

Wisconsin [women's] basketball 1993-1994.

Flarup, Tamara J.; Nordstrom, Diane

[Madison, Wisconsin]: University Publications, 2023-01-17

<https://digital.library.wisc.edu/1711.dl/GGIE66N6OXXB28N>

<http://rightsstatements.org/vocab/InC/1.0/>

The libraries provide public access to a wide range of material, including online exhibits, digitized collections, archival finding aids, our catalog, online articles, and a growing range of materials in many media.

When possible, we provide rights information in catalog records, finding aids, and other metadata that accompanies collections or items. However, it is always the user's obligation to evaluate copyright and rights issues in light of their own use.

WISCONSIN

Basketball

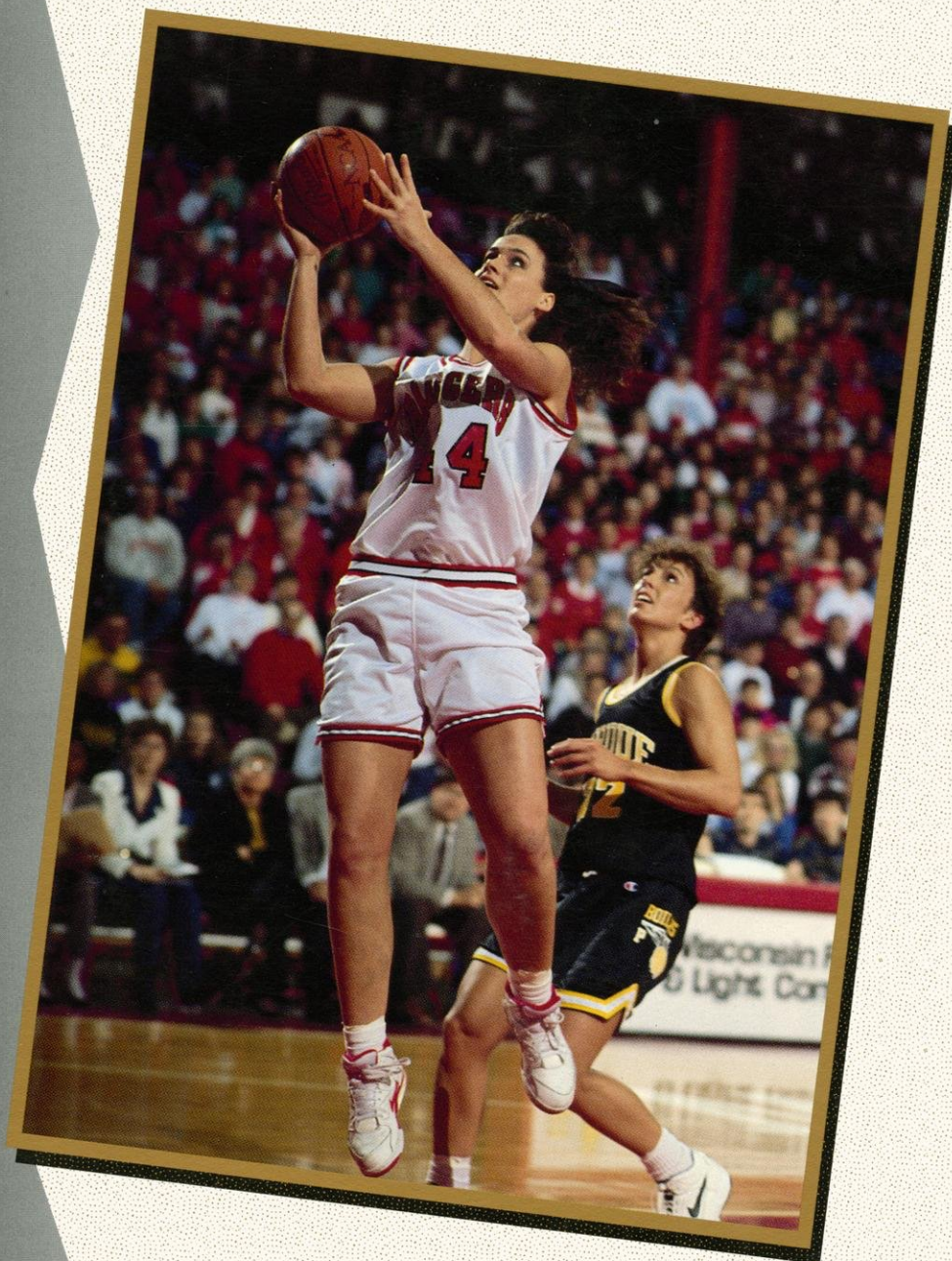

UNIVERSITY OF WISCONSIN

1 9 9 3 • 1 9 9 4

1993-94 Wisconsin Women's Basketball

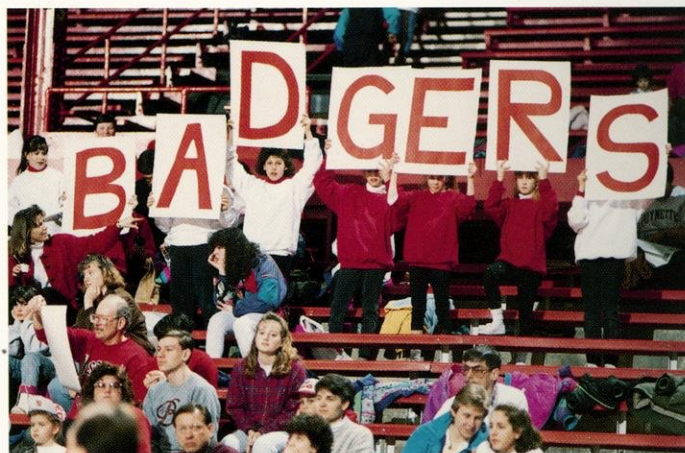

Above: Badger women's basketball games are a popular "happening" in Madison with Wisconsin setting attendance records five of the past seven years.

Left: Four Wisconsin players have had national and international basketball playing opportunities. Robin Threatt and Camille Williams were members of the Big Ten All-Star Teams which toured Australia and Hungary in 1992 and 1993. Barb Franke was selected for the U. S. National Junior Select team which played in Canada in 1992. Tracy Winkler made the North team which played at the U.S. Olympic Festival in San Antonio this past summer. Threatt was also the first UW player invited to tryout for the U.S. Olympic team in 1992.

Contents

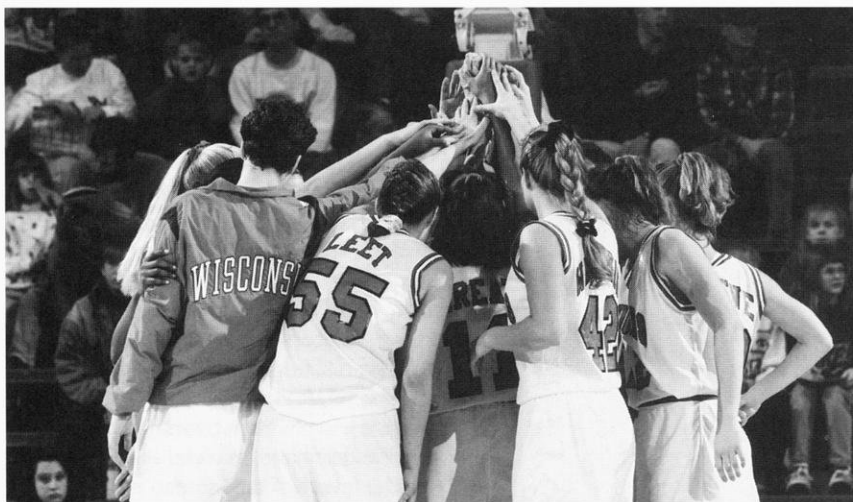

Table of Contents

Coaching Staff

Mary Murphy, Head Basketball Coach
Donna Freitag, Assistant Coach
Jon Cain, Assistant Coach
Mynette Clark, Part-time Assistant

1993-94 Season Prospectus

Meet the Badgers

Newcomers

Letterwinners

Badger Records

Freshmen Records
Individual Single Season Records
Year-by-Year Leaders
Career Records
Individual Single Game Records
Field House Records
Coaching Records
Records vs. Opponents
Attendance Records
Team Single Game Records
Team Season Records

Badger Roster

Team Picture

Basketball Honor Roll

1992-93 Season in Review

Team Game-by-Game Review
Final Statistics
Stats-at-a-Glance
Individual Game-by-Game Review

The Big Ten Conference

1993 Big Ten Conference Standings
1993 All-Conference Team
1993 Conference Statistical Leaders
1994 Big Ten Composite Schedule

Big Ten Opponents

Non-Conference Opponents

Season-by-Season Results

The Wisconsin Experience

Administration and Support Staff

Media Outlets

1993-94 Schedule

Quick Facts

School: University of Wisconsin-Madison

Location: Madison, WI

Population: 194,591

Enrollment: 41,948

Nickname: Badgers

Mascot: Bucky Badger

Colors: Cardinal and White

School Song: "On Wisconsin!"

Athletic Conference Affiliations:

Big Ten—Intercollegiate Conference of Faculty Representatives

NCAA—National Collegiate Athletic Association, Division I

Chancellor:

David Ward

Athletic Board Chairman:

Professor James Hoyt

Athletic Director:

Pat Richter

Associate Director—Women's Basketball:

Cheryl A. Marra

Women's Sports Information Director:

Tamara J. Flarup

Office: (608) 263-5502

Home: (608) 238-3650

FAX:

(608) 263-7849

Head Basketball Coach:

Mary Murphy

(608) 263-5506

Assistant Coaches:

Donna Freitag (608) 262-8247

Jon Cain (608) 263-4225

Mynette Clark (608) 265-3737

1992-93 Record: 7-20

1993 Big Ten Record/Finish: 4-14/10th

Starters Returning/Lost: 2/3

Letterwinners Returning/Lost: 9/5

Mailing Address:

1440 Monroe Street

Madison, WI, 53711

Athletic Ticket Office:

(608) 262-1440

Uniforms:

Home—White, red numerals and lettering

Away—Red, white numerals and lettering

Credits

Written and edited by Tamara J. Flarup and Diane Nordstrom with assistance from Dan Slater

Designed by Barry Carlsen
University Publications

Contributing Photographers:

Jay Salvo, Del Brown, Greg Anderson, Jeff Miller

On the Cover:

1992 *Street & Smith* Honorable Mention all-America
Barb Franke returns from knee surgery to lead the Badgers this season.

Back Cover

Head Coach Mary Murphy

The 1992 Big Ten Coach of the Year, Mary Murphy begins her eighth year as the head coach at the University of Wisconsin. A Chicago native, Murphy was named the third head coach at Wisconsin in 1986. Since then, she has revitalized the Wisconsin program and brought it into national prominence.

Murphy began her career with just seven returning letterwinners on the team. Due to the lateness of her appointment, the team finished that season with six walk-ons, compiling a 9-19 record. Rebuilding each year, Wisconsin made the leap during the 1991-92 season, when it earned its first-ever national ranking.

The Badgers were ranked as high as 22nd in the Associate Press poll during the 1991-92 season and ended the regular season in the 25th spot. That ranking and a 20-9 record, the second best in program history, gave Wisconsin its first-ever NCAA tournament bid.

The Badgers also finished third in the Big Ten Conference in 1992—the best conference finish since 1984—with a 13-5 record. For her team's achievements, Murphy was named the Big Ten Coach of the Year and also earned Converse District IV Coach of the Year honors.



The Badgers were hoping for similar success in 1992-93 with the return of preseason all-Americans Robin Threatt and Barb Franke. But injuries took their toll on Wisconsin as Franke tore a knee ligament during a preseason exhibition and missed the entire season. In addition, two Badgers

players suffered concussions during the season. The team struggled to a 7-20 record.

Despite the down season, Murphy's style of play remained popular not only with her players but also with spectators. Wisconsin has set attendance records in five of Murphy's seven years, including averaging more than 3,000 per Big Ten game and 2,759 for all games during the 1991-92 season. The Badgers also set a single game attendance record of 8,353 when Wisconsin played host to Montana in a first-round NCAA game.

Since Murphy took over the program, nine individuals have received all-Big Ten honors by a vote of conference coaches. In 1992-93 Robin Threatt earned her second consecutive first-team honor. In 1991-92 the Badgers landed three athletes on the honor team with Threatt earning first-team honors, Mynette Clark second-team laurels, and Michele Kozelka honorable mention honors. In addition, Barb Franke was named the Big Ten Freshman of the Year, marking the second such honor under Murphy.

Murphy has not neglected the academic responsibilities of her student-athletes. Wisconsin has made up 20 percent of the all-Big Ten basketball academic team mem-



bers since 1989. The 1992-93 Badger team had three Academic all-Big Ten team members in Dolly Rademaker, Peggy Shreve and Jen Waterman. In 1990-91, Wisconsin made up one-third of the Academic all-Big Ten team with seven Badgers among the 21 members. In the past five years, Wisconsin's 21 representatives on the academic teams has numbered more than any other Big Ten men's or women's basketball program.

In addition, Kay Fredrickson became Wisconsin's first women's basketball CoSIDA/GTE Academic all-America District team member. Murphy's emphasis on the court and in the classroom is: "To be the best that you can be." The results of that philosophy are evident.

Murphy's reconstruction of the Badger program has included an infusion of youth, most of whom come from the state of Wisconsin. Her 1993-94 team includes three Wisconsin *Associated Press* Players of the Year: Dolly Rademaker (1991), Katie Voigt (1992), and Jennah Burkholder (1993). Murphy and her staff have proven experience in recruiting that has brought about the revitalization of the Badger program.

Murphy is a 1980 graduate of Northwestern University in public administration/public policy. She was a four-year starting guard for Northwestern and a co-captain her final two seasons. She guided the Wildcats to consecutive Big Ten and Midwest Association of Intercollegiate Athletics for Women Championships in 1979 and 1980. The Wildcats went to the quarterfinals of the 1980 AIAW National Basketball Tournament. She was also selected a Wade Trophy finalist in 1980, an annual award given to the nation's outstanding female college basketball player.

After completing her playing career, Murphy accepted a graduate assistant coaching position at Notre Dame. She earned a master's degree in business administration from Notre Dame in 1982. Murphy served as a head assistant and recruiting coordinator at Notre Dame for six years prior to being named to her first head coaching appointment at Wisconsin.

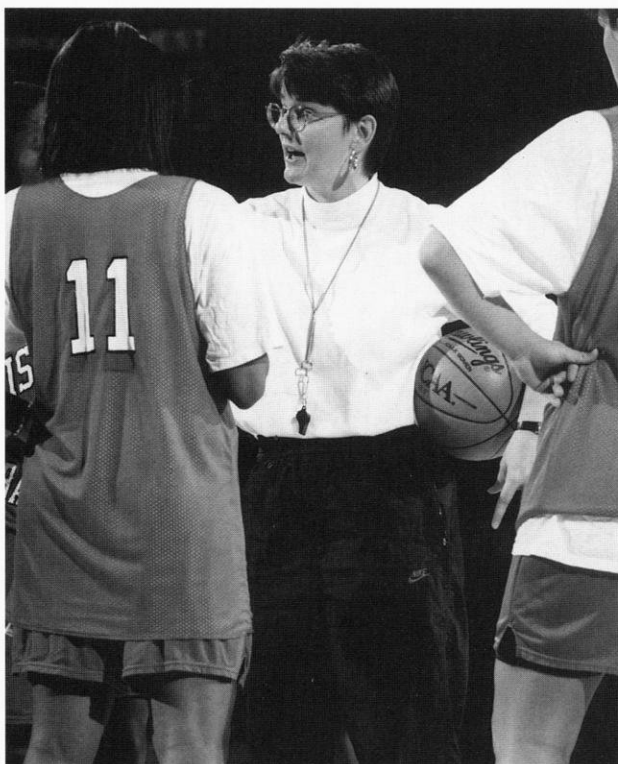

Mary Murphy has a 100 percent graduation rate for all the players she has recruited to Wisconsin.

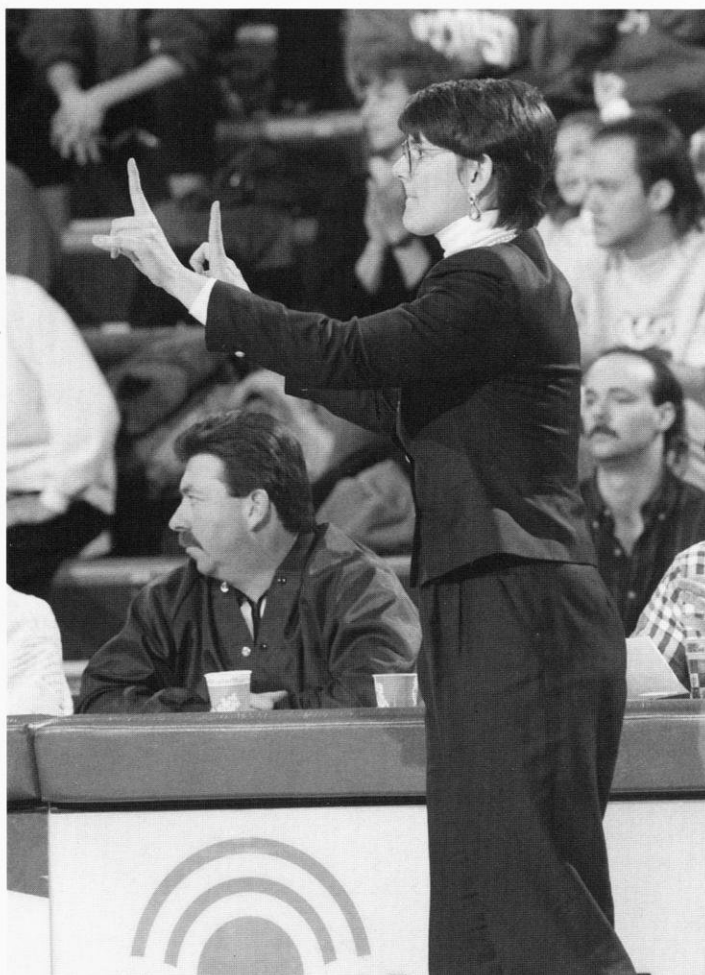

Since Coach Murphy's arrival, Wisconsin has made up 20 percent of the all-Big Ten basketball academic team. Wisconsin's 21 representatives on the academic teams have numbered more than any other Big Ten men's or women's basketball program.

Assistant Coaches



Donna Freitag

Donna Freitag begins her third season as the Badger's first assistant coach. The team's defensive coordinator, she is also in charge of coaching the post players. A native of Oregon, Wis., Donna returned to Wisconsin in 1986 as second assistant, and was named the first assistant in 1991.

Freitag earned most valuable player honors at the University of Wisconsin-Platteville for two years before transferring to the University of Iowa. At Iowa, she was named team MVP and captain during the 1982-83 season. Freitag also won the All-Around Athlete award in 1983 and was named to the all-tournament team at the Sun Dial Classic.

A 1983 graduate of Iowa in physical education and health, Freitag has worked at numerous basketball camps as well as coached at the high school level. She played in Ireland with the women's semi-professional basketball league for two years prior to her appointment at Wisconsin.

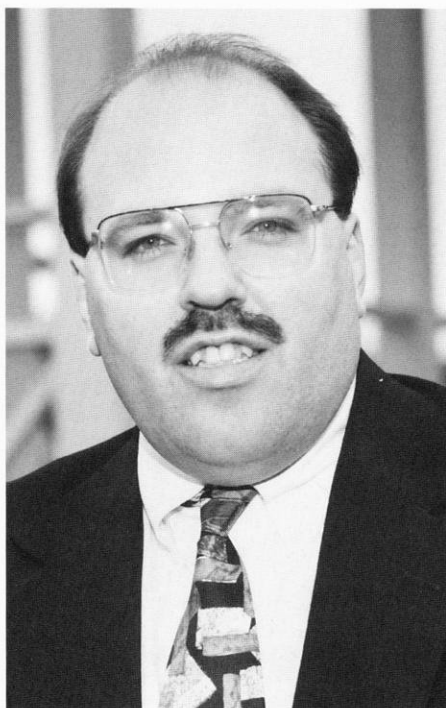

Jon Cain

Jon Cain begins his third season with the Badger women's basketball program. The Badger's recruiting and scouting coordinator, Jon also assists with practice and on-court coaching.

A native of Wisconsin, Jon served as the only assistant women's basketball coach at Baylor University for two years prior to coming to Wisconsin. He assisted in all areas of coaching including recruiting and player evaluation, organizing practices, on-court coaching, scheduling, and monitoring the academic progress of the athletes.

Prior to his position at Baylor, Jon served as a coach and teacher at Concordia Lutheran High School in Tomball, Texas. He compiled a two-year record of 55-8 as girls basketball coach. Jon also served as the football coach and athletic director.

A native of Milwaukee, Jon graduated from Milwaukee Lutheran High School in 1980 where he lettered in football and wrestling. He received a bachelor's degree in education from Valparaiso University in 1984 and a master's degree in education from Baylor in 1989.



Mynette Clark

Former Badger Mynette Clark begins her first season as a part-time assistant coach after graduating in August of 1993 in Recreation Resources Management. Clark served as a volunteer coach for the Badgers in 1992-93.

Clark was the Badgers' second leading scorer in 1991-92 with a 13.5 points-per-game average. She led the team in three-point field goals averaging five attempts per game and hitting .348 percent. She also led the team in assists, dishing out 93 on the season.

Clark completed her career with 1,017 points for ninth on the UW career list. She leads the three-point field goal list hitting 130 of 393 attempts in her career.

1993-94 Badgers Look Promising

In her seven years as the head coach at the University of Wisconsin, Mary Murphy has been dealt a number of hands. From her first season when the team finished with six walk-ons, to her 1992 team that qualified for the NCAA Championship, Murphy has learned to play with the hands she's been dealt.

"Overall, I'm pleased with what we have developed and what we have going," says Murphy.

What Murphy has going in 1993-94 is one of her most promising teams. Murphy also had a bright outlook in 1992-93, but she quickly learned what injuries can do to a season.

"Our style of play won't change. We'll push the ball up the floor, toe the three-point line, have an aggressive, stifling defense, and baffle our opponents on how to stop our potent inside-outside game."

Coming off the great success of 1992 where Murphy brought Wisconsin from nearly last in the Big Ten Conference to a team in contention for the title, it was easy to imagine the same scenario for last season. The Badgers finished third in the conference in 1992 with a 13-5 record behind league champion Iowa and second-place Purdue. Wisconsin earned its first-ever bid to the NCAA tournament with a 20-9 record, but chances of a repeat appearance were dashed in the season opening exhibition.

Although graduating two starters from the 1992 squad, Wisconsin returned *Street & Smith* preseason all-America **Robin Threatt** and honorable mention all-America **Barb Franke**. Wisconsin's potent inside-outside threat was one of the reasons for the team's prior success.

But Franke, the 1992 Big Ten Freshman of the Year, tore her anterior cruciate ligament in the opening exhibition and was out for the season. Franke's loss removed the strong inside game the Badgers were counting on and put the pressure on Threatt. Threatt, a 5-7 guard, responded well with a 19-point scoring average while smashing the Wisconsin all-time career

scoring record for men and women with 1,901 points. Threatt received help from sophomore **Camille Williams**, who stepped into a starting role averaging 12.3 points and 5.3 rebounds.

But the Badgers suffered more injuries, including three concussions, and the team struggled to a 7-20 record while dropping to 4-14 in the conference and a 10th-place finish. Threatt, whose spectacular play was a season highlight, completed her career earning first-team all-conference honors.

As much as last season fell short of Murphy's expectations, it's not hard to have great aspirations for 1993-94 when you consider the return of Franke, the improved play of Williams and **Tracy Winkler**, and the infusion of a very talented freshmen class.

The 6-0 Williams was Wisconsin's representative on the Big Ten all-star team which toured Europe in August. A native of Waterloo, Iowa, she started 25 of 27 games as a sophomore and showed moments of brilliance in setting single game career highs of 24 points and 11 rebounds.

"Camille needs to show more consistency," Murphy says, "and I'm confident she will. We love the way she can play. She's become more comfortable playing outside. Her other talents are her quickness in the post, speed getting down the floor, and her rebounding ability. That gives us a lot of versatility."

Franke returns stronger than ever after a year of vigorous rehabilitation, and is expected to lead the Badger team at the post position.



Barb Franke earned 1992 Big Ten Freshman of the Year honors and a spot on the U.S. Junior Select Basketball team which she led in scoring with a 16 point average. She returns for her sophomore season after surgery and rehabilitating her right knee due to a torn ACL ligament in last season's opening exhibition.



LEFT: Wisconsin set a school record single game attendance mark of 8,353 in playing host to Montana in an NCAA first-round game in 1992. The Badgers have set cumulative and Big Ten attendance records in five of the past seven years.

BOTTOM LEFT: Camille Williams became a starter as a sophomore and was second on the team in scoring averaging 12.3 points and 5.3 rebounds.

In her initial season, the 6-2 Franke showed her strength in the paint averaging 11.3 points and 6.9 rebounds while hitting just shy of a school record .542 percent of her shots (128-236). A native of Cedar Falls, Iowa, she made the 1992 U.S. Junior

Select team which played five games in Canada and led the team with 16 points per game. Although invited to try out for the junior national squad in 1993, and invited to play at the 1993 U.S. Olympic Festival, Franke opted to wait and continue rehabilitation on her knee over the summer.

"Barb's (Franke) return coupled with the improved play of Tracy Winkler and the addition of Jennah Burkholder gives us some great combinations in the middle," Murphy says. "That part of our game where we were so vulnerable last year, will become our strength this season."

Sophomore Winkler spent part of her summer in San Antonio playing on the North team at the U.S. Olympic Festival. Winkler was one of 12 selected from over 100 who tried out last May.

As a freshman, the 6-2 Winkler played in 27 games starting five. Although averaging just 3.2 points, Winkler saw extensive playing time averaging 15 minutes per game, which should pay dividends this year.

"Tracy's basketball education was severely hampered when Barb went out with the knee injury," Murphy recounted. "New players learn from veterans, and we didn't have anyone to train Tracy. This summer was a good learning experience

"Barb's (Franke) return coupled with the improved play of Tracy Winkler and the addition of Jennah Burkholder will give us some great combinations in the middle. That part of our game where we were so vulnerable last year, will become our strength this season."

for her and that should really help us this season."

Wisconsin will need the help after graduating three starters in point guard Peggy Shreve, center Jen Waterman, and Threalt, as well as reserve forward Heather Bostrom and 6-5 center Amber Landrigan.

Ready to step into a starting position is senior **Dolly Rademaker**. Rademaker, a 5-10 guard from Thorp, Wis., became a starter in the latter part of the last season playing in all 27 games and starting 15. The three-point shooting specialist averaged 6.9 points while hitting .293 percent of her treys. Rademaker holds the three-point



shooting school season record .405 (47-116) set her freshman year.

Junior **Sharon Johnson** played in 24 games starting the first eight of the season at point. Johnson and Shreve shared duties at point with each lending a different style to the Badger team. Johnson, a 5-8 guard from Memphis, Tenn., had career highs of 17 points, eight rebounds and six assists last year.

"Sharon can create havoc defensively with her quickness, and she's been working on her shot religiously," Murphy said. Johnson was one of two players who suffered concussions that slowed their contributions to the team last season.

Redshirt sophomore **Karie Cattanch** returns from knee surgery last year to have her collegiate basketball debut. Cattanch, a 5-10 swing player from Markesan, Wis., averaged 22 points while a high school senior and specializes in the three-point goal.

Another redshirt sophomore, **Kesa Dillon** from Oakland, Calif., played sparingly in 15 games last season recording career highs of four points and three rebounds.

Senior **Rebecca Leet** will redshirt this season due to post concussive syndrome. Last season, Leet suffered a second concussion in February sidelined her

for the season. Leet, who averaged 4.7 points and 3.7 rebounds, hit her head on the floor going for a rebound on Jan. 24, and sat out for three weeks. The 6-2 forward returned to play one game before duplicating the injury on Feb. 12.

Also not retruning is redshirt junior **Kim Martin**, who will take a medical departure from the UW team after a third knee surgery this past summer. Kim played in five games last year after returning from ACL surgeries on both knees.

With five players lost to graduation and two others not returning for medical reasons, Murphy's team is comprised of just seven returnees plus four freshmen.

"Everyone will have to play like a veteran," Murphy said. "Fortunately with our freshmen class, we'll have people that can step right in and do that."

Highlighting Murphy's recruiting class, all from the State of Wisconsin, is 6-1 guard **Katie Voigt** from Minocqua. Voigt, perhaps one of the best players ever from the state of Wisconsin, was the 1993 *Milwaukee Journal* Player of the Year and dominated the high school scene while leading her team to 52 straight wins, one state championship, and one runner-up title.

A renowned scorer and ball-handler, Voigt also rebounded 10 per game, and averaged five assists. She has a reputation for versatility that allows her to hit three-pointers, penetrate on the drive, or dish to her teammates. Voigt averaged over 21 points per game the last two years and was named a fourth-team *Parade* all-American. The 1992 *Associated Press* Player of the Year, she earned AP first-team all-state honors for the second year in 1993.

The Badgers also recruited the 1993 AP player of the year in a 6-0 forward **Jennah Burkholder** of Janesville. Burkholder led Parker High School to four straight Division 1 state championship appearances including the team title in 1993. While a four-year starter, she contributed to Janesville's 95-8 record since 1989. A tenacious defender and awesome rebounder,



Point guard Sharon Johnson is a defensive specialist that can wreak havoc for opponents with her sticks-like-glue playing capabilities.

Burkholder has also been known to bring the ball up the court and penetrate from the perimeter. She averaged 19.1 points as a senior, and 25 points and 14 rebounds per game as a junior.

Stacy Riemer will rejoin her former teammate, Tracy Winkler, when she arrives this fall. Riemer, a 5-7 point guard, is Chilton High School's career assist leader with 350. She averaged 4.1 assists and 3.2 steals as a senior while leading her team to three conference championships and the state Division III title in 1992.

The Badger roster will also include **Jenny Rhodes** of Milwaukee Lutheran High School. The 6-1 forward averaged 9.4 points and 12.3 rebounds per game while earning all-conference honors as a senior.

Although there are several variables in the Wisconsin outlook due to injuries, Murphy can be assured that a bright future is ahead for her players and the program.

"I'm looking for my experienced people to pick up where they left off, and for us to continue to improve in specific areas," Murphy said. "We need to be better rebounders, we need to be a better free throw shooting team, and we need to stay healthy."

As a postscript, Murphy might add, and we need to keep our expectations in line with the hand we are dealt.

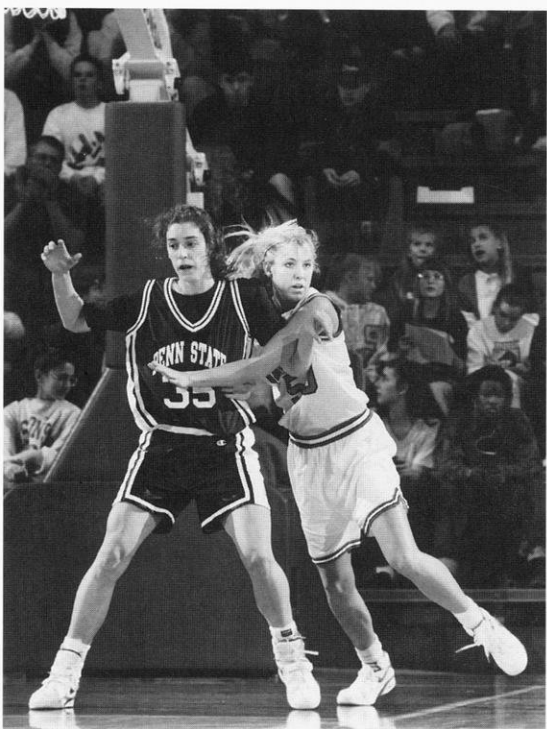

Tracy Winkler earned valuable playing experience this past summer as a member of the North team attending the U.S. Olympic Festival in San Antonio.

The 1993-94 Badgers

34



KARIE CATTANACH

1992-93 Redshirt year ... **High School:** 1992 first-team all-state selection ... injured right knee during a WIAA sectional game and underwent reconstructive surgery in April of 1992 ... averaged 22 points, six assists and five steals per game her senior year ... was a first-team all-conference and all-Oshkosh player four years ... led conference in scoring and assists ... all-area and all-conference MVP as a senior ... averaged 16 points, nine rebounds, and 5.6 assists per game while leading her team to the 1991 WIAA Division 3 Championship ... also played volleyball and softball earning all-conference honors ... **Personal:** Born 2-5-74; parents are Tom and Lynn Cattanach ... **Interests:** Reading, boating, swimming, sports ... **Major:** Pre-Business

Sophomore/Freshman
5-10 Forward/Guard
Markesan, WI
Markesan High School
Coach: Jim Sigurslid

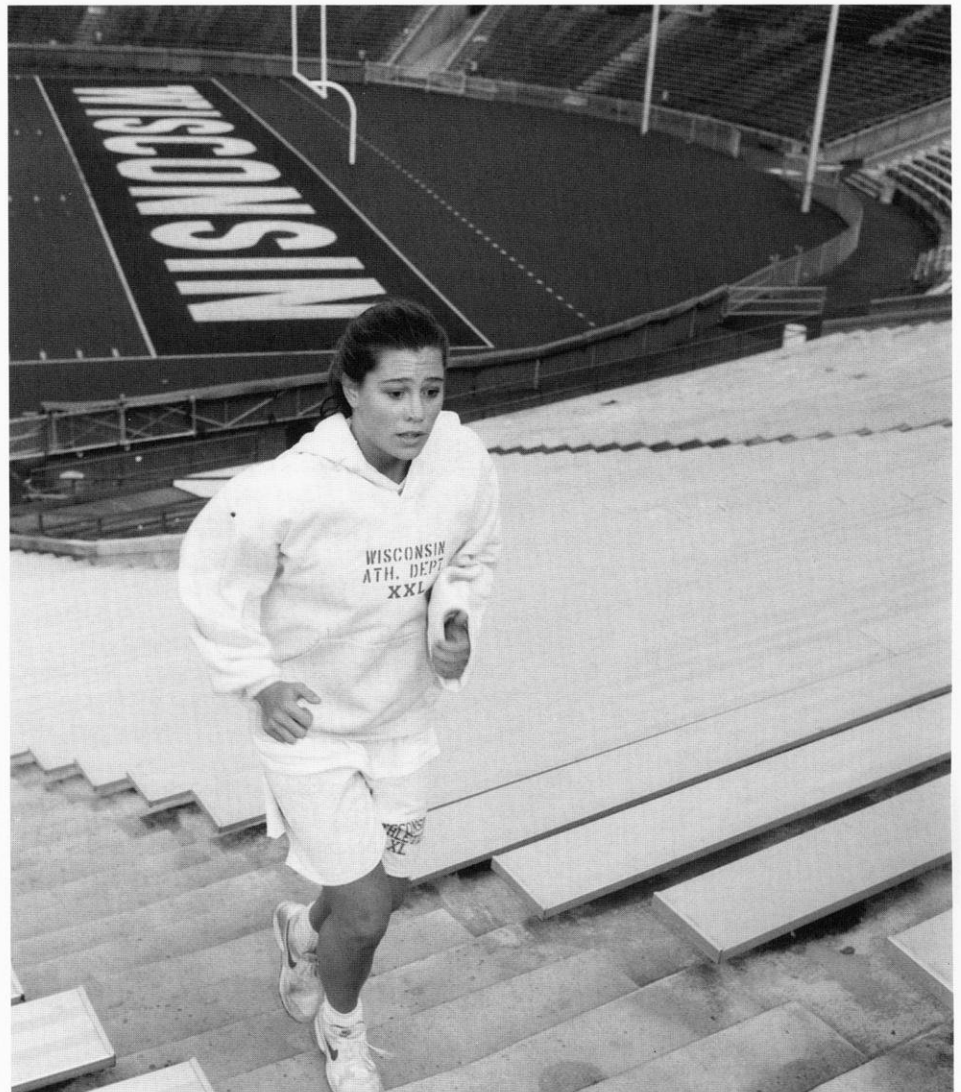

KESA DILLON

1992-93: Served as a sparkplug off the bench with her defensive hustle and three-point shooting ... played in 15 games averaging 0.9 points and 1.0 rebounds per game ...

1991-92: Redshirt year ... **High School:** All-conference selection ... named team MVP averaging 12 points and eight rebounds per game ... North Coast selection ... Jack-in-the Box scholar with a GPA over 3.0 ... led team to conference championship ... named athlete of the year ... comes from basketball family—her father played at USC in the sixties ...

Personal: Born 8-7-73; parent is Deborah Dillon ... **Interests:** Reading, music, cooking ..

Major: Agricultural journalism

3



Junior/Sophomore
5-10 Guard
Oakland, CA
Holy Name High School
Coach: Lee Conboy

Career Highs:

Points—4 vs. Illinois, 1/22/92

Rebounds—3 (three times)

Assists—1 (three times)

Steals—1 (two times)

Career Record:

Season	G/S	FG	FGA	PCT	3PT	3PTA	PCT	FT	FTA	PCT	REB	AVG	PF/D	A	TO	BL	ST	MIN	PTS	AVG
1991-92	Redshirt Year																			
1992-93	15/0	5	15	.333	2	3	.667	2	3	.667	15	1.0	12/0	3	5	0	2	67	14	.9
Totals	15/0	5	15	.333	2	3	.667	2	3	.667	15	1.0	12/0	3	5	0	2	67	14	.9



Junior/Sophomore
6-2 Forward
Cedar Falls, IA
Cedar Falls High School
Coach: Richard Hach

Career Highs:

Points—21 vs. Indiana, 3/14/92
 Rebounds—12 vs. Michigan, 1/19/92
 Assists—2 (5 times)
 Blocks—4 vs. Purdue, 2/21/92
 Steals—3 (6 times)

BARB FRANKE

1992-93: Sustained season-ending right knee injury in pre-season exhibition game ... had ACL surgery in January ... invited to try out for Junior National Team in summer and participate in the Olympic Festival but declined to continue rehabilitation ... **1991-92:** 1992 Big Ten Freshman of the Year ... led USA Women's Junior National Select basketball team in scoring in five-game tour, averaging 16 points per game ... finished third on the UW team in scoring averaging 11.3 points per game ... led the team in field goal percentage at .542 (128-236) ... finished second on the team in rebounding with 6.9 per game ... started all 29 games as a freshman ... led the team in scoring in four games including a career high 21 against Indiana ... led or tied for rebounding honors in 13 games including a career high 12 against Michigan ... set three UW freshmen records including best field goal percentage for a season (.542) and most free throws attempted in a season ... also tied the freshman record for most free throws made in a game with nine ... **High School:** Miss Iowa Basketball for the 1990-91 season ... led team to state five-on-five championship ... averaged 19.6 points and 12.4 rebounds per game ... 1991 AAU 18 and under all-American with team finishing second overall ... first team all-state, all-district, all-conference and all-metro selection ... named co-MVP of Big Eight Conference with Badger teammate Camille Williams ... named all-state, all-conference and all-metro in volleyball ... holds school record in high jump ... **Personal:** Born 9-2-73; parent is Mary Franke ... **Interests:** Sports ... **Major:** Agricultural business management



Career Record:

Season	G/S	FG	FGA	PCT	3PT	3PTA	PCT	FT	FTA	PCT	REB	AVG	PF/D	A	TO	BL	ST	MIN	PTS	AVG
1991-92	29/29	128	236	.542	7	24	.292	65	110	.591	201	6.9	104/5	19	17	15	39	655	328	11.8
1992-93	Redshirt Year																			
Totals	29/29	128	236	.542	7	24	.292	65	110	.591	201	6.9	104/5	19	17	15	39	655	328	11.8

SHARON JOHNSON

1992-93: Played in 24 games starting eight at point guard ... established career highs of 17 points, 6 assists and 8 rebounds ... finished fourth on the team with 7.1 points per game ... also averaged 3.0 rebounds and 1.8 assists ... suffered a concussion mid-season that caused her to miss three games ... **1991-92:** Played in 28 games and started 14 at point guard ... averaged 4.3 points per game and 2.4 rebounds per game ... finished fourth on the team in assists with 44 ... recorded a career high 12 points against Michigan ... pulled down a career high seven rebounds against UW-Milwaukee ... **High School:** Named female athlete of the year in Tennessee for excellence in more than two sports ... won four letters each in volleyball, track, cross country, softball and basketball ... first-team all-state, all-district, all-regional and all-metro selection ... averaged 33.1 points per game and was the state's leading scorer two years ... also averaged eight rebounds, five steals, and nine assists per game ... first team all-state selection in volleyball and in track ... state long jump champion in 1990 ... also qualified for state in discus, shot put and 800-meter relay ... **Personal:** Born 11-22-72; parents are Jerry Johnson and Tommie Lee Butler ... **Interests:** Playing the piano and alto sax, listening to the radio ... **Major:** Behavioral science and law

32

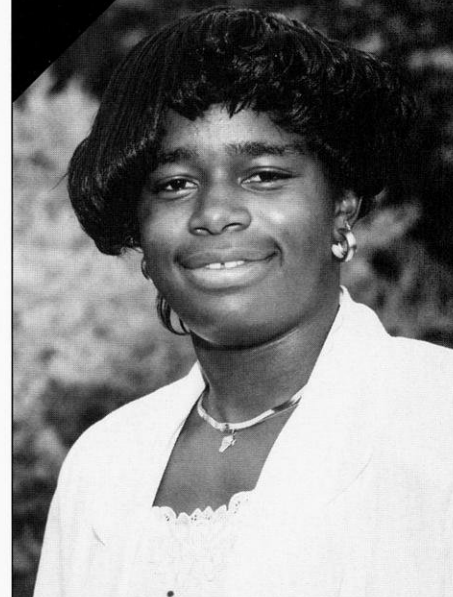

Junior
5-8 Guard
Memphis, TN
Carver High School
Coach: Robert Jones

Career Highs:

Points—17 vs. Northwestern, 2/19/93
 Rebounds—8 vs. Iowa, 1/8/93
 Assists—6 vs. Tennessee-Martin, 12/12/92; vs. Southern Illinois, 12/7/91
 Blocks—1 vs. Southern Illinois, 12/7/91
 Steals—3 (4 times)



Career Record:

Season	G/S	FG	FGA	PCT	3PT	3PTA	PCT	FT	FTA	PCT	REB	AVG	PF/D	A	TO	BL	ST	MIN	PTS	AVG
1991-92	28/14	43	133	.323	0	7	.000	33	46	.717	40	4.3	66/2	44	77	1	11	452	119	4.3
1992-93	24/8	62	178	.348	9	35	.257	37	66	.561	71	3.0	84/7	43	67	0	31	487	170	7.1
Totals	52/22	105	311	.337	9	42	.214	70	110	.636	111	.468	150/9	87	144	1	42	939	289	5.6

55



REBECCA LEET

1993-94: Redshirt year due to post concussive syndrome from a head injury received during the 1992-93 season ... **1992-93:** Played in 17 games starting eight at forward ... began season with career highs of 10 rebounds and 15 points before being hampered by two concussions in mid-season ... led the team in field goal percentage hitting 31 of 60 shots for 51.7 percent ... averaged 4.7 points and 3.7 rebounds per game ... **1991-92:** Slowed by a broken right fibula suffered before the season started ... played in 16 games averaging 1.8 points per game and 1.4 rebounds per game ... connected on 52 percent of her shots from the field (10-19) ... **1990-91:** Played in 23 games as a freshman, starting two ... averaged 2.9 points and 2.9 rebounds per game ... scored career high of 11 points and eight rebounds against Washington (11/23/90) ... finished second on the team in blocks with 12 ... **High School:** Led team to 1990 WIAA Class C Basketball Championship earning 23 points and 14 rebounds in the title game ... earned all-conference honors three years ... averaged 14 points and 11 rebounds as a junior ... was top vote-getter on the all-Central Lakeshore Conference team as a junior ... also lettered in volleyball and track (discus and high jump) ... **Personal:** Born 5-1-72; parents are Robert and Juli Leet ... **Interests:** Volleyball, baking, roller blading ... **Major:** Nursing

Senior
6-2 Forward
Oostburg, WI
Oostburg High School
Coach: Tom DePagter

Career Highs:

Points—15 vs. San Francisco, 1/4/93
 Rebounds—10 vs. Tennessee-Martin,
 12/12/92
 Assists—2 vs. Creighton, 12/9/90
 Blocks—2 (four times)
 Steals—3 vs. San Francisco, 1/4/93

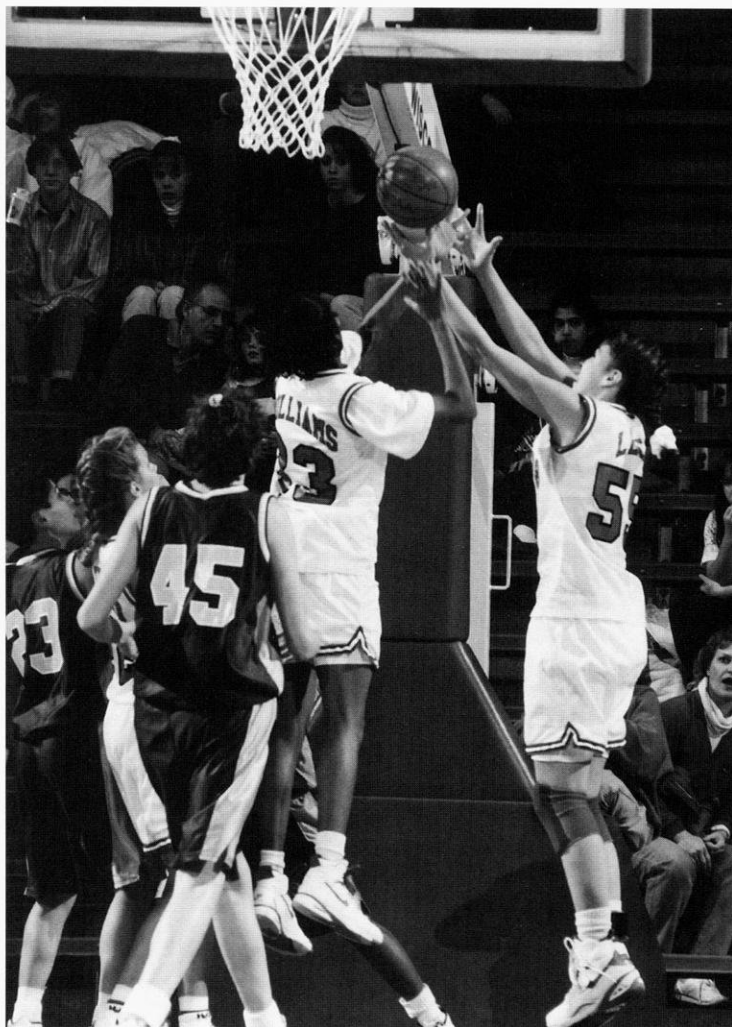

Career Record:

Season	G/S	FG	FGA	PCT	3PT	3PTA	PCT	FT	FTA	PCT	REB	AVG	PF/D	A	TO	BL	ST	MIN	PTS	AVG
1990-91	23/2	26	57	.456	0	0	0	14	23	.609	66	2.9	36/0	7	14	12	5	257	66	2.9
1991-92	16/0	10	19	.526	0	0	.000	8	11	.727	22	1.4	8/0	4	6	2	0	86	28	1.8
1992-93	17/8	31	60	.517	0	0	.000	18	29	.621	62	3.6	36/2	5	23	5	3	234	80	4.7
Totals	56/10	67	136	.493	0	0	.000	40	63	.635	150	2.7	80/2	16	43	19	8	577	174	3.1

DOLLY RADEMAKER

1992-93: Second on the team in three-pointers with 34 ... scored in double figures 10 times, including a 20-point performance against Michigan ... averaged 6.9 points, 3.0 rebounds and 1.3 assists in 27 games, including 15 starts ... **1991-92:** Played in all 29 games as a sophomore ... finished fifth on the team in scoring with 5.0 points per game ... also pulled down 2.3 rebounds per game ... finished third on the team in three-pointers made with 29 ... **1990-91:** Earned team rookie of the year honors ... played in 28 games, starting one ... averaged 7.6 points and 2.0 rebounds per game ... set a single season record for three-point shooting at 40.5 percent ... tied a single game record for most three-pointers at five ... set five freshmen records including all three-point records for season and single game ... led the team in scoring in three games ... set a career high 21 points against Creighton (12/9/90) ... finished third in the Big Ten Conference in three-point percentage and sixth in three-point field goals made per game ... **High School:** Awarded the Wisconsin Basketball player of the year by the *Associated Press* and the Atlanta Tip-off Club (Naismith Award) ... averaged 28.8 points and 10.7 rebounds as a senior while leading team to an 18-4 record ... lettered four years and was the all-time leading school scorer with 1,574 career points ... ranked first in her class with a 3.96 GPA ... received the WBCA player of the year ... AP first team all-State selection as a senior ... WIAA Scholar Athlete of the Year and was a WBCA Academic all-star ... earned first team all-tournament honors at World Invitational at Milwaukee ... first team Channel 7 all-star as a Junior and Senior ... played on Class "C" North all-Star Team ... all-Northwest first team as a senior ... all-conference four years in basketball, volleyball and softball ... WIAA state team participant in volleyball in 1987, 1989 ... **Personal:** Born 8-9-72; parents are Jerry and Joan Rademaker ... **Interests:** Volleyball, tennis, swimming, biking, piano, music ... **Major:** Physical therapy

22

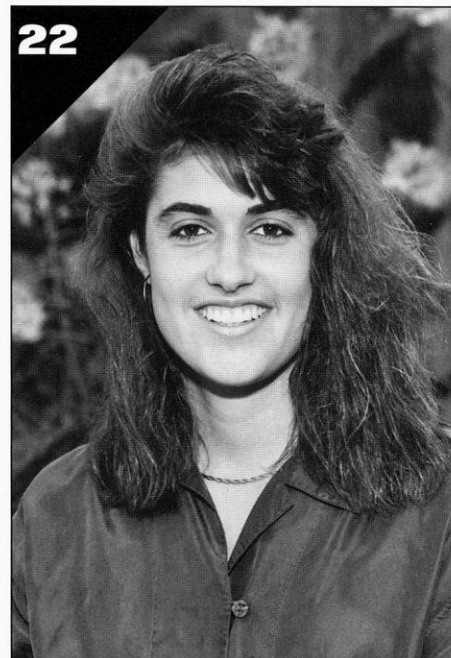

Senior
5-10 Guard
Thorp, WI
Thorp High School
Coach: Bill Harycki

Career Highs:

Points—21 vs. Creighton, 12/9/90
 Rebounds—7 vs. Penn State, 2/28/93; vs. Minnesota, 1/6/91
 Assists—4 vs. San Francisco, 1/4/93; vs. Ohio State, 1/29/93
 Blocks—1 (six times)
 Steals—3 vs. Gonzaga, 11/24/90

Career Record:

Season	G/S	FG	FGA	PCT	3PT	3PTA	PCT	FT	FTA	PCT	REB	AVG	PF/D	A	TO	BL	ST	MIN	PTS	AVG
1990-91	28/1	76	191	.398	47	116	.405	15	20	.750	57	2.0	52/1	16	40	2	16	423	214	7.6
1991-92	29/0	56	173	.324	29	104	.279	3	10	.300	67	2.3	45/0	14	29	2	14	373	144	5.0
1992-93	27/15	72	231	.312	34	116	.293	9	19	.474	82	3.0	52/2	36	45	2	13	568	187	6.9
Totals	84/16	204	595	.343	110	336	.327	27	49	.551	206	2.5	149/3	66	114	6	43	1364	545	6.5

33

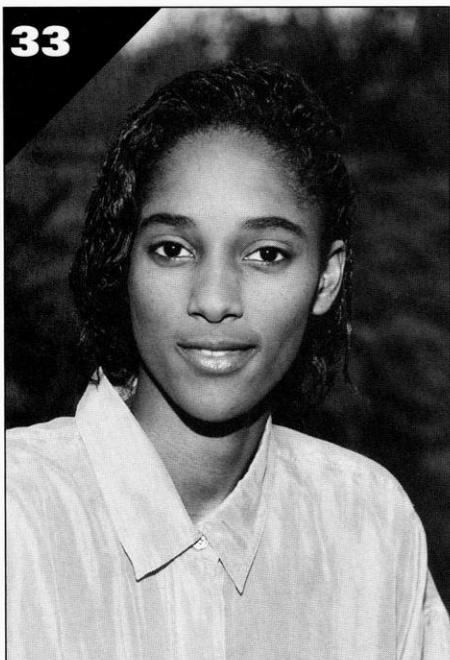

CAMILLE WILLIAMS

1992-93: Played in 27 games starting 25 ... Badgers' second-leading scorer with 12.3 points per game ... led the team with 5.3 rebounds per game ... finished second on the team in field goal percentage connecting on 111 of 216 attempts for 51.4 percent ... set a UW record for most free throws made in Big Ten competition with 72 ... also set records for most free throw attempts with 166 overall and 111 in Big Ten competition ... tied a school record for best free throw percentage in a game hitting 10 of 10 free throws twice ... set career highs of 24 points against Michigan and 11 rebounds against San Francisco ... ranks fourth in career field goal percentage (.508) ... was a member of the Big Ten all-start team that toured Hungary ... **1991-92:** Played in all 29 games as a freshman starting one ... averaged 3.8 points and 3.0 rebounds per game ... finished fourth on the team in field goal percentage (.494) making 43 of 87 attempts ... led the team in blocks with 16 ...

High School: Unanimous choice for all-state, all-metro and all-conference honors ... honorable mention *Street & Smith* high school all-American ... averaged 19.6 points and 11.8 rebounds per game ... shot over 58 percent from the field ... named co-MVP of Big Eight Conference along with Badger teammate Barb Franke ... set the state scoring record for most points in one game with 46 ... named the MVP of the Iowa state regional AAU tournament ... team finished second at the 1991 AAU National 18 and under Championship ... holds eight individual school records ... also named first team all-conference in volleyball ...

Personal: Born 7-4-73; parent is Charlotte Williams ... **Interests:** Volleyball ... **Major:** Agricultural business management

Junior
6-0 Forward
Waterloo, IA
West High School
Coach: Tony Pappas

Career Highs:

Points—24 vs. Michigan, 2/12/93
 Rebounds—11 vs. San Francisco, 1/4/93
 Assists—3 vs. Oklahoma State, 12/11/93
 Blocks—5 vs. Creighton, 11/26/91
 Steals—4 vs. Tennessee-Martin, 12/12/93



Career Record:

Season	G/S	FG	FGA	PCT	3PT	3PTA	PCT	FT	FTA	PCT	REB	AVG	PF/D	A	TO	BL	ST	MIN	PTS	AVG
1991-92	29/1	43	87	.494	0	0	.000	25	44	.568	87	3.0	50/0	10	37	16	28	490	111	3.8
1992-93	27/25	111	216	.514	0	1	.000	110	166	.663	143	5.3	63/1	28	79	20	35	832	332	12.3
Totals	56/26	154	303	.508	0	1	.000	135	210	.643	230	4.1	113/1	38	116	36	63	1322	443	7.9

TRACY WINKLER

1992-93: Played in all 27 games and starting five ... averaged 3.2 points and 2.9 rebounds per game ... finished fourth on the team in field goal percentage hitting 32 of 75 shots for 42.7 percent ... finished third on the team in blocks with 11 including a career high four against UW-Green Bay ... recorded a career high nine points against Penn State ... recorded career highs of seven rebounds and five assists against San Francisco ... was one of 12 selected from over 100 who tried out to participate for the North team for the U.S. Olympic Festival in San Antonio ... **High School:** 1992 first-team all-state selection ... led the Tigers to the 1992 WIAA Division 3 State Championship ... averaged 19 points and 11 rebounds per game as a senior ... also averaged four steals and three blocked shots a game ... hit 52 percent of her shots from the field ... earned first-team all-conference honors ... Chilton's all-time leading scorer and rebounder ... **Personal:** Born 12-2-73; parents are Don Winkler and Jane Winkler ... **Interests:** Sports ... **Major:** Letters & Science

50



Sophomore
6-2 Forward
Chilton, WI
Chilton High School
Coach: Ray Mlada

Career Highs:

Points—9 vs. Penn State, 1/31/93
 Rebounds—7 vs. San Francisco, 1/4/93
 Assists—5 vs. San Francisco, 1/4/93
 Blocks—4 vs. UW-Green Bay, 12/1/92
 Steals—3 vs. UW-Green Bay, 12/1/92

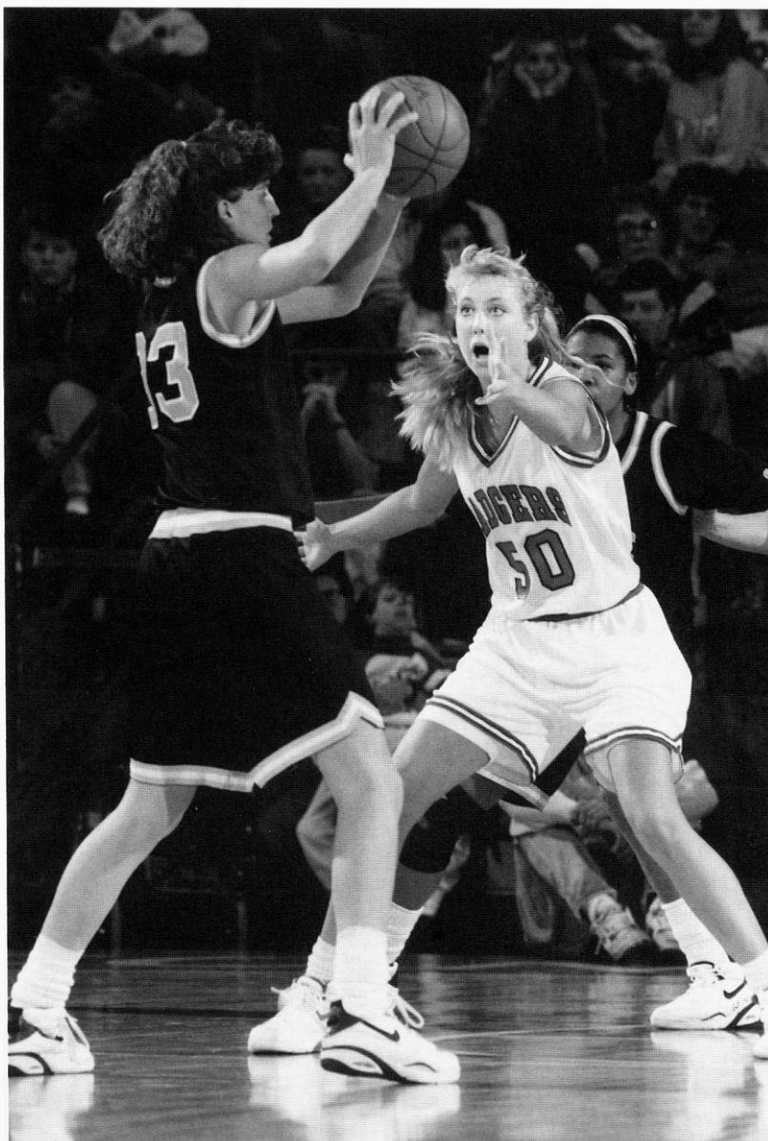

Career Record:

Season	G/S	FG	FGA	PCT	3PT	3PTA	PCT	FT	FTA	PCT	REB	AVG	PF/D	A	TO	BL	ST	MIN	PTS	AVG
1992-93	27/5	32	75	.427	1	2	.500	21	36	.583	86	3.2	77	2.9	57	27	34	11	15	410
Totals	27/5	32	75	.427	1	2	.500	21	36	.583	86	3.2	77	2.9	57	27	34	11	15	410

1992-93 Badger Newcomers

40

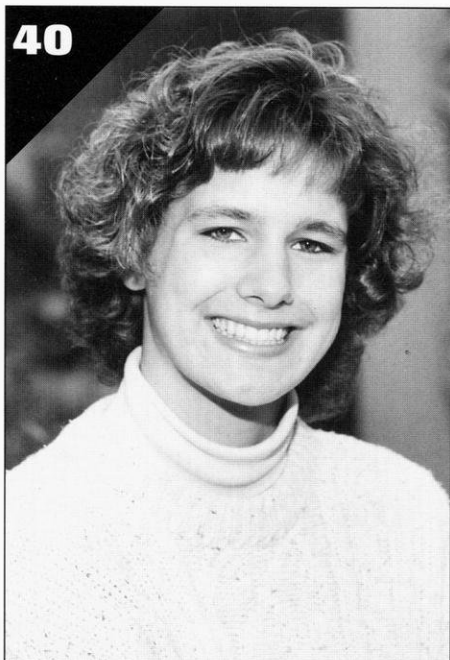

JENNAH BURKHOLDER

6-0 Freshman • Forward
Janesville, WI • Parker High School
Coach: Tom Klawitter

High School: 1993 *Associated Press* Player of the Year ... member of the 1993 state Division I championship team ... led her team to four straight appearances in the state tournament compiling a 96-8 record ... 1993 first team all-state honors by the *Milwaukee Journal* and the *Associated Press* ... four-time first-team all-conference and MVP ... 1992 *Associated Press* first-team all-state ... named to 1991 *AP* all-state second team ... averaged 19.1 points and 10 rebounds per game as a senior ... averaged 25 points and 13.6 rebounds per game as a junior ... led her team to the top ranking in the state in 1993 ... named the MVP of the Pius XI Thanksgiving tournament after scoring 52 points in two games ... member of the Wisconsin Coaches Scouting Service team that won the 1991 World Youth 17-under Championship ... also ran track and cross country four years ... **Personal:** Born 10-10-74; parents are Evie and John Burkholder ... **Interests:** Singing, watching sports ... **Major:** Elementary education

Murphy on Burkholder:

"Jennah fits perfectly into our pressure defense/up-tempo offensive style. A gazelle in full-court situations, Jennah will beat any forward in the Big Ten down the floor (except for teammate Camille Williams). She possesses great defensive fundamentals—can shut down an offensive post player or can move outside to handle the perimeter scorer. In the post, Jennah is a savvy scorer with a myriad of post moves and her rebounding skills will bolster that important area."

42

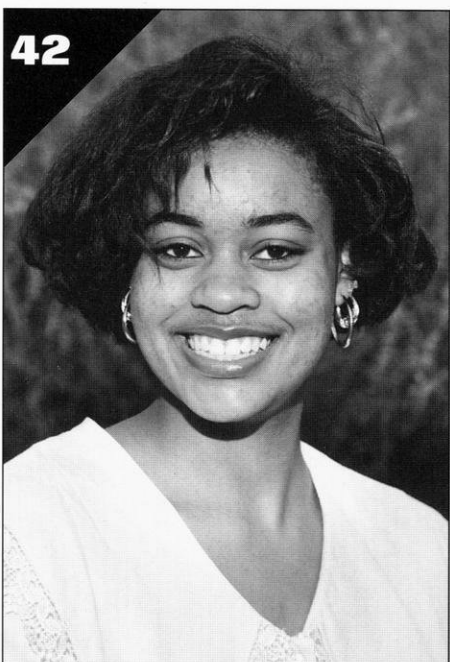

JENNY RHODES

6-1 Freshman • Forward
Milwaukee, WI • Lutheran High School
Coach: Randy Crinard

High School: 1993 first-team Lutheran High School all-American ... 1993 second-team all-Metro Conference ... averaged 9.4 points and 12.3 rebounds as a senior ... four-year starter ... ranked number one in the shot put for state private schools ... **Personal:** Born 8-20-75; parents are Sherian and B.F. Rhodes ... **Interests:** Dancing, playing the flute, playing sports ... **Major:** Letters and Science

Murphy on Rhodes:

"Jenny is a player who loves to rebound the ball and considers it her strongest asset. She has found a good match with Wisconsin—a team that is in dire need of more boards. She also runs the floor well, has very good athletic skills—speed, strength, and the ability to catch the ball. She needs to work on her low post moves, but is a hard worker whose contribution this season will depend on how quickly she adjusts to the physical, up-and-down-the-floor action of the college game."

STACY RIEMER

5-8 Freshman • Guard
Chilton, WI • Chilton High School
Coach: Ray Mlada

High School: 1993 conference player of the year ... two-time first-team all-conference ... 1993 *Manitowoc Herald Times* Player of the Year ... 1992 honorable mention all-state ... averaged 15 points, 4 rebounds, 4.1 assists and 3.2 steals per game as a senior ... named to the Appleton *Post Crescent* and *Sheboygan Press* all-area teams as a senior ... member of the 1993 Wisconsin Basketball Coaches Association Division 3 and 4 South all-Star team ... set three assist records at Chilton with 350 in a career, 144 in a season and 10 in a game ... led her team to three consecutive conference titles ... member of the 1992 state Division 3 championship team with Badger teammate Tracy Winkler ... academic all-state and class valedictorian ... **Personal:** Born 2-3-75; parent is Jackie Riemer... **Interests:** Collecting sports cards ... **Major:** Letters and Science



Murphy on Riemer:

"Stacy will back up Katie Voigt at the point. A solid player who doesn't make a lot of mistakes, Stacy played for an outstanding high school coach who taught her the fundamentals of the game. She handles the ball well, pushes the ball up to open people, rebounds extremely well, and is a great role player who will contribute immediately."

KATIE VOIGT

6-1 Freshman • Guard
Woodruff, WI • Lakeland High School (Minocqua, WI)
Coach: Brian Maki

High School: 1993 *Milwaukee Journal* Player of the Year ... 1993 "Miss Basketball" by the Wisconsin Basketball Coaches Association ... 1993 fourth team *Parade* All-American ... two-time *Associated Press* first team all-state ... 1992 *Associated Press* Player of the Year ... led her team to 52 straight wins before losing in the 1993 state championship final ... led her team to the 1992 state Division 2 championship ... averaged 23.2 points, 10 rebounds and 5 assists per game as a senior ... holds the Division 2 single game state tournament records for most points at 36, most three-point goals with five, and best three-point percentage (5 of 7) or .714 percent ... averaged 21 points and 8 rebounds per game as a junior ... member of the Wisconsin Coaches Scouting Service team that won the 1991 World Youth 17-under Championship ... was ranked 14th by Blue Star Basketball National Index in 1992-93 ... also earned first team all-conference honors as an outside hitter/middle blocker three years while her team placed third in the 1992 and second in the 1991 WIAA state championship ... earned basketball academic all-state honors in 1993 ... member of National Honor Society and class valedictorian in 1993 ... **Personal:** Born 4-7-75; parents are Ted and Gretchen Voigt; father played basketball at UW-Madison from 1967-69, and later was the assistant basketball coach to John Powless, 1971-74 ... **Interests:** Going to the beach, volleyball, softball ... **Major:** Pre-secondary education



Murphy on Voigt:

"Katie is an impact player who possesses great floor presence. She will handle the point finding the open person down the floor and in the half-court game. She can hit the deep three-pointer and can take the ball to the hoop with authority. She can post up well and is a fine rebounder. We need Katie to step up to the challenge of college play immediately, and we are confident she will do that. She is a competitor, a winner, and committed to taking the Badgers to the top of the Big Ten."

Freshmen Records

Single Game

Most Points

30	Pam Moore (twice), 1977-78
30	Theresa Huff, 1979-80
27	Chris Pruitt, 1981-82
28	Michele Kozelka, 1988-89
26	Faith Johnson, 1980-81

Most Rebounds

17	Pam Moore, 1977-78
17	Michelle Lowman, 1978-79
16	Kay Fredrickson, 1987-88
15	Pam Moore, 1977-78
15	Michelle Lowman, 1978-79
15	Theresa Huff, 1979-80
15	Chris Pruitt, 1981-82

Most Assists

21	Amy Bauer, 1988-89
12	Amy Bauer, 1988-89
12	Janet Huff, 1980-81
11	Amy Bauer, 1988-89
9	Kerry Karst, 1978-79

Most Steals

8	Karen O'Malley, 1985-86
8	Pam Moore, 1977-78
7	Michele Kozelka, 1988-89
7	Pam Moore, 1977-78
7	Chris Pruitt, 1981-82
7	Gina Edmonds, 1987-88

Most Blocked Shots

10	Michelle Lowman, 1978-79
9	Michelle Lowman, 1978-79
8	Lisa Bonnell, 1984-85

Most Field Goals

13	Pam Moore, 1977-78
12	Michele Kozelka, 1988-89
11	Pam Moore (twice), 1977-78
11	Chris Pruitt, 1981-82

Most Field Goals Attempted

25	Pam Moore (3 times), 1977-78
23	Pam Moore, 1977-78
22	Michele Kozelka, 1988-89

Best Field Goal Pct.

(8 made min.)

1.000	(8-8), Theresa Huff, 1979-80
.833	(10-12), Faith Johnson, 1980-81
.750	(9-12), Michele Kozelka, 1988-89
.750	(9-12), Barb Franke, 1991-92

Most Free Throws

(8 min.)

9	Amy Bauer (twice), 1988-89
9	Karen O'Malley, 1985-86
9	Barb Franke, 1991-92
8	Amy Bauer (twice), 1988-89
8	Pam Moore, 1977-78

Most Free Throws Attempted

(8 min.)

12	Amy Bauer, 1988-89
10	Amy Bauer (twice), 1988-89
10	Barb Franke, 1991-92
9	Karen O'Malley, 1985-86
8	Amy Bauer, 1988-89
8	Pam Moore, 1977-78
8	Chris Pruitt, 1981-82

Best Free Throw Pct.

(8 made min.)

1.000	(9-9), Karen O'Malley, 1985-86
1.000	(8-8), Pam Moore, 1977-78
1.000	(8-8), Amy Bauer, 1988-89
.900	(9-10), Amy Bauer (twice), 1988-89
.900	(9-10), Barb Franke, 1991-92

Most Three-Point Goals

5	Dolly Rademaker (twice), 1990-91
4	Dolly Rademaker (twice), 1990-91
3	Dolly Rademaker (5 times), 1990-91
3	Robin Threatt, 1988-89
3	Mynette Clark, 1988-89

Most Three-Point Attempts

11	Dolly Rademaker, 1990-91
9	Dolly Rademaker, 1990-91
8	Dolly Rademaker (twice), 1990-91
7	Dolly Rademaker (3 times), 1990-91
6	Dolly Rademaker (twice), 1990-91

Best Three-Point Pct.

(3 made min.)

.750	(3-4), Robin Threatt, 1988-89
.750	(3-4), Mynette Clark, 1988-89
.667	(2-3), Kay Fredrickson, 1987-88
.667	(2-3), Dolly Rademaker, 1990-91

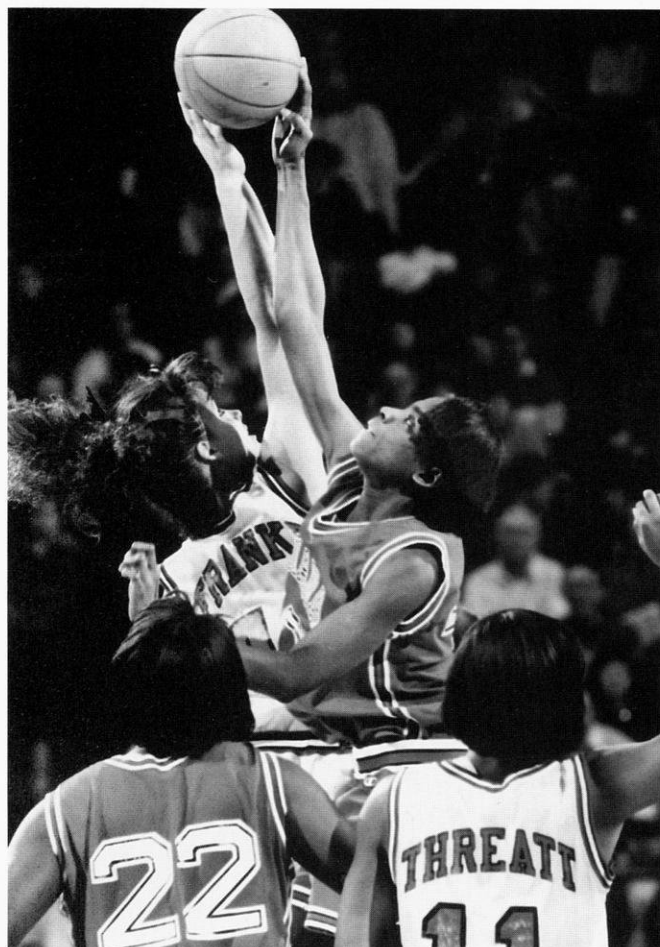

As the Big Ten Freshman of the Year, Barb Franke made her mark in the UW's freshmen record book. She set the season record for best field-goal percentage with .542, and most free throws attempted with 110.

Single Season

Most Points

382	Theresa Huff, 1979-80
377	Pam Moore, 1977-78
368	Chris Pruitt, 1981-82
339	Kerry Karst, 1978-79
331	Kelley Camp, 1977-78
328	Barb Franke, 1991-92

Most Rebounds

210	Theresa Huff, 1979-80
209	Pam Moore, 1977-78
206	Michele Kozelka, 1988-89
203	Michelle Lowman, 1978-79
201	Barb Franke, 1991-92

Most Assists

141	Amy Bauer, 1988-89
112	Chris Pruitt, 1981-82
108	Karen O'Malley, 1985-86
80	Kerry Karst, 1978-79
77	Janet Huff, 1980-81

Most Steals

60	Chris Pruitt, 1981-82
60	Pam Moore, 1977-78
59	Faith Johnson, 1980-81
59	Kerry Karst, 1978-79

Most Blocked Shots

73	Michelle Lowman, 1978-79
29	Lisa Bonnell, 1984-85
28	Theresa Huff, 1979-80

Most Field Goals

165	Theresa Huff, 1979-80
163	Pam Moore, 1977-78
145	Kelley Camp, 1977-78
145	Chris Pruitt, 1981-82

Most Field Goals Attempted

383	Pam Moore, 1977-78
360	Kelley Camp, 1977-78
341	Theresa Huff, 1979-80

Best Field Goal Pct.

(60 min.)

.542	(128-236), Barb Franke, 1991-92
.484	(165-341), Theresa Huff, 1979-80
.463	(118-255), Michele Kozelka, 1988-89
.449	(80-178), Lisa Bonnell, 1984-85
.442	(145-328), Chris Pruitt, 1981-82

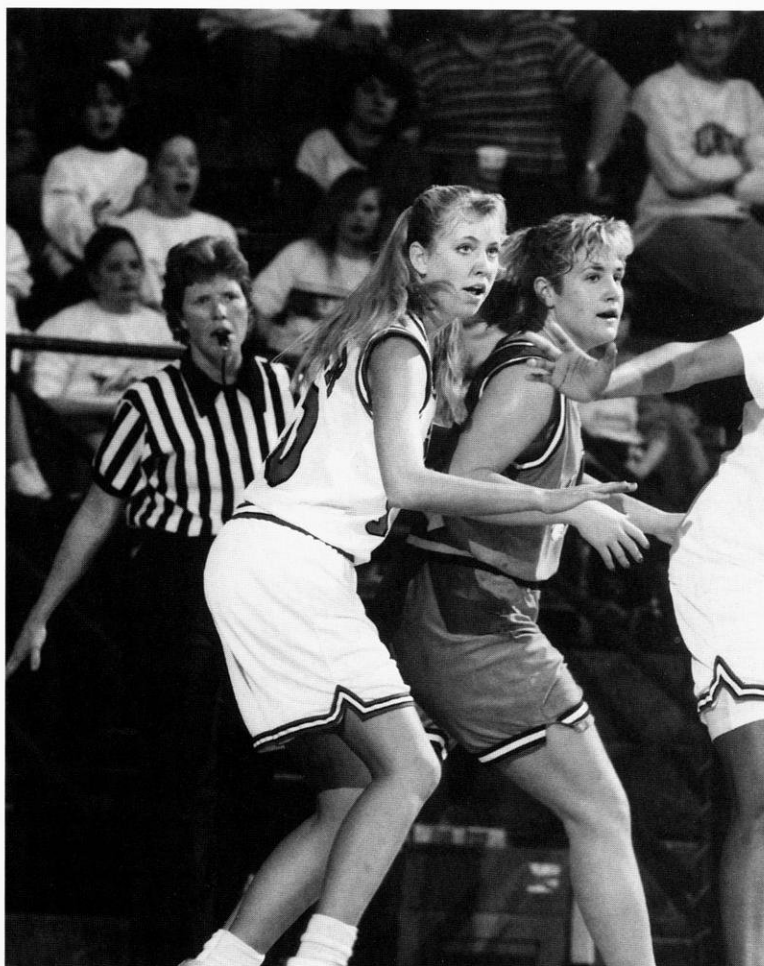

Tracy Winkler started five games as a freshman and played in all 27. She was one of 12 athletes picked from over 100 who tried out from the North region to participate in the 1993 U.S. Olympic Festival in San Antonio.

Most Free Throws

79	Amy Bauer, 1988-89
78	Chris Pruitt, 1981-82
74	Michele Kozelka, 1988-89
65	Barb Franke, 1991-92
55	Kerry Karst, 1978-79

Most Free Throws Attempted

110	Barb Franke, 1991-92
101	Amy Bauer, 1988-89
100	Michele Kozelka, 1988-89
99	Chris Pruitt, 1981-82
88	Theresa Huff, 1979-80

Best Free Throw Pct.

.788	(78-99), Chris Pruitt, 1981-82
.782	(79-101), Amy Bauer, 1988-89
.781	(25-32), Kay Fredrickson, 1987-88
.757	(28-37), Verdell Hale, 1985-86
.750	(27-36), Janet Huff, 1980-81

Most Three-Point Field Goals

47	Dolly Rademaker, 1990-91
11	Amy Bauer, 1988-89
10	Kay Fredrickson, 1987-88
7	Barb Franke, 1991-92
6	Mynette Clark, 1988-89

Most Three-Point Attempts

116	Dolly Rademaker, 1990-91
34	Amy Bauer, 1988-89
32	Kay Fredrickson, 1987-88
24	Barb Franke, 1991-92
19	Mynette Clark, 1988-89

Best Three-Point Pct.

(10 made)

.405	(47-116), Dolly Rademaker, 1990-91
.324	(11-34), Amy Bauer, 1988-89
.313	(10-32), Kay Fredrickson, 1987-88
.292	(7-24), Barb Franke, 1991-92

Letterwinners, 1974-93

—A—

Andrea Adams (Milwaukee, WI): 1981-85
Debbie Ambruso (Kenosha, WI): 1979-81
Stacy Amend (Madison, WI): 1975-76

—B—

Amy Bauer (Durand, WI): 1988-90
Kim Bertagnoli (Madison, WI): 1974-75
Tasha Bolton (Milwaukee, WI): 1974-75
Lisa Bonnell (Merrill, WI): 1984-88
Jean Bormett (Madison, WI): 1974-76
Heather Bostrom (Rochester, MI): 1988-91, 1993
Nikki Boucher (Oregon, WI): 1986-87
Michele Bourne (Hillside, N.J.): 1989-90
Bev Buhr (Marion, WI): 1974-75

—C—

Martha Calden (Madison, WI): 1974-77
(missed 1975-76)
Kelley Camp (West Haven, CT): 1977-79
Sally Christenson (Larsen, WI): 1974-75
Mary Chmelich (Milwaukee, WI): 1982-84
Mynette Clark (Racine, WI): 1988-92
Kristi Condon (Brodhead, WI): 1974-76

—D—E—F—

Julia Delaney (Stratford, WI): 1986-87
Kesa Dillon (Oakland, CA): 1992-93
Margaret Drexler (Appleton, WI): 1986-87
Sheila Driver (Racine, WI): 1983-86
Gina Edmonds (West Nyack, NY): 1987-91
Nancy Fahey (Belleville, WI): 1977-81
Lizbeth Finchem (Kalamazoo, MI): 1981-82
Michelle Fischer (Flint, MI): 1983-87
Lynne Fitzgerald (Boscobel, WI): 1986-87
Barb Franke (Cedar Falls, IA): 1991-92
(missed 1992-93)
Kay Fredrickson (Durand, WI): 1987-91
Kim Fredrickson (Durand, WI): 1987-91

—G—H—

Kathy Galligan (Madison, WI): 1975-76
Linda Gough (Elgin, IL): 1977-81
Maike Grossman (Hamburg, West Germany): 1985-86
Verdell Hale (Queens, NY): 1985-88
Ann Hall (Brownsville, WI): 1978-80
Kris Hallisy (Antigo, WI): 1979-83
DeLinda Hastie (Washington, D.C.): 1985-88
Phyllis Hogans (Milwaukee, WI): 1977-79
Maureen Holloway (Wauwatosa, WI): 1975-76
Camilla Hudson (Aurora, IL): 1983-84
Janet Huff (Milwaukee, WI): 1980-84
Theresa Huff (Milwaukee, WI): 1979-83
April Hunt (New Haven, CT): 1977-78

—I—J—K—

Carol Jones (Chicago, IL): 1979-81
Becky Johnson (Madison, WI): 1974-77
Faith Johnson (Minneapolis, MN): 1980-85
(missed 1983-84)
Janetta Johnson (Ann Arbor, MI): 1988-89
Sharon Johnson (Memphis, TN): 1991-93
Kathy Kamrath (Hartland, WI): 1987-88
Kerry Karst (Lincoln, NE): 1978-79
Michele Kozelka (Prairie du Chien, WI): 1988-92
Lori Kroening (Wausau, WI): 1980-81
Jody Kurilla (Rhineland, WI): 1980-81

—L—M—N—

Amber Landrigan (Bridgeport, NE): 1989-93
(missed 1991-92)
Lisa Lawrence (Milwaukee, WI): 1987-91
Anne Lederer (Waukesha, WI): 1983-84
Rebecca Leet (Oostburg, WI): 1990-93
Kelly Leinfelder (Edina, MN): 1985-87
Lorraine Lorenzen (Hartland, WI): 1977-80
Michelle Lowman (New Haven, CT): 1978-83
(missed 1979-80)
Kim Martin (Demarest, N.J.): 1992-93
Ellen Mason (Glendale, WI): 1974-77
Liz McLean (Hartford, WI): 1978-80
Carmella McMullen (Cleveland, OH): 1984-85
Marsha Millhouse (Washington, D.C.): 1984-86
Pam Moore (Madison, WI): 1977-78

—O—P—Q—R—

Karen O'Malley (Madison, WI): 1985-88
Teena Parduhn (Madison, WI): 1975-76
Vicki Prince (Flint, MI): 1984-87
Chris Pruitt (Chicago, IL): 1981-85
Joan Purcell (Madison, WI): 1974-77
Dolly Rademaker (Thorp, WI): 1990-93
Vivian Rorer (Peoria, IL): 1980-82
Carol Ross (East Troy, WI): 1975-76
Shelly Rucinski (Dousman, WI): 1986-90
Jennifer Rudigor (Winnetka, IL): 1975-76

—S—T—U—V—

Anne Saeman (Madison, WI): 1976-79
Carol Scott (Madison, WI): 1976-78
Megan Scott (Platteville, WI): 1983-84
Jennifer Scotten (Vancouver, B.C., Canada): 1988-90
Peggy Shreve (Monroe, WI): 1989-93
Linda Sielaff (Milwaukee, WI): 1981-82
Jane Skarr (Hales Corners, WI): 1983-84
Cindy Slovak (Chicago, IL): 1982-86
Carolyn Smith (Eau Claire, WI): 1977-78
Helen Stoffel (Racine, WI): 1986-87
Linda Stuessy (Brooklyn, WI): 1982-84
Teresa Theder (Watertown, WI): 1981-85
Robin Threatt (Cedar Rapids, IA): 1988-93
Sue Tringali (Manitowoc, WI): 1975-76
Ginny Vorwald (Bloomington, WI): 1976-80

—W—X—Y—Z—

Jen Waterman (Wisconsin Dells, WI): 1989-93
Dot Whalen (Madison, WI): 1976-80
Camille Williams (Waterloo, IA): 1991-93
Tracy Winkler (Chilton, WI): 1992-93
Inga Young (Alexandria, VA): 1984-87
Cathy Zorr (Oshkosh, WI): 1977-79

Letterwinners by State/Country

California - 1	Tennessee - 1
Connecticut - 2	Washington, D.C. - 2
Illinois - 7	Wisconsin - 65
Iowa - 3	Virginia - 1
Michigan - 5	
Minnesota - 2	Germany - 1
Nebraska - 1	British Columbia, Canada - 1
New Jersey - 2	
New York - 2	
Ohio - 1	

Badger Individual Single Season Records

Big Ten (1983-93)

Cumulative (1974-93)

Big Ten (1983-93)

Cumulative (1974-93)

Most Points

350	Theresa Huff, 1983
348	Lisa Bonnell, 1988
338	Robin Threatt, 1992
328	Janet Huff, 1984
311	Robin Threatt, 1993
310	Lisa Bonnell, 1987
285	Robin Threatt, 1991
272	Mynette Clark, 1991
265	Megan Scott, 1984
256	Michele Kozelka, 1990
250	Michele Kozelka, 1991
242	Mynette Clark, 1992
242	Chris Pruitt, 1984
235	Faith Johnson, 1985
233	Michele Kozelka, 1989

574	Robin Threatt, 1991-92
549	Lisa Bonnell, 1987-88
540	Theresa Huff, 1981-82
515	Janet Huff, 1983-84
509	Robin Threatt, 1992-93
499	Theresa Huff, 1980-81
474	Lisa Bonnell, 1986-87
458	Theresa Huff, 1982-83
448	Robin Threatt, 1990-91
445	Michele Kozelka, 1989-90
432	Janet Huff, 1981-82
420	Chris Pruitt, 1983-84
408	Mynette Clark, 1990-91
391	Mynette Clark, 1991-92
382	Theresa Huff, 1983-84

Most Rebounds

214	Theresa Huff, 1983
165	Michele Kozelka, 1991
159	Michele Kozelka, 1989
157	Janetta Johnson, 1989
151	Michelle Kozelka, 1990
145	Megan Scott, 1984
137	Lisa Bonnell, 1987
136	Lisa Bonnell, 1988
128	DeLinda Hastie, 1987
124	DeLinda Hastie, 1988

394	Theresa Huff, 1981-82
303	Theresa Huff, 1982-83
294	Theresa Huff, 1980-81
260	Michele Kozelka, 1990-91
254	Vivian Rorer, 1981-82
244	Michelle Kozelka, 1989-90
241	Ann Hall, 1979-80
230	Janetta Johnson, 1988-89
206	Michele Kozelka, 1991-92
206	Michele Kozelka, 1988-89

Most Field Goals

153	Theresa Huff, 1983
143	Lisa Bonnell, 1988
136	Janet Huff, 1984
129	Lisa Bonnell, 1987
128	Robin Threatt, 1992
119	Robin Threatt, 1993
111	Robin Threatt, 1991
109	Megan Scott, 1984
102	Chris Pruitt, 1984
102	Faith Johnson, 1985

232	Theresa Huff, 1981-82
223	Theresa Huff, 1980-81
223	Lisa Bonnell, 1987-88
221	Robin Threatt, 1991-92
217	Janet Huff, 1983-84
209	Robin Threatt, 1992-93
203	Theresa Huff, 1982-83
202	Lisa Bonnell, 1986-87
188	Chris Pruitt, 1983-84
180	Janet Huff, 1981-82

Most Field Goal Attempts

324	Lisa Bonnell, 1988
314	Theresa Huff, 1983
301	Janet Huff, 1984
291	Lisa Bonnell, 1987
274	Robin Threatt, 1993
267	Robin Threatt, 1992
252	Chris Pruitt, 1984
248	Robin Threatt, 1991
236	Chris Pruitt, 1985
233	Mynette Clark, 1991

510	Theresa Huff, 1981-82
498	Lisa Bonnell, 1987-88
476	Janet Huff, 1983-84
444	Robin Threatt, 1992-93
442	Robin Threatt, 1991-92
438	Theresa Huff, 1980-81
437	Lisa Bonnell, 1986-87
437	Theresa Huff, 1982-83
428	Janet Huff, 1981-82
423	Chris Pruitt, 1983-84



Robin Threatt set a school record for most points in a single season with 574 in 1991-92. The versatile guard hit .348 from three-point range and averaged 19.8 points per game, setting a UW mark for highest scoring average. She concluded her career in 1993 as Wisconsin's all-time leading scorer for both men and women with 1,901 career points and was honored last year with a poster and autograph session.

Best Field Goal Percentage

(100 or more attempts)

.548	Megan Scott, 1984 (109-199)	.547	Megan Scott, 1983-84 (127-232)
.537	Camille Williams, 1993 (79-147)	.542	Barb Franke, 1991-92 (128-236)
.531	Barb Franke, 1992 (85-160)	.518	Vivian Rorer, 1981-82 (156-301)
.495	Janetta Johnson, 1989 (99-200)	.515	Janetta Johnson, 1988-89 (152-295)
.487	Theresa Huff, 1983 (153-314)	.514	Camille Williams, 1992-93 (111-216)
.479	Robin Threatt, 1992 (128-267)	.510	Vivian Rorer, 1980-81 (53-104)
.472	Michele Kozelka, 1992 (76-161)	.509	Theresa Huff, 1980-81 (223-438)
.466	Faith Johnson, 1985 (102-219)	.500	Marty Calden, 1976-77 (129-258)
.462	Michele Kozelka, 1989 (91-197)	.500	Robin Threatt, 1991-92 (221-442)
.461	Michele Kozelka, 1990 (100-217)	.491	Michele Kozelka, 1989-90 (163-332)

Most Three-Point Goals

37	Mynette Clark, 1991	58	Mynette Clark, 1990-91
32	Mynette Clark, 1992	49	Mynette Clark, 1991-92
31	Robin Threatt, 1993	47	Dolly Rademaker, 1990-91
27	Dolly Rademaker, 1993	40	Robin Threatt, 1992-93
23	Robin Threatt, 1992	39	Robin Threatt, 1991-92
22	Robin Threatt, 1990	34	Dolly Rademaker, 1992-93
21	Robin Threatt, 1991	33	Robin Threatt, 1990-91
19	Jen Waterman, 1993	31	Lisa Bonnell, 1987-88
18	Dolly Rademaker, 1992	29	Dolly Rademaker, 1991-92
18	Lisa Bonnell, 1988	29	Robin Threatt, 1989-90



Part-time assistant coach Mynette Clark completed her eligibility in 1992 as Wisconsin's all-time three-point shooter with career totals of 130 in 393 attempts.

Most Three-Point Attempts

111	Mynette Clark, 1991	182	Mynette Clark, 1990-91
87	Robin Threatt, 1993	141	Mynette Clark, 1991-92
81	Dolly Rademaker, 1993	116	Dolly Rademaker, 1992-93
78	Mynette Clark, 1992	116	Dolly Rademaker, 1990-91
67	Robin Threatt, 1990	114	Robin Threatt, 1992-93
66	Robin Threatt, 1992	112	Robin Threatt, 1991-92
64	Dolly Rademaker, 1991	104	Dolly Rademaker, '91-92
64	Robin Threatt, 1991	97	Lisa Bonnell, 1987-88
63	Lisa Bonnell, 1988	96	Robin Threatt, 1990-91
59	Dolly Rademaker, 1992	84	Robin Threatt, 1989-90

Best Three-Point Percentage

(10 or more made)

.476	Kay Fredrickson, 1988 (10-21)	.405	Dolly Rademaker, 1990-91 (47-116)
.410	Mynette Clark, 1992 (32-78)	.351	Robin Threatt, 1992-93 (40-114)
.388	Jen Waterman, 1993 (19-49)	.348	Mynette Clark, 1991-92 (49-141)
.356	Robin Threatt, 1993 (31-87)	.348	Robin Threatt, 1991-92 (39-112)
.349	Robin Threatt, 1992 (23-66)	.345	Robin Threatt, 1989-90 (29-84)
.344	Dolly Rademaker, 1991 (22-64)	.344	Jen Waterman, 1992-93 (22-64)
.333	Dolly Rademaker, 1993 (27-81)	.344	Robin Threatt, 1990-91 (33-96)
.333	Mynette Clark, 1991 (37-111)	.324	Amy Bauer, 1988-89 (10-32)
.328	Robin Threatt, 1991 (21-64)	.320	Lisa Bonnell, 1987-88 (31-97)
.328	Robin Threatt, 1990 (22-67)	.319	Mynette Clark, 1990-91 (58-182)

Note: 1987-88 was first season with the three-point goal

Most Free Throws

72	Camille Williams, 1993	118	Michele Kozelka, 1989-90
65	Lisa Lawrence, 1991	110	Camille Williams, 1992-93
64	Michele Kozelka, 1990	93	Robin Threatt, 1991-92
59	Robin Threatt, 1992	88	Lisa Lawrence, 1990-91
58	Amy Bauer, 1991	85	Michele Kozelka, 1990-91
56	Janet Huff, 1984	85	DeLinda Hastie, 1987-88
56	Camella McMullen, 1985	84	Amy Bauer, 1990-91
52	Michele Kozelka, 1991	81	Janet Huff, 1983-84
52	Lisa Bonnell, 1987	79	Amy Bauer, 1988-89
51	Michele Kozelka, 1989	78	Chris Pruitt, 1981-82

Most Free Throw Attempts

111	Camille Williams, 1993	166	Camille Williams, 1992-93
84	Michele Kozelka, 1990	147	Michele Kozelka, 1989-90
82	Lisa Lawrence, 1991	144	DeLinda Hastie, 1987-88
80	Robin Threatt, 1992	123	Robin Threatt, 1991-92
80	Megan Scott, 1984	123	Michele Kozelka, 1990-91
79	Barb Franke, 1992	119	Theresa Huff, 1981-82
77	Amy Bauer, 1991	115	Lisa Lawrence, 1990-91
74	Lisa Bonnell, 1987	112	Amy Bauer, 1990-91
74	DeLinda Hastie, 1987 & '88	110	Barb Franke, 1991-92
72	Theresa Huff, 1983	110	DeLinda Hastie, 1986-87
72	Janet Huff, 1984	110	Theresa Huff, 1980-81
72	Camella McMullen, 1985	109	Janet Huff, 1981-82

Best Free Throw Percentage

(35 or more attempts)

.845	Karen O'Malley, 1987 (38-45)	.804	Mynette Clark, 1991-92 (74-92)
.815	Mynette Clark, 1992 (44-54)	.803	Michele Kozelka, 1989-90 (118-147)
.810	Mynette Clark, 1991 (47-58)	.796	Amy Bauer, 1989-90 (43-54)
.809	Chris Pruitt, 1983 (38-47)	.795	Karen O'Malley, 1986-87 (62-78)
.804	Chris Pruitt, 1985 (41-51)	.794	Janet Huff, 1983-84 (81-102)
.793	Lisa Lawrence, 1991 (65-82)	.788	Chris Pruitt, 1981-82 (78-99)
.778	Camella McMullen, 1985 (56-72)	.782	Camella McMullen, 1984-85 (68-87)

.777	Janet Huff, 1984 (56-72)	.782	Amy Bauer, 1988-89 (79-101)
.776	Michele Kozelka, 1991 (52-67)	.778	Mynette Clark, 1990-91 (70-90)
.772	Amy Bauer, 1989 (44-57)	.771	Chris Pruitt, 1984-85 (54-70)

Most Personal Fouls

4.2	Janetta Johnson, 1989 (76 in 18)	4.2	Janetta Johnson, 1988-89 (112 in 27)
3.9	Michelle Lowman, 1983 (70 in 18)	3.9	Karen O'Malley, 1985-86 (104 in 27)
3.8	Karen O'Malley, 1986 (65 in 17)	3.7	Teresa Theder, 1984-85 (103 in 28)
3.7	Teresa Theder, 1985 (67 in 18)	3.6	Barb Franke, 1991-92 (104 in 29)
3.6	Mynette Clark, 1991 (66 in 18)	3.6	Michelle Lowman, 1982-83 (97 in 27)
3.6	DeLinda Hastie, 1987 (66 in 18)	3.6	Michelle Lowman, 1978-79 (86 in 24)
3.5	Barb Franke, 1992 (64 in 18)	3.5	Sharon Johnson, 1992-93 (84 in 24)
3.4	Marsha Millhouse, 1986 (44 in 13)	3.5	Mynette Clark, 1990-91 (99 in 28)
3.4	Janet Huff, 1983 (62 in 18)	3.5	Karen O'Malley, 1986-87 (95 in 27)
3.3	Megan Scott, 1984 (60 in 18)	3.5	Theresa Huff, 1979-80 (94 in 27)
3.2	Michele Kozelka, 1990 (57 in 18)	3.4	Marsha Millhouse, 1985-86 (47 in 15)
3.2	Vicki Prince, 1986 (54 in 17)	3.4	Dot Whalen, 1976-77 (72 in 21)
		3.4	Kristi Condon, 1975-76 (61 in 18)

Highest Scoring Average

19.4	Theresa Huff, 1985	19.8	Robin Threatt, 1991-92
19.3	Lisa Bonnell, 1988	19.6	Lisa Bonnell, 1987-88
19.3	Janet Huff, 1984	19.1	Janet Huff, 1983-84
18.8	Robin Threatt, 1992	18.9	Robin Threatt, 1992-93
17.3	Robin Threatt, 1993	16.9	Theresa Huff, 1982-83
17.2	Lisa Bonnell, 1987	16.9	Lisa Bonnell, 1986-87
15.8	Robin Threatt, 1991	16.6	Robin Threatt, 1990-91
15.1	Mynette Clark, 1991	16.6	Theresa Huff, 1980-81
14.7	Michele Kozelka, 1990	16.3	Pam Moore, 1977-78
14.7	Megan Scott, 1984	15.9	Theresa Huff, 1981-82
13.9	Michele Kozelka, 1991	15.9	Michele Kozelka, 1989-90

Highest Rebound Average

11.9	Theresa Huff, 1983	11.6	Theresa Huff, 1981-82
9.2	Michele Kozelka, 1991	11.2	Theresa Huff, 1982-83
8.8	Michele Kozelka, 1989	9.8	Theresa Huff, 1980-81
8.7	Janetta Johnson, 1989	9.8	Ginny Vorwald, 1976-77
8.4	Michele Kozelka, 1990	9.3	Michele Kozelka, 1990-91
8.2	Megan Scott, 1984	9.0	Pam Moore, 1977-78
7.9	Michele Kozelka, 1992	8.7	Michele Kozelka, 1989-90
7.6	Lisa Bonnell, 1987	8.3	DeLinda Hastie, 1987-88
8.5	Janetta Johnson, 1988-89	7.9	Lisa Bonnell, 1987-88
7.6	Lisa Bonnell, 1988		
7.2	Barb Franke, 1992		

Most Assists

75	Amy Bauer, 1989	141	Amy Bauer, 1988-89
73	Verdell Hale, 1987	124	Amy Bauer, 1990-91
71	Chris Pruitt, 1985	124	Nancy Fahey, 1980-81
69	Mynette Clark, 1991	123	Verdell Hale, 1986-87
68	Karen O'Malley, 1988	120	Faith Johnson, 1981-82
67	Janet Huff, 1984	119	Janet Huff, 1982-83
66	Karen O'Malley, 1986	119	Kelley Camp, 1978-79
65	Peggy Shreve, 1993	113	Karen O'Malley, 1987-88
65	Faith Johnson, 1985	109	Faith Johnson, 1984-85
65	Chris Pruitt, 1984	105	Amy Bauer, 1989-90

Most Steals

54	Faith Johnson, 1985	90	Janet Huff, 1981-82
53	Robin Threatt, 1993	88	Robin Threatt, 1991-92
50	Janet Huff, 1983	87	Robin Threatt, 1992-93
49	Janet Huff, 1984	80	Janet Huff, 1983-84
48	Theresa Huff, 1983	78	Faith Johnson, 1984-85
42	Megan Scott, 1984	76	Janet Huff, 1982-83
42	Faith Johnson, 1983	73	Vivian Rorer, 1981-82
39	Robin Threatt, 1992	70	Theresa Huff, 1981-82
		66	Mynette Clark, 1991-92

Most Blocked Shots

70	Janetta Johnson, 1989	130	Janetta Johnson, 1988-89
48	Michelle Lowman, 1983	80	Michelle Lowman, 1982-83
28	Inga Young, 1987	73	Michelle Lowman, 1978-79
24	Inga Young, 1986	54	Michelle Lowman, 1980-81
18	DeLinda Hastie, 1987	51	Inga Young, 1986-87
18	Theresa Huff, 1983	43	Inga Young, 1985-86
17	Chris Pruitt, 1984	32	Theresa Huff, 1982-83
17	Andrea Adams, 1984	29	Lisa Bonnell, 1984-85
15	Michele Fischer, 1987	26	DeLinda Hastie, 1986-87
14	Camille Williams, 1993	25	Michelle Fischer, 1986-87

Most Consecutive Free Throws

29	Michele Kozelka, 1990
----	-----------------------

Most Consecutive Free Throws in a Game

17-17	Michele Kozelka, 1990
-------	-----------------------

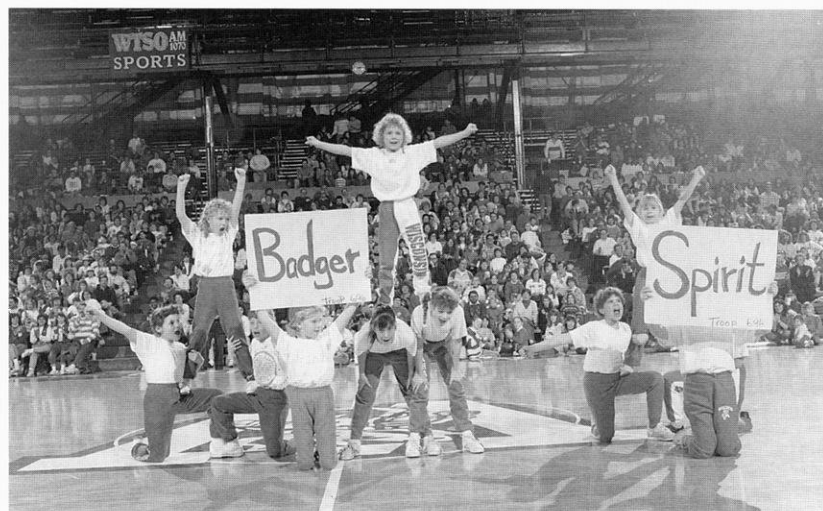

Year-by-Year Leaders

Scoring Average

1993	Robin Threatt	Sr.	509	18.9
1992	Robin Threatt	Jr.	574	19.8
1991	Robin Threatt	So.	448	16.6
1990	Michele Kozelka	So.	445	15.9
1989	Janetta Johnson	Jr.	340	12.6
1988	Lisa Bonnell	Sr.	549	19.6
1987	Lisa Bonnell	Jr.	474	16.9
1986	Lisa Bonnell	So.	280	10.8
1985	Faith Johnson	Sr.	334	11.9
1984	Janet Huff	Sr.	515	19.1
1983	Theresa Huff	Sr.	458	16.9
1982	Theresa Huff	Jr.	540	15.9
1981	Theresa Huff	So.	499	16.6
1980	Theresa Huff	Fr.	382	14.1
1979	Kerry Karst	Fr.	339	14.1
1978	Pam Moore	Fr.	377	16.3
1977	Martha Calden	Sr.	320	15.2
1976	Kristi Condon	Sr.	199	11.0

Rebounding Average

1993	Camille Williams	So.	143	5.3
1992	Michele Kozelka	Sr.	206	7.4
1991	Michele Kozelka	Jr.	260	9.3
1990	Michele Kozelka	So.	244	8.7
1989	Janetta Johnson	Jr.	230	8.5
1988	DeLinda Hastie	Sr.	223	8.3
1987	Lisa Bonnell	Jr.	209	7.5
1986	Lisa Bonnell	So.	185	7.1
1985	Chris Pruitt	Sr.	172	6.4
1984	Chris Pruitt	Jr.	199	7.1
	Andrea Adams	Jr.	199	7.1
1983	Theresa Huff	Sr.	458	11.2
1982	Theresa Huff	Jr.	394	11.6
1981	Theresa Huff	So.	294	9.8
1980	Ann Hall	Sr.	241	8.9
1979	Michelle Lowman	Fr.	203	8.8
1978	Pam Moore	Fr.	209	9.0
1977	Ginny Vorwald	Fr.	185	9.7
1976	Becky Johnson	Jr.	88	4.9

Assists

1993	Peggy Shreve	Sr.	99	3.7
1992	Mynette Clark	Sr.	93	3.2
1991	Amy Bauer	Jr.	124	5.6
1990	Amy Bauer	So.	105	4.2
1989	Amy Bauer	Fr.	141	5.4
1988	Karen O'Malley	Sr.	113	4.2
1987	Verdell Hale	Jr.	123	4.4
1986	Karen O'Malley	So.	108	4.0
1985	Faith Johnson	Sr.	109	3.9
1984	Janet Huff	Sr.	110	4.1
1983	Janet Huff	Jr.	120	4.4
1982	Faith Johnson	Fr.	120	3.6
1981	Nancy Fahey	Sr.	124	4.0
1980	Nancy Fahey	Jr.	117	4.3
1979	Kelley Camp	Sr.	119	5.2
1978	not available			
1977	Dot Whalen	Fr.	41	2.0
1976	Ellen Mason	Jr.	27	1.5

Steals

1993	Robin Threatt	Sr.	87	3.2
1992	Robin Threatt	Jr.	88	3.0
1991	Michele Kozelka	Jr.	63	2.3
1990	Robin Threatt	Fr.	55	2.1
1989	Michele Kozelka	Fr.	45	1.7
1988	Verdell Hale	Sr.	43	2.0
1987	Verdell Hale	Jr.	53	1.9
1986	Karen O'Malley	So.	56	2.0
1985	Faith Johnson	Sr.	78	2.8
1984	Janet Huff	Sr.	80	3.0
1983	Janet Huff	Jr.	76	2.8
1982	Janet Huff	So.	90	2.6
1981	Theresa Huff	So.	60	2.0
1980	Ann Hall	Sr.	52	.9
	Linda Gough	Jr.	52	1.9
1979	Kerry Karst	Fr.	59	2.5
1978	Pam Moore	Fr.	60	2.6

Blocks

1993	Camille Williams	So.	20	.7
1992	Mynette Clark	Sr.	16	.6
	Camille Williams	Fr.	16	.6
1991	Rebecca Leet	Fr.	12	1.9
1990	Amber Landrigan	Fr.	14	.5
1989	Janetta Johnson	Jr.	130	4.8
1988	Lisa Bonnell	Sr.	23	.8
1987	Inga Young	Sr.	51	1.8
1986	Inga Young	Jr.	43	1.7
1985	Lisa Bonnell	Fr.	29	1.0
1984	Theresa Theder	Jr.	23	1.0
1983	Michelle Lowman	Sr.	78	2.9
1982	Michelle Lowman	Jr.	54	1.6
1981	Michelle Lowman	So.	47	1.5
1980	Theresa Huff	Fr.	23	1.2
1979	Michelle Lowman	Fr.	74	3.2

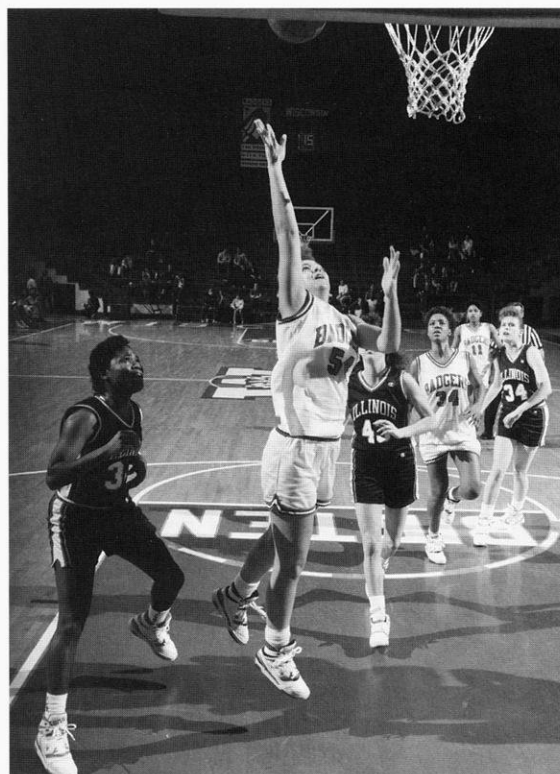

Michele Kozelka showed her versatility by leading the team in rebounding three years, leading in steals two years, and in scoring one year.

Badger Career Records

Scoring

	Mark	Seasons
1. Robin Threatt	1901	1988-93
2. Theresa Huff	1879	1979-83
3. Lisa Bonnell	1482	1984-88
4. Janet Huff	1455	1980-84
5. Michele Kozelka	1428	1988-92
6. Chris Pruitt	1399	1981-85
7. Faith Johnson	1120	1980-85
8. Linda Gough	1057	1977-81
9. Mynette Clark	1017	1988-92
10. DeLinda Hastie	789	1985-88
11. Amy Bauer	772	1988-91
12. Michelle Lowman	760	1978-83
13. Lisa Lawrence	751	1987-91
14. Ann Hall	652	1978-80
15. Shelly Rucinski	651	1986-90

Rebounding

1. Theresa Huff	1201	1979-83
2. Michele Kozelka	916	1988-92
3. Lisa Bonnell	760	1984-88
4. Michelle Lowman	718	1978-83
5. Chris Pruitt	687	1981-85
6. Linda Gough	656	1977-81
7. Ginny Vorwald	606	1976-80
8. DeLinda Hastie	568	1985-88
9. Ann Hall	541	1978-80
10. Lisa Lawrence	528	1987-91
11. Robin Threatt	514	1988-93
12. Andrea Adams	478	1981-85
13. Janet Huff	377	1980-84
14. Teresa Theder	359	1981-85
15. Vivian Rorer	357	1980-82

Most Field Goals

1. Theresa Huff	823	1979-83
2. Robin Threatt	757	1988-93
3. Lisa Bonnell	620	1984-88
4. Janet Huff	607	1980-84
5. Chris Pruitt	589	1981-85
6. Michele Kozelka	546	1988-92
7. Faith Johnson	470	1980-85
8. Linda Gough	460	1977-81
9. Mynette Clark	347	1988-92
10. Michelle Lowman	318	1978-83

Most Field Goals Attempted

1. Theresa Huff	1726	1979-83
2. Robin Threatt	1609	1988-93
3. Chris Pruitt	1425	1981-85
4. Janet Huff	1406	1980-84
5. Lisa Bonnell	1385	1984-88
6. Faith Johnson	1190	1980-85
7. Linda Gough	1172	1977-81
8. Michele Kozelka	913	1988-92
9. Mynette Clark	892	1988-92
10. Michelle Lowman	793	1978-83

Field Goal Pct. (200 attempts min.)

1. Megan Scott	.547 (127-232)	1983-84
2. Barb Franke	.542 (128-236)	1991-92
3. Janetta Johnson	.515 (152-295)	1988-89
4. Camille Williams	.508 (154-303)	1991-93
5. Vivian Rorer	.504 (209-414)	1980-82
6. Marty Calden	.500 (129-258)	1974-77
7. Theresa Huff	.477 (823-1726)	1979-83
8. Robin Threatt	.470 (757-1609)	1988-93
9. Michele Kozelka	.468 (546-1168)	1988-92
10. Lisa Bonnell	.448 (620-1385)	1984-88

Most Three-Point Goals

1. Robin Threatt	144	1988-93
2. Mynette Clark	130	1988-92
3. Dolly Rademaker	110	1990-93
4. Shelly Rucinski	53	1986-90
5. Amy Bauer	44	1988-91
6. Jen Waterman	31	1989-93
7. Lisa Bonnell	31	1984-88
8. Kay Fredrickson	19	1987-91
9. Heather Bostrom	17	1988-93
10. Peggy Shreve	15	1989-93

Most Three-Point Attempts

1. Robin Threatt	410	1988-93
2. Mynette Clark	393	1988-92
3. Dolly Rademaker	336	1990-93
4. Shelly Rucinski	191	1986-90
5. Amy Bauer	145	1988-91
6. Lisa Bonnell	97	1984-88
7. Jen Waterman	86	1989-93
8. Peggy Shreve	81	1989-93
9. Heather Bostrom	72	1988-93
10. Kay Fredrickson	55	1987-91

Best Three-Point Pct. (15 made)

1. Jen Waterman	.360 (31-86)	1989-93
2. Robin Threatt	.351 (144-410)	1988-93
3. Kay Fredrickson	.345 (19-55)	1987-91
4. Mynette Clark	.331 (130-393)	1988-92
5. Dolly Rademaker	.327 (110-336)	1990-93
6. Lisa Bonnell	.320 (31-97)	1984-88
7. Amy Bauer	.303 (44-145)	1988-91
8. Shelly Rucinski	.277 (53-191)	1986-90
9. Heather Bostrom	.236 (17-72)	1988-93
10. Peggy Shreve	.185 (15-81)	1989-93

Most Free Throws

1. Michele Kozelka	333	1988-92
2. Robin Threatt	243	1988-93
3. Janet Huff	241	1980-84
4. Theresa Huff	233	1979-83
5. Chris Pruitt	221	1981-85
6. Lisa Lawrence	219	1987-91
7. Lisa Bonnell	211	1984-88
8. Amy Bauer	206	1988-91
9. DeLinda Hastie	201	1985-88
10. Mynette Clark	193	1988-92

Most Free Throws Attempted

1. Michele Kozelka	451	1988-92
2. Theresa Huff	409	1979-83
3. Robin Threatt	337	1988-93
4. DeLinda Hastie	333	1985-88
5. Janet Huff	328	1980-84
6. Lisa Bonnell	317	1984-88
7. Lisa Lawrence	312	1987-91
8. Chris Pruitt	298	1981-85
9. Faith Johnson	292	1980-85
10. Amy Bauer	267	1988-91

Free Throw Pct. (100 attempts min.)

1. Mynette Clark	.772 (193-250)	1988-92
Amy Bauer	.772 (206-267)	1988-91
3. Chris Pruitt	.741 (221-298)	1981-85
4. Michele Kozelka	.738 (333-451)	1988-92
5. Janet Huff	.734 (241-328)	1980-84
6. Karen O'Malley	.725 (137-189)	1985-88
7. Robin Threatt	.721 (243-337)	1988-93
8. Lisa Lawrence	.702 (219-312)	1987-91
9. Ann Hall	.701 (1380-197)	1978-80
10. Dot Whalen	.695 (130-187)	1976-80

Blocked Shots

1. Michelle Lowman	254	1978-83
2. Janetta Johnson	130	1988-89
3. Inga Young	109	1984-87
4. Theresa Huff	105	1979-83
5. Lisa Bonnell	79	1984-88
6. Teresa Theder	71	1981-85
7. DeLinda Hastie	58	1985-88
Chris Pruitt	58	1981-85
9. Andrea Adams	50	1981-85
10. Robin Threatt	49	1988-93

Assists

1. Janet Huff	411	1980-84
2. Amy Bauer	370	1988-91
3. Chris Pruitt	368	1981-85
4. Faith Johnson	363	1980-85
5. Karen O'Malley	312	1985-88
6. Dot Whalen	305	1976-80
7. Nancy Fahey	269	1977-81
8. Robin Threatt	248	1988-93
9. Mynette Clark	242	1988-92
10. Peggy Shreve	238	1989-93

Steals

1. Janet Huff	323	1980-84
2. Robin Threatt	284	1988-93
3. Faith Johnson	261	1980-85
4. Theresa Huff	243	1979-83
5. Chris Pruitt	217	1981-85
6. Michele Kozelka	204	1988-92
7. Sheila Driver	166	1983-86
8. Mynette Clark	142	1988-92
9. Karen O'Malley	140	1985-88
10. Linda Gough	130	1977-81

Most Turnovers

1. Theresa Huff	395	1979-83
2. Chris Pruitt	384	1981-85
3. Faith Johnson	370	1980-85
4. Amy Bauer	349	1988-91
5. Janet Huff	325	1980-84
6. Lisa Lawrence	297	1987-91
7. Dot Whalen	290	1976-80
8. Verdel Hale	287	1985-88
9. Robin Threatt	272	1988-93
10. Sheila Driver	272	1983-86

Games Played

1. Janet Huff	118	1980-84
Theresa Huff	118	1979-83
Faith Johnson	118	1980-85
4. Michelle Lowman	115	1978-83
5. Robin Threatt	114	1988-93
Chris Pruitt	114	1981-85
7. Michele Kozelka	111	1988-92
8. Lisa Bonnell	109	1984-88
Shelly Rucinski	109	1986-90
10. Lisa Lawrence	107	1987-91

Most consecutive games played

103 by Linda Gough	1977-81
--------------------	---------

Most consecutive free throws made

29 by Michele Kozelka (1989-90)	1988-92
---------------------------------	---------

Badger Individual Single Game Records

Cumulative 1974-93

Most Points

35	Michele Kozelka vs. Illinois State, 12-30-90 (13 FG, 9 FT)
35	Lisa Bonnell vs. St. Peter's College, 1-3-88 (12 FG, 10 FT)
34*	Robin Threatt vs. Northwestern, 1-24-93 (13 FG, 4-3PT, 4 FT)
33	Robin Threatt vs. S. Illinois, 12-30-92 (12 FG, 3-3PT, 6 FT)
33	Robin Threatt vs. Michigan, 2-14-92 (13 FG, 6 FT)
33	Chris Pruitt vs. Bradley, 12-1-83 (16 FG, 1 FT)
33	Marty Calden vs. UW-Stevens Point, 1-21-77 (13 FG, 7 FT)
32	Robin Threatt vs. Tenn-Martin, 12-12-92 (14 FG, 1-3PT, 3 FT)
32	Janet Huff vs. Ohio State, 2-12-84 (13 FG, 6 FT)
31	Lisa Bonnell vs. Minnesota, 1-10-88 (13 FG, 1-3PT, 2 FT)
30	Robin Threatt vs. Iowa State, 11-24-91 (10 FG, 10 FT)
30	Janet Huff vs. Illinois-Chicago, 12-7-83 (14 FG, 2 FT)
30	Theresa Huff vs. Illinois, 1-19-83 (14 FG, 0 FT)
30	Theresa Huff vs. Drake, 12-2-79 (15 FG, 0 FT)
30	Pam Moore vs. Northern Illinois, 1-17-78 (11 FG, 8 FT)
30	Pam Moore vs. Illinois State, 3-9-78 (13 FG, 4 FT)
29	Robin Threatt vs. Creighton, 11-26-91 (11 FG, 1 FT)
29	Michele Kozelka vs. Minnesota, 3-2-90 (9 FG, 11 FT)
29	Michele Kozelka vs. UW-Green Bay, 12-5-89 (6 FG, 17 FT)
29	Lisa Bonnell vs. Detroit, 12-13-87 (13 FG, 3 FT)
29	Lisa Bonnell vs. San Diego, 12-30-86 (13 FG, 3 FT)
28	Robin Threatt vs. UW-Milwaukee, 12-1-90 (12 FG, 2 FT)
28	Michele Kozelka vs. Michigan State, 2-19-89 (12 FG, 4 FT)
28	Lisa Bonnell vs. Iowa, 3-12-88 (12 FG, 4 FT)

Most Field Goals

16	Chris Pruitt vs. Bradley, 12-1-83
15	Theresa Huff vs. Drake, 12-2-79
14*	Lisa Bonnell vs. Minnesota, 1-10-88
14*	Theresa Huff vs. Illinois, 1-9-83
14	Robin Threatt vs. Tennessee-Martin, 12-12-92
14	Janet Huff vs. Illinois-Chicago, 12-7-83
14	Theresa Huff vs. Missouri, 2-20-81
13	Robin Threatt vs. Northwestern, 1-24-93
13	Robin Threatt vs. Southern Illinois, 12-30-92
13	Robin Threatt vs. Michigan, 2-14-92
13	Michele Kozelka vs. Illinois St., 12-30-90
13	Lisa Bonnell vs. Detroit, 12-13-87
13	Lisa Bonnell vs. San Diego, 12-30-86
13	Janet Huff vs. Ohio State, 2-12-84
13	Janet Huff vs. Iowa, 2-22-84

Most Field Goal Attempts

27*	Theresa Huff vs. Indiana, 2-6-83
27*	Theresa Huff vs. Michigan State, 1-14-83
27	Robin Threatt vs. Tennessee-Martin, 12-12-92
27	Linda Gough vs. Lincoln College, 2-2-80
27	Pam Moore vs. UW-Oshkosh, 1-31-78
26	Janet Huff vs. Ohio State, 2-12-84
26	Lisa Bonnell vs. Iowa, 1-8-88
26	Theresa Huff vs. Indiana State, 2-5-82
25	Janet Huff vs. Iowa, 1-22-84
24	Theresa Huff vs. Illinois, 1-9-83
23	Robin Threatt vs. Creighton, 11-26-91

Best Field Goal Percentage

(12 or more attempts)

.846*	Robin Threatt vs. Michigan State (11-13), 1-17-92
.833	Faith Johnson vs. Indiana (10-12), 1-30-81
.769	Michele Kozelka vs. Purdue (10-13), 1-27-91
.765	Michele Kozelka vs. Illinois State (13-17), 12-30-90
.750	Barb Franke vs. Indiana (9-12), 3-14-92
.750	Robin Threatt vs. Indiana (10-12), 1-30-91

.750	Michele Kozelka vs. UW-Green Bay (9-12), 12-7-88
.750	Megan Scott vs. Minnesota (9-12), 1-27-84
.706	Lisa Bonnell vs. Michigan State (12-17), 1-23-87
.706	Robin Threatt vs. Oklahoma State (12-17), 12-11-92
.688	Robin Threatt vs. Western Illinois (11-16), 12-13-91
.688	Robin Threatt vs. Minnesota (11-16), 1-6-91
.667	Camille Williams vs. UW-Milwaukee (8-12), 12-15-92
.667	Barb Franke vs. Indiana (8-12), 1-10-92
.667	Robin Threatt vs. Illinois State (10-15), 12-30-91
.667	Michele Kozelka vs. Illinois (8-12), 2-25-90
.667	Janetta Johnson vs. Indiana (12-18), 3-11-89
.667	Lisa Bonnell vs. Michigan State (12-18), 3-2-86

Most Three-Point Goals

6	Robin Threatt vs. Creighton, 11-26-91
5*	Dolly Rademaker vs. Minnesota, 3-7-91
5*	Lisa Bonnell vs. Northwestern, 3-4-88
5	Dolly Rademaker vs. Creighton, 12-9-90
5	Mynette Clark vs. Washington, 11-23-90
4	Jen Waterman vs. Indiana, 3-5-93
4	Dolly Rademaker vs. Michigan, 2-12-93
4	Robin Threatt vs. Northwestern, 1-24-93
4	Dolly Rademaker vs. Ohio State, 3-11-92
4	Dolly Rademaker vs. Iowa State, 11-28-90
4	Dolly Rademaker vs. Gonzaga, 11-24-90
4	Mynette Clark vs. Gonzaga, 11-24-90
4	Mynette Clark vs. Michigan State, 1-11-91
4	Mynette Clark vs. Illinois, 2-24-91
4	Shelly Rucinski vs. Illinois, 2-25-90
4	Robin Threatt vs. Michigan State, 2-18-90
4	Shelly Rucinski vs. Iowa, 2-3-89
4	Shelly Rucinski vs. Florida State, 12-4-87
4	Lisa Bonnell vs. Lake Superior State, 12-11-87

Most Three-Point Attempts

13*	Lisa Bonnell vs. Iowa, 1-8-88
11	Robin Threatt vs. Ohio State, 3-11-92
11	Mynette Clark vs. Nebraska, 12-7-90
11	Mynette Clark vs. Michigan State, 1-11-91
11	Dolly Rademaker vs. Minnesota, 3-7-91
10	Mynette Clark vs. Montana, 3-18-92
10	Robin Threatt vs. Creighton, 11-26-91
10	Shelly Rucinski vs. Florida State, 12-4-87

Best Three-Point Percentage

(4 or more made)

1.000*	Robin Threatt vs. Michigan State (4 of 4), 2-18-90
.833	Lisa Bonnell vs. Northwestern (5 of 6), 3-4-88
.800	Shelly Rucinski vs. Iowa (4 of 5), 2-4-89
.800	Lisa Bonnell vs. Lake Superior State (4 of 5), 12-11-88
.714	Mynette Clark vs. Washington (5-7), 11-23-90

Most Free Throws

17	Michele Kozelka vs. UW-Green Bay, 12-5-89
12*	Verdell Hale vs. Michigan, 1-25-87
11	Michele Kozelka vs. Minnesota, 3-2-90
11	Lisa Bonnell vs. Michigan, 2-28-86
11	Theresa Huff vs. Iowa State, 3-6-82
10	Camille Williams vs. UW-Green Bay, 12-1-92
10	Camille Williams vs. Penn State, 2-28-93
10	Robin Threatt vs. Iowa State, 11-24-92
10	Lisa Bonnell vs. St. Peter's College, 1-3-88
10	Chris Pruitt vs. Michigan, 2-3-85
10	Megan Scott vs. Ohio State, 2-12-84

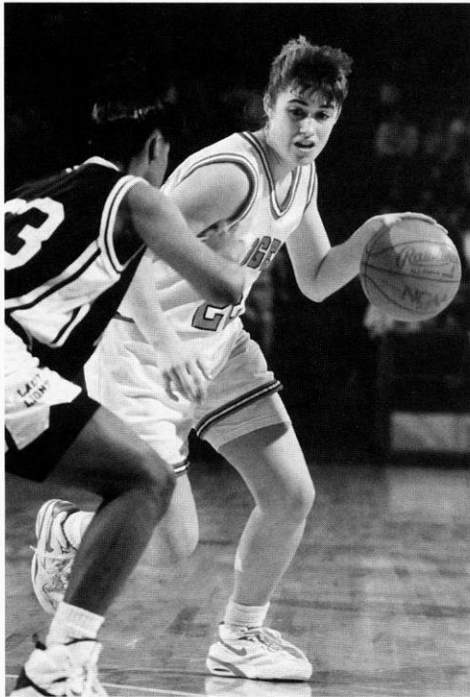

Dolly Rademaker is one of three Associated Press Wisconsin Players of the year on the Badger team this season. The 1990 AP top player is joined by freshmen Katie Voigt and Jennah Burkholder, the 1992 and 1993 AP Players of the Year, respectively.

- 10 Kerry Karst vs. Northwestern, 2-21-79
- 10 Megan Scott vs. Ohio State, 2-12-84

Most Free Throw Attempts

- 17 Michele Kozelka vs. UW-Green Bay, 12-5-89
- 16 Marty Calden vs. Northwestern, 1-22-77
- 15 DeLinda Hastie vs. Fairleigh Dickinson, 1-5-88
- 14* Verdell Hale vs. Michigan, 1-25-87
- 14* Lisa Bonnell vs. Michigan, 2-28-86
- 14 Michele Kozelka vs. Illinois State, 12-30-90
- 13 Amy Bauer vs. Iowa, 1-2-91
- 13 DeLinda Hastie vs. St. Peter's College, 1-3-88
- 13 Carmella McMullen vs. Iowa, 2-22-85
- 13 Megan Scott vs. Northwestern, 2-26-84

Best Free Throw Percentage

(10 or more made)

- 1.00* Camille Williams vs. Penn State (10-10), 2-28-93
- 1.00 Camille Williams vs. UW-Green Bay (10-10), 12-1-92
- 1.00 Michele Kozelka vs. UW-Green Bay (17 of 17), 12-5-89
- .917 Michele Kozelka vs. Minnesota (11 of 12), 3-2-90
- .909 Robin Threath vs. Iowa State (10-11), 11-24-92
- .909 Lisa Bonnell vs. St. Peter's College (10 of 11), 1-3-88
- .857 Verdell Hale vs. Michigan (12 of 14), 1-25-87
- .786 Lisa Bonnell vs. Michigan (11 of 14), 2-28-86

Most Rebounds

- 23* Theresa Huff vs. Indiana, 2-11-83
- 23 Linda Gough vs. Lincoln College, 2-2-80
- 20 Theresa Huff vs. Michigan, 12-6-80
- 19 DeLinda Hastie vs. UW-Green Bay, 12-9-88
- 18 Janetta Johnson vs. Northwestern, 2-10-89
- 18 Theresa Huff vs. Illinois-Chicago, 12-10-81
- 18 Theresa Huff vs. Loyola, 12-8-81
- 18 Theresa Huff vs. Northern Illinois, 12-2-81
- 18 Theresa Huff vs. Wichita State, 11-28-80
- 18 Ann Hall vs. UW-LaCrosse, 2-20-80

- 17 Marsha Millhouse vs. Michigan State, 2-1-85
- 17 Theresa Huff vs. Michigan State, 1-14-83
- 17 Chris Pruitt vs. Iowa, 2-23-83
- 17 Theresa Huff vs. Purdue, 3-12-83
- 16 Michele Kozelka vs. Illinois, 1-25-91
- 16 Janetta Johnson vs. Indiana, 1-6-89
- 16 Kay Fredrickson vs. Fairleigh Dickinson, 1-5-88
- 16 Lisa Bonnell vs. Minnesota, 1-4-87

Most Assists

- 21 Amy Bauer vs. Detroit, 12-11-88
- 14* Karen O'Malley vs. Minnesota, 1-10-88
- 14 Amy Bauer vs. Nebraska, 12-7-90
- 14 Faith Johnson vs. Eastern Illinois, 12-14-85
- 12 Amy Bauer vs. Indiana, 3-11-89
- 12 Janet Huff vs. Missouri, 3-20-81
- 12 Dot Whalen vs. UW-Oshkosh, 3-2-79
- 11 Peggy Shreve vs. Michigan, 12-2-93
- 11 Amy Bauer vs. Marquette, 1-16-90
- 11 Amy Bauer vs. UW-Green Bay, 12-7-88
- 11 Verdell Hale vs. Minnesota, 1-4-87
- 11 Chris Pruitt vs. Illinois, 2-17-85
- 11 Janet Huff vs. UW-Green Bay, 12-8-83
- 11 Nancy Fahey vs. Iowa, 2-13-81

Most Steals

- 9 Robin Threath vs. Chicago State, 12-8-92
- 8 Robin Threath vs. Western Illinois, 12-13-91
- 8 Robin Threath vs. Iowa State, 11-24-91
- 8 Karen O'Malley vs. Miami of Ohio, 11-29-86
- 8* Janet Huff vs. Northwestern, 1-21-83
- 8* Janet Huff vs. Michigan State, 1-14-83
- 8 Janet Huff vs. Northeastern Illinois, 1-19-82
- 8 Pam Moore vs. Northern Illinois, 1-17-78
- 7 Robin Threath vs. Northeastern Ill., 1-4-92
- 7 Robin Threath vs. Ohio State, 1-12-92
- 7 Michele Kozelka vs. Valparaiso, 12-13-88
- 6 Mynette Clark vs. Western Illinois, 12-13-91
- 6 Robin Threath vs. Auburn, 11-29-91
- 6 Robin Threath vs. Nebraska 12-12-89
- 6 Janet Huff vs. Minnesota, 2-17-84
- 6 Janet Huff vs. Minnesota, 2-18-83
- 6 Theresa Huff vs. Michigan State, 1-14-83
- 6 Faith Johnson vs. Ohio State, 2-4-83
- 6 Verdell Hale vs. Michigan, 1-25-87
- 6 Verdell Hale vs. Michigan, 1-25-87 & 2-20-87

Most Blocked Shots

- 12* Janetta Johnson vs. Indiana, 1-6-89
- 12 Janetta Johnson vs. Detroit, 12-11-88
- 12 Janetta Johnson vs. UW-Green Bay, 12-7-88
- 11 Michelle Lowman vs. Iowa, 1-23-83
- 10 Michelle Lowman vs. Illinois, 12-9-78
- 9 Michelle Lowman vs. Purdue, 1-20-79
- 8 Janetta Johnson vs. Illinois-Chicago, 1-30-89
- 8 Janetta Johnson vs. San Jose State, 11-27-88
- 8 Camilla Hudson vs. Ohio State, 1-18-87
- 8 Lisa Bonnell vs. Northern Iowa, 12-1-84
- 7 Inga Young vs. Minnesota, 3-5-87
- 7 Michelle Lowman vs. Illinois-Chicago, 11-26-82
- 6 Janetta Johnson vs. Purdue, 2-27-89
- 6 Janetta Johnson vs. Michigan, 1-22-89
- 6 Janetta Johnson vs. Western Illinois, 12-4-88
- 6 Michelle Lowman vs. Michigan, 1-21-83
- 6 Pam Moore vs. UW-Stevens Point, 2-22-78
- 6 Michelle Lowman vs. William Penn, 12-1-78

*Indicates Wisconsin Record in Big Ten Play, 1983-93

UW Field House Records

All-Time Badger Field House Record 1974-93: 122 wins, 99 losses (.552)

Individual Records

Most Points

Wisconsin	35	Michele Kozelka vs. Illinois St. (13fg, 9-14ft)	12-30-90
Opponent	41	Laura Coenen (Minn.) (15fg, 11-14ft)	2-18-83

Most Field Goals

Wisconsin	13	Michele Kozelka vs. Illinois State (13-17)	12-30-90
	13	Lisa Bonnell vs. Detroit (13-19)	12-13-87
	13	Janet Huff vs. Ohio State (13-26)	2-12-84
	13	Janet Huff vs. Iowa (13-25)	1-22-84
Opponent	15	Carol Emanuel (Purdue) (15-27)	3-12-83
	15	Laura Coenen (Minnesota) (15-26)	2-18-83

Most Field Goals Attempted

Wisconsin	27	Theresa Huff vs. Indiana (11-27)	2-6-83
	27	Theresa Huff vs. Michigan State (12-27)	1-14-83
Opponent	30	Mary Schoenhoff (Loyola) (12-30)	12-8-81
	30	Robin Hasemann (Western Illinois) (13-30)	12-4-88

Best Field Goal Percentage (8 attempts minimum)

Wisconsin	.875	Megan Scott vs. Michigan State (7-8)	3-4-84
Opponent	.889	Roxanne Grabow (Bradley) (8-9)	12-5-82

Most Three-Point Field Goals

Wisconsin	6	Robin Threatt vs. Creighton (6-10)	11-26-91
Opponent	5	Melissa Sanford (Creighton) (5-7)	11-26-91

Most Three-Point Field Goals Attempted

Wisconsin	13	Lisa Bonnell vs. Iowa (3-13)	1-8-88
Opponent	11	Robyn Frascati (UI-Chicago) (2-11)	1-30-89

Best Three-Point Field Goal Percentage (4 attempts minimum)

Wisconsin	1.00	Robin Threatt vs. Michigan State (4-4)	2-18-90
Opponent	.750	Tempie Brown (Michigan) (3-4)	1-31-88
	.750	Michelle Mannisto (Detroit) (3-4)	12-13-87

Most Free Throws

Wisconsin	17	Michele Kozelka vs. UW-Green Bay (17-17)	12-5-89
Opponent	17	Sally Anderson (DePaul) (17-17)	12-11-86

Most Free Throws Attempted

Wisconsin	17	Michele Kozelka vs. UW-Green Bay (17-17)	12-5-89
Opponent	17	Cindy Haugejorde (Iowa) (13-17)	2-9-80
	17	Sally Anderson (DePaul) (17-17)	12-11-86

Best Free Throw Percentage (10 attempts minimum)

Wisconsin	1.00	Michele Kozelka vs. UW-Green Bay (17-17)	12-5-89
	1.00	Camille Williams vs. UW-Green Bay (10-10)	12-1-92
Opponent	1.00	Sally Anderson (DePaul) (17-17)	12-11-86

Most Rebounds

Wisconsin	19	DeLinda Hastie vs. UW-Green Bay	12-9-87
Opponent	22	Nanette Gibson (Michigan State)	2-9-80

Most Assists

Wisconsin	14	Faith Johnson vs. Eastern Illinois	12-14-84
Opponent	12	JoAnn Palombo (Northwestern)	1-30-87

Most Steals

Wisconsin	9	Robin Threatt vs. Chicago State	12-8-92
Opponent	8	Franthea Price (Iowa)	2-3-89

Most Blocked Shots

Wisconsin	10	Michelle Lowman vs. Illinois	12-9-78
Opponent	6	Donna Freese (UW-LaCrosse)	1-29-82
	6	Betty Willis (UW-Milwaukee)	12-13-78

Team Records

Most Points (women)

Wisconsin	123	vs. Bradley (UW 123, Bradley 79)	12-5-82
Opponent	97	Purdue vs. Wisconsin (UW 87, PUR 97)	1-27-91
	97	DePaul vs. Wisconsin (UW 75, Depaul 97)	12-11-86

Most Points (men)

Wisconsin	120	vs. So. Methodist (UW 120, SMU 82)	12-9-67
-----------	-----	------------------------------------	---------

Most Field Goals

Wisconsin	52	vs. Bradley (52-87)	12-5-82
Opponent	37	Purdue vs. Wisconsin (37-83)	1-27-91
	37	Northwestern vs. Wisconsin (37-70)	3-8-86

Most Field Goals Attempted

Wisconsin	108	vs. DePaul (46-108)	12-14-77
Opponent	86	Western Michigan vs. Wisconsin (22-86)	12-12-80

Best Field Goal Percentage (50 attempts min.)

Wisconsin	.598	vs. Bradley (52-87)	12-5-82
Opponent	.596	Indiana vs. Wisconsin (34-57)	3-11-89

Most Three-Point Field Goals

Wisconsin	11	vs. Creighton (11-28)	11-26-91
Opponent	9	Wake Forest vs. Wisconsin	12-28-92

Most Three-Point Field Goals Attempted

Wisconsin	28	vs. Creighton (11-28)	11-26-91
Opponent	17	Wake Forest vs. Wisconsin (9-17)	12-28-92

Best Three-Point Field Goal Percentage (4 attempts min.)

Wisconsin	1.00	vs. Illinois (4-4)	1-15-88
Opponent	.571	Purdue vs. Wisconsin (4-7)	1-28-90

Most Free Throws

Wisconsin	32	vs. Michigan (32-33)	2-8-91
Opponent	35	DePaul vs. Wisconsin (35-40)	12-11-86

Most Free Throws Attempted

Wisconsin	42	vs. Michigan (27-42)	3-11-89
Opponent	40	Ohio State vs. Wisconsin (29-40)	2-9-86
	40	DePaul vs. Wisconsin (35-40)	12-11-86

Best Free Throw Percentage (20 attempts min.)

Wisconsin	.969	vs. Michigan (32-33)	2-8-91
Opponent	.893	Ohio State (25-28)	3-8-89

Most Rebounds

Wisconsin	74	vs. Western Illinois	1-13-82
Opponent	60	Illinois vs. Purdue	2-8-80

Most Rebounds (both teams)

Game	110	Wisconsin (57) vs. UI-Chicago (53)	12-27-86
------	-----	------------------------------------	----------

Most Assists

Wisconsin	34	vs. UW-Milwaukee	12-13-78
Opponent	28	Illinois vs. Wisconsin	2-8-87

Most Steals

Wisconsin	27	vs. DePaul	12-14-77
	27	vs. UW-Eau Claire	12-10-77
Opponent	23	Iowa vs. Wisconsin	1-2-87

Most Blocked Shots

Wisconsin	13	vs. Purdue	1-20-79
Opponent	8	UW-LaCrosse vs. Wisconsin	1-29-82
	8	Detroit vs. Wisconsin	12-8-79
	8	UI-Chicago vs. UW-Stevens Point	1-26-79

Most Turnovers

Wisconsin	36	vs. Western Illinois	11-24-85
	36	vs. Northern Illinois	12-2-81
	36	vs. Purdue	1-20-79
	36	vs. Northwestern	1-20-77
Opponent	48	Western Illinois vs. Wisconsin	12-13-91

Most Home Wins in a Season

12	Home Record: 12-3 (Overall: 20-9), 1991-92
12	Home Record: 12-1 (Overall: 18-10), 1983-84

Most Consecutive Home Wins

11	Home Record: 12-1, 1983-84
----	----------------------------

Most Home Losses in a Season

12	Home Record: 2-12 (Overall: 4-24), 1985-86
----	--

Most Consecutive Home Losses

11	Fieldhouse Record 2-12, 1985-86
----	---------------------------------

Coaching Records

Year	Record	Pct.	Big Ten Record	Finish	Regional	National
Coach: Marilyn Harris (two years—16-20 .444)						
1974-75	11-7	.611				
1975-76	5-13	.277			8th	
Coach: Edwina Qualls (ten years—131-141 .482; Big Ten Record 31-41 .430)						
1976-77	7-14	.333		8th (Tie)		
1977-78	14-10	.583		7th (Tie)	5th (Tie)	
1978-79	13-11	.541		7th (Tie)		
1979-80	11-16	.407		5th (Tie)	7th (Tie)	
1980-81	13-18	.419		5th (Tie)		
1981-82	21-13	.618		5th (Tie)	1st	Quarterfinals (AIAW)
1982-83*	19-8	.704	11-7 (.611)	5th		
1983-84	18-10	.642	13-5 (.722)	2nd		
1984-85	11-17	.393	6-12 (.333)	7th (Tie)		
1985-86	4-24	.143	1-17 (.055)	10th		
Coach: Mary Murphy (seven years—74-121 .379; Big Ten Record 38-88 .301)						
1986-87	9-19	.321	4-14 (.222)	8th (Tie)		
1987-88	4-24	.143	2-16 (.111)	10th		
1988-89	13-14	.481	5-13 (.277)	8th (Tie)		
1989-90	8-20	.286	3-15 (.166)	9th (Tie)		
1990-91	13-15	.464	7-11 (.388)	7th		
1991-92	20-9	.690	13-5 (.722)	3rd		First round (NCAA)
1992-93	7-20	.259	4-14 (.222)	10th		
Program Totals			19 years	221-282 (.439)		
Big Ten Totals			11 years	69-129 (.348)		

* 1982-83 was the first season of Big Ten Round Robin Competition and the first season of NCAA affiliation.

Regional competition was held from 1975-82 while national championships were directed by the Association of Intercollegiate Athletics for Women prior to sponsorship by the NCAA.



Badger Coach Mary Murphy and Barb Franke share a laugh during a game last season.

Record vs. Opponents, 1974-93

Alabama-Birmingham	1-1	Illinois	12-14	Oklahoma State	0-1
Arizona	0-1	Illinois-Chicago	10-5	Penn State	0-1
Army	1-0	Illinois State	3-9	Phillips University	1-0
Auburn	1-0	Indiana	5-22	Pitt	0-1
Ball State	1-0	Indiana State	2-2	Princeton	1-0
Bowling Green	0-1	Iowa	11-16	Providence	0-1
Bradley	3-0	Iowa State	2-3	Purdue	9-17
Bucknell	1-0	Lake Superior State College	0-1	Queens College	0-1
California-Irvine	1-0	Lincoln College	1-0	St. Cloud State	1-0
California State-Long Beach	0-1	Louisiana Tech	0-1	St. Peter's College	0-1
Carroll College	2-0	Loyola (Chicago)	5-2	San Diego	1-0
Carthage College	2-0	Mankato State	0-1	San Francisco	0-1
Central Michigan	0-1	Maryland	0-1	San Jose State	1-0
Central Missouri	1-0	Marquette	5-1	Santa Clara	0-1
Chicago State	6-0	Memphis State	0-1	Southern Connecticut	1-0
Cincinnati	2-0	Miami of Ohio	1-1	South Dakota	0-1
Clemson	0-1	Michigan	12-12	Southern Illinois-Carbondale	1-2
Cleveland State	0-1	Michigan State	9-16	Stanford	0-1
Colorado	1-0	Middle Tennessee State	0-1	Tennessee-Martin	1-0
Creighton	2-0	Minnesota	11-16	Texas A & M	0-1
Dartmouth	1-1	Mississippi	0-1	Texas-Austin	0-1
DePaul	2-2	Missouri	0-1	Union University	0-1
Detroit	2-2	Montana	0-1	University of D.C.	0-1
Drake	0-4	National College	2-0	Utah	0-1
Duke	0-1	Nebraska	3-0	UW-Eau Claire	4-3
Eastern Illinois	2-1	North Carolina	0-1	UW-Green Bay	8-3
Eastern Kentucky	0-1	North Carolina-Charlotte	0-1	UW-LaCrosse	3-9
Eastern Michigan	0-1	Northeastern Illinois	2-0	UW-Milwaukee	7-1
Fairfield	0-1	Northern Illinois	6-0	UW-Oshkosh	4-1
Fairleigh Dickinson	0-1	Northern Iowa	3-0	UW-Platteville	5-0
Florida State University	0-1	Northwestern	6-22	UW-River Falls	0-1
Georgetown	0-1	Notre Dame	0-1	UW-Stevens Point	3-7
Gonzaga	1-0	Ohio State	3-20	UW-Whitewater	2-4
				Valdosta State	0-1
				Valparaiso	1-0
				Virginia	0-1
				Wake Forest	0-1
				Washington	0-1
				Western Illinois	6-1
				Western Michigan	7-1
				Westmar College	1-0
				William Penn College	1-1
				Wichita State	0-1
				Yale	1-0

Total: 217 wins, 268 losses



Record vs. Big Ten Opponents

Illinois	12-16
Indiana	5-23
Iowa	11-17
Michigan	14-12
Michigan State	10-17
Minnesota	12-17
Northwestern	6-24
Ohio State	3-22
Purdue	9-19
Penn State	0-2

Total: 82 wins, 169 losses

Attendance Records

Season Attendance Averages

Year	Record	Attendance/Avg.	Big Ten/Avg.
1974-75	11-7	No record	
1975-76	5-13	No record	
1976-77	7-14	No record	
1977-78	14-10	12,231/10=1,223+	
1978-79	13-11	4,979/10= 498	
1979-80	11-16	3,246/8 = 406	
1980-81	13-18	4,408/12= 367	
1981-82	21-13	4,873/11= 443	
1982-83*	19-8	9,589/13= 738	7,724/9= 858
1983-84	18-10	9,776/13= 752	8,628/9= 959
1984-85	11-17	8,562/13= 659	6,225/9= 692
1985-86	4-24	8,704/14= 522	4,971/9= 552
1986-87	9-19	14,112/14=1,008	9,349/9=1,039
1987-88	4-24	10,718/13= 824	8,221/9= 913
1988-89	13-14	13,700/14= 979	10,575/9=1,175
1989-90	8-20	15,478/14=1,106	11,699/9=1,300
1990-91	13-15	16,915/14=1,208	13,470/9=1,497
1991-92	20-9	38,631/14=2,759	27,102/9=3,011
1992-93	7-20	20,310/12=1,692	16,891/9=1,877

+Attendance figure in 1977-78 reflects three double-header games with the UW men's team



Wisconsin Top 30 Single Game Attendances

	Attendance	Date	Opponent	W/L	Score
1.	8,353	3/18/92	Montana	L	74-85
2.	5,005	2/21/92	Purdue	W	80-69
3.	4,308	2/9/92	Minnesota	W	82-72
4.	3,944 +	12/13/91	Western Illinois	W	112-69
5.	3,715	3/14/92	Indiana	W	77-67
6.	3,606	2/23/92	Illinois	W	73-59
7.	3,137	2/10/91	Michigan State	W	78-75
8.	3,091	2/21/93	Illinois	L	74-84
9.	2,708	2/7/92	Iowa	W	74-58
10.	2,606	2/18/90	Michigan State	L	55-61
11.	2,340	3/11/92	Ohio State	L	72-78
12.	2,307	2/26/89	Illinois	W	77-68
13.	2,224	1/19/92	Michigan	W	93-66
14.	2,175	3/7/93	Purdue	L	57-77
15.	2,170 +	3/1/87	Notre Dame	L	70-80
16.	2,102	3/3/91	Indiana	W	80-75
17.	2,007	1/31/93	Penn State	L	73-90
18.	1,973	3/5/93	Indiana	L	72-79
19.	1,925	1/31/92	Northwestern	W	91-89
20.	1,908	1/29/93	Ohio State	L	66-70
21.	1,851	1/17/93	Michigan	W	73-67
22.	1,631	3/4/90	Iowa	L	60-77
23.	1,621	1/27/91	Purdue	L	87-97
24.	1,602	2/19/93	Northwestern	L	90-103
25.	1,601	1/15/93	Michigan State	W	75-67
26.	1,513	12/28/92	Wake Forest	L	67-93
27.	1,498	1/2/87	Iowa	L	44-83
28.	1,461	1/22/84	Iowa	W	50-49
29.	1,387	2/6/83	Indiana	L	61-73
30.	1,357	3/1/91	Ohio State	W	92-77

+Double headers with UW men's team. Does not count in cumulative attendance figures as officially reported by the UW Ticket Office.

The Big Ten Conference was the national leader in fans attending men's and women's basketball games, and set national records for both attendance and per-game average, according to the NCAA.

The Big Ten women set a new standard for total attendance with 379,418-up 66,734 from 1992-and became the fourth league in women's history to average more than 2,000 per game (2,509).

Wisconsin has set attendance records in five of the past seven seasons, including averaging over 3,000 fans per conference game in 1992.

Badger Single Game Team Records

Cumulative (1974-93)

Most Points

- 123 vs. Bradley, 12-5-82 (UW-123, BRAD-79)
102* vs. Minnesota, 1-6-91 (UW-102, MINN-77)

Fewest Points

- 28 vs. Illinois State, 12-5-75 (UW-28, ISU-88)
32* vs. Iowa, 1-26-86 (UW-32, IA-68)

Most Points Allowed

- 103* vs. Indiana, 2-1-91 (UW-86, IND-103)

Fewest Points Allowed

- 27 vs. Northern Illinois, 1-23-75 (UW-42, NIU-27)
44* vs. Iowa, 2-23-83 (UW-68, IA-44)

Most Field Goals

- 52 vs. Bradley (52 of 87), 12-5-82
43* vs. Michigan (43 of 91), 1-16-83
43* vs. Purdue (43 of 81), 1-6-84

Fewest Field Goals

- 12* vs. Iowa (12 of 48), 1-26-86

Most Field Goal Attempts

- 108 vs. DePaul (46 of 108), 12-14-77
91* vs. Michigan (43 of 91), 1-16-83

Fewest Field Goal Attempts

- 36 vs. UW-Green Bay (16 of 36), 12-5-89
45* vs. Iowa (22 of 45), 3-7-87
45* vs. Iowa (22 of 45), 3-4-90

Best Field Goal Percentage

- .598 vs. Bradley (52 of 87), 12-5-82
.571* vs. Michigan (28 of 49), 1-22-89

Lowest Field Goal Percentage

- .215 vs. Michigan (14 of 65), 2-7-76
.222* vs. Minnesota (14 of 63), 3-5-87

Most Three-Point Goals

- 11* vs. Northwestern (11-23), 2-28-92
11 vs. Creighton (11-28), 11-26-91

Most Three-Point Attempts

- 30 vs. Auburn (6-30), 11-29-91
30* vs. Ohio State (8-30), 3-11-92

Best Three-Point Percentage (10 or more made)

- .588 vs. Washington (10-17), 11-23-90
.588 vs. Northwestern (10-17), 2-19-93

Most Free Throws

- 32* vs. Michigan (32-33), 2-8-91

Fewest Free Throws

- 0* vs. Iowa (0-4), 1-22-84

Most Free Throw Attempts

- 42* vs. Minnesota (27-42), 2-5-89

Fewest Free Throw Attempts

- 2 vs. Utah (1-2), 11-30-91
2* vs. Indiana (2-2), 2-17-79

Best Free Throw Percentage (14 or more attempts)

- 1.00* vs. Michigan State (14-14), 2-28-88

Lowest Free Throw Percentage (14 or more attempts)

- .333 vs. Eastern Kentucky (7-21), 11-27-83
.389* vs. Indiana (7-18), 2-11-83

Most Personal Fouls

- 36 vs. UW-Stevens Point, 1-27-79
33* vs. Purdue, 2-23-90

Most Rebounds

- 74 vs. Western Illinois, 1-13-82
65* vs. Michigan, 2-20-87

Fewest Rebounds

- 20* vs. Michigan, 2-2-86

Most Assists

- 34 vs. UW-Milwaukee, 12-13-78
27* vs. Illinois, 3-8-84

Fewest Assists

- 4 vs. Florida State, 12-4-87
4* vs. Illinois, 2-14-88

Most Steals

- 27 vs. DePaul, 12-14-77
27 vs. UW-Eau Claire, 12-1-77
23* vs. Purdue, 1-6-84

Fewest Steals

- 0 vs. Stanford, 11-25-88
2* vs. Ohio State, 1-8-89
2* vs. Iowa, 3-12-88

Most Turnovers

- 40* vs. Michigan State, 2-6-76

Fewest Turnovers

- 12* vs. Minnesota, 1-25-85
12 vs. Indiana, 3-5-93

Most Blocked Shots

- 17* vs. Iowa, 1-23-83

Largest Margin of Victory

- 65 vs. UW-Milwaukee (115-50), 12-13-78
31* vs. Michigan (99-68), 1-16-83

Largest Margin of Loss

- 72 vs. UW-LaCrosse (30-102), 2-11-76
48* vs. Iowa (50-98), 3-12-88

Most Overtimes

- 2 Wisconsin (62) vs. Cal St-Long Beach (66), 12-30-82

* UW School Record in Big Ten Conference play



Badger Single Season Team Records

Big Ten Play (1983-93)

Cumulative (1974-93)

Most Points

79.6 1991 (1433 in 18) 81.7 1990-91 (2288 in 28)

Fewest Points

56.1 1986 (1009 in 18) 43.6 1975-76 (785 in 18)

Most Field Goals

28.8 1983 (519 in 18) 30.8 1982-83 (831 in 27)

Most Field Goal Attempts

68.8 1983 (1238 in 18) 76.1 1977-78 (1827 in 24)

Best Field Goal Percentage

.444 1992 (496 of 1117) .440 1991-92 (828 of 1883)

Lowest Field Goal Percentage

.359 1986 (403 of 1124) .299 1975-76 (352 of 1177)

Most Three-Point Goals

5.2 1991 (94 in 18) 5.8 1990-91 (161 in 28)

Most Three-Point Attempts

16.3 1991 (293 in 18) 17.3 1990-91 (485 in 28)

Best Three-Point Percentage

.344 1992 (88-256) .332 1990-91 (161-28)

Lowest Three-Point Percentage

.290 1988 (38-131) .267 (1987-88 (60-225)

Most Free Throws

17.3 1991 (311 in 18) 16.5 1990-91 (463 in 28)

Most Free Throw Attempts

23.1 1991 (415 in 18) 23.0 1990-91 (644 in 28)

Best Free Throw Percentage

.749 1991 (311 of 415) .719 1990-91 (463 of 644)

Lowest Free Throw Percentage

.644 1988 (199 of 309) .556 1975-76 (98 of 176)

Most Rebounds

43.7 1983 (788 in 18) 45.6 1982-83 (1230 in 17)

Fewest Rebounds

34.3 1993 (617 in 18) 21.8 1975-76 (394 in 18)

Most Personal Fouls

22.4 1986 (404 in 18) 22.9 1985-86 (642 in 28)

Most Assists

16.2 1990 16.3 1990-91

Fewest Assists

11.9 1986 12.5 1985-86

Most Turnovers

23.4 1987 24.0 1985-86

Fewest Turnovers

18.3 1988 20.4 1988-89

Most Blocks

5.2 1983 5.7 1982-83

Fewest Blocks

1.4 1990 2.2 1989-90

Most Steals

12.6 1984 12.6 1982-83

Fewest Steals

7.1 1986 7.7 1986-87

Big Ten Play (1983-93)

Cumulative (1974-93)

Most Victories

13 1992 (Record 13-5) 21 1981-82 (Record 21-13)

13 1984 (Record 13-5)

Most Consecutive Victories

7 1984 (Record 13-5) 7 1988-89 (Record 13-14)

7 1983-84 (Record 18-10)

7 1982-83 (Record 19-8)

Fewest Victories

1 1986 (Record 1-17) 4 1987-88 (Record 4-24)

4 1985-86 (Record 4-24)

Most Losses

17 1986 (Record 1-17) 24 1987-88 (Record 4-24)

24 1985-86 (Record 4-24)

Most Consecutive Losses

15 1988 (Record 2-16) 17 1985-86 (Record 4-24)

Fewest Losses

5 1984 (Record 13-5) 7 1974-75 (Record 11-7)

Most Overtimes

2 1991 Season 4 1990-91

1 1989 Season 2 1988-89

1 1987 Season 2 1986-87

1 1985 Season 2 1985-86

2 1982-83

2 1981-82

Big Ten Overtime Record: 2-3

L Wisconsin-76 vs. Ohio State-81, 1 OT, 2-3-91

L Wisconsin-76 vs. Iowa-85, 1 OT, 3-9-91

L Wisconsin-75 vs. Illinois-81, 1 OT, 1-27-89

W Wisconsin-48 vs. Indiana-46, 1 OT, 2-15-87

W Wisconsin-89 vs. Northwestern-86, 1 OT, 3-9-85

Program Overtime Record: 10-7

L Wisconsin-76, Ohio State-81, 1 OT, 2-3-91

L Wisconsin-76, Iowa-85, 1 OT, 3-9-91

W Wisconsin-80, Nebraska-74, 1 OT, 12-7-90

L Wisconsin-91, Washington-99, 1 OT, 11-23-90

L Wisconsin-75, Illinois-81, 1 OT, 1-27-89

W Wisconsin-62, UW-Green Bay-58, 1 OT, 12-7-88

W Wisconsin-48, Indiana-46, 1 OT, 2-15-87

W Wisconsin-73, Cincinnati-68, 1 OT, 11-28-86

W Wisconsin-74, Western Illinois-69, 1 OT, 11-24-85

L Wisconsin-57, Illinois State-64, 1 OT, 12-22-85

W Wisconsin-77, Illinois State-75, 1 OT, 2-16-83

L Wisconsin-62, Cal St-Long Beach-66, 2 OT, 12-30-82

W Wisconsin-68, Indiana State-60, 1 OT, 3-12-82

W Wisconsin-78, Iowa State-77, 1 OT, 3-6-82

L Wisconsin-76, Union University-78, 1 OT, 1-6-81

W Wisconsin-72, Yale-70, 1 OT, 1-7-80

W Wisconsin-82, Purdue-75, 1 OT, 1-27-79

1993-94 Wisconsin Basketball Roster



FRONT ROW: Manager Kari Meyers, Karie Cattanaach, Stacy Reimer, Sharon Johnson, Head Coach Mary Murphy.
ROW TWO: Athletic trainer Janet Balowski, Kesa Dillon, Asst. Coach Mynette Clark. **ROW 3:** Asst. Coaches Jon Cain and Donna Freitag, Barb Franke, Jennah Burkholder, Dolly Rademaker, Camille Williams.
BACK ROW: Manager Andy Nelson, Rebecca Leet, Tracy Winkler, Jenny Rhodes, Katie Voigt.

Numerical

No.	Name	Pos.	Ht.	Yr.	Hometown (High School)
3	Kesa Dillon*	G	5-10	Jr./So.	Oakland, CA (Holy Name)
5	Stacy Riemer	G	5-7	Fr.	Chilton, WI (Chilton)
22	Dolly Rademaker***	G	5-10	Sr.	Thorp, WI (Thorp)
23	Katie Kennedy	G	5-7	Fr.	Waunakee, WI (Waunakee)
31	Katie Voigt	G	6-1	Fr.	Woodruff, WI (Lakeland)
32	Sharon Johnson**	G	5-8	Jr.	Memphis, TN (Carver)
33	Camille Williams**	F	6-0	Jr.	Waterloo, IA (West)
34	Karie Cattanaach	F/G	5-10	So./Fr.	Markesan, WI (Markesan)
40	Jennah Burkholder	F	6-0	Fr.	Janesville, WI (Parker)
42	Jenny Rhodes	F	6-1	Fr.	Milwaukee, WI (Lutheran)
44	Barb Franke*	F	6-2	Jr./So.	Cedar Falls, IA (Cedar Falls)
50	Tracy Winkler*	F/C	6-2	So.	Chilton, WI (Chilton)
51	Heather Henkel	F	5-11	So.	Racine, WI (St. Catherine's)
55	Rebecca Leet***	F	6-2	Sr.	Oostburg, WI (Oostburg)

By Class (eligibility)

Freshmen	6
Sophomores	4
Juniors	2
Seniors	2

Pronunciation Guide

# 5	REEM ers
#22	ROD a maker
#34	CAT a naw
#42	ROADS
#44	FRANK e

Alphabetical

No.	Name	Pos.	Ht.	Yr.	Hometown (High School)
40	Jennah Burkholder	F	6-0	Fr.	Janesville, WI (Parker)
34	Karie Cattanaach	F/G	5-10	So./Fr.	Markesan, WI (Markesan)
3	Kesa Dillon*	G	5-10	Jr./So.	Oakland, CA (Holy Name)
44	Barb Franke*	F	6-2	Jr./So.	Cedar Falls, IA (Cedar Falls)
51	Heather Henkel	F	5-11	So.	Racine, WI (St. Catherine's)
32	Sharon Johnson**	G	5-8	Jr.	Memphis, TN (Carver)
23	Katie Kennedy	G	5-7	Fr.	Waunakee, WI (Waunakee)
55	Rebecca Leet***	F	6-2	Sr.	Oostburg, WI (Oostburg)
22	Dolly Rademaker***	G	5-10	Sr.	Thorp, WI (Thorp)
42	Jenny Rhodes	F	6-1	Fr.	Milwaukee, WI (Lutheran)
5	Stacy Riemer	G	5-7	Fr.	Chilton, WI (Chilton)
31	Katie Voigt	G	6-1	Fr.	Woodruff, WI (Lakeland)
33	Camille Williams**	F	6-0	Jr.	Waterloo, IA (West)
50	Tracy Winkler*	F/C	6-2	So.	Chilton, WI (Chilton)

* Denotes number of letters won

Head Coach: Mary Murphy
Assistant Coaches: Donna Freitag, Jon Cain
Part-Time Assistant: Mynette Clark
Strength Coach: Laura Graf
Manager: Andy Nelson, Kari Meyers
Trainer: Janet Balowski
Sports Information: Tamara J. Flarup, Diane Nordstrom

Wisconsin Honor Roll

Most Valuable Player

1977-78	Pam Moore
1978-79	Kerry Karst
1979-80	Ann Hall
1980-81	Theresa Huff
1981-82	Theresa Huff
1982-83	Theresa Huff
1983-84	Megan Scott and Janet Huff
1984-85	Faith Johnson and Chris Pruitt
1985-86	Lisa Bonnell
1986-87	Lisa Bonnell
1987-88	Lisa Bonnell
1988-89	Janetta Johnson
1989-90	Michele Kozelka
1990-91	Michele Kozelka, Mynette Clark, Robin Threatt, Lisa Lawrence
1991-92	Robin Threatt
1992-93	Robin Threatt

1,000 Point Club

1,901—Robin Threatt, 113 games, 1988-93
1,879—Theresa Huff, 118 games, 1979-1983
1,482—Lisa Bonnell, 109 games, 1984-1988
1,455—Janet Huff, 118 games, 1980-84
1,428—Michele Kozelka, 111 games, 1988-92
1,399—Chris Pruitt, 114 games, 1981-85
1,120—Faith Johnson, 118 games, 1980-85
1,057—Linda Gough, 105 games, 1977-81
1,017—Mynette Clark, 96 games, 1988-92

All-Big Ten Conference

(begun 1984)

Lisa Bonnell	Merrill, WI	Second Team	1988
		Honorable Mention	1987
Mynette Clark	Racine, WI	Second Team	1992
Barb Franke	Cedar Falls, IA	Freshman of the Year	1992
Kay Fredrickson	Durand, WI	Freshman of the Year	1988
Janet Huff	Milwaukee, WI	First Team	1984
Janetta Johnson	Ann Arbor, MI	Honorable Mention	1989
Michelle Kozelka	Prairie du Chien, WI	Honorable Mention	1989, '90, 91, '92
Chris Pruitt	Chicago, IL	Second Team	1984
Megan Scott	Platteville, WI	Second Team	1984
Robin Threatt	Cedar Rapids, IA	First Team	1992, '93
		Second Team	1991

Academic All-Big Ten

(begun 1986)

Amy Bauer	Durand, WI	Business	1990, '91
Kay Fredrickson	Durand, WI	Business	1989, '90, '91
Kim Fredrickson	Durand, WI	Business	1989, '90, '91
Michele Kozelka	Prairie du Chien, WI	Phy. Education	1991, '92
Lisa Lawrence	Milwaukee, WI	Acct./Finance	1989, '90, '91
Dolly Rademaker	Thorp, WI	Physical Therapy	1992, '93
Peggy Shreve	Monroe, WI	Genetics	1991, '92, '93
Jen Waterman	Wisconsin Dells, WI	Zoology	1991, '92, '93



Peggy Shreve completed her eligibility in 1993 as a three-time all-Big Ten Academic selection, and three-time UW Athletic Board Scholar. The former point guard graduated with a near-perfect grade point in genetics, and will continue her education in genetics counseling at the UW.

Big Ten Coach of the Year

Mary Murphy 1992

Converse District IV Coach of the Year

Mary Murphy 1992

Kodak All-America

Robin Threatt Honorable Mention Cedar Rapids, IA 1992

Athletic Board Scholars

Athletic Board Scholars are letterwinners who have the highest grade point in their respective sports. The honor, begun in 1986, is awarded annually by the UW Athletic Board.

Cindy Slovak	Chicago, IL	Wildlife Ecology	1986
Nicky Boucher	Oregon, WI	Art	1987
Shelly Rucinski	Dousman, WI	Recreation Res. Mgt.	1988
Kay Fredrickson	Durand, WI	Business	1989
Peggy Shreve	Monroe, WI	Genetics	1990, '91, '92

GTE/CoSIDA District IV Academic All-America

Kay Fredrickson Durand, WI Business 1989

Big Ten Medal of Honor

(Awarded since 1982)

The award is given annually at each Big Ten institution to the male and female student-athlete demonstrating proficiency in scholarship and athletics.

Janet Huff Recreation Resources Management 1984

1992-93 Game-by-Game Review

Record: 7-20 (4-14 Big Ten, 5-8 Home, 1-11 Away, 1-1 Neutral)

Date	Opponent	Results (WI-OPP)	Wis FG%	Wis FT%	OPP FG%	OPP FT%	Badger Scoring	Pts.	Badger Rebounding
DEC. 1	UW-GREEN BAY	63-62	40.3	.68.4	42.6	44.4	Threatt	18	Williams 9
DEC. 8	CHICAGO STATE	82-66	.423	.440	.364	.500	Threatt	22	Williams 9
Dec. 11-12	at Memphis State Tournament, Memphis, TN								
Dec. 11	vs. Oklahoma State	59-65	.365	.364	.304	.773	Threatt	26	Threatt 9
Dec. 12	vs. Tennessee-Martin	83-63	.508	.615	.274	.833	Threatt	32	Waterman 11
DEC. 15	UW-MILWAUKEE	77-78	.449	.632	.515	1.000	Williams	20	Threatt 7
									Williams
DEC. 28	WAKE FOREST	67-93	.397	.636	.476	.828	Threatt Shreve Bostrom	12	Williams Rademaker 6
Dec. 30	at Southern Illinois	79-81	.476	.700	.552	.409	Threatt	33	Threatt 8
Jan. 2	at Santa Clara	71-81	.561	.400	.520	.641	Threatt	26	Shreve 5
Jan. 4	at San Francisco	69-71	.420	.636	.365	.645	Leet	15	Williams 11
Jan. 8	at Iowa	39-65	.271	.500	.371	.520	Threatt	18	Johnson 8
JAN. 12	MINNESOTA	75-72	.529	.600	.405	.667	Threatt	21	Shreve 6
									Waterman
JAN. 15	MICHIGAN STATE	75-67	.542	.720	.382	.727	Williams	23	Rademaker 6
JAN. 17	MICHIGAN	73-67	.397	.636	.409	.667	Threatt	16	Waterman 11
Jan. 22	at Illinois	74-81	.377	.789	.463	.667	Threatt	21	Shreve 7
Jan. 24	at Northwestern	65-82	.431	.571	.517	.548	Threatt	34	Threatt 6
JAN. 29	OHIO STATE	66-70	.442	.607	.361	.917	Threatt	13	Waterman 8
JAN. 31	PENN STATE	73-90	.412	.929	.507	.714	Threatt	26	Threatt 10
Feb. 7	at Purdue	49-72	.346	.500	.400	.458	Williams	12	Winkler 6
Feb. 12	at Michigan	79-75	.451	.800	.346	.667	Williams	24	Waterman 12
Feb. 14	at Michigan State	67-81	.441	.588	.444	.750	Threatt	21	Waterman 6
FEB. 19	NORTHWESTERN	90-103	.408	.692	.532	.842	Threatt	22	Threatt 6
									Johnson
FEB. 21	ILLINOIS	74-84	.393	.605	.463	.816	Bostrom	20	Threatt 6
									Williams
Feb. 26	at Ohio State	58-95	.379	.476	.524	.706	Threatt	12	Williams 6
Feb. 28	at Penn State	66-95	.388	.714	.479	.731	Threatt	24	Waterman 7
									Rademaker
MAR. 5	INDIANA	72-79	.391	.636	.483	.750	Threatt	21	Williams 7
MAR. 7	PURDUE	57-77	.386	.600	.500	.846	Threatt	13	Waterman 7
							Williams		
Mar. 10	at Minnesota	56-91	.339	.667	.421	.821	Williams	16	Waterman 7



Barb Franke, wearing the knee immobilizer, lends her support to the Badger efforts last year. Franke tore the anterior cruciate ligament in her right knee in the season opening exhibition game, and sat out the year. The 1992 Big Ten Freshman of the Year returns this year at the post position for her sophomore season.

1992-93 Final Statistics

Cumulative Statistics

Overall Record: 7-20

Player	Pos	G/S	FG	FGA	Pct	3PT	3PTA	Pct	FT	FTA	Pct	PTS	Avg	Reb	Avg	PF	A	To	Blk	Stl	Min
Robin Threatt	G	27/27	209	444	.471	40	114	.351	51	72	.708	509	18.9	138	5.1	76	70	69	12	87	894
Camille Williams	F	27/25	111	216	.514	0	1	.000	110	166	.663	332	12.3	143	5.3	63	28	79	20	35	832
Jen Waterman	F	26/21	87	212	.410	22	64	.344	32	58	.552	228	8.8	136	5.2	73	19	75	4	24	689
Sharon Johnson	G	24/8	62	178	.348	9	35	.257	37	66	.561	170	7.1	71	3.0	84	43	67	0	31	487
Dolly Rademaker	G	27/15	72	231	.312	34	116	.293	9	19	.474	187	6.9	82	3.0	52	36	45	2	13	568
Peggy Shreve	G	27/23	47	121	.388	1	8	.125	35	60	.583	130	4.8	83	3.1	49	99	121	2	29	846
Rebecca Leet	F	17/8	31	60	.517	0	0	.000	18	29	.621	80	4.7	62	3.7	36	5	23	5	3	234
Heather Bostrom	F	25/3	35	97	.361	6	30	.200	27	36	.750	103	4.1	42	1.7	72	12	56	7	21	306
Tracy Winkler	C	27/5	32	75	.427	1	2	.500	21	36	.583	86	3.2	77	2.9	57	27	34	11	15	410
Amber Landrigan	C	9/0	7	18	.389	0	0	.000	2	5	.400	16	1.8	9	1.0	4	0	3	0	1	29
Kesa Dillon	G	15/0	5	15	.333	2	3	.667	2	3	.667	14	.9	15	1.0	12	3	5	0	2	67
Kim Martin	F	5/0	1	3	.333	0	0	.000	1	3	.333	3	.6	6	1.2	0	1	3	0	1	23
Erin Broome	G	8/0	0	2	.000	0	1	.000	0	1	.000	0	.0	2	.3	1	0	2	0	1	15
Team														113							
Team Totals		27	699	1672	.418	115	374	.308	345	554	.623	1858	68.8	979	36.3	579	343	582	63	263	
Opponent Totals		27	762	1761	.433	119	318	.374	463	662	.699	2106	78.0	1220	45.2	524	425	576	50	244	

Big Ten Conference Statistics

Big Ten Record: 4-14, 10th place

Player	POS	G/S	FG	FGA	Pct	3PT	3PTA	Pct	FT	FTA	Pct	PTS	Avg	Reb	Avg	PF	A	To	Blk	Stl	Min
Robin Threatt	G	18/18	119	274	.434	31	87	.356	42	56	.750	311	17.3	85	4.7	50	47	44	7	53	588
Camille Williams	F	18/17	79	147	.537	0	0	.000	72	111	.649	230	12.8	82	4.6	40	15	50	14	21	550
Jen Waterman	F	18/15	65	160	.406	19	49	.388	21	41	.512	170	9.5	97	5.4	53	12	57	4	19	502
Dolly Rademaker	G	18/12	53	157	.338	27	81	.333	9	17	.529	142	7.9	59	3.3	37	26	27	2	10	416
Sharon Johnson	G	15/0	36	103	.350	5	18	.278	25	38	.658	102	6.8	52	3.5	54	22	44	0	15	279
Rebecca Leet	F	8/5	14	28	.500	0	0	.000	10	15	.667	38	4.8	27	3.4	19	3	14	1	0	128
Heather Bostrom	F	17/2	23	77	.299	5	26	.192	22	27	.815	73	4.3	30	1.8	49	9	41	2	17	230
Peggy Shreve	G	18/18	23	66	.349	0	3	.000	22	34	.647	68	3.8	55	3.1	30	65	71	2	14	559
Tracy Winkler	C	18/3	23	56	.411	1	11	.000	18	29	.621	65	3.6	47	2.6	41	13	25	3	7	261
Kesa Dillon	G	10/0	2	9	.222	0	1	.000	2	3	.667	6	.6	4	.4	10	2	3	0	2	44
Amber Landrigan	C	3/0	0	1	.000	0	0	.000	0	0	.000	0	.0	1	.3	0	0	3	0	0	6
Erin Broome	G	7/0	0	2	.000	0	1	.000	0	1	.000	0	.0	2	.3	1	0	2	0	1	14
Team														70							
Team Totals		18	438	1083	.404	88	267	.330	244	375	.651	1208	67.1	617	34.3	384	215	384	35	160	
Opponent Totals		18	523	1185	.441	70	195	.359	330	459	.719	1446	80.3	837	46.5	340	288	357	43	177	

Team Stats reflect team rebounds

1992-93 Stats-at-a-Glance

Points

509, Robin Threatt
332, Camille Williams
228, Jen Waterman

Three-Point Goals

40, Robin Threatt
34, Dolly Rademaker
22, Jen Waterman

Free Throws

110, Camille Williams
51, Robin Threatt
37, Sharon Johnson

Rebounds

143, Camille Williams
138, Robin Threatt
136, Jen Waterman

Field Goals

209, Robin Threatt
111, Camille Williams
87, Jen Waterman

Three-Point Attempts

116, Dolly Rademaker
114, Robin Threatt
64, Jen Waterman

FT Attempts

166, Camille Williams
72, Robin Threatt
66, Sharon Johnson

Blocked Shots

20, Camille Williams
12, Robin Threatt
11, Tracy Winkler

FG Attempts

444, Robin Threatt
231, Dolly Rademaker
216, Camille Williams

Three-Point Pct.

(50 attempts)
.351, Robin Threatt
.344, Jen Waterman
.293, Dolly Rademaker

FT Pct.

(50 attempts)
.708, Robin Threatt
.663, Camille Williams
.583, Peggy Shreve

Assists

99, Peggy Shreve
70, Robin Threatt
43, Sharon Johnson

FG Pct.

(200 attempts)
.514, Camille Williams
.471, Robin Threatt
.410, Jen Waterman

Steals

87, Robin Threatt
35, Camille Williams
31, Sharon Johnson

Personal Fouls

84, Sharon Johnson
76, Robin Threatt
73, Jen Waterman

1992-93 Individual Game-By-Game Statistics

(Points-Rebounds-Assists)

Opponent	#3 Dillon	#10 Bostrom	#11 Threatt	#20 Shreve	#21 Broome	#22 Rademak	#23 Martin	#32 Johnson	#33 Williams	#42 Waterman	#50 Winkler	#51 Landrigan	#55 Leet
UW-GREEN BAY	DNP	0-1-0	18-6-1	6-2-0	DNP	6-2-2	DNP	12-1-3	16-9-2	DNP	3-5-3	2-1-0	0-1-0
CHICAGO STATE	0-3-0	0-3-0	22-5-3	7-1-4	DNP	8-1-3	DNP	12-2-2	16-9-1	6-5-1	0-3-2	9-5-0	2-1-1
Oklahoma State	DNP	0-0-0	26-9-3	7-4-3	DNP	6-6-0	DNP	9-3-1	3-3-3	0-4-0	3-3-0	2-1-0	3-3-0
Tennessee-Martin	2-3-0	DNP	32-8-5	5-1-6	0-0-0	2-0-1	DNP	14-2-6	7-10-1	11-11-0	5-2-1	0-1-0	5-10-0
UW-MILWAUKEE	DNP	2-0-0	18-7-2	11-2-5	DNP	0-0-0	DNP	11-2-3	20-7-2	10-5-1	2-3-0	2-0-0	1-0-0
WAKE FOREST	DNP	12-2-1	12-3-1	12-2-2	DNP	8-6-0	DNP	2-3-1	11-6-2	4-3-2	2-2-0	DNP	4-4-1
Southern Illinois	DNP	4-4-0	33-8-0	8-5-7	DNP	3-3-0	DNP	3-2-3	16-4-1	9-5-2	0-1-0	1-0-0	2-3-0
Santa Clara	3-1-0	2-0-0	26-4-4	6-5-6	DNP	2-0-0	DNP	5-4-1	4-2-1	9-2-1	4-4-3	DNP	10-4-0
San Francisco	3-3-0	10-3-2	11-3-4	0-6-3	DNP	10-5-4	DNP	0-0-1	9-11-0	0-4-0	2-7-5	DNP	15-9-0
Iowa	0-0-0	3-3-0	18-4-2	0-6-0	DNP	0-1-0	DNP	0-8-0	6-2-0	4-0-0	0-1-0	DNP	8-5-1
MINNESOTA	0-0-0	0-1-0	21-5-2	0-6-5	DNP	10-2-0	DNP	6-5-0	20-3-0	7-6-1	0-2-1	DNP	11-5-0
MICHIGAN STATE	DNP	DNP	4-5-1	2-4-3	DNP	11-6-1	DNP	13-5-5	23-5-1	11-1-3	4-1-0	DNP	7-5-1
MICHIGAN	DNP	2-0-0	16-6-3	4-3-4	DNP	7-5-3	DNP	14-5-1	13-4-1	10-11-1	2-4-1	DNP	5-7-0
Illinois	4-1-1	3-1-0	21-2-6	16-7-5	DNP	13-3-3	DNP	0-0-0	7-5-0	6-4-2	4-3-0	DNP	0-0-1
Northwestern	4-0-0	4-1-1	34-6-4	4-3-2	DNP	5-3-3	DNP	DNP	8-3-0	8-4-0	2-1-0	DNP	0-0-0
OHIO STATE	0-0-0	7-2-0	13-1-1	7-4-5	DNP	12-4-5	DNP	DNP	10-5-2	11-8-0	6-3-1	0-0-0	DNP
PENN STATE	0-1-0	1-2-2	26-10-1	6-6-2	0-0-0	11-4-1	0-0-0	DNP	14-6-1	6-5-1	9-1-2	0-0-0	DNP
Purdue	DNP	2-2-0	5-4-3	2-2-2	0-2-0	0-5-1	0-0-0	8-1-0	12-3-0	7-4-0	6-6-2	0-1-0	7-5-0
Michigan	DNP	0-2-0	14-6-4	0-3-11	DNP	20-5-2	DNP	6-2-1	24-7-1	15-12-0	0-2-0	DNP	0-0-0
Michigan State	DNP	8-5-0	21-3-4	2-1-1	DNP	12-3-2	DNP	2-3-2	13-2-1	7-6-2	2-3-2	DNP	DNP
NORTHWESTERN	2-0-0	6-0-0	22-6-2	4-1-6	0-0-0	11-2-3	0-0-0	17-6-2	10-4-1	11-2-6	7-4-1	DNP	DNP
ILLINOIS	0-0-0	20-3-3	13-6-0	9-3-3	0-0-0	4-1-0	DNP	10-4-2	11-6-2	4-3-1	3-2-0	DNP	DNP
Ohio State	DNP	4-3-2	12-5-1	3-0-2	DNP	10-3-0	DNP	4-2-0	11-6-2	9-4-0	5-3-1	DNP	DNP
Penn State	DNP	6-2-1	24-6-0	1-2-2	DNP	4-7-1	0-2-0	3-3-4	10-5-1	15-7-1	3-4-0	DNP	DNP
INDIANA	DNP	5-1-0	21-4-3	6-3-6	0-0-0	5-3-1	DNP	9-3-0	9-7-2	17-6-0	0-1-1	DNP	DNP
PURDUE	0-0-0	2-1-0	13-2-3	2-0-2	0-0-0	3-1-1	DNP	10-3-3	13-3-0	9-7-0	5-3-1	DNP	DNP
Minnesota	0-2-1	0-1-1	13-4-6	0-1-4	0-0-0	4-1-0	3-1-1	0-2-2	16-6-0	18-7-0	7-4-1	DNP	DNP

Big Ten Conference Basketball



Illinois

Indiana

Iowa

Michigan

Michigan State

Minnesota

Northwestern

Ohio State

Penn State

Purdue

Wisconsin

The University of Wisconsin benefits from the interest and media exposure associated with the Big Ten Conference, one of the premier athletic conferences in the nation. Big Ten women's athletics programs take pride in leading the nation in basketball and volleyball attendance and in receiving more network and cable television exposure than any conference in the nation.

Begun in 1895, the Intercollegiate Conference of Faculty Representatives (popularly known as the Big Ten) has changed little from its original philosophy of faculty control of athletics with emphasis on the student-athlete.

The women's athletics programs became affiliated with the Conference officially in 1981, although unofficial conference championships had been held among the member institutions since 1972. Penn State became the 11th university to join the conference in 1991.

As a Big Ten school, Wisconsin women athletes compete in conference championships in basketball, cross country, golf, swimming and diving, tennis, indoor and outdoor track and field, and vol-

leyball. A conference women's soccer championship will be added in 1994.

The Big Ten Conference basketball champion is determined by the game record within the conference. The teams play a total of 18 games playing nine teams twice and two teams once.

The conference champion earns an automatic bid to the NCAA tournament. In 1993, the Big Ten Conference was represented by four universities in the NCAA Basketball Championship. Iowa and Ohio State advanced to the Final Four with the Hawkeyes finishing second in the nation.

For four consecutive years, the Big Ten Conference has led the nation in volleyball attendance. Five schools finished in the top 19 in attendance, and overall the league averages 1,055 spectators per match. The league also leads the nation in basketball attendance with an average of over 2,500 spectators per game. Wisconsin is among the leaders in the Big Ten in both volleyball and basketball attendance, and has been the site of record-breaking crowds of 10,935 in volleyball, and 8,353 in basketball.

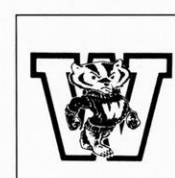
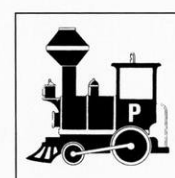
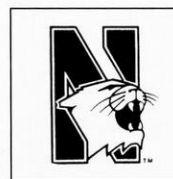
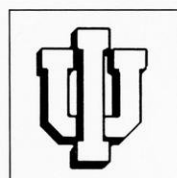

1992-93 Big Ten Results

1993 Big Ten Conference Standings

		Big Ten			All Games			PTS	AVG	HI	OPP PTS	OPP AVG
		W	L	PCT	W	L	PCT					
1.	Ohio State +	16	2	.889	28	4	.875	2662	83.2	104	2178	68.1
	Iowa +	16	2	.889	27	4	.889	2258	72.8	97	1683	54.3
3.	Penn State +	14	4	.778	22	6	.815	2313	82.6	108	1904	68.0
4.	Northwestern +	13	5	.722	21	9	.700	2271	78.3	109	1993	68.7
5.	Minnesota	9	9	.500	14	12	.539	1851	71.2	95	1897	73.0
6.	Purdue	8	10	.444	16	11	.593	1878	69.6	99	1752	64.9
7.	Illinois	7	11	.389	12	15	.444	1910	70.7	92	1974	73.1
8.	Michigan State	6	12	.333	10	17	.370	1693	62.7	103	1921	71.3
9.	Indiana	5	13	.278	14	13	.519	1771	65.6	88	1738	64.4
10.	Wisconsin	4	14	.222	7	20	.259	1858	68.8	90	2106	78.0
11.	Michigan	1	17	.056	2	25	.074	1708	63.3	83	2074	76.8

+ NCAA Qualifier

1993 All-Conference Selections

First Team All-Conference

Toni Foster, Iowa
Carol Ann Shudlick, Minnesota
Nikki Keyton, Ohio State
Averrill Roberts, Ohio State
Robin Threatt, Wisconsin

Second Team All-Conference

Katie Smith, Ohio State
Katina Mack, Penn State
Nancy Kennelly, Northwestern
Maureen Holohan, Northwestern
Trish Andrew, Michigan

Player of the Year

Toni Foster, Iowa

Freshman of the Year

Katie Smith, Ohio State

Coach of the Year

C. Vivian Stringer, Iowa

Honorable Mention

Kris Dupps, Illinois
Laurie Aaron, Iowa
Tia Jackson, Iowa
Necole Tunsil, Iowa
Kisha Kelley, Michigan State
Christine Powers, Michigan State
Cara Pearson, Minnesota
Patricia Babcock, Northwestern
Moir Kennelly, Northwestern
Audrey Burcy, Ohio State
Jackie Donovan, Penn State
Helen Holloway, Penn State
Cindy Lamping, Purdue

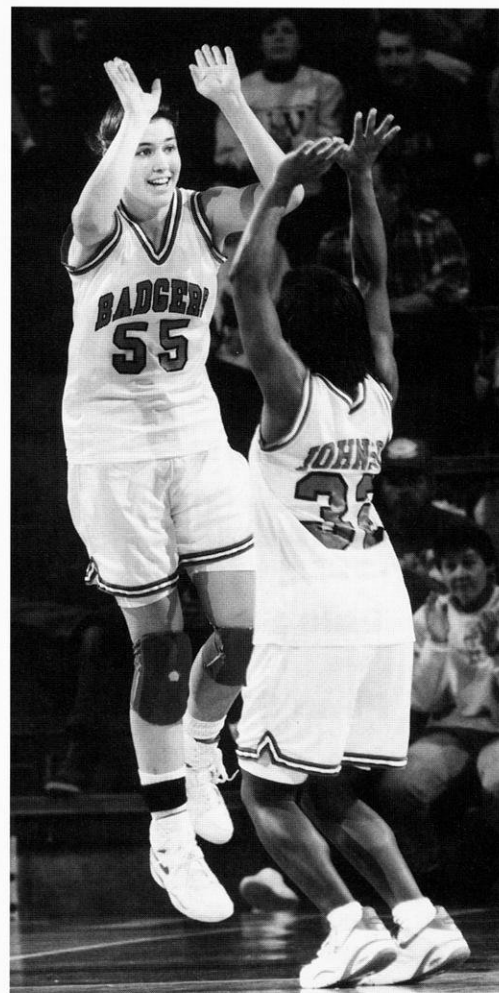

Rebecca Leet (L) and Sharon Johnson celebrate a moment last season. Both suffered concussions during the Big Ten season and were out of action for several weeks. Johnson returns this season, but Leet will sit out the year with post concussive syndrome.

1993 Big Ten Conference Statistical Leaders

Scoring

1.	Carol Ann Shudlick, MINN	22.6
2.	Trish Andrew, MICH	19.0
3.	Robin Threatt, WIS	18.9
4.	Katie Smith, OSU	18.1
5.	Maureen Holohan, NU	16.7
6.	Katina Mack, PSU	16.6
7.	Cindy Lamping, PUR	16.0
8.	Toni Foster, IOWA	15.7
9.	Averrill Roberts, OSU	15.4
10.	Kisha Kelley, MSU	15.2
11.	Nikki Keyton, OSU	15.0
12.	Robbyn Precely, ILL	14.3
13.	Patricia Babcock, NU	13.8
14.	Tia Jackson, Iowa	13.5
15.	Helen Holloway, PSU	12.4
16.	Camille Williams, WIS	12.3
17.	Tanya Place, MSU	12.0
18.	Kris Dupps, ILL	11.7
19.	Laurie Aaron, IOWA	11.6
20.	Nikki Beaudry, MICH	11.5

Field Goal Percentage

1.	Donna Groh, NU	.593
2.	Patricia Babcock, NU	.590
3.	Nikki Keyton, OSU	.562
4.	Carol Ann Shudlick, MINN	.538
5.	Toni Foster, IOWA	.526
6.	Katie Smith, OSU	.504
7.	Maureen Holohan, NU	.503
8.	Katina Mack, PSU	.478
9.	Tia Jackson, IOWA	.476
10.	Robin Threatt, WIS	.471

3 Point Field Goals Made

1.	Tanya Place, MSU	2.19
2.	Jennifer Jacoby, PUR	1.74
3.	Stacy Carver, MINN	1.65
4.	Jen Nuanes, MICH	1.59
5.	Robin Threatt, WIS	1.72
6.	Moiria Kennelly, NU	1.45
7.	Christine Powers, MSU	1.37
	Mandy Cunningham, ILL	1.37
9.	Dolly Rademaker, WIS	1.26
10.	Averrill Roberts, OSU	1.22

3 Point Field Goal Percentage

1.	Katie Smith, OSU	.450
2.	Kellie Cook, NU	.448
3.	Maureen Holohan, NU	.400
4.	Jennifer Jacoby, PUR	.370
5.	Tanya Place, MSU	.353
6.	Robin Threatt, WIS	.351
7.	Averrill Roberts, OSU	.345
8.	Audrey Burcy, OSU	.344
9.	Stacy Carver, MINN	.341
10.	Cindy Lamping, PUR	.337

Free Throw Percentage

1.	Lisa Furlin, IND	.904
2.	Helen Holloway, PSU	.864
3.	Moiria Kennelly, NU	.846
4.	Missy Masley, PSU	.810
5.	Katie Smith, OSU	.808
6.	Trish Andrew, MICH	.804
7.	Nikki Keyton, OSU	.799
8.	Cindy Lamping, PUR	.796
9.	Mandy Cunningham, ILL	.784
10.	Carol Ann Shudlick, MINN	.779

Rebounds

1.	Trish Andrew, MICH	11.5
2.	Carol Ann Shudlick, MINN	8.3
3.	Kris Dupps, ILL	8.2
	Toni Foster, IOWA	8.2
5.	Yeshimbra Gray, MICH	7.8
6.	Kisha Kelley, MSU	7.7
7.	Patricia Babcock, NU	7.6
8.	Shirley Bryant, IND	7.4
9.	Helen Holloway, PSU	7.1
10.	Nikki Beaudry, MICH	6.4

Assists

1.	Nancy Kennelly, NU	8.7
2.	Jill Estey, ILL	5.6
3.	Christine Powers, MSU	4.8

4.	Nikki Costes, MINN	4.3
5.	Cindy Lamping, PUR	4.1
6.	Laurie Aaron, IOWA	3.9
7.	Moiria Kennelly, NU	3.7
	Peggy Shreve, WIS	3.7
	Audrey Burcy, OSU	3.7
10.	Tina Nicholson, PSU	3.6

Steals

1.	Laurie Aaron, IOWA	3.94
2.	Robin Threatt, WIS	3.22
3.	Averrill Roberts, OSU	3.06
4.	Audrey Burcy, OSU	2.97
5.	Jen Nuanes, MICH	2.41
6.	Moiria Kennelly, NU	2.38
7.	Nikki Coates, MINN	2.21
8.	Maureen Holohan, NU	2.10
9.	Prudence Evans, MSU	2.07
	Jill Estey, ILL	2.07

Blocked Shots

1.	Trish Andrew, MICH	2.93
2.	Kay Tucker, PUR	1.67
3.	Tina Henry, PSU	1.50
4.	Stacey Lovelace, PUR	1.46
5.	Toni Foster, IOWA	1.29
6.	Carol Ann Shudlick, MINN	1.15
7.	Kim Calhoun, PSU	0.96
8.	Patricia Babcock, NU	0.90
9.	Yeshimbra Gray, MICH	0.80
10.	Camille Williams, WIS	0.74

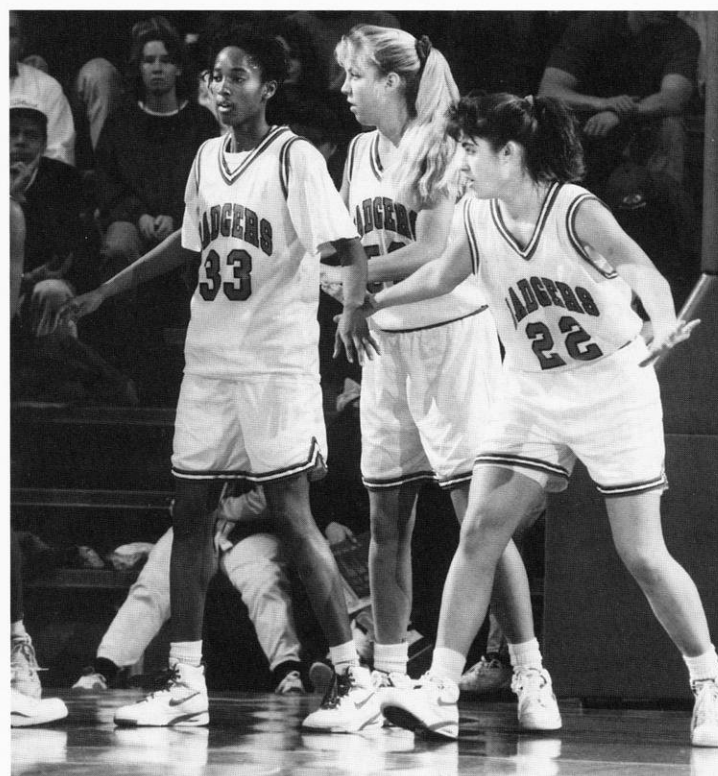

Wisconsin returnees Camille Williams (#33), Tracy Winkler and Dolly Rademaker (#22) will be counted on for their veteran experience in Big Ten play this season.

1994 Big Ten Composite Schedule

Wednesday, January 5

Minnesota at Iowa, 7:30 p.m. CST
Ohio State at Illinois, 7:30 p.m. CST
Michigan at Purdue, 7:30 p.m. EST

Thursday, January 6

Penn State at Northwestern, 7 p.m. CST

Friday, January 7

Michigan State at Purdue, 7:30 p.m. EST
Michigan at Indiana, 7:30 p.m. EST
Iowa at Wisconsin, 7:00 p.m. CST

Sunday, January 9

Penn State at Illinois (TV), 12:00 p.m. CST
Wisconsin at Minnesota, 2 p.m. CST

Wednesday, January 12

Michigan at Michigan State, 7:30 p.m. EST

Friday, January 14

Illinois at Iowa, 7:30 p.m. CST
Indiana at Penn State, 7:30 p.m. EST
Wisconsin at Michigan State, 7:30 p.m. EST
Purdue at Ohio State, 7:30 p.m. EST

Sunday, January 16

Minnesota at Illinois, 2 p.m. CST
Indiana at Ohio State, 2 p.m. EST
Northwestern at Iowa (TV), 12:00 p.m. EST
Wisconsin at Michigan, 2 p.m. EST
Purdue at Penn State, 1 p.m. EST

Wednesday, January 19

Illinois at Northwestern, 7 p.m. CST

Friday, January 21

Illinois at Wisconsin, 7 p.m. CST
Iowa at Indiana, 7:30 p.m. EST
Ohio State at Michigan, 7:30 p.m. EST
Minnesota at Purdue, 7:30 p.m. EST

Sunday, January 23

Minnesota at Indiana, 2 p.m. EST
Penn State at Michigan (TV), 1 p.m. EST
Ohio State at Michigan State, 2 p.m. EST
Northwestern at Wisconsin, 1:30 p.m. CST

Tuesday, January 25

Penn State at Ohio State, 7:30 p.m. EST

Friday, January 28

Indiana at Illinois, 7:30 p.m. CST
Michigan at Iowa, 7:30 p.m. CST
Michigan State at Minnesota, 7 p.m. CST
Purdue at Northwestern, 7 p.m. CST
Wisconsin at Ohio State, 7:30 p.m. EST

Sunday, January 30

Illinois at Purdue, 2 p.m. EST
Indiana at Northwestern (TV), TBA
Michigan State at Iowa, 2 p.m. CST
Michigan at Minnesota, 2 p.m. CST
Wisconsin at Penn State, 2 p.m. EST

Friday, February 4

Illinois at Michigan, 7:30 p.m. EST
Purdue at Indiana, 7:30 p.m. EST
Iowa at Ohio State, 7:30 p.m. EST
Minnesota at Penn State, 7:30 p.m. EST
Northwestern at Michigan State, 7:30 p.m. EST

Sunday, February 6

Illinois at Michigan State, 2 p.m. EST
Iowa at Penn State, 2:00 p.m. EST
Northwestern at Minnesota, 2 p.m. CST
Purdue at Wisconsin (TV), 12:00 p.m. CST

Wednesday, February 9

Michigan State at Michigan, 7:30 p.m. EST

Friday, February 11

Ohio State at Indiana, 7:30 p.m. EST
Iowa at Northwestern, 7 p.m. CST
Michigan at Wisconsin, 7 p.m. CST
Penn State at Purdue, 7:30 p.m. EST



Big Ten Media Row Telephones

ILLINOIS	(217) 244-0089
INDIANA	(812) 855-2754
IOWA	(319) 335-7284
MICHIGAN	(313) 998-7188
MICHIGAN STATE	(517) 353-1626
MINNESOTA	(612) 626-1394
NORTHWESTERN	(708) 491-8852
OHIO STATE	(614) 292-1813
PENN STATE	(814) 863-3516
PURDUE	(317) 494-6364
WISCONSIN	(608) 263-2249
BIG TEN HOTLINE	(708) 696-1010

Sunday, February 13

Iowa at Illinois, 2 p.m. CST
Penn State at Indiana, 2 p.m. EST
Michigan State at Wisconsin, 1:30 p.m. CST
Minnesota at Northwestern
Ohio State at Purdue (TV), 1 p.m. EST

Wednesday, February 16

Northwestern at Illinois, 7:30 p.m. CST

Friday, February 18

Indiana at Minnesota, 7 p.m. CST
Purdue at Iowa, 7:30 p.m. CST
Michigan State at Ohio State, 7:30 p.m. EST
Wisconsin at Northwestern, 7 p.m. CST

Sunday, February 20

Wisconsin at Illinois, 2 p.m. CST
Indiana at Iowa, 2 p.m. CST
Michigan at Ohio State (TV), 1 p.m. EST
Michigan State at Penn State, 1 p.m. EST
Purdue at Minnesota, 2 p.m. CST

Wednesday, February 23

Penn State at Wisconsin, 7 p.m. CST

Friday, February 25

Northwestern at Indiana, 7:30 p.m. EST
Iowa at Michigan State, 7:30 p.m. EST
Minnesota at Michigan, 7:30 p.m. EST
Ohio State at Penn State, 7:30 p.m. EST

Sunday, February 27

Illinois at Indiana, 2 p.m. EST
Iowa at Michigan, 2 p.m. EST
Minnesota at Michigan State (TV), 1 p.m. EST
Northwestern at Purdue, 2 p.m. EST
Ohio State at Wisconsin, 1:30 p.m. CST

Wednesday, March 2

Indiana at Purdue, 7:30 p.m. EST

Friday, March 4

Michigan State at Northwestern, 7 p.m. CST
Ohio State at Minnesota, 7 p.m. CST
Michigan at Illinois, 7:30 p.m. CST
Wisconsin at Indiana, 7:30 p.m. EST
Penn State at Iowa, 7:30 p.m. CST

Sunday, March 6

Michigan at Northwestern, 2 p.m. CST
Michigan State at Illinois, 2 p.m. CST
Ohio State at Iowa (TV), TBA
Penn State at Minnesota, 2 p.m. CST
Wisconsin at Purdue, 2 p.m. EST

Tuesday, March 8

Minnesota at Wisconsin, 7 p.m. CST

Thursday, March 10

Purdue at Michigan State, 7:30 p.m. EST
Illinois at Penn State, 7:30 p.m. EST
Indiana at Michigan, 7:30 p.m. EST
Northwestern at Ohio State

Friday, March 11

Iowa at Minnesota, 7 p.m. CST

Saturday, March 12

Illinois at Ohio State, 2 p.m. EST
Purdue at Michigan, 2 p.m. EST
Indiana at Michigan State, 2 p.m. EST
Northwestern at Penn State, 2 p.m. EST

Big Ten Opponents

UNIVERSITY OF ILLINOIS

Friday, January 21, 1994

at Madison, WI

—7:00 p.m. (CST)

Sunday, February 20, 1994

at Champaign, IL

—2:00 p.m. (CST)



Location: Champaign, IL

Enrollment: 36,000

Division: NCAA-I

Home Arena:

Huff Hall (4,500)

Nickname: Fighting Illini

Colors: Blue and Orange

1992-93 Season Record: 12-15

1993 Conference Record/Finish: 7-11/7th

Starters Returning/Lost: 4/1

Letterwinners Returning/Lost: 10/3

Head Coach: Kathy Lindsey

School Record: 30-53 (3 years)

Career Record: 30-53 (3 years)

Assistant Coaches: Yulonda Wimbish, Cindy Stein

Basketball Office: 217-333-8612

Sports Information: Kent Brown

Office Phone: (217) 333-1391

Home Phone: (217) 384-6486

Press Row: (217) 244-0089

FAX Phone: (217) 333-5540

Top Illinois Returnees:

Player	Pos.	Ht.	Yr.	Pts.	Reb.
Robbyn Preacely	G	5-5	So.	14.3	3.2
Kris Dupps*	F	5-10	Jr.	11.7	8.2
Mandy Cunningham*	G	5-7	Sr.	10.9	3.2
Anita Clinton*	C	6-1	So.	8.7	5.9
Lolita Platt*	F	5-11	Jr.	7.0	5.2

* Starters

Top Illinois Newcomers:

Marchoe Dill	F	5-11	Fr.	Detroit, MI
Ann Henderson	G	5-9	Fr.	Galesburg, IL



Head Coach
Kathy Lindsey

Wisconsin vs. Illinois series record: 12-16

Date	Place	Wis	Opp	Margin
Dec. 6, 1974	Iowa City, IA	56	57	- 1
Feb. 6, 1976	Champaign, IL	33	77	-44
Feb. 11, 1977	West Lafayette, IN	49	76	-27
Dec. 9, 1978	Madison, WI	60	51	+ 9
Feb. 16, 1979	Madison, WI	63	92	-29
Jan. 9, 1982	Madison, WI	80	71	+ 9
Jan. 9, 1983	Champaign, IL	91	88	+ 3
March 10, 1983	Madison, WI	72	80	- 8
Jan. 8, 1984	Madison, WI	64	53	+11
March 8, 1984	Champaign, IL	79	65	+14
Jan. 18, 1985	Champaign, IL	59	70	-11
Feb. 17, 1985	Madison, WI	70	67	+13
Jan., 17, 1986	Madison, WI	69	82	-13
Feb. 16, 1986	Champaign, IL	53	69	-16
Jan. 9, 1987	Champaign, IL	67	82	-15
Feb. 8, 1987	Madison, WI	64	77	-13
Jan. 15, 1988	Madison, WI	75	64	+11
Feb. 14, 1988	Champaign, IL	50	76 OT	-26
Jan. 27, 1989	Champaign, IL	75	81 OT	- 6
Feb. 26, 1989	Madison, WI	77	68	+ 9
Jan. 26, 1990	Madison, WI	86	77	+ 9
Feb. 25, 1990	Champaign, IL	76	81	- 5
Jan. 25, 1991	Madison, WI	90	81	+ 9
Feb. 24, 1991	Champaign, IL	73	88	-15
Jan. 24, 1992	Champaign, IL	65	59	+ 6
Feb. 23, 1992	Madison, WI	73	59	+14
Jan. 22, 1993	Champaign, IL	74	81	- 7
Feb. 21, 1993	Madison, WI	74	84	-10

INDIANA UNIVERSITY

Friday, March 4, 1994
at Bloomington, IN
—7:00 p.m. (EST)



Location: Bloomington, IN
 Enrollment: 35,400
 Division: NCAA-I
 Home Arena:
 Assembly Hall (17,357)
 Nickname: Hoosiers
 Colors: Cream and Crimson
 1992-93 Season Record: 14-13
 1993 Conference Record/Finish: 5-13/9th
 Starters Returning/Lost: 4/1
 Letterwinners Returning/Lost: 10/3
 Head Coach: Jim Izard
 School Record: 76-66 (5 years)
 Career Record: 239-115 (12 years)
 Assistants: Susan Dixon, Jill Pozzotti
 Basketball Office: (812) 855-3954
 Sports Information: Shellie Stewart
 Office Phone: (812) 855-2421
 Home Phone: N/A
 Press Row: (812) 855-2754
 FAX Phone: (812) 855-9401

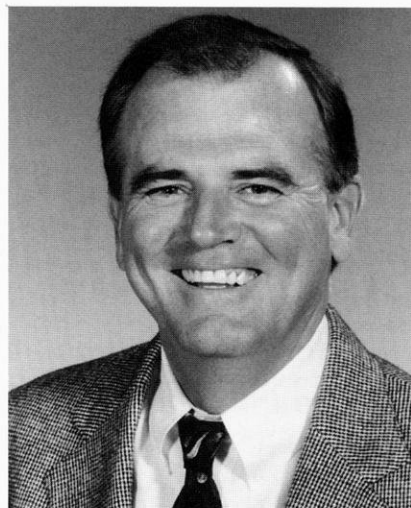

Head Coach
Jim Izard

Top Indiana Returnees:

Player	Pos.	Ht.	Yr.	Pts.	Reb.
Kris McGrade*	G	5-3	Sr.	11.9	1.3
Lisa Furlin*	F	5-10	So.	10.9	3.9
Kim Hooper*	G	5-3	Sr.	9.7	5.2

* Starters

Top Indiana Newcomers:

Bridget Porter	G/F	5-9	Fr.	Detroit, MI
Gwyneth Ballard	C	6-1	Fr.	Pickerington, OH
Jen Dittfach	C	6-1	Jr.	Lake City, MN
Mlsty Oliver	G	5-9	Fr.	Kokomo, IN
Ayanna Wilson	F	5-9	Fr.	Kalamazoo, MI

Wisconsin vs. Indiana series record: 5-23

Date	Place	Wis	Opp	Margin
Dec. 7, 1974	Iowa City, IA	29	83	-54
Feb. 9, 1978	Bloomington, IN	48	63	-15
Feb. 8, 1979	Bloomington, IN	45	53	- 8
Feb. 17, 1979	Madison, WI	52	59	- 7
Jan. 18, 1980	Bloomington, IN	50	64	-14
Jan. 30, 1981	Madison, WI	86	76	+10
Dec. 5, 1981	Bloomington, IN	77	83	- 6
Feb. 6, 1983	Madison, WI	61	73	-12
Feb. 11, 1983	Bloomington, IN	49	59	-10
Feb. 5, 1984	Bloomington, IN	57	64	- 7
Feb. 10, 1984	Madison, WI	60	58	+ 2
Jan. 13, 1985	Madison, WI	51	75	-24
Feb. 8, 1985	Bloomington, IN	67	71	- 4
Jan. 12, 1986	Bloomington, IN	46	65	-19
Feb. 7, 1986	Madison, WI	37	65	-28
Jan. 16, 1987	Madison, WI	66	71 OT	- 5
Feb. 15, 1987	Bloomington, IN	48	46 OT	+ 2
Jan. 22, 1988	Bloomington, IN	49	71	-22
Feb. 21, 1988	Madison, WI	53	77	-24
Jan. 6, 1989	Bloomington, IN	55	73	-18
March 11, 1989	Madison, WI	80	85	- 5
Jan. 5, 1990	Madison, WI	80	92	-12
March 10, 1990	Bloomington, IN	69	76	- 7
Feb. 1, 1991	Bloomington, IN	86	103	-17
March 3, 1991	Madison, WI	80	75	+ 5
Jan. 10, 1992	Bloomington, IN	52	77	-25
March 14, 1992	Madison, WI	77	67	+10
March 5, 1993	Madison, WI	72	79	- 7

UNIVERSITY OF IOWA

**Friday, January 7, 1994
at Madison, WI
—7:00 p.m. (CST)**



Location: Iowa City, IA

Enrollment: 27,500

Division: NCAA-I

Home Arena:

Carver-Hawkeye

Arena (15,500)

Nickname: Hawkeyes

Colors: Black and Gold

1992-93 Season Record: 27-4

1993 Big Ten Record/Finish: 16-2/Tie-1st

Post Season: NCAA Midwest Region Champions and NCAA Final

Four participant losing to Ohio State in the semi-finals

Starters Returning/Lost: 3/2

Letterwinners Returning/Lost: 8/3

Head Coach: C. Vivian Stringer

School Record: 237-60 (10 years)

Career Record: 488-111 (21 years)

Assistants: Angie Lee, Linda Myers

Basketball Office: 319-335-9259

Sports Information: Cathy Bongiovi

Office Phone: (319) 335-9267

Home Phone: (319) 354-9425

Press Row: (319) 335-7284

FAX Phone: (319) 335-9417

Top Iowa Returnees:

Player	Pos.	Ht.	Yr.	Pts.	Reb.
Tia Jackson*	F/G	6-1	Sr.	13.5	5.9
Necole Tunsil*	F	6-1	Sr.	10.9	5.2
Cathy Marx	C	6-5	Sr.	6.0	4.0
Andrea Harmon*	C	6-2	Sr.	3.7	3.4

* Starters

Top Iowa Newcomers:

Susan Koering	F	5-9	Fr.	Stanwood, IA
Erinn Reed	G	5-4	Fr.	Saginaw, MI



**Head Coach
C. Vivian Stringer**

Wisconsin vs. Iowa series record: 11-17

Date	Place	Wis	Opp	Margin
Dec. 7, 1974	Iowa City, IA	65	49	+16
Dec. 2, 1978	Iowa City, IA	68	75	-7
Dec. 1, 1979	Iowa City, IA	51	68	-17
Nov. 15, 1980	Madison, WI	73	69	+4
Feb. 3, 1981	Iowa City, IA	88	67	+11
Feb. 12, 1982	East Lansing, MI	78	64	+14
March 3, 1982	Iowa City, IA	78	64	+14
Jan. 23, 1983	Iowa City, IA	68	47	+21
Feb. 23, 1983	Madison, WI	68	44	+24
Jan. 22, 1984	Madison, WI	50	49	+1
Feb. 24, 1984	Iowa City, IA	37	46	-9
Jan. 27, 1985	Madison, WI	65	54	+11
Feb. 24, 1985	Iowa City, IA	52	64	-12
Jan. 26, 1986	Iowa City, IA	32	68	-36
Feb. 21, 1986	Madison, WI	47	61	-14
Jan. 2, 1987	Madison, WI	44	83	-39
March 7, 1987	Iowa City, IA	56	78	-22
Jan. 8, 1988	Madison, WI	59	79	-20
March 12, 1988	Iowa City, IA	50	98	-48
Feb. 3, 1989	Madison, WI	57	67	-10
March 5, 1989	Iowa City, IA	52	78	-26
Feb. 2, 1990	Iowa City, IA	52	84	-32
March 4, 1990	Madison, WI	60	77	-17
Jan. 2, 1991	Madison, WI	78	67	+11
March 9, 1991	Iowa City, IA	76	85 OT	-9
Feb. 7, 1992	Madison, WI	74	58	+16
March 8, 1992	Iowa City, IA	36	63	-27
January 8, 1993	Iowa City, IA	39	65	-26

UNIVERSITY OF MICHIGAN

Sunday, January 16, 1994
at Ann Arbor, MI
—2:00 p.m. (EST)

Friday, February 11, 1994
at Madison, WI
—7:00 p.m. (CST)



Location: Ann Arbor, MI

Enrollment: 36,306

Division: NCAA-I

Home Arena:

Crisler Arena (13,562)

Nickname: Wolverines

Colors: Maize and Blue

1992-93 Season Record: 2-25

1993 Big Ten Record/Finish: 1-17/11th

Starters Returning/Lost: 1/4

Letterwinners Returning/Lost: 2/8

Head Coach: Trish Roberts

School Record: 2-25 (1 year)

Career Record: 84-57 (5 years)

Assistant Coaches: Kathy LaBarge, Nikita Lowrey, Sandy Thomas

Basketball Office: (313) 747-1264

Sports Information: Amy Carlton

Office Phone: (313) 763-4423

Home Phone: (313) 572-8851

Press Row: (313) 998-7188

FAX Phone: (313) 747-1188

Top Michigan Returnees:

Player	Pos.	Ht.	Yr.	Pts.	Reb.
Tannisha Stevens	G	5-8	Fr.	10.0	2.6
Yeshimbira Gray*	F	5-11	Jr.	7.9	7.8
Jennifer Brzezinski	F	6-1	So.	3.8	4.8

* Starters

Top Michigan Newcomers:

Kathy Brown	G	5-7	Jr.	Hialeah, FL
Cathryn DiGiacinto	F	6-1	Fr.	Troy, MI
Silver Shellman	F	5-10	Fr.	Monroe, GA



Head Coach
Trish Roberts

Wisconsin vs. Michigan series record: 14-12

Date	Place	Wis	Opp	Margin
Feb. 7, 1976	Champaign, IL	33	84	-51
Jan. 12, 1979	Ann Arbor, MI	73	80	- 7
Jan. 26, 1980	Madison, WI	65	57	+ 8
Dec. 6, 1980	Ann Arbor, MI	78	87	- 9
Jan. 16, 1983	Madison, WI	99	68	+31
March 4, 1983	Ann Arbor, MI	80	71	+ 9
Jan. 15, 1984	Ann Arbor, MI	77	63	+13
March 2, 1984	Madison, WI	63	64	- 1
Feb. 3, 1985	Ann Arbor, MI	81	72	+ 9
March 1, 1985	Madison, WI	81	70	+11
Feb. 2, 1986	Madison, WI	67	72	- 5
Feb. 28, 1986	Ann Arbor, MI	66	77	-11
Jan. 25, 1987	Ann Arbor, MI	65	57	+12
Feb. 20, 1987	Madison, WI	88	63	+25
Jan. 31, 1988	Madison, WI	65	68	- 3
Feb. 26, 1988	Ann Arbor, MI	51	86	-35
Jan. 22, 1989	Madison, WI	66	59	+ 7
Feb. 17, 1989	Ann Arbor, MI	57	75	-18
Jan. 21, 1990	Ann Arbor, MI	51	68	-17
Feb. 16, 1990	Madison, WI	56	61	- 5
Jan. 13, 1991	Ann Arbor, MI	69	90	-21
Feb. 8, 1991	Madison, WI	101	88	+13
Jan. 19, 1992	Madison, WI	93	66	+27
Feb. 14, 1992	Ann Arbor, MI	84	60	+24
Jan. 17, 1993	Madison, WI	73	67	+ 6
Feb. 12, 1993	Ann Arbor, MI	79	75	+ 4

MICHIGAN STATE UNIVERSITY

Friday, January 14, 1994
at East Lansing, MI
—7:30 p.m. (EST)

Sunday, February 13, 1994
at Madison, WI
—1:30 p.m. (CST)

S

Location: East Lansing, MI

Enrollment: 35,833

Division: NCAA-I

Home Arena:

Breslin Center (15,138)

Nickname: Spartans

Colors: Green and white

1992-93 Season Record: 10-17

1993 Big Ten Record/Finish: 6-12/8th

Starters Returning/Lost: 3/2

Letterwinners Returning/Lost: 7/4

Head Coach: Karen Langeland

School Record: 261-202 (17 years)

Career Record: 261-202 (17 years)

Assistant Coaches: Sue Guevara, Cheryl Dozier

Basketball Office: (517) 353-8613

Sports Information: Lori Schulze

Office Phone: (517) 355-2271

Home Phone: (517) 887-8250

Press Row: (517) 353-1626

FAX Phone: (517) 353-9636

Top Michigan State Returnees:

Player	Pos.	Ht.	Yr.	Pts.	Reb.
Kisha Kelley*	F	5-10	Jr.	15.2	7.7
Christine Powers	G	5-4	Jr.	9.4	2.2
Tanya Place*	G	6-0	Jr.	12.0	3.9

* Starters

Top Michigan State Newcomers:

Alana Burns	F	6-1	Fr.	Elkhart, IN
Akilah Collier	G	5-6	Fr.	Port Huron, MI
Cheri Euler	G	5-10	Fr.	Houghton Lake, MI
Danika Kelley	F	6-2	Jr.	Derby, KS
Paula anders	F	6-1	Fr.	Detroit, MI



Head Coach
Karen Langeland

Wisconsin vs. Michigan State series record: 10-17

Date	Place	Wis	Opp	Margin
Feb. 6, 1976	Champaign, IL	46	77	-31
Jan. 14, 1978	Madison, WI	63	65	- 2
Jan. 13, 1979	East Lansing, MI	52	57	- 5
Dec. 30, 1980	Madison, WI	62	74	-12
Feb. 27, 1982	East Lansing, MI	60	76	-16
Jan. 14, 1983	Madison, WI	77	59	+18
March 6, 1983	East Lansing, MI	76	70	+ 6
Jan. 13, 1984	East Lansing, MI	67	66	+ 1
March 4, 1984	Madison, WI	88	68	+20
Feb. 1, 1985	East Lansing, MI	64	65	- 1
March 3, 1985	Madison, WI	82	72	+10
Jan. 31, 1986	Madison, WI	55	58	- 3
March 2, 1986	East Lansing, MI	69	82	-13
Jan. 23, 1987	East Lansing, MI	53	77	-24
Feb. 22, 1987	Madison, WI	57	71	-14
Jan. 29, 1988	Madison, WI	58	65	- 7
Feb. 29, 1988	East Lansing, MI	58	68	-10
Jan. 20, 1989	Madison, WI	71	69	+ 2
Feb. 19, 1989	East Lansing, MI	67	71	- 4
Jan. 19, 1990	East Lansing, MI	43	73	-30
Feb. 18, 1990	Madison, WI	55	61	- 6
Jan. 11, 1991	East Lansing, MI	73	89	-16
Feb. 10, 1991	Madison, WI	78	75	+ 3
Jan. 17, 1992	Madison, WI	79	63	+16
Feb. 16, 1992	East Lansing, MI	73	58	+15
Jan. 15, 1993	Madison, WI	75	67	+ 8
Feb. 14, 1993	East Lansing, MI	67	81	-14

UNIVERSITY OF MINNESOTA

Sunday, January 9, 1994
at Minneapolis, MN
—2:00 p.m. (CST)

Tuesday, March 8, 1994
at Madison, WI
—7:00 p.m. (CST)



Location: Minneapolis, MN

Enrollment: 40,000

Division: NCAA-I

Home Arena:

The Sports Pavilion (5,600)

Nickname: Golden Gophers

Colors: Maroon and gold

1992-93 Season Record: 14-12

1993 Big Ten Record/Finish: 9-9/5th

Starters Returning/Lost: 4/1

Letterwinners Returning/Lost: 11/1

Head Coach: Linda Hill-MacDonald

School Record: 28-53 (3 years)

Career Record: 194-183 (13 years)

Assistant Coaches: Joan Kelly, Lori Herrmann

Basketball Office: (612) 624-1539

Sports Information: Dianne Boyer

Office Phone: (612) 624-3335

Home Phone: (612) 645-4421

Press Row: (612) TBA

FAX Phone: (612) 624-1808

Top Minnesota Returnees:

Player	Pos.	Ht.	Yr.	Pts.	Reb.
Carol Ann Shudlick*	F	6-0	Sr.	22.6	8.3
Crystal Flint*	G	5-9	Sr.	8.6	4.8
Cara Pearson	F	5-11	Jr.	8.8	5.5
Nikki Coates	G	5-7	Sr.	7.0	3.2

* Starters

Top Minnesota Newcomers:

Tonia Nelson	G	5-8	Fr.	New London, MN
--------------	---	-----	-----	----------------



Head Coach
Linda Hill-MacDonald

Wisconsin vs. Minnesota series record: 12-17

Date	Place	Wis	Opp	Margin
Dec. 6, 1974	Iowa City, IA	55	45	+10
Feb. 8, 1980	Madison, WI	66	80	-14
Jan. 17, 1981	Madison, WI	68	84	-16
Feb. 13, 1981	Evanston, IL	68	79	-11
March 7, 1981	Minneapolis, MN	56	66	-10
Nov. 21, 1981	Madison, WI	63	72	-9
Jan. 23, 1982	Minneapolis, MN	60	63	-3
Jan. 28, 1983	Minneapolis, MN	60	73	-13
Feb. 18, 1983	Madison, WI	71	77	-6
Jan. 27, 1984	Madison, WI	63	59	+4
Feb. 17, 1984	Minneapolis, MN	51	62	-11
Jan. 25, 1985	Madison, WI	58	59	-1
Feb. 24, 1985	Minneapolis, MN	70	79	-9
Jan. 24, 1986	Minneapolis, MN	58	75	-17
Feb. 23, 1986	Madison, WI	62	52	+10
Jan. 4, 1987	Madison, WI	81	73	+8
March 5, 1987	Minneapolis, MN	45	70	-25
Jan. 10, 1988	Minneapolis, MN	75	67	+8
March 9, 1988	Madison, WI	71	73	-2
Feb. 5, 1989	Madison, WI	78	61	+17
March 3, 1989	Minneapolis, MN	58	83	-25
Feb. 4, 1990	Minneapolis, MN	76	75	+1
March 2, 1990	Madison, WI	94	82	+17
Jan. 6, 1991	Madison, WI	102	77	+25
March 7, 1991	Minneapolis, MN	62	76	-14
Feb. 9, 1992	Madison, WI	82	72	+10
March 6, 1992	Minneapolis, MN	83	82	+1
Jan. 12, 1993	Madison, WI	75	72	+3
March 10, 1993	Minneapolis, MN	56	91	-35

NORTHWESTERN UNIVERSITY

Sunday, January 23, 1994
at Madison, WI
—1:30 p.m. (CST)

Friday, February 18, 1994
at Evanston, IL
—7:00 p.m. (CST)



Location: Evanston, IL
 Enrollment: 7,400
 Division: NCAA-I
 Home Arena:

Welsh-Ryan Arena (8,117)

Nickname: Wildcats

Colors: Purple and White

1992-93 Season Record: 20-9

1993 Big Ten Record/Finish: 13-5/4th

Post Season: Went to the second round of the NCAA tournament
 losing to Tennessee

Starters Returning/Lost: 3/2

Letterwinners Returning/Lost: 8/4

Head Coach: Don Perrelli

School Record: 159-97 (9 years)

Career Record: 334-168 (17 years)

Assistants: Marnie Dacko, Mary Ciuk

Basketball Office: (708) 491-5709

Sports Information: TBA

Office Phone: (708) 491-7503

Home Phone: TBA

Press Row: (708) 491-8852

FAX Phone: (708) 491-8818

Top Northwestern Returnees:

Player	Pos.	Ht.	Yr.	Pts.	Reb.
Maureen Holohan*	G/F	6-0	Jr.	16.7	5.0
Patricia Babcock*	C/F	6-2	Sr.	13.8	7.6
Moir Kennelly*	G	5-7	Sr.	11.4	4.0

* Starters

Top Northwestern Newcomers:

Mary Connolly	C	6-3	Fr.	Chicago, IL
Katrina Hannaford	F	6-2	Fr.	Eau Claire, WI
Tricia Haugen	C/F	6-2	Fr.	Maplewood, MN
Kenya Key	F	6-1	Fr.	Long Island, NY

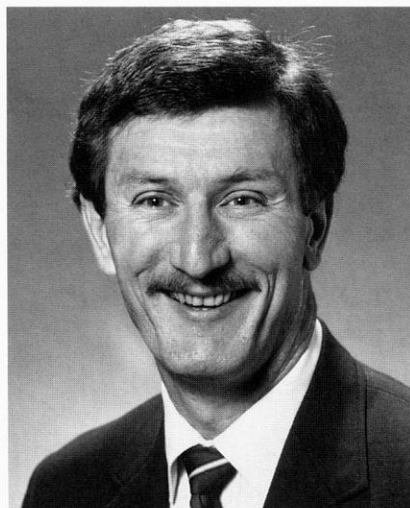

Head Coach
Don Perrelli

Wisconsin vs. Northwestern series record: 6-24

Date	Place	Wis	Opp	Margin
Jan. 22, 1977	Madison, WI	70	80	-10
Jan. 28, 1978	Evanston, IL	61	67	- 6
Feb. 21, 1979	Madison, WI	62	67	- 5
Jan. 23, 1980	Evanston, IL	52	79	-27
Dec. 13, 1980	Madison, WI	70	77	- 7
Feb. 25, 1981	Madison, WI	75	82	- 7
Feb. 12, 1982	East Lansing, MI	52	62	-10
Feb. 20, 1982	Evanston, IL	66	82	-16
Jan. 21, 1983	Evanston, IL	57	54	+ 3
Feb. 27, 1983	Madison, WI	81	72	+ 9
Jan. 20, 1984	Madison, WI	80	70	+10
Feb. 24, 1984	Evanston, IL	57	54	+ 3
Jan. 6, 1985	Madison, WI	58	76	-18
March 9, 1985	Evanston, IL	89	86 OT	+ 3
Jan. 5, 1986	Evanston, IL	64	68	- 4
March 8, 1986	Madison, WI	72	87	-15
Jan. 30, 1987	Madison, WI	53	72	-19
Feb. 27, 1987	Evanston, IL	50	73	-23
Feb. 5, 1988	Evanston, IL	55	70	-15
March 4, 1988	Madison, WI	57	83	-26
Jan. 13, 1989	Madison, WI	59	62	- 3
Feb. 10, 1989	Evanston, IL	63	66	- 3
Jan. 12, 1990	Evanston, IL	57	72	-15
Feb. 9, 1990	Madison, WI	62	73	- 9
Jan. 18, 1991	Madison, WI	85	86	- 1
Feb. 15, 1991	Evanston, IL	72	93	-21
Jan. 31, 1992	Madison, WI	91	89	+ 2
Feb. 28, 1992	Evanston, IL	80	91	-11
Jan. 24, 1993	Evanston, IL	65	82	-17
Feb. 19, 1993	Madison, WI	90	103	-13

THE OHIO STATE UNIVERSITY

Friday, January 28, 1994
at Columbus, OH
—7:30 p.m. (EST)

Sunday, February 27, 1994
at Madison, WI
—1:30 p.m. (CST)



Location: Columbus, Ohio

Enrollment: 52,000

Division: NCAA-I

Home Arena:

St. John Arena (13,276)

Nickname: Buckeyes

Colors: Scarlet and Gray

1992-93 Season Record: 28-4

1993 Big Ten Record Finish: 16-2/Tie-1st

Post Season: NCAA runnerup champions advancing to the Final Four for the first time, defeating Iowa in semifinals, and losing to Texas Tech in the final; ended season ranked

Starters Returning/Lost: 2/3

Letterwinners Returning/Lost: 8/4

Head Coach: Nancy M. Darsch

School Record: 170-69 (8 years)

Career Record: 170-69 (8 years)

Assistants: Yvette Harris, Melissa McFerrin, Myra Ganes

Basketball Office: (614) 292-9270

Sports Information: Liz Cook

Office Phone: (614) 292-6861

Home Phone: (614) 237-8907

Press Row: (614) 292-1813

FAX Phone: (614) 292-8547

Top Ohio State Returnees:

Player	Pos.	Ht.	Yr.	Pts.	Reb.
Katie Smith*	G	5-11	So.	18.1	5.8
Stacie Howard*	F	6-2	Sr.	7.6	3.0

* Starters

Top Ohio State Newcomers:

Marcie Alberts	G	5-5	Fr.	Wooster, OH
Marlene Stollings	G	5-11	Fr.	Beaver, OH
Amy Turner	C	6-4	Fr.	Cincinnati, OH



Head Coach
Nancy Darsch

Wisconsin vs. Ohio State series record: 3-22

Date	Place	Wis	Opp	Margin
Feb. 10, 1978	West Lafayette, IN	48	73	-25
March 10, 1978	East Lansing, MI	52	85	-33
March 3, 1980	Terre Haute, IN	68	80	-12
Feb. 4, 1983	Madison, WI	66	84	-18
Feb. 13, 1983	Columbus, OH	61	75	-14
Feb. 3, 1984	Columbus, OH	66	85	-19
Feb. 12, 1984	Madison, WI	79	70	+ 9
Jan. 11, 1985	Madison, WI	53	66	-13
Feb. 10, 1985	Columbus, OH	48	62	-14
Jan. 10, 1986	Columbus, OH	48	81	-33
Feb. 9, 1986	Madison, WI	50	85	-35
Jan. 18, 1987	Madison, WI	49	89	-40
Feb. 13, 1987	Columbus, OH	62	97	-35
Jan. 24, 1988	Columbus, OH	54	84	-30
Feb. 19, 1988	Madison, WI	70	87	-17
Jan. 8, 1989	Columbus, OH	53	84	-31
March 8, 1989	Madison, WI	61	77	-16
Jan. 7, 1990	Madison, WI	64	72	- 8
March 8, 1990	Columbus, OH	57	78	-21
Feb. 3, 1991	Columbus, OH	76	81 OT	- 5
March 1, 1991	Madison, WI	92	77	+15
Jan. 12, 1992	Columbus, OH	90	79	+11
March 11, 1992	Madison, WI	72	78	- 6
Jan. 29, 1993	Madison, WI	66	70	- 4
Feb. 26, 1993	Columbus, OH	58	95	-37

PENN STATE UNIVERSITY

Sunday, January 30, 1994
at University Park, PA
—2:00 p.m. (EST)

Wednesday, February 23, 1994
at Madison, WI
—7:00 p.m. (CST)



Location: University Park, PA
 Enrollment: 30,500
 Division: NCAA-I
 Home Arena: Rec Hall (6,846)
 Nickname: Lady Lions
 Colors: Blue and white
 1992-93 Season Record: 22-6
 1993 Big Ten Record/Finish: 14-4/3rd
 Starters Returning/Lost: 3/2
 Letterwinners Returning/Lost: 10/3
 Head Coach: Rene Portland
 School Record: 297-102 (12 years)
 Career Record: 384-132 (17 years)
 Assistant Coaches: Ann Troyan, Susan Robinson
 Basketball Office: (814) 863-2672
 Sports Information: Mary Jo Haverbeck
 Office Phone: (814) 865-1757
 Home Phone: (814) 237-2951
 Press Row: (814) 863-3516
 FAX Phone: (814) 863-3165



Head Coach
Rene Portland

Wisconsin vs. Penn State series record: 0-3

Date	Place	Wis	Opp	Margin
Feb. 2, 1992	University Park, PA	75	86	-11
Jan. 31, 1993	Madison, WI	73	90	-17
Feb. 28, 1993	University Park, PA	66	95	-29

Top Penn State Returnees:

Player	Pos.	Ht.	Yr.	Pts.	Reb.
Katina Mack*	G	5-8	Jr.	16.6	4.6
Helen Holloway*	F	6-0	Sr.	12.4	7.1
Missy Masley	C	6-3	Jr.	9.7	5.4
Jackie Donovan	G	5-10	Sr.	7.3	4.7

* Starters

Top Penn State Newcomers:

Latoya Crumpton	F	6-0	Fr.	Buffalo, NY
Tiffany Longworth	G	5-8	Fr.	Kokomo, IN

PURDUE UNIVERSITY

Sunday, February 6, 1994
at Madison, WI
—12:00 p.m. (CST) SportsChannel

Sunday, March 6, 1994
at West Lafayette, IN
—2:00 p.m. (EST)



Location: West Lafayette, IN
 Enrollment: 35,833
 Division: NCAA-I
 Home Arena:
 Mackey Arena (14,123)
 Nickname: Boilermakers
 Colors: Black and Old Gold
 1992-93 Season Record: 16-11
 1993 Big Ten Record/Finish: 8-10/6th
 Starters Returning/Lost: 3/2
 Letterwinners Returning/Lost: 7/5
 Head Coach: Lin Dunn

School Record: 133-44 (6 years)
 Career Record: 374-233 (22 years)
 Assistants: Dallas Boychuk, MaChelle Joseph, Sarah Sharp
 Basketball Office: (317) 494-5853
 Sports Information: Tom Schott
 Office Phone: (317) 494-3145
 Home Phone: (317) 463-5802
 Press Row: (317) 494-6364
 FAX Phone: (317) 494-5447

Top Purdue Returnees:

Player	Pos.	Ht.	Yr.	Pts.	Reb.
Cindy Lamping*	G	5-10	Jr.	16.0	5.6
Stacey Lovelace	C	6-4	So.	9.2	4.2
Tonya Kirk*	F	6-2	So.	8.7	5.3
Jennifer Jacoby*	G	5-7	Jr.	8.1	2.9
Melina Griffin	G	6-0	So.	3.9	1.9

* Starters

Top Purdue Newcomers:

Leslie Johnson	C	6-1	Fr.	Fort Wayne, IN
Danielle McCulley	C	6-3	Fr.	Gary, IN
Jannon Roland	F	6-1	Fr.	Urbana, OH
Nicki Taggart	G	5-7	Fr.	Platteville, WI



Head Coach
Lin Dunn

Wisconsin vs. Purdue series record: 9-19

Date	Place	Wis	Opp	Margin
Dec. 3, 1976	West Lafayette, IN	40	53	-13
Feb. 11, 1977	West Lafayette, IN	60	62	-2
Jan. 20, 1978	Carbondale, IL	65	79	-14
Jan. 20, 1979	Madison, WI	82	75 OT	+7
Feb. 15, 1980	West Lafayette, IN	66	57	+9
Feb. 6, 1981	Madison, WI	61	57	+4
Jan. 7, 1983	West Lafayette, IN	58	55	+3
March 12, 1983	Madison, WI	92	82	+10
Jan. 6, 1984	Madison, WI	92	62	+30
March 10, 1984	West Lafayette, IN	75	65	+10
Jan. 20, 1985	West Lafayette, IN	61	67	-6
Feb. 15, 1985	Madison, WI	65	73	-8
Jan. 19, 1986	Madison, WI	57	72	-15
Feb. 14, 1986	West Lafayette, IN	57	79	-22
Jan. 11, 1987	West Lafayette, IN	62	70	-8
Feb. 6, 1987	Madison, WI	49	85	-36
Jan. 17, 1988	Madison, WI	62	80	-18
Feb. 12, 1988	West Lafayette, IN	55	67	-12
Jan. 15, 1989	West Lafayette, IN	56	69	-13
Feb. 27, 1989	Madison, WI	81	67	+14
Jan. 28, 1990	Madison, WI	72	92	-20
Feb. 23, 1990	West Lafayette, IN	63	81	-18
Jan. 27, 1991	Madison, WI	87	97	-10
Feb. 22, 1991	West Lafayette, IN	53	93	-40
Jan. 26, 1992	West Lafayette, IN	56	82	-26
Feb. 21, 1992	Madison, WI	80	69	+11
Feb. 7, 1993	West Lafayette, IN	49	72	-23
Mar. 7, 1993	Madison, WI	57	77	-20

Non-Conference Opponents

University of Toledo

**Friday, November 26, 1993
at Madison, WI—1:30 p.m. CST**

Location: Toledo, OH
Enrollment: 24,542
Division: NCAA I
Home Arena: John F. Savage Hall (9,000)
Nickname: Rockets
Colors: Midnight blue and gold
Conference: Mid-American
1992-93 Season Record: 18-10
1992-93 Conference Record/Finish: 12-6/3rd
Starters Returning/Lost: 4/2
Letterwinners Returning/Lost: 7/2
Head Coach: Bill Fennelly
School Record: 118-38 (5 years)
Career Record: 118-38 (5 years)
Assistant Coaches: Jodi Steyer, Jane Roman
Basketball Office: (419) 537-2530
Sports Information: Michael Lamb
Office Phone: (419) 537-3790
Home Phone: (419) 536-8290
FAX Phone: (419) 537-3795

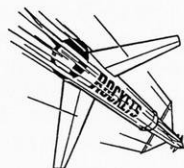

Top Toledo Returnees:

Player	Pos.	Ht.	Yr.	Pts.	Reb.
Lotoja Harris	F	6-0	Sr.	21.1	10.0
Denise Pickenpugh	G	5-9	So.	10.4	4.7
Heather Smith	G	5-2	So.	8.4	1.6

Wisconsin vs. Toledo series record: First Meeting

Western Illinois University

**Sunday, November 28, 1993
at Madison, WI—1:30 p.m. CST**

Location: Macomb, IL
Enrollment: 13,400
Division: NCAA I
Home Arena: Western Hall (5,000)
Nickname: Westerwinds
Colors: Purple and gold
Conference: Mid-Continent
1992-93 Season Record: 3-21
1992-93 Conference Record/Finish: 1-15/
Starters Returning/Lost: 5/0
Letterwinners Returning/Lost: 7/7
Head Coach: Regina Miller
School Record: 3-21 (1 year)
Career Record: 3-21 (1 year)
Assistant Coaches: Marie Christian, Julia McGhee
Basketball Office: (309) 298-1703
Sports Information: Michael McFarland
Office Phone: (309) 298-1663
Home Phone: TBA
FAX Phone: (309) 298-3366



Top Western Illinois Returnees:

Player	Pos.	Ht.	Yr.	Pts.	Reb.
Vicki Adelman	G	5-10	Jr.	15.0	3.8
Lori Haskett	F	5-11	So.	14.7	7.8
Heidi Butz	F	6-0	Sr.	11.7	8.3

Wisconsin vs. Western Illinois series record: 6-1

Date	Place	Wis	Opp	Margin
Nov. 17, 1979	Madison, WI	69	76	- 7
Nov. 22, 1980	Macomb, IL	84	76	+ 8
Nov. 28, 1981	Macomb, IL	81	70	+11
Jan. 13, 1982	Madison, WI	81	43	+38
Nov. 24, 1985	Madison, WI	74	69 OT	+ 5
Dec. 4, 1988	Madison, WI	73	62	+11
Dec. 13, 1991	Madison, WI	112	69	+57

Brown University Classic

**Saturday-Sunday, Dec. 4-5, 1993
at Providence, RI — 2 & 4 p.m. EST
Saturday—Wisconsin vs. Notre Dame, 2 p.m.
Saturday—Wagner vs. Brown, 4 p.m.
Sunday—Consolation 1 p.m., Championship 3 p.m.**

University of Notre Dame

Location: Notre Dame, IN
Enrollment: 10,126
Division: NCAA I
Home Arena: Joyce Center (11,418)
Nickname: Fighting Irish
Colors: Gold and blue
Conference: Midwestern Collegiate
1992-93 Season Record: 15-12
1992-93 Conference Record/Finish: 11-5/3rd
Starters Returning/Lost: 3/2
Letterwinners Returning/Lost: 8/3
Head Coach: Muffet McGraw
School Record: 116-61 (6 years)
Career Record: 204-104 (10 years)
Assistant Coaches: John Sutherland, Sandy Botham, Karen Robinson
Sports Information: Rose Pietrzak
Office Phone: (219) 631-7516
Home Phone: (219) 271-1660
Fax Phone: (219) 631-7941



Top Notre Dame Returnees:

Player	Pos.	Ht.	Yr.	Pts.	Reb.
Letitia Bowen*	F	6-0	Jr.	13.4	9.8
Kara Leary*	G	5-5	Sr.	3.0	1.8
Carey Poor*	F	6-0	So.	7.4	3.7

Wisconsin vs. Notre Dame series record: 0-1

Date	Place	Wis	Opp	Margin
March 1, 1987	Madison, WI	70	80	-10

Wagner College

Location: Staten Island, NY
Enrollment: 1,300
Division: NCAA I
Home Arena: Sutter Gymnasium (1,650)
Nickname: Seahawks
Colors: Green and white
Conference: Northeast
1992-93 Season Record: 11-16
1992-93 Conference Record/Finish: 9-9/5th



Starters Returning/Lost: 2/3
 Letterwinners Returning/Lost: 9/3
 Head Coach: Pam Roecker
 School Record: 41-45 (3 years)
 Career Record: 41-45 (3 years)
 Assistant Coaches: Tara Gallagher, George Martin
 Basketball Office: (718) 390-3470
 Sports Information: Shawn Brennan
 Office Phone: (718) 390-3227
 Home Phone: (718) 876-5363
 FAX Phone: (718) 390-3347

Top Wagner Returnees:

Player	Pos.	Ht.	Yr.
Brenda Milano	G	5-7	Jr.
Patti Winterfeldt	G/F	5-9	Sr.
Megan Miller	F	5-11	Sr.

Wisconsin vs. Wagner series record: First Meeting

Brown University

Location: Providence, RI
 Enrollment: 5,519
 Division: NCAA I
 Home Arena: Pizzitola Sports Center (2,800)
 Nickname: Bears
 Colors: Seal brown, cardinal red and white
 Conference: Ivy League
 1992-93 Season Record: 19-7
 1992-93 Conference Record/Finish: 13-1/1st
 Starters Returning/Lost: 3/2
 Letterwinners Returning/Lost: 14/5
 Head Coach: Jean Marie Burr
 School Record: 92-38 (5 years)
 Career Record: 92-38 (5 years)
 Assistant Coaches: Jay Butler, Shonica Tunstall
 Basketball Office: (401) 863-2383
 Sports Information: Buffy Clifford
 Office Phone: (401) 863-2219
 Home Phone: (401) 331-5619
 Press Row: (401) 863-3208
 FAX Phone: (401) 863-1436



Top Brown Returnees:

Player	Pos.	Ht.	Yr.	Pts.	Reb.
Martina Jerant	C	6-5	Jr.	16.6	8.5
Michelle Pagliaro	G	5-8	Sr.	9.1	3.8
Kathy Hill	F	5-8	Sr.	8.3	8.0

Wisconsin vs. Brown series record: First Meeting

UW-Milwaukee

**Thursday, December 9, 1993
 at Madison, WI-7:00 p.m. CST**

Location: Milwaukee, WI
 Enrollment: 25,380
 Division: NCAA I
 Home Arena: Klotsche Center (4,000)
 Nickname: Panthers
 Colors: Black and Gold
 Conference: Independent
 1992-93 Season Record: 15-12



1992-93 Conference Record/Finish: NA
 Starters Returning/Lost: 3/2
 Letterwinners Returning/Lost: 8/2
 Head Coach: M.A. Kelling
 School Record: 270-158 (15 years)
 Career Record: 289-177 (17 years)
 Assistant Coach: Jenny Sell
 Basketball Office: (414) 229-5150
 Sports Information: Chris Goddard
 Office Phone: (414) 229-4593
 Home Phone: (414) 332-3760
 FAX Phone: (414) 229-6759

Top UW-Milwaukee Returnees:

Player	Pos.	Ht.	Yr.	Pts.	Reb.
Pam Bartnik	G	5-9	Sr.	9.7	8.2
Carrie Vorpahl	G	5-9	Sr.	8.7	3.3
Erica Young	F	6-0	Sr.	11.0	8.2

Wisconsin vs. UW-Milwaukee series record: 7-1

Date	Place	Wis	Opp	Margin
Jan. 28, 1975	Madison, WI	75	55	+20
Feb. 5, 1977	Madison, WI	87	55	+32
Feb. 16, 1978	Milwaukee, WI	78	35	+43
Dec. 13, 1978	Madison, WI	115	50	+65
Mar. 1, 1979	Milwaukee, WI	83	39	+44
Dec. 1, 1990	Madison, WI	99	76	+23
Dec. 10, 1991	Madison, WI	90	68	+22
Dec. 15, 1992	Madison, WI	77	78	- 1

Northeastern Illinois

**Saturday, December 11, 1993
 at Madison, WI-1:30 p.m. CST**

Location: Chicago, IL
 Enrollment: 11,000
 Division: NCAA I
 Home Arena: P.E. Complex (2,000)
 Nickname: Golden Eagles
 Colors: Royal Blue and Gold
 Conference: East Coast Conference
 1992-93 Season Record: 5-23
 1992-93 Conference Record/Finish: NA
 Starters Returning/Lost: 4/1
 Letterwinners Returning/Lost: 7/2
 Head Coach: Denise Taylor
 School Record: 32-23 (2 years)
 Career Record: 32-23 (2 years)
 Assistant Coach: Joyce Wellhoefer, Tommie Miller
 Basketball Office: (312) 794-3048
 Sports Information: Mark Johnson
 Office Phone: (312) 794-6241
 Home Phone: (708) 965-4605
 FAX Phone: (312) 794-6244



Top Northeastern Illinois Returnees:

Player	Pos.	Ht.	Yr.	Pts.	Reb.
Pam Osterbrink	C	6-1	Sr.	14.7	7.8
Cyndie Donner	G	5-8	Sr.	10.9	4.7
Shelly Hurst	G	5-5	Sr.	9.5	2.6

Wisconsin vs. Northeastern Illinois series record: 2-0

Date	Place	Wis	Opp	Margin
Jan. 19, 1982	Madison, WI	82	28	+54
Jan. 4, 1992	Madison, WI	79	53	+26

University of Illinois- Chicago

Monday, December 13, 1993
at Chicago, IL—7:00 p.m. CST

Location: Chicago, IL
Enrollment: 24,200
Division: NCAA I
Home Arena: PE Building (500)
Nickname: Flames
Colors: Indigo and flame
Conference: Mid-Continent
1991-92 Season Record: 15-13
1991-92 Conference Record/Finish: 8/8/5th
Starters Returning/Lost: 3/2
Letterwinners Returning/Lost: 10/3
Head Coach: Eileen McMahon
School Record: 30-54 (3 years)
Career Record: 30-54 (3 years)
Assistant Coaches: Eric Phillips, Andrea Johnson
Basketball Office: (312) 996-6962
Sports Information: Anne Schoenherr
Office Phone: (312) 996-5580/5881
Home Phone: (312) TBA
FAX Phone: (312) 996-5882



Top Illinois-Chicago Returnees:

Player	Pos.	Ht.	Yr.	Pts.	Reb.
Penny Armstrong	G	5-7	Jr.	11.6	3.8
Joanne McCarthy	G	5-6	So.	11.4	3.9
Heather McKenna	F	5-10	So.	5.2	5.6

Wisconsin vs. Illinois-Chicago series record: 10-5

Date	Place	Wis	Opp	Margin
Feb. 4, 1977	Chicago, IL	59	62	- 3
Jan. 11, 1978	Madison, WI	67	73	- 6
Jan. 19, 1978	Chicago, IL	49	65	-16
Dec. 6, 1978	Chicago, IL	66	72	- 6
Feb. 1, 1980	Chicago, IL	54	71	-14
Feb. 23, 1980	Madison, WI	68	62	+ 6
Feb. 17, 1981	Chicago, IL	82	57	+25
Dec. 10, 1981	Madison, WI	75	53	+22
Nov. 26, 1982	Chicago, IL	90	32	+58
Dec. 7, 1983	Chicago, IL	71	64	+ 7
Dec. 11, 1985	Chicago, IL	71	55	+16
Dec. 27, 1986	Madison, WI	84	61	+23
Jan. 30, 1989	Madison, WI	72	58	+14
Nov. 28, 1989	Chicago, IL	76	66	+10
Dec. 12, 1990	Madison, WI	79	63	+16

University of Utah

Thursday, December 30, 1993
Madison, WI—7:00 p.m. CST

Location: Salt Lake City, UT
Enrollment: 26,600
Division: NCAA I
Home Arena: Huntsman Center (15,000)
Nickname: Utes
Colors: Crimson and white
Conference: Western Athletic
Starters Returning/Lost: 3/2
Letterwinners Returning/Lost: 10/2
1992-93 Season Record: 19-10



1992-93 Conference Record/Finish: 9-5/2nd tie

Head Coach: Elaine Elliott

School Record: 200-92 (10 years)

Career Record: 200-92 (10 years)

Assistants: Joe Legerski, Helen Higgs, Monica Pawlowski

Basketball Office: (801) 581-

Sports Information: Liz Abel

Office Phone: (801) 581-3511

Home Phone: (801) 596-1650

FAX Phone: (801) 581-4358

Top Utah Returnees:

Player	Pos.	Ht.	Yr.	Pts.	Reb.
Andrea Herold	F	6-0	Jr.	5.9	5.1
Kim Hill	G	5-7	Sr.	6.8	2.1
Pam Nielsen	G	5-8	Sr.	4.8	3.9

Wisconsin vs. Utah series record: 0-1

Date	Place	Wis	Opp	Margin
Nov. 30, 1991	Salt Lake City, UT	62	65	- 3

UW-Green Bay

Monday, January 3, 1994
at Madison, WI—7:00 p.m. CST

Location: Green Bay, WI

Enrollment: 5,000

Division: NCAA I

Home Arena: Phoenix Sports Center (2,000)

Nickname: Phoenix

Colors: Red, green and white

Conference: Mid-Continent

1992-93 Season Record: 19-10

1992-93 Conference Record/Finish: 14-2/2nd

Starters Returning/Lost: 3/2

Letterwinners Returning/Lost: 7/3

Head Coaches: Carol Hammerle

School Record: 361-178 (20 years)

Career Record: 361-178 (20 years)

Assistant Coaches: Emily Bauer, Sue Bodilly, Jill DeVries

Basketball Office: (414) 465-2145

Sports Information: Sue Bodilly

Office Phone: (414) 465-2498

Home Phone: (414) 499-8956

FAX Phone: (414) 465-2357



Top UW-Green Bay Returnees:

Player	Pos.	Ht.	Yr.	Pts.	Reb.
Kim Wood	C	6-4	Sr.	18.1	11.5
Sue Geiser	G	5-10	Sr.	5.6	2.0
Sarah Meyer	G	5-5	Jr.	6.4	2.8

Wisconsin vs. UW-Green Bay series record: 8-3

Date	Place	Wis	Opp	Margin
Jan. 11, 1975	Madison, WI	45	38	+ 7
Jan. 24, 1976	Madison, WI	50	29	+21
Feb. 9, 1976	Green Bay, WI	47	39	+ 8
Feb. 23, 1977	Green Bay, WI	81	37	+44
Feb. 23, 1982	Madison, WI	66	53	+13
Dec. 8, 1982	Green Bay, WI	69	55	+14
Dec. 9, 1987	Madison, WI	60	61	- 1
Dec. 7, 1988	Green Bay, WI	62	58	OT + 4
Dec. 5, 1989	Madison, WI	58	60	- 2
Dec. 4, 1990	Green Bay, WI	75	91	-16
Dec. 1, 1992	Madison, WI	63	62	+ 1

Season-by-Season Results 1974-93

1974-75

Won 11, Lost 7 (Home: 6-2)

12/6	+10	55-45	Minnesota@
12/6	-1	56-57	Illinois@
12/7	-54	29-83	Indiana@
12/7	+16	65-49	Iowa@
1/11	+7	45-38	UW-GREEN BAY
1/18	-30	46-76	UW-LaCROSSE
1/23	+15	42-27	Northern Illinois
1/25	+32	74-42	UW-PLATTEVILLE
1/28	+20	75-55	UW-MILWAUKEE
2/1	-2	47-49	UW-Stevens Point
2/5	+13	59-46	UW-Eau Claire
2/8	-27	32-59	UW-LaCrosse
2/11	+9	57-48	CARTHAGE COLLEGE
2/12	+4	62-58	CARROLL COLLEGE
2/15	+5	63-58	UW-Platteville
2/18	-2	53-55	UW-WHITEWATER
2/22	+11	56-45	UW-STEVENS POINT
2/28	-32	39-71	UW-Stevens Point

UW Head Coach: Marilyn Harris

Total home attendance: Figures Not Available
@Big Ten Tournament

1975-76

Won 5, Lost 13 (Home: 3-4)

12/5	-60	28-88	Illinois State
12/6	-1	39-40	Mankato State
12/7	-13	46-59	UW-EAU CLAIRE
12/12	-42	59-101	Illinois State
12/13	-15	52-67	UW-RIVER FALLS
1/24	+21	50-29	UW-GREEN BAY
1/26	20	76-56	UW-Platteville
1/30	-26	40-66	UW-STEVENS POINT
1/31	-49	32-81	UW-LaCrosse
2/2	+5	52-47	UW-PLATTEVILLE
2/5	-37	41-78	UW-Whitewater
2/6	-31	46-77	Michigan State@
2/6	-44	33-77	Illinois@
2/7	-51	33-84	Michigan@
2/9	+8	47-39	UW-Green Bay
2/11	-72	30-102	UW-LaCROSSE
2/16	-50	35-85	UW-Stevens Point
2/21	+10	46-36	NORTHERN ILLINOIS

@Big Ten Tournament

UW Head Coach: Marilyn Harris

Total home attendance: Figures Not Available

1976-77

Won 7, Lost 14 (Home: 3-4)

12/3	-13	40-53	Purdue
12/4	+4	65-61	Cincinnati
12/11	-7	46-53	UW-WHITEWATER
1/15	+4	56-52	Northern Illinois
1/21	-10	82-92	UW-Stevens Point
1/22	-10	70-80	NORTHWESTERN
1/25	-12	50-62	UW-STEVENS POINT
1/28	-42	50-92	UW-LaCrosse
1/29	-13	51-64	UW-Eau Claire
2/1	-4	55-59	UW-Whitewater
2/4	-3	59-62	Illinois-Chicago
2/5	+32	87-55	UW-MILWAUKEE
2/9	+30	84-54	UW-PLATTEVILLE
2/11	-2	60-62	Purdue@

2/11	-27	49-76	Illinois@
2/15	+7	79-72	Carthage College
2/19	-9	58-67	UW-OSHKOSH
2/21	+21	68-47	MARQUETTE
2/23	+44	81-37	UW-Green Bay
3/3	-3	68-71	UW-Eau Claire+
3/5	-11	60-71	Marquette+

UW Head Coach: Edwina Qualls

Total home attendance: Figures Not Available

@Big Ten Tournament

+WWIAC State Tournament

1977-78

Won 14, Lost 10 (Home: 5-5)

12/3	+33	88-55	WESTMAR COLL., 2500*
12/10	+45	84-39	UW-EAU CLAIRE, 610
12/14	+51	106-55	DePAUL, 5000*
1/11	-6	67-73	ILLINOIS-CHICAGO, 450
1/14	-2	63-65	MICHIGAN STATE, 1500*
1/17	+58	100-42	NORTHERN ILLINOIS, 150
1/19	-16	49-65	Illinois-Chicago%
1/20	-14	65-79	Purdue%
1/25	-15	75-90	UW-LaCROSSE, 552
1/28	-6	61-67	Northwestern
1/31	+8	80-72	UW-Oshkosh
2/9	-15	48-63	Indiana
2/10	-25	48-73	Ohio State@
2/14	+16	71-55	Marquette
2/16	+43	78-35	UW-Milwaukee
2/18	+12	66-54	UW-WHITEWATER, 549
2/22	-5	52-57	UW-STEVENS POINT, 470
2/25	+30	73-43	Carroll College
3/2	+42	88-46	UW-Eau Claire+
3/3	+4	68-64	UW-LaCrosse+
3/4	+7	75-68	UW-Oshkosh+
3/9	+11	92-81	Illinois State\$
3/10	-33	52-85	Ohio State\$
3/11	+1	65-64	Southern Illinois\$

%Saluki Invitational

@Big Ten Tournament

+WWIAC State Tournament

\$MAIAW Regional

UW Head Coach: Edwina Qualls

Total home attendance: 12,231/10=1,223 avg.

*Indicates double-header

1978-79

Won 13, Lost 11 (Home: 7-3)

12/1	+6	76-70	William Penn
12/2	-7	68-75	Iowa
12/6	-6	66-72	Illinois-Chicago
12/9	+10	60-50	ILLINOIS, 884
12/13	+65	115-50	UW-MILWAUKEE, 418
1/5	+5	79-74	NEBRASKA, 535
1/12	-7	73-80	Michigan
1/13	-5	52-57	Michigan State
1/16	+10	85-75	UW-OSHKOSH, 321
1/20	+7	82-75 ^{OT}	PURDUE, 301
1/26	-14	62-76	IOWA STATE, 511%
1/27	+22	81-59	UW-STEVENS POINT, 521%
1/31	+13	73-60	UW-Stevens Point
2/8	-8	45-53	Indiana&
2/14	+3	52-49	UW-Eau Claire
2/15	-20	63-83	UW-LaCrosse
2/17	-7	52-59	INDIANA, 600

2/20	+23	67-44	MARQUETTE, 425
2/21	-5	62-67	NORTHWESTERN, 463
2/24	+4	79-75	Western Michigan
2/25	-20	57-77	Detroit
3/1	+44	83-39	UW-Milwaukee+
3/2	+13	78-65	UW-Oshkosh+
3/3	-14	74-88	UW-LaCrosse+

UW Head Coach: Edwina Qualls

Total home attendance: 4,979/10=498 avg.

%Badger Invitational

@Big Ten Tournament

+WWIAC State Tournament

1979-80

Won 11, Lost 16 (Home: 4-4)

11/17	-7	69-76	WESTERN ILLINOIS, 300
11/23	-3	70-73	William Penn%
11/24	+15	76-61	St. Cloud State%
11/25	+7	67-60	Phillips University%
12/1	-17	51-68	Iowa
12/2	-2	76-78	Drake
12/8	-8	63-71	UM-DETROIT, 487
12/11	+12	84-62	UW-WHITEWATER, 262
1/7	+2	72-70 ^{OT}	Yale
1/9	-2	61-63	Providence
1/11	+30	74-44	Princeton
1/13	+3	78-75	Southern Connecticut
1/14	-22	61-83	Queens College
1/18	-14	50-64	Indiana
1/19	-8	62-70	Indiana State
1/23	-27	52-79	Northwestern
1/26	+8	65-57	MICHIGAN, 356
1/31	-14	57-71	Illinois State
2/1	-14	54-71	Illinois-Chicago
2/2	+10	84-74	Lincoln College
2/8	-14	66-80	MINNESOTA, 400@
2/15	+9	66-57	Purdue
2/16	-29	63-92	Illinois
2/20	-7	57-64	UW-LaCROSSE, 423+
2/22	+8	80-72	WESTERN MICHIGAN, 338
2/23	+6	68-62	ILLINOIS-CHICAGO, 680
3/6	-12	68-80	Ohio State

UW Head Coach: Edwina Qualls

Total home attendance: 3,246/8=406 avg.

%William Penn Invitational

@Big Ten Tournament

+WWIAC State Tournament

1980-81

Won 13, Lost 18 (Home: 6-6)

11/15	+4	73-69	IOWA, 1200
11/22	+8	84-76	Western Illinois
11/28	-15	67-82	Wichita State%
11/29	+60	95-35	Chicago State%
11/30	-15	72-87	South Dakota%
12/3	+15	87-72	Northern Illinois
12/6	-9	78-87	Michigan
12/12	+14	68-54	W. MICHIGAN, 200#
12/13	-7	70-77	NORTHWESTERN, 200#
12/30	-12	62-74	MICHIGAN STATE, 175
1/3	-4	58-62	Mississippi
1/5	-7	70-77	Memphis State
1/6	-2	76-78 ^{OT}	Union University
1/9	+23	83-60	INDIANA STATE, 225
1/17	-16	68-84	MINNESOTA, 653
1/18	-17	54-71	DRAKE, 210

1/23	-17	53-70	Western Michigan
1/24	-5	61-66	Eastern Michigan
1/27	+10	66-56	UW-LaCrosse
1/30	+10	86-76	INDIANA, 400
2/4	-1	81-82	DePaul
2/6	+4	61-57	PURDUE, 400
2/7	+50	91-41	CHICAGO STATE, 195
2/13	+21	88-67	Iowa@
2/13	-11	68-79	Minnesota@
2/17	+25	82-57	Illinois-Chicago
2/20	-4	71-75	Missouri
2/21	+8	69-61	Central Missouri
2/25	-7	75-82	NORTHWESTERN, 450
2/27	-5	52-57	ILLINOIS STATE, 100
3/7	-10	56-66	Minnesota

UW Head Coach: Edwina Qualls
Total home attendance: 4,408/12=367 avg.
%Drake Turkey Invitational
#Badger Invitational
@Big Ten Tournament
+No more WWIAC State Tournament

1981-82

Won 21, Lost 13 (Home: 9-1)

11/18	-16	55-71	Illinois State
11/21	-9	63-72	MINNESOTA, 475
11/27	-36	57-93	Drake%
11/28	+11	81-70	Western Illinois%
12/2	+3	74-71	NORTHERN ILLINOIS, 265
12/5	-6	77-83	Indiana
12/8	+14	81-67	Loyola (Chicago)
12/10	+22	75-53	ILLINOIS-CHICAGO, 387
1/2	-1	64-65	Georgetown
1/3	-4	60-64	University of D.C.
1/5	-29	62-91	Maryland
1/9	+9	80-71	ILLINOIS, 537
1/13	+38	81-43	WESTERN ILLINOIS, 375
1/16	+55	97-42	Army#
1/17	+22	81-59	Dartmouth#
1/19	+54	82-28	NORTHEASTERN ILLINOIS, 365

1/23	-3	60-63	Minnesota
1/27	+6	70-64	DePAUL, 345
1/29	+38	98-60	UW-LaCROSSE, 611
2/5	-7	68-75	Indiana State
2/6	+3	64-61	Eastern Illinois
2/12	+14	78-64	Iowa@
2/12	-10	52-62	Northwestern@
2/20	-16	66-82	Northwestern
2/23	+13	66-53	UW-GREEN BAY, 421
2/26	+16	74-58	Western Michigan
2/27	-16	60-76	Michigan State
3/3	+14	78-64	Iowa
3/6	+1	78-77 ^{OT}	IOWA STATE, 712
3/11	+29	79-50	National College\$
3/12	+8	68-60 ^{OT}	Indiana State\$
3/13	+11	76-65	Miami of Ohio\$
3/21	+1	60-59	Colorado*
3/23	-12	61-73	Texas-Austin*

%Drake Turkey Invitational
#Dartmouth Invitational
@Big Ten Tournament
\$MAIAW Regional
*AIWA National Championship

UW Head Coach: Edwina Qualls
Total home attendance: 4,873/11=443 avg.

1982-83

Won 19, Lost 8 (Home: 9-4)

(Big Ten Conference Finish—5th, 11-7)

11/26	+58	90-32	Illinois-Chicago
12/4	+13	77-64	WESTERN MICHIGAN, 950
12/5	+44	123-79	BRADLEY, 350
12/8	+14	69-55	UW-Green Bay
12/9	+51	88-37	NATIONAL COLLEGE, 200
12/22	+2	68-66	Loyola (Chicago)
12/28	+18	65-47	California-Irvine
12/30	-4	62-66	Cal. St-Long Beach (2 ^{OT})
1/7	+3	58-55	Purdue
1/9	+3	91-88	Illinois
1/14	+18	77-59	MICHIGAN STATE, 350
1/16	+31	99-68	MICHIGAN, 570
1/21	+3	57-54	Northwestern
1/23	+21	68-47	Iowa
1/28	-13	60-73	Minnesota
2/4	-18	66-84	OHIO STATE, 1120
2/6	-12	61-73	INDIANA, 1387
2/11	-10	49-59	Indiana
2/13	-14	61-75	Ohio State
2/16	+2	77-75 ^{OT}	ILLINOIS STATE, 365
2/18	-6	71-77	MINNESOTA, 816
2/23	+24	68-44	IOWA, 669
2/27	+9	81-72	NORTHWESTERN, 1312
3/4	+9	80-71	Michigan
3/6	+6	76-70	Michigan State
3/10	-8	72-80	ILLINOIS, 950
3/12	+10	92-82	PURDUE, 550

UW Head Coach: Edwina Qualls
Total home attendance: 9,589/13=738 avg.
Big Ten attendance: 7,724/9=858 avg.

1983-84

Won 18, Lost 10 (Home: 12-1)

(Big Ten Conference Finish—2nd, 13-5)

11/26	-1	73-74	Valdosta State%
11/27	-2	61-63	Eastern Kentucky%

12/1	+16	75-59	Bradley
12/5	-1	69-70	Illinois State
12/7	+7	71-64	ILLINOIS-CHICAGO, 350
12/10	+25	86-61	BALL STATE, 342
12/21	+28	76-48	NORTHERN IOWA, 265
12/23	+17	68-51	LOYOLA, 191
12/29	-3	67-70	Cleveland State#
12/31	-2	56-58	Fairfield#
1/6	+30	92-62	PURDUE, 472
1/8	+11	64-53	ILLINOIS, 934
1/13	+1	67-66	Michigan State
1/15	+13	77-63	Michigan
1/20	+10	80-70	NORTHWESTERN, 771
1/22	+1	50-49	IOWA, 1461
1/27	+4	63-59	MINNESOTA, 1026
2/3	-19	66-85	Ohio State
2/5	-7	57-64	Indiana
2/10	+2	60-58	INDIANA, 909
2/12	+9	79-70	OHIO STATE, 1248
2/17	-11	51-62	Minnesota
2/24	-9	37-46	Iowa
2/26	+3	57-54	Northwestern
3/2	-1	63-64	MICHIGAN, 919
3/4	+20	88-68	MICHIGAN STATE, 933
3/8	+14	79-65	Illinois
3/10	+10	75-65	Purdue

UW Head Coach: Edwina Qualls
Total home attendance: 9,776/13=752 avg.
Big Ten attendance: 8,673/9=964 avg.
%Kentucky Invitational
#Miami Classic

1984-85

Won 11, Lost 17 (Home: 7-6)

(Big Ten Conference Finish—tie for 7th, 6-12)

11/17	-11	46-57	ILLINOIS STATE, 600
11/23	-33	54-87	Clemson%
11/24	-3	64-67	Arizona%
11/28	+3	53-50	Loyola (Chicago)
12/1	+9	61-52	NORTHERN IOWA, 682
12/2	+9	61-52	WESTERN MICHIGAN, 431





12/7	-35	51-86	Louisiana Tech#
12/8	+17	76-59	Alabama-Birmingham#
12/14	+7	83-76	EASTERN ILLINOIS, 624
12/30	-10	66-76	Central Michigan
1/6	-18	58-76	NORTHWESTERN, 625
1/11	-13	53-66	OHIO STATE, 700
1/13	-24	51-75	INDIANA, 864
1/18	-21	59-70	Illinois
1/20	-6	61-67	Purdue
1/25	-1	58-59	MINNESOTA, 525
1/27	+11	65-54	IOWA, 1079
2/1	-1	64-65	Michigan State
2/3	+9	81-72	Michigan
2/8	-4	67-71	Indiana
2/10	-14	48-62	Ohio State
2/15	-8	65-73	PURDUE, 680
2/17	+3	70-67	ILLINOIS, 572
2/22	-12	52-64	Iowa
2/24	-9	70-79	Minnesota
3/1	+11	81-70	MICHIGAN, 504
3/3	+10	82-72	MICHIGAN STATE, 676
3/9	+3	89-86 ^{OT}	Northwestern

UW Head Coach: Edwina Qualls
 Total home attendance: 8,562/13=659 avg.
 Big Ten attendance: 6,225/9=692 avg.
 %Nebraska Tournament
 #Lady Techster Invitational

1985-86

Won 4, Lost 24 (Home: 2-12)
 (Big Ten Conference Finish—10th, 1-17)

11/24	+5	74-69 ^{OT}	W. ILLINOIS, 479%
11/29	-8	60-68	MIAMI OF OHIO, 379%
11/30	-6	64-70	EASTERN ILLINOIS, 320
12/3	+27	72-45	Northern Iowa
12/6	-23	59-82	Virginia#
12/7	-9	64-73	Pitt#
12/11	+16	71-55	Illinois-Chicago
12/13	-15	58-73	IOWA STATE, 680
12/22	-7	57-64 ^{OT}	Illinois State
1/3	-11	57-68	LOYOLA, 477

1/5	-4	64-68	Northwestern
1/10	-33	48-81	Ohio State
1/12	-19	46-65	Indiana
1/17	-13	69-82	ILLINOIS, 608
1/19	-15	57-72	PURDUE, 804
1/24	-17	58-75	Minnesota
1/26	-36	32-68	Iowa
1/31	-3	55-58	MICHIGAN STATE, 320
2/2	-5	67-72	MICHIGAN, 450
2/7	-28	37-65	INDIANA, 370
2/9	-35	50-85	OHIO STATE, 322
2/14	-22	57-79	Purdue
2/16	-16	53-69	Illinois
2/21	-14	47-61	IOWA, 706
2/23	+10	62-52	MINNESOTA, 614
2/28	-11	66-77	Michigan
3/2	-13	69-82	Michigan State
3/8	-15	72-87	NORTHWESTERN, 777

UW Head Coach: Edwina Qualls
 Total home attendance: 8,704/14=522 avg.
 Big Ten attendance: 4,971/9=552 avg.
 %Badger Invitational
 #Virginia Invitational

1986-87

Won 9, Lost 19 (Home: 4-10)
 (Big Ten Conference Finish—tie for 8th, 4-14)

11/28	+5	73-68 ^{OT}	Cincinnati%
11/29	-13	56-69	Middle Tennessee State%
12/2	+7	86-79	Western Michigan
12/5	+12	75-63	BRADLEY, 863
12/7	-9	68-77	BOWLING GREEN, 556
12/11	-22	75-97	DePAUL, 501
12/27	+23	84-61	ILLINOIS-CHICAGO, 673
12/30	+1	74-73	San Diego
1/2	-39	44-83	IOWA, 1498
1/4	+8	81-73	MINNESOTA, 801
1/9	-15	67-82	Illinois
1/11	-8	62-70	Purdue
1/16	-5	66-71	INDIANA, 1128
1/18	-40	49-89	OHIO STATE, 1026

1/23	-24	53-77	Michigan State
1/25	+8	65-57	Michigan
1/30	-19	53-72	NORTHWESTERN, 959
2/1	-17	55-72	Loyola
2/6	-36	49-85	PURDUE, 896
2/8	-13	64-77	ILLINOIS, 993
2/13	-33	62-97	Ohio State
2/15	+2	48-46 ^{OT}	Indiana
2/20	+25	88-63	MICHIGAN, 868
2/22	-14	57-71	MICHIGAN STATE, 1180
2/27	-23	50-73	Northwestern
3/1	-10	70-80	NOTRE DAME, 2170+
3/5	-25	45-70	Minnesota
3/7	-22	56-78	Iowa

UW Head Coach: Mary Murphy
 Total home attendance: 14,112/14=1,008 avg.
 Big Ten attendance: 9,349/9=1,039 avg.
 %Cincinnati Omni Tournament

1987-88

Won 4, Lost 24 (Home: 3-10)
 (Big Ten Conference Finish—10th, 2-16)

11/27	-20	66-86	Duke
11/29	-6	75-81	UNC-Charlotte
12/4	-33	67-100	Florida State%
12/5	-26	60-86	Alabama-Birmingham%
12/9	-1	60-61	UW-GREEN BAY, 842
12/11	-13	79-92	LAKE SUPERIOR ST., 529
12/13	+31	89-58	DETROIT, 715
1/3	-9	63-72	St. Peter's College
1/5	-20	66-86	Fairleigh Dickinson
1/8	-20	59-79	IOWA, 1215
1/10	+8	75-67	Minnesota
1/15	+11	75-64	ILLINOIS, 819
1/17	-18	62-80	PURDUE, 1152
1/22	-22	49-71	Indiana
1/24	-30	54-84	Ohio State
1/29	-7	58-65	MICHIGAN STATE, 959
1/31	-3	65-68	MICHIGAN, 861
2/5	-15	55-70	Northwestern
2/8	+13	85-72	LOYOLA, 408
2/12	-12	55-67	Purdue
2/14	-26	50-76	Illinois
2/19	-17	70-87	OHIO STATE, 799
2/21	-24	53-77	INDIANA, 880
2/26	-35	51-86	Michigan
2/28	-10	58-68	Michigan State
3/4	-26	57-83	NORTHWESTERN, 766
3/9	-2	71-73	MINNESOTA, 770
3/12	-48	50-98	Iowa

UW Head Coach: Mary Murphy
 Total home attendance: 10,712/13=824 avg.
 Big Ten attendance: 8,221/9=913 avg.
 %Florida State Tournament

1988-89

Won 13, Lost 14 (Home: 10-4)
 (Big Ten Conference Finish—8th, 5-13)

11/25	-57	62-119	Stanford
11/27	+5	72-67	San Jose State
12/1	+12	78-66	MARQUETTE, 504
12/4	+11	73-62	WESTERN ILLINOIS, 695
12/7	+4	62-58 ^{OT}	Green Bay
12/11	+3	76-73	Detroit
12/13	+27	79-52	VALPARAISO, 597

1/3	+20	65-45	CHICAGO STATE, 683
1/6	-18	55-73	Indiana
1/8	-31	53-84	Ohio State
1/13	-3	59-62	NORTHWESTERN, 981
1/15	-13	56-69	Purdue
1/20	+2	71-69	MICHIGAN STATE, 963
1/22	+7	66-59	MICHIGAN, 1027
1/27	-6	75-81 ^{OT}	Illinois
1/30	+14	72-58	ILLINOIS-CHICAGO, 586
2/3	-10	57-67	IOWA, 1353
2/5	+17	78-61	MINNESOTA, 1273
2/10	-3	63-66	Northwestern
2/17	-18	57-75	Michigan
2/19	-4	67-71	Michigan State
2/26	+9	77-68	ILLINOIS, 2307
2/27	+14	81-67	PURDUE, 711
3/3	-25	58-83	Minnesota
3/5	-26	52-78	Iowa
3/8	-16	61-77	OHIO STATE, 783
3/11	-5	80-85	INDIANA, 1177

UW Head Coach: Mary Murphy

Total home attendance: 13,700/14=979 avg.

Big Ten attendance: 10,575/9=1175 avg.

1989-90

Won 8, Lost 20 (Home: 5-9)

(Big Ten Conference Finish—tie for 9th, 3-15)

11/24	-1	65-66	Texas A & M%
11/25	-15	49-64	Drake%
11/28	+10	76-66	Illinois-Chicago
12/1	-7	77-84	North Carolina#
12/2	+25	98-73	Bucknell#
12/5	-2	58-60	UW-GREEN BAY, 850
12/12	+10	77-67	NEBRASKA, 560
12/30	-13	77-90	DARTMOUTH, 922
1/2	+30	93-63	CHICAGO STATE, 650
1/5	-12	80-92	INDIANA, 1130
1/7	-8	64-72	OHIO STATE, 1288
1/12	-15	57-72	Northwestern
1/16	+11	90-79	MARQUETTE, 797
1/19	-30	42-73	Michigan State
1/21	-17	51-68	Michigan
1/26	+9	86-77	ILLINOIS, 957
1/28	-20	72-92	PURDUE, 1326
2/2	-32	52-84	Iowa
2/4	+1	76-75	Minnesota
2/9	-11	62-73	NORTHWESTERN, 1011
2/16	-5	56-61	MICHIGAN, 825
2/18	-6	55-61	MICHIGAN STATE, 2606
2/23	-18	63-81	Purdue
2/25	-5	76-81	Illinois
3/2	+12	94-82	MINNESOTA, 925
3/4	-17	60-77	IOWA, 1631
3/8	-21	57-78	Ohio State
3/10	-7	69-76	Indiana

UW Head Coach: Mary Murphy

Total home attendance: 15,478/14=1,106 avg.

Big Ten attendance: 11,699/9=1,300 avg.

%Texas A & M Invitational

#Princeton Tournament

1990-91

Won 13, Lost 15 (Home: 10-4)

(Big Ten Conference Finish—7th, 7-11)

11/23	-8	91-99 ^{OT}	Washington%
11/24	+3	80-77	Gonzaga%

11/28	-9	87-96	IOWA STATE, 615
12/1	+23	99-76	UW-MILWAUKEE, 720
12/4	-16	75-91	UW-Green Bay
12/7	+6	80-74 ^{OT}	Nebraska
12/9	+8	101-93	Creighton
12/12	+16	79-63	ILLINOIS-CHICAGO, 503
12/30	-10	73-83	ILLINOIS STATE, 1047
1/2	+11	78-67	IOWA, 979
1/6	+25	102-77	MINNESOTA, 1241
1/11	-16	73-89	Michigan State
1/13	-21	69-90	Michigan
1/18	-1	85-86	NORTHWESTERN, 1005
1/22	+24	90-66	CHICAGO STATE, 560
1/25	+9	90-81	ILLINOIS, 1005
1/27	-10	87-97	PURDUE, 1621
2/1	-17	86-103	Indiana
2/3	-5	76-81 ^{OT}	Ohio State
2/8	+13	101-88	MICHIGAN, 1023
2/10	+3	78-75	MICHIGAN STATE, 3137
2/15	-21	72-93	Northwestern
2/22	-40	53-93	Purdue
2/24	-15	73-88	Illinois
3/1	+15	92-77	OHIO STATE, 1357
3/2	+5	80-75	INDIANA, 2102
3/7	-14	62-76	Minnesota
3/9	-9	76-85 ^{OT}	Iowa

UW Head Coach: Mary Murphy

Total home attendance: 16,915/14=1,208 avg.

Big Ten attendance: 13,470/9=1,497 avg.

%Colorado Coors Classic

1991-92

Won 20, Lost 9 (Home: 12-3)

(Big Ten Conference Finish—3rd, 13-5)

11/24	+14	84-70	Iowa State
11/26	+15	83-68	CREIGHTON
11/29	+7	70-63	Auburn%
11/30	-3	62-65	Utah%
12/7	-1	69-70	SOUTHERN ILLINOIS
12/10	+22	90-68	UW-MILWAUKEE
12/13	+43	112-69	WESTERN ILLINOIS, 3944+
12/30	+14	69-55	Illinois State
1/4	+24	79-53	Northeastern Illinois
1/10	-25	52-77	Indiana
1/12	+11	90-79	Ohio State
1/17	+15	73-58	MICHIGAN STATE, 1271
1/19	+27	93-66	MICHIGAN, 2224
1/24	+6	65-59	Illinois
1/26	-26	56-82	Purdue
1/31	+2	91-89	NORTHWESTERN, 1925
2/2	-11	75-86	Penn State
2/7	+16	74-58	IOWA, 2708
2/9	+10	82-72	MINNESOTA, 4308
2/14	+24	84-60	Michigan
2/16	+15	73-58	Michigan State
2/21	+11	80-69	PURDUE, 5005
2/23	+14	73-59	ILLINOIS, 3606
2/28	-11	80-91	Northwestern
3/6	+1	83-82	Minnesota
3/8	-27	36-63	Iowa
3/11	-6	72-78	OHIO STATE, 2340
3/14	+10	77-67	INDIANA, 3715
3/18	-11	74-85	Montana, 8353 **

UW Head Coach: Mary Murphy

Total home attendance: 38,631/14=2,759 avg.

Big Ten attendance: 27,102/9=3,011 avg.

%Utah Tournament

1992-93

Won 7, Lost 20 (Home: 5-8)

(Big Ten Conference Finish—10th, 4-14)

12/1	+1	63-62	UW-GREEN BAY, 1012
12/8	+16	82-66	CHICAGO STATE
12/11	-6	59-65	Oklahoma State%
12/12	+20	83-63	Tennessee Martin%
12/15	-1	77-78	UW-MILWAUKEE, 892
12/28	-26	67-93	WAKE FOREST, 1513
12/30	-2	79-81	Southern Illinois
1/2	-10	71-81	Santa Clara
1/4	-2	69-71	San Francisco
1/8	-26	39-65	Iowa
1/12	+3	75-72	MINNESOTA, 685
1/15	+8	75-67	MICHIGAN STATE, 1601
1/17	+6	73-67	MICHIGAN, 1851
1/22	-7	74-81	Illinois
1/24	-17	64-82	Northwestern
1/29	-4	66-70	OHIO STATE, 1908
1/31	-17	73-70	PENN STATE, 2007
2/7	-23	49-72	Purdue
2/12	+4	79-75	Michigan
2/14	-14	67-81	Michigan State
2/19	-13	90-103	NORTHWESTERN, 1602
2/21	-10	74-84	ILLINOIS, 3091
2/26	-37	58-95	Ohio State
2/28	-29	66-95	*Penn State
3/5	-7	72-79	INDIANA, 1973
3/7	-20	57-77	PURDUE, 2175
3/10	-35	56-91	Minnesota

UW Head Coach: Mary Murphy

Total home attendance: 20,310/12=1,692 avg.

Big Ten attendance: 16,891/9=1,877 avg.

%Memphis Tournament

Home games are indicated in capital letters.

+ Indicates double header attendance figure

** All-time single game attendance record for UW Women's Basketball is 8,535 vs. Montana, 3-18-92

NOTE: 1982-83 was the first year of Big Ten Conference Round Robin Play

The Wisconsin Experience

A World-Class University

The University of Wisconsin-Madison, one of the nation's leading institutions of higher education, is dedicated to the support of academic freedom.

Established in 1848, the first class of 17 students enrolled February 5, 1849. Today, UW-Madison ranks as the nation's fifth largest university with 41,948 students. The student body is one of the most diverse in the country with students coming from every state in the country. Wisconsin also ranks fourth in the nation for foreign student enrollment.

More than 4,470 courses and 12,832 sections are offered in UW-Madison's 12 schools and colleges. Majors are available in 156 bachelor's, 184 master's, and 125 doctoral and professional degree programs.

Wisconsin has ranked among the top 10 universities in the United States in every scholarly reputational study since 1910. The quality of its undergraduate, graduate and research programs is recognized around the world.

One recent survey rated 49 different undergraduate programs at UW-Madison among the top 10 in the nation. Among those ranked include sociology, German, chemical engineering, geography, statistics, plant pathology, molecular biology, biochemistry, Spanish, Portuguese, zoology, political science, chemistry, economics, mathematics, and history.

Much of the University's international academic reputation stems from the quality of its faculty. UW-Madison faculty or alumni have been awarded 12 Nobel Prizes and 17 Pulitzer Prizes. Many other faculty are leaders in their field being members of the National Academy of Sciences, National Academy of Engineering, and National Academy of Education. The university is also ranked fourth in the nation in research and development expenditures.

UW-Madison is one of the nation's first land-grant colleges, establishing a tradition of research in agriculture and the life science. The founders of the university developed the "Wisconsin Idea" as making "the beneficent influence of the university available to every home in the state."

UW-Madison is the largest institution in the University of Wisconsin System. It has the only public law and medical schools in the state as well as the only school of veterinary medicine.

UW-Madison's Schools and Colleges

College of Agricultural and Life Sciences
School of Business
School of Education
College of Engineering
School of Family Resources and Consumer Sciences
College of Letters and Science
School of Nursing
School of Pharmacy
School of Veterinary Medicine
Graduate School
Law School
Medical School

On attending UW-Madison ...

"If you do make the effort, you may just be getting the biggest bang for the buck in American education."

"Barron's 300 Best Buys in College Education"



A Scenic Campus

One of the most picturesque college campuses in the country, UW-Madison lies along the beautiful shores of Lake Mendota.

One mile from the capitol, traveling down historic State Street, the city was designed so the University and state would be linked, signifying the interrelated nature of the academic and political life of Wisconsin.

Madison's lakes, rolling hills, architecture, parks and arboretum have enhanced

UW-Madison's reputation for scenic beauty. Two major films, including the 1986 summer hit *Back To School* starring Rodney Dangerfield, have been shot on the picturesque campus.

Tree-lined Bascom Hill, which features a bronze statue of Abraham Lincoln, is one of the University's most famous landmarks. Others include North Hall, the first building on campus; the Carillon Tower in front of the Social Science building; the Library Mall, with its clock tower and fountain; and Picnic Point, a 129-acre peninsula complete with hiking and biking trails—one of the most romantic spots on campus.



A favorite area for UW students to congregate is the Memorial Union and its lakeside terrace. Here students can study or socialize against a backdrop of sailboats, canoes, sailboards, kayaks and swimmers, while enjoying the sunshine and cool breezes from Lake Mendota.

The Student Body

Over 41,000 students populate the 900-acre UW campus, including more than 10,414 graduate students in numerous fields.

Although a UW Board of Regents policy limits undergraduate enrollment from outside the state to 25 percent, the University still maintains one of the nation's most diverse student bodies.

Students hail from every county in the state and every state in the nation, as well as from approximately 115 foreign countries. UW-Madison ranks fourth in the nation for total foreign student enrollment.

A greater effort is also being made to recruit and retain minority students and faculty. In 1992-93, African-Americans, Hispanics, Native Americans and other minority groups accounted for 7.64 percent of the student body.

The Community

Located in southern Wisconsin, Madison is the home of the University of Wisconsin and the state capital. Considered one of the Midwest's most vibrant communities, it offers an endearing quality of life for full-time residents and students.

With a diverse population of 194,591, Madison offers the "big city" spheres of politics, arts and entertainment, as well as the attributes of a small town. It is a family, action-oriented community that promotes participation in government, education, the arts, sports, and recreational activities.

The May 1989 issue of *Outside* magazine rated Madison as one of the top 15 "great sports towns" in the country, based on quantity and quality of outdoor activities, the surrounding environment, and the participation of its population in various sports and recreation.

Madison was also listed as the eighth most livable city in the nation in a 1991 *Money* magazine survey.

"In many ways, UW-Madison provides an excellent college environment: rigorous academic standards, a competent, hardworking student body that is becoming even stronger thanks to newly increased admission standards, a diversity of political and social views passionately espoused, a large population of international students, school spirit and a college town that is cosmopolitan yet hang-loose."

Martin Nemko

How to get an Ivy League Education at a State University



Where Wisconsin Ranks

Since 1910, the University of Wisconsin has ranked on the top ten lists in every objective national faculty reputational survey. The quality of Wisconsin's undergraduate, graduate and research programs is recognized worldwide.

The *Fiske Guide to Colleges 1993*, the best-selling guide to colleges, gives the UW-Madison its highest academic ranking. In fact, UW-Madison is one of only eight public universities to receive the five-star rating.

One recent survey rated 49 undergraduate programs at the UW-Madison among the top ten in the nation. The university has also ranked fourth for the last several years in research funding among the nation's universities.

Academic, financial, and other rankings are summarized below to offer a flavor of the quality at the University of Wisconsin-Madison.



Funding

► **Federal Grants:** UW-Madison ranked ninth nationally in 1990, receiving 1.2 percent of the federal budget for research.

► **Research and Development Funds:** UW-Madison ranked fourth in the country for research and development expenditures in 1990, with \$326.4 million, according to the National Science Foundation.

► **Tuition:** Over the last ten years, tuition for resident undergraduates at the UW-Madison has been consistently lower than the average for public Big Ten schools. The UW-Madison has the second-lowest resident undergraduate tuition, behind the University of Iowa, and the third-lowest nonresident undergraduate tuition of the public Big Ten institutions.

► **Private Support:** UW-Madison ranked sixth in the nation, and first among public institutions in 1990-91 by receiving \$128 million in private support.

Research and Programs

► **Research Activity Index:** In 1986, the UW-Madison ranked second in a new multidimensional study that evaluated research activity at U.S. universities.

► **Doctoral Degrees:** Between the school's founding and 1992, the University of Wisconsin-Madison awarded 29,033 Ph.D.s. Few institutions in the world can match this record.

Departmental Academic Rankings

► **Business:** The School of Business real estate program ranks first in the nation in 1993, according to *U.S. News and World Report*. The faculty's scholarly output ranks first among business schools at public institutions.

► **Education:** The School of Education is the nation's best according to a survey by the University of Illinois released in 1990. The UW's educational administration and educational policy studies rank second.

► **College of Agricultural and Life Sciences:** In 1993, the College of Agricultural and Life Sciences is one of the top 10 agricultural schools in the country according to *Farm Futures* magazine.

► **Journalism and Mass Communication:** The faculty at the School of Journalism and Mass Communication was

rated first in the nation in research productivity in 1988 by *Journalism Quarterly*.

► **Science Programs:** According to *U.S. News and World Report's* annual graduate school ratings, published in March 1993, six UW-Madison science programs ranked in the top 12: computer science, tied for eighth; biology, tied for ninth; chemistry, 10th; nursing, tied for 11th; health-sciences administration, tied for 12th; and engineering, 12th.

► **Libraries:** The UW-Madison has the 13th largest university library system in the United States, with 5.3 million books in 28 locations across campus.

► **Graduates:** According to a 1987 *Wall Street Journal* survey, UW-Madison produced the third highest percentage of CEOs at Fortune 500 industrial companies and at 350 Fortune 500 service companies.



UW-Madison Sets the Pace

- ▶ with the oldest Scandinavian studies (1875), psychology (1888), agricultural economics (1909) and genetics (1910) departments in the United States
- ▶ in discovering Vitamins A and B
- ▶ with the oldest radio station in the nation—WHA—which began broadcasting in 1917
- ▶ as the Memorial Union became the first public university union to serve beer in 1933
- ▶ in finding in 1937 that niacin supplementation prevents pellagra, a deadly disease that killed 5,000 people a year
- ▶ with the nation's first department of wildlife management in 1939
- ▶ in the synthesizing of genes. Biochemistry professor Har Gobind Khorana synthesizes the first gene, for which he later receives the Nobel Prize in 1968
- ▶ in finding which wavelength of ultraviolet light produces skin cancer
- ▶ in discovering the anti-cancer drug, fluorouracil
- ▶ as Elizabeth and James Miller, UW Medical School professor of oncology and professor emeritus of oncology, were the first to identify characteristics among chemicals that cause cancer
- ▶ with the Orbiting Astronomical Observatory, the world's first true observatory in space
- ▶ in revolutionizing brain surgery, as Dr. Manucher Javid, UW Medical School professor of surgery, became the first neurosurgeon to use a solution from the age-old compound area during brain surgery on a human
- ▶ in developing tests for phenylketonuria (PKU), a congenital disease of children
- ▶ as UW-Madison researchers describe the atomic structure of a common cold virus
- ▶ in developing new techniques to measure bone tissue loss, known as osteoporosis
- ▶ with the Biotron, a research building that can control environmental conditions for experimental purposes
- ▶ with bone marrow transplants. Using techniques developed at UW-Madison, the first bone marrow transplant in the U.S. was done at UW Hospital. Today, more than 10,000 transplants are performed yearly, giving new hope to patients with leukemia and immune deficiency diseases



- ▶ in finding evidence linking cancer in laboratory animals with saccharine and cyclamates
- ▶ in finding that the anti-estrogen drug tamoxifen can prevent breast cancer from recurring in certain women who have had cancer previously
- ▶ as UW Hospital and Clinics develop the nation's first Mobile Critical Care Unit, which duplicates facilities of a hospital intensive care unit and laboratories



- ▶ with the first and only medical physics department in the nation to exist within a medical school
- ▶ with the establishment of the Center for Dairy Research, the nation's first such center to be established at a university
- ▶ in organ preservation breakthroughs. In 1987, Dr. Folkert Belzer used a cold storage preservation solution to preserve dog livers up to 36 hours and dog pancreases up to 72 hours. Clinical use of this new solution decreases the need for emergency transplantation, increases the number of livers and pancreases available to people who need transplants, and improves organ sharing among transplant centers
- ▶ with Dr. Howard M. Temin of McArdle Laboratory and his coworker discovering reverse transcriptase (Independently discovered by Dr. David Baltimore). This enzyme explains how retroviruses cause cancer and AIDS. Temin's work in this field led to his selection as a co-recipient of the 1975 Nobel Prize in Medicine.

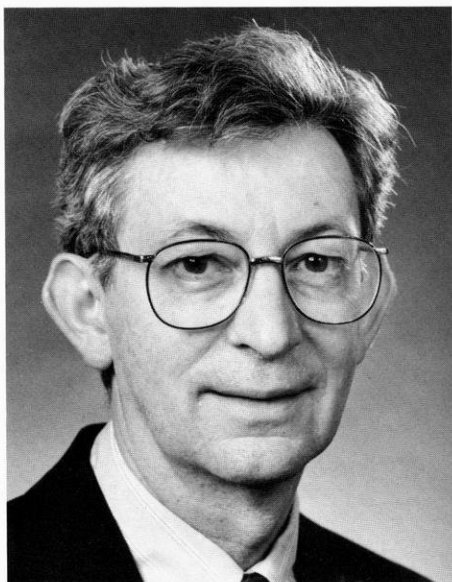

Chancellor David Ward

David Ward was named the chancellor of the University of Wisconsin-Madison in June, 1993. He replaced Donna E. Shalala, who resigned to become the secretary of the U.S. Department of Health and Human Services.

The former vice chancellor for academic affairs and UW-Madison provost, Ward continues in efforts to improve the quality of undergraduate education. He is also coordinating the efforts to enhance the diversity of the UW campus and restoring support for the university's infrastructure.

A native of Manchester, England, Ward received his bachelor's and master's degrees from the University of Leeds. He earned a Fulbright Travel award to the United States in 1960, and received a doctorate from Wisconsin in 1963. Ward served on the faculty at Carleton University in Ottawa and the University of British Columbia before joining the UW-Madison geography faculty in 1966.

Athletics at the UW

The University of Wisconsin-Madison offers its students one of the most diversified intercollegiate athletic programs in the country.

A member of the prestigious Big Ten Conference, Wisconsin offers its student-athletes the best in education, opportunities, coaching and on-field competition at the NCAA Division I level.

Men's teams compete in football, basketball, ice hockey, track and field, soccer, swimming and diving, tennis, rowing, wrestling, cross country, and golf. Women's sports are basketball, track and field, cross country, volleyball, tennis, soccer, swimming and diving, rowing, and golf.

In 1992, Wisconsin had the sixth most successful athletic department in the nation according to a survey conducted by *USA Today*. The women's department was rated eighth nationally and the men's program was 10th in the all-sports ranking.

Wisconsin athletics—a tradition of excellence, synonymous with success.

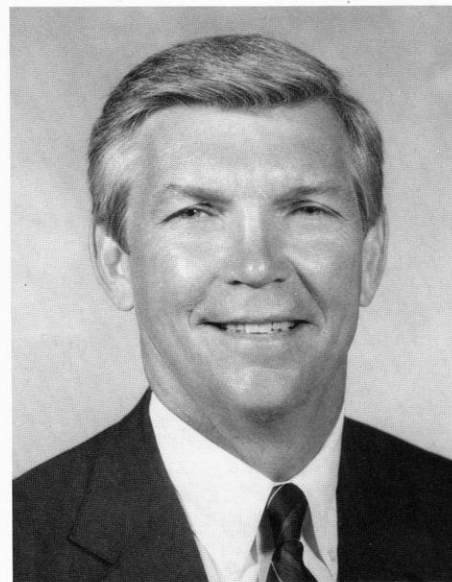

Athletic Director Pat Richter

Pat Richter, the guiding force behind University of Wisconsin Athletics, is no stranger to the sports or business worlds.

A former UW student-athlete, professional football player, successful businessman, and family man, Pat was the perfect choice to become Wisconsin's new athletic director in December of 1989.

He was an all-America tight end for Wisconsin's 1963 Rose Bowl football team and enjoyed a long and distinguished career as a standout with the National Football league's Washington Redskins. Pat was most recently a vice president of personnel for Oscar Mayer & Co., in Madison.

Richter has essential experience as a student, an athlete and an administrator. He is committed to excellence in the classroom as well as on the playing field. Pat is committed to Wisconsin, and to providing UW student-athletes with an experience they'll cherish the rest of their lives.

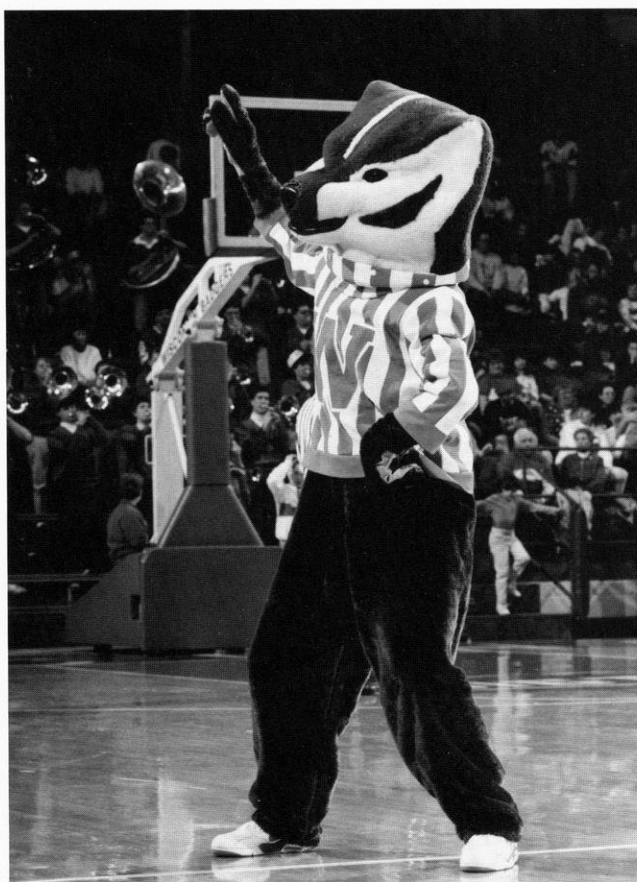

Academic & Student Affairs/Grant-In-Aid

Academic excellence is emphasized at Wisconsin. Much of the credit for the impressive academic record behind many Badger athletes is the counseling system available to the student-athletes.

Four full-time staff conduct the Wisconsin Student Affairs program offered to the nearly 800 UW student-athletes. The advising staff has a comprehensive understanding of academics at Wisconsin, and a permanent line of communication with all University departments.

For those athletes who request assistance, counseling sessions are offered on a one-to-one basis at a time appropriate for the athlete. Wisconsin athletes are encouraged to be degree-oriented while allowing for the flexibility to explore different areas. The counseling staff takes a personal approach to each athlete in determining his or her individual needs, whether needs be personal or academic.

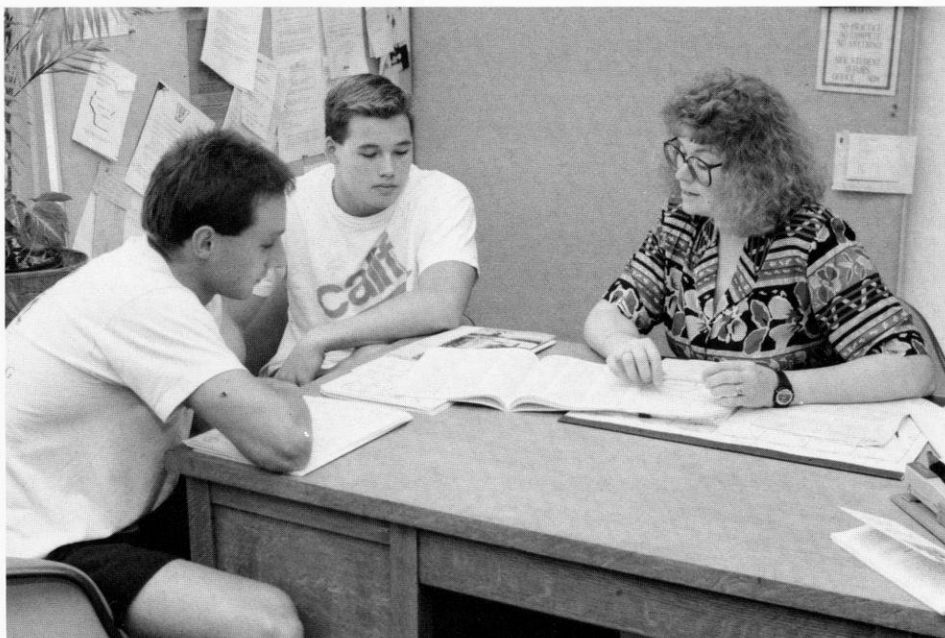

Undergraduate Tuition and Fee Information 1993-94

(both semesters)

Wisconsin Resident Tuition and Fee	\$2540
Minnesota Resident Tuition and Fee	\$3381
Non-Resident Tuition and Fee	\$8403
Undergraduate Room and Board	\$3516

Where to Write

Office of Undergraduate Admissions

University of Wisconsin-Madison
140 Peterson Office Building
750 University Avenue
Madison, WI 53706
Phone: (608) 262-3961

University Housing

University of Wisconsin-Madison
Slichter Hall
625 Babcock Drive
Madison, WI 53706
Phone: (608) 262-2787

Office of Student Financial Services

University of Wisconsin-Madison
432 North Murray Street, Room 231
Madison, WI 53706
Phone: (608) 262-3060

Scholarships

UW-Madison is proud to offer to its prospective student-athletes one of the most comprehensive athletic scholarship programs in the nation. As a Division I member of the National Collegiate Athletic Association (NCAA), scholarships are awarded to athletes on a one-year basis, renewable yearly if scholastic and athletic commitment are maintained.

Full and partial scholarships are available in all varsity sports with the exception of rowing, which does not grant schol-

arships. Full scholarships include the cost of room and board in addition to tuition and fees. The selection of scholarship recipients is based on athletic ability and projected academic success at the University of Wisconsin-Madison.

Prospective student athletes who are interested in applying for grants-in-aid should contact the coach of their respective sports in care of Division of Intercollegiate Athletics, 1440 Monroe St., Madison, WI, 53711.

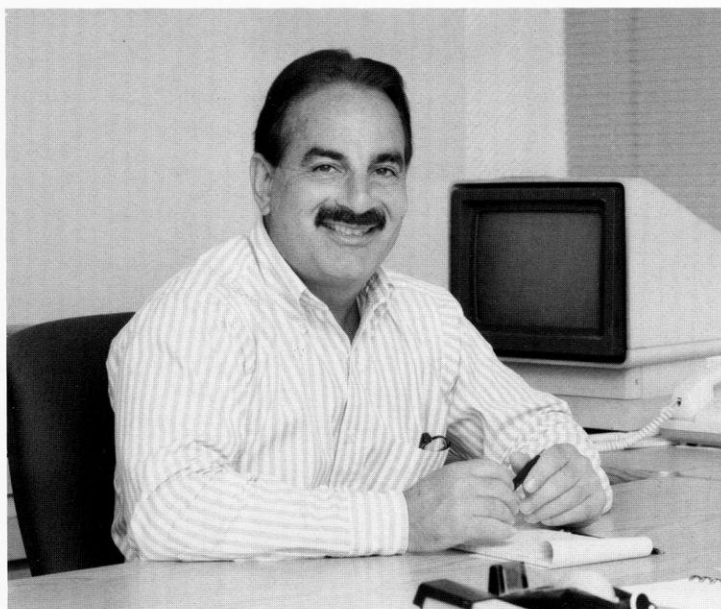

Top: Academic counselor Mary Weaver assists two student-athletes with their class selection. Left: Alan Zussman was named the associate athletic director for academic and student affairs during the summer of 1993.

Wisconsin Sports Facilities

Athletes at the University of Wisconsin benefit from outstanding sports facilities. From practice and competitive areas to athletic and weight training, Wisconsin offers modern and well-equipped facilities for its athletes.

The Wisconsin Field House, which seats 11,500, is the practice and competitive facility for the Badger basketball and volleyball teams. It is also used as a competitive arena for wrestling. The Field House features four locker rooms, an athletic training area and state-of-the-art scoreboard, sound and lighting systems.

The Camp Randall Memorial Sports Center or Shell, located next to Camp Randall Football Stadium, is a multi-purpose facility used by all students. A 200-meter Mondo rubber track surrounds four basketball or volleyball courts that double as throwing and jumping areas for indoor track meets. With a seating capacity of 2,500, the Shell is the site of numerous track meets including the 1992 Big Ten Men's Track Championship.

One of the most versatile facilities is the McClain Athletic Facility. Over 76,000 square feet of artificial turf offers the ideal indoor practice facility for football, soccer and track. The lower level features the headquarters of the Badgers Sports Medicine facility and a fully-equipped weight room. Locker rooms for football and men's and women's track are also located on the lower level.

The Wisconsin tennis teams have a competitive advantage to play year-round at one of the best college facilities in the United States—the Nielsen Tennis Stadium. The stadium features 18 tennis courts (12 indoor and six outdoor), five squash courts, one squash doubles court, and



Opened in 1988, the McClain Athletic Facility offers indoor practice facilities for football, soccer and track and field. A 90-yard artificial turf practice area is contained in the 76,380 square foot main floor.

seats 1,500 spectators. The stadium is named for Arthur C. Nielsen, founder of the Nielsen television rating system. Nielsen captained the Wisconsin men's tennis team from 1916 to 1918 while a student in electrical engineering.

The newest facility at Wisconsin is the outdoor track and soccer complex located at the west end of campus. The Dan McClimon Memorial Track, named for the former UW coach, features a newly resurfaced 400-meter, Martin rubber outdoor track. The track surrounds the Olympic size, natural grass Bill Reddan Soccer Field. The facility was completed during the summer of 1992 with lighting to be added during the fall of 1993. Building permanent seating with locker rooms and press box area is scheduled to begin in the near future.

The swimming and diving teams have the luxury of two pools for practice and competition—the Natatorium and Southeast Recreational Facility. The "Nat" contains an eight-lane, 25-yard racing pool equipped with an automatic Colorado Timing

System and digital readout score board. The 50' x 40' separate diving well is fitted with three one-meter and two three-meter Dura (Maxi) Flex boards. The SERF facility



LEFT: The McClain Athletic Facility features a 7,000-square-foot weight training area available to the men's and women's athletic teams. The facility also houses meeting rooms including a 140-seat auditorium, showers, locker rooms, and a modern athletic training facility complete with a hydrotherapy pool.

BOTTOM LEFT: A rehabilitation pool is part of the extensive athletic training facilities found in the McClain Athletic Facility.



features an indoor long course pool with movable bulkheads that more than double the program's training space.

Situated between five lakes, Madison is the perfect location for a rowing program. The Badger crews are headquartered in the boat house, situated on Lake Mendota. The boat house provides the Badger crews with an indoor rowing tank during the winter season. During the warm months, crews can often be seen any one of the five lakes.

With the opening of University Ridge in 1991, UW golfers now have the opportunity to compete on the new UW golf course. The par 72, 18-hole course was designed by Robert Trent Jones Jr. The facility also features a 15,000 square foot practice green and 5,000 square foot chipping green.

The Wisconsin strength and conditioning program is a sophisticated blend of science, technology and one-on-one attention to each athlete. Weight training areas in the McClain Center and Camp Randall Stadium feature Nautilus equipment, free weights, and stereo music in spacious, carpeted rooms. Several full-time weight training instructors monitor and advise all Wisconsin student-athletes. The UW also offers a sports nutrition program to assist athletes in meeting their nutritional demands and body composition goals.

The care, prevention, and treatment of injuries to Wisconsin athletes is supervised by a staff of N.A.T.A.-certified athletic trainers. Wisconsin's Sports Medicine program features start-of-the-art facilities and



ABOVE: The newly renovated outdoor track and soccer complex is located on the west end of the UW campus. The track features a 400-meter Martin rubber surface with throwing and jumping areas in the infield. The soccer field is Olympic size and natural grass.

BOTTOM LEFT: One of the premier collegiate tennis facilities in the country, Nielsen Tennis Stadium features 12 indoor and six outdoor tennis courts.

BOTTOM RIGHT: University Ridge, the University of Wisconsin-Madison golf course, opened in 1991. Located on a 585-acre tract, the undulating course includes deep woods, hills, a natural pond and prairie.

the services of leading sports medicine and health care professionals.

The Sports Medicine program focuses on injury prevention. Staff members utilize Cybex strength-testing devices, provide dietary analysis, measure physiological capacity and outline programs to improve flexibility. Should an injury occur, athletes are seen immediately by team physicians affiliated with the UW Hospitals and Clinics.

In addition to the headquarters in the McClain Athletic Facility, auxiliary training rooms are located in the Stadium, Coliseum, Natatorium, and UW Field house. All training areas are equipped with the finest therapeutic modalities and rehabilitative apparatus. Other medical specialists assigned to intercollegiate athletics also assist in the diagnosis and treatment of the athletes.



Administration & Support Staff

Wisconsin Media Outlets

Television

Television	Phone	Fax	Address
Channel 3, WISC-TV (CBS)	608-276-7400	608-271-0800	7025 Raymond Rd., Madison, WI 53711
Channel 15, WMTV (NBC)	608-274-7817	608-274-2737	615 Forward Dr., Madison, WI 53719
Channel 27, WKOW (ABC)	608-274-6118	608-274-9514	P.O. Box 100, Madison, WI 53701

Radio

WIBA Radio	608-274-5450	608-274-5521	P.O. Box 99, Madison, WI 53701
WTSO/WZEE Radio	608-274-1070	608-275-7125	5721 Tokay Blvd., Madison, WI 53719
WTDY/WMGN Radio	608-271-1486	608-281-1329	P.O. Box 2058, Madison, WI 53701
WOLX Radio	608-273-0077	608-273-0025	2306 W. Badger Rd., Madison, WI 53713
WWQM	608-271-6611	608-271-0400	5024 Lacy Rd., Madison, WI 53711

Newspapers

Wisconsin State Journal	608-252-6165	608-252-6119	P.O. Box 8058, Madison, WI 53708
Capital Times	608-252-6474	608-252-6445	P.O. Box 8060, Madison, WI 53708
Milwaukee Journal	414-224-2309	414-224-2047	333 W. State St., Milwaukee, WI 53201
Milwaukee Sentinel	414-224-2175	414-224-2049	918 N. 4th St., Milwaukee, WI 53201
Isthmus	608-251-5627	608-251-2165	14 W. Mifflin St., Madison, WI 53703
Daily Cardinal	608-262-5857	608-252-0404	Vilas Hall, University Ave., Madison, WI 53706
Badger Herald	608-257-6579	608-257-6899	550 State St., Madison, WI 53703
Chicago Tribune	312-222-3472	312-222-3143	435 N. Michigan Ave., Chicago, IL 60611
Chicago Sun Times	312-321-2664	312-321-9404	401 N. Wabash Ave., Chicago, IL 60611
USA Today	703-276-3714	703-558-3905	1000 Wilson Blvd., Arlington, VA 22209

Wire Services

UPI (Milwaukee)	414-276-7511	414-271-3380	744 N. 4th St., Suite #480, Milwaukee, WI 53203
AP (Milwaukee)	414-271-0158	414-225-3599	922 N. 4th St., Milwaukee, WI 53203
Wheeler News Service	608-257-3247	608-257-4650	217SW State Capitol, Madison, WI 53702



**Athletic Board Chair
Jim Hoyt**

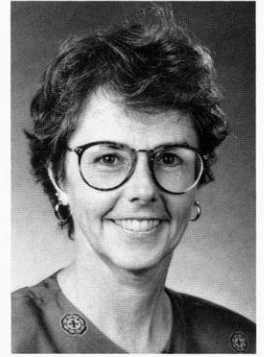

**Faculty Representative
Jane Robbins**

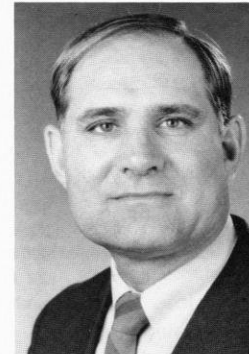

**Associate Athletic
Director Joel Maturi**

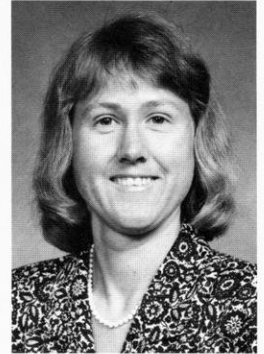

**Associate Athletic
Director Cheryl Marra**

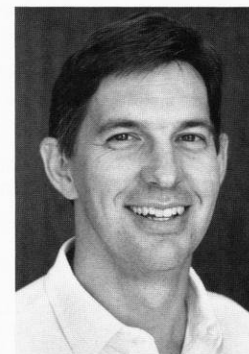

**Administrative Officer
Al Fish**

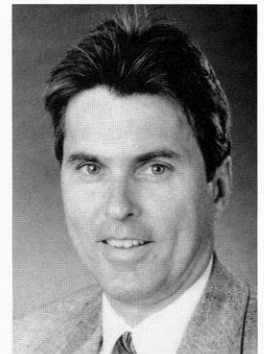

**Director of Marketing
& Promotions Vince
Sweeney**



**Director of Women's
Sports Information
Tamara J. Flarup**



**Associate Sports Infor-
mation Director Diane
K. Nordstrom**

Living in Madison

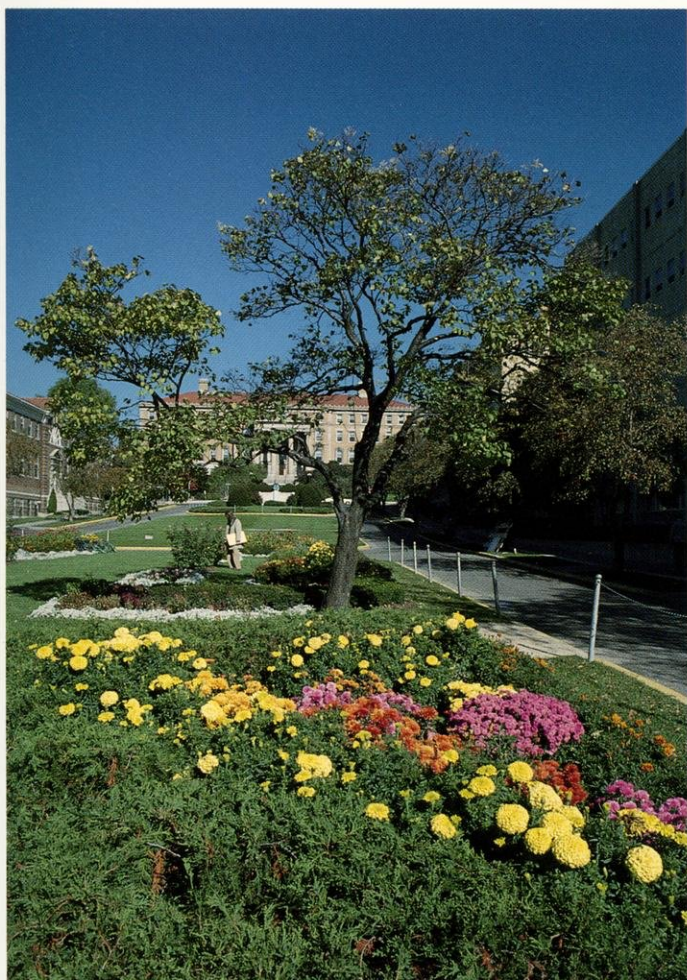

1993-94 Wisconsin Women's Basketball

THURSDAY

FRIDAY

SUNDAY

Saturday-Sunday

THURSDAY

SATURDAY

Monday

THURSDAY

MONDAY

FRIDAY

Sunday

Friday

Sunday

FRIDAY

SUNDAY

Friday

Sunday

SUNDAY

FRIDAY

SUNDAY

Friday

Sunday

WEDNESDAY

SUNDAY

Friday

Sunday

TUESDAY

NOVEMBER 18

NOVEMBER 26

NOVEMBER 28

December 4-5

December 4

December 5

DECEMBER 9

DECEMBER 11

December 13

DECEMBER 30

JANUARY 3

JANUARY 7

January 9

January 14

January 16

JANUARY 21

JANUARY 23

January 28

January 30

FEBRUARY 6

FEBRUARY 11

FEBRUARY 13

February 18

February 20

FEBRUARY 23

FEBRUARY 27

March 4

March 6

MARCH 8

RUSSIAN SELECT TEAM (Exhibition)

TOLEDO

WESTERN ILLINOIS

at Brown University Classic, Providence, RI

Wisconsin vs. Notre Dame

Wagner vs. Brown

Consolation Final

Championship Final

UW-MILWAUKEE***

NORTHEASTERN ILLINOIS

at Illinois-Chicago

UTAH

UW-GREEN BAY

IOWA***

at Minnesota

at Michigan State

at Michigan

ILLINOIS

NORTHWESTERN***

at Ohio State

at Penn State

PURDUE (SportsChannel TV)***

MICHIGAN

MICHIGAN STATE***

at Northwestern

at Illinois

PENN STATE***

OHIO STATE

at Indiana

at Purdue

MINNESOTA***

7:00 p.m.

1:30 p.m.

1:30 p.m.

2:00 p.m.

4:00 p.m.

1:00 p.m.

3:00 p.m.

7:00 p.m.

1:30 p.m.

7:00 p.m.

7:00 p.m.

7:00 p.m.

7:00 p.m.

2:00 p.m.

7:30 p.m.

2:00 p.m.

7:00 p.m.

1:30 p.m.

7:30 p.m.

2:00 p.m.

12:00 p.m.

7:00 p.m.

1:30 p.m.

7:00 p.m.

2:00 p.m.

7:00 p.m.

1:30 p.m.

7:30 p.m.

2:00 p.m.

7:00 p.m.

Home games, indicated in capitals, are played at the University of Wisconsin Field House.

All times listed are local in the location of the host school.

*** Indicates game is broadcast live on Madison's WTSO Radio, AM 1070

Ticket Prices: Season Ticket - Badger Bundle \$50; Reserved season ticket and parking also available.

Single Game (adult) \$5, (student 18 years and under and seniors) \$2

No admission charged for UW students with student identification.

Tickets Available: At the UW Ticket Office, 1440 Monroe Street, Madison, WI, 53711, 1-800-GO-BADGERS or 608-262-1440 and at the Field House door on game days.

UNIVERSITY OF
WISCONSIN
MADISON