



# LIBRARIES

UNIVERSITY OF WISCONSIN-MADISON

## **The Wisconsin alumnus. Volume 40, Number 4 Summer 1939**

Madison, WI: Wisconsin Alumni Association, Summer 1939

<https://digital.library.wisc.edu/1711.dl/QGZB5COYM65WR83>

This material may be protected by copyright law (e.g., Title 17, US Code).

For information on re-use, see

<http://digital.library.wisc.edu/1711.dl/Copyright>

The libraries provide public access to a wide range of material, including online exhibits, digitized collections, archival finding aids, our catalog, online articles, and a growing range of materials in many media.

When possible, we provide rights information in catalog records, finding aids, and other metadata that accompanies collections or items. However, it is always the user's obligation to evaluate copyright and rights issues in light of their own use.

9029  
U58AL

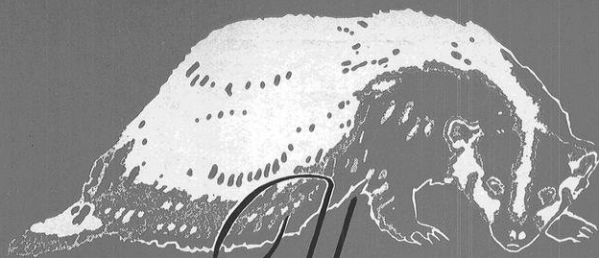

*The*  
WISCONSIN  
ALUMNUS



summer

1939

Directory Edition



*Talk it over  
in a luxury  
lounge coach*



# *Follow the Team on*

## **THE MILWAUKEE ROAD**

You won't want to miss one game this Fall. Every game is a good one both at home and away. You'll find Milwaukee Road service in keeping with the occasion. Fast, convenient schedules, comfortable cars and low fares.



### **1939 FOOTBALL SCHEDULE**

Sept. 30 .....	Marquette .....	at Madison
Oct. 7 .....	Texas .....	at Madison
Oct. 14 .....	Indiana .....	at Madison
Oct. 21 .....	Northwestern .....	at Evanston
Oct. 28 Dad's Day .....	Iowa .....	at Madison
Nov. 11 .....	Illinois .....	at Urbana
Nov. 18 Homecoming ..	Purdue .....	at Madison
Nov. 25 .....	Minnesota .....	at Minneapolis

The leader of The Milwaukee Road fleet is the famous streamliner, **HIAWATHA**, combining skyway speed with railway luxury between Chicago and the Twin Cities. To and from Madison and Chicago, Milwaukee and other midwestern cities are other fast, air conditioned, modern trains carrying the supremely comfortable Hiawatha type of coach. Traveling individually or with parties, it will be a pleasure for us to make all arrangements for "old grads."

*Look for announcements of special trains to the games.*

**F. N. HICKS**  
Passenger Traffic Manager

**H. SENGSTACKEN**  
General Passenger Agent  
Chicago

2868A

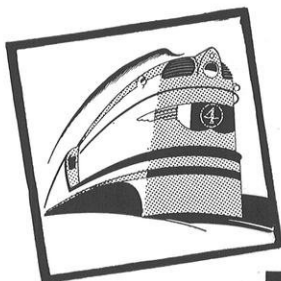

# *The* **MILWAUKEE ROAD**

## Taken from the Mailbag

### He Got a Job

Buffalo, N. Y.

Dear Mr. Berge:

I wish to acknowledge once again your helpful suggestions to me. The results have been more than satisfactory for I am now working for Washburn Crosby Co. here in Buffalo.

The Placement Committee has certainly shown to me what I have been missing by not being a paid-up member of the Association. You may rest assured that with my first check there is an allotment already set aside for membership in the Association.

J. G. STUDHOHNE, '37

### Check Number One

Chicago, Ill.

Dear John:

In furtherance of the article by Judge Evans in the April 1939 issue of The Wisconsin Alumnus, I am enclosing my check for \$50.00, made payable to the University of Wisconsin, this money to be applied to scholarships.

Depending upon what procedure may ultimately develop in connection with the program which Judge Evans has outlined in his said article, I will send additional checks to the University.

CHARLES L. BYRON, '08

(Mr. Byron's check was the first to be received in response to the suggestion made by Judge Evan A. Evans, '97, in the April Alumnus that all alumni pay to the University within 25 years following their graduation, a sum equal to \$50 for each college year in attendance at Wisconsin. Others have signified their intention of following Mr. Byron's lead providing the general idea seems worth following.—Ed.)

### Destroyers vs. Dollars

c/o Cyprus Mines Corporation  
Skouriotissa, Cyprus

Dear Sirs:

I am enclosing my check for my annual dues. I wish it were more, but with battleships and destroyers

# The WISCONSIN ALUMNUS

— Published by —

## The Wisconsin Alumni Association

Editorial and Business Offices at 770 Langdon Street,  
Madison, Wis.

VOL. 40

Midsummer, 1939

No. 4

### In This Issue . . .

	Page
The President's Report .....	291
Its Fun to Do .....	294
The 4th Annual Alumni Institute .....	298
Regents Pass Budget .....	301
Greene Elected Alumni President .....	304
The 1939 Directory .....	308
University Activities .....	386
The 86th Commencement .....	404
Have You Heard .....	405

• • •

Howard T. Greene, '15, president; A. J. Goedjen, '07, vice-president; William H. Haight, '03, treasurer; A. John Berge, '22, executive secretary and editor; Harry C. Thoma, '28, managing editor and assistant secretary; Mrs. A. M. Kessenich, '16, women's editor; Frank O. Holt, '07, comptroller.

### President's Council:

Harry A. Bullis, '17; A. J. Goedjen, '07; Myron T. Harshaw, '12; George I. Haight, '99; Frank O. Holt, '07; William S. Kies, '99; Harold W. Story, '12.

Subscription to The Wisconsin Alumnus is \$1.00 per year. This is included in the regular memberships of The Wisconsin Alumni Association which are \$4.00, \$2.00, and \$1.00 annually. Family rate membership, \$5.00 annually. Life memberships, \$50.00 payable within the period of five years. The Association earnestly invites all former students, graduate and non-graduates to membership. Others may subscribe at the regular subscription price of \$1.00. Sustaining memberships, \$10 annually; Family rate, \$15 annually.

Entered as second class matter in the post office at Madison, Wis. Change of Address must be reported ten days before date of issue. Otherwise the Association will not be responsible for delivery.

Discontinuance—if any subscriber wishes his magazine discontinued at the expiration of his subscription, notice to that effect should be sent with the subscription, or at its expiration. Otherwise it is understood that a continuation is desired.

Issued quarterly. Member of Alumni Magazines, Associated. National Advertising Representative: The Graduate Group, Inc., New York, Chicago, Detroit, San Francisco, Los Angeles and Boston.

holding gun practice off our coast it is hard to part with very much. I do enjoy the magazine and paper with its gist of news of advances in all departments. However, you might discontinue the football letters as I'm not interested in them—and save the postage.

JANE E. TAYLOR, '37

### "Bit to Help Out"

Greenwood, Wis.

Dear Mr. Berge:

I am not one of the alumni but a citizen of Wisconsin and have a son attending the University of Wisconsin this year. I know the advantage of a good university and will send my bit to help out where it is most needed. It's not much, but farmers haven't much this year.

Yours truly,

MRS. J. LONGRIDGE

(To Mrs. Longridge, more loyal than thousands of alumni, our sincere thanks.—Ed.)

### They're Not So Bad

Kalamazoo, Mich.

Dear Sir:

Have noted in your April number O. C. Schmedeman's castigation of the Association; also, his use of Chambers of Commerce as deplorable examples with which to compare it.

Having been twenty-two years manager of a Chamber of Commerce, sixteen of them in this position, and knowing a great many Chamber managers of years of experience and knowing that all Chambers of Commerce have a high percentage of college graduates and intelligent people in them, I have been unable to sense that any of them have made any progress except by a truthful approach to community problems.

EARL S. WEBER, '10

General Mgr.,

Kalamazoo Chamber of Commerce

### "A Swell Magazine"

Chicago, Ill.

Editor:

You are putting out one swell magazine. Size is right; layout excellent; content—nothing to criticize. You cover so much that there is nothing left to suggest, except one item:

To the Woman's Editor:

How about a feature on Marjorie Kinnon Rawlings, '18, Pulitzer Prize Winner.

CHARLES REYNOLDS, '18

(Marjorie Kinnon Rawlings, '18, was hailed by the woman's editor in the April, 1937, *Alumnus*. Her most recent honors are written about elsewhere in this issue.—Ed.)

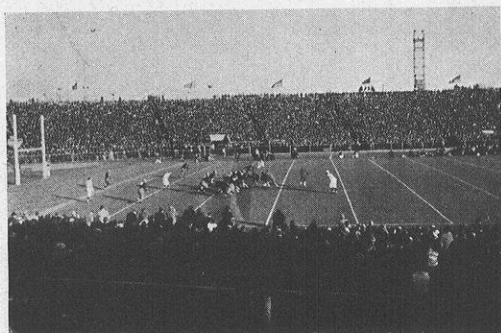

## Two on the 50-yd line

Well, they might not be right on the 50-yard line, but we can now guarantee much better seats than in the past. With the addition of the 7,000 new seats on the east side of Camp Randall stadium, the Athletic Department now guarantees members of the Alumni Association seats **WITHIN THE 25-YARD LINES** on either side of the field.

Only paid-up Association members can enjoy this privilege. All applications **MUST** be in the hands of the athletic ticket office **BEFORE SEPT. 1** if this preference is to be received. All preference in ticket allocation stops after that date.

If your dues are now in arrears, pay them at once. We can then assure you preference seats at the 1939 games.

## The 1939 Schedule

- Sept. 30—Marquette at Madison
- Oct. 7—Texas at Madison
- Oct. 14—Indiana at Madison
- Oct. 21—Northwestern at Evanston
- Oct. 28—Iowa at Madison
- Nov. 11—Illinois at Urbana
- Nov. 18—Minnesota at Minneapolis
- Nov. 25—Purdue at Madison

**Mail Your Application Early!**



# The President's Report

*Alumni must play active,  
loyal part in the affairs  
of the University*

by Howard I. Potter, '16  
*Retiring President*

WE ARE a family—we who serve and are served by the University of Wisconsin. Alumni. Students. Faculty. President. Regents. Governor. Legislature. Citizens. Once in a while, some one section of this family gets to thinking it is the whole family—that *it* is the University. Whenever that happens the sky is stormy and we get that familiar thing in Wisconsin—a crisis.

The Alumni are not the University.

The Students are not the University.

The Professors are not the University.

The President is not the University.

The Regents are not the University.

The Governor is not the University.

The Legislature is not the University.

The Citizens of the State are not the University.

All of these together—not any one or any limited combination of them—make up the family of a state university.

Technically and legally, I suppose the citizens have the last word about a state university, then the legislature, then the Governor, then the Regents, then the President, then the faculty, then the students, and finally the alumni.

But I don't want to talk technically or legally tonight. I want to talk about what strikes me as essential in the building and preserving of a great university which can best serve the state and its youth and, through them, best serve the nation.

I want to talk about this larger picture in order to define, if I can, what part the alumni *should* play in the life of their Alma Mater.

And I want also to say something about the cir-

(Editor's note: An address given by Howard I. Potter, '16, retiring president of the Wisconsin Alumni Association, at the annual senior-alumni dinner in the Memorial Union on June 17.)

cumstances under which alone the alumni *can* render the largest possible service to their Alma Mater when it is a state university.

I am going to change the figure of speech with which I began, when I said alumni, students, faculty, President, Regents, Governor, legislature, and citizens—in their relation to the University—are a *family*. Let me say, rather, that we are a *community* with the University as the central common interest of this community of forces. Let me apply the figure of the *family* just to the alumni tonight.

YOU know it is sometimes necessary for the members of a family to gather in the home and talk over among themselves some things that may make or break the family's fortune and well-being. I like to think of this alumni meeting tonight as that sort of family council. And, as one who has for the past two years been officially a spokesman for this family, I'll take the responsibility for starting the family discussion.

This University is very near and very dear to all of us. It took us when we were young and gawky and inexperienced and some of us with no material resources. It disciplined our powers. It opened up new worlds of ideas and opportunity. It helped us meet life and, in varying degrees, to conquer it. We owe it to this University to give it the best we have. And this University needs us—NOW. It needs our material support, as we are able to give it. Yes, but beyond that it needs the service of the best and most disinterested judg-



HOWARD I. POTTER  
"Let's have sportsmanship"

ment we can bring to bear on the broad problems of its future.

*If, as the corporate body of Wisconsin's graduates, the time ever comes that our counsel is not sought nor considered valuable in the charting and safeguarding of the University's future, then one of two things has happened—either the University failed us in the training it gave us when we were here or we have failed the University in what we have let happen to our brains and attitudes since we left its care.*

Robert E. Doherty, President of Carnegie Tech, said: "No College or University Ever Became Truly Great Without the Aid of Its Alumni."

What is it, that we, as alumni, can do to discharge our full duty to this University and best serve its future?

No single answer can be made to that question. The answers can be as varied as the character and mind and position and resources of the 95,000 former students themselves. But there are a few simple and, to me, elementary things that can be said in answer to this question—things that apply to all alumni and to all the other forces that have to do with the governing and administering of this University.

The first and biggest obligation of every alumnus of this University is to act the part of an educated man in his own community, his own business, his own profession, his own trade. Nothing we can do, by way of giving or raising money or coming to the aid of this or that university situation or emergency, can make up for a failure on our part to be good trustees of the University's *ideals*.

**B**UT that goes without saying. That's general. Let me be specific. There are a few things that are imperative in a state university—a few things a state university must cling to if its future is to be secure.

Well do I realize that it is not pleasant at a family gathering to throw the search light into dark corners in quest of lurking specters, but I might be remiss if I did not give you a frank

expression of my observations in a final accounting of my stewardship.

A state university must be kept free from political and pressure exploitation. If a state university becomes the open or disguised tool of any particular creed or race or political party, its day as a great university is over. This University—to be specific—is supported by the taxes of Democrats and Republicans and Progressives and Socialists and a lot of unaltered Badgers, by the taxes of Catholics and Protestants, by the taxes of Jews and Gentiles. For that reason, if for no deeper reason, it cannot long survive if it is bent to the will and purpose of any political party or any special interest—whether that special interest is economic or racial or religious.

Any alumnus, any alumni organization, any board of regents, any governor, any legislature that bends this University to any special interest—personal or political or economic or racial or religious—strikes a devastating blow at the University.

This has happened in the life of other state universities. We have seen governing bodies of state universities—

in more than one instance—become political tools. We have seen them take orders from political leadership rather than attempt themselves to give educational leadership. We have seen governing bodies so controlled hound out of their universities servants who had brought distinction and honor to the institution because the servants in question did not fit into their political picture.

**B**ECAUSE of all this, there are some who think the future of state universities is dark, that today—when politics more and more invade every phase of life and when we are so much at the mercy of self-interested groups—it is impossible to keep a state university free from partisan and class control—a rather hopeless outlook! Has faith been broken somewhere along the line with the pioneer founders? Have we failed in our trust?

I don't believe it. I believe a state university, this state university, our Alma Mater, has been in the past and can be today the



Louis M. Hanks, '89, receiving appreciation plaque at the senior-alumni dinner



freest and most productive influence in the state's life if everybody concerned — alumni, faculty, administration, regents, governor, legislature, and citizens generally—play ball in harmony and complete loyalty to the ideal of a free university, free to train youth to honest thinking, free to prosecute the search for truth, hewing to the line and letting the chips fall where they may, and free to put the truth it finds at the disposal of the state.

But the freedom of state universities cannot be insured by good wishes and after-dinner speeches. We must deliberately organize our universities and the powers that govern them against domination by pressure groups. It will be a great day for our state universities — our own included — when the boards of regents or trustees or curators that govern them are so constituted *by law* that no political leader, whether radical or liberal or conservative, can be tempted or induced to pack them with henchmen and become, in effect, even if for but a brief time, the *dictator* of their policies and their personnel.

**O**NE of the obligations that rests upon us is to be sure that we conduct the affairs and activities of our own alumni organization in keeping with the spirit of a free and non-political university. Let's have no distinction drawn among ourselves on grounds of our dif-



Frank O. Holt, '08, hands Walter Bietila the Big Ten Conference medal at the alumni dinner

fering political or economic beliefs. And let's not allow anyone else to draw any such distinctions regarding our leadership and our activities from year to year. The password to membership or to leadership in the Wisconsin Alumni Association must be devotion and zeal for service to the University of Wisconsin and its ideals, and nothing else. Let's not play to the gallery of any group. Let's keep alumni leadership open to any

worthy and loyal alumnus whether he is in the ranks of labor or big business, whether we agree with his politics or not. Let's resist every attempt to color this institution with class distinctions.

It is only in this spirit that the difficult problems that lie ahead for state universities can be solved. In this spirit, we shall find solution for these problems.

May I in conclusion at this family gathering throw out one more suggestion. As administrative head of this University, the President, in his endeavor to keep our University in the lead as an education institution, must make recommendations, from time to time, which involve changes, which may call for material and moral support. Let us *always* keep in mind that these recommendations have been carefully studied and weighed in the light of betterment of this institution. Thus, further, let us, the alumni, *always*, as these rec-

(Concluded on page 303)

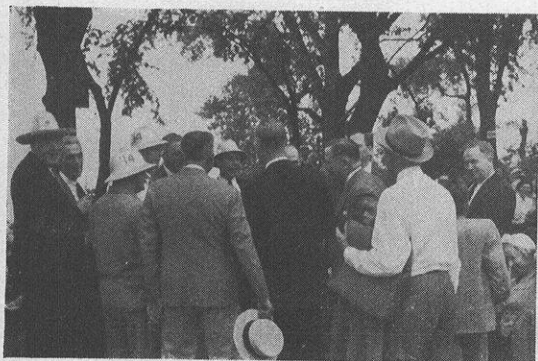

1914ers have a song on their lips at the Picnic Point barbecue



George Haight and Judge Evan A. Evans, '07, load up their plates at the barbecue

# ... It's Fun to Do What You

*And that's just what these three adventurous alumnae have discovered when they made their own jobs*

**J**EAN LACKEY, the Vagabond Co-ed, is home at last.

You know who she is,—the girl who was traveling around the world, earning her way as she went. Our newspapers have been showing roto-gravure pictures of her for two and a half years; and so have more than 300 of them from London to Calcutta and from Cuba to Japan—in dozens of languages.

Jean's story is so amazing that her adventures rank easily with those of Marco Polo and Jules Verne, and though many of them are almost as fantastic and unbelievable, she has proof for every one of them. It would take a book to tell them all and she is now writing that book, "Bum Voyage." For the present, it is the young woman herself, and her ingenious system of making her way that interests us especially.

**T**AKE her experience in Cuba, for instance.

Landing in Havana in November of 1936 with scarcely a cent to her name, she registered at once at one of the best hotels, following as usual, her belief that if you are aiming for a big job and want to impress big men, you can't live in an unimpressive manner. A bit panicky as she thought about the day of reckoning when her bill would be presented to her, she realized that her \$15-a-day room was not completely satisfactory. She thought of a number of things that she, as a visitor in Havana, did not like and she began to jot down suggestions for ways in which Cuba could improve its tourist service. Before the day was over she was hired by the head of the government bureau, and at the end of three weeks—with her room paid for—she had enough money to take her back to the United States, across the continent to Vancouver, and on to Honolulu.

Jean Lackey was not totally unprepared, however, to meet just such panicky situations. When she graduated from the Delavan, Wisconsin, high school at the age of 15—well up toward

the top of her class, and winner of second place in the state high school typewriting trials—she mapped out her entire life, and unemployment did not enter into it.

Feeling that she should have one life goal and drive steadily toward it, she wrote down a list of the things that interested her, hoping ultimately to find a single objective. She wanted to be a musician, an actress on both stage and screen, a radio star, a writer, designer, artist. She wanted to be a manufacturer, an economist, a politician, and a philanthropist. And because she did not care to give up any of these ambitions, she planned to take them all in her stride and fulfill them one by one as the years went along. From the age of 80 on, she had no definite schedule.

**S**HE was to devote the years from 20 to 25 to a trip around the world, using only money that she herself had earned; from 15 to 20 she was to provide the proper working background to fit her for this trip. Before she was 16 she had written and produced a church operetta, designed the costumes and made the scenery. She had found that she could hold a job as a book-keeper, a waitress, and a teacher. At the University of Wisconsin she continued her activities in dramatics and, further, went into radio work, not only performing in the skits, but writing them.

And here is a story about Jean that must be told. In her room at Madison she often sat before her goldfish bowl observing the private lives of her pets. A bubble-blower one of them was, a waster of time, she thought. Then one day she was fired with an idea. She, too, would become a blower of bubbles; fish technique was what she needed. And though it took her weeks to learn the trick, the day finally came when she was able not only to

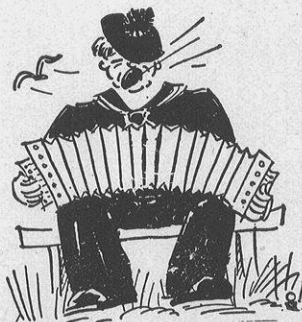



# Want to Do

by Henrietta Wood Kessenich, '16

*Alumnae Editor*

waft a tiny bubble out into the air, but by smoking a cigarette while shaping it, she could float it across the room to burst as a miniature smoke bomb. It seems silly, doesn't it, but she really had something. The first time she tried out her trick, professionally, a booker for a Texas carnival hired her; and after a week or two with the company, she retired from side-show life, satisfied that she could put over her bomb act in a successful manner.

**I**T WAS not until she was half over her earn-as-you-go trip around the world, however, that she again fell back on her trick as a means of support. Arriving at Sydney, Australia, where she was met at the dock by reporters, the Vagabond Co-ed was a celebrity almost over night. But one does not make money just being a celebrity. So Jean wrote an advertising movie scenario for a large tobacco company, working into the plot the smoke bomb and the company's special brand of cigarette, was hired to direct the picture and to appear in it. Speedily produced, it made a big hit, and Jean was paying her expenses.

Before this work was over, she had a job with Australian Airways, criticising service and suggesting means for improvement, han-

dling advertising and promotion. She made so much money during her four months in Australia that she had to pay an income tax before leaving for Java and Singapore.

At Singapore she paid her way by putting on advertising stunts. Her expenses to Borneo and adjacent islands were paid for by a Holland steamship line who hired her to better their service. At Calcutta, where she landed without funds, she registered as usual at the most expensive hotel, and after making straight for the six biggest companies in the city, talking with the six biggest officials, and after being offered six jobs, she chose one with a tobacco company. Hired at an amazingly large salary, she was sent on a tour of India, all expenses paid—and provided with a guide and an interpreter. For five months she talked in nearly every movie house in the land and gave away samples of cigarettes.

**A**ND how did she get this profitable work in India? She showed the tobacco officials her University of Wisconsin goldfish smoke bomb trick.

She told them she could get attention on any stage and that she could promote the sales of their cigarettes anywhere. Thus did Wisconsin's Vagabond Co-ed make her way through Egypt, England, and all of Europe.

And what are Jean Lackey's plans for the next ten years? Five years at law, five years at medicine—all the time studying economics. By the time she is 35 she hopes to be ready for politics, prepared to do something toward bettering labor conditions. By the time she is 40? Well, she is worth watching!



JEAN LACKEY

**T**RUE to the tradition of the theater, Agnes Samuels, class of 1921, changed her name the first time it appeared on a theatre program. This momentous occasion was a small part in the New York production of *The Devil's Disciple* at the famous Garrick Theatre, the old home of the Theatre Guild, two years after her graduation from Wisconsin. Since then she has been known only as Kathryn Mulholland.

A founder and charter member at Wisconsin of both the National Collegiate Players and Orchestras, the national dancing sorority, and an active member of Red Domino, dramatic society, all through college, she embarked upon a career in dramatics immediately upon graduation. She taught speech for two years in the High School at Hibbing, Minnesota, and then set out for New York where she enrolled in the American Academy of Dramatic Art and studied with the famous Mr. Sargent the last days of his life. The fall of 1923 she went on tour with the first Theatre Guild Repertory Company, and after this, she had a season on tour in the comedy, "Meet the Wife," then musical comedy, vaudeville, stock, a Shakespearean Repertory Company, and the New York production of John Gay's opera, "Polly."

**FINDING** the economic struggle to survive in the theatre too overwhelming. Miss Mulholland departed for California where she taught dramatics in Dominican College. Two years later she was back in New York, not, however, as a member of Eva Le Gallienne's repertory company, as she had anticipated, but as a teacher of dramatics at Hunter College.

In 1930 she gained an M. A. from Columbia. She studied at the University of Vienna the summer of 1931, made a study of the theatre abroad in succeeding summers, and gained a Ph. D. from New York University in 1934. She is now Assistant Professor of Speech and Dramatics at Brooklyn College where she has been since 1930 when Brooklyn College technically separated from Hunter. At the head of the department is Professor James M. O'Neill, who held the same position at Wisconsin when Miss Mulholland was a student here. She has been a lecturer in the graduate school since 1935.

**MISS** Mulholland feels that her activities in college were a very real preparation for her later work. Two tremendous things happened to her as a freshman. The first was to be placed in the Advanced English class of Professor William Ellery Leonard, whom she considers the greatest teacher she ever had; the second was to be elected to Red Domino. Her intensive work in dramatics and dancing under Professor Gertrude E. Johnson and Professor Margaret H'Doubler she considers her greatest joy throughout her four years.



**KATHRYN MULHOLLAND**

She went on tour to other universities and colleges with Miss H'Doubler's group of dancers, won dancing honors, and was official Head of Dancing under W.A.A. By winning the W.A.A. and the Red Domino scholarships and several others, she was able to gain her B. A. degree.

At present, she contemplates a sabbatical leave beginning the end of January, 1940, and expects to study in Italy and France and later at the London School of Speech. There she will specialize in the study of acting and interpretation under the famous teacher of acting—Elsie Fogarty.

• • •  
**A**IMEE ZILLMER, class of 1911, is known in high schools throughout the state of Wisconsin as "the lady who talks to girls." As lecturer on social hygiene for the Wisconsin State board of health, as a teacher of teenage girls and as a confidant of their parents, she has made a name for herself not only locally but nationally. According to the Milwaukee *Journal* "she has done more to bring an awareness of high standards in health to young people than any other woman in the state,—perhaps in the country." At the last meeting of the National P. T. A., her work was recognized as of outstanding significance by Dr. Snow, Chairman of the Health Committee of the League of Nations and President of the American Social Hygiene Association.



A year ago when the educational department of the Memorial Union at Madison experimented with a course for women on "Friendship and Marriage", Miss Zillmer's series of lectures, the first to be sponsored, was so tremendously popular that it gave impetus to the continuance of such a series at the University for this year and the future, and to the development of a four-talk course in many cities of Wisconsin under the auspices of Y. W. C. A.'s. This work is to be Aimee Zillmer's greatest hobby from now on—to the great good luck of the young women of Wisconsin.

**T**O ASK anyone of her colleagues for an opinion of her influence upon the women students who heard her series last year is to be deluged with responses of rare enthusiasm. To begin with, Miss Zillmer is a vibrant personality, "quick on the trigger, smart and intelligent, sincere and always earnest in her work." She has a marvelous capacity for having a jolly time with a group of girls, and they become so absorbed in her interest in them that they forget the difference in age, and she becomes a good friend in no time. As we were told by one person, "she just has something which is contagious to youth."

It takes courage to study the problems of young people and then talk to them as

frankly, fluently, and directly as she can on subjects that to many people are difficult. After her lectures of last year, it was felt by the Union that the students had received something from her that would prove invaluable to them in making their decisions both in college and in married life. They had at last found someone who didn't hedge about anything, and who cleared up problems for them which had been bothering them for years.

And Aimee Zillmer doesn't feel that her own education is over. After graduation from Wisconsin, she took her master's degree at Simmons at Boston, and since then has been working toward her Ph. D.

In private life, she is Mrs. E. L. Wilde, recently widowed, of Watertown, Wisconsin. Her home, looking much like a small country club, stands on a generous acre of land on the banks of the Rock river and—typically characteristic of Aimee Zillmer—is equipped for picnics with fire place and table, and a pier to swim from. The house was built by Fred Keck, builder of the House of Tomorrow at the Century of Progress, and has been written up in several architectural magazines. "It is interesting to me," we have heard her say, "though perhaps nobody else would want it."

**T**HE out-of-doors in general is her hobby and Sunday is her day to putter around her garden. Picnics, she says, are a disease with her. She loves to swim, ride horseback, and climb mountains. On the last of her three trips to Europe, she climbed Yungfrau Mountain with the same guide the King of Belgium had on his fatal trip. She admits that she has a secret passion for writing worthless poetry but we noticed in the last bulletin of the National League of American Pen Women that she is one of the newest members to be admitted, going in as "lecturer and writer of articles."

She feels that the greatest honor accorded her is the faith that Wisconsin parents have in her when they let her talk to their daughters, and the faith of these same daughters who come back to her later as young parents, asking her for help with their children.

(Mrs. Kessenich will continue her interesting articles about outstanding alumnae in the *ALUMNUS* next year. She has already accumulated many interesting facts about some of our alumnae "greats", so don't miss reading the series starting next November.—Ed.)



AIMEE ZILLMER



# The 4th Annual Alumni Institute



LOUIS LOCHNER, '09  
"I'll take democracy"

LOUIS P. LOCHNER, '09, who has become one of America's foremost foreign correspondents, subjected Hitler's Nazi Germany to a searching scrutiny and concluded, "I'll take democracy," in a dinner speech which wound up the activities of the Fourth Annual Alumni Institute on June 16. About 400 persons, an overflow crowd, attended the event. Lochner, chief of the Berlin bureau of the Associated Press, returned to Madison after 18 years in Germany.

The speaker, a member of the reuning class of 1909, discussed the rise of Germany under Hitler, the *fuehrer's* methods and accomplishments, and the costs of Naziism to the German people. He was very well received, for included in the audience were many of his former classmates and professors as well as local persons who had known him as the youthful editor of the *Wisconsin Alumni magazine* in the five years after his graduation and as a participant in German-American affairs in Madison until he left for Berlin.

LOCHNER was the only speaker of the dinner program. He was introduced by Myron Harshaw, '12, of Chicago, past president of the Wisconsin Alumni Association. Lochner was accompanied by his wife and son, Robert W., the latter a recent graduate of the University of Chicago.

"I have to be somewhat guarded in my statements because I have a round trip ticket in my pocket," Lochner said in his opening remarks, but he thereafter frankly discussed Hitler and the Nazi state, emphasizing the accomplishments no more than the costs in personal and economic freedom which the nation has paid for the Hitler regime.

Hitler got his chance, Lochner said, because stupid foreign diplomats thwarted the Weimar republic in post-war Germany.

"The Weimar republic never had a chance because of the great stupidity of foreign diplomats, which explains why an unknown soldier of the World war could rise to the position now occupied by Adolf Hitler," Lochner said.

Tracing Hitler's rise, the newspaperman gave the Nazi dictator credit for an astute diagnosis of the German people and creation of a government that would be completely appealing to them.

"Hitler believes in his divine selection by Providence to lead Germany to a position where it can dominate Europe for the next 500 years," Lochner said in his discussion of this diagnosis. "He knows the German mentality will respond to such appeals as a claim that the Allied powers sought to ruin Germany and that every man must efface himself for the good of the nation.

"HITLER realized the concrete aid of symbols, so he introduced numerous flags, symbols and standards and even has built himself into one. I have heard that he believes no religion lasts longer than 2,000 years and feels Christianity is on the wane, so he is answering the German interest in philosophy by stressing the state philosophy that is a new religion. He needed someone to fight against so he picked out the Jews and the Communists, and by a stroke of genius he combined two terms not generally united to get 'National Socialism,' a belief that can stress either nationalism or socialism, depending on the attitude of any individual.

"The German has three great loves that Hitler played on—uniforms, decorations and titles. Hitler made all these plentiful and the move was extremely successful."

Lochner then listed eight major achievements of the Hitler government and 11 "costs" which he said were not offered in criticism but rather as factual reporting of conditions as they exist.

In his recitation of Hitler's achievements, Lochner said:

"There have never been so many jobs in

Germany. I don't say the jobs are productive or the wages good, but unemployment is at the lowest it has ever been. National unity has completely erased state lines and made Germany a single state. 'Ersatz' or research for substitutes is being pushed to make Germany independent of all imports. Super-highways have been constructed throughout the nation.

"The 'Strength through Joy' movement provides Germans with inexpensive, regimented vacations that they like. An effort is made to give dignity to labor. Hitler, by a series of bold strokes, has torn the Versailles treaty to shreds and gained the respect of doubting conservatives in Germany.

"AND perhaps most important of all, Hitler can claim a unique position in history for achieving his goals by bloodless conquests. The people now believe he can get anything without war and welcome this."

Lochner then noted 11 costs of Naziism:

"Germany has the largest military establishment per capita in the world. This costs money and as a result there is a huge financial burden. There is no such thing as personal liberty in Germany now. Economic liberty is greatly controlled.

"No man is certain at any time that he will be a free man at the end of the day. A friend may denounce him and off he goes to a concentration camp that is beyond the law. The party is considered above the state, so the state is undermined and political opportunism prevails. Justice as we know it does not exist, for each case is decided on the basis of expediency to the Nazi party.

"There is no public control of funds and no hesitancy to mortgage the future, for Germany believes future generations will reap huge benefits from present work and so should pay for the benefits. The Nazi state, anxious to have manpower, is not squeamish about the legitimacy of children. Constant government interruption of education has retarded the scientific training of students. For-

ign travel has been reduced to keep money in the country, so Germans are becoming more and more narrow in their outlook as they lose contact with other nations.

"In the authoritarian states, food pleasures are materially reduced. There are plenty of potatoes and spinach, but even the sauerkraut supply has been exhausted. Fruits are not being imported and coffee is strictly rationed. Butter, cream and good flour are scarce, so the art of home baking is disappearing."

Lochner's conclusion of his discussion showed his preference for his homeland.

"Democracy may be expensive, but of all the things I've seen in Europe, Ill still take it," he said. "And of all the countries I have seen, the United States is still the most beautiful."

AN AMERICAN capitalist would squirm under the tax rate even the lowest laborer has to pay in Italy, according to Robert L. Reynolds, University history professor, who spoke at the morning Alumni Institute meeting.

Talking in a "be glad you live in America" attitude and on the subject, "An American Looks at the Fascist State," Reynolds commented on his three months' stay in Genoa, Italy, where last year he conducted historical research.

Also speaking on this morning's program was Prof. Helen White, of the University English department, on the subject, "The Writing of an Historical Novel." Current misconceptions concerning fiction writers center around their great financial success or idealistic poverty, Miss White declared.

Changes in Italian life have been distinct in the past 15 years, Reynolds averred. They include an increase in public buildings construction, in the philosophy of Fascist supporters, and a perceptible change in the personal discipline.

"Instead of the small group of fanatics who once were the heart of Fascism in Italy, the or-



ROBERT REYNOLDS, '02  
"be glad you live in America"



ganization now is composed of everyone, from professional men to common laborers," Reynolds said.

"No leading figure in Italy can possibly be working against the regime, simply because he's worked for it so hard all day he's going to have to sleep at night. A university professor I know had to put more time on party affairs, committee meetings, and the like than he could on his academic work.

"It isn't a case of a man having to join the Rotary club, but once he does, he's a member of an organization—and all organizations are working for the party.

It's that way all over the country, in all classes, and with all clubs and groups of any kind."

Direct taxes take 50 to 55 per cent of the average man's income, Reynolds asserted. It is from them, and from the "gifts" to party enterprises, that the noticeable changes in Italian life have come.

"Why, once ships in the Italian navy used to have washing hanging from the captain's deck, and soot all over everything," Reynolds laughed. "It's not that way any more—Italians have a navy of which they are justifiably proud."

Whatever the Italian thinks of the Fascist government or its administration, he is definitely under the spell of Mussolini, the speaker declared. "It's not just cheering and shouting when Il Duce passes in a parade—it's insane enthusiasm," he said.

"Italians don't like Germany, and they don't like Hitler," Reynolds claimed. "What they would like is a war to last about a week or 10 days, resulting in the Italian occupation of Paris, London, and related countries—and that without any Nazi help."

**E**XPANSION of the educational system to thoroughly inform the adult population is the next necessary step in American democracy, declared Dean Frank O. Holt in discussing with registrar Curtis Merriman, "How Much Education Does Democracy Need?"

"In Communism, Naziism and Fascism,



**PROF. HELEN WHITE**  
Historical novels her choice

final truth is in the dictator," said Holt. "In a democracy, we take the stand that we never reach final truth, but that we approach it through research.

"In America we have pursued an educational system which teaches the young the fundamentals. But we need a new conception of education. We need an adequately informed public to cope with the issues of the 50 years ahead. That means that we must extend education to the adult level.

"I want my boy and girl in college to be permitted to discuss all isms under thoroughly trained instructors who have no axes to

grind and no formula to indoctrinate. Similarly, I want information to go out to adults throughout the state under the trained direction of instructors in the extension division.

"More than 50,000 high school graduates of the last five years in Wisconsin are not only unemployed but unoccupied. The University must be taken to them.

"The gravest danger from isms in this country today is that of pessimism and defeatism. We must overcome that first if we are to successfully meet our problems."

**P**ROF. PHILO M. BUCK, who has spent much time in India, told his alumni listeners about "The New India."

"India is working out its own form of democracy, somewhat slowly, but non-the-less surely," said Prof. Buck. "It will be different from our democracy, but it will be democracy. All we can do is to give encouragement.

"China is probably going to be lost as a democracy if it succumbs to the aggressiveness of Japan. We cannot afford to lose eastern Asia. Too much of Asia is already under absolute monarchs. If India is encouraged to grow in democracy under British leadership, it will be our hostage in Asia and stand between us and the dangers of personal rule.

"The party in India which was violently anti-British five years ago is now in control and working harmoniously with the British, working out the democratic destiny of the new India."

# Regents Pass \$9,319,763 Budget

*(The following is the official University news release covering the passage of the current University budget by the Board of Regents. The release was prepared by the University's publicity office.—Ed.)*

THE board of regents last month gave final approval to the University's budget, totaling \$9,319,763, for the 1939-40 fiscal year. Presented to the regents by Pres. C. A. Dykstra, the budget provides for an increase in student fees of \$5 per semester, of which \$3.50 is to go into the University's operating funds, and \$1.50 is to go into a fund for additional library facilities, one of the greatest needs of the University at the present time.

The fee increase was necessary to balance the budget, President Dykstra explained. The only other alternative was further slashing of faculty salaries, which it was felt by both the president and the regents should be avoided at all costs.

The total budget of \$9,319,763 provides not only for on-campus work of instruction and departmental research and organized activities relating to instruction, but also for the University's off-campus work of research, extension, and public service to the people of the state, and for the University's auxiliary enterprises and activities, such as dormitories and commons, the Wisconsin Union, and intercollegiate athletics. Of the total budget, the funds for research, extension work, and public services and the auxiliary enterprises and activities total almost \$3,000,000 or close to one-third of the total budget.

ONLY 39 per cent of the total budget for 1939-40 comes from state appropriations, President Dykstra revealed, while 61 per cent comes from direct receipts earned by the University itself, or from federal grants and other gifts.

Comparative figures presented by President Dykstra revealed that the total budget figure for 1939-40 is increased \$193,684 over the total University budget of \$9,126,079 for the last fiscal year which ended last July 1. All of this net increase, however, is in receipts earned by the University under its auxiliary enterprises and activities, especially dormitories and commons and intercollegiate athletics. In the 1939-40 budget, the total for education and general University expenses shows a decrease of \$59,299

from the 1938-39 level, the figures revealed.

Under the 1939-40 budget, the cost to the state of running the University for the next 12 months is \$456,095 less than last year, President Dykstra said. This decrease in the University's cost to the state is the result of the slash of about \$1,000,000 in the state appropriation to the University for the 1939-40 biennium.

Under this large slash in state appropriations, the University's operating fund for 1939-40 suffered a decrease of \$323,619. It is from this fund that staff salaries and other operating costs are paid. To make up this large cut in the 1-A operating fund of the University, the 1939-40 budget provides for cuts in operating costs totaling \$123,000; use of a supplemental allotment by the state emergency board totaling \$100,000; and use of \$3.50 of the \$5 increase in student fees to make a total of \$100,000.

THE 1939-40 budget also makes use of a fund of \$95,000, given to the University by the legislature in the state appropriation, to provide for increases in staff, promotions, and adjustments on old salary cuts which have been in effect since the depression days of 1932. The salary restorations thus made still to not restore all salary waivers imposed on staff members six years ago. President Dykstra estimated that another \$100,000 would be necessary before full restorations could be made.

In presenting the budget, President Dykstra read a four page statement to the regents concerning it. In the statement President Dykstra said:

"Cutting the budget of a going and growing educational institution is a difficult undertaking. Cuts in expenditures are not always economies in the business sense and may lower the level of service and accomplishment in a University. Having no alternative this year and with deficits facing the University of Wisconsin, certain normal expenses have been eliminated and certain services curtailed. It is hoped that what has been done to meet our financial situation will be well received by the people of Wisconsin and their official representatives.

"Most members of this board and the president along with them naturally hesitate to increase fees even slightly. There is a deep-rooted feeling against this procedure. We owe it to the state and the students as



well, however, to keep up the quality of University work and of our faculty by every possible means. This budget proposes roughly to absorb the cut by a three-fold arrangement—to cut operating costs, and have the state and the students pick up the balance. This three-way split seems to be the only way to maintain the University at somewhere near its current level of excellence.”

The board of regents approved Pres. Dykstra's statement concerning the budget, and also gave approval to a resolution explaining the regents' stand on the budget, presented by Regent Robert V. Baker, Jr., Kenosha. In this resolution, the regents expressed the hope that the increase in student fees would only be temporary, and then declared:

“We feel that some of the reductions in expenditures in this budget are undesirable and do not represent any real economy. However, the policy has been adopted of reducing the expenditure where it will do the least harm. It is our desire that the University should be made as useful as possible to the people of this state and that its high reputation as an institution of higher learning and of research should be maintained. We are fully convinced that to continue to do so, and supply the services which the people of this state desire, increasing financial support to the University will be essential.”

## State Senator Suggests “Adjusted” Tuition Fees

**AN ANALYSIS** of the University of Wisconsin and its present day finances, as well as some thought as to the future support of the University was issued in June in pamphlet form by State Senator Harry W. Bolens, Port Washington Democrat.

Senator Bolens devoted the major part of the survey to a presentation of facts about the University today, the number of students from Wisconsin as compared with those from out-of-state, tuition charged students compared with the tuition at other state institutions of higher learning, the number of taxpayers who are contributing to the support of the University and how much. The latter part is a list of suggestions for future policy.

Of the greatest importance to the future

of the University, declares Senator Bolens, is the fact that the University now more than ever before is competing with “three insistent, powerful, pressure groups with great, popular, urgent demands for appropriations” from the state. These three groups are those seeking direct relief by cash or projects, social security, and old age pensions. He sees the taxpayer also faced with the burdens of elementary education and all the other state functions which demand more and more money, and from a practical political standpoint he asks whether the University can continue to demand such large support from the taxpayer.

The average annual cost to the taxpayer of each of these Wisconsin students at the University is \$337.28, Mr. Bolens figures. (A figure contested by A. W. Peterson, University comptroller. See below.—Ed.)

Most startling suggestion in Bolens' pamphlet is that of “deferred tuition,” a proposal that in the future students at the University pay, in addition to cash tuition, a sum equal to \$250 for each year they spend at the University. Payment would be made by promissory note of \$250 executed at the beginning of each school year, drawing interest at 1 per cent per year from the time the student graduates until maturity, and six per cent thereafter. Payment on the first year note would be due on or before nine years from the date of execution. Other maturity periods would graduate from 10 and one-half years on the second year note to 13 years on the fourth year note.

Senator Bolens would also apply this proposal to alumni already graduated from the University, called “adjusted compensation.” An organized approach would be made to the 25,000 graduates of the University to contribute \$250 for each year they spent on the campus.

The senator figures thus a maximum return of 25 million dollars and sets the minimum return at five millions. The payment could be made in cash or on notes bearing one per cent interest for a period of ten years.

Second most important suggestion is for the appointing of a new Governing Board of the University consisting of the chief justice of the state supreme court, a U. S. district judge, alternating between the western and eastern U. S. districts of Wisconsin for six year terms, a resident Wisconsin alumna



from among its graduate women, a resident Wisconsin alumnus from among its graduate men, a circuit judge from Wisconsin for a six year term, the state superintendent of schools, and three members appointed by the governor.

Senator Bolens also suggests a nominal increase in tuition at the University to bring it in line with other such institutions. He suggests raising the resident student fee to \$90. This would increase the University income annually by \$338,975, he claims. He sets the non-resident fee at \$200. His statistics show that at the present time Wisconsin's tuition is the lowest of any such institution in the country with the exception of two or three very small state supported colleges. And the tendency elsewhere is to increase tuitions, he says.



**COMPTROLLER A. W. PETERSON**  
Contests statement of Sen. Bolens

2. Hospital service to more than 600 patients a day.
3. More than 90,000 tests annually in the state laboratory of hygiene.
4. More than 100,000 tests annually in the psychiatric institute.
5. More than 100,000 individual farmers participating in one or more of the agricultural improvement programs or meetings sponsored by the agricultural extension service last year."

"Obviously it is impossible to set up a simple bookkeeping system for such a complicated service structure. Sufficient study of the factual data presented by the University to the governor and the finance committee should have convinced the most skeptical mind that the University makes a complete and honest accounting of the funds entrusted to it."

## University Officer Refutes Senator's Figures on Costs

**V**ALUE of any figure purporting to show the average cost per pupil of the University was questioned by A. W. Peterson, University comptroller, in a letter to Sen. Bolens shortly after the release of his pamphlet.

Peterson replied at length to Bolens' estimated cost of \$337 per pupil to taxpayers of the state.

"Would such a figure measure the efficiency or value of the University to the people of the state?" Peterson asked. "Would you say, for instance, that the value of the legislature to the people of Wisconsin would be measured by the average cost per bill passed in any given session?"

"The legislature gives much time to considerations that are not finally enacted into laws, and in addition to teaching more than 11,000 students in residence, the University serves the state by such functions as:

1. University extension courses to some 26,000 persons.

## The President's Report

(Continued from page 293)

commendations are made, act like educated men and women in our communities—not jumping to conclusions to precipitate a controversy but rather let us keep an *open mind*, each one of us doing his own thinking—then when a decision is reached, accept it in that spirit of sportsmanship which the Alma Mater we love has a right to expect.

DR. W. E. ROSEVEARE, assistant professor of chemistry, has been granted a \$2,500 Lalor fellowship by the Lalor Foundation of Wilmington, Del.

The Lalor fellowships are granted each year for research in the biological and chemical sciences. Dr. Roseveare will be on leave from the University next year to conduct research on the inter-molecular forces and properties of gases. He will do much of the research at Princeton university.

# Greene Named Alumni President

**H**OWARD GREENE, '15, former vice-president of the Alumni Association, was elected president for the coming year at a meeting of the Board of Directors held during the annual reunion weekend. Greene succeeds Howard I. Potter, '16, of Chicago. The other Association officers elected at the same meeting were Albert J. Goedjen, '07, Green Bay, vice-president; William H. Haight, '03, Chicago, treasurer; and Frank O. Holt, '07, Madison, comptroller.

The election of these officers was but one of the many highlights of an extremely interesting and happy weekend. Starting with the Fourth Annual Alumni Institute (described elsewhere in this issue) on Friday, June 16, and continuing through Monday, June 18, alumni of all classes seemed to have a most enjoyable weekend.

**I**N ADDITION to electing new officers the directors announced the winners in the vote for directors of the Association and the Association representatives on the Board of Visitors. Those who were successful in the mail ballot for Association directorships for the coming two years are: Walter Alexander, '97, Milwaukee; Richard Brazeau, '37, Wisconsin Rapids; Dr. James P. Dean, '11, Madison; Ben F. Faast, '09, Eau Claire; Howard T. Greene; William H. Haight; Mrs. Lucy Rogers Hawkins, '18, Chicago; Mrs. Hugo Kuech-

*Other officers and directors announced; barbecue and dinner are huge successes*

enmeister, '13, Milwaukee; Clayton F. Van Pelt, '18, Fond du Lac; and Lynn A. Williams, '00, Chicago.

Basil I. Peterson, '12, Shorewood Hills, Madison, former board member and treasurer of the Association for many years, and Myron T. Harshaw, '12, Chicago, past president of the Association in 1934-36, were named to the Association's positions on the University board of visitors. Both will serve for a term of four years.

**O**NE of the most interesting meetings of the Alumni Association was held in the Memorial Union on Saturday morning. Officers of the Association presented their annual reports at this time and members who attended the meeting heard President Dykstra discuss the purchase of Picnic Point by the University.

Considerable discussion arose regarding the advisability and the feasibility of the University acquiring the history point at a price of \$150,000. Opinions on the subject were quite divided and considerable discussion took place before any definite action was taken. In order to accomplish something concrete, President Howard Potter announced that he would appoint a committee to investigate the purchase



**W. H. HAIGHT**  
Treasurer



**F. O. HOLT**  
Comptroller

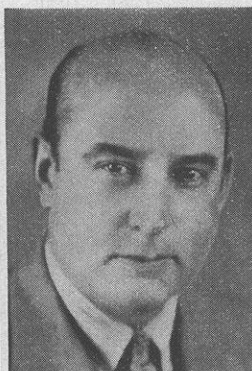

**MYRON HARSHAW**  
Visitor



**B. I. PETERSON**  
Visitor



of the point and this committee is to report back on their findings at some future meeting.

Subsequently Potter appointed the following alumni to serve on the above committee: Louis M. Hanks, '89, Madison, chairman; George I. Haight, '99, Chicago; Ralph Balliet, '23, Platteville; Elmer Grootematt, '17, Milwaukee; H. H. Thomas, '99, Madison; Russell F. Lewis, '15, Waukesha; Fred H. Clausen, '97, Horicon; William T. Evjue, '07, Madison; former regent Daniel Grady, Portage; M. J. Cleary, '01, Milwaukee; Brig. Gen. Ralph M. Immell, '21, Madison; Edward J. Dempsey, '07, Oshkosh; and Harold H. Seaman, '00, and Frank Birch, '12, both of Milwaukee, as alternates.

Findings of the committee will be reported to alumni in the fall issues of *The Badger Quarterly* and the *Alumnus*.

**F**OLLOWING the general meeting, the group adjourned to the much discussed Picnic Point for a barbecue luncheon prepared by Oswald Neesvig, Madison packer and chef extraordinaire. The Association had estimated an attendance of approximately 350, but when the last straggler helped himself to the remnants of the beef, potato salad, cold slaw, buns, cookies, etc., more than five hundred had partaken of one of the best picnic lunches they had ever eaten.

Called the Paul Bunyan Blue Ox Barbecue, the picnic turned out to be just that. The meat had been placed in a specially prepared pit at mid-night the night before and had been roasting for more than twelve hours when the first juicy slice was handed to James Drought, 'Law '96, who had the honor of being the first person through the long line. The



**"Prexy" fills his over-sized bun while chef Oswald Neesvig looks on with concern**

crowds jammed the roasting pit to watch Neesvig and his helpers deftly pull the huge, boneless chunks of meat from the oven and carve them into delicious, over-grown slices. Although it took more time than had been anticipated, everyone seemed content to wait their turn and were most certainly amply repaid when they received their oversize helpings. Seconds and thirds were available for those whose capacities were great enough.

Most everyone was far too full to attempt any sort of games, many of which had been provided. Just sitting and talking or listening to the University Concert band under the direction of Ray Dvorak or walking around the once forbidden point seemed to be the or-



**Some came by boat, some by car, others walked**



**James Drought, '96, led all others through the long line**



**"Bill Haight and Howard Potter settle the affairs of the Association**



**"Bill" Haight, Charles Byron, L. F. Graber and Al Peterson join in the feasting**

der of the day. In late afternoon most everyone gravitated toward the Union building to listen to "Chuck" Fenske, '38, win the "Dream Mile" at Princeton university or to listen to the annual Poughkeepsie regatta. Even the most dubious voted that the affair far exceeded their expectations and that it must, by all means, be repeated next year.

**E**NLIVENED by George I. Haight's valient '99 crew and ably toastmastered by John S. Lord, '04, the annual senior-alumni dinner was one of the most successful in the 79 year history of the affair. The entire Great Hall was jammed with members of each of the eleven reuning classes as well as hundreds of others who belonged to no particu-  
lar group.

There were many high-lights at this affair. Outstanding among those probably was the thrilling singing of Maria Matyas, contralto for the Metropolitan who was brought here to help entertain the Class of 1899 at their many activities. Also unofficial, but highly entertaining, members of the '99 group were the Midnight Sons, an instrumental group which furnished music during the entire meal.

Louis M. Hanks, '89, a member of the board of directors of the Wisconsin Alumni Research Foundation and a member of the

Memorial Union Council for many years, was presented with a plaque by the Alumni Association in appreciation of his many services. The members of Mr. Hanks' class, 1889, were all given Golden Jubilee Loyalty certificates by the Alumni Association. Each member of the class present was given their's in person and those unable to attend received theirs through the mail. This is the third year the Association has presented these awards to members of the 50th anniversary class.

Checks for \$100 were presented to Miss Sue Poston and Robert Des Jarlais as winners of the Association's outstanding Junior student awards. Ralph Moeller was presented with a check for \$100 as winner of the Walter Alex-

ander award, given annually to some outstanding Junior student who has high scholarship, leadership abilities, and has taken part in at least one intercollegiate sport. Mr. Alexander, '97, has underwritten the award for five years. Because the award was not available in time to be given at the annual Parents' Weekend celebration in May, Walter Bietila was given the annual Western Conference medal at the dinner. Bietila was a member of the baseball team for two seasons and was one of the outstanding collegiate and amateur skiers in the country. This award is given for outstanding scholarship and athletic ability.



**MARIA MATYAS**  
**Her lovely contralto pleased the reuners at dinner**



Howard Greene, incoming president of the Association, was introduced and spoke briefly about the problems of the year ahead. He urged all alumni to become more active in the affairs of their University and Association as one of the means to bring about greater progress. George I. Haight gave a stirring plea for membership in the Association, emphasizing the small number of alumni who now belong to the Association and stressing the need for greater membership if the Association is to accomplish the things it is capable of doing.

Howard Potter, retiring president, presented his annual report which is printed in full on page 304 of this issue. His clear-cut definition of present problems and his appeal to the alumni for continued and increased support was well received by the 600 alumni who crowded the hall.

**A**ND last, but by no means least, President C.

A. Dykstra gave one of his interesting and to-the-point talks. Left but little time due to the many other speeches, President Dykstra spoke only briefly. He renewed his plea to alumni to "all sail in the same boat" and to work toward only one goal, a better university. He stated that contrary to rumors, published and otherwise, he intended to stay at the University for sometime to come. He has but started his job, he said, and his "hand is to the plow and there is much work to be done."

And thus, with the final singing of "Varsity", did one of the most successful of all alumni days come to a happy close.

## Pulitzer Prize Winners

**T**WO university graduates, Marjorie Kinan Rawlings, '18, and Louis P. Lochner, '09, were awarded Pulitzer prizes for distinguished work in their respective fields.

Mrs. Rawlings was awarded a \$1000 prize for the most distinguished novel of 1938. The award was given for her best seller, "The Yearling". Her book, "South Moon Under", was her first full length novel and attracted considerable attention. "The Yearling" has been a best seller from the time it hit the news stands and continues in high favor today.

Louis Lochner, former secretary of the Alumni Association and editor of the ALUMNUS, was awarded \$1000 for distinguished service as a foreign correspondent during 1938. Mr. Lochner is chief of the Associated Press Bureau at Berlin, Germany, an office in which he has played an important role for more than a decade. His scoops have been numerous and his treatment of difficult foreign news, impeccable.

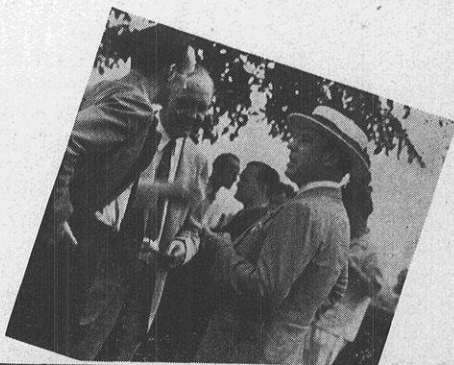

A few of the long line waiting their turn to be served



Top: John Berge and Myron Harshaw talk things over. Bottom: The '06 Law class gets together on the Point



# 1939 Directory of Alumni Association Members

**R**EFLECTING the steady upward growth of the Association for the past three years, this Directory brings you the largest roster of members since the early days of the depression. Association membership reached its low point in the early part of 1936 with only 2,481 members. Since that time membership in the Association has climbed steadily upward with today's membership totaling 6,131.

Most of this increase is in the intermediate membership field which is open to alumni for the first five years after graduation. The last three classes ('37, '38 and '39) have more members in the Association than any other three classes. Nearly one out of every eight members now in the Association comes from these three classes. True, these classes are larger than earlier classes. On the other hand, this splendid support from the younger classes is extremely gratifying and important. Membership from these classes is bringing "young blood" into the Association—an essential factor in every growing organization. Equally important, these younger alumni will eventually become the "backbone" of the Association. As a matter of fact, they are already playing a very important part in the Association's activities because Caryl Morse, '36, Richard Brazeau, '37, and George Rooney, '38, are all members of the Board of Directors. The candidate from the class of '39, unfortunately, lost out in this year's election.

**M**UCH of the credit for the Association's consistent growth belongs to three loyal alumni who have served as chairmen of the membership committee during the last three years: William Kies, Harry Bullis and Albert Goedjen. All three recognized the fact that the Association must regain the ground lost during the depression in order to serve the University effectively and to make membership in the Association increasingly valuable to alumni. All three emphasized the need of a strong Association in promoting the best interests of the University of Wisconsin.

With Basil I. Peterson as chairman of this important committee for the coming year we can expect continued growth in membership and alumni interest. Basil won the Wm. S. Kies Trophy in the Diamond Jubilee Membership Campaign two years ago by getting more new members in the Association than any other alumnus. With his experience and leadership, this year's membership committee should set a new mark for achievement.

**"B**E A full-time Badger" is the slogan for this year's membership campaign. A full-time Badger is one who cooperates with the Wisconsin Alumni Association in carrying out this objective: To promote, by organized effort, the best interests of the University of Wisconsin. Such organized effort is best effected through membership in the Association. Your influence is then combined with that of thousands of fellow alumni—all interested in maintaining Wisconsin's leadership among American universities. Scattered alumni working alone can do but little; thousands working together can do much for our Alma Mater.

This 1939 Directory is built on the geographical basis. The last one, published two years ago, was arranged according to classes. Several factors were instrumental in this change, the chief one being a demand from Alumni Clubs for a directory which would help these clubs in carrying on their local activities and membership campaigns. The increase in the number of Alumni Clubs is even greater than the growth in Association membership. We now have seventy-seven clubs scattered from New York to Honolulu—more than three times as many as there were in 1936. Very shortly this Club frontier will be extended; Badger alumni in Boston are planning to organize an Alumni Club there this fall and Badgers in Manila are also planning to organize. A Wisconsin alumnus, Bienvenido M. Gonzalez, has just been elected to the presidency of the University of the Philippines.

**ALABAMA****Auburn**

Albrecht, Herbert R., '32, Ala Polytechnic Inst.

**Anniston**

Hetzel, Eugene N., '35, 609 E. 5th.

Hetzel, Mrs. E. N. (Helen Heineman, '36), 609 E. 5th.

**Birmingham**

Abbott, Clarence E., '01, 26 Ridge Dr.

Dequigne, Louis E., Jr., '35, 6804 2nd Ave. S.

\*Perkins, Jay H., '96, 828 Conroy Rd.

\*Verplanck, Helen G., '99, Ridgely Apts.

**Marion**

Lorenz, Jennie, '11, Judson Coll.

**ARIZONA****Miami**

Hughes, Robert W., '15, Bx. 100.

**Phoenix**

Case, Mrs. Ernest D. (Stella Buchanan, '36), 842 N. 5th Ave.

\*Conway, Edward P., '05, P. O. Bx. 1670.

Hicks, Dr. Ernest L., '95, 125 W. Monroe.

\*Redewill, Mrs. A. Cass (Hazel Brashear, '20), 1115 W. Lotham.

Uhlig, William F., '22, 2019 N. 19th.

Uhly, Mrs. William (Nell Stevenson, '19), 29 W. Cypress.

**Sells**

Shipman, Gordon E., '37, Soil Conservation Serv.

**Tucson**

Cusick, Edward T., '16, 905 Valley Natl. Bank Bldg.

Porett, Leo, '34, 721 N. Forgeus.

**ARKANSAS****Beebe**

Gilliland, Celma B., '39.

**Monticello**

Connor, Eugene P., '18, Ridgeway Hotel.

**State College**

\*White, Henry E., '16, Ark State Coll.

**Texarkana**

Good, Mrs. Louis P. (Dorothy Dean, '24), 2107 Beech.

**Little Rock**

Hoeltzel, Pauline R., '19, 1201 Welch.

**CALIFORNIA****Alma**

Miklas, Mrs. John A. (Reneta L. Gamm, '26), Chemeketa Pk.

**Altadena**

Austin, Wilbur A., '99, 3129 N. Raymond Ave.

\*Davies, John P., '14, 1850 Foot-hill Blvd.

**Anaheim**

Borchert, Ernst, '05, R. No. 1, Box 36.

**Bakersfield**

Heggblom, J. Conrad, '29, Box 236.

**Beaumont**

Fiske, Lulu B., '99, Box 5.

**Berkeley**

Anthony, A. Gertrude, '99, 1012 Cragmont Ave.

Barrett, Mrs. F. Dennett (Eileen G. Meyer, '32), 613 Neilson Ave.

\*Birge, Raymond T., '09, 1639 La Vereda.

Blackburn, William H., '91, Hotel Claremont.

Browne, Dan P., '81, 2375 Cedar.

Cornish, Frank V., '96, 1923 Dwight Way.

Cross, Ira B., '05, 1454 Le Roy Ave.

\*Dahlberg, Arnold O., '12, 781 Santa Barbara Rd.

Hall, J. Alfred, '21, 331 Giannini Hall.

King, Ann, '35, Univ. of Calif., International House.

Mors, Mrs. George O. (Eliza Medberry, '99), 1912 Rose.

\*Rider, Melinda C., '04, 1480 Le Roy Ave.

\*Taylor, Ethel R., '10, 900 Santa Barbara Rd.

\*Taylor, Mrs. H. J. (Rose Schuster, '85), 900 Santa Barbara Rd.

\*Taylor, Henry S., '11, 1176 Shattuck Ave.

\*Taylor, Lewis W., '22, 904 Keeler Ave.

\*Taylor, Dr. Paul S., '17, 2706 Virginia.

Thursby, Helen G., '11, 856 Contra Costa Ave.

**Beverly Hills**

Goshaw, Irl R., '24, 149 S. Almont Dr.

**Burlingame**

Foster, Will A., '15, 2223 Easton Dr.

Orr, Ray E., '23, 837 Highway Rd.

Orr, Mrs. Ray E. (Lois J. Longenecker, '25), 837 Highway Rd.

Sumner, Bort B., '25, 1345 Drake Ave.

**Claremont**

Rodenbaeck, George A., '05, 438 Baughman.

Stedman, Mrs. Horace E. (Grace Cloes, '99), 137 College Ave.

Stivers, Chas. P., '13, Pomona College.

**Compton**

Bowen, Mrs. John B. (Mary F. Little, '18), 1310 N. Tamarind.

**Davis**

Hughes, Elmer H., '12, 221 First.

\*Perry, Russell, '25, Box 204.

**Duarte**

\*Lindley, Mrs. J. T. (Crystal Stair, '99), 821 Highland.

**Elk Grove**

\*Householder, Helen, '25.

**El Segundo**

Merrifield, Kenwyn, '38, 313 Virginia.

**Ferndale**

Blackburn, Arthur W., '01, Main.

**French Camp**

Robertson, John D., '13, c/o San Joaquin Gen. Hosp.

**Fresno**

Mason, John B., '27, Fresno State College.

**Fullerton**

Dillingham, Grace L., '00, 221 W. Brookdale Pl.

**Garden Grove**

Lake, Harry A., '97.

**Glendale**

Bickelhaupt, Mrs. W. G. (Harriet Stewart, '02), 410 E. Harwood.

\*Kiefer, Mrs. Norman (Elva E. Partridge, '11), 824 E. Glendora.

**Glendora**

Williams, Wirt C., '00, Box 277.

**Hollywood**

Anderson, Victor R., '08, 2035 N. Highland Ave.

Finkle, Frederick C., '89, 2966 Passmore Dr.

Henry, M. George, '26, 569 N. Rossmore Ave.

Johnson, Ira M., '24, P. O. Box 469, Hollywood Sta.

Lynch, Mrs. E. P. (Martha Davis, '18), 6811 Holly Trail.

Mason, David, '79, 807 N. Orange Grove Ave.

Riek, Forest O., '22, 1908 N. New Hampshire Ave.

**Huntington Pk.**

English, Clifford M., '14, 8300 Santa Fe Ave.

**Inglewood**

Curran, George W., '29, 2608 W. 82nd.

\*Sunderlin, Mrs. Ralph J. (Ida Ellsworth, '14), 2616 W. 84th Pl.

**Lafayette**

Hindman, Harry H., '19, Box 48.

**Laguna Beach**

\*Brickels, Dorothy, '20.

Williamson, Richard, '01, 617 Coast Blvd. S.

**La Jolla**

\*Paull, Dr. Ross A., '24, 801 Silverado.

**Lompoc**

Westmont, Oscar B., '21, 701 W. Ocean Ave.

\*Those names preceded by an asterisk indicate the alumnus is a life member of the Association.



**Long Beach**

Cliffard, Roy A., '16, 273 Bennett Ave.  
 Garrity, Dr. Richard W., '32, 177 Park Ave.  
 Garrity, Mrs. Richard W. (Evelyn Nelson, '32), 177 Park Ave.  
 Nanscawen, Mrs. Frank R. (Fannie Charleton, '98), 241 Bennett Ave.  
 Ritter, Phillip A., '15, 3585 Lewis Ave.  
 Woods, Mrs. Margaret A. (Margaret Allen, '81), 310 W. Broadway, Apt. 1009.

**Los Angeles**

Beach, Mrs. J. M. (Lillian C. Jonasen, '08), 398 Loma Dr., Casa Espania, Apt. 20.  
 \*Buehler, Mrs. John B. (Myrtle H. Brandt, '25), 3468 Rowena.  
 Carey, Katherine L., '05, 1261 W. 41st.  
 \*Church, William W., '61, 2658 Budlong Ave.  
 Clifton, Archie R., '08, 401 Hasfield Bldg.  
 \*Copeland, Louis A., '96, 1600 N. Genesee.  
 Corcoran, Robert J., '28, 40 St. James Pk.  
 Dickie, Dr. Helen A., '35, L. A. Co. Hosp.  
 Dickmann, Dr. Richard C., '33, 400 N. McCadden Pl.  
 \*Eby, Mrs. H. L. (Elizabeth Salter, '23), 10525 Ohio Ave.  
 Edwards John P., '06, 930 S. Spaulding Ave.  
 \*Ellman, Frances C., '13, 234 S. Kenmore Ave.  
 Fitger, Arnold K., '14, 530 W. 6th.  
 Forrest, Mrs. Dorsey (Leora Shaw, '34), 3980½ La Salle Ave.  
 Frankenfield, Budd, '95, 857 S. Wilton Pl.  
 Fuller, Florence D., '17, 5468 8th Ave.  
 Griffith, Stephen M., '03, 321 N. June.  
 Harrecker, Mrs. Joseph. (Rita Pollo, '32), 1710 Morton Walk.  
 \*Hass, Melvin H., '16, 210 W. 7th, Rm. 611.  
 Hay, W. Henry, '98, 3923 W. 6th.  
 \*Hogan, Dana, '12, 714 W. Olympic Blvd.  
 \*Hubble, Mrs. Harmon E. (Elaine Osburn, '25), 601 Loring Ave.  
 Inglis, John P., '99, 203 W. 71st.  
 Joannes, Eugene C., '98, 249 S. Occidental Blvd.  
 \*Jones, (Ida) Isabella, '05, 1040 W. Edgeware Rd.  
 Knoll, Carl A., '31, 1733 N. Normandie Ave.  
 Leavitt, Mrs. Isaac S., '74, (Florence Pennock), 811 S. Catalina.  
 McKinlay, Mrs. Arthur P. (Jessie Goddard, '89), 769 Glenmont Ave.  
 Milne, M. Elizabeth, '27, 10718 Lindbrook Dr.  
 Montgomery, Charles C., '97, 411 W. 5th.  
 Mullen, Lee T., '06, 306 W. 3rd. Rm. 300.  
 Murphy, William K., '03, 609 S. Grand Ave.  
 Myers, Louis W., '93, 269 S. Lorraine Ave.  
 Natwick, Frank J., '09, 1259 E. 33rd.  
 Nelson, Charles L., '07, 1643 S. Catalina.

Orr, Owen C., '07, 6545 Commodore Sloat Dr.  
 Paull, Helen G., '23, 2653 3/8 Ellendale Pl.  
 Potter, William G., '90, Casa Bonita, 500 S. Westmoreland Ave.  
 Reed, Louis B., '99, 3806 S. Broadway.  
 \*Richards, John R., '96, 2450 Glendower Ave.  
 \*Schildhauer, Edward, '97, 223 Bronwood Ave.  
 Snell, Hampton K., '25, 3983 S. Bronson Ave.  
 Stearns, William Y., '20, 1659 Micheltorena.  
 Stevenson, Anne, '32, 3789 Menlo Ave.  
 Stewart, Ralph W., '99, 1200 Arapahoe.  
 Stuebing, Albert C., '22, 465 N. June.  
 Svec, Dr. Phillip E., '39, Calif. Hosp., 1414 S. Hope.  
 \*Swensen, Henry E., '07, 803 N. Hazard.  
 Taylor, Orville J., '71, 500 S. Westmoreland.  
 \*Thiel, Walter C., '22, 120 City Hall.  
 Thorson, Mrs. Ivan A. (Lillian G. Johnson, '99), 2286 W. 23rd.  
 Wilger, Charles A., '17, 360 N. Fuller.  
 Wolcott, Edson R., '00, 917 Greenshaw Blvd.  
 Wurdemann, Converse V., '13, 6251 Commodore Sloat Dr.  
 \*Zellman, Anna B., '11, c/o Willard Hotel.

**Marshall Ford Dam**

\*Moritz, Ernest A., '04.

**Martinez**

\*Miller, Estelle B., '23, 1231 Castro.

**Matheson**

Propp, Harold N., '38, c/o Mt. Copper Co., Shasta Co.

**Modesto**

Benkendorf, Gustav H., '10, 302 Hackberry.  
 Meyer, Martin H., '97, 1715 Helen Ave.

**Monrovia**

O'Connor, Charles J., '94, 432 N. Primrose Ave.

**Oakland**

\*Antoniu, Mrs. Eli D. (Claire E. Shadall, '13), 2017 Clemens Rd.  
 \*Nichols, Roy T., '04, 1014 Everett Ave.  
 \*Week, Erling F., '12, 3627 Balfour Ave.

**Ontario**

Walline, Austin, '07, RR 3.

**Pacific Palisades**

Shopbell, Martha, '99, 670 Swarthmore Ave.

**Palo Alto**

Grant, Eugene L., '17, 2045 Tasso.  
 Meyer, Arthur W., '98, 121 Waverley.

Uspensky, Mrs. James V., (Lucile Zander, '22), 511 Hanover.  
 \*Wedel, Sylvia, '17, 340 Embarradero Rd.

**Pasadena**

Brooks, Mrs. John A., (Jennie Goddard, '99), Lock Box 655.  
 Crissey, Merrill H., '06, 107 S. Daisy Ave.  
 Fowler, Helen A., '99, 606 N. El Molino Ave.  
 Hayden, Estelle M., '94, 475 E. Howard.  
 Hayden, Grace M., '02, 475 E. Howard.  
 Heyward, Richard, '99, 388 Summit Ave.  
 Keck, Mrs. Wm., '15, 795 Oak Knoll Circle.  
 \*Kellogg, Helen J., '94, 1267 N. Garfield Ave.  
 Kurtz, Edward M., '94, 964 S. Oakland Ave.  
 Kurtz, Mrs. E. M., (Grace Fulton, '96), 964 S. Oakland Ave.  
 Lyon, Harley W., '15, 95 N. Sierra Bonita Ave.  
 Mason, Vroman, '95, 2900 Blanche.  
 Mason, Mrs. Vroman (Daisy Dye, '01), 2900 Blanche.  
 Mason, Mrs. William S. (Mary Evans, '92), 100 Los Altos Dr.  
 McBride, R. Lillian, '99, 765 N. Mentor Ave.  
 \*Rogers, Dr. Walter C., '29, 595 E. Colorado.  
 Schempff, Edward G., '31, United Geophysical Co., 177 N. Hill Ave.  
 Shuster, John W., '99, 762 Mar Vista Ave.  
 Simpson, Mrs. David F., (Josephine Saries, '83), 208 W. California.

**Pomona**

Armstrong, Mary, '95, 565 N. Eleanor.

**Redlands**

Neubert, Albert D., '28, 1821 Rossmount Ave.

**Redondo Beach**

Palmer, Mrs. E. S., (Tillie C. Brandt, '14), 605 S. Catalina Ave.  
 Smith, Leonard S., '90, 106 Via Monte D'oro.

**Richmond**

Hanson, Willard G., '38, Standard Oil Co. of Calif., Richmond Refinery.  
 Jones, Edwin W., '37, CCC Camp, San Pablo Dam, SP-7, Headquarters Co., 2923.  
 Stanley, Roger U., '38, 2744 Rheem Ave.

**Riverside**

Bigelow, George T., Jr., '03, Box 215.  
 Bigelow, Mrs. George (Ada M. Welsh, '04), PO Box 215.  
 Giddings, Nahum J., '18, 3215 Lemon.  
 Nielson, Mrs. Samuel A., (Helen A. Steensland, '89), 4036 Ramona Dr.

**Sacramento**

Barrowman, Mrs. Lucille Day, '34, R. 4, Box 2240.  
 Colony, Martin P., '23, 2781



**Sacramento—(Continued)**

Marty Way.  
Dibble, John T., '34, Box 1739  
U. S. Engr. Office.  
Harris, Marion R., '32, State  
Dept. of Agric.  
Soutar, Richard G. Jr., '14, 3300  
Cutter Way.  
Varney, Forest F., '22, U. S.  
Engrs. Office.

**San Bernardino**

\*Hertel, Joseph P., 218 Federal  
Bldg.  
Kaeding, Herbert E., '32, 1090  
E. St.

**San Clemente**

Ochsner, Emma J., '00, 204  
Calle Pelayo.

**San Diego**

Brown, Comdr. Clarence J., '15,  
Naval Hosp.  
Colby, Mrs. Elliot G., (Harriett  
E. Leverich, '20), 2457 Will-  
low.  
Cook, Seymour S., '87, 4319  
Avalon Dr.  
Hale, Bernet S., '04, 3538 India.  
\*Nicholls, Mary M., '13, 3560  
4th Ave.  
Persons, William E., '89, 2311  
Hickory.  
Pickard, Dr. Rawson J., '03, 520  
E. St.  
Pickard, Mrs. Rawson J., (Ber-  
tha Riedesel, '03), 520 E. St.

**San Francisco**

Anderson, C. Cecilia, '29, 230  
Santa Paula Ave.  
Brindley, Benjamin R., '14, 2254  
Leavenworth.  
Crosby, Francis H., '00, 216  
Pine, Rm. 815.  
Knowles, Edwin C. F., '01,  
Marsh & McLennan, 500 Russ  
Bldg.  
Lake, Mack C., '14, 400 Call  
Bldg., 74 New Montgomery.  
Lastreto, Dr. Donald, '32, 450  
Sutter.  
Lilly, Lewis, '11, 444 California.  
Melnikow, Henry P., '16, 24  
California.  
\*O'Dea, Patrick J., '00, P.O. Box  
1648.  
Roberts, Alexander C., '06, San  
Francisco State College.  
Schindler, Andrew D., '82, 1104  
Balfour Bldg.  
\*Simmonds, Nina, '15, 1355 Wil-  
lard.  
Trauba, Dr. Norbert C., '22,  
Veterans Admin. Facility.  
Wise, John R., '88, 325 Mon-  
cada Way.

**San Jose**

Botts, Mrs. Elbert D., (Gretchen  
Kroncke, '24), 1088 Warren.  
Winter, Mabel, '22, RFD 3, Box  
609B.

**San Marino**

Breitkreutz, Emil W., '05, 1404  
Wilson Ave.  
Lawrence, Francis W., '06,  
1660 Oak Grove Ave.

**Santa Barbara**

\*Nuzum, Franklin R., '11, 24 La  
Vereda Rd.  
Sansum, Dr. William D., '12,  
317 W. Pueblo.

## The Biggest ALUMNUS Ever Published!

**WE** are proud to present this directory edition of the ALUMNUS, containing more pages and more copy than any other edition the Association has ever published.

The compilation of this all-inclusive directory was a most sizeable task and took far more time than was originally anticipated, resulting in considerable delay in getting the magazine to our readers. We hope, however, that you will consider this edition so worth while that this unusual delay will be more than compensated for by the pleasure you will derive from reading it.

—The Editors.

**Santa Cruz**

Edmund, Harvey W., '11, 324  
King.  
Pederson, Dr. Allen J., '29,  
Vine & Church.

**Santa Monica**

Blatz, Louis, '88, 524 Alta Ave.  
\*Eberle, George, '14, 473 16th.  
Gillette, Edmond S., '13, 1605  
Georgina Ave.  
\*Melin, Mrs. O. W., (Florence  
Roach, '10), 513 Euclid.  
Waddell, Mrs. Ernest J., (Edith  
Hungate, '04), 211 Marguer-  
ita Ave.

**Sierre Madre**

Pease, Edna C., '13, 306  
Churchill Rd.

**Smith River**

Layman, Kenneth F., '14.

**South Gate**

Ackerman, Harry R., '99, 8132  
Cypress Ave.

**South Pasadena**

Carey, John G., '05, 1317 Milan  
Ave.  
Ebert, Fred C., '07, 1710 Ra-  
mona Ave.  
French, Roy L., '23, 1730 La  
Senda Pl.

**Stanford University**

Carley, Verna A., '20.  
Robinson, Edgar E., '08, 654  
Cabrillo Ave.  
\*Townley, Sidney D., '90, 661  
Cabrillo Ave.

**Stockton**

\*Felt, Mrs. Leonard, (Elizabeth  
M. Morey, '24), R. 4, Box 437.  
Johnson, J. Leroy, '11, 1621 Ar-  
gonne Dr.  
Nelson, John H., '28, 1210 W.  
Acacia.

Nelson, Mrs. J. H., (Helen V.  
Hahn, '28), 1210 W. Acacia.

**Talmage**

Petty, Dr. Louise E., '27, Men-  
docino State Hosp.

**Torrance**

Severson, Hilma, '33, Memorial  
Hosp.

**Upland**

Whitney, Alden Bradford, '08,  
P.O. Box 293.

**West Los Angeles**

Shultz, Mrs. Glen W., (Grace  
Degan, '22), 10583 Rochester  
Ave.  
Weller, Carroll, '23, 1829 Holm-  
by Ave.

**Whittier**

Lacy, Rev. Henry V., '12, 540  
N. Bright Ave.

**COLORADO****Boulder**

Gooding, Mrs. Charles H., (Re-  
becca Stockman, '05), 2125  
Pine.

**Brush**

\*Emerson, Mrs. C. W., (Lois C.  
Immell, '09), 523 Howard.

**Colorado Springs**

Rehm, Henry C., '99, 29 Ramo-  
na Ave.

**Denver**

Bronson, Carl E., '22, 219 Mid-  
land Savings Bldg.  
Byrne, Robert M., '25, 968  
Washington, No. 3.

## Denver—(Continued)

- Byrne, Mrs. R. M., (Adelaide S. Zens, '27), 968 Washington.  
 Crandall, Lee, '36, 1221 Washington Apt. 301.  
 \*Curwen William H., '11, 2085 Forest.  
 \*Davies, Llewellyn R., '04, 2314 Grape.  
 Davis, Louis S., '10, 858 S. University Blvd.  
 Denny, Willard C., '31, 1760 Niagara.  
 Flugstad, Wilson D., '25, 555 Franklin.  
 Gabriel, John H., '87, 1218 Downing.  
 Gabriel, Mrs. John H., (Mina Stone, '85), 1218 Downing.  
 Hosig, Irwin B., '05, 2031 Gaylord.  
 Kline, Catherine G., '99, 969 Steele.  
 Krippner, Arthur F., '04, 760 Downing.  
 Krueger, Richard E., '27, 2319 E. Miss. Ave.  
 Krueger, Mrs. R. E., (Valentine Humphrey, '23), 2319 E. Miss. Ave.  
 Kuelthau, Paul S., '34, 1414 East 8th Ave.  
 Kuelthau, Mrs. Paul S., (Parish, Laura F., '36), 1414 East 8th Ave.  
 McRoberts, John H., '17, 530 Circle Drive.  
 Mears, Claude A., '23, 1421 Champa.  
 Mills, Clifford W., '05, 1360 Bellaire.  
 Osmer, Mrs. Sidney C., (Johnson, Lucy, '92), 789 Gaylord.  
 Packard, Mrs. Vernon Wing, (Lucille Everett, '19), 2141 Vine.  
 \*Savage, John L., '03, 1651 Dahlia.  
 Sessinghaus, Gustavus, '99, 1520 Gaylord.  
 Spencer, William A. Jr., '18, 2500 Forest.  
 Talbot, Homer, '10, 1230 Hudson.  
 Wenz, Leonard A., '26, 3140 W. 32nd Ave.

## Durango

- Ochsner, Benjamin J., '96, 720 4th Ave.

## Fort Collins

- Larson, Olaf F., '32, Colo. State Coll.  
 Larson, Mrs. Olaf F., (Elsie Onsrud, '33), Colo. State Coll.

## Golden

- \*Baxter, Robert A., '20, 423 16th.

## Longmont

- Hover, Charles L., '87, RFD 3.

## Loveland

- Williams, Joseph L., '16, 468 W. 3rd.

## Montrose

- Loesch, Richards L., '07, Pahgre Valley Ranch.  
 Loesch, Mrs. Richards L., (Johnson, Margaret I., '07), Pahgre Valley Ranch.

## CONNECTICUT

## Bridgeport

- Miller, Audra E., '18, 265 Washington.  
 Petersen, Mrs. Edwin S., (Bailey, Mary D., '23), 120 Northwood Rd.  
 Webster, Lawrence P., '36, 2898 N. Main.

## Danbury

- Smith, Mrs. R. Gilman (Beatrice Utman, '18), RFD 4.

## Greenwich

- Baldwin, George S., '17, 94 W. Putnam Ave.  
 Corner, Douglas C., '13, 252 Overlook Dr., Millbrook.  
 Corner, Mrs. Douglas C., (May E. Walker, '13), 252 Overlook Dr., Millbrook.

## Groton

- Avery, Mrs. George S., (Virginia Kellogg, '26), 443 Eastern Pt. Rd.  
 Avery, William B., '39, Shennecossett Rd.

## Hamden

- Teare, B. Richard, Jr., '27, 71 Ingram.

## Hartford

- Hiatt, Alfred H., '24, Aetna Life Ins. Co.  
 Schwinn, Walter K., '22, 4 Marshall.

## Mt. Carmel

- Beebe, Murray C., '97, 4503 Whitney Ave.

## New Canaan

- \*King, Clarence B., '06, Silvermine Rd.  
 \*Marvin, Arba B., '00.  
 Morse, Edwin F., '18.

## New Haven

- Clifford, John A., '05, 1579 Chapel, Apt. 104.  
 \*Dollard, John A., '22, Yale Univ.  
 Gesell, Dr. Arnold, '03, 185 Edwards.  
 \*Nee, Thomas G., '99, 221 Church.

## New London

- Warren, Eleanor S., '27, Jane Addams House, Conn. Coll.

## Old Greenwich

- Stark, Gerald, '15, 58 Tomac.

## West Hartford

- \*Murphy, Daniel H., '00, 9 W. Hill Dr.  
 Sharp, Donald E., '20, 46 Middlefield Dr.

## Westport

- Ham, Mrs. David H. (Eleanora H. Sense, '26), 589 Riverside Ave.

## Willamantic

- \*Elwell, Mary F., '16, 384 Prospect.  
 Wagner, Raymond P., '33, 121 Spring.

## Windsor

- \*Bosworth, Mrs. Roy B. (Smith, Dorothy G., '29), 30 Tobey Ave.

## DELAWARE

## Christiana

- Greene, Howard, '86.

## Felton

- Fitchett, Dr. Laurence L., '29, Bx. 601.

## Newark

- Colburn, Allan P., '26 Univ. of Del.  
 \*Reed, Mrs. H. Clay (Marion L. Bjornson, '24), 172 W. Main.

## Wilmington

- \*Bradford, William, '04, 1211 Gilpin Ave.  
 \*Brittingham, Thomas E., Jr., '21, Rm. 251, Del. Trust Bldg.  
 Erickson, Alf., '15, Atlas Powder Co.  
 \*Harrington, Mrs. Willis F. (Elizabeth T. Flett, '07), 16th & Mt. Salem Lane.  
 Lenher, Samuel, '24, 1901 Riverview Ave.  
 McQuaid, Mrs. H. S. (Jane Ann Hurlbutt), '31, Rodney Ct. Apts.  
 Swenehart, John, '11, 2004 Harrison.  
 Theisen Margaret, '38, 802 N. Adams.

## Washington, D. C.

- Rickmeier, Earl G., '16, Bx. 4238, Takoma Park.  
 Allen, Robert S., '23, 1525-28th, N. W.  
 Alvord, Ellsworth C., '17, 3512 Lowell, N. W.  
 \*Austin, Mrs. Louis W. (Laura A. Osborne, '97), 3136 Newark, Cleveland Pk.  
 \*Bailey, Ernest H., '17, 1832 Biltmore, N. W.  
 \*Bascom, Florence, '82, USGS.  
 Bennett, Wm. Bryant, '04, 4000 Cathedral Ave., N. W.  
 Bennett, Mrs. William B. (Florence S. Moffatt, '04), 4000 Cathedral Ave., N. W.  
 Betts, Clifford A., '13, 6508 Brookville Rd., Chevy Chase.  
 Blue, Dr. Rupert, '13, The Benedict, 1808 Eye, N. W.  
 Bonesteel, Verne C., '12, 3020 Tilden, N. W.  
 Borden, Marian J., '28, 1515 Massachusetts Ave., N. W.  
 Bragg, Kendal B., '15, 1925 16th, N. W.  
 Brown, Lawrence M., '18, 2413 Tunlaw Rd., N. W.  
 Buck, Solon J., '04, 3508 Rittenhouse, N. W.  
 Chynoweth, Edward P., '38, 1654 Euclid, N. W.  
 \*Clark, Emily E., '15, 5618 32nd, N. W.  
 Conkling, Gerald M., '22, Fed. Res. Bd., Div. of Examinations.  
 Dudley, Robert W., '35, c/o Fed. Trade Commission.  
 Dunning, N. Max, '98, Roger & Smith Hotel.  
 Dyar, Dr. Edna G., '14, 1726 Eye, N. W.



**Washington, D. C.—(Cont.)**

Eldridge, Lynn E., '32, 4215 49th, N. W.  
 \*Ellman, Ben L., '18, 2804-13th, N. W.  
 \*Evans, Dr. Alice C., '10, Nat'l Inst. of Health.  
 Foley, Michael F., '99, 2824-6th, N. E.  
 Gregerson, Fred J., '34, 5601-16th, N. W.  
 Hay, Mrs. Donald L. (Matilda E. Keenan, '22), 1545-44th, N. W.  
 Hendricks, Genevieve P., '15, 1747 K, N. W.  
 Heun, Howard T., '36, 3221 Conn. Ave., Apt. 306, N. W.  
 Hewitt, Irving J., '10, 1102 8th.  
 Hiemeke, Hugo W., '26, 4539-43rd Pl., N. W.  
 Hornbeck, Stanley K., '11, 2139 Wyoming Ave., N. W.  
 \*Hutchison, Earl W., '16, Div. 50, Patent Office.  
 Jansky, C. M., Jr., '17, 3020 Tilden.  
 Jansky, Mrs. C. M., Jr. (Marguerite Sammis, '19), 3020 Tilden.  
 Kittle, William, '99, 3131 Military Rd., N. W.  
 Koch, Elmer J., '20, 3031 Sedgwick, N. W.  
 Kuehl, Frank W., '21, 3816 Van Ness, N. W.  
 Leith, Arthur T., '89, 1451 Chapin, N. W.  
 Lenroot, Katherine, '12, The Woodward, 2311 Connecticut Ave.  
 \*Leven, Dr. Maurice, '17, The Brookings Institution, 726 Jackson Pl., N. W.  
 Madison, Frank H., '13, 3610 Veazey, N. W., Northern Cleveland Pk.  
 \*McConnell, J. Beatrice, '21, Dir., Industrial Div., Children's Bur., U. S. Dept. Labor.  
 Melzner, Arthur B., '06, 1916 17th, N. W., Apt. 206.  
 \*Meyer, Balthasar H., '94, 3327 P. N. W.  
 Nechkash, Rosemary, '36, 1818 Belmont Rd., N. W.  
 Nelson, Oscar H., '08, U. S. G. S.  
 Neroda, Edward K., '35, 336 Maryland Ave., N. E.  
 Nye, Mrs. Edgar H. (Elizabeth Quackenbush, '11), 1008 Taylor, N. E.  
 O'Hara, Raphael M., '18, 1044 Shoreham Bldg.  
 Oppen, Clara L., '18, 926 Woodward Bldg.  
 \*Parks, John L., '30, 1843 Burke, S. E.  
 Patterson, Jane B., '37, 3916 Legation, N. W.  
 Peck, Bert H., '06, 3217 Northampton.  
 Peck, Mrs. Bert H. (Letta H. Whelan, '07), 3217 Northampton.  
 Poast, La Verne M., '35, 970 National Press Bldg.  
 Puppenthal, Rudolph J., '38, 1627 Mass Ave.  
 Randolph, Mabel, '02, 1921 Kalorama Rd., N. W.  
 Reyer, Hugo, '17, 2651-16th, N. W.  
 \*Roethe, Harry E., '15, 6408 7th, N. W.  
 Royt, Frederick L., '29, Dept. of State.  
 Ruediger, William C., '99, 2836-28th, N. W.

Schaus, William, '21, U. S. Nat'l Museum.  
 Schult, Veryl G., '27, Wardman Pk. Hotel.  
 Schwarting, Albert C., '31, Library of Congress.  
 Silgen, Kathleen, '40, St. Elizabeth's Hosp.  
 Smith, Beulah E., '10, The Calverton, Apt. 611, 1673 Columbia Rd.  
 Smith, Mark A., '13, 3711-35th, N. W.  
 Smith, Ralph E., '95, 3020 Tilden, Apt. 402.  
 Staack, John G., '04, 1520 Webster, N. W.  
 Swart, Rose C., '95, 1348 Euclid, N. W., Apt. 31.  
 Urist, Bernard D., '37, 1916 "R".  
 \*Waite, W. Edwin, '08, 1316 Iris, N. W.  
 Wattawa, John, '13, 1317 F, N. W.  
 \*Wilson, George S., '94, 7601 Georgia Ave.  
 Wolcott, John D., '95, Library of Congress.  
 Worthington, George E., '10, 1636 44th, N. W.  
 van Woy, Maud, '98, 1711 Mass. Ave., N. W.

Hyzer, Leland, '21, First Trust Bldg.  
 Von Haden, Llolyd C., '35, 27 S. W. 10th.

**Monticello**

Curtis, Nathan S., '99.

**Orlando**

\*Norsman, Edgar, '12, University Club, 141 N. Orange Ave.  
 Pritchard, Lyle T., '29, 523 Delaney Pk. Dr.

**St. Petersburg**

\*McLean, Annis C., '15, 1000 22nd Ave., N.  
 \*McLean, Mrs. A. C. (Grace Bell, '15), 1000 22nd Ave., N.  
 \*Walker, Mrs. Frederick (Mabel Gilkey, '08), 7126 2nd Ave., S.

**Tampa**

Laub, C. Herbert, '22, Univ. of Tampa.  
 Trusler, John J., '32, 1107 Franklin.

**Winter Pk.**

Scott, Mrs. William A. (Nellie Nash, '97), 540 N. Interlachen Ave.

**Yankeetown**

Knotts, Mrs. Eugene T. (Norma McGrath, '16), 63rd and Riverside.

**GEORGIA****Atlanta**

Ashley, Stanley B., '32, 191 Spring, N. W.  
 Gillis, Ewen, '34, 145 Luck, N. W.  
 Greenwood, Albert E., '12, 814 Volunteer Bldg.  
 Hartman, William A., '23, 575 N. Park Dr., N. E.  
 Moore, Charles F., '21, 1355 Peachtree, N. E.  
 Paige, Delbert R., '24, 717 1st Nat'l Bk. Bldg.  
 Powell, Walter D., '14, 1403 William-Oliver Bldg.  
 Radensleben, Frank E., '99, 1851 Piedmont Rd., N. E.

**Columbus**

Rothschild, Laurette J., '38, 1510 4th Ave.

**Emory Univ. P. O.**

Brock, Ignatius, '38, Emory Univ.

**Fort Benning**

Pedley, Timothy A., Jr., '17, Bx. 1731.

**Industrial Coll.**

Lester, Janie L., '34, Ga. State Coll.

**McRae**

Dean, Mrs. Robert A. (Margaret Hoff, '27), Bx. 354.

**Savannah**

Griffitts, Mrs. T. H. D. (Sophie Dehler, '21), 48 E. 50th.

**FLORIDA****Clermont**

Winston, George P., '78.

**Clewiston**

Williams, Jenkins, '99, Bx. 615.

**Crystal River**

Sinz, Edward F., '05.

**Davenport**

Blodgett, Maude C., '99.

**Delray Beach**

Hawley, Mrs. J. C. (Mary Oakley, '93), P. O. Bx.

**Gainesville**

Christensen, Bernard V., '17, Hibiscus Park.  
 TeSelle, Clarence J., '11, Palm Terr.

**Jacksonville**

Cline, Mrs. McGarvey (Mary M. Bunnell, '12), 2595 Riverside Ave.  
 Obenauer, Victor J., Jr., '19, P. O. Bx. 1740.  
 \*Scanlon, Irene C., '25, 1819 Willow Branch Terr.

**Jacksonville Beach**

Mears, George S., '12, 1415 S. 1st.

**Lake Worth**

Adamson, Frederick W., '91, Bx. 205.

**Melbourne**

Purdy, Corydon T., '85, P. O. Bx. 326.

**Miami**

Burckel, Mrs. George J. (Reva A. Boll, '27), 912 N. E. 95th.

**IDAHO****Avery**

Townsend, Mrs. Ralph (Helen Stone, '26).

**Boise**

Koelsch, Dr. William A., '18, Crescent Rim Dr.

**Clayton**

Fay, Cyril A., '11.

**ILLINOIS****Alton**

Hebl, Loraine E., '28, 3138 Edwards.

**Arlington Hgts.**

Benson, Glen M., '30, 14 S. Evergreen Av.

**Aurora**

Alschuler, Jacob E., '23, 143 Le Grand Blvd.  
 Alschuler, Mrs. J. E. (Carolyn Strauss, '35), 143 Le Grande Blvd.  
 Alschuler, Sam, '33, 169 S. Elmwood Dr.  
 \*Divekey, Mrs. H. J. (Lackner, Florence H., '06), 312 S. Lincoln Ave.  
 Dreyer, Dr. John W., '00, 513 N. Lake.  
 Haried, Clarence J., '13, 1140 Garfield.  
 Heimdal, Dr. C. Oliver, '23, 126 Commonwealth Ave.  
 Heimdal, Mrs. C. O. (Emma Goodfellow, '23), 126 Commonwealth Ave.  
 Hobart, Arthur T., '12, 624 Garfield Ave.  
 Kubos, Leo C., '39, 305 N. View.  
 \*McWethy, Frank H., '05, 27 Calumet Ave.  
 Perrine, George R., '33, 150 Le Grand Blvd.  
 Perrine, Mrs. George R. (Viola E. Tomhave, '33), 150 Le Grand Blvd.  
 Roy, Robert, '10, 920 Hardin Ave.  
 Thon, George L., '05, 320 S. La Salle.  
 Weller, Dr. Charles Grafton, '17, 2 S. Broadway.

**Barrington**

Billings, Carl E., '08, 603 S. Cook.  
 Esh, Glen A., '13, 652 Hough.  
 \*Webbe, William E., '11, Box 173.  
 Wichman, Ray A., '33, 313 Grove Ave.

**Batavia**

Anderson, Kenneth G., '36, 102 N. Van Buren.

**Beardstown**

White, John J., '32, 615 Washington.

**Benton**

Burkhart, Ellen, '27, 406 S. Main St.

**Berwyn**

Brown, Mrs. K. M. (Amundson, Eleanor, '38), 3413 Home Ave.  
 Kallal, Evelyn F., '37, 1916 Clarence Ave.  
 Krell, Samuel A., '12, 3333 Wesley Ave.  
 Wilkinson, Gertrude, '38, 3128 Wisconsin Ave.  
 Zastrow, Irvin E., '29, 3434 Kenilworth.

**Bloomington**

Capen, Henry Willis, '22, 1516 E. Olive.

**Blue Island**

Davies, Dr. Charles G., '99, 2449 W. High.  
 Hanson, Julian, '23, 12610 Artesian Ave.

**Cairo**

Chamberlain, Mary, '37, 3015 Washington Ave.

**Calumet City**

Stauffer, Alta, '38, 884 Wentworth.

**Centralia**

Ellsworth, Elmer W., '29, 327 Linden.

**Charleston**

\*Carman, Ruth, '13, 890 First.

**Chicago**

Adams, Bertram F., '02, 100 N. La Salle St.  
 Agazim, Michael, '15, 160 E. Illinois St.  
 Ahlswede, Loren E., '38, 4826 Sheridan Rd.  
 Aldrich, Ardelle B., '32, 4031 Waveland Ave.  
 Allen, Maynard E., '06, 4925 S. Halsted.  
 Andrew, Florence G., '33, 5952 Midway Pk.  
 Anoff, Seymour M., '39, 46 N. Central Ave.  
 Ashum, John H., '07, Hotel Maryland, 900 Rush.  
 \*Baehr, William A., '94, N. Amer. Lt. & Pow. Co., 231 S. La Salle.  
 Baehr, William B., '24, No. Continent Util. Corp., 231 S. La Salle.  
 \*Baldwin, Jay B., '99, Plaza Hotel.  
 Banks, Beverly, '38, Blackstone Hall.  
 Barnett, Thomas J., '31, Saunders, Bobbs, Childs & Westcott 231 S. La Salle.  
 Bast, Orval D., '29, 135 S. La Salle.  
 Bauer, Lawrence H., '22, 4933 Woodlawn Ave.  
 Baumann, Adolph O., '17, 919 N. Michigan Ave.  
 Becker, Herbert W., '13, Mayer, Meyer, Austrian & Platt, 231 S. La Salle.  
 Behr, Louis, '28, 120 S. La Salle, Suite 2061.  
 \*Berg, Louis L., '32, 2253 W. 111th St.  
 Bergstresser, John L., '25, 5848 Harper Ave.  
 Beyer, Robert, '35, 6969 N. Wolcott.  
 Beymer, Mrs. S. L. (Florence Affholder, '32), 6801 Paxton Ave.  
 Bingham, James B., '11, 2256 W. 112th.  
 Blaha, Rudolph, Jr., '33, 1532 W. Cullerton.  
 Bolotin, Rose, '38, 1900 W. Polk St.  
 Bonner, Charles A., '11, 4028 Taylor.  
 Boone, Charles, '05, 4035 Warwick Ave.  
 Braun, Walter C., '12, 2000 Lincoln Park, W.  
 Breckinridge, William L., '15, Johns-Manville Corp., Mdse. Mart.  
 Bridge, Arthur, '38, 231 S. La Salle.  
 Brownell, George H., '98, 51st Ave. & 33rd.  
 Brust, Harry F., '38, 105 W. Adams.  
 Bryan, Richard, '22, 105 W. Adams St.  
 Buchen, Walther, '11, 400 W. Madison.  
 Buckley, Joseph H., '17, 38 S. Dearborn St.  
 Buerki, Dr. Robin C., '15, 60 E. Scott.  
 Buerki, Mrs. R. C. (Emma Matthews, '15), 60 E. Scott.  
 Bunta, Dr. Emil, '12, 5400 Had-don Ave.  
 \*Burgess, Charles F., '95, 500 W. Huron.  
 Burnett, John J., '22, 154 E. Erie St.  
 Burns, Mrs. Oliver E. (Tyrrrell, Bess, '11), 1737 Chase Ave.  
 Butler, Jerome R., '22, 1449 Granville Ave.  
 \*Butterman, Ernest, '21, 1520 S. Avers.  
 \*Byron, Charles L., '08, 1604 First Nat. Bk. Bldg.  
 Campbell, William, '02, 451 St. Clair.  
 Carney, Francis J., '00, 6906 N. Ashland Ave.  
 Carney, Frank B., '32, 224 S. Michigan Ave.  
 Carpenter, Fred H., '02, First Nat. Bk., 38 S. Dearborn.  
 Casey, George R., '31, 7247 Paxton Ave.  
 \*Cassels, Edwin H., '95, 209 S. La Salle.  
 Cenfield, Frank H., '09, 1520 W. 104th.  
 Chandler, Dr. Fremont A., '16, Suite 1301, 6 N. Michigan Ave.  
 Chandler, Horace G., '12, 8228 Langley Ave.  
 Chapman, Mrs. Arthur W. (Cora Thompson, '99), 6445 N. Washtenaw Ave.  
 Cheney, Seymour W., '04, 11240 S. Bell Ave.  
 Christians, George F., '12, 1550 Blue Island Ave.  
 Clausen, Julia, '32, 5106 Kenwood Ave.  
 Cohen, Harry D., '27, 188 W. Randolph.  
 Collinge, Francis V., '23, 135 S. La Salle.  
 \*Compton, Frank E., '98, Compton Bldg., 1000 N. Dearborn.  
 \*Cox, Mrs. L. A. (Gertrude K. Johnson, '17), 6153 S. Laflin.  
 Craig, William H., '05, 228 N. La Salle.  
 Crane, (Aloise) Berne, '30, 3039 E. 91st.  
 Crane, Walter N., '33, 1032 E. 46th St.  
 \*Crawford, David A., '05, 79 E. Adams.  
 Crider, Harold E., '21, 2135 W. 109th.



## Chicago—(Continued)

Crocker, Frank A., '05, 10220 S. Hoyne Ave.  
 Crowder, Gordon G., '16, 9133 S. Hoyne Ave.  
 Culbertson, James G., '25, 1 N. La Salle St.  
 Culbertson, Mrs. J. G. (Frieda Schmidt, '26), 6333 N. Sheridan Rd.  
 Culver, Dr. Harry, '10, 7 W. Madison.  
 Cummings, Albert E., '21, 111 W. Monroe, Rm. 1912.  
 Currie, William B., '03, 7546 Oglesby Ave.  
 \*Curtis, Dr. Arthur H., '02, 104 S. Michigan Ave.  
 \*Curtis, Mrs. George R. (Katharine T. Whitney, '17), 6527 Stewart.  
 \*Curtis, Kenneth, '19, 135 S. La Salle, Rm. 352.  
 Dean, John S., '03, 2009 W. 101 Place.  
 de Gelleke, Vivian Fridell, '34, 2556 Fitch Ave.  
 Deniston, Albert J., '14, The Deniston Co., 4856 S. Western Ave.  
 Dickinson, Walter, '37, 2832 E. 77th.  
 Dickinson, William F., '01, 1025 La Salle St. Sta., Rock Island Ry. Co.  
 Dixon, Robert L., '31, c/o Employers Mutuals, Bldrs. Bldg., 228 N. La Salle.  
 \*Dodge, Paul C., '10, 105 E. Delaware Pl.  
 \*Dodge, Mrs. Paul C. (Garbutt, Ethel G., '15), 105 E. Delaware Pl.  
 Doherty, Mrs. C. C. (Bernardine Flynn, '29), 222 Chestnut St.  
 \*Donohue, Raymond E., '21, 1750 W. Van Buren.  
 Douglas, Norman E., '32, 4823 N. Wolcott.  
 Downing, Mrs. Harold (Juliet Covey, '27), 1057 S. Austin Blvd.  
 Drips, William E., '20, NBC, Merchandise Mart.  
 \*DuBane, Frank J., '04, 68 W. Washington St.  
 Dudley, Harold M., '09, 10044 S. Hoyne Ave.  
 Dunn, Charles B., '16, P. O. Box 834.  
 Eckhart, G. Harold, '12, 115 W. Monroe.  
 Eich, Dorothea, '35, 1449 N. Hamlin Ave.  
 Eissfeldt, Roland, '38, 135 S. La Salle, c/o Arthur Andersen & Co.  
 \*Ekern, George L., '28, 1 N. La Salle.  
 Ellis, Francis C., '15, 400 N. Michigan Ave., Rm. 2102.  
 Eppler, John F., '37, 3005 W. 61st.  
 Eshbaugh, Mrs. C. H. (Jennie Haman, '09), 5528 Blackstone Ave.  
 Etnyre, Marjory, '18, 5557 Kenwood Ave.  
 \*Evans, Evan A., '97, 4724 Greenwood Ave.  
 Fagen, Harold J., '39, 1242 Columbia Ave.  
 Field, Forrest W., '09, 1001A City Hall.  
 Findeisen, Alvin L., '13, Ill. Bell Tel. Co., 212 W. Washington.  
 Fine, Raphael, '34, 160 N. La Salle.  
 \*Finsky, Morris E., '20, 9036 Commercial Ave.  
 Fogo, Hugh M., '15, 4154 Lake Shore Dr.

Fogo, Mrs. Hugh M. (Isabel Young, '16), 4154 Lake Shore Dr.  
 \*Fox, E. Gordon, '08, Rm. 1638, 310 S. Michigan Ave.  
 French, Mrs. Charles S. (Cooledge, Margaret, '33), 5724 Kenwood Ave.  
 Freytag, Elmer W., '28, 39 S. La Salle St.  
 Funck, Dr. George W., '99, 25 E. Washington St.  
 Gallistel, Albert F., Jr., '35, 5025 Maypole Ave.  
 Gallistel, Mrs. Albert, Jr. (Elizabeth Ransom, '37), 5025 Maypole Ave.  
 \*Gelbach, Warren A., '07, 1827 Touhy Ave.  
 \*Geyer, Denton L., '10, 6800 Stewart Ave.  
 Gilbert, Newell C., '03, 5745 Dorchester Ave.  
 Gillis, Dr. Archib E., '23, 4013 Milwaukee Ave.  
 Giryotas, Dr. Emelia J., '23, 8 S. Michigan Ave.  
 Glennon, Edward C., '07, 1926 W. 18th St.  
 Goddard, Arthur L., '96, 311 N. Desplaines.  
 Goddard, Grant, '38, c/o Arthur Andersen & Co., 135 S. La Salle.  
 Goldman, Mrs. Eugene, Jr. (Felsner, Pauline E., '28), 937 Buena Park Terrace.  
 Gorr, Dr. Charles W., '99, 1256 Early Ave.  
 Gratz, Jennie, '33, 4822 N. Leavitt.  
 Gray, Floyd J., '27, 538 S. Wells.  
 Green, Robert D., '11, 6641 Woodlawn Ave.  
 Greenwood, A. Stanley, '13, 7446 N. Seeley Ave.  
 Gruber, Edward D., '32, 4942 N. Washtenaw Ave.  
 Grunert, Arthur E., '07, Commonwealth Edison Co., 1111 W. Cermak Rd.  
 Haake, Alfred P., '14, Furn. Management Pub. Co., 666 Lake Shore Dr.  
 \*Hagenah, Wm. J., '03, 231 S. La Salle.  
 Haight, Edward A., '31, 209 S. La Salle St.  
 \*Haight, George I., '99, The Rookery, 209 S. La Salle.  
 \*Haight, Wm. H., '03, 39 S. La Salle.  
 Hannan, Loretto F., '11, 7943 Eberhart Ave.  
 Hansen, Vern, '33, 5519 S. Blackstone.  
 \*Harding, Mrs. Charles F. (Hallie M. Hover, '77), 4842 Kenwood Ave.  
 Harding, William H., '15, 4842 Kenwood Ave.  
 Hardy, Julian H., '26, Rm. 1751, 231 S. La Salle.  
 Hartung, Louise C., '34, 722 Diversey Parkway.  
 Hatmaker, Donald, '26, 135 S. La Salle St.  
 Hawkins, Mrs. A. B. (Lucy E. Rogers, '18), 7735 Haskins.  
 Hayden, Carl F., '18, 1603 S. Michigan Ave.  
 Haydon, Mrs. George P. (Jennie M. Guenther, '34), 3218 Diversey Ave.  
 Hayes, Phoebe F., '37, Joint Ref. Lib., 1313 E. 60th St.  
 \*Hecht Frank A., Jr., '12, 1250 W. Van Buren.  
 Hedges, Robert N., '15, 526 Aldine.  
 Heeren, Harry E., '14, 38 S. Dearborn St.

Hendricks, William A., '16, 30 N. Michigan Ave.  
 Hendrickson, Sherman R., '26, Hyde Park Y. M. C. A.  
 Herst, Stuart W., '39, 1236 Madison Park.  
 Hoag, Mrs. John S. (Helen E. Kika, '32), 725 N. Central Ave.  
 Hobbs, Merville K., '20, 209 S. La Salle.  
 Hoffheimer, Mrs. A. B. (Mae Heineman, '16), 1301 N. State.  
 \*Holmes, Presley D., '19, 6219 N. Newcastle Ave.  
 Holsen, Robert C., '38, 1257 Lunt Ave.  
 Howson, Elmer T., '06, 105 W. Adams.  
 Hurtgen, Joseph C., '31, Arthur Andersen & Co., 135 S. La Salle.  
 \*Hutchinson, Foye P., '11, 5655 Fillmore.  
 Inlander, Norman W., '34, 10 N. Clark.  
 Iverson, Edward A., '96, 7312 Oglesby Ave., S. Shore Sta.  
 Iverson, L. Dahlyce, '37, Al-lerton Hotel, 701 N. Michigan.  
 Jackson, Marshall H., '04, 150 E. Superior.  
 Jacobson, Ernst, '06, 120 S. La Salle.  
 Jacobson, Dr. Roland A., '21, 28 E. Jackson Blvd.  
 James, Raymond H., '17, 9415 S. Damen Ave.  
 Janett, Leslie G., '35, 201 N. Wells, Rm. 1930.  
 Jefferson, Carl S., '96, 516 W. Jackson Blvd., Rm. 892.  
 Jennett, Clarence B., '21, First Nat. Bk., 38 S. Dearborn.  
 Jennings, David H., '19, 120 S. La Salle.  
 Jirgal, John, '14, 120 S. La Salle.  
 Johns, Charles L., '11, 7412 S. Shore Drive.  
 \*Johnson, C. Wallace, '18, 10 E. Schiller.  
 \*Johnson, Harry C., '03, 1000 N. Dearborn, Chicago Ave. Sta.  
 Jones, Charles W., '14, 135 S. La Salle.  
 Jones, Maldwyn L., '14, 148 N. Menard.  
 Jones, Victor H., '17, 211 W. Wacker Drive.  
 Julian, Helen R., '39, 955 W. Grand Ave.  
 Kanesh, H. George, '33, 11 S. La Salle.  
 Karakiz, S. Michael, '28, 3500 Lake Shore Dr.  
 Kaska, Robert C., '35, 5601 West End Ave.  
 Keefe, Walter S., '13, 2949 N. Paulina.  
 Kehl, Dr. Sylvester C., '17, 6155 S. Kedzie Ave.  
 \*Kelly, Gooding N., '16, 6747 Euclid Ave.  
 Kelly, Mrs. G. N. (Ruth H. Albers, '17), 6747 Euclid Ave.  
 Kemper, Hathaway C., '16, 4750 Sheridan Rd.  
 Klemperer, Leo A., '24, Hoffman & Klemperer, 4753 Broadway.  
 Klevay, Leslie M., '26, Am. Poultry Journal, 536 S. Clark.  
 Kloser, Martin M., '16, 6647 Hartwell Ave.  
 \*Knapp, Kempter K., '79, 55 E. Division.  
 Kneale, Louella H., '23, 2005 Greenleaf Ave.  
 Knowles, Fred H., '25, 175 W. Jackson Blvd.

## Chicago—(Continued)

- Kohler, Bert M., '14 H. C. Speer, 135 S. La Salle.  
 Kovanda, John F., '37, 542 Deming Place.  
 Kraemer, Willis F., '36, 4512 N. Maplewood Ave.  
 Kralovec, Arthur J., '18, 2107 S. Ashland Ave.  
 Kralovec, Emil G., '03, 2128 S. Blue Island Ave.  
 Lamont, Malcolm W., '21, 1325 Winona St.  
 Lauck, Albert M., '28, 5449 Winthrop Ave.  
 Law, Marc A., '12, 1 N. La Salle.  
 Lee, Edward N., '22, 315 Plymouth Court.  
 Lehman, Elda Jo, '37, 1220 N. State Parkway.  
 \*Leins, Lenore, '08, 5527 University Ave.  
 Leisch, Frederick K., '25, 2101 Howard.  
 Leisch, Mrs. F. K. (Elizabeth Simmons, '25), 2101 Howard.  
 Leith, Donald E., '36, Hotel Southmoor, Stony Island at 67th.  
 Lemke, Arthur A., '34, Lewis Inst., 1951 W. Madison.  
 Lennon, George W., '22, 231 S. La Salle St.  
 Leonard, Lowell A., '17, 210 W. Jackson Blvd.  
 \*Leslie, John W., '07, 2600 N. Western Ave.  
 Lillie, Albert R., '16, 205 W. Wacker Dr.  
 \*Lind, Mrs. Robert (Ruth Anderson, '24), 856 Galt Ave.  
 Lindsey, James M., '20, Stephen F. Whitman & Son, 1537 S. Michigan Blvd.  
 Lindquist, Mrs. Robert (Ruth Sample, '29), 3431 N. Marshfield Ave.  
 Logemann, Richard T., '99, 208 S. La Salle, c/o Amer Bridge Co.  
 Lorch, Elmer A., '10, 6608 S. Richmond.  
 Lucia, Loy J., '25, 2951 Leland Ave.  
 \*Lyons, Benjamin F., '03, 141 W. Jackson Blvd.  
 Lyons, Robert W., '36, 3627 Pine Grove Ave.  
 \*Maldaner, Arthur, '96, 30 N. La Salle.  
 Manegold, Frank W., '07, 1901 Clybourne Ave.  
 Marks, Harry C., '13, 135 S. La Salle St.  
 Marlett, DeOtis L., '34, 6914 N. Wayne Ave.  
 Marquardt, John A., '32, The Pyle Nat. Co., 1334 N. Kastner Ave.  
 Marshall, Helen R., '27, 525 Arlington Pl., Apt. 345.  
 Martin, Russell A., '33, 212 N. Central Ave.  
 Mathew, Georgianna, '35, 1046 Lake Shore Dr.  
 Mattek, Lawrence J., '35, 7433 Kingston Ave.  
 Maurseth, Lars H., '19, 5400 Greenwood Ave.  
 Mayer, Carl G., '25, Oscar Mayer & Co., 1241 Sedgwick.  
 Mayer, Sidney L., '12, Theodore Mayer & Co., 323 S. Franklin.  
 McCormick, John V., '14, 917 City Hall.  
 McDonald, Owen G., '38, 1640 West Adams.  
 McKay, Neil S., '22, 1828 Merchandise Mart.  
 \*McManus, James F., Jr., '21, 6711-19 S. Western Ave.  
 Melody, Margaret, '30, 2231 Winona.  
 Mengelberg, Walter R., '19, Lumbermen's Mut. Cas. Co., 4750 N. Sheridan Rd.  
 Merrill, John O., '18, Fed. Housing Admin., U. S. Court House.  
 Meyer, Wallace, '16, 3750 Lake Shore Drive.  
 Meyering, Laurence V., '28, 11 S. La Salle.  
 \*Meyers, Erwin A., '11, 1 N. La Salle.  
 Michels, Hugh C., '24, 105 W. Madison.  
 Miller, Herman L., '31, 6115 N. Winthrop Ave.  
 Mitchell, George W., '25, 5453 Woodlawn Ave.  
 Mitchell, Mrs. G. W. (Grace Muir, '27), 5453 Woodlawn Ave.  
 Mitchell, William K., Jr., '21, 1734 W. 105th.  
 Moldstad, John A., '00, 4218 Wabansia.  
 Montgomery, Alvin E., '21, 201 N. Wells St., Rm. 1930.  
 Morgan, Everett K., '13, Marshall & Huschart, 571 W. Washington.  
 Morris, Philip, Jr., '35, Sales Promotion Studios, 617 N. Aberdeen.  
 Morrow, William A., '00, 3318 Lake Shore Dr.  
 Mueller, Augustus H., '12, 30 N. Michigan Ave.  
 Mulberry, Mrs. H. M. (Catharine Culver, '18), 9345 S. Winchester Ave.  
 Murphy, Ambrose E., '16, 205 W. Wacker Dr.  
 Naar, Edward R., '16, 120 S. La Salle.  
 \*Nadeau, Oscar E., '11, 2051 Sedgwick.  
 Nanini, William M., '35, 5830 N. Kenneth Ave.  
 Neisser, Walter R., '21, 400 N. Michigan.  
 Nelson, Edwin F., '24, 77 E. Cedar.  
 Newell, Orson M., '32, U. S. Ry Mail Service.  
 Newlin, Mrs. C. O. (Miller, Myra-Jean, '34), 1623 W. 104th Place.  
 Nielsen, Arthur C., '18, A. C. Nielsen Co., 2101 Howard.  
 Ochsner, Edward H., '91, 2155 Cleveland Ave.  
 O'Hara, Arthur J., '24, Northern Trust Co.  
 Olson, Victor J., '25, 134 S. La Salle, Rm. 1125.  
 O'Neill, Philip J., '32, 2311 E. 70th.  
 Orschel, Albert K., '22, 11 S. La Salle.  
 Osborn, Guy A., '18, 360 N. Michigan Ave.  
 Otis, Edward N., '24, 910 S. Michigan Ave.  
 Pabst, Rudolph, '23, 221 N. La Salle.  
 Parsons, Walter J., Sr., '00, 1815 Lunt.  
 Parsons, Arthur L., '37, 7226 S. Campbell Ave.  
 Paschen, Clayton, '30, 6227 Meredith Ave.  
 Pearce, Charles S., '00, International Cellucotton Prod. Co., 919 N. Mich. Ave.  
 Pavlick, William H., '31, 3136 N. Ashland Ave.  
 \*Pesta, Rose A., '02, 2322 Commonwealth Ave.  
 Peterson, James D., '18, 135 S. La Salle.  
 Phillips, Harry A., '22, 155 N. Union Ave.  
 Pitzner, Alwin F., '21, Rm. 2828, 1 N. La Salle.  
 \*Plamondon, George O., '10, 6457 Leoti Ave.  
 Pleck, Joseph H., '21, Rm. 3200, 33 N. La Salle.  
 Polk, William H., '37, Duncan Y. M. C. A., 1515 W. Monroe.  
 Pope, John W., '35, 538 S. Wells St.  
 Powers, John F., '02, Laurel Book Co., 325 S. Market St.  
 Puestow, Dr. Charles B., '23, 25 E. Washington St.  
 \*Purchas, Robert W., '14, Union League Club.  
 Pyre, Walton H., '99, 410 S. Michigan Ave.  
 Raabe, Meinhardt F., '37, 635 Briar Place.  
 Rademacher, Henry S., '15, 1 N. La Salle.  
 Rafkind, Israel, '36, Mun. Fin. Officers Assn., 1313 E. 60th.  
 \*Reid, Bryan S., '13, 59 E. Van Buren St.  
 \*Reynolds, Charles '18, 4611 Beacon.  
 Richards, Arch E., '11, Rm. 1015, 231 S. La Salle.  
 Rickford, Dr. William O., '99, 1249 W. 81st.  
 Rieger, Harry W., '16, 4345 N. Hermitage Ave.  
 Ritter, Reginald P., '30, 718 W. 63rd St.  
 \*Robertson, Lawrence B., '06, 9941 S. Seeley.  
 Rogatz, Maurice D., '22, 3358 Belmont.  
 Rogers, Alfred M., '18, 231 S. La Salle.  
 \*Ross, Thompson, '09, 29 S. La Salle.  
 \*Ross, Mrs. Thompson (Kennedy, Gertrude, '10), 29 S. La Salle.  
 Rothschild, Robert L., '32, 5000 E. End Ave.  
 Rovner, Jacob W., '16, 7314 Kingston Ave.  
 Rubert, Wm. F., '21, 220 S. Michigan.  
 Ruebhausen, Ella, '93, 1157 E. 56th.  
 Rumely, Vincent P., '12, 2373 E. 70th St.  
 Sackerson, A. Edwin, '15, 2552 Fitch Ave.  
 Samuels, Julius B., '31, 2700 W. Roosevelt Rd.  
 Sanders, Raymond Y., '11, 175 W. Jackson Blvd., Rm. 1231.  
 Sayre, Ruth Ann, '20, 5016 Drexel Blvd.  
 \*Scanlan, Dennis F., '00, 2 W. Walton Place.  
 Schaffner, Margaret A., '99, Suite 206, 645 N. Mich. Ave.  
 Scher, Joseph, '13, 5495 Dorchester.  
 \*Schmidt, Ernst C., '17, 38 S. Dearborn, Rm. 1264.  
 Schmidt, Samuel F., '23, Mass. Mut. Life Ins. Co., 1 N. La Salle.  
 Schoeffel, Eugene W., '33, 535 N. Dearborn St.  
 Schoeninger, William J., '17, 1550 N. Clark.  
 Schudson, Howard M., '38, 2136 Lincoln Park W.  
 Schwandt, Robert H., '09, 615 Wrightwood Ave.  
 Schweers, Malcolm, '19, 3240 Lake Shore Dr.  
 Seefeldt, Mrs. W. G. (Irene F. Eggert, '26), 7914 Elm Grove Drive, Elmwood Park.  
 Sell, Ethelyn, '24, 629 Deming Place.



**Chicago—(Continued)**

Short, Dr. Nathan G., '99, 7527 Essex Ave.  
 \*Shuman, Everett C., '24, 1720 W. Albion Ave., Apt. 3D.  
 Siegal, Archie H., '24, 160 N. La Salle St.  
 Silber, Robert L., '28, 135 S. La Salle.  
 Sloan, William F., '04, 120 S. La Salle, Rm. 1947.  
 Smith, Edgar J., '24, Harris Trust & Savings Bank.  
 Smith, George C., '32, 5942 S. Ada.  
 \*Smith, Glen E., '09, 1901 McCormick Bldg.  
 Smith, Harriet P., '93, 5722 Winthrop Ave.  
 Smith, Shea III, '38, 936 Lake Shore Drive.  
 Snively, Edward T., '14, 5529 Dorchester Ave.  
 Sommerfield, Eugene D., '33, 5705 School.  
 Sommerfield, Sumner S., '33, 5705 School.  
 Sorem, Alfred J., '06, c/o G. E. Co., 230 S. Clark St.  
 Sperry, Donald D., '18, Am. Home Mag., 360 N. Michigan Ave.  
 \*Stafford, Grace M., '20, Y. W. C. A., 203 N. Wabash Ave.  
 Stempfel, Theodore C., Jr., '09, 70 E. Walton Ave.  
 Stephan, Dr. Carl T., '17, 1714 N. La Salle.  
 Stephens, Norval B., '26, 744 Bowen Ave.  
 Steudel, George E., '11, 9919 Hamilton Ave.  
 Stevens, Mrs. Joseph H. (Elsbeth Hennecke), '23, 8155 Maryland Ave.  
 \*Stevens, Sara F., '19, 616 N. Pine Ave.  
 \*Stone, Carrington H., '15, 1353 N. State.  
 Stoner, Edith E., '29, 659 Wrightwood Ave.  
 \*Strope, Loyd M., '21, 230 N. Michigan Ave.  
 Strover, Carl B., '94, 5332 Windsor Ave.  
 Sullivan, James A., '37, 6708 S. Artesian Ave.  
 Templin, Vera M., '21, 2155 Pierce Ave.  
 \*Thiede, Arthur E., '04, 1213 First National Bk. Bldg.  
 \*Thompson, George F., '96, 4458 Madison.  
 Thompson, William S., '14, 7000 S. Shore Dr. Hotel.  
 Tiernan, William L., '14, 226 N. Parkside Ave.  
 Torbet, Albert W., '12, 3900 Board of Trade Bldg.  
 Torrey, Clarence, Jr., '34, Rm. 820-231 S. La Salle.  
 Towle, John F., '34, 7449 N. Seeley Ave.  
 Towle, Mrs. J. F. (Margaret Moore, '29), 7449 N. Seeley Ave.  
 Tracy, Lynn H., '01, Rm. 1276, 38 S. Dearborn.  
 Trayford, Cyril, '30, 8055 Dante Ave.  
 Trotman, Nelson, '14, 400 W. Madison St.  
 Tucker, Albert B., '25, 526 S. Canal St.  
 Uek, Alois W., '32, 312 N. Central Ave.  
 Underwood, Walter S., '07, 134 S. La Salle.  
 Ungar, Irving, '35, 516 Oakdale Ave., Apt. 508.  
 Ungar, Mrs. I. (Carlyn M. Strauss, '35), 517 Oakdale Ave., Apt. 508.

Van Auken, Kenneth L., '09, Van Auken-Raglund, Inc., 20 N. Wacker Dr.  
 Vivian, Glenn F., '13, 1538 N. Monitor Ave.  
 Voorhees, George L., '79, 4155 Byron St.  
 Waldo, George E., '85, 65 W. Jackson Blvd.  
 \*Walther, Herman O., '23, 65 W. Jackson Blvd.  
 Wearing, George Raymond, '30, Lord, Lloyd & Bissell, 135 S. La Salle.  
 Weaver, H. Douglas, '32, Dept. of Justice, 208 S. La Salle.  
 Weber, Frederic C., '03, 2420 Lunt Ave.  
 Wedlock, Frank V., '10, 4836 Bernard.  
 Wegner, Ernest A., '29, 105 W. Adams, Rm. 2118.  
 Weiner, Louis H., '27, 1337 Albion Ave.  
 Weiner, Mrs. Louis H. (Utzeraeth, Henrietta J., '27), 1337 Albion Ave.  
 \*Wertheim, Ferd E., '17, 8147 Kimbark Ave.  
 Weston, Nathan A., '19, 7821 Phillips Ave.  
 Wetmore, Horace O., '24, Blyth & Co., Inc., 135 S. La Salle.  
 \*Wheeler, Charles E., Jr., '22, 11127 Homewood Ave.  
 White, Dr. Cleveland J., '18, 122 S. Michigan Ave.  
 Wicks, Helen, '27, 4630 Malden.  
 Wigdale, Enos S., '98, 4167 Lake Park.  
 Williams, Lynn A., '00, Rm. 2300, 141 W. Jackson Blvd.  
 Wilson, Ira J., '06, 1 N. La Salle St.  
 Woellner, Mrs. Robert C. (Elizabeth L. Hale, '24), 5630 Kenwood Ave.  
 Wiperman, Hildegard, '21, 1038 Loyola Ave.  
 Wolf, Helen L., '39, 415 Aldine, Apt. 6C.  
 Wolfe, Elvin C., '36, 3335 Diversity Ave.  
 Wolverton, Earl M., '24, 7440 Phillips Ave.  
 Woolard, Francis C., '29, 141 W. Jackson Blvd.  
 Works, Ralph H., '35, 6030 Dorchester Ave.  
 Wray, James G., '93, 105 W. Adams, Rm. 2626.  
 Wronski, Casimir P., '37, 2220 N. Sawyer Ave.  
 Yahn, George W. III, '37, 1804 Congress St.  
 Yundt, Evan R., '27, 7346 Phillips, S. Shore Sta.  
 Zabel, Max W., '98, 2030 Bankers Bldg.  
 Zieske, Albert R., '20, 4200 Hazel Ave.  
 Zillman, Christian C., '29, 188 W. Randolph.

**Chicago Heights**

McEldowney, W. Frank, '04, 155 Country Club Rd.  
 Michalek, Barbara J., '31, 13 E. 16th.  
 Panzar, Roland, '34, 1660 Buena Vista Circle.  
 Schee, Harold, '24, 1334 Otto Blvd.

**Colchester**

Forsyth, Mary Louise, '36, Community High School.

**Decatur**

Roos, Edmund C., '14, 134 W. Prairie Ave.

Rose, Milton E., '13, 610 S. Monroe St.

**Deerfield**

\*Jewett, Charles G., '15.

**De Kalb**

Hoppe, Erich O., '22, 611 S. Fourth.

**Des Plaines**

Boldenweck, Leo F., '28, 1221 Prairie Ave.  
 Foulkes, Thomas R., '17, 765 Prairie Ave.

**Dixon**

\*Miller, Mrs. Theodore J., Jr., (Mary Todd, '15), 423 N. Galena Ave.  
 Petersen, William H., '89, 404 E. Fellows.  
 Sinow, Mrs. Louis (Rachel Moment, '37), 305 Monroe.

**Downers Grove**

McCollum, George W., '21, 719 Rogers St.  
 Wood, Raymond, '17, 4812 Stanley Ave.

**Dundee**

\*Dickinson, Clyde G., '26.

**Eldorado**

Minturn, Ruth, '14.

**Elgin**

Aderman, Edward F., '25, 313 Mill.  
 \*Benson, Mrs. Ernest L. (Reva E. Bristol, '15), 480 Columbia Ave.  
 Carlson, Gunnar W., '34, 160 Elm.  
 Linkfield, Hazel Y., '09, 219 N. Commonwealth Ave.  
 Redeker, Clyde A., '32, 115 College.  
 Rineheimer, Charles A., '14, Rineheimer Bros. Mfg. Co.

**Elmhurst**

Anderson, Ben O., '25, 224 S. Kenilworth.  
 Christian, Edwin A., '30, 417 Prairie Ave.  
 Dyrd, Ruth M., '31, 115 Myrtle Ave.  
 Hagen, Berger A., '21, 430 Hawthorne.

**Elsah**

\*Chandler, George, '17, Principia College.

**Eureka**

Mitchell, Roger, '23.  
 Newson, Mrs. H. B. (Mary F. Winston, '89), 406 Conover.

**Evanston**

Boettcher, Arthur H., '12, 1247 Ridge Ave.  
 Bohn, Ralph M., '16, 1112 Austin.  
 Bohn, Mrs. Ralph M. (Edith L. Sharkey, '16), 1112 Austin.  
 Bunge, George C., '22, 419 Church.  
 Conway, Thomas M., '06, 710 Forest Ave.  
 \*Cook, Maynard A., '14, 2503 Prairie Ave.  
 Denning, Mrs. Stephen L. (Margaret Woll, '15), 2618

**Evanston—(Continued)**

Lincoln Wood Drive.  
 Donegan, Mrs. Justin M. (Katherine E. Walsh, '35), 1317 Oak St.  
 \*Edmonds, C. Crawford, '15, 1452 Oak Ave., S-1.  
 \*Edmonds, Mrs. C. Crawford (Olive E. Thauer, '15), 1452 Oak Ave., S-1.  
 Gay, Mrs. Matthew J. (Helen Pierce, '00), 360 Ridge Ave.  
 Goff, Charles D., '38, 1422 Dempster.  
 Hatton, Edward H., '99, 722 Clinton Place.  
 Hewitt, Mrs. Edwin S. (Olivia T. Orth, '24), 1000 Hinman Ave.  
 Holloway, Claude S., '05, 2715 Payne St.  
 James, James Alton, '88, Northwestern University.  
 Johnston, Angus J., '13, 2715 Park Place.  
 Johnston, Mrs. A. J. (Abbie Cooper, '11), 2715 Park Place.  
 Johnston, Angus J. II, '38, 2715 Park Place.  
 Kentzler, Ruth P., '17, Speech Dept., Northwestern U.  
 Kranz, Mrs. Leon G. (Schultz, Margaret C., '19), 2010 Or-rington Ave.  
 Maechtle, Mrs. Everett W. (Velma Vinal, '08), 1631 Hin-man Ave.  
 Main, Edward S., '91, 1302 Davis.  
 Martineau, Thomas B., '21, 820 Hinman Ave.  
 \*McGill, Dr. Ernest C., '15, 1021 Lee.  
 Meiners, John C., '11, 1411 Jud-son Ave.  
 Mercer, Joseph D., '12, 2738 Green Bay Rd.  
 Morgan, Mrs. Kate G. (Kate McGonegal), '74, c/o W. I. Bell, 1531 Lincoln.  
 Moss, Curtis F., '24, 840 Jud-son Ave., Apt. 3.  
 Moss, Mrs. Curtis (Ellen V. Dollard, '23), 840 Judson Ave., Apt. 3.  
 Neal, Mrs. Elliott J., '20, 2415 Harrison St.  
 Nethercut, Edgar S., '89, 705 Michigan Ave.  
 Ott, Edwin, '06, 1143 Hinman.  
 Prochnow, Herbert V., '21, 1604 Colfax.  
 Roberts, Harlow P., '17, 816 Forest Ave.  
 Roberts, Mrs. H. P. (Atwood, Fannie E., '16), 816 Forest Ave.  
 Sasman, Eunice F., '26, 1305 Maple Ave., Apt. 27.  
 Schilling, William O., Jr., '35, 102 Keeney.  
 Torcom, Virginia L., '38, 2719 Park Pl.  
 Wagner, Newton V., '20, 2756 Euclid Park Place.  
 Whitely, Mrs. Arthur L. (Isa-bella Menzies, '07), 416 Greenwood Blvd.  
 Wilcox, Nelson J., '01, 1101 Ridge Ave.  
 Williams, Sidney J., '08, 2501 McDaniel Ave.  
 Williams, Mrs. S. J. (Margaret Frankenburg, '07), 2501 McDaniel Ave.  
 Wright, Katherine, '16, 811 Lincoln.  
 Young, Mrs. Hazel Smith, '23, 741 Brummel.

**Flossmoor**

Evans, Melvin J., '13, Brassie Ave.  
 Herthel, Eugene C., '15, Box 324.  
 Tack, Myron A., '13, Varden Lane & Travers Rd.

**Forest Park**

Keebler, Irvin W., '19, 623 El-gin Ave.

**Freeport**

Becker, Mrs. Carl M. (Pearl Quam, '34), 830 S. Burchard.  
 \*Gissel, Mrs. Lloyd (Viola Berlin, '32), 1234 S. Seeley.  
 \*Koenig, Robert F., '07, 641 W. Stephenson.  
 \*Korf, Mrs. George F. (Dor-man, Florence, '14), 48 N. Harlem Ave.  
 Korf, Kathryn, '39, 48 N. Har-lem Ave.  
 \*Schmidt, Dorothea M., '22, 735 E. Iroquois.  
 Schulte, Walter B., '10, Micro Switch Corp.  
 Teare, Daniel J., '18, 1524 W. Harrison.

**Geneseo**

Shaw, Joseph L., '99, 222 S. State.  
 Stamm, Mrs. Dante (Eliza H. Shaw, '99), 810 S. Center.

**Geneva**

Castle, Sidney L., '09, 814 S. Batavia Ave.  
 Mead, Leonard C., '12, 525 Ful-ton St.  
 Mead, Mrs. L. C. (Lucy Fox, '11), 525 Fulton St.  
 Peterson, Viola E., '24, 121 Ford.  
 Teckemeyer, Adolph O., '21, 518 Easton Ave.  
 Teckemeyer, Mrs. A. O. (Helen McCarthy, '21), 518 Easton Ave.

**Glencoe**

\*Austin, Edwin C., '12, 681 Greenwood Ave.  
 Brewer, George F., '22, 169 Lake.  
 \*Inbusch, Walter H., '05, 110 Euclid.  
 Potter, Howard I., '16, 196 Park Ave.  
 Stafford, Robert R., '14, 256 Lincoln Dr.  
 Weil, Earl D., '13, 505 Madi-son Ave.  
 \*Wieboldt, Elmer F., '12, 5 Briar Lane.

**Glen Ellyn**

Childs, Leonard C., '13, 617 Forest Ave.  
 Enders, William J., '12, 174 Park Blvd.  
 Myers, Lucille T., '33, 425 Park Blvd.  
 Rogers, John W., '31, 586 Phil-lips Ave.  
 \*Rogers, Walter A., '88, War-wood Farm.  
 \*Rogers, Mrs. W. A. (Julia M. Cushing, '91), Warwood Farm.

**Harvard**

Ferris, Robert G., '29, Starline, Inc., 30 W. Front.  
 Plankey, Rev. James G., '32, Christ Episcopal Church.

**Harvey**

Gerlach, Thomas A., '98, 15415 Turlington Ave.

**Highland Park**

Bigler, Dr. John A., '21, 400 N. Sheridan Rd.  
 Bushnell, Dr. Lowell F., '29, 2 N. Sheridan Rd.  
 Frisbie, Chauncey O., Jr., '17, 166 Lakeside Manor Dr.  
 Heymann, Walter M., '14, 115 Park Lane.  
 Husting, Charles O., '28, 369 Hazel Ave.  
 Husting, Mrs. C. O. (Jane A. Marden, '27), 369 Hazel Ave.  
 Jones, Edwin C., '07, 1630 Jud-son Ave.  
 Loewenthal, Edward J., '28, 257 Moraine Rd.  
 Loewenthal, Richard J., '21, 630 Waverly Rd.  
 Meyerhoff, Mrs. Arthur (Mad-elaine H. Goldmann, '19), 1814 S. Sheridan Rd.  
 Rusch, Hugh L., '23, 2332 In-dian Tree Dr.  
 Ryan, Raymond J., '22, 692 W. Park Ave.  
 Sowerwine, Joe G., '34, 2415 Valley Rd.  
 Zischke, Herman, '17, 299 Mo-raine Rd.

**Hillsboro**

Auby, Lawrence C., '22, 607 W. Fairground Ave.

**Hinsdale**

Freeman, Mrs. Warren H. (Flora E. Dodge, '79), 125 N. Park Ave.  
 \*Heinecke, Walter W., '15, 111 N. Grant.  
 \*Lord, John S., '04, 59 S. Washington.  
 Tarrant, Irving S., '28, 721 Wilson Lane.  
 Ziegweid, Anton B., '05, 53 S. Washington.  
 \*Zinke, Paul F., '04, 318 S. Lincoln.

**Hubbard Woods**

\*Burgess, Kenneth F., '10, 153 Sheridan Rd.

**Iuka**

\*Thomas, Mrs. Benjamin (Per-sis Bennett, '03).

**Jacksonville**

Strong, Mary Louise, '00, 1228 W. College Ave.

**Joliet**

Mason, Charles T., '99, 113 Mound.  
 Musser, Marc J., '04, Pub. Serv. Co. of N. Ill.  
 Olsen, Margaret I., '34, Bar-bers Bldg., 38 E. Chicago.

**Kankakee**

Anderson, Gaylord E., '22, 519 S. Chicago Ave.  
 Tully, Charles F., Jr., '37, 710 S. Wildwood Ave.

**Kenilworth**

Delaporte, Mrs. Paul G. (Dor-othy Schrei, '33), 327 Cum-ner Rd.  
 Nason, Charles S., '22, 733 Cummings Ave.



**Kewanee**

Hayward, Robert, '34, 416 McKinley Ave.

**Lacon**

Magoon, Jay H., '98.

**La Grange**

Anderson, Ben N., Jr., '26, 417-6th Ave.

\*Aucutt, Lucille K., '19, 25 S. Stone Ave.

Bunker, George T., '26, 400-6th Ave.

Clarke, Anne, '18, 15 S. Catherine Ave.

\*Goss, William A., '15, 410 N. Brainard Ave.

Lacher, Walter S., '07, 440 N. Spring Ave.

McFarland, Mrs. Robert (Frances Minch, '12), 415 S. Madison Ave.

Minich, Walter G., '09, 429 S. 6th Ave.

Potts, Mrs. Ralph (Nancy Gray, '15), 730 S. Spring Ave.

Zimmerman, Oliver B., '96, 324 S. Ashland Ave.

Zuttermeister, Katherine, '37, 124 N. Madison Ave.

**Lake Forest**

\*Hixon, Mrs. Frank P. (Alice Green, '05), 855 Rosemary Rd.

Templeton, Kenneth S., '11, 1250 Elm Tree Rd.

**Lawrenceville**

Nigh, Elizabeth, '39, 602 N. 8th.

**Libertyville**

Doerschuk, John J., '11, 319 North Ave.

**Lombard**

Bixby, John N., '37.

**Macomb**

Tillman, Arthur G., '17, Western State Teachers College.

**Marion**

Campbell, Mrs. Nelson W. (Barbara Harkes, '19), 1406 W. Main.

**Maywood**

Germain, Louis G., '33, 11th Ave. & St. Charles Rd.

Grant, James E., '20, 915 S. 10th Ave.

\*Schneider, Earl E., '24, 1816 S. 3rd Ave.

Thayer, Harry C., Jr., '25, 1209 S. 3rd Ave.

**Moline**

Hupert, Clifford G., '16, 1844 Fourteenth St.

Miller, Vincent V., '35, Le Claire Hotel.

Rogers, Howard H., '12, 2139-13th.

Van Meter, Thomas E., '06, 2515-6th Ave.

**Momence**

Marcotte, Mrs. Tennis (Jessie Terry, '10), R. F. D. 1.

**Niles Center**

Gassner, F. Aloysius, '30, 4124 Oakton St.

Lake, Mrs. Thomas P. (Harriet Wilke, '25), 4602 Grove.

**Northbrook**

Wester, Carl W., '25, 10 Country Lane.

**North Chicago**

Kierzkowski, John E., '28, 1606 S. Park Ave.

\*Strong, Katherine, '24, 1834 S. Jackson.

**Oak Park**

Blount, Ralph E., '87, 146 S. Oak Park Ave.

Canan, Cuba, '08, 803 S. Grove Ave.

Castenholz, William B., '03, 1042 N. Kenilworth Ave.

Crowley, Robert J., '22, 418 S. Lombard Ave.

Cullen, K. A., '22, 941 N. Taylor Ave.

Fowler, Myron M., '01, 715 N. Kenilworth Ave.

Fowler, William M., '20, 735 Linden Ave.

Hamilton, William J., '18, 142 S. Kenilworth Ave.

Heald, Howard L., '15, 305 Wesley Ave.

Hobbins, Harry M., '00, 200 S. Grove Ave.

Hobbins, Mrs. Harry M. (Ethel I Redfield, '04), 200 S. Grove

Hoffmann, Roger W., '36, 1114 Holly Court.

Jenison, Garold C., '23, 320 Wisconsin Ave.

\*Johnson, Arthur L., '03, 724 N. Linden.

Kerr, Samuel, Jr., '10, 224 Linden.

Lusby, William E., '32, 925 S. Wesley Ave.

Maier, Walter L., '20, 527 S. Oak Park.

McGregor, Jane W., '34, 208 S. Ridgeland.

Morley, Rev. W. K., '25, 304 N. Taylor Ave.

Pelz, Arthur L., '38, Oak Park High School.

Peterson, Harry A., '15, 924 N. Euclid Ave.

Pfund, Adolph, '03, 537 N. Elmwood Ave.

Pfund, Mrs. Adolph (Charlotte W. Epstein, '04), 537 N. Elmwood Ave.

Ressmeyer, Emma B., '17, 211 N. Oak Park Ave.

Rieck, Chester E., '21, 617 Belleforte Ave.

Roberts, Chapin, '11, 317 N. Euclid Ave.

Schuler, Marguerite E., '37, 933 Wenonah Ave.

Sipp, Edward A., '15, 147 N. Ridgeland Ave.

Sipp, Mrs. E. A. (Louise Stallman, '17), 147 N. Ridgeland

Strain, Mrs. C. R. (Fern R. McDonald, '34), 614 S. Harvey Ave.

\*Traiser, Louis M., '23, 412 Pleasant.

**Paris**

Jenison, Edward H., '30, Paris Daily Beacon-News.

Jenison, Mrs. E. H. (Barbara Weinburgh, '30), 711 Shaw

**Park Ridge**

Conley, Dr. Henry H., '22, 3 S. Prospect Ave.

Spelman, Gordon P., '23, 730 N. Prospect Ave.

Sullivan, John F., Jr., '24, 120 Sibley.

Wehner, Dorothy, '37, 202 Elmore Ave.

Wehner, Stephen, '12, 202 Elmore.

Westphal, Leslie C., '30, 836 Fairview Ave.

Zepp, Helen, '27, 521 Elmore.

**Pekin**

Severson, Norman A., '27, 327 S. 4th.

Stolley, George B., '22, 624 Hillyer St.

**Peoria**

Faust, Edward P., Jr., '38, 108 N. Glenwood.

Guenther, Val C., '25, 1400 Alliance Life Bldg.

Oakford, Calvin C., '24, 121 S. Eleanor Pl.

Oakford, Mrs. C. C. (Dorothy T. Gay, '24), 121 S. Eleanor

Shalkhauser, Erich G., '18, 147 Cooper Ave.

**Peru**

McNutt, Lila E., '23, 1323 Center.

**Plainfield**

\*Bassett, Mrs. Morton A. (Winifred Bartholf), '19, P. O. Box 292.

**Pontiac**

Fretz, Leo A., '10, 301 Pierce St.

Niven, Robert M., '07, 208 Sterry Bldg.

**Princeton**

Turpin, Allan F., '29, 726 N. Pleasant.

**Quincy**

Elmslie, Wallace P., '23, 2201 State.

Heidbreder, Ralph, '22, 2126 Prairie Ave.

**River Forest**

Coate, Mrs. Weldon R. (Paula Steele, '33), 550 William.

Fuller, Judson E., '12, 934 Keystone Ave.

Jones, George H., '97, 550 Keystone Ave.

Schwartz, Dorothy E., '33, 628 Clinton Pl.

\*Steele, Mrs. Sidney J. (Florence M. DeLap), '06, 1139 Lathrop Ave.

**Riverside**

Beck, Arnold J., '17, 215 Southcote Rd.

Hyzer, Robert E., '38, 245 Millbridge Rd.

\*Scoville, Walter A., '12, 106 Nuttall Rd.

**Rochelle**

May, Phil W., '14, 903-7th.

\*Ross, John A., '02, R. F. D. 1.

**Rockford**

Andrews, Charles F., '29, 519 N. Central Ave.

Behr, Benny, '38, 2130 Auburn

Brooks, Ralph R., '26, 1924 Douglas.

Cibelius, Dr. Charles A., '14, 831 Overlook Rd.

**Rockford—(Continued)**

Cibelius, Mrs. C. A. (Elizabeth Helm, '16), 831 Overlook Rd.  
Connolly, David, '31, 1816 Douglas.  
Durbrow, Meade, '17, 2017 Oxford.  
Durbrow, Mrs. M. (Dorothea Nelson, '22), 2012 Oxford St.  
Egdahl, Dr. Anfin, '00, Talcott Bldg.  
\*Fiddick, Mrs. Clyde A. (Lois Cottrell, '20), 916 Garfield Ave.  
Floden, Tuve J., '15, 305 Cottage Grove Ave.  
Haddorff, Irvin R., '24, 1532 E. State.  
Hopkins, Mabel R., '07, 1011 N. Franklin Pl.  
Hubbard, Honore C., '22, 1828 Oxford.  
Kleckhefer, Herbert H., '33, 134 Smith Ave.  
Larson, Harold C., '28, 431 N. London Ave.  
Lathers, Victor M., '26, 2409 Oxford.  
Maguire, Beach W., '03, 213 N. Madison St.  
\*Moeller, Peter R., '23, 1241 Crosby.  
Nethercut, Robert C., '24, 2208 Cumberland.  
Reid, James T., '34, Gas-Electric Bldg.  
Sample, Omar H., '24, 2102 Auburn.  
Scherer, Harold L., '12, 824 Paris Ave.  
Severson, Harry A., '01, 1979 Harlem Blvd.  
Shanhouse, Louis J., '14, 2202 Clinton Pl.  
Stewart, Mrs. Duncan J. (Mabel G. Smith, '20), R. F. D. 4.  
Swenson, Thorborg, '10, 1326 Cosper Ave.  
Tower, Richard H., '24, 1820 Harlem Blvd.  
Wood, Marshall, '28, 2112 Auburn.  
Wood, Mrs. Marshall B. (Margaret Dale, '28), 2112 Auburn.  
Woodward, King G., '19, 2219 Clinton.  
Zwolanek, Dorothy E., '33, 1912 Oxford.  
Zwolanek, Joseph, '07, 1922 Oxford.

**Rock Island**

Weeks, H. Parker, '18, 1935-7th Ave.

**Savanna**

Pickard, D. Corvus, '23, Times-Journal.

**Springfield**

Dunlap, Mrs. Blanche Germond, '03, 126 N. Douglas

**Sterling**

Hey, Mrs. Clement (Vinnie Overholser, '17), 810 Locust.  
Saunders, Neill, '20, 305 W. 7th St.  
Sommer, Arline, '39, 1612 E. 5th.  
Wilcox, Lyle B., '17, Box 194.

**Stockton**

Beers, William O., '37, Kraft-Phenix Cheese Corp., Research Lot.

**Streator**

\*Bell, Mrs. Walter M. (Gertrude H. Finlen, '08), 207 Pleasant Ave.

**Sycamore**

Becker, J. Walter, '09, 222 S. Main St.  
Slezak, John, '23, 711 W. State.

**Tonica**

Altschwager, Edwin H., '20, Box 20.

**Urbana**

Burgy, J. Herbert, '20, Geology & Geography Dept., Univ. of Ill.  
Meier, John W., '38, 505 Indiana Ave.  
\*Milum, Vern G., '21, 706 Iowa.  
\*Outhouse, Julia P., '19, Dept. of HEC, U. of Ill.  
Robertson, William S., '99, 806 Florida Ave.  
Trelease, Mrs. William (Julia M. Johnson, '81), 804 S. Lincoln Ave.  
Windesheim, Karl A., '34, Division of Speech, U. of Ill.

**Villa Park**

Falb, Louis B., '25, 621 S. Summit Ave.

**Warren**

Gray, Zoe L., '99.

**Washington**

Foulke, Mrs. Laurence E. (Merle L. White, '32), Mrs. Lizzie Esseg Residence.

**Waukegan**

\*Allen, Ruth A., '09, 511 Madison.  
Belzer, Henry M., '32, 131 N. West.  
Conrad, Norman E., '32, 218 W. Madison.  
Crawford, George G., '23, 2018 Waverly Pl.  
\*Helgren, Fred J., '21, 2004 Ash.  
\*Helgren, Mrs. F. J. (Ester A. Preston, '18), 2004 Ash.  
Krueger, Elmer O., '36, 415 Grand Ave.  
Larson, Arthur J., '24, 1117 Douglas Court.  
Larson, Mrs. A. J. (Madge F. Dynes, '23), 1117 Douglas Court.  
Runyard, Eugene M., '05, 210 Washington.  
Ryckman, Kenneth A., '34, 433 Franklin St.  
Sagen, Harry E., '21, 1319 N. Ash.  
Singer, Leo L., '32, 1045 Yeoman Pl.

**West Chicago**

Dempsey, Paul D., '28, 322 Arbor Ave.

**Western Springs**

Wade, Irving L., '23, 4127 Wolf Rd.

**Wheaton**

Middlekauff, Jacob E., '14, 928 N. Cross.  
Storey, Oliver W., '10, 924 Golf Lane.  
Underwood, Nancy, '39, 329 E. Franklin.

**Wilmette**

Burnham, Richard H., '36, 911 Michigan Ave.  
Davis, David J., '98, 721 Elmwood Ave.  
Gerber, Emilie J., '38, 940 Sheridan Rd.  
Gunderson, Mrs. Frank L. (Helen Winkelman, '24), 2000 Thornwood Ave.  
Helgason, Arni, '25, 220-17th.  
\*Keller, Carl A., '99, 820 Greenwood.  
Lucas, Thomas J., '07, 1300 Greenwood Ave.  
Mair, Mrs. Clarke F. (Elizabeth R. Nystrom, '19), 800 Park Ave.  
\*Naujoks, Herbert H., '24, 1756 Highland Ave.  
Nelson, Harold D., '28, 1210 Central Ave.  
Perkins, Edward L., '20, 1000 Mohawk Rd.  
Reynolds, Ira L., '06, 218 Ninth.  
Werneck, Orin S., '25, 2038 Kenilworth Ave.

**Winnetka**

Conney, Leo Y., '21, 559 Provident Ave.  
\*Conrad, Nicholas J., '05, 1099 Pelham Rd.  
Davenport, John R., '26, 485 Elder Lane.  
Fisher, John W., '75, 785 Willow Rd.  
Frazer, Edmund J., '37, 435 Sheridan Rd.  
\*Frazer, George E., '12, 435 Sheridan Rd.  
Frazer, George E., Jr., '39, 435 Sheridan Rd.  
Harding, Charles F., Jr., '11, 270 Birch.  
\*Harshaw, Myron T., '12, 1173 Asbury Ave.  
Heyda, Robert C., '31, 1139 Asbury.  
\*Jerrard, Leigh F., '08, 522 Willow Rd.  
\*Kletzien, Adonis F., '17, 877 Auburn Rd.  
Macomber, Mrs. Donald (Phyllis L. Edkins, '28), 635 Hill Rd.  
Middleton, Owen W., '07, 278 Ridge Ave.  
Middleton, Mrs. O. W. (Dorothy Laing, '16), 278 Ridge Ave.  
Moore, Mrs. George T. (Harriet Bartlett, '21), 222 Essex Ave.  
Moulding, Arthur T., '24, 82 Woodley Rd.  
Ninabuck, William L., '11, 1092 Cherry.  
Ninabuck, Mrs. W. L. (Avis Ring, '13), 1092 Cherry.  
Rogers, Lester C., '15, 340 Woodland Ave.  
Rogers, Mrs. L. C. (Lucile Pritchard, '16), 340 Woodland Ave.  
Tremblett, Mrs. Verne K. (Irene E. Esch, '16), 429 Hawthorn Lane.  
Wald, Mrs. Maurice H. (Weiler, Edith D., '33), 918 Linden Ave.

**Woodstock**

Colahan, Mrs. Wayne J. (Laura Heim, '22), 343 Putnam Ave.  
Dickinson, Henriette, '39, 728 Calhoun.



**INDIANA****Anderson**

Abbott, Mrs. Ralph G. (Winifred E. Roby, '26), Edgewood Addition, R. 3.

**Bloomington**

Andressohn, John C., '11, Box 387, N. Fee Lane.  
Geiger, Beatrice J., '32, Indiana Univ. Home Ec. Dept.  
Lynch, William O., '08, Indiana Univ.  
Reineking, Richard V., '35, 100 Citizens Trust Bldg.  
Wells, Herman B., '28, Indiana Univ.

**East Chicago**

Mickelson, Cedric G., '35, American Steel Foundries, Research Lab.

**Elkhart**

\*Ford, Ralph H., '09, 308 Bank.  
Sollitt, Lincoln A., '22, 1701 Greenleaf Blvd.

**Evansville**

Kuenzli, Walter A., '24, Outer Washington Ave.  
\*Rosencranz, Mrs. Richard (Margaret Eberle, '13), 844 E. Powell Ave.  
Zutt, Elizabeth, '36, 1101 S. E. Riverside Dr.

**Fort Wayne**

Hitchcock, Alvirus N., '80, 922 Kinnaird Ave.  
Kowalczyk, George, '34, 300 Peoples Trust Bldg.  
Kowalczyk, Mrs. G. C. (Marion R. Stuart, '34), 825 Edgewater Ave.  
Oppelt, Gertrude J., '20, 301 Arcadia Ct.  
Staehle, Paul M., '12, 805 W. Wayne.  
Wallace, Margaret A., '34, 4003 S. Harrison Blvd.

**Francesville**

Frohne, Gilbert P., '31.

**Frankfort**

Kemp, Ralph, '14, 1206 E. Walnut.  
Kemp, Mrs. R. (Beula Heddles, '14), 1206 E. Walnut.

**Gary**

Talbot, Minnie J., '12, 105 W. 35th.

**Goshen**

Jackson, Charles A., '16, 412 S. 6th.  
Spohn, Daniel M., '16, 811 S. 7th.  
\*Stephenson, Verne L., '16, c/o Rock Run Mills.  
\*Stephenson, Willard L., '08, Snuggle Rug Co.

**Hammond**

Bernat, Julian F., '38, 6356 Holman Ave.  
Johnson, Guy M., '06, 5265 Hohman Ave.  
Pickford, Jerome M., '23, 249 Dyer Blvd.

Rivers, Mrs. Homer (Elizabeth Joslin, '08), 6430 Moraine Ave.

**Indianapolis**

Barden, Horace G., '31, 5242 Park Ave.  
Bloodgood, Don E., '26, R. F. D. 3, Box 976H.  
Chen, Ko Kuei, '20, Dir. Pharmacologic Resch., Lilly Resch. Lab., 205 Berkeley Rd.  
Coffin, Caroline, '35, 2934 N. Delaware.  
Deweese, William E., '22, 3414 N. Chester.  
Flickinger, Dan W., '16, 5126 N. Penn.  
Florea, William B., '21, c/o L. S. Ayers & Co.  
Goddard, Mabel, '04, 812 W. Dr., Woodruff Pl.  
Goldsmith, Elmer L., '15, 1212 Fletcher Trust Bldg.  
Halverson, G. Maynard, '25, 542 Powell Pl.  
\*Huber, Kate D., '17, 3419 N. Pennsylvania, Apt. D-1.  
Krueger, Edward A., '14, 3770 E. 62nd.  
Machael, Russell L., '30, 5009 N. Illinois Ave., No. 2.  
Martin, James G., '13, 402 S. Illinois.  
Meyer, Francis W., '28, 5168 N. Illinois.  
Pinkus, Carolyn R., '34, 3271 Central Ave.  
Putnam, James W., '09, 327 Buckingham Dr.  
\*Sudranski, Dr. Herbert F., '31, 522 Hume-Mansur Bldg.  
Thornton, Eva M., '19, 958 N. Pennsylvania.  
\*Wahle, LeRoy L., '24, 135 E. 47th.  
Watkins, Stanley B., '28, Conn. Gen. Life Ins. Co., 1121 Security Trust Bldg.

**Kokomo**

Place, Newton G., '34, 817 W. Virginia.

**Lafayette**

Cole, George B., '33, Ind. Assoc. Tel. Corp.  
Huth, Claude W., '32, 50 Lingle Terr.

**Ligonier**

Lyon, Mary E., '38.

**Logansport**

Lyon, Evelyn R., '24, 1223 High.  
Perlson, Dr. Joseph, '31, Logansport State Hosp.

**Marion**

Thompson, John L., '32, 717 W. Nelson.  
Thompson, Mrs. J. L. (Louise E. Wagner, '32), 717 W. Nelson.

**Michigan City**

Henry, Albert J., '17, 433 E. 8th.

**Muncie**

Hodgson, Albert L., '17, Burlington Dr.

**New Carlisle**

Smith, Dorland, '32, Hudson Lake.

**Newcastle**

Chesick, Henry L., '13, 924 Maplewood Ave.

**Ottwell**

Rudolph, Mrs. Austin (Una P. Hislop, '36), R. R. No. 2.

**Rensselaer**

Babcock, William C., Jr., '18, W. C. Babcock Grain Co.

**Rockville**

Phelps, Ivan, '26, York.

**Salem**

Strauss, Mrs. Emanuel (Lorraine Goetz, '24), 303 E. Market.

**South Bend**

Anderson, Malcolm E., '27, Tax Dept., Bendix Aviation Corp., 401 Bendix Dr.  
Bennett, George V., '23, 1120 Bronson.  
Carlson, Bonita G., '22, 306 La Monte Terr., Apt. 4.  
Cramer, Herbert L., '20, 1121 E. Wayne.  
Cripe, Florence, '35, Riley School.  
Hardy, Genevieve B., '25, 123 Napoleon Blvd.  
Harlin, Wilbur A., '13, 213 E. Altgeld.  
Myers, Ellen, '31, 802 N. Lafayette Blvd.  
Wheelock, Harry E., '05, 321 La Monte Terr.

**Terre Haute**

Kieweg, Homer E., '29, 621 Washington Ave.  
Kieweg, Mrs. H. E. (Alice C. Ochsner, '31), 621 Washington Ave.  
\*King, Kenneth J., '24, 133½ Monterey.  
Orth, Albert A., '25, Box 110, R. F. D. No. 4.  
Ouweneel, Wm. E., '24, Commercial Solvents Corp.  
Reyer, Edward G., '13, 632 Cherry.

**Valparaiso**

\*Sieb, Vera L., '14, 207 Indiana

**Wabash**

\*Brant, Howard J., '20, Belgian Draft Horse Corp. of America.

**West Lafayette**

Ohlrogge, Alvin J., '37, Purdue Expt. Sta.  
O'Shea, Harriet E., '16, 212 Varsity Apts.  
Rowell, Lewis D., '01, 111 Lutz Ave.  
Stewart, Robert B., '23, Purdue Univ.  
Valley, Lloyd M., '25, 405 Hayes.

**Whiting**

Gleason, Margaret, '33, George Rogers Clark High School.

**IOWA****Ames**

\*Ellis, Mrs. C. H. (Sarah Porter, '16), Ext. Dept., Iowa State Coll.

**Ames—(Continued)**

Halpin, Robert B., '37, 38 Cranford Apts.

**Belle Plaine**

Clear, Ewart K., '22, 816-12th.

**Cedar Falls**

Diamond, Marian, '38, 1803 College.  
Larson, Selmer C., '26, 2112 Merner Ave.  
Smiley, Mary, '22, Bartlett Hall.

**Cedar Rapids**

Carpenter, Scofield H., '29, 1016 3rd Ave.  
Cichocki, Clarence G., '38, 435 4th Ave., S. W.  
Hottensen, William G., '32, P. O. Box No. 882.  
Salt, Zigmund, '20, 719 Third S. E.

**Charles City**

Parr, Charles Henry, '96, 100 Hulin St.

**Cherokee**

Brummer, Catherine, '35, 448 Roosevelt Ave.

**Clinton**

Dana, Charlotte E., '38, 900 5th Ave. S.  
Leslie, Donald E., '07, 440 7th Ave. S.

**Council Bluffs**

Cohn, Morris S., '15, c/o Strand Theatre.  
\*Harrison, Don E., '20, P. O. Box No. 474.

**Cresco**

Lowry, Lellis L., '14.  
Warner, Barton K., '18, 607 3rd Ave. E.

**Davenport**

Barron, Lester S., '31, Y. M. C. A., Rm. 10.  
Behm, Wilfred W., '29, 2125 Main.  
Priester, Henry C., '14, 1800 E. River Drive.  
Quail, John J., '17, 902 Davenport Bank Bldg.  
Schmidt, George L., '26, 2128 Harrison.  
Schmidt, Roy H., '16, 525 W. 9th.

**Des Moines**

Corley, John S., '14, 2845 Ridge Rd.  
\*Friedman, Mrs. Stanley B. (Helen Younker, '17), 5200 Shriver.  
\*Goldman, Edith L., '27, Drake Univ.  
Smith, Frances L., '15, 668 42nd.

**Dubuque**

Belsky, Max B., '18, 8th & Iowa.  
\*Ficke, Herman S., '20, University of Dubuque.  
\*Gratiot, Mrs. H. B. (Harriet Hoover, '96), 1440 Parkway.

**Fairfield**

Cable, G. Wyatt, '31, 406 N. 4th.

\*Louden, Roberta B., '24, 107 W. Washington.

**Ft. Madison**

Heller, Theodore A., '32, Santa Fe Hospital.  
McFarland, Malcolm F., '13, 815 Ave. F.  
\*Smart, John W., '23, 533 Ave. C.

**Fostoria**

Gillette, Mrs. Lester (Cecelia E. Murray, '15), Box 97.

**Iowa City**

Anderson, Edward, '18, University of Iowa.  
Kalinske, Anton A., '33, Woodlawn Apts.  
Kurtz, Edwin B., '17, 221 River.  
Schuldt, Walter C., '35, Iowa Geological Survey.  
Williams, Rollie F., '23, 422 Melrose Court.

**Lansing**

Ehrlich, Jacob I., '24.

**Mason City**

\*Henkel, Carl A. W., '21, 9 Oak Dr.  
Jones, Ralph Lloyd, '13, 704 E. State st.  
Peterson, Dorothy H., '29, 311 1st S. E.

**Newton**

Maytag, Fred L., II, '33, 807 S. 6th Ave., W.  
Umbreit, George M., '23, Maytag Hotel.

**Odebolt**

Adams, William P., '33, Fairview Farm.

**Sioux City**

Kinkaid, Arlone B., '27, 814 12th.  
Klinger, William A., '10, 2605 W. Solway dr.  
\*Webb, Walter R., '17, 1601 Summit st.

**Spencer**

Wilson, Howard A., '09.

**Waterloo**

Buss, Ruth E., '38, Y. W. C. A., 425 LaFayette.  
Kriesel, Herbert C., '37, 815 Steely.  
Peters, Elizabeth M., '37, 228 Prospect Ave.  
\*Rumsey, Mrs. Albert E. (Hester L. Harper, '11), Pinehurst, Kingbard Hill.

**Waverly**

Schaefer, Walter H., '30, 608 3rd Ave., N. W.

**Winterset**

Risher, Mrs. Paul G. (Blanche G. Robbins, '15).

**KANSAS****Hays**

McCartney, Ernest R., '21, 207 W. 20th.  
Rouse, James E., '17, 416 W. 6th.

**Independence**

Fell, Paul D., '28, Box 75.  
Glaettli, Herbert, '19, 314 W. Main.

**Lawrence**

Boardman, William C., 1622 New Hampshire.  
Boardman, Mrs. W. C. (Edna K. Oakey, '14), Lazy-B Ranch, R. F. D. No. 6.  
\*Hoesly, Olga M., '14, 104 Fraser Hall, University of Kansas.  
Moreau, Fred J., '22, University of Kansas.  
Paullin, W. Theo., '31, University Club.  
Trembly, John M., '15, 730 Mississippi.

**Leavenworth**

Barlow, Minette, '38, 630 Miami St.

**Manhattan**

Grimes, Walter E., '23, 203 N. Delaware.  
Howe, Harold, '37, Kansas State college.  
Ibsen, Heman L., '12, Kansas State college.

**Overland Park**

Carr, Mrs. Patrick (Marie H. Grams, '20), R. F. D. No. 2.

**Topeka**

Christopher, Jean, '37, 915 Tyler.  
Kentzler, Paul, '19, 1405 Jewell Ave.  
\*Marshall, Harry A., '15, 124 S. Stephens.

**Wichita**

Dahlgren, Elmer G., '29, 455 S. Hillside.  
Yankey, Charles G., '00, 724 4th Nat'l Bank Bldg.

**Winfield**

Brown, Dr. Harwin J., '31, 103½ E. 9th st.  
Dunlevy, Robert B., '93, 302 College.

**KENTUCKY****Ashland**

Pope, Roy E., '17, 1405 Chestnut Dr.

**Berea**

Schultz, Henry D., '18, Berea College.

**Fort Thomas**

\*Schwertman, Mrs. Clarence W. (Bertha K. Puff, '24), 235 Military Pk.  
Wadsworth, John S., '36, 18 W. Vernon Lane.  
\*Wadsworth, Randolph L., '17, 947 S. Ft. Thomas Ave.

**Lexington**

\*Kilpatrick, Elmer J., '14, College of Agric., U. of Ky.  
\*Taylor, Wm. S., '13, U. of Ky.

**Louisville**

Barber, S. Lyman, '11, Kentucky Title Trust Co.



**Louisville—(Continued)**

Buerck, Theodore, '32, 2553 Carolina Ave.  
 Clark, William E., '36, Dupont Technical High School.  
 \*De Mombrom, Mary P., '17, 1226 S. 6th.  
 \*Distelhorst, Walter, '06, 1360 Eastern Pkwy.  
 Dugan, Mrs. Frank C. (Sarah Vance, '17), 420 W. Breckinridge.  
 Ewald, Louis P., '18, 3340 Lexington Rd.  
 Ewing, Charles O., Jr., '18, 550 Fairfield Dr.  
 Flynn, Frederick T., '18, 1124 Cherokee Rd.  
 Gayton, Fred, '18, 2317 Hawthorne Ave.  
 Gernert, Hulda, '33, 1970 Deer Pk.  
 Gollusch, Joseph T., Jr., '39, 28 Willow Terrace.  
 Grabfelder, Natalie, '39, 2103 E. Sherwood Ave.  
 Johnston, George P., '37, The Carlton Club, 1453 S. 3rd.  
 Rheineck, Alfred E., '28, 2542 Dell Rd.  
 Streng, Ray-Marie, '38, 1919 Spring Dr.

**Marrowbone**

Ninmann, Eliza, '35.

**Mullikin**

\*Link, Marcus W., '21, Klon-dike Flourspar Corp.

**LOUISIANA****Baton Rouge**

Cook, George H., '35, 1920 Oleander.  
 Wright, John F., '36, 2913 Wilshire Dr.

**Monroe**

Cretney, Robert W., '21, 1707 N. 6th.  
 Cretney, Mrs. R. W. (Mary B. Shear, '23), 1707 N. 6th.

**New Orleans**

Adler, Mrs. Milton (Elizabeth G. Thompson, '37), 1626 Napoleon Ave.  
 Flagg, Mrs. Sewell L. (Beatrice B. Beal, '20), 1820 Napoleon Ave.  
 Merrill, Edward C., '08, 329 U. S. Custom House.  
 Read, Harry S., '22, 325 Audubon Blvd.

**Roseland**

Laidlaw, Harry H., '39.

**Shreveport**

Picard, Mrs. Shelly (Lillian Shapiro, '12), 660 Merrick  
 \*Williams, Ray E., '16, P. O. Box 535.

**Sterlington**

Boardman, Clark C., '10, Thermatomic Carbon Co.

**MAINE****Augusta**

Birkenwald, Edward, '27, 16 N. Chestnut.

**Livermore Falls**

Anderson, Oscar E., '25, 13 Munsey Ave.  
 Anderson, Mrs. Oscar E. (Beatrice O. Cox, '26), 13 Munsey

**Orono**

Dusenbury, Mrs. Delwin (Winifred Loesch, '37), Dept. of Public Speaking, U. of Maine.  
 Meyer, Eugene C., '32, Agric. Engr. Dept., U. of Maine.  
 Mundt, Orvin, '38, Dept. of Bacteriology, U. of Maine.  
 Tobey, Elmer R., '32, 5 Pond.

**MARYLAND****Baltimore**

Amery, Elisabeth L., '13, 101 W. Monument.  
 Biemiller, Lawrence E., '22, 205 Witherspoon Rd.  
 Black, Robert W., '24, 16 E. Franklin.  
 Hanson, Karl J., '28, Johns Hopkins University, Homewood.  
 Hayes, A. Michael, '17, 111 Tunbridge Rd.  
 Hulburt, Dr. L. S., '83, 4515 Garrison Blvd.  
 \*Hunner, Guy L., '93, Suite 110-111 Med. Arts. Bldg.  
 Shea, John R., '09, 203 E. 39th.  
 Yocum, William K., '16, 200 Hilton Ave., Catonsville.

**Bethesda**

\*Crowley, Dr. Ralph M., '26, 55 W. Johnson Ave.  
 Saunders, Henry J., '03, 7030 Hampden Lane.

**Chevy Chase**

Bebb, Louise H., '34, 107 Primrose.  
 Esch, Fred H., '07, 6301 Brookville Rd.  
 Esch, Mrs. F. H. (Harriette H. Fish, '13), 6301 Brookville Rd.  
 Mendenhall, Walter C., '32, 9 E. Lenox.  
 Schreiner, Oswald, '97, 21 Primrose.

**Clearspring**

Cohen, Mrs. Archie R., '30.

**College Park**

\*Schrader, Dr. A. Lee, '20, Horticulture Dept., Univ. of Md.

**Frederick**

Gross, Catherine L., '33, 307 W. College Terrace.

**Riverdale**

Bird, Herbert R., '33, 438 Cecil Ave.

**Rockville**

Hendricks, Marjory E., '18, Normandy Farm.

**Silver Spring**

Kimball, Dean P., '22, 625 Woodside Pkwy.  
 Kimball, Mrs. D. P. (Madeline Hancock, '21), 625 Woodside Pkwy.  
 Thomas, Robert C., '23, 8312 Carey Lane.

**Takoma Park**

Becker, Joseph A., '14, 220 Baltimore Ave.

**Towson**

Eggert, Erwin H., '29, 517 Park Ave.

**MASSACHUSETTS****Amherst**

Sievers, Frederick J., '10, 109 Fearing.

**Beach Bluff**

Groom, Samuel B., '13, 41 Bellevue Rd.  
 Groom, Mrs. S. B. (Helen T. Peterson, '13), 41 Bellevue

**Belmont**

Mead, Warren J., '06, 88 Rutledge Rd.  
 Reed, Mrs. Arthur M. (Mary K. Taylor, '10), 88 Hill Crest Rd.

**Boston**

Funk, Ward, '27, 197 Clarendon.  
 Gwaltney, James H., '38, D14, Morris Hall, Soldiers Field.  
 Harris, Sara M., '38, 131 Dunster Rd.  
 Murdoch, Mrs. John (Abby D. Stuart, '76), 16 High Rock Way.  
 Smith-Petersen, Marius N., '10, 264 Beacon.  
 Wonders, Samuel D., '13, 83 Bay State Rd.  
 Wypier, Alfred R., Jr., '33, 135 Marlborough.

**Brookline**

Campbell, John W., '17, 10 Wellman.  
 Canner, Mrs. Arnold (Betty Jacobs, '33), 1569 Beacon.  
 Kumin, Jerome, '38, 138 Sewall Ave.  
 McKittrick, Dr. Leland S., '15, 86 Dean Rd.

**Cambridge**

Evans, Evan A., Jr., '25, 9 Ware.  
 MacCollum, Donald W., '28, 50 Sparks.  
 Michell, Wilson D., '35, 60 Wendell.  
 Shrock, Mrs. Robert R. (Theodore Weidman, '34), 383 Harvard, Apt. 404.  
 \*Slichter, Louis B., '17, 24 Gray Gardens W.  
 \*Slichter, Sumner H., '13, 210 Morgan Hall.  
 \*Slichter, Mrs. S. H. (Ada Pence, '13), 10 Wyman Rd.  
 Van Vleck, John H., '20, 55 Fayerweather.  
 Wild, Payson S., Jr., '26, 9 Kenway.

**Fitchburg**

Beckwith, Ralph M., '16, 60 View.

**Hampden**

Wilcox, Donald E., '29, Main.

**Lexington**

Bischoff, Clifford E., '22, 315 Bedford.

**Lowell**

Simpson, Mrs. Roger H. (Mary O. Dunton, '17), 14 Huntington.

**Lynn**

Ketchum, Paul, '38, 30 Nahant Pl.

**Malden**

Woelffer, Elmer A., '22, 55 Francis.

**Marblehead**

Ternes, Albert M., '23, 5 Bubbier Rd.

**Melrose Highlands**

Bueth, Walter C., '27, 16 Lovell Rd.

**Newton Highlands**

Drew, Harold W., '09, 9 Saxon Rd.

Keenan, Mrs. John A. (Marion Hill, '35), 47 Cloverdale Rd.

**Newtonville**

Moore, Lewis E., '00, 113 Beaumont Ave.

\*Willson, Frank G., '03, 78 Madison.

**Northampton**

\*Cooper, Geo. O., '24, 39 West St.

Kundert, Dr. Elizabeth, '20, Northampton State Hosp.

**North Easton**

McCarthy, Mrs. Charles F. (Kathleen Konop, '26), 194 Main.

**Pittsfield**

Brown, Lewis R., '03, Gen. Elec. Co.

Gamwell, Mrs. Richard H. (Jane Ogilvie, '00), 80 Colt Rd.

**Rochdale**

Le Veen, Edward P., Jr., '34, Carleton Woolen Mills, Inc.

**Shrewsbury**

Fallon, Mrs. John (Frances H. Lohbauer, '27), 2 Prospect.

**Waban**

\*Bennett, Mrs. Granvilla A. (Leonore Weber, '21), 220 Dorest Rd.

**Wellesley**

\*Bacon, Mrs. Paul V. (Elizabeth M. Keech, '99), 33 Bradford Rd.

MacEwan, Charlotte G., '21, Dept. of Hyg. & Phys. Ed., Wellesley College.

Rosa, Delaphine G., '27, Dept. of Botany, Wellesley College.

**Wellesley Hills**

Beale, Katharine, '39, 6 Lincoln Rd.

MacGillvra, Ralph A., '16, 21 Laurel Ave.

**West Newton**

Dockstader, Mrs. E. A. (Bess Adams, '06), 303 Highland Ave.

**Williamstown**

Bascom, Jean, '79, Hedge Lawn.

Fine, Mrs. John V. A. (Elizabeth Bunting, '28), 33 School.

**Winchester**

Crowell, A. Burnell, Jr., '28, 9 Ardley Pl.

Feeley, Nan, '37, 19 Ardley Rd.

**Worcester**

Jones, Robert V., '39, American Steel & Wire Co.

Weisberg, Natalie L., '37, Worcester State Hosp.

**MICHIGAN****Ann Arbor**

Jamison, C. L., '13, 1060 Baldwin Ave.

\*Rugen, Mabel E., '25, Barbour Gymnasium.

Running, Theodore R., '92, 1019 Michigan Ave.

**Battle Creek**

Juve, Karl L., '15, 295 Sherman Rd.

Pederson, John P., '17, 70 Sherman Ave.

**Bay City**

Johnson, Frank E., '16, 2321 Center Ave.

**Benton Harbor**

Wallace, Merry Maude, '32, Pipestone Rd., R. 1.

**Beulah**

Kraker, Mrs. James L. (Dorothy Rogers, '11).

Rogers, Augustus J., Jr., '07.

Rogers, Mrs. A. J., Jr. (Agnes Challoner, '10).

**Birmingham**

Austin, C. Leroy, '20, Box 343.

Florez, Genaro A., '29, 684 Waddington Rd.

Florez, Mrs. G. A. (Catherine Wood, '30), 684 Waddington Rd.

Howe, William C., '11, 360 Tilbury Rd.

Howe, Mrs. W. C. (Ruth M. Swingle, '17), 360 Tilbury Rd.

**Bloomfield Hills**

Friedrich, Paul, '23, Cranbrook School.

**Brighton**

Coates, Kenneth B., '25, 6599 Winans Lake Dr.

**Cadillac**

Jones, Donald W., '36, Box 37.

**Chelsea**

\*Schneider, Henry C., '98, P. O. Box 384, 149 E. Middle.

**Clarklake**

\*Minch, Walter B., '00.

**Coldwater**

Shattuck, Kathryn L., '25, 215 E. Chicago.

**Dearborn**

De Boos, Mrs. Frank A. (Edna Confer, '10), 715 Monroe Blvd.

Lepine, Mrs. A. J. (Monica Porter, '14), 721 S. Military Ave.

**Detroit**

Albert, Samuel J., '30, 933 Michigan Bldg.

Allen, Eldreth G., '99, 934 Seward Ave.

\*Anderson, Earl A., '13, 19218 Berkeley Rd.

Anderson, Orvin H., '23, 19371 Pennington.

Bailey, George D., '12, 2000 Buhl Bldg.

Banach, Louis P., '33, 555 Federal Bldg.

Benson, Clifford D., '26, 8106 St. Paul Ave.

Berger, Harold J., '26, A. T. & T. Co., 1365 Cass Ave.

Bickley, John S., '39, 200 E. Perry.

Grennan, John V., '02, 19465 Canterbury Rd.

Broders, Claude E., '14, 4011 Taylor Ave.

Conradson, Conrad M., '83, Hotel Fort Shelby.

Cook, Mrs. William D. (Antonia Streiff, '27), 20251 Stratford Rd.

Crocker, Mrs. Arthur G. (Harriet Hutson, '08), 16564 Cherry Lawn.

Danhof, Mrs. John J. (Erma Mueller, '07), 19381 Stratford Rd.

Dieman, Jim N., '38, 2170 E. Jefferson.

\*Fjeldstad, Nina, '15, Detroit Public Library.

Fucik, Robert A., '10, 1365 Cass Ave.

Grange, Howard L., '38, Apt. C-9, 53 Marston.

Griem, Lester V., '22, 17565 Oak Dr.

Hagberg, Dorothy F., '35, 20430 Coventry.

Harding, Harry A., '96, 1221 Beaufait Ave.

Harris, Charles K., '16, 18664 Oak Dr.

Harris, Mrs. C. K. (Fannie Altman, '19), 18664 Oak Dr.

Hartig, Mrs. Arnold, (Leila Morrissey, '32), 14801 Indiana.

Hestwood, Roy C., '26, 14009 Monte Vista.

Hosier, Jeanne, '39, 14389 Woodmont Rd.

Juckem, Lucille L., '36, 2530 Second Blvd.

Katz, Meyer R., '24, 18429 San Juan Dr.

Kelley, Neil T., '26, 17175 Wisconsin.

Kelley, Mrs. N. T. (Alice Hagen, '30), 17175 Wisconsin.

King, Royal E., '17, 5575 Bishop.

Knocke, Louis T., '17, 20050 Renfrew.

Lovequest, George H., '17, 601 Lawyers Bldg.

Martindale, George C., '13, 5968 Grand River Ave.

McHenry, Alan T., '16, 4647 4th Ave., Ecorse.

Nelson, Lawrence R., '24, 16905 La Salle Blvd.

Nixon, Cleveland F., '23, 15363 Artesian Blvd.

Outzen, Andrew N., '10, 415 Clifford.



**Detroit—(Continued)**

Powers, Milton A., '22, c/o Timken Silent Automatic Co., 106 Clark.  
 Prentiss, Helene V., '38, 1905 Balmoral Dr.  
 \*Reinel, Mrs. John F. (J. Chrystal Gordon, '26), 18981 San Juan Dr.  
 Royce, Henry B., '21, 3-214 Gen. Motor Bldg.  
 Runke, Gene-Marie, '38, Diet. Dept., Harpers Hosp.  
 \*Sanders, Edward W., '20, State Mutual Life, 2112 Union Guardian Bldg.  
 Schmidt, Chester J., '23, 16182 Glastonbury Rd.  
 Seeber, Taylor H., '21, 847 Westchester Rd., Grosse Pointe Pk.  
 \*Shugart, Grace M., '24, 1415 Parker.  
 Shurly, Burt R., '94, 62 W. Adams.  
 Stewart, W. Paul, '28, 16503 Wisconsin Ave.  
 Thompson, Mrs. Richard C. (June V. Hosier, '38), 14389 Woodmont Rd.  
 Warren, R. Wadsworth, '20, 1706 Eaton Tower.  
 Wierner, Vivian C., '36, 3047 Calvert.  
 Wilcox, Wendell G., '09, 154 Bagley Ave.  
 Witwen, Suzanne, '02, 25 E. Palmer, Apt. 37.  
 Yahn, Earl E., '24, Aluminum Co. of America, 3311 Dunn Rd.

**East Lansing**

Clark, Arthur J., '05, 356 Oak Hill Ave.  
 Hoppert, Carl A., '20, Box 626.  
 Howell, Mrs. James L. (Gladys M. Knight, '21), 400 Oxford Rd.  
 \*Robertson, Dr. Arthur H., '09, 642 Evergreen Ave.

**Farmington**

Henry, Mary M., '26, Children's Hosp.  
 Miles, Meryl M., '32, Children's Hosp.

**Flint**

Frazer, Rachel A., '28, 222 E. 1st. Stone Apts. 308.

**Grand Rapids**

Bylan, Hyman J., '22, 855 Plymouth Blvd., S. E.  
 Ferber, August, '38, 731 Paris Ave.  
 Hutchins, Lee W., '18, 111 Lafayette Ave., N. E.  
 Merrick, Mrs. Benjamin P. (Robert R. Mann, '15), 219 College Ave., S. E.  
 Moll, Mrs. Arthur M. (Mary E. Wessinger, '18), 3519 E. Fulton Rd.  
 Wheeler, Mrs. Harriet F. (Harriet Fagerstrom, '18), 923 E. Fulton Rd.

**Grosse Pointe**

\*Herdegen, Robert T., '06, 10 Kenwood Rd.

**Grosse Pointe Farms**

Bailey, Mrs. George D. (Edna F. Gillen, '12), 20 Vendome Rd.  
 Jensen, Wallace M., '29, 682 Fisher Rd.

Jensen, Mrs. W. M. (Isabel Bunker, '29), 682 Fisher Rd.

**Houghton**

Roach, James T., '13, Roach & Seiber Co.  
 Roberts, Earl, '09, Pilgrim Terrace No. 2.  
 Siewert, Anita M., '20, 182 Albion.

**Howell**

Crocker, Mina A., '38, Cro-maine Crafts School, 422 N. Court.

**Iron Mountain**

Eisele, Lewis G., '15, 213 S. Carpenter Ave.

**Ironwood**

\*Cloon, Mrs. Wm. G. (Mary L. King, '15), 716 N. Lowell.  
 Knoll, Waldemar A., '14, 709 E. Ayer.  
 Olson, Margaret, '38, 404 Lake.

**Jackson**

Daniels, George C., '08, 746 Oakridge Dr.  
 Jackson, George S., '18, 207 W. Wesley.  
 Masters, Dean B., '24, 109 S. Thompson.  
 Rooney, George, '38, 507 S. 1st.  
 Whipple, Frank R., '15, 208 N. Webster.

**Kalamazoo**

Diebold, Frances, '21, Kalamazoo College.  
 Du Bane, Edwin J., '32, 2771 Bronson Blvd.  
 \*Walker, Ellis J., '05, 115 Monroe.  
 Weber, Earl S., '10, 731 Edgemoor Ave.

**Lansing**

Bozarth, Roger A., '22, 18034 Oak.  
 Coleman, Joseph C., '22, 416 Bartlett.  
 Swanson, Ruth, '30, 1021 Morgan.

**Laurium**

\*Scofield, Lloyd M., '21, P. O. Bx. 187.

**Lincoln Park**

Van Vechten, J. B., 1478 Garfield Ave.

**Manistee**

Wilcox, Blair, '15, 521 Pine.

**Marquette**

Youngbluth, Roy O., '14, Lake Shore Blvd.

**Menominee**

Brammer, Margaret E., '29, Hotel Menominee.  
 Enders, Edward P., '38, 20 Cedar Ave.  
 Porterfield, Chester, '39, 902 Ogden Ave.

**Midland**

Bergstein, Leonard, '19, 711 Jerome.  
 Shipp, Eleanor S., '39, Box 752.

\*Ward, Louis E., '07, 1101 W. Park Dr.  
 Williams, Don, '37, 410 3rd.

**Pleasant Ridge**

Rohm, Harold V., '18, 31 Hanover Rd.

**South Lansing**

Briggson, Frederick O., '31, P. O. Box 194.

**Ramsay**

Young, Dan S., '29, Box 137.

**Royal Oak**

\*McCordic, Mrs. James R. (Elza J. Frien, '25), 605 W. Hudson Ave.

**Saginaw**

Libke, Clarence V., '27, 309 S. Washington.

**St. Clair**

\*Draves, Margaret E., '33, 3307 Hart Rd.

**Traverse City**

McGinnis, Charles A., '34, 309 State Bank Bldg.

**Utica**

\*Sergeant, Marshall W., '18.

**MINNESOTA****Albert Lea**

Ruhsam, Erwin H., '23, Shoreland Hts.  
 Ruhsam, Mrs. E. H. (M. Josephine Pritchett, '20), Shoreland Hts.

**Austin**

Sweet, Mr. Corlise M., '31, 311 W. Oakland Ave.

**Brainerd**

Anderson, Hartvig A., '33, Washburn-Crosby.  
 \*Zapfe, Carl, '07, P. O. Box 93.

**Brimson**

Milos, Joseph G., '36, St. Louis County Schools, School No. 12.

**Caledonia**

Sanford, Austin B., '33, U. S. Soil Conservation Serv.

**Cloquet**

Coy, Mrs. Edward D. (Betty W. Smith, '32), 208 Chestnut.

**Coleraine**

Barnes, Rufus A., '08.  
 Hoffman, Theodore F., '37.  
 Weidenfeller, Raymond P., '10.

**Cromwell**

Poehlman, Irl W., '37, Box 266.

**Crosby**

White, Edith D., '34, 106½ Main.

**Duluth**

Boyer, Dr. Sam, Jr., '29, 1115 Med. Arts Bldg.

**Duluth—(Continued)**

\*Byers, Benton B., '04, 3024 E. 2nd.  
 Castle, Lewis G., '13, Alworth Bldg.  
 Cronk, Forbes B., '05, 2416 E. 3rd.  
 Cronk, Mrs. F. B. (Jessie Morse, '05), 2416 E. 3rd.  
 Diehl, Guy E., '02, 1575 Vermillion Rd.  
 Hartley, Clarence J., '09, 21 N. 21st Ave., E.  
 Hartley, Mrs. Clarence J. (Marie W. Damon, '11), 21 N. 21st Ave., E.  
 Hendrickson, Sheldon O., 23, Hotel Duluth.  
 Hunner, Earl E., '00, 2601 E. 6th St.  
 Leraan, Mrs. A. W. (Florence Strauch, '26), 3646 E. Fourth.  
 Pearsall, William G., '11, 1009 Alworth Bldg.  
 Roberts, Hugh M., '12, 306 Lonsdale Bldg.  
 Salsich, Le Roy, '01, 2220 E. Superior.  
 \*Shastid, Dr. Thomas H., '22, 629 E. First.  
 Slyfield, Dr. Forrest F., '09, 3509 E. 2nd.

**Elbow Lake**

\*Mauseth, Mrs. O. S. (Mary Stout), '18.

**Ely**

Sutherland, Dr. Harry N., '09, 234 N. 3rd, E.

**Eveleth**

Bush, Mrs. William L. (Winifred M. Shirk, '35), 806 Summit.  
 Gillett, Arthur D. S., '02, 804 Jones.  
 Sholund, Carl A., '27, 526 Jackson St.

**Excelsior**

Preston, Charles H., '06, Linwood on Minnetonka.

**Hibbing**

Bowen, Dr. Robert L., '12, 216 Mesaba.  
 Bowen, Mrs. Robert L. (Katherine Mailer, '14), 216 Mesaba.  
 Hampl, Constance A., '27, Junior College.  
 Hearing, Mrs. J. H., Jr. (Dorothy Streeter, '22), 2105-4th Ave.  
 Lehmann, Kenneth F., '39, 2020-11th Ave., E.  
 Lerch, Glen B., '26, Box 810.  
 \*Scott, Mrs. Milton H. (Margaret Remington, '23), 1106 Third.  
 Williams, Verle E., '15, 2012-8th Ave.

**Hopkins**

Kessenich, Alois M., '16, 250 Interlachen Rd., Interlachen Pk.  
 Kessenich, Mrs. A. M. (Henrietta H. Wood, '16), 250 Interlachen Rd.

**Kabetogama**

Isberg, Mrs. J. R. (Helen A. Meyers, '22).

**Karlstad**

Kunny, B. Kenneth, '37.

**Long Prairie**

\*Metcalf, Katherine R., '27.

**Minneapolis**

Adsit, Wilman, '28, 1901 Stevens Ave.  
 Anderson, Alex J., '21, 4602 Wooddale Ave.  
 Arnold, Mrs. Duma C. (Anna Whelan, '19), 204 W. 49th.  
 Ashmun, Clifford S., '13, 1212 1st Nat'l Soo Line Bldg.  
 Austin, Franklin L., '37, U. of Minn., Pioneer Hall.  
 Ballhorn, Gordon C., '21, 4500 Sunnyside Rd.  
 Barry, Mrs. Ralph (Alice Murray, '21), 2433 Aldrich Ave., S.  
 Bauman, John S., '17, 837 N. W. Bank Bldg.  
 Becker, Gerhard, '33, 3505 Humboldt Ave., S.  
 Bedford, Dr. Edgar W., '12, 2801 Dean Blvd.  
 Bentzen, Robert W., '22, 5053 Oliver Ave., S.  
 Bentzen, Mrs. R. W. (Elizabeth S. Tuttle, '23), 5053 Oliver Ave., S.  
 Bergman, Alfred E., '22, 2744 W. River Blvd.  
 Bergman, Mrs. Oscar M. (Norma J. Weiskopf, '19), 5140 Logan Ave., S.  
 Boies, Dr. Lawrence R., '22, 1631 Med. Arts Bldg.  
 Boon, Leonard F., '10, 1724 Como Ave., S. E.  
 Bowers, Newton L., '22, 409 Met. Bank Bldg.  
 Boynton, Dr. Ruth E., '18, 3646 Edmund Blvd.  
 Brewer, Robert M., '18, 5101 Belmont Ave.  
 Brewer, Vivian W., '18, 5101 Belmont Ave.  
 Brewer, Mrs. V. W. (Gladys E. Miller, '15), 5101 Belmont Ave.  
 \*Bullis, Harry A., '17, 2116 West Lake of Isles.  
 \*Bullis, Mrs. H. A. (Irma A. Alexander, '15), 2116 West Lake of Isles.  
 Caldwell, Harold F., '25, 4327 N. Russell Ave.  
 Cash, Tidie T., '10, 240 7th Ave. S.  
 Cederstrom, John A., '99, 805-7th, S. E.  
 \*Comstock, Prof. Elting H., '97, U. of Minn., School of Mines & Metallurgy.  
 Craigo, Ralph T., '05, Dunwoody Institute.  
 Davis, Ronald G., '31, Adv. Dept. Gen. Mills, Inc., Chamber of Commerce Bldg.  
 Dean, Albert B., '05, 2028 Kenwood Pkwy.  
 Dyer, Porter S., '18, 4400 Garfield Ave., South.  
 Ensign, Wilbur P., '21, 2408 Pleasant Ave.  
 Erdall, John L., '85, 2101 Irving Ave., S.  
 Evans, Dr. Edward T., '20, 1251 Med. Arts Bldg.  
 \*Fisher, Mrs. W. G. (Elsie A. Ekern, '22), 5133 Dupont Ave., S.  
 Fletcher, Clark R., '11, 1300 First Nat'l Bank Bldg.  
 Ford, Guy S., '95, 1005 S. E. 5th.  
 Fraser, J. Frank, '03, 1114 Flour Exchange.  
 Freeman, Mrs. Abner (Adele Matison, '37), 2786 Xerxes Ave., So.  
 Frohbach, Harold O., '21, 5137 Aldrich Ave., S.

Frohbach, Mrs. H. O. (Louise Finch, '21), 5137 Aldrich Ave., S.  
 \*Gaarden, Oscar, '07, 4611 Wooddale.  
 Heffernan, Martin A., '21, 4337 S. Dupont Ave.  
 Holman, Harland E., '36, Gen. Mills, Inc., Chamber of Commerce Bldg.  
 \*Hooper, Mrs. William S. (Catherine D. Kuehne, '28), 1435 W. 31st.  
 Hoppe, William C., '32, 4736 Beard Ave., S.  
 Ingenhutt, Catherine W., '32, 518 S. E. 7th.  
 Jenkins, Glenn L., '21, 141 Orlin Ave., S. E.  
 Jenkins, Mrs. Glenn L. (Serena Forberg, '26), 141 Orlin Ave., S. E.  
 Jones, Irving W., '16, 208 S. E. Cecil.  
 Jones, Ted T., '03, 701 Pence Blvd.  
 Kedney, Henry S., '14, 10 Hennepin Ave.  
 Kepple, Joseph F., '23, 532 Builders Exch. Bldg.  
 Kessler, Alvin H., '13, 236 Foshay Tower.  
 Kingsley, George A., '95, R. F. D. 9.  
 Kober, Kenneth H., '24, Gen. Mills, Inc., Chamber of Commerce Bldg.  
 Kurtz, Frank H., '99, 4929 Fremont Ave., S.  
 Landkamer, Othmar F., '24, 4007 Zenith Ave., S.  
 Landkamer, Mrs. O. F. (Helen Minch, '23), 4007 Zenith Ave. S.  
 Lidicker, Mrs. Harold C. (Marjorie L. MacEachern, '36), 2730 Portland Ave., Apt. 208.  
 Lindsay, James B., '02, 2635 S. Newton Ave.  
 Macfadden, William S., '17, 2007 W. Franklin Ave.  
 \*MacQuarrie, Archibald E., '16, 5063 Nicollet Ave.  
 Mann, Charles A., '09, 35 Barton Ave., S. E.  
 Mathys, John W., '14, 2201 Newton, S.  
 McCabe, Lester F., '20, 5103 Colfax, S.  
 McKay, Mrs. G. E. (Mary Stephens, '32), 3450 Dupont Ave., S.  
 McWethy, Harold E., '09, Minn. Street Railway Co.  
 Michener, Mrs. C. K. (Sarah A. Spensley, '18), 1203 Mt. Curve Ave.  
 Mitchell, Morris B., '12, 1133 First Nat. Soo Line Bldg.  
 Molzahn, Roland F., '30, 4804-11th Ave., S.  
 Naffziger, Ralph O., '20, 2708 W. River Rd.  
 Nightingale, William I., '20, 200 Chamber of Commerce Bldg.  
 Oberdeck, Louis E., '31, 3529 Emerson Ave., S. Apt. 1.  
 Oldham, Leslie L., '13, Merchants Cold Storage Co., 300-3rd Ave., N.  
 \*Paust, Benj. A., '04, 4332 Dupont, S.  
 Peacock, Ernest M., '28, 5437 Portland Ave.  
 Rapraeger, Gilbert M., '29, Gen. Mills, Inc., Chamber of Commerce Bldg.  
 Rapraeger, Walter G., '35, Gen. Mills, Inc., Chamber of Commerce Bldg.  
 Ratcliff, Mrs. Horace H. (Lila M. Ekern, '24), 4745 Dupont Ave., S.



**Minneapolis—(Continued)**

Richdorf, Dr. Lawrence F., '17, 3716 Blaisdell Ave.  
 Rockman, Peggy (Helen Margaret, '33), 2882 Humboldt Ave., S.  
 Rogers, George H., '95, 1053 Northwestern Bank Bldg.  
 Sarles, John H., '23, Knox Reeves Advt., Inc., 307-4th Ave., S.  
 Schmidt, Edward W., '15, Archer Daniels, Midland Co.  
 Schneider, Arthur H., '22, 2905 Dean Blvd., Apt. 207.  
 Schneider, Mrs. F. M. (Elizabeth Craig, '33), 2502 W. 22nd.  
 Sewall, Mrs. Edmund D. (Ida Hoyt, '79), Belmont Hotel, 1000 W. Franklin Ave.  
 Sheaffer, Mrs. G. M. (Grace M. Barry, '19), 2909-Sunset Blvd.  
 Smith, Arthur H., '36, Gen. Mills, Inc., Chamber of Commerce Bldg.  
 Smith, Lloyd L., '06, 4837 Russell Ave., S.  
 Smith, Morton W., '01, 4841 E. Lake Harriet Blvd.  
 Smith, Mrs. Norman M. (Louise Durst, '06), 2431 Humboldt, S.  
 \*Stiles, Ralph D., '20, c/o Washburn Crosby Co.  
 Stock, Alma, '99, 3035 Humboldt, Ave., S.  
 Stark, Theodore E., '22, 4208 Garfield Ave.  
 Taylor, Mrs. D. Gilman (Margaret Campbell, '25), 4250 Linden Hill Blvd.  
 Tillotson, Earl C., '97, 511 Met. Bk. Bldg.  
 Tillotson, Mrs. E. C. (Anna Mashek, '99), 511 Met. Bk. Bldg.  
 Titus, William J., '13, 1109-6th, S. E.  
 Vanderhoof, Harold A., '21, 4813 Woodlawn Blvd.  
 Volkmann, William A., '07, 125 Oak Grove Ave., Apt. 214.  
 Whisman, Harlan M., '10, 317 Plymouth Bldg.  
 Williams, Wilfred H., '15, 4625 Casco Ave.  
 Williams, Mrs. Wilfred H. (Lethe Grover, '20), 4625 Casco Ave.  
 Woltman, Marie H., '33, 5511 Lyndale Ave., S.  
 Wright, Colin W., '07, 7th Floor, N. W. Bank Bldg.

**Moorhead**

Stewart, James J., '23, 602-9th S. E.  
 Wallwork, Mrs. William W., '15, (Helen M. Welter), 715 6th, S.

**Morris**

Mustain, Leland G., '09.

**Mound**

Jenks, Albert E., '99.

**New Ulm**

Drake, Mrs. Emmett A. (Mary Lamb, '82).  
 Palmbach, Harry R., '16, Box 151.

**North Branch**

Larson, George W., '20.

**Northfield**

Adams, Cynthia E., '01, 403 College Ave.  
 Lincoln, Azariah T., '99, 203 Maple Ave.

**Rochester**

Helmholz, Henry F., '02, 604-9th Ave., S. W.  
 Lobb, Albert J., '10, 816-9th Ave., S. W.  
 Lobb, Mrs. A. J. (Mary Cunningham, '03), 816-9th Ave., S. W.  
 Parkhill, Frances M., '26, 624-4th, S. W.  
 Shelden, Dr. Walter D., '91, 503-8th Ave., S. W.

**St. Cloud**

Stief, Ruth, '33, WPA Office.

**St. Paul**

Appel, Monte, '10, Endicott Bldg.  
 Baer, Edwin B., '19, W-1781 First Nat'l Bk Bldg.  
 Beglinger, Clarence, '11, 1008 Dayton Ave.  
 Briggs, Allan, '14, E 915 First Nat'l Bank Bldg.  
 Briggs, Asa G., '85, 915 E. First Nat'l Bk. Bldg.  
 Bunn, Charles W., '74, 549 Portland Ave.  
 Buser, Alfred L., '12, 1153 Laurel Ave.  
 Button, Milton H., '33, 849 Linwood Pl.  
 Dexter, Albert J., '15, 1295 Raymond Ave.  
 Drew, Howard S., '14, 13th Floor, City Hall & County Court House.  
 Dugas, Mrs. Nettie L. (Nettie L. Smith, '89), 1903 Stewart Ave. W.  
 Falk, Victor S., '36, Ancker Hosp.  
 Feit, Victor E., '12, 480 S. Snelling.  
 Fetter, Norman, '89, 1043 Lincoln Ave.  
 Ficken, C. E., '37, Macalester College.  
 Fliegler, Jacob, '91, 2013 Marshall Ave.  
 Gross, Robert P., '37, 475 Cedar St.  
 Guest, Maud E., '32, Ancker Hosp.  
 Hallam, Oscar, '87, 410 Endicott Bldg.  
 Hamilton, Harvey F., '92, Great Northern Ry.  
 \*Held, Chester J., '30, 927 Mound.  
 Jones, John D., '10, 215 S. Chatsworth.  
 Jurgaitis, John P., '37, Swift & Co.  
 Kinney, Harold J., '30, 2129 Lincoln Ave.  
 Krey, August C., '07, 1588 Vincent, Univ. Grove.  
 Kulas, Lorence C., '33, Ancker Hosp.  
 Luedke, Arthur L., '10, 458 Mt. Curve Blvd.  
 Luedke, Mrs. A. L. (Ruth Bauske, '18) 458 Mt. Curve Blvd.  
 Manor, Eli R., '09, 1310 Ford Rd.  
 McNulty, James B., '11, 2424 Como Ave., W.  
 \*Morris, David B., '16, 20 N. Miss. River Blvd.  
 Muir, Kenneth L., '24, 222 Otis.  
 O'Hara, Sarah E., '11, 194 N. Lexington Pkwy.  
 Oistad, E. N., '13, 2230 Princeton Ave.

Pease, Mrs. Arthur (Catherine Foster, '37), Apt. 203, 1871 Grand Ave.  
 Perwein, Richard, '08, 1735 Hillcrest Ave.  
 Rice, Irving J., '23, E-1321 1st Nat. Bk. Bldg.  
 Schrader, Ernest J., '22, 30 Kenwood Pkwy.  
 Smelker, Roy C., '99, 1315 Edmund.  
 Waters, Hardin C., '33, 2062 Marshall Ave., Apt. 37.  
 Weschke, Charles, '90, 676 Goodrich Ave.  
 Wynn, Lewis G., '16, 2144 Summit.

**St. Peter**

Rodine, Milward T., '37, 326 W. Nassau.

**Two Harbors**

\*Le Clair, Mrs. John, Jr. (May Humphrey, '03), Rosecrest.

**Wayzata**

Jordan, John H., '02, c/o A. F. Jordan, R. F. D. 2.

**Winona**

Fugina, Arthur R., '98, 213 E. King.  
 Nevius, Glake R., '07, 169 W. Broadway.  
 Polley, George A., '02, 323 W. Broadway.  
 Tearse, Clarence D., '00.

**Zumbrota**

Marvin, Frank C., '03.

**MISSISSIPPI****Brookhaven**

Brady, Tully, '34, Natchez Rd.

**Chillicothe**

\*Clark, Oliver P., Jr., '30, 919 Walnut.

**Laurel**

Decker, Paul H., '07, 846-6th Ave.  
 Thickens, John H., '08.

**Oxford**

Cortright, Harry M., '32, P. O. Box 81.

**Vicksburg**

Oliver, Edward J., '08, P. O. Box 191.

**MISSOURI****Bonne Terre**

Hirsch, John G., '08, P. O. Bx. 690.

**Canalou**

Caverno, Xenophon, '90.

**Clayton**

Ashley, Mrs. Charles L. (Lucille Simpson, '23), 33 Willow Hill Rd.  
 \*Mathes, Leonard, '29, 738 S. Hanley.

**Columbia**

Brewer, Chester L., '98, Univ. of Mo.

**Columbia—(Continued)**

Evans, Orrin B., '31, 210 E. Pkwy. Dr.  
McKee, Mary R., '10, 200 Stewart Rd.  
Stone, G. Raymond, '38, Univ. of Mo.

**Columbus**

Rosenow, Oscar F., '29, 9 But-  
tles Ave.

**Hannibal**

Ferguson, Mrs. John M. (Ag-  
nes J. Sawyer, '66), City  
Hall.

**Jefferson City**

Parrish, Tom H., '39, 702 Cliff  
Ave.

**Joplin**

McGehee, John, '38, 224 N.  
Wall.

**Kansas City**

\*Arn, Mrs. Arthur J. (Anna E.  
Tarnitzer, '95), 829 E. 76th  
Terr.  
Bergstresser, Richard F., '27,  
22 E. 54th Terr.  
Bird, Ruth M., '24, 3925 Wyand-  
otte.  
Boning, Herbert E., Jr., '23,  
1004 W. Gregory Blvd.  
Brown, Kenneth D., '37, 3706  
Washington.  
Byrne, Eugene J., '38, 900 E.  
18th.  
Chaney, Samuel L., '37, 4101  
Hyde Pk. Ave.  
Cusick, Francis L., '23, 1526  
Grand Ave.  
Eastman, Everett N., '35, 4323  
Mercier.  
Flarshheim, Robert H., '26, 215  
Pershing Rd., P. O. Bx. 56.  
Francis, Hugh H., '20, 7337  
Terr.  
Hensler Muriel M., '38, 215 W.  
68th Terr.  
Lutze, Ernest A., '38, 642 E.  
36th.  
Mahony, Mrs. Kenneth L.  
(Elaine Minch, '31), 5809 Lo-  
cust.  
McGinnis, Charles E., '27, 942  
W. 32nd Terr.  
McGinnis, Mrs. C. E. (Ruth  
Oscar, '31), 942 W. 32nd  
Terr.  
Rice, Wallace H., '26, 3954  
McGee.  
Rogers, Sarah A., '33, 4801  
Roanoke Rd.  
Rosenkrans, Floyd M., '13, 6126  
McGee.  
\*Saby, Anna G., '08, 3124  
Campbell.  
Schaffer, Fred B., '16, 7211 Pa.  
Ave.  
Smith, Lynwood H., '16, 5640  
Pembroke Lane.  
Sondern, Dr. Clarence W., '28,  
3600 Roanoke Pkwy.  
Sondern, Mrs. C. W. (Mary F.  
Watts, '29), 3600 Roanoke  
Pkwy.  
Wahl, Dr. H. Roswell, '08, 1439  
W. 61st Terr.  
Works, Ruth, '35, 3210 Mich.  
Ave.  
Wine, Virginia M., '31, 5424  
Baltimore Ave.

**Maplewood**

Meyers, Everett C., '23, 7545  
Ellis Ave.

**Marshall**

Mitchell, William R., '26, 304  
E. Gordon.

**Rolla**

Boltz, David F., '38, 1101 State.

**St. Joseph**

Semrad, Charles A., '08, 2114  
Lovers Lane.

**St. Louis**

Bergenthal, Victor W., '97, 15  
Thornby Pl.  
Bergenthal, Mrs. V. W. (Alice  
B. Dacy, '98), 15 Thornby Pl.  
Booth, George E., '16, 1914  
Washington Ave.  
\*Brandenburg, Earl W., '16,  
1528 Locust.  
Brown, Elizabeth C., '25, 5700  
Clemons Ave.  
Chambers, Charles Carroll, '13,  
7424 York Dr.  
\*Coulson, Ruth A., '22, 2710 S.  
Grand.  
Crew, Louis C., '30, U. S. Ma-  
rine Hosp., 535 Couch Ave.  
Cummings, Harold F., '30, 2nd  
& Mallinckrodt Sts.  
Doolittle, Lawrence H., '15, 811  
S. Meramec Ave.  
Fisher, Dr. Arthur O., '05, 94  
Aberdeen Pl.  
Fisher, Mrs. A. O. (Adalia L.  
Kroehnke, '06), 94 Aberdeen  
Pl.  
Gleick, Harry S., '15, 1058 Paul  
Brown Bldg.  
Harris, Carl Q., '18, 714 Chest-  
nut.  
\*Ives, George, '07, Beaumont  
Med. Bldg.  
\*Long, Ernestine, M. J., '27,  
1618 Quando Ave.  
Mathie, Edward J., '10, 5232  
Waterman Ave.  
Moffatt, Edwin A., '18, Apt.  
618, 445 De Baliviere Ave.  
Peters, Charles S., '05, 4497  
Pershing Ave.  
Ryder, Robert, '37, 5442 Pag  
Blvd.  
Steinmesch Barbara A., '39,  
6632 Washington.  
Thayer, James R., '26, 4588  
Parkview Pl.

**Springfield**

H'Doubler, Francis T., '07, R.  
F. D. 7.  
H'Doubler, Mrs. F. T. (Alice L.  
Bemis, '18), R. F. D. 7.  
Hedges, Warren B., '26, 937 N.  
Jefferson Ave.  
Sunderland, Paul, '23, 1133  
Hawthorn Dr.  
Sunderland, Mrs. P. (Avis Pe-  
ters, '18), 1133 Hawthorn  
Dr.

**University City**

Bergmann, Robert D., '35, 6925  
Columbia Ave.

**Valley Park**

Flexner, Mrs. Jerome A. (Hel-  
en Star, '34), R. 1.

**Webster Groves**

Haack, Arno J., '25, 541 Mar-  
shall Ave.  
Haack, Mrs. A. J. (Florence  
Reppert, '25), 541 Marshall  
Ave.  
Pott, Herman T., '16, 146 Helf-  
enstein.  
Tompkins, Elisabeth, '25, 204  
Spencer Rd.

**MONTANA****Baker**

Schenck, Mrs. Harry J. (Lou-  
ise Emerson, '19), Box 105.

**Billings**

Brandt, Rose K., '14, 201 Fratt  
bldg.  
Gettleman, William F., '14, 339  
Lewis Ave.

**Bozeman**

\*Branegan, Gladys, '13, Mon-  
tana State college.

**Butte**

Bolton, Mrs. Harris (Maud E.  
Smith, '08), Masonic Temple.  
Fennimore, Marjorie, '39, 1117  
Diamond.  
Fries, Scott W., '06, High  
School.  
Newman, John X., '10, 1217 W.  
Platinum.  
Newman, Mrs. J. X. (Marga-  
ret Anderson, '13), 1217 W.  
Platinum.

**Deer Lodge**

\*Marquette, Dr. George J., '04.

**Dillon**

\*Bishop, Jean F., '03, 413 S.  
Idaho.  
Collins, John, '08, 432 S. Pa-  
cific.

**Havre**

Stam, Ira W., '31, Northern  
Montana college.  
Stam, Mrs. I. W. (Blanche  
Griffis, '32), Northern Mon-  
tana College.

**Helena**

\*Fligelman, Belle (Mrs. Nor-  
man Winestine, '13), 5  
Washington Pl.

**Kremlin**

Schwab, Mrs. Herman (Mar-  
guerite Collins, '39).

**Missoula**

Ames, Walter R., '17, Univer-  
sity of Montana.  
Foss, Allen R., '17, N. P. Hos-  
pital.  
Gregg, John P., '99, Hart Re-  
fineries.

**Red Lodge**

Lyle, Frank W., '99.

**Valier**

Bullock, William L., '08.

**NEBRASKA****Chadron**

Miller, Adelaide H., '22, 845  
Bordeaux.

**Lincoln**

Angle, Dr. Edward J., '90, 2219  
E.  
Floete, Franklin G., '08,  
Woods Bros. Const. Co.  
Mussehl, Frank E., '13, 1347 N.  
38th.  
\*Runge, Lulu L., '05, 1619 R.



**Lincoln—(Continued)**

Theobald, Mrs. Clement F.  
(Eliza Pollard, '99), 248 S.  
26th.

**Norfolk**

Fleming, William M., '37, 433  
Norfolk Ave.

**Omaha**

Bettinger, Mrs. Alvin K.  
(Edith Wengel, '17), 2465 N.  
47th Ave.

Bickel, Harold L., '10, 5612  
Jackson.

Dizon, Mrs. Leon (Rona Sil-  
verman, '34), 1029 Park Ave.  
Hutchison, Jessie E., '89, 1922  
S. 51st.

Metz, Louis A., '24, 710 N. 56th.  
Neumann, Lawrence L., '15,  
2422 Redick.

**Wahoo**

\*Slama, Charles U., '94.

**Wayne**

Hazynski, Harriett M., '34, 902  
Douglas.

**York**

Lundman, (Alma) Tress, '37,  
York Coll.

**NEVADA****Boulder City**

\*Leicht, William F. V., '14.

**Elko**

Roantree, Dr. Robert P., '17,  
217 Idaho.

**Lovelock**

Murrish, Harry J., '99.

**Reno**

Boardman, Horace P., '94, 735  
West.

**NEW HAMPSHIRE****Ashland**

Curtis, Warden A., '89, Bx 282.

**Concord**

Edwards, Raymond D., '20, 28  
Church.

**Pittsfield**

Epling, Mrs. H. W. (Margaret  
Smith, '33), 12 Elm.

**Temple**

Conant, Walter A., '03.

**Wolfeboro**

Dye, Dr. W. J. Paul, '22, Se-  
wall Rd.

**NEW JERSEY****Asbury Park**

Firstbrook, Helen, '37, 1208  
Bond.

**Audubon**

\*Wendt, Karl R., '29, 39 S.  
Davis.

\*Wendt, Mrs. K. R. (Cath-  
erine M. Claridge, '30), 39 S.  
Davis.

**Bloomfield**

Wakefield, Harold F., '23, 230  
Grove.

**Caldwell**

Albright, Charles B., '35, 26  
Elizabeth.

Gollmar, Herbert A., '16, 22  
Welshman Ct.

\*McLenegan, David W., '21, 73  
Arlington Ave.

**Dumont**

\*Spencer, Fred L., '08, 361 E.  
Madison Ave.

**East Orange**

Dixon, John E., '00, 295 Harri-  
son.

Frawley, Thomas F., '02, 279  
4th Ave.

Lohr, Freeman D., '16, 64 Ely  
Pl.

Lohr, Mrs. F. D. (Mary Utman,  
'19), 64 Ely Pl.

Lund, Alvin O., '34, 365 N.  
Walnut.

\*Spengeman, Willard F., '30,  
105 Beech.

Trukenbrod, Karl, '32, 179  
Harrison.

**Elizabeth**

Gordon, Norman W., '36, 771  
Cleveland Ave.

\*Hart, M. Beth, '20, 864 Sheri-  
dan Ave.

**Fanwood**

\*Conley, Brooks L., '18, 60  
Tillotson Rd.

**Glen Ridge**

Blake, Herbert S., '94, 84  
Ridgewood Ave.

Watt, Mrs. Homer A. (Effie M.  
Whyte, '07), 19 Douglas Rd.

**Harrison**

Wyatt, Robert L., '33, 722  
Cross.

**Hawthorne**

Austin, Eric W., '09, Mountain  
Ave., R. F. D. Midland Pk.

**Jersey City**

Boyd, Catherine H., '24, Rm.  
709, 111 Storms Ave.

Newell, Arthur T., '15, Bx. 205,  
Journal Sq. Sta.

**Kearney**

Hare, Kenneth R., '11, Kop-  
pers Gas & Coke Co.

**Leonia**

Pauling, Janet, '35, 100 Glad-  
win Ave.

**Long Branch**

Dequene, Louis E., '11, 631 Irv-  
ing Pl.

**Maplewood**

Schattschneider, Sylvester, '05,  
105 Tuscan Rd.

**Metuchen**

Jones, William R., '35, 71  
Rose.

**Millburn**

Swinburne, Edward D., '88, 54  
Mountainview Rd.

**Montclair**

Baum, George W., '23, 99  
Lloyd Rd.

\*Tomlinson, Roy E., '01, 89  
Llewellyn Rd.

**Mountain Lakes**

Wason, Charles B., '34, 5 Shore  
Rd.

**Newark**

Peters, Menelaus, '37, 567  
Broad.

Reid, John W., '06, 60 Beau-  
mont Pl.

**New Brunswick**

Dickinson, Sheldon J., '20, 54  
Hassart.

Johnson, Albert S., '17, 37  
Grant Ave.

Johnson, Mrs. A. S. (Clara E.  
Spafford, '18), 37 Grant Ave.

Johnson, Wilma, '23, 119 N.  
7th Ave.

Kler, Dr. Joseph H., '26, 77  
Livingston Ave.

\*Simpson, Dorothy, '24, N. J.  
Coll. for Women.

Thompson, Willard C., '12, 133  
N. 7th Ave. Highland Pk.

**Orange**

Ende, Arthur, '21, 466 High-  
land Ave.

Ende, Mrs. A. (Helen White,  
'22), 466 Highland Ave.

**Parlin**

Rude, Theo. A., '17, 5 Spruce.

**Passaic**

Griffith, F(rancis) Willard, '23,  
Griffith Labs., 35 8th.

**Perth Amboy**

Crockett, Margaret L., '26, 44  
High.

Mullin, Eugene, '37, Amer.  
Smelting & Refining Co.,  
Barber Sta.

**Pitman**

Krueger, Herbert F., '24, 125  
S. Fernwood Ave.

**Plainfield**

\*Bissell, Lillian, '20, 138 E.  
7th.

Griswold, Donald L., '37, 88  
Linden Ave.

Parlett, Raymond C., '16, 1760  
Watchung Ave.

**Red Bank**

Humphrey, Clifford W., '00, 40  
Harris Pk.

Hymer, Mrs. Howard G.  
(Esther J. Wanner, '20), 198  
River Rd.

**Ridgewood**

Gardiner, Glenn L., '18, 300  
Beechwood Rd.

Gardiner, Mrs. G. L. (Eleanor  
Kraemer, '19), 300 Beech-  
wood Rd.

**Riverton**

Carpenter, Charles H., '20, 201  
Fulton.

Kieckhefer, Herbert, '19, 100  
Park Ave.

**Rockaway**

\*Stivers, Earl R., '15, 26 Rockaway Ave.

**Short Hills**

Fosbinder, Russel J., '25, Maltbie Chem. Co.

**Somers Point**

Banholzer, Edward, '34, 24 Anne Ave.

**Somerville**

Steinman, Samuel, '32, Bx. 1.

**South Orange**

Stearns, Mrs. Edward W. (Helen Harris, '07), 117 Meadowbrook Lane.

**Summit**

Buzzell, Rosamond, '33, 129 Whittredge Rd.

\*Kremers, Mrs. Roland E. (Helen E. Treacle, '15), 34 Oakley Ave.

Livingston, John K., '13, 237 Summit Ave.

Livingston, Mrs. J. K. (Marjory Davis, '14), 237 Summit Ave.

Logan, Harold E., '10, 22 Robin Hood Rd.

Palmgren, Stig G., '35, Springfield Ave.

**Tenafly**

Vaughan, Mrs. R. Worth (Sylvia M. Fernholz, '27), 1 Grand View Terr.

**Trenton**

\*Rounds, Charles R., '01, 2168 Pennington Rd.

**Union City**

Leiderman, George, '33, 616 14th.

**Upper Montclair**

Gray, George H., '16, 157 Alexander Ave.

Gray, Mrs. G. H. (Katherine Newman, '15), 157 Alexander Ave.

Huntley, Harold R., '22, 27 Norwood Ave.

Loughin, Mrs. Charles A., Jr. (Ann Briggs, '19), 165 Cooper Ave.

\*Mann, Karl M., '12, 260 Highland Ave.

Penner, John F., '37, 160 Bellevue Ave.

Penner, Mrs. J. F. (Lois Montgomery, '36), 160 Bellevue Ave.

**Verona**

Herried, Edwin S., '15, 7 Sylvan Rd.

**Wanaque**

Hare, Virginia, '39, Cupsaw Lake.

**West Collingswood**

Vollenweider, Albert J., '35, 1218 Newton Ave.

**West Englewood**

Johnson, Gordon G., '17, 185 Selvage Ave.

**Westfield**

Browning, Elmer E., Jr., '12, 819 Cedar Terr.

Chadwick, Arthur B., '10, 643 E. Broad.

Clark, Dr. Ralph W., '22, 587 Terr. Pl.

Clark, Mrs. R. W. (Mildred Olson, '22), 587 Terr. Pl.

Derge, Julius F., '04, 119 E. Dudley Ave.

Petura, Frank J., '04, 535 Highland Ave.

Petura, Mrs. F. J. (Marie G. Miller, '04), 535 Highland Ave.

**West New York**

Mansfield, Robert D., '18, 1235 Blvd. E.

Pearlstein, Janet, '37, 325-16th.

**West Orange**

Linen, John S., '18, 10 West Rd.

Schroeder, Carl H., '15, 273 Gregory Ave.

**Westwood**

Hamilton, Bradford, '17, 447 Center Ave.

**Woodbury**

Holmes, Barbara S., '36, 305 Delaware.

**Woodstown**

Braasch, William F., Jr., '38, P. O. Box 345.

**NEW MEXICO****Albuquerque**

Shufflebarger, Frank D., '17, P. O. Box 1044.

**Deming**

Temke, Arthur A., '96, P. O. Box 995.

**Las Cruces**

Manasse, Herbert, '33.

**Las Vegas**

Kennedy, Margaret J., '02, Normal Univ.

**Magdalena**

Myrland, Arthur L., '14, Rancho Montoso.

**Santa Fe**

Peter, Hollis W., '38, 634 E. Garcia.

\*Rickett, Louis C., '15, 141 Lincoln Ave.

**NEW YORK****Albany**

Daywitt, Homer H., '28, Burroughs Adding Machine Co., 112 State.

\*Holdahl, Agnes S., '24, 101 Kent.

Ingersoll, Hugh D., '37, State Div. of Budget.

Martin, Stevens J., '27, 444 Morris.

Pinkerton, Fred S., '14, 343 Delaware Ave.

Robinson, Mrs. Beverley (Winnafred K. Corwin, '18), 311 State.

**Aurora**

Grether, Gertrude, '29, Wells Coll.

**Batavia**

Atwood, John T., '22, 26 Bank.

**Brewster**

Brown, S. Edith, '94, Rocky Dell Farm.

**Bronxville**

Hanson, B. Blair, '39, 8 McKinley.

Jenkins, Rouget D., '11, 77 Kensington Rd.

McHugh, Glenn E., '16, 101 Boulder.

Tredwell, Thomas A., '23, 16 Crows Nest Rd.

Williams, John M., '22, 3 Avon Rd.

**Brooklyn**

Benfer, Maurice F., '27, 55 Hanson Pl.

\*Bruning, Mrs. Charles (Eugenie Naffz, '90), 2711 Bedford Ave.

Christianson, Alden, '38, 666 E. 17th.

Elliott, Edward H., '31, 117 St. James Pl.

Gelfand, Daniel E., '39, 592 Chester.

Gerretson, Fred, '36, 244-96th.

Gersh, Edward, '39, 1684 W. 8th.

Gertzman, Joel B., '37, 99 De Bevoise.

Golding, David, '35, 1543-41st.

Gottlieb, Jules L., '37, 1930 W. 13th.

Klug, Mrs. Leslie (Flora Buck, '18), 1710 Ave. H.

Knudsen, Oran M., '33, 191 Dean.

Lathrop, Francis C., '19, 48 Hicks.

Laufer, Maurice W., '33, Cumberlandland Hosp.

Leibner, I. Wallace, '39, 5104-14th Ave.

Martin, Merlin L., '28, 1800 Brooklyn Ave.

Mulholland, Kathryn, '21, Brooklyn College, Women's Div.

\*Nicolai, Martha, '23, 262 Henry.

Offenberg, Seymour S., '38, 336 E. 29th.

Posner, Edith M., '35, 121 Parkville Ave.

Reed, George M., '04, Brooklyn Botanic Garden.

Rosenthal, Marjorie, '39, 709 Ave. I.

Schifter, Melvin I., '39, 295 Ocean Pkwy.

Schonfeld, Alex., '33, 1555 President.

Schulz, Mrs. Arthur K. (Louise D. Hudson, '17), 541 E. 15th.

Smith, Ashton K., '15, Koppers Co., 16 Court.

Wexler, Milton R., '38, 2109-83rd.

**Buffalo**

Barnett, Grant A., '34, 229 Winston Rd.

Barnett, Mrs. G. A. (Katharine W. Halverson, '35), 229 Winston Rd.



**Buffalo—(Continued)**

Baxter, Hilda E., '34, 70 Clarendon Pl.  
 Clark, Walter B., '15, 2004 Liberty Bk. Bldg.  
 Kimball, John T., '14, 957 Delaware Ave.  
 Kletzien, Seymour W., '24, 113 Summit Ave.  
 Lehn, Mary D., '36, 30 Morris Ave.  
 Mahoney, David J., '23, 503 Franklin.  
 Minor, Mrs. Byron A. (Martha F. Torgerson, '96), 444 Huntington Ave.  
 Schujahn, Edwin L. H., '24, Washburn Crosby Co., Inc., 1200 Marine Trust Bldg.  
 Severson, Stephen B., '07, 309 Middlesex Rd.  
 Smith, Frederick A., '34, 95 Shoshone Ave.  
 Smith, Mrs. F. A. (Elizabeth Baumann, '32), 95 Shoshone Ave.  
 Studholme, Joseph G., '37, 45 W. Mohawk.  
 Toepel, Margaret, '36, Y. W. C. A.  
 Vogel, Samuel A., '21, 333 Linwood Ave.  
 \*Zimmerman, Mrs. David M. (Margaret C. MacGilvary, '14), 95 Jewett Pkwy.

**Corning**

Hoxie, John P., '34, 66 W. 1st.

**Cortland**

Fish, Olive C., '23, 2 Calvert.

**Deferiet**

Beeman, Lyman A., '18, St. Regis Paper Co.

**Dobbs Ferry**

Thayer, Mrs. V. T. (Florence Adams, '10), 75 Buena Vista Dr.

**Douglaston**

King, Willford I., '10, 28 Shore Rd.

**Dunkirk**

Radebaugh, Mrs. Clark (Adeline M. Church, '33), 752 Deer.

**East Aurora**

Knights, I. Belle, '24, Jewett-Holmwood Rd.  
 Ross, Mrs. Edwin S. (Helen Rosenstengel, '06), 268 Walnut.

**Elmira**

Mullin, Marion F., '38, 1208 W. Water.  
 Sayre, Jeris J., '35, 600 W. Church.  
 Winding, Charles A., '30, 508 Realty Bldg.

**Elmhurst**

Kerst, Richard N., '35, 4215 Layton.

**Elsmere**

Verner, James, '26, 10 E. Herber Ave.

**Fayetteville**

Story, Charles F., '38, 301 S. Manlius.

**Floral Park**

Mitchell, Leo G., '33, 180 Lowell Ave.

**Forest Hills**

\*Holcomb, Mrs. A. T. (Grace Burgard, '14), 55 Continental Ave.  
 Lang, Eugene C., '33, 6819 Burns.

**Fulton**

Hill, Elizabeth S., '38, 355 E. Broadway.  
 Korfhage, Mrs. Roy (Loretta Krohn, '25), R. F. D. 1.

**Garden City**

Underwood, Enoch W., '00, 325 E. 79th.

**Geneva**

Bosworth, Lloyd A., '16, 704 S. Main.  
 Reinking, Otto A., '12, 649 Castle.

**Glen Falls**

Bayle, Francis L., '19, 14 Locust.  
 Robinson, Phyllis, '39, 18 Harrison Ave.

**Hamburg**

Hauck, Fred, '11, 102 Buffalo.

**Hudson**

Herzberg, Helen P., '32, 46 Fairview Ave.

**Huntington**

Weiss, Martin, '39, 53 Clinton Pl.

**Ithaca**

Harrower, J. Roberts, '35, 706 N. Cayuga.  
 Harrower, Mrs. J. R. (Marie Kiley, '36), 706 N. Cayuga.  
 Hildebrand, Earl M., '28, Klinewoods Rd.  
 Hildebrand, Mrs. E. M. (Hazel M. Eichler, '31), Klinewoods Rd.  
 Morrison, Frank B., '11, 409 Highland Ave.  
 Morrison, Mrs. F. B. (Elsie R. Bullard, '10), 409 Highland Ave.  
 Polson, Robert H., '27, 105 Eastwood Ave.  
 Weaver, Paul J., '11, 320 Wait Ave.

**Jamaica**

Hollander, Beatrice, '33, 90-23-149th.

**Kenmore**

Dorries, Charles W., '21, 338 Argonne Dr.  
 Van Vleet, James G., '30, 136 McKinley Ave.

**Lake Katrine**

\*Wille, Carl A., '14.

**Larchmont**

Greenall, Dorothy W., '17, 67 Hillcrest Ave.  
 Reed, Philip D., '21, 43 Vine.

**Long Island**

Berger, Louis S., '15, 3 Fairview Ave., Great Neck.

Berkeley, Saul M., '38, 269 Central Ave., Lawrence.  
 Funke, Herbert A., '38, 602 W. Olive, Long Beach.  
 Gluesing, Mrs. William A. (Florence Gerken, '21), Apt. 4A, 48-45-46th, Woodside.  
 \*Hallock, Mrs. Lewis A. (Esther M. Robertson, '21), Lewesterly, Speonk.  
 Hellman, Raymond J., '12, 13 Spruce, Great Neck.  
 Heuston, Mrs. Alfred N. (Caryl M. Parkinson, '23), 45 Deepdean Rd., Forest Hills.  
 Matthews, Austin R., '16, 3437-83rd, Jackson Heights.  
 O'Gara, Mrs. John (Emma Dreger, '16), Long View Rd., Pt. Washington.  
 Schmidt, Vernon W., '33, 34-15-94th, Jackson Hts.  
 Schmidt, Mrs. V. W. (Margaret Beck, '36), 34-15-94th, Jackson Hts.  
 Sinclair, Jesse M., '31, 3138 77th, Jackson Hts.  
 Tressler, Willis L., '26, Inst. for Applied Agric., Farmingdale.  
 Walter, Charles W. P., '34, 68-29 Burns, Apt. F-4, Forest Hills.  
 Werner, Victor D., '24, 19 Westmoreland Pl., Douglaston.  
 Werner, Mrs. V. D. (June Coddington, '23), 19 Westmoreland Pl., Douglaston.  
 Whitney, Edward N., '13, 8607 191st, Hollis.  
 \*Wiles, George M., '17, 149 School, Manhasset.

**Massena**

Miller, David B., '17, 10 Forest Pl.

**McGraw**

\*Copp, Wayland J., '08, c/o Ernest Bean, 180 K.

**Mt. Vernon**

Birdsell, Dorothea E., '22, 30 Cottage Ave.  
 Gossman, Mrs. Hans P. (Fellcia M. White, '29), 336 Tecumseh Ave.  
 Willett, Howard K., '23, 425 Bedford Ave.

**New Rochelle**

Bill, Raymond, '17, Orchard Pl., Rochelle Park.  
 Bill, Mrs. R. (Esther E. Kelly, '15), Orchard Pl., Rochelle Pk.  
 Bradford, Ernest S., '97, 50 Argyle Ave.  
 Bradford, Mrs. E. S. (Florence Mott, '02), 502 Argyle Ave.  
 Casey, Mrs. Matthew J. (Magdalen Cronin, '18), 1273 North Ave.  
 Dann, Murray, '39, 160 Remington Pl.  
 Dubilier, Mrs. William (Frances Donacelski, '19), 72 Esplanade.  
 Falkenau, Janet, '37, 84 Lakeside Dr.  
 \*Hill, George B., '08, 485 Pelham Rd.  
 Keeley, Clarence A., '17, 35 Coligni Ave.  
 Motzkin, Morris, '37, 82 Colonial Pl.

**New York City**

Adams, Melvin, '36, 1511 Sheridan Ave.

## New York City—(Continued)

- Allen, Mildred E., '35, 34 W. 73d.  
 Appleyard, George S., '16, 8 E. 96th.  
 Bacharach, Sidney, '14, Van Vorst, Siegel & Smith, 25 Broad.  
 Ball, Sydney H., '01, 26 Beaver.  
 \*Beck, Carl A., '10, Suite 707, Times Bldg., Times Sq.  
 Bender, Herbert E., '27, Chase Nat'l Bk., 11 Broad.  
 Berge, Matthew G., '06, Carl Ahlers, Inc., 168 Duane.  
 Bernheim, Philip G., '34, 59 W. 71st.  
 Bernheim, Mrs. P. G., (Gioia Brill, '34), 59 W. 71st.  
 Bezold, Irma, '28, Library Extension Div., Metro. Museum of Art.  
 Biba, Carol L., '28, 192 E. 75th.  
 Bickelhaupt, Carroll O., '11, A. T. & T. Co., 195 Broadway.  
 Bilkey, H. Edward, '12, 120 E. End Ave., Apt. 9C.  
 Bill, Edward L., '20, 420 Lexington Ave.  
 Bird, Hobart S., '94, 299 Broadway.  
 Bonnin, Chris H., '23, 1 Madison Ave., Met. Life Ins. Co.  
 Bradshaw, John W., '06, 210 W. 18th.  
 Brand, Mrs. Edward (Esther S. Kipen, '37), 38 E. 75th.  
 Brewer, John D., '10, 250 Park Ave.  
 \*Broodfoot, Hibbard E., '17, J. L. Richmond & Co. Inc., 111 Broadway.  
 \*Broenniman Leonard E., '05, 458 Produce Exchange.  
 Brooker, Eugene G., '38, 611 Fieldstow Rd.  
 \*Bruning, Paul J., '24, c/o Charles Bruning Co., 102 Reade.  
 \*Burton, William C., '93, 17 Battery Pl.  
 Byrne, Eugene H., '03, 34 E. 75th.  
 Cahoon, Ora B., '04, 908 Graybar Bldg.  
 Cant, Harry R., '27, 277 Park Ave.  
 Carpenter, Thomas K., '10, 347 Madison Ave.  
 Carrier, Vernon G., '27, 26 Broadway.  
 Christie, Henry A., '11, 140 Cedar, Rm. 1308.  
 Cleary, Geo. E., '11, 31 Nassau.  
 \*Clifford, William F., '16, 11 E. 36th, c/o Wm. F. Wholey Co. Inc.  
 Connell, Edward J., '15, 420 W. 24th.  
 Connor, Samuel P., '99, 149 Broadway, Rm. 840.  
 \*Corbett, Elizabeth F., '10, 20 Commerce.  
 Cottingham, Rankin D., '10, 135 E. 42nd.  
 Crum, Mrs. H. E., (Lillian Wall, '17), 400 W. 119th.  
 \*Dahl, Gerhard M., '96, Brooklyn-Manhattan Transit Corp., 20 Pine.  
 Dohr, James L., '14, 440 Riverside Dr.  
 Dollard, Charles, '28, The Carnegie Foundation, 522 5th Ave.  
 Donaldson, Chase, '20, Distributors Group, Inc., 63 Wall.  
 Eckhardt, Paul O. Jr., '33, 612 W. 144th.  
 Fagen, Melvin M., '33, 1 Bank.
- Farrell, Charlotte P., '32, 54 W. 10th.  
 Fenton, Polly, '06, 310 E. 74th.  
 Ferebee, June D., '30, 25 Prospect Pl.  
 Fiske, Dr. Seymour, '16, 327 Central Pk. W.  
 Fitch, John A., '09, 122 E. 22nd.  
 French, Charles W., '08, Seaboard Surety Co., 80 John.  
 Gannon, Ambrose D., '24, Milwaukee Journal Bureau, 229 W. 43rd.  
 Gasser, Dr. Herbert S., '10, 116 E. 68th.  
 Geib, Donna S., '34, 630 W. 168th, Fl. F504.  
 Gillen, Martin J., '96, Plaza Hotel, 59th & 5th Ave.  
 Gray, Frank, '13, c/o Bell Tel. Lab., 463 West.  
 \*Griswold, Robert G., '04, 60 Wall.  
 Gross, Edward W., '36, 544 W. 114th.  
 Gugler, Ralph, '07, 101 Park Ave.  
 Guy, J. Robert, '26, 347 Madison Ave.  
 Hamilton, Phyllis, '20, 235 E. 22nd.  
 Hanks, James J., '29, Amer. Pulp & Paper Assn., 122 E. 42nd.  
 Hauser, Wynona L., '31, 54 W. 9th.  
 Herman, Henry B., '37, 115 W. 73rd.  
 Hine, Willard F., '07, 7 Dey.  
 Hinrichs, Christian, '90, 123 Williams, Rm. 1220.  
 Hobbins, Richard R., '34, 225 E. 74th.  
 Hobbins, Mrs. R. R. (Nancy Minahan, '35), 225 E. 74th.  
 Hodges, Gilbert T. Jr., '95, 29 Washington Sq.  
 Hodges, Mrs. G. T. Jr., (Edith Martin, '02), 29 Washington Sq.  
 Hopkins, Milo, '23, Alexander Grant & Co., 233 Broadway.  
 Igleheart, Austin S., '12, 250 Park Ave., 17th Fl.  
 Irish, Russell J., '24, A. O. Smith Co., 3902 Chrysler Bldg.  
 Jackson, Morris D., '21, 25 5th Ave.  
 Jackson, Mrs. M. D., (Lillian M. Hanan, '21), 25 5th Ave.  
 James, John W., '34, 51 Madison Ave.  
 Jamieson, Hugh J., '15, 188 Tyson, New Brighton.  
 Johnson, Albert A., '07, 80-40 Lefferts Blvd., Kew Gardens.  
 Johnson, Ralph B., '17, 50 E. 10th.  
 Jones, Silas L., '17, 430 W. 116th.  
 Jorgensen, Mrs. Arthur. (Lona Bergh, '09) c/o The International Comm. YMCA, 347 Madison Ave.  
 Karlen, J. Delmar, '34, 30 5th Ave.  
 Kaufman, Abraham, '22, 810 Hunts Point Ave.  
 Kelleter, Paul '33, Apt. LA 9, 10 Monroe.  
 Kern, Mrs. Paul J., (Leona M. Gillette, '29), 41 Central Park W.  
 Kesten, Dr. Homer D., '20, 630 W. 168th.  
 Kesten, Mrs. H. D., (Beatrice Maher, '22), 180 Ft. Washington Ave.  
 Kietzman, William A., '12, N. Y. Telephone Co., 140 West.
- Kimball, John R., '02, Smith, Barney & Co., 14 Wall.  
 Koch, Moses, S. Jr., '37, 210 W. 70th.  
 Kohl, Edwin P., '13, 245 E. 72nd.  
 Kroncke, Dorothea, '22, 1001 Jerome Ave., Apt. 7F.  
 Krueger, Forrest J., '15, c/o Nat. Aniline & Chem. Co., 40 Rector.  
 Kupferschmid, Henry G., '34, General Motors Acceptance Corp., 1715 Broadway.  
 LaFollette, Fola (Mrs. Geo. Middleton), '04, 158 Waverly Pl.  
 Lamont, Dallas R., '20, 26 Broadway.  
 \*Lardner, Henry A., '93, 80 Broad.  
 Lawther, Mrs. Robert (Cheryl Ellsworth, '33), 10 Mitchell Pl.  
 Lea, Robert W., '07, 22 E. 40th.  
 Lehman, Elliot F., '39, 160 Riverside Dr.  
 Leiser, Clara M., '24, 16 St. Luke's Pl.  
 Levy, Warren H., '38, 57 W. 93rd.  
 Lipschutz, Jules, '39, 322 W. 72nd.  
 Litt, Herbert C., '34, 300 Central Park W.  
 Littleford, Roger S., '34, Billboard Pub. Co., 1564 Broadway.  
 Loomis, Huldah M., '09, 485 Park Ave.  
 Low, Mrs. Frank S., (Margaret Lyle, '10), 151 E. 83rd St.  
 \*March, Fredric, 20, 130 E. End Ave.  
 Marohn, Irma E., '19, 155 Riverside Dr.  
 McHugh, Keith S., '17, A. T. & T. Co., 195 Broadway.  
 McHugh, Mrs. K. S., (Frances Brown, '18), A. T. & T. Co., 195 Broadway.  
 McMillen, Clifford L., '11, 347 Madison Ave.  
 McNaboe, Mrs. James F., (Almira Johnson, '03), 123 Waverly Pl.  
 Merica, Paul D., '08, Internat'l Nickel Co., 67 Wall.  
 Miller, Nina M. R., '15, 21 Claremont Ave.  
 Miller Paul G., '10, Rand McNally & Co., 111 8th Ave.  
 Momsen, Willard L., '29, 1230 Park Ave.  
 Montague, Theodore G., '21, 6 Kensington Rd.  
 O'Brien, S. Weldon, '26, 235 E. 22nd.  
 O'Shea, M. Vincent, Jr., '20, 20 E. 35th.  
 Peterson, Fred B., '98, 99 Wall.  
 Pickering, Harold G., '12, 20 Pine.  
 Pilpel, E. Marion, '19, 333 Central Pk. W.  
 Plevin, Sol, '39, 115 E. 169th, Bronx.  
 Purdy, Marylois, '35, 440 Riverside Dr., Apt. 45.  
 Putnam, May M., '09, 36 Gramercy Pk.  
 \*Reber, Hugh J., '14, 1 Wall.  
 \*Reed, Carl S., '05, 420 Lexington Ave.  
 Ripley, Paul M., '04, Amer. Sugar Refining Co., 120 Wall.  
 \*Robbins, Mrs. George B., (Grace Clement, '00), 299 Park Ave. Park Lane Hotel.  
 \*Rogers, Dr. Edward H., '89, 108 E. 86th.



**New York City—(Continued)**

\*Rogers, Hubert E., '92, 52 Wall.  
 Routzahn, Mrs. Evert G., (Mary Swain, '02), 130 E. 22nd.  
 \*Salisbury, Winifred S., '01, 35 Perry.  
 Sauthoff, Hermine, '32, School of Education, N. Y. Univ., Washington Sq.  
 Schlichting, Louise A., '23, 79 Madison Ave.  
 Schor, Maurice, '29, 115 Univ. Pl.  
 Schuele, Philip J., '38, 354 E. 19th.  
 Schulz, Arthur K., '16, Chase Natl. Bk., 11 Broad.  
 Scott Allison F. H., '17, Suite 3324, 500 5th Ave.  
 Seder, Florence M., '19, 210 E. 68th.  
 Seiden, Martin H., '38, 100 Stuyvesant Pl. S. I.  
 Seymour, Whitney N., '20, 170 Sullivan.  
 Shakow, Milton I., '38, 838 West End Ave.  
 Sherrill, Jane B., '02, 600 Lexington Ave.  
 Sinns, Margaret L., '38, 610 W. 150th.  
 Smith, R. Gilman, '15, Northern Shares Co., 60 Broadway.  
 Sotillo, Mrs. Marco A., (Maud Miller, '99), 50 Morningside Dr.  
 Stangel, Milton, '26, 455 W. 23rd.  
 Stephenson, Edwin A., '22 c/o Chase Natl. Bk., 18 Pine.  
 \*Stieler, Frederick C., '02, 68 Horatio.  
 Tees, Marianna, '37, 1 W. 67th.  
 Teichmann, Howard M., '38, 45 Prospect Pl.  
 Teichmann, Mrs. H. M., (Evelyn Goldstein, '38), 45 Prospect Pl.  
 Thwing, Consuelo L., '17, 330 E. 52nd.  
 \*Trant, Eva M. J., '33, 400 E. 180th.  
 Treat, Asher E., '29, Dept. of Biol., C. C. N. Y.  
 Ulrich, Helen R., '20, 54 Barrow.  
 Van Hook, Wendell A., '06, 39 Broadway, Rm. 1300.  
 Vaughan, R. Worth, '27, Amer. Smelting & Refng. Co., 120 Broadway.  
 Vilas, Charles A., '99, 36 West 44th.  
 Vollmer, George A., '11, 250 Park Ave., Rm. 923.  
 Wadsworth, Arthur L., '33, 308 East 79th.  
 Walsh, William J., '34, Otis, Jones & Co., 90 John.  
 Ward, Mrs. Roswell H., (Gertrude Gath, '15), 56 7th Ave.  
 Washington, Lawrence, '12, 1 Madison Ave.  
 Wegel, Raymond L., '29, Bell Telephone Lab., 463 West.  
 Wexler, Samuel C., '35, 831 Gerard Ave., Bronx.  
 White, Charles S., '27, 455 W. 23rd.  
 Winslow, Mary I., '22, Whittier Hall, 1230 Amsterdam Ave.  
 Woodbridge, George, '37, 425 W. 114th.  
 Young, Evan E., '03, 65 Central Pk., W.  
 Young, Mrs. E. E., (Dawn Waite, '05), 65 Central Park, W.

Zizmor, Dr. Judah, '32, 30 5th Ave.  
 Zizmor, Mrs. J., (Dr. Naomi Katcher, '32), 30 5th Ave.  
 Zobel, Otto J., '10, 463 West.

**Niagara Falls**

Cowie, Harry J., '03, Carborundum Co.  
 Heyroth, Albert H., '07, 621 Vanderbilt Ave.  
 Johnson, Neal, '31, 555 7th Ave.  
 Risser, Gerald J., '37, YMCA.  
 Thronson, Edgar A., '29, 708 8th.

**Nyack**

Wheeler, Crawford, '16, 41 Glen Byron Ave.

**Oakfield**

Avery, Albert E., '37.

**Owego**

\*Bingham, Joseph I., '04, 100 Franklin.

**Pawling**

Shefrin, Stephen S., '31, Bx. 38.

**Pearl River**

Greene, Joseph K., '16, Lederle Lab.

**Peekskill**

Richman, Daniel P., '38, Pine Lake Pk., Furance Dock Rd.

**Pelham**

Scott, Mrs. Holton H., (Agnes Merrill, '02), 235 Corona Ave.

**Pelham Manor**

Hicks, Clarence J., '84, 1317 Roosevelt Ave.

**Penn Yan**

Borgers, William B., '99, 318 Ct.

**Pittsford**

Waggershauser, Herman H., '33, 32 Westbrook Rd.

**Pleasantville**

Payne, Kenneth W., '15, 75 Bedford Rd.  
 Payne, Mrs. K. W., (Ruth Adams, '16), 75 Bedford Rd.  
 Payne, Ruth, '38, 75 Bedford Rd.

**Poughkeepsie**

Smyth, Carita, '33, 253 Church.

**Red Creek**

Wood, Alice L., '37.

**Rochester**

Langworthy, E. Phelps, '13, Universal Bearing Metals Corp., 258 State.  
 Perry, Mrs. Edmond S., (June E. Warner, '37), 32 Abbott Dr.  
 Reynolds, Edward S., '15, 250 Pelham Rd.  
 Reynolds, Mrs. E. S., (Jean Hadden, '15), 250 Pelham Rd.  
 \*Rogers, Dr. Carl R., '24, 180 Eastland Ave.  
 Slade, Mott T., '08, 612 Granite Bldg.

Tranmal, Sigurd, '29, 1194 East Ave.  
 Wilke, Ada D., '06, 4 Portsmouth Terr.

**Rye**

Halvorsen, Mrs. H. T., (Eleanor J. Murphy, '17), Old Garden Lane.  
 Timm, Walter H., '10, 66 Holly Lane.

**Salt Point**

Steeholm, Hardy, '22, Elsinore.

**Scarborough**

Benedict, Harry E., '16.  
 Benedict, Mrs. H. E., (Frances Holmburg, '21).

**Scarborough on Hudson**

Kies, William S., '99.

**Scarsdale**

Frey, Charles N., '15, 45 Cambridge Rd.  
 Frey, Mrs. C. N., (Julia Leary, '17), 45 Cambridge Rd.  
 Grinni, John E., '17, 55 Walworth Ave.  
 Grimm, Mrs. J. E., (Helen Aurland, '17), 55 Walworth Ave.  
 \*Hopson, Howard C., '07, 14 Burgess Rd.  
 Mansfield, H. Stanley, '22, 25 Claremont Rd.  
 McCaffrey, Carlton J., '26, 106 Walworth Ave.  
 Weaver, Warren, '17, 160 Brite Ave.  
 Weaver, Mrs. W., (Mary Hemmenway, '16), 160 Brite Ave.

**Schenectady**

Blood, Laura L., '12, 1627 Rugby Rd.  
 Blowney, Walter E., '20, 527 Bedford Rd.  
 Bradish, Charles B., '12, 702 Plymouth Ave.  
 Cherin, Carl, '37, 826 Woodland Ave.  
 Hansen, Mrs. Orin C., (Lucile E. Olsen, '20), 619 Rankin Ave.  
 Hausler, George M., '35, 24 Columbia.  
 Hertel, Roland F., '36, General Elec. Co.  
 Heun, Donald R., '37, 1059 Wendell Ave.  
 Heun, Mrs. D. R., (Martha Jackson, '37), 1059 Wendell Ave.  
 McNowen, Gordon C., '35, 215 Union.  
 Merrick, Elridge G., '00, 1088 Waverly Pl.  
 Muir, Roy C., '05, 1112 Avon Rd.  
 Nerad, Anthony J., '23, 418 Robinson.  
 Olson, Martin C., '99, 1016 Wendell Ave.  
 Sohns, Carl B., '37, 221 Seward Pl.  
 Sweet, Alva L., '29, 900 Union.  
 Taylor, Hamilton D., '21, 1353 Dean.  
 \*Wagner, Raymond T., '05, Transformer Div. General Elec. Co.  
 Warren, Glenn B., '19, 1361 Myron.  
 Whiting, Max A., '04, 1698 Rugby Rd.  
 Wood, Frank E., '34, 215 Union.

**Schenectady—(Continued)**

Wright, John D., '09, 1037 Ardsley Rd.  
 Wyss, Walther E., '33, 1028 Palmer Ave.  
 Wyss, Mrs. W. E., (Caroline Benedict, '34), 1028 Palmer Ave.

**Scotia**

Churchill, William W., '27, 104 Collins.  
 Churchill, Mrs. W. W., (Lucille M. Legler, '27), 104 Collins.  
 Henningsen, Earle S., '12, 2 Sunnyside Rd.

**Spring Valley**

Nystrom, Paul H., '09, Bx. 88.

**Staten Island**

Cheuvront, Fred B., '26, 228 St. Marks Pl.  
 Cheuvront, Mrs. F. B., (Hazel A. Fleischer, '26), 228 St. Marks Pl.  
 Hedquist, A. O., '19, Chamber of Commerce, 57 Bay, St. George.  
 Hedquist, Mrs. A. O. (Julia A. Johnson, '19), Chamber of Commerce, 57 Bay, St. George.  
 \*Oleson, Mrs. Robert (Florence G. Watson, '15), U. S. Quarantine Sta., Rosebank.  
 Stauff, John H., '99, 9 Carteret, Tottenville Sta.  
 Wilson, Mrs. Arthur D., (Elizabeth H. Dibble, '27), 277 St. Pauls Ave., Stapleton.  
 Wolfe, Laurence, '38, 273 Wardwell Ave., W., New Brighton.

**Syracuse**

Bickel, John M., '16, Carrier Corp.  
 Boulware, Lemuel R., '16, Carrier Corp.  
 Hughes, Mrs. Robert W., (Mildred D. Owens, '24), 101 Woodbine Ave.  
 Rothman, R. Raymond, '32, 903 Ackerman Ave.  
 Salsbury, Robert C., '25, 225 Melbourne Ave.  
 Salsbury, Mrs. R. C., (Margo E. Topp, '24), 225 Melbourne Ave.

**Troy**

\*Hotchkiss, William O., '03, Rensselaer Poly. Inst.  
 Jacobsen, Dr. Victor C., '15, 51 First.  
 Jones, Everett W., '23, Pinewoods Ave. Rd., RFD 3.  
 Jones, Mrs. E. W., (Jennie M. Martin, '20), Pinewoods Ave. Rd., RFD 3.  
 Mackay, Scott, '26, Rensselaer Poly. Inst.

**Tuckahoe**

Siddall, Mrs. Roger B., (Gertrude Fitzgerald, '18), 144 Colonial Pkwy.

**Walden**

Leis, Julius, '39, 119 Walnut.

**Watertown**

Hendricks, John H., '14, 774 Gotham.

**Webster**

Johanson, Robert S., '39, 68 Park Ave.

**West Winfield**

\*MacNaughton, Leslie, '16, 187 West.

**White Plains**

Thompson, James S., '10, 2 Oxford Rd., Gedney Farms.

**Yonkers**

Duthey, Mabel V., '24, 475 Bronx River Rd.  
 Noble, Mrs. J. Kendrick (Orrel T. Baldwin, '24), 389 Park Ave.  
 Schmitz, Herbert W., '18, 610 N. Broadway.

**NORTH CAROLINA****Charlotte**

Burkholder, Charles I., '96, 801 Ardsley Rd.  
 Northrop, Harry C., '10, 1218 Independence Bldg.

**Durham**

Gross, George H., '23 P. O. Bx. 1924.

**Kannapolis**

Jenkyn, V. Lawrence, '32, c/o Montgomery Ward.  
 Overcash, Jean P., '39, 1112 N. Main.

**Kinston**

Hirsch, Stanley L., '37, Co. Welfare Dept.

**Murphy**

Laurgaard, Olaf, '03, T. V. A., Hiwassee Dam.

**Oteen**

Dauksys, Dr. Joseph, '22, Veterans Admin. Facility.  
 Walker, Louise A., '21, Veterans Hospital.

**Raleigh**

Martin, Ross G., '17, State Lab. of Hygiene.  
 Mehlich, Adolf, '33, Box 5155, N. S. State Coll. of Agric.

**NORTH DAKOTA****Bismarck**

\*Berg, John, Jr., '31, 408-2nd.  
 Nuessle, Mary L., '39, 710-2nd.

**Devils Lake**

Maher, J. Wallace, '17, Great Northern Hotel.

**Fargo**

Dinan (Alice) Pearl, '10, 511-14th, S.  
 Lingensfelder, Julia, '23, Veterans Admin. Facility.  
 Nichols, Dr. William C., '04, 1345-3rd Ave., S.  
 Walster, Harlow L., '08, 1130-4th, N.  
 \*Weible, Mrs. R. E. (Darrow, Mary H., '04), 714-8th, S.

**Grand Forks**

Chandler, Mrs. Elwyn F. (Anna L. McCumber, '99), Univ. Sta.  
 \*Gower, Dorothy E., '24, 516 Hamline.  
 McCumber, Mary E., '99, Univ. Sta.  
 \*Towne, E. T., '97, Univ. Sta.

**Harvey**

Wartner, Aloys, '95, 710 Lincoln.

**Minot**

Layman, Delourise, '38, Public Library.  
 Nestos, Ragnvald, A., '02.  
 \*Woolledge, Gains S., '04, 318-4th Ave., S. E.

**Valley City**

\*Luessen, Alma C., '19, 904 W. 6th.

**Williston**

Overson, William B., '94, 422 Main St.

**OHIO****Akron**

Albright, Raymond W., '17, 49 Edgerton Rd.  
 Albright, Mrs. Raymond W. (Ruth L. Stolte, '18), 49 Edgerton Rd.  
 Coulter, Harold L., '26, 471 Greenwood Ave.  
 Coulter, Mrs. H. L. (Volunta A. Dine, '27), 471 Greenwood Ave.  
 Flikkie, Henry J., '22, 148 King Dr.  
 Gaertner, Herman V., '15, 131 Augusta Ave.  
 Gosling, Arthur W., '28, 982 Mercer Ave.  
 Hansen, Merrill E., '23, 339 Noble Ave.  
 Harding, Harry G., '27, 797 Roslyn Ave.  
 \*Householder, Frederick F., '13, 1209 Berwyn.  
 Hunter, Jean B., '33, Y. W. C. A.  
 Jorgensen, Allen S., '38, Y. M. C. A., 80 W. Center.  
 Juve, Walter H., '13, 124 Clemmer Ave.  
 Keller, Harold A., '37, 296 Spicer St., Apt. 10.  
 Kerscher, Joseph F., '37, 25 Detroit St.  
 Mohaupt, Charles S., '33, Box 468B, R. D. 5.  
 Nimmer, Friedrich W., '25, 929 Hereford Dr.  
 Noyes, Eugene C., '13, 530 Delaware.  
 Remington, Mrs. Joseph F. (Emma Burger, '23), 809 Weber Ave.  
 Senske, William, '37, 857 W. Market.  
 Smith, William L., '17, 97 Kenilworth Dr.  
 Wahl, Frederick R., '13, 469 N. Portage Path.

**Bellview**

White, Cecil E., '21, 205 Euclid Ave.

**Berea**

Beyer, Ruth L., '18, 311 Front.



**Bereu—(Continued)**

MacLaren, Arthur R., '11, 330 Beech.  
Marting, Catherine L., '39, 173 Seminary.

**Canton**

Emerson, John B., '99, Washington Hotel.  
Summers, Inez V., '31, 2337-15th, N. E.  
Thompson, Bess L., '27, McKinley High School.  
Waite, Robert E., '34, 1425 Woodland Ave.

**Cincinnati**

Adair, Robert G., '34, Cincinnati Club.  
Bahr, Gladys M., '27, 2403 Salutaris Ave.  
Bohnson, Roland D., '20, c/o G. M. A. C., Chamber of Commerce Bldg.  
\*Cook, William A., '13, Coll. of Ed., U. of Cincinnati.  
Delaney, Virginia, '37, 1233 Blanchard Ave., Price Hill Sta.  
Edwards, Arthur W., '25, 3423 Paxton Rd.  
Edwards, Mrs. A. W. (Dorothy Kimball, '25), 3423 Paxton Rd.  
Gantz, David M., '29, 2300 Auburn Ave.  
Guenther, Virginia, '33, 9 Interwood Pl.  
Jacobsen, Anna, '03, U. of Cincinnati Library.  
Kinsley, Edwin J., '33, 1313 Carew Tower.  
Krings, John M., '27, 3347 Sherlock Ave.  
La Rue, Maryhelen B., '33, 2331 Ambleside Pl.  
Lucas, Norman C., '16, 3232 Close Ct.  
Muir, Kenneth, '24, 3424 Brookline Ave.  
Nord, Mrs. Gordon (Barbara Kohn, '33), 139 Farragut Rd., Greenhills.  
Pfeiffer, Milton J., '23, 3744 Aylesboro Ave.  
Pratt, Rush E., '32, 3448 Edwards Rd.  
Rosenthal, James A., '38, Belvedere Apts.  
Schild, Julius, Jr., '34, 4239 Rose Hill Ave.  
Sippel, George B., '14, 2614 Fleetwood Ave.  
Sperry, Carleton D., '14, 3616 Victoria Lane.  
Wiemer, Paul N., '33, Mariemont Inn, Mariemont.

**Cleveland**

Andrew, Edwin L., '16, 23825 Stanford Rd., Shaker Hgts.  
Andrew, Mrs. E. L. (Florence Fleming, '16), 23825 Stanford Rd., Shaker Hgts.  
Barr, John M., '99, 12881 Forest Hill Ave., E.  
Bennett, Keenan A., '14, 17852 Clifton Blvd.  
Birong, Estella M., '37, 18019 Fernway Rd., Shaker Hgts.  
Brandel, Clarence O., '08, 13415 Shaker Blvd.  
Brandel, Irving W., '99, 11209 Lake Ave., No. 1, Sta. A.  
Deutsch, Jane J., '37, 2831 Weybridge Rd.  
Evans, Mrs. J. W. (Mae Johnson, '87), 2193 Grandview Rd.  
Falconer, Robert C., '95, 2737 Endicott Rd., Shaker Hgts.

Fogg, Joseph G., '04, Rm. 1305, 308 Euclid Ave.  
Greiling, David J., '24, 1702 Avalon Rd.  
Hanson, Donald E., '26, 6 Flr. Leader Bldg.  
Naujoks, Waldemar, '26, 10731 Hull Ave.  
Neese, Ehmel W., '24, 233 Hanna Annex Bldg.  
O'Donnell, Frank R., '19, 2986 Meadowbrook Blvd.  
Ozer, Bailey L., '33, 14603 Milverton Rd.  
Piehl, Dr. Addie E., '19, Western Reserve U., Biology Lab.  
Plotz, Rezin S., '30, 750 Huron Rd., Rm. 1930.  
Raish, Edward L., '95, 1389 East 95th St.  
Ristow, Lorenz H., '26, 20620 Avalon Dr.  
Sander, Willard G., '33, Western Adjustment Inspec. Co., Sweetland Bldg.  
Skall, Mrs. A. H. (Caroline M. Lyons, '35), 13935 Southington Rd.  
Tupper, Woodrow A., '38, 3206 Sycamore Dr.  
Zelm, Rudolph L., '38, 1669 E. 82nd St.

**Cleveland Heights**

Freiburger, William H., '13, 3285 Hyde Park.  
Klein, Babette, '38, 2861 Euclid Hgts. Blvd.  
Sterling, Jane, '31, 1841 Wilton Rd.  
Unger, Betty Jane, '39, 3358 Washington Blvd.

**Columbus**

\*Barnebey, Oscar L., '12, 215 E. Lane Ave.  
Best, Paul B., '12, 1658 Essex Rd., Upper Arlington.  
Best, Mrs. P. B. (Muriel P. Purvis, '16), 1658 Essex Rd., Upper Arlington.  
Duffus, William M., '13, Ohio St. U.  
Fourman, Alma B., '30, 20 E. 11th Ave., Apt. 15.  
Howard, Neale F., '14, 4783 Olentangy Blvd.  
Larsen, Edwin M., '37, 36 E. Frambes Ave.  
Lorig, Clarence H., '24, Battelle Memorial Institute.  
Newman, Mrs. Marshall (Mary E. Cornell, '12), 165-15th Ave.  
Olsen, Harold G., '17, 1866 Coventry Rd.  
Pahlow, Edwin W., '99, Ohio State Univ.  
Palmer, Gladys E., '18, 1776 King Ave.  
Smith, Guy-Harold, '21, Dept. of Geog., Ohio State Univ.  
Warner, William E., '23, 135 E. Woodruff.  
Wertz, Virgil R., '19, Ohio State Univ.

**Cuyahoga Falls**

Becker, George W., '17, 2935 Millboro Rd., R. F. D. 2.  
Ferguson, Mrs. Robert S. (Eleanor B. Negley, '15), 1118 Chestnut Blvd.

**Dayton**

\*Allyn, Stanley C., '14, 2185 Ridgeway Rd.  
Fleming, Charles L., '37, 117 W. Monument Ave.  
Kennedy, Col. Frank M., '08, Wright Field.

Pontius, Thomas T., '16, 616 Orlando Terr.  
Poock, Albert F., '33, 1517-31 E. Third.  
Poock, Paul, '36, 333 Peach Orchard Rd.  
Schoenfeld, Geneva, '22, 125 W. 1st.

**Dola**

Heskett, Louise J., '39.

**East Cleveland**

Baldwin, Hilda, '37, 1873 Burnette Ave.  
Forsythe, William E., '09, 15006 Terrace Rd.  
Hyde, Warren C., '35, City Hall.  
Maedje, Carl W., '17, 15910 Terrace Rd.  
Magdsick, H. Herbert, '10, 15724 Brewster Rd.  
Moss, Lester M., '09, 15489 Brewster Rd.  
Van Horn, Irving H., '09, 1874 Rosemont Rd.

**Fairlawn**

Casserly, James F., '05, Box 287.  
Casserly, Mrs. J. F. (Myrtle Godfrey, '07), Box 287.

**Findlay**

Edwards, Wm. D., '19, Nat. Lime & Stone Co.

**Frankfort**

Painter, Mrs. E. L. (Elizabeth Gissal, '24).

**Granville**

Barr, Helen A., '17, Box 435.

**Hamilton**

Clawson, Mary C., '38, 346 Marcia Ave.  
Wente, Elizabeth J., '38, 547 Prytania Ave.

**Hudson**

Allen, Rolland C., '05, Aurora St.

**Kings Mills**

Voight, Henry K., '38, Peters Cartridge Co.

**Lakewood**

\*Blackburn, Carolyn E., '07, 1538 Elbur Ave.  
Schneider, Walter G., '10, 1114 Nicholson Ave.

**Lancaster**

\*Thayer, Mrs. Harold F. (Emma J. Dobeas, '15), 525 E. 6th Ave.

**Mansfield**

\*Olson, Louis W., '99, Lo-Hills, Box 357.  
Whitmore, Harley S., '38, 60 W. Prospect.

**Martins Ferry**

Bennett, B. Floyd, '10, 61 N. 3rd.  
Carson, Mrs. J. H. (Esther Horswell, '26), 615½ Carlisle.

**Marysville**

Gebhardt, Hans T., '28, 418 Milford Ave.

**McConnelsville**

Brown, Mrs. Rufus K., Jr.  
(Helen S. Simonson, '28).

**Newark**

Mathy, Anton, '24, 502 E. Main.

**New Philadelphia**

Heintz, Hazel C., '38, 403 Fair Ave., N. W.

**North Olmsted**

Dean, Jewell R., '25, 23565 W. Alexander Rd.

**Oberlin**

Cowdery, Kirke L., '88, 184 Woodland Ave.

**Oxford**

Doepper, Paul W., '33, 15 E. Spring St.  
Harris, Forest D., '22, Kienker Dairy.  
Van Tassel, Richard J. '23, 404 E. Withrow.

**Prospect**

Tostenson, Bernard A., '25.

**Rocky River**

Greenman, Ralph N., '23, 19258 Malvern Ave.  
Greenman, Mrs. R. N. (Edith Suppiger, '23), 19258 Malvern Ave.  
Hagerty, Kerrwin, '28, 50 Buckingham Rd.

**Sandusky**

Whinnery, Karl E., '15, 1232 Marlboro.

**Shaker Heights**

Pease, Bernard S., '07, 18406 Newell Rd.  
Polatsek, Robert D., '37, 3276 Braemar Rd.

**Springfield**

Knippel, Kathleen, '32, Springfield City Hosp.

**Toledo**

Daniells, John E., '05, 1031 Edison Bldg.  
Daniells, Dr. Ralph P., '96, 2221 Parkwood Ave.  
Edwards, V. Lee, '23, 2520 Monroe.  
Frey, Harold A., '23, 4133 Northmoor Rd.  
Kehr, Carl M., '08, 2025 Richmond Rd.  
Schmidt, Marion A., '38, 2160 Shenandoah Rd.  
Shoemaker, William T., '26, 1634 Watova Rd.  
\*Trettien, Helen, '23, 3616 Upton Ave.  
Young, Mrs. Louis R. (Lois F. Berry, '31), 208 Floyd, Apt. 27.

**Urbana**

Wagg, Angelyn, '22, 724 S. Main.

**Van Wert**

\*Eggerss, Hans A., '12, 740 S. Washington.

**Wauseon**

Miller, Dr. Robert E., '35, Detwiler Memorial Hosp.

**Youngstown**

Collins, Lawrence N., '34, 1745 Elm.  
Gayton, Oscar F., '09, 124 Illinois Ave.  
Higley, Ruth I., '23, 616 Glenwood Ave.  
Whelan, Richard A., '24, P. O. Box 1163.  
Winans, Luellu M., '15, 439 Werner, Apt. 1.

**Wyoming**

Gorman, Judge Robert N., '18, 1010 Brayton.

**OKLAHOMA****Ardmore**

\*Tomlinson, Charles W., '13, 1610 Bixby Ave.  
\*Tomlinson, Mrs. C. W. (Maude Reid, '13), 1610 Bixby Ave.

**Edmond**

Tolstad, Margaret R., '37, Murdaugh Hall.

**Lawton**

Barber, Winchel F., '00, P. O. Box 317.  
Barber, Mrs. Winchel F. (Augusta Noelke, '01), P. O. Box 317.

**Muskogee**

McLees, Charles E., '05, Box 612.

**Norman**

\*Force, Henry H., '10, 1008 W. Main.

**Oklahoma City**

Klein, Marguerite, '37, 804 N. W. 40th.  
Kroncke, Earl A., '24, 1301 N. W. 10th.  
Starry, Dr. Leo J., '17, 1200 N. Walker Ave.

**Perry**

Ockershauser, Thomas E., '36, 409-13th.

**Shawnee**

Rau, Harold L., '16, 812 N. Beard.

**Stillwater**

Bertrand, Kenneth, '32, School of Commerce, Okla. A. & M. College.  
Ellis, Lippert S., '23, 308 Cleveland.

**Tulsa**

\*Buckstaff, Sherwood, '22, 2107 E. 23rd.  
Comstock, Amy, '09, Tulsa Tribune.  
Edson, Eleanor A., '39, Sophian Plaza, Apt. 8A.  
Fosshage, Ernest W., '35, 1211 N. Cheyenne.  
Francis, Mrs. Thomas W. (Julia Davis, '34), 1776 E. 31st.  
\*Henneberry, Mrs. W. Carlin (Francis J. Moffit, '18), 2223 S. Delaware Ave.  
Jones, Jenkin L., '33, 1724 W. Cameron.

Lhevine, Marie D., '38, 1602 S. Madison.  
Morrison, Viola I., '28, 1174 North Elwood.  
Murdock, Dr. Harry D., '02, 1244 S. Owasso.  
\*Peters, Dr. Leo J., '19, 311 W. Young.  
Rodolf, Frank M., '01, 503½ Boulder.  
Steven, William P., '32, Tulsa Tribune.  
Young, Mary E., '35, 1625 S. Elwood.

**OREGON****Albany**

Merrill, Zadok E., '04, Mountain States Power Co.

**Central Point**

Lathrop, Alfred T., '09, Restormel.

**Eugene**

Bradley, Dr. James A., '30, The Braes.  
Rogers, John J., '97, 2187 University.  
Smith, Warren D., '02, Univ. of Ore.

**La Grande**

Kinzel, Lesley K., '20, 1808 Fourth.

**Marshfield**

\*Griffin, H(attie) Josephine, '98, 186 Park.

**Nyssa**

Morgan, Frank T., '10.

**Oswego**

Twining, Mrs. C. W. (Frances Staver, '99) Glenmorrie.

**Pendleton**

Brennan, Dr. Joseph P., '18, 123 W. Court.

**Portland**

Beerbaum, Adolph I., '99, 5236 E. Hawthorne Ave.  
Carter, Harry N., '99, 2002 N. E. 33rd Ave.  
Churchill, Arthur M., '99, 2491 S. W. Sherwood Dr.  
Coleman, Elizabeth, '36, 2865 S. W. Upper Dr.  
Drew, Everett G., '22, 2860 N. W. Front Ave.  
Eriksen, Erick T., '89, Hotel Nortonia.  
Marsh, Mrs. George H. (Emma Goddard, '85), 602 S. E. 16th Ave.  
McDougal, Earl L., '08, 1437 American Bank Bldg.  
Sullivan, Raymond A., '06, 4129 N. E. Couch.  
Young, Henry W., '02, 6834 S. W. Burlingame Ave.

**Salem**

Baum, Mrs. William W. (Daphne Conover, '20), Ben Lomond Dr.

**Seaside**

Kirk, Laurence R., '33, 1715 N. Holladay Dr.



## PENNSYLVANIA

**Abington**

Schroeder, Edward H., '09, 222  
Wheatshaf Lane.

**Allentown**

Bailey, Edmund B., '36, 525 N.  
La Fayette.

**Ambridge**

Farnham, Frederick F., '09,  
306 Glenwood Dr.

**Ardmore**

\*Schaefer, Leo H., '17, 615  
Hazelwood Ave.

**Bala Cynwyd**

Kelly, Mrs. Gregory (Myrtle  
E. Snyder, '13), 7 Snowden  
Rd.

**Bethlehem**

Paulus, Edwin J., '11, Willow  
Crest Farm, R. 2.  
Roscoe, David C., '25, 1454  
Main St.  
Wright, Horace W., '08, 447  
Heckewelder.

**Boothwyn**

\*Worrell, Anna, '30, Ogden via.

**Bryn Mawr**

Taylor, Lily R., '06, Dept. of  
Latin, Bryn Mawr College.

**Carlisle**

Wing, Mrs. Herbert, Jr. (Hel-  
en L. Gilman, '07), 429 W.  
South.

**Charleroi**

Sutherland, William C., '01, 411  
Washington Ave.

**Connellsville**

Davis, Marguerite E., '37, 204  
W. Washington Ave.

**Cornwall**

Peterson, Arthur F., '18.  
Peterson, Mrs. A. F. (Sarah L.  
Colosimo, '18).

**Cresson**

Warner, Charles L., '18, 502  
Keystone Ave.  
Warner, Mrs. C. L. (Rosa F.  
Briggs, '17), 502 Keystone  
Ave.

**Drexel Hill**

Bassett, William B., '09, 819  
Concord Ave.  
Homann, Frederic A., '17, 709  
Ormond Ave.

**Easton**

Textor, Clinton K., '14, 704  
Burke.

**East Stroudsburg**

Sampson, Robert W., '38, 135  
Ridgeaway.

**Erie**

Horstkotte, Edward H., '12,  
1336 W. Ninth.

**Esterly**

Adams, Charles S., '32.

**Fairview**

\*Raine, John T., '16.

**Ford City**

Lefton, Alyce, '36, 1232 Fourth  
Ave.

**Glenside**

Mills, Kenneth N., '23, 426  
Montier Rd.

**Greensburg**

Barnhart, G. Louise, '35, 142 E.  
Otterman.

**Harrisburg**

Miller, Mary G., '27, 1837 Mar-  
ket.  
Ohlson, Dr. Guy E., '22, 1310  
Market.

**Haverford**

Cornish, Ross C., '97, 237 W.  
Montgomery Ave.  
Hitchcock, Arthur V., '28, 437  
Berkley Rd.  
Jones, Thomas O., '34, Haver-  
ford College.  
Murphy, W. Beverly, '28, Lau-  
rel & Mulberry Lanes.

**Lansdale**

Darrah, Gladys L., '37, 311  
Dershine Ave.

**Lansdowne**

McPhail, Archibald, '99, Plum-  
stead & Barker.

**Lincoln University**

Reid, William A., '11.

**Llanerch**

Owen, Ralph D., '09, 12 Llan-  
daff Rd.

**McKeesport**

Kohl, Leo H., '22, 1735 Lincoln  
Way.

**Meadville**

Soles, Mrs. Harold (Katherine  
Scott, '32), 897 B. St., Hill-  
crest.

**Merion**

Lessig, Mrs. L. L. (Katherine  
Keen, '23), 242 Merion Rd.

**Mt. Lebanon**

Burke, Kenneth R., '16, 437  
Serrano Ave.

**Mt. Pleasant**

Cort, Mrs. Nevin A. (Emily  
Laird, '31), 21 Eagle.

**Mt. Wolf**

Dummer, W. F., '15, R. 1.

**Munhall**

Hager, George W., Jr., '39, 704-  
10th Ave.

**Narberth**

Giles, W. Ralph, '25, 209 Lan-  
twyn Lane.

**Palmerton**

Powers, Martin A., '17, Resi-  
dence Park.

**Philadelphia**

Bentson, Harold J., '25, United  
Engineers, 1401 Arch St.  
Collie, Ralph W., '06, 260 S.  
Broad.  
\*Davis, Elizabeth W., '13, 3930  
Locust.  
Fleming, G. James, '31, 1504  
Catherine.  
Forster, Martha H., '38, 6820  
Mower.  
Forster, Mrs. H. Walter (Syl-  
via Sachtjen, '17), 6820  
Mower St.  
Godfrey, M. Grace, '16, Drexel  
Institute.  
Habegger, Elmer O., '17, 2636  
W. Girard Ave.  
\*Hardie, A. Brunner, '13, 52 N.  
39th.  
Heintzen, Harry R., '18, 5430  
Woodland Ave.  
Johnson, Emory R., '88, Ham-  
ilton Court, 39th & Chest-  
nut.  
\*Johnstone, Mary C., '20, 327  
South 12th.  
Knecht, Dr. (Edward) Max,  
'35, Lankenau Hosp.  
Mills, Mrs. Morrison (Kather-  
ine Geiger, '34), 212 W.  
Highland Ave.  
Mortell, Emmett, '37, Hotel  
Walton.  
Mulder, John E., '31, 4323 Pine.  
Parlin, Chas. C., '93, 128 E.  
Walnut Lane, Germantown.  
Peck, Theodora L., '32, Babies  
Hosp., 7th & DeLancey.  
\*Petersen, Robert P., '16, c/o  
Henry W. Horst Co., Schaff  
Bldg., 1505 Race.  
\*Schanen, Paul, '21, 1835 Arch.  
Schoen, Mrs. F. Clark (Helen  
B. Hockett, '33), 6730 Crit-  
tenden.  
Sunstein, Jane, '35, 725 Spring  
Ave., Elkins Park.  
Swetting, J. Rodney, '16, Apt.  
521 F. Suffolk Manor, 15th &  
Clearview Ave.  
Thayer, Benjamin S., '07, The  
Kenilworth, Alden Pk.  
Thayer, Mrs. B. S., (Ella Holt-  
hoff, '06), The Kenilworth,  
Alden Pk.  
Wagner, Carol S., '37, 1920  
Race.  
Weeks, Herbert J., '20, 1608  
Walnut.  
Wolff, Henry C., '97, Drexel  
Institute.

**Pittsburgh**

Ablard, James E., '33, 5300  
Beelermont Pl.  
Ackermann, Adolph J., '26,  
Dravo Corp., Neville Island  
Br.  
Aston, James, '98, 7315 Perrys-  
ville Ave., Ben Avon.  
Bennett, Charles E., '12, 5837  
Solway, Squirrel Hill Sta.  
Beye, William, '02, 436-7th  
Ave.  
Conaway, Ross K., '13, 45  
Longview Dr., Mt. Lebanon.  
Cox, Mildred T., '28, 120 Rus-  
kin Ave.  
Davis, Ralph E., '06, 5614  
Northumberland.  
Davis, Mrs. Ralph E. (Euretta  
M. Kimball, '06), 5614 North-  
umberland.  
Ewald, Robert F., '05, 447 Avon  
Dr., So. Hills Sta.

**Pittsburgh—Continued)**

Fisher, Mrs. Howard W. (Dorothy Schleid, '29), 6937 Prospect Ave., Ben Avon.  
 Fitch, William K., '13, c/o Dravo Doyle Co., 300 Penn. Ave.  
 Foster, Florence G., '26, 721 Roselawn Ave., Mt. Lebanon.  
 French, Newell E., '23, 526 Meadowcroft Ave.  
 Goebel, Erwin C., '27, 120 Ostend Dr., Crafton.  
 Griem, Rolf, '17, 143 W. Shady Dr., S. Hills.  
 Grimstad, Reuben C., '21, 1031 Macon Ave.  
 Hoeveler, John A., '11, 6 Nakoma Pl., Seminole Hills.  
 Hofsoos, Emil, '21, 56 Altadena Dr., Mt. Lebanon.  
 Jacobsen, Carl J., '12, 1158 S. Negley Ave.  
 Jensen, Carl G., '15, 1215 S. Negley Ave., Squirrel Hills Sta.  
 Johnson, Dr. Lloyd W., '11, 916 Empire Bldg.  
 Jones, Montfort, '12, 6423 Kentucky Ave.  
 Jones, Mrs. M. (Eleanor Lloyd, '13), 6423 Kentucky Ave.  
 Kastlin, Dr. George J., '22, 401 Jenkins Bldg.  
 Kelley, John W., '99, 127 Bayard Pl.  
 Kelsey, Walter M., '35, 5755 Howe St.  
 Kindschi, Grant G., '20, Apt. 202, 321 Beverly Rd., Mt. Lebanon.  
 Lindow, Lester W., '34, c/o Rad. Sta. WCAE.  
 MacArthur, Angus, '11, Park Mansions, 5023 Frew Ave.  
 Macartney, Rev. Clarence E., '01, 320 6th Ave.  
 McCaffrey, Dr. Maurice H., '23, 1933 Crafton Blvd., Crafton.  
 McCullough, Francis M., '03, 5454 Fair Oaks.  
 \*McIntosh, Fabian C., '13, 302 Marshall Ave.  
 \*Mullen, Ruth S., '28, Arsenal High School, 40th & Butler.  
 Nance, Archibald W., '10, 440 S. Atlantic Ave.  
 Newman, Irving J., '28, 1628 Denniston Ave.  
 \*Nicholson, Mrs. John H. (Helen G. Thorpe, '92), Moorewood Gardens.  
 Ode, William H., '27, Greensburg Pike, R. 1.  
 Ohringer, Anita, '38, 6525 Beacon.  
 Rohlich, Gerard A., '36, 5114 Beeler.  
 Schuster, Dr. Eugene B., '26, 1543 Denniston Ave., Sq. Hill Sta.  
 Stephens, Leo J., '11, 3848 Beechwood Blvd.  
 Swan, Mary F., '21, 4403 Center Ave.  
 Swander, Virginia L., '37, 3626 Perrysville Ave.  
 Tierney, John T., '08, 1501 Koppers Bldg.  
 \*Tioflat, Gerald B., '24, 603 Washington Rd.  
 Work, Mrs. W. McClean (Selma B. Hofsoos, '22), 5644 Callowhill.

**Reading**

Hauck, Ruth P., '39, 157 N. 10th.

**Sewickley**

Fowler, William H., '16, Osborne Lane.

Heald, Eugene H., '00, 17 Beaver Rd.

**Somerset**

Snyder, Katherine U., '25, 130 W. Union.

**State College**

Hayes, John R., '37, 718 W. College Ave.  
 Hetzel, Ralph D., '06, Pa. State Coll.  
 \*Hood, Jean, '27, 208 Agric. Bldg.  
 Knutsen Martin H., '14, 217 W. Park Ave.  
 Murray, Alice M., '37, 345 West College Ave.  
 Rohrbeck, Edwin H., '24, 439 E. Foster Ave.  
 Rohrbeck, Mrs. E. H. (Ruth O. Hyndman, '24), 439 E. Foster Ave.  
 Sampson, Robert C., '34, Stewart Howe Alumni Serv., P. O. Bx. 456.  
 Sprague, Vance G., '33, Orlando Apartments.  
 Sprague, Mrs. V. G. (Elaine Tottingham, '36), Orlando Apts.

**Susquehanna**

Kloser, George G., '25, 516 Jackson Ave.

**Swarthmore**

Knake, Robert J., '35, 451 Riverview Rd.  
 Lange, Ernest, '15, P. O. Box 196.  
 \*Sticker, William, '17, 540 Riverview Ave.

**Swissvale**

Seder, Willard J., '21, 1107 La Clair Ave.

**Tamaque**

Andrews, Leslie H., '27, R. 3, Owl Creek.

**Tarentum**

Graham, Mrs. M. J. (Marian P. Givens, '31), 1100 Market.

**Titusville**

Hampton, Mrs. Robert, Jr. (Else Dietel, '17) Topping, Perry Rd.

**Uniontown**

Friedman, William, '39, 200 Wilson Ave.

**Upper Darby**

Edwards, Leroy E., '20, 7206 Bradford Rd.  
 Hadfield, Wm. A., '13, Parkwood Manor Apts.  
 Jamison, Howard E., '23, 507 Spruce Ave.  
 Peterman, Ivan H., '22, 542 Netherwood Rd.

**Wayne**

Marquissee, Victor G., '04, 213 Midland Ave.

**West Chester**

Harney, Thomas P., '14, R. F. D. 5.

**Wilkes-Barre**

Drew, Wallace, '37, Penn. Tobacco Co.

**Wilkesburg**

Toepfer, Adolph H., '29, 1315 Marlboro Ave.

**Windber**

Maneval, Elizabeth A., '39, 1103 Cambria Ave.  
 Maneval, Floretta, '35, 1103 Cambria Ave.

**Wynnewood**

Zeisler, George H., '08, 547 Hansell Rd., Narberth P. O.

**RHODE ISLAND****Fiskeville**

Lawton, Lester K., '31, c/o Remington Dairy.

**Kingston**

Browning, Harold, '16, R. I. State College.

**Providence**

\*Allen, Rosamond, '21, 55 Watterman.  
 Dewar, Caroline A., '35, 54 Jackson St.  
 Winter, Philip, '38, 22 George.

**SOUTH CAROLINA****Charleston**

\*Harza, Leroy F., '06, 41 Hasell.  
 Lewis, Richards C., '31, 18 Broad.  
 Miller, Edgar B., '03, 310 Peoples Bldg.

**Columbia**

McKissick, J. Rion, '33, 8 University Campus.

**Orangeburg**

Weber, Guido L., '23, 26 Elliot.

**SOUTH DAKOTA****Aberdeen**

Hooper, Dorothy J., '21, 815 S. Main.  
 Lamont, Mrs. William M. (Frances B. Stiles, '35), 216 Tenth Ave., S. E.  
 Mason, Walter F., '84, Box 125.

**Brookings**

Wilson, Gordon, '38, 1024-6th.

**Canton**

Cornelius, Mrs. Henry (Esther Carpenter, '21), R. F. D. 2.

**Centerville**

Thomson, John N., '21.

**Elk Point**

Freeman, Mrs. Edgar W. (Alice C. Gill, '26).  
 Pritchard, Mrs. L. H. (Barbara Corfield, '26), Box 586.

**Hartford**

Gulson, James A., '24.



**Hot Springs**

Clark, Catherine, '26, Lutheran Hosp.

**Huron**

Chamberlain, Alonzo, '99.  
Martin, Norma M., '31, 680 Nebraska Ave., S. W.

**Lead**

Youngblutt, Sumner P., '38, 407½ Gwinn.

**Newell**

Buchholz, William D., '01.  
Youngblutt, Frederick C., '06.

**Pierre**

Berg, John, '05, 124 N. Willow Ave.  
Miller, Harold F., '29, Bur of Public Roads.  
Vilas, Fred L., Jr., '32, 328½ Pierre.

**Rapid City**

Denu, Albert R., '99, 814 W. Boulevard.

**Redfield**

Tinker, Mrs. Frank B. (Valeria Coldwell, '14).

**Valley Springs**

Jenney, Adeline M., '99.

**TENNESSEE****Chattanooga**

Smith, Maxwell, A., '17, 572 S. Crest Rd.

**Fountain City**

Johnson, Lous A., '31, 617 Third Ave.

**Jackson**

Oman, Tury H., '31, 811 Neely.

**Kingsport**

Koffman, Charles K., '27, Box 88.

**Knoxville**

Birkenwald, Emil S., '22, 913 S. 21st, Apt. 2.  
Birkenwald, Mrs. Emil S. (Edith G. Fauerbach, '22), 913 S. 21st, Apt. 2.  
Kind, Mrs. John L. (Elsbeth Veerhusen, '91), 114 Forest Hills Blvd.  
Meyer, Harvey G., '21, Box 4241, U. of Tenn.  
Roberts, J. Frank, '18, 216 Woodlawn Pike.  
Roberts, Mrs. J. F. (Florence Harrington, '20), 216 Woodlawn Pike.  
Sjolander, Newell O., '34, Dept. of Bact., U. of Tenn.

**Lewisburg**

Schmidt, Walter, '14.  
Schmidt, Mrs. W. (Edna E. Frautschi, '14).

**Lookout Mountain**

Bogart, Dr. Franklin B., '16, 110 Sylvan Dr., Fairylane.  
Hirschheimer, Harry W., '18, Fleetwood Dr.

**Memphis**

Bohmalk, Gertrude E., '33, 1257 Poplar Ave.  
Correll, Ellen F., '22, 2255 Jefferson Ave.  
Gaskell, Charles J., '12, 1901 Lyndale.  
\*Pitts, Mrs. Alvis N. (Alice C. Beatty, '25), 801 N. Willett.

**Nashville**

Amott, Albert L., '08, West-over Dr.  
Hewitt, Earl J., '14, 113 S. Park Circle.  
Hewitt, Mrs. E. (Anna R. Fleming, '13), 113 S. Park Circle.  
Van Sickel, Mrs. John V. (Louise Patterson, '17), 1478 Clairmont Pl.

**TEXAS****Amarillo**

Burnett, Earl S., '05, 4223 W. 11 Ave.

**Austin**

Bartelt, Arthur H., '04, 501½ Carolyn.  
Buechel, Frederick A., '09, 2304½ Trinity.  
Winston, Ambrose P., '87, 708 W. 32nd.  
Woolrich, Willis R., '11, 700 Texas Ave.  
Woolrich, Mrs. W. R. (Neena Myhre, '14), 700 Texas Ave.

**Canadian**

Shaller, Frank J., '29.

**College Station**

Cofer, David B., '27, Box 282, Faculty Exchange.  
\*Jones, Fred R., '15, Box H.  
McQuillen, Everett E., '21, Texas A. & M. Coll.  
\*Paulson, Walter E., '17.  
Reid, Duncan H., '19.

**Corpus Christi**

Benish, Robert L., '36, 223 S. Broadway.

**Dallas**

\*Brereton, Dr. Gilbert E., '11, 1019 Med. Arts Bldg.  
Edwards, Henry P., '12, 3812 Maplewood Ave.  
O'Brien, Dr. Harold A., '26, 4339 Irving Ave.  
Piercy, Alice, '33, Girl Scout Little House, Fair Park.  
Rettger, Mrs. Robert E. (Ima Winchell, '22), 4416 N. Versailles Ave.  
Soll, Roland H., '22, 3303 Princeton Ave.

**El Paso**

Manasse, S. Philip, '35, 915 Mills Bldg.  
Waite, Dr. Willis W., '02, 1416 N. Florence.

**Fort Worth**

Schilling, Fred C., '16, 2830 Ave. A.

**Galveston**

Winterbotham, John M., '99, 1208 Ave. H.

**Garrison**

Adams, Walter K., '03, P. O. Box 919.

**Henrietta**

Hapgood, Lawrence B., '26.

**Houston**

Davison, Wayne C., '37, 1806 Hadley Ave.  
Field, George W., '34, 6320 Sewanee.  
Osterhoudt, Mrs. W. J. (Gretchen Zierath, '33), 5728 Hood.  
Pierson, Earl W., '33, 925 Shell Bldg.  
Posgate, Mrs. R. N. (Helen B. Smith, '19), 6331 Brompton Rd.  
Schirmeyer, Mrs. T. G. (Althea Stupecky, '35), 1646 Danville Ave.  
\*Stone, Jesse R., '99, 2200 Gulf Bldg.

**Kingsville**

\*Richtmann, William M., '25, 729 W. Alice.

**Laredo**

Berg, William C., '98, P. O. Box 442.

**Longview**

\*Williams Mrs. Earle B. (E. Mabel Smith, '11), 309 N. 1st.

**Lubbock**

Padley, Grace, '19, 2010 Avenue S.

**Midland**

\*Dewey, Robert S., '14.

**Monahans**

Stengl, Rudolph J., '13, P. O. Box 508.

**Mt. Pleasant**

Siegler, Hilbert R., '36, Regional Game Mgr.

**San Antonio**

Knowles, James H., '99, 616 Patterson Ave.  
Saigh, Nicholas A., '15, 511 Builder's Exch. Bldg.

**Sanatorium**

Dancey, Dr. Robert J., '37.

**Wichita Falls**

Maucini, Joseph J., '16, 1921 Speedway.

**UTAH****Fort Douglas**

MacKenzie, Mrs. G. T. (Nell Larsen, '16).

**Ogden**

Tyler, Mrs. William A. (Eleanor L. Burnett, '05) 907-25th.

**Salt Lake City**

Christensen, Adolphus E., '13, 1407 Harvard Ave.  
Guenther, Felix G. H., '23, c/o

**Sale Lake City—(Continued)**

Utah Power & Light Co.  
Kuhe, Dr. Emil B., '30, 1 Nat'l Bk. Bldg.  
Pellach, Rollin A., '15, 1342 Laird Ave.  
Plumb, Hylon T., '01, 2400 Sunnyside Ave.  
Treleven, Mrs. H. A. (Louise Langemo, '35), 825-3rd Ave.

**VERMONT****Burlington**

\*Carroll, Mrs. Daniel B. (Viola L. Thuering, '22), 89 S. Willard.

**Castleton**

\*Ewald, Edith V., '22, State Normal School.

**Norwich**

Peisch, Archie M., '15.

**VIRGINIA****Alexandria**

Lerner, Emanuel R., '32, 113 S. Lee.  
Ryan, Helen S., '39, R. F. D. 3, Wilson Woods.

**Arlington**

Colladay, Major E. B., '09, 1401-12th.  
Ferber, Wirth F., '19, 3110-17th, N.  
Ferber, Mrs. W. F. (Abbie N. Parmelee, '20), 3110-17th, N.  
McKinney, Harold H., '20, 1620 N. Edgewood.  
Reid, Mary E., '10, 2115 Key Blvd.

**Bedford**

\*Harger, Mrs. Robert A. (Helen Sherman, '02), Rt. 5.

**Berea**

\*Gebhardt, Karl, '25, 2363 Co. CCC.

**Blacksburg**

Norton, Paul T., Jr., '17, P. O. Box 183.

**Bristol**

Milbrandt, Ruth V., '21, Sul-lins Coll.

**Danville**

McGovern, Dr. Francis H., '30, 563 Main.

**Langley Field**

Skow, Major Charles T., '20.

**Lawrenceville**

Peebles, William S., Jr., '22.

**Linden**

Phillips, Mrs. John L. (Marie A. Ernst, '97), Sherwood Orchards.

**Richmond**

Himmeler, Lowell W., '20, P. O. Box 737.

Lee, Dr. Herbert C., '33, Memorial Hosp.  
O'Sullivan, Fred J., '33, R. F. D. 9, Club Dr.  
Woodward, Overton S., '15, 1213 Greycourt Ave.

**Roanoke**

Paton, Ruby, '29, Y. W. C. A.  
Weber, Gertrude, '20, c/o Roanoke Gas Light Co.

**Salem**

Whitmore, Lester M., '16.

**Staunton**

Smith, Jane F., '38, 912 Sud-bury.

**University**

Cappon, Lester J., '22, Box 1119.

**Williamsburg**

Chapman, Anne T., '90, 422 W. Frances.

**Winchester**

Kern, Rebecca W., '38, 125 S. Cameron.

**WASHINGTON****Auburn**

Chubbuck, Alice L., '99.

**Forks**

Groffman, George W., '01.

**Mason City**

Olson, Dr. O. Charles, '34, Ma-son City Hosp.

**Oakesdale**

Robinson, Dr. John J., '33.

**Olympia**

Evans, Thomas I., '18, 314 N. Capital Way.

**Oroville**

Morton, James D., '08.

**Port Townsend**

Rhea, David E., '34.

**Pullman**

Heald, Frederick D., '94, Wash. State Coll.  
Jones, Mrs. Leon K. (Ruth Bitterman, '17), 204 Colum-bia.

**Seattle**

Adams, Howard A., '15, 5314 E. 42nd.  
Adams, Mrs. H. A. (Helen A. Flett, '15), 5314 E. 42nd.  
Bennett, Loren, '21, 16433-41st Ave., N. E.  
Bernnard, Robert M., '37, 2146 Hamlin.  
Bonesteel, Wendell, '23, 208 James.  
\*Chapman, Bertha E., '99, 324 E. 52nd.  
Davidson, Mrs. C. F. (Lucy Wallrich, '19), 3911 Belvoir.  
Dibble, Mrs. O. A. (Olive Quimby, '99), 5604 17th, N. E.

Fellner, Joseph G., '33, Federal Bureau of Investigation, 800 Joseph Vance Bldg.  
Hardgrove, George P., '00, Olympic Hotel.  
Hilton, Earl, '17, 14005 15th Ave., N. E.  
Huston, Harold H., '16, 1203 Hoge Bldg.  
Hutson, Chas. T., '99, 1331 Ex-change Bldg.  
Pease, Mrs. James A. (Susan Odell, '99), 2818 11th Ave., N.  
Laube, Frank J., '99, 1332 E. 62nd.  
\*Lidral, John F., '10, 1006 Se-curities Bldg.  
\*Lidral, Mrs. J. F. (Edna Packard, '12), 1006 Securi-ties Bldg.  
Lyle, Stanley D., '06, 100 W. Highland Dr.  
Magnusson, Mrs. C. E. (Elva Cooper, '04), 5200 16th Ave., N. E.  
Marsh, Mrs. Arthur L. (Mabel Riley, '99), 6328-18th, N. E.  
Merritt, Fred T., '91, 2213 Everett Ave., N.  
Miller, Charles S., '81, 120 W. Highland Dr.  
Pelton, Anna M., '03, 1151 20th Ave., N.  
Pennock, Henry W., '83, 4714 15th, N. E.  
\*Phelan, Edward D., '04, 1819 L. C. Smith Bldg.  
Salisbury, Oliver M., '95, 320 Galer.  
Weter, James P., '98, 1235 23rd Ave., N.  
Weter, Mrs. J. P. (Helen M. Bush, '99), 1235 23rd Ave., N.

**Spokane**

Anderson, George H., '15, 969 Paulsen Bldg.  
\*Beechwood, Rudolph O., '19, 4131 N. Crestline.  
Cowley, Arthur W., '03, The Wellington, 605 Stevens.  
Cowley, Mrs. A. W. (Clara Pfisterer, '01), The Well-ing-ton, 605 Stevens.  
Ferris, Harold G., '02, 728 Mallon Ave.  
Fischer, Frederick R., '17, Suite 607, Paulsen Bldg.  
Guilbert, Frank W., '95, 2312 W. Pacific Ave.  
Hawes, Walter C., '16, 1424 E. 7th Ave.  
Hebberd, Charles, '95, Tull & Gibbs, Inc., 705 First Ave.  
Kindschi, Jean D., '30, 407 Riv-erside.  
\*Rogers, George A., '01, 720 Lincoln Pl.

**Tacoma**

\*Hickcox, Franklin T., '08, An-sonia Apts.  
\*Lea, Mrs. H. R. (Elsie Coer-per, '04), 1732 N. Prospect.  
Lea, Marion E., '39, 1732 N. Prospect.  
Lyle, J. T. S., '99, 204 S. 11th.  
Remington, Arthur, '87, 3609 N. Mullen.

**Vancouver**

Baumeister, Theodore A., '08, Vancouver Barracks.

**Walla Walla**

Stevens, Dr. Ralph W., '30, 308 Baker Bldg.

**Wapata**

Luby, Clarence J., '97.



**Yakima**

Bell, Walter M., '06, P. O. Box 1136.  
Rankin, Edward L., '09, 507 E. Chestnut.

**WEST VIRGINIA****Bluefield**

Ricker, G. Sumner, '29, 1311 Whitethorn Ave.  
Steckler, Bernice V., '37, 1815 Jefferson.

**Charleston**

Cole, Allan W., '36, 1520 Lee.  
Gabel, Charles E., '99, 1107 Oakmont Rd.

**Duo**

Ferguson, Perry R., '32.

**Fairmont**

Nuzum, Rev. Willard O., '99, 706 Pittsburg Ave.

**Huntington**

Bacon, Lee Fairchild, '20, Marshall College.

**Morgantown**

Griffin, Grace M., '10, 160 Fayette.  
Harris, Thomas L., '12, West Va. Univ.  
Jenny, Gerald, '24, 904 River-view Dr.  
Jenny, Mrs. G. (Marian L. Duncan, '24), 904 Riverview Dr.  
Lucke, Mrs. John (Virginia L. Duncan, '34), 338 Cobun Ave.  
Noer, Ruth D., '18, 233 S. High.  
Schaller, Frank W., '37, Agric. Expt. Sta.

**Van**

Gerhardt, Dr. Paul R., '35.

**Wheeling**

Christianson, Carl B., '22, 4 Woodlawn Ct.

**WISCONSIN****Adams**

Shapiro, Dr. Harry, '26.

**Adell**

Mehlos, Ralph A., '38.

**Algoma**

Fluck, James W., '07.  
Heidmann, Harold F., '37.  
Knospe, Emil, '38.  
Runke, Rufus R., '14, Lake-view Lane.

**Almond**

Crowell, Orestes A., '93.  
Crowell, Mrs. Orestes A. (Annabel Hutton, 06).

**Altoona**

McDonald, Roy S., '33.

**Antigo**

Baker, Virginia, '38, 229 Edison.  
Brush, Lauren F., '38, 1410 Superior.  
Byrne, Robert, '39, 217 Lincoln.  
Jesse, Jane, '38, 1435 Clermont.  
McGreer, Lucille, '38, 112 Field.  
Mehne, Maxine L., '39, 503 Fulton.  
Zellmer, Dr. Carl E., '17, 807½ 5th Ave.

**Appleton**

Ash, John P., '29, Post Crescent.  
\*Baker, Mrs. Charles C. (Hester Jacobs, '11), 35 Bellaire Ct.  
Benson, Arthur H., '23, 1920 N. Appleton.  
\*Benton, Homer H., '08, 309 Ins. Bldg.  
Blum, Lawrence, '39, 310 E. Harris.  
Bolton, Dr. Ernest L., '00, 818 E. Coll. Ave.  
Bolton, Mrs. E. L. (Mary Luce, '03), 818 E. Coll. Ave.  
Bradford, Alfred S., '21, 110 S. Oneida.

Cameron, George H., '28, 1112 E. Nawada.  
Carlson, David N., '16, 908 N. Fox.  
Carter, Ethel, '07, 902 E. Coll. Ave.  
Connely, Robert M., '16, Bx. 84.  
Derber, Gordon E., '29, 515 N. Vine.  
Dettman, Edwin A., '14, Ins. Bldg.  
Fourness, Charles A., '14, 824 W. Front.  
Hawkinson, Charles J., Jr., '37, 214 N. Richmond.  
Jacobson, Sydney S., '39, 815 N. Oneida.  
Johnston, Mrs. A. M. (Florence Ross, '14), 224 N. Drew.  
Koffend, Joseph, Sr., '00, 230 W. Prospect.  
Kreiss, William H., '99, 408 N. Wood.  
Larson, Frans G., '31, 1407 W. Coll. Ave.  
Lyons, Owen E., '27, 214 E. Kimball.  
Marshall, Dr. Victor F., '95, 103 W. Coll. Ave.  
Morgan, Carrie E., '86, 100 N. Green Bay.  
Moser, Robert P., '39, 813 N. Superior.  
Retson, Chris N., '39, 521 Ida.  
Richards, Raymond, Regent, Hotel Appleton.  
Ryan, Thomas H., '91, 703 Memorial Dr.  
Sager, Karl E., '38, 620 E. North.  
Schink, Ludwig J., '32, 230 N. Morrison.  
Searl, Davis, '39, Bx. 95.  
Smith, Bernard F., '26, 724 N. Harriman.  
Stevens, John, '89, 1003 E. Coll. Ave.  
Weber, Joseph A., '16, 230 S. Oak.  
Werner, Judge Edgar V., '97, 717 W. Prospect Ave.  
White, Mrs. R. J. (Blanche McCarthy, '17), 1515 Alicia Dr.  
Zilske, Robert G., '31, 217 W. Winnebago.

**Arcadia**

\*Comstock, Elizabeth, '97.  
Gleason, Clifford J., '24.

ROOMS \$2~~50~~ UP  
WITH BATH \$3~~50~~ UP  
"Known for good food"

EMIL EITEL  
KARL EITEL  
ROY STEFFEN

*in the heart of Chicago*

**BIS MARCK**  
HOTEL at RANDOLPH LA SALLE CHICAGO

**Argonne**

Whybrow, Cora A., '24.

**Ashland**

Beebe, Mrs. Roy H. (Mary Walker, '94), 1100 2nd Ave. W.  
Mattison, Alice A., '30, 220 2nd Ave., E.  
Merrill, George F., '72, 219 St. Clair.  
Pray, Allan T., '03, 216 W. 2nd.  
Pray, Mrs. A. T. (Helen Palmer, '95), 216 W. 2nd.  
Risjord, Judge Gullick N., '97, 722 8th Ave., W.  
\*Solle, Clara G., '17, 1017 8th Ave., W.  
Stromberg, Gordon O., '33, 801 3d Ave., E.  
Wright, Mrs. George L. (Ruth Hoesly, '34), Ct. Apts., No. E.

**Avoca**

Bennett, Rankin J., '39.

**Baldwin**

Snoeyenbos, Lee, '36.

**Bangor**

Toepel, Eugene, '39.

**Baraboo**

Andrews, Harriet J., '38, 821 Oak.  
Bassett, Jessie M., '35, R. F. D. No. 4.  
Dithmar, Edward U., '39, 509 2nd Ave.  
Keller, Richard, '87, Warren Hotel.  
Langer, Harold M., '17, 226 9th Ave.  
McIntyre, Frederick J., '39, 403 6th.  
Neitzel, Marie, '34, 1219 Ash.  
Stekl, Mrs. C. F. (Marjorie Fisher, '20), 127 11th.  
Templin, Joyce, '39, R. F. D. No. 1.  
Willson, Gordon L., '25, 302 3rd.  
Willson, Mrs. Gordon (Sarah Loomans, '30), 302 3d.

**Barneveld**

O'Neill, Mrs. Verner C. (Alice Jones, '32).  
\*Thomas, David D., '95.

**Barron**

Coe, Arthur E., '96.  
Sachse, Earl G., '31, Bx. 681.  
\*Taylor, Charles A., '04.

**Bear Creek**

Flanagan, Marie M., '38.

**Beaver Dam**

\*Burrow, Herbert T., '13, 316 Oneida.  
Fruits, Stanley, '37, 109½ Front.  
Hartzheim, Lawrence J., '13, Bx. 147.  
Healy, John C., '92, 301 Park Ave.  
Hoyer, Dr. George H. C., '19, 112½ Front.  
Lueck, Arthur W., '07, 321 W. Maple Ave.  
Malone, James F., '11, 615 N. Center.

**Beloit**

Ackley, Florence D., '24, 723 Church.

Adams, Allan W., '35, Public Service Bldg.  
Adams, Harry W., '00, Public Service Bldg.  
Baldwin, Dr. Raymond M., '26, 2563 Riverside Dr.  
Belardi, Gerald A., '39, 1422 Argall Ave.  
Clausen, Curtis E., '34, 1317 9th.  
Congdon, Ferne L., '14, 917 Bushnell.  
Fracker, Doris, '38, 1315 Emerson.  
Gervais, Arthur F., Jr., '39, 1144 Central Ave.  
Haase, Faith L., '33, 610 Wis. Ave.  
Harker, George C., '37, 1301 White Ave.  
Hobart, Frank G., '86, 732 Hobart Pl.  
Howell, Mary Jane, '38, 816 Chapin.  
Ingersoll, George B., '93, 627 Church.  
Iunghuhn, David W., '39, 737 W. Grand Ave.  
James, Burton E., '21, 1245 Eaton Ave.  
Johnson, Laura A., '39, 631 Broad.  
Kasten, Dr. Harry E., '18, 419 Pleasant.  
Krug, Severa B., '37, 203-5 Goodwin Bldg.  
Lanphear, Donald F., '39, 225 North Ave.  
Mjaanes, Ledvin R., '31, YMCA.  
\*Seeman, John A., '15, 1208 White Ave.  
Vigh, Helen M., '38, 1156 Oak.

**Berlin**

Michaels, Glen B., '35, R. F. D. No. 2.

**Black Earth**

Voss, Kenneth W., '33.

**Black River Falls**

Gutgesell, Howard P., '33.  
Jedney, E. Severn, '07.

**Blair**

Hanson, Oliver J., '33, Bx. 173.  
Quammen, Willard, '38.

**Bloomington**

Bonn, Melvin F., '29.

**Blue Mounds**

Brigham, Charles I., '85.  
Brigham, Mrs. C. I. (Rose Gray, '10).

**Bonduel**

Brodhagen, William C., '38.

**Boscobel**

Graewin, Robert C., '19, 301 Pearl.

**Brandon**

Walters, Donald, '37.

**Brantwood**

Gustafson, Toivo F., '39.

**Brillion**

\*Horn, Matilda O., '22.  
Schuck, Dan E., '33.

**Brodhead**

Condon, Gerald C., '39.  
Condon, George C., '39.

Elmer, Roger L., '37.  
\*Kleckner, Mrs. John (S. May Lucas, '00).  
Lawton, Mary Belle, '36.  
\*Roderick, Benjamin H., '06, Roderick Lbr. Co.  
\*Roderick, Mrs. B. H. (Matilda Blied, '07), Clinton Ave.

**Bruce**

Cummings, Walter, '39.

**Brownsville**

Bloohm, Eleanor R., '39.

**Burlington**

Bushnell, Ida M., '96, R. No. 3.  
Cullman, Ceona D., '22, 639 Jefferson.  
Cunningham, Ann, '38, 423 Kane.  
Hoganson, Lester O., '37, 485 Frederick.

**Burnett**

\*Smith, George W., '30.

**Cameron**

Kiser, Elliott F., '22.

**Campbellsport**

Weld, Stephen Loren, '38.

**Cazenovia**

Nelson, Mrs. Kenneth (Amy Hegland, '35).

**Cedarburg**

Blanchard, Dr. Porter B., '30, 19 S. Washington Ave.  
Froehlich, Gustav J., '34, 29 N. Washington Ave.  
Stephenson, Ronald G., '29.  
Weissbach, Harmony, '37.

**Chelsea**

Trojahn, Albert A., '17.

**Chippewa Falls**

Bergman, Don K., '37, 722 Miles.  
Hatleberg, Dr. Clarence B., '19, 8 W. Central.  
Hein, Martin N., '21, 805 Dover.  
Meslow, Ormond B., '30, Chippewa Printery.  
Miller, Adelaide, '06, 317 W. Grand Ave.  
Norseng, Marshall, '36.  
\*Rinehard, Mrs. C. E. (Alice Spensley, '22), 709 W. Willow.  
Wiley, Alexander, '07, 119½ Bridge.

**Clam Falls**

Brackin, Robert, '38.

**Clear Lake**

Mahre, Alvin A., '13.

**Clinton**

Lee, Julian, '18.

**Clintonville**

Gates, Wallace G., '34, Four Wheel Drive Auto Co.  
Schmiedeke, Justin M., '38, 75 S. Clinton Ave.  
Stieg, Bernard O., '38, 61 N. Main.  
Zachow, Clarence W., '15, 192 N. Main.



# Quality

OUR FIRST CONSIDERATION SINCE 1883

## OSCAR MAYER & CO.

MEAT PACKERS AND PROVISIONERS

### Cobb

Reynolds, John W., '39.

### Colfax

Hones, Kenneth, Regent.  
Hovland, Kenneth, '38.

### Coloma

Follett, Anabel, '38.

### Columbus

Boelte, Leda H., '17, 817  
Broadway.  
Chadbourn, Reuben C., '22, 725  
Charles.  
Chadbourn, Mrs. R. C. (Car-  
olyn Turgrimson, '25), 725  
Charles.  
Hoppin, Edith, '20, 754 Mill.  
Ibisch, Franz, '37, Newcomb.  
McGivern, Charles B., '36.  
Morrison, Elton J., Jr., '14,  
Hecht Bldg.  
Poser, Dr. Edward M., '88, 711  
Broadway.

### Cornell

Broecker, Arthur F., '28.

### Cottage Grove

Clark, Nancie M., '30.

### Crivitz

Parent, Robert J., '39.

### High Falls

Rutter, Richard H., '36.

### Cudahy

Becker, Christ I., '35, 3568 E.  
Layton Ave.  
Drobka, Edwin, '38, 3722 E.  
Armour Ave.  
Felton, Howard A., '29, 3822  
Van Norman Ave.  
Holasek, Stephen R., '36, 3619  
E. Somers Ave.  
Schoendorf, Katherine, '38, R.  
F. D. 1, Bx. 610

### Danbury

Cohen, Esther D., '36.

### Darien

Dodge, Harold A., '17.

### Darlington

McGreane, Dr. Norbert A., '32.

### Deerfield

Bullis, Allen M., '39.  
DeGolier, Charles M., '35.  
Enger, Carl, '38.  
Horswill, Will K., '10.

### De Forest

Grinde, Mrs. Arthur (Anna  
McDonald, '03).

### Delafield

Barnes, Dr. Robert T., '02.  
Erdmann, William A., '24, Bx  
1.  
Luck, F. Winston, '32, P. O.  
Bx. 312.

### Delavan

Calkins, Ernest E., '99, 133 N.  
4th.  
McCullough, Edward A., '38,  
604 Walworth Ave.

### Denmark

Larsen, Roy B., '36.

### De Pere

Krueger, Charles B., '31, 427 S.  
Superior.  
Laurant, Margaret, '39, 420  
4th.  
Lawton, Charles A., '28, 721 N.  
Broadway.  
Lawton, Edward W., '89, 721 N.  
Broadway.  
\*Mathews William W., '08, 639  
N. Broadway.  
Wells, Hugo S., '06, 807 N.  
Broadway.

### Dodgeville

Campbell, Mrs. John, Regent.  
Griffiths, John, '38, R. No. 1.  
Morris, Hannah, '11, 306 E.  
Merrimac.  
Strong, Arthur, '06, Strong's  
Bank.

### Dresser Junction

King, Lucy Jane, '37.

### Durand

Ender, August F., '07.

### Eagle River

McMurray, Dr. Ora R., '22,  
Sanborn Bldg.

### East Troy

Sweetnam, Mrs. Frank (Mabel  
McLaughlin, '12), Bx. 393.

### Eau Claire

Arnold, E. Alberta, '39, 848 E.  
Grand.  
Arnold, Eloise, '29, 848 E.  
Grand.  
Bezanson, Randall B., '35, 812  
5th Ave.  
Brody, Edward W., '29, 812  
Porter Ave.  
Charlson, Roy M. K., '22, 203  
E. Madison.  
Chipman, Mabel W., '31, St.  
Tchrs. Coll.  
Clarke, Rev. Ernest E., '19,  
806 S. Barstow.  
Dahl, Julia, '32, 1132 State.  
Eves, Parvin B., '28, 321 Lake.  
Faast, Ben F., '09, 22½ S.  
Barstow.  
Faast, Mrs. Ben F. (Ida Klein-  
er, '11), 22½ S. Barstow.  
\*Falstad, Dr. Clarence H., '20,  
223 Roosevelt Ave.  
Frawley, William H., Jr., '34,  
307 Niagara.  
Hatch A. Eugene, '20, 103 5th  
Ave.  
Haunschild, Lyman C., '34,  
1415 S. Farwell.  
Henke, Dr. Samuel L., '25, 314  
Grand Ave.  
Henke, Mrs. S. L. (Doris Kerr,  
'28), 314 Grand Ave.  
Howell, Basil B., '33, 1036 2nd  
Ave.  
\*Jacobs, Mrs. Anna Shaw, '99,  
420 4th Ave.  
Johnson, Vernon, '38, 907 S.  
Farwell.  
King, George Y., '17, 514 Un-  
ion Nat'l Bank Bldg.  
Kiser, Daniel E., '90, 803 Por-  
ter.  
Lange, Janet L., '37, 320  
Broadway.  
Leicht, Gerald P., '32, 17½ S.  
Barstow.  
Mayer, Herbert C., '25, 612 N.  
Dewey.  
Mitchell, Doris, '38, 504 4th  
Ave.  
Olsen, Laura M., '06, 830 Chip-  
pewa.  
Oppegard, Roy W., '37, 1617  
Woodland Ave.  
Paulson, Dr. Walter O., '32,  
426 Lincoln Ave.  
Pongratz, Mrs. Earl (Dorothy  
Coon, '25), 433 Summit Ave.  
Ramsdell, Bailey E., '12, 457  
Summit Ave.  
\*Rowe, William A., '04, 818 S.  
Barstow.  
Saari, Leonard V., '28, 236 Mc-  
Kinley Ave.  
\*Sands, Albert T., '14, 215 Gra-  
ham Ave.

**Eau Claire—(Continued)**

Seyberth, Leonard J., '32, 430 McKinley Ave.  
Smith, Don W., '39, 422 E. Madison.  
Stang, Dr. Hartwick M., '16, 233 Gilbert Ave.

**Edgerton**

Dodge, Austin A., '38, 209 N. Main.  
Heuer, Wilbur J., '23, 606 Washington.  
Rader, Marita F., '34, 206 Albion.  
Slagg, Stanley W., '24, 508 Crescent.

**Eleva**

\*Engelsby, Marguerite, '24.

**Elkhorn**

Jaycox, Mrs. R. J. (Mary Madigan), '36, 214 N. Broad.  
Kneller, Ella, '34, 115 N. Lincoln.  
Luce, Judge Roscoe R., '16, Co. Ct. Bldg.  
Mees, Charlotte, '38, City Schls.  
Norton, William C., '00, 204 N. Broad.  
Peters, Herbert J., '07, Ct. Hse.  
Sullivan, Frank W., '32, 311 S. Washington.  
\*Uglov, Elva N., '25, 20½ N. Church.

**Elk Mound**

Paff, John J., '38.

**Ellison Bay**

Jensen, Jens, '37.

**Ellsworth**

\*Cairns, Gertrude M., '98.  
Haddow, Winfred G., '12.  
Haddow, Mrs. W. B. (Ruth Andrus, '14).

**Elm Grove**

Biersach, Hugo, '12, Katherine Dr.  
Geerlings, Henry J., '03, P. O. Bx. 103.  
Morton, Godfrey L., '30, Indian Hills.  
Morawetz, Richard J., '34.

**Elroy**

Clare, Wilbert C., '35, 308 Academy.

**Ephraim**

Holand, Hjalmer R., '99.

**Evansville**

\*Eager, Mrs. Gertrude, '96, 244 W. Main.  
\*Eager, Leonard P., '16.  
\*Eager, Mrs. L. (Eloise Seavert, '16).  
Porter, Joseph K. P., '09.  
Richardson, Mrs. R. P. (May Holmes, '07), 4 Mill.  
Townsend, Jane, '37, 24 S. 2nd.

**Fennimore**

\*Clarson, Mrs. Carroll A. (Eunice Ransom, '23).  
Sime, Diana L., '01.  
Spiegelberg, Edward H., Jr., '37.

**Fish Creek**

Mrs. V. H. Volquarts (Henrietta Rissman, '12), Ridge Grove Orchard.

**Fond du Lac**

Andree, Jaul, Jr., '37, 5 14th, Apt. 7.  
Davis, Joseph B., '39, 14 W. 9th.  
Doyle, Cecilia, '26, 289 Sheboygan.  
Doyle, Thomas L., '97, Bx. 353.  
Freund, Florence, '26, 171 E. Merrill Ave.  
Freund, Fred C., '38, 418 Forest Ave.  
Galloway, Edwin P., '14, 109 S. Park Ave.  
Glaser, Joseph N., '20, 288 Linden.  
Gooding, Lawrence E., '20, 20 Forest Ave.  
Hanson, Russell E., '26, 515 Com. Nat. Bank Bldg.  
Hughes, Walter W., '97, 104 Amory.  
Johnson, Robert C., '17, 172 E. Division.  
Johnson, Mrs. R. C. (Dorothy Dexter, '16), 172 E. Division.  
Kailing, Harold J., '37, 285 Gillett.  
King, Margaret, '35, 338 E. Division.  
Kraut, Ralph J., '30, 20 Champion Ave.  
Kremer, Paul E., '27, 24 Cottage Ave.  
Lewis, Isabell M., '09, 17 N. Park Ave.  
Lurvey, Judge Lawson E., '05, 433 S. Marr.  
Lyneis, Claude A., Jr., '33, 250 E. Johnson.  
Lyneis, Mrs. C. A., Jr., (Mary Marshall, '32), 250 E. Johnson.  
Melvin, Everett K., '32, 33 8th.  
\*Mertes, John P., '19, Wis. Power & Light Co.  
Mihills, Donald R., '10, 220 Oak.  
Ottery, W. Herb., '38, 440 S. Main.  
Reed, Charles L., '13, 439 Linden.  
Spaulding, Kenneth G., '36, 301 Commercial Nat'l Bk. Bldg.  
Van Pelt, Judge Clayton F., '22, Circuit Ct.  
Werner, Ruth M., '34, 19 Woods Pl.  
Weinke, Ervin A., '28, 395 Ledgerview Ave.  
Waffle, Dr. Robert L., '29, 104 S. Main.  
Worthing, Kenneth, '29, 247 Sheboygan Ave.  
\*Zinke, William H., '11, 65 E. Division.

**Fort Atkinson**

Gafke, Arthur J., '10, R. F. D. No. 1.  
Gillard, Raymond L., '39, 916 Whitewater Ave.  
Glover, Arthur J., Regent.  
Hoard, William D., Jr., '21, W. D. Hoard & Sons Co.  
Kerschensteiner, Mark J., '09, 622 Grant.  
Klassy, Ernest R., '17, 912 Riverside Dr.  
Nisbet, John C., '23, Hoard's Dairyman.  
\*Rogers, Charles B., '93, 95 N. Main.  
Spry, Mary E., '26, 407 Foster.  
Sweet, Franklin, '93, 500 S. Main.

Tamblingson, Wava B., '20.  
Tamblingson, Wilma, '32.  
Vance, Sheldon, '25, 226 N. Main.  
Varney, Irene E., '32, 311 N. 4th.

**Fox Lake**

Porter, Colby A., '24.

**Francis Creek**

Baugniet, Ursula, '39.

**Friendship**

Collipp, (William), Fulton, '24.  
Horan, James F., Jr., '37.

**Genesee Depot**

Greene, Howard T., '15, Brook Hill Farm.  
Otterson, Henry, '24.

**Genoa City**

Guptill, Donald R., '35.

**Germantown**

Bezold, Marie, '24.

**Glenwood City**

McMahon, Mrs. Alma L., '02.

**Granite Heights**

Anderson, Herbert A., '33.

**Gratiot**

Marriott, F. John, '38.  
Marriott, Franklin J., '10.

**Green Bay**

Andrews, H. Grace, '99, 230 N. Oakland Ave.  
Biersach, Herbert F., '22, 635 Pine.  
Cranston, Lee H., '22, 510 Northern Bldg.  
Davis, Morton E., Jr., '37, 1110 S. Jackson.  
Delwiche, Edmond J., '06, 201 City Center Bldg.  
\*Desnoyers, Philip B., '17, 605 Cherry.  
Evans, William L., '92, 500 Eliza.  
Fisk, Earl E., '13, 834 Shawano Ave.  
Goedjen, Albert J., '07, Wis. Pub. Serv. Corp.  
Hawley, Edward J., '08, 111 N. Maple Ave.  
Heffernan, Martha M., '27, 882 Hubbard.  
Hill, Margaret, '26, Franklin Jr. H. S.  
Kelly, Dr. W. Webber, Regent.  
Kennedy, Roland E., '38, 409 Porlier.  
LaChappelle, Harris, '35, 710 Norwood Ave.  
Olsgard, Wilfrid A., '30, 425 S. Monroe.  
May, Arthur E., '33, 1035 E. Walnut.  
McKeown, Reynold D., '39, 309 S. Ashland.  
Petermann, Elizabeth, '39, 128 Oak Grove Ave.  
Rahr, Frederick A., Jr., '24, 110 S. Washington.  
Schenk, Gustav P., '24, 1355 Eliza.  
Senn, Dr. George, '01, 305 E. Walnut.  
\*Simonds, Marshall G., '15, City Hall Annex.  
Spooner, Elizabeth, '38, 834 Shawano Ave.



**Green Bay—(Continued)**

Strehlow, Max H., '02, 510 Northern Bldg.  
Vandervest, Walter L., '26, 721 Emille.  
VanderWall, Clifford C., '39, 204 Oxford Ave.  
Vickery, Gavena C., '33, 430 S. Webster Ave.  
Warren, Edgar B., '98, 645 S. Quincy.  
Wickman, Thelma R., '36, 1596 Ellis.  
Williams, Margaret E., '32, 519 Spring.  
Wilson, Edgar C., '11, 112 N. Madison.  
Wunsch, Melvin H., '34, 614 Cherry.

**Greenwood**

Gehrmann, Arthur, '26, Pkwy Theatre.

**Hales Corners**

Fitze, Maurice E., '24.  
Meyer, Armin, '37, R. No. 1.

**Hancock**

Baker, Robert R., '37.  
\*O'Connor, George M., '23.

**Hartford**

Roemer, Frederick H., '36, R. No. 1.  
Steitz, Ralph L., '38, 265 W. Sumner.

**Hartland**

Ralph, E. Donald, '21, 326 Lawn.  
Ralph, Mrs. E. D. (Catherine Wheeler, '22), 326 Lawn.

**Hayward**

Nelson, Edwin M., '28, Gen. Del.  
Uhrenholdt, Jens, '10, R. F. D. No. 3.  
Walch, Linus, '38.

**Holmen**

Lee, Sylvan B., '39.

**Horicon**

\*Clausen, Fred H., '97, Van Brunt Mfg. Co.  
\*Clausen, Mrs. F. H. (Eleanor Bliss, '98).

**Hudson**

Jensch, Mrs. Charles (Daisy Campbell, '99), 926 3d.

Micklesen, Henry C., '89, 530 2nd.  
Schultz, Alfred R., '00, 800 Vine.  
Thompson, Judge George, '99.

**Iola**

Olson, Donovan M., '37.

**Jackson**

Whalley, Herbert L., '39, R. No. 1.

**Janesville**

\*Barker, Mary R., '98, 308 St. Lawrence Ave.  
Carr, Mrs. J. P. (Christina McLay, '20), 315 S. Wis.  
Cunningham, Roger G., '12, 326 S. Wis.  
Dawson, Pat W., '35, 1317 Clark.  
Ehrlinger, Thomas W., '37, 211 Jackman.  
Fox, Judge Harry S., '20, 18 Sinclair.  
Jackman, Frank H., '91, 202 Sinclair.  
Kneip, Louise, '38, 1214 Laurel Ave.  
Oestreich, Otto A., '97, 1115 N. Vista Ave.  
Oestreich, Mrs. O. A. (Dottie Edgren, '96), 1115 N. Vista.  
\*Palmer, Bernard M., '00, 321 S. Garfield Ave.  
Reynolds, James W., '35, 501 S. Jackson.  
Saunders, Arthur B., '02, 34 Elm.  
Smith, Ronald R., '28, 617 Prospect Ave.  
\*Tallman, George K., '97, 220 S. Academy.  
Van Kirk, Dr. Frank W., '98, 322 Hayes Blk.  
Viken, Frederick E., '39, 709 N. Garfield Ave.  
Whitehead, Mrs. John M. (Juliet Thorp, '87), 646 S. Garfield Ave.

**Jefferson**

Fischer, Nathan J., '29, 709 2nd Ave.  
Hansen, Alice V., '38, 1008 High.  
Henry, Robert K., '14.  
Hildebrandt, Joyce, '38, 418 Dodge.  
Kuhlow, Herbert F., '34, 1100 West.  
Lavold, Maynard R., '33, 1113 Sanborn.  
Nass, Paul, '38, 416 Woolcock.  
Pitzner, Robert J., '38, 913 4th Ave.

Slechta, Jerry M., '32.  
Smith, Richard C., '38, 1005 Sanborn.

**Juda**

Stasin, Mrs. Florence Newman, '37.

**Juneau**

Hemmy, Paul A., Jr., '31, 188 N. Main.  
Kading, August, '07.

**Kaukauna**

Bachhuber, Dr. Alphons E., Jr., '23, 102 E. 2nd.  
Bachhuber, Dr. Alois M., '29, 209 Jefferson.  
Bambery, James E., '28, Hotel Kaukauna.  
Miller, A. M., Regent.  
West, Paul H., '35, 229 Taylor.

**Kenosha**

Baker, M. Eugene, '32, 1113 62nd.  
Baker, Robert V., Jr., Regent, Moose Bldg.  
Bangsberg, Myrtle, '21, 1025 67th.  
Bennett, Dr. William H., '24, 611 56th.  
Bradford, Mrs. Mary Davison, '17, 6028 3d Ave.  
Brown, Kenneth D., '33, 6838 5th Ave.  
\*Byrne, Catherine, '10, 513 61st.  
Cavanagh, Richard P., '07, 606 56th.  
Deno, Leslie J., '37, Kenosha Youth Found.  
\*Eggert, C. Lee, '29, Ct. Hse.  
Hansen, Matilda, '25, 6829 22nd Ave.  
\*Johnson, Albion, '29, 7211 27th Ave.  
Jurik, Anton J., '39, 5044 22nd Ave.  
Kelbanowski, Sigmund J., '39, 4319 17th Ave.  
Kovacs, Ben, '39, 5702 31st Ave.  
Lipman, Dr. William H., '24, 625 57th.  
\*Martin, Rev. Kenneth, '13, 704 59th Pl.  
Plous, Harry J., '30, 7735 5th Ave.  
Rahr, Louis F., '03, 1725 60th.  
Ripley, Dr. Howard M., '16, 623 58th.  
Scheckler, Mrs. E. W. (Bernice Rhode, '24), 519 61st.  
Schuetz, Maryon G., '39, 318 59th Pl.  
Smith, Robert M., '13, 6906 5th Ave.

**ALL UNDER ONE ROOF**

COMPOSITION—monotype and linotype

LETTER PRESS—small and large

OFFSET—including camera and plate making

BINDERY—pamphlet and hard binding—plastic binding

LETTERSHOP—personalized letters—addressing—mailing

**DEMOCRAT PRINTING COMPANY**

114 SOUTH CARROLL STREET

MADISON, WISCONSIN

**Kewaunee**

Hamachek, Frank, '38, 922 Milwaukee.  
Licking, Ralph H., '23, 317 Center.  
Swifka, Edwin J., '37, R. No. 3.

**Kohler**

Chase, Lucius P., '23, 509 W. Park Lane.  
Chase, Mrs. L. P. (Virdelle Simpson), '23, 509 W. Park Lane.  
Hilliard, Elna J., '35, 817 W. Park Lane.  
Klein, Harvey, '39, 406 School.  
Regan, Dorothy A., '39, 172 S. Road.  
Thorkelson, Halsten J., '98, Kohler Co.

**La Crosse**

Bay, Clyde E., '37, R. No. 1.  
Beath, Andrew E., '38, 107 S. 11th.  
Berg, Milton J., '34, 1228 Caledonia.  
Berg, Mrs. M. J. (Rachel Erbe), '33, 1228 Caledonia.  
Bollinger, John R., '22, 116 S. 17th.  
\*Bradfield, Mrs. J. A. L. (Mary Strahl), '93, 1515 Main.  
Brindley, Thaddeus H., '06, 1327 Cass.  
Bunting, Alice I., '95, 1139 State.  
Card, Marion M., '33, 427 S. 14th.  
Curtis, Harry M., '95, 1315 Main.  
Cummings, Leo B., '16, 1233 Winnebago.  
Davies, D. Edwin, '34, 1222 Madison.  
Davy, Frank S., '14, 1611 Main.  
Davy, Philip S., '37, 1611 Main.  
Dittman, Richard F., '34, 1110 State.  
Dorset, Helen, '99, 330 S. 6th.  
Drow, John T., '31, 1801 Cameron Ave.  
\*Egstad, Herman, '17, 619 5th Ave. S.  
Esch, John J., '82, 117 S. 13th.  
Farnam, Mrs. Robert, (Leona Yerly), '21, 212 21st Pl.  
Gundersen, Dr. Gunnar, '17, 1504 King.  
Gundersen, Dr. Thorloff E., '32, Gundersen Clinic.  
Haritos, Trifon E., '39, 912 Cameron Ave.  
\*Higbie, Jesse E., Linker Bldg.  
Hintgen, Josephine, '20, 1241 West Ave.  
\*Hirshheimer, Harry J., '91, 422 S. 14th.  
Johns, Robert D., '34, 129 N. 16th.  
\*Klug, Clara, '12, 718 Ferry.  
Kuenzli, Daniel H., '29, 1301 State.  
Lees, Andrew, '95, 122 S. 17th.  
MacArthur, Dr. Daniel S., '81, 212 S. 6th.  
Martindale, Katharine, '21, 237 S. 10th.  
\*Mashek, Anna M., '04, 1236 Mississippi.  
Meyer, Benno W., '15, 2136 Market.  
Pederson, Fred W., '33, 709 Cass.  
Penn, Rose, '36, 223 N. 20th.  
Reynolds, Thomas M., '12, 1418 Madison.  
Rossiter, Mary Frances, '38, 317 S. 9th.  
Salzer, Kenneth E., '17, Salzer Seed Co.

Sanford, Albert H., '91, 119 S. 17th.  
Schilling, Robert W., '30, 216 N. 8th.  
\*Swarthout, Susan, '02, 904 Rose.  
\*Swarthout, Dr. Edyth, '13, 904 Rose.  
Tommerson, Clarence L., '37, 515 S. 23rd.  
Torrance, Stuart W., '36, 1613 Market.  
\*Townsend, Dr. Eugene H., '14, 230 S. 21st.  
Trane, Reuben N., '10, The Trane Co.  
Yerly, F. Everett, '23, Yerly Coal Co.  
Yerly, Mrs. F. E. (Beatrice Masterson), '29, 1924 Cass.

**Ladysmith**

Aune, Roy A., '21, 610 E. 2nd, S.  
Carow, Mrs. J. W. (Avis McGilvra), '97, 417 W. 4th.  
Falge, Ottmar J., '12, 400 W. 4th.  
Lindoo, Max, '39.

**Lake Geneva**

Davidson, Rayol P., '94, N. W. Military & Naval Acad.  
Trinke, William F., '35, 738 Main.

**Lake Mills**

Dodge, Edward S., '24, 223 W. Lake.  
Engsberg, Ralph W., '14, 221 S. Main.  
Ferry, Robert D., '08, 244 S. Main.  
Graf, Harley, '38, 261 S. Main.  
Haight, William H., Jr., '36, Leader Prntg. Co.  
Neupert, Emil H., '15.  
Peterson, Dr. Marvin G., '21, 305 Fremont.  
Seward, Ethel Mae, '39, 203 College Ave.

**Lancaster**

Beck, LaVon, '38, 735 W. Elm.  
\*Brennan, Elsie M., '22.  
Cartwright, George E., '39, 338 S. Madison.  
Harper, Alice C., '39.  
\*Howe, Mrs. John (Elizabeth Meyer), '76, 221 S. Madison.  
Reilly, Thomas W., '12.  
\*Taylor, Margaret L., '16.

**Lannon**

Pollard, Seth W., '22.

**Loganville**

Tuhus, Amund O., '15.

**Loretta**

Derge, Ferdinand J., '07, Oxbow Star Rte.

**Lowell**

Mertz, Ethel L., '38.

**Luck**

Alleman, Clarence C., '29, Sch. Prin.

**Madison**

Aberg, William J. P., '12, 16 N. Carroll.  
Ager, Magne O., '38, 423 N. Baldwin.  
\*Allen, Charles E., '99, 2014 Chamberlain Ave.

\*Allen, Florence E., '00, 219 Lathrop.  
Allen, Chester, '18, 725 Seneca Pl., Nakoma.  
\*Allen, Katharine, '87, 228 Langdon.  
\*Alstad, Edgar M., '31, 356 Lakewood.  
Altpeter, Roger J., '31, 306 Chem. Engr. Bldg., U. W.  
Anderson, Aileen M., '38, 406 Washburn Pl.  
Anderson, Arthur C., '28, 909 Harrison.  
Anderson, Don W., '25, Wis. State Journal.  
Andrus, Calla A., '10, Democrat Ptg. Co.  
Annin, Gerald E., '39, 202A Poultry Bldg., UW.  
Aspinwall, William H., '28, 840 Woodrow.  
Autz, Hugo, '34, Wis. State Journal.  
Baas, Alexius H., '06, 514 S. Patterson.  
Baker, Mrs. J. B., (Marguerite Brigham), '24, 114 Breese Terr.  
Baldwin, Ira L., '26, 211 Lathrop.  
Baldwin, Merle M., '15, 1831 Rowley Ave.  
Barker, George J., '20, 124 Breese Terr.  
Barney, Lawrence D., '27, 2318 Hollister Ave.  
\*Barnhart, Mrs. Earl W., (Regina Groves), '04, 404 N. Carroll.  
Barnum, Rollie, '28, 127 Kensington Dr.  
Barry, Lucille M., '32, 419 W. Johnson.  
Bartz, Ellwood L., '39, 1918 E. Dayton.  
Bartell, Gerald A., '37, WHA, Radio Hall, UW.  
Barth, Eugene A., '13, 3922 Manitou Way.  
Bascom, Lelia, '02, 425 Sterling Pl.  
\*Baus, Richard E., '00, 515 S. Paterson.  
Bayliss, Zoe B., '31, 102 Lathrop Hall, UW.  
Bean, Ernest F., '09, Shorewood Hills.  
Beaver, Cyril J., '19, 1902 W. Lawn Ave.  
Curley, Eugene A., '37, 1325 St. James Ct.  
Beckwith, David V. W., '21, Ins. Bldg.  
Bennett, Mrs. Edward (Ethel Moore), '05, 1919 Jefferson.  
Bennett, Herbert L., '37, Westmoreland.  
Bennett, J. Gardner, '18, 14 N. Prospect Ave.  
Benson, Robert H. R., '20, 419 Sterling Pl.  
Berg, Mrs. Joseph (Olga Nelson), '09, 1148 Spaight.  
Berge, A. John, '22, Wis. Alumni Assn., 770 Langdon.  
Berry, Joseph, '38, 620 N. Lake.  
Beuscher, Jacob J., '30, 360 Law Bldg., UW.  
Bird, Wayne D., '05, 300 Pioneer Bldg.  
Birge, Anna G., '06, 2011 Van Hise.  
\*Birge, Edward A., '15, 2011 Van Hise.  
Blaesser, Willard W., '34, 803 State.  
Blake, Harry D., '11, 1726 Regent.  
Blake, Mrs. H. D., (Helen Hull), '17, 1726 Regent.  
Blanchard, Donald, '38, 1007 Spaight.



- Blau, Robert O., '34, U Bx. 2027.  
 Bleckwenn, Dr. William J., '17, Shorewood Hills.  
 \*Blied, Leo, '17, 431 W. Wash.  
 Boardman, Newell S., '18, 930 Cornell Ct., Shorewood Hills.  
 Boardman, W. Wade, '30, 1 W. Main.  
 \*Bodenstein, Mrs. Agnes Grotophorst, '21, 525 State, Apt. A.  
 \*Bohstedt, Gus, '15, 2305 Regent.  
 Bollenbeck, Marcella, '22, 104 W. Gorham.  
 Borchers, Bartel B., '23, 2136 Keyes Ave.  
 Borden, William H., '21, 1907 Rowley Ave.  
 Borden, Mrs. W. H., (Lucie Knox, '22), 1907 Rowley Ave.  
 Borge, Dagny, '39, 116 E. Gorham.  
 Bradley, Charles C., '35, Shorewood Hills.  
 Bradley, Dr. Harold C., '10, Shorewood Hills.  
 Brandenburg, Frederick S., '09, 711 Farwell Dr.  
 Brandenburg, Mrs. F. S., (Elsie Baragwanath, '12), 711 Farwell Dr.  
 Braun, Frederic, '33, McMurray Smith & Co., 1 S. Pinckney.  
 Brayton, Aaron M., '96, Wis. State Journal.  
 Brechler, C. Carlton, '38, 1234 Sherman Ave.  
 Bridgman, Alma L., '23, 1109 W. Johnson.  
 Bridgman, Doris L., '38, 1910 Kendall Ave.  
 Bridgman, Louis W., '06, 1910 Kendall Ave.  
 Briggs, Randolph, '38, R. 3.  
 Briggs, Mrs. Sophie Lewis, '88, 137 W. Gilman.  
 Brindley, Dr. Benjamin I., '26, 1013 Tomalo Trail.  
 Brossard, Eugene E., '88, 1130 Erin.  
 Brown, Mrs. C. N., (Nellie Williams, '76), 222 N. Hamilton.  
 Brown, Mrs. Fred (Annie Storer, '86), 121 E. Gilman.  
 Brown, Paul M., '15, 601 Chapman.  
 Brown, Theron A., '23, 2124 Chamberlain Ave.  
 Brown, Timothy, '11, 110 E. Wash. Ave.  
 Brown, Mrs. Timothy (Louise Coxon, '29), 655 Farwell Dr. Maple Bluff.  
 Browne, Marshall F., '18, 2410 Center Ave.  
 Browne, Mrs. M. F., (Vera Clarke, '18), 2410 Center Ave.  
 Bruhn, Hjalmar D., '31, Mendota Beach, R. 2.  
 Bruhn, Mrs. H. D., '33, Mendota Beach, R. 2.  
 Brumm, Lester F., '14, 413 W. Wash. Ave.  
 \*Bryhan, Leone, '18, 1 Langdon.  
 Buck, Phyllis, '34, 722 Conklin Pl.  
 Bunting, Dr. Charles H., '96, 2020 Chadbourne Ave.  
 Burke, Dr. Charles F., '25, 102 Vista Rd.  
 Burke, Donald T., '38, 430 W. Dayton.  
 Burns, Lee, '34, Chadbourne Hall, UW.  
 Burr, Harvey R., '07, 435 Mars-ton Ave.  
 Burrill, George T., '35, 311 Campbell.  
 \*Butts, Porter, '24, Memorial Union.  
 Butts, Mrs. Porter (Mary L. Campbell, '28), Shorewood Hills.  
 Callahan, John, Regent, Supt. of Publ. Inst.  
 Calvi, Mrs. H. C., (Jane O'Neill, '37), 2419 Norwood Pl.  
 Cardinal, Alton L., '35, 122 N. Franklin.  
 Carpenter, Mrs. C. R., (Imogene Hand, '87), 50 Cambridge Rd.  
 Carpenter, Russell H., '14, 16 N. Carroll.  
 Carter, Dr. Homer M., '13, 726 Oneida Pl.  
 Carter, Richard G., '37, 10 E. Gorham.  
 Castle, Mildred A., '00, 142 E. Wilson.  
 Chase, Wilfrid E., '99, 2009 Adams.  
 Cheydleur, Dr. Eleanor P., '33, Wis. Gen. Hosp.  
 Cheydleur, Mrs. F. D., (Minnie Payne, '29), 2109 Rowley Ave.

## SPECIAL FOR U. of W. ALUMNI!

### The University Seal on Your Glassware

... Designed especially for you. The University seal is baked into the glass in two colors, cardinal and white, and it won't wash or chip off.

... The glasses are the popular 10 or 12-oz. size, particularly suitable for cool summer drinks. They have a sturdy base that will stand lots of bumping plus the chip-proof edge. Packed one dozen in a strong, attractive, white gift carton, they make a fine present to give to your friends, as well as for your own use when you wish to serve something distinctively different.

... Cut out the coupon, fill it in, and send it with your check for \$2.50 for one dozen of the 10-oz. size, or \$2.75 for the 12-oz. size. We pay the postage and guarantee to deliver all twelve glasses safely.

*We can also supply glasses with the insignia of any of the leading colleges or universities for same price.*



WISCONSIN ALUMNI ASSOCIATION  
 MEMORIAL UNION BUILDING  
 UNIVERSITY OF WISCONSIN  
 MADISON, WISCONSIN

SIRS: I enclose my check for (\$.....). Rush me (.....) dozen University of Wisconsin insignia glasses, as described in this advertisement.

..... 10 oz. size          ..... 12 oz. size

Name .....

Street and Number .....

City and State .....

This offer is good only in U. S. A. Add 25c to cover additional postage west of the Mississippi River.

## Madison—(Continued)

- Clark, Warren W., '12, 2105 Keyes Ave.  
 \*Clark, W. Noble, '15, 101 Ag. Hall, UW.  
 \*Clark, Mrs. W. N., (Margaret Hunt, '17), 2117 Fox Ave.  
 Cleveland, William M., '38, 913 Univ. Ave.  
 Colbert, Roy J., '22, 3901 Council Crest.  
 Cole, Malcolm, '38, 611 S. Prospect Ave.  
 Cole, Leon J., Faculty, 1903 Rowley Ave.  
 Cole, Walter J., '38, 1522 Chandler.  
 Coleman, Mrs. T. E., (Catherine Head, '14), Maple Bluff.  
 Coles, Pauline, '39, 51 Burrows Rd., Maple Bluff.  
 Conlin, Ruth M., '19, 443 W. Dayton.  
 Conlin, Mrs. W. W., (Eleanore Ramsay, '17), Maple Bluff.  
 Conohan, Robert, '38, 809 W. Johnson.  
 Conover, Mrs. F. K., (Grace Clark, '85), 105 E. Wilson.  
 \*Conway, William, '06, 2105 Jefferson.  
 \*Conway, William J., '96, 104 Lathrop.  
 Cook, Mathilde V., '99, 324 W. Milflin.  
 Cool, Charles D., '09, 1921 Keyes Ave.  
 Corscot, Catherine M., '98, 1222 E. Johnson.  
 \*Cowles, Mrs. H. V., (Jean Mills, '08), 133 E. Gorham.  
 Cox, Robert L., '33, 929 E. Gorham.  
 Cramer, Albert, '16, 522 N. Pinckney.  
 Cronin, Katherine L., '14, Frost Woods.  
 Crownhart, Jesse G., '21, 1904 Jefferson.  
 Crownhart, Mrs. J. G., (Hildegard Wooll, '20), 1904 Jefferson.  
 Cullinane, John E., '29, 1511 Rutledge.  
 Dahle, Beulah, '15, Univ. Refectory.  
 Davis, Dudley H., '22, 110 E. Main.  
 Davis, Mrs. D. H., (Mary F. Byard, '27), Oak Way, Shorewood Hills.  
 Davis, Helen E., '10, 1910 Monroe.  
 Dean, Dr. James P., 113 N. Carroll.  
 Dean, Dr. Joseph C., '27, 113 N. Carroll.  
 DeGoller, Frances E., '38, 222 Princeton Ave.  
 \*DeMoe, Mrs. E. W., (Ellen Turner, '93), 204 S. Carroll.  
 Diebold, Jerome C., '37, 424 Lorch.  
 Dille, Eugene, '38, 1602 Jefferson.  
 \*Distlehorst, Fred M., '16, 3630 Spring Trail.  
 Dittmer, Daniel G., '36, Bascom Hall, UW.  
 Dodge, McClellan, '84, 210 Virginia Terr.  
 Domogalla, Dr. Bernhard, '22, City Bd. of Hlth., 112 N. Hamilton.  
 Donovan, Dr. Anthony, '28, 341 W. Wash. Ave.  
 Donovan, Mrs. J. P., (Edith Nelson, '99), 341 W. Wash. Ave.  
 Dorr, Maurice, '38, 149 Talmadge.  
 Dorrans, James M., '16, Mech. Engr. Bldg., U. S.  
 Downer, George F., '97, 711 Langdon.  
 Doyle, Lorraine, '38, 1223 Sherman Ave.  
 Drives, Roy B., '22, 1205 Sherman Ave.  
 Dudley, John E. Jr., '26, 1532 Univ. Ave.  
 Dunnewald, Paul W., '13, 1007 Spaight.  
 Dvorak, Mrs. Ray (Florence Hunt, '34), 926 Spaight.  
 Easum, Chester V., '28, 115 N. Allen.  
 Edsall, Bessie E., '18, PO Bx. 2058.  
 Elghmy, Alva, '99, 40 N. Spooner.  
 \*Elkern, Herman L., '94, 119 Monona Ave.  
 Ela, Emerson, '99, 1 W. Main.  
 Ela, Mrs. Emerson (Florence White, '02), 1101 Grant.  
 Ela, Richard E., '28, Baywood.  
 Ela, Robert W., '39, 1101 Grant.  
 Ellingson, Margaret A., '30, South Hall, UW.  
 Elvehjem, Conrad A., '23, 810 Miami Pass.  
 \*Elweil, Fay H., Sterling Hall, UW.  
 \*Engel, Martha S., '19, 1111 Rutledge.  
 Engelbrecht, Mildred A., '27, 1104 W. Johnson.  
 Engsberg, Emil E., '09, 2806 Lakeland Ave.  
 Erickson, Robert, '22, R 4.  
 Esch, Catherine M., '27, 114 N. Butler.  
 Esch, Gertrude, '39, 114 N. Butler.  
 Esch, John H., '26, 1 W. Main.  
 Evans, Fred M., '25, 119 Monona Ave.  
 Evjue, William T., '07, Capital Times.  
 Evjue, Mrs. W. T., (Zillah Bagley, '07), 916 E. Gorham.  
 Ewald, Clarence F., 137 Langdon, Apt. 3W.  
 Ewbank, Henry L., '32, 4233 Manitou Way.  
 Extrom, George P., '36, 2121 Fox Ave.  
 Falk, Philip H., '21, Supt. of Schl.  
 Falk, Mrs. P. H., (Ethel Mabie, '29), 3721 Council Crest.  
 \*Fargo, John M., '19, 1919 Commonwealth Ave.  
 Farley, Donald S., '18, 1922 Jefferson.  
 Farley, Mary M., '14, 220 N. Prospect Ave.  
 Farrell, Carl W., '21, 133 N. Prospect Ave.  
 Faville, Mrs. T. R., (Ella Esch, '02), 1104 Garfield.  
 Feiertag, Lester A., '38, 521 N. Henry.  
 Ferguson, Josephine, '18, 25 Langdon.  
 Finch, Vernor C., '16, Shorewood Hills.  
 \*Findorff, Milton B., '16, 431 Farwell Dr., Maple Bluff.  
 Fischer, Richard, '97, 119 E. Johnson.  
 Fish, Mrs. P. O., (Anna Bernard, '05), 422 Castle Pl.  
 Fisk, Emma L., '21, 419 Sterling Ct.  
 Fisk, Mrs. G. M., (Ida Johnson, '87), 325 Lakewood Blvd.  
 Fitch, Mrs. Roy (Clara Tragsdorf, '07), 923 E. Dayton.  
 Fitzpatrick, John W., '39, R 4, Monona Dr.  
 Fitzpatrick, Lawrence, '38, 302 N. Brooks.  
 Flett, Mrs. Clara Baker, '84, 117 W. Gorham.  
 Fluck, William Z., '35, 211 N. Prospect Ave.  
 Fong, Tze-Ching, '39, PO Bx. 2018.  
 \*Foss, Robert H., '30, R 2, Merrill Springs.  
 Foster, Mary S., '94, 111 W. Gilman.  
 Fowler, Judge Chester A., '89, 1933 Regent.  
 Fowlkes, John Guy, Faculty, 209 Engr. Bldg., UW.  
 Fox, Arthur O., '76, 645 E. Gorham.  
 Frank, Ralph C., '37, 524 N. Henry.  
 \*Frankenburger, Mrs. David B., '80, 143 E. Gorham.  
 Frautschi, Mrs. E. J., (Ida Parman, '95), 1112 Lincoln.  
 Frautschi, Lowell, '27, 1811 W. Lawn Ave.  
 Frautschi, Walter A., '24, Democrat Ptg. Co.  
 Frautschi, Mrs. W. A., (Dorothy Jones, '24), Fullers Woods, R. 1.  
 Frazier, William C., '17, 742 Miami Pass.  
 Fred, Ann C., '38, 610 N. Francis.  
 Fred, E. B., Faculty, 610 N. Francis.  
 Frederick, William H., '25, 22 S. Carroll.  
 Freeman, William J., '07, 424 W. Doty.  
 Fries, Carl, Jr., '37, Science Hall, UW.  
 Fromer, Julian P., '35, 149 E. Gilman.  
 Gallatin, Melvin H., '31, 135 W. Wilson.  
 Gamroth, Aloysius J., '37, 1319 W. Dayton.  
 \*Gay, Lucy M., '82, 216 N. Pinckney.  
 \*Gebhardt, Anna L., '20, 602 E. Gorham.  
 George, Mable H., '12, 604 E. Gorham.  
 Gernon, George E., '99, 415 Wis. Ave.  
 Gerry, Eloise, '21, 403 Forest Prod. Lab.  
 \*Gibson, Mrs. E. H., (Katherine Nienaber, '19), 609 S. Shore Dr.  
 \*Gibson, J. Currie, '19, 22 N. Prospect Ave.  
 Gilbert, Edward M., '07, 2120 Chamberlain Ave.  
 Gill, Donald E., '27, 1 S. Pinckney.  
 Glasier, Gilson G., '00, 705 Seneca Pl.  
 Goff, William E., '27, 123 W. Milflin.  
 Goodnight, Scott H., '05, 201 South Hall, UW.  
 Gordon, Mrs. Edgar S., (Lola Gray, '37), 103 N. Randall.  
 Gordon, Dr. Richard B., '32, 4153 Mandan Crescent.  
 Gordon, Mrs. R. B., (Louisa Petersen, '28), 4153 Mandan Crescent.  
 \*Graber, Lawrence F., '10, 1138 Waban Hill.  
 Graf, Mrs. R. O., (Rosemary Biever, '36), 616 N. Lake.  
 Graham, Alex. R., '13, 309 S. Randall Ave.  
 Graven, Pauline E., '39, 1810 Chadbourne Ave.  
 Gray, Alfred O., '39, 2805 Union.



## Madison—(Continued)

- Greenblatt, Donna B., '33, 121 W. Gilman.  
 Greenleaf, Charles H., '16, 1626 Jefferson.  
 \*Gregory, Merrill, '38, 416 N. Carroll.  
 Gross, Victor, '35, 210 S. Orchard.  
 Grover, Alice M., '09, 1802 Monroe.  
 Grover, Arlene, '98, 1802 Monroe.  
 Groves, Harold M., '19, 1418 Drake.  
 Gunderson, Lea, '23, 605 Edgewood Ave.  
 Haack, Louise M., '37, 511 W. Dayton.  
 Hadley, Mrs. F. B., (Jennie Potts, '11), 2120 Monroe.  
 Haley, Harry B., '16, 124 State.  
 Hall, Laurence W., '20, 110 E. Main.  
 Halverson, Don L., '18, 225 Clifford Ct.  
 Hambrecht, George P., '96, 515 E. Gorham.  
 Hank, George C., '39, 465 Sidney.  
 Hankinson, Arthur V., '39, 2415 Kendall Ave.  
 \*Hanks, Louie M., '39, 1st Central Bldg.  
 \*Hanson, Maurice M., '19, 1249 E. Mifflin.  
 Hardtke, Eldred F., '37, 225 W. Gilman.  
 Harris, Lillian F., '35, 723 W. Johnson.  
 Hastings, Edwin G., '99, 2111 Van Hise Ave.  
 Hastings, W. Harold, '27, Shorewood Hills.  
 Haswell, Homer, '39, 1610 Jefferson.  
 Hatch, Kirk L., '09, 302 Chamberlain Ave.  
 Hauskey, Jean, '38, 2603 Kendall Ave.  
 \*Hayden, Charles B., '96, 507 N. Carroll.  
 Hayden, Robert M., '17, 1st Natl. Bank Bldg.  
 Hean, Clarence S., '06, 2017 Kendall Ave.  
 Hefty, Thomas R., '08, 1st Natl. Bank.  
 Heidt, George, '31, 803 State.  
 Helstrom, Alice, '38, 4002 Manitou Way.  
 Hensey, Irene, '20, 1102 W. Johnson.  
 Herfurth, Mrs. Theodore (Genevieve Gorst, '10), 711 E. Gorham.  
 Herriott, J. Homer, '29, 723 Conklin Pl.  
 Hesse, Robert L., '24, 508 Ins. Bldg.  
 Hibbard, Benjamin H., '02, 2235 Hollister.  
 Hibbard, Carlisle V., '00, Univ. YMCA, 740 Langdon.  
 Hibbard, Mrs. C. V., (Jean Lowell, '00), Shorewood Hills.  
 Hibbard, Russell L., '32, Rte. 48, Belle Isle.  
 Hickman, John C., '35, Men's Gym, UW.  
 Higgins, William J., '38, 25 N. 5th.  
 Hill, Carl N., '08, 119 Monona Ave.  
 Hill, Mrs. C. N., (Ada Swenson, '10), 741 Seneca Pl., Nakoma.  
 Hill, Mrs. Julia Lowth, '35, Barnard Hall, UW.  
 Hill, Mrs. N. A., (Agnes Zeimet, '25), 4030 Mandan Circle.  
 Hill, Reuben L., '38, 601 S. Orchard.  
 Hillebrandt, Mary E., '36, 2521 E. Mifflin.  
 Hilsenhoff, Ray L., '24, 1037 Seminole Highway.  
 Hintz, F. Paul, '38, 200 Langdon.  
 Hirschberg, Joseph G., '98, 2901 Colgate Rd.  
 Hitch, Eva L., '38, 1519 Spaight.  
 Hobson, Asher, '15, 752 E. Gorham.  
 Hobson, Mrs. Asher (Theo Dahle, '17), 752 E. Gorham.  
 Hodgkin, Jean C., '39, PO Bx. 204.  
 \*Hoesley, Henry C., '18, 9 S. Spooner.  
 Hoffman, Gilbert B., '25, 541 W. Wash. Ave.  
 Hohlfeld, Mrs. A. R., (Helen Agatha, '29), 1911 Vilas Ave.  
 Holden, Eugene D., '15, 1906 Madison.  
 Holloway, Claude S. Jr., '31, 946 Harvey Terr.  
 Holloway, Mrs. C. S. Jr., (Kathryn Hensey, '32), 946 Harvey Terr.  
 Holloway, Katharine C., '39, 504 N. Carroll.  
 Holt, Frank O., '07, 1929 Regent.  
 Holt, Harriet G., '11, 14 Prospect Ave.  
 \*Hopkins, Andrew W., '03, Shorewood Hills.  
 \*Hopkins, Viola E., '21, 2011 Monroe.  
 Horne, Virginia L., '35, Lathrop Hall, UW.  
 \*Howison, William K., '21, 5 Ag. Hall, UW.  
 Hoyt, Mrs. J. E. (Edith Evans, '09), 16 Lathrop.  
 Hubbard, Lorraine M., '38, 2602 Gregory.  
 Huels, Frederick W., '03, 440 Virginia Terr.  
 Huff, Whitford L., '23, 124 W. Mifflin.  
 Hughes, John W., '39, 605 Baltzell.  
 Hunn, Ralph, '36, Men's Gym, UW.  
 Hunt, Henry J., '06, 2146 Keyes Ave.  
 Hustings, Francis E., '34, 2801 Monroe.  
 Ibach, Mrs. Herbert F., '39, 1938 Univ. Ave.  
 Ingersoll, Leonard R., '05, 1933 W. Lawn.  
 Ingraham, Mark H., '22, 110 Virginia Terr.  
 Isabella, Nicholas M., '14, 2245 Eton Ridge.  
 Isenberg, Estelle H., '17, 2316 Kendall Ave.  
 Isom, Mary-Ellen, '39, Shorewood Hills.  
 Jackson, Dr. Arnold S., '16, 1901 Adams.  
 Jackson, Joseph W., '00, 2010 Adams.  
 Jacobs, Herbert H., '93, 4154 Nakoma Rd.  
 Jacobs, Ralph, '26, 4154 Nakoma Rd.  
 Jaeger, Joyce M., '38, 1507 Adams.  
 James, John A., '12, 602 Huron Hill.  
 Jamieson, Hugh C., '10, 618 W. Olin Ave.  
 Jenks, Frank, '12, 16 N. Carroll.  
 Jenks, Mrs. Frank (Hazel Mead, '11), 2015 Jefferson.  
 Joas, Kenneth, '38, 522 State.  
 Johnson, Mrs. Carl (Lucy McGlachlin, '94), 25 Cambridge Ct.  
 \*Johnson, Mrs. C. H., (Gladys Holstein, '18), 1712 Summit Ave.  
 Johnson, F. Ellis, '06, 4025 Mandan Crescent.  
 Johnson, Laura B., '12, 412 Paunack Pl.  
 \*Johnson, Marjorie D., '06, 412 Paunack Pl.  
 Johnson, Norman A., '38, 257 Langdon.  
 Johnson, Ogden S., '38, 717 Orton Ct.  
 Johnson, Wayne W., '37, 1849 Spaight.  
 \*Jones, Mrs. B. W., (Katherine McDonald, '86), 17 Langdon.  
 Jones, Chester Lloyd, '02, 1902 Arlington Pl.  
 Jones, Richard W., '39, 102 Roby Rd.  
 Jones, Thomas E., Faculty, 2027 Chadbourne Ave.  
 Jones, Warren G., '99, 120 W. Wilson.

## "The best REUNION pictures ever taken" . . .

Black Photo Service took the reunion pictures again this year—and, of course, everyone is pleased with the results. Be sure to get your copy of this interesting reunion memento by writing to Black Photo Service, 310 W. Johnson St., Madison or phoning Fairchild 8834. Black pictures are always the best pictures.

## Madison—(Continued)

- Kahlenberg, Louis, '92, 234 Lathrop.  
 Kahlenberg, Mrs. Louis (Lillian Heald, '93), 234 Lathrop.  
 Kayser, Helen, '14, 425 N. Livingston.  
 \*Keenan, George H., '91, 7 E. Gilman.  
 Keitt, George W., '11, 215 Forest.  
 Kelley, Harlan W., '35, 2560 Kendall Ave.  
 \*Kellogg, Fred C., '21, 2106 Adams.  
 Kellogg, Louise P., '97, State Hist. Libr.  
 Kelsey, Rachael M., '01, 221 Clifford Ct.  
 Kerth, Daniel A., '27, 2615 Kendall Ave.  
 Klekhofer, William H., '13, 1919 Arlington Pl.  
 Kilmer, A. Eugene, '27, 1 S. Pinckney.  
 Kimball, Archie W., '16, Shorewood Hills.  
 King, C. Howard, '20, R. 3.  
 Kirch, Charles H., '12, 2236 Hillington Green.  
 Kittel, Paula M., '32, 508 N. Frances.  
 Kivlin, Vincent E., '18, 822 Oneida Pl.  
 Kleinheinz, Raymond B., '32, 913 Erin.  
 Kleinheinz, Theresa M., '18, 208 Breese Terr.  
 Kletzien, Hobart H., '22, 219 Clifford Ct.  
 Kline, Hibbard V. B. Jr., '38, Science Hall, UW.  
 Kluth, Amanda, '20, 409 N. Henry.  
 Knaplund, Paul A., '14, 2230 Hollister Ave.  
 Kommers, Jesse B., '06, 1930 Regent.  
 Kowalke, Otto L., '06, 2012 Jefferson.  
 Kraege, F. Halsey, '22, 1929 Univ. Ave.  
 Kraemer, Elmer O., '18, 135 N. Charter.  
 Kramer, Harold S., '34, 207 W. Wash. Ave.  
 Krejchik, Glenn C., '38, 740 Langdon.  
 Kroncke, Judge George, '93, 1121 Rutledge.  
 Krug, Esther R., '31, 452 W. Wilson.  
 Kuhns, Harriet, '04, 608 Harrison.  
 Lacey, James J., '31, 506 Virginia Terr.  
 Larson, Gus, '15, Shorewood Hills.  
 Larson, Ralph E., '22, 114 N. Carroll.  
 Larson, Mrs. R. E., (Maysie Beutler, '26), Shorewood Hills.  
 Larson, Robert M., '35, 2611 Monroe.  
 Lasher, John H., '28, Univ. Club.  
 Lathers, Frank R., '26, Lakewood.  
 Laumann, Edna I., '30, French Dept., UW.  
 Law, Mrs. E. J., (Helen Piper, '17), 111 N. Allen.  
 Lee, Lester C., '32, 110 E. Main.  
 Leiser, Fred O., '02, City YMCA, 207 W. Wash. Ave.  
 Lerdahl, Nelson C., '21, 2610 Chamberlain Ave.  
 Lescohier, Josephine, '39, 809 Oneida Pl.  
 \*Lewis, Mrs. E. S., (Bertha Schwenn, '21), 214 S. Randall Ave.  
 Lewis, Martha E., '10, 125 N. 5th.  
 Lewis, Samuel F., '39, 27 Lathrop.  
 \*Lindauer, Alfred C., '15, 307 E. Gorham.  
 \*Lins, Angeline G., '23, Sterling Hall.  
 Livermore, Alice, '39, 509 S. Prospect Ave.  
 Lockwood, Charles L., '39, 128 N. Orchard.  
 Lowe, Arthur N., '21, 122 W. Mifflin.  
 Luer, Harry G., '32, 216 S. Mills.  
 Luther, Ernest L., '12, 809 Huron Hill.  
 Luzenska, Kunda, '38, UW, Box 193.  
 Lynaugh, Francis B., '33, 511 N. Frances.  
 Mack, Dwight W., '27, 4173 Manitou Way.  
 MacLean, James D., '11, 414 N. Pinckney.  
 Mallow, Raymond S., '17, 436 Virginia Terr.  
 \*Malone, Mrs. R. D., (Nina Smith, '17), 237 Langdon.  
 Manning, Hazel, '13, 1827 Rowley Ave.  
 Mansfield, Arthur W., '29, 620 Sheldon.  
 Markwardt, Lorraine J., '12, 12 Lathrop.  
 Marling, Robert N., '23, 614 Farwell Dr., Maple Bluff.  
 Marling, Mrs. R. N., (Dorothy Cooper, '22), 614 Farwell Dr., Maple Bluff.  
 Marsh, Harry G., '21, 313 N. Brearly.  
 Martin, Ada N., '15, 300 Virginia Terr.  
 Mathews, Althea L., '38, 115 North.  
 Mathews, J. Howard, '03, 128 Lathrop.  
 Mathews, Mrs. J. H., (Ella Gillfillan, '07), 128 Lathrop.  
 Mathews, Jean, '38, 128 Lathrop.  
 Matthews, Guerdon M., '29, 712 Western Ave.  
 Maurer, Edward R., '90, 167 N. Prospect Ave.  
 McCammon, Mrs. C. D., (Elsie Fargo, '99), 709 E. Johnson.  
 McCarthy, Alice L., '14, 116 N. Charter.  
 McCarthy, Mrs. C. A., (Lucile Schreiber, '97), Wis. Legis. Ref. Libr.  
 McCormick, Rosemary, '35, 540 W. Wash. Ave.  
 McDonough, Kenneth B., '27, 1300 Univ. Ave.  
 McDonough, Mrs. K. B., (As-trid Olsen, '32), 1300 Univ. Ave.  
 McElvain, Mrs. S. M., (Helen Roth, '21), 2017 Adams.  
 McIntosh, Dr. Roscoe L., '19, 2322 Eton Ridge.  
 \*McNulty, Mary A., '17, 604 E. Gorham.  
 McWilliams, John E., '39, 1142 Elizabeth.  
 Mead, Daniel W., LL. D., '32, 120 W. Gorham.  
 \*Meanwell, Dr. Walter E., '15, RFD 7.  
 Meier, Arthur, '38, 12 Virginia Terr.  
 \*Meisekothen, Robert J., '14, 1234 E. Dayton.  
 Meloche, Villiers W., '21, 2146 Fox Ave.  
 Meloche, Mrs. V. W., (Alice King, '18), 2146 Fox Ave.  
 Merriman, Paul H., '27, 1936 Commonwealth Ave.  
 Merritt, Harry E., '38, 1108 Garfield.  
 Messerschmidt, Joseph E., '93, 1122 Sherman Ave.  
 Messerschmidt, Mrs. J. E., (Adeline Schlaefel, '08), 1122 Sherman Ave.  
 \*Metz, Frances R., '25, 125 N. Franklin.  
 Meuer, William J., '10, 411 State.  
 Meyer, Bert J., '38, 20 S. Orchard.  
 Meyer, Dr. Ovid O., '24, 1806 Summit Ave.  
 Michell, Robert B., '12, 2223 Hollister Ave.  
 \*Miller, Mrs. A. E., (Grace Hessing, '11), RFD 50.  
 Miller, Mrs. R. J. Jr., (Loraine Fessenden, '36), 1423 Spaight.  
 Mills, Dr. C. Selby, '30, 2119 Jefferson.  
 Moehlan, Lillian, '17, 440 W. Johnson.  
 Morehouse, Mrs. E. A., (Anna Ely, '18), 101 Ely Pl.  
 Morse, Caryl, '36, 1808 Kendall Ave.  
 Moseley, Harry L., '84, 616 N. Carroll.  
 Mueller, Mrs. Edward (Lulu Wittle, '09), 605 S. Dickinson.  
 Murphy, Robert B. L., '29, 2330 Eton Ridge.  
 Nathenson, William A., '34, 122 W. Wash. Ave.  
 Neckerman, Reuben J., '05, Gay Bldg.  
 Nelson, Benjamin L., '14, 1814 Chadbourne Ave.  
 Nelson, Donald B., '39, 745 E. Gorham.  
 Nelson, Judge George B., '98, 822 Miami Pass.  
 Nelson, Gordon E., '22, 1427 Vilas Ave.  
 Nelson, Robert N., '01, 117 W. Main.  
 Newton, Jay E., '19, 2314 Keyes.  
 \*Nichols, Mrs. G. W., (Helen Scanlon, '26), 1046 E. Johnson.  
 Nichols, Mrs. H. E., (Maud Norris, '22), 1151 Rutledge.  
 North, Mrs. Mary Swenson, '06, Bx. 546.  
 Nuernberg, Roy F., '31, 25 S. 2nd.  
 Nunns, Annie A., '89, 612 Howard Pl.  
 \*Oakley, Warren, '17, 407 N. Blair.  
 O'Connell, John F., '17, 122 W. Wash. Ave.  
 Oesterle, Joseph F., '13, 2411 Monroe.  
 Ogilvie, Adelaide, '38, 27 N. Butler.  
 \*Ogilvie, Lottie M., '04, 1710 Kendall Ave.  
 Olbrich, Stuart W., '38, 216 Campbell.  
 Oldenburg, Frederick W., '20, 3448 Crestwood Dr.  
 Oldenburg, Hugh F., '33, 600 S. Brearly.  
 Olsen, Otto T., '39, 517 Riverside Dr.  
 Olson, Arthur O., '21, 813 Miami Pass.  
 Olson, Julius E., '84, 1909 Adams.  
 O'Neil, Margaret A., '23, 506 E. Wash. Ave.



## Madison—(Continued)

Orchard, Kenneth M., '35, 1 W. Main.  
 Ormond, Roy B., '22, 336 Norris Ct.  
 Ormond, Mrs. R. B., (Sophia Keller, '22), 336 Norris Ct.  
 \*Osborn, Elghmy-Bell, '20, 241 Langdon.  
 Oscar, George R., '38, 917 Drake.  
 Oscar, Stephan A., '00, 121 Monona Ave.  
 Otto, Max C., '06, 1155 Edgewood Ave.  
 Otto, Mrs. M. C., (Rhoda Owen, '15), 1155 Edgewood Ave.  
 Owen, Ray S., '04, Frost Woods.  
 Owen, Mrs. R. S., (Theo Pickford, '03), Frost Woods.  
 Palm, Mrs. Isabel Reed, '23, 145 W. Wilson.  
 \*Palmer, Lewis C., '33, 131 W. Gilman.  
 Parkinson, Ben C., '90, 14 W. Gilman.  
 Parkinson, Mrs. B. C., (Mabel McCoy, '96), 14 W. Gilman.  
 Parkin, C. Arleigh, '21, 4153 Iroquois Dr.  
 Parkin, Mrs. C. A., (Florence Schenck, '23), 4153 Iroquois Dr.  
 Patton, Stella, '20, 816 Oakland Ave.  
 \*Pauls, Dayton F., '32, 3122 Lakeland Ave.  
 Pauls, Clifford W., '37, 2314 Monroe.  
 Paunack, Robert, '38, 407 N. Henry.  
 Perlman, Selig, '10, 1805 Rowley Ave.  
 \*Pershing, Mrs. Leonora Farley, '19, 220 Prospect Ave.  
 Petersen, Arnold R., '14, 2309 Hollister Ave.  
 Peterson, Alfred W., '24, 2505 Norwood Pl.  
 \*Peterson, Basil L., '12, 1209 Shorewood Blvd.  
 Peterson, William H., '13, 304 Princeton Ave.  
 Peterson, Mrs. W. H., (Mary Shine, '22), 304 Princeton Ave.  
 \*Pett, Ernest H., '20, 900 Gay Bldg.  
 Pfanku, Eunice, '39, 2324 Kendall Ave.  
 Pfanku, Kathleen M., '37, 2324 Kendall Ave.  
 Pfeifer, Russell G., '24, 2007 Univ. Ave.  
 Phillips, Paul H., '33, 4010 Manitou Way.  
 \*Phillips, Ruth M., '04, 429 W. Wilson.  
 Piatkiewicz, Roman F., '38, 1117 W. Dayton.  
 Pickarts, Mary E., '99, 2310 Rowley Ave.  
 Pierce, Jane, '37, 140 Breese Terr.  
 \*Pierce, Maurice C., '13, 1614 Hoyt.  
 Plaenert Mrs. W. L., (Elsie Schneider, '16), 901 Midland.  
 \*Platz, Mrs. F. B., (Blanche Rising, '24), 444 Hawthorne Ct.  
 Plenzke, Oswald H., '24, 2234 Fox Ave.  
 Plenzke, Ruth, '39, 2234 Fox Ave.  
 Pope, Minnie H., '12, 853 E. Johnson.  
 Post, Beulah C., '03, 2263 Regent.  
 Pratt, George F., '38, 1509 Madison.

High Grade

GAS &amp; ELECTRIC SERVICE

At Low Rates

For

LIGHT - HEAT - POWER



MADISON  
 GAS & ELECTRIC CO.

100 N. Fairchild Street

Phone Badger 4400

Proctor, Judge Roy H., '14, 2234 Eton Ridge.  
 Prokop, Joseph J., '22, 452 Virginia Terr.  
 Puestow, Dr. Karver L., '19, 2113 Adams.  
 Pullen, Harriet W., '39, 1904 Kendall Ave.  
 Pulver, Harry E., '10, 718 Huron Hill.  
 Qualley, George R., '25, 2303 Hollister Ave.  
 Quan, Arthur W., '04, 2246 Hollister Ave.  
 Ragatz, Roland A., '20, 4106 Cherokee Dr.  
 Ragatz, Wilmer L., '25, 1029 Seminole Hwy.  
 Ragatz, Mrs. W. L., (Rosanna Kindschi, '25), 1029 Seminole Hwy.  
 \*Ramsey, Florence, '02, 121 S. Hamilton.  
 \*Reeder, Mrs. C. J., (Ethel Rindy, '18), 419 Walton Pl.  
 Reese, Dr. Hans H., Faculty, 905 Univ. Ave.  
 Reese, Mrs. Hans H., 905 Univ. Ave.  
 Reese, William J., '25, 110 E. Main.  
 Reineking, Dr. Walter C., '04, Lake View San., RFD 1.  
 \*Reis, Judge Alvin C., '13, 2262 W. Lawn Ave.  
 Remmel, Margaret, '32, 2116 Fox Ave.  
 \*Rennebohm, Oscar, '11, 3906 Cherokee Dr.  
 Rentschler, George, '25, 120 Highland Ave.

Rentschler, Mrs. George (Dorothy Jones, '29), 120 Highland Ave.  
 Reynolds, Benjamin S., '09, 1202 Sherman Ave.  
 Reynolds, Mrs. B. S., (Pearl Clough, '07), 1202 Sherman Ave.  
 Reynolds, Paul N., '07, 2202 Van Hise Ave.  
 Richards, C. Audrey, '22, 1815 Regent.  
 \*Richtmann, William O., '94, 1709 Adams.  
 Rieman, Gustav H., '27, 801 Miami Pass.  
 Riker, Albert J., '22, 211 N. Spooner.  
 Rippe, Russell, '32, 2540 Chamberlain.  
 \*Risser, Frederic E., '23, 109 W. Main.  
 Risser, Mrs. F. E., (Elizabeth Warner, '22), R 6.  
 Roach, Mrs. W. L., (Annie Kempton, '96), 1728 Van Hise Ave.  
 Roberts, Harold, '38, 2215 Hollister Ave.  
 Rocca, Lawrence E., '38, 130 Ohio Ave.  
 Rockwell, Ethel, '11, 1620 Chadbourne Ave.  
 Roden, Edward, '33, 915 W. Johnson.  
 Rogers, Alfred T., '95, 4138 Mandan Crescent.  
 Ross, Frank A., '19, Shorewood Hills.  
 Rosten, Edwin O., '33, 305 Riverside Dr.

## Madison—(Continued)

- Ruedisili, Chester H., '33, 224 N. Mills.  
 Ruka, Kathryn, '36, 130 Langdon.  
 Rundell, Oliver S., '10, 2227 Van Hise Ave.  
 \*Runge, Alma M., '06, 310 N. Murray.  
 Russell, Eldon B., '23, 2127 Van Hise.  
 Russell, Mrs. E. B., (Margaret Callsen, '24), 2127 Van Hise.  
 Russell, Dr. Harry L., '88, 1 Langdon.  
 Russell, Margaret E., '39, 220 N. Orchard.  
 Sabin, Ellen C., '95, 3865 Nakoma Rd.  
 Sager, Helen, '38, 1427 Spaight.  
 Samp, Edward J., '13, 2229 Eton Ridge.  
 Sanders, Mamie A., '11, 134 N. Butler.  
 Sanford, Herbert B., '39, 916 Castle Pl.  
 Sanger, Carl E., '34, 109 Lathrop.  
 Sanna, Charles, '39, Shorewood Hills.  
 Sauthoff, Harry, '02, 119 Monona Ave.  
 Sawyer, Clair N., '30, 2220 W. Lawn Ave.  
 Sawyer, Mrs. C. N., (Ophelia Check, '25), 2220 W. Lawn Ave.  
 Schadauer, Elizabeth M., '39, 441 W. Johnson.  
 Schafer, Joseph, '94, 1102 Grant.  
 Schar, Mrs. W. F., (Dorothy Clare, '23), 4133 Mandan Crescent.  
 Scheid, Emerald, '17, 525 W. Wash. Ave.  
 Schindler, Mrs. J. J., (Grace Lamb, '91), 150 W. Gorham.  
 Schmelzer, James F., '33, 1313 Randall Ct.  
 Schmidt, Dr. Erwin R., '13, 1937 Arlington Pl.  
 Schmidt, Wilbur J., '34, 1321 Williamson.  
 Schneider, James E., '38, 1129 E. Gorham.  
 Schoen, Victor, '38, 542 W. Dayton.  
 Schorger, Arlie W., '16, 168 N. Prospect Ave.  
 Schorger, Mrs. A. W., (Margaret Davison, '11), 168 N. Prospect Ave.  
 \*Schrage, Jennie T., '06, 1319 Rutledge.  
 Schreiber, Evelyn, '38, 514 N. Lake.  
 \*Schubring, Edward J. B., '01, 410 N. Pinckney.  
 \*Schubring, Mrs. E. J. B., (Selma Langenhan, '07), 410 N. Pinckney.  
 Schwenker, Harry R., '23, 2246 Fox Ave.  
 Scoon, Mrs. Darwin C., (Helen Esser, '37), 1312 Vilas Ave.  
 \*Scott, Almere L., '14, 1619 Regent.  
 Seborg, Mrs. Clarence (Grace Kellock, '30), 607 W. Johnson.  
 Seibold, Fred C., '17, 1917 Kendall Ave.  
 Sell, Martha E., '05, 1715 Adams.  
 Sellery, George C., Faculty, 2021 Van Hise Ave.  
 Sevringhaus, Dr. Elmer L., '16, 3914 Cherokee Dr.  
 Sevringhaus, Mrs. E. L., (Grace Colby, '16), 3914 Cherokee Dr.  
 Sexton, Joseph C., '23, 58 Cambridge Rd.  
 Shealy, Edward M., '38, 950 Univ. Ave.  
 Shell, Corwin, '39, 138 Dunning.  
 Shelton, Margaret, '10, 111 W. Gilman.  
 Shorey, Edwin R., '08, 211 Campbell.  
 Showerman, Mrs. Grant (Zilpha Vernon, '90), 410 N. Butler.  
 Showers, Robert E., '39, 1228 E. Mifflin.  
 Silver, Myron L., '38, 130 E. Gorham.  
 Simon, Edward H., '39, 17 N. 3rd.  
 \*Sinaiko, Jacob J., '21, 1820 W. Lawn Ave.  
 Sletteland, Perry A., '16, 2115 Chadbourne Ave.  
 Slidell, Kemper, '10, 1811 Kendall Ave.  
 Small, Alvan L., '33, Madison & Wis. Found.  
 Smith, Mrs. C. A., (Nellie Gibbens, '32), 1812 Keyes Ave.  
 \*Smith, Florence N., '24, 2455 Sherman Ave.  
 Smith, Howard L., '81, 1632 Jefferson.  
 Smith, Howard L., '16, 120 Virginia Terr.  
 Smith, Theodore, '39, 1443 Williamson.  
 Solso, Clarence O., '32, 208 S. 1st.  
 Spector, Nathan J., '28, Met. Life Ins. Co., 600 Gay Bldg.  
 Splees, William G., '37, 125 Bellevue Ct.  
 Spohn, William H., '11, 408 1st Central Bldg.  
 Spoor, Ralph D., '39, 1010 Garfield.  
 Staedtler, Monica J., '26, 312 N. Mills.  
 Stare, Frederick J., '31, 4206 Mandan Crescent.  
 Stark, Paul E., '07, 124 W. Mifflin.  
 Stebbins, Byron H., '01, 1032 Sherman Ave.  
 Steele, Clarence A., '33, U. S. Bur. of Publ. Rds., 205 Gay Bldg.  
 Steen, Arthur L., '13, 1129 Elizabeth.  
 \*Steenbock, Dr. Harry, '08, 2117 W. Lawn Ave.  
 Stephens, Glenn W., '16, 708 1st Central Bldg.  
 Sterling, Susan A., '79, 612 Howard Pl.  
 \*Stewart, Charlotte J., '35, 1820 Jefferson.  
 Stewart, Phyllis, '38, 415 N. Park, Apt. F.  
 \*Stroud, Ray M., '08, 74 Cambridge Rd.  
 \*Suhr, Edmund, '98, 121 Langdon.  
 Suhr, Frederick C., '33, 512 E. Gorham.  
 Suhr, John, '96, Am. Exch. Bank.  
 Sullivan, Mrs. A. G., (Florence Stott, '05), 930 E. Gorham.  
 Sumner, William A., '31, 2316 Chamberlain Ave.  
 Sundt, Guy M., '22, 746 Miami Pass.  
 Swalm, Harris A., '32, 1517 Madison.  
 Sylvester, Alice, '37, 4166 Manitou Way.  
 Tablick, Walter, '38, 2114 E. Wash. Ave.  
 Taylor, Janet, '37, 219 N. Brooks.  
 Taylor, Jennie M., '09, 3429 Crestwood Dr.  
 Taylor, Margaret J., '34, 521 W. Mifflin.  
 Teckemeyer, Russell A., '18, 1 S. Pinckney.  
 Teckemeyer, Mrs. R. A. (Rena Heddles, '19), Maple Bluff.  
 Teesdale, Mrs. L. V., (Gladys Tyrell, '17), 3102 Oxford Rd.  
 \*Tegge, Mrs. Mary Sayle, '15, 149 W. Wilson.  
 Thayer, Frank B., '16, South Hall, UW.  
 Thelen, Christine, '34, 2212 Rowley Ave.  
 \*Thiessen, Frank C., '10, Shorewood Hills, RFD 7.  
 Thoma, Harry C., '28, Wis. Alumni Assn., 770 Langdon.  
 Thomas, Charles W., '27, Bascom Hall, UW.  
 Thomas, Herbert H., '98, 122 W. Wash. Ave.  
 Thomas, Mrs. H. H., (Wanda Ellison, '99), RFD 2.  
 Thorp, George G., '91, Maple Bluff.  
 Tomlinson, Mrs. C. W., (Ellen Gurney, '17), 2117 Chadbourne Ave.  
 Torgerson, Robert S., '39, 334 W. Main.  
 Torgerson, Mrs. R. S., (Mary E. Kuehne, '38), 334 W. Main.  
 Torkelson, Martin W., '04, 4157 Manitou Way.  
 Tormey, Dr. Albert R., '14, 16 N. Carroll.  
 Tormey, John L., '07, 137 E. Gorham.  
 Tormey, Dr. Thomas W., '99, 303 N. Carroll.  
 Towell, Arthur, '24, 114 N. Carroll St.  
 \*Towne, Laura, '14, 103 N. Randall Ave., Apt. E.  
 Trebilcock, Arthur F., '17, 2513 Chamberlain Ave.  
 Trewartha, Glenn T., '21, Shorewood Hills.  
 Truog, Emil, '09, 1108 Grant.  
 Truog, Mrs. Emil (Lucile Rayne, '13), 1108 Grant.  
 Turneure, F. Stewart, '21, 166 N. Prospect Ave.  
 Upham, William, '38, 415 Fitch Ct.  
 Upham, Mrs. William (Elizabeth Dentz, '39), 415 Fitch Ct.  
 Van Dusen, Mrs. H. L., (Sara Heimdal, '99), R 4.  
 \*Van Hagan, Leslie F., '04, 2105 Madison.  
 \*Van Hagan, Mrs. L. F., (Mary Caine, '08), 2105 Madison.  
 Van Tassel, Gerald E., '38, 1311 Mound.  
 Varney, Verne V., '18, 1504 Adams.  
 Vaughan, James, '38, 3841 Nakoma Rd.  
 Vergeront, Glen W., '14, 2205 Rowley Ave.  
 Vetter, Ayleen, '38, 1235 Chandler.  
 Vingom, Dr. Clair O., '21, 122 W. Wash. Ave.  
 Volk, Fred E., '08, 4227 Mandan Crescent.  
 Vorlop, Caryl E., '33, 219 N. Livingston.  
 Wagner, Elizabeth, '39, 1916 E. Wash. Ave.  
 Wagner, George E., '07, 1916 E. Wash. Ave.  
 Wald, Helen, '18, 318 N. Orchard.  
 Walker, J. Charles, '14, 221 Lathrop.  
 Walker, William E., '21, 2306 Hollister Ave.



**Madison—(Continued)**

Walter Roscoe G., '05, 220 Vista Rd.  
 Ward, Alleen, '38, Madison Gen. Hosp. Lab.  
 Ward, Dorothy M., '37, 1835 Rowley Ave.  
 Warner, George W., '82, 2540 Kendall Ave.  
 Watson, Gerald E., '39, 316 N. Butler.  
 Watson, James W., '02, 2116 Monroe.  
 Watson, Mrs. J. W., (Ethel Churchill, '08), 2116 Monroe.  
 Weaver, Andrew T., '11, 126 N. Spooner.  
 Weaver, John C., '36, 126 N. Spooner.  
 Webber, Merton L., '97, 1160 Emerald.  
 Weber, John C., '30, 820 E. Wash. Ave.  
 Wentworth, W. Norris, '24, Rectory Bldg., UW.  
 Werner, Joseph G., '37, 108 Breese Terr.  
 \*Weston, Dr. Frank L., '21, 1 S. Pinckney.  
 \*Weston, Mrs. F. L., (Ruth Johnson, '20), 166 Lakewood Blvd.  
 Wheeler, Earl E., '25, 1 W. Main.  
 Wheeler, Mrs. E. E., (Josephine Carle, '25), 4 Bayside Dr., Maple Bluff.  
 White, Alden, '26, Findlay Park.  
 White, Helen C., '24, 419 Sterling Pl.  
 White, John C., '28, 622 E. Main.  
 Whitney, Wildon F., '10, 722 Huron Hill.  
 Whitney, Mrs. W. F., (Elnora Dahl, '07), 722 Huron Hill.  
 Wilcox, Ray E., '33, Science Hall, UW.  
 Wilke, Gerald F., '38, 2017 E. Dayton.  
 Wilkie, Edwin M., '35, 1018 Shorewood Blvd.  
 Wilkie, Harold M., '13, 111 S. Hamilton.  
 Wilkie, Horace, '38, 126 Forest.  
 Wilkie, James M., '27, Westmoreland.  
 Williams, Mrs. Anne E., '39, 715 E. Gorham.  
 Winchester, Frank N., '38, 415 N. Park.  
 \*Wise, John E., '16, 2238 Eton Ridge.  
 Withey, Mrs. M. O., (Iola Har-ker, '08), 1921 W. Lawn Ave.  
 Witte, Edwin E., '09, 1609 Madison.  
 Wojta, Marie C., '34, 2259 W. Lawn Ave.  
 Woldenberg, Mrs. C. L., (Esther Glassner, '17), 1050 Sherman Ave.  
 Wood, Charlotte R., '24, 425 Sterling Ct.  
 Wood, Prudence J., '34, 1854 Rutledge.  
 Woodward, Dorothy M., '34, 120 N. Orchard.  
 Yahnke, Vere, '38, 2106 E. Mifflin.  
 Yost, John K., '38, 450 N. Few.  
 Yost, Mrs. J. K., (Elizabeth Montgomery, '38), 450 N. Few.  
 Young, Caroline M., '94, 103 E. Wilson.  
 Young, Mrs. E. J., (Alice Mar-tens, '24), Shorewood Hills.  
 Zander, Arnold S., '23, 175 Vir-ginia Terr.

Zander, Mrs. A. S., (Lola Dynes, '23), 175 Virginia Terr.  
 Zantow, Forrest E., '39, 1806 Chadbourn Ave.  
 Zantow, Henry C., '09, 1806 Chadbourn Ave.  
 Zdanowicz, Mrs. C. D. (Freder-ica McBain, '36), 2214 Com-monwealth Ave.  
 Zilmer, Delbert E., '34, Univ. Club.  
 \*Zimmerman, Mrs. J. G. (Kath-arine Hall, '04), 2114 Van Hise Ave.

**Manitowoc**

Baensch, Emil, '81, 610 N. 7th.  
 Brady, Charles, '38, 815 N. 13th.  
 Brault, Delphos B., '32, 806 Buffalo.  
 Buerstatte, Julius H., '95, 1225 S. 7th.  
 \*Fuka, Lawrence J., '29, 811 Huron.  
 Hejda, Charles W., '04, 844 Lin-coln Blvd.  
 Heyda, Charles W., '33, 844 Lincoln Blvd.  
 Hoffman, Frank, '00, 841 Lin-coln Blvd.  
 Kahlenberg, James F., '30, Natl. Bank Bldg.  
 Kunz, Frederick L. G., '34, 909 Hancock.  
 Lee, Robert J., '33, 619 N. 4th.  
 Mahnke, LeRoy F., '32, 725 N. 11th.  
 Meisnest, Frank W., '99, 936 N. 8th.  
 Pacetti, Nello, '33, Lincoln H. S.  
 Petty, Martha J., '27, Pub. Libr.  
 Pitz, Arthur H., '08, 822 Haw-thorne Terr.  
 Plantico, Kenneth, '38, 405 Cleveland Ave.  
 Pleuss, Herbert E., '37, 1112 S. 13th.  
 Plumb, Ralph G., '01, 845 Lin-coln Blvd.  
 Richter, Oscar A., '12, 846 N. 8th.

Ryan, Richard F., '37, 630 N. 7th.  
 Smith, Austin F., '34, 927 S. 8th.  
 Stangel, Charles G., '99, 620 N. 9th.  
 Vinton, Mrs. William, (Martha Schuette, '26), 718 N. Water.  
 \*Vits, Earl O., '14, 635 N. 7th.  
 Wiese, William E., '39, 316 N. 6th.  
 Phelps, Stanley S., '39, Marke-san.

**Marinette**

Christianson, Thomas K., '39, 2018 Lewis.  
 Haslinger, Jane, '38, 2125 Riv-erside Ave.  
 Hershey, Martha, '39, 1015 Church.  
 Higley, Harley V., '15, 2907 Parkridge Ave.  
 Holmquist, Stanley R., '33, 1122 Wells.  
 \*Noyes, Frank E., '78, 644 Marinette Ave.

**Marshall**

Barber, Laura, '91, Box 74.  
 Deppe, Elizabeth F., '39.  
 Porter, Clarissa, '37.

**Marshfield**

\*Deming, Wayne E., '12, 204 S. Cherry.  
 Doege, Mrs. Karl H., (Helen Ramsey, '20), 900 W. 5th.  
 Edwards, Clarence B., '99, 205 S. Vine.  
 Fornefelt, Dr. F. W. Jr., '37, PO Box 308.  
 Keefe, Robert D., '37, 604½ S. Central Ave.  
 \*Laird, Mrs. M. R., (Helen Connor, '12), 208 S. Cherry.  
 Musbach, Frederick L., '09, 406 S. Walnut.  
 Sexton, Walter G., '08, 626 S. Central.  
 Schmelter, Marguerite, '39, 624 W. 4th.

## BROCK ENGRAVING COMPANY

Artists and Engravers for The  
 Wisconsin Alumnus for the  
 past eleven years

Madison

State Journal Building

Wisconsin

**Martell**

Qualle, Ida M., '32.

**Mauston**

Hanson, Frank H., '07.  
Hess, Dr. James S. Jr., '22.  
McNown, W. Arthur, '31.  
Webster, J. Keith, '35, 701 E. State.

**Mayville**

Aronin, Aaron, '39, 504 Bridge.  
Bachhuber, Roman N., '28, 222 N. German.  
Husting, Berthold J., '00, 9 S. Main.  
Luther, Earl W., '31, Mayville.  
\*Ruedebsch, Hans H., '12, Mayville.  
\*Ruedebsch, Kurt C., '17, 212 Allen.  
Thiel, John A., '14, 307 Ruedebsch Ave.

**Mazomanie**

Kirch, Nicholas C., '02, 500 High.

**Medford**

Leicht, Herman, '03.

**Mellen**

Lockhart, Mrs. C. W. (Gladys Gale, '99).

**Mendota**

\*Sauthoff, August B., '98.  
Thompson, Thomas P., '01, U. S. V. A. Facility.

**Menomonie**

Ames, Ada D., '06, 1521 2nd, W.  
Flint, Joseph W., '33, 919 9th.  
Grannis, Dr. Irving V., '12, Noer Bldg.  
Hughes, Daniel P., '17, 1317 Main.  
Lanckton, John K., '32, 1015 7th.  
McLean, James P., '99, 611 2nd, W.  
O'Brien, Gertrude M., '27.  
Pieper, Frank F., '38, 1107 7th.  
Stocumb, Ira O., '20, 710 5th.

**Menomonee Falls**

Arnold, Walter, '11, 207 W. 2nd.  
Jacobson, Arthur T., '12.  
Kletzien, Elmer A., '24.  
\*Lang, Edgar F., '24, 400 Park Ave.

**Mercer**

Lander, Quintin S., '30, Box 237.

**Merrill**

\*Gilkey, George L., '05, Anson & Gilkey Co.  
Gilkey, George R., '33, 1310 E. 7th.  
Markworth, Arnold, '38, 506 State.  
Mickelson, Palmer M., '30, 1200 Center Ave.  
Ravn, Erling, '13, 706 E. 3rd.  
Schnabel, Donald E., '36, Howland Bldg.

**Merrimac**

\*Bayles, Mrs. Dennis A. (Ruth A. Brereton, '12).

**Milton**

Dorr, Charles H., '23, 635 College.

**Milton Junction**

Allen, John S., '97.  
O'Connor, Edward J., '37.

**Milwaukee**

Aarons, Charles L., '95, 2831 N. Prospect Ave.  
Adler, John H., '15, 3009 N. Hackett.  
Adashek, Sherburn, '39, 3456 N. Oakland Ave.  
Albert, Charles J., '39, 3449 S. Kinnickinnic Ave.  
\*Alexander, Marjorie, '22, 3484 N. Shepard Ave.  
\*Alexander, Walter, '97, 3484 N. Shepard Ave.  
Alfery, Henry F., '24, 1819 W. Center.  
Allen, Amy, '05, 600 N. 19th.  
Allen, Marion B., '07, 913 E. Kilbourn.  
Allen, Mary O., '97, 3263 N. Hackett Ave.  
Anderson, Robert H., '39, 2531 N. 51st.  
Andler, Mary-Ann, '38, 1910 E. Menlo Blvd.  
Andrae, George H., '16, 4905 N. Larkin.  
Archambault, Eugene J., '05, 3218 N. Shepard Ave.  
Aylward, Thomas J., '18, 2712 W. Center.  
\*Bach, C. Edwin, '20, 3718 N. Maryland Ave.  
Backus, August C., '00, 722 E. Lakeview, Milwaukee.  
Bailey, Charles R., '31, 533 N. 32nd.  
Baker, John B., '33, 2675 N. Summit Ave.  
\*Baker, John F., '05, 1002 Wells Bldg.  
Baker, Norman J., '28, 2953 N. Downer Ave.  
Baldwin, Marguerite, '15, 4061 N. Downer Ave.  
\*Balsom, John J., '06, 1907 N. 51st.  
Bandoli, Harold R., '31, 720 E. Wisconsin Ave.  
Bartelt, Allan D., '35, 2772 N. 37th.  
Bartelt, George H., '07, 2772 N. 37th.  
\*Bartlett, Edwin B., '05, Sta. C. RFD 6, Box 561.  
Batty, Helen M., '18, 1805 E. Newberry Blvd.  
Baumann, Karl F., '30, 1650 E. Newton Ave.  
\*Baxter, Harold N., '38, 2823 N. Buffum.  
Beals, Fred E., '04, 833 N. 29th.  
Becher, Max A., '06, 2511 S. 4th.  
Beffel, John M. Jr., '23, 720 N. Jefferson.  
\*Bell, Mrs. Alfred C., '00, 1333 N. Franklin Pl.  
Bell, Donald L., '25, 3421 N. Frederick Ave.  
Bell, Mrs. D. L., (Elise Bossort, '34), 3421 N. Frederick Ave.  
Bell, Howard B., '39, 1717 N. 60th.  
Bell, Rae F., '12, 3565 N. Shepard Ave.  
Bell, Thomas S., '97, Box 248 RFD 6.  
Bellack, Karl O., '11, 2569 N. Summit.  
Bellin, Roy W., '39, 2877 N. 1st.  
Berger, Walter J., '14, 915 N. Market.

Berzowski, Mitchell, '37, 3287 S. Clement Ave.  
Bickler, Peter, '35, 3330 N. Gordon.  
Bills, H. Newman, Jr., '32, 2701 S. 13th.  
\*Binzel, Paul M., '02, 4100 N. Prospect Ave.  
Birch, Frank V., '18, 4146 N. Maryland Ave.  
Birkett, Lloyd W., '22, 4317 N. Murray Ave.  
Birkett, Leslie W., '36, 4317 N. Murray.  
Black, John H., '18, 123 W. Michigan Ave.  
Blade, Thomas E., '35, 527-A E. Lincoln Ave.  
Blattner, David J., '19, 3518 N. Murray Ave.  
Blix, Ovid B., '18, 2238 N. 58th.  
Blume, Henry M., '23, 152 W. Wisconsin.  
Bodden, Isabelle A., '16, 3435 N. Maryland Ave.  
Bodenbach, Maximilian N., '06, PO Box 1974.  
Bonow, Jane, '39, 1539 N. 51st.  
Bonow, Eunice, '38, 1539 N. 51st.  
Borgelt, Edward H., '23, 839 E. Glen Ave.  
Borman, Milton C., '22, Sacred Heart Sanitarium.  
Bormann, Rudolph, '39, 3286A N. 15th.  
Bosworth, Leslie J., '20, 1104 N. Marshall.  
Bowers, Mrs. Julia Dalberg, '88, Hotel Astor.  
Bowman, William, '37, 2021 N. 49th.  
Bozak, Irene M., '36, 2364 N. 1st.  
Braun, August E., '02, 4434 N. Maryland Ave.  
Braun, Mervyn, '22, 808 N. 3rd.  
Braun, Harold, '20, 1628 E. Menlo Blvd.  
Brazy, Joseph P., '28, 935 Empire Bldg.  
Brendel, Roy A., '14, 3403 W. Walnut.  
\*Breslauer, Arthur, '04, 2518 E. Lake Bluff Blvd.  
Brey, Dr. Peter F., '06, 1952 N. 34th.  
Von Briesen, Mrs. R. E., (Dorothy Clark, '37), 1912 E. Lake Bluff Blvd.  
Von Briesen, Ralph, '38, 1912 E. Lake Bluff Blvd.  
Von Briesen, Elizabeth, '98, 1504 N. Prospect Ave.  
Von Briesen, Ernst J., '32, 5829 N. Bay Ridge Ave.  
\*Von Briesen, Ernst, '00, 4436 N. Stowell.  
Brill, Alfred, '16, 4410 W. Lloyd.  
Brock, Harold W., '18, 3947 N. Harcourt Pl., Shorewood.  
Brooks, Joseph, '37, 3824 N. Cramer.  
Brown, Edward J., Regent, 744 N. 4th.  
Brown, Victor L., '97, 2690 N. Lake Dr.  
Bruce, Frank M., '06, 1113 S. 3rd.  
Bruder, Dr. Edgar G., '19, 1134 W. Burleigh.  
Brue, Mary E., '37, 2817 N. Grant Blvd.  
Brimmer, Herbert P., '09, 2030 E. Lafayette Pl.  
Brunow, Walter H., '37, 2646 N. 24th Pl.  
Bublitz, David C., '36, 1700 E. Chateau Pl.  
\*Budd, Ethel L., '10, 2803 N. 70th.



**Milwaukee—(Continued)**

Buech, William F., '18, 303 N. 68th.  
 Bullerjahn, Adolph D., '13, 3820 N. Downer Ave.  
 Bullerjahn, Mrs. A. D. (Hazel R. TeSelle, '14), 3820 N. Downer Ave.  
 Bullock, Edward P., '39, 2528 N. Maryland Ave.  
 Butler, Anne, '10, 2904 W. Wis. Ave.  
 Burghardt, Carl '37, 2972 N. Frederick Ave.  
 \*Burling, Beverly B., '06, 2179 N. 51st.  
 \*Burlingame, Leroy J., '18, 4368 N. Wildwood Ave.  
 Calhoun, William B. Jr., '33, 3308 W. Kilbourn Ave.  
 Carhart, Dr. George A., '95, 3016 N. Summit Ave.  
 Carson, Joseph, '16, 5051 N. Idlewild Ave.  
 Carson, Waller, '18, 2834 N. Hackett Ave.  
 Case, Henry C., '99, 610 W. Mich. Ave.  
 Cavanaugh, Robert W., '37, 1557 N. 58th.  
 Charles, Clayton H., '38, 1819 N. 29th.  
 Christoph, Roy J., '38, 3123 W. Juneau Ave.  
 Chyle, John J., '24, 2841 N. 51st.  
 Clas, Rubens F., '14, 759 N. Milwaukee.  
 Claudon, Dr. Dann B., '37, Columbia Hosp.  
 Cleary, Michael J., '01, 720 E. Wis.  
 Clifford, Jack, '38, 7901 W. Lorraine Pl.  
 Cochran, Mrs. L. E. (Lilla Pomeroy, '09), 4111 N. Prospect Ave.  
 Coleman, Clem J., '19, 411 E. Mason.  
 Conley, John G., '18, 735 N. Water.  
 Cook, Alva H., '07, 707 N. Broadway.  
 Cooke, LaVergne, '37, 2376 N. 47th.  
 Cooper, Fenimore F., '14, 4315 W. Lisbon Ave.  
 Crandall, Harry R., '98, 790 N. Van Buren.  
 Cudahy, Michael F., '09, Milwaukee Gaslight Bldg.  
 Cutler, Joseph A., '09, 507 E. Mich.  
 Cutler, Manuel, '09, 2757 N. 38th.  
 Dahl, Mrs. K. V. (Eleanor Neff, '38), 3049 N. Lake Dr.  
 Dallwig, Dr. Herbert C., '14, 3259 N. Hackett Ave.  
 Dally, Alice G., '39, Gen. Del.  
 Darling, Dr. William S., '99, 3254 N. Hackett Ave.  
 Davidson, Allan G., '37, 5016 W. Wash. Blvd.  
 Davies, Frederick E., '11, 2745 N. 48th.  
 De Gaetano, Vera, '36, 1761 N. Marshall.  
 Degler, Louis, '23, Rm. 1302, 110 E. Wis. Ave.  
 Desmond, John W., '26, 4424 N. Frederick Ave.  
 Dickens, Harold F., '16, 2818 E. Menlo Blvd.  
 Dickinson, James G., '22, 2664 N. Lake Dr.  
 \*Dietze, Carl, '13, 213 W. Wis. Ave.  
 Dite, Gladys, '39, 2531 E. Newberry Blvd.  
 Dittmar, Mabel E., '16, 742 S. 23rd.

Dittmer, Joy E., '31, 919 N. 28th.  
 Dodge, Newell P., '18, 519 N. 66th.  
 Dohmen, Fred H., '39, 4727 W. Wash. Blvd.  
 Doman, Lester J., '27, 720 E. Wis. Ave.  
 Donaghey, Ivan P., '23, Astor Hotel.  
 Doring, Donald D., '29, 828 Bankers Bldg.  
 Dorner, Fred H., '05, 1107 E. Knapp.  
 Dorner, Fred H. Jr., '32, 1107 E. Knapp.  
 Dorner, Mrs. F. H., (Frieda Pfafflin, '07), 1107 E. Knapp.  
 Dougherty, Glenn R., '15, 710 N. Plankinton Ave.  
 Downey, Frank E., '20, 3710 N. Prospect Ave.  
 Draeger, Clarence H., '39, 633 N. 4th.  
 Draves, William A., '10, 2941 N. Farwell Ave.  
 \*Draves, Minnie T., '06, 3435 N. Shepard.  
 Drought, James T., '96, 229 E. Wis. Ave.  
 Drought, Orville H., '08, 1332 N. 31st.  
 Dudgeon, Matthew, '95, 2932 N. Hackett Ave.  
 Duffy, F. Ryan, '10, U. S. Courts, Milwaukee, Wis.  
 \*Dvorak, Harold J., '23, 4718 W. Lisbon.  
 Dwight, O. Lyman, '13, 1815 E. Newberry Blvd.  
 Eckstein, A. Joseph, '28, 2048 N. 34th.  
 Ehlman, Ernest G., '98, 2844 W. Kilbourn.  
 Eifer, Elsie C., '15, 3147 N. Julia.  
 Eisendrath, Jack N., '37, 2002 W. Juneau Ave.  
 Emmerling, John W., '37, 2971 N. Stowell Ave.  
 Evans, George A., '33, Univ. Club.  
 Fairchild, Arthur W., '97, 2242 N. Lake Dr.  
 Falk, Harold S., '06, 1869 N. Cambridge Ave.  
 Farber, Edward R., '36, 4217 W. North Ave.  
 Fiedler, Albert C., '17, 5109 N. Cumberland Blvd.  
 Fish, Mrs. R. E. (Aurelia Armbruster, '35), 4480 N. Oakland Ave., Apt. 207.  
 Fisher, Robert R., '25, 835 N. Cass, Apt. 16.  
 Fitzgerald, W. Norman, Jr., '16, 425 E. Wis. Ave.  
 Fitzgibbon, Thomas M., '33, 2136 N. 40th.  
 Flaherty, Lauretta, '38, 736 N. 31st.  
 Foerster, Dr. Harry R., '12, 208 E. Wisconsin Ave.  
 Foley, Leon F., '21, 1071 E. Circle Dr.  
 Ford, Erwin C., '30, 735 N. Water.  
 Ford, Dr. William B., '98, 1639 N. 34th.  
 Fowle, Dr. Irving H., '97, 728 E. Ogden Ave.  
 \*Fox, Mrs. Morris F. (Lucy Ripley, '10), 2015 N. Lake.

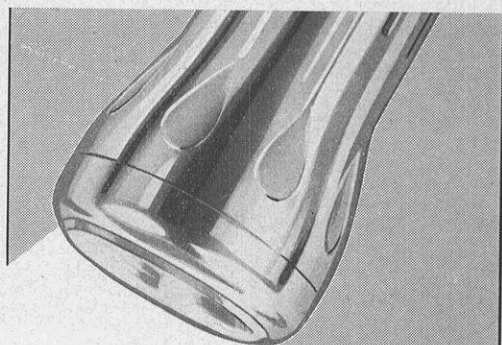

Look for the name **RAY-O-VAC**  
 . . . a leader in the manufacture  
 of flashlights, - flashlight, radio  
 and telephone batteries . . .

**RAY-O-VAC COMPANY**

Formerly French Battery Company

**MADISON, WISCONSIN**

## Milwaukee—(Continued)

- Frank Earl G., '26, 1403 E. Elmdale Ct.  
 Frank, Mrs. E. G. (Violet Higgitt, '25), 1403 E. Elmdale Ct.  
 Frank, Jerome, '38, 1005 W. Hadley.  
 Friedrich, Erwin F., '35, 1755 N. Cambridge Ave., Apt. 305.  
 Frey, Frank A., '12, 4217 N. Lake Dr.  
 Fricker, Donald E., '38, 218 W. Crawford Ave.  
 \*Friedmann, Max E., '12, 8560 N. Wauwatosa Ave.  
 Friedmann, Ralph T., '20, 808 E. Lake View Ave.  
 Friese, Edith A., '29, 2925 S. Superior.  
 Fritsche, Gustav A., '01, 1639 E. Pryor Ave.  
 Fritsche, John W., '34, 731 E. Oklahoma Ave.  
 Fritschel, Roland G., '24, 2108 W. Kilbourn Ave.  
 Fuchs, Leo J., '39, 238 A East Center.  
 Fuller, Henry C., '24, 4214 N. Maryland Ave.  
 Furlong, Henry F., '31, 2039 N. Lake Dr.  
 Gallagher, Joseph T., '14, 827 E. Birch Ave.  
 Gebhard, Mrs. Urban E. (Elva Schumacher, '29), 3515 N. Hackett Ave.  
 Geigner, Georgia, '39, 2635 W. Wis. Ave.  
 Geilfuss, Carl F., '01, Rm. 1113, 735 N. Water.  
 Gerber, Erwin C., '25, 2746 N. 7th.  
 Gifford, Esther E., '18, 729 N. 11th.  
 Gilbert, Otto G., '19, 913 E. Dakota.  
 Gill, Mrs. T. H. (Laura Sceets, '99), 2104 E. Lafayette Pl.  
 Gillen, Eugene O., '23, 1693 N. Water.  
 Glynn, Maude E., '24, 1330 N. Prospect Ave.  
 Goes, Frederic T., '16, 2943 N. Lake Dr.  
 Goese, Melvin A., '35, 3773 N. 52nd.  
 Goisman, Max M., '37, 2012 N. 9th.  
 Gold, Walter L., '00, 3444 N. Shepard Ave.  
 Gollberg, Muriel, '38, 4863 N. Woodburn.  
 Gordon, Dr. John S., '11, Rm. 922 Bankers Bldg.  
 Grablin, George, '28, 2514 E. Marion.  
 Grant, Herbert E., '22, 783 N. Broadway.  
 Gray, Alfred W., '95, 7126 N. Barnett Lane.  
 Greenthal, Alex P., '02, 2320 E. Bradford Ave.  
 Grier, Lon L., '23, 4457 N. Cramer.  
 Grob, Gordon A. C., '28, 1127 S. 29th.  
 Groelle, Frederick F., '99, 606 W. Wis. Ave.  
 Gross, Mrs. A. A. (Esther Mansfield, '16), 5365 N. Lake Dr.  
 Grossmann, Dr. Lawrence L., '30, 5603 W. Wash. Blvd.  
 Groth, Waldemar W., '26, 4824 W. Townsend.  
 Groth Mrs. W. W. (Eunice Neckerman, '26), 4824 W. Townsend.  
 Grove, Dr. William E., '04, 3938 N. Harcourt Pl.  
 Grove, Mrs. W. E. (Minna Gath, '04), 3938 N. Harcourt Pl.  
 Grubb, Kenneth, '20, 3410 N. Hackett Ave.  
 Haas, Mrs. Fredrick O. (Catherine L. Price, '24), 2888 S. Wentworth Ave.  
 \*Haase, Oscar R., '09, 857 N. Plankinton Ave.  
 Haeuser, Fred G., '32, 2030 E. Linnwood Ave.  
 Hahn, William H., Jr., '27, 1915 N. 56th.  
 Hammerschlag, James G., '02, 906 N. 4th.  
 Hampel, George Jr., '32, 3754 N. Port Washington Rd.  
 Hankin, Bernard J., '34, 2876 N. Grant Blvd.  
 Hanson, Chris, '33, 4613 W. Blue Mound Rd.  
 Hanson, Philip C., '32, Allis Foundry Prod., Inc., 168 N. Milwaukee.  
 Hardie, Harrison C., '10, 411 E. Mason.  
 Hardy, Clarence, '91, 2301 E. Newberry Blvd.  
 Harley, Ann M., '36, 4906 W. Washington Blvd.  
 \*Harley, William S., '07, 4906 W. Washington Blvd.  
 Harms, William F., '34, 2754 N. 18th.  
 Hartwig, Harvey C., '14, 2028 E. Park Pl.  
 Haussman, Alice M., '31, 3258 N. Oakland Ave.  
 Hazelwood, Clark J., '24, 2704 E. Hartford Ave.  
 Hazelwood, Mrs. C. J. (Katherine Kletsch, '26), 2704 E. Hartford.  
 Heald, Benjamin F., '23, 553 Bankers Bldg.  
 Hedding, Adelbert J., '06, Court House.  
 Heimerl, George J., '27, 826 N. 34th.  
 Heisdorf, Arthur J., '36, 936 N. 15th.  
 Heise, William, '38, 3279 N. 14th.  
 \*Held, Wilmer O., '28, 2846-B N. 12th.  
 Helfaer, Evan P., '20, 1930 N. Prospect Ave.  
 Heller, Harry L., '06, 2428 E. Bradford.  
 Hellermann, Arthur K., '32, 1262 N. 45th.  
 Hellermann, Mrs. A. K. (Elizabeth B. Wood, '30), 1262 N. 45th.  
 Helminiak, Edward, '36, 1977 S. Layton Blvd.  
 Hendee, C. Abner, '13, 4425 N. Murray Ave.  
 Hendee, John H., '22, 2424 E. Stratford Ct.  
 Henkel, Robert H., '29, 408 Federal Bldg.  
 Henningsen, Evelyn I., '29, 2934 N. 36th.  
 \*Henry, Mary E., '17, 1812 E. Bellevue Pl.  
 Hering, Hugo H., '10, 2155 N. 53rd.  
 Herrick, Donald L., '19, Univ. Club.  
 Herrmann, Warren E., '38, 2124 N. 55th.  
 Herzfeld, Richard P., '20, 3477 N. Lake Drive.  
 Heuser, John E., '39, 3467 N. Murray Ave.  
 Heuser, John U., '16, 3467 N. Murray Ave.  
 Higgins, Dr. Samuel G., '02, 324 E. Wis. Ave.  
 Higgitt, Alice G., '36, 2907 S. Superior.  
 Hindin, Nathan, '31, Astor Hotel.  
 Hinkle, James M., '38, 3830 N. Frederick Ave.  
 Hinstorff, Marvin K., '38, 2027 W. Atkinson Ave., Apt. 302.  
 Hipke, Lucius W., '19, 425 E. Wis. Ave.  
 Hirschberg, Walter P., '01, 2129 N. Summit Ave.  
 Hoan, Daniel W., '05, 3328 W. Kilbourn Ave.  
 Hoard, Halbert W., '23, 5671 N. Bay Ridge.  
 Hoffmann, Adolph A., '22, 1140 S. 29th.  
 Hoffmann, Mrs. E. W. (Bernice D. Hunter, '06), 4445 N. Farwell Ave.  
 Hoffmann, Robert E., '38, 2361 N. 4th.  
 Hoge, Harvey, '39, 1347 W. Windlake Ave.  
 Holst, Edward D., '31, 2534 N. 1st.  
 Holzhaeuser, Milton P., '38, 2034-A N. 4th.  
 Hoppe, Alfred G., '17, 1262 N. 44th.  
 Horan, Emmet, Jr., '11, 135 W. Wells.  
 Howe, Winfred C., '99, 2303 W. Highland Ave.  
 Hoyt, Ralph M., '10, 2428 E. Linnwood.  
 Hunt, Fred S., '88, 4131 W. Martin Dr.  
 Huston, Dr. John, '20, 324 E. Wis. Ave.  
 Ilgner, Howard F., '11, 2445 N. Murray Ave.  
 Ivins, Rev. Benjamin F., '18, 804 E. Juneau Ave.  
 Ivins, Mrs. B. F. (Sarah Seiber, '02), 804 E. Juneau Ave.  
 Jacobson, Harold U., '33, 4811 W. Sunnyside Dr.  
 Jacobson, Norman H., '38, 1355 N. 16th.  
 Jahn, Carl W., '27, 3423 W. Villard Ave.  
 Jahn, William A., '27, 2627 E. Newberry Blvd.  
 \*John, Mrs. A. F. (May Church, '98), 2745 N. Shepard Ave.  
 John, Walter A., '16, 2627 E. Newberry Blvd.  
 John, Walter H., '33, 5106 N. Diversey Blvd.  
 Johnson, Burt, '39, Hotel Astor, c/o Apt. 508.  
 Jones, E. Morris, '17, 4147 N. Maryland Ave.  
 Jones, Mrs. Evan D. (Mary Laffin, '97), 2506 N. Terrace Ave.  
 Jones, Janet M., '39, 2218 N. Summit Ave.  
 Jones, Robert E., '31, 721 E. Mason.  
 Joys, John E., '23, 813 E. Beaumont Ave.  
 Judell, Harold B., '38, 3341 N. Murray Ave.  
 Kadish, Halbert L., '12, 2952 N. Farwell.  
 \*Kadish, Victor H., '06, 2952 N. Farwell Ave.  
 \*Kahn, Gustave E., '04, 2576 N. Summit Ave.  
 Kalmbach, Mrs. M. F. (Mae Carpenter, '08), 1140 N. 37th.  
 Kalvelage, Clemens, '21, 4903 N. Cumberland.  
 Karger, Frank, '20, 2857 N. Shepard Ave.  
 Karger, Ralph, '19, 2857 N. Shepard Ave.  
 Karon, Morris, '24, Empire Bldg.  
 Katz, George H., '93, 608 N. 30th.



**Milwaukee—(Continued)**

- Kaumheimer, Leon E., '21, 6836 N. Barnett Lane.  
Kautsky, Emil J., '15, 1622 E. Irving Pl.  
Kay, Henry B., '20, 963 E. Circle Dr.  
Kay, Mrs. H. (Gretchen Schweizer, '21), 963 E. Circle Dr.  
Kelly, Albert M., '10, 1743 N. 4th.  
Kenower, Mrs. Leland (Dorothy Cole, '31), 2578 N. 53rd.  
Kernjack, Anthony, '33, 2465 N. 19th.  
Kersten, Albert, '38, 2363 N. 44th.  
Kieckhefer, Alfred J., '09, R. F. D., No. 9, Box 819, Sta. F.  
Kieckhefer, Ann E., '13, 1943 N. Summit Ave., Apt. 29.  
Kieckhefer, Hilda L., '19, 1943 N. Summit Ave., Apt. 29.  
Kieckhefer, Meta C., '10, 1943 N. Summit Ave., Apt. 29.  
Kieckhefer, William H., '17, 3533 N. Shepard Ave.  
Kiekhofer, Benjamin A., '12, 639 E. Day Ave.  
Kimball, Frank W., '04, 2413 E. Bellevue Pl.  
Klatte, William A., '99, 716 E. Day Ave.  
\*Kleber, Elizabeth C., '36, 1114 W. Center St.  
Kline, Mark A., '06, 929 N. 31st.  
Klode, Frank C., '35, 6024 N. Lake Drive.  
Klopf, Gordon J., '39, 2367 S. Kinnickinnic Ave.  
Klug, Lebrecht J., '98, 111 E. Wis. Ave.  
Knier, Raymond W., '33, 1428 N. 25th.  
Knoelk, William C., '07, 1522 E. Kane Pl.  
Knoerr, Rudolph R., '20, 1015 N. Milwaukee.  
Koch, Gilbert H., '38, 3677 S. Chase Ave.  
Koll, Elmer H., '28, 3546 N. 21st.  
Koltes, Frank X., '99, 163 N. Hawley Blvd.  
Kommers, Robert E., '32, 2915 N. Stowell Ave.  
Kootz, Arthur C., '14, 3547 N. Shepard Ave.  
Korbel, Alfred, '29, 2168 N. 58th.  
Korbel, Mrs. Alfred (Ruth Knoerschild, '29), 2168 N. 58th.  
Koster, Arthur L., '36, 2054 N. 18th.  
Kraatz, Karl L., '11, 2235 N. 51st.  
Kranbuehl, David, '38, 3051 N. Maryland.  
Krauthoefer, Emory W., '08, 3481 N. Summit Ave.  
Krebs, George J., '23, 1521 W. Kilbourn Ave.  
Kremer, Paul H., '06, 512 1st Wis. Nat. Bank Bldg.  
Kremers, John G., '98, 3534 N. Summit Ave.  
Kroncke, Jacob C., '01, 925 N. Jackson.  
Krueger, Carl H., '16, 3057 N. Farwell Ave.  
Krueger, Hilmar C., '32, 4221 N. 19th Pl.  
Krueger, Mrs. H. C. (Mildred Eggert, '30), 4221 N. 19th Pl.  
Kryzinski, Antony J., '08, Wis. Tel. Co.  
Kuckuck, Lillian V., '30, 1226 W. Wis. Ave.  
Kuechenmeister, Hugo, '13, 3835 N. Frederick Ave.  
Kuechenmeister, Mrs. Hugo (Frances Trewyn, '13), 3835 N. Frederick Ave.  
Kuechenmeister, Kathryn, '39, 3835 N. Frederick.  
Kuehn, Karl H., '15, 4427 N. Farwell Ave.  
Kuehn, Otto R., '18, 403 E. Detroit.  
Kummerow, Fred A., '39, 1536 N. 23rd.  
Kurth, James A., '35, 1722 N. 34th.  
Laacke, Anita, '34, 5037 W. Wash. Blvd.  
Ladwig, Frank C., '31, 4059 N. 12th.  
Ladwig, William J., '20, 3340 N. 46th.  
Ladwig, Mrs. William J. (Mabel A. Jones, '20), 3340 N. 46th.  
Lahmann, Dr. Albert H., '23, 1937 N. 69th.  
Lambeck, Arthur H., '07, 610 E. Otjen.  
Lando, Mrs. D. H., Jr. (Janet Cohn, '32), 3125 N. Sherman Blvd.  
Langjahr, Dr. Arno R., '18, 3300 N. 45th.  
Langworthy, Earl E., '11, 735 N. Water.  
Larsen, Edward W., '39, 2965 S. Superior.  
Larsen, James H., '33, 1306 S. 29th.  
Larson, Lloyd G., '27, 1021 S. 29th.  
Larson, Wilma, '38, 2637 N. Maryland Ave.  
Leard, Margaret, '32, 2971 N. Farwell Ave.  
Lees, Katherine E., '21, 2512 E. Hartford Ave.  
LeGrand, Roger W., '39, 2573 N. 53rd.  
Leiser, Harvey E., '36, 2814 N. 34th.  
Leissring, William Jr., '28, 2724 N. 38th.  
Lenicheck, Frank A., '25, 2904 N. 44th.  
\*Lent, Wilmar F., '10, 2825 N. Farwell Ave.  
Leonard, Henry K., '37, 2705 N. Shepard Ave.  
Levin, Arthur A., '36, 710 N. Plankinton Ave.  
Levis, George W., '17, 6256 N. Bay Ridge Ave.  
Levy, Robert F., '18, 3461 N. Murray.  
Lewis, Daniel M., '38, 2519 S. Kinnickinnic Ave.  
Lewis, Dr. Marian, '13, 2519 S. Kinnickinnic Ave.  
Lichter, Sol O., '39, 2212 W. Walnut.  
Lieberman, Joseph, '29, 606 W. Wisconsin Ave.  
Lincoln, Frederick W., '36, 920 N. 37th, Apt. 8.  
Lindner, Norman, '35, 3743 W. Sarnow.  
Lindner, Valentine F., '28, 3213 N. 49th.  
\*Lindsay, Herbert F., '05, 4442 N. Lake Dr.  
Lindsay, Mrs. H. F. (Cosalette Elliott), '08, 4442 N. Lake Dr.  
Lindsey, Robert B., '21, 2125 N. Lake Dr.  
Lines, Mrs. George (Edessa Kunz, '98), 2245 N. Lake Dr.  
Loeb, Ralph E., '18, 2968 N. 38th.  
Loomis, Casey V., '22, 4326 N. Wildwood Ave.  
Losse, Herbert A., '08, 1820 N. 40th.  
Lovell, Robert H., '39, 2635 N. Downer Ave.  
Lowe, Robert A., '38, 2705 N. Shepard Ave.  
Luedke, Frederick A., '34, 5059 N. Woodburn.  
Luening, Edwin G., '06, 2160 N. 60th.  
\*Luhman, George B., '10, 3027 N. Shepard Ave.

Steel Desks

Aluminum Chairs

Steel Files

Fireproof Safes

Steel Shelving

Wood Furniture

# BLIED

INCORPORATED

PRINTERS - STATIONERS

114 E. WASHINGTON AVE. MADISON 5900

MADISON, WISCONSIN

Acme Visible Systems

Air Conditioners

County Record Books

Photo Recording

Equipment

Indexing Systems

## Milwaukee—(Continued)

- \*Lukens, Mrs. E. F. (Janet E. Holzer, '22), 2722 E. Hartford Ave.  
Lutz, Mrs. Werner (Esther Melaas, '14), 3508 N. Summit Ave.  
Maas, Walter M., Jr., '39, 2219 E. Kenwood Blvd.  
\*Machotka, Joseph F., '15, 5536 N. 38th.  
Macklin, Chester R., '27, 4103 N. Woodburn.  
Madison, Frederick W., '21, 425 E. Wis. Ave.  
\*Madison, Dr. James D., '94, 2838 N. Summit Ave.  
Madland, Lawrence F., '35, 4130 W. Martin Dr.  
Maercklein, Robert W., '37, 3505 W. Center.  
Maier, Irwin, '21, 746 E. Beaumont Ave.  
Malone, Dr. Julian Y., '17, 324 E. Wis. Ave.  
Manegold, Robert, '06, 3037 N. Marietta Ave.  
Manegold, Mrs. Robert (Lilli Muench, '15), 3037 N. Marietta Ave.  
Marbes, Louis F., '33, 4414 W. Lloyd.  
Martin, Katharine L., '38, 6520 W. Capitol Dr.  
Mason, Harry G., '38, 1805 Elmdale Ct.  
Mason, Warren A., '24, 270 N. 12th.  
Mayer, George F., '12, 2426 N. Terrace Ave.  
Mayer, Helen E., '37, 3258 N. Shepard Ave.  
Mayer, Henry, '37, 1920 N. 48th.  
McAllister, Genevieve, '30, 1866 N. Cambridge Ave.  
McCaffrey, Horace, '39, 3131 N. Cramer.  
McCann, Ray T., '17, 152 W. Wis.  
McCurdy, Philip W., '27, 5001 N. Woodruff.  
McDonald, Dr. Robert E., '22, 425 E. Wis. Ave.  
McGovern, Francis E., '90, 2008 Mariner Tower.  
McGuire, Francis D., '32, 2006 E. Hartford Ave.  
McMahon, Francis B., '11, 1302 Wells Bldg.  
McMahon, Omar T., '13, 1914 N. Prospect Ave.  
McMinn, Amelia, '95, 2959 N. Cramer.  
Meissner, Charles D., '27, 176 W. Wis. Ave.  
Meissner, Harry V., '12, 3043 N. Summit Ave.  
Messmer, John, '09, 2741 N. Maryland Ave.  
Messmer, Mrs. John (Louise M. Johns, '06), 2741 N. Maryland Ave.  
Mett, Frederick P., '33, 1634 W. Capitol Dr.  
Metzker, William M., '20, 828 N. Broadway.  
Meyer, Eugene P., '24, 1003 S. 30th.  
Meyer, Dr. Lowell F., '27, 2273 S. 33rd.  
Meyer, Merwin J., '39, 2962 N. 38th.  
Meyer, Walter L., '35, 3453 N. 15th.  
Mielenz, Nora M., '11, 727 N. 32nd.  
Mikula, Jack H., '33, 1123 N. 24th.  
Miller, Chester J., '21, 1839 N. 49th.  
Miller, Elmer O., '20, 2327 N. 63rd.  
Miller, George B., Jr., '38, 1119 N. Marshall.  
Miller, Mrs. Harold (Margaret M. Plonsker, '33), Astor Hotel.  
Miller, Karl F., '09, 1753 N. 58th.  
\*Miller, Ruth A., '25, 2830 E. Hartford Ave.  
Millermaster, Ralph A., '27, 2456 N. 19th.  
Milnitz, Lillie L., '27, 5702 W. Galena.  
Mitchell, William A., '38, 925 S. 38th.  
Moe, Virginia C., '36, 2016 S. Layton Blvd.  
Mohaupt, William H., '39, 1112 E. Auer Ave.  
Monteith Robert Jr., '20, 1805 N. 70th.  
Moore, David W., '20, 3925 N. Prospect Ave.  
Moore, Raymond J., '26, 537 N. 14th.  
Morris, Charles M., '87, 2422 E. Newberry Blvd.  
Morstad, Alex E., '23, S. Div. H. S., 1321 W. Lapham.  
Morter, Howard V., '38, 2964 N. Stowell Ave.  
Morton, George E., '91, 730 N. Plankinton Ave.  
Muellenschlader, Helen, '25, 2744 N. Grant Blvd.  
Mueller, Arthur A., '04, 617-135 W. Wells.  
Mueller, Dr. Gilbert F., '17, Empire Bldg.  
Mueller, Harold P., '18, L. J. Mueller Furnace Co., 2005 W. Okla. Ave.  
Mullett, Helene, '38, 3944 N. Ridgfield Circle.  
Naab, Milton P., '24, 2807 N. 71st.  
Neick, Elmer E., '33, 2815 N. 2nd.  
\*Neilson, George W., '05, 2810 N. Grant Blvd.  
Nelson, C. Eugene, '39, 3613 W. Burnham.  
Nelson, Max T., '37, 2137 N. 11th.  
Nelson, Oscar C., '33, 1317 W. Nash.  
Newbury, Edwin W., '20, 2625 S. Greeley.  
Newcomb, Paul R., '07, 2018 E. Edgewood Ave.  
Nicolai, Robert F., '39, 2226 N. 53rd.  
Nightingale, Agnes F., '28, 1712 N. Prospect Ave.  
\*Niss, Clarence C., '12, 2021 N. 3rd.  
Niss, Herman V., '16, 2021 N. 3rd.  
Nolte, Phillip P., '23, 735 N. Water.  
Nolte, Simon C. H., '99, Wisconsin Tel. Co.  
Nordberg, Bruno V., '07, 625 N. 50th.  
Norton, Nancy, '39, 4044 N. Prospect Ave.  
Nowell, Elizabeth L., '27, 419 E. Knapp.  
Oakland, Dr. Harry G., '00, 2156 N. Sherman Blvd.  
Oberly, William N., '38, 3246 N. Oakland Ave.  
Ochsner, Dr. Stanley E., '23, 539 N. Hawley Rd.  
Ogle, Sam E., '20, 2336-N 1st, Apt. 2.  
Olson, Edward E., '24, 3306 N. 53rd.  
Olson, Gilbert L., '38, Globe Steel Tube Co.  
Olson, Dr. Henry J., '17, 425 E. Wis. Ave.  
Olson, Lila B., '20, 4785 N. Larkin.  
\*O'Malley, Mrs. Thomas (Gerda H. Trumpy, '29), Rm. 623, 617 N. 2nd.  
O'Malley, Dr. William P., '28, 5920 W. North Ave.  
Orth, Charles A., Jr., '37, 2843 W. State.  
Orth, Franklin L., '28, 5326 N. Berkeley Blvd.  
Otjen, Christian J., '14, 3043 N. Marietta Ave.  
Otjen, Theo F., '30, 720 E. Wisconsin Ave.  
Otjen, Mrs. T. P. (Jean Leesley, '31), 2501 S. Kinnickinnic Ave.  
Otjen, Henry H., '30, 2501 S. Kinnickinnic.  
Otjen, Mrs. H. H. (Daphne Putnam, '03), 2501 S. Kinnickinnic Ave.  
Ott, Harvey L., '13, 4033 N. Richland Ct.  
Ovitt, David W., '33, 3306 W. Auer Ave.  
Packham, William S., '38, 818 N. 15th.  
Pain, Charles E., Jr., '19, 3054 N. Hackett Ave.  
Pain, Mrs. C. E., Jr. (Dorothy Ross, '18), 3054 N. Hackett Ave.  
\*Parker, Wilfred C., '06, 2837 N. Prospect Ave.  
Parkinson, Dr. George A., '29, 2645 N. 44th.  
Patterson, Edgar J., '91, 3303 W. Kilbourn Ave.  
Paulsen, Martin R., '23, 773 N. Broadway.  
Paulsen, Paul H., '24, 1028 E. Juneau Ave.  
Pentler, Harold, '38, 2745 N. Downer Ave.  
\*Perchonok, Seymour F., '23, 5027 W. Locust.  
Peter, Albert G., '13, 3816 W. Roberts.  
Peter, Manuel, '37, 3930 N. 39th.  
Peterman, M. G., '18, 759 N. Milwaukee.  
Peters, Lloyd S., '37, 2716 N. 44th.  
\*Peters, Robert L., '17, 720 E. Wis. Ave.  
Peterson, Gerald D., '35, 3242 N. 33rd.  
Philipp, Cyrus L., '20, Dean Rd., R. F. D. No. 9.  
Piechowiak, Erwin F., '37, 2612 S. 28th.  
Poehler, Hedwig R., '35, 913 E. Kilbourn.  
Porth, George A., '29, 3002 W. State.  
\*Poss, Benjamin, '00, 935 Empire Bldg.  
Post, Clarence A., '24, 1903 E. Kensington Blvd.  
Post, George G., '04, 1742 N. Prospect Ave.  
Potts, J. Arlington, '23, 4610 N. Larkin.  
Prawdzik, Ted B., '39, 1651 S. 9th.  
Price, Frederick P., Jr., '24, 2861 N. Maryland Ave.  
Price, Kate R., '31, 2861 N. Maryland Ave.  
Pritchard, Owen J., '17, 3426 N. Frederick Ave.  
\*Pritzlaff, Edward F., '19, 4725 N. Wilshire Rd.  
Pritzlaff, John C., '13, 333 N. Plankinton.  
Proehl, Mrs. LeRoy W. (Mildred Wittich, '29), 1567 S. 82nd.



## Milwaukee—(Continued)

Puchner, Irving A., '18, 6910 N. Belmont Lane.  
 Pryor, William A., '38, 4443 N. Stowell Ave.  
 Pryor, Earl, '07, Edgar, Ricker & Co., 750 N. Water.  
 Purin, Charles M., '07, 623 W. State.  
 Qualman, Kenneth J., '37, 2814 N. 41st.  
 Quantius, Frances, '37, 2825 N. 40th.  
 Quarles, Charles B., '07, 2724 N. Shepard Ave.  
 Quast, Carl H., '39, 4072 N. 12th.  
 Quick, Dr. Armand J., '18, 561 N. 15th.  
 Rauber, Edward G., '89, 143 E. Kilbourn Ave.  
 Raduege, Gertrude F., '33, 2519 N. 46th.  
 Radke, Florian T., '38, 1919 S. 25th.  
 Ramage, Janet E., '35, 921 E. Dakota.  
 Raney, Ruth L., '38, 4210 N. Prospect Ave.  
 Reiff, Theodore J., '39, 3227 W. North Ave.  
 Reinhold, Max F., '24, 2700 E. Edgewood Ave.  
 Reinke, Elmer F., '27, 1041 W. Mitchell.  
 Reiss, Wallace, '05, 735 N. Water.  
 Remeus, Kathryn, '37, 2564 N. Lake Dr.  
 Reitman, Robert L., '39, 2917 N. Maryland Ave.  
 Reynolds, Benjamin C., '37, 711 16th.  
 \*Rice, Ernest F., '08, 4049 N. Lake Dr.  
 Rice, Felix G., '08, 4098 N. Lake Dr.  
 Richardson, Marston S., '17, 1949 N. 49th.  
 Riebeth, Theodore J., '31, 3613 N. Maryland.  
 Riley, Alice R., '35, 521 E. Garfield Ave.  
 Ritter, Eleanor A., '29, 404 N. 49th.  
 Roberts, Mrs. Allan J., Visitor, 6226 N. Lake Drive.  
 Roberts, Chester B., '06, 2505 N. Prospect Ave.  
 Roberts, Josephine A., '39, 2518 W. Wis. Ave., Apt. 308.  
 Robinson, Jane M., '32, 1139 S. Layton Blvd.  
 Robinson, Nathaniel S., '88, 924 E. Juneau Ave.  
 Roehl, Julius O., '08, 501 1st Wis. Nat. Bank Bldg.  
 Ross, Gertrude C., '95, 2740 N. Maryland Ave.  
 Rossbach, Clem A., '11, 2036 E. Kenilworth Pl.  
 \*Rossberg-Leipnetz, Elizabeth, '11, Milwaukee Downer College.  
 Ruff, Howard F., '38, 1426 S. 32nd.  
 Runge, Judge Carl, '86, Civil Court.  
 Ruschaupt, Dr. Louis F., '99, Shorecrest Hotel.  
 Sadek, Edward J., '38, 1914 N. Prospect Ave.  
 Samich, Estelle J., '36, 2969 N. 45th.  
 Sanborn, Roy B., '11, 225 E. Michigan Ave.  
 Sander, Oscar A., '24, 2565 N. Terrace Ave.  
 Saudek, Everett C., '33, 4819 W. Medford Ave.  
 Savage, Helen, '39, 3922 N. Farwell Ave.



The 1939 Badger was Cantwell printed. Fine typography and brilliant color printing help to make it an outstanding year book. Those same qualities add to the advertising value of booklets, catalogs and all other printed advertising material that is produced by Cantwells.

CANTWELL PRINTING CO.

SINCE 1867

MADISON WISCONSIN

Sawyer, Hiram A., '96, 808 N. 3rd, Rm. 621.  
 Schaefer, Arthur A., '24, 2711 N. 27th.  
 Schaefer, Grace B., '34, 5043 W. Washington Blvd.  
 Schattschneider, Fred, '37, 512 W. Walnut.  
 Scheinfeld, Emmanuel, '20, 1535 N. Bay Ridge Ave.  
 Scheinfeld, Mrs. Emmanuel (Fannie S. Bauer, '29), 5735 N. Bay Ridge Ave.  
 Scherr, August J., '24, 722 Empire Bldg.  
 Schiefelbein, Ruth E., '37, 2905 E. Locust.  
 Schirmer, Mariele R., '11, 942 N. 14th.  
 Schleck, Roth S., '38, 533 N. 14th.  
 Schleichert, Elroy, '34, 2938 S. 44th.  
 Schlossmann, Bernard, '16, 208 E. Wis. Ave.  
 Schluga, Frank F., '39, 2554A N. 4th.  
 Schmidt, Alfred C., '11, 510 E. Birch Ave.  
 Schmidt, Charleen, '39, 3021 N. 39th.  
 Schmitt, Francis H., '21, 4106 N. Farwell.  
 Schnell, Charles H., '35, 2536 N. Summit Ave.  
 Schoen, Charles A., '32, 4929 W. Wisconsin Ave.  
 \*Schoenleber, Gretchen B., '11, 3453 N. Lake Dr.  
 \*Schoenleber, Louise A., '14, 3453 N. Lake Drive.  
 Schomberg, Richard J., '20, 2620 E. Kenwood Blvd.

Schranck, Henry C., Jr., '11, 4232 N. Lake Dr.  
 Schranck, Val E., '07, 435 N. Milwaukee.  
 Schranck, Walter, '14, 1943 N. Summit Ave.  
 Schroeder, Henry F., '22, 2706 N. Prospect Ave.  
 Schuette, Norman H., '32, Plaza Hotel, Apt. 177.  
 Schultz, Armin D., '18, 2119 E. Marion.  
 Schultz, Helen, '38, 2766 S. Superior.  
 Schultz, Gertrude, '38, 1272 N. 45th.  
 Schwada, Joseph P., '11, 2736 N. Sholes Ave.  
 \*Schwalbach, James A., '34, 2401 N. Grant Blvd.  
 Schwarting, Alvin W., '11, 4645 N. Murray Ave.  
 Schwartzburg, Edw. H., '93, 2035 N. Lake Drive.  
 Schwebke, Harry J., '19, 2326 E. Euclid Ave.  
 \*Schwendener, Mrs. C. M. (Elizabeth Harvey, '06), 1722 N. 48th.  
 Scott, Harry H., '19, 411 E. Mason.  
 \*Seaman, Harold H., '00, R. F. D. No. 9, Sta. F.  
 Seaman, Irving, '03, 3880 N. Richards.  
 Seelig, Bertha-Louise, '35, 1238 N. 32nd.  
 Seelig, Eugene J., '32, 1238 N. 32nd.  
 Seelman, Ralph G., '24, 1127 N. 7th.  
 Segall, Leroy I., '16, 828 N. Broadway.

## Milwaukee—(Continued)

- Sernovitz, Theodore, '38, 2445 N. 50th.
- Shaw, James D., '99, 773 N. Broadway.
- Shaw, Robert J., '39, 4520 N. Wildwood Ave.
- Shea, Edmund, '13, 735 N. Water.
- Shelhammer, John W., '23, 219 N. 78th.
- Shellenberger, J. Herbert, '20, 2203 N. Prospect Ave.
- \*Sherman, Gertrude, '00, 604 E. Mason.
- \*Sherman, Lewis, '07, 1831 N. Cambridge Ave.
- Sherry, Edward P., '92, 785 N. Jefferson.
- Shimpa, Joseph F., '19, 2309 N. 36th.
- Sichling, John H., '31, 2139 S. 28th.
- Siefert, Paul H., '10, 1226 N. Jefferson.
- Siegel, Leonard H., '38, 2655 N. Grant Blvd.
- Siljan, Mrs. Harold (Isabel Rheins, '27), 2239 N. Sherman Blvd.
- Siljan, Pearl M., '22, 2544 N. 90th.
- Simons, Jasper E., '10, 2306 E. Park Pl.
- Simons, Mrs. J. E. (Edith Verbeck, '09), 2306 E. Park Pl.
- Simonsen, Viola, '39, 2783 S. Shore Dr.
- Slichter, Allen M., '18, 1130 E. Lexington Blvd.
- Slichter, Mrs. A. M. (Dorothy Fritsch, '21), 1130 E. Lexington Blvd.
- Slichter, Donald C., '22, 3940 N. Downer Ave.
- Slocum, Mildred, '37, 718 N. 61st.
- Smead, Mary, '35, 839 N. Marshall.
- Smegalski, Eugene T., '33, 3014 W. Pierce.
- Smith, Bessie J., '19, 921 N. Marshall.
- Smith, Charles F., '04, 532 E. Capitol Dr.
- Smith, Chauncey, '12, 5509 N. Berkeley Blvd.
- Smith, Earl C., '38, 3023 S. 8th.
- Smith, Harold E., '13, 2835 N. 32nd.
- Smith, Mrs. Ray, Jr., (Martha C. Wolf, '33), 1209 E. Kensington Blvd.
- Smith, Ruth I., '39, 5266 N. Santa Monica Blvd.
- Snyder, Andrew J., '17, 235 E. Pittsburgh Ave.
- Speizman, Milton D., '39, 3260 N. 12th.
- Spooner, Dr. Alexander D., '25, 425 E. Wis. Ave.
- Spors, Raymond P., '38, 2163 S. 66th.
- Springer, Benjamin F., '10, 1717 E. Kane Pl., Apt. 43.
- Sproule, Ralph P., '16, 3445 N. Lake Dr.
- Stark, Henry W., '04, 3939 N. Harcourt Pl.
- Steenbergh, David K., '24, 741 N. Milwaukee.
- Steinberg, Ernest J., '09, 1845 N. 72nd.
- Steinman, Henry J., Jr., '14, 500 E. Keefe Ave.
- Steinmetz, Alan H., '39, 1903 W. National.
- Steinmetz, Christian, Jr., '05, 1903 W. National Ave.
- Steinmetz, Christian R., '34, 1718 N. Prospect Ave.
- Stensby, Arne E., '33, 4603 N. Morris Blvd.
- \*Stern, Emil F., '19, 1615 N. 14th.
- Stickle, Theodore E., '23, 6930 N. Belmont Lane, Fox Point.
- Stiemke, Walter H., '15, 3484 N. Downer Ave.
- Stoessel, Gertrude K., '32, 2907 N. Second.
- Stoessel, Robert F., '34, 2907 N. 2nd.
- Stoll, Ruth, '37, 2536 W. Mineral.
- Stolzenfeld, Willis G., '38, 3908 W. Wright.
- Stone, Estelle R., '20, 544 N. 17th.
- Story, Harold W., '12, 2924 N. Shepard Ave.
- Story, Mrs. H. W. (Lina N. Duffy, '13), 2924 N. Shepard Ave.
- Stover, Isabel, '15, 1518 N. Van Buren.
- Strain, Morton P., '38, 1302 N. 46th.
- Strauss, Maxine, '37, 3005 N. Maryland Ave.
- Striegl, Albert R., '21, 938 N. 25th.
- Striegl, Margaret A., '31, 938 N. 25th.
- Suhm, Clarence F., '21, 3433 N. 8th.
- Suhm, Erwin R., '09, 3143 S. Illinois Ave.
- Suhm, Herbert R., '22, 2923 S. Superior.
- Sullivan, Judge Daniel W., '07, 3904 N. Farwell Ave.
- Sundeen, Cecil E., '38, 1132 E. Pleasant.
- Sutter, Robert L., '36, 2706 N. 41st.
- Swansen, Sam T., '90, 3278 N. Summit Ave.
- Swansen, Mrs. S. T. (Jessie Nelson, '98), 3278 N. Summit Ave.
- Sweet, Maud, '10, 2522 N. Lake Dr.
- Syburg, Frederic G., '18, 3029 N. Farwell Ave.
- \*Tacke, J. Harold, '25, 4614 N. Morris Blvd.
- Taxey, Frema M., '32, 2680 S. Kinnickinnic Ave.
- Tegtmeyer, Dr. Gamber F., '24, 3122 N. Shepard Ave.
- Teitgen, Marie, '38, 2613 E. Shorewood Blvd.
- Tessier, Alban F., '26, 4332 N. Oakland.
- Thelen, Mrs. J. E. (Ruth J. Holton, '29), 7319 N. Bridge Lane.
- Theurer, Frederick L., '11, 4715 W. Washington Blvd.
- Thill, Lewis D., '31, 2305 N. Grant Blvd.
- Thom, Arthur J., '38, 2432 W. Mitchell.
- Thomas, Hampton H., '13, R. F. D. No. 6, Box 486A.
- Thomas, Mrs. H. H. (Jessica M. Boorse, '15), R. F. D. No. 6, Box 486A.
- Thomson, Fred, '99, 2244 N. Prospect Ave.
- Tiefenthaler, Leo, '09, 756 N. Milwaukee.
- Timm, Arthur E., '25, 3012 N. Stowell Ave.
- Tinkham, Richard P., Jr., '38, 1606 E. Cumberland Blvd.
- Truitt, John W., '18, 161 W. Wisconsin Ave.
- Tufts, Mrs. Willard (Gail Fauerbach, '13), 889 E. Birch Ave.
- Tuttle, T. Westley, '19, 2716 E. Bellevue Pl.
- Tuttle, Mrs. T. W. (Florence King, '19), 2716 E. Bellevue Pl.
- Tyrrell, Richard H., '22, 2521 E. Newton Ave.
- Ulrich, William C., '29, Old Line Life Ins. Co.
- Vahldieck, Edward A., '39, 3266 S. Ill. Ave.
- Van den Heuvel, Pauline, '32, R. F. D. No. 6, Sta. C.
- Van Derzee, Gould W., '08, 869 E. Birch Ave.
- Van Horn, Frederic M., '00, 2942 N. 2nd, Apt. 305.
- Vantine, Lewis A., '09, State Teachers College.
- Vinson, Albert W., '05, 3225 N. Summit Ave.
- Vinson, Mrs. A. W. (Nellie C. Murphy, '09), 3225 N. Summit Ave.
- Vinson, Edward S., '28, 1838 E. Capitol Dr.
- Vinson, George B., '02, 729 N. 26th.
- Vinson, Mrs. George B. (Freda Stolte, '02), 729 N. 26th.
- Vinson, John B., '31, 729 N. 26th.
- Voelschau, Gretchen, '37, 1444 N. 40th.
- Vogt, Edward, '32, 2818 N. Grant Blvd.
- Voigt, Frieda A., '37, P. O. Box 1772.
- Vorel, Homer, '39, 3514 N. Cramer.
- Vorel, Emerson, '38, 3514 N. Cramer.
- Voss, William H., '29, 1115 Wells Bldg.
- Wagner, Jane, '39, 2968 N. Shepard Ave.
- Wahl, Louis E., '08, 2777 N. 24th Pl.
- Walthers, William K., '16, 241 E. Erie.
- Warfield, Mrs. Louis (Lorna Hooper, '12), 3132 N. Shepard Ave.
- \*Warner, John C., '21, 8417 N. Lake Drive.
- \*Warner, Mrs. John C. (Jane Marshall, '21), 8417 N. Lake Dr.
- Washburn, Dr. Robert G., '00, 2502 N. Frederick Ave.
- Watson, Roy S., '07, 2557 N. Terrace Ave.
- Weber, Mrs. William H. (Verna Comstock, '07), 1033 N. 35th.
- Wedemeyer, Adrian A., '03, 1749 S. 29th.
- Wegner, Emil A., '90, 3142 N. Achilles.
- Weihe, Raymond G., '21, 2743 N. 15th.
- Weidman, Robert H., '38, 623 W. State.
- Weidner, Jack E., '39, 3019 N. Buffum.
- Weiler, Charles F., '29, 2521 N. Downer Ave.
- \*Weldon, Charles W., '19, 4825 N. Woodburn.
- \*Welles, Frances B., '95, Astor Hotel.
- Wendorf, Harvey R., '39, 1012 W. Capitol Dr.
- Weschler, Edward A., '14, 4724 N. Wilshire Rd.
- Westby, Kenneth L., '29, 1106 E. Knapp.
- Wheeler, Roy A., '06, 4154 N. Farwell Ave.
- White, Richard G., '37, 1621 N. Franklin Pl.
- Whyte, Malcolm K., '12, 1041 E. Ogden Ave.
- Whyte, Mrs. M. K. (Bertha Kitchell, '12), 1041 E. Ogden Ave.
- Wicker, Kenneth R., '23, 4562 N. 28th.



Wiebrecht, Dr. Albert T., '17,  
735 N. Water  
Wienke, Arthur R., '25, 743 N.  
4th.  
Wig, Virginia, '33, 2173 N.  
53rd.  
Wightman, George V., '20,  
3552 N. Murray Ave.  
Wild, Henry G., '11, 1669 S.  
1st.  
Willard, Esther M., '25, 1447  
N. Franklin Pl.  
\*Williams, Dean R., '94, 3426  
N. Cramer.  
Williams, Robert N., '15, 2836  
N. Shepard Ave.  
Willoughby, Geoffrey, '24,  
Assn. of Commerce.  
Wilson, Mrs. Ernest (Marga-  
ret M. Murphy, '25), 636 N.  
Van Buren.  
Wilson, Frank C., '21, Carna-  
tion Co., 700 Gas & Light  
Bldg.  
Winding, Frederick C., '26,  
7336 W. Hillcrest Dr.  
Winkler, Charles H., '38, 3532  
N. Frederick Ave.  
Winkler, William W., '37, 1929  
N. Buffum.  
Winkler, William K., '07, 1929  
N. Buffum.  
Wirthwein, Dr. Carlton, '32,  
4835 W. Woodlawn Ct.  
Wirth, Harvey E., '38, 3610 N.  
13th.  
Wishner, Ben, '19, 224 S. 19th.  
Witte, Dexter H., '09, 5674 N.  
Shore Dr.  
Witte, Mrs. D. H. (Margaret  
B. Habegger, '11), 5674 N.  
Shore Dr.  
Wohlgenuth, John F., '31,  
2410 S. Lenox Ave.  
Wolfe, Hubert O., '07, 3515 N.  
Frederick.  
Wood, Edgar L., '92, 404 Se-  
curity Bldg.  
\*Wood, Mrs. Elden O. (Agnes  
E. McMillan, '25), 2620 N.  
Frederick Ave.  
Wood, John K., '39, Wood,  
Warner & Tyrrell, 213 W.  
Wis. Ave.  
Woodmansee, John F., '99, 424  
E. Wells.  
Wrench, Bernard E., '37, 2945  
N. 4th.  
Zabel John W., '32, 2411 N.  
Grant Blvd.  
\*Zelonky, Benjamin, '22, 2361  
N. 14th.  
Zimmerman, Rudolph C., '22,  
5274 N. Santa Monica Blvd.  
Zimmermann, Myron F., '38,  
2661 N. Palmer.  
Zweifel, Alfred J., '30, 4375 N.  
27th.

### Mineral Point

Brown, Edward J., '38.  
\*Crawford, Robert S., '03, 423  
Mineral.  
Metz, Bernard E., '38.

### Mondovi

\*Broadfoot, Grover L., '18.  
Larkin, Edwin J., '28, Frank-  
lin.  
Silverness, Emil L., '22.

### Monroe

Benkert, Mrs. A. P. (Charlotte  
Churchill, '08), 1628 11th.  
Bolender, Frederick, J., '90,  
1014 21st Ave.  
Bolender, Mrs. F. J. (Daisy  
Chadwick, '93), 1014 21st  
Ave.  
Feutz, Fred, '35, 809 18th Ave.  
\*Gempeler, Mrs. Jacob, Jr.  
(Frieda Hoesly, '12), 809  
18th.

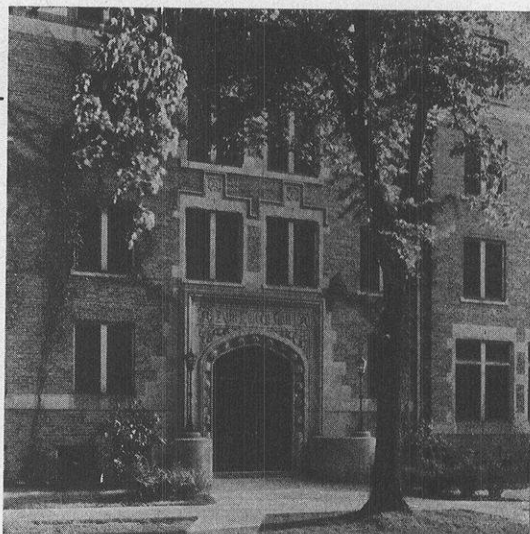

## Ann Emery Hall

An attractive residence hall for University women, conveniently located in the heart of the student district and featuring tasty food expertly prepared, friendly and hospitable service, an interesting recreation roof, and running water, phone, ironing board and full vision mirror in every room.

265 Langdon Street, Madison

Lamb, Charles E., '90, 618 20th  
Ave.  
Marty, Mrs. Robert (Helen  
Fleek, '29).  
Miller, Florence L., '37, 1410  
15th Ave.  
Patterson, Pearl, '38, 1220 10th.  
\*Rote, Robert L., '10, 1505 14th  
Ave.  
Tschudy, Herbert O., '31, Blu-  
mer Brewing Co.

### Montfort

Turner, Wendall E., '38.

### Monticello

Burgy, Mrs. F. T. (Mary Sose-  
man, '33), R. F. D. No. 2.  
Sommerfeldt, Vilah, '39.

### Montreal

Ringo, Mrs. H. F. (Agnes L.  
Johnson, '10).

### Mosinee

Wenstadt, Ernest P., '15.

### Mount Horeb

Dahle, Tom L., '38, 229 Grove.  
\*Davies, Gladys A., '25, 313 E.  
Main.  
Thompson, Thomas S., '96, 210  
S. 5th  
Wuethrich, Werner S., '32, 210  
S. 8th.

### Mukwonago

Desmond, James F., '09.  
Desmond, Mrs. J. F. (Helen  
Chafin, '13).  
Porter, John W., '38, R. F. D.  
No. 2.

### Muscoda

Pickering, Dr. Charles R., '91.

### Nashotah

Polaski, Steven H., '26, Red  
Circle Inn.

### Neenah

Andersen, Ivaux W., '28, 428  
9th.  
Babbitt, Jack K., '36, 413 7th.  
Bellack, Willard B., '19, 1112  
E. Forrest Ave.  
Carter, Elizabeth, '38, P. O.  
Box 711.  
De Wilde, Robert N., '36, Kim-  
berly-Clark Corp.  
Gibson, G. Willard, '31, 113½  
W. Wis. Ave.  
Jandrey, Edward E., '24, 300 E.  
Wis. Ave.  
Krueger, Mary, '34, 402  
Church.  
Martin, Finley F., '18, 1302  
Hewitt.  
Mitchell, Clarence E., '37, H. S.  
Ozanne, Robert W., '36, 117  
Caroline.  
Sensenbrenner, Mrs. J. L. (Ina  
LaCombe, '13), 256 N. Park  
Ave.

Thompson, Oscar T., '14, 338 E. Columbian Ave.  
Wiberg, Edgar, '38, 1314 E. Forest Ave.  
Zwettler, Robert F., '38, 121 Division.

### Neillsville

Enerson, Byrl A., '35, 183 E. 2nd.  
Halverson, Gerry, '35, 239 S. Clay.  
Kearns, Mrs. J. W., (Marguerite Kerrigan, '14), 161 S. Clay.  
Schwenler, Dale J., '39, 135 E. 6th.  
Skroch, Everett P., '33, 135 S. Hewett.

### Nekoosa

Helke, Ellsworth D., '35.  
Rochlus, Lucille, '36.

### New Lisbon

Curtis, Joseph C., '09.  
McNown, Dorothy, '39.  
Millon, John E., '25.

### New London

\*Halverson, Alma, '18, 407 W. Beacon Ave.  
\*Halverson, Ione E., '18, 407 W. Beacon Ave.  
Kelley, Lena S., '39, New London.  
Marsh, Sam A., '16, 227 E. Beacon Ave.  
\*Pfeifer, Dr. Fred J., '05, New London.  
Putnam, Giles H., '99, 322 E. Beacon Ave.  
Wright, Luther M., '99, New London.

### North Freedom

Dickie, Roberta, '39.

### Norwalk

Wepfer, Marian, '37.

### Oconomowoc

Aeppler, Carl W., '17, Box 145.  
Block, Ruth W., '36, 604 E. Grove.  
Callies, Ralph G., '38, 218 E. Lisbon Ave.  
Jackson, Mary F., '39, 517 Summit Ave.  
Johnson, Byron, '38, 204 W. Wis. Ave.  
Kersten, Bernice E., '37, 128 N. Main.  
Perrigo, Burton R., '19.  
Peters, Dr. Henry A., '92, 224 N. Main.  
Stevens, John C., '01, 505 W. Wis. Ave.

### Oconto

Hansen, Ralph L., '32, 327 Jefferson.  
MacQueen, Blair, '22.

### Oconto Falls

Lehner, Adolph P., '09.  
Witter, Mrs. Eldon, (Adeline Breikreutz, '08).  
Witter, Gratia, '39.

### Omro

Daggett, Archie E., '28.  
Sheerar, Lewis L., '38.

### Ontario

Tourville, Clarence W., '32, Box 2.

### Oostburg

Schmiege, Clement C., '38, Box 145.

### Oregon

Roby, Harlow S., '32, PO Box 23.  
Roby, Mrs. H. S., (Elizabeth Clark, '31), PO Box 23.

### Oshkosh

Ahlswede, Lester, '37, 51 Wau-goo.  
Baxandall, Raymond W., '24, 295 Mt. Vernon.  
\*Boardman, Charles R., '84, 71 Elm.  
Boening, Elroy F., '37, 124 W. Lincoln Ave.  
Bruegger, Harry W., '22, PO Box 611.  
\*Buckstaff, Mrs. George A., (Florence Griswold, '86), 700 Algoma.  
Coombs, Mrs. Jessie C., Regent, 502 Wash. Blvd.  
Downes, Robert H., '01, 574 Algoma.  
Ekvall, Allan, '39, 280 Parkway.  
Ekvall, William R., '39, 280 Parkway.  
Farley, Florence E., '38, 351 Elmwood.  
Fiedler, Elizabeth, '39, 104 Ashland Ave.  
Frye, Miriam L., '19, 114 Lake.  
Golz, William C., '39, 619 10th.  
Goss, Judge Arthur H., '84, 456 W. New York Ave.  
Griswold, Ada T., '89, RFD 1.  
Gruenewald, Arthur H., '08, 1st Nat. Bank Bldg.  
Haueter, Burton C., '38, 28 Segal.  
Hollister, Raymond A., '98, 888 Algoma Blvd.  
Jones, Ella B., '13, 199 Church.  
Liesch, William H., '12, 128 Central Ave.  
Noyes, Helen S., '94, 115 Court.  
Pupeter, Joseph T., '37, RFD 3, Box 137.  
Romberg, Dr. Henry A., '23, 914 Oregon.  
Rowland, Mrs. Howard, (Caroline Ruth Morris, '15), 427 Main.  
Staudenraus Roman, Jr., '37, 556 Wis. Ave.  
Stavrum, Stanton T., '39, 525 Algoma Blvd.  
Stein, Lawrence, '32, 342 Grant.  
Steiger, Carl E., '23, 370 Algoma Blvd.  
\*Stevenson, Mrs. Lester F., (Edna Gilkey, '09), 351 Wash. Blvd.  
Werblow, Felix E., '31, 218 Wash. Blvd.  
Williams, Charles H., '93, 145 Main.  
Williams, Eugene, '24, 145 Main.  
Williams, George E., '93, 145 Main.

### Pewaukee

Braeger, Arthur O., '33, RFD 2.  
Evert, Harriet E., '33, RFD 1.  
Koch, Mrs. Harold E., (Margaret A. Thomas, '22), 1845 Rocky Point.

### Phelps

Stenback, Edwin A., '33.

### Phillips

Haggerty, Ray J., '06.  
Steinberg, David, '39, 265 Roosevelt Ave.  
Weinstein, Alva J., '38, 104 N. Lake Ave.

### Pigeon Falls

Christopherson, Rev. E. M., Regent.

### Platteville

Balliet, Ralph E., '23, 638 Water.  
Beers, Eleanor B., '37, 112 Bayley Ave.  
Block, Manfred S., '99, 212 Park Pl.  
Bruckhorst, Louis A., '02, 135 S. Hickory.  
Cunningham, Dr. Wilson, '95, Wilson Cunningham Hospital.  
Jones, Grant R., '33, Camp SCS, Wis.-10, Soil Cons. Serv.  
Kopp, Arthur W., '00, 608 W. Main.  
Kopp, W. Roy, '26, 26 S. Court.  
Murley, Hal, '02.  
Riley, Edgar F., Jr., '38, 443 W. Main.  
Riley, John W., '38, 443 W. Main.  
\*Royce, Asa M., '04, 423 W. Main.  
Smith, William N., '97, 121 Bayley Ave.  
Smith, Mrs. William N., (Clara Kemler, '05), 121 Bayley Ave.  
Smith, William N. Jr., '30, Meyer Motor Co.

### Plainfield

Gordon, Max, '36, PO Box 242.

### Plymouth

Bailey, Thomas L., '30, Plymouth Bandage Corp.  
Chaplin, Harvey W., '14, 426 E. Mill.  
Hill, Frank A., '38, 125 Forest Ave.  
Krez, Frederick W., '21.  
Senty, Walter B., '26, 520 Smith.  
Ulrich, Gertrude, '32, 516 Reed.  
Wernecke, Cordelia, '38, 907 Reed.

### Port Edwards

Gavre, Vincent M., '39, 151 Lavigne Ave.

### Portage

Bogue, David, '05, 304 W. Marion.  
Doersch, Dr. Earl A., '36, New Porter Bldg., Suite 5.  
Eickner, Herbert W., '39, 212 DeWitt.  
Hovde, Harold A., '21, 531 W. Carroll.  
Kammholz, Theophil C., '32, Suite 5, Register Bldg.  
Kammholz, Mrs. Theophil C., (Lura Walker, '32), 110 E. Conant.  
Loomis, Isabel C., '91, 215 W. Franklin.  
Moseley, Mrs. Wayne T., (Josephine A. Wells, '03), 219 E. Conant.  
Rogers, Harlan B., '09, 220 W. Pleasant.  
Rogers, Bruce J., '38.



**Portage—(Continued)**

Sanderson, Mrs. Thomas H., (Hazel Farrington, '10), 611 W. Pleasant.  
 White, Rev. Paul B., '22, 108 E. Pleasant.  
 White, Mrs. Paul B., (Clara Brownrigg, '22), 108 E. Pleasant.

**Port Edwards**

Watson, Clarence F., '10, Box 11.

**Port Washington**

\*Boerner, Rev. Theodore, '89, 823 W. Grand Ave.  
 Schanen, Robert L., '39, Grand Ave.  
 Schanen, William F., '05, 1108 Grand Ave.

**Potter**

Kleist, LeRoy A., '29.

**Poynette**

\*Jamieson, Arthur A., '16.  
 Stewart, Harlan E., '38.

**Prairie du Chien**

Billings, E. B. Goodsell, '09, Beaumont Rd.  
 Billings, Mrs. E. B. Goodsell, Margaret I. Paris, '12), Beaumont Rd.  
 Earll, John S., '04, PO Drawer L.

**Prairie du Sac**

Atwood, Mrs. Oscar (Mary J. Oertel, '76).  
 Kohlman, Albert H., '18.  
 Tarnutzer, Mrs. Lloyd (Alta Kindschl, '10).

**Princeton**

Mueller, Mrs. Gustave G., (Edith Schoenberg, '24.

**Thorp**

Qualle, Newell E., '25.

**Racine**

Anderson, John G., '39, RFD 2, Box 200.  
 \*Beck, Thorvald M., '13, 300-304 Janes Blk.  
 Benson, Guy A., '09, 3021 Taylor Ave.  
 \*Bishop, Burnette O., '08, 1128 College Ave.  
 Chadwick, William J., '27, 1709 Park Ave.  
 Chadwick, Mrs. William J., (Edna Trumbull, '29), 1709 Park Ave.  
 Christiansen, Mrs. Peter Jr., (Portia D. Hartmann, '32), 1730 Wash. Ave.  
 Clausen, Curtis E., '37, 2016 Kinzie Ave.  
 \*Du Four, Laura, '04, 1524 Boyd Ave.  
 Edmund, Charles E., '07, 2138 Carmel.  
 Ellison, Herbert L., '32, 3710 Wright Ave.  
 Feiker, Katharine R., '32, 1409 Buchanan.  
 Fieschko, Ted M., '37, 3818 Lindemann Ave.  
 Gesme, James P., '37, c/o Assessor of Incomes, Court House.  
 Griffith, Elise, '38, 1515 Grange Ave.  
 Haight, Mrs. Walter L., (Geraldine Foley, '07), 1629 Wisconsin.  
 Halamka, George L., '34, 65½ Riverside Dr.  
 Hammill, Earl W., '34, 800 Park Ave.  
 Hand, Elbert B., '92, 401 Badger Bldg.  
 \*Harvey, Harriet A., '04, 2002 Washington.  
 Harvey, William T., '97, 2235 N. W. Ave., RR 2.  
 Heath, Gordon, '38, 1229 Wisconsin.  
 Howell, Robert T., '38, 724 Park Ave.  
 \*Janecky, Adolph R., '07, c10 Main.  
 Janes, Henry L., '02, 611 Main.  
 Jorgenson, Louise M., '22, 1415 W. 6th.  
 Kaiser, Herbert E., '33, 2523 Green.

Kranick, Lewis G., '36, 829 Lake Ave.  
 Nagel, Anne L., '28, PO Box 106.  
 Mahnke, Allen H., '37, 1648 Flett Ave.  
 Martin, Charles A., '32, 3205 Moorland Ave.  
 Mayer, Tully, '39, 2063 Charles.  
 Pacausky, Edward, '39, 2103 N. Main.  
 Peck, Calvin, Jr., '39, 3406 Wright Ave.  
 Peck, Calvin H., '08, 3406 Wright Ave.  
 Pugh, William H., '11, RFD 1, Box 480.  
 Ramsey, John R., '20, 3057 Mich. Ave.  
 Salkowski, Edward, '39, RFD 1, Box 453.  
 Salkowski, Henry J., '39, RFD 1, Box 453.  
 Schnetz, Mrs. Luther (Julia Anderson, '03), 1747 College Ave.  
 Schroeder, Ruth, '39, 2005 Wash. Ave.  
 Shovers, Marvin J., '30, 425 Augusta.  
 Shuman, Gilman L., '24, 3018 N. Main.  
 Silver, Irving M., '37, 1108 Wisconsin.  
 Smalley, Gwynette E., '18, 404 Janes Blk.  
 Swift, Robert I., '22, 1840 Michigan Blvd.  
 Thompson, Louise, '23, 1523 Deane Blvd.  
 Turnbull, Alan J., '13, 115 12th.  
 Tuttle, LeRoy, '34, 1915 Slauson Ave.  
 Van Dyke, Richard J., '36, 1138 Rode Ave.  
 Wheary, Mary Virginia, '36, 1100 Main.  
 \*Williams, Millard J., '27, 1423 College Ave.  
 Williamsen, Ellen M., '33, 2625 Taylor Ave.  
 Yeager, Keehn E., '36, 840 College Ave.

**Reedsburg**

Arvold, William V., '15, 318 N. Walnut.  
 Schweke, Philipp R., '17.



*Back to the days of the*

**TURTLE NECK SWEATERS**

Way back a quarter century ago this dairy started to serve the Wisconsin campus . . . its fraternities, sororities, boarding houses, restaurants, and homes . . . just as it does today. We are happy to have grown with Wisconsin.

**KENNEDY-MANSFIELD DAIRY**

*In Madison . . . Badger 7100*

**Reedsburg—(Continued)**

Stolte, William A., '25, 432 S. Walnut.  
 \*Stone, James A., '85.  
 Thiemann, Caecilia, '38.  
 Thies, Hubert H., '37, 419 W. Main.

**Rhineland**

\*Brown, Luther E., '00, 35 N. Pelham.  
 Holmboe, Joy, '39, 125 W. Dav-  
 enport.  
 Koszarek, Steven A., '12, 1004  
 Keenan.  
 \*Leadbetter, Mrs. L. A., (Anna  
 King, '03), 27 N. Oneida Ave.  
 Mylrea, Jack D., Box 589.  
 Scholtz, Gertrude P., '32, 222  
 Conro.

**Rib Lake**

Upjohn, James, '99.

**Rice Lake**

Ender, William, '39, 633 N.  
 Main.  
 Hoffman, Richard W., '39, 917  
 S. Main.  
 Mills, George K., '18, 102 N.  
 Main.  
 Schlick, Rolland L., '37, 25 W.  
 Douglas.

**Richland Center**

Bancroft, Levi H., '84.  
 Benson, George B., '29.  
 Benson, Dr. Gideon, '99, 169  
 Center Ave.  
 Edwards, Dr. Wilmer C., '21,  
 148 W. Mill.  
 Hanson, Gertie L., '30, 383  
 James.  
 Henkel, Mrs. J. Fred (Veronica  
 Schneider, '19).  
 Lincoln, Mrs. Grace G., (Grace  
 Garrison, '99), 500 E. Court.  
 McCorkle, Mrs. William (Edna  
 Smith, '97), 415 N. Central  
 Ave.  
 \*Puttkammer, Mrs. John H.,  
 (Edna L. Huffman, '21).  
 Wightman, Nellie M., '15, 487  
 E. Seminary.

**Rio**

Hendrickson, Henry, '97.

**Ripon**

Cole, David F., '29, 317 Watson.  
 Conant, George H., '23, 719  
 Watson.  
 \*Mutch, William J., '82, 221  
 Watertown.  
 Zobel, Edgar H., '08, 603 Wat-  
 son Ave.

**River Falls**

\*Cairns, Rolla U., '98, 424 E.  
 Maple.  
 Deans, Margaret L., '99, 421 E.  
 Walnut.  
 Kimball, Mary B., '98, 211 E.  
 Elm.  
 Woodward, Vernon E., '38.

**Rothschild**

Eimermann, John G., '34, c/o  
 Marathon Paper Mills Co.

**Sechlerville**

Holmes, Sherman R., '37.

**Seymour**

Axley, Fred W., '99, Pearl St.  
 Paulson, Lois M., '37.

**Sharon**

Wolf, Mrs. Charles L., (Olive  
 Life, '99).

**Shawano**

Eberlein, Michael G., '04, Eber-  
 lein & Larson.  
 Klein, Mrs. Jacob J., (Marjorie  
 Weber, '36), Weber's Point,  
 Shawano Lake.  
 \*Lewis, Robert S., '34, 310 S.  
 Sawyer.  
 Schroeder, Dr. E. L., Visitor.  
 Upham, Robert A., '99.  
 Wallrich, Michael J., '83.  
 Wiegert, Lester O., '35, 817 E.  
 Green Bay.

**Sheboygan**

Albrecht, Louis J., '23, 226  
 Wedemeyer.  
 Barrett, Richard E., '33, 402 Se-  
 curity Bank Bldg.  
 \*Battig, Leon, '17, 1925 N. 3rd.  
 Bock, Adolph B., '26, 602 Ni-  
 agara Ave.  
 Bond, Clayton M., '26, 718 Na-  
 tional Ave.  
 Bond, Mrs. Clayton M., (Anita  
 F. Lindow, '26), 718 National  
 Ave.  
 Brand, Walter J., '23, 603 Su-  
 perior.  
 Buchen, Gustave W., '09, 1314  
 N. 5th.  
 Cass, (Helen) Marjorie, '33,  
 414 Clifton Ave.  
 Clarenbach, Ralph E., '21, 624  
 Center Ave.  
 Currie, George R., '25, 415 Park.  
 Davis, Phillip H., '28, 1953 N.  
 6th.  
 Detling, Henry A., '01, 200 Hur-  
 on Ave.  
 \*Detling, John M., '05, 1024 N.  
 7th.  
 \*Detling, Mrs. John M., (Min-  
 nie Riess, '05), 1024 N. 7th.  
 Diederichs, Benjamin W., '31,  
 308 Park Ave.  
 Donohue, Gail E., '34, 502 On-  
 tario Ave.  
 \*Donohue, Jerry, '07, 502 On-  
 tario.  
 Erdmann, Arthur A., '18, 1419  
 N. 5th St.  
 Federer, Jacob F., '27, 408-410  
 Nat. Security Bldg.  
 Fiedelman, Charles, '35, Enz  
 Manor.  
 Fiedelman, Howard, '38, 2105 N.  
 12th.  
 Gerber, Alfred B., '32, 1330  
 New York Ave.  
 Glick, Abbott, '10, 1956 N. 6th.  
 Gunther, Frederick J., '38, 2117  
 N. 8th.  
 Hayssen, William A., '28, 91  
 Lake Ct.  
 Hildebrand, Gordon F., '39, 1119  
 N. 12th.  
 \*Hoppert, Martin J., '12, RFD  
 3.  
 Hubert, Marguerite, '32, 426  
 Erie Ave.  
 Huenink, Howard D., '38, 328  
 Huron Ave.  
 Jensen, Mrs. Jerome P., (Lois  
 E. Andrews, '35), 2222 Lake  
 Shore Dr.  
 \*Kohler, Marie C., '01, 606 New  
 York Ave.  
 Kummer, Milton, '35, 410 Euclid  
 Ave.  
 Leberman, Fulton H., '26, 1715  
 N. 6th.  
 Leberman, Mrs. Fulton H.,  
 (Jane Horton, '30), 1715 N.  
 6th.

Lohman, Mrs. Ivar, (Elsa Bit-  
 ter, '08), 507 Michigan Ave.  
 Messner, Otto, '26, 1710 N. 9th.  
 Murphy, Thomas C., '36, 516  
 Lincoln Ave.  
 Nause, Fred A., '15, 925 N. 8th.  
 Pantzer, Frederick M., '21, 2025  
 N. 6th.  
 Nelson, Terry W., '36, RFD 1.  
 Peterson, George K., '27, 511  
 Niagara Ave.  
 Quimby, John A., '20, 525 Bell  
 Ave.  
 Rehfeld, Robert W., '39, 710  
 Erie.  
 Reiss, Mrs. W. A., (Rhoda H.  
 Rietow, '08), 636 Mich. Ave.  
 Sachse, Erwin G., '20, 2316 N.  
 3rd.  
 Smith, Henry E., '20, Supt. of  
 Schools.  
 Smith, Mrs. Henry E., (Floy G.  
 Rose, '09), 2227 N. 6th.  
 Spindler, Walter O., '33, 2213 N.  
 8th.  
 Steffen, Mrs. Alfred L. Jr., (An-  
 na K. Rietow, '11), 1128 N.  
 5th.  
 Tasche, Leslie W., '21, 1518 N.  
 6th.  
 Urban, William, '04, 62 Light-  
 house Ct.  
 Van De Water, Henry, '25, 805  
 N. 8th.  
 Vasselos, Ernest C., '21, 330  
 Geele Ave.  
 Voigt, Charles, '02, RFD 3.  
 Vollrath, Mrs. W. J., (Florence  
 Rietow, '06), 821 N. 6th.  
 Wahl, Gertrude, '38, 512 Wis-  
 consin Ave.  
 Weber, Carl J., '19, 516 N. 8th.  
 Wolff, Wallace, '39, 2204 N.  
 18th.  
 Wolters, Oscar L., '08, 602 N.  
 8th.  
 Zehms, Carl H., '37, 1620 N.  
 15th.  
 Zimmermann, Gerhard, '23, 2310  
 N. 3rd.

**Sheboygan Falls**

Finner, Fred F., '12, 115 Guil-  
 ford.  
 Hennen, Norbert J., '35, She-  
 boygan Co. News.  
 Hill, Harry E., '25.  
 Marquardt, Pearl, '35, RFD 1.  
 \*Pool, Gerald, '32.

**Shullsburg**

Simpson, Jefferson B., '79.

**Slinger**

Schuck, Harry M., '26.

**Solon Springs**

\*Clark, DeWitt S., '88, Star  
 Route.  
 \*Clark, Mrs. DeWitt S., (Mary  
 B. Barles, '88), Star Route.

**South Milwaukee**

Hook, Fredrick L., '01, 418  
 Hawthorne Ave.  
 Johnson, Elvera, '38, 905 Madi-  
 son Ave.  
 Ruhloff, F. Carl, '12, 1193 Fair-  
 view Ave.  
 Schottlaender, Oscar H., '29,  
 1015 N. Chicago Ave.

**Sparta**

Annear, Mrs. Gerald (Cath-  
 ryne E. Harold, '34), Virgin-  
 ia Apts.  
 Barnes, Catherine, '34, State  
 Pub. School.  
 Beebe, Spencer, '93, 514 N. Wa-  
 ter.



**Sparta—(Continued)**

Blencoe, Shirley G., '33, Headquarters Sparta CCC Dist.  
Cremier, Garvin, '38, 509 N. Water.  
Hill, Thomas T., '38, 306 Pine.  
McConahay, John D., '34, 122 S. Water.  
Rice, Mary Ellen, '36, State Pub. School.  
Shell, Lorene M., '32, State Pub. School

**Spooner**

Searles, Lorna D., '28.

**Spring Valley**

Emerson, Melvin F., '11.

**Stanley**

Culbertson, Clarence B., '94.  
Houghton, Ethelmae, '37, 132 6th Ave.

**Statesan**

Coon, Dr. Harold M., '20, Wisconsin State Sanatorium.  
Daniels, Dr. Einar R., '32, Wisconsin State Sanatorium.

**Stevens Point**

Atwell, Mrs. George B., (Cora Hinkley, '07), 1016 Clark.  
Colman, Susan E., '29, 623 Brawley.  
Dickie, Ruth, '34, River Pines.  
Faust, Gilbert W., '34, 120 S. Reserve.  
Field, George B., '35, 531 Normal Ave.  
Field, Mrs. G. B., (Anne Green, '36), 531 Normal Ave.  
Heyer, Charles, '37, Central State Teachers college.  
Jones, Jessie E., '17, 1225 Clark.  
Kingston, Sam G., '36, 1060 Main.  
Lewis, Dora, '32, RFD 1.  
\*MacGeorge, Aileen E., '24, Public Library.  
Mortensen, Elmer H., '27, 310 S. Reserve.  
Murat, L. J. N., '99.  
Nason, Charles W. Jr., '38, 836 Main.  
Nason, Ruth, '39, 836 Main.  
Park, Judge Byron B., '81, 904 Clark.  
Pffifner, James M., '10, 428 Strong Ave.  
Pffifner, James S., '39, 428 Strong Ave.  
Pffifner, Joseph R., '38, 1043 Main.  
Reinholdt, Richard T., '15, 715 Main.

**Stoughton**

Anderson, Earl S., '99, 111 Main.  
Culham, Muriel, '39, 219 N. Page.  
Falk, Elmer J., '03, 310 S. Page.  
Hansen, William C., '15.  
Kanalz, Jack P., '31, Lake Kegonsa.  
Marsh, Vivian, '38, 120 W. Main.  
Onsrud, Joe, '38.  
Quam, Arvin H., '35, 300 N. Page.  
Roang, Sverre, '35, 1107 Garden Ave.  
Teige, Malvin H., '16, 312 E. Washington.

**Stratford**

Wicker, Harold E., '29.

**Sturgeon Bay**

\*Bailey, Elbert G., '12, 421 Lincoln.  
Jolin, Mrs. Lawrence (Genevieve M. Wiest, '32), 212 N. Cedar.  
Oehmcke, Arthur A., '37, State Fish Hatchery.  
Wagner, William E., '06, 201 N. Cedar.

**Superior**

Corine, George A., '20, 1005 Harrison.  
Covet, Sylvia, '38, 2006 Hammond Ave.  
Daley, Carl H., '23, 9 Wisconsin Bldg.  
\*Fadner, Lydia E., '08, 1320 1/2 John Ave.  
Falstad, Ralph L., '22, 7 Wisconsin Bldg.  
Finn, William L., '38, 1601 Hammond Ave.  
Flinn, William C., '22, 1302 N. 21st.  
Foley, William R., '92, 1914 John.  
Gates, Clough, '02, 714 6th Ave., E.  
Kulas, Catherine A., '38, 2422 E. 6th.  
Murphy, Morgan, '24, Evening Telegram.  
Ralph, Robert O., '24, 1613 N. 21st.  
Roessler, John S., '88, 1314 N. 16th.  
Roessler, Oscar E., '15, 1314 N. 16th.  
Ruth, Signe M., '21, 1528 1/2 Grand Ave.  
Schneible, Douglas, '38, 1506 Belknap.  
Strickland, William W., '87, 515 3rd Ave. E.  
Thorson, Theodore M., '87, Sta. B. RFD 2.  
Wall, Mark H., '22, 1514 Ogden Ave.

**Sussex**

Lingelbach, Betty R., '39.  
Magnusson, Sven J., '39.

**Taycheedah**

Prescott, Mrs. Elizabeth Baker, '15, Box 33.

**Thiensville**

Kane, Fred E., '33.

**Thorp**

Guell, Corwin C., '34, Box 84.

**Tomah**

McCaul, Katherine, '25.

**Two Rivers**

Dicke, Fred W., '96, 1712 20th.  
Dickson, Wilbur G., '17, 1509 26th.  
Dickson, Mrs. W. G., (Carol Smith, '19), 1509 26th.  
Schmeichel, Norman, '39, 1723 28th.  
Streu, Richard E., '39, 1518 25th.  
\*Zander, Edith M., '22, 2310 14th.

**Viroqua**

Dahl, Paul A., '13, 124 S. Main.

Frost, Marjorie H., '38, 326 S. Rusk Ave.  
\*Gardner, Sheldon T., '31, 625 S. Main.  
\*Glenn, Clara A., '98, 740 E. Decker.  
Lepley, Lucille, '39.  
Neprud, Lincoln, '21, 416 W. Decker.  
Nuzum, Ralph E., '16.  
Vergeront, Mrs. Harry R., (Barbara Munson, '06), Halcyon Heights.

**Salem**

Hovens, Mrs. William, (Margaret Dewar, '33).

**Walworth**

Kroyer, Dr. Theodore J., '32.

**Washburn**

Axley, Mrs. Albert A., (Jessie Loew, '12), 8 E. 3rd.  
\*Taylor, Dr. Arthur C., '21.

**Watertown**

Conway, Mrs. John G., (Emmeline Hoffman, '89), 501 Washington.  
Dumke, Lorraine F., '37, RFD 7.  
Jaedecke, Paul R., '39, 209 Cady.  
Kusel, Janet M., '38, 203 Church.  
Lehrkind, Augustus, '36, 306 Washington.  
Lueck, Robert W., '03.  
Parks, Lewis W., '04, 214 Washington.  
Port, Kenneth E., '30, 207 Main.  
Pritzlaff, John, '38, 710 Clyman.  
Rohr, Max, Jr., '33, Merchants Natl. Bank.  
Sproesser, Josephine, '38, 907 Clyman.  
Thauer, Richard C., '22, 810 7th.

**Waukesha**

Alberts, Warren E., '38, 232 Wilbur Ave.  
Baird, Austin J., '17, 251 W. Broadway.  
Blackstone, Adelbert L., '97, 321 Bethesda Ct.  
Boorse, Jesse M., '95, 329 Windsor Dr.  
\*Degeler, Alida, '11, Carroll college.  
Dopp, Mary, '99, 816 W. St. Paul Ave.  
Fisher, Clark, '39, 549 W. College Ave.  
Fox, Frank E. Jr., '33, Box 412.  
Frame, Harvey J., '98, 252 South.  
Hardy, Earle W., '21, Box 269.  
Haverstick, George W., '16, E. Newhall Ave.  
Hippenmeyer, Richard S., '32, 329 S. Hartwell.  
Hubert, Clarence H., '13, RFD 5, Box 98.  
Jacobson, Marcus, '99, Box 13.  
Johnston, James M., '32, 139 S. Grand Ave.  
\*Jones, Mrs. S. Paul, (Alice Reid, '06), 509 West Ave.  
Lappley, Walter F., '32, Box 120.  
Lewis, Russell F., '15, 202 East Ave. S.  
Lockney, Henry, '97.  
\*Loomis, Mrs. Robert (Hattie Engsborg, '15), RFD 2, Box 77.

**Waukesha—(Continued)**

Lowry, James K., '15, 243 W. College Ave.  
 Malone, Donald B., '17, Box 13.  
 Nelson, Charles E. Jr., '27, 146 Frame Ave.  
 O'Connell, Joseph D., '32, 309 Arlington.  
 Rempe, Mrs. Leonard R., (Catherine T. Bach, '25), 231 South.  
 Salen, Herman R., '21, Box 467.  
 Sammis, John C., '34, Davis-Greene Pubrs. Co.  
 \*Skewes, Mrs. William G., (Winifred E. Hale, '04), 703 Lincoln Ave.  
 Todd, Sharp W., '99, RFD 4, Box 96.  
 Williams, Walter A., '23, 211 South.  
 Youmans, Henry A., '17, 105 E. Newhall Ave.  
 Zinke, Arthur W., '14, RFD 5, Box 301.

**Waunakee**

\*O'Connell, Marian Jane, '39, RFD 1, Box 36B.

**Waupaca**

Ashmun, Margaret E., '04, RFD 2.  
 Browne, Edward E., '90, 614 S. Main.  
 Czeskleba, Mrs. Gray, (Viola Hollensteiner, '19), 307 W. Union.  
 Engebretsen, Janet, '39, RFD 1.  
 Hansen, Lowell G., '38, 218 Granite.  
 Rawson, Harry W., '16, Farmers State Bank.  
 Smith, Lloyd D., '98, 100 S. State.

**Waupun**

Brodzeller, Leo E., '39, 120 N. Watertown.  
 Chase, Mrs. Albert G., (May Randall, '99).  
 Dorr, Phillip H., '14, c/o Shaler Co.  
 Haas, Lewis E., '37, 507 West Main.  
 Kastein, Benjamin, '38, 201 S. Grove.  
 Trilling, Frank H., '39, 415 S. Watertown.

**Wausau**

Benninger, Merlin C., '30, 612½ 3rd, Apt. 1.  
 \*Bird, Claire B., '89, 522 McIndoe.  
 Bolender, Frederick J. Jr., '34, Wausau Daily Record Herald.  
 Brimmer, Charles H., '13, Box 334.  
 Burhop, William H., '13, 922 McIndoe.  
 Burhop, Mrs. W. H., (Clara Higgins, '15), 922 McIndoe.  
 Collins Harold C., '18, 903 Franklin.  
 Cramer, Pearson W., '34, 948 7th Ave., S.  
 Eberlein, Arthur H., '21, 814 Hamilton.  
 Fehlandt, William L., '12, 706 5th Ave. S.  
 Fisher, Dr. Roland F., '09, 610 McIndoe.  
 Fisher, Mrs. R. F., (Frances Albers, '09), 610 McIndoe.  
 Geisse, Harold L., '05, 206 3rd.  
 Geisse, Mrs. H., (Winifred Merrill, '08), 1002 Fulton.

Gorman, Edward P., '08, 729 Fulton.  
 Gorman, Dr. John, '37, 729 Fulton.  
 Hamilton, Florence I., '17, Mt. View San.  
 Heide, Donald C., '35, 609½ 3rd.  
 Hirsch, Donald E., '38, 1611-9th.  
 Hooker, M. Ellen, '32, 519 McIndoe.  
 Kolter, Dr. Jacob H., '03, 2999-6th.  
 Lillcrap, Noke M., '29, 624 Stark.  
 Luebachow, Erwin O., '17, 627 Jackson.  
 McEachron, Edgar J., '04, 821 Franklin.  
 Meyer, Elizabeth M., '33, 210½ McIndoe.  
 Miller, Marie, '38, 107-6th.  
 Pagenkopf, Ruth V., '37, 1701 N. 6th.  
 Pilz, Otto, '39, R. 4, Bx. 52.  
 Rasmussen, Sigrid, '29, Hotel Wausau.  
 Ruder, George L., '16, 502-3rd.  
 Schwanberg, Fred, '37, 601 First.  
 Stueber, George H., '18, 403 S. 3rd Ave.  
 Stueber, Mrs. G. H. (Leona Ruder, '21), 403 S. 3rd Ave.  
 \*Tilden, Chloe E., '15, c/o Vocational School.  
 Trainor, Thomas E., '25, 520 West.  
 Ullrich, John W., '37, Assessor of Incomes Office.  
 Wagner, Gordon, '32, 612 Harrison Blvd.  
 Westphal, Edward P., '38, Wausau Club.  
 Wilson, Dr. Otis M., '26, 1110 Grand Ave.

**Wautoma**

Beck, John J., '39.

**Wauwatosa**

Baugh, Edyth, '37, 6233 Washington Circle.  
 Benoy, Julia L., '39, 2027 Wauwatosa Ave.  
 Brainard, Frank K., '08, 7119 Maple Terr.  
 Bray, Helen R., '32, Hotel Underwood.  
 Breidenbach, Otto H., '07, 1801 N. 74th.  
 Brouwer, Stephen W., '33, 7514 Kenwood Ave.  
 Buss, Flora E., '12, 566 N. 67th.  
 Cadby, John N., '03, 2013 Pleasant.  
 Cadby, Mrs. J. N. (Verna C. Glanville, '09), 2013 Pleasant.  
 Chandler, William S., '18, 7101 W. Wis. Ave.  
 Cooke, Raymond D., '13, 1865 N. 70th.  
 Dallwig, Dr. Eugene L., '14, 2205 Wauwatosa Ave.  
 Davidson, Marion L., '38, 1504 N. Prospect.  
 Dmdey, Ned E., '28, 8611 Hawthorne Ave.  
 Eide, Roy A., '26, 1804 Underwood Ave.  
 Engelhardt, Carl J., '22, 6420 Betsy Rose Pl.  
 Engelhardt, William F., '22, 7017 Milwaukee Ave.  
 Fay, Mrs. Lucius M. (Marion V. Dodge, '74), 7117 Cedar.  
 \*Fowle, Dr. Frederick F., '93, Hosp. for Mental Dis.  
 Gitzen, Joseph A., '18, 6537 Revere Ave.

Godfrey, Mrs. Dudley (Norma Kieckhefer, '22), 1911 Forest.  
 Godfrey, Paul S., '10, 1620 N. 70th.  
 Godfrey, Paul S., Jr., '38, 1620 N. 70th.  
 Hammond, Lewis M., '10, 1824 N. 83rd.  
 \*Hannan, William F., '08, 1077 N. Perry Ct.  
 Hildebrandt, Mrs. Harold (Rhoda Koch, '25), 171 N. 88th.  
 Holtz, Harold L., '20, 7228 Grand Parkway.  
 Hope, Samuel N., '09, 1707 N. 70th.  
 Iverson, Caroline E., '39, 8442 Kenyon Ave.  
 Iverson, Mrs. J. E. (Ella D. Schmidt, '14), 8442 Kenyon Ave.  
 Jacobus, Garrett, '18, 1714 N. 71st.  
 Janney, Dr. Francis R., '18, 1411 Wauwatosa Ave.  
 \*Johnson, Paul B., '07, 7117 Cedar.  
 \*Johnson, Mrs. P. B. (Helen A. Fay, '07), 7117 Cedar.  
 \*Juneau, William J., '04, 817 N. 67th.  
 Kolb, Philip A., '01, 1850 N. 73rd.  
 Kropp, Herbert L., '25, 1532 Ridge Ct.  
 Krumhaus, Arthur H., '38, 2171 N. 60th.  
 Kuony, John H., Jr., '39, 2173 N. 66th.  
 \*Laird, Harold R., '22, Milwaukee San.  
 Lothe, Ada B., '19, 8700 Wis. Ave.  
 Malischke, Carl H., '33, 6466 Upper Pkwy. N.  
 McDonald, Lois, '38, 2504 N. 90th.  
 Meyer, Margaret D., '25, 839 N. 67th.  
 Meyer, Paul H., 2253 N. 64th.  
 \*Miller, Jesse E., '13, 524 N. 65th.  
 Nicholson, Sylvia, '39, 6719 Revere Ave.  
 Nilles, Mrs. Albert M. (Agnes McCarty, '25), 2640 N. 89th.  
 \*Osgood, Dr. Carroll W., '22, 1220 Dewey Ave.  
 \*Osgood, Mrs. C. W. (Mildred Hansen, '25), 1220 Dewey.  
 \*Owens, Lois M., '09, 1907 N. 73rd.  
 Perry, C. Stanley, '14, 1847 N. 70th.  
 Perry, Mrs. C. Stanley (Theodosia M. Slothower, '15), 1847 N. 70th.  
 Porter, Mrs. Arthur M. (Miss Frank A. Weeks, '17), 7500A W. Garfield Ave.  
 Ragaz, Henry A., '36, 1811 Underwood Ave.  
 Rahn, Bruno, '07, 7015 W. Wells.  
 \*Schneider, Alfred W., '24, 2363 N. 81st.  
 \*Schulte, Isidore J., '15, 8028 Jackson Pk. Blvd.  
 Sprague, William H., '07, 7043 Cedar.  
 Stauff, Robert W., '37, 7024 Hillcrest Dr.  
 Steph, John F., '16, 2457 N. 81st.  
 Thompson, Elmer C., '15, Milwaukee County Institutions.  
 Toefer, Dr. Raymond A., '22, 157 N. 86th.  
 \*Tubising, William F., '05, 8011 Chestnut.  
 \*Urban, L. C., '92, 7630 Rogers Ave.





# LANGDON HALL

*A distinctive residence for women  
attending the University of Wisconsin*

- Langdon Hall is on Langdon Street one block from the University library, the Memorial Union and Lake Mendota, in the midst of the sororities and fraternities, a location happily convenient to both social and academic activities.
- The favorite social center, especially on winter evenings, is the recreation room where groups feel at home before the open fire. Here girls may dance with their guests, play ping-pong or cards in the game room, or read at the magazine table.
- The student's room with the large casement windows, built-in dresser, study table and telephone is comfortable and attractive.
- Langdon Hall's system of self-government operates smoothly under the guidance of a resident hostess.
- Langdon Hall affords a cultural atmosphere conducive both to study and a happy social life.

*for information, write*

Mrs. Nina Smith Malone, '17

Langdon Hall

Langdon and Lake Streets, Madison, Wisconsin

---

**Wauwatosa—(Continued)**

Wakefield, Henry D., '16, 1848 Church.  
 Weber, Mrs. Clarence J. (Sylvia L. Orth, '27), 6123 S. Washington Circle, S.  
 Wellhausen, Willard, '38, 2450 N. 88th.  
 Wheeler, Leverett C., '91, 7401 Watson Ave.  
 Wheeler, Mrs. L. C. (Adele M. Graves, '94), 7401 Watson Ave.  
 Wheeler, S. Lawrence, '17, 7720 Rogers Ave.  
 Wunsch, Benjamin A., '28, 2415 N. 60th.  
 Yaeger, W. C., '22, 8145 Hillcrest Dr.  
 Zahorik, Peter A., '20, 2340 N. 67th.  
 Zentner, Avis, '38, 7514 Hillcrest Dr.  
 Zillmer, Raymond T., '10, 1665 Mountain Ave.  
 Zuege, David C., '20, 2434 Pasadena Blvd.

**West Allis**

\*Affeldt, George A., '09, 2154-82nd, S.  
 Biljan, Verona, '36, 833 S. 72nd.  
 \*Charly, Mrs. Theodore (Irmgard E. Slegmeyer, '23), 1501 S. 59th.  
 Dickie, John A., '34, Engine Dept., Allis Chalmers Co.  
 Ferguson, Mrs. John R. (Bertha Hamilton, '14), 851 S. 76th.  
 Friedbacher, Dr. Karl, '23, 5930 W. Brunham.  
 Ganser, Herbert A., '24, 1424 S. 87th.  
 Gehler, Ruth, '38, 1708 S. 70th.  
 Gram, Laurence C., '27, 2000 S. 81st.  
 Gram, Mrs. L. C. (Isabel Feistl, '27), 2000 S. 81st.  
 Heger, Lawrence E., '33, 1557 S. 77th.  
 Langsten, Lewis G., '38, 7349 W. Greenfield Ave.  
 Lawson, Lillian, '16, 7527, W. Nat'l Ave.  
 \*Meyne, Gertrude M., '27, 1638 S. 81st.  
 \*Meyne, Margaretha I., '24, 1638 S. 81st.  
 Michael, John H., '24, 836 S. 76th.  
 Mueller, Lucille I., '31, 1464 S. 75th.  
 Stadelbauer, Fred, '16, Rt. 4.  
 Tietze, Matthew W., '35, 5530 W. Rogers.  
 Willett, Dr. Thomas, '00, 1585 S. 80th.

**West Bend**

Bucklin, Frank W., '02, 721 Walnut.  
 Collins, Mrs. C. A. (Adele F. Stoppenbach, '29), 233 S. 9th.  
 Heidner, Dr. Albion H., '11, 239 Fifth Ave.  
 Hell, Ray, '36, 222-10th Ave.  
 Hess, George L., '35, 132 N. 7th.  
 Helland, Stanley M., '24, 170 Division.  
 Horton, Robert R., '31, 531 Summit Ave.  
 Horton, Mrs. R. (Kathleen Needham, '31), 531 Summit Ave.  
 Justl, Norman, '34, 117 N. Main.  
 Keeley, Lawrence C., '22, R. 5.  
 Kraemer, Elmore A., '20, 912 Poplar.

Leiser, Harold O., '29, 922 Walnut.  
 Lobel, Lloyd H., '31.  
 Malzahn, Walter E., '19, 540 S. 8th Ave.  
 Marsden, Kenneth, '29, 614 S. 7th Ave.  
 Meister, Milton L., '31, 927 Poplar.  
 Moeller, Arnold, '27, 634 Summit Ave.  
 O'Meara, Thomas, Jr., '35, 902 Walnut.  
 Pick, Mrs. C. Edwin (Therese F. Hickisch, '06), 805 Chestnut.  
 Pick, Mrs. Carl (Mabelle Bredette, '11), 456 N. 8th Ave.  
 Schacht, Harland G., '18, 501 S. 8th Ave.  
 Schaeffer, H. Pearl, '34, 703 Cedar.  
 Schatz, Harold A., '25, 928 Poplar.  
 Schowalter, Herbert P., '20, 539 S. 8th Ave.  
 Tollack, Layton, '25, 328 S. 9th Ave.  
 Yahr, Marita, '39, 217-5th Ave.

**West De Pere**

Keefe, Very Rev. Anselm M., '26, St. Norbert Coll.  
 Olsen, James M., '36, 141 Stewart.

**Westfield**

Fredrick, Dr. Harry H. F., '87.

**West Salem**

Goedecke, Wilma, '39.  
 \*Lovejoy, Mrs. Geo. H. (Pearl Padley, '10).  
 Mau, Elmer B., '36.  
 Sylvester, Selmer A., '27.

**Weyauwega**

Lautenbach, Hilda L., '37, Box 225.

**Whitehall**

Eggum, Ole J., '04.  
 Gaveney, Judge John C., '85.

**Whitewater**

Andersen, Harold G., '13, 99 Main.  
 Coe, Robert K., '02, 100 S. Prairie.  
 Coe, Mrs. R. K. (Vera Christensen, '05), 100 S. Prairie.  
 Fuller, Addison F., '26, 404 Center Ave.  
 \*Schuster, Clara O., '93, 600½ Main.

**Wild Rose**

Davies, Elizabeth, '38.

**Williams Bay**

Freytag, William H., '29, 30 Loch Vista Rd.  
 Hotton, J. Sidney, '91.  
 Hotton, Mrs. J. Sidney (Harriet J. Richardson, '93).

**Winneconne**

Lee, M. Lorraine, '32.

**Wisconsin Dells**

\*Dougherty, James F., '03.  
 \*Marshall, Ruth, '92.

**Wisconsin Rapids**

Brazeau, Richard S. C., '37, 1230 Third, S.  
 \*Brazeau, Theodore W., '97, 1230-3rd.

Crowns, Arthur J., '11, P. O. Box 509.  
 Jeffrey, John J., '99, 265 Grand Ave. W.  
 King, Marvin S., '20, Wood Co. Realty Bldg.  
 Maxfield, Jack H., '38, 340-10th Ave., N.  
 Mead, George W., '94, Island Home.  
 Monroe, Ralph P., '33, 541-3rd, S.  
 Nash, Guy, '97, 1020 Oak.  
 Otto, Earl L., '36, 240 Jackson.  
 Roberts, John, '11, Wood Cty. Realty Bldg.

**Wisconsin Veterans Home**

Hansen, Waldo G., '20.

**Yuba**

Kelley, Henry E., '39, R. 1.

**WYOMING****Clearmont**

Griffith, Mrs. Vernon S. (Rowena M. Whittier, '06), Rock Ridge Ranch.

**Laramie**

Dunnwald, Theodore J., '10, 401 S. 15th.

**Rawlins**

McCollister, Edith, '27.

**UNITED STATES POSSESSIONS****Canal Zone**

Doyle, Ernest P., '13, Box 203, Pedro Miguel.  
 Johnson, Welton E., '18, c/o The Chase Nat'l Bank, Box 5038, Ancon.

**Philippine Islands**

\*Soriano, Oscar S., '10, Malabon, Rizal.  
 \*Jalandoni, Jose H., '09, Talisay, Negros Acc.

**TERRITORY OF HAWAII****Hawaii**

Phillips, Dr. Clyde L., '26, 55 Ululani, Hilo.

**Honolulu**

Clark, Louisa L., '38, Pleasanton Hotel.  
 Darnstaedt, H. Lester, '22, 2243 Kuhio Ave.  
 Farrington, Joseph R., '18, 125 Merchant.  
 Farrington, Mrs. J. R. (Elizabeth Bruett, '19), 125 Merchant.  
 Goo, Mabel, '22, 1819 Poki.  
 \*Henke, Louis A., '12, University of Hawaii.  
 Ho, Kim-Tong, '12, P. O. Box 1633.  
 Jung, Walter S., '30, P. O. Box 1533.  
 Kunesch, Joseph F., '14, 4934 Mana Pl.  
 Lacy, Volney F., '26, 2418-A Oahu Ave.



**Honolulu—(Continued)**

Lamb, Alvin R., '13, 1477 Alencastre.  
 Millard, Dr. Robert D., '20, 378 Young Hotel Bldg.  
 Nicoll, Barbara A., '36, 2320 Sonoma.  
 Pope, Richard L., '36, P. O. Box 2750.  
 Roughton, Mrs. Emery (Grace V. Wagner, '28), 3814 Pahoa Ave.  
 \*Washburn, Mrs. Charles F. (Etta I. Radke, '16), Univ. of Hawaii.  
 Weinberg, Richard G., '35, 418 Kalaimoku.

**Maui**

Benson, Dr. Homer R., '33, Maunaloa.

**Territory of Hawaii****Schofield Barracks**

Arneman, George E., '14.  
 \*Rogers, Mrs. Harry L. (Jessie Megeath, '20), c/o Capt. H. L. Rogers, 35th Infantry.

**AFRICA**

Wise, Mrs. Harry S. (Pauline Kopp, '38), Univ. of Witwatersrand, Johannesburg, S. Africa.

**ARGENTINA**

Chickering, Alfred D., '16, 1799 Sarmiento, Buenos Aires.  
 Nyhus, Paul O., '23, American Embassy, Buenos Aires.

**AUSTRALIA**

Dadswell, Mrs. Herbert E. (Inez M. Williams, '23), 12 Remon Ave., Camberwell-E6, Victoria.

**BELGIUM**

\*Davies, Jos. E., '98, American Embassy, Brussels.

**BOLIVIA, SOUTH AMERICA**

Severson, Lloyd J., '36, Llallagua.  
 Severson, Mrs. L. J. (Genevra Ramsdell, '37), Llallagua.

**BRAZIL, SOUTH AMERICA**

Nave, Cyril W., '18, 540 Avenida Vieira Souto, Rio de Janeiro.  
 Schroeder, William T., '28, Colgate - Palmolive - Peet Co., Ltd., Caixa Postal 1749, Rio de Janeiro.  
 Schroeder, Mrs. W. T. (Edith Gerry, '29), Colgate-Palmolive Peet Co., Ltd., Caixa Postal 1749, Rio de Janeiro.

**CANADA****Esteven, Saskatchewan**

Van Buskirk, Hector, '39, 1333-1st.

**Lethbridge, Alberta**

\*Stoltze, Norris S., '15, 1517-7th Ave., S.

**Montreal, Quebec**

Brace, James H., '92, Rm. 721, Power Bldg., 107 Craig, W.  
 Cooke Lloyd M., '37, 3420 University.  
 \*Baker, Mrs. Charles B. (Florence M. Graper, '19), 3415 Shuter.  
 Harder, Edmund C., '05, 232 Brock Ave., N.  
 \*Hawley, Mrs. George P. (Nettie Mills, '98), 10844 St. Hubert.

**Saskatoon, Saskatchewan**

\*Simmonds, Pyre M., '25, Dom. Lab. of Plant Path., U. of Sask.

**Schumacher, Ontario**

Skavlem, Mrs. Henry A. (Emma Richardson, '13), McIntyre-Porcupine Mines.

**Toronto, Ontario**

Lane, Wilmot B., '99, 25 Dorval Rd.  
 Nash, Philleo, '32, Museum of the Univ. of Toronto.  
 \*Rowlands, Mrs. D. D. (Reginale M. Parmelee, '08), 291 Riverside Dr.  
 Taylor, Mrs. Thomas M. C. (Barbara Howell, '28), 20 St. Leonards Ave.

**Vancouver, British Columbia**

Anderson, Mrs. Laura (Laura Ellsworth, '95), King's Daughters Restholme, 2720 Yukon.  
 English, Norman A., '13, 1592 26th Ave., W.

**Waterloo, Ontario**

\*Haug, Hannah M., '22, Waterloo College.

**Winnipeg, Manitoba**

Dahl, Chas. H., '17, 1102 Wolseley Ave.

**CHILE, SOUTH AMERICA**

\*Mollerus, Frederick J., '24, Andes Copper Mining Co., Potrerillos, Chanaral.

**CHINA****Pakhoi**

\*Hawkins, Horatio B., '05, Custom House, S. China via Hongkong.

**Peiping**

Van Ryzin, William J., '35, 2nd Lieut., U. S. M. C., Marine Detachment, American Embassy.

**Shanghai**

\*Baker, John E., '06, 505 Honan Rd.  
 \*Chu, Fu I., '14, c/o Chinese Gov. Tel. Admin., Chung Hwa Rd.  
 \*Culbertson, Charles D., '20, 110 Route Ghisi.  
 Hager, Albert R., '97, P. O. Box 1.  
 Stocker, Edward C., '09, P. O. Box 1321.  
 \*Wolcott, Roger D., '13, 201 R. Duplex, P. O. Box 4060.  
 \*Wolcott, Mrs. R. D. (Sidney L. Oehler, '15), 201 R. Duplex, P. O. Box 4060.

**Other Cities**

Mitchell, Rev. Thomas W., '99, Siangtan, Hunan.  
 Slocum, Burl A., '21, Univ. of Nanking, Chengtu, Szechuan, W. China.  
 Slocum, Mrs. B. A. (Esther Potts, '22), Univ. of Nanking, Chengtu, Szechuan, W. China.

**COLOMBIA, SOUTH AMERICA****Barranquilla**

Bahr, Edward G., '34, Field Repr., Goodyear Tire & Rubber Export Co.

**CYPRUS, MEDITERRANEAN**

Taylor, Mrs. M. S. (Jane Ehrlinger, '31), c/o Cyprus Mines Corp., Skowriotissa.

**DOMINICAN REPUBLIC**

Krippene, Harry P., '17, Puerto Plata.

**FRANCE**

Treyve, Mrs. Joseph E. (Barbara Cerf, '35), 2A Rue de Bresson, Grenoble.

**GERMANY**

Lochner, Louis P., '09, 20, Giesebrecht Strasse, Berlin-Charlottenburg.  
 Wight, Mrs. E. V. D., Jr. (Louise Dennis, '27), Derfflinger Strasse 10, Berlin, W. 35.  
 \*Kliefoth, Alfred W., '13, American Consul General, Cologne.

**GUATEMALA, CENTRAL AMERICA**

Sapper, Herbert D., '24, Cia Holandesa, Guatemala City.

**ITALY**

Blatter, Erwin W., '22, c/o American Consulate General, Naples.

**MANCHUKUO**

Nobuo, Murakoshi, '30, Gov't. Agric., Expt. Sta., Ko-shan, Manchuria.

**MEXICO****Mexico City**

Cook, Robert S., '33, Durango No. 100.  
Galaz, Jose D., '27, 602 Insurgentes Ave., Col del Valla.

**Sinaloa**

Beule, Ervin J., '04, Sacrificio 59, Mazatlan.

**Tamps**

King, Max W., '09, Campa Comales, Ochoa.

**Coah**

\*Cardenas, Francisco M., '12, Apartado No. 11, Saltillo.

**San Luis Potosi City**

\*Brinsmade, Mrs. Robert B. (Helen C. Steenbock, '08), Av. Centenario, No. 219.

**Tampico**

Mar, Dr. Severo F., '22, Empresa 19 Norte.

**NEW ZEALAND**

\*Russell, Cecil R., '23, P. O. Box 606, Christchurch.

**PERU, SOUTH AMERICA****La Oroya**

Schmedeman, Otto C., '30, Cerro De Pasco Copper Corp.

**Mahr**

Bemis, Reginald, '29.

**PUERTO RICO**

\*Potts, Frederick A., '05, Ensenada.

\*Basherov, Samuel, '16, Dept. of Animal Husbandry, Univ. of Porto Rico, Mayaguez.

\*Fix, Alois A., '21, Box 367, Rio Piedras.  
King, Amos J., '10, P. O. Box 1413, San Juan.

**SWEDEN****Stockholm**

Asplund, Arne J., '27, Oreva-gen 11, Hoglandstorget.

Olsen, Mrs. Kenneth R. (Dorothy Denniston, '38), Smedsbackgatan 2-4.

**UNITED KINGDOM****England**

Rogers, Sumner B., '08, 37 Solna Rd., Winchmore Hill, London, N. 21.

**Scotland**

Gibson, Edith Van Slyke, '99, The Croft, 14 Keir, Perth.

**URUGUAY, SOUTH AMERICA****Montevideo**

Colignon, Ferdinand J., '88, Roque Graseras, 737.

**VENEZUELA, SOUTH AMERICA****Barcelona**

Brossard, Eugene E. Jr., '19, Apartado 45.

Pyre, Augustin, '34, Apartado 45.

**nineteen thirty-eight**

ROBERT S. FINN is now in the Argentine supervising a field crew for the Seismograph corporation, Tulsa, Okla. His work deals with the construction and operation of electrically equipped trucks. . . . August L. FERBER is now employed by the General Motors corp. He is living at 731 Paris ave., S. E., Grand Rapids, Mich. . . . Raymond R. SWAZIEK, Madison, has been appointed accountant of the water department. He was previously employed as an accountant with a Sheboygan dairy firm. . . . Harold VLASEK is now an engineer with the Wisconsin Gas and Electric co., Racine. . . . Frank SALERNO is director of orchestra and vocal work at Beloit high school. . . . David E. SCHAEFFER, Racine, has opened a law office at 814 Lafayette ave. He was formerly associated with the Ben G. Schaefer Motor and Finance co. . . . Miss Frances SCHAAR, a teacher in the Lanark, Ill., high school, is in charge of recreational activities at Mary Hardin-Baylor college, Belton, Tex., this summer. . . . John LARSON, who attended the University of Arizona the past year, played his own musical composition for the "Mardi Gras" produced by the university. Mr. Larson wrote special music for the original choreography of this dance as part of his work for a master's degree in music which he received. . . . Miss Elizabeth

PYLE, Madison, is a registered nurse at the Wisconsin State General hospital. . . . Glenn RABIDEAU, Antigo, will teach at the University of Minnesota next year. Mr. Rabideau received his master of arts degree from the University this June. . . . George PFEIL, representative of the Science Research assn., Chicago, was guest speaker at a recent meeting of the Chilton Kiwanis club. . . . Miss Emily HORNBLLOWER, Washington, D. C., has completed nine months' practical training in the federal service in the office of the chairman of the social security board. . . . Wilbur DENNIS, who has been in charge of music in the Eagle River schools, is touring Europe this summer prior to studying music at Fontainebleau school, Paris. . . . Stanley G. HAUKEHAHL, ex '38, Madison, has joined the police force there. . . . L. Alta STAUFFER has been appointed head of the English department, Thornton Fractional townships high school, Calumet City, Ill. Miss Stauffer will be upper grade English critic teacher at Platteville teachers college this summer. . . . Fred C. NEWMANN recently accepted a position with the Oil Gear co., Milwaukee. . . . Allan K. ROSS, in the traffic department of Western Union Telegraph, has been transferred from the New York to the San Francisco office. . . . Harold E. RUCKS is appraising public utilities for Jay Samuel Hart, consulting engineer, Madison.



# In the Alumni World

## eighteen ninety

SIDNEY D. TOWNELY is co-author of a descriptive catalogue of earthquakes of the Pacific coast of the United States from 1769 to 1928. The catalogue was published as a bulletin of the Seismological Society of America in January of this year. Mr. Maxwell W. Allen was co-author with Mr. Townely in this study.

## eighteen ninety-three

MRS. Kate SABIN Stevens is now teaching weaving at Brayton school in Madison. Her two sons are graduates of the University and she now makes her home at 3865 Nakoma Road, Madison. . . . Herbert H. JACOBS is now retired and lives at 4154 Nakoma Road, Madison.

## eighteen ninety-five

GUY STANTON FORD, president of the University of Minnesota, was awarded an honorary LL. D. at the University of Michigan's 16th Annual Honor's conference at Ann Arbor on April 28. Dr. Ford was the principal speaker at the conference, which was similar to that held on the University campus May 20 at which Dr. Ford was also the principal speaker.

## eighteen ninety-six

JOHN R. RICHARDS was recently appointed by California's Governor Olson to be head of a Citizen's Committee of the state, composed of prominent business men, to study the relief situation in California and the possibilities of "production for use." . . . Mrs. Richard Lloyd JONES (Georgia HAYDEN) was interviewed by members of the Camp Fire Girls at Tulsa, Okla., as one of the prominent Tulsa women. The interview was published in the Tulsa Tribune, of which Richard L. JONES, '97, is editor and publisher.

## eighteen ninety-seven

EZRA Thayer TOWNE, dean of the school of Commerce at the University of North Dakota, is listed in the current Who's Who edition. Since his graduation Dr. Towne has traveled in Europe for two years, studied at the University of Halle in Germany where he received a Ph. D. degree, and taught economics and political science at Carleton college in Northfield, Minn. Since 1917 he has been at the University of North Dakota. Dr. Towne has published two books, "Organic Theory of Society," and "Social Problems." . . . Henry C. FULDNER and

Lawrence E. GOODING, '20, were two of the three members of the new Wisconsin state labor board appointed recently by Gov. Julius P. Heil to carry out the functions of the "unemployment peace act." Mr. Fuldner is president of the Fuldner Construction company in Milwaukee and was one of the first men named an honorary colonel by Governor Heil. For the past 20 years he has been director of the Washington Park Zoological society and is past president of the Builders Exchange.

## eighteen ninety-eight

JAY H. MAGOON, Lacon, Ill., was recently named master-in-chancery of Marshall county to serve for a two-year term. Mr. Magoon served as State's attorney of Marshall county and has been the law partner of Attorney R. M. Barnes of Lacon for the past 40 years. . . . Harry R. CRANDALL now lives at 790 N. Van Buren Street, Milwaukee.

## eighteen ninety-nine

EDWIN William PAHLOW, professor at Ohio State university, is one of the nation's leading authorities on the teaching of history. He is the author of "Man's Great Adventure" and "Man's Achievement." In 1907 Pahlow was a preceptor at Princeton and in 1910 he became head of the historical department at Lawrenceville School, N. J. In 1912 he earned the Ph. D. degree at Harvard, and has been in his present position since 1925. . . . Grace CLOES Stedman is the head resident of the sophomore girls' dormitory at Pomona college, Claremont, Calif. . . . Clarence B. CHADWICK is probably the largest single ownership planter of limes in the world and lives on the Chadwick Lime Estates, Captiva Island, Fla. He sells limes directly to hotels, drug, fruit and grocery stores.

## nineteen hundred

JOHN E. DIXON was recently elected president of the Lima Locomotive Works, Inc., in Milwaukee. . . . Dr. Hugh McKenna, physician and surgeon, now has his office at 700 N. Michigan avenue, Chicago. . . . Dr. Albert Joseph McCARTNEY is pastor of the Covenant-First Presbyterian church in Washington, designated to be the National Presbyterian church of the United States. He is the author of "Ancient Laws and Modern Morals," is a lieutenant commander in the Naval reserve and holds an honorary LL. D. degree from Beaver college. He is a member of the Arts club of Chicago, the Cosmos club and the Chevy Chase club in

Washington. His home address is 1302 18th street NW, Washington, D. C. . . . Roy W. PECK is a security salesman with D. B. Peck & Company of Chicago. He lives at 23 E. Bellevue Place.

### nineteen two

HENRY JANES, Racine, spoke before the Kiwanis club in South Milwaukee in May. He spent 25 years in diplomatic service for the United States, since his graduation from college, during which time he lived in Columbia, Chile, Argentina, Paraguay, Uruguay, Brazil, Cuba, France, England, Germany and Turkey. He is now engaged in real estate in Racine and lives at 1032 College avenue. . . . L. A. BRUNCKHORST left May 10 on the Queen Mary for a trip to Finland, Norway, Sweden and Denmark. He returned June 19. . . . Harry SAUTHOFF, Madison attorney and former congressman, was recently featured in the Wisconsin State Journal as "a news" boy who made good." Sauthoff started on his paper selling career when he was in seventh grade and continued through high school until 1897. He now lives at 1147 Sherman avenue, Madison. . . . John B. PATRICK is manager of the industrial relations for the Oliver Iron Mining company, with offices in the Wolvin Building, Duluth, Minn.

### nineteen three

MR. AND Mrs. George A. (Laura MORTENSON, ex-'07) PERHAM, Virginia, Minn., visited in April with Racine relatives. For several years, Mr. Perham has been publisher of Range Facts, a newspaper at Virginia, devoted to interests of the Mesaba Iron range. . . . Harry Gustaf OAKLAND is a physician and surgeon with offices at 1651 North 12th street, Milwaukee.

### nineteen five

DR. WALTER C. REINEKING was recently elected president of Wisconsin Sanatorium superintendents. He is physician and hospital superintendent at Lakeview sanatorium in Madison and is also a lecturer in Medicine at the University. . . . Mr. and Mrs. David A. CRAWFORD, Chicago, enjoyed a tropical cruise in March on the United Fruit company's Santa Marta. Mr. Crawford is president of the Pullman Car & Manufacturing corp. and lives on Orchard Lane, Golf, Ill. . . . Bertha CLARKE is secretary in a law office in Omaha, Nebr. Her address is 5120 Capitol avenue, Omaha. . . . Paul B. "Bump" ROGERS is retired and now lives in Warm Springs, Ga., where his address is c/o Georgia Warm Springs foundation. While in school he was active as track manager, mem-

ber of Yellow Helmet, Iron Cross and Haresfoot. He manufactured special machinery and small tools until his retirement. . . . Mr. and Mrs. John M. (Minnie RIESS) DETLING now live at 1024 North Seventh street, Sheboygan, Wis. Mr. Detling is president of the Vollrath company. . . . Carl Sweetland REED cracks raw oil into gasoline by a new, money-saving process that has already begun to revolutionize the entire oil industry. He is with the Lummus company in New York. He and Mrs. Reed (Florence BEMIS, '06) live at 420 Lexington Avenue, New York.

### nineteen six

JENNIE T. SCHRAGE is executive manager and editor of the Wisconsin Clubwoman and second vice-president of the Wisconsin Federation of Women's clubs. Mrs. O. A. Crowell (Annabel HUTTON), Almond, is art department chairman of the federation. . . . Leo LUDLOW and his wife traveled from their home in Tulsa, Okla., to Ludlow, Ky., for the city's 75th anniversary celebration. Mr. Ludlow is the grandson of Israel Ludlow after whom the northern Kentucky city was named. He is an attorney in Tulsa and lives at 1204 East 27th Place. . . . John Earl BAKER stays on in Shanghai as a China relief official where it is his job to see that China's unfed millions shall not starve. He now lives at 505 Honan road. . . . Ethel GODWIN Phoenix now lives in Jerome, Ida., where her husband is in the real estate and property management field. . . . Lloyd Ray SMITH is president and chairman of the board of A. O. Smith, Milwaukee. In this "automatic" plant in Milwaukee 10,000 automobile frames are turned out daily by a mere 120 men. Under his management, A. O. Smith has performed miracles in industrial efficiency and his fame has spread throughout the nation, and is considered one of the most amazing figures in American industry. He is a member of the advisory council of the Milwaukee County Community fund and of the Milwaukee Children's Hospital. . . . Major Arthur O. KUEHMSTED, Appleton, has been elected president of the Wisconsin department of the Reserve Officers' Association.

### nineteen seven

CHARLES W. GREEN has been appointed technical representative in Europe for the American Telephone and Telegraph company. His London address is Bush House, Aldwych, W. C. 2. . . . Jerry DONOHUE, as head of the Donohue Engineering company, is one of the busiest engineers in Wisconsin. He finds time, however, to show keen interest in the Wisconsin Alumni association and in the activities of Alpha Theta chapter of Phi Kappa Sigma. . . .



Alfred L. DRURY, ex '07, was recently appointed judge of the first judicial circuit court, comprising Racine, Kenosha and Walworth counties in Wisconsin, by Governor J. P. Heil. Drury has been a lawyer in Kenosha for 33 years. . . . Merlin Hall AYLESWORTH, former president of the National Broadcasting company, is now in charge of the New York World-Telegram. . . . William Nicholas GLAB is chief engineer with Morrison Brothers company, manufacturers of brass and steel oil equipment in Dubuque, Ia. . . . Charles E. INBUSCH now has his office at Room 420, 411 E. Mason street, Milwaukee.

### nineteen eight

DR. JOHN COLEMAN, professor of psychology at Geneva college, Beaver Falls, Pa., delivered the Founders' Day address commemorating the 102nd birthday of Muskingum college, Zanesville, O., in March. . . . Alice Evans FIELD, Hollywood, assistant director of the department of community service of the Motion Picture Producers and Distributors of America, Inc., was the guest speaker for the Phoenix Woman's club in Phoenix, Ariz., in March. . . . Lucian CARY, ex '08, is the author of "Second Meeting," a short story which is now being made into a movie in Hollywood. "Second Meeting" is his biggest coup since 1928 when he wrote the "Duke Steps Out." The setting of this story is also Grandison and many of the scenes and figures will be familiar to present and former Madisonites, says Madge Yohn in an article in the Madison Capital Times. His story, "Second Meeting," ran serially in the Saturday Evening Post before it was made into a movie. His address is 101 Park avenue, New York City. . . . William M. LEISERSON, chairman of the national mediation board, has been named by President Roosevelt as a member of the national labor relations board. His appointment was hailed by the Wisconsin State Journal as "a choice which should do much to restore confidence in the NLRB, for he is grounded in the economics of the labor question. He is a disciple of John R. Commons, who taught economics not by sentiment but by principles and facts."

### nineteen nine

DR. JAMES W. PUTNAM April 12 announced his resignation as president of Butler university, Indianapolis, Ind. He resigned in order to "pursue work as dean of the graduate department," he informed the deans of the university. He has had his present position since 1933. . . . Arthur W. PREHN, Wausau, was appointed a member of the state board of control by Gov. Julius P. Heil. . . . Dr. Edwin E. WITTE, professor of economics at the Univer-

sity, was executive director of President Roosevelt's committee on economic security. He told the house ways and means committee March 19 that "the future costs of the social security program would be much greater than estimated and that additional taxes probably would have to be levied to finance it." He vigorously opposed suggestions that payroll taxes be reduced and benefit payments increased. . . . John R. SHEA was recently appointed manager of the Point Breeze Works, Baltimore, Md., of the Western Electric company. He has been connected with Western Electric for 30 years, having started as a student at its Hawthorne Works, Chicago, after graduation. In 1918-19 he was manufacturing advisor to the Nippon Electric company in Tokyo, Japan, and the China Electric company, Shanghai, China. Since 1929 he has been assistant engineer of the Kearny, N. J., Works. . . . Benjamin Smith REYNOLDS is vice-president of the Burgess Battery company in Madison. He is also director of C. E. Burgess Laboratories, Inc., Burgess Cellulose company, and the First National Bank of Madison. His son, Ben C., is also a member of Beta Theta Pi and graduated from the University in '38. Mr. Reynolds lives at 1202 Sherman avenue in Madison. . . . Louis P. LOCHNER, chief of the Associated Press bureau at Berlin, Germany, was awarded the \$1,000 Pulitzer prize for distinguished service as a foreign or Washington correspondent during 1938. He has been correspondent in Germany for more than a decade.

### nineteen ten

DR. RICHARD B. THIEL, head of the education department at Lawrence college, Appleton, was recently described in an article in the Appleton Post-Crescent as "one of the outstanding instructors at Lawrence responsible for its high rating in education." Dr. Thiel has been on the Lawrence faculty since 1926 and has been on the summer session staff at the University for the past 12 years, as special lecturer in advanced courses in school law, school finance and educational administration. He is an associate editor of the Journal of Education Law and Administration and has contributed articles to a number of educational periodicals. . . . Dr. Leslie BECHTEL, former pastor of Hammond Avenue Presbyterian church in Superior, Wis., was elected moderator of the Detroit Presbytery by 150 representatives of the 66 Presbyterian churches in the district. He is minister of the Calvary Presbyterian church in Detroit and lives at 15965 Ashton Road. . . . Hugh A. HARPER was elected supervisor in the town of South Lancaster, Wis. After he refused to permit the circulation of nomination papers as supervisor, 98 of his neighbors wrote his name on the bal-

lot. He has been on the county board for 10 years and was chairman for six years. . . . Julia DOE Shero teaches Latin at Holman school in Ardmore, Pa. She is married to Lucius Roger Shero, professor of classics at Swarthmore college and has three daughters in Swarthmore. Her address is 651 North Chester road. . . . Secretary and "good woman Friday" to the chairman of the National City Bank of New York is Anna SHEPARD and her home address is 353 West 57th street. She reports that she was delighted to meet Agnes Hall Elias, '14, last August at Zagreb, Yugoslavia. . . . Lora ZIESEL Jackson was toastmistress at the Annual Matrix banquet given March 3 by Theta Sigma Phi, honorary journalism sorority, at the University. . . . Kemp SLIDELL has just become vice-president of Research Products company, a fine new corporation which has just taken over some of the activities of the C. F. Burgess Laboratories, Inc., in Madison. . . . Mr. and Mrs. Charles PAIGE, ex '10, (Nina EDWARDS, ex '13) live at 737 Algoma Blvd., Oshkosh, Wis. Paige is the president of the Wisconsin-Oregon Corporation there. Their son, William Edward, graduated from the University in 1937.

### nineteen eleven

DR. JAMES P. DEAN, Madison doctor, was described in a recent article in the Wisconsin State Journal as a "newsboy who made good." Dr. Dean peddled the Journal when he was "about twelve." . . . Anga M. BJORNSON, Oakland, Calif., was appointed by Governor Olson of California to the State Board of Education, May 5. Her present address is 2079 Oakland avenue, Piedmont, and she has been a teacher at Oakland Technical high school for the last 18 years. . . . Oliver Victor THATCHER is in the general insurance field in Escanaba, Mich. His home address is 618 Lakeshore Drive. He has four children and is a member of the Escanaba Yacht club, the Rotary and the Knights Templar, Tripoli Shrine, Milwaukee. . . . Otto F. BRADLEY is executive director of the Community Federation in Boston. . . . Barry NASH is an insurance salesman for the Glens Falls Insurance company at Milwaukee. His address is 813 East Wells street, Milwaukee.

### nineteen twelve

E. H. HUGHES, professor of animal husbandry at the University of California, judged at Treasure Island, San Francisco, the largest swine show ever to be held; 3,065 farrows were exhibited by the 4H and Future Farmers from the Western states. . . . Laura SUTHERLAND is a member of the faculty of the Eau Claire State Teachers college. She spoke recently on

"Problems of the Far East," at the annual meeting of the Eau Claire Woman's club. . . . Frank A. HECHT, Jr., Barrington, Ill., was recently appointed a trustee by the board of directors of Armour Institute of Technology in Chicago. He has served as a member of the Board of Education of school district No. 4 and is president of the Countryside association in Barrington. . . . Attorney W. G. HADDOW, Ellsworth, Wis., was appointed county judge of Pierce county by Governor Julius P. Heil. His appointment will expire June, 1940. He has practiced law for the past 25 years in Ellsworth and served as district attorney of Price county from 1915 to 1922. . . . Walter SCHROEDER is still one of the crack salesmen for the Kiekhofer Box company, Milwaukee. He recently participated in a big deal which resulted in his company deciding to build a new plant at Manitowoc. . . . Morris Bockee MITCHELL is a partner in the law firm of Mitchell and Rockwood with offices at 1133 First National Soo Line building, Minneapolis, Minn. . . . Williams, White & company in Moline, Ill., is Howard R. ROGERS' firm. He is a chemical engineer and has three children, Howard, Jr., Thomas, and Jonathan. His home is at 2139 13th street, Moline. . . . Mr. and Mrs. Roger Kingsley BALLARD (Ethel MANSFIELD, '13) live at 826 Foxdale avenue, Winnetka, Ill. Ballard is president of the R. K. Ballard Investment Banking company. Their son, Roger, Jr., graduated last June from Williams and is now working in the field of advertising.

### nineteen thirteen

EDWIN P. KOHL is associated with Winthrop, Stimson, Putnam & Roberts, New York City, attorneys for the Trustee of McKesson & Robbins, and served as trial counsel in that case. . . . W. G. BUTLER who graduated in civil engineering is now located in Port Angeles, Washington, where he is engaged in the field of agriculture. . . . Col. John CUDAHY is now in Ireland where he is United States minister. It was reported that when he took his post in 1937 he passed up two other ambassadorships so he could live and work in the land of his forefathers. Since his graduation he has practiced law and served in the World War. After his discharge he was a rancher in Mexico until 1923. The following 10 years found him acting as president of the Patrick Cudahy Family company in Milwaukee, and in 1933 he started his service as an ambassador when he was appointed ambassador to Poland. . . . James BEATTIE for the past 10 years has served as county agricultural agent in Walworth county, Wis. According to an article in the Elkhorn Independent it was only through accident that folks in his home town found him to be a former University football and base-



ball star. After serving in the World War, Beattie went to South America where he took Wisconsin cattle to Chili and Argentine. For several years thereafter he operated the 500 acre farm in connection with the Gisholt Home for the Aged at Madison. . . . Livingston ROSS is now with the Hiram Walker, Inc., firm at 20 North Wacker drive, Chicago. He was formerly associated with Gooderham and Worts, Chicago distillers. . . . Dean Brown BECKER is now with the Becker Ingrain Hosiery, Inc., at 314 Madison avenue, Fort Atkinson, Wis. For the past several years he was associated with Admiration Hosiery Mills, Inc. . . . Marshall Woods GEORGE is the man behind the nationwide advertising of the LaSalle Extension university, one of the country's outstanding correspondence schools. He is sales manager for the organization and lives at 4846 Kimbark avenue, Chicago. . . . Carl R. MITCHELL is a lieutenant-colonel in the Marine corps, stationed at the Presidio of Monterey, Calif. . . . Walter A. BARROWS, III, is engaged in coal mining with Barrows and company at 1500 Walnut street, Philadelphia, Penn. He now lives at Orchard Way, St. Davids, Penn. . . . Donald J. MACLEOD is field manager of Borden's (Galloway-West company) in Fond du Lac, where he lives at 150 East Second street.

### nineteen fourteen

A. P. HAAKE, executive director of the National Association of Furniture manufacturers, 666 Lake Shore Drive, Chicago, spoke March 16 before 500 commerce students at the University. "If a man wants to be something in the United States, he can," said Mr. Haake. His daughter, Alicia, was a sophomore at the University the past year and was queen of 1939 Military Ball. . . . Mr. and Mrs. Douglas CORNER, '13, (May Estelle WALKER, '14), 252 Overlook Drive, Milbrook, Conn., are the parents of James Walker Corner, who was recently signed by Paramount pictures for the juvenile lead in "What a Life." "Jimmy" started acting in George Abbott's Broadway show just three months after he graduated from Stanford university. He had the juvenile lead in "What a Life" in London where a British critic in the London Daily Mail advised "every aspiring juvenile actor to see Jimmy Corner in this performance." And so in April he was cast for "What a Life" in the movies and at 23 is one of the first young actors to achieve a one-picture contract in Hollywood. . . . Howard S. DREW is a WPA executive and has been transferred from Chicago to St. Paul, Minn., where his address is in the St. Paul City Hall. . . . Mrs. David M. Zimmerman (Margaret McGILVARY) and her family now lives at 1920 Arlington Place, Madison, after spending most of the time since graduation in

Beirut, Syria, where her husband was the district manager for the Frigidaire corporation.

### nineteen fifteen

BIENVENIDO GONZALES was recently appointed president of the University of the Philippines. Gonzales was a student of animal husbandry at the University and since his graduation has acted as dean of the College of Agriculture at the University of the Philippines. . . . Mrs. R. C. Line (Louise CHAPMAN) is the mother of four children and lives at Missoula, Mont., where her husband is on the faculty of the University of Montana. . . . Katharine FAVILLE is Director of the Henry Street Visiting Nurse service, New York. Her office is Room 836, Empire State building. After her graduation from the University, she attended Massachusetts General Hospital School of Nursing and Simmons college, Boston. . . . Kenneth W. PAYNE is the man who decides what is to appear in Reader's Digest, long considered the chief arbiter of what's best and most interesting in non-fiction writing throughout the world. . . . Frederick W. PFISTER is liquidating three banks for the state banking department and is living at De Forest, Wis. . . . Paul LILLARD is engineer for the Chicago Park district. He conducted the junior civil engineers at the University over some of the work done under his direction during their spring trip to Chicago. . . . Frederic Upham EVERHARD, former vice-president of the Crerar Coal company in Chicago, now has his own organization—the Everhard Coal company at 5619 Broadway, Chicago. . . . Thorpe M. LANGLEY is now an instructor at Superior State Teachers college, Superior, Wis. He has two children and lives at 408 15th Avenue East in Superior. . . . Genevieve HENDRICKS recently designed the plans for the remodeling of the Pi Beta Phi chapter house at the University. She is famous as the woman who furnished the Coolidge's famous Temporary White House at 15 DuPont Circle in Washington and the beautiful Department of Commerce building in Washington. In 1935 she won second prize in a nation-wide contest for the most beautiful bedrooms in America. . . . Edwin Anders GELEIN is president of the Norwalk Engineering corporation at South Norwalk, Conn. He lives at Mount Airy Road, Croton-on-Hudson, N. Y. He has been married to Genevieve BOND, '14, since 1918 and they have a daughter, Jean, 18. He belongs to the Sleepy Hollow Country Club at Scarborough, N. Y.

### nineteen sixteen

S. C. HOLLISTER, dean of the college of engineering, Cornell university, was the guest speaker at a recent stag dinner of the Cornell

club in Miami, Fla. Hollister was named director of the school of engineering at Cornell in 1934 and became dean in 1937. . . . Norman LUCAS is the leader of the Greater Cincinnati Wisconsin Alumni association which is now making an active drive to secure more members not only for the local club but also for the national association. . . . Arthur J. MERTZKE is a member of the faculty in the Department of Real Estate of New York university. He gave courses in the fundamentals of real estate and land economics at Cornell university during the past semester. Dr. Mertzke was director of the Department of Education and Research of the National Association of Real Estate boards, and has held positions as an economist in the Bureau of Standards at Washington, D. C., and as economist of the Federal Home Loan Bank board. He is also president of the National Property Appraisal service, Inc., an appraisal company located in New York City. . . . Leonard P. EAGER is the president of the Farmers and State Bank in Evansville, Wis. . . . Irving Haight WANZER is president of the Charles O. Cox corporation in Memphis, Tenn. . . . Paul S. EGBERT, captain of the U. S. Engineers Corps, in charge of Company 4755 of the CCC, recently moved his outfit to Meade, Kans. . . . Henry Frederick GROVE, Jr., is a salesman for the Standard Unit Parts corporation in Milwaukee. . . . Fred C. HATHAWAY is a salesman for A. F. Gallun & Sons corporation in Milwaukee and lives at 1635 N. 70th St., Wauwatosa, Wis. . . . Mrs. Joseph F. Govan (Marion LUCE) now lives at 1519 N. Dearborn Parkway, Chicago. Her husband is vice-president of the City National Bank and Trust company, Chicago.

### nineteen seventeen

DR. RICHARD TELINDE is connected with the staff and faculty in Johns Hopkins hospital in Baltimore. He has been practicing in Baltimore since 1924 and specializes in gynecology. Dr. Arthur F. CAREY recently opened his dental offices at 301 State street, Madison. Following his graduation from the University, Dr. Carey was a member of the faculty of Marquette university for two years and practiced dentistry in Milwaukee until he opened his office in Madison. He has been active in the Milwaukee County Dental society and was a member of the Wisconsin Bosworth Dental Economics Study club. . . . George H. CRANDALL is athletics coach at Milton college, Milton, Wis. He was recently interviewed over WCLO on the Milton college hour. He served as president of the Tri-State Athletic conference from 1932 to 1938. . . . Mr. and Mrs. Robert SNADDON (Helen BOLL) opened their private camp for girls, Camp Osoha, Trout Lake, in northern Wisconsin on June 29 for

their 19th season. Their winter address is 2114 Kendall avenue, Madison. . . . Harold G. OLSEN has been basketball coach at Ohio State university since 1922 and has a .584 average in winning games during his 17 years at that school. During the time he has won 184 games and lost 131, with his players amassing a total of 10,043 points against their opponents 9,461. . . . Lyle B. WILCOX now lives at 311 Avenue E, Sterling, Ill. He is a past commander of the American Legion, a member of the Elks, Masons and Shrine and includes among his business interests the New York Life Insurance company, the vice-presidency of Chas. O. Larson company in Sterling, and the Rogers Feed company. . . . Dr. William STERICKER, nationally known development chemist for the Philadelphia Quartz company, spoke on "Carbon and Silicon Chemistry," before the Louisiana section of the American Chemical society, March 3 in New Orleans. He is a member of the American Institute of Chemists. . . . Lieut. Com. W. D. PATTERSON, San Francisco, Calif., of the United States Coast survey recently visited in Wisconsin while on his two months leave of absence. For the past two years he has been engaged in research work in seismology in California. . . . Mrs. F. C. Dugan (Sarah VANCE) is a member of the committee of six in charge of formulating standards for the new federal Food, Drug and Cosmetic act. Since her graduation, Mrs. Dugan has served as technician in the Medical corps of the U. S. Army in Camp Hancock, Ga., chemist for the board of health of the Panama Canal Zone, and in 1919 was appointed inspector for the State Board of Health in Kentucky. In 1921 she became director of the Bureau of Hotels and Restaurants in Kentucky and continued in that position until her recent appointment. . . . Helen Eckert McCANN teaches Interior Decoration at Lady of the Lake college, San Antonio. Her home is at 1953 W. Gramercy Place, San Antonio, Tex. . . . Joseph H. BUCKLEY is the Western advertising manager for Nation's Business and lives at 107 Bertling Lane, Winnetka, Ill. . . . Borge GUNDERSEN recently visited his brother, Gunnar GUNDERSEN, at 1504 King St., La Crosse, Wis. Borge has been practicing forestry in Norway, where he is married and has three children. This is his first visit to the United States since 1920.

### nineteen eighteen

CHARLES S. REYNOLDS is district secretary of the Illinois-Eastern Iowa district of Kiwanis International. His offices are at 475 Hotel Sherman in Chicago. . . . Glenn GARDNER is personnel director of the Forstmann Woolen Mills of New Jersey where he has interviewed 36,000 job seekers. His book, "The College Senior Seeks a Job," went into its sec-



ond edition this year and is published by the Alumni association of the University of Wisconsin. . . . Jerome J. FEENEY, former secretary-treasurer of the Madison Gas and Electric company, left April 17 for Dubuque, Ia., where he is vice-president of the Interstate Power company. The Interstate Power company is a subsidiary of the Utilities Power and Light company, Chicago, and serves north Iowa, southern Minnesota, parts of Nebraska and North and South Dakota. . . . Marjorie KINNAN Rawlings was awarded the \$1,000 Pulitzer prize for the most distinguished novel of 1938. The award was given for her novel "The Yearling." She now lives at Hawthorne, Fla. In 1933 she was honored with the O. Henry Memorial prize for another novel. . . . Helen Perkins BULL is a member of the Chicago Y. W. C. A. Board. Her home is at 300 N. Grove Avenue, Oak Park, Ill. . . . Trayton H. DAVIS runs a direct mail advertising business in Milwaukee.

### nineteen nineteen

MRS. Robert Wohlforth (Mildred Campbell EVANS), or Miss Mildred Gilman, as she is known in the literary world, has just completed a new novel called "Divide by Two." The interesting story presents the life of a thirteen year old child whose parents are divorced. He has two mothers, two fathers, and troubles enough for half a European nation. The story is straight narrative without a single descriptive adjective and presents all the interesting details of his small life. Mrs. Wohlforth, whose husband is secretary of the LaFollette civil liberties committee, lives with her three children in a 200-year-old farmhouse at Ridgefield, Conn. . . . Mrs. Ira T. WOODWARD, ex '20, (Georgia SALTER) is a Social Worker by profession and is now studying the "Rural Community" through an extension course at the University of Arizona. . . . Florence Esther BEATTY is Supervisor of Home Economics at 111 North 10th St., Milwaukee, Wis. She is planning to take her Master's degree at the University this summer. . . . Manager of the Rochester branch of Butchers' Mutual Casualty company Arthur D. JAMESON has his office at 25 Exchange St., Rochester, N. Y. . . . Mrs. Donald Rohnson Moore (Marie ESCH) is the lone Wisconsin representative in the Pittsburgh Alumnae club and lives at 5646 Woodmonst St., Pittsburgh. . . . Dean Richard DICKEY is secretary of the California Bar association. His office is at 2100 Mills Tower, San Francisco. . . . Russell JOHNSON, formerly co-manager of the Dakota Hotel with his brother, Norman JOHNSON, '22, now has a law practice in New Ulm, Minn. Norman continues to manage the Dakota Hotel.

### nineteen twenty

MRS. James J. Sullivan, the former Hazel E. MURPHY, is now a columnist for the Belleville Recorder in Belleville, Wis. Her column, "The Notebook," was recently awarded second place in the state-wide contest for "best column" in the contest conducted by Sigma Delta Chi, university journalism fraternity, in connection with the state convention of the Wisconsin Press association. She also received honorable mention in the "best editorial" contest. Upon receiving her B. A. from the University, Mrs. Sullivan taught English in the high schools of Tomah, Janesville, Ashland, La Crosse and Green Bay. She has two children, Michael, 6, and Margaret, 4. Besides writing an interesting column on local happenings and important world affairs, Mrs. Sullivan is a devoted mother and a charming hostess. . . . For the past thirteen years Miss Josephine HINTGEN has been head of vocational guidance for the La Crosse, Wis., schools. Upon graduation from the University Miss Hintgen received her master's in education from Harvard and served as discussion leader at the school of counseling in Lake Geneva, Wis. She has been active in the National Vocational Guidance association and has traveled extensively, having participated in four good will tours to Europe sponsored by the B. P. W. club. . . . Dr. A. Curtis WILGUS, associate professor in history at George Washington University, is a specialist in affairs of the countries of Central and South America. He is a real son of Wisconsin having received a master's degree in 1921, and a doctor's degree in 1925. Since then he has studied at the University of California and has published a score of papers on Latin American history. Besides the professorship at George Washington, Dr. Wilgus is director and organizer of the school's seminar conference on Hispanic-American affairs and for two years served as acting dean of Columbian College of the university. He recently addressed the Greater Orlando Chamber of Commerce on "Pan Americanism, Its Origin and Development." . . . Emmett P. SMITH who was recently associated with Hurlburt, Warren and Chandler in Madison, is now with Mullaney, Ross and Co., Chicago. Mr. Smith entered the investment banking business in 1920 upon his graduation from the University and has been associated with a number of prominent companies since then. . . . The recent visit of M. L. WILSON is of special interest to the agricultural college. Mr. Wilson is now undersecretary of the United States department of agriculture and returned to Madison to confer with the faculty, students and farmers on farming problems. He expressed a deep interest in the agricultural short course and added that the national farm program depended

for its success on the improvement of present institutions and the furtherance of education. . . . Morris J. ROWLANDS, a native of Cambria, Columbia County, Wis., has been appointed juvenile probation officer of Sheboygan County. The appointment took effect March 1 on the recommendation of Judge Schlichting who claimed that he was "just the man for the job." Mr. Rowlands has been active in parole work since 1931 when he became the officer of the northeast district. . . . Dr. K. K. CHEN, professor of pharmacology at the University of Indiana, has done active research on the effects of cyanide poisoning. He has recently completed an experiment to determine the most effective antidote. His results show a combination of sodium nitride and sodium disulphate to be the correct solution. Dr. Chen revealed his results in the 12th annual William Snow Miller lecture given at the Service Memorial Institute at the University of Indiana. . . . M. V. O'SHEA, Jr., formerly of the O'Sullivan Rubber Company, is now located at 20 E. 35th St., New York City. . . . Vira WINCHELL Corbett is married to geologist Clifton S. Corbett of New York. She lived in Java from 1924 to 1927, but is now at home at 551 Shackamaxon Dr., Westfield, N. J. Vira has three children, Clifton W., Richard, and Frances W. . . . Lawrence E. GOODING and Henry C. FULDNER (1897) are two of the three members recently appointed by Gov. Heil on the new state labor board. Gooding had been active in a number of different fields, serving with the Archangel expedition during the World War, district attorney of Fond du Lac County, practicing lawyer and chairman of the Republican organization in that county. The new board has been set up to carry out the functions of the "unemployment peace act" of the Wisconsin Council of Agriculture. . . . Dorcas HALL Arvin, hostess at Ann Emery Hall, dormitory for women at the University, arranges tours for the well-known Campus Tours concern. In 1937 she acted as a hostess on an European trip. . . . Leland W. SPICKARD is manager of the Bankers Life company, 1000 Gas & Light building, Milwaukee.

### nineteen twenty-one

DEWEY V. NELSON, of the Home Indemnity company of Darlington, Wis., has been appointed manager of the Newark office. He has been in the automobile department at the home office since 1930 and for the past three years has been engaged in agency and production work in the Eastern department of the company. . . . Alvin F. PITZNER is a partner in Parker, Carlson, Pitzner & Hubbard, patent lawyers' firm, at 2828 One North La Salle street, Chicago. His residence is at 815 Ash street, Winnetka, Ill. . . . H. Carl PRANGE,

president of the H. C. Prange company and one of the leading business men of Sheboygan, Wis., is also a member of the city's new industries council and is active in many community affairs. . . . Burton E. JAMES is a mechanical engineer with the Beloit Iron Works in Beloit, where he lives at 1245 Eaton avenue. He is a designer of paper mill machinery.

### nineteen twenty-two

HERMAN C. RUNGE is the recently-elected mayor of Sheboygan, Wis. After his graduation Runge was affiliated with the law firm of Benfey, Benfey and Runge for five years. Since that time he has conducted his own law firm and served as district attorney of Sheboygan county from 1927 to 1933, during which term he was president of the Wisconsin District Attorneys' association. He has been active in the American Legion and the Red Cross. . . . Kathryn TURNEY Garten, Indianapolis, has won wide acclaim with her interpretive "portraits" gleaned from literature, history, and drama. At first she called the work which launched her on her unique career "interpretive book reviewing." Even now each "portrait" she interprets in her large repertoire of political, historical, musical, literary and artistic personages takes its fundamental coloring from some outstanding and much discussed book. Mrs. Garten started her work soon after her graduation when she opened a bookshop in Indianapolis. She soon began giving book chats throughout Indianapolis and has developed her new and unusual technique to such an extent that she makes 8 to 10 talks a week during the winter throughout the eight states surrounding the Indianapolis vicinity. She recently interpreted the personality of Benjamin Franklin before the Altrusa club in Milwaukee. . . . The Very Rev. Harold Brown HOAG, dean of St. Mary's cathedral, Memphis, conducted the Mid-day Lenten services at St. John's Episcopal church in Knoxville, Tenn., during the pre-Easter period. Dean Hoag began his ministry as assistant at St. Luke's parish, Racine, Wis., and then as rector of Christ church, Burlington, Ia. He became dean of the Cathedral church of the diocese of Tennessee last year. . . . F. W. ROEWEKAMP is now landscape engineer of the department of parks in Los Angeles. . . . W. T. MOEHLMAN is now manager of the Tennessee Metal Culvert company at Knoxville, Tenn. . . . Edward Leland BROWN has been appointed to the post of Bureau Manager, U. S. Bureau of Public Roads, 510 Dauphin building, Harrisburg, Pa. His home address is 4808 24th Road, N., Cherrydale, Va. . . . Karl R. TUTTLE is located in Spencer, Ia., with the R. M. Tuttle Popcorn company, growers and dealers in high grade popcorn. . . . Carl Evans BRONSON is now with Johns-Manville at 219 Midland Sav-



ings building, Denver, Colo. . . . Chandler OSBORN is now with the bond department of the Northwest Mutual Life insurance company in Milwaukee. His address is Station F. Route 9, River Hills, Milwaukee. . . . Herbert H. SMITH now is an attorney at 2690 South Kinnickinnic avenue, Milwaukee. He has been an assemblyman and state senator. . . . Ora Richard McMURRY is a physician and a licensed transport pilot, although flying is just a hobby with him. His home and office are at Eagle River, Wis. During the war he received the Croix de Guerre and the Distinguished Service Cross with a cluster of oak leaves for second citation. At present he is Health Officer of Eagle River, a member of the American Legion, Rotary, and the National Aeronautics association. . . . Stuart KNILANS is associated with his father in the Sheboygan Paint company and is married to Polly SCHLOSSMAN, ex '25. They are making their home at Kohler, Wis. . . . Carl NEUMEISTER has a responsible position with the Celotex company in Chicago. He and his wife, Hildegard JUNG, and two children live in Oak Park, Ill.

### nineteen twenty-three

DR. WILLIAM HABER, University of Michigan economist, announced at Ann Arbor, Mich., recently that he has been named executive director of the national coordinating committee for the orientation of German refugees in the United States. . . . Philip W. VOLTZ has taken a position with the Tennessee Valley administration at Nashville, as assistant planter. He was formerly with the Farm Credit union of Wisconsin. . . . Tom R. DANIELS, publisher of the Middleton Times-Tribune, was elected first vice-president of the Wisconsin Press association in April. He is a former president of the Dane County Press association. Before he purchased the weekly newspaper in Middleton, he was a teacher in the Middleton high school. . . . Ralph N. GREENMAN is now employed as a telephone engineer for the American Telephone and Telegraph. He and Mrs. Greenman (Edith SUPPGER) live at 19258 Malvern avenue, Rocky River, O. . . . L. M. HOFFMAN is employed as assistant engineer of the Central Aguirre associates at Aguirre, Puerto Rico. . . . Walter J. PFISTER, who completed his 15th year as city editor of the Sheboygan Press last fall, is also active in community work. Besides being publicity director for practically all public campaigns for funds, he is a member of the board of directors of the Sheboygan community fund, Community Players dramatic organization, and the Sheboygan Y. M. C. A. . . . Dr. Thomas Francis FURLONG, Jr., is chief of the ear, nose and throat clinic, Bryn Mawr hospital; otologist and head of the department of otolaryngology,

Pennsylvania School of the Deaf; Assistant Otorhinologist to the Graduate Hospital of the University of Pennsylvania, Philadelphia; Assistant Otolaryngologist, Bryn Mawr Hospital; instructor in Oto-Rhinology, Graduate School of Medicine, University of Pennsylvania. He is also a fellow of the American Academy of Ophthalmology and Otolaryngology, the American Board of Otolaryngology, the American Medical association, the Pennsylvania State Medical Society, Montgomery County Medical society, Philadelphia Laryngological society and the College of Physicians of Philadelphia. He is married, has two daughters and lives at 156 Shawnee Road, Merion Golf Manor, Ardmore, Pa. . . . J. C. NISBET is associate editor of Hoard's Dairyman, Fort Atkinson, Wis. He is best known for his work as a speaker all over the United States, having discussed most successfully many of the major problems confronting the cattle breeder, particularly in the field of breeding better cattle. . . . With Realty Associates, Inc., Chicago, is Arthur M. FREYTAG. He now belongs to the Chicago Athletic club and his home address is 424 Melrose Street, Chicago. . . . Gordon W. CRUMP, chief dairy promotion division, state department of agriculture and markets, recently was quoted in the Sheboygan Press as saying, "Make them talk dairy products and they'll eat them. Make them realize that what's good for dairying, Wisconsin's largest industry, is good for Wisconsin down to the last person." He is now owner and publisher of the Cambridge, Wis., newspaper. The state first heard of him when he helped, as publicity director of the state fair, to raise the fair's attendance from 400,000 to an all-time high of over 624,000 in 1938. This summer he will again promote "America's Dairyland" Fair—trying to sell Wisconsin people on the philosophy: "What you do for dairying, you do for yourself." . . . Lawrence W. CRAMER is expected to resign soon from his post as governor of the Virgin Islands. He has served eight years on the islands and feels he has served his time, according to an item in a Madison newspaper. Since his graduation he has also served as an instructor in government at Columbia. . . . S. Harwood GREGORY is completing his second year as the president of the Oak Park, Ill., Chamber of Commerce. During his term the membership was increased more than 100 per cent. . . . Elisabeth SALTER Eby is teaching in the city schools in Los Angeles, Calif. . . . The Rev. Henry Scott RUBEL, who is Episcopal rector at Glendora, Calif., has completed a book, "The Fighting Jew," which is soon to be issued. He also writes gags for Joe Penner under the nom de plume, Hal Raynor. . . . Dr. Alfred J. STAMM, senior chemist of the forest products laboratory, United States Department of Agriculture, Madison, spoke on "Forest Products Research" at a meeting of

the Illinois-Iowa section of the American Chemical society at Davenport, Ia., in May. He is a past president of the colloid section of the American Chemical society and is author of numerous scientific papers on the colloid chemistry of wood. . . . Wilber KATZ has been named dean of the University of Chicago law school. For three years after his graduation from Harvard law school, Katz practiced with the New York city firm of Root, Clark, Buckner and Ballantine. He has been on the University of Chicago faculty since 1930. In 1933 he also became associated with the Chicago law firm of Bell, Boyden and Marshall. . . . Paul V. GANGEIN is a continuity writer for Warner Brothers First National Productions, Ltd., at Teddington Studios, Teddington, Middlesex, England. . . . John MKOREJS is with the China General Electric Edison company at Shanghai. . . . William A. GLUESING, who was in charge of the General Electric "House of Magic" at the "Century of Progress Exposition" in Chicago, has been placed in charge of the "House of Magic" that General Electric is opening at the New York World's Fair. . . . Ezra J. CRANE is editor and manager of the Maui Publishing company, Wailuku, Maui, Hawaii. . . . Peg EULASS Macklin and husband, Jim, are now in the Philippines. Her new address: Quartermaster Corps, U. S. Army, Philippine department. . . . Abner L. HANSEN has accepted a position on the faculty of St. Olaf college, Northfield, Minn., his new position to become effective in September. He was formerly principal and coach of the Johnson Creek high school and has been a research associate in education at the University of Wisconsin for the last two years. . . . Arthur C. INMAN is the secretary and general counsel of the Idaho Power company at Boise, Idaho. His home address is 1312 Harrison Blvd., Boise. . . . Herbert H. TAYLOR is with the Franklin County Coal corporation in Chicago, and in 1938 he was president of the Illinois Mining institute. He lives at 744 Judson avenue in Evanston, Ill., and belongs to the Union League club in Chicago.

### nineteen twenty-four

DR. PETER P. T. SAH, professor of organic chemistry at Catholic university, Peking, China, was presented the diploma granted by the "Kaiserlich Deutsche Akademie Der Naturforscher," German honorary research academy, which is one of the world's highest academic awards. During the past five years he has written more than 100 original papers on his findings, some of which have amazed the scientific world, and in his research he has synthesized more than 1,000 new compounds. His method of synthesis of vitamin C was praised by the world's leading scientists. . . . Ralph E. AM-

MON was recently re-appointed director of the state department of agriculture in Wisconsin. He is widely known throughout the state for his work as manager of the Wisconsin state fair. . . . Eleanor SIKES Peters, Peoria, Ill., noted play reader, recently appeared as the guest artist for the Princeton, Ill., Woman's club. She read "Susan and God" and "You Can't Take It With You." Since her graduation Mrs. Peters has served as a director of physical education, Bradley college, Ill., and was for two years rhythm instructor at Bradley college of Theater Arts. . . . William H. KOHL is in charge of the men's furnishing department of the H. C. Prange store, Sheboygan, Wis., leading department store. He has developed into quite a fisherman and has enough equipment on hand most of the time to start a hardware store. . . . Elizabeth LICHTY, dean of women and professor of French at Hope college, Mich., received her degree of Doctor of Philosophy in French from the University, June 19. . . . Ehmel W. NEESE is acting as secretary to Dr. Alfred P. Haake, 233 Hanna Annex building, Cleveland, O. . . . Beulah CHARMLEY is poet laureate of Wisconsin and has recently published "Pink Girl," one of her most successful works. She is now acting in an advisory capacity for the Zona Gale memorial collection, which is to be a collection of Zona Gale's original manuscripts and writings. Her home address is 406 Center street, Whitewater, Wis. . . . John Drake FITZGERALD is director of special events and sports for the Columbia Broadcasting system at 485 Madison avenue, New York City. . . . Murray James WHITFIELD is now with the Appleton Electric company at 1701 Wellington avenue, Chicago, Ill. He was formerly employed by the Republic Steel corporation in Cleveland, O. . . . Assistant professor in the department of Geology and Geography at the University is Loyal Durand, Jr. His home address is 725 Oneida Place, Madison.

### nineteen twenty-five

JOHN L. BERGSTRESSER, assistant dean of the University extension division, left the faculty to go to the University of Chicago, where he directs a survey in co-operative studies being made by the school of education of that institution. He has been on leave of absence from the University during the past year, working on a vocational guidance survey of high schools and junior colleges sponsored by the General Education board. At the University of Chicago, his work will be financed and sponsored by the Rockefeller foundation. . . . Julius SCHILS is vice-president of the Bank of Sheboygan. He has gone in for outdoor activities, being quite a fisherman and hunter. . . . Herbert L. KROPP is engaged in the oil busi-



ness with the Filmite Oil corporation of Milwaukee in the capacity of secretary and treasurer. . . . William F. KLOCKAU was recently elected president of the Nu-Way Corporation, Rock Island, Ill., manufacturers of automatic oil burning equipment. He joined the engineering department of the Nu-Way corporation immediately after graduation and for the past 10 years has acted as chief engineer. . . . Earl RINEAR is associate professor of Agricultural Economics at Rutgers university, New Brunswick, N. J. He is also doing research in marketing, and recently published a bulletin, "Milk Distribution Costs of Producer-Distributors and Subdealers in New Jersey." He is married to Susan TAYLOR, '24, and they are the parents of two daughters. . . . Opal Marie WOLF is assistant professor of Biology at Goucher college, Baltimore, Md. . . . Dr. J. D. BRIGHT, dean of McPherson college and head of the department of history there, will become head of the George I. Alden department of American Citizenship in Washburn college next September. He went to McPherson as professor of history in 1926 and became dean in 1935. . . . Leo T. KINCANNON, formerly professor of mechanics and mechanism at the University, has joined the Kiekhaefer corporation, Cedarburg, manufacturers of outboard motors in Milwaukee. He collaborated in designing the new outboard motor known as the Thor streamliner, with Howard Burns. The motor is designed to increase its sales appeal through the application of modern industrial designing principles. . . . Margarette NIENABER and Mrs. Carolyn BRYANT Nye, '29, sailed on July 6 from New York City on the S. S. Rotterdam for South America to attend a meeting of the World Federation of Teachers. They were appointed delegates to represent the state of Wisconsin by Reuben S. Shaw the president of the National Education association. The meeting will be held in Rio de Janeiro, Brazil. They will also visit the Bahama Islands, Trinidad, Caracas in Venezuela, Bahia and Santos, Brazil, and Buenos Aires, Argentina. Miss Nienaber and Mrs. Nye are teachers at East Junior high school in Madison. . . . Elizabeth McCOY, of the agricultural bacteriology faculty at the University, has recently published a complete subject bibliography on "Anaerobic Bacteria and Their Activities in Nature and Disease." These germs are more commonly known as "Away-from-the-air germs," and are organisms, living and working inside matter, completely shut off from the free oxygen that all other forms of life require. She was assisted in the work by Leland S. McCLUNG, '34, and the work consists of a subject index of about 120,000 entries based on about 10,500 original journal articles, monographs, or other published reports. . . . Francis BOWMAN, Madison, is now in Kaukauna working on a booklet to advertise the city. Work-

ing for two months, Bowman will include in the booklet stories on Kaukauna's every feature and service. He will survey the resources, including raw materials, transportation, power and other advantages to industry in the book. It will describe the labor supply, available markets and all other facts which might induce industry to locate in Kaukauna.

## nineteen twenty-six

Miss Helen PATTERSON, assistant professor of journalism at the University of Wisconsin, was awarded a gold key by the Columbia University Scholastic Press association at its fifteenth anniversary convention in New York. Miss Patterson was one of the 14 men and women in the country to receive a key, the organization's highest award. . . . Dr. Dean W. RUMBOLD, biologist, was elected president of the Audio-Visual Aids Section at Richmond, Kentucky. . . . Wallace MASSEY is inspector of the Moro-Meter Gauge and Equipment co. at La Crosse, Wis. . . . Miss Margaret J. BURT is in charge of the travel bureau for the Cavalier Hotel corp. of New York. She lives at 230 Central Park, S. N. York City. . . . Professor CHAO-FA WU is a member of the zoology department, Catholic University in Pekin. He is also doing research at the Pekin Union Medical college. . . . Richard J. LUND is in the Bureau of Foreign and Domestic Commerce, Washington, D. C. He is now living at 440 Cathedral avenue, N W, Washington, D. C. . . . Mrs. Francois O'Elisew (Edith JORRIS) is now teaching physical education at a New York City Y. W. C. A. She is living at 509 West 122nd street, New York City.

## nineteen twenty-seven

MISS Marvel KELLER, economist in the unemployment division of the Railroad Retirement board, Washington, D. C., has received commendation for a recent survey report conducted for the WPA. Miss Keller was sent to San Francisco to investigate the system of work-rotation, set up in 1935 after the long-shoremen's strike of the previous year. . . . Sidney FRENCH, assistant professor of chemistry at Colgate university, is the author of a recently published book, "The Drama of Chemistry". Mr. French formerly was assistant professor of chemistry at the Superior Teachers college. . . . Mrs. E. F. Hartmann (Thelma Lydia GOBAR), 5367 N. 35th st., Milwaukee, is now engaged in raising guinea pigs for research laboratories. . . . H. J. MEYER, Beverly Hills, Calif., now lives at 110 N. Elm dr. . . . Roger SOULEN, employed by the White co., has been transferred from the Utica to Albany, N. Y., office. . . . Miss Jane GASTON, a member of the Barnard college fine arts depart-

ment, Columbia university, will spend the summer on Martha's Vineyard. . . . Westen C. KIMBALL, ex '27, doing seismographic work for the Texas co., is now in Algiers, La. . . . Dr. Grant OTIS, Jackson, Mich., practicing medicine and surgery at the Jackson clinic, is now living at 204 N. High st.

### nineteen twenty-eight

PROF. Robert H. LUSH, in charge of the dairy research at Louisiana State university, joined the staff of the National Fertilizer assn. as pasture specialist, May 15. Professor Lush, a fellowship student at the University, spent two years as extension dairymen at Kansas State college and six years as instructor and assistant professor of dairy husbandry. . . . Dr. Eliseo VIVAS, assistant professor of philosophy at the University, has been granted a John Simon Guggenheim memorial fellowship. Dr. Vivas will be engaged in writing a book on systematic philosophy. . . . Dr. Earl Martin HILDEBRAND, assistant professor of plant pathology, Cornell university, has received an appointment to a Guggenheim memorial fellowship. His project is research into the modes of transmission of certain virus diseases of fruits. . . . Vere L. RUBEL is a member of the Hunter college staff, New York City. . . . L. R. SETTER, New York City, has been appointed assistant professor of sanitary chemistry in biology, college of engineering, New York university. . . . Dr. Irving B. LUECK, Forest Hills, R. F. D., East Rochester, N. Y., who works for Bausch and Lomb company, was among the speakers at the convention of the Wisconsin Association of Optometrists at Antigo. . . . J. K. KYLE, who recently resigned as executive secretary of the Wisconsin labor board, has opened law offices in Whitefish Bay. . . . Richard BRACKETT, manager of a Jersey farm at Elk Mound, has for the past year been president of the Wisconsin Dairymen's ass'n. . . . H. E. PRIESS, 624 Bonton st., St. Joseph, Mo., is a member of the state highway patrol. . . . Richard W. LEACH is associated with the Wisconsin Gas and Electric co. as western division manager.

### nineteen twenty-nine

G. KENNETH CROWELL, Milwaukee county assistant district attorney, has been appointed deputy director of the new Wisconsin securities department. Mr. Crowell graduated from the Harvard law school in 1932. . . . James J. HANKS, assistant director of the Wisconsin department of commerce which has been abolished, is now assistant secretary of the American Pulp and Paper assn., New York. Mr. Hanks was a rate-analyst in the public service commission from 1931 to 1938. . . . E. H.

DAHLGREN, Tulsa, Okla., is engaged in free lance writing, consulting geological and engineering work, and an oil enterprise. . . . Edward C. CROUSE, Athens, Ga., has been appointed head of a new drama department at the University of Georgia, where he has been director of the university theater for several years. . . . Glenn ARTHUR, Appleton, is now president of the newly appointed executive board of the Appleton alumni club. . . . William H. FREYTAG, Elkhorn, who has been district attorney of Walworth county for the past four years, is practicing law with William A. Sheldon, Elkhorn. . . . Dr. I. J. BRECKENFELD, Edina, Mo., an osteopathic physician, has opened a new office in Edina. . . . Miss Louise ROOD, instructor of music at Smith college, recently presented a violin recital as a part of the Smith concert program.

### nineteen thirty

JEROME FOX, Chilton attorney, who resigned as state counsel for the Home Owners' corp. to accept the democratic nomination for governor, has announced his intentions to continue practicing law in Chilton. . . . Charles M. HULTON, formerly at the University of Oregon, has been appointed acting assistant professor of journalism at Stanford university. Mr. Hulton has been on the Oregon staff for the past five years. . . . Miss Constance KYLE, social service worker who has directed relief work among Spanish refugees for a year and one-half, recently lectured on her experiences before Milwaukee and other state groups. . . . Carl TAYLOR, Milwaukee business man, spoke on present day government and economics before a Davenport, Ia., club. . . . Dr. Karl Richard BOPP, Kirkwood, Mo., associate professor of economics and finance at the University of Missouri, was awarded a John Simon Guggenheim memorial fellowship. His project is a comparative study of the policies of English, French, and German banking systems. . . . Dr. Leonard LOGAN, University of Oklahoma, was guest speaker at an American Legion program in Winewood, Okla. . . . Miss Margaret MUDGETT is attending the University of New Mexico, Albuquerque, for the summer session. . . . Mr. and Mrs. Ralph J. KRAUT (Ruth BEYMER) are now living at 20 Champion ave., Fond du Lac. Mr. Kraut is president of the Kaukauna Machine corp., and assistant to the president of the Giddings and Lewis Machine Tool co., Fond du Lac. . . . H. E. RUMPF, formerly with the Carnation co., Oconomowoc, is now connected with the Red Star Yeast co., Milwaukee.

### nineteen thirty-one

DR. W. J. SEVERY, acting head of the biological department, University of Montana, has



been appointed vice-president of that institution. Serving as the head of both the botany and the biology departments, Dr. Severy has also been chairman of the biological science division since 1934. . . . Dr. Jerome W. SPERLING, professor at Yale university, sailed June 14 for an archeological expedition to Athens, Greece. Dr. Sterling has made a previous trip to Athens and five expeditions to the site of ancient Troy in Turkey. . . . William A. EVANS, director of publications for the Indianapolis public schools, has been appointed to the regular Butler university night school faculty for the 1939-40 school year. Mr. Evans will instruct in the journalism department. . . . J. W. GADDY, will serve as principal of the Goldsboro, N. C., high school for the next year. Mr. Gaddy was formerly principal of the Roxboro schools. . . . Lucien KOCH won a libel suit against Liberty magazine, receiving a \$500 out-of-court settlement. Mr. Koch's suit was based on an article published two years ago, "Rah, Rah, Russia." The article said Koch was a Communist agitator and that the Commonwealth college at Mena, Ark., of which Mr. Koch was formerly director, was a red-dominated school. . . . Maurice Earl HILL, ex '31, was divorced from Fifi D' Orsay, former movie star, in Chicago. The couple married in Hollywood, 1933. . . . A. H. LARSEN, Normal, Ill., assistant principal of Normal university and high school, is making a study of administrative control in 21 teachers college high schools. . . . Dr. William P. ALLYN, professor of zoology at State Teachers college, Terre Haute, Ind., addressed the Murphysboro, Ill., Chamber of Commerce at their annual meeting, speaking on civic problems. . . . Dr. Herbert F. SUDRANSKI received a Master of Medical Science degree from the University of Pennsylvania for graduate work done in the field of ophthalmology. . . . Mrs. David James Saklad (Hermine J. WARNER) was appointed director of the division of aid to dependent children in Erie county, New York. Mrs. Saklad previously served as case supervisor in the same division. . . . Rudolph F. LHOTAK, 311 Short st., Beloit, patent attorney for Fairbanks, Morse & co. there, was admitted to the bar of the U. S. Supreme court. . . . C. L. SIMPSON, Prescott, has operated a drug store there for the past seven years. Mr. Simpson is a member of the city council and school board as well as chairman of the fire department. . . . John A. MILLER, Oneonta, N. Y., has been appointed superintendent of public works in the municipal domain there. He was formerly assistant city engineer. . . . T. M. LOWE, Auburn, Ala., is now head of the civil engineering department at Alabama Polytechnic institute. Mr. Lowe served previously in the same department at the University of Florida. . . . Harwin J. BROWN has been with the Snyder-Jones clinic,

Winfield, Kan., for the past year, practicing in anesthesia. . . . Thomas E. DESMOND, 411 E. Mason st., Milwaukee, is engaged to Miss Helen Jane Wilmanns, a 1936 graduate of Oberlin college. Mr. Desmond is a real estate broker in Milwaukee. . . . Joshua Barclay WARNER, 117 Highland st., Lookout Mountain, Tenn., was elected vice-president of the Chattanooga Big Ten club. Mr. Warner, member of an industrial minerals firm, is married and has two children. . . . John Irving EALES is attending cavalry school at Fort Riley, Kan. . . . Miss Lucile K. CZARNOWSKI, associate supervisor of women's physical education at the University of California, is in Sweden this summer to attend the one hundredth anniversary of the death of Ling and to present a paper and lead a discussion on "The Place of Dance in Education" at the world congress of physical education, Stockholm, Sweden.

### nineteen thirty-two

PAUL Lewis CLEMENS, Milwaukee artist, has been engaged in painting Peter Luce and Mrs. Henry R. Luce (Claire Booth). Mr. Clemens' work has been exhibited in New York City, Pittsburgh, and Buffalo. He is also doing a lithograph for Thomas Craven, author. . . . Dr. Beatrice GEIGER, head of the Iowa State Teachers college home economics department, will become director of the Indiana university home economics department in September. . . . E. C. REICHERT, principal of the Robbinsdale, Minn., high school, will become principal of the Cumberland school, Whitefish, Wis., next fall. . . . Dr. Wesley B. OLIVER, Caledonia, Ill., is now associated with Dr. Gordon J. Kaske, city health officer, in a general practice. Their office is on the second floor of the Hovey & Schaeffer building, Belvidere. . . . Douglass A. NELSON, 217 N. Hamilton st., Madison, was a candidate for the first ward alderman in the April election. He recently was appointed court commissioner for the circuit and superior courts. . . . R. O. NYGARD, Madison, is now manager of the Goodyear master service station there. Mr. Nygard has been connected with the Goodyear co. since his graduation from the University. . . . Harvey Lamar MILLER, Jr., is connected with the F. W. Woolworth co., Arlington, Va. . . . Russel L. HIBBARD is an unemployment compensation analyst for the state of Wisconsin.

### nineteen thirty-three

ROBERT NELLER, former University Haresfoot star, is receiving acclaim for his ventriloquism act in Rudy Vallee's current revue at the Hotel Astor roof, New York City. Variety, theatrical trade publication, commended Mr. Neller as "easily the standout act" of

the show. . . . Miss Lucille M. HALL, Grand Rapids, Mich., received recognition for her activity in home economics as director of the Home Service department of the Michigan Consolidated Gas co. when she recently presided at a session of the regional convention of the firm in Chicago. Her present work includes a semi-weekly broadcast for home-makers, and a weekly newspaper column on cookery. . . . Mrs. Robert D. Wright (Helen R. SELMER), Washington, D. C., was guest organist at a Greystone twilight musicale in Elizabeth, N. J. . . . Katherine GRAHAM is a control chemist in Sears Roebuck laboratory, Chicago. . . . Mrs. Frederick Krueger (Dora MARTIN), Lexington, Ky., is living in Germany where her husband is connected with the U. S. immigration department. They will spend three years there. . . . Walter H. BAUER has been appointed to the Dr. William Weightman Walker instructorship in chemistry at Rensselaer Polytechnic institute. . . . Miss Florence CHAMBERS, Frankfort, Ky., home economist, is engaged in demonstration and sales work. . . . H. W. RAHMLow has received a U. S. weather bureau appointment to study hurricanes in the Caribbean sea. He left for Swan island on the solar equator, June 10, where he will spend five months. . . . Kenneth TUHUS is a design engineer for Charles Cole, consulting engineer, South Bend, Ind. . . . Paul WIEMER is associated with the American Alcohol co., Cincinnati, O. . . . Edwin J. KINSELEY is with the Traveler's Insurance co., Cincinnati, O. . . . The Rev. Mr. and Mrs. Phillip SARLES (Laurie BEERS, '36) are now living in Emporia, Kans., where the Reverend Sarles has the Congregational church pulpit. He will be a counselor and recreation instructor at a Eureka, Kan., and a Lake Geneva, Wis., camp. In August the Reverend Sarles will preach in Madison. . . . William F. KACHEL has been employed by W. G. Kirchofer, Madison consulting engineer. . . . Mr. and Mrs. Paul G. Delaporte (Dorothy SCHREL, ex '33) 327 Cumnor rd., Kenilworth, Ill., are conducting a group of college and high school students on a tour of Europe this summer. . . . Lawrence E. HEGER is now with the oil burner department of the Heil co., Milwaukee. . . . Feridun M. ACHKI is now working on an irrigation project in Malatya, Turkey. He is married and has a three-year-old son, John Kurt. . . . Mrs. Paul F. Rahr (Dorothy STOCKBURGER) is now living at Rt. 5, Manitowoc, where her husband has the Rahr Appliance co. . . . Mrs. Allen W. Adams (Charlotte Amy RAY) is living at 823½ Central ave., Beloit. Her husband is a partner in the law firm Adams and Adams.

### nineteen thirty-four

MARTIN M. LORE, Washington, D. C., recently completed work on a code of internal revenue laws for undersecretary of the treas-

ury, Roswell Magill. Mr. Martin is now assistant attorney in the office of the chief counsel for the Bureau of Internal Revenue, Washington. . . . Miss Violet BLODAU, Polo, Ill., is employed as a home adviser for the Ogle county home bureau. She was formerly a teacher in Bellflower, Ill. . . . Donald B. CUTHBERT, Beloit, for the past year has directed the junior and senior high school bands there. . . . Dr. John PICK has been appointed assistant professor of English at Boston college. Dr. Pick will teach in both the undergraduate and graduate divisions. . . . Charles A. MCGINNIS, Trnuse City, Mich., is claims manager of the Michigan Mutual Auto Insurance co. He was formerly associated with Employers Mutuals in the Detroit office. . . . David E. RHEA, Port Townsend, Wash., was elected prosecuting attorney for Jefferson county. Mr. Rhea had practiced law there for a year and one-half prior to his election. . . . Frederick K. PLOUS, Kenosha, is now located in the Epstein bldg., 611 56th st., where he is practicing law. . . . John S. HORDER has been transferred from the Rock Island office of the U. S. Engineers to Manitowoc, as a resident engineer on the construction of a sewage treatment and water filtration plant. . . . Harry ANTHONY, Madison, has opened a law office at 8 S. Carroll st. He will be associated with William J. Anschuetz. . . . Miss Katherine GREGG, a member of the Milwaukee State Teachers' college, recently presented a piano recital at Tomah. . . . Maurice B. PASCH, Madison, has opened law offices in the Insurance bldg., Madison, and in the Barr bldg., Washington, D. C. . . . Luverne F. LAUSCHE, professor of thermodynamics, Ohio university, has installed a turbine-generator unit for the school. . . . George L. KEHL, formerly of Racine, has been promoted to assistant professor of metallurgical engineering, Lehigh university, Bethlehem, Pa. . . . Harold BEHRENS, in the U. S. soil conservation service, is senior engineer for a CCC camp at Argyle.

### nineteen thirty-five

HORACE W. NORTON, Galton laboratory, University college, London, Eng., has had several articles published in London newspapers concerning his hobby, working out the chance in games of chance. Mr. Norton, assistant lecturer on the mathematical theory of probability as related to eugenics, has been investigating perfect bridge hands. . . . Sidney NELSON, aviator, recently piloted the United Airlines' "Skysleeper" on a special trip from Chicago to Madison. . . . Robert W. DUDLEY, Washington, D. C., now with the Radio and Periodical division of the Federal Trade commission, is a member of the legal staff concerned with the prevention of false advertising.



# CHICAGO & NORTH WESTERN RY.

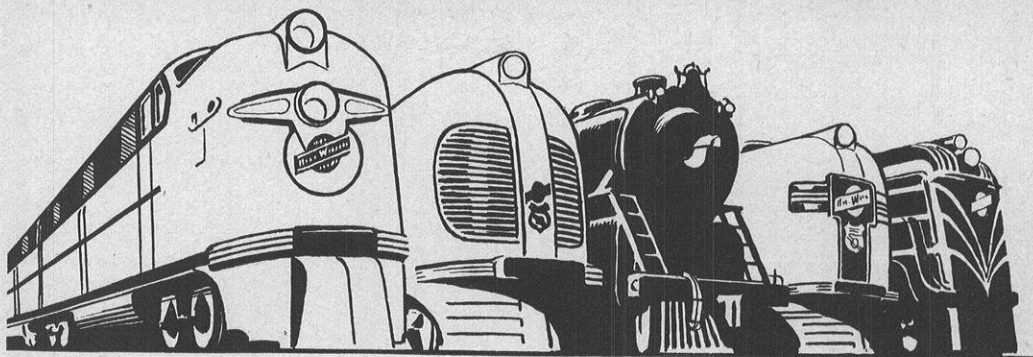

## Route of THE WORLD'S FINEST FLEET of TRAINS

### THE FAMOUS **"400"**

Between CHICAGO-ST. PAUL-MINNEAPOLIS  
(VIA MILWAUKEE)

"North Western's" new, streamlined "400"—America's most beautiful and distinctive train, sets the style for a new era in rail travel comfort and luxury as surely as the original "400" "set the pace for the world" when it was inaugurated in 1935. Diesel powered, air-conditioned throughout, embodying the most modern development in interior lighting, decoration and appointments. In service daily in late Summer. Ride the "400" to the game at Minneapolis, November 25th, for a new travel thrill.

### *The Streamliners*

39<sup>3</sup>/<sub>4</sub> HRS. . . . CHICAGO - PACIFIC COAST

CITY OF LOS ANGELES

CITY OF SAN FRANCISCO

CITY OF PORTLAND

16 HRS. . . . CHICAGO - COLORADO

CITY OF DENVER



Watch for announcements of special service via C. & N. W. Ry. to and from the games.

### *The Challengers*

For Thrifty Comfort . . . Chicago - - Pacific Coast

The most popular trains to the coast. Luxury coaches. Economy sleepers. Excellent meals only 90c a day. Exclusive coaches for women. Nurse-stewardess service.

For further information, tickets, reservations apply to any C. & N. W. Ry. representative or write R. THOMSON, Passenger Traffic Manager, 400 West Madison St., Chicago

# CHICAGO & NORTH WESTERN RY.

# U n i v e r s i t y

**S**UPPORTED by stalwart temperance advocates, Assemblyman Theodore Swanson last month recommended vigorously an investigation of the use of intoxicants and a bill to forbid the sale of beer on the University campus, before a recent assembly committee hearing.

Attended by the WCTU, the Anti-Saloon league, and other temperance workers, Mr. Swanson maintained that the 3.2 per cent beer sold in the Memorial Union rathskeller and the men's refectory was an intoxicating beverage. He also claimed that rumors of drinking at unchaperoned student parties should be investigated.

Consternation was rampant in the committee ranks when a carton formerly containing 24 bottles of beer was discovered in a wastepaper receptacle in the room. Chairman William H. Goldthorpe disowned the box, denying knowledge of from where it came.

Madison newspapermen were assailed for their condemnation of the proposals by Mr. Swanson. He declared that he did not believe a large percentage of the students were drinkers. He advocated the investigation to quell those who might become too "rambunctious."

The committee voted rejection of the Swanson resolution for a regent's investigation of the use of liquor on the campus. No action was taken on the bill to prohibit sale of beer on the University grounds.

Mr. Swanson criticized a letter received by a Madison newspaper from a former University pastor and director of Wesley foundation, protesting the investigation. The Rev. Edward W. Blakeman, Ann Arbor, Mich., declared his objections "to the methods which have been used to hamper, molest, discredit, and hinder the good work and great scholarship of the University."

Expressing himself as an alumnus and a lifelong dry, the Rev. Blakeman said, "Universities are not factories where control is everything. They are not asylums nor orphanages whose inmates have to be regimented. Rather they are young men and women, under guidance of free ideas, experimenting

how to live. If we deny freedom in a university, we stop the very work which the regents and faculties are employed to conduct."

## **Assembly Refuses Fee Increase**

THE Wisconsin assembly rejected a proposed increase of University resident fees \$15 or more a year by a 62 to 29 vote. An outgrowth of the \$1,000,000 University appropriation cut, the measure was suggested as a means of additional revenue.

Demanding rejection of the proposal, Assemblyman Paul Alfonsi declared, "As a member who during the consideration of the budget voted for more funds for the University, I am not going to vote to pass the buck on to the regents to boost fees. If you vote for this it shows you knew when the budget was up that the University appropriation was not sufficient."

Assemblyman Alfred Ludvigsen speaking for the resolution said, "We have 12,000 students here now. Someday we're going to have to draw the line, either through entrance standards or in some other way."

Assemblyman Elmer Genzmer declared, "No poor student is going to say 'Genzmer put a \$15 increase on my shoulders. I'd rather vote for a sales tax.'"

## **Pres. Dykstra Answers Critics**

THE University of Wisconsin has no inherent desire to magnify itself or to multiply its activities, Pres. Clarence A. Dykstra declared at the annual parents' week-end dinner.

Although he did not allude to the charges of Gov. Heil that the teaching staff was playing politics and that the University had ambition to become the largest in America, President Dykstra's speech was construed as being a reply to them.

Pointing out that the University has been the object of criticism and attack in every decade of its existence, Dykstra asserted, "No adversity kills a firmly rooted university. This institution is what you make and require of it because it merely responds to the demands of the citizens."

Quoting the late Prof. Sterling, "The University is for all time," Dykstra dubbed the remark as an anchor to windward when storms have blown.



# ACTIVITIES

## House Owners Protest Against New Dormitories

OPPOSING the University dormitory housing program, Edward I. Crowley, Madison attorney, appeared before the board of regents in behalf of the Madison Taxpayers assn., to protest the entrance of the University into the housing field on a large scale.

Asserting that the movement inflicted inevitable hardships upon Madison taxpayers, Mr. Crowley asked the regents to consider some form of compensation. He inquired of the future dormitory building program, whether the construction of graduate units was being considered, and what was being done to better classroom and library facilities.

Replying to Mr. Crowley, President Dykstra declared that every year in spite of any dormitories at the University the landlords and landladies have a larger student body from which to draw.

"It is an unfair assumption to build an argument upon the theory that the University brings students to Madison for the purpose of providing roomers and boarders for the inhabitants of the city. For many years this has been a by-product of University attendance and it may well be stated that it will continue to be throughout the history of the University," President Dykstra said.

Pointing out that the dormitories have a very definite educational purpose, President Dykstra declared, "When all of the housing units on the campus, now under construction, are completed, the University will have provided for not more than 20 per cent of the increase in the numbers of its student body in the last few years."

No graduate dormitories are planned by the regents, President Dykstra said.

## \$150,000 Fund Added

THE University's \$1,000,000 budget cut was reduced \$150,000 by the passage and signing of a bill directing residue emergency board funds into the school's appropriation.

Introduced by Assemblyman Mark Catlin

'33, the measure provides \$100,000 additional for general administration, \$30,000 for the extension division, and \$20,000 to be used by the regents to match any federal aids available.

Previously the board of regents threw responsibility for making up one-third of the University appropriation deficiency upon the state emergency board. They pledged themselves to furnish the other two-thirds by raising student fees and initiating drastic economies in the organization and operation of the University.

## Harold Wilkie Regent President

HAROLD M. WILKIE, '13, Madison attorney, was reelected president of the board of regents for the fourth consecutive year at the board's annual meeting held recently. Mrs. Jessie C. Combs, Oshkosh, was reelected vice president of the board for the third consecutive year.

M. E. McCaffrey, Madison, was reelected secretary of the board for the 33rd consecutive year.

Mr. McCaffrey's long period of faithful service to the University and the state stretches back over 33 years to July, 1906, when he came to the University as assistant secretary of the regents. On Dec. 3, 1906, he was named acting secretary, and the following year was made secretary upon the retirement of his predecessor.

## Barney Gets New Foundation Post

TO RELIEVE the present director, Harry L. Russell, '88, from some of the arduous duties of travel as well as to effect a more efficient organization, the directors of the Wisconsin Alumni Research Foundation have announced the appointment of L. D. Barney, '27, as business manager of the Foundation.

Formerly Dr. Russell, former dean of the College of Agriculture, had full charge of finances, publicity, and all other phases of the Foundation's activity. Henceforth Mr. Barney will take over the business matters and the travel and Dr. Russell will concentrate his work on public relations and publicity as well as the internal direction of the Foundation's widespread program.

### Regents Accept \$12,100 in Gifts

A TOTAL of \$12,100 in gifts from eight different sources was accepted by the board of regents at its recent annual meeting.

The largest of the gifts, amounting to \$8,000, given by Thomas E. Brittingham, Jr. from the Rockefeller Foundation. This great the establishment of an associate professorship in the School of Music for two years. Gunnar Johansen, noted pianist, was appointed to the position.

A second gift, amounting to \$2,640, was from the Rockefeller foundation. This grant will be used to aid in financing exploratory studies of Wisconsin individual income tax data for 1929-36. The work will be conducted under the supervision of a University committee of which Prof. Harold M. Groves of the economics department is chairman.

Other gifts accepted by the regents and the purposes for which they are to be used are:

1. A gift of Arthur Andersen and Co., Chicago, for the establishment of two scholarships, of \$250 each for one year of graduate work in accountancy or economics.

2. A gift of \$400 from the Wisconsin Home Economics Alumnae association for the establishment of the Hazel Manning student loan fund, from which loans are to be made to any deserving students in the junior and senior years in home economics.

3. A contribution of \$100 from the Wisconsin Alumnae club of Minneapolis to establish a student loan fund to aid needy worthy women students.

4. A contribution of \$25 from the Wisconsin Alumni club of Marshfield, Wis., to be credited to the graduating class loan fund.

5. A gift of \$385 from Marguerite Davis for researches in botany in which her father, the late J. J. Davis, curator of the botany museum, was interested.

6. An anonymous gift of \$300 to be used by a graduate student in geography to pay part of his travel expenses while doing graduate research work in his major field of study.

### Dykstra Welcomes State Investigation

INVESTIGATION of the administration and costs of the University will be welcomed by President Clarence A. Dykstra, he said recently in response to a newspaper interview in which Gov. Heil said that his new departmental research bureau would start investigation of the school.

Heil said that he was interested in a plan to have all students take their first year of college work at the state teachers' colleges to cut the costs of the University.

"Then parents can keep their children at home for another year before sending them away to University," Heil said. "That will save money for ma and pa."

"Our cheapest year of teaching is the first year," Dykstra said. "I don't know how we compare with the teachers' colleges, but some consideration should be given to the likelihood that the college plants will have to be increased to accommodate the increased enrollment, and additional instructors probably will have to be hired.

"We use the state's methods and follow the state practices completely in our accounting and cost systems. We'll welcome the investigation—we'll be happy to have it. We think we have the costs broken down as much as possible but if they can show us any place where we can save money I'd be glad to know about it. There has been more study given costs here than any other place I know."

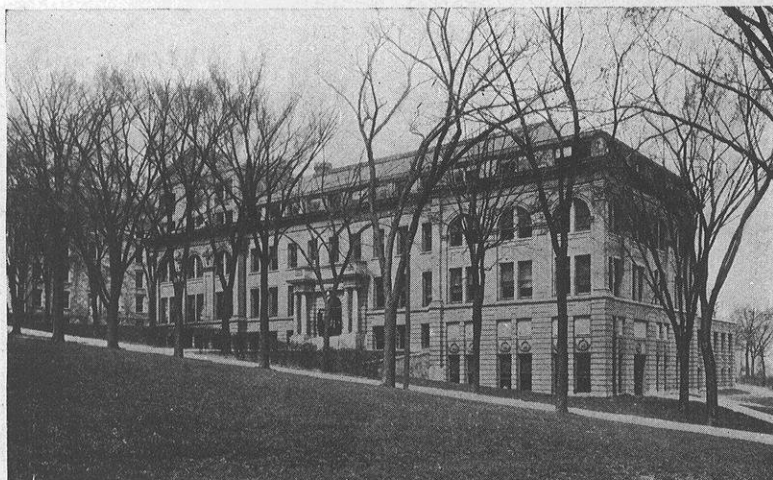

The former Engineering building L & S students will take over this fall



## Band Stays Home

THE senate refused overwhelmingly last month to appropriate \$25,000 to send the University band to New York and San Francisco to give Wisconsin representation at world fairs now in progress in those cities.

The proposal was killed, 23 to 4, after Senator Otto Mueller, chairman of the joint finance committee, declared the money could be used to better advantage. He said the finance committee disapproved.

Senator Milton T. Murray, Milwaukee, one of the four favoring the appropriation, argued it would be cheaper to send the band than to set up Wisconsin exhibits. He contended Wisconsin "should have some kind of representation."

Others who voted for the appropriation were Senators Risser, Madison; Nelson, Maple; and Young, Milwaukee.

Although Governor Heil was represented as favoring the proposal, Senator Conrad Shearer, Kenosha, recalled that the chief executive vetoed a \$10,000 appropriation to complete promotional work of the state department of commerce, now abolished.

"This is supposed to be an economy administration," Shearer said.

## Shoemaker Resigns Post

MISS ALICE SHOEMAKER, assistant director of the University school for workers in industry, resigned her position, effective June 30. The resignation was submitted and accepted about two months ago.

E. E. Schwartztrauber, director of the school for workers, said that Miss Shoemaker's resignation was taken in contemplation of legislature's apparent determination to abolish the school. No provision for the school was made in the joint finance committee's proposed budget.

Miss Shoemaker is also director of the summer school for workers in industry, not affected by the legislature, and which the regents indicated last month they wished to continue.

## One Out of 11 Students Are Alumni Children

NINE per cent of the students enrolled in the University of Wisconsin during the past semester can boast of being sons or daughters of former students of that institution according to figures recently released by the Wisconsin Alumni Records office.

There were 1,020 students of the net enrollment of 11,416 during the past semester whose parents are listed in the alumni records files. The percentages remain fairly even throughout the University classes with the exception of the Graduate and Medical schools where, because of the limited enrollments, the average fails to hold. The freshman class of 1938 had the exact average of the entire group, 8.9 per cent. The other classifications were as follows:

Sophomore, 9.3 per cent; Junior, 9.9 per cent; Senior, 9 per cent; Medical School, 6.6 per cent; Law School, 9.1 per cent; Graduate School, 5.1 per cent.

The Alumni Records Office anticipated an increase in this percentage during the next few years. There are few alumni of the period since 1920 who have children in school. It was during this period that the University classes began to grow rapidly so it is probable that as the children of this group become of age, the University will have more and more children of its sons and daughters attending its classes.

## Faculty Men Honored

REWARDED for their outstanding work in education and public administration, four members of the University faculty have been granted honorary degrees by other institutions of higher learning during the past few months.

Those on whom the honorary degrees have been conferred are Pres. C. A. Dykstra, who was granted the honorary degree of doctor of laws by Northwestern University; Prof. Charles F. Gillen, of the French department, who received the degree of doctor of letters



Mrs. Rose Schuster Taylor, '85  
Honored for her generosity

from St. Joseph University in New Brunswick, Canada; Prof. Chester P. Higby, of the History department, who received the degree of doctor of laws from Bucknell University at Lewisburg, Pa.; and C. J. Anderson, dean of the school of education, who received an honorary doctor of laws at the Ripon College exercises.

In conferring the degree, Northwestern University official cited Pres. Dykstra as "a man of vision but never a visionary; a courageous but always constructive critic of governmental forms and political practices; a scholar who has linked scholarship with political and social actions; a man whose kindliness and tolerance have never been a cloak for timidity; a public administrator who by his work as well as by his words has pushed forward the conception of efficient public administration as essential to the success of political democracy; a man who in all his connections and positions, whether public or private, has been and remains fundamentally an educator."

Prof. Gillen was awarded the doctor of letters degree by St. Joseph University, from which he graduated in 1900, for his many years of outstanding work as a teacher and scholar of Latin, Greek, French, and English literature in both Canadian and American universities.

In receiving his degree, Prof. Higby was cited by Bucknell University officials as "a brilliant student of history and an inspiring teacher in one of America's finest universities." Prof. Higby graduated from Bucknell in 1909.

### Faculty Condemns Race Discrimination in Athletic Contests

THE University faculty in June approved the report of the athletic board on race discrimination in athletics, gave its approval to the amended constitution for the Wisconsin Union, and approved a new rule permitting freshmen and transfers in their first semester to live in a fraternity house provided active members of the chapter concerned have achieved a scholastic average of 1.3 grade points.

The athletic board's report on race discrimination in athletics was in response to a resolution adopted by the faculty at its prior meeting, after Ed Smith, a Negro member of the Wisconsin track team, was barred from competing in a meeting at the University of Missouri by the latter school. The meet was canceled several days after the faculty action, but the resolution also requested the athletic board to define its policy in regard to race discrimination in athletics, and how to avoid such situations in the future.

The report of the board, presented to the faculty by its chairman, Dr. William F. Lorenz, asserted the athletic board is in hearty accord with the principle laid down in the original faculty resolution that Wisconsin athletic teams should not compete against any team representing any school which practices race prejudice.

The athletic board also informed the faculty that in the future, before a scheduled contest is performed with a competing university whose policy differs from Wisconsin's, its officials will be notified

of the Wisconsin policy and action taken accordingly.

### Engineering Bldg. Goes "Sissy"

THE University of Wisconsin's old engineering building, which squats along the side of the hill directly opposite from the law building, is to undergo a transformation that will make it the engineering building no more.

Plans announced by Pres. Clarence A. Dykstra for its remodeling will turn its laboratories, drawing rooms, lecture hall and classrooms into meeting places for letters and science students. Purpose of the change is to provide more room for growing classes of liberal arts students.

Experimental machinery, surveying equipment and the engineering library will be moved to the mechanical engineering building, on Camp Randall field. It is here the engineering campus of the future will be created as building funds are made available.

Except for two small buildings on the lake

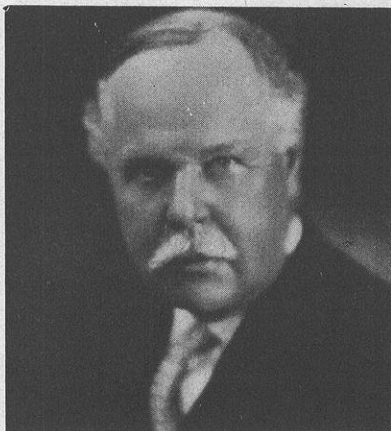

H. L. RUSSELL, '88  
Gets help in Research Foundation direction



shore back of the old engineering building—the hydraulic laboratory and the electrical engineering building—the main campus will after present plans are completed be entirely without engineering students.

From the standpoint of convenience for engineering students, President Dykstra and other University officials feel the move will be a wise one, concentrating most of the college's facilities in a single area. At present students must walk the distance of half a mile or more between classes to get from one building to the other.

For some years facilities of the engineering building have been used when available for liberal arts courses in drawing. These classes and others will have more space available to them as a result, it was pointed out.

### **Prof. Ogg Retires as Dept. Head**

AFTER 22 years of service as chairman of the political science department at the University, Prof. Frederick A. Ogg resigned that post in order to devote his energies entirely to his teaching and writing. His resignation has been accepted and Prof. John M. Gaus has been selected to succeed him as head of the department.

One of the most respected members of the faculty, Prof. Ogg's efforts have been rewarded with a number of unusual honors throughout a teaching career dating back nearly 35 years. A graduate of DePauw and Indiana universities, Prof. Ogg received his doctorate at Harvard in 1904. After teaching there and at Simmons college, he came to Wisconsin as an associate professor of political science in 1914. Three years later he was appointed to the post from which he has just resigned.

During his career at Wisconsin Prof. Ogg has written frequent articles within his field, some of which attracted considerable public notice. For some time he has been editor of the American Political Science Review, and it is known that he has contemplated tendering his resignation as head of the department for some months in order to devote himself to editing this publication. He is expected to be on leave from the University during the second part of the next academic year.

Prof. J. J. Schlicher, member of the faculty since 1919, retired on pension at the end of the past semester. Prof. Schlicher has been a Latin teacher in the classics department, and reached the age of retirement at the end of the second semester.

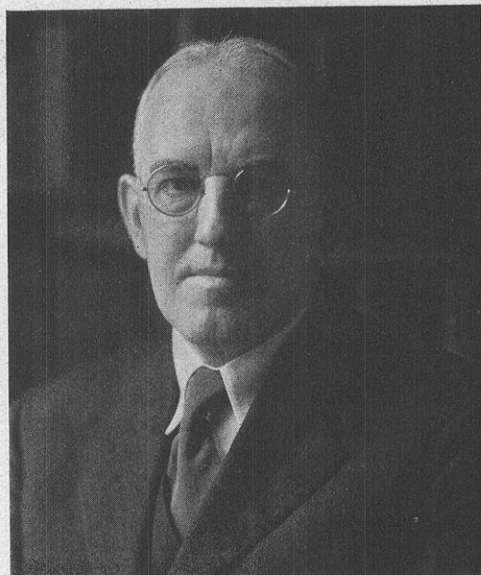

**PROF. FREDERICK A. OGG**  
Leaves department post to help depleted  
University budget

---

## Medical School

---

**A**LUMNI Day and Student Field Day were held on May 25 and 26 respectively. The program for the former was arranged by the faculty, and about 175 Alumni of the Medical School returned to enjoy the same. The annual banquet was held in the Park Hotel.

The 16th Annual Student Field Day was by all measures of the quality of the program, demonstrations of research work, and enthusiastic reception of the audience the most successful meeting to date. This activity, now so distinctly a part of the Medical School life, is the lineal descendant of the Undergraduate Medical Association at the University of Pennsylvania from which it was transplanted to Wisconsin in 1924 largely through the enthusiastic efforts of Dr. Chaundey D. Leake working through Sigma Sigma. With passing years the program has lost nothing in quality, and the responsibility of responsible students for the effectiveness of the program has borne fruit in the increasing scientific interest of the student body at large. The guest speaker, Dr. Frank Mann of the Mayo Clinic, was an

important contributor to the success of this meeting. The Medical School Faculty baseball team enjoyed the unusual distinction of defeating the team of Junior-Senior medical students.

### Faculty News

DR. WILLIAM SNOW MILLER has been elected an emeritus life member of the American Association for the Advancement of Science.

Dr. Elmer L. Sevringhaus has been made a member of the Council on Pharmacy and Chemistry of the American Medical Association.

Dr. Walter J. Meek has been reelected to the Chairmanship of the Board of Publication Trustees responsible for the publication of the American Journal of Physiology and Physiological Reviews.

Dr. Hans H. Reese was appointed Examiner to the American Board of Neurology and Psychiatry by the Section on Nervous and Mental Diseases of the American Medical Association.

Dr. John W. Harris participated in the postgraduate course of the University of Minnesota Continuation Center on certain problems in Obstetrics.

---

## Law School

---

THE new law school library building is in process of erection and should be ready for occupancy late in the fall. It will be a large building, fully the size of the present building, and will be attached as a wing to the present building on the side facing Music Hall. It will house the entire library and will contain a splendid reading room, a seminar room, and a number of offices. The portions of the old building now devoted to the library will be converted into additional offices and class rooms.

The new building will be of yellow sandstone harmonizing with the older buildings of the campus, and the hope is that ultimately the present building may be torn down and replaced by a yellow sandstone structure with space for the social science departments as well as the law school. But, inadequate as the present building is in many respects, it has some excellent features, and the erection of the new wing will

solve all of the problems of space under which the school has been laboring for so many years.

The new building will contain a large wall space at one end of the reading room, which will be 37 feet wide, 11 feet high at the sides and 14 feet high at the top, the top being slightly arching. John Steuart Curry has agreed to cover this space with a mural, a sketch of which is reproduced below. The photograph gives no idea of the warm and glowing colors which the artist has projected. The mural symbolizes the Emancipation Proclamation, and at the base of the mural there will be set forth in appropriate lettering the last sentence of the Proclamation reading as follows: "And upon this act, sincerely believed to be an act of justice, warranted by the Constitution upon military necessity, I invoke the considerate judgment of mankind and the blessing of Almighty God." Curry, artist in residence at the University, is universally regarded as one of the very foremost painters of his time. He has done some striking murals for the Department of Justice and the Department of Interior and has been commissioned to cover an enormous amount of space in the State Capitol in Kansas with scenes depicting the historical development of Kansas, his native state. Curry paintings are to be found in most of the principal museums, including the Metropolitan Museum of Art in New York. Curry, Grant Wood, and Thomas Benton are regarded as the three greatest exponents of regional art, expressive of the Middle West.

The sketch of the mural for the law building was originally made for the Department of Justice, but another Curry design was selected in its place because of the fear that the topic might possibly cause racial dissension in the city of Washington. Curry regards the sketch as his greatest conception and is very anxious to do the work. In shape, dimensions, setting and lighting the available space in the new law building is ideal, and all who have seen the sketch believe that it will come to be regarded as one of the greatest murals painted in this country.

The costs of erecting the mural will be raised from private sources. No funds have yet been definitely secured, and any alumnus who would be interested in contributing to this superb work or in donating it to the University is urged to communicate with Dean Lloyd K. Garrison.



### Faculty Changes

PROF. ALFRED L. GAUSEWITZ has been on leave of absence during the past semester. He and his family have been enjoying the peace and quiet of sunny Italy, Germany, etc. He expects to return in July and then will spend the coming school year teaching at the University of Arizona Law School. By that time "das heimweh" will presumably have become so strong that he will return here never no more to roam. Glen Bell, '25, one of Madison's well-known practicing attorneys, will teach Evidence next year during Prof. Gausewitz's absence. Frank A. Ross, also of Madison, who has been teaching Criminal Law this year in Prof. Gausewitz's place, will continue with the same subject next year.

Two other members of the faculty will also be on leave of absence next year. Professor William Gorham Rice, Jr., will be in Washington, D. C., working with the Department of Labor the first semester and possibly the second. Assistant Professor John C. Stedman has been awarded a research grant by Columbia University in New York City and will spend the year there doing work in the patent law field.

Willard Hurst, Assistant Professor of Law, is teaching a course in Trade Regulation at Northwestern University Law School this summer.

A new position of Graduate Assistant has been created for the coming year, and Paul W. Schuette has been appointed. Mr. Schuette

graduated from the Law School last June; he stood second in his class and was editor-in-chief of the Wisconsin Law Review. His duties will be a combination of research and administrative work, and he will take over the duties other than teaching of the professors who will be on leave.

### Law Honors Announced

THE annual law school banquet was held on Thursday, April 27, with George I. Haight the principal speaker. Mr. Haight spoke on the subject of effective appellate argument. He illustrated the importance of clarity, accuracy, organization and persuasiveness in oral and written argument by giving a talk which contained these qualities to an almost unprecedented degree.

Senior law students elected to The Order of the Coif, honorary scholastic law society, were Paul Lipton, Burlington; Paul Schuette, Reedsburg; Norma Goldstein, Brooklyn, N. Y.; Richard Siegel, New Haven, Conn.; Oscar Shienbrood, Kenosha; Virginia Collins, Madison; Bernard Berk, Manitowoc; Frederick Reel, Milwaukee; James Burke, Necedah; Eugene Lamboley, Monroe; Wirth Koenig, Milwaukee; and Edward Davey, Sheboygan. Robert M. Rieser, Madison, former president of the Wisconsin State Bar Association, was elected to membership as an honorary member.

Officers of the Wisconsin Law Review student board of editors for next year are: Richard Effland, Milwaukee, editor-in-chief;

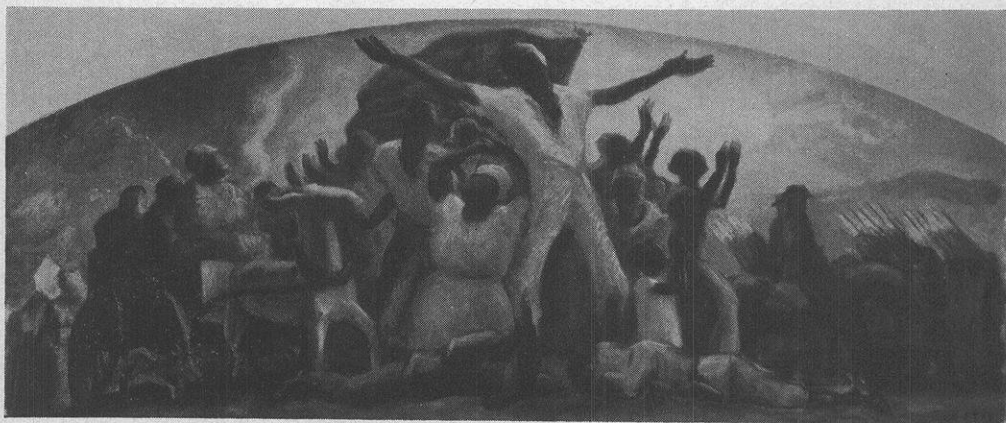

John Stuart Curry's proposed mural to be hung in the new addition to the Law building

Fred Kafton, Green Bay, Comment editor; Richard Tinkham, Jr., Milwaukee, note editor. Officers of the Legal Aid Bureau are: Howard Latton, Medford, chairman; Conrad Shearer, Kenosha, secretary. Officers of the Law School Association are: Glenn Davis, Mukwonago, president; John Varda, Hurley, secretary-treasurer.

Wisconsin Law Alumni Association scholarships were awarded to the six second year students and the four first year students who ranked highest scholastically in their respective classes. The recipients are: Second year—Richard Effland, Milwaukee; Fred Kaftan, Green Bay; Richard Tinkham, Milwaukee; Joseph Wilkus, Sheboygan; Bernard Meyer, Marinette; Glenn Davis, Mukwonago. First year—Ernst Schopflocher, Madison; Harriet Zetterberg, Rice Lake; Chas. Luce, Platteville; George Young, Elkhorn.

In accordance with tradition, the law school faculty met the senior class this spring in a game of soft-ball. Also in accordance with tradition, the faculty won by one run.

---

## Engineering

---

FOUR emeritus members of the faculty of the College were honored at an engineering dinner recently. Dean Emeritus Frederick E. Turneure, Professors Emeritus Edward R. Mauer, Daniel W. Mead, and Olive P. Watts were those cited for their long service on the faculty.

Personally presenting the scrolls citing the four veteran educators, Pres. Dykstra said, "It's a great pleasure, a great honor and privilege for a new-comer like me to participate in this old-timers' ceremony."

Also speaking at the dinner were Edward A. Birge, president emeritus of the University, Dean F. Ellis Johnson, toastmaster, and the four emeritus members of the faculty.

"It takes everything to make a world," commented Dean Turneure in his speech entitled "Fifty Years of Storm and Strain." "The university has a great deal of resilience. It will be able to withstand the storm and strain of the next few years."

President Birge, recalling the early days of the college of engineering, told of the starting of the College whose staff had orig-

inally consisted of one man, detailed by the war department to teach military science and engineering.

### Camera Aids Diesel Motor Research

AIDED by a camera that records actual explosions within cylinders, three University engineering experts have made significant discoveries in Diesel engine operation which they believe will bring the day of the Diesel powered automobile and airplane a step closer.

Working on combustion and fuel problems which hitherto have hampered engineers striving to adapt such high speed engines to economical use in planes and cars have been Profs. R. A. Rose and G. C. Wilson and Instructor Alex F. Robertson.

Object of their research has been data dealing with the proper timing of explosions in Diesel engines, which use cheap oils instead of gasoline and fire by compression instead of an electric spark. A camera capable of recording important engine data in such a way that timing can be measured within a hundred-thousandth of a second was devised for these studies by Prof. R. R. Benedict.

Professor Rose pointed out that smoke, noise, and roughness of combustion have hitherto limited use of Diesel engines in automotive and aviation fields. Lack of knowledge on the best time in the engine cycle to inject the fuel has resulted in bearings being knocked out and cylinder heads cracked.

The investigators have experimented since 1927. Their studies have shown fuels thought less desirable can be successfully exploded if timing is properly adjusted.

### McCaffery Honored

PROF. RICHARD S. McCAFFERY has been chosen chairman of the minerals division of the American Society for the Promotion of Engineering Education. Prof. McCaffery is a member of the department of mining and metallurgy in the College.

---

## Journalism

---

THE University took a leading part in the spring meeting of the Inland Daily Press Association in Chicago. President Dykstra



gave a luncheon address on "It Has Not Happened Yet." He was introduced by Prof. Grant M. Hyde of the School of Journalism. Prof. Frank Thayer read a paper on "The Libel Hazard."

Professors Grant M. Hyde, Helen M. Patterson and Robert M. Neal will offer courses in the Summer Session. Prof. Frank Thayer will be associated with the law firm of Swanson & Dodge, Chicago, for the summer. Professors Hyde and Patterson are working on the new journalism alumni directory.

### Faculty Members Leave

THREE graduate assistants in journalism this last year have received appointments in other universities for 1939-40. Burton L. Hotaling has been appointed instructor in journalism in Tulane University. Warren C. Price will be instructor in journalism at the University of Texas, and James L. C. Ford will go to the University of Oregon as assistant professor of journalism. Paul H. Wagner, who completed his work for a master's degree in journalism this year, will be instructor in journalism at Indiana University. Prof. Niel Plummer of the University of Kentucky, who has been taking graduate work preparatory to taking his doctorate at Wisconsin, has been promoted to a full professorship and head of the department of journalism at the University of Kentucky.

### Students Win Prizes

STANLEY J. EHLENBECK, a junior in the School of Journalism, won the first prize of \$50.00 offered this year by the Associated Business Papers, Inc., for the best discussion of the "Economic Function of the Business Press." Osborn Webb, New York City, a graduate student in Journalism, won the second prize of \$25.00. Honorable mention was made concerning the work of the following: William Ender, '39; Jack Wesley Wild, graduate student; Mary Byers, graduate student; and Marion E. Lea, '39. The competition was open only to University of Wisconsin students registered in either Prof. Frank Thayer's class in Trade

and Technical Journalism, or Prof. R. R. Aurner's class in Problems of National Advertising.

William G. Malone, '39, won the first prize of \$20.00 offered by the Madison Newspapers, Inc., to members of Prof. Thayer's class in Newspaper Business Problems, for the best local advertising copy prepared by students for Madison business firms. Carl R. Schroeder, '39, won the second prize of \$10.00; honorable mention prizes of \$5.00 each went to: E. Robert Joose, '39; Harriet Ford, '39; Arthur Mead, '39; and June Courtney, '40.



MISS FRANCES ZUILL  
New Home-Ec Chairman

## Home Economics

AFTER an absence of several years Frances Louise Zuill returns to the campus to become the director of the Home Economics department. She succeeds Abby L. Marlatt, who has just retired after directing the work for 30 years.

Miss Zuill is leaving the directorship of home economics at the University of

Iowa where she won recognition for her contributions to home-making. She is the co-author of the "Family's Food" a popular book on foods and health, frequently contributes nutrition articles to professional magazines, and is an adviser for "The Journal of Home Economics". This journal is the official publication of the American Home Economics association.

Before joining the home economics staff of the University of Iowa, Miss Zuill was an instructor in home economics at Columbia Teachers college, and later held the position of supervisor of homemaking in the public schools of Baltimore, Maryland. She has been visiting lecturer or professor at Johns Hopkins University, Cornell University and the University of Washington. She has been secretary and president of the American Home Economics association and is a member of Omicron Nu, national honorary home economics fraternity. She will take over her new duties this fall.

### Marlatt and Manning Honored

ON JUNE 17 at 12 o'clock in the Memorial Union, the Home Economics Alumnae Association held its annual luncheon. This year the two special guests of honor were Miss Abby L. Marlatt, who was completing her thirty years of service as director of the department, and Miss Hazel Manning, '13, who was celebrating her twenty-fifth year as a member of the home economics staff. Special speakers at the luncheon were Bernice Dodge, a former member of the Home Economics Department and now home economist with the Household Finance Corporation in Chicago, and Miss Katherine Cleveland, '20, of the Cotton Textile Institute, New York City.

### Faculty Scatters during Summer

PLANS for the summer of some of the staff members include:—Helen Allen, of the Related Art Department, will attend the University of California at Berkeley, California. Ruth Riefling, who has been a member of the staff in Related Art this past year, has resigned and will be married this summer. She expects to live in Chicago. Marion Juare, of the Clothing and Textile Department, plans to attend the summer session at the University of Minnesota and when that is over to take a cruise to the West Indies. Mrs. May Reynolds and Miss Helen Parsons are planning to attend the American Dietetic Association meeting in Los Angeles, California. Miss Abby Marlatt will spend the summer at Seal Harbor, Maine.

### Farm Field Day Events

JUNE 3 was Farm Field Day on the College of Agriculture campus. The special exhibits for the women were held in the Home Economics Building from 9 to 11:30. These exhibits included the latest information on nutrition, buying information for the consumer, a canning exhibit, a textile exhibit, a curtain clinic, an exhibit showing how to remodel a kitchen to make housework easier, and a special exhibit on planning the food supply for the family (held in the stock pavilion). A question box diet clinic proved very popular, and Dr. Sevringhaus of the Medical School was kept busy answering questions for twice the length of time for which the clinic was scheduled. In addition, the women were given an opportunity to visit one of the freshman laboratory classes in foods where the students were preparing and serving three types of dinners. In the

afternoon in the auditorium of Agricultural Hall the Campus Fashion Preview was presented by the clothing classes, all of the garments modeled having been made by the students wearing them. Following the style show, a tea was held in the rock garden.

### Alumnae Honor Hazel Manning

ALUMNAE of the home economics department paid tribute to Prof. Hazel Manning recently when they established a loan fund in her honor. The fund, amounting to approximately \$500, will be known as the Hazel Manning student loan fund to be made available in small loans to junior and senior girls in the department. Money for the fund was given by faculty member friends of Miss Manning as well as alumni of the department.

In speaking of her at a recent luncheon in honor of Miss Manning and Prof. Abby L. Marlatt, retiring director of the home economics department, Dean Christensen said: "It has been a joy to work with her either as an administrator or a student. Her cheerful personality, her willingness to work out problems and the joy which she brings to her duties is refreshing in a day when the college teacher's daytime hours are filled to overflowing with many tasks."

---

## Women's Physical Education

---

MISS BLANCHE M. TRILLING, Director of the Department of Physical Education for Women has been elected a Fellow of the American Academy of Physical Education. This is the highest honor conferred by the American Association for Health, Physical Education and Recreation.

### Summer Faculty Additions

THE Summer Session faculty is particularly strong this summer with the addition of several outstanding women in Physical Education. They are Miss Dorothy Enderis, Director of the City Recreation Department of Milwaukee; Miss Grace Jones, Director of Physical Education in the Public Schools of Summit, New Jersey, and former Chairman of the National Section on Women's Athletics; and Miss Dorothy La Salle, Director of Health and Physical Education of the Public Schools of East Orange, New Jersey.



Regular members of the staff teaching this summer are Miss Blanche M. Trilling, Dr. Helen Denniston, Miss Ruth Glassow, Miss Margaret H 'Doubler, Mrs. Frances Scott Bradley, Miss Margaret Meyer, Miss Marguerite Schwarz, and Miss Hazel Conlon.

MISS BEATRICE HELLEBRANDT is studying in New York for the first half of the summer and will then go to Door County for the rest of the vacation.

PLACEMENTS of the 1939 graduates of the Department are particularly early this year, and indications are that the record of the Department for placement of all graduates will again be maintained.

---

## Radio

---

**WISCONSIN'S** Senators and Representatives air their views on business of the state and nation in daily broadcasts over WHA. By mutual agreement they arranged a broadcasting schedule in which all have participated.

In the capitol in Washington is a studio in which the men speak. Their voices are recorded on transcriptions for broadcasting. These are rushed by air express to Madison and used on the radio.

The program is on the air at 6:30 each evening on WHA. During the summer months when sunset is late the station is able to remain on the air after the dinner hour, instead of signing off at 4:30 as required in the winter.

### Radio Appeal in Hands of Legislature

WISCONSIN'S application for a full-time high power broadcasting station for non-commercial state service is scheduled for hearing before the Federal Communications Commission on July 31. Unless legislation now pending in the Legislature is passed the application will have to be withdrawn for lack of funds to prosecute the case.

Bill 622A, introduced by the Assembly Com-

mittee on Education, provides for funds to press the application, and to make such improvements as granted by the F. C. C. The bill was recommended for passage after a joint hearing by the Assembly and Senate Education Committees. The Joint Committee on Finance also heard the bill but no report has been made on it.

No opposition appeared against the measure at either hearing, though private radio interests are known to oppose the plan for a state-wide station.

Professor Edward Bennett, technical director of WHA, offered a possible way of raising the funds needed for financing the radio activity. A tax on domestic electric power consumption equal to 10 per cent of the value of the current used to operate radio receivers, would amount to about two cents per month for each domestic customer. The tax would be collected directly from the power companies and so would be relatively inexpensive to handle.

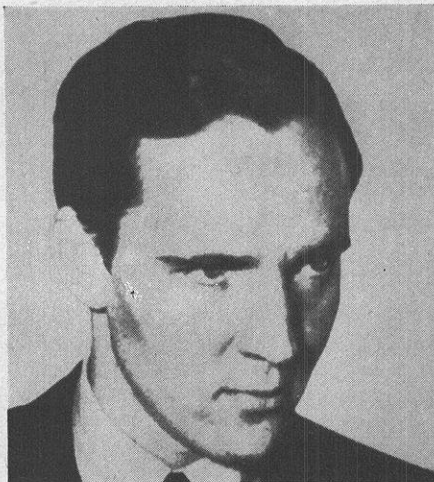

**GUNNAR JOHANSEN**  
Appointed visiting professor

### Air College To Open September 25

THE Wisconsin College of the Air will open the seventh year of broadcasting on September 25th with a full schedule. The courses run for thirty weeks, with each class period on the air a half hour in length.

The College of the Air is intended to provide continuing, guided educational opportunities for out-of-school youth and adults. It brings the ideal of education-for-all a step closer by making the talents of master teachers available in all communities without charge.

The curriculum includes courses in agriculture, home economics, literature, economics, citizenship, government, vocational guidance and other generally useful subjects.

The broadcasts are heard over WHA and WLBL at 1:30 and 3:00 each school-day afternoon. Course outlines are free and there is no tuition charge or fee of any kind required for participation.

## U Studies Audio-Visual Tieup

JOHN STIEHL, WHA chief operator, is spending the summer at the University of Minnesota on a fellowship from the General Education Board. His work is in the field of visual-audio synchronization as applied to educational uses.

Mr. Stiehl has had charge of the recording work done at Radio Hall and has been responsible for equipment developments at the station. He will return to the campus by September to assist in experimental work in sound and film.

---

## Music

---

**G**UNNAR JOHANSEN, noted Danish-American pianist who is considered by many to be the logical successor to the great Paderewski, was appointed an associate professor in the School of Music by the board of regents at its recent meeting.

Mr. Johansen's salary will be paid from a gift of \$8,000 given to the University from the Brittingham trust fund and accepted by the regents at the meeting. Mr. Johansen's appointment is for two years. The gift was given to the University by Thomas E. Brittingham, Jr.

The appointment of Mr. Johansen to the Music school faculty brings to the Wisconsin campus one of the most important of living artists. Mr. Johansen was born in Denmark

in 1906, and displayed unusual talent in music at an early age. After studying as a child in his own country, he was sent in his youth to Germany to study with Egon Petri, who gave him the great musical and pianistic traditions of Busoni.

Mr. Johansen came to this country in his early twenties to settle in California, where he taught in San Francisco for some years, at the same time filling many concert and recital engagements. He became an American citizen during this period. For the past five years he has been associated with the musical activities of the Elizabeth Sprague Coolidge foundation, whose musical center for summers has been Music mountain in the Berkshires. He has also been playing throughout the East with the foremost string quartets. He has been soloist with the Chicago Symphony orchestra, and is a composer of rank.

## Music Students Win High Honors

REYNOLD MCKEOWN, music major from Green Bay, became the first student in the School of Music to be awarded the Theodore Herfurth Efficiency Award, one of the highest honors that can be granted to a graduating male student at the University. The award was made as the climax to the annual banquet of Parents-Weekend, on May 20 at the Memorial Union. McKeown has won further distinction by earning both his Bachelor of Music and Master of Arts degrees this June under the Fish Plan, and also by being elected to Phi Kappa Phi and Phi Beta Kappa societies. He is also a member of Phi Mu Alpha Sinfonia, professional music fraternity.

An unusual number of students in the School of Music were included in the list of elections to honor societies this spring. Phi Beta Kappa honored Reynold McKeown, Green Bay, and Wayne Hugoboom, Dorchester. To Phi Kappa Phi were elected: Reynold McKeown, Green Bay, Virginia Bennie, Ruth Stauffer, Betty Schadauer, William Schempf, all of Madison, and Howard Krueger, Ripon.

Graduate degrees in music were awarded in the June Commencement as follows: Master of Music, Howard B. Waltz, Owatonna, Minn., Maury C. Jones, Dallas, Texas; Master of Arts, with major



The Union Terrace at noon time



in Music, Reynold D. McKeown, Green Bay, and Max G. Miranda, Beloit.

## Extension Division

NEW possibilities for curriculum enrichment of high schools were presented in the announcement by the Extension Division of nine supervised correspondence-study courses of high school grade. These courses are designed for fitting into the curriculum of any Wisconsin high school, particularly the small school where some of the vocational subjects may be lacking, and can be adapted to the needs of the individual. The courses first to be offered for supervised study are in business subjects, intended to meet an increasing need of high school students for business training. By this plan they are to be studied under the supervision of a teacher and the assignments corrected and graded at the University. They may be taken for credit toward high school graduation or university entrance. The subjects include two in first-year bookkeeping, two in second-year bookkeeping, two in business training, and one each in retail marketing and merchandising, business law, and business correspondence.

### New Courses for Home Study

THE introduction of a new course in Business Ethics to be taught by the correspon-

dence method, referred to in the April *Alumnus*, was announced by the Extension Division in May. This subject treats of fair dealing in business and of the rights of seller and of consumer under highly competitive conditions. It is offered for credit for qualified students or for other purposes.

To the list of correspondence-study courses also has been added a course in the principles of air conditioning. This is an elementary course for young men, in or out of high school, who have a serious interest in learning something about the scientific foundations upon which the air conditioning industry is built and about the practical application of the principles.

### Extension Classes Enroll Thousands

AN ILLUSTRATION of the large development of University instruction provided in class centers throughout the state is furnished in figures on the Extension class program for the year ending in June. In the first semester 174 classes were conducted in 43 cities, with 4,017 registrations; in the second semester, 158 classes in 37 cities, with 2,880 registrations. Of the 332 classes held during the school year, 274 were for college credit. The figures are significant of the growth of an idea in education now widely realized in Wisconsin: The offering of a substantial portion of a college degree program for worthy young people, in their home towns, without loss of academic efficiency and at a large financial saving.

The class program is one medium through



THE NEW STADIUM ADDITION

7,000 new seats will provide members of the Alumni Association with good seats at all home games

which the University, cooperating with other branches of the public education system, supplements local educational programs wherever such service can be rendered more economically and effectively than through other agencies.

### Training for the Industrial Worker

ENLARGING upon successful counseling experience in several large industries, a counselling and guidance service has been set up by the Extension Division for the benefit of employes in Wisconsin industries. Paralleling employee-training through University Extension study courses, the new service is planned to help employes to select courses most suitable for their special training and to secure the best results from these studies. A bulletin has been published to describe the subjects, academic and technical, that are of special value for workers in industrial plants. A counsellor supervisor named by the plant management is the connecting link between the employe and the University, and a University counsellor makes regular visits to plants and follows closely the work of employe-students.

### Assistant Dean Joins Chicago U.

DR. JOHN L. BERGSTRESSER, '25, assistant dean of the Extension Division, has left Wisconsin to undertake important educational surveys at the University of Chicago. Dr. Bergstresser's work with the Extension Division has been notable for the contribution he made to the development of a counseling and guidance service at the class centers throughout the state. These activities included the preparation of a handbook of information for the guidance of freshman and sophomore students; the organization of a mid-semester grade report plan; studies of the academic achievements of Extension students; and advisory work with individual students through personal visits to every class center. One of many fruitful results of these visits

was the inducement for many young people to continue their education at institutions of higher learning.

Before his connection with the Extension Division Dr. Bergstresser was active in the counselling services of the University as assistant dean of the College of Letters and Science. At Chicago he will direct a survey of cooperative studies for the University's school of education.

### Youthful Speakers Awarded Honors

THE state of Wisconsin's most accomplished public speakers in high school ranks came to Madison May 8-9 to compete in the finals of the annual forensic contests sponsored by the Extension Division (department of debating and public discussion) and the state forensic association. Eighty-eight young people participated in five branches of the forensic art — oration, humorous declamation, non-humorous declamation, extemporaneous reading, and extemporaneous speaking. Judges award-

ed 25 A's, 39 B's, and 24 C's. These contests closed a brilliant season of forensic activity in high schools. Earlier contests had brought state title awards to contestants in debate and in dramatics.

### Crime Conference Sets Objective

THAT the undiminished growth of crime warrants a thorough study of the cause and prevention of criminal tendencies looking to adequate new legislation, and that this task is a fitting one for the Wisconsin Conference of Social Work, which sponsored successfully the Children's Code, were suggestions approved in resolutions adopted by the Wisconsin Crime Control Conference when its annual meeting was held at the University under the direction of the Extension Division, the Law School, and other agencies.

**Citizenship Day Recorded in Film** THAT community spirit can be aroused is graphically shown in the film "Citizenship



Coach Joe Steinauer receives congratulations from Director Harry Stuhldreher on 25 years of service



Day, Manitowoc County, Wisconsin" which was prepared by the bureau of visual instruction of the University Extension Division as a permanent record of the first Citizenship Day ever held in Wisconsin.

The film, which runs about 20 minutes, records the climax of months of study of the duties and responsibilities of participating citizenship and preparation for the induction of the native-born new voters of Manitowoc County in to the electorate. The parade and the induction ceremony that are shown in the film explain how the people of Manitowoc County co-operated in a common enterprise in which community spirit was genuinely expressed.

The program of citizenship training and induction of new voters was carried out through the cooperation of the social science department of the Extension Division. Groups wishing to see the film may obtain it from the bureau of visual instruction, University Extension Division, Madison, for a nominal rental fee and the payment of postage charges.

---

## The Milwaukee Center

---

ON SATURDAY, June 3, the Milwaukee Center of the University of Wisconsin Extension Division granted thirty-three certificates to adult evening school students. These certificates are granted after a student has completed twelve evening school courses, each one semester in length, in a chosen field of study.

Certificates in Real Estate are granted by the Milwaukee Real Estate Board and sponsored by the University Extension Division.

Since 1928 and including the present year, 385 certificates have been granted in the various fields.

Some of the most loyal supporters of the University of Wisconsin are found among

these evening school students in the Milwaukee Center whose only contacts with the University have been through their evening school work. It would be a splendid thing if the Alumni Association could see fit to make these certificate graduates eligible for membership in the Association. After all they are just as loyal Badgers as any of us who have spent four or five or six years on the campus and this fine spirit should not go unrewarded.

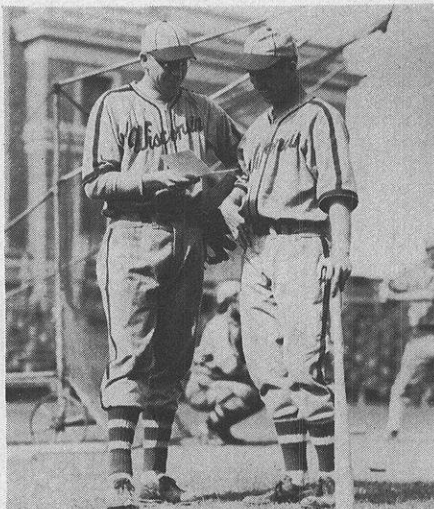

**Bob Henrichs and Coach Douglas Bob signed with the New York Giants and "Fuzzy" announced his resignation from the athletic staff**

---

## The Wisconsin Union

---

LED by Fredric March, '20, and Chris Bonnin, president of the New York alumni club, former University students living in New York launched in May a project to give the University the lighting system and switchboard for the experimental theater in the new Memorial Union addition, now under construction.

With the slogan "Lights up on the Wisconsin stage—New York

will throw the switch," alumni of the theater center of America have undertaken to raise \$8,000 for a new type of lighting control.

Invented by Lee Simonson, nationally known theater expert and consultant on the Union project, the new switchboard promises to revolutionize theater lighting. It will be the first installation of its kind anywhere.

New York alumni, among them some of the outstanding figures of the theater world, gathered to hear the story of the University theater at a huge dinner dance and theater rally at the Ambassador hotel April 28. Simonson and E. H. Gardner, member of the Memorial Union building committee who was instrumental in starting the Union project 20 years ago, addressed the group. Harold G. Pickering, well known New York attorney, presided.

Many alumni attended Fredric March's Broadway hit, "The American Way," playing to 6,000 nightly in the Radio Center



**WISCONSIN DAY AT THE NEW YORK FAIR**  
 Crew captain Ryan, Freshman A. Bodenstein and  
 Chris Bonnin, New York club president, raise the  
 Wisconsin banner on June 18

theater. March, who received his first training in campus dramatics, came to the after-theater dance to give his alma mater's new theater a send-off and greet his fellow alumni. The send-off consisted of a personal contribution of \$500 which was matched by Roy Tomlinson of the National Biscuit Co.

In June the "Wisconsin Youngsters" of the New York Club (classes of 1929 to 1939) staged an old fashioned Wisconsin beer party on the Piccadilly Hotel Roof Garden and turned the proceeds over to the switchboard fund. Ted Wadsworth '32, former president of the Union, did the honors as chairman.

The New York gift to the Union's theater will bring the campus student-alumni center to near-completion. Launched by former Governor Walter Kohler, F. H. Clausen, '97, of Horicon, E. H. Gardner, and others as a memorial to the University men and women who served in the war, the Union is the largest single gift undertaking of alumni and friends. Almost 19,000 have contributed more than \$1,000,000 to the project; no state funds have been used.

The new theater addition is financed in part by a federal grant. Only \$16,000 for equipment is still needed to open the building next fall.

### Set Up New House Directorate

REORGANIZATION of student government last fall was followed by revision in the source of membership of Union Council and the addition of a House Directorate composed of the chairmen of all standing com-

mittees and clubs organized under the Union.

Briefly the function of the directorate, as specified in the constitution of the Wisconsin Union shall be "to correlate the work of the several house committees and clubs, discuss common problems, study the techniques of effective group work and community service, and formulate social and educational programs and policies for recommendation to the Union Council." It was evident at its first meeting that the unity which such an organizational set-up can give to the presentation of an unified and adequate Union program will be extremely valuable.

Under the new constitution, four of the student government board members automatically become members of the Council, and the four remaining students of the Council are selected from the house chairmen, the president of the Graduate Club becoming a member of the Council by virtue of his position.

The Council has under its jurisdiction the determination of broad general policies affecting the Union; the Directorate carries out the specific duties necessary to the operation of the Union, regulated by the policies determined by the Council.

Through the Directorate various views can be presented to and approved by the Council, and a cooperative program embracing the all-inclusive interests which the Union represents can be effected.

Projects and problems pending for the consideration of the Union Directorate are numerous. Besides deciding methods of correlating committee work with services of "group work practice" students, methods of utilizing assisting staff with the best possible results, and the spacing public events to avoid conflicts and competition for publicity and patronage, many administrative problems will be settled by the Directorate.

The completion of the new wing presents new and interesting problems to which the Directorate is looking forward. It is believed that the coordination which will be possible through the joint consideration of problems will make for an enlarged and successful year for 1940 for the Wisconsin Union.



## Intercollegiate Athletics

UNIVERSITY of Wisconsin athletic teams finished the spring sports season with a good general average of success and rounded out a year of intercollegiate athletic competition which, while it brought but one championship in boxing to Madison, certainly did not impair Badger athletic prestige.

Coach Tom Jones' Wisconsin track team surprised the experts by finishing a strong second to Michigan in the outdoor Big Ten championship meet at Ann Arbor. The Wolverines, prohibitive favorites, came through with 64 3/4 points, which was about as expected. The Badgers were an easy second with 45 5/12, followed by Indiana, 28 2/3; Ohio State, 28; Purdue, 13; Minnesota, 12; Illinois, 10; Chicago, 9; Northwestern, 8 1/2; and Iowa, 6 1/12.

Leading scorers for Wisconsin were Captain Walter Mehl, who won the mile in 4:14.3 and finished second in the 2-mile; Ed Buxton, surprise victor in the 880 in 1:53.9; Milt Padway, second in the pole vault; Riley Best, second in the broad jump and tied for fourth in the high jump; Ken Carlson and Jerry Siefert, second and third, respectively, in the javelin; and Ed Smith, second in the 120 yard hurdles. Other Badgers who picked up points were Francis Kaufmann in the 100; Alfred Harrer and Don Timmerman in the high jump; Bob Petrie, 880; Bill Farin in the 2-mile and Bob Gardner, pole vault.

### Baseball Finishes With .500

FOR the first time in the three years during which Lowell (Fuzzy) Douglas has coached the Wisconsin baseball nine, the Badgers finished out of the first division, ending the season with six conference wins and six defeats. The team, however, played smart, hustling baseball and was really much better than the final ranking suggests. After the early weeks of the season, they were—with big Bob Henrich's pitching—probably the best club in the league. Henrichs won 10 out of 11 games he pitched and was the most sought player in the conference by major league clubs. He eventually signed with the New York Giants after considering offers from five other teams.

Under the plan now general in the Big

Ten of playing two games on successive days against most conference opponents, only a team with two first class pitchers has much chance for high ranking. Coach Douglas' second string hurlers were not equal to the task, so the Badgers' .500 percentage, which gave them a tie with Purdue for sixth place was considered creditable. Iowa, which won 8 and lost 3 games, was a real championship outfit. Wisconsin's loss of two games to Indiana at the start of the season, when the Badgers had really had no outdoor practice, practically doomed them to a low ranking.

### Crew Best in Years

WISCONSIN crew enthusiasts were well pleased with the showing of Coach Ralph Hunn's Badger varsity eight, which, despite the fact that it finished sixth in a field of seven at Poughkeepsie, leading only Columbia to the finish line, was well up with the leaders all the way and was undoubtedly the fastest Wisconsin eight ever turned out, for four miles, rowing the race in 18:43 under highly adverse conditions.

Wisconsin's varsity lost a close 3-mile race to Syracuse, enroute to Poughkeepsie. The Badgers led most of the way and while Hunn and his oarsmen refused to alibi, New York reporters covering the race stated that but for being nearly swamped by the swell of launches racing past the crews, near the finish, the Badgers might well have won. Open water barely showed between the shells at the finish.

This year, for the first time in ten years, Wisconsin's freshman crew also competed at Poughkeepsie and though the Badger youngsters finished in last place, they covered the course in good form and creditable time and the experience they gained will add to their contribution to the varsity next year. The frosh had previously beaten St. John's Military academy and lost a close race to an exceptionally strong Culver academy eight.

The Badger golf and tennis teams had just "so-so" seasons this spring. The golf team, weakened by the withdrawal of two crack sophomores immediately after the first 1939 match, had much to do with the record of five defeats and three wins in dual meets. In the conference tournament, Wisconsin finished in a tie with Purdue and Ohio State, one rung above the bottom of the ladder.

Prospects in both sports look better than fair for next year.



#### JUST BEFORE THE CEREMONIES

Roy Muir, '05, A. J. Altmeyer, '14, Pres. Dykstra, Prince Olav, Gov. Heil, Hans von Kaltenborn, Daniel W. Hoan, '05

**M**ADE more colorful and exciting by the presence of Crown Prince Olav of Norway, the 1939 Commencement, the 86th in University history, will long be remembered by the record breaking class of candidates, 1,900, and by the thousands of alumni, relatives, and friends who jammed the Field House on the morning of June 19.

Royalty always creates a furor, but this time it was the graciousness and friendliness of the Crown Prince and his royal mate, Princess Martha, that completely sold the Campus on this handsome Scandinavian pair. Important as they were in the morning ceremonies, there were nearly 1,900 boys and girls who in the eyes of their parents were just about the most important thing in the world at that moment. There were others, too, who shared the spotlight with the Prince. There was Mayor Daniel W. Hoan, '05, of Milwaukee, who received an honorary Ll. D.; Hans von Kaltenborn, the Wisconsin born news commentator of radio fame; Roy C. Muir, '05, vice-president of General Electric, and Arthur J. Altmeyer, '14, chairman of the U. S. Social Security Board, all of whom received honors from the hands of President Dykstra.

Commencements, especially Wisconsin commencements, are always colorful. The sight of those nearly two thousand young men and women about to step into their places in the world always brings a tingle up and down one's spine. The good-natured ribbing, continued until this last minute, when the lawyers and engineers give sky-rockets for each other, first for the "plumbers" and the "shysters" and

# The 86th Commencement

then declaring a peace and giving a second one for the engineers and the lawyers, always makes one happy to be a part of the Wisconsin campus.

It's always pleasant, too, to hear the governor of the Commonwealth express, as Gov. Julius Heil did, great pride in the students who have completed their courses and to urge these men and women to be good citizens of their state, nation, and community. It's challenging, too, to hear the University president give his charge to the graduates, saying as he did, "It may be that yours is the generation that can make democracy work for all and through all."

**T**HE annual Baccalaureate sermon was given this year by Mr. Hans von Kaltenborn, radio and newspaper commentator, who received an honorary Ll. D. at the Commencement ceremony on Monday. Speaking on the subject, "A Look at the World," Kaltenborn stated that America's problem today is the assimilation of more government in business without undesirable and oppressive dictatorship control. He further stated that of the democratic and the autocratic, the American people have chosen the one which will always be a little slower, a little more wasteful in its government, but it has its compensations and those, we think, are the more precious. We may worship as we please, speak as we will, and eternally seek the truth.

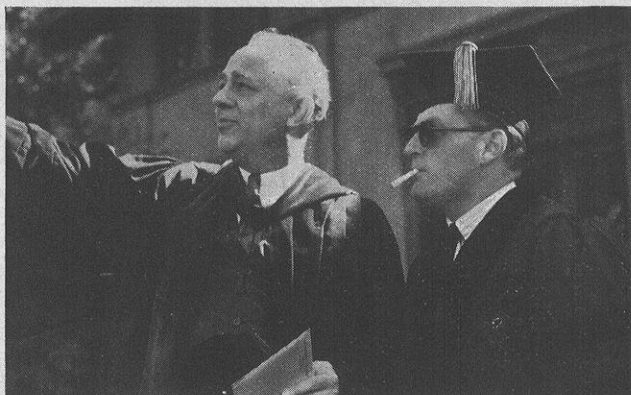

#### SEEING THE SIGHTS

President Dykstra points out things of interest to Crown Prince Olav while waiting for the procession to start



# Have You Heard?

## MARRIAGES

- 1912 Margaret Florence Simpson to Charles Wendell DAVID, '12, Onarga, Ill., on May 27, 1939. Mr. David is professor of European history at Bryn Mawr.
- 1915 Ella Brooks, Washington, D. C., to Arthur Sackett BUTTERWORTH, Platteville, on April 9, 1939.
- 1917 Sarah Kathrene Smith to Dr. Edward Carlisle RAINEY, Wichita, Kans., on April 24, 1939. Dr. Rainey is practicing medicine in Wichita; they will make their home temporarily at the Lassen Hotel.
- 1918 Marion L. DAWSON, St. Charles, Mo., to Charles E. Rechtern on June 17, 1939. At home in St. Charles, Mo.
- 1918 Frances Lucretia HILL, Paterson, N. J., to Weston Maynard Kelsey on June 2, 1939 at Lake Ariel, Pa. Mrs. Kelsey has been executive secretary of the Family Welfare Society at Paterson, N. J.
- 1919 Clydia Booth, Indianapolis, to William SCHWARTZ, Waukegan, on March 19, 1939. At home at 906 N. Sheridan Rd., Waukegan, Ill.
- 1921 Lillian Hoffman, to Alfred S. BRADFORD, both of Appleton, on April 20, 1939. Mr. Bradford is a member of the law firm of Bradford & Derber. They will be at home in the Bradford home on W. Prospect Ave., Appleton.
- 1923 Emily Westenberger, Sheboygan, to Harry F. AUGUSTINE, Sturgeon Bay, on June 21, 1939. At home in Sherwood, Wis.
- 1924 Kathleen McGrath, Butte, Mont., to Edward Brown DONOHUE, Helena, on June 10, 1939. Mr. Donohue is chief engineer for the Water Conservation board. They will reside at 320 Power St., Helena.
- 1927 Beda Lorraine HAND, Madison, to Jerome Albert MOORE, Racine, April 8. The bride has been teaching at Madison Central high school and the groom is a social worker with the Racine county relief department.
- 1927 Lavona Mary HOFFMAN, Madison, to ex '41 Dick WEISE, Plainfield, April 15.
- 1927 Margaret Mary GUENTHER, Milwaukee, ex '27 to Paul E. KREMER, Fond du Lac, on June 5, 1939. Mr. Kremer is associated in business with his father in the Kremer Bros. Furniture Company. At home at 24 Cottage Ave., Fond du Lac.
- 1927 Anne Maxwell Reynolds, to Lincoln B. FRAZIER, both of Marquette, Mich., on June 10, 1939. Mr. Frazier is vice president of the Lake Shore Engineering company, at Marquette and they will make their home there.
- 1927 Edna Usher, to Donald Willsey WOODFORD, both of Madison, on June 15, 1939. At home at 525 E. Mifflin St.
- 1927 Alice Yeomans to Lawrence O. MOE, both of Black River Falls, on May 27, 1939 at Indianapolis, Ind.
- 1928 Helen COX, San Francisco, to James J. Noe, Corpus Christi, Texas, on May 13, 1939 in San Francisco. They have sailed for Buenos Aires on an extended wedding trip.
- 1928 Charlotte CLARK, Janesville, to John Buslaff, Fond du Lac, on May 20, 1939. The bride was an extension nutritionist on the Home Economics department faculty. At home at 2006 Madison St., Fond du Lac.
- ex '28 Ruth Bear, to William AMSTUTZ, in Nashua, Ia., on June 17, 1939. At home in Monroe where Mr. Amstutz teaches in the Monroe high school.
- 1928 Leora Toutant to Arthur BROECHER, both of Cornell, on June 25, 1939. At home in Cornell where Mr. Broecher is employed with the Cornell Wood Products Co.
- 1929 Annette Huntley, Reedsburg, to Louis Scott MARSH, on March 13, 1939 at Manila, P. I., where Mr. Marsh is with the National City Bank of New York.
- 1929 Ruth SAMPLE, Rockford, to Dr. Robert A. Lindquist on April 2, 1939. Mrs. Lindquist was an art teacher in the public schools of Rockford. At home in Chicago.
- 1929 Belle Rankin GREEN to Stanley Perry, Evansville, on April 11, 1939 at Eagle, Wis. The bride is a teacher in the Commercial department of Madison West high school.
- 1929 Eleanor Charlotte Johnson, to Diderich LUNDE, Jr., both of Oak Park, Ill., on April 8, 1939.
- ex '29 Marion Blanch TUFTS, Chicago, to Earl Howell Reed, Evanston, on May 19, 1939. At home at 915 Ridge Court, Evanston.
- 1929 John Dale OWEN to Jean C. Burkhart, both of Milwaukee, on May 21, 1939. Dr. Owen has been practicing medicine in Milwaukee since 1936. At home at 3317 N. Frederick Ave.
- 1929 Dorothy Ehlke, Appleton, to Dr. Herman C. SCHMALLENBERG, New London, on June 25, 1939. At home in New London.
- ex '30 Millar KLEIN, Bohri's Valley, to Ruby Mae Bond on March 18. They will be at home on the bridegroom's farm in Bohri's Valley, Wis.
- 1930 Florence GUNNARSON, Chicago, to Kenneth Stokes Spraker, in January,

1939. At home in Chicago.
- 1930 Eleanor Catherine PARKINSON, Madison, to David B. Eisendrath, Milwaukee, on April 4. The bride was dean of women and head of the French department at the Milwaukee University school. They left on an airplane trip that will take them to Mexico, the Central American countries and airport cities of the northwest coast of South America, as far south as Lima, Peru. After their return, in about two months, they will be at home at 3266 N. Lake Drive, Milwaukee.
- ex '30 Elvina Wild to Raymond G. FRISCH, both of Madison, on April 24. At home on R. No. 2, Madison.
- 1930 Gladys Catherine BAUER, Milwaukee, to Lester Behnke, Chicago, on May 27. After a western trip they will make their home in Chicago.
- 1930 Mrs. Loudene Pulley to Duane Earl LAMASTER, on May 13, 1939. Mr. Lamaster is State Directory Supervisor of the Illinois Commercial Telephone Co., in Springfield, where they will make their home.
- 1930 Belva Stratton, Waupaca, to Lydon Briggs COLE, Madison, on June 24, 1939. At home at 316 Pine St., Stevens Point, where Mr. Cole is an attorney for the claims department of the Hardware Mutual Casualty Co.
- 1931 Martha Thorndike Tibbetts, Hollywood, to John Malcolm ALDEN, Los Angeles, on March 23.
- 1931 Idelle Edna BOYCE, Madison, to Nicholas LEE, Milwaukee, on June 18, 1938, at Kahoka, Mo. The bride is an instructor of speech at the Randall school. Mr. Lee is attending the University.
- ex '31 Hedwig Holzhoog to Frederick W. NEUFELDT, III, both of Park Ridge, Ill., on April 8. At home at 6744 Oconto Ave., Edison Park, Park Ridge.
- ex '31 Molly Whiteleather, Canton, to John DENNISTON, Wauwatosa, on May 13. At home in Canton.
- 1931 Lucile W. Latton, Medford, to Alvin J. BINKERT, New York City, on June 4. At home in New York City.
- 1931 Marion Louise Freitag, Beaver Dam, to Gerald Emanuel BURKE, Madison, on May 24. At home in Madison, where Mr. Burke is associated with the Mallatt pharmacy.
- ex '31 Fanny Louise SILVERNAGEL to Vivian L. Frankel, both of Shreveport, La., on Sept. 20, 1938.
- 1931 Eunice Lucille Appleby, Lancaster, to Lawrence NEUPERT, London, on June 18. At home in Corydon, Ind.
- 1931 Mary Watson Peers, Mayville, to William R. FOLEY, Jr., Superior, on June 17.
- Mr. Foley is an attorney associated with the Reconstruction Finance Corp., Washington, D. C. At home at 1602 Carey Lane, Silver Spring, Md.
- 1931 Ellen Payne to Theodore PAULLIN, Lawrence, Kans., on June 23.
- 1931 Helen ZAKULA, Kinney, Minn., to John F. Engelke, Jr., Indianapolis, on June 24. At home at 420 Surf St., Chicago.
- 1931 Emma Marie QUINLAN, Neillsville, to Arlie Fritz, Shawano, on June 10, 1939.
- 1932 Margery Rowe to Harold John BLUM, both of Madison, on April 22. At home at 2105 Lakeland Ave., Madison.
- 1932 Muriel Bernice Williamson to Dr. Douglas Hodges WOOD, on May 3. At home in Pittsburg, Kans.
- 1932 Mariana WERVE, Kenosha, to Rolland Edward Binder, Milwaukee, on June 10. At home at 1621 N. Franklin Pl., Milwaukee.
- 1932 Loretta SUHR, Madison, to Byron W. PAINE, Sheboygan, on June 16.
- 1932 Marion Lehmann, Winona, Minn., to Warren MEYER, Madison, on June 19. Mr. Meyer is circuit sales instructor for vocational schools in southern Wisconsin. At home at 1106 E. Gorham St., Madison.
- 1932 Emily Gintzler to Samuel R. LEPP, on June 18. At home at the Shirley Apts., Kenosha. Mr. Lepp is an attorney with the firm of Glerum & Lepp.
- ex '32 Jane Ellen McGUIRE to Trent John Corcia, on March 25. Mrs. Corcia is nurse supervisor at Columbia hospital, Milwaukee. At home at 3321 N. Maryland Ave.
- 1932 Zona Zimmerman, Kiel, to John L. KUEHLTHAU, West Bend, on June 24.
- 1932 Elizabeth J. Mayo, Milwaukee, to Eldon R. DODGE, Antigo, on June 24. At home in Madison where Mr. Dodge is an instructor in the College of Engineering, at the University.
- ex '32 Lorna Elizabeth BENDER, Madison, to Thomas A. KLEIN, Milwaukee, on June 10. At home in Milwaukee.
- 1932 Helen Elizabeth KLIKA, Oak Park, Ill., to John S. Hoag, Chicago, on June 17. At home at 725 N. Central Ave., Chicago.
- ex '33 Marie J. SWEENEY to Dr. Rolf Andreas QUISLING, both of Madison, on March 16, at Dubuque, Ia. At home in the Quisling apartments, 1 E. Gilman St., Madison, Wis.
- ex '33 Norman O. EGELHOFF, Fond du Lac, to Erna Marie Ritter of Austin, Texas, on March 14. At home in Fond du Lac, Wis.
- 1933 Abigail Priscilla CARLTON, Madison, to Loren Bryan Calhoun, Los Angeles, on March 18. At home in Los Angeles, Calif.



- 1933 Marjorie Frances ELLSWORTH, to Edward C. Weber, both of Milwaukee, on March 31. The bride has more than 200 hours of solo flying to her credit and the bridegroom flies a regular route for American Air Lines, between Chicago and Newark, N. J.
- ex '33 Joseph Flather MACBRIAR to Dorothy Frances Shaver, Tulsa, Okla., on April 15.
- ex '33 Dorothy Jane Fogwell, Decatur, to Myron A. COCKING, Milwaukee, on June 9. They will be at home in Bloomington, Ill.
- 1933 Dolores Selle to George W. ERNEST on May 15. At home in Milwaukee.
- ex '33 Eileen Schrader, Green Lake, to Lewis KEIPE, on May 27. At home in Green Lake where Mr. Keipe is employed by the Bird Transfer lines.
- 1933 Marion Ganshert, Madison, to Paul JENNY, Cleveland, on June 12. Mr. Jenny is employed at the Cleveland branch of the Oilgear Co. They will make their home at 14236 Lakeshore Blvd., in that city.
- 1933 Elanora Katherine PFEFFER to Leslie K. Walker, both of Chicago, on May 6. At home at 8200 S. Ellis, Chicago.
- 1933 Mary Elizabeth MORSE, Madison, to Gerald Charles NORTH, Evanston, on June 10. At home in Evanston.
- 1933 Winifred King, Plainfield, to Sam ALSCHULER, Aurora, on Feb. 8. At home in Aurora where Mr. Alschuler is practicing law with Alschuler, Putnam & Johnson.
- 1933 Sylvia Ranta to Fred GEHLHOFF, both of Richland Center, on June 10. At home at 617 N. Central Ave. Mr. Gehlhoff is coach and athletic director.
- 1933 Caroline Hoar, South Milwaukee, to John B. BAKER, on June 17. At home on Hawthorne Ave., South Milwaukee.
- 1933 Ellen Dahnke to Melvin Joseph KILLIAN, Kaukauna, on June 17. Mr. Killian is chief chemist with the Combined Locks Paper Company. They will reside at 1231 W. Lorain St., Appleton.
- 1933 Frances CAVANAGH to Arthur Gale, Moulton, Ia., on June 24. At home in So. Milwaukee.
- 1933 Carol Jean Anutta to James H. CRUMMEY, both of Iron River, Mich., on June 21. They will make their home in Iron River where Mr. Crummey is football and basketball coach in the high school.
- ex '34 Nancy Nelson, Kenosha, to Dr. Edd W. KREUTZMANN, Oconomowoc, on March 4. At home in Oconomowoc.
- ex '34 Hazel Tjurgum, Bristol, to Erwin BUSS, Waterloo, on March 25. At home on the farm of the bridegroom's father near Waterloo.
- 1934 Margaret Case to Byron William RETZLOFF on April 15. At home at 914 Superior St., Antigo.
1934. Mary E. THOMPSON to Dr. Harold J. Brumm, Rochester, Minn., on April 29. At home in Rochester.
- ex '34 Carolyn Bancroft to Robert G. BURNHAM, both of Richland Center, on April 29.
1934. Alletah Dickenson to John Strong GLASIER on April 5, at Bishop Paul Kern's Cottage on Mt. Sequoyah. Mr. Glasier is assistant professor of music at the University of Arkansas.
- 1934 Ruth Andrew Davis to Dr. William Edward STRAMPE, Reedsburg, on May 6, at Los Angeles.
- 1934 Mildred Irene Aumock, Freeport, to Donald Charles REUSS, Clinton, on May 27. At home in Clinton where Mr. Reuss is employed by the Bowman Dairy Company.
1934. Pauline Ringo, Columbia, Mo., to V. Sherman BOND, Madison, on June 10. At home at 226 N. 14th St., Quincy, Ill.
- 1934 Margaret GUSTINE to Leslie G. JAS-ex '35 PERSON, ex '35, both of Chicago, on June 10.
- ex '34 Viola Louise SWINTOSKY, Kewaunee, 1937 to Arnold G. WOCHOS, Algoma, on June 10. At home at 127 S. Madison St., Waupun.
- ex '34 Josephine SWEET to Jerome A. Dickler, both of Chicago, on June 11. At home at 3001 Gunnison St., Chicago.
- 1934 Rona Mardette SILVERMAN to Leon ex '32 DIZON, on June 4. At home in Omaha, Nebr., where Mr. Dizon is associated with Warner Bros. Picture Co.
- 1934 Myra-Jean MILLER to Charles D. NEWLIN on Sept. 3, 1938. At home at 1623 W. 104th Pl., Chicago.
- 1934 Georgia Marie WYSS to Gordon Byron ex '42 REUHL, both of Madison, on June 17. At home at 521 N. Henry St.
- ex '34 Madeline Mary MORRISSEY to Fred 1933 TINNEY, both of Madison, on June 12. They sailed for a two months trip through Europe. Upon their return they will make their home in Madison.
- 1934 Emmeline Elizabeth KRAUSE, La Crosse, to E. B. Lux, Streator, Ill., on June 16. At home at 2114 Hollister Ave., Madison.
- 1934 Irma A. Klitzman, Madison, to Alfred E. ZERMUEHLEN, Two Rivers, on Apr. 15.
- 1934 Alice Elizabeth WRIGHT to Fred Clark Gee on June 24. At home in Milwaukee.
- 1934 Phyllis Higgs, Riverside, Ill., to Arthur Waldo THIEDE, River Forest, on June

17. At home at 806 Ferdinand Ave., Forest Park.
- ex '34 Frances Clark Knight, Boston, to Charles Edward WEILAND, Peru, Ill., on June 24. At home in Boston.
- ex '35 Peter John KLASSY to Elvira Lorraine Reuber, both of Belleville, on March 1, in South Wayne, Wis. At home in Belleville.
- 1935 James W. REYNOLDS, Madison, to Helen Pitzen, Janesville, on February 25. At home at 501 S. Jackson St., Janesville.
- 1935 Glacia M. ROGGE to Erich KAUTZ, both ex '32 of Madison, on April 12.
- 1935 Lois Elizabeth ANDREWS to Jerome P. JENSEN, on April 15, in Trinity Episcopal church in Baraboo. At home at 2222 Lake Shore Drive, Sheboygan.
- 1935 Aurelia Mary ARMBRUSTER, Cedarburg, to Ralph E. Fish, Milwaukee, on Jan. 24, at Gesu church, Milwaukee. At home at 4480 N. Oakland Ave., Apt. 207.
- ex '35 Geraldine WILBER to Walter BAUMEISTER, both of Madison, on May 9. At home at 826 Steuben St., Wausau.
- 1935 Lura Mae FITZRANDOLPH, Texarkana, Ark., to Charles Allison Craw, Springfield, Ill., on May 6. At home in Springfield, Ill.
- ex '35 Betty Short to John Leroy HITCHCOCK, both of Milwaukee, on June 3. At home for the summer at Lake Nagsawicka.
- 1935 Dorothy LAUE to George Bagemihl, Jr., both of Milwaukee, on May 13.
- 1935 Elizabeth Garrison Curry, Van Nuys, Calif., to Ralph Douglas HYSLOP, on May 30, in the American church at Paris, France.
- 1935 Mary Elizabeth WRABETZ, Madison, to William Burlock Fox, Stevens Point, on May 25. At home at 1206 Sims Ave., Stevens Point, Wis.
- ex '35 Ruth Margaret SPIELGELBERG, Boscobel, to Dr. Felix Kemp of Ketchum, Ida., on May 20. At home in Ketchum.
- 1935 Elizabeth Ann SHRINER, Monroe, to Edward Thomas ELAM, Chicago, on May 20. Mr. Elam is an engineer for the Link Belt company, Chicago. They will make their home at 7007 N. Wolcott Ave., Chicago.
- 1935 Mildred Amelia Enders to Gilbert M. QUACKENBOSS, both of Madison, on June 14. At home in Springfield, Ill., where Mr. Quackenboss is assistant credit manager of the Leath Furniture Co.
- ex '35 Clara Dallman, Edgerton, to Franklin McGUAIG, on June 17. At home in Janesville.
- 1935 Luella ERBE, New Holstein, to Donald A. Evjen, La Crosse, on June 10. At home at 2215 Wisconsin Ave., New Holstein.
- 1935 (Mary) Janese CLINE, Madison, to Dr. John James SAZAMA, Colby, on June 22. At home in Bloomer, where Dr. Sazama will practice medicine.
- 1935 Helen Lenore CALDWELL, Monona Village, to George B. KAY, Platteville, on June 24, 1939. At home in Chicago.
- 1935 Hannah Elizabeth GREELEY, to Philip Mayer KAISER, Oxford, England, in June. They will honeymoon in Sweden and upon their return will reside in Chicago.
- 1935 Ruth Henrietta LEONARD, De Forest, to William Edward Gunesch, Ft. Collins, Colo., on June 21. At home in Denver.
- 1935 Elizabeth PULS, Sheboygan, to Martin J. Naylor, Polo, Ill., on June 10. At home at 428 St. Clair, Sheboygan.
- ex '35 Hazelle Sarah WARNER, Wausau, to Dr. Carl Gerhardt, Charleston, W. Va., on June 17.
- ex '35 Cleo Elizabeth DUNN to John Curtis SAMMIS, both of Madison, on June 22. At home in Waukesha.
- ex '35 Betty BASSETT, Sturgeon Bay, to Gustave G. BLATZ, Milwaukee, on June 24. At home at 1638 E. Newton Ave., Milwaukee.
- 1935 Irene Hulda BAUER, Milwaukee, to Theodore L. HABERKORN, Oakfield, on June 24. At home at 3112 W. Highland Blvd., Milwaukee.
- ex '35 Alice Wendt, to E. Dale WORDEN, Sharon, on June 24. At home on a farm near Toppings Corners.
- 1935 Helen M. Kotts, Baldwin, to James R. VILLEMONTTE, Jr., Lancaster, on June 25. At home at 443 S. Adams St., Lancaster.
- ex '35 Thelma Brandt, West Allis, to John L. PARKINSON, Wausau, on June 24. At home in Wausau.
- ex '36 Marjorie PRATT to Lester Jones, both of Washington, Ia., on March 15. At home at 801 So. Marion Ave., Washington, Ia.
- 1936 Gertrude Brown, Toledo, O., to Thomas J. WILLIAMS, Madison, on April 1. Mr. Williams, a chemical engineer with the Universal Oil Products Co., has just returned from Trinidad.
- 1936 Kathryn Frawley to Rheo V. TAYLOR, both of Madison, on April 4. Mr. Taylor is assistant manager of the Rennebohm drug store in the Hotel Loraine. At home at 321 S. Henry St.
- ex '36 Helen Nielson to Clarence LUND, Eau Claire, on April 15. They will make their



- home in Chicago where Mr. Lund is employed in the advertising department of Swift & Co.
- ex '36 Mary Jane Togstad, Madison, to Kenneth CORCORAN, Cleveland, O., on April 15. At home in Cleveland where Mr. Corcoran is employed in the insurance office of the Brotherhood of Railroad Trainmen.
- 1936 Jean Mary CAMPION, Madison, to George Pollard, New York City, on April 15.
- 1936 Dorothy CONWAY to John Donald Chisholm, both of Evanston, on April 15.
- ex '36 Carolyn Frances SMITH, Madison, to Harry James Watrous, Tampa, Fla., on April 25. At home in Tampa.
- 1936 Jane Millicent Evans, Racine, to Carl Douglas MATTHIAS, Norfolk, Va., on April 22. At home in Norfolk where Mr. Matthias is a U. S. Army engineer.
- 1936 Marjorie Jane GREEN, Mason City, Ia., to Robert L. Ferguson, Osage, on April 16. At home at Osage.
- 1936 Catherine Ione KELLOGG, Portage, to John Raymond Wyngarden, Zeeland, Mich., on April 29. At home in Monroe, Wis.
- 1936 Caroline Frances Zach to Dr. A. J. MULLEN, both of Madison, on June 10. At home in Hartford, Conn., where Dr. Mullen will be associated with the St. Francis' hospital.
- ex '36 Ann Johnson, Wisconsin Rapids, to Bruce K. FISHER on May 14. At home at 340 So. Reno St., Los Angeles, Calif.
- 1936 Edith H. COCKE, Marion, Ill., to William Frederick HINTZMAN, Madison, on May 27. At home in Madison.
- 1936 Vivian Kasten to Gilbert John RELIEN, both of Appleton, on June 3. Mr. Relien is employed at the Appleton State Bank. They will make their home at 1209 W. Packard Street, Appleton.
- ex '36 Susan Emma STARE, Columbus, to Maurice M. Lipke, Wisconsin Rapids, on June 18. At home at 431 Third St. So., Wisconsin Rapids.
- 1936 Maxine Joan LANGLEY, LaFarge, to Loren Lindsay BRINDLEY, Richland Center, on June 16. At home at 420½ N. Murray St., Madison.
- 1936 Margery KEITH, Whitewater, to Garford Gust, White Cloud, Mich., on Nov. 25, 1938. At home in White Cloud.
- 1936 Frances Boyd, St. Louis, to Kendall Jacob WENTZ, Madison, on June 19. At home in Brentwood where Mr. Wentz is principal of the Junior High School.
- ex '36 Virginia Mayer to Bruce E. TAYLOR, both of Urbana, Ill., on June 18. At home at 1104 W. California St., Urbana.
- 1936 Helen Florence CONRAD, Superior, to Alan Hynes Barrows, Sheboygan, on June 24. At home in Sheboygan.
- 1936 Eileen Mary Kenny, Proctor, Minn., to Randolph Arnold HAASE, Alma, on June 27. At home at 207 Madison St., Menasha, where Mr. Haase is on the editorial staff of the Appleton Post-Crescent.
- 1936 Lois Elaine HALLE, Fond du Lac, to Lewis C. Hack, on June 21.
- ex '36 Etta N. Schulze, Madison, to William Leroy BRANDT, Merrill, on June 28. At home in Merrill.
- 1936 Florence Kinsella, to Edward WALSH, Fulton, N. Y., in June. They will make their home at Niagara Falls, N. Y.
- 1936 Adelea Ann Page, Montgomery, Ala., to Augustus LEHRKIND, Watertown, on June 24, at the Clayton Street Baptist church in Montgomery, Ala. At home in Watertown, Wis.
- ex '37 Ruth SEEFELD to John A. Godfrey, both of Milwaukee, on April 15. At home on Hawthorne Ave., Wauwatosa.
- 1937 Jean GARDNER, Evanston, to Ralph RITCHAY, Chicago, on April 15.
- 1937 June Elaine WARNER, Milwaukee, to Dr. Edmond S. PERRY, Rochester, N. Y., on April 11. At home at 32 Abbott Drive, Rochester, N. Y.
- 1937 Carolyn M. BAUER, Milwaukee, to John H. WOOD, Edgerton, on April 29.
- 1937 Jeanette WERNER, Bloomer, to Gerhard WAARVIK, Fond du Lac, on May 8. At home at 19 W. Tenth St., Fond du Lac.
- 1937 Elizabeth BRYAN, Sheboygan, to Hubert Pelott, Wilmette, Ill., on May 6. At home at 201 E. Delaware Place, Chicago.
- 1937 Gladys Elaine Elmer, Juda, to Donald Franklin MILLER, Madison, on May 20. At home in Madison.
- 1937 Barbara Stortz, Baraboo, to Otto V. HIBMA, Madison, on June 4. Dr. Hibma will serve his internship at Cincinnati General hospital and they will make their home there.
- 1937 Lydia D. Bruns, Defiance, O., to Norman C. STOCK, Milwaukee, on May 27. At home in Milwaukee.
- 1937 Mariann Brocker to Russell STEWART, both of Delavan, on May 20. At home on the Stewart farm near Delavan.
- 1937 Ila Belle Youngberg to Russell LANGE-TEAU, on June 18. He is an assistant area engineer for Wisconsin Dist. No. 6 of the WPA.
- 1937 Anette Phillips FERRY, Lake Mills, to Connor HANSEN, on June 17. At home in Eau Claire.
- 1937 Dorothy Alice CLARK, Racine, to Ralph von BRIESEN, Milwaukee, in June. At home at 1912 E. Lake Bluff Blvd., Milwaukee.

- 1937 Mrs. Bernice BLACKWELL (Bernice SKELTON), Madison, to Calvin Culp, on May 26. At home at 334 W. Main St., Madison.
- 1937 Harriet Allman, Sheboygan, to Robert Fulton BROWN, Cincinnati, O., on June 3. At home at 3952 Taylor Ave., Cincinnati, O.
- 1937 Marcella Barbara Buchanan to Burdette Melford HOLMAN, on June 10. At home at the Franklin Hall Apts., Milwaukee.
- 1937 Marguerite WARNKE to Hiram E. GRANT, both of Milwaukee, on June 9. After a three month trip in the south sea islands and New Zealand they will make their home in Milwaukee.
- 1937 Lois Ruth WATSON, Milwaukee, to Le-ex '37 roy Bishop ROWBOTTOM, Kenosha, on June 17. At home at 1537 W. Atkinson Ave., Milwaukee.
- 1937 Virginia Louise Toice to Henry Battle TICE, Jr., both of Beloit, on June 17. At home at the Marshall Field Garden Apts., Chicago.
- 1937 Dorothy Mae Nelson, Marinette, to John Frederick EPPLER, Chicago, on June 17. At home at 3005 W. 61st St., Chicago.
- 1937 Lila Ilma HAMMEN to Dayton A. Primrose, both of Ripon, on June 14. At home in Ripon.
- 1937 Laura Drescher to Clifford John BURG, on June 24, 1939. At home in Akron, O., where Mr. Burg is a chemist with the B. F. Goodrich Co.
- 1937 Lois Helen LIVINGSTON to Leonard Bloch, on June 25, at the Town House, Los Angeles.
- ex '37 Mary Elizabeth EBER to Robert H. Rosenau, both of Madison, on June 23. At home at 401 N. Murray St.
- 1937 Ethelyn Klein, Ironwood, Wis., to Bert Leo DURAND, Gile, on June 24. At home in Whitehall. Mr. Durand is bookkeeper in the Trempealeau County Highway office.
- ex '37 Ella Jane WOODHOUSE, Madison, to Lawrence Swan, Rockford, Ill., on June 25.
- ex '37 Anne KLINE, Sparta, to John Edgar 1936 GRINDELL, Platteville, on June 22. At home at 304 Carter St., Platteville, Wis.
- 1937 Lois Elizabeth HENDRICKS, Blue River, to Daniel Horace WING, New York City, on June 27. At home in New York City.
- 1938 Marlene Elizabeth Waterman to Henry Randolph BRIGGS, on March 4, in the Trousdale Methodist Episcopal church, Madison. At home in Soldiers' Grove.
- 1938 Margaret Nelson, Clear Lake, to Spencer W. YATES, on Feb. 28.
- ex '38 Eva Catherine Petersen, Racine, to Harold George PETERING, East Lansing, Mich., on March 4. Mrs. Petering has been secretary in the Spanish and Portuguese departments at the University. Mr. Petering is a research chemist at Michigan State college. At home in the Abbott apartments in E. Lansing.
- 1938 Margaret Conkey, Madison, to Forrest RODD, Rhineland, on March 4.
- 1938 Elizabeth MONTGOMERY to John Kessenich YOST, on April 11. Both are associated with the Kessenich store in Madison. At home at 450 N. Few St., Madison.
- ex '38 Marie Adele McKENZIE to John Warren FISH on April 22. At home at 2313 West Lawn Ave., Madison.
- ex '38 Jeanette SEEFLUTH to Herman P. ex '37 PETERS, on April 26. At home in Portage where Mr. Peters is associated with the National Cash Register Co.
- 1938 Ruth Ann Busse, Madison, to William A. J. MITCHELL, Milwaukee, on April 29. At home in Milwaukee where Mr. Mitchell is employed as an engineer by the Moise Steel Co.
- 1938 Mary Agnes BRIM, Columbus, O., to 1938 Karl J. HESS, Madison, on April 22. At home at 624 State St., Madison.
- 1938 Mary Alice MOSELEY to Wallace R. ex '41 HEINS, both of Madison, on April 27. At home at 414 N. Broom St.
- ex '38 Beatty LEACH, Milwaukee, to Bob Rummler, Chicago, on April 29. At home in Milwaukee.
- ex '38 Dorothy Elaine Brown, Oak Park, Ill., to Murray J. MARKS, Madison, on April 6. At home at 6 Prospect Ave., Madison.
- 1938 Evelyn GOLDSTEIN to Howard TEICH- 1938 MANN, at Columbus, O., in April, 1939. At home in New York City.
- 1938 Audrey E. BEATTY, Denver, to John 1938 WALSH, Minneapolis, on May 17. At home at 114 Breese Terrace, Madison. Mr. Walsh will practice law and continue coaching.
- 1938 Nell Machell to Richard Edwin LOHR, both of Milwaukee, on May 27. At home at 1842 N. 59th St., Milwaukee.
- 1938 Florence Ann KAST, Lime Ridge, to Robert R. Frambs, Reedsburg, on May 31. At home in Syracuse, N. Y.
- 1938 Helen Jeanette JOHNSON, Hayward, to Victor B. Waufle, Janesville, on Jan. 15. At home at 409 N. First St., Janesville.
- 1938 Dorothy Ann WRIGHT, Hudson, to 1938 Douglas W. OBERDORFER, Jacksonville, Fla., on April 24, at Austin, Texas. At home at 2610 Salado St., Austin.



- 1938 Ann Ida PALEY, Madison, to Theodore  
1938 MATSOFF, Milwaukee, on May 28.  
1938 Seville Burnette Gunderson to Maurice  
Mason DORR, both of Madison, on June  
3. At home in Madison.
- ex '38 Eleanor Joan Ward, Manitoba, Canada,  
to Hans Albert HOCKBAUM, Washing-  
ton, D. C., on May 26. At home in Del-  
ta, Manitoba.
- ex '38 Florence LEVINE, Milwaukee, to Albert  
Meiroff on May 14. At home at 1940 N.  
Prospect Ave., Milwaukee.
- ex '38 Ruth Lucille Kynaston to William D.  
LUND, both of Milwaukee, on June 10.  
At home in Wauwatosa.
- ex '38 Louise Barmore, Capron, Ill., to Paul-M.  
AMERPOHL, Brodhead, on June 3. At  
home in Columbus, O., where Mr. Amer-  
pohl is a ground school instructor in air-  
plane and engines at Port Columbus Fly-  
ing school.
- ex '38 Kathryn McGovern, Remsen, Ia., to  
William R. CARLSON, Rockford, Ill., on  
May 27. At home at 912 Haskell Ave.
- ex '38 Johanna Martha Vinmans to Howard  
William FRANK, on May 27. At home  
at 1125 Rutledge St., Madison.
- ex '38 Roberta Jean CURLER to James C.  
Lord on May 24. At home at 2053½  
Rodney Drive, Hollywood, Calif.
- ex '38 Betty GALLOWAY to J. Paul O'Brien,  
both of Madison, on May 20. At home  
in the Lyon Apartments, Madison.
- 1938 Jean HIGBEE, La Crosse, to John Wad-  
ex '39 dington O'NEILL, Dodgeville, on May  
14.
- ex '38 Elizabeth Jeanne Hale to Kenneth Wil-  
liam PURDY, both of New York City, on  
May 13. At home at 425 E. 51st Street,  
New York City.
- ex '38 Jane Elizabeth STANHOPE to Marshall  
H. Bruesewitz, both of Milwaukee, on  
May 27. At home at 2159 N. 62nd St.,  
Wauwatosa.
- 1938 Helen Isabelle Anderson, Clinton, to  
Norman Lynn BERNER, Antigo, on  
June 26.
- 1938 Betty Cordes, Chicago, to Lester Graves  
POTTENGER, Indianapolis, Ind., on  
June 24. At home in Indianapolis.
- ex '38 Cathryn Eleanor Mundy to Robert M.  
PERKINS, both of Dodgeville, on June  
15.
- 1938 Charlotte Weber to Otto MINSHALL,  
both of Viroqua, on June 18.
- 1938 Emily Sanford HORNBLLOWER, New  
1934 York, to James Stainforth EARLEY, St.  
Paul, on June 19. Mr. Earley is a for-  
mer faculty member. They will spend the  
summer at Frost Woods, Madison.
- 1938 Edrys RUETHIN, Barron, to John D.  
1938 HEYWOOD, New Richmond, on June  
17. At home in Madison.
- 1938 Mary Bell MYER, Rensselaer, Ind., to  
1928 Martin Perry ANDERSEN, Madison, on  
June 17. Mr. Andersen is an instructor  
in speech and rural sociology at the Uni-  
versity. At home at 126 N. Spooner,  
Madison.
- 1938 Kathryn JONES, Eau Claire, to Paul  
1938 REDEMANN, Oshkosh, on June 24.  
1938 (June) Marie PULLAR to James Albert  
1939 JACKSON, III, both of Madison, on  
June 16.
- 1938 Garland Dahl Sleep, Madison, to Harvey  
RAASOCH, Nelsonville, on June 11. Mr.  
Raasoch will be assistant principal at  
the Racine-Kenosha County Normal  
school at Union Grove and they will re-  
side there.
- 1938 June J. Weissenberg to Ray David  
OWEN, both of Madison, on June 24.  
At home at 11 N. Spooner St.
- ex '38 Florence French DUNBAR, Amherst,  
Mass., to Randal McGavock Robertson,  
Worcester, on June 24. At home at 41  
William St., Worcester.
- 1938 Ruth Dornbush, Sheboygan Falls to Ben-  
jamin C. DICKE, on June 29. At home  
in Dubuque, Ia.
- 1938 Janet Bahr, Neenah, to Robert ZWET-  
TLER, Madison, on June 27.
- 1938 Ethel Forquer to Anton JUREZIX, Jr.,  
on June 10, in St. Louis, Mo. At home  
in St. Louis.
- ex '38 Dora Roberts, Sturgeon Bay, to Frank  
SCHMIDT, on June 14. At home in  
Sawyer.
- 1938 Ruth Lizetta HINN, Madison, to Ray-  
mond Robert SWAZIEK, Muscoda, on  
June 25. At home at the Baskerville  
Apts., Madison.
- 1939 Violet Jane BAGLEY to Fred W. MILL-  
1934 ER, both of Madison, on March 31. Mr.  
Miller is field examiner, Unemployment  
Compensation department, of the Indus-  
trial Commission.
- 1939 Salli CRANE, Highland Park, to Hollis  
1938 PETER, Window Rock, Ariz., on April  
11. At home in Santa Fe, New Mex.
- 1939 Lorna Mae McKenney to Dr. Thomas  
Andrew SCHNECKLOTH, Jr., on April  
8. At home in Madison.
- ex '39 Catherine Elaine Keyes, Madison, to  
Robert H. COE, Rice Lake, on April 17.  
At home in New York where Mr. Coe is  
employed with the Greyhound Bus line.
- ex '39 Elizabeth Ann CHAMBERS, Kenosha, to  
John Henry Ross, Kansas City, on Apr. 8.
- ex '39 Mary Kulziek to Frank P. STANGL, on  
April 29. At home at 126 W. 8th St.,  
Winona, Minn.
- ex '39 Vivian Kristensen, Park Ridge, Ill., to  
Richard E. BUTTON, Des Plains, on  
May 6. At home on the farm of the  
groom's grandmother, near Winneconne.

- ex '39 Marion Towne to Gerald JOLIN, on May 20.
- ex '39 Jeannette Beggs, Chicago Heights, to George Victor DAWLEY, Wauwatosa, on May 6. Mr. Dawley is employed at the Victor Chemical works. They will make their home in Chicago Heights.
- ex '39 Genevieve Thompson, Madison, to Arthur R. KURTZ, Weyauwega, on June 10. At home in Weyauwega where the bridegroom is an instructor in the high school.
- ex '39 Doris COUVILLON to William Henry 1937 MALONEY, on May 30. At home in the Astor Apartments, 130 S. Madison Street, Green Bay.
- ex '39 Marguerite COLLINS, Madison, to Herman Schwab, Kremlin, Mont., on May 27. At home in Kremlin.
- ex '39 Mary Helene HOVEN to Charles Stephen Garrick on Oct. 4, 1938 at Yuma, Ariz. At home at 910 Boston, Altadena, Calif.
- ex '39 Arline Emily WELLHAUSEN, Wauwatosa, to George A. GRINDELL, Platteville, on May 13. Mr. Grindell is studying medicine at Washington University, St. Louis.
- 1939 Vienna Lewis, Friendship, to H. Thomas JAMES, Viroqua, on June 6. Mr. James will teach in the Barron High school. They will make their home in Barron.
- 1939 Mildred McMullin to Eugene William SPELTZ, both of Madison, on June 19. At home in Milwaukee.
- 1939 Margaret Moldenhauer to Harold John KOENIG, both of Watertown, on June 16.
- 1939 Ida Olson, Chippewa Falls, to Dr. Paul TRIER, Fond du Lac, on June 17. Dr. Trier will serve his internship at St. Agnes hospital in Fond du Lac.
- 1939 Eliza Harriet CASWELL to Marzo Porter BLISS, both of Madison, on June 19. At home at Lake Waubesa.
- 1939 Edrie Elizabeth CALLAHAN, Indianapolis, to John Ross FRAMPTON, Madison, on June 19. They will make their home in Chippewa Falls where Mr. Frampton will be associated with the Harold Stafford law firm.
- ex '39 Shirley FEINBERG, New York, to Alexander SIRKIN, Miami Beach, on June 9. Upon their return from a South American cruise they will reside in Miami Beach.
- 1939 Wilma Jean JOHNSON to Rev. Henry A. Foss, both of Elkhorn, on June 12. At home at the Baptist parsonage, Elkhorn.
- 1939 Carla L. MUTH, West Bend, to Fred W. 1939 COX, Akron, O., on June 20. At home in Akron.
- 1939 Ruth Elizabeth FAHLBERG to Edward 1933 John SCHWOEGLER, both of Madison, on June 21. At home in Wyandotte, Mich.
- 1939 Elizabeth TRANE, La Crosse, to Wayne 1935 KASTEIN, on June 14. At home at 511 N. 24th St., La Crosse.
- 1939 Elizabeth Louise SCHWARTING, Wauwatosa, to Harold A. JOHNSON, Madison, on June 24. Mr. Johnson is pharmacist at the Quisling clinic, Madison.
- ex '39 Doris Mae ANDERSON to Philip Van Dyke, both of Oconomowoc, on April 22, at Dubuque, Ia. At home on a farm near Oconomowoc.
- 1939 Edith Jane WALKER, Madison, to Gordon Edward HARMAN, Superior, on June 23. Mrs. Harman wrote the fashion column in the Capital Times under the name of Dolly Madison. Mr. Harman is with the State Highway Commission. They will reside in Madison.
- ex '39 Adelheid Johanna FEY, Ableman, to Clinton Alexander, Baraboo, on June 29. At home on a farm near Baraboo.
- ex '39 Margaret Schlichting to Harold JESKE, St. Louis, on June 16. At home in Madison.
- 1939 Edith S. Parrott, Endeavor, to Owen D. OWENS, Montello, on June 21. At home in Montello where Mr. Owens will be the agricultural teacher for the coming year.
- ex '40 Eugene Crabb, Madison, to Robert S. FADNER, on March 20, at Dubuque, Ia. At home in Madison until Mr. Fadner completes his studies at the University.
- ex '40 Elnora Poppens to Carl LINDBOM, both of Marinette, on April 3. At home in Green Bay.
- ex '40 Jeanne Justine JOLIVETTE, La Crosse, to Charles E. Prendergast, Madison, on April 1. The bride is a junior at the University. At home at 1915 West Lawn Ave.
- ex '40 Myra I. Nelson, Horicon, to Wallace H. PASBRIG, Mayville, on April 15. Mr. Pasbrig is a senior at the University and he and his bride will make their home at 612 University Ave.
- ex '40 Kathryn WIRTZ, Elkhart Lake, to Richard REINES, Beaver Dam, on June 12. At home at 216 Henry St., Beaver Dam.
- ex '40 Dolores Kathryn Andersen, Stoughton, to Howard Edwin HEGGESTAD, Madison, on June 10. At home in Viroqua.
- ex '40 Margaret Frances WHITING to William 1942 DEWEY, both of Madison, on June 12. At home at 126 Langdon St., Madison.
- ex '40 Ruth Antoinette Lightbourn, Madison, to William EGDAHL, Rockford, on June 13, at the Episcopal church in Dubuque, Ia.
- ex '40 Randene Schmidt, Shawano, to Franklin



- W. KAPKE, Milwaukee, on June 17, in the University Chapel at Madison.
- ex '40 Ruth Marie Friend, Beloit, to George Hathaway STEELE, Lancaster, on June 20. At home in Kennedy Manor, Madison.
- ex '40 Evelyn Pearl ALEXANDER to Robert C. Shafer, both of Madison, on June 17. At home at 1124 Elizabeth St.
- ex '40 Phyllis Anne WITTE, Cottage Grove, to 1939 Francis Eugene DAVIS, Norman, Okla., on June 17.
- ex '40 Thelma Mary Hammang to David John TWOHIG, Jr., both of Fond du Lac, on June 12. At home at 227 Clifford Court, Madison.
- ex '40 Nerissa CHUDACOFF, Milwaukee, to 1937 Meyer VICTOR, Madison, on June 18. At home in Goodman, Wis., where Mr. Victor is a teacher.
- ex '40 Margaret Beck, Henderson, to Stanley Davidson SMITH, Winter, on June 20.
- ex '40 Pauline E. YOUNG, Stanley, to Ray ex '40 Henry FRANZ, on June 21.
- ex '40 June HOUGHTON, Goodman, to Lyman 1938 Dean DIERCKS, Bryant, on June 24. At home at 835 Superior St., Antigo.
- ex '40 Betty Jane Schultz, Hastings, Nebr., to William E. DAMON, Madison, on June 23. At home in the Mitchellmore Apts., Hastings.
- ex '41 Evelyn MARGGRAFF to Don(ald) W. ex '40 MAAS, at Dubuque, Ia. At home in Madison.
- ex '41 Margaret Emma STONE, Oregon, to Harry Melvin Hanson, Stoughton, on March 29. At home on the farm owned by Lloyd Onsrud near Bass Lake.
- ex '41 Esther Mae HODGSON, Madison, to ex '42 John W. LAUGEN, Houston, Minn., on April 1, in Dubuque, Ia. At home in Madison.
- ex '41 Anastasia PHALEN to DeForrest Hackett, both of Harvard, Ill., on April 19. At home in Harvard.
- ex '41 Ona Helen Thompson to Philip George ANDERSON, on April 29. At home in Baskerville park, Lake Mendota. Mr. Anderson is a senior in the Law school.
- ex '41 Marjorie KLINENBERG, Chicago, to ex '40 Henry SCHEIN, Madison, on May 21, at the Standard Club in Chicago.
- ex '41 Lorna Mary Sayles, Mellen, to Harry Alton MEIVES, Phillips, on Dec. 31, 1938, at Dubuque, Ia.
- ex '42 Catherine Skolaski, Madison, to Allan C. HUBANKS, Lancaster, on June 1.
- ex '42 Rachel Barbara EWBANK, Madison, to ex '40 Roger William MALISCH, Portage, on April 8, at Dubuque, Ia.
- ex '42 Helen ANDERSON, Stoughton, to Ber- ex '42 nard Joseph YOUNG, Iron River, Mich.,

on June 11. At home at 913 N. 10th St., Milwaukee.

- ex '42 Frieda Alice LEVY, Madison, to Sam Cohen, Duluth, on June 17.
- ex '41 Betty Leone AALSETH, Edgerton, to 1939 James G. W. TIMBERS, Mauston, on June 24. At home in Chicago.

## BIRTHS

- 1913 To Mr. and Mrs. V. H. YOUNG, a daughter, on Jan. 6, in Fayetteville, Ark.
- 1919 To Mr. and Mrs. C. W. T. WELDON, a son, on Mar. 8, in Milwaukee.
- 1921 To Dr. and Mrs. A. Hubert FEE, a daughter, on Mar. 31, Richmond, Va.
- 1922 To Mr. and Mrs. James Stannard BAKER (Frances WARREN), a daughter, 1924 Jan. 12, at Highland Park, Ill.
- 1924 To Mr. and Mrs. Richard H. CROSSE, a daughter, May 4, at Hales Corners, Wis.
- 1924 To Dr. and Mrs. Rubin H. STIEHM (Marie W. DUENO), a son, on May 27, 1930 at Madison.
- 1925 To Mr. and Mrs. Gerald L. Tyler (Ula STRADER), a daughter, on April 13, in Monroe.
- 1926 To Mr. and Mrs. Robert Brownlee Davis (Barbara WARREN), a son, Mar. 6, at Cedar Rapids, Ia.
- 1927 To Mr. and Mrs. Lowell FRAUTSCHI (Grace M. CLARK), a daughter, at 1928 Madison.
- 1927 To Dr. and Mrs. Stevens J. MARTIN (Louise J. MINSHALL), a daughter, 1928 Feb. 5, in Albany, N. Y.
- 1927 To Mr. and Mrs. E. A. Hubbard (Helen Dorothy WILDE), a son, on June 2.
- 1928 To Mr. and Mrs. Charles H. Binkley (Carol CHAMBERLAIN), a second son on Feb. 20, at Washington, D. C.
- 1928 To Mr. and Mrs. Benjamin WUNSCH, Wauwatosa, a daughter, on May 9.
- 1928 To Mr. and Mrs. Karl P. HANSON (Eleanor SCHANEL), a daughter, at 1932 April 1, in Baltimore.
- 1928 To Mr. and Mrs. Wm. S. HOOPER (Catherine KUEHNE), a daughter, on 1923 May 26.
- 1928 To Mr. and Mrs. Arno T. LENZ, a son, on May 26, at Madison.
- 1929 To Mr. and Mrs. Stuart G. Tipton (Lorraine ARNOLD), a daughter in October, 1938, in Washington, D. C.
- 1929 To Mr. and Mrs. Irving M. GOFF, a son, on April 8, at Madison.
- 1929 To Mr. and Mrs. Laurence C. WARREN (Florence B. LIVERGOOD), a daughter, 1930 on Mar. 22, at Tarrytown, N. Y.
- 1929 To Mr. and Mrs. Ralph B. PAHLMEYER (Helen E. LOOMIS), a daughter.
- 1930 To Mr. and Mrs. Chester Hart (Janet

- TIETJENS), a daughter, in October, 1938, in Chicago.
- 1930 To Mr. and Mrs. Robert Christian CALL-  
1935 SEN (Harriett REGAN), a son, on April 8, in Madison.
- 1930 To Mr. and Mrs. Fred S. Hook (Amy  
1931 Evelyn BAUM), a daughter, Oct. 23, 1938.
- 1931 To Mr. and Mrs. Robert L. Wright (Betty KEHLER), a second son, Timothy, in May, 1938.
- 1931 To Mr. and Mrs. Lloyd A. GIESSEL  
1932 (Viola BERLINE), a son, on May 10.
- 1931 To Mr. and Mrs. Lyman HASWELL  
1931 (Jane C. RADLEY), a second son, on May 18, 1939.
- 1931 To Mr. and Mrs. Robert J. NICKLES  
1932 (Doreas BRANSON), a daughter, Feb. 6.
- 1931 To Mr. and Mrs. Marion T. FRITZ (Jane  
1932 MANZER), a daughter, on April 5, in Milwaukee.
- 1931 To Mr. and Mrs. James WATROUS  
1931 (Margaret MODIE), a son, on May 28, in Madison.
- 1931 To Mr. and Mrs. D. Henry Stoltenberg (Elizabeth AUSTIN), a son, May 13, at Toledo, O.
- 1932 To Dr. and Mrs. R. E. FALLIS (Victoria  
1933 EILENBERGER), a daughter, May 14, Mammoth Springs, Yellowstone park.
- 1932 To Mr. and Mrs. Maurice M. Cohen (Irene MARCUS) a son, on May 6, at Duluth, Minn.
- 1932 To Mr. and Mrs. Meade Robertson (Jean BURGESS), a son, on March 30, at Madison.
- 1932 To Lt. and Mrs. Richard W. GARRITY  
1932 (Evelyn B. NELSON), a son, on May 15, at Long Beach, Calif.
- 1933 To Mr. and Mrs. Hugh Jackson (Virginia BROCKETT), a daughter, on April 28, in Madison.
- 1933 To Mr. and Mrs. Frank FOX, Jr., a son, May 31, at Waukesha.
- 1934 To Mr. and Mrs. Delbert Riemer (Cornelia DAMM), a daughter, Mar. 30, at Wisconsin Rapids.
- 1935 To Mr. and Mrs. Clinton C. JINKINS, a daughter, Nov. 15, 1938, at West Salem.
- 1935 To Mr. and Mrs. Sylvester J. ROBISCH  
1936 (Dorothy M. BLOCK), a daughter, Aug. 20, 1938, at Cincinnati.
- 1935 To Mr. and Mrs. W. Llewellyn MILLAR, Jr., (Janet DEAN), a son, on June 11.
- 1936 To Mr. and Mrs. Theodore Lathrop (Marjorie HAMILTON), a daughter, Nov. 15, 1938, at Madison.
- 1936 To Mr. and Mrs. Charles E. NIEMAN  
1929 (Dorothy MURPHY), a second child, Nancy Dale, on May 10, at St. Paul, Minn.
- 1938 To Mr. and Mrs. Eugene N. DILLE, a son, April 6, at Madison.

## DEATHS

- 1872 Mrs. Flora Belle Hudson MAHN, 82, died at her home in Madison on March 15. She was a life-long resident of Madison and benefactress of many East Side civic, social and religious projects.
- 1878 Dr. William E. MORGAN, 81, a native of Madison and a pioneer Chicago surgeon, died, April 25.
- 1881 Marshall K. SNELL, lawyer of Tacoma, Wash., died April 19, after an illness of two months.
- 1881 Edward B. BRADY, Seattle attorney, died June 4, at his home.
- 1884 Edward Fay WILSON, patent attorney in Chicago, died May 4, at the age of 77 years.
- 1886 Emma ROBINSON, Kenosha, died June 14, of a heart attack in a hospital in Washington, D. C. She had been enroute from her home in Georgiana, Fla., to New Haven, Conn. She was one of the first women registered pharmacists in the state.
- 1886 Mrs. Lynn S. PEASE (Emma E. NUNNS), died June 15, at her home in Wauwatosa.
- 1886 Mildred C. FORSYTHE, died on April 9, in Pasadena, Calif. After her graduation with honors in Latin, she taught in the high schools at Viroqua, Marinette, and Beaver Dam, Wis., Santa Ana, San Diego, Fresno, Banning, Ventura, and Newman, Calif. After retiring from public school teaching, Miss Forsythe tutored in Latin and German in Pasadena and Los Angeles. She became a leader in the College Women's Club of Pasadena, and until her last illness, took an active part in the literature section of that organization.
- 1886 Ellsworth Burnett BELDEN, judge of the first judicial circuit, embracing Racine, Kenosha, and Walworth counties, died March 11.
- 1889 Franklin Jones TYRRELL died April 5 at a Milwaukee hospital. He was a prominent Lake Geneva attorney. He had practiced law in Wisconsin for 50 years.
- 1890 James GARVEY died May 22 at a hospital in Tacoma, Wash. He was an attorney in Tacoma, having resided in that city for 55 years.
- 1891 Vernon H. TICHENOR died May 30 at municipal hospital, Waukesha. He was a well-known Waukesha attorney having practiced there for almost 50 years.
- 1891 Otto Charles HAHN, veteran Watertown (Wis.) attorney, died April 11 of a heart attack.



- 1891 Mrs. John BEFFEL (Olive E. BAKER) died in May at the Claridge Apt. Hotel, in Madison.
- 1892 Richard Sinclair WITTE, Milwaukee attorney, died April 5. He had been in ill health for several years.
- 1893 George L. BLUM, Judge of Eau Claire County Court, died of heart disease on May 3.
- 1893 Dr. George KRIZ, 66, died March 6 at Columbia hospital, Milwaukee, following a stroke. He had been a practicing physician in Milwaukee for 41 years.
- 1893 Nicholas THAUER died May 30 at his home of a heart attack. He was former city attorney of Watertown and senior partner of the firm of Skinner & Thauer, attorneys.
- 1894 Mabel Porter ROBINSON died April 3 at St. Mary's hospital, Milwaukee, after a long illness. She had been in charge of the occupational therapy department of Milwaukee sanitarium, Wauwatosa, for the last 17 years.
- 1894 Charles M. DAVISON, Beaver Dam, died of a heart ailment June 17. For the past 18 years he had presided over circuit court in Dodge, Washington, Waukesha and Ozaukee counties.
- 1896 Susan M. PORTER died March 27 in the Normandale sanitarium, Madison, from a stroke. She was a retired school teacher, having been head of the history department of the Racine High School for 26 years.
- 1896 Joseph MAJOR, Jr., died March 1 at Eureka. He was a charter member of the Woodford County Farm Bureau and served as Treasurer until Jan 1, 1939.
- 1896 Dr. James H. HAMILTON, 78, died February 28 in New York City. Fifteen years ago he established a fund to encourage agriculture in the Greensburg (Ind.) High School, awards for essays going each year to pupils. He did special work for the government in Alaska.
- 1897 Wallace Forrest MACGREGOR died June 18 in Racine.
- 1897 Isabella J. McCULLOCH, Janesville, died June 1 in Mercy hospital.
- 1898 Christopher Andrew DONNELLY died January 1 in Pasadena, Calif.
- 1898 Mrs. Millard HAMMOND (Jessie SIAS) died May 19 at her home in Onalaska, Wis.
- 1899 Arthur Valentine SCHEIBER died April 13 at Chicago.
- 1900 George Harvey TATE, Chugwater, Wyo., died in Wheatland, Wyo., on April 16.
- 1900 Dutee Allen WHELAN died June 17 at Mondovi. He was vice-president of the First National Bank there.
- 1902 Mrs. Alfred HAMBURGER (Louise LOEB) died February 17 in New York.
- 1902 William Henry PARKER died May 19 in Fairhaven, Mass., of a heart ailment. He was minister of the Rogers Memorial Church at Fairhaven for many years.
- 1902 Frank Walter YOUNGS died April 22 of a heart attack. He resided in Iron River, Mich., for 39 years.
- 1902 William Edward SMITH died May 25 at Sudbury, Ontario, Canada. He was a veteran prospector who played a great part in the development of the Northern Ontario nickel fields and gold mines.
- 1903 Lloyd Winston PULLEN died June 4 at his home in Madison. He was prominent in building and loan circles, having been president of the Home Savings & Loan Assn., in Kansas City. He retired in 1934 and returned to Madison.
- 1903 Mrs. Francis P. JOHNSON (Anne Holmquist MACNEIL), Cincinnati, O., died June 19 at her home. She was a real estate agent in Ohio for 20 years.
- 1904 James G. ZIMMERMAN died April 20 in a hospital in Siloam Springs, Ark. He is survived by his widow (Katherine HALL, '04) and his son, James. Mr. Zimmerman had a number of inventions to his credit. Among these were some patented processes for color photography.
- 1904 Thomas Jay BURNS, postmaster in Oakfield for the last five years, pharmacist and former public official, died June 26, in St. Agnes hospital, Fond du Lac.
- 1905 Arthur H. MILLER, 55, superintendent of the Sheboygan water department for the past 8 years, died at Memorial hospital March 2, after a brief illness.
- 1906 Harry Leopold HELLER, native of Milwaukee and head of a real estate firm for 20 years, died at Mt. Sinai hospital on May 12.
- 1907 John FARRIS, prominent engineer, died April 5 at Pittsburgh, Pa.
- 1908 Walter Charles BUETOW, 54, former state highway engineer, died April 23 of a heart attack in his home in Milwaukee.
- 1908 Robert Bruce SCOTT, 65, Chicago, died March 15. He was a former general counsel and vice-president of the Chicago, Burlington & Quincy railroad.
- 1909 Charles August STOLL, president of Central college at McPherson, Kans., died April 5, of injuries suffered in an auto accident.
- 1909 Mrs. Roland J. OSBORNE (Mary Reid WHITELAW) died April 12 at Beloit Municipal hospital.
- 1909 William H. WEBER died May 12 at the Milwaukee hospital after a short illness.

- He was operator of a garage in Milwaukee.
- 1909 Frank J. MCCARTHY died June 6 at the home of his sister. He was a farmer in Stoughton, Wis.
- 1911 Miles ROBINSON, town of Linn (Lake Geneva) farmer, died March 1 on his 48th birthday.
- 1912 Harold Guernsey FROST died April 7. For several years he was field representative for the N. V. Potash Co. In 1933 he moved to Briardale Farm, Concord, Mass., where he lived up to the time of his death.
- 1915 John Henry GEHRS, head of the department of agriculture at the Teachers College at Cape Girardeau, Mo., died June 4, of a heart ailment.
- 1916 Ernest Bertram MATTHEW died Feb. 25 at Little Rock, Ark.
- 1916 Walter T. MAXSON of Cape Elizabeth, Me., drowned when his canoe capsized in the Sebago Lake Basin, at North Windham, Me.
- 1916 Miles Everette STANDISH died May 23 of Landry's disease, a type of paralysis. He was sales manager for the Marble-Card Elec. Co., at Escanaba, Mich.
- 1916 Capt. James Quan ROOD, U. S. Army retired, died April 10, at his home in Tucson, Ariz.
- 1917 Walter Reuss FRANK, vice-president of the National Straw Works, died April 8 at his home, after a year's illness.
- 1917 Victor M. STOLTZ died suddenly at the Memorial hospital, Wausau, on February 18 at the age of 46. He established a law practice in Eau Claire in 1919, becoming active in legal, fraternal, political and civic affairs.
- 1917 William Cernelius STACK died May 27. He was secretary-treasurer of Stack Bros., Inc., Superior.
- 1918 Arthur Martin ANDREWS died June 3 at his army post in Ft. Belvoir, Fla.
- 1918 Blair CONVERSE, head of the Department of Technical Journalism at Iowa State College, died May 18 of coronary thrombosis.
- 1918 James Marston RICHARDSON died February 14 in a hospital at Stuart, Fla., from injuries sustained 4 days before in an auto accident. At the time of his death he was president of the Richardson Trailer Co. and the Rich Co., Kansas City, Mo.
- 1921 John ROCK died April 3 after an illness of 3 years. From 1916 until he retired 3 years ago, Mr. Rock was a mail carrier.
- 1922 Henry Alfred MARLOW died May 22 at St. Joseph's hospital in Beaver Dam, of a throat infection.
- 1922 Lucile Agnes REILLY of Madison died May 19 in a Milwaukee hospital.
- 1923 Karl Henry RANG, field representative of the University extension division, died April 26 at his home in Madison.
- 1923 Eldyn Everette VAN LONE died April 5 of a heart attack while at a dinner in the Purdue union in LaFayette, Ind. He was professor of animal husbandry at Purdue Univ. Previously he had been an assistant in genetics in the college of agriculture at Wisconsin.
- 1925 Ross Weber HARRIS died June 1. He was a high school teacher in Dubuque, Iowa.
- 1925 Luman Martin JESSE of Clintonville died May 13 in a hospital in Waukesha.
- 1926 Anna BUBOLZ, Appleton, died in May, 1939, after several years' illness.
- 1928 Mrs. Clifford A. KROENING (Ada White MCMURDY) died April 16 in a Cleveland hospital following a brief illness.
- 1929 Ruth HAGERTY, Evanston, died June 4, 1938.
- 1929 Frances Hazel DOYLE, commercial teacher in Indianapolis, died May 19 after a two weeks illness.
- 1931 Edna Irene DITTMAR, a teacher in Wauwatosa schools for 22 years, died April 19 at her home.
- 1931 William LEA died in an automobile accident on May 2 in Rio Loa, Chile. He was acid superintendent for the DuPont company.
- 1932 Robert REICH (Reichenbaum), 27, died at Mt. Sinai hospital March 1. A Milwaukeean, he was a widely known bridge expert.
- 1933 Dorothea Jeanette HILLEMAYER died in March, 1938.
- 1936 Malcolm Clark PAUL, 28, died March 8, at Mercy hospital, Janesville, after a week's illness of pneumonia. He was assistant cashier of the Farmers Bank of Milton Junction.
- 1936 Albert W. PETERSON, 24, died March 30, in a Madison hospital, after several weeks' illness. He was a teacher in the Jones Valley rural school near Barnesvold.



# Thousands now HEAR CLEARLY AGAIN

## Western Electric HEARING AID Ortho-technic Model



**P**OOR hearing no longer need handicap you—for even extreme cases can be helped by the Western Electric Audiphone.

It's backed by 57 years' experience in Bell Telephone making—it's based on advanced technique in hearing aid design. Your dealer will recommend the Audiphone that best meets your individual needs.

Users say it enables them to *hear clearly* in group conversation—at greater distances—and in any position. It delivers sound *naturally*, with either air conduction or bone conduction receiver. Its batteries last longer. And there's a national network

of service stations in all principal cities to serve you.

The Audiphone should help you—won't you try it?

Distributed in Canada by Northern Electric Co., Ltd., Montreal—in Europe by Western Electric Co., Ltd., Bush House, London.

GRAYBAR ELECTRIC CO., Graybar Building, New York

Please send details on Western Electric Audiphone (Ortho-technic Model) and name of nearest dealer.

AL-45

Name.....

Address.....

City..... State.....

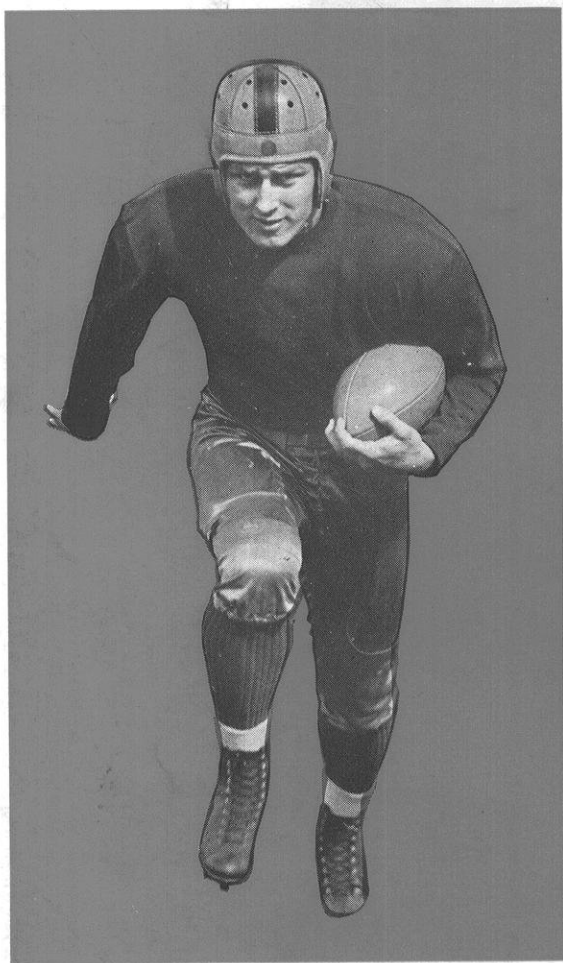

**HOWIE WEISS, '39**

Wisconsin's Greatest  
Football Player

Just as some football players are better than others  
so are some printers better than the average. Don't  
forget that the "*priceless ingredient*" is present in  
some athletes, some printers and some printing. If  
you want it in your printing get in touch with us.

---

**W. D. HOARD & SONS CO.**

**Fort Atkinson**

Founded in 1870

**Wisconsin**