

LIBRARIES

UNIVERSITY OF WISCONSIN-MADISON

Orchestra part: 1st violin. [189-?]

Kerker, Gustave, 1857-1923; Morton, Hugh, 1865-1916
[s.l.]: [s.n.], [189-?]

<https://digital.library.wisc.edu/1711.dl/UVT67RPGI6F4W9B>

Based on date of publication, this material is presumed to be in the public domain.

For information on re-use see:

<http://digital.library.wisc.edu/1711.dl/Copyright>

The libraries provide public access to a wide range of material, including online exhibits, digitized collections, archival finding aids, our catalog, online articles, and a growing range of materials in many media.

When possible, we provide rights information in catalog records, finding aids, and other metadata that accompanies collections or items. However, it is always the user's obligation to evaluate copyright and rights issues in light of their own use.

SELECTIONS

2

SET

SMALL ORCHESTRA

VIOLIN 1st

VIOLIN 2nd

VIOLA

CELLO

BASSO

FLUTE

CLARINET 1st

CORNET 1st & 2nd

TROMBONE

TIMPANY

1st Violin.

ORCHESRATION

OF

BELLE OF NEW YORK

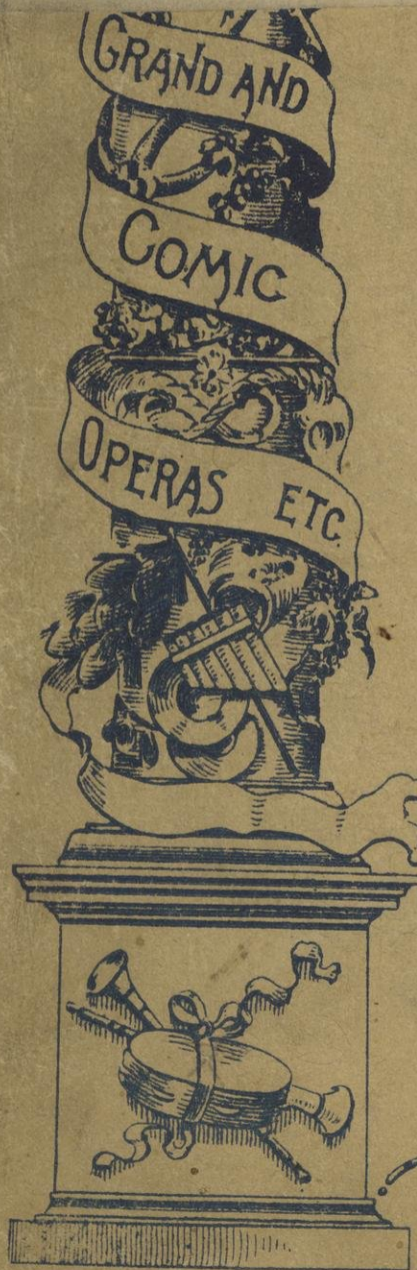

GRAND AND

COMIC

OPERAS ETC.

Set No. **2**

No copying of this work allowed under any circumstances.

Property of
ARTHUR W. TAMS
MUSIC LIBRARY
109 W. 28TH ST
NEW YORK.

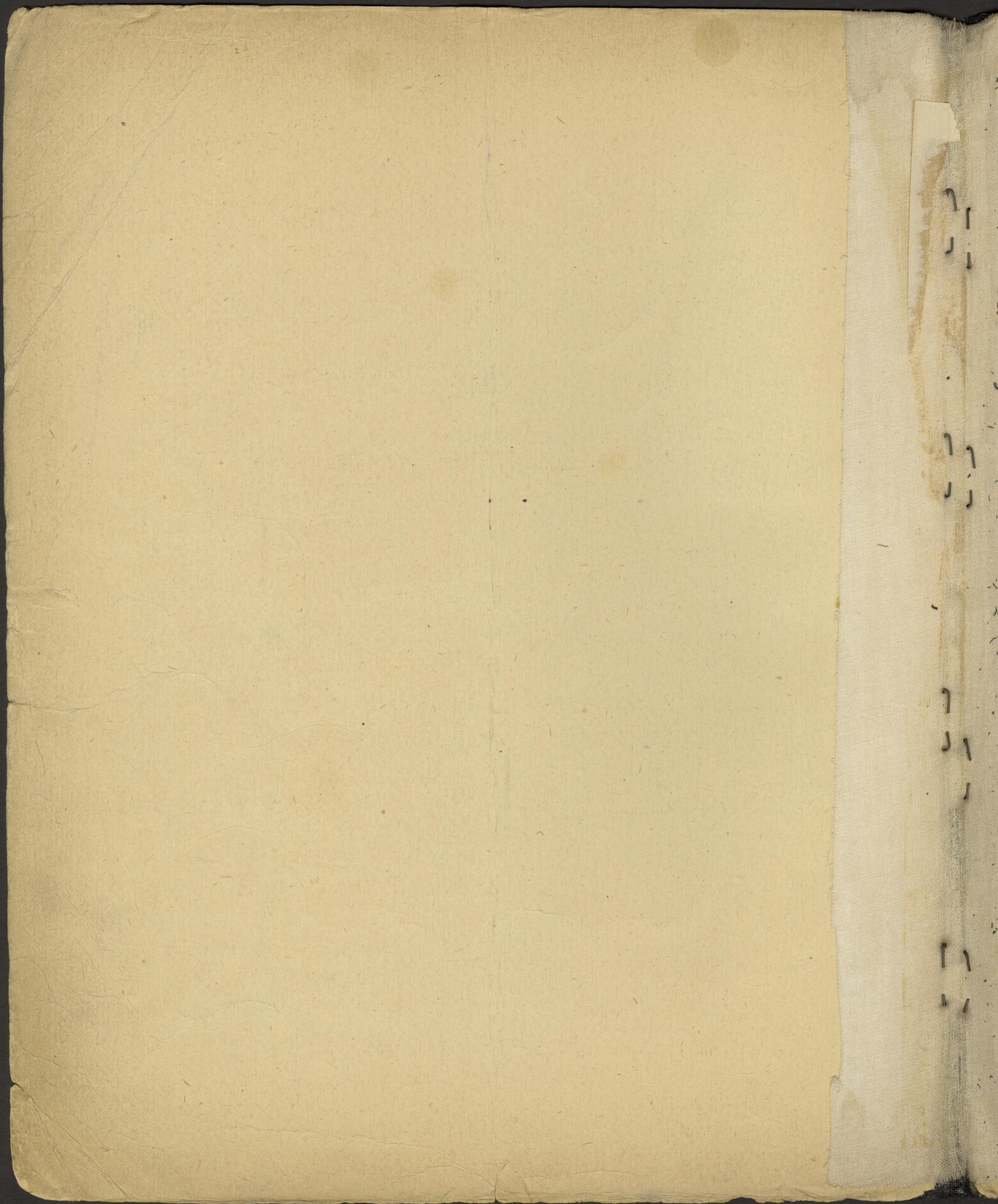

THE BELLE OF NEW YORK.

GRAND SELECTION.

ARTHUR W. TAMS,
MUSICAL LIBRARY, INC.
48TH ST. EDWAT. MECC 1/2
NEW YORK.

1st VIOLIN.

GUSTAVE KERKER.
arr. by F. BEYER.

N. Y. **Tempo Marcia.** *Perm. T. B. Harms & Co. N.Y.*
Theatre Orch. *Cornet.*

Good Old Glory

935.

Always Follow Me.

f **Listessotempo.**

Tempo Marcia.

Modto La Belle Parsienne.

1st Violin.

Allegretto. We'll Dance in the Moonlight.

Moderato. A Simple Little Girl.

Valse lento. The Belle Of New York.

Andte Modto A Nice Young

Man.

Marcia.

Allegretto con

Spirito.

Cora Angelique.

Tempo Marcia. The Purity Brigade

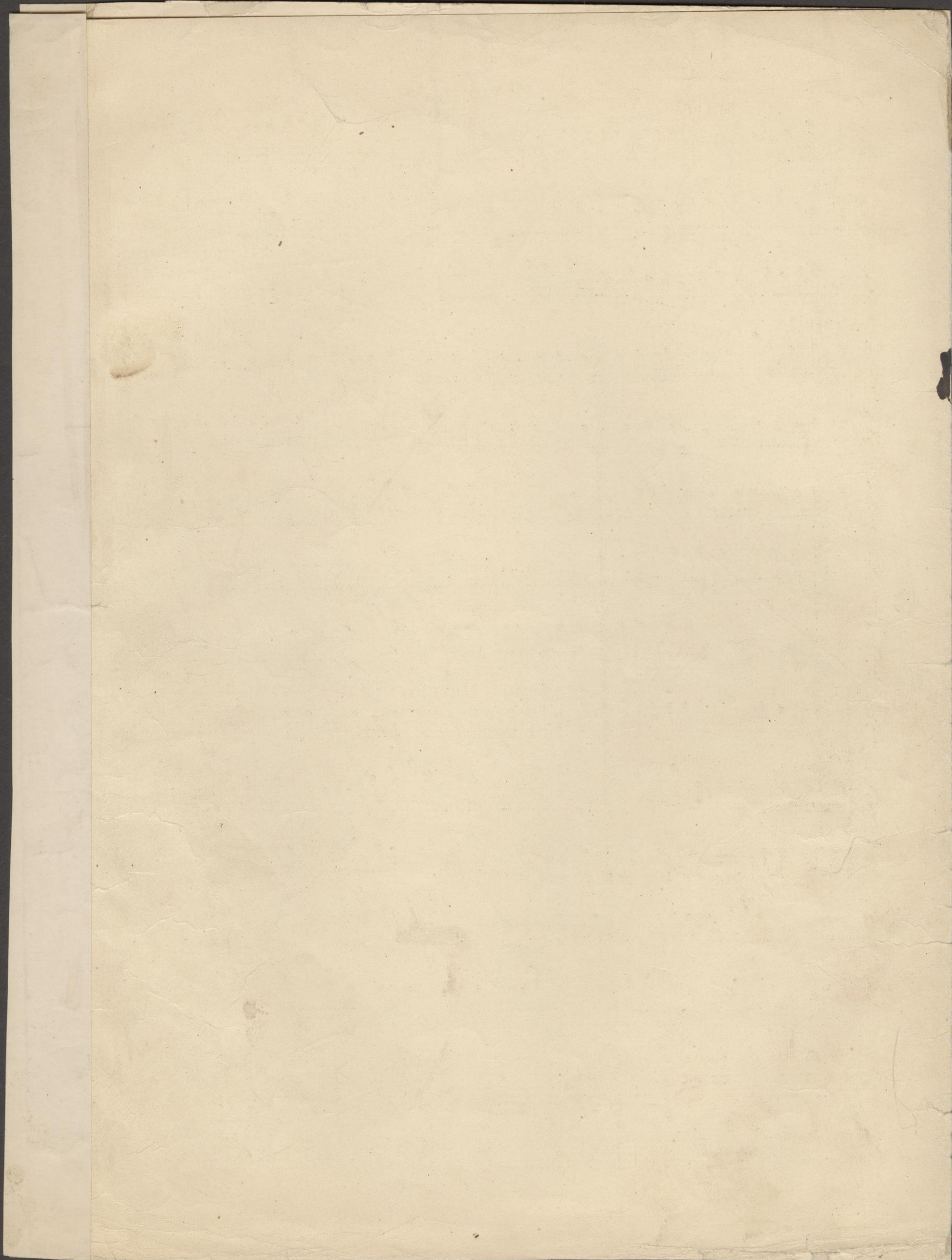

1st Violin

Belle of New York

turn over →

R.S.

How

1st Violin

Bells of New York.

Overture.

Allegretto.

cut.

"THE SUPERB" A. W. TAMM MUSIC LIBRARY, NEW YORK.

4. Start here Opening

"THE SUPERB" A. W. TAMM MUSIC LIBRARY, NEW YORK.

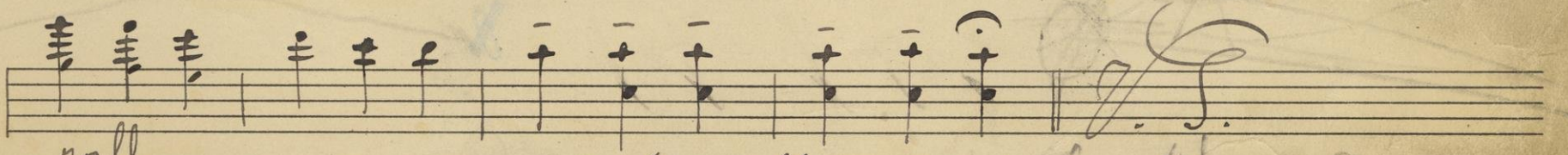
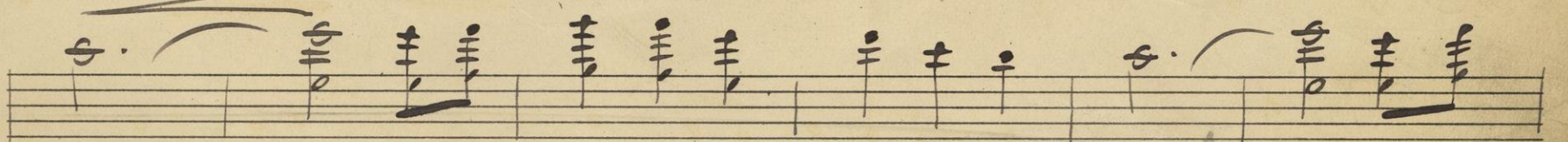
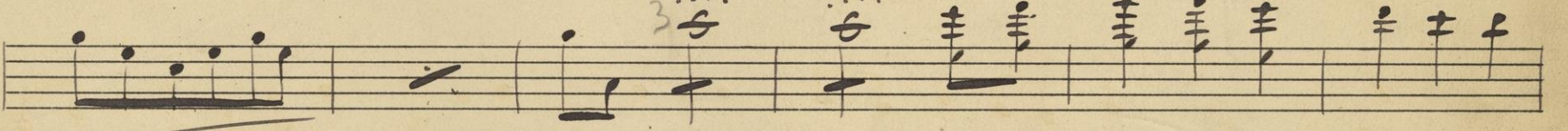
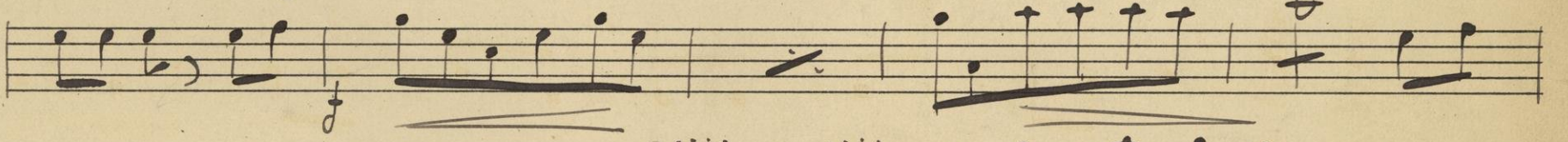
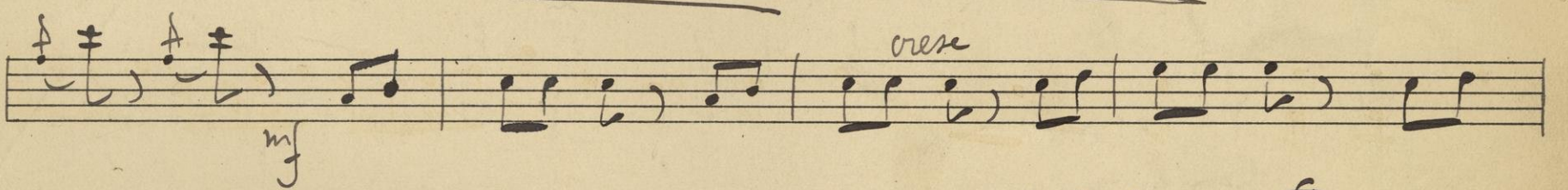
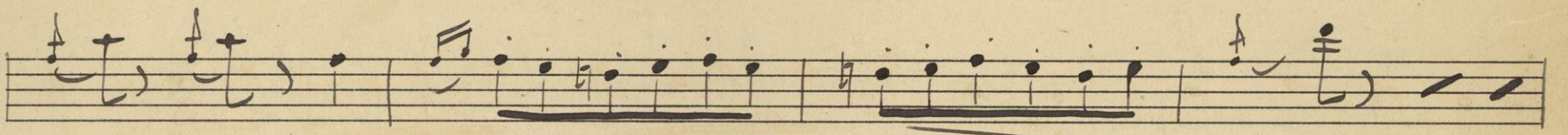
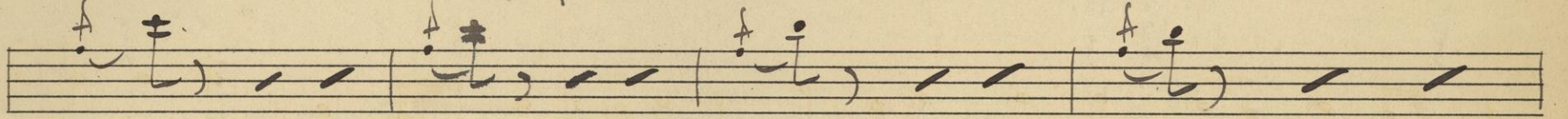
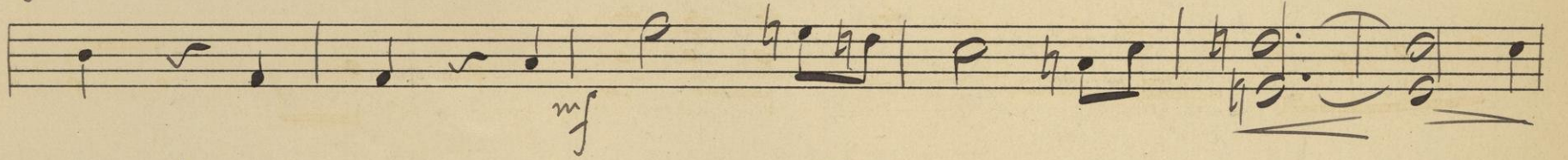
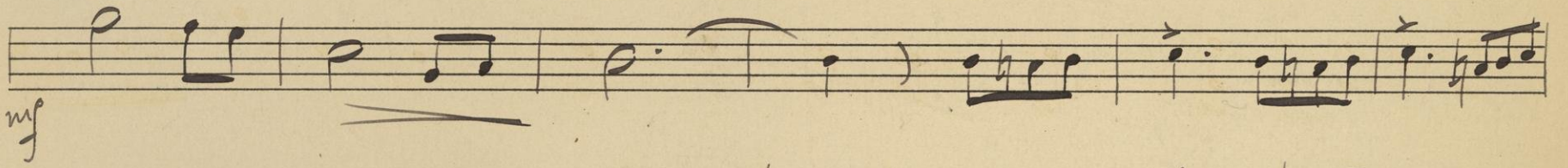
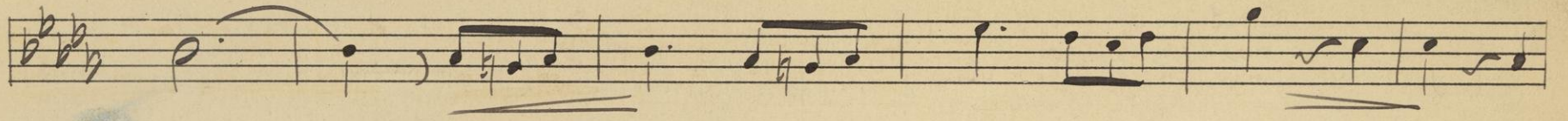

rall.

pesante. rall.

6.

1200 rchi

No. 1 - Opening Chs.

Con sva

Brass

All^o (Open String)

Empty musical staff.

Empty musical staff.

"THE SUPERB" A.W. TAMM MUSIC LIBRARY, NEW YORK

10.

Flute

8

- rall.* (rallentando)
- tempo* (return to tempo)
- pp* (pianissimo)
- arco* (arco)
- pizz* (pizzicato)
- divisi* (divisi)
- del* (del) and *del.* (del.)

"THE SUPERB" A. W. TAMS MUSIC LIBRARY, NEW YORK.

Bride of her Father's

No. 1. Entrance of Cora Angehique.

All^o con spirito.

Wind

Force

pizz *Meno*

arco *pizz*

arco

pizz

THE SUPERR A W TAMS MUSIC LIBRARY, NEW YORK

No 3 - Little Sister Fiddle

Voice

pizz *arco* *pizz*

p

Dance. *f*

No. 3 1/2. Wedding March

[Handwritten signature]

"THE SUPERB" A. W. TAMM MUSIC LIBRARY, NEW YORK.

No. 4. Teach me how to kiss dear.

Mod. to *f*

And. Grazioso *pizz* *arco*

pizz *con G^a* *arco*

con G^a *pizz.*

arco *pizz* *arco*

And. antino *p* *rit.*

sul D.

rit

pizz *divisi* *arco* *2^o*

arco

arco

Encore one
2^o " " twice.

No. 5.

Entrance of Rescue Leagers

Tempo di Marcia Mod^{to}. $\text{C} \flat \flat$

con 8^a

con 8^a

"THE SUPERB" A. W. TAMM MUSIC LIBRARY, NEW YORK.

No. 6. - 2 Anti Gigarette Long. a

Segue
Affoa-

"THE SUPERB": A. W. TAMM MUSIC LIBRARY, NEW YORK.

- pp* (pianissimo) and *arco* (arco) in the second staff.
- mf* (mezzo-forte) in the eighth staff.
- 2^o* (second ending) in the eleventh staff.
- Fine* in the eleventh staff.
- 8* (measure rest) in the tenth staff.
- 8* (measure rest) in the eleventh staff.
- 2 1/2* (measure rest) in the eleventh staff.

And

No. 1. *Violoncello and Song.*

All. con spirito. & $\frac{3}{8}$

No. 8. La Bell Parisienne.

Moderato con delicatezza

After 1st verse only
 After 2nd time
 back from beginning & *V.C.*
 for Dance till Fine
 Encore from beginning.

"THE SUPERB" A.W. TAMS MUSIC LIBRARY, NEW YORK.

No. 9. My little Baby.

Andante $\text{♩} = 120$

mf *pizz* *arco* *pp* *arco* *pizz* *arco*

pp *arco* *pizz* *pp* *rit* *arco* *p* *Wood Wind*

pizz *arco* *p*

pizz

-ENCORE-
argamente

arco *rit* *tempo*

Fine

"THE SUPERB" A.W. TAMS MUSIC LIBRARY, NEW YORK

I will just kill my men

No. 10. Opening Scene 3rd.

Allegretto $\frac{2}{4}$

Handwritten signature or scribble at the bottom of the page.

"THE SUPERB" A. W. TAMM MUSIC LIBRARY, NEW YORK.

Canvas back duck on the side

26.

No. 11. They always follow me.

1-1
2-2

Cue "Canvas Back Duck on the Side."

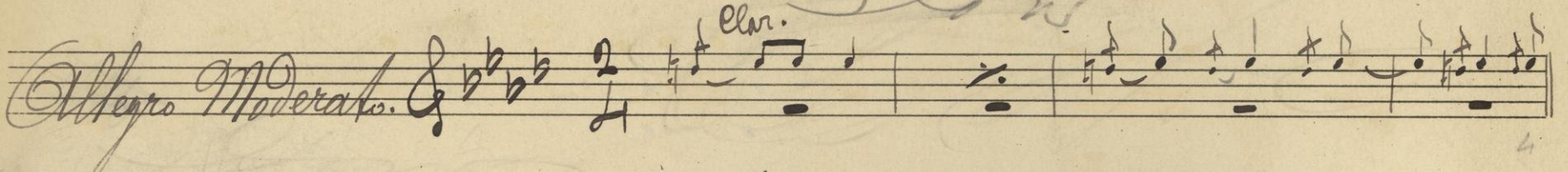
Allegro Moderato. 

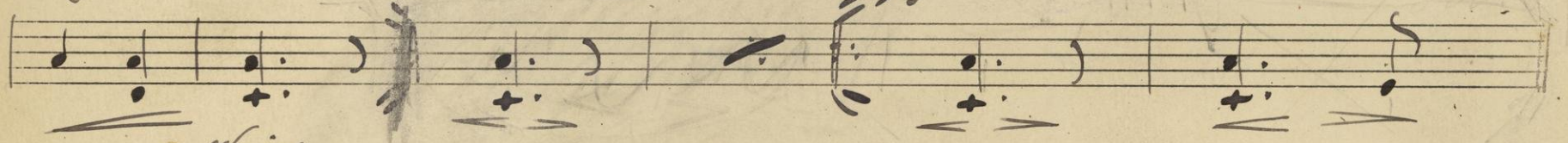
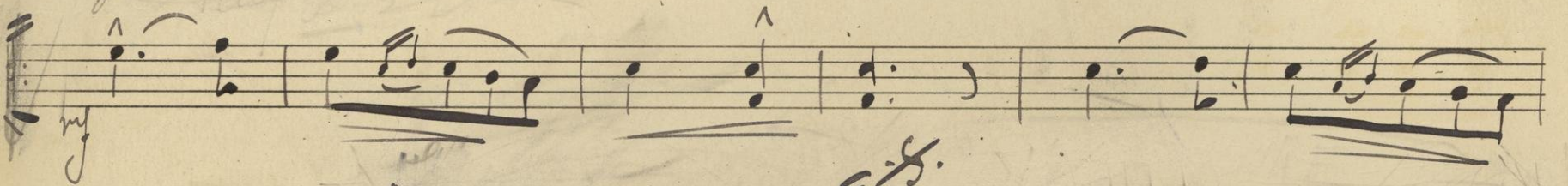

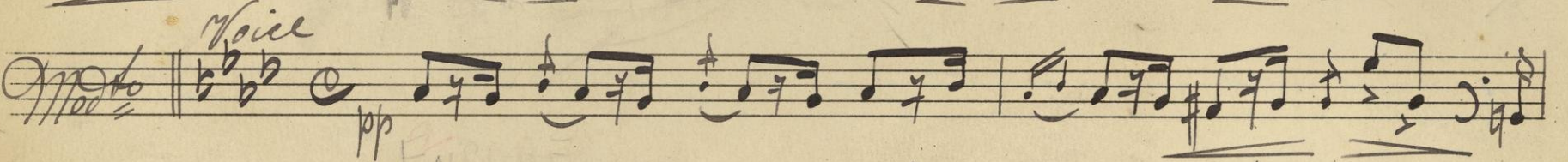
Molto Mod. 

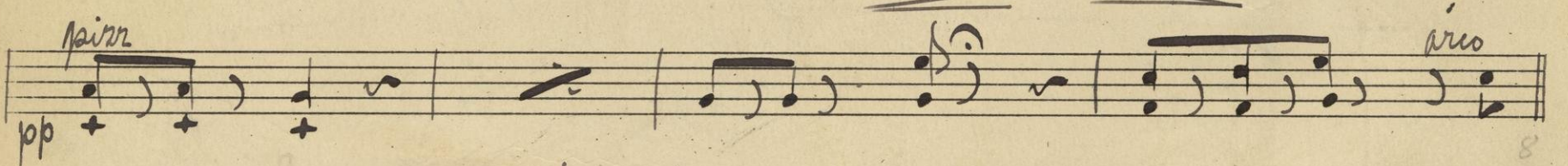

pp 

Distress tempo 

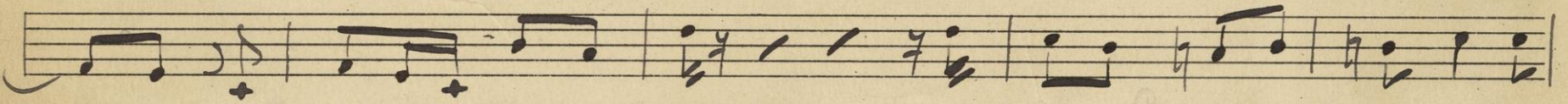

mf 

Tempo di Marcia 90

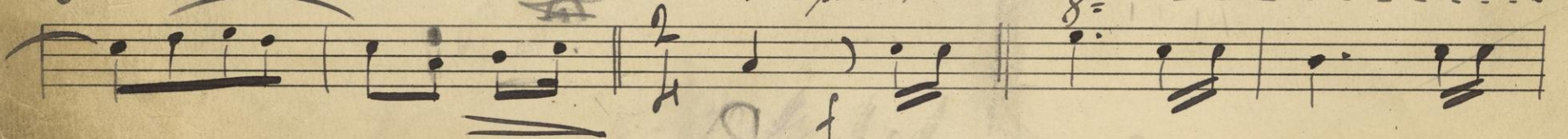

Incorde 9-58

No 12 is cut go to

No 13 page 30

1-1
2-3

No. 13. She is the Belle of New York.

W

Tempo di Valse. $\frac{3}{4}$

Voice

Chorus

verse
chorus

No. 13 1/2

Tempo di Marcia

No. 14. Finale

Cue - Left at the Post again

Moderato

pizz

"THE SUPERB" A W TAMS MUSIC LIBRARY, NEW YORK

Alto

arco
rall.

mf

pp

mf

pp

arco

pp

arco

mf

Galop

"THE SUPERB" A.W. TAMS MUSIC LIBRARY, NEW YORK.

- Allo' agitato* (written above the 8th staff)
- rit* (written above the 10th staff)
- a tempo* (written above the 10th staff)
- arco* (written above the 10th staff)
- pp* (written above the 9th staff)
- pizz* (written above the 9th staff)
- mf* (written above the 10th staff)

"THE SUPERB" A.W. TAMM MUSIC LIBRARY, NEW YORK.

Four empty musical staves, each consisting of five horizontal lines, provided for further notation.

Tempo di Valse.

Arco

3/4

ac

"THE SUPERB" A. W. TAMM MUSIC LIBRARY, NEW YORK

Con more. Very Slow - Waltz-tempo. rit 37.

Con more. Very Slow - Waltz-tempo. rit 37.

a tempo

rit

a tempo

rit

rall

Cresc. mosso

mp

Presto

12 mf

vex.

f

Here

Piu mosso

ritardando

pesante

cres.

cres.

rall.

rall.

Here

a tempo

THE SUPERB. A.W. TAMS MUSIC LIBRARY, NEW YORK.

No. 15 Opening Oct 2nd

Tempo di Valse. $\text{G} \flat \flat \flat \flat$ $\frac{3}{4}$

Allo agitato $\text{G} \flat \flat \flat \flat$ $\frac{3}{4}$ **No. 15(a)**

Start Here opening 2nd act

- Staff 11:** "pizz" (pizzicato) and "arco" markings.
- Staff 12:** "roll" and "F.S." (Fine) markings.

The score features complex piano textures with many chords and triplets, and a vocal line with various melodic phrases and ornaments.

THE SUPERB A. W. TAMM MUSIC LIBRARY, NEW YORK

h2

Aut.

Vivace 2/4 f

Molto 9/8 pizz

Corn

Cornet

pizz

arco

pizz Cornet

THE SUPERB: A. W. JAMES MUSIC LIBRARY, NEW YORK.

Presto

THE SUPERB: A.W. TAMS MUSIC LIBRARY, NEW YORK.

Seven empty musical staves at the bottom of the page.

No. 16. *And. When we are married.*

Mod. *And.* $\text{G} \# \text{3}$ Clar. *pp* Sord.

Clar.

pp

Amoroso.

And. p

Encore

No. 17. *Trinity Brigade.*
One Till a Soup Tureen.

"THE SUPERB" A. W. TAMS MUSIC LIB. YORK

(No. 14-a)

Ande Moderato.

Marcia

Four empty musical staves.

"THE SUPERB" A. W. TAMM MUSIC LIBRARY, NEW YORK

Part

No. 18. I do! so there!

Good

Que. Smile & get into line.

Allo con spirito.

Violone *Voice*

arco

"THE SUPERB" A. W. TAMS MUSIC LIBRARY, NEW YORK.

Faint handwritten text and scribbles on the lower portion of the page, including the word 'Berkley' and other illegible markings.

Handwritten title or notes at the top of the page, possibly including the name of the piece or composer.

No. 19

Take me down to Coney Island.

Allegretto.

THE SUPERB: A. W. TAMS MUSIC LIBRARY, NEW YORK.

Voice

Chorus

col voce

Dance

Dance till off.

No. 20. Plump Girls & Slender Girls

Good
Cue. I'll be there.

Mod. c. *mf* *pp* *pp* *mf* *Grazioso*

THE SUPERB: A.W. TAMS MUSIC LIBRARY, NEW YORK.

Dance &

out No. 21. Opening 3rd Scene.

Alli con spirito. &

THE SUPERB A.W. TAMM MUSIC LIBRARY, NEW YORK

gued

No. 22. The naughty Ladies Bergeres.

Allo Vivo.

Stesso tempo. ad lib. Voice

f

Meno

nall

No. 23. Finale Ind.

Cornet.

mf

THE SUPERB: A.W. TAMS MUSIC LIBRARY, NEW YORK.

Fine . 2

