



LIBRARIES

UNIVERSITY OF WISCONSIN-MADISON

Chadbourne and Barnard Halls: university dormitories for women. September, 1930

Madison, Wisconsin: Department of Dormitories and Commons,
University of Wisconsin-Madison, September, 1930

<https://digital.library.wisc.edu/1711.dl/4LXBT3D3W7TDI8W>

This material may be protected by copyright law (e.g., Title 17, US Code).

For information on re-use, see

<http://digital.library.wisc.edu/1711.dl/Copyright>

The libraries provide public access to a wide range of material, including online exhibits, digitized collections, archival finding aids, our catalog, online articles, and a growing range of materials in many media.

When possible, we provide rights information in catalog records, finding aids, and other metadata that accompanies collections or items. However, it is always the user's obligation to evaluate copyright and rights issues in light of their own use.

BULLETIN OF
THE UNIVERSITY OF WISCONSIN

Chadbourne and Barnard Halls

University Dormitories for Women

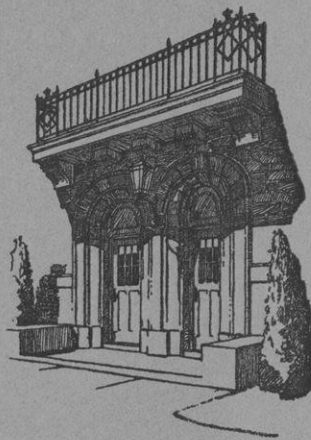

DEPARTMENT OF DORMITORIES AND COMMONS
SEPTEMBER, 1930

BULLETIN OF THE UNIVERSITY OF WISCONSIN

Serial No. 1704; General Series No. 1478

Entered as second-class matter at the Postoffice at Madison,, Wisconsin, under the act of August 24, 1912

BULLETIN OF
THE UNIVERSITY OF WISCONSIN

Chadbourne and Barnard Halls



DEPARTMENT OF DORMITORIES AND COMMONS
SEPTEMBER, 1930



CHADBOURNE HALL

Chadbourne and Barnard Halls

These comfortable and homelike dormitories for women provide inviting living quarters for Wisconsin students. The two halls are located adjacent to each other on one of the most convenient and beautiful corners of the campus. Surrounded by lawn and shade at the foot of the hill only a few steps from the library and classrooms, these attractive buildings have been for years a popular home for university women. They are rich in tradition and loved by alumnae who spent happy college days in "Ladies' Hall", the name by which Chadbourne was known in the days of President Bascom. Barnard Hall was built at a later date, but has always been popular because of its ideal location and pleasant rooms.

Chadbourne Hall accommodates 130 students; Barnard Hall, 150. Each hall has ample facilities with pleasant parlors and libraries. Elevator service is provided.

Each room is furnished in a comfortable manner with dresser, rocker, bookshelves, study table, lamp and chair. During the academic year students are expected to provide sheets, pillow cases, blankets, and couch covers. During the summer session sheets, pillow cases, counter panes and two light-weight blankets are furnished, but towels are not provided.

The women in the halls live in daily association with a cultured University woman, the hostess, who is always available as a companion, ready to give counsel and help concerning studies or other university activities.

Emphasis has always been placed on the maintenance of a high standard of scholarship, not only through the provision of "quiet hours", but by mutual aid among the students themselves. Chadbourne and Barnard Halls have always stood high in scholarship on the list of women's groups. Those who are successful in maintaining a grade-point average of 1.3 are given preference in the assignment of rooms for the following year.

Women living in the dormitories are subject to the rules of the Women's Self Government Association, to which all regularly enrolled women in the University belong. In addition, each hall has its house organization with its president and other officers whose duty it is to arrange the social program for the halls, see that the rules of the house are observed, and cooperate with the hostess in stimulating interest in the worthwhile and valuable opportunities of the university community.

Each hall has its own large dining room, operated by the University and under the direction of a trained dietitian. Here the students find genial companionship and food carefully prepared under hygienic and sanitary methods.

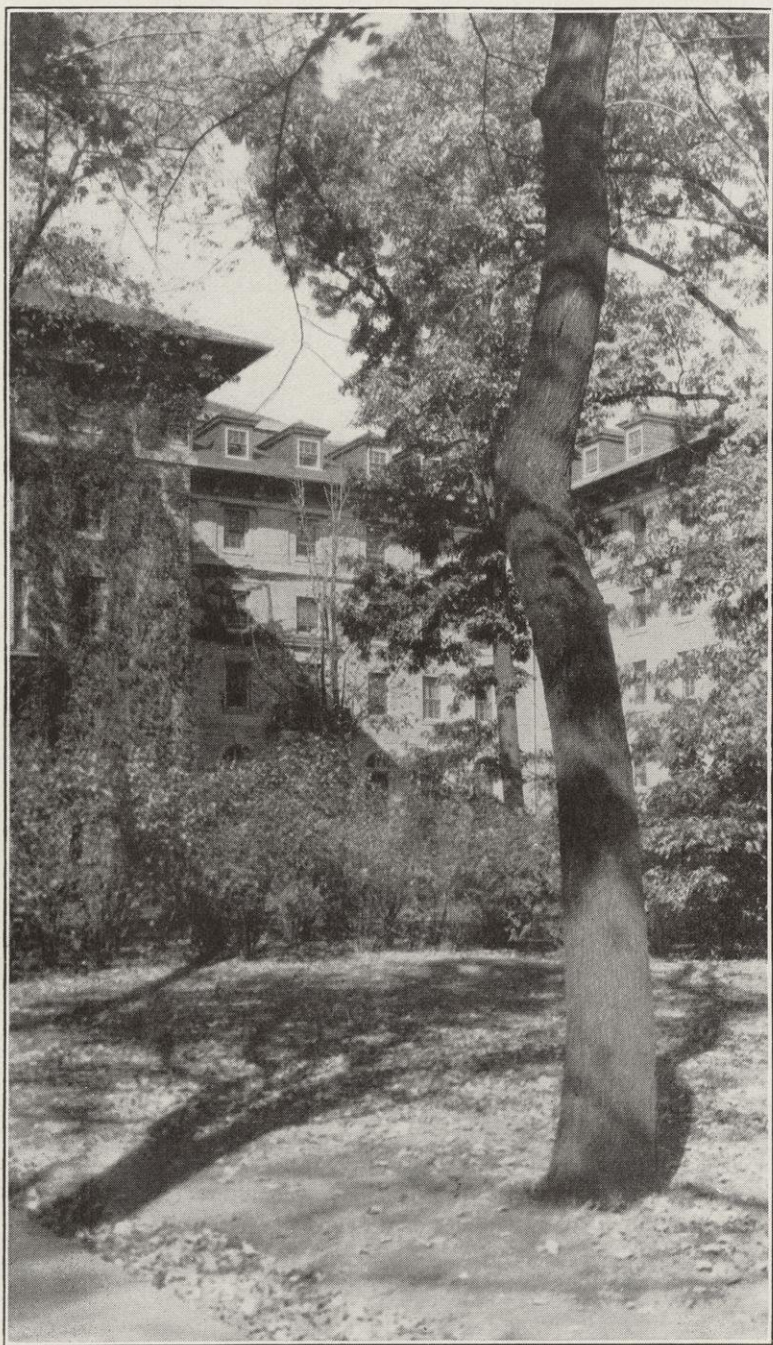

BARNARD HALL

APPLICATIONS

Applications for rooms for the summer session will be received beginning January 1; for the academic year, April 1. The application should be sent to the Bursar of the University and should include a statement of the applicant's permanent home address and the class she will enter. A deposit of \$5 must accompany an application for the summer session; a deposit of \$10 for the academic year. Applications and deposits will not hold over for the following year in case no assignment is made.

ASSIGNMENT OF ROOMS

In accordance with an act of the Legislature of 1913, preference in the assignment of rooms is given to legal residents of the State of Wisconsin. In order to give preference to freshmen, the following apportionment by classes will be followed in the assignment of rooms: Barnard Hall; seniors, 21; juniors, 20; sophomores, 35; freshmen, 74; Chadbourne Hall: seniors, 15; juniors, 18; sophomores, 35; freshmen, 62.

Room assignments for the following academic year are made beginning May 1. In assigning rooms the application cards received from the Bursar are assembled in the following groups and assignments are made in serial order (except in group I) starting with the first group.

Group I. Applications received from April 1 to April 10 from present residents of the halls, both in and out-of-state who had a grade-point average of 1.3 or above the preceding semester in the University. The order in this group is determined by lot.

Group II. Applications received from April 1 to May 15 from legal residents of the state.

Group III. Applications received from out-of-state applicants.

Assignments are made to those in Group I on May 1, followed by those to persons in Group II; after May 15 out-of-state applicants are assigned. On July 15 the cards of unassigned applicants in all groups are merged and placed in serial order (order in which applications were received); assignments to any remaining or future vacancies are then made from this list, commencing with the lowest serial number and without reference to

class quotas. Applications from fifth-year students and graduate students are not considered until July 15. Their applications are placed in serial order on that date.

Assignments for the summer session are made beginning May 5th, preference being given to residents of the state until May 15th; thereafter all applications are placed in serial order and assignments are made without regard to residence.

ACCEPTANCE OF ASSIGNMENTS

Written acceptance or rejection of assigned rooms for the academic year must be received by the Department of Dormitories and Commons not later than September 1; for the summer session, June 10, or the deposit will be forfeited and the room reassigned. Those accepting rooms must take possession by 8 a. m. of the last registration day of the first semester, or the corresponding date of the summer session or forfeit their deposit and room, unless written notification of late arrival is received by the department before that time and the room and board is paid for in advance. When a person remains on the waiting list after September 1, or June 1 for the summer session, the deposit will be forfeited if an assignment is not accepted or refused promptly.

TERMS OF ASSIGNMENT

All rooms are assigned for the entire academic year. If a student withdraws from the University during the year, she will be held responsible for the rent of her room until it is filled from the waiting list. Students withdrawing must make satisfactory arrangements with the Department of Dormitories and Commons in advance.

LEASES

Each resident is required to sign a lease for her room for the period of assignment.

REFUND OF DEPOSITS

After a room has been assigned and accepted, a refund of the deposit is made only when the student has fulfilled her term of residence as indicated on the lease form. The deposit will then be

refunded as promptly as practicable, providing the student has met all obligations to the department, that is, paid all bills due the department, left all equipment in the room intact and in good order, and turned in her key. If a student withdraws from the dormitory during the year for any reason, her deposit will be forfeited. Unassigned depositors may claim a refund at any time.

ROOM RATES

The rental of a single room for the academic year is \$160; a room accommodating two, \$130 per person; two rooms en suite accommodating two persons, \$160 per person. A few single rooms on the fifth floor of Barnard Hall rent for \$130 per person.

For the summer session single rooms rent for \$27 for the session of six weeks; double rooms, \$22 a person; two rooms en suite accommodating two, \$27 a person. (The dormitories are open in summer only for the general session of six weeks.)

BOARD RATES

Board has been fixed at \$250 for the academic year, including the time from the beginning of classes in September to the last day of examinations in June, exclusive of Christmas and spring recesses. Board for the summer session is \$45 for the period of six weeks.

TERMS OF PAYMENT

University regulations require that room and board be paid for in advance, room by the semester and board by the quarter.

NON-RESIDENT BOARDERS

Students boarding in the halls but not living in the dormitories are required to pay board by the quarter in advance and must give two weeks' notice before the end of the quarter in case of withdrawal.

BOARD REBATES

No rebates will be given for board not taken in the dining rooms during illness or necessary absence unless the period of absence exceeds seven consecutive days, and then only upon the

recommendation of the Director of Dormitories and Commons, In figuring the rebate no allowance is made for the first seven consecutive days, the rebate being 50% of the charge made for the days exceeding the first seven.

ENTRANCE DATE

Rooms will be ready for occupancy at the beginning of the academic year in September at noon on the day preceding the beginning of Freshman Period. (For the summer session, rooms are ready at noon of the Friday preceding the beginning of instruction.) Baggage marked with hall and room number will be received beginning the same day.

INFORMATION

Requests for information regarding rooms, board, rates, assignments, and refunds should be addressed to the Department of Dormitories and Commons.

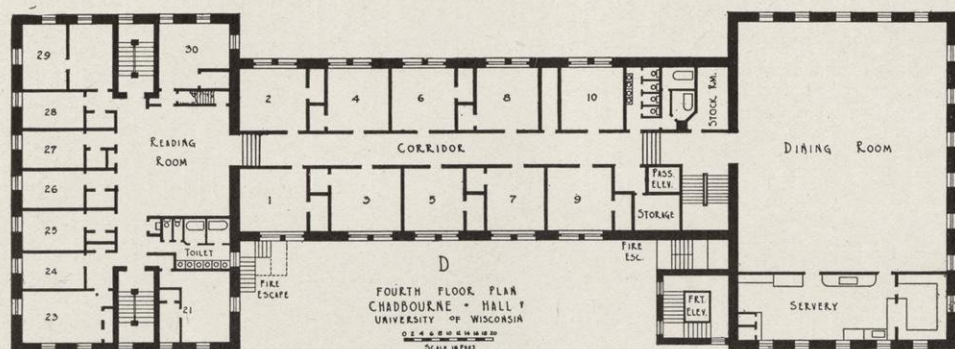
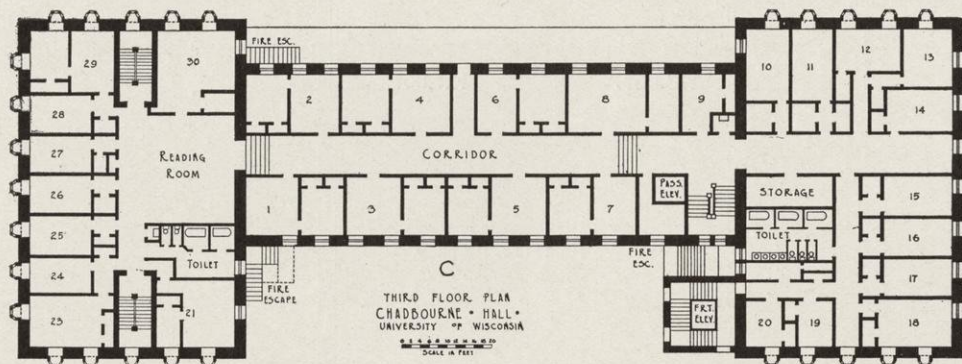

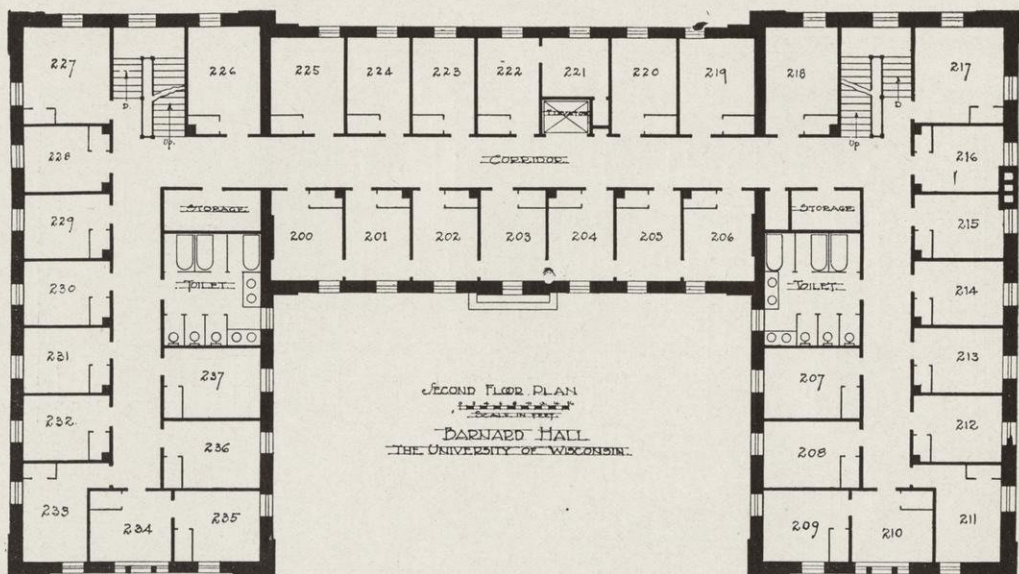
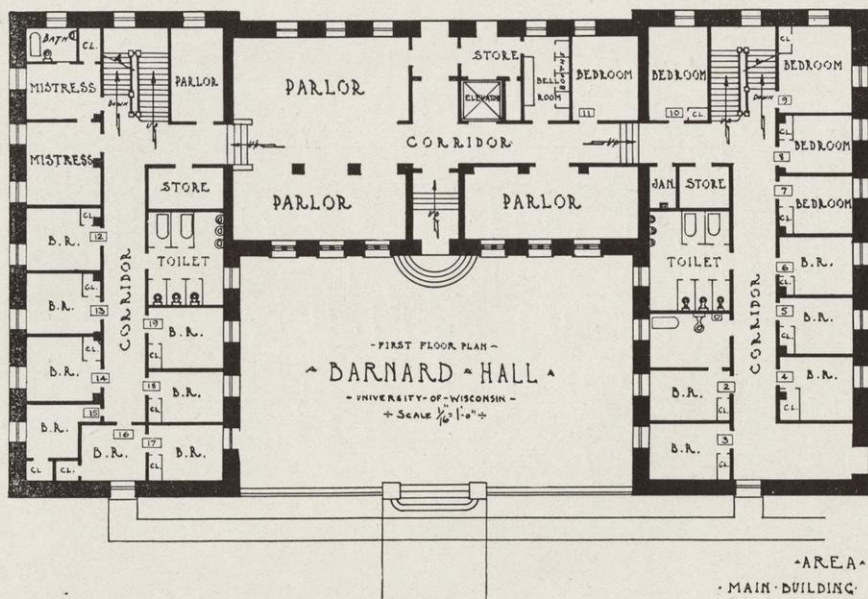

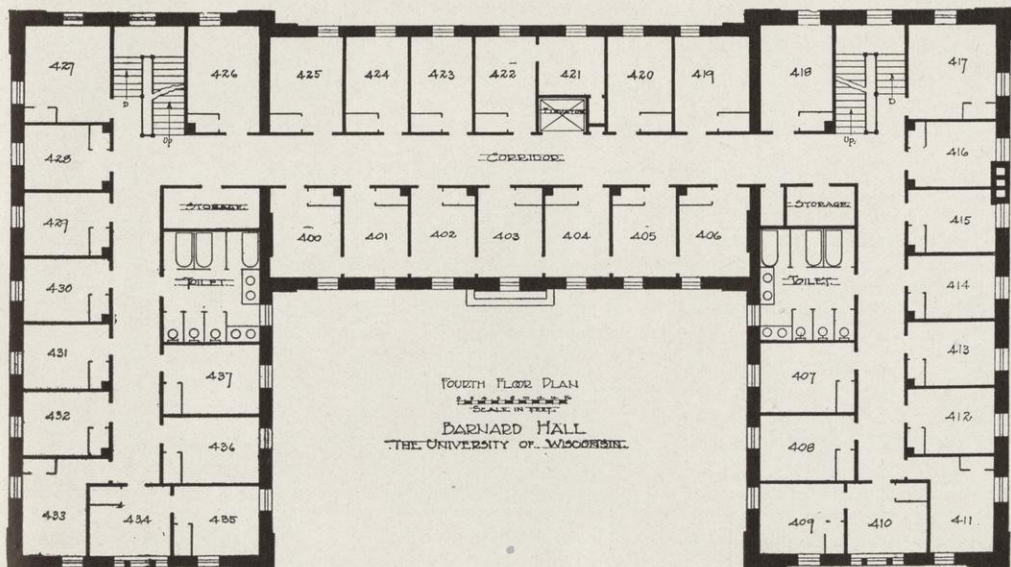
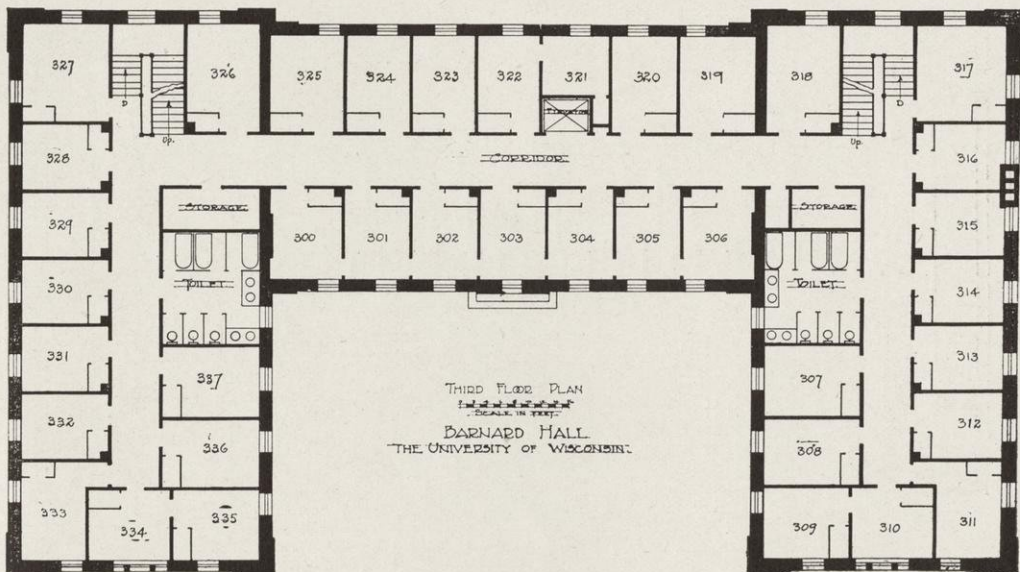

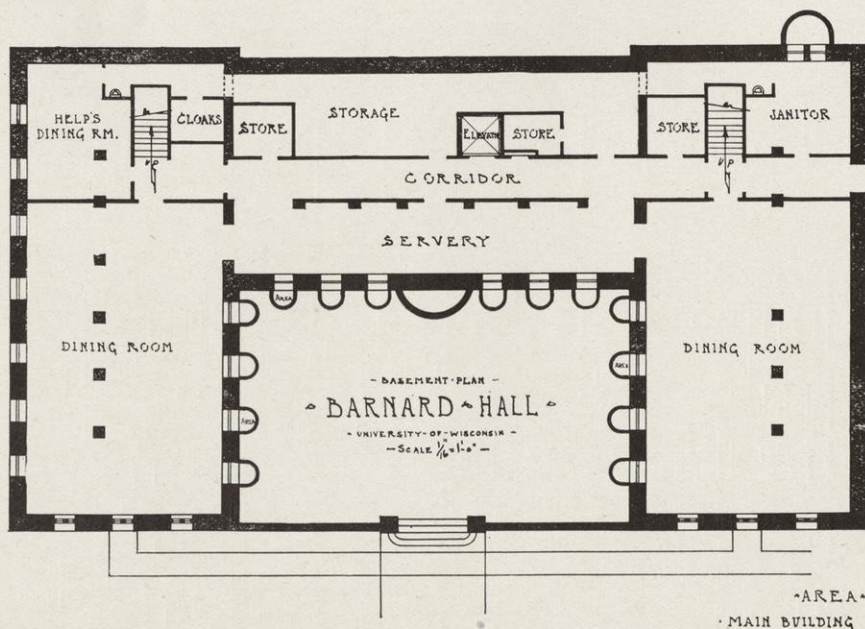
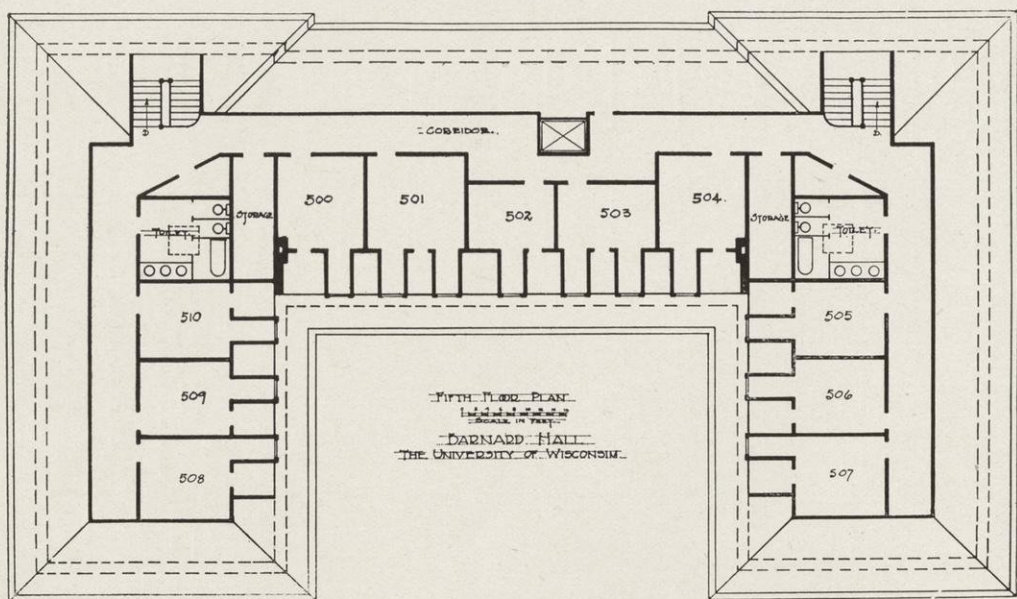

AREA
MAIN BUILDING - 3,700 Sq. Ft.

Application Form

Full name

Permanent Home Address (street)

(city & state)

Classification (freshman, sophomore, etc.)

Have you lived in the Dormitories before?

Room Preference Hall.....

Send to G. L. Gilbert, Bursar, University of Wisconsin with a \$10 deposit for academic year; \$5 for the Summer Session.

Applications for academic year are received beginning April 1; for the Summer Session beginning January 1.

