

Wisconsin volleyball 2005 media guide.

Nordstrom, Diane K.

[Madison, Wisconsin]: University Communications, 2003-01-17

<https://digital.library.wisc.edu/1711.dl/3BOV5OIJFSCWO8V>

<http://rightsstatements.org/vocab/InC/1.0/>

The libraries provide public access to a wide range of material, including online exhibits, digitized collections, archival finding aids, our catalog, online articles, and a growing range of materials in many media.

When possible, we provide rights information in catalog records, finding aids, and other metadata that accompanies collections or items. However, it is always the user's obligation to evaluate copyright and rights issues in light of their own use.

WISCONSIN



2005
VOLLEYBALL MEDIA GUIDE

Wisconsin Volleyball is *FANtastic!*

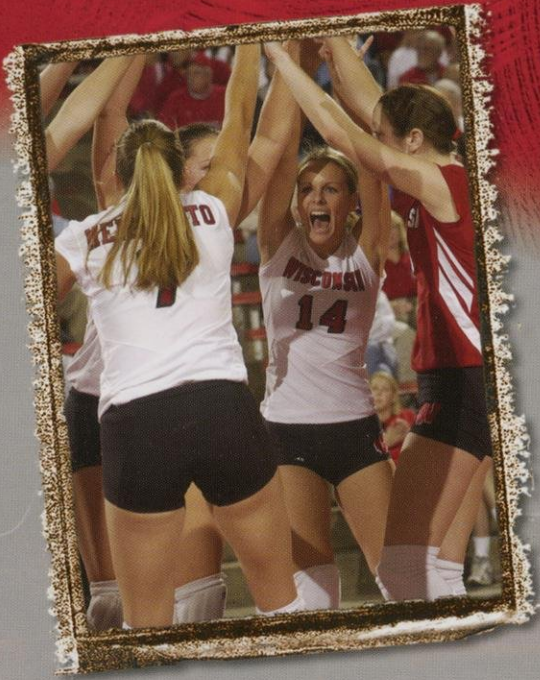

- ▶ 14 consecutive years in the top 10 for national attendance
- ▶ Five consecutive years in the top three for national attendance
- ▶ Big Ten Conference attendance leaders eight times
- ▶ Big Ten Conference season attendance record holder
- ▶ NCAA single-match record for attendance
- ▶ NCAA Championship attendance record holder
- ▶ Holder of four of the top seven all-time NCAA attendance figures



It's a Great Day to be a Badger!

Table of Contents

Media Information	2	2004 Statistics	69
2005 Quick Facts	3	2004 Boxscores	70
2005 Travel Plans	3	2004 Big Ten Results & Statistics	74
2005 Roster	4	Match Records	77
Radio/TV Roster	5	Opponent Match Records	80
NCAA Championship Results	6	Season Records	81
Big Ten Championships	8	Miscellaneous Season Records	84
NCAA Tournament History	10	Career Records	87
All-Americans	11	Field House Records	88
Beyond Wisconsin	14	Wisconsin Coaching Records	89
Honor & Awards	15	Year-by-Year Results	90
Academic Excellence	17	Badgers on Television	98
Match Day Excitement	18	Wisconsin in the Polls	99
Wisconsin Field House	20	Letterwinners	100
Badgers are Fan-Tastic!	22	Big Ten Conference	102
Bucky's Buddies Kids Club	24	Big Ten Conference Records	104
Steve Lowe Memorial Scholarship ...	25	All-Time Big Ten Results	105
Record-Setting NCAA Champs	26	2005 Big Ten Composite Schedule ..	106
Head Coach Pete Waite	28	Big Ten Opponents	107
Assistant Coaches	32	Non-Conference Opponents	109
Support Staff	34	Record vs. All Opponents	111
2005 Preview	35	Series Records	112
Meet the 2005 Badgers	38	The Wisconsin Experience	117
2004 in Review	66	2005 Schedule	Back Cover
2004 Results	68		

Credits: Written by Diane Nordstrom with assistance from Michelle Lillenthal; Edited by Justin Doherty, Katherine Palmer and Jen Werner; Designed by Barry Roal Carlsen, University Communications; Photography by Greg Anderson, Dave Stluka, Jeff Miller and Michael Forster Rothbart. Dane County Farmer's Market photo on the inside back cover by Randal Vanderveer courtesy of GMCVB. No state tax revenue supported the printing of this guide.

On the cover (clockwise from top left): Seniors Sheila Shaw and Aubrey Meierotto; the Badgers celebrate their NCAA win over No. 2 Hawai'i.

On the back cover (from top): Maria Carlini, Jackie Simpson and Jocelyn Wack

Media Information

Media Guidelines

Schedule interviews with staff members or players by contacting Diane Nordstrom of the Wisconsin Athletic Communications Office, (608) 262-9024.

Home phone numbers for players will not be provided to the media. Players will not accept phone calls without clearance from the athletic communications staff. Please do not contact a player or coach without arranging the interview through the athletic communications office.

Interview Requests

All Badger practices, held in the UW Field House, 1450 Monroe St., are open to the media. Interviews may be conducted Monday-Thursday after practice (approximately 5:30 p.m.) in the Field House.

Credential Guidelines

Requests for credentials to cover Wisconsin volleyball should be faxed or emailed to Diane Nordstrom in the UW Athletic Communications. Requests should be received at least five days in advance of the match.

Credentials will be left with the parking attendant (white vehicle) at the entrance of lot 17 or at the will call window (gate B) of the Field House.

Ordering Phone Lines

A complimentary phone line is available for visiting radio stations in the upper level press row. News organizations requiring their own phones in the UW Field House should contact Jamie Buchanan at (608) 265-8546 or jb2@athletics.wisc.edu to order lines.

Wireless Access

Complimentary wireless access is available to all media members in the UW Field House. Contact Diane Nordstrom of the Athletic Communications office to obtain a login and password.

Media Parking

Media parking is available in the parking ramp (lot 17) located north of Camp Randall Stadium. Parking requests should be made to the Athletic Communications Office with your credential request.



Coach Pete Waite and UW players participate in a post-match news conference in the UW Field House.

Event Day Services

A press row for the working media is located on the west side of the Field House, between the courtside and first balcony seating areas.

Media guides, notes and event programs are available in the media room, located on the lower level of the north end of the Field House. A full statistics packet will be available after the match in the media room. Final match statistics are also available on line at uwbadgers.com.

Post-event Interviews

Following a brief cooling off period, Coach Pete Waite and requested UW players will

hold a post-match news conference in the media room located on the lower level of the north end of the Field House. The session is for credentialed news media only.

The opposing head coach and players (if requested) will be available in the media room immediately following the Wisconsin interviews.

Photographers

Photographers may work from any side of the court except in front of the team benches. Please stay off the Sport Court on all sides of the facility.

UW ATHLETIC COMMUNICATIONS OFFICE

Kellner Hall • 1440 Monroe Street • Madison, WI 53711
Phone: (608) 262-1811 • Fax: (608) 262-8184

Director of Athletic Communications

Justin Doherty
Cell: (608) 225-1891
Email: jmd@athletics.wisc.edu

Director of Web Site Services

Tamara Flarup
Cell: (608) 444-6588
Email: tjf@athletics.wisc.edu

Associate Director

Diane Nordstrom
Cell: (608) 843-8556
Email: dkn@athletics.wisc.edu

Assistant Director

Brian Lucas
Cell: (608) 513-3987
Email: bml@athletics.wisc.edu

Assistant Director

Paul Capobianco
Cell: (608) 219-6278
Email: phc@athletics.wisc.edu

Assistants

Jennifer Werner
Cell: (608) 438-6696
Email: jlw@athletics.wisc.edu

Brian Lee

Cell: (608) 345-5252
Email: bnl@athletics.wisc.edu

Katherine Palmer

Cell: (608) 217-3155
Email: kfp@athletics.wisc.edu

Program Assistant

Eileen Lee

2005 Wisconsin Roster

Numerical

No.	Player	Ht.	Pos.	Yr./Elig.	Reach	Jump	Hometown/High School/Club
1	Morgan Salow	6-4	MB	Fr.	7-10	10-1	Manchester, Iowa/West Delaware/Courtmasters
4	Faye McCormack	5-5	DS/L	Fr.	7-0	9-0	Downers Grove, Ill./South/Sports Performance
5	Jackie Simpson	6-0	S	So.	7-6	10-0	Downers Grove, Ill./South/Sports Performance
6	Amanda Berkley	5-5	DS/L	Jr./So.	6-8	8-10	Racine, Wis./Park
7	Aubrey Meierotto	6-0	OH	Sr.	7-6	10-0	Washburn, Wis./Washburn/Minnesota One
8	Katie Lorenzen	6-0	S	Sr./Jr.	7-4	9-9	Pagosa Springs, Colo./Pagosa Springs/Four Corners
9	Katherine Dykstra	6-3	MB	Fr.	7-10	10-7	Winnetka, Ill./New Trier/Club Fusion
10	Maria Carlini	6-2	OH	Jr.	7-7	10-1	LaSalle, Ontario/St. Thomas of Villanova/ Windsor Riverside
11	Amy Bladow	6-2	MB/OPP	Jr.	7-8	10-3	Monument, Colo./Lewis-Palmer/Pikes Peak
12	Taylor Reineke	6-3	MB	So.	7-9	10-2	Naperville, Ill./North/Sports Performance
13	Jocelyn Wack	5-11	DS/L	So.	7-7	9-7	Salem, Wis./Westosha Central/Milwaukee Sting
14	Megan Mills	5-6	DS/L	So.	6-9	9-0	Portage, Wis./Portage/Wisconsin Select
15	Audra Jeffers	6-2	OH/OPP	So./Fr.	7-9	10-3	Hartland, Wis./Arrowhead/Milwaukee Sting
16	Maya Carroll	6-2	MB	So.	7-9	10-0	Whitefish Bay, Wis./Whitefish Bay/ Milwaukee Sting
17	Sheila Shaw	6-1	MB	Sr.	7-5	10-3	Muskego, Wis./Muskego/Milwaukee Sting

Alphabetical

Staff

No.	Player	Head Coach	Key	By Height
6	Amanda Berkley	Pete Waite (7th year)	OH—Outside Hitter	6-4 Morgan Salow
11	Amy Bladow	Assistant Coaches	S—Setter	6-3 Katherine Dykstra
10	Maria Carlini	Rod Wilde (5th year)	MB—Middle Blocker	Taylor Reineke
16	Maya Carroll	Colleen Bayer (1st year)	DS/L—Defensive Specialist/Libero	6-2 Amy Bladow
9	Katherine Dykstra	Volunteer Assistant Coach	By Year	Maria Carlini
15	Audra Jeffers	Dave Bayer (1st year)	Senior—2	Maya Carroll
8	Katie Lorenzen	Director of Volleyball	Junior—3	Audra Jeffers
4	Faye McCormack	Operations	Sophomore—6	6-1 Sheila Shaw
7	Aubrey Meierotto	Karen Milborn (2nd year)	Freshman—4	6-0 Katie Lorenzen
14	Megan Mills	Athletic Trainer	By Position	Aubrey Meierotto
12	Taylor Reineke	Kristy Walker	Setter—2	Jackie Simpson
1	Morgan Salow	Managers	Outside Hitter—4	5-11 Jocelyn Wack
17	Sheila Shaw	Lindsay Haskins	Middle Blocker—6	5-6 Megan Mills
5	Jackie Simpson	Shaina Haskins	Defensive Specialist/Libero—4	5-5 Amanda Berkley
13	Jocelyn Wack	Athletic Communications		Faye McCormack
		Diane K. Nordstrom		Pronunciation Guide
		Strength & Conditioning		#1 Morgan SAY low
		Coach		#7 AW-bree ma-ROT-o
		Bryan Miller		#11 Amy BLAY-dough
				#12 Taylor RINE-e-key

Radio/TV Roster



1 MORGAN SALOW
6-4 • Fr. • MB
Manchester, Iowa



4 FAYE MCCORMACK
5-5 • Fr. • DS/L
Downers Grove, Ill.



5 JACKIE SIMPSON
6-0 • So. • S
Downers Grove, Ill.



6 AMANDA BERKLEY
5-5 • Jr./So. • DS/L
Racine, Wis.

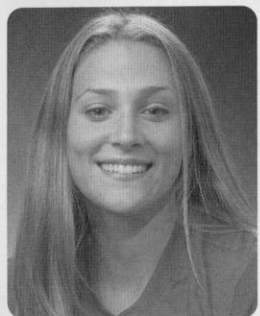

7 AUBREY MEIEROTTO
6-0 • Sr. • OH
Washburn, Wis.



8 KATIE LORENZEN
6-0 • Sr./Jr. • S
Pagosa Springs, Colo.



9 KATHERINE DYKSTRA
6-3 • Fr. • MB
Winnetka, Ill.

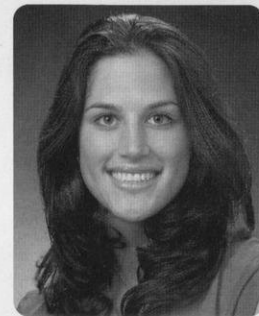

10 MARIA CARLINI
6-2 • Jr. • OH
LaSalle, Ontario



11 AMY BLADOW
6-2 • Jr. • MB/OPP
Monument, Colo.

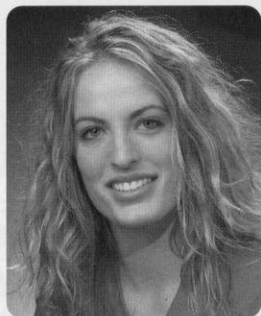

12 TAYLOR REINEKE
6-3 • So. • MB
Naperville, Ill.



13 JOCELYN WACK
5-11 • So. • L
Salem, Wis.



14 MEGAN MILLS
5-6 • So. • DS/L
Portage, Wis.



15 AUDRA JEFFERS
6-2 • So./Fr. • OH/OPP
Hartland, Wis.

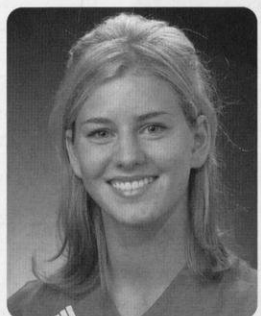

16 MAYA CARROLL
6-2 • So. • MB
Whitefish Bay, Wis.



17 SHEILA SHAW
6-1 • Sr. • MB
Muskego, Wis.



PETE WAITE
Head Coach
7th Year

All-Time NCAA Championship Results

Year	Champion (Record)	Score	Runner-Up (Record)	Location	Championship Match Attendance	Championship Total Attendance
2004	Stanford (30-6)	3-0	Minnesota (33-4)	Long Beach, Calif.	8,826	
2003	USC (35-0)	3-1	Florida (37-2)	Dallas, Texas	7,261	
2002	USC (31-1)	3-1	Stanford (32-5)	New Orleans, La.	6,451	80,957
2001	Stanford (33-2)	3-0	Long Beach State (33-1)	San Diego, Calif.	10,067	92,775
2000	Nebraska (34-0)	3-2	Wisconsin (33-4)	Richmond, Va.	8,444	109,488
1999	Penn State (36-1)	3-0	Stanford (31-3)	Honolulu, Hawai'i	10,252	95,523
1998	Long Beach State (36-0)	3-2	Penn State (35-1)	Madison, Wis.	13,194 *	104,861
1997	Stanford (33-2)	3-2	Penn State (34-2)	Spokane, Wash.	10,792	80,791
1996	Stanford (31-2)	3-0	Hawai'i (35-3)	Cleveland, Ohio	8,009	99,303
1995	Nebraska (32-1)	3-1	Texas	Amherst, Mass.	7,364	100,565
1994	Stanford (32-1)	3-1	UCLA (32-4)	Austin, Texas	8,312	69,428
1993	Long Beach State (32-2)	3-1	Penn State (31-5)	Madison, Wis.	11,114	67,935
1992	Stanford (31-2)	3-1	UCLA (33-1)	Albuquerque, N.M.	4,693	46,704
1991	UCLA (31-5)	3-2	Long Beach State	Los Angeles, Calif.	7,177	56,934
1990	UCLA (36-1)	3-0	Pacific	College Park, Md.	5,314	57,036
1989	Long Beach State (32-5)	3-0	Nebraska	Honolulu, Hawai'i	5,693	50,170
1988	Texas (34-5)	3-0	Hawai'i	Minneapolis, Minn.	9,107	40,437
1987	Hawai'i (37-2)	3-1	Stanford (29-7)	Indianapolis, Ind.	6,885	41,811
1986	Pacific (39-3)	3-0	Nebraska (29-6)	Stockton, Calif.	6,500	40,103
1985	Pacific (36-3)	3-1	Stanford (28-3)	Kalamazoo, Mich.	7,876	37,521
1984	UCLA (33-6)	3-2	Stanford (20-5)	Los Angeles, Calif.	4,285	29,215
1983	Hawai'i (34-2)	3-0	UCLA (44-6)	Lexington, Ky.	2,000	27,863
1982	Hawai'i (33-1)	3-2	USC (27-8)	Stockton, Calif.	4,126	18,462
1981	USC (27-10)	3-2	UCLA (34-11)	Los Angeles, Calif.	6,289	11,875

* Championship match attendance record



2005 Division I Women's

VOLLEYBALL CHAMPIONSHIP



*First- and second-round matches will be played on the campus of one of the participating institutions.

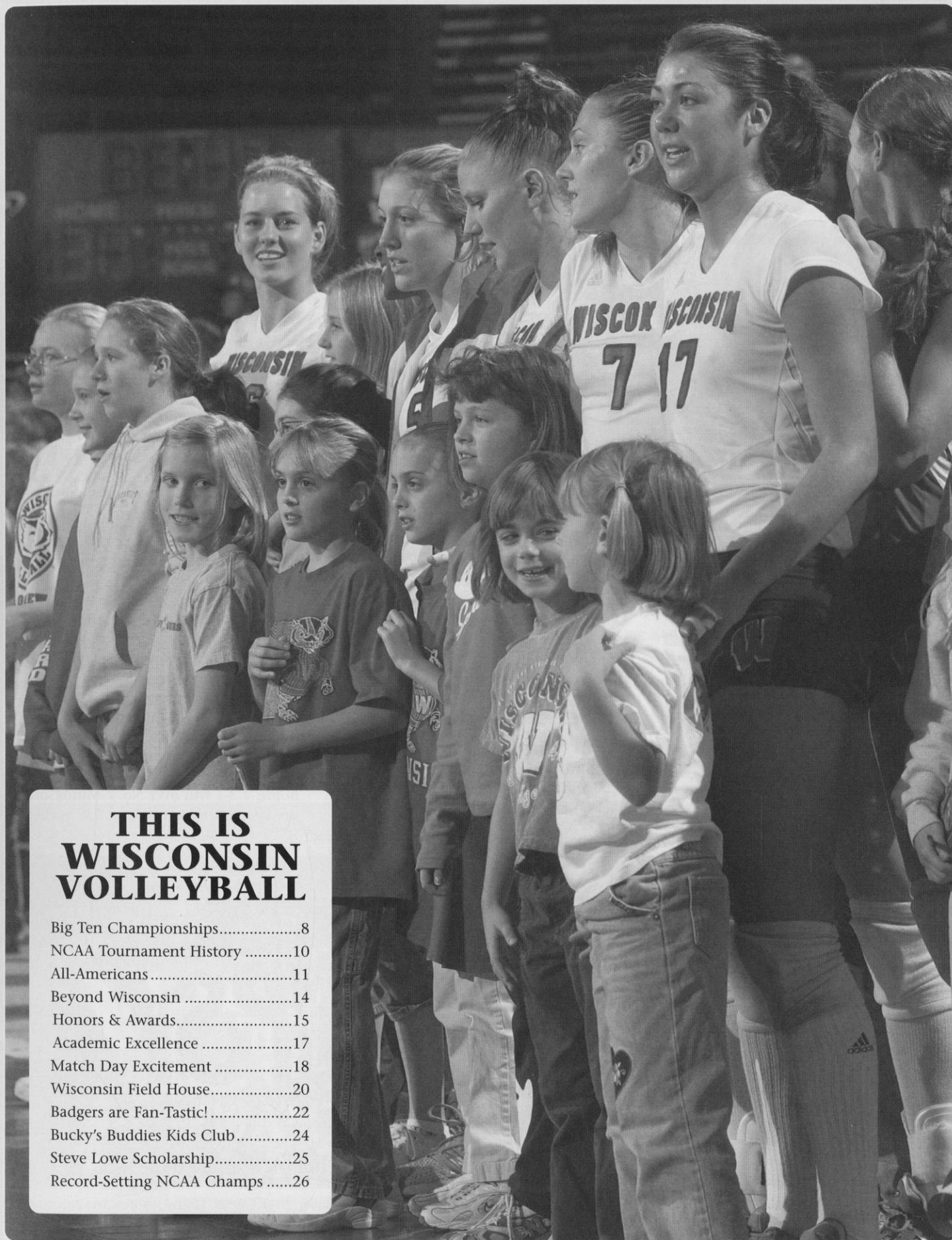

THIS IS WISCONSIN VOLLEYBALL

Big Ten Championships.....	8
NCAA Tournament History	10
All-Americans	11
Beyond Wisconsin	14
Honors & Awards.....	15
Academic Excellence	17
Match Day Excitement	18
Wisconsin Field House.....	20
Badgers are Fan-Tastic!	22
Bucky's Buddies Kids Club	24
Steve Lowe Scholarship.....	25
Record-Setting NCAA Champs	26

Big Ten Championships

THIS IS WISCONSIN VOLLEYBALL

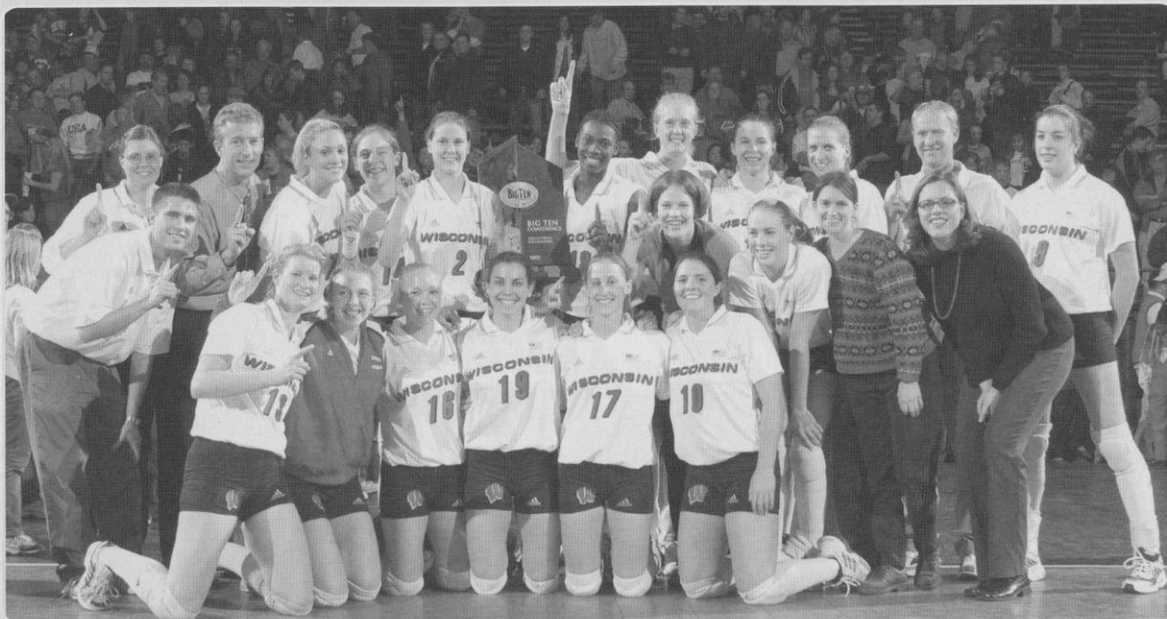

2001 Big Ten Champions—standing (l to r): Christy Johnson, Pete Waite, Aubrey Meierotto, Sara Urbanek, Lizzy Fitzgerald, Sherisa Livingston, Amy Hultgren, Lori Rittenhouse, Marie Meyer, Rod Wilde, Marian Weidner; Leaning over: Darek Long, Lisa Zukowski, Jill Odenthal, Heidi Stettler, Amy Lee; Kneeling: Erin Byrd, Morgan Shields, Angie Sanger, Jill Maier, Marie Brindowski, Korie Gardner

2001 Champions Record: 19-1

For the first time in program history, Wisconsin won back-to-back Big Ten Conference titles. The 19-1 record tied the 1997 team for best conference record in program history. Wisconsin joined Penn State and Illinois as the only schools to win outright (not shared with another school) back-to-back conference titles since 1985 when double round-robin play was initiated.

The Badgers opened the conference season with 11 straight wins including

3-0 wins over No. 10 Penn State, No. 11 Ohio State and No. 21 Minnesota. Wisconsin began the second-half of the Big Ten season with a 3-1 win at No. 10 Ohio State before falling at No. 13 Penn State in five games. The Badgers won the remaining eight league matches to clinch their fourth Big Ten title.

2000 Champions Record: 18-2

Wisconsin won its third Big Ten title in 2000 and its second outright championship. The Badgers battled Minnesota all

season long for the league title with teams sharing the conference lead most of the year.

The Badgers opened the 2000 league season with a 3-0 win over defending NCAA and Big Ten champion Penn State in front of 3,549 fans in the UW Field House. Wisconsin won its next two matches by 3-0 scores before falling in five games to 19th-ranked Ohio State.

The UW won its next 11 matches including a 3-0 win at No. 5 Minnesota, a 3-1 win over No. 19 Michigan State at home, a 3-1 win over No. 7 Minnesota in the Field House and avenged its earlier



Wisconsin celebrates winning the 2000 Big Ten championship at Michigan State. (l to r): Amy Lee, David Vasquez, Heidi Stettler, Christy Johnson, Lisa Zukowski, Robert Pulliza, Lori Rittenhouse, Marie Meyer, Morgan Shields, Meggan Kohnen, Korie Gardner, Sherisa Livingston, Jamie Gardner, Lizzy Fitzgerald, Claudia Rodriguez, Sara Urbanek, Jenny Maastricht, Erin Byrd, Pete Waite.



The 1997 team celebrates with fans in the UW Field House. The UW team members (from L to R): Kate Fitzgerald, Keylee Wright, Hayley Jones, Jamie Gardner, Lindsey Buswell, Heather Dodaro, Kelly Kennedy, Julia D'Alo, Jenny Maastricht, Amy Lee, Pauline Bresky, Marisa Mackey, Allyson Ross.

loss to Ohio State with a 3-1 win in Columbus. The winning streak came to an end as Wisconsin lost at 11th-ranked Penn State, 2-3.

The Badgers wrapped up the Big Ten season with four straight wins and clinched a share of the title with a win at Michigan State on Nov. 25. A loss by co-leader Minnesota at Ohio State gave Wisconsin the title outright.

1997 Co-Champions Record: 19-1

Wisconsin shared the 1997 Big Ten title with Penn State as both teams finished with 19-1 records.

The Badgers opened the season with three straight wins, all over ranked teams, before travelling to State College, Pa., for their first match-up with the Nittany Lions. Penn State, which was ranked No. 1 at the time, came out on top 3-0 to take the league lead.

Wisconsin rebounded by winning its next six matches before facing Penn State at home on Halloween night. This time it was the Badgers who came out on top 3-1 in front of 6,118 fans in the UW Field House. The UW won its last nine matches of the season and clinched a share of the title with a 3-0 win over Iowa at home on Nov. 29.

1990 Champions Record: 16-2

Wisconsin won its first Big Ten title in 1990, when there were only 10 teams in the league.

The Badgers won their first four matches of the season before losing at Indiana, 0-3. Wisconsin rebounded with eight straight wins including a 3-1 victory over league-leading Purdue in the Field House. The Boilermakers returned the favor in November with a 3-1 win in West Lafayette, Ind.

The Badgers maintained a one-match lead over the Boilermakers throughout the last two weeks of the season. Wisconsin clinched the title on the road with 3-0 wins at Michigan and Michigan State in the last weekend of the conference season.

1990 champions—front row (l to r): Stephanie Hawbecker, Margie Fitzpatrick, Steve Lowe, Jackie Johnson, Mary Penosky, Jeanette Simonsen, Liz Tortorello, Kristin Sobocinski, Sue Wohlford, Ted Reif, Andrea Redick; Back row: Alison Abraham, Sara Wilson, Angie Meyer, Arlisa Hagan, Lisa Boyd, Julie Tonne.



Wisconsin in the NCAA Tournament

The UW has appeared in the "Big Dance" the last nine years in a row. In the last 15 years, Wisconsin has made 13 appearances in the NCAA tournament and has a record of 23-12.

The Badgers' best finish came in 2000 when they advanced to the NCAA championship for the first time in program history. Wisconsin has also made four appearances in NCAA regional finals (elite eight).

In addition to NCAA post-season play, the Badgers also won the National Invitational Volleyball Championship twice during its seven-year history. Wisconsin won the inaugural NIVC in 1989 and the final championship in 1995.

2004

First Round—Madison, Wis.	
Loyola (Ill.)	W
30-27, 30-26, 30-25	
Second Round—Madison, Wis.	
Notre Dame	W
36-34, 30-16, 30-16	
Green Bay Regional—Green Bay, Wis.	
#2 Hawai'i	W
21-29, 30-23, 22-30, 28-30, 21-19	
#6 Stanford	L
18-30, 29-31, 26-30	

2003

First Round—College Station, Texas	
#22 Arizona	W
30-24, 25-30, 32-30, 30-26	
Second Round—College Station, Texas	
#24 Texas A&M	L
22-30, 24-30, 18-30	

2002

First Round—Madison, Wis.	
Alabama A&M	W
30-17, 30-13, 30-15	
Second Round—Madison, Wis.	
Miami (Fla.)	L
25-30, 30-20, 21-30, 22-30	

2001

First Round—Madison, Wis.	
UW-Milwaukee	W
30-19, 30-15, 30-27	
Second Round—Madison, Wis.	
#20 Michigan State	W
30-21, 30-22, 30-24	

NCAA Regional—Palo Alto, Calif.	
#15 Texas A&M	L
28-30, 24-30, 23-30	

2000

First Round—Madison, Wis.	
Bucknell	W
15-1, 15-0, 15-3	
Second Round—Madison, Wis.	
Northern Iowa	W
15-13, 14-16, 15-5, 15-6	
Mideast Regional—Madison, Wis.	
#17 Kansas State	W
15-3, 14-16, 15-10, 15-6	
#11 UCLA	W
15-7, 5-15, 16-14, 14-16, 15-12	

NCAA Championship—Richmond, Va.	
#2 USC	W
15-10, 15-9, 15-9	
#1 Nebraska	L
9-15, 15-9, 15-7, 2-15, 9-15	

1999

First Round—Provo, Utah	
Arizona State	W
17-15, 15-10, 15-3	
Second Round—Provo, Utah	
#12 Brigham Young	L
15-6, 10-15, 4-15, 9-15	

1998

First Round—Madison, Wis.	
Arkansas-Little Rock	W
15-4, 15-1, 15-1	
Second Round—Madison, Wis.	
#16 San Diego	W
15-10, 15-10, 18-16	
Pacific Regional—Lincoln, Neb.	
#11 UC Santa Barbara	W
9-15, 15-8, 8-15, 15-5, 15-13	
#3 Nebraska	L
15-12, 16-18, 15-9, 10-15, 10-15	

1997

First Round	
Bye	
Second Round—Madison, Wis.	
Central Florida	W
15-7, 15-8, 15-13	
Central Regional—Madison, Wis.	
Notre Dame	W
9-15, 15-12, 18-16, 15-11	
#8 Florida	L
15-8, 16-14, 7-15, 11-15, 5-15	

1996

First Round—Madison, Wis.	
Colgate	W
15-5, 15-3, 15-11	
Second Round—Fairfax, Va.	
#16 George Mason	W
2-15, 15-9, 15-10, 15-11	
East Regional—Lincoln, Neb.	
#3 Penn State	L
11-15, 5-15, 5-15	

1994

First Round—Washington, D.C.	
George Washington	L
13-15, 11-15, 15-12, 15-12, 10-15	

1993

First Round—Madison, Wis.	
South Florida	W
15-4, 15-7, 16-14	
Second Round—Honolulu, Hawaii	
#18 Hawai'i	L
14-16, 10-15, 7-15	

1991

First Round—Madison, Wis.	
Bowling Green State	W
15-8, 15-4, 16-14	
Mideast Regional—Lincoln, Neb.	
#7 Nebraska	L
9-15, 10-15, 10-15	

1990

First Round—Madison, Wis.	
Illinois	W
15-10, 15-9, 15-10	
Mideast Regional—Lincoln, Neb.	
#6 Penn State	L
6-15, 6-15, 3-15	

Note: The number of teams competing in the NCAA tournament has increased since its first year of competition in 1981.

1981	20 teams
1982-92	32 teams
1993-96	48 teams
1997	56 teams
1998-present	64 teams

All-Americans

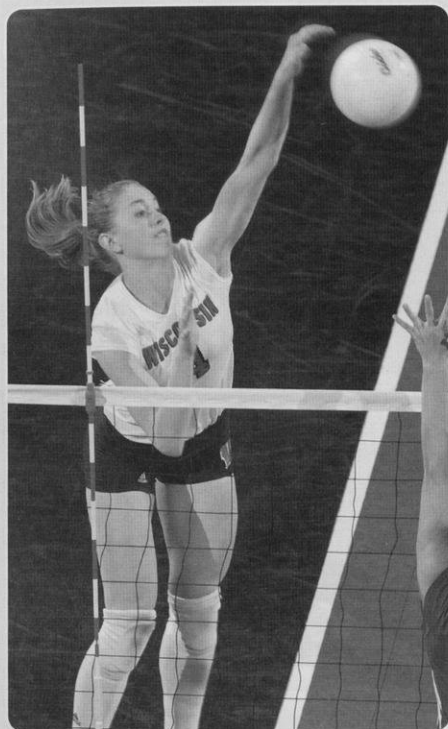

Jill Odenthal

Third Team—2004
Geneva, Ill.

Odenthal earned third-team All-America honors in 2004, only the second UW right-side hitter to be honored.

A leftie, Odenthal was a four-year starter and ended her career ranked eighth on the UW all-time list with 1,246 kills and fourth in hitting percentage at .292. During her career, the Badgers advanced to the NCAA tournament all four years including an appearance in the Elite Eight her senior season.

Odenthal was a 2003 All-Big Ten and AVCA All-Mideast Region selection and earned honorable mention honors on both teams in 2004. She earned four all-tournament honors during her tenure and was also named to the 2001 Big Ten All-Freshman team.

Academically, Odenthal was a three-time Academic All-Big Ten selection and four-time member of the Dean's List in genetics. She was a member of Chi Alpha Sigma, the National Student-Athlete Honor Society.

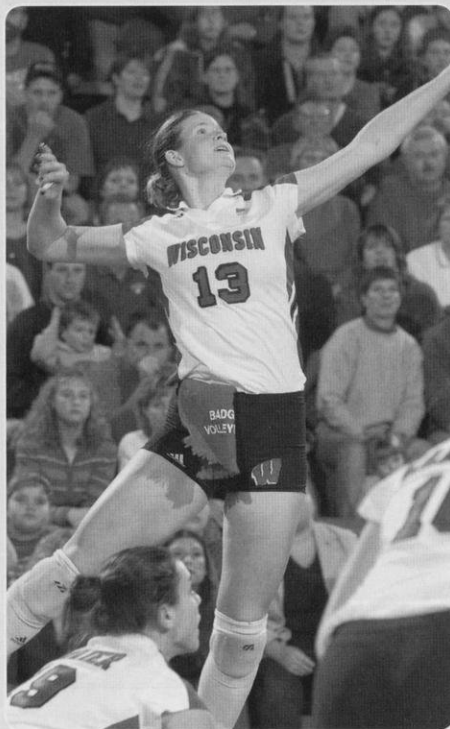

Erin Byrd

Second Team—2002
Glen Ellyn, Ill.

Byrd earned second-team honors in 2002 becoming only the second UW left-side hitter to earn the honor.

Byrd was a four-year starter for the Badgers and ranks among their best all-around players. She is among the top players in career kills (sixth with 1,270), attack attempts (6th/3,527), service aces (8th/120) and digs (2nd/1,397). Byrd became only the fourth player in UW history to record over 1,000 kills and 1,200 digs in a career.

During her four years, Byrd aided Wisconsin to two Big Ten Conference titles, four NCAA tournament bids including the 2000 NCAA runner-up finish.

Byrd was an unanimous All-Big Ten selection in 2002 and earned honorable mention honors in 2001. As a senior, she was named to the all-region team and picked up four all-tournament honors. She was also named to the Big Ten All-Freshman team. Byrd was a three-time Academic All-Big Ten honoree.

A member of the 2003 U.S. National Training Team during the spring, Byrd also trained with the U.S. National A-2 program in 2002.

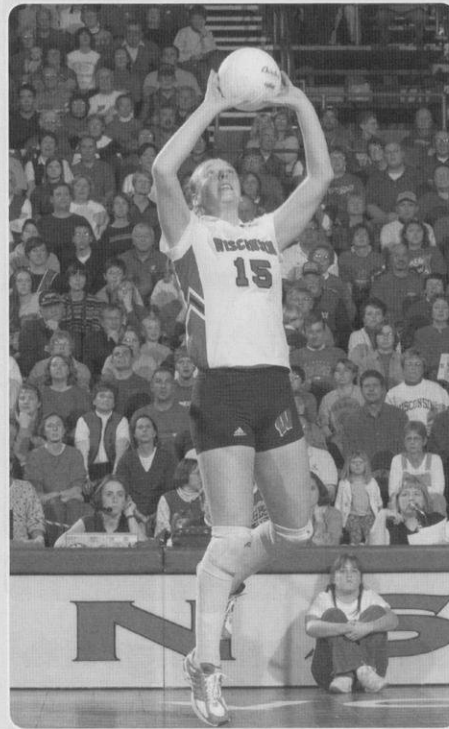

Morgan Shields

Third Team—2002
Watertown, Wis.

Shields became the third UW setter to earn All-America honors when she was selected to the third team in 2002.

Shields ranked fourth in the nation and led the Big Ten Conference with 13.91 assists per game. She was also among the nation's top servers averaging 0.52 aces per game.

As a junior, she earned All-Big Ten and AVCA All-Region honors. Shields was twice named the Big Ten Player of the Week in 2002 and was also named the MVP of the InnTowner Invitational. She was a three-time Academic All-Big Ten honoree. Shields ended her career ranked third on the UW career list for assists with 4,076. She also ranked 10th in career service aces with 112.

Shields was a member of two Big Ten championship and four NCAA tournament teams. She was honored as a senior with the Big Ten Medal of Honor for athletic and academic excellence.

Shields played professionally in Sweden.

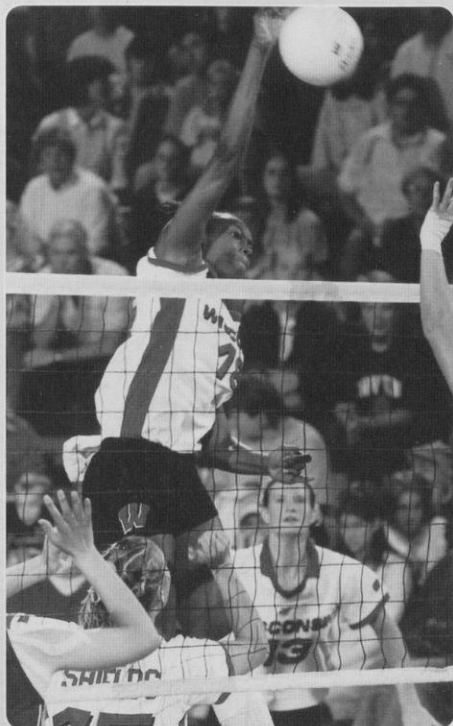

Sherisa Livingston

First Team—2000, 2001
Simi Valley, Calif.

Livingston became the first Wisconsin player to earn first-team All-America honors in 2000. In 2001, she became the Badgers' first two-time first-team All-American.

Livingston wrapped up her career as the UW's all-time kill leader with 1,912 and set the career hitting percentage mark at .366. She also ranks among the top blockers, coming in third in total blocks with 580.

During her four years with the Badgers, she aided the team to four NCAA tournament appearances including the 2000 NCAA runner-up finish. Wisconsin also won two Big Ten Conference titles during her career.

Livingston was named the 2000 co-Big Ten Player of the Year and the 2000-01 Wisconsin Female Athlete of the Year. She is a three-time All-Big Ten selection and a four-time AVCA all-region selection. Livingston was also named the 1998 Big Ten Freshman of the Year.

A nine-time all-tournament selection, Livingston was a member of the U.S. Junior National Team in 1998 and 1999, and was named the best blocker at the 1999 World Junior Championships.

Livingston has played professionally in Puerto Rico, Indonesia, and the Netherlands.

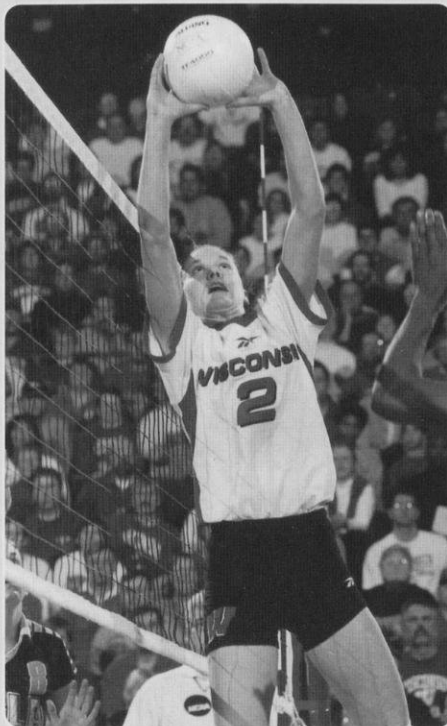

Lizzy Fitzgerald

Second Team—2000, 2001
New Orleans, La.

Lizzy Fitzgerald earned second-team All-America honors in 2000 and 2001. She joins Sherisa Livingston and Kelly Kennedy as the only two-time All-Americans in program history.

During her four years with the Badgers, Fitzgerald was a member of four NCAA tournament teams including the 2000 NCAA runner-up squad. She was also a member of two Big Ten Conference championship teams.

As a junior and senior, Fitzgerald was one of the top setters in the country. She ranked fourth in assists per game in 2001 with 13.72. Fitzgerald set the UW four-game match record for assists (78) and totalled 3,923 assists in her career.

Fitzgerald was a two-time AVCA National Player of the Week, earning the first-ever honor for a Badger in 2000. She was the 2001 Big Ten Player of the Year and also earned All-Big Ten honors in 2000. Fitzgerald was a two-time AVCA all-region honoree and a four-time all-tournament selection.

Fitzgerald played professionally in Puerto Rico and France, and was a member of the U.S. National team in 2002-04. She also trained with the U.S. National A-2 program during the summers of 1999 and 2001.

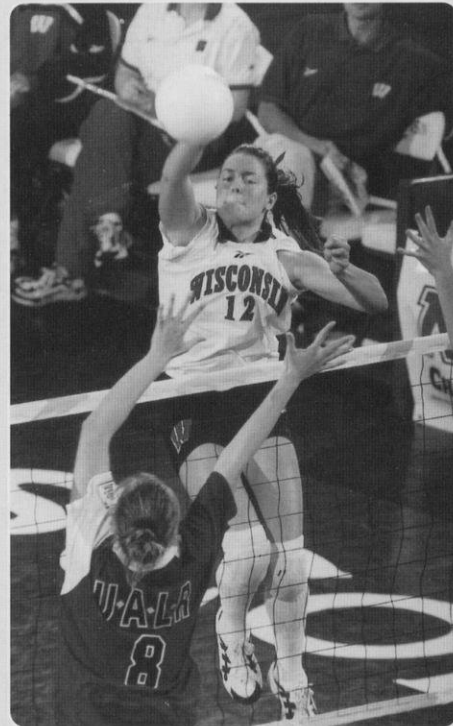

Jenny Maastricht

Second Team—1999
Silver Lake, Wis.

Jenny Maastricht earned second-team All-America honors in 1999 after leading the Badgers with 3.80 kills and 0.32 service aces per game. The right-side hitter also ranked second on the team with 1.11 blocks per game.

Maastricht was one of the Badgers' most versatile players ever. She came to the UW as a middle blocker and switched to right-side hitter as a sophomore. After playing two years in that position, the 6-1 Maastricht was switched to left-side hitter as a senior.

Maastricht was a two-time All-Big Ten and all-region selection. She was named the AVCA National Player of the Week on Oct. 30, 2000, and was also a two-time Big Ten Player of the Week. Maastricht earned six all-tournament honors during her career.

She ended her career with 1,248 kills, which ranks seventh on UW career list.

Maastricht trained with the U.S. National Team during the winter and spring of 2001. She was also part of the A-2 program in 1999.

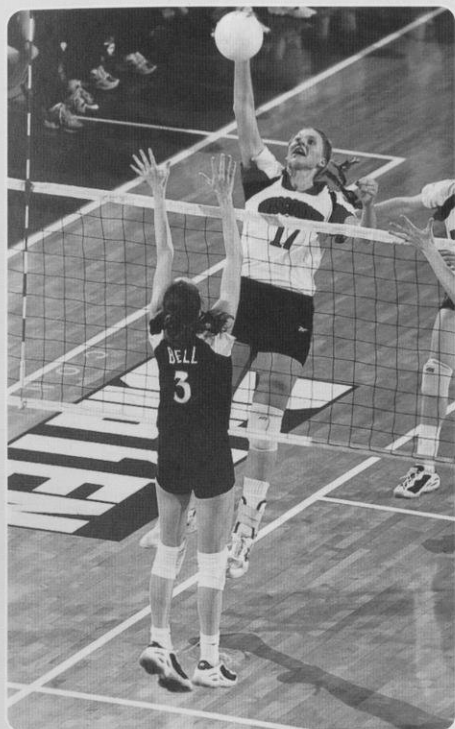

Kelly Kennedy

**Second Team—1997, 1998
Barrington Hills, Ill.**

Kelly Kennedy was a two-time All-American earning second-team honors in 1997 and 1998. She led the Badgers to back-to-back appearances in NCAA regional finals and a share of the 1997 Big Ten Conference title.

Kennedy ranks second on the UW's career list for hitting percentage at .339. She also ranks third in kills (1,406), fourth in block assists (454), fourth in block solos (101) and fourth in total blocks (555).

The 6-4 middle blocker was a three-time All-Big Ten selection and a two-time all-region honoree. She was a five-time all-tournament selection and a three-time Big Ten Player of the Week.

Kennedy trained with the U.S. National Team A-2 program in 1999 and played with the Chicago Thunder of the USPV.

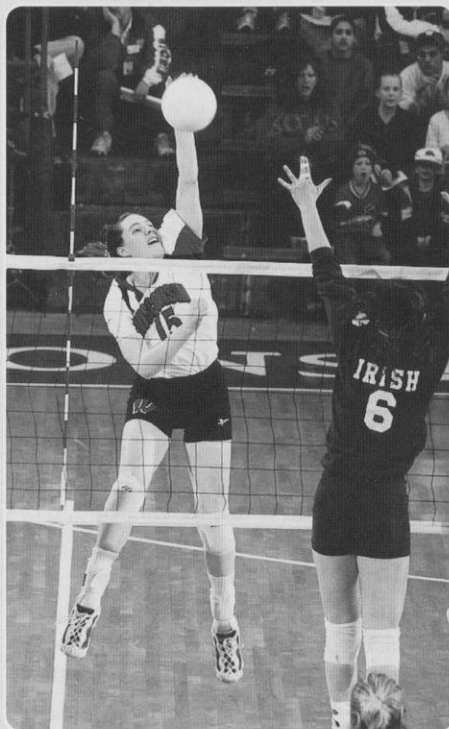

Amy Lee

**Second Team—1997
Milwaukee, Wis.**

Amy Lee earned second-team All-America honors in 1997 after leading the Badgers to a share of the Big Ten Conference title and an appearance in the NCAA regional final.

Known for her powerful left-handed kill, the 6-0 opposite hitter led the Badgers with 3.74 kills per game as a senior. She also ranked third on the team with 1.05 blocks per game.

Lee ended her career as the UW's then-all-time kill leader with 1,661 and still ranks first in total attempts with 4,129. She also ranks fifth in block assists with 430 and seventh in total blocks with 454.

Lee was a unanimous pick for the 1997 All-Big Ten team and also earned all-region honors. She was an eight-time all-tournament selection and a three-time Academic All-Big Ten honoree.

Lee served as an assistant coach at Marquette University for three seasons.

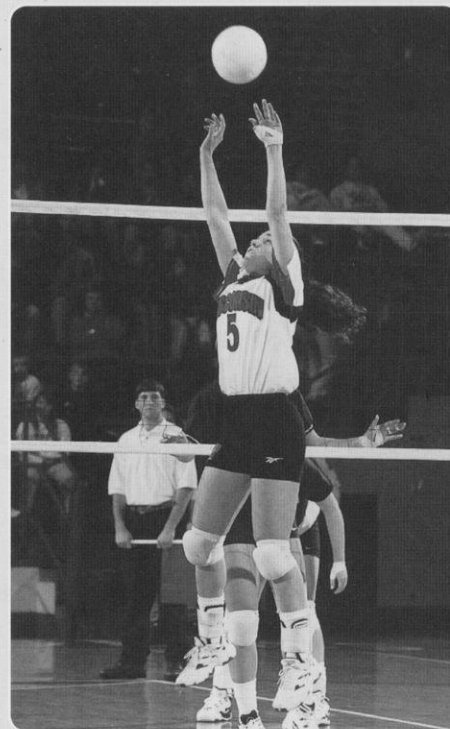

Laura Abbinante

**Second Team—1996
Itasca, Ill.**

Laura Abbinante became Wisconsin's second All-American and its first setter to earn the honor in 1996. She guided the Badgers to the NCAA regional semifinals in 1996 and to the NIVC title in 1995. Abbinante averaged 13.32 assists per game as a senior, which ranked 19th in the nation.

The 5-9 setter is the UW career record holder for assists with 5,833. She also ranks in the top 10 in service aces (seventh with 133), digs (fourth with 1,246), block assists (10th with 304) and total blocks (10th with 339).

Abbinante is a two-time All-Big Ten and two-time all-region selection. She was an 11-time all-tournament selection and competed in two U.S. Olympic Festivals.

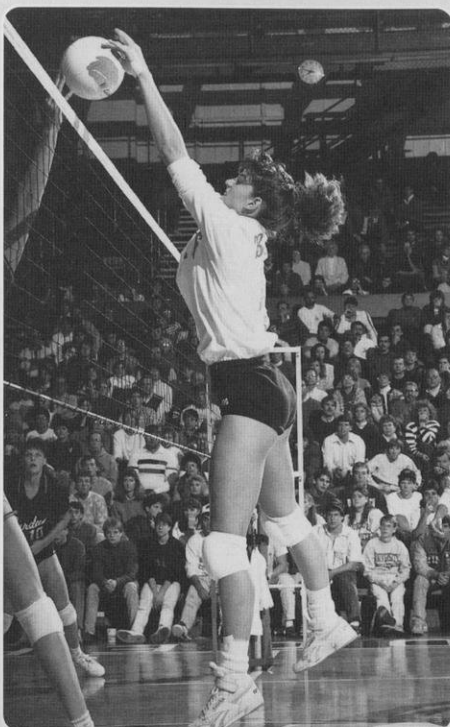

Lisa Boyd

Second Team—1990 Dalton, Ill.

Lisa Boyd was the pioneer for UW volleyball. She was the first All-American, earning second-team honors in 1990, and led the Badgers to their first NCAA tournament appearance. She was also the first UW Big Ten Player of the Year, leading Wisconsin to its first conference title in 1990.

The 6-0 middle blocker ended her career ranking among the top 10 in very category except assists. She still ranks third in block solos (113), fifth in total blocks (523), fifth in block assists (410) and tied for seventh in digs (1034).

Boyd was a unanimous All-Big Ten selection in 1990 and an AVCA All-Region honoree. She led the Big Ten in blocking in 1989 and 1990, and was a three-time Big Ten Player of the Week. Boyd was named the most valuable player of the inaugural NIVC in 1989 as the Badgers won the team title. She was also named the UW's Female Athlete of the Year for 1990-91.

In 2000, Boyd became the first volleyball player inducted into the UW Athletic Hall of Fame.

Beyond Wisconsin

Competing beyond college is the dream of many volleyball players and Wisconsin is rapidly becoming a pipeline for national teams and foreign professional leagues.

U.S. National Teams

Five Badgers have spent time training with the U.S. National team as a participant in the A-2 program or as part of the training team. The programs allow the players to travel and compete against some of the best teams in the world.

Junior National Teams

Junior National Teams offer student-athletes many of the same benefits as national team members with travel and competition against the best players in the world. Current Badgers Maria Carlini and Katherine Dykstra were both part Junior National training programs.

Professional Leagues

Five former Badgers have travelled overseas to continue their playing careers in Europe and Puerto Rico. Sherisa Livingston recently won the league championship with her team in Jakarta, Indonesia.

Coaching

Several former Badgers have joined the college coaching ranks after their playing careers, teaching the next group of stand-out athletes. Included in the list is: Lizzy Fitzgerald—North Carolina assistant; Arlisa Hagan—Florida assistant; Amy (Lee) Wagner—former Marquette assistant; Colleen (Neels) Bayer—UW assistant; and Liz (Tortorello) Nelson—former Loyola (Ill.) head coach.



Current UW assistant coach Colleen (Neels) Bayer was a member of the USPV league champion Minnesota Chill in 2002.

U.S. National Teams

Erin Byrd	
U.S. Training Team	2003
U.S. A-2 Program	2002
Lizzy Fitzgerald	
U.S. Training Team	2002, '03
U.S. A-2 Program	1999, '01
Kelly Kennedy	
U.S. A-2 Program	1999
Jenny Maastricht	
U.S. Training Team	2001
U.S. A-2 Program	1999
Sara Urbanek	
U.S. Training Team	2002

Junior National Teams

Erin Byrd	1998
Maria Carlini	2002
Kelly Kennedy	1995
Sherisa Livingston	1998, '99
Claudia Rodriguez	1998
Allyson Ross	1995
Keylee Wright	1994

Professional Leagues

Erin Byrd	
GFB Suhl (Germany)	2004
Lizzy Fitzgerald	
Carolina Gigantes (Puerto Rico)	2003
ASPTT Mulhouse (France)	2004
Sherisa Livingston	
Ponce Leonas (Puerto Rico)	2003
AMVJ Amstelveen (Netherlands)	2003-04
Juncos Valencianas (Puerto Rico)	2004-05
BNI 46 (Indonesia)	2005
Lori Rittenhouse	
San Cugat (Spain)	2003
Croatia	2004
Morgan Shields	
Katrineholms VC (Sweden)	2004

USPV

Kate Fitzgerald	
Minnesota Chill	2002
Kelly Kennedy	
Chicago Thunder	2002
Colleen Neels	
Minnesota Chill	2002

Honors & Awards

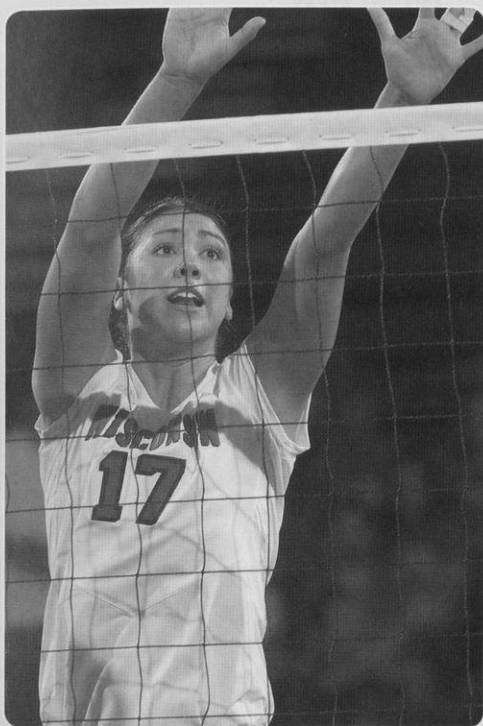

Sheila Shaw led the Badgers in kills and blocks in 2004, earning All-Big Ten and AVCA All-Mideast Region honors.

AVCA All-Mideast Region/ All-District 2

Laura Abbinante	First Team	1995, '96
	Second Team	1994
Lisa Boyd	First Team	1990
	Second Team	1989
Erin Byrd	First Team	2002
Heather Dodaro	First Team	1996
Lizzy Fitzgerald	First Team	2000, '01
Arlisa Hagan	First Team	1990
	Second Team	1991
Kelly Kennedy	First Team	1997, '98
Amy Lee	First Team	1997
Sherisa Livingston	First Team	1998, '99, '00, '01
Jenny Maastricht	First Team	1999, '00
Colleen Neels	First Team	1997, '98
Jill Odenthal	First Team	2003
	Honorable Mention	2004
Sheila Shaw	First Team	2004
Morgan Shields	First Team	2002
Liz Tortorello	Second Team	1990
Susan Wohlford	First Team	1991

Note: The AVCA realigned its honor teams in 1995 from four regions to eight districts.

AVCA Mideast Regional/ District 2 Coach of the Year

John Cook	1997
Steve Lowe	1990
Pete Waite	2000, '01

Big Ten Coach of the Year

John Cook	1997
Steve Lowe	1990
Pete Waite	2000, '01

Big Ten Player of the Year

Lisa Boyd	1990
Lizzy Fitzgerald	2001
Sherisa Livingston (co)	2000

Big Ten Freshman of the Year

Sherisa Livingston	1998
Claudia Rodriguez	2000

Big Ten All-Freshman Team

Amy Bladow	2003
Erin Byrd	1999
Jill Odenthal	2001
Claudia Rodriguez	2000
Sheila Shaw	2002
Jackie Simpson	2004

Wisconsin Female Athlete of the Year

Lisa Boyd	1990-91
Lizzy Fitzgerald	2001-02
Sherisa Livingston	2000-01



Jill Odenthal earned AVCA All-Region honors in 2003 and 2004.

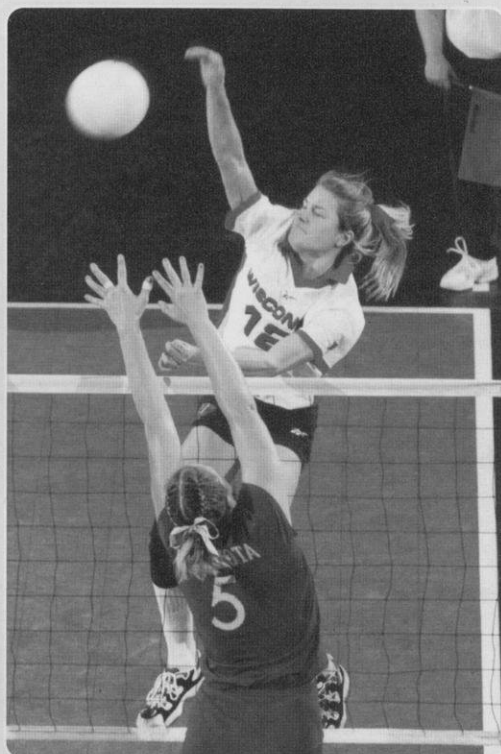

Jenny Maastricht earned first-team All-Big Ten honors in 1999 and 2000. She currently plays on the AVP Pro Beach Tour.

UW Athletes of the Century

Lisa Boyd	No. 57
Kelly Kennedy	No. 92

All-Big Ten

Laura Abbinante	First Team	1995, '96
Lisa Boyd	First Team	1990
	Honorable Mention	1988, '89
Erin Byrd	First Team	2002
	Honorable Mention	2001
Heather Dodaro	First Team	1996, '97
Lizzy Fitzgerald	First Team	2000, '01
Joanna Grotenhuis	First Team	1994
	Honorable Mention	1993
Arlisa Hagan	First Team	1990
	Second Team	1991, '92
Margie Kaminski	Honorable Mention	1985, '86, '87
Kelly Kennedy	First Team	1997, '98, '99
Amy Lee	First Team	1997
Sherisa Livingston	First Team	1999, '00, '01
	Honorable Mention	1998
Jenny Maastricht	First Team	1999, 00
Colleen Neels	First Team	1997, '98
Jill Odenthal	First Team	2003
	Honorable Mention	2004
Claudia Rodriguez	Honorable Mention	2000
Megan Scott	First Team	1983
Sheila Shaw	First Team	2004
Morgan Shields	First Team	2002
	Honorable Mention	2003
Tracy Tiffany	Second Team	1987
Liz Tortorello	Second Team	1991
	First Team	1990
Susan Wohlford	First Team	1991
	Second Team	1990

AVCA National Player of the Week

Lizzy Fitzgerald	Sept. 4, 2001
	Sept. 25, 2000
Jenny Maastricht	Oct. 30, 2000

NCAA Championship All-Tournament Team

Lizzy Fitzgerald	2000
Sherisa Livingston	2000

NCAA Regional All-Tournament Team

Heather Dodaro	1997
Lizzy Fitzgerald	2000
Amy Lee	1997
Sherisa Livingston	1998, '00 (MVP)
Colleen Neels	1997, '98
Jill Odenthal	2004
Jocelyn Wack	2004

NIVC All-Tournament Team

Laura Abbinante	1995 (MVP)
Lisa Boyd	1989 (MVP)
Marianne Kelm	1989
Amy Lee	1995
Susan Wohlford	1989

Note: The NIVC was held from 1989-95

U.S. Olympic Festival Team

Laura Abbinante	1994, '95
Arlisa Hagan	1990
Liz Tortorello	1989, '90, '91

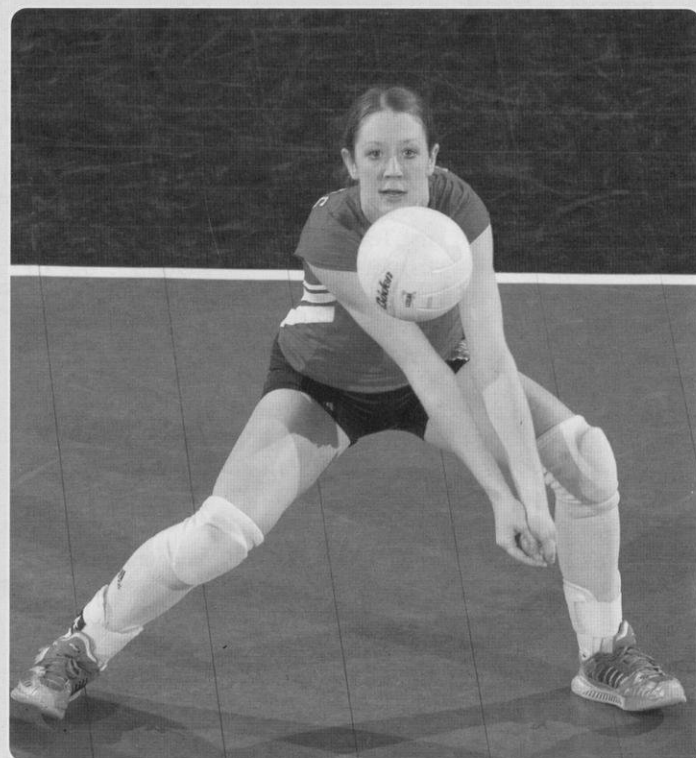

Jocelyn Wack was named to the NCAA Region All-Tournament team in 2004, leading the Badgers with a career-high 35 digs against second-ranked Hawai'i.

Academic Excellence

CoSIDA Academic All-Americans

Academic All-Americans are nominated by their sports information director and must be a starter or important reserve with legitimate athletic credentials and at least a 3.20 cumulative grade point average.

Julie Fautsch	Business/Accounting	1986
Susan Temple	Finance Management	1989

CoSIDA Academic All-District

Before a student-athlete is named an Academic All-American, they must first be selected to the all-district team.

Erin Byrd	International Business	2002
Julie Fautsch	Business/Accounting	1986
Morgan Shields	Psychology	2003
Susan Temple	Finance Management	1989

Big Ten Medal of Honor

Presented annually at each Big Ten institution to the senior male and female student-athlete demonstrating proficiency in athletics and academics.

Erin Byrd	Business	2003
Morgan Shields	Psychology	2004
Susan Temple	Finance Management	1990

UW Athletic Board Scholars

Athletic Board Scholars have the highest cumulative grade point average in their respective sports. They must be a letterwinner and be in at least their third semester at the UW. The honor, begun in 1987, is awarded annually by the UW Athletic Board.

Katie Lorenzen	Math	2004, '05
Jill Maier	Chemistry	2002, '03
Sara Urbanek	Elementary Education	2001
Marie Meyer	Biomedical Engineering	2000
Marisa Mackey	Economics	1998, '99
Lindsey Buswell	Bacteriology	1997
Jaime Smith	Business	1994, '95, '96
Jeanette Simenson	Communication Arts	1992
Jackie Johnson	Biochemistry	1989, '90, '91
Liz Potempa	Journalism/Advertising	1986, '87, '88

Academic All-Big Ten

Begun in 1986, the Academic All-Big Ten awards honor student-athletes who are letterwinners, are in at least their second year at their institution, and maintain at least a "B" average.

Amy Bladow	Biology	2004
Lisa Boyd	Business	1989, '90
Kristen Bretl	Kinesiology	1999
Lindsey Buswell	Bacteriology	1996, '97, '98
Erin Byrd	International Business	2000, '01, '02
Julie Fautsch	Business	1986
Lizzy Fitzgerald	Communications	1999, '01
Jamie Gardner	Art	1999, '00
Korie Gardner	Undeclared	2001, '02
Jackie Johnson	Biochemistry	1988, '89, '90

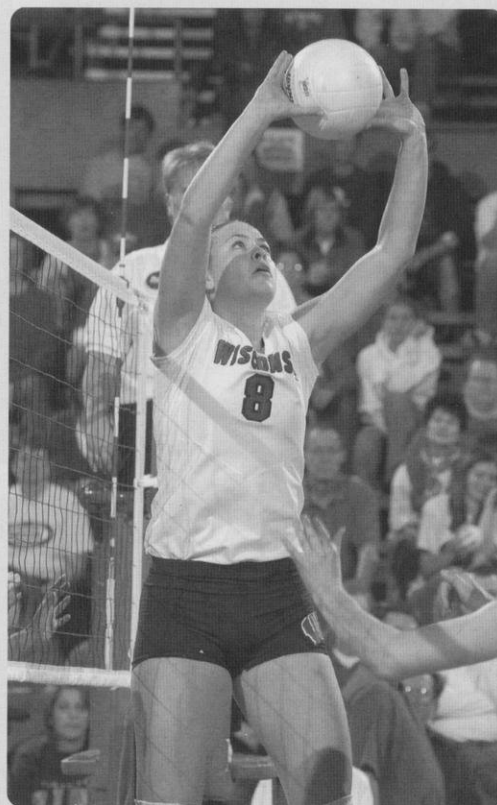

Katie Lorenzen is a two-time Athletic Board Scholar for having the highest cumulative grade point average on the volleyball team.

Hayley Jones	Journalism	1998
Dawn Kelly	Education	1994, '95
Kelly Kennedy	Education	1997
Meggan Kohnen	Biology	2000
Amy Lee	History/Political Science	1995, '96, '97
Katie Lorenzen	Math	2003, '04
Kelli Luther	Occupational Therapy	1994
Marisa Mackey	Economics/Political Science	1996, '97, '98
Jill Maier	Chemistry	2001, '02, '03
Marie Meyer	Biomedical Engineering	1999, '00, '01
Colleen Neels	Child and Family Studies	1996, '97
Jill Odenthal	Biology	2002, '03, '04
Mary Penosky	Philosophy	1988, '90
Lori Rittenhouse	Bio. Aspects of Conservation	1999, '00, '02
Jeanette Simenson	Communication Arts	1989, '90, '91
Allyson Ross	Journalism	1998, '99
Angie Sanger	Education	2001, '02, '03
Sheila Shaw	Social Work	2004
Morgan Shields	Psychology/Spanish	2002, '03
Holly Smith	Business	1996
Jaime Smith	Business	1993, '94, '95
Kristin Sobocinski	Pre-Medicine	1991
Beth Sweeney	Zoology	1987
Susan Temple	Business	1987, '88, '89
Julie Tonne	Sociology	1990
Liz Tortorello	Communications	1989, '91
Sara Urbanek	Elementary Education	2000, '01
Connie Venzke	Exercise Physiology	1987
Sara Wilson	Rec. Resource Mgmt.	1989, '90, '91
Lisa Zukowski	Art	2001, '02, '03

Current players in bold

Match Day Excitement

THIS IS WISCONSIN VOLLEYBALL



Badger fans line up to enter the UW Field House prior to a match.



The UW band gets the crowd fired up before, during and after the match.



The kids' fair brought out children of all ages for fun and games.

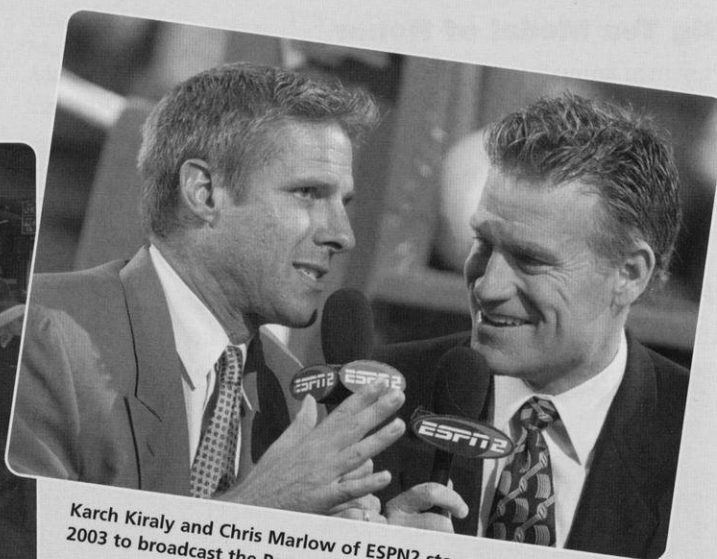

Karch Kiraly and Chris Marlow of ESPN2 stopped in Madison in 2003 to broadcast the Penn State match.

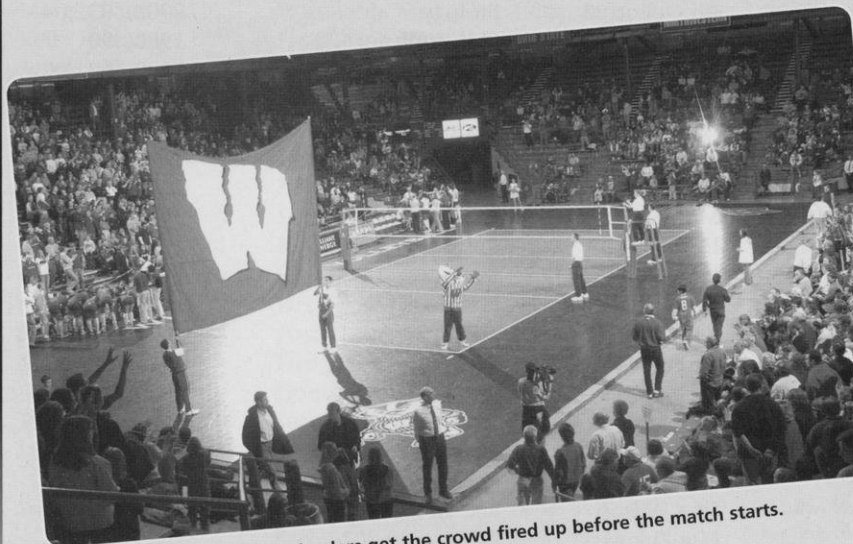

Bucky Badger and UW cheerleaders get the crowd fired up before the match starts.



The Badgers get ready to take to the court.

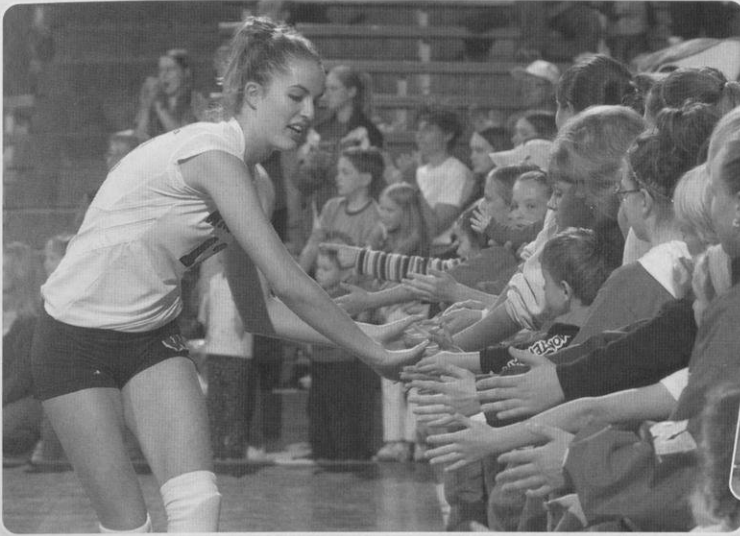

Kids of all ages line up around the court the slap hands with the Badger starters before a match.

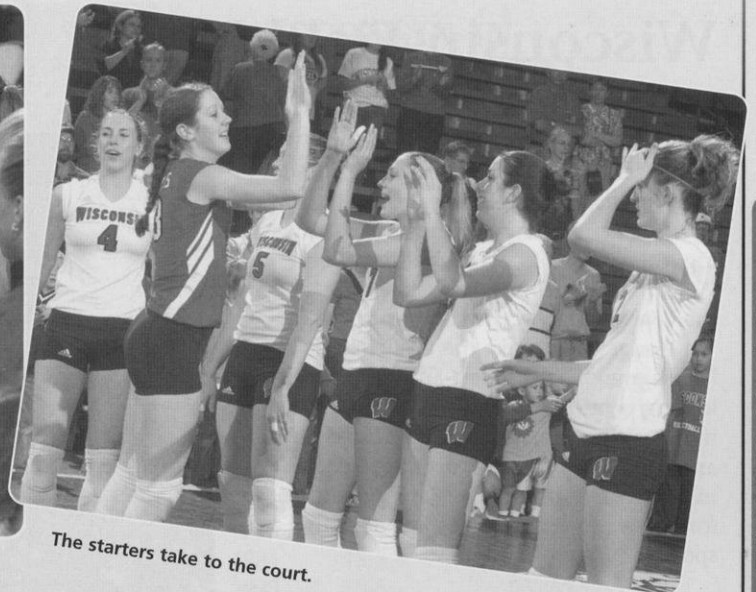

The starters take to the court.

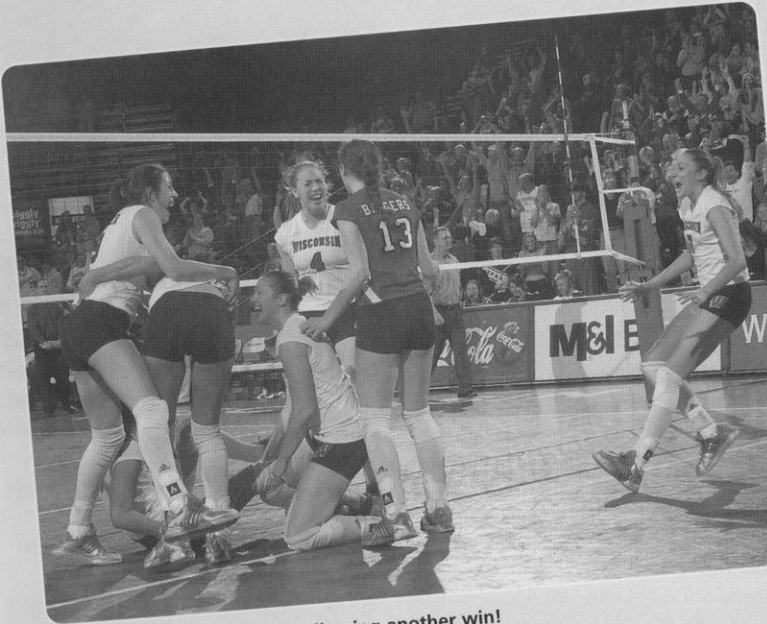

The Badgers rush the court following another win!

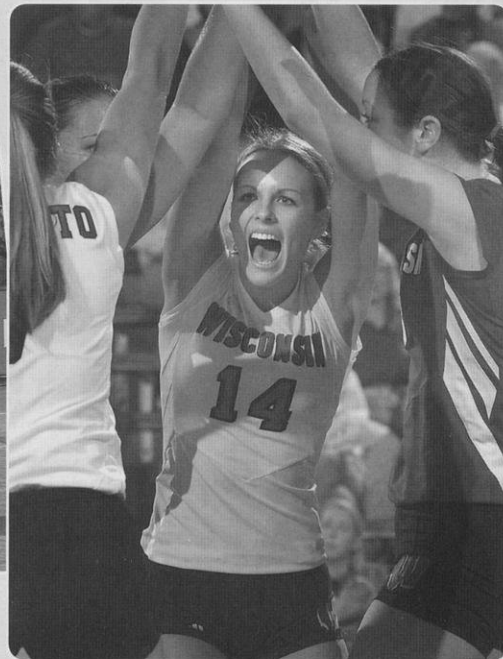

The Badgers celebrate another point on their way to a win!



The Badgers and some young fans sing "Varsity" after another win!



Posing for photos with some young fans after the match.

Wisconsin Field House

The first time you walk into the UW Field House during a volleyball match, you feel the excitement that is Wisconsin Volleyball. The band is playing, thousands of fans are yelling "Point Wisconsin," Bucky Badger is dancing, and the UW team is on the court winning!

Badger fans make the UW Field House one of the loudest and most intimidating venues for opposing teams in the nation. Wisconsin consistently ranks among the top three teams in the nation in attendance and Badger fans are known for being very knowledgeable about the sport of volleyball.

Badgers' Home

Dedicated in 1930, the Field House was the home of the UW basketball team as well as the boxing and track teams for many years.

The first volleyball match played in the Field House was on Oct. 23, 1977, when the U.S. Men's National Team played Cuba. The first women's match followed soon after when Wisconsin hosted the 1977 Big Ten Conference Championship on Oct. 29.

It wasn't until 1980 that the Badgers again competed in the Field House playing host to two tournaments. Wisconsin's play in the Field House was sporadic until 1986 it became the permanent home of the volleyball team. With the construction of the Kohl Center in 1998, the volleyball team took over sole possession of the Field House in the fall, adding a Sport

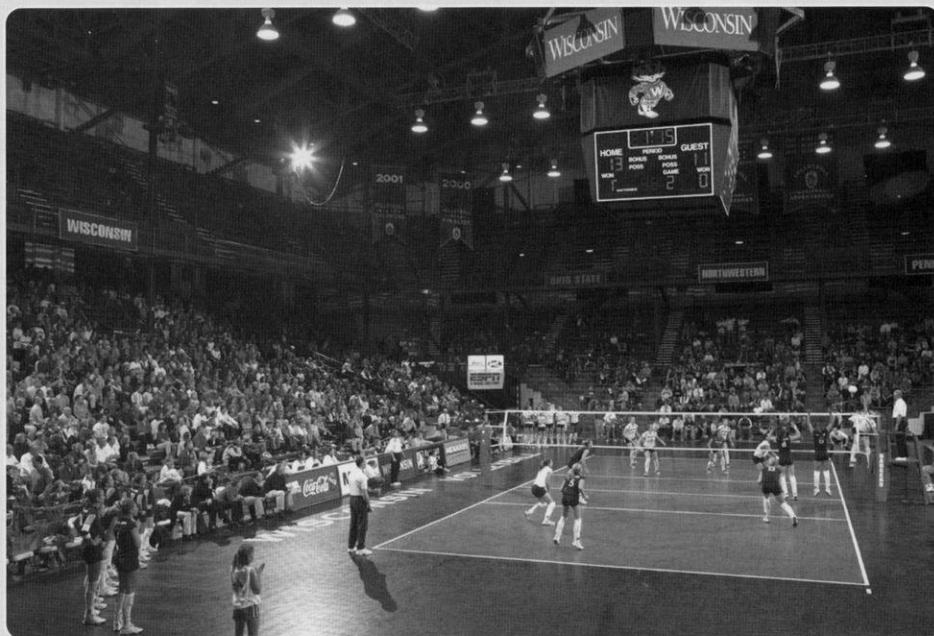

Wisconsin ranks among the top three teams in the country in attendance and has led the Big Ten Conference in attendance eight times including the last five years in a row.

Court and improving its locker room facilities.

A Tough Place to Play

Since 1990, when the Badgers won their first Big Ten Conference title and competed in their first NCAA tournament, the Field House has become one of the toughest places to play in the country.

Wisconsin has ranked among the top 10 in national attendance for the last 15

years including a second-place ranking in 2003. The Badgers also ranked third nationally in 1997, 2000, 2001, 2002 and 2004. In 2003, Wisconsin set the Big Ten record for attendance for all matches and for conference-only matches. The Badgers averaged an impressive 4,294 spectators for all matches while that figure went up to 4,649 fans per match for Big Ten matches. Wisconsin has led the Big Ten in attendance eight years—1990, 1991, 1997, 2000, 2001, 2002, 2003 and 2004.



The All-American wall in the Field House features life-size photos of Badger All-Americans.

**1993 NCAA®
WOMEN'S VOLLEYBALL
CHAMPIONSHIP**



Volleyball Specific

Since 1998, the volleyball team has been the sole occupant of the Field House in the fall. One significant improvement is a permanent Sport Court for all home matches and practices. The Badgers have two full courts for practices and an eye-catching black and red court for home matches.

The Badgers also moved into new locker room facilities with a team lounge and study area separate from the team's home locker room. A complete renovation of the locker room area, including a photo display of Big Ten championship teams, was completed in the summer of 2003.

The renovation of Camp Randall Stadium also included improvements to the north end of the Field House including updated restrooms on the first floor as well as a new media room and locker rooms on the lower level. An All-American wall on the west side of the building features life-size photos of the Badger greats.

1993 NCAA Championship

The Field House was the site of the 1993 NCAA Division I Women's Volleyball Championship which drew then-record crowds. A total of 21,085 watched the two-day event including 11,155 for the championship match. That figure set the NCAA single-match attendance record and still ranks as the No. 5 volleyball attendance figure of all time.

The Field House was also the site of the No. 7 attendance of all time when 10,935 fans watched the Badgers defeat Illinois in the first round of the 1990 NCAA tournament.



The Badgers' locker room was renovated during the summer of 2003.

WISCONSIN IN THE FIELD HOUSE

Year	Record	Attendance/Avg.
1977	1-1	NA
1980	4-3	NA
1982	5-5	NA
1983	7-3	NA
1984	0-5	NA
1985	2-8	NA
1986	7-7	3,205/14=229
1987	14-2	5,678/16=334
1988	10-4	5,994/14=428
1989	12-3	12,265/15=818
1990	15-3	39,850/18=2,199
1991	16-4	44,868/20=2,639
1992	8-10	23,046/18=1,450
1993	8-10	23,496/18=1,566
1994	13-3	30,788/16=1,924
1995	9-5	26,811/14=1,915
1996	12-2	31,057/14=2,218
1997	16-2	62,227/18=3,457
1998	13-1	41,052/14=2,932 *
1999	13-2	29,586/15=1,972
2000	17-0	53,365/17=3,139
2001	14-1	56,180/15=3,745
2002	14-3	59,958/17=3,527
2003	12-3	64,405/15=4,294 #
2004	14-3	69,350/17=4,079
Total	256-93 (.733)	683,181/305=2,240

* does not include three matches played in the Kohl Center

Big Ten Conference record for average attendance

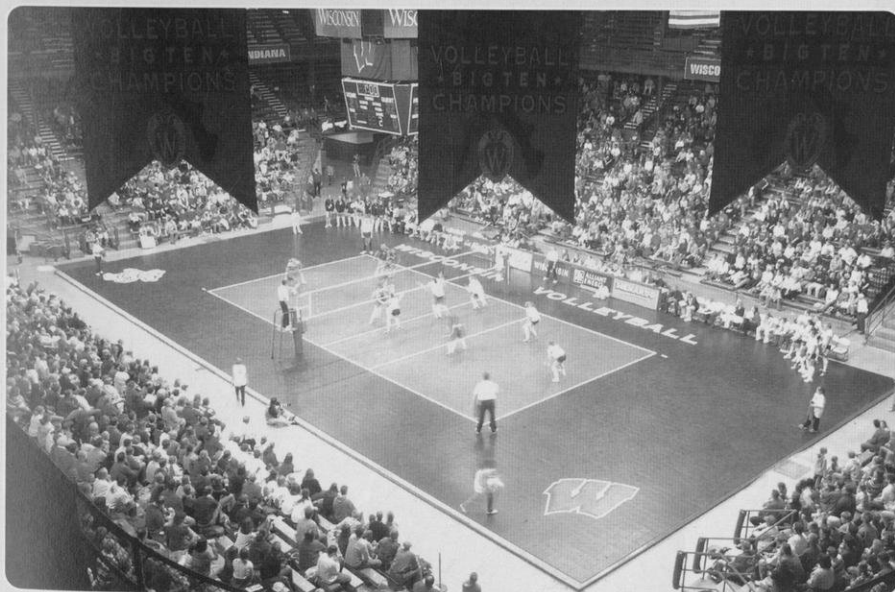

The Badgers' Big Ten Conference championship banners provide a backdrop for the UW Field House court.

"Playing in the Field House is one of the greatest parts of Badger volleyball.

The size of our crowds and the history of the building are known nationwide.

The Field House and the fans are two of the major reasons that top recruits say they want to play for Wisconsin. They want that feeling, they want to experience of having over 4,000 fans behind them when the run on the court.

We love the Field House; it's a great place to be."

Coach Pete Waite

Badgers are Fan-Tastic!

2004 NCAA Division I Attendance Averages

Rank	School	Total	Matches	Avg.
1.	Hawai'i	121,292	17	7,135
2.	Nebraska	65,159	15	4,344
3.	Wisconsin	69,350	17	4,079
4.	Minnesota	56,948	15	3,797
5.	Washington	41,738	13	3,211
6.	Penn State	35,409	14	2,529
7.	Florida	31,806	14	2,272
8.	Michigan State	22,874	12	1,906
9.	Texas	28,022	15	1,868
10.	Illinois	21,577	12	1,798

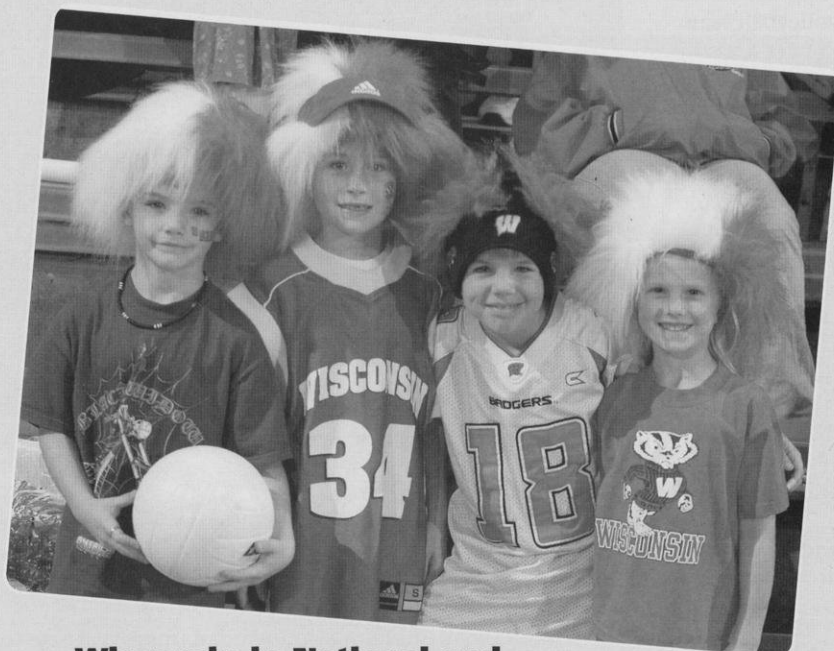

Wisconsin in National and Big Ten Conference Attendance

Year	National	Big Ten	Average
2004	3rd	1st	4,079
2003	2nd	1st	4,294
2002	3rd	1st	3,527
2001	3rd	1st	3,745
2000	3rd	1st	3,139
1999	8th	2nd	1,972
1998	5th	2nd	2,632
1997	3rd	1st	3,457
1996	8th	3rd	2,218
1995	7th	2nd	1,915
1994	7th	2nd	1,924
1993	7th	3rd	1,566
1992	9th	3rd	1,440
1991	3rd	1st	2,639
1990	3rd	1st	2,199

► Wisconsin has led the Big Ten Conference in attendance eight years including the last five years in a row. The Badgers set the conference record for attendance in 2003.

Top 10 All-Time National Match Attendances

1.	13,194	NCAA Final, Madison, Wis., 1998
2.	12,504	Colorado at Nebraska, 2000
3.	12,327	NCAA Semifinals, Madison, Wis., 1998
4.	11,529	Colorado at Nebraska, 1995
5.	11,155	NCAA Final, Madison, Wis., 1993
6.	11,032	UCLA at Nebraska, 1991
7.	10,935	Illinois at Wisconsin, 1990
8.	10,792	NCAA Final, Spokane, Wash., 1997
9.	10,645	Western Michigan at Purdue, 1985
10.	10,294	NCAA Semifinal, Spokane, Wash., 1997

► Wisconsin holds four of the top seven all-time highest collegiate attendance figures including the NCAA championship records set in 1998.



Wisconsin Year-by-Year Attendance Averages

Year	Overall			Big Ten		
	Total	Matches	Avg.	Total	Matches	Avg.
2004	69,350	17	4,079	46,026	10	4,603
2003	64,405	15	4,294	46,489	10	4,649
2002	59,958	17	3,527	39,541	10	3,954
2001	56,180	15	3,745	37,900	10	3,790
2000	53,365	17	3,139	31,252	10	3,125
1999	29,586	15	1,972	21,361	10	2,136
1998	44,745	17	2,632	31,905	10	3,190
1997	62,227	18	3,457	34,970	10	3,497
1996	31,057	14	2,218	26,004	10	2,600
1995	26,811	14	1,915	22,179	10	2,218
1994	30,788	16	1,924	25,978	10	2,598
1993	23,496	15	1,566	15,608	10	1,560
1992	23,046	16	1,440	18,444	10	1,844
1991	48,898	17	2,639	30,152	10	3,015
1990	39,580	18	2,199	22,069	9	2,452
1989	12,265	15	818	9,348	9	1,039
1988	5,994	14	428	4,462	9	496
1987	5,678	17	334	3,290	9	435
1986	3,205	14	229	2,226	9	247
1985	2,554	12	213			
1984	2,361	10	236	1,259	6	210

► Wisconsin has ranked among the top 10 in national attendance for the last 15 years.

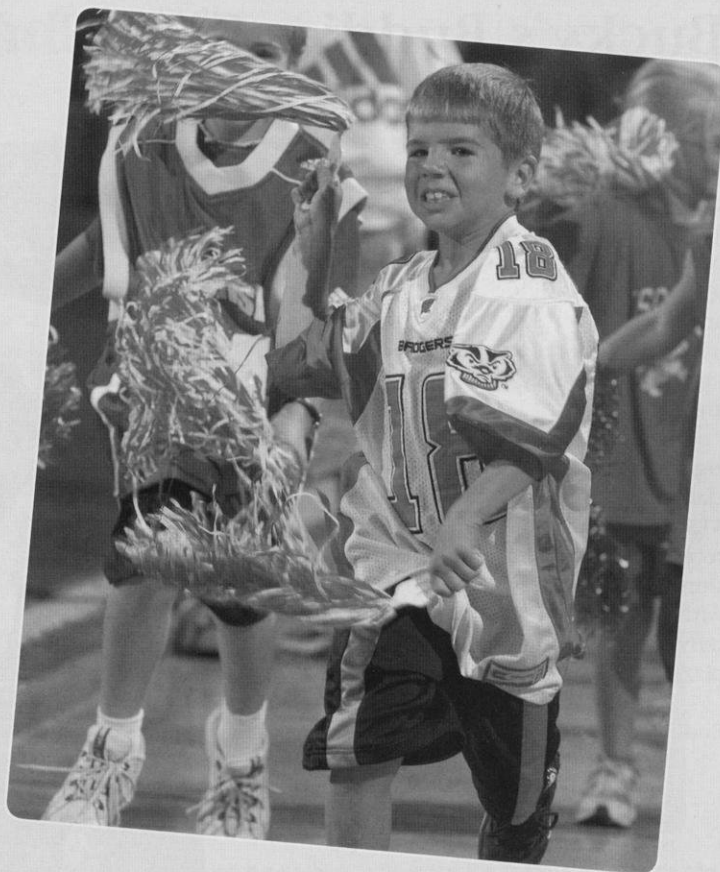

THIS IS WISCONSIN VOLLEYBALL

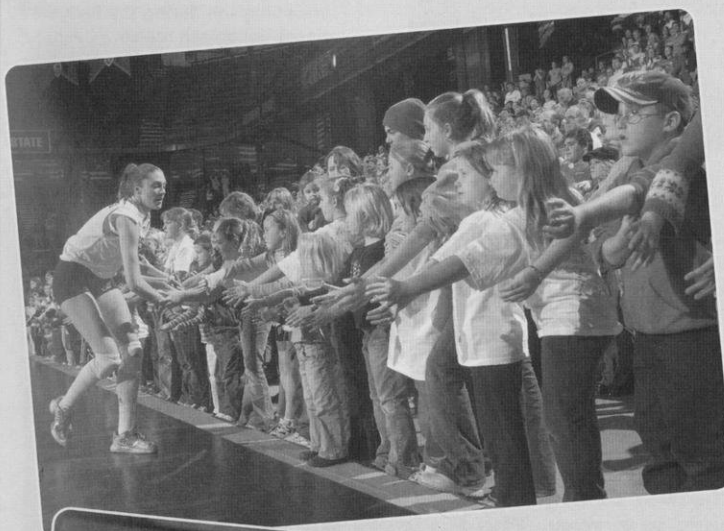

Top 30 Wisconsin Match Attendances

Rank	Attendance	Opponent	Date
1.	10,935	Illinois *	11-30-90
2.	7,001	Penn State (#2)	11-6-98
3.	6,761	Penn State (#17)	11-22-02
4.	6,374	Illinois	9-27-03
5.	6,325	Minnesota	11-28-97
6.	6,118	Penn State (#1)	10-31-97
7.	6,089	Minnesota	10-4-91
8.	6,006	Bowling Green State *	12-6-91
9.	5,956	Notre Dame *	12-13-97
10.	5,778	Michigan	10-23-04
11.	5,553	Nebraska (#5)	9-20-97
12.	5,522	Michigan	10-18-91
13.	5,479	Michigan State	11-8-03
14.	5,395	Purdue	10-13-01
15.	5,392	Minnesota (#7)	10-28-00
16.	5,333	Michigan State (#20) *	12-1-01
17.	5,136	Minnesota (#2)	10-30-04
18.	5,115	UW-Milwaukee *	11-30-01
19.	4,946	UCLA (#11) *	12-9-00
20.	4,937	Penn State (#4)	9-26-04
21.	4,838	Purdue	10-16-04
22.	4,763	Iowa	11-29-97
23.	4,660	Penn State (#18)	10-24-03
24.	4,603	Florida (#8) *	12-14-97
25.	4,595	Ohio State (#11)	10-6-01
26.	4,550	Michigan State	11-20-04
27.	4,532	Ohio State	10-25-03
28.	4,520	Ohio State (#20)	9-24-04
29.	4,471	Michigan	11-7-03
30.	4,438	Penn State (#10)	10-5-01

(#) AVCA rank at time of match

* NCAA Tournament match

Bucky's Buddies Kids Club

Nowhere else in the nation do kids play such an important part of a college volleyball program. From giving the Badger starters a "high five" before the start of every home match, to joining in the singing of 'Varsity' after another UW win, to participating in clinics with the Wisconsin team and coaching staff, the Bucky's Buddies Kids Club is an integral part of Wisconsin Volleyball.

Open to boys and girls up to the eighth grade, Bucky's Buddies have a special relationship with the UW team. For a \$15 membership fee, club members receive a club t-shirt, five general admission single-match tickets, skills clinic with the UW coaches and players, a quarterly newsletter and an end-of-the-season pizza party.

For more information on the Bucky's Buddies Kids Club, contact:

UW Marketing Office
Kellner Hall, 1440 Monroe St.
Madison, WI 53711
Phone: (608) 265-2672
www.uwbadgers.com/for_kids/



Top: Kids line up for high fives from Jackie Simpson during the Badgers' annual Halloween match.

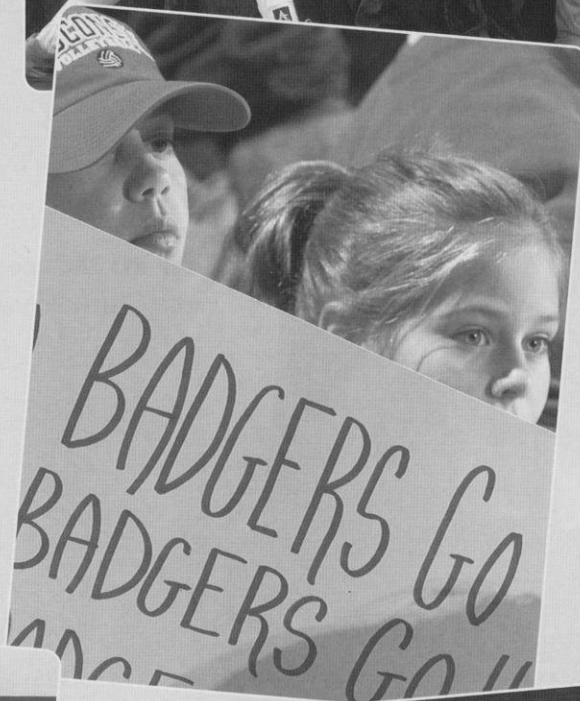

Left: Some young fans show their support of the Badgers.

Bottom left: Balloon hats and animals are a favorite of young fans at a Badger match.

Bottom right: Bucky's Buddies members play musical chairs between games two and three.

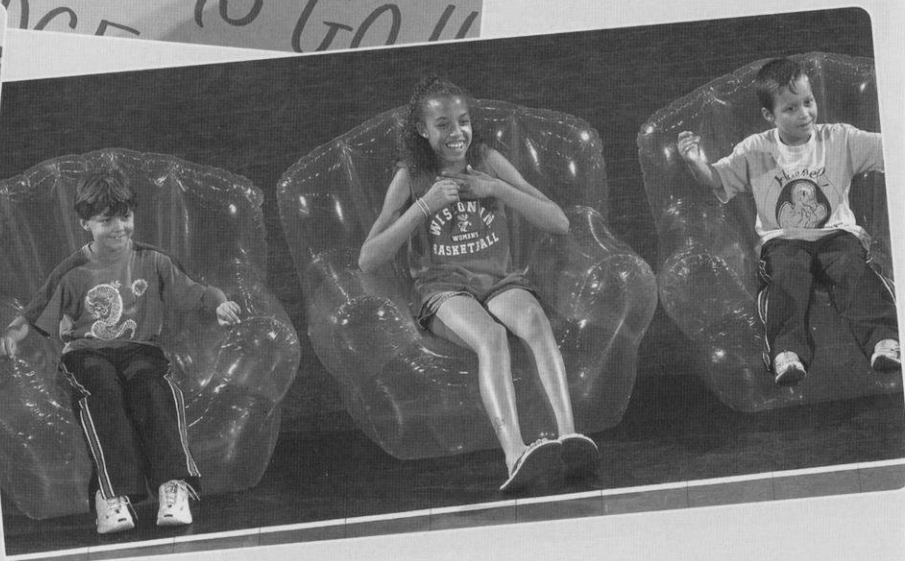
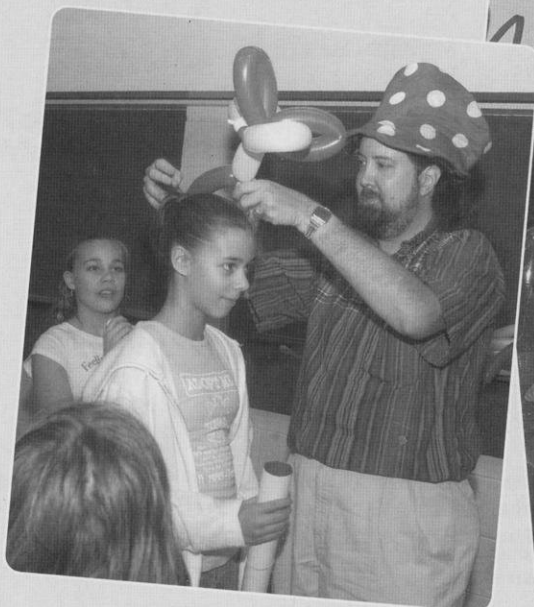

Steve Lowe Memorial Scholarship

When Steve Lowe unexpectedly passed away on Aug. 22, 1991, the University of Wisconsin and the Madison community lost a true friend and a winner on and off the court.

With Lowe at the helm, the Badger volleyball program burst onto the national scene. In 1989, he directed the Badgers to the inaugural National Invitational Volleyball Championship, their first post-season appearance ever.

The following year he steered Wisconsin to its first Big Ten Conference title, its first NCAA tournament appearance and first national ranking. Lowe also produced Wisconsin's first volleyball All-American with Lisa Boyd earning second-team honors.

Lowe, who had a 108-64 career record in five years at Wisconsin, earned 1990 Big Ten and AVCA Midwest Coach of the Year honors.

Every year Wisconsin's Big Ten home opener is designated "Steve Lowe Night" in honor of the former coach. This year's match is Friday, Sept. 23 vs. Minnesota.

In addition, a Badger volleyball player who exemplifies Steve's love of the game is named the recipient of the Steve Lowe Memorial Scholarship. This year's recipient is junior Maria Carlini.

Contributions to the Steve Lowe Memorial Scholarship Fund may be made to the University of Wisconsin Foundation—Steve Lowe Scholarship Fund, 1848 University Ave., Box 8860, Madison, Wis. 53708-8860.

Steve Lowe Memorial Scholarship Recipients

1994 Laurie Smith	2000 Lizzy Fitzgerald
1995 Jaime Smith	2001 Sara Urbanek
1996 Holly Smith	2002 Lori Rittenhouse
1997 Lindsey Buswell	2003 Lisa Zukowski
1998 Pauline Bresky	2004 Sheila Shaw
1999 Marie Meyer	2005 Maria Carlini

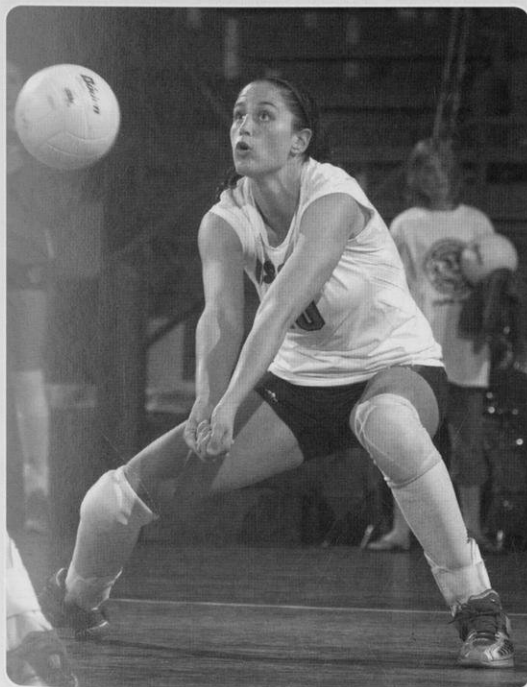

Junior Maria Carlini is the recipient of the 2005 Steve Lowe Memorial Scholarship.

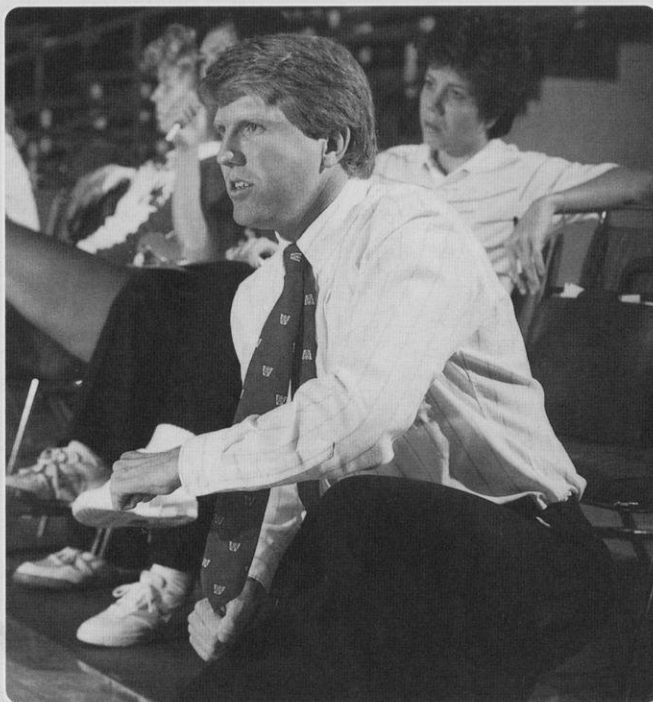

In 1990, Steve Lowe led the Badgers to their first Big Ten Conference title and became the first UW volleyball coach to be named Big Ten Coach of the Year. Wisconsin also qualified for its first NCAA tournament appearance that year.

"I want people to really believe that good things can come out of adversity."

Steven K. Lowe
April 26, 1956–August 22, 1991
UW Volleyball Coach, 1986–91

Steve Lowe Night Match Results

Oct. 4, 1991	vs. Minnesota	W	3-0
Sept. 25, 1992	vs. Minnesota	L	0-3
Oct. 1, 1993	vs. Ohio State	L	0-3
Sept. 23, 1994	vs. Michigan State	W	3-1
Oct. 6, 1995	vs. Northwestern	W	3-1
Sept. 27, 1996	vs. Ohio State	W	3-0
Sept. 24, 1997	vs. Illinois	W	3-0
Oct. 3, 1998	vs. Minnesota	W	3-0
Oct. 1, 1999	vs. Michigan	W	3-0
Sept. 22, 2000	vs. Penn State	W	3-0
Sept. 21, 2001	vs. Michigan State	W	3-0
Oct. 4, 2002	vs. Minnesota	L	2-3
Sept. 26, 2003	vs. Northwestern	W	3-2
Sept. 24, 2004	vs. Ohio State	L	1-3

Record-Setting NCAA Championships

THIS IS WISCONSIN VOLLEYBALL



Left: A record crowd of 13,194 watched the 1998 NCAA Championship match in the Kohl Center.

Bottom: Wisconsin first played host to the NCAA Championship in 1993 drawing a then-record crowd of 11,155 in the UW Field House.

Wisconsin Sets Attendance Records

The University of Wisconsin has served as the host to the NCAA Division I Women's Volleyball Championship twice in the span of six years. Wisconsin was only the third university to play host to the championship more than once.

In 1998, the UW set the NCAA single-match attendance record when 13,194 spectators watched the finals of the championship. Wisconsin also set the NCAA semifinal attendance record of 12,327 bringing the two-day total to 25,521, which

broke the championship record of 21,086 set in 1997 at the Spokane Arena.

Wisconsin first played host to the championship in 1993, drawing record crowds to the UW Field House. A then-record attendance of 21,085 watched the two-day event including 11,155 who watched Long Beach State defeat Penn State in the championship match. That figure still stands as the No. 5 volleyball attendance figure of all time.

1993 NCAA® WOMEN'S VOLLEYBALL CHAMPIONSHIP

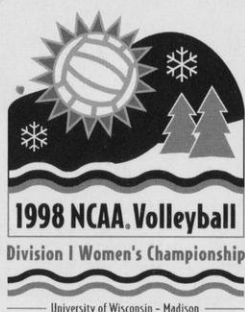
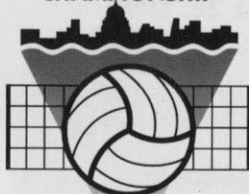

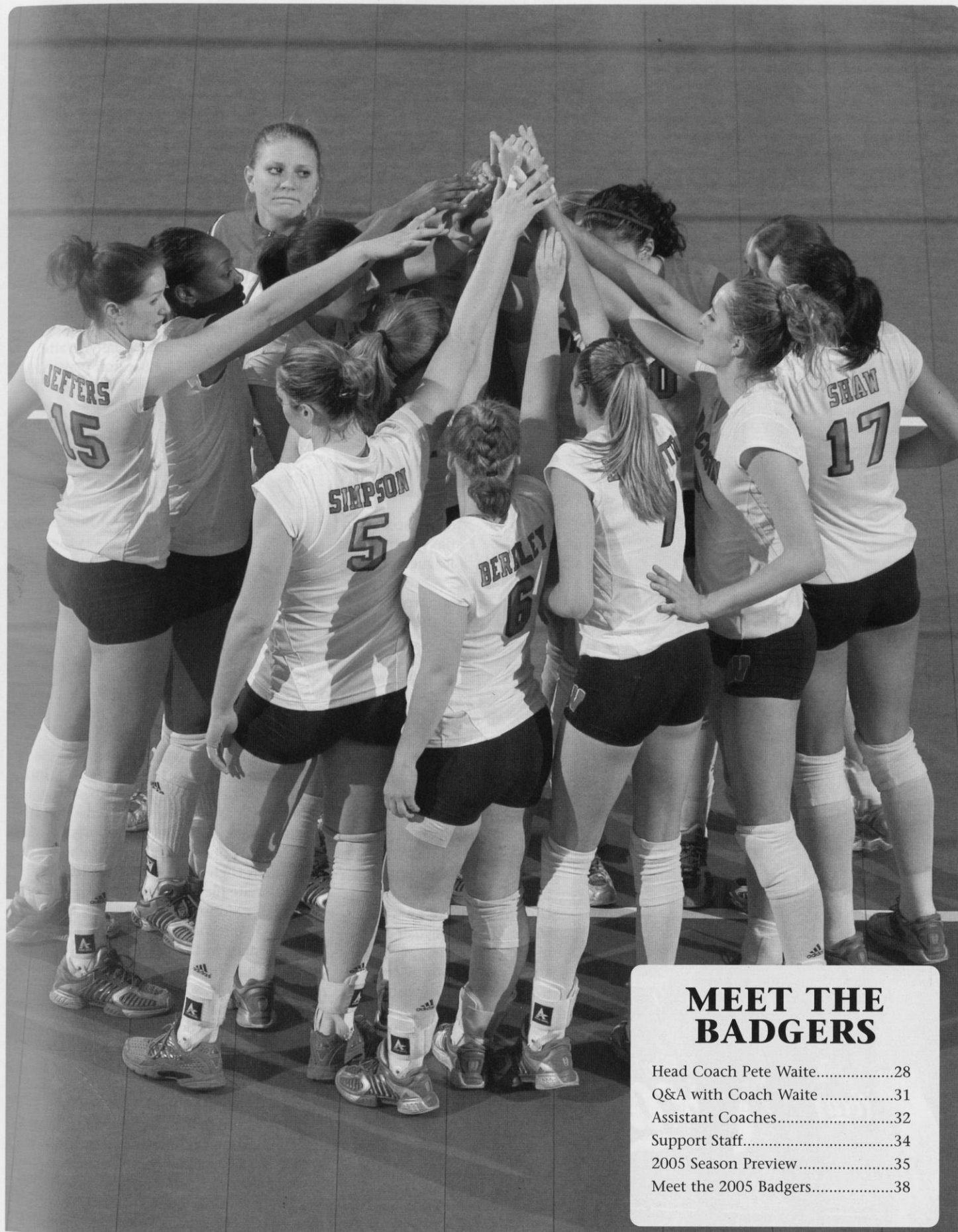

MEET THE BADGERS

Head Coach Pete Waite.....	28
Q&A with Coach Waite	31
Assistant Coaches.....	32
Support Staff.....	34
2005 Season Preview	35
Meet the 2005 Badgers.....	38

Head Coach Pete Waite

A native of the Madison area, Pete Waite is happy to be home and the Badgers are happy he returned. Ever since he became the UW's head coach, Wisconsin has reached a new level of success.

In his six years at the UW, the Badgers are an impressive 152-46 (.768) with six 20-plus win seasons. Waite, 45, won his 400th collegiate match in 2004 and upped his career record to 418-148 in 17 years, ranking 14th among active Division I head coaches with a .739 winning percentage.

With six straight NCAA tournament appearances, Waite has done what no other UW coach could accomplish. The Badgers advanced to the 2000 NCAA championship match, ending the year ranked second nationally. In 2004, Wisconsin advanced to the regional final, finishing among the top eight teams in the country. The UW advanced to the regional semifinals in 2001 and to second-round action in 1999, 2002 and 2003.

On the Big Ten Conference level, Wisconsin won league titles in 2000 and 2001 with identical 19-1 records. In 1999

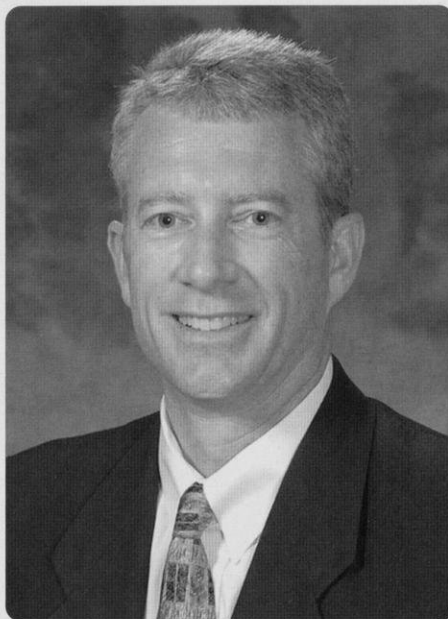

and 2002, the Badgers finished second in the conference. The UW has never placed lower than fourth in the league during Waite's tenure.

Waite has also been honored by his colleagues by being named the Big Ten and AVCA Midwest Regional Coach of the Year in 2000 and 2001.

At Wisconsin, Waite has coached six All-Americans, 11 AVCA All-Region first-team selections, two Big Ten players of the year, and 12 first-team All-Big Ten honorees. He has also coached one Big Ten Freshman of the Year and six members of the Big Ten All-Freshman team.

Waite came to Wisconsin from Northern Illinois University where he was the winningest volleyball coach in program history. He had an 11-year record of 266-102 (.723 winning percentage) including nine 20-plus win seasons. The Huskies were 81-19 (.810) in his last three years including three consecutive NCAA tournament bids.

NIU appeared in four NCAA tournaments under Waite, advancing to the second round three times including in 1997 when it lost to national runner-up Penn State. The Huskies also appeared in the National Invitational Volleyball Championship in 1991, '92, and '94, and declined an invitation to the NIVC in 1995.

Northern Illinois won eight regular-season conference titles and six conference tournaments under Waite. Three times he was named the conference coach of the year. Individually, Waite coached four AVCA all-region players, four conference players of the year, 14 first-team all-conference honorees, one conference newcomer of the year and four members of the conference all-newcomer team.

Prior to being named the head coach at Northern Illinois, Waite spent two years as an assistant coach at Illinois State. In 1984 and 1985, he was the head coach at Moraine Valley Community College in Palos Hills, Ill., leading the Cyclones to the 1985 North Central Community College Conference championship. Waite was named the conference coach of the year in 1985.

Waite spent one year as the director and coach of the Chicago Power Volleyball Club in Orland Park, Ill., and two years as a coach with the 2nd City Volleyball Club in Chicago. He started his coaching career in 1981 at Muncie (Ind.) Northside High School and spent the next year as a junior varsity coach at his alma mater, Monona Grove (Wis.) High School. Waite also coached one year at Bremen High School in Midlothian, Ill.

Waite played volleyball and graduated from Monona Grove High School. He played volleyball at Ball State University in Muncie, Ind., from 1977-81 with a team that consistently ranked in the top 10 nationally. The 1979 Cardinal squad finished fourth in the NCAA tournament after winning the Midwest Intercollegiate Volleyball Association title with a perfect 14-0 record. Waite received All-MIVA honors his junior and senior years, and was named team co-captain and co-MVP in 1980. He received his bachelor's degree in education from Ball State in 1981.

Waite and his wife, Carrie, have two sons, Ryan, 21, who is a senior at the UW, and Eric, 18, who is a senior at James Madison Memorial High School.

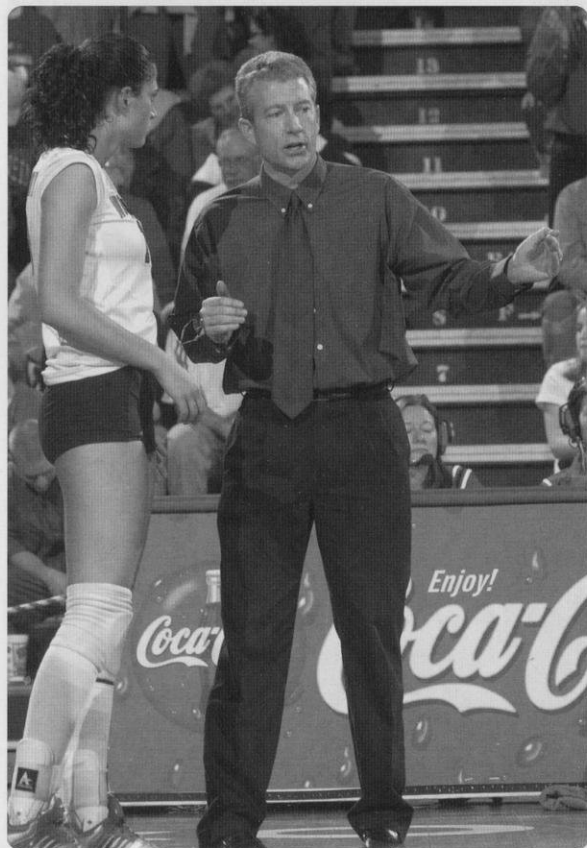

Waite, shown here with junior Maria Carlini, has led the Badgers to six NCAA tournament appearances and two Big Ten Conference titles in his six years at Wisconsin.



The Waite family—Pete, Ryan, Eric and Carrie (holding Jersey)—on the shores of Lake Mendota in Madison.

"I've found that what I really enjoy is the building process. That's what coaching is about, putting the pieces together while having a vision for a great final result. This team came together last season with a nucleus of young players. They have the right mix of positive personalities, work ethic, and athleticism to make some noise this year."

Coach Pete Waite

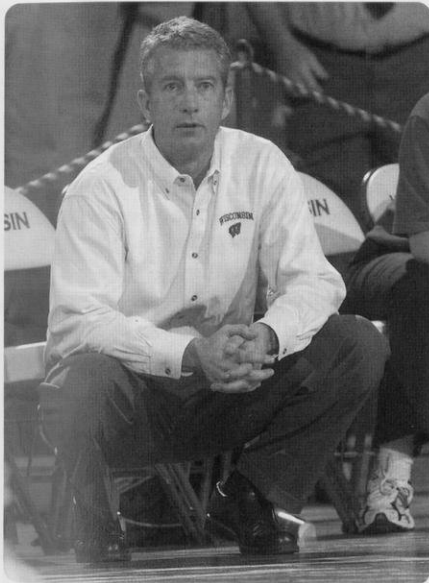

Waite has coached six All-Americans, 11 AVCA All-Region honorees and 12 first-team All-Big Ten players in his six years at Wisconsin.



Waite, shown here being interviewed by Heather Cox of ESPN, was named the Big Ten and AVCA Mideast Regional Coach of the Year in 2000 and 2001.

MEET THE BADGERS

WAITE'S COACHING RECORD

Year	University	Record	Pct.	Conference	Record	Place	Post-Season
2004	Wisconsin	22-10	.688	Big Ten	13-7	4th	NCAA Elite Eight
2003	Wisconsin	22-11	.667	Big Ten	13-7	4th	NCAA Second Round
2002	Wisconsin	24-9	.727	Big Ten	14-6	T2nd	NCAA Second Round
2001	Wisconsin	27-4	.871	Big Ten	19-1	1st	NCAA Sweet 16
2000	Wisconsin	34-3	.919	Big Ten	19-1	1st	NCAA Championship Match
1999	Wisconsin	23-9	.719	Big Ten	15-5	T2nd	NCAA Second Round
1998	Northern Illinois	27-7	.794	Mid-American	15-3	1st	NCAA Second Round
1997	Northern Illinois	27-4	.871	Mid-American	14-2	T1st	NCAA Second Round
1996	Northern Illinois	27-8	.771	Midwestern Collegiate	12-2	1st	NCAA First Round
1995	Northern Illinois	16-15	.516	Midwestern Collegiate	13-1	1st	NIVC bid declined
1994	Northern Illinois	23-11	.676	Midwestern Collegiate	8-2	T2nd	NIVC
1993	Northern Illinois	29-6	.829	Mid-Continent	18-0	1st	NCAA Second Round
1992	Northern Illinois	33-6	.846	Mid-Continent	16-0	1st	NIVC
1991	Northern Illinois	27-9	.750	North Star	4-2	2nd	NIVC
1990	Northern Illinois	26-8	.765	North Star	6-1	T1st	
1989	Northern Illinois	9-20	.310	North Star	2-5	5th	
1988	Northern Illinois	22-8	.733	North Star	6-1	1st	
Overall	17 years	418-148	.739				
Wisconsin	6 years	152-46	.768				
Big Ten	6 years	93-27	.775				

Waite's Awards

Coach of the Year

2001	Big Ten Conference AVCA Mid-east Regional
2000	Big Ten Conference AVCA Mid-east Regional
1997	Mid-American Conference
1993	Mid-Continent Conference
1992	Mid-Continent Conference
1985	North Central Community College Conference

Wisconsin

AVCA All-Americans

2004	Jill Odenthal
2002	Erin Byrd Morgan Shields
2001	Sherisa Livingston Lizzy Fitzgerald
2000	Sherisa Livingston Lizzy Fitzgerald
1999	Jenny Maastricht

Volleyball Magazine All-Americans

2004	Jill Odenthal
2001	Sherisa Livingston Lizzy Fitzgerald
2000	Sherisa Livingston Lizzy Fitzgerald Jenny Maastricht
1999	Jenny Maastricht

AVCA All-Region

2004	Sheila Shaw Jill Odenthal
2003	Jill Odenthal
2002	Erin Byrd Morgan Shields
2001	Sherisa Livingston Lizzy Fitzgerald
2000	Sherisa Livingston Lizzy Fitzgerald Jenny Maastricht
1999	Jenny Maastricht Sherisa Livingston

Big Ten Player of the Year

2001	Lizzy Fitzgerald
2000	Sherisa Livingston

All-Big Ten

2004	Sheila Shaw Jill Odenthal
2003	Jill Odenthal Morgan Shields
2002	Erin Byrd Morgan Shields
2001	Lizzy Fitzgerald Sherisa Livingston Erin Byrd
2000	Sherisa Livingston Lizzy Fitzgerald Jenny Maastricht Claudia Rodriguez
1999	Kelly Kennedy Jenny Maastricht Sherisa Livingston

Big Ten Freshman of the Year

2000	Claudia Rodriguez
------	-------------------

Big Ten All-Freshman Team

2004	Jackie Simpson
2003	Amy Bladow
2002	Sheila Shaw
2001	Jill Odenthal
2000	Claudia Rodriguez
1999	Erin Byrd

Academic All-Big Ten

2004	Amy Bladow, Katie Lorenzen, Jill Odenthal, Sheila Shaw
2003	Katie Lorenzen, Jill Maier, Jill Odenthal, Angie Sanger, Morgan Shields, Lisa Zukowski
2002	Erin Byrd, Korie Gardner, Jill Maier, Jill Odenthal, Lori Rittenhouse, Angie Sanger, Morgan Shields, Lisa Zukowski
2001	Erin Byrd, Lizzy Fitzgerald, Korie Gardner, Jill Maier, Marie Meyer, Angie Sanger, Sara Urbanek, Lisa Zukowski
2000	Erin Byrd, Jamie Gardner, Meggan Kohnen, Marie Meyer, Lori Rittenhouse, Sara Urbanek
1999	Kristen Bretl, Lizzy Fitzgerald, Jamie Gardner, Marie Meyer, Lori Rittenhouse, Allyson Ross

Northern Illinois

AVCA All-Region

1997	Becky Stewart
1996	Beth Burkholder
1992	Wendy Mason
1988	Cathy Holmes

Conference Player of the Year

1993	Nikki Kozak
1992	Wendy Mason
1988	Cathy Holmes

All-Conference

1997	Beth Burkholder Amber Howard Becky Stewart Tamara Stutheit
1996	Beth Burkholder Amber Howard Becky Stewart
1995	Holly Bauer
1994	Danielle Gerenz Shelby Snyder
1993	Amy Foulke Nikki Kozak Becky Ramsey Shelby Snyder
1992	Wendy Mason Kori Schauer Shelby Snyder
1991	Amy Foulke Wendy Mason Shelby Snyder
1990	Kari Niesen Becky Ramsey
1989	Julie Kreiling-Zinke Jamie Steenblock
1988	Beth Glisk Cathy Holmes Julie Kreiling-Zinke

Conference Newcomer of the Year

1991	Shelby Snyder
------	---------------

Conference All-Newcomer Team

1997	Sara Urbanek
1996	Christy Mikesell
1995	Tamara Stutheit
1994	Becky Stewart

Q&A with Coach Waite

Why should a student-athlete choose to attend the University of Wisconsin?

I've seen a lot of other schools and I think Wisconsin ranks among the best in the nation. Besides having some of the best academic programs, it has one of the most beautiful campuses anywhere. Along with that, we have a very loyal and large fan base that makes the Field House a fantastic place to play. Our program can offer a great education, a beautiful city, a well-balanced social life, and fans that many other schools wish they had. It has the whole package!

What kind of student-athletes are you recruiting to the University of Wisconsin?

We are going after players who are high achievers both on the court and in the classroom. We want players who are driven to succeed and who know that hard work pays off. People who want to be well-rounded academically, athletically and socially.

How would you describe your coaching style?

I'm a teacher; it's always been a part of me even before I became a coach. I'm firm and fair, not a yeller. I expect a lot of my players while at the same time, I work hard to help them enjoy their time at the UW. It's a game; it should be fun. I offer them a lot of variety in practices so that time flies by. I want players to love the game, play from their hearts, and dare to dream. When they do that, the wins come.

You have almost 20 years of coaching experience. What have you learned in your years of coaching that you bring to the UW program?

I've been a college coach for over 18 years, and was a full-time club coach for three years before that. I've learned that patience pays off. I enjoy seeing a player learn a new skill just as much as I enjoy the championships. I bring the philosophy that building a quality program means taking care of the players, not taking short cuts and leaving players in your wake.

I know that developing winners is not just about me. There has to be a great staff and we have that. The players need to believe, trust, and try. I'm here to

guide them and give them the freedom to blossom when they're ready to grow.

What strengths does your coaching staff bring to the UW program and its athletes?

Rod brings a wealth of experience from the national team having been a player and a coach. He has a great talent for analyzing skills and improving technique. On top of that, I've never seen a person with more energy and love for the game.

Colleen brings the knowledge of having been a Badger volleyball player. She has walked this campus, played in front of these fans, and set for a team that went from fifth to first in the Big Ten. She has won a Big Ten championship and she wants to help this program win it again.

Dave is a real bonus for us. He is a great trainer in the gym and he's coached teams at the highest level.

I think we have some great variety and experience on our staff. Everyone's goal is for our players to make phenomenal improvements in their game and win championships.

What goals have you set for the Wisconsin program and each individual player?

Some goals we set are private, between the players and the staff. That's important in order to keep everyone focused on the task. In general, we ask each player to leave her comfort zone and grow as a person and as a member of the team. We will always aim to be the top team in the Big Ten along with being one of the top teams in the country. Our ultimate goal is to win a national championship and annually be considered one of the premier programs in the country.

The Big Ten Conference is one of the toughest leagues in the nation for women's volleyball. What does it take for student-athletes to compete on the Big Ten level?

Players have to battle and fight to stay on top. That's what makes it great. You have no choice but to play your best because there are so many good players and teams. Those are the players we want to become Badgers; those who love a challenge and are ready to fight. To be the best, you have to play the best.

Wisconsin has appeared in the NCAA tournament six straight years. How does the UW continue to be among the top teams in the nation?

It's the combination of bringing in the right players and teaching them to play great as a team. Great players don't guarantee great results. Coaching and creating team chemistry give players the chance to reach their true potential. Badger players and coaches work hard to improve every day and that hard work has paid off over the years.

Wisconsin continually rates among the top teams in the nation for attendance. To what do you attribute this?

We have a great venue to play in and the perfect city to live in. Madison has three television stations, two newspapers and several radio stations that do a great job covering our team. Fans in Madison know our players and they consistently come out in big numbers to support them. The Field House is one of the most electric places to play in the nation and once someone comes to watch, they keep coming back and bringing friends!

What does the city of Madison offer student-athletes that can't be found anywhere else?

I would have to say the lakes and State Street. I don't know of any other campus that has their student union, dorms and library right on a beautiful lake. Only one block away from the lake is State Street where students can find a wide variety of shops and restaurants.

Our players work hard in the classroom and on the court. Madison lets them enjoy their free time and it really helps them re-energize. Madison is an exciting city next to a great campus.

What do you enjoy most about coaching at the University of Wisconsin?

The players, the staff, the support, the Field House, the Band, Bucky, the huge fan turnout, all the other great sports and coaches, the lakes, State Street, the Capital, the zoo, the Big Ten, my family nearby . . . You name it, I love this place!

Assistant Coaches

Colleen Bayer

Colleen (Neels) Bayer, a former two-time All-Big Ten Conference setter for the Badgers, is in her first year as an assistant coach at Wisconsin.

Bayer, 28, was a four-year letterwinner with the Badgers from 1995-98. She played her first two seasons as a defensive specialist and back-up setter. Bayer took over the starting setter job as a junior and senior, earning All-Big Ten honors in 1997 and 1998. She was also a two-time AVCA All-District 2 selection and was named to the 1997 and 1998 NCAA Regional All-Tournament teams, leading the Badgers to top-eight finishes. Bayer was the Badgers' team captain in 1998 and also earned two Academic All-Big Ten honors. With Bayer setting, Wisconsin won the 1997 Big Ten Championship and finished second in 1998.

Following her collegiate career, Bayer played with the United States Professional Volleyball league. She was a member of the USPV Dream Team in 1999-2000. Bayer played professionally with USC-Muenster in Muenster, Germany, in 2000 before returning to play one year with the Minnesota Chill of the USPV. She served as the captain of the Chill, which won the 2002 USPV league title.

Bayer served as an assistant coach with the Milwaukee Sting Volleyball Club in 1996 and with the Wisconsin Select Volleyball Club in 1997. In 2000, Bayer worked as an assistant coach with the 16-1 team of the Sports Performance Volleyball Club. Her team finished ninth in the country and won the AAU National Championship.

Bayer served as the head freshman coach and varsity assistant coach at St. Charles (Ill.) East High School in 2001, aiding the varsity squad to the Illinois state championship. Since 2002, she worked at the Great Lakes Center in Aurora, Ill., as a sales assistant and office manager.

A native of Pewaukee, Wis., and a graduate of Catholic Memorial High School in Waukesha, Wis., Bayer graduated from Wisconsin in 2001 with a bachelor's degree in human development and family studies. She and her husband, Dave, the Badgers' volunteer assistant coach, are the parents of Maxwell, born in June, 2005.

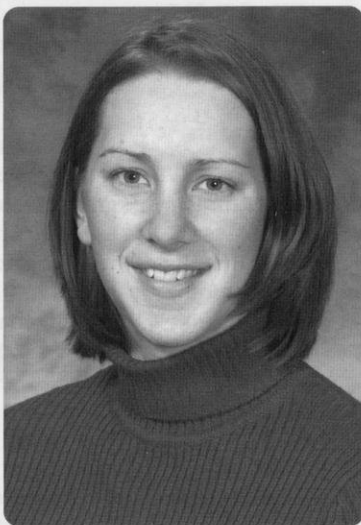

Rod Wilde

Rod Wilde, an NCAA champion as both a player and coach, is in his fifth season as an assistant coach at Wisconsin.

Wilde, 48, was an alternate for the United States volleyball team that won a gold medal at the 1984 Olympics. He broke his leg in match against Russia just six weeks before the games. A member of the U.S. National Team from 1982-84 and again from 1989-91, Wilde also served as an assistant coach with the U.S.

men's national team from 1993-2000. He was selected as an assistant coach to both the 1996 and 2000 Olympic teams. He also aided the U.S. to a bronze medal at the 1994 World Championships. In 1999, Wilde was the head coach of the U.S. Pan-American team.

The former manager of the High Performance Programs with U.S.A. Volleyball (USAV), Wilde oversaw all aspects of the USAV programs for high school athletes including the Junior and Youth National teams. In 2004, Wilde was recognized by USA Volleyball with a George J. Fisher Leader in Volleyball Award.

Wilde was a three-time All-American at Pepperdine University, setting the Waves to the 1978 NCAA Championship. He returned to Pepperdine as the men's head coach from 1985-87 leading the Waves to the 1986 NCAA Championship. Wilde also served as the head men's coach at UC San Diego from 1991-93 and as the head women's coach at Drake University from 1984-85.

An active player, Wilde was named the most valuable player of the Men's Masters 45-and-Over Division of the 2005 USA Open Championships.

Wilde is a 1980 graduate of Pepperdine University with a bachelor's degree in kinesiology and a minor in physical education. He is a native of Fort Dodge, Iowa, and his wife, Kris (Hey), is a native of Milwaukee. She was an all-state volleyball and basketball player at Wauwatosa East High School and led the Red Raiders to the Wisconsin state high school titles in both volleyball and basketball in 1980.



Karen Milborn

Karen Milborn is in her second season the director of volleyball operations. She is responsible for arranging team travel, overseeing the budget, supervising public service activities, coordinating summer camps, training tables and scheduling of day-to-day activities of the program. Milborn serves as a liaison with the athletic department support units, including facilities and events, athletic communications, marketing, compliance, academics, the ticket office, alumni and the National W Club. She also serves as an advisor to the Wisconsin Power Volleyball Club and coaches the 16-1 girls team.



Milborn came to Wisconsin after serving as the club director and facility manager at Club Fusion-Crystal Lake in northeastern Illinois for one year. As facility manager, she served as the site coordinator for a number of junior volleyball tournaments including entries and registration. Milborn was also the club's director responsible for hiring coaches. In addition, she started a six-team volleyball club to compete on the regional level.

Milborn was the head volleyball coach at Chassell Township High School in Michigan, earning 2002 conference co-coach of the year honors.

A four-year letterwinner in volleyball at Michigan Tech University from 1998-2001, Milborn set career and season records for digs for the Huskies. She was a three-time second-team all-conference selection and earned academic all-conference honors three seasons. Milborn was named a team co-captain as a junior and was the team most valuable player as a sophomore. Following the completion of her eligibility, Milborn served as a student assistant coach with the Huskies in 2002.

Milborn earned a bachelor's degree in biomedical engineering from Michigan Tech in 2002. During her academic career, she spent a semester studying abroad in Perth, Australia.

Dave Bayer

Dave Bayer is in his first season as a volunteer assistant coach at Wisconsin. He joins his wife, Colleen, on the Badger staff.

Since 1995, Bayer, 34, served as the 16-1 head coach and 18-1 assistant coach with the Sports Performance Volleyball Club in northeastern Illinois. He also served as the club director and head coach of the boys' club program for the past three years. His boys' teams won either gold or silver medals at the USA Junior Championships all three years while his 16-1 girls team placed as high as fifth at the junior championships.

In addition to his coaching duties, Bayer also served as the store manager of The Volleyshop at the Great Lakes Center in Aurora, Ill.

Prior to joining Sports Performance, where he coached current Badger Taylor Reineke and former Badger Erin Byrd, Bayer served as a head coach with the Milwaukee Sting Volleyball Club from 1995-97. His teams, which featured former Badgers Jamie Gardner, Jenny Maastricht and Sara Urbanek, placed third and fifth at the USA Junior Championships. Bayer was also the camp and facility director at The Epicenter, a volleyball complex in Waukesha, Wis.

A native of Racine, Wis., Bayer was a four-year volleyball letterwinner at Ball State University, serving as a team co-captain during his senior season. During his college career, Bayer also coached former Badgers Marisa Mackey and Keylee Wright with the Munciana Volleyball Club in Muncie, Ind.

The Bayers welcomed their first child, Maxwell, in June, 2005.

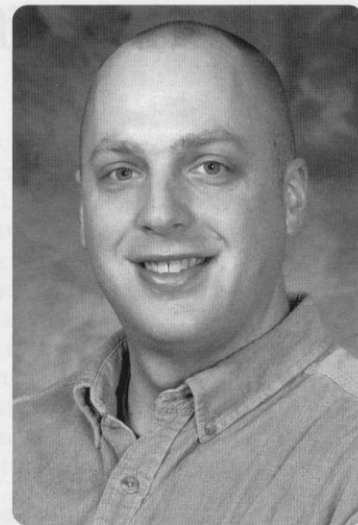

Support Staff



**Associate Athletic
Director Terry Gawlik**



**Athletic Trainer
Kristy Walker**



**Manager
Lindsay Haskins**



**Academic Advisor
Jill Hadfield**

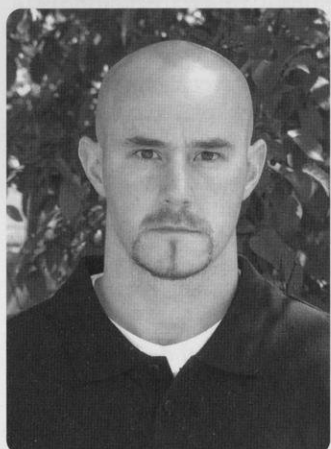

**Strength & Conditioning
Coach Bryan Miller**



**Massage Therapist
Beth Rosenthal**



**Athletic Communications
Diane Nordstrom**

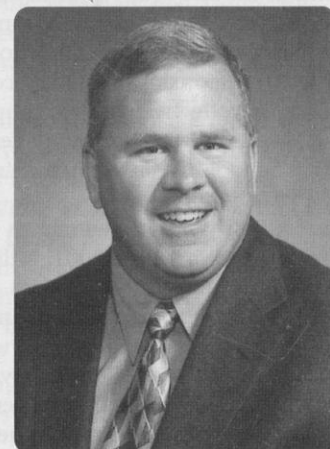

**Field House Manager
Glenn Betts**



**Program Assistant
Sharon Eley**



**Event Manager
Nancy Bee**



**Marketing Coordinator
Amanda Benzine**

The best is yet to come for Badgers

With the way the Wisconsin volleyball team ended the 2004 season, the best may be yet to come for the Badgers.

Wisconsin shocked the volleyball community last season as it tied for fifth in the NCAA tournament. The Badgers upset second-ranked and undefeated Hawai'i in the regional semifinals before losing to eventual national champion Stanford in the regional final. All this from a team that had not been ranked in the coaches' top 25 poll for most of the season.

Thanks to its late-season run, Wisconsin ended the year ranked 14th in the *USA Today*/CSTV Top 25 Coaches Poll. With five starters plus their libero returning, the Badgers are ready for even more success in 2005.

Shaw, Meierotto Lead Team

Leading the Badgers will be 2004 honorable mention All-American Sheila Shaw. In 2004, the 6-1 middle blocker led the Big Ten Conference with 1.36 blocks per game. She also led the UW with 3.81 kills per game, which ranked eighth in the league. Shaw was a unanimous All-Big Ten selection and earned AVCA All-Mideast Region honors.

Shaw and senior Aubrey Meierotto will serve as Badger co-captains in 2004. Meierotto is a two-year starter as a left-side hitter and ranked third on the team last season with 2.83 kills per game. The 6-1 Meierotto is also one of the best servers on the team, leading the Badgers with 0.28 aces per game last season, and one of the best blockers, averaging 0.77 blocks per game including 13 block solos.

Six Starters Return

Along with Shaw and Meierotto, other returning starters including junior Maria Carlini and sophomores Taylor Reineke, Jackie Simpson and Jocelyn Wack.

As a sophomore, Carlini started 17 matches on the left-side after playing much of her freshman season at middle blocker. The 6-2 Carlini led the team with eight double-doubles and averaged 2.75 kills and 2.42 digs per game. She was named the Big Ten Player of the Week on Nov. 22 after leading Wisconsin to wins over Michigan and Michigan State.

Simpson was named to the 2004 Big Ten All-Freshman team, ranking fifth in the league with 13.01 assists per game.

The 6-0 setter started 26 matches, becoming the first UW freshman since 1993 to earn a consistent starting role.

Reineke, a 6-3 middle blocker, started 28 matches, ranking second on the team with 1.25 blocks per game. She added 1.63 kills per game while hitting a team best .317.

As a freshman libero, Wack set the UW season record for digs and ranked fourth in the Big Ten with 4.93 digs per game. She played in all 32 matches as libero and earned NCAA Region All-Tournament honors after recording a career-high 35 digs against Hawai'i.

With the return of most of its starting lineup, Wisconsin also returns most of its statistical offense and defense. The Badgers return 81 percent of their blocking (304 of 375.5 blocks), 78 percent of their defense (1,434 of 1,843 digs), 73.5 percent of their serving (86 of 117 aces) and 70 percent of their offense (1,317 of 1,890 kills) as well as both of their setters.

Reserves Play Key Roles

In addition to its starters, the UW also returns several key players off the bench.

Amy Bladow played in 22 matches at middle blocker, averaging 1.17 kills and 1.00 blocks per game. Bladow could see playing time on the right side as well this season.

As freshmen, Megan Mills and Amanda Berkley both saw action as defensive specialists. Mills played in 23

matches, averaging 1.12 digs per game while Berkley played in 16 matches and averaged 0.88 digs per game.

Katie Lorenzen earned a starting role at setter for four matches in the middle of the 2004 season. She averaged 11.44 assists per game, including a career-high 61 assists in a win over Illinois.

In 2004, four of the Badgers' underclassmen started at least 60 percent of the matches played while eight saw playing time.

Freshmen Add Depth, Height

Wisconsin also adds three talented newcomers to the team in 2005—middle blockers Katherine Dykstra and Morgan Salow, as well as defensive specialist Faye McCormack.

Dykstra was a member of the 2004 USA Volleyball Junior National A2 team. A relative newcomer to the game of volleyball, the 6-3 Dykstra has one of the most impressive leaps in the game with the ability to touch 10-7.

Salow, who is 6-4, will be one of the tallest players ever at the UW. She is a three-time all-state selection from Manchester, Iowa. Salow was ranked No. 24 in PrepVolleyball.com's Senior Aces.

McCormack was a 2003 AAU All-American, playing with Sports Performance Volleyball Club. A quick and agile player, the 5-6 McCormack could see immediate playing time in the back row.

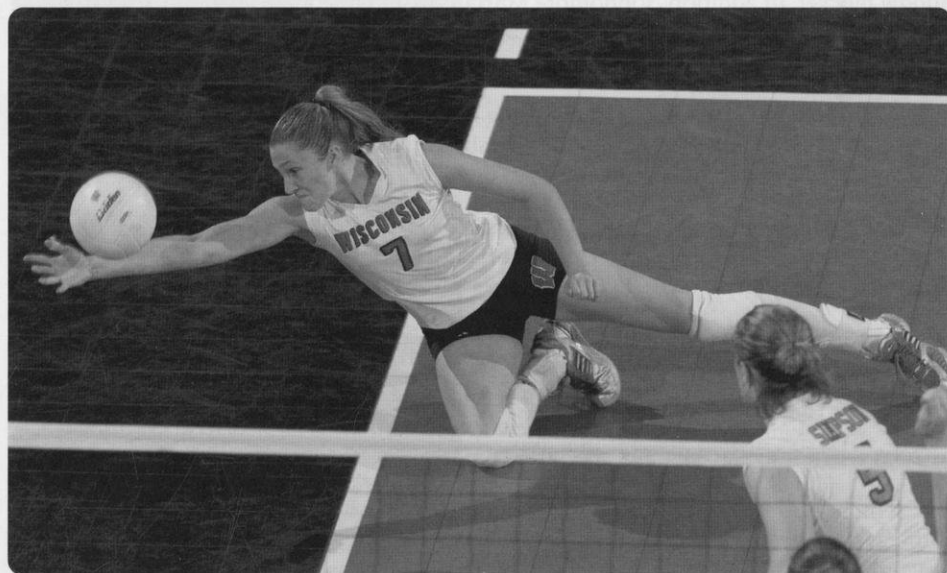

Senior Aubrey Meierotto will serve as one of the Badgers' co-captains in 2005. She ranked third on the team last season with 2.83 kills per game and led the UW with 0.28 service aces per game.

2005 Notes

◆ Coach **Pete Waite** is on track to win his 100th Big Ten Conference match in 2005. The UW head coach is 93-27 in league play over his six years at Wisconsin. Waite earned his 400th career win in 2004 when the Badgers swept Virginia, 3-0, on Sept. 17.

◆ In 2005, Wisconsin will play nine teams that competed in the 2004 NCAA Tournament including six teams that were ranked in the final *USA Today/CSTV* Top 25 poll. Among Big Ten Conference teams, seven competed in post-season play while five were ranked or received votes in the final poll.

◆ Senior **Sheila Shaw** returns to lead the Badgers after earning honorable mention All-America honors in 2004. The 6-1 middle blocker was a unanimous pick to the 2004 All-Big Ten team and also earned AVCA All-Mideast Regional honors. Other returning award winners include sophomore **Jackie Simpson**, who was named to the 2004 Big Ten All-Freshman team, and sophomore **Jocelyn Wack**, who was named to the NCAA Region All-Tournament team. Senior **Aubrey Meierotto** returns with four all-tournament honors on her list of awards while junior **Maria Carlini** earned Big Ten Player of the Week honors in 2004.

◆ Wisconsin will put its tallest team ever on the court in 2005 with an average height of 6-0. The Badgers feature 11 of 15 players at six feet or over including freshman Morgan Salow, who at 6-4 ties former Badger Kelly Kennedy as the tallest player ever at the UW. Without the four defensive players, who only play in the back row, the UW's front-row height goes up to nearly 6-2.

◆ Wisconsin was the talk of the volleyball community in 2004 as it tied for fifth in the NCAA tournament. The Badgers, who had not been ranked in the coaches poll for most of the season, ended the season ranked 14th in the *USA Today/CSTV* Top 25 Coaches poll and 14th in the NCAA RPI.

◆ Wisconsin played some of its best defense at the end of the season. In its four NCAA matches, the Badgers averaged 17.71 digs and 4.36 blocks per game compared to 16.03 digs and 3.27 blocks per game overall. Individually, **Jocelyn Wack** led the team with 5.57 digs per game and **Sheila Shaw** averaged 1.93 blocks per game in tournament play.

◆ Freshmen and sophomores played a key role in Wisconsin's NCAA run last season with five underclassmen seeing significant playing time. Three rookies earned starting roles in 2004—**Jocelyn Wack** at libero, **Jackie Simpson** at setter, and **Taylor Reineke** at middle blocker. In addition, sophomore **Maria Carlini** ended last season in a starting role at outside hitter. Defensive specialist **Megan Mills** also earned playing time as a freshman in 2004.

◆ Libero **Jocelyn Wack** looks to continue her streak of 31 straight matches in which she has recorded double-figure digs. As a freshman, Wack set the UW season record for digs, totalling 567 digs (4.93/game).

◆ **Jackie Simpson** recorded over 1,000 assists in 2004, becoming the first UW freshman since Laura Abbinante in 1993 to accomplish that feat. She ranked fifth in the Big Ten and 29th nationally with 13.01 assists per game.

◆ For the past five years, Wisconsin has ranked among the top three teams in the nation for attendance. The UW's goal for 2005 is to move up to second nationally.

In 2004, the Badgers averaged 4,079 spectators per match, only 265 fans per match behind second-place Nebraska (4,344 per match). Wisconsin ranked second nationally in 2003 when it averaged 4,294 spectators per match.

◆ Seniors **Aubrey Meierotto** and **Sheila Shaw** have been selected as the Badgers' team co-captains for 2005. Meierotto also served as a co-captain in 2004 while Shaw will serve in that capacity for the first time this season. Shaw is a three-year starter at middle blocker while Meierotto, a fifth-year senior, is a two-year starter at outside hitter.

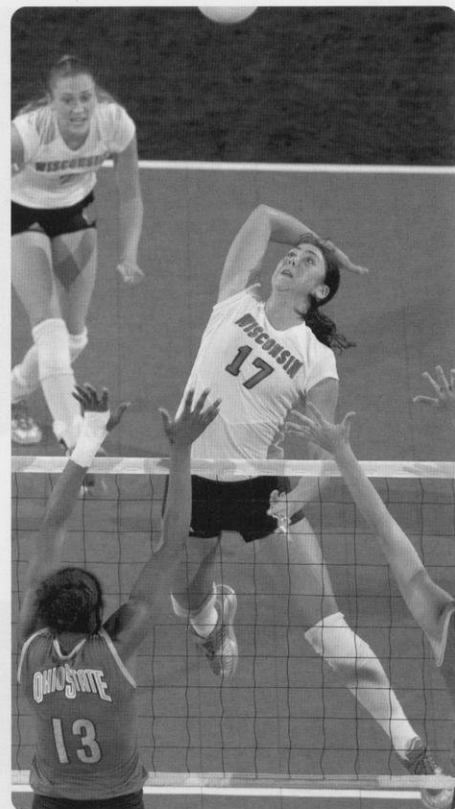

Top: Sheila Shaw returns as the Big Ten's leading blocker, averaging 1.36 blocks per game as a junior. She also led the Badgers with 3.81 kills per game.

Bottom: Jocelyn Wack set the UW season record for digs as a freshman in 2004. She looks to continue her streak of 31 straight matches with double-figure digs in 2005.

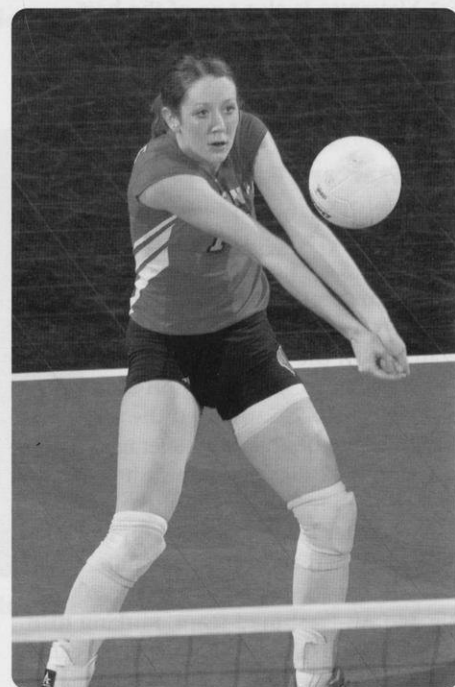

Coach Waite on the 2005 Season

How would you describe the 2005 Wisconsin volleyball team?

Exciting. We have the type of players who have the athletic ability, personalities, and attitudes that are exciting to watch. They enjoy being with each other, which makes for good team chemistry. They love playing volleyball and that makes it exciting for the fans.

The 2005 Badger team is the tallest in program history. How will this change your style of play?

It will make us more versatile in the front row. We have a number of players who are comfortable on the right, left, and middle spots. I think that will cause problems for teams defending us and it will give us a chance to use different blocking schemes. We're known for being a good blocking team, so being taller should help even more.

Despite the fact that you lost only two seniors to graduation, your team is still pretty young with two seniors and three juniors on your 15-player roster. How will this change your approach to the season?

Being young doesn't change our approach at all. The whole team has had a chance to mature and they'll be a lot more confident when they walk in the gym this year. They did well last season for being such a young team, but I know that they are eager to get on the court to show people how much they've improved.

Your team advanced to the Elite Eight of the NCAA tournament last year including a win over second-ranked and undefeated Hawai'i. Can your team reach that level or further this season?

We started slow last season because we had so many new players in the lineup. Once we got rolling we had a good second half of Big Ten play and a good run in the NCAA tournament.

As a group they gained a lot of great experience last year and we'll be starting this season at a higher level. I think we can reach that level again and we'll be working hard to go even farther. We'll have to get more road wins in Big Ten play and that will help us out when we get to the NCAA tournament.

Will the team's style of play be different this season? What should fans look for when watching the team this fall? Our style of play will be much the same, but we've emphasized defense, passing

● ● ●

"I think we have the type of players who have the athletic ability, personalities and attitudes that are exciting to watch."

Coach Pete Waite

● ● ●

and serving in spring training. Improving our ball control will make a big difference in the outcome of our matches this year. The players know that our focus is ball control and I think the fans will notice the difference from last season.

What did the team work on the most during the 2005 spring season?

It was mostly about ball control. The other thing we were able to do was work Audra Jeffers into the line-up. Last spring, we got a good sense of what she's capable of and how she'll contribute. We'll know more once preseason is underway, but we know improving our ball control will be the players' main goal.

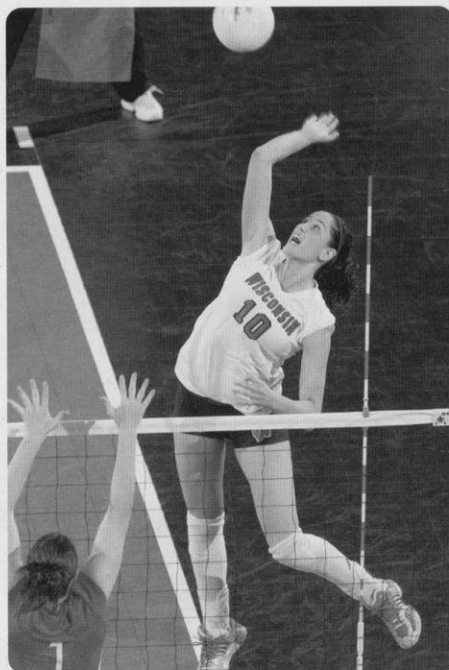

Maria Carlini returns as a starter at outside hitter for the Badgers. The 6-2 junior led the UW with eight double-doubles in 2004.

Talk about the freshman class. What are their strengths? How do you expect them to fit in with the team?

We're excited about this group of freshmen. They fill some of the needs we have as a team.

Faye McCormack brings that defense we've been talking about. She has great speed and she's coming from an excellent club program. She'll vie for that defensive specialist spot where we'll be looking for the most consistent and dynamic defender to play that role.

Morgan Salow stands 6-4 with good foot speed and versatility. She has played all of the front row positions and is mobile enough to play in the back row, too. Morgan could come off the bench and help us out in a variety of spots.

Katherine Dykstra is 6-3 and brings the biggest jump to our program since Sherisa Livingston. She has touched 10-7 with an approach and she has a huge block. It will be interesting to see her as she starts training with the team because we think she has incredible potential.

All three freshmen have great attitudes and I know they'll fit in well with our current group.

Your 2005 schedule features nine teams that competed in the 2004 NCAA Tournament including six teams ranked in the final AVCA Top 25 poll. How tough will this schedule be?

It will definitely be a tough schedule, even if you don't include the Big Ten portion. Our non-conference schedule has a good variety of teams and there should be some great matches. Missouri and UCLA will be the highest level teams, but a number of the others were NCAA tournament teams or had over 20 wins last season. Our first three weekends will be good to get us ready for Big Ten play.

The Big Ten Conference had seven teams compete in the 2004 NCAA Tournament. What does this say about the strength of the league?

That says a lot about the respect this league has earned. We know that we have tough matches every night in the Big Ten, and it really prepares us to do well in the NCAA Tournament. There are a lot of great coaches and players in our conference and that makes it exciting for the fans to come out and watch.



5 Jackie Simpson

Joined the Badgers in January of 2004 ... practiced and competed with the team during the 2004 spring season ... **Honors:** 2004 Big Ten All-Freshman team ... Big Ten Co-Player of the Week, Oct. 25, 2004 ... **2004:** Started 28 matches at setter ... played in 31 matches and 103 games ... ranked fifth in the Big Ten and 29th nationally with 13.01 assists per game ... sixth among freshmen setters nationally ... recorded a career-high 75 assists vs. Minnesota (10/30) ... contributed 0.86 kills per game ... had a career-high eight kills at Indiana (11/27) ... added 1.85 digs per game ... saved a career-high 13 digs vs. Missouri (9/3) ... recorded double-figure digs in four matches ... led the team in digs in one match ... had four double-doubles on the season ... recorded a career-high two service aces vs. Michigan (11/19) ... led or shared the team lead in aces in three matches ... averaged 0.09 aces per game ... added 0.73 blocks per game ... recorded a career-high eight blocks vs. Cincinnati (9/18) ... shared the team lead in blocks in one match ... **High School:** 2003 *Volleyball Magazine* Feb 50 ... 2003 PrepVolleyball.com All-American ... ranked No. 46 in PrepVolleyball.com's Senior Aces ... Class of 2004 Top 50 volleyball prospects by *Student Sports Magazine* ... 2003 first-team all-state by *Chicago Tribune* and *Champaign News Gazette* ... 2003 Player of the Year by the *Reporter/Progress-Suburban Life* ... won a gold medal at the 2003 AAU Beach Central Zone 21-and-under championship ... 2002 and 2003 all-area by *Reporter/Progress-Suburban Life*, *Daily Herald* and *Chicago Sun-Times* ... guided her team to the 2002 Illinois state AA championship, earning all-state and all-state tournament honors ... 2002 second-team all-state by the *Chicago Tribune* and *Champaign News Gazette* ... two-time all-conference ... member of the 2002 USA Olympic Junior National A-2 team ... two-time participant in the USA Olympic Development Camp ... played club volleyball with Sports Performance ... won the 2003 USA Junior Olympics national championship ... also played basketball ... **Personal:** Full name is Jaclyn Elizabeth Simpson ... nickname is Jacks ... mother is Cheryl Simpson and her grandmother is Betty Watson ... born Nov. 18, 1985 ... family ancestors can be traced to the second settlement of Jamestown, Va. ... enjoys playing the guitar and drums, and writing songs ... participated in the Celebrity Banquet to benefit Cerebral Palsy as a celebrity server ... **Major:** Sociology and women's studies

6-0 • Sophomore Setter

Downers Grove, Ill.
Downers Grove South High School
Coaches: Colleen O'Neil & Denise Lazzaroni-Kavanaugh
Sports Performance VBC
Coaches: Rick & Cheryl Butler

Match Career Highs

Kills: 8 vs. Indiana, 11-27-04
Attempts: 13 (twice in 2004; MR vs. Indiana, 11-27-04)
Hitting Percentage: .667 (4-0-6) vs. Purdue, 11-24-04
Assists: 75 vs. Minnesota, 10-30-04
Service Aces: 2 vs. Michigan, 11-19-04
Digs: 13 vs. Missouri, 9-3-04
Total Blocks: 8 vs. Cincinnati, 9-18-04
Points: 11 vs. Indiana, 11-27-04

WHY WISCONSIN?

"UW has it all! Madison is a beautiful city with a lot to do.
My teammates are great and we have the best fans in the country!"

Career Statistics

Season	MP-MS	GP	K	E	TA	AT%	A	SA	SE	RE	DG	BS	BA	TB	BE	BHE	Pts	Per Game					
																		K	A	SA	DIG	B	Pts
2004	31-28	103	89	19	202	.347	1340	9	20	0	191	3	72	75	8	20	137.0	0.86	13.01	0.09	1.85	0.73	1.33

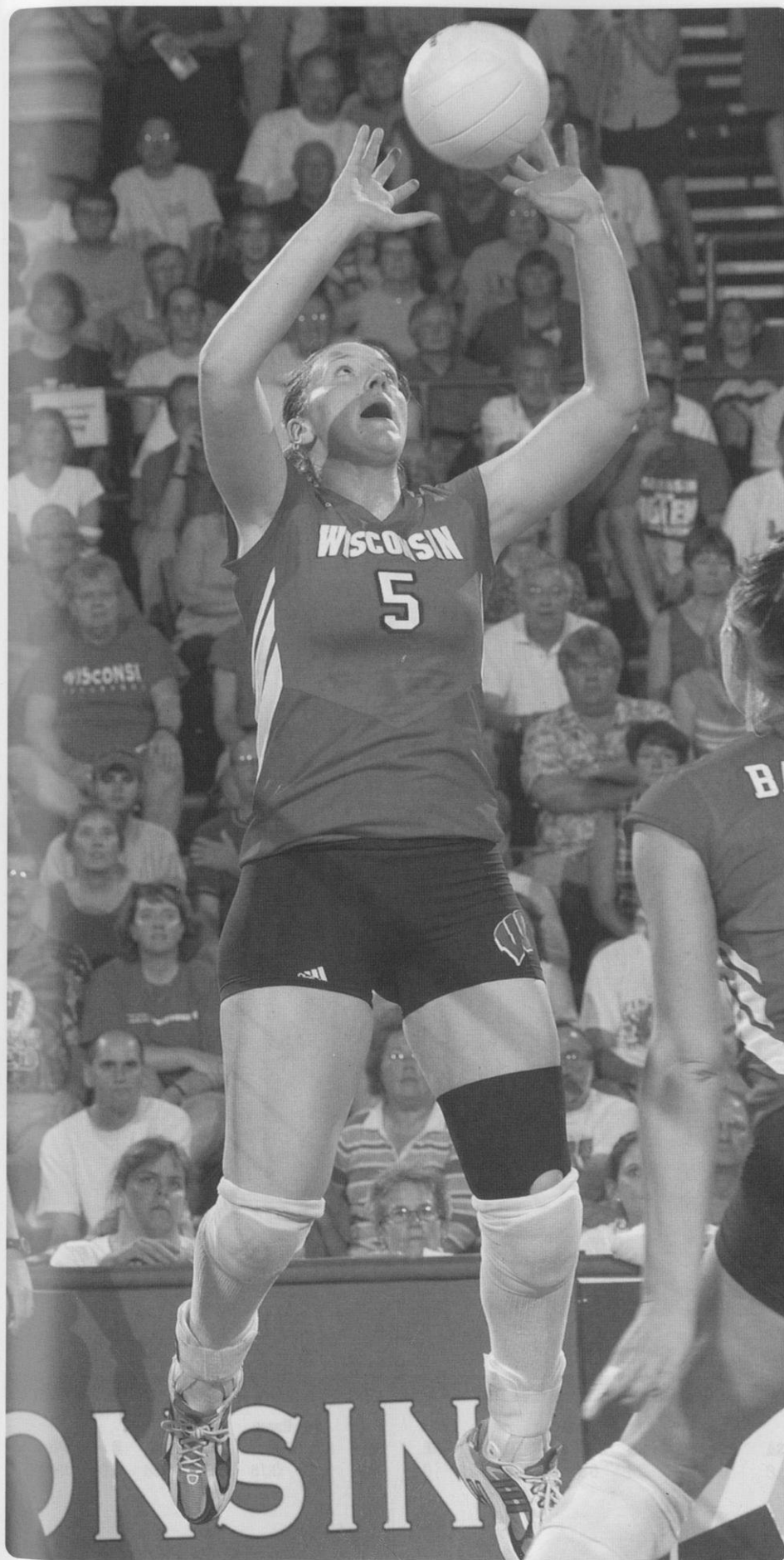

OFF THE JACKIE SIMPSON COURT

Favorites: Athlete—Doug Wilson;
Movie—One of teammate's childhood
dance routine videos; TV Show—Alias;
Sports team—Wisconsin Badgers;
Food—Anything barbeque; Place on campus—Field House; Cartoon character—
Sonny, the Cocoa Puffs bird; Volleyball
player—Stacy Sykora

First started volleyball: in 7th grade

Most memorable match: Beating
Hawai'i, which was No. 2 in the country
and undefeated, to make it to the Elite
Eight last season

**My favorite thing about Wisconsin
Volleyball is:** my teammates. I love them.

**Who are the funniest players on the
UW team?** Audra Jeffers when she's with
Maya Carroll; Taylor Reineke all of the
time

Before each match, I: play my guitar

In off-season training, I worked on:
defense

This past summer I: played at adult
nationals in Denver, visited some of my
teammates in their hometowns, played
in some beach tournaments, took a summer
class and worked the UW camps

The best thing about Madison is: the
little place on the lake that I found
where I can sit on the water and write
songs or just talk to my best friend

Fantasy job: be a vacation tester who
gets to travel to five-star hotels, visit
amazing places and get paid to do it!

Craziest ambition: to ride a unicycle
down State Street while singing show tunes

**If I could bring one thing from my
hometown it would be:** my friend Jessica

My role models are: my Mom and my
best friend

**One thing I absolutely have to do
before I turn 40:** record one of my songs

**Greatest invention of the last 100
years:** The Magic Bullet Blender! It makes
everything from omelets to milkshakes
to queso dip.

Singer I would like to tour with: Ani
Difranco



5-5 • Sophomore Defensive Specialist/Libero

Racine, Wis.
Washington Park High School
Coach: Julie Rupnow

Match Career Highs

Kills: 1 vs. Iowa, 10-29-04
Attempts: 1 vs. Iowa, 10-29-04
Hitting Percentage: 1.000 (1-0-1) vs. Iowa, 10-29-04
Assists: 2 vs. Iowa, 10-9-04
Service Aces: 0
Digs: 5 vs. Minnesota, 10-8-04
Total Blocks: 0
Points: 1 vs. Iowa, 10-29-04

6 Amanda Berkley

Joined the Badgers at open tryouts during the 2004 spring season ... is a junior academically ... **2004:** Played in 16 matches and 32 games ... averaged 0.88 digs per game ... recorded a career-high five digs at Minnesota (10/8) ... added four digs vs. Illinois (10/3) ... averaged 0.16 assists per game ... had two assists at Iowa (10/9) ... recorded her first career kill vs. Iowa (10/29) ... **High School:** Two-time first-team all-conference ... two-time first-team all-county ... earned second-team all-conference and all-county honors as a sophomore ... two-time team most valuable player ... was also a two-time all-conference and all-county selection in basketball ... team MVP in basketball ... four-time all-conference and all-county in soccer ... two-time team MVP in soccer ... WIAA Scholar Athlete ... member of the honor roll all four years ... **Personal:** Full name is Amanda Kate Berkley ... nickname is Berks ... parents are Bob and Kathryn Berkley ... has three sisters—Kari Adams (38), Susie Johnson (35), Annie (17) and one brother—Tim (23) ... sister Susie played volleyball at Idaho State from 1988-91 ... born July 26, 1985 ... enjoys playing basketball, soccer, tennis, pickleball and softball ... has participated in the Relay for Life, a fundraiser for the American Cancer Society and Bookin' it with Bucky ... **Major:** Kinesiology

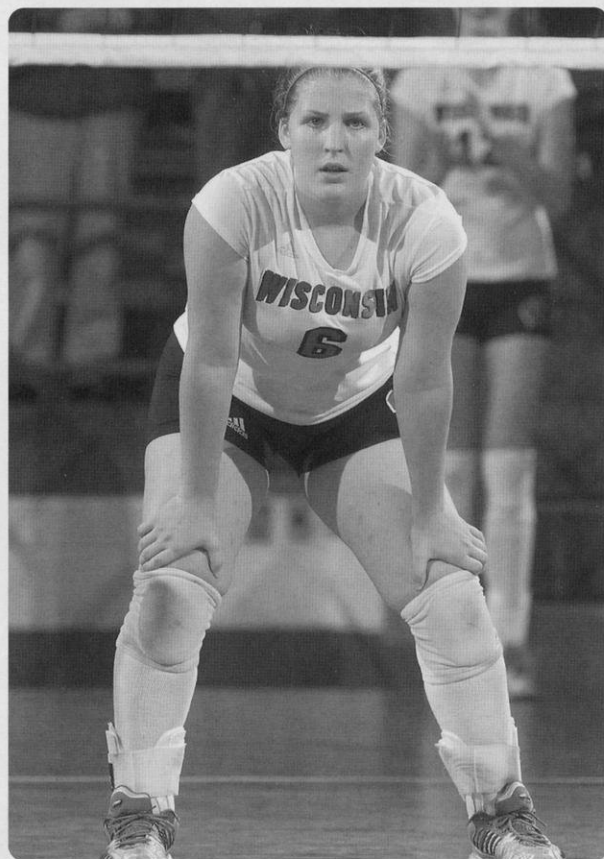

WHY WISCONSIN?

"I was brainwashed by my father."

Career Statistics

Season	MP-MS	GP	K	E	TA	AT%	A	SA	SE	RE	DG	BS	BA	TB	BE	BHE	Pts	Per Game					Pts
																		K	A	SA	DIG	B	
2004	16-0	32	1	0	1	1.000	5	0	0	6	28	0	0	0	0	0	1.0	0.03	0.16	0.00	0.88	0.00	0.03

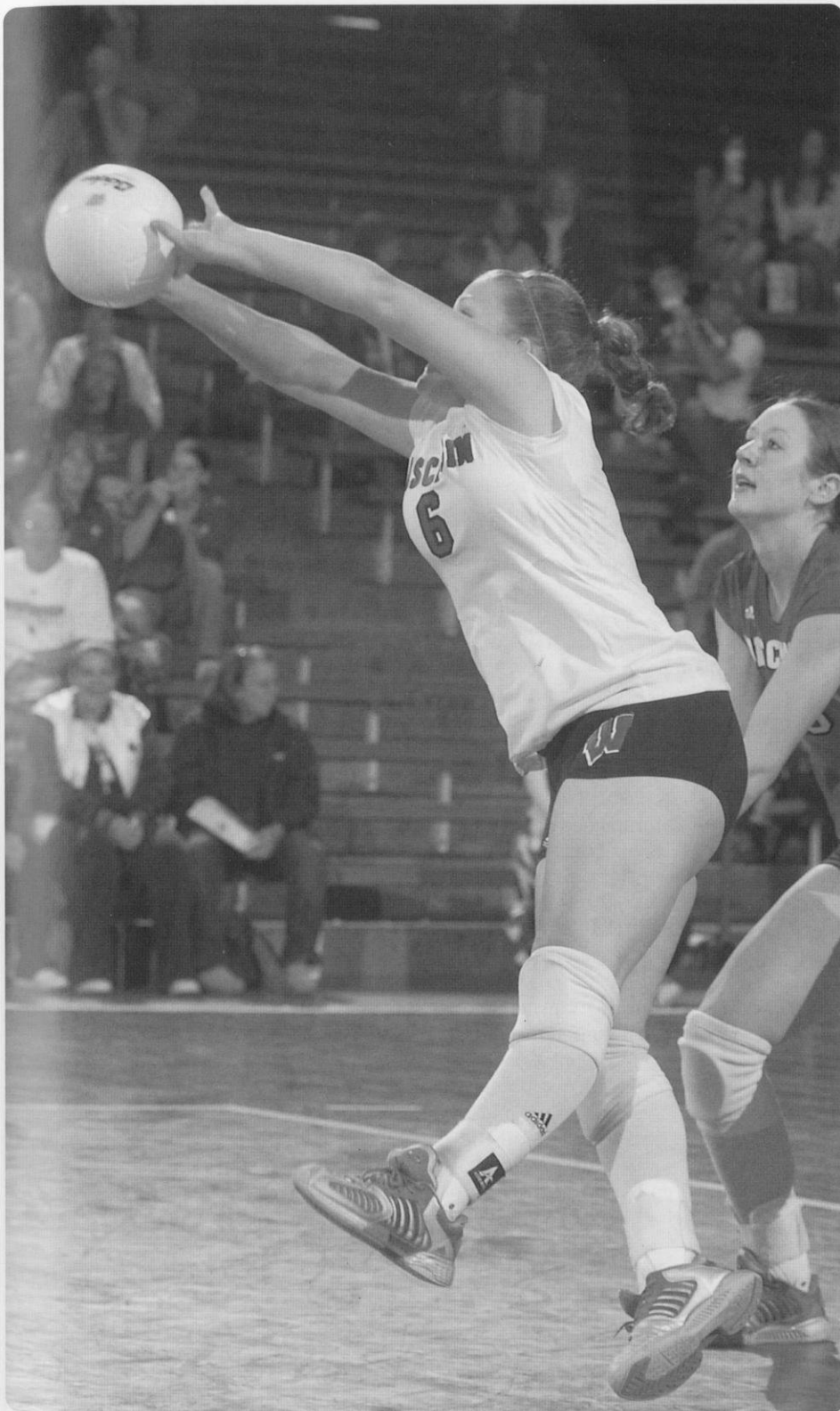

OFF THE AMANDA BERKLEY COURT

Favorites: Athlete—Brett Favre;
Movie—The Sandlot; Sports team—Green
Bay Packers; Food—Ice Cream; Place on
campus—Field House

First started playing volleyball: in sixth
grade

Most memorable match: Beating
Hawai'i in the regional semifinals to
advance to the Elite Eight last season

**My favorite thing about Wisconsin vol-
leyball is:** everything!

**Is there anything significant about
your uniform number?** I wore it all four
years of high school in both volleyball
and soccer.

In off-season training, I worked on:
passing and defense

This past summer, I: worked at basket-
ball and volleyball camps

**Advice I would give to a young volley-
ball player:** work hard and have fun

My role models are: my parents

**If I could bring one thing from my
hometown, it would be:** Totero's Italian
Restaurant

Post-college plans: teach in high school
and coach volleyball, basketball and soc-
cer

I can't live without: television

**TV show I would like to make a cameo
appearance on:** Will & Grace

Magazine I'd like to be on the cover of:
Sports Illustrated

**If I could have one superpower, it
would be:** super speed



6-1 • Senior Outside Hitter

Washburn, Wis.

Washburn High School

Coach: Mike Meierotto

Minnesota One Volleyball Club

Coach: Doug Bergman

Match Career Highs

Kills: 25 vs. Indiana, 10-18-03

Attempts: 54 vs. Northwestern, 9-26-03

Hitting Percentage: .632 (14-2-19) vs.

Washington, 8-30-03

Assists: 4 vs. Georgia Tech, 9-4-04

Service Aces: 7 vs. New Hampshire, 8-30-03

Digs: 23 vs. Georgia Tech, 9-4-04

Total Blocks: 6 (three times; MR vs. Indiana, 10-15-04)

Points: 30 vs. Northwestern, 9-26-03

7 Aubrey Meierotto

2004 and 2005 team co-captain ... **Honors:** 2004 Badger Challenge All-Tournament ... 2003 Badger Invitational All-Tournament ... 2003 Texas State Premier All-Tournament ... 2003 Georgia Tech Invitational All-Tournament ... UW three-game match record holder for service aces with seven against New Hampshire (8/29/03) ... **2004:** Started 31 matches at outside hitter ... played in all 32 matches and all 115 games ... ranked third on the team with 2.83 kills per game ... recorded double-figure kills in 18 matches ... led the team in kills in four matches ... added 1.88 digs per game ... recorded a career-high 23 digs vs. Georgia Tech (9/4) ... led the team in digs in three matches ... had double-figure digs in seven matches ... recorded two double-doubles ... fourth on the team with 89 total blocks (0.77/game) ... second on the team with 13 block solos ... tied her career high with six blocks vs. Indiana (10/15) ... led the team with 29 service aces (0.27/game) ... led or shared the team lead in service aces in 14 matches ... **2003:** Played in all 33 matches, starting 23, and played in 118 of 123 games ... led the team with 3.62 kills per game ... recorded double-figure kills in 23 matches ... recorded a career-high 25 kills at Indiana (10/18) ... led the team in kills in 10 matches ... third on the team with a .288 hitting percentage ... recorded a career-best hitting percentage of .632 (14-2-19) vs. Washington (8/30) ... third on the team with 0.25 aces/game ... set the UW record three-game record with a career-high seven aces against New Hampshire (8/29) ... averaged 1.04 digs per game ... had a career-high six blocks against Northwestern (9/26) and Penn State (10/24) ... ranked third on the team with 0.63 blocks per game ... led the team with 19 block solos ... **2002:** Played in 20 matches, starting three, and 41 games ... averaged 2.24 kills per game ... recorded double-figure kills in three matches including a season-high 18 at Penn State (10/26) ... also had a season-best 40 attack attempts against the Nittany Lions ... **2001:** Played in four matches and five games before taking medical hardship due to chronic knee pain ... averaged 0.40 kills per game ... had one kill against Pacific and Saint Louis ... **High School:** 2001 *Volleyball Magazine* Feb 50; magazine ranked her seventh based on impact expected to make in college volleyball ... featured in *Sports Illustrated* Faces in the Crowd, Dec. 4, 2000 ... named a FoxStudentSports.com National Athlete of the Week, February, 2001 ... 2000 Paul Mitchell All-American ... member of the 1999 U.S. Girls Youth National Training Team ... led Washburn to the 2000 Wisconsin Division 3 State Championship ... set a state tournament record with 87 kills, including 50 in the championship match ... two-time all-state ... four-time all-conference honoree leading her team to conference titles all four years ... three-time *Duluth News Tribune* all-area ... 2000-01 WDIO News Female Athlete of the Year ... also a two-time all-conference selection in basketball and softball ... earned all-conference honors in track and qualified for the 2000 state track meet in the 4 x 100-meter relay ... **Personal:** Full name is Aubrey Elyse Meierotto ... nicknames are Aubs and Legs ... parents are Wendy and Mike Meierotto... has two sisters, Chelsea (20) and Whitney (18), and a brother, Chase (17) ... born Sept. 5, 1983 ... enjoys going to the movies, eating sushi and going to the zoo ... **Major:** English

WHY WISCONSIN?

"I chose the University of Wisconsin because of its great coaching staff and fun team. It was something I knew I wanted to be a part of."

Career Statistics

Season	MP-MS	GP	K	E	TA	AT%	A	SA	SE	RE	DG	BS	BA	TB	BE	BHE	Pts	Per Game					
																		K	A	SA	DIG	B	Pts
2001	4-0	5	2	2	4	.000	0	0	0	0	0	0	0	0	0	0	2.0	0.40	0.00	0.00	0.00	0.00	0.40
2002	20-3	41	92	51	244	.179	2	0	0	1	13	2	4	6	5	1	96.0	2.24	0.05	0.00	0.32	0.15	2.34
2003	33-23	118	427	126	1046	.288	6	30	21	2	123	19	55	74	4	1	503.5	3.62	0.06	0.25	1.04	0.63	4.27
2004	32-31	115	325	121	907	.225	17	32	25	5	216	13	76	89	7	1	408.0	2.83	0.15	0.28	1.88	0.77	3.55
TOTALS	89-57	279	846	298	2197	.249	25	62	46	8	352	34	135	169	16	3	1009.5	3.03	0.09	0.22	1.26	0.61	3.62

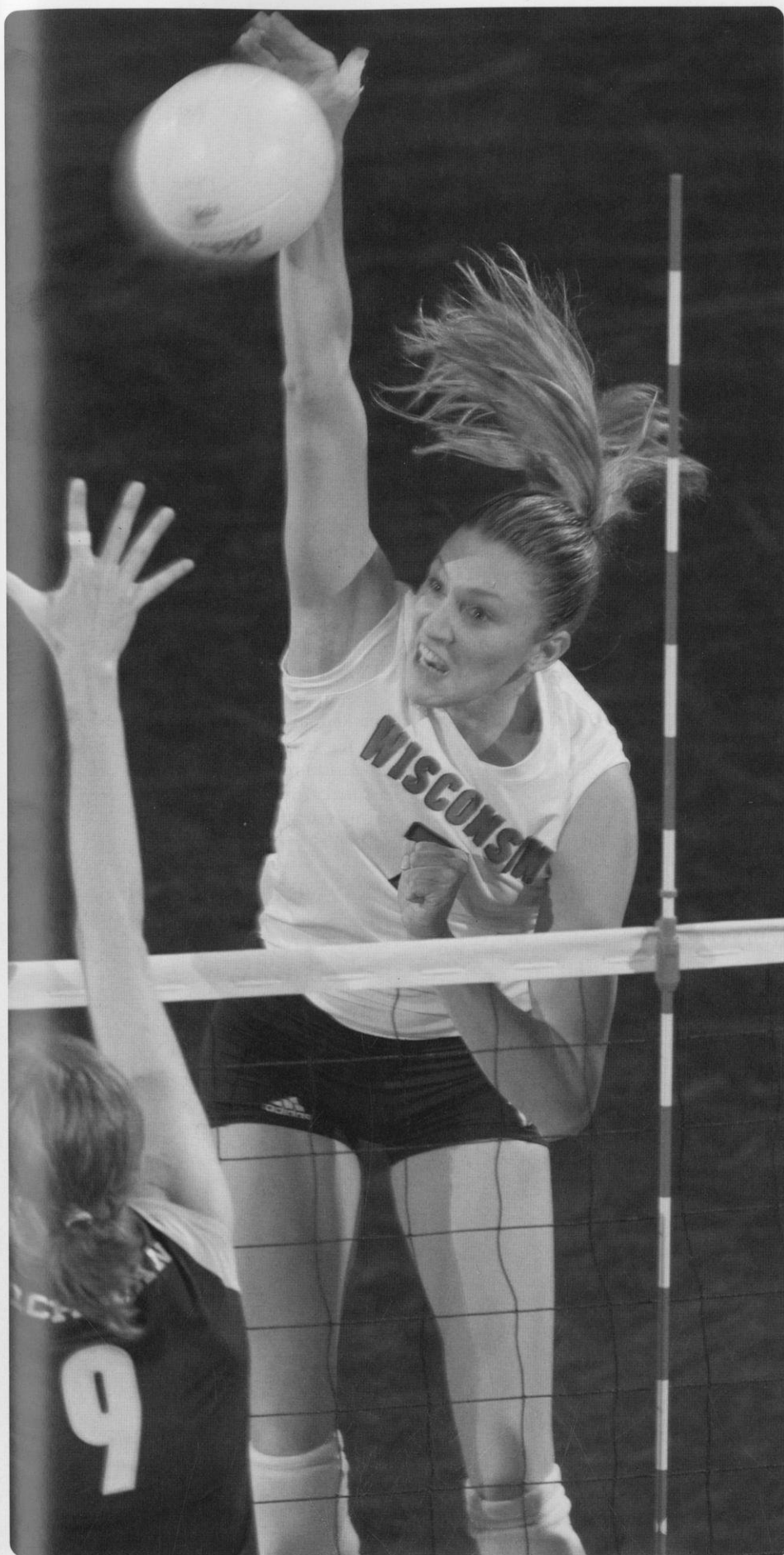

OFF THE AUBREY MEIEROTTO COURT

Favorites: Athlete—Michael Jordan; Movies—The Big Lebowski, Napoleon Dynamite; TV Shows—CSI, The Real World; Sports team—Wisconsin Badgers; Food—Steak; Cartoon Character—Garfield; Place on campus—State Street; Vacation spot—Las Vegas; Volleyball players—my sisters Chelsea and Whitney

First started volleyball: in the sixth grade

Most memorable match: Beating Hawai'i last season to advance to the final eight in the NCAA tournament

My favorite thing about Wisconsin Volleyball is: the fans are amazing!

Before each match, I: listen to music, heat my knees and watch Bladow dance like a fool

During the off-season, I worked on: defense

This past summer, I: took a three-week class then went home to help my family move into our new home

The best thing about Madison is: all of the fabulous places to eat and my best friends

Advice I would give to a young volleyball player: play every game like it's your last

My role models are: my family

Fantasy job: be a professional chef

One thing you absolutely have to do before you turn 40: go to Spain

When I run out onto the court in the Field House, I think: This is amazing!

If I could bring one thing from my hometown, it would be: my dog Yar

I can't live without: Katie's salsa, my friends and family, and movies

Magazine I'd like to be on the cover of: *People*

If I could have one superpower, it would be: the ability to fly



8 Katie Lorenzen

6-0 • Junior Setter

Pagosa Springs, Colo.
Pagosa Springs High School
Coach: Penne Hamilton
Four Corners Volleyball Club
Coach: Shelley Wedemeyer & Andy Rice

Match Career Highs

Kills: 4 vs. Northwestern, 9-29-04
Attempts: 6 vs. Illinois, 10-3-04
Hitting Percentage: .800 (4-0-5) vs. Northwestern, 9-29-04
Assists: 61 vs. Illinois, 10-3-04
Service Aces: 2 vs. Illinois, 10-3-04
Digs: 9 vs. Illinois, 10-3-04
Total Blocks: 4 (twice; MR vs. Minnesota, 10-8-04)
Points: 6 vs. Illinois, 10-3-04

Honors: 2003 and 2004 Academic All-Big Ten ... 2003-04 and 2004-05 Athletic Board Scholar for having the highest cumulative GPA on the team ... **2004:** Started four matches at setter ... played in nine matches and 18 games ... averaged 11.44 assists per game ... recorded a career-high 61 assists vs. Illinois (10/3) ... also had a career-high nine digs and two service aces vs. the Illini ... had a career-high four blocks against Illinois (10/3) and at Minnesota (10/8) ... had a career-high four kills at Northwestern (9/29) ... hit .800 (4-0-5) vs. the Wildcats ... **2003:** Played in three matches and four games ... recorded 11 assists against Western Carolina (9/20) ... also added one kill, two digs and one block against the Catamounts ... had two assists and two digs at Minnesota (10/31) ... had one kill and one assist at Illinois (11/15) ... **2002:** Redshirt season ... **High School:** *Denver Post* and *Rocky Mountain News* first-team all-state as a senior ... *Denver Post* 3A Player of the Year as a senior ... two-time conference player of the year ... three-time all-conference ... all-state games participant ... led Pagosa Springs High School to a second-place finish at the 2001 state tournament ... named to *Denver Post* and *Rocky Mountain News* state all-tournament team ... team also finished fifth as a junior and third as a freshman in the state tournament ... team was also the three-time regional champions and four-time district champions ... named to the *Denver Post* All-Colorado team and was a *Denver Post* Player of the Week ... also a two-time second-team all-state selection in basketball ... three-time all-conference in basketball ... member of National Honor Society ... candidate for Wendy's National High School Heisman Award ... co-valedictorian ... finalist for the Fred Steinmark Award in Colorado ... **Personal:** Full name is Katie Jo Lorenzen ... nicknames are K-Lo and Marge ... parents are Chris Lorenzen and Jo Lancing ... has two sisters—Rana Repnak (28) and Sara Fredrickson (24)—and one brother—Spencer Lancing (17) ... father Chris Lorenzen played football at Arizona State and was drafted by the NFL's Cleveland Browns; Arizona State team was ranked No. 1 in the nation by *The Sporting News* in 1975 ... mother Jo Anne (Fredrickson) was a two-time All-American swimmer at Arizona State; member of the 200-yard free relay that set an American record in 1975 ... sister Sara played volleyball at the University of Colorado from 2000-02 ... born Feb. 21, 1984 ... enjoys hanging out with friends and family, knitting, biking, hiking, playing sand volleyball and basketball ... volunteers by visiting nursing homes and working at the kids' fair ... **Major:** Math with a certificate in women's studies

WHY WISCONSIN?

"How could I say no to Madison? The city is great, the school is great, and my teammates are great!"

Career Statistics

Season	MP-MS	GP	K	E	TA	AT%	A	SA	SE	RE	DG	BS	BA	TB	BE	BHE	Pts	Per Game					Pts
																		K	A	SA	DIG	B	
2002	Redshirt season																						
2003	3-0	4	2	1	3	.333	14	0	0	0	4	0	1	1	0	0	2.5	0.50	3.50	0.00	1.00	0.25	0.62
2004	9-4	18	7	2	22	.227	206	2	1	0	37	0	11	11	0	3	14.5	0.39	11.44	0.11	2.06	0.61	0.81
Totals	12-4	22	9	3	25	.240	220	2	1	0	41	0	12	12	0	3	17.0	0.41	10.00	0.09	1.86	0.55	0.77

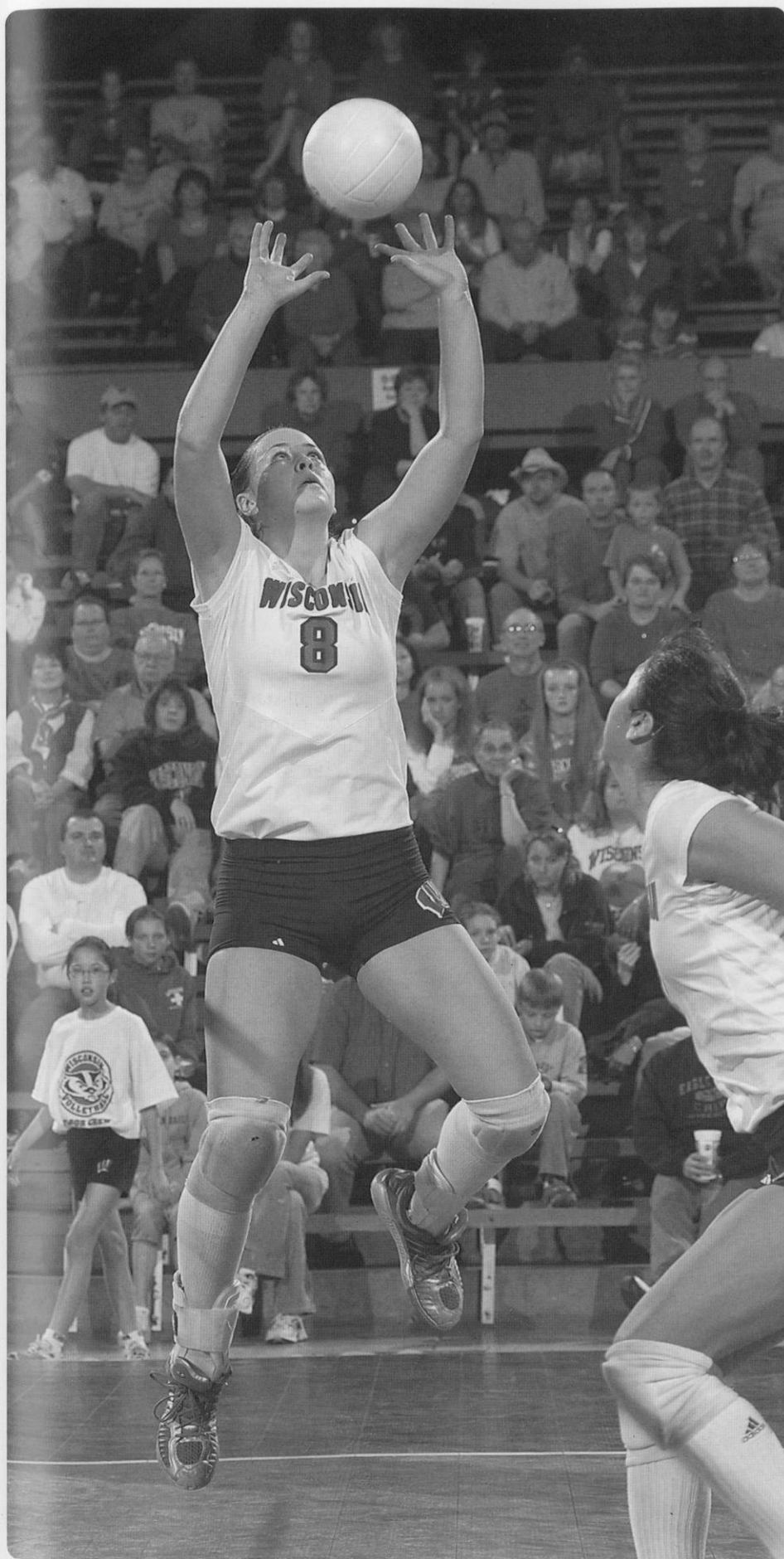

OFF THE KATIE LORENZEN COURT

Favorites: Athlete—Dwayne Wade; Movie—Monster's Inc.; Sports Team—Wisconsin Volleyball; Food—Mexican; Subject—Math; Place on campus—Observatory Drive overlooking Lake Mendota by college library; Cartoon Character—Dory from Finding Nemo; Volleyball players—Kerri Walsh

First started volleyball: in the fifth grade

Most memorable match: Beating undefeated Hawai'i to advance to the Elite Eight

My favorite thing about Wisconsin Volleyball is: the fans in the Field House—amazing!

Best road trip: will be when we travel to Colorado in September

In off-season training, I worked on: everything

This summer, I: worked out, worked camps and took class

If I wasn't playing college volleyball, I would be: raising goats

My role model is: my family for succeeding through adversity and teaching unconditional love

If I could bring one thing from my hometown, it would be: the mountains

I can't live without: my dad's salsa

One thing I absolutely have to do before I turn 40: travel to Europe

Advice you would give to a young volleyball player: hard work will always pay off

When I run out onto the court in the Field House, I think: It's a great day to be a Badger!

Greatest invention of the last 100 years: Q-Tips

Singer I'd like to tour with: Keith Urban

Magazine I'd like to be on the cover of: National Inquirer

If I had one superpower, it would be: make time slow down during the night so I could get more sleep

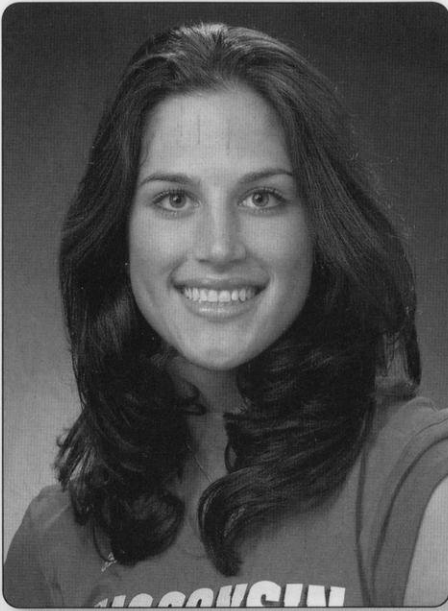

6-2 • Junior Outside Hitter

LaSalle, Ontario

St. Thomas of Villanova

Coach: Linda Micelli

Windsor Riverside Volleyball Club

Coach: Dean O'Connell

Match Career Highs

Kills: 19 vs. Michigan State, 11-20-04

Attempts: 44 vs. Michigan State, 11-20-04

Hitting Percentage: .550 (13-2-20) vs.

Michigan, 11-19-04

Assists: 3 (three times; MR vs. Minnesota,
10-30-04)

Service Aces: 3 vs. Western Carolina, 9-20-03

Digs: 21 vs. Minnesota, 10-30-04

Total Blocks: 7 (twice; MR vs. Loyola,
12-3-04)

Points: 21 vs. Purdue, 11-24-04

10 Maria Carlini

Played middle blocker as a freshman ... switched to outside hitter during the 2004 spring season ... **Honors:** Big Ten Player of the Week, Nov. 22, 2004 ... **2004:** Started 19 matches and played in 28 matches and 88 games ... ranked fourth on the team with 2.75 kills per game ... led the team in kills in seven matches ... recorded double-figure kills in 12 matches ... recorded a career-high 19 kills vs. Michigan State (11/20) ... had a career-best .550 (13-2-20) hitting percentage vs. Michigan (11/19) ... added 2.42 digs per game, which was second on the team ... recorded double-figure digs in 10 matches ... had a team-best eight double-doubles on the season ... recorded a career-high 21 digs vs. Minnesota (10/30) ... also had 20 digs at Penn State (11/12) ... added 0.60 blocks per game ... tied her career high with seven blocks vs. Loyola (12/3), including three block solos ... led the team with 15 block solos ... **2003:** Started six matches at middle blocker ... played in 31 matches and 79 games ... played all three positions in the front row ... finished fourth on the team with 0.53 blocks per game ... recorded a career-high seven blocks against Western Carolina (9/20) ... led the team in blocks in five matches ... averaged 0.73 kills and 1.16 digs per game ... recorded season bests of six kills, 16 attempts and nine digs vs. Iowa (10/10) ... tied her season bests with six kills and nine digs at Indiana and at Iowa ... had three service aces against Western Carolina (9/20) ... **High School:** Captain of the 2002 Canadian Junior National team ... MVP of the 2002 Can-American Tournament ... all-star selection at the 2002 University of Western Tournament ... captain of the 2000 Canadian Youth National team ... two-time team MVP and captain of high school team ... played club volleyball with Windsor Riverside under coach Dean O'Connell ... four-time unanimous all-star selection ... third-team all-star in basketball and second-team all-star in soccer ... member of the honor roll and vice president of the student body ... **Personal:** Full name is Maria Laura Carlini ... nickname is Canada ... parents are Guiliana Carlini and the late Ludovico Carlini ... has two brothers—Dennis (30) and David (27) ... born Feb. 10, 1984 ... enjoys shopping, reading, and playing cards ... member of the Student-Athlete Advisory Committee ... has volunteered with Relay for Life and Bookin' it with Bucky ... **Majors:** Italian and French

WHY WISCONSIN?

"The city is amazing, the fans are incredible
and my teammates are irreplaceable."

Career Statistics

Season	MP-MS	GP	K	E	TA	AT%	A	SA	SE	RE	DG	BS	BA	TB	BE	BHE	Pts	Per Game					
																		K	A	SA	DIG	B	Pts
2003	31-6	79	58	33	183	.137	15	12	17	3	92	10	32	42	6	2	96.0	0.73	0.19	0.15	1.16	0.53	1.22
2004	28-19	88	242	110	518	.214	22	7	20	27	213	15	38	53	4	2	283.0	2.75	0.25	0.08	2.42	0.50	3.22
TOTALS	59-25	167	300	143	801	.196	37	19	37	30	305	25	70	95	10	4	379.0	1.80	0.22	0.11	1.83	0.57	2.27

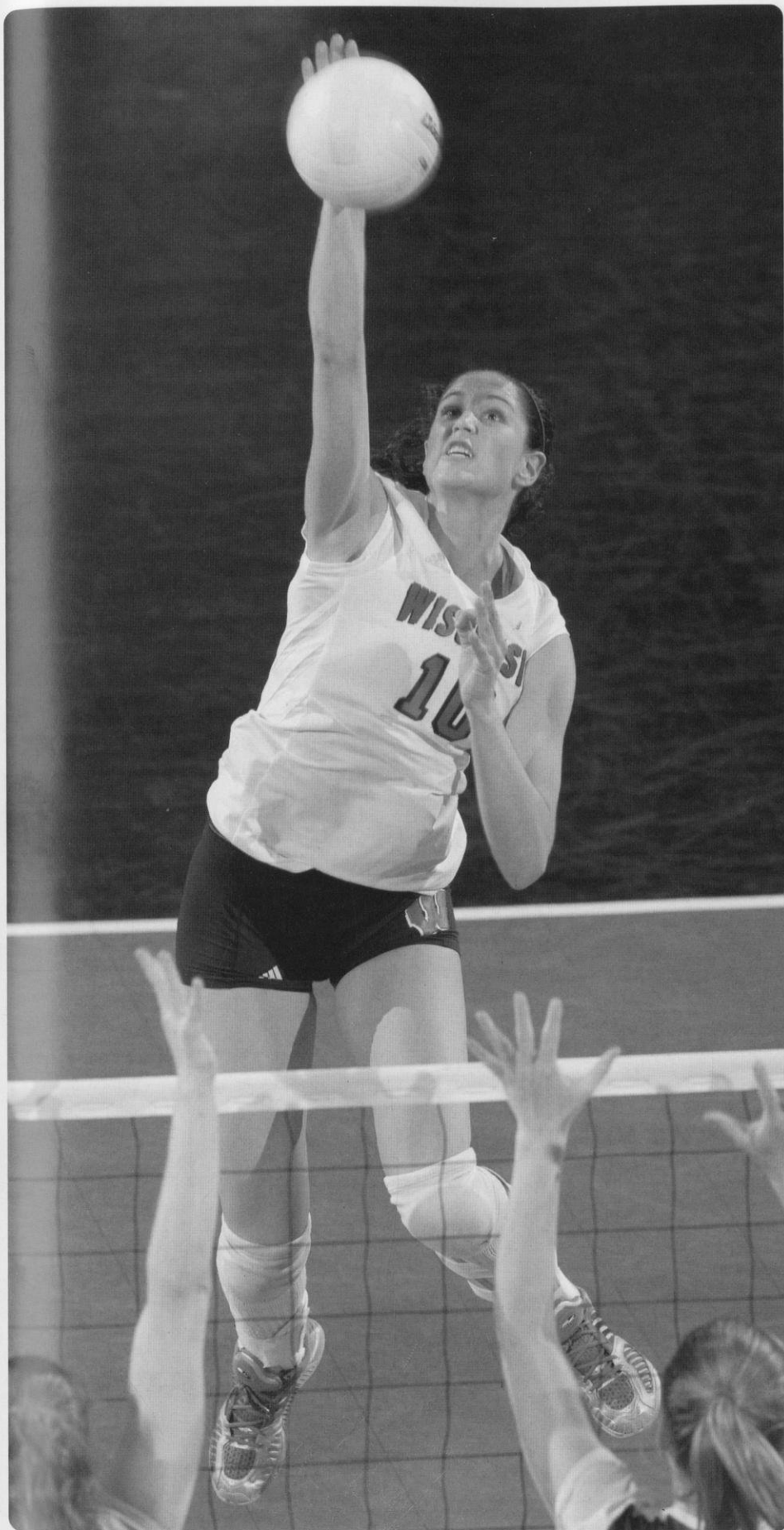

OFF THE MARIA CARLINI COURT

Favorites: Athlete—Steve Yzerman; Movie—Dumb and Dumber; TV Show—General Hospital; Sports teams—Detroit Red Wings and Detroit Pistons; Sport to watch—Hockey; Food—my mom's lasagna; Cartoon character—Homer Simpson; Place on campus—State Street; Vacation spot—Europe; Volleyball players—Mark Hesse and John Child

First started volleyball: in 7th grade

Most memorable match: beating Hawai'i in the NCAA Regional semifinals in 2004

My favorite thing about Wisconsin Volleyball is: my teammates

Is there anything significant about your uniform number? It has been my jersey number in every sport and on every team I've played on. I was also born on the 10th.

In off-season training, I worked on: blocking and defense

Who is the funniest player on the team? Aubrey

Best road trip: Michigan and Michigan State because my family and friends are able to come and watch

The best things about Madison is: sloppy joes for \$1 on Tuesday nights and everything in the summer

Role models: my family especially my brother and sister-in-law

Fantasy job: to be an actress on General Hospital

I can't live without: my family, friends and bronzer

If I could bring one thing from my hometown, it would be: my friends so I wouldn't be the only one in Madison with a crazy Canadian accent!

Singer I'd like to tour with: Jessica Simpson

Magazine I'd like to be on the cover of: *Vogue*



6-2 • Junior Middle Blocker

Monument, Colo.
Lewis Palmer High School
Coach: Susan Odenbaught
Pikes Peak Volleyball Club
Coach: Brandon Taliaferro

Match Career Highs

Kills: 14 (twice; MR vs. Minnesota, 10-12-03)
Attempts: 34 vs. Minnesota, 10-12-03
Hitting Percentage: .545 (7-1-11) vs. Denver, 9-10-04
Assists: 1 (four times; MR vs. Denver, 9-10-04)
Service Aces: 3 (twice; MR vs. Michigan, 11-7-03)
Digs: 8 vs. Northwestern, 9-26-03
Total Blocks: 8 (twice; MR vs. Iowa, 10-10-03)
Points: 17.5 vs. Michigan, 10-4-03

11 Amy Bladow

Honors: 2004 Academic All-Big Ten ... 2003 Big Ten All-Freshman Team ... **2004:** Started four matches and played in 22 matches and 46 games ... averaged 1.17 kills per game ... recorded double-figure kills in one match ... added 1.00 blocks per game ... led the team in blocks in four matches ... had a season-high seven blocks vs. Georgia Tech (9/4) ... recorded a career-best .545 hitting percentage (7-1-11) vs. Denver (9/10) ... **2003:** Started 27 of 31 matches and played in 109 of 123 games ... averaged 1.73 kills per game ... recorded a career-high 14 kills at Georgia Tech (9/19) and vs. Minnesota (10/12) ... recorded double-figure kills in four matches ... recorded a career high of three aces vs. Duke (9/3) and Michigan (11/7) ... averaged 0.22 service aces per game ... led the team in service aces in five matches ... led the team with 0.77 blocks per game ... had a career-high eight blocks vs. Michigan (10/4) and Iowa (10/10) ... led or tied for team lead in blocks in 17 matches ... recorded a career-high eight digs vs. Northwestern (9/26) ... averaged 0.72 digs per game ... **High School:** 2002 *Volleyball Magazine* Feb 50 ... ranked among the top 12 middle blockers in the nation by *Student Sports Magazine* ... also ranked among the top 100 recruits in the nation by *Student Sports* ... 2002 *Rocky Mountain News* most valuable player ... 2002 *Rocky Mountain News*, *Colorado Springs Gazette* and *Denver Post* all-state selection ... led her team to the 2001 and 2002 Colorado State 4A tournament title ... team also won regional and district titles both years ... team also finished second in the state tournament as a sophomore ... 2001 *Rocky Mountain News* all-state team and *Colorado Springs Gazette* dream team ... 2000 *Rocky Mountain News* and *Denver Post* all-state selection ... four-year starter ... senior captain ... was also a four-year starter in basketball ... named to the *Colorado Springs Gazette* all-state basketball team as a senior and junior ... four-time state high jump champion ... set school record in the high jump at 5-10 ... played club volleyball with the Pikes Peak Volleyball Club under coach Brandon Taliaferro ... team participated in a number of national qualifying tournaments and the Junior Olympics ... **Personal:** Full name is Amy Marie Bladow ... parents are Chad and Shelley Bladow ... father played football and competed in track at North Dakota State ... has one sister-Kiely (19), who is a sophomore soccer player at the University of Minnesota, Crookston ... born Dec. 28, 1984 ... enjoys watching movies, skiing, snowboarding, and riding horses ... **Majors:** Sociology and women's studies

WHY WISCONSIN?

"Because if I had to leave Colorado, this was the place to be.
It feels like home."

Career Statistics

Season	MP-MS	GP	K	E	TA	AT%	A	SA	SE	RE	DG	BS	BA	TB	BE	BHE	Pts	K	Per Game					Pts
																			A	SA	DIG	B		
2003	31-27	109	189	84	491	.214	3	24	52	1	79	15	69	84	17	5	262.5	1.73	0.03	0.22	0.72	0.77	2.41	
2004	22-4	46	54	24	127	.236	1	0	0	0	6	3	43	46	9	1	78.5	1.17	0.02	0.00	0.13	1.00	1.71	
TOTALS	53-31	155	243	108	618	.218	4	24	52	1	85	18	112	130	26	6	341.0	1.57	0.03	0.15	0.55	0.84	2.20	

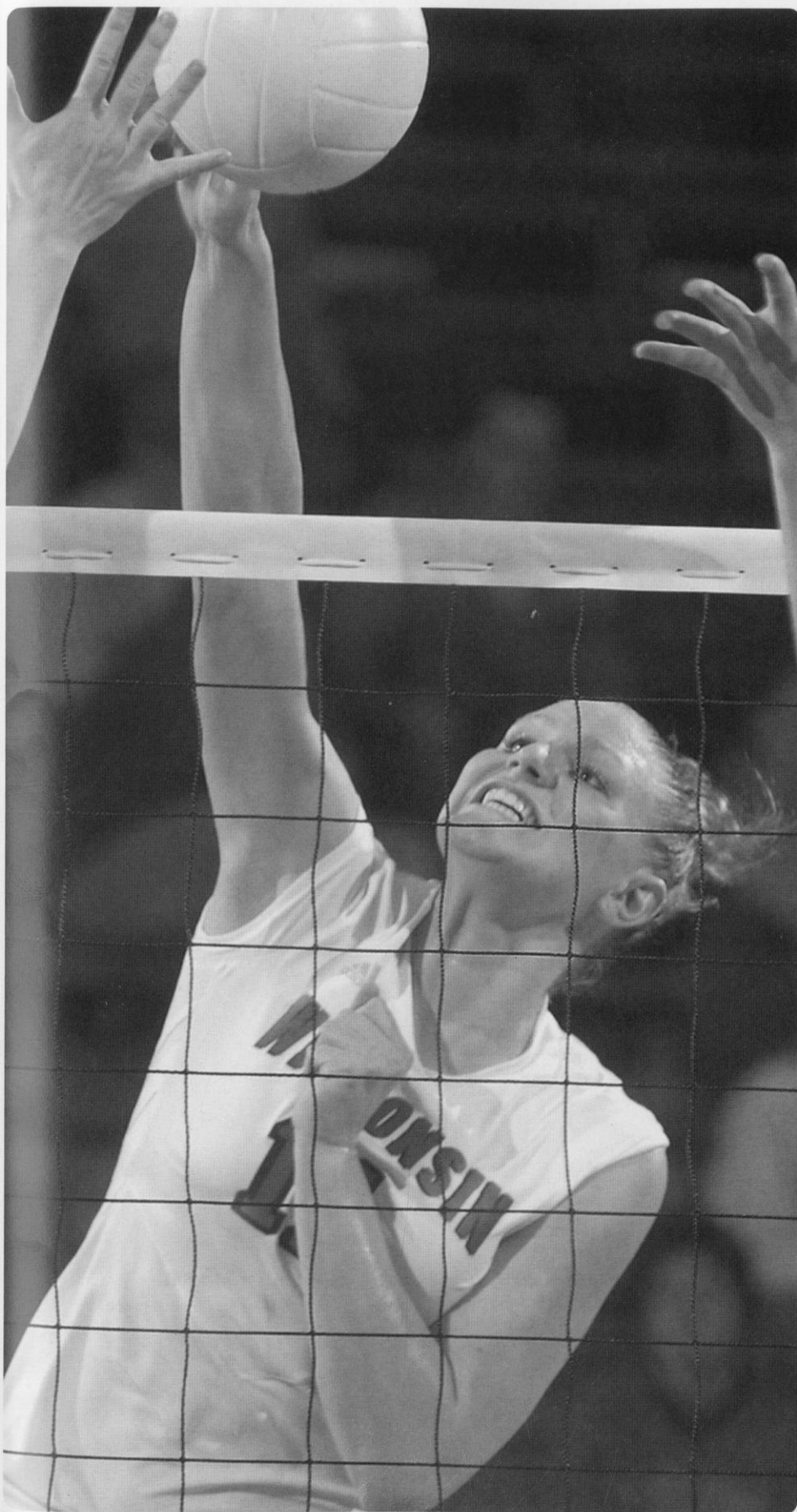

OFF THE AMY BLADOW COURT

Favorites: Athlete–Allen Iverson;
Movie–Saved; TV Show–Anything that is
reality TV; Sports team–Wisconsin
Badgers; Food–Flamin’ Hot Cheetos;
Cartoon character– Stewie from “Family
Guy”; Place on campus–behind the
Chazen Art Museum; Volleyball
player–Carrie Haley

First started volleyball: in 7th grade

Most memorable match: when we sent
Hawai’i back to the islands last year. I
guess they can’t handle the cold in
Green Bay.

**The best thing about Wisconsin volley-
ball is:** my teammates

**Who is the funniest player on the UW
team?** Aubrey Meierotto

Before each match, I: dance around like
a spaz; sometimes Rod even catches me!

In off-season training, I worked on:
being consistent

**If I wasn’t playing college volleyball, I
would be:** playing basketball or compet-
ing in track (high jump)

**If I could bring one thing from my
hometown, it would be:** my bed with
my sister in it and the mountains.

My role model is: my Daddy

Fantasy job: Movie or restaurant critic

**One thing I absolutely have to do
before I turn 40:** travel the world with
my sister

Bands I’d like to tour with: Green Day
or Blink 182

**TV show I’d like to make a cameo
appearance on:** anything on the Food
Channel

**If I could have any superpower, it
would be:** the ability to change shape
and be whatever or whoever I wanted to
be

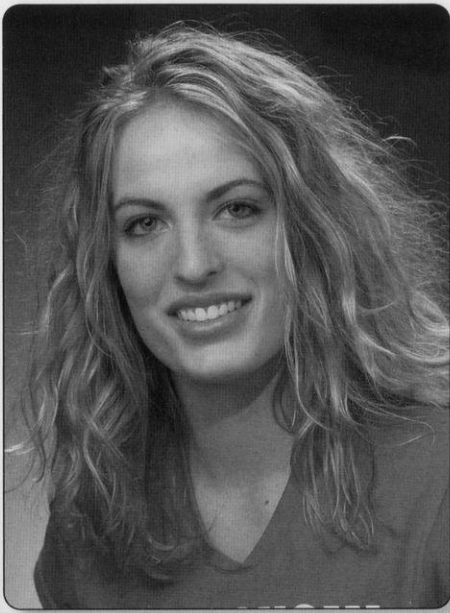

6-3 • Sophomore Middle Blocker

Naperville, Ill.

Naperville North High School

Coach: Ric Krebs

Sports Performance Volleyball Club

Coach: Rick Butler

Match Career Highs

Kills: 10 (twice; MR vs. Northwestern, 9-29-04)

Attempts: 21 vs. Indiana, 10-15-04

Hitting Percentage: .600 (10-1-15) vs. Kansas, 9-10-04

Assists: 2 (twice; MR vs. Minnesota, 10-8-04)

Service Aces: 0

Digs: 3 (twice; MR vs. Purdue, 10-16-04)

Total Blocks: 12 vs. Indiana, 10-15-04

Points: 16 vs. Indiana, 10-15-04

12 Taylor Reineke

2004: Started 28 matches and played in 32 matches and 95 games ... ranked second on the team with 1.25 blocks per game ... recorded a career-high 12 blocks vs. Indiana (10/15) ... had double-figure blocks in two matches ... led the team in blocks in 11 matches ... second on the team with a .317 hitting percentage ... added 1.63 kills per game ... recorded a career-best 10 kills twice ... added 0.07 assists and 0.28 digs per game ...

High School: Member of the 2002 USA Youth National Training Team ... 2003 *Volleyball Magazine* Fab 50 ... ranked 28th in PrepVolleyball.com's top 50 ... 2003 all-state ... two-time, first-team all-conference, all-area and all-city ... played club volleyball with Sports Performance under coach Rick Butler ... 2003 and 2004 USA National Junior Olympics 18-open cham-

pions ... named to the 2003 Junior Olympics all-tournament team ... 2004 National Junior Classic champions ... 2001 and 2002 AAU champions ...

2001 and 2002 AAU All-American ... **Personal:** Full

name is Taylor Rebecca Reineke ... parents are Linda and Bob Reineke ... father played baseball for Colgate University from 1971-72 ... has one brother-Dan (26), who played baseball at the University of Cincinnati ... grandfather was drafted by the New York Yankees in the late 40's ... born June 26, 1986 ... enjoys photography, listening to music and cooking ... participated in the Celebrity Banquet to benefit Cerebral Palsy as a celebrity server ... **Major:** Undeclared

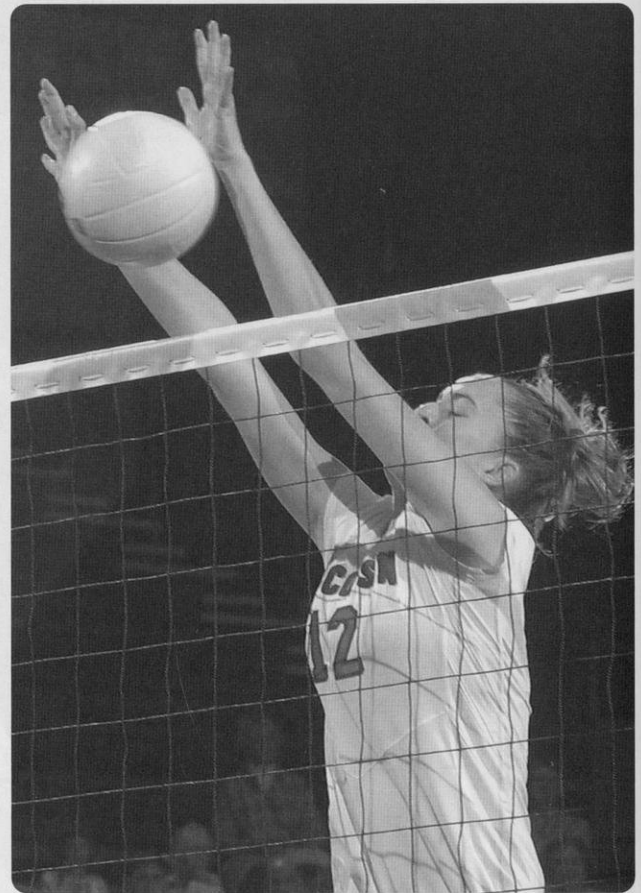

WHY WISCONSIN?

**"I fell in love with UW the first time I visited.
I love the beauty of Madison and the inviting atmosphere."**

Career Statistics

Season	MP-MS	GP	K	E	TA	AT%	A	SA	SE	RE	DG	BS	BA	TB	BE	BHE	Pts	K	Per Game				
																			A	SA	DIG	B	Pts
2004	32-28	95	155	41	360	.317	7	0	0	2	27	11	108	119	5	1	220.0	1.63	0.07	0.00	0.28	1.25	2.32

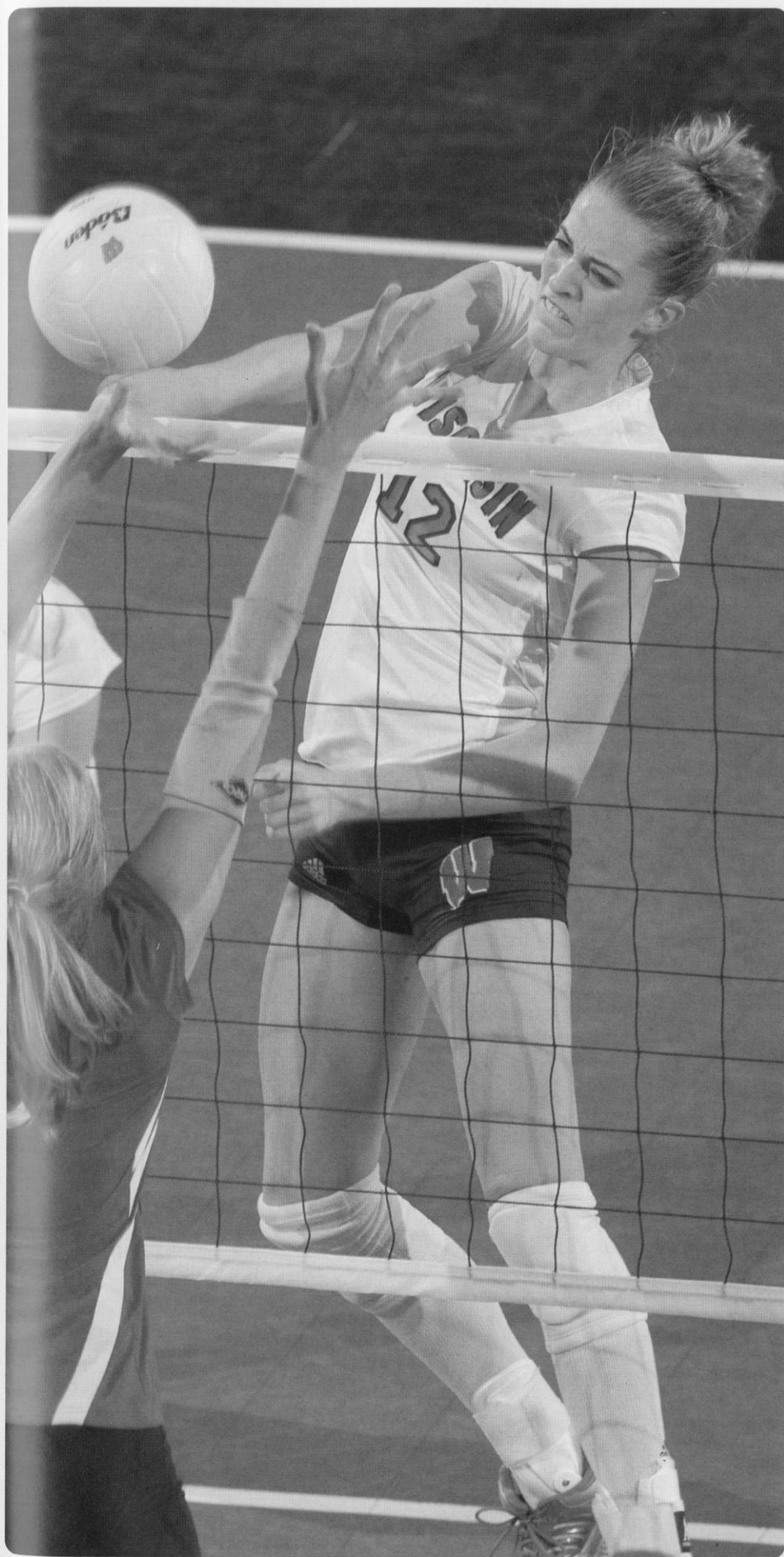

OFF THE TAYLOR REINEKE COURT

Favorites: TV Shows—Desperate Housewives, Grey's Anatomy, Sex in the City; Sports teams—Chicago Cubs, Wisconsin Badgers; Foods—Ice cream; Cartoon character—Eeyore from Winnie the Pooh; Place on campus—Memorial Union Terrace; Vacation spot—Paradise Island, Bahamas; Volleyball player—Ogonna Nnamani

First started volleyball: in 7th grade

Most memorable match: Beating Hawai'i to make it to the Elite Eight. It was the most suspenseful match I've ever played in.

Is there anything significant about your uniform number? It was my club volleyball number when I was 16. My 16's year in club was the year I really improved. After that, the number stuck with me.

My favorite thing about Wisconsin Volleyball is: everything! I love the fans, the team and the electric atmosphere in the Field House.

Before each match, I: relax, look over the scouting reports, and listen to music

In off-season training, I worked on: getting stronger

This past summer, I: took a summer class, played a lot of beach volleyball and worked volleyball camps

The best thing about Madison is: the lakes. They're so beautiful and they set the mood.

Advice I would give to a young player: work hard, always strive to do your best and never give up. Do extra if you need to but hard work never fails.

Fantasy job: photographer for *National Geographic*

Greatest invention of the last 100 years: air conditioning

One thing I absolutely have to do before I turn 30: go sky diving

If I could bring one thing from my hometown, it would be: my cats

Band I'd like to tour with: Dave Matthews Band



5-11 • Sophomore Libero

Salem, Wis.

Westosha Central High School

Coach: Charlie Berg

Milwaukee Sting Volleyball Club

Coaches: Matt Houk, Kari Plochocki and Rocky Koenig

Match Career Highs

Kills: 1 (twice; MR vs. Michigan State, 10-20-04)
Attempts: 3 vs. Kansas (9-10-04)
Hitting Percentage: 1.00 (twice; MR vs. Michigan State, 10-20-04)
Assists: 4 vs. Northwestern, 11-3-04
Service Aces: 2 (three times; MR vs. Northwestern, 11-3-04)
Digs: 35 vs. Hawai'i, 12-10-04
Total Blocks: 0
Points: 2 (three times; MR vs. Northwestern, 11-3-04)

13 Jocelyn Wack

Honors: 2004 NCAA Regional All-Tournament team ... UW season record holder for digs overall and Big Ten-matches only ... **2004:** Played in all 32 matches and 115 games as the starting libero ... led the team and ranked fourth in the Big Ten with 4.93 digs per game ... recorded double-figure digs in 31 consecutive matches ... had 20-plus digs in nine matches ... recorded a career-high 35 digs in the NCAA semifinal win over Hawai'i (12/10) ... led the team in digs in 26 matches ... set the overall UW season record for digs with 567 and in Big Ten matches only with 374 ... recorded kills vs. Georgia Tech (9/4) and vs. Michigan State (11/20) ... had a career-high four assists and two service aces vs. Northwestern (11/3) ... also had two service aces vs. Marshall (9/18) and vs. Northwestern (11/3) ... averaged 0.14 service aces per game ... led or shared the team lead in service aces in eight matches ... **High**

School: 2003 *Volleyball Magazine* Feb 50 ... 2003 Wisconsin state champions ... named to the 2003 state all-tournament team ... two-time first-team all-state ... 2002 and 2003 Gatorade State Player of the Year ... 2002 Lakeshore Conference Player of the Year ... played club volleyball with the Milwaukee Sting ... MVP of the 2002 and 2003 National Junior Classic ... 2001, 2002 and 2003 all-tournament selection at Junior Nationals ... ranked No. 22 in PrepVolleyball.com's Senior Aces ... 2004 Holy Rosary Female Co-Athlete of the Year ... named a United States Army Reserve National Scholar Athlete ... earned a Lakeshore Conference Senior Academic-Athletic award ... **Personal:** Full name is Jocelyn Marie Wack ... nicknames are Jo, J Dub, Jo \$ and So Wack ... parents are Marty and Michelle Wack ... has one brother-Nate (22)-and one sister-Allison (16) ... brother played volleyball at UC Santa Barbara from 2001-04 ... aunt Darla Wack played volleyball and basketball at UW-Milwaukee from 1982-85 and is a member of the UWM Hall of Fame ... born May 20, 1986 ... enjoys listening to music, dancing, watching funny movies and being with friends ... danced for a number of years in jazz, tap and ballet ... volunteered at a Special Olympics bowling tournament ... **Major:** Undeclared

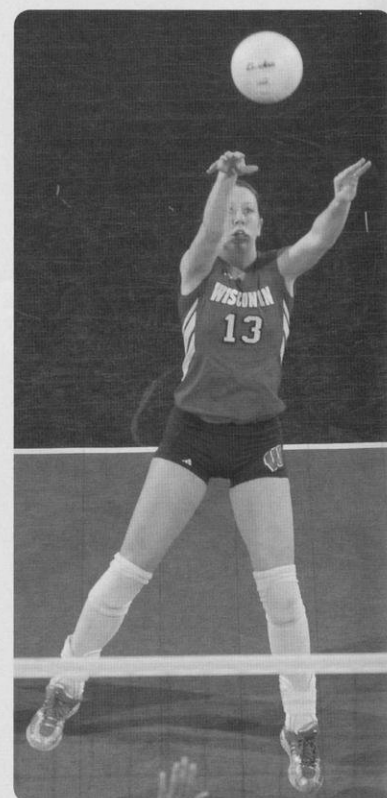

WHY WISCONSIN?

"I chose Wisconsin because of the awesome volleyball program, the fan support and good academics. It's close to home so my friends and family can watch me play."

Career Statistics

Season	MP-MS	GP	K	E	TA	AT%	A	SA	SE	RE	DG	BS	BA	TB	BE	BHE	Per Game						
																	Pts	K	A	SA	DIG	B	Pts
2004	32-0	115	2	1	9	.111	40	16	27	29	567	0	0	0	0	0	18.0	0.02	0.35	0.14	4.93	0.00	0.16

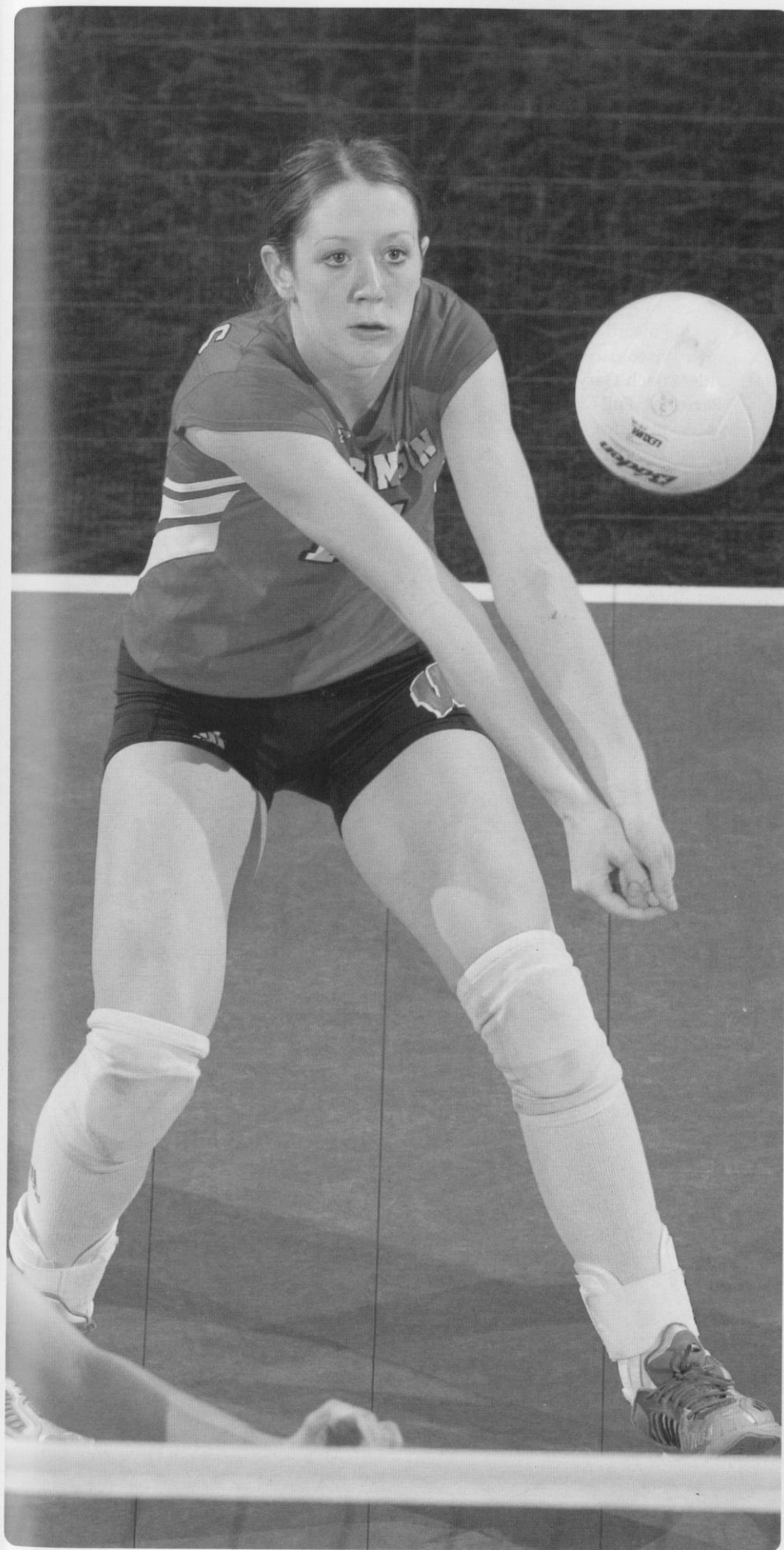

OFF THE JOCELYN WACK COURT

Favorites: Athlete-Shaquille O'Neal;
Movie-Anchorman; TV Show-Friends;
Sports team-Green Bay Packers;
Food-Chicken strips; Cartoon charac-
ter-Stewie from "Family Guy"; Place on
campus-The Terrace; Volleyball
player-Misty May

First started volleyball: in 4th grade

Most memorable match: Beating
Minnesota in five games on Halloween

**My favorite thing about Wisconsin vol-
leyball is:** playing in the Field House in
front of all of the crazy amazing fans!

In off-season training, I worked on:
learning how to dive and roll the correct
way

Before each match, I: dance, dance,
dance

**Who is the funniest player on the UW
team?** Audra Jeffers

The best thing about Madison is: the
athletics

My role model is: my aunt Darla

Fantasy job: being a singer or actor and
traveling the world, meeting famous peo-
ple

Craziest ambition: go sky diving

**Greatest invention of the last 100
years:** cell phones

I can't live without: my scooter

**One thing I absolutely have to do
before I turn 40:** surfing

**TV show I'd like to make a cameo
appearance on:** Sex and the City

**If I could have one superpower, it
would be:** to fly

Band I would like to tour with: Dave
Matthews Band



5-6 • Sophomore Defensive Specialist

Portage, Wis.
Portage High School
Coach: Joann Armson
Wisconsin Select Volleyball Club
Coach: Gary Paul

Match Career Highs

Kills: 0

Attempts: 1 vs. Michigan, 11-19-04

Hitting Percentage: .000

Assists: 1 (three times; MR vs. Illinois, 11-5-04)

Service Aces: 1 vs. Penn State, 9-26-04

Digs: 11 vs. Illinois, 11-5-04

Total Blocks: 0

Points: 1.0 vs. Penn State, 9-26-04

14 Megan Mills

2004: Played in 24 matches, starting one match, and 65 games as a back-row player ... averaged 1.12 digs per game ... recorded a career-high 11 digs at Illinois (11/5) ... led the team with her 11 digs vs. the Illini ... had a service ace vs. Penn State (9/26) ... recorded one assist in three different matches ... **High School:** 2003 honorable mention all-state ... three-time, first-team all-conference ... led high school to conference title as a senior ... team co-captain and team most valuable player in 2003 ... four-time recipient of team's passing award ... also earned all-conference honors in softball ... played club volleyball with Wisconsin Select under coach Gary Paul ... **Personal:** Full name is Megan Jessica Mills ... nicknames are Millsy, Mills and Milly ... parents are Dave and Peri Mills ... father wrestled at UW-La Crosse ... has one sister—Morgan (9) ... aunt Andrea (York) Nicksic played volleyball for the Badgers from 1989-90 and aunt Jen (York) Arians played volleyball and basketball at Loyola ... born June 17, 1986 ... enjoys playing sports, shopping and watching movies ... **Majors:** Spanish and psychology

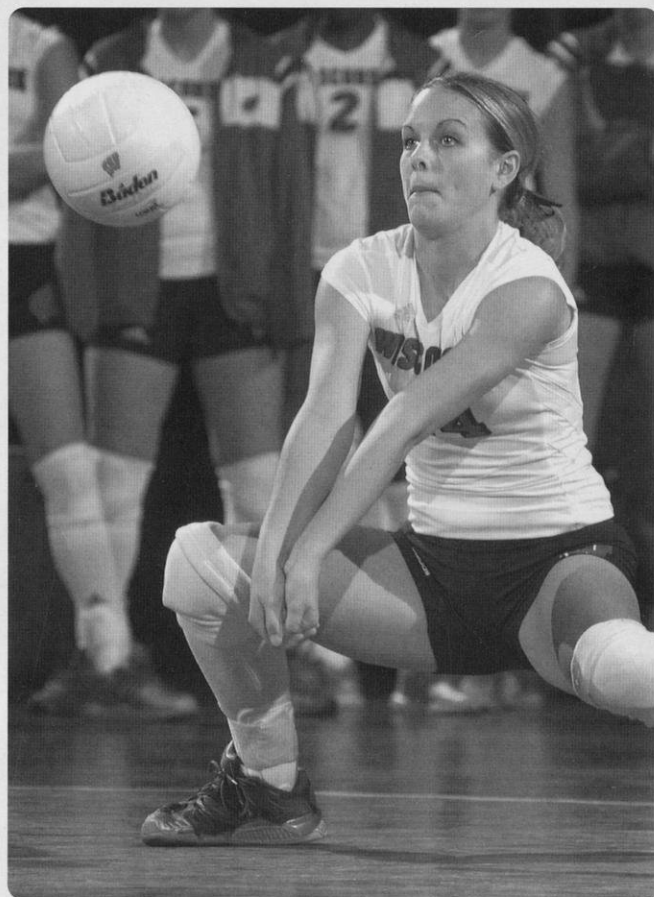

WHY WISCONSIN?

"I chose Wisconsin because it has the entire college atmosphere and a wonderful volleyball program."

Career Statistics

Season	MP-MS	GP	K	E	TA	AT%	A	SA	SE	RE	DG	BS	BA	TB	BE	BHE	Pts	K	Per Game					Pts
																			A	SA	DIG	B		
2004	24-1	65	0	0	1	.000	3	1	3	18	73	0	0	0	0	0	1.0	0.00	0.05	0.02	1.12	0.00	0.02	

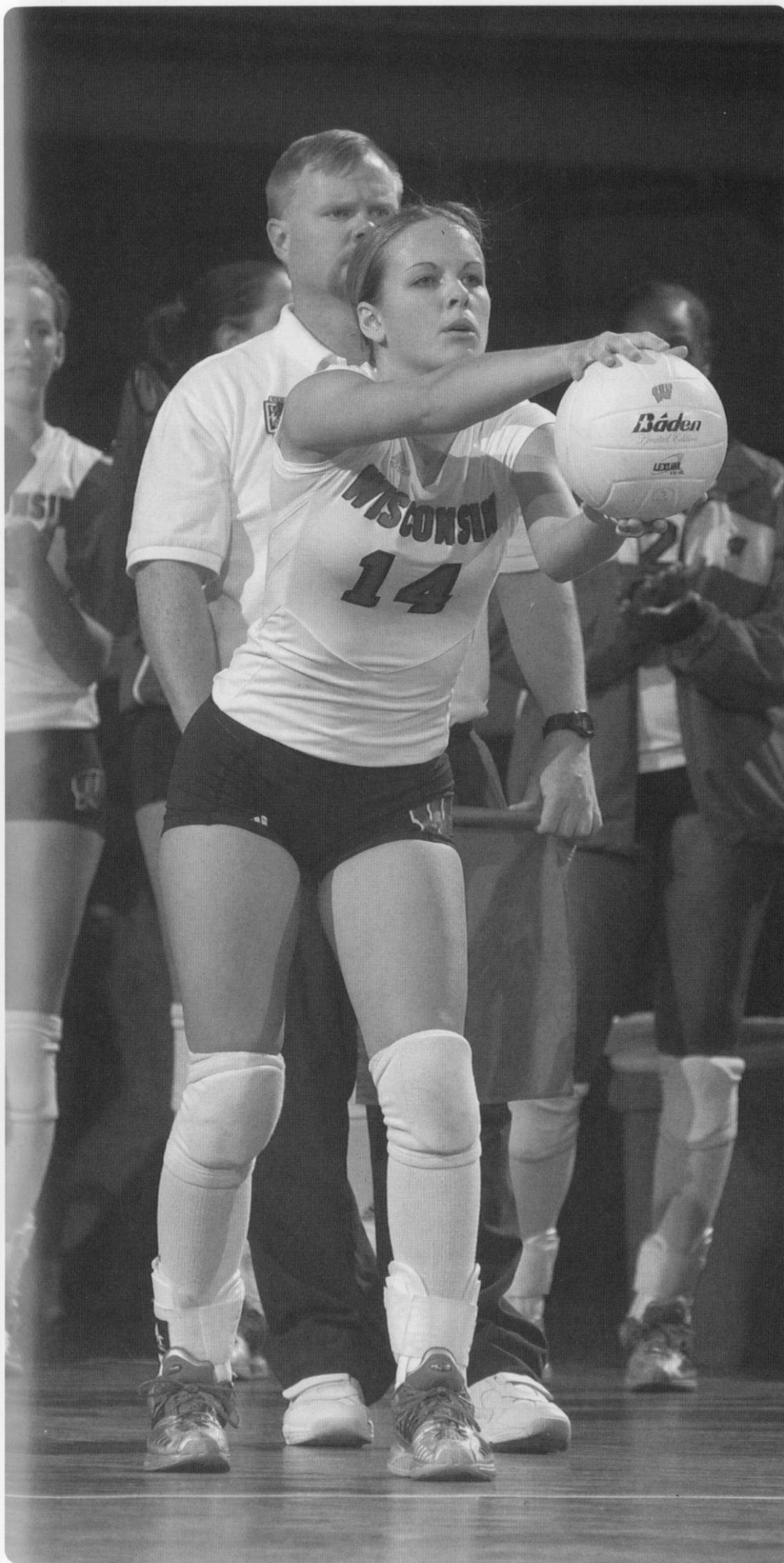

OFF THE MEGAN MILLS COURT

Favorites: Athlete—Misty May; Movie—Dirty Dancing; TV Show—One Tree Hill; Sports team—Wisconsin Badgers; Food—Potatoes; Cartoon character—Dora the Explorer; Place on campus—Field House; Vacation spot—Florida; Volleyball player—Jo Wack

First started volleyball: in 6th grade

Most memorable match: beating No. 2 Minnesota last year at home

My favorite thing about Wisconsin Volleyball is: my teammates

When I run out onto the court in the Field House, I think: This is amazing. I can't believe I'm here doing this!

The best thing about Madison is: there's always something to do

This past summer, I: worked at a golf course and worked out

Advice I would give to a young volleyball player: never give up, you can do anything you put your mind to and you're not too short to play college volleyball!

Fantasy job: working with little kids as a counselor

I can't live without: my blanket

If I could bring one thing from my hometown, it would be: my best friend

One thing I absolutely have to do before I turn 40: travel all over the world

Greatest invention in the last 100 years: cell phone

TV show I'd like to make a cameo appearance on: One Tree Hill

Magazine I'd like to be on the cover of: *Vanity Fair*

If I could have one superpower, it would be: the ability to fly



15 Audra Jeffers

2004: Redshirt season ... **High School:** Named to PrepVolleyball.com's Top 100 Senior Aces ... all-state as a senior ... Classic 8 Conference Player of the Year as a senior ... two-time all-conference ... two-time team captain ... played club volleyball with the Milwaukee Sting ... 2003 Asics National Tournament champions ... finished fifth in the 2003 Junior Olympics ... member of the National Honor Society ... DECA national qualifier ... member of the high honor roll and student senate ... participated in the state solo ensemble in voice and piano ... **Personal:** Full name is Audra Jeffers ... nickname is Audie ... parents are Bob and Linda Jeffers ... has one sister-Sydney (17) ... father played baseball at Wisconsin from 1972-76 ... grandfather Jerry Decker played football at Michigan, and football and track at Central Michigan in the mid 40's ... born July 30, 1986 ... enjoys playing the piano ... volunteered as a guest server at the Celebrity Banquet for Cerebral Palsy and has also participated in Relay for Life ... **Major:** Intends to major in communications or marketing

6-2 • Freshman Outside Hitter

Hartland, Wis.

Hartland Arrowhead High School

Coach: Sherry Moseler

Milwaukee Sting Volleyball Club

Coaches: Kari Plochocki and Rocky Koenig



WHY WISCONSIN?

"It has a great college atmosphere and Wisconsin Volleyball is something that I always wanted to be a part of."

Match Career Highs

Kills: 0

Attempts: 0

Hitting Percentage: 0

Assists: 0

Service Aces: 0

Digs: 0

Total Blocks: 0

Points: 0

Career Statistics

Season	MP-MS	GP	K	E	TA	AT%	A	SA	SE	RE	DG	BS	BA	TB	BE	BHE	Pts	K	Per Game				
																			A	SA	DIG	B	Pts
2004		Redshirt season																					

Redshirt season

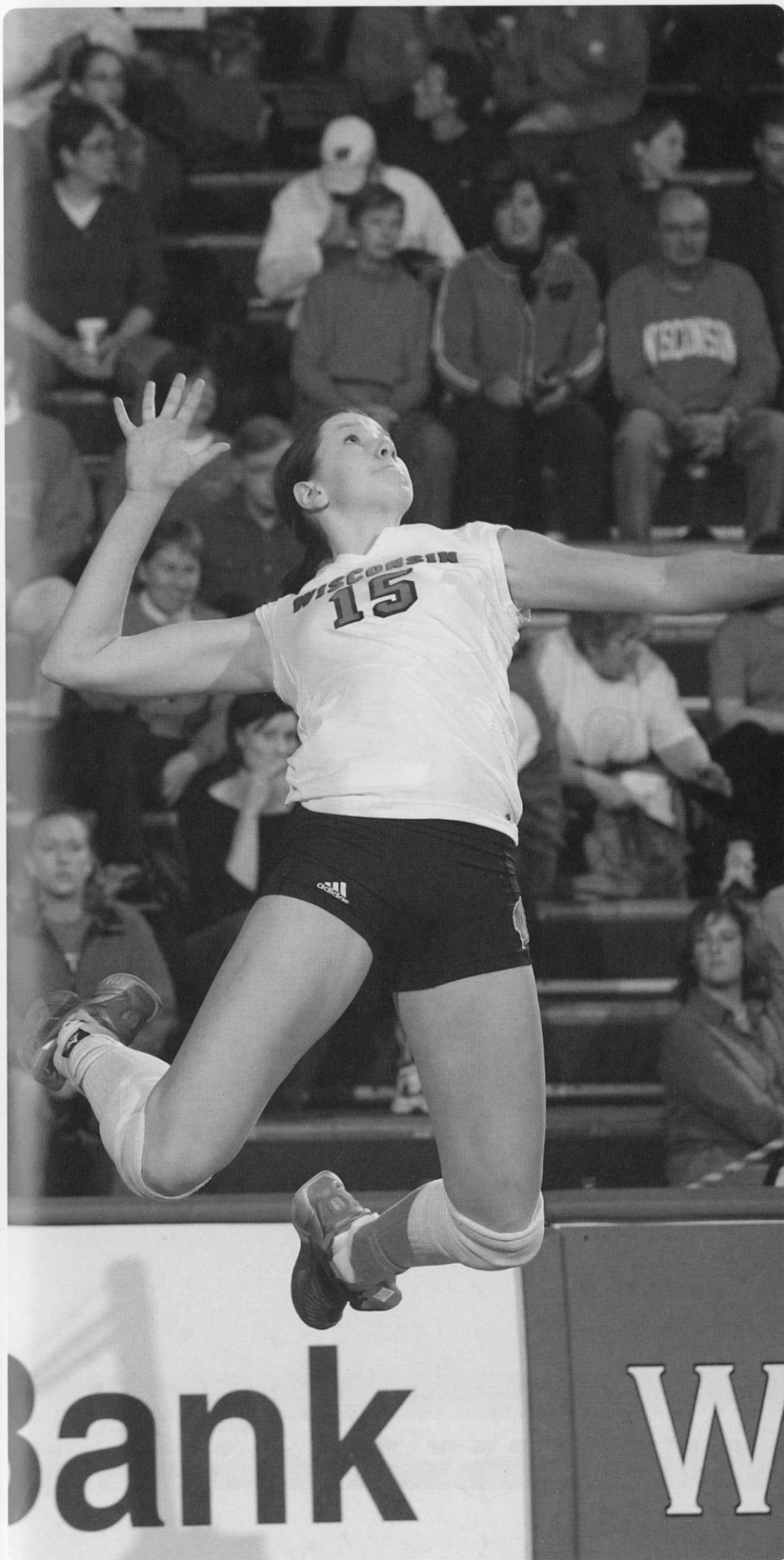

OFF THE AUDRA JEFFERS COURT

Favorites: Athlete—Kerri Walsh;
Movie—How to Lose a Guy in 10 Days;
TV Shows—Alias, Extreme Makeover
Home Edition; Sports team—Wisconsin
Badgers; Food—Peanut M&Ms; Cartoon
character—Tweety Bird; Places on cam-
pus—anywhere near the lake; Vacation
spot—Bahamas

First started volleyball: in 9th grade

Most memorable match: Beating unde-
feated Hawai'i to make it to the NCAA's
Elite Eight

**My favorite things about Wisconsin
volleyball are:** the team and the fans

**Who is the funniest player on the UW
team?** Taylor Reineke

In off-season training, I worked on:
serving and passing

This summer, I: took a class, worked
out, played a lot of beach volleyball and
worked the UW volleyball camps

**Advice I would give to a young volley-
ball player:** work hard every day in prac-
tice and during the off season, and don't
be afraid to try new skills.

My role models are: my parents

Fantasy job: to be the next Oprah

Craziest ambition: go sky diving

**If I could bring one thing from my
hometown, it would be:** my sister

I can't live without: my family and
friends

**Greatest invention of the last 100
years:** the moped

Most famous person I've met: Michael
Jordan

**TV show I'd like to make a cameo
appearance on:** Great Hotels

Magazine I'd like to be on the cover of:
Volleyball

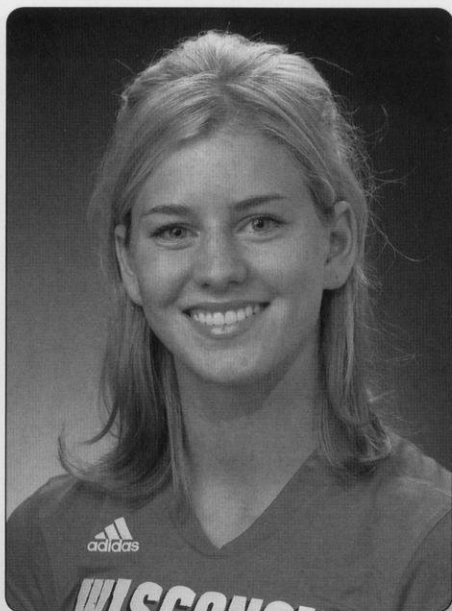

6-1 • Sophomore Middle Blocker

Whitefish Bay, Wis.
Whitefish Bay High School
Coach: Corey Martin
Milwaukee Sting Volleyball Club
Coach: Marcie Bomhack

Match Career Highs

Kills: 1 vs. Rhode Island, 9-11-04
Attempts: 1 (twice; MR vs. Iowa, 10-29-04)
Hitting Percentage: 1.000 (1-0-1) vs. Rhode Island, 9-11-04
Assists: 0
Service Aces: 0
Digs: 0
Total Blocks: 0

16 Maya Carroll

2004: Played in two matches and two games ... recorded a kill against Rhode Island (9/11) ... also had one attempt against Iowa (10/29) ... **High School:** First-team all-conference as a senior ... named team's most valuable performer as a senior ... also lettered in basketball and track ... state high jump champion as a sophomore; finished second as a junior ... three-time indoor and outdoor conference champion in the high jump ... has a personal best of 5-8 in the high jump ... three-time team MVP in track ... earned all-state and all-area honors in track ... named her school's Sportswoman of the Year ... earned high honors and an academic letter ... **Personal:** Full name is Maya Rose Carroll ... nickname is Mika ... parents are Ena and David Carroll ... has two sisters—Ellie (17) and Frankie (12) ... father played basketball at Minnesota from 1975-78 ... born Sept. 30, 1986 ... enjoys sports, traveling, being with friends and family, painting, listening to music ... volunteers as a tutor and reads to children ... **Major:** Journalism and mass communication

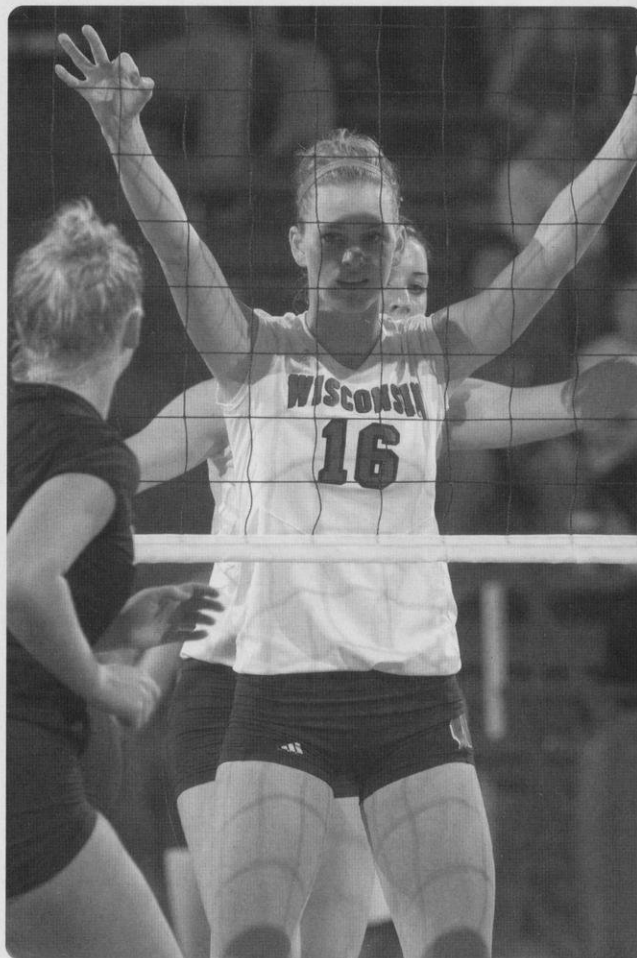

WHY WISCONSIN?

"Is there any place else?"

Career Statistics

Season	MP-MS	GP	K	E	TA	AT%	A	SA	SE	RE	DG	BS	BA	TB	BE	BHE	Pts	K	Per Game					Pts
																			A	SA	DIG	B		
2004	2-0	2	1	0	2	.500	0	0	0	0	0	0	0	0	0	0	1	0.50	0.00	0.00	0.00	0.00	0.50	

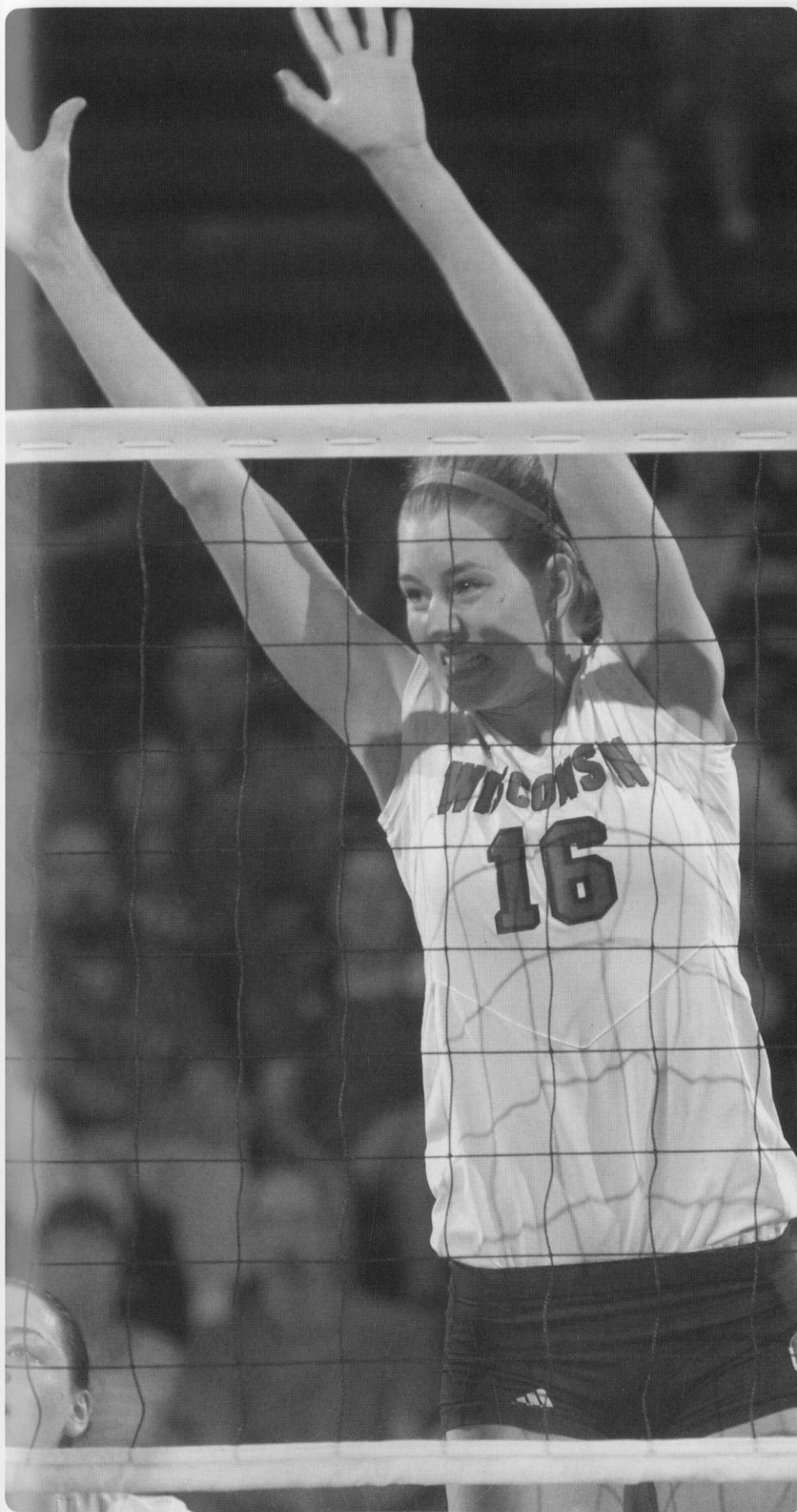

OFF THE MAYA CARROLL COURT

Favorites: Athlete—Serena Williams; Movie—L'Auberge Espagnole; TV Show—Frontier House; Sports team—Wisconsin Badgers; Food—Sushi; Cartoon character—Pippi Longstocking; Places on campus—Weight room; Vacation spot—anywhere near the ocean; Volleyball players—My little sister Frankie

First started volleyball: in 11th grade

Who is the funniest player on the UW team? Taylor Reineke

Before each match, I: dance like a fool

In off-season training, I worked on: strength

When I run out onto the court in the Field House, I think: I hope I'm wearing the right color jersey!

My role models are: people who take chances and follow their dreams

Fantasy job: to own a shop selling umbrellas in the south of France

Craziest ambition: to be a gymnast

Post-college plans: go to graduate school in New York City

If I could bring one thing from my hometown, it would be: my best friends

The most unusual thing the average person does not know about me is: I find wearing socks extremely uncomfortable

I can't live without: The Harvard Medical School Health Guide

Greatest invention of the last 100 years: contact lenses

If I could have one superpower, it would be: invisibility



17 Sheila Shaw

6-1 • Senior Middle Blocker

Muskego, Wis.
Muskego High School
Coach: Karen Anderson
Milwaukee Sting Volleyball Club
Coach: Ted Schulte

Match Career Highs

Kills: 24 (twice; MR vs. Minnesota, 10-30-04)
Attempts: 50 vs. Indiana, 10-15-04
Hitting Percentage: .600 (13-1-20) vs. Ohio State, 10-25-03
Assists: 2 (four times; MR vs. Penn State, 11-12-04)
Service Aces: 6 vs. Michigan, 10-4-03
Digs: 10 vs. Indiana, 11-28-03
Total Blocks: 10 vs. Ohio State, 11-2-02
Points: 27.5 vs. Minnesota, 10-30-04

Honors: 2004 AVCA honorable mention All-American ... 2004 AVCA All-Mideast Region ... 2004 unanimous All-Big Ten ... Big Ten Player of the Week, Nov. 1, 2004 ... 2004 Jayhawk Invitational All-Tournament ... 2003 and 2004 InnTowner Invitational MVP ... 2002 Big Ten All-Freshman Team ... **2004:** Started all 32 matches and played in all 115 games ... led the team with 3.81 kills per game ... led the team in kills in 13 matches ... recorded double-digit kills in a team-high 25 matches, including the last 11 matches in a row ... had three matches with 20-plus kills ... tied her career best with 24 kills vs. Minnesota (10/30) ... had a career-high 50 attack attempts vs. Indiana (10/15) ... ranked third on the team with a .291 hitting percentage ... led the Big Ten and the team with 1.36 blocks per game ... led the team in blocks in 17 matches ... added 0.17 aces per game ... **2003:** Started all 33 matches and one of four Badgers to play in all 123 games ... led the team and ranked second in the Big Ten with 0.44 service aces per game (54 total) ... recorded a career-high six aces vs. Michigan (10/4) ... led the team in service aces in 15 matches ... led the team with a .313 hitting percentage ... ranked third on the team with 3.03 kills per game ... recorded double-figure kills in 23 matches ... led the team in kills in nine matches ... led the team with 94 blocks (0.76/per game) ... led the team in blocks in 13 matches ... **2002:** Played in 27 matches, starting 18, and 82 games ... ranked third on the team with a .310 hitting percentage ... led the team in hitting percentage in five matches ... recorded a season-high .583 hitting percentage (8-1-12) vs. Northwestern (10/23) ... ranked second on the team with 0.83 blocks per game ... tied or led the team in blocks in 10 matches ... recorded a career-high 10 blocks vs. Ohio State (11/2) ... added 2.04 kills per game ... recorded double-figure kills in six matches ... had a career-high 16 kills vs. Ohio State (10/11) ... tied or led the team in kills in two matches ... added 0.12 service aces per game ... had a season-high three aces vs. Michigan State (10/18) ... had a season-high seven digs twice (vs. Michigan State, 10/18 and vs. Indiana, 11/1) ... averaged 0.59 digs per game ... **High School:** Volleyball Fab 50—ranked ninth on the impact she is expected to make in college volleyball over the next four years ... 2001–02 Gatorade High School Player of the Year for Wisconsin ... two-time all-state ... 2001 *Milwaukee Journal Sentinel* All-Area ... two-time all-conference ... led her high school team in kills and blocks ... played club volleyball with the Milwaukee Sting under coach Ted Schulte ... 1999 and 2001 Junior Olympic All-American ... member of the 17-and-under national championship team in 2001 ... team also finished second in 1999 ... twice named the best blocker at the National Junior Classic Tournament ... also lettered in basketball and track ... two-time all-conference in the high jump ... state qualifier in the high jump ... **Personal:** Full name is Sheila Chihoe Shaw ... nickname is Chich ... parents are Robert Shaw and Mona Shaw ... has two sisters—Misa Quello (29) and Charlotte Shaw (22) ... born Dec. 21, 1983 ... enjoys playing beach volleyball, listening to music and hanging out with friends ... **Major:** Social welfare

WHY WISCONSIN?

"I'm a Badger for life!"

Career Statistics

Season	MP-MS	GP	K	E	TA	AT%	A	SA	SE	RE	DG	BS	BA	TB	BE	BHE	Pts	Per Game					
																		K	A	SA	DIG	B	Pts
2002	27-18	82	167	63	336	.310	3	10	42	2	48	12	56	68	6	2	217.0	2.04	0.04	0.12	0.59	0.83	2.65
2003	33-33	123	373	116	820	.313	16	54	69	3	72	12	83	94	10	3	480.0	3.03	0.13	0.44	0.59	0.76	3.90
2004	32-32	115	438	142	1018	.291	6	19	72	2	74	12	144	156	10	2	541.0	3.81	0.05	0.17	0.64	1.36	4.70
Totals	92-33	320	978	321	2174	.302	25	83	183	194	7	36	282	318	26	7	1238.0	3.06	0.08	0.26	0.61	0.99	3.87

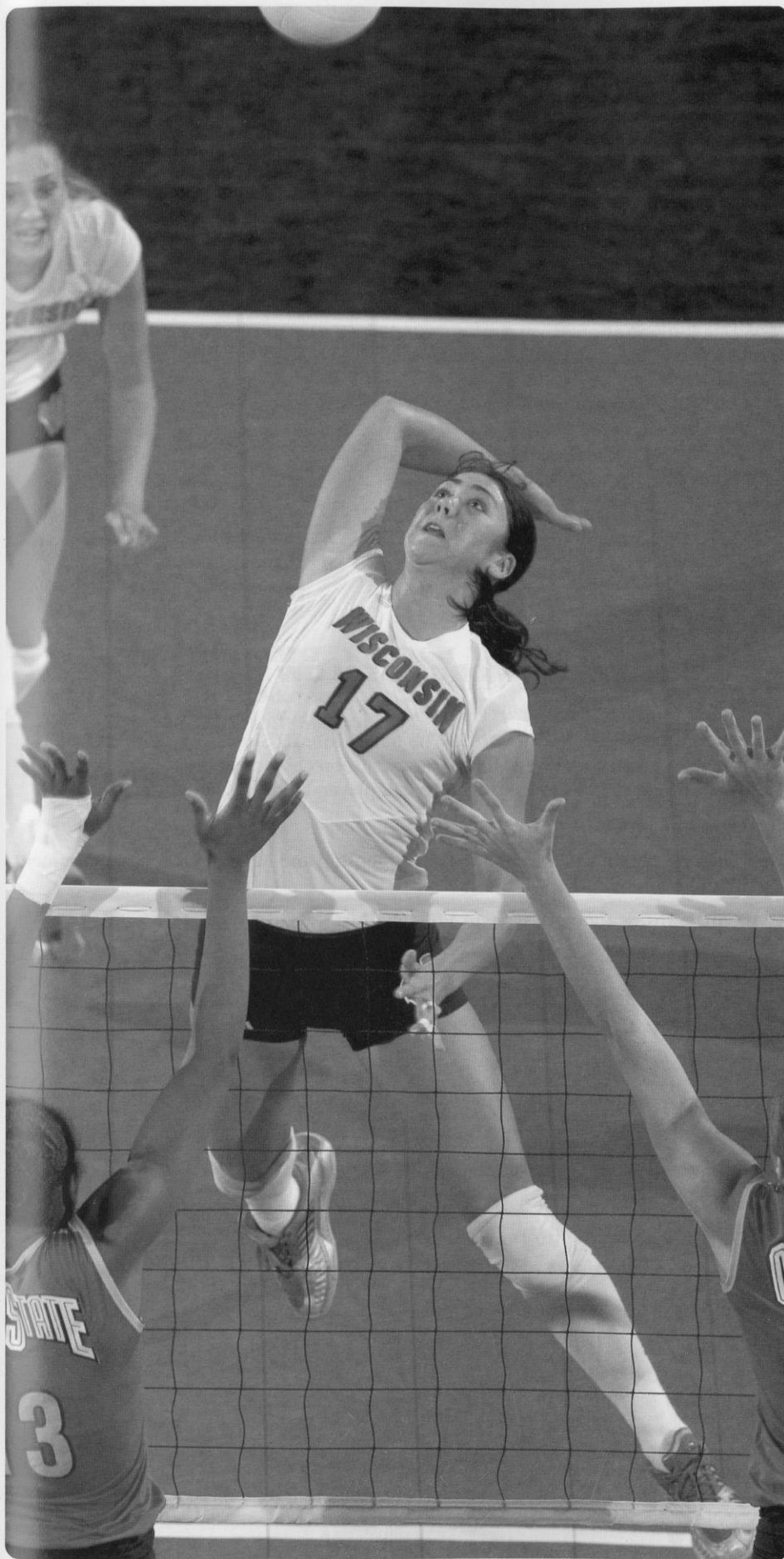

OFF THE SHEILA SHAW COURT

Favorites: Athlete—Misty May; Movie—The Wedding Planner; TV Show—Will & Grace; Sports team—Wisconsin Badgers; Food—Cheese curds and pickles; Place on campus—Terrace; Vacation spot—Bahamas; Volleyball player—Andy Cole

First started volleyball: in the fifth grade

Most memorable match: beating No. 2-ranked Minnesota last Halloween night in the Field House

My favorite thing about Wisconsin Volleyball is: the crazy fans

Who is the funniest player on the UW team? Amy Bladow

Before each match, I: listen to calming music

The best thing about Madison is: Brat Fest

Advice I would give to a young volleyball player: enjoy the game

My role model is: my Mom

Fantasy job: playing beach volleyball in California

Greatest invention of the last 100 years: Xontro, a game developed by coach Pete Waite to aid in coaching volleyball

Post-college plans: to play volleyball overseas

The most unusual thing the average person would not know about me is: I'm one-quarter Japanese.

I can't live without: air conditioning

One thing I absolutely have to do before I turn 40: learn how to surf

Most famous person I've ever met: Michael Jordan

Magazine I'd like to be on the cover of: *House & Garden*



6-4 • Freshman Middle Blocker

Manchester, Iowa
West Delaware High School
Coach: Brett Mather
Courtmasters VBC
Coach: Gail Hodge

1 Morgan Salow

High School: Three-time all-state selection, including twice on the first team ... led West Delaware High School to a runnerup finish in the 2004 Iowa state 3A tournament ... named to the state all-tournament team as a junior and senior ... three-time first-team all-conference ... two-time all-district selection ... as a junior, set school's season records for kills and aces as well as being third in the state in hitting percentage at .513 ... plays club volleyball with Courtmasters under Coach Gail Hodge ... qualified for the 2004 and 2005 U.S. Junior Nationals ... won the 2004 Mid-East Qualifier and regional ... ranked No. 24 in PrepVolleyball.com's Senior Aces ... member of PrepVolleyball.com's Dream Team for the Mid-East Qualifier ... named Courtmasters' player of the year in 2005 ... academic all-conference and academic all-district honoree ... **Personal:** Full name is Morgan Marie Salow ... nicknames are Mugsy, Morgs and Mo ... parents are Jeff and Joan Salow ... mother played basketball and softball at the University of Dubuque ... has one brother, Adam (21) ... born Sept. 17, 1986 ... enjoys bicycling, camping and hanging with friends ... volunteers with Special Olympics ... **Major:** Undeclared

OFF THE COURT MORGAN SALOW

Favorites: Athlete–Kerri Walsh; Movie–The Italian Job; TV Show–Two Guys and a Girl; Sports team–Wisconsin Badgers; Food–Pasta; Cartoon character–Stewie from Family Guy; Place on campus–Field House; Volleyball player–Lindsey Kane

First started volleyball: at five years old

Most memorable match: winning the championship and Mideast Qualifier tournament my junior season of club

My favorite thing about Wisconsin Volleyball is: the fans

This past summer, I: worked out and worked

The best thing about Madison is: State Street

Craziest ambition: to sky dive

Fantasy job: Coaching

One thing I have to do before I turn 40: travel to Europe

If I could bring one thing from my hometown, it would be: my car

I can't live without: my friends and family

Greatest invention in the last 100 years: Cell phone

Singer I'd like to tour with: Tim McGraw

Magazine I'd like to be on the cover of: Volleyball

If I could have any superpower, it would be: reading minds

WHY WISCONSIN?

"I love the city, the team, the coaches and all of the people."



4 Faye McCormack

High School: Starting libero for the national championship club team at the 2005 AAU Junior Nationals and USA Junior Olympics ... plays club volleyball with Sports Performance Volleyball Club ... 2003 AAU All-American ... team consistently qualified for the national championships, finishing fifth in 2002 and ninth in 2003 ... aided Downers Grove South High School to a fourth-place finish in the 2004 Illinois State AA Championships ... 2002 all-conference ... the Mustangs won the West Suburban Gold Conference in 2002, 2003 and 2004 as well as being state champions in 2002 ...

Personal: Full name is Faye Marie McCormack ... parents are Patricia and James McCormack ... has three sisters—Amy (22), Claire (20) and Celia (16) ... her sister Claire is currently a junior volleyball player at the University of Delaware ... born Dec. 1, 1986 ... enjoys going out with friends, being outdoors and playing sand volleyball and soccer ... has served as a referee for volleyball matches and worked volleyball camps ... **Major:** Intends to major in psychology

5-5 • Freshman Defensive Specialist/Libero

Downers Grove, Ill.
Downers Grove South High School
Coaches: Colleen Reagan
Sports Performance VBC
Coaches: Rick Butler & Joe
Jablonski

OFF THE COURT FAYE MCCORMACK

Favorites: Athlete—Muhammed Ali; Movie—Miracle; TV Show—Last Comic Standing; Sports team—Chicago Bears; Place on campus—State Street; Food—Steak; Cartoon character—Donkey (from Shrek); Vacation spot—Cancun; Volleyball player—Stacy Sykora

First started playing volleyball: in eighth grade

My favorite thing about Wisconsin volleyball: the team

Before each match, I: get pumped!

This past summer, I: played volleyball and spent as much time as possible with my friends

The best thing about Madison is: the opportunities it offers

Advice I would give to a young volleyball player: always be confident of your abilities

If I wasn't playing college volleyball, I would be: playing soccer

My role models are: my parents and grandparents

One thing I absolutely have to do before I turn 40: travel

Post-college/career plans: get a job at a university as an academic advisor in athletics

The most unusual thing the average person would not know about me is: I was born in a car

Greatest invention of the last 100 years: computer

TV show I'd like to make a cameo appearance on: That '70s Show

WHY WISCONSIN?

"I loved everything about it! It has an amazing team, great academic reputation, beautiful campus and a ton of school spirit."

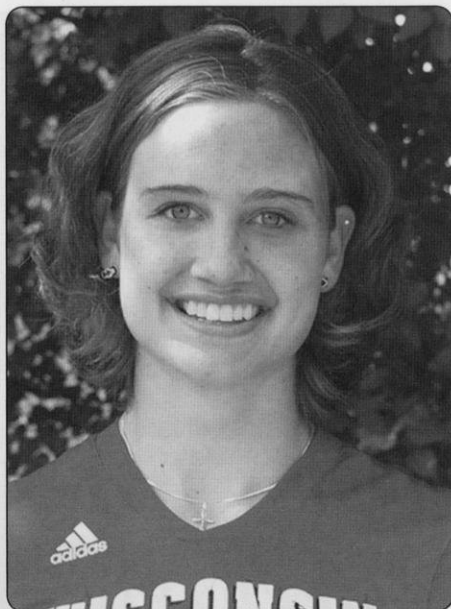

9 Katherine Dykstra

High School: Member of the 2004 USA Volleyball Junior National A2 team ... ranked No. 68 in PrepVolleyball.com's Senior Aces ... led New Trier High School to an appearance in the Illinois Class AA state quarterfinals as a junior and as a senior ... earned all-conference and honorable mention all-state honors as a senior ... played club volleyball with Fusion Volleyball Club under Coach Eric Shulze in 2005 ... Fusion finished fifth at the 2005 USA Junior Olympic Championships ... played club volleyball with Adversity Volleyball Club under Coach Mike Hulett in 2004 ... Adversity won the 2004 AISICS Chicago National Championship ... starting center on the basketball team that finished second in the 2004 state tournament ... all-state selection in track as a sophomore ... won the state title in the discus throw as a sophomore ... **Personal:** Full name is Katherine Margaret Dykstra ... parents are Larry and Janet Dykstra ... her father played basketball and competed in track at the University of Illinois ... her brother, Peter (20), is a sophomore decathlete on the UW track team ... born Feb. 25, 1987 ... enjoys playing and listening to music ... member of symphony and chamber orchestras... volunteered on church youth group mission trips ... **Major:** Undeclared

6-3 • Freshman Middle Blocker

Winnetka, Ill.
New Trier High School
Coach: Hanna Hsieh
Fusion VBC
Coach: Eric Shulze

OFF THE COURT KATHERINE DYKSTRA

Favorites: Athlete—Peter Dykstra; Movie—My Cousin Vinny; TV Show—Will & Grace; Sports team—Wisconsin Badgers; Food—Avocado; Cartoon character—Garfield; Place on campus—Field House; Vacation spot—Colorado; Volleyball player—Ron Sweet

First started volleyball: my junior year in high school

Most memorable match: when my high school team beat Glenbrook North at sectionals to go to state because we had lost to them three times before

My favorite thing about Wisconsin volleyball is: the atmosphere

Before each match, I: worry ... then get excited!

The best thing about Madison is: the people

Advice I would give to a young volleyball player: go with your heart

If I wasn't playing college volleyball, I would be: playing in the orchestras

My role model is: my brother Peter

Fantasy job: Professional musician

Craziest ambition: play with the Chicago Symphony Orchestra

If I could bring one thing from my hometown, it would be: home-cooked meals

The most unusual thing the average person does not know about me is: I play three instruments—the bassoon, flute and clarinet

I can't live without: music

Singer I'd like to tour with: Tim McGraw

If I could have one superpower, it would be: flying

WHY WISCONSIN?

"It's Madtown; that says it all!"

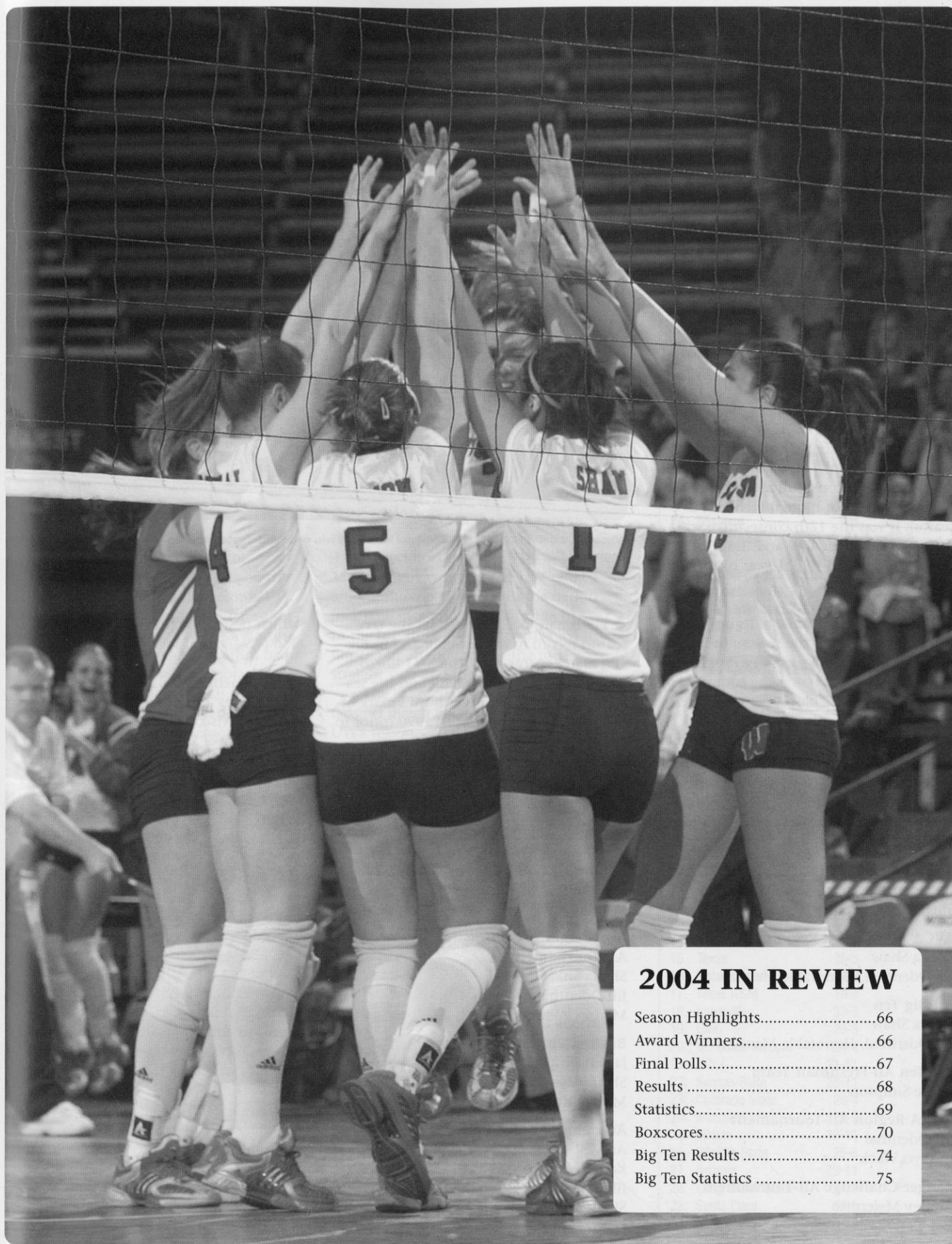

2004 IN REVIEW

Season Highlights.....	66
Award Winners.....	66
Final Polls.....	67
Results	68
Statistics.....	69
Boxscores.....	70
Big Ten Results	74
Big Ten Statistics	75

Badgers Tie for Fifth in NCAA Tournament

◆ Wisconsin was the talk of the volleyball community as it advanced to the Elite Eight level of the NCAA tournament. The Badgers, who had not been ranked in the coaches poll for most of the season, ended the year ranked 14th in the *USA Today/CSTV* Top 25 Coaches poll and 14th in the NCAA RPI with a 22-10 record. It was the ninth straight year that the Badgers ended the season ranked among the top 25 teams in the nation.

◆ For the second year in a row, Wisconsin placed fourth in the Big Ten Conference standings at 13-7. In coach Pete Waite's six years at Wisconsin, the Badgers have never finished lower than fourth in the league standings and have also appeared in six NCAA tournaments.

◆ For the 11th consecutive year, the Badgers won 20-or-more matches in a season. It was the 12th consecutive winning season for the UW and the 23rd winning season in the 31-year history of the program.

◆ Wisconsin played some of its best defense at the end of the season. In its four NCAA matches, the Badgers averaged 17.71 digs and 4.36 blocks per game compared to 16.03 digs and 3.27 blocks per game overall. Individually, freshman Jocelyn Wack led the team with 5.57 digs per game while junior Sheila Shaw averaged 1.93 blocks per game in tournament play.



Wisconsin celebrates its NCAA Regional semifinal win over undefeated and No. 2-ranked Hawai'i with the singing of "Varsity".

◆ Freshman Jocelyn Wack set the UW season record in digs, overall and in Big Ten matches this year. The 5-11 libero totalled 567 digs (4.93/game) on the season which broke Sue Wohlford's mark of 560 digs (4.52/game) set in 1990 (prior to the libero). Wack also had 374 digs (5.19/game) in conference matches,

which bested the previous season best of 336 (4.94/game) set by Wohlford in 1990.

◆ Opponents had a hard time stopping the Badgers' offensive attack due to their balance. Wisconsin had four starters who averaged over 2.7 kills per game. Junior Sheila Shaw led the team and ranked eighth in the Big Ten with 3.81 kills per game. Senior Jill Odenthal added 3.06 kills per game. A duo of left-side hitters—Aubrey Meierotto and Maria Carlini—also put up some big numbers adding 2.83 and 2.75 kills per game, respectively.

◆ In all 32 matches that Wisconsin played last season, eight underclassmen saw playing time and four started 60 percent of the matches.

Freshman Jocelyn Wack started all 32 matches at libero. Freshmen Jackie Simpson and Taylor Reineke both started 28 matches at setter and middle blocker, respectively. Other freshmen who saw playing time were defensive specialists Megan Mills in 24 matches and Amanda Berkley in 16 matches.

Sophomore starters were outside hitter Maria Carlini in 19 matches, middle blocker Amy Bladow in four matches and setter Katie Lorenzen in four matches.

2004 Awards

AVCA All-America

Jill Odenthal, Third Team
Sheila Shaw, Honorable Mention

AVCA All-Mideast Region

Sheila Shaw
Jill Odenthal, Honorable Mention

All-Big Ten

Sheila Shaw
Jill Odenthal, Honorable Mention

Big Ten All-Freshman Team

Jackie Simpson

NCAA Region All-Tournament

Jill Odenthal
Jocelyn Wack

Badger Challenge All-Tournament

Aubrey Meierotto

Jayhawk Invitational All-Tournament

Sheila Shaw
Jocelyn Wack

InnTowner Invitational All-Tournament

Sheila Shaw (MVP)
Jill Odenthal
Marian Weidner

Big Ten Player of the Week

Jackie Simpson, Oct. 25 (co)
Sheila Shaw, Nov. 1 (co)
Maria Carlini, Nov. 22

Academic All-Big Ten

Amy Bladow
Katie Lorenzen
Jill Odenthal
Sheila Shaw

◆ Junior Sheila Shaw ended the 2004 season as the Big Ten's best blocker. The 6-1 middle blocker led the league with a career-best 1.36 blocks per game.

◆ Freshman Jocelyn Wack recorded double-figure digs in 31 straight matches last season. The 5-11 libero led the Badgers in digs in 26 matches including a string of 18 straight matches. She had a career-high 35 digs in the NCAA regional semifinal match vs. Hawai'i and recorded 20-plus digs in nine matches.

Wack led the Badgers and ranked fourth in the Big Ten with 4.93 digs per game, the highest ranking freshman in the conference.

◆ Freshman Jackie Simpson recorded 1,340 assists last season, becoming the first UW freshman since 1993 to record over 1,000 assists as a freshman. The 6-0 setter ranked fifth in the Big Ten with 13.01 assists per game. Simpson put up a career-high 75 assists in leading the Badgers over then-second-ranked Minnesota on Oct. 30.

◆ Sophomore Maria Carlini led the Badgers with eight double-doubles on the season. The 6-2 outside hitter recorded double-figure statistics in two different categories eight times since earning a starting role against Illinois on Oct. 3. Carlini had a career-high 21 digs vs. Minnesota on Oct. 30 and a career-best 19 kills at Penn State on Nov. 12. She recorded double-figure kills in 12 matches last season and double-figure digs in nine matches.

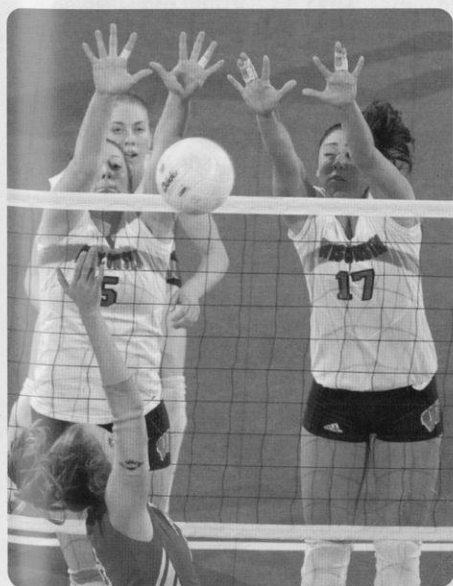

In 2004, Wisconsin led the Big Ten and ranked 10th nationally with 3.27 blocks per game.

◆ The 2004 Badgers put together one of the best all-around statistical seasons in UW history. The year ranked among the top 10 in several season categories—seventh in kills per game (16.43), sixth in attacks per game (41.27), fifth in assists per game (15.27), ninth in digs per game (16.03) and third in blocks per game (3.27).

◆ The one area that the Badgers struggled with all season was at the service line. Wisconsin ranked 11th in the Big Ten with 1.02 service aces per game while also averaging 2.46 service errors per game. The Badgers had more service errors than aces in 28 of 32 matches including double-figure service errors in 11 matches. Opponents had more service aces than the Badgers in 18 matches.

◆ The Badgers made five television appearances last season including their sixth consecutive annual appearance on ESPN2. The Badgers also appeared on FoxSports Net three times and CSTV once.

◆ Wisconsin ended the season ranked third in the national attendance with 4,079 spectators per match. It was the 15th straight year that the UW ranked among the top 10 teams in the nation in attendance and the fifth straight year in the top three. Wisconsin also led the Big Ten in attendance for the fifth straight year and the eighth year overall.

The Badgers' season average of 4,079 fans per match ranked second on the UW's season record list. Wisconsin had a record 4,294 spectators per match in 2003.

◆ Wisconsin ranked among the top 40 teams in the nation in four statistical categories in 2004. The Badgers ranked 10th in blocks per game (3.27), 22nd in assists per game (15.27), 27th in kills per game (16.43) and 38th in hitting percentage (.255).

Individually, Jackie Simpson ranked 29th in assists per game (13.01) and Jocelyn Wack was 50th in digs per game (4.93).

◆ Coach Pete Waite earned his 400th career win as the Badgers swept Virginia (30-20, 30-20, 30-21) on Sept. 17 in the first round the InnTowner Invitational.

Waite also celebrated his 45th birthday on Oct. 3 as his Badgers downed 19th-ranked Illinois 30-28, 25-30, 30-24, 30-22. It was also assistant coach Christy Johnson's 31st birthday.

USA Today / CSTV Top 25 Coaches Poll

School (1st place)	2004	
	Total	Record
1. Stanford (65)	1,625	30-6
2. Minnesota	1,557	33-5
3. Washington	1,474	28-3
4. USC	1,446	23-6
5. Nebraska	1,352	30-2
6. Ohio State	1,262	30-4
7. Penn State	1,151	29-3
8. Hawai'i	1,122	30-1
9. UCLA	1,115	20-11
10. Tennessee	996	32-3
11. Texas	950	26-5
12. San Diego	868	24-5
13. Saint Mary's (Calif.)	810	25-4
14. Wisconsin	749	22-10
15. Florida	687	28-5
16. Louisville	684	30-3
17. Georgia Tech	669	27-7
18. California	496	17-12
19. Colorado State	458	26-4
20. Texas A&M	424	19-9
21. UC Santa Barbara	351	24-4
22. Arizona	275	19-11
23. Kansas State	189	20-11
24. Missouri	108	20-9
25. Florida A&M	91	28-3

Others receiving points: Purdue 49, Ohio 44, Long Beach State 34, Utah 24, Wichita State 22, Kansas 21, Maryland 7, Notre Dame 5, Pacific 5, Santa Clara 5

NCAA RPI

School	Record
1. Nebraska	30-2
2. Minnesota	33-5
3. Hawai'i	30-1
4. Stanford	30-6
5. Ohio State	30-4
6. Washington	28-3
7. Southern California	23-6
8. Tennessee	32-3
9. Penn State	29-3
10. Florida	28-5
11. Georgia Tech	27-7
12. Saint Mary's (Calif.)	25-4
13. San Diego	24-5
14. Wisconsin	22-10
15. Texas	26-5
16. Notre Dame	21-9
17. Texas A&M	19-9
18. Louisville	30-3
19. Ohio	29-3
20. UC Santa Barbara	24-4
21. UCLA	21-11
22. Kansas State	20-11
23. Colorado State	26-4
24. Missouri	20-9
25. Illinois	19-11
26. Wichita State	25-6
27. Arizona	29-11
28. Long Beach State	24-7
29. Santa Clara	18-9
30. Michigan	20-13

2004 Results

Overall Record 22-10; Big Ten 13-7 (Home 12-3; Away 6-7; Neutral 4-1)

Date	Event	W/L	Scores	Record	Big Ten	Atten.	Hit % UW/Opp	Kills UW/Opp
SEPT. 3	BADGER CHALLENGE VS. MISSOURI	L	19-30, 30-25, 35-37, 13-30	0-1		3,321	.164/.257	58/70
SEPT. 4	BADGER CHALLENGE VS. GEORGIA TECH (#12)	W	30-22, 26-30, 30-22, 19-30, 20-18	1-1		4,299	.264/.227	75/78
Sept. 10	at Jayhawk Invitational, Lawrence, Kansas vs. Denver	W	30-28, 21-30, 30-20, 30-20	2-1		497	.400/.241	55/43
	vs. Kansas	L	21-30, 26-30, 31-29, 22-30	2-2		843	.199/.320	62/69
Sept. 11	at Jayhawk Invitational, Lawrence, Kansas vs. Rhode Island	W	30-28, 21-30, 30-20, 30-20	3-2		497	.274/.206	61/61
SEPT. 17	INNTOWNER INVITATIONAL VS. VIRGINIA	W	30-20, 30-20, 30-21	4-2		3,998	.280/.079	42/36
SEPT. 18	INNTOWNER INVITATIONAL VS. MARSHALL	W	30-13, 30-19, 30-24	5-2		2,580	.447/.142	54/34
	VS. CINCINNATI	W	30-25, 30-25, 30-20	6-2		3,044	.202/.047	38/43
SEPT. 24	OHIO STATE (#20)	L	20-30, 30-23, 18-30, 24-30	6-3	0-1	4,520	.201/.299	54/69
SEPT. 26	PENN STATE (#4)	L	19-30, 26-30, 28-30	6-4	0-2	4,937	.132/.233	47/54
Sept. 29	at Northwestern	W	30-28, 30-20, 30-16	7-4	1-2	328	.319/.075	54/34
OCT. 3	ILLINOIS (#19)	W	30-28, 25-30, 30-24, 30-22	8-4	2-2	3,923	.321/.241	69/71
Oct. 8	at Minnesota (#2)	L	22-30, 26-30, 29-31	8-5	2-3	3,829	.153/.202	48/48
Oct. 9	at Iowa	W	30-21, 30-24, 30-22	9-5	3-3	380	.370/.043	53/32
OCT. 15	INDIANA	W	31-33, 30-23, 30-16, 22-30, 15-9	10-5	4-3	4,355	.220/.091	75/52
OCT. 16	PURDUE	W	30-24, 30-28, 25-30, 30-18	11-5	5-3	4,838	.216/.134	59/64
Oct. 22	at Michigan State	W	30-27, 30-23, 30-26	12-5	6-3	1,998	.246/.131	49/46
Oct. 23	at Michigan	W	31-29, 32-34, 30-23, 30-20	13-5	7-3	1,112	.290/.198	80/69
OCT. 29	IOWA	W	30-18, 30-17, 30-20	14-5	8-3	4,054	.330/.027	53/27
OCT. 30	MINNESOTA (#2)	W	30-27, 20-30, 28-30, 30-27, 17-15	15-5	9-3	5,136	.266/.287	86/82
NOV. 3	NORTHWESTERN	W	30-19, 30-19, 30-20	16-5	10-3	3,935	.394/.157	56/36
Nov. 5	at Illinois (#25)	L	27-30, 20-30, 30-32	16-6	9-3	472	.167/.214	45/49
Nov. 12	at Penn State (#4)	L	30-23, 30-32, 25-30, 28-30	16-7	10-5	2,256	.286/.211	79/67
Nov. 13	at Ohio State (#8)	L	18-30, 30-32, 23-30	16-8	10-6	1,431	.175/.351	42/53
NOV. 19	MICHIGAN	W	30-24, 31-29, 30-25	17-8	11-6	5,778	.310/.254	62/51
NOV. 20	MICHIGAN STATE	W	20-30, 30-28, 30-27, 30-22	18-8	12-6	4,550	.231/.182	62/68
Nov. 26	at Purdue	L	30-26, 24-30, 25-30, 26-30	18-9	12-7	1,643	.231/.288	65/76
Nov. 27	at Indiana	W	30-26, 30-26, 27-30, 30-27	19-9	13-7	419	.276/.213	76/70
DEC. 3	NCAA FIRST ROUND VS. LOYOLA (ILL.)	W	30-27, 30-26, 30-25	20-9		3,145	.215/.085	46/48
DEC. 4	NCAA SECOND ROUND VS. NOTRE DAME	W	36-34, 30-16, 30-16	21-9		2,927	.285/-.015	52/31
Dec. 10	at NCAA Regional, Green Bay, Wis. vs. Hawai'i (#2)	W	31-29, 30-23, 22-30, 28-30, 21-19	22-9		2,169	.271/.220	84/81
Dec. 11	at NCAA Regional, Green Bay, Wis. vs. Stanford (#6)	L	18-30, 29-31, 26-30	22-10		2,143	.180/.362	49/62

(#) USA Today/CSTV rank at time of match

All home matches, in CAPS, held at the UW Field House

2004 Home Attendance

Overall				Big Ten			
MP	Total	High	Avg.	MP	Total	High	Avg.
17	69,350	5,136	4,079	10	46,026	5,136	4,603

Games Won By Game

	1	2	3	4	5	Total
Wisconsin	22	19	19	7	4	71
Opponents	10	13	13	8	0	44

UW in the 2004 Poll

Preseason	23rd	Nov. 8	RV
Sept. 6	25th	Nov. 15	RV
Sept. 13	RV	Nov. 22	RV
Sept. 20	NR	Nov. 29	RV
Sept. 27	NR	Dec. 6	22nd
Oct. 4	RV	Final	14th
Oct. 11	NR		
Oct. 18	NR		RV= Receive votes
Oct. 25	RV		NR = Not Ranked
Nov. 1	RV		

2004 Statistics

Overall Record: 22-10

Name	M/MS	GP	K	E	TA	%	A	SA	SE	RE	DIG	BS	BA	BE	BHE	PTS	Per Game Averages				
																	K	A	SA	DG	B
Amanda Berkley	16/0	32	1	0	1	1.000	5	0	0	6	28	0	0	0	0	1.0	0.03	0.16	0.00	0.88	0.00
Maya Carroll	2/0	2	1	0	2	.500	0	0	0	0	0	0	0	0	0	1.0	0.50	0.00	0.00	0.00	0.00
Jackie Simpson	31/28	103	89	19	202	.347	1340	9	20	0	191	3	72	8	20	137.0	0.86	13.01	0.09	1.85	0.73
Taylor Reineke	32/28	95	155	41	360	.317	7	0	0	2	27	11	108	5	1	220.0	1.63	0.07	0.00	0.28	1.25
Sheila Shaw	32/32	115	438	142	1018	.291	6	19	72	2	74	12	144	10	2	541.0	3.81	0.05	0.17	0.64	1.36
Jill Odenthal	32/32	115	352	110	880	.275	99	21	90	26	224	9	87	8	6	425.0	0.03	0.86	0.18	1.95	0.83
Amy Bladow	22/4	46	54	24	127	.236	1	0	0	0	6	3	43	9	1	78.5	1.17	0.02	0.00	0.13	1.00
Katie Lorenzen	9/4	18	7	2	22	.227	206	2	1	0	37	0	11	0	3	14.5	0.39	11.44	0.11	2.06	0.61
Aubrey Meierotto	32/31	115	325	121	907	.225	17	32	25	5	216	13	76	7	1	408.0	2.83	0.15	0.28	1.88	0.77
Maria Carlini	28/19	88	242	110	618	.214	22	7	20	27	213	15	38	4	2	283.0	2.75	0.25	0.08	2.42	0.60
Marian Weidner	31/14	93	221	108	585	.193	10	10	25	22	185	3	32	14	2	250.0	2.38	0.11	0.11	1.99	0.38
Jocelyn Wack	32/0	115	2	1	9	.111	40	16	27	29	567	0	0	0	0	18.0	0.02	0.35	0.14	4.93	0.00
Lindsey Boler	5/0	5	3	2	14	.071	0	0	0	0	2	0	2	1	0	4.0	0.60	0.00	0.00	0.40	0.40
Megan Mills	24/1	65	0	0	1	.000	3	1	3	18	73	0	0	0	0	1.0	0.00	0.05	0.02	1.12	0.00
Team										9											
Team Totals	32/32	115	1890	680	4746	.255	1756	117	283	146	1843	69	613	66	38	2382.5	16.43	15.27	1.02	16.03	3.27
Opponent Totals	32/32	115	1774	845	4799	.194	1643	146	223	117	1841	54	467	61	39	2207.5	15.43	14.29	1.27	16.01	2.50

Big Ten Record: 13-7 (4th place)

Name	M/MS	GP	K	E	TA	%	A	SA	SE	RE	DIG	BS	BA	BE	BHE	PTS	Per Game Averages				
																	K	A	SA	DG	B
Amanda Berkley	10/0	22	1	0	1	1.000	5	0	0	5	23	0	0	0	0	1.0	0.05	0.23	0.00	1.05	0.00
Jackie Simpson	19/16	60	59	12	133	.353	785	6	13	0	116	1	40	4	11	86.0	0.98	13.08	0.10	1.93	0.68
Jocelyn Wack	20/0	72	1	0	3	.333	28	10	18	16	374	0	0	0	0	11.0	0.01	0.39	0.14	5.19	0.00
Taylor Reineke	20/20	61	109	29	245	.327	4	0	0	2	19	9	60	3	1	148.0	1.79	0.07	0.00	0.31	1.13
Sheila Shaw	20/20	72	276	92	634	.290	5	10	40	0	46	6	83	7	1	333.5	3.83	0.07	0.14	0.64	1.24
Jill Odenthal	20/20	72	219	70	550	.271	63	13	60	17	145	5	44	6	5	259.0	3.04	0.88	0.18	2.01	0.68
Amy Bladow	13/0	26	27	10	67	.254	0	0	0	0	4	1	26	3	1	41.0	1.04	0.00	0.00	0.15	1.04
Katie Lorenzen	9/4	18	7	2	22	.227	206	2	1	0	37	0	11	0	3	14.5	0.39	11.44	0.11	2.06	0.61
Aubrey Meierotto	20/19	72	209	75	591	.227	7	16	14	1	81	8	40	6	0	253.0	2.90	0.10	0.22	1.12	0.67
Maria Carlini	18/14	62	185	82	464	.222	16	6	17	19	161	9	22	3	1	211.0	2.98	0.26	0.10	2.60	0.50
Marian Weidner	19/6	54	118	67	323	.158	8	8	9	11	101	2	13	4	0	134.5	0.15	0.15	1.25	1.87	0.28
Lindsey Boler	3/0	3	3	2	11	.091	0	0	0	0	2	0	2	0	0	4.0	1.00	0.00	0.00	0.67	0.67
Megan Mills	20/1	60	0	0	1	.000	3	1	3	18	73	0	0	0	0	1.0	0.00	0.05	0.02	1.22	0.00
Maya Carroll	1/0	1	0	0	1	.000	0	0	0	0	0	0	0	0	0	0.0	0.00	0.00	0.00	0.00	0.00
Team										5											
Team Totals	20/20	72	1214	441	3046	.254	1130	72	175	94	1182	41	341	36	23	1497.5	16.86	15.69	1.00	16.42	2.94
Opponent Totals	20/20	72	1118	519	3039	.197	1036	94	128	72	1168	30	308	36	25	1396.0	15.53	14.39	1.31	16.22	2.56

Key to Symbols

M-Matches Played
MS-Matches Started
GP-Games Played

K-Kills
E-Attack Errors
TA-Total Attack Attempts

%-Hitting Percentage
(kills - errors/total attempts)

A-Assists
SA-Service Aces
SE-Serving Errors
RE-Serve Reception Errors

DIG-Digs
BS-Block Solos
BA-Block Assists
BE-Blocking Errors
BHE-Ball Handling Errors

2004 Boxscores

Match 1 Sept. 3

Badger Challenge vs. Missouri

#23 UW	19	30	35	13	(0-1)
MO	30	25	37	30	(1-0)

Wisconsin (Kills-Aces-Blocks-Points)—Odenthal (14-0-4-16); Simpson (5-0-1-5.5); Meierotto (13-1-4-16); Weidner (16-1-3-18.5); Bladow (5-0-6-8.5); Shaw (5-1-4-8); Berkley (0-0-0-0); Carlini (0-0-0-0); Reineke (0-0-1-5); Wack (0-0-0-0); Totals (58-3-12-73)

Missouri (Kills-Aces-Blocks-Points)—Hunter (7-0-5-9.5); Vander Kooi (18-0-2-19); Danru (15-1-3-17.5); Yang (14-0-1-14.5); Noll (5-0-8-9); Wilson (10-4-1-14.5); Boyd (1-0-2-2); Ailes (0-1-0-1); Totals (70-6-11-87)

Attack Pct: UW .164, MO .257; Assists: UW 54 (Simpson-48), MO 64 (Hunter-54); Digs: UW 55 (Simpson-13), MO 60 (Yang-40); Length: 1:30; Atten: 3,321

Match 2 Sept. 4

Badger Challenge vs. No. 12 Georgia Tech

#23 UW	30	26	30	19	20	(1-1)
#12 GT	22	30	22	30	18	(0-4)

Wisconsin (Kills-Aces-Blocks-Points)—Odenthal (13-0-4-15.5); Simpson (3-0-6-6.5); Meierotto (20-2-4-24); Weidner (8-0-3-9.5); Bladow (11-0-7-14.5); Shaw (17-1-5-21); Berkley (0-0-0-0); Carlini (1-0-0-1); Reineke (1-0-0-1); Wack (1-0-0-1) Totals (75-3-16-94)

GT (Kills-Aces-Blocks-Points)—Moster (26-2-1-28.5); Gergen (14-0-6-17); Kuhn (18-0-3-19.5); Laband (3-2-1-5.5); Stegemann (6-0-2-7); Randall (0-2-0-2); Showers (0-0-0-0); Sauer (11-0-6-15); Aston (0-1-0-1); Totals (78-7-10-5-95.5)

Attack Pct: UW .264, UMKC .227; Assists: UW 70 (Simpson-62), GT 74 (Laband-69); Digs: UW 74 (Meierotto-23), GT 82 (Aston-26); Length: 2:30; Atten: 4,299

Match 3 Sept. 10

Holiday Inn/Jayhawk Classic vs. Denver

#25 UW	30	30	30	(2-1)
DEN	25	21	19	(1-4)

Wisconsin (Kills-Aces-Blocks-Points)—Odenthal (10-0-0-10); Simpson (0-0-3-1.5); Meierotto (6-2-2-9); Weidner (17-0-3-18.5); Carlini (3-0-0-3); Reineke (3-0-1-3.5); Shaw (9-1-7-13.5); Bladow (7-0-0-7); Wack (0-0-0-0); Boler (0-0-0-0); Totals (55-3-8-66)

DU (Kills-Aces-Blocks-Points)—Wirth (4-0-1-4.5); Halt (9-0-1-10); Muller (5-0-1-5.5); Millard (6-0-1-7); Parker (5-0-0-5); Hunter (14-0-3-15.5); Hampton (0-0-1-5); Adamis (0-0-0-0); Miller (0-0-0-0); Clement (0-1-0-1); Totals (43-1-5-49)

Attack Pct: UW .400, DU .241; Assists: UW 49 (Simpson-42), DU 42 (Parker-36); Digs: UW 41 (Meierotto-19), DU 38 (Parker-11); Length: 1:18; Atten: 85

Match 4 Sept. 10

Holiday Inn/Jayhawk Classic vs. Kansas

#25 UW	21	26	31	22	(2-2)
KU	30	30	29	30	(6-0)

Wisconsin (Kills-Aces-Blocks-Points)—Odenthal (8-3-2-12); Simpson (1-0-1-1.5); Meierotto (4-1-2-6); Weidner (13-0-1-13.5); Bladow (1-0-0-1); Shaw (20-0-2-21); Berkley (0-0-0-0); Carlini (5-0-1-5.5); Reineke (10-0-5-12.5); Wack (0-1-0-1); Totals (62-5-7-74)

Kansas (Kills-Aces-Blocks-Points)—Correa (12-0-2-13); Mathewson (0-0-0-0); Brown (11-1-4-14); Caten (11-0-3-12.5); Rozum (4-1-5-7.5); Lima (20-1-7-24.5); Dorsey (0-0-0-0); Michaels (11-1-8-16.5); Totals (69-4-15-88)

Attack Pct: UW .199, KU .320; Assists: UW 57 (Simpson-55), KU 65 (Rozum-58); Digs: UW 52 (Wack-17), KU 72 (Dorsey-24); Length: 2:09; Atten: 843

Match 5 Sept. 11

Holiday Inn/Jayhawk Classic vs. Rhode Island

#25 UW	30	21	30	30	(3-2)
RI	28	30	20	20	(2-5)

Wisconsin (Kills-Aces-Blocks-Points)—Odenthal (8-2-5-13); Simpson (1-0-4-3); Meierotto (11-0-3-12.5); Weidner (15-0-2-16); Carlini (1-0-0-1); Reineke (3-0-2-4); Shaw (18-1-7-22.5); Berkley (0-0-0-0); Bladow (3-0-4-5.5); Wack (0-1-0-1); Mills (0-0-0-0); Carroll (1-0-0-1); Totals (61-4-14-5-79.5)

RI (Kills-Aces-Blocks-Points)—Zuidof (6-0-6-10); Miller (21-0-1-21.5); Arana (13-0-3-15); Wisz (2-0-3-4); Thornbladh (4-0-2-5); Bello (14-2-1-16.5); Shea (0-0-0-0); Rolfe (1-2-0-3); Totals (61-4-10-75)

Attack Pct: UW .274, RI .206; Assists: UW 56 (Simpson-52), RI 54 (Wisz-48); Digs: UW 54 (Wack-22), RI 61 (Miller-17); Length: 1:43; Atten: 497

Match 6 Sept. 17

InnTowner Invitational vs. Virginia

UW	30	30	30	(4-2)
UV	20	20	21	(8-2)

Wisconsin (Kills-Aces-Blocks-Points)—Odenthal (10-0-4-12); Simpson (1-1-1-2.5); Meierotto (4-3-5-10.5); Weidner (7-1-3-9.5); Reineke (5-0-6-8); Shaw (15-2-4-19.5); Boler (0-0-0-0); Bladow (0-0-0-0); Wack (0-0-0-0); Totals (42-7-13-62)

Virginia (Kills-Aces-Blocks-Points)—Perilli (2-1-2-4); E. Kirkwood (2-1-0-3); Osco (8-1-0-9); S. Kirkwood (11-0-1-11.5); Everett (7-0-1-7.5); Geocaris (6-0-2-7); Chaney (0-0-0-0); Caldwell (0-0-0-0); Totals (36-3-3-42)

Attack Pct: UW .280, UV .079; Assists: UW 39 (Simpson-34), UV 34 (E. Kirkwood-31); Digs: UW 49 (Wack-14), UV 39 (Osco-10); Length: 1:20; Atten: 3,998

Match 7 Sept. 18

InnTowner Invitational vs. Marshall

UW	30	30	30	(5-2)
MARSH	13	19	24	(5-4)

Wisconsin (Kills-Aces-Blocks-Points)—Odenthal (7-1-4-10); Simpson (1-1-1-2.5); Meierotto (7-0-2-8); Weidner (17-0-2-18.5); Reineke (6-0-6-9); Shaw (16-0-2-17); Berkley (0-0-0-0); Wack (0-2-0-2); Mills (0-0-0-0); Totals (54-4-9-67)

Marshall (Kills-Aces-Blocks-Points)—Cahill (2-1-2-4); Sims (8-0-1-8.5); Billingly (9-0-0-9); Stein (3-0-0-3); Bimberg (6-1-2-8.5); Sanlin (3-0-2-4); Arias (0-1-0-1); Bierce (1-0-0-1); Maddox (2-0-0-2); Totals (34-3-4-41)

Attack Pct: UW .447, MARSH .142; Assists: UW 49 (Simpson-44), MARSH 32 (Stein-28); Digs: UW 45 (Wack-12), MARSH 36 (Cahill, Billingly-8); Length: 1:20; Atten: 2,580

Match 8 Sept. 18

InnTowner Invitational vs. Cincinnati

UW	30	30	30	(6-2)
UC	25	25	20	(5-5)

Wisconsin (Kills-Aces-Blocks-Points)—Odenthal (10-1-8-15); Simpson (2-0-8-6.5); Meierotto (8-1-5-11.5); Weidner (2-0-2-3); Reineke (3-0-8-7.5); Shaw (9-1-9-14.5); Carlini (4-0-3-6); Bladow (0-0-1-5); Wack (0-1-0-1); Totals (38-4-23-5-65.5)

UC (Kills-Aces-Blocks-Points)—Olson (0-0-1-5.5); Torblaa (12-0-3-13.5); Dupont (10-1-1-11.5); Pongonis (4-0-0-4); Hellsten (7-2-1-9.5); Newell (7-0-1-7.5); Custer (3-1-1-4.5); Garrison (0-0-0-0); Maldo (0-0-0-0); Dossman (0-0-0-0); Totals (43-4-4-51)

Attack Pct: UW .202, UC .047; Assists: UW 37 (Simpson-33), UC 38 (Olson-33); Digs: UW 43 (Wack-15), UC 45 (Garrison-12); Length: 1:55; Atten: 3,044

Match 9 Sept. 24

vs. No. 20 Ohio State, UW Field House

UW	20	30	18	24	(6-3)
#20 OSU	30	23	30	30	(11-0)

Wisconsin (Kills-Aces-Blocks-Points)—Odenthal (17-0-2-18); Simpson (3-0-3-4.5); Meierotto (9-0-4-11.5); Weidner (5-1-1-6.5); Reineke (1-0-4-3.5); Shaw (18-1-5-21.5); Carlini (0-0-0-0); Bladow (1-0-0-1); Wack (0-0-0-0); Mills (0-0-0-0); Totals (54-2-10-5-66.5)

Ohio State (Kills-Aces-Blocks-Points)—Meyer (7-4-7-14.5); Stevens (12-0-4-14); McCarthy (9-0-5-11.5); Gordon (27-0-3-28.5); Main (6-1-2-8.5); Mapp (8-0-5-11); Kastein (0-1-0-1); Dahms (0-0-0-0); Britenriker (0-0-2-1); Miller (0-0-0-0); Totals (69-6-15-90)

Attack Pct: UW .201, OSU .299; Assists: UW 45 (Simpson-40), OSU 62 (Main-54); Digs: UW 53 (Wack-19), OSU 70 (Gordon-20); Length: 1:45; Atten: 4,520

Match 10**Sept. 26****vs. No. 4 Penn State, UW Field House**

UW	19	26	28	(6-4)
#4 PSU	30	30	30	(11-0)

Wisconsin (Kills-Aces-Blocks-Points)—Odenthal (10-0-5-13); Simpson (3-0-3-4.5); Meierotto (8-1-2-10); Weidner (8-0-0-0); Reineke (1-0-1-1.5); Shaw (8-0-6-11); Berkley (0-0-0-0); Carlini (4-0-2-5); Bladow (5-0-4-7); Wack (0-0-0-0); Mills (0-1-0-1); Totals (47-2-12-61)

Penn State (Kills-Aces-Blocks-Points)—Nadeau (10-0-2-11); Eshleman (0-0-0-0); Tortorello (3-0-3-5); Holm (6-0-4-8); Salyer (7-0-3-9); Pederson (14-0-3-16); Brown (0-0-0-0); Fidler (0-0-0-0); Walters (0-0-0-0); Price (14-0-1-15); Totals (54-0-10-64)

Attack Pct: UW .132, PSU .233; Assists: UW 42 (Simpson-37), PSU 49 (Tortorello-43); Digs: UW 68 (Wack-22), PSU 68 (Eshleman-18); Length: 1:30; Atten: 4,937

Match 11**Sept. 29****at Northwestern, Evanston, Ill.**

UW	30	30	30	(7-4)
NU	28	20	16	(5-8)

Wisconsin (Kills-Aces-Blocks-Points)—Odenthal (8-3-1-12); Simpson (0-0-0-0); Meierotto (11-0-2-12.5); Weidner (3-1-0-4); Reineke (10-0-2-11.5); Shaw (12-0-0-13.5); Lorenzen (4-0-2-5); Carlini (6-0-0-6.5); Wack (0-0-0-0); Mills (0-0-0-0); Totals (54-4-7-65)

Northwestern (Kills-Aces-Blocks-Points)—Alde (4-1-3-6.5); Carlson (0-1-0-1); Jurivich (6-0-5-8.5); Paulus (9-0-0-9); Aldridge (0-0-1-5); Robertson (1-0-2-3); Delcourt (3-0-1-3.5); Gardner (0-1-0-1); Purcell (3-0-0-3); Anderson (7-0-1-8); Greenwood (1-0-0-1); Totals (34-30-8-45)

Attack Pct: UW .319, NU .075; Assists: UW 52 (Lorenzen-37), NU 30 (Robertson-26); Digs: UW 49 (Wack-19), NU 41 (Jurivich-11); Length: 1:30; Atten: 328

Match 12**Oct. 3****vs. No. 19 Illinois, UW Field House**

UW	30	25	30	30	(10-3, 2-2)
#19 ILL	28	30	24	22	(8-4, 2-2)

Wisconsin (Kills-Aces-Blocks-Points)—Odenthal (14-0-5-16.5); Meierotto (12-1-4-15); Lorenzen (2-2-4-6); Carlini (13-0-3-15); Reineke (9-0-9-14); Shaw (19-0-6-23); Berkley (0-0-0-0); Weidner (0-0-0-0); Wack (0-0-0-0); Mills (0-0-0-0); Totals (69-4-16.5-89.5)

Illinois (Kills-Aces-Blocks-Points)—Belter (19-0-3-20.5); Macdonald (13-0-1-13.5); Obermeier (3-0-3-4.5); Virsilaita (9-0-1-10); Griffin (6-2-5-10.5); Bazzetta (0-0-0-0); Brown (2-0-0-2); Vrdsy (0-0-0-0); Harks (0-0-0-0); VanMeter (19-0-2-20.5); Totals (71-2-8.5-81.5)

Attack Pct: UW .321, ILL .241; Assists: UW 67 (Lorenzen-61), ILL 67 (Obermeier-60); Digs: UW 46 (Wack-13), ILL 56 (Virsilaita-16); Length: 2:05; Atten: 3,923

Match 13**Oct. 8****at No. 3 Minnesota, Minneapolis, Minn.**

UW	22	26	29	(8-5, 2-3)
#3 MINN	30	30	31	(15-2, 4-1)

Wisconsin (Kills-Aces-Blocks-Points)—Odenthal (10-0-3-12); Meierotto (6-0-3-6.5); Lorenzen (0-0-4-2); Carlini (13-0-2-14.5); Reineke (8-0-4-10); Shaw (9-1-4-12); Simpson (0-0-0-0); Berkley (0-0-0-0); Wiedner (2-0-0-2); Wack (0-0-0-0); Mills (0-0-0-0); Totals (48-1-10-59)

Minnesota (Kills-Aces-Blocks-Points)—Bowman (6-0-1-7); Taatjes (6-1-3-8.5); Nelson (6-0-2-7); Peniata (0-0-0-0); Byrnes (12-0-0-13); Martin (11-0-0-11); Reinhart (0-1-0-1); Bratford (7-1-2-9.5); Gentil (0-1-0-1); Totals (48-4-6-58)

Attack Pct: UW .153, MN .202; Assists: UW 45 (Lorenzen-35), MN 43 (Bowman-27); Digs: UW 52 (Wack-21), MN 55 (Taates-13); Length: 1:33; Atten: 3, 829

Match 14**Oct. 9****at Iowa, Iowa City, Iowa**

UW	30	30	30	(9-5, 3-3)
IOWA	21	24	22	(9-9, 1-5)

Wisconsin (Kills-Aces-Blocks-Points)—Odenthal (11-0-2-12); Meierotto (9-0-3-11); Lorenzen (1-0-0-1); Carlini (17-0-1-18); Reineke (5-0-2-6); Shaw (8-0-2-9); Boler (1-0-0-1); Simpson (1-0-1-2); Berkley (0-0-0-0); Wack (0-1-0-1); Mills (0-0-0-0); Totals (53-1-7-61)

Iowa (Kills-Aces-Blocks-Points)—Simpson (8-1-1-10); Gatens (3-0-5-5.5); Patton (1-0-0-1); Vitali (8-0-2-9); Giese (9-2-0-11); Costanzo (3-1-2-5); Garret (0-0-1-5); Kavadas (0-0-0-0); Bruckner (0-2-0-2); Totals (32-6-6-44)

Attack Pct: UW .370, IA .043; Assists: UW 50 (Lorenzen-27), IA 25 (Patton-10); Digs: UW 54 (Wack-21); IA 36 (Kavadas-10); Length: 1:15; Atten: 380

Match 15**Oct. 15****vs. Indiana, UW Field House**

UW	31	30	30	22	15	(10-5, 4-3)
IND	33	23	16	30	9	(6-12, 0-7)

Wisconsin (Kills-Aces-Blocks-Points)—Odenthal (12-1-4-15); Meierotto (14-2-6-19); Lorenzen (0-0-0-0); Carlini (12-1-3-14.5); Reineke (9-0-12-16); Shaw (22-0-6-25.5); Simpson (1-1-2-3); Berkley (0-0-0-0); Weidner (5-0-0-5); Wack (0-0-0-0); Mills (0-0-0-0); Totals (75-5-18-98)

Indiana (Kills-Aces-Blocks-Points)—Arsenych (5-1-6-9); Pollom (14-2-7-20); Archibald (14-2-3-17.5); Eberle (4-0-8-8); Nilles (3-5-0-8); Cochrane (0-0-0-0); Pierce (0-0-0-0); Diehl (0-0-0-0); Ditteon (12-0-5-14.5); Gerling (0-0-0-0); Totals (52-10-15-77)

Attack Pct: UW .220, IND .091; Assists: UW 69 (Simpson-41), IND 49 (Arsenych-43); Digs: UW 61 (Wack-18), IND 65 (Pierce-25); Length: 2:10; Atten: 4,355

Match 16**Oct. 16****vs. Purdue, UW Field House**

UW	30	30	25	30	(11-5, 5-3)
PUR	24	28	30	18	(10-8, 3-5)

Wisconsin (Kills-Aces-Blocks-Points)—Odenthal (9-1-6-13.5); Simpson (4-0-4-6); Meierotto (11-3-3-16); Carlini (9-0-3-10.5); Reineke (6-0-1-6.5); Shaw (17-0-8-21.5); Berkley (0-0-0-0); Weidner (2-0-1-2.5); Bladow (1-0-6-4); Wack (0-1-0-1); Mills (0-0-0-0); Totals (59-5-17.5-81.5)

Purdue (Kills-Aces-Blocks-Points)—Dargan (0-1-3-2.5); Berg (1-0-0-1); McConaha (18-2-5-23); Wischmeier (9-0-1-9.5); Dildine (2-1-0-3); Mader (7-0-0-7); Williams (0-0-0-0); Kolwaitz (0-0-0-0); Cappa (7-0-0-7); Poe (0-2-0-2); Ukovich (12-0-2-13); Jacques (8-0-2-9); Totals (64-6-7-77)

Attack Pct: UW .216, PUR .134; Assists: UW 57 (Simpson-50), PUR 60 (Dargan-53); Digs: UW 64 (Odenthal-12), PUR 67 (Dildine-15); Length: 1:55; Atten: 4,838

Match 17**Oct. 22****at Michigan State, East Lansing, Mich.**

UW	30	30	30	(13-5, 7-3)
MSU	27	23	26	(15-6, 5-5)

Wisconsin (Kills-Aces-Blocks-Points)—Odenthal (8-2-1-11); Simpson (1-0-4-3); Meierotto (1-0-0-1); Carlini (17-1-1-19); Reineke (5-0-2-6); Shaw (10-1-7-15); Weidner (6-2-2-9); Bladow (1-0-0-1); Wack (0-0-0-0); Mills (0-0-0-0); Totals (49-6-10-65)

Michigan State (Kills-Aces-Blocks-Points)—Kopka (10-1-3-13); Langston (7-0-3-8.5); Schoen (8-1-4-11); Griffin (2-0-1-2.5); Schram (10-0-5-13); Bellwood, T. (0-0-0-0); Steplyk (0-0-0-0); Hohl (4-0-0-4); Johnson (5-0-0-5); Trogon (0-0-0-0); Bellwood, M. (0-0-0-0); Totals (46-2-9-57)

Attack Pct: UW .246, MSU .131; Assists: UW 46 (Simpson-38), MSU 43 (Griffin-39); Digs: UW 54 (Wack-17), MSU 50 (Bellwood, M.-17); Length: 1:32; Atten: 1,998

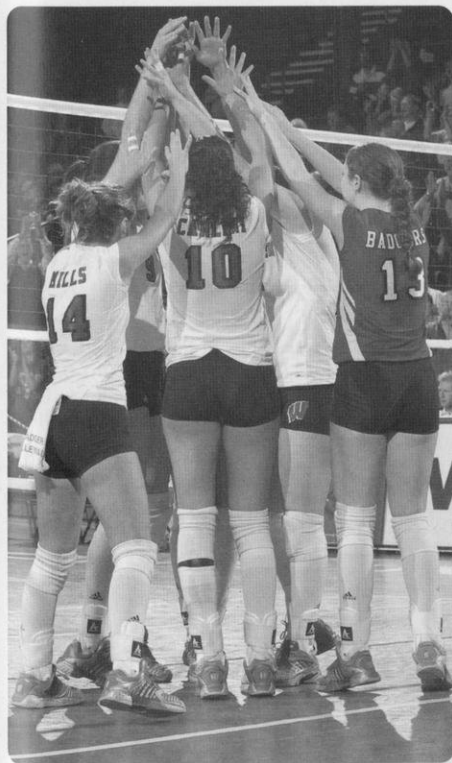

Match 18**Oct. 23**

at Michigan, Ann Arbor, Mich.

UW	31	32	30	30	(13-5, 7-3)
MICH	29	34	23	20	(15-6, 5-5)

Wisconsin (Kills-Aces-Blocks-Points)—Odenthal (17-0-0-17); Simpson (3-0-2-4); Carlini (9-0-1-9.5); Reineke (3-0-2-4); Mills (0-0-0-0); Shaw (17-1-6-21); Meierotto (10-1-3-12.5); Weidner (21-0-2-22); Bladow (0-0-0-0); Wack (0-2-0-2); Totals (80-4-8-92)

Michigan (Kills-Aces-Blocks-Points)—Gandolph (14-0-3-15.5); Bowman (8-0-4-10); Gamalski (10-0-1-10.5); Cobler (15-1-1-16.5); Pflum (15-0-2-16); Miller (7-0-4-9.5); Bruzdinski (0-0-0-0); Selsky (0-1-0-1); Allen (0-2-0-2); Totals (69-4-8-81)

Attack Pct: UW .290, MICH .198; Assists: UW 77 (Simpson-67), MICH 66 (Gamalski-54); Digs: UW 72 (Odenthal-14), MICH 73 (Gandolph-19); Length: 2:00; Atten: 1,112

Match 19**Oct. 29**

vs. Iowa, UW Field House

UW	30	30	30	(14-5, 8-3)
IOWA	18	17	20	(9-14, 1-10)

Wisconsin (Kills-Aces-Blocks-Points)—Odenthal (7-1-2-9); Simpson (1-1-0-2); Meierotto (12-1-3-15); Weidner (13-2-3-16.5); Reineke (3-0-1-3.5); Shaw (10-0-2-11); Boler (2-0-1-2.5); Berkley (1-0-0-1); Lorenzen (0-0-0-0); Bladow (4-0-4-6); Wack (0-1-0-1); Mills (0-0-0-0); Carroll (0-0-0-0); Totals (53-6-8-5-67.5)

Iowa (Kills-Aces-Blocks-Points)—Gatens (3-0-0-3); Patton (2-1-0-3); Stach (1-0-1-1.5); Giese (2-0-2-3); Huguleit (9-0-0-9); Costanzo (6-0-2-7); Simpson (4-0-0-4); Kavadas (0-0-0-0); Bruckner (0-0-0-0); Totals (27-1-2-5-30.5)

Attack Pct: UW .330, IA .027; Assists: UW 49 (Simpson-29), IA 27 (Patton-21); Digs: UW 54 (Wack-18); IA 35 (Kavadas-10); Length: 1:20; Atten: 4,054

Match 20**Oct. 30**

vs. No. 2 Minnesota, UW Field House

UW	30	20	28	30	17	(15-5, 9-3)
#2 MINN	27	30	30	27	15	(21-3, 10-2)

Wisconsin (Kills-Aces-Blocks-Points)—Odenthal (20-0-4-22); Simpson (3-0-1-3.5); Meierotto (10-3-1-13.5); Carlini (14-1-2-16); Reineke (6-0-1-6.5); Shaw (24-1-5-27.5); Berkley (0-0-0-0); Weidner (6-0-0-6); Bladow (3-0-2-4); Wack (0-0-0-0); Mills (0-0-0-0); Totals (86-5-8-99)

Minnesota (Kills-Aces-Blocks-Points)—K. Bowman (17-1-4-20); Taatjes (5-0-4-7); Nelson (5-0-6-8); Peniata (0-2-0-2); Byrnes (5-0-3-6.5); Martin (29-0-3-31.5); Reinhart (0-0-0-0); Bratford (21-0-0-21); J. Bowman (0-0-0-0); Gentil (0-3-0-3); Totals (82-6-11-99)

Attack Pct: UW .266, MINN .287; Assists: UW 80 (Simpson-75); MINN 81 (Taates-49); Digs: UW 78 (Wack-22), MINN 87 (Gentil-32); Length: 2:30; Atten: 5,136



The Badgers celebrate a win over No. 2-ranked Minnesota on Oct. 30.

Match 21**Nov. 3**

vs. Northwestern, UW Field House

UW	30	30	30	(16-5, 10-3)
NU	19	19	20	(8-15, 3-10)

Wisconsin (Kills-Aces-Blocks-Points)—Odenthal (9-2-2-12); Simpson (4-0-1-4.5); Meierotto (13-2-0-15); Weidner (14-0-2-15.5); Reineke (8-0-4-10.5); Shaw (8-0-1-8.5); Boler (0-0-1-.5); Bladow (0-0-1-.5); Wack (0-2-0-2); Mills (0-0-0-0); Totals (56-6-7-69)

Northwestern (Kills-Aces-Blocks-Points)—Delcourt (3-0-2-3); Jurivich (6-0-0-6); Paulus (0-1-1-1.5); Aldridge (5-0-0-5); Anderson (13-0-0-13); Robertson (3-0-1-3.5); Alde (1-0-1-1.5); Carlson (0-0-0-0); Gardner (4-0-1-4.5); Purcell (2-0-0-2); Totals (36-1-3-40)

Attack Pct: UW .394, NU .157; Assists: UW 54 (Simpson-45), NU 35 (Robertson-28); Digs: UW 45 (Wack-18), NU 36 (Robertson, Gardner-10); Length: 1:30; Atten: 3,935

Match 22**Nov. 5**

at No. 25 Illinois, Champaign, Ill.

UW	27	20	30	(16-6, 10-4)
#25 ILL	30	30	30	(16-6, 8-5)

Wisconsin (Kills-Aces-Blocks-Points)—Odenthal (8-0-1-8.5); Simpson (2-0-4-4); Meierotto (7-0-1-7.5); Carlini (1-0-0-1); Reineke (5-0-1-5.5); Shaw (14-1-4-17); Berkley (0-0-0-0); Lorenzen (0-0-0-0); Weidner (6-0-1-6.5); Bladow (2-0-2-3); Wack (0-1-0-1); Mills (0-0-0-0); Totals (45-2-7-54)

Illinois (Kills-Aces-Blocks-Points)—Belter (7-0-4-9); Macdonald (4-2-2-7); Hynds (9-0-8-13); Obermeier (2-1-3-4.5); Virsilaita (9-2-0-11); Bazzetta (0-1-0-1); Vrdsky (0-0-0-0); Harks (0-0-0-0); VanMeter (18-0-4-20.5); Totals (49-6-11-66)

Attack Pct: UW .167, ILL .214; Assists: UW 42 (Simpson-33); ILL 45 (Obermeier-41); Digs: UW 45 (Mills-11); ILL 41 (Harks-17); Length: 1:39; Atten: 2,139

Match 23**Nov. 12**

at No. 4 Penn State, University Park, Pa.

UW	30	30	25	28	(16-7, 10-5)
#4 PSU	23	32	30	30	(22-2, 13-2)

Wisconsin (Kills-Aces-Blocks-Points)—Odenthal (19-1-2-21); Simpson (7-0-2-8); Meierotto (14-0-5-17.5); Carlini (14-1-4-18); Reineke (2-0-3-3.5); Shaw (19-1-5-22.5); Weidner (1-0-1-2); Bladow (3-0-1-3.5); Wack (0-1-0-1); Mills (0-0-0-0); Totals (79-4-14-97)

Penn State (Kills-Aces-Blocks-Points)—Nadeau (17-5-1-21); Walbridge (3-0-2-4); Tortorello (6-1-0-7); Salyer (4-0-6-7); Pederson (16-0-1-16.5); Price (15-0-3-17); Eshleman (0-1-0-1); Brown (0-0-0-0); Walters (0-4-0-4); Holm (6-0-2-7.5); Totals (67-7-11-85)

Attack Pct: UW .286, PSU .211; Assists: UW 77 (Simpson-66); PSU 66 (Tortorello-58); Digs: UW 91 (Wack-29); PSU 86 (Walters-24); Length: 2:03; Atten: 2,256

Match 24**Nov. 13****at No. 8 Ohio State, Columbus, Ohio**

UW	18	30	23	(16-8, 10-6)
#8 OSU	30	32	30	(24-2, 14-2)

Wisconsin (Kills-Aces-Blocks-Points)—Odenthal (3-1-3-5.5); Simpson (4-0-2-5); Meierotto (13-0-0-13); Carlini (2-0-0-2); Reineke (1-0-2-2); Shaw (10-1-0-11); Weidner (7-0-0-7); Bladow (2-0-4-4.5); Wack (0-1-0-1); Mills (0-0-0-0); Totals (42-3-6-51)

Ohio State (Kills-Aces-Blocks-Points)—Meyer (8-1-5-11.5); Stevens (12-2-3-15.5); McCarthy (2-2-2-5); Gordon (19-0-1-19.5); Main (3-1-3-5.5); Mapp (9-0-4-11.5); Kastein (0-0-0-0); Dahms (0-0-0-0); Schardt (0-0-0-0); Totals (53-6-9-5-68.5)

Attack Pct: UW .175, OSU .351; Assists: UW 40 (Simpson-35), OSU 48 (Main-44); Digs: UW 39 (Wack-11), OSU 48 (Kastein-12); Length: 1:23; Atten: 1,431

Match 25**Nov. 19****vs. Michigan, UW Field House**

UW	30	31	30	(17-8, 11-6)
MICH	24	29	25	(18-10, 8-9)

Wisconsin (Kills-Aces-Blocks-Points)—Odenthal (13-0-0-13); Simpson (7-2-2-10); Meierotto (6-0-1-6.5); Carlini (13-1-1-15); Reineke (8-0-4-10.5); Shaw (13-1-0-14); Weidner (2-0-0-2); Wack (0-0-0-0); Mills (0-0-0-0); Totals (62-4-5-71)

Michigan (Kills-Aces-Blocks-Points)—Bruzdzinski (11-1-1-12.5); Gandolph (4-0-0-4); Bowman (7-0-4-9); Gamalski (2-1-2-4); Cobler (12-0-4-14); Boswell (0-0-0-0); Selsky (0-1-0-1); Draves (0-0-0-0); Pflum (9-0-2-10); Miller (6-0-4-8); Totals (51-3-8-5-62.5)

Attack Pct: UW .310, MICH .254; Assists: UW 55 (Simpson-46), MICH 48 (Gamalski-42); Digs: UW 56 (Wack-15), MICH 49 (Bruzdzinski-15); Length: 1:40; Atten: 5,778

Match 26**Nov. 20****vs. Michigan State, UW Field House**

UW	20	30	30	30	(18-8, 12-6)
MSU	30	28	27	22	(12-14, 7-11)

Wisconsin (Kills-Aces-Blocks-Points)—Odenthal (4-1-3-6.5); Simpson (3-0-4-5); Meierotto (12-0-2-13); Weidner (2-1-1-3.5); Reineke (6-0-7-10); Shaw (13-0-3-14.5); Berkley (0-0-0-0); Lorenzen (0-0-0-0); Carlini (19-0-1-0); Bladow (2-0-1-2.5); Wack (1-0-0-1); Mills (0-0-0-0); Totals (62-2-12-76)

Michigan State (Kills-Aces-Blocks-Points)—Steplyk (0-0-0-0); Kopka (7-0-5-9.5); Langston (12-0-5-15); Schoen (18-2-7-23.5); Griffin (3-2-2-6); Schram (15-2-2-18); Johnson (13-0-2-14); Bellwood, M. (0-1-0-1); Bellwood, T. (0-0-0-0); Totals (68-7-12-87)

Attack Pct: UW .231, MSU .182; Assists: UW 57 (Simpson-48), MSU 60 (Griffin-57); Digs: UW 57 (Wack-25), MSU 69 (Bellwood, M.-25); Length: 2:05; Atten: 4,550

Match 27**Nov. 26****at Purdue, West Lafayette, Ind.**

UW	30	24	25	26	(18-9, 12-7)
PUR	26	30	30	30	(16-13, 9-10)

Wisconsin (Kills-Aces-Blocks-Points)—Odenthal (7-0-2-8); Simpson (4-0-2-6); Meierotto (12-1-4-15.5); Carlini (18-1-3-21); Reineke (6-0-4-8); Shaw (11-0-9-16.5); Lorenzen (0-0-1-5); Weidner (7-0-1-7.5); Wack (0-0-0-0); Mills (0-0-0-0); Totals (65-3-15-83)

Purdue (Kills-Aces-Blocks-Points)—Dargan (8-1-3-10.5); Berg (0-0-0-0); Cappa (14-0-3-15.5); McConaha (17-0-7-20.5); Wischmeier (14-1-2-16); Dildine (1-2-0-3); Poe (1-2-0-3); Ukovich (9-2-3-12.5); Jacques (12-0-4-14); Totals (76-8-11-95)

Attack Pct: UW .231, PUR .288; Assists: UW 62 (Simpson-50), PUR 72 (Dargan-61); Digs: UW 65 (Carlini-19), PUR 66 (McConaha-17); Length: 2:00; Atten: 1,643

Match 28**Nov. 27****at Indiana, Bloomington, Ind.**

UW	30	30	27	30	(19-9, 13-7)
IND	26	26	30	27	(8-23, 2-18)

Wisconsin (Kills-Aces-Blocks-Points)—Odenthal (13-0-1-13.5); Simpson (8-1-4-11); Meierotto (19-1-3-21.5); Carlini (4-0-3-5.5); Reineke (7-0-3-9); Shaw (14-0-7-18); Weidner (8-1-0-9); Bladow (3-0-2-4); Wack (0-0-0-0); Mills (0-0-0-0); Totals (76-3-12-91.5)

Indiana (Kills-Aces-Blocks-Points)—Arsenych (4-1-3-6.5); Pollom (24-3-8-32); Archibald (20-0-1-20.5); Eberle (8-0-0-8); Nilles (6-1-3-8.5); Ditteon (4-0-2-5); Pierce (0-1-0-1); Moddrell (4-0-4-6.5); Cochrane (0-0-0-0); Totals (70-6-12-88)

Attack Pct: UW .276, IND .213; Assists: UW 64 (Simpson-54), IND 60 (Arsenych-53); Digs: UW 79 (Wack-24), IND 70 (Archibald, Pierce-10); Length: 1:59; Atten: 419

Match 29**Dec. 3****NCAA First Round****vs. Loyola, UW Field House**

UW	30	30	30	(21-9)
LOYOLA	27	26	25	(20-9)

Wisconsin (Kills-Aces-Blocks-Points)—Odenthal (12-0-6-15); Simpson (2-0-1-2.5); Meierotto (9-1-4-12); Carlini (9-0-7-13); Reineke (3-0-10-8); Shaw (10-2-6-15.5); Weidner (1-0-1-1.5); Wack (0-0-0-0); Totals (46-3-18-5-67.5)

Loyola (Kills-Aces-Blocks-Points)—Ashley (7-3-0-10); Holbrook (8-1-0-9); Amberg (4-0-1-4.5); Stromath (11-0-0-11); Langheld (9-0-3-11); Prechel (0-0-0-0); Henry (9-1-1-10.5); Deelo (0-3-0-3); Zins (0-0-0-0); Totals (48-8-3-59)

Attack Pct: UW .215, LOY .085; Assists: UW 43 (Simpson-38), LOY 43 (Holbrook-35); Digs: UW 49 (Meierotto-14), LOY 57 (Ashley-15); Length: 1:30; Atten: 3,145

Match 30**Dec. 4****NCAA Second Round****vs. Notre Dame, UW Field House**

UW	36	30	30	(21-9)
ND	34	16	16	(21-9)

Wisconsin (Kills-Aces-Blocks-Points)—Odenthal (9-0-2-11); Simpson (4-1-3-6.5); Meierotto (5-2-5-10.5); Carlini (15-0-5-19); Reineke (3-0-2-4); Shaw (14-0-8-18.5); Weidner (2-0-0-2); Bladow (0-0-0-0); Wack (0-1-0-1); Mills (0-0-0-0); Totals (52-5-15-5-72.5)

Notre Dame (Kills-Aces-Blocks-Points)—Loomis (8-0-3-10); Kelbley (5-2-3-9); Tartutis (1-1-0-2); Stasiuk (2-2-1-5); Herndon (0-0-0-0); Brewster (13-1-2-15); Burrell (0-0-0-0); Henican (0-0-0-0); Cooper (2-0-3-4); Totals (31-6-8-45)

Attack Pct: UW .285, ND .015; Assists: UW 49 (Simpson-40), ND 29 (Tartutis-26); Digs: UW 61 (Wack-16), ND 46 (Henican-13); Length: 1:30; Atten: NA

Match 31**Dec. 10****NCAA Regional Semifinal****vs. No. 2 Hawaii, Green Bay, Wis.**

#22 UW	31	30	22	28	21	(22-9)
#2 HAW	29	23	30	30	19	(30-1)

Wisconsin (Kills-Aces-Blocks-Points)—Odenthal (25-0-5-28.5); Simpson (7-0-3-8.5); Meierotto (16-0-3-17.5); Carlini (13-1-5-17); Reineke (5-0-7-9); Shaw (16-0-7-20); Weidner (2-0-0-2); Bladow (0-0-0-0); Wack (0-0-0-0); Totals (84-1-18-103)

Hawaii (Kills-Aces-Blocks-Points)—Boogaard (20-2-2-23); Hittle (2-0-1-2.5); Gregory (3-0-2-4.5); Arnott (19-0-3-21.5); O'Kamana (3-0-7-7); Prince (15-1-6-19); Sanders (14-0-5-16.5); Eckmier (0-0-0-0); Fotu (5-1-4-8); Thurbly (0-0-0-0); Ong (0-0-0-1); Woolford (0-0-0-0); Totals (81-5-17-103)

Attack Pct: UW .271, HAW .220; Assists: UW 75 (Simpson-64), HAW 74 (O'Kamana-66); Digs: UW 90 (Wack-35), HAW 78 (Fotu-17); Length: 2:38; Atten: 2,169

Match 32**Dec. 11****NCAA Regional Final****vs. No. 6 Stanford, Green Bay, Wis.**

#22 UW	18	29	26	(22-10)
#6 STAN	30	31	30	(28-6)

Wisconsin (Kills-Aces-Blocks-Points)—Odenthal (7-0-3-8.5); Simpson (3-0-2-4); Meierotto (13-3-2-17.5); Carlini (6-0-1-6.5); Reineke (4-0-2-5); Shaw (13-0-6-16.5); Berkley (0-0-0-0); Weidner (3-0-0-3); Wack (0-0-0-0); Mills (0-0-0-0); Totals (49-3-9-61)

Stanford (Kills-Aces-Blocks-Points)—Nnamani (27-0-2-29); Kehoe (4-0-6-8); Girard (6-0-4-8); Richards (9-0-13-10.5); Hucke (10-0-3-11.5); Suiter (6-0-4-8); Goldhahn (0-0-0-0); Hall (0-0-0-0); Schultz (0-1-0-1); Totals (62-1-13-76)

Attack Pct: UW .180, STAN .362; Assists: UW 48 (Simpson-43), STAN 58 (Kehoe-45); Digs: UW 48 (Wack-16), STAN 59 (Schultz, Richards-13); Length: 1:41; Atten: 2,143

2004 Big Ten Results

Standings

Place	School	Big Ten	Pct.	Overall	Pct.
1.	Penn State*	18-2	.900	29-3	.906
2.	Ohio State*	17-3	.850	30-4	.882
	Minnesota*	17-3	.850	33-5	.868
4.	Wisconsin*	13-7	.650	22-10	.688
5.	Illinois*	11-9	.550	19-11	.633
6.	Michigan*	9-11	.450	20-13	.606
	Purdue*	9-11	.450	17-15	.531
8.	Michigan State	7-13	.350	12-16	.429
9.	Northwestern	5-15	.250	10-20	.333
10.	Iowa	2-18	.100	10-22	.312
	Indiana	2-18	.100	8-23	.258

* NCAA qualifier

Honors

All-Big Ten Team

Jessica Belter, Sr., OH, Illinois*
 Lisa Gamalski, Sr., S, Michigan
 Kim Schram, Sr., OH, Michigan State*
 Kelly Bowman, So., S/OH, Minnesota
 Paula Gentil, Jr., L, Minnesota*
 Erin Martin, Sr., OH, Minnesota
 Stacey Gordon, Sr., OH, Ohio State*
 Marisa Main, So., S, Ohio State
 Syndie Nadeau, Sr., OH, Penn State
 Sam Tortorello, Jr., S, Penn State*
 Kaleena Walters, Jr., L, Penn State
 Kim McConaha, Sr., MB, Purdue
 Sheila Shaw, Jr., MB, Wisconsin*

* Unanimous Selection

Honorable Mention All-Big Ten

Rachel VanMeter, Jr., OH, Illinois
 Katie Pollom, Sr., MB, Indiana
 Renata Dargan, Jr., S, Purdue
 Jill Odenthal, Sr., OH, Wisconsin

Big Ten All-Freshman Team

Jen Hynds, MB, Illinois
 Katie Bruzdinski, OH, Michigan
 Maggie Griffin, S, Michigan State
 Kate Price, OH, Penn State
 Jackie Simpson, S, Wisconsin
 Ami Stevens, MB, Ohio State

Big Ten Player of the Year

Stacey Gordon, Sr., OH, Ohio State

Big Ten Defensive Player of the Year

Paula Gentil, Jr., L, Minnesota

Big Ten Freshman of the Year

Kate Price, OH, Penn State

Big Ten Coach of the Year

Jim Stone, Ohio State (Coaches & Media)

Big Ten Players of the Week

Aug. 30 Paula Gentil, Minnesota
 Sept. 6 Kim McConaha, Purdue
 Sept. 13 Stacey Gordon, Ohio State
 Sept. 20 Sam Tortorello, Penn State
 Sept. 27 Paula Gentil, Minnesota
 Oct. 4 Stacey Gordon, Ohio State
 Oct. 11 Jessica Belter, Illinois
 Oct. 18 Stacey Gordon, Ohio State
 Oct. 25 Jackie Simpson, Wisconsin
 Nov. 1 Kelly Bowman, Minnesota
 Nov. 1 Sheila Shaw, Wisconsin
 Nov. 4 Stacey Gordon, Ohio State
 Nov. 8 Syndie Nadeau, Penn State
 Nov. 15 Stacey Gordon, Ohio State
 Nov. 22 Maria Carlini, Wisconsin
 Nov. 29 Syndie Nadeau, Penn State

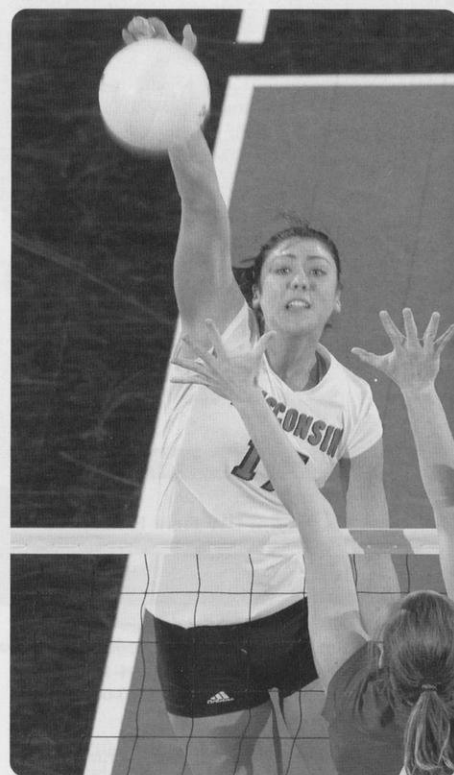

Top: Sheila Shaw was a unanimous selection to the 2004 All-Big Ten team.

Bottom: Maria Carlini earned Big Ten Player of the Week honors on Nov. 22 after leading the Badgers to wins over Michigan and Michigan State.

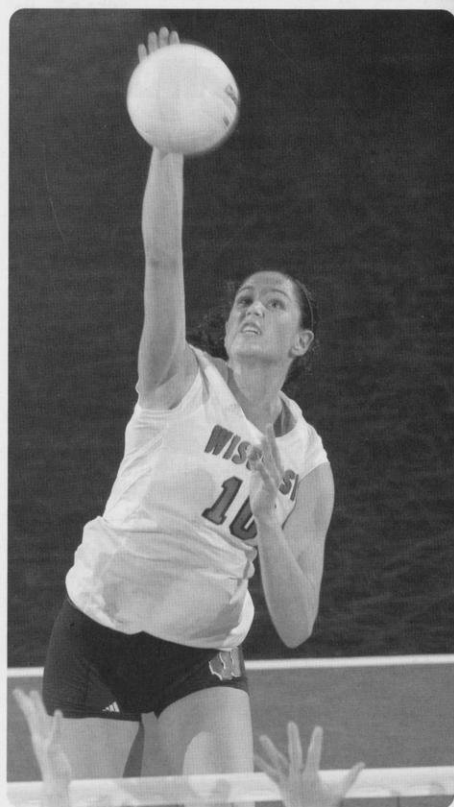

2004 Big Ten Statistics

Individual Leaders

Hitting Percentage

1. MELISSA WALBRIDGE, FR, PSU	.418
2. KIM HOLM, SO, PSU	.397
3. Stacey Gordon, SR, OSU	.359
4. Maya Mapp, SR, OSU	.342
5. CASSY SALYER, SO, PSU	.334
Lisa Gamalski, SR, MICH	.334
7. Jessica Belter, SR, ILL	.324
8. JESSICA BYRNES, JR, MINN	.320
9. TAYLOR REINEKE, FR, WIS	.317
10. MEREDITH NELSON, SO, MINN	.316

Assists

1. MARISA MAIN, SO, OSU	14.88
2. SAM TORTORELLO, JR, PSU	14.00
3. STEPHANIE OBERMEIER, FR, ILL	13.41
4. RENATA DARGAN, JR, PUR	13.30
5. JACKIE SIMPSON, FR, WIS	13.01
6. MAGGIE GRIFFIN, FR, MSU	12.98
7. Lisa Gamalski, SR, MICH	12.08
8. TASHA ARSENYCH, SO, IND	11.47
9. Drew Robertson, SR, NU	11.24
10. Lindsey Taatjes, SR, MINN	8.41

Digs

1. PAULA GENTIL, JR, MINN	6.70
2. KALEENA WALTERS, JR, PSU	5.68
3. Pam Kavadas, SR IOWA	5.22
4. JOCELYN WACK, FR, WIS	4.93
5. CHRISTIE GARDNER, JR, NU	4.34
6. MARLEY BELLWOOD, JR, MSU	4.29
7. Daren Poe, SR, PUR	4.02
8. Sarah Allen, SR, MICH	3.74
9. Stacey Gordon, SR, OSU	3.73
10. Lindsey Taatjes, SR, MINN	3.56

Kills

1. Stacey Gordon, SR, OSU	7.08
2. Erin Martin, SR, Minn	5.00
3. Kim Schram, SR, MSU	4.86
4. RACHEL VANMETER, JR, ILL	4.35
5. Kim McConaha, SR, PUR	4.02
6. KATE PRICE, FR, PSU	3.93
7. LEAH WISCHMEIER, JR, PUR	3.92
8. SHEILA SHAW, JR, WIS	3.81
9. Ashley Pederson, SR, PSU	3.80
10. Katie Pollom, SR, IND	3.79

Service Aces

1. Kim Schram, SR, MSU	0.36
2. KATIE BRUZZDZINSKI, FR, MICH	0.35
PAULA GENTIL, JR, MINN	0.35
4. Stacey Gordon, SR, OSU	0.32
BRITTANY DILDINE, SO, PUR	0.32
6. CHRISTINE NILLES, FR, IND	0.29
7. AUBREY MEIEROTTO, JR, WIS	0.28
SAM TORTORELLO, JR, PSU	0.28
AMI STEVENS, FR, OSU	0.28
10. MEGHAN MACDONALD, SO, ILL	0.26

Blocks

1. SHEILA SHAW, JR, WIS	1.36
2. LYNDEY MILLER, FR, MICH	1.33
3. JEN HYND, FR, ILL	1.29
4. TAYLOR REINEKE, FR, WIS	1.25
5. MELISSA WALBRIDGE, FR, PSU	1.24
6. MEGAN BOWMAN, SO, MICH	1.23
7. CASSY SALYER, SO, PSU	1.20
8. Kim McConaha, SR, PUR	1.18
9. DANIELLE MEYER, FR, OSU	1.10
10. MANDY EBERLE, JR, IND	1.09

RETURNEES IN ALL CAPS

Team Statistics

Hitting Percentage

1. Ohio State	.313
2. Penn State	.282
3. Minnesota	.264
4. Wisconsin	.255
5. Illinois	.254
6. Purdue	.253
7. Michigan	.251
8. Michigan State	.220
9. Indiana	.206
10. Northwestern	.170
11. Iowa	.157

Assists

1. Ohio State	16.94
2. Minnesota	16.45
3. Penn State	16.24
4. Purdue	15.54
5. Wisconsin	15.27
6. Illinois	15.00
7. Michigan	14.70
8. Michigan State	14.39
9. Northwestern	13.30
10. Indiana	12.54
11. Iowa	11.68

Digs

1. Minnesota	19.94
2. Penn State	19.68
3. Michigan	16.73
4. Purdue	16.48
5. Ohio State	16.34
6. Iowa	16.31
7. Wisconsin	16.03
8. Northwestern	16.01
9. Michigan State	14.81
10. Illinois	14.63
11. Indiana	14.19

Kills

1. Ohio State	18.37
2. Minnesota	17.68
3. Penn State	17.49
4. Purdue	16.80
5. Wisconsin	16.43
6. Illinois	16.39
7. Michigan	16.17
8. Michigan State	15.57
9. Northwestern	14.63
10. Indiana	14.46
11. Iowa	12.98

Service Aces

1. Illinois	1.58
2. Ohio State	1.41
3. Michigan State	1.35
4. Penn State	1.26
5. Iowa	1.24
6. Minnesota	1.23
Indiana	1.23
8. Purdue	1.17
9. Northwestern	1.13
10. Michigan	1.12
11. Wisconsin	1.02

Blocks

1. Wisconsin	3.27
2. Penn State	3.03
3. Michigan	2.88
4. Minnesota	2.67
5. Ohio State	2.48
6. Illinois	2.43
7. Michigan State	2.39
8. Purdue	2.31
9. Indiana	2.25
10. Northwestern	2.05
11. Iowa	1.77

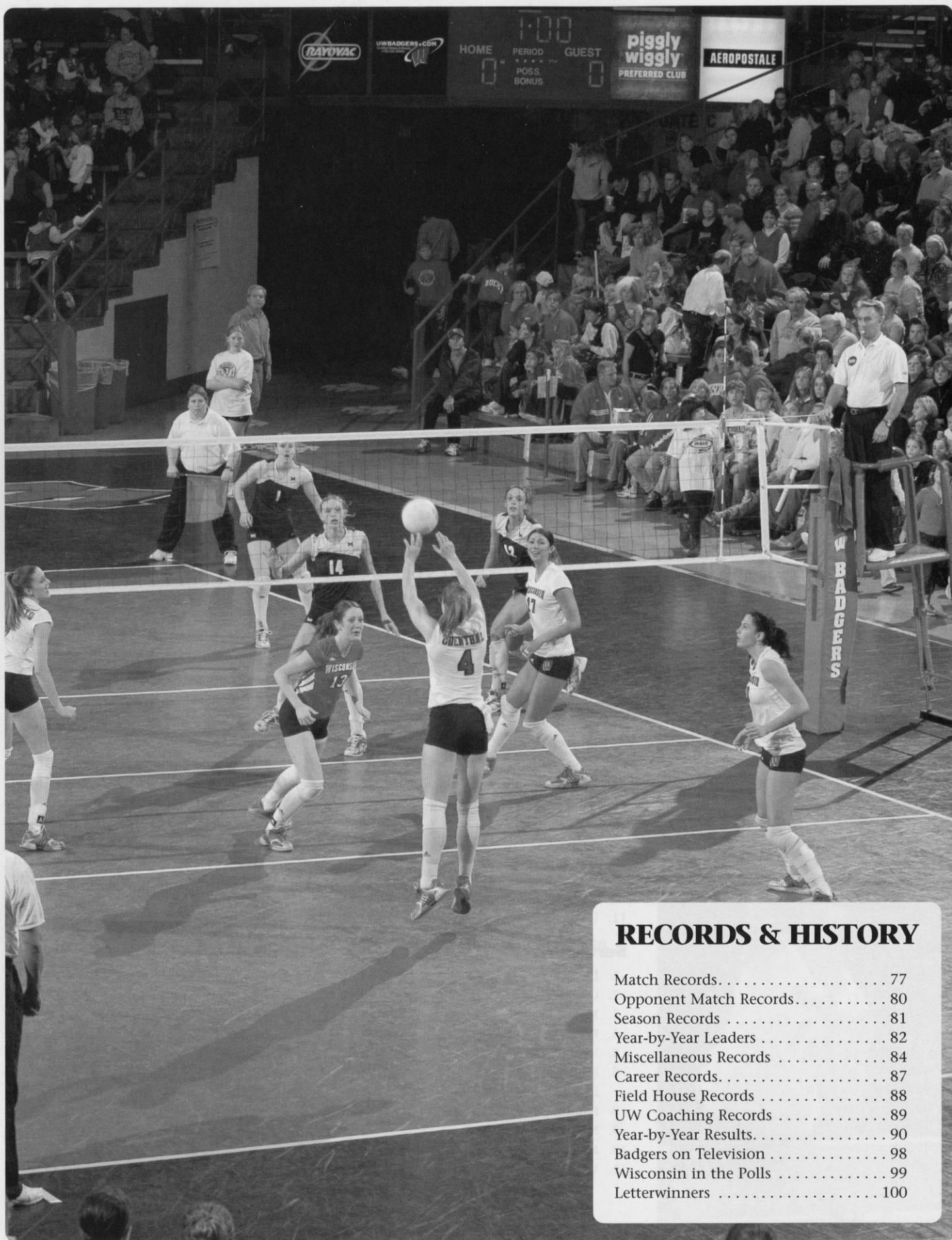

RECORDS & HISTORY

Match Records	77
Opponent Match Records	80
Season Records	81
Year-by-Year Leaders	82
Miscellaneous Records	84
Career Records	87
Field House Records	88
UW Coaching Records	89
Year-by-Year Results	90
Badgers on Television	98
Wisconsin in the Polls	99
Letterwinners	100

Individual Match Records

Attack Percentage (4 att./game min.)

3 games:	.875 (14-0-16)	Lauren Ford vs. Bowling Green, 9/20/02
	.842 (16-0-19)	Sherisa Livingston vs. Ball State, 9/1/00
	.769 (10-0-13)	Amy Hultgren vs. St. John's, 8/30/02
	.769 (10-0-13)	Lisa Boyd vs. Wright State, 12/1/89
4 games:	.737 (14-0-19)	Claudia Rodriguez vs. Indiana, 11/10/00
	.727 (18-2-22)	Lori Rittenhouse vs. Texas A&M, 9/7/02
	.650 (14-1-20)	Holly Smith vs. SW Missouri State, 9/2/95
	.647 (12-1-17)	Sherisa Livingston vs. Iowa, 9/30/98
	.600 (13-1-20)	Sheila Shaw vs. Ohio State, 10/25/03
5 games:	.667 (17-1-24)	Heather Dodaro vs. G. Washington, 11/30/94
	.650 (13-0-20)	Keylee Wright vs. Iowa, 10/5/96
	.593 (17-1-27)	Andrea York vs. Hofstra, 12/1/89
	.512 (25-3-43)	Aubrey Meierotto vs. Indiana, 10/18/03
	.475 (24-5-40)	Sheila Shaw vs. Georgia Tech, 9/19/03

Kills

3 games:	28	Joanna Grotenhuis vs. South Florida, 12/3/95
	26	Sherisa Livingston vs. Minnesota, 10/6/00
	26	Amy Lee vs. Iowa, 11/24/95
	26	Joanna Grotenhuis vs. Purdue, 11/27/93
	23	Jenny Maastricht vs. San Diego, 12/5/98
	23	Amy Lee vs. Purdue, 11/3/95
	23	Joanna Grotenhuis vs. Penn State, 10/14/94
4 games:	37	Jenny Maastricht vs. Minnesota, 10/28/00
	31	Joanna Grotenhuis vs. George Mason, 9/3/94
	29	Erin Byrd vs. Michigan State, 10/18/02
	29	Sherisa Livingston vs. Kansas State, 12/8/00
	29	Jenny Maastricht vs. Ohio State, 11/5/00
	29	Amy Lee vs. Penn State, 10/3/97
	29	Joanna Grotenhuis vs. Michigan State, 11/26/94
5 games:	37	Sherisa Livingston vs. Ohio State, 9/29/00
	34	Brigitte Lourey vs. Iowa, 11/12/93
	31	Sherisa Livingston vs. UCLA, 12/9/00
	31	Megan Scott vs. Michigan State, 11/12/85
	29	Erin Byrd vs. Northwestern, 11/20/02
	29	Jenny Maastricht vs. UCLA, 12/9/00
	29	Kate Fitzgerald vs. Arkansas, 9/5/98
	29	Joanna Grotenhuis vs. Bowling Green State, 9/3/94
	29	Brigitte Lourey vs. Texas-Arlington, 9/4/92

Total Attack Attempts

3 games:	56	Amy Lee vs. Purdue, 11/3/95
	54	Jenny Maastricht vs. USC, 12/14/00
	49	Sherisa Livingston vs. Minnesota, 10/6/00
	49	Jenny Maastricht vs. San Diego, 12/5/98
	49	Amy Lee vs. Penn State, 9/28/96
4 games:	79	Jenny Maastricht vs. Minnesota, 10/28/00
	69	Joanna Grotenhuis vs. Michigan State, 11/26/94
	68	Jenny Maastricht vs. Michigan State, 10/13/00
	67	Amy Lee vs. Penn State, 10/31/97
	65	Jenny Maastricht vs. Ohio State, 10/5/00
5 games:	101	Brigitte Lourey vs. Iowa, 11/12/93
	83	Jenny Maastricht vs. UCLA, 12/9/00
	79	Sherisa Livingston vs. Ohio State, 9/29/00
	78	Joanna Grotenhuis vs. Indiana, 9/30/94
	78	Lisa Boyd vs. Iowa, 10/29/88

Assists

3 games:	73	Colleen Neels vs. San Diego, 12/5/98
	63	Laura Abbinante vs. South Florida, 12/1/93
	61	Laura Abbinante vs. Iowa, 11/24/95
	56	Lizzy Fitzgerald vs. Ball State, 9/7/01
	55	Laura Abbinante vs. Stephen F. Austin, 12/2/95
4 games:	78	Lizzy Fitzgerald vs. Minnesota, 10/28/00
	76	Laura Abbinante vs. Illinois, 11/18/95
	75	Liz Tortorello vs. Indiana, 11/2/90
	71	Colleen Neels vs. Notre Dame, 12/13/97
	69	Lizzy Fitzgerald vs. Ohio State, 11/5/00
	69	Colleen Neels vs. Michigan State, 11/27/98
	69	Laura Abbinante vs. Michigan, 11/9/96
5 games:	86	Laura Abbinante vs. Iowa, 11/12/93
	82	Lizzy Fitzgerald vs. UCLA, 12/9/00
	82	Colleen Neels vs. Nebraska, 12/12/98
	82	Laura Abbinante vs. Michigan, 10/14/95
	81	Colleen Neels vs. Arkansas, 9/5/98
	77	Laura Abbinante vs. Bowling Green State, 9/3/94

Service Aces

3 games:	7	Aubrey Meierotto vs. New Hampshire, 8/29/03
	6	Margie Kaminski vs. Purdue, 10/18/86
	6	Kelli Luther vs. Michigan State, 11/6/93
	6	Lisa Zukowski vs. Hawai'i, 8/24/01
	5	Sheila Shaw vs. South Florida, 9/20/03
	5	Morgan Shields vs. Duke, 9/14/02
	5	Sara Urbanek vs. Purdue, 11/18/00
	5	Colleen Neels vs. Central Florida, 12/7/97
	5	Laura Abbinante vs. Ohio State, 9/27/96
	5	Liz Tortorello vs. North Carolina, 9/28/90
	5	Susan Wohlford vs. South Florida, 12/1/89
	5	Sue Gilmeister vs. Northern Illinois, 9/28/83
4 games:	8	Susan Wohlford vs. UW-Milwaukee, 9/12/88
	8	Margie Kaminski vs. Michigan, 10/31/87
	8	Megan Scott vs. Eastern Illinois, 9/3/83
	7	Tracy Tiffany vs. Western Illinois, 9/5/87
	6	Jill Odenthal vs. Illinois, 9/27/03
	6	Marisa Mackey vs. Michigan State, 11/11/95
	6	Tracy Tiffany vs. Illinois-Chicago, 9/6/86
	6	Julie Fautsch vs. Michigan, 9/21/85
	6	Julie Myers vs. Iowa, 10/12/84
	6	Colleen Neels vs. Notre Dame, 12/13/97
5 games:	8	Amy Lee vs. Florida, 12/14/97
	7	Sonya Rencevicz vs. UW-LaCrosse, 9/16/82
	6	Sheila Shaw vs. Michigan, 10/4/03
	6	Kristen Roman vs. Northern Illinois, 11/26/85
	6	Megan Scott vs. Northwestern, 9/10/83

Digs

3 games:	24	Lisa Boyd vs. Wright State, 12/1/89
	22	Jocelyn Wack vs. Penn State, 9/26/04
	22	Jill Maier vs. Penn State, 11/22/03
	22	Susan Wohlford vs. Illinois-Chicago, 9/2/89
	21	Jocelyn Wack vs. Minnesota, 10/8/04
	21	Jocelyn Wack vs. Iowa, 10/9/04
4 games:	39	Kristen Roman vs. Michigan, 9/21/85
	35	Margie Kaminski vs. Michigan, 9/21/85
	29	Jocelyn Wack vs. Penn State, 11/12/04
	28	Meggan Kohnen vs. Minnesota, 10/28/00
	28	Susan Wohlford vs. Indiana, 10/11/91
5 games:	44	Susan Wohlford vs. Iowa, 10/20/90
	37	Susan Wohlford vs. Hofstra, 12/1/89
	35	Jocelyn Wack vs. Hawai'i, 12/10/04
	32	Susan Wohlford vs. Illinois, 10/13/90
	32	Susan Wohlford vs. Indiana, 11/19/88
	32	Margie Kaminski vs. Michigan State, 11/21/86

Block Solos

3 games:	5	Lisa Boyd vs. Northwestern, 10/24/90
	5	Jeanette Simenson vs. UW-Green Bay, 9/12/90
	4	Kelly Kennedy vs. Butler, 9/20/96
	4	Kelly Kennedy vs. American, 9/21/96
4 games:	9	Julie Fautsch vs. Juniata, 9/19/86
	5	Arlisa Hagan vs. Loyola Marymount, 9/6/90
	5	Tracy Tiffany vs. Illinois-Chicago, 9/3/87
	5	Connie Venzke vs. Michigan State, 10/25/86
	5	Arlisa Hagan vs. Michigan State, 10/31/92
	5	Arlisa Hagan vs. Ohio State, 11/14/92
5 games:	8	Megan Scott vs. Iowa, 9/23/83
	8	Sue Gilmeister vs. Texas-Arlington, 9/10/83
	6	Arlisa Hagan vs. Long Beach State, 9/7/90
	6	Megan Scott vs. Northwestern, 9/10/83
	5	Amy Bladow vs. Michigan, 10/4/03
	5	Lisa Boyd vs. Pittsburgh, 8/31/90
	5	Arlisa Hagan vs. Ohio State, 11/14/92

Block Assists

3 games:	13	Heather Dodaro vs. Minnesota, 10/9/96 (TV Scoring)
	11	Heather Dodaro vs. Eastern Illinois, 9/9/94
	10	Taylor Reineke vs. Loyola, 12/3/04
	10	Kelly Kennedy vs. Iowa, 10/28/98
	10	Heather Dodaro vs. Northern Illinois, 9/4/94
4 games:	15	Heather Dodaro vs. Iowa, 11/1/96
	13	Lisa Boyd vs. Indiana, 9/22/89
	13	Connie Venzke vs. Bradley, 10/11/86
	12	Arlisa Hagan vs. Loyola-Marymount, 9/6/90
	12	Tracy Tiffany vs. Illinois-Chicago, 9/3/87
	12	Connie Venzke vs. Illinois-Chicago, 9/3/87
5 games:	14	Allison Abraham vs. Indiana, 11/19/88
	13	Julie Fautsch vs. Northwestern, 10/26/85
	12	Lisa Boyd vs. Iowa, 10/20/90
	12	Lisa Boyd vs. Michigan State, 9/25/88
	12	Margie Kaminski vs. Ohio State, 11/28/86

Total Blocks

3 games:	13	Heather Dodaro vs. Minnesota, 10/9/96 (TV Scoring)
	11	Heather Dodaro vs. Eastern Illinois, 9/9/94
	11	Arlisa Hagan vs. Michigan, 10/18/91
	11	Lisa Boyd vs. Illinois, 11/30/90
	10	Taylor Reineke vs. Loyola, 12/3/04
	10	Kelly Kennedy vs. Iowa, 10/28/98
	10	Heather Dodaro vs. Houston, 9/2/95
	10	Heather Dodaro vs. Northern Illinois, 9/4/94
	10	Arlisa Hagan vs. California, 9/8/90
	10	Arlisa Hagan vs. Minnesota, 10/21/89
	10	Arlisa Hagan vs. Ohio State, 11/24/89
4 games:	17	Arlisa Hagan vs. Loyola-Marymount, 9/6/90
	17	Tracy Tiffany vs. Illinois-Chicago, 9/3/87
	16	Heather Dodaro vs. Iowa, 11/1/96
	16	Connie Venzke vs. Illinois-Chicago, 9/3/87
	14	Lisa Boyd vs. Indiana, 9/22/89
	14	Connie Venzke vs. Bradley, 10/11/86
5 games:	15	Lisa Boyd vs. Iowa, 10/20/90
	15	Lisa Boyd vs. Michigan State, 9/25/88
	14	Alison Abraham vs. Indiana, 11/19/88
	14	Julie Fautsch vs. Northwestern, 10/26/85
	13	Margie Kaminski vs. Ohio State, 11/28/86
	13	Megan Scott vs. Iowa, 9/23/83
	13	Arlisa Hagan vs. Ohio State, 11/14/92

Points

3 games:	31.0	Joanna Grotenhuis vs. Purdue, 11/27/93
	30.5	Joanna Grotenhuis vs. South Florida, 12/3/93
	29.5	Amy Lee vs. Iowa, 11/24/95
	29.0	Sherisa Livingston vs. Minnesota, 10/6/00
	28.5	Sherisa Livingston vs. Illinois, 11/17/00
4 games:	39.0	Jenny Maastricht vs. Minnesota, 10/28/00
	34.5	Sherisa Livingston vs. Kansas State, 12/8/00
	32.5	Amy Lee vs. Penn State, 10/31/97
	32.0	Joanna Grotenhuis vs. George Mason, 9/3/94
	30.5	Jenny Maastricht vs. Ohio State, 11/5/00
	30.5	Joanna Grotenhuis vs. Michigan State, 11/26/94
5 games:	41.0	Sherisa Livingston vs. Ohio State, 9/29/00
	37.5	Brigitte Lourey vs. Iowa, 11/12/93
	35.5	Sherisa Livingston vs. UCLA, 12/9/00
	33.5	Megan Scott vs. Michigan State, 11/12/83
	33.0	Brigitte Lourey vs. Texas-Arlington, 9/4/92

Team Match Records

Hitting Percentage

3 games:

.506 (51-8-85)	vs. Ark.-Little Rock, 12/4/98
.482 (31-4-56)	vs. Bucknell, 12/1/00
.481 (45-8-77)	vs. Iowa, 11/11/99
.470 (36-5-66)	vs. Loyola, 9/16/89
.462 (50-8-91)	vs. Iowa, 11/16/01

4 games:

.409 (67-11-137)	vs. Loyola, 9/5/94
.387 (81-14-173)	vs. Purdue, 11/16/96
.374 (68-19-131)	vs. St. Louis, 9/8/01
.357 (75-20-154)	vs. N. Mexico State, 8/31/02
.331 (68-20-145)	vs. Ohio State, 10/25/03

5 games:

.340 (87-23-188)	vs. Georgia Tech, 9/19/03
.318 (77-22-173)	vs. Michigan State, 10/8/93
.307 (82-28-176)	vs. Indiana, 10/18/03
.296 (73-20-179)	vs. Indiana, 10/12/02
.283 (83-25-205)	vs. G. Washington, 11/30/94

Kills

3 games:

85	vs. San Diego, 12/5/98
71	vs. Iowa, 11/24/95
69	vs. South Florida, 12/1/93
68	vs. Penn State, 9/28/96
68	vs. Michigan State, 11/1/85

4 games:

95	vs. Minnesota, 10/28/00
89	vs. Indiana, 11/2/90
88	vs. Michigan State, 11/27/98
88	vs. Michigan, 11/9/96
87	vs. Ohio State, 11/5/00
87	vs. Notre Dame, 12/13/97

5 games:

110	vs. Iowa, 11/12/93
101	vs. Michigan, 10/14/95
100	vs. Arkansas, 9/5/98
98	vs. Nebraska, 12/12/98
97	vs. Iowa, 10/20/90

Total Attempts

3 games:

187	vs. San Diego, 12/5/98
184	vs. Penn State, 9/28/96
174	vs. Iowa, 11/16/90
167	vs. Penn State, 10/14/94
165	vs. Ohio State, 11/8/91

4 games:

247	vs. Michigan State, 11/27/98
246	vs. Ohio State, 10/5/90
240	vs. Purdue, 11/3/89
239	vs. Indiana, 11/2/90
238	vs. Northwestern, 10/21/87

5 games:

299	vs. Iowa, 11/12/93
295	vs. Iowa, 10/20/90
295	vs. Iowa, 10/29/88
286	vs. Michigan State, 9/25/88
276	vs. Purdue, 10/12/90

Assists

3 games:

80	vs. San Diego, 12/5/98
68	vs. South Florida, 12/1/93
63	vs. Minnesota, 10/6/00
61	vs. Ball State, 9/1/00
60	vs. Penn State, 9/28/96
60	vs. Wright State, 12/1/89

4 games:

85	vs. Minnesota, 10/28/00
82	vs. Illinois, 11/18/95
81	vs. Notre Dame, 12/13/97
79	vs. Indiana, 11/2/90
78	vs. Ohio State, 11/5/00

5 games:

96	vs. Iowa, 11/12/93
95	vs. Arkansas, 9/5/98
92	vs. Nebraska, 12/12/98
91	vs. UCLA, 12/9/00
91	vs. Michigan, 10/14/95

Service Aces

3 games:

16	vs. Northern Illinois, 9/12/89
15	vs. Western Michigan, 9/4/93
13	vs. St. John's, 8/30/02
12	vs. Texas State, 9/5/03
12	vs. Michigan, 11/26/88
12	vs. Michigan State, 12/1/01

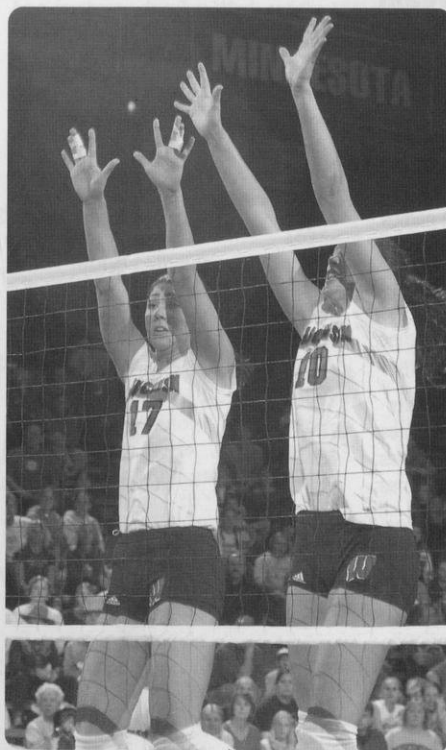

The Badgers set the UW three-game match record for block assists with 41 and total blocks with 23.5 against Cincinnati on Sept. 18, 2004.

4 games:

25	vs. Illinois-Chicago, 9/7/83
16	vs. Illinois, 10/4/96
14	vs. UW-Green Bay, 9/16/95
14	vs. Michigan, 10/13/89
14	vs. Western Illinois, 9/5/87
14	vs. Michigan, 10/4/85
14	vs. Minnesota, 11/5/83

5 games:

22	vs. Minnesota, 9/21/83
19	vs. Northern Illinois, 11/26/85
18	vs. Texas-Arlington, 9/10/83
17	vs. Northern Illinois, 11/26/85
16	vs. Northwestern, 9/10/83

Digs

3 games:

82	vs. Iowa, 11/16/90
80	vs. San Diego, 12/5/98
73	vs. Northwestern, 10/26/94
73	vs. Northwestern, 10/10/92
71	vs. Penn State, 10/14/94
71	vs. Penn State, 11/12/94
71	vs. Wright State, 12/1/89

4 games:

118	vs. Minnesota, 10/28/00
117	vs. Ohio State, 9/27/86
116	vs. Louisville, 9/21/85
112	vs. Michigan State, 11/27/98
111	vs. Northwestern, 10/21/87

5 games:

162	vs. Michigan, 9/21/85
141	vs. Iowa, 10/28/99
141	vs. Iowa, 10/29/88
135	vs. Indiana, 11/19/88
134	vs. Iowa, 11/12/93

Block Solos

3 games:

9	vs. Butler, 9/20/96
8	vs. American, 9/21/96
7	vs. Northwestern, 10/24/90
7	vs. UW-Green Bay, 9/12/90
7	vs. Northern Arizona, 9/6/90
7	vs. Indiana, 9/28/01

4 games:

15	vs. Eastern Kentucky, 10/19/85
13	vs. Illinois-Chicago, 9/3/87
11	vs. Juniata, 9/20/86
10	vs. Loyola-Marymount, 9/6/90
9	vs. Michigan State, 10/25/86

5 games:

14	vs. Texas-Arlington, 9/10/83
13	vs. Hofstra, 12/1/89
11	vs. Long Beach State, 9/7/90
11	vs. Pittsburgh, 8/31/90
11	vs. Iowa, 9/23/83

Block Assists**3 games:**

41	vs. Cincinnati, 9/18/04
34	vs. Minnesota, 10/9/96 (TV Scoring)
33	vs. Loyola, 12/3/04
30	vs. Purdue, 11/27/93
28	vs. Illinois-Chicago, 9/2/89

4 games:

61	vs. Illinois-Chicago, 9/3/87
38	vs. Illinois, 10/4/96
38	vs. Indiana, 9/22/89
38	vs. Michigan State, 11/21/86
38	vs. Eastern Illinois, 9/2/88

5 games:

44	vs. Indiana, 11/19/88
41	vs. Northwestern, 10/26/85
38	vs. Illinois, 10/13/90
36	vs. Iowa, 11/19/94
36	vs. Michigan State, 9/25/88
36	vs. Ohio State, 10/17/87
36	vs. Long Beach State, 9/7/90

Total Blocks (BS + 1/2 BA)**3 games:**

23.5	vs. Cincinnati, 9/18/04
19	vs. Illinois, 11/18/95
18.5	vs. Loyola, 12/3/04
18	vs. Minnesota, 10/9/96 (TV Scoring)
17	vs. Illinois, 11/30/90

4 games:

43.5	vs. Illinois-Chicago, 9/3/87
32	vs. Eastern Kentucky, 10/19/85
25	vs. Loyola-Marymount, 9/6/90
23	vs. Kansas State, 12/8/00
23	vs. Eastern Illinois, 9/2/88

5 games:

29	vs. Long Beach State, 9/7/90
26	vs. Illinois, 10/13/90
25	vs. Indiana, 11/19/88
22	vs. Michigan State, 9/25/88
21	vs. Iowa, 11/19/94
21	vs. Ohio State, 11/3/90

Total Points**3 games:**

100.0	vs. San Diego, 12/5/98
89.0	vs. Iowa, 11/24/95
88.0	vs. Michigan State, 11/1/85
85.0	vs. Minnesota, 10/6/00
83.0	vs. South Florida, 12/1/93

4 games:

113.0	vs. Minnesota, 10/28/00
112.0	vs. Indiana, 11/2/90
111.0	vs. Michigan, 11/9/96
109.0	vs. Michigan, 10/13/00
108.0	vs. Notre Dame, 12/13/97

5 games:

126.0	vs. Iowa, 11/12/93
125.0	vs. Michigan, 10/14/95
123.5	vs. Iowa, 10/20/90
116.0	vs. Arkansas, 9/5/98
114.0	vs. Ohio State, 9/29/00

Opponent Match Records

Individual**Kills**

3 games:	31	Petia Yanchulova, San Diego, 12/5/98
4 games:	39	Nicole Branagh, Minnesota, 11/13/99
5 games:	48	Svetlana Vtyurina, George Washington, 11/30/94

Total Attack Attempts

3 games:	69	Petia Yanchulova, San Diego, 12/5/98
4 games:	102	Jenna Wrobel, Michigan State, 11/27/98
5 games:	97	Jill Beggs, Indiana, 11/19/88

Hitting Percentage (10 attempts minimum)

3 games:	.769 (10-0-13)	Maureen Manda, SW Missouri, 9/9/83
4 games:	.605 (27-1-43)	Tina Rogers, Illinois, 10/23/93
5 games:	.636 (7-0-11)	Nikki Shade, Florida, 12/14/97

Assists

3 games:	69	Katie Lindquist, San Diego, 12/5/98
4 games:	79	Janet Moylan, Iowa, 11/28/87
5 games:	89	Kate Haubenreich, George Washington, 11/30/94

Service Aces

3 games:	7	Andrea Gonzalez, Minnesota, 11/27/87
4 games:	7	Debbie McDonald, Purdue, 11/6/87
5 games:	8	Katrien DeDecker, Minnesota, 10/22/94

Digs

3 games:	25	Janet Moylan, Iowa, 11/16/90; Heidi Rottinghaus, Penn State, 9/30/95
4 games:	29	Toni Zehr, Iowa, 11/28/87
5 games:	43	Jayne Hickman, Michigan, 9/21/85

Total Blocks

3 games:	10	Terri Zemaitis, Penn State, 10/4/96
4 games:	12	Paula Prentice, Illinois, 10/4/96
5 games:	14	Toni Zehr, Iowa, 10/29/88

Team**Kills**

3 games:	82	San Diego, 12/5/98
4 games:	93	Iowa, 11/28/87
5 games:	106	Iowa, 10/5/96

Total Attempts

3 games:	203	San Diego, 12/5/98
4 games:	271	Michigan State, 11/27/98
5 games:	307	Iowa, 11/12/93

Hitting Percentage

3 games:	.563 (43-3-71)	Illinois, 11/7/92
4 games:	.391 (78-19-151)	Nebraska, 9/29/90
5 games:	.322 (79-22-177)	Minnesota, 10/10/02

Assists

3 games:	75	San Diego, 12/5/98
4 games:	85	Minnesota, 9/25/99
5 games:	95	George Washington, 11/30/94; Ohio State, 11/14/92

Service Aces

3 games:	14	Texas, 9/9/83
4 games:	22	Northwestern, 9/29/82
5 games:	15	Texas A&M, 9/5/92; Northern Illinois, 11/26/85

Digs

3 games:	78	Michigan State, 10/20/84
4 games:	129	Indiana, 9/22/89
5 games:	175	Michigan, 9/21/85

Total Blocks (BS + 1/2 BA)

3 games:	16 (1 BS/30 BA)	Nebraska, 9/15/99
4 games:	20 (7 BS/26 BA)	Minnesota, 9/25/99
5 games:	25.5 (4 BS/43 BA)	Iowa, 10/29/88

Individual Season Records

Kills

1.	Sherisa Livingston	654	2000
2.	Amy Lee	628	1995
3.	Joanna Grotenhuis	576	1994
4.	Jenny Maastricht	556	2000
5.	Sherisa Livingston	549	2001
6.	Erin Byrd	517	2002
7.	Arlisa Hagan	478	1990
8.	Heather Dodaro	470	1995
9.	Arlisa Hagan	468	1992
10.	Megan Scott	443	1983

Kills Per Game

1.	Sherisa Livingston	5.19	2000
2.	Sherisa Livingston	5.13	2001
3.	Joanna Grotenhuis	4.76	1994
4.	Amy Lee	4.62	1995
5.	Jenny Maastricht	4.41	2000
6.	Erin Byrd	4.34	2002
7.	Joanna Grotenhuis	4.33	1993
8.	Erin Byrd	4.15	2002
9.	Arlisa Hagan	4.00	1992
10.	Megan Scott	3.89	1983

Attack Attempts

1.	Jenny Maastricht	1484	2000
2.	Amy Lee	1468	1995
3.	Joanna Grotenhuis	1464	1994
4.	Erin Byrd	1295	2002
5.	Sherisa Livingston	1266	2000
6.	Brigitte Lourey	1205	1993
7.	Marianne Kelm	1177	1989
8.	Jenny Maastricht	1135	1999
9.	Heather Dodaro	1132	1995
10.	Alison Abraham	1107	1990

Attack Att. Per Game

1.	Joanna Grotenhuis	12.09	1994
2.	Jenny Maastricht	11.78	2000
3.	Joanna Grotenhuis	11.03	1993
4.	Erin Byrd	10.88	2002
5.	Brigitte Lourey	10.86	1993
6.	Amy Lee	10.79	1995
7.	Sherisa Livingston	10.05	2000
8.	Kristen Roman	10.00	1985
9.	Jenny Maastricht	9.87	1999
10.	Amy Lee	9.86	1996

Hitting % (400 att. min.)

1.	Sherisa Livingston	.402	2001
2.	Sherisa Livingston	.373	2000
3.	Kelly Kennedy	.369	1997
4.	Sherisa Livingston	.361	1998
5.	Claudia Rodriguez	.342	2000
6.	Kelly Kennedy	.338	1998
7.	Kelly Kennedy	.335	1996
8.	Arlisa Hagan	.332	1990
9.	Amy Hultgren	.328	2002
10.	Heather Dodaro	.323	1996

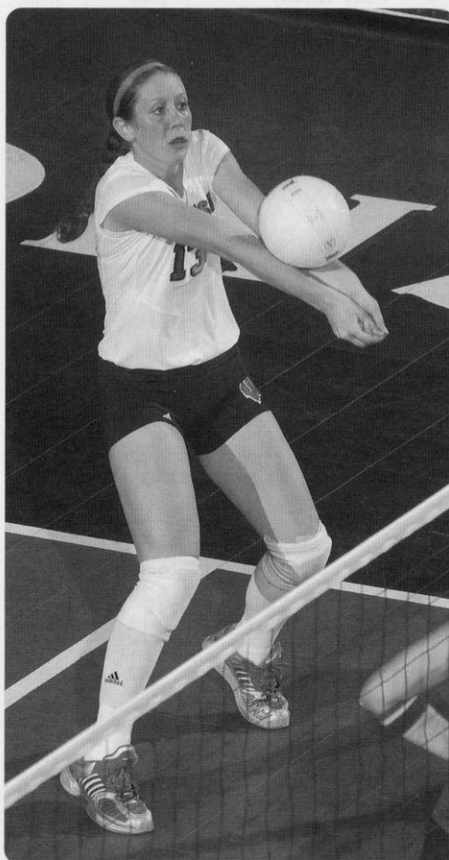

As a freshman, Jocelyn Wack set the UW season record for digs with 567. She averaged 4.93 digs per game, which ranked fourth in the Big Ten.

Assists

1.	Colleen Neels	1675	1998
2.	Morgan Shields	1670	2003
3.	Morgan Shields	1669	2002
4.	Laura Abbinante	1653	1995
5.	Laura Abbinante	1544	1994
6.	Lizzy Fitzgerald	1527	2000
7.	Lizzy Fitzgerald	1468	2001
8.	Liz Tortorello	1461	1990
9.	Colleen Neels	1417	1997
10.	Laura Abbinante	1345	1996

Assists Per Game

1.	Colleen Neels	13.96	1998
2.	Morgan Shields	13.91	2002
3.	Lizzy Fitzgerald	13.76	2000
4.	Lizzy Fitzgerald	13.72	2001
5.	Morgan Shields	13.58	2003
6.	Laura Abbinante	13.32	1996
7.	Colleen Neels	13.12	1997
8.	Jackie Simpson	13.01	2004
9.	Laura Abbinante	12.62	1995
10.	Laura Abbinante	12.25	1994

Service Aces

1.	Marisa Mackey	68	1995
2.	Morgan Shields	63	2002
3.	Margie Kaminski	61	1987
4.	Sheila Shaw	54	2003
5.	Megan Scott	50	1983
6.	Susan Temple	49	1989
7.	Jill Odenthal	48	2003
8.	Susan Wohlford	46	1989
9.	Colleen Neels	44	1997
	Lisa Boyd	44	1990

Service Aces Per Game

1.	Margie Kaminski	0.59	1987
2.	Morgan Shields	0.52	2002
3.	Marisa Mackey	0.50	1995
4.	Susan Temple	0.45	1987
5.	Sheila Shaw	0.44	2003
	Megan Scott	0.44	1983
7.	Jill Odenthal	0.41	2003
	Colleen Neels	0.41	1997
	Lisa Zukowski	0.41	2001
10.	Susan Temple	0.39	1989
	Susan Temple	0.39	1986

Digs

1.	Jocelyn Wack	567	2004
2.	Susan Wohlford	560	1990
3.	Susan Wohlford	491	1989
4.	Susan Wohlford	477	1991
5.	Jill Maier	458	2003
6.	Lauren Burny	411	1995
7.	Susan Wohlford	392	1988
8.	Lisa Zukowski	379	2003
9.	Joanna Grotenhuis	378	1994
10.	Marisa Mackey	376	1995

Digs Per Game

1.	Jocelyn Wack	4.93	2004
2.	Susan Wohlford	4.52	1990
3.	Susan Wohlford	4.08	1991
4.	Susan Wohlford	3.96	1989
5.	Jill Maier	3.72	2003
6.	Lisa Boyd	3.40	1989
7.	Susan Wohlford	3.35	1988
8.	Erin Byrd	3.18	1999
9.	Lauren Burny	3.16	1995
10.	Joanna Grotenhuis	3.12	1994

Block Solos

1.	Lisa Boyd	56	1990
2.	Arlisa Hagan	55	1990
3.	Megan Scott	53	1983
4.	Arlisa Hagan	48	1992
5.	Lisa Boyd	37	1989
6.	Kelly Kennedy	36	1996
	Julie Fautsch	36	1985
8.	Sherisa Livingston	34	2000
	Arlisa Hagan	34	1991

10.	Julie Fautsch	33	1984
	Julie Fautsch	33	1983

Block Assists

1.	Heather Dodaro	181	1995
2.	Heather Dodaro	160	1996
3.	Heather Dodaro	159	1994
4.	Lisa Boyd	150	1990
5.	Arlisa Hagan	146	1990
6.	Sheila Shaw	144	2004
7.	Sherisa Livingston	140	2000
8.	Amy Lee	139	1995
9.	Meggan Kohnen	135	2000
10.	Kelly Kennedy	131	1998

Total Blocks (BS + BA)

1.	Lisa Boyd	206	1990
2.	Heather Dodaro	205	1995
3.	Arlisa Hagan	201	1990
4.	Heather Dodaro	177	1996
5.	Heather Dodaro	175	1994
6.	Sherisa Livingston	174	2000
7.	Arlisa Hagan	170	1992
8.	Arlisa Hagan	163	1991
9.	Kelly Kennedy	157	1998
10.	Sheila Shaw	156	2004

Blocks Per Game

1.	Heather Dodaro	1.77	1996
2.	Lisa Boyd	1.61	1990
3.	Arlisa Hagan	1.55	1990

4.	Heather Dodaro	1.54	1995
	Sherisa Livingston	1.54	1999
6.	Heather Dodaro	1.46	1994
7.	Arlisa Hagan	1.45	1992
8.	Tracy Tiffany	1.44	1987
9.	Lisa Boyd	1.41	1989
10.	Arlisa Hagan	1.39	1991

Points

1.	Sherisa Livingston	760.0	2000
2.	Amy Lee	742.5	1995
3.	Joanna Grotenhuis	641.0	1994
4.	Arlisa Hagan	632.0	1990
5.	Jenny Maastricht	630.0	2000
6.	Sherisa Livingston	622.0	2001
7.	Heather Dodaro	601.5	1995
8.	Arlisa Hagan	598.0	1992
9.	Megan Scott	586.5	1983
10.	Erin Byrd	583.0	2002

Points Per Game

1.	Sherisa Livingston	6.03	2000
2.	Sherisa Livingston	5.81	2001
3.	Amy Lee	5.46	1995
4.	Joanna Grotenhuis	5.30	1994
5.	Megan Scott	5.14	1983
6.	Arlisa Hagan	5.11	1992
7.	Jenny Maastricht	5.00	2000
8.	Erin Byrd	4.90	2002
9.	Joanna Grotenhuis	4.87	1993
10.	Arlisa Hagan	4.86	1990

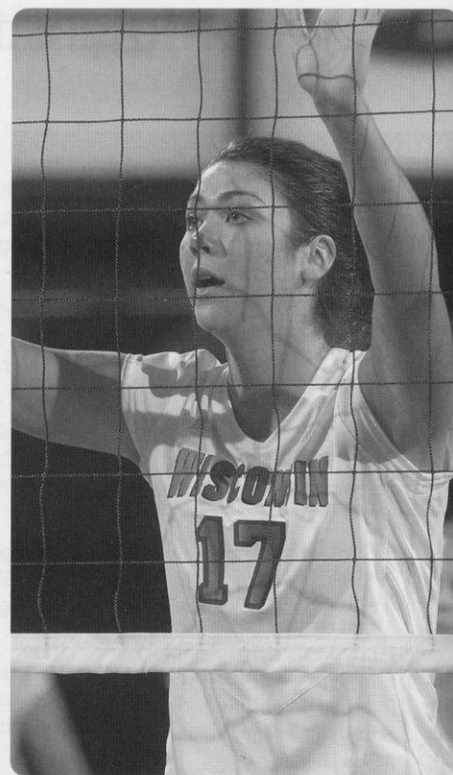

Sheila Shaw ranks among the top blockers on the UW season record lists. As a junior in 2004, Shaw led the Badgers in kills, blocks and points.

Year-By-Year Leaders

Year	Kills	Hit %	Attempts	Assists	Aces	Digs	Blocks	Points
2004	Shaw-438	Reineke-.317	Shaw-1018	Simpson-1340	Meierotto-32	Wack-567	Shaw-156	Shaw-541.0
2003	Meierotto-427	Shaw-.313	Meierotto-1046	Shields-1670	Shaw-54	Maier-458	Shaw-94	Meierotto-503.5
2002	Byrd-517	Hultgren-.328	Byrd-1295	Shields-1669	Shields-63	Byrd-353	Hultgren-111	Byrd-583.0
2001	Livingston-549	Livingston-.402	Livingston-971	Fitzgerald-1468	Rittenhouse-38	Byrd-310	Livingston-125	Livingston-622.0
2000	Livingston-654	Livingston-.373	Maastricht-1484	Fitzgerald-1527	Kohnen-33	Byrd-372	Livingston-174	Livingston-760.0
1999	Maastricht-437	Kennedy-.312	Maastricht-1135	Fitzgerald-919	Maastricht-37	Byrd-362	Livingston-151	Maastricht-545.5
1998	Kennedy-442	Livingston-.361	Kennedy-953	Neels-1675	Neels-39	Neels-352	Kennedy-157	Kennedy-563.5
1997	Lee-419	Kennedy-.369	Lee-1049	Neels-1417	Neels-44	Mackey-316	Kennedy-145	Lee-521.0
1996	Lee-402	Kennedy-.335	Lee-1075	Abbinante-1345	Mackey-36	Mackey-309	Dodaro-177	Lee-493.5
1995	Lee-628	H. Smith-.282	Lee-1468	Abbinante-1653	Mackey-68	Burny-411	Dodaro-205	Lee-742.5
1994	Grotenhuis-576	Grotenhuis-.266	Grotenhuis-1464	Abbinante-1544	Abbinante-37	Grotenhuis-378	Dodaro-175	Grotenhuis-641
1993	Grotenhuis-433	H. Smith-.275	Lourey-1205	Abbinante-1291	Lourey-32	Lourey-299	H. Smith-119	Grotenhuis-487
1992	Hagan-468	Hagan-.224	Hagan-1213	Sobocinski-1006	Lourey-37	S. Scott-329	Hagan-170	Hagan-598
1991	Hagan-429	Hagan-.274	Hagan-1044	Tortorello-1306	Tortorello-28	Wohlford-477	Hagan-163	Hagan-541.5
1990	Hagan-478	Hagan-.332	Hagan-1107	Tortorello-1461	Boyd-44	Wohlford-560	Boyd-206	Hagan-632
1989	Kelm-425	Boyd-.310	Kelm-1177	Temple-856	Temple-49	Wohlford-491	Boyd-155	Kelm-499
1988	Penosky-261	Boyd-.220	Penosky-911	Tortorello-674	Wohlford-42	Wohlford-392	Boyd-134	Boyd-348
1987	Tiffany-289	Kaminski-.356	Kaminski-798	Temple-498	Kaminski-61	Kaminski-289	Tiffany-144	Tiffany-411.5
1986	Roman-293	Kaminski-.272	Roman-872	Lang-712	Kaminski-37	Kaminski-325	Fautsch-133	Kaminski-367.5
1985	Roman-358	Kaminski-.269	Roman-1068	Gilmeister-1111	Kaminski-38	Roman-322	Fautsch-124	Roman-433
1984	Roman-275	Myers-.192	Roman-889	Gilmeister-827	Roman-38	Gilmeister-239	Fautsch-104	Roman-341.5
1983	M. Scott-443	M. Scott-.239	M. Scott-1022	Skaathun-492	M. Scott-50	M. Scott-235	M. Scott-134	Scott-586.5
1982	M. Scott-188	M. Scott-.368	M. Scott-452	NA	Maybach-23	NA	M. Scott-52	Scott-229.5

NA - Statistics not available

Big Ten Season Records

Kills

1.	Sherisa Livingston	367	2000
	Joanna Grotenhuis	367	1994
3.	Erin Byrd	362	2002
4.	Sherisa Livingston	360	2001
5.	Amy Lee	354	1995
6.	Jenny Maastricht	331	2000
7.	Arlisa Hagan	295	1992
	Brigitte Lourey	295	1992
9.	Jenny Maastricht	294	1999
10.	Aubrey Meierotto	293	2003

Kills Per Game

1.	Sherisa Livingston	5.40	2000
2.	Sherisa Livingston	5.37	2001
3.	Jenny Maastricht	4.87	2000
4.	Joanna Grotenhuis	4.71	1994
5.	Erin Byrd	4.70	2002
6.	Amy Lee	4.66	1995
7.	Brigitte Lourey	4.10	1993
8.	Arlisa Hagan	3.99	1992
9.	Jenny Maastricht	3.97	1999
10.	Arlisa Hagan	3.93	1991

Total Attack Attempts

1.	Joanna Grotenhuis	942	1994
2.	Erin Byrd	904	2002
3.	Brigitte Lourey	863	1993
4.	Amy Lee	848	1995
5.	Jenny Maastricht	844	2000
6.	Jenny Maastricht	755	1999
7.	Aubrey Meierotto	723	2003
8.	Sherisa Livingston	716	2000
9.	Marianne Kelm	695	1989
10.	Arlisa Hagan	669	1991

Attack Attempts Per Game

1.	Jenny Maastricht	12.41	2000
2.	Joanna Grotenhuis	12.07	1994
3.	Brigitte Lourey	11.99	1993
4.	Erin Byrd	11.74	2002
5.	Amy Lee	11.16	1995
6.	Arlisa Hagan	10.76	1992
7.	Jenny Maastricht	10.20	1999
8.	Sherisa Livingston	10.53	2000
9.	Amy Lee	10.22	1996
10.	Marianne Kelm	9.93	1989

Hitting % (200 att. min.)

1.	Sherisa Livingston	.444	2001
2.	Sherisa Livingston	.375	1998
3.	Sherisa Livingston	.369	2000
4.	Kelly Kennedy	.366	1997
5.	Claudia Rodriguez	.348	2000
6.	Amy Hultgren	.345	2001
7.	Kelly Kennedy	.343	1996
8.	Kelly Kennedy	.342	1998
9.	Sherisa Livingston	.331	1999
10.	Taylor Reineke	.327	2004

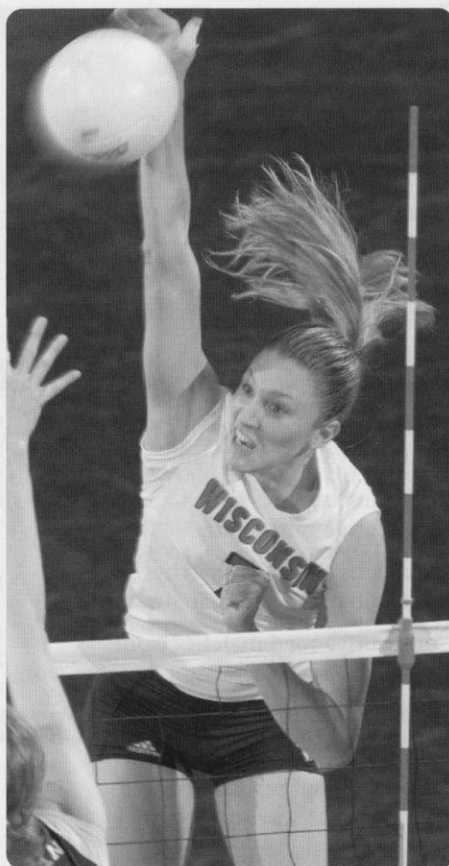

Senior Aubrey Meierotto ranks among the top UW players on the Big Ten season record list for kills. As a sophomore, she led the team with 293 kills

Assists

1.	Morgan Shields	1109	2003
2.	Morgan Shields	1062	2002
3.	Lizzy Fitzgerald	948	2000
4.	Laura Abbinante	917	1994
5.	Lizzy Fitzgerald	905	2001
6.	Colleen Neels	903	1998
7.	Laura Abbinante	891	1995
8.	Colleen Neels	869	1997
9.	Liz Tortorello	867	1990
10.	Laura Abbinante	855	1996

Assists Per Game

1.	Lizzy Fitzgerald	14.58	2000
2.	Morgan Shields	13.86	2003
3.	Morgan Shields	13.79	2002
4.	Laura Abbinante	13.79	1996
5.	Lizzy Fitzgerald	13.51	2001
6.	Colleen Neels	13.48	1998
7.	Colleen Neels	13.17	1997
8.	Jackie Simpson	13.08	2004
9.	Liz Tortorello	12.75	1990
10.	Laura Abbinante	12.55	1995

Service Aces

1.	Margie Kaminski	40	1987
2.	Sheila Shaw	36	2003
	Morgan Shields	36	2002
4.	Marisa Mackey	35	1995
5.	Lori Rittenhouse	31	2001
6.	Jill Odenthal	30	2003
7.	Marisa Mackey	27	1996
8.	Meggan Kohnen	25	2000
	Susan Temple	25	1989
	Joanna Grotenhuis	25	1994

Service Aces Per Game

1.	Margie Kaminski	0.58	1987
2.	Lori Rittenhouse	0.48	2001
3.	Morgan Shields	0.47	2002
4.	Marisa Mackey	0.46	1995
5.	Sheila Shaw	0.45	2003
6.	Marisa Mackey	0.42	1996
7.	Jill Odenthal	0.41	2003
8.	Meggan Kohnen	0.37	2000
	Susan Temple	0.37	1989
10.	Kelly Kennedy	0.36	1998

Digs

1.	Jocelyn Wack	374	2004
2.	Susan Wohlford	336	1990
3.	Jill Maier	319	2003
4.	Susan Wohlford	312	1991
5.	Susan Wohlford	267	1988
6.	Erin Byrd	257	1999
	Joanna Grotenhuis	257	1994
	Susan Wohlford	257	1989
9.	Erin Byrd	237	2002
10.	Laura Abbinante	233	1994

Digs Per Game

1.	Jocelyn Wack	5.19	2004
2.	Susan Wohlford	4.94	1990
3.	Susan Wohlford	4.33	1991
4.	Jill Maier	3.99	2003
5.	Susan Wohlford	3.89	1989
6.	Susan Wohlford	3.76	1988
7.	Erin Byrd	3.52	1999
8.	Lisa Boyd	3.38	1990
9.	Joanna Grotenhuis	3.29	1994
10.	Lauren Burny	3.27	1995

Block Solos

1.	Lisa Boyd	31	1990
2.	Arlisa Hagan	29	1992
3.	Arlisa Hagan	23	1991
4.	Arlisa Hagan	22	1990
	Lisa Boyd	22	1989
	Megan Scott	22	1983
7.	Sherisa Livingston	20	2000
	Sherisa Livingston	20	1999
	Megan Scott	20	1982

Block Assists

1.	Heather Dodaro	113	1996
2.	Heather Dodaro	95	1995
3.	Amy Lee	93	1996
4.	Sherisa Livingston	92	1999
	Lisa Boyd	92	1988
6.	Heather Dodaro	91	1994
7.	Lisa Boyd	87	1990
8.	Heather Dodaro	85	1997
9.	Kelly Kennedy	84	1998
	Holly Smith	84	1993

Total Blocks (BS + BA)

1.	Heather Dodaro	122	1996
2.	Lisa Boyd	118	1990
3.	Sherisa Livingston	112	1999
4.	Heather Dodaro	111	1995
5.	Heather Dodaro	105	1994
	Arlisa Hagan	105	1991
7.	Lisa Boyd	102	1988
8.	Arlisa Hagan	101	1990
9.	Kelly Kennedy	100	1998
	Lisa Boyd	100	1989

Blocks Per Game

1.	Heather Dodaro	1.88	1996
2.	Lisa Boyd	1.74	1990
3.	Lisa Boyd	1.59	1989
4.	Sherisa Livingston	1.53	1999
5.	Heather Dodaro	1.52	1995
6.	Kelly Kennedy	1.52	1998
7.	Amy Lee	1.50	1996
8.	Arlisa Hagan	1.49	1990
9.	Heather Dodaro	1.48	1997
10.	Arlisa Hagan	1.46	1991

Points

1.	Sherisa Livingston	427.0	2000
2.	Amy Lee	413.0	1995
3.	Joanna Grotenhuis	413.0	1994
4.	Sherisa Livingston	406.5	2001
5.	Erin Byrd	398.0	2002
6.	Jenny Maastricht	372.5	2000
7.	Arlisa Hagan	365.0	1992
8.	Jenny Maastricht	361.5	1999
9.	Arlisa Hagan	357.0	1991
10.	Sherisa Livingston	344.0	1999

Points Per Game

1.	Sherisa Livingston	6.28	2000
2.	Sherisa Livingston	6.07	2001
3.	Jenny Maastricht	5.48	2000
4.	Amy Lee	5.43	1995
5.	Joanna Grotenhuis	5.29	1994
6.	Erin Byrd	5.17	2002
7.	Kelly Kennedy	5.00	1998
8.	Arlisa Hagan	5.04	1990
9.	Arlisa Hagan	4.96	1991
10.	Arlisa Hagan	4.93	1992

Miscellaneous Records

Best winning percentage:	.919	2000 (34-3)
Consecutive winning seasons:	12	1993-2004
Matches won in a season:	40	1978
Matches lost in a season:	29	1981
Consecutive home matches won:	25	10/29/99 - 9/8/01
Consecutive home matches lost:	6	10/5/84 - 11/10/84
Consecutive home games won:	26	11/5/93 - 9/9/94
Consecutive home games lost:	14	10/28/83 - 9/21/84
Consecutive home Big Ten matches won:	26	10/29/99 - 12/21/01
Consecutive home Big Ten matches lost:	14	10/28/83 - 10/15/85
Longest home match:	2:55	vs. Indiana, 11/19/88
Shortest home match:	:52	vs. DePaul, 9/7/94
Consecutive matches won:	23	9/6/00 - 11/10/00
Consecutive matches lost:	14	10/28/83 - 9/14/84
Consecutive games won:	33	9/6/00 - 9/29/00
Consecutive games lost:	14	9/26/81 - 10/17/81
Consecutive Big Ten matches won:	21	10/10/97 - 10/9/98
Consecutive Big Ten matches lost:	11	10/30/84 - 10/4/85
Consecutive road matches won:	12	9/6/00 - 11/10/00
Consecutive regular-season matches won:	23	9/6/00 - 11/10/00
Points scored, three-game match with 30-point scoring format:	96	vs. Notre Dame, 12/4/04 (36-34, 30-16, 30-16)
Points scored, four-game match with 30-point scoring format:	123	vs. Michigan, 10/23/04 (31-29, 32-34, 30-23, 30-20)
Points scored, five-game match with 30-point scoring format:	134	vs. Michigan, 10/4/03 (30-32, 30-27, 29-31, 30-21, 15-13)
	134	vs. Michigan, 11/9/01 (28-30, 30-32, 30-21, 30-26, 16-14)
Points scored, single game with 30-point scoring format:	41	vs. Northwestern, 10/23/02 (22-30, 41-43, 24-30)
Fewest points scored, three-game match with 30-point scoring format:	59	vs. Pepperdine, 9/6/03 (12-30, 28-30, 19-30)
Fewest points scored, four-game match with 30-point scoring format:	92	vs. Ohio State, 9/24/04 (20-30, 30-23, 18-30, 24-30)
Fewest points scored, five-game match with 30-point scoring format:	111	vs. Minnesota, 11/10/02 (22-30, 30-28, 30-25, 23-30, 6-15)
Fewest points scored, single game with 30-point scoring format:	12	vs. Pepperdine, 9/6/03 (12-30, 28-30, 19-30)
Fewest points allowed, three-game match with 30-point scoring format:	43	by Iowa, 11/16/01 (30-9, 30-14, 30-20)
Fewest points allowed, four-game match with 30-point scoring format:	69	by Saint Louis, 9/8/01 (30-13, 30-15, 27-30, 30-11)
Fewest points allowed, five-game match with 30-point scoring format:	111	by Indiana, 10/15/04 (31-33, 30-23, 30-16, 22-30, 15-9)
Fewest points allowed, single game with 30-point scoring format:	9	by Iowa, 11/16/01

Team Season Records--All Matches

Kills			Assists			Digs Per Game			Matches Played		
1.	2182	2000	1.	1952	2000	1.	17.47	1990	1.	52	1978
2.	2089	1995	2.	1882	1995	2.	17.26	1989	2.	50	1977
3.	2076	2002	3.	1871	2002	3.	17.17	2000	3.	45	1979
4.	2073	1998	4.	1863	1998	4.	15.35	1995	4.	44	1976
5.	2022	2003	5.	1859	2003	5.	16.61	1993		44	1980
6.	1940	1990	6.	1756	2004	6.	16.57	1986	6.	38	1975
7.	1890	2004	7.	1716	1994	7.	16.38	1998	7.	37	1989
8.	1872	1996	8.	1662	1990	8.	16.21	1994		37	1990
9.	1866	1994	9.	1647	2001	9.	16.03	2004		37	1995
10.	1856	2001	10.	1645	1989	10.	15.91	1988		37	2000
Kills Per Game			Assists Per Game			Block Solos			Games Played		
1.	17.35	2001	1.	15.59	2002	1.	167	1990	1.	136	1995
2.	17.32	2000	2.	15.52	1998	2.	115	1989	2.	135	1990
3.	17.30	2002	3.	15.49	2000	3.	109	2000	3.	132	1989
4.	17.27	1998	4.	15.39	2001	4.	106	1985	4.	126	1980
5.	16.71	1996	5.	15.27	2004	5.	103	1986		126	1994
6.	16.44	2003	6.	15.11	2003	6.	102	1984		126	2000
7.	16.43	2004	7.	14.63	1996	7.	95	1996	7.	123	2003
8.	16.29	1997	8.	14.11	1997	8.	91	1999	8.	122	1988
9.	15.63	1999	9.	13.84	1995		90	1992	9.	121	1978
10.	15.36	1995	10.	13.76	1999	10.	82	1991	10.	120	2002
										120	1998
Total Attack Att.			Service Aces			Block Assists			Note: Matches played from 1974-80 were usually best two-out-of-three. It wasn't until 1982 that all matches were best three-out-of-five. In 2001, scoring switched to rally. Records do not include club teams.		
1.	5617	1990	1.	315	1983	1.	672	1995			
2.	5549	1995	2.	251	1995	2.	635	1990			
3.	5248	2000	3.	243	1990	3.	613	2004			
4.	5216	1989	4.	238	1989	4.	586	1994			
5.	5063	1994	5.	227	2003	5.	575	1986			
6.	5032	1992	6.	219	1984	6.	570	1996			
7.	4963	2003	7.	216	1987	7.	564	2000			
8.	4930	1998	8.	213	1986	8.	549	1989			
9.	4917	1988	9.	208	1995	9.	530	1987			
10.	4788	2002	10.	195	1992	10.	528	1988			
Attack Att. Per Game			Aces Per Game			Total Blocks					
1.	43.01	1992	1.	2.63	1983	1.	484	1990			
2.	42.25	1996	2.	2.07	1984	2.	406	1995			
3.	41.65	2000	3.	1.85	2003	3.	391	2000			
4.	41.61	1990		1.85	1995	4.	390.5	1986			
5.	41.49	1993	5.	1.84	1997	5.	390	1987			
6.	41.27	2004	6.	1.81	1986	6.	389.5	1989			
7.	41.08	1998	7.	1.80	1990	7.	380	1996			
8.	40.80	1995		1.80	1989	8.	375.5	2004			
9.	40.35	2003	9.	1.74	2001	9.	357	1994			
10.	40.30	1988		1.74	1987	10.	350	1999			
Hitting Pct.			Digs			Blocks Per Game					
1.	.289	2001	1.	2358	1990	1.	3.59	1990			
2.	.281	1998	2.	2278	1989	2.	3.39	1996			
3.	.280	2002	3.	2163	2000	3.	3.27	2004			
4.	.274	2000	4.	2087	1995	4.	3.22	1986			
5.	.271	1997	5.	2043	1994	5.	3.15	1987			
6.	.256	1996	6.	2005	1986	6.	3.12	1997			
7.	.255	2004	7.	1965	1998	7.	3.10	2000			
8.	.254	2003	8.	1941	1988	8.	3.04	1999			
9.	.231	1999	9.	1896	2003	9.	2.99	1995			
10.	.227	1989	10.	1877	1993	10.	2.95	1989			

Team Season Records–Big Ten Matches

Kills

1.	1331	2003
2.	1301	2002
3.	1240	2000
4.	1203	1999
5.	1172	1996
6.	1167	1995
7.	1159	2001
8.	1122	1998
9.	1111	1994
10.	1097	1991

Hitting Pct.

1.	.295	2001
2.	.285	1997
3.	.283	2000
4.	.272	1998
5.	.254	2002
6.	.251	1996
7.	.249	1996
8.	.248	2003
9.	.235	1999
10.	.233	1990

Aces Per Game

1.	1.96	2001
2.	1.91	1987
3.	1.87	1983
4.	1.79	1998
	1.79	1997
6.	1.72	1996
7.	1.71	1991
8.	1.68	1990
9.	1.67	2003
10.	1.54	1989
	1.54	1995
	1.54	2000

Block Assists

1.	390	1996
2.	362	1995
3.	350	1988
4.	349	1989
5.	345	1994
6.	339	1997
7.	327	1999
	327	1998
9.	322	1990
10.	317	1986

Kills Per Game

1.	18.24	2000
2.	17.49	1996
3.	17.30	2001
4.	16.90	2002
5.	16.75	1998
6.	16.64	2003
7.	16.36	1997
8.	16.26	1999
9.	15.88	1990
10.	15.36	1995

Assists

1.	1235	2003
2.	1184	2002
3.	1116	2000
4.	1051	1999
5.	1048	1995
6.	1024	1996
7.	1020	2001
8.	1018	1994
9.	997	1998
10.	976	1988

Digs

1.	1340	1990
2.	1303	1988
3.	1287	1994
4.	1263	2003
5.	1217	2000
6.	1216	1993
7.	1212	1989
8.	1189	2002
9.	1186	1991
10.	1181	1995

Total Blocks

1.	245	1990
2.	235	1996
3.	229.5	1989
4.	226.5	1999
5.	222	1995
6.	220	2000
7.	218	1986
	218	1988
9.	215.5	1997
10.	212	1994

Attack Attempts

1.	3288	2003
2.	3191	1992
3.	3183	1995
4.	3163	1994
5.	3124	2002
6.	3108	1988
7.	3105	1990
8.	3052	1993
9.	3047	1999
10.	2971	1996

Assists Per Game

1.	16.41	2000
2.	15.44	2003
3.	15.38	2002
4.	15.28	1996
5.	15.22	2001
6.	14.88	1998
7.	14.20	1999
8.	14.09	1990
9.	14.03	1997
10.	13.79	1995

Digs Per Game

1.	19.71	1990
2.	18.35	1988
3.	17.90	2000
4.	17.31	1989
5.	16.90	1987
6.	16.89	1993
7.	16.71	1986
8.	16.50	1994
9.	16.47	1991
10.	16.30	1996

Blocks Per Game

1.	3.60	1990
2.	3.51	1996
3.	3.35	1986
4.	3.27	1989
5.	3.24	2000
6.	3.23	1995
7.	3.22	1997
8.	3.08	1998
9.	3.07	1988
10.	3.06	1999

Attempts Per Game

1.	45.66	1990
2.	44.34	1996
3.	43.77	1988
4.	43.25	2000
5.	43.12	1992
6.	42.39	1993
7.	42.07	1989
8.	41.88	1995
9.	41.19	1991
10.	41.18	1999

Service Aces

1.	134	2003
2.	133	1983
3.	132	1987
4.	131	2001
5.	123	1991
6.	120	1998
	120	1997
8.	117	1995
9.	115	1996
10.	114	1990

Block Solos

1.	84	1990
2.	69	1985
3.	68	2000
4.	63	1999
5.	60	1992
	60	1986
7.	55	1989
8.	54	2003
9.	50	1983
10.	49	2001
	49	1984

Games Played

1.	80	2003
2.	77	2002
3.	76	1995
4.	74	1999
5.	72	1991
6.	71	1988
	71	1983
8.	70	1989

Note: Matches played from 1974-80 were usually best two-out-of-three games. Beginning in 1982, all matches were best three-out-of-five games. In 2001, scoring switched to rally. Records do not include club teams.

Career Records

Points

1. Sherisa Livingston	2256.0	1998-01
2. Amy Lee	2004.0	1994-97
3. Arlisa Hagan	1955.5	1989-92
4. Kelly Kennedy	1824.0	1997-99
5. Heather Dodaro	1814.0	1994-97
6. Kristen Roman	1517.5	1984-87
7. Erin Byrd	1496.5	1999-04
8. Jenny Maastricht	1492.5	1997-00
9. Jill Odenthal	1436.5	2001-04
10. Sue Wohlford	1415.0	1988-91

Kills

1. Sherisa Livingston	1912	1998-01
2. Amy Lee	1661	1994-97
3. Arlisa Hagan	1495	1989-92
4. Kelly Kennedy	1406	1996-99
5. Heather Dodaro	1377	1994-97
6. Erin Byrd	1270	1999-02
7. Jenny Maastricht	1248	1997-00
8. Jill Odenthal	1246	2001-04
9. Kristen Roman	1161	1984-87
10. Susan Wohlford	1132	1988-91

Total Attack Attempts

1. Amy Lee	4129	1994-97
2. Susan Wohlford	3814	1988-91
3. Arlisa Hagan	3701	1989-92
4. Sherisa Livingston	3634	1998-01
5. Kristen Roman	3610	1984-87
6. Erin Byrd	3527	1999-02
7. Heather Dodaro	3279	1994-97
8. Jenny Maastricht	3230	1997-00
9. Marisa Mackey	3071	1995-98
10. Kelly Kennedy	3057	1996-98

Hitting Percentage

(1,000 Attack Attempts Min.)

1. Sherisa Livingston	.366	1998-01
2. Kelly Kennedy	.339	1996-99
3. Sheila Shaw	.302	2002-04
4. Jill Odenthal	.292	2001-04
5. Lisa Boyd	.286	1987-90
6. Megan Scott	.284	1982-83
7. Margie Kaminski	.276	1984-87
8. Lori Rittenhouse	.274	1999-02
9. Arlisa Hagan	.272	1989-92
10. Holly Smith	.271	1993-96

Assists

1. Laura Abbinante	5833	1993-96
2. Liz Tortorello	4107	1988-91
3. Morgan Shields	4076	1999-03
4. Lizzy Fitzgerald	3923	1998-01
5. Colleen Neels	3315	1995-98
6. Susan Temple	2478	1986-89
7. Sue Gilmeister	1962	1983-85
8. Jackie Simpson	1340	2004
9. Kristin Sobocinski	1312	1990-93
10. Lori Lang	761	1985-88

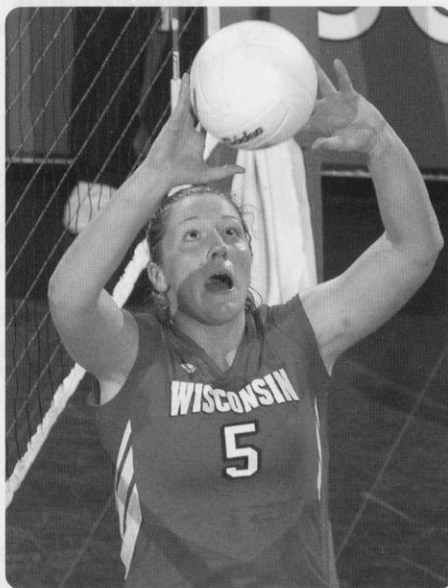

After only one season, Jackie Simpson ranks eighth on the UW career list with 1,340 assists.

Service Aces

1. Margie Kaminski	166	1984-87
2. Marisa Mackey	158	1995-98
3. Susan Wohlford	154	1988-91
4. Susan Temple	146	1986-89
5. Liz Tortorello	135	1988-91
6. Colleen Neels	134	1995-98
7. Laura Abbinante	133	1993-96
8. Erin Byrd	120	1999-02
9. Kristen Roman	115	1984-87
10. Morgan Shields	112	1999-03

Digs

1. Susan Wohlford	1920	1988-91
2. Erin Byrd	1397	1999-02
3. Marisa Mackey	1289	1995-98
4. Laura Abbinante	1246	1993-96
5. Kristen Roman	1107	1984-87
6. Margie Kaminski	1105	1984-87
7. Colleen Neels	1034	1995-98
8. Lisa Boyd	1034	1987-90
9. Liz Tortorello	993	1988-91
10. Mary Penosky	944	1987-88, 90

Block Solos

1. Arlisa Hagan	162	1989-92
2. Julie Fautsch	132	1983-86
3. Lisa Boyd	113	1987-90
4. Kelly Kennedy	101	1996-99
5. Sherisa Livingston	88	1998-01
6. Megan Scott	82	1982-83
7. Heather Dodaro	70	1994-97
8. Tracy Tiffany	67	1984-87
9. Connie Venzke	65	1984-87
10. Sue Gilmeister	55	1983-85

Block Assists

1. Heather Dodaro	612	1994-97
2. Sherisa Livingston	492	1998-01
3. Arlisa Hagan	465	1989-92
4. Kelly Kennedy	454	1996-99
5. Amy Lee	430	1994-97
6. Lisa Boyd	410	1987-90
7. Julie Fautsch	342	1983-86
8. Laurie Smith	319	1991-94
9. Connie Venzke	318	1984-87
10. Laura Abbinante	304	1993-96

Total Blocks (BS + 1/2 BA)

1. Heather Dodaro	682	1994-97
2. Arlisa Hagan	618	1989-92
3. Sherisa Livingston	580	1998-01
4. Kelly Kennedy	555	1996-99
5. Lisa Boyd	523	1987-90
6. Julie Fautsch	474	1983-86
7. Amy Lee	454	1994-97
8. Connie Venzke	383	1984-87
9. Laurie Smith	349	1991-94
10. Laura Abbinante	339	1993-96

Matches Played

1. Liz Tortorello	135	1988-91
Jeannette Simenson	135	1988-91
3. Amy Lee	134	1994-97
4. Erin Byrd	133	1999-02
Marisa Mackey	133	1995-98
Susan Wohlford	133	1988-91
7. Colleen Neels	132	1995-98
8. Sherisa Livingston	131	1998-01
Laura Abbinante	131	1993-96
10. Jaime Smith	130	1992-95

Games Played

1. Susan Wohlford	482	1988-91
2. Laura Abbinante	471	1993-96
3. Liz Tortorello	469	1988-91
4. Erin Byrd	462	1999-02
5. Jaime Smith	461	1992-95
6. Amy Lee	451	1994-97
7. Colleen Neels	450	1995-98
8. Marisa Mackey	449	1995-98
9. Heather Dodaro	445	1994-97
10. Sherisa Livingston	440	1998-01

Key:

Points = Kills + Aces + Block Solos + 1/2 Block Assists
Total Blocks = Block Solos + 1/2 Block Assists

Field House Records

Wisconsin Team

Kills

3 games:	85	vs. San Diego, 12/5/98
4 games:	95	vs. Minnesota, 10/28/00
5 games:	95	vs. UCLA, 12/9/00

Total Attack Attempts

3 games:	187	vs. San Diego, 12/5/98
4 games:	247	vs. Michigan State, 11/27/98
5 games:	295	vs. Iowa, 10/29/88

Highest Attack Pct.

3 games:	.506 (51-8-85)	vs. Arkansas-Little Rock, 12/4/98
4 games:	.374 (68-19-131)	vs. Saint Louis, 9/8/01
5 games:	.281 (67-20-167)	vs. Northwestern, 9/26/03

Assists

3 games:	80	vs. San Diego, 12/5/98
4 games:	85	vs. Minnesota, 10/28/00
5 games:	91	vs. UCLA, 12/9/00

Service Aces

3 games:	16	vs. Northern Illinois, 9/12/89
4 games:	25	vs. Illinois-Chicago, 9/7/83
5 games:	22	vs. Minnesota, 9/21/83

Digs

3 games:	82	vs. Iowa, 11/16/90
4 games:	118	vs. Minnesota, 10/28/00
5 games:	141	vs. Iowa, 10/29/88

Blocks

3 games:	23.5 (3 BS/41 BA)	vs. Cincinnati, 9/18/04
4 games:	43.5 (13 BS/61 BA)	vs. Illinois-Chicago, 9/3/87
5 games:	26 (7 BS/38 BA)	vs. Illinois, 10/13/90

Opponent Team

Kills

3 games:	82	by San Diego, 12/5/98
4 games:	91	by Ohio State, 10/28/95
5 games:	99	by Ohio State, 9/29/00

Total Attack Attempts

3 games:	203	by San Diego, 12/5/98
4 games:	271	by Michigan State, 11/27/98
5 games:	283	by Indiana, 11/19/88

Highest Attack Pct.

3 games:	.429 (54-9-105)	by Washington, 8/30/03
4 games:	.369 (65-20-122)	by Illinois, 11/7/87
5 games:	.303 (70-23-155)	by Florida, 12/14/97

Assists

3 games:	75	by San Diego, 12/5/98
4 games:	79	by Michigan State, 11/27/98
	79	by Notre Dame, 12/13/97
5 games:	87	by Indiana, 11/19/88

Service Aces

3 games:	9	by Penn State, 11/6/98
	9	by Michigan State, 11/22/96
4 games:	13	by Loyola, 9/11/93
	13	by Michigan, 11/2/85
5 games:	13	by Illinois, 10/7/88

Digs

3 games:	71	by Penn State, 9/28/96
4 games:	113	by Michigan State, 11/27/98
5 games:	146	by Indiana, 11/19/88

Blocks

3 games:	14 (3 BS/22 BA)	by Penn State, 10/14/94
	14 (6 BS/16 BA)	by Illinois, 9/27/03
4 games:	17 (4 BS/27 BA)	by Minnesota, 10/28/00
5 games:	21 (10 BS/22 BA)	by Ohio State, 9/23/89

Wisconsin Individual

Kills

3 games:	28	Joanna Grotenhuis vs. South Florida, 12/1/93
4 games:	37	Jenny Maastricht vs. Minnesota, 10/28/00
5 games:	37	Sherisa Livingston vs. Ohio State, 9/29/00

Total Attack Attempts

3 games:	54	Jenny Maastricht vs. USC, 12/14/00
4 games:	79	Jenny Maastricht vs. Minnesota, 10/28/00
5 games:	83	Jenny Maastricht vs. UCLA, 12/9/00

Highest Attack Pct.

3 games:	.875 (14-0-16)	Lauren Ford vs. Bowling Green, 9/20/02
4 games:	.727 (18-2-22)	Lori Rittenhouse vs. Texas A&M, 9/7/02
5 games:	.692 (9-0-13)	Holly Smith vs. Illinois, 11/5/94

Assists

3 games:	73	Colleen Neels vs. San Diego, 12/5/98
4 games:	78	Lizzy Fitzgerald vs. Minnesota, 10/28/00
5 games:	82	Lizzy Fitzgerald vs. UCLA, 12/9/00

Service Aces

3 games:	7	Aubrey Meierotto vs. New Hamp., 8/29/03
4 games:	7	Tracy Tiffany vs. Western Illinois, 9/5/87
5 games:	8	Amy Lee vs. Florida, 12/14/97

Digs

3 games:	22	Jocelyn Wack vs. Penn State, 9/26/04
4 games:	28	Meggan Kohnen vs. Minnesota, 10/28/00
5 games:	32	Sue Wohlford vs. Illinois, 10/13/90
	32	Sue Wohlford vs. Indiana, 11/19/88

Blocks

3 games:	13 (0 BS/13 BA)	Heather Dodaro vs. Minnesota, 10/9/96
4 games:	17 (5 BS/12 BA)	Tracy Tiffany vs. Illinois Chicago, 9/3/87
5 games:	15 (3 BS/12 BA)	Lisa Boyd vs. Michigan State, 9/25/88

Opponent Individual

Kills

3 games:	31	Petia Yanchulova, San Diego, 12/5/98
4 games:	39	Nicole Branagh, Minnesota, 11/13/99
5 games:	36	Jennifer Kessy, USC, 9/12/98

Total Attack Attempts

3 games:	69	Petia Yanchulova, San Diego, 12/5/98
4 games:	88	Nicole Branagh, Minnesota, 11/13/99
5 games:	102	Jenna Wrobel, Michigan State, 11/27/98

Highest Attack Pct.

3 games:	.727 (8-0-11)	Kirsten Gleis, Illinois, 11/7/92
4 games:	.514 (19-1-35)	Elizabeth Tyson, Miami (Fla.), 12/7/02
5 games:	.552 (17-1-29)	Kelly Bowman, Minnesota, 10/30/04

Assists

3 games:	69	Katie Lindquist, San Diego, 12/5/98
4 games:	73	Denise Boylan, Notre Dame, 12/13/97
5 games:	83	Katie Virtue, Ohio State, 9/29/00

Service Aces

3 games:	7	Andrea Gonzalez, Minnesota, 11/27/87
4 games:	7	Debbie McDonald, Purdue, 11/6/87
5 games:	6	Laura Bush, Illinois, 10/7/88

Digs

3 games:	19	Pam Kavadas, Iowa, 10/10/03
4 games:	26	Lindsay Anderson, Penn State, 10/31/97
5 games:	35	Christine Rehore, Illinois State, 10/2/85

Blocks

3 games:	8 (0 BS/8 BA)	Cara Smith, Penn State, 11/22/02
4 games:	10 (3 BS/7 BA)	Charnette Fair, Minnesota, 10/28/00
5 games:	14 (1 BS/13 BA)	Toni Zehr, Iowa, 10/29/88

Wisconsin Coaching Records, 1974–2004

Year	Record	Pct.	Big Ten	Pct.	Place	Reg./Dist.	NCAA
------	--------	------	---------	------	-------	------------	------

Coach: Kay Von Guten—Overall: 25-4 (.862)

1974	25-4	.862	—	—	—	5th	—
------	------	------	---	---	---	-----	---

Coach: Pat Hielscher—Overall: 83-42-7 (.655)/Big Ten: 12-8 (.600)

1975	23-15	.605	3-3	.500	6th	T5th	—
1976	31-13	.704	2-2	.500	T5th	T5th	—
1977	29-14-6	.654	6-3	.667	2nd	T5th	—

Coach: Kristi Conklin—Overall: 88-46-6 (.650)/Big Ten: 3-9 (.333)

1978	40-10-2	.788	2-2	.500	T5th	5th	—
1979	26-15-4	.622	0-4	.000	T5th	T9th	—
1980	22-21	.512	1-3	.250	7th	7th	—

Coach: Niels Pedersen—Overall: 5-29 (.147)/Big Ten: 0-4 (.000)

1981	5-29	.147	0-4	.000	10th	10th	—
------	------	------	-----	------	------	------	---

Coach: Russ Carney—Overall: 38-80 (.322)/Big Ten: 11-46 (.193)

1982	11-16	.407	4-9	.308	T6th	—	—
1983	15-17	.469	4-9	.308	T7th	—	—
1984	5-23	.179	1-12	.077	T9th	—	—
1985	7-24	.226	2-16	.111	9th	—	—

Coach: Steve Lowe—Overall: 106-63 (.627)/Big Ten: 46-44 (.511)

1986	16-18	.471	5-13	.278	T8th	—	—
1987	19-10	.655	9-9	.500	T5th	—	—
1988	16-16	.500	7-11	.389	8th	—	—
1989	26-11	.703	9-9	.500	T5th	—	—
1990	29-8	.784	16-2	.889	1st	T3rd	Sweet 16

Coach: Margie Fitzpatrick—22-10 (.688)/Big Ten: 14-5 (.789)

1991	22-10	.688	14-5	.789	T3rd	T3rd	Sweet 16
------	-------	------	------	------	------	------	----------

Coach: John Cook—Overall: 161-73 (.688)/Big Ten: 89-51 (.636)

1992	14-17	.452	9-11	.450	7th	—	—
1993	19-13	.594	11-9	.550	5th	T12th	Second Round
1994	21-12	.636	11-9	.550	5th	8th	First Round
1995	22-15	.595	9-11	.450	7th	—	—
1996	25-8	.758	13-7	.650	5th	4th	Sweet 16
1997	30-3	.909	19-1	.950	T1st	2nd	Quarterfinals
1998	30-5	.857	17-3	.850	2nd	2nd	Quarterfinals

Coach: Pete Waite—152-46 (.768)/Big Ten: 93-27 (.775)

1999	23-9	.719	15-5	.750	T2nd	3rd	Second Round
2000	34-3	.919	19-1	.950	1st	1st	National Runnerup
2001	27-4	.871	19-1	.950	1st	1st	Sweet 16
2002	24-9	.727	14-6	.700	T2nd	—	Second Round
2003	22-11	.667	13-7	.650	4th	—	Second Round
2004	22-10	.688	13-7	.650	4th	—	Elite Eight

31 yrs. 680-384-13 .632 267-194 .579



Pete Waite guided the Badgers to back-to-back Big Ten Conference titles in 2000 and 2001, the first time Wisconsin has won consecutive league championships.

Did You Know?

Pete Waite has the highest winning percentage of any multi-year coach in UW volleyball history. He has a six-year record of 152-46 for a .768 winning percentage.

Waite ranks 13th among winningest active Division I head coaches with a 418-148 (.739) record in 17 years.

Year-by-Year Results 1974-2004

1974

Overall Record: 25-4 (Home: 10-2)

Head Coach: Kay Von Guten

9-21	W	UW-EAU CLAIRE	15-8, 15-0
9-28	W	DAYTON	16-14, 14-16, 15-11
	W	PURDUE *	11-15, 15-9, 15-12
10-5	W	UW-RIVER FALLS	15-6, 17-15
	W	NORTHERN ILLINOIS	16-14, 15-2
	W	UW-LA CROSSE	15-12, 15-9
	L	UW-OSHKOSH	15-5, 12-15, 9-15
10-12		at La Crosse Quad, La Crosse, Wis.	
	W	vs. Northern Illinois	11-15, 15-6, 15-2
	W	vs. Minnesota State, Mankato	15-10, 15-9
	W	vs. Winona State	15-12, 15-1
10-18		at Oshkosh Quad, Oshkosh, Wis.	
	W	vs. UW-Stevens Point	15-4, 15-12
	W	vs. Carthage	15-13, 15-4
	W	vs. UW-Oshkosh	15-13, 15-8
10-26	W	UW-PLATTEVILLE	15-3, 15-4
	W	CARTHAGE	15-12, 15-5
11-1	W	ROCK VALLEY *	15-5, 15-5
	L	CARTHAGE	15-10, 8-15, 13-15
11-2	W	UW-WHITEWATER	15-3, 15-8
	W	UW-MILWAUKEE	14-16, 15-5, 15-8
	W	UW-RIVER FALLS	15-5, 15-4
11-9		at WWIAC Regional, Platteville, Wis.	
	W	vs. UW-Stevens Point	15-5, 15-1
	W	vs. UW-Platteville	15-1, 15-7
	W	vs. UW-La Crosse	15-12, 15-10
11-15/16		at WWIAC Championship, Superior, Wis.	
11-15	W	vs. UW-Superior	15-2, 12-15, 15-11
	W	vs. Carthage	15-9, 15-8
	W	vs. UW-Stevens Point	15-7, 15-7
11-16	W	vs. UW-Eau Claire	15-0, 15-2
	W	vs. UW-Milwaukee	15-9, 15-10
11-22/23		at MAIAW Regional, Kalamazoo, Mich.	
11-22	W	vs. Grand Valley State	15-6, 15-9
	L	vs. Illinois State	15-9, 13-15, 10-15
	W	vs. Indiana *	16-14, 15-6
11-23	L	vs. Illinois State	10-15, 7-15

1975

Overall Record: 23-15 (Home: 7-4)

Big Ten Record/Finish: 3-3/6th

Head Coach: Pat Hielscher

9-20	W	UW-MILWAUKEE	15-5, 15-7
	W	UW-STEVENS POINT	15-11, 15-13
	W	UW-OSHKOSH	8-15, 15-5, 15-11
9-27	L	at UW-Platteville	15-7, 16-18, 14-16
	L	vs. Winona State	8-15, 15-2, 14-16
	W	vs. UW-Milwaukee	9-15, 15-4, 15-12
10-1	L	at Carthage	15-10, 8-15, 10-15
	W	vs. UW-Whitewater	15-5, 15-6
10-4	W	at Illinois	15-9, 15-11
	W	vs. Chicago	15-4, 15-13
10-11	W	PURDUE	10-15, 15-6, 15-8
	L	MINNESOTA	15-8, 7-15, 13-15
	W	CARTHAGE	16-14, 14-16, 15-4
10-16	L	at Illinois-Chicago	8-15, 6-15, 15-3
10-17	W	at UW-Eau Claire	11-15, 15-13, 15-2
10-18	W	at UW-River Falls	15-10, 15-8
	W	vs. Minnesota State, Mankato	15-4, 15-10
	W	vs. Gustavus Adolphus	15-12, 2-14, 15-12
10-24	L	UW-LA CROSSE	9-15, 15-8, 8-15
	L	UW-LA CROSSE	10-15, 4-15
10-27	W	at UW-Stevens Point	15-5, 15-5
10-31		at Big Ten Championship, Minneapolis, Minn.	
	W	vs. Iowa	12-15, 15-8, 15-6
	L	vs. Michigan	15-13, 10-15, 10-15
	W	vs. Northwestern *	15-4, 15-3

	L	vs. Illinois	7-15, 8-15
	L	vs. Minnesota	9-15, 12-15
	W	vs. Ohio State	20-18, 13-15, 15-6
11-8		WWIAC REGIONAL, Madison, Wis.	
	W	vs. UW-PLATTEVILLE	15-3, 15-13
	W	vs. UW-STEVENS POINT	15-8, 15-8
	L	vs. UW-LA CROSSE	15-11, 5-15, 11-15
11-14/15		at WWIAC Championship, Platteville, Wis.	
11-14	W	vs. UW-Eau Claire	15-5, 15-4
	L	vs. UW-Oshkosh	11-15, 15-6, 11-15
	W	vs. UW-Milwaukee	15-11, 5-15, 15-5
11-15	W	vs. UW-Superior	15-3, 10-15, 15-6
	L	vs. UW-La Crosse	15-6, 6-15, 12-15
11-22		at MAIAW Regional, Dayton, Ohio	
	W	vs. UW-La Crosse	15-4, 15-6
	L	vs. Northeastern Illinois	4-15, 9-15
	W	vs. Dayton (replay of protest)	15-8, 15-13
	L	vs. Michigan State	3-15, 9-15

1976

Overall Record: 31-13 (Home: 10-2)

Big Ten Record/Finish: 2-2/T5th

Head Coach: Pat Hielscher

9-21	W	vs. UW-Eau Claire	15-4, 15-6
	W	at UW-La Crosse	15-9, 15-5
9-25	W	NORTHERN IOWA	15-5, 15-17, 15-2
	W	ST. CLOUD STATE	15-6, 15-5
	W	NORTHEASTERN ILLINOIS	15-12, 13-15, 15-6
9-29	W	at UW-Milwaukee	15-6, 15-3
	W	vs. UW-Oshkosh	15-13, 15-12
10-2	W	GEORGE WILLIAMS	15-5, 15-6
	W	MINNESOTA	14-16, 15-8, 15-8
	L	ILLINOIS-CHICAGO	6-15, 10-15
	W	DEPAUL	15-14, 15-13
10-8/9		at Purdue Invitational, West Lafayette, Ind.	
10-8	L	vs. Purdue	11-15, 15-9, 12-15
10-9	L	vs. Indiana	12-15, 9-15
	L	vs. Illinois	5-15, 14-16
10-13	W	UW-PLATTEVILLE	15-8, 15-6
	L	UW-OSHKOSH	4-15, 14-16
10-15/16		at Illinois-Chicago Invitational, Chicago, Ill.	
10-15	L	vs. Illinois State	8-15, 15-8, 13-15
	L	vs. Southwest Missouri	8-15, 10-15
10-16	L	vs. Michigan State	5-15, 15-12, 10-15
	W	vs. Northeastern Illinois	15-9, 15-11
10-19	W	UW-OSHKOSH	15-10, 15-7
	W	UW-WHITEWATER	15-1, 15-8
	W	UW-MILWAUKEE	15-9, 15-11
10-21	W	at Carthage	15-9, 18-16
	W	vs. George Williams	15-3, 15-5
	W	vs. Carroll College	15-0, 17-15
10-28/29		at Big Ten Championship, Columbus, Ohio	
10-28		All 10 teams played each other in one 11-point game. Wisconsin finished 4-5.	
10-29	W	vs. Illinois	18-16, 15-4
	W	vs. Purdue	15-7, 15-9
	W	vs. Ohio State	15-5, 14-16, 16-12
	W	vs. Northwestern *	15-3, 15-8
	W	vs. Iowa	11-13, 15-9, 15-3
	L	vs. Purdue	15-5, 16-18, 14-16
	L	vs. Illinois	13-15, 12-15
11-3	L	at UW-Oshkosh	9-15, 14-16
	W	vs. Carroll College	15-10, 17-15
11-5/6		at Carthage Invitational, Kenosha, Wis.	
11-5	W	vs. UW-Platteville	15-8, 14-16, 15-9
	W	vs. UW-Milwaukee	15-6, 15-11
	W	vs. Carthage	15-2, 15-6
11-6	W	vs. UW-Stevens Point	15-1, 15-3
	W	vs. Carthage	15-8, 15-3
11-9	W	at Northeastern Illinois	15-5, 15-8
11-12/13		at WWIAC Championship, Milwaukee, Wis.	
11-12	W	vs. UW-Eau Claire	15-8, 15-6

11-13	W	vs. UW-Oshkosh	15-5, 15-12
	W	vs. UW-La Crosse	15-4, 15-8
11-18/19		at MAIAW Regional, Chicago, Ill.	
11-18	W	vs. West Virginia	15-1, 15-2
	W	vs. Ohio	15-2, 15-7
	L	vs. Illinois State	8-15, 17-15, 13-15
11-19	L	vs. Western Illinois	4-15, 9-15

1977

Overall Record: 29-14-6 (Home: 15-5-4)

Big Ten Record/Finish: 6-3/2nd

Head Coach: Pat Hielscher

9-23/24		at Huskie Invitational, DeKalb, Ill.	
9-23	W	vs. Northern Illinois	16-14, 19-17
	L	vs. Ball State	8-15, 5-15
	L	vs. Central Michigan	13-15, 8-15
9-24	W	vs. Southern Illinois	9-15, 15-10, 15-8
	W	vs. Lewis University	16-14, 15-4
	L	vs. Indiana	3-15, 9-15
9-30/10-1		BADGER INVITATIONAL	
9-30	T	vs. DEPAUL	11-15, 16-14
	W	vs. NORTHERN IOWA	15-6, 15-8
	T	vs. UW-LA CROSSE	16-14, 9-15
10-1	L	vs. MINNESOTA	9-15, 7-15
	T	vs. NEBRASKA	15-9, 8-15
	L	vs. ILLINOIS-CHICAGO	8-15, 6-15
	W	vs. MISSOURI	15-7, 15-4
	T	vs. ILLINOIS	15-10, 14-16
10-6	W	MARQUETTE	15-2, 10-15, 15-7
	W	UW-EAU CLAIRE	15-9, 15-11
10-7/8		MADISON INVITATIONAL	
10-7	W	vs. UW-OSHKOSH	15-10, 15-11, 15-6
	W	vs. MICHIGAN	15-13, 15-6, 15-4
	W	vs. ST. CATHERINE	15-12, 15-11, 15-7
10-8	W	vs. CARTHAGE	15-5, 15-10, 15-7
	W	vs. NORTHEASTERN ILLINOIS	15-3, 15-0, 9-15, 15-10
10-14/1		at Windy City Invitational, Chicago, Ill.	
10-14	T	vs. Oklahoma	12-15, 15-6
	T	vs. Michigan State	15-10, 10-15
	T	vs. Kellogg C.C. *	15-12, 12-15
10-15	T	vs. Ontario *	15-9, 9-15
	L	vs. DePaul	14-16, 10-15
	L	vs. Illinois-Chicago	6-15, 11-15
10-18	W	vs. UW-Oshkosh	15-8, 15-8
	W	at UW-Milwaukee	15-2, 15-12
10-20	W	at UW-Stevens Point	Forfeit
	W	MADISON LTD *	15-9, 15-13
10-28/29		BIG TEN CHAMPIONSHIP, UW Field House	
10-28	W	vs. MICHIGAN	15-10, 16-14
	W	vs. INDIANA	15-6, 15-11
	W	vs. MICHIGAN STATE	15-8, 15-6
	L	vs. ILLINOIS	15-17, 5-15
10-29	W	vs. INDIANA	15-1, 15-4
	W	vs. IOWA	15-0, 15-7
	L	vs. OHIO STATE	8-15, 7-15
	W	vs. INDIANA	15-8, 15-13
	L	vs. OHIO STATE	6-15, 18-16, 5-15
11-5		at Western Illinois Invitational, Macomb, Ill.	
	L	vs. Western Illinois	12-15, 8-15
	L	vs. Missouri-St. Louis	11-15, 10-15
	W	vs. St. Francis	15-4, 15-4
	W	vs. Southeast Missouri	15-4, 15-2
11-8	W	at Carthage	15-11, 13-15, 15-5
	W	vs. George Williams	15-12, 8-15, 17-15
11-11/12		at WWIAC Championship, Stevens Point, Wis.	
11-11	W	vs. Marquette	15-7, 15-12
	W	vs. UW-La Crosse	15-12, 16-14
11-12	W	vs. UW-La Crosse	13-15, 15-4, 15-13, 15-6
11-18		at MAIAW Regional, Allendale, Mich.	
	W	vs. Grand Valley State	15-9, 12-15, 15-11
	L	vs. Illinois	6-15, 8-15
	L	vs. Illinois State	3-15, 8-15

1978**Overall Record: 40-10-2 (Home: 17-1-2)****Big Ten Record/Finish: 2-2/15th****Head Coach: Kristi Conklin**

9-22/23	at Redbird Classic, Normal, Ill.	
9-22	L vs. Eastern Illinois	12-15, 15-4, 6-15
	L vs. Illinois State	13-15, 6-15
	L vs. Ball State	13-15, 13-15
9-23	L vs. Kentucky	11-15, 14-16
	W vs. Western Illinois	15-9, 15-7
9-27	W MARQUETTE	15-8, 15-8
	W UW-OSHKOSH	15-6, 14-16, 15-6
9-29/3	BADGER INVITATIONAL	
9-29	T vs. IOWA	15-11, 10-15
	T vs. WESTERN ILLINOIS	15-11, 4-15
	W vs. ST. CLOUD STATE	15-1, 15-11
9-30	W vs. OKLAHOMA	15-8, 15-5
	W vs. ST. CLOUD STATE	15-6, 2-15, 15-9
	L vs. NORTHWESTERN	6-15, 16-14, 8-15
10-4	W CARTHAGE	15-2, 15-8
	W UW-MILWAUKEE	15-2, 15-4
10-6	at Iowa Invitational, Iowa City, Iowa	
	W vs. St. Catherine	5-15, 15-6, 15-13
	W vs. Lewis University	15-13, 15-8
	W vs. Loras College	15-9, 15-9
	W vs. Missouri	16-14, 13-15, 15-4
	W vs. Iowa	15-6, 15-13
	W vs. Minnesota	12-15, 16-14, 5-15
10-10	W UW-OSHKOSH	15-7, 15-8
	W UW-PARKSIDE	15-9, 15-11
10-13/14	at Illinois-Chicago Invitational, Chicago, Ill.	
10-13	L vs. DePaul	6-15, 7-15
	W vs. Minnesota	15-7, 15-10
	W vs. Western Illinois	16-14, 15-5
	W vs. Illinois State	15-7, 15-11
10-14	W vs. Kellogg C.C.*	15-12, 15-8
	W vs. Indiana	15-11, 15-11
	L vs. Illinois State	7-15, 6-15
	W vs. Nebraska	15-12, 15-7
10-19	W MARQUETTE	15-9, 15-10
	W UW-STEVENS POINT	15-9, 15-6
10-23	W at UW-La Crosse	15-8, 15-10
	W UW-Eau Claire	15-12, 15-6
10-27/28	at Big Ten Championship, Champaign, Ill.	
10-27	L vs. Illinois	6-15, 10-15
	L vs. Northwestern	15-12, 12-15, 8-15
10-28	W vs. Indiana	16-14, 15-4
	W vs. Michigan	15-11, 15-12
11-1	W vs. NORTHERN ILLINOIS	15-12, 15-8, 15-7
11-3/4	MADISON INVITATIONAL	
11-3	W vs. GEORGE WILLIAMS	15-11, 13-15, 16-14
	W vs. CARROLL COLLEGE	15-9, 15-10
	W vs. LEWIS	10-15, 15-13, 15-11
11-4	W vs. NORTHERN MICHIGAN	15-6, 15-7
	W vs. NORTHEASTERN ILLINOIS	15-4, 15-2
11-7	W at Carthage College	15-3, 15-6
	W Carroll College	11-15, 15-3, 19-17
11-10/11	at WWIAC Championship, Milwaukee, Wis.	
11-10	W vs. Marquette	15-8, 14-16, 15-7
	W vs. UW-La Crosse	15-7, 15-8
11-11	W vs. UW-La Crosse	13-15, 16-14, 15-13, 14-16, 15-6
11-16/17	at MAIAW Regionals, Carbondale, Ill.	
11-16	W vs. Southern Illinois	15-6, 15-3
	W vs. Central Michigan	15-7, 15-7
11-17	L vs. Illinois	8-15, 9-15, 12-15

9-22	W vs. Western Michigan	16-14, 15-10
	W Illinois State	6-15, 15-9, 15-9
9-25	W vs UW-Oshkosh	15-13, 15-4
	W at Marquette	10-15, 15-2, 15-11
9-28/29	BADGER INVITATIONAL	
9-28	T vs. UW-LA CROSSE	13-15, 15-9
	W vs. NORTHERN IOWA	15-10, 15-6
	W vs. MISSOURI	15-8, 15-7
9-29	L vs. ST. CLOUD STATE	12-15, 11-15
	W vs. NORTHERN IOWA	15-2, 16-14
	W vs. NORTHWESTERN	15-6, 15-7
10-5/6	at Iowa Invitational, Iowa City, Iowa	
10-5	T vs. Lewis	15-2, 13-15
	W vs. William Penn	15-2, 15-6
	W vs. Drake	15-10, 15-6
10-6	W vs. Northern Iowa	15-7, 15-8
	W vs. Northern Illinois	15-6, 15-8
	L vs. Lewis	9-15, 12-15
10-9	W UW-MILWAUKEE	15-1, 15-11
	W St. Norbert	15-1, 15-0
10-12/13	at Illinois-Chicago Invitational, Chicago, Ill.	
10-12	W vs. Elmhurst College	15-2, 15-1
	T vs. DePaul	11-15, 15-9
	W vs. Northwestern	15-4, 15-6
	T vs. Lewis	5-15, 15-10
10-13	L vs. Nebraska	10-15, 13-15
	W vs. Northern Illinois	15-5, 15-12
	W vs. Cleveland State	16-14, 15-12
	W vs. Lewis	8-15, 15-6, 15-10
	L vs. Nebraska	8-15, 5-15
10-16	W UW-STEVENS POINT	15-5, 15-8
	W MARQUETTE	15-13, 15-6
10-25/28	at Big Ten Championship, East Lansing, Mich.	
10-25	L vs. Indiana	11-15, 10-15
10-26	L vs. Purdue	11-15, 6-15
10-27	L vs. Northwestern	15-8, 9-15, 6-15
10-28	L vs. Ohio State	15-12, 7-15, 5-15
10-30	W CARROLL COLLEGE	15-5, 15-5
	W UW-OSHKOSH	15-10, 15-11

11-2/3	at Northwestern Invitational, Evanston, Ill.	
11-2	L vs. DePaul	2-15, 6-15
	W vs. Cleveland State	15-8, 15-8
11-3	L vs. Northwestern	12-15, 11-15
	L vs. Northwestern	7-15, 7-15
	W vs. Cleveland State	15-7, 15-13
11-16	at MAIAW Regional, Columbus, Ohio	
	L vs. Cincinnati	4-15, 13-15
	L vs. Illinois State	9-15, 15-17

1980**Overall Record: 22-21 (Home: 6-3)****Big Ten Record/Finish: 1-3/7th****Head Coach: Kristi Conklin**

9-11	W at UW-Parkside	15-6, 3-15, 15-4, 12-15, 15-12
9-12/13	at DePaul Invitational, Chicago, Ill.	
9-12	W vs. Central Michigan	15-10, 15-8
	L vs. Illinois	15-5, 8-15, 9-15
	W vs. Southern Illinois	15-9, 15-7
9-13	W vs. Western Michigan	15-12, 16-14
	W vs. Illinois State	15-6, 14-16, 15-13
	W vs. Central Michigan	15-5, 15-8
9-19/20	at Redbird Classic, Normal, Ill.	
9-19	L vs. Illinois	8-15, 15-2, 8-15
	L vs. Illinois State	13-15, 3-15
9-20	W vs. DePaul	15-10, 15-8
	L vs. Northwestern	13-15, 4-15
	L vs. Cincinnati	5-15, 10-15
	W vs. Purdue	4-15, 15-9, 15-12
9-24	W at UW-Stevens Point	15-2, 15-13
	W vs. UW-La Crosse	15-9, 15-6
9-26/27	BADGER INVITATIONAL, UW Field House	
9-26	W DRAKE	15-10, 15-7, 15-10
9-27	W CENTRAL MICHIGAN	15-10, 15-11, 15-5
	W NORTHERN MICHIGAN	15-6, 15-3, 6-15, 15-9
	L NORTHWESTERN	6-15, 15-9, 13-15, 15-6, 15-3



The 1978 Badger team holds the UW record for wins in a season with 40. Front row (left to right): Brenda Weare, Sue Ciancimino, Debbie Slowinski; Middle: Noriko Yokokura, Sharon Kenny, Debbie Coblenz; Back: Athletic trainer Pam Millington, Betty Nagengast, Evonne Humphrey, Cindy Hanson, Cathy Zorr, Coach Kristi Conklin.

1979**Overall Record: 26-15-4 (Home: 8-2-1)****Big Ten Record/Finish: 0-4/15th****Head Coach: Kristi Conklin**

9-21/22	at Redbird Classic, Normal, Ill.	
9-21	L vs. Western Illinois	7-15, 15-7, 13-15
	W vs. Drake	15-4, 15-0
	L vs. Cincinnati	9-15, 11-15

10-4	L	at Southwest Missouri Invitational, Springfield, Mo.	
	L	vs. Minnesota	0-15, 2-15, 2-15
	L	vs. Nebraska	4-15, 10-15
	L	vs. Oklahoma	10-15, 9-15
	L	vs. Houston	7-15, 15-10, 8-15
	L	vs. Illinois	12-15, 15-10, 8-15
10-10/11	L	at Gold Country Classic, Minneapolis, Minn.	
10-10	W	vs. Alabama	15-3, 18-16, 15-9
10-11	L	vs. Oklahoma	12-15, 15-8, 15-12, 12-15, 15-5
	L	vs. Minnesota	19-17, 8-15, 9-15
10-14	W	UW-LA CROSSE	15-4, 15-3
	W	MARQUETTE	15-1, 15-8
10-17/18	L	at Illinois Invitational, Champaign, Ill.	
10-17	L	vs. Northwestern	8-15, 3-15, 15-8, 8-15
	W	vs. Illinois	5-15, 12-15, 15-13, 15-8, 15-13
10-18	W	vs. Southern Illinois	15-8, 15-12, 15-9
10-24/25	L	at Big Ten Championship, Champaign, Ill.	
10-24	L	vs. Northwestern	12-15, 10-15
	W	vs. Michigan State	19-17, 15-12
10-25	L	vs. Michigan	14-16, 13-15
	L	vs. Ohio State	7-15, 13-15
11-8/9	L	at Western Michigan Invitational, Kalamazoo, Mich.	
11-8	L	vs. Pittsburgh	12-15, 11-15, 12-15
	W	vs. Kellogg J.C. *	15-8, 15-5, 15-9
11-9	W	vs. Tennessee	15-10, 15-13, 11-15, 15-10
	W	vs. Winnipeg *	13-15, 11-15, 15-14, 15-6, 15-8
	L	vs. Tennessee	7-15, 10-15, 15-12, 15-8, 5-15
	W	vs. Western Michigan	15-12, 13-15, 15-4, 15-10
10-21/22	L	MAIAW REGIONAL, UW Field House	
11-21	W	vs. Southern Illinois	15-9, 20-18
	L	vs. Central Michigan	15-7, 9-15, 13-15
11-22	L	vs. Central Michigan	15-5, 15-5, 15-4

1981

Overall Record: 5-29 (Home: 2-6)

Big Ten Record/Finish: 0-4/10th

Head Coach: Niels Pedersen

9-10	W	MINN. STATE, MANKATO	15-4, 15-8, 15-12
	L	ILLINOIS-CHICAGO	15-11, 14-16, 7-15, 8-15
9-11	L	UW-PARKSIDE	15-9, 7-15, 12-15, 10-15
	L	UW-MILWAUKEE	12-15, 8-15, 15-12, 10-15
9-18/19	L	at Redbird Classic, Normal, Ill.	
9-18	L	vs. Purdue	5-15, 7-15
	L	vs. Michigan State	9-15, 8-15
9-19	L	vs. Wyoming	6-15, 14-16
	L	vs. Drake	10-15, 15-17, 1-15
	L	vs. Michigan State	5-15, 14-16, 7-15
9-25/26	L	BADGER INVITATIONAL	
9-25	L	KELLOGG C.C. *	8-15, 13-15, 15-1, 16-14, 14-16
	W	CLEVELAND STATE	13-15, 12-15, 15-10, 15-11, 15-13
9-26	L	DRAKE	14-16, 15-11, 15-7, 15-11
	L	WESTERN ILLINOIS	3-15, 10-15, 6-15
10-16/17	L	at Oral Roberts Invitational, Tulsa, Okla.	
10-16	L	vs. Texas Tech	6-15, 13-15
	L	vs. Northern Colorado	9-15, 4-15
	L	vs. Oklahoma	12-15, 13-15
10-17	L	vs. Southwest Missouri	3-15, 5-15
	W	vs. Tulsa	15-5, 15-3
10-23/24	L	at Big Ten Championship, Champaign, Ill.	
10-23	L	vs. Northwestern	6-15, 4-15
	L	vs. Minnesota	11-15, 4-15
10-24	L	vs. Michigan State	12-15, 9-15
	L	vs. Michigan	6-15, 9-15
11-5	W	at George Williams	15-8, 15-1, 4-15, 15-9
11-6/7	L	at Western Michigan Invitational, Kalamazoo, Mich.	
11-6	L	vs. Western Michigan	8-15, 4-15
	L	vs. Illinois State	2-15, 11-15
11-7	L	vs. Tennessee	11-15, 8-15
	L	vs. Pittsburgh	13-15, 5-15, 2-15
11-10	L	IOWA	8-15, 15-11, 15-9, 7-15, 8-15
11-13	L	at Illinois Collegiate Invitational, Chicago	
	W	vs. DePaul	4-15, 15-12, 15-11, 15-13
	L	vs. Northwestern	9-15, 11-15, 13-15
	L	vs. Illinois-Chicago	3-15, 12-15, 5-15
10-20/21	L	at MAIAW Regionals, Macomb, Ill.	
10-20	L	vs. Southern Illinois	11-15, 2-15
	L	vs. Ball State	17-15, 7-15, 2-15

10-21	L	vs. Central Michigan	1-15, 12-15
	L	vs. Indiana State	6-15, 5-15

1982

Overall Record: 11-16 (Home: 7-5)

Big Ten Record/Finish: 4-9/16th

Head Coach: Russ Carney

9-10	W	UW-MILWAUKEE ^	15-8, 15-1, 10-15, 15-10
9-16	W	UW-LA CROSSE ^	14-16, 11-15, 15-8, 15-10, 15-11
9-17/18	L	at Redbird Classic, Normal, Ill.	
9-17	L	at Illinois State	15-13, 15-13, 13-15, 8-15, 15-17
	W	vs. Miami (Ohio)	15-13, 12-15, 13-15, 15-8, 15-10
9-18	L	vs. Central Michigan	6-15, 7-15, 9-15
	L	vs. Illinois	11-15, 6-15, 6-15
9-25	W	ILLINOIS-CHICAGO	15-7, 4-15, 11-15, 17-15, 15-5
	W	LOYOLA (Ill.)	15-5, 15-6, 15-9
9-29	L	at Northwestern	10-15, 15-13, 14-16, 11-15
10-1	L	PURDUE ^	6-15, 5-15, 11-15
10-2	L	ILLINOIS ^	15-9, 9-15, 15-12, 14-16, 7-15
10-6	L	at Minnesota	5-15, 11-15, 15-13, 11-15
10-8	L	at Ohio State	5-15, 3-15, 15-10, 8-15
10-10	L	at Indiana	3-15, 10-15, 9-15
10-13	W	NORTHERN ILLINOIS ^	16-14, 8-15, 15-17, 15-1, 15-6
10-16	W	MINNESOTA ^	6-15, 15-4, 15-13, 15-10
10-20	L	NORTHWESTERN ^	6-15, 11-15, 6-15
10-22	L	OHIO STATE ^	15-17, 13-15, 10-15
10-23	L	INDIANA ^	15-12, 7-15, 7-15, 9-15
10-27	W	IOWA ^	15-1, 15-3, 15-13
10-30	L	at Illinois	8-15, 17-15, 13-15, 7-15
10-31	L	at Purdue	6-15, 15-13, 5-15, 3-15
11-5	W	at Michigan State	15-13, 13-15, 15-10, 15-9
11-6	W	at Michigan	15-8, 7-15, 15-4, 16-14
11-8	W	at UW-Milwaukee	15-4, 16-14, 12-15, 15-12
11-9	L	at Northern Illinois	15-12, 7-15, 5-15, 11-5, 9-15
11-16	L	at Iowa	2-15, 15-10, 10-15, 7-15

1983

Overall Record: 15-17 (Home: 7-3)

Big Ten Record/Finish: 4-9/17th

Head Coach: Russ Carney

9-3	W	at Eastern Illinois	15-17, 16-14, 15-10, 18-16
	W	vs. Northern Illinois	15-9, 12-15, 15-6, 15-9
9-4	W	at Southern Illinois	15-10, 12-15, 15-11, 13-15, 15-1
9-7	W	ILLINOIS-CHICAGO ^	15-12, 15-10, 3-15, 18-16
9-9/10	L	at Longhorn Invitational, Austin, Texas	
9-9	L	vs. Southwest Missouri	8-15, 11-15, 8-15
	L	at Texas	7-15, 4-15, 1-15
9-10	L	vs. Northwestern	3-15, 15-12, 15-11, 8-15, 2-15
	L	vs. Texas-Arlington	9-15, 15-13, 13-15, 15-11, 10-15
9-16	L	at Illinois	13-15, 2-15, 14-16
9-17	L	at Purdue	9-15, 2-15, 15-5, 2-15
9-21	W	MINNESOTA ^	15-11, 11-15, 15-8, 15-17, 15-5
9-23	L	at Iowa	15-11, 15-9, 10-15, 9-15, 14-16
9-24	L	at Northwestern	9-15, 9-15, 15-13, 15-2, 6-15
9-28	W	NORTHERN ILLINOIS ^	15-3, 15-8, 15-12
9-30/10-1	L	at Northern Iowa Tournament, Cedar Falls, Iowa	
9-30	W	vs. Minnesota-Duluth	15-8, 12-15, 15-9
	W	vs. Indiana State	15-10, 15-6
	W	at Northern Iowa	15-12, 15-5
10-1	W	at Northern Iowa	15-4, 15-5
	W	vs. Western Illinois	15-10, 15-9, 15-9
10-7	W	MICHIGAN ^	15-11, 15-12, 10-15, 13-15, 16-14
10-9	W	MICHIGAN STATE ^	14-16, 15-11, 15-10, 15-5
10-14	L	at Indiana	14-16, 15-11, 15-10, 15-5
10-15	L	at Ohio State	10-15, 15-4, 15-6, 15-9
10-19	W	UW-PARKSIDE ^	15-11, 15-11, 15-8
10-21	L	PURDUE ^	11-15, 8-15, 9-15
10-22	W	ILLINOIS ^	7-15, 15-10, 15-10, 15-3
10-28	L	NORTHWESTERN ^	15-13, 8-15, 12-15, 6-15
10-29	L	IOWA ^	4-15, 12-15, 11-15
11-5	L	at Minnesota	8-15, 15-8, 15-17, 12-15

11-11	L	at Michigan	15-13, 8-15, 5-15, 5-15
11-12	L	at Michigan State	15-9, 13-15, 5-15, 15-6, 12-15
11-25	L	at Western Michigan	15-5, 15-9, 15-7

1984

Overall Record: 5-23 (Home: 2-9)

Big Ten Record/Finish: 1-12/19th

Head Coach: Russ Carney

Total home attendance: 2,361/10-236

8-31	L	EASTERN ILLINOIS	11-15, 13-15, 8-15
9-6/8	L	at Longhorn Invitational, Austin, Texas	
9-6	L	vs. Purdue	12-15, 15-10, 6-15, 8-15
9-7	L	vs. Oregon	3-15, 3-15, 2-15
9-8	L	at Texas	5-15, 11-15, 15-9, 15-8, 2-15
9-8	L	vs. Southwest Missouri	11-15, 7-15, 10-15
9-10	L	UW-MILWAUKEE ^	11-15, 7-15, 10-15
9-14/15	L	at Kansas State Tournament, Manhattan, Kansas	
9-14	L	at Kansas State	15-13, 8-15, 3-15, 15-4, 14-16
	L	vs. Drake	8-15, 15-9, 8-15, 9-15
9-15	W	vs. Wichita State	15-12, 13-15, 15-3, 15-13
	L	vs. Wichita State	12-15, 13-15, 15-6, 11-15
9-18	L	at Illinois State	4-15, 0-15, 4-15
9-21	L	INDIANA	12-15, 10-15, 15-11, 10-15
9-22	W	NOTRE DAME	15-13, 15-3, 9-15, 15-13
9-25	W	DEPAUL	15-8, 15-12, 14-16, 15-8
9-28	L	at Illinois	15-7, 8-15, 15-13, 10-15, 6-15
9-29	L	at Purdue	12-15, 8-15, 12-15
10-5	L	ILLINOIS	11-15, 4-15, 4-15
10-12	L	IOWA	8-15, 15-8, 14-16, 10-15
10-13	L	NORTHWESTERN ^	16-14, 7-15, 4-15, 8-15
10-19	W	at Michigan	15-6, 15-7, 15-6
10-20	L	at Michigan State	12-15, 6-15, 11-15
10-24	L	MINNESOTA ^	9-15, 15-11, 15-12, 7-15, 11-15
	L	at Minnesota	12-15, 8-15, 13-15
11-2	L	at Northwestern	11-15, 7-15, 16-14, 9-15
11-3	L	at Iowa	7-15, 8-15, 4-15
11-9	L	OHIO STATE ^	6-15, 15-11, 10-15, 15-11, 6-15
11-10	L	IOWA STATE ^	15-10, 11-15, 6-15, 6-15
11-13	W	at Northern Illinois	15-13, 15-13, 0-15, 15-12

1985

Overall Record: 7-24 (Home: 3-9)

Big Ten Record/Finish: 2-16/9th

Head Coach: Russ Carney

Total home attendance: 2,554/12-213

9-1	L	at Northern Illinois Invitational, DeKalb, Ill.	
	L	vs. Illinois-Chicago	5-15, 10-15, 11-15
	L	vs. Bradley	7-15, 13-15, 15-13, 9-15
9-5	L	at Santa Clara	13-15, 1-15, 10-15
9-11	W	UW-PARKSIDE ^	15-6, 3-15, 15-5, 14-16, 15-7
9-19	L	at UW-Milwaukee	7-15, 7-15, 15-8, 13-15
9-20/21	L	at Loyola Invitational, Chicago, Ill.	
9-20	W	at Loyola (Ill.)	15-8, 15-10, 15-10
	L	vs. Louisville	8-15, 3-15, 15-8, 9-15
9-21	L	vs. Michigan	15-13, 15-4, 12-15, 11-15, 9-15
9-27	L	ILLINOIS ^	15-10, 9-15, 0-15, 6-15
9-28	L	PURDUE ^	8-15, 9-15, 9-15
10-2	L	ILLINOIS STATE ^	6-15, 17-15, 10-15, 15-8, 9-15
10-4	L	at Michigan	14-16, 12-15, 15-11, 13-15
10-5	W	at Michigan State	15-11, 15-8, 15-4
10-11	L	INDIANA	3-15, 8-15, 10-15
10-12	L	OHIO STATE ^	15-10, 9-15, 4-15, 5-15
10-15	L	MINNESOTA ^	15-13, 15-11, 10-15, 2-15, 6-15
10-18/19	L	at Eastern Kentucky Invitational, Richmond, Ky.	
10-18	W	vs. Cincinnati	15-7, 15-7, 15-2
	W	vs. North Carolina	15-6, 15-13, 15-7
10-19	L	at Eastern Kentucky	8-15, 15-5, 9-15, 8-15
10-25	L	at Iowa	8-15, 6-15, 12-15
10-26	L	at Northwestern	12-15, 9-15, 15-12, 15-12, 14-16
11-1	W	MICHIGAN STATE ^	15-10, 15-11, 15-11
11-2	L	MICHIGAN ^	13-15, 8-15, 15-10, 8-15
11-8	L	at Ohio State	4-15, 3-15, 14-16
11-9	L	at Indiana	9-15, 15-10, 4-15, 1-15
11-12	L	at Minnesota	13-15, 15-12, 14-16, 11-15
11-22	L	NORTHWESTERN ^	9-15, 13-15, 15-10, 15-3, 11-15
11-23	L	IOWA ^	11-15, 13-15, 15-10, 10-15

11-26	W	NORTHERN ILLINOIS	15-13, 13-15, 16-14, 8-15, 15-9
11-29	L	at Purdue	3-15, 5-15, 8-15
11-30	L	at Illinois	10-15, 10-15, 7-15

1986

Overall Record: 16-18 (Home: 7-7)
Big Ten Record/Finish: 5-13/18th
Head Coach: Steve Lowe
Total home attendance: 3,205/14-229

9-3	W	UW-PARKSIDE	15-1, 13-15, 15-6, 15-4
9-4	L	COLORADO STATE	9-15, 3-15, 12-15
9-6	W	at Illinois-Chicago	15-4, 13-15, 15-7, 15-13
9-13	W	ST. XAVIER	15-3, 15-5, 15-7
9-14	W	UW-LA CROSSE	15-5, 15-8, 6-15, 15-9
9-17	W	MARQUETTE	15-13, 15-3, 15-4
9-18	L	Illinois State	10-15, 13-15, 13-15
9-20/21		at Penn State Invitational, State College, Pa.	
9-20	W	vs. Juniata	15-3, 10-15, 15-7, 16-14
	W	vs. William & Mary	15-12, 15-10, 15-10
9-21	L	at Penn State	2-15, 15-11, 5-15, 11-15
	W	vs. Virginia	15-6, 15-12, 15-10
9-26	W	at Indiana	7-15, 15-13, 16-14, 11-15, 15-9
9-27	L	at Ohio State	11-15, 4-15, 15-12, 17-19
10-3	L	IOWA	11-15, 2-15, 8-15
10-4	L	MINNESOTA	4-15, 15-13, 6-15, 9-15
10-8	L	at Northwestern	14-16, 8-15, 9-15
10-11		at Bradley Tournament, Peoria, Ill.	
	W	vs. Western Illinois	15-12, 15-13, 11-15, 15-12
	W	at Bradley	15-11, 15-13, 12-15, 15-6
10-17	L	at Illinois	4-15, 5-15, 8-15
10-18	L	at Purdue	3-15, 6-15, 13-15
10-24	W	MICHIGAN	15-7, 15-10, 15-11
10-25	W	MICHIGAN STATE	15-11, 5-15, 16-14, 15-10
10-31	L	at Minnesota	13-15, 6-15, 7-15
11-1	L	at Iowa	6-15, 10-15, 8-15
11-5	L	NORTHWESTERN	11-15, 15-17, 4-15
11-7/8		at Louisiana State Invitational, Baton Rouge, La.	
11-7	L	vs. Houston	8-15, 15-9, 6-15, 12-15
11-8	L	vs. Kentucky	3-15, 6-15, 14-16
11-14	W	PURDUE	15-8, 15-8, 5-15, 15-6
11-15	L	ILLINOIS	4-15, 5-15, 6-15
11-21	W	at Michigan State	12-15, 15-11, 14-16, 15-9, 15-13
11-22	L	at Michigan	15-11, 14-16, 11-15, 6-15
11-25	W	at Northern Illinois	15-9, 15-9, 15-8
11-28	L	OHIO STATE	15-11, 15-2, 10-15, 8-15, 6-15
11-29	L	INDIANA	14-16, 14-16, 7-15

1987

Overall Record: 19-10 (Home: 14-2)
Big Ten Record/Finish: 9-9/75th
Head Coach: Steve Lowe
Total home attendance: 5,678/17-334
Big Ten home attendance: 3,290/9-435

9-3	W	ILLINOIS-CHICAGO	12-15, 15-4, 15-4, 15-6
9-4	W	BRADLEY	15-6, 15-13, 15-4
9-5	W	WESTERN ILLINOIS	9-15, 15-2, 15-5, 15-3
9-8	W	at UW-La Crosse	15-2, 15-5, 15-10
9-11/12		at Western Invitational, Davis, Calif.	
9-11	W	vs. Fresno-Pacific	115-9, 15-9
	W	vs. San Francisco State	115-5, 16-14
	W	vs. Toledo	115-1, 15-10
9-12	W	vs. St. Mary's	115-7, 15-13
	T	vs. Cal State Northridge	115-13, 11-15
	W	vs. Nevada-Reno	115-4, 15-12
	W	vs. Cal State Northridge	113-15, 15-10, 16-14
	L	vs. San Jose State	18-15, 8-15
9-16	W	at Marquette	15-3, 15-9, 15-3
9-19	W	DRAKE	15-0, 15-1, 10-15, 15-8
9-22	W	UW-MILWAUKEE	15-5, 15-10, 15-5
9-25	L	at Iowa	15-12, 8-15, 8-15, 5-15
9-27	L	at Minnesota	9-15, 1-15, 10-15
10-2	W	MICHIGAN	15-3, 15-8, 15-10
10-3	W	MICHIGAN STATE	15-9, 15-7, 15-4
10-5	W	UW-PARKSIDE	15-4, 15-11, 15-3
10-9	L	at Illinois	7-15, 14-16, 3-15
10-10	L	at Purdue	6-15, 16-14, 5-15, 7-15



Wisconsin won the inaugural National Invitational Volleyball Championship in 1989. Back row: head coach Steve Lowe, athletic trainer Patty McBride, Lisa Boyd, Arlisa Hagan, Jeanette Simenson, Jackie Johnson, Liz Tortorello, Susan Temple, assistant coach Stephanie Hawbecker, assistant coach Zhi-Hua Zia; Front: manager Ted Reif, Alison Abraham, Andrea York, Sue Wohlford, Marianne Kelm, Sara Wilson, Sofia Volkova

10-13	W	NORTHERN ILLINOIS	15-12, 15-9, 15-9
10-16	W	INDIANA	15-5, 5-15, 15-9, 10-15, 15-4
10-17	W	OHIO STATE	13-15, 15-17, 16-14, 15-3, 15-4
10-21	W	NORTHWESTERN	16-14, 15-9, 14-16, 15-11
10-23	W	EASTERN MICHIGAN	9-15, 15-2, 15-11, 15-7
10-24	L	at Notre Dame	3-15, 15-7, 12-15, 11-15
10-30	W	at Michigan State	15-5, 15-9, 15-6
10-31	W	at Michigan	15-13, 15-13, 13-15, 15-12
11-6	W	PURDUE	7-15, 15-12, 15-11, 15-10
11-7	L	ILLINOIS	3-15, 15-13, 5-15, 7-15
11-13	L	at Ohio State	15-5, 15-10, 16-18, 4-15, 9-15
11-14	L	at Indiana	10-15, 15-6, 9-15, 10-15
11-18	W	at Northwestern	15-0, 15-6, 2-15, 15-9
11-27	L	MINNESOTA	11-15, 7-15, 13-15
11-28	L	IOWA	15-8, 11-15, 14-16, 5-15

† Two-game matches do not count toward overall record

1988

Overall Record: 16-16 (Home: 10-4)
Big Ten Record/Finish: 7-11/8th
Head Coach: Steve Lowe
Total home attendance: 5,994/14-428
Big Ten home attendance: 4,463/9-496

9-2	W	EASTERN ILLINOIS	15-12, 15-6, 12-15, 15-8
9-3	W	MARQUETTE	15-11, 15-1, 15-3
9-9/10		at Long Beach State Tournament, Long Beach, Calif.	
9-9	W	vs. Texas Tech	13-15, 13-15, 15-10, 15-8, 15-6
	L	at Long Beach State	17-15, 5-15, 10-15, 2-15
9-10	L	USC	6-15, 16-18, 11-15
	W	Utah	16-14, 15-5, 15-9
9-12	L	at UW-Milwaukee	15-17, 15-5, 6-15, 13-15
9-16/17		WISCONSIN INVITATIONAL	
9-16	L	NORTH DAKOTA STATE	5-15, 15-2, 7-15, 6-15
9-17	W	INDIANA STATE	15-5, 15-11, 8-15, 15-6
9-19	W	at UW-Parkside	15-6, 15-7, 15-9
9-23	W	MICHIGAN	15-12, 15-8, 16-14
9-25	L	MICHIGAN STATE	15-13, 5-15, 15-11, 13-15, 16-18
9-26	W	at Northern Illinois	15-8, 10-15, 15-2, 16-14
9-30	L	at Iowa	8-15, 8-15, 13-15
10-1	L	at Minnesota	10-15, 9-15, 8-15
10-4	W	ILLINOIS STATE	7-15, 15-13, 15-12, 15-12
10-7	L	ILLINOIS	7-15, 15-9, 15-8, 13-15, 7-15
10-8	W	PURDUE	15-8, 15-12, 9-15, 17-15
10-12	L	at Northwestern	7-15, 12-15, 6-15
10-21	L	at Indiana	7-15, 11-15, 15-12, 9-15
10-22	L	at Ohio State	4-15, 6-15, 9-15
10-28	W	MINNESOTA (#18)	15-13, 5-15, 9-15, 15-7, 15-9

10-29	L	IOWA	16-14, 9-15, 14-16, 15-11, 11-15
11-4	L	at Purdue	5-15, 9-15, 5-15
11-5	L	at Illinois (#5)	3-15, 2-15, 10-15
11-9	W	NORTHWESTERN	15-8, 7-15, 7-15, 15-11, 15-11
11-11/12		at Kentucky Classic, Lexington, Ky.	
11-11	L	at Kentucky (#10)	12-15, 8-15, 5-15
11-12	W	vs. Eastern Kentucky	15-5, 15-6, 15-7
11-18	W	OHIO STATE	13-15, 4-15, 15-11, 15-4, 15-11
11-19	W	INDIANA	8-15, 15-8, 16-14, 11-15, 15-13
11-25	L	at Michigan State	5-15, 15-5, 13-15, 13-15
11-26	W	at Michigan	15-4, 15-7, 15-3

1989

Overall Record: 26-11 (Home: 12-3)
Big Ten Record/Finish: 9-9/75th
Head Coach: Steve Lowe
Total home attendance: 12,265/15-818
Big Ten home attendance: 9,348/9-1,039

9-1	W	UW-PARKSIDE	15-5, 15-4, 15-3
9-2	W	at Illinois-Chicago	15-5, 15-10, 15-3
9-5	W	UW-GREEN BAY	15-2, 15-6, 15-10
9-8/9		at Pacific Tournament, Stockton, Calif.	
9-8	L	at Pacific (#8)	2-15, 7-15, 14-16
9-9	L	vs. Washington (#9)	7-15, 15-5, 15-4, 3-15, 3-15
	W	Pepperdine	15-11, 15-12, 15-9
9-12	W	NORTHERN ILLINOIS	15-8, 15-9, 15-6
9-13	W	at Marquette	15-6, 15-9, 15-6
9-15/16		WISCONSIN INVITATIONAL	
9-15	W	VALPARAISO	15-5, 15-3, 15-3
9-16	W	LOYOLA (Ill.)	15-2, 15-7, 15-3
	W	DRAKE	15-1, 15-11, 15-2
9-22	W	INDIANA	15-6, 15-11, 11-15, 15-12
9-23	L	OHIO STATE	2-15, 15-11, 15-11, 14-16, 9-15
9-27	W	NORTHWESTERN	15-3, 15-2, 16-18, 15-6
9-29/30		at Redbird Classic, Normal, Ill.	
9-29	W	vs. DePaul	15-0, 15-4, 15-13
9-30	W	vs. St. Louis	15-8, 15-3, 15-5
	W	at Illinois State	15-5, 16-14, 15-11
10-6	L	at Illinois (#8)	15-12, 15-8, 15-4
10-7	W	at Purdue	15-7, 15-7, 11-15, 15-13
10-13	W	MICHIGAN	15-4, 15-7, 15-2
10-14	W	MICHIGAN STATE	15-3, 15-9, 15-3
10-20	L	at Iowa	15-6, 13-15, 8-15, 15-0, 12-15
10-21	L	at Minnesota	6-15, 12-15, 16-14, 10-15
10-25	W	at Northwestern	15-10, 7-15, 15-10, 3-15, 15-10
11-3	L	PURDUE	15-8, 13-15, 16-18, 13-15
11-4	L	ILLINOIS (#8)	15-5, 15-6, 15-3
11-10	L	at Michigan State	13-15, 5-15, 9-15

11-11	W	at Michigan	15-12, 15-4, 14-16, 15-7
11-17	W	MINNESOTA	15-4, 15-5, 5-15, 11-15, 15-12
11-18	W	IOWA	15-1, 11-15, 15-12, 15-10
11-24	L	at Ohio State (#15)	7-15, 9-15, 14-16
11-25	L	at Indiana	13-15, 15-4, 10-15, 6-15
12-1/2		at National Invitational Volleyball Championship, Birmingham, Ala.	
12-1	W	vs. South Florida	15-6, 15-11, 15-12
	W	vs. Wright State	17-15, 15-12, 15-10
	W	vs. Hofstra	15-13, 15-6, 11-15, 9-15, 15-12
12-2	W	vs. Pittsburgh	15-6, 15-12, 15-6
	W	vs. Boise State	16-14, 11-15, 15-12, 15-9

1990**Overall Record: 29-8 (Home: 15-3)****Big Ten Record/Finish: 16-2/1st****Head Coach: Steve Lowe****Total home attendance: 39,580/18 = 2,199****Big Ten home attendance: 22,069/9 = 2,452**

8-31/9-1	VOLLEYBALL MONTHLY INVITATIONAL		
8-31	L	PITTSBURGH (#19)	17-19, 12-15, 15-10, 15-5, 4-15
9-1	L	DUKE	15-7, 10-15, 15-6, 7-15, 11-15
	L	vs. UCLA (#1)	15-9, 12-15, 9-15, 12-15
9-6/9	at J.M.N. Tournament, Stockton, Calif.		
9-6	W	vs. Northern Arizona	15-8, 15-6, 15-3
	W	vs. Loyola Marymount	15-8, 10-15, 15-11, 15-6
9-7	L	vs. Long Beach State (#8)	7-15, 11-15, 15-13, 15-13, 10-15
	W	vs. Cal Poly-SLO (#22)	15-8, 15-12, 15-10
9-8	W	vs. California (#23)	15-8, 15-7, 15-9
9-9	W	vs. Oregon State	15-10, 9-15, 15-10, 15-10
9-12	W	UW-GREEN BAY	15-6, 15-10, 15-6
9-14/15	WISCONSIN INVITATIONAL		
9-14	W	VALPARAISO	15-2, 15-4, 15-8
9-15	W	NORTHEASTERN ILLINOIS	15-4, 15-7, 15-2
	W	IOWA STATE	15-10, 15-1, 15-1
9-17	W	UW-MILWAUKEE	15-6, 15-1, 15-9
9-21	W	MICHIGAN STATE	15-0, 15-1, 15-6
9-22	W	MICHIGAN	15-2, 15-11, 15-7
9-26	W	NORTHWESTERN	15-2, 15-5, 15-5
9-28/29	at First Tier Invitational, Lincoln, Neb.		
9-28	W	vs. North Carolina	15-5, 15-4, 15-6
9-29	W	vs. Brigham Young (#12)	15-10, 15-13, 15-5
	L	at Nebraska (#2)	5-15, 15-13, 4-15, 8-15
10-5	W	at Ohio State (#12)	12-15, 16-14, 15-7, 15-9
10-6	L	at Indiana	7-15, 5-15, 7-15

10-12	W	PURDUE	16-14, 15-4, 3-15, 13-15, 16-14
10-13	W	ILLINOIS (#9)	14-16, 10-15, 15-11, 15-11, 15-9
10-19	W	at Minnesota	15-4, 15-3, 11-15, 15-1
10-20	W	at Iowa	11-15, 15-7, 15-12, 10-15, 16-14
10-24	W	at Northwestern	15-1, 15-6, 15-5
11-2	W	INDIANA	10-15, 15-9, 18-16, 15-10
11-3	W	OHIO STATE (#14)	12-15, 15-12, 15-12, 9-15, 15-3
11-9	W	at Illinois (#19)	15-8, 16-14, 11-15, 15-11
11-10	L	at Purdue	7-15, 10-15, 15-9, 12-15
11-16	W	IOWA	15-13, 15-8, 15-8
11-17	W	MINNESOTA	9-15, 15-4, 15-3, 15-12
11-23	W	at Michigan	15-9, 15-12, 15-11
11-24	W	at Michigan State	15-3, 15-3, 15-5
11-30	NCAA FIRST ROUND		
	W	ILLINOIS	15-10, 15-9, 15-10
12-7	at NCAA Midwest Regional, Lincoln, Neb.		
	L	vs. Penn State (#6)	15-6, 15-6, 15-3

1991**Overall Record: 22-10 (Home: 16-4)****Big Ten Record/Finish: 14-5/3rd****Interim Head Coach: Margie Fitzpatrick****Total home attendance: 44,868/17 = 2,639****Big Ten home attendance: 30,152/10 = 3,015**

8-31/9-1	at Kentucky Classic, Lexington, Ky.		
8-31	L	vs. Nebraska (#3)	10-15, 15-12, 8-15, 11-15
	W	at Kentucky	15-8, 15-9, 15-12
9-1	L	vs. Texas Tech (#18)	11-15, 4-15, 13-15
9-6/7	VOLLEYBALL MONTHLY INVITATIONAL		
9-6	W	MEMPHIS STATE	15-5, 15-3, 15-1
9-7	W	RHODE ISLAND	15-6, 15-3, 15-6
	L	USC (#18)	4-15, 11-15, 13-15
9-11	L	GEORGIA	15-0, 6-15, 15-7, 6-15, 9-15
9-17	W	at Northern Illinois	15-12, 3-15, 7-15, 15-11, 15-13
9-20/21	WISCONSIN INVITATIONAL		
9-20	W	ILLINOIS STATE	15-4, 15-8, 16-14
9-21	W	LOYOLA (Ill.)	15-7, 9-15, 18-16, 15-11
	W	HOFSTRA	15-4, 15-10, 15-3
9-27	W	at Purdue	15-8, 10-15, 15-6, 10-15, 15-13
9-28	L	at Illinois (#15)	7-15, 14-16, 7-15
10-4	W	MINNESOTA	15-3, 16-14, 15-4
10-5	W	IOWA	15-6, 15-5, 15-10
10-11	W	at Indiana	15-13, 15-9, 11-15, 15-11
10-12	L	at Ohio State (#13)	7-15, 4-15, 11-15
10-18	W	MICHIGAN	15-5, 15-13, 15-12
10-19	W	MICHIGAN STATE	15-10, 15-5, 15-13

10-23	W	at Northwestern	8-15, 15-13, 10-15, 15-7, 15-8
10-26	L	at Penn State (#18)	15-8, 15-11, 10-15, 7-15, 11-15
11-1		at Iowa	No Contest
11-2	W	at Minnesota	9-15, 15-6, 15-10, 15-13
11-8	L	OHIO STATE (#14)	13-15, 14-16, 7-15
11-9	W	INDIANA	15-6, 15-13, 15-9
11-15	W	at Michigan State	15-12, 15-10, 15-13
11-16	W	at Michigan	15-17, 16-14, 15-9, 5-15, 15-10
11-20	W	NORTHWESTERN	17-15, 15-2, 14-16, 9-15, 15-11
11-22	L	PENN STATE (#15)	12-15, 5-15, 15-9, 14-16
11-29	W	ILLINOIS	15-10, 17-15, 8-15, 13-15, 18-16
11-30	W	PURDUE	15-13, 15-10, 15-3
12-6	NCAA FIRST ROUND		
	W	BOWLING GREEN STATE	15-8, 15-4, 16-14
12-13	at NCAA Midwest Regional, Lincoln, Neb.		
	L	vs. Nebraska (#7)	9-15, 10-15, 10-15

1992**Overall Record: 14-17 (Home: 8-10)****Big Ten Record/Finish: 9-11/7th****Head Coach: John Cook****Total home attendance: 23,046/16 = 1,450****Big Ten home attendance: 18,444/10 = 1,844**

9/4-5	at Texas-Arlington Invitational Arlington, Texas		
9/4	W	at Texas-Arlington	8-15, 15-4, 12-15, 15-9, 16-14
9/5	W	vs. Texas A&M	14-16, 15-13, 8-15, 15-10, 15-7
	L	vs. Georgia (#20)	16-14, 13-15, 11-15, 7-15
9/11-12	ISTHMUS BADGER CLASSIC		
9/11	L	Kentucky (#25)	16-18, 15-8, 13-15, 12-15
9/12	L	Bowling Green State	11-15, 15-7, 7-15, 2-15
	L	Pacific (#4)	8-15, 9-15, 14-16
9/16	W	LOYOLA (Ill.)	14-16, 15-13, 15-12, 15-9
9/18-19	INNTOWNER INVITATIONAL		
9/18	W	VIRGINIA TECH	15-7, 15-9, 15-13
9/19	W	DEPAUL	15-12, 15-8, 4-15, 8-15, 17-15
9/19	L	COLORADO (#16)	11-15, 5-15, 8-15
9/22	L	NORTHERN ILLINOIS	8-15, 12-15, 13-15
9/25	L	MINNESOTA	8-15, 11-15, 12-15
9/26	W	IOWA	13-15, 15-9, 15-12, 4-15, 15-12
10/2	W	MICHIGAN STATE	15-6, 15-11, 15-17, 15-6
10/3	L	MICHIGAN	11-15, 9-15, 15-5, 15-13, 11-15
10/9	L	at Illinois (#7)	15-10, 15-3, 15-6
10/10	W	at Northwestern	15-11, 15-6, 15-11
10/16	W	OHIO STATE (#14)	6-15, 15-9, 15-11, 15-11
10/17	L	PENN STATE (#12)	4-15, 4-15, 5-15
10/23	L	at Purdue	6-15, 15-9, 7-15, 4-15
10/24	W	at Indiana	15-9, 15-13, 16-14
10/30	L	at Michigan	9-15, 15-8, 6-15, 4-15
10/31	W	at Michigan State	16-14, 15-10, 12-15, 15-6
11/6	W	NORTHWESTERN	12-15, 15-9, 15-6, 15-9
11/7	L	ILLINOIS (#7)	4-15, 9-15, 0-15
11/13	L	at Penn State (#9)	8-15, 11-15, 6-15
11/14	L	at Ohio State (#22)	6-15, 13-15, 16-14, 15-13, 16-18
11/20	W	INDIANA	15-12, 15-8, 15-9
11/21	L	PURDUE	15-3, 16-18, 10-15, 7-15
11/27	W	at Iowa	15-9, 16-14, 15-12
11/28	L	at Minnesota	15-12, 2-15, 11-15, 10-15

1993**Overall Record: 19-13 (Home: 11-4)****Big Ten Record/Finish: 11-9/5th****Head Coach: John Cook****Total home attendance: 23,496/15 = 1,566****Big Ten home attendance: 15,608/10 = 1,560**

9/1	L	STANFORD (#1)	7-15, 13-15, 6-15
9/3-4	at Loyola Tournament, Chicago, Ill.		
9/3	L	at Loyola (Ill.)	14-16, 15-12, 16-14, 11-15, 13-15
9/4	W	vs. Western Michigan	15-10, 15-3, 15-4
9/8	L	at Northern Illinois	3-15, 7-15, 8-15
9/10-11	INNTOWNER INVITATIONAL		
9/10	W	IOWA STATE	15-10, 15-8, 15-9
9/11	W	LOYOLA (Ill.)	11-15, 15-9, 15-3, 15-6
	W	VIRGINIA	15-11, 15-0, 15-4
9/17-18	at Hofstra Classic, Hempstead, N.Y.		
9/17	W	vs. North Carolina	9-15, 15-3, 15-2, 15-13
9/18	W	vs. Pittsburgh	15-8, 12-15, 15-7, 15-5
	W	at Hofstra	15-11, 15-8, 15-13



Wisconsin won the 1990 Big Ten Conference championship. Back row: Alison Abraham, Sara Wilson, Angie Meyer, Arlisa Hagan, Lisa Boyd, Julie Tonne; Front row: Assistant coach Stephanie Hawbecker, assistant coach Margie Fitzpatrick, head coach Steve Lowe, Jackie Johnson, Mary Penosky, Jeanette Simenson, Liz Tortorello, Kristen Sobocinski, Sue Wohlford, manager Ted Reif, assistant coach Andrea Redick



Wisconsin won the 1995 National Invitational Volleyball Championship with a perfect 6-0 record. The winning team was: (front) assistant coach Megan McCallister, Heather Dodaro, Holly Smith, Jaime Smith, Marisa Mackey, Laura Abbinante: (back) head coach John Cook, trainer Tola Olson, Amy Lee, Lindsey Buswell, Tricia Landry, Pauline Bresky, Lauren Burny, Colleen Neels, Dawn Kelly, assistant coach Craig Skinner

9/24	W	at Purdue	7-15, 15-11, 15-13, 15-9
9/25	L	at Indiana	9-15, 9-15, 15-10, 7-15
10/1	L	OHIO STATE (#13)	8-15, 5-15, 4-15
10/2	L	PENN STATE (#9)	15-8, 3-15, 2-15, 14-16
10/8	W	at Michigan State	12-15, 15-11, 5-15, 11-15, 15-7
10/9	L	at Michigan	5-15, 9-15, 13-15
10/15	W	MINNESOTA	15-10, 6-15, 15-6, 15-9
10/16	W	IOWA	15-7, 15-9, 9-15, 15-7
10/20	W	at Northwestern	11-15, 14-16, 15-12, 15-10, 15-10
10/23	L	ILLINOIS (#24)	16-14, 2-15, 8-15, 10-15
10/29	L	at Penn State (#7)	9-15, 8-15, 4-15
10/30	L	at Ohio State (#15)	6-15, 12-15, 8-15
11/5	W	MICHIGAN	15-5, 15-5, 15-10
11/6	W	MICHIGAN STATE	15-5, 15-9, 15-4
11/12	W	at Iowa	10-15, 15-17, 15-13, 15-13, 15-9
11/13	L	at Minnesota	3-15, 7-15, 1-15
11/17	W	NORTHWESTERN	17-15, 15-12, 15-7
11/19	L	at Illinois (#24)	5-15, 8-15, 9-15
11/26	W	INDIANA	15-13, 15-9, 15-13
11/27	W	PURDUE	15-5, 15-5, 15-13
12/1	NCAA FIRST ROUND		
	W	SOUTH FLORIDA	15-4, 15-7, 16-14
12/5	at NCAA Second Round, Honolulu, Hawaii		
	L	at Hawaii (#18)	14-16, 10-15, 7-15

1994

Overall Record: 21-12 (Home: 13-3)
Big Ten Record/Finish: 11-9/5th
Head Coach: John Cook
Total home attendance: 30,788/16 = 1,924
Big Ten home attendance: 25,978/10 = 2,598

9/3-4	at Northern Illinois Invitational, DeKalb, Ill.		
9/3	W	vs. Bowling Green State	15-11, 11-15, 15-10, 13-15, 15-9
9/3	W	vs. George Mason	15-5, 16-14, 7-15, 15-7
9/4	W	at Northern Illinois	16-14, 15-3, 15-11
9/5	W	at Loyola (Ill.)	15-11, 15-6, 10-15, 15-4
9/7	W	DEPAUL	15-8, 15-5, 15-2
	W	MARQUETTE	15-5, 15-4, 15-5
9/9-10	INNTOWNER INVITATIONAL		
9/9	W	UW-GREEN BAY	15-7, 15-7, 14-16, 15-4
9/9	W	EASTERN ILLINOIS	15-9, 15-6, 15-4
9/10	W	UW-MILWAUKEE	15-3, 15-5, 15-10
	W	IDAHO	8-15, 15-10, 15-3, 15-10
9/17-18	at Mizuno USA Cup, LaGrange, Ill.		
9/17	L	vs. UCLA (#4)	7-15, 8-15, 12-15
9/18	L	vs. Florida (#5)	10-15, 10-15, 15-12, 11-15
9/23	W	MICHIGAN STATE	16-14, 15-10, 14-16, 15-8
9/24	W	MICHIGAN	5-15, 15-8, 15-2, 15-10

9/28	W	NORTHWESTERN	15-1, 15-1, 13-15, 15-4
9/30	W	at Indiana	10-15, 15-17, 15-7, 15-9, 15-12
10/7	L	at Illinois	13-15, 4-15, 10-15
10/8	L	at Purdue	6-15, 15-10, 11-15, 15-11, 14-16
10/14	L	PENN STATE (#4)	11-15, 13-15, 7-15
10/15	L	OHIO STATE (#6)	6-15, 7-15, 5-15
10/21	L	at Iowa	15-12, 10-15, 14-16, 15-17
10/22	W	at Minnesota	15-13, 8-15, 10-15, 15-6, 15-12
10/26	W	at Northwestern	15-13, 15-4, 15-13
10/29	W	INDIANA	15-8, 10-15, 15-6, 2-15, 15-12
11/4	W	PURDUE	15-12, 15-9, 15-1
11/5	W	ILLINOIS	10-15, 15-9, 4-15, 15-11, 15-10
11/11	L	at Ohio State (#4)	4-15, 5-15, 2-15
11/12	L	at Penn State (#5)	4-15, 6-15, 5-15
11/18	W	MINNESOTA	15-12, 5-15, 15-9, 15-6
11/19	L	IOWA	15-6, 14-16, 16-18, 16-14, 13-15
11/25	L	at Michigan	5-15, 13-15, 4-15
11/26	W	at Michigan State	15-3, 12-15, 15-11, 15-8
11/30	at NCAA First Round, Washington, D.C.		
	L	at George Washington	13-15, 11-15, 15-12, 15-12, 10-15

1995

Overall Record: 22-15 (Home: 9-5)
Big Ten Record/Finish: 9-11/7th
Head Coach: John Cook
Total home attendance: 26,811/14 = 1,915
Big Ten home attendance: 22,179/10 = 2,219

9/1-2	at Houston Tournament, Houston, Texas		
9/1	W	vs. Pepperdine	15-8, 15-12, 15-12
	L	vs. Arkansas	15-5, 7-15, 11-15, 7-15
9/2	W	vs. Southwest Missouri	15-8, 16-14, 17-19, 15-7
	L	at Houston (#19)	14-16, 4-15, 11-15
9/5	W	NORTHERN ILLINOIS	15-7, 15-4, 15-6
9/8-9	at First Tier Invitational, Lincoln, Neb.		
9/8	L	vs. Kansas State	8-15, 15-4, 13-15, 15-2, 15-17
9/9	L	at Nebraska (#2)	8-15, 6-15, 8-15
9/12	W	at DePaul	15-4, 15-5, 15-5
9/15-16	INNTOWNER INVITATIONAL		
9/15	W	EASTERN ILLINOIS	15-10, 15-3, 15-4
9/16	W	MARQUETTE	15-6, 15-12, 15-11
	W	UW-GREEN BAY	15-0, 11-15, 15-12, 15-1
9/20	L	at Minnesota	10-15, 2-15, 8-15
9/23	W	at Iowa	7-15, 15-8, 5-15, 15-5, 15-10
9/29	W	at Ohio State (#12)	9-15, 4-15, 15-11, 15-10, 15-12
9/30	L	at Penn State (#6)	11-15, 6-15, 14-16
10/6	W	NORTHWESTERN	11-15, 15-4, 15-5, 15-8
10/7	W	PURDUE	15-10, 6-15, 14-16, 15-4, 15-9
10/13	L	at Michigan State (#6)	4-15, 1-15, 11-15

10/14	L	at Michigan	16-18, 17-15, 15-13, 11-15, 9-15
10/20	L	ILLINOIS (#21)	15-7, 2-15, 13-15, 8-15
10/21	L	INDIANA	13-15, 12-15, 15-10, 13-15
10/27	L	PENN STATE (#7)	8-15, 9-15, 11-15
10/28	L	OHIO STATE (#10)	15-8, 5-15, 7-15, 3-15
11/3	L	at Purdue	10-15, 13-15, 11-15
11/4	W	at Northwestern	15-10, 15-8, 15-11
11/10	W	MICHIGAN	15-9, 15-12, 15-4
11/11	W	MICHIGAN STATE (#5)	15-3, 14-16, 15-8, 15-12
11/17	L	at Indiana	14-16, 7-15, 9-15
11/18	W	at Illinois (#24)	15-10, 12-15, 15-5, 18-16
11/22	L	MINNESOTA	15-8, 13-15, 16-14, 6-15, 17-19
11/24	W	IOWA	15-11, 18-16, 15-11
12/1-3	at National Invitational Volleyball Championship, Kansas City, Mo.		
12/1	W	vs. St. Louis	15-11, 15-5, 15-4
	W	vs. Pittsburgh	15-13, 15-10, 15-9
12/2	W	vs. Stephen F. Austin	15-7, 15-13, 15-9
	W	vs. Fresno State	15-6, 10-15, 15-13, 15-4
12/3	W	vs. San Diego	16-14, 6-15, 15-11, 15-6
	W	vs. Sacramento State	15-5, 17-15, 10-15, 12-15, 15-13

1996

Overall Record: 25-8 (Home: 12-2)
Big Ten Record/Finish: 13-7/5th
Head Coach: John Cook
Total home attendance: 31,057/14 = 2,219
Big Ten home attendance: 26,004/10 = 2,600

8/30-31	at Colorado Invitational, Boulder, Colo.		
8/30	W	vs. USC (#13)	15-10, 9-15, 15-9, 15-11
8/31	W	at Colorado (#22)	15-13, 15-8, 12-15, 15-11
9/6-7	INNTOWNER INVITATIONAL		
9/6	W	MARYLAND	15-7, 15-8, 13-15, 15-10
9/7	W	LOYOLA (ILL.)	15-1, 15-2, 15-5
	W	TEXAS A&M (#20)	12-15, 11-15, 15-11, 15-8, 16-14
9/14	W	at North Carolina	15-10, 15-4, 15-4
9/15	W	at Duke	15-8, 15-8, 15-9
9/20-21	at American Classic, Washington D.C.		
9/20	W	vs. Butler	15-5, 15-07, 15-12
9/21	W	vs. Pittsburgh	15-3, 15-10, 15-7
	W	at American	15-4, 15-0, 15-3
9/27	W	OHIO STATE (#8)	15-7, 15-11, 15-7
9/28	L	PENN STATE (#2)	13-15, 15-17, 9-15
10/4	W	at Illinois	11-15, 15-11, 16-14, 15-13
10/5	W	at Iowa	16-14, 15-10, 14-16, 9-15, 15-13
10/9	W	MINNESOTA (TV scoring)	20-9, 19-10, 16-10
10/11	L	at Michigan	12-15, 7-15, 12-15
10/18	W	PURDUE	15-9, 15-5, 15-11
10/19	W	INDIANA	15-8, 15-10, 15-1
10/25	W	at Northwestern	15-10, 15-10, 15-6
10/26	L	at Michigan State	5-15, 11-15, 11-15
11/1	W	IOWA	15-8, 13-15, 15-6, 15-2
11/2	W	ILLINOIS	15-10, 15-4, 15-7
11/6	L	at Minnesota	5-15, 12-15, 12-15
11/9	W	MICHIGAN	15-7, 15-13, 12-15, 15-2
11/15	W	at Indiana	15-7, 15-4, 15-6
11/16	W	at Purdue	12-15, 15-3, 15-4, 15-9
11/22	L	MICHIGAN STATE (#9)	16-18, 5-15, 9-15
11/23	W	NORTHWESTERN	15-7, 15-8, 15-7
11/29	L	at Penn State (#4)	9-15, 11-15, 15-7, 8-15
11/30	L	at Ohio State (#10)	3-15, 8-15, 7-15
12/4	NCAA FIRST ROUND		
	W	COLGATE	15-5, 15-3, 15-11
12/7	at NCAA Second Round, Fairfax, Va.		
	W	at George Mason (#16)	2-15, 15-9, 15-10, 15-11
12/13	at NCAA Regional, Lincoln, Neb.		
	L	vs. Penn State (#3)	11-15, 5-15, 5-15

1997

Overall Record: 30-3 (Home: 16-2)
Big Ten Record/Finish: 19-1/T1st
Head Coach: John Cook
Total home attendance: 62,227/18 = 3,457
Big Ten home attendance: 34,970/10 = 3,497

8/29-30	at Shamrock Invitational, Notre Dame, Ind.		
---------	--	--	--

8/29	W	vs Oral Roberts	15-6, 3-15, 15-6
8/30	W	vs. Louisville	15-5, 15-9, 15-6
8/30	W	at Notre Dame (#17)	15-10, 11-15, 15-4, 15-11
9/5-6		at Outback Challenge, Athens, Ga.	
9/5	W	at Georgia	14-16, 16-14, 15-11, 15-9
9/6	W	vs. Alabama	15-12, 15-9, 15-2
9/12-13		INNTOWNER INVITATIONAL	
9/12	W	PITTSBURGH	15-8, 15-8, 15-8
9/13	W	UW-GREEN BAY	15-7, 15-11, 15-4
	W	BALL STATE	15-5, 15-9, 15-13
9/19-20		WISCONSIN CLASSIC	
9/19	W	TEXAS (#10)	15-9, 17-15, 15-0
9/20	L	NEBRASKA (#5)	10-15, 9-15, 12-15
9/24	W	ILLINOIS (#25)	15-8, 15-1, 15-1
9/26	W	at Michigan State (#15)	10-15, 15-4, 19-17, 15-3
10/3	W	at Indiana (#25)	15-9, 15-8, 15-7
10/4	L	at Penn State (#1)	11-15, 9-15, 11-15
10/10	W	MICHIGAN	15-12, 15-7, 15-10
10/11	W	NORTHWESTERN	15-8, 15-5, 15-7
10/17	W	OHIO STATE	11-15, 15-2, 15-4, 15-9
10/18	W	PURDUE	15-2, 15-8, 15-10
10/24	W	at Iowa	15-4, 15-7, 15-12
10/25	W	at Minnesota	15-6, 15-6, 15-2
10/31	W	PENN STATE (#1)	15-11, 15-7, 6-15, 15-5
11/1	W	INDIANA	15-6, 18-16, 15-12
11/7	W	at Northwestern	15-9, 15-6, 15-7
11/8	W	at Michigan	15-7, 15-13, 13-15, 15-4
11/12	W	at Illinois	11-15, 15-5, 15-9, 15-8
11/16	W	MICHIGAN STATE	15-10, 15-0, 12-15, 15-7
11/21	W	at Purdue	15-7, 15-7, 15-3
11/22	W	at Ohio State	1-15, 15-3, 15-4, 15-3
11/28	W	MINNESOTA	15-8, 15-11, 15-3
11/29	W	IOWA	15-5, 15-3, 15-10
12/7		NCAA SECOND ROUND (First-Round Bye)	
	W	CENTRAL FLORIDA	15-7, 15-8, 15-13
12/13-14		NCAA CENTRAL REGIONAL	
12/13	W	NOTRE DAME	9-15, 15-12, 18-16, 15-11
12/14	L	FLORIDA (#8)	15-8, 16-14, 7-15, 11-15, 5-15

1998

Overall Record: 30-5 (Home: 16-1)
Big Ten Record/Finish: 17-3/2nd
Head Coach: John Cook
Total home attendance: 44,745/17 = 2,632
Big Ten home attendance: 31,905/10 = 3,190

8/28-29		at State Farm Classic, Albuquerque, N.M.	
8/28	L	vs. USC (#3)	1-15, 7-15, 8-15
8/29	W	at New Mexico	15-7, 15-5, 15-8
9/4-5		at Ball State Tournament, Muncie, Ind.	
9/4	W	vs. Butler	15-2, 15-7, 15-5
9/5	W	vs. Arkansas (#15)	10-15, 15-13, 13-15, 15-11, 15-12
	W	at Ball State	15-2, 15-10, 15-1
9/11-12		INNTOWNER INVITATIONAL	
9/11	W	NOTRE DAME (#18)	15-2, 15-5, 15-6
9/12	W	USC (#3)	15-2, 14-16, 16-14, 10-15, 15-9
9/15	W	at Marquette	15-11, 15-6, 15-4
9/18-19		WISCONSIN CLASSIC, Kohl Center	
9/18	W	LOYOLA (Ill.)	15-7, 15-6, 15-4
9/19	W	UW-MILWAUKEE	15-3, 15-6, 15-1
	W	Louisville (#23)	15-11, 15-10, 15-5
9/25	W	at Indiana	15-6, 15-12, 15-2
9/26	W	at Northwestern	15-2, 15-11, 15-12
9/30	W	at Iowa	15-7, 8-15, 15-10, 15-11
10/3	W	MINNESOTA (#22)	15-8, 15-12, 15-4
10/9	W	at Ohio State (#20)	15-3, 15-10, 15-10
10/10	L	at Penn State (#2)	15-13, 9-15, 4-15, 3-15
10/16	W	ILLINOIS (#18)	16-14, 15-10, 15-8
10/17	W	PURDUE	15-5, 15-0, 15-13
10/23	W	at Michigan	15-8, 15-3, 15-2
10/24	L	at Michigan State (#21)	15-9, 13-15, 15-5, 13-15, 12-15
10/28	W	IOWA	15-8, 15-8, 15-8
10/30	W	at Minnesota (#25)	15-5, 15-3, 13-15, 15-4
11/6	L	PENN STATE (#2)	5-15, 12-15, 10-15

11/7	W	OHIO STATE	15-7, 15-8, 15-10
11/13	W	NORTHWESTERN	15-9, 8-15, 15-10, 15-10
11/14	W	INDIANA	15-10, 15-3, 15-9
11/20	W	at Purdue	15-7, 15-9, 15-10
11/21	W	at Illinois (#20)	15-9, 15-6, 15-8
11/27	W	MICHIGAN STATE (#14)	15-11, 15-12, 12-15, 15-11
11/28	W	MICHIGAN	15-5, 15-7, 15-4
12/4-5		NCAA FIRST & SECOND ROUNDS	
12/4	W	ARKANSAS-LITTLE ROCK	15-4, 15-1, 15-1
12/5	W	SAN DIEGO (#16)	15-10, 15-10, 18-16
12/11-12		at NCAA Pacific Regional, Lincoln, Neb.	
12/11	W	vs. UC Santa Barbara (#11)	9-15, 15-8, 8-15, 15-5, 15-13
12/12	L	vs. Nebraska (#3)	15-12, 16-18, 15-9, 10-15, 10-15

1999

Overall Record: 23-9 (Home: 13-2)
Big Ten Record/Finish: 15-5/2nd
Head Coach: Pete Waite
Total home attendance: 29,586/15 = 1,972
Big Ten home attendance: 21,361/10 = 2,136

9/1	L	at UW-Milwaukee	12-15, 15-6, 2-15, 11-15
9/3-4		at Illinois State Challenge, Normal, Ill.	
9/3	W	vs. Rhode Island	15-3, 15-11, 15-7
9/3	W	at Illinois State	15-7, 15-9, 7-15, 15-12
9/4	W	vs. Washington	17-15, 15-7, 12-15, 16-14
9/10-11		INNTOWNER INVITATIONAL	
9/10	W	DAYTON	15-3, 15-9, 15-1
9/11	L	FLORIDA (#8)	7-15, 14-16, 9-15
9/15	L	at Nebraska (#5)	5-15, 9-15, 16-18
9/17-18		WISCONSIN VOLLEYBALL CHALLENGE	
9/17	W	MARQUETTE	15-9, 15-9, 15-2
9/18	W	UW-GREEN BAY	15-3, 15-3, 15-5
	W	UW-MILWAUKEE	11-15, 15-9, 15-7, 15-7
9/24	L	at Minnesota	16-14, 9-15, 7-15, 9-15
9/25	W	at Iowa	3-15, 15-0, 16-14, 15-13
10/1	W	MICHIGAN (#18)	15-9, 15-4, 16-14
10/2	W	MICHIGAN STATE	15-5, 15-13, 15-4
10/8	W	at Indiana	15-8, 15-6, 15-11
10/9	L	at Illinois	4-15, 7-15, 10-15
10/15	W	OHIO STATE	Forfeit
10/16	L	PENN STATE (#1)	15-13, 9-15, 5-15, 4-15
10/20	W	at Purdue	15-6, 10-15, 15-4, 15-1
10/23	W	at Northwestern	15-3, 15-13, 15-11
10/29	W	ILLINOIS (#23)	15-5, 15-11, 15-13
10/30	W	INDIANA	15-7, 15-4, 7-15, 15-4
11/5	L	at Michigan State	14-16, 9-15, 12-15

11/6	W	at Michigan	15-14, 15-11, 10-15, 8-15, 15-9
11/12	W	IOWA	15-4, 15-2, 15-0
11/13	W	MINNESOTA (#20)	15-10, 15-9, 10-15, 15-9
11/17	W	PURDUE	15-3, 15-10, 15-6
11/19	W	NORTHWESTERN	6-15, 15-10, 15-5, 15-11
11/26	L	at Penn State (#1)	14-16, 15-10, 5-15, 9-15
11/27	W	at Ohio State	Forfeit
12/3-4		at NCAA First & Second Rounds, Provo, Utah	
12/3	W	vs. Arizona State	17-15, 15-10, 15-3
12/4	L	vs. Brigham Young (#12)	15-6, 10-15, 4-15, 9-15

2000

Overall Record: 34-3 (Home: 11-2)
Big Ten Record/Finish: 19-1/1st
Head Coach: Pete Waite
Total home attendance: 53,365/17 = 3,139
Big Ten home attendance: 31,252/10 = 3,125

9/1-2		at SunTrust Invitational, Gainesville, Fla.	
9/1	W	vs. Ball State	15-10, 15-4, 15-8
	W	vs. UNLV	15-5, 15-0, 15-1
9/2	L	at Florida (#9)	12-15, 14-16, 11-15
9/6	W	vs. Northern Iowa, Dubuque, Iowa	16-14, 15-7, 8-15, 15-10
9/8-9		at Sugar Bowl Classic, New Orleans, La.	
9/8	W	vs. Colorado	15-11, 15-3, 15-7
9/9	W	at Tulane	15-7, 15-8, 15-4
	W	vs. Louisiana State	15-10, 15-12, 15-3
9/12	W	at UW-Green Bay	15-7, 15-6, 15-7
9/15-16		INNTOWNER INVITATIONAL	
9/15	W	DAYTON	15-11, 15-5, 15-11
9/16	W	SOUTH FLORIDA	15-4, 15-0, 15-9
	W	RICE	15-5, 15-1, 15-7
9/22	W	PENN STATE (#3)	15-9, 15-9, 15-6
9/23	W	INDIANA	15-12, 15-3, 15-12
9/27	W	NORTHWESTERN	15-4, 15-7, 15-4
9/28	W	OHIO STATE	Forfeit
10/6	W	at Minnesota (#5)	15-13, 15-1, 15-13
10/7	W	at Iowa	15-7, 15-8, 17-15
10/13	W	MICHIGAN STATE (#19)	15-9, 15-12, 13-15, 15-6
10/14	W	MICHIGAN	15-7, 15-7, 15-7
10/20	W	at Purdue	15-5, 15-3, 15-6
10/21	W	at Illinois	15-13, 15-9, 15-4
10/27	W	IOWA	15-5, 15-8, 15-4
10/28	W	MINNESOTA (#7)	15-12, 15-4, 12-15, 15-10
11/1	W	at Northwestern	15-9, 15-4, 15-3
11/4	W	at Ohio State (#13)	Forfeit
11/10	W	at Indiana	15-11, 11-15, 15-1, 15-8
11/11	L	at Penn State (#11)	7-15, 15-11, 15-5, 5-15, 12-15



Members of the 1997 Wisconsin team celebrate the Big Ten championship and an NCAA tournament bid.

11/17	W	ILLINOIS	15-12, 15-7, 15-8
11/18	W	PURDUE	15-3, 15-3, 15-5
11/24	W	at Michigan	15-7, 15-11, 15-8
11/25	W	at Michigan State	15-5, 15-11, 15-12
12/1-2	NCAA FIRST & SECOND ROUNDS		
12/1	W	BUCKNELL	15-1, 15-0, 15-3
12/2	W	NORTHERN IOWA	15-13, 14-16, 15-5, 15-6
12/8-9	NCAA MIDEAST REGIONAL		
12/8	W	KANSAS STATE (#17)	15-3, 14-16, 15-10, 15-6
12/9	W	UCLA (#11)	15-7, 5-15, 16-14, 14-16, 15-12
12/14-16	at NCAA Championship, Richmond, Va.		
12/14	W	vs. USC (#2)	15-10, 15-9, 15-9
12/16	L	vs. Nebraska (#1)	9-15, 15-9, 15-7, 2-15, 9-15

11/16	W	IOWA	30-9, 30-14, 30-20
11/17	W	MINNESOTA	30-28, 30-27, 30-18
11/21	W	NORTHWESTERN	30-23, 30-19, 30-27
11/23	W	at Purdue	30-18, 30-18, 30-26
11/30	NCAA FIRST ROUND		
	W	UW-MILWAUKEE	30-19, 30-15, 30-27
12/1	NCAA SECOND ROUND		
	W	MICHIGAN STATE (#20)	30-21, 30-22, 30-24
12/7	at NCAA Mideast Regional, Palo Alto, Calif.		
	L	vs. Texas A&M (#15)	28-30, 24-30, 23-30

11/16	W	PURDUE	30-19, 30-16, 30-26
11/20	W	NORTHWESTERN	28-30, 25-30, 30-27, 30-25, 15-10
11/22	L	PENN STATE (#17)	27-30, 24-30, 27-30
11/29	W	at Michigan	30-26, 24-30, 30-27, 35-33
11/30	W	at Michigan State	30-24, 30-19, 30-27
12/6-7	NCAA FIRST & SECOND ROUNDS		
12/6	W	ALABAMA A&M	30-17, 30-13, 30-15
12/7	L	MIAMI, FLA.	25-30, 30-20, 21-30, 22-30

2001

Overall Record: 27-4 (Home: 14-1)
Big Ten Record/Finish: 19-1/1st
Head Coach: Pete Waite
Total home attendance: 56,180/15 = 3,745
Big Ten home attendance: 37,900/10 = 3,790

8/24-25	at NACWAA State Farm Classic, Stockton, Calif.		
8/24	L	at Pacific (#12)	24-30, 31-33, 31-29, 25-30
8/25	W	vs. Hawai'i (#5)	30-22, 31-29, 30-26
9/1-2	at UC Irvine Invitational, Irvine, Calif.		
9/1	W	vs. UC Irvine	30-25, 30-24, 30-16
	W	vs. UC Santa Barbara (#13)	30-18, 28-30, 30-27, 30-26
9/2	W	vs. USC (#2)	19-30, 30-26, 27-30, 30-26, 15-11
9/7-8	BADGER INVITATIONAL		
9/7	W	BALL STATE	30-28, 33-31, 30-16
9/8	W	ST. LOUIS	30-13, 30-15, 27-30, 30-11
	L	NORTHERN IOWA	22-30, 30-18, 29-31, 30-25, 13-15
9/21	W	MICHIGAN STATE	30-24, 30-18, 25-30, 30-20
9/22	W	MICHIGAN	30-13, 30-24, 24-30, 30-17
9/28	W	at Indiana	30-15, 30-23, 30-26
9/29	W	at Illinois	30-19, 30-24, 30-21
10/5	W	PENN STATE (#10)	30-23, 30-19, 30-21
10/6	W	OHIO STATE (#11)	30-25, 30-28, 30-16
10/10	W	at Northwestern	31-29, 30-15, 30-21
10/13	W	PURDUE	30-22, 30-21, 30-16
10/19	W	at Minnesota (#21)	30-12, 30-26, 31-29
10/20	W	at Iowa	30-15, 30-21, 30-25
10/26	W	at Ohio State (#10)	30-24, 27-30, 30-22, 30-28
10/27	L	at Penn State (#13)	30-20, 30-28, 23-30, 26-30, 9-15
11/2	W	ILLINOIS (#25)	30-20, 30-22, 30-24
11/3	W	INDIANA	30-26, 30-12, 30-21
11/9	W	at Michigan	28-30, 30-32, 30-21, 30-26, 16-14
11/10	W	at Michigan State	30-25, 30-25, 30-20

2002

Overall Record: 24-9 (Home: 14-3)
Big Ten Record/Finish: 14-6/2nd
Head Coach: Pete Waite
Total home attendance: 59,958/17 = 3,527
Big Ten home attendance: 39,541/10 = 3,954

8/30-31	at Carolina-Nike Classic, Chapel Hill, N.C.		
8/30	W	vs. St. John's	30-17, 30-15, 30-15
8/31	W	vs. New Mexico State	31-33, 30-16, 30-20, 30-14
	L	at North Carolina	28-30, 28-30, 38-36, 23-30
9/6-7	INNTOWNER INVITATIONAL		
9/6	W	ILLINOIS STATE	30-21, 30-24, 30-17
9/7	W	TEXAS A&M (#17)	30-23, 25-30, 30-25, 30-28
9/13-14	at Duke Classic, Durham, N.C.		
9/13	L	vs. UC Santa Barbara (#18)	23-30, 20-30, 27-30
9/14	W	vs. American	30-26, 30-20, 30-19
	W	vs. Duke	30-19, 30-15, 30-15
9/20-21	BADGER INVITATIONAL		
9/20	W	BOWLING GREEN STATE	30-10, 30-18, 30-23
9/21	W	TULANE	30-23, 30-22, 30-17
	W	ILLINOIS-CHICAGO	30-20, 30-22, 30-20
9/27	W	at Purdue	30-24, 30-24, 30-25
9/28	L	at Illinois	30-24, 25-30, 25-30, 24-30
10/4	L	MINNESOTA (#6)	27-30, 30-32, 30-17, 30-20, 10-15
10/6	W	IOWA	30-15, 30-21, 30-19
10/11	W	at Ohio State	30-26, 30-27, 28-30, 30-26
10/12	L	at Indiana	26-30, 30-26, 29-31, 30-26, 11-15
10/18	W	MICHIGAN STATE	30-25, 33-35, 30-23, 30-25
10/19	W	MICHIGAN	30-26, 30-25, 25-30, 30-22
10/23	L	at Northwestern	22-30, 41-43, 24-30
10/26	W	at Penn State (#9)	23-30, 32-30, 21-30, 30-28, 15-10
11/1	W	INDIANA	30-21, 30-24, 30-28
11/2	W	OHIO STATE	30-18, 22-30, 30-23, 32-30
11/8	W	at Iowa	30-16, 30-19, 21-30, 30-15
11/10	L	at Minnesota (#7)	22-30, 30-28, 30-25, 23-30, 6-15
11/15	W	ILLINOIS	30-20, 30-18, 30-22

2003

Overall Record: 22-11 (Home: 12-3)
Big Ten Record/Finish: 13-7/4th
Head Coach: Pete Waite
Total home attendance: 64,405/15 = 4,294
Big Ten home attendance: 46,489/10 = 4,649

8/29-30	BADGER INVITATIONAL		
8/29	W	NEW HAMPSHIRE	30-18, 30-28, 30-18
8/30	W	UMKC	30-17, 30-14, 30-18
	L	WASHINGTON	26-30, 27-30, 26-30
9/5-6	at Texas State Premier, San Marcos, Texas		
9/5	W	at Texas State	30-18, 30-17, 30-20
9/6	W	vs. Louisiana Tech	30-28, 33-31, 30-23
	L	vs. Pepperdine (#8)	12-30, 28-30, 19-30
9/12-13	INNTOWNER INVITATIONAL		
9/12	W	NORTH CAROLINA STATE	30-17, 30-25, 30-19
9/13	W	DUKE	30-23, 30-25, 25-30, 30-24
9/19-20	at Georgia Tech Invitational		
9/19	L	vs. Georgia Tech (#5)	30-24, 33-31, 26-30, 27-30, 10-15
9/20	W	vs. South Florida	30-27, 30-27, 30-26
	W	vs. Western Carolina	30-15, 30-17, 30-22
9/26	W	NORTHWESTERN	27-30, 27-30, 30-25, 30-15, 15-12
9/27	W	ILLINOIS	28-30, 30-27, 30-22, 30-23
10/3	L	at Michigan State (#14)	16-30, 30-24, 28-30, 22-30
10/4	W	at Michigan	30-32, 30-27, 29-31, 30-21, 15-13
10/10	W	IOWA	30-24, 30-19, 30-23
10/12	L	MINNESOTA	30-27, 26-30, 22-30, 30-23, 11-15
10/17	W	at Purdue	30-28, 30-19, 29-31, 30-28
10/18	W	at Indiana	29-31, 31-29, 30-19, 27-30, 15-12
10/24	W	PENN STATE (#18)	30-26, 30-28, 24-30, 20-30, 16-14
10/25	W	OHIO STATE	30-15, 26-30, 30-20, 30-22
10/31	L	at Minnesota (#23)	24-30, 30-25, 28-30, 23-30
11/1	W	at Iowa	30-26, 30-26, 30-24
11/7	W	MICHIGAN	30-25, 23-30, 30-26, 30-24
11/8	L	MICHIGAN STATE	26-30, 30-21, 30-22, 25-30, 8-15

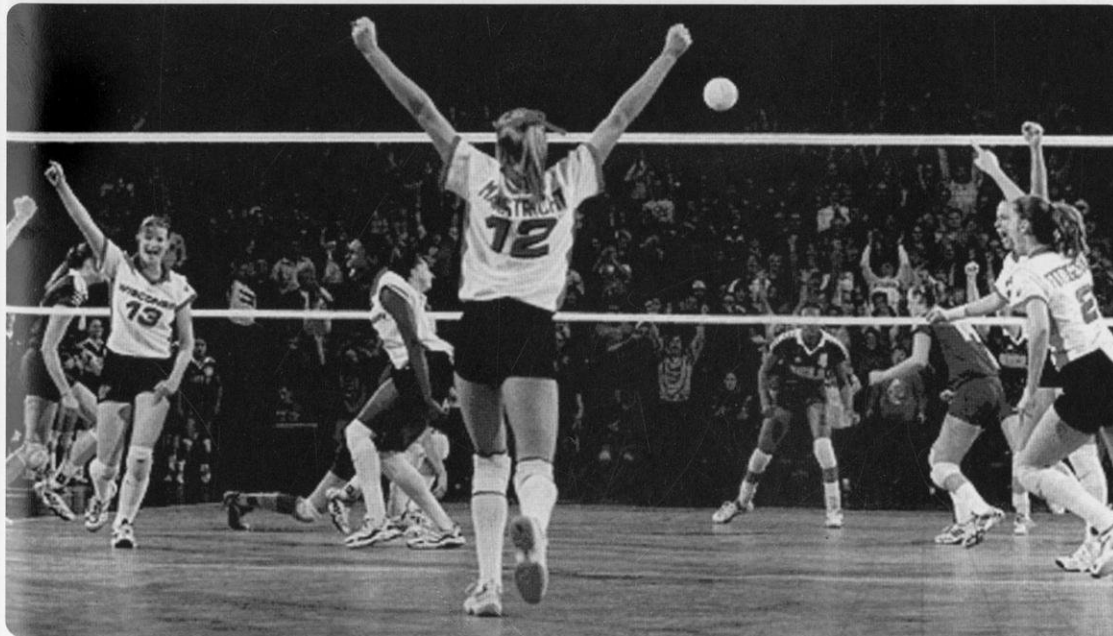

Match Point! The 2000 Badgers celebrate their NCAA Regional final win over UCLA in the UW Field House.

11/14	L	at Northwestern	30-24, 23-30, 33-35, 26-30
11/15	L	at Illinois (#25)	19-30, 26-30, 32-34
11/21	W	at Ohio State	30-25, 30-25, 30-27
11/22	L	at Penn State (#15)	24-30, 23-30, 21-30
11/28	W	INDIANA	30-22, 28-30, 30-14, 30-26
11/29	W	PURDUE	30-25, 30-26, 30-25
12/5-6		at NCAA First & Second Rounds, College Station, Texas	
12/5	W	vs. Arizona (#22)	30-24, 25-30, 32-30, 30-26
12/6	L	vs. Texas A&M (#24)	22-30, 24-30, 18-30

2004**Overall Record: 22-10 (Home: 14-3)****Big Ten Record/Finish: 13-7/4th****Head Coach: Pete Waite****Total home attendance: 69,350/17=4,079****Big Ten home attendance:**

9/3-4	BADGER CHALLENGE	
9/3	L	MISSOURI 19-30, 30-25, 35-37, 13-30
9/4	W	GEORGIA TECH (#12) 30-22, 26-30, 30-22, 19-30, 20-18
9/10-11	at Jayhawk Invitational	
	W	Denver 30-25, 30-21, 30-19
	L	Kansas 21-30, 26-30, 31-29, 22-30
	W	Rhode Island 30-28, 21-30, 30-20, 30-20
9/17-18	INNTOWNER INVITATIONAL	
9/17	W	Virginia 30-20, 30-20, 30-21
9/18	W	Marshall 30-13, 30-19, 30-24
	W	Cincinnati 30-25, 30-25, 30-20
9/14	L	OHIO STATE (#20) 20-30, 30-23, 18-30, 24-30
9/26	L	PENN STATE (#4) 19-30, 26-30, 28-30
9/29	W	at Northwestern 30-28, 30-20, 30-16
10/3	W	ILLINOIS (#19) 30-28, 25-30, 30-24, 30-22
10/8	L	at Minnesota (#2) 22-30, 26-30, 29-31
10/9	W	at Iowa 30-21, 30-24, 30-22
10/15	W	INDIANA 31-33, 30-23, 30-16, 22-30, 15-9
10/16	W	PURDUE 30-24, 30-28, 25-30, 30-18
10/22	W	at Michigan State 30-27, 30-23, 30-26
10/23	W	at Michigan 31-29, 32-34, 30-23, 30-20
10/29	W	IOWA 30-18, 30-17, 30-20
10/30	W	MINNESOTA (#2) 30-27, 20-30, 28-30, 30-27, 17-15
11/3	W	NORTHWESTERN 30-19, 30-19, 30-20
11/5	L	at Illinois (#25) 27-30, 20-30, 30-32
11/12	L	at Penn State (#4) 30-23, 30-32, 25-30, 28-30
11/13	L	at Ohio State (#8) 18-30, 30-32, 23-30
11/19	W	MICHIGAN 30-24, 31-29, 30-25
11/30	W	MICHIGAN STATE 20-30, 30-28, 30-27, 30-22
11/26	L	at Purdue 30-26, 24-30, 25-30, 26-30
11/27	W	at Indiana 30-26, 30-26, 27-30, 30-27
12/3	NCAA FIRST ROUND	
	W	Loyola (Ill.) 30-27, 30-26, 30-25
12/4	NCAA SECOND ROUND	
	W	Notre Dame 36-34, 30-16, 30-16
12/10-11	at NCAA Regional, Green Bay, Wis.	
12/10	W	Hawaii'i (#2) 31-29, 30-23, 22-30, 28-30, 21-19
12/11	L	Stanford (#6) 18-30, 29-31, 26-30

*** Club team—does not count toward record**

Prior to 1977, all UW home matches, in all capitals, were played in the Natatorium. From 1977-86, matches played in the Field House are designated with a ^. Since 1986, all matches have been played in the Field House with the exception of the 1998 Wisconsin Classic, which was played in the Kohl Center.

Badgers on Television

2004

Oct. 8	at Minnesota	FoxSports Net	L	0-3
Oct. 30	vs. Minnesota	ESPN2	W	3-2
Nov. 12	at Penn State	FoxSports Net	L	1-3
Nov. 20	vs. Michigan State	FoxSports Net	W	3-1
Dec. 11	vs. Stanford	CSTV	L	0-3

2003

Sept. 19	at Georgia Tech	FoxSports Net	L	2-3
Oct. 12	vs. Minnesota	FoxSports Net	L	2-3
Oct. 24	vs. Penn State	ESPN2	W	3-2
Oct. 25	vs. Ohio State	FoxSports Net	W	3-1
Oct. 31	at Minnesota	FoxSports Net	L	3-1

2002

Oct. 4	vs. Minnesota	FoxSports Net	L	2-3
Oct. 26	at Penn State	FoxSports Net	W	3-2
Nov. 2	vs. Ohio State	ESPN2	W	3-1
Nov. 17	vs. Illinois	ESPN2	W	3-0

2001

Aug. 24	at Pacific	ESPN2	L	1-3
Oct. 5	vs. Penn State	FoxSports Net	W	3-0
Oct. 19	at Minnesota	ESPN2	W	3-0
Oct. 26	at Ohio State	FoxSports Net	W	3-1
Oct. 27	at Penn State	ESPN2	L	2-3
Nov. 18	Minnesota	FoxSports Net	W	3-0



Sheila Shaw is interviewed by ESPN's Heather Cox following the Badgers' win over No. 2 Minnesota on Oct. 30, 2004, in the UW Field House.

Wisconsin in the Polls

2004

	AVCA
Preseason	23rd
Sept. 6	25th
Sept. 13	RV
Sept. 20	—
Sept. 27	—
Oct. 4	RV
Oct. 11	—
Oct. 18	—
Oct. 25	RV
Nov. 1	RV
Nov. 8	RV
Nov. 15	RV
Nov. 22	RV
Nov. 29	RV
Dec. 6	22nd
Final	14th

2001

	AVCA	Volleyball
Preseason	4th	—
Sept. 3	3rd	4th
Sept. 10	9th	7th
Sept. 17	9th	7th
Sept. 24	7th	7th
Oct. 1	6th	7th
Oct. 8	6th	6th
Oct. 15	6th	6th
Oct. 22	5th	6th
Oct. 29	7th	7th
Nov. 5	6th	7th
Nov. 12	6th	7th
Nov. 19	6th	7th
Nov. 26	6th	7th
Dec. 3	6th	—
Final	7th	—

1998

	AVCA	Volleyball
Preseason	7th	12th
Sept. 8	8th	12th
Sept. 15	7th	9th
Sept. 22	6th	6th
Sept. 29	6th	6th
Oct. 6	6th	6th
Oct. 13	6th	9th
Oct. 20	5th	8th
Oct. 27	8th	11th
Nov. 3	8th	11th
Nov. 9	8th	12th
Nov. 16	8th	12th
Nov. 23	8th	11th
Nov. 30	8th	10th
Final	7th	—

1995

	AVCA	Volleyball
Preseason	RV	RV
Nov. 14	RV	—
Nov. 21	RV	—

1994

	AVCA	Volleyball
Preseason	RV	RV
Sept. 6	25th	RV
Sept. 13	25th	RV
Sept. 20	23rd	RV
Sept. 27	21st	RV
Oct. 4	19th	20th
Oct. 11	23rd	RV
Oct. 18	24th	RV
Oct. 25	RV	—

2003

	AVCA
Preseason	17th
Sept. 2	24th
Sept. 9	25th
Sept. 16	24th
Sept. 22	23rd
Sept. 29	20th
Oct. 6	21st
Oct. 13	23rd
Oct. 20	23rd
Oct. 27	20th
Nov. 3	22nd
Nov. 10	23rd
Nov. 17	RV
Nov. 24	RV
Dec. 1	RV
Dec. 8	23rd
Final	21st

2000

	AVCA	Volleyball
Preseason	16th	17th
Sept. 4	15th	16th
Sept. 11	15th	14th
Sept. 18	14th	14th
Sept. 25	10th	6th
Oct. 2	10th	9th
Oct. 9	7th	8th
Oct. 16	6th	6th
Oct. 23	6th	6th
Oct. 30	5th	5th
Nov. 6	4th	4th
Nov. 13	6th	8th
Nov. 20	5th	8th
Nov. 27	4th	7th
Dec. 3	4th	—
Final	2nd	—

1997

	AVCA	Volleyball
Preseason	18th	—
Sept. 2	14th	—
Sept. 9	14th	—
Sept. 16	12th	16th
Sept. 23	11th	13th
Sept. 30	10th	12th
Oct. 7	10th	12th
Oct. 14	8th	8th
Oct. 21	8th	8th
Oct. 28	7th	7th
Nov. 4	5th	5th
Nov. 11	5th	5th
Nov. 18	5th	5th
Nov. 25	4th	4th
Dec. 2	4th	4th
Final	5th	—

1991

	AVCA	Volleyball
Preseason	13th	10th
Sept. 10	17th	13th
Sept. 17	RV	14th
Sept. 24	—	20th
Oct. 8	—	RV
Oct. 15	—	RV
Oct. 22	—	20th
Nov. 5	RV	RV
Nov. 12	—	RV
Nov. 19	—	RV
Nov. 26	—	RV
Final	—	RV

1990

	AVCA	Volleyball
Preseason	RV	20th
Sept. 11	19th	—
Sept. 18	18th	RV
Sept. 25	17th	—
Oct. 2	16th	—
Oct. 9	16th	—
Oct. 16	12th	—
Oct. 23	12th	—
Oct. 30	12th	—
Nov. 6	13th	—
Nov. 13	14th	—
Nov. 30	13th	—
Final	13th	—

2002

	AVCA
Preseason	10th
Sept. 2	16th
Sept. 9	12th
Sept. 16	16th
Sept. 23	14th
Sept. 30	14th
Oct. 7	15th
Oct. 14	18th
Oct. 21	15th
Oct. 28	15th
Nov. 4	13th
Nov. 11	14th
Nov. 18	14th
Nov. 25	15th
Dec. 2	15th
Dec. 9	18th
Final	18th

1999

	AVCA	Volleyball
Preseason	9th	—
Sept. 7	13th	12th
Sept. 14	13th	13th
Sept. 21	15th	16th
Sept. 28	20th	—
Oct. 4	18th	20th
Oct. 11	24th	—
Nov. 1	RV	—
Nov. 15	RV	—
Nov. 22	RV	—
Nov. 29	RV	—
Final	23rd	—

1996

	AVCA	Volleyball
Preseason	RV	12th
Sept. 3	17th	12th
Sept. 10	14th	9th
Sept. 17	13th	9th
Sept. 24	11th	9th
Oct. 1	9th	9th
Oct. 8	9th	9th
Oct. 15	11th	12th
Oct. 22	11th	12th
Oct. 29	13th	13th
Nov. 5	13th	13th
Nov. 12	17th	14th
Nov. 19	16th	14th
Nov. 26	15th	14th
Dec. 3	17th	15th
Final	15th	—

AVCA = American Volleyball Coaches Association
 Volleyball = Volleyball Magazine
 RV = Received Votes

Letterwinners 1974-2004

-A-

Laura Abbinante (Itasca, Ill.): 1993-94,
94-95, 95-96, 96-97
Allison Abraham (Menomonee Falls, Wis.):
1988-89, 89-90, 90-91

-B-

Laura Baker: 1974-75
Kathy Belot (Greendale, Wis.): 1979-80,
80-81
Amanda Berkley (Racine, Wis.): 2004-05
Kim Bertagnoli (Madison, Wis.): 1975-76
Amy Biddick (Livingston, Wis.): 1992-93
Amy Bladow (Monument, Colo.):
2003-04, 04-05
Lindsey Boler (Destrehan, La.): 2003-04,
04-05
Lisa Boyd (Dalton, Ill.): 1987-88, 88-89,
89-90, 90-91
Pauline Bresky (Scarborough, Ontario):
1995-96, 96-97, 97-98, 98-99
Marie Brindowski (Oak Creek, Wis.):
2001-02

Bev Buhr (Marion, Wis.): 1974-75
Lauren Burny (Elmhurst, Ill.): 1994-95,
95-96, 96-97
Lindsey Buswell (Sparta, Wis.): 1995-96,
96-97, 97-98, 98-99
Erin Byrd (Glen Ellyn, Ill.): 1999-00,
00-01, 01-02, 02-03

-C-

Marty Calden (Madison, Wis.): 1974-75,
76-77
Maria Carlini (LaSalle, Ontario): 2003-04,
04-05
Maya Carroll (Whitefish Bay, Wis.):
2004-05
Suzie Ciancimino (Waukesha, Wis.):
1976-77, 77-78
Deb Coblentz (Hickory Hills, Ill.):
1978-79, 79-80, 80-81, 81-82
Kathy Cogan (Milwaukee, Wis.): 1981-82,
82-83, 83-84

-D-

Julia D'Alo (Pittsburgh, Pa.): 1997-98,
98-99, 99-00
Lisa Davan (Kalamazoo, Mich.): 1985-86,
86-87
Cathy DeZutel (West Chicago, Ill.):
1991-92, 92-93, 93-94, 94-95

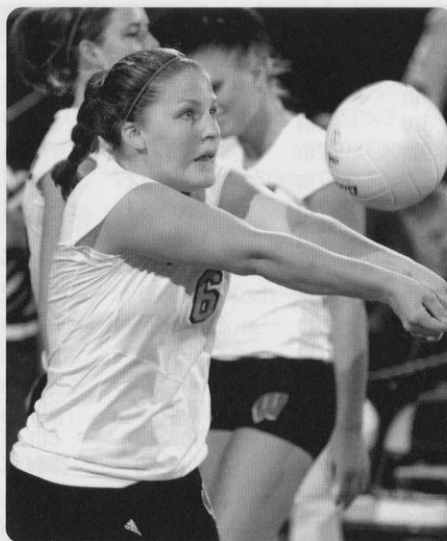

Sophomore Amanda Berkley earned her first letter as a Badger in 2004. The defensive specialist played in 16 matches, averaging 0.88 digs per game.

Heather Dodaro (Oak Lawn, Ill.):
1994-95, 95-96, 96-97, 97-98

-E-

Kathy Eppinger (Kaukauna, Wis.):
1985-86

-F-

Pat Fairchild: 1977-78
Julie Fautsch (Spring Lake Park, Minn.):
1983-84, 84-85, 85-86, 86-87
Kate Fitzgerald (Milwaukee, Wis.):
1996-97, 97-98, 98-99
Lizzy Fitzgerald (New Orleans, La.):
1998-99, 99-00, 00-01, 01-02
Lauren Ford (Indianapolis, Ind.): 2002-03

-G-

Kathy Galligan (Madison, Wis.): 1974-75,
75-76, 76-77
Jamie Gardner (West Bend, Wis.):
1997-98, 98-99, 99-00, 00-01
Korie Gardner (West Bend, Wis.):
2000-01, 01-02, 02-03
Ginny Garnett (Madison, Wis.): 1975-76,
76-77
Sue Gilmeister (Oak Creek, Wis.):
1983-84, 84-85, 85-86
Paula Graf (Madison, Wis.): 1974-75
Anne Grambsch (Minneapolis, Minn.):
1977-78
Joanna Grotenhuis (Juneau, Alaska):
1992-93, 93-94, 94-95

-H-

Beth Haberli (Whitefish Bay, Wis.):
2002-03
Arlisa Hagan (Louisville, Ky.): 1989-90,
90-91, 91-92, 92-93
Cindy Hanson (Madison, Wis.): 1975-76,
76-77, 77-78, 78-79
Barb Heller (Greendale, Wis.): 1974-75,
1976-77
Amy Hultgren (Spencer, Iowa): 2001-02
02-03
Evonne Humphrey (Jacksonville, Fla.):
1977-78, 78-79, 79-80, 80-81

-J-

Mary Kay Jenkins (Battle Creek, Mich.):
1983-84
Carey Jensen (Racine, Wis.): 1977-78
Jackie Johnson (Madison, Wis.):
1987-88, 88-89, 89-90, 90-91
Mary Johnson (Lafayette, Calif.): 1986-87,
87-88
Hayley Jones (Germantown, Wis.):
1997-98, 98-99

-K-

Margaret Kaminski (South Bend, Ind.):
1984-85, 85-86, 86-87, 87-88
Dawn Kelly (Neenah, Wis.): 1994-95,
95-96
Marianne Kelm (Oak Park, Ill.): 1988-89,
89-90
Nancy Kelty (Chicago, Ill.): 1981-82,
82-83, 83-84
Kelly Kennedy (Barrington Hills, Ill.):
1996-97, 97-98, 98-99, 99-00
Sharon Kenny (Chicago, Ill.): 1977-78,
78-79, 79-80
Katie Kohnen (Dubuque, Iowa): 2002-03
Meggan Kohnen (Dubuque, Iowa):
2000-01
Sherry Kuhn (Battle Creek, Mich.):
1981-82, 82-83
Mimi Kurka (Mt. Prospect, Ill.): 1981-82,
82-83, 83-84, 84-85

-L-

Tricia Landry (Milwaukee, Wis.): 1992-93,
93-94, 94-95, 95-96
Lori Lang (Libertyville, Ill.): 1985-86,
86-87, 87-88, 88-89
Jane Lawyer (Greendale, Wis.): 1980-81,
81-82

Amy Lee (Milwaukee, Wis.): 1994-95,
95-96, 96-97, 97-98

Amy Lienhard (Lawrence, Kan.): 1984-85,
85-86, 86-87, 87-88

Sherisa Livingston (Simi Valley, Calif.):
1998-99, 99-00, 00-01, 01-02

Katie Lorenzen (Pagosa Springs, Colo.):
2003-04, 2004-05

Brigitte Lourey (Columbia Heights, Minn.):
1991-92, 92-93, 93-94

Kelli Luther (Grand Island, Neb.):
1993-94, 94-95

-M-

Jenny Maastricht (Silver Lake, Wis.):
1997-98, 98-99, 99-00, 00-01

Marisa Mackey (Muncie, Ind.): 1995-96,
96-97, 97-98, 98-99

Jill Maier (Oak Creek, Wis.): 2000-01,
01-02, 02-03, 03-04

Cathy Marick (Battle Creek, Mich.):
1981-82, 82-83

Joan Mass (Scarsdale, N.Y.): 1975-76,
76-77

Denise Maybach (Des Plaines, Ill.):
1979-80, 80-81, 81-82, 82-83

Roxanne McMillen (Neenah, Wis.):
1975-76

Aubrey Meierotto (Washburn, Wis.):
2002-03, 03-04, 04-05

Angie Meyer (Muncie, Ind.): 1990-91,
91-92

Marie Meyer (Beaver Dam, Wis.):
1998-99, 99-00, 00-01, 01-02

Michelle Miller (Worth, Ill.): 1992-93
Megan Mills (Portage, Wis.): 2004-05

Julie Myers (Fond du Lac, Wis.):
1981-82, 82-83, 84-85

-N-

Betty Nagengast (Edina, Minn.): 1977-78,
78-79, 79-80, 80-81

Colleen Neels (Pewaukee, Wis.): 1995-96,
96-97, 97-98, 98-99

Karen Nitsch (Indianapolis, Ind.): 1982-83

-O-

Jill Odenthal (Geneva, Ill.): 2001-02,
02-03, 03-04, 04-05

-P-

Janet Packard (Cambridge, Wis.):
1976-77

Mary Penosky (Joliet, Ill.): 1987-88,
88-89, 90-91

Karin Pfannkuch (St. Paul, Minn.):
1981-82

Liz Potempa (Palatine, Ill.): 1986-87,
87-88

Joan Purcell (Madison, Wis.): 1975-76

-R-

Deanna Reilly (Madison, Wis.): 1982-83,
83-84

Taylor Reineke (Naperville, Ill.): 2004-05

Sonya Rencevicz (Cuyahoga Falls, Ohio):
1981-82, 82-83

Lori Rittenhouse (Mankato, Minn.):
1999-00, 00-01, 01-02, 02-03

Claudia Rodriguez (Mexico City, Mexico):
2000-01

Kristen Roman (Barrington, Ill.):
1984-85, 85-86, 86-87, 87-88

Allyson Ross (Solana Beach, Calif.):
1996-97, 97-98, 98-99, 99-00

-S-

Angie Sanger (Madison, Wis.): 2000-01,
01-02, 02-03, 03-04

Sue Schmidt (Pewaukee, Wis.): 1979-80

Julie Schroeder (Mishawka, Ind.):
1983-84

Jamie Scott (Skokie, Ill.): 1974-75,
75-76

Megan Scott (Platteville, Wis.): 1982-83,
83-84

Samantha Scott (Templeton, Calif.):
1991-92, 92-93

Sheila Shaw (Muskego, Wis.): 2002-03,
03-04, 04-05

Morgan Shields (Watertown, Wis.):
1999-00, 00-01, 02-03, 03-04

Jeanette Simenson (Palatine, Ill.):
1988-89, 89-90, 90-91, 91-92

Jackie Simpson (Downers Grove, Ill.):
2004-05

Laura Skaathun (Park Ridge, Ill.):
1980-81, 83-84

Debbie Slowinski (Chicago, Ill.): 1976-77,
77-78, 78-79, 79-80

Holly Smith (Wheaton, Ill.): 1993-94,
94-95, 95-96, 96-97

Jaime Smith (El Toro, Calif.): 1992-93,
93-94, 94-95, 95-96

Laurie Smith (Wheaton, Ill.): 1991-92,
92-93, 93-94, 94-95

Kristin Sobocinski (Milwaukee, Wis.):
1990-91, 91-92, 92-93, 93-94

Terri Suttner (Milwaukee, Wis.): 1977-78

Kirin Swanson (Glenview, Ill.): 2003-04

Beth Sweeney (Columbia, Mo.):
1984-85, 85-86, 86-87, 87-88

-T-

Susan Temple (San Clemente, Calif.):
1986-87, 87-88, 88-89, 89-90

Amy Thoss (Palos Heights, Ill.): 1987-88
Tracy Tiffany (Richland, Mich.): 1984-85,
85-86, 86-87, 87-88

Julie Tonne (Minocqua, Wis.): 1990-91

Liz Tortorello (Joliet, Ill.): 1988-89,
89-90, 90-91, 91-92

-U-

Sara Urbanek (Sussex, Wis.): 2000-01, 01-02

-V-

Connie Venzke (Athens, Wis.): 1984-85,
85-86, 86-87, 87-88

Sofia Volkova (Moscow, Russia): 1989-90

-W-

Jocelyn Wack (Salem, Wis.): 2004-05
Patti Walsh (River Forest, Ill.): 1979-80

Brenda Weare (Shorewood, Wis.):
1976-77, 77-78, 78-79

Marian Weidner (Warrenville, Ill.):
2001-02, 02-03, 03-04, 04-05

Linda West (San Diego, Calif.): 1980-81

Terry Williams (Green Bay, Wis.): 1975-76
Sara Wilson (Middletown, Ind.): 1989-90,
90-91, 91-92

Susan Wohlford (River Forest, Ill.):
1988-89, 89-90, 90-91, 91-92

Keylee Wright (Muncie, Ind.): 1996-97

-Y-

Noriko Yokokura (Hitoyoshi, Japan):
1976-77, 77-78, 78-79

Andrea York (Portage, Wis.): 1989-90

-Z-

Cathy Zorr (Oshkosh, Wis.): 1977-78,
78-79, 79-80, 80-81

Lisa Zukowski (West Bend, Wis.):
2000-01, 01-02, 02-03

By State/Country

Wisconsin	57	Kansas	1
Illinois	33	Kentucky	1
Indiana	8	Missouri	1
California	7	Nebraska	1
Minnesota	6	New York	1
Michigan	5	Ohio	1
Colorado	3	Pennsylvania	1
Iowa	3	Japan	1
Canada	2	Mexico	1
Louisiana	2	Russia	1
Alaska	1	Total	138
Florida	1		

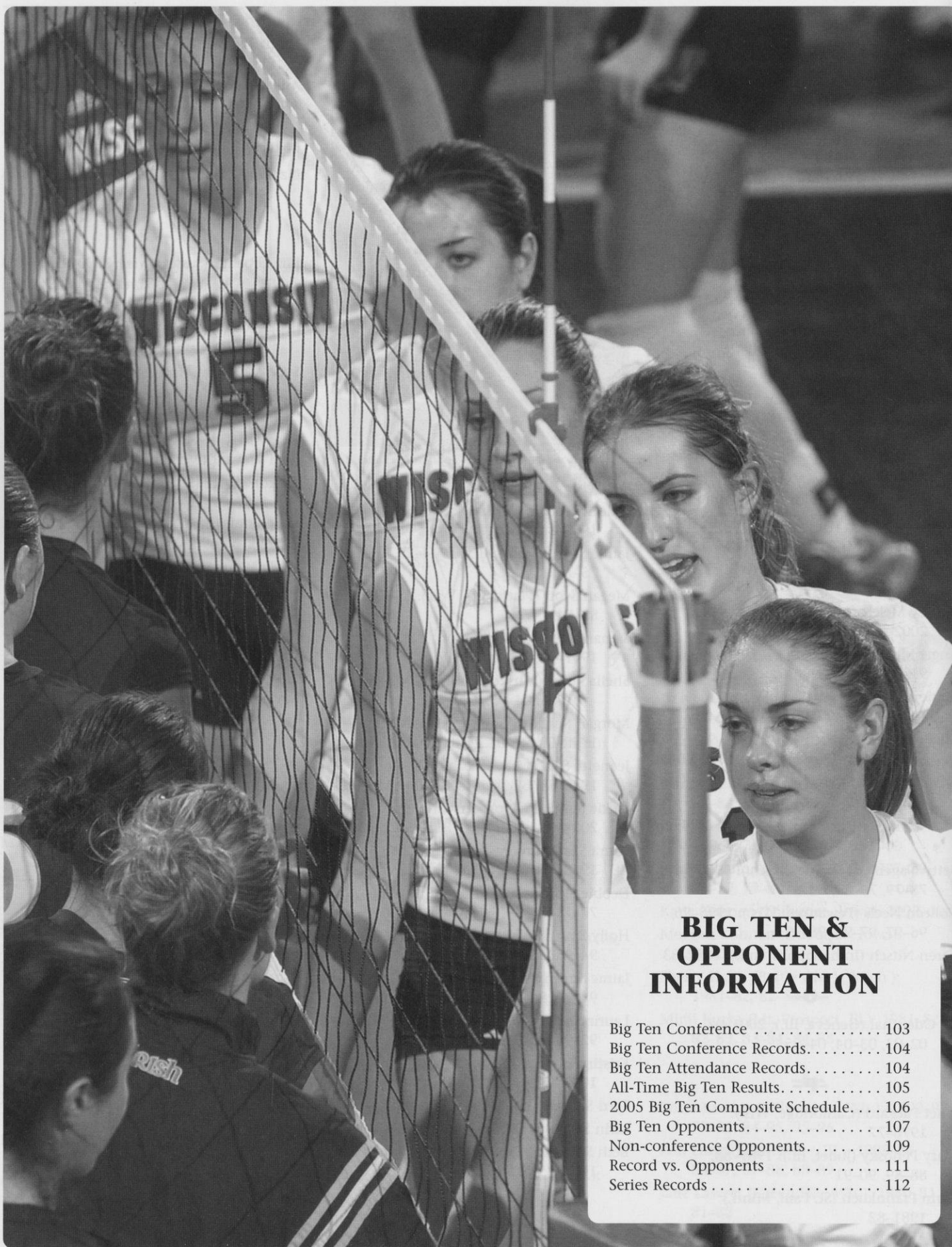

BIG TEN & OPPONENT INFORMATION

Big Ten Conference	103
Big Ten Conference Records.....	104
Big Ten Attendance Records.....	104
All-Time Big Ten Results.....	105
2005 Big Ten Composite Schedule....	106
Big Ten Opponents.....	107
Non-conference Opponents.....	109
Record vs. Opponents	111
Series Records	112

Big Ten Conference



The Big Ten Conference is an association of 11 world-class universities whose member institutions share a common mission of research, graduate, professional and undergraduate teaching and public service. Intercollegiate athletics has an important place within the mission.

Founded in 1896, the Big Ten has sustained a comprehensive set of shared practices and policies that enforce the priority of academics in student-athletes' lives and emphasize the values of integrity, fairness and competitiveness. Big Ten universities provide in excess of \$82 million in athletic scholarship aid to more than 8,500 men and women student-athletes who compete for 25 championships, 12 for men and 13 for women. In 2004-05, the Big Ten distributed over \$116 million in revenues to its 11 member institutions. Conference institutions sponsor broad-based athletic programs with more than 270 teams.

Big Ten universities ...

- ◆ are members of the nation's only conference whose constituency is entirely composed of institutions that are members of the AAU, a prestigious association of major academic and research institutions in the United States and Canada.
- ◆ host more than 70 Nobel laureates as faculty, students or researchers.
- ◆ enroll students of whom over 41 percent have graduated in the top 10 percent of their high school class, while 74 percent graduated in the top quarter of their class.
- ◆ have more than 3,500,000 living alumni and over 300,000 undergraduate students attending Big Ten universities.
- ◆ typically receive more than 8,000 employers each year who conduct recruitment visits on Big Ten campuses.
- ◆ house on their campuses eight of the nation's 25 largest academic libraries. All of the Conference libraries are interconnected through an online library system (the Virtual Electronic Library).

Athletic programs in the Big Ten ...

- ◆ ranked as the best among the six major conferences according to a new award for college athletics called the Excellence in Athletics Cup. The award program recognizes all-around achievement in athletics based on excellence during postseason and conference competition, in the classroom relative to the overall undergraduate student-body, in gender equity, and efficient financial operations.
- ◆ since 1992, have created in excess of 2,000 new opportunities for women student-athletes and established 28 new women's teams.
- ◆ had more than 8,400 student-athletes playing on over 270 teams in 2003-04. Those student-athletes received in excess of \$82 million in financial aid.
- ◆ Big Ten student-athletes graduate at an average rate of 10 percentage points higher than all Division I student-athletes.
- ◆ recognized 1,952 Academic All-Big Ten honorees during the 2004-05 academic year, the highest total in the last decade.
- ◆ in the past 10 years (1995-96 through 2004-05), the Big Ten claimed 40 NCAA team championships and 155 individual titles.
- ◆ have won 195 team national championships and 1,162 individual NCAA titles.
- ◆ showcased more than 300 events that were televised nationally, regionally and locally last year, representing over 600 hours of programming.
- ◆ rank among the national attendance leaders in football, men's and women's basketball and women's volleyball. During 2004-05, more than 7.8 million fans attended Big Ten home contests in those sports.

Did You Know?

The Big Ten Conference has led the nation in total volleyball attendance 10 out of the last 14 years including in 2001, 2002 and 2004.

2004 NCAA VOLLEYBALL ATTENDANCE

By Conference	Total	Avg.
1. BIG TEN	287,402	1,819
2. Big 12	206,440	1,424
3. Western Athletic	163,442	1,373
4. Pac-10	139,273	1,142
5. Mountain West	80,944	764
6. Missouri Valley	92,282	732
7. Big West	85,182	665
8. Southeastern	85,881	605
9. Big Sky	56,081	603
10. Atlantic Coast	87,838	559

2004 NCAA VOLLEYBALL RPI

By Conference	Adj. RPI
1. BIG TEN	.6092
2. Pac-10	.5908
3. Big 12	.5846
4. Southeastern	.5735
5. Atlantic Coast	.5682
6. West Coast	.5580
7. Western Athletic	.5509
8. Big East	.5418
9. Big West	.5411
10. Mountain West	.5117

Volleyball programs in the Big Ten ...

- ◆ led the nation in attendance in 2004. League schools drew a total of 287,402 spectators for the season for an average of 1,189 fans per match.
- ◆ six conference schools ranked in the top 25 nationally for average attendance. Wisconsin ranked third in the nation and led the Big Ten with an average of 4,079 spectators per match.
- ◆ had the highest ratings percentage index among all conferences for 2004. The conference had five schools in the top 20 for RPI led by No. 2 Minnesota. Wisconsin ended the season ranked 14th in the RPI.
- ◆ led all conferences with seven teams selected to participate in the 2004 NCAA Tournament
- ◆ have had 13 NCAA Final Four participants and crowned one national championship team.

Big Ten Conference Records

Individual Match

- Most Kills:** 45 by Vanessa Wouters (OSU) vs. Iowa, 11-22-96
- Most Total Attempts:** 108 by Jill Beggs (IND) vs. Iowa, 11-5-88
- Best Hitting Pct. (Min. 11 TA):** .941 (16-0-17) by Nancy Brookhart (ILL) vs. Michigan, 10-23-87
- Most Assists:** 99 by Disa Johnson (ILL) vs. Purdue, 10-22-86
- Most Service Aces:** 10 by Gina Conroy (MSU) vs. Minnesota, 10-7-83
- Most Digs:** 44 by Susan Wohlford (WIS) vs. Iowa, 10-20-90
- Most Block Solos:** 8 by Saundi Lamoureux (PSU) vs. Michigan, 10-10-92; 8 by Megan Scott (WIS) vs. Iowa, 9-23-83
- Most Block Assists:** 16 by Donna Gill (PUR) vs. Indiana, 10-21-92; 16 by Amy Warner (PUR) vs. Indiana, 10-21-92
- Most Total Blocks:** 16 by Donna Gill (PUR) vs. Indiana, 10-21-92; 16 by Amy Warner (PUR) vs. Indiana, 10-21-92; 16 by Heather Dodaro (WIS) vs. Iowa, 11-1-96

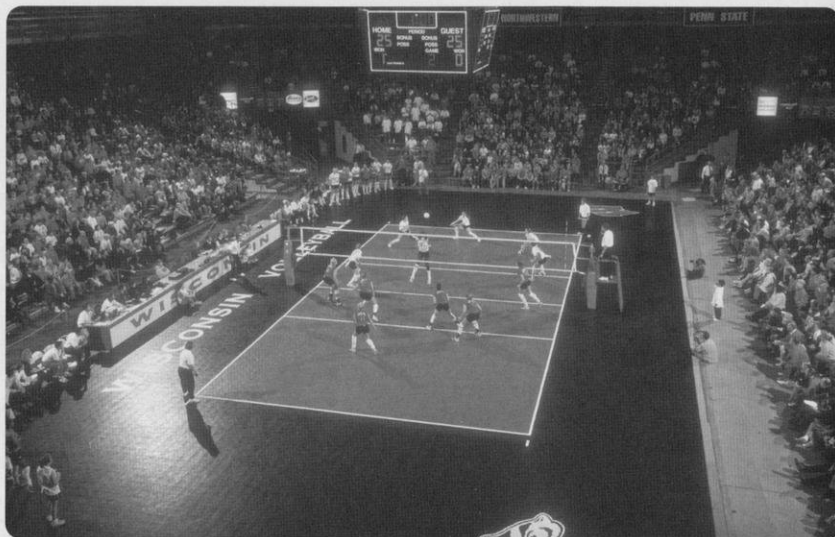

Wisconsin has led the Big Ten Conference in attendance for eight of the last 14 years including the last five years in a row. The Badgers set the league record for average attendance in 2003 with an average of 4,294 spectators per match.

Attendance Records

School	Year	All Matches		
		Total	Matches	Average
1. Wisconsin	2003	64,405	15	4,294
2. Wisconsin	2004	69,350	17	4,079
3. Wisconsin	2001	56,180	15	3,745
4. Minnesota	2004	59,873	16	3,742
5. Wisconsin	2002	59,958	17	3,527
6. Wisconsin	1997	62,227	18	3,457
7. Wisconsin	2000	53,365	17	3,139
8. Illinois	1992	52,666	17	3,098
9. Penn State	1998	59,791	21	2,847
10. Penn State	1999	62,886	23	2,734
11. Penn State	2003	40,299	15	2,687
12. Illinois	1993	34,539	13	2,657
13. Wisconsin	1991	48,898	17	2,639
14. Wisconsin	1998	44,745	17	2,632
15. Minnesota	2000	40,907	16	2,557

School	Year	Big Ten Matches		
		Total	Matches	Average
1. Wisconsin	2003	46,489	10	4,649
2. Wisconsin	2004	46,026	10	4,603
3. Minnesota	2004	45,603	10	4,560
4. Wisconsin	2002	39,541	10	3,954
5. Penn State	1998	39,016	10	3,901
6. Wisconsin	2001	37,900	10	3,790
7. Wisconsin	1997	34,970	10	3,497
8. Penn State	1999	33,833	10	3,383
9. Wisconsin	1998	31,905	10	3,190
10. Wisconsin	2000	31,252	10	3,125
11. Illinois	1992	30,610	10	3,061
12. Wisconsin	1991	30,152	10	3,015
13. Penn State	2003	30,131	10	3,013
14. Minnesota	2000	29,192	10	2,919
15. Illinois	1993	27,772	10	2,777

Team Match

- Most Kills:** 114 by Iowa vs. Indiana, 11-5-88
- Most Total Attempts:** 314 by Indiana vs. Iowa, 11-5-88
- Best Hitting Pct.:** .609 by Northwestern vs. Michigan, 10-3-87
- Most Assists:** 109 by Indiana vs. Purdue, 1998
- Most Service Aces:** 33 by Michigan State vs. Minnesota, 10-7-88
- Most Digs:** 175 by Michigan vs. Wisconsin, 9-21-85
- Most Block Solos:** 18 by Purdue vs. Northwestern, 10-15-83
- Most Block Assists:** 45 by Minnesota vs. Michigan, 10-17-92
- Most Total Blocks:** 39 by Minnesota vs. Michigan, 11-9-90

Season Records

Individual Per Game Averages

- Hitting Pct.:** .487 by Mary Eggers (ILL), 1987
- Kills Per Game:** 7.41 by Vanessa Wouters (OSU), 1996
- Assists Per Game:** 16.51 by Jen Boleyn (OSU), 1995
- Service Aces Per Game:** 0.82 by Madelyn Maneghetti (NU), 1984
- Digs Per Game:** 5.06 by Janet Moylan (IOWA), 1990
- Blocks Per Game:** 1.91 by Terri Zemaitis (PSU), 1996

Note: All records are for competition within conference.

All-Time Big Ten Results

Year	Champion (Record)	Runner-Up (Record)	UW Place (Record)
2004	Penn State (18-2)	Ohio State/Minnesota (17-3)	4th (13-7)
2003	Penn State (17-3)	Minnesota/Illinois (15-5)	4th (13-7)
2002	Minnesota (19-1)	Wisconsin/Penn State (14-6)	2nd (14-6)
2001	Wisconsin (19-1)	Ohio State	1st (19-1)
2000	Wisconsin (19-1)	Minnesota (17-3)	1st (19-1)
1999	Penn State (20-0)	Wisconsin/Minnesota (15-5)	2nd (15-5)
1998	Penn State (20-0)	Wisconsin (17-3)	2nd (17-3)
1997	Wisconsin/Penn State (19-1)	Ohio State/Michigan (13-7)	T1st (19-1)
1996	Penn State/Michigan State (18-2)	Ohio State (15-5)	5th (13-7)
1995	Michigan State (19-1)	Ohio State (16-4)	7th (9-11)
1994	Ohio State (19-1)	Penn State (17-3)	5th (11-9)
1993	Penn State (18-2)	Ohio State (17-3)	5th (11-9)
1992	Illinois/Penn State (19-1)	Ohio State (14-6)	7th (9-11)
1991	Ohio State (20-0)	Penn State/Wisconsin (15-5)	T2nd (15-5)
1990	Wisconsin (16-2)	Ohio State (15-3)	1st (16-2)
1989	Ohio State (16-2)	Illinois/Minnesota (13-5)	T5th (9-9)
1988	Illinois (18-0)	Iowa/Minnesota/Northwestern (11-7)	8th (7-11)
1987	Illinois (17-1)	Purdue (14-4)	T5th (9-9)
1986	Illinois (18-0)	Minnesota (13-5)	T8th (5-13)
1985	Purdue (17-1)	Illinois (16-2)	9th (2-16)
1984	Northwestern *	Purdue	T9th (1-12)
1983	Northwestern *	Purdue	T7th (4-9)
1982	Purdue *	Northwestern	T6th (4-9)
1981	Michigan +	Ohio State	10th (0-4)
1980	Purdue +	Minnesota	7th (1-3)
1979	Purdue +	Ohio State	T5th (0-4)
1978	Minnesota +	Ohio State	T5th (2-2)
1977	Ohio State +	Wisconsin	2nd (6-3)
1976	Michigan State +	Ohio State	6th (4-2)
1975	Michigan State +	Illinois	6th (2-3)

Big Ten round-robin play initiated in 1985; Penn State entered the conference in 1991.

* Won divisional playoff between East and West pools + Won Big Ten tournament

Note: Volleyball championships were not officially recognized by the Big Ten Conference until the 1981-82 season.

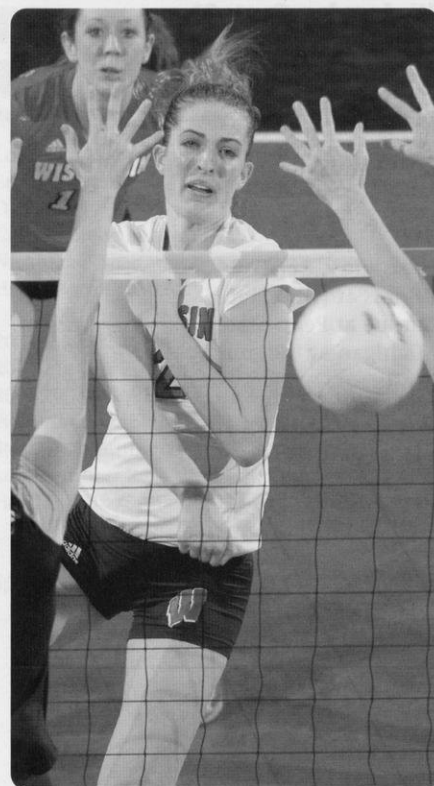

As a freshman, Taylor Reineke ranked ninth in the Big Ten with a team-best .317 hitting percentage.

Top 25 Match Attendances

Rank	Atten.	Match	Location	Date
1.	13,194	Penn State vs. Long Beach State *	Madison, Wis.	12-19-98
2.	12,327	Penn State vs. Nebraska *	Madison, Wis.	12-17-98
3.	11,155	Penn State vs. Long Beach State *	Madison, Wis.	12-18-93
4.	10,935	Wisconsin vs. Illinois	Madison, Wis.	11-30-90
5.	10,927	Minnesota vs. Illinois	Minneapolis, Minn.	10-16-04
6.	10,645	Purdue vs. Western Michigan	West Lafayette, Ind.	10-29-85
7.	9,930	Penn State vs. Brigham Young *	Madison, Wis.	12-16-93
8.	9,107	Texas vs. Hawai'i *	Minneapolis, Minn.	12-88
9.	7,001	Wisconsin vs. Penn State	Madison, Wis.	11-6-98
10.	6,761	Wisconsin vs. Penn State	Madison, Wis.	11-22-02
11.	6,374	Wisconsin vs. Illinois	Madison, Wis.	9-27-03
12.	6,325	Wisconsin vs. Minnesota	Madison, Wis.	11-28-97
13.	6,229	Penn State vs. Minnesota	University Park, Pa.	11-14-98
14.	6,118	Wisconsin vs. Penn State	Madison, Wis.	10-31-97
15.	6,111	Penn State vs. Michigan State	University Park, Pa.	11-13-99
16.	6,089	Wisconsin vs. Minnesota	Madison, Wis.	10-4-91
17.	6,046	Minnesota vs. Purdue	Minneapolis, Minn.	9-28-90
18.	6,006	Wisconsin vs. Bowling Green State	Madison, Wis.	12-6-91
19.	6,002	Minnesota vs. Notre Dame	Minneapolis, Minn.	12-10-93
20.	5,956	Wisconsin vs. Notre Dame	Madison, Wis.	12-13-97
21.	5,840	Minnesota vs. Penn State	Minneapolis, Minn.	11-19-99
22.	5,567	Penn State vs. Illinois	University Park, Pa.	11-20-04
23.	5,553	Wisconsin vs. Nebraska	Madison, Wis.	9-20-97
24.	5,522	Wisconsin vs. Michigan	Madison, Wis.	10-18-91
25.	5,479	Wisconsin vs. Michigan State	Madison, Wis.	11-15-03

* NCAA Semifinal and Championship matches

Did You Know?

Wisconsin has 16 of the top 25 Big Ten Conference attendance figures, three times as many as any other institution.

2005 Big Ten Composite Schedule

Wednesday, Sept. 21

Michigan at Michigan State 6 p.m.

Friday, Sept. 23

Illinois at Penn State 6 p.m.

Purdue at Ohio State 6 p.m.

Michigan State at Indiana 7 p.m.

Iowa at Northwestern 7 p.m.

Minnesota at Wisconsin 7 p.m.

Saturday, Sept. 24

Illinois at Ohio State 6 p.m.

Purdue at Penn State 6 p.m.

Michigan at Indiana 7 p.m.

Minnesota at Northwestern 7 p.m.

Sunday, Sept. 25

Iowa at Wisconsin 1 p.m.

Wednesday, Sept. 28

Penn State at Ohio State 6 p.m.

Friday, Sept. 30

Northwestern at Illinois 7 p.m.

Wisconsin at Purdue 7 p.m.

Indiana at Ohio State 6 p.m.

Michigan at Iowa 7 p.m.

Michigan State at Minnesota 7 p.m.

Saturday, Oct. 1

Wisconsin at Illinois 7 p.m.

Northwestern at Purdue 7 p.m.

Indiana at Penn State 6 p.m.

Michigan State at Iowa 7 p.m.

Michigan at Minnesota 7 p.m.

Wednesday, Oct. 5

Iowa at Minnesota 7 p.m.

Friday, Oct. 7

Illinois at Michigan 6 p.m.

Purdue at Michigan State 6 p.m.

Minnesota at Indiana 7 p.m.

Ohio State at Wisconsin 7 p.m.

Penn State at Northwestern 7 p.m.

Saturday, Oct. 8

Illinois at Michigan State 6 p.m.

Purdue at Michigan 6 p.m.

Iowa at Indiana 7 p.m.

Penn State at Wisconsin 7 p.m.

Ohio State at Northwestern 7 p.m.

Wednesday, Oct. 12

Northwestern at Wisconsin 7 p.m.

Friday, Oct. 14

Iowa at Illinois 7 p.m.

Indiana at Wisconsin 7 p.m.

Michigan at Penn State 6 p.m.

Michigan State at Ohio State 6 p.m.

Minnesota at Purdue 7 p.m.

Saturday, Oct. 15

Minnesota at Illinois 7 p.m.

Iowa at Purdue 7 p.m.

Indiana at Northwestern 7 p.m.

Michigan State at Penn State 6 p.m.

Michigan at Ohio State 6 p.m.

Wednesday, Oct. 19

Illinois at Purdue 7 p.m.

Friday, Oct. 21

Purdue at Indiana 7 p.m.

Penn State at Iowa 7 p.m.

Ohio State at Minnesota 7 p.m.

Northwestern at Michigan 6 p.m.

Wisconsin at Michigan State 6 p.m.

Big Ten Media Row Telephones

ILLINOIS	(217) 244-0089
INDIANA	(812) 855-4812
IOWA	(319) 335-7284
MICHIGAN	(734) 764-3532
MICHIGAN STATE	(517) 355-8331
MINNESOTA	(612) 626-1394
NORTHWESTERN	(847) 491-8852
OHIO STATE	(614) 292-1813
PENN STATE	(814) 865-2388
PURDUE	(765) 494-6779
WISCONSIN	(608) 263-2249

Saturday, Oct. 22

Illinois at Indiana 7 p.m.

Ohio State at Iowa 7 p.m.

Penn State at Minnesota 7 p.m.

Wisconsin at Michigan 6 p.m.

Northwestern at Michigan State 6 p.m.

Wednesday, Oct. 26

Minnesota at Iowa 7 p.m.

Friday, Oct. 28

Michigan State at Illinois 7 p.m.

Michigan at Purdue 7 p.m.

Indiana at Iowa 7 p.m.

Northwestern at Ohio State 6 p.m.

Wisconsin at Penn State 6 p.m.

Saturday, Oct. 29

Michigan at Illinois 7 p.m.

Michigan State at Purdue 7 p.m.

Indiana at Minnesota 7 p.m.

Wisconsin at Ohio State 6 p.m.

Northwestern at Penn State 6 p.m.

Wednesday, Nov. 2

Ohio State at Penn State 6 p.m.

Friday, Nov. 4

Illinois at Wisconsin 7 p.m.

Purdue at Northwestern 7 p.m.

Penn State at Indiana 6 p.m.

Minnesota at Michigan 6 p.m.

Iowa at Michigan State 6 p.m.

Saturday, Nov. 5

Illinois at Northwestern 7 p.m.

Purdue at Wisconsin 7 p.m.

Ohio State at Indiana 6 p.m.

Iowa at Michigan 6 p.m.

Minnesota at Michigan State 6 p.m.

Wednesday, Nov. 9

Michigan State at Michigan 6 p.m.

Friday, Nov. 11

Wisconsin at Iowa 7 p.m.

Northwestern at Minnesota 7 p.m.

Ohio State at Illinois 7 p.m.

Penn State at Purdue 6 p.m.

Indiana at Michigan 6 p.m.

Saturday, Nov. 12

Penn State at Illinois 7 p.m.

Ohio State at Purdue 6 p.m.

Northwestern at Iowa 7 p.m.

Wisconsin at Minnesota 7 p.m.

Indiana at Michigan State 6 p.m.

Wednesday, Nov. 16

Purdue at Illinois 7 p.m.

Friday, Nov. 18

Indiana at Illinois 7 p.m.

Iowa at Ohio State 6 p.m.

Minnesota at Penn State 6 p.m.

Michigan at Wisconsin 7 p.m.

Michigan State at Northwestern 7 p.m.

Saturday, Nov. 19

Indiana at Purdue 6 p.m.

Iowa at Penn State 6 p.m.

Minnesota at Ohio State 6 p.m.

Michigan at Northwestern 7 p.m.

Michigan State at Wisconsin 7 p.m.

Wednesday, Nov. 23

Northwestern at Wisconsin 7 p.m.

Friday, Nov. 25

Illinois at Minnesota 7 p.m.

Northwestern at Indiana 6 p.m.

Purdue at Iowa 7 p.m.

Ohio State at Michigan 6 p.m.

Penn State at Michigan State 6 p.m.

Saturday, Nov. 26

Wisconsin at Indiana 6 p.m.

Illinois at Iowa 7 p.m.

Purdue at Minnesota 7 p.m.

Penn State at Michigan 6 p.m.

Ohio State at Michigan State 6 p.m.

All times Central.

Big Ten Opponents

UNIVERSITY OF ILLINOIS

Location: Champaign, Illinois
 Enrollment: 36,000
 Division: NCAA I
 Colors: Orange and blue
 Nickname: Fighting Illini
 Home Arena (Capacity): Huff Hall (4,050)
 2004 Record: 19-11
 2004 Big Ten Record/Place: 11-9/5th
 2004 NCAA Tournament: lost to Louisville, 1-3
 Final AVCA Ranking: Not ranked
 Starters Returning/Lost: 4/2+libero
 Letterwinners Returning/Lost: 9/5
 Head Coach: Don Hardin
 School Record: 161-111 (9 years)
 Career Record: 363-188 (17 years)
 Sports Information: Mike Koon
 Email: mkoon@uiuc.edu
 Telephone: (217) 333-1256
 Home Phone: (217) 378-5243
 Fax Phone: (217) 333-5540
 Press Row: (217) 244-0089
 On-Line: www.fightingillini.com

UNIVERSITY OF IOWA

Location: Iowa City, Iowa
 Enrollment: 29,697
 Division: I
 Colors: Black and Old Gold
 Nickname: Hawkeyes
 Home Arena (Capacity): Carver-Hawkeye Arena (15,500)
 2004 Record: 10-22
 2004 Big Ten Record/Place: 2-18/11th
 2004 NCAA Tournament: Did not participate
 Final AVCA Ranking: Not Ranked
 Starters Returning/Lost: 3/3+libero
 Letterwinners Returning/Lost: 10/5
 Head Coach: Cindy Fredrick
 School Record: 10-11 (1 year)
 Career Record: 374-274 (20 years)
 Sports Information: Tony Wirt
 Email: tony-wirt@hawkeyesports.com
 Telephone: (319) 335-9411
 Fax Phone: (319) 335-9417
 Press Row: (319) 335-7284
 On-Line: www.hawkeyesports.com

MICHIGAN STATE UNIVERSITY

Location: East Lansing, Mich.
 Enrollment: 44,937
 Division: I
 Colors: Green and white
 Nickname: Spartans
 Home Arena (Capacity): Jenison Field House (5,017)
 2004 Record: 12-16
 2004 Big Ten Record/Place: 7-13/8th
 2004 NCAA Tournament: Did not participate
 Final AVCA Rank: Not ranked
 Starters Returning/Lost: 2+libero/4
 Letterwinners Returning/Lost: 10/4
 Head Coach: Cathy George
 School Record: First year
 Career Record: 367-216 (18 years)
 Sports Information: Emily Feeney
 Email: emily_feeney@ath.msu.edu
 Telephone: (517) 432-8014
 Fax Phone: (517) 353-9636
 Press Row: (517) 355-8331
 On-Line: www.msuspartans.com

INDIANA UNIVERSITY

Location: Bloomington, Ind.
 Enrollment: 38,903
 Division: I
 Colors: Cream and crimson
 Nickname: Hoosiers
 Home Arena (Capacity): University Gymnasium (2,000)
 2004 Record: 8-23
 2004 Big Ten Record: 2-18/T10th
 2004 NCAA Tournament: Did not participate
 Final AVCA Ranking: Not ranked
 Starters Returning/Lost: 2/4+libero
 Letterwinners Returning/Lost: 8/5
 Head Coach: Katie Weismiller
 School Record: 179-196 (12 years)
 Career Record: 229-220 (14 years)
 Sports Information: Jason Marsteller
 Email: jsmarste@indiana.edu
 Telephone: (812) 856-0145
 Cell Phone: (812) 322-2268
 Fax Phone: (812) 855-9401
 Press Row: (812) 855-4812
 On-Line: www.iuhoosiers.com

UNIVERSITY OF MICHIGAN

Location: Ann Arbor, Mich.
 Enrollment: 39,031
 Division: I
 Colors: Maize and blue
 Nickname: Wolverines
 Home Arena (Capacity): Cliff Keen Arena (1,800)
 2004 Record: 20-13
 2004 Big Ten Record/Place: 9-11/T6th
 2004 NCAA Tournament: def. Rice, 3-1; lost to Texas, 1-3
 Final AVCA Ranking: Not ranked
 Starters Returning/Lost: 4/2+libero
 Letterwinners Returning/Lost: 9/5
 Head Coach: Mark Rosen
 School Record: 105-83 (6 years)
 Career Record: 314-120 (12 years)
 Sports Information: Rick Retyi
 Email: rretyi@umich.edu
 Telephone: (734) 615-0680
 Fax Phone: (734) 647-1188
 Press Row: (734) 764-3532
 On-Line: mgoblue.com

UNIVERSITY OF MINNESOTA

Location: Minneapolis, Minn.
 Enrollment: 48,484
 Division: I
 Colors: Maroon and gold
 Nickname: Gophers
 Home Arena (Capacity): Sports Pavilion (5,700)
 2004 Record: 33-5
 2004 Big Ten Record/Place: 17-3/T2nd
 2004 NCAA Tournament: def. Long Island, 3-0; def. Yale, 3-0; def. Georgia Tech, 3-2; def. Ohio State, 3-2; def. USC, 3-1; lost to Stanford, 0-3
 Final AVCA Ranking: 2nd
 Starters Returning/Lost: 3+libero/3
 Letterwinners Returning/Lost: 6/6
 Head Coach: Dr. Mike Hebert
 School Record: 232-82 (9 years)
 Career Record: 804-339 (29 years)
 Sports Information: Steve Geller
 Email: gelle014@umn.edu
 Telephone: (612) 624-9396
 Home Phone: (612) 210-2380
 Fax Phone: (612) 625-0359
 Press Row: (612) 626-1394
 On-Line: www.gophersports.com

NORTHWESTERN UNIVERSITY

Location: Evanston, Ill.
Enrollment: 7,700
Division: I
Colors: Purple and white
Nickname: Wildcats
Home Arena (Capacity): Welsh-Ryan Arena (8,117)
2004 Record: 10-30
2004 Big Ten Record/Place: 5-15/9th
2004 NCAA Tournament: Did not participate
Final AVCA Rank: Not ranked
Starters Returning/Lost: 4+libero/2
Letterwinners Returning/Lost: 10/2
Head Coach: Keylor Chan
School Record: 62-91 (5 years)
Career Record: 80-106 (6 years)
Sports Information: Doug Meffley
Email: d-meffley@northwestern.edu
Telephone: (847) 491-7503
Fax Phone: (847) 491-8818
Press Row: (847) 491-8852
On-Line: www.nusports.com

PENN STATE UNIVERSITY

Location: University Park, Pa.
Enrollment: 41,050
Division: I
Colors: Blue and white
Nickname: Nittany Lions
Home Arena (Capacity): Rec Hall (6,846)
2004 Record: 29-3
2004 Big Ten Record/Place: 18-2/1st
2004 NCAA Tournament: def. American, 3-0; def. Maryland, 3-0; lost to UCLA, 1-3
Final AVCA Ranking: 7th
Starters Returning/Lost: 4+libero/2
Letterwinners Returning/Lost: 12/4
Head Coach: Russ Rose
School Record: 828-151 (26 years)
Career Record: 828-151 (26 years)
Sports Information: Jen Armson
Email: jma19@psu.edu
Telephone: (814) 865-1757
Cell Phone: (814) 883-1160
Fax Phone: (814) 863-3165
Press Row: (814) 865-2388
On-Line: www.GoPSUsports.com

PURDUE UNIVERSITY

Location: West Lafayette, Ind.
Enrollment: 38,847
Division: I
Colors: Old gold and black
Nickname: Boilermakers
Home Arena (Capacity): Intercollegiate Athletic Facility (1,696)
2004 Record: 17-15
2004 Big Ten Record/Place: 9-11/T6th
2004 NCAA Tournament: def. Colorado State, 3-2; lost to Hawai'i, 0-3
Final AVCA Rank: Receive votes
Starters Returning/Lost: 4+libero/2
Letterwinners Returning/Lost: 13/3
Head Coach: Dave Shondell
School Record: 31-32 (2 years)
Career Record: 31-32 (2 years)
Sports Information: Wendy Mayer
Email: wbroker@purdue.edu
Telephone: (765) 494-3919
Cell Phone: (765) 414-1379
Fax Phone: (765) 494-5447
Press Row: (765) 494-6779
On-Line: www.purduesports.com

OHIO STATE UNIVERSITY

Location: Columbus, Ohio
Enrollment: 55,043
Division: I
Colors: Scarlet and gray
Nickname: Buckeyes
Home Arena (Capacity): St. John Arena (13,276)
2004 Record: 30-4
2004 Big Ten Record/Place: 17-3/T2nd
2004 NCAA Tournament: def. Dayton, 3-0; def. Ohio, 3-0; def. Tennessee, 3-2; lost to Minnesota, 2-3
Final AVCA Rank: 6th
Starters Returning/Lost: 4+libero/2
Letterwinners Returning/Lost: 10/3
Head Coach: Jim Stone
School Record: 471-261 (23 years)
Career Record: 521-303 (26 years)
Sports Information: D.C. Koehl
Email: koehl.1@osu.edu
Telephone: (614) 292-4056
Fax Phone: (614) 292-8547
Press Row: (614) 292-1813
On-Line: www.ohiostatebuckeyes.com

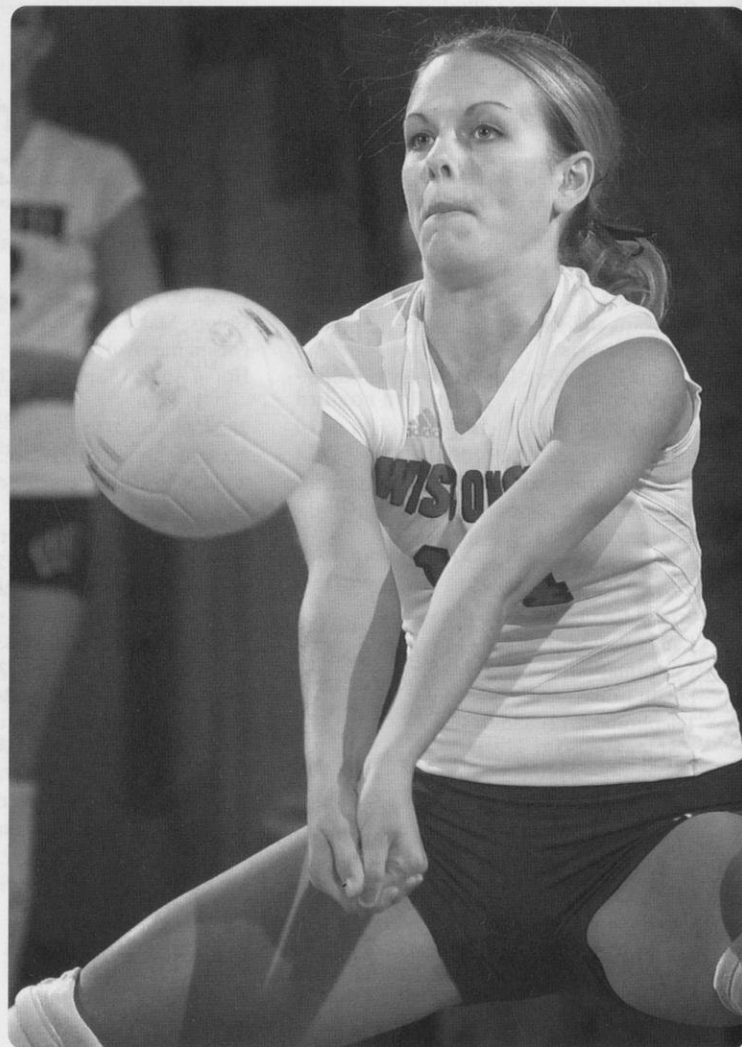

Megan Mills played a key defensive role for the Badgers as a freshman. She averaged 1.12 digs per game, playing in 24 matches.

Non-Conference Opponents

FALCON INVITATIONAL

- Sept. 2 Pool A
Weber State vs. San Jose State, Noon
Wisconsin vs. San Jose State, 4 p.m.
Wisconsin vs. Weber State, 8 p.m.
- Pool B
Air Force vs. SE Missouri State, Noon
Butler vs. SE Missouri State, 4 p.m.
Air Force vs. Butler, 8 p.m.
- Sept. 3 Pool A 1st vs. Pool B 1st, TBA
Pool A 2nd vs. Pool B 2nd, TBA
Pool A 3rd vs. Pool B 3rd, TBA

SAN JOSE STATE

Location: San Jose, Calif.
Enrollment: 30,068
Division: I
Conference: Western Athletic
Colors: Gold, White and Blue
Nickname: Spartans
Home Arena (Capacity): Spartan Gym (1,200)
2004 Record: 15-13
2004 Conference Record/Place: 5-8/5th West Division
2004 NCAA Tournament: Did not participate
Final AVCA Ranking: Not ranked
Starters Returning/Lost: 4-libero/2
Letterwinners Returning/Lost: 7/3
Head Coach: Craig Choate
School Record: 213-162 (12 years)
Career Record: 242-227 (15 years)
Sports Information: Amy Villa
Email: eberhard@email.sjsu.edu
Telephone: (408) 924-1216
Fax Phone: (408) 924-1291
On-Line: www.sjsuspartans.com

WEBER STATE

Location: Ogden, Utah
Enrollment: 18,000
Division: I
Conference: Big Sky
Colors: Purple and White
Nickname: Wildcats
Home Arena (Capacity): Dee Events Center (11,500)
2004 Record: 4-26
2004 Conference Record/Place: 2-12/8th
2004 NCAA Tournament: Did not participate
Final AVCA Ranking: Not ranked
Starters Returning/Lost: 4-libero/2
Letterwinners Returning/Lost: 6/5

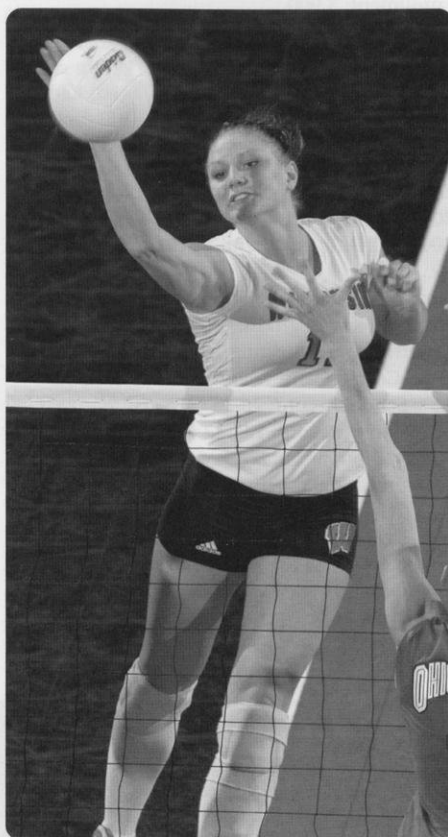

Amy Bladow goes up for a kill in 2004. The 6-2 Bladow has played two seasons at middle blocker but could also see playing time on the right side in 2005.

Head Coach: Al Givens
School Record: 136-214 (12 years)
Career Record: 288-351 (20 years)
Sports Information: Paul Grua
Email: pgrua@weber.edu
Telephone: (801) 626-7414
Cell Phone: (801) 388-2600
Fax Phone: (801) 626-6490
On-Line: www.weber.edu/athletics

HOLIDAY INN CLASSIC

- Sept. 9 Wisconsin vs. N. Colorado, 5:30 p.m.
Montana State vs. Missouri, 8 p.m.
- Sept. 10 Montana State vs. N. Colorado, 11 a.m.
Wisconsin vs. Missouri, 1 p.m.
N. Colorado vs. Missouri, 5:30 p.m.
Wisconsin vs. Montana State, 8 p.m.

NORTHERN COLORADO

Location: Greeley, Colo.
Enrollment: 11,855
Division: I
Conference: Independent
Colors: Blue and Gold
Nickname: Bears
Home Arena (Capacity): Butler-Hancock Sports Pavilion (4,500)
2004 Record: 25-9
2004 Conference Record/Place: NA
2004 NCAA Tournament: Did not participate
Final AVCA Ranking: Not ranked
Starters Returning/Lost: 2-libero/4
Letterwinners Returning/Lost: 10/5
Head Coach: Ron Alexander
School Record: 88-14 (3 years)
Career Record: 88-14 (3 years)
Sports Information: Kyle Schwartz
Email: kyle.schwartz@unco.edu
Telephone: (970) 351-2522
Cell phone: (970) 978-0950
Fax Phone: (970) 351-1995
On-Line: www.uncbears.com

MISSOURI

Location: Columbia, Mo.
Enrollment: 27,003
Division: I
Conference: Big 12
Colors: Old Gold and Black
Nickname: Tigers
Home Arena (Capacity): Hearnes Center (1,972)
2004 Record: 20-9
2004 Conference Record/Place: 14-6/T3rd
2004 NCAA Tournament: def. Arkansas, 3-0; lost to Louisville, 1-3
Final AVCA Ranking: 24th
Starters Returning/Lost: 5-libero/1
Letterwinners Returning/Lost: 8/1
Head Coach: Susan Kreklow
School Record: 109-46 (5 years)
Career Record: 618-156 (15 years)
Sports Information: Tom Lewis
Email: tvlewis@mizzou.edu
Telephone: (573) 884-9486
Cell Phone: (573) 424-9447
Fax Phone: (573) 882-4720
On-Line: www.mutigers.com

MONTANA STATE

Location: Bozeman, Mont.
 Enrollment: 12,315
 Division: I
 Conference: Big Sky
 Colors: Blue and Gold
 Nickname: Bobcats
 Home Arena (Capacity): Shroyer Gym (1,900)
 2004 Record: 19-8
 2004 Conference Record/Place: 10-4/3rd
 2004 NCAA Tournament: Did not participate
 Final AVCA Ranking: Not ranked
 Starters Returning/Lost: 4/2+libero
 Letterwinners Returning/Lost: 8/4
 Head Coach: Miya Malauulu
 School Record: 37-19 (2 years)
 Career Record: 37-19 (2 years)
 Sports Information: Tom Schulz
 Email: tschulz@msubobcats.com
 Telephone: (406) 994-5130
 Home Phone: (406) 580-6786
 Fax Phone: (406) 994-2278
 On-Line: www.msubobcats.com

INNTOWNER INVITATIONAL

Sept. 16 UCLA vs. Valparaiso, 5 p.m.
 Wisconsin vs. Villanova, 7 p.m.
 Sept. 17 Villanova vs. Valparaiso, Noon
 UCLA vs. Villanova, 5 p.m.
 Wisconsin vs. Valparaiso, 7 p.m.
 Sept. 18 Wisconsin vs. UCLA, 5 p.m. (CSTV)

VILLANOVA

Location: Villanova, Pa.
 Enrollment: 6,250
 Division: I
 Conference: Big East
 Colors: Blue and White
 Nickname: Wildcats
 Home Arena (Capacity): Nevin Gymnasium (1,500)
 2004 Record: 9-18
 2004 Conference Record/Place: 3-7/9th
 2004 NCAA Tournament: Did not participate
 Final AVCA Rank: Not ranked
 Starters Returning/Lost: 6+libero/0
 Letterwinners Returning/Lost: 8/3
 Head Coach: Gilad Doron
 School Record: 9-18 (1 year)
 Career Record: 9-18 (1 year)
 Sports Information: Megan Bradshaw
 Email: megan.bradshaw@villanova.edu
 Telephone: (610) 519-4120
 Fax Phone: (610) 519-7323
 On-Line: www.villanova.com

VALPARAISO

Location: Valparaiso, Ind.
 Enrollment: 3,900
 Division: I
 Conference: Mid-Continent
 Colors: Brown and Gold
 Nickname: Crusaders
 Home Arena (Capacity): Athletics-Recreation Center (5,000)
 2004 Record: 29-5
 2004 Conference Record/Place: 14-0/1st
 2004 NCAA Tournament: lost to Notre Dame, 3-1
 Final AVCA Ranking: Not ranked
 Starters Returning/Lost: 6/0+libero
 Letterwinners Returning/Lost: 11/3
 Head Coach: Carin Avery
 School Record: 76-23 (3 years)
 Career Record: 131-47 (6 years)
 Sports Information: Bill Rogers
 Email: bill.rogers@valpo.edu
 Telephone: (219) 464-6953
 Cell Phone: (219) 628-0162
 Fax Phone: (219) 464-5762
 On-Line: www.valpo.edu/athletics

UCLA

Location: Los Angeles, Calif.
 Enrollment: 36,890
 Division: I
 Conference: Pacific-10
 Colors: Blue and Gold
 Nickname: Bruins
 Home Arena (Capacity): Pauley Pavilion (12,800)
 2004 Record: 21-11
 2004 Conference Record/Place: 11-7/T4th
 2004 NCAA Tournament: def. Loyola Marymount, 3-1; def. Long Beach State, 3-0; def. Penn State, 3-1; lost to Washington, 2-3
 Final AVCA Rank: 9th
 Starters Returning/Lost: 3/3+libero
 Letterwinners Returning/Lost: 10/6
 Head Coach: Andy Banachowski
 School Record: 984-255 (38 years)
 Career Record: 984-255 (38 years)
 Sports Information: Amy Hughes
 Email: asymons@ucla.edu
 Telephone: (310) 206-8123
 Home Phone: (310) 376-0144
 Fax Phone: (310) 825-8664
 On-Line: www.uclabruins.com

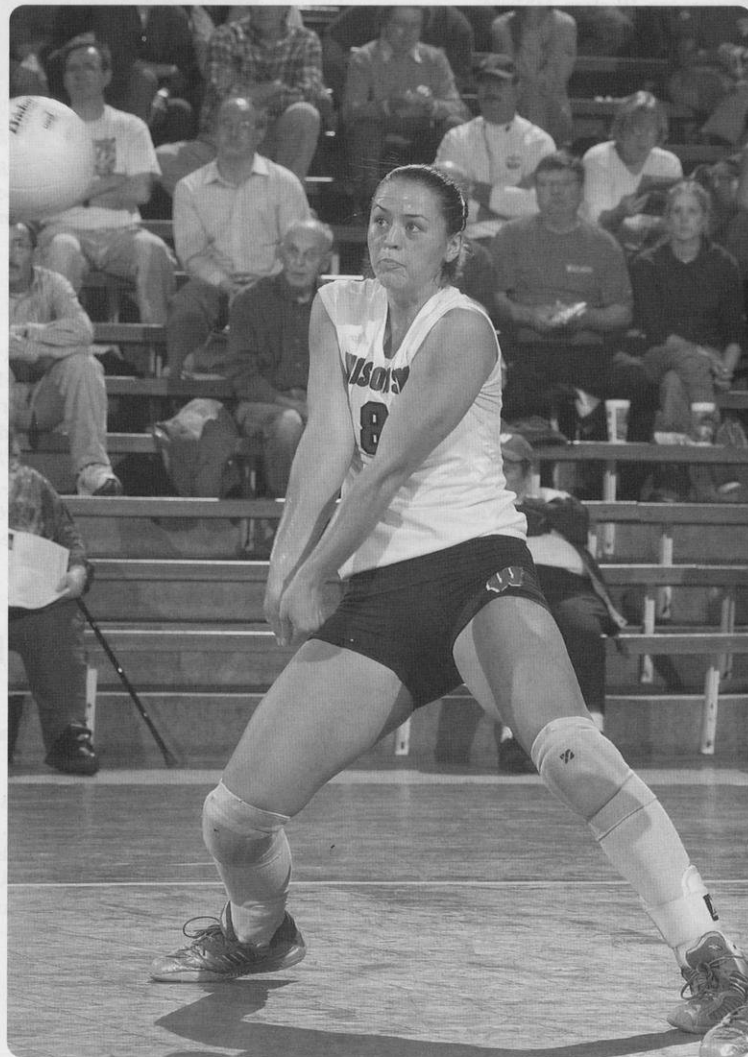

Katie Lorenzen started four matches at setter in 2004. She averaged 11.44 assists and 2.06 digs per game as a sophomore.

Records vs. Opponents 1973-2004

Opponent (Last)	Wins	Losses	Ties	Opponent (Last)	Wins	Losses	Ties	Opponent (Last)	Wins	Losses	Ties
Alabama (97)	2	0	0	Minn. State, Mankato (81)	3	0	0	UC Irvine (01)	1	0	0
Alabama A&M (02)	1	0	0	Marquette (99)	16	0	0	UC Santa Barbara (02)	2	1	0
American (02)	2	0	0	Marshall (04)	1	0	0	UNLV (00)	1	0	0
Arizona (03)	1	0	0	Maryland (96)	1	0	0	USC (01)	4	3	0
Arizona State (99)	1	0	0	Memphis State (91)	1	0	0	Utah (88)	1	0	0
Arkansas (98)	1	1	0	Miami, Fla. (02)	0	1	0	Valparaiso (90)	2	0	0
Arkansas-Little Rock (98)	1	0	0	Miami, Ohio (82)	1	0	0	Virginia (04)	3	0	0
Ball State (01)	3	3	0	Michigan (04)	37	13	0	Virginia Tech (92)	1	0	0
Boise State (89)	1	0	0	Michigan State (04)	35	18	1	UW-Eau Claire (78)	8	0	0
Bowling Green State (02)	3	1	0	Minnesota (04)	24	31	0	UW-La Crosse (87)	15	4	1
Bradley (87)	2	1	0	Minnesota-Duluth (83)	1	0	0	UW-Milwaukee (01)	19	5	0
Brigham Young (99)	1	1	0	Missouri (04)	3	1	0	UW-Green Bay (00)	7	0	0
Bucknell (00)	1	0	0	UMKC (03)	1	0	0	UW-Oshkosh (79)	11	4	0
Butler (98)	2	0	0	Missouri-St. Louis (77)	0	1	0	UW-Parkside (89)	8	1	0
California	1	0	0	Nebraska (00)	1	11	1	UW-Platteville (76)	5	1	0
Cal Poly SLO (90)	1	0	0	New Hampshire (03)	1	0	0	UW-River Falls (75)	3	0	0
Cal State Northridge	1	0	0	New Mexico (98)	1	0	0	UW-Stevens Point (80)	11	0	0
Carroll (79)	5	0	0	New Mexico State (02)	1	0	0	UW-Superior (75)	2	0	0
Carthage (78)	11	2	0	North Carolina (02)	4	1	0	UW-Whitewater (76)	3	0	0
Central Florida (97)	1	0	0	North Carolina State (03)	1	0	0	Washington (03)	1	2	0
Central Michigan (82)	4	5	0	North Dakota State (88)	0	1	0	West Virginia (76)	1	0	0
Chicago (75)	1	0	0	Northeastern Illinois (90)	6	1	0	Western Carolina (03)	1	0	0
Cincinnati (04)	2	3	0	Northern Arizona (90)	1	0	0	Western Illinois (87)	5	4	1
Cleveland State (81)	4	0	0	Northern Colorado (81)	0	1	0	Western Michigan (93)	4	2	0
Colgate (96)	1	0	0	Northern Illinois (95)	19	2	0	Wichita State (84)	1	1	0
Colorado (00)	2	1	0	Northern Iowa (01)	9	1	0	William & Mary (86)	1	0	0
Colorado State (86)	0	1	0	Northern Michigan (80)	2	0	0	William Penn (79)	1	0	0
Dayton (00)	4	0	0	Northwestern (04)	36	25	0	Winona State (75)	1	1	0
Denver (04)	1	0	0	Notre Dame (98)	4	1	0	Wright State (89)	1	0	0
DePaul (95)	7	4	1	Ohio (76)	1	0	0	Wyoming (81)	0	1	0
Drake (89)	5	3	0	Ohio State (04)	23	27	0	Program Totals:	680	393	12
Duke (03)	3	1	0	Oklahoma (81)	1	3	1				
Eastern Illinois (95)	4	2	0	Oral Roberts (97)	1	0	0				
Eastern Kentucky (88)	1	1	0	Oregon (84)	0	1	0				
Eastern Michigan (87)	1	0	0	Oregon State (90)	1	0	0				
Elmhurst (79)	1	0	0	Pacific (01)	0	3	0				
Florida (00)	0	4	0	Penn State (04)	5	26	0				
Fresno State (95)	1	0	0	Pepperdine (03)	2	1	0				
George Mason (96)	2	0	0	Pittsburgh (97)	6	3	0				
George Washington (94)	0	1	0	Purdue (04)	31	22	0				
George Williams (81)	5	0	0	Rhode Island (04)	3	0	0				
Georgia (97)	1	2	0	Rice (00)	1	0	0				
Georgia Tech (04)	1	1	0	Sacramento State (95)	1	0	0				
Grand Valley State (77)	2	0	0	St. Catherine's (78)	2	0	0				
Gustavus Adolphus (75)	1	0	0	St. Cloud State (79)	3	1	0				
Hawai'i (01)	1	1	0	St. Francis (77)	1	0	0				
Hofstra (93)	3	0	0	St. John's (02)	1	0	0				
Houston (95)	0	3	0	St. Louis (01)	3	0	0				
Idaho (94)	1	0	0	St. Norbert (79)	1	0	0				
Illinois (04)	24	37	1	St. Xavier (86)	1	0	0				
Illinois-Chicago (02)	6	7	0	San Diego (95)	2	0	0				
Illinois State (02)	8	14	0	Santa Clara (85)	0	1	0				
Indiana (04)	34	18	0	South Florida (03)	4	0	0				
Indiana State (88)	2	1	0	Southeast Missouri (77)	1	0	0				
Iowa (04)	33	17	1	Southern Illinois (83)	6	1	0				
Iowa State (93)	2	1	0	Southwest Missouri (95)	1	4	0				
Juniata (86)	1	0	0	Stanford (93)	0	1	0				
Kansas (04)	0	1	0	Stephen F. Austin (95)	1	0	0				
Kansas State (00)	1	2	0	Tennessee (81)	1	2	0				
Kentucky (92)	1	4	0	Texas (97)	1	2	0				
Lewis (79)	4	1	2	Texas A&M (03)	3	2	0				
Long Beach State (90)	0	2	0	Texas-Arlington (92)	1	1	0				
Loras College (78)	1	0	0	Texas State (03)	1	0	0				
Louisville (98)	2	1	0	Texas Tech (91)	1	2	0				
Louisiana State (00)	1	0	0	Tulane (02)	2	0	0				
Louisiana Tech (03)	1	0	0	Tulsa (81)	1	0	0				
Loyola, Ill. (98)	9	1	0	UCLA (00)	1	2	0				
Loyola Marymount (90)	1	0	0								

vs. Big Ten Opponents

Opponent	Wins	Losses	Ties
Illinois	24	37	1
Indiana	34	18	0
Iowa	33	17	1
Michigan	37	13	0
Michigan State	35	18	1
Minnesota	24	31	0
Northwestern	36	25	0
Ohio State	23	27	0
Penn State	5	26	0
Purdue	31	22	0
Totals	284	234	3

Note: Records vs. Big Ten opponents include matches that did not count towards conference standings.

Series Records

vs. Illinois

Illinois leads 37-24-1

In Madison: Wisconsin leads 14-11-1

In Champaign: Illinois leads 17-9

Neutral: Illinois leads 9-1

Date	Place	W/L	Score
10/4/75	Champaign, Ill.	W	15-9, 15-11
10/31/75	Minneapolis, Minn.	L	7-15, 8-15
10/8/76	West Lafayette, Ind.	W	18-16, 15-4
10/9/76	West Lafayette, Ind.	L	5-15, 14-16
10/30/76	Columbus, Ohio	L	13-15, 12-15
10/1/77	Madison, Wis.	T	15-10, 14-16
10/28/77	Madison, Wis.	L	15-17, 5-15
11/18/77	Allendale, Minn.	L	6-15, 8-15
10/27/78	Champaign, Ill.	L	6-15, 10-15
11/17/78	Carbondale, Ill.	L	8-15, 9-15, 12-15
9/12/80	Chicago, Ill.	L	15-5, 8-15, 9-15
9/19/80	Normal, Ill.	L	8-15, 15-2, 8-15
10/4/80	Springfield, Mo.	L	12-15, 15-10, 8-15
10/17/80	Champaign, Ill.	W	5-15, 12-15, 15-13, 15-8, 15-13
9/18/82	Normal, Ill.	L	11-15, 6-15, 6-15
10/2/82	Madison, Wis.	L	15-9, 9-15, 15-12, 14-16, 7-15
10/30/82	Champaign, Ill.	L	8-15, 17-15, 13-15, 7-15
9/16/83	Champaign, Ill.	L	13-15, 2-15, 14-16
10/22/83	Madison, Wis.	W	7-15, 15-10, 15-10, 15-3
9/28/84	Champaign, Ill.	L	15-7, 8-15, 15-13, 10-15, 6-15
10/5/84	Madison, Wis.	L	11-15, 4-15, 4-15
9/27/85	Madison, Wis.	L	15-10, 9-15, 0-15, 6-15
10/17/85	Champaign, Ill.	L	15-10, 15-10, 15-7
10/17/86	Champaign, Ill.	L	4-15, 5-15, 8-15
11/15/86	Madison, Wis.	L	4-15, 5-15, 6-15
10/9/87	Champaign, Ill.	L	7-15, 14-16, 3-15
11/7/87	Madison, Wis.	L	3-15, 15-13, 5-15, 7-15
10/7/88	Madison, Wis.	L	7-15, 15-9, 15-8, 13-15, 7-15
11/5/88	Champaign, Ill.	L	3-15, 2-15, 10-15
10/6/89	Champaign, Ill.	L	15-12, 15-8, 15-4
11/4/89	Madison, Wis.	L	15-5, 15-6, 15-3
10/13/90	Madison, Wis.	W	14-16, 10-15, 15-11, 15-11, 15-9
11/9/90	Champaign, Ill.	W	15-8, 16-14, 11-15, 15-11
11/30/90	Madison, Wis.	W	15-10, 15-9, 15-10
9/28/91	Champaign, Ill.	L	7-15, 14-16, 7-15
11/29/91	Madison, Wis.	W	15-10, 17-15, 8-15, 13-15, 18-16
10/9/92	Champaign, Ill.	L	15-10, 15-3, 15-6
11/7/92	Madison, Wis.	L	15-10, 15-3, 15-6
10/23/93	Madison, Wis.	L	16-14, 2-15, 8-15, 10-15
11/19/93	Champaign, Ill.	L	5-15, 8-15, 9-15
10/7/94	Champaign, Ill.	L	13-15, 4-15, 10-15
11/5/94	Madison, Wis.	W	10-15, 15-9, 4-15, 15-11, 15-10
10/20/95	Madison, Wis.	L	15-7, 2-15, 13-15, 8-15
11/18/95	Champaign, Ill.	W	15-10, 12-15, 15-5, 18-16
10/4/96	Champaign, Ill.	W	11-15, 15-11, 16-14, 15-13
11/2/96	Madison, Wis.	W	15-10, 15-4, 15-7
9/24/97	Madison, Wis.	W	15-8, 15-1, 15-1
11/12/97	Champaign, Ill.	W	11-15, 15-5, 15-9, 15-8
10/16/98	Madison, Wis.	W	16-14, 15-10, 15-8
11/21/98	Champaign, Ill.	W	15-9, 15-6, 15-8
10/9/99	Champaign, Ill.	L	4-15, 7-15, 10-15
10/30/99	Madison, Wis.	W	15-5, 15-11, 15-13
10/21/00	Champaign, Ill.	W	15-13, 15-9, 15-4
11/17/00	Madison, Wis.	W	15-12, 15-7, 15-8
9/29/01	Champaign, Ill.	W	30-19, 30-24, 30-21
11/2/01	Madison, Wis.	W	30-20, 30-22, 30-24
9/28/02	Champaign, Ill.	L	30-24, 25-30, 25-30, 24-30
11/15/02	Madison, Wis.	W	30-20, 30-18, 30-22
9/27/03	Madison, Wis.	W	28-30, 30-27, 30-22, 30-23
11/15/03	Champaign, Ill.	L	19-30, 26-30, 32-34
10/3/04	Madison, Wis.	W	30-28, 25-30, 30-24, 30-22
11/5/04	Champaign, Ill.	L	27-30, 20-30, 30-32

vs. Indiana

Wisconsin leads 34-18

In Bloomington: Wisconsin leads 12-10

In Madison: Wisconsin leads 20-5

Neutral: Indiana leads 3-2

Date	Place	W/L	Score
10/9/76	West Lafayette, Ind.	L	12-15, 9-15
9/24/77	DeKalb, Ill.	L	3-15, 9-15
10/28/77	Madison, Wis.	W	15-6, 15-11
10/29/77	Madison, Wis.	W	15-1, 15-4
10/29/77	Madison, Wis.	W	15-8, 15-13
10/14/78	Chicago, Ill.	W	15-11, 15-11
10/28/78	Champaign, Ill.	W	16-14, 15-4
10/25/79	East Lansing, Mich.	L	11-15, 10-15
10/10/82	Bloomington, Ind.	L	3-15, 10-15, 9-15
10/23/82	Madison, Wis.	L	15-12, 7-15, 7-15, 9-15
10/14/83	Bloomington, Ind.	L	14-16, 15-11, 15-10, 1 5-5
9/21/84	Madison, Wis.	L	12-15, 10-15, 15-11, 10-15
10/11/85	Madison, Wis.	L	3-15, 8-15, 10-15
11/9/85	Bloomington, Ind.	L	9-15, 15-10, 4-15, 1-15
9/26/86	Bloomington, Ind.	W	7-15, 11-15, 15-12, 9-15
11/29/86	Madison, Wis.	L	14-16, 14-16, 7-15
10/16/87	Madison, Wis.	W	15-5, 5-15, 15-9, 10-15, 15-4
11/14/87	Bloomington, Ind.	L	10-15, 15-6, 9-15, 10-15
10/21/88	Bloomington, Ind.	L	7-15, 15-13, 16-14, 11-15, 15-9
11/19/88	Madison, Wis.	W	8-15, 15-8, 16-14, 11-15, 15-13
9/22/89	Madison, Wis.	W	15-6, 15-11, 11-15, 15-12
11/25/89	Bloomington, Ind.	L	13-15, 15-4, 10-15, 6-15
10/6/90	Bloomington, Ind.	L	7-15, 5-15, 7-15
11/2/90	Madison, Wis.	W	10-15, 15-9, 18-16, 15-10
10/11/91	Bloomington, Ind.	W	15-13, 15-9, 11-15, 15-11
11/9/91	Madison, Wis.	W	15-6, 15-13, 15-9
10/24/92	Bloomington, Ind.	W	15-9, 15-13, 16-14
11/20/92	Madison, Wis.	W	15-12, 15-8, 15-9
9/25/93	Bloomington, Ind.	L	9-15, 9-15, 15-10, 7-15
11/26/93	Madison, Wis.	W	15-13, 15-9, 15-13
9/30/94	Bloomington, Ind.	W	10-15, 15-17, 15-7, 15-9, 15-12
10/29/94	Madison, Wis.	W	15-8, 10-15, 15-6, 2-15, 15-12
10/21/95	Madison, Wis.	L	13-15, 12-15, 15-10, 13-15
11/17/95	Bloomington, Ind.	L	14-16, 7-15, 9-15
10/19/96	Madison, Wis.	W	15-8, 15-10, 15-1
11/15/96	Bloomington, Ind.	W	15-7, 15-4, 15-6
10/3/97	Bloomington, Ind.	W	15-9, 15-8, 15-7
11/1/97	Madison, Wis.	W	15-6, 18-16, 15-12
9/25/98	Bloomington, Ind.	W	15-6, 15-12, 15-2
11/14/98	Madison, Wis.	W	15-01, 15-3, 15-9
10/8/99	Bloomington, Ind.	W	15-8, 15-6, 15-11
10/30/99	Madison, Wis.	W	15-7, 15-4, 7-15, 15-4
9/23/00	Madison, Wis.	W	15-12, 15-2, 15-12
11/10/00	Bloomington, Ind.	W	15-11, 11-15, 15-1, 15-8
9/28/01	Bloomington, Ind.	W	30-15, 30-23, 30-26
11/3/01	Madison, Wis.	W	30-26, 30-12, 30-21
10/12/02	Bloomington, Ind.	L	26-30, 30-26, 29-31, 30-26, 11-15
11/1/02	Madison, Wis.	W	30-21, 30-24, 30-28
10/18/03	Bloomington, Ind.	W	29-31, 31-29, 30-19, 27-30, 15-12
11/28/03	Madison, Wis.	W	30-22, 28-30, 30-14, 30-26
10/15/04	Madison, Wis.	W	31-33, 30-23, 30-16, 22-30, 15-9
11/27/04	Bloomington, Ind.	W	30-26, 30-26, 27-30, 30-27

vs. Iowa

Wisconsin leads 33-17-1

In Iowa City: Wisconsin leads 14-9

In Madison: Wisconsin leads 17-8-1

Neutral: Wisconsin leads 2-0

Date	Place	W/L	Score
10/31/75	Minneapolis, Minn.	W	12-15, 15-8, 15-6
10/29/76	Columbus, Ohio	W	11-13, 15-9, 15-3
10/29/77	Madison, Wis.	W	15-0, 15-7
9/29/78	Madison, Wis.	T	15-11, 10-15
10/6/78	Iowa City, Iowa	W	15-6, 15-13
11/10/81	Madison, Wis.	L	8-15, 15-11, 15-9, 7-15, 8-15
10/27/82	Madison, Wis.	W	15-1, 15-3, 15-13
11/16/82	Iowa City, Iowa	L	2-15, 15-10, 10-15, 7-15
9/23/83	Iowa City, Iowa	L	15-11, 15-9, 10-15, 9-15, 14-16
10/29/83	Madison, Wis.	L	4-15, 12-15, 11-15
10/12/84	Madison, Wis.	L	8-15, 15-8, 14-16, 10-15
11/3/84	Iowa City, Iowa	L	8-15, 15-8, 14-16, 10-15
10/25/85	Iowa City, Iowa	L	7-15, 8-15, 4-15
11/23/85	Madison, Wis.	L	8-15, 6-15, 12-15
10/3/86	Madison, Wis.	L	11-15, 13-15, 15-10, 10-15
11/1/86	Iowa City, Iowa	L	6-15, 10-15, 8-15
9/25/87	Iowa City, Iowa	L	15-12, 8-15, 8-15, 5-15
11/28/87	Madison, Wis.	L	15-8, 11-15, 14-16, 5-15
9/20/88	Iowa City, Iowa	L	8-15, 8-15, 13-15
10/29/88	Madison, Wis.	L	16-14, 9-15, 14-16, 15-11, 11-15
9/20/89	Iowa City, Iowa	L	15-6, 13-15, 8-15, 15-0, 12-15
11/18/89	Madison, Wis.	W	15-1, 11-15, 15-12, 15-10
10/20/90	Iowa City, Iowa	W	11-15, 15-7, 15-12, 10-15, 16-14
11/16/90	Madison, Wis.	W	15-13, 15-8, 15-8
10/5/91	Madison, Wis.	W	15-6, 15-5, 15-10
11/1/91	Iowa City, Iowa	No Contest	
9/26/92	Madison, Wis.	W	13-15, 15-9, 15-12, 4-15, 15-12
11/27/92	Iowa City, Iowa	W	15-9, 16-14, 15-12
10/16/93	Madison, Wis.	W	15-7, 15-9, 9-15, 15-7
11/12/93	Iowa City, Iowa	W	10-15, 15-17, 15-13, 15-13, 15-9
10/21/94	Iowa City, Iowa	L	15-12, 10-15, 14-16, 15-17
11/19/94	Madison, Wis.	L	15-6, 14-16, 16-18, 16-14, 13-15
9/23/95	Iowa City, Iowa	W	7-15, 15-8, 5-15, 15-5, 15-10
11/24/95	Madison, Wis.	W	15-11, 18-16, 15-11
10/5/96	Iowa City, Iowa	W	16-14, 15-10, 14-16, 9-15, 15-13
11/1/96	Madison, Wis.	W	15-8, 13-15, 15-6, 15-2
10/24/97	Iowa City, Iowa	W	15-4, 15-7, 15-12
11/29/97	Madison, Wis.	W	15-5, 15-3, 15-10
9/30/98	Iowa City, Iowa	W	15-7, 8-15, 15-10, 15-11
10/28/98	Madison, Wis.	W	15-8, 15-8, 15-8
9/25/99	Iowa City, Iowa	W	3-15, 15-0, 16-14, 15-13
11/12/99	Madison, Wis.	W	15-4, 15-2, 15-0
10/7/00	Iowa City, Iowa	W	15-7, 15-8, 17-15
10/27/00	Madison, Wis.	W	15-5, 15-8, 15-4
10/20/01	Iowa City, Iowa	W	30-15, 30-21, 30-25
11/16/01	Madison, Wis.	W	30-9, 30-14, 30-20
10/6/02	Madison, Wis.	W	30-15, 30-21, 30-19
11/8/02	Iowa City, Iowa	W	30-16, 30-19, 21-30, 30-15
10/10/03	Madison, Wis.	W	30-24, 30-19, 30-23
11/1/03	Iowa City, Iowa	W	30-26, 30-26, 30-24
10/9/04	Iowa City, Iowa	W	30-21, 30-24, 30-22
10/29/04	Madison, Wis.	W	30-18, 30-17, 30-20

vs. Michigan

Wisconsin leads 37-13

In Ann Arbor: Wisconsin leads 15-8

In Madison: Wisconsin leads 21-2

Neutral: Michigan leads 3-1

Date	Place	W/L	Score
10/7/77	Madison, Wis.	W	15-13, 15-6, 15-4
10/28/77	Madison, Wis.	W	15-10, 16-14
10/28/78	Champaign, Ill.	W	15-11, 15-12
10/25/80	Champaign, Ill.	L	14-16, 13-15
10/24/81	Champaign, Ill.	L	6-15, 9-15
11/6/82	Ann Arbor, Mich.	W	15-8, 7-15, 15-4, 16-14



10/7/83	Madison, Wis.	W	15-11, 15-12, 10-15, 13-15, 16-14
11/11/83	Ann Arbor, Mich.	L	15-13, 8-15, 5-15, 5-15
10/19/84	Ann Arbor, Mich.	W	15-6, 15-7, 15-6
9/21/85	Chicago, Ill.	L	15-13, 15-4, 12-15, 11-15, 9-15
10/4/85	Ann Arbor, Mich.	L	14-16, 12-15, 15-11, 13-15
11/2/85	Madison, Wis.	L	13-15, 8-15, 15-10, 8-15
10/24/86	Madison, Wis.	W	15-7, 15-10, 15-11
11/22/86	Ann Arbor, Mich.	L	15-11, 14-16, 11-15, 6-15
10/2/87	Madison, Wis.	W	15-3, 15-8, 15-10
10/31/87	Ann Arbor, Mich.	W	15-13, 15-13, 13-15, 15-12
9/30/88	Madison, Wis.	W	15-12, 15-8, 16-14
11/26/88	Ann Arbor, Mich.	W	15-4, 15-7, 15-3
10/13/89	Madison, Wis.	W	15-4, 15-7, 15-2
11/11/89	Ann Arbor, Mich.	W	15-4, 15-7, 15-2
9/22/90	Madison, Wis.	W	15-2, 15-11, 15-7
11/23/90	Ann Arbor, Mich.	W	15-9, 15-12, 15-11
10/18/91	Madison, Wis.	W	15-5, 15-13, 15-12
11/16/91	Ann Arbor, Mich.	W	15-17, 16-14, 15-9, 5-15, 15-10
10/3/92	Madison, Wis.	L	11-15, 9-15, 15-5, 15-13, 11-15
10/20/92	Ann Arbor, Mich.	L	9-15, 15-8, 6-15, 4-15
10/9/93	Ann Arbor, Mich.	L	5-15, 9-15, 13-15
11/5/93	Madison, Wis.	W	15-9, 15-12, 15-4
9/24/94	Madison, Wis.	W	5-15, 15-8, 15-2, 15-10
11/25/94	Ann Arbor, Mich.	L	5-15, 13-15, 4-15
10/14/95	Ann Arbor, Mich.	L	16-18, 17-15, 15-13, 11-15, 9-15
11/10/95	Madison, Wis.	W	15-9, 15-12, 15-4
10/11/96	Ann Arbor, Mich.	L	12-15, 7-15, 12-15
11/9/96	Madison, Wis.	W	15-7, 15-13, 12-15, 15-2
10/10/97	Madison, Wis.	W	15-12, 15-7, 15-10
11/8/97	Ann Arbor, Mich.	W	15-7, 15-13, 13-15, 15-4
10/23/98	Ann Arbor, Mich.	W	15-8, 15-3, 15-2
11/28/98	Madison, Wis.	W	15-5, 15-7, 15-4
10/1/99	Madison, Wis.	W	15-9, 15-4, 16-14
11/6/99	Ann Arbor, Mich.	W	15-4, 15-11, 10-15, 8-15, 15-9
10/14/00	Madison, Wis.	W	15-7, 15-7, 15-7
11/24/00	Ann Arbor, Mich.	W	15-7, 15-11, 15-8
9/22/01	Madison, Wis.	W	30-13, 30-24-, 24-30, 30-17
11/9/01	Ann Arbor, Mich.	W	28-30, 30-32, 30-21, 30-26, 16-14
10/19/02	Madison, Wis.	W	30-26, 30-25, 25-30, 30-22
11/29/02	Ann Arbor, Mich.	W	30-26, 24-30, 30-27, 35-33
10/4/03	Ann Arbor, Mich.	W	30-32, 30-27, 29-31, 30-21, 15-13
11/7/03	Madison, Wis.	W	30-25, 23-30, 30-26, 20-24
10/23/04	Ann Arbor, Mich.	W	31-29, 32-34, 30-23, 30-20
11/19/04	Madison, WI	W	30-24, 31-29, 30-25

vs. Michigan State

Wisconsin leads 35-18-1

In East Lansing: Wisconsin leads 14-9

In Madison: Wisconsin leads 20-3

Neutral: Michigan State leads 6-1-1

Date	Place	W/L	Score
10/31/75	Minneapolis, Minn.	L	15-13, 10-15, 10-15
11/22/75	Dayton, Ohio	L	3-15, 9-15
10/16/76	Chicago, Ill.	L	5-15, 15-12, 10-15
10/14/77	Chicago, Ill.	T	15-10, 10-15
10/28/77	Madison, Wis.	W	15-8, 15-6
10/24/80	Champaign, Ill.	W	19-17, 15-12
9/18/81	Normal, Ill.	L	9-15, 8-15
9/19/81	Normal, Ill.	L	5-15, 14-16, 7-15
10/24/81	Champaign, Ill.	L	12-15, 9-15
11/5/82	East Lansing, Mich.	W	15-13, 13-15, 15-10, 15-9
10/9/83	Madison, Wis.	W	14-16, 15-11, 15-10, 15-5
11/12/83	East Lansing, Mich.	L	15-9, 13-15, 5-15, 15-6, 12-15
10/20/84	East Lansing, Mich.	L	12-15, 6-15, 11-15
10/5/85	East Lansing, Mich.	W	15-11, 15-8, 15-4
11/1/85	Madison, Wis.	W	15-10, 15-11, 15-11
10/25/86	Madison, Wis.	W	15-11, 5-15, 16-14, 15-10
11/21/86	East Lansing, Mich.	W	12-15, 15-11, 14-16, 15-9, 15-13
10/3/87	Madison, Wis.	W	15-9, 15-7, 15-4
10/30/87	East Lansing, Mich.	W	15-5, 15-9, 15-6
9/24/88	Madison, Wis.	L	15-13, 5-15, 15-11, 13-15, 16-18
11/25/88	East Lansing, Mich.	L	5-15, 15-5, 13-15, 13-15
10/14/89	Madison, Wis.	W	15-3, 15-9, 15-3
11/10/89	East Lansing, Mich.	L	13-15, 5-15, 9-15
9/21/90	Madison, Wis.	W	15-0, 15-1, 15-6
11/24/90	East Lansing, Mich.	W	15-3, 15-3, 15-5
10/19/91	Madison, Wis.	W	15-10, 15-5, 15-13
11/15/91	East Lansing, Mich.	W	15-12, 15-10, 15-13
10/2/92	Madison, Wis.	W	15-6, 15-11, 15-17, 15-6
10/31/92	East Lansing, Mich.	W	16-14, 15-10, 12-15, 15-6
10/8/93	East Lansing, Mich.	W	12-15, 15-11, 5-15, 11-15, 15-7
11/6/93	Madison, Wis.	W	15-5, 15-9, 15-4
9/23/94	Madison, Wis.	W	16-14, 15-10, 14-16, 15-8
11/26/94	East Lansing, Mich.	W	15-2, 12-15, 15-11, 15-8
10/13/95	East Lansing, Mich.	L	4-15, 1-15, 11-15
11/11/95	Madison, Wis.	W	15-3, 14-16, 15-8, 15-12
10/26/96	East Lansing, Mich.	L	5-15, 11-15, 11-15
11/22/96	Madison, Wis.	L	16-18, 5-15, 9-15
9/26/97	East Lansing, Mich.	W	10-15, 15-4/-17, 15-3
11/16/97	Madison, Wis.	W	15-10, 15-0, 12-15, 15-7
10/24/98	East Lansing, Mich.	L	15-9, 13-15, 15-5, 13-15, 12-15
11/27/98	Madison, Wis.	W	15-11, 15-12, 121-5, 15-11
10/2/99	Madison, Wis.	W	15-5, 15-13, 15-4
11/5/99	East Lansing, Mich.	L	14-16, 9-15, 12-15
10/13/00	Madison, Wis.	W	15-9, 15-12, 13-15, 15-6
11/25/00	East Lansing, Mich.	W	15-5, 15-11, 15-12
9/21/01	Madison, Wis.	W	30-24, 30-18, 25-30, 30-20
11/10/01	East Lansing, Mich.	W	30-25, 30-25, 30-20
12/1/01	Madison, Wis.	W	30-21, 30-22, 30-24
10/18/02	Madison, Wis.	W	30-25, 33-35, 30-23, 30-25
11/30/02	East Lansing, Mich.	W	30-24, 30-19, 30-27
10/3/03	East Lansing, Mich.	L	16-30, 30-24, 28-30, 22-30
11/8/03	Madison, Wis.	L	26-30, 30-21, 30-22, 25-30, 8-15
10/22/04	East Lansing, Mich.	W	30-27, 30-23, 30-26
11/20/04	Madison, Wis.	W	20-30, 30-28, 30-27, 30-22

vs. Minnesota

Minnesota leads 31-24

In Minneapolis: Minnesota leads 18-7

In Madison: Wisconsin leads 16-10

Neutral: Minnesota leads 3-1

Date	Place	W/L	Score
10/11/75	Madison, Wis.	L	15-8, 7-15, 13-15
10/31/75	Minneapolis, Minn.	L	9-15, 12-15
10/2/76	Madison, Wis.	W	14-16, 15-8, 15-8
10/1/77	Madison, Wis.	L	9-15, 7-15

10/6/78	Iowa City, Iowa	L	12-15, 16-14, 5-15
10/13/78	Chicago, Ill.	W	15-7, 15-10
10/4/80	Springfield, Mo.	L	0-15, 15-2, 2-15
10/11/80	Minneapolis, Minn.	L	19-17, 8-15, 9-15
10/23/81	Champaign, Ill.	L	11-15, 4-15
10/6/82	Minneapolis, Minn.	L	5-15, 11-15, 15-13, 11-15
10/16/82	Madison, Wis.	W	6-15, 15-4, 15-13, 15-10
9/21/83	Madison, Wis.	W	15-11, 11-15, 15-8, 15-17, 1 5-5
11/5/83	Minneapolis, Minn.	L	8-15, 15-8, 15-17, 12-15
10/24/84	Madison, Wis.	L	9-15, 15-11, 15-12, 7-15, 11-15
10/27/84	Minneapolis, Minn.	L	12-15, 8-15, 13-15
10/15/85	Madison, Wis.	L	15-13, 15-11, 10-15, 2-15, 6-15
11/12/85	Minneapolis, Minn.	L	13-15, 15-12, 14-16, 11-15
10/4/86	Madison, Wis.	L	4-15, 15-13, 6-15, 9-15
10/31/86	Minneapolis, Minn.	L	13-15, 6-15, 7-15
9/27/87	Minneapolis, Minn.	L	9-15, 1-15, 10-15
11/27/87	Madison, Wis.	L	11-15, 7-15, 13-15
10/1/88	Minneapolis, Minn.	L	10-15, 9-15, 8-15
10/28/88	Madison, Wis.	W	15-13, 5-15, 9-15, 15-7, 15-9
10/21/89	Minneapolis, Minn.	L	6-15, 12-15, 16-14, 10-15
11/17/89	Madison, Wis.	W	15-4, 15-5, 5-15, 11-15, 15-12
10/19/90	Minneapolis, Minn.	W	15-4, 15-3, 11-15, 15-1
11/17/90	Madison, Wis.	W	9-15, 15-4, 15-3, 15-12
10/4/91	Madison, Wis.	W	15-3, 16-14, 15-4
11/2/91	Minneapolis, Minn.	W	9-15, 15-6, 15-10, 15-13
9/25/92	Madison, Wis.	L	8-15, 11-15, 12-15
11/28/92	Minneapolis, Minn.	L	15-12, 2-15, 11-15, 10-15
10/15/93	Madison, Wis.	W	15-10, 6-15, 15-6, 15-9
11/13/93	Minneapolis, Minn.	L	3-15, 7-15, 1-15
10/22/94	Minneapolis, Minn.	W	15-13, 8-15, 10-15, 15-6, 15-12
11/18/94	Madison, Wis.	W	15-12, 5-15, 15-9, 15-6
9/20/95	Minneapolis, Minn.	L	10-15, 2-15, 8-15
11/22/95	Madison, Wis.	L	15-8, 13-15, 16-14, 6-15, 17-19
10/9/96	Madison, Wis.	W	15-9, 15-10, 15-10
11/6/96	Minneapolis, Minn.	L	5-15, 12-15, 12-15
10/25/97	Minneapolis, Minn.	W	15-6, 15-6, 15-2
11/28/97	Madison, Wis.	W	15-8, 15-11, 15-3
10/3/98	Madison, Wis.	W	15-8, 1 5-12, 15-4
10/30/98	Minneapolis, Minn.	W	15-5, 15-3, 13-15, 15-5
9/24/99	Minneapolis, Minn.	L	16-14, 9-15, 7-15, 9-15
11/13/99	Madison, Wis.	W	15-10, 15-9, 10-15, 15-9
10/6/00	Minneapolis, Minn.	W	15-13, 15-1, 15-13
10/28/00	Madison, Wis.	W	15-12, 15-4, 12-15, 15-10
10/19/01	Minneapolis, Minn.	W	30-12, 30-26, 31-29
11/18/01	Madison, Wis.	W	30-28, 30-27, 30-18
10/6/02	Madison, Wis.	L	27-30, 30-32, 30-17, 30-20, 10-15
11/10/02	Minneapolis, Minn.	L	22-30, 30-28, 30-25, 23-30, 6-15
10/12/03	Madison, Wis.	L	30-27, 26-30, 22-30, 30-23, 11-15
10/31/03	Minneapolis, Minn.	L	24-30, 30-25, 28-30, 23-30
10/8/04	Minneapolis, Minn.	L	22-30, 26-30, 29-31
10/30/04	Madison, Wis.	W	30-27, 20-30, 28-30, 30-27, 17-15

vs. Northwestern

Wisconsin leads 35-25

In Evanston: Wisconsin leads 15-10

In Madison: Wisconsin leads 19-7

Neutral: Northwestern leads 8-1

Date	Place	W/L	Score
9/30/78	Madison, Wis.	L	6-15, 16-14, 8-15
10/27/78	Champaign, Ill.	L	15-12, 12-15, 8-15
9/29/79	Madison, Wis.	W	15-6, 15-7
10/12/79	Chicago, Ill.	W	15-4, 15-6
10/27/79	East Lansing, Mich.	L	15-8, 9-15, 6-15
11/2/79	Evanston, Ill.	L	12-15, 11-15
11/3/79	Evanston, Ill.	L	7-15, 7-15
9/20/80	Normal, Ill.	L	13-15, 4-15
9/27/80	Madison, Wis.	L	6-15, 15-9, 13-15, 15-6, 15-3
10/17/80	Champaign, Ill.	L	8-15, 3-15, 15-8, 8-15
10/24/80	Champaign, Ill.	L	12-15, 10-15
10/23/81	Champaign, Ill.	L	6-15, 4-15
11/13/81	Chicago, Ill.	L	9-15, 11-15, 13-15
9/29/82	Evanston, Ill.	L	10-15, 15-13, 14-16, 11-15
10/20/82	Madison, Wis.	L	6-15, 11-15, 6-15
9/10/83	Austin, Texas	L	3-15, 15-12, 15-11, 8-15, 2-15

9/24/83	Evanston, Ill.	L	9-15, 9-15, 15-13, 15-2, 6-15
10/28/83	Madison, Wis.	L	15-13, 8-15, 12-15, 6-15
10/13/84	Madison, Wis.	L	16-14, 7-15, 4-15, 8-15
11/2/84	Evanston, Ill.	L	11-15, 7-15, 16-14, 9-15
10/26/85	Evanston, Ill.	L	12-15, 9-15, 15-12, 15-12, 14-16
11/22/85	Madison, Wis.	L	9-15, 13-15, 15-10, 15-3, 11-15
10/8/86	Evanston, Ill.	L	14-16, 8-15, 9-15
11/5/86	Madison, Wis.	L	11-15, 15-17, 4-15
10/21/87	Madison, Wis.	W	16-14, 15-9, 14-16, 15-11
11/18/87	Evanston, Ill.	W	15-0, 15-6, 2-15, 15-9
10/12/88	Evanston, Ill.	L	7-15, 12-15, 6-15
11/9/88	Madison, Wis.	W	15-8, 7-15, 7-15, 15-11, 15-11
9/27/89	Madison, Wis.	W	15-3, 15-2, 16-18, 15-6
10/25/89	Evanston, Ill.	W	15-10, 7-15, 15-10, 3-15, 15-10
9/26/90	Madison, Wis.	W	15-2, 15-5, 15-5
10/24/90	Evanston, Ill.	W	15-1, 15-6, 15-5
10/23/91	Evanston, Ill.	W	8-15, 15-13, 10-15, 15-7, 15-8
11/20/91	Madison, Wis.	W	17-15, 15-2, 14-16, 9-15, 15-11
10/10/92	Evanston, Ill.	W	15-11, 15-6, 15-11
11/6/92	Madison, Wis.	W	12-15, 15-9, 15-6, 15-9
10/20/93	Evanston, Ill.	W	11-15, 14-16, 15-12, 15-10, 15-10
11/17/93	Madison, Wis.	W	17-15, 15-12, 15-7
9/28/94	Madison, Wis.	W	15-1, 15-1, 13-15, 15-4
10/26/94	Evanston, Ill.	W	15-13, 15-4, 15-13
10/6/95	Madison, Wis.	W	11-15, 15-4, 15-5, 15-8
11/4/95	Evanston, Ill.	W	15-10, 15-8, 15-11
10/25/96	Evanston, Ill.	W	15-10, 15-10, 15-6
11/23/96	Madison, Wis.	W	15-7, 15-8, 15-7
10/11/97	Madison, Wis.	W	15-8, 15-5, 15-7
11/7/97	Evanston, Ill.	W	15-9, 15-6, 15-7
9/26/98	Evanston, Ill.	W	15-2, 15-11, 15-12
11/13/98	Madison, Wis.	W	15-9, 8-15, 15-10, 15-10
10/23/99	Evanston, Ill.	W	15-3, 15-13, 15-11
11/19/99	Madison, Wis.	W	6-15, 15-10, 15-5, 15-11
9/27/00	Madison, Wis.	W	15-4, 15-7, 15-4
11/1/00	Evanston, Ill.	W	15-9, 15-4, 15-3
10/10/01	Evanston, Ill.	W	31-29, 30-15, 30-21
11/21/01	Madison, Wis.	W	30-23, 30-19, 30-27
10/23/02	Evanston, Ill.	L	22-30, 41-43, 24-30
11/20/02	Madison, Wis.	W	28-30, 25-30, 30-27, 30-25, 15-10
9/27/03	Madison, Wis.	W	27-30, 27-30, 30-25, 30-15, 15-12
11/15/03	Evanston, Ill.	L	30-24, 23-30, 33-35, 26-30
9/29/04	Evanston, Ill.	W	30-28, 30-20, 30-16
11/3/04	Madison, Wis.	W	30-19, 30-19, 30-20

vs. Ohio State

Ohio State leads 27-23

In Columbus: Ohio State leads 13-10

In Madison: Tied at 12-12

Neutral: Ohio State leads 2-1

Date	Place	W/L	Score
10/31/75	Minneapolis, Minn.	W	20-18, 13-15, 15-6
10/29/76	Columbus, Ohio	W	15-5, 14-16, 15-12
10/29/77	Madison, Wis.	L	8-15, 7-15
10/29/77	Madison, Wis.	L	6-15, 18-16, 5-15
10/28/79	East Lansing, Mich.	L	15-12, 7-15, 5-15
10/25/80	Champaign, Ill.	L	7-15, 13-15
10/8/82	Columbus, Ohio	L	5-15, 3-15, 15-10, 8-15
10/22/82	Madison, Wis.	L	15-17, 13-15, 10-15
10/15/83	Columbus, Ohio	L	10-15, 15-4, 15-6, 15-9
11/9/84	Madison, Wis.	L	6-15, 15-11, 10-15, 15-11, 6-15
10/12/85	Madison, Wis.	L	15-10, 9-15, 4-15, 5-15
11/8/85	Columbus, Ohio	L	4-15, 3-15, 14-16
9/27/86	Columbus, Ohio	L	11-15, 4-15, 15-12, 17-19
11/28/86	Madison, Wis.	L	15-11, 15-2, 10-15, 8-15, 6-15
10/17/87	Madison, Wis.	W	13-15, 15-17, 16-14, 15-3, 15-4
11/13/87	Columbus, Ohio	L	15-5, 15-10, 16-18, 4-15, 9-15
10/22/88	Columbus, Ohio	L	4-15, 6-15, 9-15
11/18/88	Madison, Wis.	W	13-15, 4-15, 15-11, 15-4, 15-11
9/23/89	Madison, Wis.	L	2-15, 15-11, 15-11, 14-16, 9-15
11/24/89	Columbus, Ohio	L	7-15, 9-15, 14-16
10/5/90	Columbus, Ohio	W	12-15, 16-14, 15-7, 15-9
11/3/90	Madison, Wis.	W	12-15, 15-12, 15-12, 9-15, 15-3
10/12/91	Columbus, Ohio	L	7-15, 4-15, 11-15

11/8/91	Madison, Wis.	L	13-15, 14-16, 7-15
10/16/92	Madison, Wis.	W	6-15, 15-9, 15-11, 15-11
11/14/92	Columbus, Ohio	L	6-15, 13-15, 16-14, 15-13, 16-18
10/1/93	Madison, Wis.	L	8-15, 5-15, 4-15
10/20/93	Columbus, Ohio	L	6-15, 12-15, 8-15
10/15/94	Madison, Wis.	L	6-15, 7-15, 5-15
11/11/94	Columbus, Ohio	L	4-15, 5-15, 2-15
9/29/95	Columbus, Ohio	W	9-15, 4-15, 15-11, 15-10, 15-12
10/28/95	Madison, Wis.	L	15-8, 5-15, 7-15, 3-15
9/27/96	Madison, Wis.	W	15-7, 15-11, 15-7
11/30/96	Columbus, Ohio	L	3-15, 8-15, 7-15
10/17/97	Madison, Wis.	W	11-15, 15-2, 15-4, 15-9
11/22/97	Columbus, Ohio	W	1-15, 15-3, 15-4, 15-3
10/9/98	Columbus, Ohio	W	15-3, 15-10, 15-10
11/7/98	Madison, Wis.	W	15-7, 15-8, 15-10
10/15/99	Madison, Wis.	W	Forfeit
11/27/99	Columbus, Ohio	W	Forfeit
9/29/00	Madison, Wis.	W	Forfeit
11/4/00	Columbus, Ohio	W	Forfeit
10/6/01	Madison, Wis.	W	30-25, 30-28, 30-16
10/26/01	Columbus, Ohio	W	30-24, 27-30, 30-22, 30-28
10/11/02	Columbus, Ohio	W	30-26, 30-27, 28-30, 30-26
11/2/02	Madison, Wis.	W	30-18, 22-30, 30-23, 32-30
10/25/03	Madison, Wis.	W	30-15, 26-30, 30-20, 30-22
11/21/03	Columbus, Ohio	W	30-25, 30-25, 30-27
9/24/04	Madison, Wis.	L	20-30, 30-23, 18-30, 24-30
11/13/04	Columbus, Ohio	L	18-30, 30-32, 23-30

vs. Penn State

Penn State leads 26-5

In University Park: Penn State leads 14-1

In Madison: Penn State leads 10-4

Neutral: Penn State leads 2-0

Date	Place	W/L	Score
9/21/86	University Park, Pa.	L	2-15, 15-11, 5-15, 11-15
12/1/90	Lincoln, Neb.	L	15-6, 15-6, 15-3
10/26/91	University Park, Pa.	L	15-8, 15-11, 10-15, 7-15, 11-15
11/22/91	Madison, Wis.	L	12-15, 5-15, 15-9, 14-16
10/17/92	Madison, Wis.	L	4-15, 4-15, 5-15
11/13/92	University Park, Pa.	L	8-15, 11-15, 6-15
10/2/93	Madison, Wis.	L	15-8, 3-15, 2-15, 14-16
10/29/93	University Park, Pa.	L	9-15, 8-15, 4-15
10/14/94	Madison, Wis.	L	11-15, 13-15, 7-15
11/12/94	University Park, Pa.	L	4-15, 6-15, 5-15
9/30/95	University Park, Pa.	L	11-15, 6-15, 14-16
10/27/95	Madison, Wis.	L	8-15, 9-15, 11-15
9/28/96	Madison, Wis.	L	13-15, 15-17, 9-15
11/29/96	University Park, Pa.	L	9-15, 11-15, 15-7, 8-15
12/13/96	Lincoln, Neb.	L	11-15, 5-15, 5-15
10/4/97	University Park, Pa.	L	11-15, 9-15, 11-15
10/31/97	Madison, Wis.	W	15-11, 15-7, 6-15, 15-5
10/10/98	University Park, Pa.	L	15-13, 9-15, 4-15, 3-15
11/6/98	Madison, Wis.	L	5-15, 12-15, 10-15
10/16/99	Madison, Wis.	L	15-13, 9-15, 5-15, 4-15
11/26/99	University Park, Pa.	L	14-16, 15-10, 5-15, 9-15
9/22/00	Madison, Wis.	W	15-9, 15-9, 15-6
11/11/00	University Park, Pa.	L	7-15, 15-11, 15-5, 5-15, 12-15
10/5/01	Madison, Wis.	W	30-23, 30-19, 30-21
10/27/01	University Park, Pa.	L	30-20, 30-28, 23-30, 26-30, 9-15
10/26/02	University Park, Pa.	W	23-30, 32-30, 21-30, 30-28, 15-10
11/22/02	Madison, Wis.	L	27-30, 24-30, 27-30
10/24/03	Madison, Wis.	W	30-26, 30-28, 24-30, 20-30, 16-14
11/22/03	University Park, Pa.	L	24-30, 23-30, 21-30
9/26/04	Madison, Wis.	L	19-30, 26-30, 28-30
11/12/04	University Park, Pa.	L	30-23, 30-32, 25-30, 28-30

vs. Purdue**Wisconsin leads 31-22****In West Lafayette: Purdue leads 13-12****In Madison: Wisconsin leads 18-5****Neutral: Purdue leads 4-1**

Date	Place	W/L	Score
10/11/75	Madison, Wis.	W	10-15, 15-6, 15-8
10/8/76	West Lafayette, Ind.	L	11-15, 15-9, 12-15
10/8/76	West Lafayette, Ind.	W	15-7, 15-10
10/29/76	Columbus, Ohio	L	15-5, 16-18, 14-16
10/26/79	East Lansing, Mich.	L	11-15, 6-15
9/20/80	Normal, Ill.	W	4-15, 15-9, 15-12
9/18/81	Normal, Ill.	L	3-15, 7-15
10/1/82	Madison, Wis.	L	6-15, 5-15, 11-15
10/31/82	West Lafayette, Ind.	L	6-15, 15-13, 5-15, 3-15
9/17/83	West Lafayette, Ind.	L	9-15, 2-15, 15-5, 2-15
10/21/83	Madison, Wis.	L	11-15, 8-15, 9-15
9/6/84	Austin, Texas	L	12-15, 15-10, 8-15, 8-15
9/29/84	West Lafayette, Ind.	L	12-15, 8-15, 12-15
9/28/85	Madison, Wis.	L	8-15, 9-15, 9-15
11/29/85	West Lafayette, Ind.	L	3-15, 5-15, 8-15
10/18/86	West Lafayette, Ind.	L	3-15, 6-15, 13-15
11/14/86	Madison, Wis.	W	15-8, 15-8, 5-15, 15-6
10/10/87	West Lafayette, Ind.	L	6-15, 16-14, 5-15, 7-15
11/6/87	Madison, Wis.	W	8-15, 15-12, 15-11, 15-10
10/8/88	Madison, Wis.	W	15-8, 15-12, 9-15, 17-15
11/4/88	West Lafayette, Ind.	L	5-15, 9-15, 5-15
10/7/89	West Lafayette, Ind.	W	15-7, 15-7, 11-15, 15-13
11/3/89	Madison, Wis.	L	15-8, 13-15, 16-18, 13-15
10/12/90	Madison, Wis.	W	16-14, 15-4, 3-15, 13-15, 16-14
11/10/90	West Lafayette, Ind.	L	7-15, 10-15, 15-9, 12-15
9/27/91	West Lafayette, Ind.	W	15-8, 10-15, 15-6, 10-15, 15-13
11/30/91	Madison, Wis.	W	15-13, 15-10, 15-3
10/23/92	West Lafayette, Ind.	L	6-15, 15-9, 17-15, 4-15
11/21/92	Madison, Wis.	L	15-3, 16-18, 10-15, 7-15
9/24/93	West Lafayette, Ind.	W	7-15, 15-11, 15-13, 15-9
11/27/93	Madison, Wis.	W	15-5, 15-5, 15-13
10/8/94	West Lafayette, Ind.	L	6-15, 15-10, 11-15, 15-11, 14-16
11/4/94	Madison, Wis.	W	15-12, 15-9, 15-1
10/7/95	Madison, Wis.	W	15-10, 6-15, 14-16, 15-4, 15-9
11/3/95	West Lafayette, Ind.	L	10-15, 13-15, 11-15
10/18/96	Madison, Wis.	W	15-9, 15-5, 15-11
11/16/96	West Lafayette, Ind.	W	12-15, 15-3, 15-4, 15-9
10/18/97	Madison, Wis.	W	15-2, 15-8, 15-10
11/21/97	West Lafayette, Ind.	W	15-7, 15-7, 15-3
10/17/98	Madison, Wis.	W	15-5, 15-0, 15-13
11/20/98	West Lafayette, Ind.	W	15-7, 15-9, 15-10
10/20/99	West Lafayette, Ind.	W	15-6, 10-15, 15-4, 15-1
11/17/99	Madison, Wis.	W	15-3, 15-10, 15-6
10/20/00	West Lafayette, Ind.	W	15-5, 15-3, 15-6
11/18/00	Madison, Wis.	W	15-3, 15-3, 15-5
10/13/01	Madison, Wis.	W	30-22, 30-21, 30-16
11/23/01	West Lafayette, Ind.	W	30-18, 30-18, 30-26
9/27/02	West Lafayette, Ind.	W	30-24, 30-24, 30-25
11/16/02	Madison, Wis.	W	30-19, 30-16, 30-26
10/16/03	West Lafayette, Ind.	W	30-28, 30-19, 29-31, 30-28
11/29/03	Madison, Wis.	W	30-25, 30-26, 30-25
10/16/04	Madison, Wis.	W	30-24, 30-28, 25-30, 30-18
11/24/04	West Lafayette, Ind.	L	30-26, 24-30, 25-30, 26-30

vs. San Jose State**First Meeting****vs. Weber State****First Meeting****vs. Northern Colorado****Northern Colorado leads 1-0****Neutral: Northern Colorado leads 1-0**

Date	Place	W/L	Score
10/16/81	Tulsa, Okla.	L	9-15, 4-15

vs. Missouri**Wisconsin leads 3-1****In Madison: Wisconsin leads 2-1****Neutral: Wisconsin leads 1-0**

Date	Place	W/L	Score
9/18/79	Madison, Wis.	W	15-8, 15-7
10/6/78	Iowa City, Iowa	W	16-14, 13-15, 15-4
10/1/77	Madison, Wis.	W	15-7, 15-4
9/3/04	Madison, Wis.	L	19-30, 30-25, 35-37, 13-30

vs. Montana State**First Meeting****vs. Villanova****First Meeting****vs. Valparaiso****Wisconsin leads 2-0****In Madison: Wisconsin leads 2-0**

Date	Place	W/L	Score
9/15/89	Madison, Wis.	W	15-5, 15-3, 15-3
9/14/90	Madison, Wis.	W	15-2, 15-4, 15-8

vs. UCLA**UCLA leads 1-2****In Madison: Series is tied 1-1****Neutral: UCLA leads 1-0**

Date	Place	W/L	Score
9/1/90	Madison, Wis.	L	15-9, 12-15, 9-15, 12-15
9/17/94	LaGrange, Ill.	L	7-15, 8-15, 12-15
12/9/00	Madison, Wis.	W	15-7, 5-15, 16-14, 14-16, 15-12

THE WISCONSIN EXPERIENCE

A World Class University	118
Top-Ranked Academics	119
Student Life.....	120
A Beautiful Campus	121
Notable Alumni	122
Administration	123
A Winning Athletic Program	124
Wisconsin Traditions.....	126
Badgers in the Community	127
Fetzer Academic Center	128
Endowed Athletic Scholarships	129
Sports Medicine.....	130
Strength & Conditioning.....	131
Wisconsin Sports Facilities.....	132
Madison: A Great College Town.....	136



WELCOME TO THE UNIVERSITY OF WISCONSIN

The Memorial Union Terrace on the shores of Lake Mendota is a popular gathering spot for UW students

A World-Class University

The University of Wisconsin is a world-class university, nationally and internationally recognized for its academic excellence, incredible students, inspiring faculty, exceptional value, and an amazing campus and community.

The UW was founded in 1848 with the first class of 17 students enrolling on Feb. 5, 1849. Today, Wisconsin ranks as the nation's ninth largest university with 41,169 students.

On a single campus, students can find a complete spectrum of liberal arts studies, professional programs and student activities. As one of the nation's first land-grant universities, Wisconsin maintains a strong research emphasis in agricultural and life sciences. Award-winning research spanning the academic disciplines, however, has earned Wisconsin a place among the world's elite institutions of higher education. The quality of its undergraduate, graduate and research programs is recognized around the world.

The flagship school of the state system, UW-Madison offers the only public schools of law, medicine and veterinary medicine in the state and is one of only two state-supported schools to offer doctoral degrees.

One of the most picturesque college campuses in the country, Wisconsin sits along the shore of beautiful Lake Mendota. The city of Madison and the University were designed to be linked, signifying the interrelated nature of academic and political life at Wisconsin.

Growing with the times to meet changing needs in education and research has kept the university great. With an eye to the future, the university continues to change, guaranteeing a community and environment where true learning can take place.

PROGRAMS & RESOURCES

Undergraduate Majors—136

Academic Departments—185

Doctoral, Master's and Professional
Graduate Programs—265

Courses Offered—8,714

Average Class Size—29 students

Libraries—43; Volumes—6.2 million

Computer Labs—108;

Computers—More than 1000

SCHOOLS & COLLEGES

College of Agricultural & Life Sciences
School of Business
School of Education
College of Engineering
School of Human Ecology
College of Letters and Science
School of Nursing
School of Pharmacy
Graduate School
School of Veterinary Medicine
Law School
Medical School

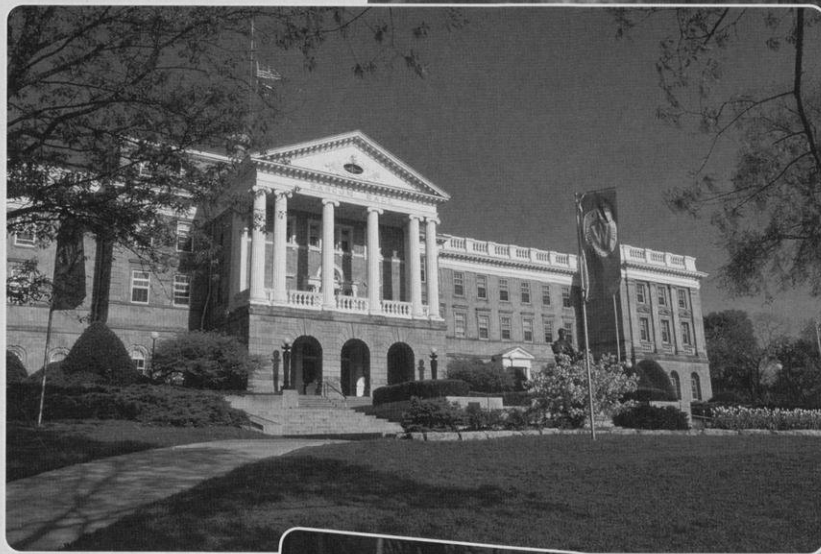

Top: The view of the state capitol from Bascom Hill.

Middle: Beautiful Bascom Hall is the academic center of the UW.

Right: Commencement in the Kohl Center celebrates the end of a successful college career at Wisconsin.

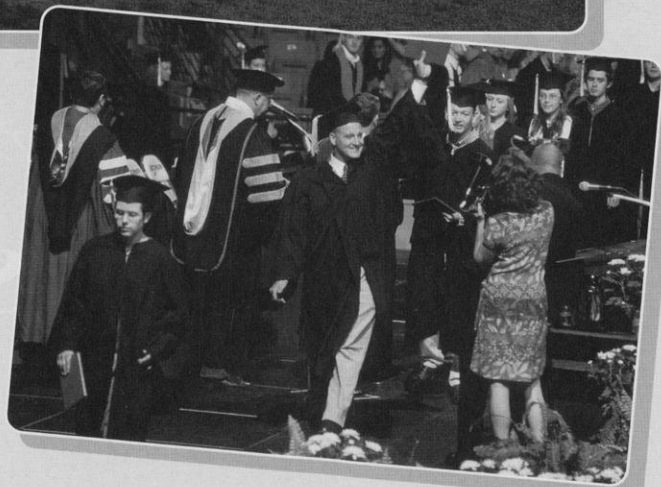

Top-Ranked Academics

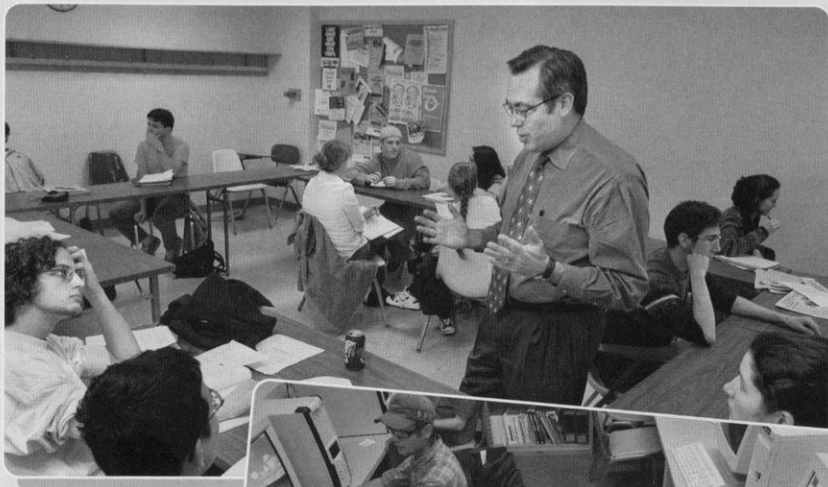

Learning opportunities for UW students can vary from discussion groups (top), laboratory and computer work (right), or traditional lectures (below).

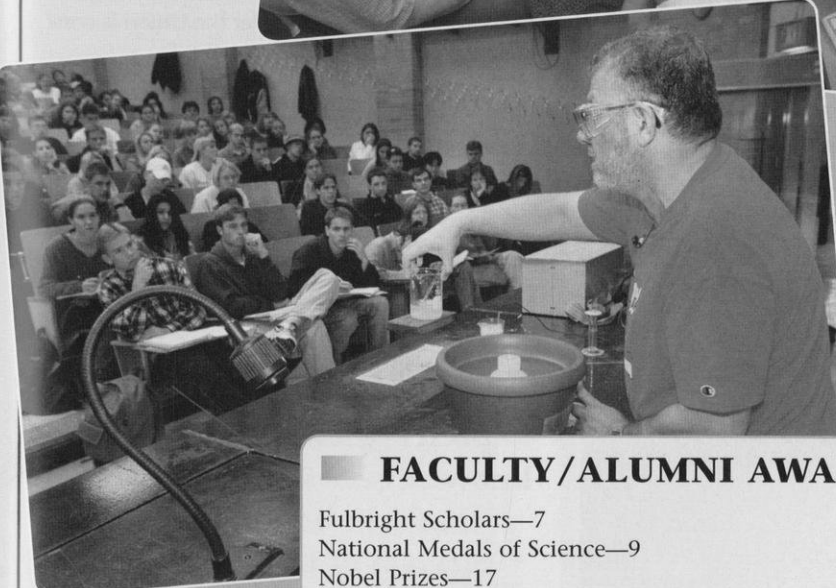

FACULTY/ALUMNI AWARDS

Fulbright Scholars—7
 National Medals of Science—9
 Nobel Prizes—17
 Pulitzer Prizes—29
 Rhodes Scholars—6
 Truman Scholarships—11
 Wolf Foundation Prizes—4
 American Physical Society Fellows—53
 National Academy of Education—5
 National Academy of Engineering—17
 National Academy of Public Administration—2
 National Academy of Sciences—53
 National Academy of Sciences Institute of Medicine—4
 Royal Society of London—2

UW-Madison offers instruction in more than 100 fields, with more than 4,200 course listings. Learning takes place in a variety of settings—from traditional classrooms, to undergraduate research opportunities, to service-learning experiences in the community. Additional opportunities for growth range from 700 student organizations to unique residential learning communities.

► *U.S. News & World Report, 2005*—Ranks Wisconsin as the seventh-best public university and tied for 32nd among all universities. The UW also ranked among the 25 best institutions for “first-year experiences,” “undergraduate research/creative projects,” “learning communities” and “study abroad.”

► *Fiske Guide to Colleges, 2005*—UW is ranked as one of 20 public universities that are “Best Buys.”

► *Kiplinger's Personal Finance Magazine, 2004*—Ranked 13th among the 100 Best Values in Public Colleges.

► *Princeton Review, 2005*—Lists Wisconsin in “The Best 357 Colleges” and Madison among the “Great College Towns.”

► *Greene's Guides, 2004*—Lists Wisconsin as one of 17 “Public Ivies.”

► *Barron's Best Buys in College Education, 2004*—Ranked among 260 schools as a best buy.

Other Rankings

► *Fortune 500 Companies*—Ranks second in the number of graduates who become chief executives in *Fortune 500* companies.

► *Peace Corps*—Ranks first among number of alumni serving in the Peace Corps and second in the number of Peace Corps volunteers.

► *Research & Development*—Ranks second among public universities and third among all universities for research expenditures. In 2002–03, UW-Madison received more than \$583 million in extramural research awards.

► *Voluntary Support*—Ranks second in voluntary support among public universities.

► *Libraries*—Ranks ninth in number of volumes (6.3 million) and campus libraries (45).

► *Doctorates*—Ranks fourth in research doctorates granted.

► *Patents*—Ranks fifth in patent revenue and 15th in the power of its patent pipeline according to *The Scientist* magazine.

Student Life

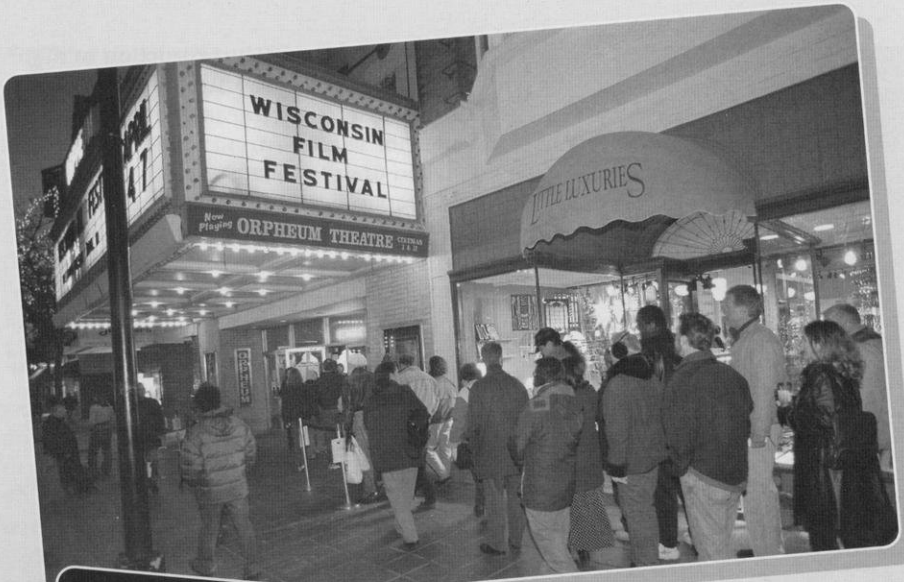

Top: The Wisconsin Film Festival features more than 100 independent feature films, documentaries, experimental films and shorts from around the world.

Left: Elton John is just one of the many artists who have performed on the UW campus.

Bottom: The Rock The Vote tour stopped in Madison in 2004, registering new voters.



Student life at Wisconsin is more than books, term papers and exams. Some of the most important lessons learned at Wisconsin occur far from any lecture hall or lab.

UW-Madison is a community that embraces diversity—both in the people who live, learn and work here and in the experiences that enrich life in the classroom and beyond. Our students come from every state in the nation and some 120 countries, bringing an abundant mix of life experiences and cultures. The campus provides services and student life programs designed to meet a broad range of student needs and concerns.

More than 700 student organizations, extensive recreational programs, modern fitness facilities, performing arts groups, Big Ten athletics, and ongoing cultural, social, and political events will provide you with hundreds of ways to get involved and challenge yourself. Whatever your interests, you can connect with others who share your enthusiasm.

The hub of student life on campus is the Memorial Union. With good food, live music, freshly made Babcock ice cream, movies and study lounges, you can eat well, be entertained, enjoy a good book or good company. The Union welcomes more than 15,000 students through its doors each day. It's no wonder the Union is considered the "living room of campus."

• • •

"The primary purpose of the University of Wisconsin-Madison is to provide a learning environment in which faculty, staff, and students can discover, examine critically, preserve and transmit the knowledge, wisdom and values that will help ensure the survival of this and future generations and improve the quality of life for all."

• • •

DID YOU KNOW?

Wisconsin is the only university in the nation with two student newspapers.

A Beautiful Campus

The University of Wisconsin campus rolls for 933 acres along the shores of Lake Mendota, encompassing wooded hills, friendly shores, and the streets of downtown Madison.

Relax on the Memorial Union terrace with sailboats, canoes, sailboards, and kayaks in the background. The Lakeshore Path is a pedestrian and bicycle-only trail that runs from the Union to Picnic Point, a peninsula that juts out into Lake Mendota. Along the way are numerous beaches or spots to stop and enjoy the beautiful lake views.

Spend an hour alone with your thoughts walking the trails of the UW Arboretum, a 1,262-acre nature preserve right in the middle of the city. Or visit Wisconsin's majestic State Capitol building only minutes away from campus.

And if ever you find yourself with a free afternoon, you may wish to enjoy lunch or a latté with friends at one of the many restaurants lining State Street in the heart of downtown Madison.



OUTSIDE THE CLASSROOM

- More than 700 student organizations
- More than 500 performing arts events each year
- Campus has 325 acres of natural areas for teaching, research and public enjoyment plus the 1,262-acre arboretum
- More than 40 club and intramural sports
- Five indoor athletic facilities and 63 areas of outdoor field space



Henry Mall

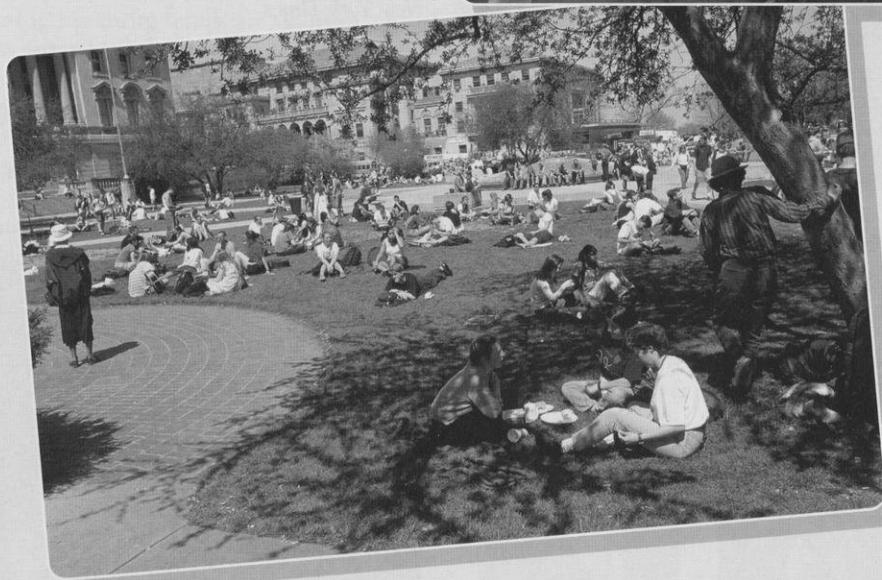

Top: Engineering mall is the heart of the engineering campus on the southwest corner of the UW.

Center: Babcock Hall is the site of the UW's dairy plant which makes its own cheese and ice cream fresh daily. Babcock ice cream is a favorite on the UW campus and can also be purchased at the student unions.

Bottom: Library Mall is a favorite gathering place for students.

Notable Alumni



Jane Kaczmarek, a 1979 graduate of Wisconsin, plays the mother Lois on "Malcolm in the Middle."

Athletics

Kenneth Behring ('51), owner, Seattle Seahawks

Chris Chelios (x'83), NHL player, Detroit Red Wings

Michael Finley (x'95), NBA player, Dallas Mavericks

Mark Johnson ('94), NHL player, 1980 Olympic gold medalist ("Miracle")

Buddy Melges ('51), America's Cup skipper

Allan "Bud" Selig ('56), commissioner, Major League Baseball

Troy Vincent (x'92), NFL player, 2002 Walter Payton NFL Man of the Year

Arts & Entertainment

Stephen E. Ambrose ('57, PhD '63), author, biographer, historian

Joan Cusack ('84), actress ("Working Girl," "Grosse Pointe Blank," "In & Out")

Michael Feldman ('70), host of public radio show "Whad'Ya Know?"

Jane Kaczmarek ('79), actress ("Malcolm in the Middle")

Steve Miller (x'67), singer

Joyce Carol Oates (MA '61), novelist

Ben Sidran ('67), jazz pianist

Boz Skaggs (born William Royce, x'66), singer

Daniel J. Travanti ('63), Emmy Award-winning actor ("Hill Street Blues")

Butch Vig ('80), musician, Garbage

Eudora Welty ('29), Pulitzer Prize-winning novelist

Tom Wopat (x'74), TV actor ("The Dukes of Hazzard")

Frank Lloyd Wright (x1890), architect

David Zucker ('70) and **Jerry Zucker** ('72), producers and directors ("Naked Gun", "Airplane")

Business

John P. Morgridge ('55), chair Cisco Systems

Arthur C. Nielsen Sr. ('18), founder of A.C. Nielsen Co. (TV ratings)

Tom Pyle (MBA '63), chairman and president, Pyle Group, former chairman and CEO, Rayovac Group

Lee R. Raymond ('60), chairman and CEO, Mobil Exxon

Media

Rita Braver ('74), national reporter, CBS News

Jane Brody (MS '63), health columnist, *New York Times*

William Evjue (x'06), founder of *The Capital Times*

Jeff Greenfield ('64), news analyst, CNN

Greta Van Susteren ('76), news analyst, CNN

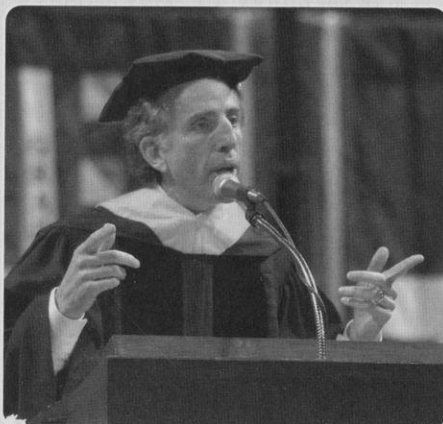

Film director and UW-Madison alumnus Jerry Zucker speaks to graduates during spring 2003 commencement ceremonies in the Kohl Center.

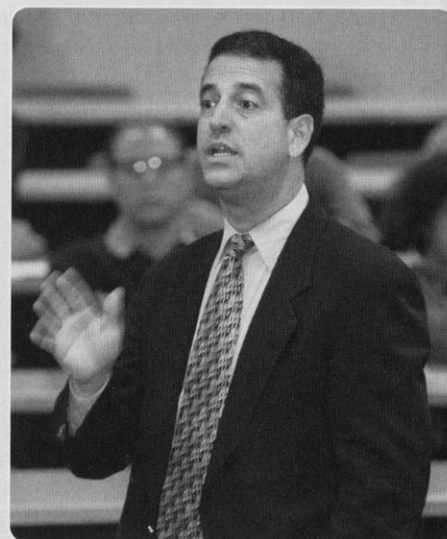

U.S. Senator Russ Feingold is a 1975 graduate of the UW. He is the co-author of the McCain-Feingold Campaign Finance Reform bill.

Politics

Dick Cheney (x'68), vice president of the United States

James Doyle ('67), Governor of Wisconsin

Russ Feingold ('75), U.S. Senator

Herb Kohl ('56), U.S. Senator; owner, Milwaukee Bucks

Gaylord Nelson (LLB '42), former U.S. Senator and founder of Earth Day

Tommy Thompson ('63, JD '66), Former U.S. Secretary of Health and Human Services

Science

Charles Lindbergh (x'24), aviator who completed the first solo trans-Atlantic flight

Jim Lovell ('50), astronaut, Apollo 13 mission (portrayed by Tom Hanks in the movie)

John Muir (x1863), naturalist, father of national park system

Brewster Shaw ('68, MS '69), astronaut, space shuttle Columbia; former director, Space Shuttle Operations, NASA

x indicates year person would have graduated had he or she not left the university

University & Athletic Administration



Chancellor John D. Wiley

Chancellor John D. Wiley has worked to amplify the Wisconsin Idea and build on the research and teaching strengths that have made the University of Wisconsin so rich in accomplishment and tradition.

Since being named as the UW-Madison's 27th chancellor on Jan. 1, 2001, Wiley has aimed to enhance the university's role in creating a new, more viable economic future for Wisconsin while opening avenues to innovation and learning.

Wiley has presided over unprecedented growth on the west side of campus, which is being transformed into one of the nation's great health-sciences centers.

He also has mapped an east side redevelopment that will create a vibrant arts-and-humanities district to anchor the lower State Street area.

The chancellor has been a leader in efforts to expand on-campus student housing to meet demand, stem high-risk drinking and integrate athletics into the mainstream of university life. Wiley has reached out to the private sector by creating the Office of Corporate Relations to serve the increasing needs of the business community and help to build a more prosperous Wisconsin economy.

Wiley received his bachelor's degree in physics from Indiana University in 1964; attended graduate school at UW-Madison as an NSF Fellow and received master's and doctoral degrees in physics in 1965 and 1968, respectively.

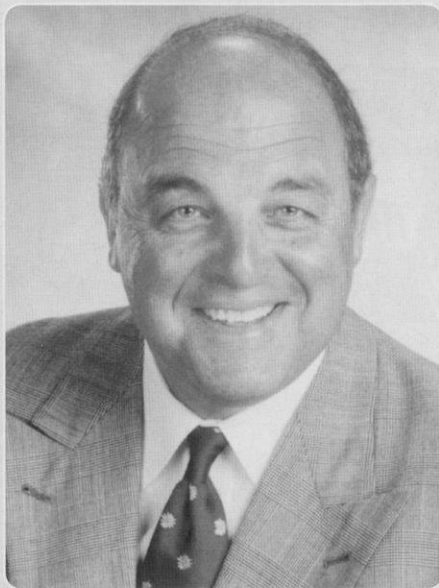

Athletic Director Barry Alvarez

Barry Alvarez is in his second year as the only person among Bowl Championship Series schools serving in the dual role of Director of Athletics and Head Football Coach. The Badger football coach since 1990, he is in his second campaign as athletic director.

Alvarez has been at the forefront of the revival of the Badger athletic program during his entire tenure in Madison. He has guided Wisconsin to three Big Ten and Rose Bowl titles (including back-to-back in 1998-99) en route to becoming the winningest football coach in school history (108-70-4 record).

His 7-3 (.700) record in bowl games with the Badgers is among the best in college football history. The 1993 national coach of the year, he is a two-time (1993 and 1998) Big Ten coach of the year and was a finalist for ESPN's coach of the decade (1990s) honor.

Alvarez is a 1969 graduate of the University of Nebraska, where he played linebacker and went on to earn his master's degree. He received a Distinguished Alumnus Award from his alma mater in 2003.

Alvarez and his wife, Cindy, are the parents of three grown children: daughters Dawn (Mrs. Brad Ferguson) and Stacy (Mrs. Mike Delzer); and son Chad (wife Stephanie). Barry and Cindy are grandparents to Joe and Jake Ferguson, and Grace and Jackson Delzer.

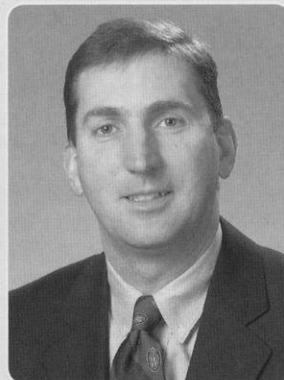

Deputy Athletic
Director Jamie
Pollard

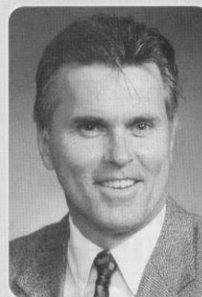

Senior Associate
Athletic Director Vince
Sweeney

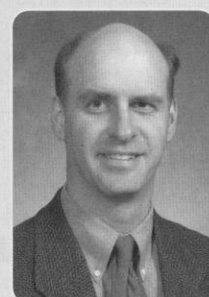

Associate Athletic
Director Doug Beard



Associate Athletic
Director John Chadima



Associate Athletic
Director Terry Gawlik



Associate Athletic
Director David Harris



Associate Athletic
Director Steve
Malchow

A Winning Athletic Program

The University of Wisconsin offers its student-athletes one of the premier intercollegiate athletic programs in the country. Its student-athletes receive the best in education, coaching, support services, travel and competition on the national and conference levels.

Celebrating more than 100 years of competition in some men's sports, Wisconsin's men's teams compete in basketball, cross country, football, golf, ice hockey, rowing, swimming and diving, soccer, tennis, track and field, and wrestling.

Established July 1, 1974, the 12-sport women's athletic program offers basketball, cross country, golf, ice hockey, lightweight rowing, openweight rowing, soccer, softball, swimming and diving, tennis, track and field, and volleyball.

2004-2005 NATIONAL FINISHES

Basketball	
Men	Elite Eight
Cross Country	
Men	2nd
Football	17th/18th
Hockey	
Men	First Round
Women	Quarterfinals
Rowing	
Men	18th
Ltwt. Women	1st
Open. Women	12th
Soccer	
Women	Second Round
Softball	Regional
Swimming	
Men	19th
Women	11th
Tennis	
Women	First Round
Indoor Track & Field	
Men	T3rd
Outdoor Track & Field	
Men	T26th
Volleyball	Elite Eight
Wrestling	T15th

Finishes indicated are for NCAA or other national championships with the exception of football which is final poll position.

2004-05 Big Ten Conference Champions



Men's Cross Country



Men's Indoor Track



Men's Outdoor Track



Top: The Wisconsin volleyball team advanced to the Elite Eight of the NCAA tournament in 2004.

Right: The UW women's hockey team celebrated its first NCAA tournament appearance in 2005.

Bottom: The Wisconsin women's lightweight varsity eight boat won the national title at the IRA Championships for the second straight year in 2005.

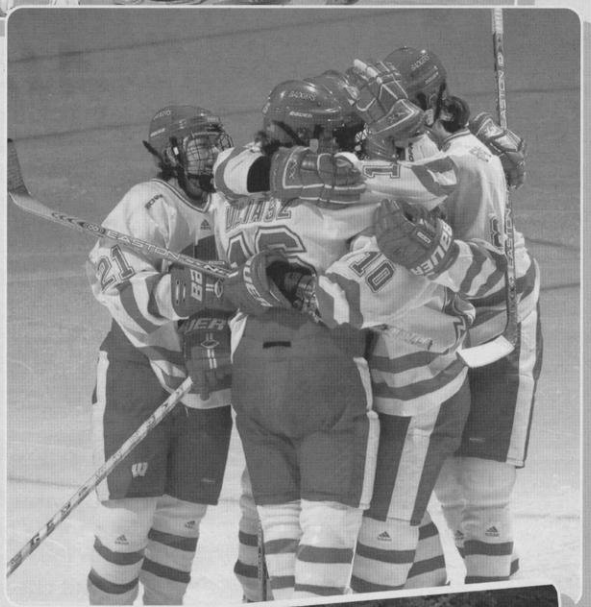

UW IN THE NACDA DIRECTORS' CUP

1993-94	12th	1999-00	17th
1994-95	17th	2000-01	20th
1995-96	18th	2001-02	26th
1996-97	24th	2002-03	24th
1997-98	T34th	2003-04	25th
1998-99	T25th	2004-05	19th

NCAA CHAMPIONSHIPS



Since 1993, the UW has hosted five NCAA championships and an NCAA men's basketball regional. Wisconsin will add another national championship when hockey returns to the Badger state in 2006. Madison will also be the site of a hockey regional in 2008.

The Badgers played host to the NCAA Men's Ice Hockey championship in 1993 and 1997. The 1993 event sold out in three months, the fastest sell-out in NCAA hockey history.

Wisconsin played host to the NCAA Women's Volleyball Championship in 1993 and 1998. The Badgers shattered the attendance records for the championship match and two-day event both years.

The UW was also the site of the 1998 NCAA Division I Women's Golf Championship. The event was the first national championship held at University Ridge Golf Course and the first women's championship shown live on national television.

The NCAA Men's Basketball Tournament came to Wisconsin in 2002 when the Badgers played host to a regional in the Kohl Center.

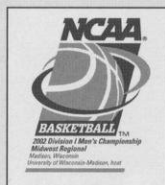
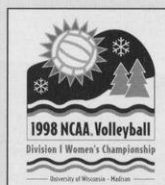
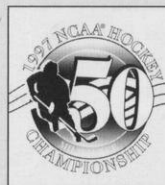
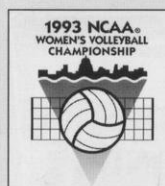

Wisconsin Traditions



SCHOOL SONGS

On Wisconsin, On Wisconsin
Plunge right through that line,
Run the ball clear down the field, boys
Touchdown sure this time.
On Wisconsin, On Wisconsin
Fight on for her fame.
Fight fellows, Fight! Fight! Fight!
We'll win this game!

Var-sity! Var-sity!
U-rah-rah! Wisconsin!
Praise to thee we sing
Praise to thee our alma mater
U-rah-rah, Wisconsin!



Badger Nickname

The nickname "Badgers" was borrowed from the state of Wisconsin, which was dubbed the "Badger State." The name didn't come from the animals in the region, but rather from an association with lead miners in the 1820s. Without shelter in the winter, the miners had to "live like Badgers" in tunnels burrowed into hillsides.

Bucky Badger

Although badgers in various forms had been the University of Wisconsin mascot for decades, the version that is currently known as Bucky, sporting a cardinal and white sweater, was first drawn in 1940 by professional illustrator Art Evans.

In 1949, a student wore a badger outfit with a papier-mâché head at the homecoming game. A pep rally was held to determine the mascot's name—Buckingham U. Badger.

Bud Song

An integral part of any Wisconsin band performance is the playing of the Bud song. The tune is a spinoff of the song "You've said it all," a jingle with words and music originally written by Steve Karen for Budweiser beer commercials. The song has become legendary at the UW because of its polka-like rhythm.

Fifth Quarter

The Wisconsin band has become nationally famous for its post-game celebration called the Fifth Quarter. Win or lose, fans sing, dance and cheer the band as it plays traditional favorites like "On, Wisconsin" and the Bud song.

On, Wisconsin

The tune was composed in 1909 by William Purdy, with the words written by UW alumnus Carl Beck, who rewrote them in 1951. Some 2,500 schools and colleges have adopted the music and changed the words to suit their needs.

Hall of Fame

The UW Athletic Hall of Fame was established in 1991 to recognize and honor former student-athletes and staff for their exemplary athletic achievement and contributions to the University of Wisconsin Athletic Department.

Badgers in the Community

The Madison community is extremely supportive of the University of Wisconsin athletic teams and its many student-athletes. In return for that support, many student-athletes and staff members take time out of their busy schedules to show their appreciation and involvement in the city of Madison and Dane County through their community service efforts.

Volunteering allows student-athletes to have a positive and meaningful impact on the Madison community. Whether it is building home with Habitat for Humanity, visiting sick children at local hospitals, being a mentor as part of Big Brothers, Big Sisters or reading to grade school children with the Bookin' it with Bucky, UW student-athletes make a difference.

Student-athletes are encouraged to assist with community service projects all year long. The student-athlete in each sport who donates the most hours to community service during the year is recognized with the community service award.

The athletic department also donates a number of tickets and memorabilia to local charities for fund-raising purposes.



Top: Members of the football team assist with Habitat for Humanity.

Above: Women's soccer player Molly Meuer reads to children at Randall Elementary School.

Right: Athletic Director and Head Football Coach Barry Alvarez delivers meals for Meals on Wheels.

Bottom: Members of the women's basketball team assist with Hoops for Hope.

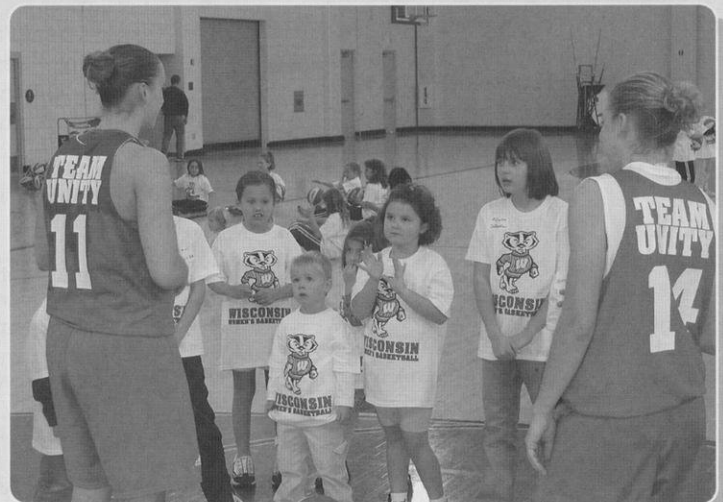

2005 COMMUNITY SERVICE AWARD

Men

Basketball—Sharif Chambliss
Crew—John Dryeby
Football—Joel Nellis
Golf—Garrett Jones
Hockey—Adam Burish
Soccer—Andrew Cardona
Swimming—Joe Ebinger
Tennis—Elliot Bisnow
Track & CC—Nathan Brown
Wrestling—Tyler Turner

Women

Basketball—Ebba Gebisa
Openweight Crew—Malika McCormick
Lightweight Crew—Candice Hansey
Golf—Lindsay McMillan
Hockey—Carla MacLeod
Soccer—Marla Froelich
Softball—Boo Gillette
Swimming—Amanda Witte
Tennis—Caitlin Burke
Track & CC—Danika Styza
Volleyball—Katie Lorenzen

Fetzer Student-Athlete Academic Center

The Fetzer Student-Athlete Academic Center has been helping Wisconsin student-athletes to achieve their academic goals since 1997.

The 15,000-square-foot, state-of-the-art facility serves the needs of all student-athletes. The center features an open area with carrels that can accommodate up to 30 students. There are eight study rooms of different shapes and sizes, including a 55-seat auditorium. A state-of-the-art computer lab, under coordinator Jim Eisenmann, is networked to allow access to email, the library system's electronic catalog and the web while the entire center is wired with voice/data jacks and power ports.

Associate Athletic Director David Harris supervises a staff of five advisors, four learning specialists, a life skills coordinator and a tutor coordinator who conduct the academic services offered to the more than 700 student-athletes. The advising staff of Tom Browne, Chris Butler, Jerry Darda, Mary Weaver-Klees and Alan Zussman as well as tutorial coordinator Jill Hadfield work along with learning specialists Doug Tiedt (assistant director), Dan Ott, Toni O'Keefe and Nancy Gatyas to render quality academic and personal support to student-athletes and assist coaches in providing the best possible collegiate experience. The staff, including program assistant Nancy Kreklow, has a comprehensive understanding of academics at Wisconsin, and a permanent line of communication with all university departments. Study groups, tutors and a variety of academic and career planning are available throughout the year.

Student-athletes can drop in before practice or between classes to study or meet with the advisors and learning specialists whose offices are located in the center. Sessions are offered on a one-to-one basis at a time appropriate for the student-athlete. Athletes are degree-oriented while allowing for the flexibility to explore different areas. The staff takes a personal approach to each student-athlete in determining his or her individual needs, personal or academic.

Student-athletes at Wisconsin receive recognition for outstanding academics in a number of ways on the national, conference and university level. The annual Student-Athlete Academic banquet recognizes student-athletes off the field of play.



The Fetzer Student-Athlete Academic Services Center, a state-of-the-art facility located in the lower level of the McClain Center, opened in 1997. The \$2.1 million center is one of the best in the nation and includes eight study rooms, a computer room, and a 55-seat auditorium.

CHAMPS LIFE SKILLS PROGRAM

The University of Wisconsin CHAMPS (Challenging Athletes Minds for Personal Success) is a total development program that uses athletics as a preparation for success in life. Under the direction of Kelli Richards, the CHAMPS program provides support and opportunities for student-athletes in the following areas:

Academic Excellence

To support the academic progress of the student-athlete toward intellectual development and graduation.

Athletic Excellence

To build philosophical foundations for the development of athletic programs that are broad-based, equitable and dedicated to the well-being of the student-athlete.

Personal Development

To support the development of a well-balanced lifestyle for student-athletes, encouraging emotional well-being, personal growth and decision-making skills.

Career Development

To encourage the student-athlete to develop and pursue career and life goals.

Service

To engage the student-athlete in service to his or her campus and surrounding communities.

Endowed Athletic Scholarships

At the University of Wisconsin, endowment funds to support athletic scholarships are created through gifts to the UW Foundation. A portion of the income from the endowed fund is used each year for scholarship support and the remainder is reinvested in the principal.

The following endowed scholarships, named for the donor or for someone the donor wishes to honor, provide grants-in-aid to Badger student-athletes.

For information about how to endow a named scholarship in athletics, please contact:

Trent Jackson, Director of Development—Athletics
University of Wisconsin Foundation
1848 University Ave.
Madison, WI 53726
Phone: (608) 263-4545
trent.jackson@uwfoundation.wisc.edu

Endowed Scholarships

Men's Basketball

Gordon L. and Lois V. Brunsell
Dick and Marlene Cable
Rex Capwell
Ron Krantz
Richard Ludtke Memorial
Richard W. & Ellen H. Meister
Men's Basketball Alumni
Tim & Beth Mielcarek
Albert O. Nicholas
Thomas F. Pyle
Floyd W. & Ruth B. Radel
Marv & Judy Siegert *
Verick/Gaspardo Family
Charles H. Vogts
John McMynn Williams
John E. & Glenn M. Wise

Women's Basketball

HoopTroop
Jerry & Kelley Kilcoyne *
Purple Moon Foundation I
Purple Moon Foundation II

Women's Crew

Sarah Gornick Memorial

Football

Michael & Edith Agazim Memorial
Barry Alvarez
Alan Ameche
Art Brazy
Charles H. Carpenter
Robert J. Curry Family
Raymond M. & Margaret F. Davis
Ron Dayne
Jimmy Demetral
Alfred & Bernice DeSimone
Elroy "Crazylegs" Hirsch Memorial
John Jardine Memorial
Jack F. Kellner Memorial
Ron Krantz in honor of John Jardine
Ken & Betty Kruska Family
Lloyd Larson
John Messmer
Gary Messner
Robert Monteith
Francis A. Ogden & Mary Louise Monteith
Floyd W. & Ruth B. Radel
Pat Richter
Lowell R. Robbins
Paul & Diane Root
Schreiner-Hoskins
Kenneth M. Schricker Memorial
Peter Daniel Seligman
Carl A. Silvestri Memorial
John Simcik Educational Fund
Scott Starks/Robert Brooks
David V. Uihlein/Elroy Hirsch
Troy Vincent Family
Gerald A. & Lucy Welch
Tom Wiesner

Golf (General)

Richard Ziehm Memorial

Men's Golf

Wisconsin Golf Club
Peter Gambino Memorial

Women's Golf

Frank Molinaro Memorial

Men's Hockey

Chuck & Jane Ellis in honor of John L. Riley
Howard Family
Marnee Loeffler Memorial
H. H. Petrie Memorial
Wisconsin Men's Hockey

Men's Soccer

David R. & Anne G. Nerenz

Softball

Irwin & Robert Goodman

Swimming (General)

Charles P. LaBahn

Men's Swimming

Ralph E. Petersen

Women's Swimming

Bob & Honner Cooper

Tennis (General)

Arthur & Lillian Hildebrandt
Armund J. "Pug" Schoen

Men's Tennis

Badger Crosscourt Club
C. Harvey Sorum Memorial

Women's Tennis

Badger Advantage Club
Alice Higgitt Helminiak

Men's Track/Cross Country

Mel Goldin Memorial
Jack F. Kellner Memorial
Guy Sundt
George L. Wright

Women's Track/Cross Country

Peter Tegen

Volleyball

Steve Lowe Memorial

Wrestling

Theodore & Marcella Albrecht *
Duane Kleven
Wisconsin Wrestling

Men's Athletic (General)

Jim Kalscheur/Ron Krantz I
Jim Kalscheur/Ron Krantz II
Henry McCormick Memorial
Charlie Mohr Memorial
Frank & Esther Nickerson Memorial
Allen J. Shafer

Women's Athletic (General)

Edessa K. Lines
Kit & Buzz Nordeen
Ursula Schmitt
Women's Intercollegiate Sports Club

General Athletic

Anita J. Angus
P. Goff Beach Memorial
Neal & Joann Brunner
Jim Doriot
John G. & Mary Gerlach Memorial
Warren R. Jollymore Memorial
Forrest & Mildred Kubly
Mildred K. & Kenneth J. Kuebler
Lakeland Union High School
Harold Ofstie Memorial
Kathryn E. Parkinson

James Plopper
Harlan B. Rogers
Charles K. & William B. Roys Memorial

Harold & Doreen Scales
William E. Schmidt
George Shinnors Family Athletic
William & Eva Mae Stolte Memorial
Butch & Ruth Strickler
William E. Walker
Jeffrey M. White Family
Francis A. & Elizabeth N. Wiesner
J. Nash Williams
Wisconsin Eastern Alumni
Dwight & Bonnie Ziegler

* Indicates rotating athletic scholarship

Estate/Deferred/Insurance Gifts

Perry Armstrong (Athletic)
Edmund & Nancy Arpin (Football)
Ruth Elizabeth Bauch (Men's Athletic)
Carlton B. Campbell (General)
Charles Claflin
Frieda Selma Cohn (General)
Mark Cullen in honor of John Jardine (Football)
Roger Dornburg
Paul Otto Eckhardt Jr.
George Elder (General)
Alex Falch Jr. (Football)
Violet Higgitt Frank (Tennis)
Michael & Orlaine Gabert (General)
Robert Gleason
James Heineke (General)
Bradley Holmes (General)
Walter V. Holt (Men's Basketball)
Trent & Kelly Jackson (Men's Basketball & Women's Swimming)
James P. Johnson (General)
John M. Keil Family
Woodard D. Knox
Donna Lotzer (General)
Martin A. Matoushek (Football)
Ronald McDevitt (Swimming)
John B. Menn (Football)
Harold & Shirley Montross (Women's Athletic)
Bill Nathenson Memorial (Football)
Milton Neshek
Michael M. Nicholson (Football)
Thomas H. Norman (General)
Gene E. Olson (General)
Robert H. Owen (General)
Robert J. Pause
Eugene C. Peterson (General)
Janet Petrie (Football & Basketball)
David Pientok

Ben & Lee Porter (Crew)
Margaret & Charles Prieve (General)
F. Thomas Radtke Memorial (Football)
Glenn F. Rierson (General)
William Schultz (Football)
Robert Mark Sickels (Soccer)
Richard E. Sinaiko
Lawrence C. Singer (Crew)
David Billings Smith Jr. (General)
Charles J. Sommerfeld (General)
Leone Rogers Sommerfeld (General)
Thomas R. & Mary W. Stephens (Tennis)
William & Audrey Strang (Men's Basketball)
Tom Talbot (Wrestling)
L.N. Van Dyke (Football)

Program & Operational Support Funds

Jack Albrechtson (Football-Coaches)
Alan Reid Geweke (Men's Crew)
Robert & Irwin Goodman
Aaron J. Ihde (Boathouse)
James E. Ivins (Men's Crew)
Jean W. Kilgour (Women's Athletics)
Phillip W. Mork Family (Crew)
Mike Murphy (Crew)
Louis F. Reinke
Fred H. Ripley (Crew)
Carol Robinson
Howard & Helen Rogers Estate (Crew)
Bo & Kelly Ryan (Men's Basketball)
Harry Emerson "Dad" Vail (Crew)
Wisconsin Rowing Association (Crew)
Alan Zussman Student-Athlete

Sports Medicine

The sports medicine staff provides all University of Wisconsin student-athletes with high quality health care.

Wisconsin's Sports Medicine program features state-of-the-art facilities and the services of leading sports medicine and health care professionals.

The sports medicine staff consists of team physicians, dentists, athletic trainers, and a full-time nutritionist. The day-to-day care, prevention, and treatment of injuries to Badger athletes is supervised by a staff of 12 full-time and two graduate assistant National Athletic Trainers Association (NATA) certified and State of Wisconsin licensed athletic trainers.

Under the direction of head athletic trainer Dennis Helwig, the Sports Medicine program focuses on injury prevention. Full-time athletic trainers Karen Bloch, Beth Cranley, Chuck Hart, Andy Hrodey, Laura King, Mike Moll, Clark Pearson, Henry Perez-Guerra, Kristen Walker, and Ian Wood as well as graduate assistant trainers Holli Schaible and Nicole Gehrich utilize functional measures, measure physiological capacity and outline programs to improve flexibility.

Full-time nutritionist Jeremy Isensee provides dietary analysis and supervises training table meals to enhance the performance of the student-athletes.

The Sports Medicine facility in the McClain Center features an extensive collection of therapeutic and rehabilitation equipment including a 50-foot, two-lane-rehabilitation pool and an on-site x-ray facility. Considered one of the nation's finest, the McClain Sports Medicine Center offers an environment conducive to expedient care and a healthy return to competition.

Should an injury occur, athletes are seen immediately by team physicians affiliated with the world-renowned UW Hospital and Clinics. Medical director Dr. Ben Graf, an orthopedic surgeon, is responsible for all services provided to student-athletes. Orthopedic care is also provided by team physician Dr. John Orwin and Dr. Lee Kaplan. General medical care is directed by the head of primary care, Dr. Greg Landry, and he is joined by Dr. David Berhardt, and Dr. Kathleen Carr.

In addition to the headquarters in the McClain Athletic Facility, auxiliary athletic training rooms are located in Camp Randall Stadium, Natatorium, UW Field House, and the Kohl Center. All training areas are equipped with the finest therapeutic modalities and rehabilitative apparatus.



The Wisconsin Sports Medicine facility features an extensive collection of therapeutic and rehabilitation equipment including a 50-foot, two-lane rehabilitation pool (bottom), and an on-site x-ray facility in the McClain Center.

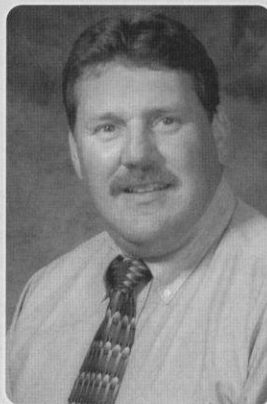

Head Athletic Trainer
Dennis Helwig

“The University of Wisconsin Sports Medicine Program is designed to provide the student-athletes of UW access to high-quality sports medicine care, and through personal interaction, enhance the academic and athletic experiences of each individual.”

**UW Sports Medicine
Mission Statement**

Strength & Conditioning

The Wisconsin strength and conditioning program is a key component in all of the Badger teams' success on the playing field. The program's goal is to increase the overall performance of each student-athlete, prevent injuries and help athletes reach their potential.

Strength and conditioning coordinator John Dettmann along with assistants Brian Bott, Ben Herbert, Scott Hettenbach, Bryan Miller, Mike Potenza and Greg Young work with the UW coaches to develop training programs to enhance each athlete's performance.

Badger athletes work on their strength programs in weight rooms in the McClain Center, Kohl Center and Camp Randall Stadium.

The McClain Center weight room is the largest of the facilities and features more than 45,000 pounds of free weights and more than 50 weight machines. The room has seven squat racks, eight bench press stations, eight flat-to-incline benches, six Olympic lift platforms and numerous other free weight stations.

The Kohl Center weight room is equipped with five custom-built free weight power platforms and 4,000 pounds of free weights. The room has nine pieces of cardiovascular equipment and three Vertimax jump trainers.

The Badger Den has five power stations with each station consisting of a platform for Olympic style lifting as well as a squat rack, bench press, incline bench press, pull-up station and a dip station. There are three lat-pull machines and seated row machines, a complete set of dumbbells and a complete set of plyometric boxes.

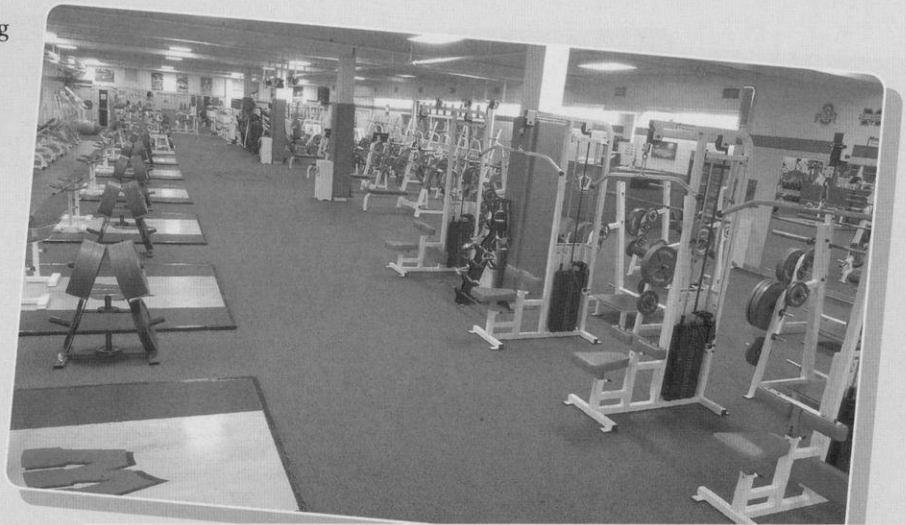

Wisconsin student-athletes benefit from seven full-time strength and conditioning coaches as well as three weight rooms in the McClain Center (top), Kohl Center (middle) and Camp Randall Stadium (right).

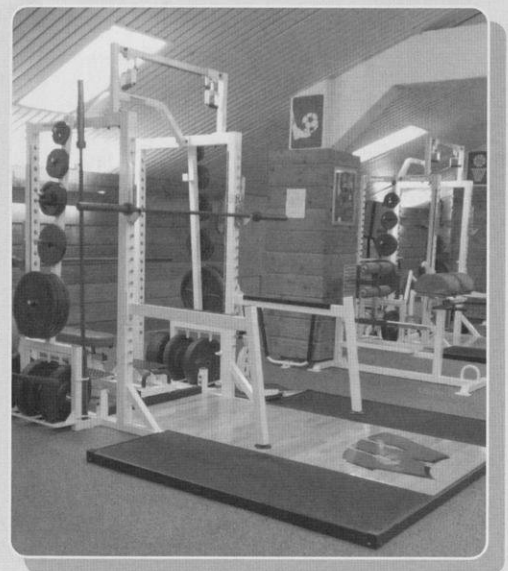

"The goal of the Wisconsin strength and conditioning program is to train for total athletic excellence. We profile each student-athlete upon arrival and set up specific training regimens to help athletes reach their individual potential. The plan is to build overall strength, speed, agility and stamina. Our program is comprehensive and the end result is that we are as productive on the athletic field as possible."

John Dettmann, Strength & Conditioning Coordinator

Wisconsin Sports Facilities



Top: Camp Randall Stadium is the home of the football Badgers and has a seating capacity of more than 80,000. The stadium recently completed a \$109 million renovation that includes a new office building, video scoreboards, suites and club seating as well as other improved fan amenities.

Right: The McClain Athletic Center features a 90-yard indoor practice field with artificial turf. The lower level houses the Fetzer Student Academic Center, the Sports Medicine headquarters, a fully equipped weight room, and locker rooms for football, track, softball, and soccer.





Left and Below:
The Kohl Center is the home of the Badger basketball and hockey teams. One of the finest on-campus athletic facilities in the nation, the \$76 million structure includes a separate practice gym, locker rooms, lounge areas, and coaches' offices. Prior to the 2004-05 season, a new video scoreboard and ring beam were added to the facility.



Left: The Wisconsin Field House, which seats 10,600, is the practice and competitive facility for the Badger volleyball team as well as the competitive facility for the wrestling squad.



Left: The Goodman Softball Diamond has an NCAA-regulation, natural grass field with a center-field distance of 220 feet, and foul line distances of 200 feet. The facility includes dugouts, locker areas, players' lounge, grandstand seating for 1,600 and media facilities.



Below: The new Porter Boathouse for the Wisconsin rowing programs opened in the spring of 2005.



Above: The swimming and diving teams have two pools for practice and competition. The Natatorium contains an eight-lane, 25-yard pool equipped with an automatic timing system and digital readout score board. The 50' x 40' diving well is fitted with three one-meter boards, two three-meter boards and a five-meter platform as well as a trampoline and dryland diving board, both with overhead spotting rigs. The Southeast Recreational Facility (shown above) features an indoor long course pool with movable bulkheads.

Right: Nielsen Tennis Stadium is the year-round home of the Badger tennis teams. The stadium features 18 tennis courts (12 indoor and six outdoor), five squash courts and one squash doubles court, and seats 1,500 spectators.





Top: University Ridge, one of the finest golf courses in the Midwest, features a par-72, 18-hole course, 15,000-square-foot practice green and a 5,000-square-foot chipping green.

Right: The McClimon Outdoor Track and Soccer Complex, which is fully lighted, features a 400-meter Martin rubber surface with throwing and jumping areas in the infield. The soccer field is Olympic size and has natural grass.

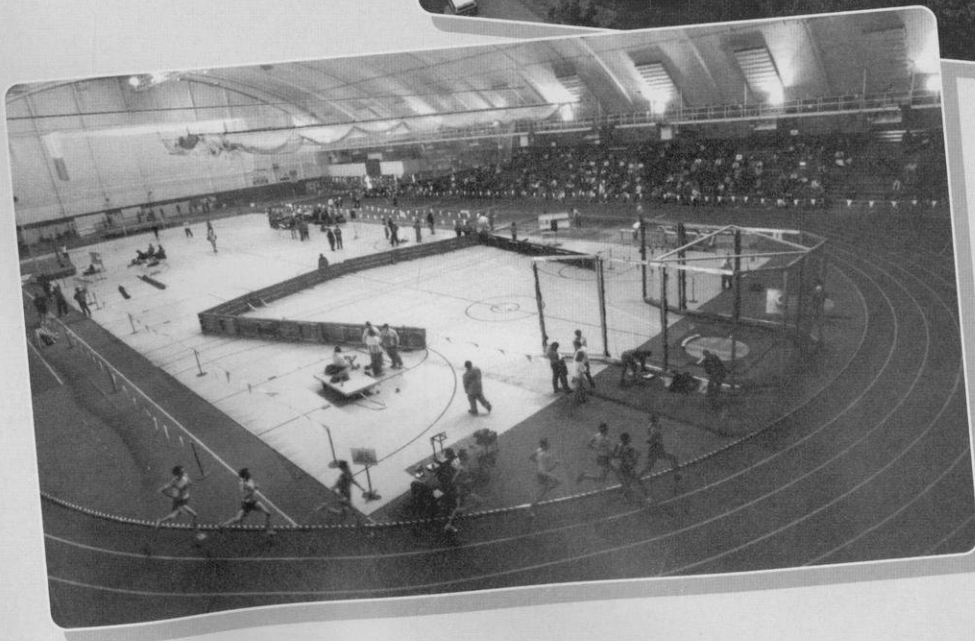

Left: The Camp Randall Memorial Sports Center, or Shell, which seats 2,500 fans, features a 200-meter Martin rubber track with throwing and jumping areas in the infield.

Madison: A Great College Town

Welcome to Madison! You will discover the best of all worlds in Wisconsin's vibrant capital city: natural beauty and outdoor recreation, stimulating cultural offerings, distinctive restaurants and shops, and a spirit of fun.

Madison is consistently ranked by national publications and their readers as one of the best places to live, work and play. As host to a wealth of cultural offerings, intellectual pursuits and recreational opportunities, Wisconsin's capital rivals the urban sophistication of larger metropolitan areas, while maintaining the ease, convenience and friendliness of a smaller community.

Built on an isthmus between lakes Monona and Mendota, Madison is also renowned for its beautiful four-season scenery. A total of five area lakes, over 200 parks and endless miles of paved trails provide an abundance of year-round outdoor activities, from hiking, biking, swimming and sailing to cross-country skiing, ice skating and ice fishing.

Throughout the year, the area welcomes a multitude of exciting annual events like February's Kites on Ice, where kites and kite enthusiasts from around the world converge to fly their brilliant kites upon one of the city's frozen lakes; April's Wisconsin Film Festival, featuring more than 100 experimental and independent films; the Dane County Farmers' Market attracting 18,000 visitors to the Capitol Square to partake in one of the finest farmers' markets in the country; and September's Ironman Wisconsin Triathlon, a grueling and inspiring race held in the Madison area.

Whatever your preference for relaxation or recreation, you'll find plenty to do in Madison.



Top: The State Capitol is the center of Madison's isthmus between Lakes Mendota and Monona.



Right: State Street is home to numerous shops and restaurants.

Bottom: Large crowds turned out in support of the 2003 Ironman in Madison.



Photo by A. Nicolette

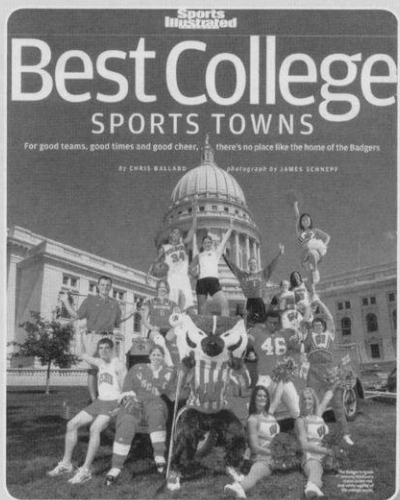

"No better college atmosphere can be found anywhere than in Madison with so many things to do. People come just to see how much students care for and love the opportunities the campus offers."

Princeton Review, 2004

Life in Madison

August 2005

One of 18 Perfect Towns That Have it All—*Outside*

Spring 2005

#4 "Brainiest" City in the Country—
American City Business Journals Inc.

May 2005

One of 10 Best Metros for Business and Careers—*Forbes*

April 2005

Madison Public Schools #3 in the Nation—
Expansion Management Magazine

April 2005

One of America's Top Ten Green Cities—*The Green Guide*

June 2004

#2 Best Small City to Live—*Men's Journal*

November 2003

Healthiest City for Men—*Men's Health Magazine*

September 2003

#1 Best College Sports Town—*Sports Illustrated on Campus*

June 2003

#2 Among America's Best Places to Live and Work—
Employment Review

February 2003

#5 Campus Scenes That Rock—*Rolling Stone*

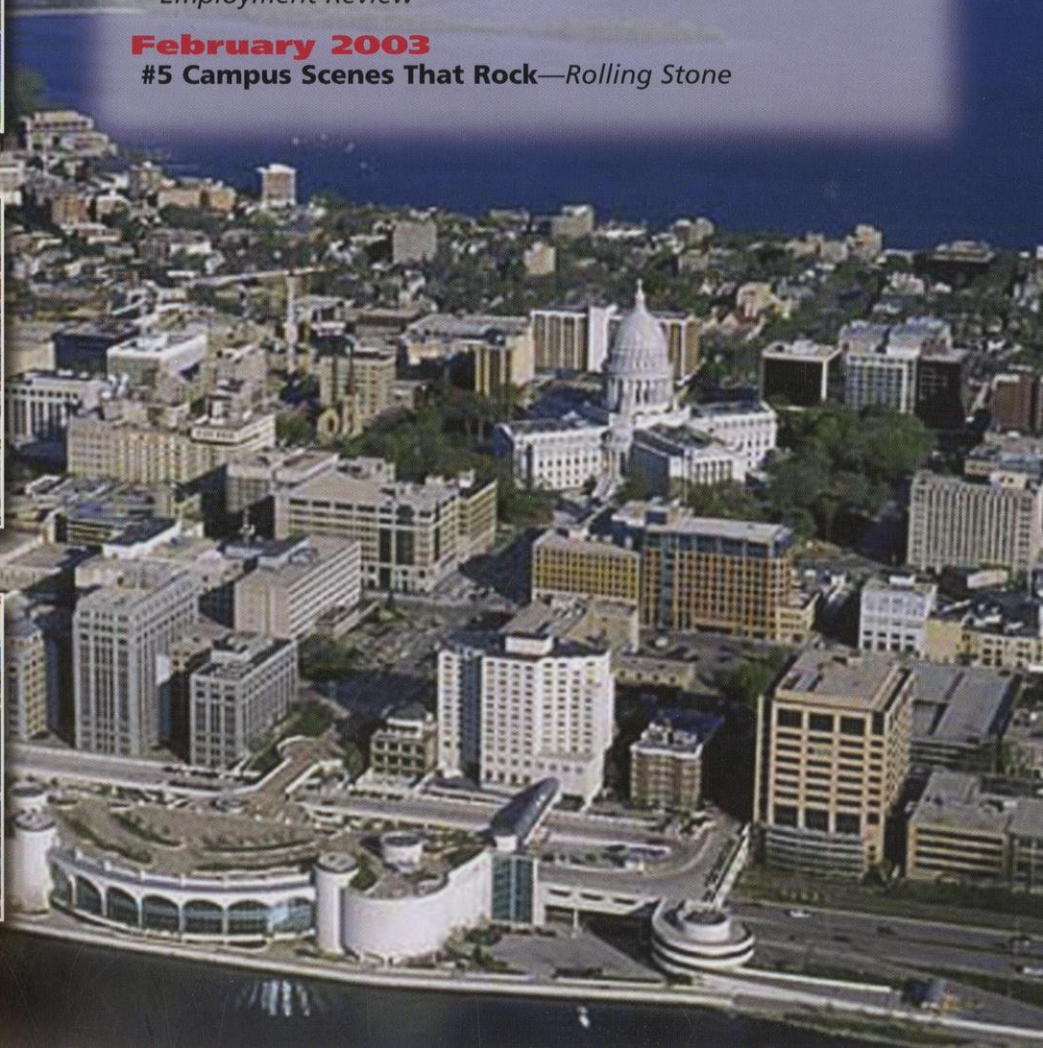
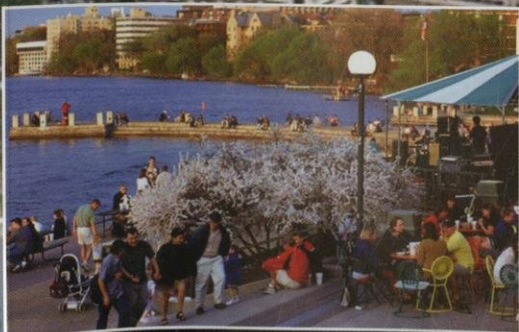
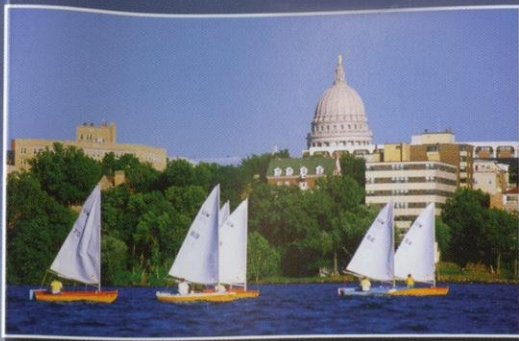

BADGERS

VOLLEYBALL 2005 SCHEDULE

Friday	Sept. 2	at Air Force Falcon Invitational, Colorado Springs, Colo. <i>Pool A</i> Weber State vs. San Jose State Wisconsin vs. San Jose State Wisconsin vs. Weber State <i>Pool B</i> Air Force vs. Southeast Missouri State Butler vs. Southeast Missouri State Air Force vs. Butler	Noon 4 p.m. 8 p.m. Noon 4 p.m. 8 p.m.
Saturday	Sept. 3	at Air Force Falcon Invitational, Colorado Springs, Colo. <i>Pool A 1st vs. Pool B 1st</i> <i>Pool A 2nd vs. Pool B 2nd</i> <i>Pool A 3rd vs. Pool B 3rd</i> Matches times are 2 p.m. / 4 p.m. / 6 p.m.	
Friday	Sept. 9	at Montana State Holiday Inn Classic, Bozeman, Mont. Wisconsin vs. Northern Colorado Montana State vs. Missouri	5:30 p.m. 8 p.m.
Saturday	Sept. 10	at Montana State Holiday Inn Classic, Bozeman, Mont. Montana State vs. Northern Colorado Wisconsin vs. Missouri Northern Colorado vs. Missouri Wisconsin vs. Montana State	11 a.m. 1 p.m. 5:30 p.m. 8 p.m.
FRIDAY	SEPT. 16	INNTOWNER INVITATIONAL UCLA vs. Valparaiso Wisconsin vs. Villanova	5 p.m. 7 p.m.
SATURDAY	SEPT. 17	INNTOWNER INVITATIONAL Valparaiso vs. Villanova UCLA vs. Villanova Wisconsin vs. Valparaiso	Noon 5 p.m. 7 p.m.
SUNDAY	SEPT. 18	INNTOWNER INVITATIONAL Wisconsin vs. UCLA (CSTV) MINNESOTA	5 p.m. 7 p.m.
FRIDAY	SEPT. 23	IOWA	1 p.m.
SUNDAY	SEPT. 25	at Purdue	7 p.m.
Friday	Sept. 30	at Illinois	7 p.m.
Saturday	Oct. 1	OHIO STATE	7 p.m.
FRIDAY	OCT. 7	PENN STATE	7 p.m.
SATURDAY	OCT. 8	NORTHWESTERN	7 p.m.
WEDNESDAY	OCT. 12	INDIANA	7 p.m.
FRIDAY	OCT. 14	at Michigan State	6 p.m.
Friday	Oct. 21	at Michigan	6 p.m.
Saturday	Oct. 22	at Penn State	6 p.m.
Friday	Oct. 28	at Ohio State (ESPN2)	6 p.m.
Saturday	Oct. 29	ILLINOIS	7 p.m.
FRIDAY	NOV. 4	PURDUE	7 p.m.
SATURDAY	NOV. 5	at Iowa	7 p.m.
Friday	Nov. 11	at Minnesota	7 p.m.
Saturday	Nov. 12	MICHIGAN	7 p.m.
FRIDAY	NOV. 18	MICHIGAN STATE	7 p.m.
SATURDAY	NOV. 19	at Northwestern	7 p.m.
Wednesday	Nov. 23	at Indiana	7 p.m.
Saturday	Nov. 26	at NCAA First & Second Rounds, TBA	
Thur.-Sun.	Dec. 1-4	at NCAA Regionals (College Station, Texas/Omaha, Neb./Palo Alto, Calif./State College, Pa.)	
Thur.-Sun.	Dec. 8-11	at NCAA Championship, San Antonio, Texas	

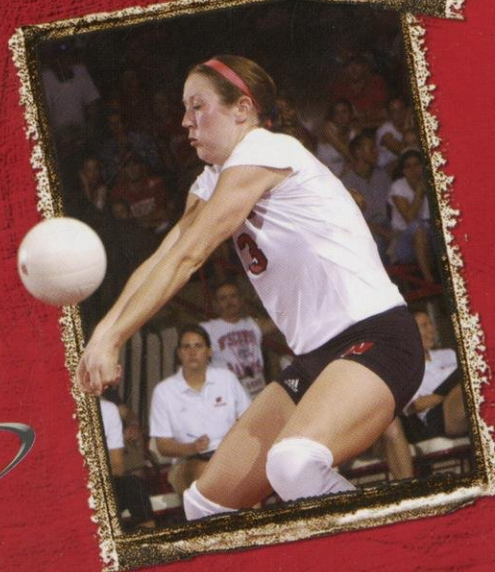
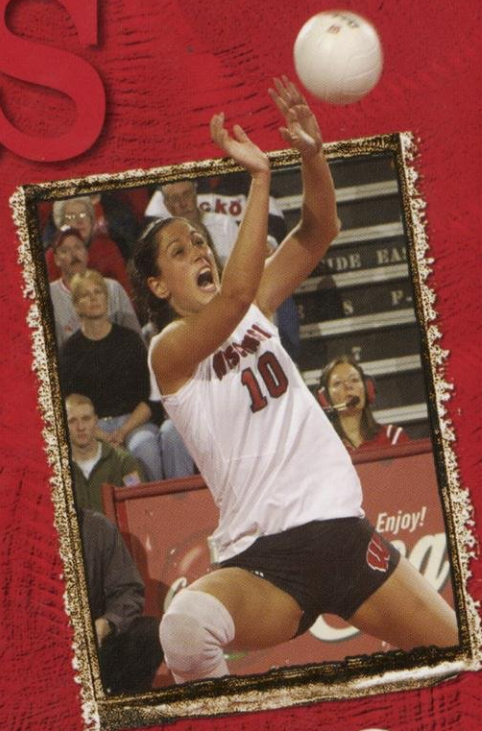

Schedule is subject to change; all times are Central;
home games in CAPS are held at the UW Field House.
For ticket information, call 1-800-GO-BADGERS or visit
uwbadgers.com.

UWBADGERS.COM

The Official Website
of Wisconsin Athletics

