LIBRARIES
UNIVERSITY OF WISCONSIN–MADISON

Carmina sacra, or, Boston collection of church music: comprising the most popular psalm and hymn tunes in general use, together with a great variety of new tunes, chants, sentences, motetts, and anthe...

Boston: Wilkins, Carter, & Co., 1846, c1841

https://digital.library.wisc.edu/1711.dl/KPATHGVS5B5SG86

Based on date of publication, this material is presumed to be in the public domain.

For information on re-use see:
http://digital.library.wisc.edu/1711.dl/Copyright

The libraries provide public access to a wide range of material, including online exhibits, digitized collections, archival finding aids, our catalog, online articles, and a growing range of materials in many media.

When possible, we provide rights information in catalog records, finding aids, and other metadata that accompanies collections or items. However, it is always the user's obligation to evaluate copyright and rights issues in light of their own use.

728 State Street | Madison, Wisconsin 53706 | library.wisc.edu

Published under the Sanction of the Boston Academy of Music.

CARMINA SACRA:

OR

BOSTON COLLECTION OF CHURCH MUSIC.

COMPRISING THE MOST POPULAR

PSALM AND HYMN TUNES IN GENERAL USE,

TOGETHER WITH A GREAT VARIETY OF

NEW TUNES, CHANTS, SENTENCES, MOTETTS, AND ANTHEMS,

PRINCIPALLY BY DISTINGUISHED EUROPEAN COMPOSERS:

THE WHOLE CONSTITUTING

ONE OF THE MOST COMPLETE COLLECTIONS OF MUSIC

FOR CHOIRS, CONGREGATIONS, SINGING SCHOOLS AND SOCIETIES, EXTANT.

BY LOWELL MASON,

PROFESSOR IN THE BOSTON ACADEMY OF MUSIC; EDITOR OF THE BOSTON HANDEL AND HAYDN COLLECTION OF CHURCH MUSIC, THE CHOIR OR UNION COLLECTION, THE OSTON ACADEMY'S COLLECTION, THE MODERN PSALMIST, AND VARIOUS OTHER MUSICAL WORKS.

BOSTON:

PUBLISHED BY WILKINS, CARTER, & CO.

NEW YORK: HUNTINGTON & SAVAGE; PRATT, WOODFORD, & CO.; COLLINS, BROTHER, & CO.; M. H. NEWMAN, AND A. V. BLAKE.
PHILADELPHIA: THOMAS, COWPERTHWAIT, & CO.; PERKINS & PURVES, AND LINDSAY & BLAKISTON.
BALTIMORE: CUSHING & BROTHER.—NEW ORLEANS: S. WOODALL & CO.—PITTSBURG:
C. H. KAY.—HARTFORD: BROWN & PARSONS.

MUSIC.

USE,

D ANTHEMS,

:

MUSIC

ES, EXTANT.

CHOIR OR UNION COLLECTION.

UNIVERSITY OF WISCONSIN - MADISON
LIBRARY

Published under the Sanction of the Boston Academy of Music.

CARMINA SACRA:

OR

BOSTON COLLECTION OF CHURCH MUSIC.

COMPRISING THE MOST POPULAR

PSALM AND HYMN TUNES IN GENERAL USE,

TOGETHER WITH A GREAT VARIETY OF

NEW TUNES, CHANTS, SENTENCES, MOTETTS, AND ANTHEMS,

PRINCIPALLY BY DISTINGUISHED EUROPEAN COMPOSERS:

THE WHOLE CONSTITUTING

ONE OF THE MOST COMPLETE COLLECTIONS OF MUSIC

FOR CHOIRS, CONGREGATIONS, SINGING SCHOOLS AND SOCIETIES, EXTANT.

BY LOWELL MASON,

PROFESSOR IN THE BOSTON ACADEMY OF MUSIC; EDITOR OF THE BOSTON HANDEL AND HAYDN COLLECTION OF CHURCH MUSIC, THE CHOIR OR UNION COLLECTION. THE BOSTON ACADEMY'S COLLECTION, THE MODERN PSALMIST, AND VARIOUS OTHER MUSICAL WORKS.

BOSTON:

PUBLISHED BY WILKINS, CARTER, & CO.

1846.

Entered, according to Act of Congress, in the year 1841,
By MELVIN LORD,
in the Clerk's Office of the District Court of Massachusetts.

BOSTON ACADEMY OF MUSIC.

INCORPORATED MARCH, 1833.

The design of this Institution is to promote Musical Education, and to diffuse a knowledge of the art, in all its beneficial forms, throughout the community. The whole income that may be derived from the instruction of classes, from concerts, subscriptions, or donations, is devoted, by the terms of the charter, to this object.

GOVERNMENT FOR 1842–43.

SAMUEL A. ELIOT, President.
GEORGE WM. GORDON, Vice President.
LUTHER S. CUSHING, Recording Secretary.
GEORGE E. HEAD, Corresponding Secretary.
BENJAMIN PERKINS, Treasurer.
BENJAMIN F. EDMANDS, Librarian.

Counsellors.

DANIEL NOYES,
GEORGE W. CROCKETT,
MOSES GRANT,
BELA HUNTING,
JULIUS A. PALMER,
HENRY EDWARDS,
JOSIAH F. FLAGG,
WILLIAM W. STONE,
HENRY R. CLEVELAND,
WILLIAM C. BROWN.

Auditor.

MOSES L. HALE

BOSTON:
KIDDER AND WRIGHT, MUSIC COMPOSITORS

M MUSIC
2117
M4
C37
1846

PREFACE.

If the question be asked, "Why add another to the many books of Church Music now before the public?" the reply must be similar to what would be appropriate, were the same inquiry to be made respecting a new book on any branch of science, art, morals, or literature. Books on all subjects, except there be some unnatural restraint to prevent, will be multiplied in proportion to the number and acquisitions of those who read them; and this very multiplicity, taken in connection with the very great variety of character and style necessarily involved, tends directly to increase both the number and attainments of their readers.

So it is in music. In proportion as the art is extended, an increasing number and variety of books become necessary; while, on the other hand, an enlargement of the catalogue of books will directly facilitate the progress of music itself. What friend of musical cultivation, therefore, and may we not add, what true philanthropist, will fail to rejoice in the publication of any new book of Church Music, which, being founded on correct principles of science and taste, helps to enlarge the boundaries and to extend the knowledge of the art?

Every well organized choir, if kept up with interest, must have a constant succession of new music; without this there will be no advancement. The same principle applies in every other case. The progress of things is ever onward, and why should it be expected that a choir of singers must remain satisfied with singing over for any considerable length of time, the same tunes, any more than that a literary community should be satisfied with reading over and over the same books Nor is this constant desire for new music any disparagement to the old tunes of standard merit. Many of these are unrivalled. So is Milton. But is this latter fact any reason why no one should write poetry at the present period? How many poets would have written since Milton if none had been encouraged but those who were as good as himself? The old tunes may be the best,—much the best, if you please, and still the modern tunes may possess some value, and some that is not found in their predecessors, and some that is worth having. To say the least, they increase the *variety*, and that is, as Cowper says,

—"The very spice of life,
That gives it all its savor."

The Handel and Haydn Society Collection of Church Music, by the Editor of this work, was first published in 1822. The Choir, or Union Collection, in 1832. The Boston Academy's Collection in 1835, and the Modern Psalmist in 1839. In this last named work the four parts are printed upon two staves, after the manner of publishing similar works in Germany; but notwithstanding the advantages of this arrangement of the parts, there are many who prefer the common mode of printing. This consideration, together with the fact that the Editor had on hand much valuable music recently received from distinguished European composers, which he could hardly feel justified in withholding from the public, has led to the publication of *Carmina Sacra** at the present time.

The Metrical part of the work will be found to contain not only a choice selection of the old standard tunes, which, though often republished, are always in demand, and which are as necessary to every singing book, designed for general use, as ballast is to a ship,—but also many new tunes, embracing specimens from distinguished composers of the present day in Europe, together affording such a diversity of style, in melody, harmony and rhythmical structure, as cannot fail to be highly interesting to the lovers of sacred song. In the department of Motetts, Anthems, &c., will be found many new and interesting pieces never before published, and also others now first adapted to English words. The variety of Chants is also greater than is usual in similar works.

In the Introductory department, containing the elements of vocal music, the general arrangement of the Modern Psalmist has been followed, with this important exception however, that the different departments, (Rhythm, Melody and Dynamics,) are intermingled in the same order as it is usual to teach them in singing schools. The teacher, therefore, will not have to skip about from place to place, but merely to follow the regular succession of chapters as they occur. Unlike the "Manual of Instruction of the Boston Academy of Music," † which professes to teach how to teach, and with the contents of which every teacher, therefore, should be familiar, this work merely contains in a didactic form those doctrines or principles which are necessary to be taught, leaving the teacher to pursue his own method of explanation and illustration.

The Codas added to many of the tunes form quite a new feature in a book of this kind, and it is hoped they may add interest to the performance of psalmody. Although they are called codas, yet they are not designed for the close, merely, but may be introduced before the first stanza, or between the stanzas of a hymn, as may be appropriate. In the singing school and choir meetings, they may always be sung, but in public worship the propriety of singing them must depend upon the circumstances of the occasion, hymn, &c. The hymns in which these Hallelujahs may with propriety be introduced, are more numerous than may be at first supposed; for under what circumstances does not the devout heart say, "Praise the Lord?" "Though he slay me, yet will I trust in him."

* Cármĭnâ Sacra.

† The Editor having seen several recent notices of this work, in which it seemed to be taken for granted that he was the author of the mode of teaching which is explained in the Manual, and which is commonly called the Pestalozzian method,—a method now so generally adopted,—takes this opportunity to correct this error; and for this purpose refers to the Manual itself, p. 14, § 3. In addition to which he would also state, that the work of Kübler there mentioned, was mostly followed, so much so indeed that to a great extent the Manual may be called a translation of that work.

ELEMENTS OF VOCAL MUSIC.

CHAPTER I.

GENERAL DIVISION OF THE SUBJECT.

§ I. Musical sounds may be 1. *Long* or *Short.*
2. *High* or *Low.*
3. *Soft* or *Loud.*

§ II. In the elementary principles of music there are three departments :

1. RHYTHM. This is founded on the first of the above distinctions, and treats of the *length* of sounds.
2. MELODY. This is founded on the second distinction, and treats of the *pitch* of sounds.
3. DYNAMICS. This is founded on the third distinction, and treats of the *power* of sounds.

§ III. GENERAL VIEW.

Distinctions.	*Departments.*	*Subjects.*
LONG OR SHORT.	RHYTHM.	LENGTH.
HIGH OR LOW	MELODY.	PITCH.
SOFT OR LOUD.	DYNAMICS.	POWER.

QUESTIONS.

How many distinctions exist in the nature of musical sounds ?—What is the first ? Second? Third ? —How many departments are there in the elementary principles of music ?—What is the first department called ? Second ? Third ?—What is that distinction in the nature of musical sounds, on which Rhythm is founded ? Melody ? Dynamics ?—What is that department called which relates to the Length of sounds ? Pitch ? Power ?—In how many ways do musical sounds differ ?—How many essential properties have musical sounds ? What are they ?—What is the subject of Rhythm ? Melody? Dynamics ?—If sounds differ from one another only as it respects their length, is the difference Rhythmical, Melodic, or Dynamic ?—If sounds differ with respect to their pitch, is the difference Rhythmical, Melodic, or Dynamic ?—If sounds differ with respect to their power, is it a Rhythmical, Melodic, or Dynamic difference ?

CHAPTER II.

RHYTHM.

DIVISIONS OF TIME, BEATING TIME, ACCENT.

§ IV. The length of sounds is regulated by a division of the time occupied in the performance of music into equal portions.

§ V. The portions of time into which music is divided are called MEASURES.

§ VI. Measures are divided into PARTS OF MEASURES.

§ VII. A measure with TWO parts is called DOUBLE measure.
" THREE " " TRIPLE measure.
" FOUR " " QUADRUPLE measure.
" SIX " " SEXTUPLE measure.

§ VIII. The character used for separating measures is called a BAR— thus, |

NOTE. Observe the difference between a *measure* and a *bar* Do not call a *measure*, a *bar*.

§ IX. To aid in the computation and accurate division of time, certain motions of the hand are made. This is called *Beating Time.*

NOTE. Every person learning to sing should give strict attention to beating time. Experience proves that where the habit of *beating* time is neglected, the ability to *keep* time is seldom acquired.

§ X. Double measure has two beats: first, *Downward;* second, *Upward.* Accented on the first part of the measure.

§ XI. Triple time has three beats: first, *Downward;* second, *Hither;* third, *Upward.* Accented on the first part of the measure.

§ XII. Quadruple time has four beats: first, *Downward;* second, *Hither,* third, *Thither;* fourth, *Upward.* Accented on the first and third parts of the measure.

§ XIII. Sextuple time has six beats: first, *Downward;* second, *Downward;* third, *Hither;* fourth, *Thither;* fifth, *Upward;* sixth, *Upward.* Accented on the first and fourth parts of the measure.

NOTE. The *hither* beat is made horizontally to the left, the *thither* beat to the right. For the first downward beat, in Sextuple time, let the hand fall half the way, and for the second, the remainder

§ XIV. One measure in Quadruple is equivalent to two measures in Double time; and one measure in Sextuple is equivalent to two measures in Triple time.

NOTE. The most important requisite in all good performance is accuracy of time. It is this that binds a choir together, and carries them safely through the most difficult rhythmical combinations. To acquire the habit of keeping good time requires much patience and perseverance; and it is in this that those who commence learning to sing are most likely to fail. The school should now be exercised in beating time, and in singing one sound to the syllable LA to each part of the measure.

QUESTIONS.

How is the length of sounds regulated (or governed) in music?—What are the portions of time called into which music is divided?—What portions of time are smaller than measures?—How many kinds of measure are there?—How many parts has double measure? Triple? Quadruple? Sextuple?—On which part of the measure is double time accented? Triple? Quadruple? Sextuple?—What is the character called which is used for separating the measures?—What distinguishes one kind of time from another?—In beating time, how many motions has double time? Triple? Quadruple? Sextuple?—What is the use of beating time?

CHAPTER III.

RHYTHM—OF NOTES.

§ XV. The length of sounds is indicated by the form of certain characters called NOTES.

§ XVI. There are five kinds of notes in common use, viz:

WHOLE NOTE (*Semibreve.*)

HALF NOTE (*Minim.*)

QUARTER NOTE (*Crotchet.*)

EIGHTH NOTE (*Quaver.*)

SIXTEENTH NOTE (*Semiquaver*

§ XVII. Besides the above there are sometimes used THIRTY-SECONDS SIXTY-FOURTHS —and also, DOUBLE notes or .

Sing in Quadruple time all the notes in common use.

§ XVIII. A DOT (•) adds one half to the length of a note. Thus a dotted half • is equal in length to three quarters .

QUESTIONS.

What are those characters called which represent the length of sounds?—Are notes rhythmical, melodic, or dynamic characters?—How many kinds of notes are there in common use?—What is the longest note called? The next? &c.—How much does a dot add to the length of a note?—What do notes represent?—What are notes for?

CHAPTER IV.

MELODY.

THE SCALE. (DIATONIC SCALE, MAJOR.)

§ XIX. At the foundation of Melody lies a series of sounds called the SCALE.

§ XX. The sounds of the scale are designated by numerals, VIZ· ONE, TWO, THREE, FOUR, FIVE, SIX, SEVEN, EIGHT.

§ XXI. The first seven letters of the alphabet are applied to the sounds of the scale, as follows: to one C, to two D, to three E, to four F, to five G, to six A, to seven B, and to eight C.

§ XXII. In singing the scale, the following syllables are used:

Written,	Do,	Re,	Mi,	Fa,	Sol,	La,	Si,	Do.
Pronounced,	*Doe*,	*Ray*,	*Mee*,	*Fah*,	*Sole*,	*Lah*,	*See*,	*Doe*.

Illustration of the Scale, with numerals, letters and syllables.

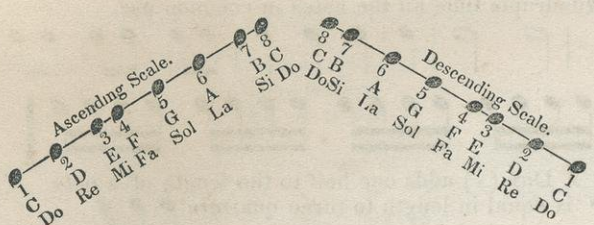

NOTE. The scale should be sung to the class slowly and distinctly, to the syllable *la*, or to numerals, beginning at a suitable pitch, ascending and descending several times until they may be supposed to have a clear idea of it, when they may be required to sing it themselves. A few will almost always be found, say from five to ten in a class of a hundred, who cannot at first get the sounds right. These cannot go on with the others with advantage to either party, but if they can practise in a separate class they may, probably, by extra exertion, succeed. As the difficulty in such cases is almost always with the ear, *listening to the singing of others* is of much greater importance to such persons than any attempt to sing themselves.

§ XXIII. The difference of pitch between any two sounds is called an INTERVAL. Thus, from one to two is an interval, &c.

§ XXIV. In the scale, there are five larger and two smaller intervals, the former called STEPS and the latter HALF-STEPS.

§ XXV. The half-steps occur between the sounds three and four, and seven and eight; between the other sounds the interval is a step.

QUESTIONS.

What is the second distinction in musical sounds?—What is the department called, arising out of this distinction?—Of what does Melody treat?—What is that series of sounds called, which lies at the foundation of Melody?—How many sounds are there in the scale?—How do we designate, or speak of the sounds of the scale? Numerals.—What is the first sound of the scale called? One. What the second? Two, &c.—What letter is one? Two? Three? &c.—What syllable is sung to one? To two? &c,—What letter is one? What syllable?—What numeral is C?—What numeral is Do? &c.—What is the difference of pitch between two sounds called?—How many intervals are there in the scale?—How many kinds of intervals are there in the scale?—What are the larger intervals called? Smaller?—How many steps are there in the scale? How many half-steps?—What is the interval from one to two? Two to three? Three to four? &c.

CHAPTER V.

MELODY. THE STAFF AND CLEFS.

§ XXVI. The pitch of sounds is represented by a character called a STAFF, on which the scale, or other music, is written in notes.

§ XXVII. The Staff consists of five lines, and the spaces between them.

§ XXVIII. Each line and space is called a DEGREE; thus, there are nine degrees: five lines and four spaces.

§ XXIX. When more than nine degrees are wanted, the spaces below or above the Staff are used; also additional lines called ADDED lines.

The Staff with added lines.

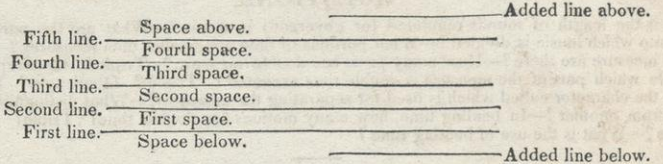

§ XXX. In writing the scale on the staff, one may be placed on either of its degrees, and the other sounds follow in regular order; thus, if one be placed on the first line, two will be on the first space, three on the second line, and so on; or, if one be placed on the first space, two will be on the second line, and so on.

§ XXXI. There are two ways in which the scale is commonly written on the staff; first, one on the added line below; and second, one on the second space.

§ XXXII. To distinguish between these two ways of writing the scale, or to fix the position of the letters on the staff, a character is used called a CLEF.

§ XXXIII. There are two Clefs in common use: the G Clef (Treble) and the F Clef (Base).

§ XXXIV. The G clef, which signifies G, is placed on the second line.

§ XXXV. The F clef, which signifies F, is placed on the fourth line.

§ XXXVI. When the G clef is used, the sound one is written on the added line below (C); and when the F clef is used, it is written on the second space (C).

Example 1. *The Scale, G clef, ascending and descending.*

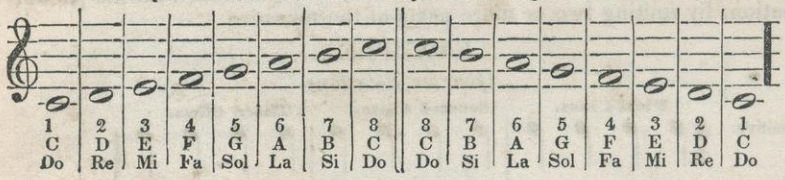

Example 2. *The Scale, F clef, ascending and descending.*

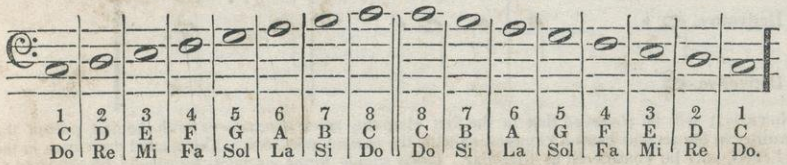

QUESTIONS.

What is that character called, which represents the pitch of sounds?—Is the staff a rhythmical, melodic or dynamic character? Why?—How many lines are there in the staff? How many spaces?—What is each line and space of the staff called?—How many degrees does the staff contain?—(Pointing to the staff,) Which line is this? Space? &c.—(Pointing to the staff,) Which degree of the staff is this? &c.—What is the space above the staff called? Space below?—If lines are added below the staff, what are they called? If added above the staff, what are they called?—Where upon the staff is one usually written? Where two? Three? &c.—What letter is one? Two? Three? &c.—What syllable is one? Two? Three? &c.—On what other degree of the staff, besides the added line below, is one often written?—How can we tell whether one be written on the added line below, or on the second space?—How many clefs are there?—What are they called?—What does the G clef signify?—What does the F clef signify?—If the G clef is used, where must one be written?—If the F clef is used, where must one be written?

CHAPTER V.

RHYTHM—VARIETIES OF MEASURE

§ XXXVII. Each kind of time may have as many *varieties* as there are different notes. These varieties are obtained by the use of the different notes on each part of the measure.

§ XXXVIII. Time is marked by figures which express the number of parts and contents of the measure; the upper figure or NUMERATOR showing the number of parts, or *kind of time;* and the lower figure or DENOMINATOR denoting the particular note used on each part of the measure, or the *variety of time.*

Examples of some of the common varieties of measure.

NOTE. Other varieties also may be used; as,

2 2 | 3 3 | 4 4 4 | 6 6 | &c.
1 8 | 8 16 | 2 8 16 | 2 8 |

NOTE. It is to be observed, that notes have no *positive*, but only a *relative* length. The example **2-2** is not necessarily either slower or quicker than **2-4**; **3-2** is neither slower nor quicker than **3-8**, &c. The different varieties of time in each of the above examples are *practically* the same. To the *eye* they are different, to the *ear* alike.

QUESTIONS.

How many kinds of time are there?—How many varieties in each kind of time?—How are the different varieties of time obtained?—By which figure is the kind of time designated?—By which figure is the variety of time designated?—What is the upper figure (numerator) for?—What is the lower figure (denominator) for?—Do the different varieties of time differ to the ear, or to the eye only?—What does the numerator express (or number)?—What does the denominator express (or denominate)?—Suppose the figures to be **4-4**, what two notes will fill a measure? What one note? What four? &c.

NOTE. Similar questions may also be asked in reference to the different kinds and varieties of time

CHAPTER V.

RHYTHM—DIFFERENT NOTES APPLIED TO THE DIFFERENT VARIETIES OF MEASURE; AND DIFFERENT NOTES IN THE SAME MEASURE.

§ XXXIX. Different notes may occur in every variety of measure.

PRACTICAL EXERCISES. Syllable *la.*

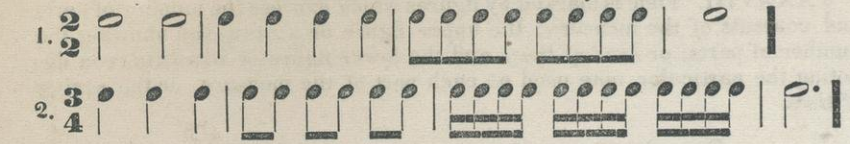

§ XL. Different notes may occur in the same measure.

PRACTICAL EXERCISE.

§ XLI. The singing may commence on some other part of the measure than the first.

PRACTICAL EXERCISE.

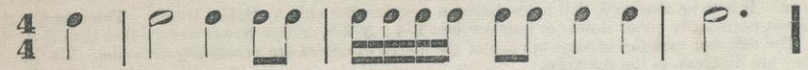

CHAPTER VII.

RHYTHMICAL CLASSIFICATION; OR PRIMITIVE AND DERIVED RELATIONS, OR FORMS OF MEASURE. ONE NOTE TO EACH PART OF THE MEASURE. SIMPLE FORMS.

§ XLII. When each part of a measure is occupied by the particular note designated by the figure denoting the variety of time, the measure is said to be in its primitive relation. Thus, if the denominator be **2**, the primitive relation of the measure is halves; if **4**, quarters; if **8**, eighths, &c. Such forms of measure with their derivatives are called Simple Relations. The primitive note is taken as a standard by which to determine the length of others.

NOTE. By relation is meant the form or order of filling a measure.

§ XLIII. DERIVED RELATIONS, or forms, are obtained from the primitive relation, by uniting two or more parts of the measure.

EXAMPLE.

Quarter Relations.

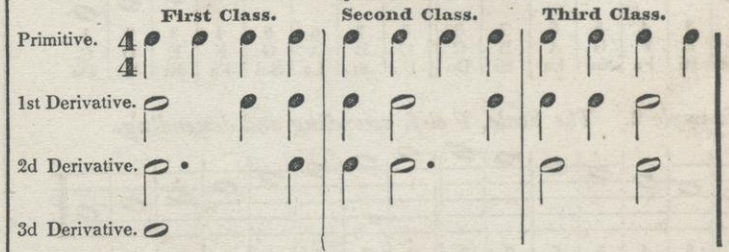

NOTE. It will be observed that in the first class the union commences with the first part of the measure; in the second class it commences with the second part, &c. The second derivative in the third class, may be considered as irregular. Other simple forms, or relations, should be exhibited to the school, as **4-2**, **3-2**, **3-4**, **4-8**, **3-8**, &c. This subject should be well understood.

PRACTICAL EXERCISES, in different Rhythmical Forms.

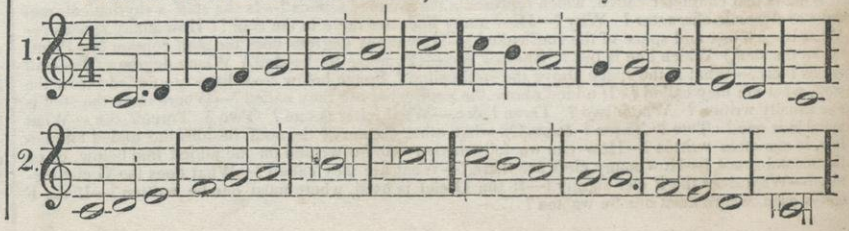

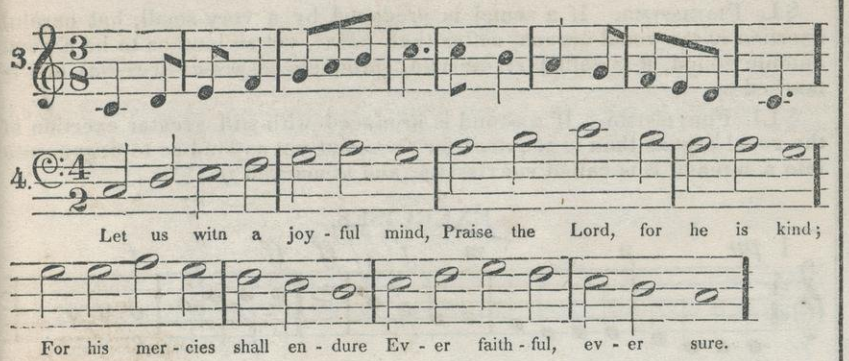

QUESTIONS.

When is a measure said to be in its primitive form?—What is the primitive form of the measure marked 4-4?—What is the primitive form of the measure marked 4-2? 4-8? 3-4? 3-2 4-16? &c.—Why is the primitive form of any measure called so? Ans. Because it is just what is expressed by the figures. [It is also the most natural and easy form in which the measure can appear.]—What are all other forms of measure besides the primitive called?—How are derived forms obtained from the primitive?—How many derivatives are there in the first class? Second? Third?—What is peculiar to the derivatives of the first class? Second?—What is peculiar to the first derivative of the third class?—Why is the second derivative in the third class called irregular?—How can derived forms be reduced to primitive?—When a note commences on an unaccented part of a measure, and is continued on an accented part of the measure, what is it called? Ans. Syncopated note.—In which class are syncopated notes found?

NOTE. It is thought unnecessary to repeat the questions for different kinds, or varieties of measure, as 3-4, 3-2, 4-2, 4-8, &c. If the principle be understood, it can easily be applied to these and other varieties of measure.

CHAPTER VIII.

QUARTER, HALF AND WHOLE RESTS. TIED NOTES.

§ XLIV. When a measure, or part of a measure is to be passed over in silence, it is indicated by a character called a REST.

§ XLV. Each note has its corresponding Rest.

EXAMPLE.

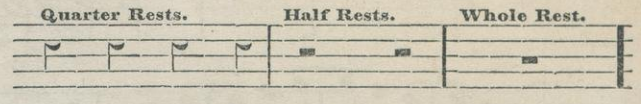

QUESTIONS.

When a measure or part of a measure is passed over in silence, what is it called?—What are those characters called, which indicate silence?—Are rests rhythmical, melodic, or dynamic characters? Why?—How many kinds of rests are there?

NOTE. Exercise at present, only on whole, half, and quarter rests.

PRACTICAL EXERCISES. Rhythm and Melody. The scale with rests.

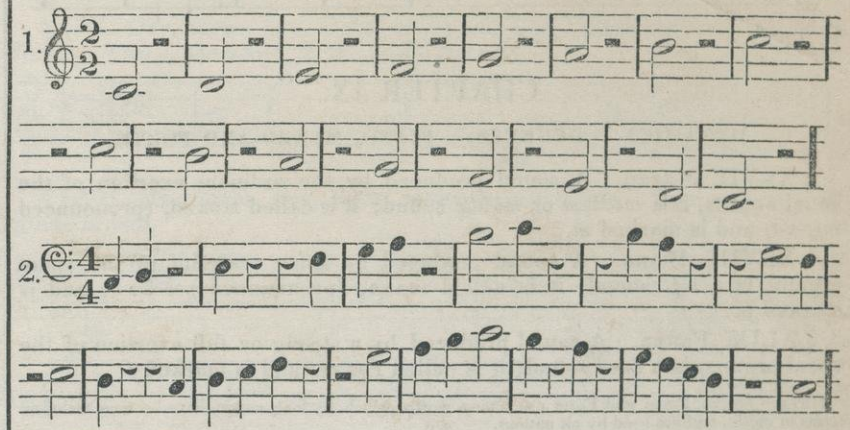

§ XLVI. Two notes tied together represent one sound.

PRACTICAL EXERCISES.

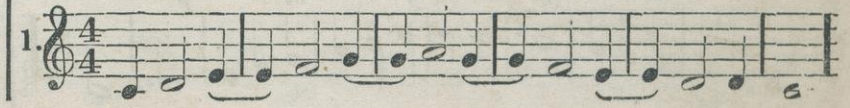

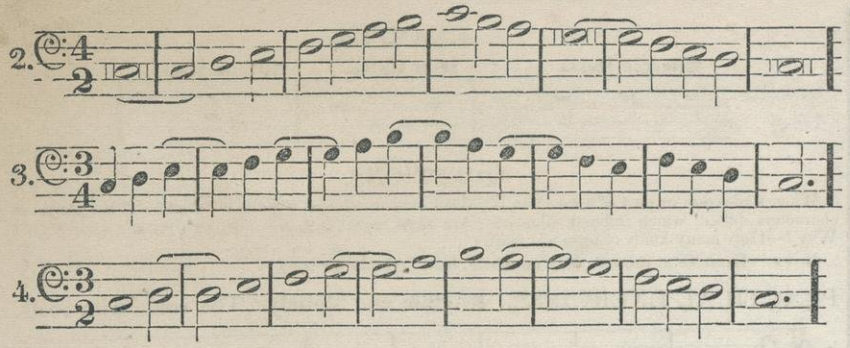

CHAPTER IX.

DYNAMICS. DEGREES. PIANO, MEZZO AND FORTE.

§ XLVII. MEZZO. A sound produced by the ordinary exertion of the vocal organs, is a *medium* or *middle* sound; it is called MEZZO, (pronounced *met-zo*) and is marked *m*.

§ XLVIII. PIANO. A sound produced by some restraint of the vocal organs, is a *soft* sound; it is called PIANO, (pronounced *pee-ân-o*) and is marked *p*.

§ XLIX. FORTE. A sound produced by a strong or full exertion of the vocal organs, is a *loud* sound; it is called FORTE, and is marked *f*.

NOTE. Mezzo, Piano and Forte are Italian words, which, by long usage, have become technical terms in music, and are used by all nations.

EXERCISE.

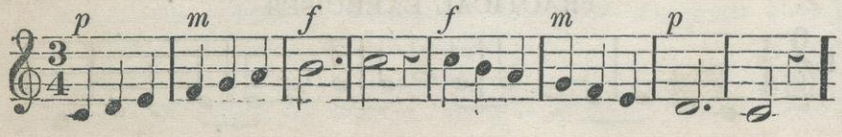

§ L. PIANISSIMO. If a sound is produced by a very small, but careful exertion of the vocal organs, softer than *piano*, yet so loud as to be a good audible sound, it is called PIANISSIMO, (pronounced *pee-an-is-si-mo*) and is marked *pp*.

§ LI. FORTISSIMO. If a sound is produced with still greater exertion of the vocal organs than is required for *forte*, but not so loud as to degenerate into a scream, it is called FORTISSIMO, and is marked *ff*.

EXERCISES.

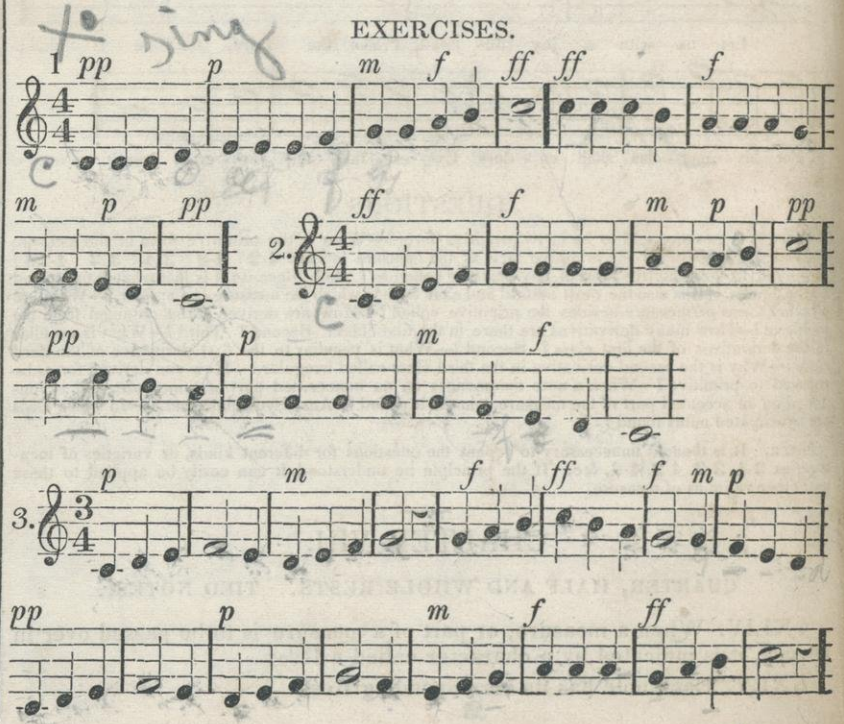

QUESTIONS.

a in musical sounds?—What is the department called, which arises out the subject of Dynamics?—When a sound is neither loud nor soft, what When a sound is soft, what is it called? How marked?—When a sound is loud, what is it called? How marked?—If a sound is very soft, what is it called? How marked?—If a sound is very loud, what is it called? How marked?—What does Piano, or P signify?—What does Forte, or F signify?—What does Mezzo, or M signify?—What does Pianissimo, or PP signify?—What does Fortissimo, or FF signify?

CHAPTER X.

LESSONS IN WHICH THE VARIOUS SOUNDS OF THE SCALE PROCEED, NOT ACCORDING TO THEIR REGULAR ORDER OF PROGRESSION, BUT BY SKIPS.

§ LII. One and three. With these two sounds the following changes may be produced: 1 3, 3 1.

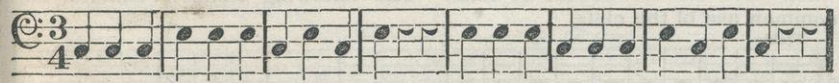

§ LIII. One, three and five. With these sounds the following changes may be produced: 1 3 5, 1 5 3, 3 1 5, 3 5 1, 5 1 3, 5 3 1.

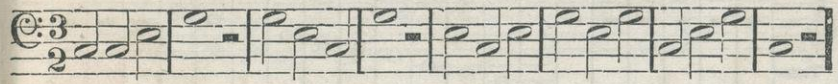

§ LIV. One, three, five and eight. With these sounds the following changes may be produced:

1 3 5 8	3 1 5 8	5 1 3 8	8 1 3 5
1 3 8 5	3 1 8 5	5 1 8 3	8 1 5 3
1 5 3 8	3 5 1 8	5 3 1 8	8 3 1 5
1 5 8 3	3 5 8 1	5 3 8 1	8 3 5 1
1 8 3 5	3 8 1 5	5 8 1 3	8 5 1 3
1 8 5 3	3 8 5 1	5 8 3 1	8 5 3 1

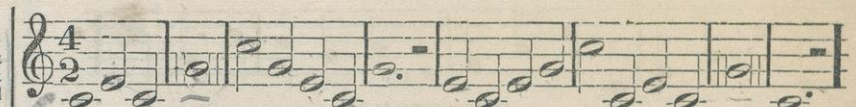

§ LV. One, three, five, eight and seven. Seven naturally leads to eight. Eight, therefore, will serve as a guide to seven. In order to sing seven right, think of eight.

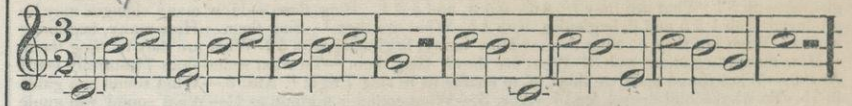

§ LVI. One, three, five, eight, seven and four. Four naturally leads to three. Three, therefore, is the guide to four.

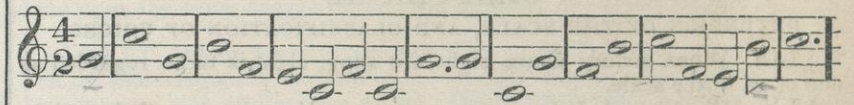

§ LVII. One, three, five, eight, seven, four and two. One or three will guide to two.

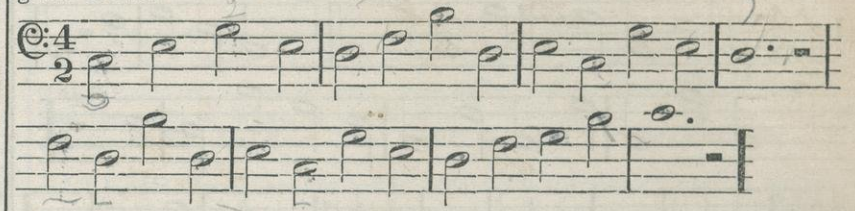

§ LVIII. One, three, five, eight, seven, four, two and six. Five will guide to six.

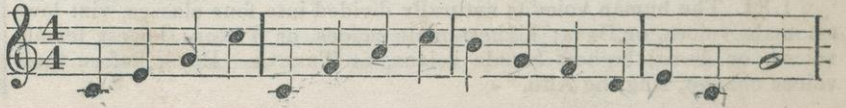

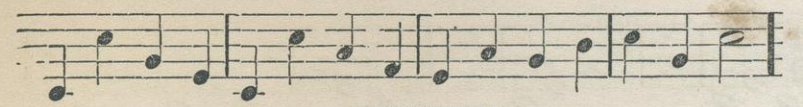

QUESTIONS.

In the use of one and three, how many changes may be produced? What are they? Ans. 1 3 and 3 1. Sing them.—How many changes may be produced with 1, 3 and 5, provided we commence with 1? What are they? Ans. 1 3 5, and 1 5 3. Sing them.—How many changes may be produced, beginning with 3? What are they? Ans. 3 1 5, and 3 5 1. Sing them.—How many changes, beginning with 5? What are they? Ans. 5 1 3, and 5 3 1. Sing them.—How many changes may be produced with 1 3 5 and 8, beginning with 1? What are they? Sing them.—How many, beginning with 3? What are they? Sing them.—How many, beginning with 5? What are they? Sing them.—How many, beginning with 8? What are they? Sing them.—To what sound does 7 naturally lead? Ans. 8.—What sound must we think of, to enable us to sing 7 right? Ans. 8.—What sound is a guide to 7?—To what sound does 4 lead? Ans. 3.—What sound is a guide to 4?—What sound will guide to 2? Ans. 1 or 3.—What sound will guide to 6? Ans. 5.

CHAPTER XI.

EXTENSION OF THE SCALE, AND CLASSIFICATION OF VOICES.

§ LIX. When sounds above eight are sung, eight is to be regarded as one of an upper scale.

§ LX. When sounds below one are sung, one is to be regarded as eight of a lower scale. PRACTICAL EXERCISES.

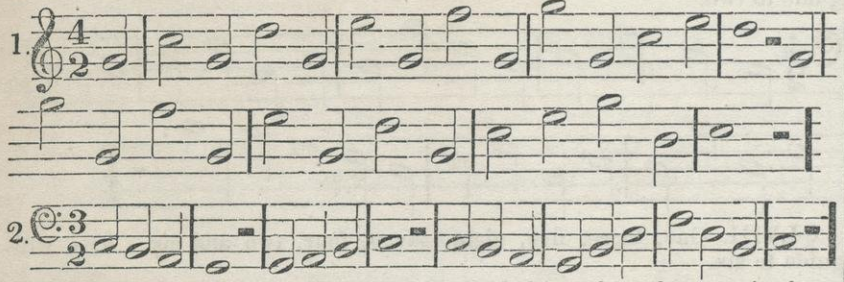

§ LXI. The human voice is naturally divided into four classes, viz: lowest male voices, or BASE; highest male voices, or TENOR; lowest female voices, or ALTO; highest female voices, or TREBLE. Boys, before their voices change, sing the Alto.

NOTE. Besides the above distinctions, there is also the BARITONE, between the Base and Tenor and the MEZZO SOPRANO, between the Alto and Treble.

§ LXII. The following example exhibits the usual compass of the human voice, and also that of the different parts, as Base, Tenor, Alto, Treble.

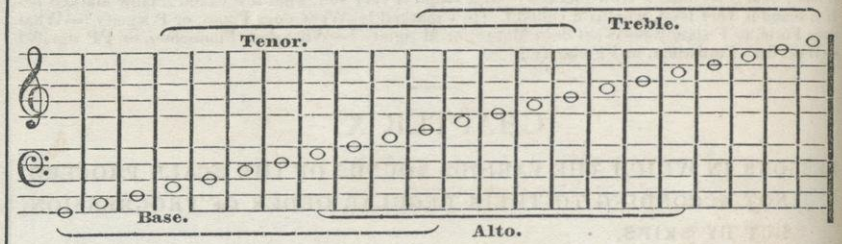

§ LXIII. The Treble or G clef is used for the Alto, and often for the Tenor; but when used for the Tenor it denotes G an octave lower than when used for the Treble or Alto. The following example exhibits the common use of the clefs.

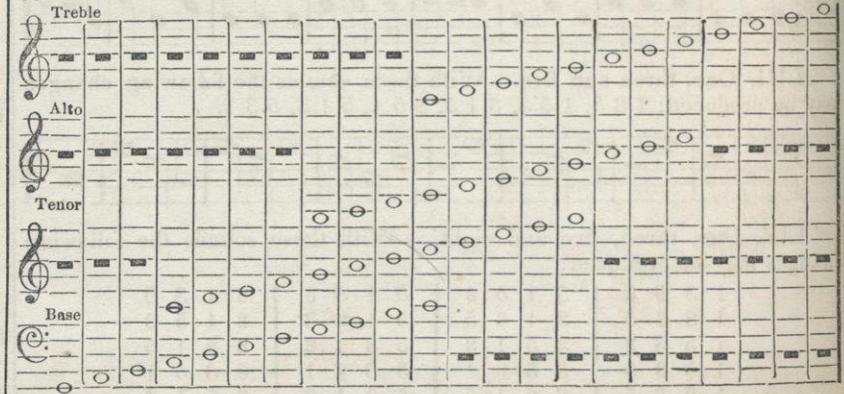

NOTE. It is important that the difference of pitch between male and female voices be fully explained and illustrated.

QUESTIONS.

When sounds above 8 are sung, as what are we to regard 8?—When sounds below 1 are sung, as what are we to regard 1?—Into how many classes is the human voice divided?—What are the lowest male voices called? What are the highest called?—What are the lowest female voices called? What are the highest called?

PRACTICAL EXERCISES in two parts.

1.

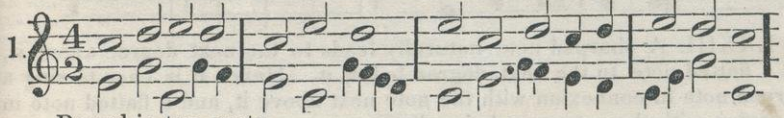

Round in two parts.

2.

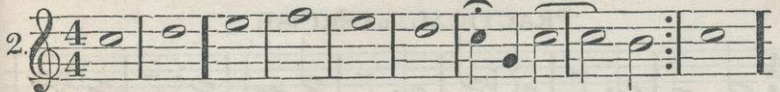

Note. When the first voice passes the double bar and commences the third measure, the second voice is to begin. The pause is to be observed only by the second voice at the close.

Round in two parts.

3.

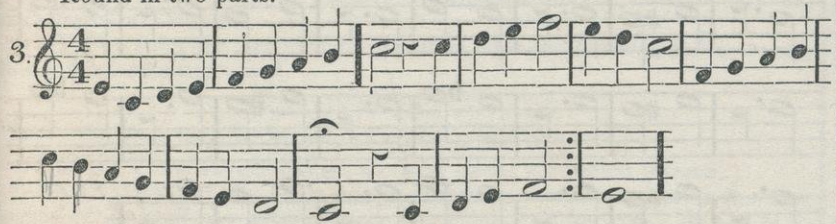

4.

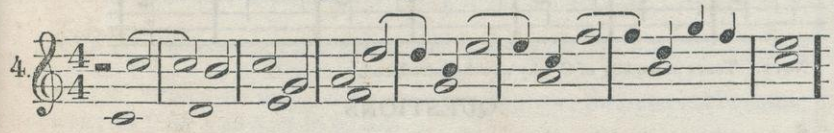

5.

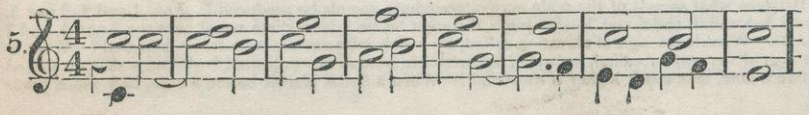

CHAPTER XII

THE CHROMATIC SCALE.

§ LXIV. Between those sounds of the scale which are a step distant, there may be an intermediate sound a half-step distant from each; thus, intermediate sounds may occur between 1 and 2, 2 and 3, 4 and 5, 5 and 6, and 6 and 7; but not between 3 and 4, and 7 and 8, because the intervals between those sounds are already half-steps, and there is no smaller practicable interval.

§ LXV. The notes representing intermediate sounds may be written on the same degree of the staff with either of the sounds between which they occur. Thus the note representing the sound between 1 and 2 may be written upon the same degree of the staff as either of these sounds.

§ LXVI. When the note representing an intermediate sound is written on the same degree of the staff as the *lower* of the two sounds between which it occurs, a sign of elevation called a Sharp (♯) is placed before it, and the note, or letter, or sound is said to be *sharped:* as, *Sharp one*, *Sharp two*, &c. or C♯, D♯, &c. A sharp raises the pitch of a note a half-step.

§ LXVII. When the note representing an intermediate sound is written on the same degree of the staff as the *upper* of the two sounds between which it occurs, a sign of depression called a Flat (♭) is placed before it, and the note, or letter, or sound is said to be *flatted:* as, *Flat seven*, *Flat six*, &c. or B♭, A♭, &c. A flat lowers the pitch of a note a half-step.

§ LXVIII. In the application of syllables to the *sharped* sounds, the vowel sound is changed to *ee*. Thus sharp one is di, (pronounced *dee,*) sharp two ri, &c. In the application of syllables to the *flatted* sounds, the vowel sound is changed to *a*. Thus the flat seven is se, (pronounced *sa,*) flat six le, &c

§ LXIX. A scale of thirteen sounds, including all the intermediate sounds and twelve intervals of a half-step each, is called the Chromatic Scale.

EXAMPLE. *The Chromatic Scale, Numerals, Letters and Syllables.*

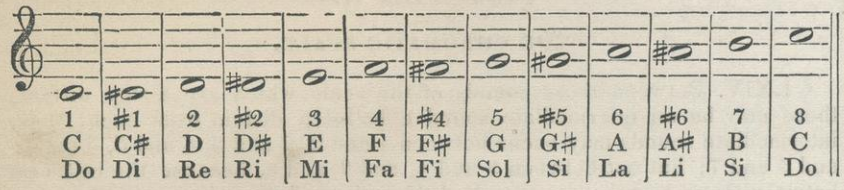

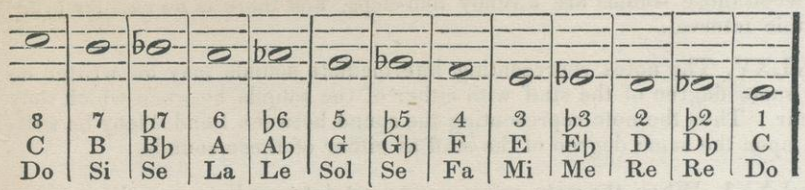

§ LXX. A sharp or a flat affects the letter on which it is placed throughout the measure in which it occurs.

EXAMPLE.

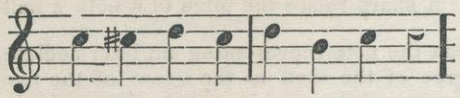

NOTE. In the above example the sharp affects both Cs in the first measure, but not the C in the second measure.

§ LXXI. When a sharped or flatted note is continued on the same degree of the staff from one measure to another without any intervening note, the influence of the sharp or flat is also continued.

EXAMPLE.

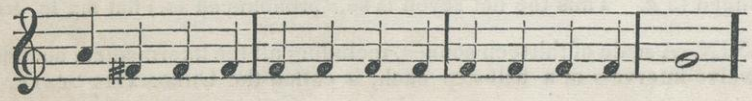

§ LXXII. When it is necessary to contradict a flat or a sharp, or to take away the effect of either of these characters, a character called a NATURAL (♮) is used. EXAMPLE.

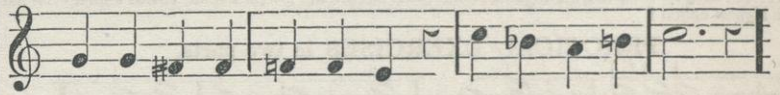

§ LXXIII. A sharped note naturally leads to the next degree above it, and a flatted note to the next degree below it. Hence it is easy to sing a sharped note in connexion with the note next above it, and a flatted note in connexion with the note next below it.

PRACTICAL EXERCISE.

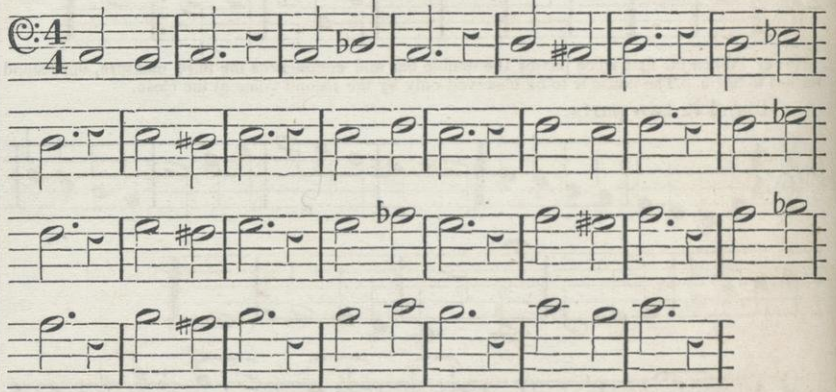

NOTE. Tunes in the key of C may now be introduced.

QUESTIONS

Between what sounds of the scale may intermediate sounds be produced? Ans. 1 and 2, 2 and 3, 4 and 5, 5 and 6, and 6 and 7.—Why can there not be an intermediate sound between 3 and 4, and 7 and 8?—What is the sign of elevation called, by which intermediate sounds are indicated?—What is the sign of depression called, by which intermediate sounds are indicated?—When a sharp is placed before a note, how much higher is its sound?—When a flat is placed before a note, how much lower

is its sound?—What is the intermediate sound between 1 and 2 called, when it derives its name from 1? Ans. ♯1. What letter? Ans. C♯.—What is it called, when it derives its name from 2? Ans. ♭2. What letter? Ans. D♭. (NOTE. Ask similar questions with respect to the other sounds.)—By what character is the ascending chromatic scale formed?—By what character is the descending chromatic scale formed?—Are flats and sharps rhythmical, melodic, or dynamic characters?—Does a sharped sound naturally lead upwards, or downwards?—To what does ♯2 lead? &c.—Does a flattened sound naturally lead upwards, or downwards?—To what does ♭7 lead? &c.—Which is the guide to a sharped sound?—Which is the guide to a flatted sound?—What is the guide to ♯4? &c.—What is the guide to ♭7? &c.—How far does the influence of a flat or sharp extend? Ans. Through the measure in which it occurs.—Under what circumstances does the influence of a sharp, or flat, extend beyond the measure in which it occurs? Ans. When the same sound is continued from measure to measure.—When it is necessary to take away the effect of a sharp or flat, what character is used?

CHAPTER XIII.

DIATONIC INTERVALS.

§ LXXIV. In addition to those intervals called Steps and half-steps belonging to the scale in its natural progression, there are also other intervals occasioned by skipping; as, SECONDS, THIRDS, FOURTHS, FIFTHS, SIXTHS, SEVENTHS and OCTAVES

§ LXXV. Intervals are always reckoned from the lower sound upwards, unless otherwise expressed.

DIATONIC INTERVALS.

NOTE. Diatonic, because they are produced by skips in the diatonic scale.

§ LXXVI. Two sounds being the same pitch, are called UNISON.

§ LXXVII. When the voice proceeds from any sound to that on the next degree of the staff, the interval is called a SECOND; as from 1 to 2, 2 to 3, &c.

§ LXXVIII. When the voice skips over one degree, the interval is called a THIRD; as from 1 to 3, 2 to 4, &c.

§ LXXIX. When the voice skips over two degrees, the interval is called a FOURTH; as from 1 to 4, 2 to 5, &c.

§ LXXX. When the voice skips over three degrees, the interval is called a FIFTH; as from 1 to 5, 2 to 6, &c.

§ LXXXI. When the voice skips over four degrees, the interval is called a SIXTH, as from 1 to 6, 2 to 7, &c.

§ LXXXII. When the voice skips over five degrees, the interval is called a SEVENTH; as from 1 to 7, 2 to 8, &c.

§ LXXXIII. When the voice skips over six degrees, the interval is called an OCTAVE; as from 1 to 8, 2 to 9, &c.

QUESTIONS.

When two sounds are both the same pitch, what are they called? Ans. Unison.—When we proceed from any note to that which is written on the next degree of the staff, what is the interval called? Ans. Second.—When we skip over one degree of the staff, what is the interval called? Ans. Third. When we skip two degrees? Fourth. When we skip three degrees? Fifth. When we skip four degrees? Sixth. When we skip five degrees? Seventh. When we skip six degrees? Eighth, or Octave.

CHAPTER XIV.

MAJOR AND MINOR INTERVALS.

NOTE. This chapter may, if thought best, be omitted.

§ LXXXIV. Seconds.

1. A second consisting of a *half-step*, is a MINOR SECOND.
2. A second consisting of a *step*, is a MAJOR SECOND.

§ LXXXV. Thirds.

1. A third consisting of a *step* and a *half-step*, is MINOR.
2. A third consisting of *two steps*, is MAJOR.

§ LXXXVI. Fourths.

1. A fourth consisting of *two steps* and *one half-step*, is a PERFECT FOURTH.
2. A fourth consisting of *three steps*, is a SHARP FOURTH

§ LXXXVII. Fifths.

1. A fifth consisting of *two steps* and *two half-steps*, is a FLAT FIFTH.
2. A fifth consisting of *three steps* and *a half-step*, is a PERFECT FIFTH.

§ LXXXVIII. Sixths.

1. A sixth consisting of *three steps* and *two half-steps*, is MINOR.
2. A sixth consisting of *four steps* and *a half-step*, is MAJOR

§ LXXXIX. Sevenths.

1. A seventh consisting of *four steps* and *two half-steps*, is a FLAT SEVENTH.
2. A seventh consisting of *five steps* and *one half-step*, is a SHARP SEVENTH.

§ XC. Octave. An OCTAVE consists of *five steps* and *two half-steps*.

§ XCI. MINOR INTERVALS ALTERED TO MAJOR. If the lower note of any *minor* interval be flatted, or the upper one sharped, the interval becomes *major*.

§ XCII. MAJOR INTERVALS ALTERED TO MINOR. If the lower note of any *major* interval be sharped, or the upper one flatted, the interval becomes *minor*.

§ XCIII. EXTREME SHARP INTERVALS. If the lower note of any *major* interval be flatted, or the upper one sharped, the interval becomes SUPERFLUOUS, or EXTREME sharp.

§ XCIV. EXTREME FLAT INTERVALS. If the lower note of any *minor* interval be sharped, or the upper one flatted, the interval becomes DIMINISHED or EXTREME flat.

QUESTIONS.

If a second consists of a *half-step*, what is it called? Ans. Minor Second.—If a second consists of a *step*, what is it called? Major Second.—If a third consists of a *step* and a *half-step*, what is it called? —If a third consists of *two steps*, what is it called?—If a fourth consists of *two steps* and *one half-step*, what is it called?—If a fourth consists of *three steps*, what is it called?—If a fifth consists of *two steps* and *two half-steps*, what is it called?—If a fifth consists of *three steps* and *one half-step*, what is it called? —If a sixth consists of *three steps* and *two half-steps*, what is it called?—If a sixth consists of *four steps* and *one half-step*, what is it called?—If a seventh consists of *four steps* and *two half steps*, what is it called?—If a seventh consists of *five steps* and *one half-step*, what is it called?—If an octave consists of *five steps* and *two half-steps*, what is it called?——*Minor Intervals altered to Major.* If the lower sound of any *minor* interval be flatted, what does the interval become?—If the upper sound of any *minor* interval be sharped, what does it become?——*Major Intervals altered to Minor.* If the lower sound of any *major* interval be sharped, what does the interval become?—If the upper sound of any *major* interval be flatted, what does the interval become?——*Extreme Sharp Intervals.* If the lower sound of any *major* interval be flatted, what does the interval become?—If the upper sound of any *major* interval be sharped, what does the interval become?——*Extreme Flat Intervals.* If the lower sound of any *minor* interval be sharped, what does the interval become?—If the upper sound of any *minor* interval be flatted, what does the interval become?

CHAPTER XV.

RHYTHMICAL CLASSIFICATION. TWO NOTES TO EACH PART OF THE MEASURE, OR COMPOUND FORMS. EIGHTH RESTS. TRIPLETS. REPEAT.

§ XCV. When two or more notes come to each part of a measure, they are to be considered as constituting the primitive form of the measure, and are to be taken as the standard by which to determine the length of longer notes. Such forms of measure with their derivatives are called Compound Relations, or Compound Forms of Measure.

EXAMPLE.

Eighth Relations

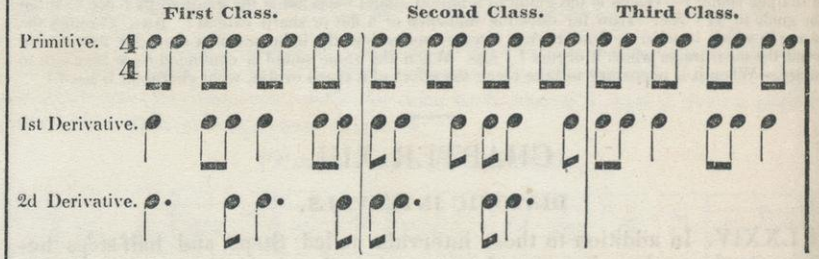

NOTE. Other examples may be exhibited on the Black Board, as Quarters in 4-2, or 3-2, &c.

§ XCVI. Eighth Rests.

§ XCVII. Three notes are sometimes sung to one beat, or part of a measure. The figure 3 is placed over such notes, and they are called TRIPLETS.

§ XCVIII. REPEAT. Dots across the staff require the repetition of the strain.

PRACTICAL EXERCISES

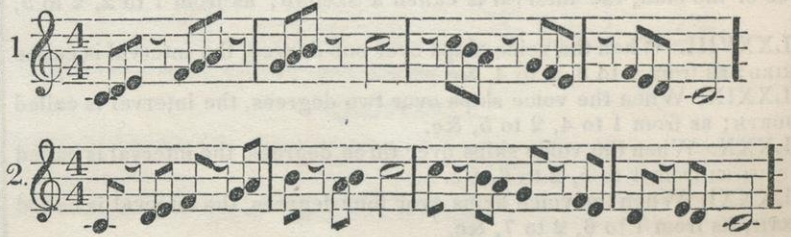

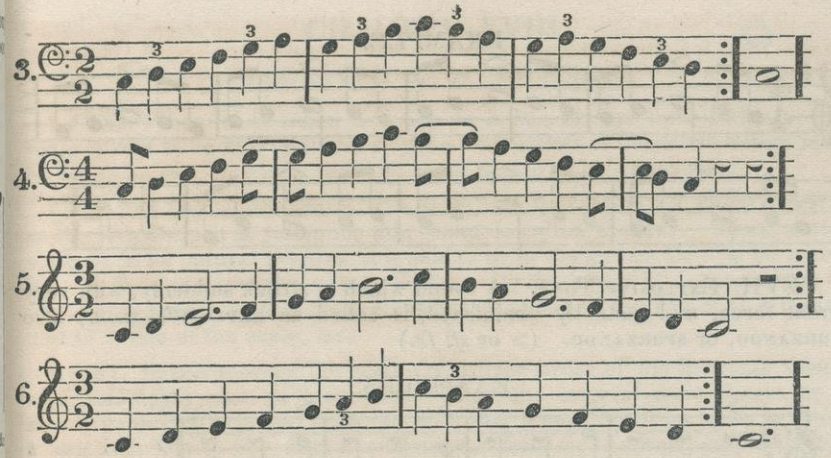

CHAPTER XVI.*

RHYTHMICAL CLASSIFICATION. FOUR NOTES TO EACH PART OF THE MEASURE. COMPOUND FORMS. DOUBLE DOTS. SIXTEENTH RESTS.

§ XCIX. See § XCV. EXAMPLE.

Sixteenth Relations, Double Time.

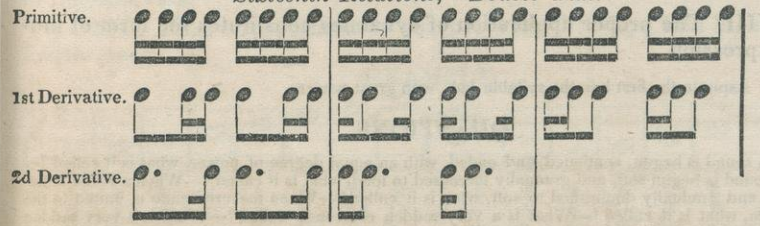

* Where schools are kept but for a short time, it may be necessary to omit this chapter

§ C. A dotted note or rest is sometimes lengthened by a *second dot*, which adds to it one fourth of the note, or one half of the first dot

§ CI. Sixteenth Rests.

PRACTICAL EXERCISES

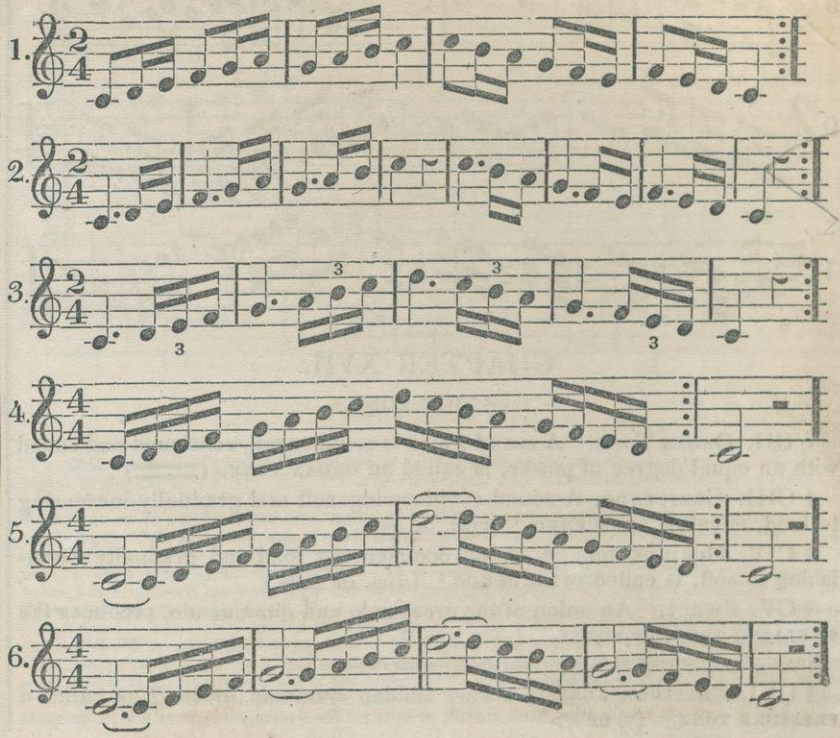

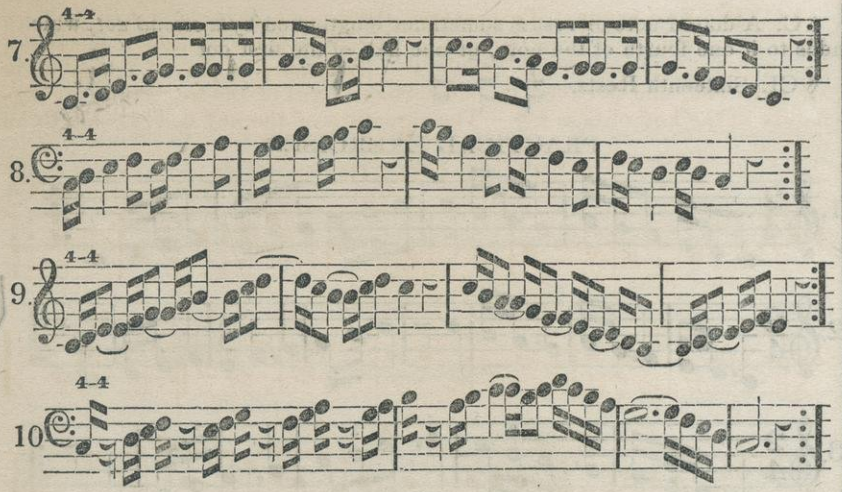

CHAPTER XVII.

DYNAMIC TONES.

§ CII. ORGAN TONE. A sound which is commenced, continued and ended with an equal degree of power, is called an ORGAN TONE. (═══)

§ CIII. CRESCENDO. A sound commencing soft and gradually increasing to loud, is called CRESCENDO. (*cres.* or <)

§ CIV. DIMINUENDO. A sound commencing loud and gradually diminishing to soft, is called DIMINUENDO. (*dim.* or >)

§ CV. SWELL. An union of the crescendo and diminuendo, produces the SWELLING TONE, OR SWELL. (<>)

NOTE. Sing the scale very slow, (ah,) applying the *swell.*

§ CVI. PRESSURE TONE. A very sudden *crescendo*, or *swell*, is called a PRESSURE TONE. (< or <>`

EXAMPLE.

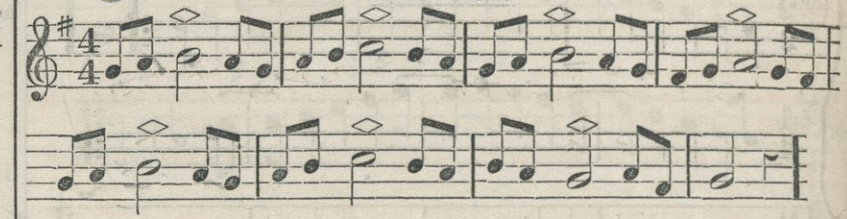

§ CVII. EXPLOSIVE TONE. A sound which is struck suddenly, with very great force, and instantly diminished, is called an EXPLOSIVE TONE; also FORZANDO, or SFORZANDO. (> or *sf. fz.*)

EXAMPLES.

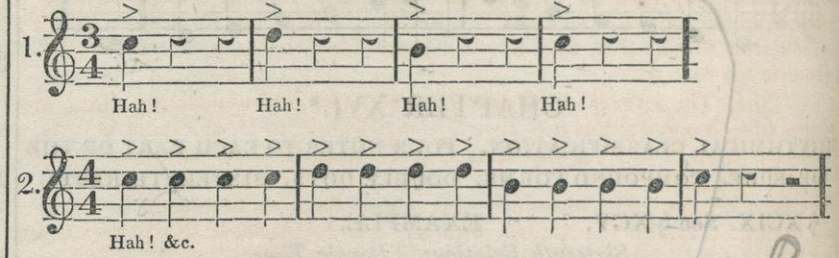

§ CVIII. The proper application of dynamics constitutes the form of musical expression

NOTE. Aspirate the first h in the syllable hah, with great power.

QUESTIONS.

When a sound is begun, continued, and ended, with an equal degree of power, what is it called?—When a sound is begun soft, and gradually increased to loud, what is it called?—When a sound is begun loud, and gradually diminished to soft, what is it called?—When the crescendo is united to the diminuendo, what is it called?—What is a very sudden crescendo called?—What is a very sudden diminish called?

CHAPTER XVIII.

TRANSPOSITION OF THE SCALE.

§ CIX. When C is taken as one, as it has always been hitherto, the scale is said to be in its natural position; but either of the other letters may be taken as one, in which case the scale is said to be TRANSPOSED.

§ CX. As one is the basis of the scale, the foundation on which it rests, so the letter which is taken for this sound is called the KEY. Thus, if the scale be in its natural position, it is said to be in the KEY OF C; if G be taken as one, the scale is in the KEY OF G, &c. By the key of C, is meant that C is one of the scale, or that the scale is based on C; by the key of G is meant that G is one of the scale, &c.

§ CXI. In transposing the scale the proper order of the intervals (steps and half-steps) must be preserved. Thus, the interval must always be a *step* from one to two, and from two to three, a *half-step* from three to four, a *step* from four to five, from five to six, and from six to seven, and a *half-step* from seven to eight.

§ CXII. The interval from one letter to another is always the same, and cannot be changed; thus it is always a *step* from C to D, and from D to E, a *half-step* from E to F, a *step* from F to G, from G to A, and from A to B, and a *half-step* from B to C. In the transposition of the scale, therefore, it becomes necessary to introduce sharps and flats, or to substitute sharped or flatted letters for the natural letters, so as to preserve the proper order of the intervals.

§ CXIII. First transposition by sharps; from C to G, a fifth higher, or a fourth lower.

EXAMPLE.

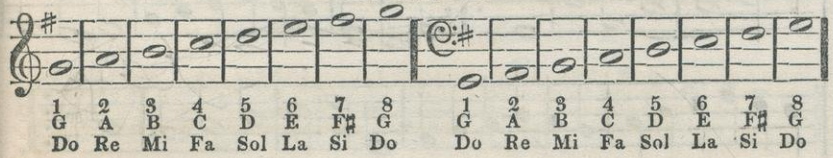

§ CXIV. SIGNATURE. To preserve the proper order of intervals from *six* to *seven*, and from *seven* to *eight*, in the above transposition of the scale, it is necessary to substitute F♯ for F. The sharp is placed immediately after the clef, and is called the SIGNATUAE (sign) of the key; thus the signature of the key of G is F♯. The signature of the key of C is said to be natural.

PRACTICAL EXERCISES IN G.

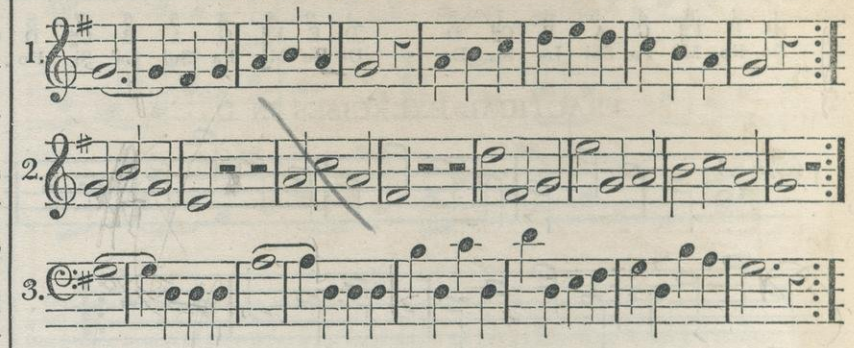

QUESTIONS.

When is the scale said to be in the key of C?—Why is the scale said to be in the key of C, when C is taken as one?—Suppose G be taken as one, in what key would the scale be then?—What is meant by the key of C? D? E? F? &c.—When any other letter than C is taken as one, what is said of the scale?—In what key is the scale, when in its natural position?—In transposing the scale, what must we be careful to preserve unaltered?—What must the interval always be, from 1 to 2? 2 to 3? &c.—What is the interval, always, from C to D? D to E? &c.—How can the order of the intervals be preserved in transposing the scale?—What is the first transposition of the scale usually made?—How much *higher* is G, than C?—How much *lower* is G, than C?—What is the signature to the key of G?—What is the signature to the key of C?—Why is F sharped in the key of G?—What sound has the key of G, that the key of C has not?—What sound has the key of C, that the key of G has not?—How many sounds have the keys of C and G in common?—What letter is 1, in the key of C?—What sound is C, in the key of G?—What letter is 2, in the key of C?—What sound is D, in the key of G?—[NOTE. Similar questions on the other letters and sounds.]—In transposing the scale from C to G, what sound is found to be wrong?—Is it too high, or too low?—What must we do with 4 in this case?—What does this sharped 4th become in the new key of G?—What effect does sharping the 4th have on the scale?—What must be done in order to transpose the scale a 5th?

§ CXV. Second transposition by sharps; from G to D, a fifth higher, or a fourth lower

EXAMPLE.

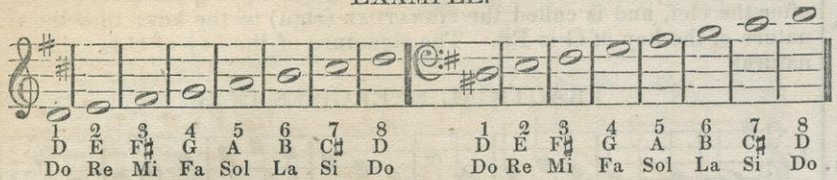

PRACTICAL EXERCISES IN D.

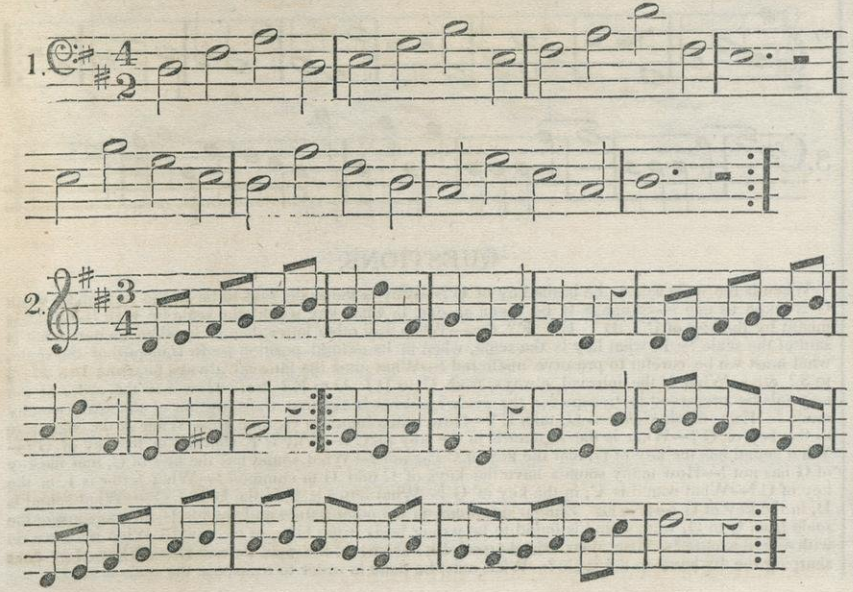

QUESTIONS

If the scale be transposed from G a fifth higher, to what letter will it go?—In order to transpose the scale a fifth, what must be done?—What is the 4th in the key of G?—What letter must be sharped, then, in transposing from G to D?—What is the signature to the key of D?—What letters are sharped? Why?—How much higher is the key of G, than the key of C?—How much higher is the key of D, than the key of G?—What letter is 6, in the key of C?—What sound is A, in the key of G?—What sound is A, in the key of D?—[NOTE. Similar questions should be asked of other letters and sounds.]—What sound has the key of G, that the key of D has not?—What sound has the key of D, that the key of G has not?—How many sounds have the keys of G and D in common?—How many sounds have the keys of C and D in common?

§ CXVI. Third transposition by sharps; from D to A, a fifth higher, or a fourth lower.

EXAMPLE.

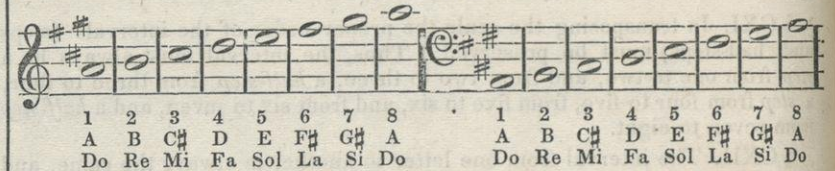

PRACTICAL EXERCISE IN A.

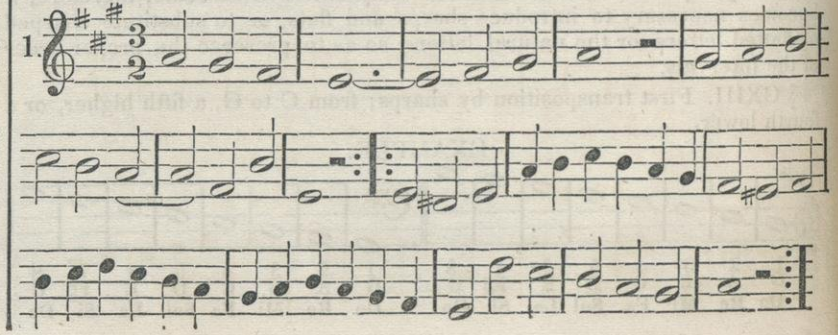

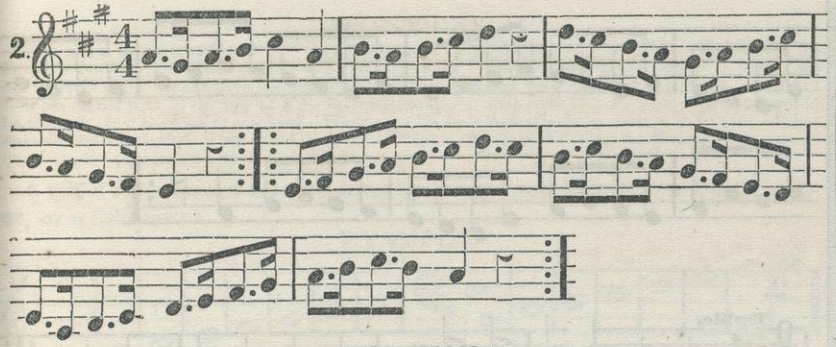

QUESTIONS.

If the scale be transposed from D a fifth, to what letter will it go?—In order to transpose the scale a fifth higher, what must be done?—What is 4 in the key of D?—What letter, then, must be sharped, in transposing from D to A?—What is the signature to the key of A?—What letters are sharped?—How much higher is the key of A, than D?—How much higher is the key of D than G?—How much higher is the key of G, than C?—What sound is D, in the key of C?—What sound is D, in the key of D?—What sound is D, in the key of A?—What sound has the key of A, that D has not?—What sound has the key of D, that A has not?—How many sounds have the keys of A and D in common?

§ CXVII. Fourth transposition by sharps; from A to E, a fifth higher, or a fourth lower.

EXAMPLE.

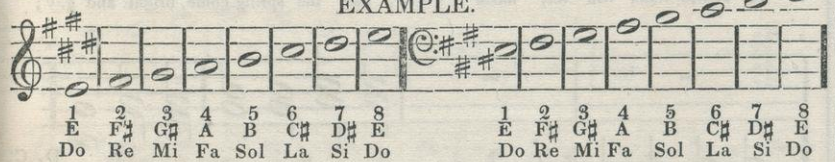

PRACTICAL EXERCISES IN E.

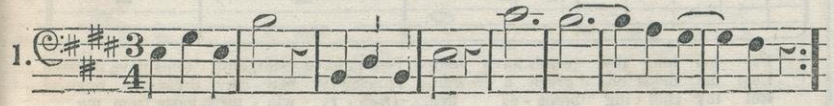

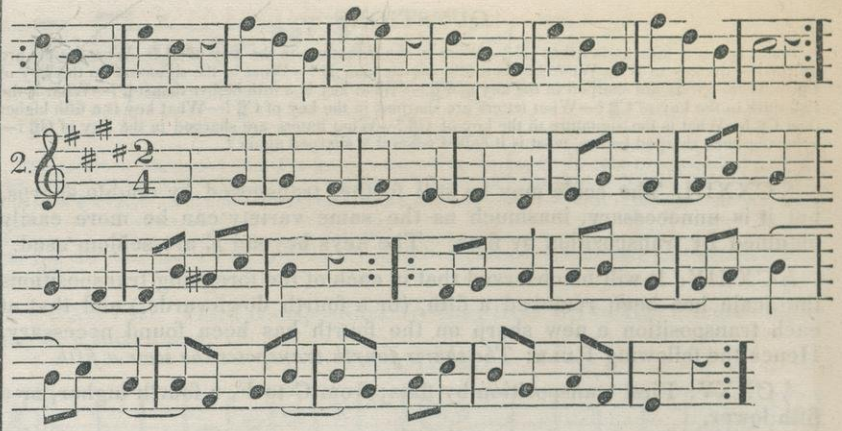

QUESTIONS.

If the scale be transposed a fifth from A, to what letter will it go?—In order to transpose the scale a fifth, what must be done?—What is 4 in the key of A.—What letter, then, must be sharped, in transposing from A to E?—What is the signature to the key of E?—What letters are sharped? Why?—How much higher is the key of E, than the key of A?—[NOTE. Other questions may be asked, similar to those under the 1st, 2d and 3d transpositions.

§ CXVIII. Fifth transposition by sharps. Key of B. Five sharps: F♯ C♯, G♯, D♯ and A♯. (Same as C♭.)

§ CXIX. Sixth transposition by sharps. Key of F♯. Six sharps: F♯, C♯, G♯, D♯, A♯ and E♯. (Same as G♭.)

§ CXX. Seventh transposition by sharps. Key of C♯. Seven sharps. F♯, C♯, G♯, D♯, A♯, E♯ and B♯. (Same as D♭.)

§ CXXI. Eighth transposition by sharps. Key of G♯ Eight sharps· F♯, C♯, G♯, D♯, A♯, E♯, B♯ and F×. (Same as A♭.)

§ CXXII. In the last transposition, from C♯ to G♯, a new character has been introduced on F♯, called a DOUBLE SHARP.

QUESTIONS.

What key is a fifth higher than E ?—What is the signature to the key of B ?—What letters are sharped in the key of B ?—What key is a fifth higher than B ?—What is the signature to the key of F♯ ?—What letters are sharped in the key of F♯ ?—What key is a fifth higher than F♯ ?—What is the signature to the key of C♯ ?—What letters are sharped in the key of C♯ ?—What key is a fifth higher than C♯ ?—What is the signature to the key of G♯ ?—What letters are sharped in the key of G♯ ?—F having been sharped before, what is it called when it is sharped again ?

§ CXXIII. The scale may be still further transposed by double sharps, but it is unnecessary, inasmuch as the same variety can be more easily obtained by transposition by flats. The keys beyond E are seldom used.

§ CXXIV. It will be observed that in each of the foregoing transpositions the scale has been removed a fifth, (or a fourth downwards,) and that at each transposition a new sharp on the fourth has been found necessary. Hence the following RULE: *The sharp fourth transposes the scale a fifth.*

§ CXXV. First transposition by flats; from C to F, a fourth higher, or a fifth lower.

EXAMPLE.

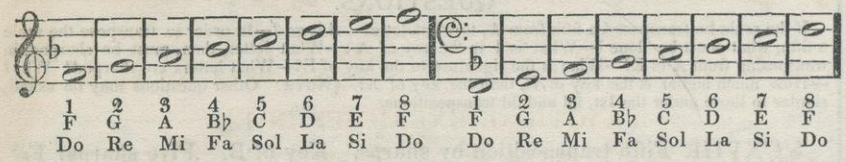

§ CXXVI. SIGNATURE. To preserve the proper order of intervals from *three* to *four*, and from *four* to *five*, in the above transposition of the scale, it is necessary to substitute B♭ for B. The flat is placed immediately after the clef, and is called the Signature; thus the signature of the key of F is B♭.

PRACTICAL EXERCISES IN F.

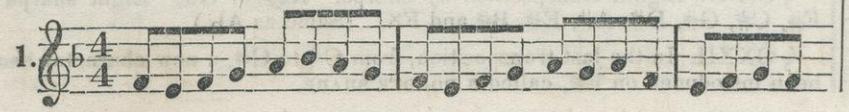

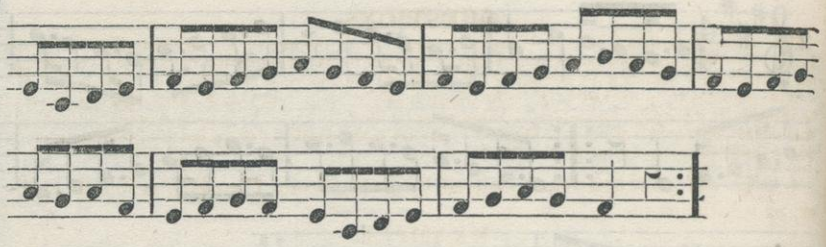

2.

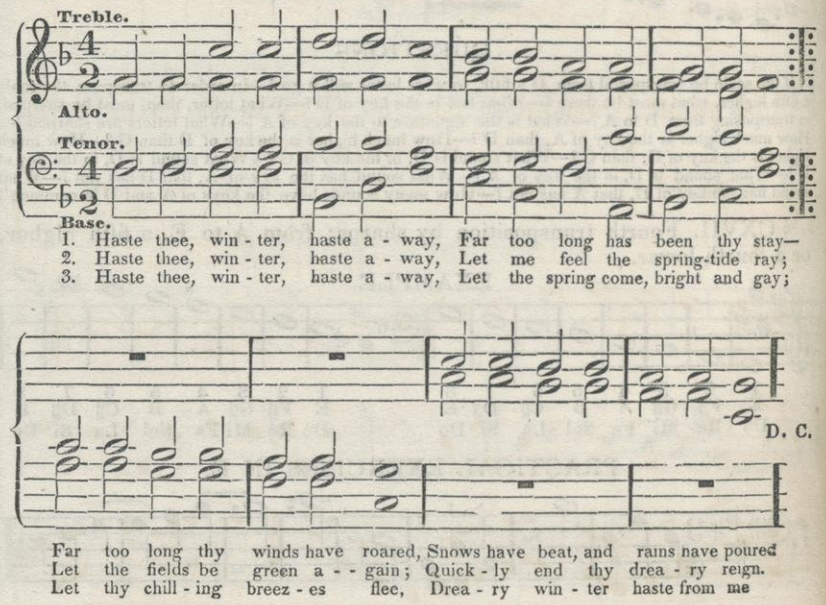

QUESTIONS.

How much higher than C is F?—What is the signature to the key of F?—Why is B flatted in the key of F?—What sound has the key of F, that C has not?—What sound has the key of C, that F has not?—How many sounds have the keys of F and C in common?—What letter is 1, in the key of C?—What sound is C, in the key of F?—In transposing the scale from C to F, what sound is found to be wrong?—Is it too high or too low?—What must be done with it?—Why must it be flatted?—What does the flat 7th become in the new key of F?—What is the effect of flatting the 7th?—What must be done in order to transpose the scale a 4th?

§ CXXVII. Second transposition by flats; from F to B♭, a fourth higher, or a fifth lower.

EXAMPLE.

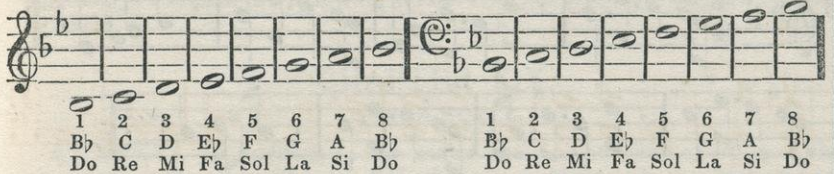

PRACTICAL EXERCISES IN B♭.

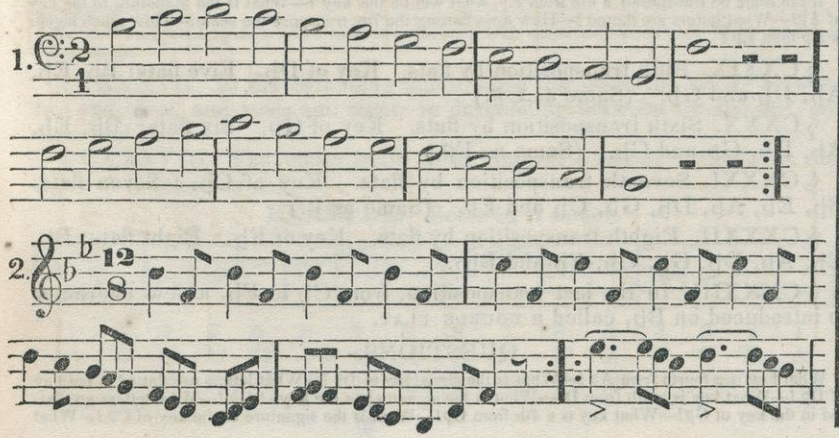

QUESTIONS.

If the scale be transposed from F a fourth, what will be the key?—In order to transpose the scale a 4th, what must be done?—What is 7 in the key of F?—What letter must be flatted, then, in transposing from F to B♭?—What does E♭ become, in the new key of B♭?—What is the signature to the key of B♭?—What letters are flatted? Why?—How much higher is B♭, than F?—How much higher is F, than C?—What sound has the key of B♭, that does not belong to the key of F?—What sound has the key of F, that does not belong to the key of B♭?—How many sounds have the two keys in common?

§ CXXVIII. Third transposition by flats; from B♭ to E♭, a fourth higher, or a fifth lower.

EXAMPLE.

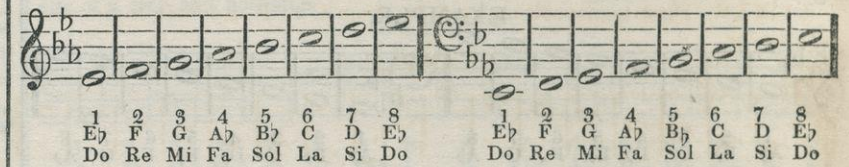

PRACTICAL EXERICSES IN E♭.

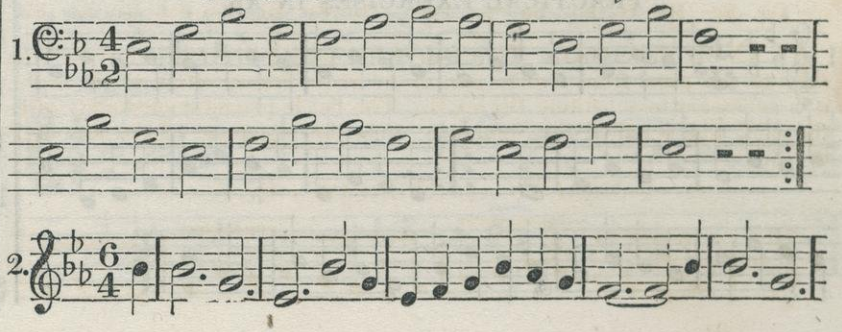

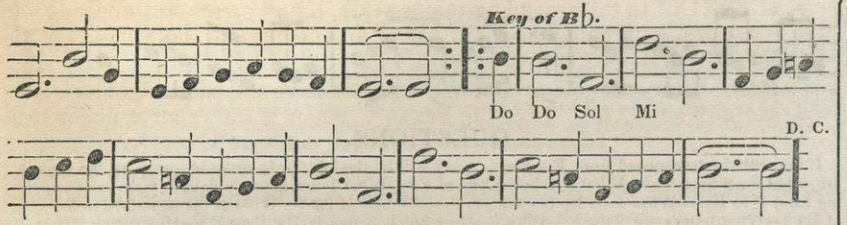

QUESTIONS.

If the scale be transposed from B♭ a 4th, what will be the key?—In order to transpose the scale a 4th, what must be done?—What is 7 in the key of B♭?—What new flat do we obtain, then, in transposing from B♭ to E?—What does the flat 7th become in the new key?—What is the signature of E♭?—What letters are flatted?—How much higher is E♭ than B♭? &c.

§ CXXVIII. Fourth transposition by flats; from E♭ to A♭, a fourth higher, or a fifth lower.

EXAMPLE.

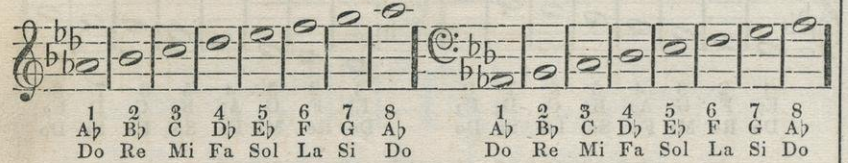

PRACTICAL EXERCISES IN A♭.

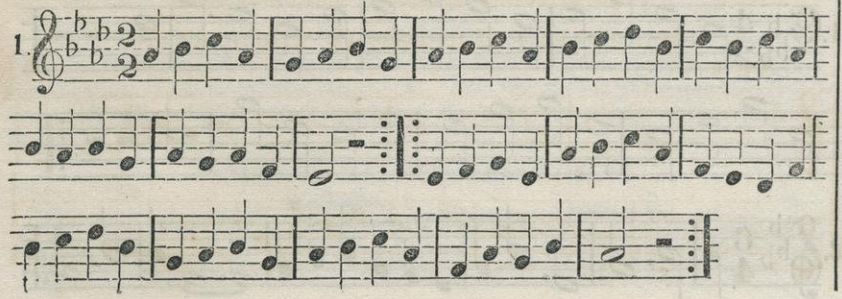

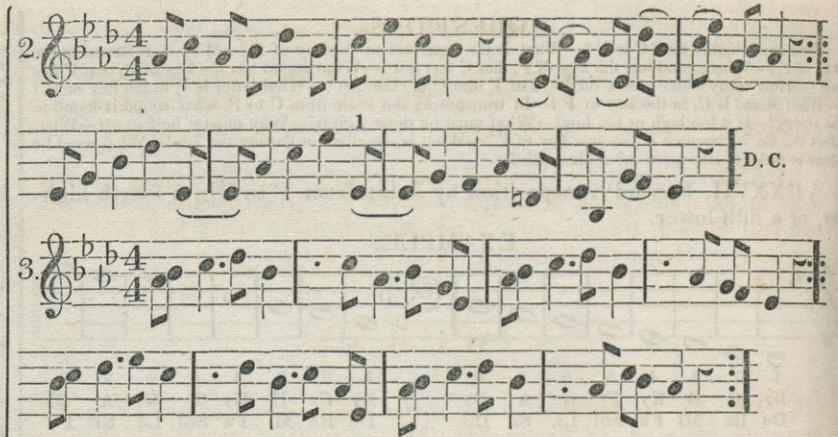

QUESTIONS.

If the scale be transposed a 4th from E♭, what will be the key?—What is the signature to the key of A♭?—What letters are flatted?—How does flatting the 7th, transpose the scale?—How much higher is A♭ than E♭?

§ CXXIX. Fifth transposition by flats. Key of D♭. Five flats: B♭, E♭, A♭, D♭ and G♭. (Same as C♯.)

§ CXXX. Sixth transposition by flats. Key of G♭. Six flats: B♭, E♭, A♭, D♭, G♭ and C♭. (Same as F♯.)

§ CXXXI. Seventh transposition by flats. Key of C♭. Seven flats: B♭, E♭, A♭, D♭, G♭, C♭ and F♭. (Same as B.)

§ CXXXII. Eighth transposition by flats. Key of F♭. Eight flats: B♭, E♭, A♭, D♭, G♭, C♭, F♭ and B♭♭.

§ CXXXIII. In the last transposition, from C♭ to F♭, a new character is introduced on B♭, called a DOUBLE FLAT.

QUESTIONS.

What key is a fourth from A♭?—What is the signature to D♭?—What letters are flatted in the key of D♭?—What key is a 4th from D?—What is the signature to the key of G♭?—What letters are flatted in the key of G♭?—What key is a 4th from G♭?—What is the signature to the key of C♭?—What

etters are flatted in the key of C♭?—What key is a 4th from C♭?—What is the signature to the key of F♭?—What letters are flatted in the key of F♭?—B having been flatted before, what is it called when it is flatted again?

§ CXXXIV. The scale may be still further transposed by double flats, but it is unnecessary, inasmuch as the same variety can be more easily obtained by transposition by sharps. The keys beyond A♭ are seldom used.

§ CXXXV. It will be observed that in each of the foregoing transpositions by flats, the scale has been removed a fourth (or fifth downwards), and that at each transposition a new flat on the seventh has been found necessary. Hence the following RULE: *The flat seventh transposes the scale a fourth.*

CHAPTER XIX.

MINOR SCALE.

§ CXXXVI. In addition to the major scale as at Chapter IV, and the chromatic scale as at Chapter XII, there is another scale in which the intervals (steps and half-steps,) are differently placed, which is called the MINOR SCALE.

NOTE. The word *mode* is often used in connection with major and minor; as, *Major mode* and *Minor mode.*

§ CXXXVII. In the ascending minor scale the half-steps occur between *two* and *three*, and *seven* and *eight;* in descending between *six* and *five*, and *three* and *two.*

§ CXXXVIII. The minor scale in its natural position commences with A, or A is taken as one.

EXAMPLE. Scale in A minor.

1	2	3	4	5	6	7	8	8	7	6	5	4	3	2	1
A	B	C	D	E	F♯	G♯	A	A	G	F	E	D	C	B	A
La	Si	Dc	Re	Mi	*Fi*	*Si*	La	La	Sol	Fa	Mi	Re	Do	Si	La

† Half-steps.

§ CXXXIX. In the ascending minor scale, *six* and *seven* are altered from the signature, both being sharped; but in descending, all the sounds remain unaltered from the signature.

§ CXL. When the major and minor scales have the same signature they are said to be related. Thus the key of C major is the relative major to A minor; and the key of A minor is the relative minor to C major.

§ CXLI. The relative minor to any major key is found a sixth above it, or is based upon its sixth; and the relative major to any minor key is found a third above it, or is based upon its third.

§ CXLI. It will be observed that the letters and syllables correspond in the major and its relative minor. Thus the syllable *Do* is applied to C in both cases, although it is *one* in the major and *three* in the minor mode.

§ CXLII. There is another form in which the minor scale is often used, in which there are *three* intervals of a half-step each, *three* of a step, and *one* of a step and half-step.

EXAMPLE.

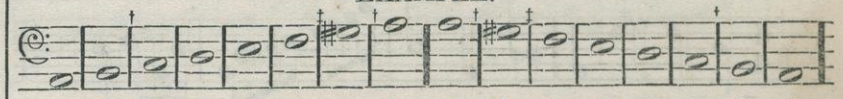

1	2	3	4	5	6	7	8	8	7	6	5	4	3	2	1
A	B	C	D	E	F	G♯	A	A	G♯	F	E	D	C	B	A
La	Si	Do	Re	Mi	Fa	*Si*	La	La	*Si*	Fa	Mi	Re	Do	Si	La

† Half-steps. ‡ A Half-step and step—superfluous or extreme sharp second.

PRACTICAL EXERCISES IN MINOR KEYS.

1. **A minor.**

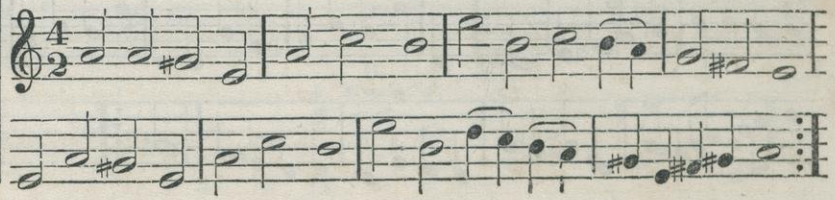

2. E minor

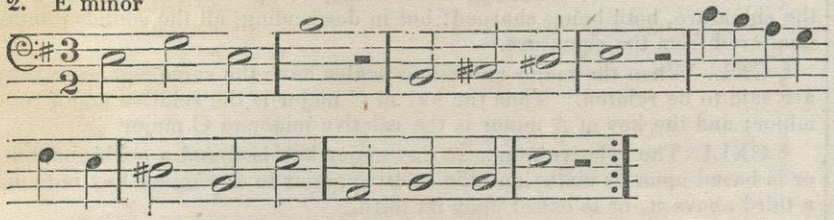

3. B minor.

4. D minor.

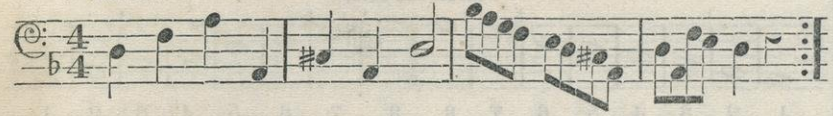

5. G minor.

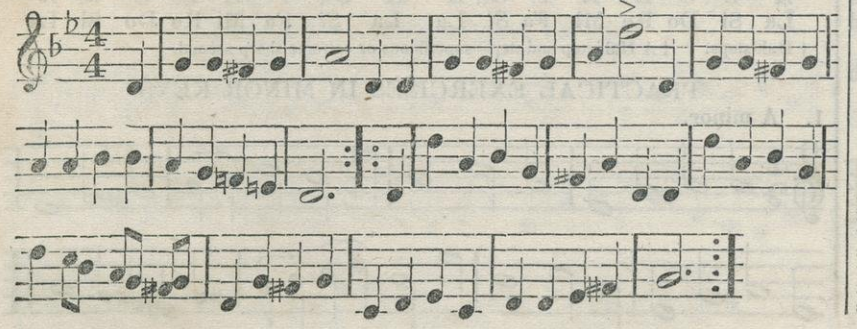

6. C minor.

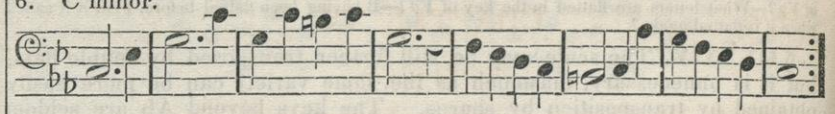

QUESTIONS.

In what consists the difference between the Major and Minor scales?—Are the ascending and descending minor scales alike in regard to intervals, or do they differ?—In the ascending minor scale between what sounds do the half-steps occur?—In the descending minor scale, where do the half-steps occur?—With what letter does the minor scale commence, when it is in its natural position?—What is meant by the scale in its natural position?—In the ascending minor scale, what sounds are altered from the signature?—In the descending minor scale, are there any sounds altered, or do they all remain the same?—When are the major and minor scales said to be related?—What is the signature to the key of C major?—What is the signature to the key of A minor?—What is the relative minor to C major?—What is the relative major to A minor?—On what sound of the major scale, is its relative minor based?—What is meant by the scale being based upon any sound?—On what sound of the minor scale, is its relative major based?—How much higher is the minor scale, than its relative major? How much lower is the minor scale, than its relative major?—How much higher is the major scale than its relative minor? How much lower is the major scale, than its relative minor?—What syllable is applied to 1, in the minor scale? To 2? To 3? &c.—What is the signature to the key of G major? What is the relative minor to G major?—What is the relative major to E minor? What is the signature to E minor?—What is the signature to D major? What is the relative minor to D major?—What is the relative major to B minor? What is the signature to B minor?—What is the signature to A major? What is the relative minor to A major?—What is the relative major to F♯ minor? What is the signature to F♯ minor?—What is the signature to E major? What is the relative minor to E major?—What is the relative major to C♯ minor? What is the signature to C♯ minor?—What is the signature to F major? What is the relative minor to F major?—What is the relative major to D minor? What is the signature to D minor?—What is the signature to B♭ major? What is the relative minor to B♭ major?—What is the relative major to G minor? What is the signature to G minor?—What is the signature to E♭ major? What is the relative minor to E♭ major?—What is the relative major to C minor? What is the signature to C minor?—What is the signature to A♭ major? What is the relative minor to A♭ major?—What is the relative major to F minor? What is the signature to F minor?——What is the signature to C major? C minor? G major? G minor? D major? D minor? A major? A minor? E major? E minor? F major? F minor? B♭ major? B♭ minor? E♭ major? E♭ minor? A♭ major? A♭ minor? B major? B minor? F♯ major? F♯ minor? C♯ major? C♯ minor? G♯ major? G♯ minor?——In how many forms is the minor scale used?—What is its most common form? Ans. That which has the 6th and 7th sharped in ascending.—What is the other form of the minor scale? Ans. That in which only the 7th is sharped.—In the first form of the minor scale, are the ascending and descending scales alike, or do they differ?—In what respect do they differ?—In the second form of the minor scale, are the ascending and descending scales alike, or do they differ?—What interval has this form of the minor scale, which does not belong to the other, or to the major scale? Ans. A step and a half.—Between which two sounds is this interval found?—Repeat the syllables to the first form of the minor scale. To the second.—Sing the minor scale in its first form. Second

CHAPTER XX.

MODULATION.

§ CXLIII. When in a piece of music the scale is transposed, such change is called MODULATION.

§ CXLIV. The particular note by which the change is effected, is called the *note of modulation.*

§ CXLV. When a modulation occurs, the melodic relations of the sounds are immediately changed, and it is necessary for the singer to understand and feel this change, and to be governed by it.

§ CXLVI. If possible the change should be made in the mind of the performer before the note of modulation occurs, as this will enable him to get the true sound of that note.

§ CXLVII. In such changes as usually occur in psalmody, extending only to one or two measures, it is not necessary to change the syllables, but merely to alter the vowel sound, or termination of the syllable as at §LXVIII, but where the change is continued for sometime, the solmization of the new key should be adopted.

§ CXLVIII. The most common modulations are, 1st. from *one* to *five*, or from any key to that which is based upon its fifth; 2d. from *one* to *four*, or from any key to that which is based upon its fourth. These changes occur in almost every piece of music.

§ CXLIX. First modulation. From one to five. This change is produced by *sharping the fourth*, which (sharp fourth) becomes seven in the new key. The sharp fourth is therefore the note of modulation between any key and its fifth.

§ CL. Second modulation. From one to four. This change is produced by *flatting the seventh*, which (flat seventh) becomes four in the new key. The flat seventh is therefore the note of modulation between any key and its fourth

PRACTICAL EXERCISES.

NOTE. The figures over the notes show the proper places for making the changes.

1. To the fifth.

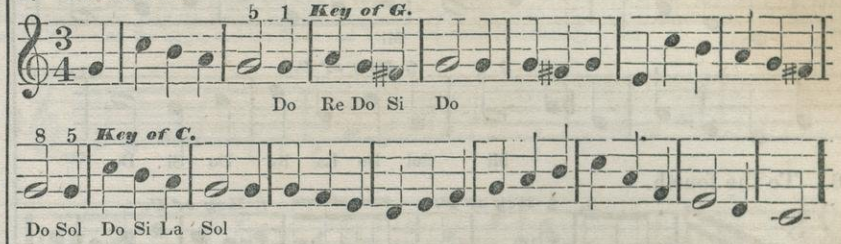

2. To the fifth.

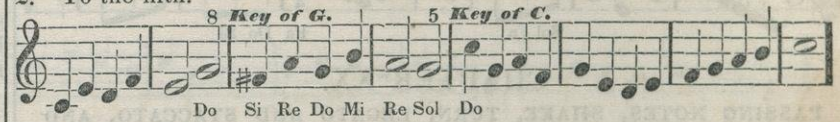

3. To the fifth.

4. To the fourth.

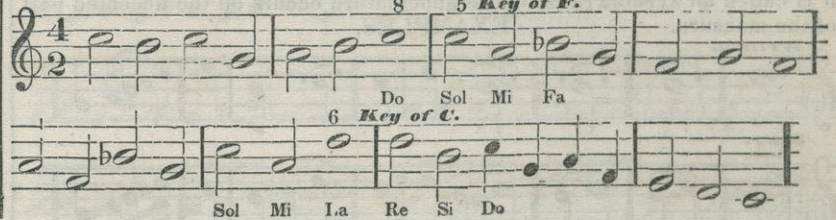

5 To the fourth.

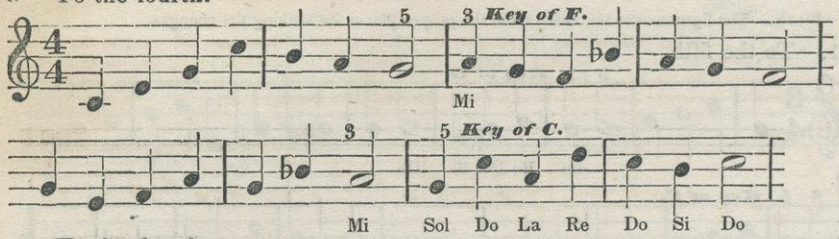

6. To the fourth.

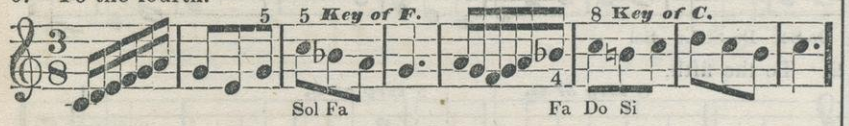

CHAPTER XX.

PASSING NOTES, SHAKE, TURN, LEGATO AND STACCATO, AND MISCELLANEOUS CHARACTERS.

NOTE. The contents of this chapter may be introduced at any convenient time during the course.

§ CLI. PASSING NOTES. Ornamental or grace notes are often introduced into a melody that do not essentially belong to it; they are commonly written in smaller characters, and are called PASSING NOTES.

§ CLII. APPOGIATURE. When a passing note precedes an essential note, it is called an APPOGIATURE. The appogiature occurs on the accented part of the measure.

EXAMPLES.

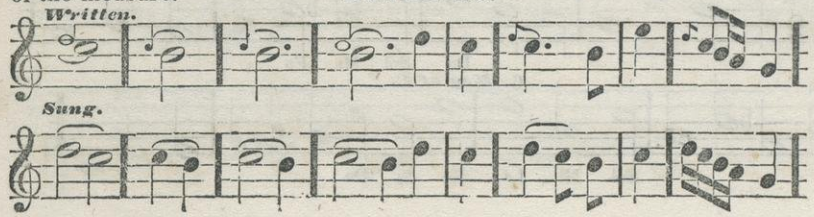

§ CLIII. AFTER NOTE. When a passing note follows an essential note, it is called an AFTER NOTE. The after note occurs on the unaccented part of a measure.

EXAMPLES

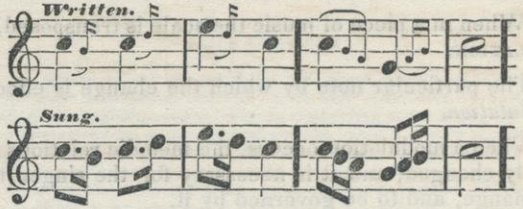

§ CLIV. SHAKE. The shake (tr) consists of a rapid alternation of two sounds, as in the following example. It has no place in common psalmody, but should be much cultivated by those who would acquire smoothness and flexibility of voice.

EXAMPLE.

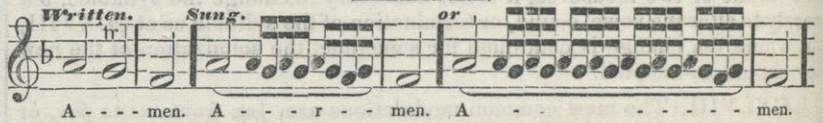

§ CLV. TURN. The turn (~) consists of a principal sound, with the sounds next above and below it. It should be performed with care and neatness, but not too quick.

EXAMPLES.

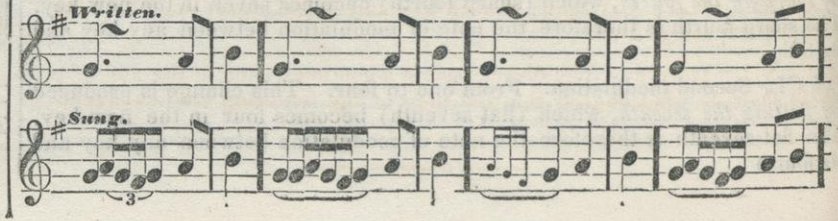

§ CLVI. LEGATO. When a passage is performed in a close, smooth and gliding manner, it is said to be LEGATO. (⁀)

EXAMPLE.

§ CLVII. STACCATO. When a passage is performed in a pointed, distinct and articulate manner, it is said to be STACCATO. (' ' ' ' ')

EXAMPLE.

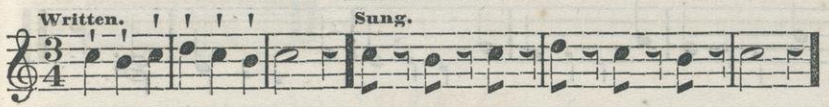

§ CLVIII. TIE. A character called a TIE is used to show how many notes are to be sung to one syllable. It is also used to denote the legato style. (⁀)

§ CLIX. PAUSE. When a note is to be prolonged beyond its usual time, a character (𝄐) called a PAUSE is placed over or under it.

§ CLX. DOUBLE BAR. A double bar (𝄁) shows the end of a strain of the music, or of a line of the poetry.

§ CLXI. BRACE. A brace is used to connect the staves on which the different parts are written.

§ CLXII. DIRECT. The direct (𝆕) is sometimes used at the end of a staff to show on what degree the first note of the following staff is placed.

EXERCISES ON THE DIATONIC INTERVALS.

NOTE. The following lessons may be sung by the whole school without any reference to the different sized notes, or they may be sung in two parts (responsive or conversational) as follows: the Base and Tenor sing the large, and the Alto and Treble the small (answering) notes; or, the Alto and Treble sing the large, and the Base and Tenor the small (answering) notes.

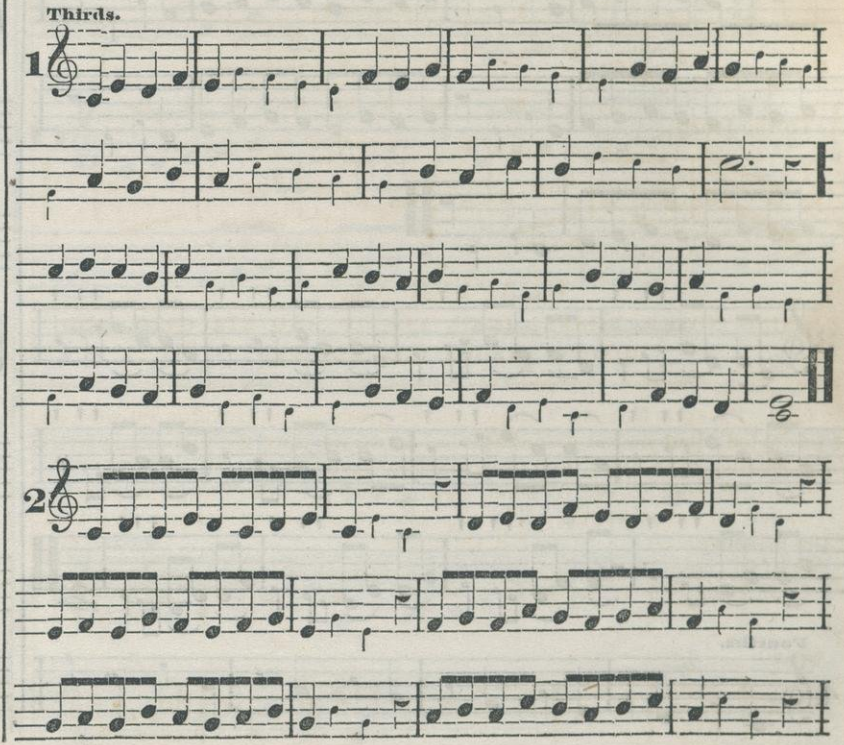

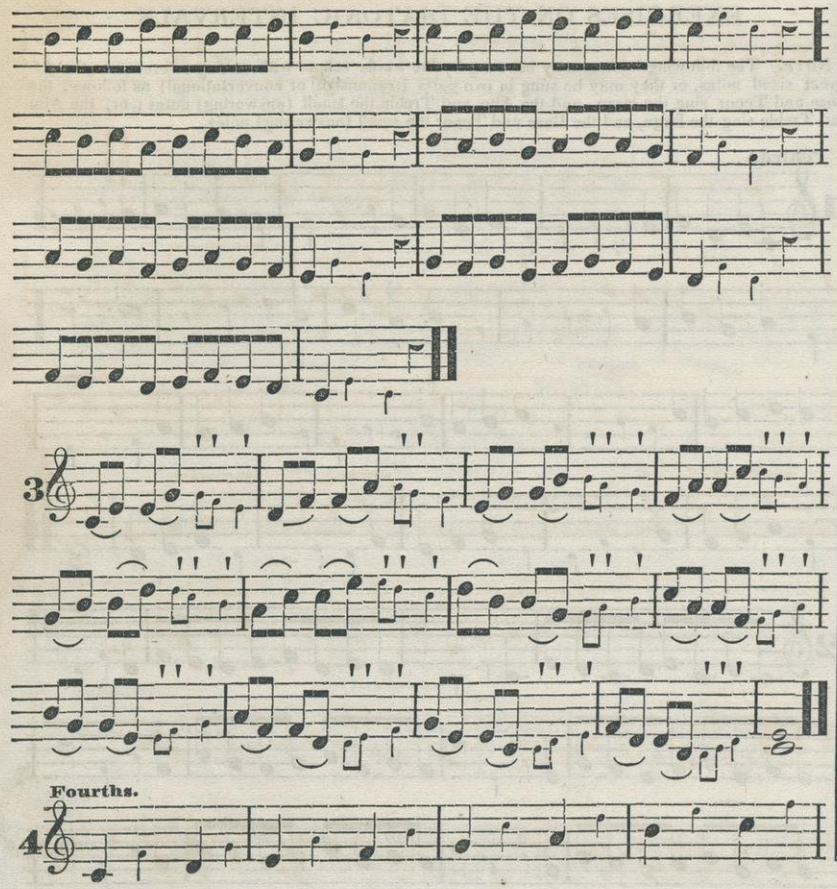

Fourths.

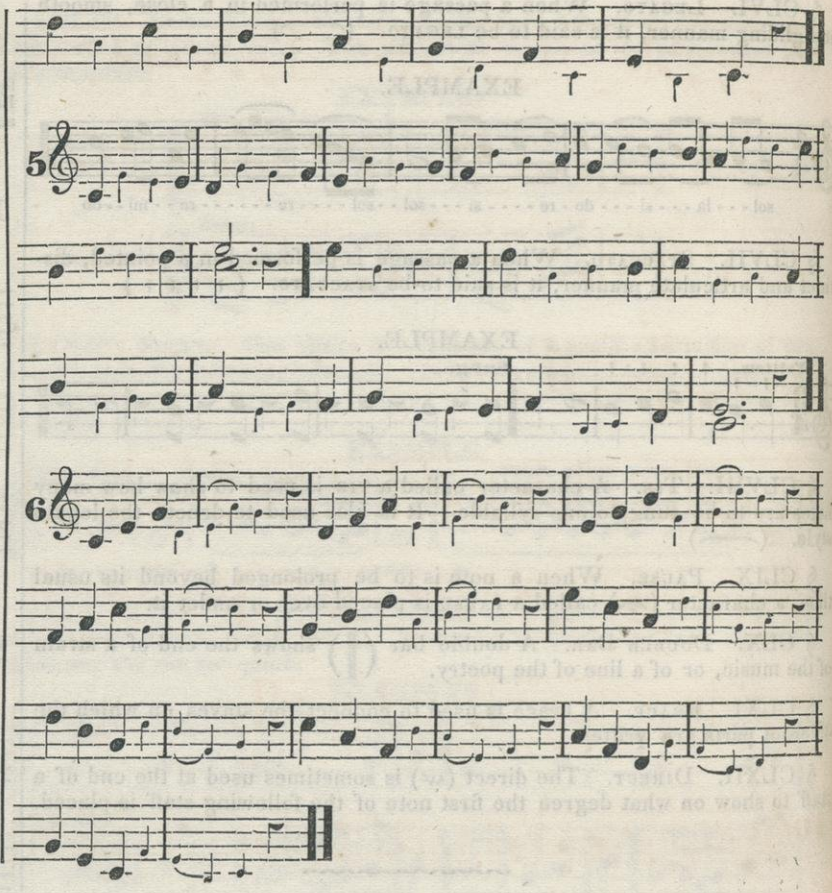

Fifths.

7

8

9

10

11

Sixths.

12

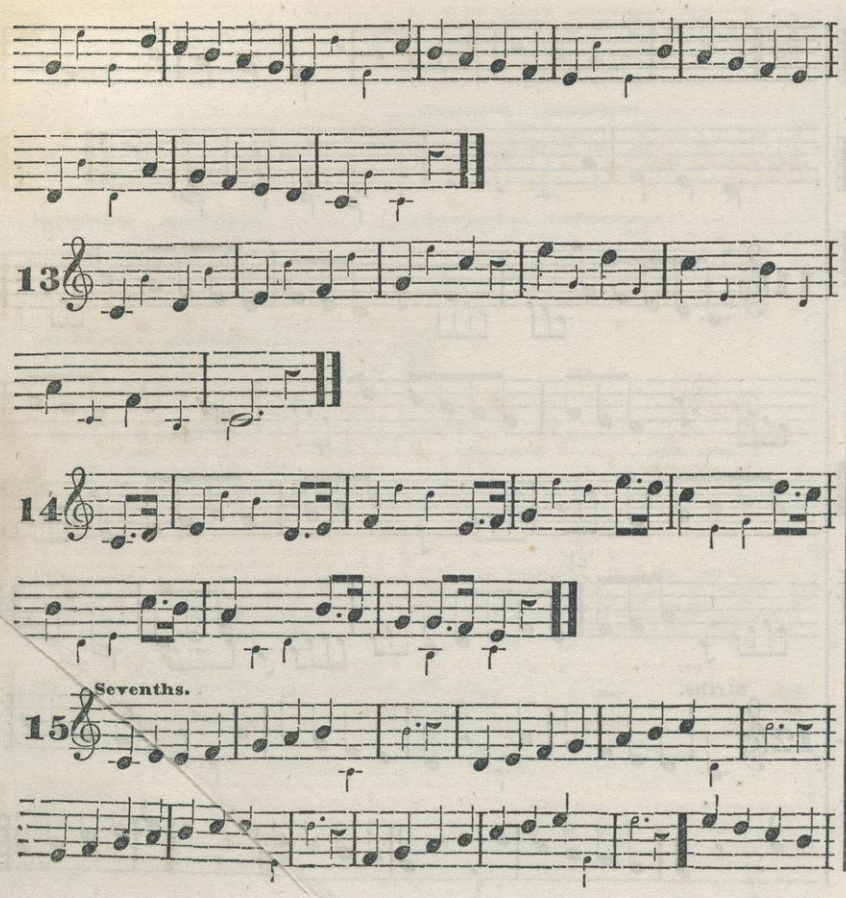
13
14
Sevenths.
15

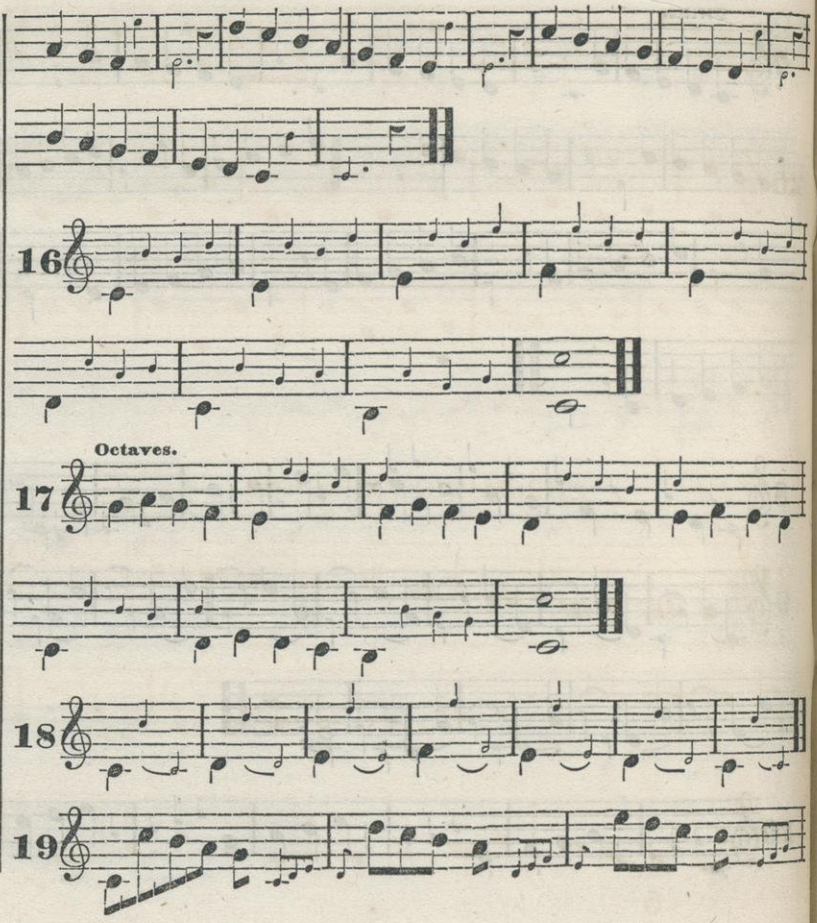
16
Octaves.
17
18
19

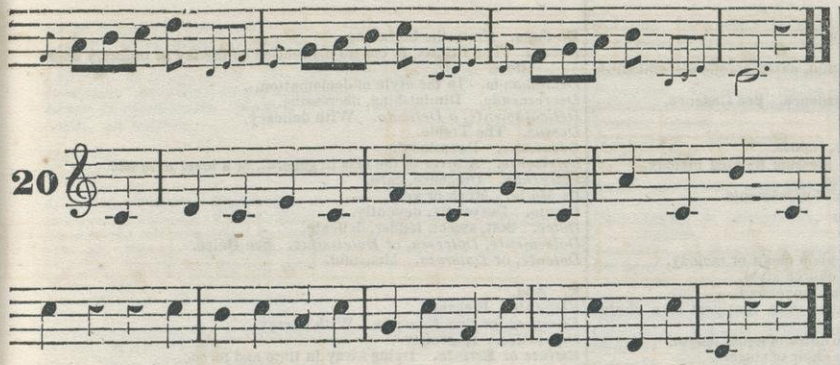

20

—

CHROMATIC EXERCISES.

21

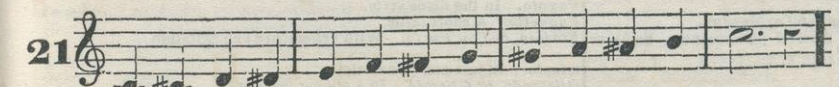

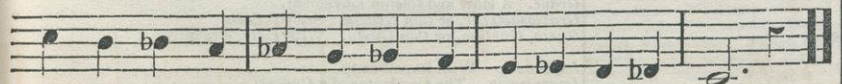

22

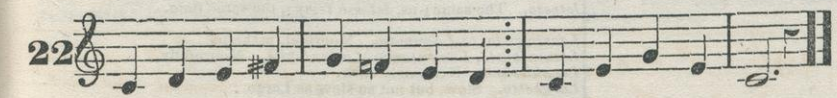

23

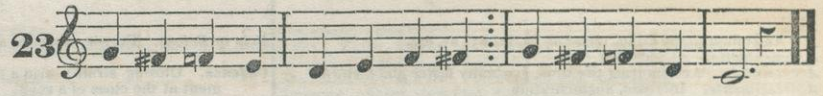

24

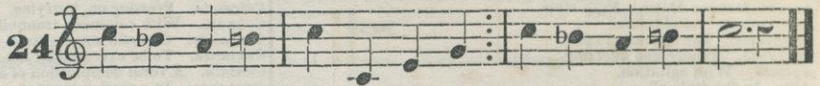

25

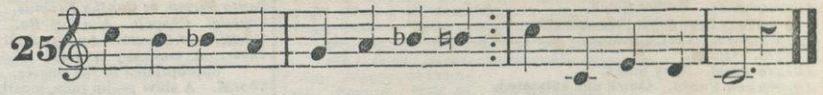

26

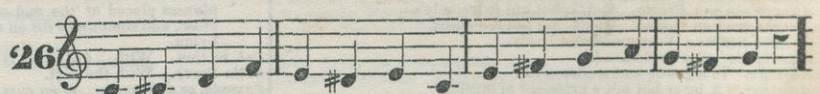

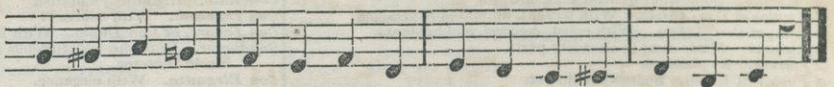

27

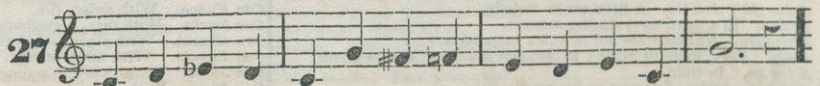

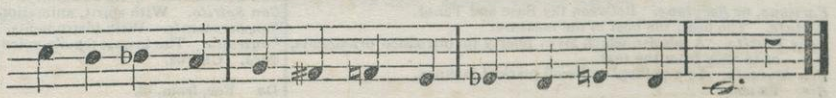

A. An Italian preposition, meaning to, in, by, at, &c.
A Beneplacito. At pleasure.
Accelerando. Accelerating the time, gradually faster and faster.
Accressimente. Increase, augmentation.
Adagio or Adasio. Slow.
Adagissimo. The Superlative of adagio, meaning very slow.
Adagio Assai or *Molto.* Very slow.
Ad Libitum. At pleasure.
Aesthetics. The science of taste
Affetuoso. Tender and affecting.
Agitato. With agitation.
Alla. In the style of.
Alla Breve. A variety of common time. $\frac{4}{2}$
Alla Capella. In church style.
Allegramente. Rather quick.
Allegretto. Less quick than Allegro.
Allegrissimo. Very quick.
Allegro. Quick.
Allegro Assai. Very quick.
Allegro con Fuoco. Quick and animated.
Allegro di Molto. Exceedingly quick.
Allegro Furioso. Rapid and vehement.
Allegro ma non Presto. Quick, but not extremely so.
Allegro ma non troppo. Quick, but not too quick.
Allegro Vivace. Very quick and lively.
Allentando. See Rallentando.
Amabile. In a gentle and tender style.
Amateur. A lover but not a professor of music.
Amoroso or *Con Amore.* Affectionately, tenderly.
Andante. Gentle, distinct, and rather slow, yet connected.
Andantino. Somewhat quicker than andante.
Animato, or *Con Anima.* With fervent, animated expression.
Animo, or *Con Animo.* With spirit, courage, and boldness.
Antiphone Music sung in alternate parts.
A piacere. At pleasure.
A Poco Piu Lento. Somewhat slower.
A Poco Piu Mosso. Quicker and with more emotion.
Arcata, *Arcato*, *Arco*, or *Col Arco.* With the bow.
Ardito With ardor and spirit.
Aria. Air. Arietta. A little air or melody.
Arioso. In a light, airy, singing manner.
Arpeggio. Not together but in quick succession.
Assai. Very, more or much; as *Allegro Assai*, or *Adagio Assai.*
A tempo. In time.
A tempo giusto. In strict and exact time.

Baritone, or *Barytone.* Between the Base and Tenor.
Battuta. The beat, the beat of the measure.
Bene Placito. A phrase which gives liberty to introduce ornaments, or to vary from the text.
Ben Marcato. In a pointed and well marked manner.
Bis. Twice.
Bravura. A song, requiring great spirit and volubility of execution.
Brillante. Brilliant, gay, shining, sparkling.

Brio or *Brioso.* Fervor, warmth, ardor.

Cadence. Closing strain; also a fanciful, extemporaneous embellishment at the close of a song.
Cadenza. Same as the second use of cadence. See Cadence.
Calando. Softer and slower.
Calcando. Pressing on, hurrying.
Calmato. With calmness, tranquillity, repose.
Cantabile. Graceful singing style. A pleasing flowing melody.
Cantante. To be executed by the voice.
Cantata. A vocal composition of several movements.
Cantando. In a singing manner.
Cantilena. The melody or air.
Canto. The treble part in a chorus.
Canto Firmo, or *Cantus Fermus.* A plain chant or melody.
Capella. Chapel. Alla Capella. In church style.
Cavatina or *Cavata.* An air of only one movement.
Choir. A company or band of singers; also that part of a church appropriated to the singers.
Choral. A slow psalm tune, mostly in notes of equal length.
Chorist, or *Chorister.* A member of a choir of singers.
Coda. An end or finish. In this work the term coda is applied to short phrases placed at the end of a tune designed sometimes for a close, and sometimes for an interlude between the stanzas of a hymn.
Col, or *Con.* With. *Col Arco* With the bow.
Colla Parte. With the part.
Comodo, or *Commodo.* In an easy and unrestrained manner.
Con Affetto. With expression.
Con Brio. With fervor.
Concitato. Disturbed, agitated.
Con Dolcessa. With delicacy.
Con Dolore, or *Con Duolo.* With mournful expression.
Conductor. One who superintends a musical performance. Same as Music Director.
Con Eleganza. With elegance.
Con Energico. With energy.
Con Expressione. With expression.
Con Flessibilita. With flexibility, or freedom of voice.
Con Fuoco. With ardor, fire,
Con Furia. With fury, perturbation.
Con Grazia. With grace and elegance
Con Impeto. With force, energy.
Con Justo. With chaste exactness.
Con Moto. With emotion.
Con Solemnita. With solemnity.
Con Spirito. With spirit, animation.
Con Stromenti. With instruments.
Contratto. The lowest female voice
Coro. Chorus.

Da For, from, of.
Da Camera. For the chamber
Da Capella. For the church.

Da Capo. From the beginning
Decani. The Priests, in contra-distinction to the lay or ordinary choristers.
Declamando. In the style of declamation.
Decrescendo. Diminishing, decreasing.
Delicatamente, a Delicato. With delicacy.
Dessus. The Treble.
Devozione. Devotional.
Dilettante. A lover of the arts in general, or a lover of music
Diligenza. Diligence, care.
Di Molto. Much or very.
Divoto. Devotedly, devoutly.
Dolce. Soft, sweet, tender, delicate.
Dolcemente, *Dolcessa*, or *Dolcissimo.* See Dolce.
Dolente, or *Doloroso.* Mournful.

E. And.
Elegante. Elegance.
Energico, or *Con Energia.* With energy.
Espressivo. Expressive.
Estinte or *Estinto.* Dying away in time and force.

Fermato. With firmness and decision.
Fieramente. Bold, with vehemence.
Fine, *Fin*, or *Finale.* The end.
Flebile. Tenderly, mournfully.
Focoso, or *Con Fuoco.* With fire.
Forzando, *forz.* or *fz.* See Sforzando.
Fugue or *Fuga.* A composition which repeats, or sustains in its several parts throughout, the subject with which it commences, and which is often led off by some one of its parts.
Fugato. In the fugue style.
Fughetto. A short fugue.
Furioso, or *Con Furia.* With vehemence and agitation.

Giusto. In just and steady time.
Glissando, or *Glissato.* In a gliding manner.
Grazioso, Smoothly, gracefully.
Grandioso, or *Gran Gusto.* In a grand style
Grave. A slow and solemn movement.
Graziosamente, or *Con Grazia.* See Grazioso.
Gusto, *Gustoso*, or *Con Gusto.* With taste, elegantly.

Impetuoso. With impetuosity.
Impressario. The Conductor of a Concert.
Innocente, or *Innocentemente.* In an artless and simple style.
Intrada or *Introduzione.* Introduction.
Istesso. The same; as, *Istesso tempo*, the same time.

Lacrimando, or *Lacrimoso.* Mournful, pathetic.
Lamentevole, *Lamentando*, *Lamentabile.* Mournfully.
Larghissimo. Extremely slow.
Larghetto. Slow, but not so slow as Largo.
Largo. Slow.

Largo di molto. Very slow.
Legato. Close, gliding, connected style.
Legatissimo. In the closest and most gliding manner.
Leggiero, or *Leggeranza.* In a light, free, easy manner.
Lentando. Gradually slower and softer.
Lento, or *Lentamente.* Slow.
Loco. As written.

Ma. But.
Madrigal. A composition for voices in the ancient style of imitation and fugue.
Maestoso. Majestic, Majestically.
Maestro Di Capella. Chapel Master, or Conductor of Church Music!
Mancando. Growing faint and feeble.
Manual. The key board to an organ.
Marcato. Strong and marked style.
Meno. Less.
Messa di Voce. Moderate swell.
Mesto, or *Mestoso.* Sad, pensive.
Moderato or *Moderatamente.* Moderately. In moderate time.
Molto. Much or very.
Molto Voce. With a full voice.
Morendo. Gradually dying away.
Mordente. A beat, or transient shake.
Mormorando. Murmuring—a gentle murmuring sound.
Mosso. Emotion.
Motet, *Motett*, or *Motetto.* A piece of sacred music in several parts.
Motivo. The principal subject.
Moto, Motion—*Andante Con Moto.* Quicker than Andante.

Non. Not.—*Nontroppo.* Not too much.

Obligato. Applied to an indispensable accompaniment.
Orchestra. A company or band of instrumental performers; also that part of a theatre occupied by the band.
Ordinario. As usual.
Ottava. Octave.
Parlante. Speaking, talking.
Parlando. In a speaking or declamatory manner.
Partitura, or *Partizione.* The full score.
Pastorale. Applied to graceful movements in sextuple time.
Perdendo, or *Perdendosi.* Same as Lentando.
Piacere, or *A piacere.* At pleasure.
Pieno. Full.
Pietoso. In a religious style.
Piu. More. *Piu Mosso.* With more motion—faster
Pizzicato. Snapping the violin string with the fingers
Poco A little. *Poco adagio.* A little slow.
Poco a Poco. By degrees, gradually.
Pomposo. In a grand and imposing style.
Portamento. The manner of sustaining and conducting the voice, from one sound to another.
Portando di Voce. Sustaining the voice.
Precentor. Conductor, leader of a choir.
Precisione. With precision, exactness.
Presto. Quick.
Prestissimo. Very Quick.
Primo. First.

Quasi. As if, as it were, like, in some measure.

Rallentando, or *Allentando*, or *Slentando.* Slower and softer by degrees.
Recitando. A speaking manner of performance.
Recitante. In the style of recitative.
Recitative. Musical declamation.
Replica. Repeat.
Rinforzando, *Rinf.* or *Rinforzo.* Suddenly increasing in power.<
Ritornello. A short prefatory, or intermediate symphony.
Rissieno. A part which is not obligato, or principal.
Risoluto. With resolution, boldness.
Ritardando. Slackening the time.
Ritenuto or *Ritenente.* Same as Ritardando.

Sherzando or *Sherzato.* In playful style.
Segue. It follows, as *Segue Duetto*—the duett follows.
Semplice. Chaste, simple.
Sempre. Throughout always, as *Sempre Forte*, loud throughout.
Sempra Con Forza. Loud throughout.
Sentimento. With feeling—same as *Affetuoso.*
Senza. Without, as *Senza Organo*—without the organ.
Serio, *Serioso.* Serious, grave.
Sforzando, or *Sforzato.* With strong force or emphasis, rapidly diminishing >.
Siciliana. A movement of light graceful character.
Simile. In like manner.
Slentando. Slackening the time.
Smiuendo, *Sminuito.* Decreasing—See Diminuendo.
Smorzando. A gradual diminution, or softer and softer.
Smanioso. With fury.
Somorendo, *Smorzando.* Dying away, same as *Mancando*
Soave, *Soavement.* Sweet, sweetly. See Dolce.
Sogetto. The subject or theme.
Solfeggi. Plural of Solfeggio.
Solfeggio. A vocal exercise.
Soli. Plural of Solo.
Solo. For a single voice or instrument
Sopra. Above.
Sostenuto. Sustained.
Sotto. Under, below. *Sotto Voce* With subdued voice
Spiccato. Same as *Staccato.*
Spiritoso, *Con Spirito.* With spirit and animation.
Staccato. Short, detached, distinct.
Stentando, *Stentato.* Lingering, holding back.
Strepitoso, *Con Strepito.* Noisy, boisterous.
Stromento. Instrument. *Stromenti.* Instruments
Subito. Quick.

Tace, or *Tacet.* Silent, or be silent.
Tardo. Slow.
Tasto Solo. Without chords.
Tempo. Time. *Tempo a piacere.* Time at pleasure
Tempo di Capella. Two double notes in a measure.
Tempo Giusto. In exact time.
Tempo Rubato. Implies a slight deviation from strict time by protracting one note and curtailing another, but so that the time of the measure be not altered in the aggregate.
Tema. Subject or theme.
Ten. Tenuto. Hold on. See Sostenuto.
Timoroso. With timidity.
Toccato. Prelude.
Tremando, *Tremolo*, *Tremulando.* Trembling.
Tutti. The whole. Full Chorus.

Un. A—as *un poco*, a little.
Un poco Ritenuto. Rather gentle and restrained.

Va. Go on; as *Va Crescendo*, continue to increase.
Vacillando. Fluctuating, wavering, vacillating.
Veloce, or Con Velocita. In rapid time.
Verse. Same as Solo.
Vespers. Evening vocal service of the Catholic Church
Vigoroso. Bold, energetic.
Vivace. Quick and cheerful.
Vivacissimo. Very lively.
Vivo. Cheerful.
Virtuoso. A proficient in art.
Voce di Petto. The chest voice.
Voce di Testa. The head voice.
Voce Sola. Voice alone.
Volata. Rapid flight of notes.
Volante. In a light and rapid manner.
Volti Subito. Turn over quickly.

Zeloso, *Con Zelo.* Zealous, earnest, ardent

ON CHANTING.

CHANTING is to some extent a union of the speaking and singing voices, or an agreement or alliance between speech and song. A chant has therefore a speaking and a singing part; the former is called the reciting note, the latter the cadence. Most of the words are uttered to the reciting note, while the voice reposes on the singing sounds of the cadence in connection with a few of the last words of the verse or sentence. The Chant in its common form (single) has two musical phrases: the first consists of the reciting note and a cadence of two measures; the second, of a reciting note and a cadence of three measures.* The reciting note is not designed to represent any particular length, or to bear any proportion o the time of the other notes, but it is used merely to designate the pitch on which the words are to be recited, and is to be made longer or shorter, according to the length of the verse. The words appropriated to the reciting note are not to be sung (dwelt upon as in singing,) but to be said or spoken, as a good reader would pronounce them, except that this is to be done, at a given pitch, and without inflexions. The same general rules, therefore, that apply to reading, in relation to articulation, pronunciation, emphasis, pauses and expression, are equally applicable to the reciting part of a chant. It is a very common fault that there is too much of the *cantabile*, or singing quality of voice, heard in chanting. The cadence is indeed permitted to sing, but even here where time is observed and the vowel sounds are prolonged, there should be more of a speaking enunciation than in common singing.

It is often said that a Choir cannot be made to chant together, but this is certainly a mistake. It is undoubtedly somewhat difficult, and like every thing else that is good, requires some labor, but the end is well worth the means; and every choir should practice it, not only because of its own excellence, but because it is one of the best exercises to promote a correct articulation and delivery of the words in common psalmody.

The following method for teaching chanting is recommended. Let the teacher first carefully read over a line, or verse of the poetry, and immediately afterwards let the choir read simultaneously the same line or verse, imitating as nearly as possible the manner of the teacher; and so proceed through the psalm. When this can be well done, let him instead of reading the line or verse, recite it to a given pitch convenient to all, but without any cadence, and to this also let the choir respond in like manner as before. From this it is not difficult to proceed one step further and add the cadence, which makes the chant complete.

In many of the churches in England the chanting is performed so very rapidly that not only the words are wholly lost, but even the injunction of the Apostle, to let all things be done "decently and in order," seems to be disregarded. Such an excessive and almost frivolous rapidity of utterance is alike at variance with good taste in reading, and with devotional feeling. The words appropriated to the reciting note should be uttered about as fast as they are to be read, taking care to preserve a pure delivery of the voice, and giving special attention to articulation, pauses and emphasis. There should be no attempt to sing louder than any one else, or to recite faster, or to see who can fairly get to the last syllable first, but reverence, gravity and dignity should pervade the whole performance.

A chant, both in its melody and harmony, should be easy and natural, consisting of the most common progressions, and avoiding all difficult intervals and combinations The most perfect and beautiful specimens of chants are those of the old masters, in which the melody is confined to a small compass, and moves almost always by seconds. See No. 11 by Farrant, 20 Gregorian; 25 Tallis, 38 Palestrina, and others.

On page 347, Chants have been applied to Metrical Psalms and Hymns. It will be seen at once that any Psalm or Hymn may be sung to any of the Chants in this way, and thus that a new and interesting department in Church Music is opened, by which a much greater variety may be introduced into this part of public worship. The form of Metrical Chanting which it is believed will be found the most interesting and effective, is that which is illustrated at No. 74, making a cadence at the end of the second and fourth lines of each stanza. While the chanting of Psalms and Hymns will in no case, perhaps, be found inappropriate, there is a peculiar propriety in applying this mode of performance to those Psalms and Hymns which are of a didactic, narrative, or hortatory character.

Many of the chants in this work are designed for antiphonal or responsive performance. This may be done by having a single voice sing the first phrase of the chant, or one voice on a part, and the response made by the full choir. A single voice is to be preferred, because the contrast is then the most striking. See No. 70, where the first strain may be sung by a single base, or alto voice, while the chorus respond in the second strain, and so on through the whole Psalm The addition of the Hallelujahs is a peculiar feature in the chants contained in this work. These have been, many of them, written much after the manner of the Gregorian Chants; and in some instances copied almost exactly from them.

It is gratifying to know that Chanting is beginning to be appreciated. It is a form of Church Music so scriptural, so venerable, so simple, and so exclusively appropriate to the circumstances of religious worship, that it must be constantly gaining in favor with all those who "love to sing and make melody in their hearts to the Lord."

*In this work, when the structure of a Chant deviates from this rule, it is called "peculiar."

CARMINA SACRA:

OR

BOSTON COLLECTION OF CHURCH MUSIC.

MOUNT ZION. L. M.

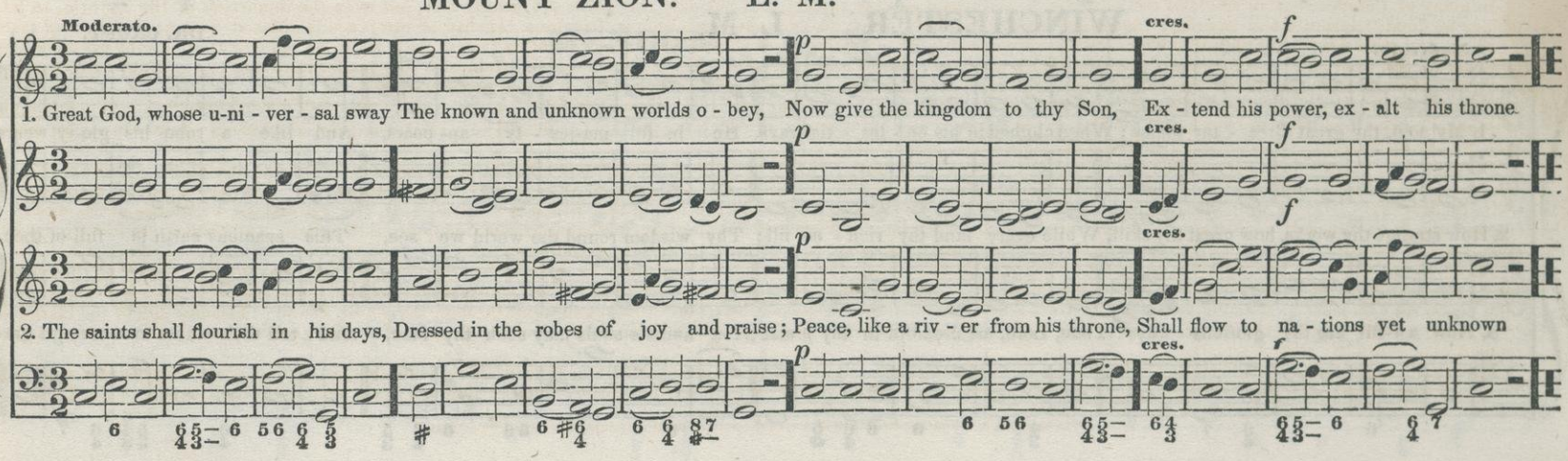

TRELL. L. M

With boldness and energy, but not too fast.

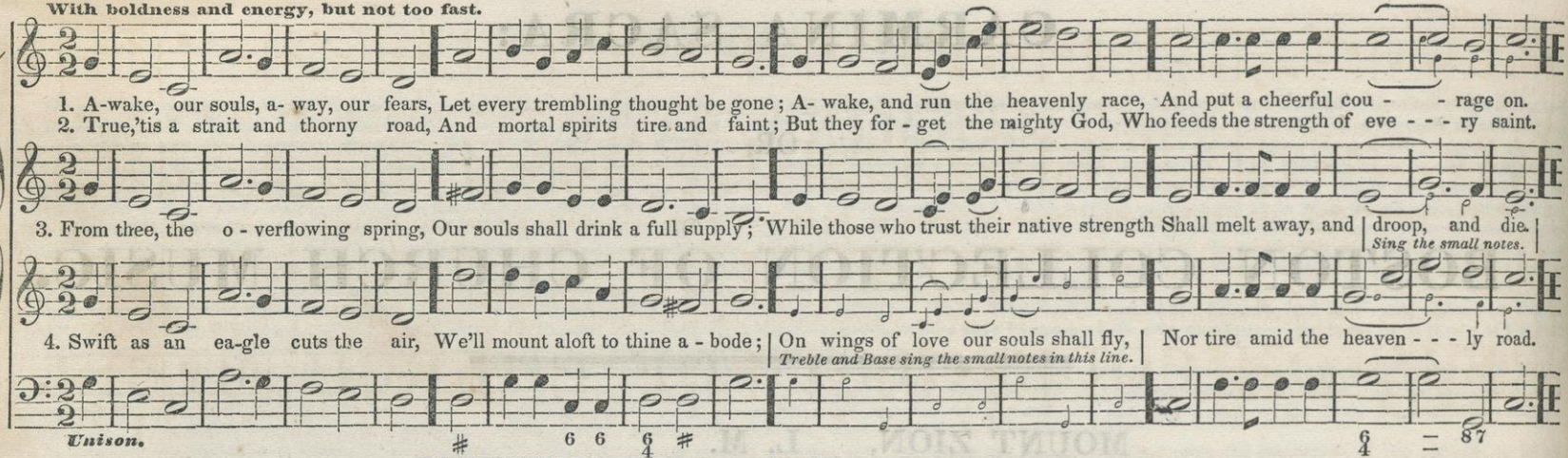

WINCHESTER. L. M.

DR. CROFT.

Moderato.

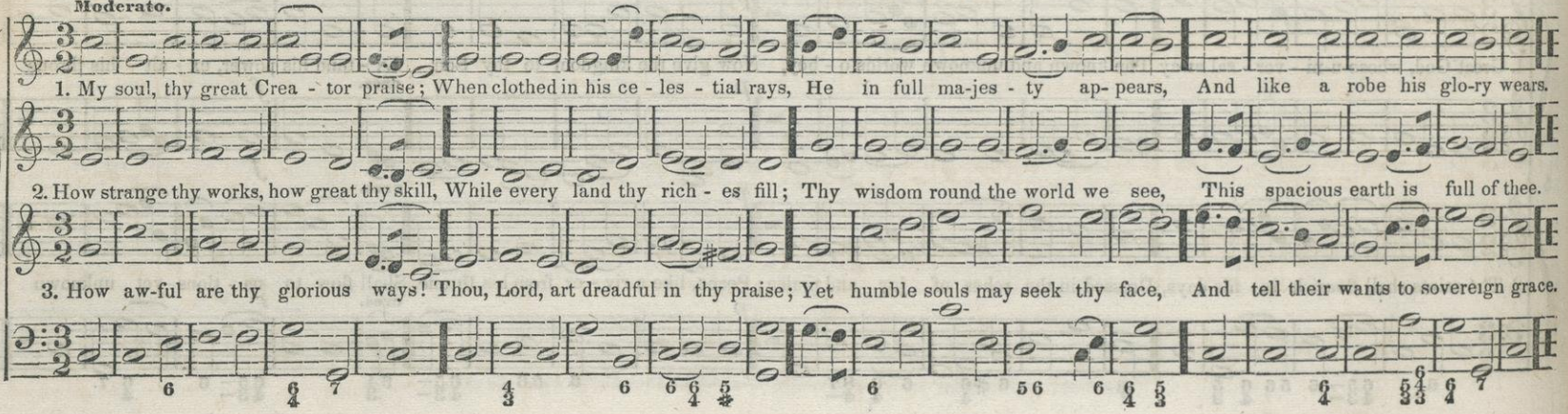

BAIM. L. M

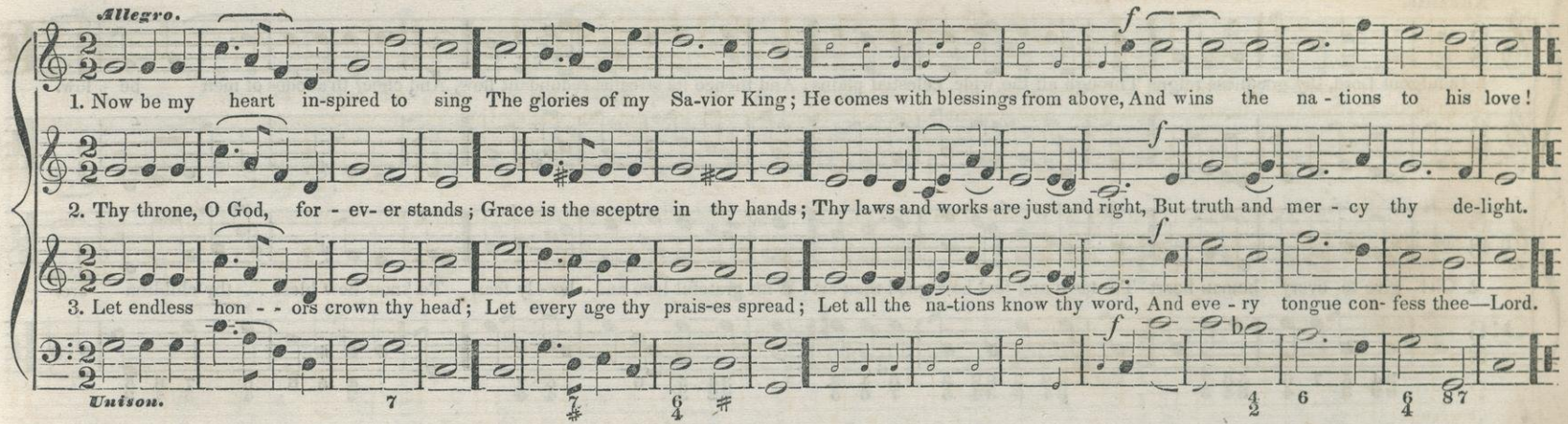

MENDON. L. M.

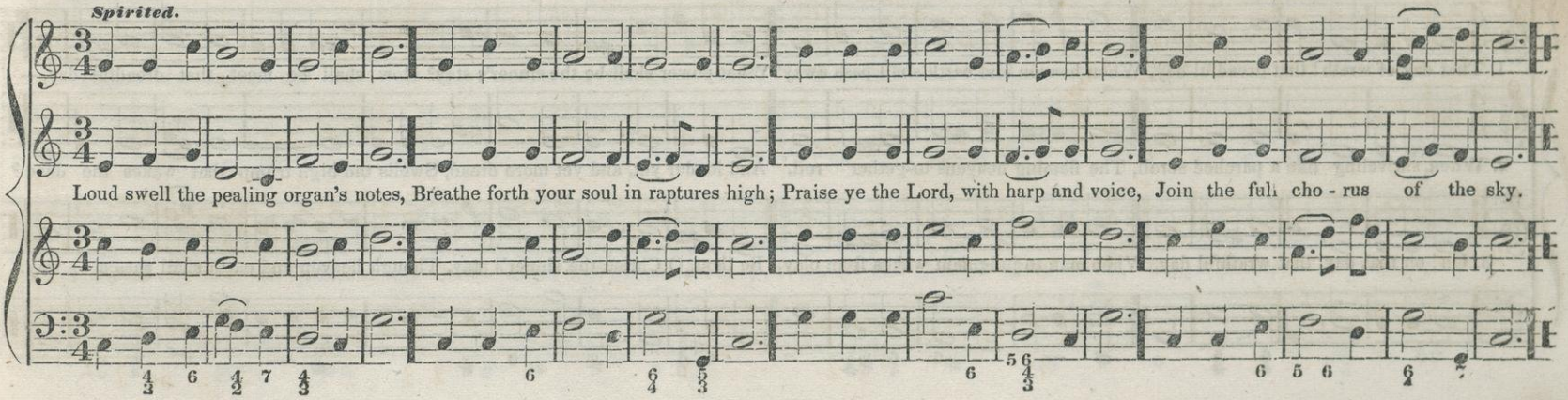

LENI L. M.

From H. G. NAGELI.

Andante.

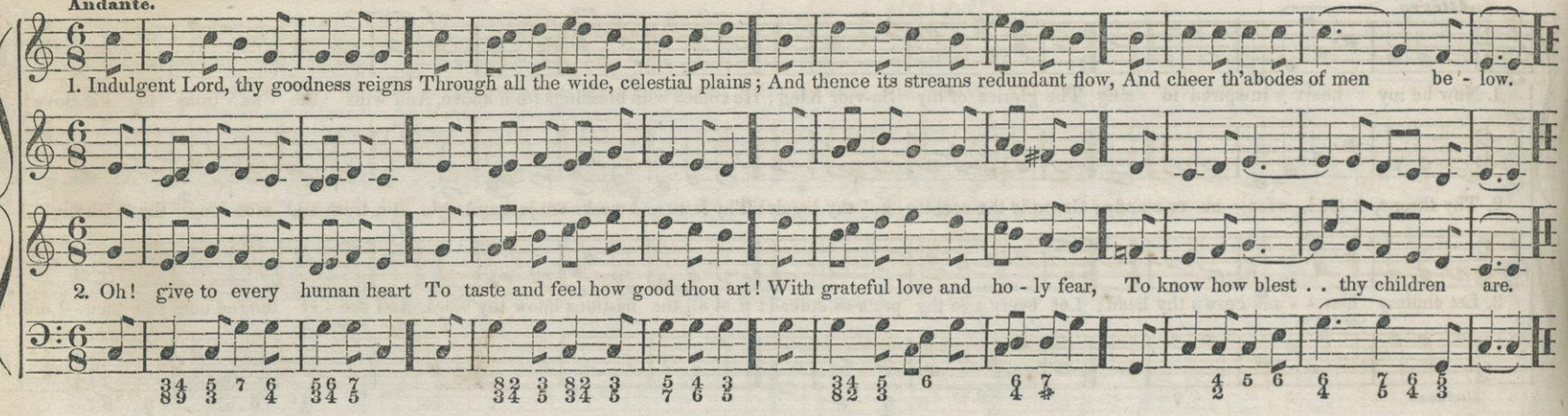

ADWELL. L. M.

Moderato.

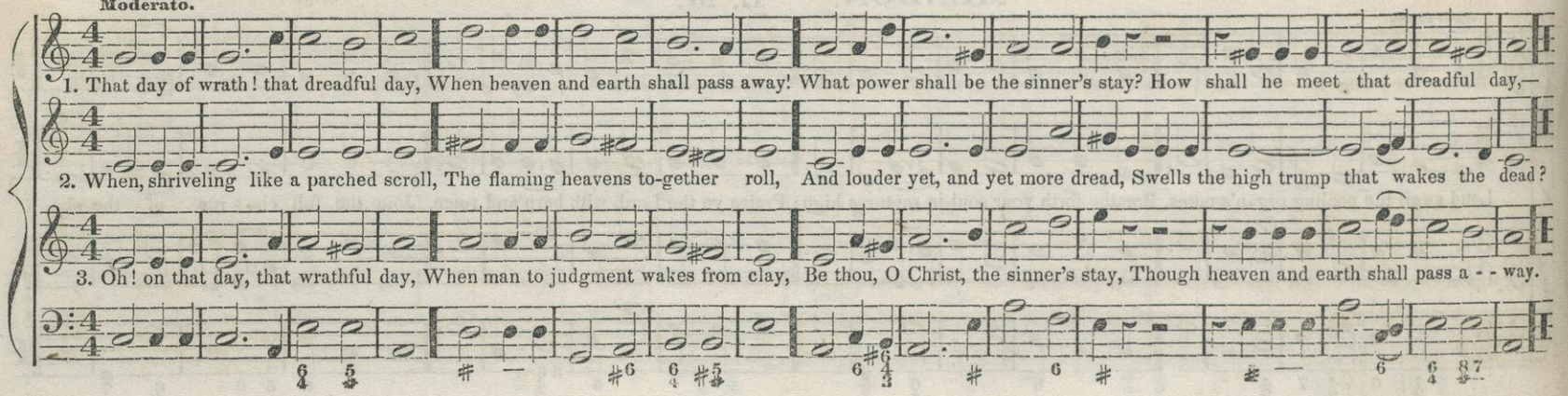

OLD HUNDREDth L. M.

Moderato.

Be thou, O God! ex - alt-ed high; And as thy glo-ry fills the sky, So let it be on earth displayed, Till thou art here, as there, o-beyed.

Be thou, O God! ex - alt-ed high; And as thy glo-ry fills the sky, So let it be on earth displayed, Till thou art here, as there, o-beyed.

Be thou, O God! ex - alt-ed high; And as thy glo-ry fills the sky, So let it be on earth displayed, Till thou art here, as there, o-beyed.

ELNO. L. M.

Or 6L. by repeating the first two lines.

German Choral, arranged by CONRAD KOCHER.

Moderato.

1. High in the heavens, eter - nal God, Thy goodness in full glory shines; Thy truth shall break through every cloud That vails thy just and wise de - signs.

2. For-ev - er firm thy justice stands, As mountains their foundations keep; Wise are the wonders of thy hands, Thy judgments are a migh - ty deep.

MOND. L. M. (Double or Gl.

In steady time.

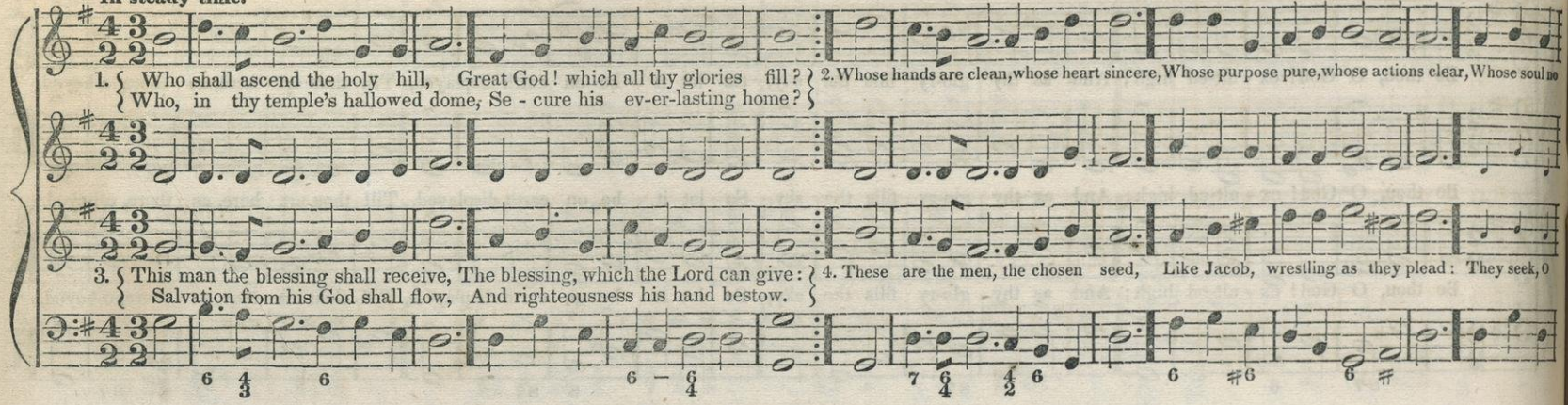

ADMAH. L. M.

Moderato.

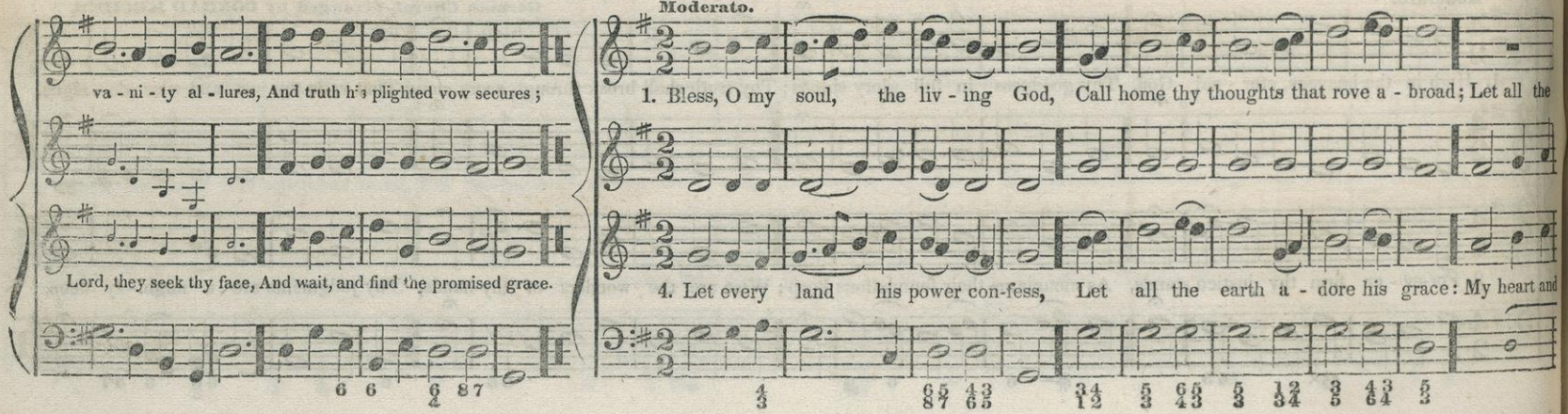

powers with - in me join, In work and worship so di - vine, Let all the powers with-in me join, In work and wor - - ship so di - vine.

tongue with rap-ture join, In work and worship so di - vine, My heart and tongue with rap-ture join, In work and wor - - ship so di - vine.

CUMBERLAND. L. M.

Or 6l. by repeating the first two lines.

H. CAREY. Newly arranged by V. NOVELLO.

Moderato.

1. My soul inspired with sa - cred love, God's holy name for - ev - - er bless; Of all his fa - vors mindful prove, And still thy grateful thanks express.

2. The Lord abounds with ten - der love And un - ex - am-pled acts of grace; His wakened wrath does slowly move, His wil - ling mer - cy flies a - pace.

ANGEL'S HYMN. L. M.

TANSUR.

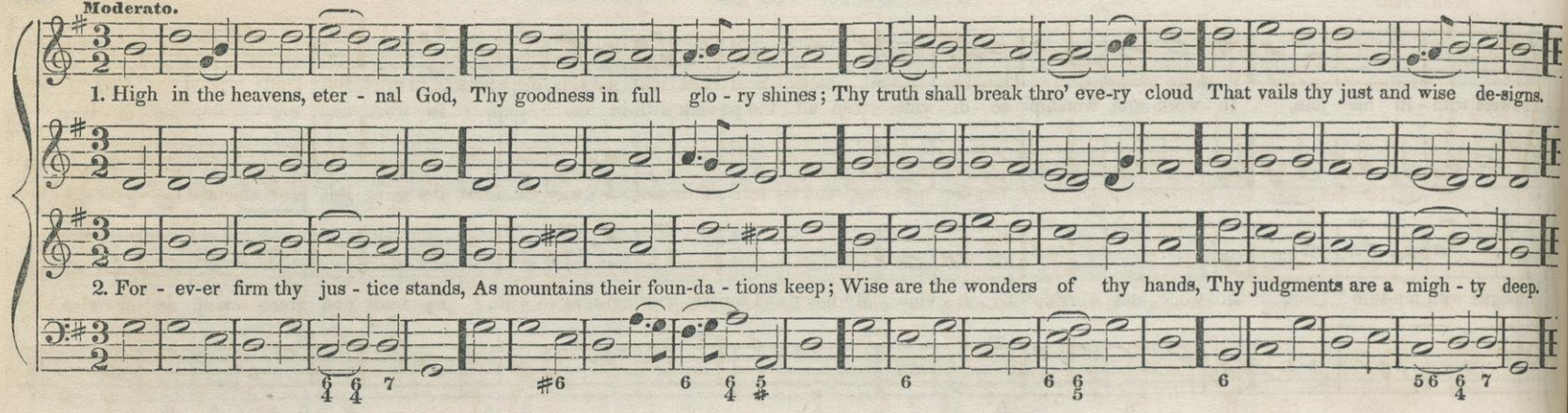

TALLIS' EVENING HYMN. L. M.

TH. TALLIS, 1650.

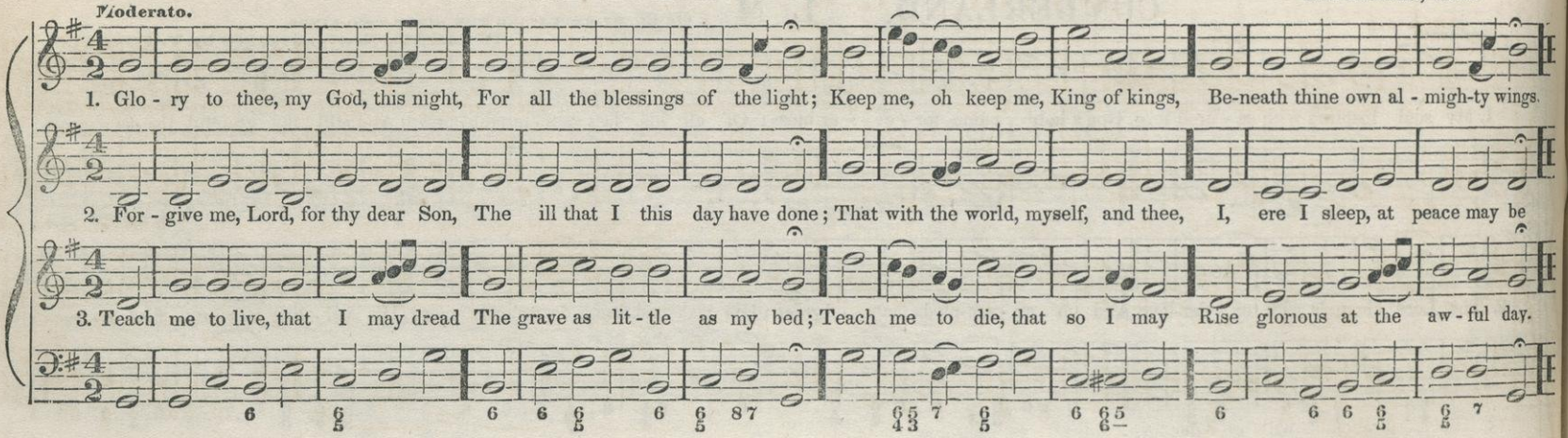

MINAL. L. M.

German Choral. Arranged by C. KOCHER.

Moderato.

1. To thee, great God, I make my prayer, Do thou my sup-pli - cations hear; Let me not sink, o'erwhelmed in grief, But kind - ly send my soul re - lief.

2. Oh let me now thy good-ness prove, Thy ten-der mer-cies, and thy love; Turn not a - way O Lord, thy face, But hear and heal me with thy grace.

3. So shall my song to thee a - rise, Thy praise shall e - cho thro' the skies: Thro' all the earth will I pro-claim The great-ness of Je - hovah's name.

MORIAH. L. M.

Allegretto.

1. Ye migh - ty ru - lers of the land, Give praise and glo-ry to the Lord; And while before his throne ye stand, His great and powerful acts record, His great and powerful acts re-cord.

2. Oh ren-der un - to God a - bove The hon-ors which to him be - long; And in the temple of his love, Let worship flow from every tongue, Let worship flow from eve-ry tongue.

3. His voice is heard the earth a - round, When thro' the heav'ns his thunders roll; The troubled ocean hears the sound, And yields itself to his con - trol, And yields it-self to his con-trol

FORD. L. M. (OR 6L. BY REPEATING THE FIRST TWO LINES.)

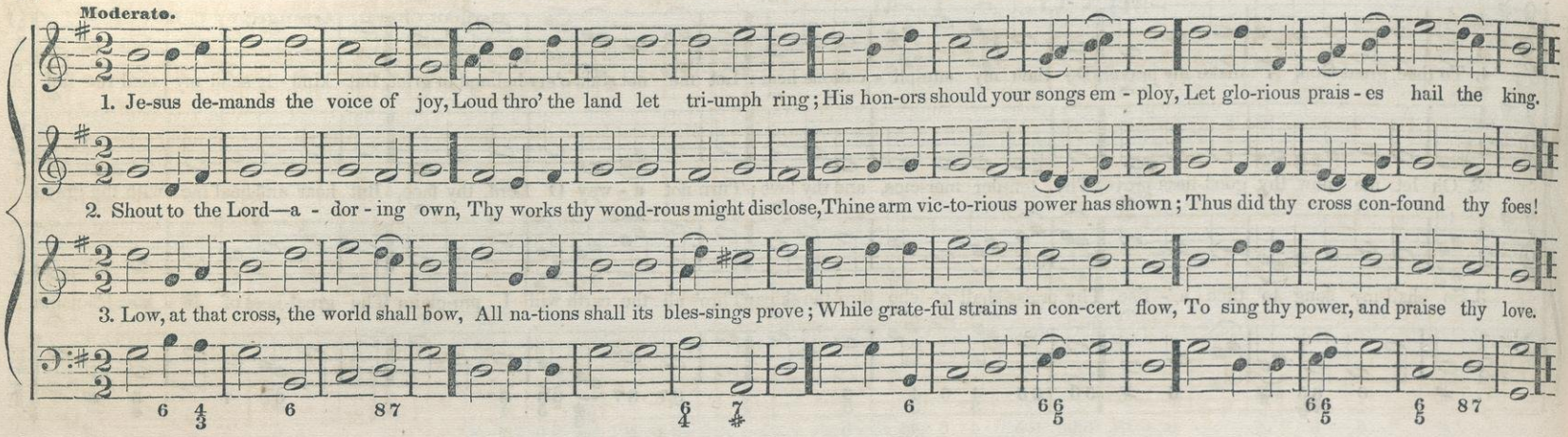

ELPARAN. L. M.

Arranged from P. A. SHULTZ.

The 1st, 2d, & 3d stanzas to be sung by solo voices, or semi-chorus, and at the end of each the full choir sing the first Hallelujah; the 4th & 5th stanzas to be sung in full chorus, without any interlude, closing with the 2d Hallelujah.

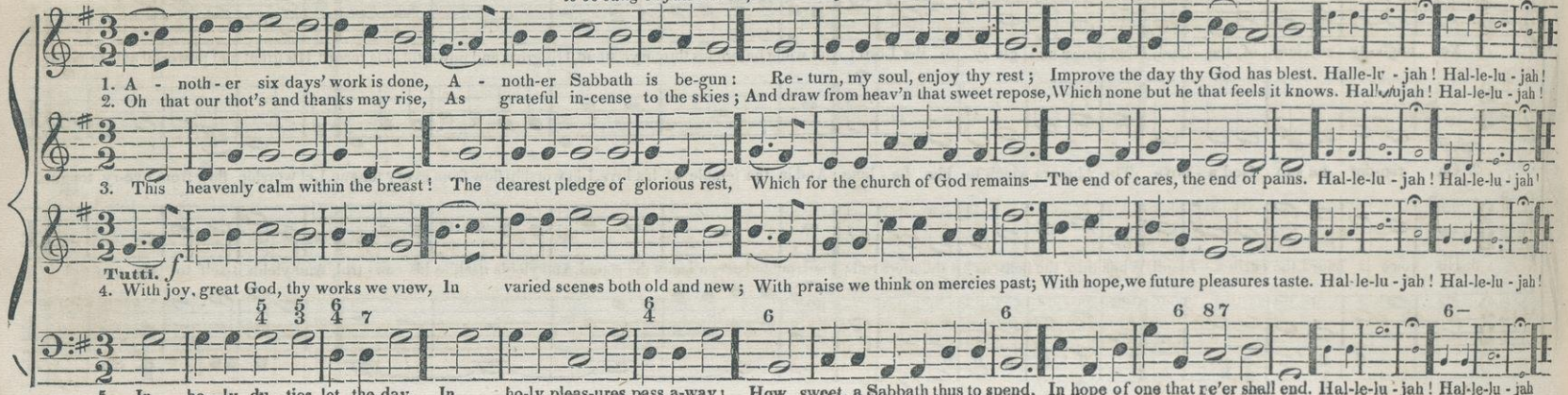

YOAKLEY. L. M. 6l.

Arranged from a tune by Wm. YOAKLEY.

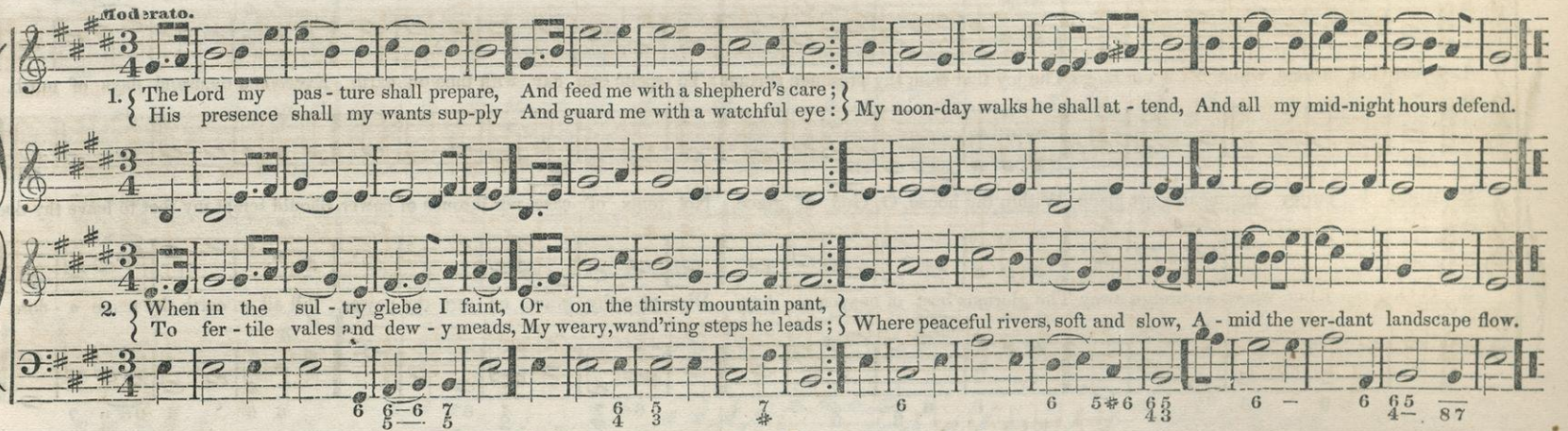

EFFINGHAM. L. M.

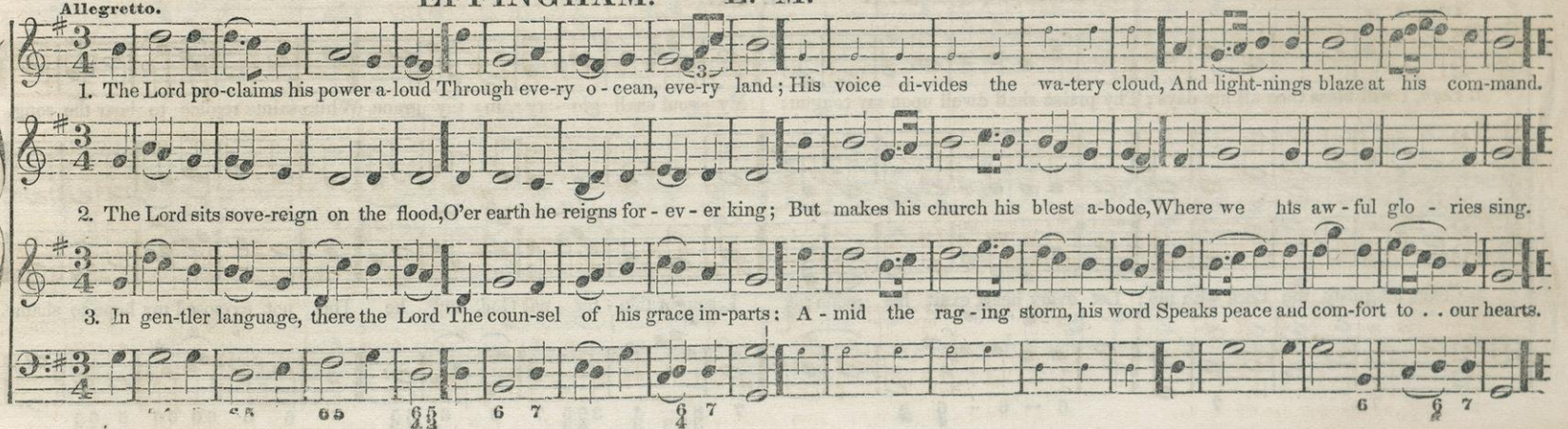

WYE. L. M.

Arranged from a German Melody.

Moderato.

1. Great God, attend, while Zi - on sings The joy that from thy presence springs: To spend one day with thee on earth Exceeds a thousand days of mirth.

2. Might I en-joy the mean - est place Within thy house, O God of grace, Not tents of ease, nor thrones of power Should tempt my feet to leave thy door.

3. O God, our King, whose sovereign sway The glorious host of heaven o - bey, Dis - play thy grace, ex - ert thy power, Till all on earth thy name a - dore.

BALLINGTON. L. M.

Allegro.

1. Lord, I will bless thee all my days; Thy praise shall dwell upon my tongue; My soul shall glo - ry in thy grace, While saints rejoice to hear the song.

2. Come, magni-fy the Lord with me; Let every heart exalt his name; I sought th'e - ter - nal God, and he Has not ex-posed my hope to shame.

SALE. L. M. Or 6L. by repeating the first two lines. Arranged from the German.

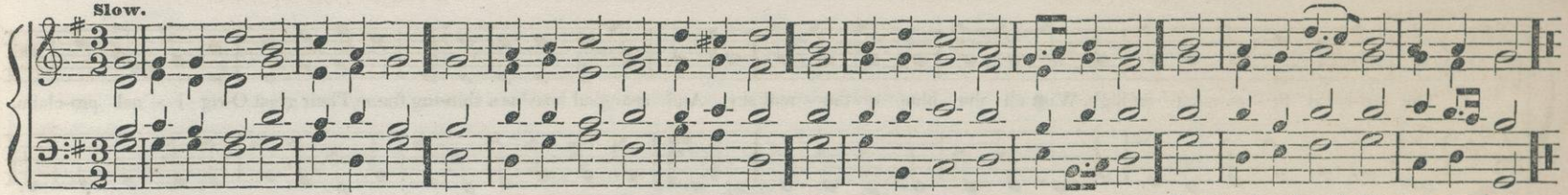

1. Oh render thanks to God a - bove, The fountain of e - - - ternal love; Whose mercy firm, through a - ges past, Has stood, and shall for - ev - er last.
2. Who can his mighty deeds express, Not on - ly vast—but num-ber-less? What mortal el - o - quence can raise His tri-bute of im - mor-tal praise?

CYPRUS. L. M.

Altered from Boston Academy's Collection.

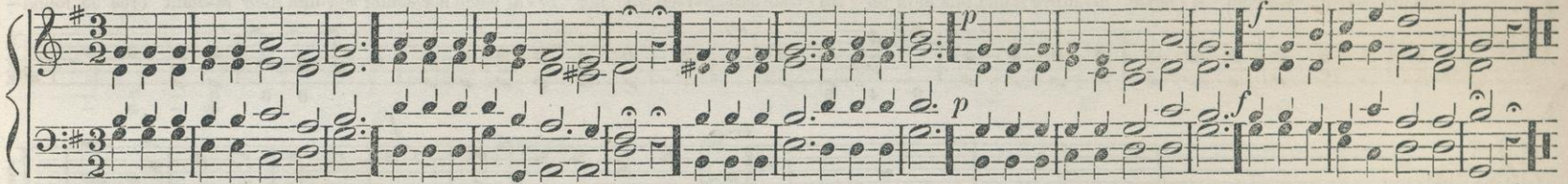

1. Ye Christian heralds, go, proclaim Salvation in Immanuel's name; To distant climes the tidings bear, And plant the rose of Sharon there, And plant the rose of Sharon there
2. He'll shield you with a wall of fire, With holy zeal your hearts inspire; Bid raging winds their fury cease, And calm the savage breast to peace, And calm the savage breast, &c.

SHALEM. L. M.

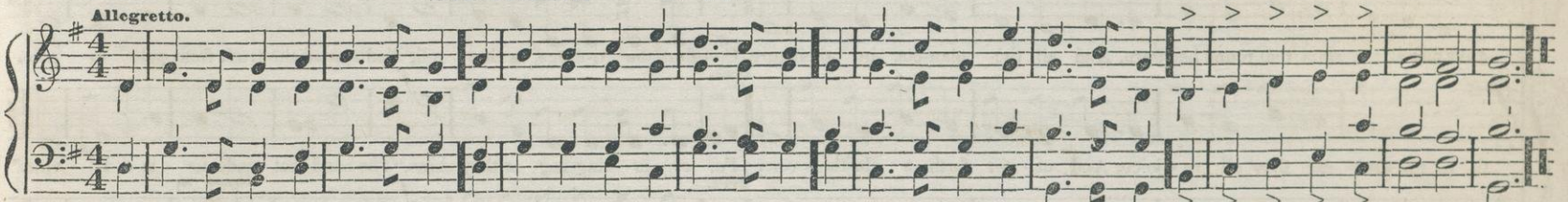

1. Je - ho - vah reigns, his throne is high, His robes are light and ma - jes- ty; His glo - ry shines with beams so bright, No mortal can sus - tain the sight.
2. His ter - rors keep the world in awe; His jus-tice guards his ho - ly law; His love re - veals a smil-ing face, His truth and promise seal the grace

7×

CEPHAS. L. M (Double.)

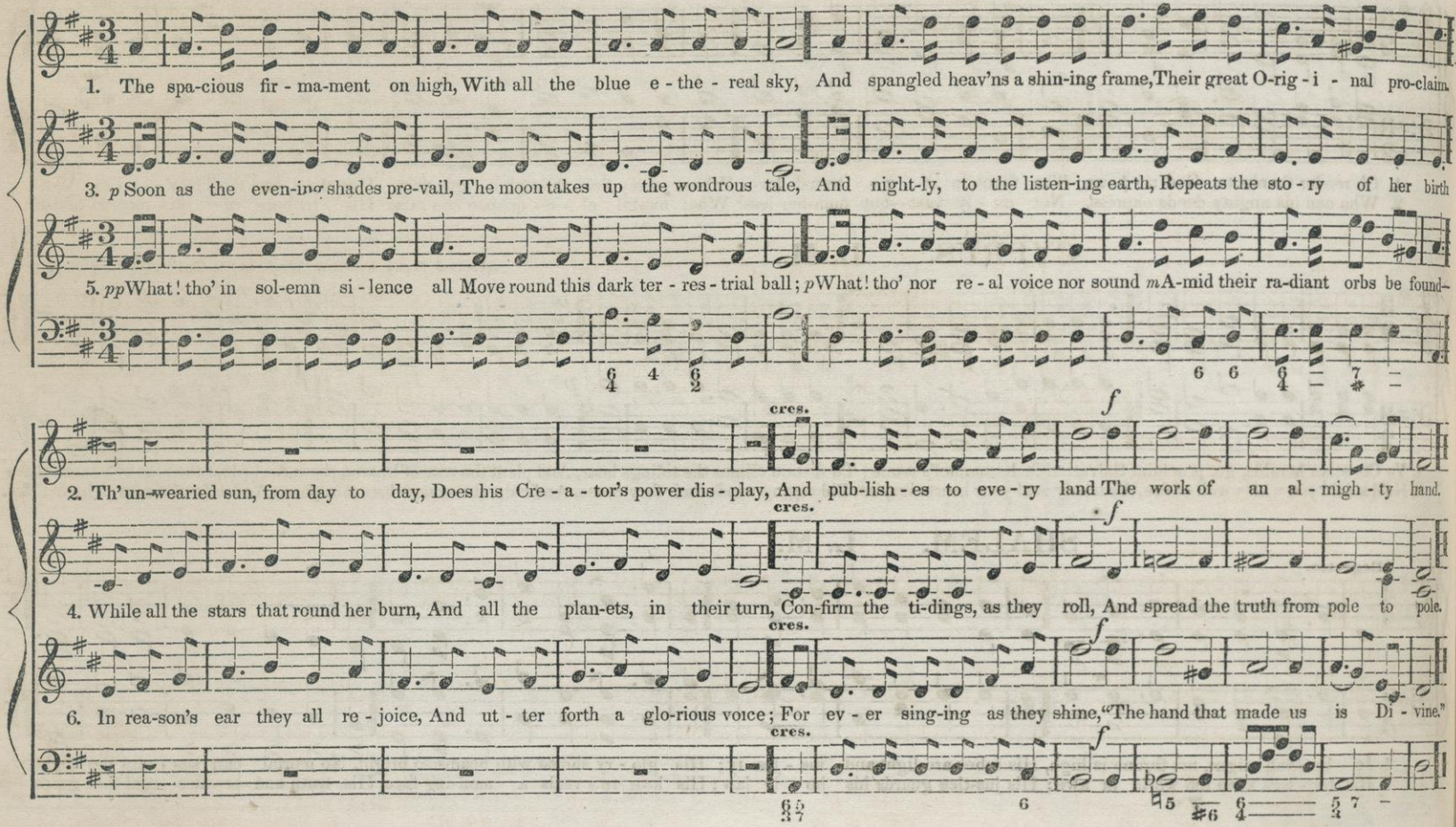

BLENDON L. M.

F. GIARDINI.

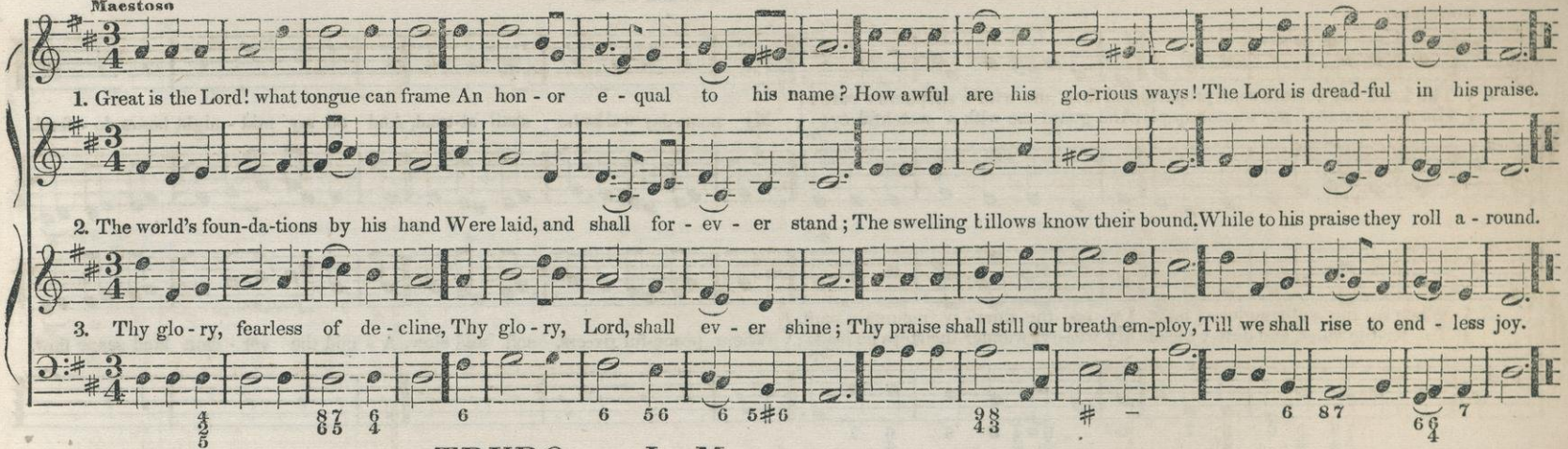

TRURO. L. M.

DR. CH. BURNEY.

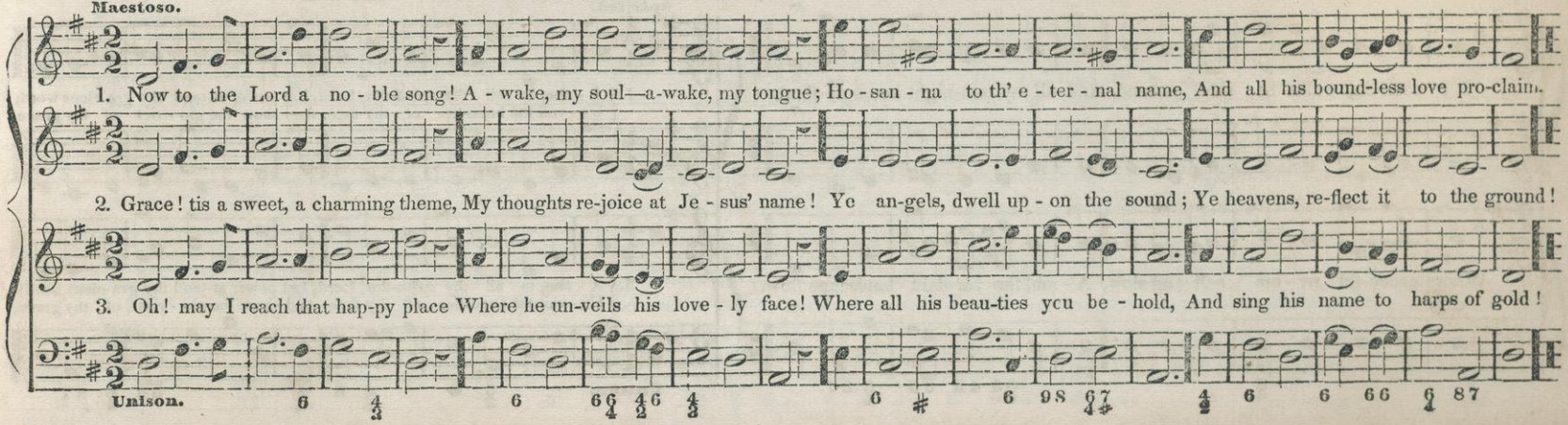

BELVILLE. L. M. (Double or 6l.

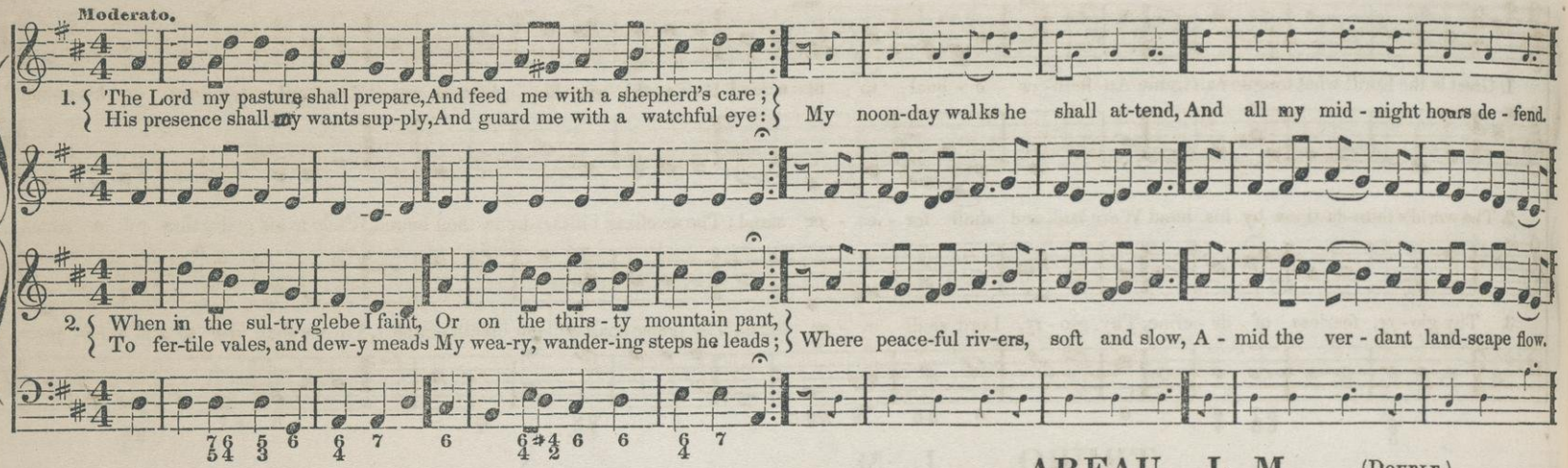

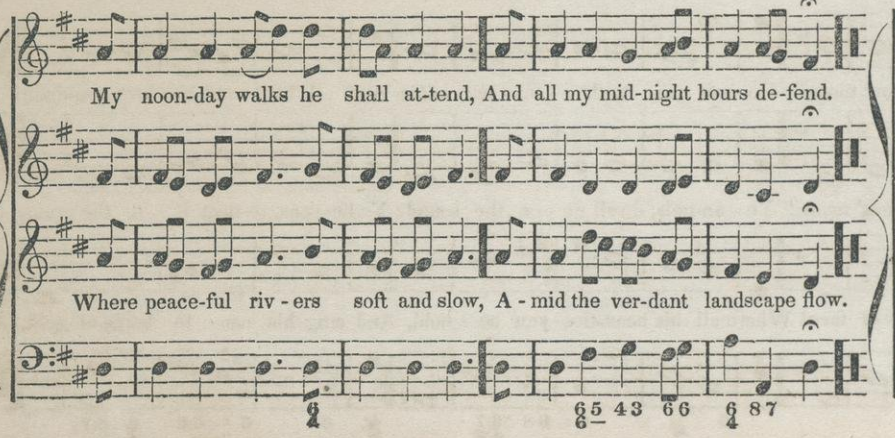

ARFAU. L. M. (Double.)

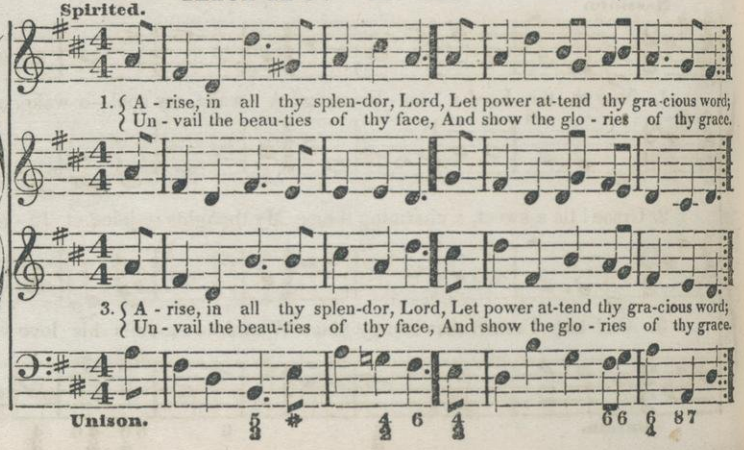

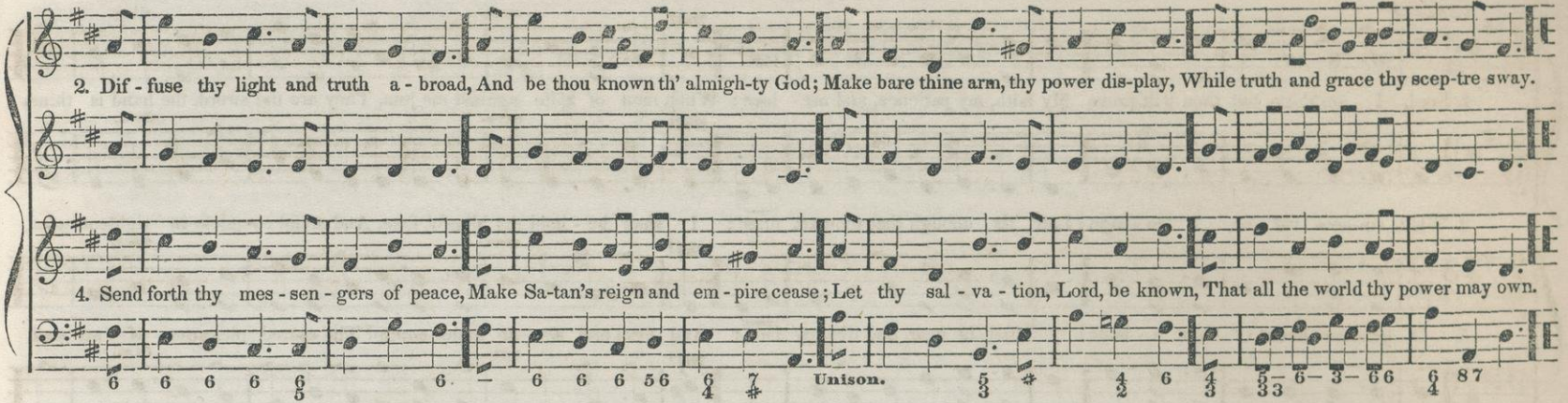

ST. PAULS'. L. M.

Or 6L. by repeating the first two lines.

G. GREENE.

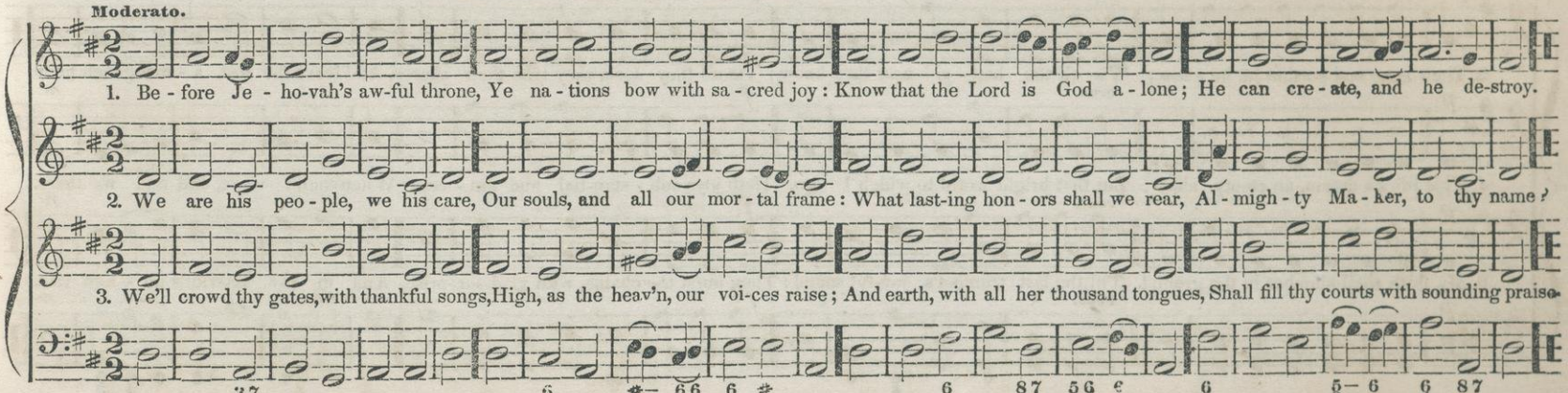

AERION. L. M. DOUBLE.)

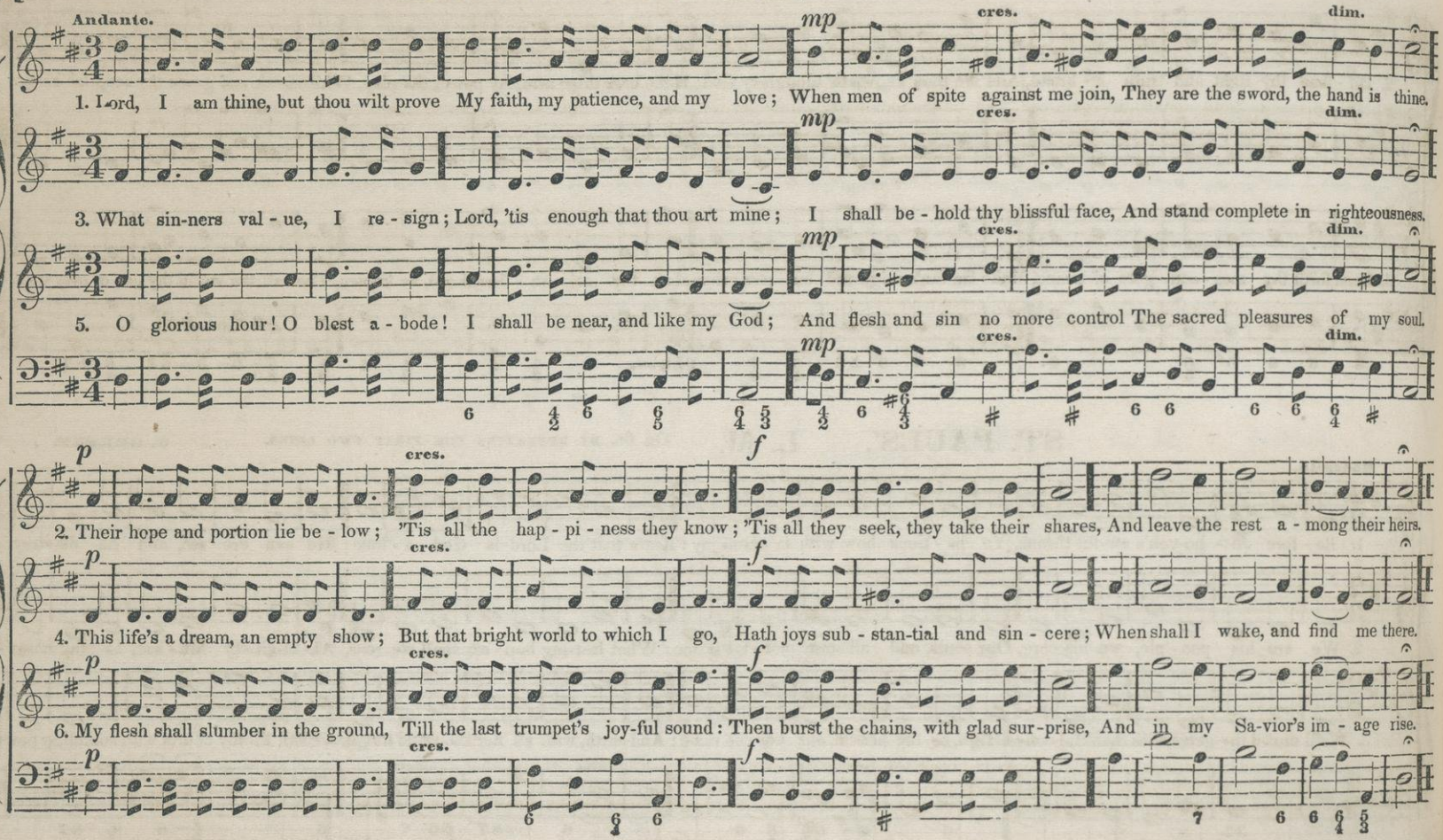

ASHWELL. L. M.

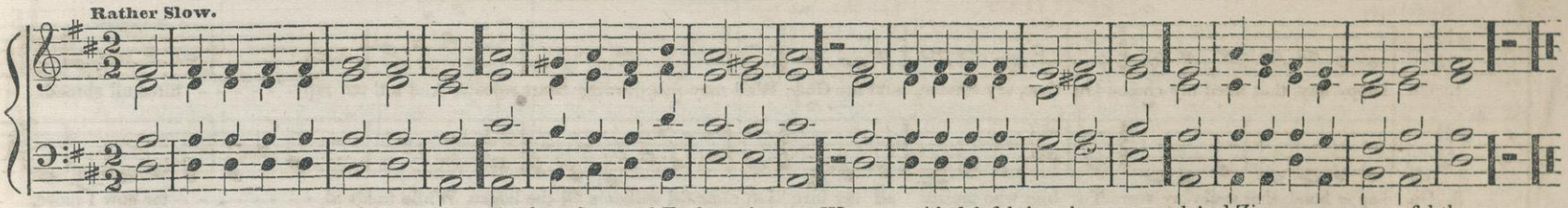

1. When we, our wearied limbs to rest, Sat down by proud Euphrates' stream, We wept with doleful thoughts oppressed, And Zion was our mournful theme.
2. Our harps, that, when with joy we sung, Were wont their tuneful parts to bear, With silent strings, neglect-ed hung, On willow trees that withered there.

GEDER. L. M. (OR 6L. BY REPEATING THE TWO FIRST LINES.)

CARL CRUST.

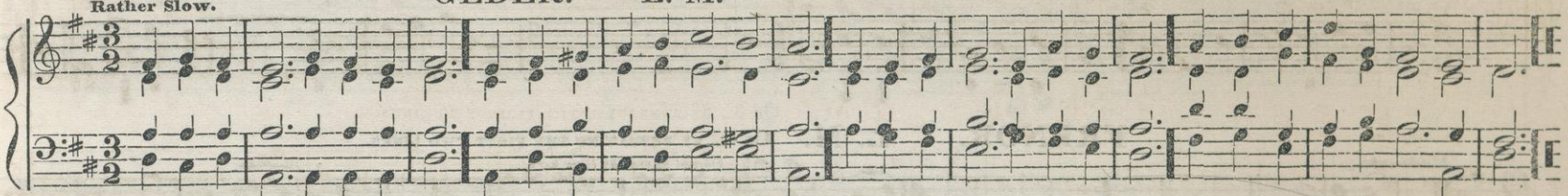

1. To God our voic-es let us raise, And loud - ly chant the joy - ful strain; That rock of strength, oh let us praise, Whence free sal-va-tion we ob - tain.
2. The Lord is great, with glo-ry crowned, O'er all the gods of earth he reigns; His hand sup-ports the deeps pro-found, His power a - lone the hills sus-tains.
3. Let all who now his goodness feel, Come near, and wor-ship at his throne; Before the Lord, their Ma-ker, kneel, And bow in ad - o - ra - tion down.

PTOLEMAIS. L. M.

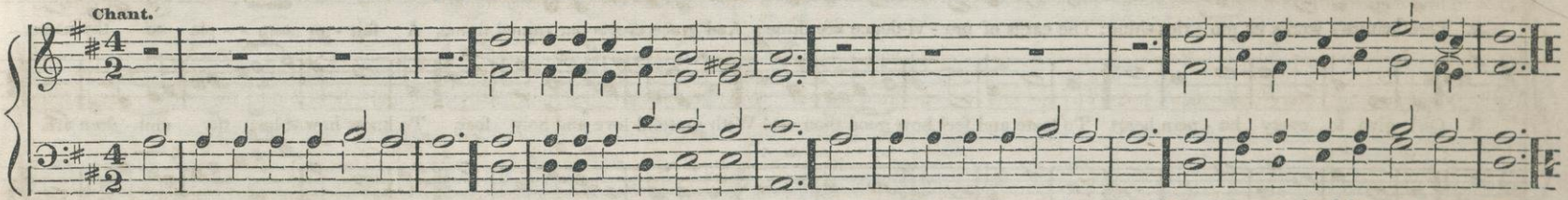

1. From all that dwell below the skies, Let the Creator's praise a - rise: Let the Redeemer's name be sung, Through eve-ry land, by eve - ry tongue.
2. E - ter - nal are thy mercies, Lord E - ternal truth at-tends thy word; Thy praise shall sound from shore to shore. Till suns shall rise and set no more.

AYRTON. L. M.

OR 6L. BY REPEATING THE FIRST TWO LINES.

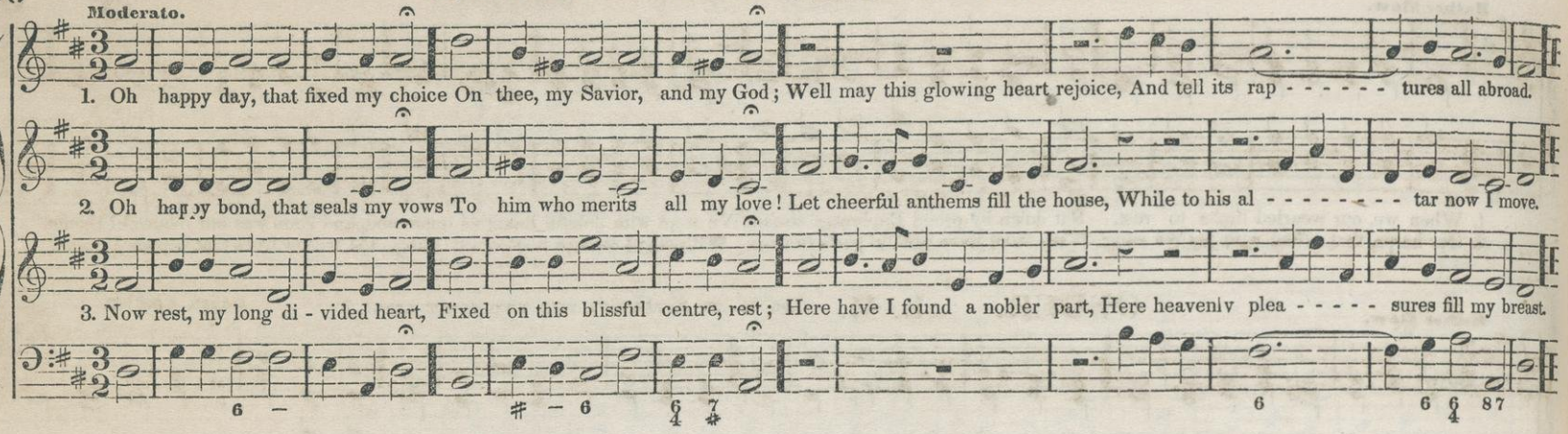

FRENOR. L. M.

OR 6L. BY REPEATING THE FIRST TWO LINES.

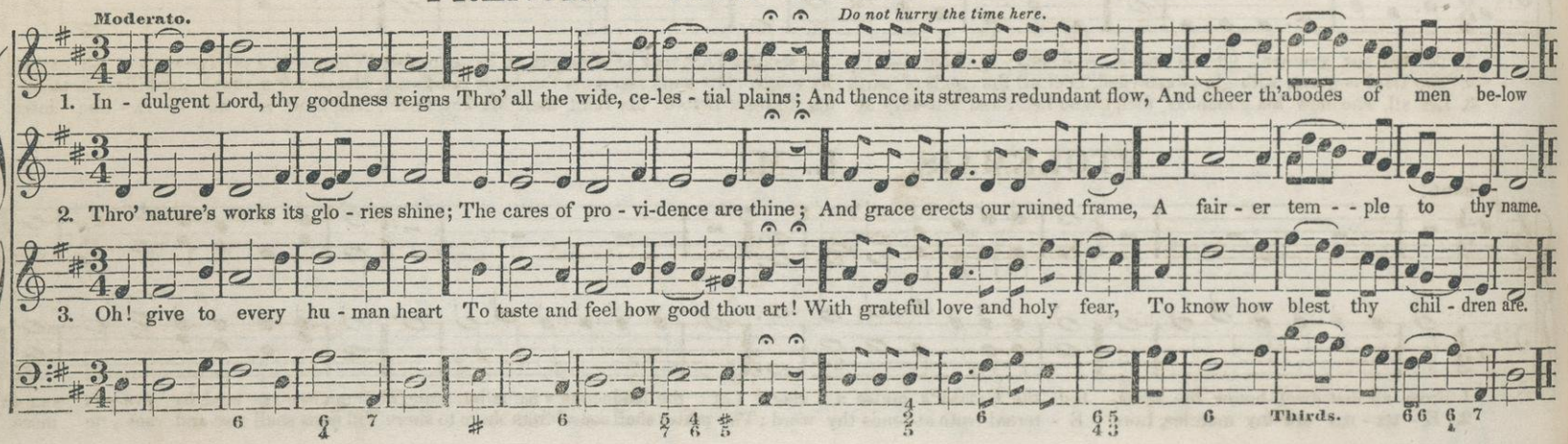

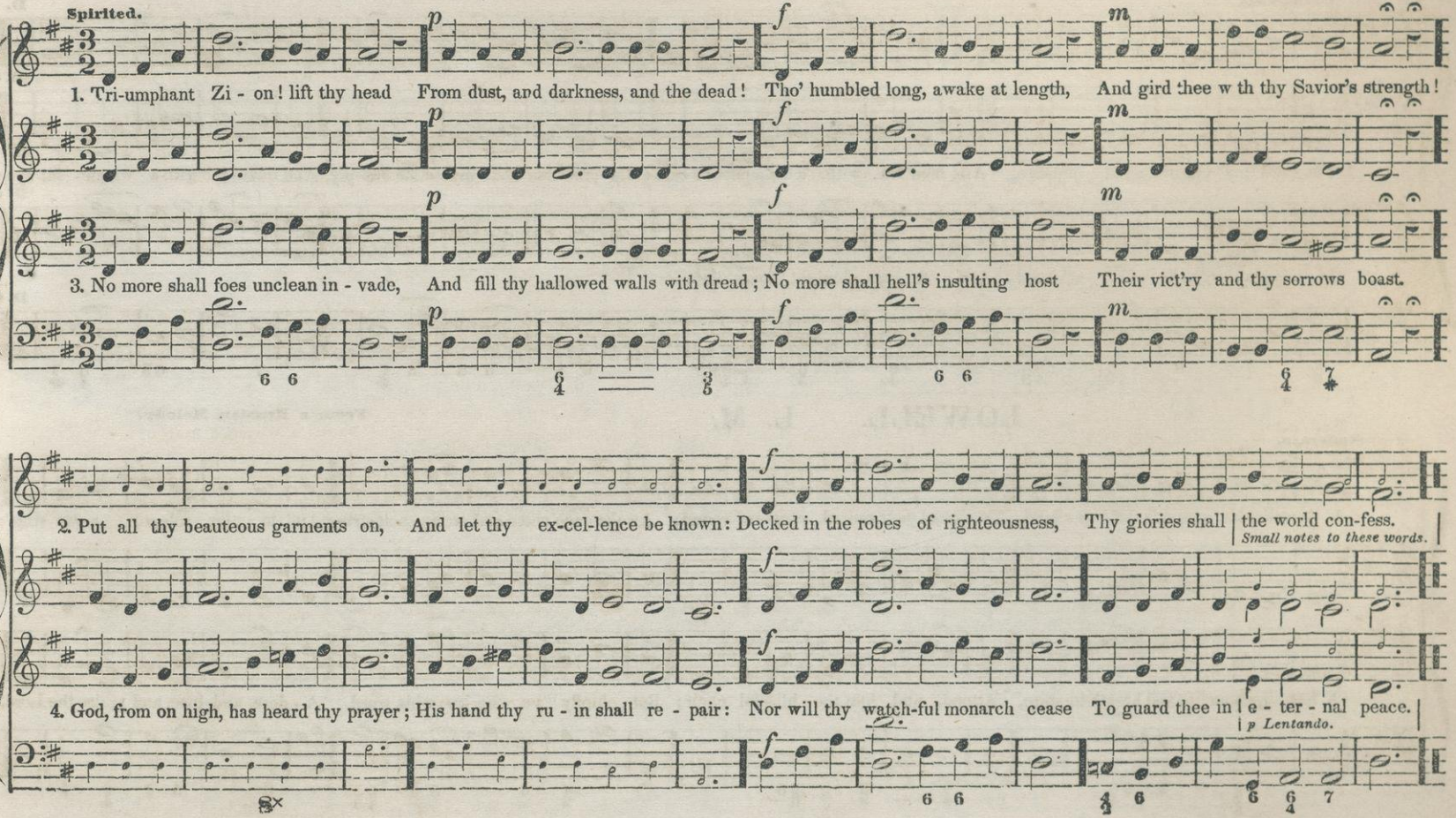
Spirited.
1. Tri-umphant Zi - on! lift thy head From dust, and darkness, and the dead! Tho' humbled long, awake at length, And gird thee w th thy Savior's strength!
3. No more shall foes unclean in - vade, And fill thy hallowed walls with dread; No more shall hell's insulting host Their vict'ry and thy sorrows boast.
2. Put all thy beauteous garments on, And let thy ex-cel-lence be known: Decked in the robes of righteousness, Thy glories shall the world con-fess.
Small notes to these words.
4. God, from on high, has heard thy prayer; His hand thy ru - in shall re - pair: Nor will thy watch-ful monarch cease To guard thee in e - ter - nal peace.
p Lentando.

ARNE. L. M. 6L.

Dit. ARNE.
Newly arranged by V. NOVELLO.

Larghetto.

D. C.

1. The Lord my pasture shall prepare, And feed me with a shepherd's care; His presence shall my wants sup-ply, And guard me with a watch - ful eye:
My noonday walks he shall at - tend, And all my midnight hours defend.

LOWELL. L. M.

From a Russian Melody.

Moderato.

1. A-wake the trumpet's lof - ty sound, To spread your sacred pleasure round; Awake each voice,and strike each string,And to the solemn or-gan sing.
2. Let all,whom life and breath in-spire, Attend, and join the blissful choir; But chiefly ye, who know his word, A - dore, and love, and praise the Lord.

AGLAND. L. M.

Or 6L. by repeating the first two lines.

Arranged From DR. WAINWRIGHT.

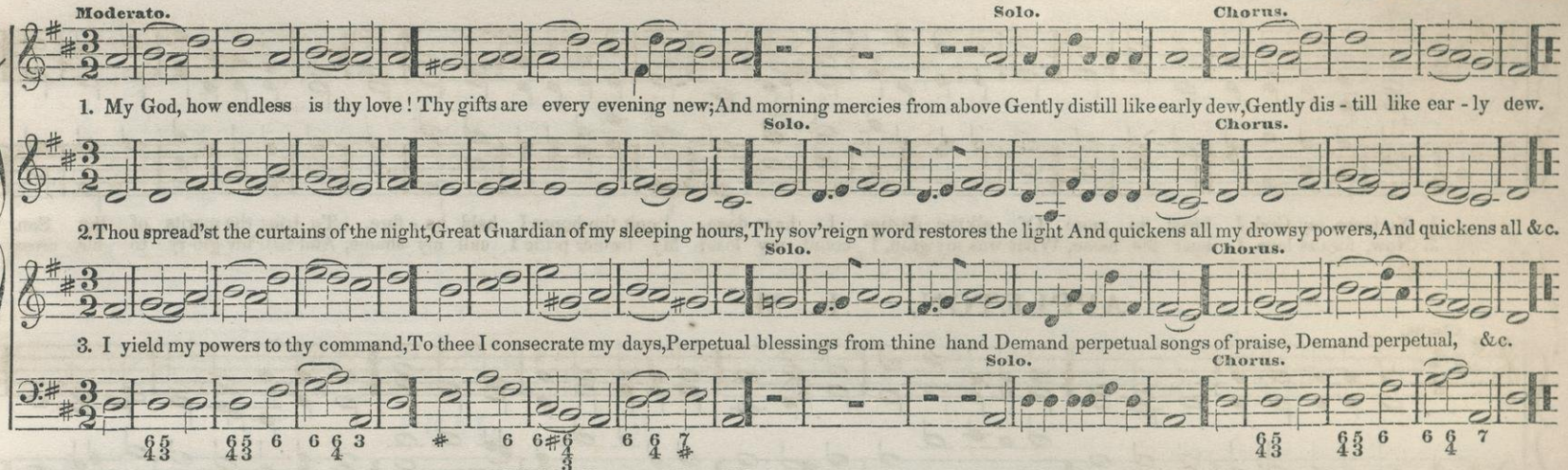

KESWICK. L. M.

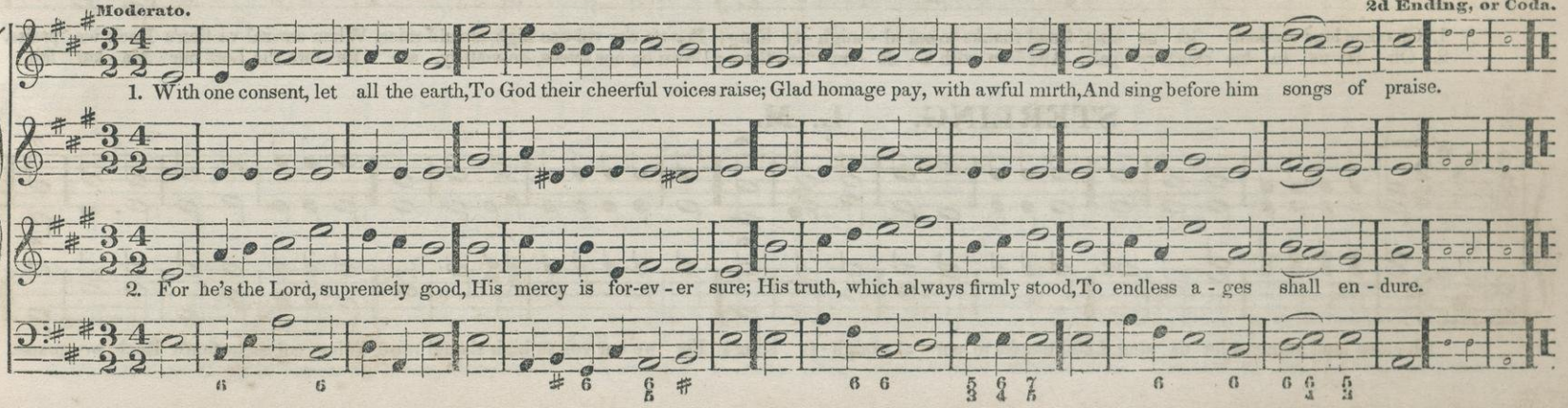

BASHAN. L. M.

Or 6L. by repeating the first two lines

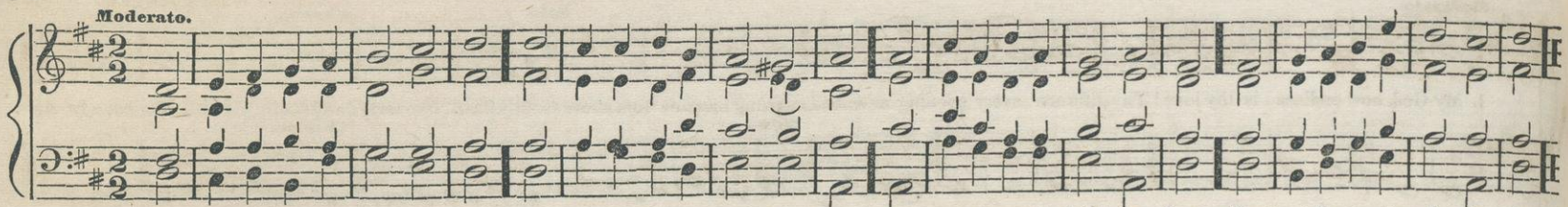

1. No more, my God, I boast no more Of all the du-ties I have done; I quit the hopes I held be - fore, To trust the merits of thy Son.
2. Now, for the love I bear his name, What was my gain, I count my loss; My former pride I call my shame, And nail my glo-ry to his cross.

APPLETON. L. M.

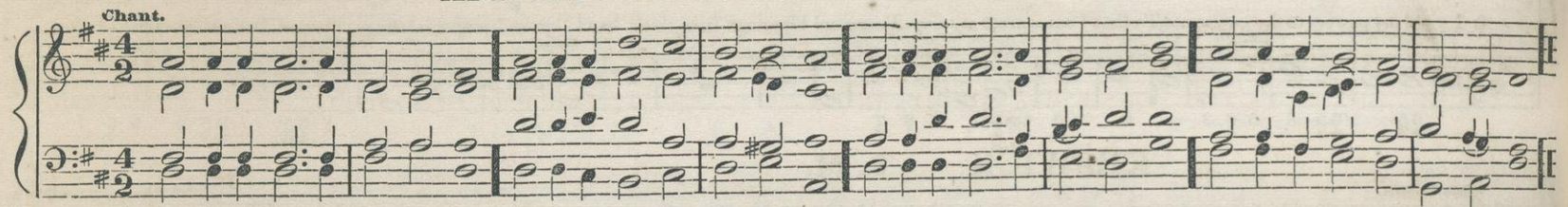

1. Oh come loud anthems let us sing, Loud thanks to our al - migh - ty King; For we our voi-ces high, should raise, When our sal-va-tion's Rock we praise.
2. Oh let us to his courts re - pair, And bow with a - do - ra - tion there; Down on our knees, de-vout-ly, all Be - fore the Lord our Ma - ker fall.

STERLING. L. M.

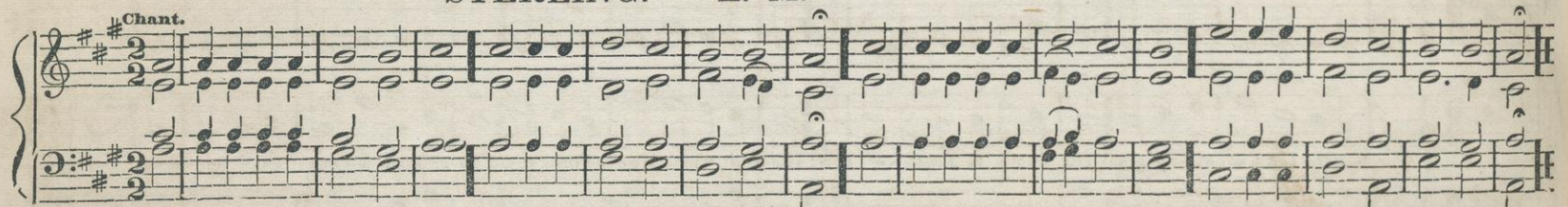

Oh come loud anthems let us sing, Loud thanks to our al - migh - ty King! For we our voices high should raise, When our salva-tion's Rock we praise.

RUBIC. L M. Or 6L. by repeating the first two lines.

Arranged from I. SMITH.

If it be desirable to end soft, sing the small notes. Coda.

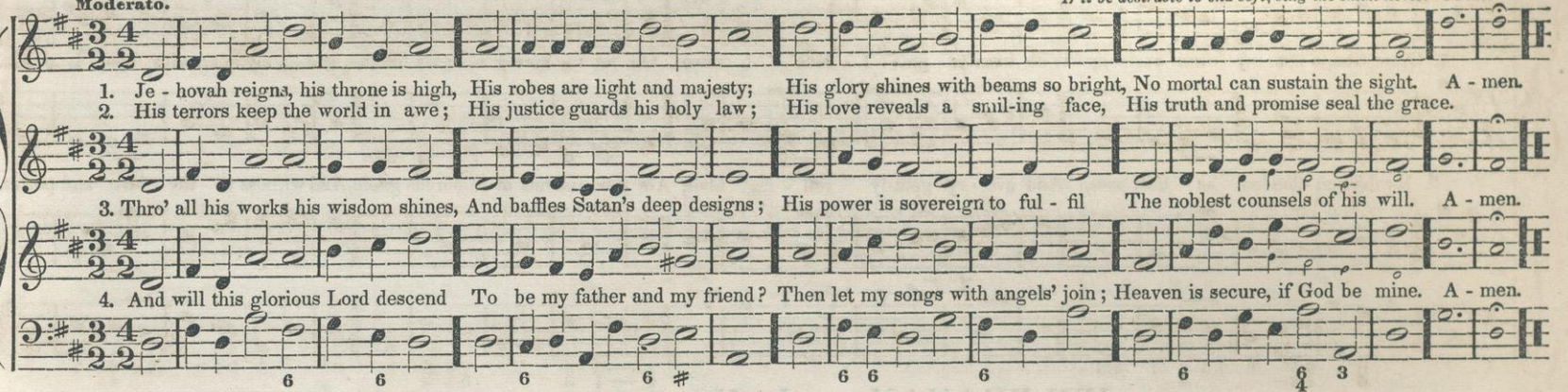

PEAL. L. M.

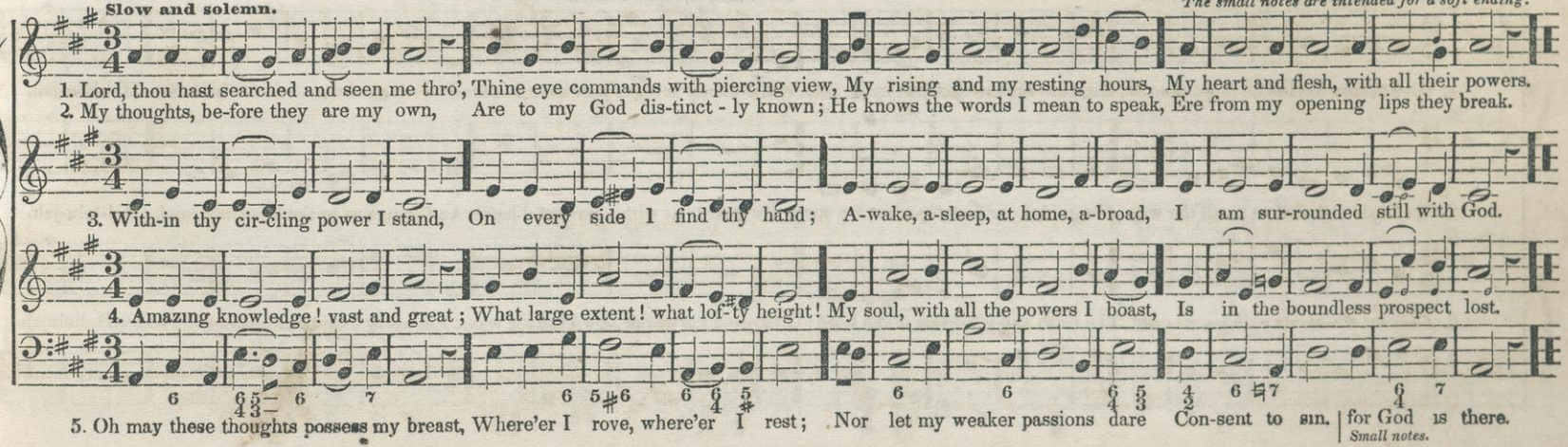

WHITELAND. L. M

From a German Melody.

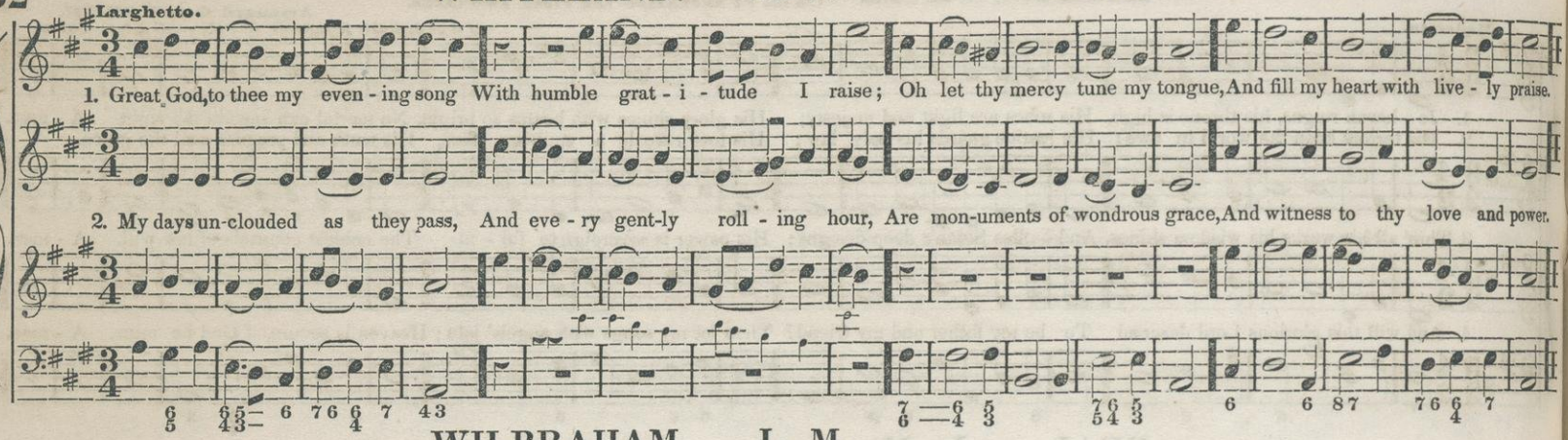

WILBRAHAM. L. M.

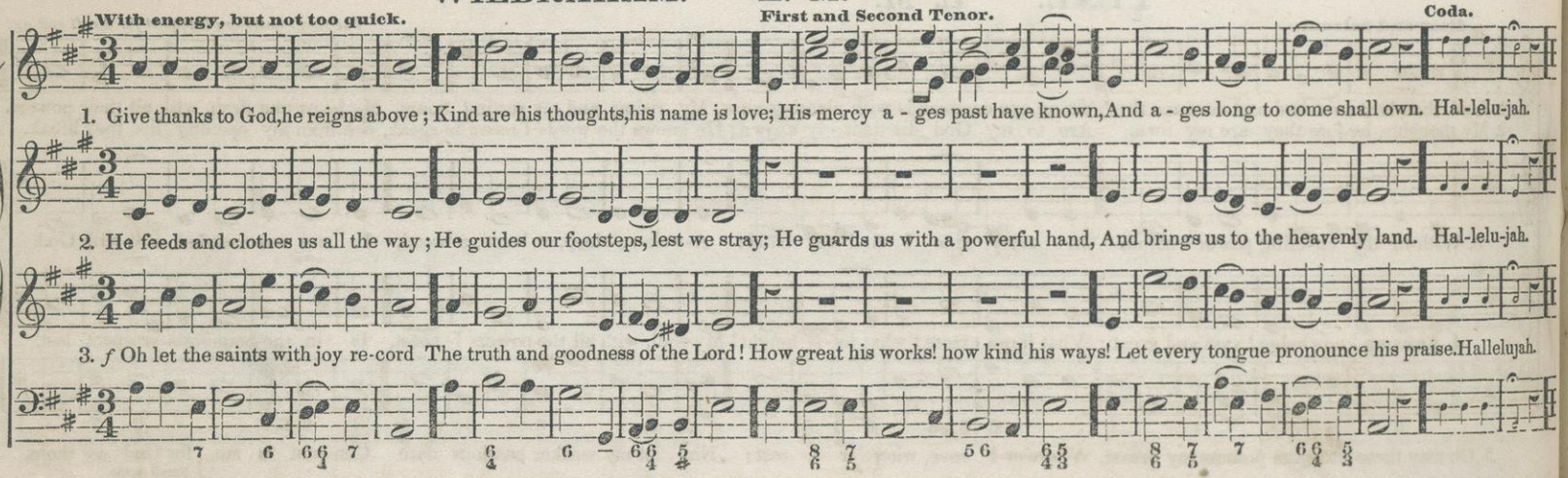

MIGDOL. L. M.

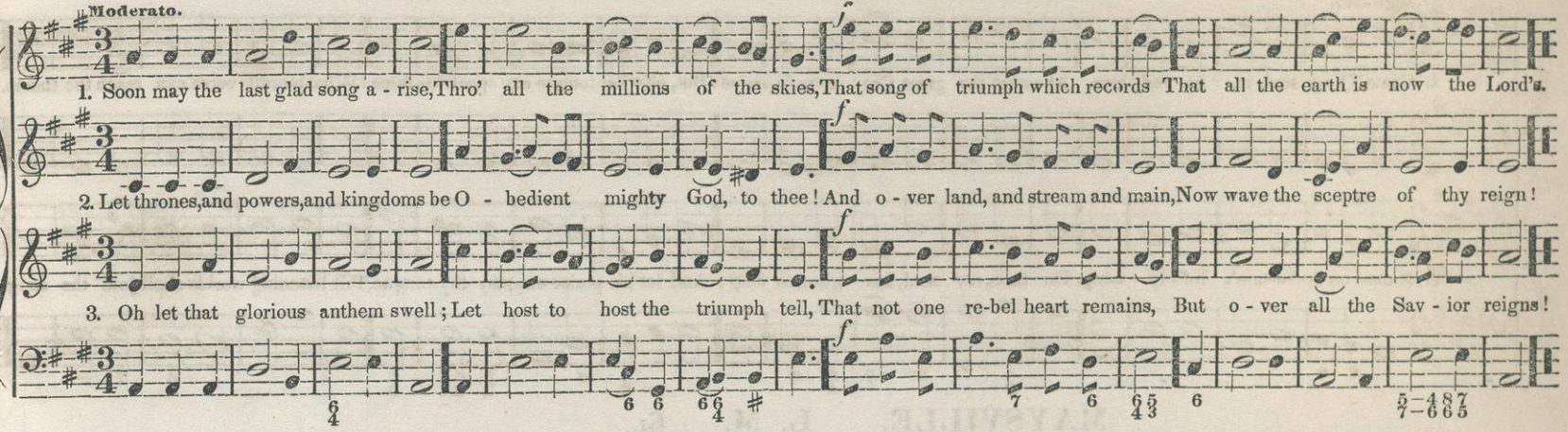

HARMONY GROVE. L. M.

H. K. OLIVER.

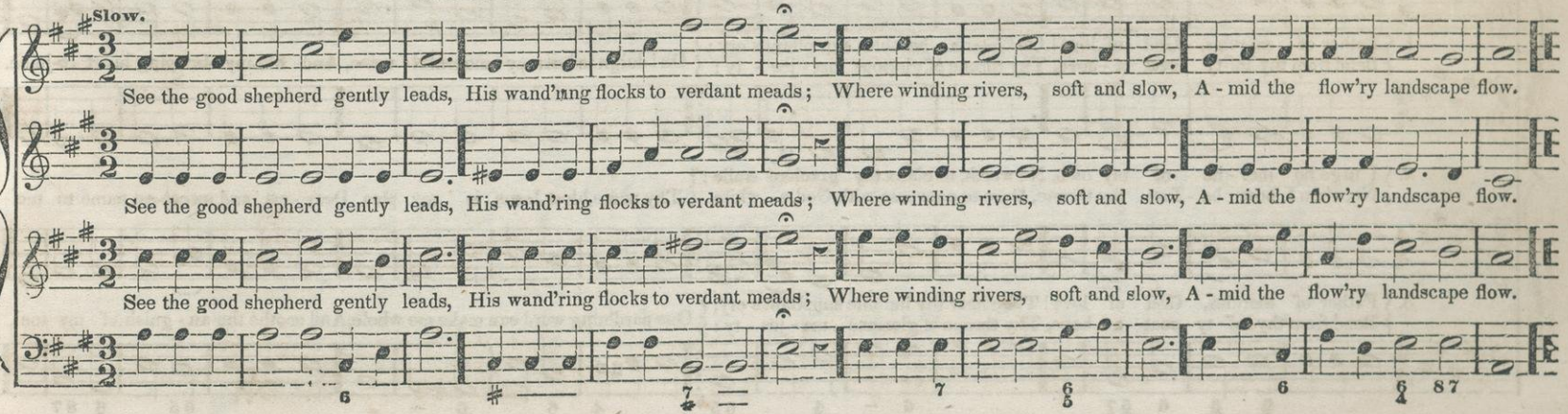

AGNOR. L. M

Arranged from ANDREAS ROMBERG.

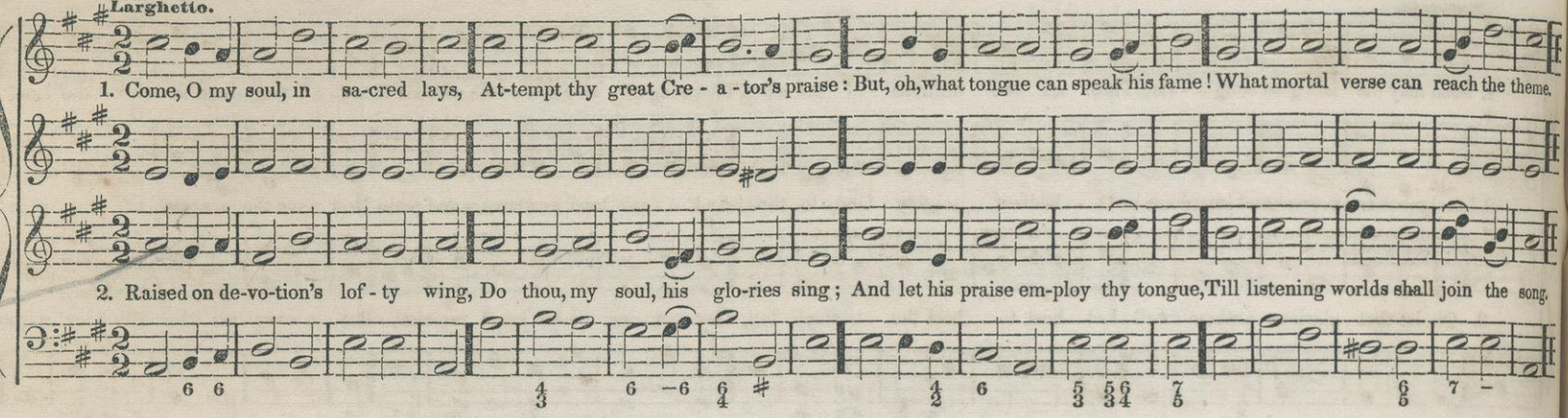

MAYSVILLE. L. M. 6L.

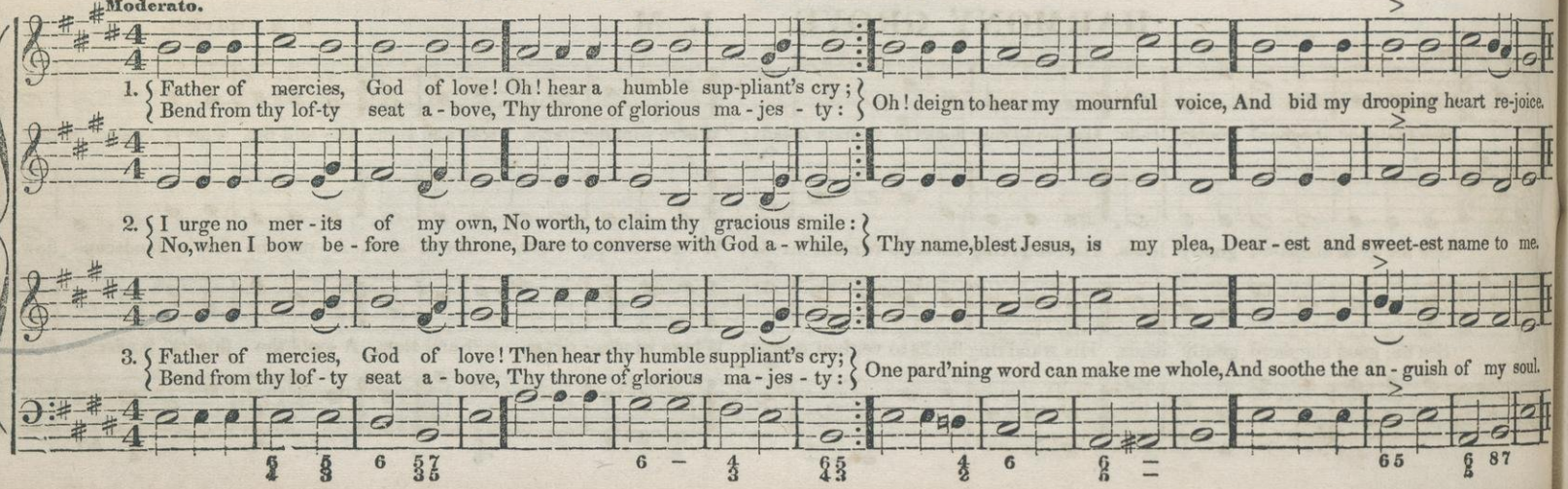

LANE. L. M.

Or 6l. by repeating the first two lines.

Arranged from FRANZ DANZI.

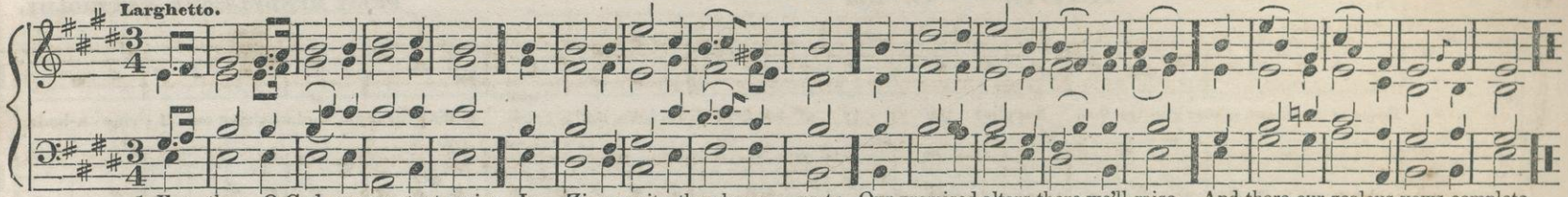

1. For thee, O God, our constant praise In Zi-on waits, thy chosen seat; Our promised altars there we'll raise, And there our zealous vows complete.
2. O thou, who to our humble prayer Didst always bend thy listening ear, To thee shall all mankind re - pair, And at thy gracious throne appear.

NAZARETH. L. M.

Or 6l. by repeating the first two lines.

S. WEBBE.

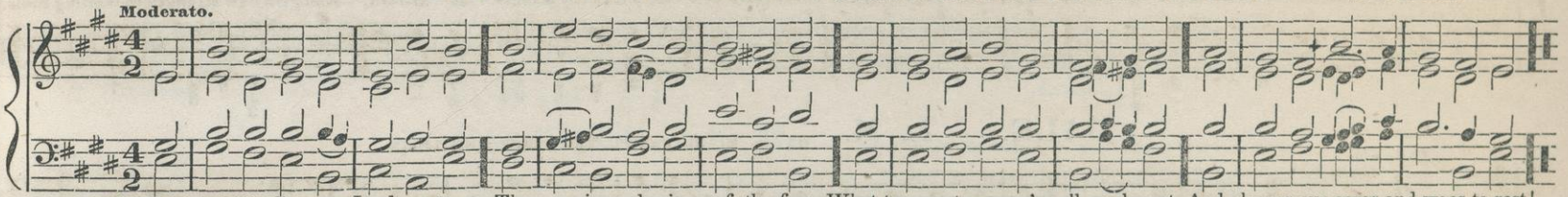

1. When at this distance, Lord, we trace The va-rious glo-ries of thy face, What transport pours o'er all our breast, And charms our cares and woes to rest!
2. A - way, ye dreams of mor-tal joy! Rap - tures di-vine my tho'ts employ; I see the King of glo-ry shine; I feel his love, and call him mine.

LEYDEN. L. M.

COSTELLOW,

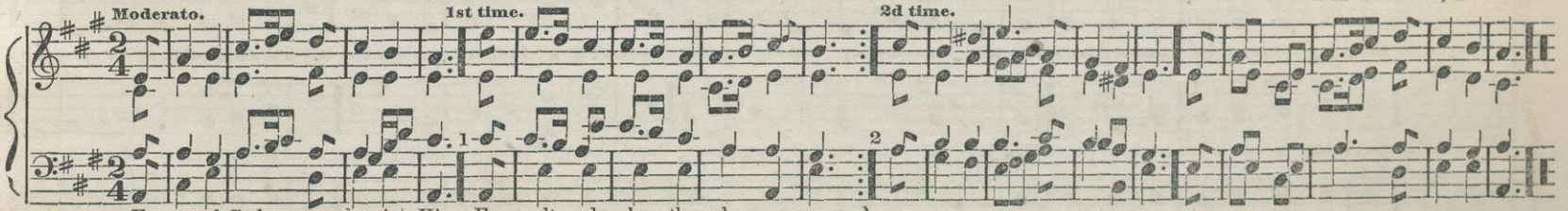

E - ternal God, ce - les-tial King, Ex - - alt - ed be thy glo-rious name;
Let hosts of heaven thy praises sing, [omit.] . . . . . } And saints on earth thy love proclaim, And saints on earth thy love proclaim.

LADE. L. M.

FELIX MENDELSSOHN BARTHOLDY.

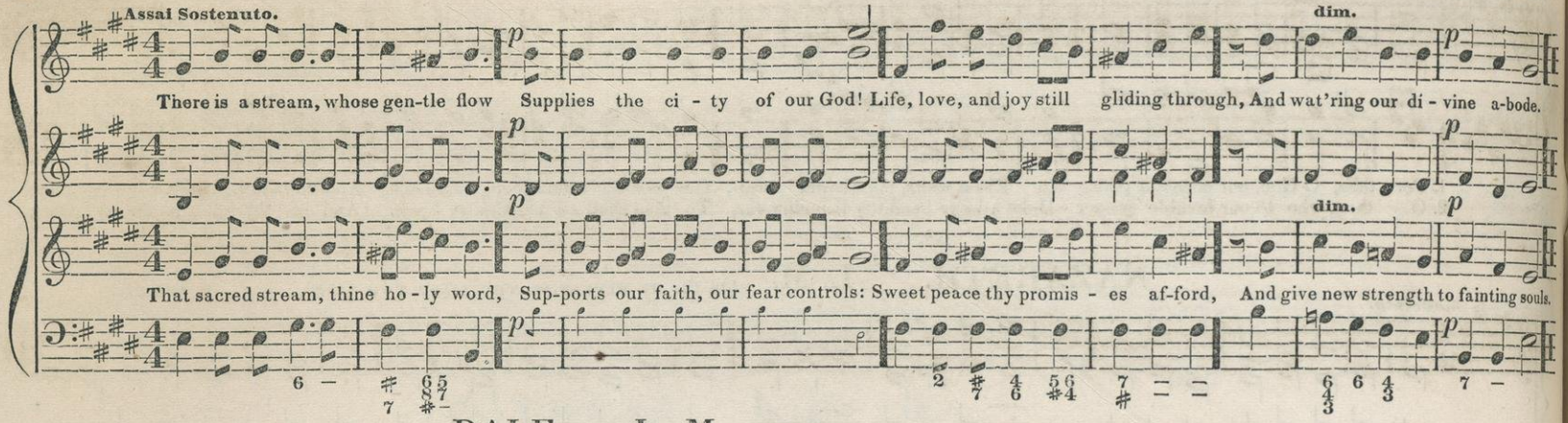

DALE. L. M.

OR 6L. BY REPEATING THE FIRST TWO LINES.

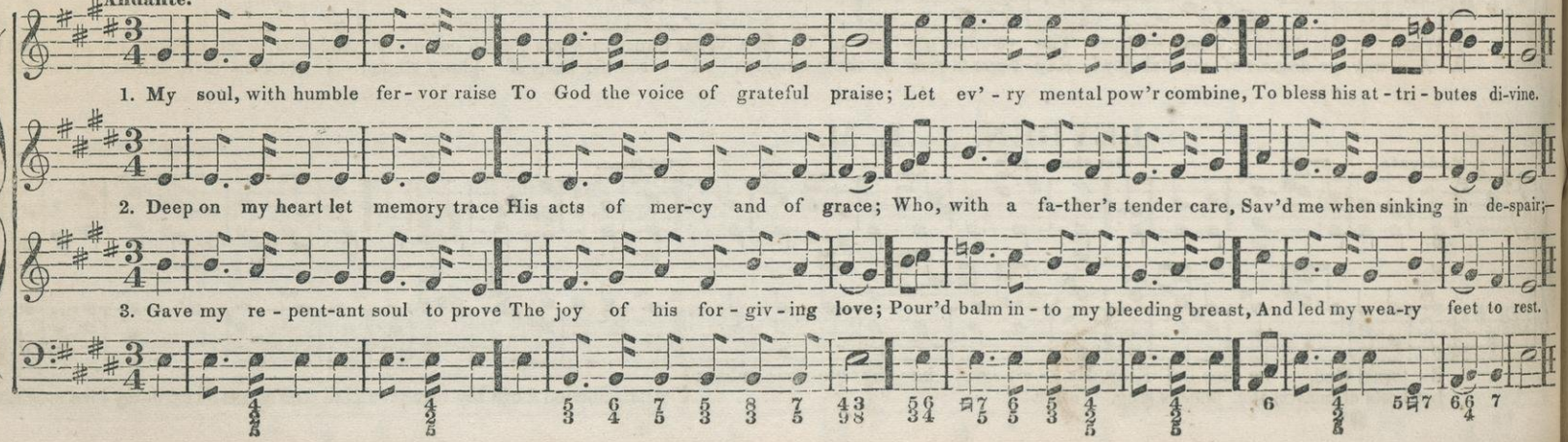

MARION. L. M.

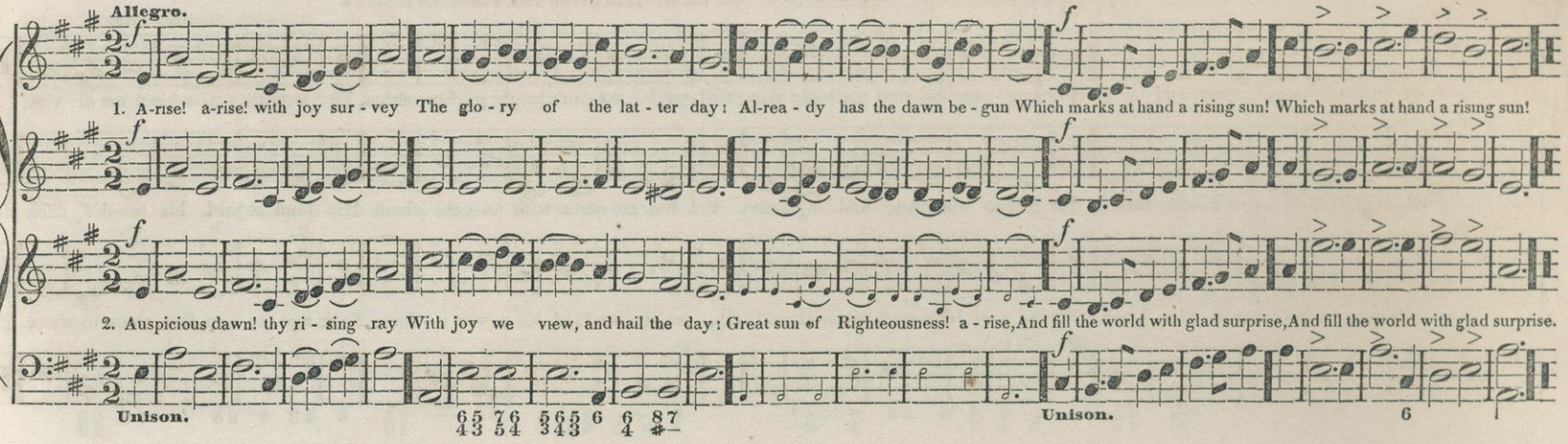

DANVERS. L. M.

OR 6L BY REPEATING THE FIRST TWO LINES.

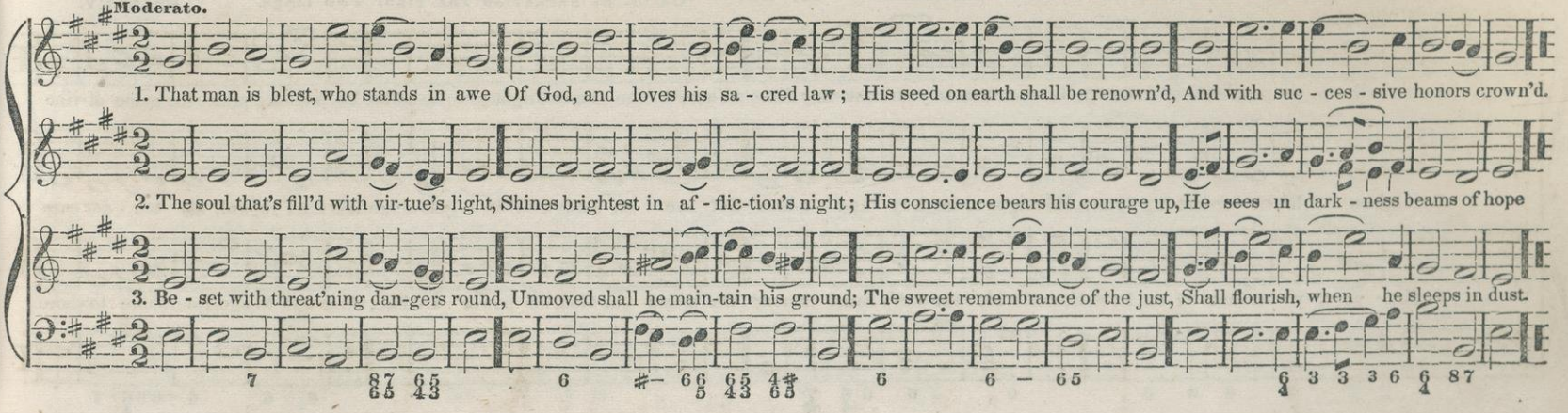

ARVILLE. L. M.

Or 6L. by repeating the first two lines.

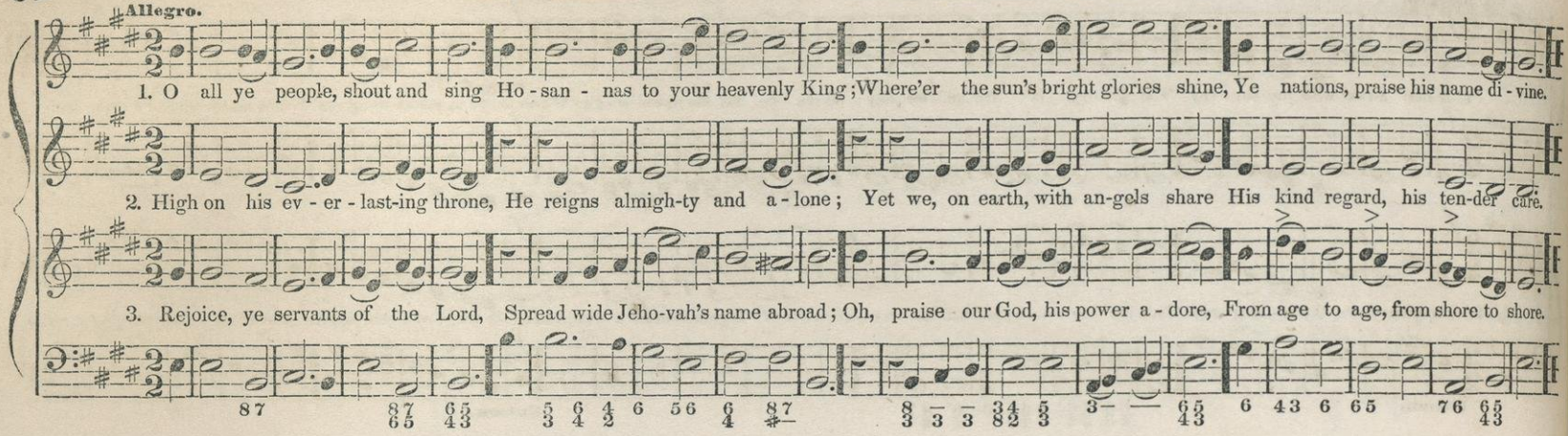

STONEFIELD. L. M.

Or 6L. by repeating the first two lines. STANLEY.

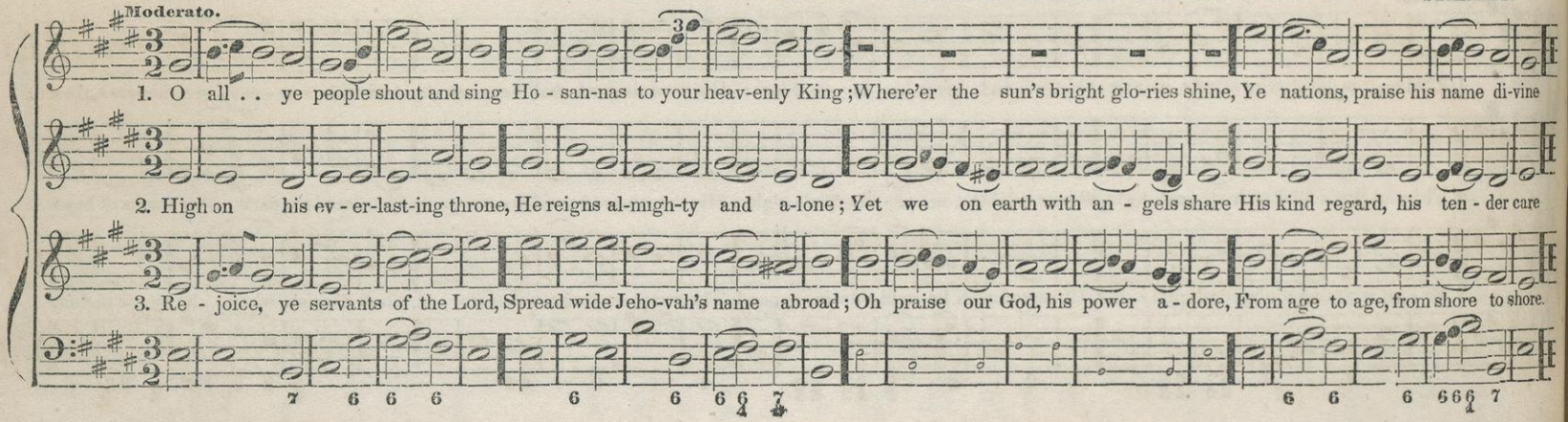

KORAH. L. M.

Or 6L. by repeating the first two lines. Arranged from CH. H. RINK.

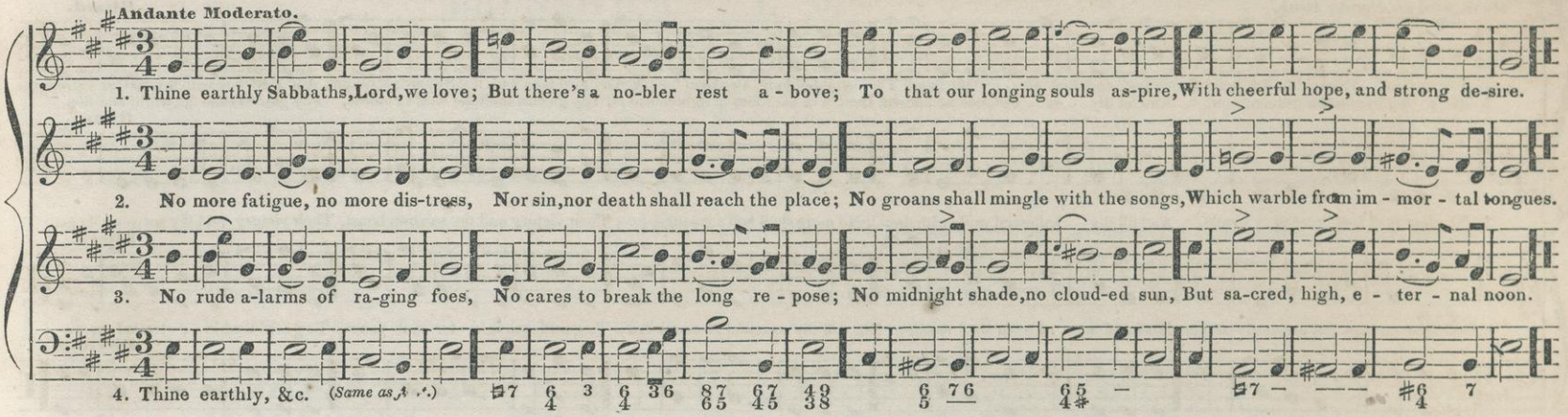

ROTHWELL. L. M.

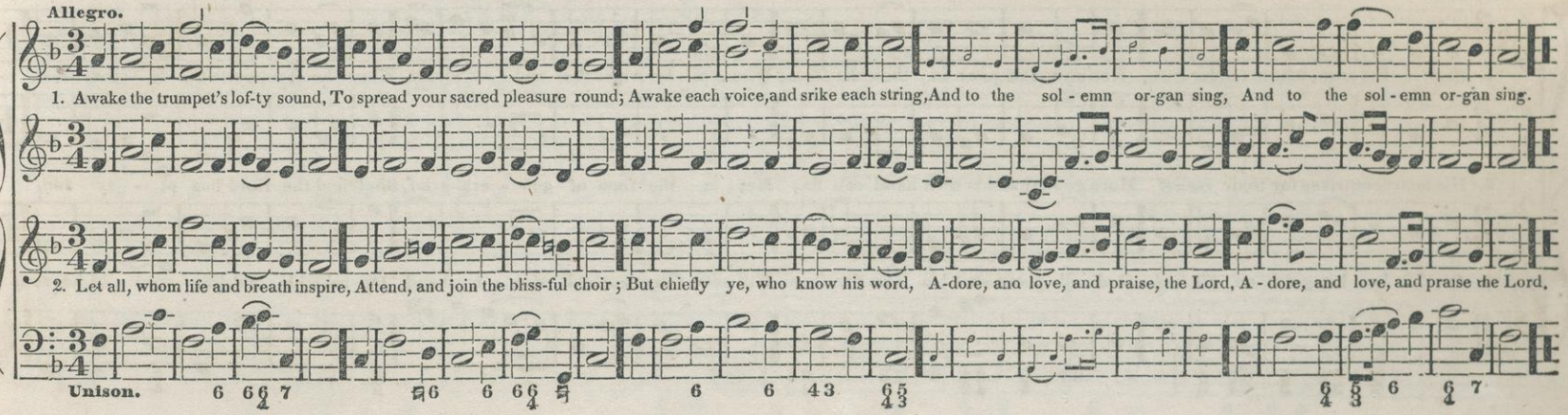

ANVERN. L. M.

Or 6L. by repeating first two lines.

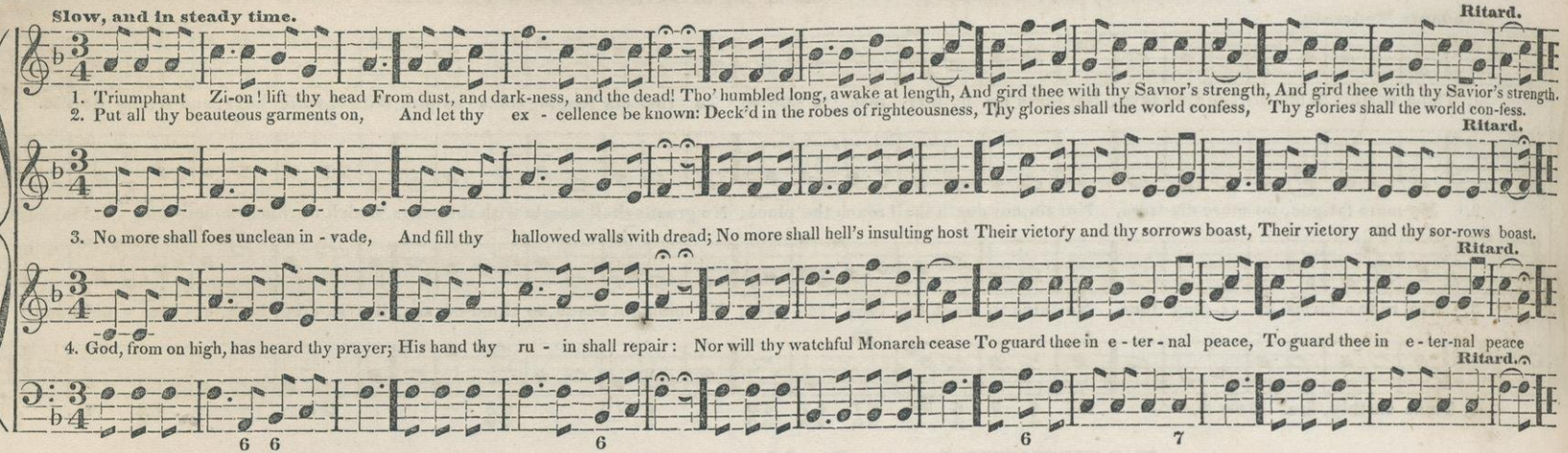

LEE. L. M.

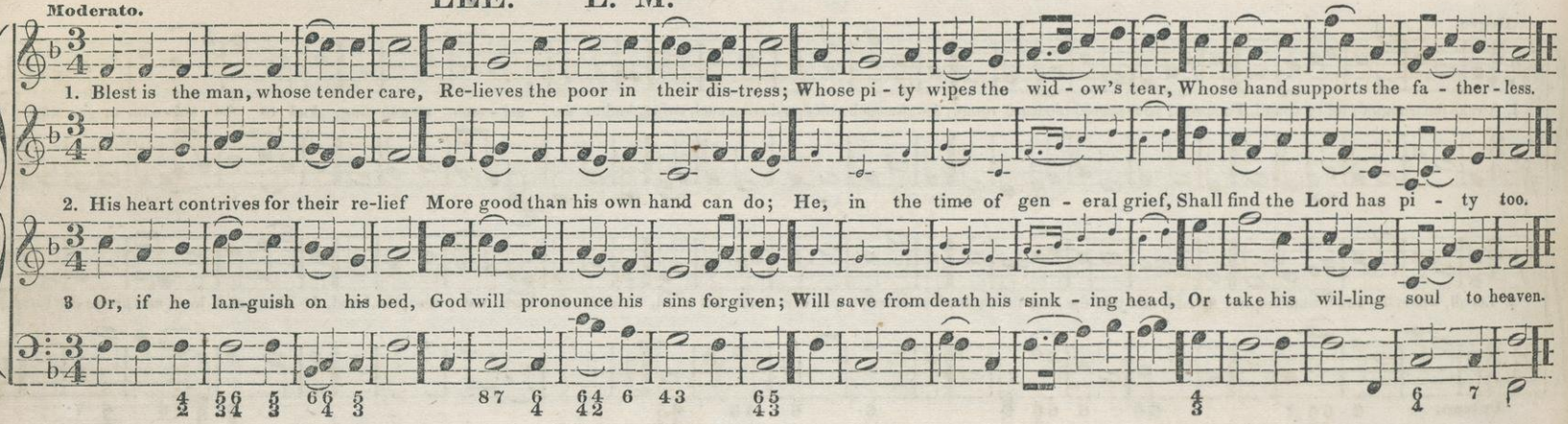

BRUNSWICK. L. M.

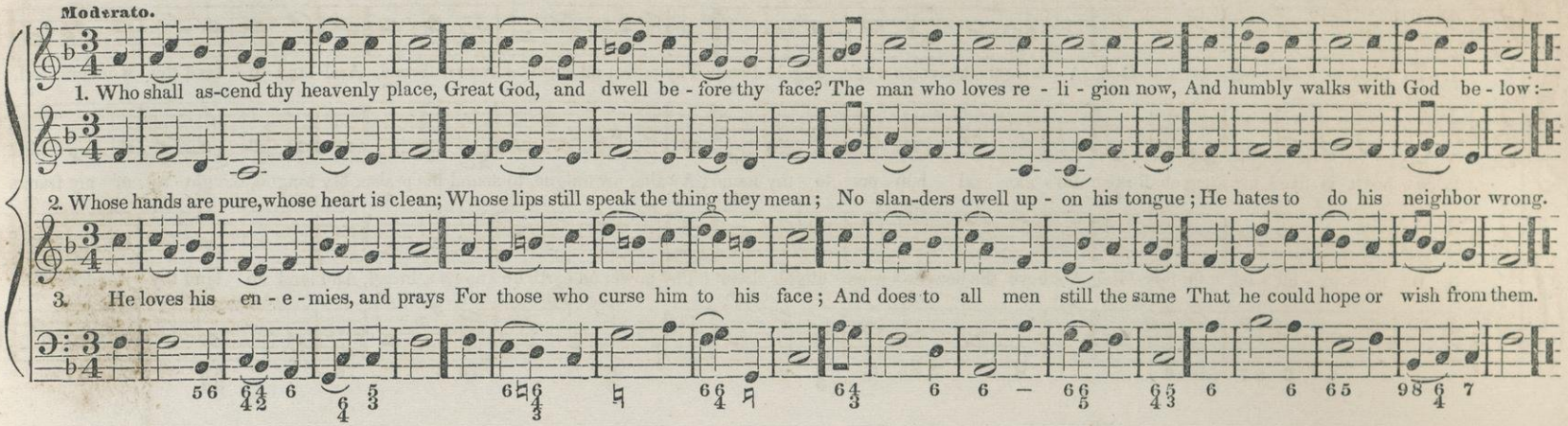

LYCONIA. L. M.

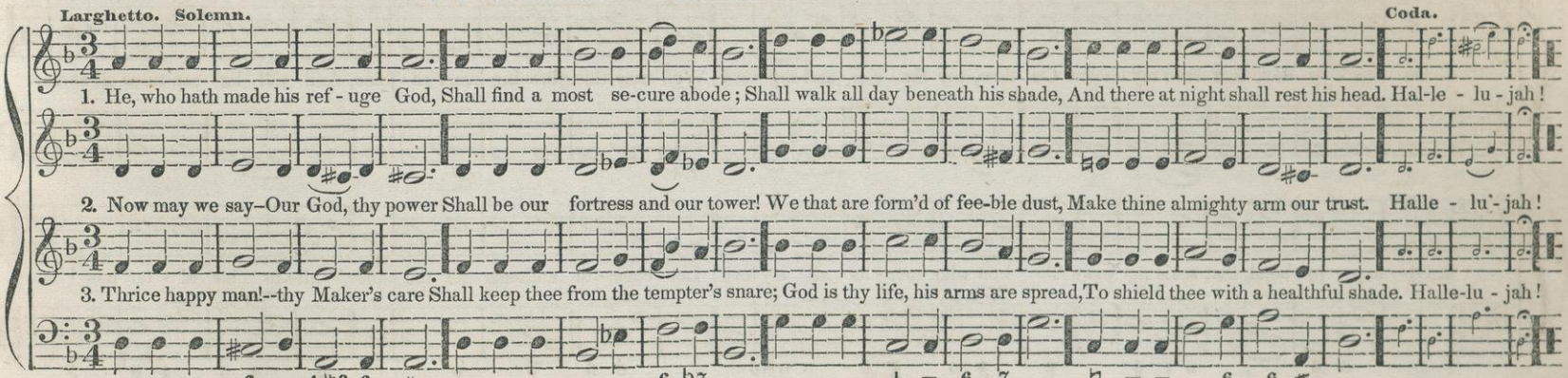

ALMIN. L. M.

Or 6l. by repeating the first two lines

German Choral, Arranged by CONRAD KOCHER.

Moderato.

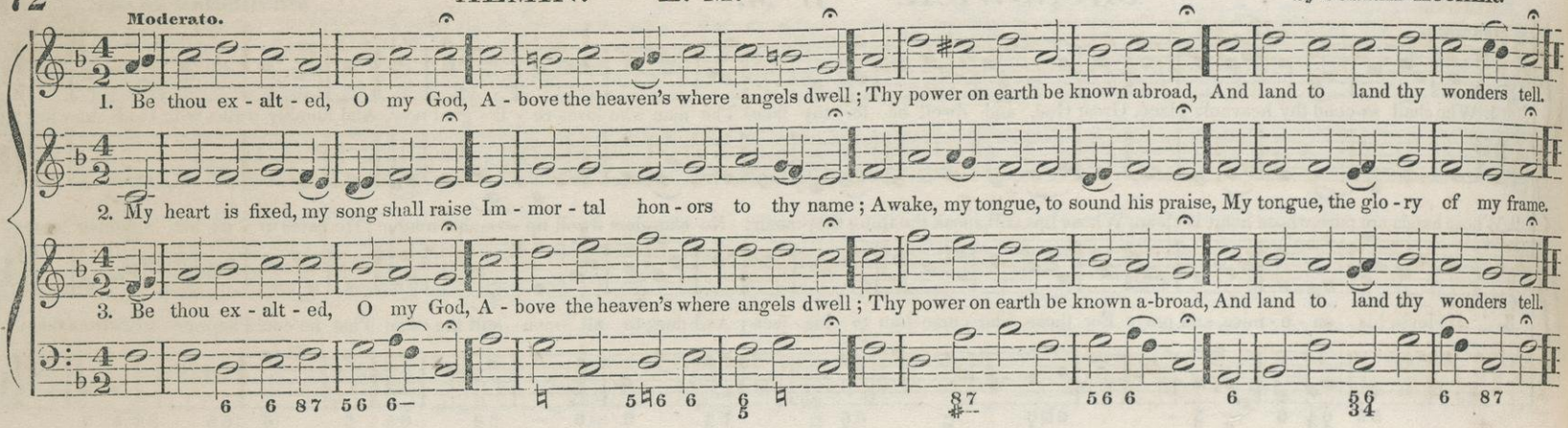

NOEL. L. M.

Arranged from a German Tune.

In slow and steady time.

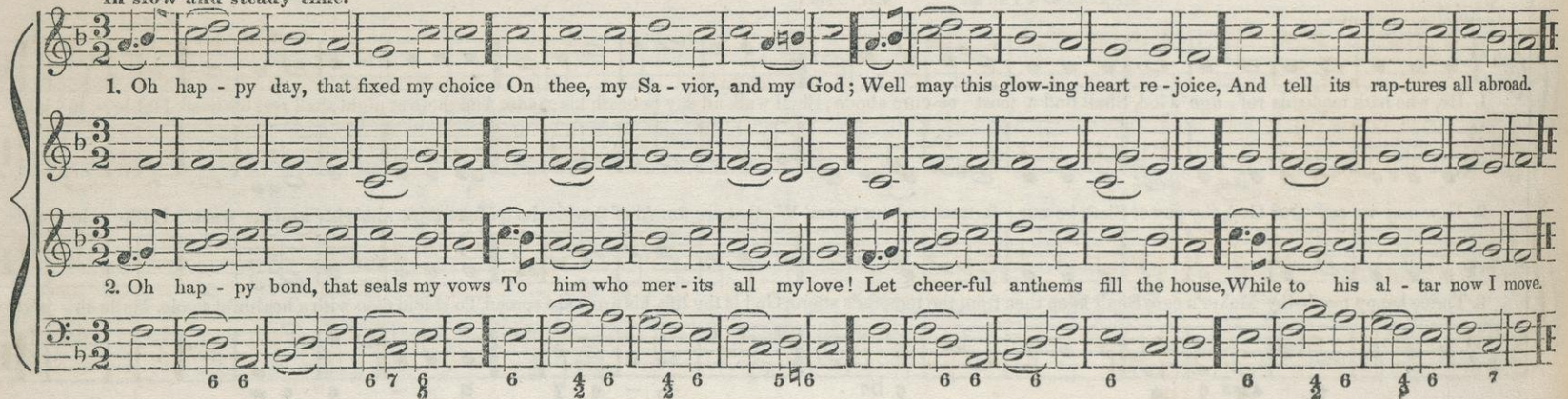

NEAL. L. M. Or 6L. by repeating the first two lines.

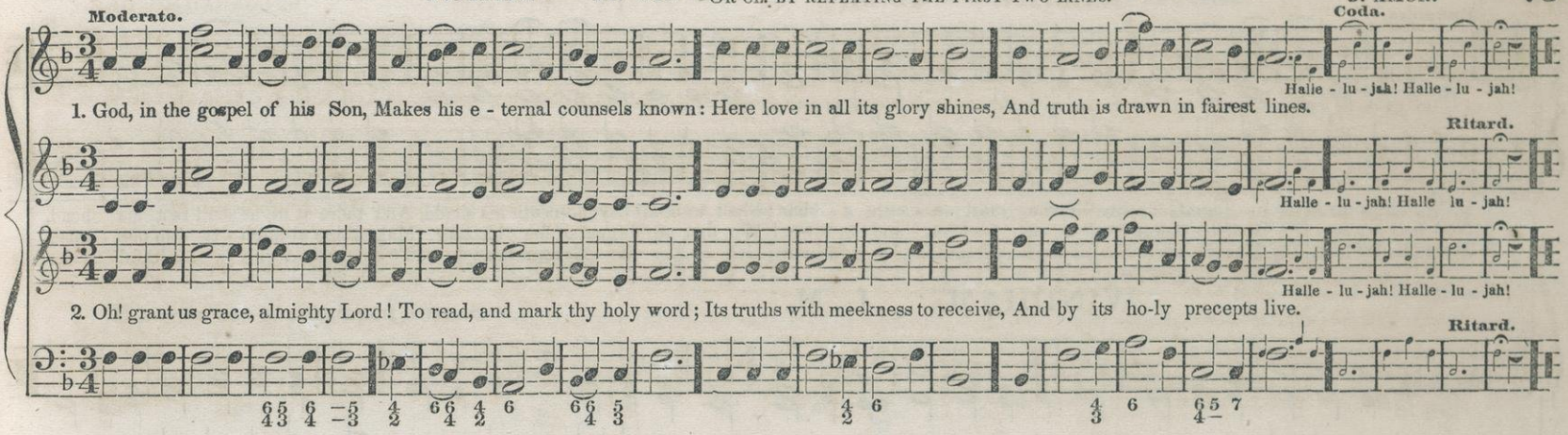

BRENTFORD. L. M. Or 6L. by repeating the first two lines.

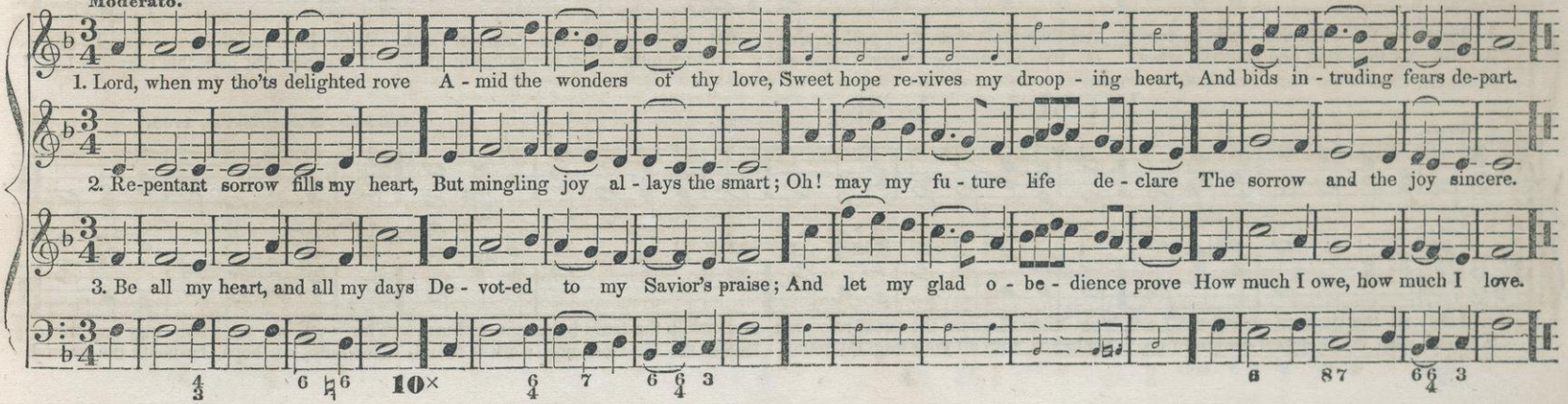

ILLA. L. M

Moderato.

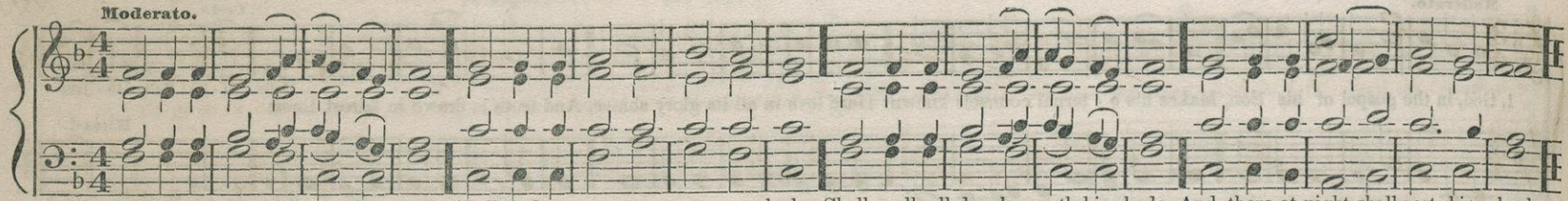

1. He who hath made his re - fuge, God, Shall find a most se - cure a - bode; Shall walk all day be-neath his shade, And there at night shall rest his head.
2. Now may we say, Our God, thy power Shall be our for-tress, and our tower! We, that are formed of fee - ble dust, Make thine al-migh - ty arm our trust.
3. Thrice happy man! thy Maker's care Shall keep thee from the tempter's snare; God is thy life—his arms are spread, To shield thee with a healthful shade.

WINDHAM. L. M.

DANIEL READ, late of New Haven, Ct.

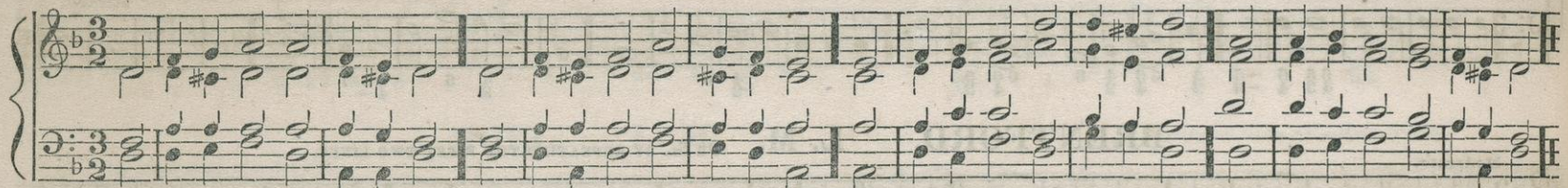

1. Broad is the road that leads to death, And thousands walk to - gether there; But wisdom shows a narrow path, With here and there a travel - er.
2. "De - ny thy - self, and take thy cross," Is the Re-deem-er's great command; Na-ture must count her gold but dross, If she would gain this heavenly land.

WELLS. L. M.

ISRAEL HOLDROYD, 1753.

Slow.

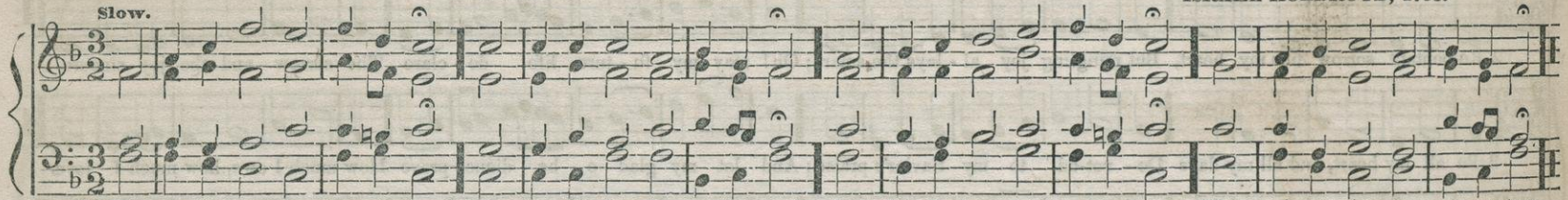

1. Life is the time to serve the Lord, The time t'in-sure the great re-ward; And while the lamp holds out to burn, The vil- est sin - ner may re - turn.
2. Then, what my thoughts design to do, My hands, with all your might, pursue; Since no de-vice, nor work is found, Nor faith, nor hope, be-neath the ground.

HINGHAM. L. M.

Or 6L. by repeating the first two lines.

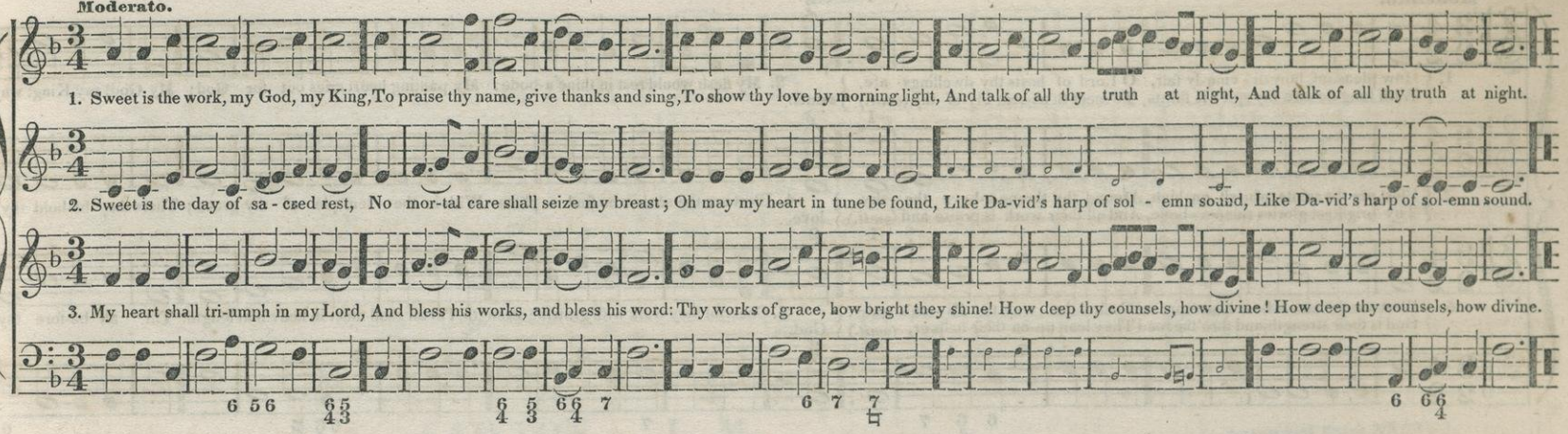

ALL-SAINTS. L. M.

Or 6L. by repeating the first two lines.

W. KNAPP.

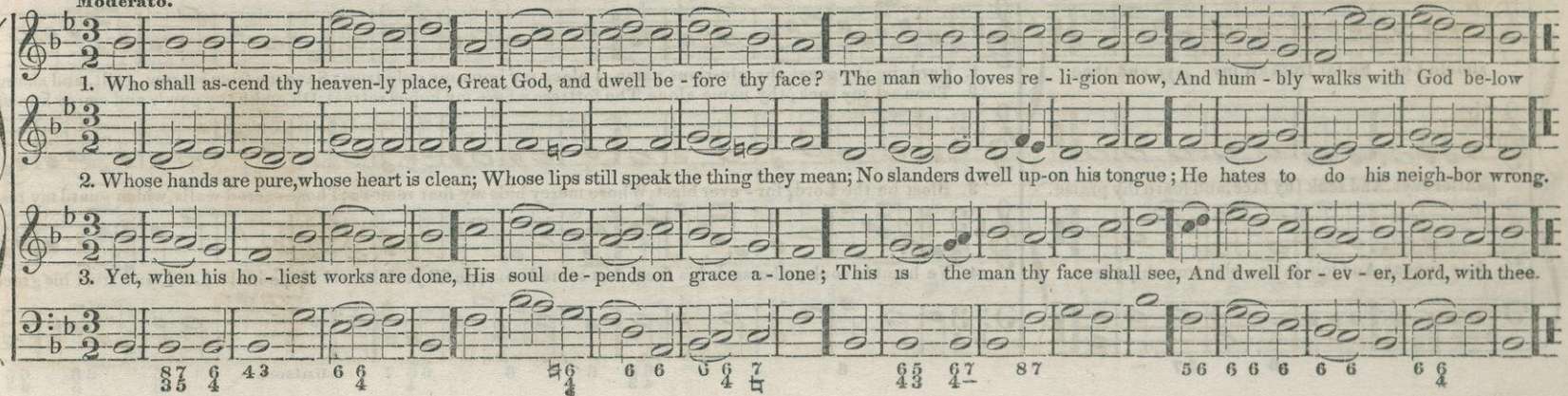

DUNFIELD. L. M. (Double.)

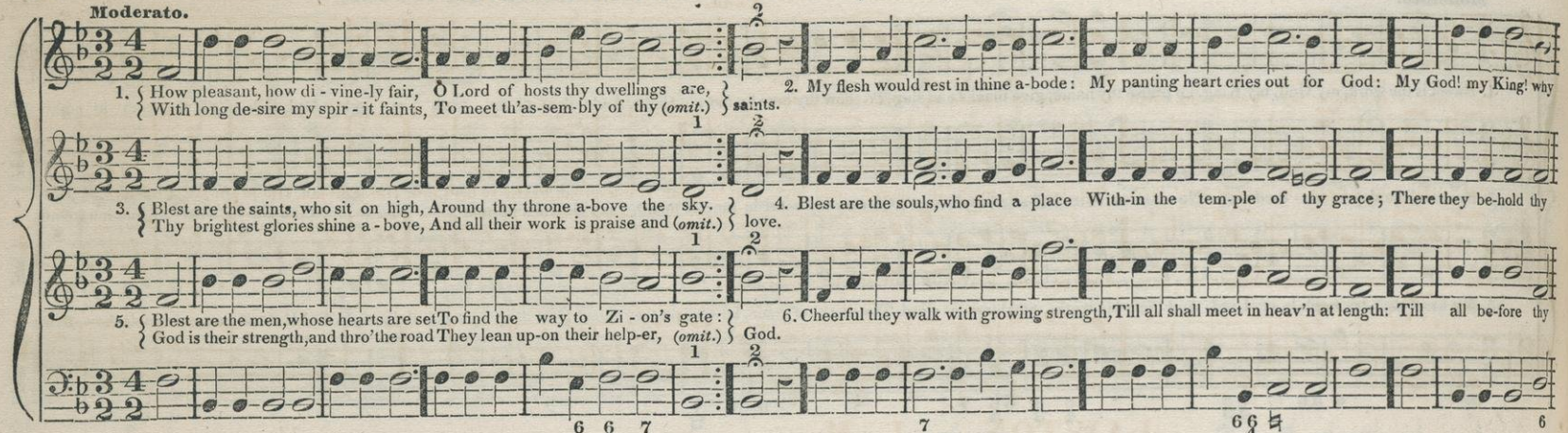

CASTLE STREET. L. M. Or 6l. by repeating the first two lines.

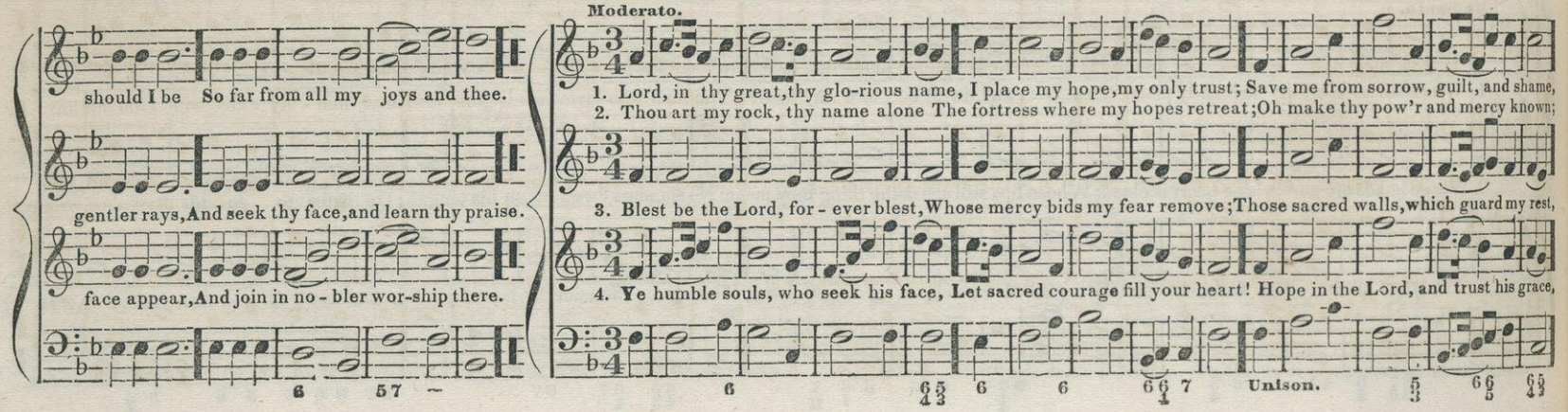

Coda.

Thou ev - er gra-cious, ev - er just, Thou ev - er gra-cious, ev - er just.
To safe - ty guide my wan-dering feet, To safe - ty guide my wan - dering feet.

Are his al - migh - ty power and love, Are his al - migh - ty power and love. Hal-le-lu-jah, Hal-le-lu-jah, Praise ye the Lord, Hal-le-lu-jah, Hal-le - lu-jah, Praise ye the Lord.

And he will heaven-ly strength im - part, And he will heaven-ly strength im - part.

LAWTON. L. M.

Arranged from NAGELI.

Rather Slow.

1. How blest the sa-cred tie, that binds In sweet communion kindred minds! How swift the heav'nly course they run, Whose hearts, whose faith, whose hopes are one.

2. To - geth-er oft they seek the place Where God reveals his smiling face: How high, how strong their raptures swell, There's none but kindred souls can tell.

3. Nor shall the glow-ing flame ex-pire, When dim-ly burns frail nature's fire: Then shall they meet in realms above—A heaven of joy, a heaven of love.

WELTON. L. M.

Arranged from a tune by Rev. C. MALAN, Geneva.

Moderato.

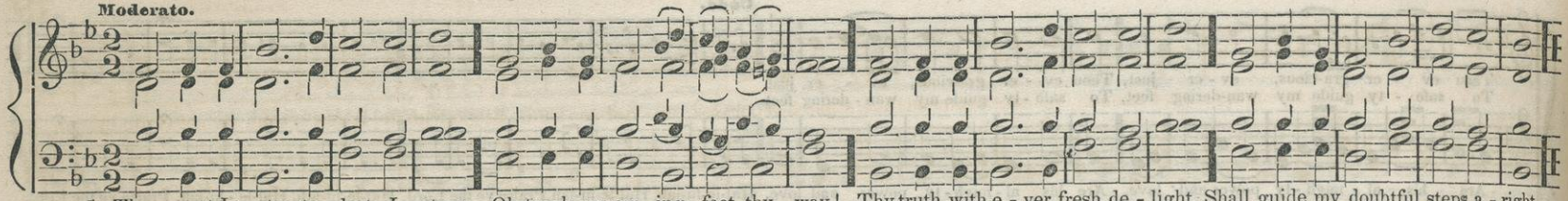

1. Thou great In - structor, lest I stray, Oh teach my err - ing feet thy way! Thy truth, with e - ver fresh de - light, Shall guide my doubtful steps a - right.
2. How oft my heart's af-fections yield, And wander o'er the world's wide field! My rov - ing passions, Lord, re-claim; U - - nite them all to fear thy name.
3. Then, to my God, my heart and tongue, With all their powers, shall raise the song; On earth thy glo-ries I'll de - clare, Till heaven th'immortal notes shall hear.

HEBRON. L. M.

Slow and soft.

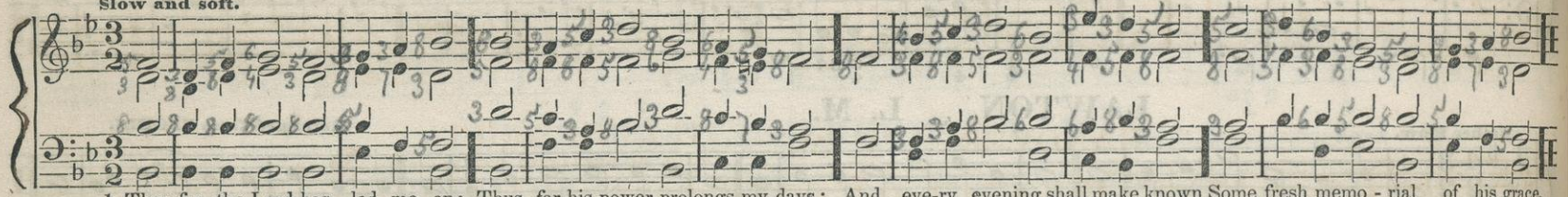

1. Thus far the Lord has led me on; Thus far his power prolongs my days; And eve-ry evening shall make known Some fresh memo - rial of his grace.
2. I lay my bo - dy down to sleep; Peace is the pil - low for my head; While well appoint-ed an-gels keep Their watchful sta - tions round my bed.

WARD. L. M.

Slow and soft.

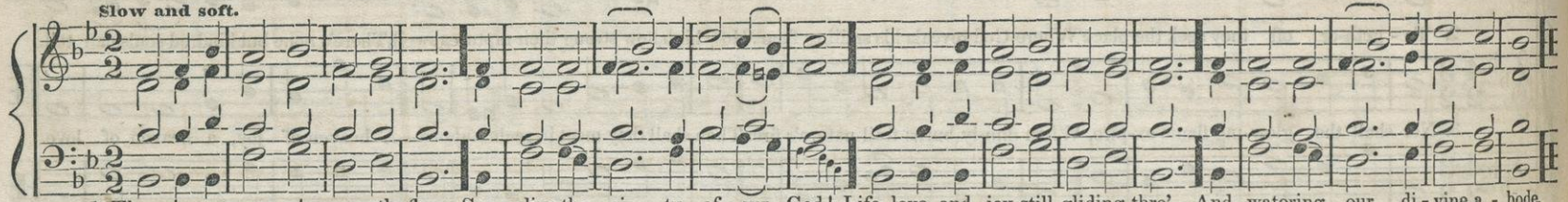

1. There is a stream, whose gentle flow Sup - plies the ci - - ty of our God! Life, love, and joy still gliding thro', And watering our di - vine a - bode.
2. That sacred stream, thine ho-ly word, Sup-ports our faith, our fear con - trols: Sweet peace thy promis-es af - ford, And give new strength to fainting souls

GILEAD. L. M.

From MEHUL.

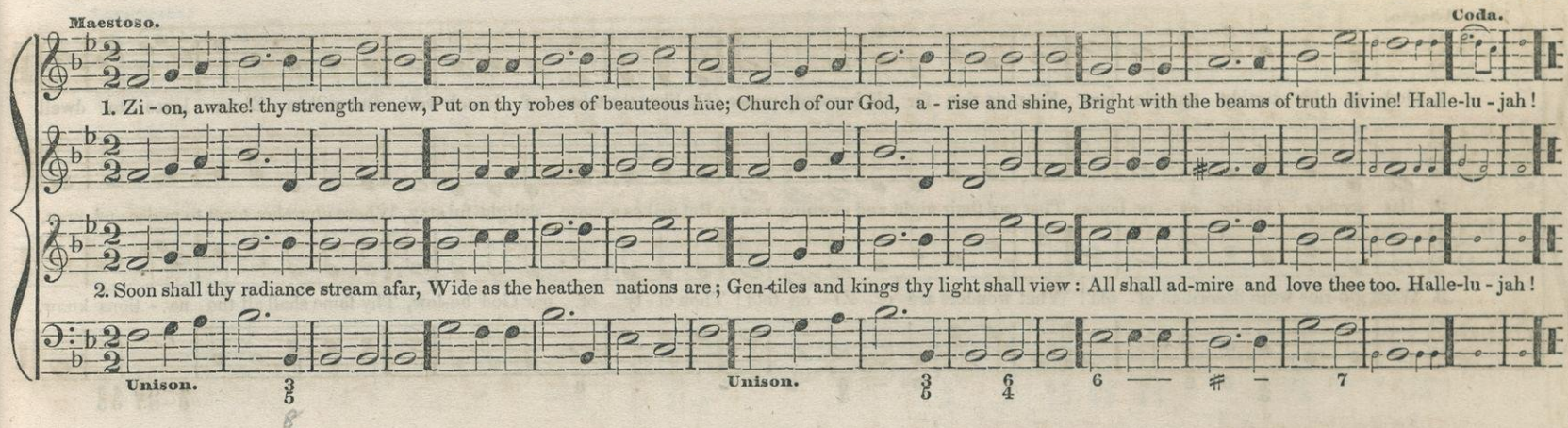

HANOVER. L. M.

Or 6L by repeating the first two lines.

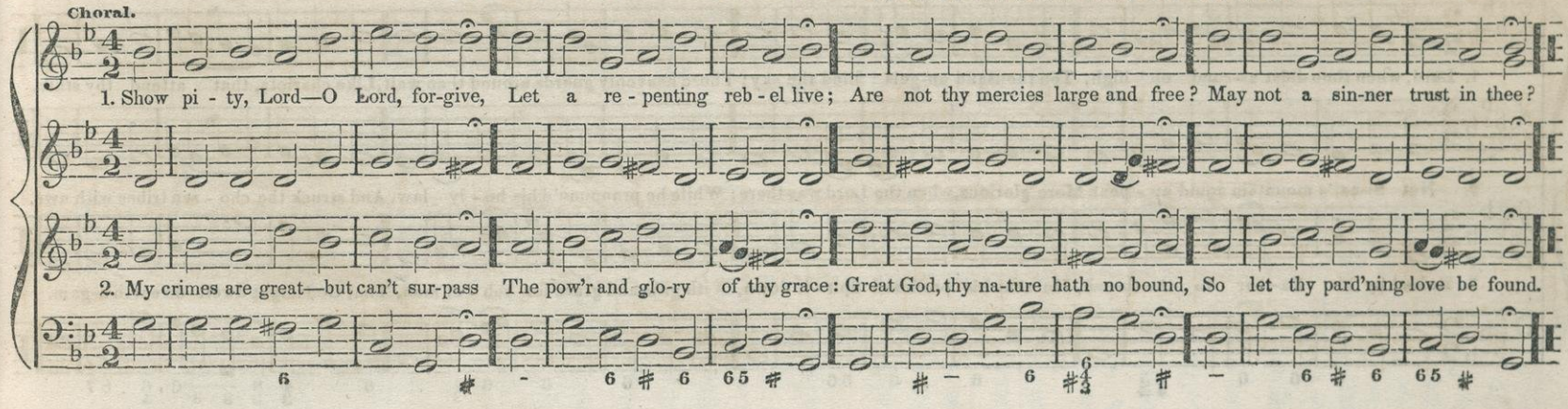

AMES. L. M.

Poco Adagio.

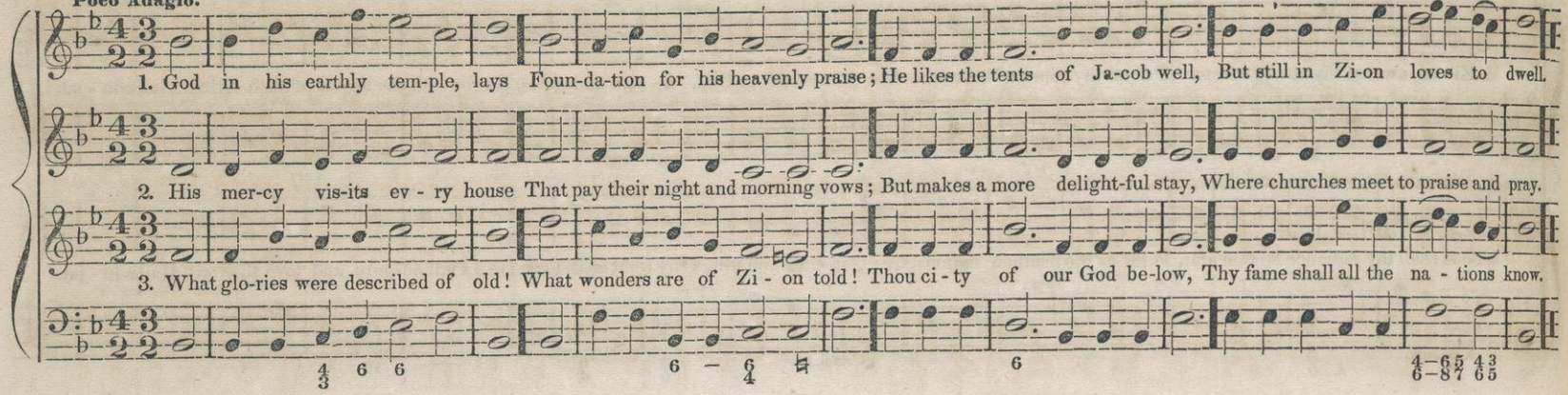

DUKE STREET. L. M.

J. HATTON.

Allegretto.

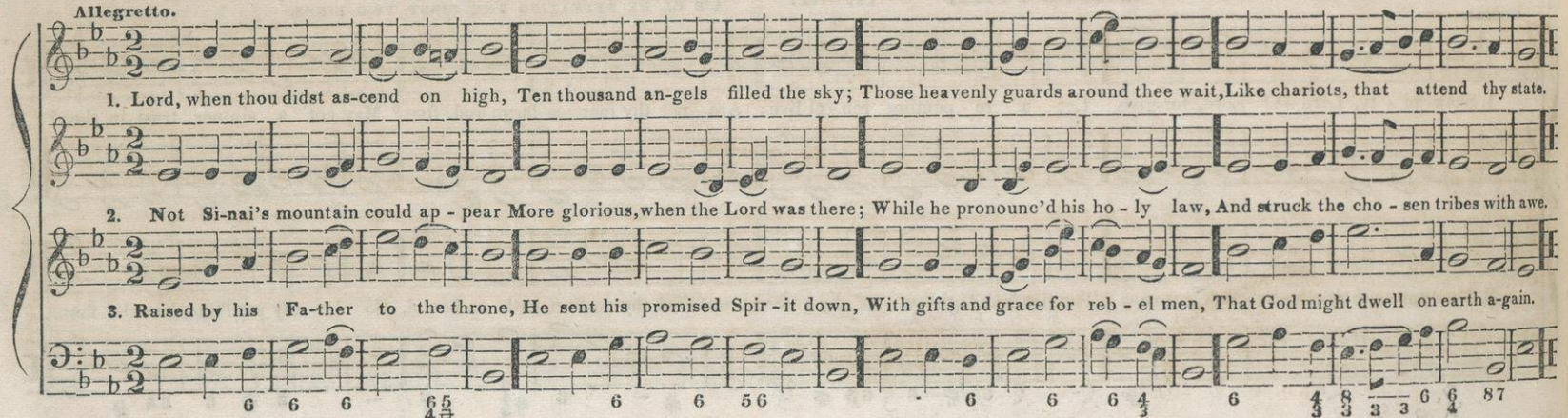

AMLIN. L. M. Or 6L. by repeating the first two lines. BEETHOVEN.

Larghetto.

1. How blest the sacred tie that binds In sweet communion kindred minds! How swift the heavenly course they run, Whose hearts, whose faith, whose hopes are one.

2. To each, the soul of each how dear! What tender love! what holy fear! How does the generous flame with - in Re-fine from earth, and cleanse from sin.

3. Nor shall the glowing flame ex-pire, When dim-ly burns frail nature's fire: Then shall they meet in realms a - bove, A heaven of joy, a heaven of love.

NINETY-SEVENTH PSALM TUNE. L. M. TUCKEY.

Maestoso.

1. Je - ho-vah reigns! let all the earth In his just gov-ern - ment re - joice; Let all the isles, with sa - cred mirth, In his ap-plause u - nite their voice.

2. Darkness, and clouds of aw-ful shade, His dazzling glo - ry shroud in state; Justice and truth his guards are made, And fixed by his pa - vil - ion wait.

UXBRIDGE. L. M

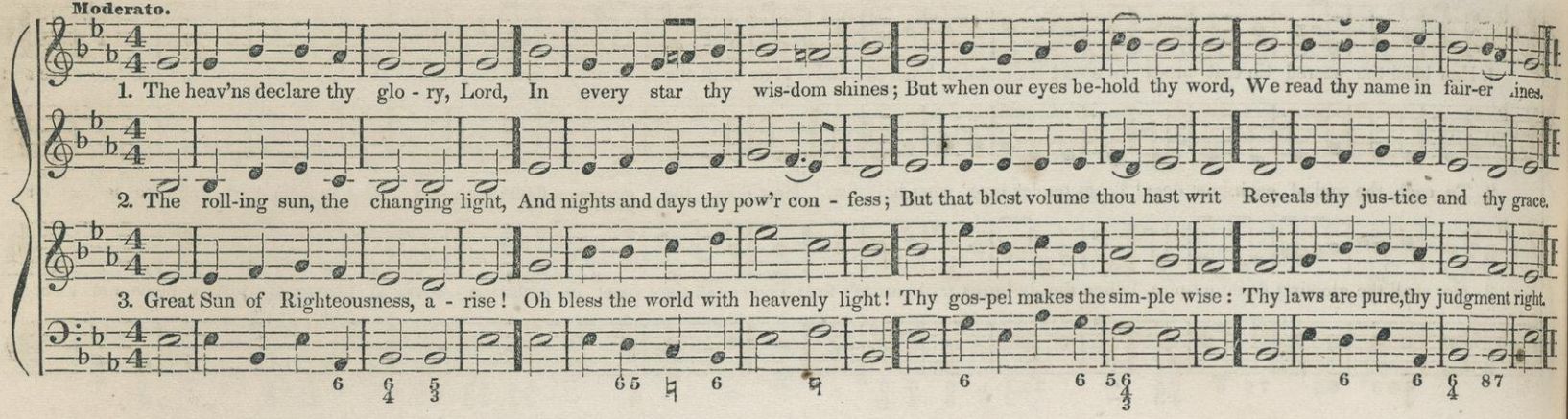

FARNSWORTH. L. M. Or 6l. by repeating the first two lines.

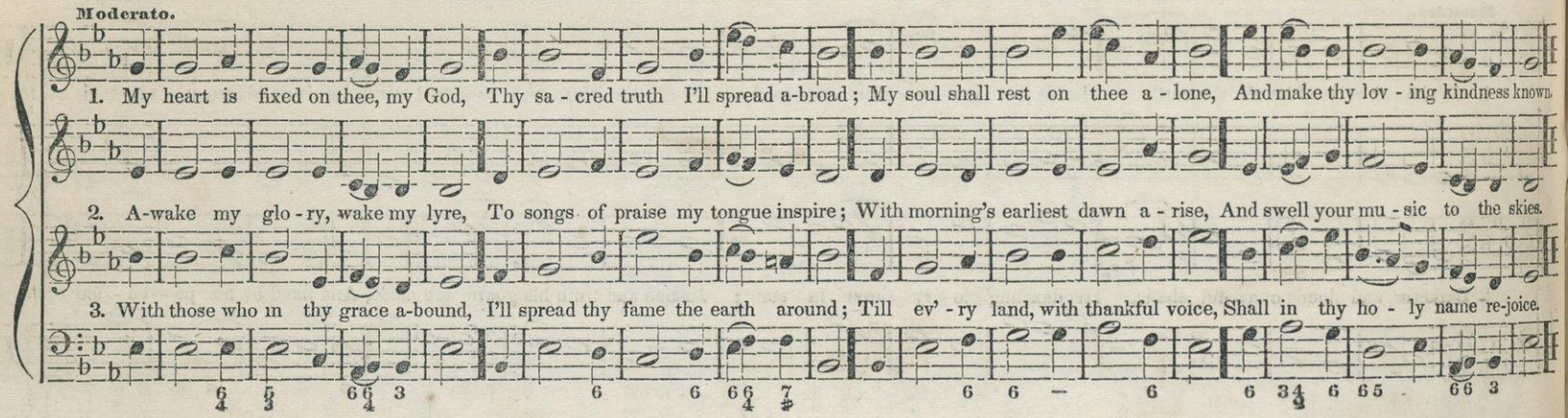

HAMBURG. L. M.

From a Gregorian Chant.

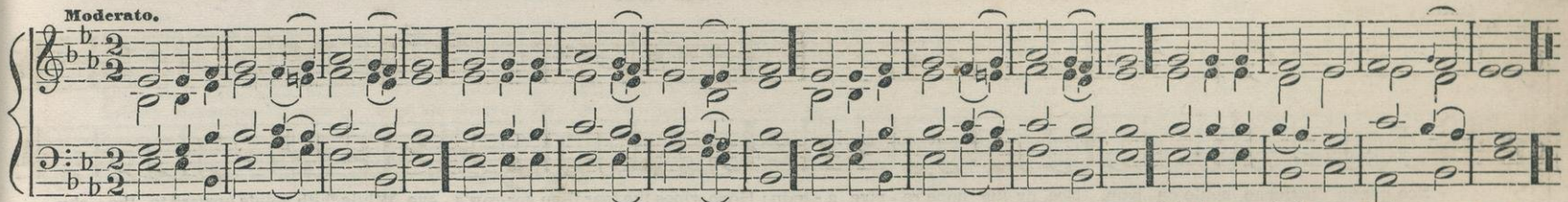

Kingdoms and thrones to God belong; Crown him ye na-tions, in your song: His wondrous name and pow'r rehearse; His honors shall en - rich your verse.

SAVON. L. M.

Or 6l. by repeating the first two lines. GERMAN.

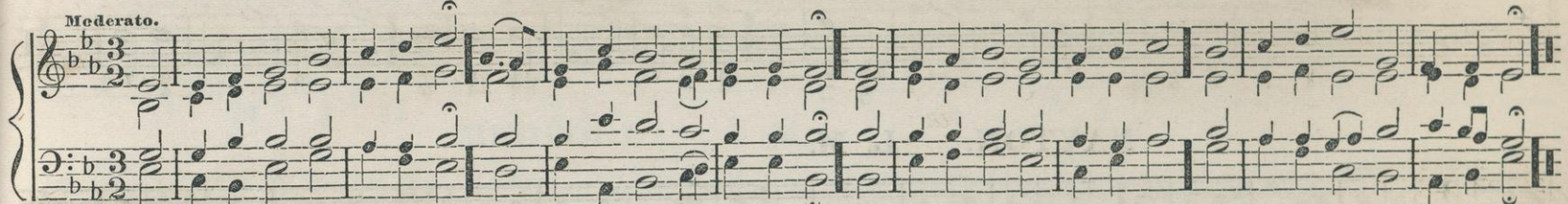

To God the great, the ev-er blest, Let songs of hon - or be addressed; His mer-cy firm for - ev - er stands; Give him the thanks his love demands.

ANSON. L. M.

Arranged from H. G. NAGELI.

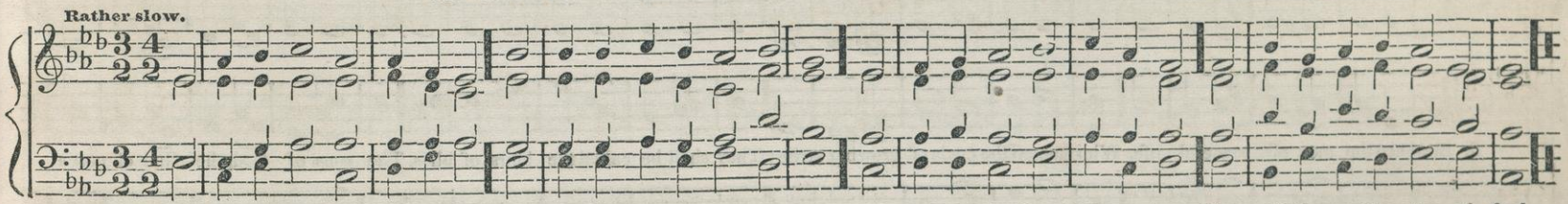

Oh where is now that glowing love, That mark'd our un-ion with the Lord; Our hearts were fixed on things a - bove, Nor could the world a joy af - ford

FEDERAL STREET. L. M.

H. K. OLIVER.

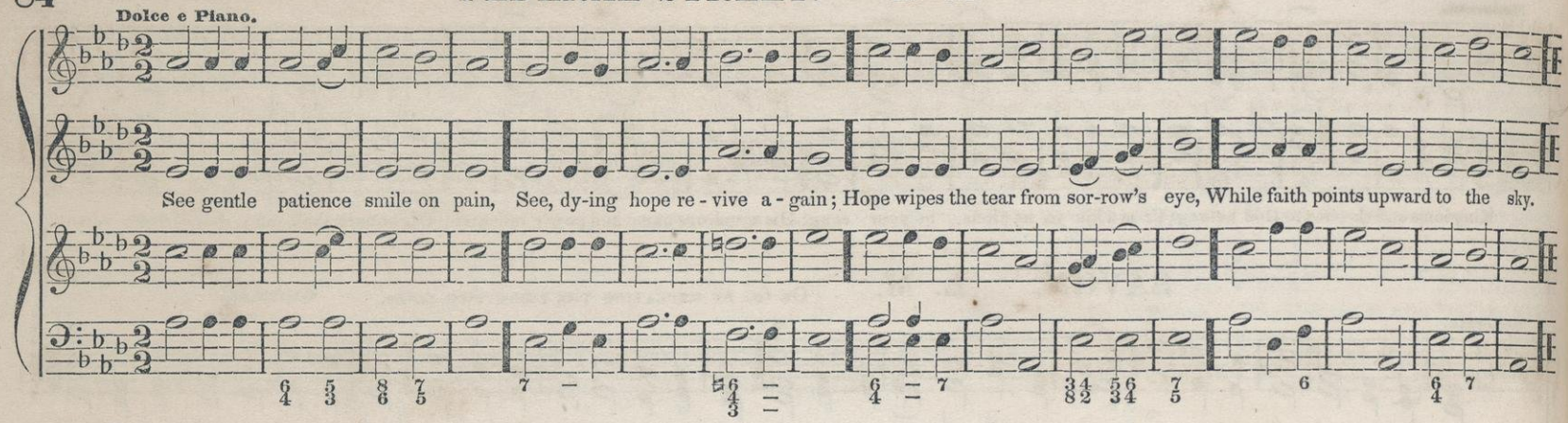

NAYTON. L. M.

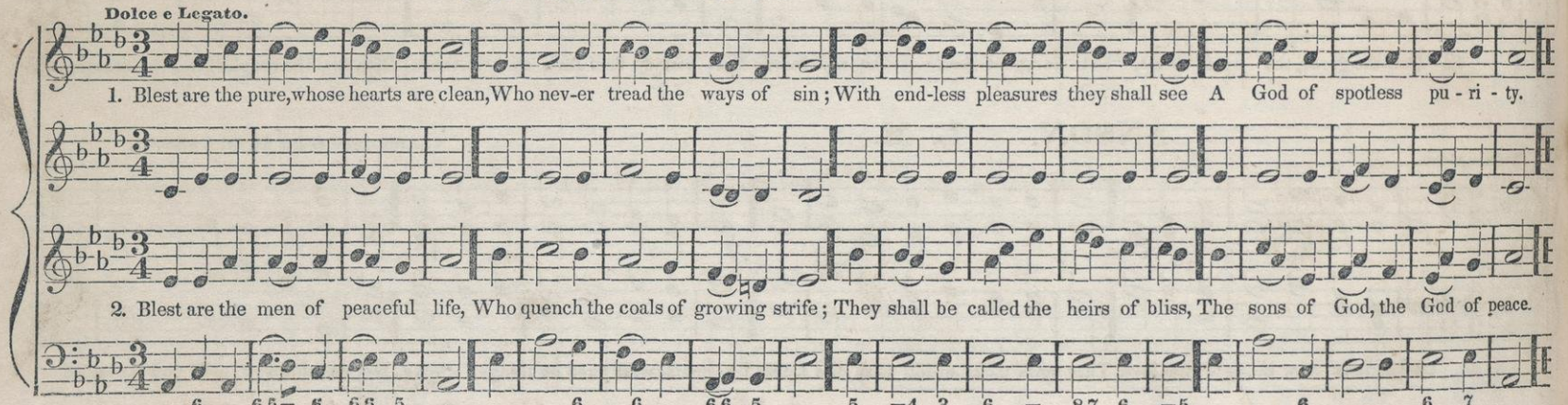

COVENTRY. C. M.

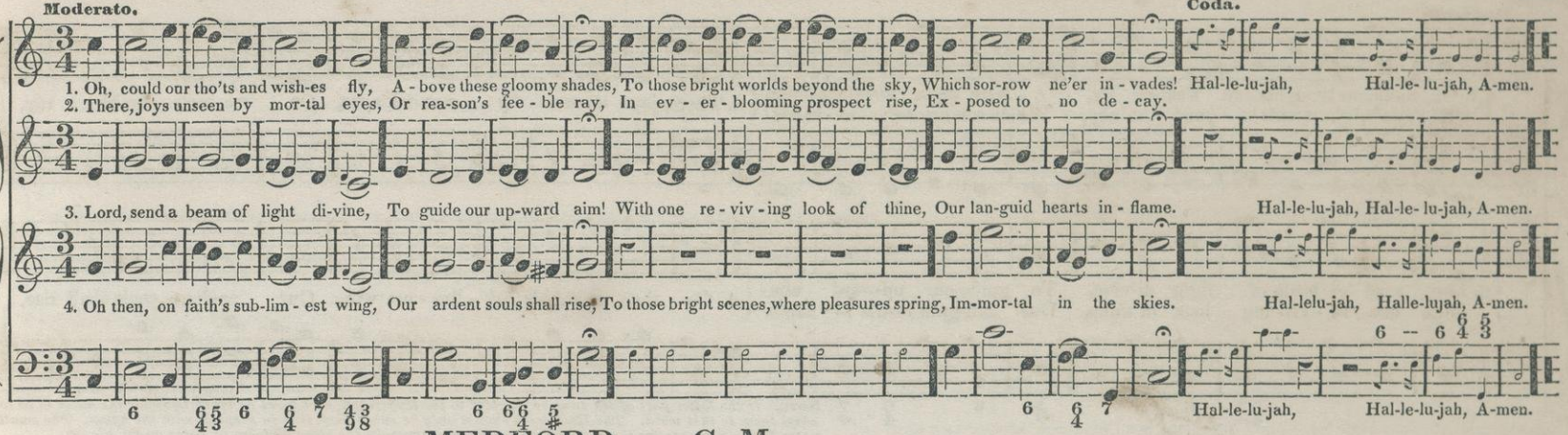

MEDFORD. C. M.

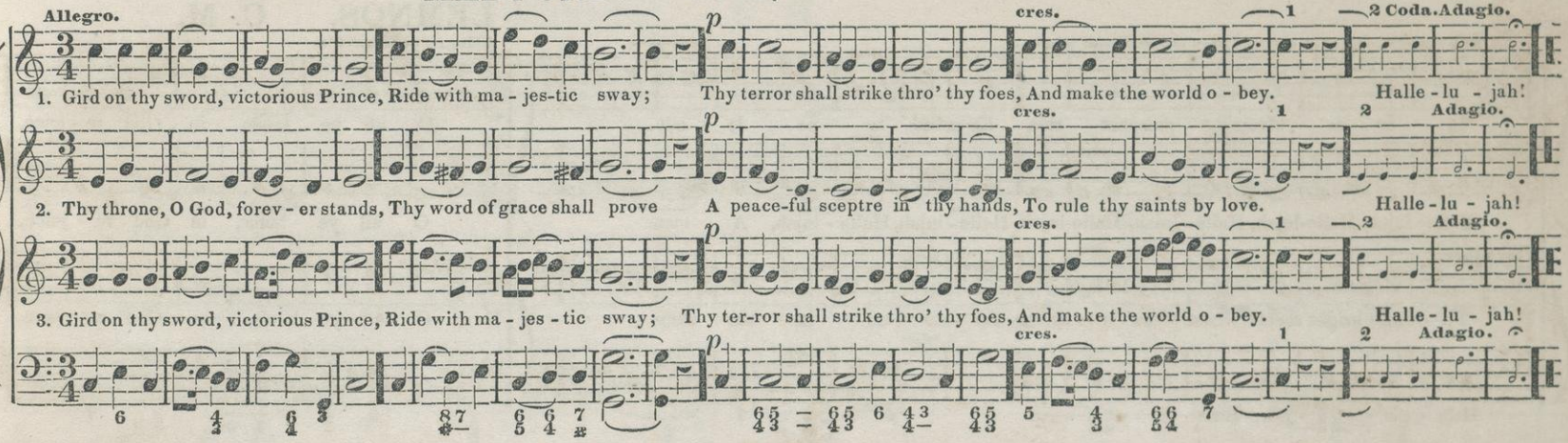

HONITON. C. M. (Double.

Moderato.

1. Oh, could our thoughts and wish-es fly, A - bove these gloomy shades,
To those bright worlds be - yond the sky, Which sor-row ne'er in - vades!

2. There, joys un-seen by mor-tal eyes, Or rea-son's fee-ble ray,

3. Lord, send a beam of light di-vine, To guide our up-ward aim!
With one re - viv- ing look of thine, Our lan-guid hearts in - flame.

4. Oh then, on faith's sub - lim - est wing, Our ar-dent souls shall rise,

Note. *If the latter part of the tune be repeated to the Hallelujah, care must be taken to divide the notes so as to adapt them to that word. The Hallelujah should only be sung when it is in keeping with the hymn. The small notes in the Base are for the Hallelujah; the Tenor may make the same division of notes an 8v. higher.*

This repeat is only to be observed when the Hallelujah is sung.

In ev - er blooming prospect rise, Ex-posed to no de - cay.

Halle - lujah, Halle-lujah, Halle - lujah, Halle-lujah, Halle - lujah, Halle - lujah, A - men.

To those bright scenes where pleas - ures spring, Im - mor - tal in the skies.

Halle - - lu - jah, Halle - - lu - - jah.

LEMNOS. C. M.

Allegro con spirito.

O all ye lands, in God re - joice,

O all ye lands, in God re - joice,

O all ye lands, in God re - joice.

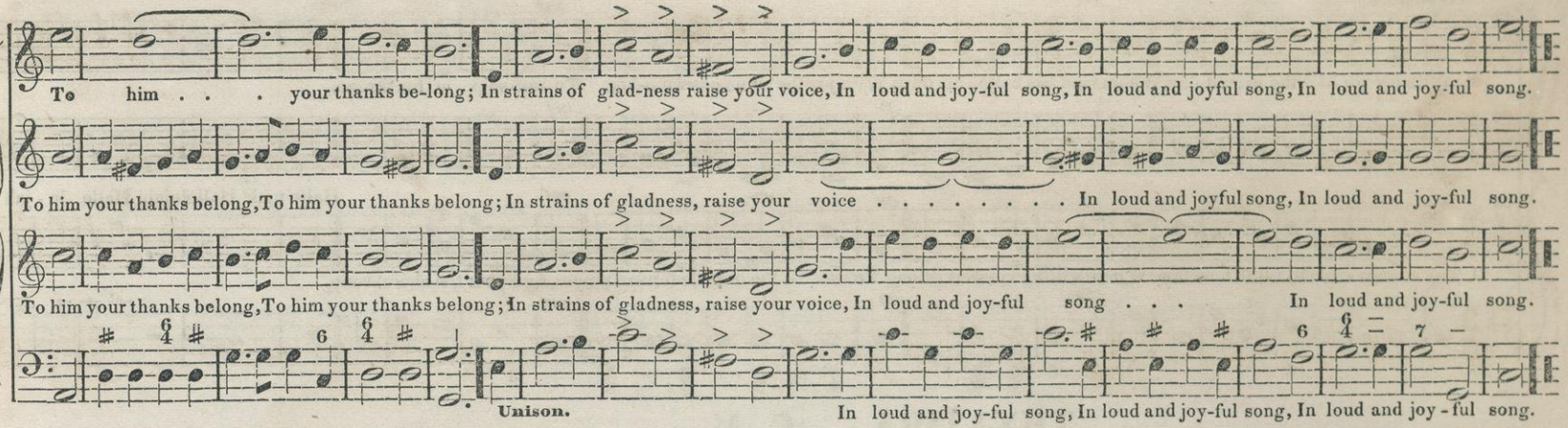

LANESBORO'. C. M.

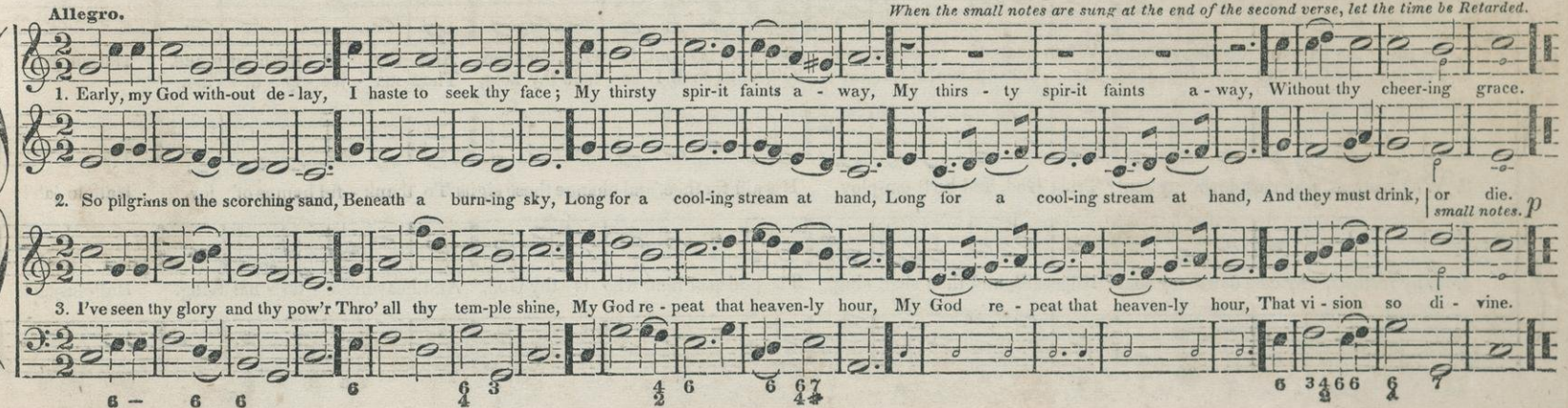

CHIMES. C. M.

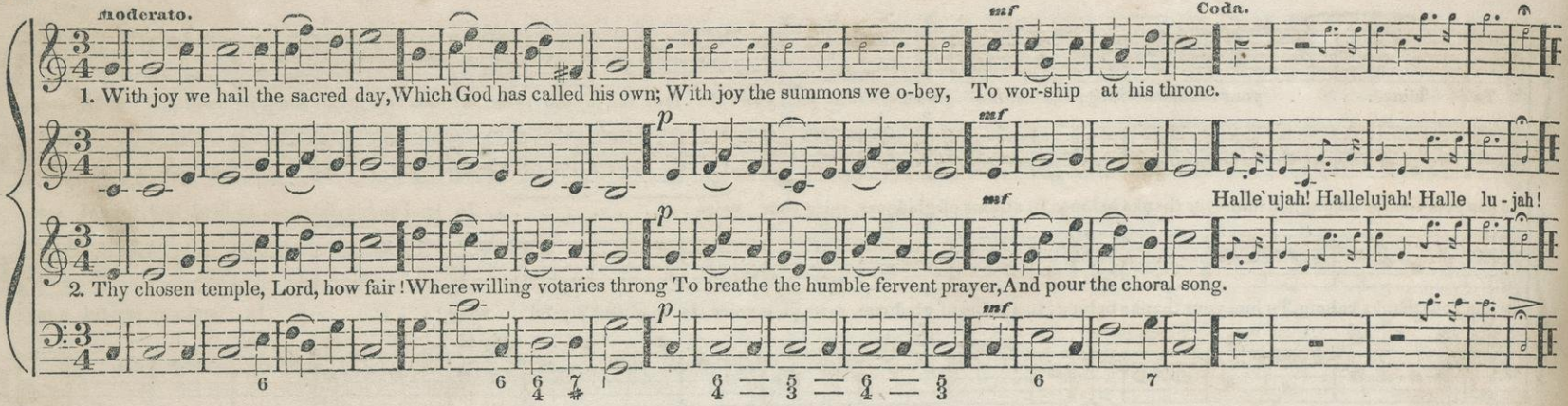

THYATIRA. C. M.

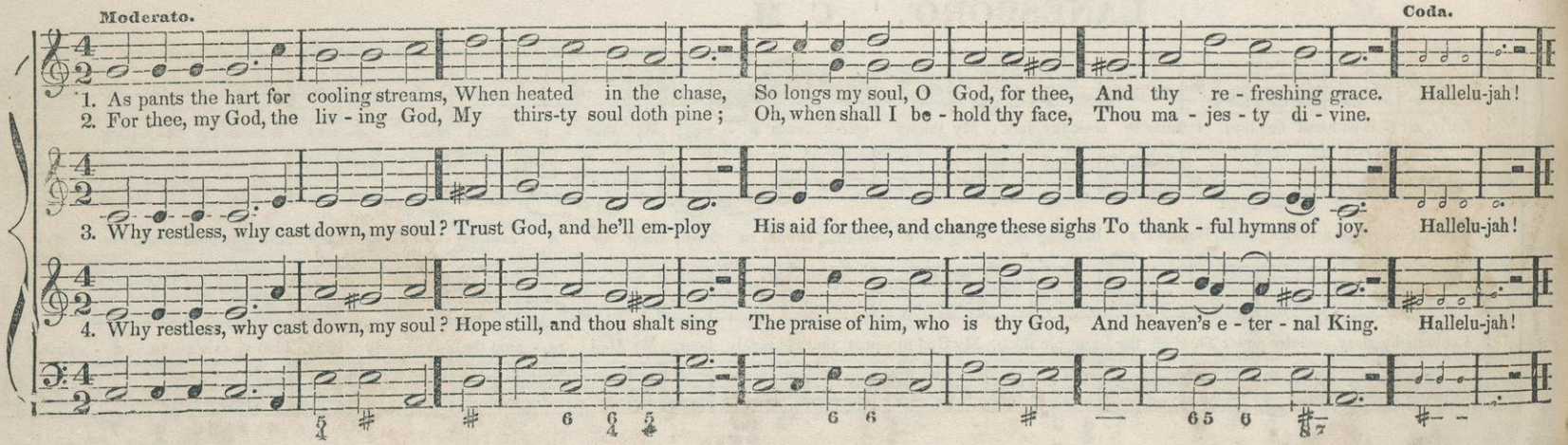

TARSHISH. C. M. (Double

Subject from an Ancient Chant.

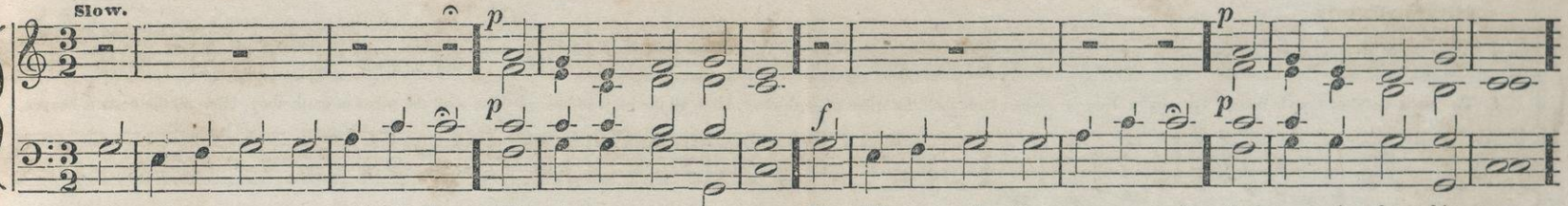

1. O all ye na - tions, praise the Lord, His glorious acts pro-claim; The full-ness of his grace re - cord, And mag - ni - fy his name.

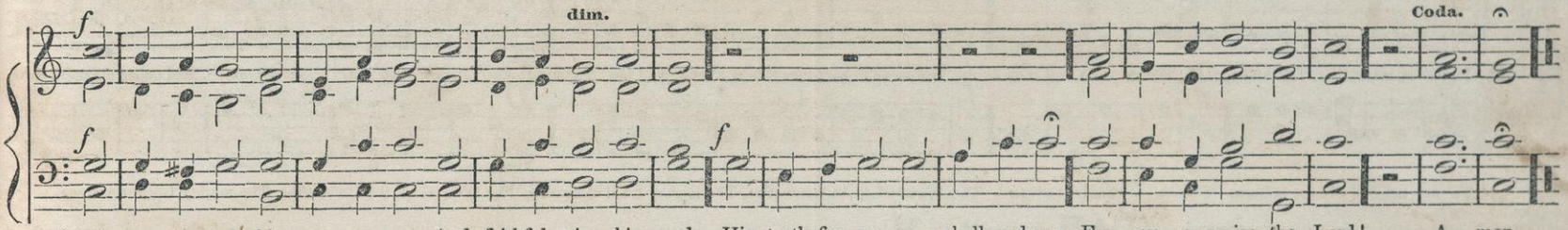

2. His love is great, his mer - cy sure, And faithful is his word; His truth for - ev - er shall endure; For - ev - er praise the Lord! A - men.

NAOMI. C. M.

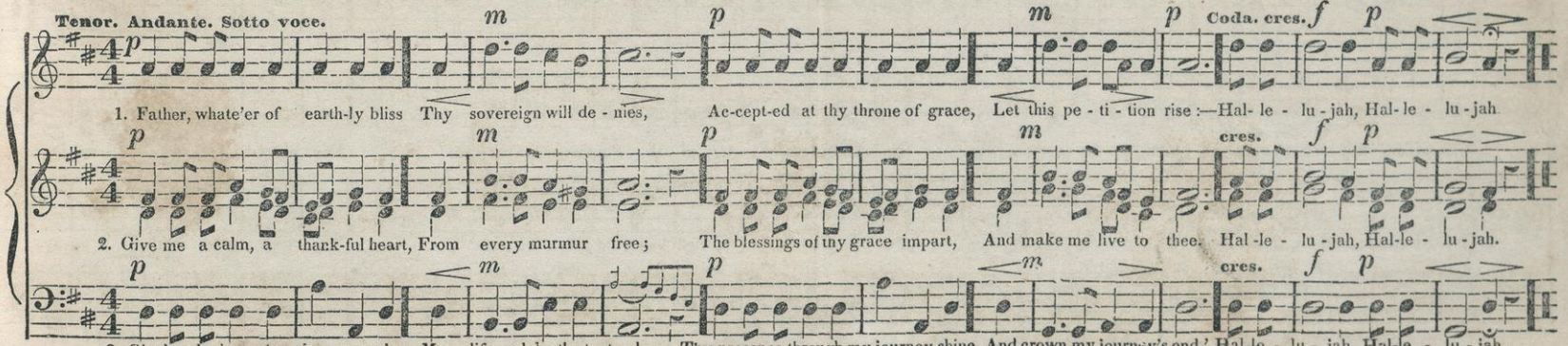

1. Father, whate'er of earth-ly bliss Thy sovereign will de - nies, Ac-cept-ed at thy throne of grace, Let this pe - ti - tion rise:—Hal- le - lu - jah, Hal- le - lu - jah.

2. Give me a calm, a thank-ful heart, From every murmur free; The blessings of thy grace impart, And make me live to thee. Hal - le - lu - jah, Hal-le - lu - jah.

3. Oh, let the hope that thou art mine, My life and death at - tend— Thy presence through my journey shine, And crown my journey's end.' Hal-le - lu - jah, Hal-le - lu - jah.

ZERAH. C. M.

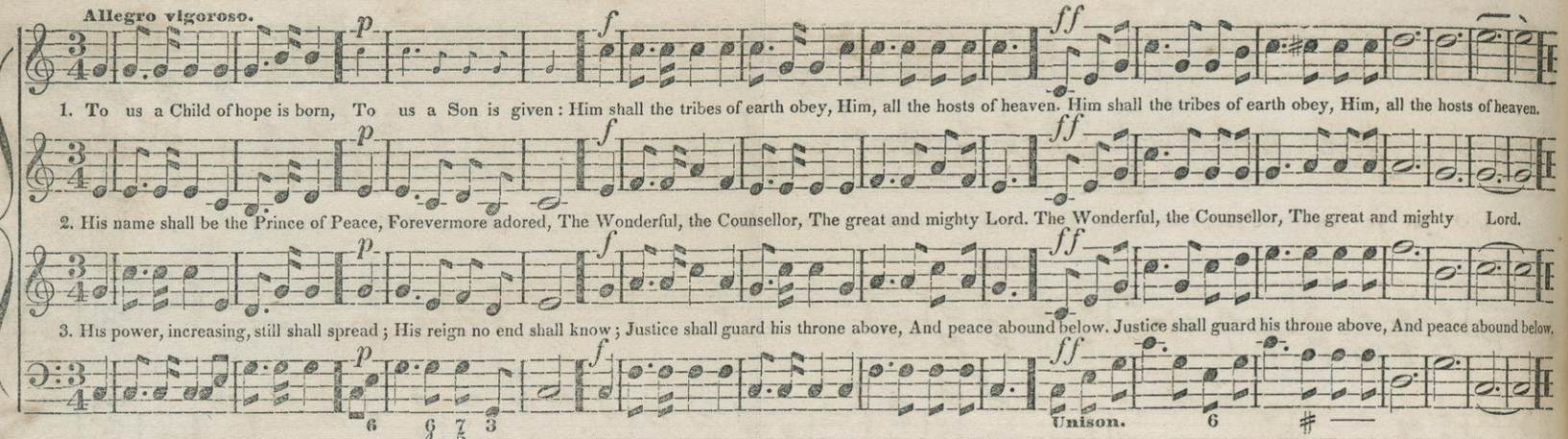

CAIL. C. M.

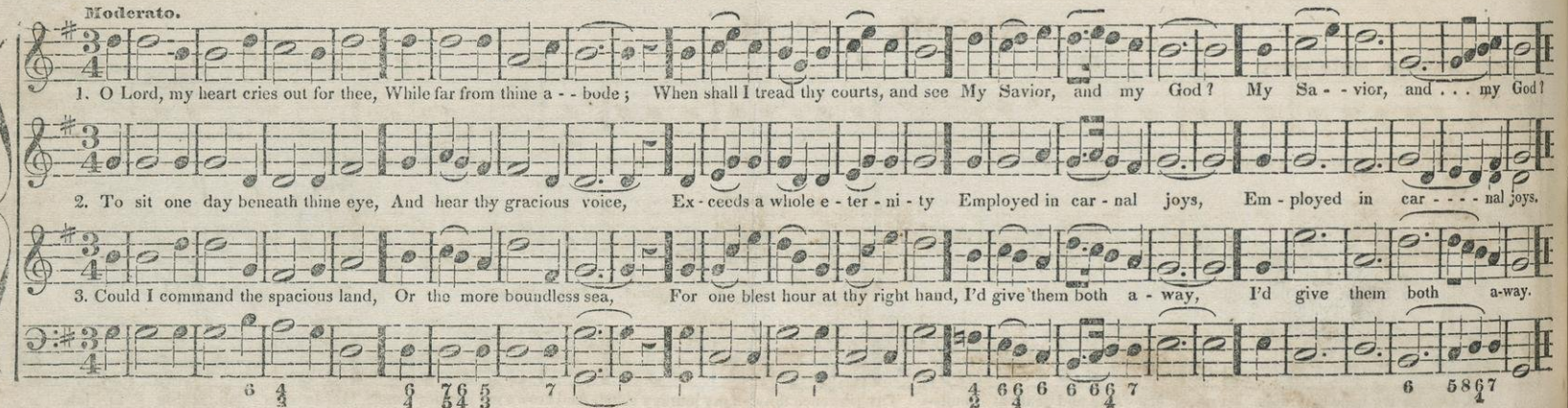

WALNEY C. M.

Moderato.

1. Now shall my sol - emn vows be paid To that al - migh - ty power, Who heard the long re-quest I made In my dis - tress-ful hour.

*Halle - lu - jah! Praise the Lord.

2. My lips and cheer-ful heart pre - pare To make his mer-cies known; Come, ye who fear my God, and hear The won - - - ders he has done.

REO. C. M.

Affetuoso.

1. With joy we meditate the grace Of our High Priest above; His heart is made of tenderness, His heart is made of ten-der-ness, His bow-els melt with love.

2. Touched with a sympathy with-in, He knows our feeble frame; He knows what sore temptations mean, He knows what sore temptations mean, For he has felt the same.

3. He, in the days of feeble flesh, Pour'd out his cries and tears, And in his measure feels afresh, And in his measure feels a-fresh What every member bears.

4. Then let our humble faith address His mercy and his power; We shall obtain delivering grace, We shall obtain de - livering grace In each distress-ing hour

*If it be desired to add the "Hallelujah!" let the last two lines be repeated, as follows; the third line to be played on the organ or other instruments, and the voices come in to the Hallelujah at the fourth line

MEDFIELD. C. M.

WM. MATHER.

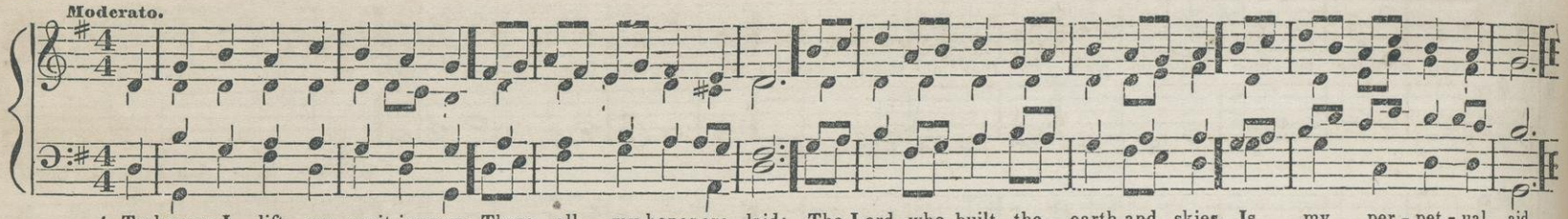

SHEPHAM. C. M.

DR. DUPUIS.

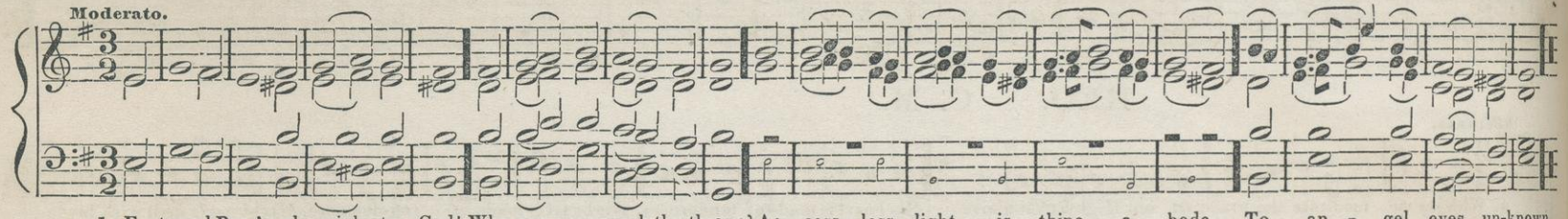

LENOAL. C. M.

Arranged from J. J. BEHRENS.

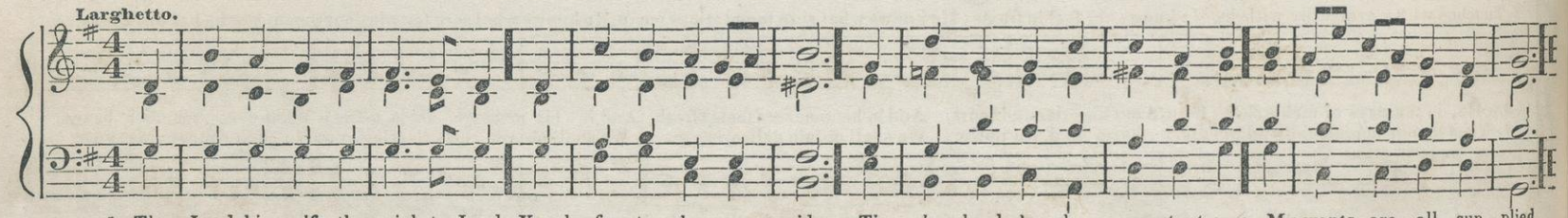

TELEM. C. M.

Andante, Dolce e Piano.

1. When verdure clothes the fer - tile vale, And blos-soms deck the spray; And fragrance breathes in eve - ry gale, How sweet the ver-nal day!

2. Hark! how the feathered warblers sing! 'Tis na - ture's cheer-ful voice; Soft mu - sic hails the love - ly spring, And woods and fields re - joice.

Unison.

ABINGTON. C. M.

DR. HEIGHINGTON.

Moderato.

1. Far from the world, O Lord, I flee, From strife and tu - mult far; From scenes where Sa - tan wa - - ges still His most suc - cess - ful war.

2. The calm re - treat, the si - lent shade; With prayer and praise a-gree; And seem by thy sweet boun - ty, made For those who fol - low thee.

3. There, if the Spir - it touch the soul, And grace her mean a - bode, Oh! with what peace, and joy and love, She com - munes with her God.

ICELAND. C. M.

Coda

1. The Lord of glo - ry is my light, And my sal - va - tion too; God is my strength, nor will I fear What all my foes can do. Halle - lu - jah!

2. One priv - i - lege my heart de-sires, Oh! grant me mine a - bode A - mong the churches of thy saints, The tem - ples of my God! Halle - lu - jah!

3. There shall I of - fer my re-quests, And see thy glo - ry still; Shall hear thy mes - sa - ges of love, And learn thy ho -- ly will. Halle - lu - jah!

CHELSEA. C. M.

THOMAS ATTWOOD, Late Organist to St. Paul's Cathedral, London.

Slow.

1. The Lord hath both a tem - ple here And righteous throne above, Where he sur-veys the sons of men, And how their coun-sels move.

2. The righteous Lord will righteous deeds, With sig - nal fa-vor grace, And to the up - right man dis-close The brightness of his face.

FERRY. C. M.

Moderato. S. WEBBE.

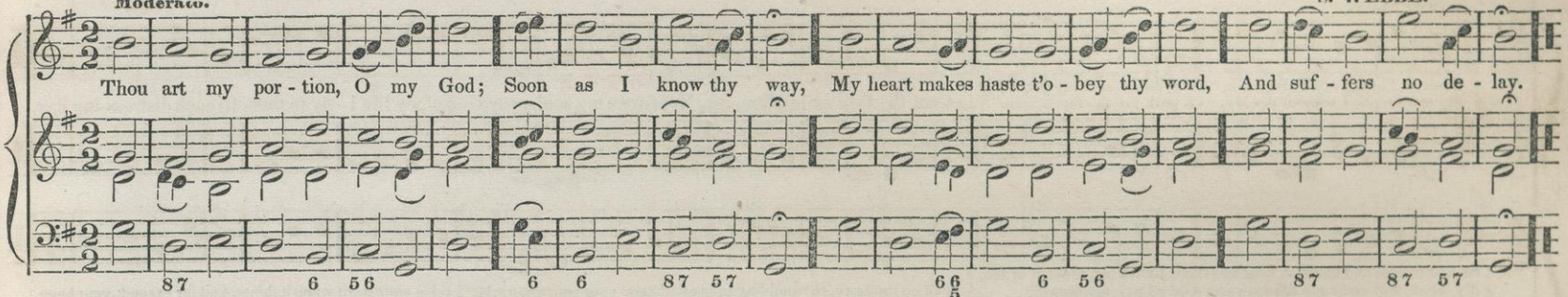

OTFORD. C. M.

From Dr. WM. HAYES.

Soli. Chorus.

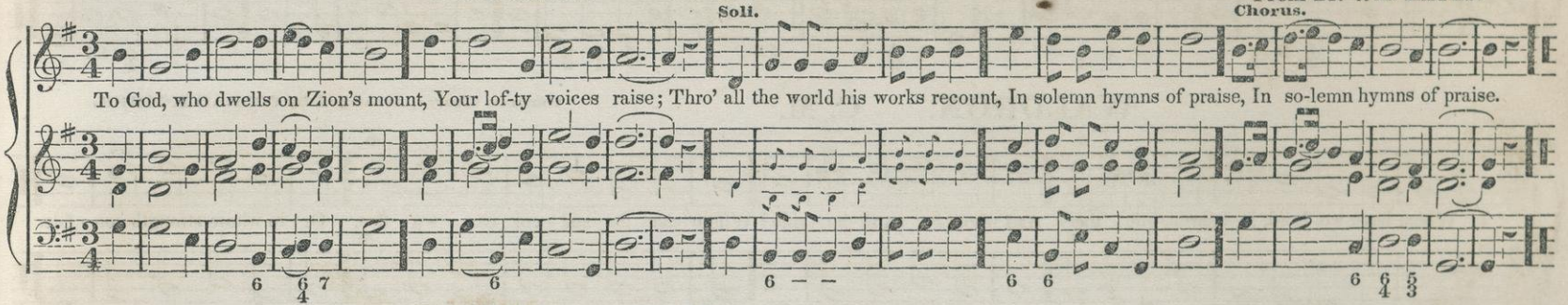

SISERA. C. M.

Moderato.

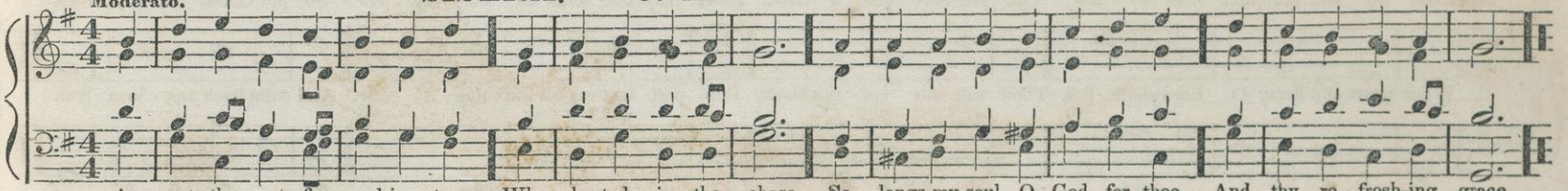

FARNHAM. C. M. DOUBLE.

Rather Slow.

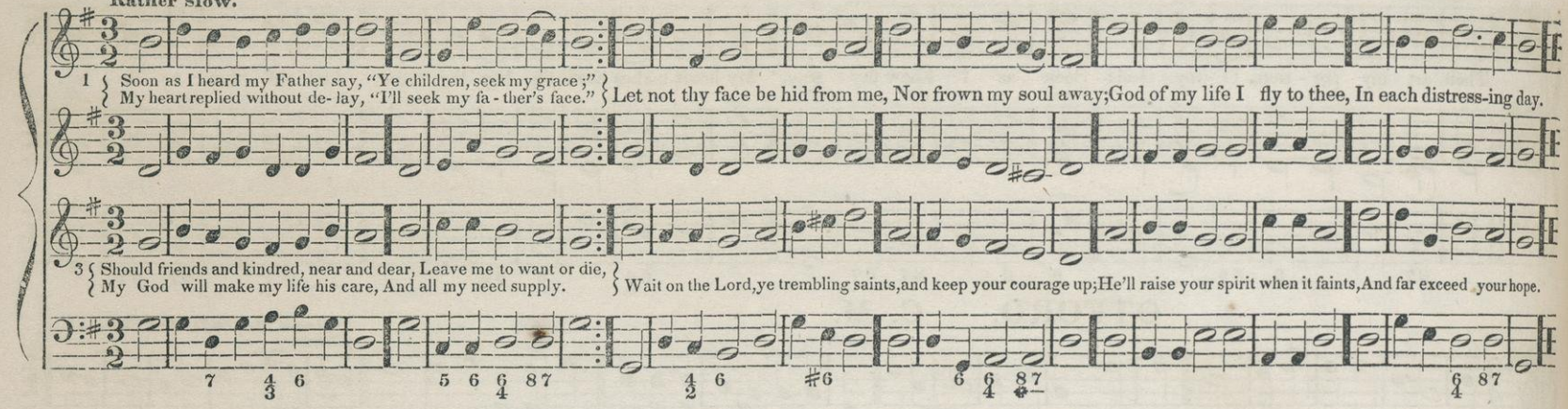

WALDRON. C. M.

German Choral, Arranged by CONRAD KOCHER.

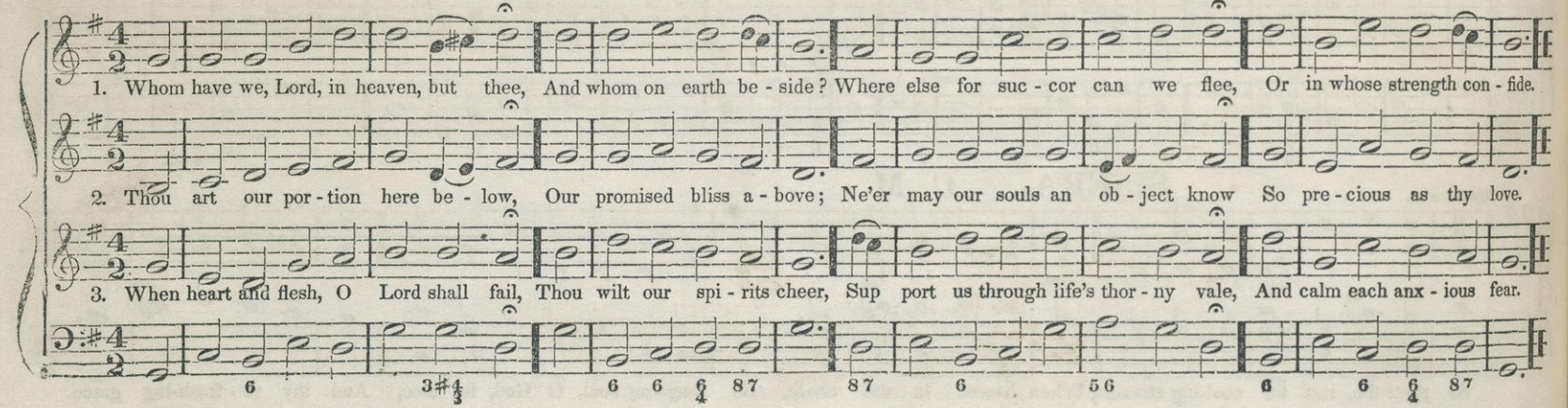

MARLOW. C. M. [Major.]

Moderato.

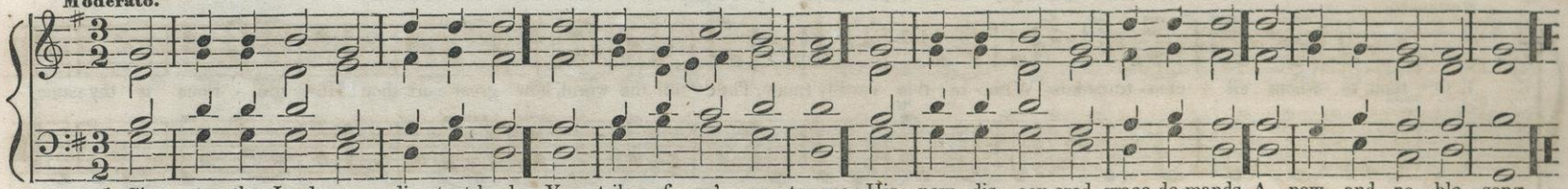

1. Sing to the Lord, ye dis - tant lands, Ye tribes of ev' - ry tongue; His new dis - cov-ered grace de-mands A new and no - ble song
2. Say to the na-tions— Je - sus reigns, God's own al - migh - ty Son; His power the sink-ing world sus-tains, And grace sur-rounds his throne.
3. Let an un - u - sual joy sur - prise The is - lands of the sea;— Ye moun-tains, sink, ye val-leys, rise, Pre - pare the Lord his way.
4. Be - hold he comes—he comes to bless The na - tions, as their God; To show the world his righteous-ness, And send his truth a - broad.

MARLOW. C. M. [Minor.]

Moderato.

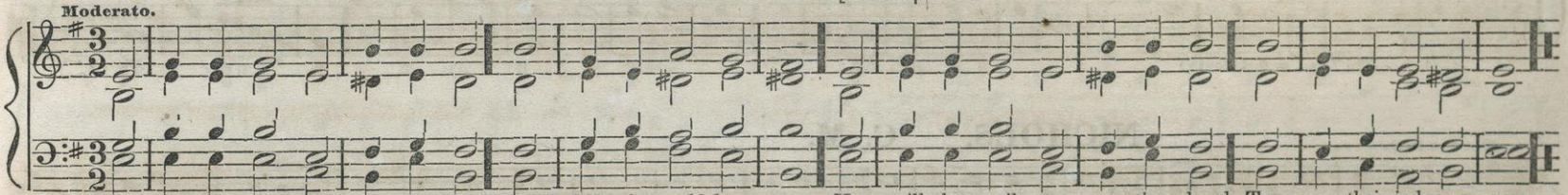

5. *p* But when his voice shall raise the dead, And bid the world draw near, How will the guil - ty na - tions dread To see their judge ap - pear.

ARLINGTON. C. M.

DR. ARNE.

Moderato.

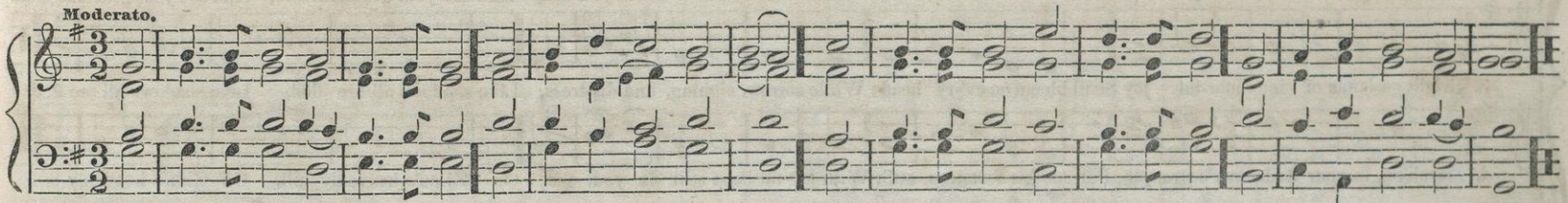

1. This is the day, the Lord hath made, He calls the hours his own; Let heaven re-joice— let earth be glad, And praise sur-round his throne.
2. Blest be the Lord, who comes to men With mes-sa - ges of grace; Who comes in God his Father's name, To save our sin - ful race.

ST. MARTIN'S. C. M.

TANSUR. 1735.

The Small Notes at the beginning of the Tune may be sung, or the first Measure may be sung in Unison with the Treble

Moderato.

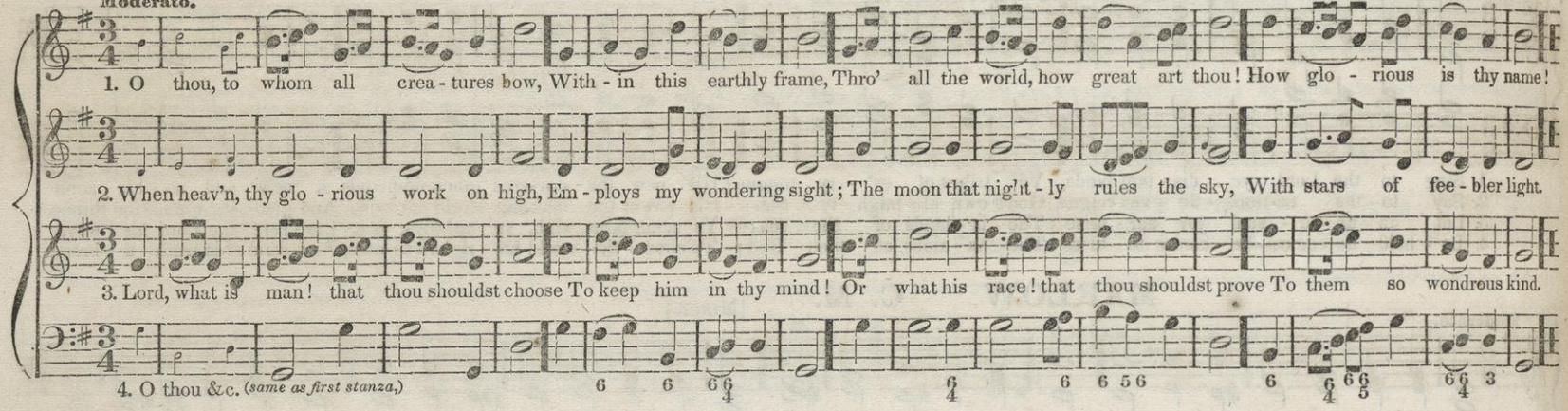

NICHOLS. C. M.

Not too fast.

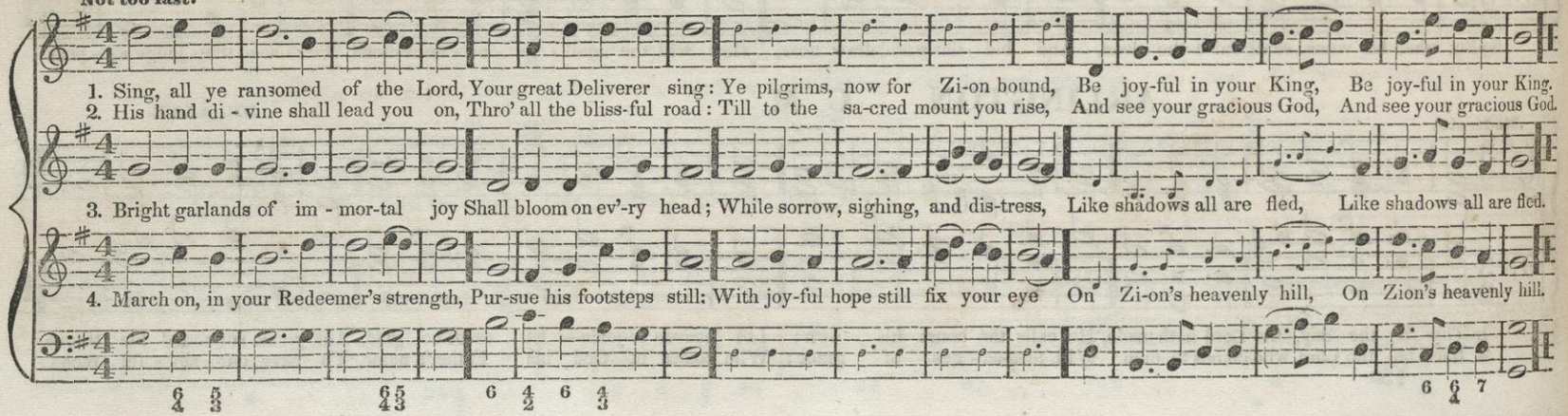

UR. C. M. (Double.)

Steady and marked time.

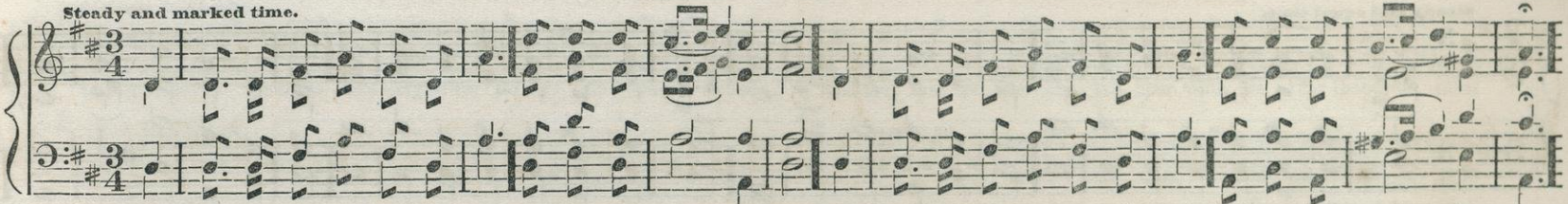

1. Let ev'-ry mor-tal ear at-tend, And ev'-ry heart re-joice; The trumpet of the gos-pel sounds, With an in - vit - ing voice.
3. E - ter-nal wis-dom has pre-pared A soul re - vi - ving feast, And bids your long-ing ap - pe - tites The rich pro - vi - sion taste.
5. Riv - ers of love and mer-cy here In a rich o - cean join; Sal - va - tion in a - bundance flows, Like floods of milk and wine.

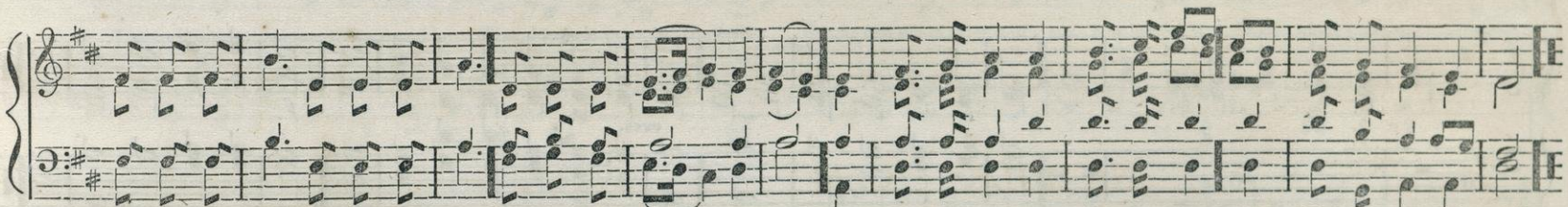

2. Ho! all ye hun-gry, star-ving souls, That feed up - on . . the wind, And vain-ly strive with earth-ly toys To fill th'im-mor-tal mind.
4. Ho! ye that pant for liv - ing streams, And pine a - way . . and die, Here you may quench your ra - ging thirst With springs that nev - er dry.
6. The hap-py gates of gos - pel grace Stand o - pen night . . and day; Lord we are come to seek sup-plies, And drive our wants a - way.

SINAI. C. M.

Allegro con spirito.

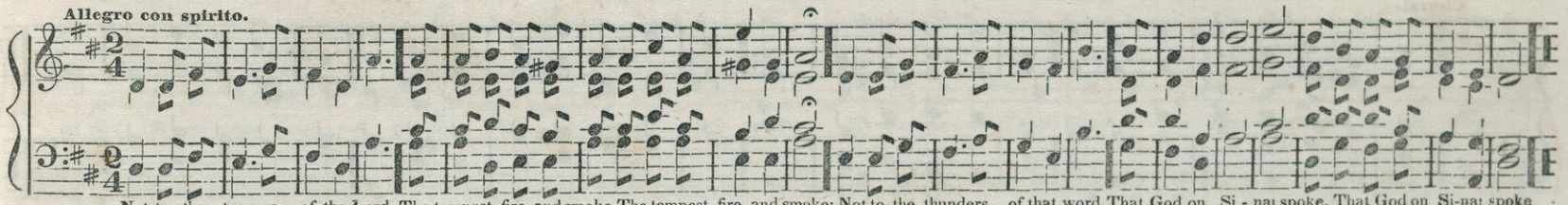

Not to the ter-rors of the Lord, The tempest, fire, and smoke, The tempest, fire, and smoke; Not to the thunders of that word That God on Si - nai spoke. That God on Si-nai spoke

MOREH C. M. (DOUBLE)

Steady and equal time.

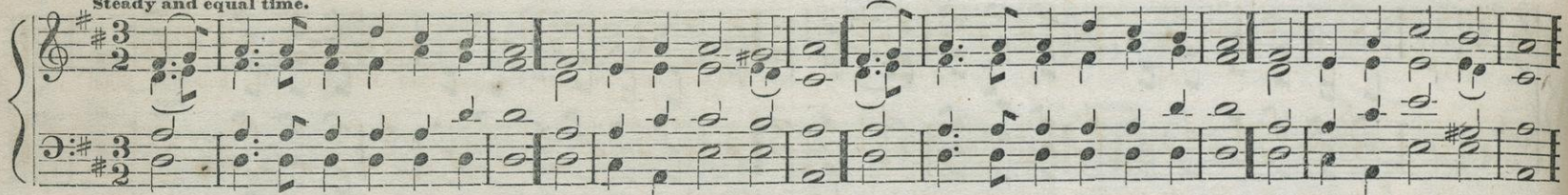

1. We love thy ho - ly tem-ple, Lord, For there thou deign'st to dwell; And there the her-alds of thy word Of all thy mer - cies tell.
3. A - - round thine al - tar will we kneel In pen - i - tence sin - cere, A Sa - vior's mer-cy deep - ly feel, And words of par - don hear;

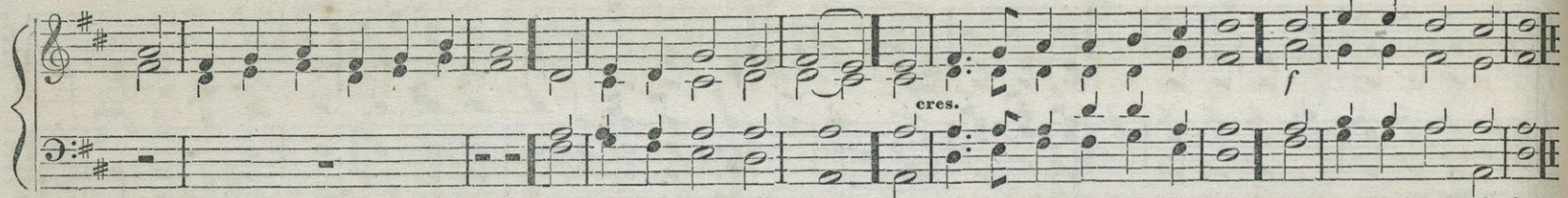

2. There in thy pure and cleansing fount, Washed from each guil-ty stain, Our souls on wings of faith shall mount To heaven's e - ter - nal fane.
4. Or, mingling with the cho - ral throng, Our joy - ful voi - ces raise, And pour the full me - lodious song, In notes of grate-ful praise.

ST. ANN'S. C. M.

DR. CROFT. 1700.

Choral.

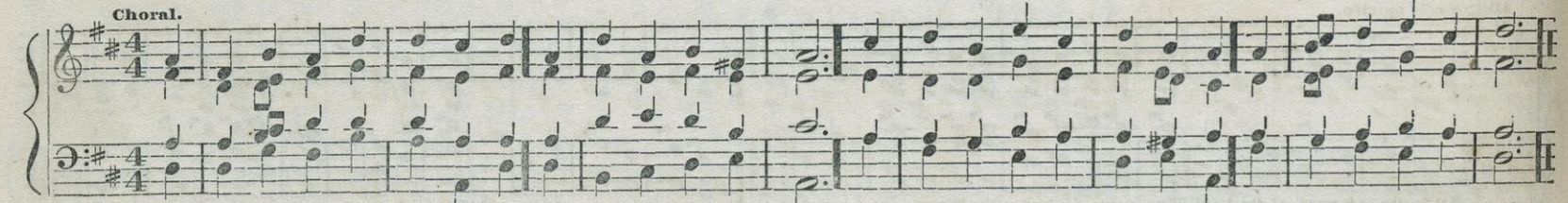

1. My nev - er - ceasing song shall show The mercies of the Lord; And make succeed - ing a - ges know How faithful is his word.
2. Lord God of hosts, thy wondrous ways Are sung by saints a - - bove: And saints on earth their honors raise To thy unchang - ing love.

BRATTLE STREET.* C. M.

DOUBLE

Arranged from PLEYEL.

Andante Cantabile.

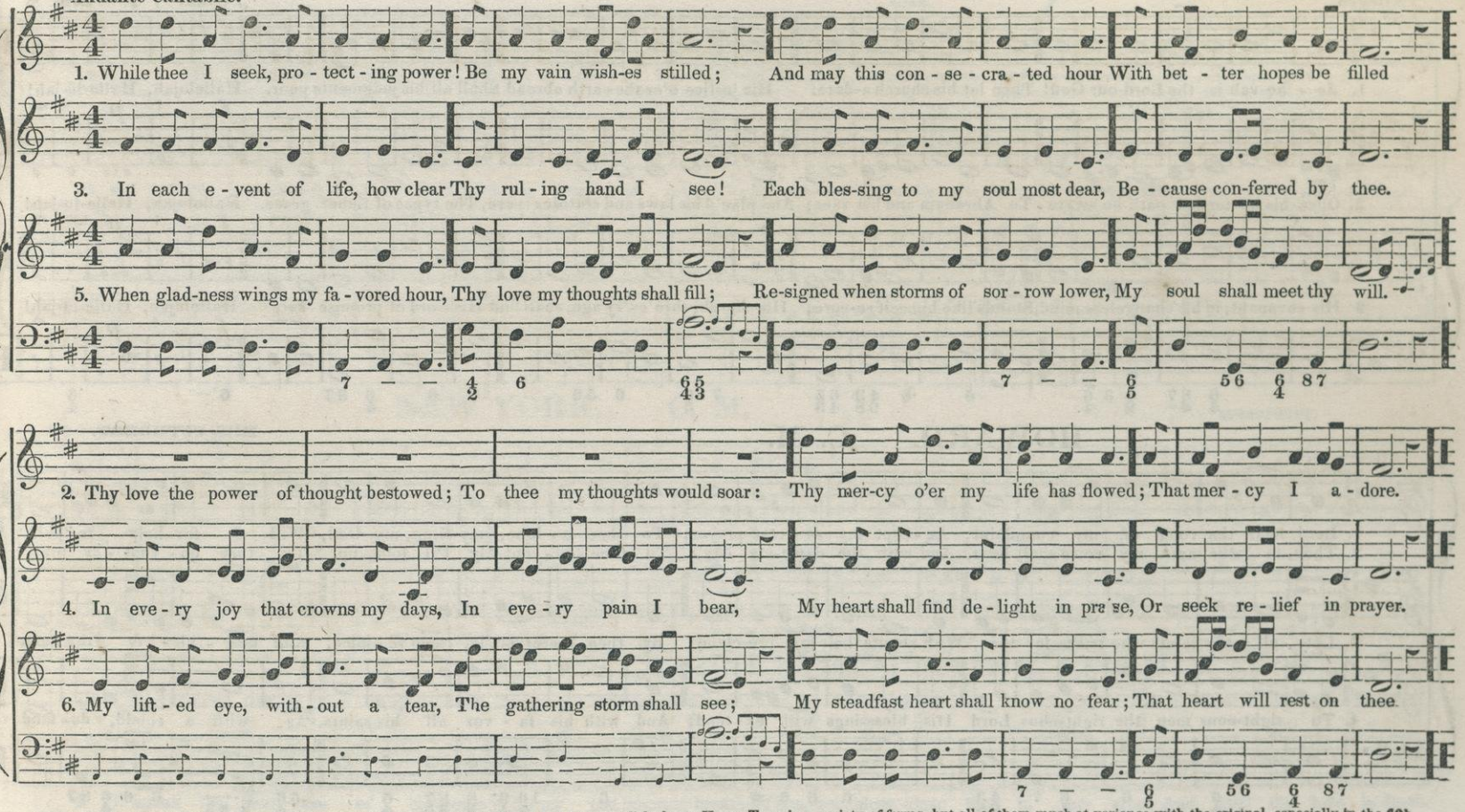

* This Tune which is derived from an Instrumental Composition by Pleyel, has been published as a Hymn Tune in a variety of forms, but all of them much at variance with the original, especially in the fifth and sixth lines. In this arrangement it is restored as near to the original as the adaptation of the words will permit. The rhythmical structure of the present copy has also been corrected, by which it is made comparatively easy to keep correct time.

AVIM. C. M.

New arrangement from HANDEL.

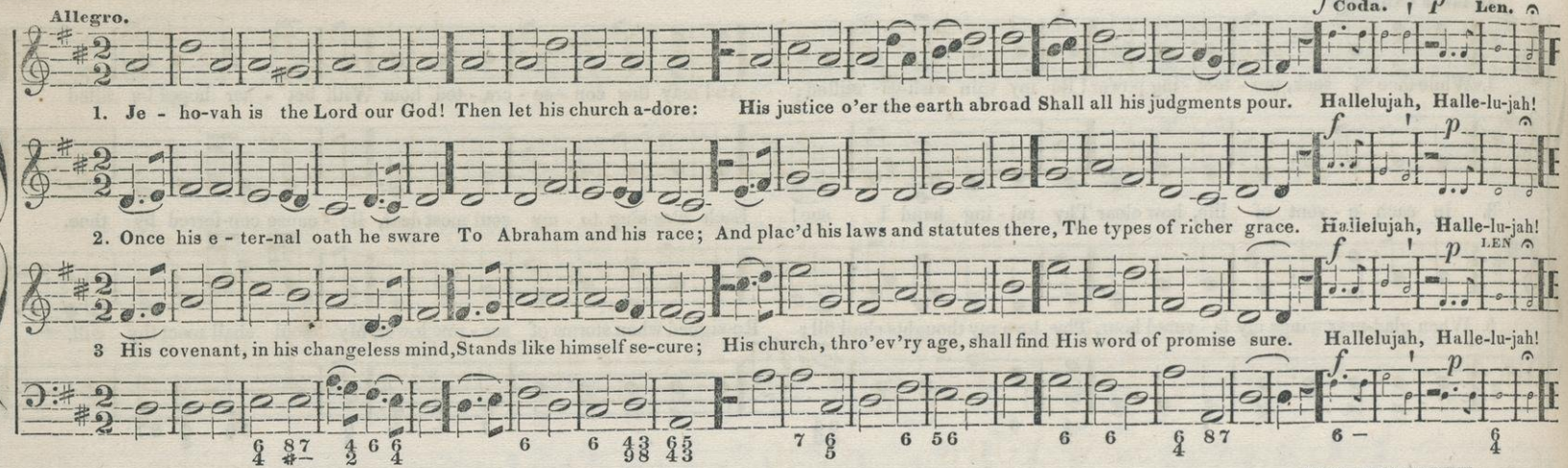

HOWARD. C. M.

MRS. CUTHBERT.

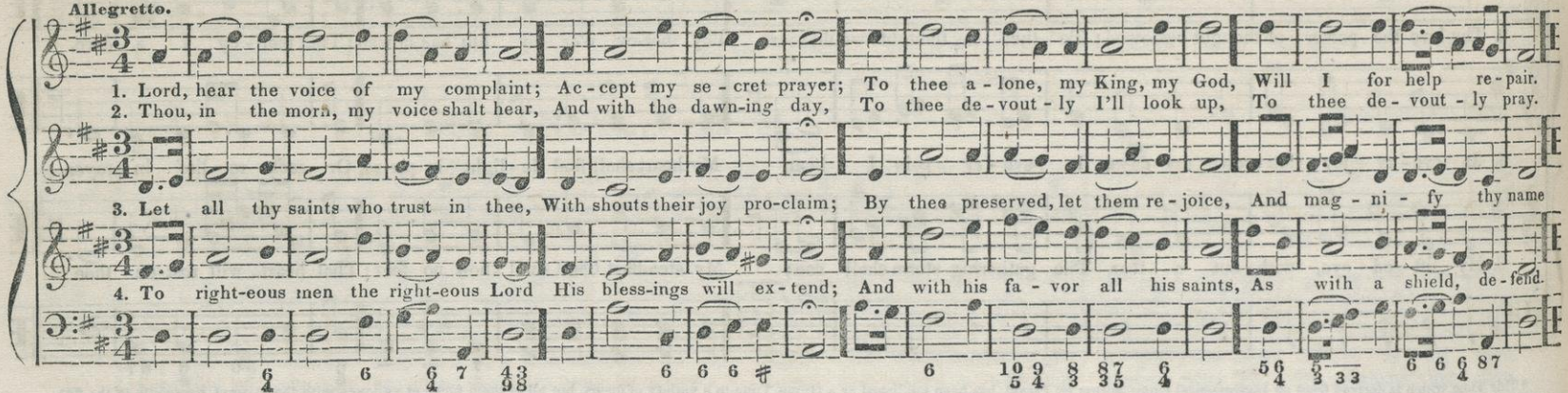

EDGETON. C. M.

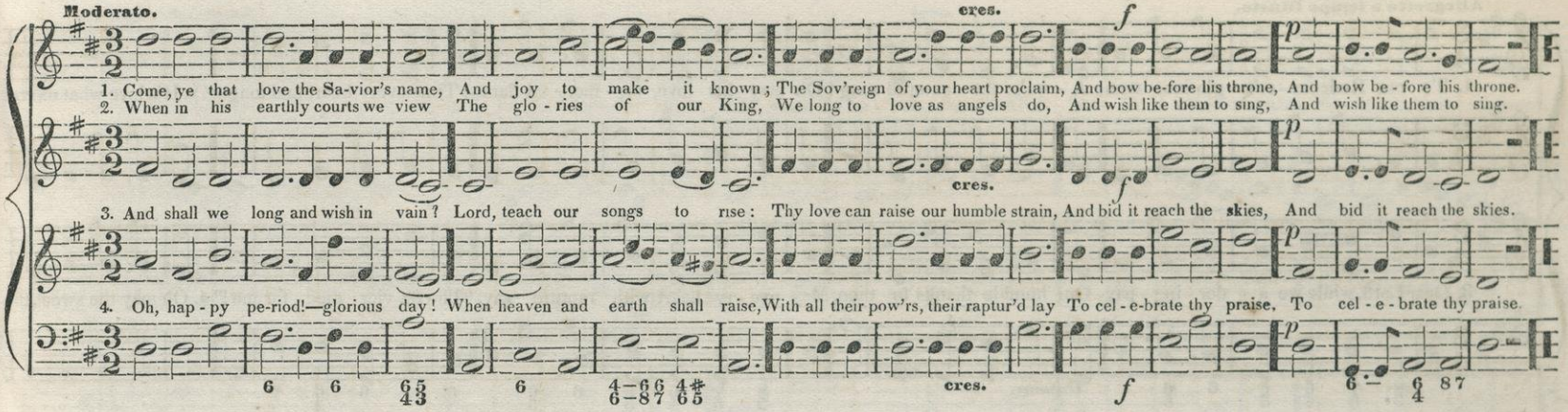

NEW YORK. C. M.

WHITTON.

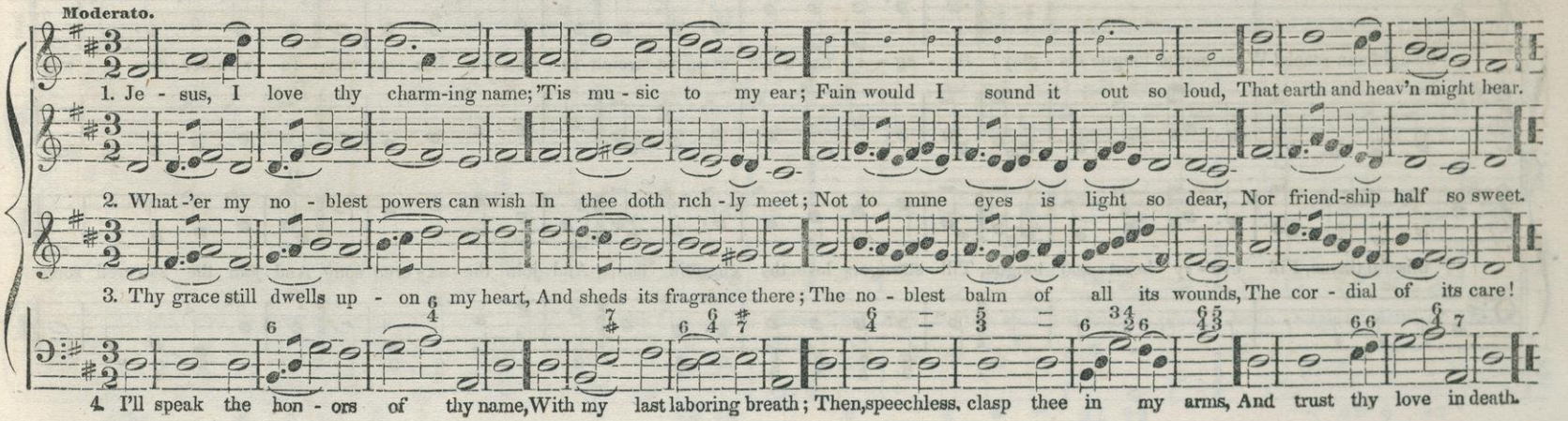

APHEKA. C. M. DOUBLE

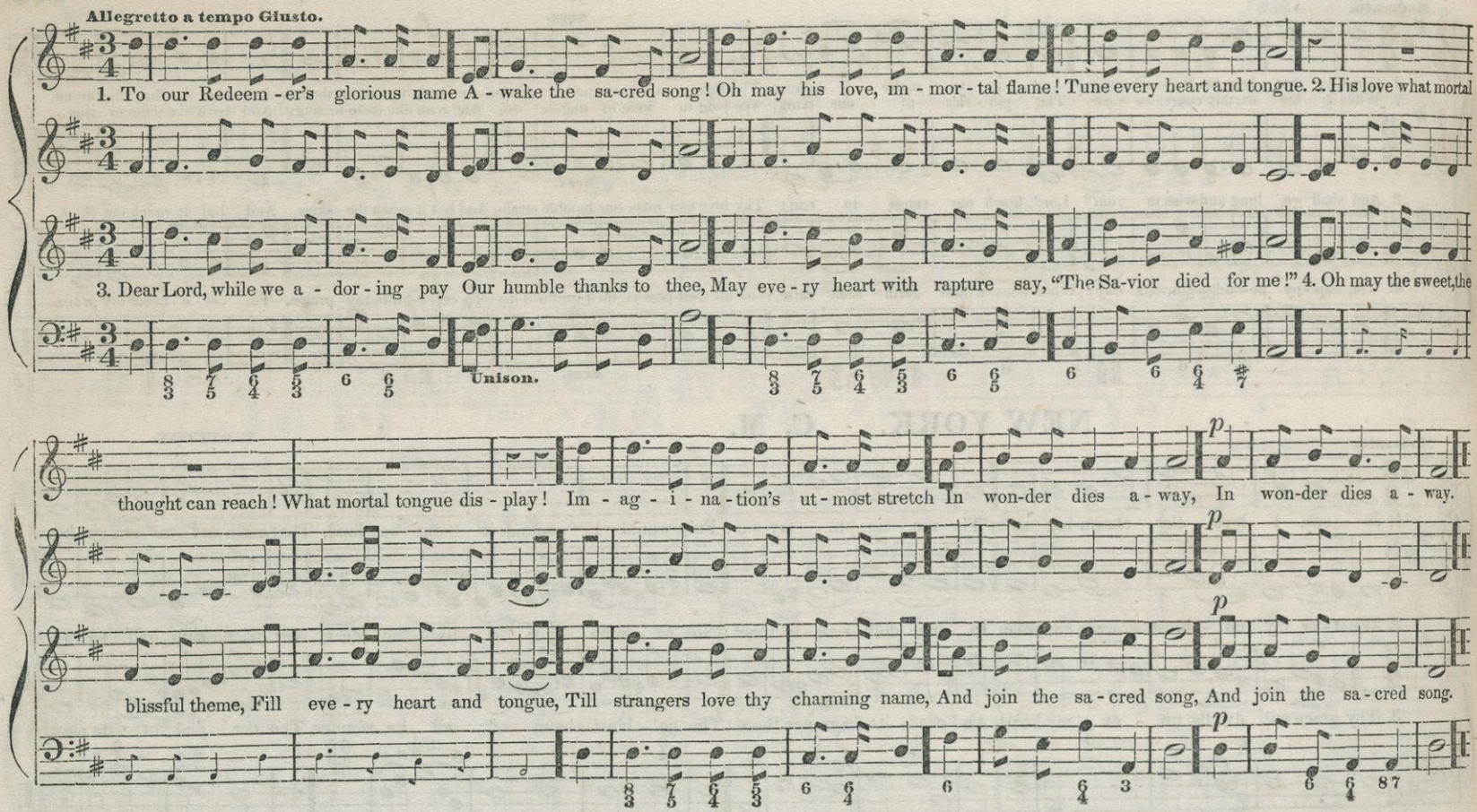

FIELD. C. M.

Allegro Maestoso. cres. HILLER. dim.

1. To God, our strength, your voice aloud, In strains of glo-ry raise; The great Je-ho - vah, Jacob's God, Ex - alt in notes of praise, Ex - alt in notes of praise.
2. Now let the gospel trumpet blow, On each ap-point-ed feast, And teach his waiting church to know The Sabbath's sacred rest, The Sabbath's sacred rest.
3. This was the statute of the Lord, To Israel's favored race: And yet his courts preserve his word, And there we wait his grace, And there we wait his grace.
4. With psalms of honor, and of joy, Let all his temples ring; Your various in-stru-ments employ, And songs of triumph sing, And songs of triumph sing.

cres. dim.

Unison.

LACHISH. C. M.

ED. TAYLOR, Gresham Professor of Music, London.

Moderato.

1. Je - - ho-vah, Lord of power and might, How glo-rious is thy name! The blaze of day, the pomp of night, Thy ma - jes - ty pro - claim.
2. Lord, what is man, weak, sin - ful man, That he thy care should prove; That thou for him shouldst deign to plan Such migh-ty acts of love!

MELFORD. C. M (Double.)

Moderato. m cres. f p f

1. Be-hold the glo-ries of the Lamb, A-mid his Fa-ther's throne; Pre-pare new hon-ors for his name, And songs be-fore un-known.

2. Let el-ders worsnip at his feet, The church a-dore a-round, With vi-als full of o-dors sweet,

3. Those are the pray'rs of all the saints, And these the hymns they raise: Je-sus is kind to our complaints, He loves to hear our praise.

4, Thou hast redeem'd our souls with blood, Hast set the prisoners free, Hast made us kings and priests to God,

5. Now to the Lamb that once was slain, Be end-less bless-ings paid; Sal-va-tion, glo-ry, joy, re-main For-ev-er on his head.

Sal-vation, glo-ry, joy, re-main For-ev-er on his head, Sal-va-tion, glo-ry, joy, re-main

Unison.

And harps of sweet-er sound.

And we shall reign with thee.

For-ev-er on his head.

HANLEY. C. M.

TENOR. Rather slow.

1. Our Fa-ther who in heaven art! All hallowed be thy name; Thy kingdom come, thy will be done. Throughout this earth-ly frame.
2. As cheer-ful-ly as 'tis by those Who dwell with thee on high, Lord, let thy boun-ty, day by day, Our dai-ly food sup-ply.
3. As we for-give our en-e-mies, Thy pardon, Lord, we crave; In-to temp-ta-tion lead us not. But us from e-vil save
4. For kingdom, power, and glory, all Be-long, O Lord, to thee; Thine from e-ter-ni-ty they were, And thine shall ev-er be.

MEAR. C. M

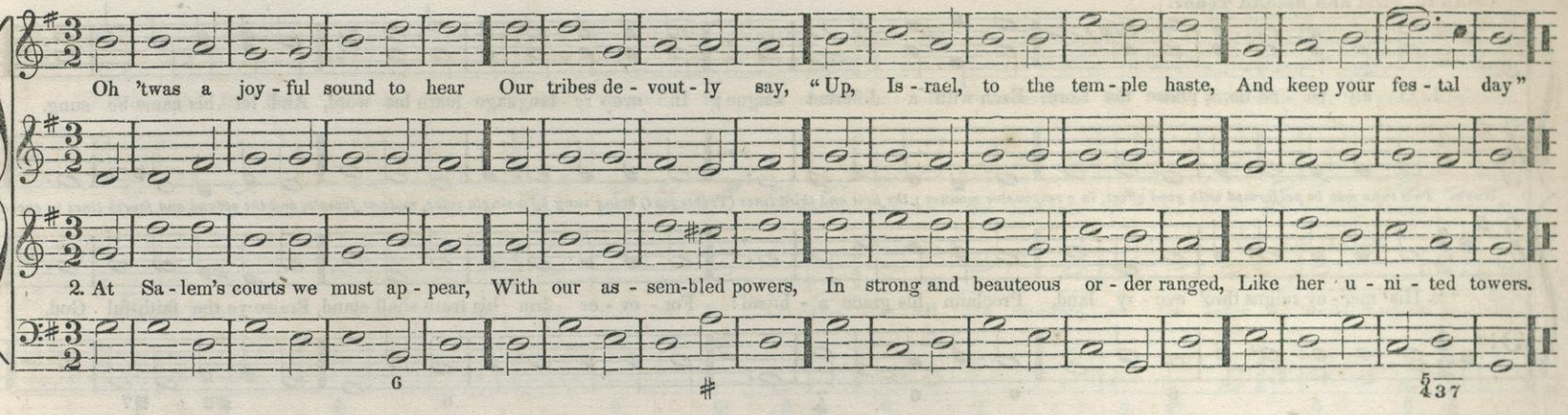

MARTYRS. C. M. "Or plaintive *Martyrs*, worthy of the name."—BURNS.

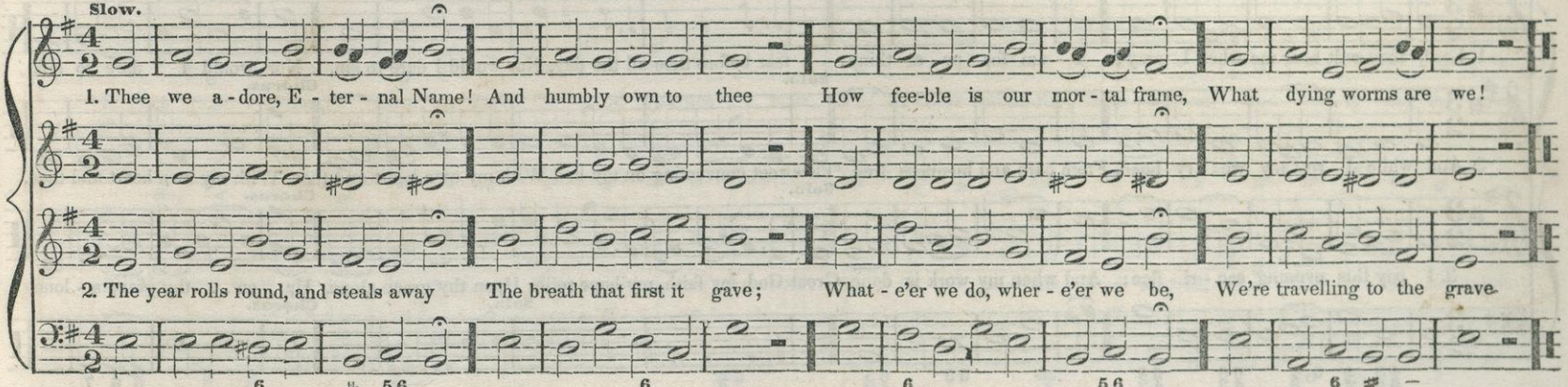

TALLIS. C. M.

TH. TALLIS, 1560.

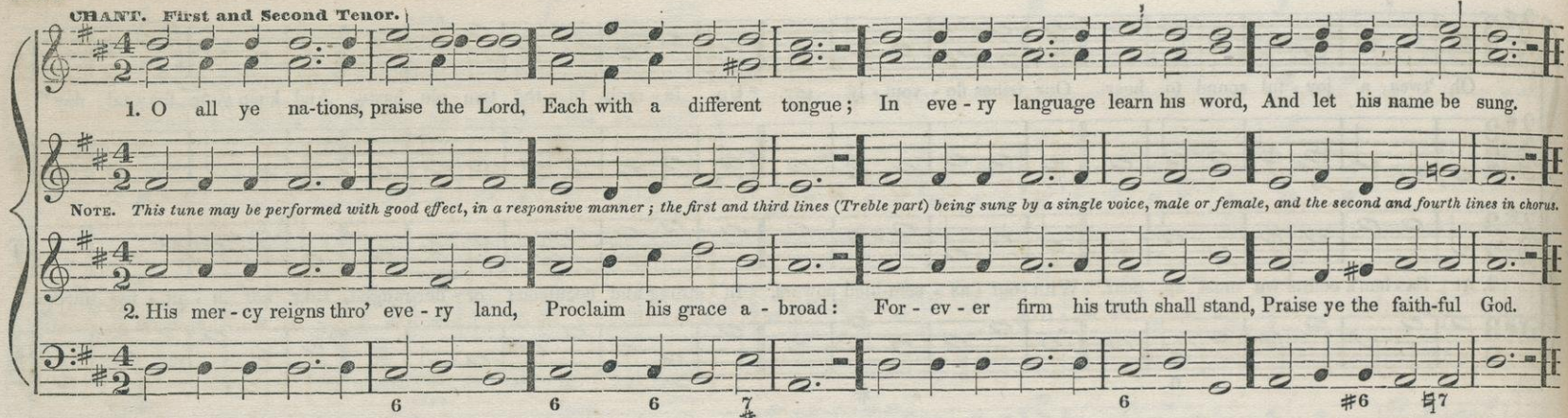

WAYTON. C. M.

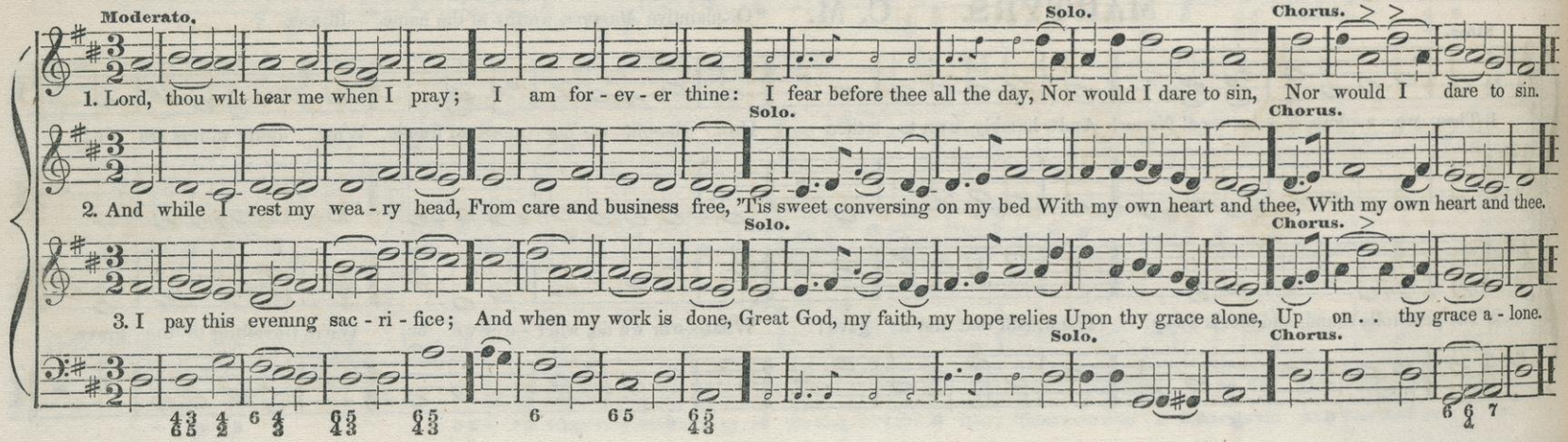

LONDON. C. M.

DR. CROFT.
Arranged by WM. HORSLEY.

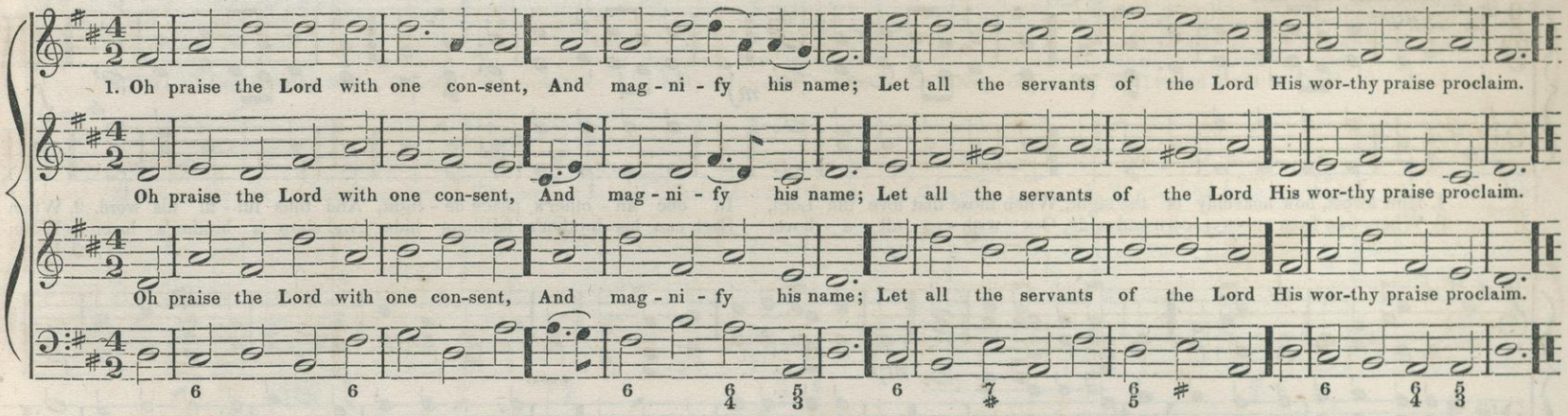

NOTTINGHAM. C M.

J. CLARK.

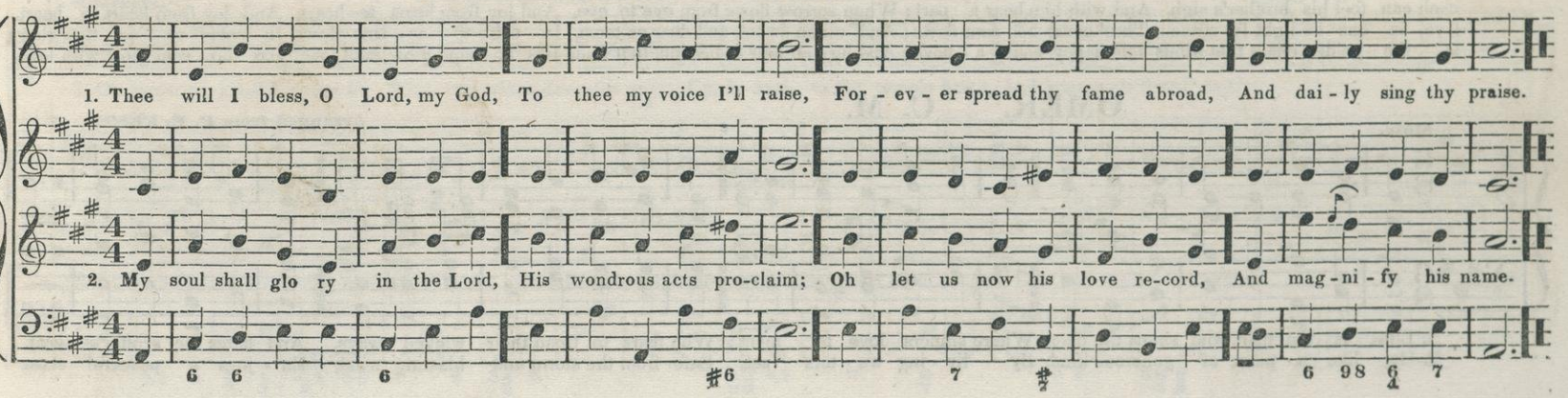

IDDO. C. M.

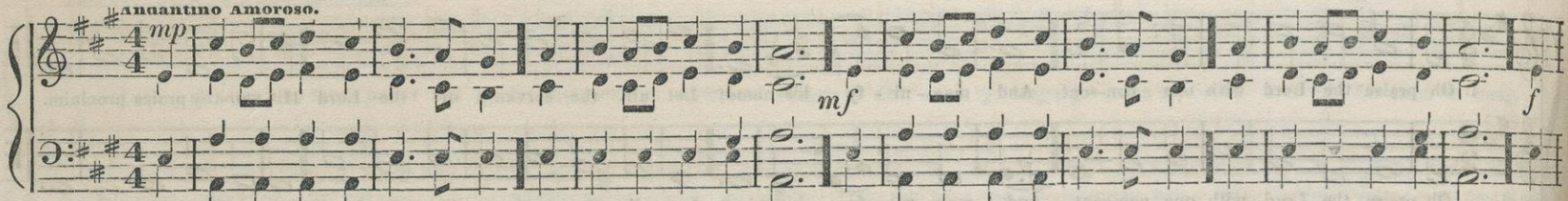

1. How sweet, how heavenly is the sight, When those that love the Lord, In one an - other's peace de - light, And thus ful - fil his word. 2. When
3. When, free from en - vy, scorn and pride, Our wish - es all a - bove, Each can his brother's fail-ings hide, And show a brother's love. 4. When
5. Love

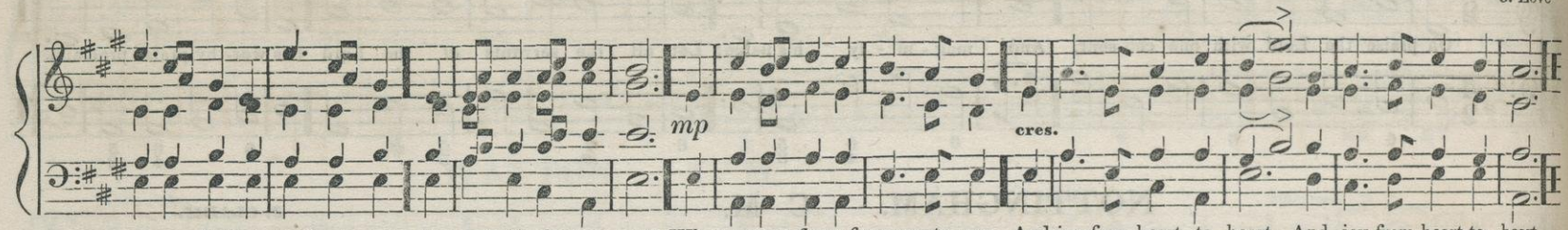

each can feel his brother's sigh, And with him bear a part; When sorrow flows from eye to eye, And joy from heart to heart, And joy from heart to heart.
love, in one de-light-ful stream, Thro' every bo - som flows; And union sweet, and dear es-teem, In eve - ry ac - tion glows, In eve - ry ac - tion glows.
is the golden chain that binds The happy souls a - bove; And he's an heir of heaven, that finds His bo - som glow with love, His bo - som glow with love.

OMER. C. M.

Arranged from F. E. FESCA.

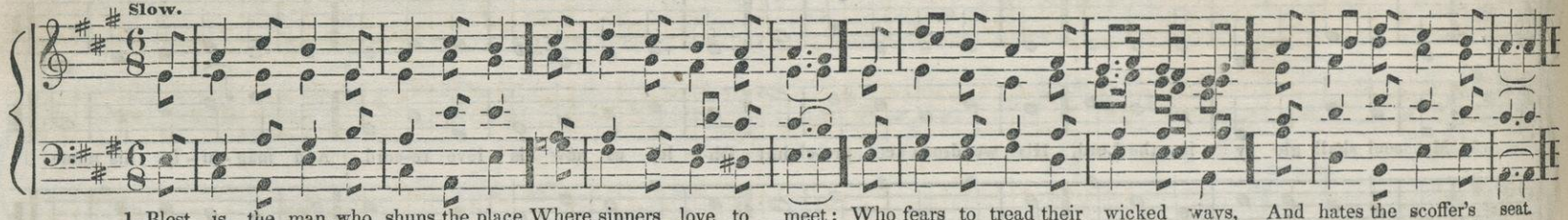

1. Blest is the man, who shuns the place Where sinners love to meet; Who fears to tread their wicked ways, And hates the scoffer's seat.
2. He, like a plant of generous kind, By liv - ing wa - ters set, Safe from the storm and blasting wind, En - joys a peaceful state.

BARBY. C. M.

WM. TANSUR, 1760.

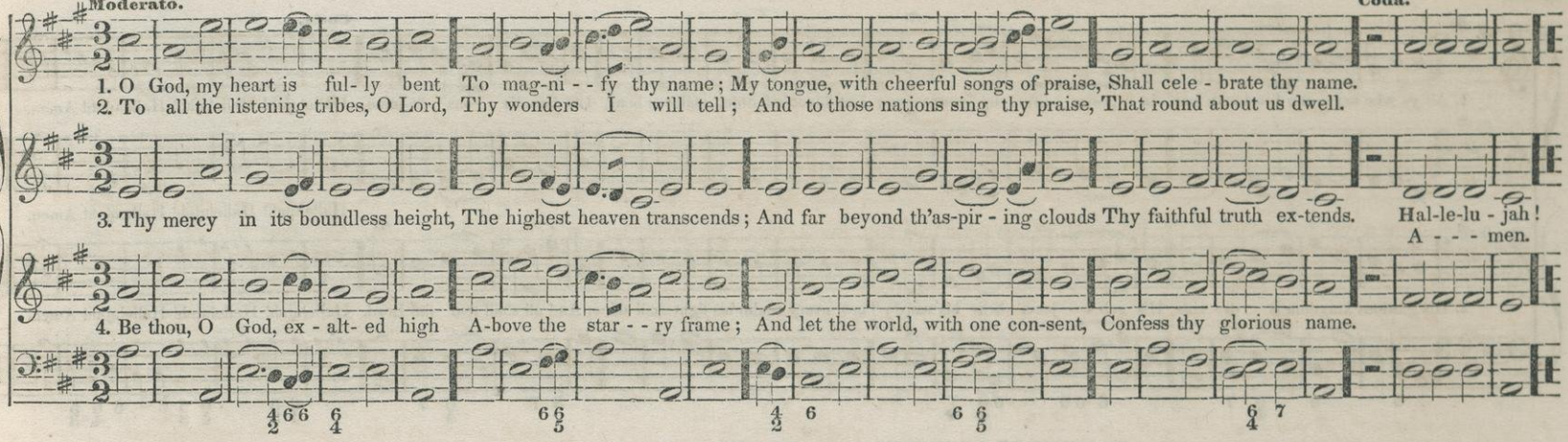

COLCHESTER. C. M.

A. WILLIAMS.

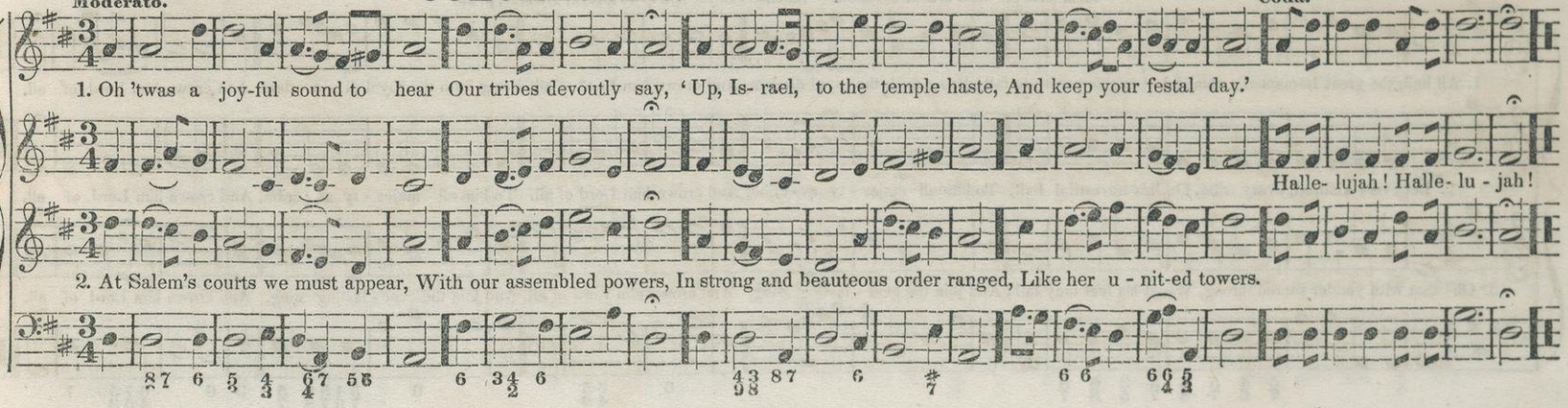

ARUNDEL. C. M

Coda.

1. All ye who serve the Lord with fear, In praise lift up your voice; Let Jacob's faithful children hear, Let Israel's sons re-joice. Hallelujah! Hallelujah! Hallelujah! Amen.

Hallelujah! Hallelujah! Hallelujah! Amen.

2. His glorious kingdom is di - vine, His sub - - jects hear his word; Thro' every realm his light shall shine, And all shall fear the Lord. Hallelujah! Hallelujah! Hallelujah! Amen.

CORONATION. C. M.

O. HOLDEN.

This tune was a great favorite with the late Dr. Dwight of Yale College. It was often sung by the college choir, while he, "catching as it were the inspiration of the heavenly world, would join them and lead them with the most ardent devotion." Incidents in the life of President Dwight, p. 26.

1. All hail, the great Immanuel's name! Let angels prostrate fall: Bring forth the royal diadem, And crown him Lord of all. Bring forth the royal di - a - dem, And crown him Lord of all.

2. Let every kindred, every tribe, On this terrestrial ball, To him all majes - ty as - cribe, And crown him Lord of all. To him all majes - ty as - cribe, And crown him Lord of all.

3. Oh! that with yonder sacred throng, We at his feet may fall; And join the ever - lasting song, And crown him Lord of all. And join the ever - lasting song, And crown him Lord of all.

STADE. C. M.

Arranged from J. BURNEY, Lock Hos. Coll.

Coda.

1. To God ad - dress the joy - ful psalm Who wondrous things hath done; Whose own right hand, and holy arm, The vic- to - ry have won. Hallelujah! Hallelujah! Halelujah! Amen.

2. He, to the Gen - tile na- tions round, Hath made his mer - cy known; And to the world's re- mot-est bound His justice shall be shown. Hallelujah! Hallelujah! Hallelujah! Amen.

3. The promised Sa - vior meek-ly came, And man's full ran - som paid; A - gain he comes, his own to claim, In aw-ful pomp arrayed. Hallelujah! Hallelujah! Hallelujah! Amen.

STEPHENS. C. M.

JONES.

Moderato.

1. To our al - migh-ty Ma - ker, God, New hon - ors be ad- dressed; His great sal - va - tion shines a - broad, And makes the na- tions blest.

2. He spake the word to Abraham first, His truth ful- fils the grace; The Gen-tiles make his name their trust, And learn his righteous- ness.

3. Let all the earth his love pro-claim, With all her different tongues, And spread the hon - or of his name, In mel - o - dy and songs.

PRETORIUM. C. M.

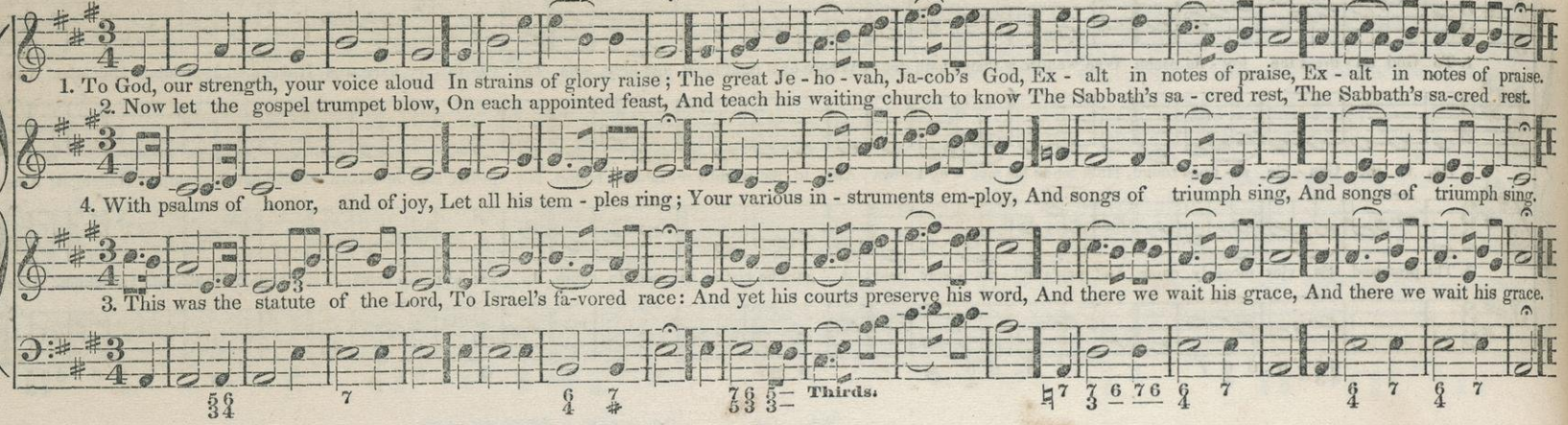

THAXTED. C. M.

BEETHOVEN.

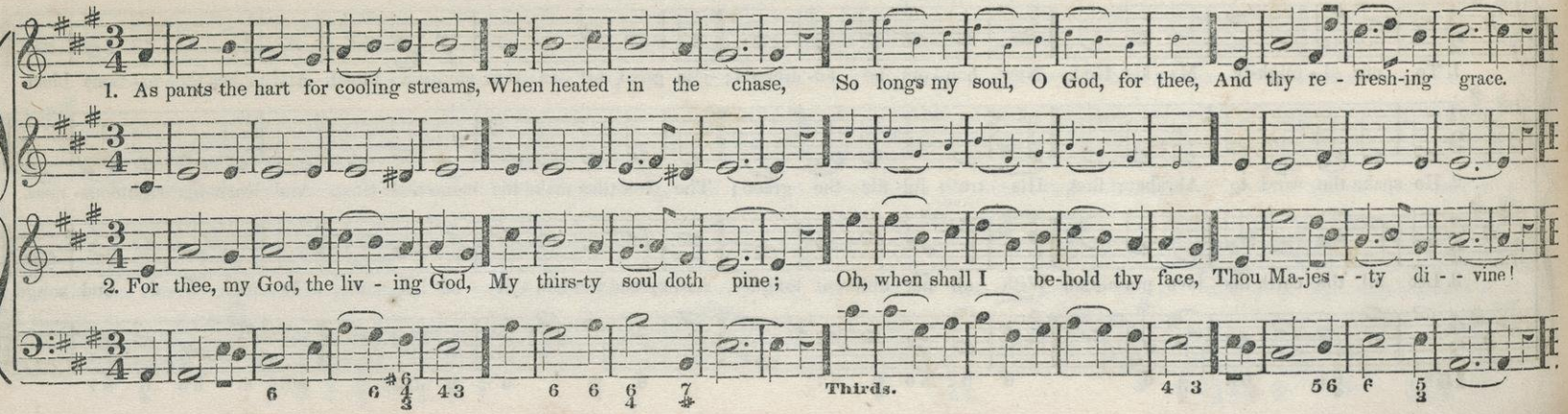

DEDHAM. C. M.

WM. GARDINER,
Autnor of the Music of Nature.

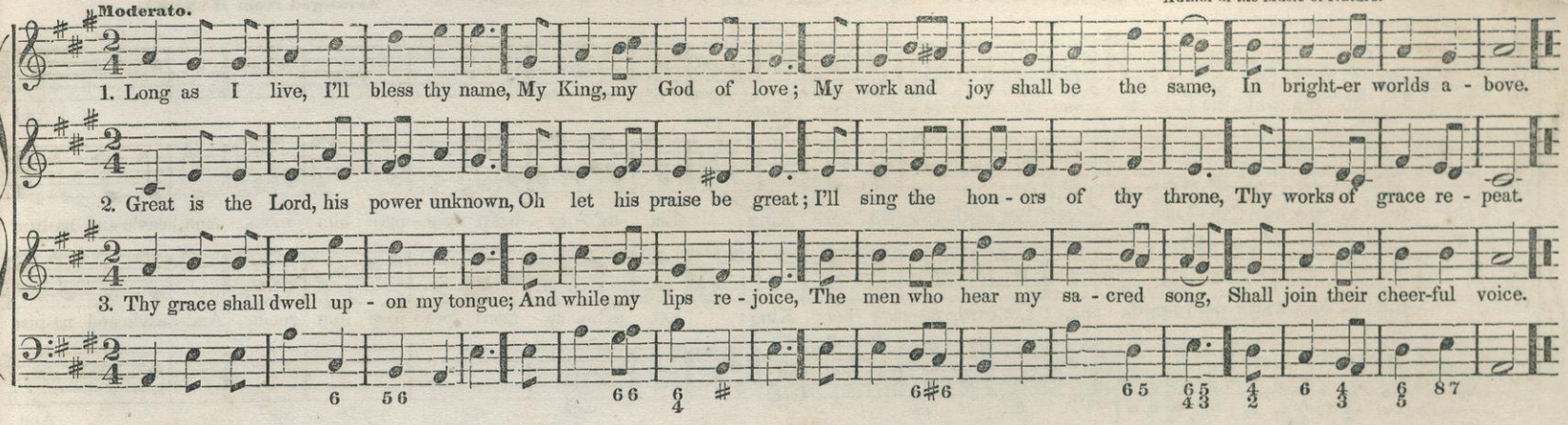

DOWNS. C. M.

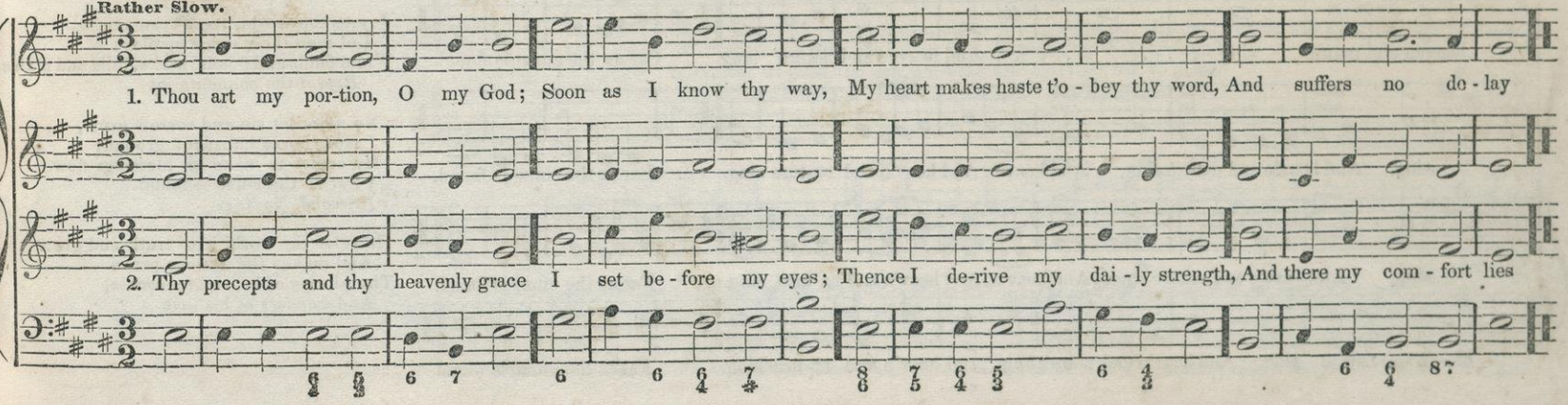

ANTIOCH. C. M.

Arranged from HANDEL.

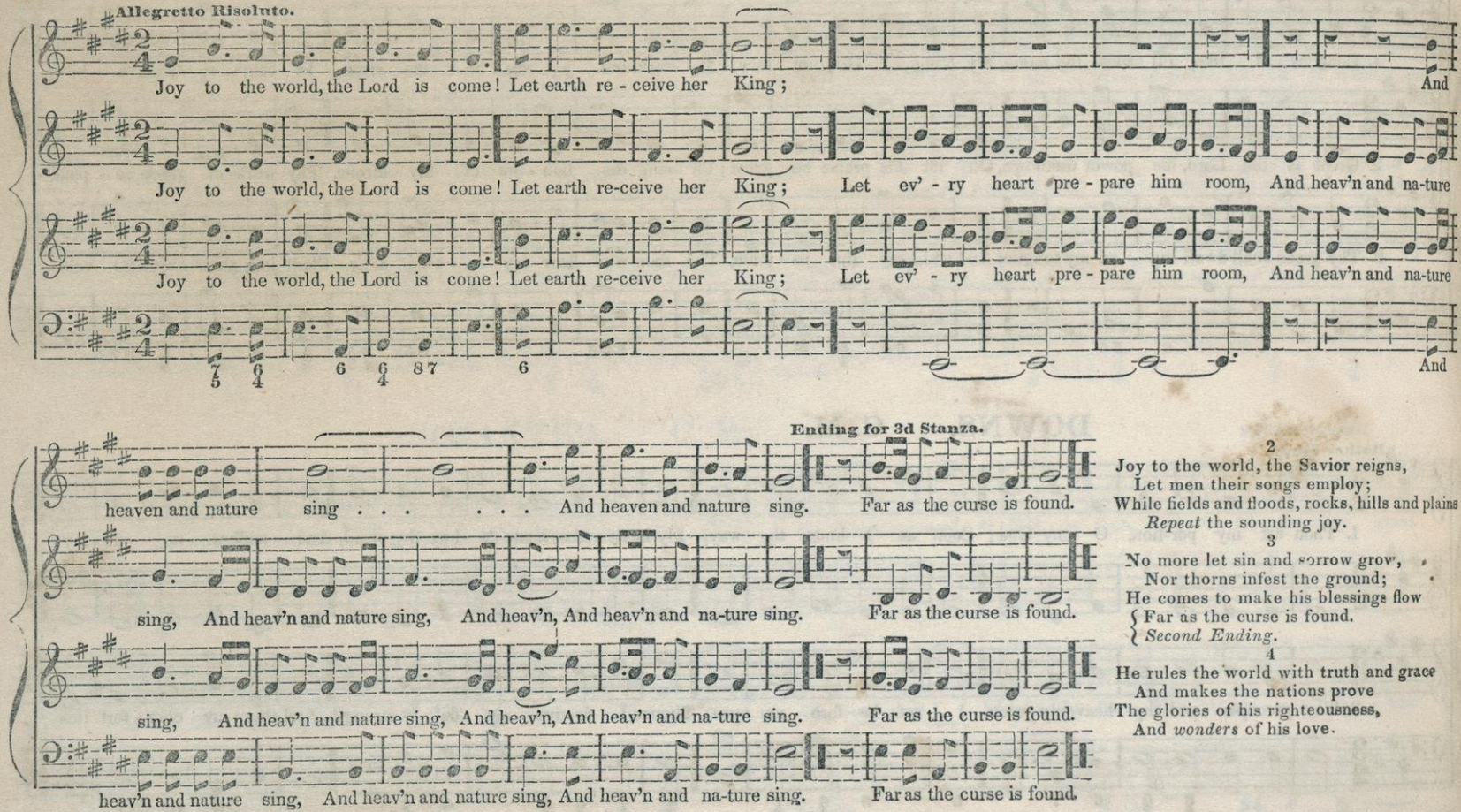

2

Joy to the world, the Savior reigns,
Let men their songs employ;
While fields and floods, rocks, hills and plains
Repeat the sounding joy.

3

No more let sin and sorrow grow,
Nor thorns infest the ground;
He comes to make his blessings flow
{ Far as the curse is found.
{ *Second Ending.*

4

He rules the world with truth and grace
And makes the nations prove
The glories of his righteousness,
And *wonders* of his love.

WALNUT GROVE. C. M.

H. K. OLIVER.

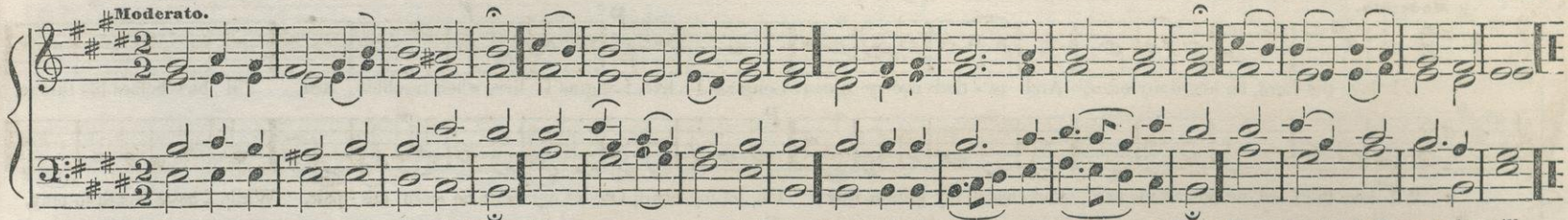

When gladness wings my fa-vor'd hour, Thy love my tho'ts shall fill; Resign'd when storms of sor - - row low'r, My soul shall meet thy will.

SIDDIM. C. M.

Newly arranged from HANDEL.

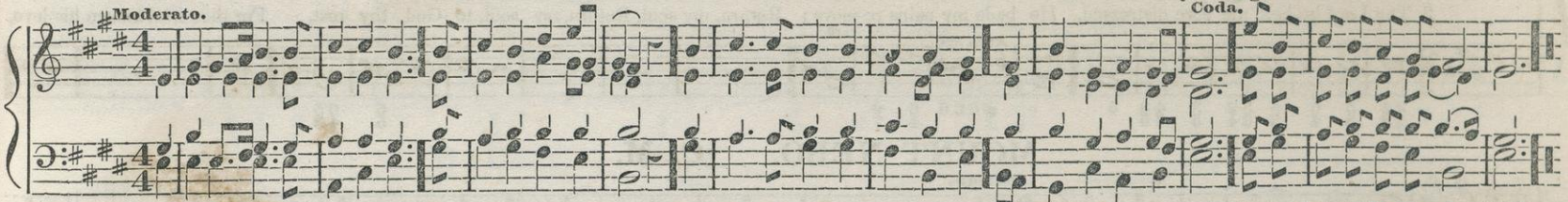

1. My God, my Father, blissful name! Oh! may I call thee mine? May I with sweet assurance, claim A portion so di-vine! Halle - lu-jah! Hal-le - lu - jah!
2. This on - ly can my fears control, And bid my sorrows fly: What harm can ever reach my soul, Beneath my Father's eye?
3. Whate'er thy ho-ly will denies, I cheer-ful-ly re - sign; Lord, thou art good, and just, and wise: Oh! bend my will to thine.
4. Whate'er thy sacred will ordains, Oh! give me strength to bear; And let me know my Father reigns, And trust his tender care.

AZMON. C. M.

Arranged from GLASER.

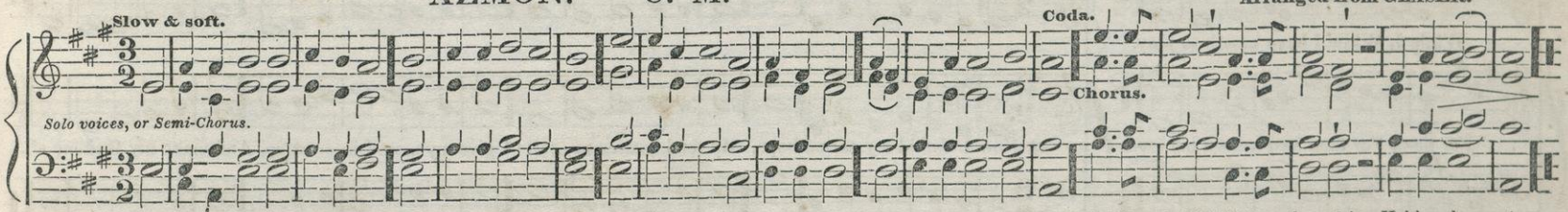

1. Come, let us lift our joy-ful eves Up to the courts above, And smile to see our Father there Up - on a throne of love. Hal-le - lu-jah! Hal-le - lu - jah! Hal-le - lu - jah.

VESPER. C. M.

HUGH BOND.

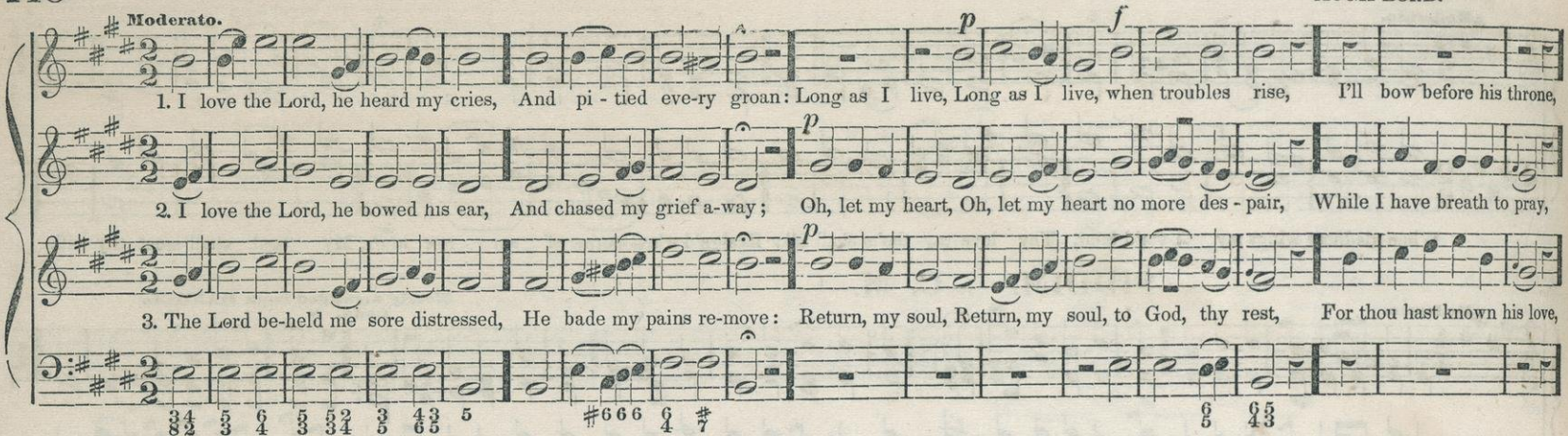

MOUNT NEBO. C. M.

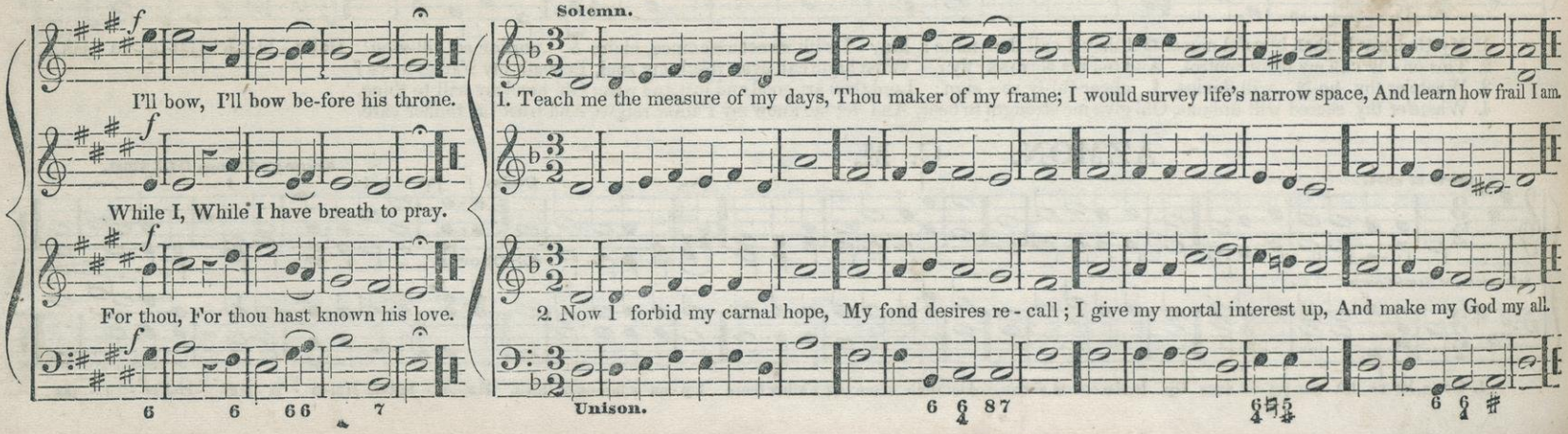

WALL. C. M. (Double.)

Moderato.

1. With reverence let the saints appear, And bow before the Lord,
His high commands with reverence hear, And tremble at his word.
2. Great God, how high thy glories rise! How bright thy armies shine! Where is the power with thee that vies, Or truth, compared with thine.

3. The northern pole and southern rest On thy supporting hand;
Darkness and day, from east to west, Move round at thy command.
4. Thy words the raging winds control, And rule the boisterous deep; Thou mak'st the sleeping billows roll, The rolling billows sleep.

Small notes.

Heaven, earth, and air, and sea are thine, And the dark world of hell;
5. How did thine arm in vengeance shine, When Egypt durst rebel.
6. Justice and judgment are thy throne, Yet wondrous is thy grace! While truth and mercy, joined in one, Invite us near thy face.

BADEN. C. M.

Moderato. Solo. Chorus. Arranged from an English tune.

1. Now let me make the Lord my trust, And prac-tice all that's good: So shall I dwell among the just, And he'll provide me food; So shall I dwell among the just, And he'll provide me food.
2. I to my God my ways commit And cheerful wait his will; Thy hand, which guides my doubtful feet, Shall my desires fulfil; Thy hand, which guides my doubtful feet, Shall my desires fulfil.

Solo. Chorus.

3. Mine innocence shalt thou display, And make thy judgments known, Fair as the light of dawning day, And glorious as the noon; Fair as the light of dawning day, And glorious as the noon.

Solo. Chorus.

4. The meek, at last, the earth possess, And are the heirs of heaven; True riches, with abundant peace, To humble souls are given; True riches, with abundant peace, To humbl souls are given.

Solo. Chorus.

MARWELL. C. M.

B. M. SWAFFIELD

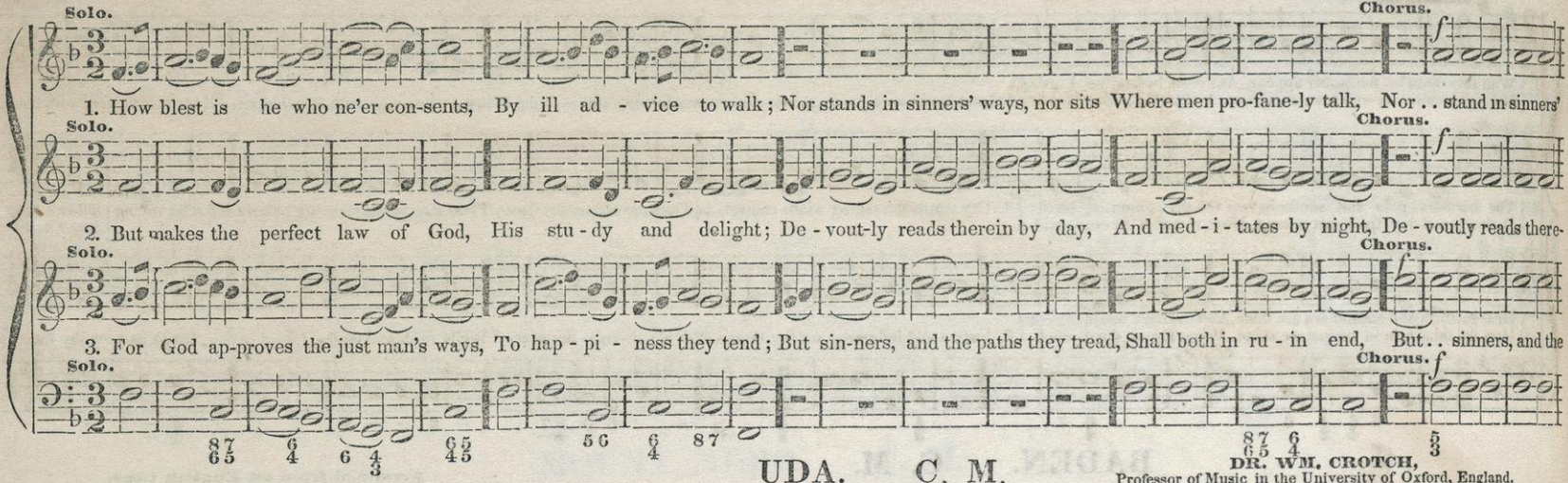

UDA. C. M.

DR. WM. CROTCH,
Professor of Music in the University of Oxford, England.

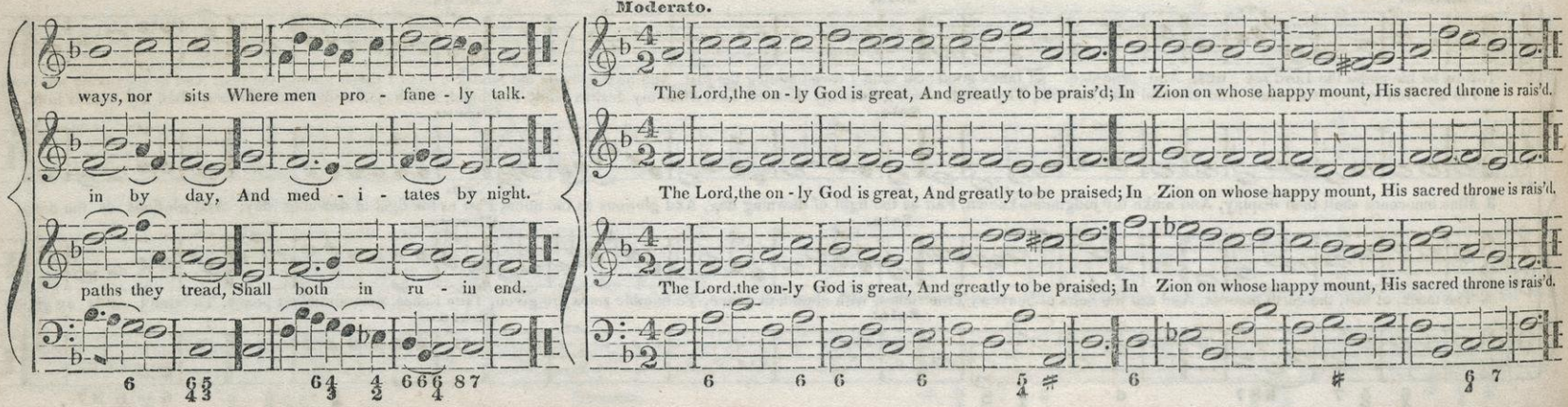

BUNFORD. C. M.

Moderato. *This tune may be sung by Solo voices, in which case the Coda should be added as a Chorus*

Coda.

1. Lo, what a glorious cor - ner stone The build - ers did re-fuse! Yet God hath built his church thereon, In spite of envious Jews. Halle - lu - jah! Hal-le - lu - jah! Halle - lu - jah!
2. Great God, the work is all di - vine, The wond-er of their eyes! This is the day that proves it thine, This day did Je-sus rise. Halle - lu - jah! Hal-le - lu - jah! Halle - lu - jah!
3. Sinners, rejoice, and saints, be glad; The Sa-vior's name be blest; Let endless honors on his head, With joy and glo-ry rest. Halle - lu - jah! Hal-le - lu - jah! Halle - lu - jah!
4. In God's own name, he comes to bring Sal - va - tion to our race: Oh let the church address her King, With ho - ly songs of praise. Halle - lu - jah! Hal-le - lu - jah! Halle - lu - jah!

WELFORD. C. M.

Moderato.

1. Spir-it of peace! ce - les - - tial Dove! How ex - cel - lent thy praise! No rich - er gift than Christian love Thy gracious power displays.
2. Sweet as the dew on herb and flower, That si - lent - ly dis - tils, At even - ings soft and bal - my hour, On Zi - on's fruit - ful hills.
3. So, with mild influence from a - bove, Shall promised grace de - scend, Till u - ni - ver - sal peace and love O'er all the earth ex-tend.

BANGOR. C. M.

RAVENSCROFT.

With Solemnity.

1. Hark! from the tombs a dole - ful sound: My ears at - tend the cry, "Ye liv - ing men, come view the ground Where you must short-ly lie."
2. Prin - ces, this clay must be your bed, In spite of all your towers; The tall, the wise, the rev' - rend head, Must lie as low as ours.
3. Great God! is this our cer - tain doom? And are we still se - cure? Still walk-ing downwards to the tomb, And yet pre-pare no more.
4. Grant us the power of quick'-ning grace, To fit our souls to fly; Then, when we drop this dy - ing flesh, We'll rise a - bove the sky.

ST. JOHN'S. C. M.

Moderato.

1. Now shall my solemn vows be paid To that al - migh-ty power, Who heard the long re - quest I made, In my dis - tressful hour.
2. My lips and cheerful heart pre - pare To make his mercies known; Come, ye who fear my God, and hear The wonders he has done.

DUNDEE. C. M

Moderato.

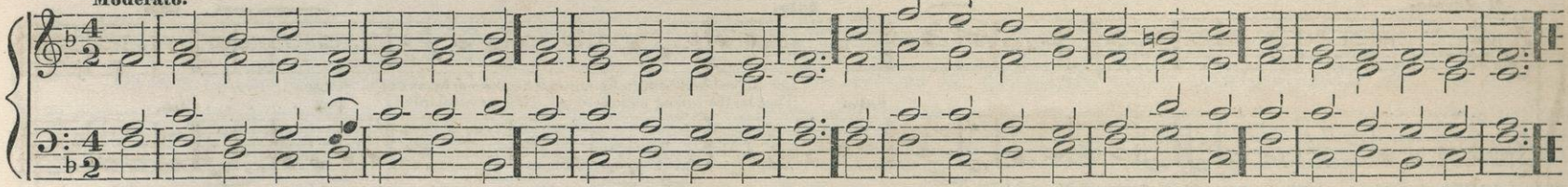

1. Let not des - pair nor fell re - venge Be to my bo - som known; Oh give me tears for oth - ers' woe, And pa - tience for my own.
2. Feed me, O Lord, with need - ful food: I ask not wealth, or fame; But give me eyes to view thy works, A heart to praise thy name.

LUTZEN. C. M.

MARTIN LUTHER.

Moderato.

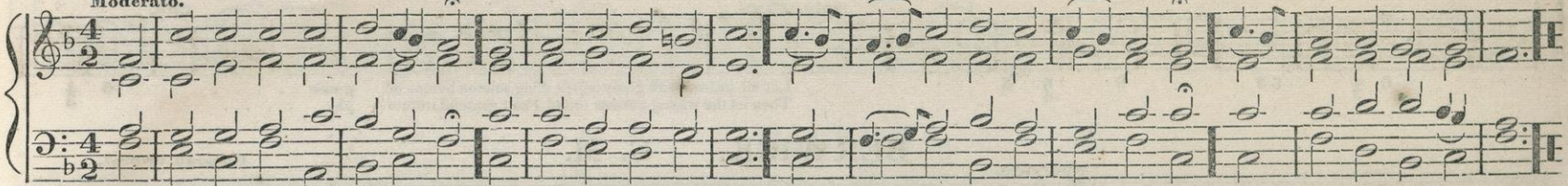

1. To our al - mighty Ma - ker, God, New hon - ors be addressed; His great sal - va - tion shines a - broad, And makes the na - tions blest.
2. Let all the earth his love proclaim, With all her different tongues, And spread the hon - or of his name, In mel - o - dy and songs.

BRADNOR. C. M.

Moderato.

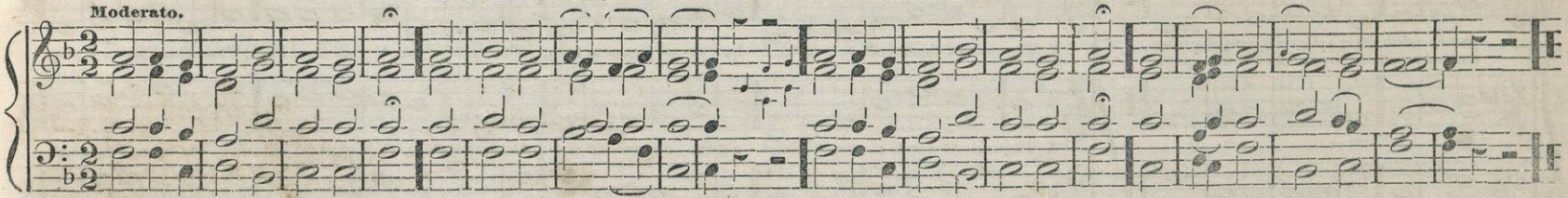

1. Be-hold thy waiting servant, Lord, De - vot - ed to thy fear; Remember and con - firm thy word, For all my hopes are there.
2. Hast thou not sent salvation down, And promised quickening grace? Doth not my heart address thy throne? And yet thy love de - - lays

LAYFIELD. C. M

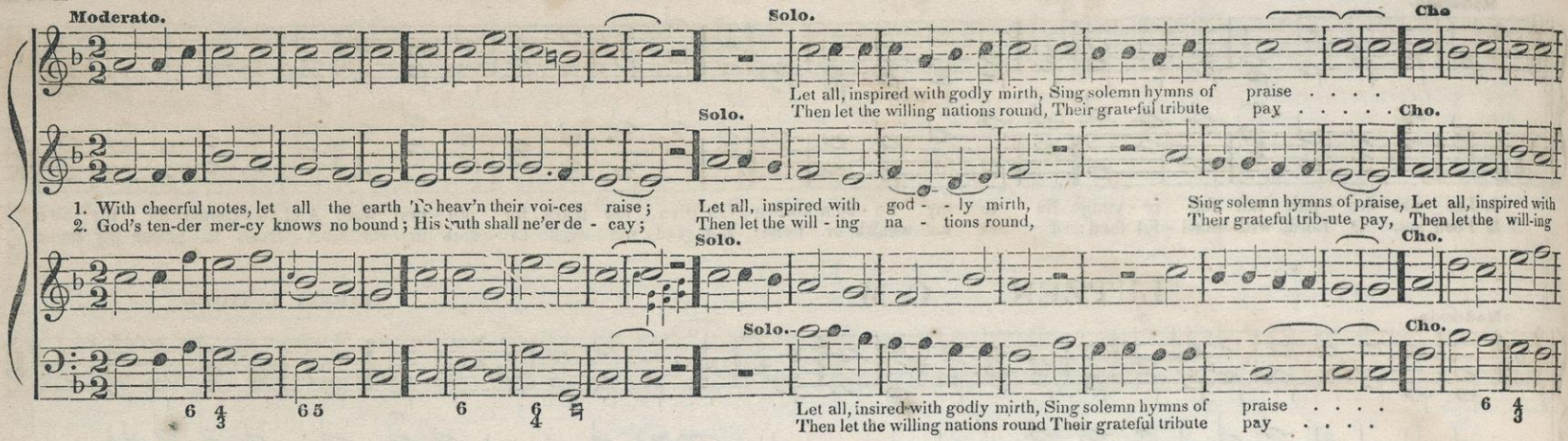

BERWICK. C. M.

German Choral.

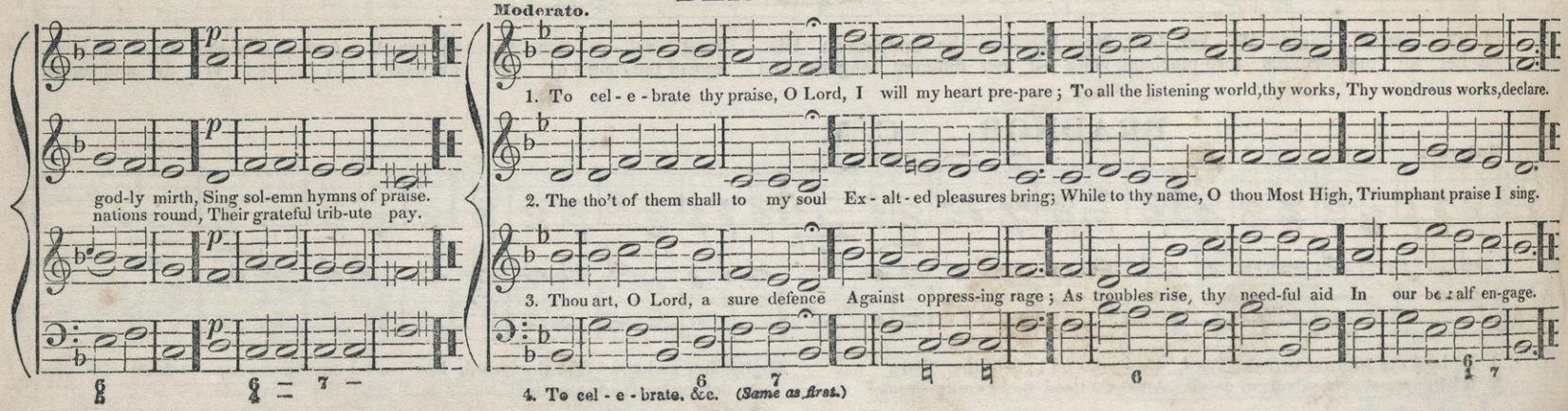

WAREHAM. C. M

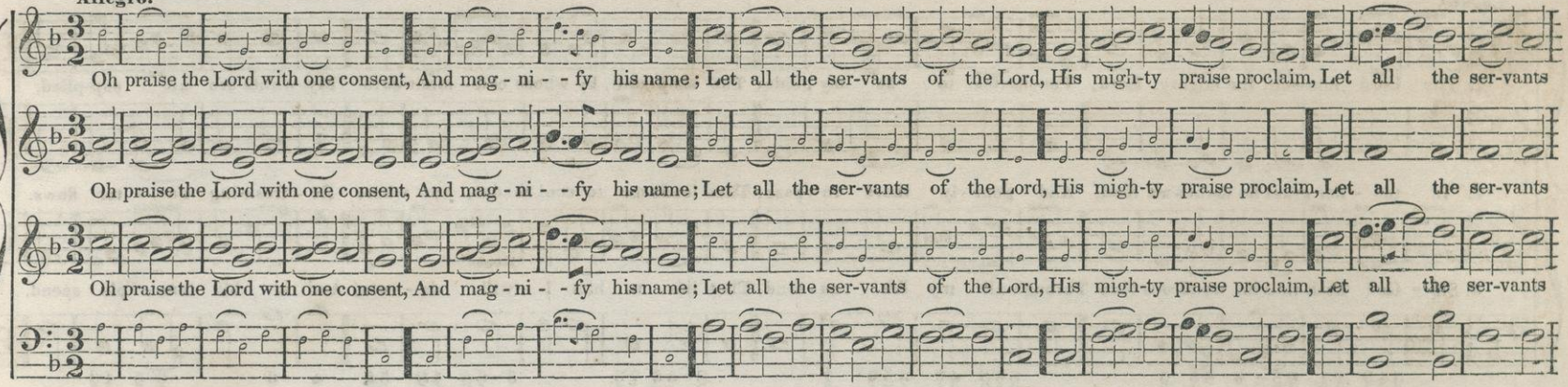

BALERMA. C. M.

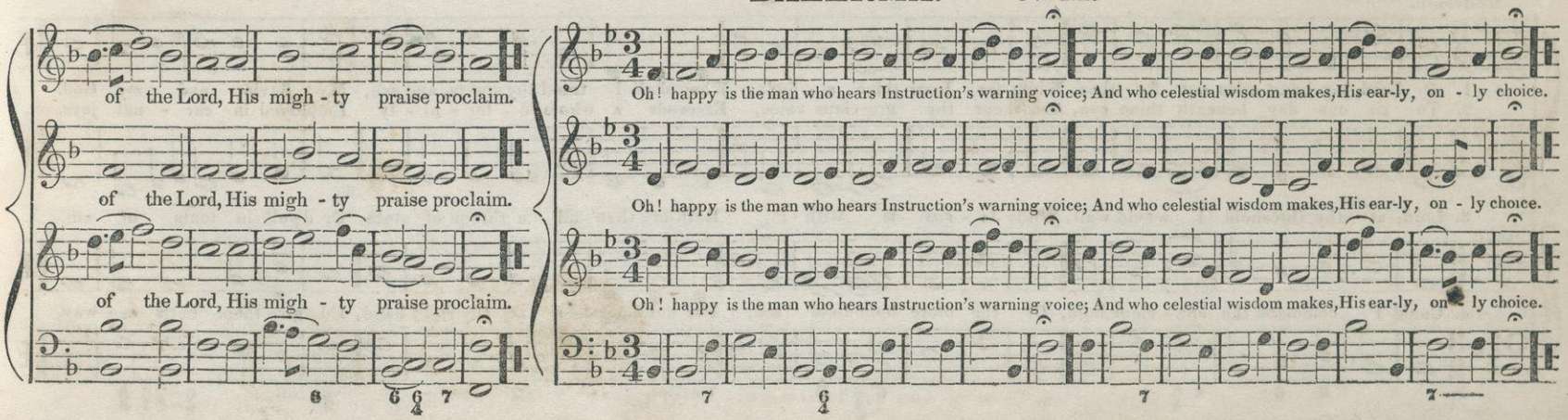

HEATH. C. M.

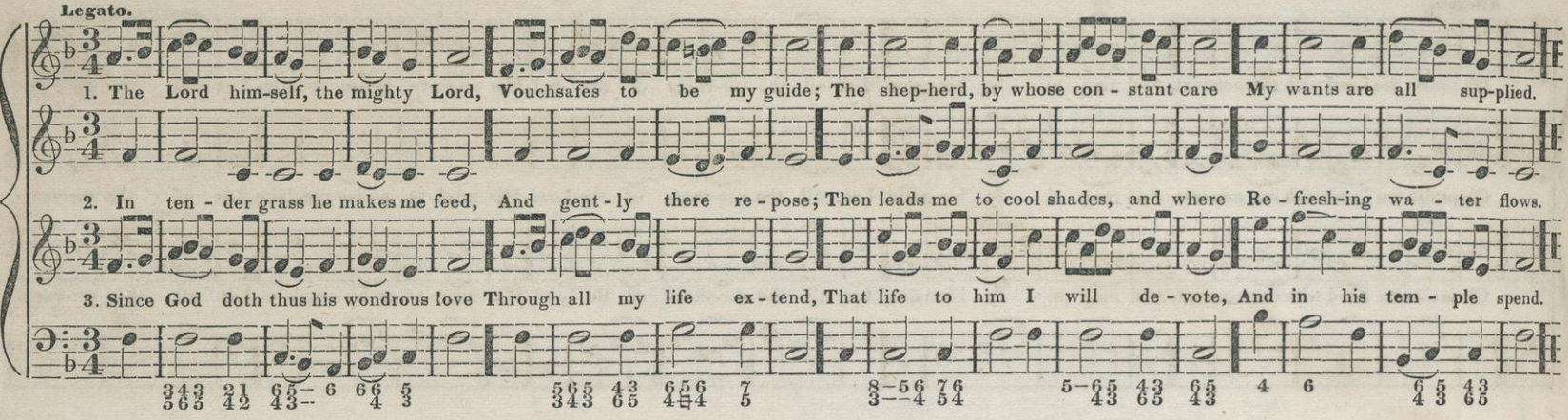

ENFIELD. C. M.

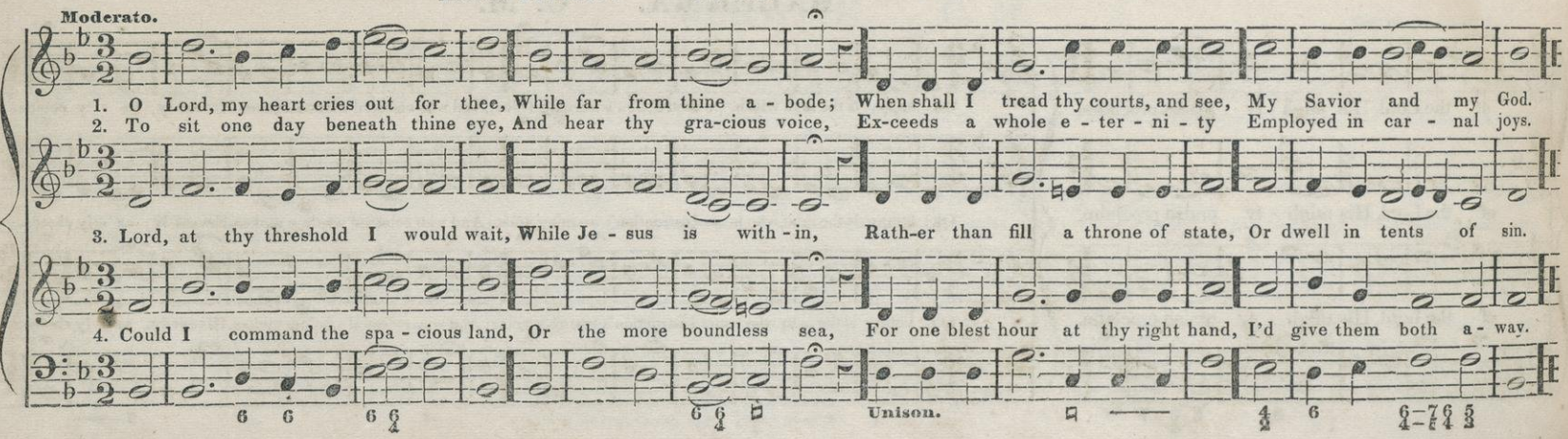

DALMATIA. C. M. (Double

Rather Slow, and in exact time.

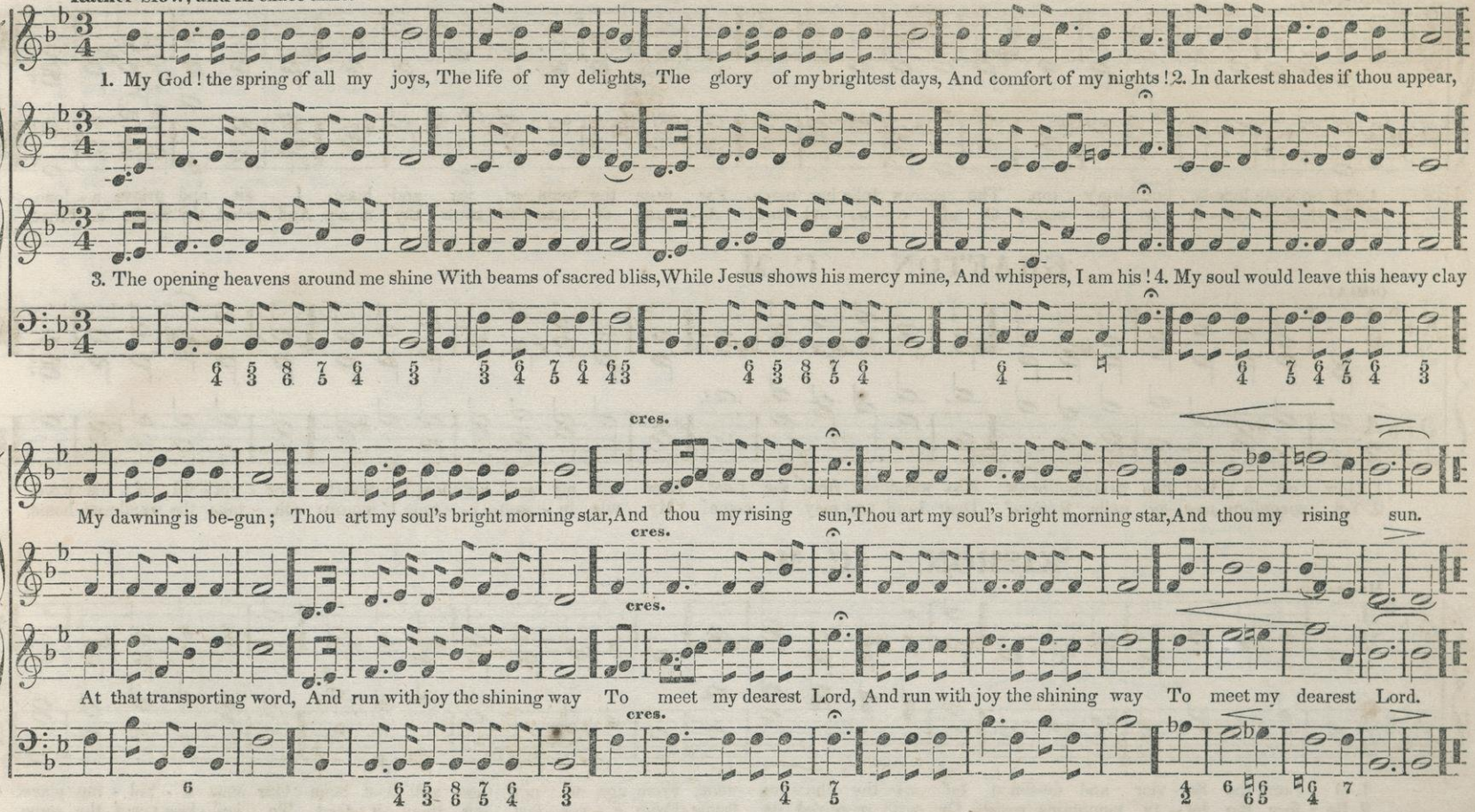

BURFORD. C. M.

PURCELL, 1690.

Moderato.

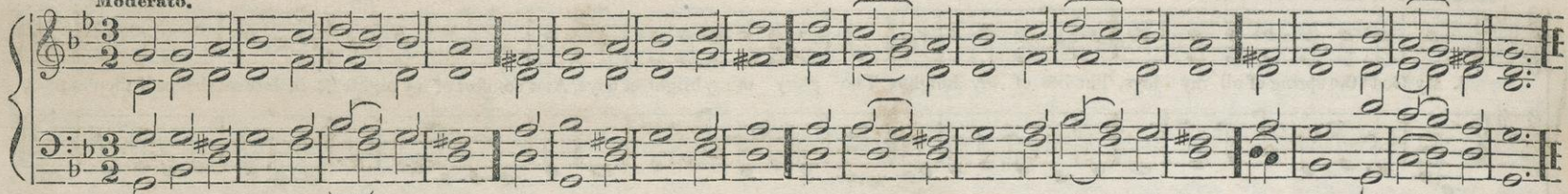

1. As on some lone-ly build-ing's top, The sparrow tells her moan, Far from the tents of joy and hope, I sit and grieve a - lone.
2. But thou for - ev - er art the same, O my e - ter - nal God! A - - ges to come shall know thy name, And spread thy works a - broad.

GRAFTON. C. M.

CORAL.

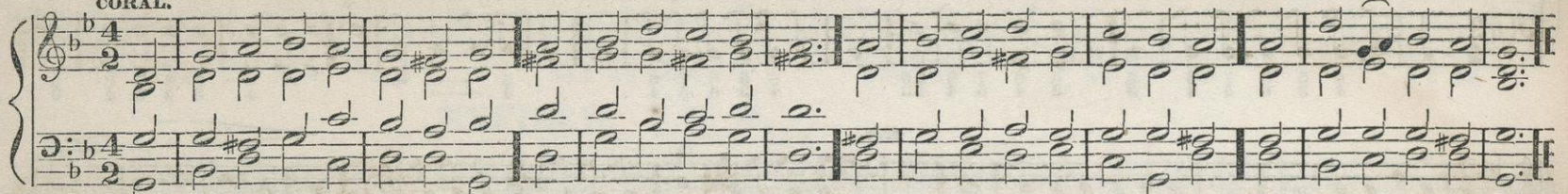

1. How oft, a - las! this wretched heart Has wandered from the Lord: How oft my rov - ing thoughts depart, For - get - ful of his word.
2. Yet sovereign mer - cy calls, 'Return,' Dear Lord, and may I come? My vile in - grat - i - - tude I mourn: Oh, take the wanderer home.

KISHON. C. M.

Moderato.

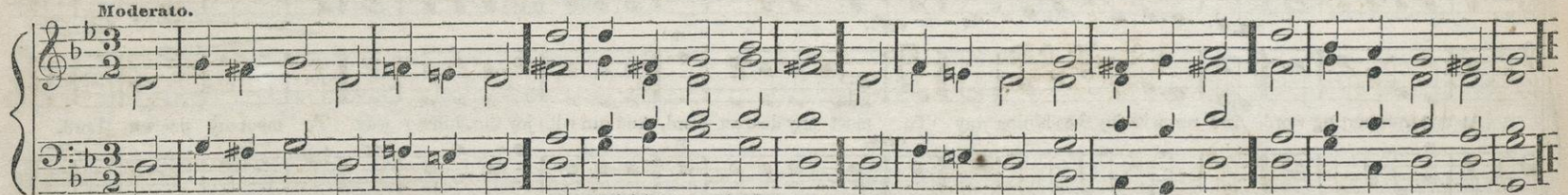

1. O Lord, the Sa - vior and de-fence Of all thy cho - sen race, From age to age thou still hast been Our sure a - bid - ing place.
2. Be - fore the lof - ty mountains rose, Or earth re-ceived its frame, From e - ver - last ing thou art God, To end - less years the same

VERONA. C. M. (Responsive Chant.)

First and third lines to be sung by a Solo Base voice ; second and fourth lines in Chorus. In the fifth stanza the small notes may be sung in full Chorus throughout.

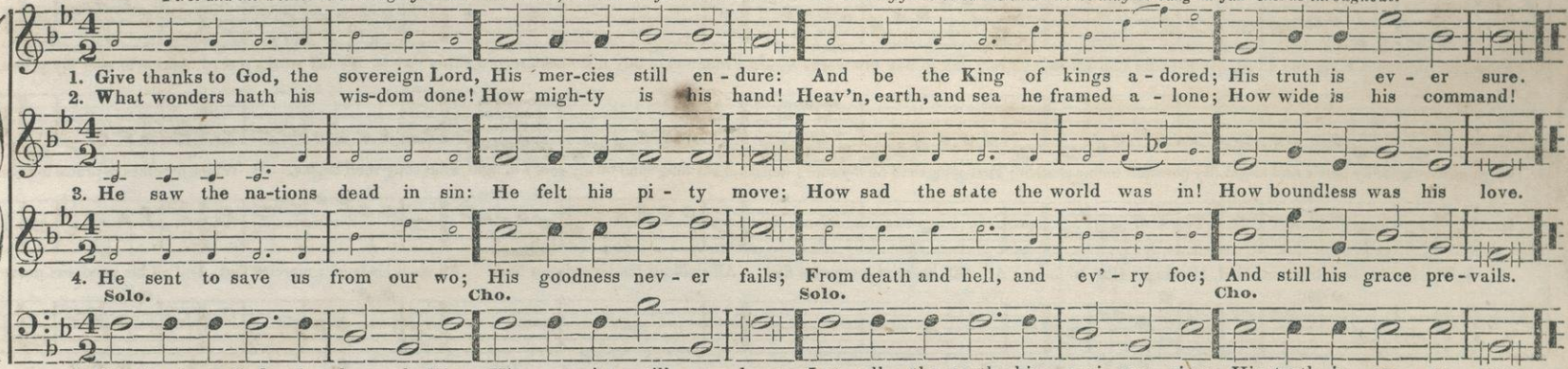

ELEVER. C. M.

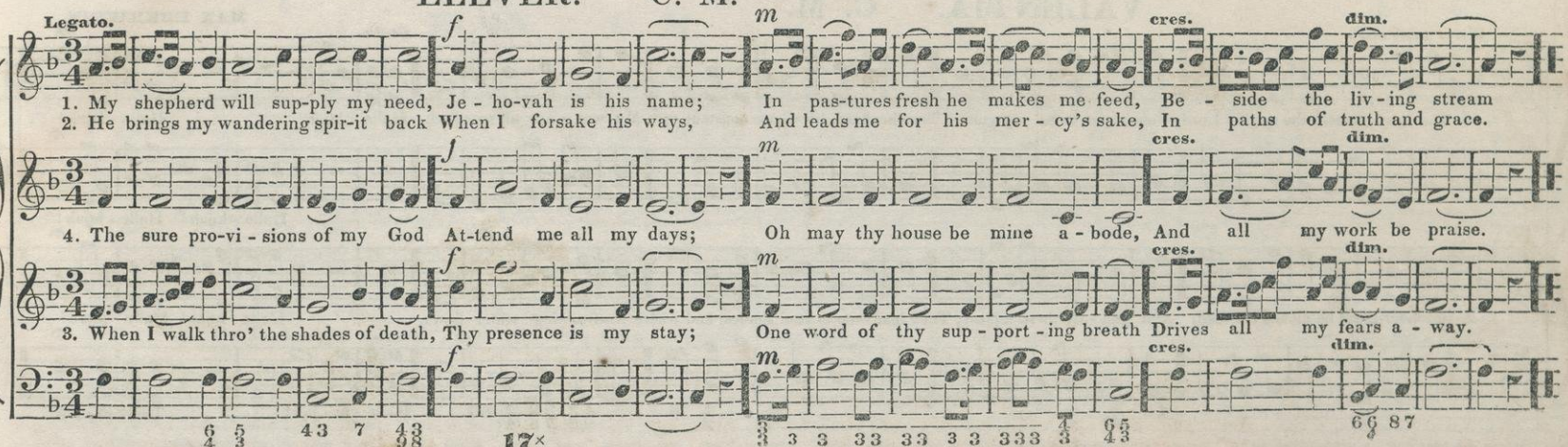

MELBOURN. C. M.

English Tune.

Moderato.

1. To thee, my righteous King and Lord, My grateful soul I'll raise; From day to day thy works record, From day to day thy works record, From day to day thy works record, And ever sing thy praise.

2. Thy wondrous acts, thy pow'r and might, My constant theme shall be; That song shall be my soul's delight, That song shall be my soul's delight, That song shall be, &c. Which breathes in praise to thee.

3. The Lord is bountiful and kind, His anger slow to move; All shall his tender mercies find, All shall his tender mercies find, All shall his tender mercies find, And all his goodness prove.

VALENTIA. C. M.

MAX EBERWEIN.

Slow and soft.

Coda.

1. The Lord himself, the mighty Lord, Vouchsafes to be my guide; The shepherd, by whose constant care My wants are all supplied. Halle - lujah! Halle - lujah!

Halle - lujah! Halle - lujah!

2. In tender grass he makes me feed, And gen - tly there repose; Then leads me to cool shades, and where Re-fresh-ing water flows. Halle - lujah! Halle - lujah!

Halle - lu - jah! Halle-lu - jah!

ORNINGTON. C. M. DOUBLE.) B. WYMAN.

Moderato.

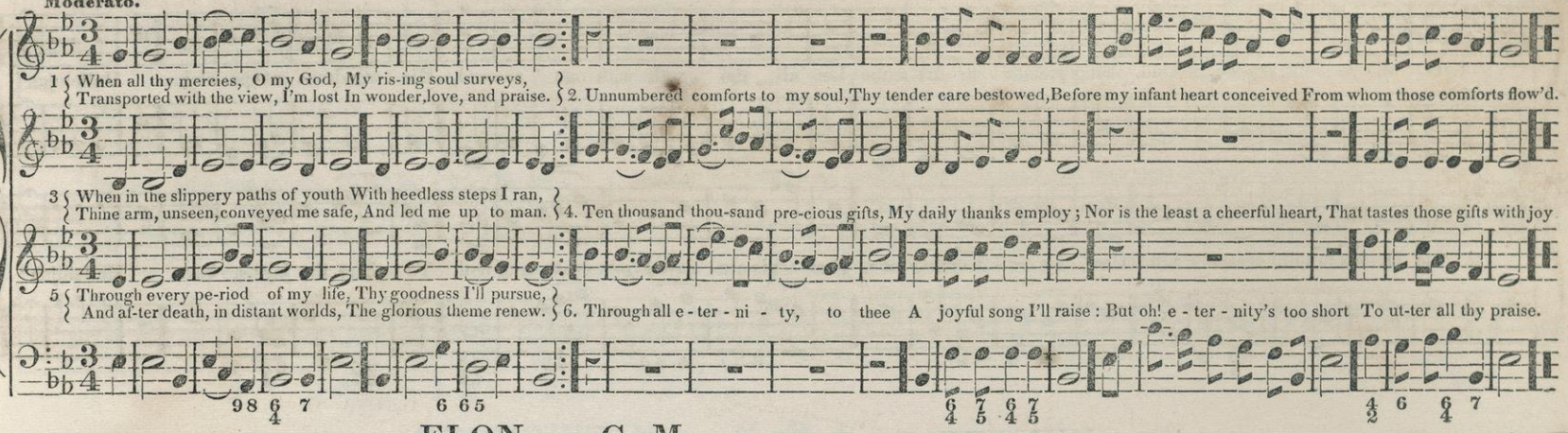

ELON. C. M.

Moderato.

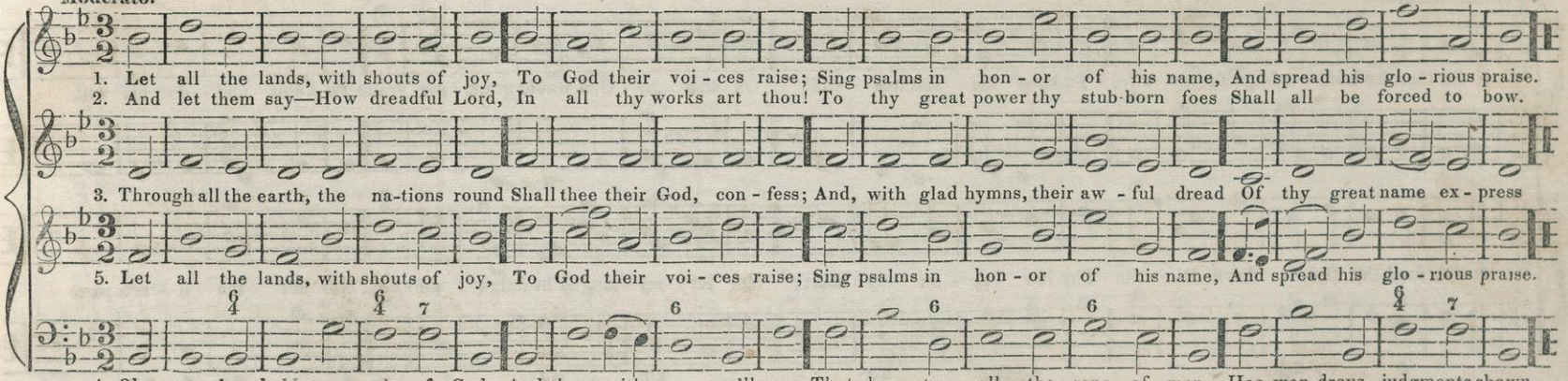

IRISH. C. M

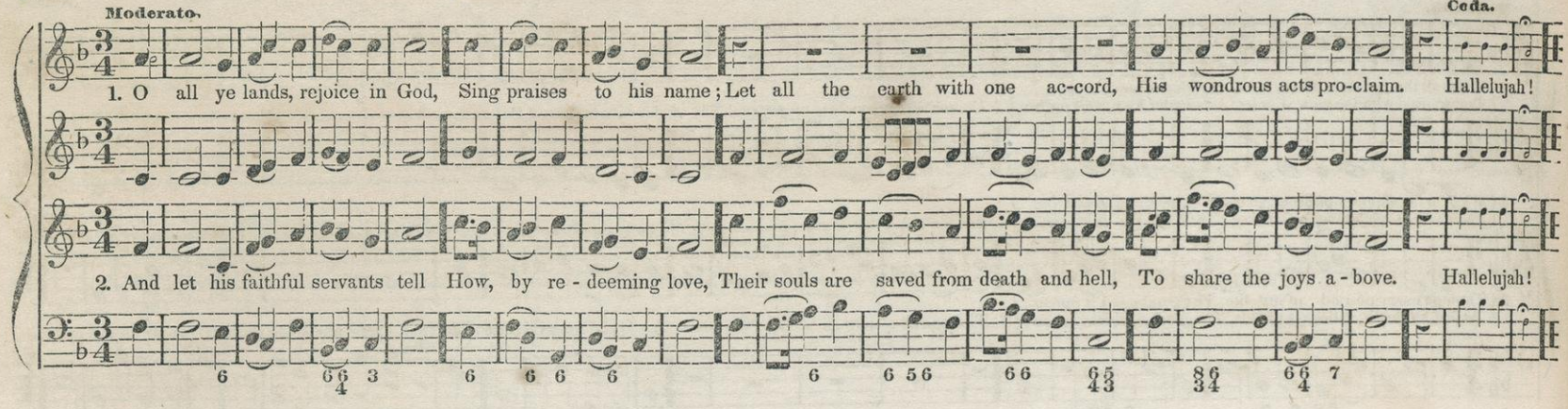

WINTER. C. M.

DANIEL READ.

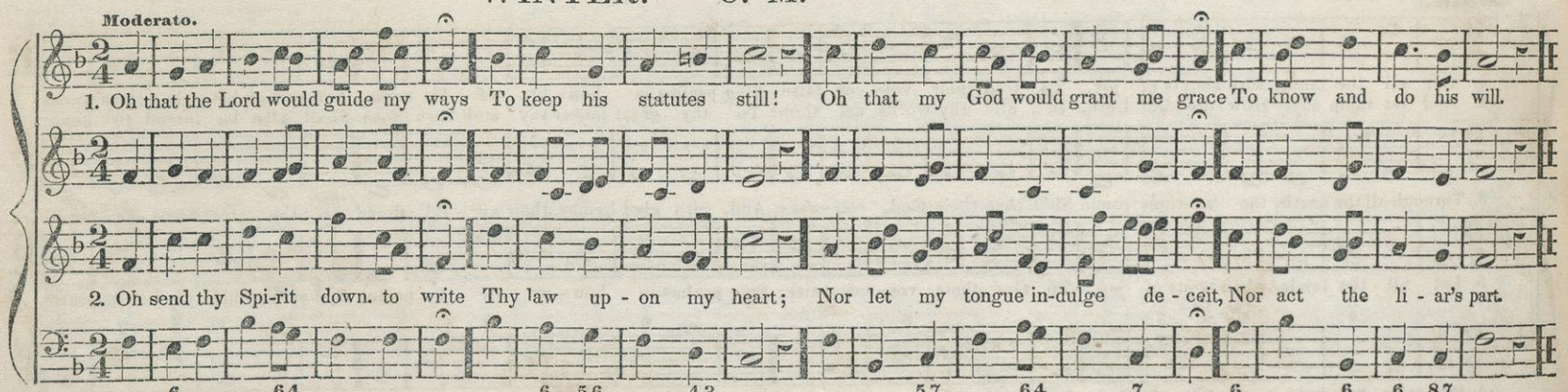

HADLEIGH. C. M

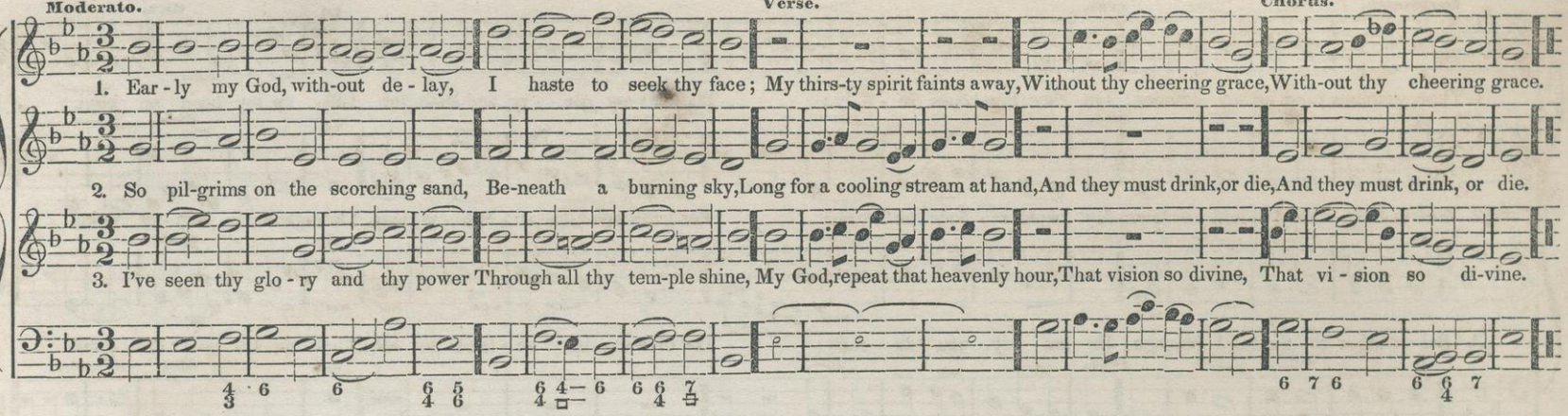

BROUGHTON. C. M.

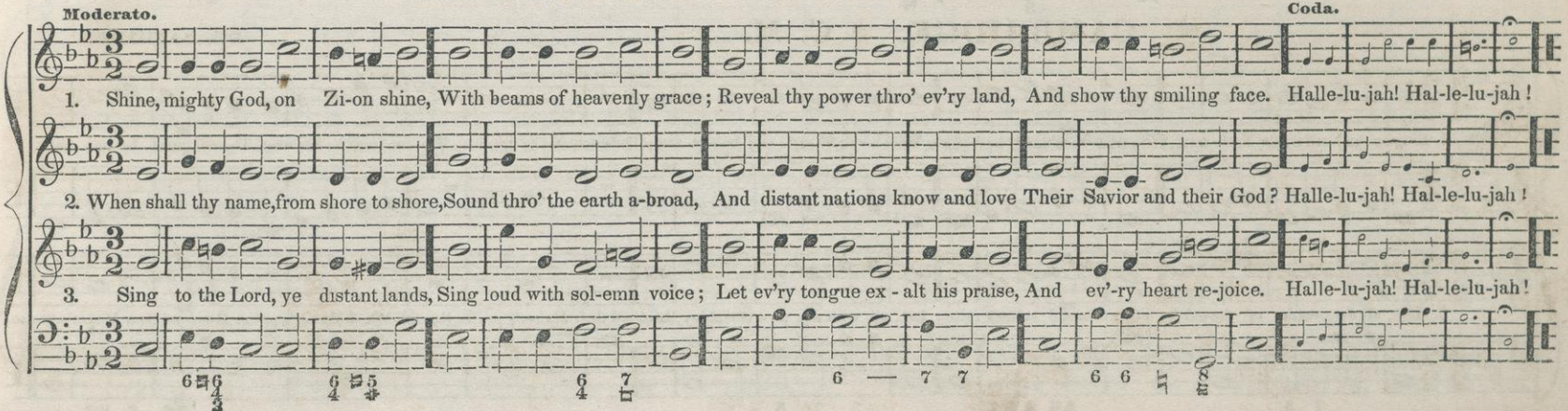

HALAND. C. M

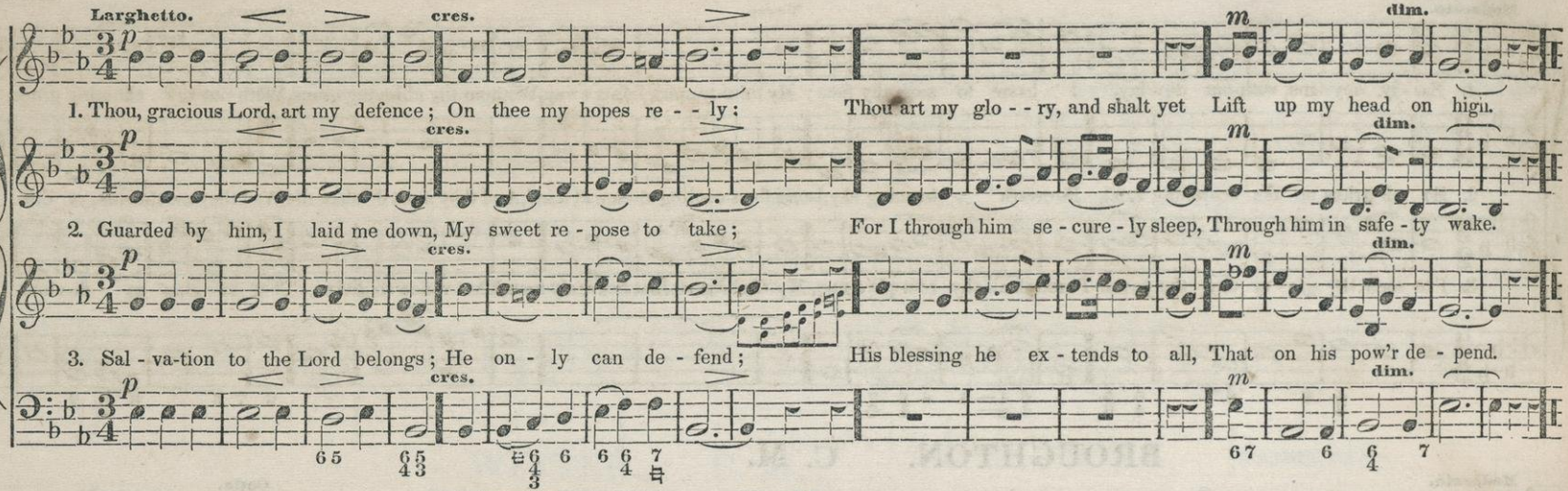

CAMBRIDGE. C. M.

DR. RANDALL.

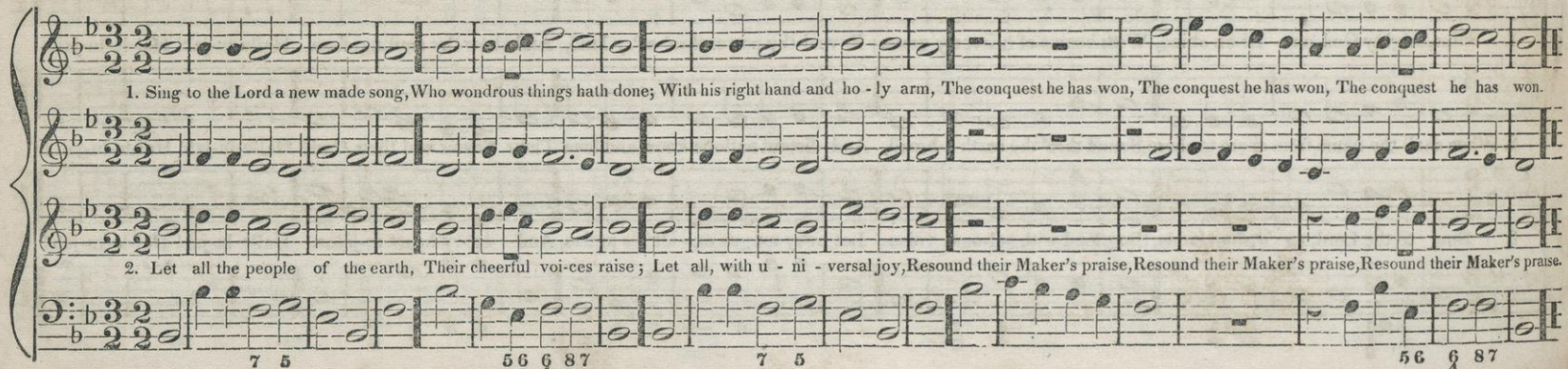

KENDALL. C. M

CLARK.

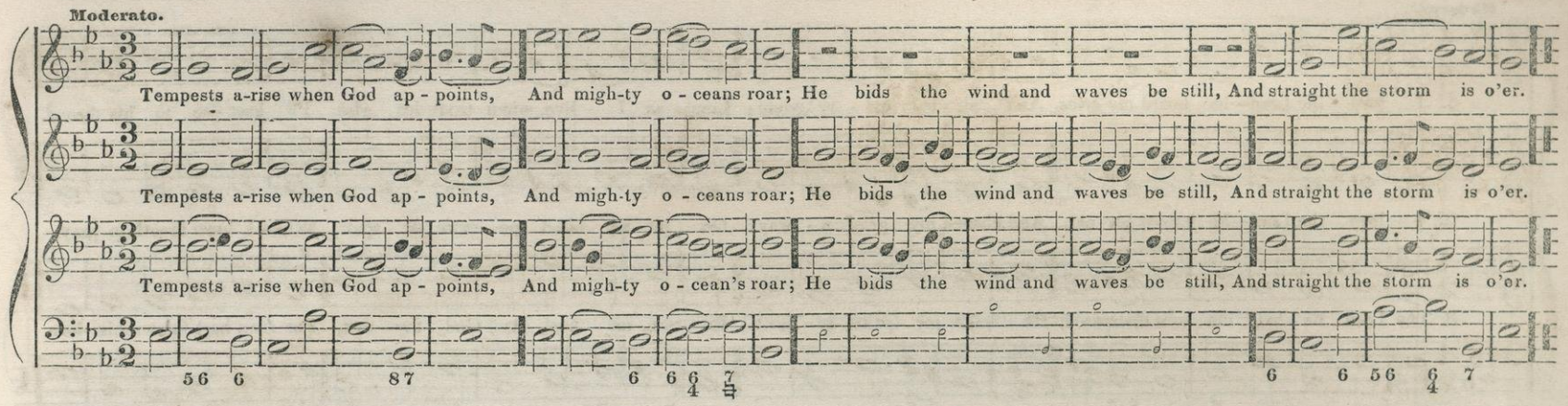

GENEVA. C. M.

JOHN COLE.

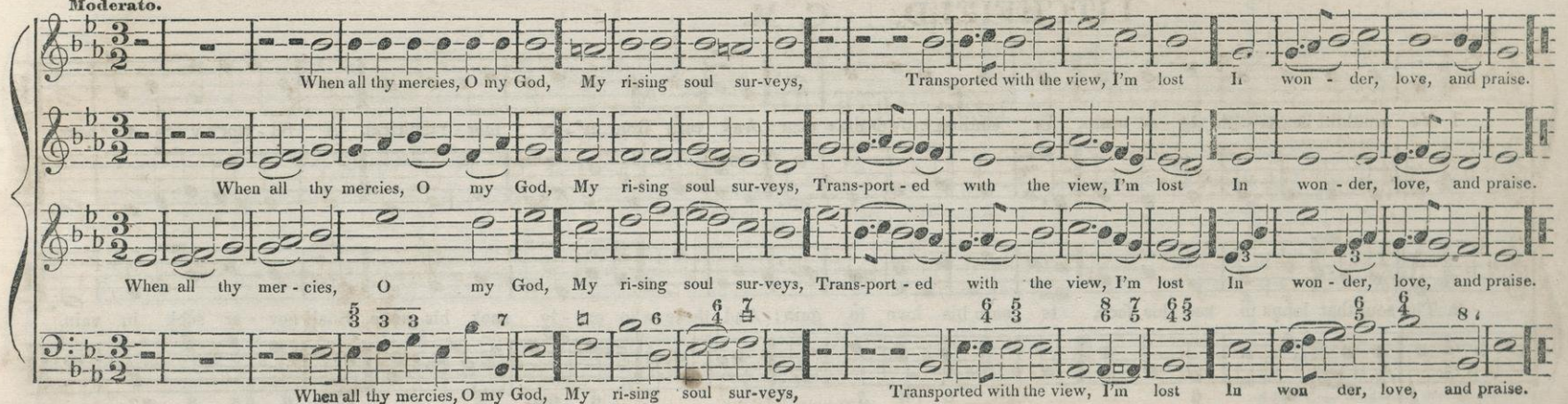

PHUVAH. C. M.

German Choral, ascribed to JOHN SEBASTIAN BACH.

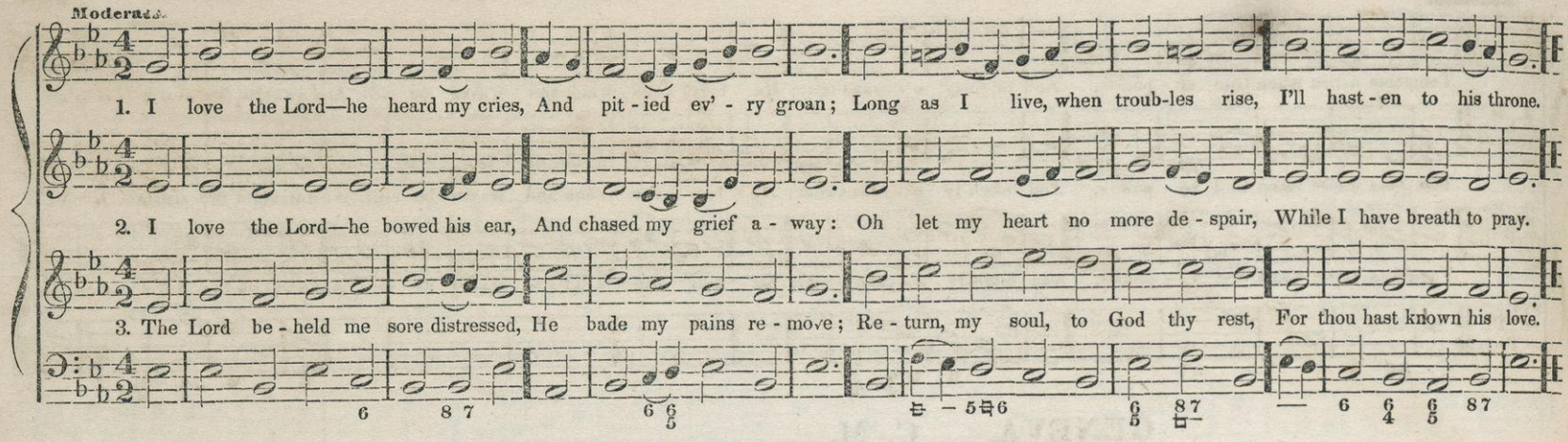

LITCHFIELD. C. M.

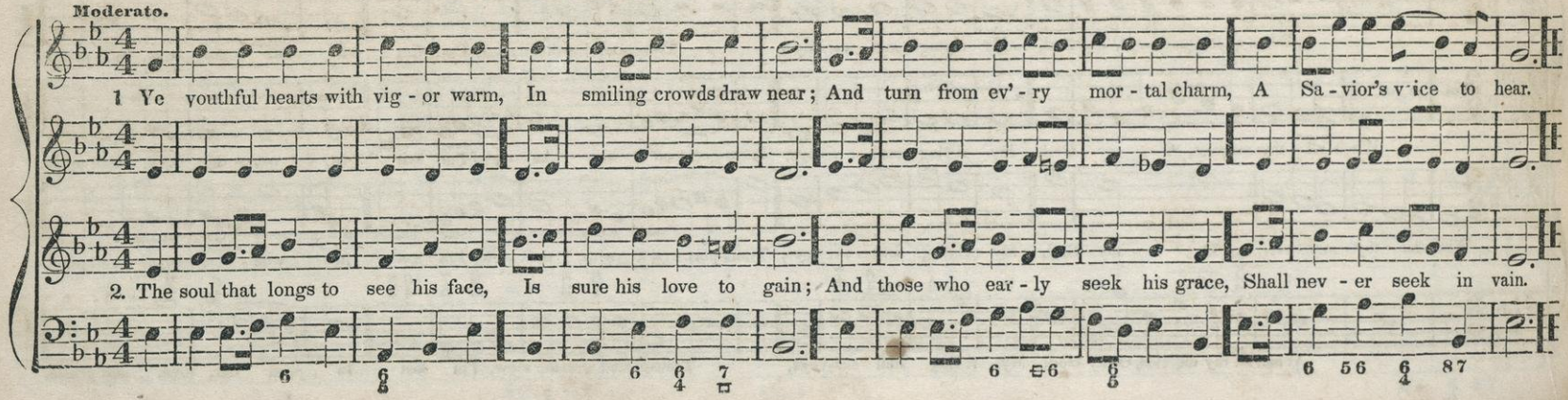

SHENLEY. C. M. (Double.)

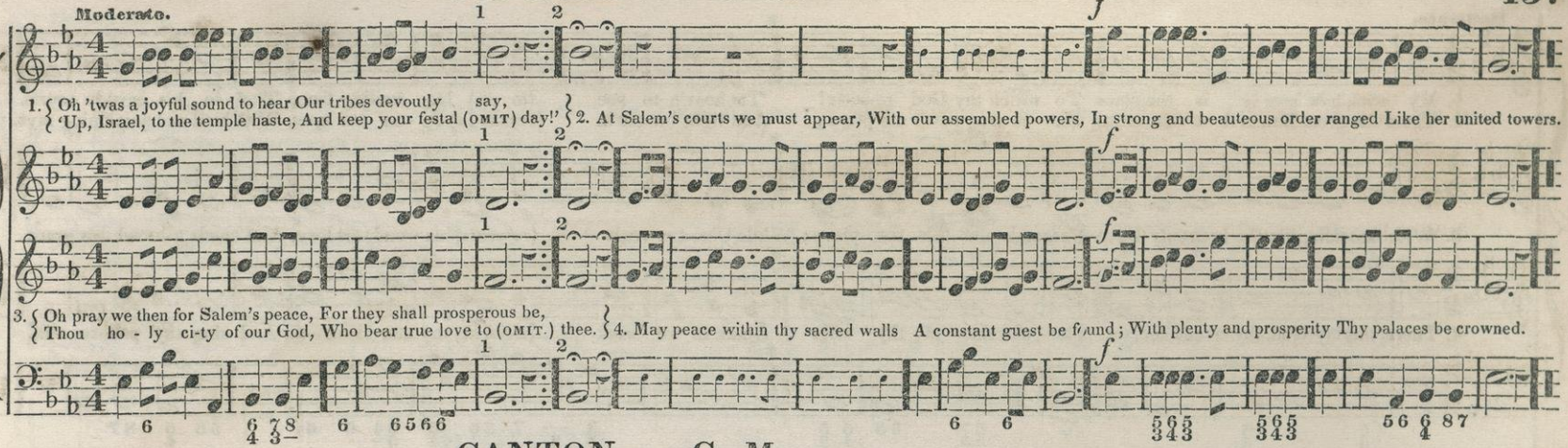

CANTON. C. M.

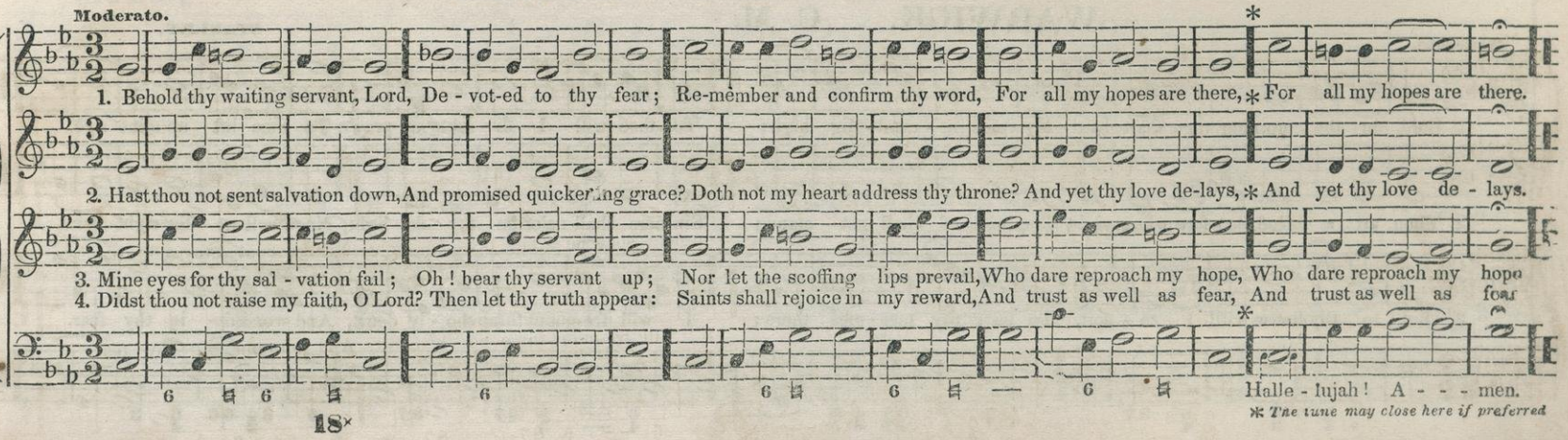

SICHEM. C. M.

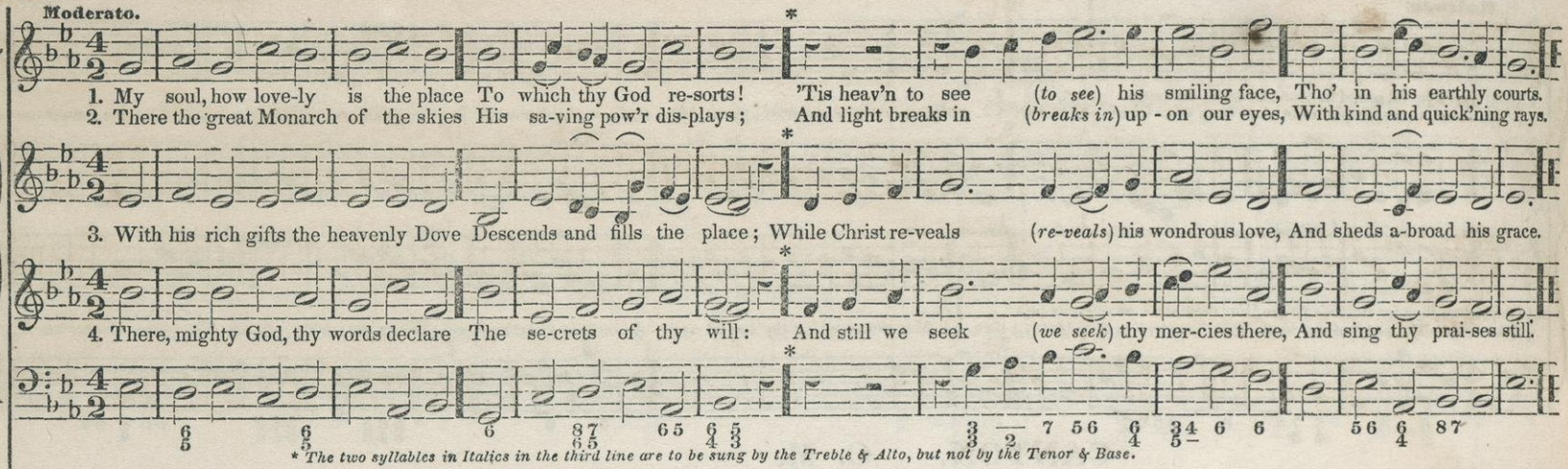

* *The two syllables in Italics in the third line are to be sung by the Treble & Alto, but not by the Tenor & Base.*

WARWICK. C. M.

STANLEY.

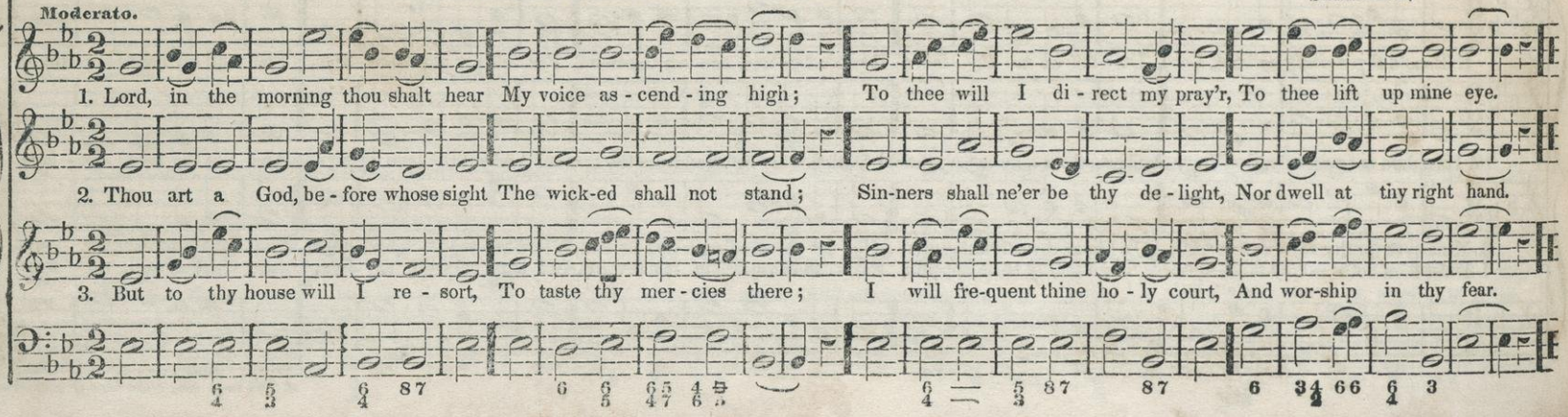

CHARD. C. M.

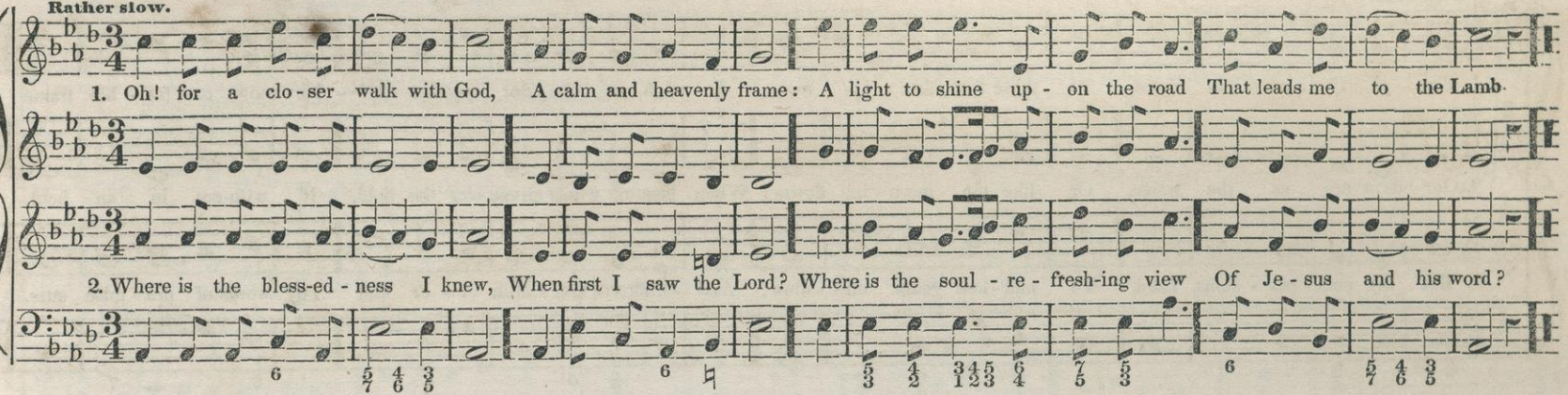

HERMON. C. M.

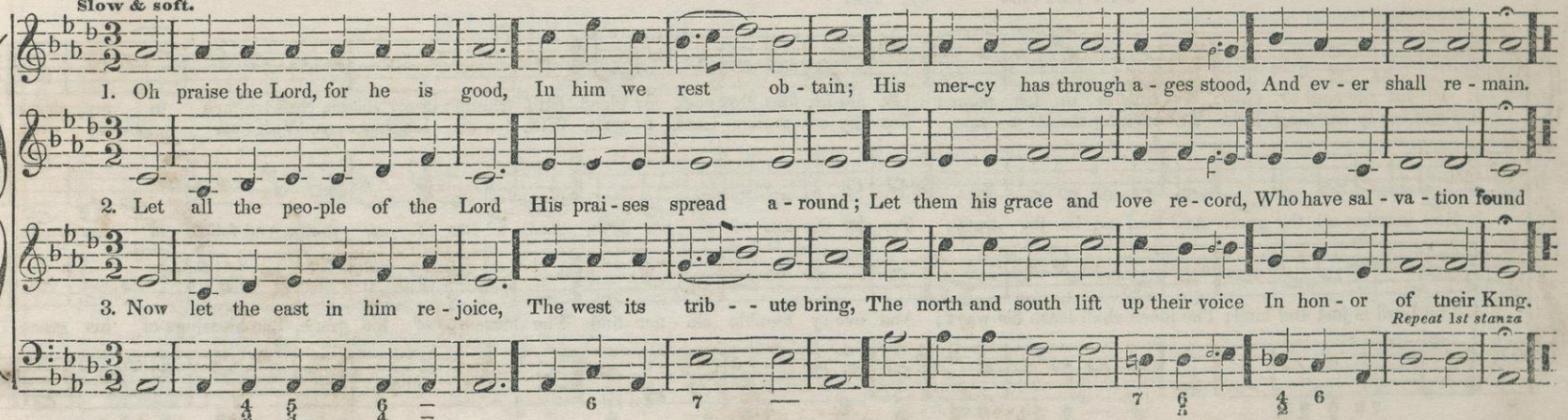

BOYLSTON. S. M

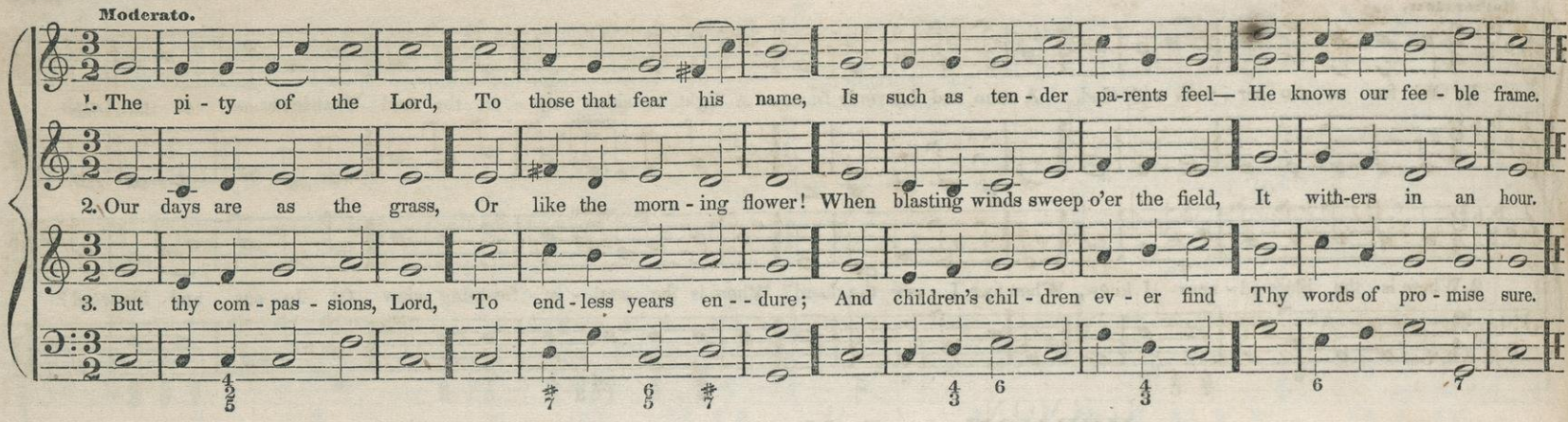

EVANS. S. M.

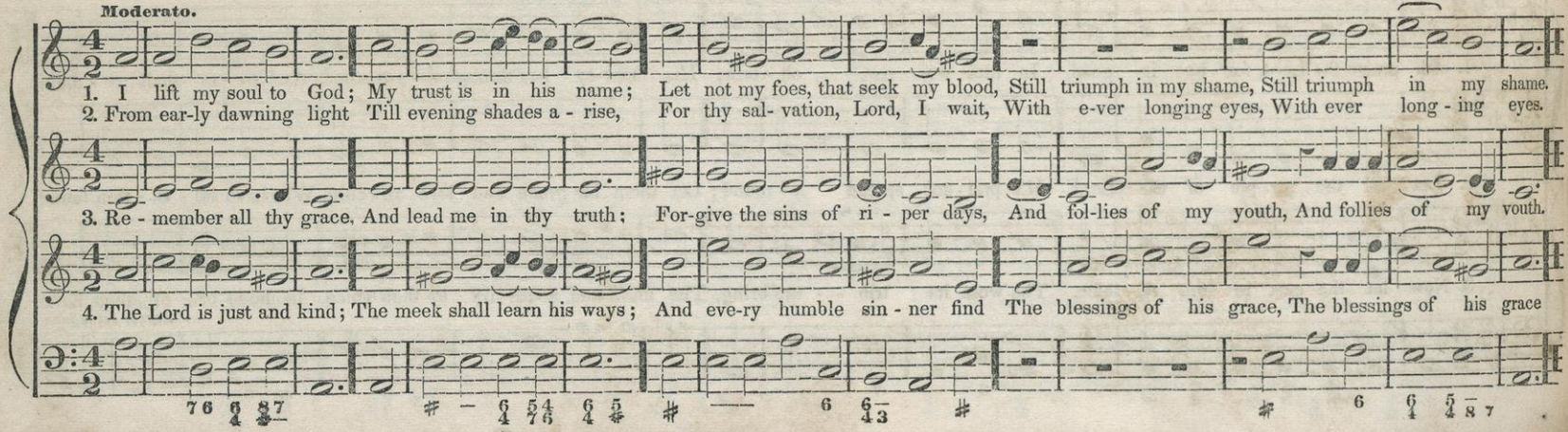

ALLENZA. S. M. DOUBLE.) Arranged from an English Tune.

Moderato. *The Small notes are to be sung at repeating*

{ Come, we that love the Lord, And let our joys be known ; } 2. Let those re-fuse to sing, Who nev-er knew our God ; But children of the heavenly King May speak their joys a-broad.
{ Join in a song with sweet accord, And thus surround the throne. }

3. { The hill of Zi - on yields A thousand sacred sweets, } 4. Then let our songs a - bound, And eve-ry tear be dry; We'er marching thro' Immanuel's ground, To fairer worlds on high.
{ Before we reach the heavenly fields, Or walk the golden streets. }

HARLON. S. M.

Arranged from HIMMEL.

Moderato.

1. No of - fering God re - quires, No vic - tims please his eye ; Else should his al - tars blaze with fires, And flocks and herds should die.

2. The hum-ble, con - trite breast, The spir - it's bro - ken sighs, Are gifts on which his love can rest, Nor will the Lord de - - spise.

Unison.

LOUGHTON. S. M. (Double.)

Moderato.

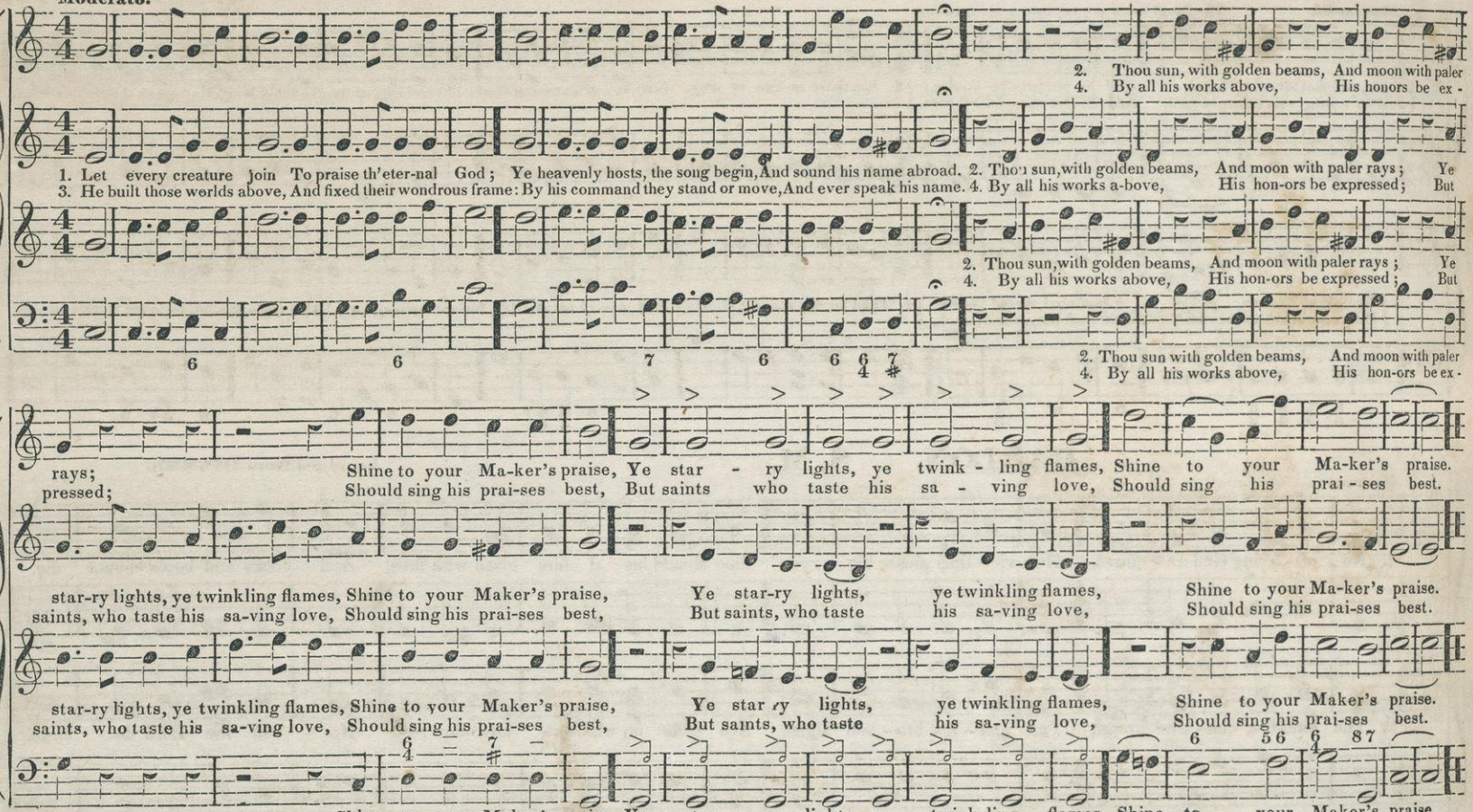

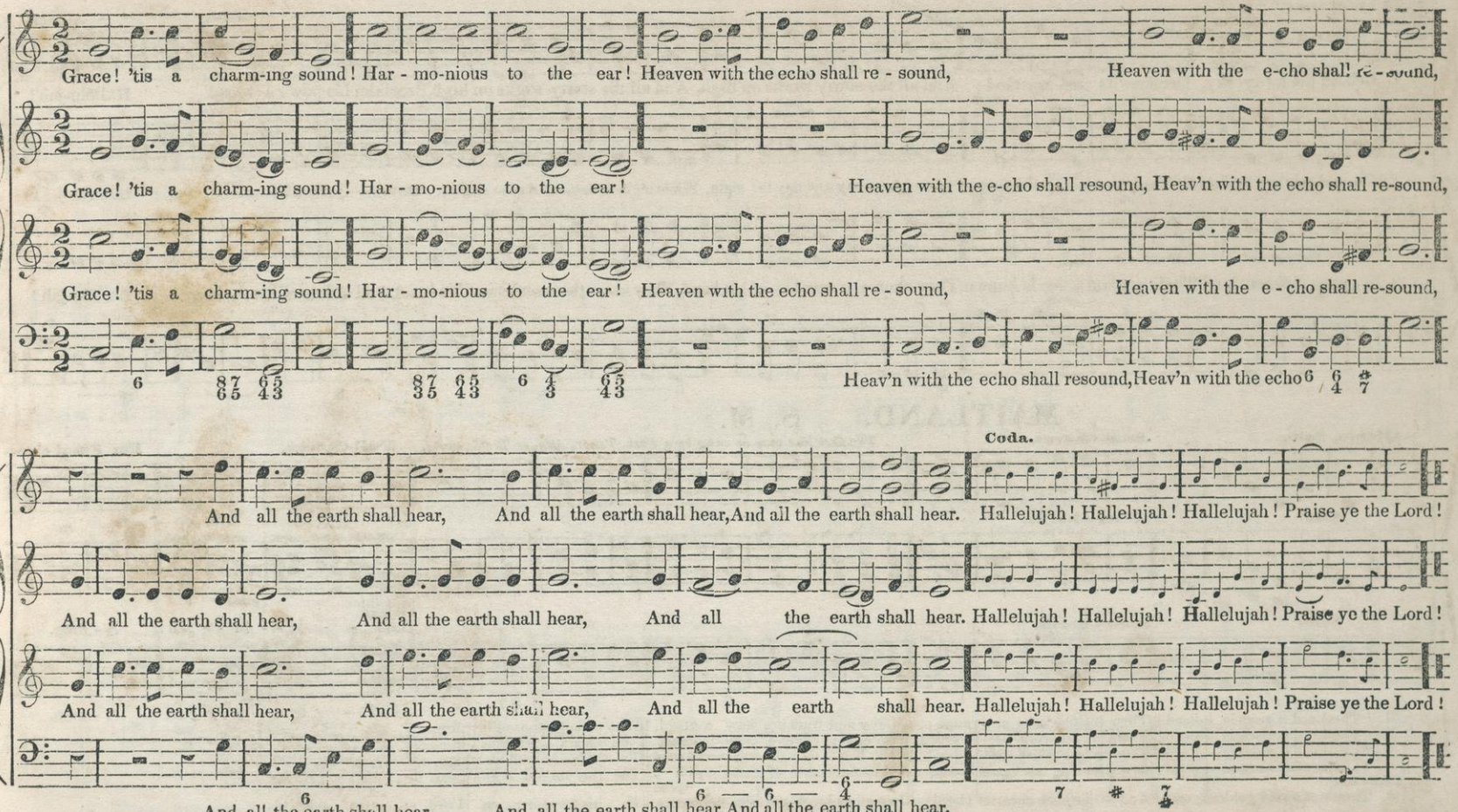
Grace! 'tis a charm-ing sound! Har - mo-nious to the ear! Heaven with the echo shall re - sound, Heaven with the e-cho shall re-sound,
Grace! 'tis a charm-ing sound! Har - mo-nious to the ear! Heaven with the e-cho shall resound, Heav'n with the echo shall re-sound,
Grace! 'tis a charm-ing sound! Har - mo-nious to the ear! Heaven with the echo shall re - sound, Heaven with the e - cho shall re-sound,
Heav'n with the echo shall resound, Heav'n with the echo
Coda.
And all the earth shall hear, And all the earth shall hear, And all the earth shall hear. Hallelujah! Hallelujah! Hallelujah! Praise ye the Lord!
And all the earth shall hear, And all the earth shall hear, And all the earth shall hear. Hallelujah! Hallelujah! Hallelujah! Praise ye the Lord!
And all the earth shall hear, And all the earth shall hear, And all the earth shall hear. Hallelujah! Hallelujah! Hallelujah! Praise ye the Lord!
And all the earth shall hear, And all the earth shall hear, And all the earth shall hear.

MISHAL. S. M.

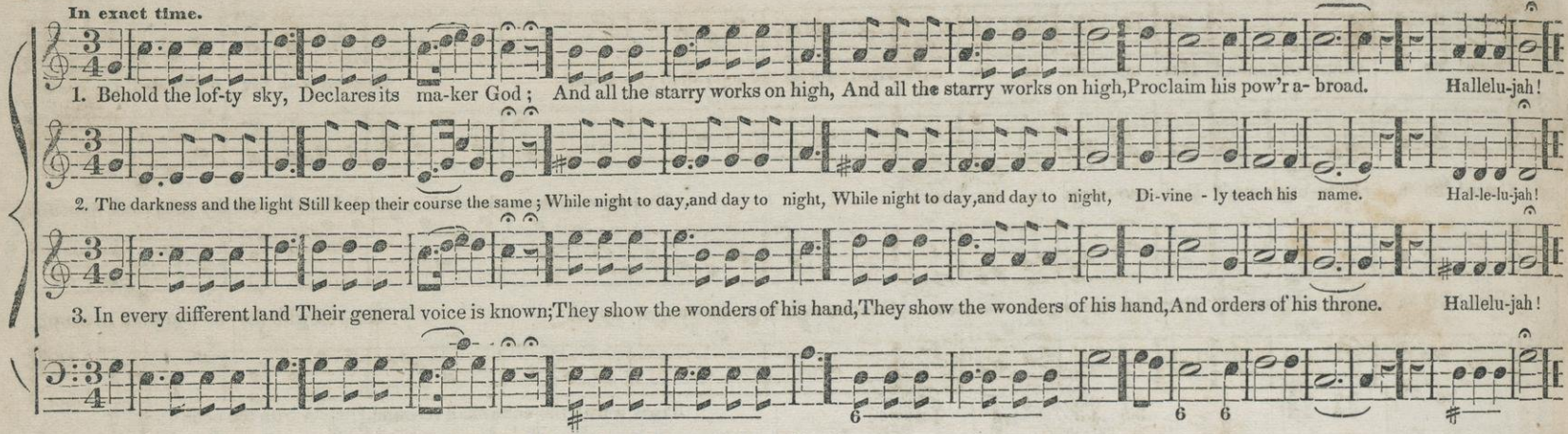

MAITLAND. S. M.

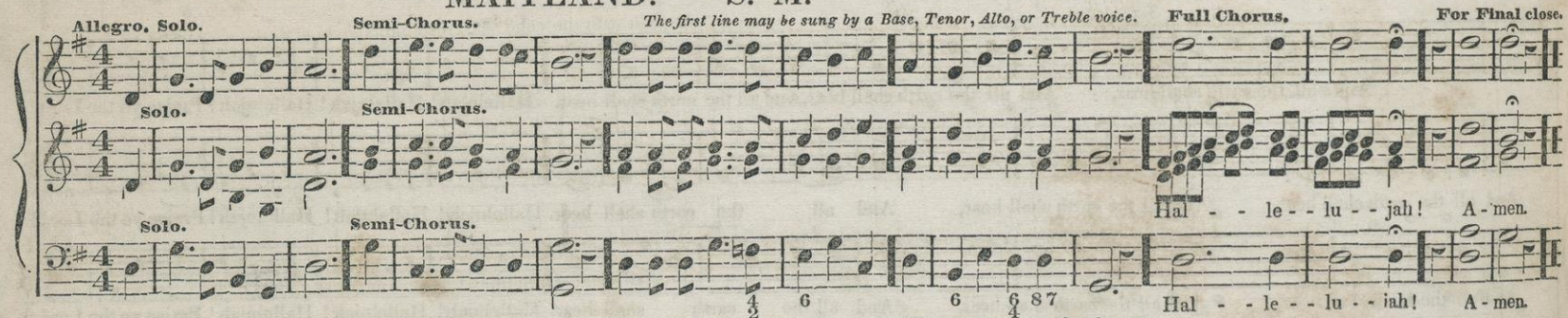

PEMBERTON. S. M.

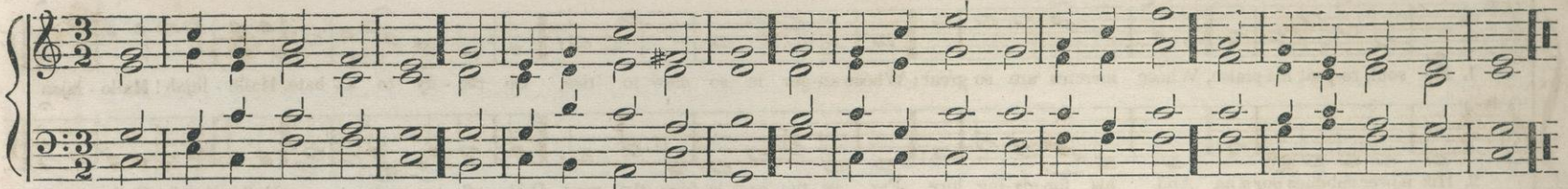

1. Oh! bless - ed souls are they, Whose sins are covered o'er; Di - vine - ly blest, to whom the Lord Im - putes their guilt no more.
2. They mourn their fol - lies past, And keep their hearts with care; Their lips and lives, with-out de - ceit, Shall prove their faith sin - cere.

PENTONVILLE. S. M.

LINLEY.

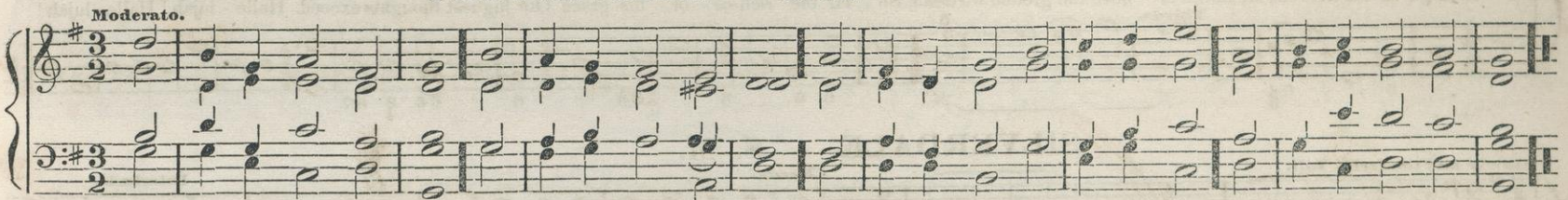

1. To bless thy cho - sen race, In mer - cy, Lord, In - cline; And cause the bright-ness of thy face On all thy saints to shine.
2. That so thy wondrous way May through the world be known; While distant lands their homage pay, And thy sal - va - tion own.
3. Oh let them shout and sing, Dis-solved in pi - ous mirth; For thou, the righteous judge and king, Shalt gov-ern all the earth.
4. Let differ - ent na - tions join, To cel - e - brate thy fame; Let all the world, O Lord, com-bine To praise thy glo - rious name.

PARAH. S. M.

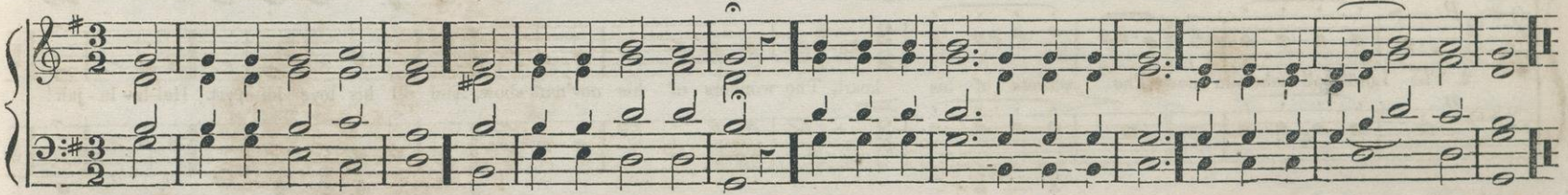

1. With hum-ble heart and tongue, My God, to thee I pray: Oh! bring me now, while I am young, To thee, the liv - - - ing way.
2. Make an un - gard - ed youth The ob - ject of thy care Help me to choose the way of truth, And fly from eve - - - ry snare.

ST. THOMAS. S. M.

A. WILLIAMS.

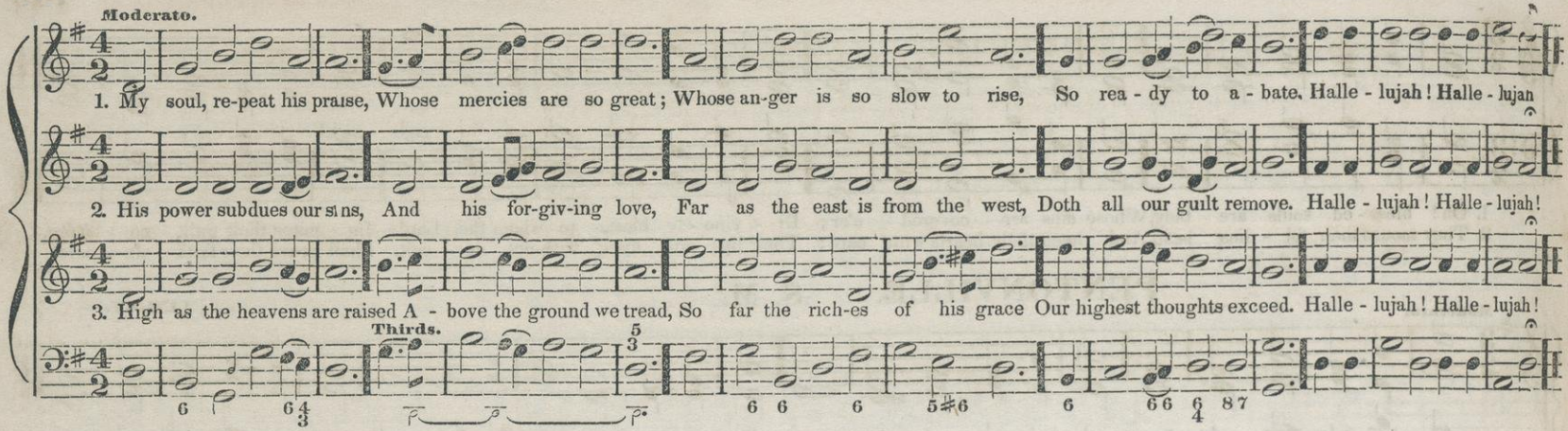

SILVERDALE. S. M.

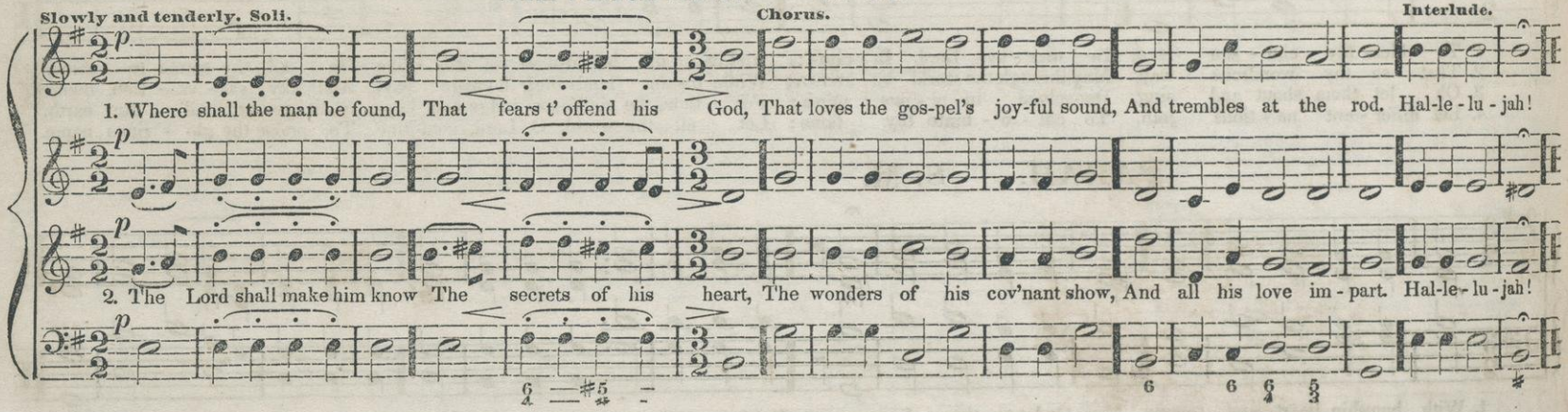

WELBY. S. M

From F. SILCHER.

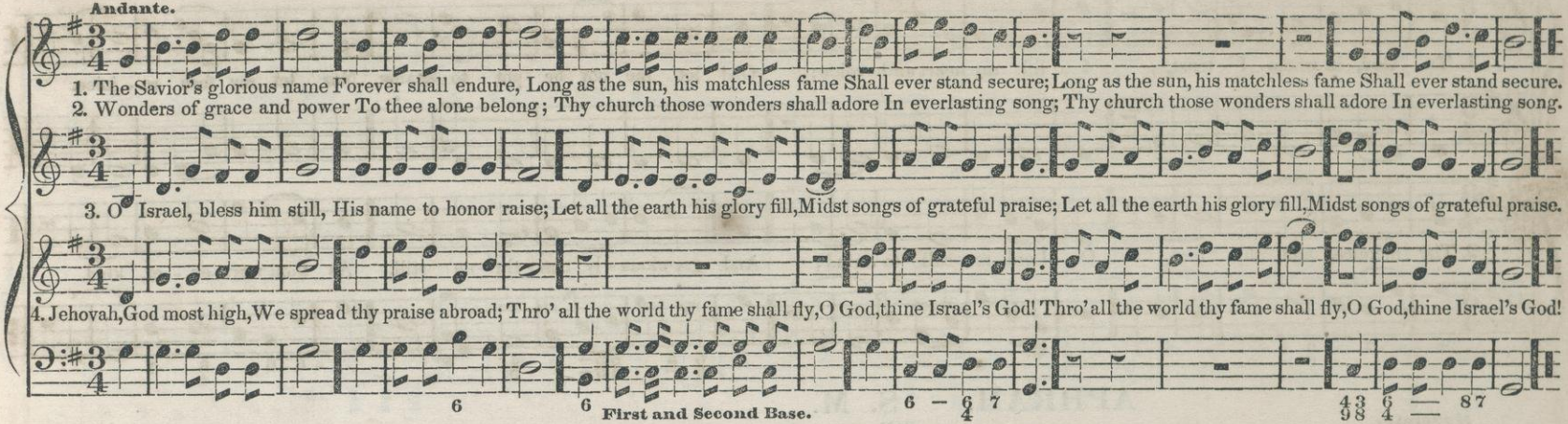

SHIRLAND. S. M.

STANLEY.

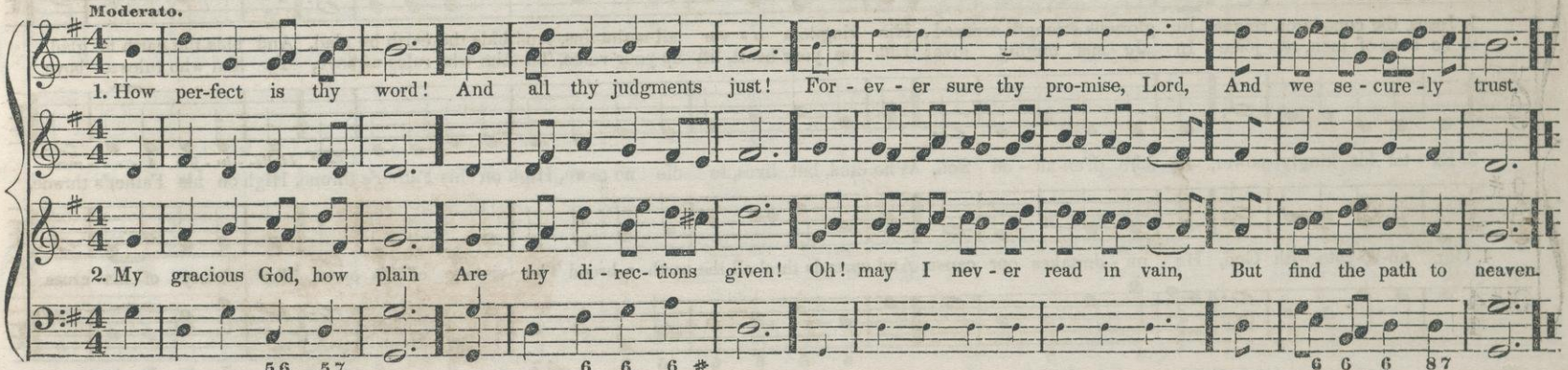

THATCHER. S. M.

From HANDEL.

Moderato.

1. To God, in whom I trust, I lift my heart and voice; Oh! let me not be put to shame, Nor let my foes re - joice.

2. Thy mercies, and thy love, O Lord, re - call to mind; And gra-cious - ly con - tin - ue still, As thou wert ev - er, kind.

APHRAH. S. M.

Moderato. Soli. Chorus.

1. Jesus, the conqueror, reigns, In glorious strength arrayed, His kingdom o - ver all maintains, And bids the earth be glad, And bids the earth be glad.

2. Ye sons of men, re - joice In Je - sus' mighty love: Lift up your heart, lift up your voice, To him who rules a- bove, To him who rules a - bove.

Halle- - lu - jah. A - - - - men.

3. Ex - tol his kingly power, A - dore th'ex-alt - ed Son, Who died, but lives, to die no more, High on his Father's throne, High on his Father's throne.

4. Our ad-vo-eate with God, He un - dertakes our cause, And spreads thro' all the earth a-broad The victory of his cross, The victory of his cross.

EVELYN. S. M. or C. M. (DOUBLE)

Arranged from FRANZ DANZI.

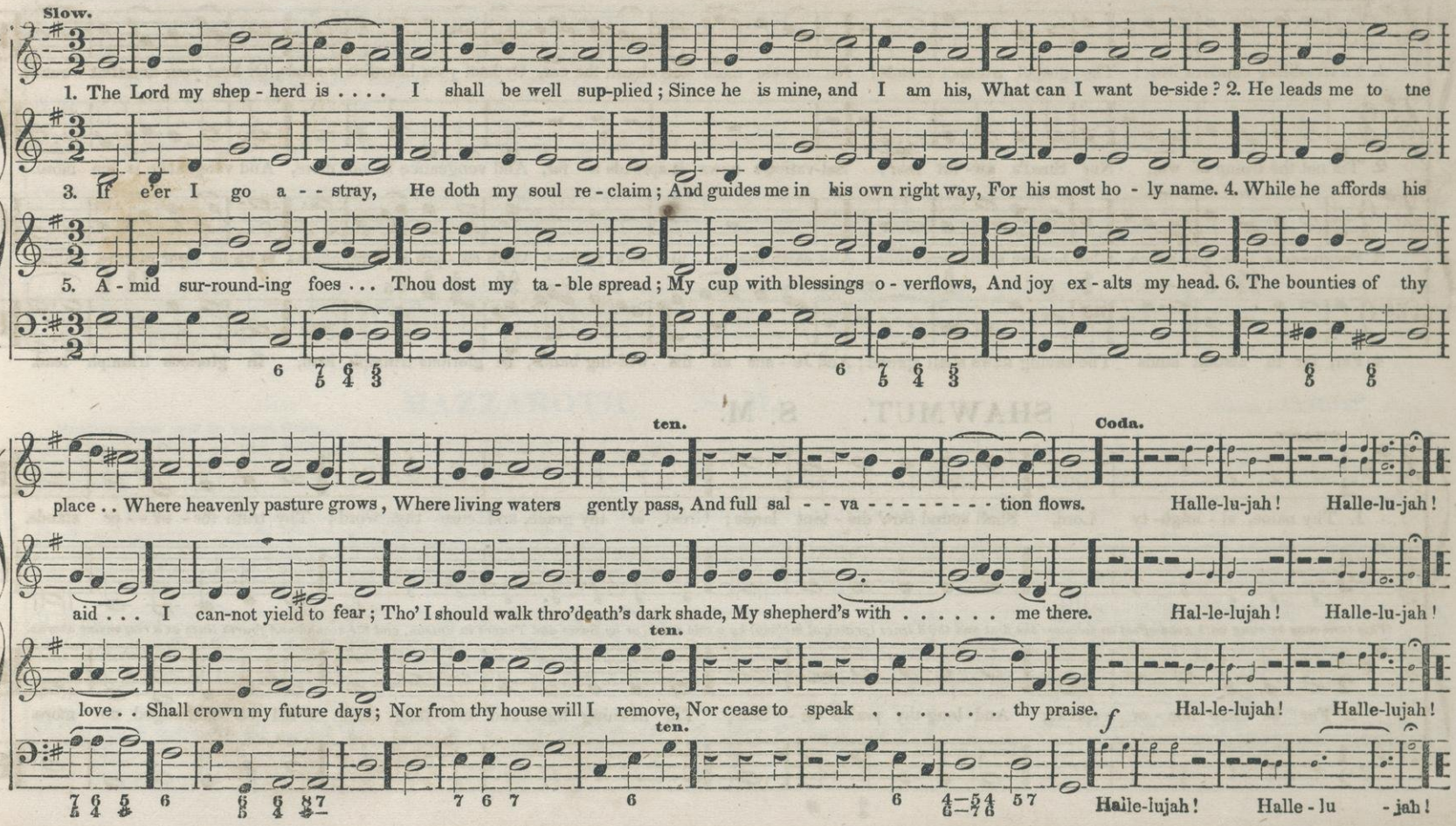

RUSHTON. S. M.

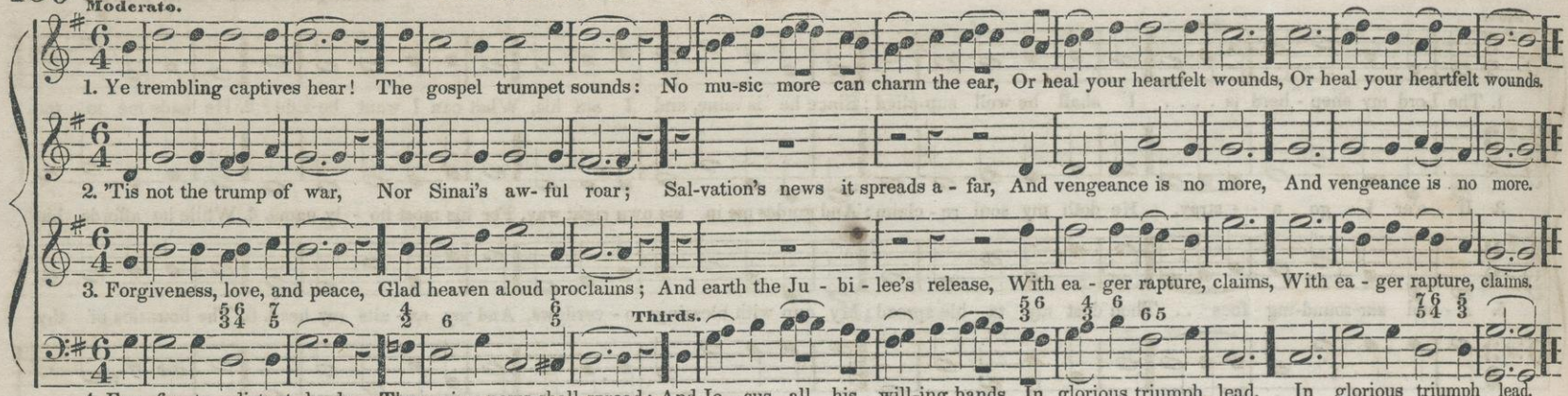

SHAWMUT. S. M.

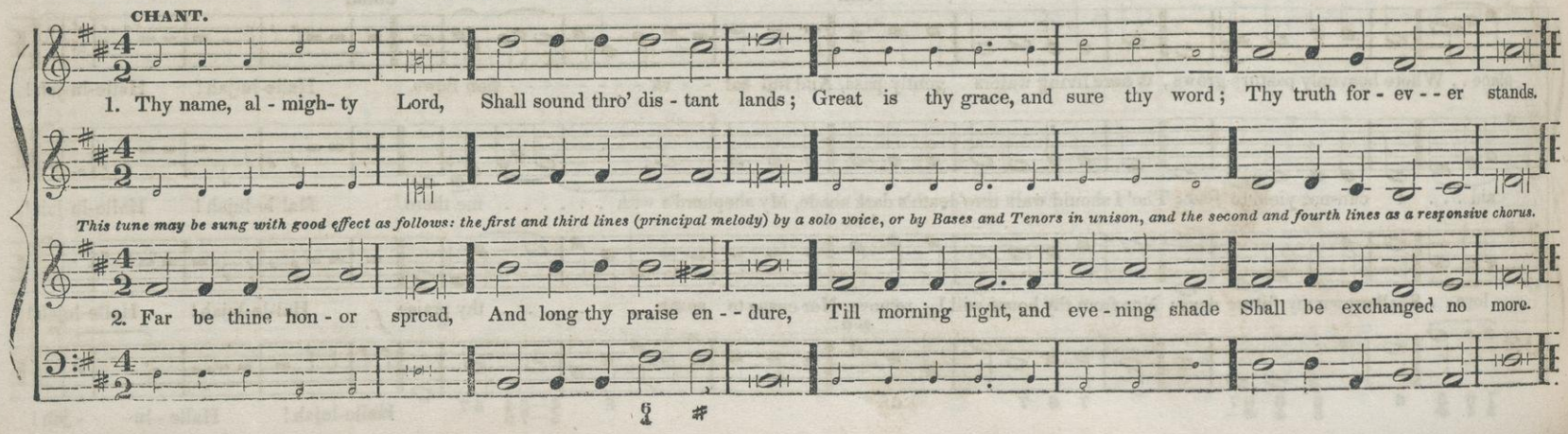

NAME. S. M.

Rather slow.

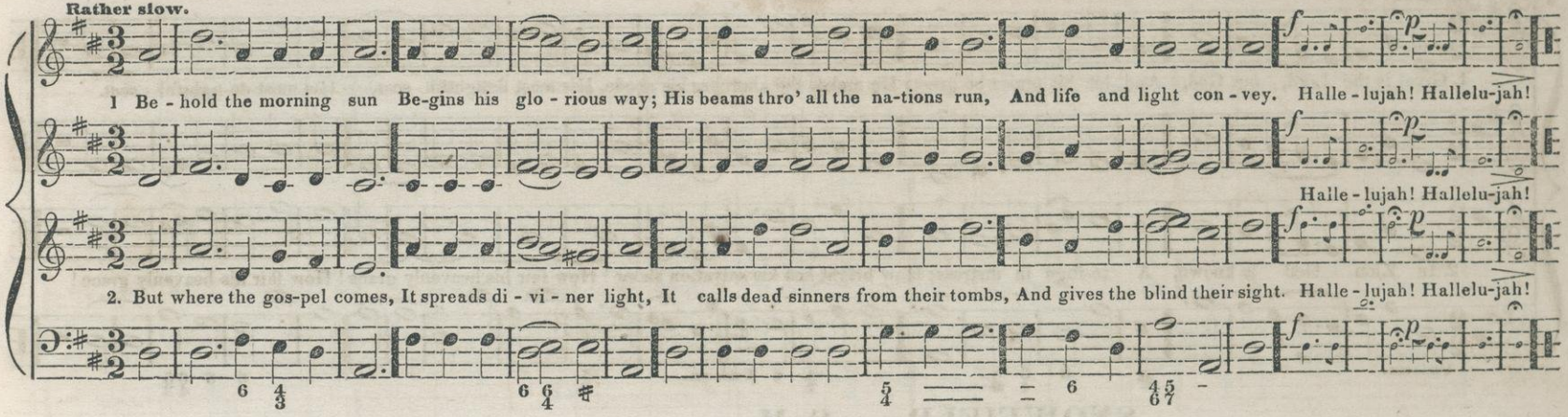

MAZZAROTH. S. M.

From BLANGINI.

Rather slow and in exact time.

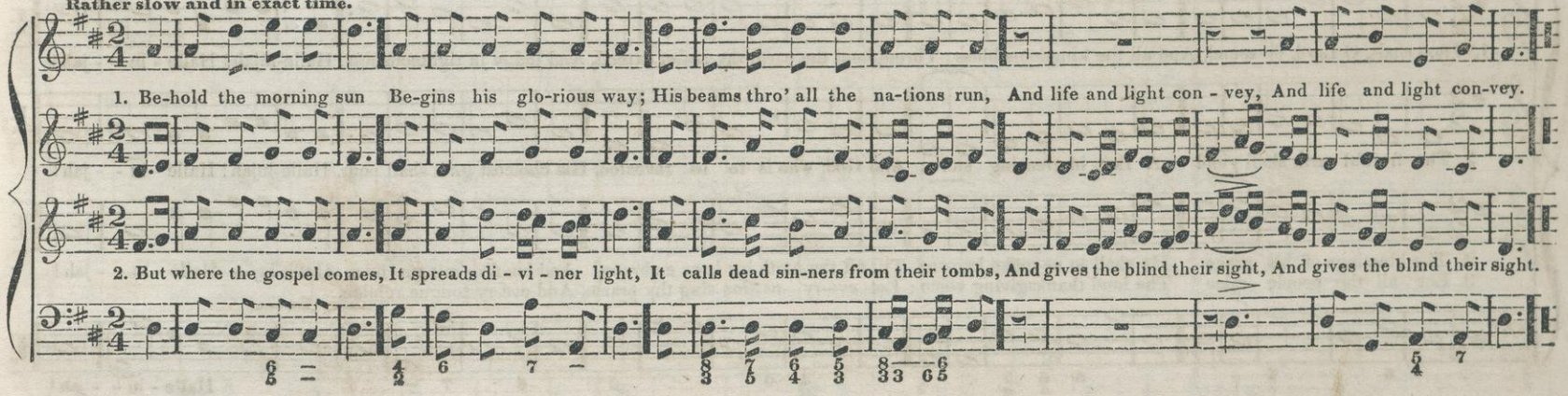

SHEBA. S. M.

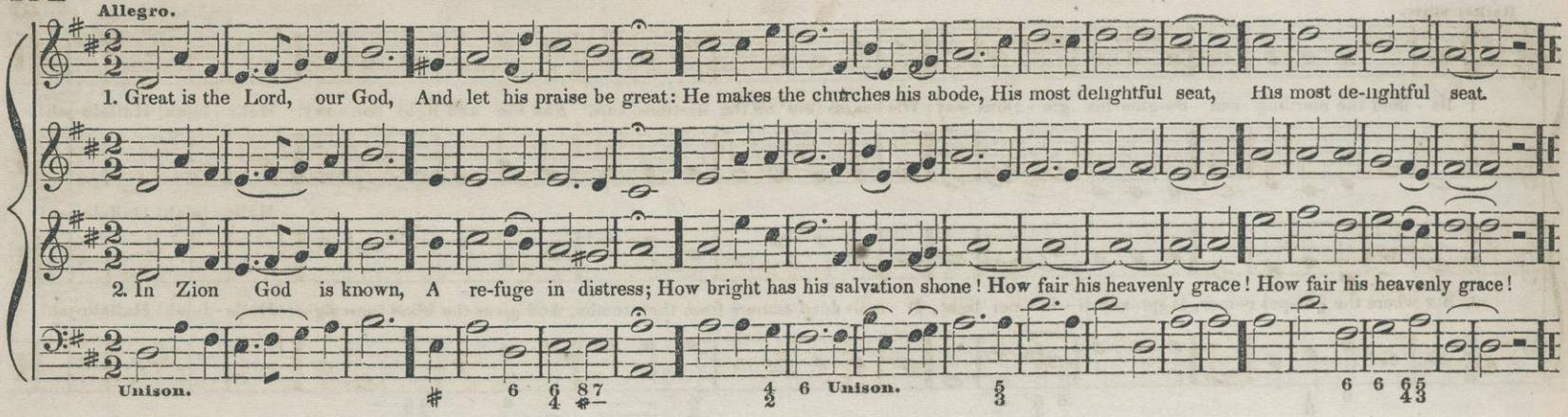

SNOWFIELD. S. M.

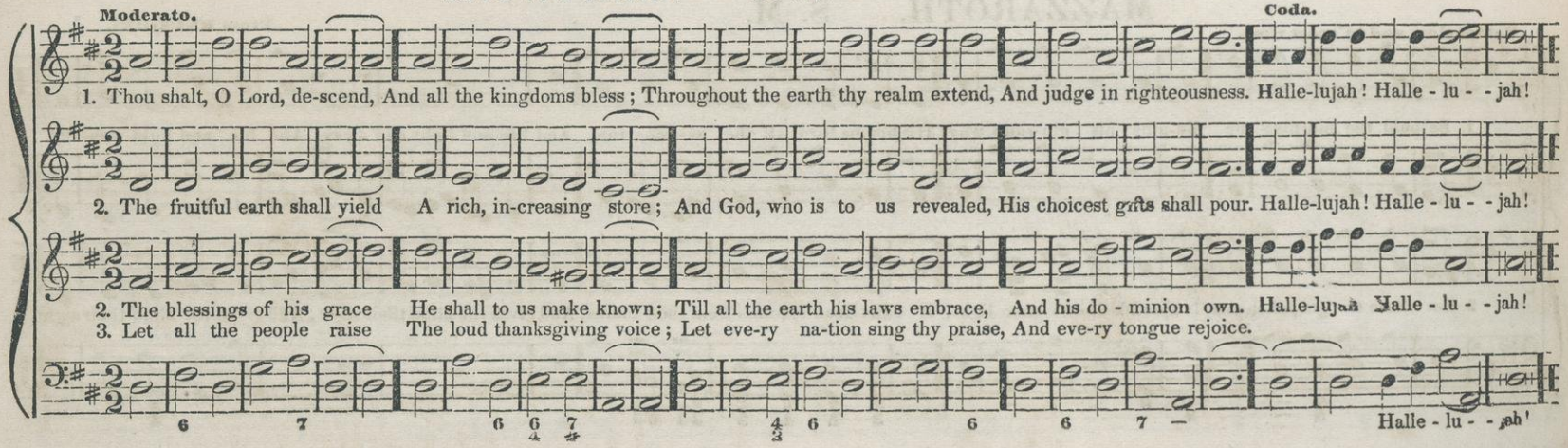

STOEL. S. M

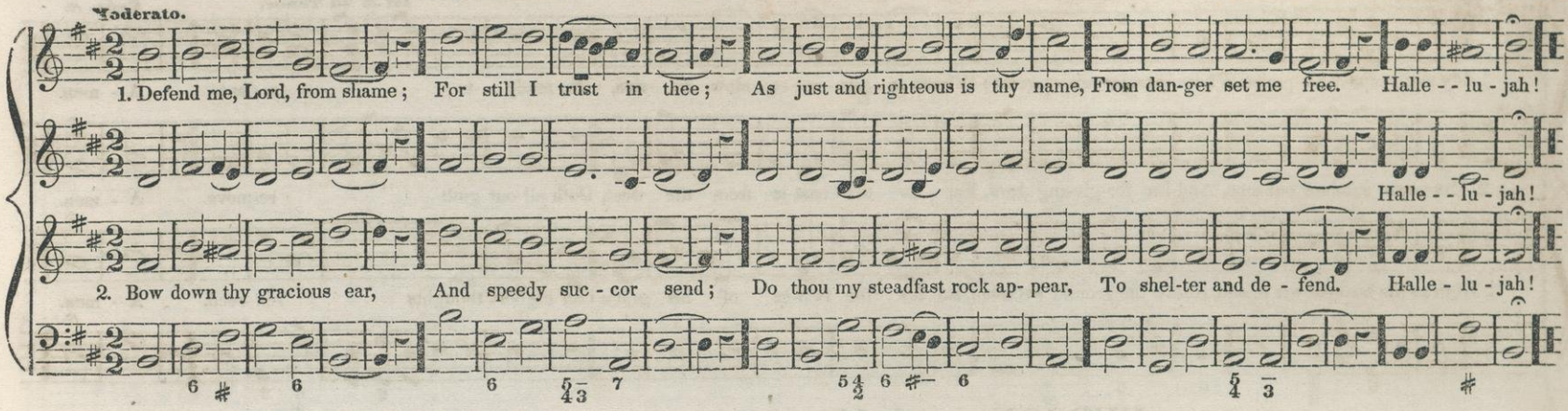

SELBY. S. M.

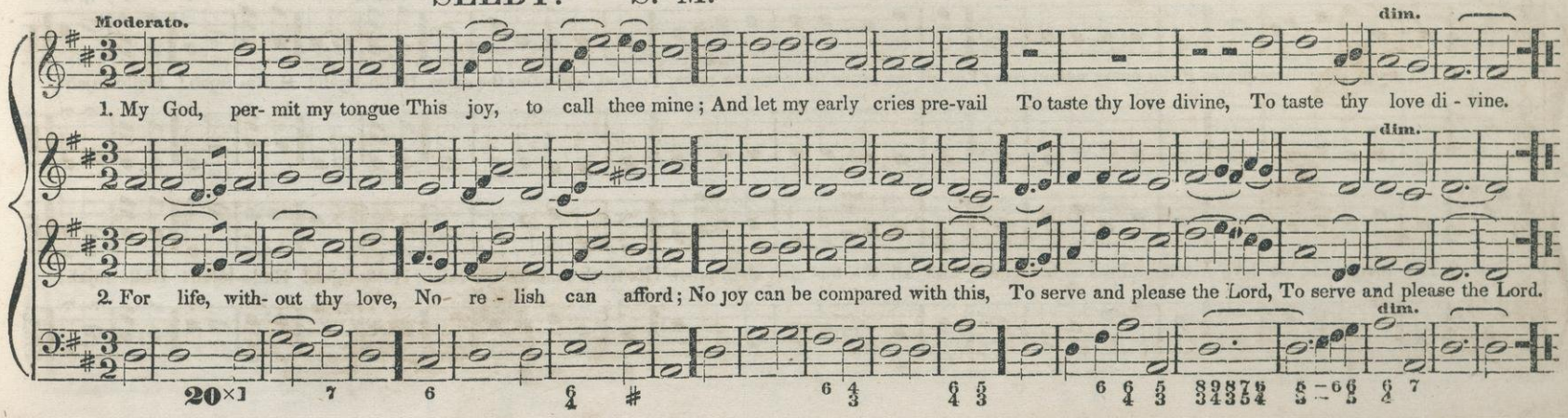

SHELTON S. M

A. B. O.

Moderato.

1st & 2d Tenor.

Coda.

1. My soul, repeat his praise, Whose mercies are so great; Whose an - ger is so slow to rise, So ready to a - bate. A - men.

2. His power subdues our sins, And his for-giv-ing love, Far as the east is from the west, Doth all our guilt re-move. A - men.

3. High as the heavens are raised Above the ground we tread, So far the rich-es of his grace Our highest thoughts ex-ceed. A - men.

HUDSON. S. M.

R. HARRISON.

NOTE. The first Hallelujah may be sung in connection with the 2d or 3d; but if the 2d is sung, the 3d should be omitted; or if the 3d is sung, the 2d should be omitted.

Coda.

1. Let songs of endless praise From every nation rise; Let all the lands their tribute raise, To God, who rules the skies. Halle-lujah! Halle- lujah! Halle-lujah!

2. His mercy and his love Are boundless as his name; And all e - ter- ni-ty shall prove His truth remains the same. Halle-lujah! Halle-lujah! Halle-lujah!

PAULOS. S. M.

Andante.

Semi Chorus, or Soli.

Full Chorus.

1. How charming is the place Where my Redeemer God Un - vails the glo - ries of his face, And sheds his love a-broad. Hal-le - lu-jah! Ha-le - lu - jah!
2. Here, on the mer - cy seat, With radiant glo-ry crowned, Our joy - ful eyes be - hold him sit, And smile on all a-round.
3. To him their prayers and cries Each contrite soul presents: And while he hears their humble sighs, He grants them all their wants. Hal-le - lu-jah! Halle - lu - jah!
4. Give me, O Lord, a place Within thy blest a-bode; A - mong the chil - dren of thy grace, The servants of my God. Hal-le - lu - jah! Hulle - lu - jah!

BADEA. S. M.

German Choral.

Moderato.

Coda.

1. Ex - alt the Lord our God, And worship at his feet; His na-ture is all ho - li - ness, And mer-cy is his seat. Hal-le - lu - jah! Hal-le - lu - jah!
2. When Is-rael was his church, When Aaron was his priest, When Moses cried, when Samuel prayed, He gave his people rest.
3. Oft he forgave their sins, Nor would destroy their race; And oft he made his vengeance known, When they abused his grace. Halle - lu - jah! Hal - le - lu - jah!
4. Ex - alt the Lord our God, Whose grace is still the same; Still he's a God of ho - li - ness, And jeal-ous for his name. Hal-le - lu - jah! Hal - le - lu - jah!

LABAN S. M.

Allegro Vigoroso.

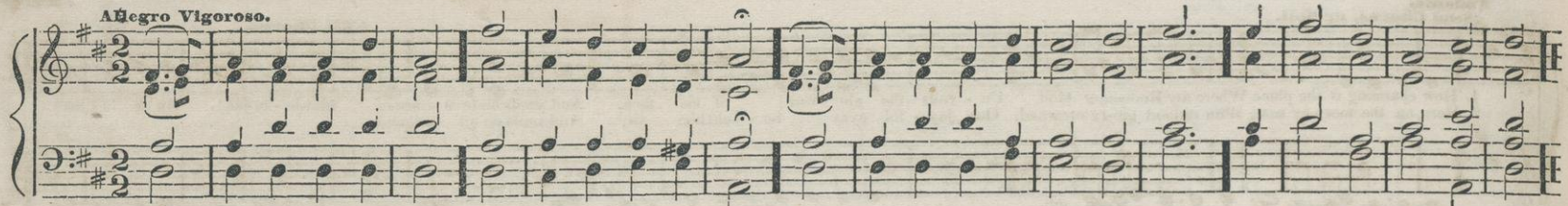

1. My soul, be on thy guard, Ten thousand foes a - - rise; The hosts of sin are press-ing hard To draw thee from the skies.
2. Oh watch, and fight, and pray; The bat - tle ne'er give o'er; Re - - new it bold-ly eve - ry day, And help di - vine im - - plore.
3. Ne'er think the vic - t'ry won, Nor lay thy ar - mor down: Thy arduous work will not be done Till thou ob - tain thy crown.
4. Fight on, my soul, till death Shall bring thee to thy God; He'll take thee, at thy part - ing breath, Up to his blest a - - bode.

BEVERLY. S. M.

From H. G. NÄGELI.

Moderato.

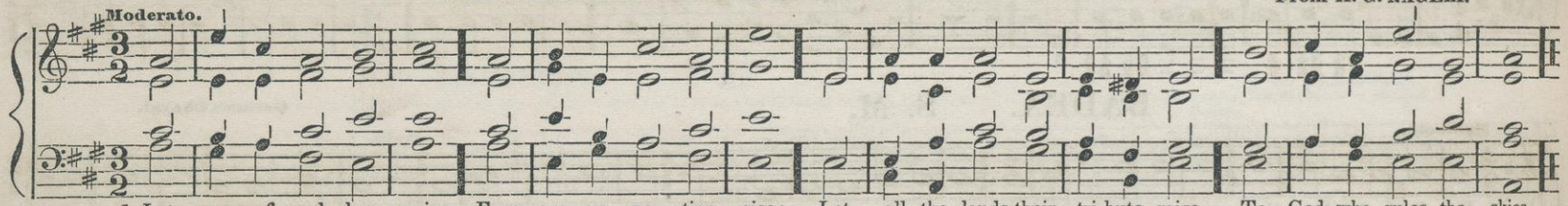

1. Let songs of end - less praise From eve - ry na - tion rise; Let all the lands their tri-bute raise, To God, who rules the skies.
2. His mer - cy and his love Are boundless as his name; And all e - - ter - ni - - ty shall prove His truth re-mains the same.

OLMUTZ. S. M.

Arranged from a Gregorian Chant.

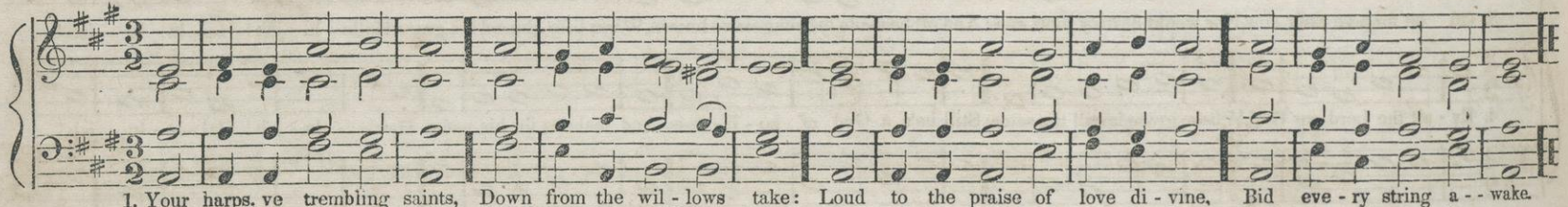

1. Your harps, ye trembling saints, Down from the wil - lows take: Loud to the praise of love di - vine, Bid eve - ry string a - - wake.
2. Blest is the man, O God, That stays him - self on thee! Who waits for thy sal - va - tion, Lord, Shall thy sal - va - tion see.

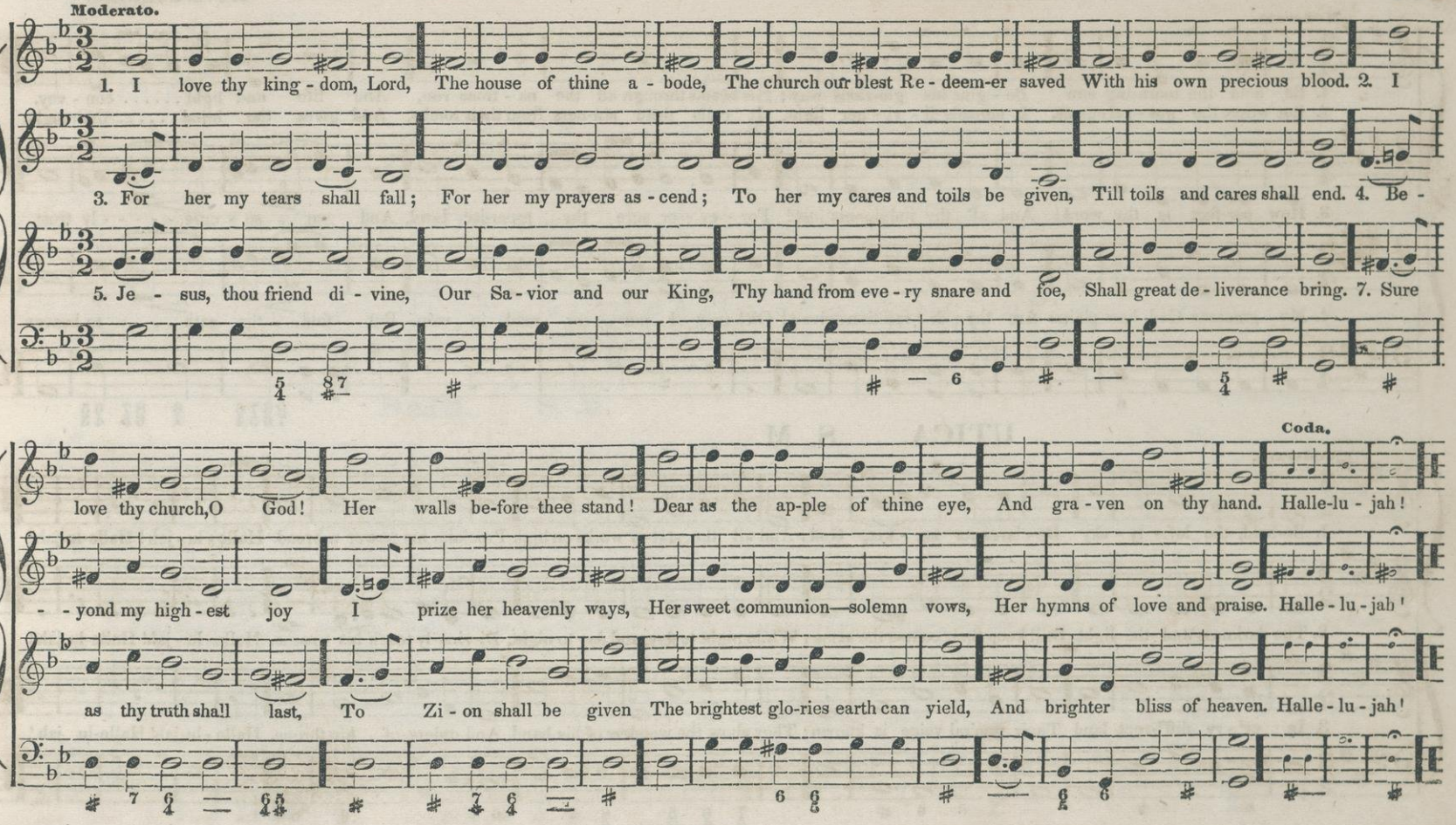
Moderato.
1. I love thy king - dom, Lord, The house of thine a - bode, The church our blest Re - deem-er saved With his own precious blood. 2. I
3. For her my tears shall fall; For her my prayers as - cend; To her my cares and toils be given, Till toils and cares shall end. 4. Be -
5. Je - sus, thou friend di - vine, Our Sa - vior and our King, Thy hand from eve - ry snare and foe, Shall great de - liverance bring. 7. Sure
Coda.
love thy church, O God! Her walls be-fore thee stand! Dear as the ap-ple of thine eye, And gra - ven on thy hand. Halle-lu - jah!
- - yond my high - est joy I prize her heavenly ways, Her sweet communion—solemn vows, Her hymns of love and praise. Halle - lu - jah!
as thy truth shall last, To Zi - on shall be given The brightest glo-ries earth can yield, And brighter bliss of heaven. Halle - lu - jah!

CHESWORTH. S. M.

J. F. S. DOERING.

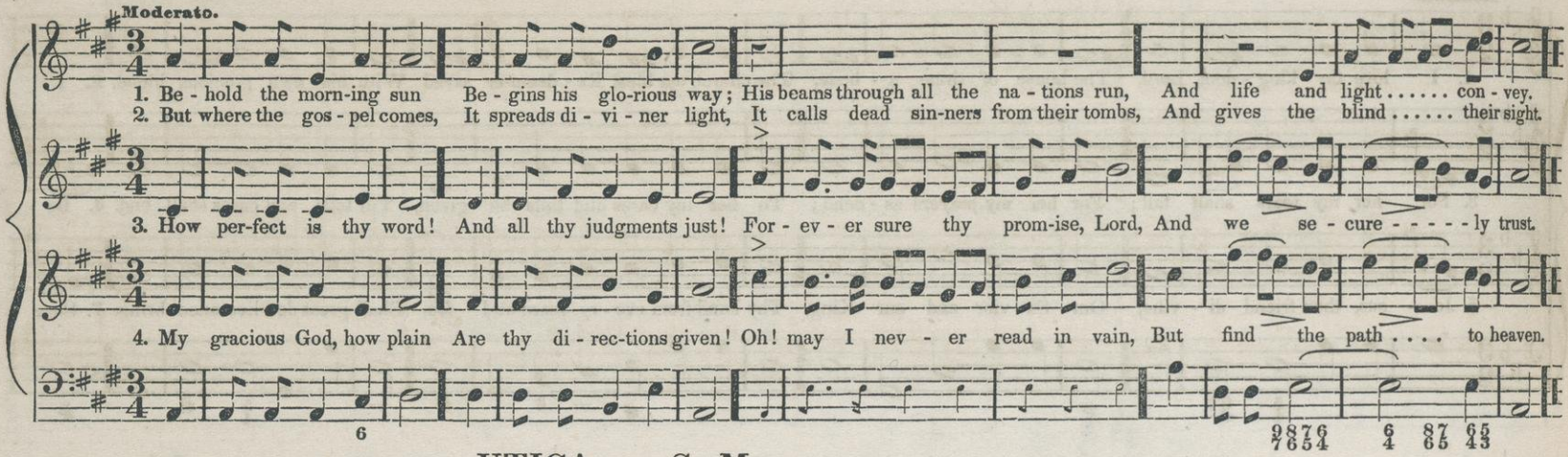

UTICA. S. M.

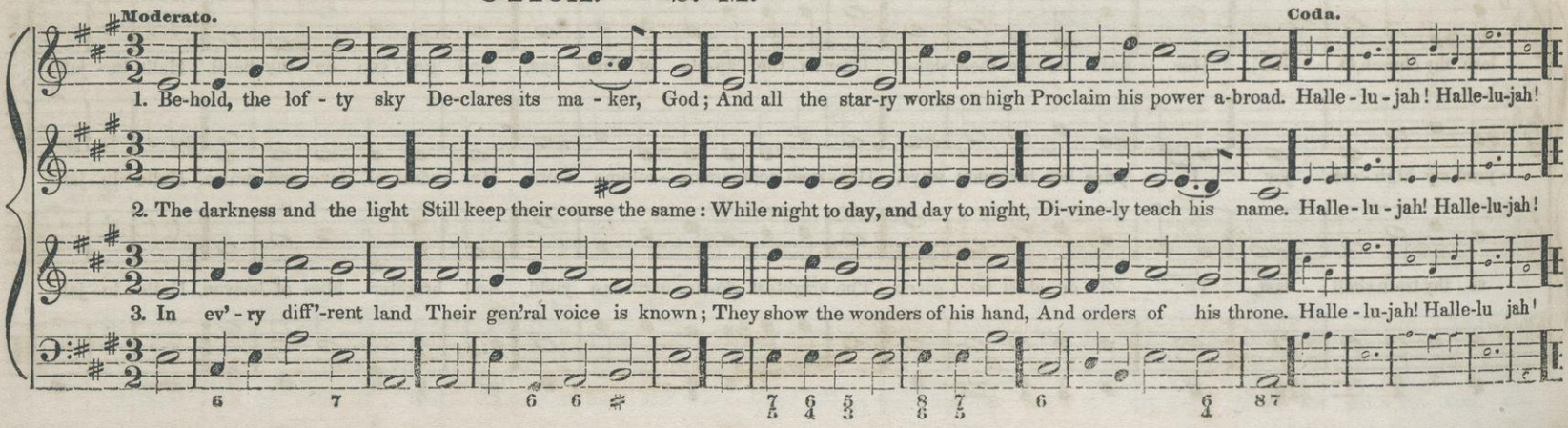

NORWELL. S. M.

Moderato.

1. Let songs of end - less praise, From eve - ry na - tion rise; Let all the lands their tri-bute raise, To God who rules the skies.
2. His mer - cy and his love Are boundless as his name; And all e - ter - ni - ty shall prove His truth re - mains the same.

BAID. S. M.

HEUFCHFEL.

1. Blest are the sons of peace, Whose hearts and hopes are one; Whose kind designs to serve and please Thro' all their actions run, Thro' all their actions run.
2. Blest is the pi - ous house, Where zeal and friendship meet; Their songs of praise, their mingled vows, Make their communion sweet, Make their communion sweet.
3. From those celes-tial springs Such streams of pleasure flow, As no in-crease of rich-es brings, Nor hon-ors can be - stow, Nor hon-ors can be-stow
4. Thus on the heavenly hills The saints are blest above; Where joy, like morning dew, distils, And all the air is love, And all the air is love.

AIN. S. M.

From CORRELLI.

Moderato.

1. Come, we that love the Lord, And let our joys be known; Join in a song with sweet ac-cord, And thus surround the throne.

3. The hill of Zi - on yields A thou-sand sa - cred sweets, Be - - fore we reach the heavenly fields, Or walk the gold-en streets.

2. Let those re-fuse to sing, Who ne - ver knew our God; But chil - - dren of the heavenly king May speak their joys a - broad.

4. Then let our songs a - bound, And eve - ry tear be dry; We're march - - ing thro' Im-manuel's ground, To fair - er worlds on high.

Thirds.

PADDINGTON. S. M.

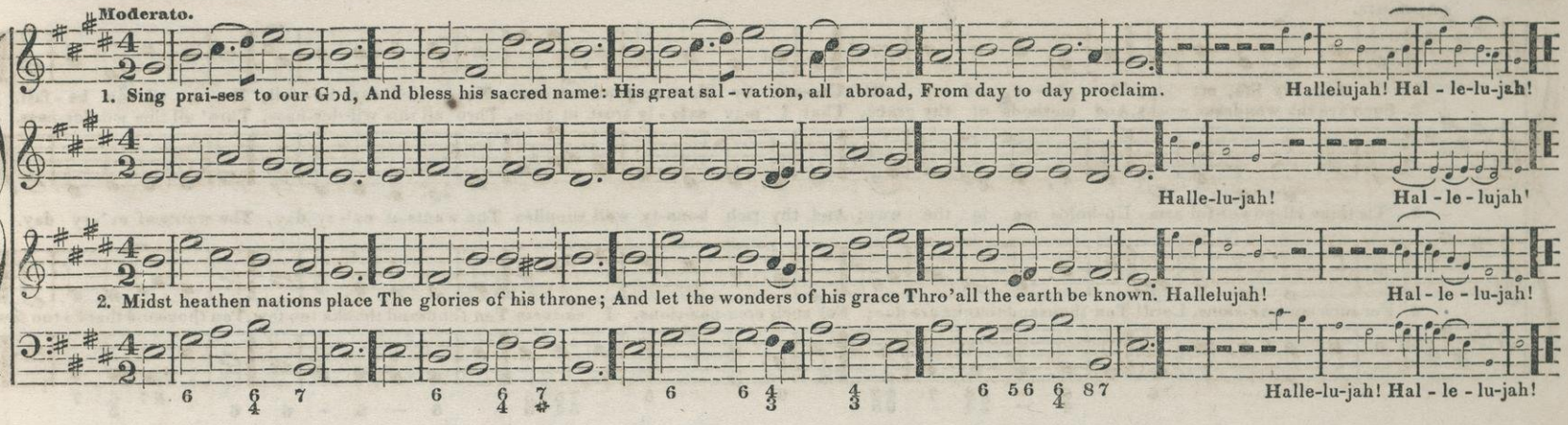

CUMWELL. S. M.

Arranged from C. KREUTZER.

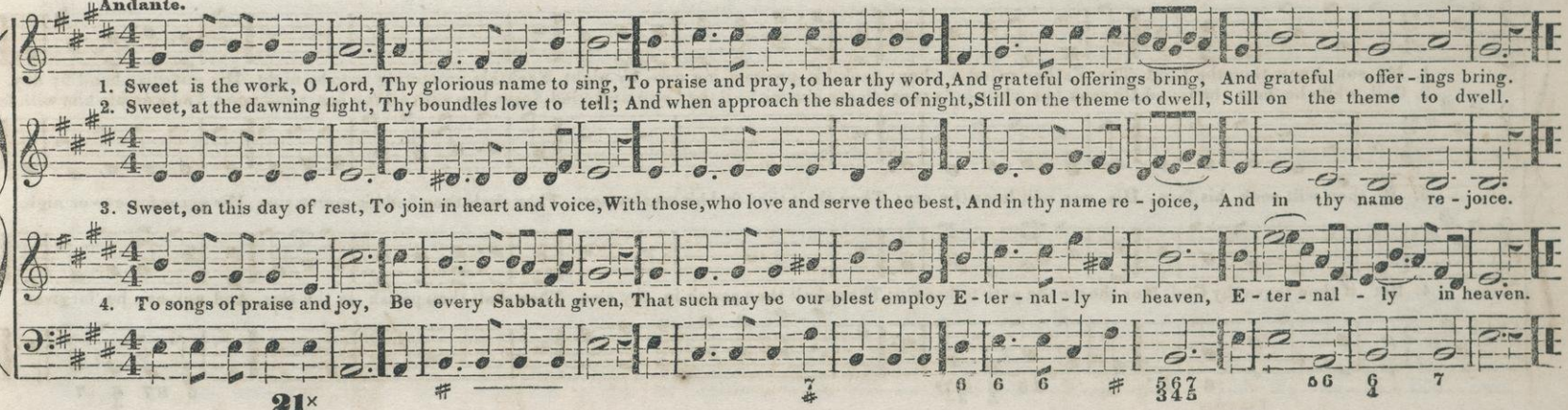

DORTON. S. M.

Arranged from J. H. C. BORNHARDT.

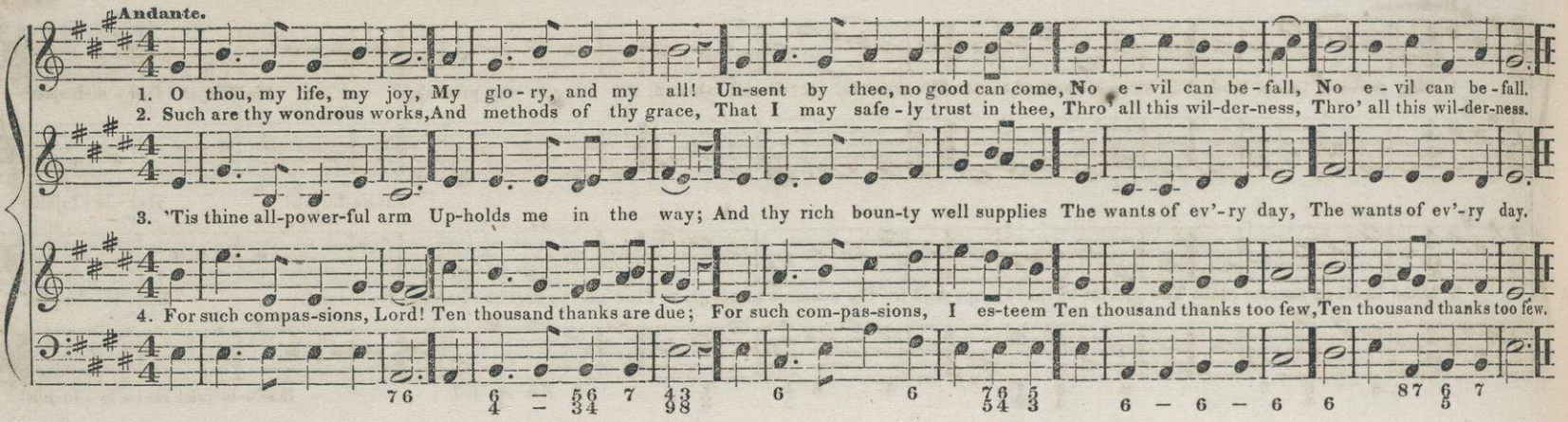

TYNE. S. M.

Arranged from HANDEL.

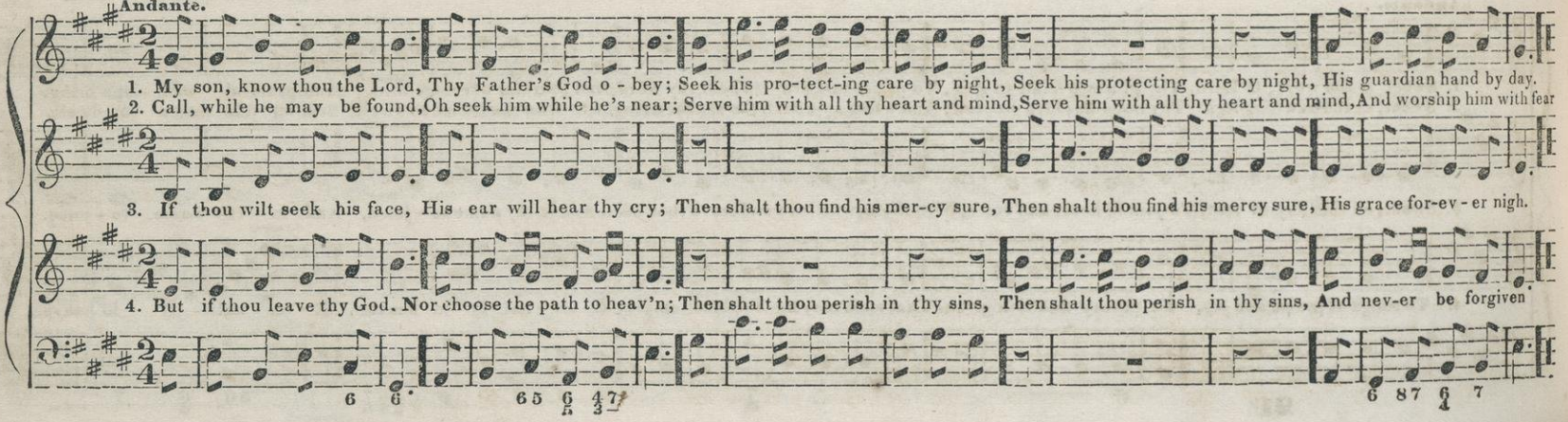

DOVER S. M

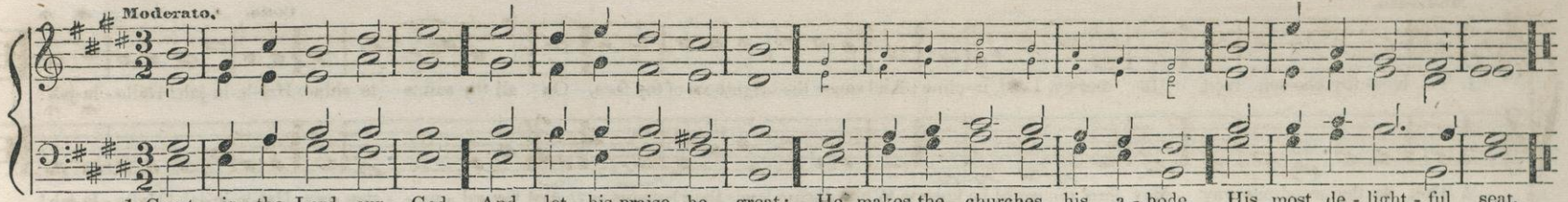

1. Great is the Lord, our God, And let his praise be great; He makes the churches his a - bode, His most de - light - ful seat.
2. In Zi - on God is known, A re - fuge in dis - tress; How bright has his sal - va - tion shone! How fair his heavenly grace!

OLNEY. S. M.

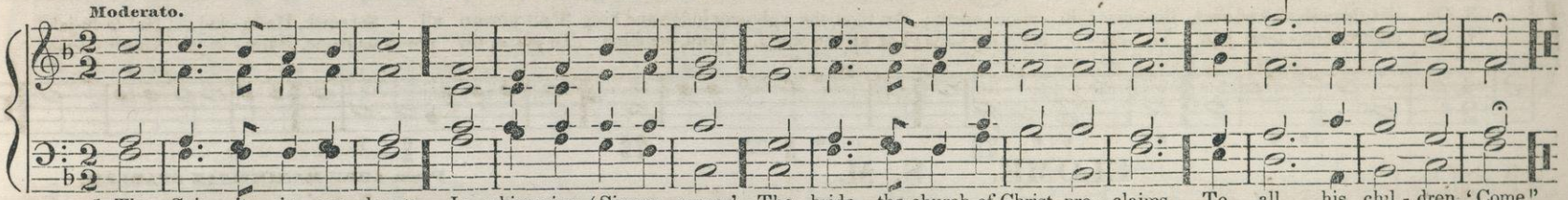

1. The Spir - it, in our hearts, Is whispering, 'Sinner, come;' The bride, the church of Christ, pro - claims To all his chil - dren, 'Come!'
2. Let him that hear-eth say To all a - bout him, 'Come!' Let him that thirsts for right-eous - ness, To Christ, the foun - tain, come!
3. Yes, who - so - ev - er will, Oh let him free - ly come, And free - ly drink the stream of life; 'Tis Je - - sus bids him come.
4. Lo! Je - sus, who in - vites, De - clares, 'I quick-ly come:' Lord, e - - ven so, we wait thy hour; O blest Re - deem - er, come.

SUNBURY. S. M.

TH. MORLEY, 1580.

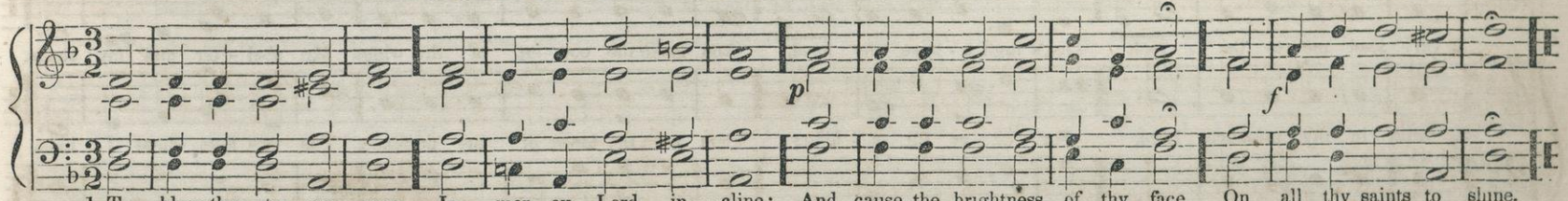

1. To bless thy cho - sen race, In mer - cy, Lord, in - - cline; And cause the brightness of thy face On all thy saints to shine.
2. That so thy won-drous way May thro' the world be known; While dis - tant lands their homage pay, And thy sal - va - tion own

PANCRAS. S. M

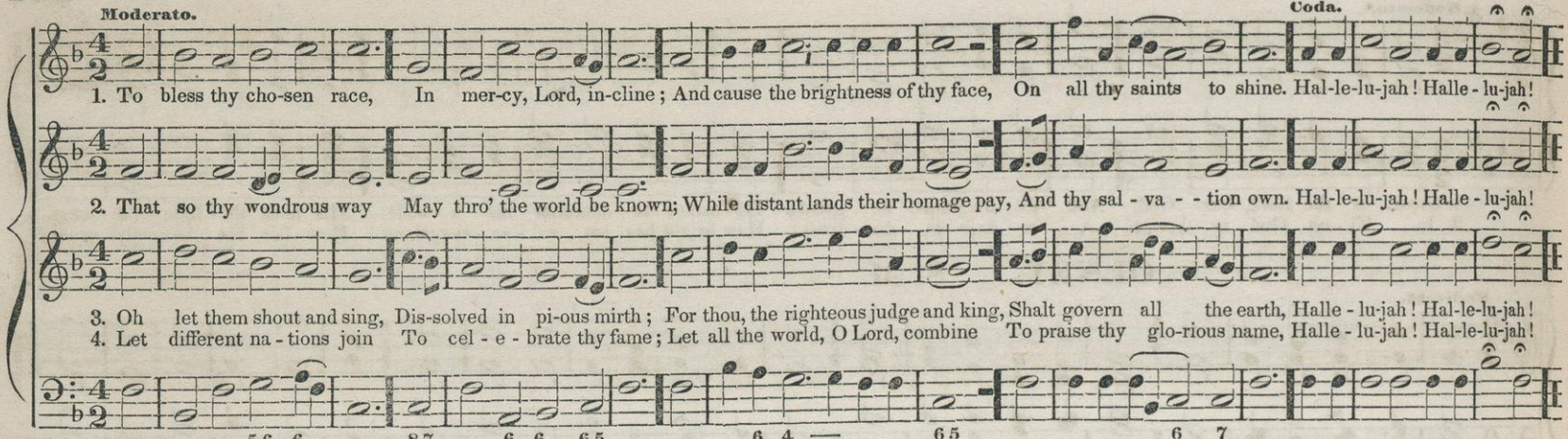

ELOME. S. M.

From ABBE MAXIMILIAN STADLER.

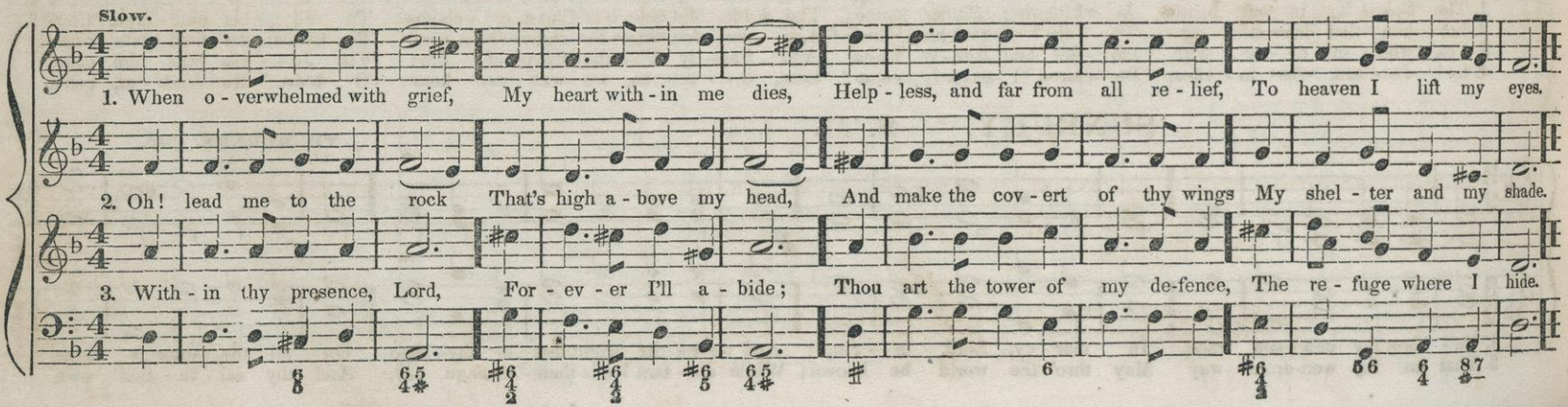

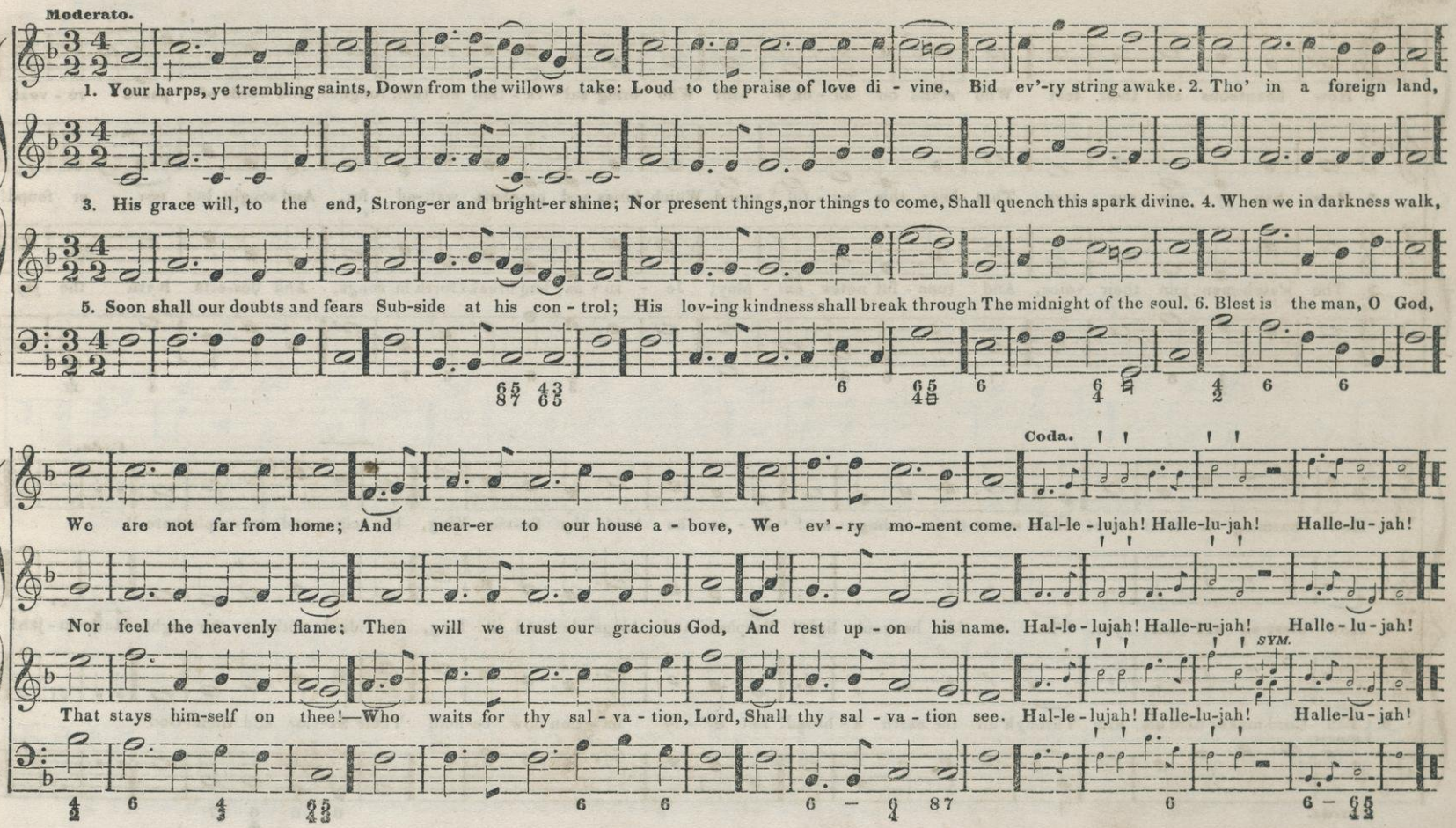
Moderato.
1. Your harps, ye trembling saints, Down from the willows take: Loud to the praise of love di - vine, Bid ev'-ry string awake. 2. Tho' in a foreign land,
3. His grace will, to the end, Strong-er and bright-er shine; Nor present things,nor things to come, Shall quench this spark divine. 4. When we in darkness walk,
5. Soon shall our doubts and fears Sub-side at his con - trol; His lov-ing kindness shall break through The midnight of the soul. 6. Blest is the man, O God,
Coda.
We are not far from home; And near-er to our house a - bove, We ev'-ry mo-ment come. Hal-le - lujah! Halle-lu-jah! Halle-lu - jah!
Nor feel the heavenly flame; Then will we trust our gracious God, And rest up - on his name. Hal-le - lujah! Halle-ru-jah! Halle - lu - jah!
That stays him-self on thee!—Who waits for thy sal - va - tion, Lord, Shall thy sal - va - tion see. Hal-le - lujah! Halle-lu-jah! Halle-lu - jah!
SYM.

AHAVA. S. M.

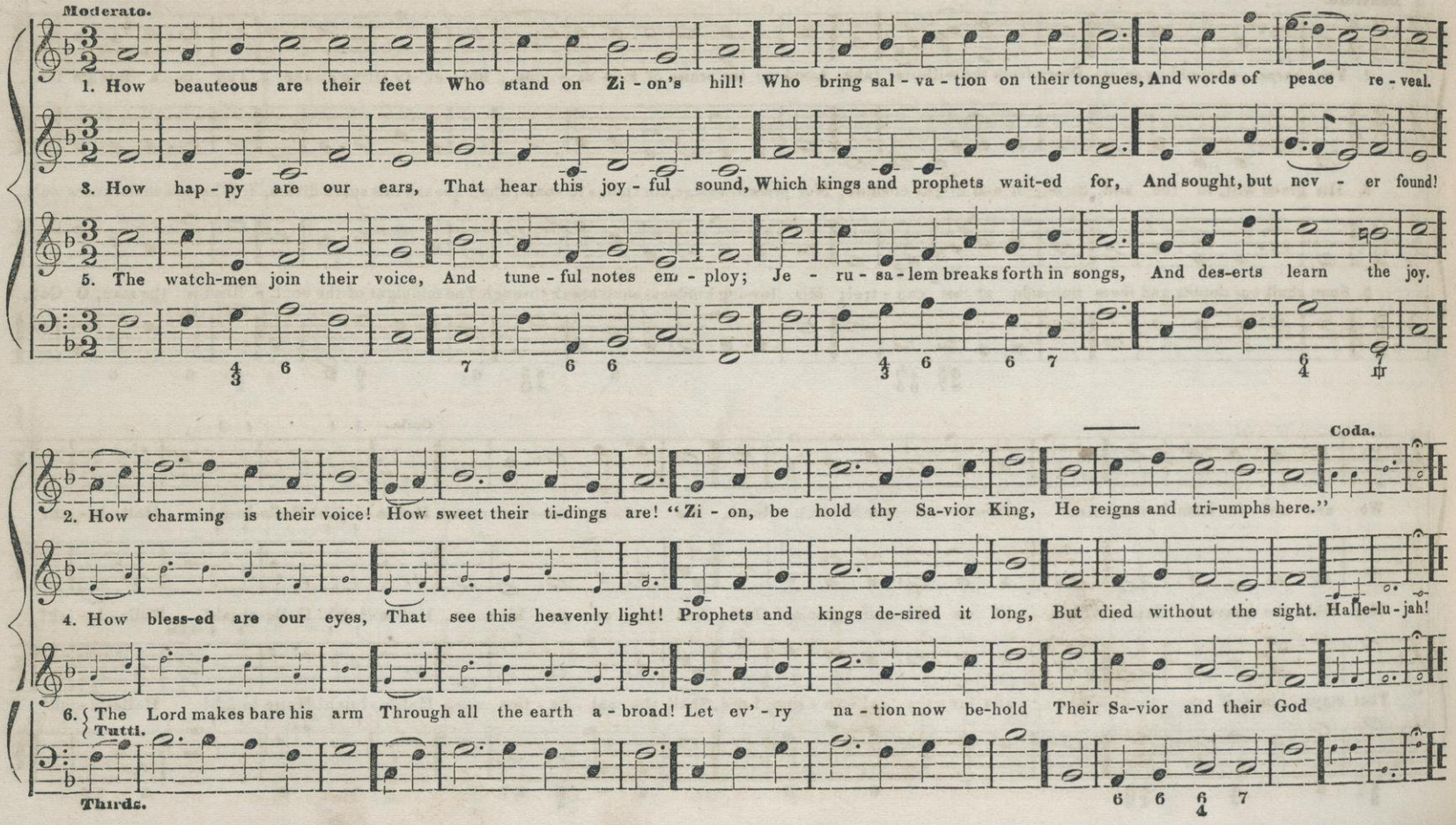
Moderato.
1. How beauteous are their feet Who stand on Zi - on's hill! Who bring sal - va - tion on their tongues, And words of peace re - veal.
3. How hap - py are our ears, That hear this joy - ful sound, Which kings and prophets wait-ed for, And sought, but nev - er found!
5. The watch-men join their voice, And tune - ful notes em - ploy; Je - ru - sa - lem breaks forth in songs, And des-erts learn the joy.
Coda.
2. How charming is their voice! How sweet their ti-dings are! "Zi - on, be hold thy Sa-vior King, He reigns and tri-umphs here."
4. How bless-ed are our eyes, That see this heavenly light! Prophets and kings de-sired it long, But died without the sight. Halle-lu - jah!
6. The Lord makes bare his arm Through all the earth a - broad! Let ev' - ry na - tion now be-hold Their Sa-vior and their God
Tutti.
Thirds.

GERAR. S. M.

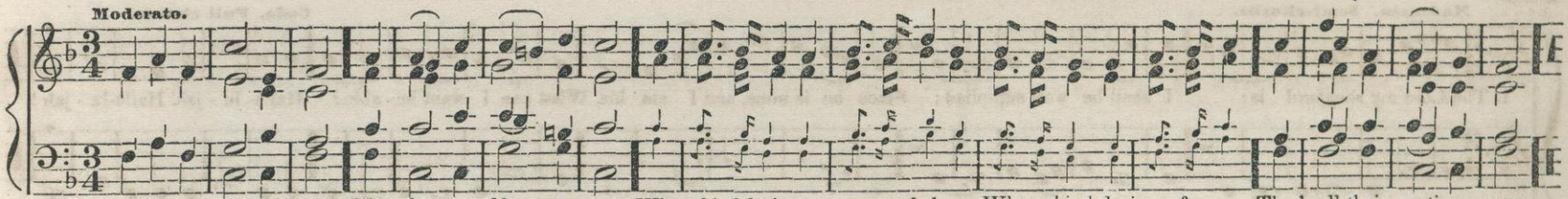

1. Blest are the sons of peace, Whose hearts and hopes are one ; Whose kind designs to serve and please Whose kind designs, &c. Thro' all their actions run.
2. Thus on the heavenly ma s The saints are blest a-bove ; Where joy, like morning dew, dis - tils, Where joy, like morning, &c. And all the air is love.

BRALTON. S. M.

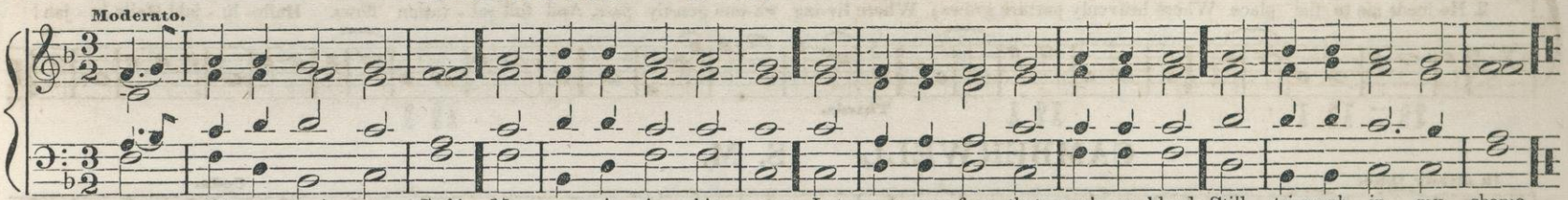

1. I lift my soul to God! My trust is in his name; Let not my foes, that seek my blood, Still tri-umph in my shame.
2. From ear - ly dawn - ing light Till even-ing shades a - rise, For thy sal - va - tion, Lord, I wait, With ev - er - long - ing eyes.
3. Re - - mem - ber all thy grace, And lead me in thy truth; For - give the sins of ri - per days, And fol - lies of my youth.
4. The Lord is just and kind; The meek shall learn his ways; And eve - ry hum - ble sin - ner find The bless-ings of his grace.

MAINE. S. M.

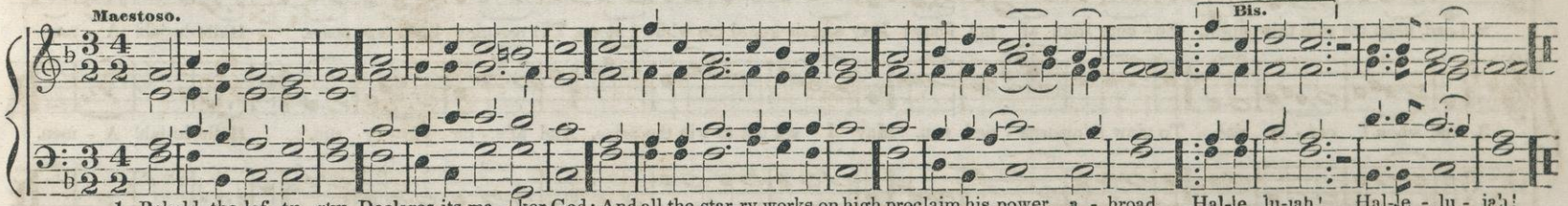

1. Behold, the lof - ty sky Declares its ma - ker God; And all the star-ry works on high proclaim his power a - broad. Hal-le lu-jah! Hal-le - lu - jah!
2. The darkness and the light Still keep their course the same; While night to day, and day to night, Divinely teach his name. Hal-le - lu-jah! Hal-le - lu - jah!

SEIR. S. M.

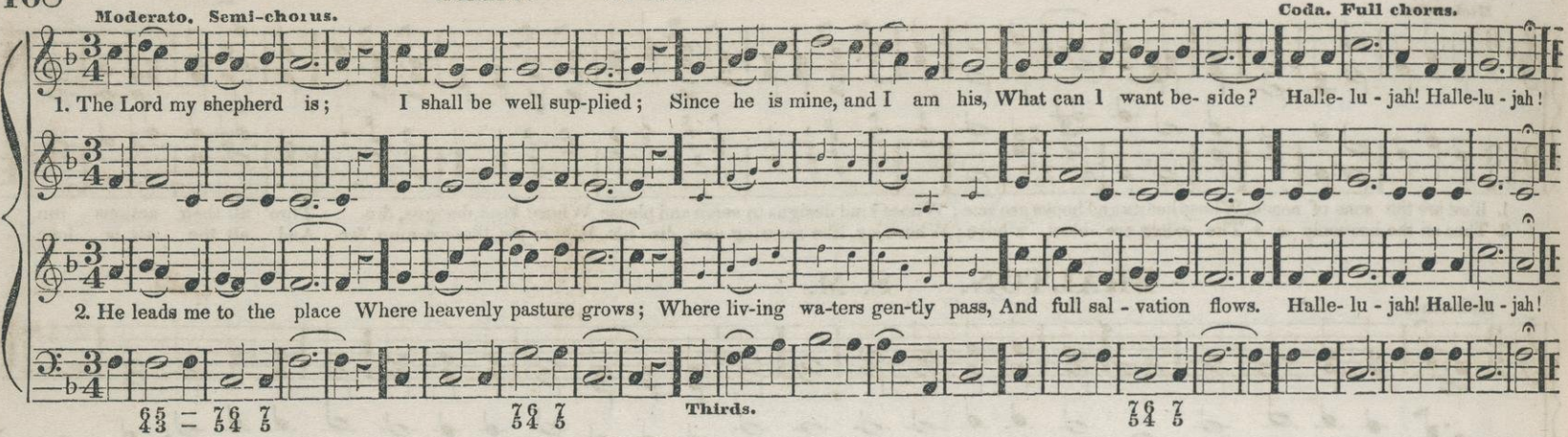

CAMBERWELL. S. M.

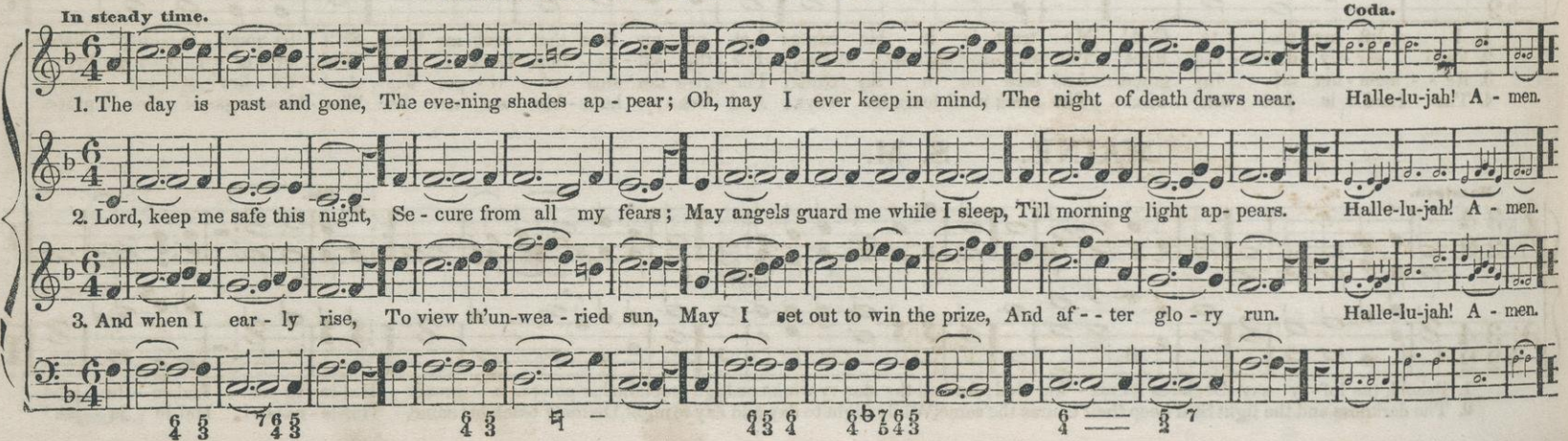

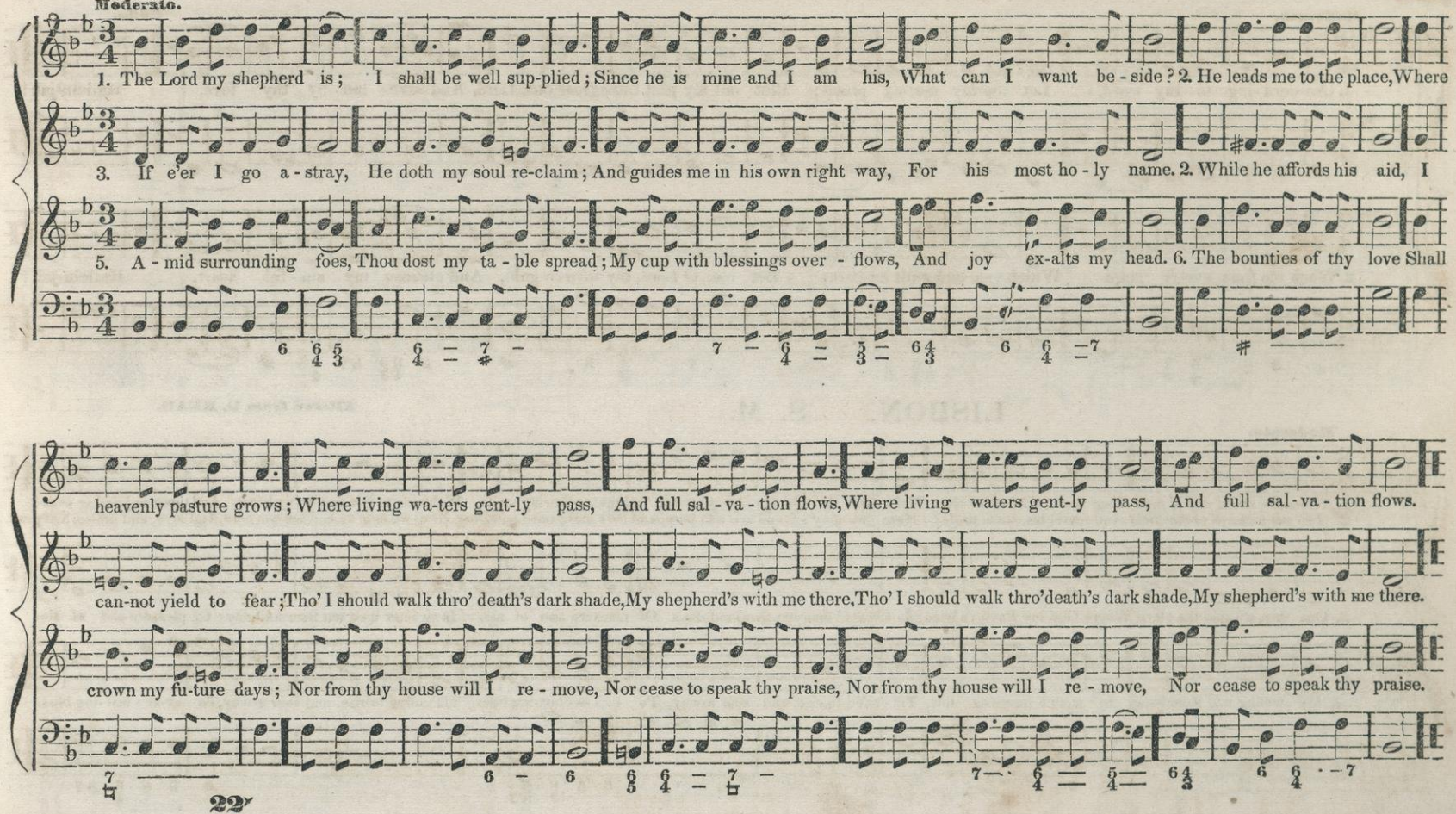
Moderato.
1. The Lord my shepherd is; I shall be well sup-plied; Since he is mine and I am his, What can I want be - side? 2. He leads me to the place, Where
3. If e'er I go a - stray, He doth my soul re-claim; And guides me in his own right way, For his most ho - ly name. 2. While he affords his aid, I
5. A - mid surrounding foes, Thou dost my ta - ble spread; My cup with blessings over - flows, And joy ex-alts my head. 6. The bounties of thy love Shall
heavenly pasture grows; Where living wa-ters gent-ly pass, And full sal - va - tion flows, Where living waters gent-ly pass, And full sal - va - tion flows.
can-not yield to fear; Tho' I should walk thro' death's dark shade, My shepherd's with me there, Tho' I should walk thro' death's dark shade, My shepherd's with me there.
crown my fu-ture days; Nor from thy house will I re - move, Nor cease to speak thy praise, Nor from thy house will I re - move, Nor cease to speak thy praise.

LEIGHTON. S. M.

Moderato.

Coda.

1. Ac-cord-ing to thy word, Let me thy mer-cy prove; Blot out my past transgressions, Lord, And save me by thy love. Hallelu-jah!

2. Wash me from eve-ry stain Which vice and guilt im-part; Let me, O Lord, thy love re-gain, And cleanse my sin-ful heart. Hallelu-jah!

LISBON. S. M.

Altered from D. READ.

Moderato.

1. Welcome, sweet day of rest, That saw the Lord a-rise; Wel-come to this re-viving breast, And these rejoicing eyes, Welcome to this re-viv-ing breast, And these re-joic-ing eyes!
2. Je-sus him-self comes near, And feasts his saints to-day; Here we may sit and see him here, And love, and praise, and pray, Here we may sit and see him here, And love, and praise, and pray.

3. One day, a-mid the place Where God my Savior's been, Is sweeter than ten thousand days Of pleasure and of sin, Is sweeter than ten thousand days Of pleasure and of sin.

4. My willing soul would stay In such a frame as this, Till called to rise, and soar a-way, To ev-er-last-ing bliss, Till called to rise, and soar a-way, To ev-er-last-ing bliss.

GORTON. S. M.

BEETHOVEN.

Slow and soft. Solo voices or semi-chorus. Coda.

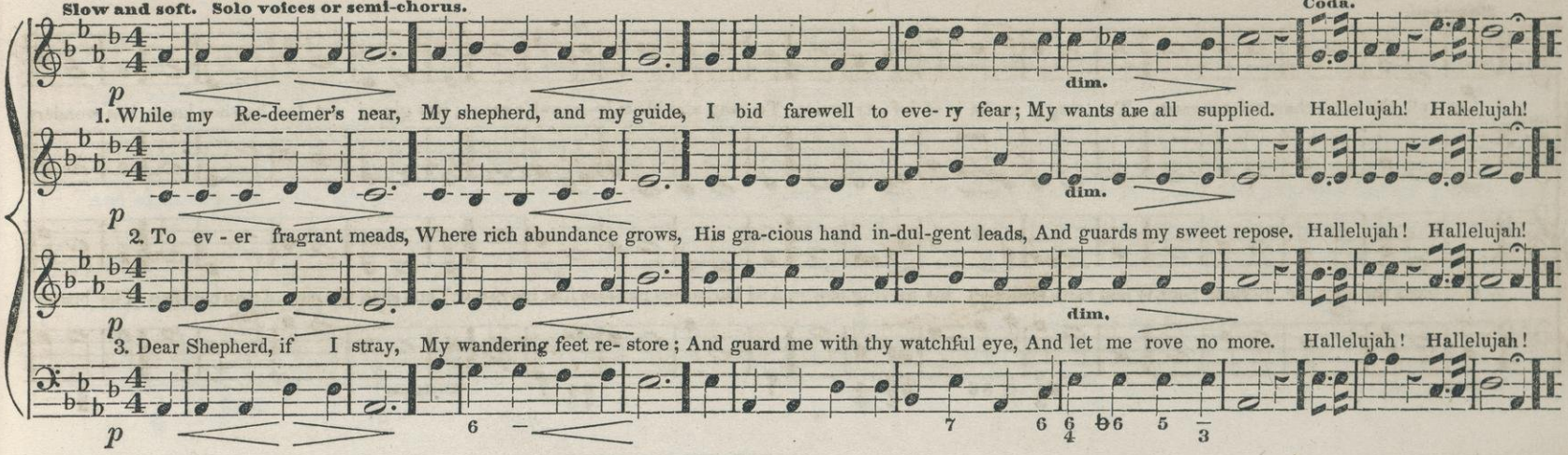

HEREFORD. S. M.

With solemnity. Coda.

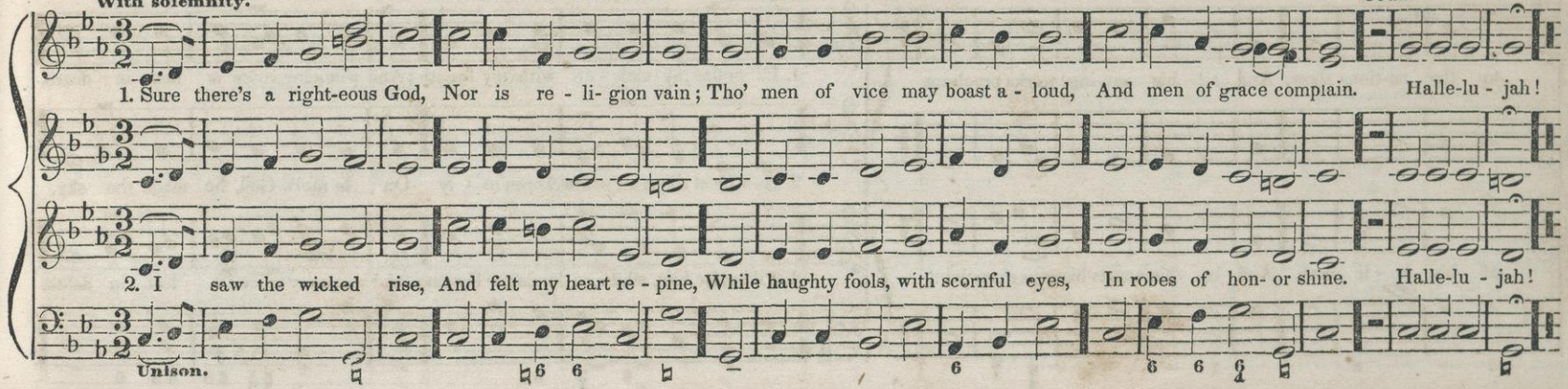

MIDIAN. L. P. M

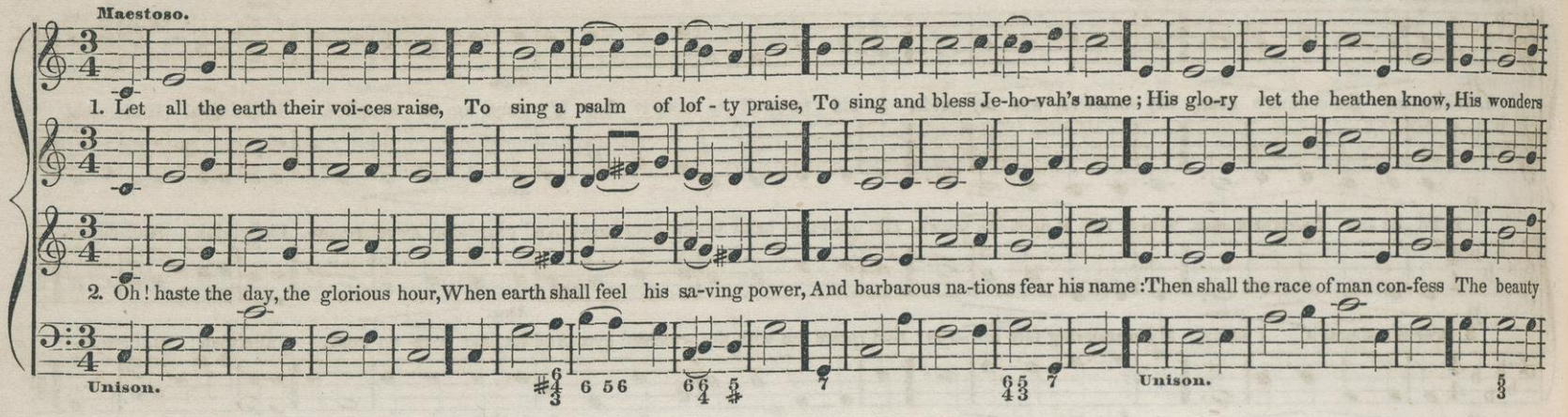

NEWCOURT. L. P. M.

H. BOND.

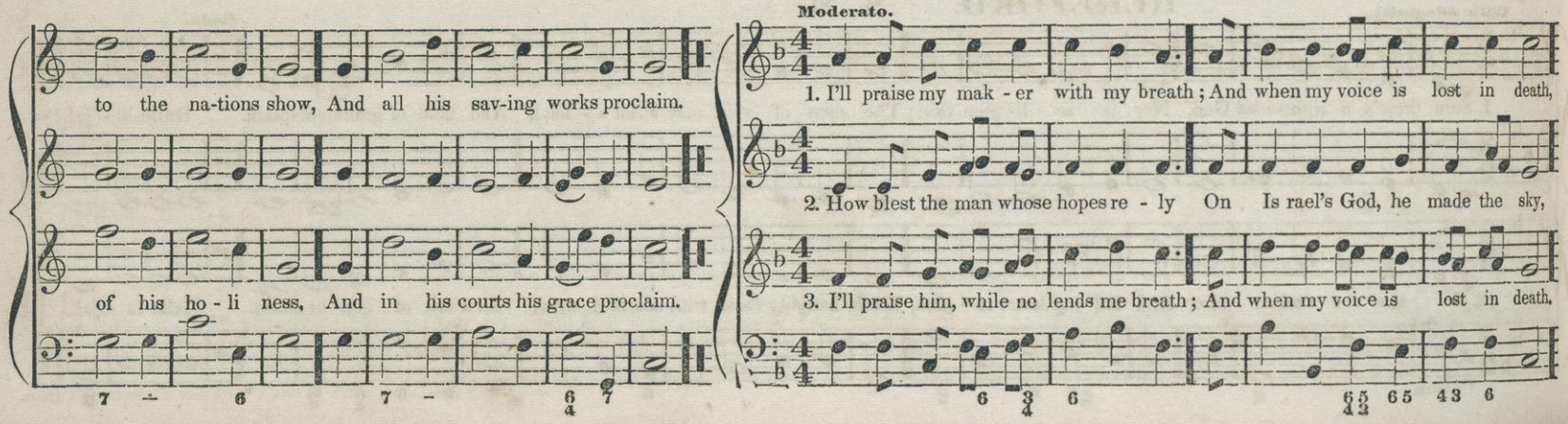

Praise shall em - ploy my nobler powers ; My days of praise shall ne'er be past, While life and thought, and be - ing last, Or im - mor - tal - i - - ty en-dures.

And earth, and seas, with all their train ; His truth for - ev - - er stands se-cure ; He saves th 'opressed, he feeds the poor, And none shall find his promise vain.

Praise shall em - ploy my nobler powers ; My days of praise shall ne'er be past, While life and thought, and be - ing last, Or im - mor - tal - i - - ty en-dures.

MERIBAH. C. P. M.

Moderato.

1. When thou my righteous Judge shalt come To take thy ransomed people home, Shall I a-mong them stand ? { Shall such a worthless worm as I / Who sometimes am afraid to die, } Be found at thy right hand ?

2. I love to meet thy people now, Be - fore thy feet with them to bow, Though vil-est of them all ; { But, can I bear the piercing thought ? / What if my name should be left out, } When thou for them shalt call ?

3. O Lord, prevent it by thy grace, Be thou my on - ly hid-ing - place, In this th' accept-ed day ; { Thy pardoning voice oh let me hear, / To still my un - be - liev-ing fear, } Nor let me fall, I pray.

4. A - mong thy saints let me be found, Where'er th' archangel's trump shall sound, To see thy smil-ing face ; { Then loudest of the crowd I'll sing, / While heaven's resounding mansions ring } With shouts of sovereign grace.

NASHVILLE. L. P. M.

From a Gregorian Chant.

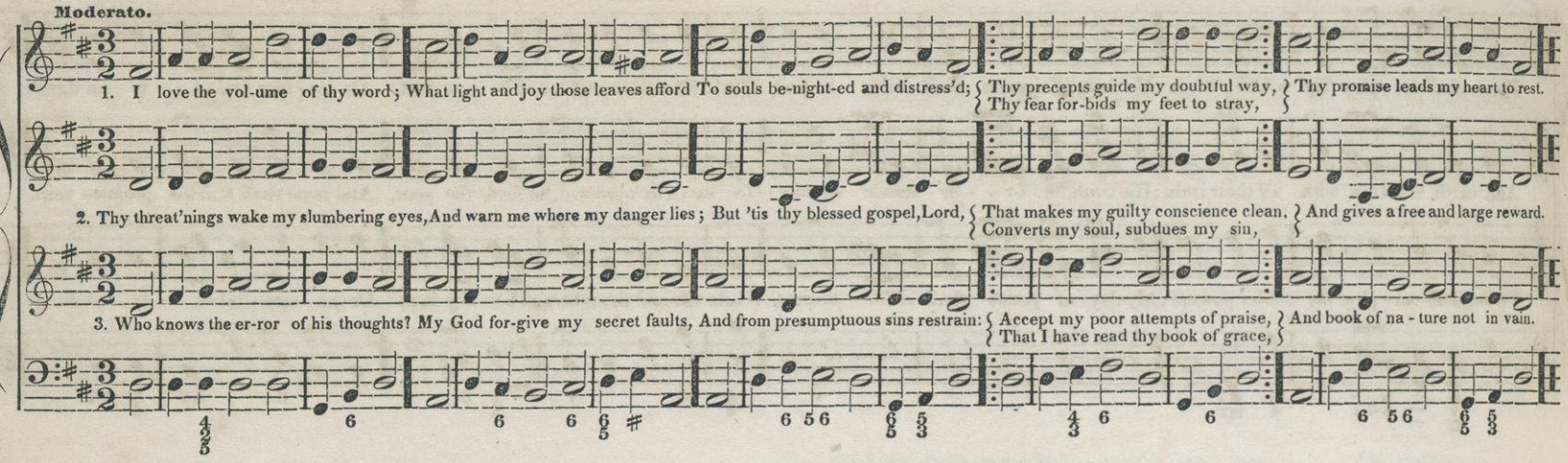

MAYFIELD. L. P. M.

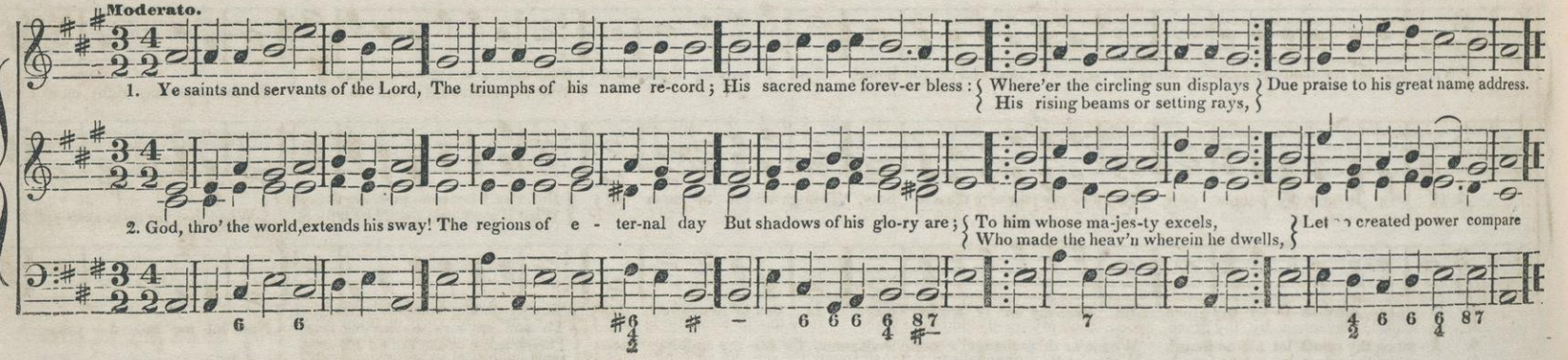

AITHLONE C. P M.

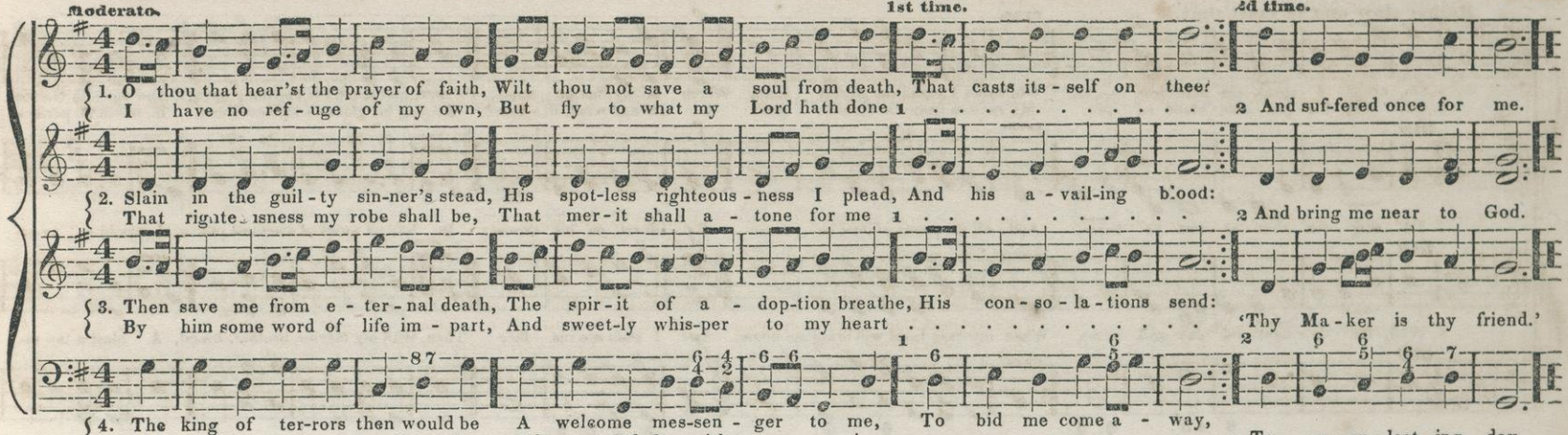

HIGHTON. C. P. M.

Arranged from FRED. SCHNEIDER.

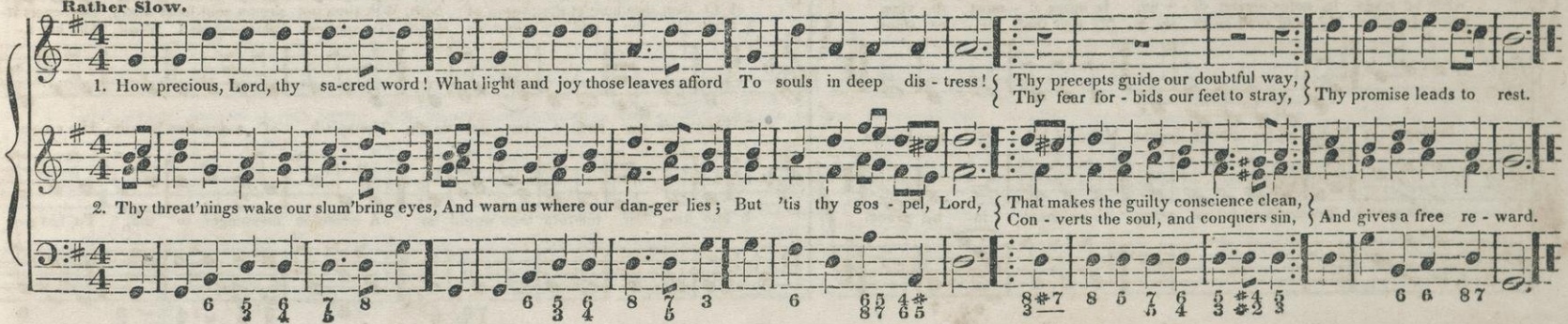

ARIEL. C. P. M.

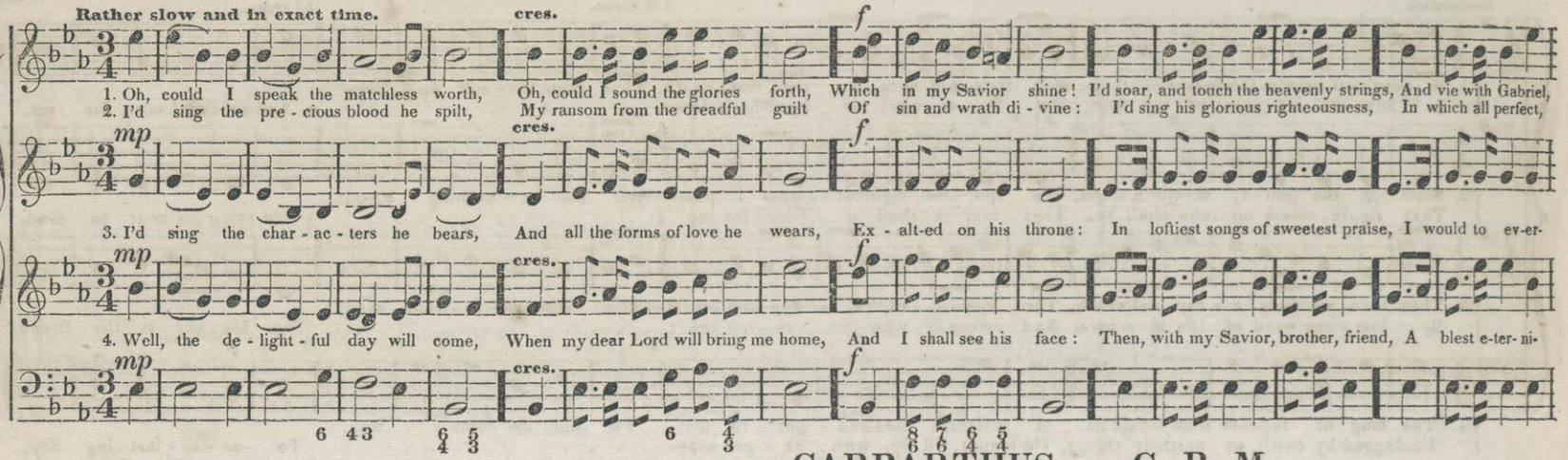

CARPARTHUS. C. P. M.

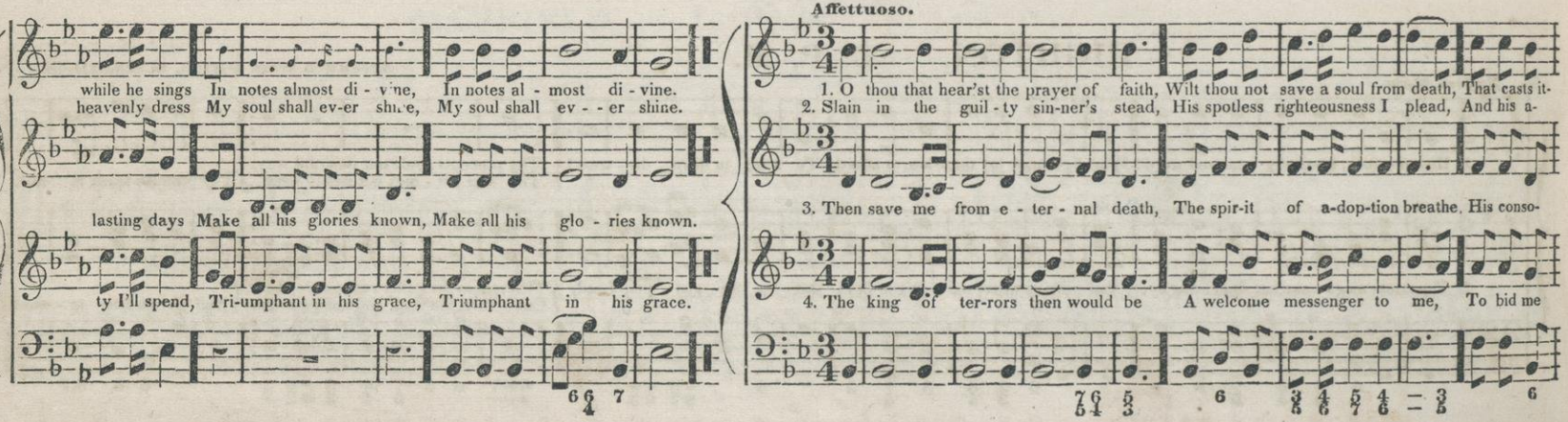

self on thee? I have no refuge of my own, But fly to what my Lord hath done, And suffered once for me, And suf - fered once . . . . . for me.
vailing blood: That righteousness my robe shall be, That mer-it shall a- tone for me, And bring me near to God, And bring me near . . . . . to God.

lations send; By him some word of life im - - - part, And sweetly whisper to my heart, 'Thy Maker is thy friend,' 'Thy Ma - - ker is . . . . . thy friend.'

come a - way: Unclogg'd by earth, or earthly things, I'd mount, I'd fly, with eager wings, To ev- er- last-ing day, To ev - - er - - last - - - - - - - - ing day.

WAYLAND. 8s & 4.

Allegro Moderato.

1. Hark, hark! the gospel trumpet sounds, Thro' earth and heaven the echo bounds; Pardon and peace by Je-sus' blood! Sin - ners are re - conciled to God, By grace di - vine!

2. Come, sinners, hear the joyful news, Nor longer dare the grace re - fuse; Mer - cy and jus-tice here com-bine, Goodness and truth harmonious join, T'in-vite you near.

3. Ye saints in glory, strike the lyre; Ye mortals, catch the sacred fire; Let both the Savior's love pro-claim— For - - ev-er wor-thy is the Lamb Of end-less praise.

Tenor and Base sing the small notes.

BETHNEL. C. P. M

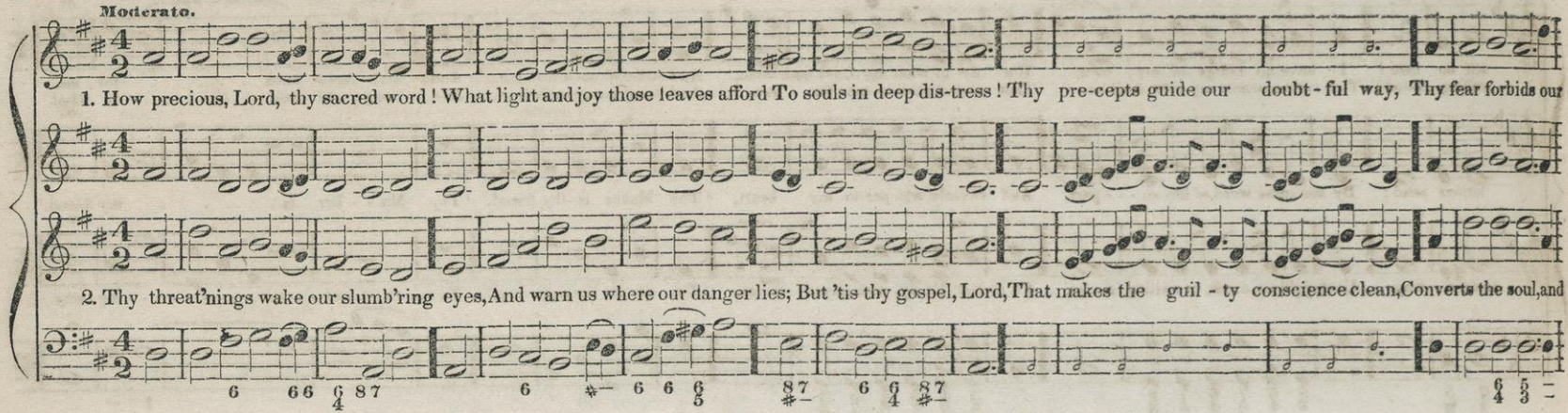

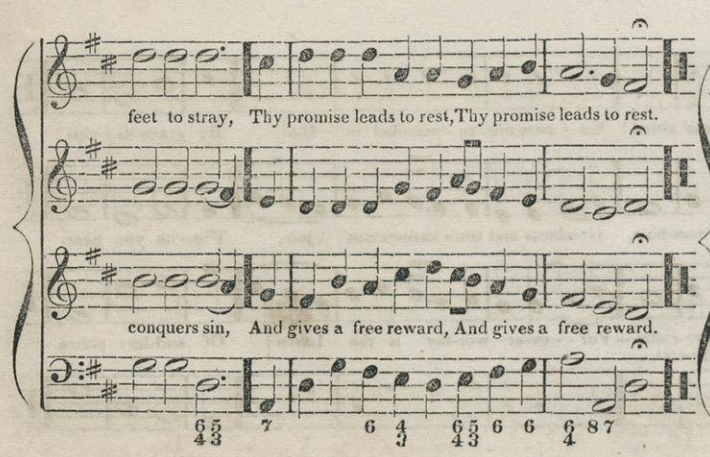

LONGWORTH. C. P. M.

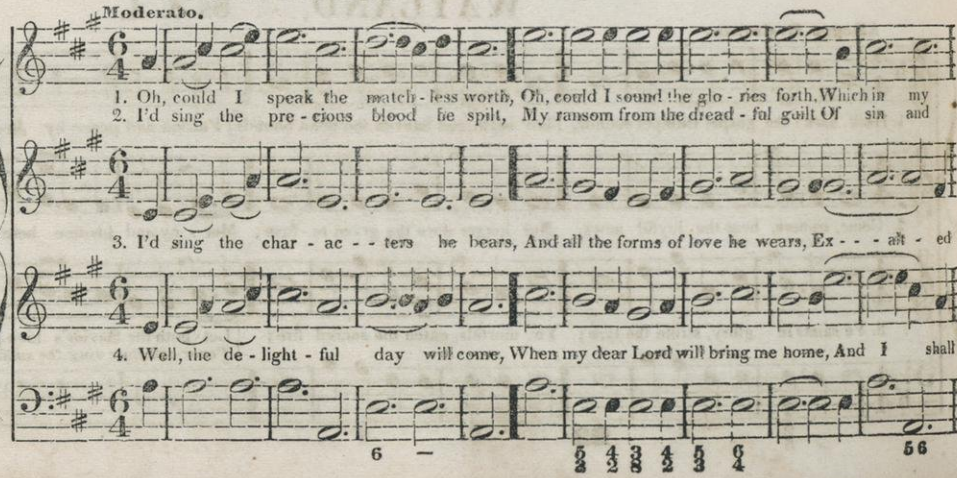

Sa - vior shine! I'd soar and touch the heaven - ly strings, And vie with Ga - briel, while he sings In notes al - most di - vine, In notes . . . al - most di - vine
wrath di - vine: I'd sing his glo - rious right - eous - ness, In which all - per-fect, heaven - ly dress, My soul shall ev - er shine, My soul . . . shall ev - - er shine.
on his throne: In loft - iest songs of sweet - est praise, I would to ev - - er - last - - ing days Make all his glo-ries known, Make all . . . his glo - - ries known.
see his face: Then, with my Sa - vior, broth - er, friend, A blest e - - ter - - ni - ty I'll spend, Tri-umph-ant in his grace, Tri - - umph - - ant in his grace.

ARTON. 8s & 4.

Moderato.

1. Cre - ate, O God, my powers a-new, Make my whole heart sincere and true; Oh cast me not in wrath a - way, Nor let thy soul en - livening ray Still cease to shine.
2. Re - store thy fa - vor, bliss divine! Those heavenly joys that once were mine; Let thy good spir - it, kind and free, Up - hold and guide my steps to thee, Thou God of love.

3. Then will I teach thy sa - cred ways; With ho-ly zeal pro-claim thy praise; Till sinners leave the dangerous road, For-sake their sins, and turn to God With hearts sin - cere

4 Oh cleanse my guilt, and heal my pain; Re-move the blood-pol - lut - ed stain; Then shall my heart a - dor - ing trace, My Sa - vior God, the boundless grace, That flows from thee.

ELEON. C. P. M

Arranged from RADIGER.

Moderato.

1. Oh, could I speak the matchless worth, Oh, could I sound the glo - ries forth, Which in my Sa - vior shine! I'd soar, and touch the

1. Oh, could I speak the matchless worth, Oh, could I sound the glo - ries forth, Which in my Sa - vior shine! I'd soar, and touch the

1. Oh, could I speak the matchless worth, Oh, could I sound the glo - ries forth, Which in my Sa - vior shine! I'd soar, and touch the

heavenly strings, And vie with Gabriel while he sings In notes almost di - vine . . . . . In notes almost di - vine, In notes almost di - vine.

heavenly strings, And vie with Gabriel, while he sings In notes almost divine, In notes al-most di - vine, In notes almost di - vine.

heavenly strings, And vie with Gabriel, while he sings In notes almost divine, In notes al-most di - vine, In notes almost di - vine

In notes almost di - vine, In notes, &c.

PETERS. S. P. M

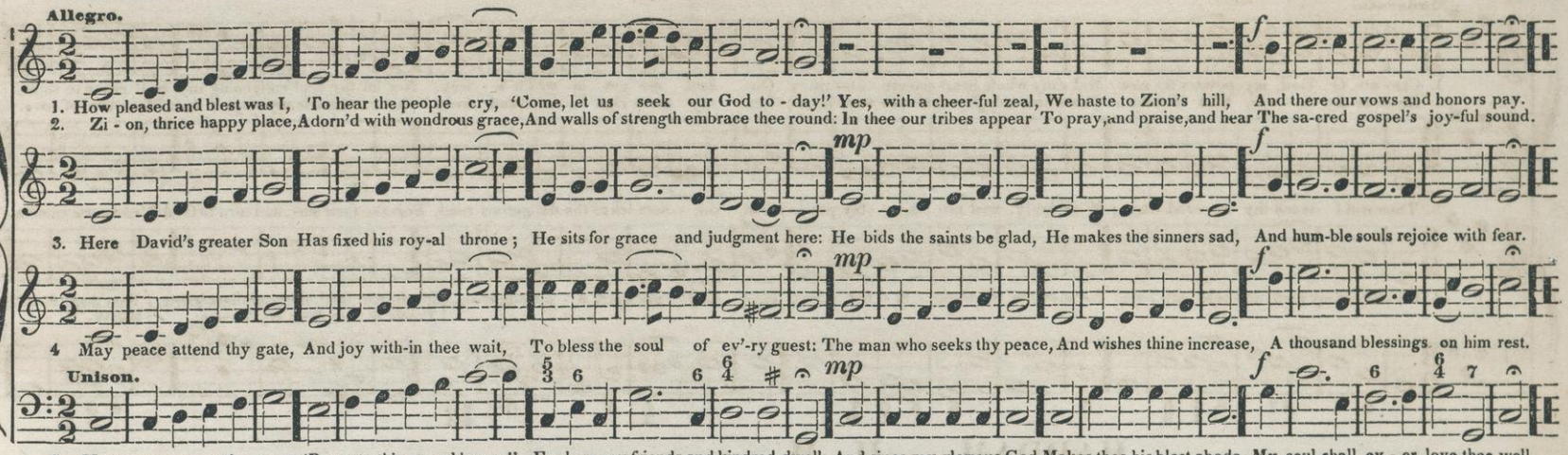

DALSTON. S. P. M.

A. WILLIAMS.

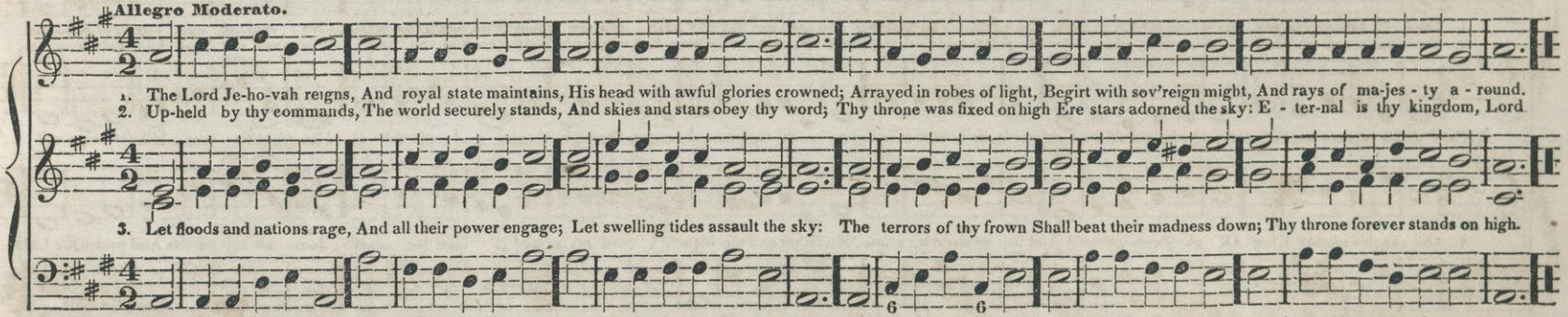

LORTON. 8s & 4.

From an English Tune.

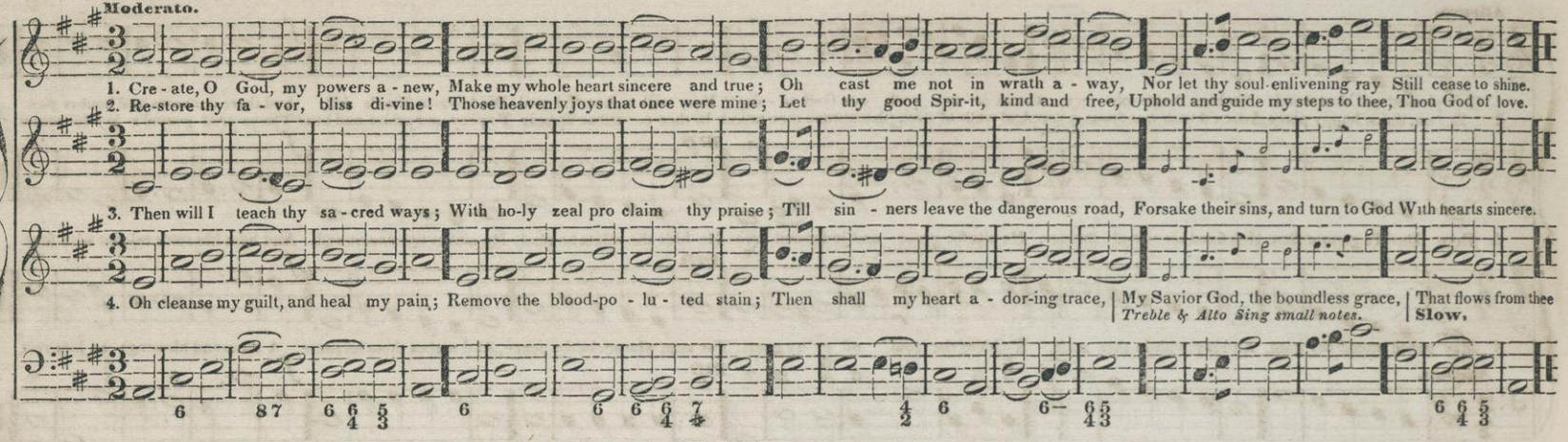

HADDAM. H. M.

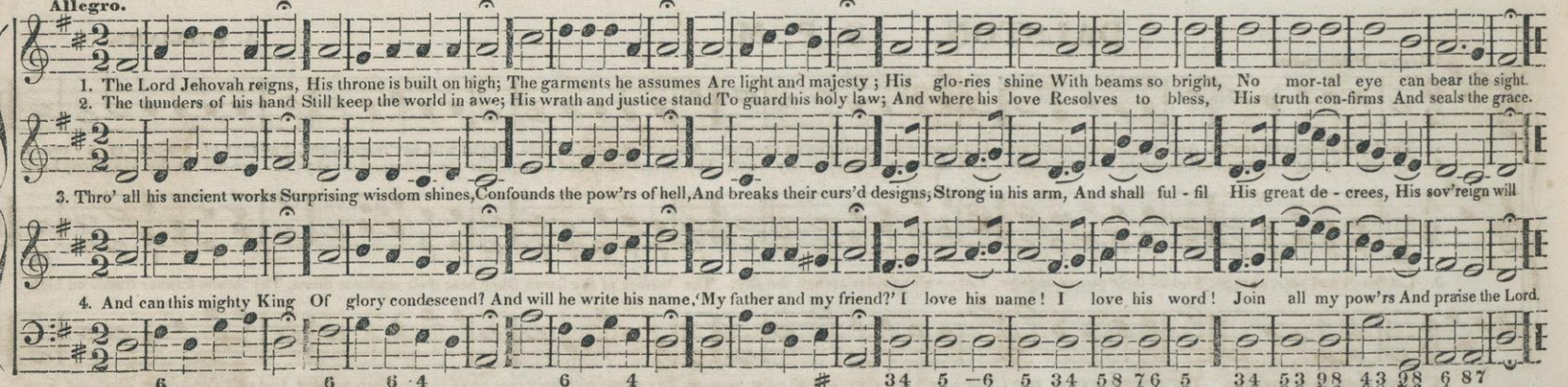

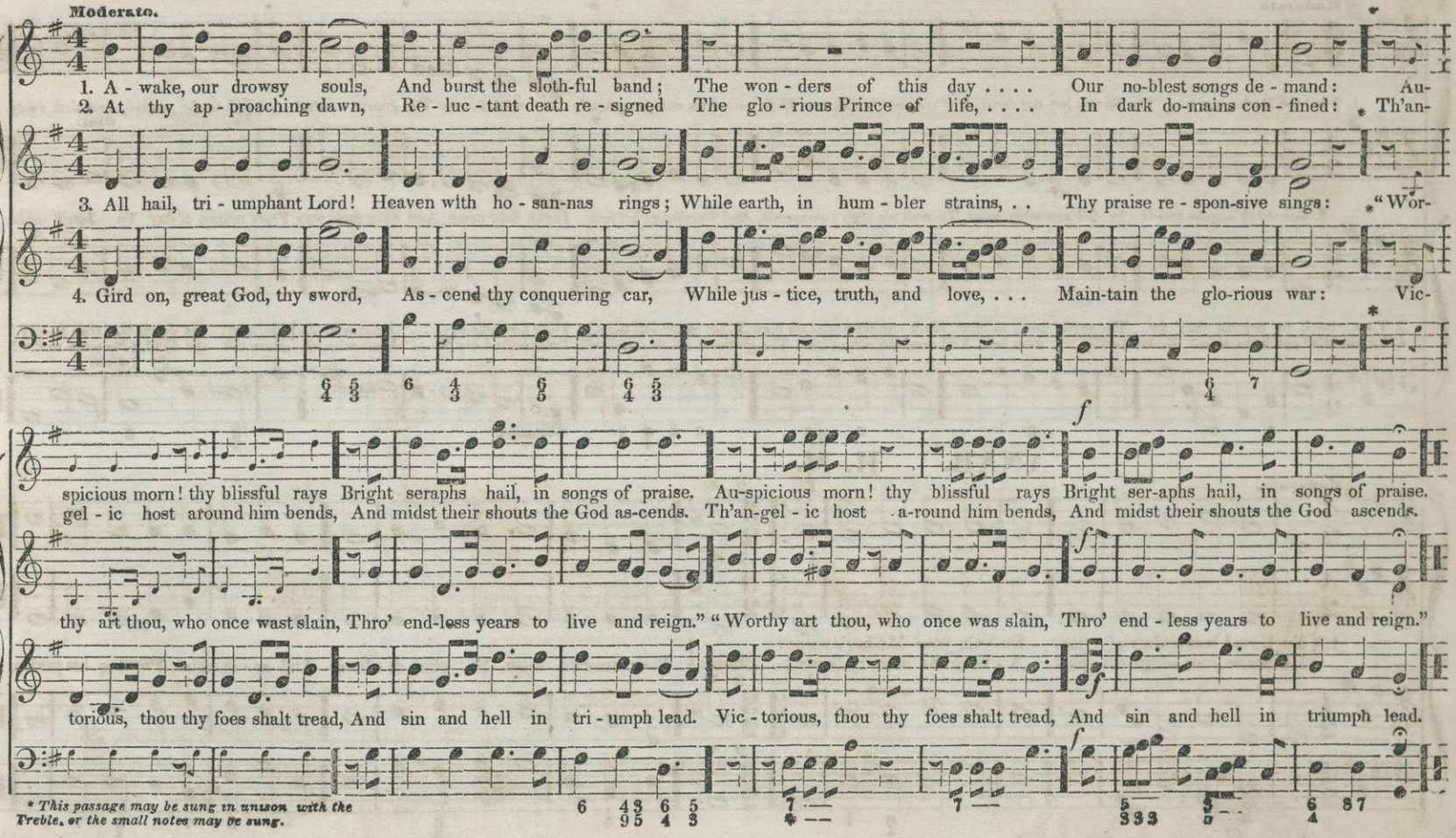
Moderato.
1. A - wake, our drowsy souls, And burst the sloth-ful band; The won - ders of this day . . . . Our no-blest songs de - mand: Au-
2. At thy ap - proaching dawn, Re - luc - tant death re - signed The glo - rious Prince of life, ... In dark do-mains con - fined: Th'an-
3. All hail, tri - umphant Lord! Heaven with ho - san-nas rings; While earth, in hum - bler strains, . . Thy praise re - spon-sive sings: "Wor-
4. Gird on, great God, thy sword, As - cend thy conquering car, While jus - tice, truth, and love, . . . Main-tain the glo-rious war: Vic-
spicious morn! thy blissful rays Bright seraphs hail, in songs of praise. Au-spicious morn! thy blissful rays Bright ser-aphs hail, in songs of praise.
gel - ic host around him bends, And midst their shouts the God as-cends. Th'an-gel - ic host a-round him bends, And midst their shouts the God ascends.
thy art thou, who once wast slain, Thro' end-less years to live and reign." "Worthy art thou, who once was slain, Thro' end - less years to live and reign."
torious, thou thy foes shalt tread, And sin and hell in tri - umph lead. Vic - torious, thou thy foes shalt tread, And sin and hell in triumph lead.
* This passage may be sung in unison with the Treble, or the small notes may be sung.

STOW. H. M

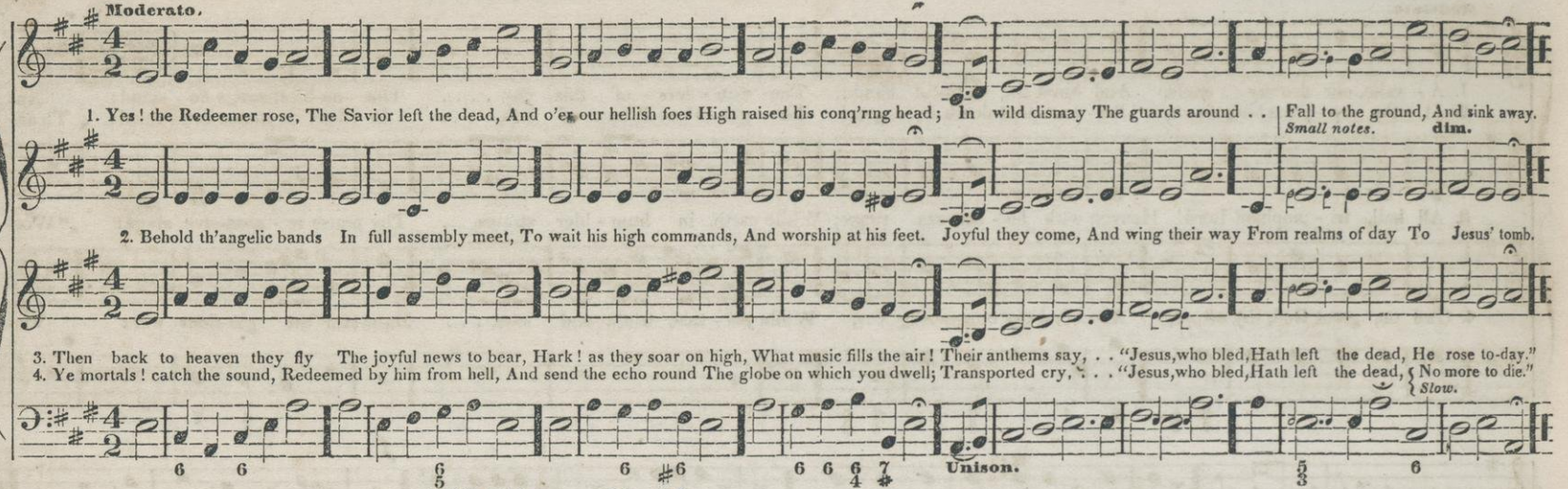

ANAB. H. M.

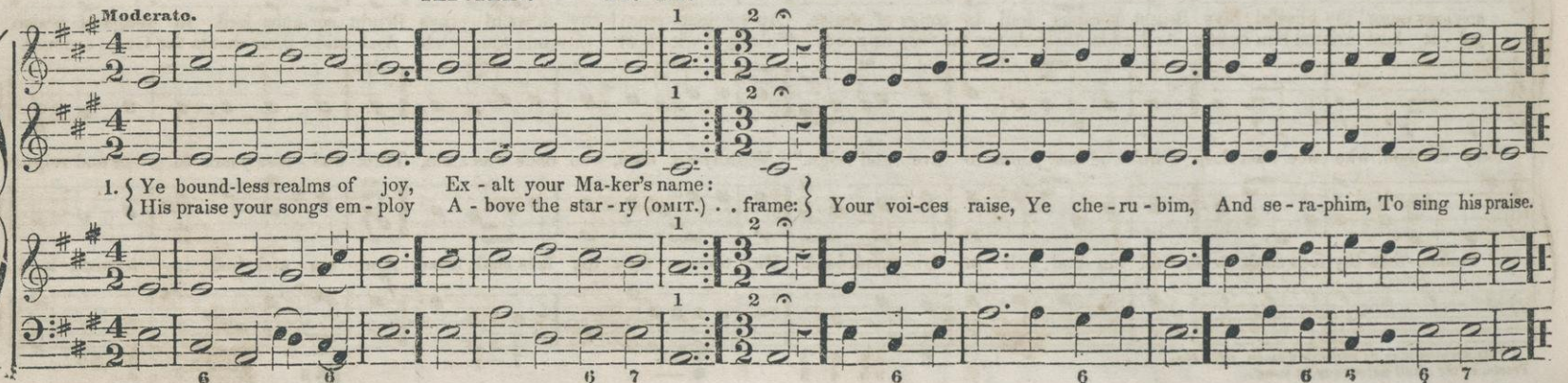

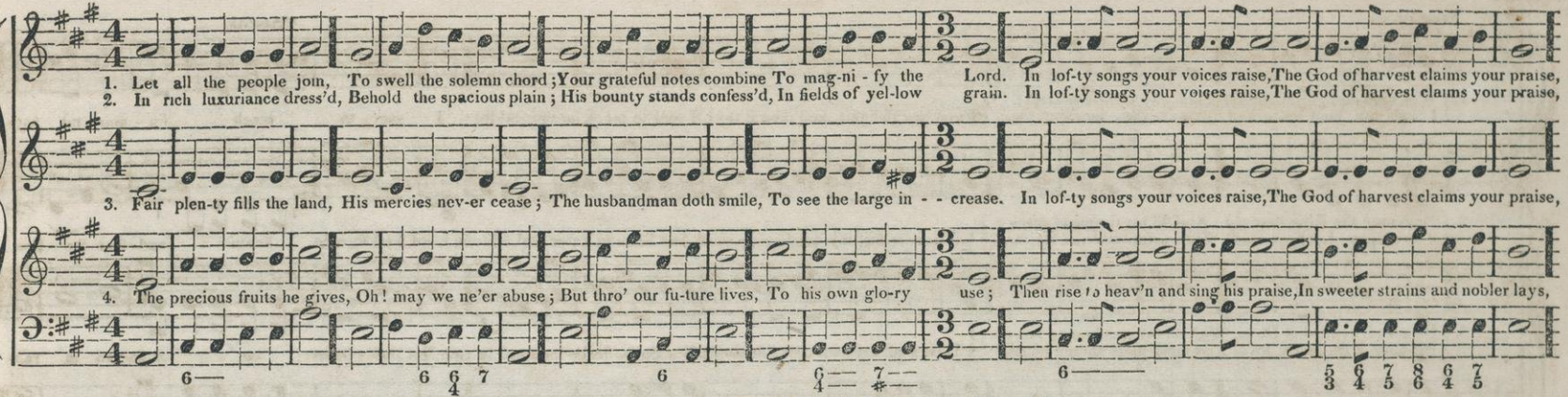
1. Let all the people join, To swell the solemn chord; Your grateful notes combine To mag-ni - fy the Lord. In lof-ty songs your voices raise, The God of harvest claims your praise,
2. In rich luxuriance dress'd, Behold the spacious plain; His bounty stands confess'd, In fields of yel-low grain. In lof-ty songs your voices raise, The God of harvest claims your praise,
3. Fair plen-ty fills the land, His mercies nev-er cease; The husbandman doth smile, To see the large in - - crease. In lof-ty songs your voices raise, The God of harvest claims your praise,
4. The precious fruits he gives, Oh! may we ne'er abuse; But thro' our fu-ture lives, To his own glo-ry use; Then rise to heav'n and sing his praise, In sweeter strains and nobler lays,

IRWELL. H. M.

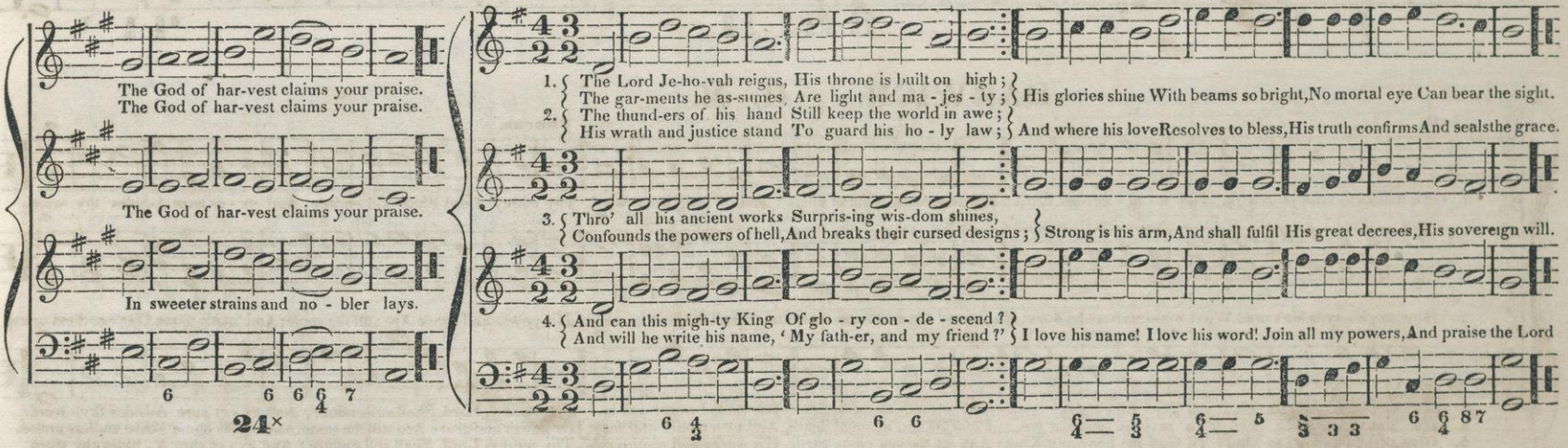
The God of har-vest claims your praise.
The God of har-vest claims your praise.
The God of har-vest claims your praise.
In sweeter strains and no - bler lays.
1. The Lord Je-ho-vah reigns, His throne is built on high; The gar-ments he as-sumes Are light and ma - jes - ty; His glories shine With beams so bright, No mortal eye Can bear the sight.
2. The thund-ers of his hand Still keep the world in awe; His wrath and justice stand To guard his ho - ly law; And where his love Resolves to bless, His truth confirms And seals the grace.
3. Thro' all his ancient works Surpris-ing wis-dom shines, Confounds the powers of hell, And breaks their cursed designs; Strong is his arm, And shall fulfil His great decrees, His sovereign will.
4. And can this migh-ty King Of glo - ry con - de - scend? And will he write his name, 'My fath-er, and my friend?' I love his name! I love his word! Join all my powers, And praise the Lord

LISCHER. H. M

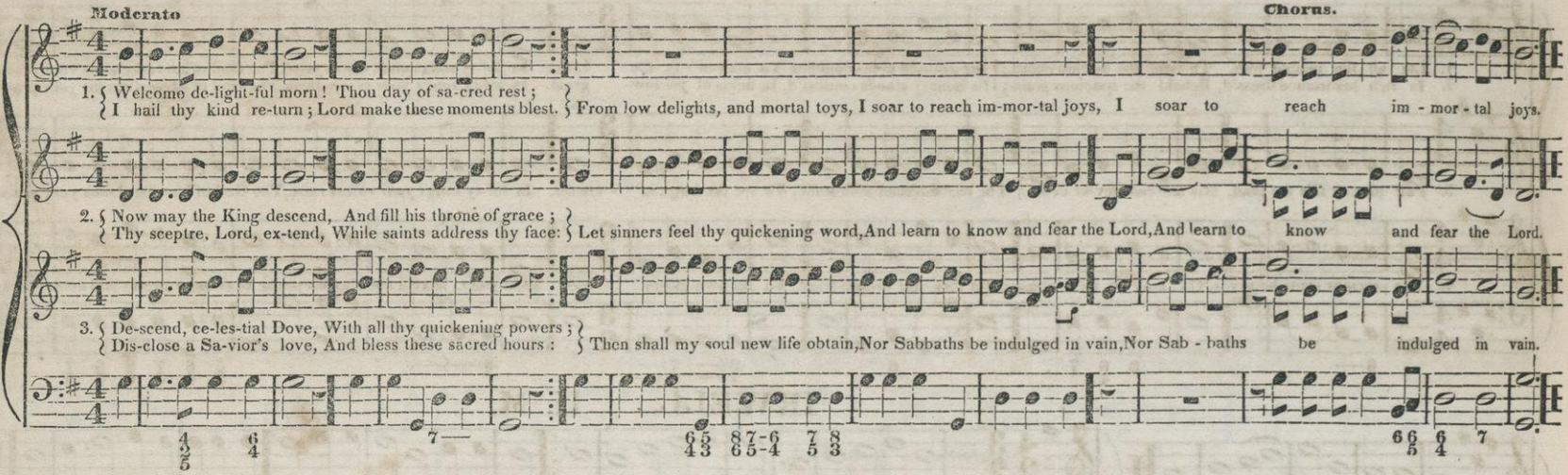

HARWICH. H. M.

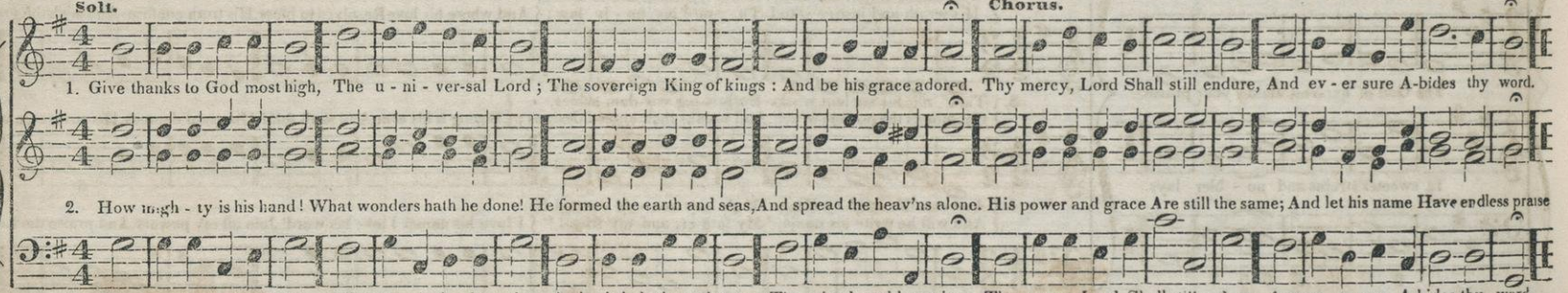

TRIUMPH. H. M.

Allegro.

1. A-wake, our drow-sy souls, And burst the slothful band; The wonders of this day Our no - blest songs demand: Auspicious morn! thy blissful rays Bright seraphs hail, in songs of praise.
2. At thy approaching dawn, Reluctant death resigned The glorious Prince of life, In dark do-mains confined: Th'angelic host around him bends, And midst their shouts the God ascends.
3. All hail, tri-umph-ant Lord! Heav'n with hosannas rings; While earth, in humbler strains, Thy praise responsive sings? "Worthy art thou, who once wast slain Thro' endless years to live and reign.
4. Gird on, great God, thy sword, Ascend thy conquering car, While justice, truth, and love, Main-tain the glo - rious war: Victorious, thou thy foes shalt tread, And sin and hell in triumph lead.

Unison.

NEWBURY. H. M.

From M. HAYDN.

Slow.

1 O Zion, tune thy voice, And raise thy hands on high! Tell all the earth thy joys, And boast salvation nigh: Cheerful in God, A-rise and shine, While rays di - vine Stream all abroad.
2. He gilds thy mourning face With beams which cannot fade: His all-resplendent grace He pours around thy head: The nations round Thy form shall view, With lus - tre new Di - vine - ly crown'd.
3. In hon-or to his name, Reflect that sacred light; And loud that grace proclaim, Which makes thy darkness bright: Pursue his praise, Till sov'reign love, In worlds above, The glo - ry raise.

BEZA. H. M.

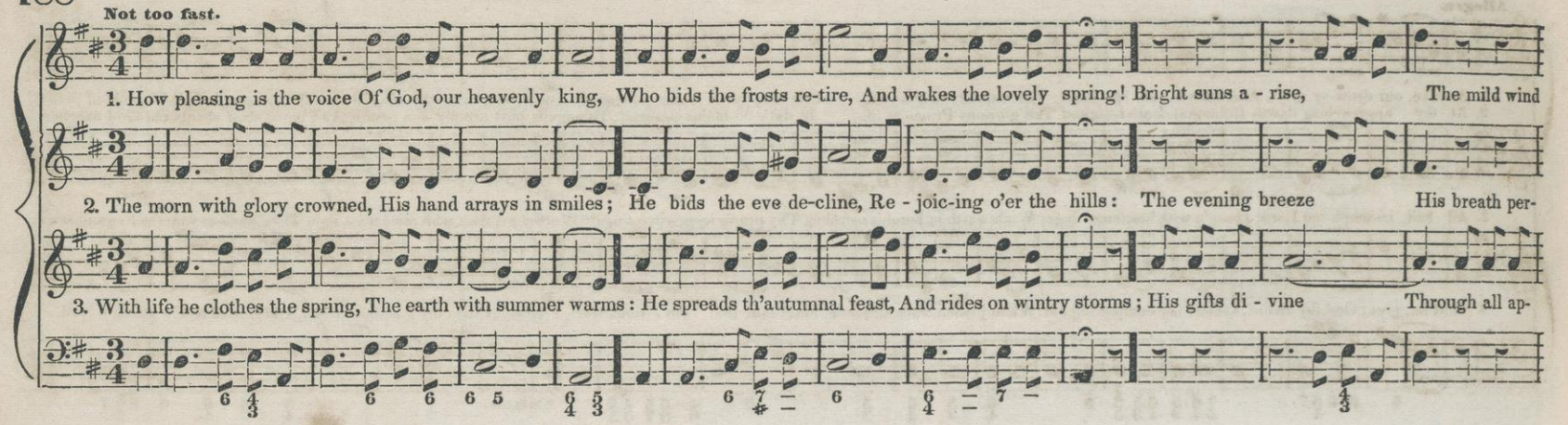

CLAREMONT. H. M.

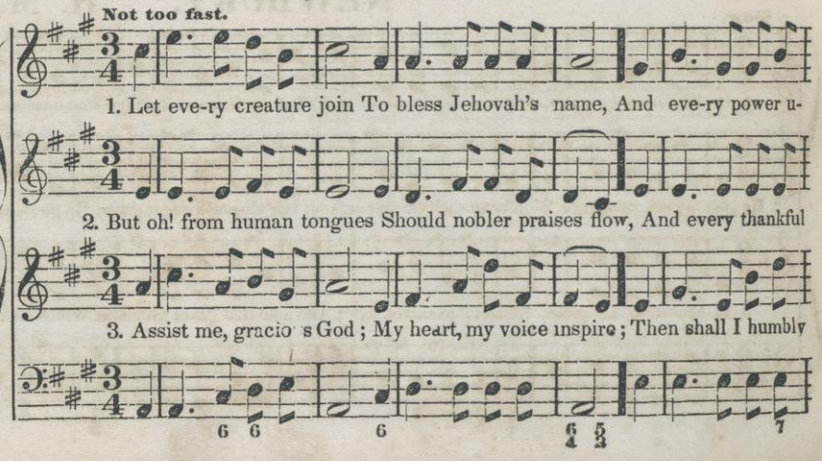

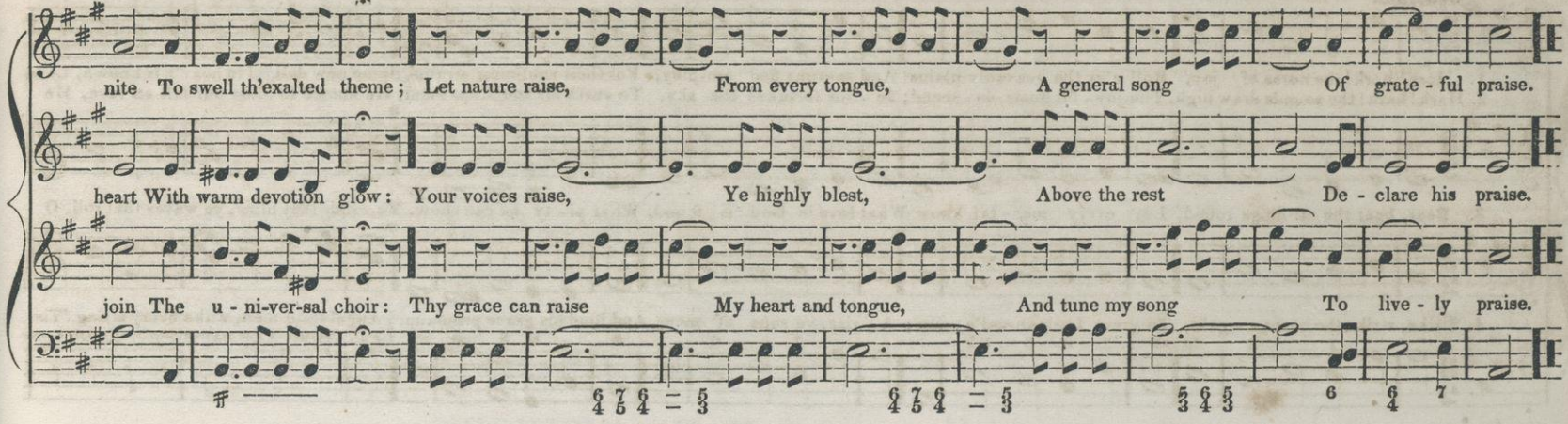
nite To swell th'exalted theme; Let nature raise, From every tongue, A general song Of grate - ful praise.
heart With warm devotion glow: Your voices raise, Ye highly blest, Above the rest De - clare his praise.
join The u - ni-ver-sal choir: Thy grace can raise My heart and tongue, And tune my song To live - ly praise.

ZEBULON. H. M.

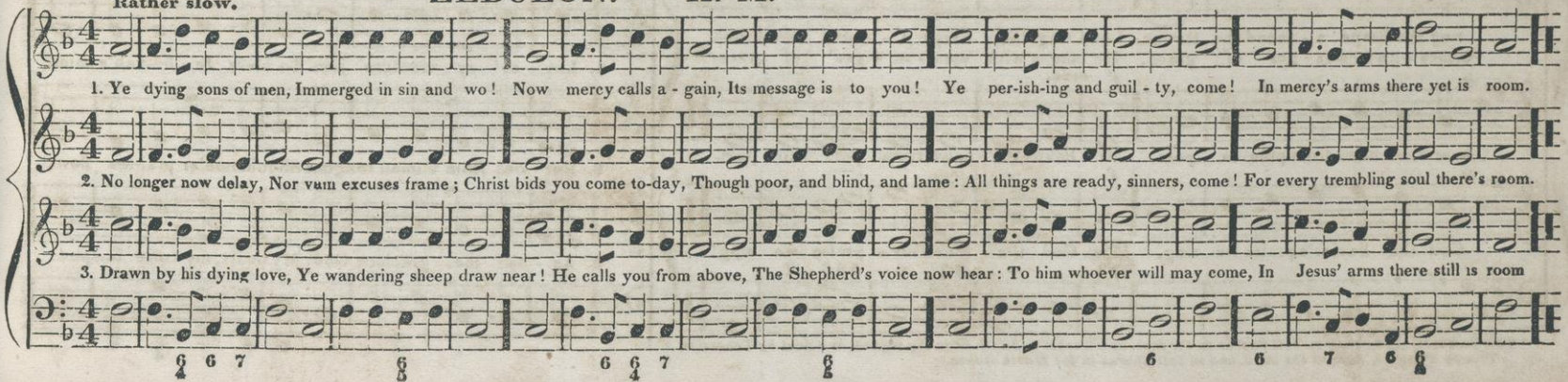
Rather slow.
1. Ye dying sons of men, Immerged in sin and wo! Now mercy calls a - gain, Its message is to you! Ye per-ish-ing and guil - ty, come! In mercy's arms there yet is room.
2. No longer now delay, Nor vain excuses frame; Christ bids you come to-day, Though poor, and blind, and lame: All things are ready, sinners, come! For every trembling soul there's room.
3. Drawn by his dying love, Ye wandering sheep draw near! He calls you from above, The Shepherd's voice now hear: To him whoever will may come, In Jesus' arms there still is room

FARLON. H M.

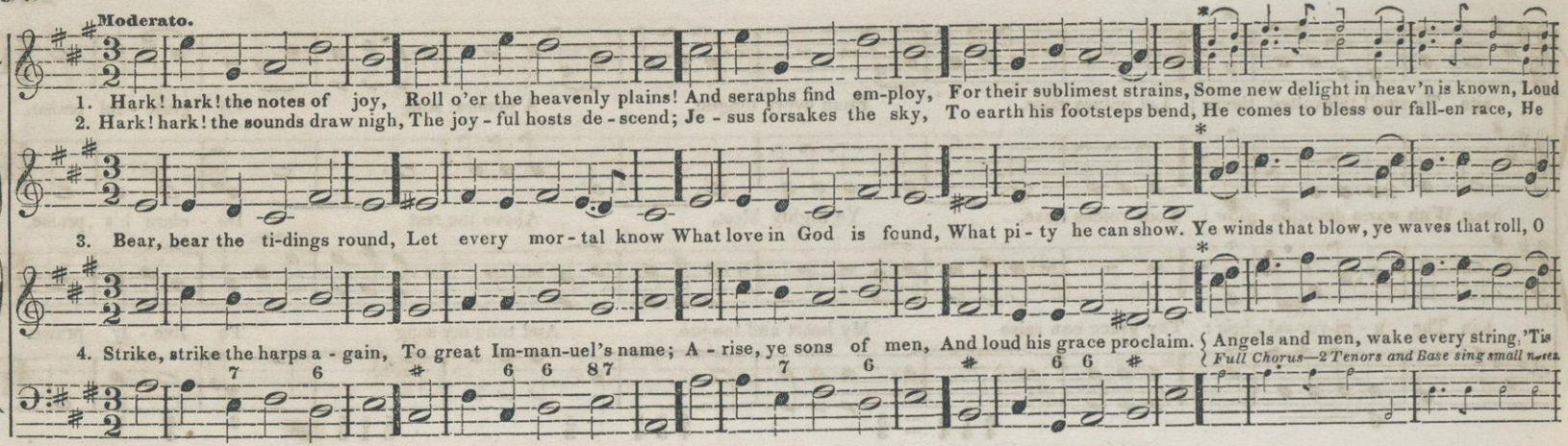

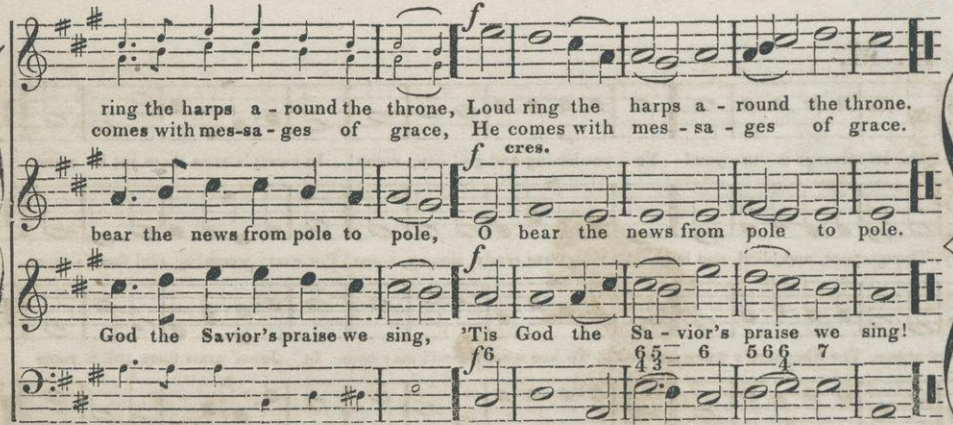

* *This passage may be sung in full Chorus in the first, as a Treble & Alto duet in the second, as a duet by Tenors, or Trio by Tenors & Base in the third, and in full Chorus in the fourth stanza.*

RAMSAY. H. M.

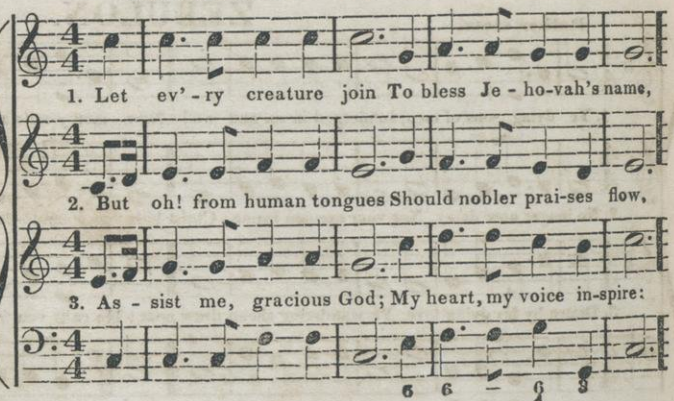

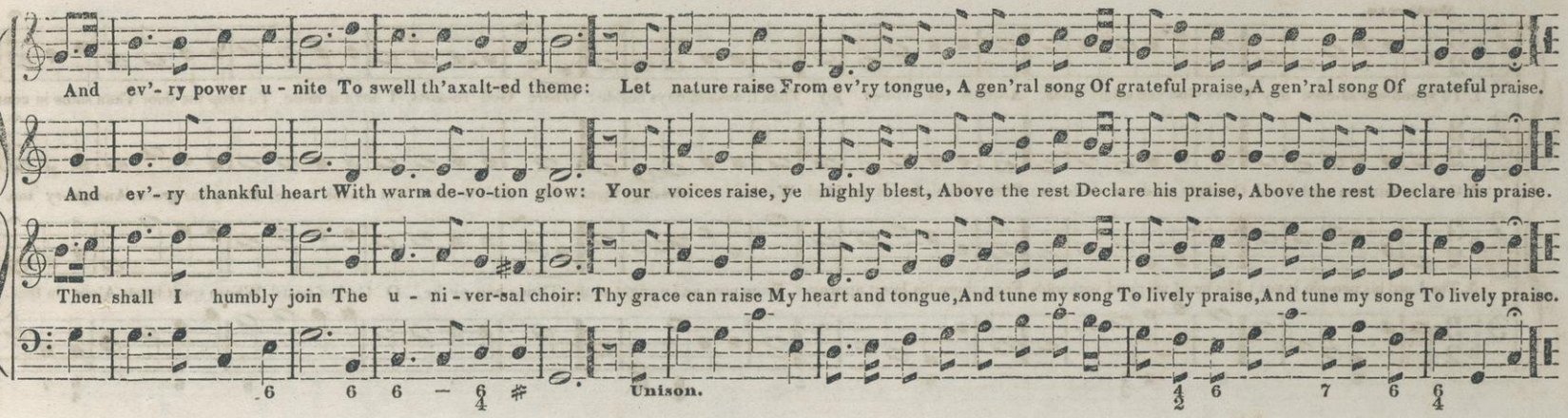
And ev'- ry power u - nite To swell th'axalt-ed theme: Let nature raise From ev'ry tongue, A gen'ral song Of grateful praise, A gen'ral song Of grateful praise.
And ev'- ry thankful heart With warm de-vo-tion glow: Your voices raise, ye highly blest, Above the rest Declare his praise, Above the rest Declare his praise.
Then shall I humbly join The u - ni - ver-sal choir: Thy grace can raise My heart and tongue, And tune my song To lively praise, And tune my song To lively praise.
Unison.

THORLY. H. M.

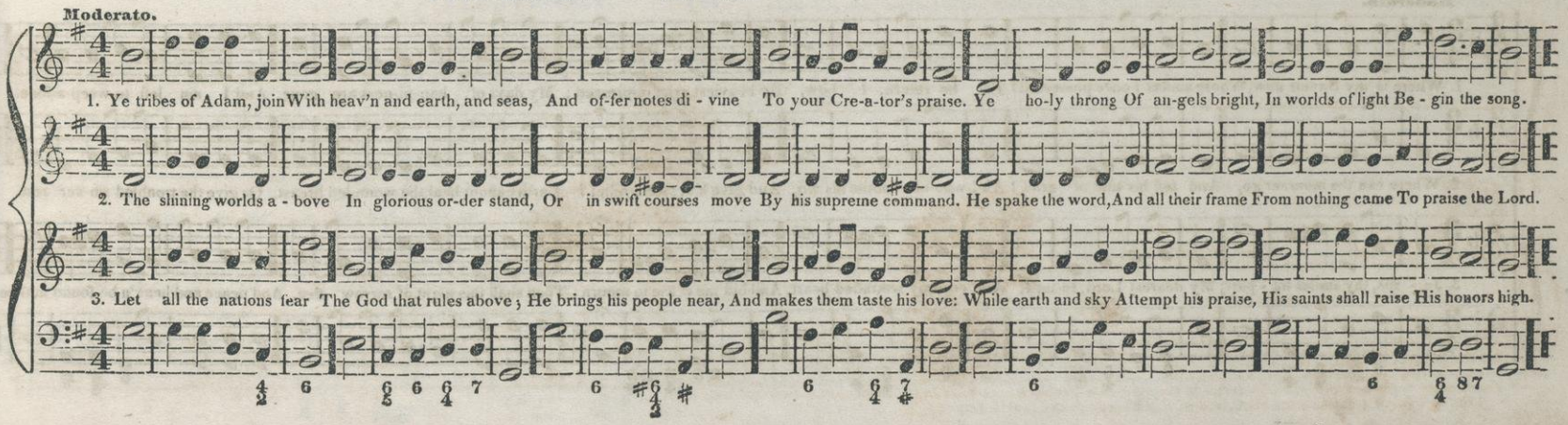
Moderato.
1. Ye tribes of Adam, join With heav'n and earth, and seas, And of-fer notes di - vine To your Cre-a-tor's praise. Ye ho-ly throng Of an-gels bright, In worlds of light Be - gin the song.
2. The shining worlds a - bove In glorious or-der stand, Or in swift courses move By his supreme command. He spake the word, And all their frame From nothing came To praise the Lord.
3. Let all the nations fear The God that rules above; He brings his people near, And makes them taste his love: While earth and sky Attempt his praise, His saints shall raise His honors high.

KINGSTON. H. M.

F. DEARLE.

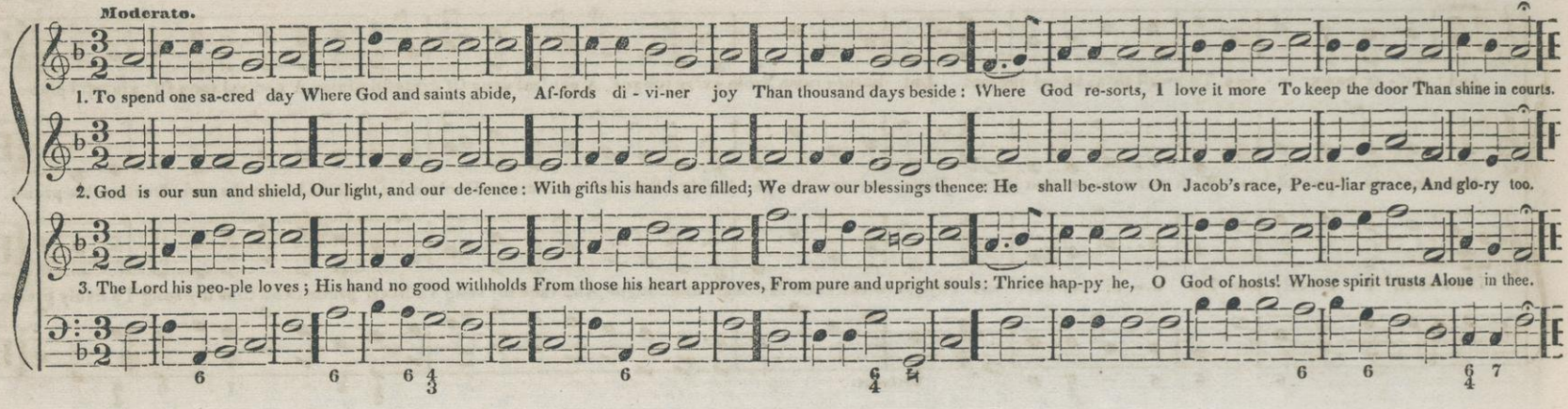

VALLUM. H. M.

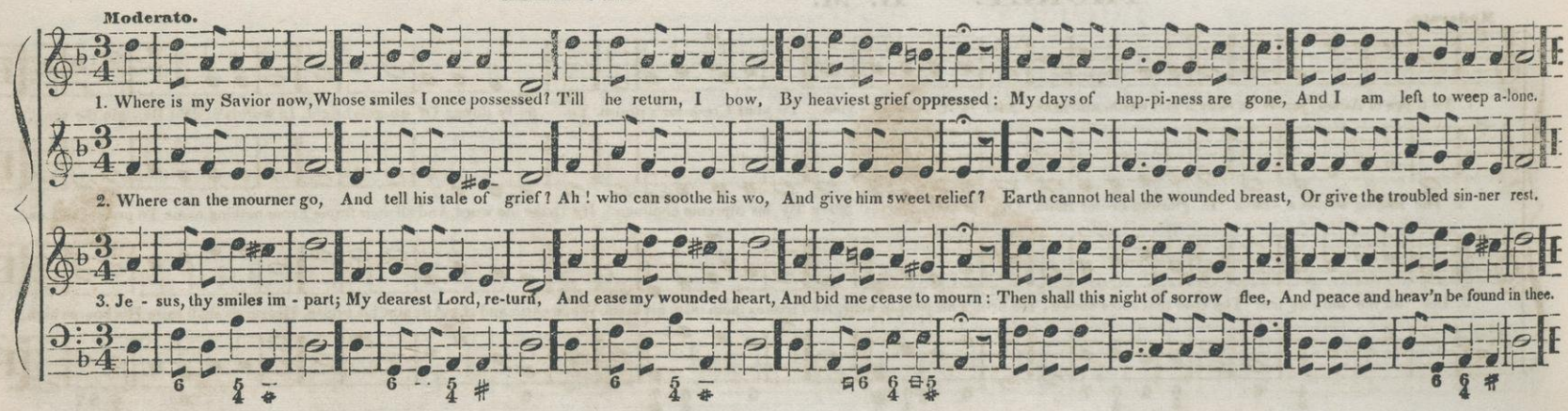

NUREMBURG. 7s.

Moderato.

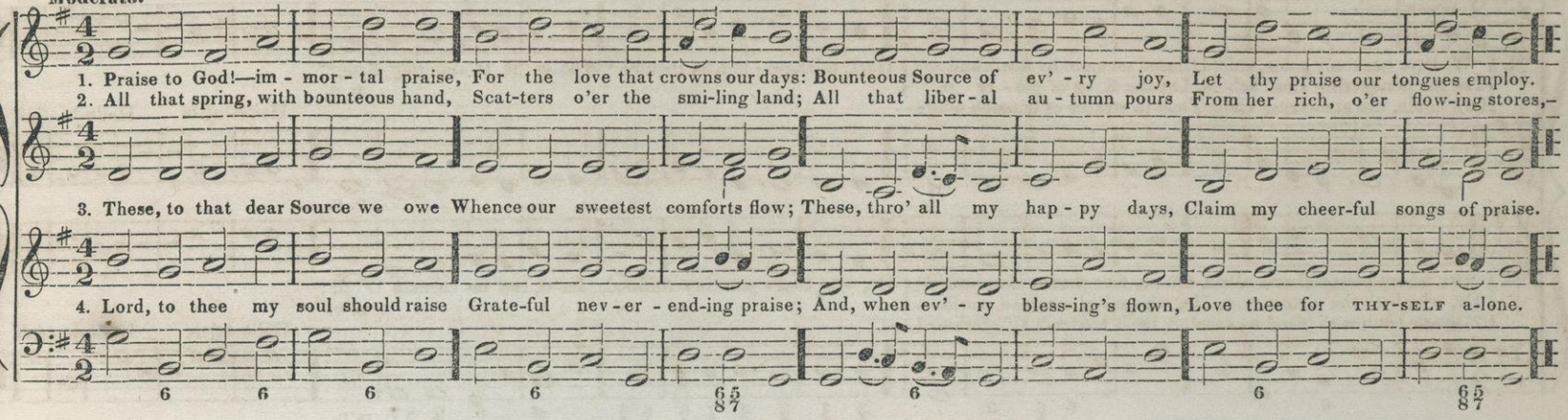

HENDON. 7s.

Or 6l. by repeating the first two lines. From REV. DR. MALAN.

Moderato.

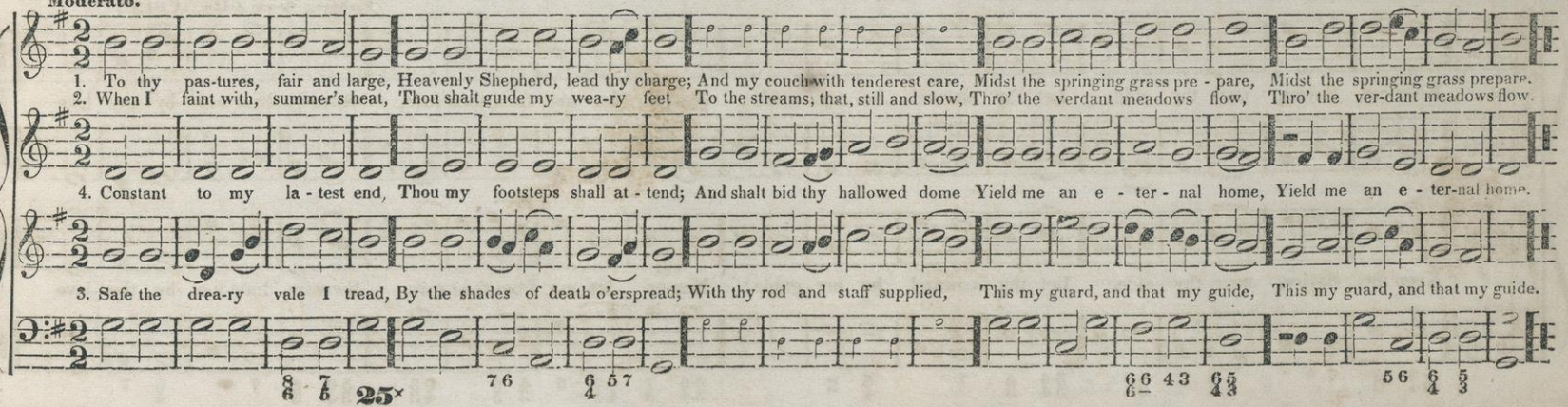

ETON. 7s. (Double.)

Note. *If the Coda be sung, the last note of the tune must be omitted, and the small note before the Coda taken in its place.*

Coda.

1. "Wide, ye heavenly gates, unfold, Closed no more by death and sin;
Lo! the conquering Lord behold, Let the King of glo - ry in."
Hark again, the answering choir Thus in strains of triumph sing:—
Hark, th'angel - ic host inquire, "Who is he, th'almighty King?"

D. C.

Halle-lujah! Halle-lu - jah!

2. "He, whose powerful arm alone, On his foes destruction hurled;
He, who hath the victory won, He, who saved a ruined world:—
He, whose truth with blood was sealed; He is heaven's all-glorious Lord."
He, who God's pure law fulfilled, Jesus, the in- carnate Word;

D. C.

Halle-lujah! Halle-lu - jah!

D. C.

DALLAS. 7s.

Subject from CHERUBINI.

Keep me, Savior, near thy side, Let thy counsel be my guide; Nev-er let me from thee rove, Sweetly draw me by thy love.

Keep me, Savior, near thy side, Let thy counsel be my guide; Nev-er let me from thee rove, Sweetly draw me by thy love

BELLINGHAM. 7s. Or 6l. by repeating the first two lines.

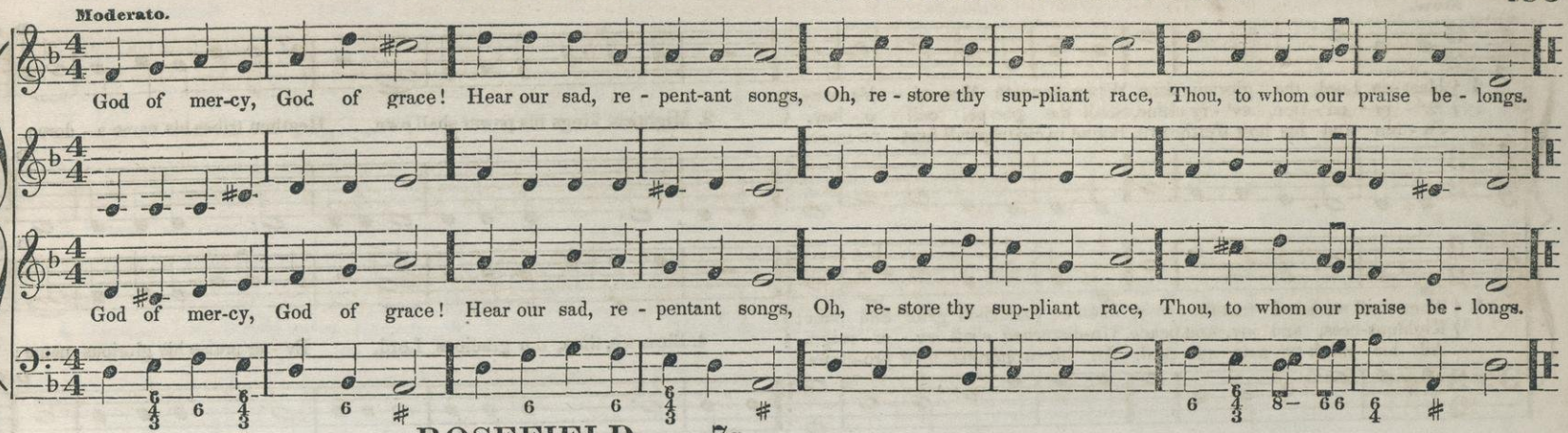

ROSEFIELD. 7s. 6l.

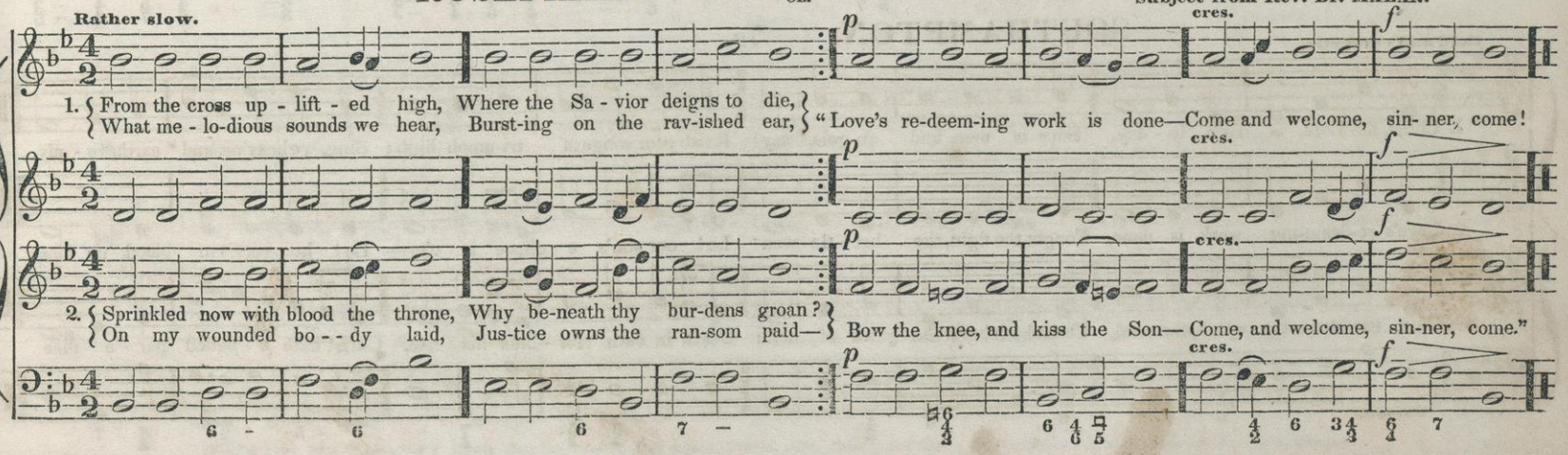

ELTHAM. 7s. Double

Slow.

D. C.

1. Hast-en, Lord, the glorious time, When, beneath Mes-si-ah's sway,
Ev'-ry na-tion, ev'-ry clime, Shall the gos-pel call o-bey.
Sa-tan and his host o'erthrown, Bound in chains, shall hurt no more.

2. Mightiest kings his power shall own, Heathen tribes his name a-dore;

D. C.

3. Then shall wars and tumults cease, Then be banished grief and pain;
Rightous-ness, and joy, and peace, Un-disturbed shall ev-er reign.
All his migh-ty acts re-cord, All his wondrous love pro-claim.

4. Bless we, then, our gracious Lord, Ev-er praise his glorious name;

D. C.

SOUTHAMPTON. 7s.

Bold and energetic.

1. Christ, the Lord, is ris'n to-day, Sons of men, and an-gels, say! Raise your songs of tri-umph high; Sing, ye heav'ns, and earth, re-ply.

2. Love's re-deem-ing work is done, Fought the fight, the bat-tle won! Lo! our sun's e-clipse is o'er— Lo! he sets in blood no more

3. Vain the stone, the watch, the seal, Christ hath burst the gates of hell: Death in vain for-bids his rise, Christ hath o-pened par-a-dise

Unison.

TOTTENHAM.* 7s.

Allegro Maestoso. Chorus.

1. Christ, the Lord, is risen to-day, Halle-lu-jah! Halle-lu-jah! Our triumphant ho - ly day: Halle-lu-jah! Halle-lu-jah! He endured the cross and grave,
2. Lo! he ri - ses, mighty King! Halle-lu-jah! Halle-lu-jah! Where, O death! is now thy sting? Halle-lu-jah! Halle-lu-jah! Lo! he claims his na-tive sky!

3. Sinners! see your ransom paid, Halle-lu-jah, Halle-lu-jah, Peace with God forever made: Halle - lu-jah, Halle - lu-jah, With your ris-en Sa-vior, rise;

4. Christ, the Lord, is ris'n to-day, Halle-lu-jah, Halle-lu-jah, Our triumphant ho - ly day: Halle - lu-jah, Halle - lu-jah, Loud the song of victory raise;

Solo. Chorus. Solo. Chorus. Unison.

Chorus. Coda for last stanza only.

Hal-le - lu-jah! Hal-le - lu-jah! Sinners to re-deem and save. Hal-le - lu-jah! Halle - lujah! Hal - le - lu - jah! Hal - le - lu - jah!
Hal-le - lu-jah! Hal-le - lu-jah! Grave! where is thy vic-to - ry? Hal-le - lu-jah! Halle - lujah! Hal - le - lu - jah! Hal - le - lu - jah!

Chorus. Coda.

Hal-le - lu-jah! Hal-le - lu-jah! Claim with him the purchased skies. Hal-le - lu-jah! Halle - lujah! Hal - le - lu - jah! Hal - le - lu - jah!

Chorus. Coda.

Hal-le - lu-jah! Hal-le - lu-jah! Shout the great Redeemer's praise. Hal-le - lu-jah! Halle - lujah! (Omit, - - -) Hal - le - lu - jah!

Chorus. Solo. Chorus. Coda.

* *This Tune may be sung by a Single Base voice, or by four voices, Treble, Alto, Tenor, and Base the Hallelujah in either case to be sung in Chorus.*

WANSTED. 7s.

Or 6l. by repeating the first two lines

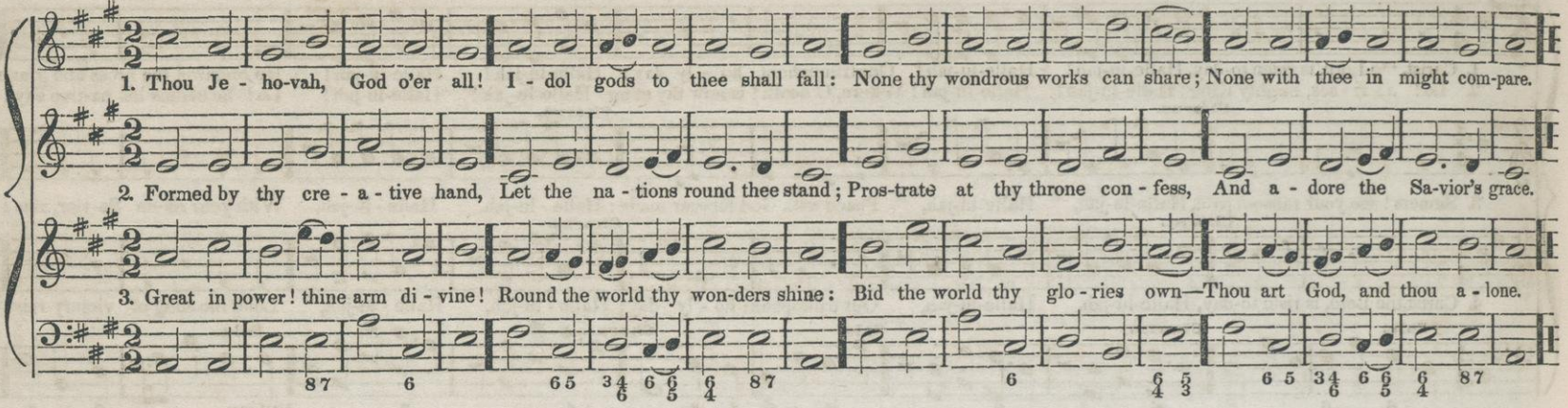

HORTON. 7s.

X. SCHNYDER von WARTENSEE.

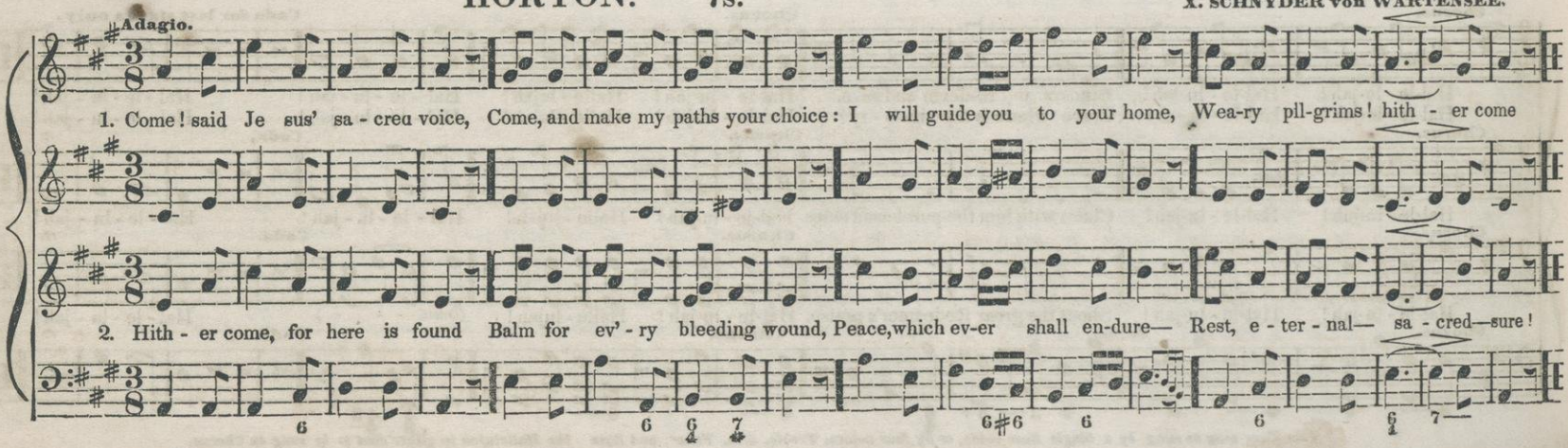

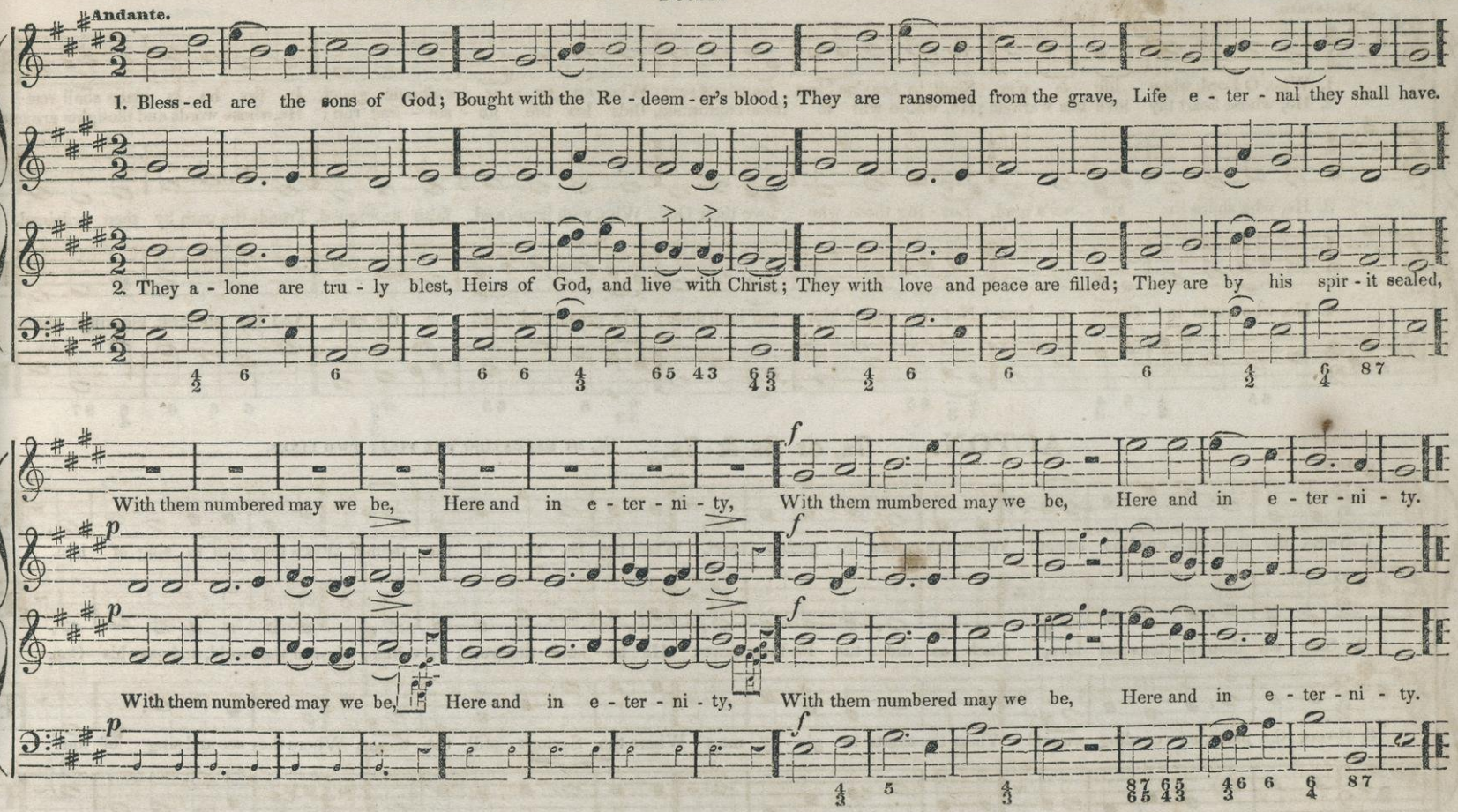
Andante.
1. Bless-ed are the sons of God; Bought with the Re-deem-er's blood; They are ransomed from the grave, Life e-ter-nal they shall have.
2. They a-lone are tru-ly blest, Heirs of God, and live with Christ; They with love and peace are filled; They are by his spir-it sealed,
With them numbered may we be, Here and in e-ter-ni-ty, With them numbered may we be, Here and in e-ter-ni-ty.
With them numbered may we be, Here and in e-ter-ni-ty, With them numbered may we be, Here and in e-ter-ni-ty.

EDYFIELD. 7s.

Or 6l, by repeating the first two lines.

LATROBE.

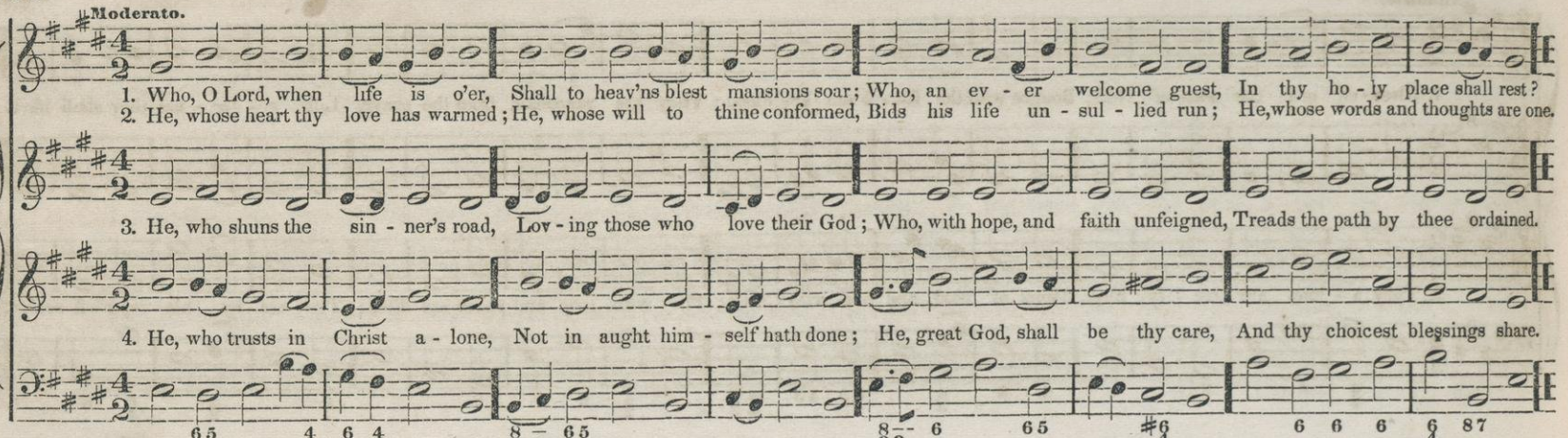

ACTON. 7s, or 8s & 7s.

6l, by repeating the first two lines.

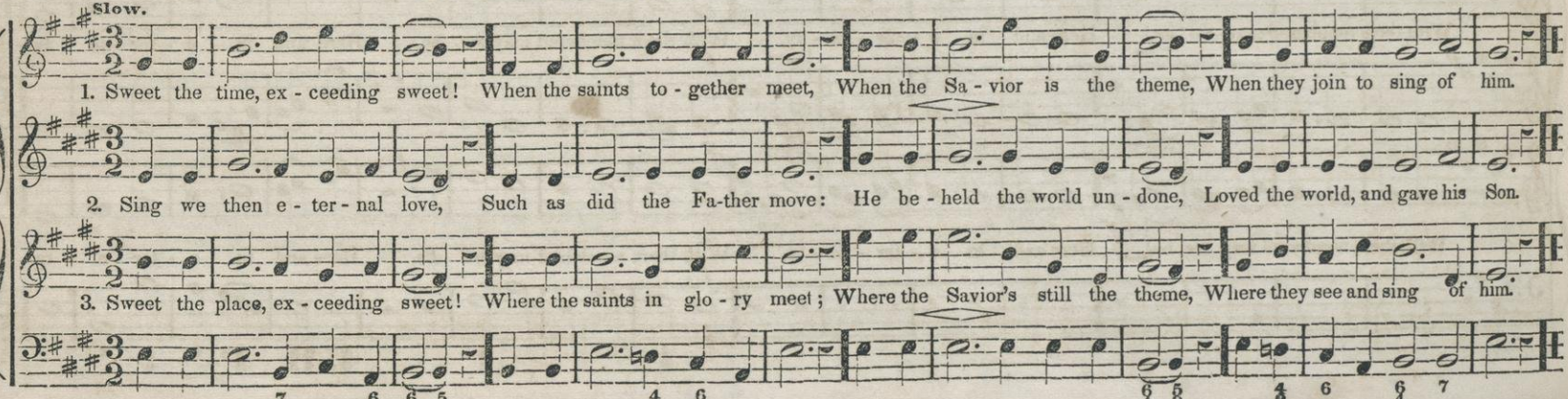

JUREL. 7s. 6L

CH. H. RINK. Darmstadt.

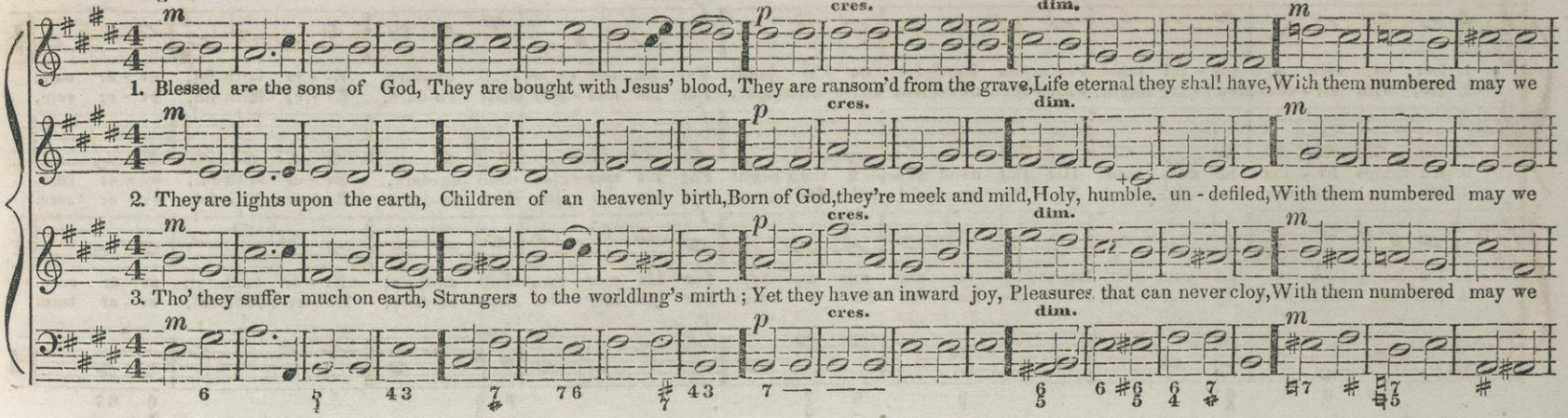

ONITIA. 7's. Or 6L. by repeating the first two lines.

THOMAS HASTINGS.

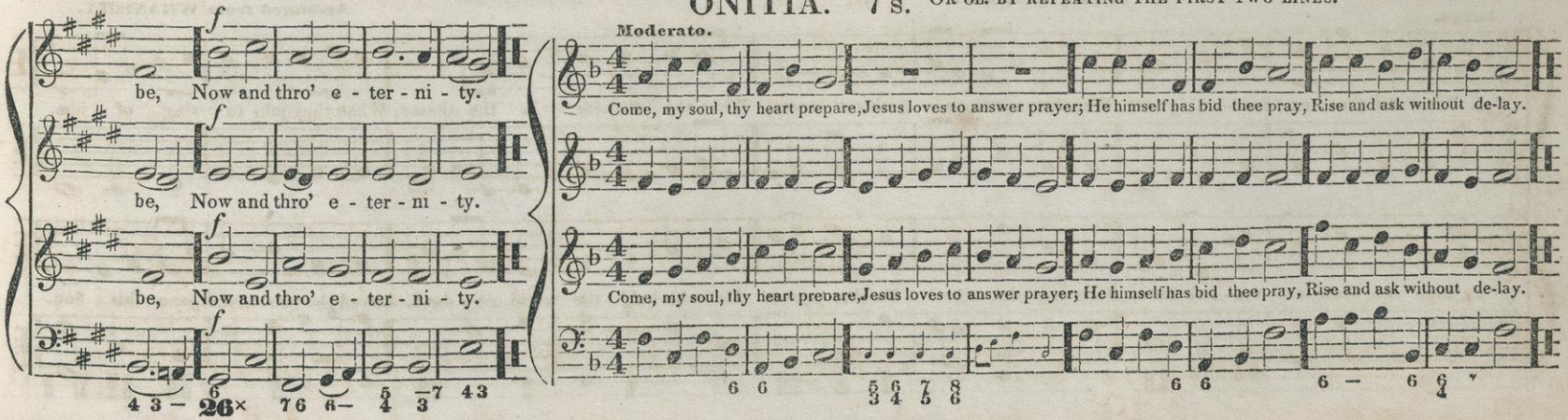

APHEK. 7s. Or 6l. by repeating the first two lines.

J. F. ROTSCHER.

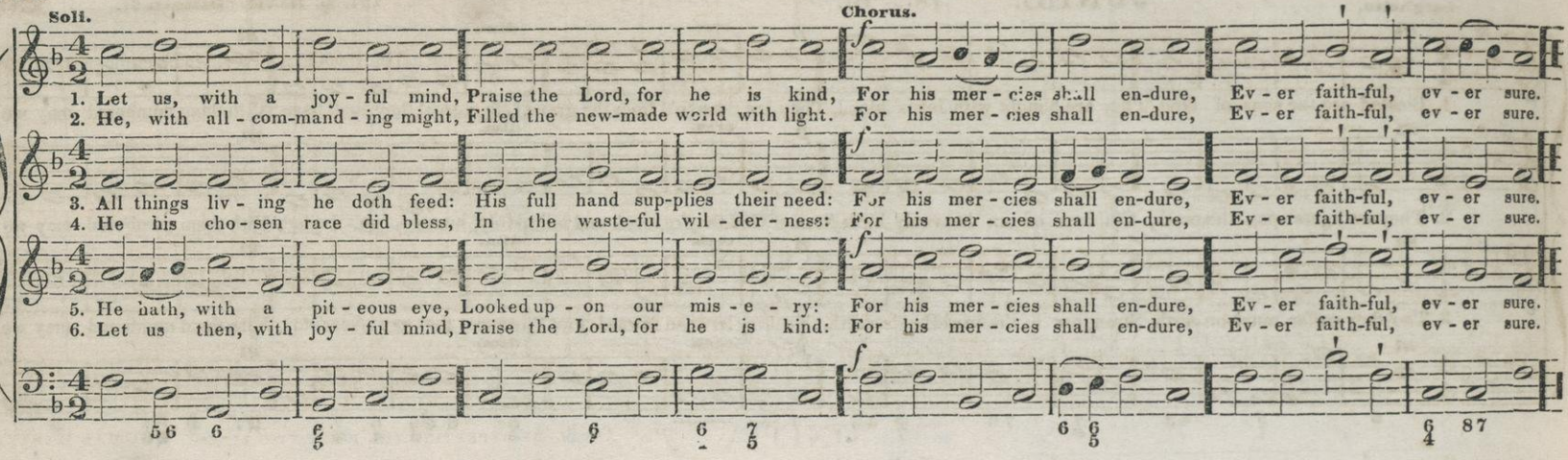

ANFIELD. 7s.

Arranged from WRANISKY.

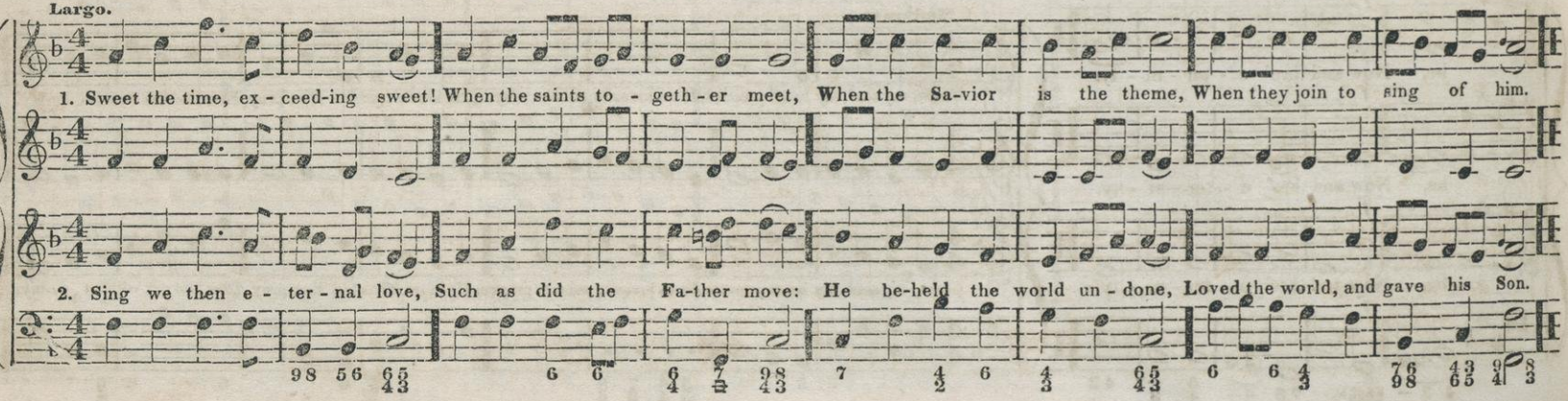

FULHAM. 7s.

C. KOCHER.

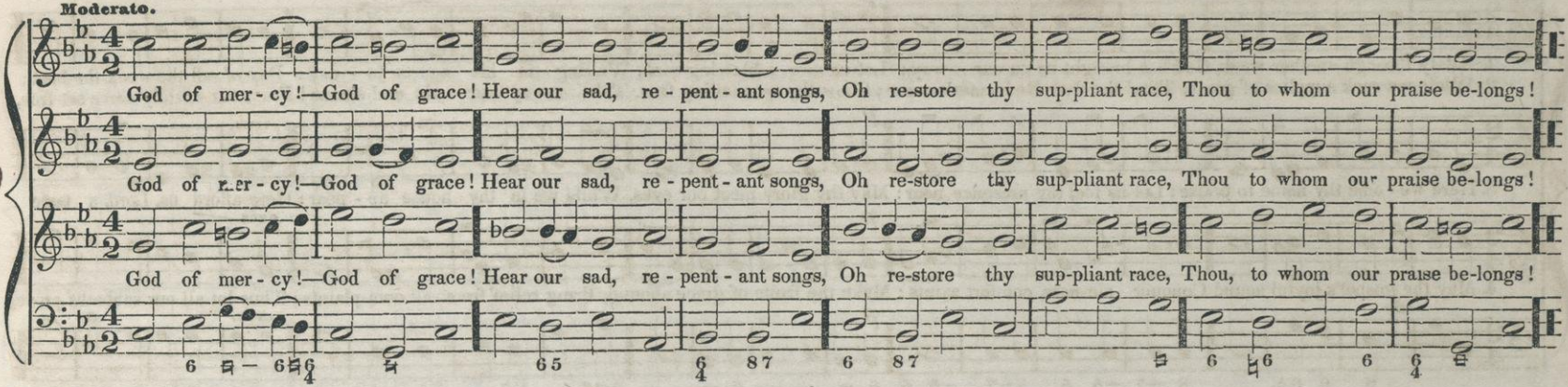

RHINE. 7s.

Arranged from FRANZ SHUBERT.

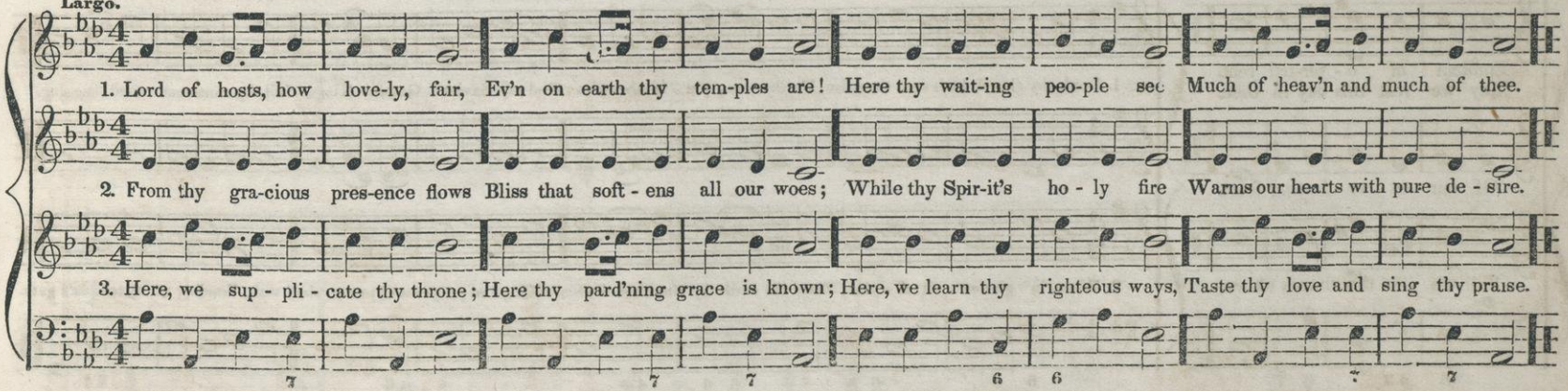

EDMONTON. 7s. 6L

J. F. S. DOERING.

Moderato.

1. Safely through another week, God has brought us on our way; Let us now a blessing seek, Waiting in his courts to - day: Day of all the week the best;
2. While we seek supplies of grace, Thro' the dear Redeemer's name; Show thy reconciling face, Take a-way our sin and shame! From our worldly cares set free,
3. Here we come thy name to praise; Let us feel thy presence near: May thy glory meet our eyes, While we in thy house ap - pear: Here afford us, Lord, a taste
4. May the gospel's joyful sound Conquer sin-ners, comfort saints; Make the fruits of grace abound, Bring relief from all com-plaints; Thus let all our sabbaths prove,

CORYDON. 7s. Or 6L by repeating the first two lines.

From a German Choral.

Moderato.

Emblem of e - ter-nal rest.
May we rest this day in thee.

Of our ev - er - lasting feast.

Till we join the church above.

1. Lord, thy church hath seen thee rise, To thy tem - ple in the skies; God my Savior! God my King! Still thy ransomed round thee sing.

2. When, in glories all di - vine, Thro' the earth thy church shall shine, Kings, in prayer and praise, shall wait, Bending at thy temple's gate.

BENTLEY. 8s & 7s.

Arranged from RIGHINI.

Andante.

1. Let thy grace, Lord, make me lowly; Humble all my swelling pride; Fallen, guilty, and un-ho-ly, Greatness from my eyes I'll hide: Greatness from my eyes I'll hide.
2. I'll for-bid my vain as - piring, Nor at earthly honors aim; No am-bitious heights desiring, Far a - bove my humble claim, Far a-bove my humble claim.
3. Weaned from earth's vexatious pleasures, In thy love I'll seek for mine; Placed in heaven my nobler treasures, Earth I'll quietly resign, Earth I'll qui-et - ly re-sign.
4. Israel, thus the world des-pis-ing, On the Lord alone re - ly; Then, from him thy joys a- ris-ing, Like himself shall never die, Like himself shall never die.

CARNES. 8s & 7s.

Largo.

1. Hark! what mean those lamen - - ta-tions, Roll-ing sad - ly through the sky? 'Tis the cry of heathen nations, "Come, and help us, or we die!"
2. Hear the heathen's sad com - plaining, Christians, hear their dy - ing cry; And the love of Christ con - straining, Join to help them, ere they die.

PEREZ. 8s & 7s. With Hallelujah.

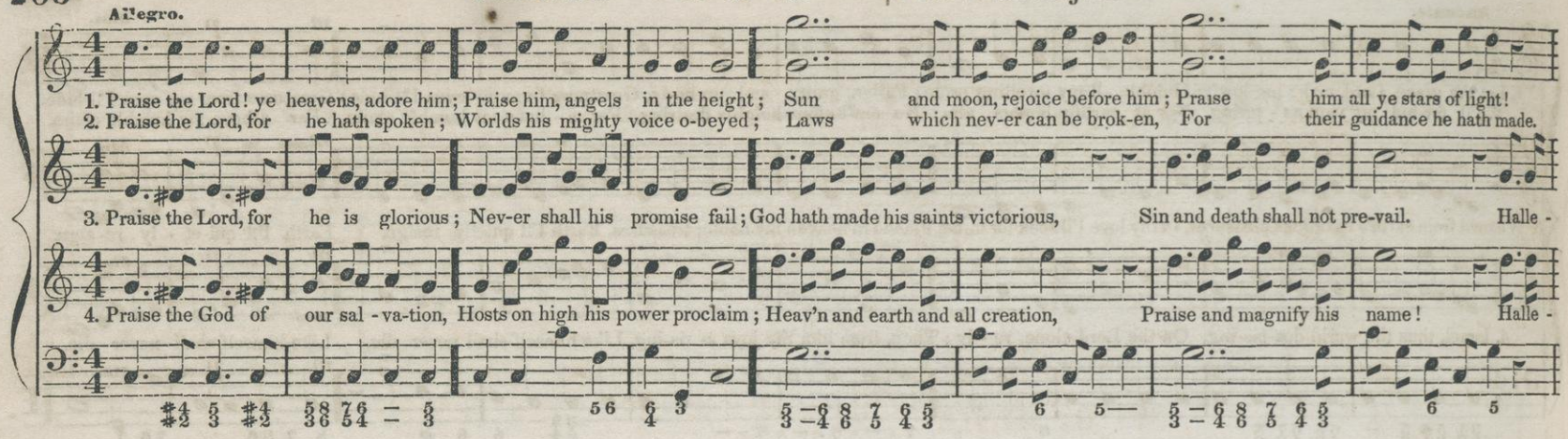

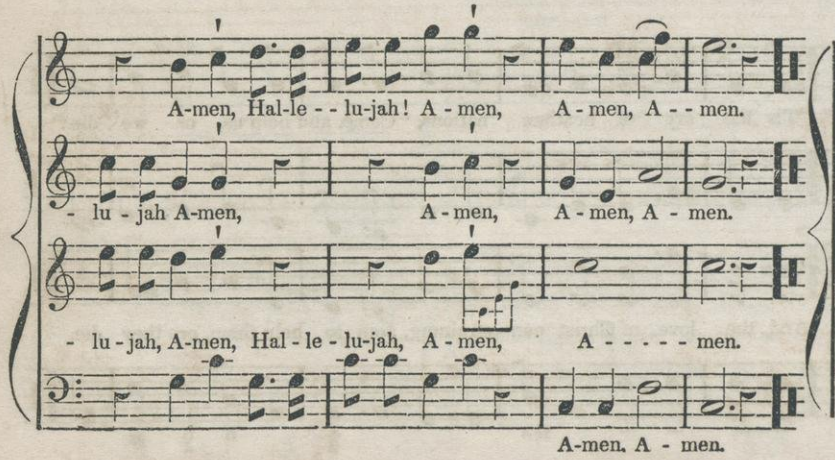

ALBRO. 8s & 7s. (Double.)

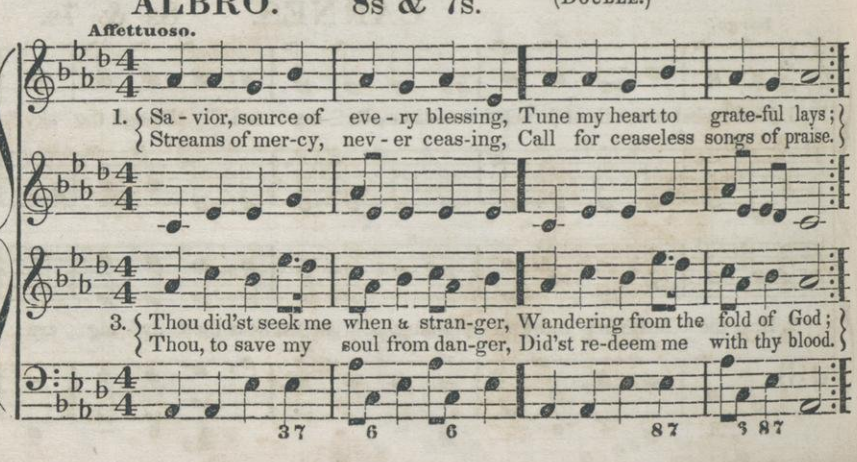

2. Teach me some me - lo-dious measure, Sung by raptured saints a-bove; Fill my soul with sa - cred pleasure, While I sing re - deem-ing love.

4. By thy hand re-stored, de - fend - ed, Safe thro' life, thus far I'm come; Safe, O Lord, when life is end - ed, Bring me to my heavenly home.

WORTHING. 8s & 7s.

SCHULTZ.

Moderato.

1. Glo-rious things of thee are spok - en, Zi - on, ci - ty of our God; He, whose word can ne'er be bro-ken, Chose thee for his own a - bode.

2. Lord, thy church is still thy dwelling, Still is precious in thy sight; Ju - dah's tem - ple far ex - cell - ing, Beaming with the gos - pel's light.

3. On the rock of a - ges found-ed, What can shake her sure re - pose? With sal - va-tion's wall sur-round-ed, She can smile at all her foes.

4. Glo-rious things, &c. (*Same as first.*)

ABBA 8s & 7s. (Double

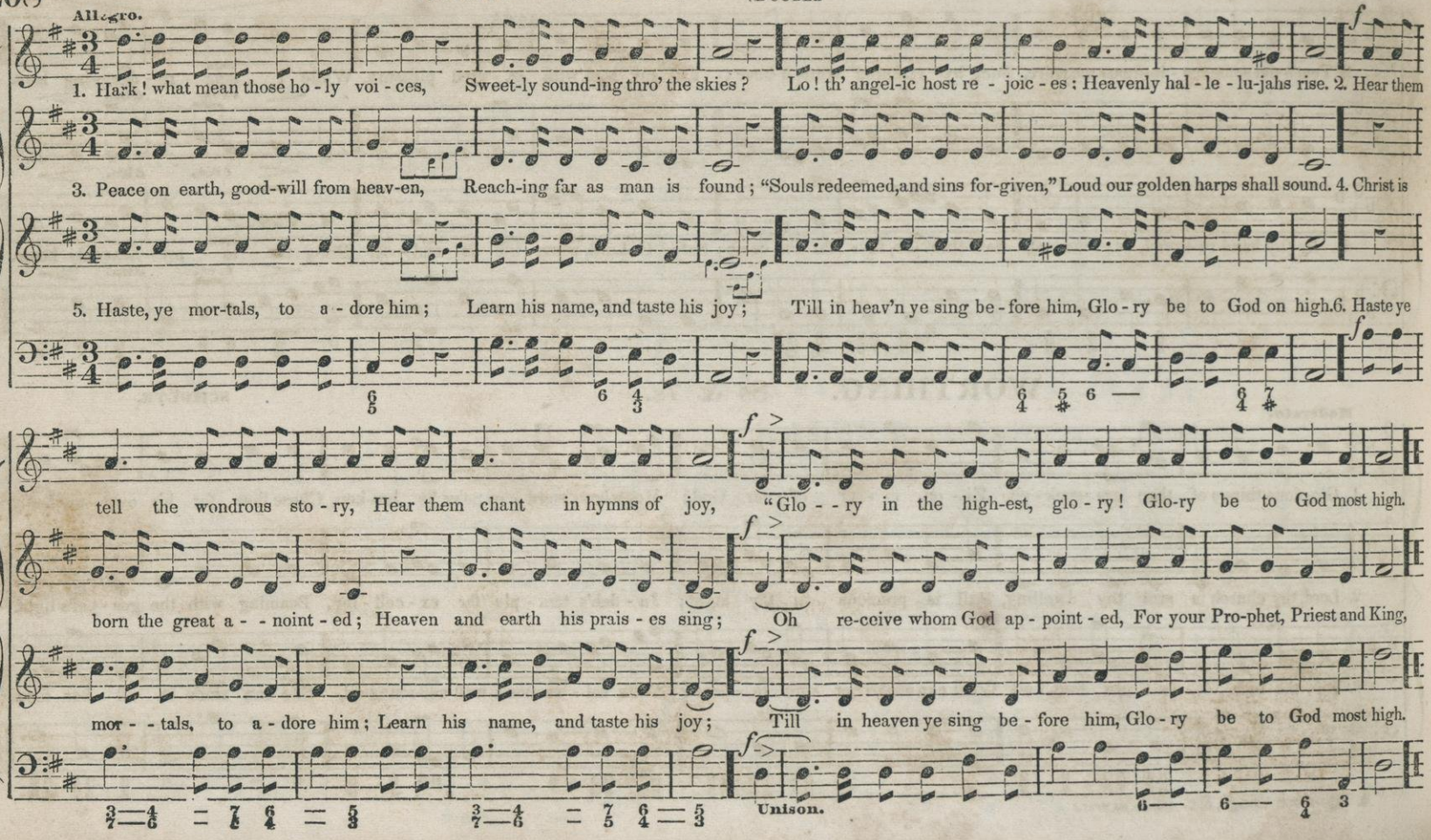

GREENVILLE. 8s & 7s. (Double. J. J. ROUSSEAU, 1775.

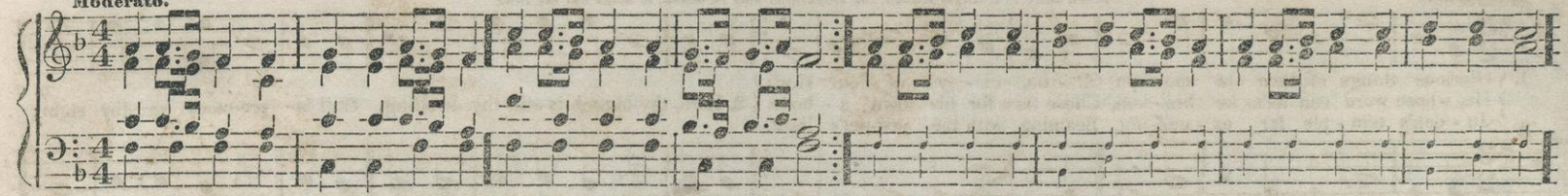

{Far from mor-tal cares re-treating, Sor-did hopes and vain de-sires,
{Here our will-ing foot-steps meeting, Ev'-ry heart to heaven aspires. } From the fount of glo-ry beaming, Light ce-les-tial cheers our eyes.
Mer-cy from a-bove proclaim-ing, Peace and par-don from the skies.

SICILY. 8s & 7s.

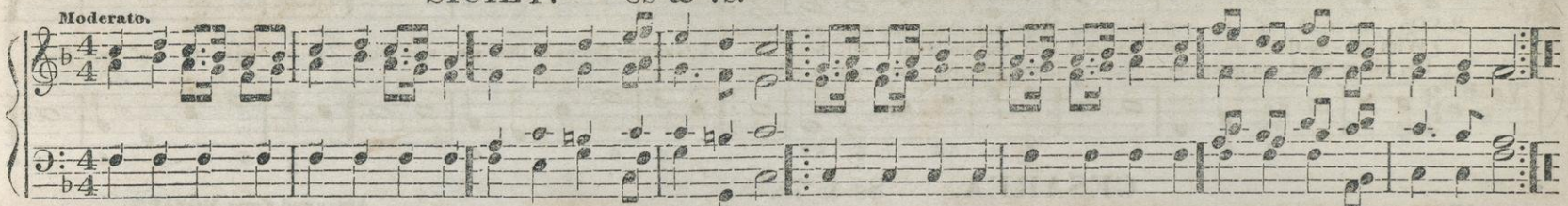

Lord, dis-miss us with thy blessing, Fill our hearts with joy and peace; {Let us each thy love pos-sess-ing, Triumph in re-deem-ing grace.
{Oh re-fresh us, Oh re-fresh us, Trav'ling thro' this wil-der-ness.

MOUNT VERNON. 8s & 7s.

Originally written on the occasion of the death of **Miss M. J. C.** a member of Mount Vernon School, Boston, July 13, 1833.

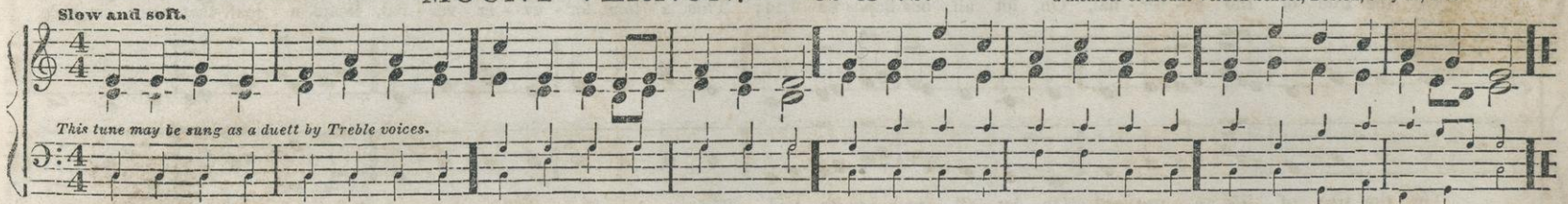

1. Sis-ter, thou wast mild and love-ly, Gen-tle as the summer breeze, Pleasant as the air of evening When it floats among the trees.
2. Peaceful be thy si-lent slumber, Peaceful in the grave so low; Thou no more wilt join our num-ber, Thou no more our songs shall know
3. Dearest sis-ter, thou hast left us, *Here* thy loss we deep-ly feel, But 'tis God that hath be-reft us, He can all our sor-row heal,
4. Yet a gain we hope to meet thee, When the day of life is fled, Then, in heaven, with joy to greet thee, Where no farewell tear is shed

RIPLEY. 8s & 7s. (Double.)

Arranged from a Gregorian Chant.

Moderato.

When sung to a single stanza, the Hallelujah may be added, to make out the tune.

1. Glorious things of thee are spo-ken, Zi - on, ci - ty of our God;
He, whose word can ne'er be bro-ken, Chose thee for his own a - bode.
Ju - dah's tem - ple far ex - cell-ing, Beaming with the gos-pel's light.

2. Lord, thy church is still thy dwelling, Still is pre-cious in thy sight;

D. C.

Hal - le - - lu - jah! Hal - le - - lu - jah! Hal - le - - lu - jah! Praise the Lord.

3. On the rock of a - ges founded, What can shake her sure re - pose?
With sal - va-tion's walls sur - rounded, She can smile at all her foes.
He, whose word can ne'er be bro-ken, Chose thee for his own a - bode.

4. Glorious things of thee are spo-ken, Zi - on, ci - - ty of our God;

D. C.

CESAREA. 8s & 7s.

Arranged from MOZART.

Allegro.

On the tree of life e - ter - nal, Oh, let all our hopes be laid; This a - lone, for - ev - er ver - nal, Bears a leaf that shall not fade.

On the tree of life e - ter - nal, Oh, let all our hopes be laid: This a - lone, for - ev - er ver - nal, Bears a leaf that shall not fade.

BALL. 8s & 7s.

Arranged from REICHARDT.

Moderato.

1. Sweet the moments, rich in bles-sing, Which be-fore the cross I spend; Life, and health, and peace pos-sess-ing, From the sin-ner's dy-ing friend.
2. Tru-ly bles-sed is this sta-tion, Low be-fore his cross to lie; While I see di-vine com-pas-sion Beam-ing in his gra-cious eye.
3. Love and grief my heart di-vid-ing, With my tears his feet I'll bathe; Con-stant still, in faith a-bid-ing, Life de-riv-ing from his death.
4. May I still en-joy this feel-ing, Still to my Re-deem-er go; Prove his wounds each day more heal-ing, And him-self more tru-ly know.

JORTON. 8s & 7s.

Andante.

1. May the grace of Christ our Sa-vior, And the Fa-ther's boundless love, With the Ho-ly Spirit's fa-vor, Rest up-on us from a-bove.
2. Thus may we a-bide in un-ion With each oth-er, and the Lord, And pos-sess, in sweet com-munion, Joys which earth cannot af-ford.

HOLSEY. 8s & 7s

Arranged from F. B. BICKHOFF.

Moderate.

1. Blest be thou, O God of Is-rael, Thou, our Fa - ther, and our Lord! Blest thy ma - jes - ty for - ev-er! Ev - er be thy name a-dored.

2. Thine, O Lord, are power and greatness, Glo - ry, vic-t'ry, are thine own; All is thine in earth and heaven, O - ver all thy boundless throne.

OTTO. 8s & 7s. (DOUBLE.)

H. B. O.

Moderate.

D. C.

1. { Sweet the moments, rich in blessing, Which be-fore the cross I spend; / Life, and health, and peace pos-sess-ing, From the sin-ner's dy - ing Friend } Tru - ly bless-ed is this sta-tion, Low be - fore his cross to lie; / While I see di - vine com-pas-sion Beam-ing in his gracious eye.

D. C.

D. C.

3. { Love and grief my heart di - vi - ding, With my tears his feet I'll bathe; / Con-stant still, in faith a - bi - ding, Life de - ri - ving from his death. } May I still en - joy this feel-ing, Still to my Re-deem-er go; / Prove his words each day more healing, And himself more tru - ly know.

D. C.

BEULAH. 8s & 7s.

Arranged from M. HENKEL.

Allegro.

1. Praise to thee, thou great Cre - a - tor! Praise to thee from eve - ry tongue: Join, my soul with eve - ry creature, Join the u - ni - ver - sal song.

2. Joy - ful - ly on earth a - dore him, Till in heaven our song we raise; There, en - rap-tured, fall be - fore him, Lost in won-der, love, and praise.

EAD. 8s, 7s & 4.

Rather Slow.

Coda.

1. { Lo! the migh-ty God ap - pear-ing, From on high Je - ho - vah speaks! } Earth beholds him! U - ni - ver - sal na-ture shakes! Hal-le-lu - jah!
{ Eas - tern lands the sum-mons hear-ing, O'er the west his thun-der breaks: }

2. { Zi - on, all its light un - fold - ing, God in glo - ry shall dis - play: } Tempests round him! Hast-en on the dread-ful day! Hal-le-lu - jah!
{ Lo! he comes! nor si - lence hold-ing, Fire and clouds pre-pare his way: }

WILMOT. 8s & 7s.

Arranged from C. M. v. WEBER.

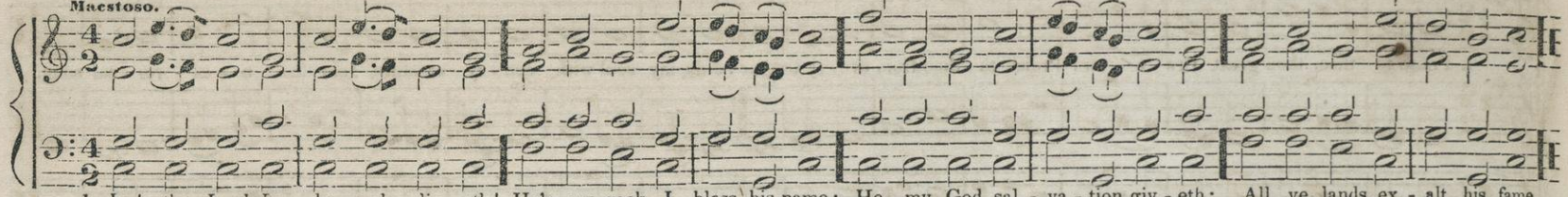

1. Lo! the Lord Je - - ho - vah liv - eth! He's my rock, I bless his name: He, my God, sal - va - tion giv - eth; All ye lands, ex - alt his fame.
2. God, Mes - si - ah's cause main- tain- ing, Shall his right-eous throne extend: O'er the world the Sa - vior reigning, Earth shall at his footstool bend.

BREST. 8s, 7s & 4.

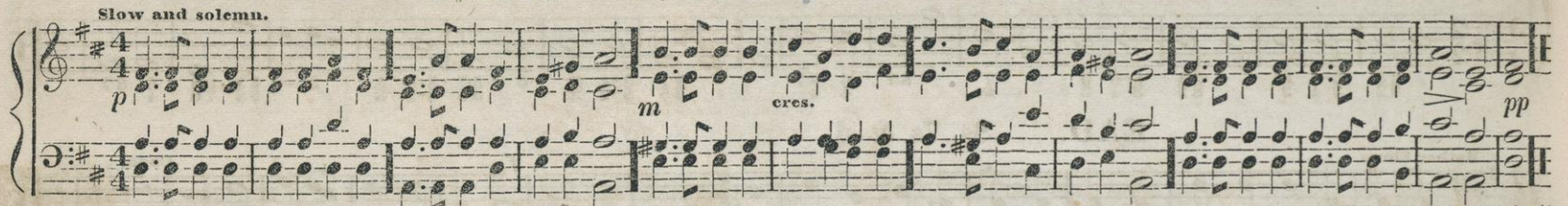

1. Day of judgment, day of wonders! Hark! the trumpet's awful sound, Louder than a thousand thunders, Shakes the vast cre - ation round! How the summons Will the sinner's heart confound!
2. See the Judge, our nature wearing, Clothed in majes - ty divine! You, who long for his appearing, Then shall say, "This God is mine!" Gracious Savior, Own me in that day for thine!

ZION. 8s, 7s & 4.

THOMAS HASTINGS.

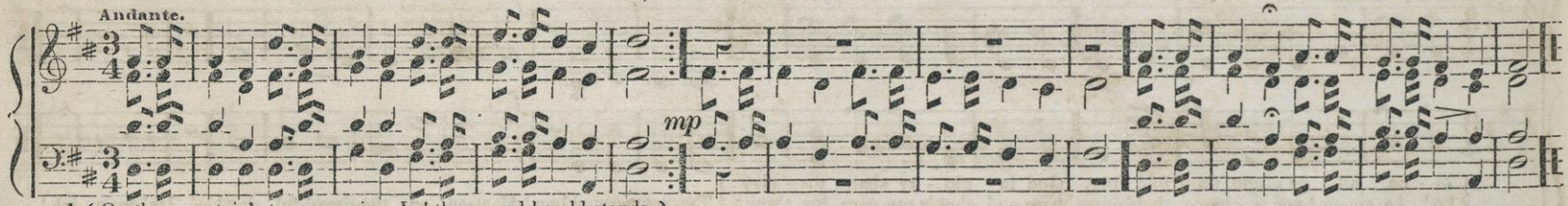

1. { On the mountain's top appearing, Lo! the sacred herald stands, } { Welcome news to Zi-on bearing, Zion long in hostile lands. } { Mourning captive, God himself shall loose thy bands, Mourning captive, God himself shall loose thy bands
2. { Lo! thy sun is risen in glory! God himself appears thy friend; } { All thy foes shall flee before thee: Here their boasted triumphs end: } { Great deliverance Zion's King will surely send, Great deliverance Zion's King will surely send.
3. { Ene mies no more shall trouble, All thy wrongs shall be redressed; } { For thy shame thou shalt have double, In thy Maker's favor blest; } { All thy conflicts End in an e - ter - nal rest. All thy conflicts End in an e - ter - nal rest

PUTNEY. 8s, 7s & 4.

Moderato.

1. { O'er the realms of pa - gan dark-ness, Let the eye of pi - ty gaze;
   { See the kind-reds of the peo - ple Lost in sin's be-wilder-ing maze;

p Darkness brood-ing *m* On the face of all the earth.

4. { Thou to whom all power is giv - en, Speak the word, at thy com - mand;
   { Let the com - pa - ny of preach-ers Spread thy name from land to land;

Lord be with them *m* Al - way to the end of time.

ARNVILLE. 8s, 7s & 4. (or 8s & 7s, Double.)

Allegro.

1. { Songs a-new of hon - or framing, Sing ye to the Lord alone;
   { All his wondrous works proclaiming, Jesus wondrous works hath done!

Glorious victory, Glorious victory, His right hand and arm have won, Hallelujah, Hal le - lujah, Hal-le - lu--jah, Praise the Lord.

The last two lines of each stanza may be repeated instead of the Hallelujah, if preferred.

2. { Now he bids his great salvation Through the heathen lands be told:
   { Tidings spread through every nation, And his acts of grace un-fold:

All the heathen, All the heathen, Shall his righteousness be-hold, Hal-le-lu-jah, Hal-le-lu-jah, Hal - le-lu-jah, Praise the Lord.

3 { Shout a - loud, and hail the Savior; Je-sus, Lord of all proclaim!
  { As ye tri - umph in his fa - vor, All ye lands declare his fame:

Loud re-joicing, Loud rejoic-ing, Shout the hon-ors of his name! Hal-le-lu-jah, Hal-le - lujah. Hal-le - lu-jah, Praise the Lord

Unison.

UNAM. 8s, 7s & 4.

Rather slow. *If the Hallelujah should be preferred to repeating the last line, let the small notes be sung, and observe the* 𝄋.

1. { On the mountain's top appearing, Lo! the sacred herald stands! / Welcome news to Zion bearing, Zion, long in hostile lands. } *p* Mourning captive! God him - self shall loose thy bands, God himself shall loose thy bands,
Hal - - le - lu jah! Praise the Lord.

2. { Lo! thy sun is risen in glory! God him-self appears thy friend; / All thy foes shall flee before thee; Here their boasted triumphs end: } Great deliverance Zi - on's King vouchsafes to send, Zion's King vouchsafes to send.
Hal - - le lu-jah! Praise the Lord.

3. { Enemies no more shall trouble, All thy wrongs shall be redressed; / For thy shame thou shalt have double, In thy Maker's favor blest; } All thy conflicts End in an e - ter - nal rest, End in an e - ter - nal rest.
Hal - le - lu-jah! Praise the Lord.

Thirds.

HANWELL. 8s, 7s & 4.

Rather slow. Coda.

1. { Lo! the Lord, the mighty Savior, Quits the grave, his throne to claim; / Object of his endless fa- vor, God o'er all exalts his name; } Those who hate him—Clothed with ever - last-ing shame. Hallelujah. Halle - lu - jah!

2. { Shout for joy, with songs of praises, Ye, who in his name delight; / Shout, for God our Savior raises To his throne, in endless might! } 'Tis Je - hovah—Crowns our Lord in realms of light! Hallelujah! Halle - lu - jah!

3. { God his servant lifts to glo-ry, Bids him all his honors share: / Now, Je- ho-vah, we a - dore thee, And thy righteousness declare: } End-less praises— Shall thy ransomed church prepare. Hallelujah! Halle - lu - jah!

HIGHTON 8s, 7s & 4.

Arranged from FRED. SILCHER.

Rather slow.

If a repetition of the last line be preferred to the Hallelujah, omit the tie in the last measure but one.

1 Lord, dismiss us with thy blessing; Fill our hearts with joy and peace! / Let us, each thy love possessing, Triumph in redeeming grace: } O refresh us, O refresh us, Traveling thro' this wilderness. Hal-le-lu-jah! A-men.

2 Thanks we give, and adoration, For thy gospel's joy-ful sound; / May the fruits of thy salvation, In our hearts and lives abound! } May thy presence, May thy presence With us ev-er-more be found! Hal-le-lu-jah! A-men.

3 Then, whene'er the signal's given, Us from earth to call away, / Borne on angels' wings to heaven, Glad the summons to obey— } May we ev-er, May we ev-er Reign with Christ in endless day! Hal-le-lu-------jah! A-men.

Hal-le-lu-jah! A-men.

OSGOOD. 8s, 7s & 4.

Arranged from RITTER.

With tenderness and feeling.

1 Hear, O sinner! mercy hails you, Now with sweetest voice she calls, / Bids you haste to seek the Savior, Ere the hand of justice falls; } Hear, O sinner, Hear O sinner, 'Tis the voice of mercy calls, 'Tis the voice of mercy calls.

Ritard.

Ritard. Tempo Primo.

2 Haste! O sinner! to the Savior, Seek his mercy while you may; / Soon the day of grace is over; Soon your life will pass away; } Haste, O sinner, Haste, O sinner! You must perish— if you stay, You must perish—if you stay.

HARWELL. 8s, 7s & 7. (Or 8s & 7s Double.)

If this tune is used as an 8s & 7s, the small notes in the last measure of the first staff are to be sung.

Animated.

1 { Hark, ten thousand harps and voi-ces, Sound the note of praise a - bove,
{ Jesus reigns, and heaven re - joic - es: Je - sus reigns the God of love: } See, he sits on yonder throne; Je-sus rules the world a - lone. Hal-le - lu - jah! Hal le -

2 { Jesus, hail! whose glo-ry brightens All a - bove, and gives it worth;
{ Lord of life, thy smile en - lightens, Cheers, and charms thy saints on earth: } When we think of love like thine, Lord, we own it love di - vine.

3 { King of glory, reign for - ev - er, Thine an ev - er-last - ing crown:
{ Nothing from thy love shall sev - er Those whom thou hast made thine own; } Happy ob - jects of thy grace, Destined to behold thy face. Hal-le - lu - jah! Hal-le

4 { Savior, hast-en thine ap-pearing; Bring, oh bring the glo-rious day,
{ When, the aw-ful summons hearing, Heaven and earth shall pass away: } Then with gold - en harps, we'll sing, "Glory, glo - ry to our King." Hal-le - lu - jah! Hal-le -

lu - jah! Hal - le - lu-jah! A - men.

lu - jah! Hal - le - lu-jah! A - men.

lu - jah! Hal - le - lu-jah! A - men.

PLITZ. 8s, 7s & 4.

Moderato.

dim.

1. Guide me, O thou great Je - ho-vah, Pilgrim through this bar-ren land:
I am weak but thou art migh-ty, Hold me with thy powerful hand; Bread of heav-en, Feed me till I want no more.

dim.

2. O-pen now the crys-tal fountain, Whence the healing streams do flow;
Let the fie - ry, clou-dy pil-lar, Lead me all my journey through: Strong De-liverer, Be thou still my strength and shie ld.

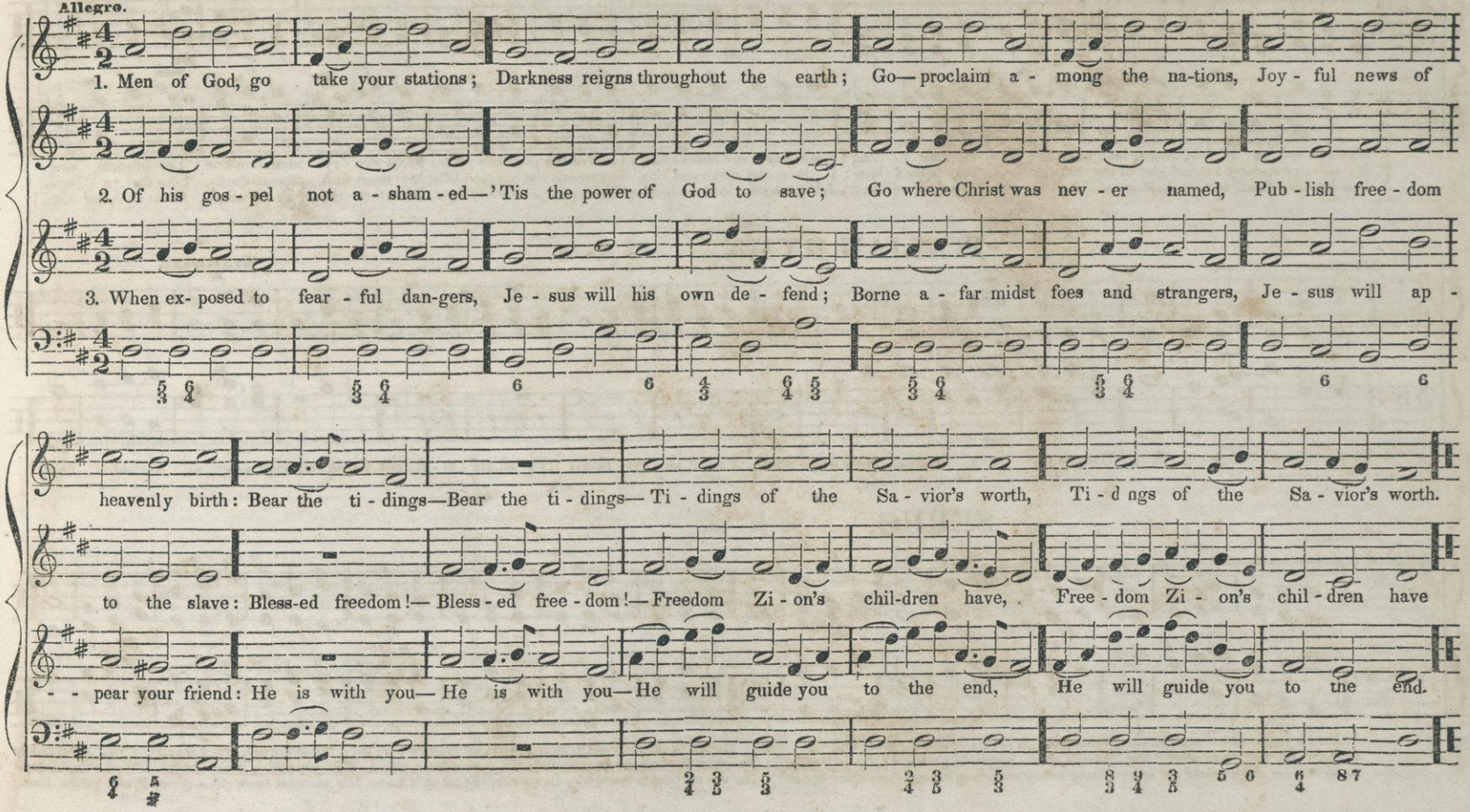
Allegro.
1. Men of God, go take your stations; Darkness reigns throughout the earth; Go—proclaim a - mong the na-tions, Joy - ful news of
2. Of his gos - pel not a - sham - ed—'Tis the power of God to save; Go where Christ was nev - er named, Pub - lish free - dom
3. When ex- posed to fear - ful dan-gers, Je - sus will his own de - fend; Borne a - far midst foes and strangers, Je - sus will ap -
heavenly birth: Bear the ti - dings—Bear the ti - dings— Ti - dings of the Sa - vior's worth, Ti - dings of the Sa - vior's worth.
to the slave: Bless-ed freedom!— Bless - ed free - dom!—Freedom Zi - on's chil-dren have, Free - dom Zi - on's chil - dren have
- - pear your friend: He is with you— He is with you—He will guide you to the end, He will guide you to the end.

AMERICA. 6s & 4s (NATIONAL HYMN.) Words by S. F. SMITH.

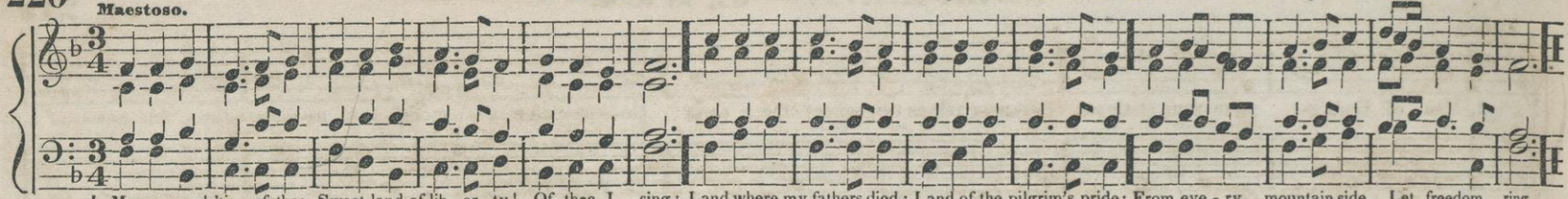

1. My coun try! 'tis of thee, Sweet land of lib - er - ty! Of thee I sing: Land where my fathers died; Land of the pilgrim's pride; From eve - ry mountain side, Let freedom ring.
2. My na - tive country! thee, Land of the no - ble free, Thy name I love: I love thy rocks and rills, Thy woods and templed hills; My heart with rapture thrills, Like that a - bove.
3. Our Father's God! to thee, Author of lib - er - ty! To thee we sing; Long may our land be bright, With freedom's ho - ly light, Pro - tect us by thy might, Great God, our King!

ITALIAN HYMN. 6s & 4s.

GIARDINI.

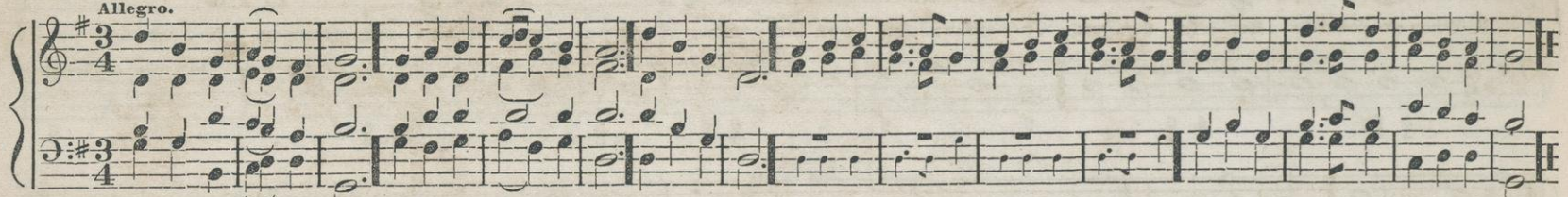

1 Come, thou Al - migh - ty King, Help us thy name to sing, Help us to praise! Father all glo - rious; O'er all vic - to - ri - ous, Come and reign o-ver us, Ancient of days.

SERUG. 6s & 4s.

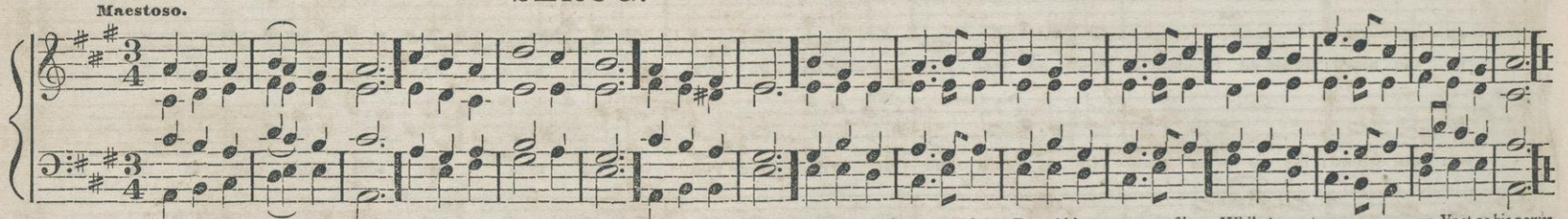

1 Praise ye Je - ho - vah's name, Praise thro' his courts proclaim, Rise and a - dore: High o'er the heavens a-bove Sound his great acts of love, While his rich grace we prove, Vast as his power
2. Now let the trum - pet raise Sounds of tri - umphant praise, Wide as his fame; There let the harp be found; Organs, with solemn sound, Roll your deep notes around, Filled with his name
3. While his high praise ye sing, Shake every sounding string; Sweet the accord! He vi - tal breath bestows; Let every breath that flows His no-blest fame dis - close. Praise ye the Lord

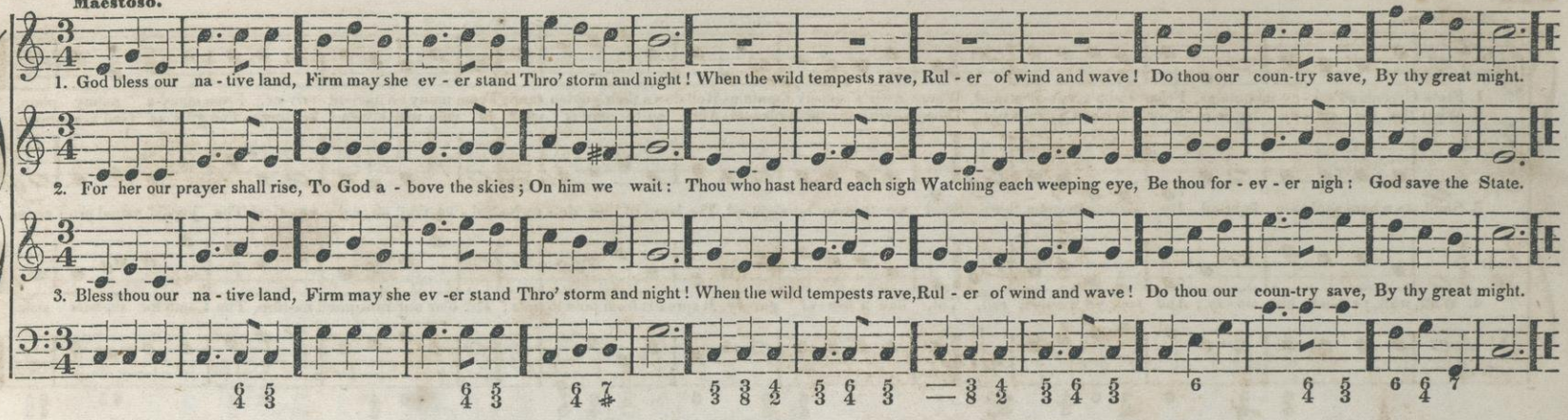

HYMN. The Lord is great.

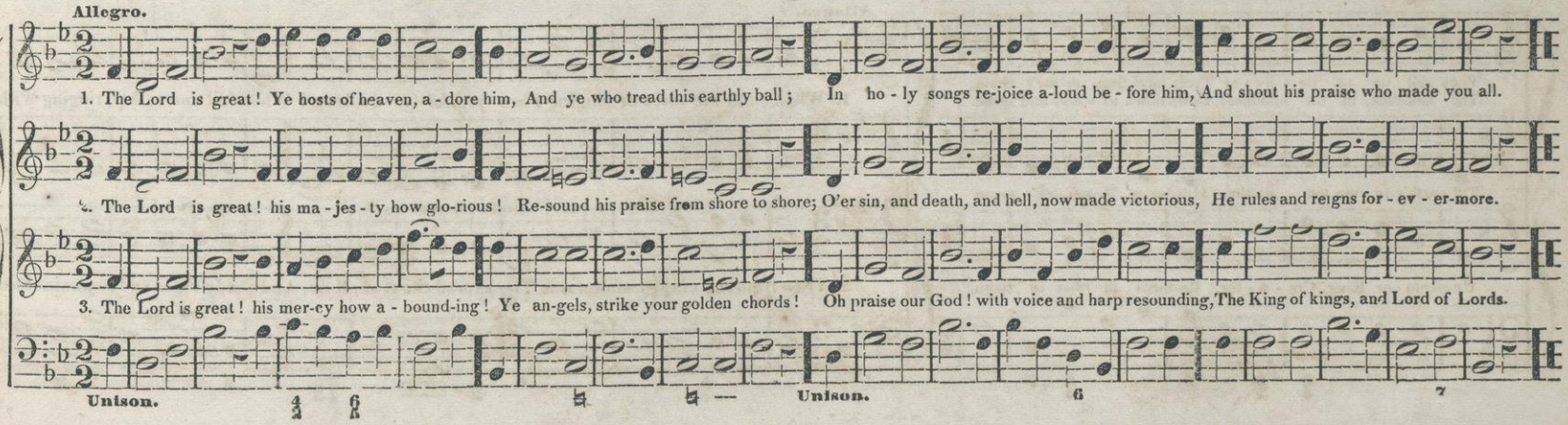

MISSIONARY HYMN. 7s & 6s.

Moderato.

1. From Greenland's i - cy mountains, From India's cor-al strand, Where Afric's sun-ny fountains Roll down their golden sand; From many an ancient riv-er, From many a palmy plain,
2. What tho' the spi - cy breez-es Blow soft o'er Ceylon's isle, Though every prospect pleases, And on-ly man is vile? In vain with lavish kindness, The gifts of God are strown.
3. Shall we whose souls are light-ed By wisdom from on high, Shall we to man be-night-ed The lamp of life de - ny?—Sal - va-tion! oh, sal - va - tion! The joy-ful sound pro - claim,
4. Waft, waft, ye winds, his sto - ry; And you, ye wa-ters, roll, Till, like a sea of glo - ry, It spreads from pole to pole; Till o'er our ransomed na-ture, The Lamb for sin-ners slain,

They call us to de - liv - er Their land from er-ror's chain.
The hea-then, in his blindness, Bows down to wood and stone.
Till earth's re - mo-test na-tion Has learnt Mes-si - ah's name.
Re-deem - er, King, Cre - a - tor, Re-turns in bliss to reign.

ZUAR. 7s & 6s.

Allegro.

1. When shall the voice of singing Flow joy-ful-ly a - long? When hill and valley, ringing With
2. Then from the craggy mountains The sacred shout shall fly; And shady vales and fountains Shall

one tri-umph-ant song, Proclaim the con-test end-ed, And HIM who once was slain, A-gain to earth de-scend-ed, In righteousness to reign.

e-cho the re-ply. High tower and low-ly dwelling Shall send the cho-rus round, All hal-le-lu-jah swell-ing In one e-ter-nal sound!

HYMN. Sing Hallelujah.

Moderato.

D. C.

1 { Sing hal-le-lu-jah! praise the Lord! Sing with a cheerful voice;
{ Ex-alt our God with one ac-cord, And in his name re-joice:
Till in the realms of end-less light, Your prai-ses shall u-nite. } Ne'er cease to sing, thou ransomed host, To Fa-ther, Son, and Ho-ly Ghost.

D. C.

D. C.

2 { There we to all e-ter-ni-ty Shall join th'angel-ic lays,
{ And sing in per-fect har-mo-ny To God our Savior's praise;
For us, for us the Lamb was slain. Praise ye the Lord! A-men. } He hath redeemed us by his blood, And made us kings and priests to God;

D. C.

EVARTS. 7s & 6s.

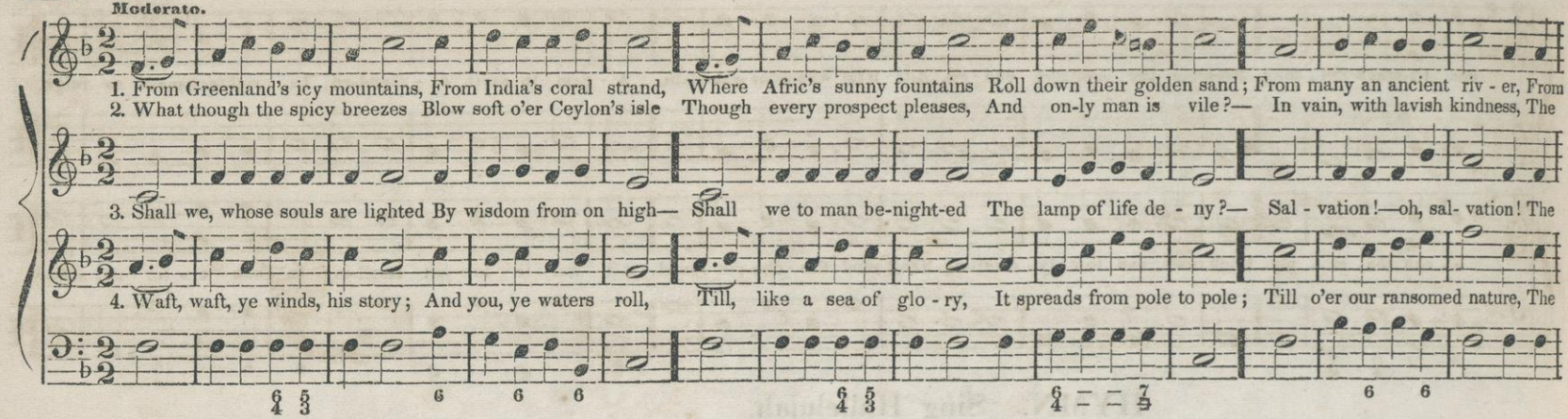

ZIRA. 7s & 6s.

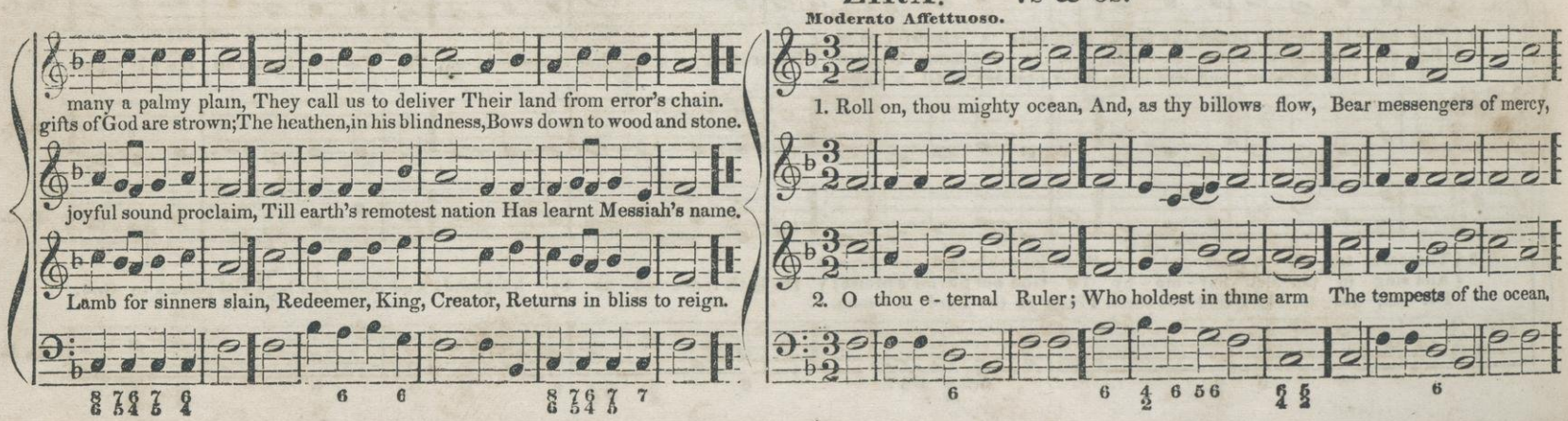

To every land be - low. A - - rise, ye gales, and waft them Safe to the destined shore; That man may sit in darkness And death's black shade no more.

Pro - tect them from all harm; Thy presence e'er be with them, Wher - ev-er they may be, Tho' far from us who love them, Still let them be with thee.

HYMN. There is an hour of peaceful rest.

Words by W. B. TAPPAN.
Music arranged from J. A. NAUMANN.

Slow and soft.

1. There is an hour of peaceful rest, To mourning wanderers given: There is a joy for souls distressed, A balm for every wounded breast, 'Tis found a- lone in heaven.

2. There is a home for weary souls, By sin and sorrow driven; When tossed on life's tempestuous shoals, Where storms arise, and ocean rolls, And all is drear—'tis heaven.

3. There faith lifts up her cheerful eye, The heart no longer riven; And views the tempest passing by, The evening shadows quickly fly, And all se-rene in heaven.

4. There fragrant flowers, immortal, bloom, And joys supreme are given; There rays divine disperse the gloom; Beyond the dark and narrow tomb Ap-pears the dawn of heaven

AMSTERDAM. 7s & 6s.

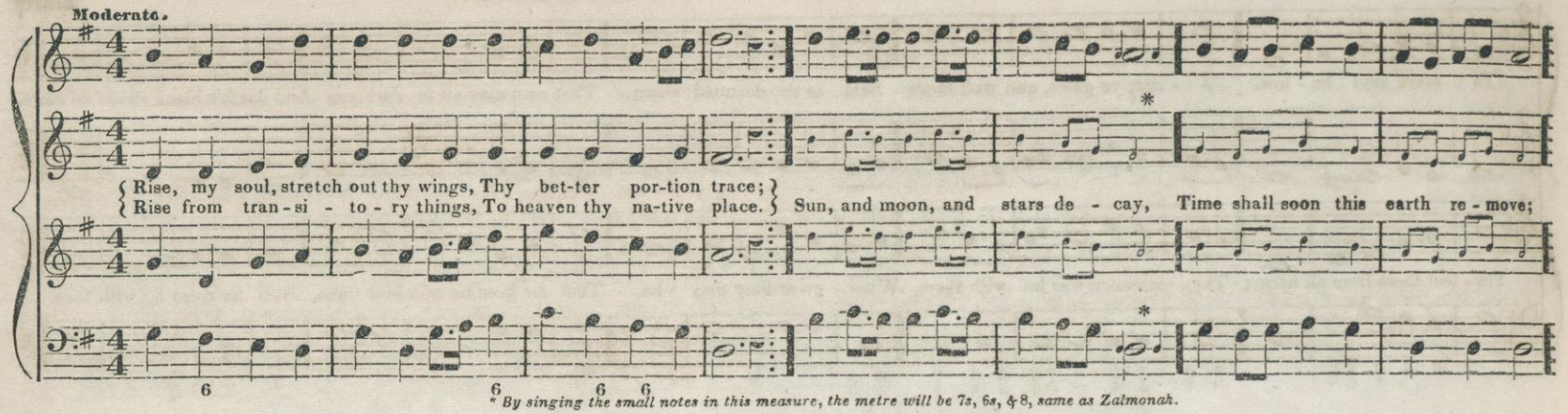

* *By singing the small notes in this measure, the metre will be 7s, 6s, & 8, same as Zalmonah.*

RICHMOND. 7s & 6s.

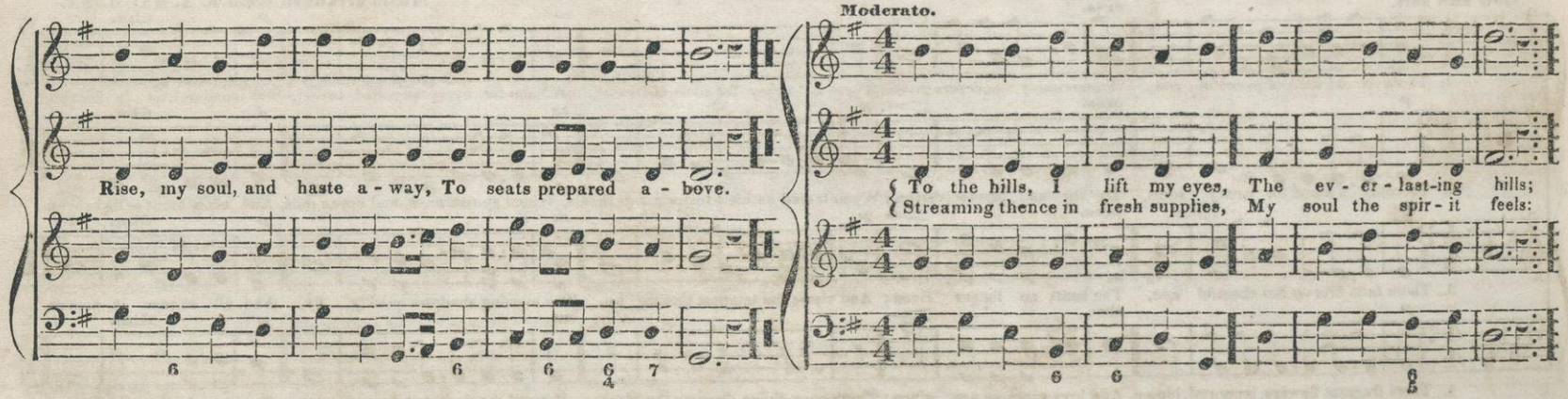

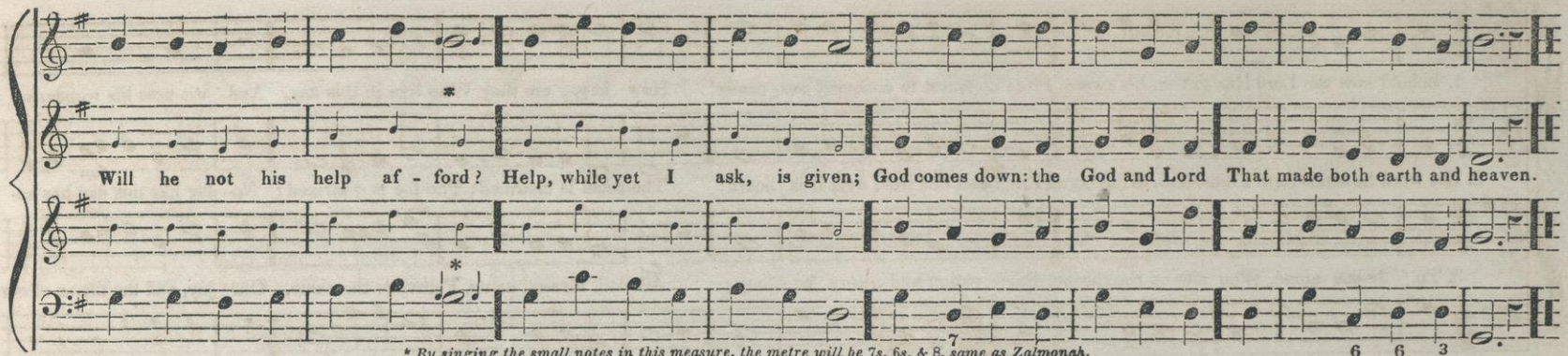

* *By singing the small notes in this measure, the metre will be 7s, 6s, & 8, same as Zalmonah.*

ZOPHIM. 7s & 6s.

Moderato.

By omitting the tie in the sixth measure the metre will be 7s, 6s, & 8, same as Zalmonah.

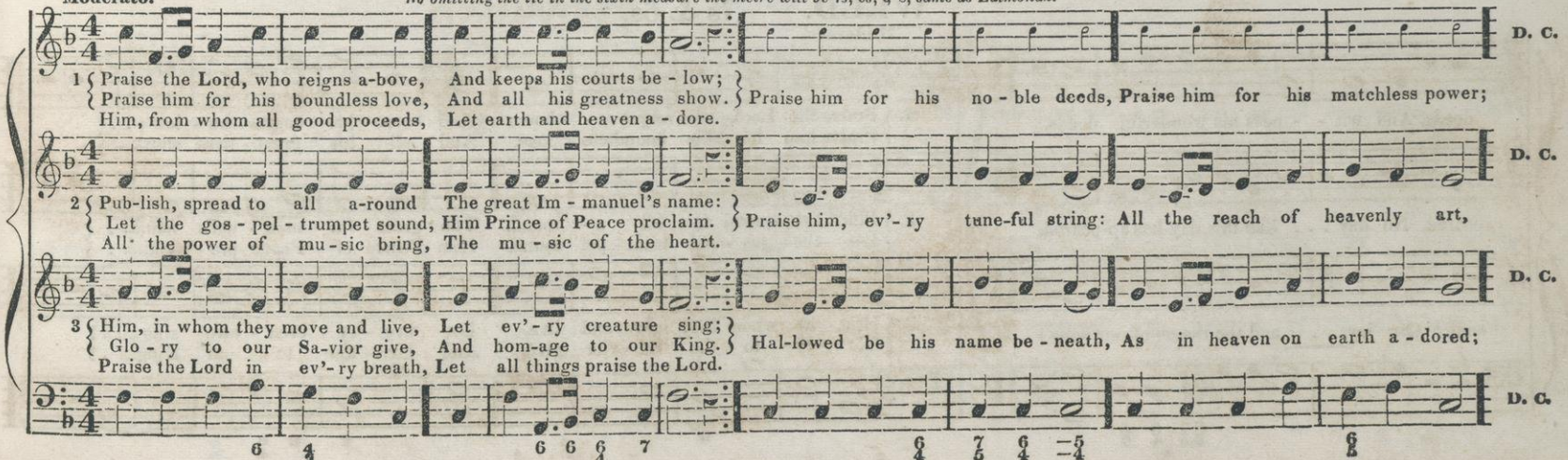

BETHLEHEM. 5 & 6s

Altered from DR. MADAN.

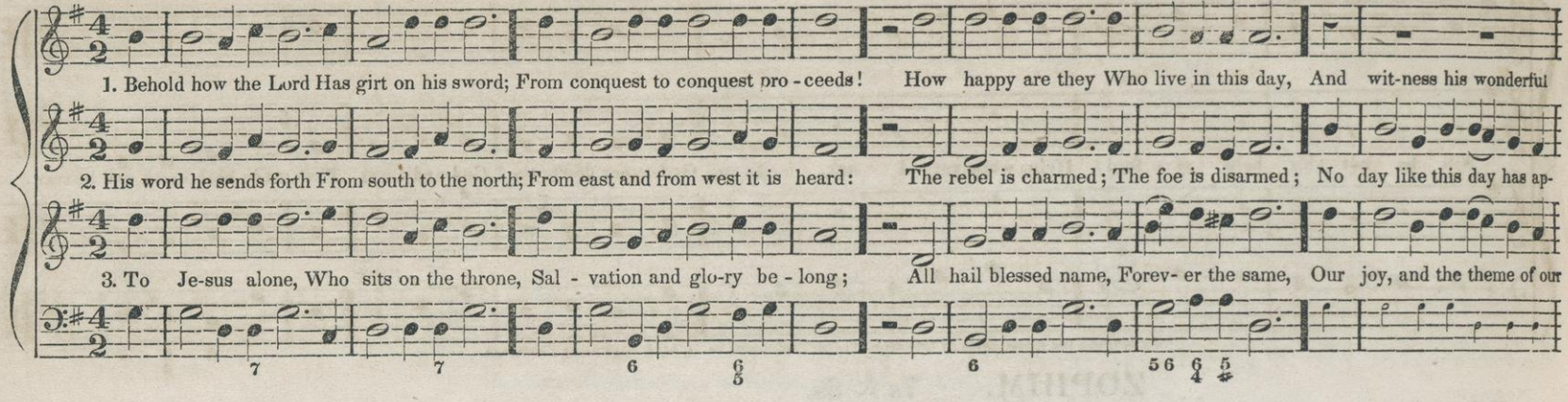

WELD. 7s & 6s.

Moderato.

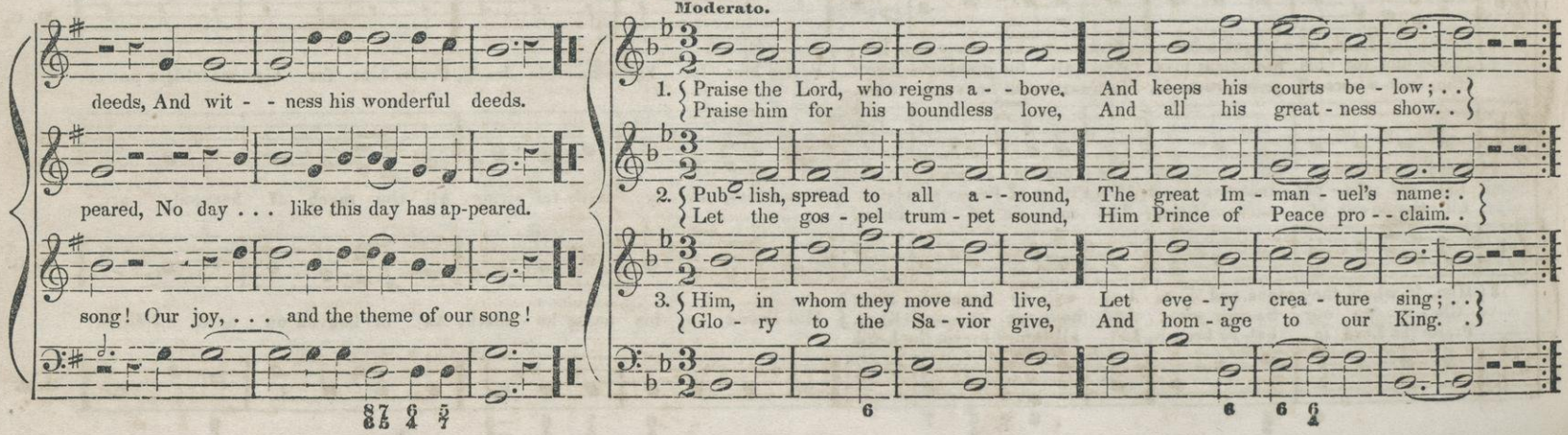

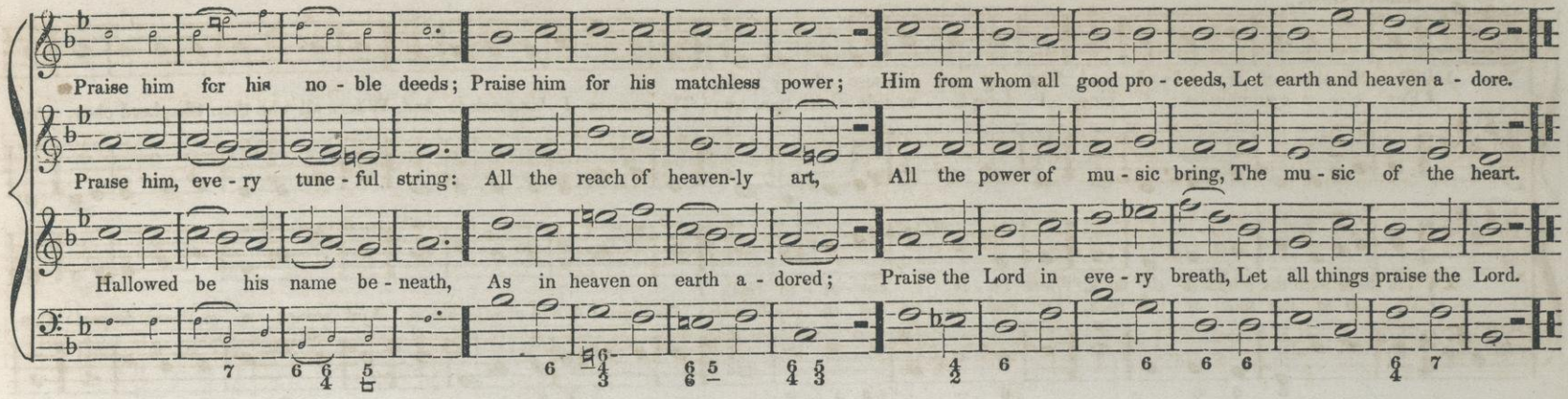

ZALMONAH. 7s, 6s & 8s.

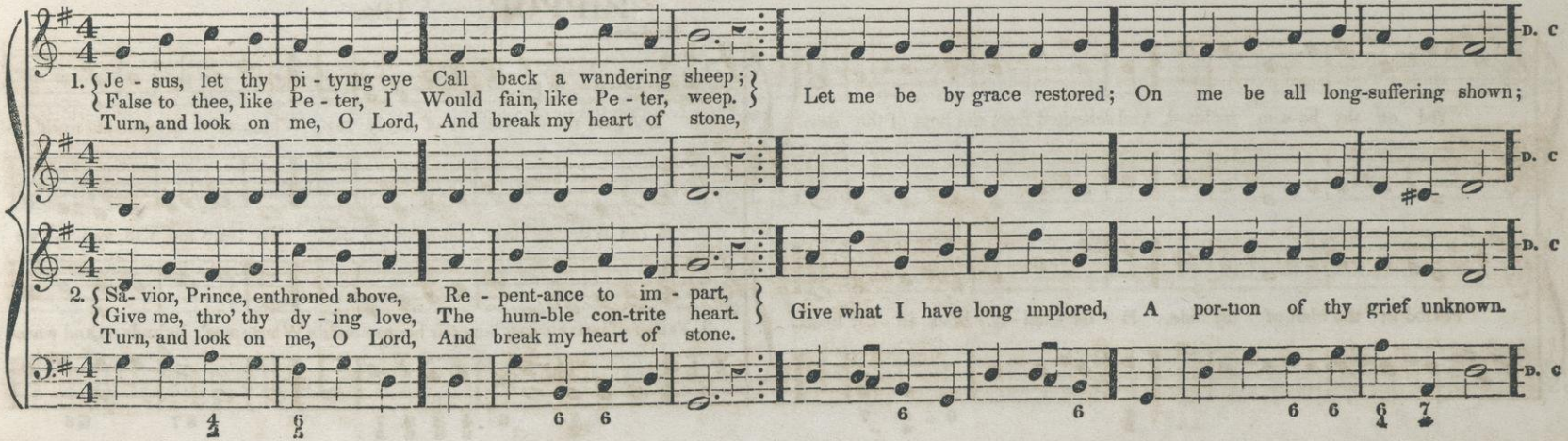

WAITLAND. 8s. (Double.

Rather slow.

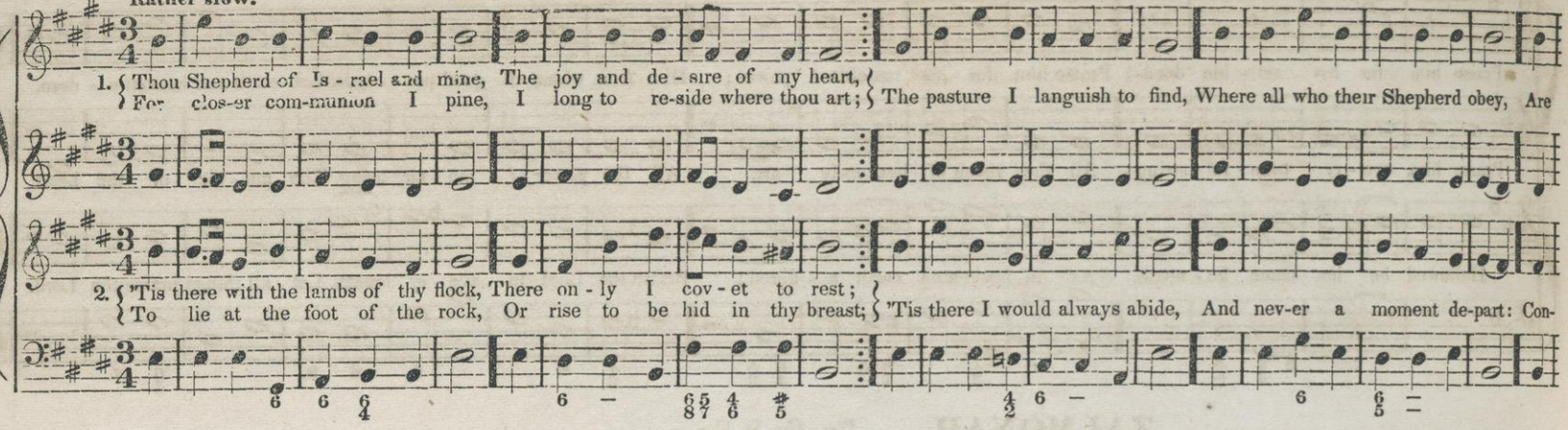

ZIPPOR. 10s.

Moderato.

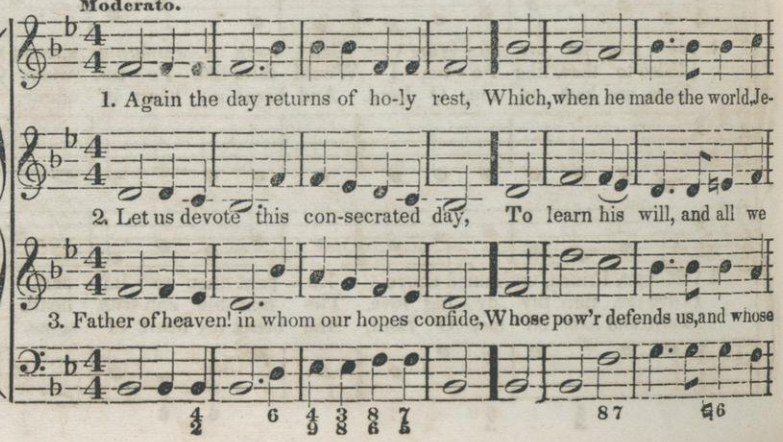

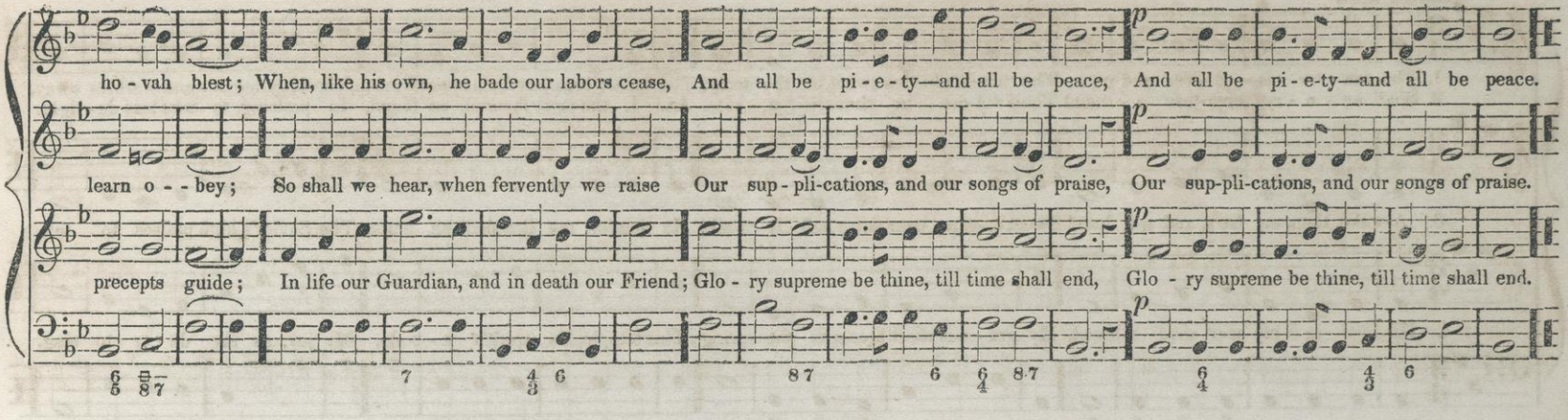
ho - vah blest; When, like his own, he bade our labors cease, And all be pi - e - ty—and all be peace, And all be pi - e-ty—and all be peace.
learn o - - bey; So shall we hear, when fervently we raise Our sup - pli-cations, and our songs of praise, Our sup-pli-cations, and our songs of praise.
precepts guide; In life our Guardian, and in death our Friend; Glo - ry supreme be thine, till time shall end, Glo - ry supreme be thine, till time shall end.

TIMNA. 8s.

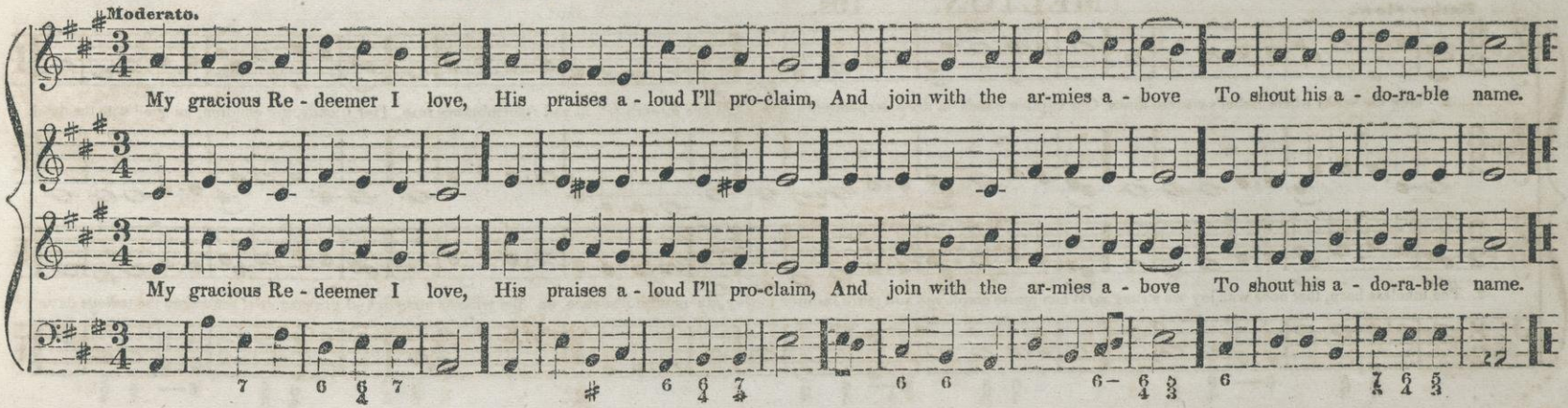
Moderato.
My gracious Re - deemer I love, His praises a - loud I'll pro-claim, And join with the ar-mies a - bove To shout his a - do-ra-ble name.
My gracious Re - deemer I love, His praises a - loud I'll pro-claim, And join with the ar-mies a - bove To shout his a - do-ra-ble name.

NORTHFIELD. 8s.

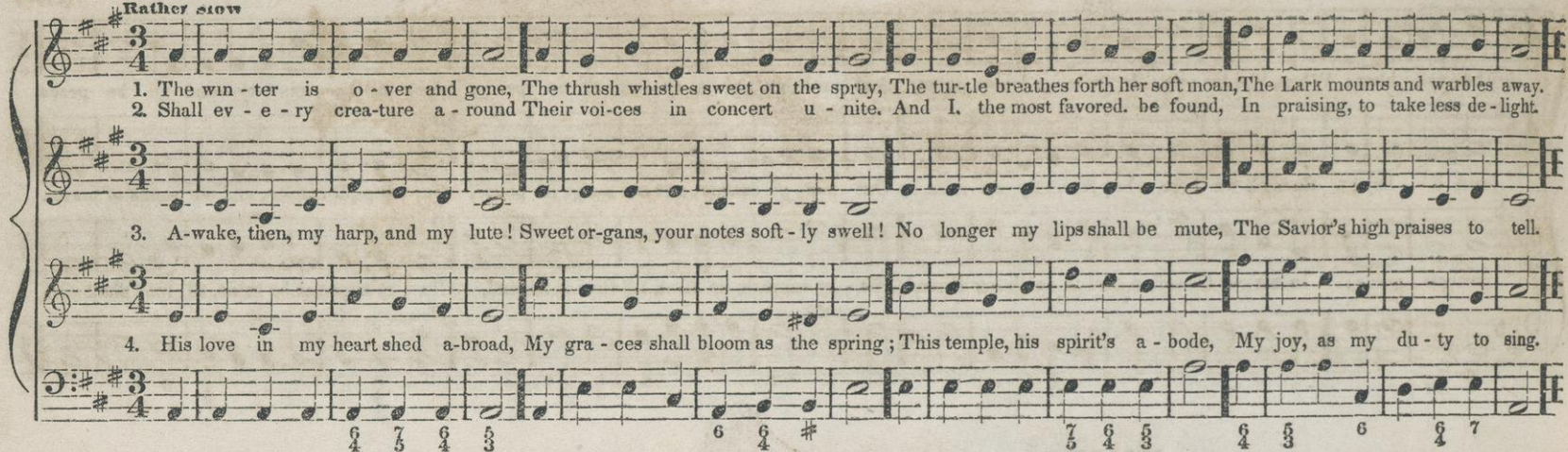

MELTON. 10s.

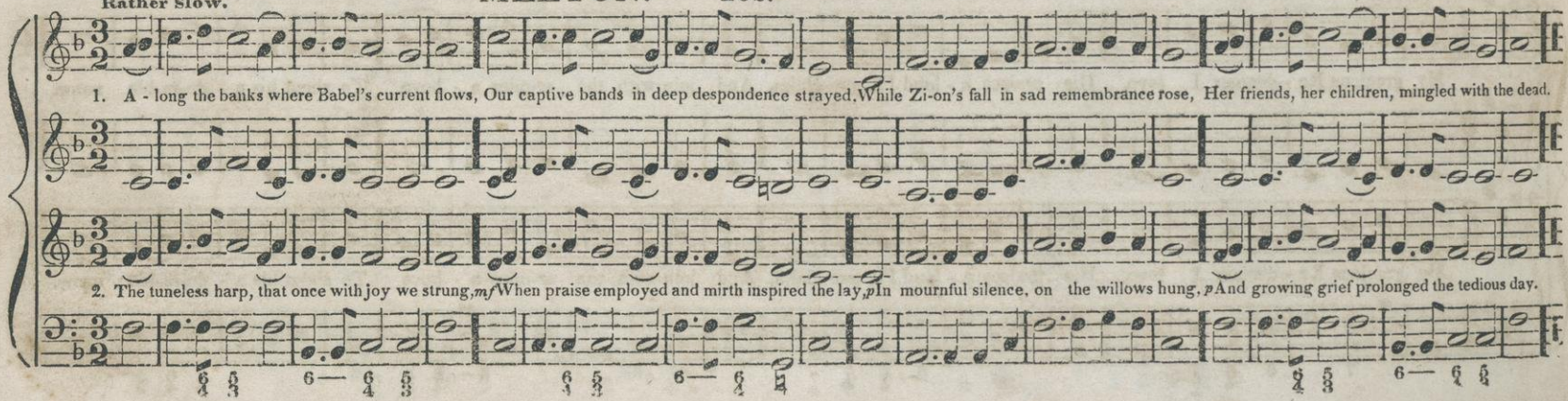

LENTWOOD. 10s.

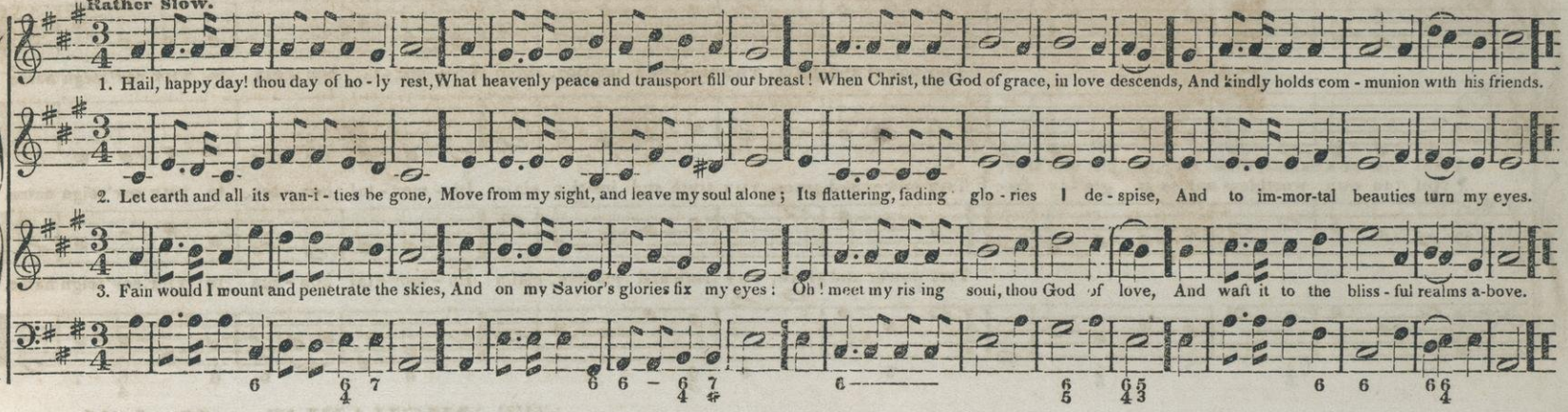

LYONS. 10s & 11s.

HAYDN.

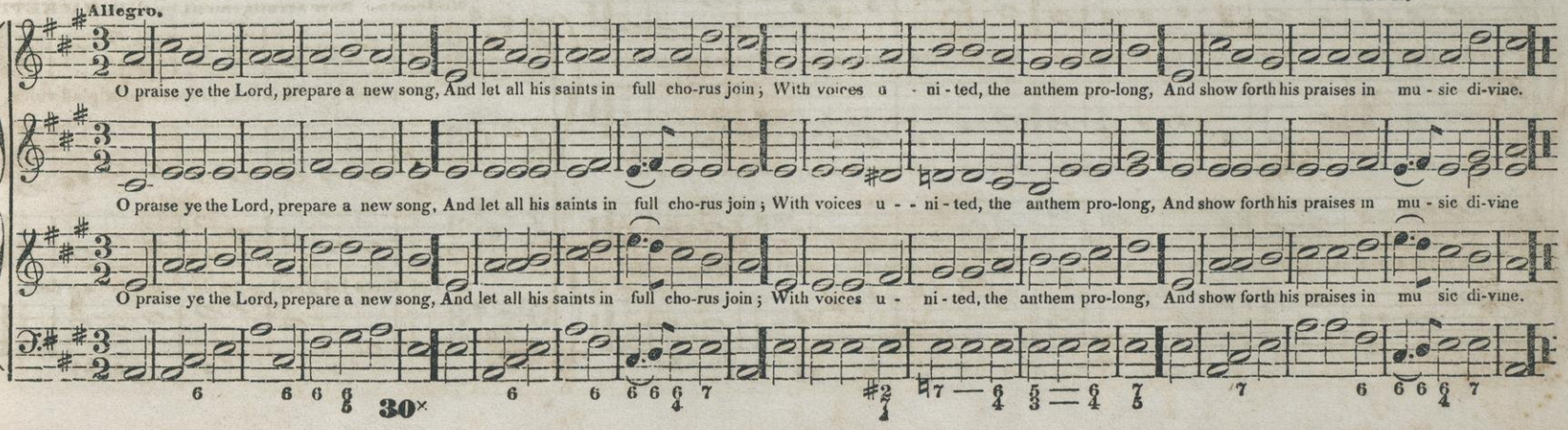

MONTAGUE. 10s & 11s

From the Psalms of Marot & Beza. 1550.

Moderato.

THY power and grace, THY truth and jus-tice, claim Im - mor - ta. hon - ors to THY sov'reign name

{Not to OUR names, thou on - ly just and true,
Not to OUR worthless names is glo - ry due;} THY power and grace, THY truth and jus-tice, claim Im - mor - tal hon - ors to THY sov'reign name.

THY power and grace, THY truth and jus-tice, claim Im - mor - tal hon - ors to THY sov'reign name.

Shine thro' the earth, from heav'n thy blest abode, Nor let the heathen say, "Where is your God?"

Shine thro' the earth, from heav'n thy blest abode, Nor let the heathen say, "Where is your God?"

Shine thro' the earth, from heav'n thy blest abode, Nor let the heathen say, "Where is your God?"

ST. MICHAEL'S. 10s & 11s.

HANDEL.

Moderato. New arrangement by C. D. HACKETT.

1. O praise ye the Lord, prepare your glad voice,

2. Let them his great name de - vout-ly a - dore;

His praise in the great as - sem-bly to sing; In their great Cre - a - tor let all men re - joice, And heirs of sal - va-tion be glad in their King.

In loud swelling strains his prai-ses ex-press, Who gracious-ly o-pens his bounti - ful store, Their wants to re-lieve, and his children to bless.

HURON. 10s & 11s.

With solemnity.

The God of glory sends his summons forth, Calls the south nations, and awakes the north;
From east to west the sov'reign orders spread, Thro'dis-tant worlds and regions of the dead.

The trumpet sounds, hell trembles, heav'n rejoices; Lift up your heads, ye saints with cheerful voices.

Allegretto.

FOLSOM. 10s & 11s.

Arranged from MOZART.

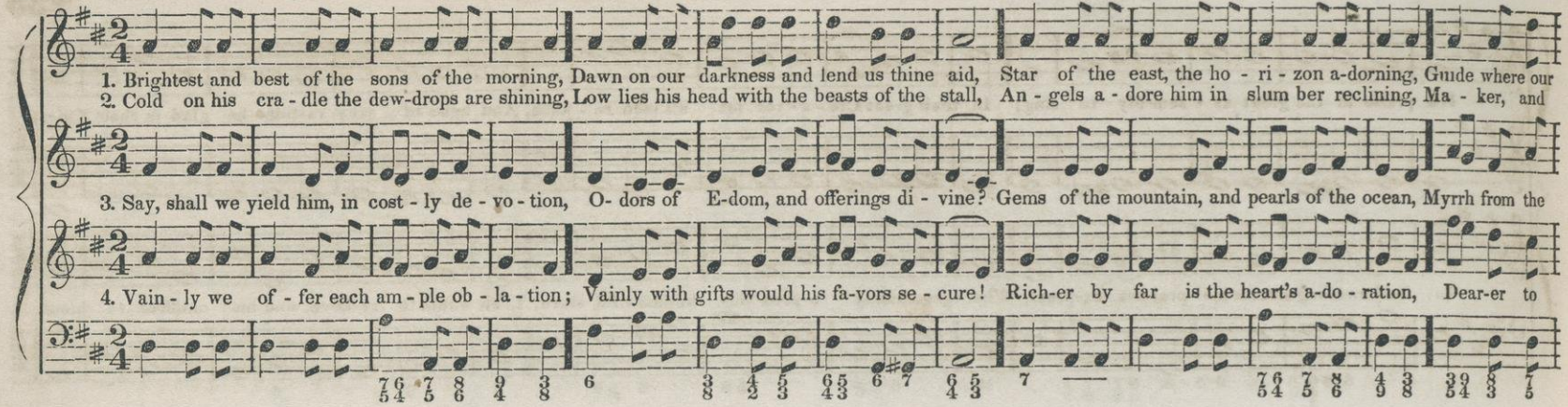

PORTUGUESE HYMN. 11s.

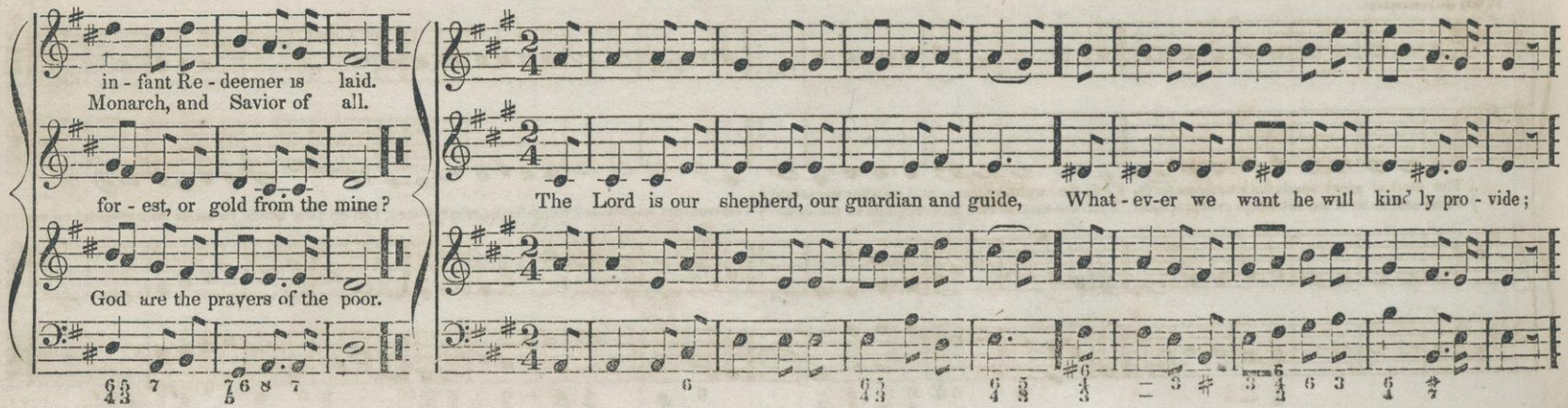

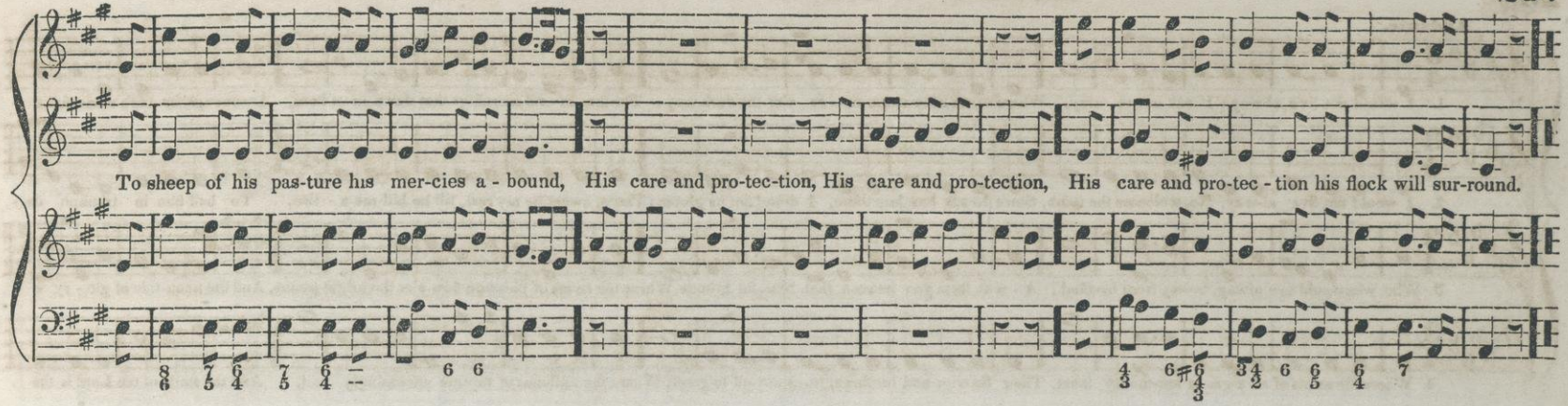

HYMN. Haste, O sinner, now be wise.

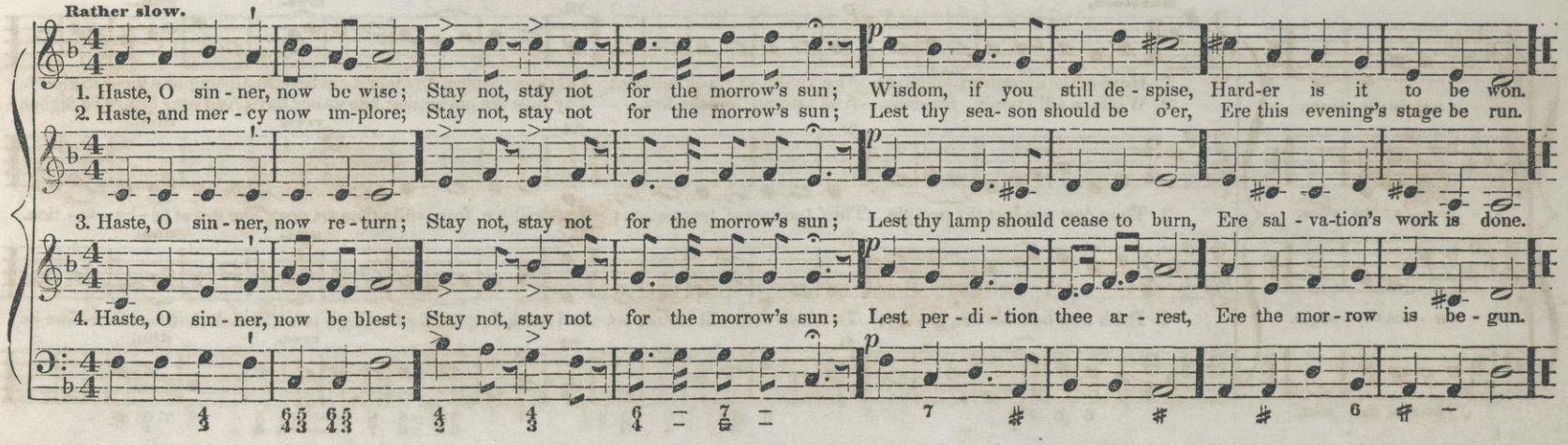

MUNIR. 11s.

Arranged from MAX EBERWEIN.

Andante.

1. I would not live al-way: I ask not to stay, Where storm after storm ris - es o'er the dark way: The few lu - rid mornings that dawn on us here, Are enough for life's woes, full e -

2. I would not live al-way, No, welcome the tomb, Since Je-sus has lain there, I dread not its gloom; There, sweet be my rest, till he bid me a - rise, To hail him in triumph de -

3. Who, who would live alway, a-way from his God; A - way from yon heaven, that bliss-ful a-bode, Where the rivers of pleasure flow o'er the bright plains, And the noon-tide of glo - ry e -

4. Where the saints of all a-ges in har-mo-ny meet, Their Sa-vior and brethren, transport-ed to greet; Where the anthems of rapture unceasingly roll, And the smile of the Lord is the

HYMN. Head of the Church triumphant.

Maestoso.

- - nough for its cheer.

- - scend-ing the skies.

- - ter - nal - ly reigns.

feast of the soul.

1. Head of the church tri-umphant, We joy-ful-ly a-dore thee; Till thou ap-pear, thy members here, Shall sing like those in glo-ry.
2. While in affliction's fur-nace, And passing thro' the fire, Thy love we praise, that knows our days, And ever brings us nigher.
3. Thou dost conduct thy peo-ple Thro' torrents of temptation; Nor will we fear, while thou art near, The fire of tri - bu - la - tion.
4. Faith now beholds the glo - ry, To which thou wilt restore us, And earth despise, for that high prize, Which thou hast set before us.

We lift our hearts and voi - ces In blest an - tic - i - pa - tion, And cry a - loud, and give to God The praise of our sal - va - - tion.
We lift our hands ex - ult - ing In thine al - migh-ty fa - vor; The love di - vine, that made us thine, Shall keep us thine for - ev - - er.

The world, with sin and Sa - tan, In vain our march op - po - ses; By thee, we will break thro' them all, And sing the song of Mo - - ses.

And if thou count us wor - thy, We each as dy - ing Ste - phen, Shall see thee stand at God's right hand, To take us up to heav - en.

Unison.

HYMN. Great God what do I see and hear. [MONMOUTH.] MARTIN LUTHER.

Slow.

{ Great God! what do I see and hear! The end of things cre-a - ted! }
{ Be - hold the Judge of man ap-pear, On clouds of glo-ry sea - ted. } The trumpet sounds, the graves re-store The dead which they contained before: Prepare, my soul, to meet him

HYMN. No war nor battle's sound.

Moderato.

The 2d, 3d & 4th stanzas of this hymn, by H. G. O. Dwight, Missionary, at Constantinople.

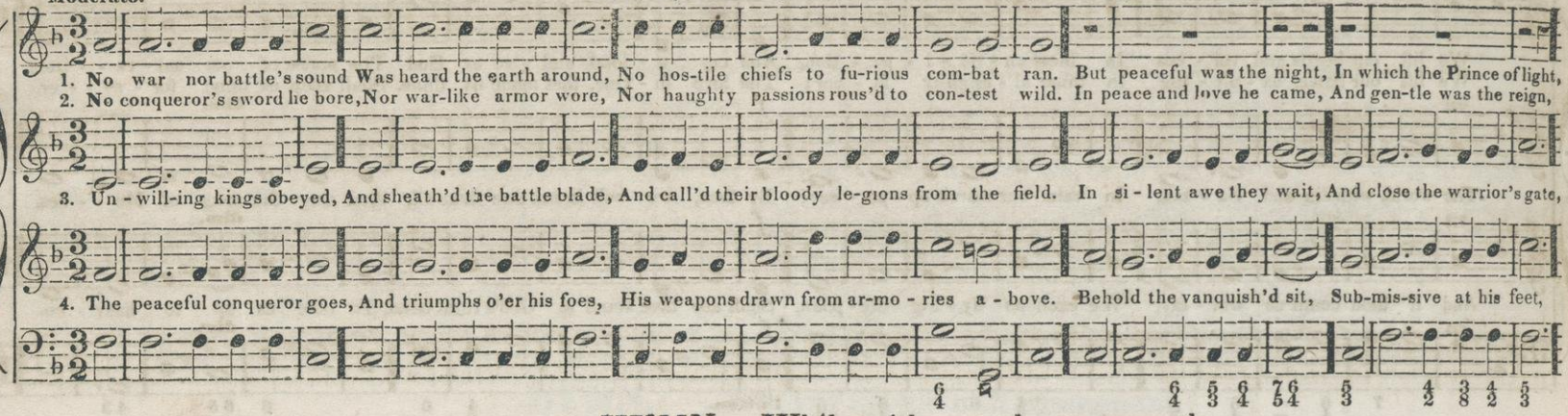

HYMN. While with ceaseless course the sun. (Benevento.) S. WEBBE.

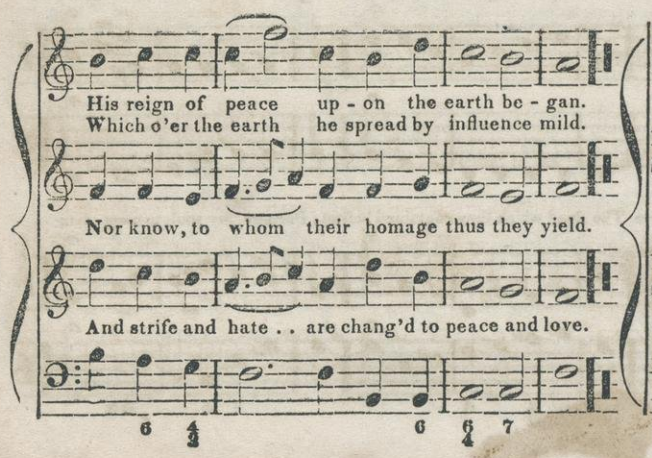

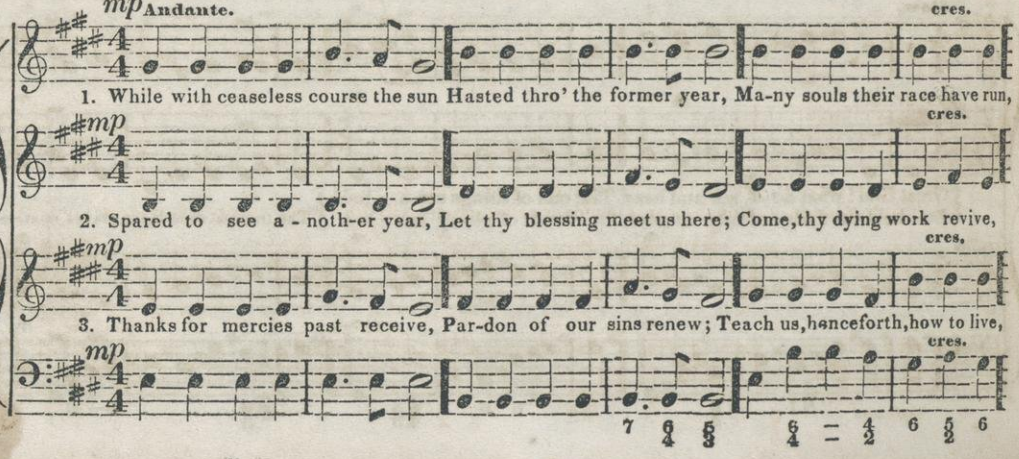

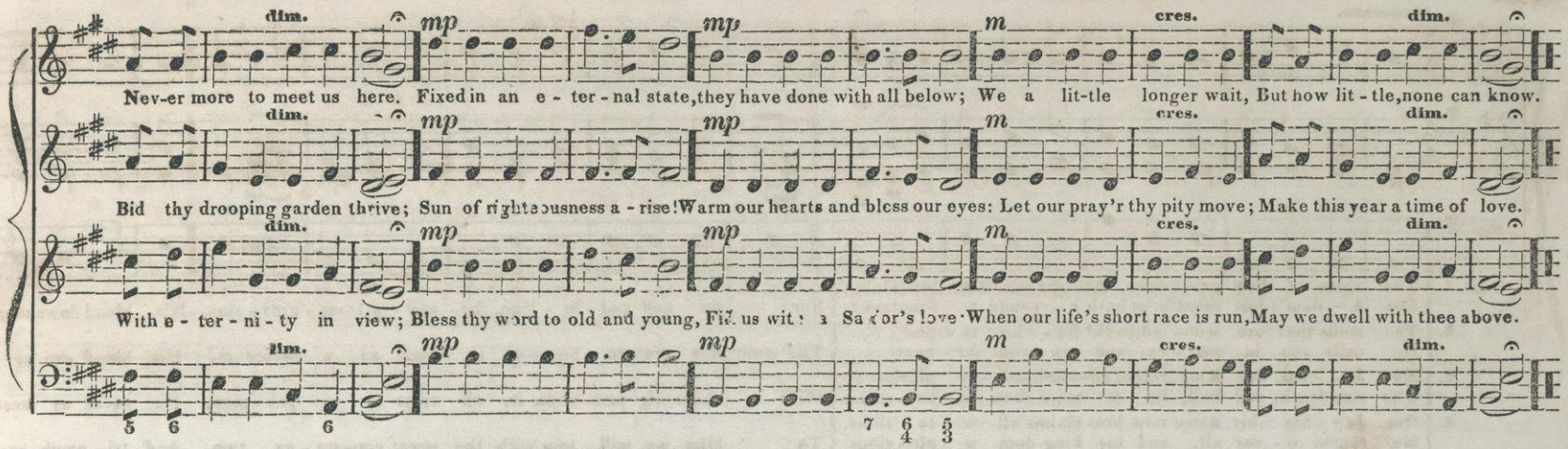

BURLINGTON. 12s, 11 & 8.

Words by S. F. SMITH.

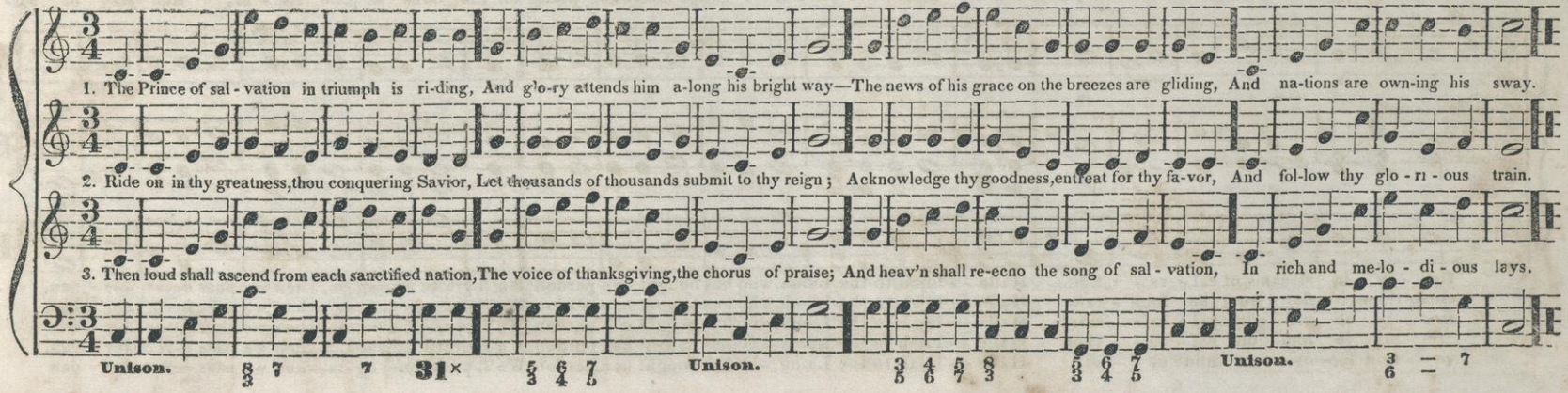

HYMN. The voice of free grace.

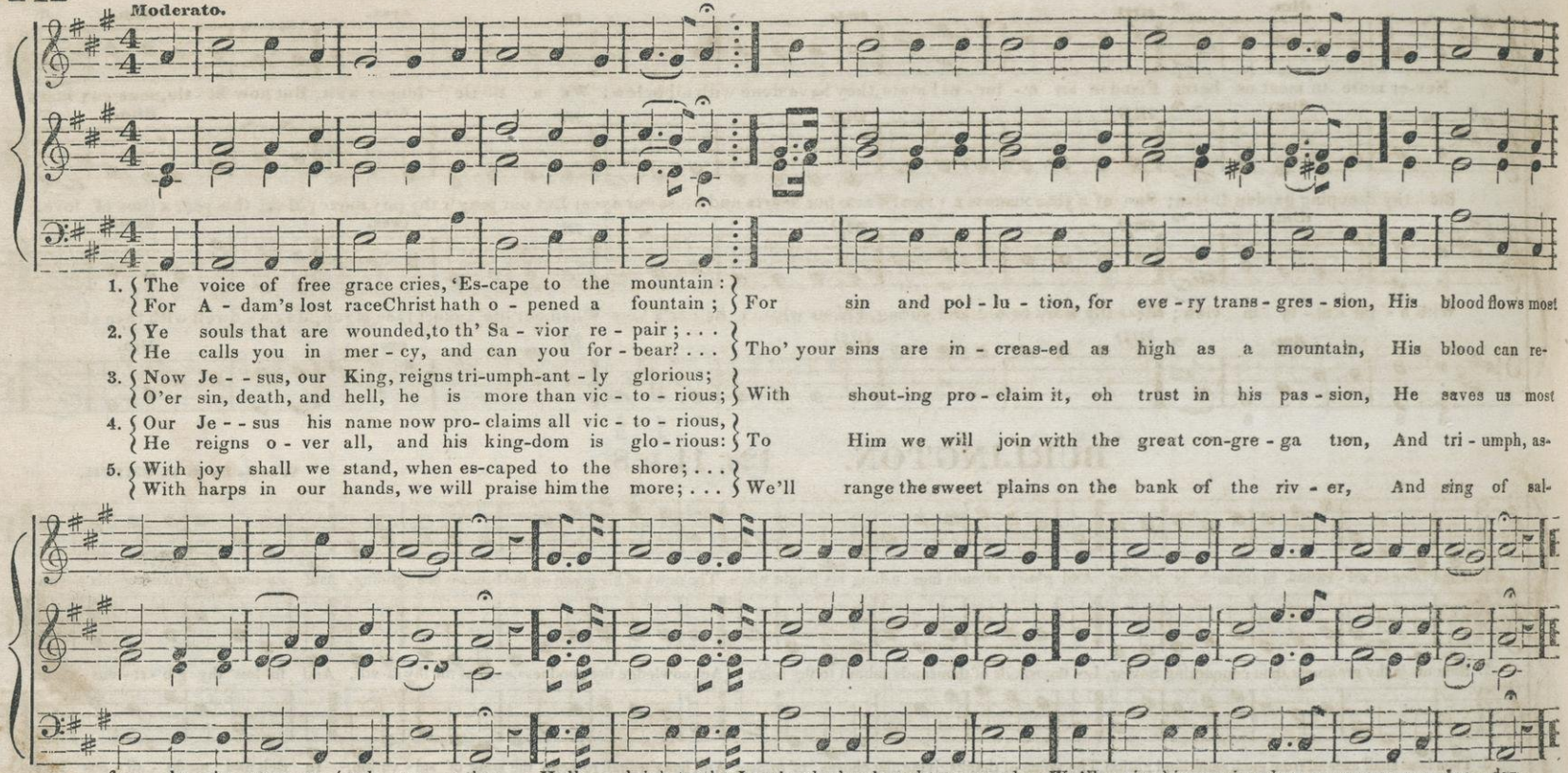

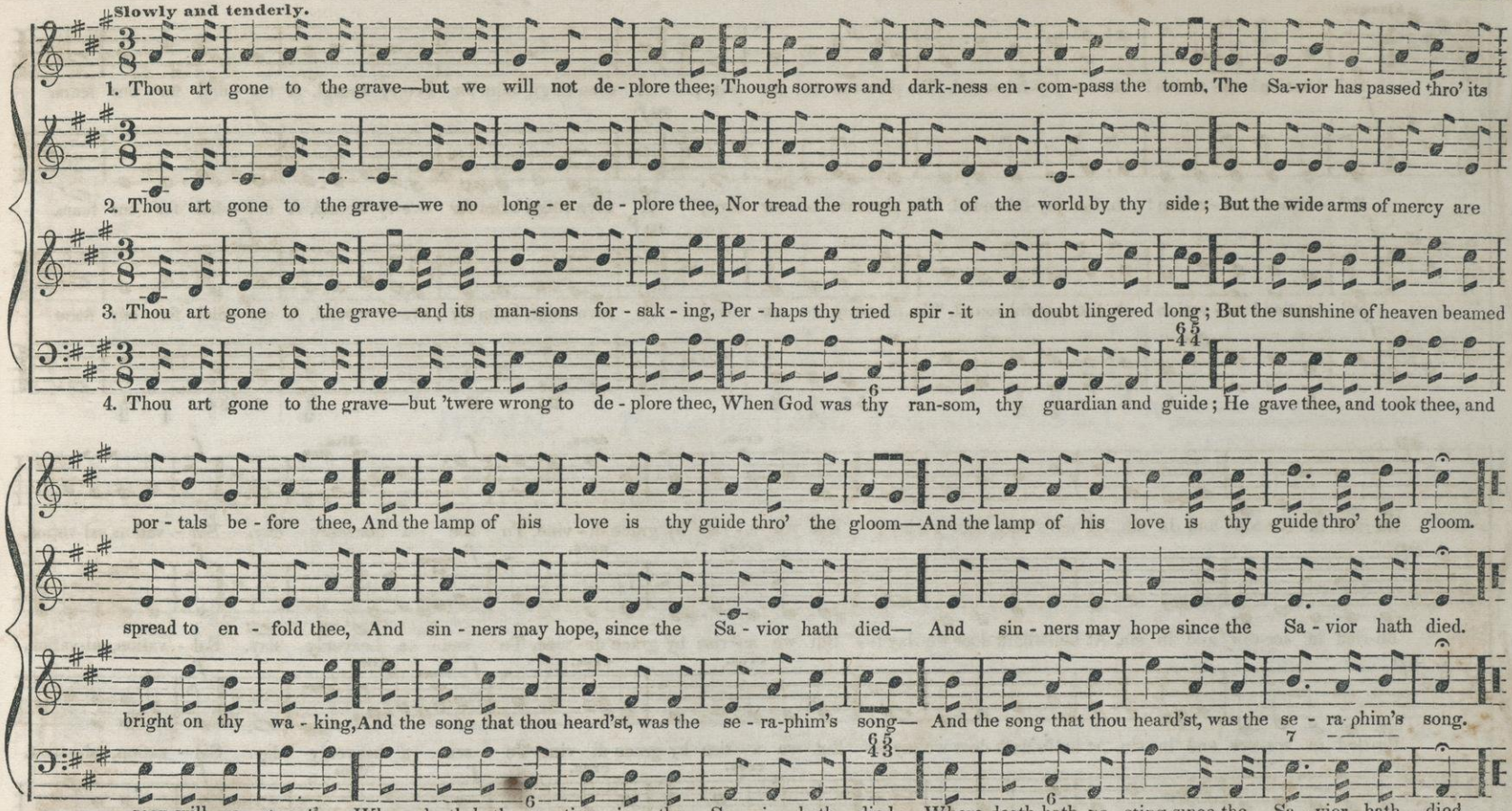
Slowly and tenderly.
1. Thou art gone to the grave—but we will not de - plore thee; Though sorrows and dark-ness en - com-pass the tomb, The Sa-vior has passed thro' its
2. Thou art gone to the grave—we no long - er de - plore thee, Nor tread the rough path of the world by thy side; But the wide arms of mercy are
3. Thou art gone to the grave—and its man-sions for - sak - ing, Per - haps thy tried spir - it in doubt lingered long; But the sunshine of heaven beamed
4. Thou art gone to the grave—but 'twere wrong to de - plore thee, When God was thy ran-som, thy guardian and guide; He gave thee, and took thee, and
por - tals be - fore thee, And the lamp of his love is thy guide thro' the gloom—And the lamp of his love is thy guide thro' the gloom.
spread to en - fold thee, And sin - ners may hope, since the Sa - vior hath died— And sin - ners may hope since the Sa - vior hath died.
bright on thy wa - king, And the song that thou heard'st, was the se - ra-phim's song— And the song that thou heard'st, was the se - ra phim's song.
soon will re - store thee. Where death hath no sting, since the Sa - vior hath died— Where death hath no sting since the Sa - vior hath died.

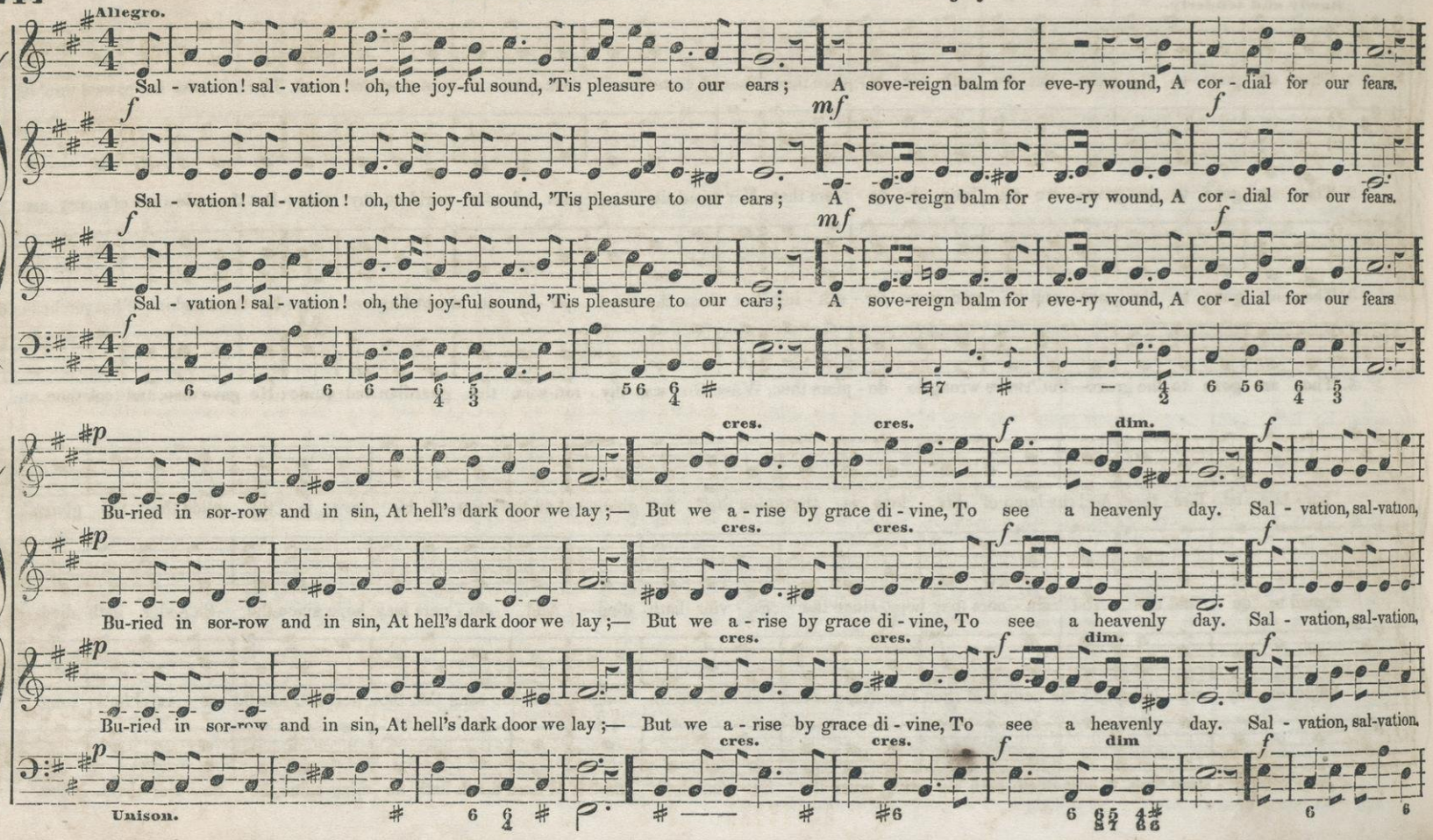
Allegro.
Sal - vation! sal - vation! oh, the joy-ful sound, 'Tis pleasure to our ears; A sove-reign balm for eve-ry wound, A cor - dial for our fears.
Sal - vation! sal - vation! oh, the joy-ful sound, 'Tis pleasure to our ears; A sove-reign balm for eve-ry wound, A cor - dial for our fears.
Sal - vation! sal - vation! oh, the joy-ful sound, 'Tis pleasure to our ears; A sove-reign balm for eve-ry wound, A cor - dial for our fears
Bu-ried in sor-row and in sin, At hell's dark door we lay;— But we a - rise by grace di - vine, To see a heavenly day. Sal - vation, sal-vation,
Bu-ried in sor-row and in sin, At hell's dark door we lay;— But we a - rise by grace di - vine, To see a heavenly day. Sal - vation, sal-vation,
Bu-ried in sor-row and in sin, At hell's dark door we lay;— But we a - rise by grace di - vine, To see a heavenly day. Sal - vation, sal-vation,
Unison.

let the e-cho fly The spacious earth a - round ; While all the armies of the sky, Con-spire to raise the sound, Conspire to raise the sound, Conspire to raise the sound.

let the e-cho fly The spacious earth a - round ; While all the armies of the sky, Con-spire to raise the sound, Conspire to raise the sound, Conspire to raise the sound.

let the e-cho fly The spacious earth a - round ; While all the armies of the sky, Con-spire to raise the sound, Conspire to raise the sound, Conspire to raise the sound.

Unison.

HYMN. Praise the Lord. [THANKSGIVING.]

Words translated from the German,
Music arranged from ROLLE.

Allegro.

1. Praise the Lord ! Praise the Lord, when blush-ing morning Wakes the blossoms fresh with dew ; Praise him when revived cre - a - tion, Beams with beauties fair and new.
2. Praise the Lord ! Praise the Lord, when ear - ly bree-zes Come so fra - grant from the flowers ; Praise, thou wil-low, by the brook side ; Praise, ye birds a - mong the bowers.
3. Praise the Lord ! Praise the Lord, and may his blessing Guide us in the way of truth ; Keep our feet from paths of er - ror, Make us ho - ly in our youth.
4. Praise the Lord ! Praise the Lord, ye hosts of heaven ; An - gels, sing your sweet - est lays, All things ut - ter forth his glo - ry ; Sound a-loud Je - ho - vah's praise.

HYMN. When as returns this solemn day

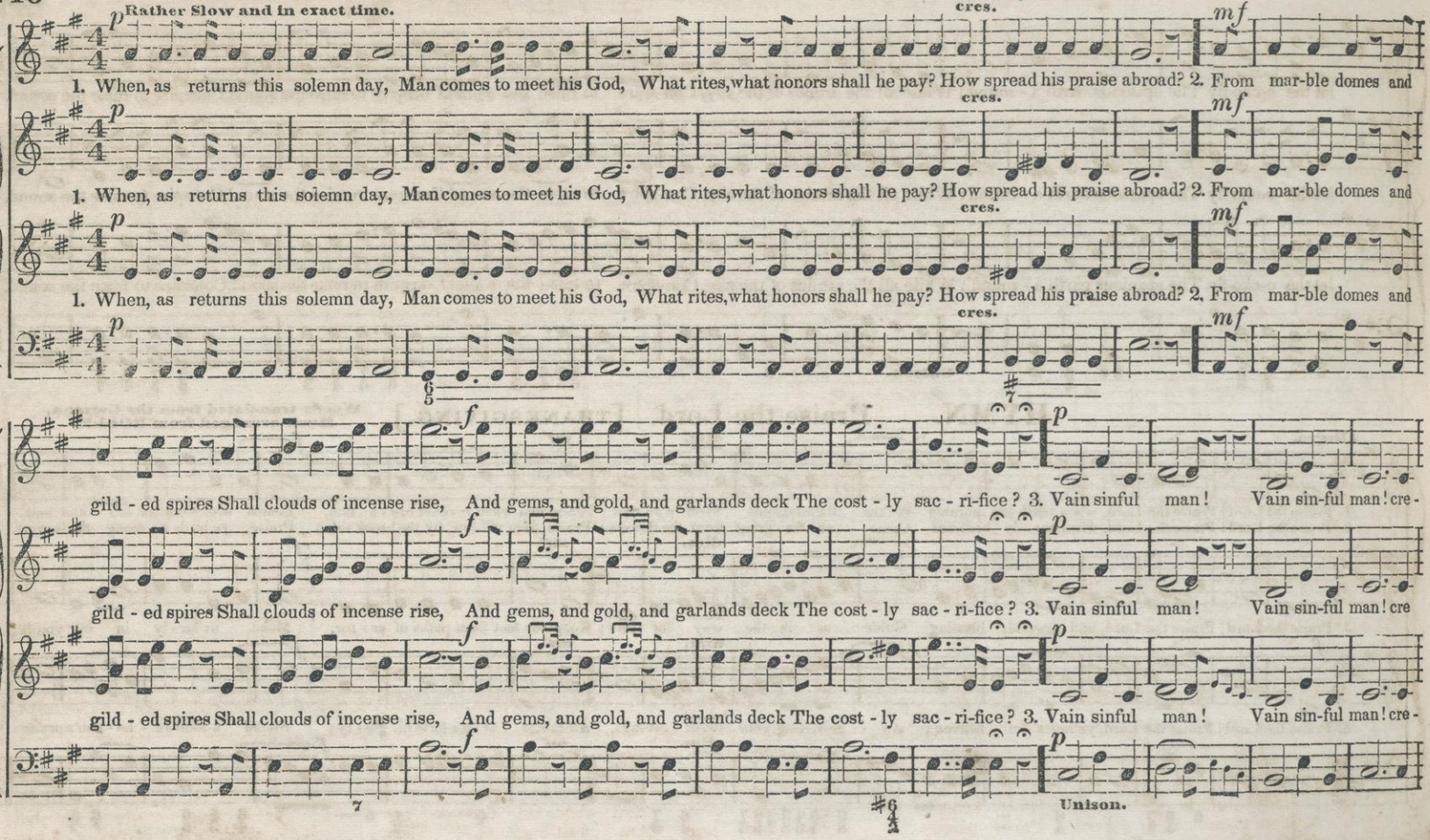

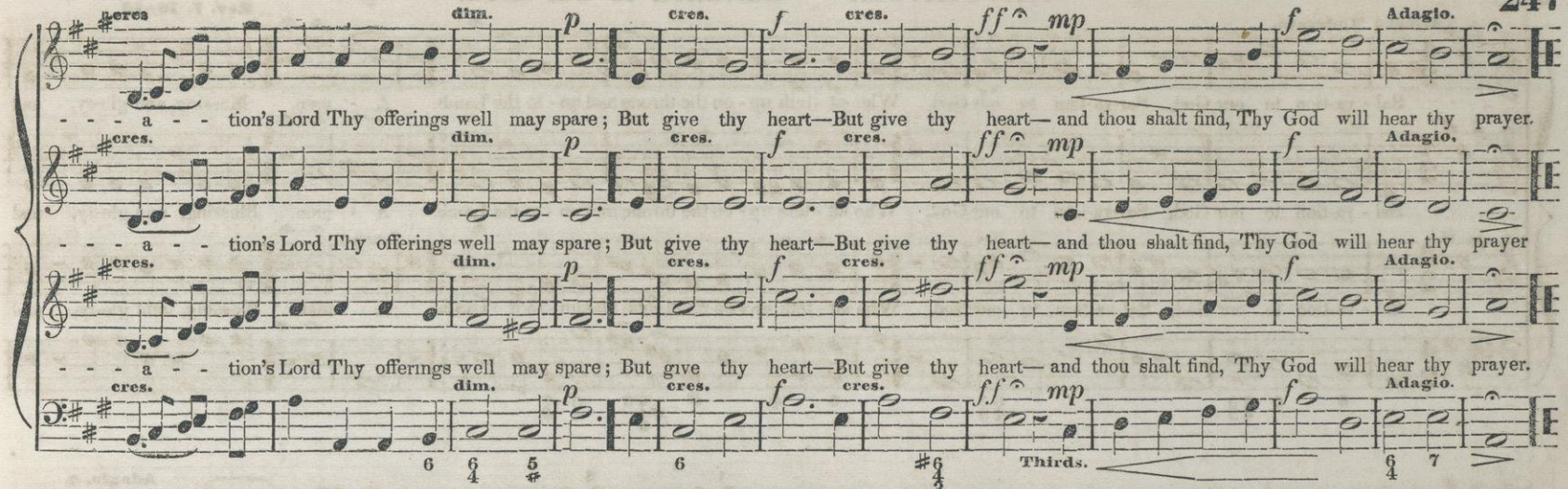

HYMN. 'Midst sorrow and care.' (THE TRUE FRIEND.)

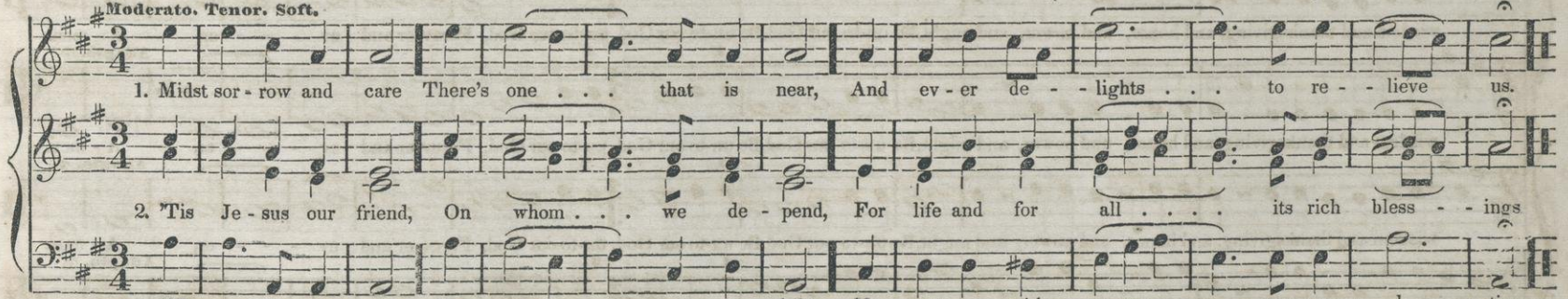

SENTENCE. Salvation to our God.

Rev. 7. 10–13

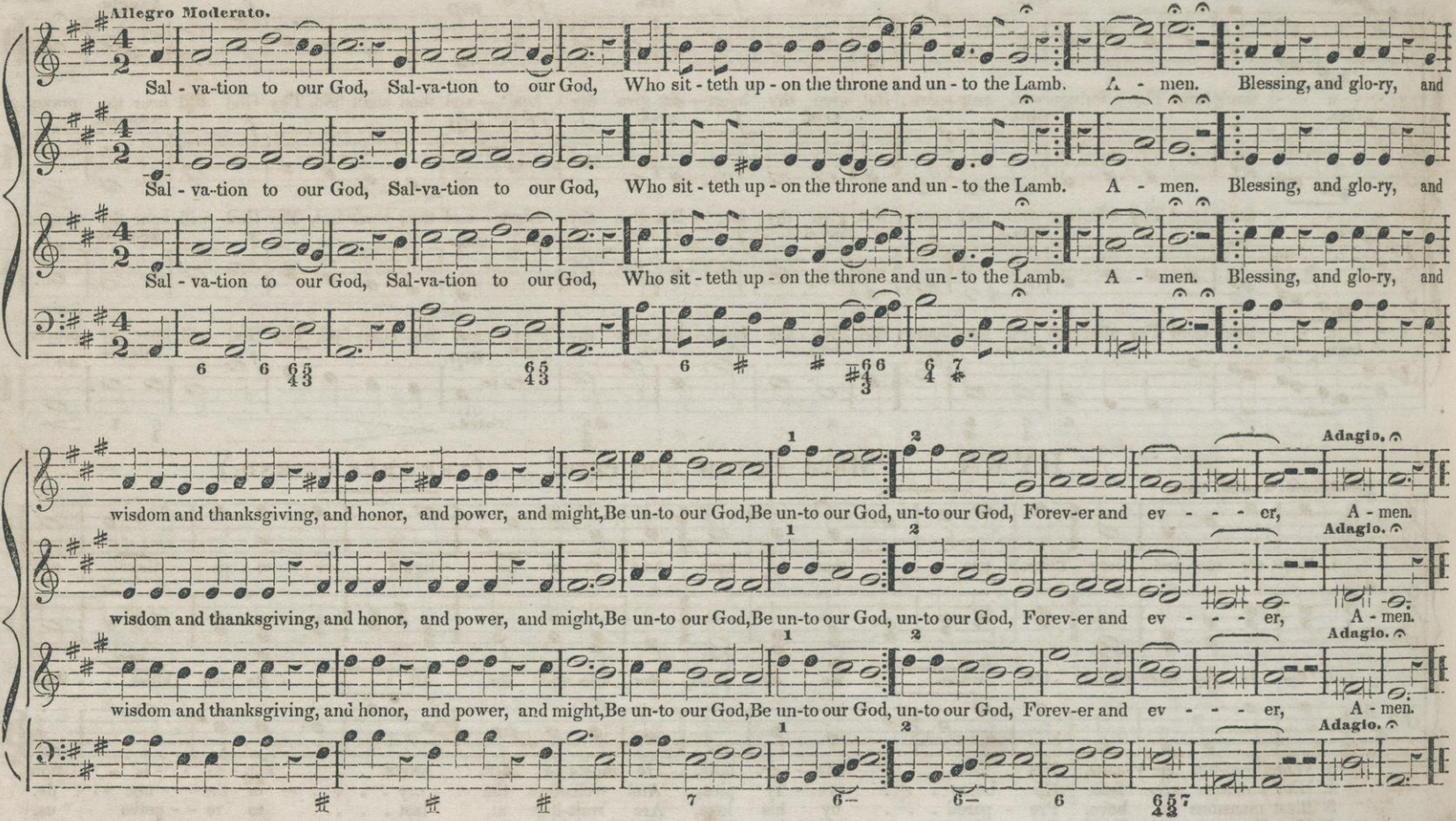

HYMN. The House of God.

Poetry by J. F. WARNER. Music arranged from The "Chapel" by CONRADIN KREUTZER.

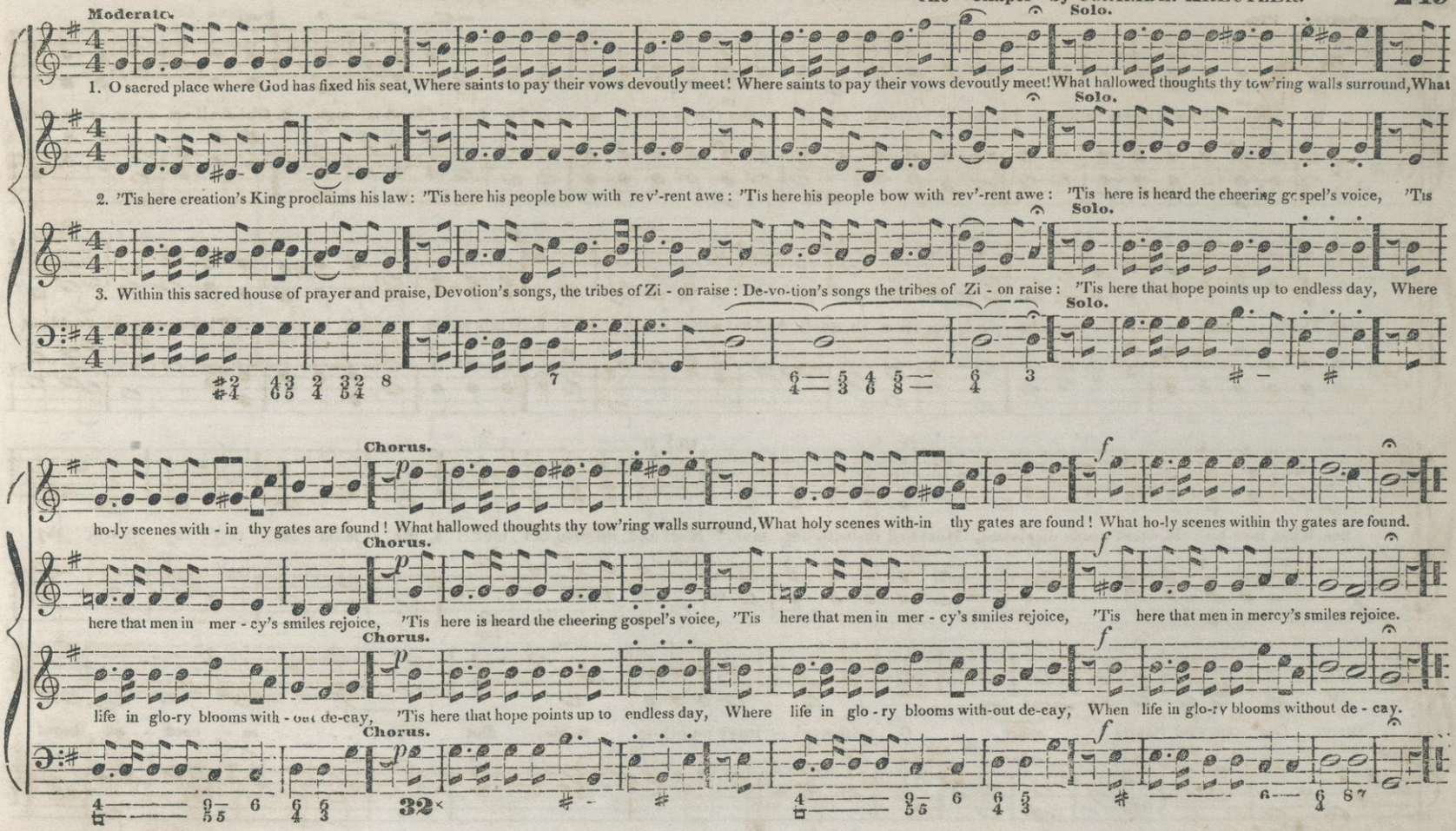

HYMN. If human kindness meets return.

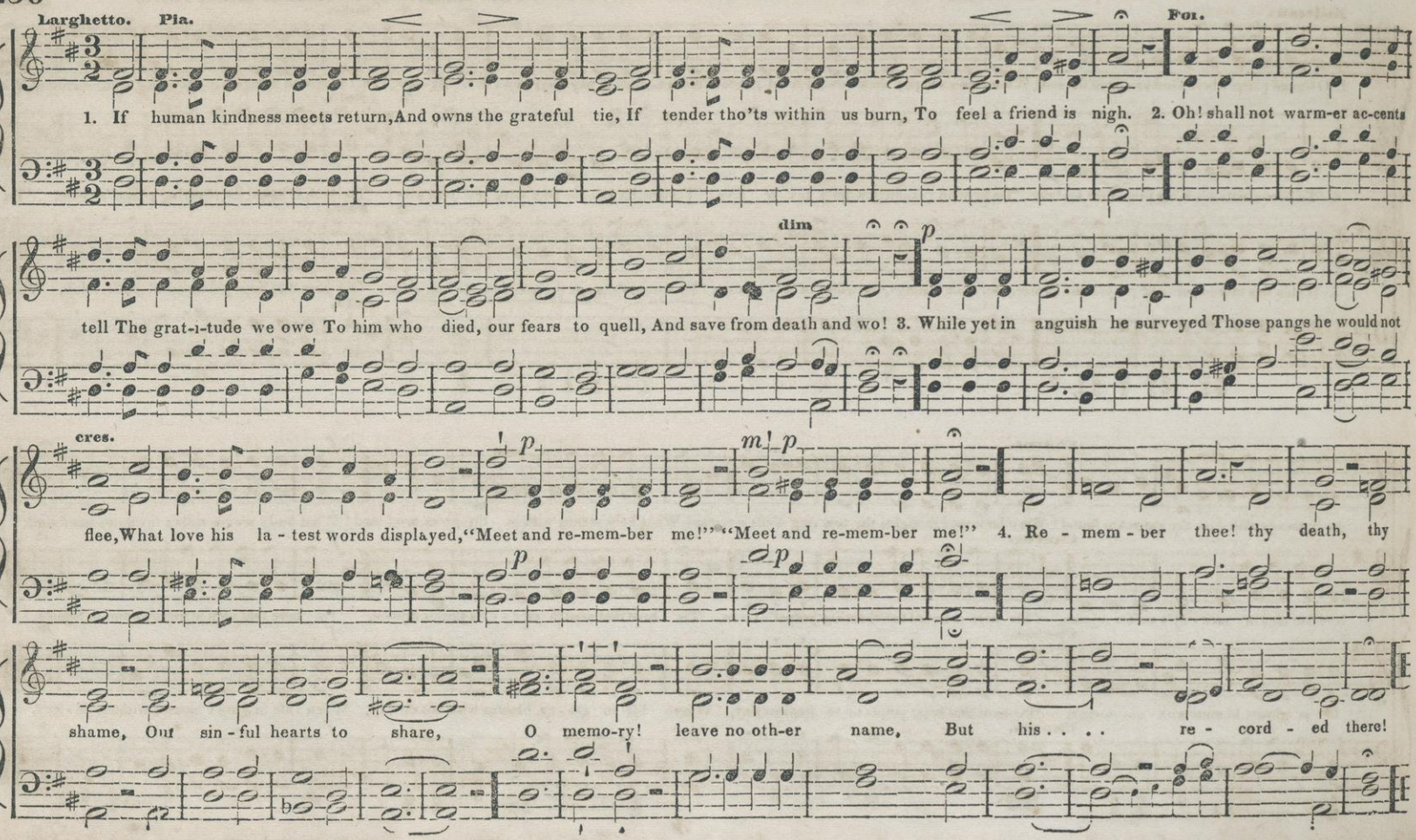

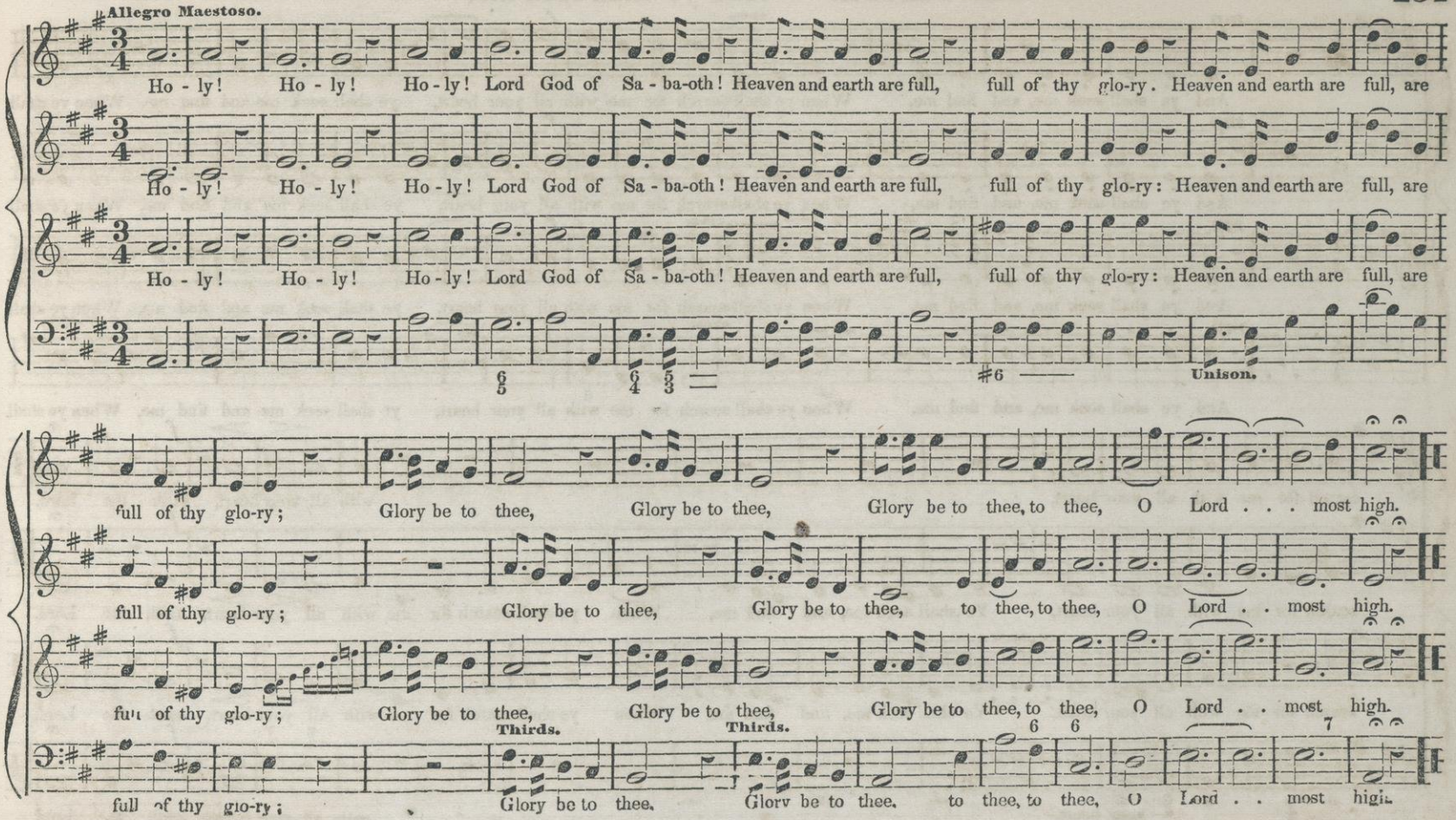
Allegro Maestoso.
Ho - ly! Ho - ly! Ho - ly! Lord God of Sa - ba-oth! Heaven and earth are full, full of thy glo-ry. Heaven and earth are full, are
Ho - ly! Ho - ly! Ho - ly! Lord God of Sa - ba-oth! Heaven and earth are full, full of thy glo-ry: Heaven and earth are full, are
Ho - ly! Ho - ly! Ho - ly! Lord God of Sa - ba-oth! Heaven and earth are full, full of thy glo-ry: Heaven and earth are full, are
Unison.
full of thy glo-ry; Glory be to thee, Glory be to thee, Glory be to thee, to thee, O Lord . . . most high.
full of thy glo-ry; Glory be to thee, Glory be to thee, to thee, to thee, O Lord . . most high.
full of thy glo-ry; Glory be to thee, Glory be to thee, Glory be to thee, to thee, O Lord . . most high.
Thirds.
Thirds.
full of thy glo-ry; Glory be to thee. Glory be to thee. to thee, to thee, O Lord . . most high.

SENTENCE. And ye shall seek me.

Jeremiah 29. 13.

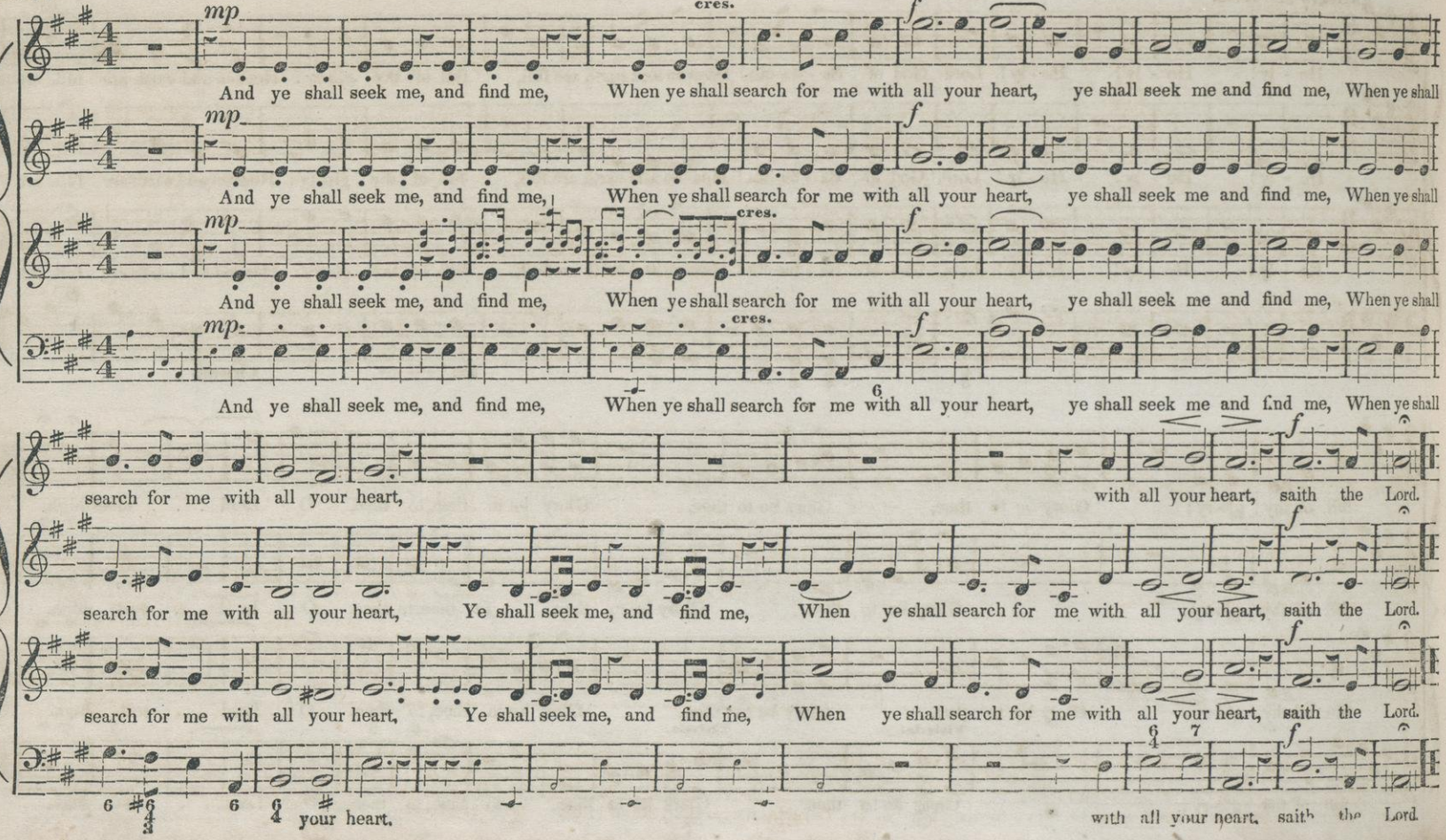

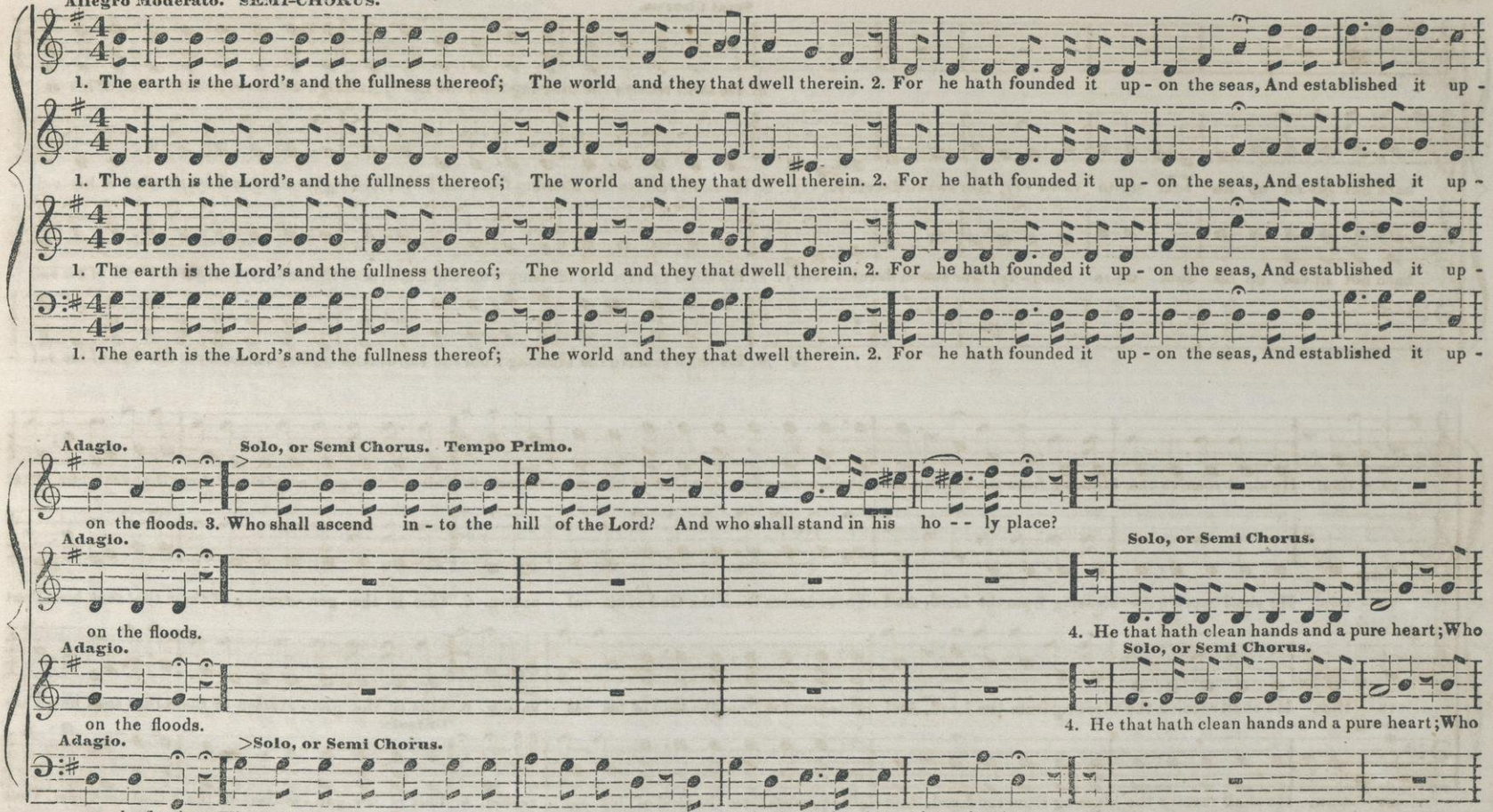
Allegro Moderato. SEMI-CHORUS.
1. The earth is the Lord's and the fullness thereof; The world and they that dwell therein. 2. For he hath founded it up - on the seas, And established it up -
1. The earth is the Lord's and the fullness thereof; The world and they that dwell therein. 2. For he hath founded it up - on the seas, And established it up -
1. The earth is the Lord's and the fullness thereof; The world and they that dwell therein. 2. For he hath founded it up - on the seas, And established it up -
1. The earth is the Lord's and the fullness thereof; The world and they that dwell therein. 2. For he hath founded it up - on the seas, And established it up -
Adagio.
Solo, or Semi Chorus. Tempo Primo.
on the floods. 3. Who shall ascend in - to the hill of the Lord? And who shall stand in his ho - - ly place?
Adagio.
on the floods.
Solo, or Semi Chorus.
4. He that hath clean hands and a pure heart; Who
Adagio.
on the floods.
Solo, or Semi Chorus.
4. He that hath clean hands and a pure heart; Who
Adagio.
Solo, or Semi Chorus.
on the floods 3. Who shall as-cend in - to the hill of the Lord? And who shall stand in his ho - ly place?

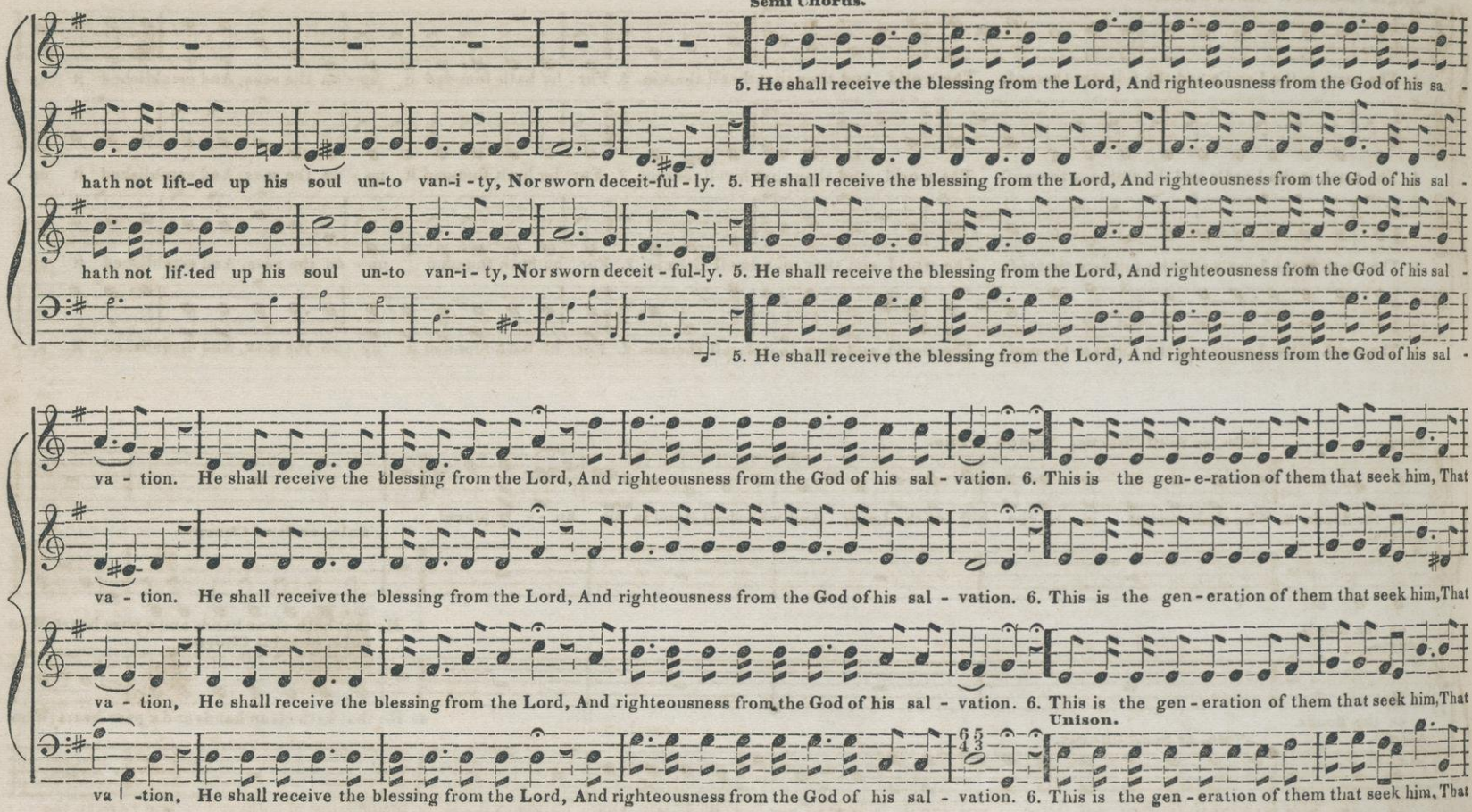
Semi Chorus.
5. He shall receive the blessing from the Lord, And righteousness from the God of his sa -
hath not lift-ed up his soul un-to van-i - ty, Nor sworn deceit-ful - ly. 5. He shall receive the blessing from the Lord, And righteousness from the God of his sal -
hath not lif-ted up his soul un-to van-i - ty, Nor sworn deceit - ful-ly. 5. He shall receive the blessing from the Lord, And righteousness from the God of his sal -
5. He shall receive the blessing from the Lord, And righteousness from the God of his sal -
va - tion. He shall receive the blessing from the Lord, And righteousness from the God of his sal - vation. 6. This is the gen- e-ration of them that seek him, That
va - tion. He shall receive the blessing from the Lord, And righteousness from the God of his sal - vation. 6. This is the gen - eration of them that seek him, That
va - tion, He shall receive the blessing from the Lord, And righteousness from the God of his sal - vation. 6. This is the gen - eration of them that seek him, That
Unison.
va - tion, He shall receive the blessing from the Lord, And righteousness from the God of his sal - vation. 6. This is the gen - eration of them that seek him, That

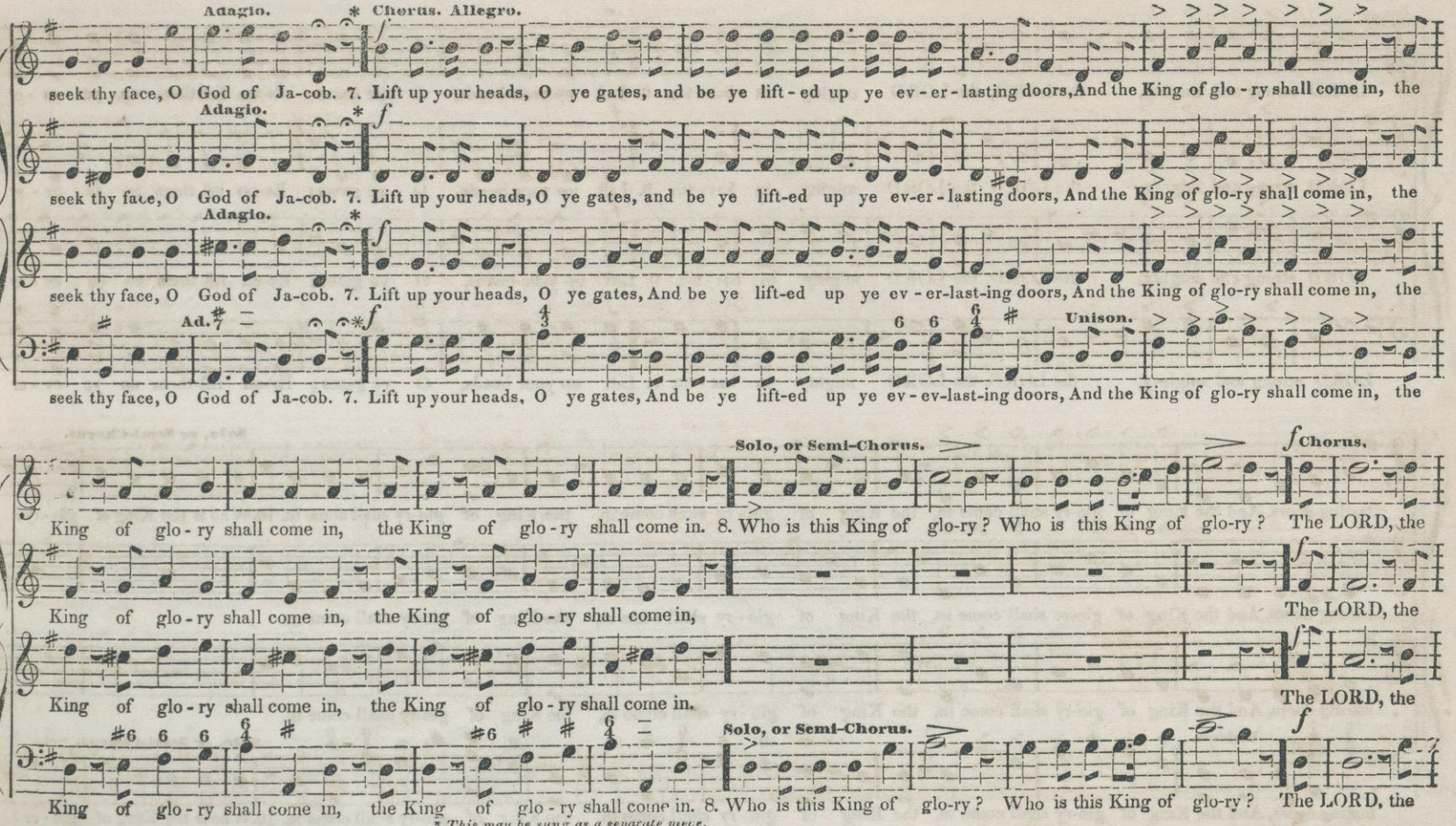

* *This may be sung as a separate piece.*

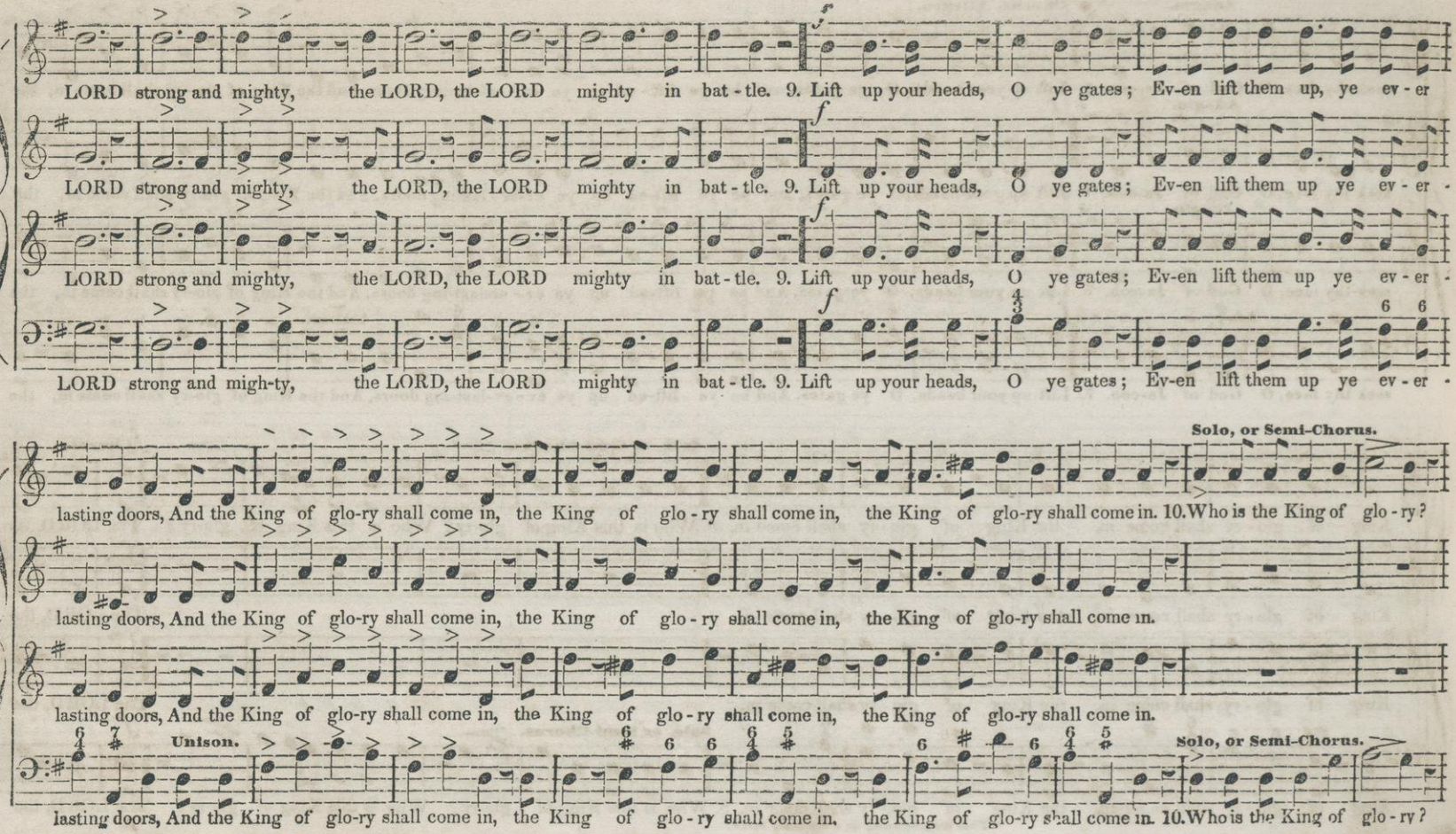
LORD strong and mighty, the LORD, the LORD mighty in bat-tle. 9. Lift up your heads, O ye gates; Ev-en lift them up, ye ev-er
LORD strong and mighty, the LORD, the LORD mighty in bat-tle. 9. Lift up your heads, O ye gates; Ev-en lift them up ye ev-er-
LORD strong and mighty, the LORD, the LORD mighty in bat-tle. 9. Lift up your heads, O ye gates; Ev-en lift them up ye ev-er-
LORD strong and migh-ty, the LORD, the LORD mighty in bat-tle. 9. Lift up your heads, O ye gates; Ev-en lift them up ye ev-er-
Solo, or Semi-Chorus.
lasting doors, And the King of glo-ry shall come in, the King of glo-ry shall come in, the King of glo-ry shall come in. 10. Who is the King of glo-ry?
lasting doors, And the King of glo-ry shall come in, the King of glo-ry shall come in, the King of glo-ry shall come in.
lasting doors, And the King of glo-ry shall come in, the King of glo-ry shall come in, the King of glo-ry shall come in.
Unison.
lasting doors, And the King of glo-ry shall come in, the King of glo-ry shall come in, the King of glo-ry shall come in. 10. Who is the King of glo-ry?
Solo, or Semi-Chorus.

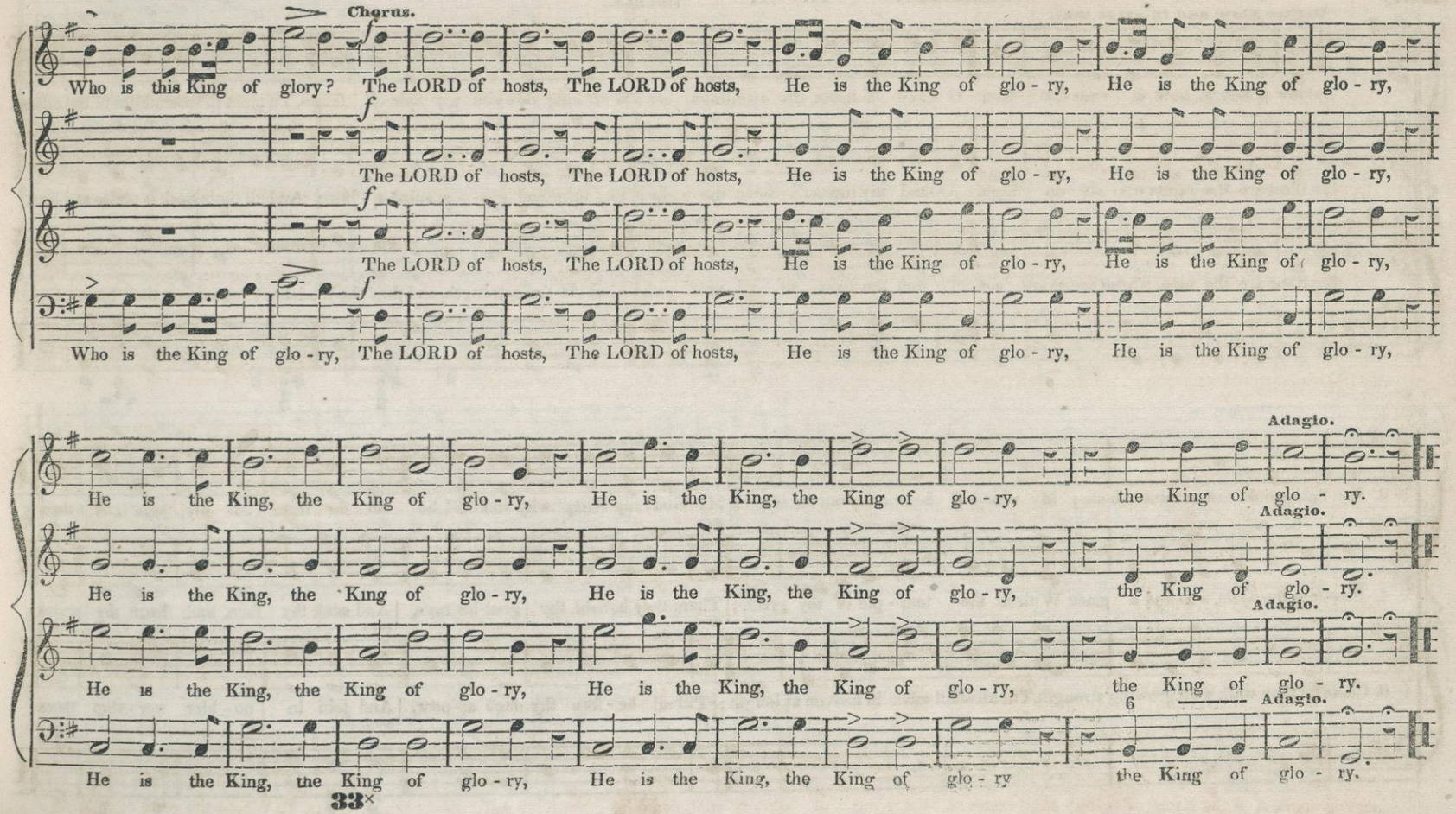
Chorus.
Who is this King of glory? The LORD of hosts, The LORD of hosts, He is the King of glo - ry, He is the King of glo - ry,
The LORD of hosts, The LORD of hosts, He is the King of glo - ry, He is the King of glo - ry,
The LORD of hosts, The LORD of hosts, He is the King of glo - ry, He is the King of glo - ry,
Who is the King of glo - ry, The LORD of hosts, The LORD of hosts, He is the King of glo - ry, He is the King of glo - ry,
He is the King, the King of glo - ry, He is the King, the King of glo - ry, the King of glo - ry.
Adagio.
He is the King, the King of glo - ry, He is the King, the King of glo - ry, the King of glo - ry.
Adagio.
He is the King, the King of glo - ry, He is the King, the King of glo - ry, the King of glo - ry.
Adagio.
He is the King, the King of glo - ry, He is the King, the King of glo - ry the King of glo - ry.
6
Adagio.
33×

REZIN. L. M. DOUBLE.

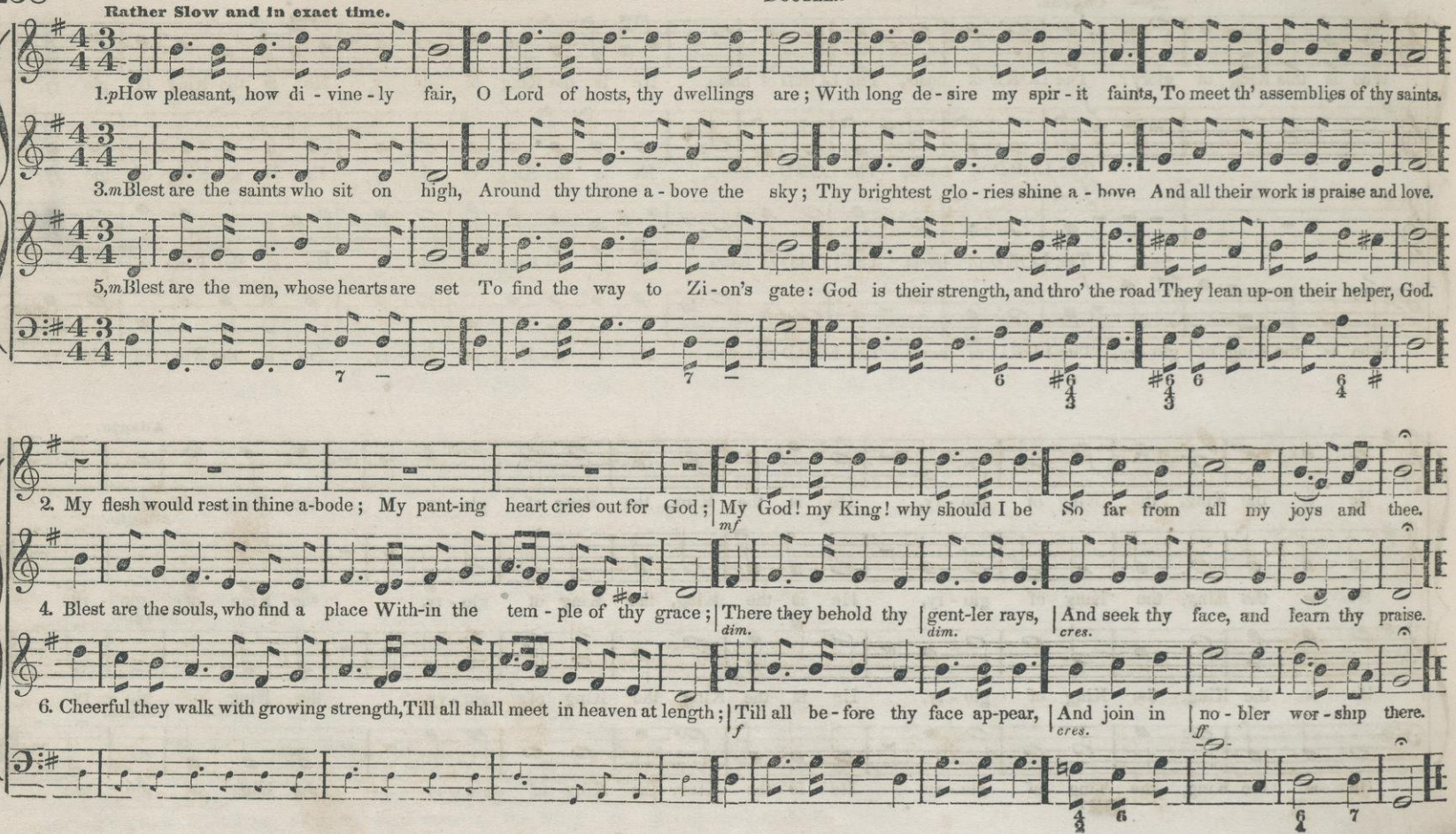

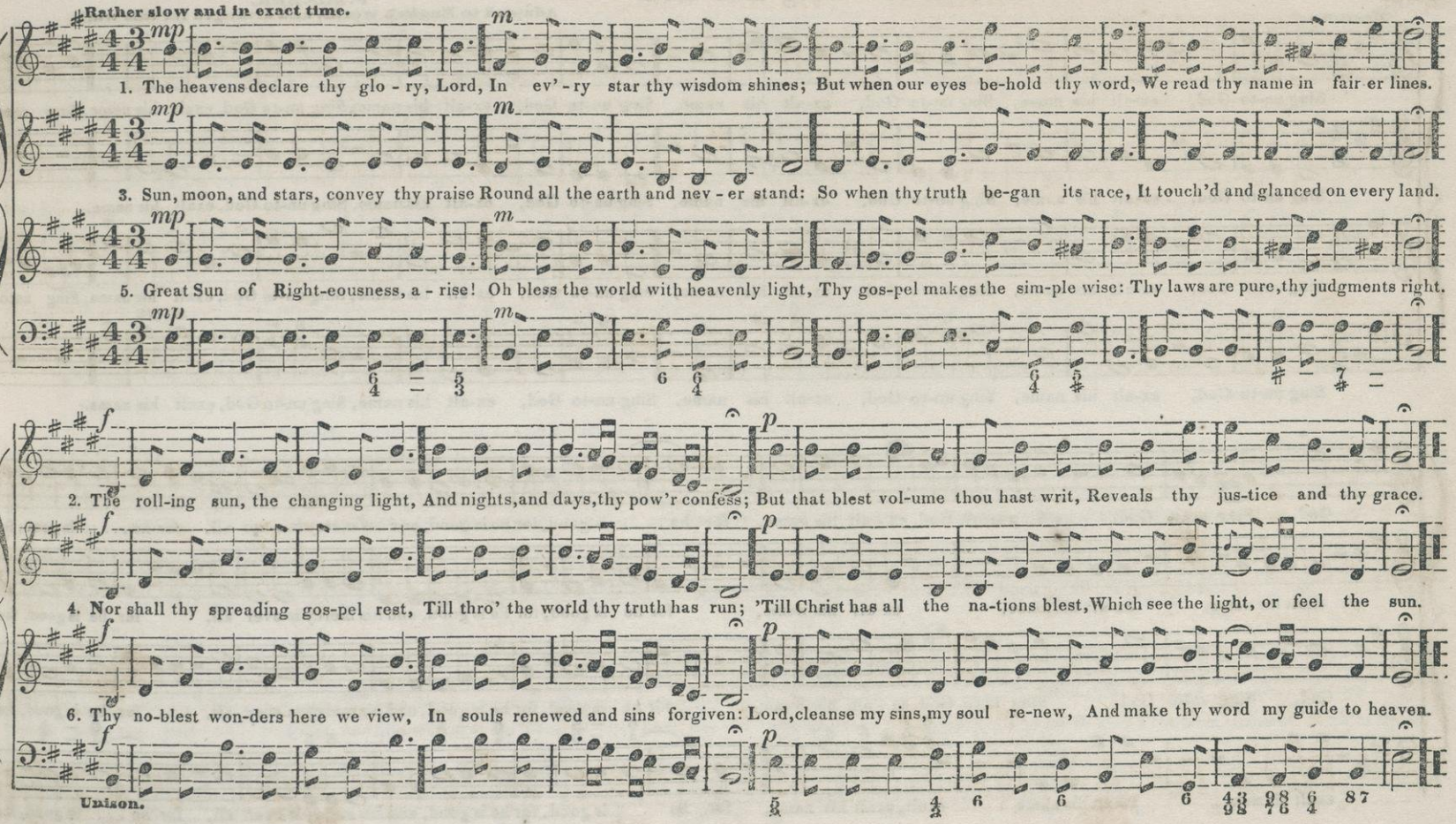
Rather slow and in exact time.
1. The heavens declare thy glo - ry, Lord, In ev' - ry star thy wisdom shines; But when our eyes be-hold thy word, We read thy name in fair er lines.
3. Sun, moon, and stars, convey thy praise Round all the earth and nev - er stand: So when thy truth be-gan its race, It touch'd and glanced on every land.
5. Great Sun of Right-eousness, a - rise! Oh bless the world with heavenly light, Thy gos-pel makes the sim-ple wise: Thy laws are pure, thy judgments right.
2. The roll-ing sun, the changing light, And nights, and days, thy pow'r confess; But that blest vol-ume thou hast writ, Reveals thy jus-tice and thy grace.
4. Nor shall thy spreading gos-pel rest, Till thro' the world thy truth has run; 'Till Christ has all the na-tions blest, Which see the light, or feel the sun.
6. Thy no-blest won-ders here we view, In souls renewed and sins forgiven: Lord, cleanse my sins, my soul re-new, And make thy word my guide to heaven.
Unison.

ANTHEM. Sing unto God.

F. SILCHER.
Adapted to English words, and arranged for this work.

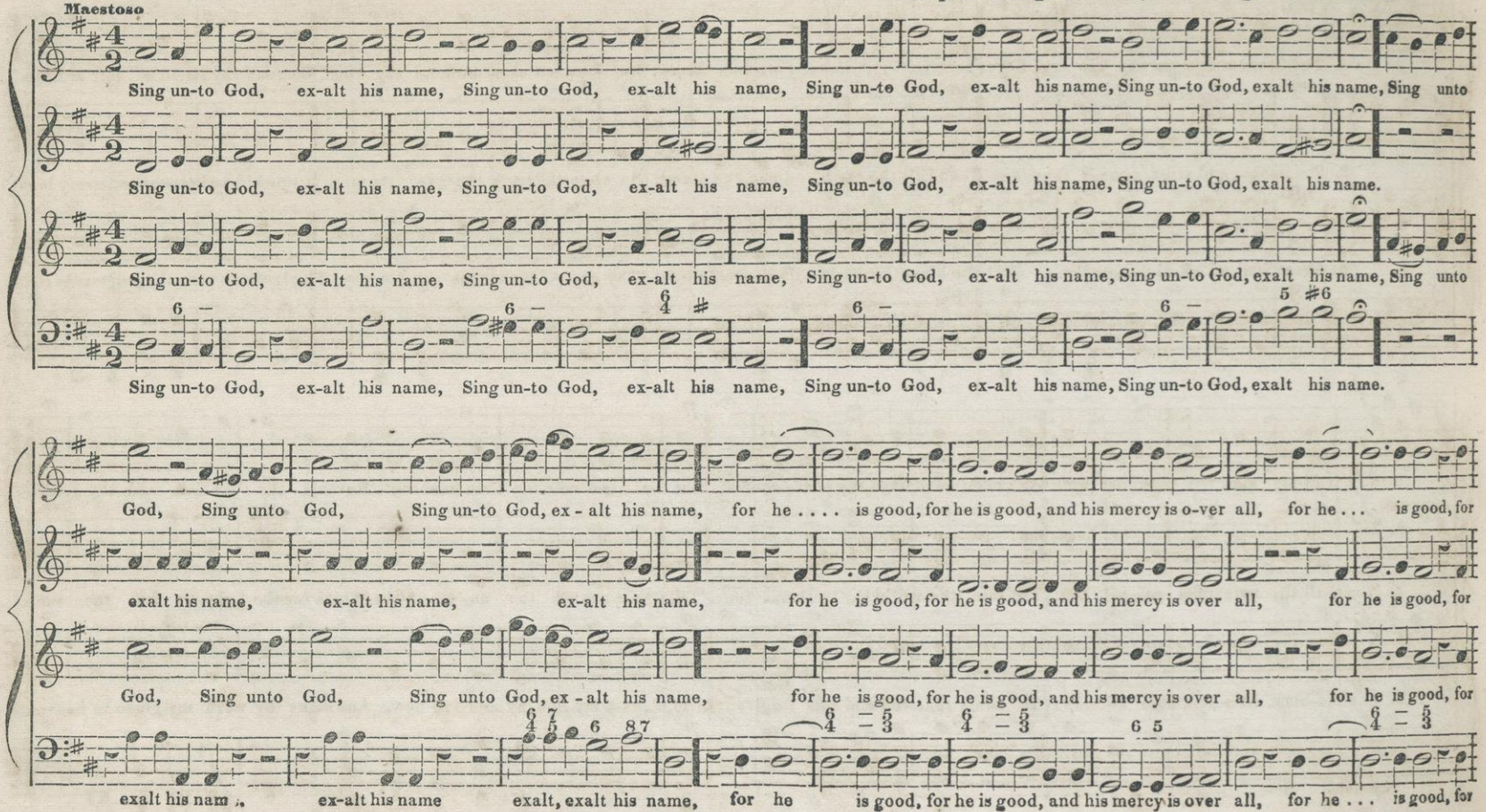

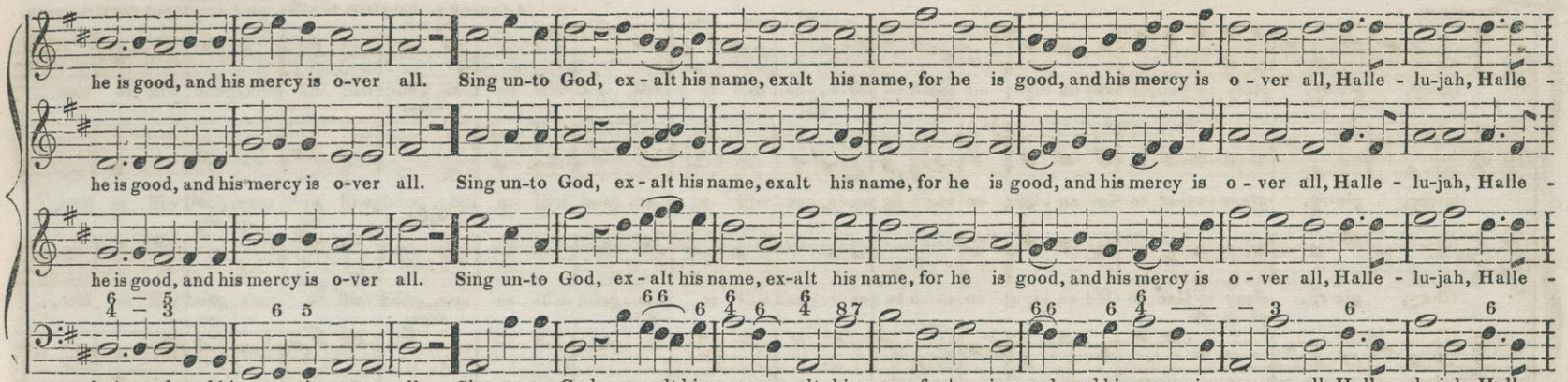

Choral. *This Choral may be used as a common Psalm Tune, 7s., separate from the Anthem.*

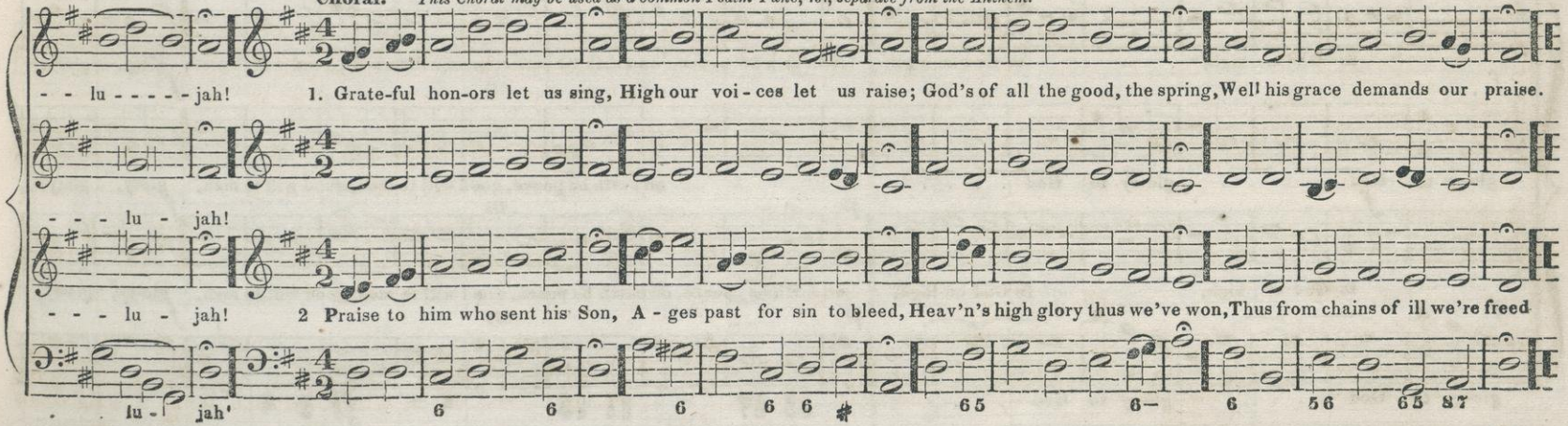

ANTHEM. Glory to God on high. (CHRISTMAS.)

F. SILCHER.

Adapted to English words, and arranged for this work.

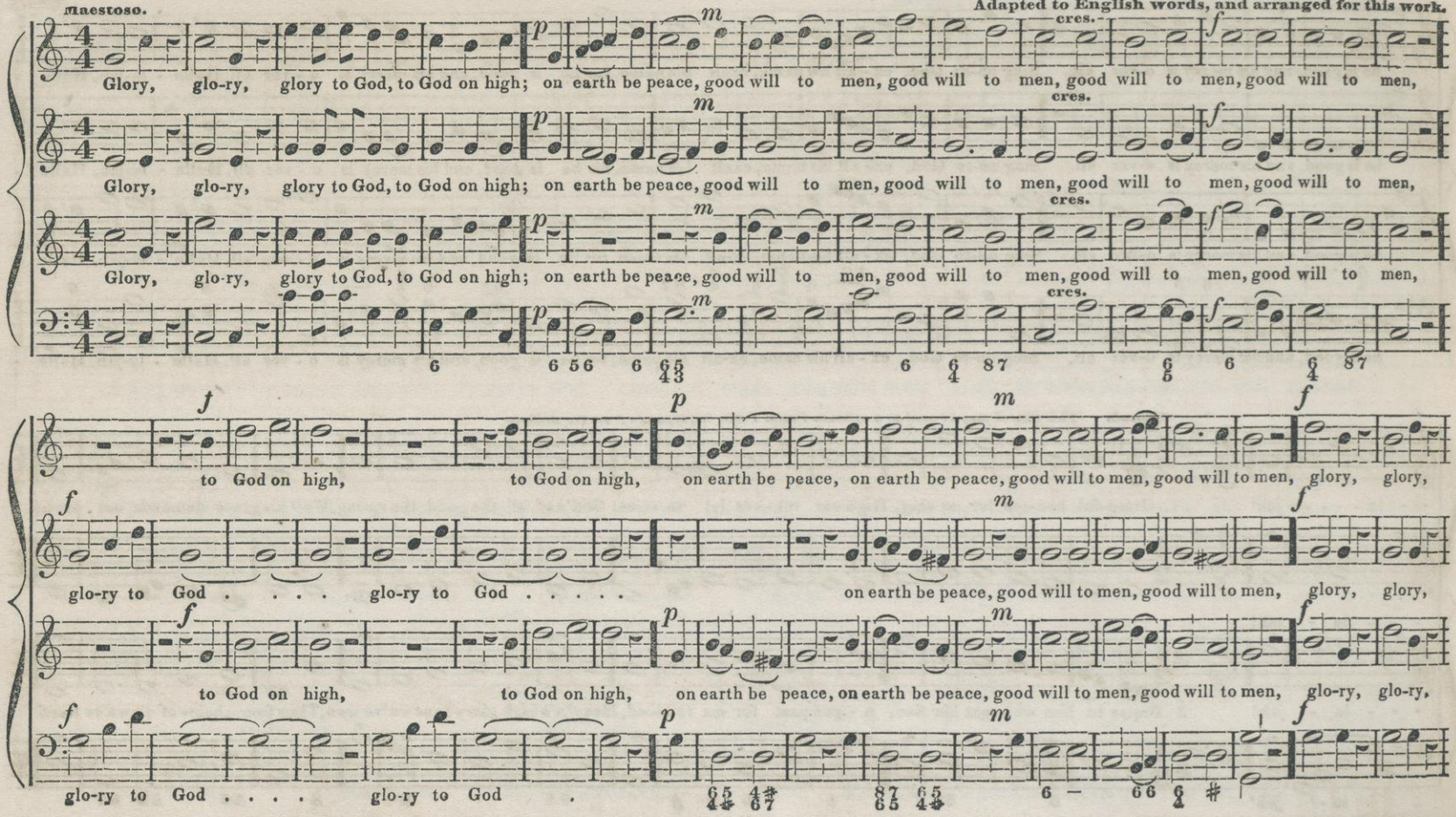

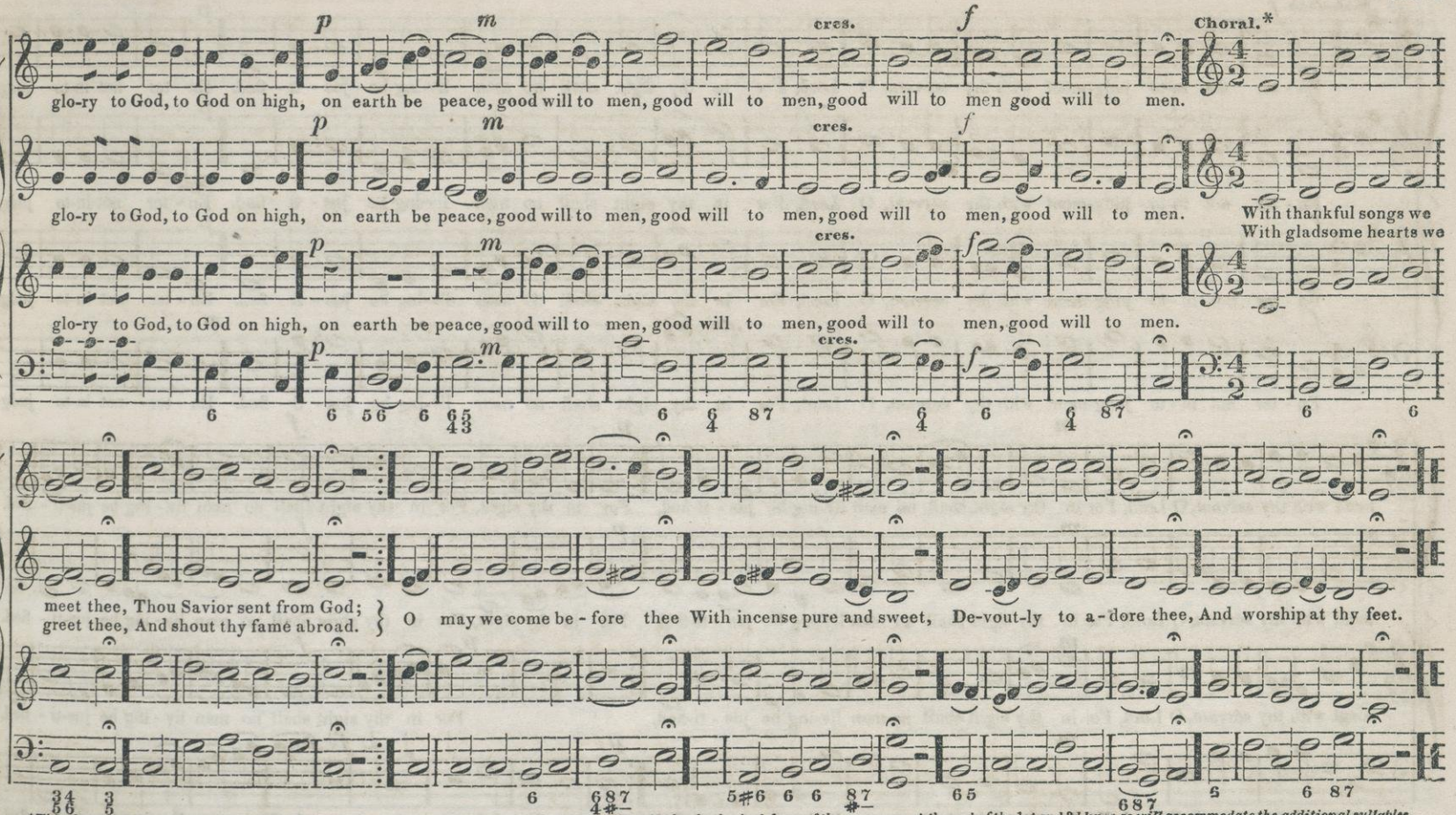

*This choral may be sung as a separate C M. tune (Double), by making such a slight alteration in the rhythmical form of the measures at the end of the 1st and 3d lines as will accommodate the additional syllables.

ANTHEM. Enter not into judgment with thy servant, O Lord.

THOS. ATWOOD

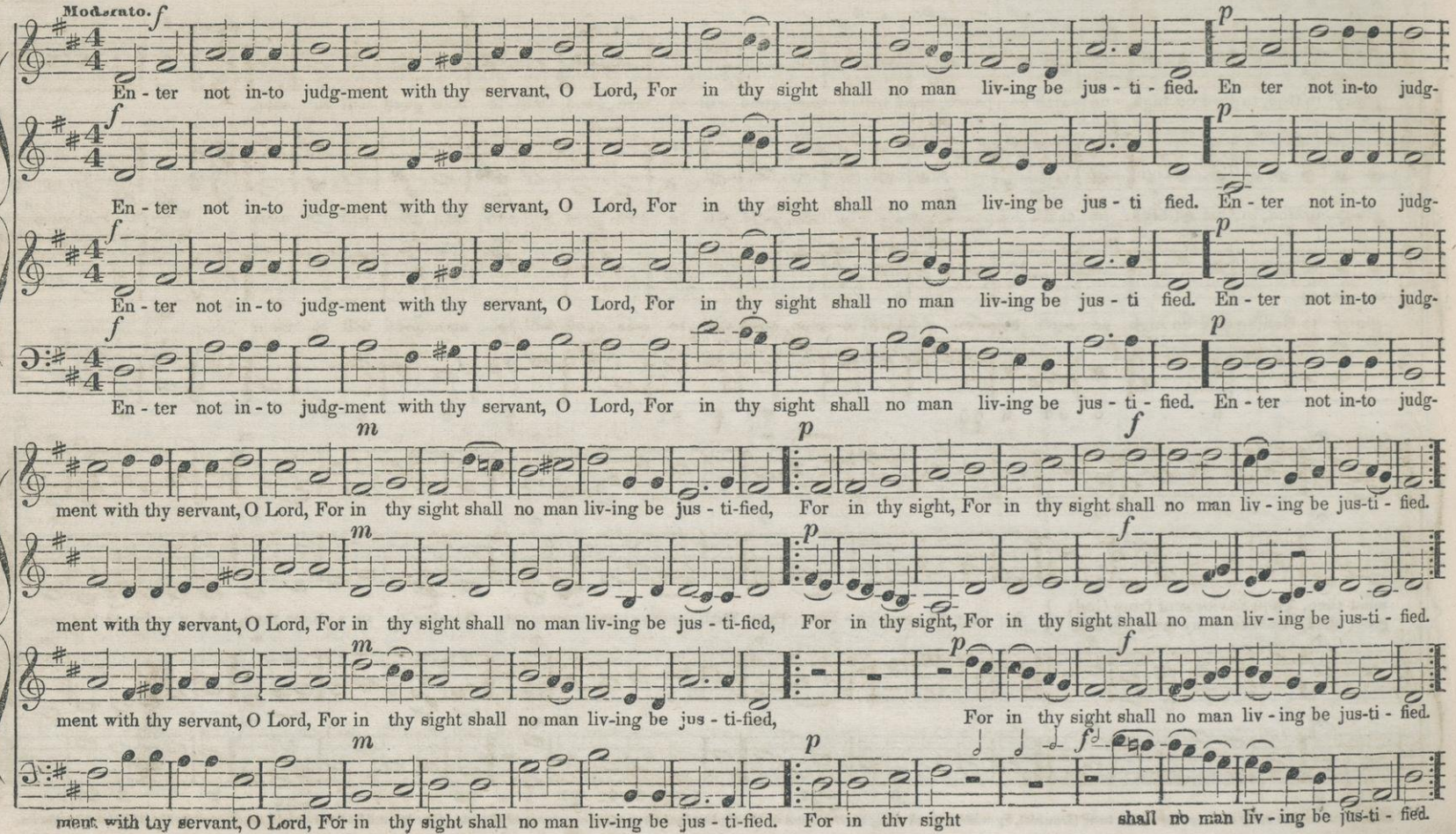

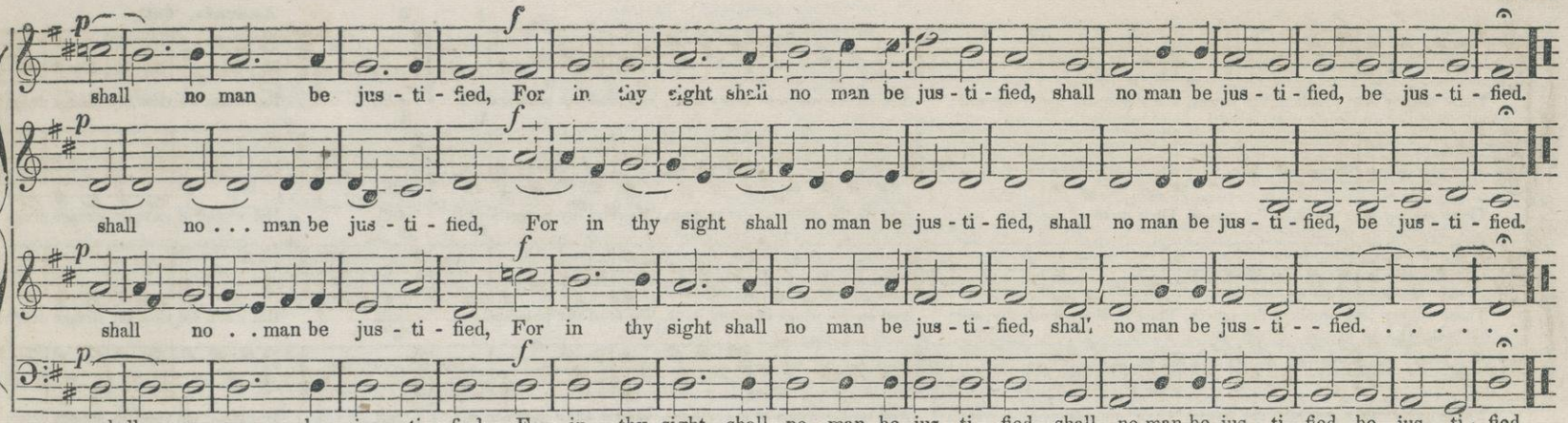

HYMN. Father, how wide thy glories shine.

Moderato. F. GIARDINI.

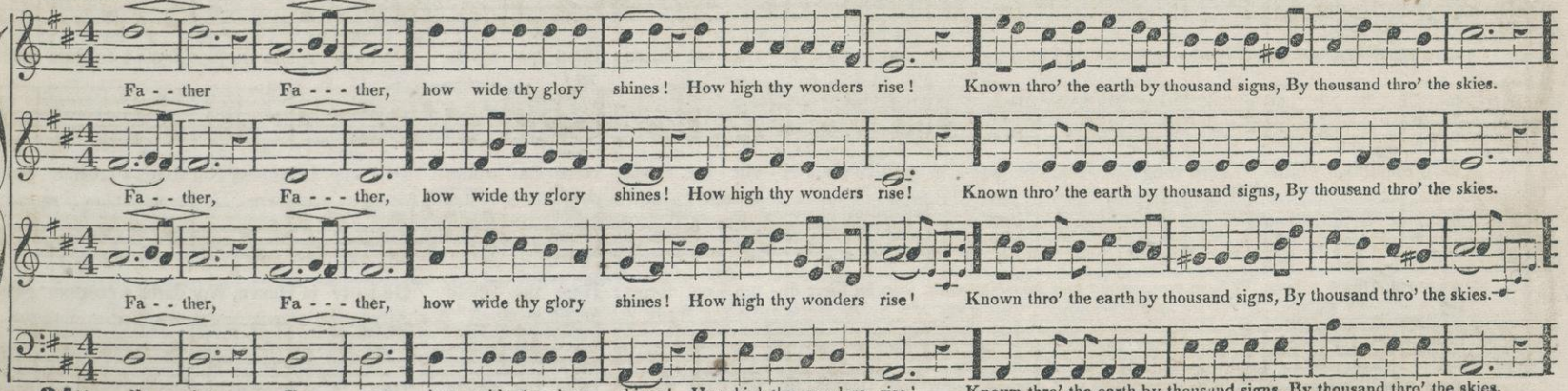

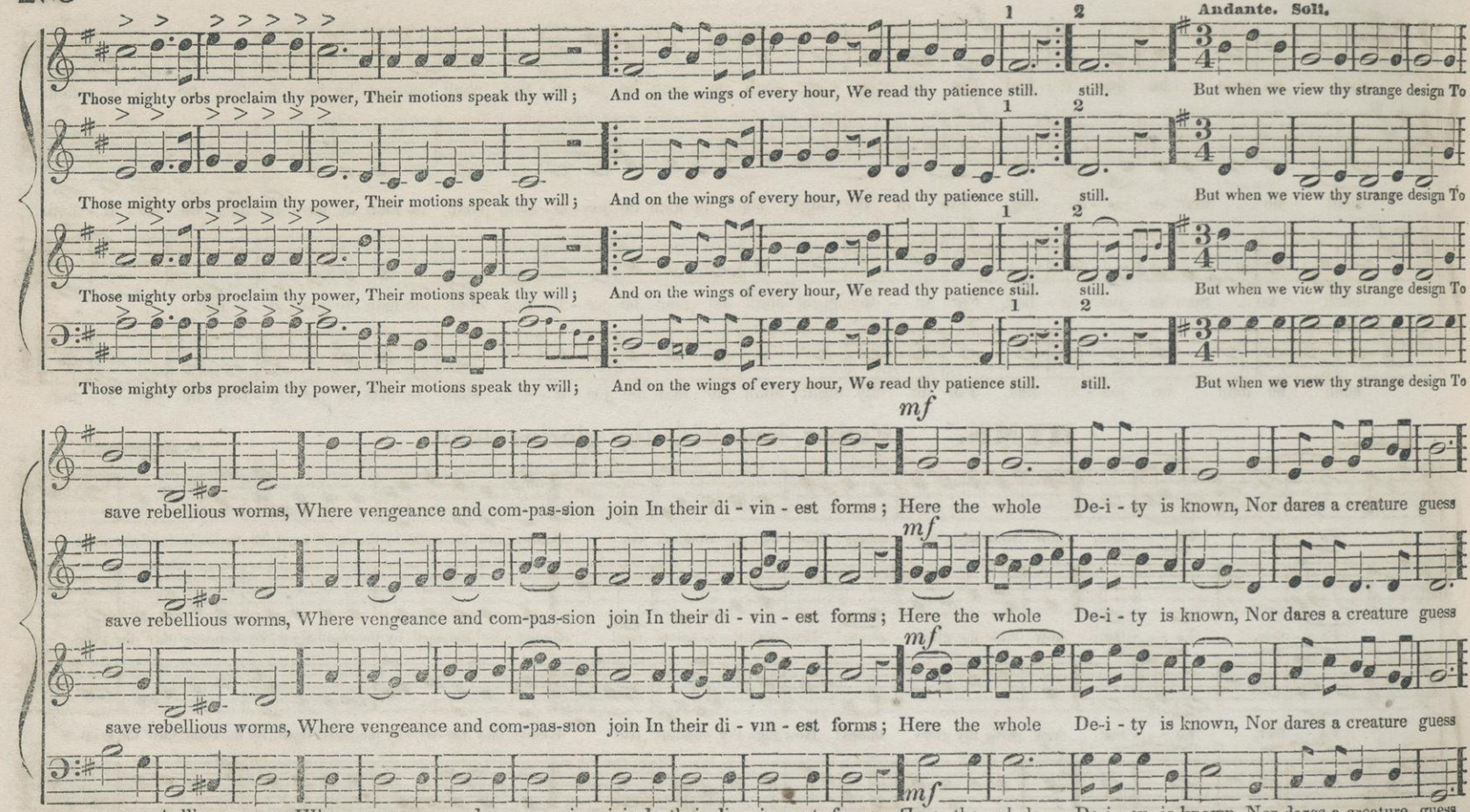
Andante. Soli.
Those mighty orbs proclaim thy power, Their motions speak thy will; And on the wings of every hour, We read thy patience still. still. But when we view thy strange design To
Those mighty orbs proclaim thy power, Their motions speak thy will; And on the wings of every hour, We read thy patience still. still. But when we view thy strange design To
Those mighty orbs proclaim thy power, Their motions speak thy will; And on the wings of every hour, We read thy patience still. still. But when we view thy strange design To
Those mighty orbs proclaim thy power, Their motions speak thy will; And on the wings of every hour, We read thy patience still. still. But when we view thy strange design To
mf
save rebellious worms, Where vengeance and com-pas-sion join In their di - vin - est forms; Here the whole De-i - ty is known, Nor dares a creature guess
mf
save rebellious worms, Where vengeance and com-pas-sion join In their di - vin - est forms; Here the whole De-i - ty is known, Nor dares a creature guess
mf
save rebellious worms, Where vengeance and com-pas-sion join In their di - vin - est forms; Here the whole De-i - ty is known, Nor dares a creature guess
mf
save rebellious worms, Where vengeance and com-pas-sion join In their di - vin - est forms; Here the whole De-i - ty is known, Nor dares a creature guess

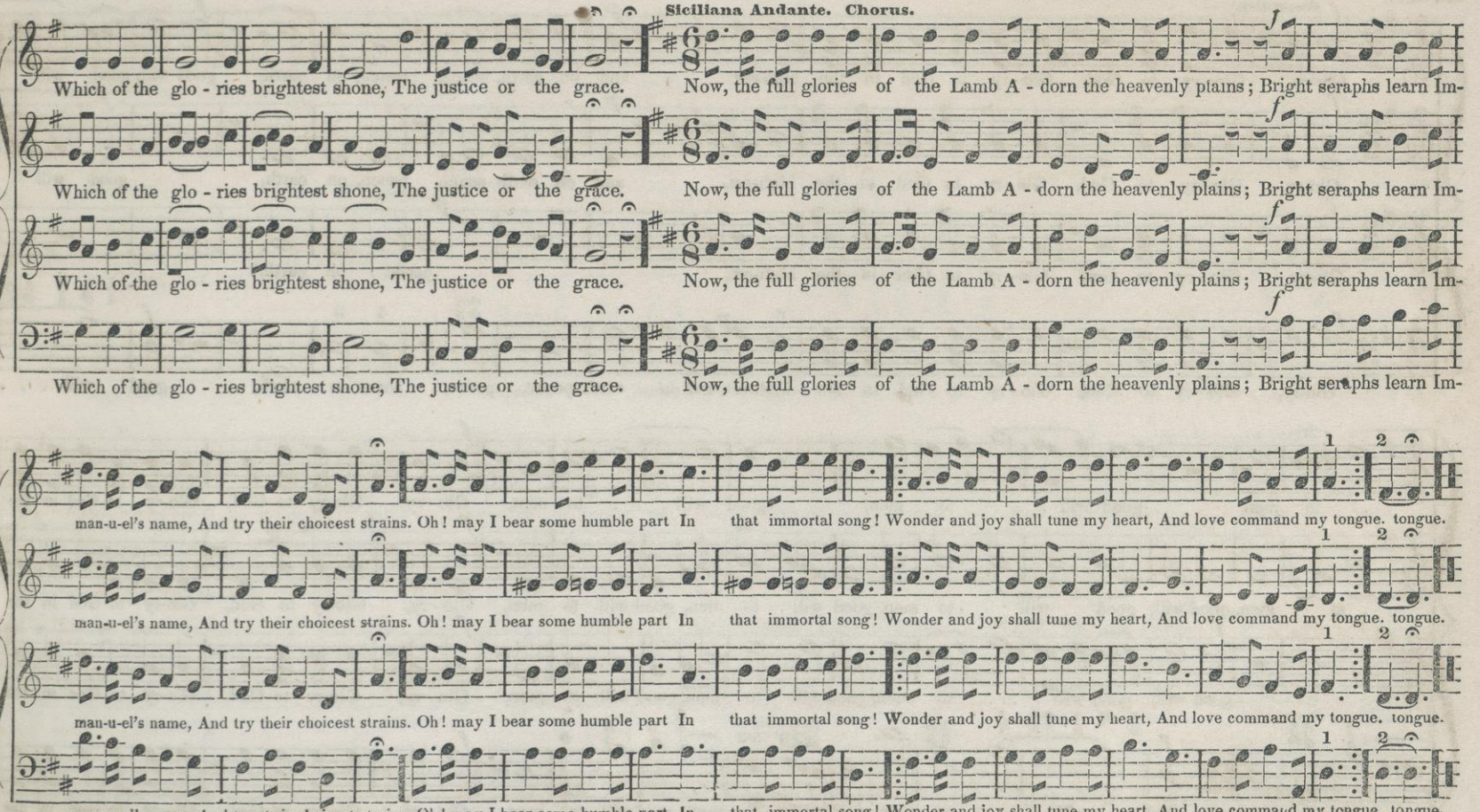
Sicilliana Andante. Chorus.
Which of the glo - ries brightest shone, The justice or the grace. Now, the full glories of the Lamb A - dorn the heavenly plains; Bright seraphs learn Im-
Which of the glo - ries brightest shone, The justice or the grace. Now, the full glories of the Lamb A - dorn the heavenly plains; Bright seraphs learn Im-
Which of the glo - ries brightest shone, The justice or the grace. Now, the full glories of the Lamb A - dorn the heavenly plains; Bright seraphs learn Im-
Which of the glo - ries brightest shone, The justice or the grace. Now, the full glories of the Lamb A - dorn the heavenly plains; Bright seraphs learn Im-
man-u-el's name, And try their choicest strains. Oh! may I bear some humble part In that immortal song! Wonder and joy shall tune my heart, And love command my tongue. tongue.
man-u-el's name, And try their choicest strains. Oh! may I bear some humble part In that immortal song! Wonder and joy shall tune my heart, And love command my tongue. tongue.
man-u-el's name, And try their choicest strains. Oh! may I bear some humble part In that immortal song! Wonder and joy shall tune my heart, And love command my tongue. tongue.
man-u-el's name, And try their choicest strains. Oh! may I bear some humble part In that immortal song! Wonder and joy shall tune my heart, And love command my tongue. tongue.

MOTETT. Glory to God in the Highest.

LUDWIG HELLWIG, Berlin.
Adapted to English words and arranged for this work.

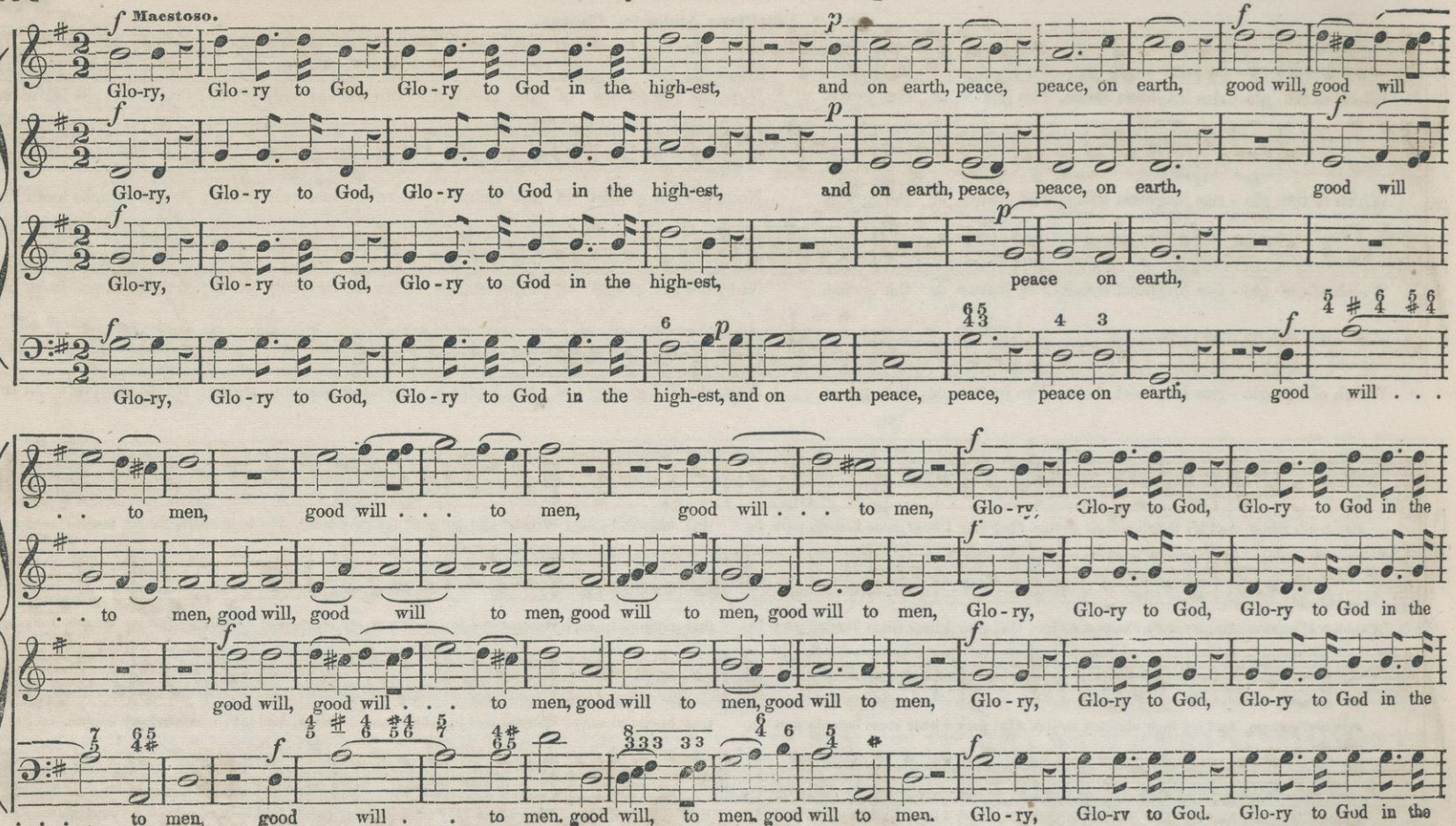

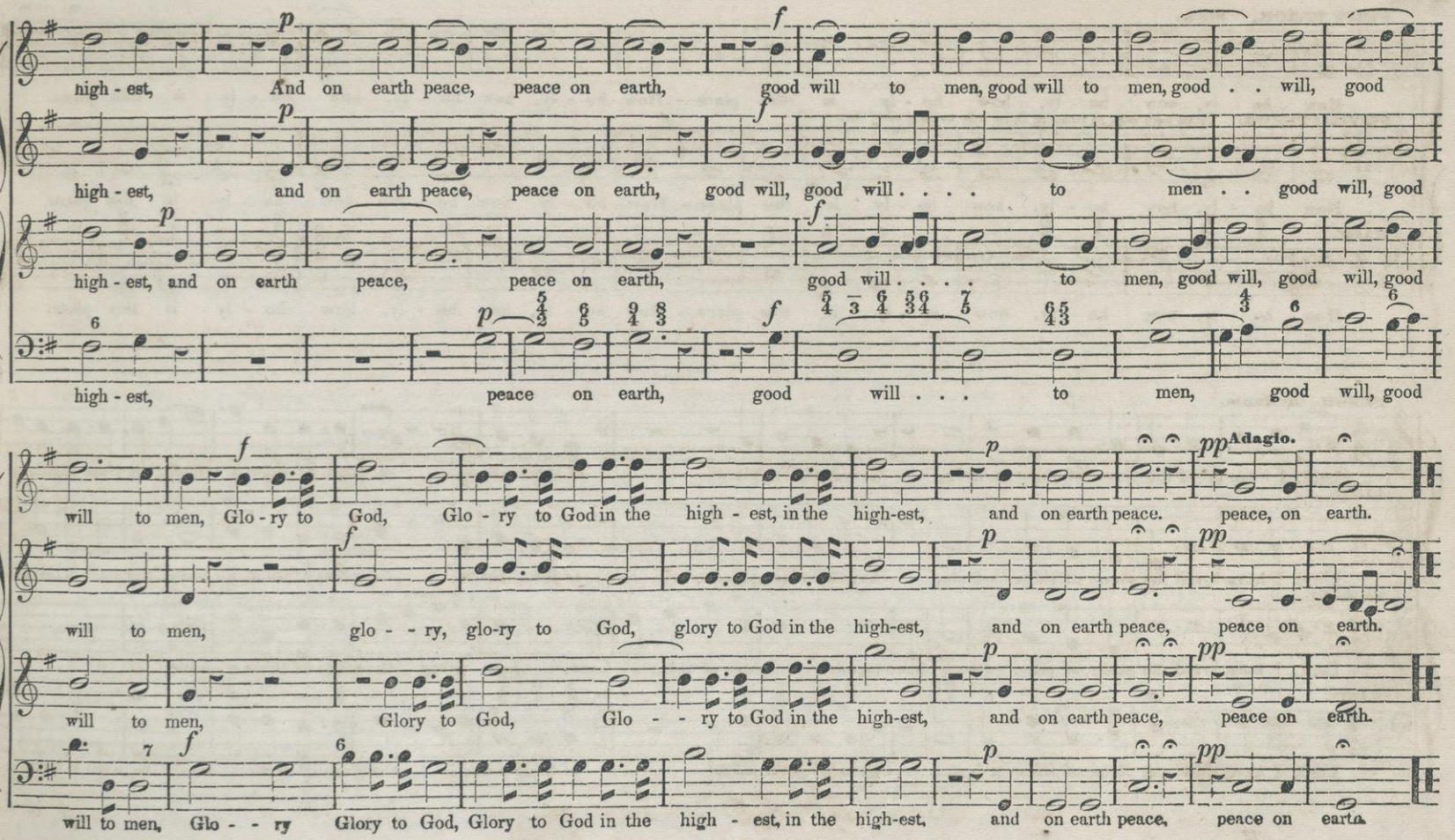
high - est, And on earth peace, peace on earth, good will to men, good will to men, good . . will, good
high - est, and on earth peace, peace on earth, good will, good will . . . . to men . . good will, good
high - est, and on earth peace, peace on earth, good will . . . to men, good will, good will, good
high - est, peace on earth, good will . . . to men, good will, good
will to men, Glo - ry to God, Glo - ry to God in the high - est, in the high-est, and on earth peace. peace, on earth.
Adagio.
will to men, glo - - ry, glo-ry to God, glory to God in the high-est, and on earth peace, peace on earth.
will to men, Glory to God, Glo - - ry to God in the high-est, and on earth peace, peace on earth.
will to men, Glo - - ry Glory to God, Glory to God in the high - est, in the high-est, and on earth peace, peace on earth.

ANTHEM. How holy is this place. (DEDICATION, OR ORDINATION.)

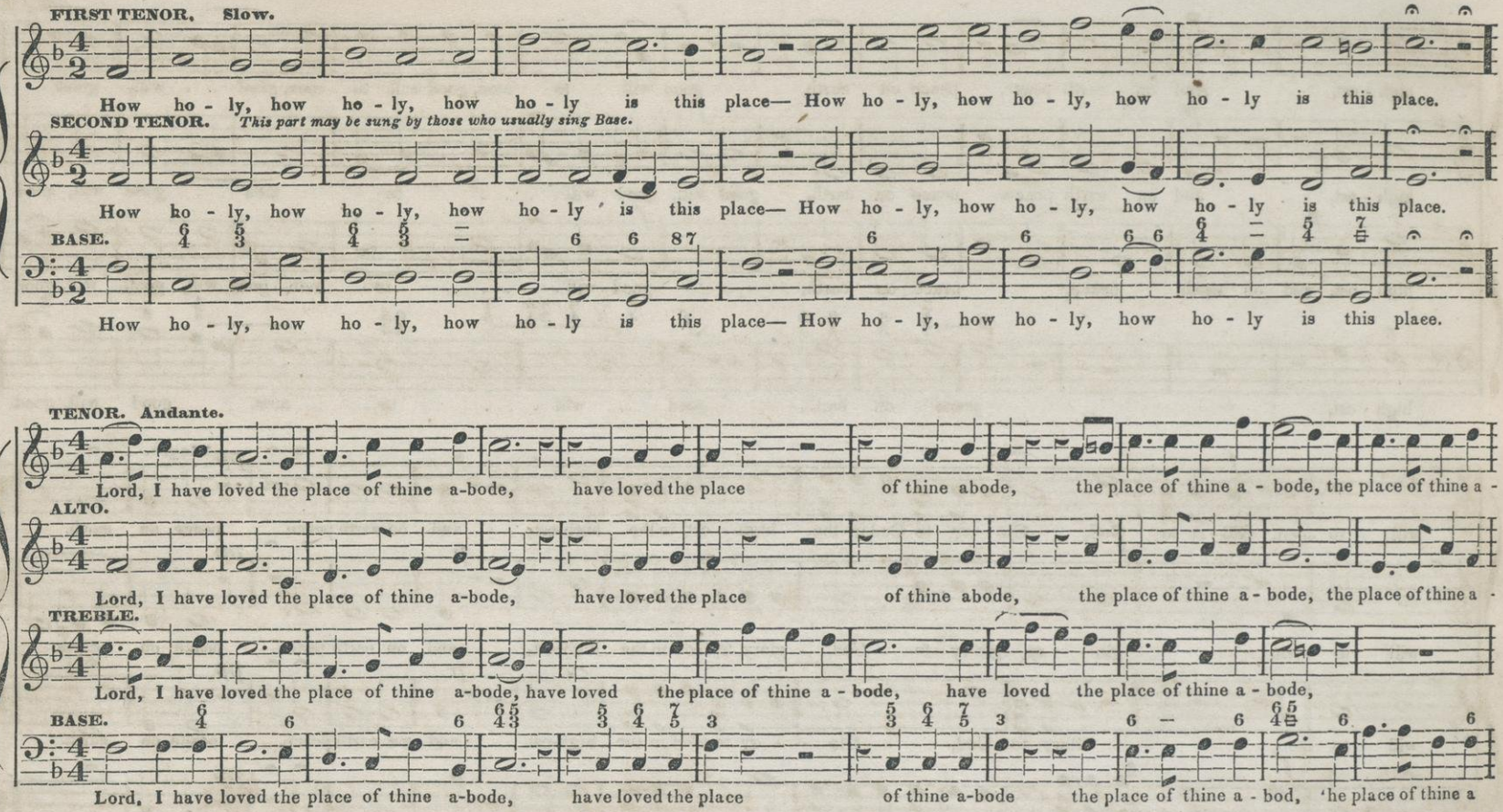

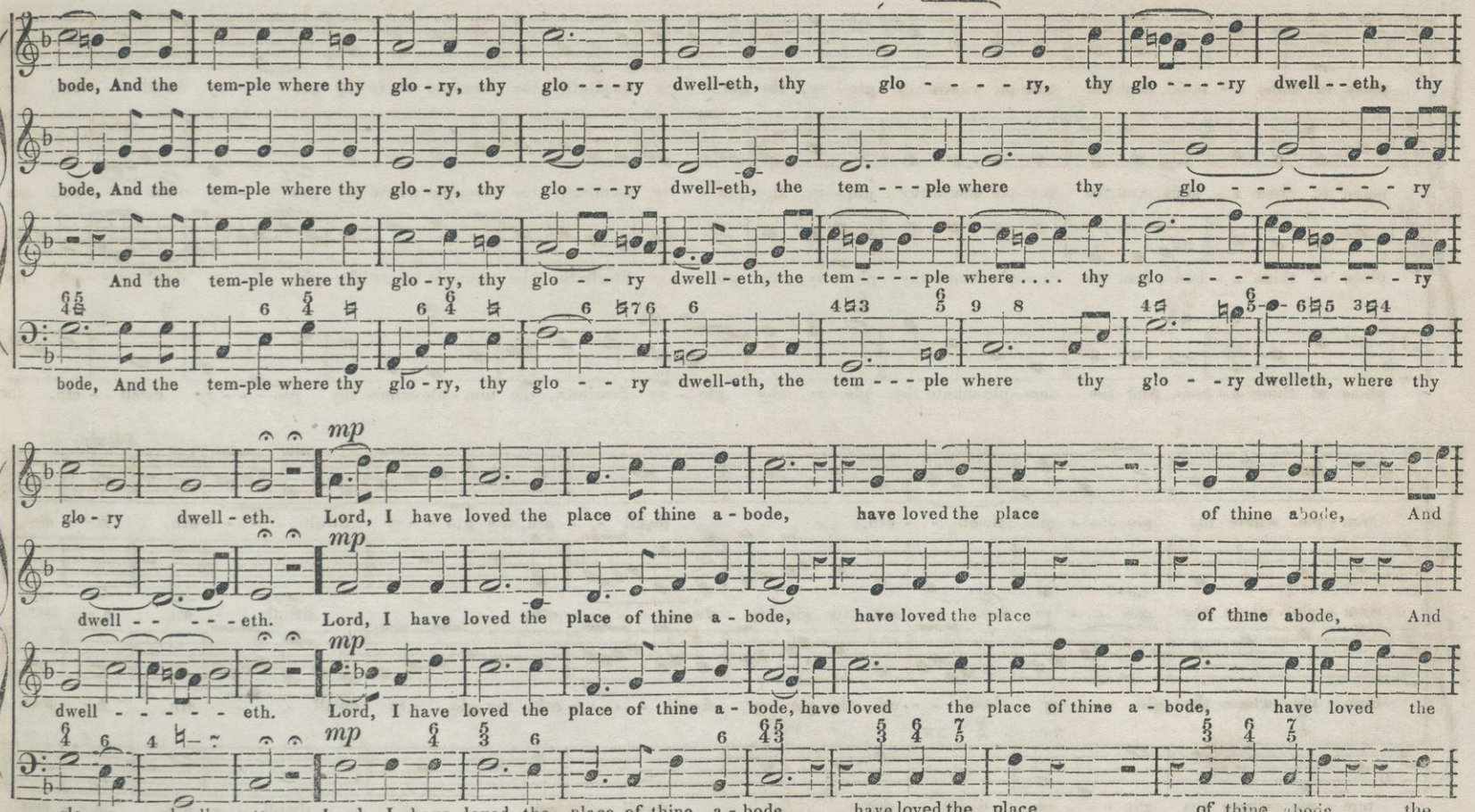
bode, And the tem-ple where thy glo - ry, thy glo - - - ry dwell-eth, thy glo - - - - ry, thy glo - - - - ry dwell - - eth, thy
bode, And the tem-ple where thy glo - ry, thy glo - - - ry dwell-eth, the tem - - - ple where thy glo - - - - - - - - ry
And the tem-ple where thy glo - ry, thy glo - - ry dwell - eth, the tem - - - - ple where . . . . thy glo - - - - - - - - - - - - ry
bode, And the tem-ple where thy glo - ry, thy glo - - ry dwell-eth, the tem - - - ple where thy glo - - ry dwelleth, where thy
mp
glo - ry dwell - eth. Lord, I have loved the place of thine a - bode, have loved the place of thine abode, And
mp
dwell - - - - - eth. Lord, I have loved the place of thine a - bode, have loved the place of thine abode, And
mp
dwell - - - - - eth. Lord, I have loved the place of thine a - bode, have loved the place of thine a - bode, have loved the
mp
glo - ry dwell - eth. Lord. I have loved the place of thine a - bode, have loved the place of thine abode. the

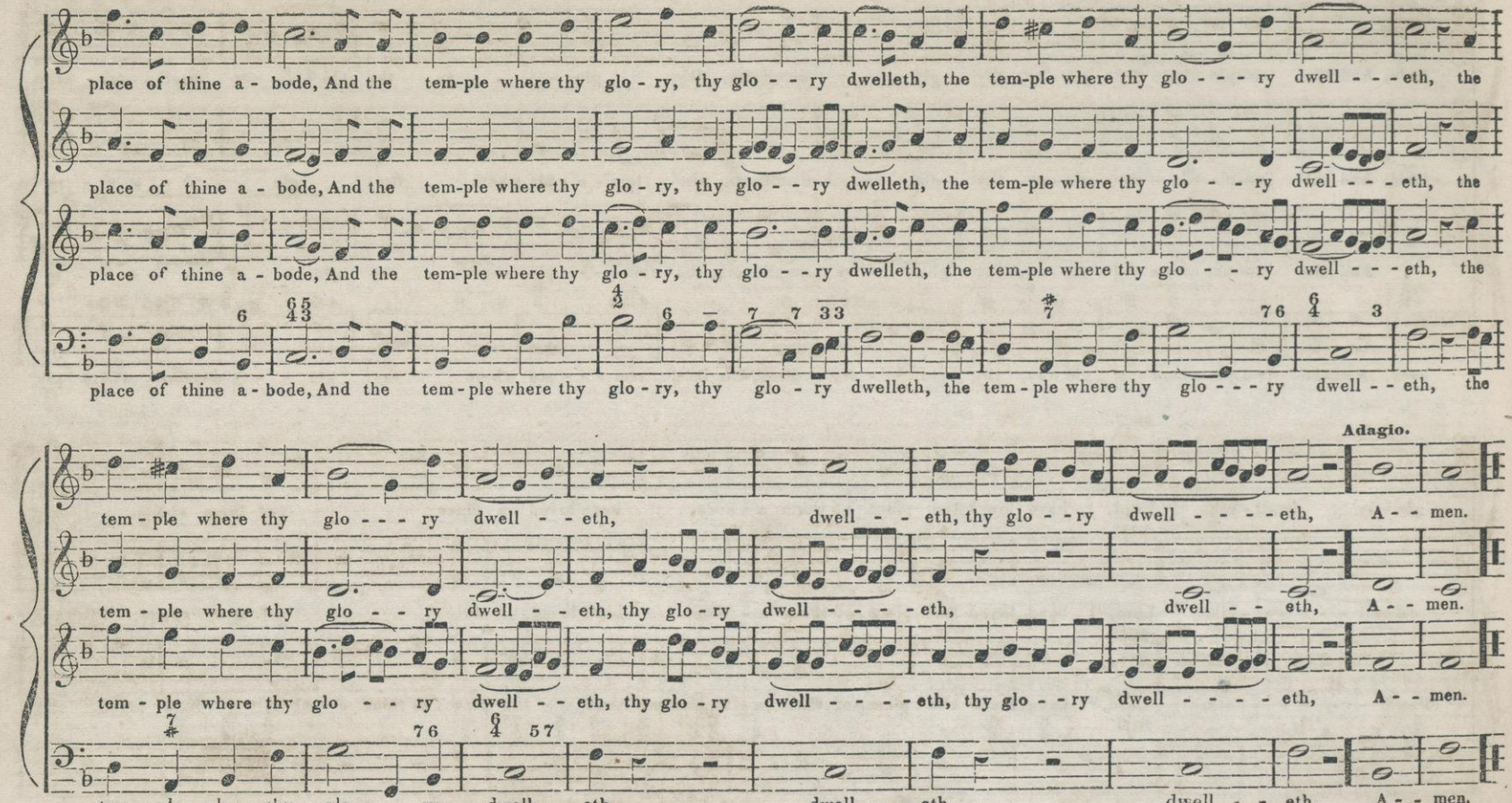
place of thine a - bode, And the tem-ple where thy glo - ry, thy glo - - ry dwelleth, the tem-ple where thy glo - - - ry dwell - - - eth, the
place of thine a - bode, And the tem-ple where thy glo - ry, thy glo - - ry dwelleth, the tem-ple where thy glo - - ry dwell - - - eth, the
place of thine a - bode, And the tem - ple where thy glo - ry, thy glo - ry dwelleth, the tem - ple where thy glo - - - ry dwell - - eth, the
tem - ple where thy glo - - - ry dwell - - eth, dwell - - eth, thy glo - - ry dwell - - - - eth, A - - men.
Adagio.
tem - ple where thy glo - - ry dwell - - eth, thy glo - ry dwell - - - - eth, dwell - - eth, A - - men.
tem - ple where thy glo - - ry dwell - - eth, thy glo - ry dwell - - - - eth, thy glo - - ry dwell - - - - eth, A - - men.
tem - ple where thy glo - - - ry dwell - - eth. dwell - - eth, dwell - - eth, A - - men.

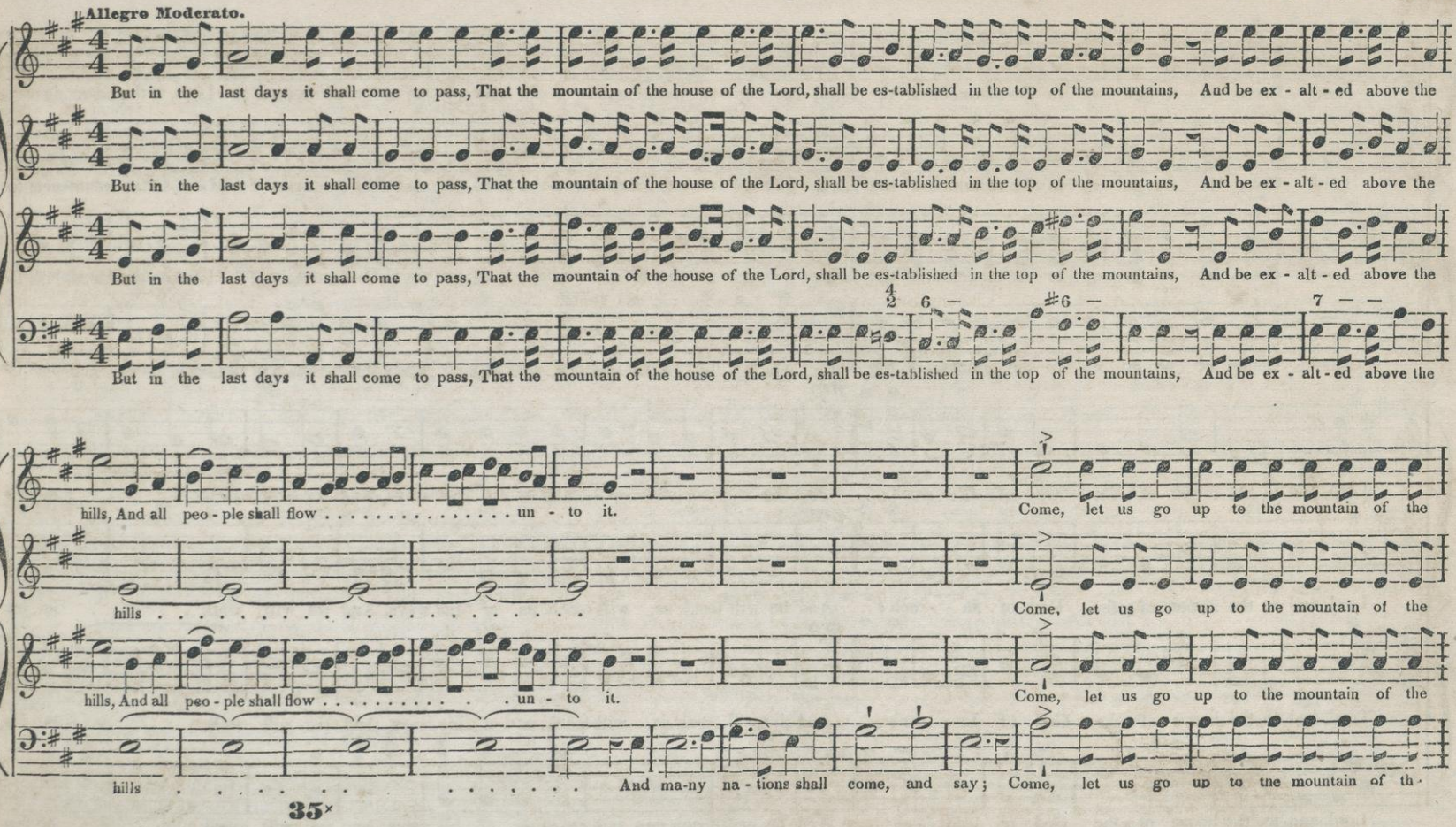
Allegro Moderato.
But in the last days it shall come to pass, That the mountain of the house of the Lord, shall be es-tablished in the top of the mountains, And be ex - alt - ed above the
But in the last days it shall come to pass, That the mountain of the house of the Lord, shall be es-tablished in the top of the mountains, And be ex - alt - ed above the
But in the last days it shall come to pass, That the mountain of the house of the Lord, shall be es-tablished in the top of the mountains, And be ex - alt - ed above the
But in the last days it shall come to pass, That the mountain of the house of the Lord, shall be es-tablished in the top of the mountains, And be ex - alt - ed above the
hills, And all peo - ple shall flow . . . . . un - to it.
Come, let us go up to the mountain of the
hills . . . . . .
Come, let us go up to the mountain of the
hills, And all peo - ple shall flow . . . . . un - to it.
Come, let us go up to the mountain of the
hills . . . . . And ma-ny na - tions shall come, and say; Come, let us go up to the mountain of th-

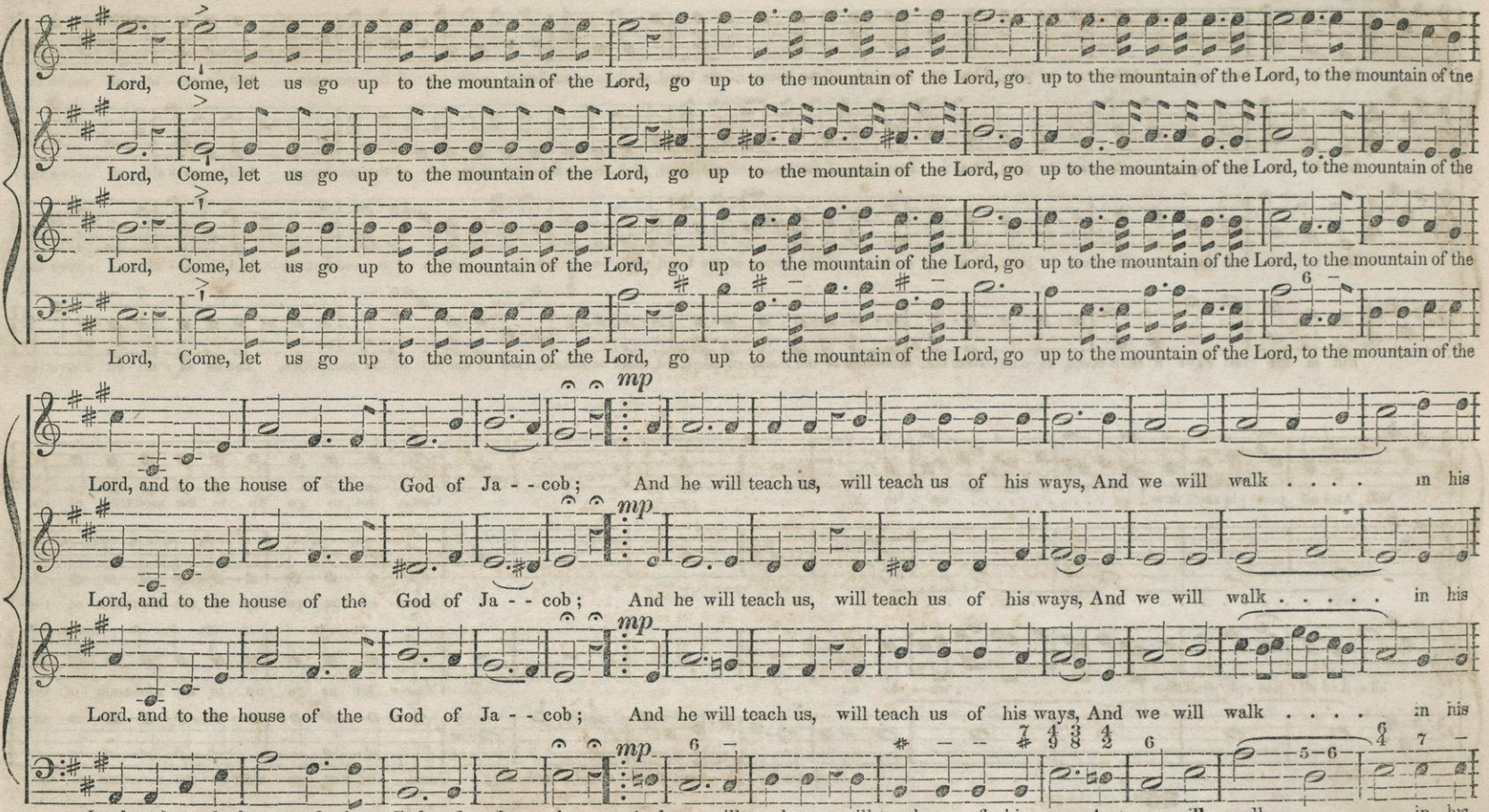
Lord, Come, let us go up to the mountain of the Lord, go up to the mountain of the Lord, go up to the mountain of the Lord, to the mountain of the
Lord, Come, let us go up to the mountain of the Lord, go up to the mountain of the Lord, go up to the mountain of the Lord, to the mountain of the
Lord, Come, let us go up to the mountain of the Lord, go up to the mountain of the Lord, go up to the mountain of the Lord, to the mountain of the
Lord, Come, let us go up to the mountain of the Lord, go up to the mountain of the Lord, go up to the mountain of the Lord, to the mountain of the
mp
Lord, and to the house of the God of Ja - - cob; And he will teach us, will teach us of his ways, And we will walk . . . . in his
mp
Lord, and to the house of the God of Ja - - cob; And he will teach us, will teach us of his ways, And we will walk . . . . . in his
mp
Lord, and to the house of the God of Ja - - cob; And he will teach us, will teach us of his ways, And we will walk . . . . in his
mp
Lord, and to the house of the God of Ja - cob. And he will teach us will teach us of his ways, And we will walk in his

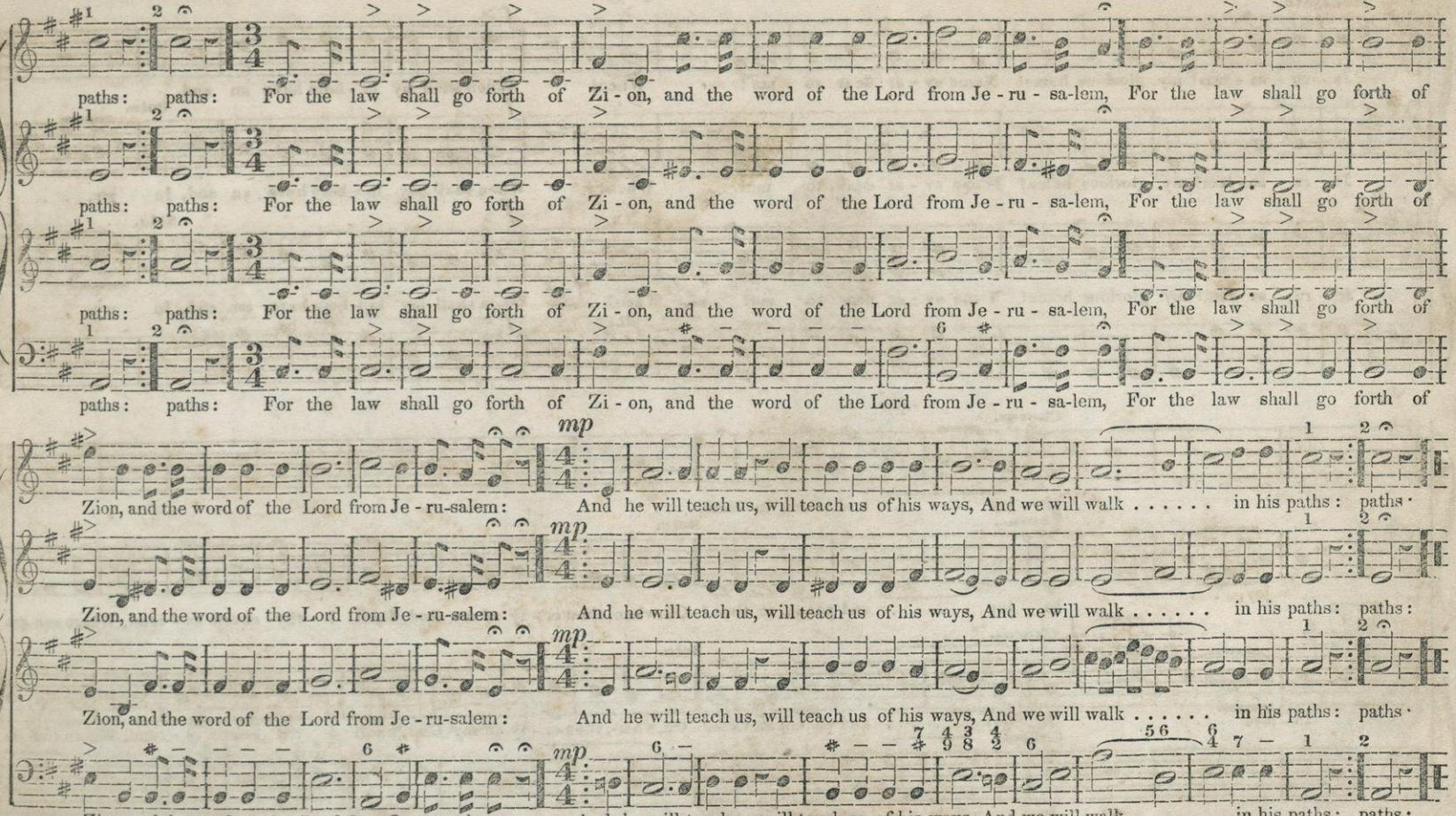
paths: paths: For the law shall go forth of Zi - on, and the word of the Lord from Je - ru - sa-lem, For the law shall go forth of
paths: paths: For the law shall go forth of Zi - on, and the word of the Lord from Je - ru - sa-lem, For the law shall go forth of
paths: paths: For the law shall go forth of Zi - on, and the word of the Lord from Je - ru - sa-lem, For the law shall go forth of
paths: paths: For the law shall go forth of Zi - on, and the word of the Lord from Je - ru - sa-lem, For the law shall go forth of
mp
Zion, and the word of the Lord from Je - ru-salem: And he will teach us, will teach us of his ways, And we will walk . . . . . in his paths: paths.
Zion, and the word of the Lord from Je - ru-salem: And he will teach us, will teach us of his ways, And we will walk . . . . . in his paths: paths:
Zion, and the word of the Lord from Je - ru-salem: And he will teach us, will teach us of his ways, And we will walk . . . . . in his paths: paths.
Zion. and the word of the Lord from Je - ru-salem: And he will teach us will teach us of his ways. And we will walk . . . . in his paths: paths.

HYMN. Jerusalem! my glorious home

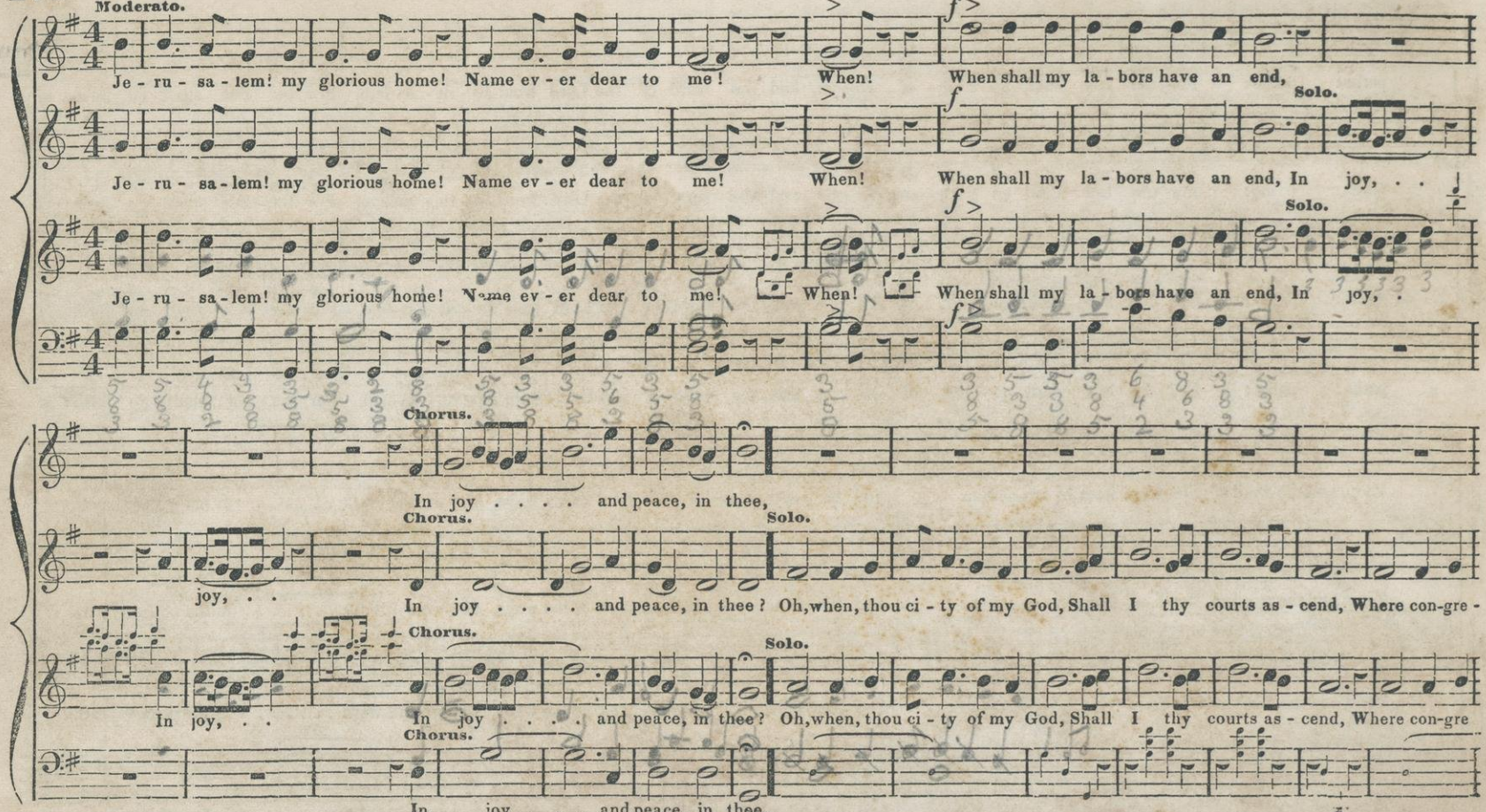

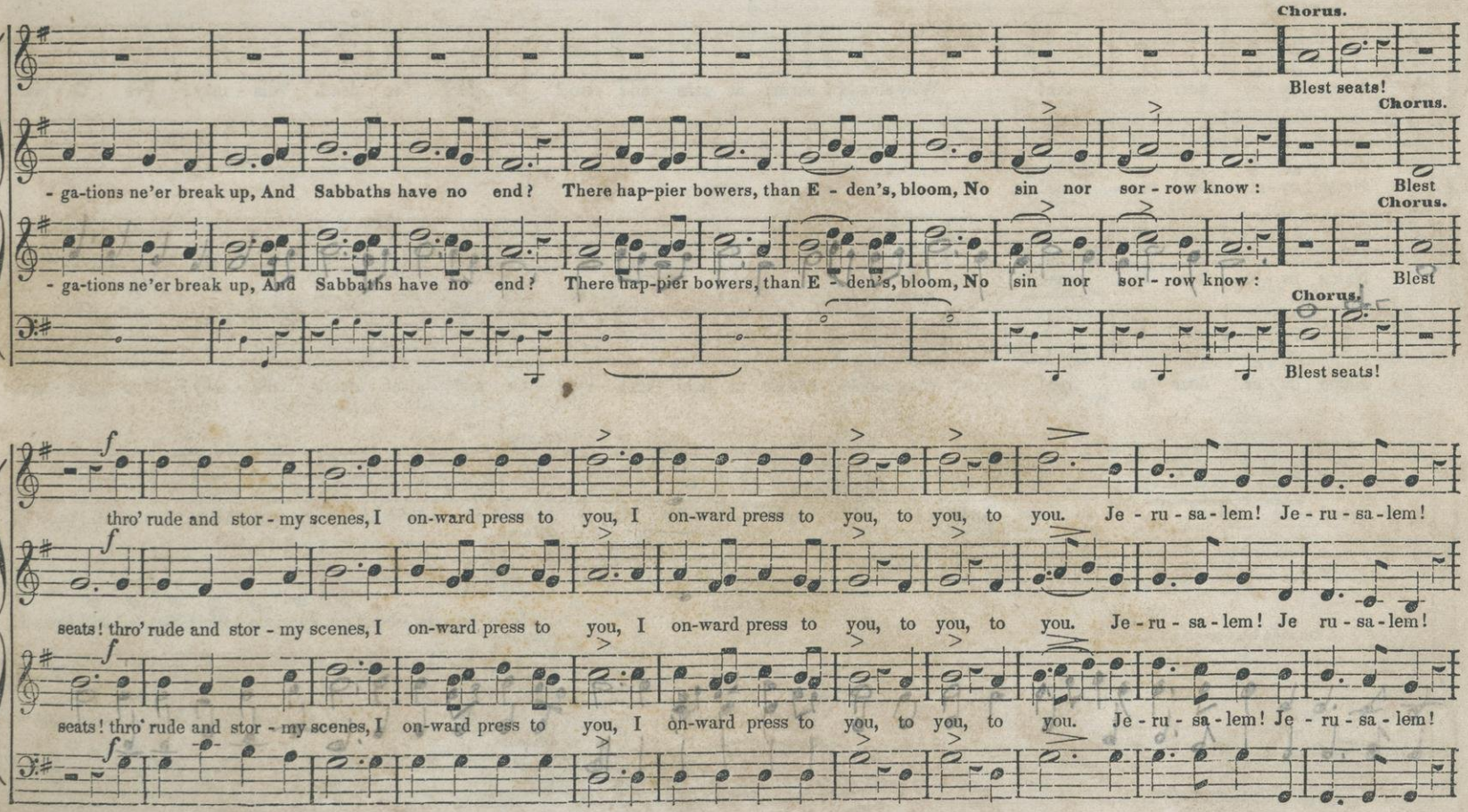
Chorus.
Blest seats!
Chorus.
- ga-tions ne'er break up, And Sabbaths have no end? There hap-pier bowers, than E - den's, bloom, No sin nor sor - row know :
Blest
Chorus.
- ga-tions ne'er break up, And Sabbaths have no end? There hap-pier bowers, than E - den's, bloom, No sin nor sor - row know :
Blest
Chorus.
Blest seats!
thro' rude and stor - my scenes, I on-ward press to you, I on-ward press to you, to you, to you. Je - ru - sa - lem! Je - ru - sa - lem!
seats! thro' rude and stor - my scenes, I on-ward press to you, I on-ward press to you, to you, to you. Je - ru - sa - lem! Je ru - sa - lem!
seats! thro' rude and stor - my scenes, I on-ward press to you, I on-ward press to you, to you, to you. Je - ru - sa - lem! Je - ru - sa - lem!

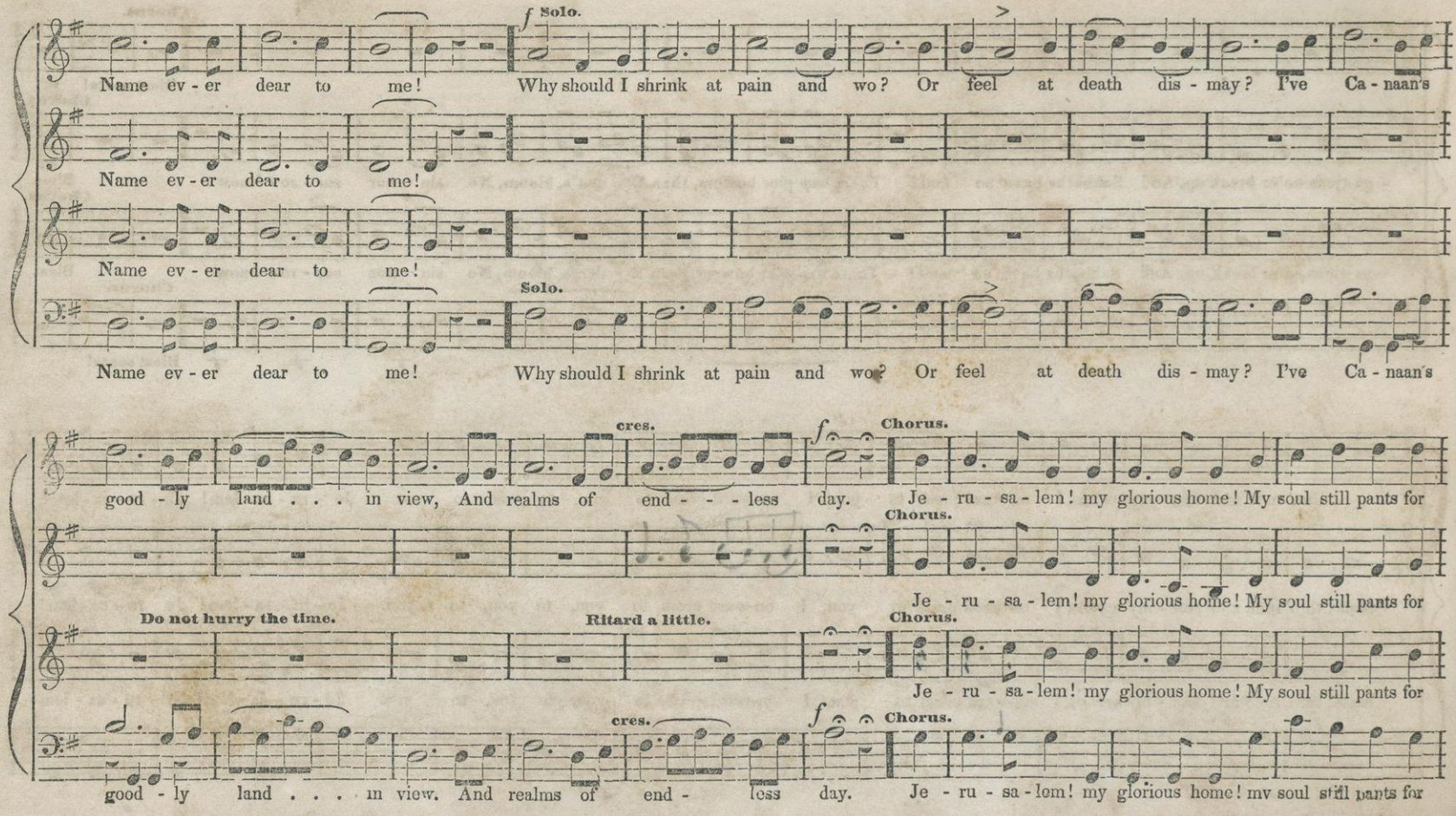
Name ev - er dear to me!
Why should I shrink at pain and wo? Or feel at death dis - may? I've Ca - naan's
Solo.
Name ev - er dear to me!
Name ev - er dear to me!
Name ev - er dear to me!
Why should I shrink at pain and wo? Or feel at death dis - may? I've Ca - naan's
Solo.
good - ly land . . . in view, And realms of end - - - less day.
cres.
Chorus.
Je - ru - sa - lem! my glorious home! My soul still pants for
Chorus.
Je - ru - sa - lem! my glorious home! My soul still pants for
Do not hurry the time.
Ritard a little.
Chorus.
Je - ru - sa - lem! my glorious home! My soul still pants for
good - ly land . . . in view. And realms of end - less day.
cres.
Chorus.
Je - ru - sa - lem! my glorious home! my soul still pants for

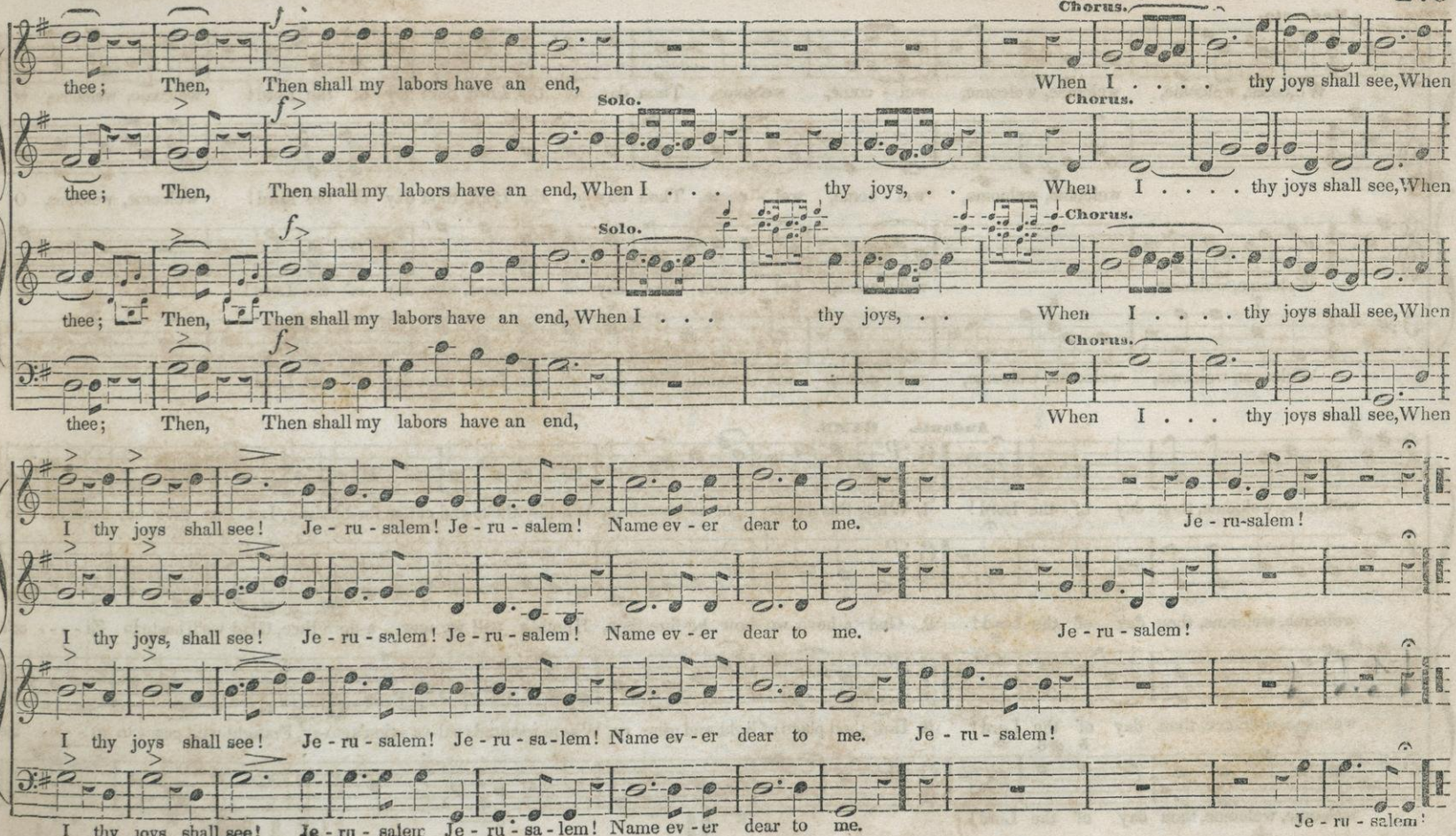
Chorus.
thee; Then, Then shall my labors have an end, When I . . . . thy joys shall see, When
Solo.
Chorus.
thee; Then, Then shall my labors have an end, When I . . . thy joys, . . When I . . . . thy joys shall see, When
Solo.
Chorus.
thee; Then, Then shall my labors have an end, When I . . . thy joys, . . When I . . . . thy joys shall see, When
Chorus.
thee; Then, Then shall my labors have an end, When I . . . thy joys shall see, When
I thy joys shall see! Je - ru - salem! Je - ru - salem! Name ev - er dear to me. Je - ru-salem!
I thy joys, shall see! Je - ru - salem! Je - ru - salem! Name ev - er dear to me. Je - ru - salem!
I thy joys shall see! Je - ru - salem! Je - ru - sa - lem! Name ev - er dear to me. Je - ru - salem!
I thy joys shall see! Je - ru - salem Je - ru - sa - lem! Name ev - er dear to me. Je - ru - salem!

MOTETT. The Sabbath.

Words translated from the German, and music aranged from H. G. NAGELI, for this work.

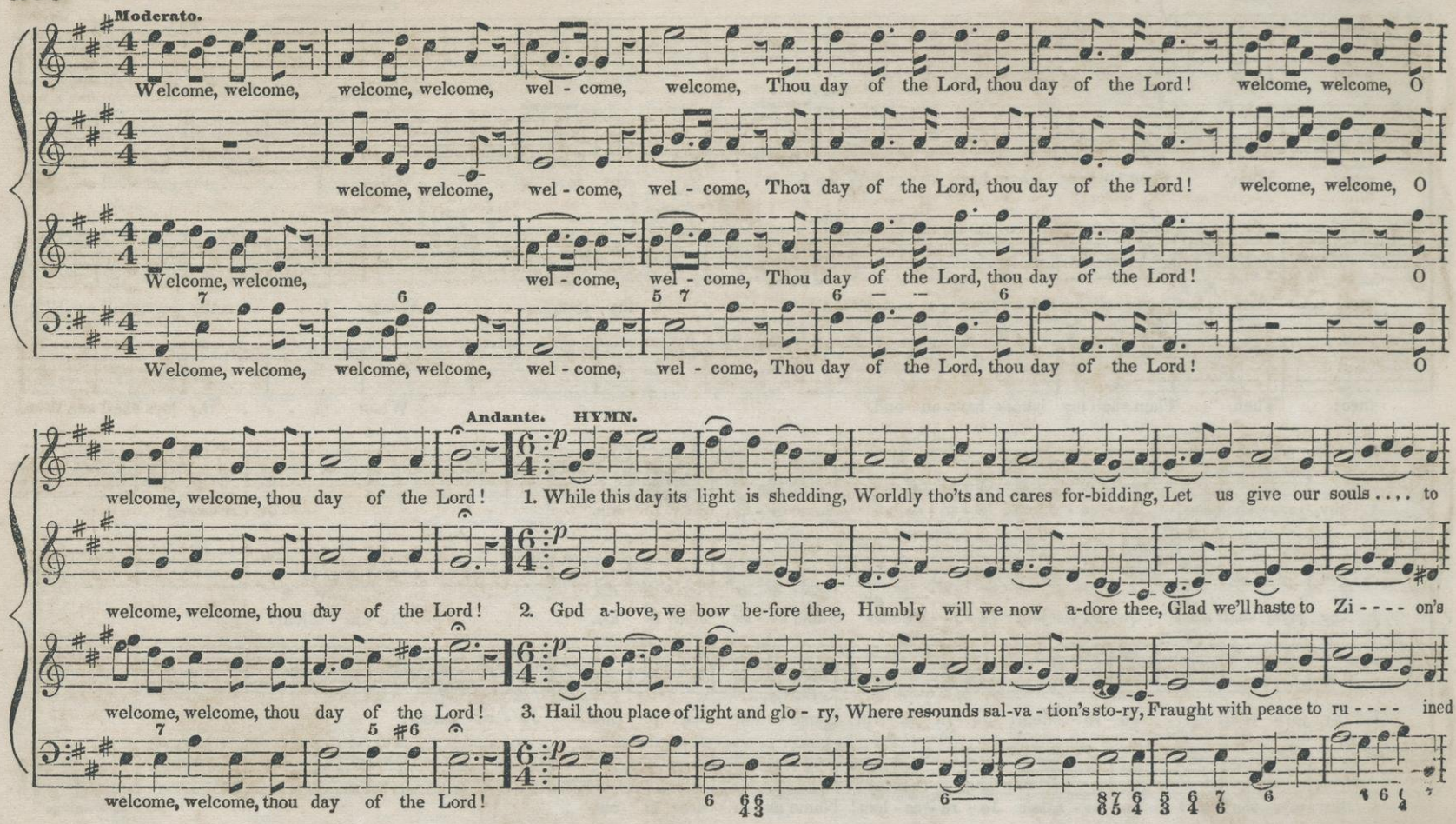

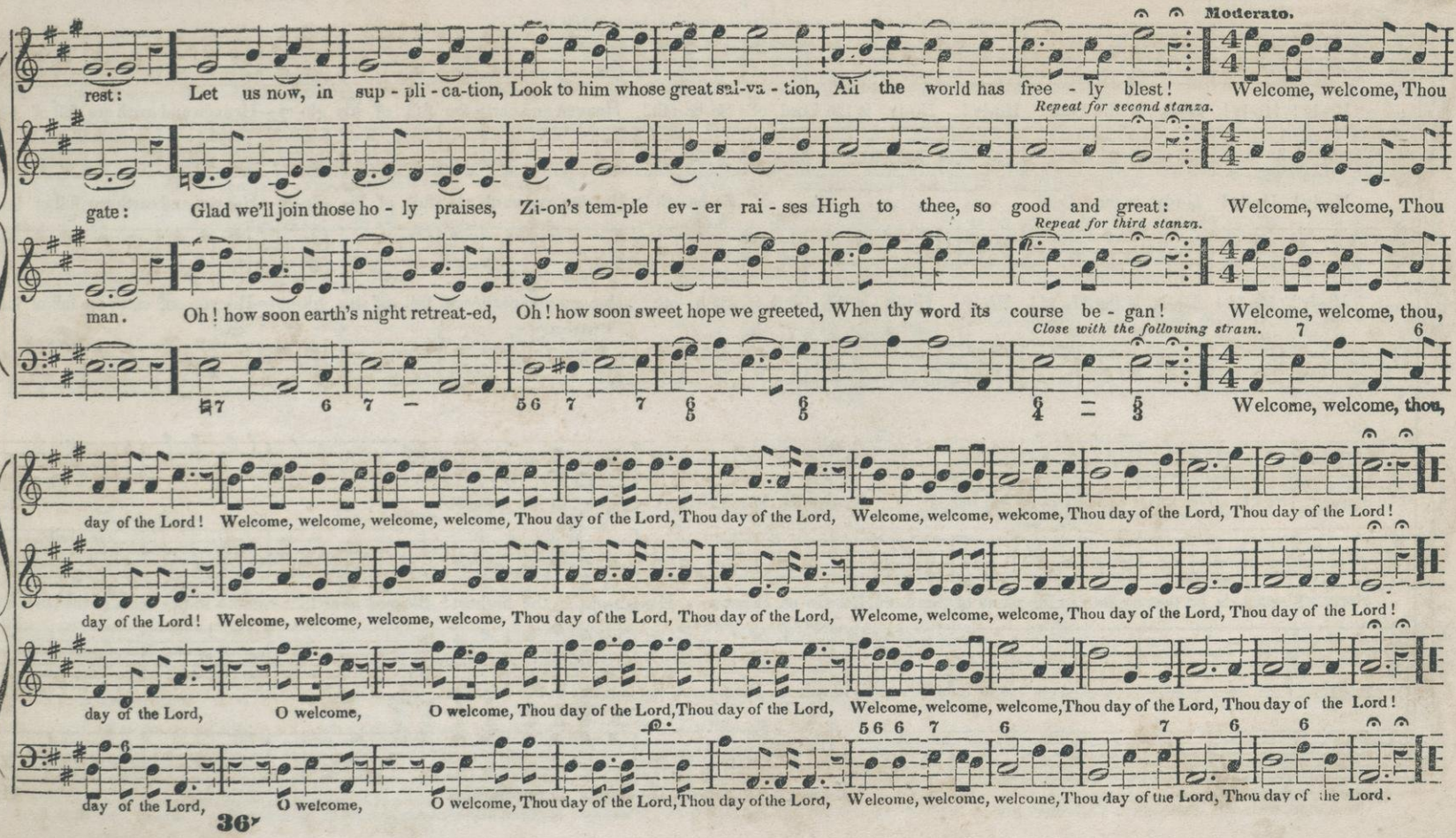
Moderato.
rest: Let us now, in sup - pli - ca-tion, Look to him whose great sal-va - tion, All the world has free - ly blest! Welcome, welcome, Thou
Repeat for second stanza.
gate: Glad we'll join those ho - ly praises, Zi-on's tem-ple ev - er rai - ses High to thee, so good and great: Welcome, welcome, Thou
Repeat for third stanza.
man. Oh! how soon earth's night retreat-ed, Oh! how soon sweet hope we greeted, When thy word its course be - gan! Welcome, welcome, thou,
Close with the following strain.
Welcome, welcome, thou,
day of the Lord! Welcome, welcome, welcome, welcome, Thou day of the Lord, Thou day of the Lord, Welcome, welcome, welcome, Thou day of the Lord, Thou day of the Lord!
day of the Lord! Welcome, welcome, welcome, welcome, Thou day of the Lord, Thou day of the Lord, Welcome, welcome, welcome, Thou day of the Lord, Thou day of the Lord!
day of the Lord, O welcome, O welcome, Thou day of the Lord, Thou day of the Lord, Welcome, welcome, welcome, Thou day of the Lord, Thou day of the Lord!
day of the Lord, O welcome, O welcome, Thou day of the Lord, Thou day of the Lord, Welcome, welcome, welcome, Thou day of the Lord, Thou day of the Lord.

SENTENCE. Holy is the Lord.

Maestoso. *The time should be kept steady and without change throughout this piece.*

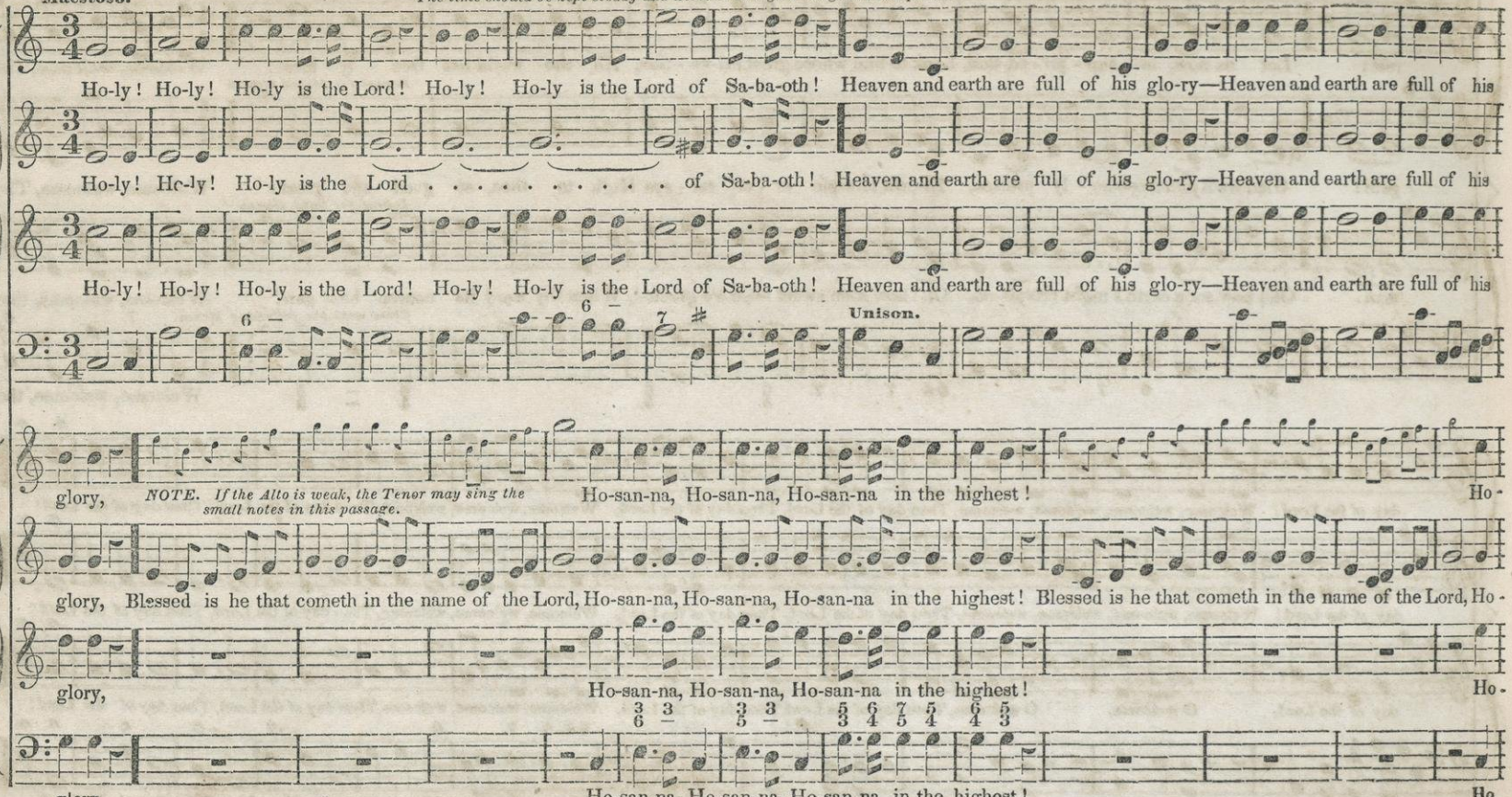

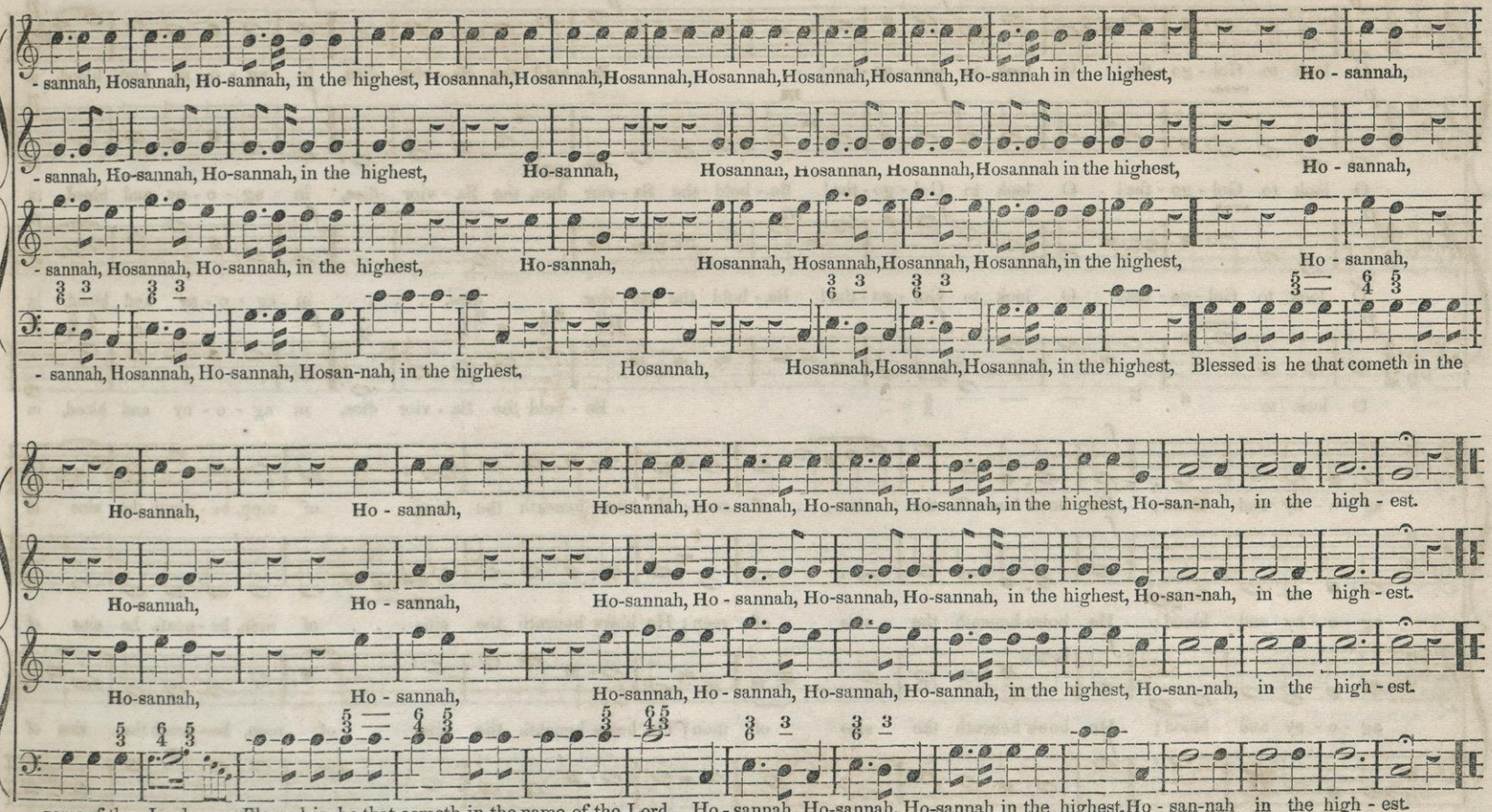
- sannah, Hosannah, Ho-sannah, in the highest, Hosannah, Hosannah, Hosannah, Hosannah, Hosannah, Hosannah, Ho-sannah in the highest, Ho - sannah,
- sannah, Ho-sannah, Ho-sannah, in the highest, Ho-sannah, Hosannan, Hosannan, Hosannah, Hosannah in the highest, Ho - sannah,
- sannah, Hosannah, Ho-sannah, in the highest, Ho-sannah, Hosannah, Hosannah, Hosannah, Hosannah, in the highest, Ho - sannah,
- sannah, Hosannah, Ho-sannah, Hosan-nah, in the highest, Hosannah, Hosannah, Hosannah, Hosannah, in the highest, Blessed is he that cometh in the
Ho-sannah, Ho - sannah, Ho-sannah, Ho - sannah, Ho-sannah, Ho-sannah, in the highest, Ho-san-nah, in the high - est.
Ho-sannah, Ho - sannah, Ho-sannah, Ho - sannah, Ho-sannah, Ho-sannah, in the highest, Ho-san-nah, in the high - est.
Ho-sannah, Ho - sannah, Ho-sannah, Ho - sannah, Ho-sannah, Ho-sannah, in the highest, Ho-san-nah, in the high - est.
name of the Lord, Blessed is he that cometh in the name of the Lord, Ho - sannah, Ho-sannah, Ho-sannah in the highest, Ho - san-nah in the high - est.

MOTETT. O look to Golgotha.

Words translated, and Music arranged from F. SILCHER, for this work.

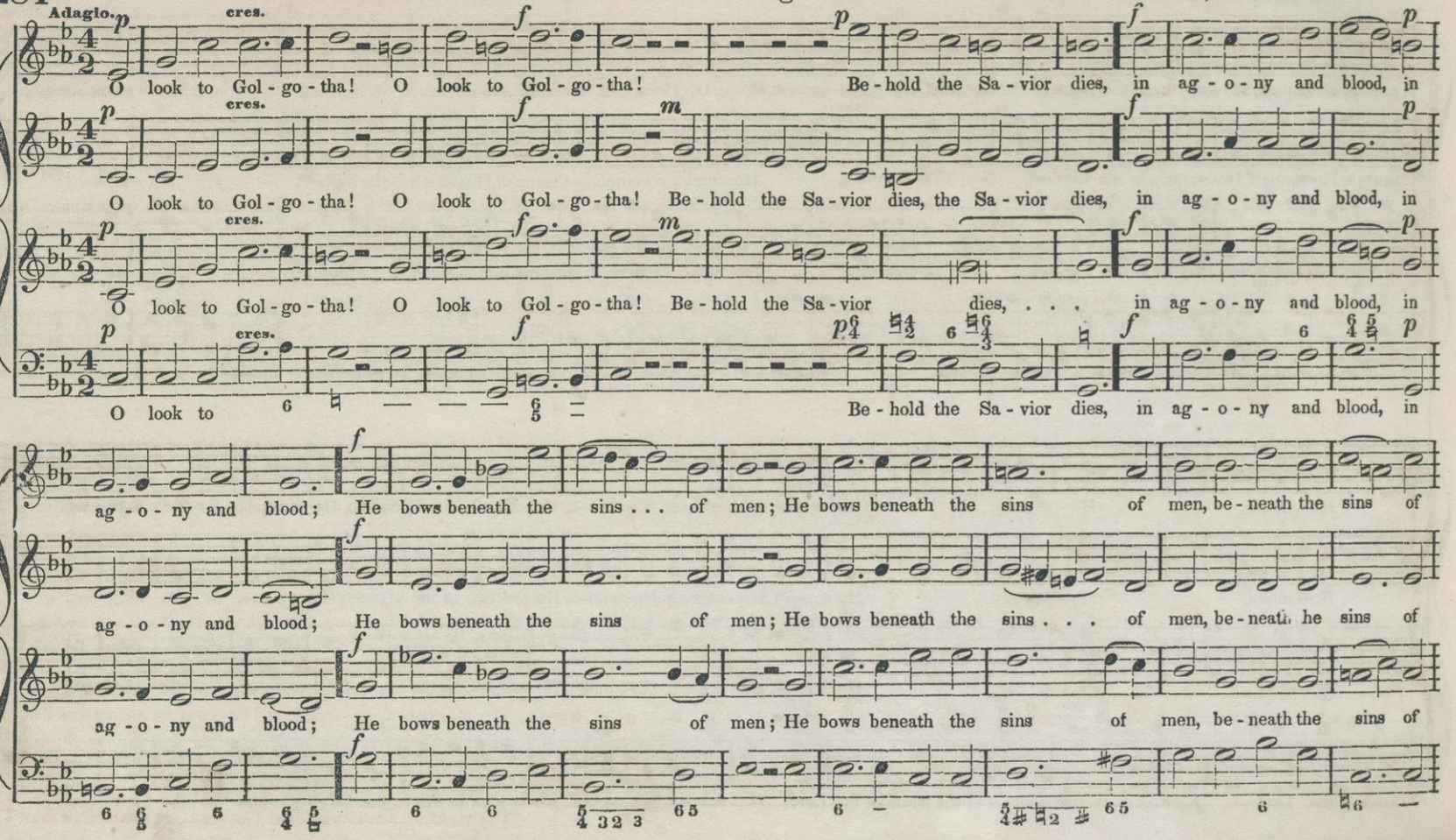

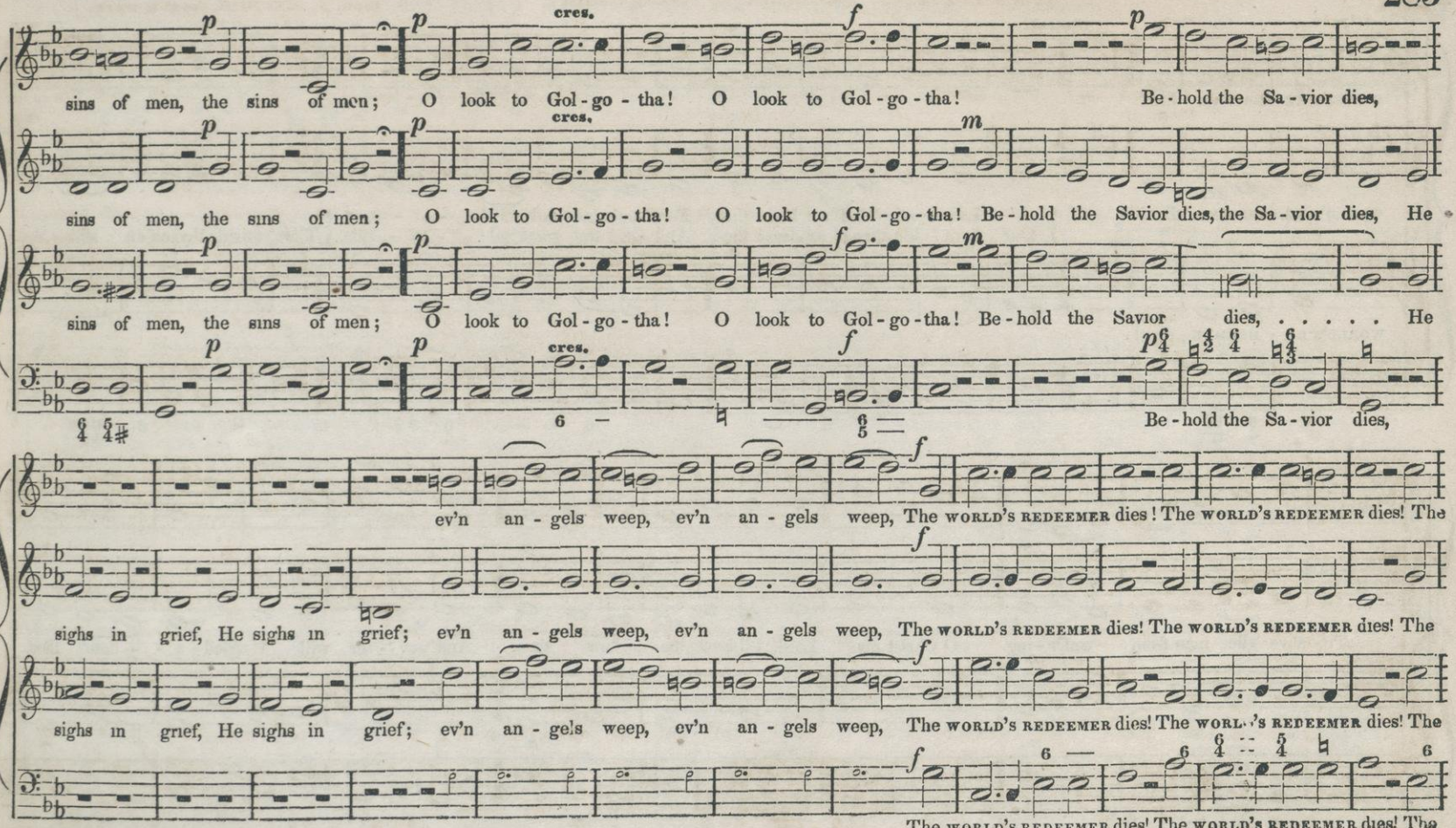
sins of men, the sins of men; O look to Gol - go - tha! O look to Gol - go - tha! Be - hold the Sa - vior dies,
sins of men, the sins of men; O look to Gol - go - tha! O look to Gol - go - tha! Be - hold the Savior dies, the Sa - vior dies, He
sins of men, the sins of men; O look to Gol - go - tha! O look to Gol - go - tha! Be - hold the Savior dies, ... He
Be - hold the Sa - vior dies,
ev'n an - gels weep, ev'n an - gels weep, The WORLD'S REDEEMER dies! The WORLD'S REDEEMER dies! The
sighs in grief, He sighs in grief; ev'n an - gels weep, ev'n an - gels weep, The WORLD'S REDEEMER dies! The WORLD'S REDEEMER dies! The
sighs in grief, He sighs in grief; ev'n an - gels weep, ev'n an - gels weep, The WORLD'S REDEEMER dies! The WORLD'S REDEEMER dies! The
The WORLD'S REDEEMER dies! The WORLD'S REDEEMER dies! The
cres.
cres.
cres.

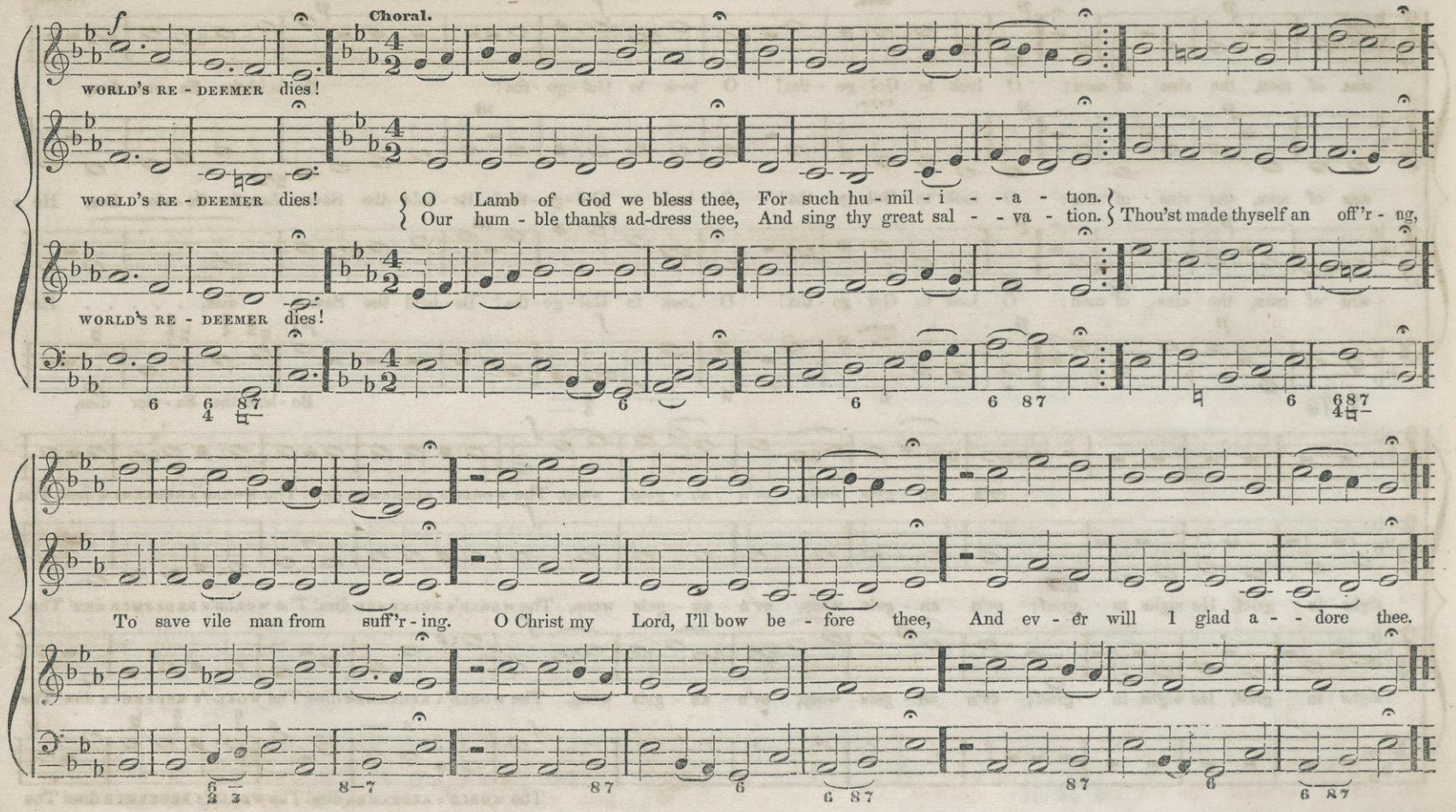
Choral.
WORLD'S RE - DEEMER dies!
WORLD'S RE - DEEMER dies!
O Lamb of God we bless thee, For such hu - mil - i - - a - tion.
Our hum - ble thanks ad-dress thee, And sing thy great sal - - va - tion.
Thou'st made thyself an off'r - ng,
WORLD'S RE - DEEMER dies!
To save vile man from suff'r - ing. O Christ my Lord, I'll bow be - fore thee, And ev - er will I glad a - - dore thee.

HYMN. Watchman! tell us of the night.

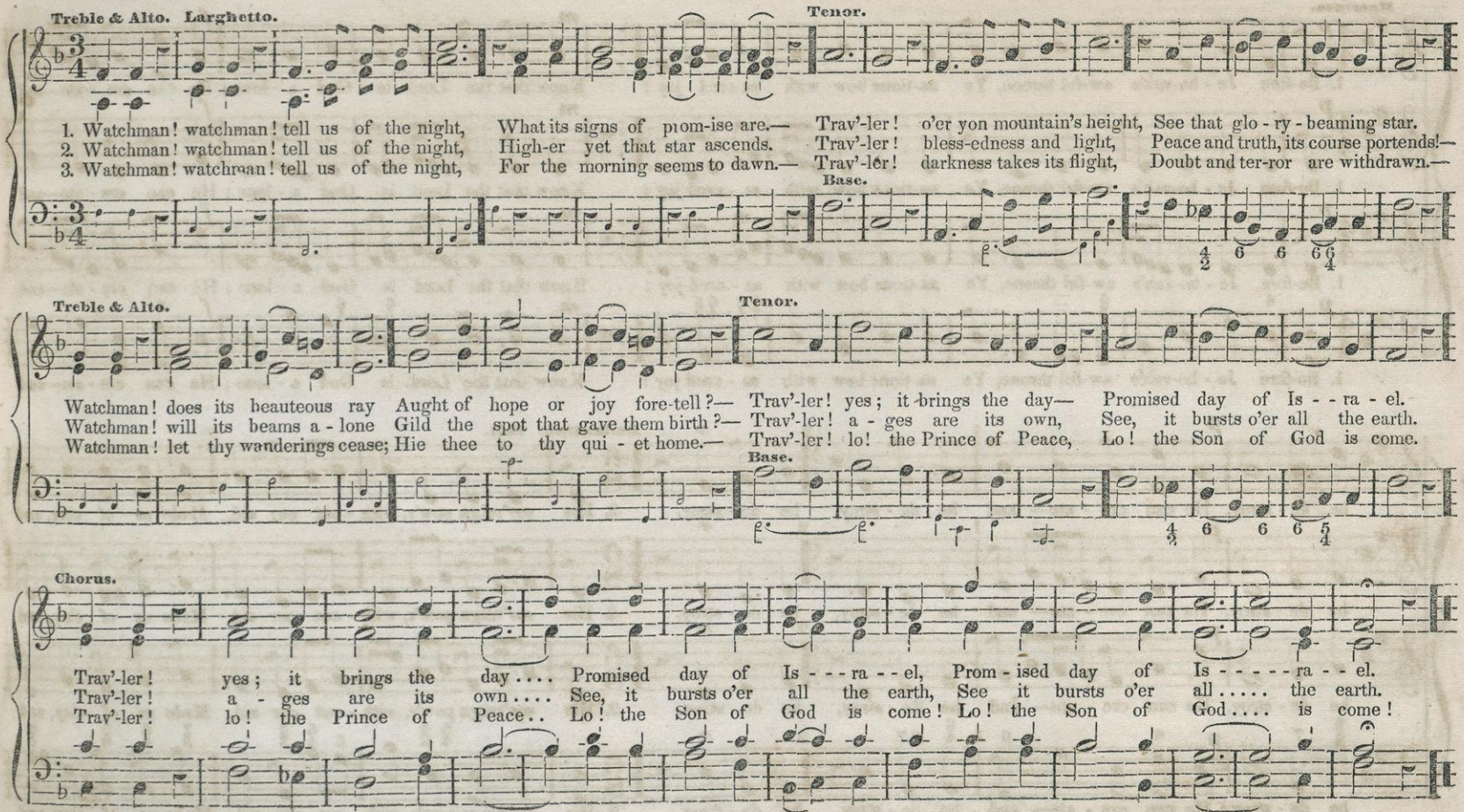

PSALM. Before Jehovah's awful throne. (DENMARK.)

DR. M. MADAN.

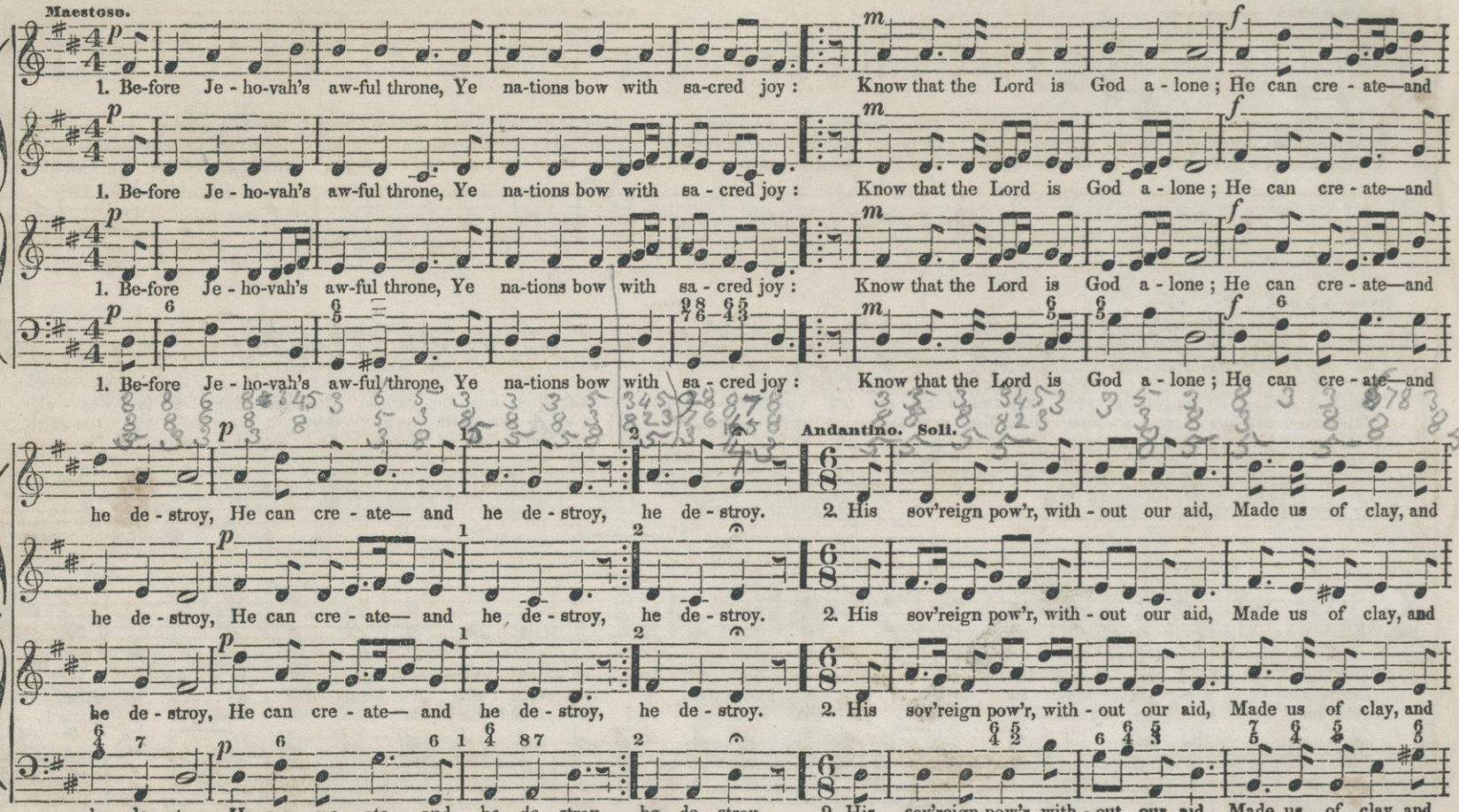

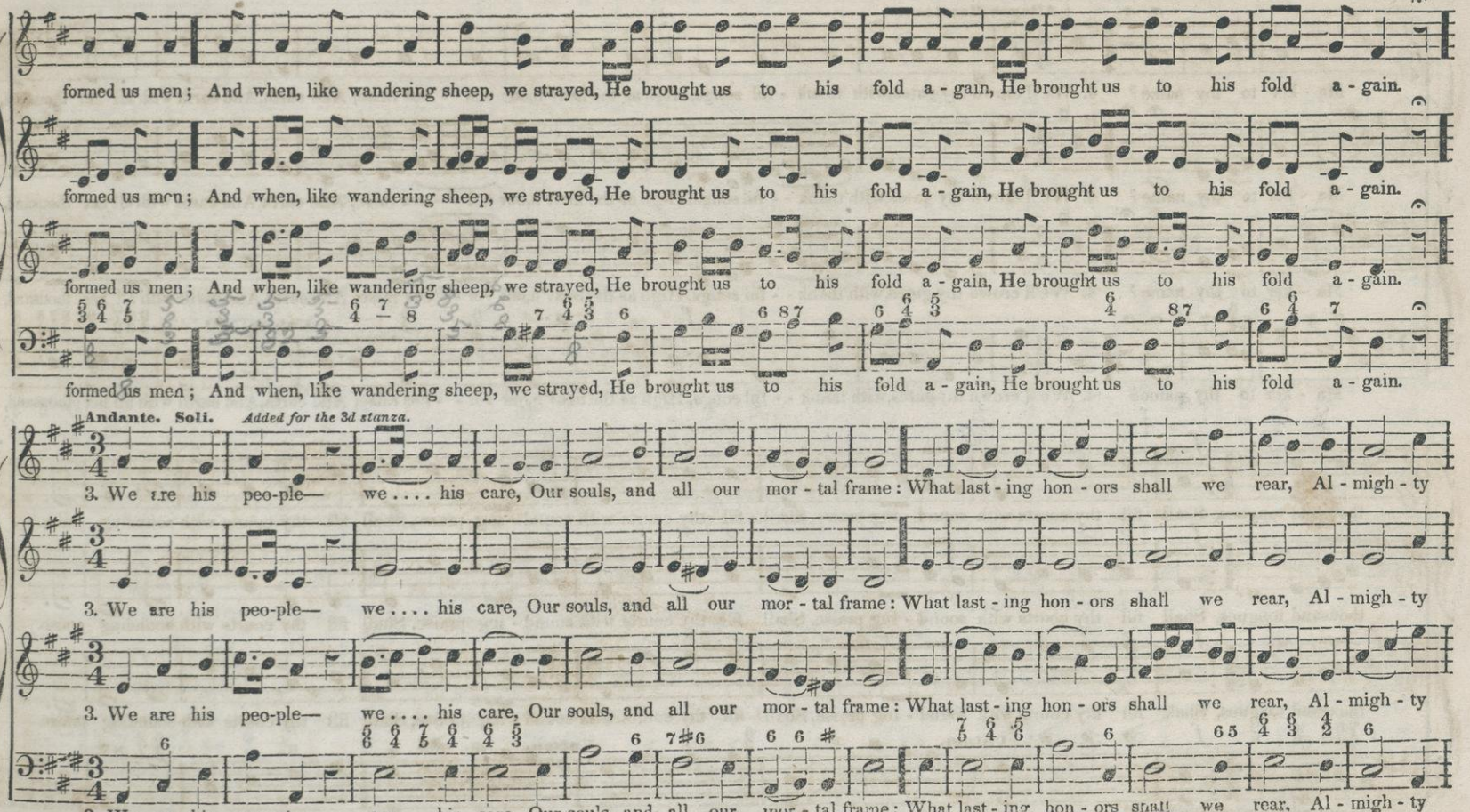
formed us men; And when, like wandering sheep, we strayed, He brought us to his fold a - gain, He brought us to his fold a - gain.
formed us men; And when, like wandering sheep, we strayed, He brought us to his fold a - gain, He brought us to his fold a - gain.
formed us men; And when, like wandering sheep, we strayed, He brought us to his fold a - gain, He brought us to his fold a - gain.
formed us men; And when, like wandering sheep, we strayed, He brought us to his fold a - gain, He brought us to his fold a - gain.
Andante. Soli.
Added for the 3d stanza.
3. We are his peo-ple— we . . . . his care, Our souls, and all our mor - tal frame: What last - ing hon - ors shall we rear, Al - migh - ty
3. We are his peo-ple— we . . . . his care, Our souls, and all our mor - tal frame: What last - ing hon - ors shall we rear, Al - migh - ty
3. We are his peo-ple— we . . . . his care, Our souls, and all our mor - tal frame: What last - ing hon - ors shall we rear, Al - migh - ty
3. We are his peo-ple— we . . . his care. Our souls, and all our mor - tal frame: What last - ing hon - ors shall we rear, Al - migh - ty

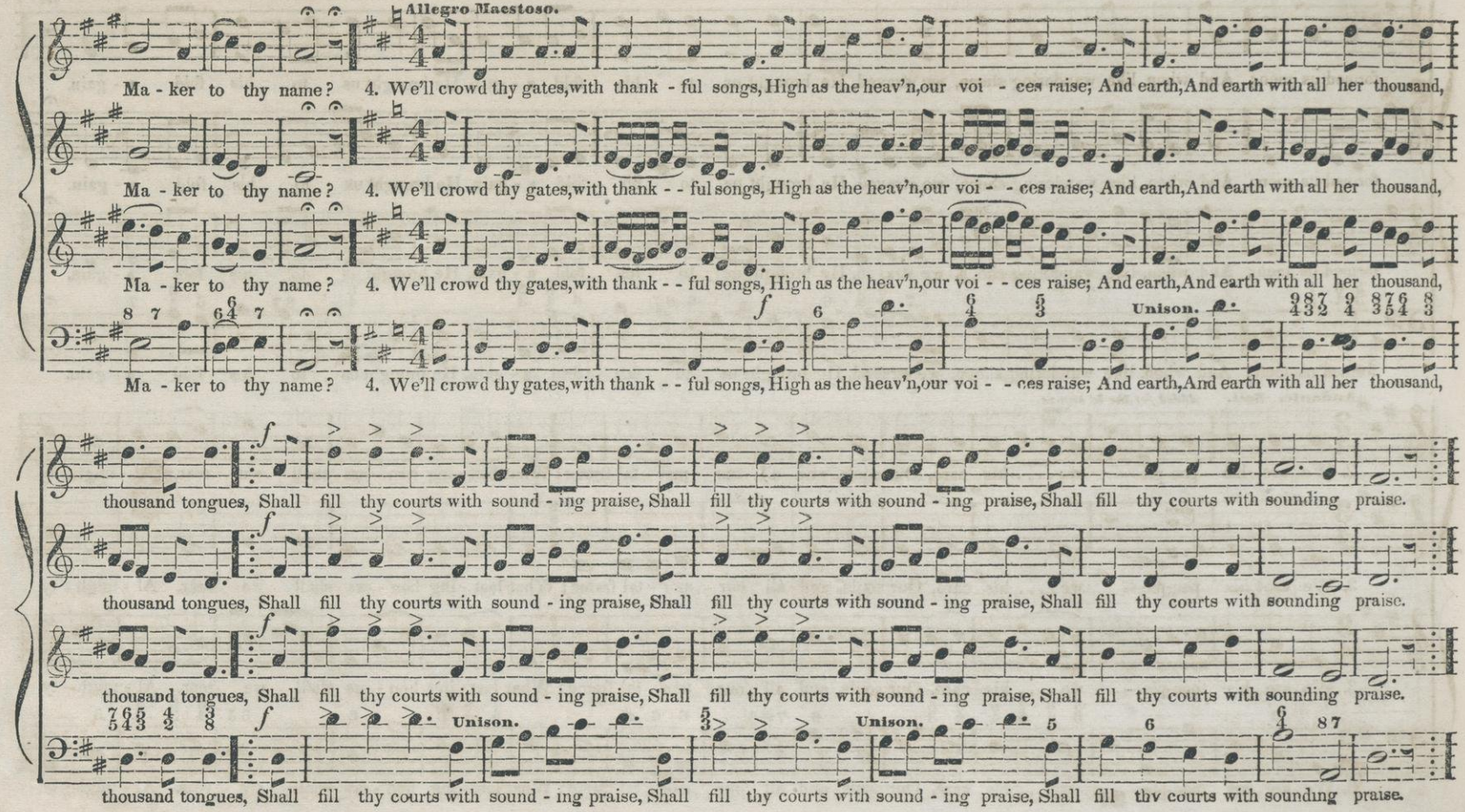
Allegro Maestoso.
Ma - ker to thy name? 4. We'll crowd thy gates, with thank - ful songs, High as the heav'n, our voi - ces raise; And earth, And earth with all her thousand,
Ma - ker to thy name? 4. We'll crowd thy gates, with thank - - ful songs, High as the heav'n, our voi - - ces raise; And earth, And earth with all her thousand,
Ma - ker to thy name? 4. We'll crowd thy gates, with thank - - ful songs, High as the heav'n, our voi - - ces raise; And earth, And earth with all her thousand,
Ma - ker to thy name? 4. We'll crowd thy gates, with thank - - ful songs, High as the heav'n, our voi - - ces raise; And earth, And earth with all her thousand,
Unison.
thousand tongues, Shall fill thy courts with sound - ing praise, Shall fill thy courts with sound - ing praise, Shall fill thy courts with sounding praise.
thousand tongues, Shall fill thy courts with sound - ing praise, Shall fill thy courts with sound - ing praise, Shall fill thy courts with sounding praise.
thousand tongues, Shall fill thy courts with sound - ing praise, Shall fill thy courts with sound - ing praise, Shall fill thy courts with sounding praise.
Unison.
Unison.
thousand tongues, Shall fill thy courts with sound - ing praise, Shall fill thy courts with sound - ing praise, Shall fill thy courts with sounding praise.

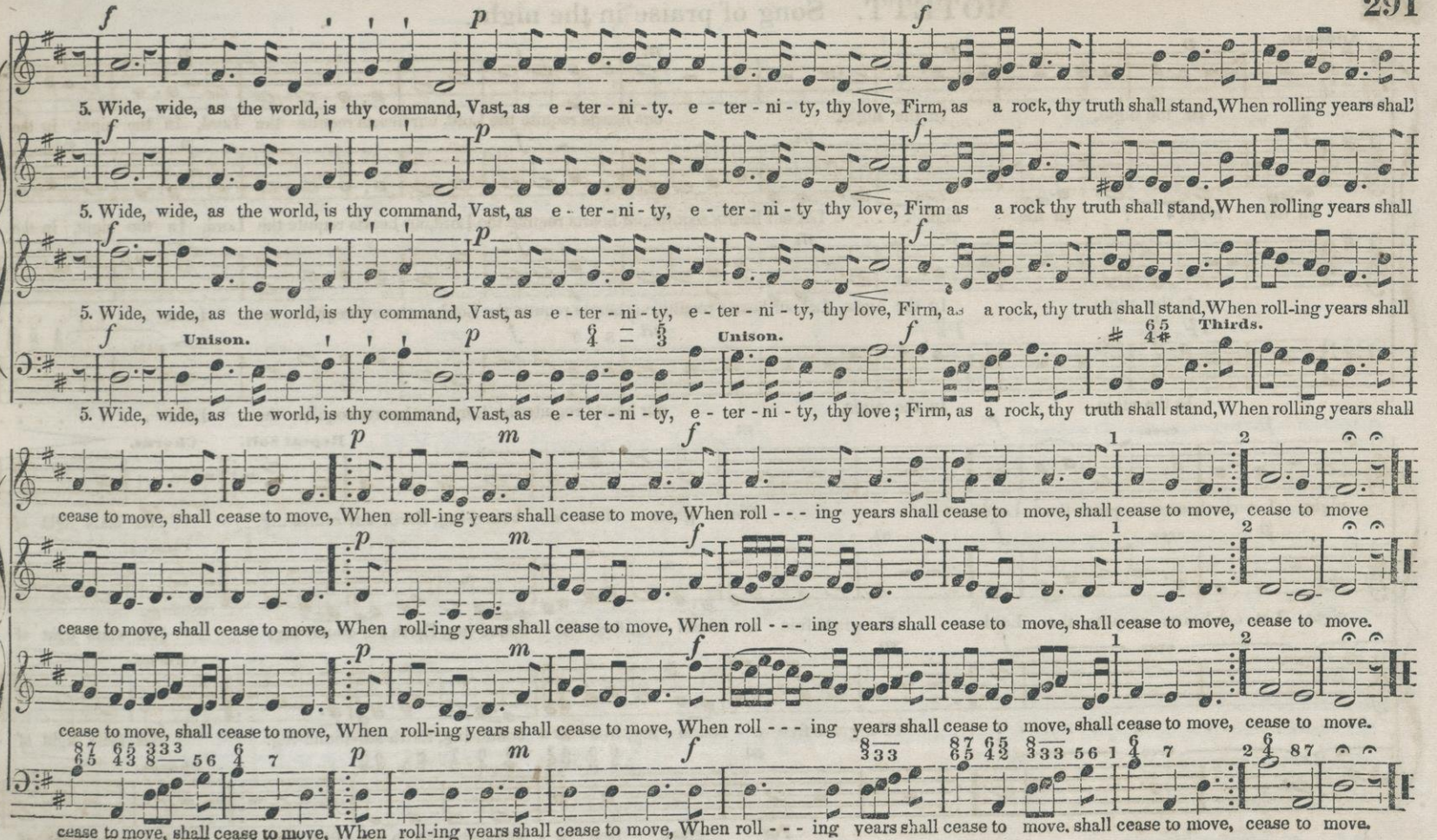
5. Wide, wide, as the world, is thy command, Vast, as e - ter - ni - ty. e - ter - ni - ty, thy love, Firm, as a rock, thy truth shall stand, When rolling years shall
5. Wide, wide, as the world, is thy command, Vast, as e - ter - ni - ty, e - ter - ni - ty thy love, Firm as a rock thy truth shall stand, When rolling years shall
5. Wide, wide, as the world, is thy command, Vast, as e - ter - ni - ty, e - ter - ni - ty, thy love, Firm, as a rock, thy truth shall stand, When roll-ing years shall
Unison.
Unison.
Thirds.
5. Wide, wide, as the world, is thy command, Vast, as e - ter - ni - ty, e - ter - ni - ty, thy love; Firm, as a rock, thy truth shall stand, When rolling years shall
cease to move, shall cease to move, When roll-ing years shall cease to move, When roll - - - ing years shall cease to move, shall cease to move, cease to move
cease to move, shall cease to move, When roll-ing years shall cease to move, When roll - - - ing years shall cease to move, shall cease to move, cease to move.
cease to move, shall cease to move, When roll-ing years shall cease to move, When roll - - - ing years shall cease to move, shall cease to move, cease to move.
cease to move, shall cease to move, When roll-ing years shall cease to move, When roll - - - ing years shall cease to move, shall cease to move, cease to move.

MOTETT. Song of praise in the night.

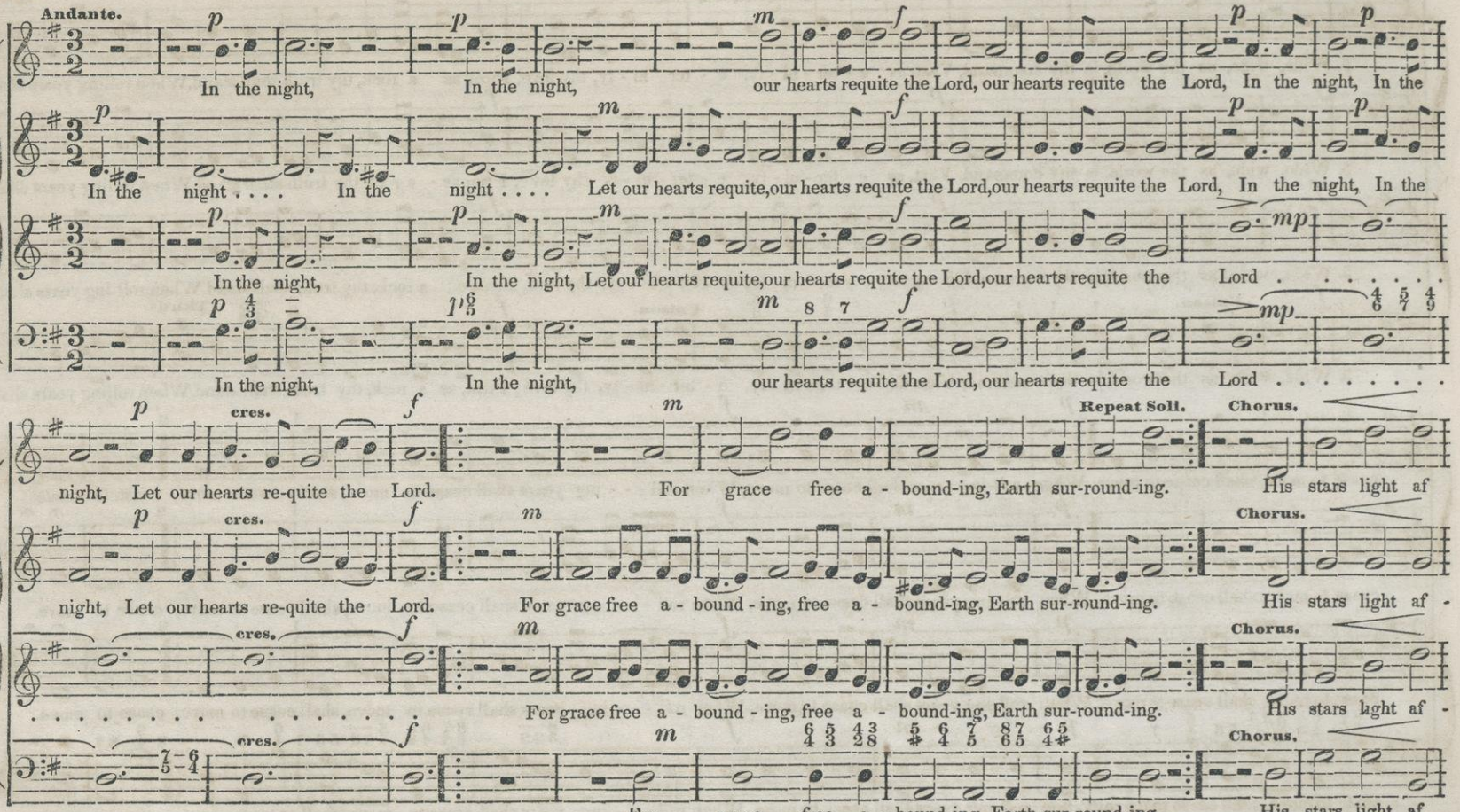

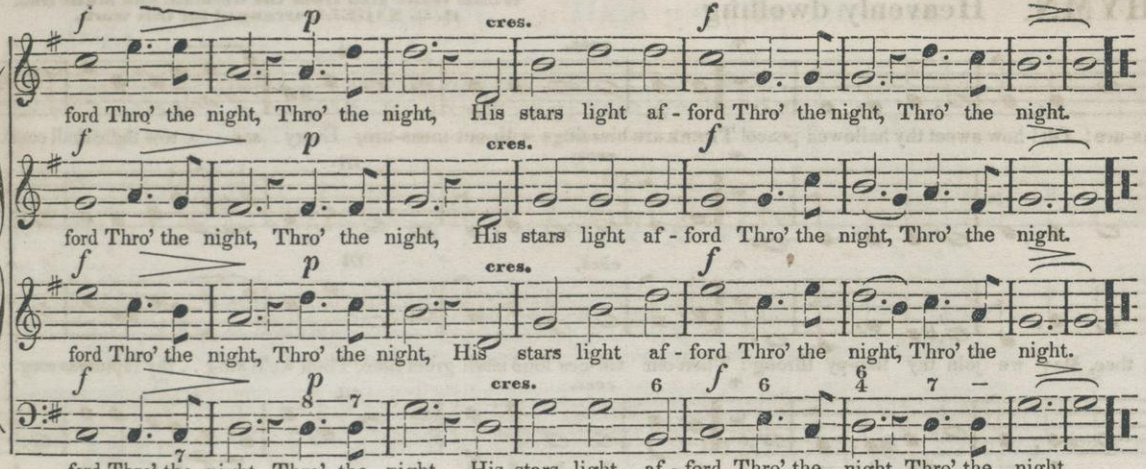

2

Oh how fair
Smiles | does nature bear
To God !
She glows *with his praises*,
Glory raises:
In his bright abode
All is fair.

3

Mid the spheres
Praise | through circling years
Is sung,
To God *the Creator*
King of nature:
O praise him my tongue
Endless years.

HYMN. Praise ye Jehovah.

German Choral, arranged by C. KOCHER.

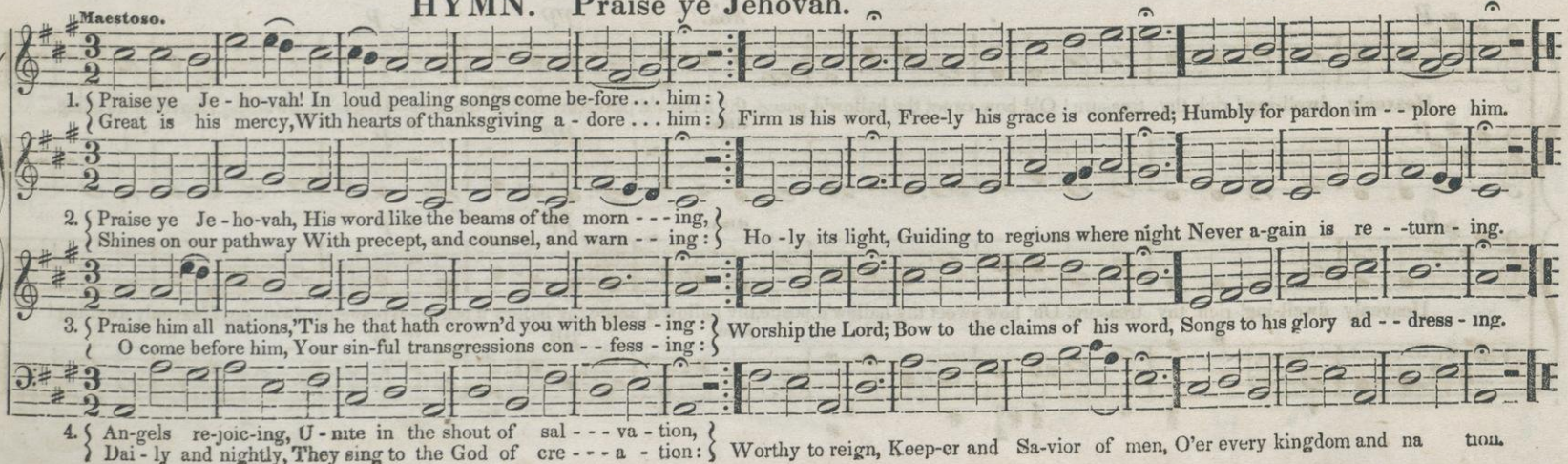

HYMN. Heavenly dwelling

Words translated from the German, and music from H. G. NAGELI, arranged for this work.

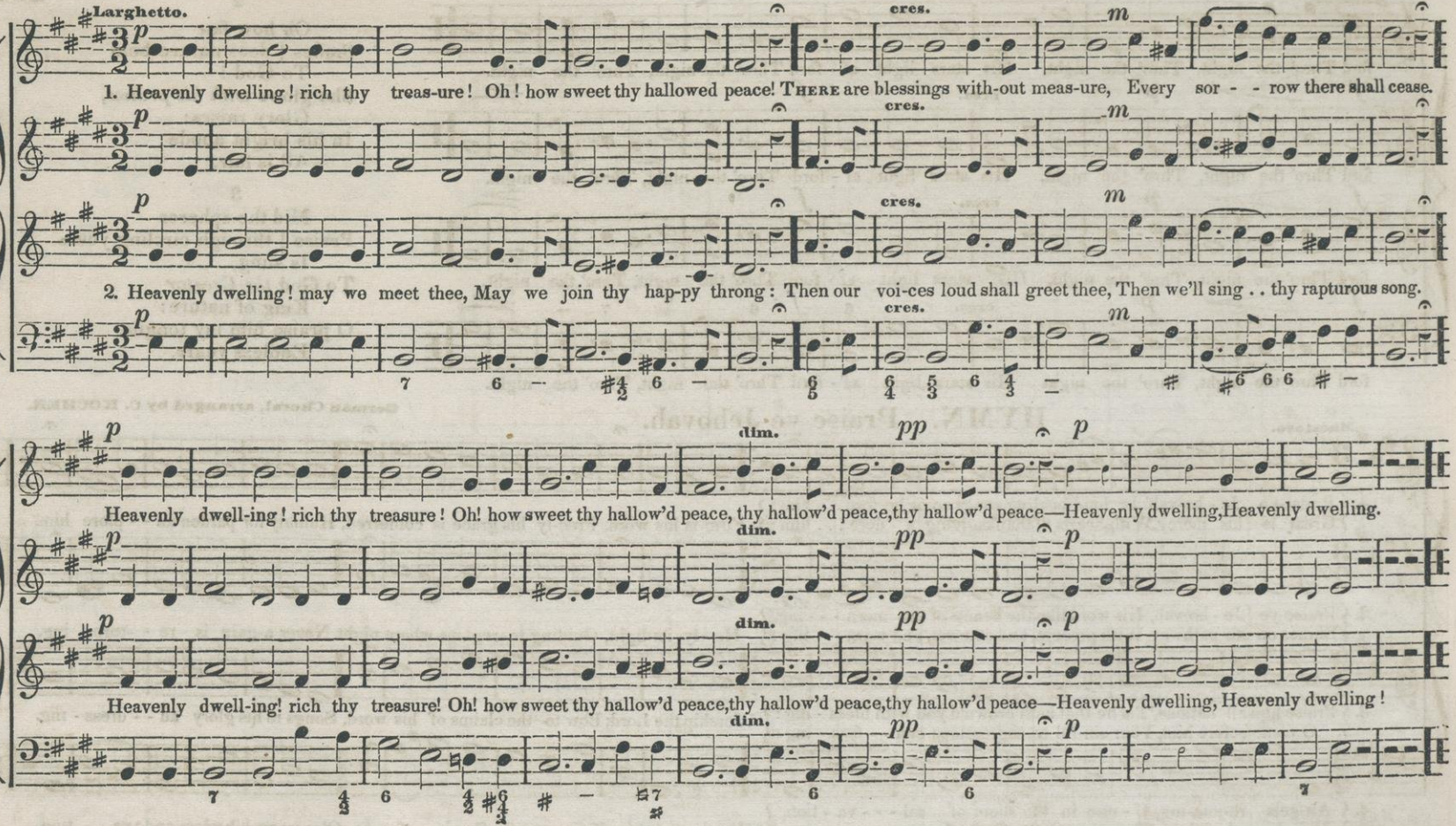

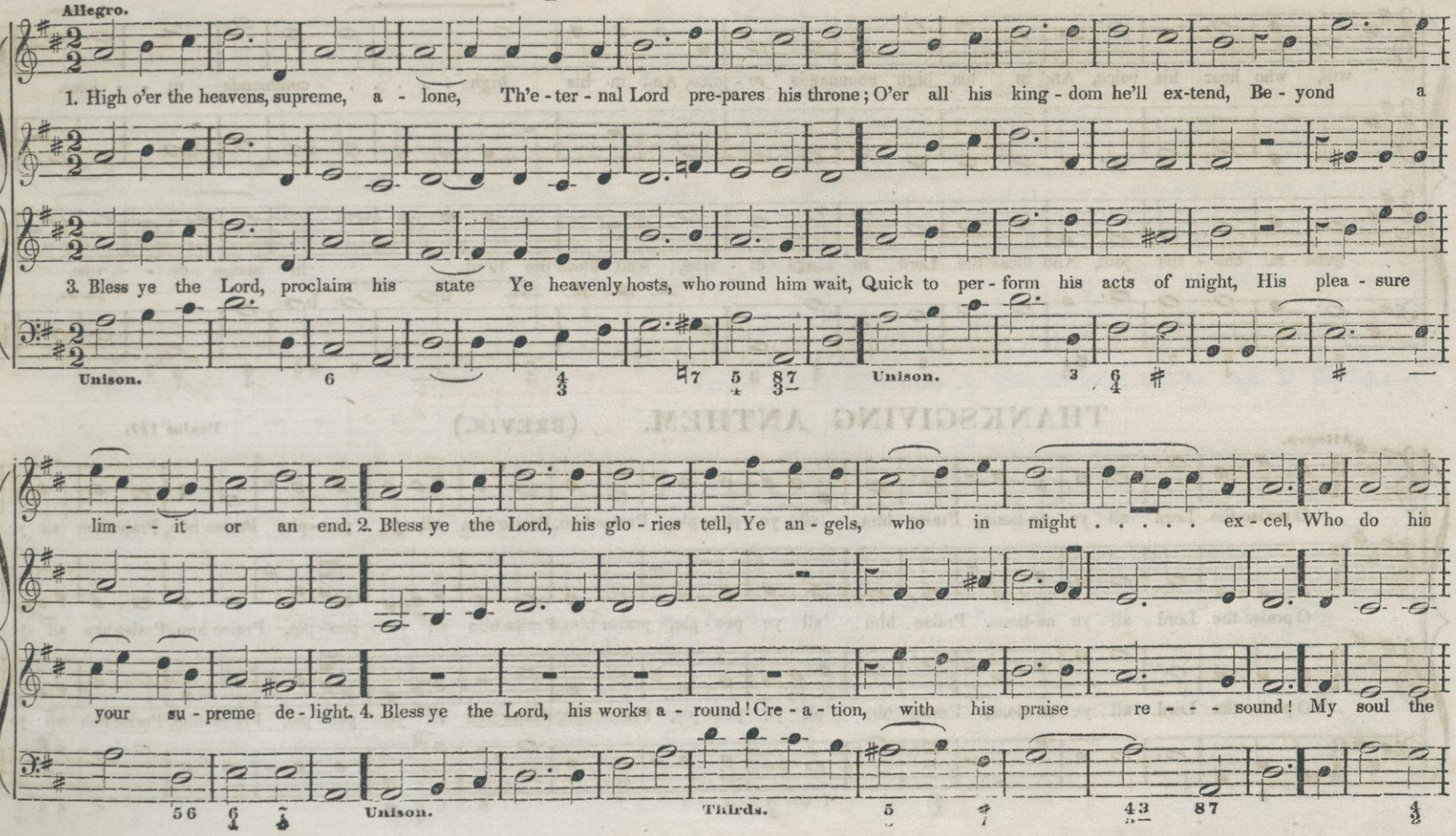
Allegro.
1. High o'er the heavens, supreme, a - lone, Th'e - ter - nal Lord pre-pares his throne; O'er all his king - dom he'll ex-tend, Be - yond a
3. Bless ye the Lord, proclaim his state Ye heavenly hosts, who round him wait, Quick to per - form his acts of might, His plea - sure
Unison.
Unison.
lim - - it or an end. 2. Bless ye the Lord, his glo - ries tell, Ye an - gels, who in might . . . . . ex - cel, Who do his
your su - preme de - light. 4. Bless ye the Lord, his works a - round! Cre - a - tion, with his praise re - - - sound! My soul the
Unison.
Thirds.

will, who hear his voice, And in his high commands re - joice, And in his high . . . . . commands re - - joice.

gene - ral cho - rus join, And bless the Lord in songs di - vine, And bless the Lord in songs di - - vine.

THANKSGIVING ANTHEM. (BREVIS.)

Psalm 117.

Allegro.

O praise the Lord all ye na-tions, Praise him all ye peo - ple, Praise him, Praise him all ye peo - ple, Praise him, Praise him all ye

O praise the Lord all ye na-tions, Praise him all ye peo - ple, praise him, Praise him all ye peo - ple, Praise him, Praise him all ye

O praise the Lord all ye na-tions, Praise him all ye peo - ple, Praise him, Praise him all ye peo - ple, Praise him, Praise him all ye

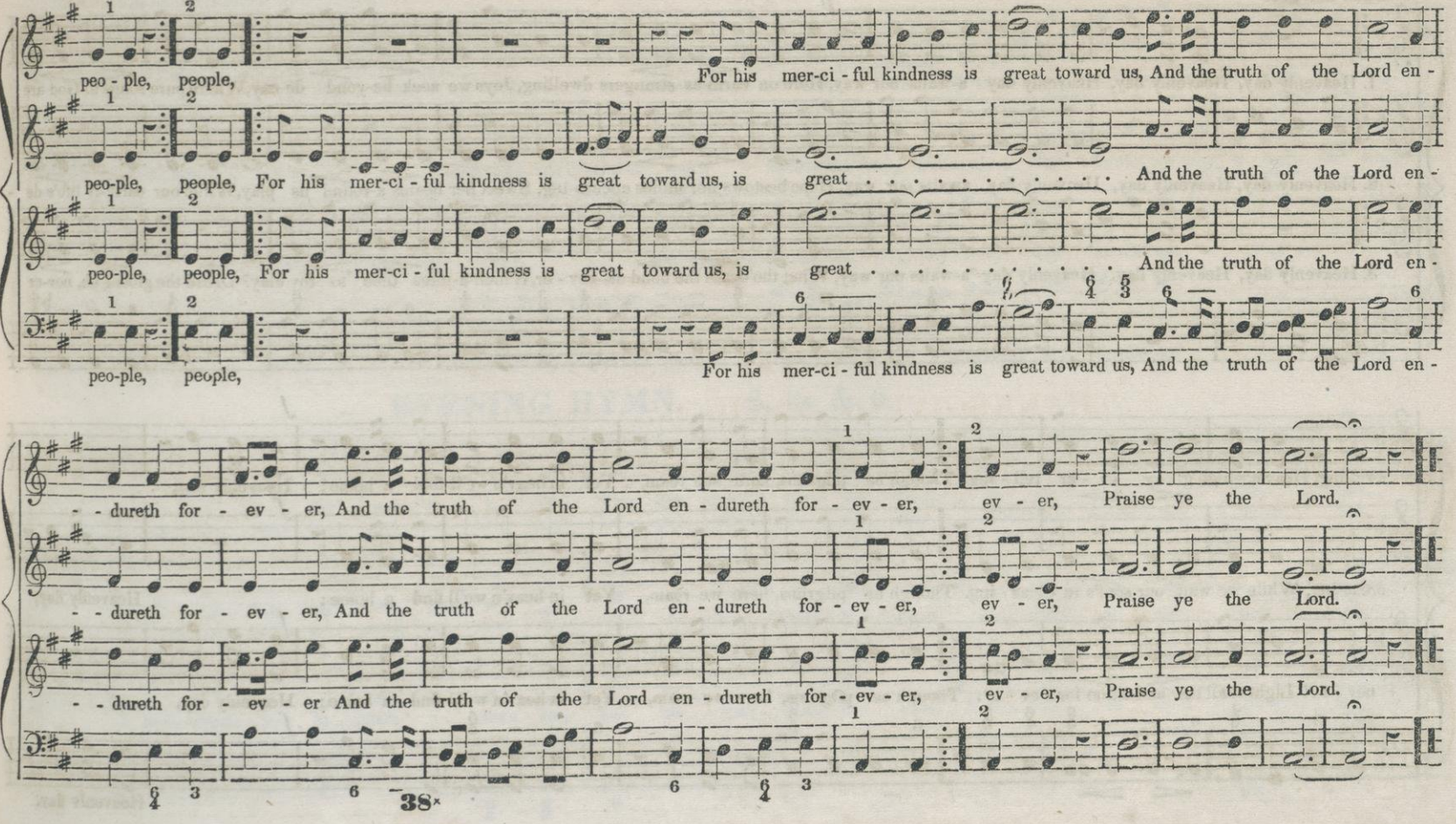
peo - ple, people, For his mer-ci - ful kindness is great toward us, And the truth of the Lord en -
peo-ple, people, For his mer-ci - ful kindness is great toward us, is great . . . . . And the truth of the Lord en -
peo-ple, people, For his mer-ci - ful kindness is great toward us, is great . . . . . And the truth of the Lord en -
peo-ple, people, For his mer-ci - ful kindness is great toward us, And the truth of the Lord en -
- - dureth for - ev - er, And the truth of the Lord en - dureth for - ev - er, ev - er, Praise ye the Lord.
- - dureth for - ev - er, And the truth of the Lord en - dureth for - ev - er, ev - er, Praise ye the Lord.
- - dureth for - ev - er And the truth of the Lord en - dureth for - ev - er, ev - er, Praise ye the Lord.

HYMN. The heavenly way.

Words translated from the German, Music arranged for this work from H. G. NAGELI.

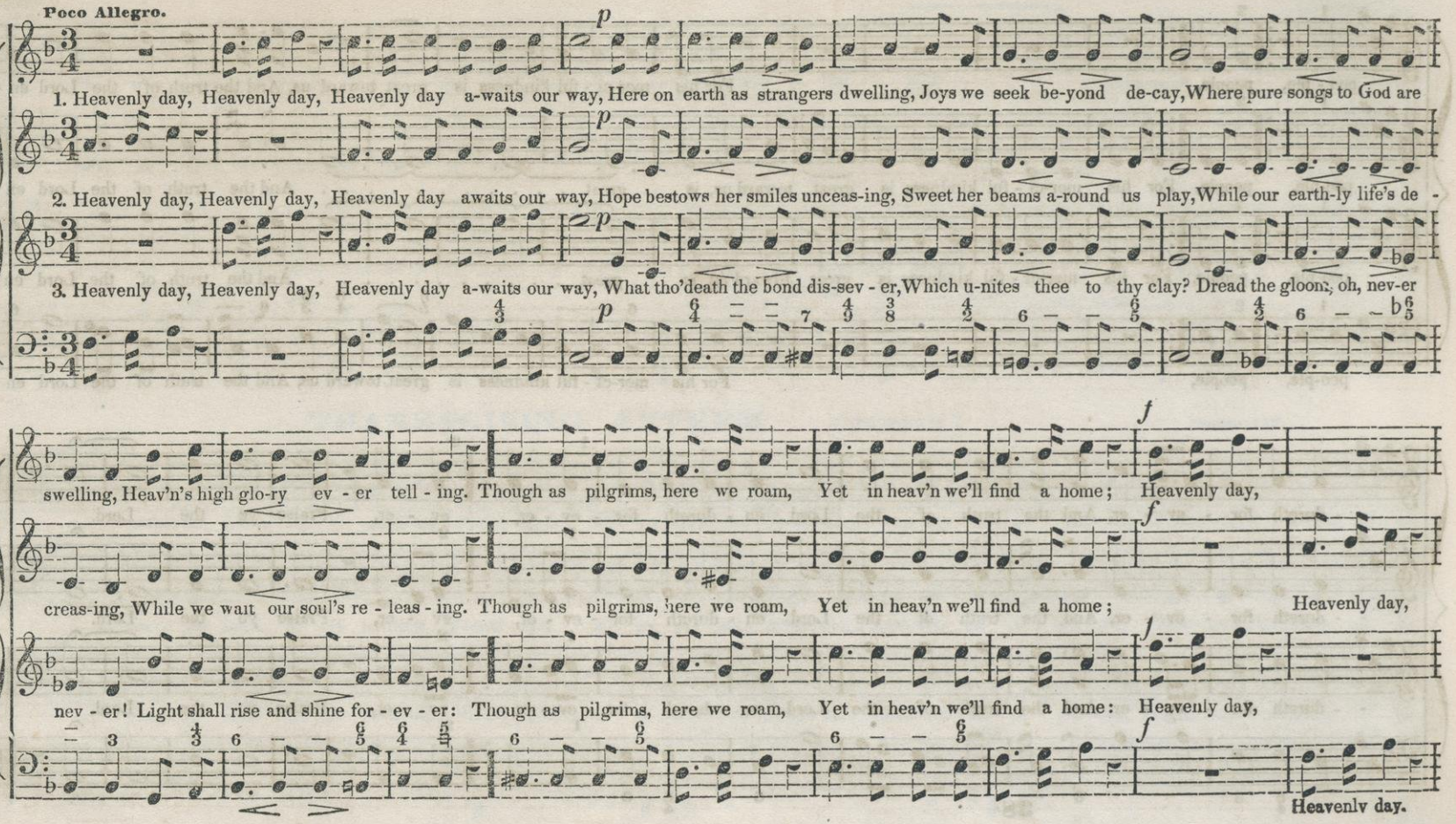

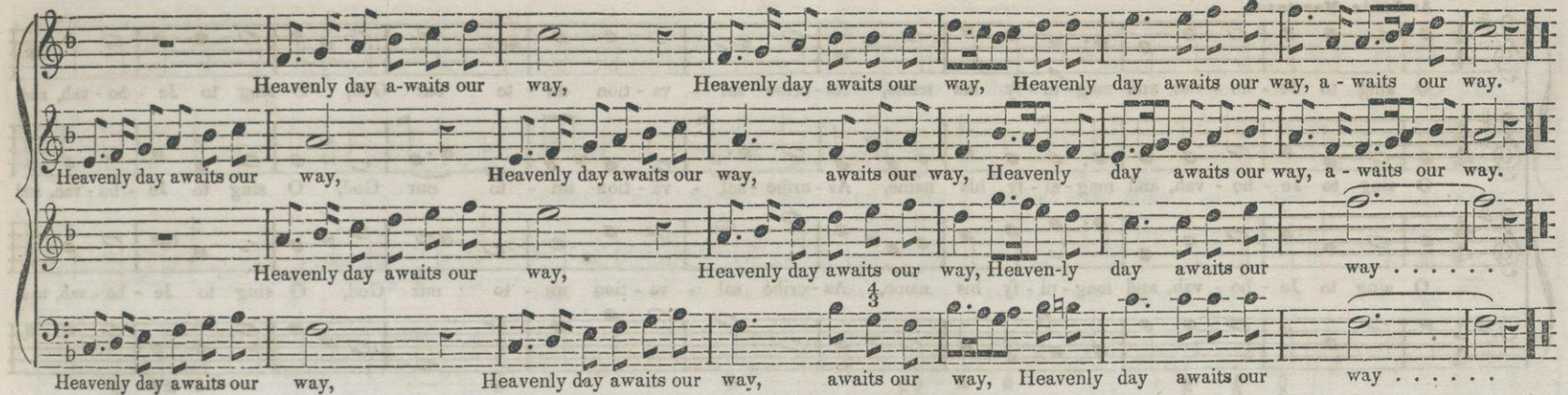

EVENING HYMN. 8, 3s & 6.

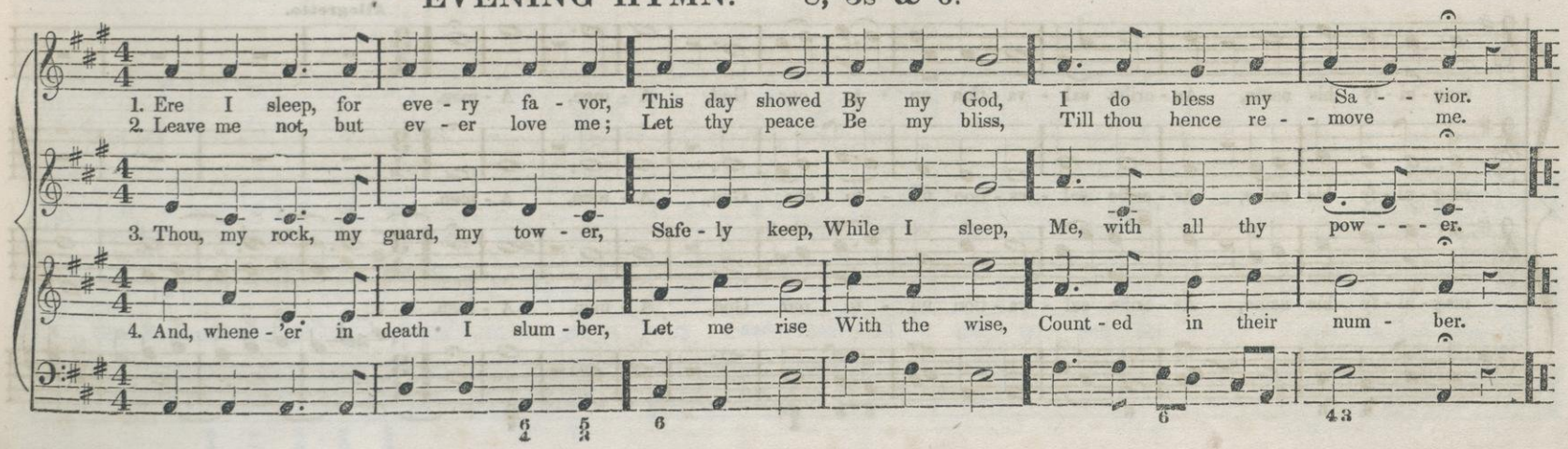

ANTHEM O Sing to Jehovah.

Music arranged from the German, and adapted to English words for this work.

Andante Maestoso.

O sing to Je - ho - vah, and mag - ni - fy his name, As - cribe sal - va - tion un - to our God, O sing to Je - ho - vah, and

O sing to Je - ho - vah, and mag - ni - fy his name, As - cribe sal - va - tion un - to our God, O sing to Je - ho - vah, and

O sing to Je - ho - vah, and mag - ni - fy his name, As - cribe sal - va - tion un - to our God, O sing to Je - ho - vah, and

Allegretto.

mag - ni - fy his name, As - cribe sal - va - tion un - to our God, A - men, A - men.

mag - ni - fy his name, As - cribe sal - va - tion un - to our God, A - men, A - men.

mag - ni - fy his name, As - cribe sal - va - tion un - to our God, A - men, A - men.

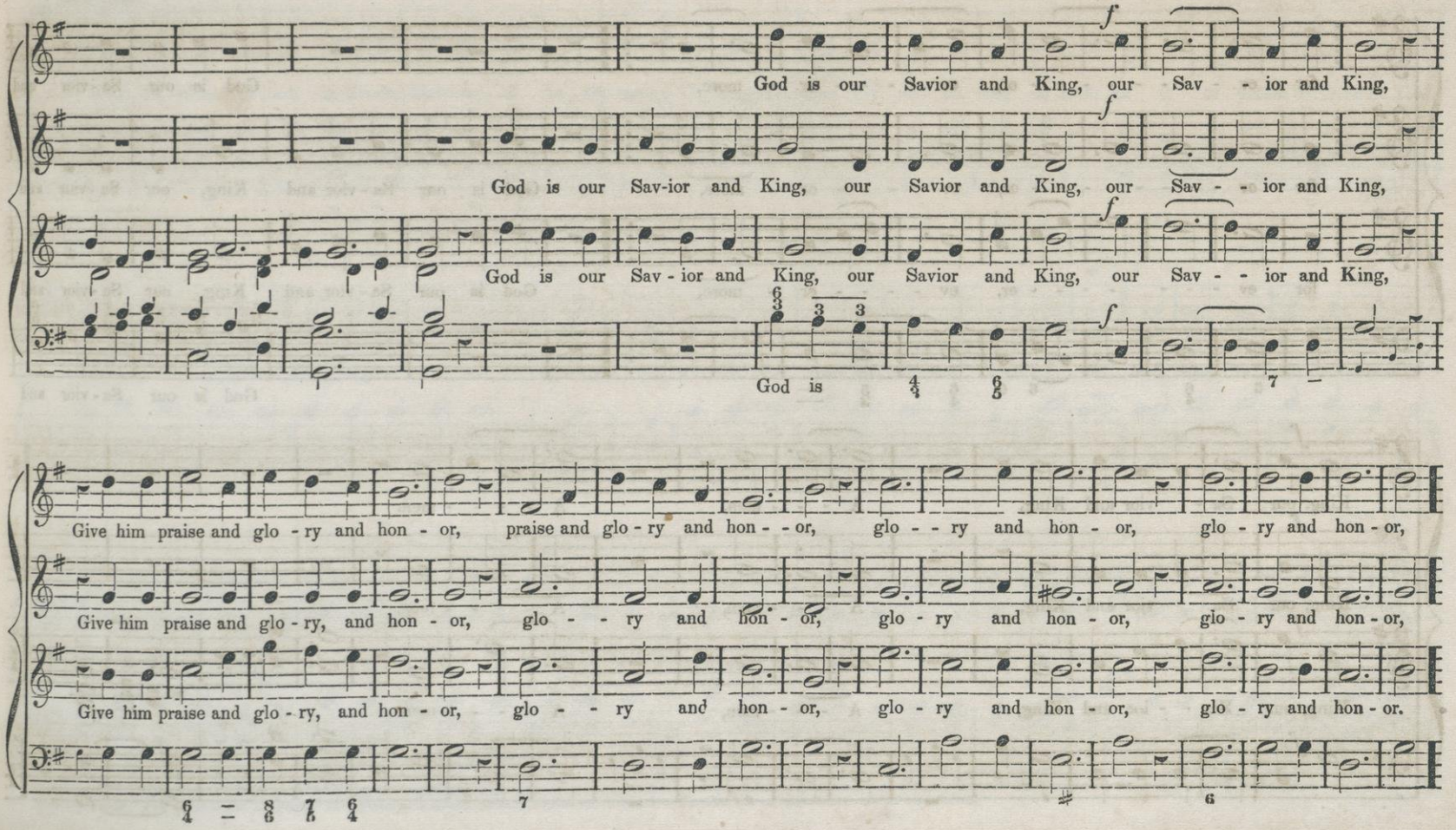
f
God is our Savior and King, our Sav - ior and King,
f
God is our Sav-ior and King, our Savior and King, our Sav - - ior and King,
f
God is our Sav - ior and King, our Savior and King, our Sav - - ior and King,
f
God is
7
Give him praise and glo - ry and hon - or, praise and glo - ry and hon - - or, glo - - ry and hon - or, glo - ry and hon - or,
Give him praise and glo - ry, and hon - or, glo - - ry and hon - or, glo - ry and hon - or, glo - ry and hon - or,
Give him praise and glo - ry, and hon - or, glo - - ry and hon - or, glo - ry and hon - or, glo - ry and hon - or.
7
6

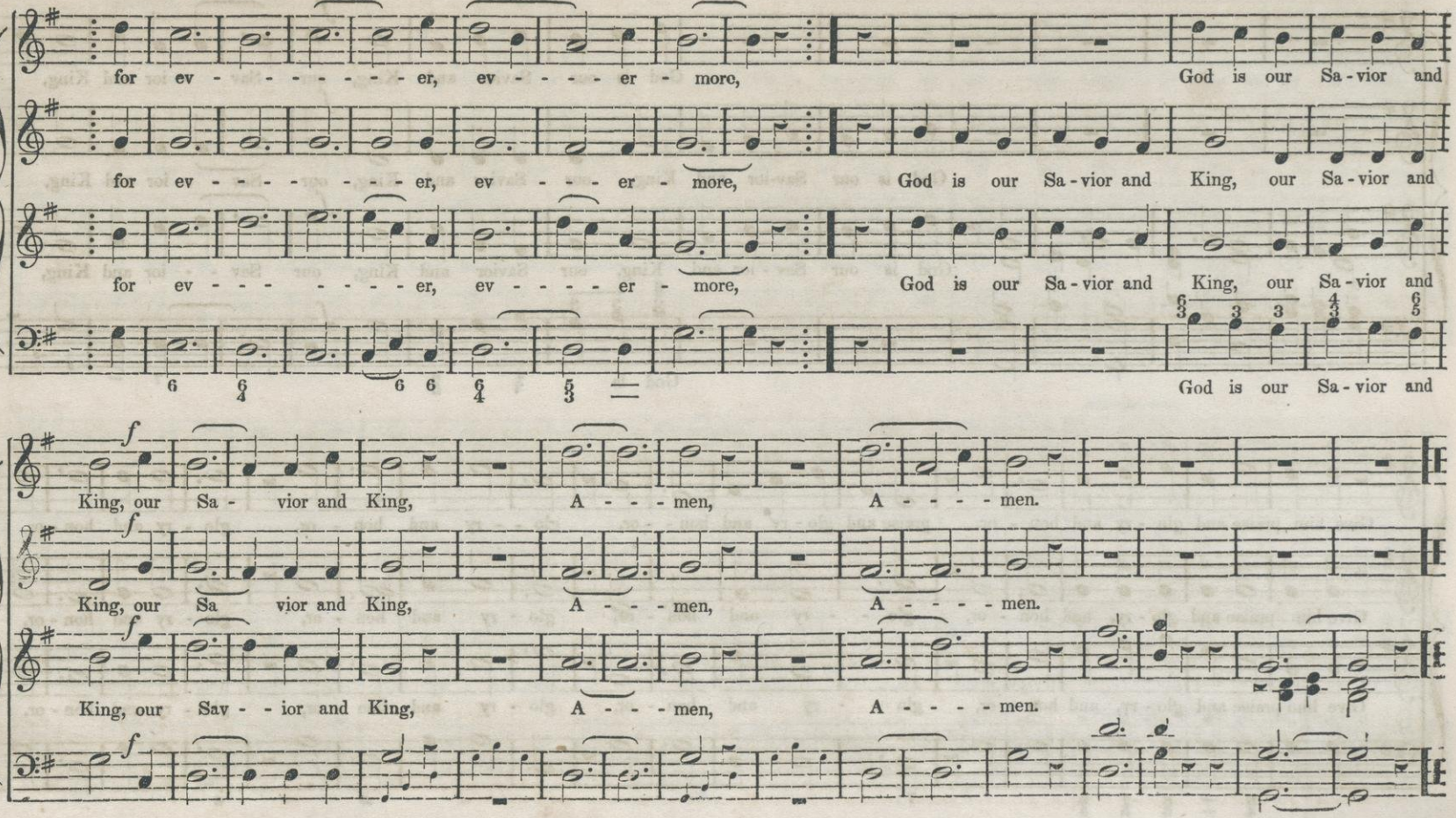
for ev - - - - - - - er, ev - - - - er - more, God is our Sa - vior and
for ev - - - - - - - er, ev - - - er - more, God is our Sa - vior and King, our Sa - vior and
for ev - - - - - - - - er, ev - - - - - er - more, God is our Sa - vior and King, our Sa - vior and
God is our Sa - vior and
King, our Sa - vior and King, A - - - men, A - - - - men.
King, our Sa vior and King, A - - - men, A - - - - men.
King, our Sav - - ior and King, A - - - men, A - - - - men.

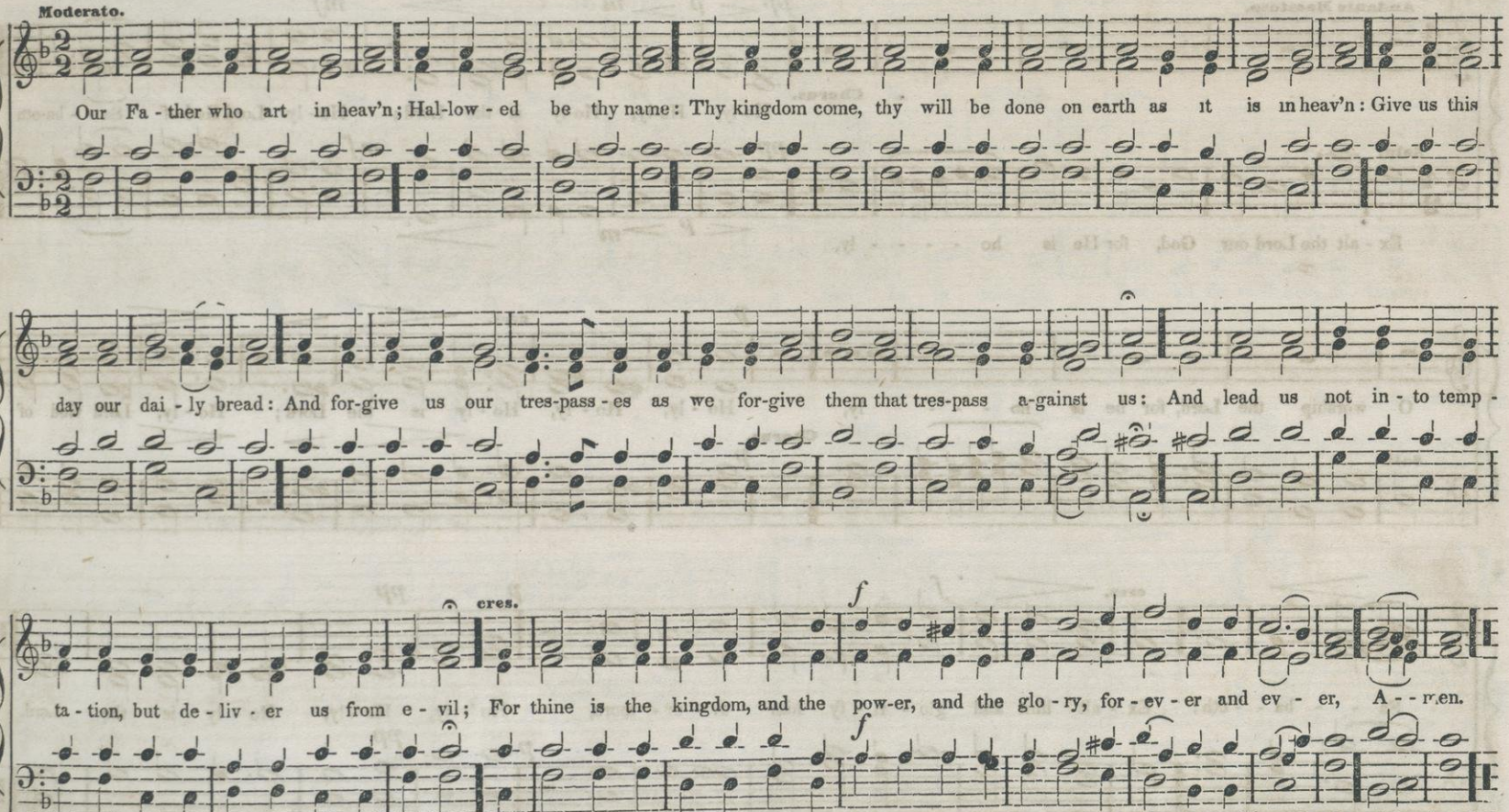

In some parts of Germany the Lord's Prayer is chanted by the Lutheran Priests at the altar, to music moving (as do the lamentations of the Catholic Church) only by a few small and easy inte-vals, almost always within the range of one to four of the scale, and producing a peculiarly devout, child-like and suppliant expression. The music here set to the same words, is in the spirit and style of the German, and from the words "For thine is the kingdom" to the end it is almost exactly the same as was heard under the circumstances above mentioned.

SENTENCE. Exalt the Lord our God

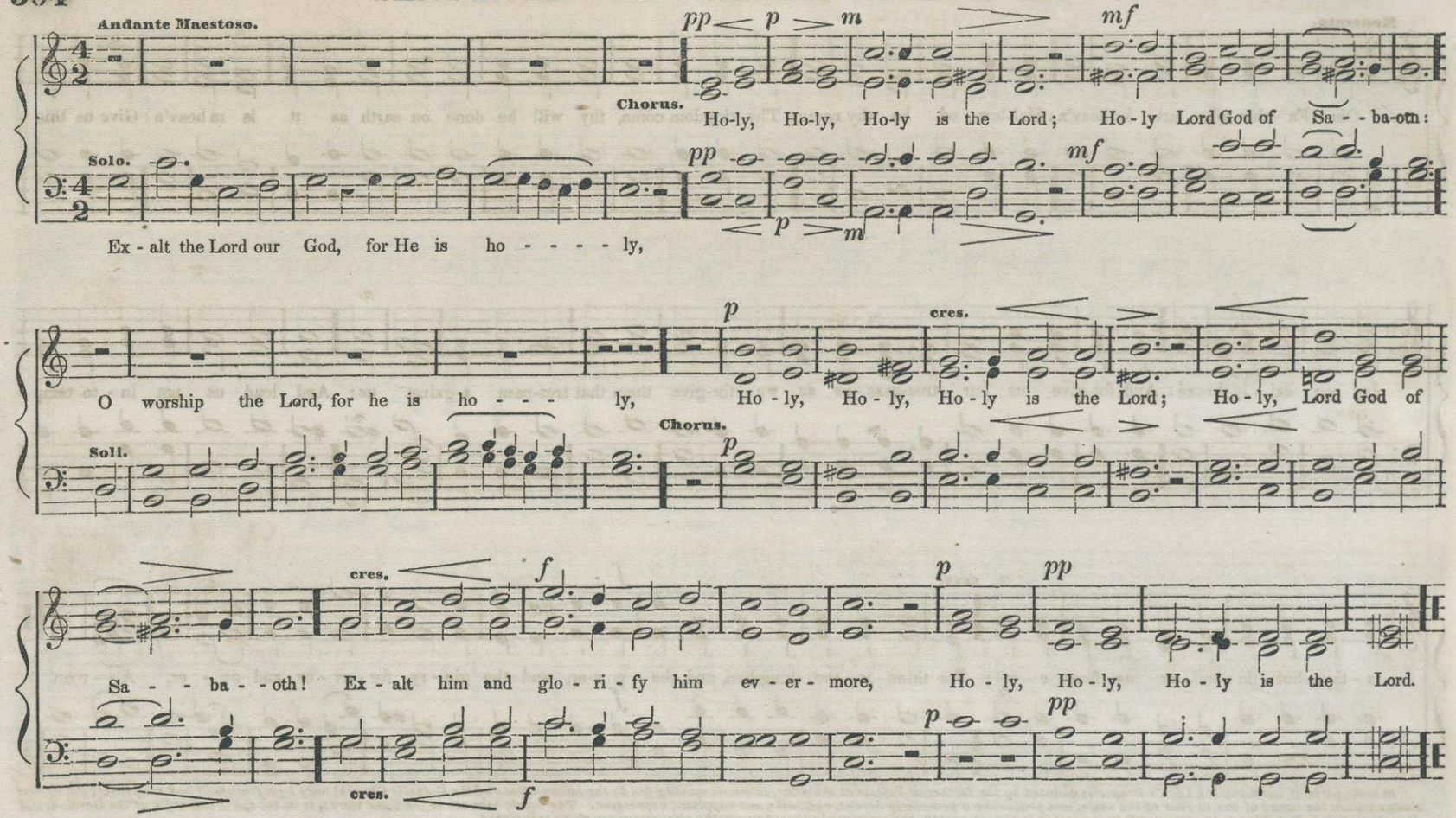

SENTENCE.

mp The Lord is in his holy temple. Habakkuk 2: 20.

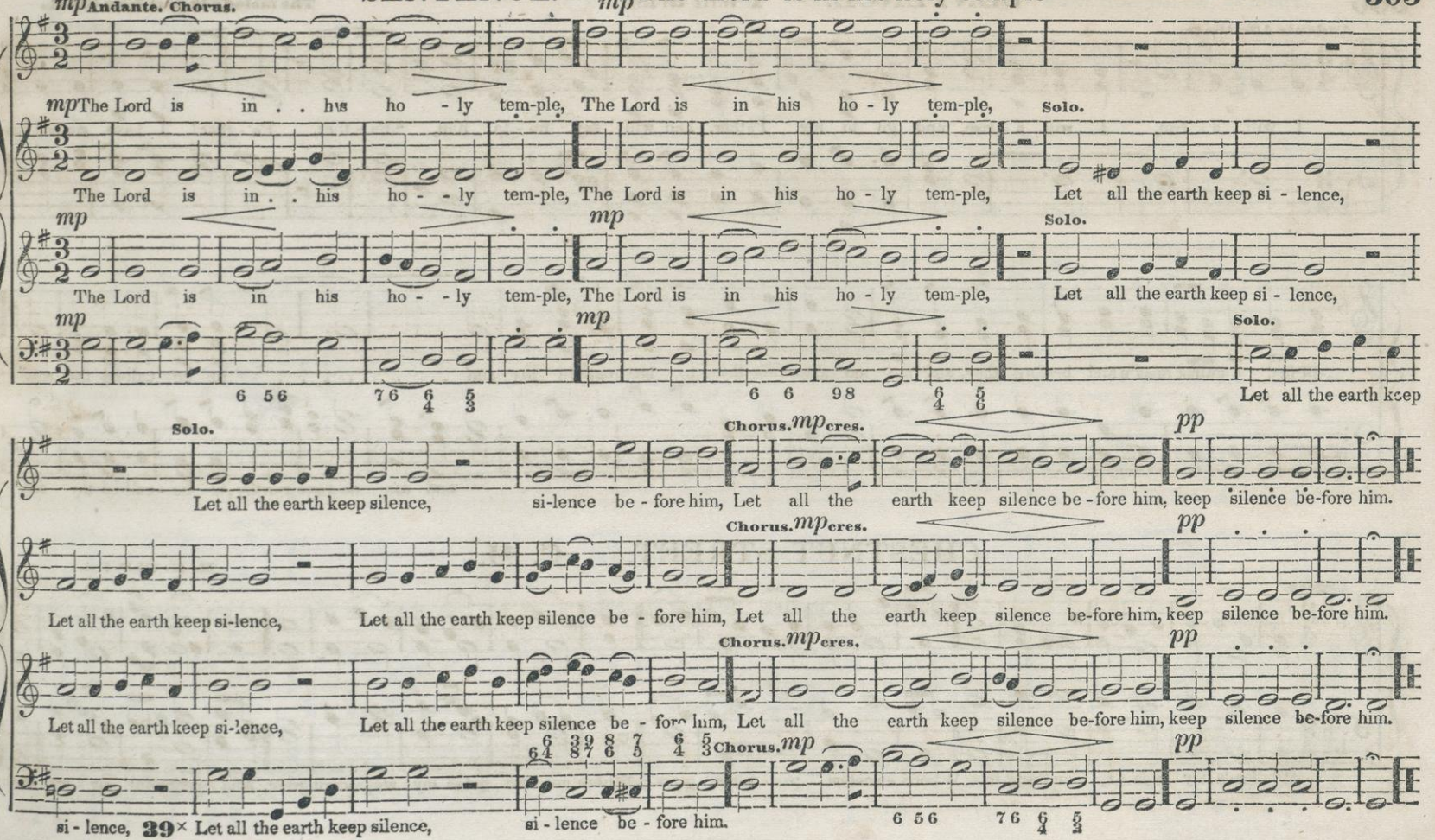

SENTENCE. I will arise.

The melody in part from CECIL.

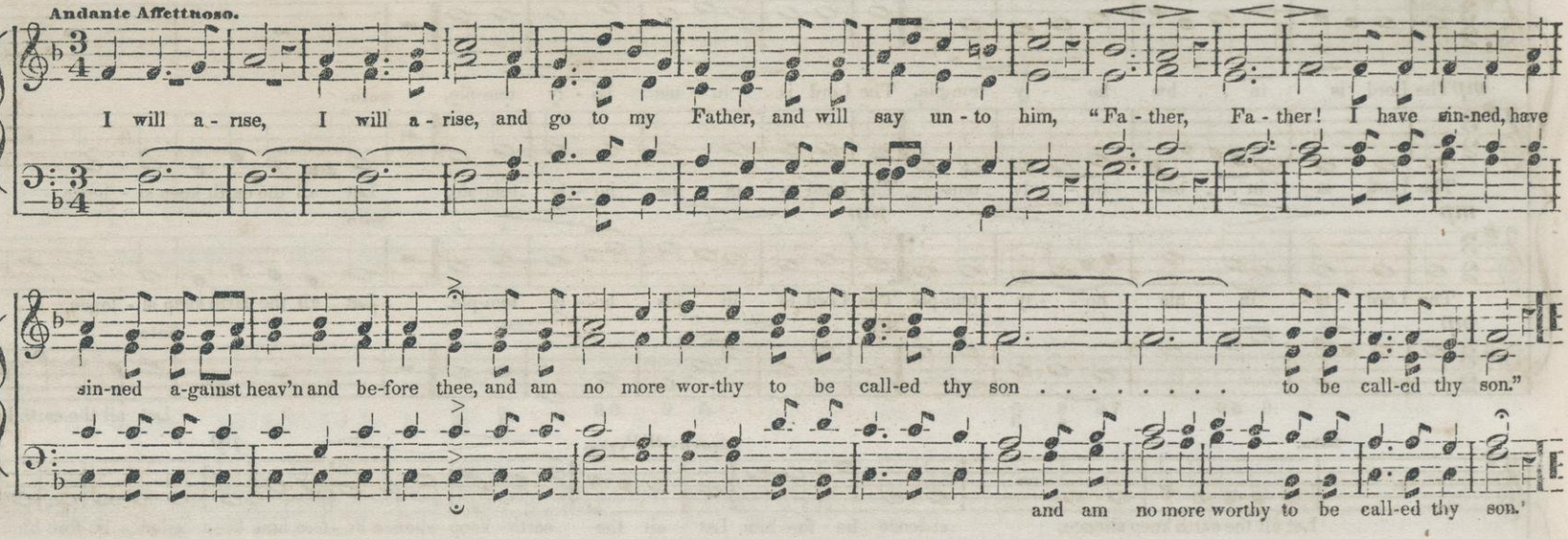

CHESTNUT STREET. C. M.

H. K. OLIVER.

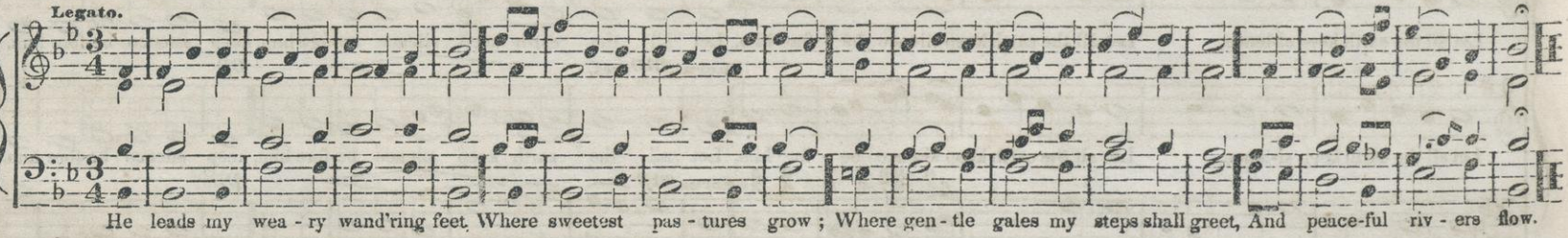

HYMN. "Hark! the voice of love and mercy."

Music from Dr. CH. BURNEY.

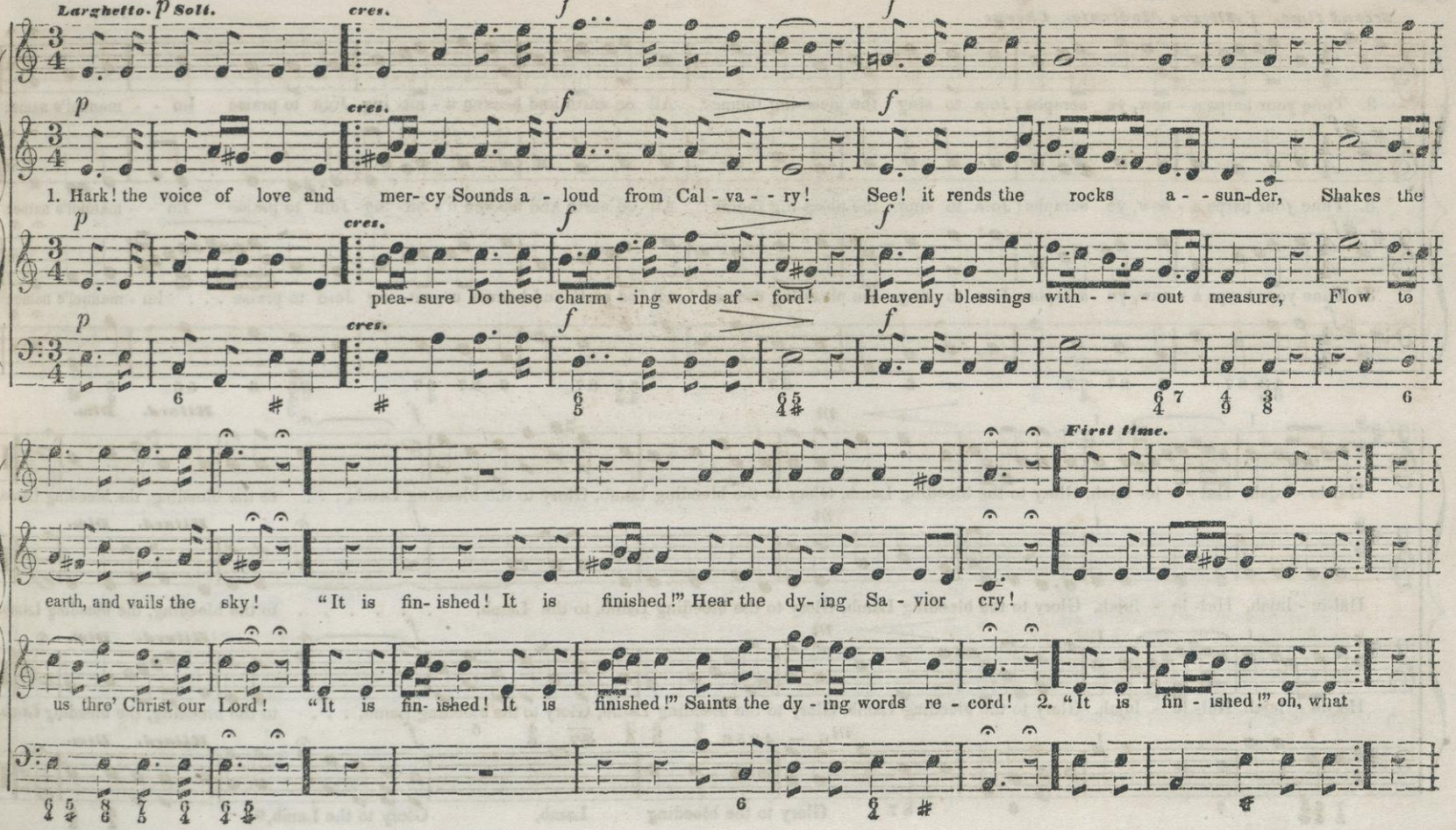

Second time. *f* *Allegro Moderato.* *Chorus*

3. Tune your harps a - new, ye seraphs; Join to sing the pleas-ing theme: All on earth and heaven u - nit- ing Join to praise Im - - manuel's name:

3. Tune your harps a - new, ye seraphs; Join to sing the pleas-ing theme: All on earth and heaven u - nit- ing Join to praise Im - - manuel's name:

3. Tune your harps a - new, ye seraphs; Join to sing the pleas-ing theme: All on earth and heaven u - nit- ing Join to praise . . . Im - manuel's name:

Hal-le - lujah, Hal - - le- lujah, Glory to the bleeding Lamb, Glory to the bleeding Lamb, Glory to the bleeding Lamb, . . . to the bleeding, the bleeding Lamb.

Hal-le - lujah, Hal- le - lujah, Glory to the bleeding Lamb, Glory to the bleeding Lamb, to the Lamb, ... to the bleeding, the bleeding Lamb.

Hal-le - lujah, Hal- le - lujah, Glory to the bleeding Lamb, Glory to the bleeding Lamb, Glory to the bleeding Lamb, . . . to the bleeding, the bleeding Lamb.

Glory to the bleeding Lamb, Glory to the Lamb,

HYMN. O God of strength.

GERMAN CHORAL.

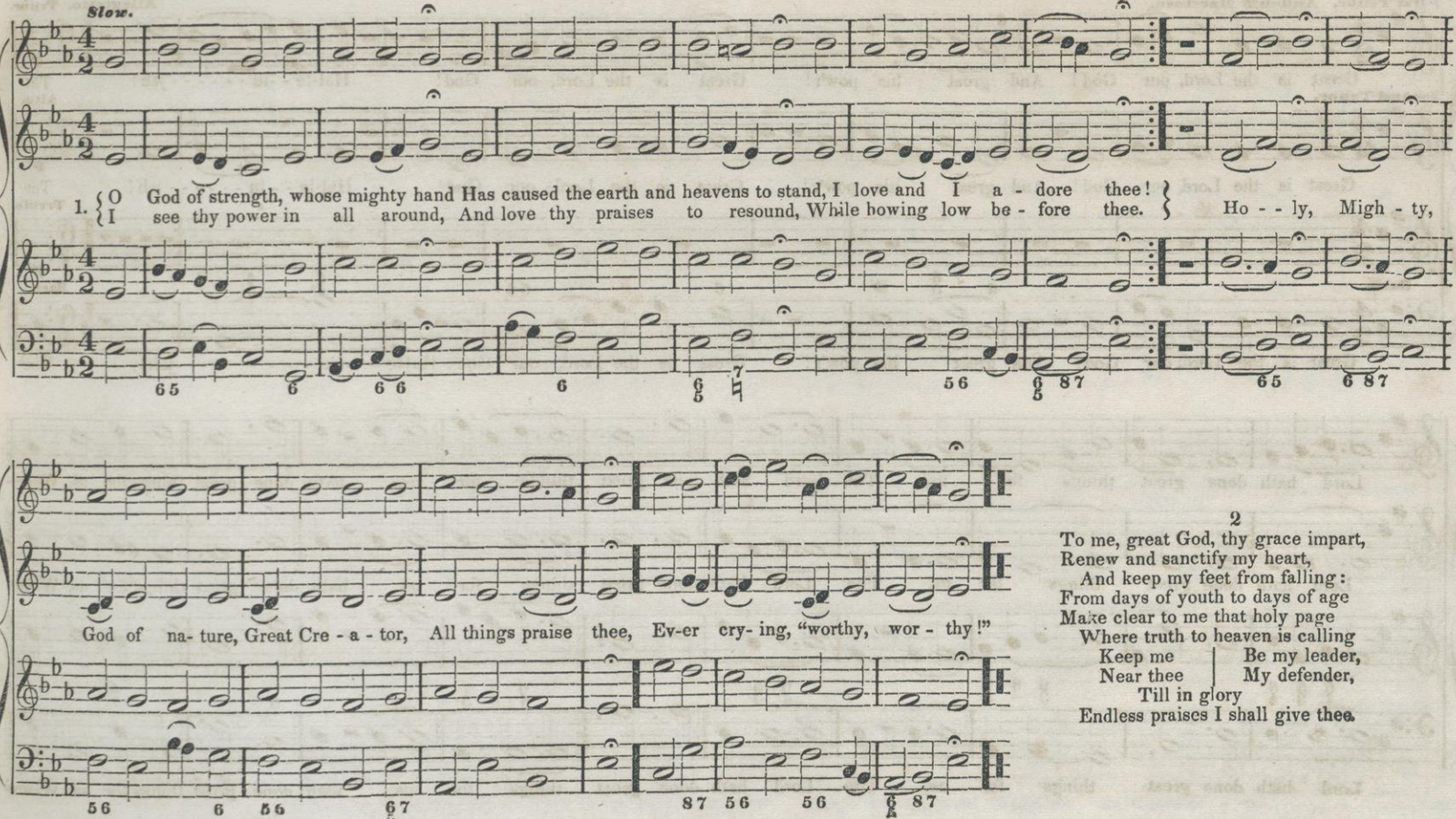

2

To me, great God, thy grace impart,
Renew and sanctify my heart,
And keep my feet from falling:
From days of youth to days of age
Make clear to me that holy page
Where truth to heaven is calling
Keep me | Be my leader,
Near thee | My defender,
Till in glory
Endless praises I shall give thee.

ANTHEM. Great is the Lord our God.

Composed by FRED. SILCHER.

First Tenor. Andante Maestoso.

Great is the Lord, our God! And great his pow'r! Great is the Lord, our God! Hal-le - - lu - - - - - - jah! The

Allegretto. Tenor.

Second Tenor.

Great is the Lord, our God! And great his pow'r! Great is the Lord, our God! Hal-le - - lu - - - - - - jah! The

Alto.

Treble.

Base.

Great is the Lord, our God! And great his pow'r! Great is the Lord, our God! Halle - - lu - - - - - - jah! The

Base.

Lord hath done great things for us, The Lord hath done great things for us, hath done great things for us, Where-

Lord hath done great things for us, The Lord hath done great things for us, hath done great things for us, Where-

Lord hath done great things for us, The Lord hath done great things for us, hath done great things for us Where-

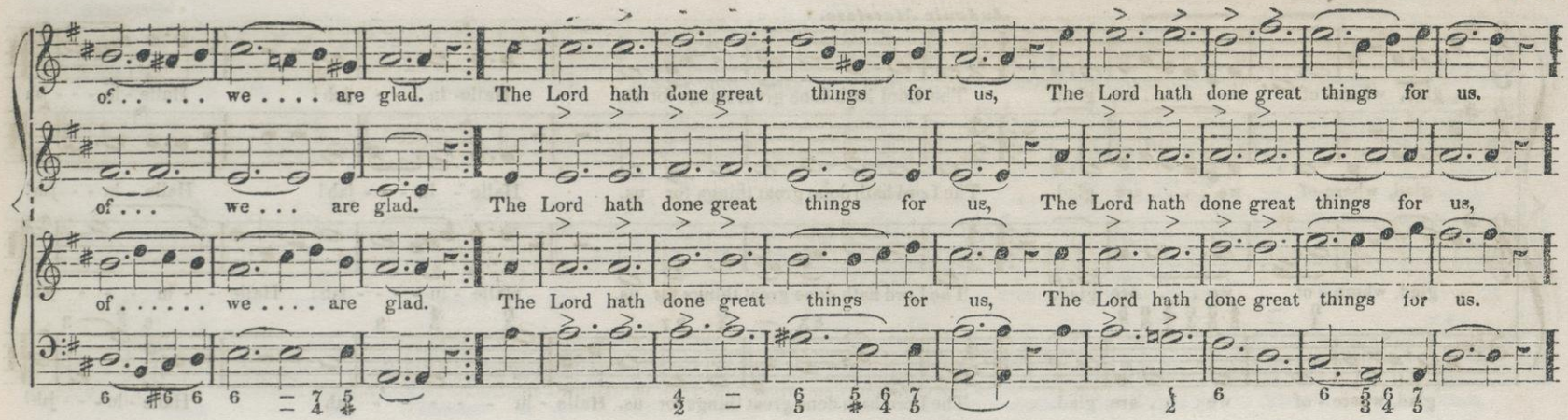
of . . . . . we . . . . are glad. The Lord hath done great things for us, The Lord hath done great things for us.
of . . . we . . . are glad. The Lord hath done great things for us, The Lord hath done great things for us,
of . . . . . we . . . . are glad. The Lord hath done great things for us, The Lord hath done great things for us.

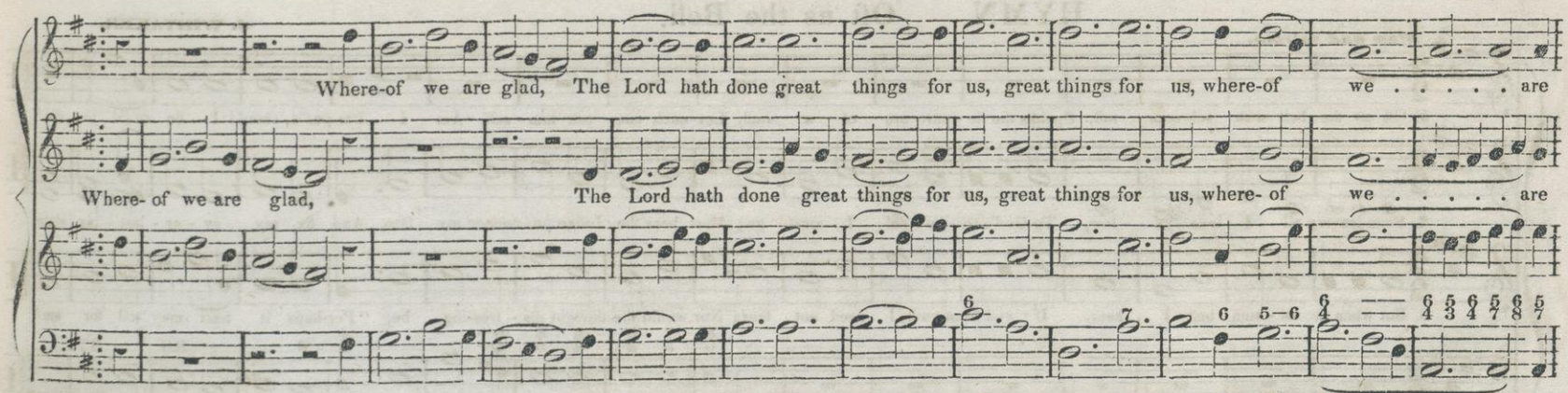
Where-of we are glad, The Lord hath done great things for us, great things for us, where-of we . . . . . are
Where- of we are glad, The Lord hath done great things for us, great things for us, where- of we . . . . . are
Where-of we are glad, . . The Lord hath done great things for us, great things for us, where-of we . . . . . are

Andante Maestoso.

glad, where- of we . . . . . are glad. The Lord hath done great things for us. Halle- lu - - - - jah! Halle - lu - - - jah!

glad, where-of we . . . . are glad. The Lord hath done great things for us. Halle - lu - - - jah! Halle - lu - - jah!

glad, where - of we . . . . .are glad. The Lord hath done great things for us. Halle - lu - - - - jah! Halle - - lu - - - jah!

glad, where - of we . . . . are glad. The Lord hath done great things for us. Halle - lu - - - - - jah! Halle - lu - - - jah!

HYMN. Oft as the Bell.

J. WHITAKER.

Slow and solemn.

1. Oft as the bell with sol- emn toll, Speaks the de - part- ure of a soul, Let each one ask him - self, "Am I Pre-par'd, should I be call'd to die."

2. Soon leaving all I love be - - low, To God's tri - bu - nal I must go; Must hear the Judge pro-nounce my fate, And fix my ev - er - last - ing state.

3. But when the sol - emn bell I hear, If ^ved from guilt, I need not fear; Nor would the thought dis - tressing be, "Per-haps it next may toll for me."

4. Rather my spir - it would re - - joice, Longing to near thy gra- cious voice; Glad when it bids me earth re - sign, Se- cure of heaven, if thou art mine.

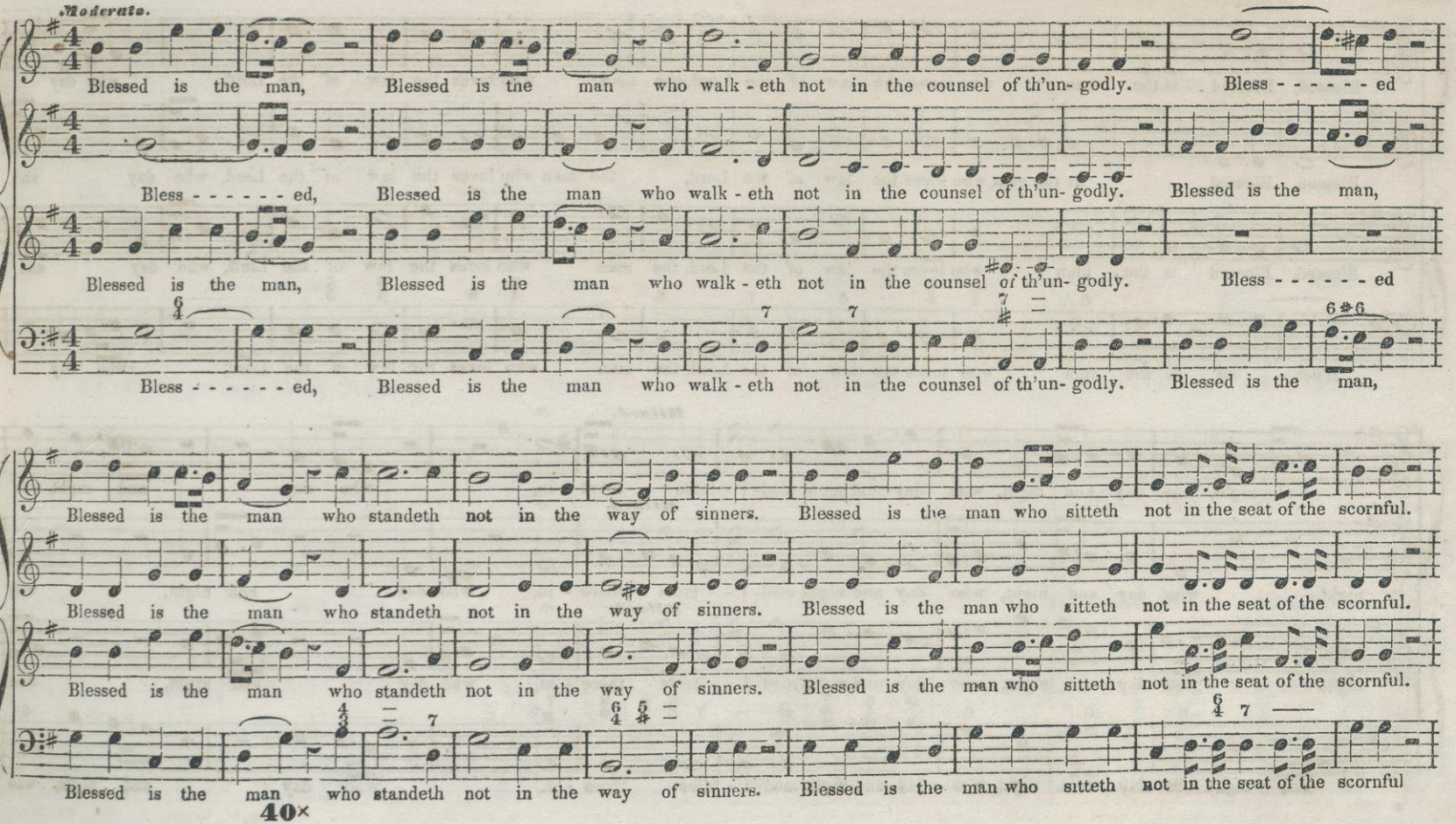
Moderato.
Blessed is the man, Blessed is the man who walk - eth not in the counsel of th'un- godly. Bless - - - - - - ed
Bless - - - - - - ed, Blessed is the man who walk - eth not in the counsel of th'un- godly. Blessed is the man,
Blessed is the man, Blessed is the man who walk - eth not in the counsel of th'un- godly. Bless - - - - - - ed
Bless - - - - - - ed, Blessed is the man who walk - eth not in the counsel of th'un- godly. Blessed is the man,
Blessed is the man who standeth not in the way of sinners. Blessed is the man who sitteth not in the seat of the scornful.
Blessed is the man who standeth not in the way of sinners. Blessed is the man who sitteth not in the seat of the scornful.
Blessed is the man who standeth not in the way of sinners. Blessed is the man who sitteth not in the seat of the scornful.
Blessed is the man who standeth not in the way of sinners. Blessed is the man who sitteth not in the seat of the scornful
40×

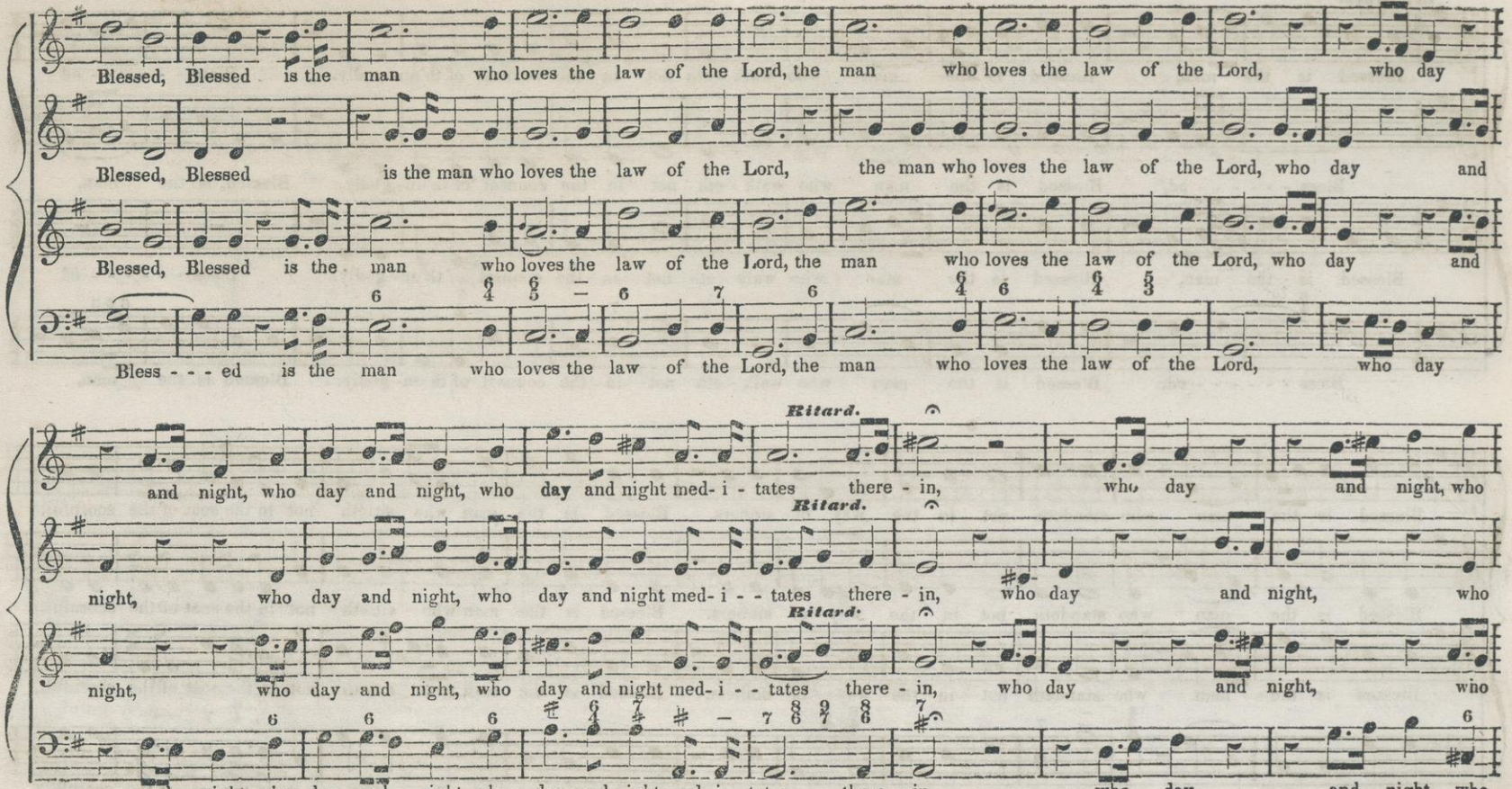
Blessed, Blessed is the man who loves the law of the Lord, the man who loves the law of the Lord, who day
Blessed, Blessed is the man who loves the law of the Lord, the man who loves the law of the Lord, who day and
Blessed, Blessed is the man who loves the law of the Lord, the man who loves the law of the Lord, who day and
Bless - - - ed is the man who loves the law of the Lord, the man who loves the law of the Lord, who day
and night, who day and night, who day and night med- i - tates there - in, who day and night, who
Ritard.
night, who day and night, who day and night med- i - - tates there - in, who day and night, who
Ritard.
night, who day and night, who day and night med- i - - tates there - in, who day and night, who
Ritard.
and night, who day and night, who day and night med- i - tates there - in, who day and night, who

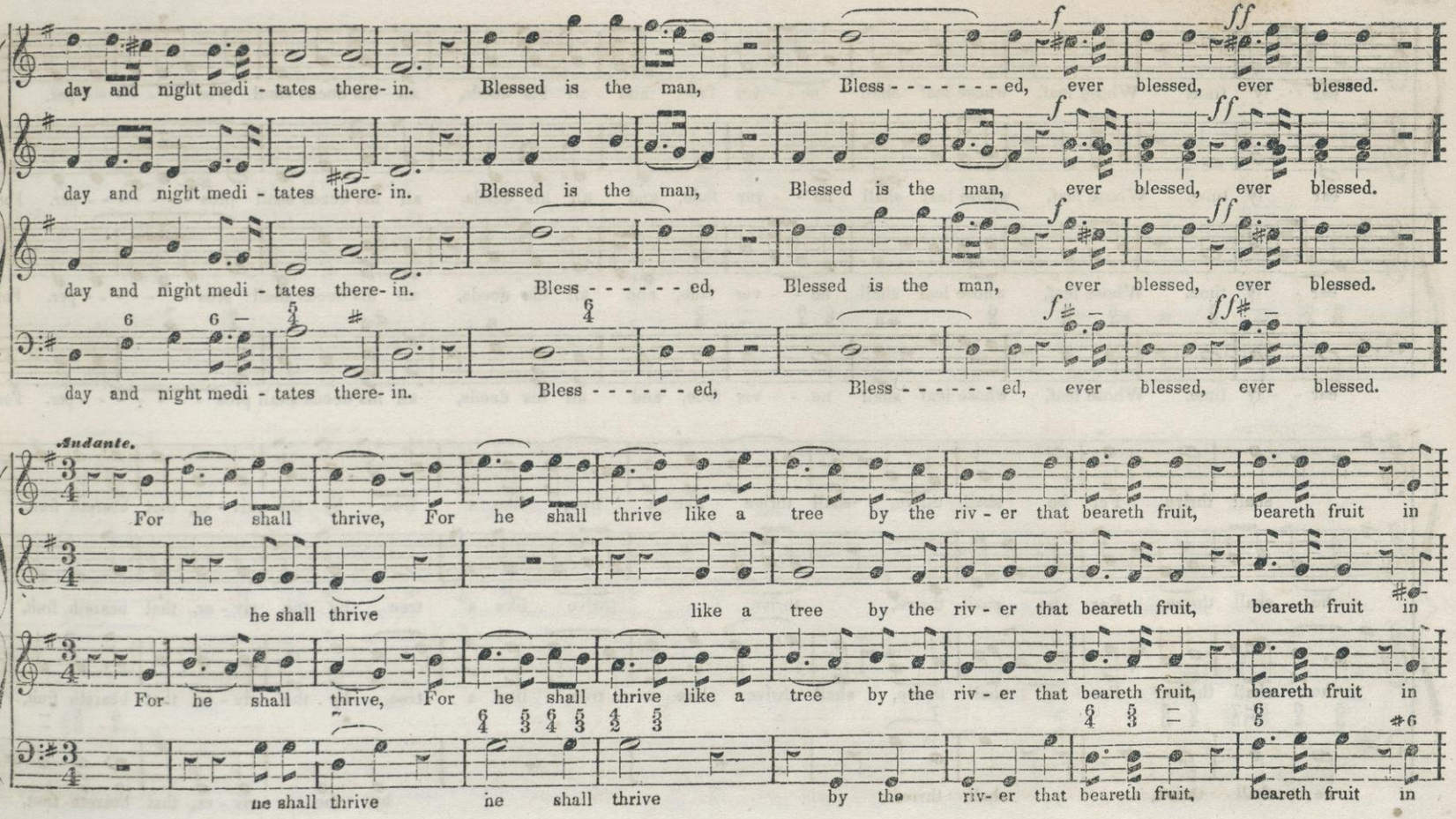
day and night medi - tates there- in. Blessed is the man, Bless - - - - - - - ed, ever blessed, ever blessed.
day and night medi - tates there- in. Blessed is the man, Blessed is the man, ever blessed, ever blessed.
day and night medi - tates there- in. Bless - - - - - - ed, Blessed is the man, ever blessed, ever blessed.
day and night medi - tates there- in. Bless - - - - - - ed, Bless - - - - - - ed, ever blessed, ever blessed.
Andante.
For he shall thrive, For he shall thrive like a tree by the riv - er that beareth fruit, beareth fruit in
he shall thrive like a tree by the riv - er that beareth fruit, beareth fruit in
For he shall thrive, For he shall thrive like a tree by the riv - er that beareth fruit, beareth fruit in
ne shall thrive ne shall thrive by the riv- er that beareth fruit, beareth fruit in

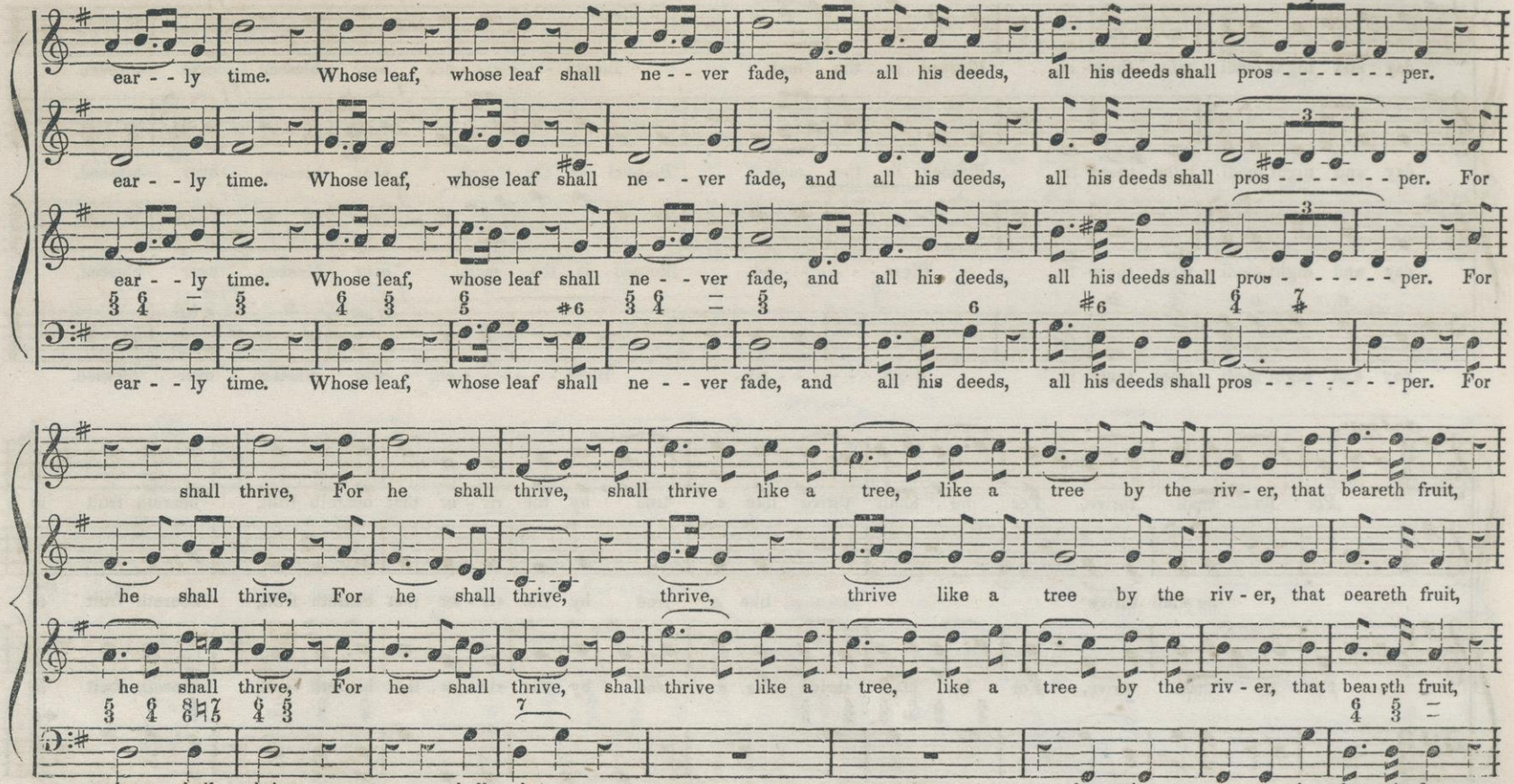
ear - - ly time. Whose leaf, whose leaf shall ne - - ver fade, and all his deeds, all his deeds shall pros - - - - - - - per.
ear - - ly time. Whose leaf, whose leaf shall ne - - ver fade, and all his deeds, all his deeds shall pros - - - - - - - per. For
ear - - ly time. Whose leaf, whose leaf shall ne - - ver fade, and all his deeds, all his deeds shall pros - - - - - - - per. For
ear - - ly time. Whose leaf, whose leaf shall ne - - ver fade, and all his deeds, all his deeds shall pros - - - - - - - per. For
shall thrive, For he shall thrive, shall thrive like a tree, like a tree by the riv - er, that beareth fruit,
he shall thrive, For he shall thrive, thrive, thrive like a tree by the riv - er, that beareth fruit,
he shall thrive, For he shall thrive, shall thrive like a tree, like a tree by the riv - er, that beareth fruit,
he shall thrive, shall thrive by the riv - er, that beareth fruit,

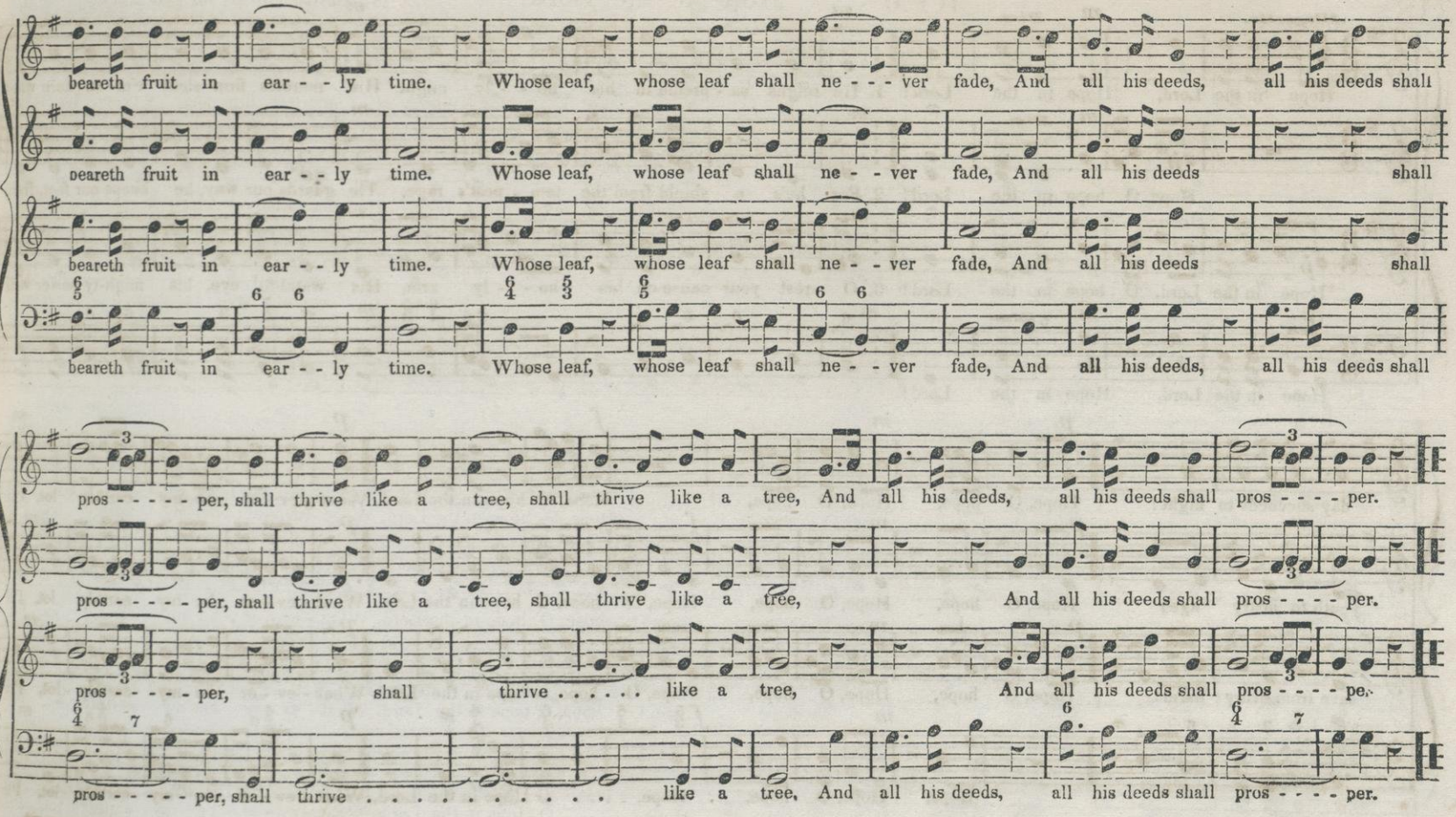
beareth fruit in ear - - ly time. Whose leaf, whose leaf shall ne - - - ver fade, And all his deeds, all his deeds shall
beareth fruit in ear - - ly time. Whose leaf, whose leaf shall ne - - ver fade, And all his deeds shall
beareth fruit in ear - - ly time. Whose leaf, whose leaf shall ne - - ver fade, And all his deeds shall
beareth fruit in ear - - ly time. Whose leaf, whose leaf shall ne - - ver fade, And all his deeds, all his deeds shall
pros - - - - - per, shall thrive like a tree, shall thrive like a tree, And all his deeds, all his deeds shall pros - - - - per.
pros - - - - - per, shall thrive like a tree, shall thrive like a tree, And all his deeds shall pros - - - - per.
pros - - - - - per, shall thrive . . . . . like a tree, And all his deeds shall pros - - - - per.
pros - - - - - per, shall thrive . . . . . like a tree, And all his deeds, all his deeds shall pros - - - - per.

HYMN. Hope in the Lord.

Altered from H. G. NAGELI, and adapted to English words, for this work.

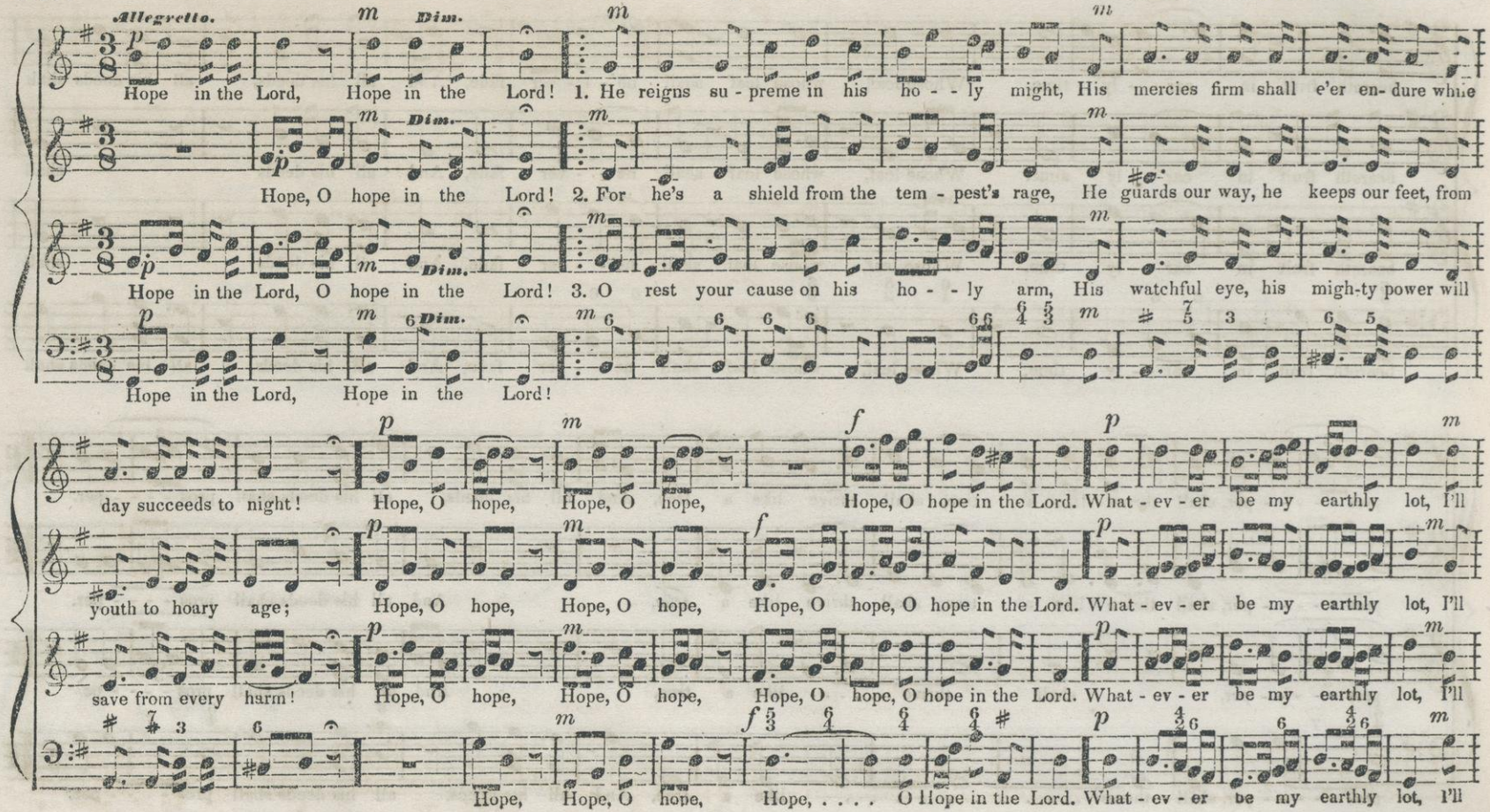

trust his name for - ev- er, Glad hope shall fail me, never. Hope, O hope, Hope, O hope, hope in the Lord, in the Lord.

trust his name for - ev- er, Glad hope shall fail me. never. Hope, O hope, Hope, O hope, Hope, O hope in the Lord, in the Lord.

trust his name for - ev- er, Glad hope shall fail me, never. Hope, O hope, Hope, O hope, Hope, O hope in the Lord, in the Lord.

trust his name for - ev- er, Glad hope shall fail me, never. Hope, O hope, Hope, O hope, hope in the Lord, in the Lord.

HYMN. Lo, God is here!

With solemnity.

1. Lo, God is here! let us adore, And own how dreadful is this place! Let all with-in us feel his power, And si - lent bow be - fore his face!

2. Lo, God is here! him day and night United choirs of angels sing: To him, enthroned a - bove all height, Let saints their humble worship bring.

3. Lord God of hosts! oh may our praise Thy courts with grateful fragrance fill: Still may we stand be-fore thy face, Still hear and do thy sovereign will.

HYMN. Plunged in a gulf of dark despair.

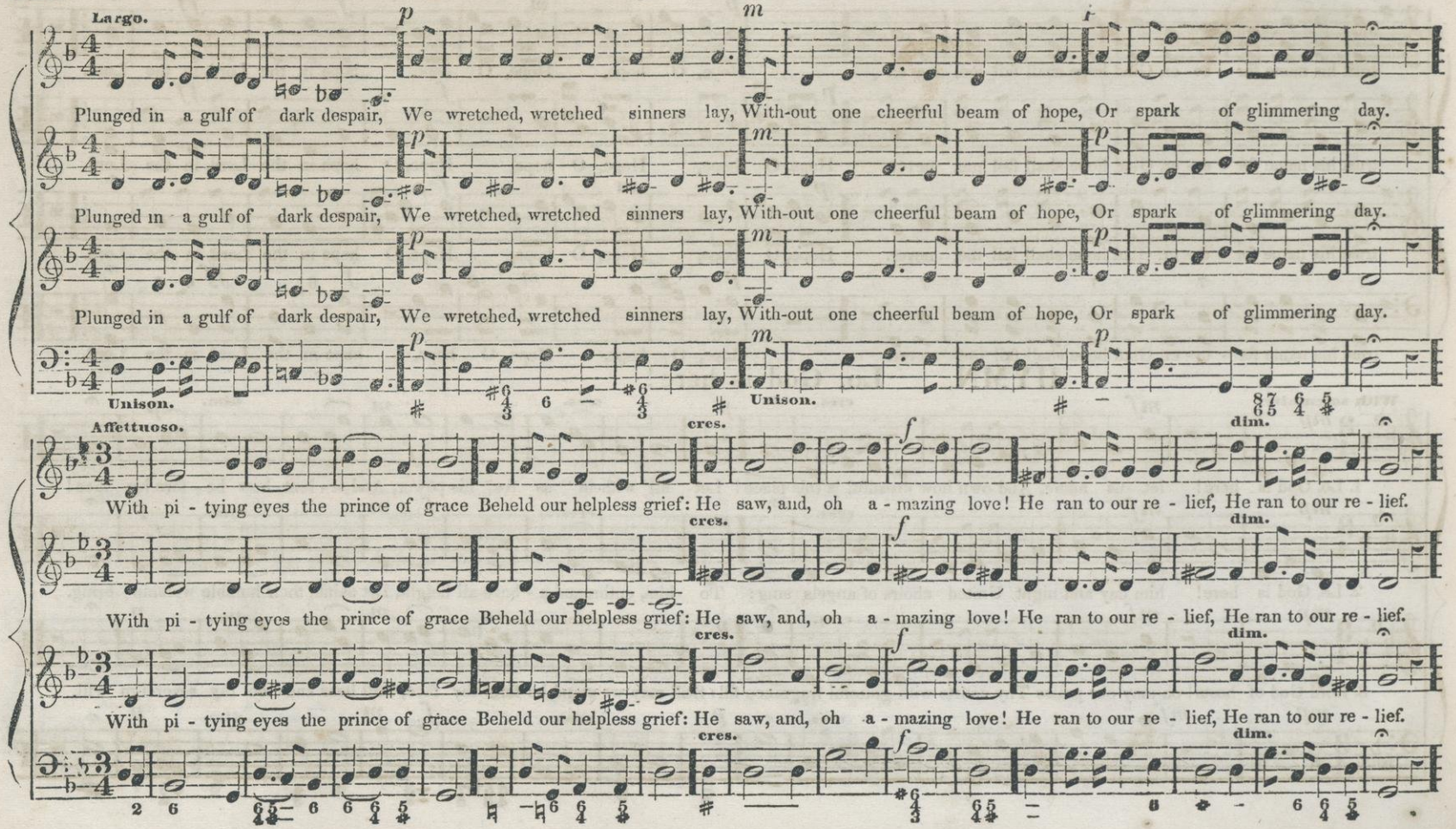

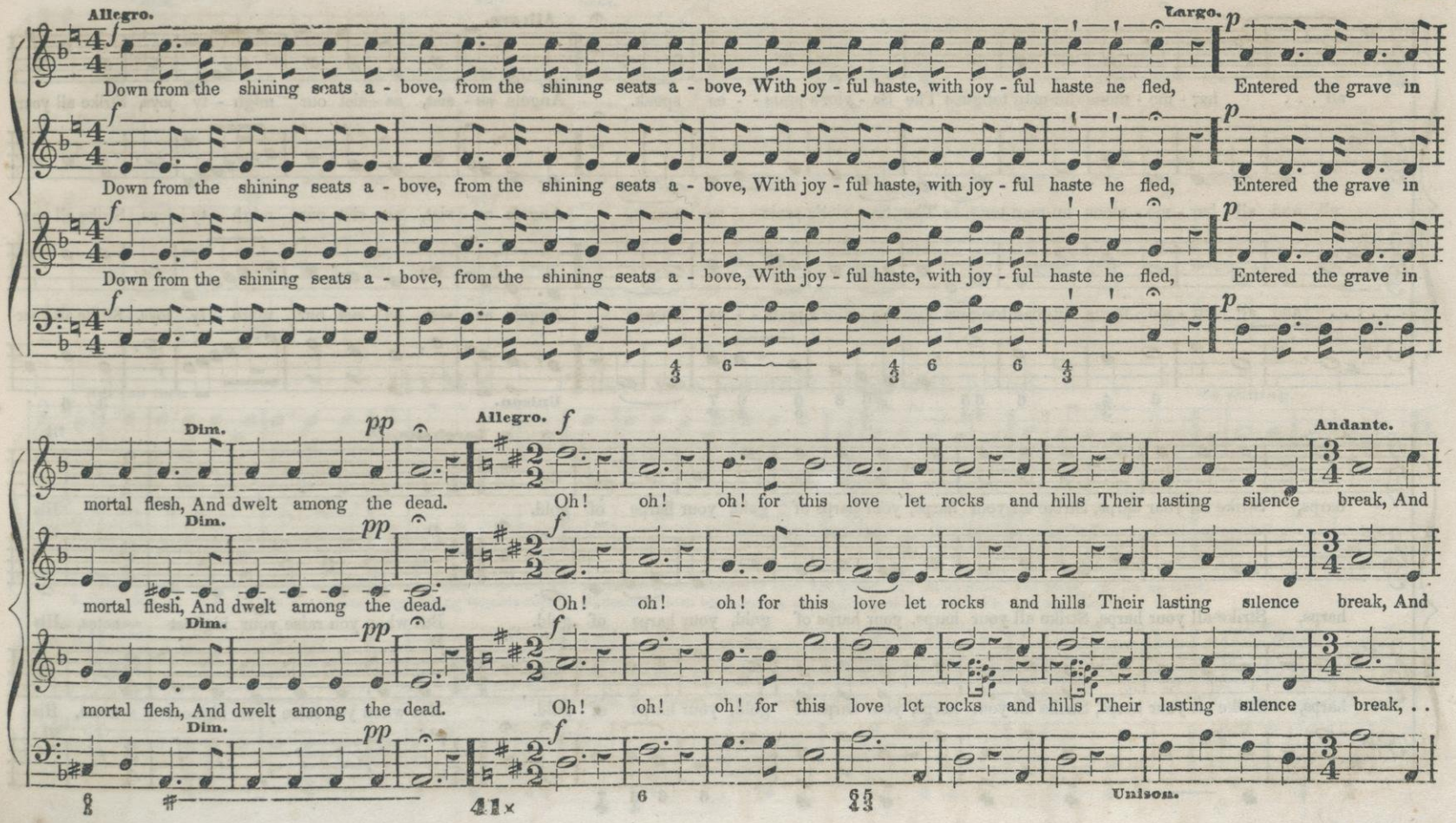
Allegro.
Largo.
Down from the shining seats a - bove, from the shining seats a - bove, With joy - ful haste, with joy - ful haste he fled, Entered the grave in
Down from the shining seats a - bove, from the shining seats a - bove, With joy - ful haste, with joy - ful haste he fled, Entered the grave in
Down from the shining seats a - bove, from the shining seats a - bove, With joy - ful haste, with joy - ful haste he fled, Entered the grave in
Dim.
Allegro.
Andante.
mortal flesh, And dwelt among the dead. Oh! oh! oh! for this love let rocks and hills Their lasting silence break, And
mortal flesh, And dwelt among the dead. Oh! oh! oh! for this love let rocks and hills Their lasting silence break, And
mortal flesh, And dwelt among the dead. Oh! oh! oh! for this love let rocks and hills Their lasting silence break, . .
Unison.

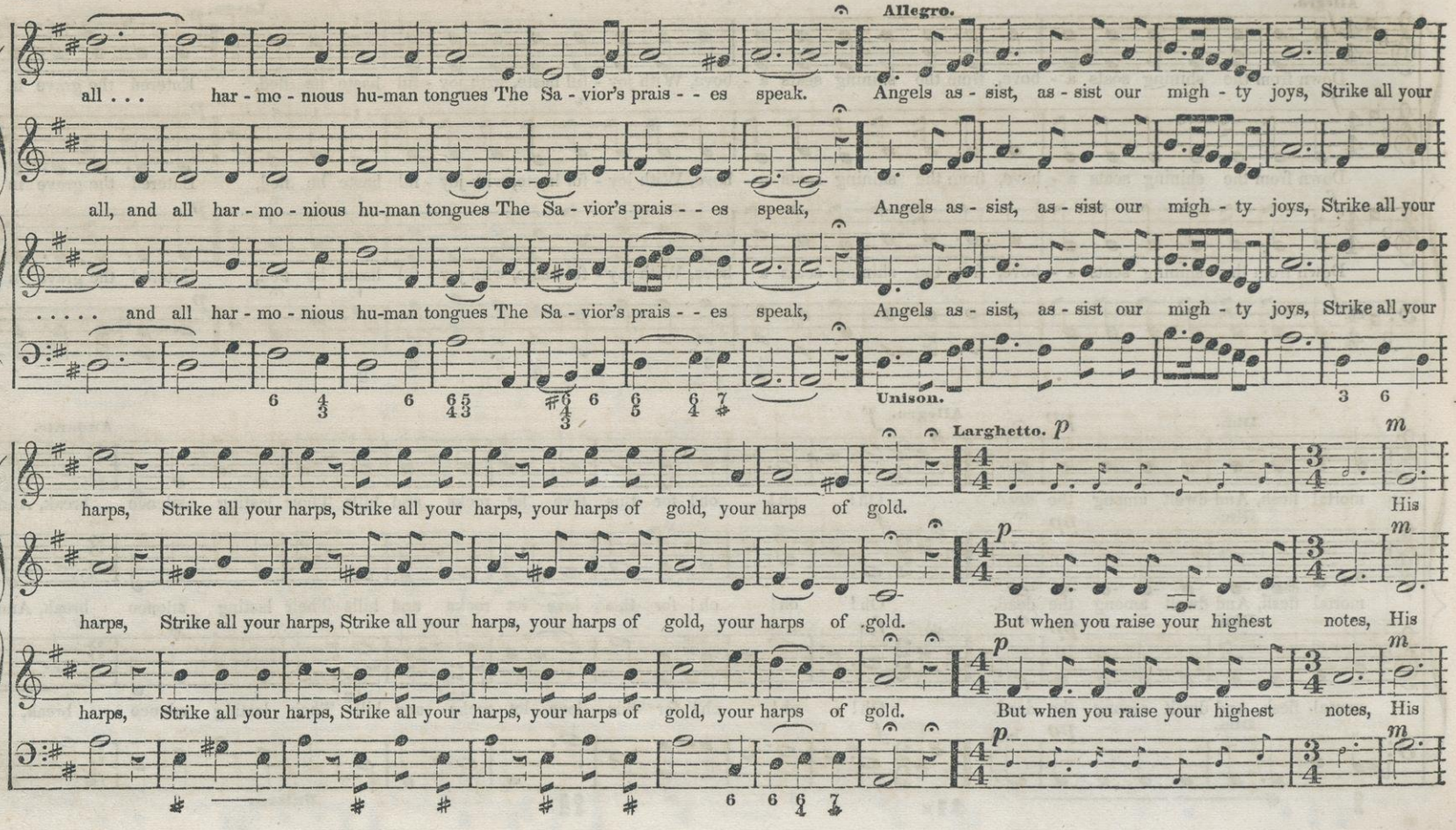
Allegro.
all . . . har - mo - nious hu-man tongues The Sa - vior's prais - - es speak. Angels as - sist, as - sist our migh - ty joys, Strike all your
all, and all har - mo - nious hu-man tongues The Sa - vior's prais - - es speak, Angels as - sist, as - sist our migh - ty joys, Strike all your
. . . . . and all har - mo - nious hu-man tongues The Sa - vior's prais - - es speak, Angels as - sist, as - sist our migh - ty joys, Strike all your
Unison.
Larghetto. p m
harps, Strike all your harps, Strike all your harps, your harps of gold, your harps of gold. His
harps, Strike all your harps, Strike all your harps, your harps of gold, your harps of gold. But when you raise your highest notes, His
harps, Strike all your harps, Strike all your harps, your harps of gold, your harps of gold. But when you raise your highest notes, His

love, His love can ne'er be told, His love, His love can ne'er be told, ... His love can ne'er be told.

love, His love can ne'er be told, His love, His love can ne'er be told, . . His love, His love can ne'er be told.

love, His love can ne'er be told, His love, His love can ne'er be told, . . His love, His love can ne'er be told.

HYMN. There is a fountain filled with blood.

Not too fast.

2d ending.

1. There is a fountain, filled with blood Drawn from Immanuel's veins; And sinners, plunged beneath that flood, Lose all their guilty stains, Lose all their guilty stains.
2. The dying thief rejoiced to see That fountain, in his day; And there may I, though vile as he, Wash all my sins away, Wash all my sins away.
3. Thou dying Lamb! thy precious blood Shall never lose its power, Till all the ransomed church of God Are saved, and sin no more, Are saved, and sin no more.
4. Since first, by faith, I saw the stream Thy flowing wounds supply, Redeeming love has been my theme, And shall be, till I die, And shall be, till I die.
5. And when this feeble, stammering tongue Lies silent in the grave, Then, in a nobler, sweeter song, I'll sing thy power to save, [OMIT. - - - - - - -] I'll sing thy power to save

COLLECT. Lord of all power and might.

WILLIAM MASON.

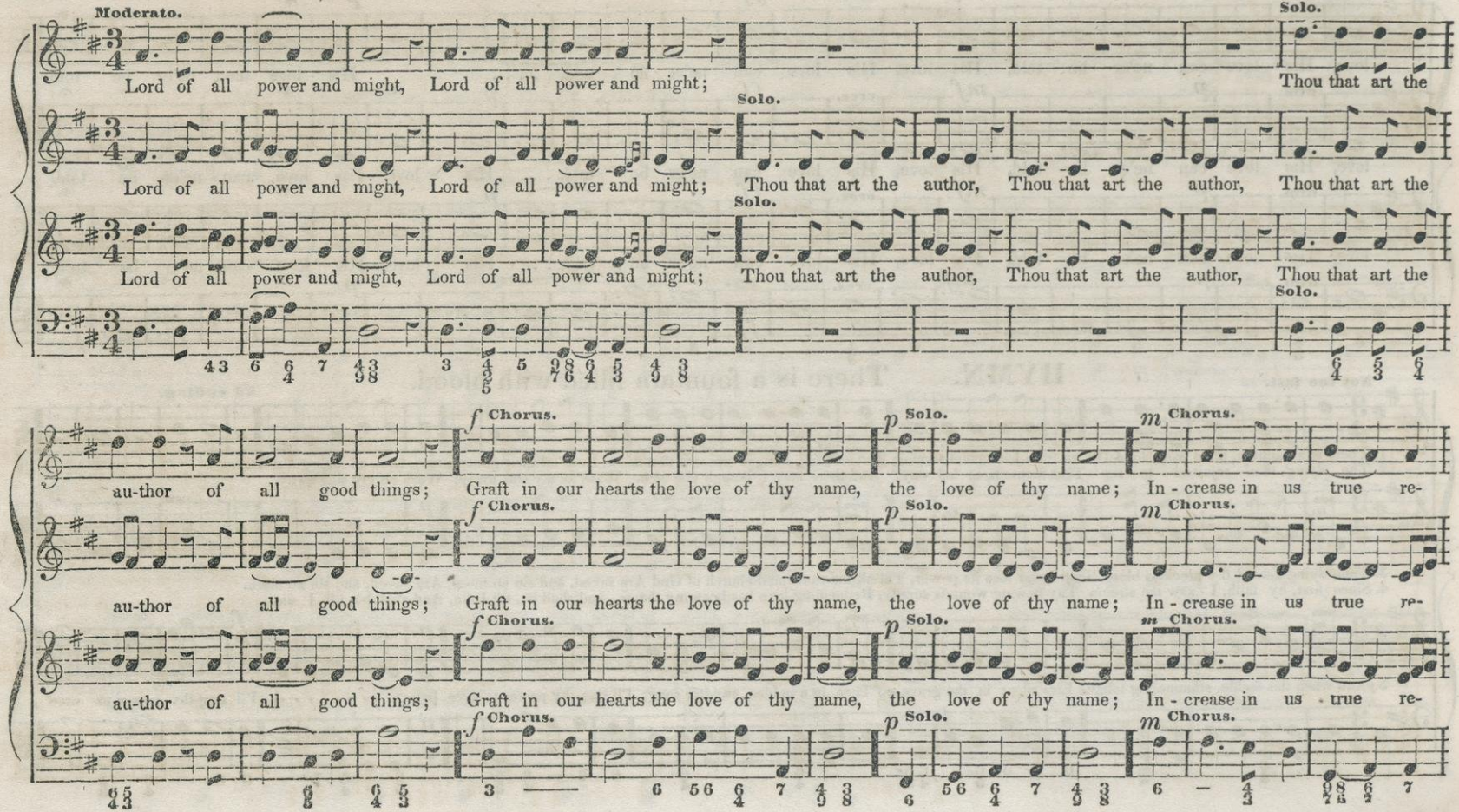

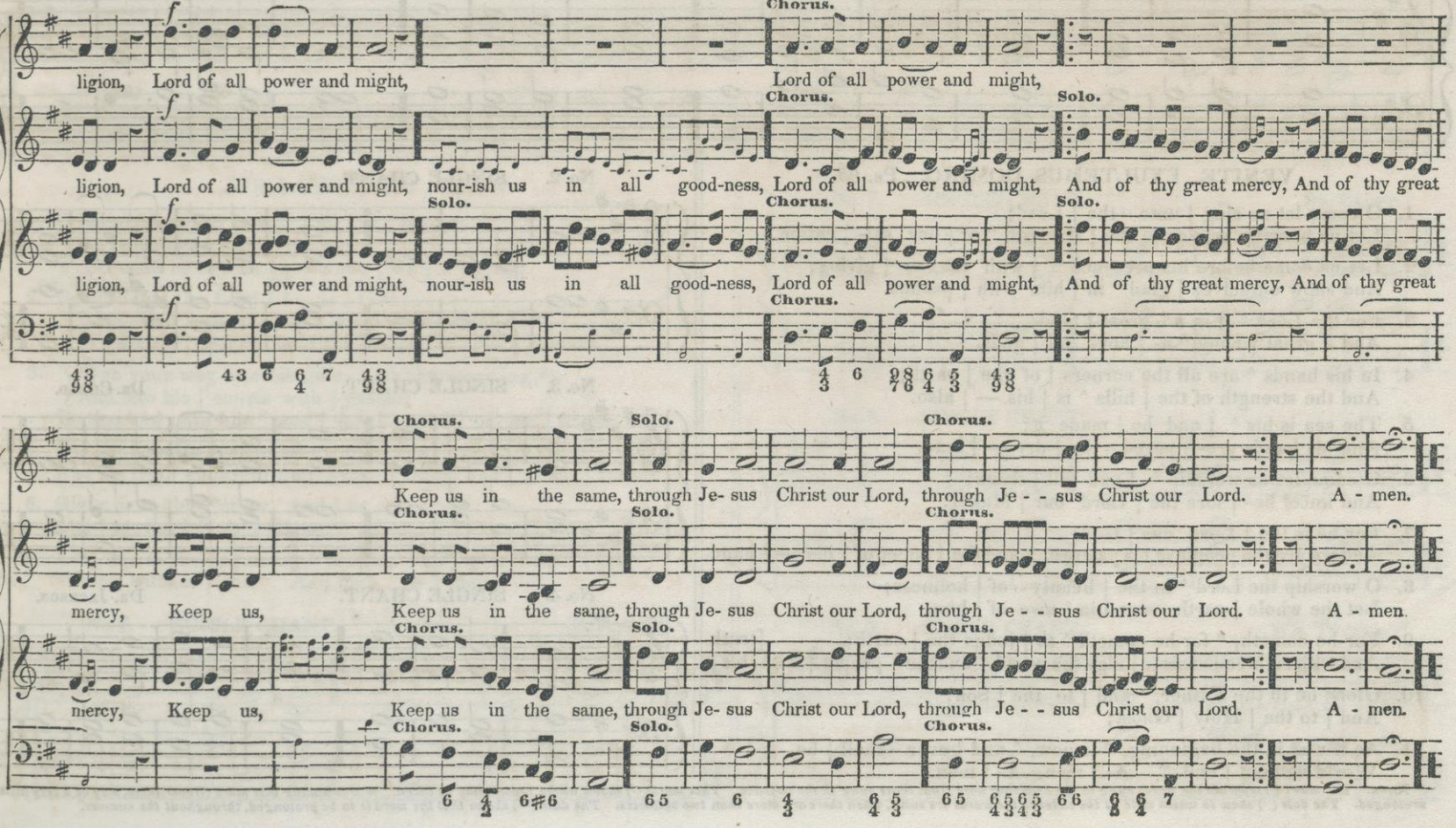
ligion, Lord of all power and might,
Chorus.
Lord of all power and might,
ligion, Lord of all power and might, nour-ish us in all good-ness,
Chorus.
Lord of all power and might,
Solo.
And of thy great mercy, And of thy great
ligion, Lord of all power and might, nour-ish us in all good-ness,
Solo.
Chorus.
Lord of all power and might,
Solo.
And of thy great mercy, And of thy great
Chorus.
Keep us in the same, through Je- sus Christ our Lord, through Je - - sus Christ our Lord. A - men.
Solo.
Chorus.
mercy, Keep us, Keep us in the same, through Je- sus Christ our Lord, through Je - - sus Christ our Lord. A - men.
mercy, Keep us, Keep us in the same, through Je- sus Christ our Lord, through Je - - sus Christ our Lord. A - men.

No. 1. DOUBLE CHANT.

DR. BOYCE.

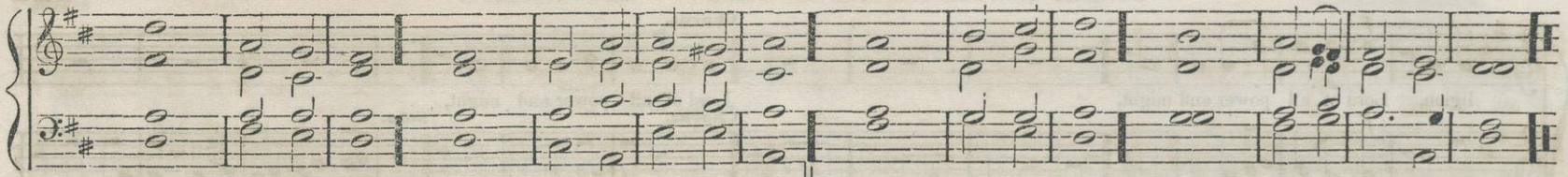

VENITE, EXULTEMUS DOMINO. Ps. 95.

1. O come let us sing | unto ·· the | Lord;
   Let us heartily rejoice in the | strength ^ of | our sal- | vation.
2. Let us come before his presence ^ | with thanks- | giving;
   And show ourselves | glad ^ in | him with | psalms.
3. For the Lord ^ | is a ·· great | God;
   And a great | King ^ a- | bove all | gods.
4. In his hands ^ are all the corners | of the | earth;
   And the strength of the | hills ^ is | his — | also.
5. The sea is his ^ | and he | made it;
   And his hands pre- | pared ·· the | dry — | land.
6. O come let us worship ^ | and fall | down;
   And kneel be- | fore the | Lord our | Maker.
7. For he is the | Lord our | God;
   And we are the people of his pasture, ^ and the | sheep of | his — | hand.
8. O worship the Lord ^ in the | beauty ·· of | holiness;
   Let the whole | earth ·· stand in | awe of | him.
9. For he cometh, ^ for he cometh ^ to | judge the | earth; [truth.
   And with righteousness to judge the world ^ and the | people | with his |
10. Glory be to the Father, ^ and | to the | Son;
    And | to the | Holy | Ghost;
11. As it was in the beginning, ^ is now, ^ and | ever ·· shall | be,
    World without | end. ^ A- | men, A- | men.

No. 2. SINGLE CHANT.

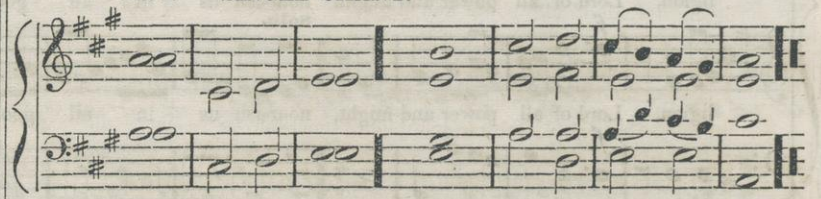

No. 3. SINGLE CHANT.

DR. CHARD.

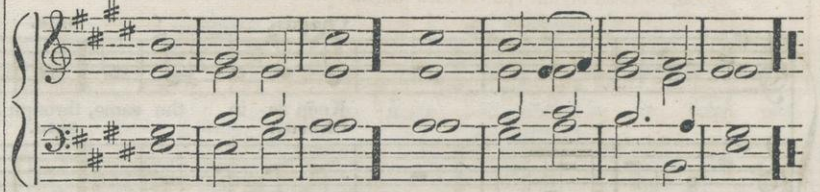

No. 4. SINGLE CHANT.

DR. JACKSON.

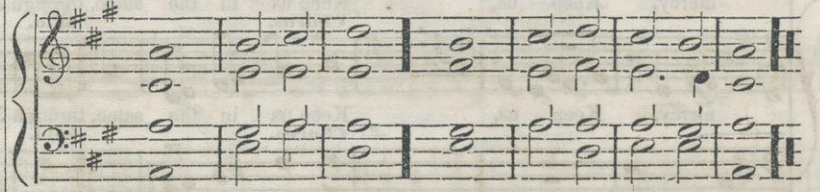

NOTE. *The bars (|) separate the words sung to the chanting note from those sung in the cadence. This mark (^) shows where breath may be taken. Words having this mark (-) over them, may be a very little prolonged. The dots (··) show to which note of the cadence the words are sung, when there are more than two syllables. The dash (—) shows that the word is to be prolonged, throughout the measure.*

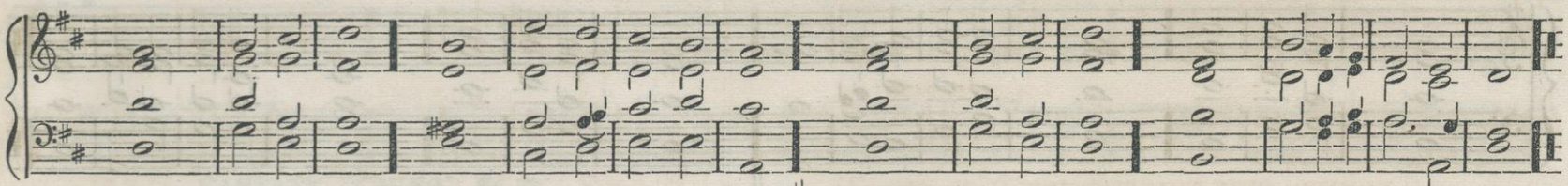

JUBILATE DEO. Ps. 100.

1. O be joyful in the Lord,^ | all ye | lands;
   { Serve the Lord with gladness,^
   { And come before his | presence | with a | song.
2. Be sure that the Lōrd | he is | God;
   { It is he that hath made us,^ and not we ourselves,^
   { We are his | people ·· and the | sheep of ·· his | pasture.
3. { O go your way into his gates with thanksgiving,^
   { And into his | courts with | praise;
   Be thankful unto him ^ and | speak good | of his | name.
4. For the Lord is gracious,^ his mercy is | ever- | lasting;
   And his truth endureth from gene- | ration ·· to | gene- | ration.
5. Glory be to the Father,^ and | to the | Son:
   And | to the | Holy | Ghost;
6. As it was in the beginning,^ is now,^ and | ever ·· shall | be,
   World without | end.^ A- | men, A- | men.

No. 6. SINGLE CHANT. PURCELL.

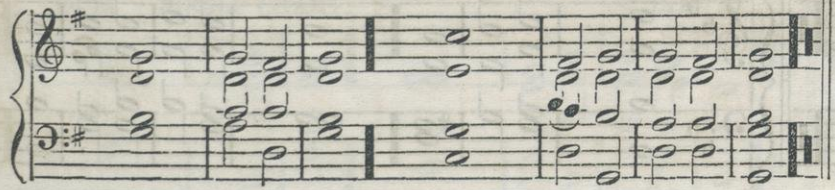

No. 7. SINGLE CHANT. DR. CROFT.

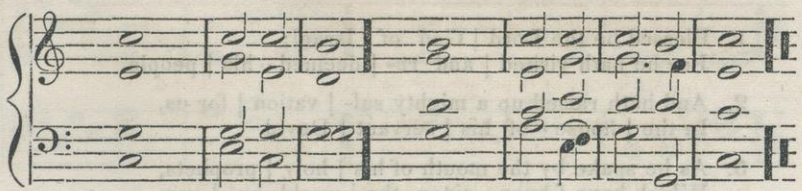

No. 8. SINGLE CHANT.

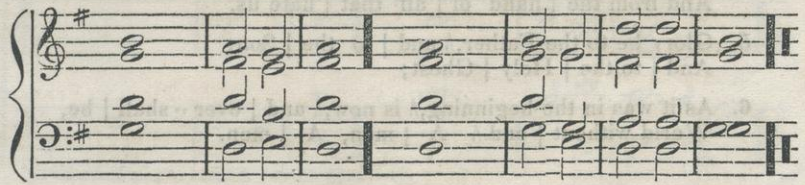

No. 9. SINGLE CHANT. WM. TUCKER.

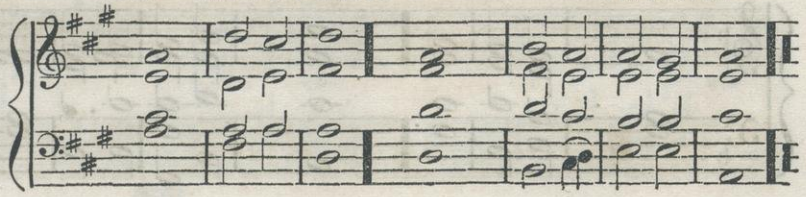

No. 10. DOUBLE CHANT

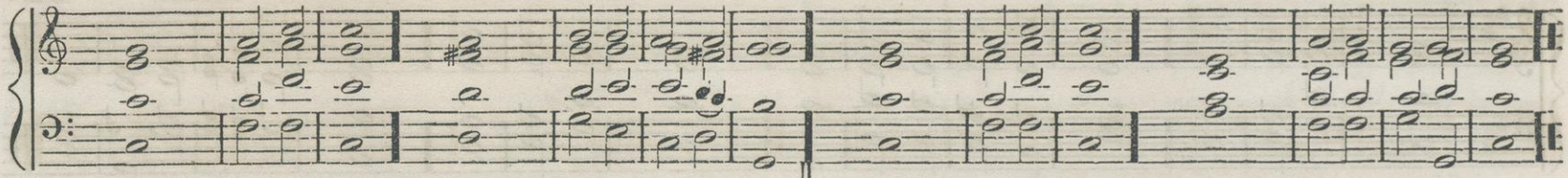

BENEDICTUS. LUKE I. 68–71.

1. Blessed be the Lōrd | God of | Israel;
   For he hath visited | and re- | deemed ·· his | people.
2. And hath raised up a mighty sal- | vation | for us.
   In the | house ·· of his | servant | David.
3. As he spake by the mouth of his | holy | prophets,
   Which have | been ·· since the | world be- | gan.
4. That we should be saved | from our | enemies,
   And from the | hand of | all that | hate us.
5. Glory be to the Father, ∧ and | to the | Son;
   And | to the | Holy | Ghost;
6. As it was in the beginning, ∧ is now, ∧ and | ever ·· shall | be,
   World without | end. ∧ A- | men, A- | men.

No. 11. SINGLE CHANT. RICHARD FARRANT, 1570.

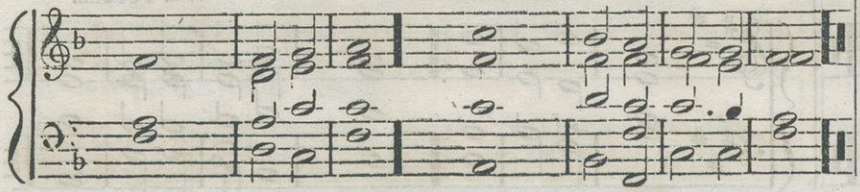

No. 12. SINGLE CHANT.

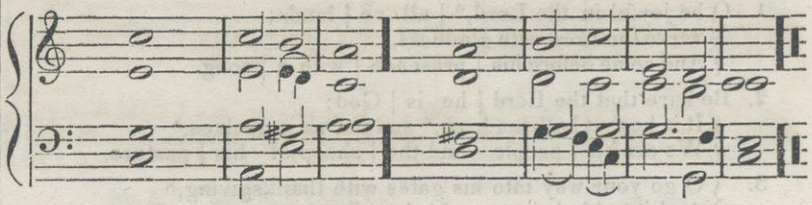

No. 13. SINGLE CHANT

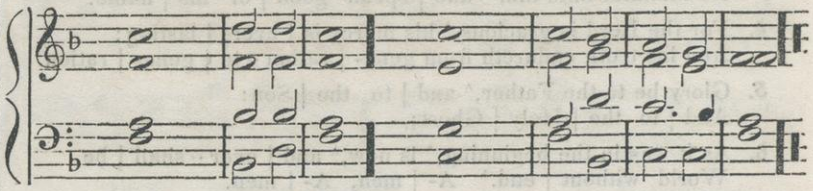

No. 14. SINGLE CHANT. TOMLINSON

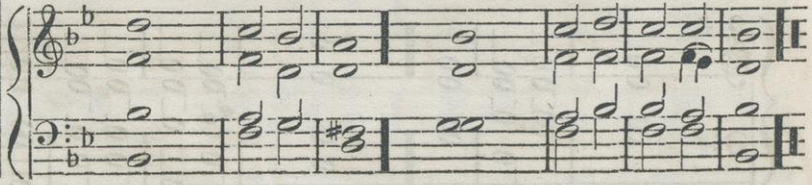

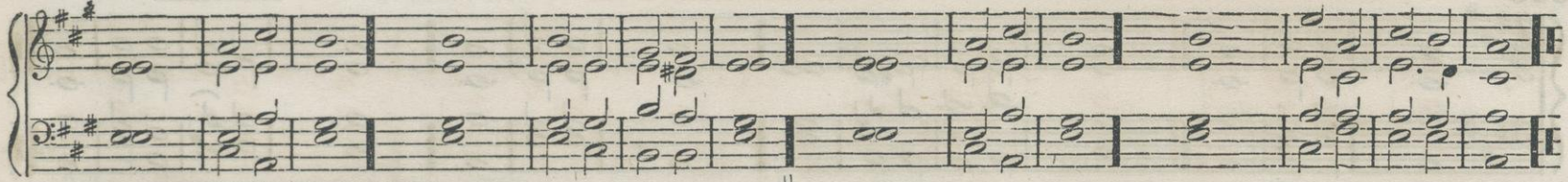

CANTATE DOMINO. Ps. 98.

1. O sing unto the | Lord a ·· new | song;
   For | he hath ·· done | marvel ·· lous | things.
2. With his own right hand ∧ and with his | holy | arm;
   Hath he gotten him- | self the | victo- | ry.
3. The Lōrd declared | his sal- | vation; [heathen.
   His righteousness hath he openly | showed ·· in the | sight ·· of the |
4. He hath remembered his mercy and truth ∧ toward the | house of | Israel,
   And all the ends of the world ∧ have seen the sal- | vation | of our | God.
5. Show yourselves joyful unto the Lōrd, ∧ | all ye | lands;
   Sing, re- | joice, and | give — | thanks.
6. Praise the Lord up- | on the | harp;
   Sing to the Lōrd ∧ with a | psalm of | thanks— | giving.
7. With trumpets | also ·· and | cornet, (or shawms,)
   O show yourselves joyful ∧ be- | fore the | Lord the | King.
8. Let the sea make a noise, ∧ and all that | therein | is;
   The round wōrld ∧ and | they that | dwell there- | in.
9. Let the floods clap their hands, ∧ and let the hills be joyful together ∧ be- | fore the | Lord;
   For he | cometh ·· to | judge the | earth.
10. With righteousness shall he | judge the | world;
    And the | people | with- | equity. (*Gloria Patri.*)

No. 16. SINGLE CHANT. LEE.

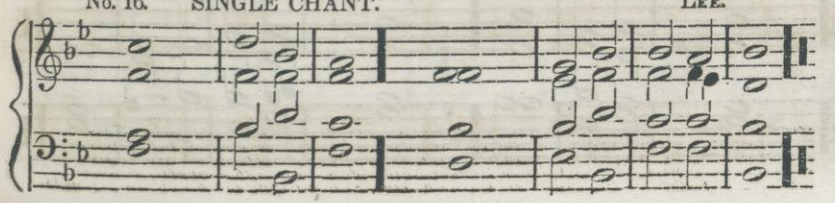

No. 17. SINGLE CHANT. LEE.

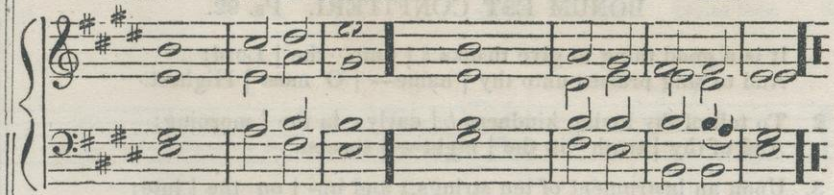

No. 18. SINGLE CHANT.

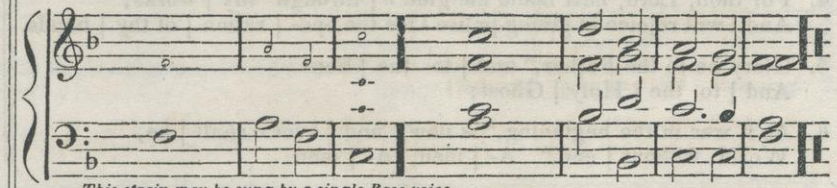

This strain may be sung by a single Base voice.

No. 19. SINGLE CHANT. J. MARSH.

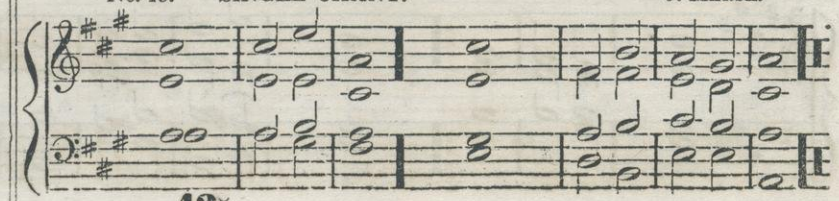

No. 20. DOUBLE CHANT

GREGORIAN.

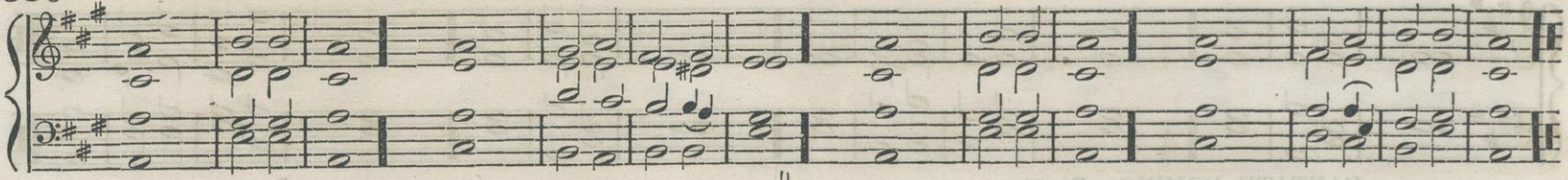

BONUM EST CONFITERI. Ps. 92.

1. It is a good thing to give thanks ∧ | unto ·· the | Lord;
   And to sing praises unto thy | name— | O most | Highest.

2. To tell of thy loving kindness ∧ | early ·· in the | morning;
   And of thy | truth ·· in the | night— | season.

3. Upon an instrument of ten strings, ∧ and up- | on the | lute;
   Upon a loud instrument, ∧ | and up- | on the | harp.

4. For thou, Lōrd, hast made me glad ∧ | through thy | works;
   And I will rejoice in giving prāise ∧ for the ope- | ration | of thy | hands.

5. Glory be to the Father, ^ and | to the | Son:
   And | to the | Holy | Ghost;

6. As it was in the beginning, ^ is now, ^ and | ever ·· shall | be,
   World without | end. ^ A- | men, A- | men.

No. 21. SINGLE CHANT.

DR. ALDRICH.

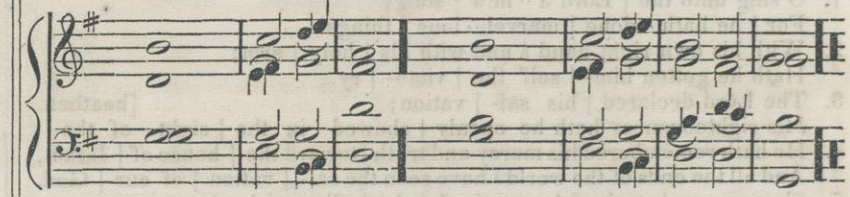

No. 22. SINGLE CHANT.

DR. NARES.

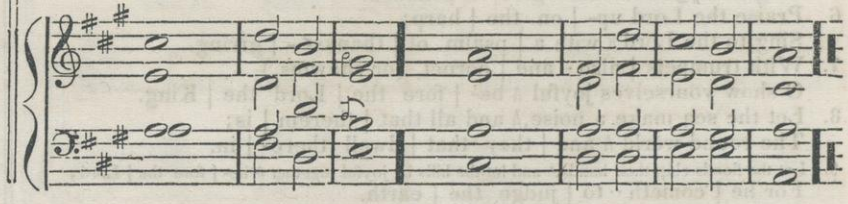

No. 23. DOUBLE CHANT.

DR. RANDALL.

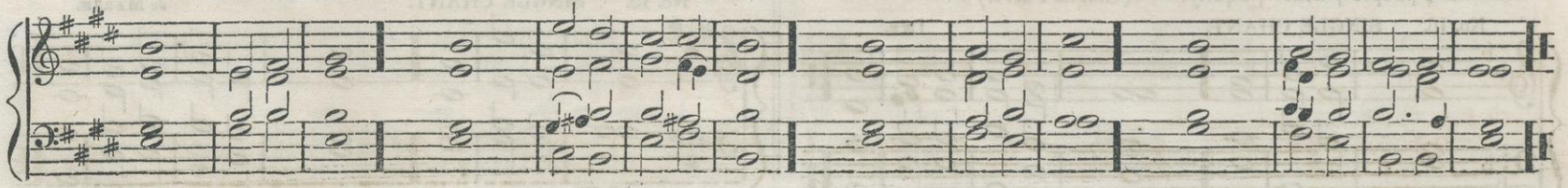

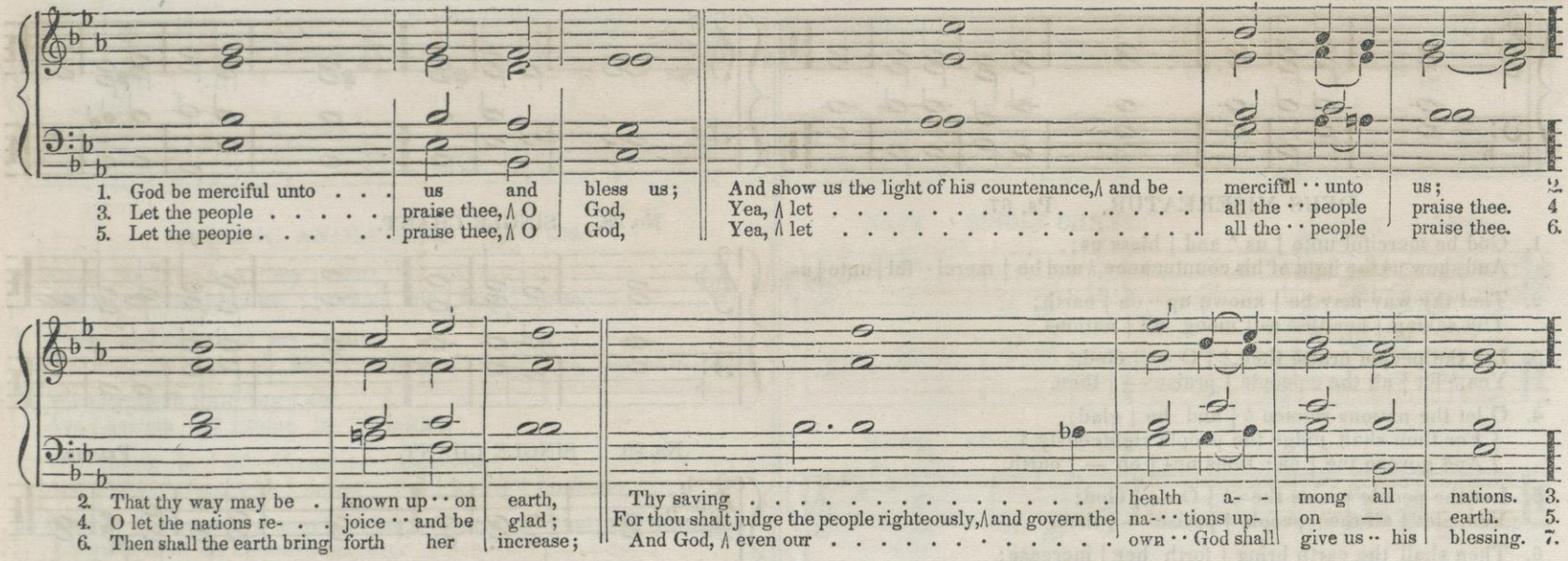
1. God be merciful unto . . . us and bless us; And show us the light of his countenance, ∧ and be . merciful · · unto us; 2.
3. Let the people . . . . . praise thee, ∧ O God, Yea, ∧ let . . . . . all the · · people praise thee. 4
5. Let the peopie . . . . . praise thee, ∧ O God, Yea, ∧ let . . . . . all the · · people praise thee. 6.
2. That thy way may be . known up · · on earth, Thy saving . . . . . health a- - mong all nations. 3.
4. O let the nations re- . . joice · · and be glad; For thou shalt judge the people righteously, ∧ and govern the na- · · tions up- on — earth. 5.
6. Then shall the earth bring forth her increase; And God, ∧ even our . . . . . own · · God shall give us · · his blessing. 7.
CLOSE.
7 God shall bless us, God shall bless us, And all the ends of the world shall fear him. A - - - - men.

No. 25. SINGLE CHANT. TALLIS

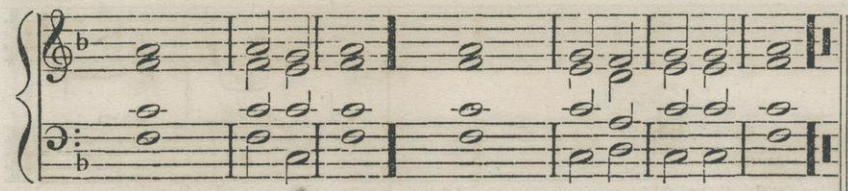

DEUS MISEREATUR. Ps. 67.

1. Gōd be merciful unto | us ^ and | bless us;
   And show us the light of his countenance,ʌ and be | merci ·· ful | unto | us.
2. That thy way may be | known up ·· on | earth;
   Thy saving | health ʌ a- | mong all | nations.
3. Let the people praise thee,ʌ | O — | God.
   Yea,ʌ let | all the ·· people | praise — | thee.
4. O let the nations rejoice ʌ | and be | glad;
   For thou shalt judge the people righteously,ʌ
   And govern the | na ·· tions up- | on — | earth.
5. Let the people praise thee,ʌ | O — | God;
   Yea,ʌ let | all the ·· people | praise — | thee.
6. Then shall the earth bring | forth her | increase;
   And God,ʌ even our | own ·· God shall | give us ·· his | blessing.
7. God shall | bless — | us;
   And all the ends of the | world ^ shall | fear — | him. (*Gloria Patri.*)

No. 26. SINGLE CHANT.

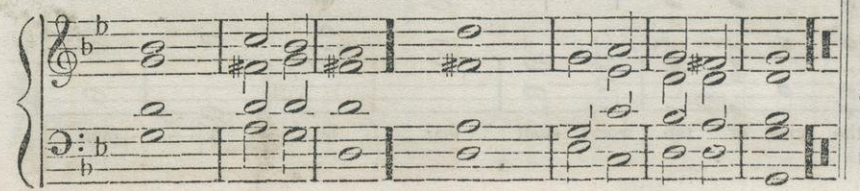

No. 27. SINGLE CHANT

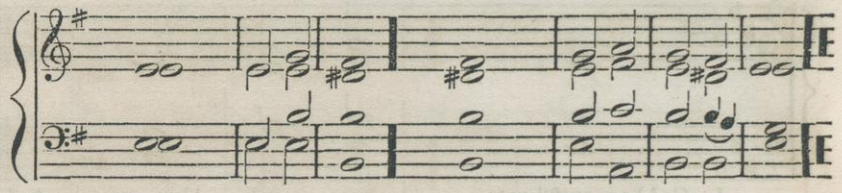

No. 28. SINGLE CHANT.

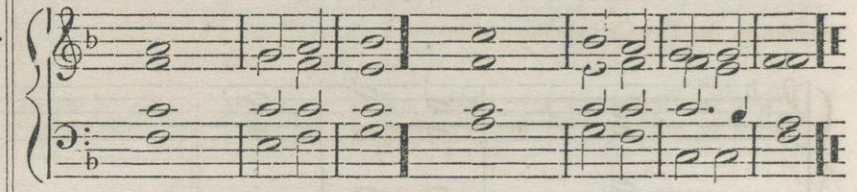

No. 29. SINGLE CHANT. FELTON.

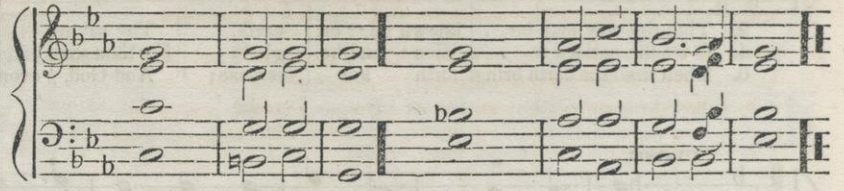

No. 30. SINGLE CHANT. Rev. W. J. PORTER.

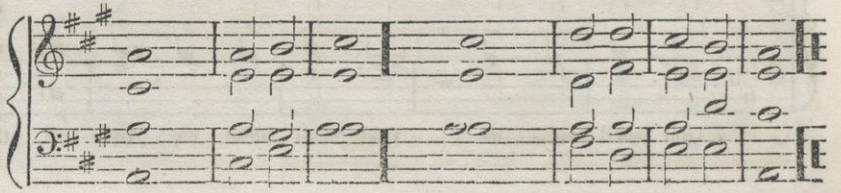

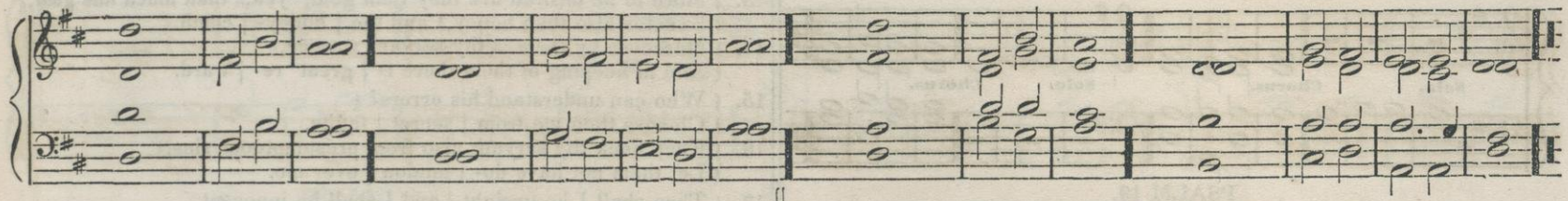

BENEDIC ANIMA MEA. Ps. 103.

1. Praise the Lōrd,∧ | O my | soul;
And all that is within me ∧ | praise his | holy | name.

2. Praise the Lōrd,∧ | O my | soul;
And for- | get not | all his | benefits.

3. Who forgiveth | all thy | sin,
And | healeth ·· all | thine in- | firmities.

4. Who saveth thy | life ·· from de- | struction;
And crowneth thee with | mercy ·· and | loving | kindness.

5. O praise the Lōrd,∧ ye angels of his,∧ ye that ex- | cel in | strength;
{ Ye that fulfil his commandment,∧
{ And hearken unto the | voice of | his — | word.

6. O praise the Lōrd,∧ | all ·· ye his | hosts;
Ye servants of | his ^ that | do his | pleasure.

7. { O speak good of the Lōrd,∧ all ye works of his,∧
{ In all places of | his do- | minion.
Praise thou the | Lord, ^ O | — my | soul.

5. Glory be to the Father,∧ and | to the | Son;
And | to the | Holy | Ghost;

6. As it was in the beginning,∧ is now,∧ and | ever shall | be
World without | end.∧ A- | — — | men

No. 32. SINGLE CHANT. J. KENT.

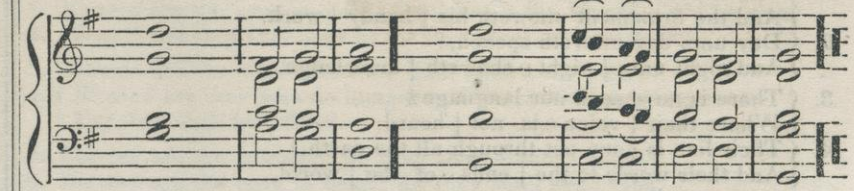

No. 33. SINGLE CHANT.

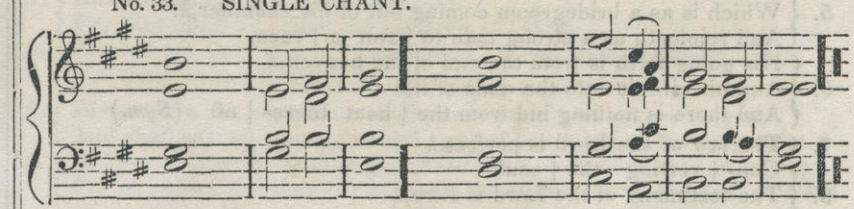

No. 34. SINGLE CHANT. DR. TURNER.

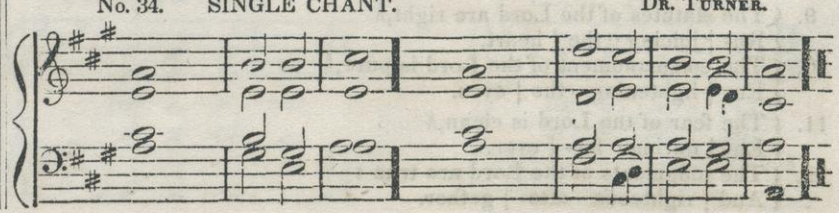

No. 35. SINGLE CAANT. (PECULIAR.)

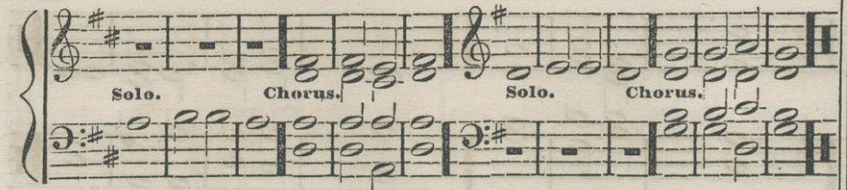

PSALM 19.

1. The heavens declare the glory of God,
   And the firmament showeth his | handy | work.
2. Day unto day uttereth speech,
   And night unto | night ·· showeth | knowledge.
3. There is no speech nor language
   Where their | voice ·· is not | heard.
4. Their line is gone out through all the earth,
   And their words to the | ends ·· of the | world.
5. In them hath he set a tabernacle for the sun,
   Which is as a bridegroom coming out of his chamber,
   And rejoiceth as a strong man to | run a | race.
6. His going forth is from the end of the heaven,
   And his circuit unto the ends of it,
   And there is nothing hid from the | heat there- | of. (*Sym.*)
7. The law of the Lord is perfect,
   Con- | verting ·· the | soul.
8. The testimony of the Lord is sure,
   Making | wise the | simple.
9. The statutes of the Lord are right,
   Re- | joicing ·· the | heart.
10. The commandment of the Lord is pure,
    En- | lightening ·· the | eyes.
11. The fear of the Lord is clean,
    En- | during ·· for- | ever.
12. The judgments of the Lord are true
    And | righteous ·· alto- | gether.
13. More to be desired are they than gold, yea, than much fine gold,
    Sweeter also than honey, and the | honey- | comb.
14. Moreover by them is thy servant warned,
    And in keeping of them there is | great re- | ward.
15. Who can understand his errors?
    Cleanse thou me from | secret | faults.
16. Keep back thy servant also from presumptuous sins,
    Let them not have do- | minion | over me.
17. Then shall I be upright, and I shall be innocent
    From the | great trans- | gression.
18. Let the words of my mouth, and the meditation of my heart,
    Be acceptable in thy sight, O Lord, my strength and my Re- | deemer. ·· A- | men.

No. 36. SINGLE CHANT. (PECULIAR.)

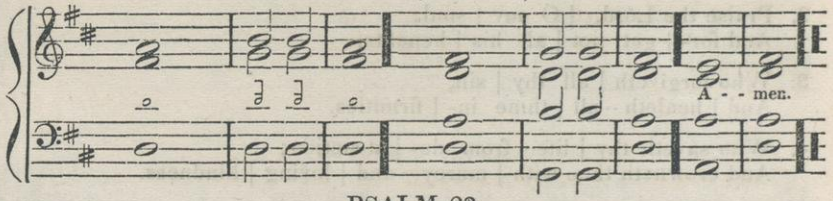

PSALM 23

1. The Lord is my shepherd;
   I | shall not | want.
2. He maketh me to lie down in green pastures;
   He leadeth me beside the still | wa- — | ters.
3. He restoreth my soul; he leadeth me
   In the paths of righteousness for his | name's — | sake
4. Yea, though I walk through the valley of the shadow of death,
   I will fear no evil: for thou art with me;
   Thy rod and thy staff they | *p* comfort | me.
5. Thou preparest a table before me in the presence of mine enemies,
   Thou anointest my head with oil; my | cup ·· runneth | over.
6. Surely goodness and mercy shall follow me all the days of my life;
   And I will dwell in the house of the Lord, for- | ev- — | er. || A- | men

No. 37. SINGLE CHANT. (PECULIAR.)

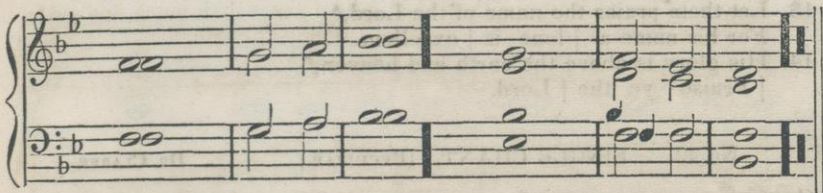

PSALM 121.

1. I will lift up mine eyes unto the hills,
   From whence | cometh ·· my | help.
2. My help cometh from the Lord,
   Which made | heaven ·· and | earth.
3. He will not suffer thy foot to be moved:
   He that keepeth thee | will not | slumber.
4. Behold, he that keepeth Israel,
   Shall not | slumber ·· nor | sleep.
5. The Lord is thy keeper;
   The Lord is thy shade upon thy | right — | hand.
6. The sun shall not smite thee by day,
   Nor the | *p* moon by | night.
7. The Lord shall preserve thee from all evil:
   He shall pre- | serve thy | soul.
8. The Lord shall preserve thy going out, and thy coming in,
   From this time forth, and even forevermore. | A— | men.

No. 38. SINGLE CHANT. (PECULIAR.) From PALESTRINA, 1540.

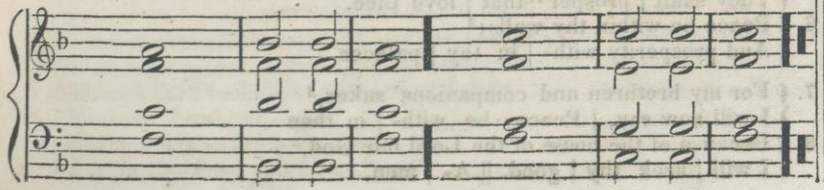

No. 39. SINGLE. (PECULIAR.)

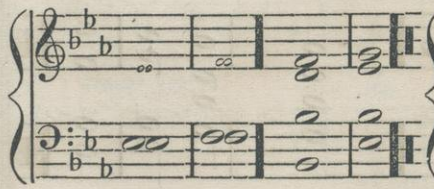

No. 40. SINGLE. (PECULIAR.)

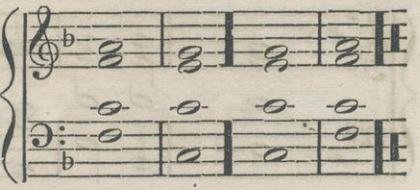

THE BEATITUDES. Matt. v. 3–12.

1. Blessed are the poor in spirit: for theirs is the kingdom of | heaven.
2. Blessed are they that mourn: for they shall be | comforted.
3. Blessed are the meek: for they shall inherit the | earth.
4. Blessed are they who do hunger and thirst after righteousness:
   For they shall be | filled.
5. Blessed are the merciful: for they shall obtain | mercy.
6. Blessed are the pure in heart: for they shall see | God.
7. Blessed are the peace-makers:
   For they shall be called the children of | God.
8. Blessed are they who are persecuted for righteousness sake:
   For theirs is the kingdom of | heaven.
9. Blessed are ye, when men shall revile you, and persecute you,
   And shall say all manner of evil against you falsely, for | my sake.
10. Rejoice, and be exceeding glad, for great is your reward in heaven;
    For so persecuted they the prophets which were be- | fore you. *(Coda.)*

CODA. For No. 39.

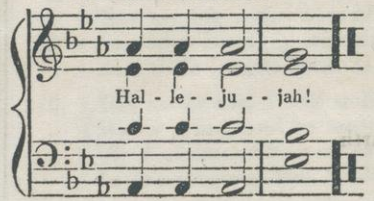

CODA. For No. 40.

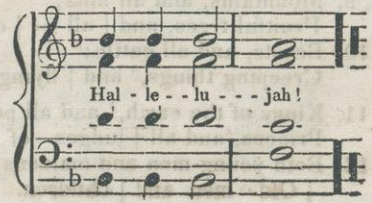

No. 41. SINGLE CHANT. (PECULIAR.)

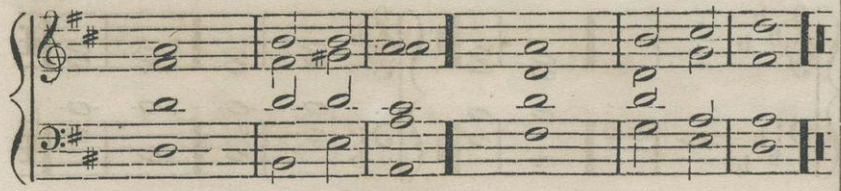

PSALM 148.

1. Praise ye the Lōrd.ʌ
   Praise ye the Lord from the heavens ; ʌ
   Praise him | in the | heights.
2. Praise ye him,ʌ all his angels:ʌ
   Praise ye him,ʌ | all his | hosts.

3. Praise ye him,ʌ sun and moon;ʌ
   Praise him, all ye | stars of | light.
4. Praise him, ye heaven of heavens,ʌ
   And ye waters ʌ that are a- | bove the | heavens

5. Let them praise the name of the Lord:ˊ
   For he commanded,ˈ and | they ·· were cre- | ated
6. He hath also established them forever and ever;ˊ
   He hath made a decree ˊ which | shall not | pass

7. Praise the Lord from the earth,ˊ
   Ye dragons,^ and | all — | deeps.
8. Fire and hail;^ snow and vapor;^
   Stormy wind ful- | filling ·· his | word.

9. Mountains, and all hills;^
   Fruitful trees, and | all — | cedars.
10. Beasts, and all cattle;^
    Creeping things,^ and | flying | fowl.

11. Kings of the earth,^ and all people;^
    Princes,^and all | judges ·· of the | earth.
12. Both young men and maidens;^
    | Old ·· men and | children.
13. Let them praise the name of the Lord,^
    For his name a- | lone is | excellent.
14. His glory is above the earth and heaven,^
    | Praise ·· ye the | Lord.

No. 42. SINGLE CHANT. (PECULIAR.) DR. CLARKE

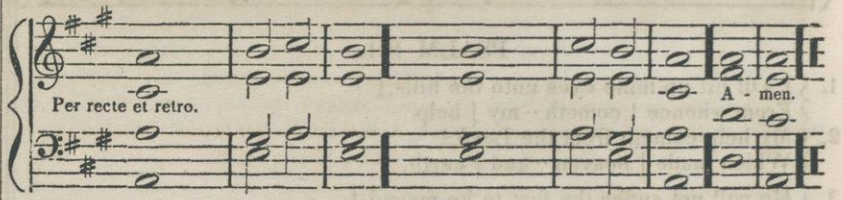

PSALM 122.

1. { I was glād when they said unto me,^
   { Let us go into the | house ·· of the | Lord.
2. { Our feet shall stand within thy gates,^ O Jerusalem,ʌ
   { Jerusalem is builded as a city ˊ that is com- | pact to- | gether.

3. { Whither the tribes go up;ˊ the tribes of the Lord,
   { Unto the testimony of Israel,ˊ
   { To give thanks unto the | name ·· of the | Lord.
4. { For there are set thrones of judgment,ˊ
   { The thrones of the | house of | David.

5. { Pray for the peace of Jerusalem,ˊ
   { They shall | prosper ·· that | love thee.
6. { Peace be within thy walls;ˊ
   { And prosperity with- | in thy | palaces.

7. { For my brethren and companions' sakes,ˊ
   { I will now say, | Peace ·· be with- | in thee
8. { Because of the house of the Lord our God,^
   { I will | seek thy | good. || A- | men.

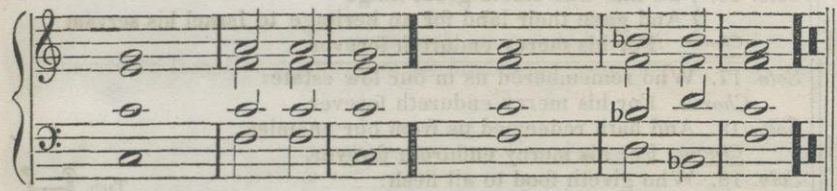

PSALM 99.

1. The Lōrd reigneth;ˆ let the people tremble:ˆ
   He sitteth between the cherubim;ˆ let the | earth be | moved.
2. The Lord is great in Zion,ˆ
   And he is high above all people;ˆ
   Let them praise thy great and terrible name,ˆ for | it is | holy.

3. The king's strength also loveth judgment;ˆ
   Thou dost establish equity:ˆ
   Thou executest judgment and righteousness in | Ja — | cob.
4. Exalt ye the Lord our God,ˆ
   And worship at his footstool,ˆ
   For | he is | holy.

5. Moses and Aaron among his priests,ˆ
   And Samuel among them that call upon his name,ˆ
   They called upon the Lord,ˆ and he | answer'd | them.
6. He spake unto them in the cloudy pillar:ˆ
   They kept his testimonies, and the ordinance that | he gave | them.

7. Thou answeredst them,ˆ O Lord our God;ˆ
   Thou wast a God that forgavest them,ˆ
   Though thou tookest vengeance of | their in- | ventions.
8. Exalt the Lord our God,ˆ
   And worship at his holy hill:ˆ
   For the Lord our | God is | holy

Treb. 2—3
Alto. 7—8
Ten. 5—5
Base. 5—1
A-men.

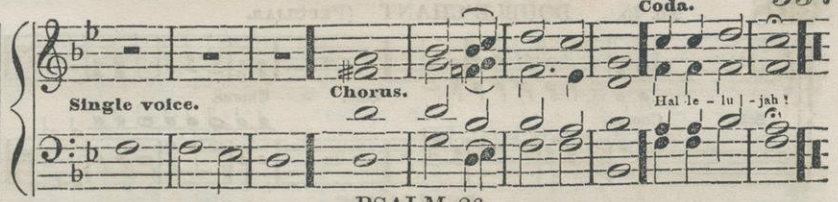

PSALM 26.

1. Judge me, O Lord;ˆ
   For I have walked in mine integrity:ˆ
   I have trusted also in the Lord;ˆ
   Therefore I | shall not | slide.
2. Examine me, O Lord, and prove me;ˆ
   | Try my | reins ·· and my | heart.

3. For thy loving-kindness is before mine eyes:ˆ
   And I have | walk'd ·· in thy | truth
4. I have not sat with vain persons,ˆ
   Neither | will I ·· go | in ·· with dis- | semblers.

5. I have hated the congregation of evil doers;ˆ
   And will not | sit ·· with the | wicked.
6. I will wash my hands in innocency;ˆ
   So will I | compass ·· thine | altar ·· O | Lord.

7. That I may publish with the voice of thanksgiving ;^
   And tell of all thy | wondrous | works.
8. Lord I have loved the habitation of thy house,^
   And the place | where thine | honor | dwelleth.

9. Gather not my soul with sinners,ˆ
   Nor my life with | bloody | men.
10. In whose hands is mischief,ˆ
    And their | right hand ·· is | full of | bribes.

11. But as for me, I will walk in mine integrity;ˆ
    Redeem me, and be merciful | unto | me.
12. My foot standeth in an even place:ˆ
    In the congregation | will I | bless the | Lord

Treb. 6—5
Alto 4—3
Ten. 8—8
Base. 4—1
A-men.

No. 45. DOUBLE CHANT (Peculiar.

PSALM 136.

Solo. 1. O give thanks unto the Lord, for he is good·
Chorus. For his mercy endureth forever.
Solo. 2. O give thanks unto the God of gods:
Chorus. For his mercy endureth forever.
Solo. 3. O give thanks unto the Lord of lords:
Chorus. For his mercy endureth forever.
Solo. 4. To him who alone doeth great wonders:
Chorus. For his mercy endureth forever.
Solo. 5. To him that by wisdom made the heavens:
Chorus. For his mercy endureth forever.
Solo. 6. To him that stretched out the earth above the waters:
Chorus. For his mercy endureth forever.
Solo. 7. To him that made great lights:
Chorus. For his mercy endureth forever.
Solo. 8. The sun to rule by day; the moon and stars to rule by night.
Chorus. For his mercy endureth forever.
Solo. 9. To him that smote Egypt in their first-born:
Chorus. For his mercy endureth forever.
Solo. 10. And brought out Israel from among them:
Chorus. For his mercy endureth forever.
Solo. 11. With a strong hand, and with an outstretched arm:
Chorus. For his mercy endureth forever.
Solo. 12. To him who divided the Red Sea into parts:
Chorus. For his mercy endureth forever.
Solo. 13. And made Israel to pass through in the midst of it:
Chorus. For his mercy endureth forever.
Solo. 14. But overthrew Pharaoh and his host in the Red sea
Chorus. For his mercy endureth forever.
Solo 15. To him who led his people through the wilderness·
Chorus. For his mercy endureth forever.

From the 11th to the 16th verse, inclusive, may be omitted, if the whole psalm is too long.

Solo. 16. To him who smote great kings
And gave their land for an heritage to Israel his servant
Chorus. For his mercy endureth forever.
Solo. 17. Who remembered us in our low estate:
Chorus. For his mercy endureth forever.
Solo. 18. And hath redeemed us from our enemies:
Chorus. For his mercy endureth forever.
Solo. 19. Who giveth food to all flesh:
Chorus. For his mercy endureth forever.
Solo. 20. O give thanks unto the God of heaven:
Chorus. For his mercy endureth forever. Amen.

Treb. 8—8
Alto. 6—5
Ten. 4—3
Base 4—1
A - men.

No. 46. SINGLE CHANT. (Peculiar.)

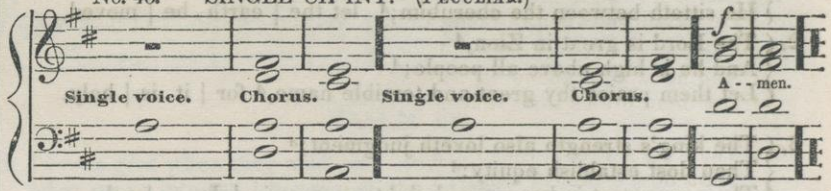

No. 47. SINGLE CHANT.

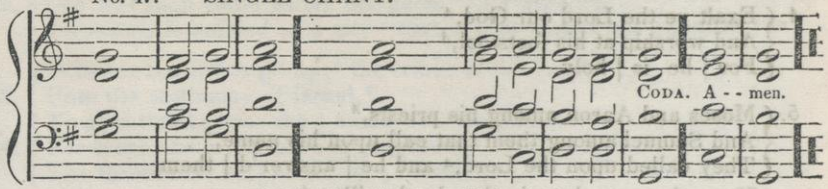

REV. IV. 8 & 11, and 5, 10 & 13.

1. Holy, holy, holy, | Lord ·· God Al- | mighty,
Which was, and | is, and | is to | come. (Sym.)
2. Thou art worthy, O Lord, to receive glory, and | honor ·· and | power;
For thou hast created all things,
And for thy pleasure they | are and | were cre- | ated. (Sym.)
3. Worthy is the Lamb | that was | slain,
To receive power, and riches, and wisdom,
And strength; and | honor, ·· and | glory, ·· and | blessing. (Sym.)
4. Blessing, and honor, and | glory ·· and | power,
Be unto him that sitteth upon the throne,
And unto the | Lamb for- | ever ·· and | ever. || Amen.

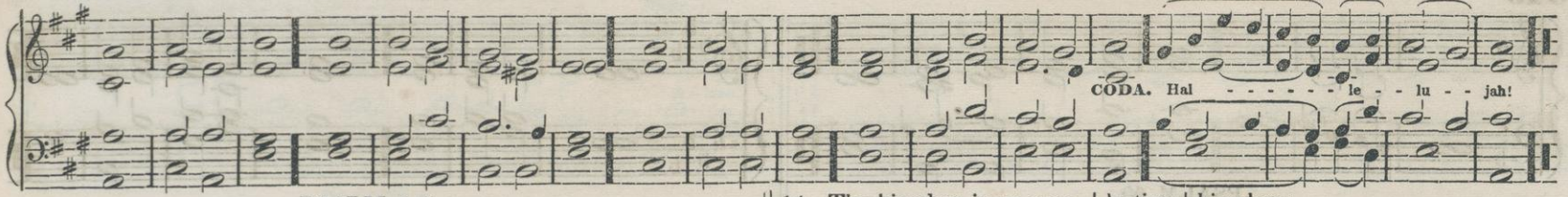

PSALM 145.

1. I will extol thee, my | God, O | King;
   And I will bless thy | name for- | ever ·· and | ever.
2. Every | day ·· will I | bless thee:
   And I will praise thy | name for- | ever ·· and | ever.
3. Great is the Lord, and | greatly ·· to be | praised;
   And his | greatness | is un- | searchable.
4. One generation shall praise thy | works ·· to a- | nother.
   And shall de- | clare thy | mighty | acts.
5. I will speak of the glorious | honor ·· of thy | majesty,
   And | of thy | wondrous | works.
6. And men shall speak of the might of thy | terri ·· ble | acts;
   And | I ·· will de- | clare thy | greatness.
7. They shall abundantly utter the memory of | thy great | goodness.
   And shall | sing ·· of thy | righteous- | ness.
8. My mouth shall speak the | praise ·· of the | Lord.
   And let all flesh bless his holy | name for- | ever ·· and | ever.
   (Hallelujah.)
9. The Lord is gracious, and | full ·· of com- | passion:
   Slow to | anger ·· and | of great | mercy.
10. The Lord is | good to | all;
    And his tender mercies are | over | all his | works.
11. All thy works shall | praise thee, ·· O | Lord,
    And thy | saints shall | bless — | thee.
12. They shall speak of the | glory ·· of thy | kingdom;
    And | talk of | thy — | power.
13. To make known to the sons of men his | mighty | acts,
    And the glorious | majes ·· ty | of his | kingdom.
14. Thy kingdom is an ever- | lasting | kingdom;
    And thy dominion en- | dureth ·· throughout | all ·· gene- | rations.
    (Hallelujah.)
15. The Lord upholdeth | all that | fall;
    And raiseth up all | those that | are ·· bowed | down.
16. The eyes of | all ·· wait upon | thee;
    And thou givest them their | meat in | due — | season.
17. Thou | openest ·· thine | hand,
    And satisfiest the desire of | every | living | thing.
18. The Lord is righteous in | all his | ways;
    And | ho ·· ly in | all his | works.
19. The Lord is nigh unto all them that | call up ·· on | him;
    To all that | call up ·· on | him in | truth.
20. He will fulfil the desire of | them that | hear him;
    He also will hear their | cry ·· and will | save — | them.
21. The Lord preserveth | all ·· them that | love him;
    dim. But all the | wicked ·· will | he de- | stroy. *(short pause.)*
22. *f* My mouth shall speak the | praise ·· of the | Lord:
    And let all flesh bless his holy | name for- | ever ·· and | ever.
    (Hallelujah.)

No. 49. SINGLE CHANT.

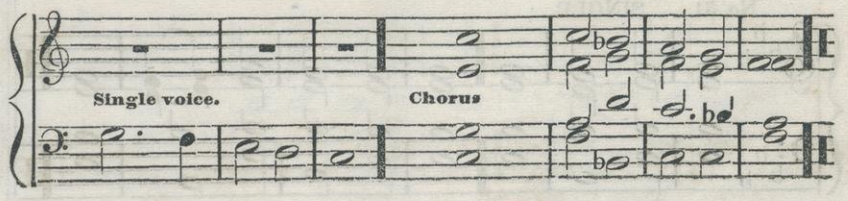

No. 50. SINGLE CHANT

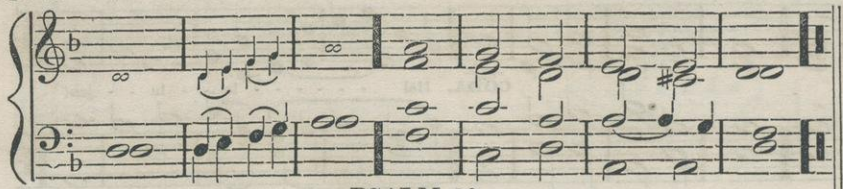

PSALM 90.

1. Lord,∧ thou hast been our dwelling place ∧
   In | all ·· gene- | rations.
2. Before the mountains were brought forth.∧
   Or ever thou hadst formed the earth and the world,∧
   Even from everlasting to ever | lasting∧ | Thou art | God.
3. Thou turnest man to destruction;∧
   And sayest, Return,∧ ye | chil-dren of | men.
4. For a thousand years in thy sight∧
   Are but as yesterday when it is past,∧
   And | as a | watch ·· in the | night.
5. Thou carriest them away as with a flood,∧
   They are as a sleep;∧
   In the morning they are like grass ∧ which | groweth | up.
6. In the morning it flourisheth, and groweth up;∧
   In the evening it is cut | down,∧ *cut* | *down*,∧ and | withereth.
7. Who knoweth the power of thine anger?∧
   Even according to thy fear;∧ | so ·· is thy | wrath.
8. So teach us to number our days,∧
   That we may ap- | ply our | hearts ·· unto | wisdom.

No. 51. SINGLE.

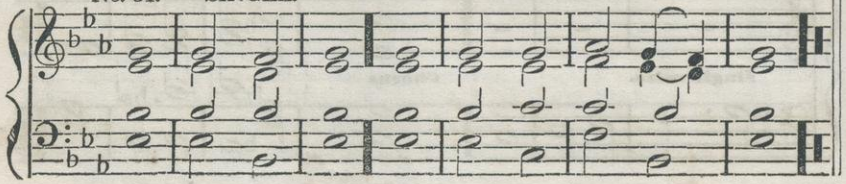

No. 52. SINGLE CHANT

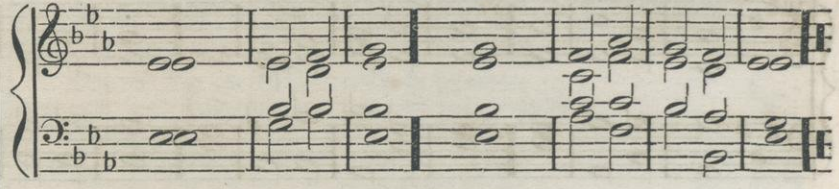

PSALM 130.

1. Out of the depths have I cried unto | thee,∧ O | Lord.
2. Lōrd, hear my voice;∧
   Let thine ears be attentive to the | voice of ·· my | suppli- | cations
3. If thou, Lōrd, shouldst mark iniquities,
   O Lōrd, | who shall | stand.
4. But there is forgiveness with thee,∧
   That | thou — | mayest ·· be | feared.
5. I wait for the Lord,∧ my soul doth wait,∧
   And in his | word ·· do I | hope.
6. My soul waiteth for the Lord ∧
   More than they that watch for the morning,∧
   I say,∧ | mŏre than ·· they that | watch ·· for the | morning.
7. Let Israel hope in the Lord:∧
   For with the Lord there is mercy,∧
   And with him is | plenteous ·· re | demption.
8. And he shall redeem Israel from | all— | his in- | iquities.

No. 53. SINGLE CHANT.

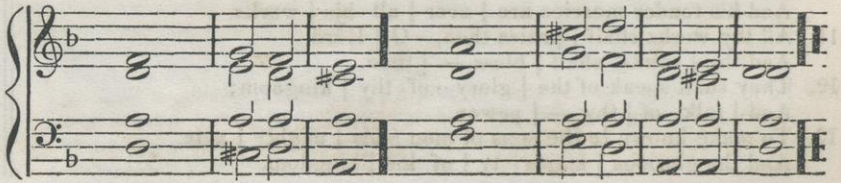

No. 54. SINGLE CHANT

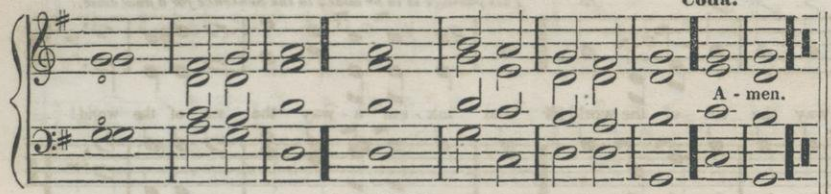

PSALM 8.

1. O Lōrd,^ our Lōrd,^ how excellent is thy name in all the earth!^
   Who hast set thy glory a- | bove the | heavens.
2. Out of the mouth of babes and sucklings
   Hast thou ordained strength, because of thine enemies;^
   That thou mightest still the | ene·· my | and·· the a- | venger.
3. When I consider thy heavens, the work of thy fingers;^
   The moon and the stars, which | thou·· hast or- | dained.
4. What is man, that thou art mindful of him?^
   And the son of | man·· that thou | visit·· est | him.
5. For thou hast made him a little lower than the angels,^
   Thou hast crowned him with | glo·· ry and | honor.
6. Thou madest him to have dominion over the works of thy hands:^
   Thou hast put | all things | under·· his | feet.
7. All sheep and oxen,^ yea, and beasts of the field;^
   The fowl of the air,^ and the fish of the sea,^
   And whatsoever passeth through the | paths·· of the | sea.
8. O Lōrd,^ our Lōrd,^ how excellent is thy | name in | all the | earth. Amen.

No. 55. SINGLE CHANT.

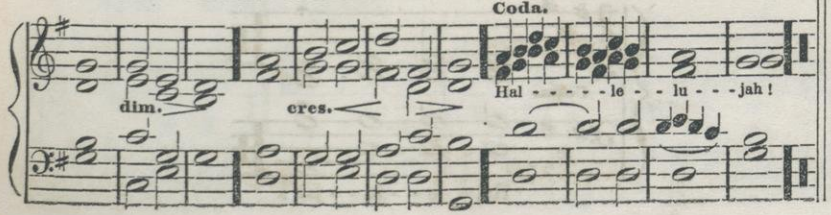

No. 56. SINGLE CHANT.

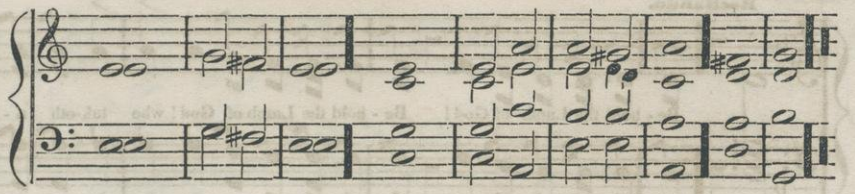

PSALM 51.

1. Have mercy upon me, O God,^ according to thy loving kindness;^
   According to the multitude of thy tender mercies,^
   Blot | out·· my trans- | gressions.
2. Wash me thoroughly from mine iniquities,^
   And | cleanse me | from my | sin.
3. For I acknowledge my transgressions,^
   And my sin is | ever·· be- | fore me.
4. Against thee,^ thee only, have I sinned,^
   And done this | evil | in thy | sight.
5. Create in me a clean heart, O God;^
   And renew a right | spirit·· with- | in me.
6. Cast me not away from thy presence;^
   And take not thy | Holy | Spirit | from me.
7. Restore unto me the joy of thy salvation;^
   And uphold me with | thy free | spirit.
8. Then will I teach transgressors thy ways,^
   And sinners shall be con- | verted | unto | thee. Amen.

No. 57. SINGLE CHANT. GREGORIAN.

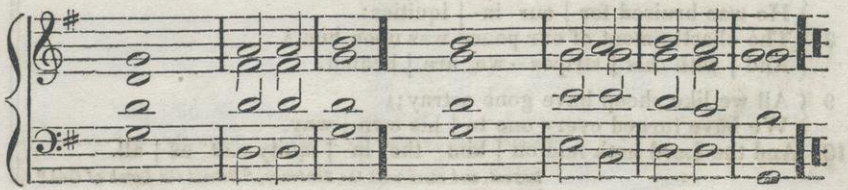

SENTENCE Behold the Lamb of God. JOHN I. 29.

This passage is to be added to the Sentence for a final close.

Recitando.

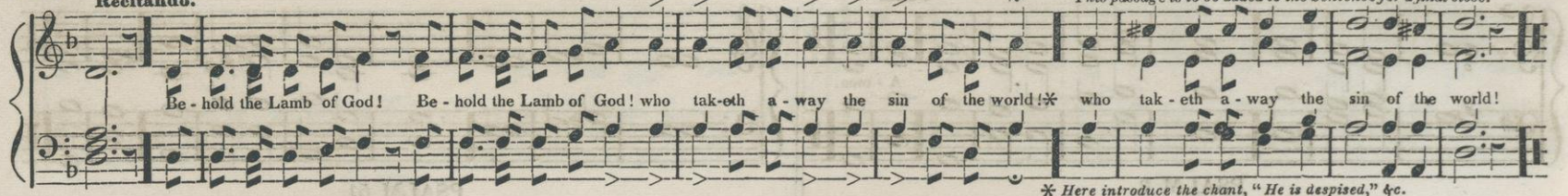

* *Here introduce the chant, "He is despised," &c.*

No. 58. SINGLE CHANT.

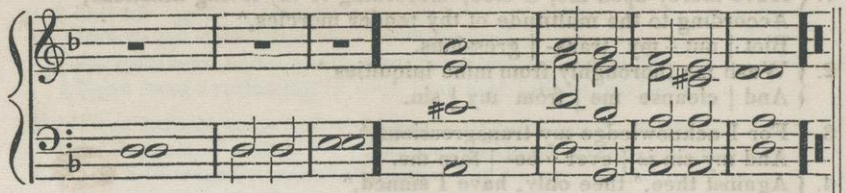

ISAIAH LIII. 3–6.

1. He is despised and re- | jected ·· of | men.
2. A man of | sorrows ·· and ac- | quainted ·· with | grief.
3. And we hid as it were our | faces | from him.
4. He was despised,∧ and | we es- | teem'd him | not.
5. { Surely he hath borne our griefs,∧ And | carried ·· our | sorrows;
6. { Yet we did esteem him stricken;∧ | Smitten ·· of | God ·· and af- | flicted.
7. { But he was wounded for our transgressions,∧ He was bruised for | our in- | iquities:
8. { The chastisement of our peace was upon him,∧ And | with his | stripes ·· we are | healed.
9. { All we like sheep have gone astray;∧ We have turned every one to | his own | way.
10. And the Lord hath laid on | him ·· the in- | iquity ·· of us | all.

Repeat, and close with the Sentence, "Behold the Lamb of God."

No. 59. SINGLE CHANT. J. BATTISHILL.

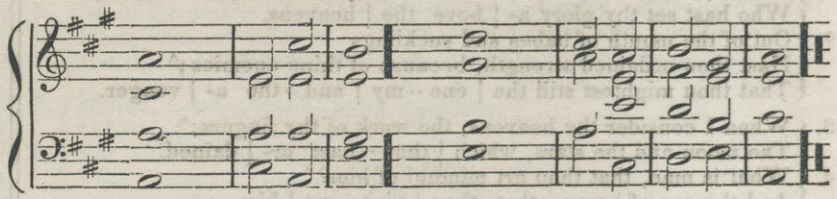

PSALM 105. 1–4.

1. O give thanks unto the Lord;∧ call up- | on his | name.
2. Make known his | deeds a- | mong the | people.
3. Sing unto him,∧ sing | psalms ·· unto | him.
4. Talk ye of | all his | wondrous | works.
5. Glory ye in his | holy | name:
6. Let the heart of them re- | joice that | seek the | Lord.
7. Seek the Lord ∧ | and his | strength;
8. Seek his | face, ·· seek his | face ·· ever- | more.

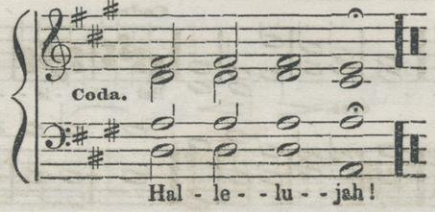

No. 60. SINGLE CHANT

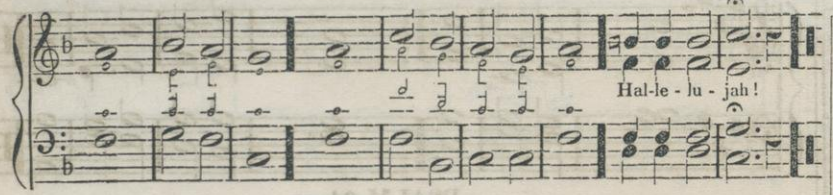

PSALM 26.

Tenor & Base.* 1. His foundation is in the | holy | mountains.
" 2. { The Lord loveth the gates of Zion,^ | More than | all the | dwellings ·· of | Jacob.

Chorus. 3. Glorious things are spoken of thee,^ O | city ·· of | God.
" 4. Glorious things are spoken of | thee, O | city ·· of | God. Hallelujah.

Tenor & Base. 5. { I will make mention of Rahab and Babylon | To | them that | know me;^
" 6. { Behold, Philistia, and Tyre, with Ethiopia: | This ·· man was | born — | there.

" 7. And of Zion it shall be said,^ this and that man was | born in | her.
" 8. And the Highest him- | self ·· shall es- | tablish | her.

Chorus. 9. The Lord shall count, when he writeth | up the | people,
" 10. That | this ·· man was | born — | there. || Hallelujah.

" 11. As well the singers as the players on instruments | shall be | there;
" 12. All^ | all my | springs ·· are in | thee.

* *The Tenor singing the Treble, or large notes on the upper staff.*

No. 61. SINGLE CHANT.

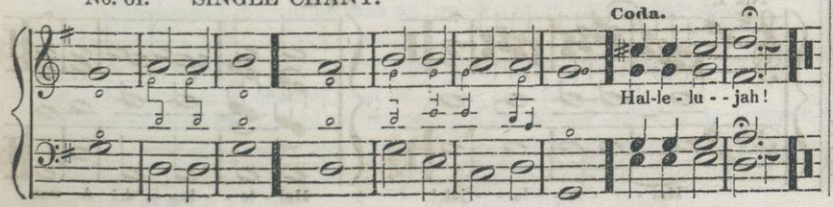

No. 62. SINGLE CHANT.

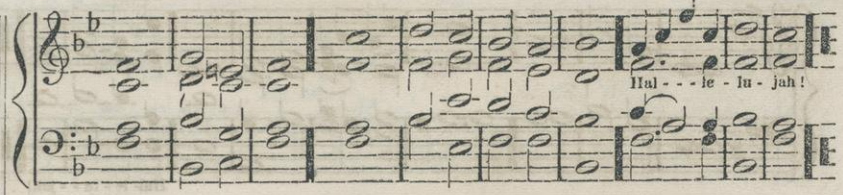

PSALM 27.

1. The Lord is my light and my salvation,^ | Whom ·· shall I | fear?
2. The Lord is the strength of my life; Of | whom ·· shall I | be a- | fraid?

3. One thing have I desired of the Lord;^ | That ·· will I | seek after;
4. { That I may dwell in the house of the Lord,^ all the days of my life,^ | To behold the beauty of the Lord;^ And | to in- | quire in ·· his | temple.

5. { And now shall mine head be lifted up | Above mine enemies ^ | round a- | bout me.
6. { Therefore will I offer in his tabernacle sacrifices of joy;^ | I will sing,^ yea,^ I will sing | praises | unto ·· the | Lord. || Hallelujah

7. Hear, O Lord,^ when I | cry ·· with my | voice.
8. Have mercy also up- | on me ·· and | answer | me.

9. When thou saidst,^ | Seek ye ·· my | face;
10. My heart said unto thee,^ Thy | face, Lord, | will I | seek

11. Wait on the Lord,^ | Wait ·· on the | Lord.
12. { Be of good courage,^ and he shall strengthen thy heart;^ | Wait, I | say, ·· on the | Lord. || Hallelujah.

No. 63. SINGLE CHANT. GREGORIAN.

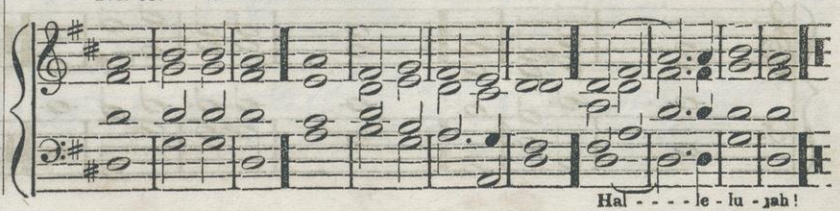

No. 64. SINGLE CHANT

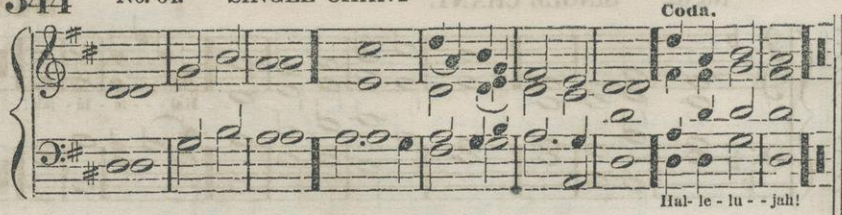

PSALM 48.

1. Great is the Lord, and greatly to be praised
   In the city of our God, in the mountain | of his | holiness.
2. Beautiful for situation the joy of the whole | earth is | mount— | Zion.

3. We have thought of thy loving kindness,
   O God, in the | midst of·· thy | temple.
4. According to thy name, O God, so is thy praise unto the ends of the earth,
   Thy | hand is | full of | righteousness.

5 Let Mount Zion rejoice,
   Let the daughters of Judah be glad, be- | cause of·· thy | judgments.
6. Walk about Zion, and go round about her:
   | Tell ·· ye the | towers ·· there- | of.

7. Mark ye well her bulwarks, consider her palaces;
   That ye may tell it to the gene- | ra-tion | following.
8. For this God is our God, forever and ever;
   He will be our | guide, even | unto | death.

No. 65. SINGLE CHANT.

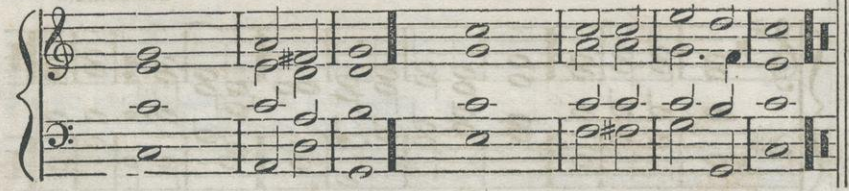

No. 66. SINGLE CHANT.

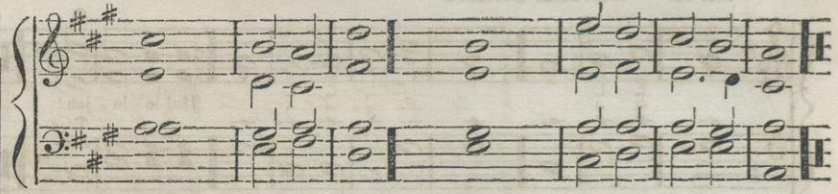

PSALM 84.

1. How amiable are thy tabernacles, O | Lord of | hosts!
2. My soul longeth, yea, even fainteth for the courts of the Lord;
   My heart and my flesh crieth | out ·· for the | living | God.
3. Blessed are they that dwell in thy house;
   They | will be ·· still | praising thee.
4. Blessed is the man whose strength is in thee;
   In whose | heart ·· are the | ways of | them.
5. They go from strength to strength;
   Every one of them in Zion ap- | peareth be ·· fore | God.
6. O Lord God of hosts, hear my prayer:
   Give | ear, O | God of | Jacob. (Hallelujah, No. 1.)
7. Behold, O God, our shield, and look upon the face of | thine an- | ointed.
8. For a day in thy courts is better than a thousand;
   I had rather be a door-keeper in the house of my God,
   Than to | dwell ·· in the | tents of | wickedness.
9. For the Lord God is a sun and a shield; the Lord will give grace and glory:
   No good thing will he withhold from them that | walk up- | rightly.
10. O Lord of hosts,
    Blessed is the | man that | trusteth ·· in | thee. (Hallelujah, No. 2.)

No. 1.

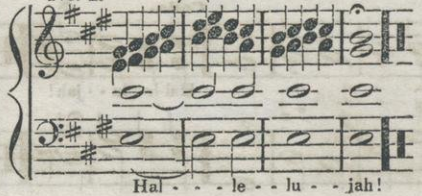

No. 2.

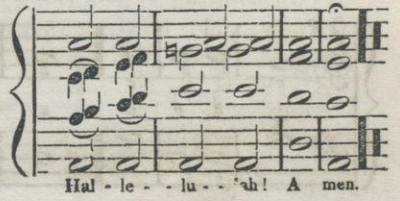

No. 67. SINGLE CHANT.

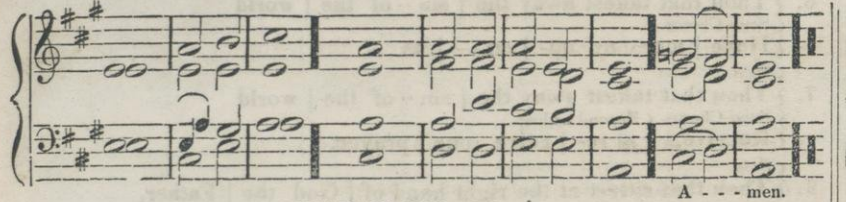

ISAIAH LV. 6–9.

1. Seek ye the Lord ∧ while he may be found, ∧ call ye upon him | while..he is | near.
2. { Let the wicked forsake his way, ∧ and the unrighteous man his thoughts: ∧
   And let him return to the Lord, ∧ and he will have mercy upon him; ∧
   And to our God; ∧ for | he..will a- | bundant..ly | pardon.
3. { For *my* thoughts are not *your* thoughts, ∧
   Neither are *your* ways *my* ways, ∧ | saith the | Lord.
4. { For as the heavens are higher than the earth, ∧
   So are my ways higher than your ways, ∧ and | my..tho'ts than | your— | tho'ts. || Amen.

No. 68. SINGLE CHANT.* (PECULIAR.) GREGORIAN.

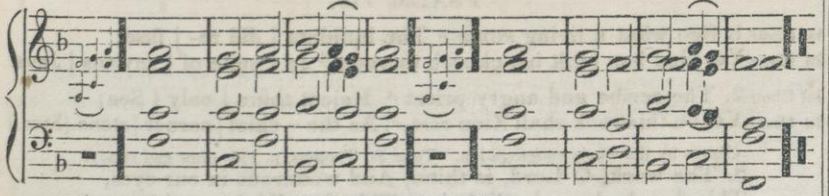

THE LORD'S PRAYER.

1. Our Father who art in heaven; ∧ | hallow..ed | be thy | name:
   Thy kingdom come, ∧ thy will be done on | earth..as it | is in | heaven.
2. Give us this day ∧ | our — | daily | bread;
   And forgive us our trespasses, ∧ as we forgive them that | trespass..a- | gainst— | us.
3. And lead us not into temptation, ∧ but de- | liver | us from | evil;
   For thine is the kingdom, ∧ and the power, ∧ and the glory, ∧ forever. | A— | — | men.

** This chant, from Novello's Evening Service, is sung to the "Benedictus Dominus Deus Israel," in Holy Week. It is one of the most beautiful Gregorian Chants, and is the same from which the popular tune called Hamburg was originally arranged by the editor of this work.*

No. 69 SINGLE CHANT.

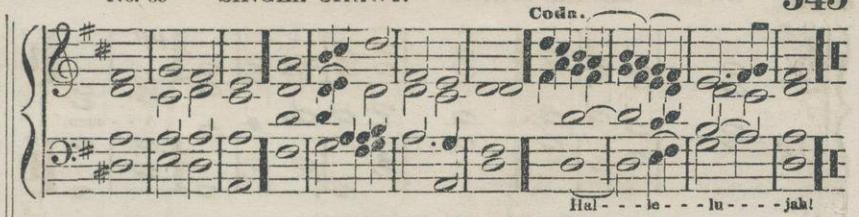

PSALM 27. 35–40.

1. { I have seen the wicked in great power, ∧
   And spreading himself like a | green — | bay-tree.
2. { Yet he passed away, ∧ and he was not; ∧
   Yea, ∧ I sought him, ∧ but | he could | not be | found.
3. { Mark the perfect man, ∧ and behold the upright, ∧
   For the end of that | { man is | peace. (*dim.*)
4. { But the transgressors shall be destroyed together,
   The end of the | wicked .. shall | be cut | off.
5. { But the salvation of the righteous is of the Lord,
   He is their strength in | time of | trouble.
6. { And the Lord shall help them, ∧ and deliver them; ∧
   He shall deliver them from the wicked,
   And save them be- | cause they | trust in | him. || Hallelujah.

No. 70. SINGLE CHANT. From the GREGORIAN.

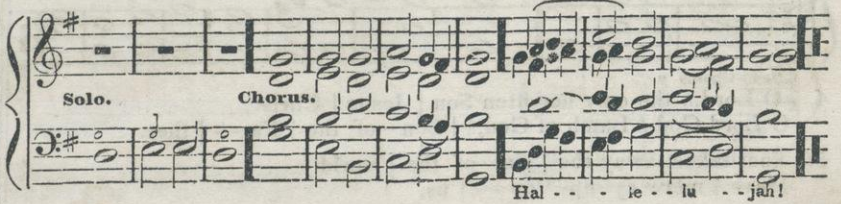

No. 70. SINGLE CHANT.

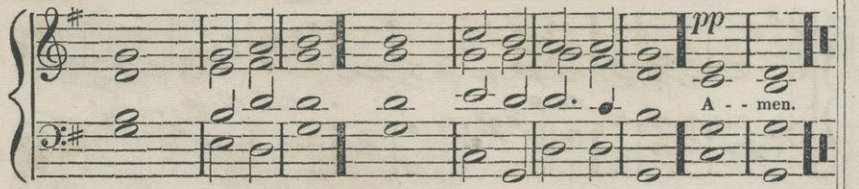

GLORIA IN EXCELSIS.

1. Chorus. *f*
Glory be to | God on | high,
And on earth | peace,^ good | will to | men.

2. We praise thee,^ we bless thee,^ we | worship | thee,
We glorify thee,^ we give thanks to thee for | thy great | glo — | ry.

3 O Lord God,^ | heavenly | King,
Gōd the | Father | Al — | mighty.

(Down to 4th verse, Chant No. 71.)

9. Chorus. *f*
For thōu | only ·· art | holy,
Thou | only | art the | Lord.

10. Thou only,^ O Christ,^ with the | Holy | Ghost,
Art most high in the glory of | God the | Fa — | ther. || Amen.

2d ending.

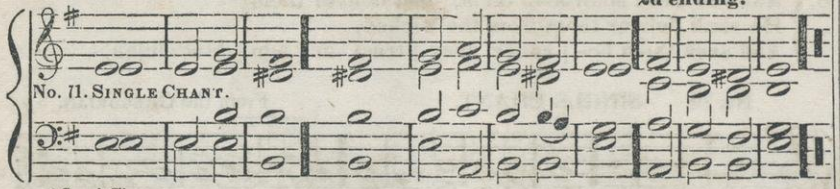

4. Semi-Chorus. *p*
O Lord,^ the only begotten Son | Jesus | Christ;
O Lord God,^ Lamb of God,^ | Son ·· of the | Fa — | ther.

5. That takest away the | sin ·· of the | world
Have | mer ·· cy up- | on — | us.

6. Solo.
Thou that takest away the | sin ·· of the | world
Semi-Chorus.
Have | mer ·· cy up- | on — | us

7. Solo.
Thou that takest away the | sin ·· of the | world
Semi-Chorus. Second ending.
Receive,^ *pp* re- | ceive our | prayer.

8. Solo.
Thou that sittest at the right hand of | God the | Father,
Semi-Chorus.
Have | mer ·· cy up- | on — | us. (Up to the 9th verse, Chant No. 70.

No. 72. SINGLE CHANT.

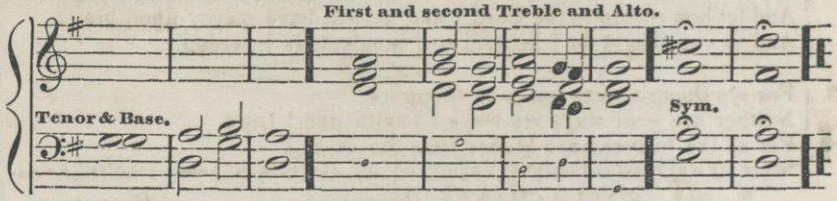

PSALM 118.

1st Choir. 1. See what a living stone ^ The builders | did re- | fuse;
2d Choir. Yet God has built his church thereon,^ In | spite of | envious | Jews.

1st Choir. 2. The scribe and angry priest ^ Reject thine | only | Son;
2d Choir. Yet on this rock shall Zion rest,^ | As the ·· chief | corner | stone. (Sym.)

Chorus by the whole congregation. Tune St. Thomas, p. 146—slow and steady.

3. The work, O Lord, is thine, And wondrous in our eyes,
This day declares it all divine, This day did Jesus rise.

1st Choir. 4. This is the glorious day,^ That our Re- | deemer | made,
2d Choir. Let us rejoice,^ and sing, ^ and pray,^ Let | all the | church be | glad.

1st Choir. 5. Hosanna ^ to the King Of David's | royal | blood:
2d Choir. Bless him, ye saints;^ he comes to bring Sal- | vation | from your | God. (Sym.)

Chorus by the whole congregation, as before.

6. *f* We bless thine holy word Which all this grace displays;
And offer on thine altar, Lord, Our sacrifice of praise

No. 73. DOUBLE CHANT.

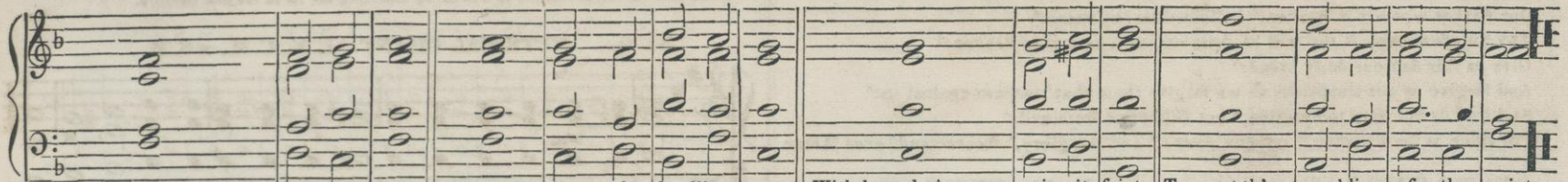

L. M.
1. How pleasant, how di- vine-ly fair, O Lord of hosts, thy dwellings are; With long desire my spir - it faints To meet th'as- semblies of thy saints.
2. My flesh would rest in thine a- bode; My panting heart cries out for God; MyGod, myKing, why should I be So far from all my joys and thee.
3. Blest are the saints who sit on high, Around thy throne a- bove the sky; Thy brightest glories shine a- bove, And all their work is praise and love.
4. Blest are the souls who find a place Within the tem - ple of thy grace; There they behold thy gen-tler rays, And seek thy face, and learn thy praise.

C. M.
With reverence let the saints ap- pear, And . . . . bow be- fore the Lord; His high commands with rev'rence hear, And . . . . . trem-ble at his word.
GreatGod, how high thy glo-ries rise! How . . . bright thine ar - mies shine! Where is the power with thee that vies, Or . . . . . truth com-paredwith thine.
The northern pole and southern rest On . . . . . thy sup- port-ing hand; Darkness and day, from east to west, Move . . . . . round at thy com- mand.
Thy words the raging winds con- trol And . . . rule the boist'rous deep; Thou makst the sleeping bil-lows roll, The . . . . . roll - ing bil - lows sleep.

S. M.
1. Oh bless the . . . . . Lord, my soul; Let . . . . all with- in me join, And aid my tongue to bless his name, Whose . . . . fa - vors are di- vine.
2 Oh bless the . . . . . Lord, my soul; Nor . . . let his mer-cies lie, Forgotten in un- - - - thankful- ness, And . . . . . with-out prais-es die.

No. 74. SINGLE CHANT.

JAMES KENT.

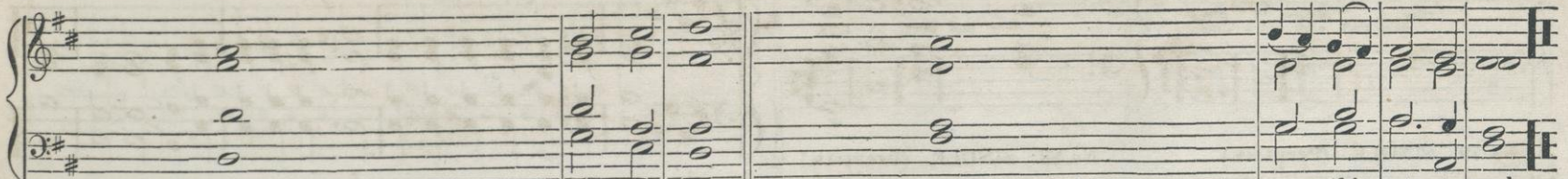

L. M.
1. Ye mighty rulers of the land, Give praise and glory to the Lord: And while before his throne ye stand, His great and power- ful acts re- cord.
2. O render unto God above The honors which to him be- long; And in the temple of his love, Let worship . . . . . flow from eve - ry tongue.

C. M.
1. Ye humble souls, approach your God, With songs of sa - cred praise; For he is good, supremely good, And . . . . . kind are all his ways.
2. All nature owns his guardian care; In him we . . . . live and move; But nobler benefits declare, The . . . . . won - ders of his love

M.
1. The Lord my Shepherd is, I shall be . . . . . well sup- plied; Since he is mine, and I am his, What . . . . . can I want be- side.
2. He leads me to the place, Where heavenly . . . pas - ture grows; Where living waters gently pass, And . . . . . full sal- va- tion flows

Our Father who art in heaven,^ hallowed be thy name:^
Thy kingdom come,^ thy will be done on earth as it is in heaven:^
Give us this day our daily bread:^
And forgive us our trespasses as we forgive them that trespass against us:^
And lead us not into temptation,^ but deliver us from evil;^
For thine is the kingdom,^ and the power,^ and the glory,^ forever and | ever.|Amen.

No. 75. SINGLE. (PECULIAR.)

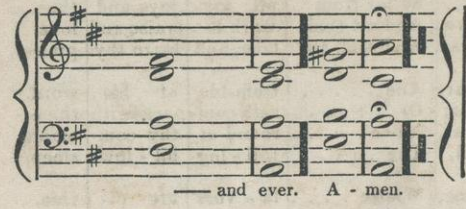

No. 76. SINGLE. (PECULIAR.)

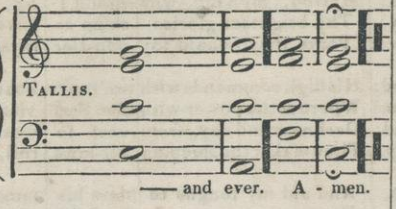

No. 77. SINGLE. (PECULIAR.)

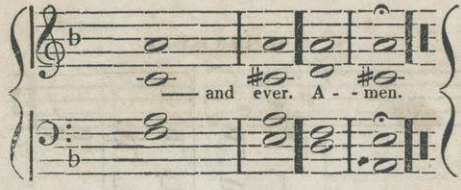

No. 78. SINGLE. (PECULIAR.)

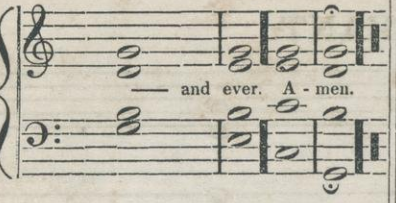

No. 79. SINGLE. (PECULIAR.)

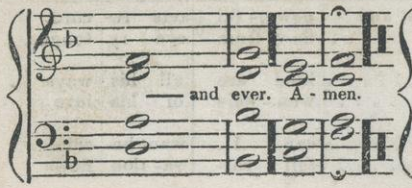

No. 80. SINGLE. (PECULIAR.)

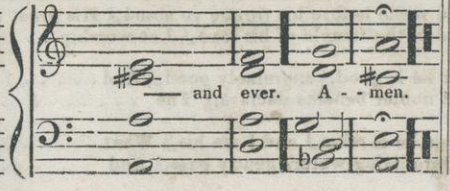

The following chants may be sung to a C. M. hymn, by dividing the 2d and 6th measures according to the small notes in the Treble; or to a S. M. by observing the tie in the first measure.

No. 81. METRICAL CHANT. L. M., C. M., or S. M.

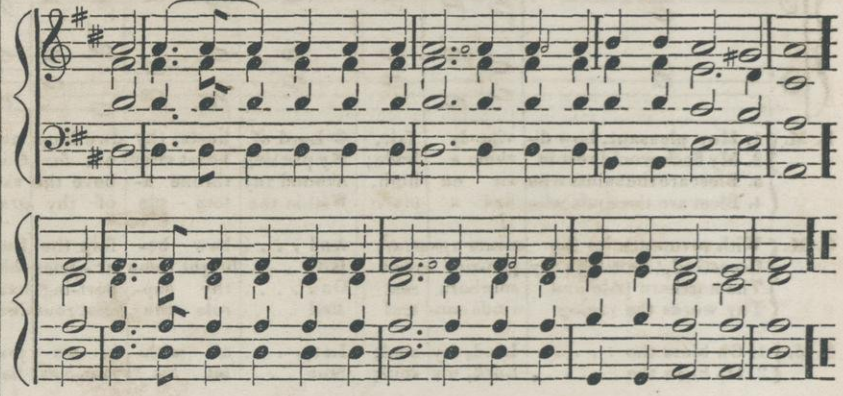

No. 82. METRICAL CHANT. L. M., C. M or S. M.

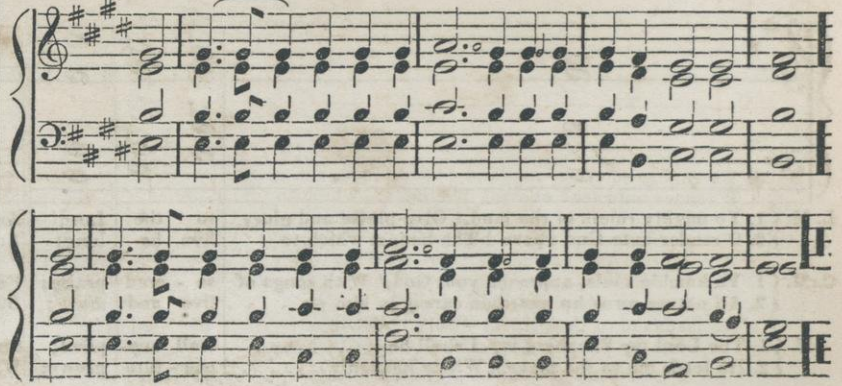

GENERAL INDEX.

A.

Abba....208
Abington....93
Aclin....259
Acton....200
Admah....42
Adwell....40
Ae....57
Aerion....54
Agland....59
Agnor....64
Ahava....166
Ain....160
Aithlone....175
Albro....206
Allenza....141
All Saints....75
Almin....72
Ames....80
America....220
Amlin....81
Amsterdam....226
Anab....184
And ye shall,....252
Anfield....202
Angel's Hymn....44
Anson....83
Antioch....116
Anvern....70
Aphek....202
Apheka....104
Aphrah....148
Appleton....60
Arfau....52
Ariel....176
Arlington....97
Arne....58
Arnville....215
Arton....179
Arundel....112
Arville....68
Ashwell....55
Avim....102
Ayrton....56
Azmon....117

B.

Badea....155
Baden....119
Baid....159
Baim....39
Balerma....125
Ball....211
Ballington....48
Bangor....122
Barby....111
Bashan....60
Bellingham....195
Belville....52
Benevento....240
Bentley....205
Bethlehem....228
Berwick....124
Bethnel....178
Beulah....213
Beverly....156
Beza....188
Blendon....51
Boylston....140
Bradnor....123
Bralton....167
Battle Street....101
Brentford....73
Brest....214
Broughton....133
Brunswick....71
Bunford....121
Burford....128
Burlington....241

C.

Cail....90
Camberwell....168
Cambridge....134
Canton....137
Carnes....205
Carparthus....176
Castle Street....76
Caton....165
Cephas....50
Ceserea....210
Chard....139
Chelsea....94
Chesnut Street....306
Chesworth....158
Chimes....88
Choral....263
Claremont....188
Colchester....111
Coronation....112
Corydon....204
Coventry....85
Cranbrook....143
Cumwell....161
Cumberland....43
Cyprus....49

D.

Dale....66
Dallas....194
Dalmatia....127
Dalston....181
Danvers....67
Dedham....115
Denmark....288
Dort....221
Dorton....162
Dover....163
Downs....115
Dundee....123
Dunfield....76
Duke Street....80

E.

Ead....213
Edgton....103
Edmonton....204
Edyfield....200
Effingham....47
Eleon....180
Elever....129
Elno....41
Elome....164
Elon....131
Elparan....46
Eltham....196
Enfield....126
Eton....194
Evans....140
Evarts....224
Evelyn....149
Evening Hymn....299
Ere I sleep,....299

F.

Farlon....190
Farnham....96
Farnsworth....82
Federal Street....84
Ferry....95
Field....105
Folsom....236
Ford....46
Frenor....56
Fulham....203
Father how wide,....265
From Greenland's,....222

G.

Geder....55
Geneva....135
Gerar....167
Gilead....79
Gorton....171
Grafton....128
Greenville....209

H.

Haddam....182
Hadleigh....133
Haland....134
Hamburg....83
Hanley....106
Hanover....79
Hanwell....216
Harmony Grove....63
Harlon....141
Harwell....218
Harwich....186
Heath....126
Hebron....78
Hendon....193
Hereford....171
Hermon....139
Highton C. P. M....175
Highton 8s 7s & 4....217
Hingham....75
Holsey....212
Honiton....86
Horton....198
Howard....102
Hudson....154
Huron....235
Haste, O sinner,....237
Head of the church,....238
Holy, Holy, Lord,....251
Heavenly dwelling!....294
Heavenly day,....298
Hark! the voice,....307
Hope in the Lord,....318

I.

Iceland....94
Iddo....110
Illa....74
Irish....132
Irwell....185
Italian Hymn....220
If human kindness,....250

J.

Jorton....211
Jurel....201
Jerusalem! my,....276

K.

Kelsal....169
Kendall....135
Keswick....59
Kingston....192
Kishon....122
Korah....69

GENERAL INDEX.

L.

Laban 156
Lachish 105
Lade 66
Lane 65
Lanesboro 87
Lawton 77
Layfield 124
Lee 70
Leighton 170
Lemnos 86
Leni 40
Lentwood 233
Leonal 92
Leyden 65
Lisbon 170
Lischer 186
Litchfield 136
London 109
Lo, God is here! 319
Longworth 178
Lorton 182
Loughton 142
Lowell 58
Lutzen 123
Lyconia 71
Lyons 233

M.

Maine 167
Maitland 144
Marion 67
Marlow (major) 97
Marlow (minor) 97
Martyr's 107
Marwell 120
Massan 157
Mayfield 174
Maysville 64
Mazzaroth 151
Mear 107
Medfield 92
Medford 85
Melbourne 130
Melford 106
Melton 232
Mendon 39
Meribah 173
Metrical Chants 348
Midian 172
Midst sorrow, ... 247
Migdol 63
Minal 45
Mishal 144
Missionary Hymn .. 222
Mond 42
Monmouth 239
Montague 234
Moreh 100
Moriah 45
Mount Nebo 118
Mount Vernon 209
Mount Zion 37
Munir 238

N.

Name 151
Naomi 89
Nashville 174
Nayton 84
Nazareth 65
Neal 73
Newbury 187
Newcourt 172
New York 103
Nichols 98
Ninety-Seventh Psalm Tune 81
Noel 72
Northfield 232
Norwell 159
Nottingham 109
No war nor battle, ..240
Nuremburg 193

O.

Oft as the bell, ...312
O God of strength, ..309
Old Hundred 41
Olmutz 156
Oliphant 219
Olney 163
Omer 110
Onido 199
Onitia 201
Ornington 131
Osgood 217
Otford 95
Otto 212
O sacred place, ...249

P.

Paddington 161
Pancras 164
Parah 145
Paulos 155
Peal 61
Peldon 185
Pemberton 145
Pentonville 145
Perez 206
Peters 181
Phuvah 136
Plitz 218
Plunged in a gulph, .320
Portuguese Hymn ..236
Praise the Lord, ...245
Praise ye Jehovah, ..293
Pretorium 114
Ptolemais 55
Putney 215

R.

Ramsay 190
Reo 91
Rezin 258
Rhine 203
Richmond 226
Ripley 210
Rosefield 195
Rothwell 69
Rubic 61
Rushton 150

S.

Sale 49
Salvation! Oh, the..244
Salvation to our God, 248
Savon 83
Scotland 243
Seir 168
Selby 153
Serug 220
Sha'em 49
Shawmut 150
Sheba 152
Shelton 154
Shenley 137
Shepham 92
Shirland 147
Sichem 138
Sicily 209
Siddim 117
Silverdale 146
Sinai 99
Sing hallelujah! 223
Sisera 95
Snowfield 152
Southampton 196
St. Ann's 100
St. John's 122
St. Martin's 98
St. Michael's 234
St. Paul's 53
St. Thomas' 146
Stade 113
Stephens 113
Sterling 60
Stoel 153
Stonefield 68
Stow 184
Sunbury 163

T.

Tallis 108
Tallis' Even'g Hymn .44
Tarshish 89
Telem 93
Thatcher 148
Thaxted 114
The Lord is great, ..221
There is an hour, ...225
There is a fountain ..323
The voice of free, ...242
Thou art gone, ...243
Thyatira 88
Thorley 191
Timna 231
Tottenham 197
Trell 38
Triumph 187
Truro 51
Tyne 162

U.

Uda 120
Unam 216
Ur 99
Utica 158
Uxbridge 82

V.

Valentia 130
Vallum 192
Vesper 118
Verona 129

W.

Waitland 230
Waldron 96
Wall 119
Walney 91
Walnut Grove 117
Wanstead 198
Ward 78
Wareham 125
Warwick 138
Watchman! tell us, .287
Wayland 177
Wayton 108
Welby 147
Weld 228
Welford 121
Wells 74
Welton 78
Weymouth 183
When as returns 246
While with, ...240
Wilbraham 62
Wilmot 214
Winchester 38
Windham 74
Winter 132
Whiteland 62
Worthing 207
Wye 48

Y.

Yoakley 47

Z.

Zalmonah 229
Zebulon 189
Zerah 90
Zippor 230
Zion 214
Zira 224
Zophim 227
Zuar 222

METRICAL INDEX.

L. M.

Aclin 259
Admah 42
Adwell 40
Ae 57
Aerion 54
Agland 59
Agnor 64
All Saints 75
Almin 72
Ames 80
Amlin 81
Angel's Hymn 44
Anson 83
Anvern 70
Appleton 60
Arfau 52
Arne 58
Arville 68
Ashwell 55
Ayrton 56
Baim 39
Ballington 48
Bashan 60
Belville 52
Blendon 51
Brentford 73
Brunswick 71
Castle Street 76
Cephas 50
Cumberland 43
Cyprus 49
Dale 66
Danvers 67
Duke Street 80
Dunfield 76
Effingham 47
Elno 41
El-paran 46
Farnsworth 82
Federal Street 84
Ford 46
Frenor 56
Geder 55
Gilead 79
Hamburg 83
Hanover 79
Harmony Grove 63
Hebron 78
Hingham 75
Illa 74
Keswick 59
Korah 69
Lade 66
Lane 65
Lawton 77
Lee 70
Leni 40
Leyden 65
Lowell 58
Lyconia 71
Marion 67
Maysville 64
Mendon 39
Metrical Chant 347
Migdol 63
Minal 45
Mond 42
Moriah 45
Mount Zion 37
Nayton 84
Nazareth 65
Neal 73
Ninety Seventh Ps. Tu. 81
Noel 72
Old Hundred 41
Peal 61
Ptolemais 55
Rezin 258
Rothwell 69
Rubic 61
Sale 49
Savon 83
Shalem 49
St. Paul's 53
Sterling 60
Stonefield 68
Tallis' Evening Hymn . 44
Trell 38
Truro 51
Uxbridge 82
Ward 78
Wells 74
Welton 78
Whiteland 62
Wilbraham 62
Winchester 38
Windham 74
Wye 48
Yoakley 47

C. M.

Abington 93
Antioch 116
Apheka 104
Arlington 97
Arundel 112
Avim 102
Azmon 117
Baden 119
Balerma 125
Ball 211
Bangor 122
Barby 111
Berwick 124
Bradnor 123
Brattle Street 101
Broughton 133
Bunford 121
Burford 198
Cail 90
Cambridge 134
Canton 137
Chard 139
Chelsea 94
Chesnut Street 306
Chimes 88
Choral 263
Colchester 111
Coronation 112
Coventry 85
Dalmatia 127
Dedham 115
Downs 115
Dundee 193
Edgeton 103
Elever 129
Elon 131
Enfield 126
Farnham 96
Ferry 95
Field 105
Geneva 135
Grafton 128
Hadleigh 133
Haland 134
Hanley 106
Heath 126
Hermon 129
Honiton 86
Howard 102
Iceland 94
Iddo 110
Irish 132
Kendall 135
Kishon 128
Lachish 105
Lanesboro' 87
Layfield 124
Lemnos 86
Lenoal 92
Litchfield 136
Lutzen 123
London 109
Marlow (major) 97
Marlow (minor) 97
Martyr's 107
Marwell 120
Mear 107
Medfield 92
Medford 85
Melbourn 130
Melford 106
Metrical Chant 347
Moreh 100
Mount Nebo 118
Naomi 89
New York 103
Nichols 98
Nottingham 109
Omer 110
Ornington 131
Otford 95
Pretorium 114
Phuvah 136
Reo 91
Shenley 137
Shepham 92
Sichem 138
Siddim 117
Sinai 99
Sisera 95
St. Ann's 100
St. John's 122
St. Martin's 98
Stade 113
Stephens 113
Tallis 108
Tarshish 89
Telem 93
Thaxted 114
Thyatira 88
Uda 120
Ur 99
Valentia 130
Verona 129
Vesper 118
Waldron 96
Wall 119
Walney 91
Walnut Grove 117
Wareham 125
Warwick 138
Wayton 108
Welford 121
Winter 132
Zerah 90

S. M.

Ahava 166
Ain 160
Allenza 141
Aphrah 148
Badea 155
Baid 159
Beverly 156
Boylston 140
Bralton 167
Camberwell 168
Caton 165
Chesworth 158
Cranbrook 143
Cumwell 161
Dorton 162
Dover 163
Elome 164
Evans 140
Evelyn 149
Gerar 167
Gorton 171
Harlon 141
Hereford 171
Hudson 154
Kelsal 169
Laban 156
Leighton 170
Lisbon 170
Loughton 142
Maine 167
Maitland 144
Massah 157
Mazzaroth 151
Metrical Chant 347
Mishall 144
Name 151
Norwell 159
Olmutz 156
Olney 163
Paddington 161
Pancras 164
Parah 145
Paulos 155
Pemberton 145
Pentonville 145
Rushton 150
Seir 168
Selby 153
Shawmut 150
Sheba 152
Shelton 154
Shirland 147
Silverdale 146
Snowfield 152
Stoel 153
St. Thomas' 146
Sunbury 163
Thatcher 148
Tyne 162
Utica 158
Welby 147

L. P. M.

Mayfield 174
Midian 172
Nashville 174
Newcourt 172

C. P. M.

Aithlone 175
Ariel 176
Bethnel 178
Carpathus 176
Eleon 180
Highton 175
Longworth 178
Meribah 173

S. P. M.

Dalston 181
Peters 181

H. M.

Anab 184
Beza 188
Claremont 188
Farlon 190
Haddam 182
Harwich 186
Irwell 185
Kingston 192
Lischer 186
Newbury 187
Peldon 185
Ramsay 190
Stow 184
Triumph 187
Thorley 191
Vallum 192
Weymouth 183
Zebulon 189

7s.

Acton 200
Aphek 202
Anfield 202
Bellingham 195
Benevento 240
Choral 261
Corydon 204
Dallas 194
Edmonton 204
Edyfield 200
Eltham 196
Eton 194
Fulham 203
Hendon 193
Horton 198
Jurel 201
Nuremburg 193
Onido 199
Onitia 201
Rhine 203
Rosefield 195
Southampton 196
Tottenham 197
Wanstead 198

8s & 7s.

Abba 208
Albro 206
Ball 211
Bentley 205
Beulah 213
Carnes 205
Cesarea 210
Greenville 209
Holsey 212
Jorton 211
Mount Vernon 209
Otto 212
Perez 206
Ripley 210
Sicily 209
Wilmot 214
Worthing 207

8s, 7s, & 4s.

Arnville 215
Brest 214
Ead 213
Hanwell 216
Highton 217
Oliphant 219
Osgood 217
Plitz 218
Putney 215
Unam 216
Zion 214

8s, 7s, & 7s.

Harwell 218

6s & 4s.

America 220
Dort 221
Italian Hymn 230
Serug 230

7s & 6s.

Evarts 224
Missionary Hymn 222
Zuar 222
Zira 224

7s & 6s.

Amsterdam 226
Richmond 226
Weld 228
Zophim 227

7s, 6s, & 8s.

Zalmonah 229

8s, 3s, & 6s.

Evening Hymn 209

8s.

Northfield 232
Timna 231
Waitland 230

5s & 6s.

Bethlehem 226

8s & 4s.

Arton 179
Wayland 177
Lorton 182

10s.

Lentwood 233
Melton 232
Zippor 230

10s & 11s.

Huron 235
Lyons 236
Montague 234
St. Michael's 234

11s & 10s.

Folsom 236

11s.

Munir 238
Portuguese Hymn 236

12s, 11s, & 8.

Burlington 241

12s & 11s.

Scotland 242

ANTHEMS, MOTETTS, SENTENCES, CHANTS, HYMNS, &c.

And ye shall seek me, ... *Sentence.* 252
Before Jehovah's awful throne, ... *Psalm.* 288
Behold the Lamb of God, ... *Sentence.* 342
Benedic anima mea, ... *Chant.* 333
Benedictus, ... *Chant.* 328
Blessed are the poor in spirit, ... *Chant.* 335
Blessed be the Lord God of Israel, ... *Chant.* 328
Blessed is the man, ... *Anthem.* 313
Bonum est confiteri, ... *Chant.* 330
But in the last days, ... *Sentence.* 273
Christmas, ... *Anthem.* 262
Christmas, ... *Anthem.* 268
Cantate Domino, ... *Chant.* 329
Dedication or Ordination, ... *Anthem.* 270
Denmark, ... *Psalm.* 288
Deus Misereatur, ... *Chant.* 331
Deus Misereatur, ... *Chant.* 332
Enter not into judgment ..... *Anthem.* 264
Exalt the Lord our God, ... *Sentence.* 304
Father, how wide thy glory shines, ... *Hymn.* 265
Gloria in excelsis, ... *Chant.* 346
Glory be to God on high, ... *Chant.* 346
Glory to God in the highest, ... *Motett.* 268
Glory to God on high, ... *Anthem.* 262
God be merciful unto us, ... *Chant* 331
God be merciful unto us, ... *Chant.* 332
Great God, what do I see and hear, ... *Hymn.* 239
Great is the Lord our God, ... *Anthem.* 310
Great is the Lord, ... *Chant.* 344
Hark! the voice of love and mercy, ... *Hymn.* 307
Haste, O sinner, now be wise, ... *Hymn.* 237
Have mercy upon me, ... *Chant.* 341
Head of the church triumphant, ... *Hymn.* 238
Heavenly day, ... *Hymn.* 298
Heavenly dwelling, ... *Hymn.* 294
He is despised, ... *Chant* 342
High o'er the heavens, ... *Psalm.* 295
His foundation is in, &c. ..... *Chant* 343
Holy! Holy! holy Lord God Almighty ..... *Chant.* 338
Holy! Holy! holy Lord God of Sabaoth, ... *Sentence.* 251
Holy is the Lord, ... *Sentence* 282
Hope in the Lord, ... *Hymn* 318
How amiable are thy tabernacles, ... *Chant.* 344
How holy is this place, ... *Anthem.* 270
How pleasant, how divinely fair, ... *Hymn.* 258
How pleasant, how divinely fair, ... *Chant.* 347
If human kindness meets return, ... *Hymn.* 250
I have seen the wicked, ... *Chant.* 345
In the night, ... *Motett.* 292
It is a good thing, ... *Chant.* 330
I was glad, ... *Chant.* 336
I will arise, ... *Sentence.* 306
I will extol thee, ... *Chant.* 339
I will lift up mine eyes, ... *Chant.* 335
Jerusalem, my glorious home, ... *Hymn.* 276
Jubilate Deo, ... *Chant.* 327
Judge me, O Lord, ... *Chant.* 337
Lo, God is here, ... *Hymn.* 319
Lord of all power and might, ... *Anthem.* 324
Lord, thou hast been our refuge, ... *Chant.* 340
Midst sorrow and care, ... *Hymn.* 247
No war nor battle's sound, ... *Hymn.* 240
O be joyful in the Lord, ... *Chant.* 327
O come, let us sing unto the Lord, ... *Chant.* 326
Oft as the bell, ... *Hymn.* 312
O give thanks, ... *Chant.* 338
O give thanks, ... *Chant.* 342
O God of strength ..... *Hymn.* 309
O bless the Lord, ... *Chant.* 347
O Lord, our Lord, how excellent, ... *Chant.* 341
O look to Golgotha, ... *Motett.* 284
O praise the Lord, ... *Anthem.* 296
Ordination or Dedication, ... *Anthem.* 270
O sacred place where God has fixed, ... *Hymn.* 249
O sing to Jehovah, ... *Anthem.* 300
O sing unto the Lord, ... *Chant.* 329
Our Father who art in heaven, ... *Motett.* 303
Our Father who art in heaven, ... *Chant.* 345
Our Father who art in heaven, ... *Chant.* 348
Out of the depths, ... *Chant.* 340
Plunged in a gulf, ... *Hymn.* 320
Praise the Lord, ... *Hymn.* 245
Praise the Lord, O my soul, ... *Chant.* 333
Praise ye Jehovah, ... *Hymn.* 293
Praise ye the Lord, ... *Chant.* 336
Salvation! O, the joyful sound, ... *Hymn.* 244
Salvation to our God, ... *Sentence.* 248
Sanctus, ... *Motett.* 251
See what a living stone, ... *Chant.* 346
Seek ye the Lord, ... *Chant.* 345
Sing hallelujah, ... *Hymn.* 223
Sing unto God, ... *Anthem.* 260
Song of praise in the night, ... *Motett.* 292
Thanksgiving, ... *Anthem.* 296
Thanksgiving Hymn, ... *Hymn.* 245
The earth is the Lord's, ... *Anthem.* 253
The heavens declare the glory of God, ... *Chant.* 334
The heavens declare thy glory, Lord, ... *Hymn.* 259
The heavenly way, ... *Hymn.* 298
The house of God, ... *Hymn.* 249
The Lord is gracious, ... *Chant.* 339
The Lord is great, ... *Hymn.* 221
The Lord is in his holy temple, ... *Sentence.* 305
The Lord is my light, ... *Chant.* 343
The Lord is my shepherd, ... *Chant.* 334
The Lord my shepherd is, ... *Chant.* 34?
The Lord's prayer, ... *Motett.* 303
The Lord's prayer, ... *Chant.* 345
The Lord's prayer, ... *Chant.* 348
The Lord reigneth, ... *Chant.* 337
The Lord upholdeth all that fall, ... *Chant.* 339
The Prince of salvation, ... *Hymn.* 241
The Sabbath, ... *Motett.* 280
The true friend, ... *Hymn.* 247
The voice of free grace, ... *Hymn.* 242
There is a fountain, ... *Hymn.* 323
There is an hour, ... *Hymn.* 225
Thou art gone to the grave, ... *Hymn.* 243
Venite, exultemus Domino, ... *Chant.* 326
Watchman! tell us of the night, ... *Hymn.* 287
Welcome welcome, (The Sabbath,) ..... *Motett.* 280
While with ceaseless course the sun, ... *Hymn.* 240
When as returns this solemn day, ... *Hymn.* 246
With reverence let the saints appear, ... *Chant.* 347
Ye humble souls, ... *Chant.* 347
Ye mighty rulers, ... *Chant.* 34

VALUABLE MUSICAL WORKS

FOR SALE BY

THE BOOKSELLERS GENERALLY.

THE PSALTERY; New Singing Book: Being an extensive Collection of almost entirely New Psalm and Hymn Tunes, &c. By L. Mason and G. J. Webb. Enriched by many fine Tunes composed by Mr. Charles Zeuner.

LABLACHE'S COMPLETE METHOD OF SINGING: With Examples for Illustration, and Progressive Vocalizing Lessons. Just published.

ELEMENTS OF MUSICAL ARTICULATION: Consisting of a Series of Rudimental Exercises in Enunciation applied to Vocal Music. By William Russell and Lowell Mason. Just published.

CARMINA SACRA; or, The Boston Collection: Containing most [illegible] choice Standard Tunes, together with a great variety of entirely new and interesting matter—Tunes, Pieces, Chants, &c., mostly by emin[illegible]opean authors.

THE MODERN PSALMIST. A Collection of Church Music. By Lowe[illegible]n. This work embraces a great variety of new Music never before published. Published under the sanction of the Boston Academy of Music.

THE BOSTON ACADEMY'S COLLECTION OF CHURCH MUSIC: Consisting of the most Popular Psalm and Hymn Tunes, Anthems, Sentences, Chants, &c., old and new; together with many beautiful Pieces, Tunes, and Anthems, selected from the Masses and other works of many distinguished European composers, arranged and adapted to English words expressly for this work. Published under the direction of the Boston Academy of Music.

BOOK OF CHANTS: Consisting of Selections from the Sacred Scriptures, adapted to appropriate music, and arranged for Chanting. Designed for congregational use, in public or social worship. "Let the people praise thee, O Lord; Let all the people praise thee." By Lowell Mason.

MANUAL OF INSTRUCTION OF THE BOSTON ACADEMY in the Elements of Vocal Music, according to the Pestalozzian system. By Lowell Mason.

THE JUVENILE SINGING SCHOOL. By Lowell Mason and G. J. Webb, Professors in the Boston Academy of Music. This work consists of songs, &c., designed for common schools and family use, and is used in the Boston Public Schools.

THE BOSTON SCHOOL SONG BOOK: Consisting of Songs for Children. By L. Mason.

VOCAL EXERCISES AND SOLFEGGIOS: With an Accompaniment for the Piano-Forte; adapted to the wants of private Pupils, or Classes in Vocal Music. Selected from Italian, French, and German composers. By Lowell Mason.

THE ODEON; a Collection of Secular Melodies: Arranged and [illegible]rmonized for Four Voices. Designed for Adult Singing Schools and Social Music Parties. By G. J. Webb and Lowell Mason.

As the title-page sets forth, this work is designed for singing schools. [illegible] contains [illegible] rudiments, arranged on [illegible] Pestalozzian plan, and an appendix, containing instructions for developing and training the voice. The table of contents embraces, besides new [illegible], many of the [illegible] and most popular airs, [illegible]nized for four voices.

TWENTY-ONE MADRIGALS, GLEES, AND PART SONGS: Designed for Choir Practice or Chorus Singing. Selected mostly from old and distinguished composers. By L. Mason and G. J. Webb. A [illegible] work.

THE VOCALIST: Consisting of Short and Easy Glees, or Songs in Parts; a[illegible]ged for Soprano, Alto, Tenor, and Base Voices. By Mason and George James Webb, Professors in the Boston Academy of Music. [illegible] published.

[illegible]EMEN'S GLEE BOOK: A Selection of Glees for Men's Voices by the most admired German composers.

[illegible]OSTON GLEE BOOK. By Lowell Mason and George James Webb.