



LIBRARIES

UNIVERSITY OF WISCONSIN-MADISON

The Badger. 1903

Madison, Wisconsin: Junior Class of the University of Wisconsin, 1903

<https://digital.library.wisc.edu/1711.dl/NBVOYDIJSV65G8L>

Based on date of publication, this material is presumed to be in the public domain.

For information on re-use, see

<http://digital.library.wisc.edu/1711.dl/Copyright>

The libraries provide public access to a wide range of material, including online exhibits, digitized collections, archival finding aids, our catalog, online articles, and a growing range of materials in many media.

When possible, we provide rights information in catalog records, finding aids, and other metadata that accompanies collections or items. However, it is always the user's obligation to evaluate copyright and rights issues in light of their own use.

The
Badger



1903



The BADGER

for

1 9 0 3

PUBLISHED BY
THE BADGER
BOARD OF THE
JUNIOR CLASS OF
THE UNIVERSITY
OF WISCONSIN



MADISON, WISCONSIN
MCMII



THE BADGER BOARD



RICHARD H. HOLLEN

GEO. R. KEACHIE

BEULAH C. POST

HARRY C. JOHNSON

CHESTER LLOYD-JONES

IRVING SEAMAN

WILLIS E. BRINDLEY

MAE P. TELFORD

MARY F. CUNNINGHAM

JAMES G. ZIMMERMAN

FRANK P. WOY

GERTRUDE M. BOSSARD

RALPH S. GROMANN

EUGENE H. BYRNE

LYMAN A. LIBBY

HENRY H. OTJEN

JENNIE F. BISHOP

GRACE S. DIXON

MARY P. COLEMAN

JOHN L. SAVAGE

MABEL GODDARD

GUSTAVE W. GARVENS

MARTIN W. TORKELSON

EZRA T. OFTELIE

BENJAMIN F. LYONS

PAUL A. SCHUETTE

CLARA G. FROELICH



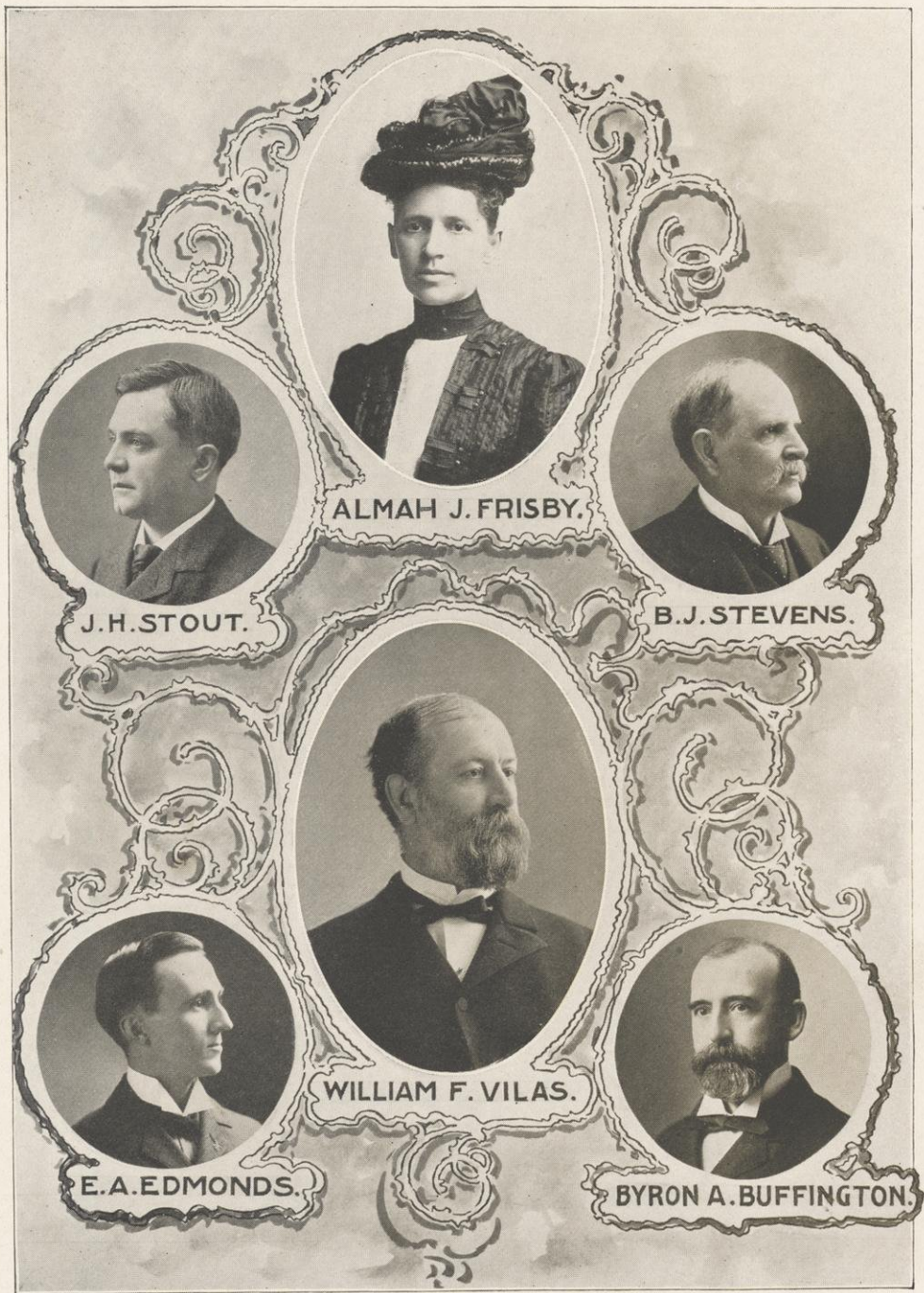

Members of the Board of Regents, January, 1902

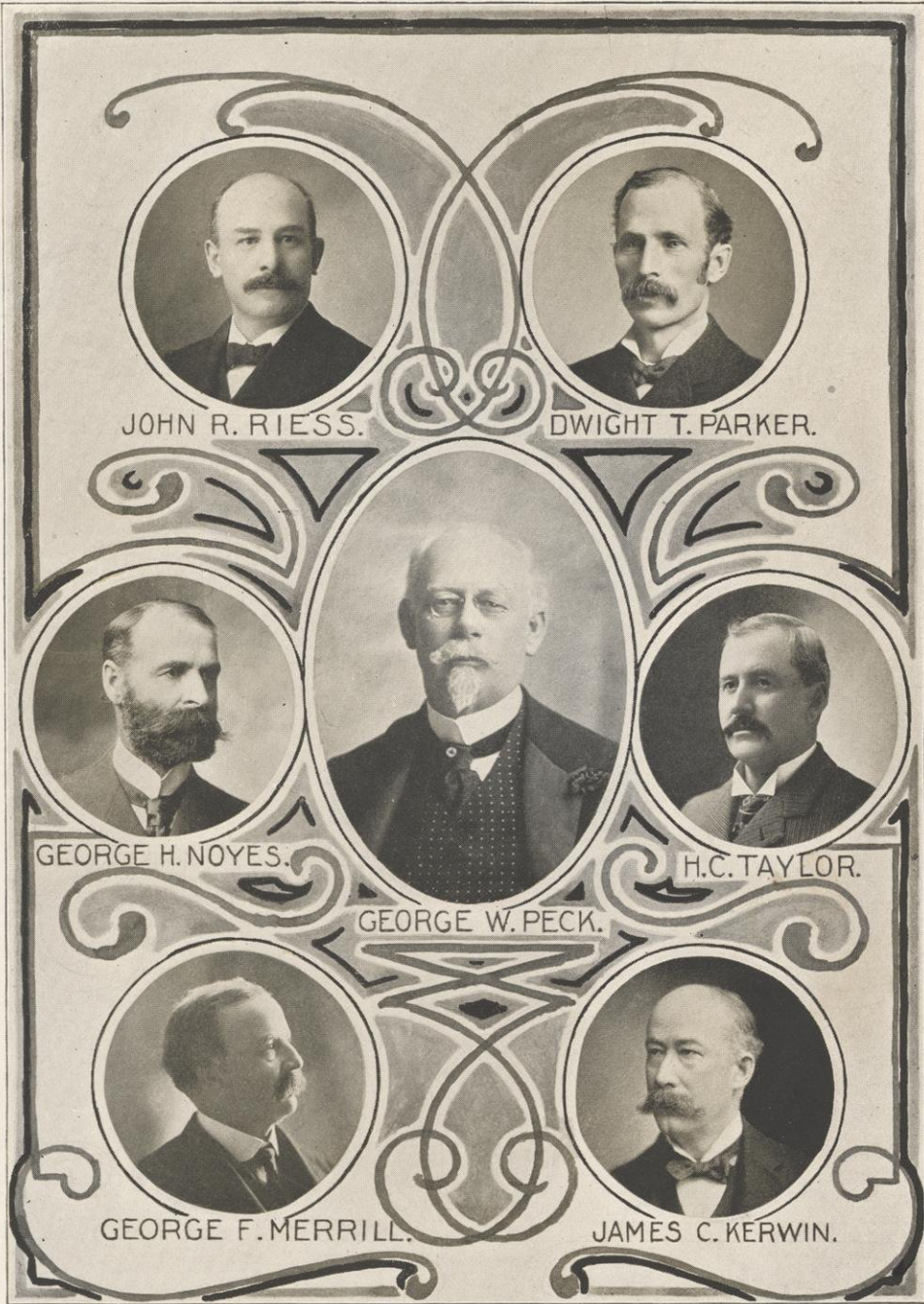

The Board of Regents, January, 1902



THE DEDICATION

*Not as of yore to that famous pair,
Whose meeting caused the first affair,
Nor to Professors of renown
Whose names are known the world around;
Not to ourselves, 'though we believe
The kindest word we should receive;
Not to the crew or football team
Nor Senior thesis or Freshman theme,
But to those who long have been
The font from which our jestings spring,
Who keep alive the college song
Who even help the grind along
This Badger then with many a toast,
We dedicate to those we roast.*

U

RAH RAH

RAH RAH

RAH RAH

W
W
W
W
W



TABLE OF CONTENTS



FRONTISPIECE—THE SENIOR GIRL	
BADGER BOARD	iv
INSERT, BOARD OF REGENTS	
DEDICATION	v
CALENDAR	viii
OFFICERS AND STUDENTS	1-111
NEW INSTRUCTORS AND ASSISTANTS	12, 13
NEW MEMBERS OF THE FACULTY	23, 24
FORTY-EIGHTH ANNUAL COMMENCEMENT	26, 27
RESIDENT GRADUATES	32-40
THE SENIOR CLASS	40-96
FRATERNITIES (IN ORDER OF FOUNDATION) 111-217	
HONORARY FRATERNITIES	209-217
PUBLICATIONS	217-229
DRAMA	229-243
ORATORY AND DEBATE	243-281
MUSICAL ORGANIZATIONS	281-291
ATHLETICS	291-335
MISCELLANEOUS ORGANIZATIONS	335-349
THE <i>BADGER MAGAZINE</i>	348-349
CLASS STATISTICS	349-375



CALENDAR

Academic Year 1901-1902

First Semester

OPENS SEPTEMBER 25, 1901
CLOSES FEBRUARY 8, 1902

Examinations for Admission—Tuesday and
Wednesday, September 24 and 25

Registration Days—September 23 and 25

First Recitations—Thursday morning, Sep-
tember 26

Legal Holiday—Thanksgiving, November
28

Christmas Recess—Tuesday, December 24,
Thursday, January 6, inclusive

Examination Week—February 3-7

Second Semester

OPENS FEBRUARY 10, 1902
CLOSES JUNE 19, 1902

Registration Day—Monday, February 10

Examination Days for Admission—Thursday
and Friday, February 6 and 7

Legal Holiday—Friday, February 22

Easter Recess—Thursday, March 27, Monday,
March 31, inclusive

Legal Holiday—Friday, May 30

Examination Week—June 9-13

Commencement—Thursday, June 19

OFFICERS AND STUDENTS

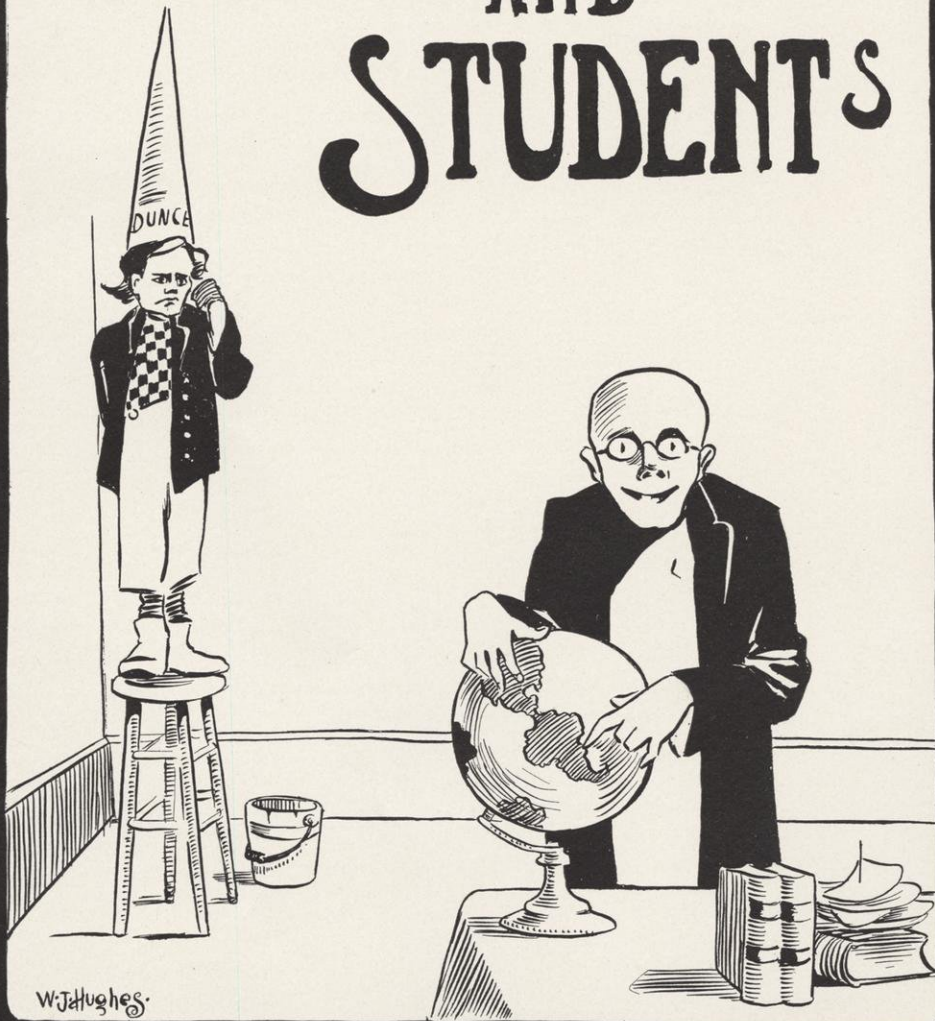

Board of Regents of the University of Wisconsin

PRESIDENT OF THE UNIVERSITY

Ex-officio

STATE SUPERINTENDENT OF PUBLIC INSTRUCTION

Ex-officio

State-at-Large	GEORGE W. PECK, Milwaukee	Term expires	1903
State-at-Large	WILLIAM F. VILAS, Madison	"	1904
First District	H. C. TAYLOR, Orfordville	"	1904
Second District	B. J. STEVENS, Madison	"	1902
Third District	DWIGHT T. PARKER, Fennimore	"	1904
Fourth District	ALMAH J. FRISBY, Milwaukee	"	1904
Fifth District	GEORGE H. NOYES, Milwaukee	"	1902
Sixth District	JOHN R. RIESS, Sheboygan	"	1902
Seventh District	BYRON A. BUFFINGTON, Eau Claire,	"	1902
Eighth District	JAMES C. KERWIN, Neenah,	"	1904
Ninth District	E. A. EDMONDS, Oconto Falls	"	1904
Tenth District	GEORGE F. MERRILL, Ashland	"	1903
Eleventh District	J. H. STOUT, Menomonie	"	1903

Officers of the Board of Regents

J. H. STOUT, President

B. J. STEVENS, Vice-President

STATE TREASURER, ex-officio Treasurer

E. F. RILEY, Secretary

Board of Visitors

State-at-Large	Dr. Arthur J. Puls, Milwaukee
State-at-Large	Mrs. Grace Darling Madden, Milwaukee
State-at-Large	Rev. D. T. Denmar, Milwaukee
State-at-Large	Rev. E. G. Updike, Madison
First District	Rev. J. E. Coleman, Evansville
Second District	Hon. J. B. Winslow, <i>Chairman</i> , Madison
Third District	Mrs. Margaret M. Williams, Fennimore
Fourth District	Mrs. Louisa McMynn Greene, Milwaukee
Fifth District	Mrs. Elizabeth G. Peckham, Milwaukee
Sixth District	Mr. John S. Roeseler, Sheboygan
Seventh District	Mr. M. S. Frawley, Eau Claire
Eighth District	Mr. Andrew Noll, Chilton
Ninth District	Hon. Orlando E. Clark, Appleton
Tenth District	Mr. A. L. Ruggles, Hurley
Eleventh District	Mrs. Flora B. Ginty, Chippewa Falls

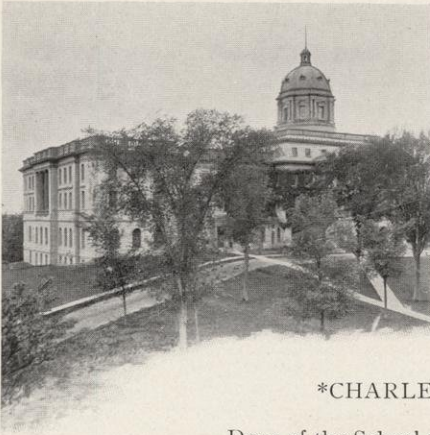

College of Letters and Science

Faculty

*CHARLES KENDALL ADAMS, LL. D., ΨΤ, ΦΒΚ

President of the University
Dean of the School of Political Science, University of Michigan, 1881-85
President of Cornell University, 1885-92
President of American Historical Association, 1890

JOHN BARBER PARKINSON

Vice-President of the University
Professor of Constitutional and International Law
A. M., University of Wisconsin, 1863

EDWARD ASAHUEL BIRGE, ΦΒΚ

Acting President of the University
Dean of the College of Letters and Science
Professor of Zoölogy
Ph. D., Harvard University, 1878
Sc. D. (Honorary), Western University of Pennsylvania, 1897

THOMAS SEWALL ADAMS, ΚΑ, ΦΒΚ

Assistant Professor of Economics and Statistics
Ph. D., Johns Hopkins University, 1899

LOUIS WINSLOW AUSTIN, ΔΚΕ

Assistant Professor of Physics
Ph. D., Strassburg University, 1893

WILLIAM BOLLES CAIRNS, ΔΤ

Assistant Professor of English
Ph. D., University of Wisconsin, 1897 ✓

JULIUS MORGAN CLEMENTS, ΚΑ

Assistant Professor of Geology.
Ph. D., Leipzig, 1890

VICTOR COFFIN

Assistant Professor of European History
Ph. D., Cornell University, 1893

GEORGE CARY COMSTOCK

Professor of Astronomy and Director of Washburn Observatory
Ph. B., University of Michigan, 1877
LL. B., University of Wisconsin, 1893

*Resigned October 11, 1901. Dean Birge performs the duties of Acting President

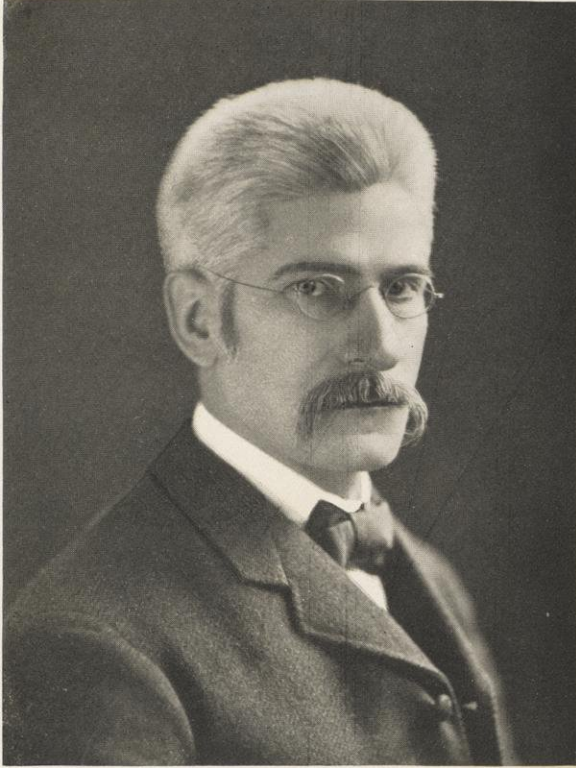

Edward Asahel Birge

CHARLES ALBERT CURTIS, ΑΣΠ
Professor of Military Tactics and Science
Captain U. S. A. (Retired)
B. A., Bowdoin College, 1861
B. A., Military College of Vermont, 1891

WILLIAM WILLARD DANIELLS
Professor of Chemistry
M. S., Michigan Agricultural College, 1867
Sc. D., Michigan Agricultural College, 1897

LINNÆUS WAYLAND DOWLING
Assistant Professor of Mathematics
Ph. D., Clark University, 1895

JAMES CLAUDE ELSOM
Professor of Physical Culture and Director of Gymnasium
M. D., University of Virginia, 1886

RICHARD THEODORE ELY, ΑΔΦ
Director of the School of Economics and Political Science
Professor of Political Economy
Ph. D., University of Heidelberg, 1879
LL. D., Hobart College, 1892

ALBERT STOWELL FLINT, ΦBK
Assistant Astronomer, Washburn Observatory
A. M., University of Cincinnati Observatory, 1880

DAVID BOWER FRANKENBURGER
Professor of Rhetoric and Oratory
A. M., University of Wisconsin, 1869
LL. B., University of Wisconsin, 1871

*JOHN CHARLES FREEMAN, ΑΔΦ
Professor of English Literature
B. D., Chicago Theological Seminary, 1871
LL. D., University of Chicago, 1880

LUCY MARIE GAY
Assistant Professor of French
B. S., University of Wisconsin, 1892

WILLIAM FREDERICK GIESE, ΦBK
Assistant Professor of Romance Languages
A. M., Harvard University, 1890

ROBERT ALMER HARPER
Professor of Botany
Ph. D., Bonn, 1896

CHARLES HOMER HASKINS, ΦΚΨ
Professor of European History
Ph. D., Johns Hopkins University, 1890



*On leave of absence in Europe.



HOMER WINTHROP HILLYER
Assistant Professor of Organic Chemistry
Ph. D., Johns Hopkins University, 1895

WILLIAM HERBERT HOBBS
Professor of Mineralogy and Petrology
Ph. D., Johns Hopkins University, 1888

ALEXANDER RUDOLPH HOHLFELD
Professor of German
Ph. D., University of Leipzig

FRANK GAYLORD HUBBARD, XΨ, ΦBK
Professor of English Language
Ph. D., Johns Hopkins University, 1897

JOSEPH JASTROW
Professor of Experimental and Comparative Psychology
Ph. D., Johns Hopkins University, 1888

LOUIS KAHLENBERG
Professor of Physical Chemistry
Ph. D., University of Leipzig, 1895

ALEXANDER KERR
Professor of Greek Languages and Literature
A. M., Beloit College, 1855

*AMOS ARNOLD KNOWLTON, ΨΤ
Assistant Professor of English
A. M., Bowdoin College

ARTHUR GORDON LAIRD
Assistant Professor of Ancient Languages
Ph. D., Cornell University, 1891

HENRY BURROWS LATHROP, ΦBK
Associate Professor of English Literature
A. B., Harvard University, 1889

VICTOR LEHNER
Assistant Professor of General and Theoretical Chemistry
Ph. D., University of Pennsylvania, 1898

WILLIAM STANLEY MARSHALL, ΨΤ
Assistant Professor of Zoölogy
Ph. D., Leipzig, 1892

ABBY SHAW MAYHEW
Mistress of Chadbourne Hall, and Assistant Professor of Physical Culture,
Wellesley College

*On leave of absence.

CHARLES ELWOOD MENDENHALL, ΦBK
Assistant Professor of Physics
Ph. D., Johns Hopkins University

BALTHASAR HENRY MEYER
Professor of Institutes of Commerce
Ph. D., University of Wisconsin, 1897

WILLIAM SNOW MILLER
Associate Professor of Vertebrate Anatomy
M. D., Yale University, 1879

JAMES CHARLES MONAGHAN
Professor of Theory and Practice of Domestic and Foreign Commerce
A. B., Brown University, 1885

JULIUS EMIL OLSON, ΨΤ
Professor of Scandinavian Languages and Literature
B. L., University of Wisconsin, 1884

M. VINCENT O'SHEA
Professor of the Science and Art of Education
B. L., Cornell University, 1892

EDWARD THOMAS OWEN, ΨΤ, ΦBK
Professor of the French Language and Literature
A. B., Yale University, 1892

JAMES FRANCIS AUGUSTINE PYRE, ΒΘΠ
Assistant Professor of English Literature
Ph. D., University of Wisconsin, 1897

PAUL SAMUEL REINCH, ΔΤ ✓
Professor of Political Science
Ph. D., University of Wisconsin, 1898

HARRY LUMAN RUSSELL, ΦBK
Professor of Bacteriology
Ph. D., Johns Hopkins University, 1892

WILLIAM AMASA SCOTT, ΑΔΦ, ΦBK
Director of the School of Commerce
Professor of Economic History and Theory
Ph. D., Johns Hopkins University, 1892

FRANK CHAPMAN SHARP, ΧΦ, ΦBK
Assistant Professor of Philosophy
Ph. D., Berlin University, 1892



ERNEST BROWN SKINNER, ΒΘΠ
Assistant Professor of Mathematics
Ph. D., Chicago University, 1900

MOSES STEPHEN SLAUGHTER, ΔΚΕ, ΦΒΚ
Professor of Latin
Ph. D., Johns Hopkins University, 1891

CHARLES SUMNER SLICHTER, ΣΧ, ΦΒΚ
Professor of Applied Mathematics
M. S., Clark University, 1892

CHARLES FOSTER SMITH, ΧΨ
Professor of Greek and Classical Philosophy
Ph. D., Leipzig University, 1881

BENJAMIN WARNER SNOW, ΔΥ, ΣΠ ✓
Professor of Physics
Ph. D., Berlin University, 1892

JOHN WILLIAM STEARNES
Director of the School of Education
Professor of Philosophy and Pedagogy
A. M., Harvard University, 1864
LL. D., Chicago, 1875

SUSAN ADELAIDE STERLING
Assistant Professor of German
M. L., University of Wisconsin, 1896

ALBERT WILLIS TRESSLER
Assistant Professor of Pedagogy and Inspector of High Schools
A. B., University of Michigan

AUGUSTUS TROWBRIDGE, ΔΦ
Assistant Professor of Mathematical Physics
Ph. D., Berlin University, 1897-98

FREDERICK JACKSON TURNER
Director of the School of History
Professor of American History
Ph. D., Johns Hopkins University, 1890

CHARLES RICHARD VAN HISE
Professor of Geology
Ph. D., University of Wisconsin, 1892

CHARLES AMBROSE VAN VELZER
Professor of Mathematics
Ph. D., Hillsdale College, 1883

ERNST KARL JOHANN HEINRICH VOSS
Professor of German Philology
Ph. D., Leipzig University, 1895

WILLIAM HOLME WILLIAMS
Professor of Hebrew and Hellenistic Greek
B. A., University of Wisconsin, 1876



LFY

Instructors and Assistants

CHARLES ELMER ALLEN, ΔΥ, ΦΒΚ ✓
 Instructor in Botany
 B. S., University of Wisconsin, 1899

FLORENCE ELIZA ALLEN, ΔΔΔ, ΦΒΚ
 Assistant in Mathematics
 B. L., University of Wisconsin, 1900

KATHARINE ALLEN, ΔΓ
 Instructor in Latin
 Ph. D., University of Wisconsin, 1898

WILLARD GROSVENOR BLEYER ΔΥ ✓
 Instructor in English
 M. L., University of Wisconsin, 1898

BOYD HENRY BODE
 Assistant in Philosophy
 A. B., University of Michigan, 1897
 Ph. D., Cornell University, 1900

JOSEPH LEOPOLD BORGERHOFF
 Assistant in German
 A. M., Royal Normal School, Bruges, Belgium, 1902

SAMUEL ROBERT BOYCE
 Lecturer in Pharmacognosy

ARTHUR CHARLES LEWIS BROWN
 Instructor in English
 A. B., Harvard University, 1894

EDGAR BUCKINGHAM
 Instructor in Physics
 A. B., 1887; Ph. D., Leipsig

ARTHUR ROBERT CRATHORNE, ΦΚΣ, ΦΚΦ
 Assistant in Mathematics
 B. S., University of Illinois, 1898

MAYNARD LEE DAGGY, ΦΓΔ
 Instructor in Rhetoric and Oratory
 Ph. D., De Pauw, 1896

ROBERT ELKIN NEIL DODGE, ΦΒΚ
 Instructor in English
 M. A., Harvard University, 1891

JEROME DOWD
 Resident Lecturer in Sociology
 M. A., Trinity College (N. C.), 1899

ALFRED YARTAN DUBUQUE
 Instructor in French
 B. A., Yale University, 1899

ABBIE FISKE EATON
 Instructor in German
 M. L., University of Wisconsin, 1895

CARL RUSSELL FISH, ΒΘΠ, ΦΒΚ
 Instructor in American History
 Ph. D., Harvard, 1900

GEORGE CONVERSE FISKE, ΔΥ, ΦΒΚ ✓
 Instructor in Latin
 Ph. D., Harvard, 1900



MENDAL GARBUTT FRAMPTON
Instructor in English
A. B., Illinois College, 1898
A. M., Illinois College, 1899
A. B., Harvard, 1900

WILLIAM DODGE FROST
Instructor in Bacteriology
M. S., University of Minnesota, 1894

SCOTT HOLLAND GOODNIGHT
Assistant in German
A. B., Eureka (Ill.), 1901

ROY DYKES HALL, ΦBK
Assistant in Chemistry
B. S., University of Wisconsin, 1900

EDWARD LEE HANCOCK
Assistant in Mathematics
B. S., University of Wisconsin, 1898

SABENA MILDRED HERFURTH
Assistant in German
M. L., University of Wisconsin, 1897

ROBERT BENTON HOLT, ΣN
Assistant in French
A. B., University of Wisconsin, 1901

MAY HUNT
Instructor in English
M. L., University of Wisconsin, 1898

ROSWELL HILL JOHNSON, ΔΦ
Assistant in Vertebrate Anatomy
B. S., University of Chicago, 1900

FREDERICK THOMAS KELLY
Instructor in Hebrew and Hellenistic Greek
B. S., University of Wisconsin, 1891

ARTHUR ALEXANDER KOCH
Laboratory Assistant in Quantitative Analysis
B. S., University of Wisconsin, 1900

GEORGE REGINALD LAIRD
Instructor in Elocution
A. B., Washburn College
O. M., Boston College of Oratory

OTTO EDWARD LESSING
Instructor in German
A. B., University of Michigan, 1895

ORIN GRANT LIBBY, ΦΦΦ
Instructor in History
Ph. D., University of Wisconsin, 1895

GEORGE MOREY MILLER, ΦΓΔ
Instructor in English
A. M., Harvard University, 1898

LONALLEN FREDERICK MILLER, ΦΦΦ
Assistant in Physics
A. M., University of Michigan, 1899

JOHN FREDERICK NICHOLSON
Assistant Bacteriologist
B. S., University of Wisconsin, 1900

ANDREW M. O'DEA
Instructor in Athletics and Assistant to the Director of the Gymnasium





FLORENCE E. ALLEN

GEORGE R. LAIRD

WARREN M. PERSONS

ALBERT S. MERRILL

SCOTT H. GOODNIGHT

EDGAR BUCKINGHAM

FRANK B. WENNER

ALFRED Y. DUBUQUE

HERMAN SCHLUNDT

ARTHUR C. L. BROWN

THOMAS F. MCCONNELL, JR.

ROSWELL H. JOHNSON

JAMES F. KABLE

HENRY C. TAYLOR

New Instructors and Assistants



New Instructors and Assistants

- OTTO PATZER
Instructor in French
M. L., University of Wisconsin, 1899
- WARREN MILTON PERSONS, ΦΚΣ
Assistant in Mathematics
B. S., University of Wisconsin, 1899
- EDWIN CARL LOTHAR CLEMENS ROEDDER
Instructor in German
Ph. D., University of Michigan, 1898
- HERMAN SCHLUNDT
Instructor in General and Physical Chemistry
B. S., University of Wisconsin, 1901
- GEORGE CLARKE SELLERY, ΔΥ ✓
Instructor in History
B. A., University of Toronto, 1897
Ph. D., University of Chicago, 1901
- ROSCOE HART SHAW
Assistant in Chemistry
B. Sc., New Hampshire State College
- GRANT SHOWERMAN
Instructor in Latin
Ph. D., University of Wisconsin, 1900
- SAMUEL EDWARD SPARLING, ΣΧ
Instructor in Political Science
Ph. D., University of Wisconsin, 1897
- WILBUR OWEN SYPHERD
Instructor in English
M. A., Harvard University, 1901
- HENRY CHARLES TAYLOR
Instructor in Commerce
A. M., Iowa State College, 1896
- ASA CURRIER TILTON, ΦBK
Instructor in European History
Ph. D., Yale University, 1899
- HAMILTON GREENWOOD TIMBERLAKE
Instructor in Botany
M. S., University of Michigan, 1898
- WINIFRED TITUS, ΚΚΓ
Assistant in Chemistry
B. S., University of Wisconsin, 1900
- FRANK WENNER
Assistant in Physics
B. S., Knox College, 1899
- GUY MAURICE WILCOX
Assistant in Physics
A. B., Carleton College, 1891
- GEORGE WALKER WILDER
Instructor in Physics
B. S., University of Wisconsin, 1896
- HENRY CHARLES WOLFF
Assistant in Mathematics
M. S., University of Wisconsin, 1898
- ALLYN ABBOTT YOUNG, ΦΦΦ
Assistant in Economics
Ph. B., Hiram College, 1894



College of Mechanics and Engineering

JOHN BUTLER JOHNSON, ΔΥ, TBII ✓
Dean of College of Mechanics and Engineering
Professor of Engineering
C. E., University of Michigan, 1878

STORM BULL, TBII
Professor of Steam Engineering
M. E., Polytechnic Institute, Zurich, Switzerland, 1877

CHARLES FREDERICK BURGESS, ΒΘII, TBII
Assistant Professor of Electrical Engineering
E. E., University of Wisconsin, 1897

DUGALD CALEB JACKSON, ΣΞ, TBII
Professor of Electrical Engineering
C. E., Pennsylvania State College, 1885

CHARLES ISAAC KING
Professor of Mechanical Practice

JOHN GIVAN DAVIS MACK, TBII
Assistant Professor of Machine Design
M. E., Cornell University, 1888

EDWARD ROSE MAURER, ΦΔΘ, TBII
Professor of Pure and Applied Mechanics
B. C. E., University of Wisconsin, 1890

ARTHUR WILLIAM RICHTER, ΣΞ, TBII
Assistant Professor of Experimental Engineering
M. E., University of Wisconsin, 1889

WILLIAM DANA TAYLOR
Professor of Railway Engineering
C. E., Alabama Polytechnic Institute, 1885

FREDERICK EUGENE TURNEAURE, ΣΞ, TBII
Professor of Bridge and Sanitary Engineering
C. E., Cornell University, 1889

LEONARD SEWALL SMITH, ΒΘII
Assistant Professor of Topographic and Geodetic Engineering
B. C. E., University of Wisconsin, 1890

BERNARD VICTOR SWENSON, ΦΔΘ, TBII
Assistant Professor of Electrical Engineering
B. S., University of Illinois, 1893





John Butler Johnson

Instructors and Assistants



BERTIE SAMUEL ANDERSON

Assistant in Shop
University of Wisconsin, Ex. '02

CHARLES HOWARD BURNSIDE

Instructor in Mechanics and Descriptive Geometry
A. M., Columbia University, 1899

BUDD FRANKENFIELD, TBI

Instructor in Electrical Engineering
E. E., University of Wisconsin, 1896

RAY LYTON HANKINSON

Instructor in Woodwork

RUDOLPH HARTMAN

Instructor in Testing Laboratory
C. E., University of Wisconsin, 1901

WILLIAM GEORGE LOTTES

Instructor in Forge Practice and Repairing

JAMES FRANKLIN KABLE, $\Sigma\Delta E$

Instructor in Descriptive Geometry
B. S., University of Illinois, 1889

HENRY KRATSCH

Machinist and Instructor in Mechanical Practice

ARBA B. MARVIN, TBI

Instructor in Electro-Chemical Laboratory
E. E., University of Wisconsin, 1900

ALBERT SIDNEY MERRIL

Instructor in Mechanical Engineering

EDWARD EMMET SANDS

Instructor in Civil Engineering
B. S., University of Wisconsin, 1900
C. E., University of Wisconsin, 1900

JOHN WESLEY SHUSTER

Instructor in Electrical Engineering
B. S. M. E., South Dakota College of Engineering
B. S. E. E., University of Wisconsin, 1899

OLIVER BRUNNER ZIMMERMAN

Instructor in Elementary Machine Design and Descriptive Geometry
M. E., University of Wisconsin, 1900

College of Law

EDWIN EUSTACE BRYANT, ΦΔΦ

Dean of the College of Law
Professor of Practice and Pleading, Equity and Railway Law, and the Law
of Public Offices and Officers

ROBERT McKEE BASHFORD, ΦΔΦ

Professor of the Law of Private Corporations and Commercial Law
LL. B., University of Wisconsin, 1871
A. M., University of Wisconsin, 1873

ANDREW ALEXANDER BRUCE, ΔΥ ✓

Assistant Professor of Law
A. B., University of Wisconsin, 1890
LL. B., University of Wisconsin, 1892

JAIRUS HARVLIN CARPENTER, ΦΔΦ

Mortimer M. Jackson, Professor of Contracts, Emeritus
M. A., Yale University, 1874
LL. D., University of Wisconsin, 1876

BURR W. JONES, ΨΥ, ΦΔΦ

Professor of the Law of Evidence, Public
Corporations and Domestic Relations
A. M., University of Wisconsin, 1871
LL. B., University of Wisconsin, 1871

JOHN MYERS OLIN, ΦΔΦ, ΦBK

Professor of the Law of Real Property,
Torts and Wills
A. M., Williams College, 1873
LL. B., University of Wisconsin, 1879

HOWARD LESLIE SMITH, ΒΘΠ

Professor of Law
A. B., University of Wisconsin, 1881
LL. B., University of Wisconsin, 1885



"IN PURSUIT OF LAW"



William Arnold Henry

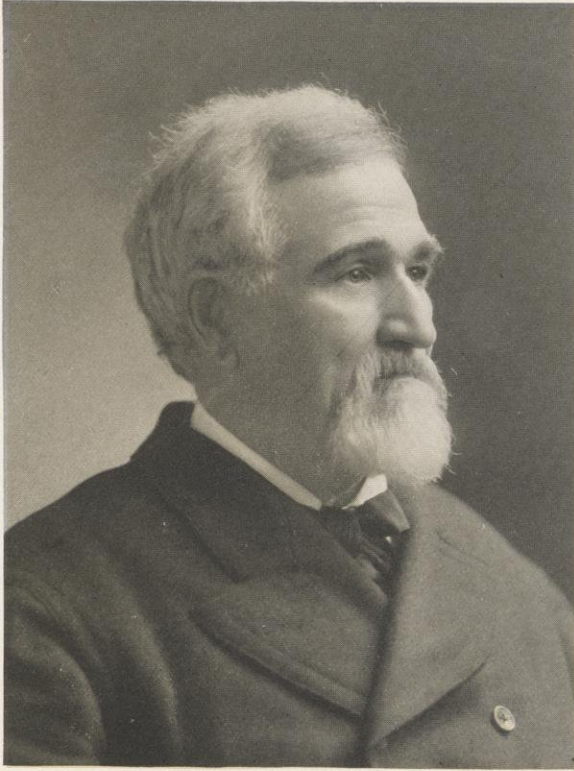

Edwın Eustace Bryant

College of Agriculture

WILLIAM ARNOLD HENRY

Dean of the College of Agriculture and Director of the Experiment Station
Professor of Agriculture
Agr. B., Cornell University, 1880

STEPHEN MOULTON BABCOCK, ΘΔΧ

Assistant Director and Chief Chemist of the Experiment Station
Professor of Agricultural Chemistry
Ph. D., University of Gottingen, 1877

ULYSSES S. BAER

Instructor in Cheese-Making

WILLIAM LEVI CARLYLE

Professor of Animal Husbandry
B. S. A., Toronto University, 1892

FREDERIC CRANEFIELD

Assistant in Horticulture

FRANK DEWHIRST

Assistant in Dairying

EDWARD HOLYOKE FARRINGTON

Professor of Dairy Husbandry
M. S., Sheffield Scientific School, 1883

EMMET STULL GOFF

Professor of Horticulture

FRANKLIN HIRAM KING

Professor of Agricultural Physics

THOMAS FRANKLIN McCONNELL, JR.

Assistant in Animal Husbandry

GEORGE McKERROW

Superintendent of Agricultural Institutes

RANSOM ASA MOORE

Agriculturist

ROSCOE HART SHAW

Assistant in Chemistry
B. S., New Hampshire State College, 1897

ANDREW ROBINSON WHITSON

Assistant Professor of Agricultural Physics
B. S., University of Chicago, 1894

FRITZ WILHELM WOLL

Assistant Professor of Agricultural Chemistry
M. S., University of Wisconsin, 1886

ALFRED VIVIAN

Assistant Chemist of the Experiment Station
Ph. G., University of Wisconsin, 1894





School of Pharmacy

EDWARD KREMERS, ΔΥ, ΦΧ ✓
Director of School of Pharmacy and Professor of Pharmaceutical Chemistry
Ph. G., University of Wisconsin, 1886
Ph. D., University of Gottingen, 1890

LELLEN STERLING CHENEY
Assistant Professor of Pharmaceutical Botany
M. S., University of Wisconsin, 1891

RICHARD FISCHER
Assistant Professor of Practical Pharmacy
B. S., University of Michigan, 1894
Ph. D., University of Berlin, 1900

Instructors and Assistants

SAMUEL ROBERT BOYCE
Lecturer in Pharmacognosy
Ph. C., University of Michigan, 1890
M. D., University of Michigan, 1899

ROLLIN HENRY DENNISTON, ΦΧ, ΦΦΦ
Assistant in Pharmacognosy and Curator of Drug Museum
Ph. G., University of Wisconsin, 1897
B. S., University of Wisconsin, 1899

WILLIAM OSCAR RICHTMANN, ΦΧ
Instructor in Practical Pharmacy
Ph. G., University of Wisconsin, 1894
B. S., University of Wisconsin, 1897

OSWALD SHREINER, ΦΧ
Assistant in Pharmaceutical Technique
Ph. G., Maryland College of Pharmacy, 1895
M. S., University of Wisconsin, 1899

School of Music

FLETCHER ANDREW PARKER, ΦΔΘ
Director, Organ, Theory and History

ADA BIRD
Piano

WINIFRED CORNELIA CARD
Piano

ADELAIDE FORESMAN
Voice

ELIAS A. BREDIN
Voice and Organ

CHARLES NITSCHKE
Violin and other Orchestral Instruments

MRS. G. K. ANDERSON
Harp

FRANK CHARLES BACH
Mandolin

MRS. M. E. BRAND
Guitar and Banjo

WILLIAM M. FOWLER,
Secretary

Library Staff

WALTER McMYNN SMITH, ΔΥ ✓
Librarian
B. A., University of Wisconsin, 1890

WILLIAM HENRY DUDLEY
Assistant Librarian
B. A., University of Wisconsin, 1892

MABEL MARVIN
Head Cataloguer

GERTRUDE NUTTING
Cataloguer

GUSTAV B. HUSTING
Student Assistant in Law Library

HARRY JOSEPH HAYES
Student Assistant in Law Library

STEPHEN CONRAD STUNTZ
Library Assistant
B. S., University of Wisconsin, 1899

Other Officers

EDWARD F. RILEY
Secretary to the Board of Regents

WILLIAM DIXON HIESTAND
University Registrar and President's Secretary

LESLIE BURD
Chief Clerk, Office of the Board of Regents

GEORGE B. MERRICK
Accountant, Office of the Board of Regents

CYNTHIA W. COMBY
Matron, Chadbourne Hall

LESLIE H. ADAMS
Farm Superintendent

JOHN THOMPSON WILSON JENNINGS, B.S., C.E.
Superintending Architect of Buildings and Grounds

IRVING J. MUTCHLER
Chief Carpenter

JESSIE UPFIELD
Stenographer, President's Office

FANNIE G. SANFORD
Stenographer, Dean's Office

KATHERINE MARIE SPENCER
Stenographer of the Board of Regents

MABEL RANDOLPH
Assistant and Stenographer of the Director of the School of Commerce

IDA HERFURTH
Clerk and Stenographer, Agricultural Experiment Station

HARRIET V. STOUT
Clerk and Stenographer, Farmers' Institutes

DAISY BEECROFT
Librarian and Stenographer, College of Agriculture

MARY ALICE GLEN
Clerk and Stenographer, School of Education and University Extension Department

FLORENCE JANET DAGGETT
Stenographer, College of Mechanics and Engineering

WILLIAM A. CAMPMAN
Student Clerk, College of Law

New Members of the Faculty



William Dana Taylor, C. E.

PROFESSOR OF RAILWAY ENGINEERING

WILLIAM DANA TAYLOR was born in Montgomery, Ala., in 1859. He graduated (B. E.) at the Alabama Polytechnic Institute in 1881. The same school conferred the degree of C. E. in 1885, just after he had completed a year's post-graduate work in mathematics at the Johns Hopkins University. He later became Chief Engineer of mining roads of the Louisville & Nashville system constructed in Alabama and Tennessee. In 1891 he was elected Professor of Civil Engineering in the Louisiana State University at Baton Rouge, and occupied this chair for seven years. He resigned this position in 1898 to become Chief Engineer of the St. Louis, Peoria & Northern Railroad. He was a captain in the Third Regiment, U. S. V. Engineers, in the late war with Spain. He is a member of the Society for Promotion of Engineering Education, of the Western Society of Engineers and of the American Society of Civil Engineers. At the time of his election in June, 1901, as Professor of Railway Engineering in this University, to succeed the late lamented Professor N. O. Whitney, he was Track Elevation Engineer of the Alton Railway in Chicago.

Rudolf Alexander Hohlfeld, Ph. D.

PROFESSOR OF GERMAN

RUDOLF ALEXANDER HOHLFELD, Professor of German, was born December 29, 1865, at Dresden Germany. Student of Modern Philology, History, Philosophy and Pedagogy at the University of Leipzig, 1884-88. Ph. D., Leipzig, 1888. Studied and taught in England and France, 1888-89. Instructor in French, Vanderbilt University, 1889-90; Adjunct Professor of Romance Languages, 1890-92; Professor of Germanic Languages, 1892-01; Dean of the Academic Department, 1900-01. Contributing editor of *Americana Germanica*. Member of the Modern Language Association of America (second vice president, 1901), the Goethe-Gesellschaft of Germany, the Modern Language Association of England and the Wisconsin Academy of Sciences, Arts and Letters. Author of "Die Altenglischen Kollektivmysterien," Halle, 1888. Editor of "Die Freiherren von Gemperlein," by Marie von Ebner-Eschenbach, Boston, 1898. Contributor of various articles and reviews on German, French and English literature to *Americana Germanica*, *Anglia*, *Journal of Germanic Philology*, *Modern Language Notes*, *Pädagogische Monatshefte*, *Zeitschrift für den Deutschen Unterricht*, *Zeitschrift für Deutsche Wortforschung*.





Henry Burrows Lathrop, A. B.

ASSOCIATE PROFESSOR
OF ENGLISH LITERATURE

HENRY BURROWS LATHROP was born March 22, 1867, at Gold Hill, Nevada. He entered Cornell University in 1884, and in 1886 went to Harvard, where he received his degree of A. B. Following his graduation he was appointed to the position of Assistant Professor of English in Hobart College, Geneva, New York. In the year 1889 he was appointed Instructor in English at Harvard College, in which position he was occupied until called to Stanford University where he filled the position of Assistant Professor of English.

In 1896 he was promoted to the position of Associate Professor of English, and in 1898-01 he held the position of Professor of Rhetoric and Forensics.

Charles Elwood Mendenhall, Ph. D.

ASSISTANT PROFESSOR OF PHYSICS

CHARLES ELWOOD MENDENHALL was born in 1872 at Columbus, Ohio. He obtained the degree of B. S. from the Rose Polytechnic Institute in 1894. In 1894-95 he was Instructor in Physics at the University of Pennsylvania and in 1898 obtained a degree of Ph. D. at Johns Hopkins. During the years 1898-01 Mr. Mendenhall was Instructor in Physics at Williams College. He is a member of the Phi Beta Kappa Fraternity, the American Association for the Advancement of Science and the American Physical Society.



Thomas Sewall Adams, Ph. D.

ASSISTANT PROFESSOR
OF ECONOMICS AND STATISTICS

THOMAS SEWALL ADAMS was born at Baltimore, Md., December 29, 1874.

Received his preparatory education in the public schools of Baltimore and Washington, after which he entered Johns Hopkins University, where he graduated with the degree of Bachelor of Arts in 1893. Later continued his studies and received the degree of Doctor of Philosophy at the same institution in 1899. He was a member of Phi Beta Kappa and Kappa Alpha at Johns Hopkins. On October 15, 1889,



he was appointed a member of Division of Methods and Results of the Census Office, which position he resigned to accept the position of Assistant Treasurer of Porto Rico in September, 1900. Mr. Adams served in Porto Rico till September, 1901, when he resigned to accept the position he now holds at Wisconsin.

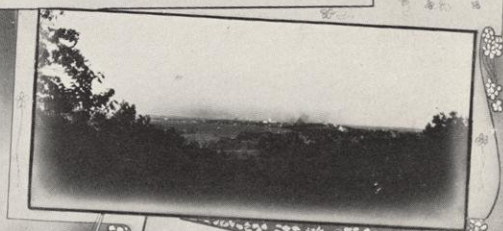

Forty-Eighth Annual Commencement

June 16 to 20, 1901

SUNDAY, JUNE 16TH

ARMORY HALL

The Baccalaureate Address ACTING PRESIDENT E. A. BIRGE

MONDAY, JUNE 17TH

ARMORY HALL

Address before the College of Law HON. W. BOURKE COCKRAN

TUESDAY, JUNE 18TH

Class Day

UPPER CAMPUS

Ivy Oration CLARENCE J. WHITE
Ivy Ode STEPHEN A. HURLBUT

CLASS DAY EXERCISES, LIBRARY HALL

Music	
President's Address	LYNDON H. TRACY
Class Prophecy	{ FLORENCE J. KETCHUM ARTHUR A. BALDWIN
Farewell to Faculty	PAUL W. L. BOEHM
Presentation of Class Memorial	HARRY E. BRADLEY
Farewell to Underclassmen	HARVEY O. SARGEANT
Junior Response	HENRY L. JANES
Farewell to Buildings	A. V. SMITH
Class History	{ MARIE C. KOHLER EUGENE B. MUMFORD
Class Mementoes	ROBERT E. KNOFF
Class Day Oration	EDWIN T. O'BRIEN
Farewell Address	LYNDON H. TRACY

FULLER OPERA HOUSE

Class Play "THE PROFESSOR'S LOVE STORY"

WEDNESDAY, JUNE 19TH
LOWER CAMPUS
Pipe of Peace Ceremony

Alumni Day

Annual Business Meeting of Alumni Association

ARMORY HALL
Alumni Dinner

UPPER CAMPUS
Open Air Concert by University Band

LIBRARY HALL
Commencement Concert by the School of Music

THURSDAY, JUNE 20TH

Commencement Day

UPPER CAMPUS
University Procession

ARMORY HALL
Commencement Exercises
Music
Prayer, Dr. James D. Butler
Music

ORATIONS

"Our Commerce" EDWARD J. SCHUBRING
"John Marshall and the Constitution" ROBERT A. MAURER
"The Thankless Poet" CHARLES R. ROUNDS

Music

"The Statute of the People" JOSEPH E. DAVIES ΔY
"The Awakening of Russia" ARTHUR F. BEULE ΔY
"War—A Factor in Evolution" ARTHUR W. FAIRCHILD

Music

Conferring of Degrees
Announcements

Address to the Graduating class: Acting President EDWARD A. BIRGE
Benediction

THE ACTING PRESIDENT'S HOUSE
Reception to the Alumni and other Friends of the University

ARMORY HALL
Alumni Reception and Ball

Senior Class Play

"The Professor's Love Story"

Fuller Opera House, June 18, 1901

Cast of Characters

Professor Goodwillie	MR. EDWARD D. JENNER
Agnes Goodwillie (his sister)	MISS KATHARINE B. KAVANAUGH
Lucy White (his secretary)	MISS ELSIE IVES
Effie Proctor (his housekeeper)	MISS CLARA STILLMAN
Dr. Cosens (his physician)	MR. ARTHUR F. BEULE
Dr. Yellowlees (a country doctor)	MR. JOHN W. MCGILLAN
Sir George Gilding (M. P. from Tullochmains)	MR. ROBERT B. HOLT
Lady Gilding (his wife)	MISS LETA SHERMAN
The Dowager Lady Gilding (his step-mother, aged 25)	MISS GENEVIEVE FOLEY
Venders } laborers on Sir George's estate {	MR. HARVEY O. SARGEANT
Pete }	MR. WM. P. VROMAN
Dawson (a footman)	MR. ROBERT E. KNOFF

Executive Staff

Director	EDWARD D. JENNER
Master of Properties	WALLACE W. MILLER
Business Manager	ROBERT H. DOWNES

Senior Class Play Committee

EDWARD D. JENNER
Chairman
ARTHUR F. BEULE KATHARINE B. KAVANAUGH
ROBERT H. DOWNES





Senior Class Play

University Honors

Fellows

ARTHUR HORACE BLANCHARD, C. E.	Fellow in Civil Engineering
IRVING WALTER BRANDEL, B. S.	Fellow in Pharmaceutical Chemistry
EDWARD ALBERT COOK, B. L.	Fellow in English
ERNST OTTO ECKELMANN, B. L.	Fellow in German
HATTIE JOSEPHINE GRIFFIN, A. B.	Fellow in Latin
CHARLES HART HANDSCHIN, A. B.	Honorary Fellow in German Philology
LAURENCE MARCELLUS LARSON, A. B.	Fellow in European History
ORPHA EUPHEMIA LEAVITT, A. B.	Fellow in American History
EDWIN MAXEY, Ph. B.	Fellow in Political Science
MARIE MCCLENNAN, A. B.	Fellow in Greek
HARRISON EASTMAN PATTEN, A. B.	Fellow in Chemistry
HENRY ALFRED RUGER, A. B.	Fellow in Philosophy
SELDEN FRASER SMYSER, Ph. B.	Fellow in Economics
YASUGO SAKAGAMI, M. L.	Honorary Fellow in Political Science
ARTHUR C. SCOTT, B. S.	Honorary Fellow in Electrical Engineering
EDSON RAY WOLCOTT, B. S.	Fellow in Physics

Graduate Scholars

ROBERT CARLTON CLARK, A. B.	Scholarship in American History
STEPHEN AUGUSTUS HURLBUT	The William F. Allen Scholarship
RACHEL MARJORIE KELSEY, Ph. B.	The John C. Freeman Scholarship
GEORGE EDWARD KING, Ph. B.	Scholarship in Mathematics
MAX OTTO LORENZ, A. B.	Scholarship in Economics
THOMAS WARNER MITCHELL, A. B.	Scholarship in Economics
FLORENCE BEATRICE MOTT, A. B.	Scholarship in European History
LEWIS DOW ROWELL, B. S.	Scholarship in Electrical Engineering
THEODORE MAURICE AVÉ-LALLEMAND, A. B.	The Sheboygan Scholarship in Germanic Philology
HERMAN AUGUST PFUND	Science Club Medal



Resident Graduates

- ABBOTT, CLARENCE EUGENE, Geology, Surveying, Chemistry . . . Madison
B. S., University of Wisconsin
- ALEXANDER, MATIE, English Des Moines, Ia.
B. S., Cornell College
- Δ^Y ALLEN, CHARLES ELMER, Botany, Zoölogy Madison
B. S., University of Wisconsin
- ALLEN, FLORENCE ELIZA, Mathematics Madison
M. L., University of Wisconsin
- ANDERSON, WILLIAM BALLANTYNE, Physics, Electro-Chemistry,
Mathematics Madison
B. S., University of Wisconsin
- Δ^V ANDREWS, ARTHUR IRVING, History, Political Science, Economics
Providence, R. I.
A. B., Brown University
- BALL, SYDNEY HOBART, Geology, Physical Chemistry . . . Oak Park, Ill.
A. B., University of Wisconsin
- BARNETT, JAMES DUFF, Political Science, Economics, History Emporia, Kan.
A. M., Emporia College
- BLACKBURN, ARTHUR WILLIAM, History Madison
A. B., University of Wisconsin
- BLACKBURN, KATHRYNE IRENE, German, Latin Madison
Ph. B. in Pedagogy, University of Wisconsin
- BOAL, JAMES RECORD, Economics, Political Science, History Cochranon, Pa.
A. B., Grove City College
- BORGERHOFF, JEAN JOSEPH LEOPOLD, French, German . . . Madison
A. M., Vanderbilt University
- BOUSKA, FRANK WILLIAM, Bacteriology Protivin, Ia.
M. S. A., Iowa State College
- BREDSTEEN, JOSEPH, Economics, Political Science, Sociology . . . Madison
B. L., University of Wisconsin

- BRESLICH, ARTHUR LOUIS, Hebrew, Hellenistic Greek . . . Madison
A. B., Berea College
- BROWN, JOHN CLARENCE, Chemistry, Bacteriology . . . Dexter, Ia.
M. S., Iowa State College
- BULLOCK, MARY, History, German, Political Science . . . Watertown
A. B., Lawrence University
- BUSSEWITZ, MAXIMILLIAN ALFRED, Pedagogy, Philosophy . Milwaukee
A. M., University of Wisconsin
- CALKINS, ERNEST EUGENE, English Literature, Rhetoric . . . Delavan
B. L., University of Wisconsin
- CHURCHILL, HERMAN, English, History . . . Madison
A. B., Syracuse University
- CLEMONS, WILLIAM VOLTAIRE, Philosophy, Pedagogy . Prairie du Sac
Ph. D. in Pedagogy, University of Wisconsin
- CLUTZ, FRANK HOLLINGER, Engineering . . . Atchison, Kan.
Ph. D., Johns Hopkins
- COCHEMS, EDWARD BULWER, English, Philosophy . . . Sturgeon Bay
B. L., University of Wisconsin
- CRATHORNE, ARTHUR ROBERT, Mathematics, Astronomy Champaign, Ill.
B. S., University of Illinois
- DAVIDSON, FLORA NEIL, English, German . . . Madison
B. L., University of Wisconsin
- DENNISTON, ROLLIN HENRY, Botany, Physiology . . . Burlington
B. S., University of Wisconsin
- DUBUQUE, ALFRED YARTAN, French, Spanish . . . Madison
A. B., Yale University
- ELA, MARY HAZELTINE, History, Latin . . . Rochester
B. L., University of Wisconsin
- FILBEY, EDWARD JOSEPH, Latin, Greek . . . Oakfield
Ph. B., Lawrence University
- FOOTE, FERDINAND JOHN, Electrical Engineering . . . Milwaukee
B. S., University of Illinois
- FRITSCH, GUSTAV ARMIN, German, Latin, Spanish . . . Madison
A. B., University of Wisconsin

GOODNIGHT, SCOTT HOLLAND, German, French A. M., Eureka College	. . .	Madison
HALL, ROY DYKES, Chemistry, Mineralogy B. S., University of Wisconsin	. . .	Madison
HAMBUECHEN, CARL, Electro-Chemistry, Physical Chemistry E. E., University of Wisconsin	. . .	Milwaukee
HANCOCK, EDWARD LEE, Mathematics, Physics, Astronomy M. S., University of Wisconsin	. . .	Shullsburg
HANCOCK, THOMAS EUGENE, Geology, Chemistry B. S., University of Wisconsin	. . .	Tomah
HERFURTH, SABENA MILDRED, German, English M. L., University of Wisconsin	. . .	Madison
HOCKETT, AMY FRANCISCO, Economics, Sociology, Pedagogy B. L., Earlham College	. . .	Madison
HOLT, ROBERT BENTON, French, Greek, Latin A. B., University of Wisconsin	. . .	Columbia, Tenn.
HUFFMAN, LENNA MAY, German, English Ph. B., Cornell College	. . .	Marion, Ia.
JACOBSON, DANIEL GUSTAV, History, English A. B., Luther College	. . .	Stoughton
JENCKES, ADALINE LOUISE, History, Political Science A. M., Vassar College	. . .	Pawtucket, R. I.
JOHNS, RICHARD B., Physics, Chemistry, Horticulture Ph. B. in Pedagogy, University of Wisconsin	. . .	Madison
JOHNSON, ROSWELL HILL, Zoölogy, Bacteriology B. S., University of Chicago	. . .	Madison
KAUFFMAN, CALVIN HENRY, Botany, Chemistry, Pedagogy A. B., Harvard University	. . .	Lebanon, Pa.
KEECH, ELIZABETH MARGARET, History B. L., University of Wisconsin	. . .	Waupun
KETCHUM, FLORENCE JOSEPHINE, English B. L., University of Wisconsin	. . .	Madison
KOCH, ARTHUR ALEXANDER, Chemistry, Mineralogy B. S., University of Wisconsin	. . .	Beaver Dam
LYLE, EDITH KATHRYN, History, Philosophy, Political Science M. L., University of Wisconsin	. . .	Madison



Ice Boats on Lake Mendota

MARSTON, OLIVER JONES, History, Economics, Political Science
Hoopeston, Ill.
A. B., Greer College

MARVIN, ARBA B., Electro-Chemistry Oregon
B. S., University of Wisconsin

MCCARTHY, LUCILE SCHREIBER, German, Spanish Madison
A. B., University of Wisconsin

MILLER, LONALLEN FREDRICK, Physics, Electrical Engineering
Aurora, Ill.
A. M., University of Michigan

MILLS, ELIZABETH BENNETT, French Madison
B. S., University of Wisconsin

MORTON, GEORGE EDWIN, Economics, Philosophy, Pedagogy Madison
B. L., Milton College

NELSON, JOHN LLOYD, Geology, Chemistry Beloit
A. B., Beloit College

NELSON, JOHN MANDT, English, Philosophy, Political Science Madison
B. L., University of Wisconsin

NEWMAN, MARK HUMPHREY, Geology, Chemistry, Mineralogy Madison
A. B., University of Wisconsin

NICHOLSON, JOHN FREDERICK, Bacteriology, Agricultural Chemistry
Madison
B. S., University of Wisconsin

NILES, LOUIS DELAVAN, Chemistry, Philosophy, Pedagogy Niagara
M. S., Michigan Agricultural College

O'SHERIDAN, ELEANOR, English, Rhetoric Madison
B. L., University of Wisconsin

PARKINSON, ELIZABETH, Psychology, Pedagogy, French Darlington
Ph. B. in Pedagogy, University of Wisconsin

PATZER, OTTO, French, Spanish Wausau
M. L., University of Wisconsin

PERSONS, WARREN MILTON, Pure Mathematics, Applied Mathematics
Madison
B. S., University of Wisconsin

PFUND, AUGUST HERMAN, Physics, Mathematics, Electro-Chemistry
Madison
B. S., University of Wisconsin

REED, ANNA YEOMANS, History, Philosophy Madison
A. M., University of Nebraska

REINSCH, ALMA MOSER, French, Political Science	Madison
A. B., University of Wisconsin	
RICHARDSON, HELEN BELKNAP, Latin, History	Madison
A. B., Newcomb College	
RISSMAN, EDWARD, Greek, Latin, Comparative Philology . . .	Milwaukee
Berlin Gymnasium, Germany	
RUGER, GEORGIE JOHNS, Botany	Janesville
Ph. B., Oberlin College	
SARGEANT, HARVEY OAKES, English	Omro
A. B., University of Wisconsin	
SCHREINER, OSWALD, Chemistry, Mathematics	Madison
M. S., University of Wisconsin	
SCHULE, FREDERICK WILLIAM, JR., Bacteriology, Chemistry .	Chicago, Ill.
B. S., University of Wisconsin	
SHAW, ROSCOE HART, Chemistry	Madison
B. Sc., New Hampshire State College	
SHERMAN, LETA, History, English	Milwaukee
A. B., University of Wisconsin	
SMITH, ARTHUR FRANK, Geology, Petrology, Physical Chemistry	Madison
B. S., University of Wisconsin	
SMITH, AUGUST EMIL, Pedagogy, German	Berlin
B. L., University of Wisconsin	
SMITH, JULIA FORSTER, Latin, History	Madison
A. B., University of Wisconsin	
SMITH, WILLIAM NOBLE, Geology, Mineralogy, Chemistry . . .	Madison
B. L., University of Wisconsin	
STUNTZ, STEPHEN CONRAD, Botany, Geology	Madison
B. S., University of Wisconsin	
SUMNER, HELEN LAURA, Sociology, Political Science, Economics	Denver, Colo.
A. B., Wellesley College	
TITUS, WINIFRED, Chemistry, Zoölogy	Oshkosh
B. S., University of Wisconsin	
VEERHUSEN, ELSBETH, German Philology. (Absent on leave in Germany)	Madison
A. B., University of Wisconsin	

WEBER, AUGUST WILLIAM, Philosophy, Pedagogy	Madison
Ph. B. in Pedagogy, University of Wisconsin	
WELLS, ELIAS HERBERT, History, Economics	Philo, Ill.
A. M., University of Illinois	
WELLS, FRANK JUSTIN, Agricultural Physics, Chemistry	Madison
B. S., Lawrence University	
WENNER, FRANK, Physics, Mathematics	Madison
B. S., Knox College	
WHITE, WALTER PORTER, Physics, Mathematics	Madison
A. M., Amherst College	
WILCOX, GUY MAURICE, Physics, Physical Chemistry, Mathematics	Madison
A. B., Carleton College	
WINDES, THOMAS GUY, Pharmaceutical Chemistry, Physiology	Winnetka, Ill.
Ph. G., University of Wisconsin	
WOJTA, JOSEPH FRANK, Horticulture, Agricultural Chemistry	Nero
B. S., University of Wisconsin	
WOLFF, HENRY CHARLES, Mathematics, Physics	Madison
M. S., University of Wisconsin	
YOUNG, ALLYN ABBOTT, Economics, History, Statistics	Madison
Ph. B., Hiram College	

Graduate Studying in Absentia

SCHUSTER, CLARA OTELIA, German Literature and Philology, English	Platteville
B. L., University of Wisconsin	

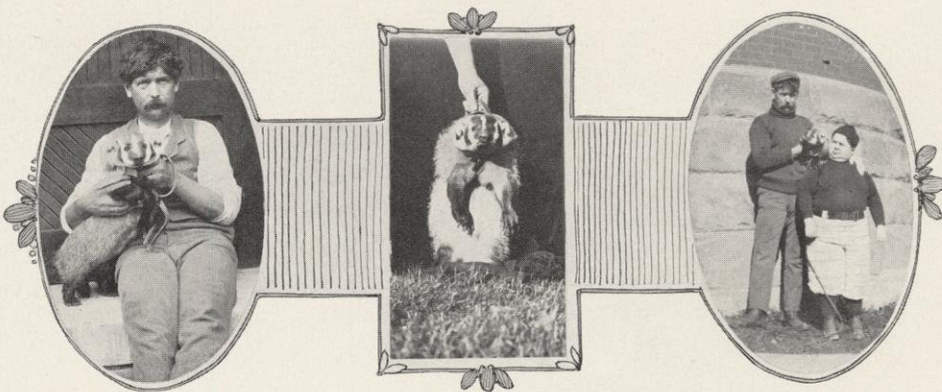

May you with your vastness of wisdom,
Looking back at the old college town,
Find that joy and best fortune will follow
The time of the cap and the gown.





Officers

First Semester

NORA BRYANT McCUE . . . President . . .
 ROBERT KIRTLAND COE . . . Vice-President . . .
 DWIGHT EASTMAN BEEBE . . . Secretary . . .
 BESSIE MIRIAM KRAPE . . . Treasurer . . .
 MARY BRAYTON SWAIN . . . Sergeant-at-Arms . . .
 MARY WRIGHT . . . Pipe Custodian . . .

Second Semester

FRANK WINSLOW BUCKLIN
 PATRICK JOHN KELLEY
 MERLE PICKFORD
 GEORGE SCOTT
 JOHN FRANCIS POWERS
 MARY WRIGHT

Colors

PURPLE AND SILVER

Motto

“Φῶσδὲ”

Yell

BE-ZIM! BE-ZAM!
 BE-ZIM ZAM-ZU!
 VARSITY! VARSITY!
 NINETEEN-TWO!





MAUDE ELINOR ABBOTT
Madison

English.
Thesis: The Psychological Side of George Eliot's Works, as Shown in the Development of the Principal Character.
"Her head is turned with waltzing and with flattery."



RUBY MAY ACKER
Brandon

Modern Classical.
Castalia; Y. W. C. A.
Thesis: Sentimentality in American Literature.
"Her name came from Tiffany's."



BERTRAM FRANCIS ADAMS, ΣX
Chicago, Ill.

Mechanical Engineering.
Junior Prom. Committee (3).
Thesis: An Investigation of the Losses in the Transmission of Power at the Stoughton Wagon Works.
"So shaken as we are, so wan with care."



MARTIN FULLER ANGELL
Delevan

General Science.
Athenæ.
Thesis: Absorption of Infra-red by Different Liquids.
"He knows a thing or two."



CELIA MINERVA ASTLE
Prairie du Sac

Modern Classical.
School of Music (2).
Thesis: Concerning the Scholarship of Vergil.
"Wise in her daily words was she."



HENRY ALFRED BALDING, $X\Psi$
Milwaukee

Electrical Engineering.
Iron Mask; U. W. Golf Club.
Thesis: Electro-Desposition of Metals.
"As a wit, if not first, in the very first line."



BERNICE M. BALLARD, ΦBK
Warren, Ill.

Civic Historical.
Entered as sophomore from Northwestern University; Secretary and Treasurer of Self-Government Association (2), (3).
Badger Board (3).
Thesis: The Atheism of Shelley.
"From a clever woman when she talks, 'Good Lord, deliver me.'"



EUGENE ALBERT BALSLEY
Madison

Civil Engineering.
N. O. Whitney Engineers' Club, President (4); Junior Prom. Committee (3).
Thesis: The Design of a Dam and Water-Power Plant on the Wisconsin River at Kilbourn, Wisconsin, for Electrical Transmission.
"And 'tis remarkable that they talk most who have the least to say."



LELIA BASCOM, ΦBK
Chicago, Ill.

Civic Historical.
Treasurer Y. W. C. A. (4); Tennis Club (2); Girls' Crew (3).
Thesis: Socialism in Some of the Principal English Novels from 1850 to 1870.
"I am so unimportant that no one minds what I say, so I say it, it's the only comfort I have."



HORACE HERBERT BASS
Platteville

Civic Historical.
Entered from State Normal, Platteville, as a junior.
Thesis: Adéts Mission.
"Another of those blessed normalites."



FREDERIC CLEMENS BAXTER ΦΓΔ
Mansfield, Ohio

Mechanical Engineering.
Entered as junior, Worcester Polytechnic Institute; Mandolin Club (4).
Thesis: Effect of Carbon Dioxide on Boiler Economy.
"What is this?"



DWIGHT EASTMAN BEEBE, XΨ, ΔJE
Racine

Civic Historical.
Haresfoot Club; Class Secretary (4); Livingout Comm. (4); Dramatic Contest (3); Badger Board (3); Sphinx Board (4); Varsity track team (1), (2); Class track team (1), (2); Scissors and Paste Club.
Thesis: History of North American Review and Influence on Literary Boston.
"I will wear my heart upon my sleeve for hens to pick at."



WILLIAM CARL BERG
Fort Atkinson

Civil Engineering.
Hesperia.
Wisconsin Engineer (3), (4).
Thesis: The Design of a Sewerage System for Portage, Wisconsin.
"What claim has Oom Paul on posterity?"



LUCIUS SEYMOUR BERGSTROM, ΨΥ
Neenah

Civic Historical.
Vice-Commodore (3).
Commodore (4).
Junior Prom. Committee (3).
Thesis: Diplomatic Relations between United States and Spain 1784-1794
"Looks as if he had been rubbed down with sandpaper."



WILLIAM BEYE, ΨΥ, ΦΔΦ
Oak Park, Ill.

Civic Historical.
Philomathia.
President of Western Intercollegiate Tennis Association (3); Vice-President of Delta (2); Tennis team (1), (2), (3); Captain of Tennis team (3), (4).
Tennis Champion, singles (2), (3); double (1), (2).
Thesis: The Overbeck Ice Bill.
"For he was more than over boots in love."



FELIX WILLIAM BOLDENWECK, TBΠ
Chicago, Ill.

Mechanical Engineering.
J. B. Johnson Club (4).
Thesis: Comparative Test of a Compound Engine Using Superheated Steam.
"He is wise who doth talk but little."



EDNA BOLENDER, KAΘ
Monroe

Modern Classical.
Thesis: Banquets in Roman Satirical Writings.
"She can change her mind like the wind."



JAMES ELY BREADY
Dubuque, Ia.

Ancient Classical.
President Philosophical Club.
Sergeant U. W. Regiment (2).
Thesis: The Posivistic Conception of Causation.
"God save the mark."



JOHN V. BRENNAN, ΦΦΦ, ΔJE
Tomah

Modern Classical.
Haresfoot; Philomathia: Class Vice-President (3); Semi-Public, Philomathia (2); President Philomathia (4); Haresfoot Play (3); Dramatic Contest (3); Choral Union (2); Glee Club (3), (4); Badger Board (3); Prom. Committee (3).
Thesis: Criticism of John Stuart Mills' Inductive Logic.
"Do you know, I must have gone to sleep in my golosh."



IDA MAUD BREWSTER
Chippewa Falls

Philosophical.
Entered as junior from Stevens Point Normal.
Castalia.
Thesis: Ethics of George Eliot.
"She is a perfect knowledge box; an oracle to great and small."



FRANK WINSLOW BUCKLIN, ΦΚΣ
Brodhead

English.
Hesperia; President of class (4); President of Hesperia (4); Vice-President of Hesperia (3); Recording Secretary of Oratorical and Debating League (4); Junior Ex. (3); Winner of Junior Open (3); Final Oratorical Contest (3).
Thesis: Attitude of Prominent American Statesmen in Regard to Holding Colonial Possessions.
"My mind to me a kingdom is."



MILAN RAY BUMP, TBII
Spokane, Wash.

Electrical Engineering.
Class Treasurer (2); President J. B. Johnson Club (4); U. W. Band (1), (2), (3); President Band (4); Badger Board (3).
Thesis: The Design of a High-Pressure Electric-Power Plant to Utilize the Power of the Dells of the Wisconsin River at Kilbourn.
"A life of nothings, nothing worth."



KATHRYN LOUISE BUTTON, KAΘ
Milton Junction

English.
Self-Government Board (3), (4).
Thesis: Comparison of Pioneer Life of Cooper and Simms.
"Coy looks and heart-sore sighs."



ELSIE CLARE CADY, AΦ
Green Bay

Civic Historical.
Thesis: Commercial Relations between United States and England, from 1783 to 1800.
"She could not think, yet would not cease to speak."



WILLIAM CAMPBELL
Gurnee, Ill.

Civic Historical.
Hesperia.
Orator, Semi-Public (2).
Thesis: Taxation of Manufacturing Corporations.
"When he makes a joke, it is looked upon as a pretended relation of fact."



FRED HILTMAN CARPENTER, ΦΚΨ
Evanston, Ill.

Civic Historical.
Tennis Team (2).
Track Team (3).
Junior Prom. Committee.
Thesis: History of our Governmental Policy in the Philippines.
"Not yet has felt the wound of Cupid's dart, but very near it."



AGNES EMBREE CASE
North Greenfield

General Science.
Thesis: The Working out of Dispersion Curves of Substances in the Solid and Melted States.
"Beauty and virtue shine for ever 'round thee, brightening each other."



WILHELMINA GEORGE CASE, ΓΦΒ
Prairie du Chien

Ancient Classical.
Thesis: Comparison of the Gods of the Æneid and Iliad.
"If to her share some female error fall,
Look on her face and you'll forget them all."



ALICE EMILY CHAMBERLAIN
Madison

English (History group).
Castalia: Secretary Castalia (3).
President Castalia (4).
Y. W. C. A.
Thesis: History of Dodge County, Wisconsin.
"She attempts the end and never stands to doubt,
Nothing so hard, but search may find it out."



HATTIE MAY CHAMBERLAIN
Madison

Civic Historical.
Entered as a junior from Beloit College.
Y. W. C. A.
Self-Government Board (4).
Thesis: Early Educational Institutions in Wisconsin.
"When she imparts her thoughts, her words have force."



MARY LUCILE CHEEVER, KKT
Milwaukee

Modern Classical.
Entered from Milwaukee Normal.
Thesis: Nature in Early American Poetry.
"Shall I go on or have I said enough?"



HARVEY PHINEAS CLAWSON, XΨ
Monroe

Ancient Classical.
Class President (2).
Class Treasurer (3).
Thesis: History of the Purchase and Negotiations for the Danish West Indies by the United States.
" 'Tis he, I ken the manner of his gait."



ROBERT KIRTLAND COE, BΘII
Whitewater

Civic Historical.
Freshman Crew.
Thesis: The Policies of Jay and Franklin in the Treaty of Peace from 1781-1782.
"Full many a lady I have eyed with best regard."



CHARLES MELVILLE COLE
Appleton

Mechanical Engineering.
Thesis: Complete efficiency of High Duty Pumping Station at Madison, Wisconsin.
"I have an exposition of sleep come upon me."



HARRY WEST COLE, TBII, BΘII
Milwaukee

Mechanical Engineering.
Assistant Student Manager Football (4).
Junior Prom. Committee (3).
Thesis: Some Peculiar Properties of the Alloys of Nickel and Iron.
"Find me a man that woman has not made a fool of."



MIRA CONGDON
Stevens Point

Philosophical.
Entered as a junior from Stevens Point Normal.
Thesis: George Eliot's Treatment of the Characteristics of Childhood and Youth.
"Thou canst not touch the freedom of my mind with all thy charms."



BESSIE COTTRELL, XΩ
Spencer, Iowa

Modern Classical.
Thesis: Cicero as a Literary Critic (based on Brutus) and Orator.
"Yet ever and anon she trips about and all for naught."



VICTOR DOUGHTY CRONK
Louisville

Civic Historical.
Hesperia; Y. M. C. A.; Republican Club; Treasurer Hesperia (2); Badger Board (3).
Thesis: A History of the English Law of Bailment with Special Reference to Degrees of Care.
"He led a varied life with diverse mem'ries filled."



ARTHUR HALE CURTIS, ΔΥ, ΦBK
Madison

General Science (Pre-Medical).
Class President (1); Junior Prom. Committee (3); Member of Board of Directors Athletic Association (2), (3), (4); Executive Council Athletic Association (3), (4); Athletic Council (4); Varsity Baseball Team (1), (2), (3); Captain Baseball Team (2); Right Tackle on Varsity Football Team (1), (2), (3), (4); Captain Football Team (4).
Thesis: Mesothelial Cells of Pleura of Cat.
"How will we get along without you?"



OTTO BEARN DAHLE
Mount Horeb

Modern Classical.
Olympia (4); Nora Samlag (1), (4); U. W. Band (3); Vice-President of Olympia (3); President of Olympia (4).
Thesis: Historical Sketch of the Chicago and North-Western Railroad.
"Innocence of life and great ability were the distinguishing parts of his character."



RALPH WALDO DANUSER, ΦΓΔ, ΦX
Arcadia

Pharmacy.
Badger Pharmacist Board (3), (4).
Thesis: History and Manufacture of Pharmaceutical Tablets and Tablet Machines.
"I am not in the roll of common men."



ROBERT MOSES DAVIS, ΔΥ, ΦΔΦ, ΦBK, ΔJE
Madison

Civic Historical.
Athenæ; Secretary (2); Semi-Public Closer (2); President (4); Blowout Closer (1); Joint Debate (4); Class President (2); Badger Board (3).
Thesis: State and Federal Inheritance Taxes.
"Let us do or die."



AGNES VIOLA DAVISON
Sun Prairie

English.
Thesis: A Comparative Study of Cooper's and Simms' Indians.
"Pleasure and action make the hours seem short."



FREDERIC ABRAHAM DE LAY
Madison

Electrical Engineering.
Wisconsin Engineer (2), (3).
Thesis: A Study of the Conditions Under Which a Constant Direct Current
Could Be Obtained from a Rotary Transformer.
"Better late than never."



GUY ELMORE DIEHL, TBII
Elroy

Civil Engineering.
Badger Board (3).
Thesis: Plans and Estimates of Cost of Double-tracking a Portion of the
C. M. & St. Paul Ry.
"Weary, I'm weary."



ESTHER DONNELLY, KAΘ
Milwaukee

Civic Historical.
Red Domino; Dramatic Contest (3); Glee Club (2), (3), (4); Varsity Basket-
ball Team (1); Class Basketball Team (1), (2), (3); Captain of Class Basket-
ball Team (1), (2).
Thesis: Victor Hugo's Attitude toward His Contemporaries.
"A dearest and darlingest girl."



HERBERT WILLIAM DOW
Milwaukee

Mechanical Engineering.
U. W. Engineers' Club (1), (2); U. W. Band (1), (2), (3), (4); Treasurer U.
W. Band (4); Alumni Editor of "Wisconsin Engineer" (4).
Thesis: Complete Efficiency Test of High Duty Pumping Station at
Madison, Wisconsin.
"Who taught thee all this folly at thy age? I have seen loves and have
learned to love."



CLARENCE JOHN DU FOUR, ΘΔX
Milwaukee

English.
Philomathia
Junior Prom. Committee (3).
Thesis: Charles James Fox and the French Revolution.
"Thou hast deceived many with thy vows."



IRENE M. DURLEY, ΠΒΦ
West Superior

Philosophical.
Entered as junior from Superior State Normal.
Thesis: Influence of Goethe's "Wilhelm Meister" and "Wahlverwand-
schafter" on Mörrikes' "Maler Nolten."
"A prodigy of parsimonious prudence."



ROY RAYMOND EARLE
Darlington

Electrical Engineering.
Track Team (3).
Thesis: Test of Monroe Electric Light and Power Plant.
"I would fain die a dry death."



GUSTAVE WILLIAM RICHARD EHREKE
Wausau

Electrical Engineering.
Sergeant Major of Second Battalion (2).
Thesis: Brush Losses and Dynamo Machinery.
"And still I am a child, though I be old."



CHARLOTTE A. EHRLICH
Berlin

English.
Drexel Institute of Philadelphia, 1897.
Lawrea; Y. W. C. A.
Thesis: In How far are Schiller's Female Characters the Bearers of the
General Ethics of His Dramas?
"It would take a wiser head than mine to understand her."



ANTON DANIEL EHNRBECK
Appleton

Civil Engineering.
Thesis: A Design of a Sewerage System for Portage, Wisconsin.
"I have not found a happy earth."



ADELA EICHE, ΦBK
Marshfield

General Science (Mathematical group).
Y. W. C. A.
Thesis: The Surface Defined by the Equation: $z = xe(y + x \sin y)$.
"This is the flower that smiles on me."



IDA ELLIOTT, KKTΓ, ΦΒΚ, ΔJE
Manchester, New Hampshire

English (French group).
Apollo Club (3), (4); Class Treasurer (2); Sphinx Board (2), (3); Badger Board (3).
President Self-Government Association (3).
Thesis: George Eliot and George Sand.
"I rejoice in a well developed faculty for bluffing."



ELLA LYDIA ESCH
Sparta

Modern Classical.
Castalia; Treasurer (3); President (4).
Y. W. C. A.
Thesis: The Nature Sense in German Poetry.
"Her pride in talking, not in acting, lies."



ALFRED FRANK FAIRBANK
Ladoga

English (Mathematical group).
Athenæ (1), (2).
Thesis: Some Projected Relations of Forms of the Second Order.
"He is the happy man whose life even now,
Shows somewhat of the happier life to come."



LOUISE SARAH FOOTE
Sparta

Philosophical.
Entered as a junior from Winona (Minn.) Normal.
Y. W. C. A.
Girls' Glee Club.
Thesis: Characteristics of Childhood and Youth as Portrayed in Autobiography.
"She relished a joke and rejoiced in a pun."



GERHARD OLAUS FORTNEY
Viroqua

General Science.
University Band (1), (2), (3), (4).
Thesis: Action of Peryl-Chloride on Homo-Pyrocatechin.
"How miserable a thing is a great man."



PAUL CLARK FOSTER
Fond du Lac

General Science.
Philomathia.
Y. M. C. A.
Assistant Secretary Y. M. C. A. (3).
President Y. M. C. A. (4).
First Sergeant U. W. Regiment (2).
Thesis: Variations of Molecular Weights with the Boiling-Points of Solvents.
"He hath an eye for she that's fair."



PETER OSCAR FOX, ΦΧ
Fond du Lac

Pharmacy.
Thesis: Canada Balsam and Relative Drugs.
"A freshman in a cap and gown."



THOMAS FRANCIS FRAWLEY, JR., ΦΔΘ
Eau Claire

Modern Classical.
Athenæ.
Thesis: Due Process of Law.
"I give a stab not so crude but as deep as I can."



BLANCHE FULTON
Hudson

Modern Classical.
Y. W. C. A.
Thesis: Illustrative Language in Cicero's Rhetorical Works.
"She was troubled by an intense desire to do her duty, coupled with an unfortunate lack of duties to perform."



GEORGE HERMAN GABEL
Milwaukee

Civic Historical.
Philomathia.
Class Track Team (1), (2).
Thesis: Registration of Title Deeds.
"He will answer to the purpose, easy things to understand;
Yet many blessings be upon her, who will give to him her hand."



NELLIE GALUSHA, ΓΦΒ
Monroe

Modern Classical.
Self-Government Board (3).
Thesis: St. Jerome.
"That cool possession of herself."



ANNE MERCEDES GAPEN
Madison

Civic Historical.
Music.
Girls' Glee Club.
Choral Union.
Leader Girls' Glee Club.
Thesis: Wolsey and the English Universities.
"Her silver voice is the rich music of a summer bird."



STEPHEN GARDNER, ΘΔΧ, ΤΒΠ
Madison

Electrical Engineering.
Thesis: Tests on Three-Phase Underground Cable.
"He knows about it all—he knows he knows."



CLOUGH GATES, ΦΚΣ
West Superior

Civic Historical.
Entered as junior from Carleton College, Minnesota.
Athenæ.
Member U. W. Band (4).
Member Tennis Team (4).
Thesis: The Consumer's Influence on Production.
"It seems to me that you are in some brown study."



WILLIAM JOHNSON GIBSON
Hartland

Mechanical Engineering.
J. B. Johnson Engineering Association.
Athletic Board; Athletic Council; Crew (2), (3), (4); Captain Crew (2).
Thesis: Commercial Test of New Gas Engines at Madison (Wisconsin)
Power House.
"My years are many—they were few when first I entered in the U."



ARTHUR DUDLEY SAMUEL GILLETT, ΦΚΣ
West Superior

Civic Historical.
Athenæ: Class Secretary (1); Manager Class Baseball Team (1); Vice-President Athenæ (3); Treasurer Athenæ (4); Iowa Intercollegiate Debate (4); President University Oratorical and Debating League (4); Daily Cardinal (1); University Tennis Team (1), (4); Assistant Manager of Tennis Team (4).
Thesis: Rural Banking Facilities of America.
"Put money in thy purse."



EMMA BELLE GLASIER
Bloomington

Ancient Classical.
Thesis: Characteristics of Euripides' Chief Heroines.
"Bright gem instinct with music, vocal."



GRACE GINEVRA GODARD, ΠΒΦ
Yorkville, Ill.

Ancient Classical.
Entered as junior from Knox College.
Girls' Glee Club (4).
Thesis: Influence of Horace upon Persius.
"Her brain contains ten thousand cells;
In each some active fancy dwells."



GEORGE HENRY GOHLKE
Madison

English (Philosophical group).
Athenæ; Recording Scribe (1); Censor (2); Treasurer (4); Freshman Declamation Contest; Semi-Public Orator (2).
Thesis: The Philosophy of Emerson.
"To measure life learn thou, betimes, and know, toward solid ground, what leads the NEAREST way."



ADAH GEORGIANA GRANDY, ΓΦΒ
Sioux City, Ia.

Modern Classical.
Class Historian (1), (2), (3).
Badger Board (3).
Thesis: The Rise of the English Reviews.
"My heart is wax to be molded, but enduring as marble to retain."



ARTHUR CLAYTON GREAVES
Spencer, Ia.

Civil Engineering.
Entered as sophomore from Cornell College, Iowa.
Thesis: Design for a Dam and Water-Power Station on the Wisconsin River at Kilbourn, Wisconsin.
"Like Mendota, he is deep in places."



JOHN CHESTER GREY
Madison

Mechanical Engineering.
Thesis: A Complete Efficiency Test of the High Duty Pumping Station at Madison, Wisconsin.
"Man delights not me; no, nor woman either."



ARTHUR BATES GRINDELL, ΔΤΔ
Platteville

General Engineering.
Junior Prom. Committee (3).
First Lieutenant (2).
Thesis: Manufacture of Building Brick in Wisconsin.
"It is so soon that I am done for,
I wonder what I was begun for."



ALFRED GROTOPHORST
Prairie Du Sac

English.
Hesperia.
Thesis: The Influence of Race Upon Selection of Occupation.
"Happy am I, from care I'm free;
Why aren't they all contented like me?"



DANA IRVING GROVER
South Milwaukee

Civic Historical.
Philomathia.
President Philomathia (4).
Y. M. C. A.
Thesis: The Development of the Indian Agent.
"Another little one."



GEORGE LEWIS GUST
Baraboo

English.
Athenæ.
Daily Cardinal (3).
Track Team (2).
Thesis: Paid Fire Departments in Small Cities.
"Thou art not fit to hear thyself convinced."



ROBERT WILBER HAIGHT, ΦBK
Waukesha

Civic Historical.
Athenæ.
Thesis: The Agents of the American Colonies.
"Hence with thy brewed enchantments, foul deceiver."



JAMES GARFIELD HAMMERSCHLAG
Milwaukee

Mechanical Engineering.
Engineers' Club.
Secretary (1); Vice-President (4); Basketball Team (2), (3), (4).
Thesis: Efficiency Test of the Power Plant of the Harvard and Geneva Lake Electric Railway.
"I would to God I knew where a commodity of good names were to be bought."



JOHN EDWARD HANZLIK
Hillsboro

Philosophical.
Entered as a junior from Stevens Point Normal.
Y. M. C. A.
Thesis: Sense Defects of Madison School Children.
"And his hair was something sandy,
And was done in knotty curls,
And was parted in the middle. In the manner of a girl's."



AUGUST FREDERICK HASSE
Wauwatosa

Modern Classical (Philosophical group).
Hesperia.
Philosophical Club.
Y. M. C. A.
Thesis: Spinoza and Pantheism.
"This senior has preserved in no common measure the innocence of childhood."



ADA LOUISA HAWLEY
Madison

General Science (Pre-Medical).
Thesis: Elastic Fibers in Trachea of the Cat.
"As if thy heritage were joy, and pleasure were thy trade."



GRACE MAE HAYDEN
Sun Prairie

English.
Thesis: Historical Novel.
"She was jes' the quiet kind whose natures never vary."



HARRY GILBERT HAYDEN
Milwaukee

Philosophical.
Entered as a junior from Milwaukee Normal.
Thesis: The Attempts to Promote Higher Education in the United States between 1787 and 1829.
"A maximum in the High School, a minimum in the University."



GENEVIEVE MARIE HAYES
Janesville

Civic Historical.
The Movement in Child-Labor Legislation.
"Her wee, still voice soars upward."



CAROLYN VIRGINIA HAYNER, ΠΒΦ
Madison

Ancient Classical.
Dramatic Contest (3).
Thesis: The Position of Women
(a) In Homeric Poetry.
(b) In Euripides.
"Her air, her manner, all who see admire."



RUTH HEATON, ΧΩ
Reedsburg

Modern Classical.
Y. W. C. A.
Self-Government Association Board (3).
Thesis: Horace as a Follower of Lucilius.
"I am not without suspicion that I have an undeveloped faculty of music within me."



HENRY FREDERICK HELMHOLTZ, XΨ
Milwaukee

General Science.
Track Team (1).
Basketball Team (3).
Captain Basketball Team (4).
Tennis Team (3).
Class Track Team (1), (2).
Thesis: Viability of the Bacterium Diphtheria.
"An oyster may be crossed in love."



KENNETH EDWIN HIGBY, ΣΧ
Ripon

Civic Historical.
Entered as a sophomore from Ripon College.
Thesis: The Struggle over the Navigation of the Mississippi River between 1783 and 1793.
"The lae lang-day doth tire me."



SAMUEL GEORGE HIGGINS, ΚΣ
Rhineland

General Science.
Hesperia; Secretary (2).
Orator of Blowout (1).
Semi-Public Debate (2).
U. W. Regiment Captain (3).
Lieutenant-Colonel (4).
Junior Prom. Committee (3).
Thesis: The Relation of Bacterial Growth to Temperature Environment.
"An embryonic prodigy."



MARIE GARDINER HINKLEY, ΠΒΦ, ΔJE²
Milwaukee

General Science (Pre-Medical).
Y. W. C. A.
Vice-President Y. W. C. A. (3).
1902 Badger Board.
Thesis: Relation of the Internal Carotid Artery to the Circle of Willis.
"Quality not quantity."



IRVING RAYMOND HIPPENMEYER
Madison

Mechanical Engineering.
Thesis: An Investigation of the Losses in the Transmission of Power at the Stoughton Wagon Works.
"He is well paid that is well satisfied."



KATE LANYON HOCKING, ΔΔΔ
Mineral Point

Modern Classical.
Entered as junior from Milwaukee Downer College.
Thesis: Spanish Influence on American Literature.
"Such a fresh, blooming, rosy, cozy, modest little bud."



COROLYN GESTINA HOLAH, KKI
Baraboo

Modern Classical.
Thesis: Sketches of Roman Orators (Taken from Cicero's Rhetorical Works).
"The wind has a language I wish I could learn."



JULIA CHRISTINE HOLLAND
Moscow

English.
Y. W. C. A.
Thesis: The Relation between Literary Style and Political Thought in First National Period in America.
"A mildly witty, rustic grace shone full upon her."



EDNA LYDSTON HOOLEY, XΩ
Wauwatosa

Civic Historical.
Y. W. C. A.
Tennis Club.
Class Treasurer (3).
Thesis: Development of the American Lyric from the Period of the Hartford Wits to the Civil War.
"A plague upon this howling."



WALTER SAWYER HOPKINS

English.
Y. M. C. A.
Sergeant-Major of 1st Battalion (2).
Thesis: The Development of the Liquor Laws of Iowa.
"All great literary men are shy."



SOLOMON HUEBNER, ΦBK
Manitowoc

English.
Hesperia; Closer Blowout (1); Closer Semi-Public (2); Joint Debate (3); Closer Joint Debate (3).
Thesis: Inheritance Taxation in American Commonwealths.
"Opinions, Facts, Statistics, all in hand, Combined to make the argument I planned."



AVIS ETHEL HUGHES
New Lisbon

Civic Historical.
Y. W. C. A.
Girls' Glee Club.
Thesis: Shakespeare's Presentation of Common Characters.
"To be slow in words is a woman's only virtue."



WALTER WELLINGTON HUGHES
New Libson

Law; C. H. '97; Athenæ (1); Secretary Athenæ (2); Treasurer Athenæ (3); Luther S. Dixon Law Club; Athenæ Semi-Public Debate (2); Editor Cardinal (3); Assistant Business Manager Cardinal (3).
Thesis: Evidence of Husband or Wife Tending to Criminate the Other.
"An upright judge, a learned judge."



ARTHUR PHILIP HENRY INBUSCH, XΨ
Milwaukee

Civic Historical.
Sub. Baseball Team (1).
Sergeant U. W. Regiment (2).
Thesis: Blockades and their Breach.
"And why should life all labor be?"



HENRY LORENZO JANES, ΦΦΦ, ΦBK
Racine

Civic Historical.
Athenæ; Class President (3); Vice-President Athenæ (3); Secretary Athenæ (2); Semi-Public (2); Junior Response Orator (3); Minnesota Intercollegiate Debate (4); Badger Board (3).
Thesis: French Colonization in Indo-China.
"Let us be merry for human life is short."



CARL WILLIAM JENSON
River Falls

Civil Engineering.
Thesis: Irrigation Within the United States.
"My only books
Were woman's looks,
And folly's all they taught me."



TINORA LUTHERA KASBERG
Madison

English.
Castalia; Nora Samlag; Choral Union.
Class Basketball Team (1), (2), (3).
Y. W. C. A.
Secretary Castalia (3).
Thesis: Child-Life in the English Novel.
"Her looks a sprightly mind enclose."



PATRICK JOHN KELLEY, TBII
Manitowoc

Electrical Engineering.
U. W. Engineers' Club.
Class Vice-President (3).
Badger Board (3).
Thesis: A Study of the Conditions Under Which a Constant Direct Current Could be Obtained from a Rotary Transformer.
"Has any mortal man fit appellation for this mortal frame?"



WILLIAM HARTT KELLY
Madison

Philosophical.
Entered as junior from Whitewater Normal.
Thesis: Conductivity of Solid Electrolyte and Poor Conductor.
"Children learne to creepe ere they can learn to goe."



MARGARET JULIA KENNEDY
Madison

English.
Thesis: Influence of the Drama on Society.
"Who would not love her?"



HARRIET WHITE KERNS
Madison

English.
Entered as senior from Northwestern.
Thesis: Comparison of Figures of Speech of Hugo and Racine.
"Be wise with speed."



BURTON ELMER KETCHAM, ΦΧ
Madison, So. Dak.

Pharmacy.
Thesis: The Alkaloids of Glaucium Flivana.
"A kind of a semi-Solomon, half knowing everything."



NICHOLAS CLAUDE KIRCH
Mazomanie

English.
Hesperia.
"Colonial Girl" Cast.
Thesis: The Economic Importance of the Liquor Industry.
"Report me and my cause alike."



LEORA EINSEL KLAHR
Horicon

General Science.
Castalia; Y. W. C. A.
Castalia Vice-President (4).
Girls' Crew (3).
Thesis: The Study of Mathematics in the Schools Preceding the Renaissance.
"A pendulum 'twixt a smile and a tear."



LORINE ANNA KNAUF, XΩ
Chilton

Modern Classical (German group).
Germanistische Gesellschaft.
Thesis: Personality of Martin Luther as Shown in the Poetry of the 19th Century.
"Too fair to worship, too divine to love."



OLIVER BERNARD KOHL
Antigo

Electrical Engineering.
Thesis: Efficiency Test of Monroe Electric Lighting-Plant.
"Perhaps he's sick, in love, or has not dined."



BESSIE MIRIAM KRAPE, XΩ
Freeport, Ill.

Ancient Classical.
Class Treasurer (4).
Glee Club (1).
Basketball (1).
Thesis: Characteristics of Virgil's Poetry.
"A thing devised by the enemy."



BESSIE MAE KRATZ, AΦ
Sioux City, Ia.

Modern Classical.
Self-Government Association Board (3).
Class Basketball Team (2).
Thesis: Study of Children in Dickens' Works
"Our business is not to succeed in the world but to continue to fail in good spirits."



JESSIE PAMELIA KROEHNKE
Thiensville

English.
Sphinx Board.
Thesis: Illustration and Literature.
"Fair as a star, when only one is shining in the sky."



ROBERT LACHMUND
Sauk City

Commercial.
Hesperia.
Thesis: The Organization and Management of an Agricultural Implement Business.
"A man with a head light, both on the inside and outside."



NELLIE MARGARET LAMOREUX, KKT
Stevens Point

Philosophical.
From Stevens Point Normal as junior.
Thesis: Dickens' View on the Training of Childhood and Youth.
"Another little lamb."



WILLIAM FREDERIC LATHROP
Racine

Electrical Engineering.
Thesis: Commercial Test of Rheostats.
"A bright but quiet lad."



MAUDE ABIGAIL LATTA, ΔΔΔ
Antigo

Modern Classical.
Entered as junior from Milwaukee Downer College.
Y. W. C. A.
Thesis: Virgil's Influence on English Pastoral Poetry.
"Just call me a scholar, let that be my praise."



JOHN M. LEA
Waupaca

Electrical Engineering.
Class Crew (1).
Class Track Team (2).
Thesis: The Effect of a Unidirectional Magnetization upon the Self-Inductance of a Coil having a Paramagnetic Core.
"Calm, cool and collected, surely he will rise in the world."



WILLIAM ARTHUR LEE
Madison

Civic Historical (History group).
Hesperia.
Semi-Public (2).
Thesis: The Growth of Denominationalism out of Puritanism in Connecticut from 1700 to 1760.
"A gentleman that loves to hear himself talk and will speak more in a minute than he will stand to in a month."



EDNA MARIE LEIHY
Bayfield

Modern Classical.
Thesis: The Smiles of Claudian.
"Accuse not her."



FREDRIC OSCAR LEISER
Baraboo

English.
Athenæ: Board of Directors of Co-op.; Secretary of Athenæ (2); Vice-President Athenæ (3); Censor Athenæ (3); Treasurer Y. M. C. A. (3), (4); Vice-President Y. M. C. A. (3), (4).
Thesis: Education in India.
"I am but a stranger here, Heaven is my home."



HAWLEY DANIEL LENNON
Decorah, Ia.

General Science.
Captain U. W. Regiment (3).
Thesis: Transportation on the Great Lakes.
"The slave of a woman."



JAMES BATSON LINDSAY, ΦΔΘ
Milwaukee

Civic Historical.
Entered from Cornell University as senior.
Thesis: Bankruptcy Legislation.
"Not much talk, but one great, sweet silence."



ADA CRANG LLOYD, KAΘ
Chicago, Ill.

English.
Tennis Club (1).
Thesis: The Use of Figurative Language in F. T. Palgrave's Treasury of Sacred Song.
"A little bunch of nothing."



GEORGE LEWIS LOHR
Milwaukee

Civic Historical.
Philomathia: Secretary (2); Vice-President (3); President (4); Freshman Blowout (1); Closer Semi-Public (2); Joint Debate (3); Iowa Intercollegiate Debate (4).
Thesis: German Revolutionists (1830 to 1848) as American Pioneers.
"He could on either side dispute, confute, change hands and still confute."



CHARLES EDWIN LONG, ΦPB
Davenport, Ia.

General Science (Chemistry).
Class Crew (1).
Winner Individual Military Competitive Drill (2).
Junior Prom. Committee (3).
Thesis: Latent Heats of Evaporation of Certain Organic Compounds.
"Manhood fused with female grace."



BENJAMIN FRANKLIN LOUNSBURY
Madison

English and General Science.
Sub. on Varsity Crew (2).
Varsity Crew (3).
Thesis: Influence of Holmes' Medical Education on His Literary Productions.
"Good only for his beauty."



JOHN QUINTON LYMAN, ΦPB
Kenosha

Civic Historical.
Daily Cardinal Reporter (1). Athletic Editor (2); Class Crew (1); Varsity Crew (2).
Thesis: The Importance of Singapore as a Commercial Center and as a Field for American Investment and Trade.
"Of manners gentle, of affections mild, in looks a man, in ways a child."



WALTER FRANKLIN MABBETT, ΔY, ΔJE²
Edgerton

Civil Engineering.
Business Manager Badger Board (3).
Thesis: Suggestions for a General Plan for a Union Passenger Terminal for Madison, Wisconsin.
"I am shamed through all my nature to have loved so slight a thing."



GEORGE FRANCIS MARKHAM, XΨ
Milwaukee

Civic Historical.
U. W. Golf Club.
Mandolin Club.
Thesis: The Original Package Question as Developed in the Early and Later Discussions of the United States Supreme Court.
"The sleep of the laboring man is sweet."



EDITH BONAR MARTIN, ΔΓ
Morrison, Ill.

Civic Historical.
Y. W. C. A.
Thesis: Thoreau's Relation to Emerson.
"Alack, there lies more peril in thine eyes than twenty of their swords."



NORA BRYANT MCCUE, ΔJE
Madison

Civic Historical; Apollo Club (3), (4); Class President (4); Secretary Badger Board (3); Self-Government Board; Sphinx Staff.
Thesis: Carlyle's Attitude toward Liberalism.
"I pray thee, call me not wishy-washy."



GENEVIEVE STILSON MCDILL, ΔΓ
Stevens Point

Philosophical.
Thesis: Personalities Shown in George Eliot's Writings.
"I have seen lovers, but have not learned to love."



GEORGE EDWARD MCEVOY
Milwaukee

Mechanical Engineering.
J. B. Johnson Engineers' Club.
Thesis: A Complete Efficiency Test of the High Duty Pumping Station at
Madison, Wisconsin.
"The cheerful man's a king."



JAMES GARFIELD MCFARLAND, KΣ
Dubuque, Ia.

Ancient Classical; Law.
Class Track Team (1).
Captain Class Track Team (2).
Varsity Track Team (1), (2), (3).
Dramatic Contest (3).
Thesis: The Moral Ideals of the Ancient Greeks as Exemplified in the
Odyssey.
"Ye see yon Micky, ca'd a Laird,
Wha struts an' stares an' a' that."



EDWARD MCGRATH
Monroe

Philosophical.
Entered from Milwaukee Normal as junior.
Olympia.
Thesis: The Value of Natural Selection as a Factor in Evolution.
"Infinite riches in a little room."



LOUIS ALVAN MCKEE
Madison

Electrical Engineering.
Freshman Crew.
"This boy learns his primer gladly,
Striving hard his sums to do;
But there's one thing missing sadly,
For he's yet to learn to woo."



ALMA LOUISE MCMAHON
Ripon

Philosophical.
Entered as a junior from the Oshkosh Normal.
Castalia.
Y. W. C. A.
Thesis: The Mind as a Therapeutic Agent.
"Her eye, e'en turned on empty space,
Beamed keen with honor."



MAYME KARNES MCMAHON
Mason City, Ia.

Modern Classical.
Thesis: Grillparzer's Life and Works.
"Satire's my weapon, but I am too discreet
To run amuck and tilt at all I meet."



WALTER REGINALD MENZEL
Wausau

Civic Historical.
Philomathia.
Vice-President Philomathia (3)
President Philomathia (4).
Thesis: The Roman and English Conception of Rights to Incorporal
Things.
"Limited in his nature, infinite in his desires."



AGNES MERRILL, ΔΓ, ΔJE, ΦBK
Ashland

Ancient Classical.
Second Vice-President Class (1).
Badger Board (3).
Thesis: Legend of Circe in Ancient, Mediæval and Modern Literature.
"Beware the fury of a patient man."



LILLIE McDONALD, MERRILL
Rochester

English.
Thesis: Contemporary English History as Portrayed in the Novels of
George Eliot.
"Woman, at best a contradiction."



CORA EMMA MEYER
Milwaukee

General Science.
Entered as junior from Milwaukee Normal.
Y. W. C. A.; Tennis Club; Self-Government Association Board (4); Botanical
Club.
Thesis: Heliotropic Reaction of Pilobolus.
"She has a cool, collected look,
As if her pulses beat by book."



JOHN CALKINS MILLER, ΦKΣ
Marinette

English.
Athenæ; President (1); Secretary (2); Recording Scribe (1); Freshman
Dec. (1); Semi-Public Orator (2); Junior Ex. (3); U. W. Co-op. Director (2),
(3), (4); Cardinal (1), (2); High School Editor (4).
Assistant Manager Wisconsin Alumni Magazine.
Thesis: Municipal Employment.
"Of manners gentle, of affections mild,
In wit a man, simplicity a child."



SADIE LOVINA MILLINGTON, AΦ
Peoria, Ill.

Modern Classical.
Entered as junior from Chicago University.
Thesis: Peasant Life as Pictured in George Sands' Works.
"Something between a hindrance and a help."



WILLIAM FRANCIS MOFFATT, ΦPB, ΔJE
Davenport, Iowa

Ancient Classical.
Captain Class Crew (1); Sub. Varsity Crew (2); Class Track Team; Varsity Relay Team (3); Sub. Varsity Football Team (4); Cardinal Staff (1), (2), (3), (4); Chairman Literary Committee, 1902 Badger Board (3); Class Vice-President (2); Junior Pipe Custodian (3).
Thesis: The Interests of the Great Powers in Asia Minor and Syria.
"One helpless look of blooming infancy."



NELLY KATHERYN MOLDSTAD
De Forest

English.
Thesis: A Study of English Religious Poetry, from 1600 to 1640.
"With all thy faults we love thee still."



SHERMAN MOORE
Brodhead

Civil Engineering.
J. B. Johnson Engineering Club.
Thesis: Latitude Determination, with Reference to Abnormal Refraction.
"If I call him an iceberg I don't mean to say
There is nothing in that which is grand in its way."



MYRTLE N. MORRISSEY, XΩ
Bloomington

Civic Historical
Entered as junior from Beloit College.
Thesis: Influence of Wadsworth on American Poets.
"One whom the music of her own vain tongue
Doth ravish like enchanting harmony."



HARRY DALE MURDOCK
Brodhead

General Science (Pre-Medical).
Thesis: A Study of the Salivary Glands of the mouse.
"She hath made me neglect my studies, lose my time."



HAL MURLEY
Shullsburg

General Science (Mathematical Group).
U. W. Engineers' Club.
Joint Debate between Engineering Association and Engineering Club (2).
Thesis: The History and Applications of the Mean Value Theorem.
"Fain would I climb, yet fear I to fall."



HENRY EDWARD MURPHY, BOII
Manitowoc

Ancient Classical; Law.
Entered as sophomore from Georgetown University.
Thesis: Constitutional Status of the Philippines.
"And all the world wondered as he passed."



REGINALD ANDERSON NESTOS
Rugby, No. Dak.

Philosophical.
Entered as a junior from the State Normal School at Mayville, N. Dakota.
Olympia; Nora Samlag (3), (4); Y. M. C. A. (3), (4); President Olympia (4);
President Nora Samlag (4); Critic Olympia (4); Assistant Censor Olympia (4).
Thesis: Financial History of the Spanish-American War.
"Olympian Zeus with all his majesty."



JOHN WILSON NEVIUS
Burlington, Iowa

General Science (Pre-Medical).
Y. M. C. A.
Gymnasium Instructor (2), (4).
Thesis: Study of the Epithelium of the Smaller Bronchi of the Cat.
"Shall gravitation cease when I pass by?"



ESTHER MARION NEWMAN, ΔΔΔ
Algoma

English.
Entered as sophomore from Milwaukee Normal.
Self-Government Board (3).
Thesis: Browning's Woman
"Her modest look a cottage might adorn."



HARRY BRIGGS NORTH
Janesville

Pharmacy.
Thesis: A Critical Study of Dephlegmations and Their Use in Fractional
Distillation.
"We are charmed by neatness of person; let not thy hair be out of order."



CORNELIA EMMA NOTZ
Watertown

Ancient Classical.
Entered as a senior from Northwestern University.
Thesis: The Battle of Marathon, as It Impressed the Greeks.
"Behold the child, by nature's kindly law,
Pleased with a rattle, tickled with a straw."



MICHAEL BALTHASAR OLBRICH, ΦBK
Lawrence, Ill.

English.
Law (1); Athenæ; Censor (2); Vice-President (3); President (4); Freshman Dec. (1); Semi-Public (2); Closer Joint Debate (4); Badger Board (3); Winner Senior Open; Winner Final Oratorical Contest; Chairman Commencement Committee on Program and Arrangements.
Thesis: The Inheritance Tax as Related to State and Federal Revenue.
"To be great is to be misunderstood."



ARTHUR CARL OLSEN
Madison

Civil Engineering.
Thesis: Suggestions for a Union Passenger Terminal for Madison, Wisconsin.
"Promptings unto kindest deeds were in his very look."



GEORGE ALFRED OLSON
Madison

Agricultural Science.
Entered from Lewis Institute 1898.
Manager Track Team (4).
Thesis: The Composition of the Centrifugal Slimes from Milk.
"A living dog is better than a dead lion."



SIDNEY OLSON
Viborg, S. D.

Civil Engineering.
Y. M. C. A.; Nora Samlag.
Thesis: Design of a Public Water Supply for Prairie du Chien, Wisconsin.
"His aspirations—Washington, D. C.
His realizations—The old, old farm."



JOHN ALBERT O'MEARA
West Bend

English.
Athenæ; Secretary (2); Vice-President (3); President (4); Closer Freshman Blowout (1); Closer Semi-Public (2); Joint Debate (4).
Thesis: The Inheritance Tax as a Source of Revenue for the States.
"Come not too near, you will fall on iron stakes else."



LOUIS JOHN PAETOW, ΦBK
Milwaukee

Civic Historical.
Philomathia; Choral Union.
Thesis: The Arts Course in The French Universities of the Middle Ages.
"For who would rob a hermit of his needs,
His few books, his beads, his maple dish?"



WILLIAM HENRY PARKER
Eagle

Philosophical.
Entered as junior from Whitewater Normal.
Hesperia: Vice-President of Hesperia (3); President Executive Committee (4); President of Hesperia; Second Place, Junior Open (3); Senior Oratorical Contest (4).
Thesis: Composition in the High Schools of Wisconsin.
"Every one is a son of his own works."



JOHN BARTOW PATRICK, ΒΘΠ, ΔJE
Oak Park, Ill.

Civic Historical.
Philomathia; Haresfoot; Secretary and Treasurer of Haresfoot (3); President (4); Manager Play (4); Choral Union (2); Glee Club (2), (3), (4); Manager Glee Club (4); Daily Cardinal Reporter (1); University Editor (2); Managing Editor (3); Business Manager (4); Chairman 1902 Badger Board; Scissors and Paste Club.
Thesis: Late Supreme Court Decisions with Reference to New Territorial Acquisitions.
"He is a product to be marveled at."



MARY GIFFORD PECKHAM, KKT
Milwaukee

English (History Group).
Thesis: A Study of German Immigration into Wisconsin.
"Thank Heavens, I don't have to hunt my own quotation. That bore is spared me."



PRESTON WINFIELD PENGRA
Madison

Electrical Engineering.
Thesis: Efficiency Test of Monroe Electric Lighting Plant.
"He thinks a pearl of much more worth,
Than wisdom, honor, wealth, or birth."



MABEL SARAH PERRIN, AΦ
Superior

Philosophical.
Entered as junior from Superior Normal.
Sphinx Board (3).
Thesis: Study of Characterization in George Eliot's Novels.
"One of the superior brand."



ROSE A. PESTA, ΦBK
Milwaukee

English (Mathematical Group).
Thesis: The Operator Δ in Tangential Co-ordinates.
"Night after night she sat and bleared her eyes with books."



HAROLD STUART PETERSON, ΒΘΠ
Delafield

Ancient Classical.
Philomathia; Glee Club (1), (2), (3), (4); Band (2), (3), (4); Cardinal (1);
Sphinx (3).
Thesis: Dionysii Halicarnassensis de Lysia Judicium.
"The belly is an unsatiable creditor, but man is worse."



MERLE SEARS PICKFORD, ΔΔΔ, ΔJE, ΦBK
Madison

English (History Group).
Y. W. C. A. Cabinet (4); Vice-President Self-Government Association (3);
Acting President (4); Swing Out Committee (4); Badger Board (3).
Thesis: Genesis of Madison.
"Her voice was ever soft, gentle and low, an excellent thing, methinks."



GEORGE ANDREW POLLEY
Eau Claire

Civil Engineering.
Athenæ; Director U. W. Co-op. (1); President Semi-Public (2).
Thesis: Railroad Grade-Revision.
"He knows what's what, and that's as high as metaphysic wit can fly."



JOHN FRANCIS POWERS
Mayhew

English.
Athenæ; Censor (2); Treasurer (3); President (4); Semi-Public Debate (2).
Thesis: The Relation of Physical Defects to Mental Activity.
"A jester he, a jolly jester, too."



FLORENCE HARRIETT RAMSEY, XΩ
Reedsburg

Modern Classical.
Y. W. C. A.
Thesis: Unity in Goethe's Faust.
"Her voice enchanting to the dullest ears,
She pillaged from the music of the spheres."



BLANCHE HILMA RANUM
La Crosse

General Science (English Group).
Thesis: Verse-Forms in Shelley.
"So sweet in temper that the very stars shine soft upon her."



FREDRICK HERMAN REHBERG
Brodhead

English (Hebrew Group).
Philomathia.
First Scholarships in New Testament Greek and Hebrew (2), (3).
Thesis: Relation of Christianity to Judaism.
"A parish priest was of the pilgrim train."



ARTHUR REITMAN
Milwaukee

General Science (Pre-Medical).
Second Lieutenant (2).
Captain (3).
Thesis: A Bacteriological Analysis of the Sewage of the New Madison
Bacterial Sewage Plant.
"He's a ladies' man—his smiles are truly winning."



ALFRED JOHN RHODES
Galesville

Civic Historical.
Law.
Hesperia.
Mandolin Club (3), (4).
Thesis: The Municipal Organization and Administration of La Crosse.
"Young in years but in sage counsel old."



ARTHUR LEE RHODES
Sparta

Philosophical.
Entered as junior from Milwaukee Normal.
Thesis: The Evolution of the County Superintendency.
"The black sheep of the flock."



BERL DE WITT RICHARDSON
Madison

General Science.
Philomathia.
Y. M. C. A.
Thesis: The Development of Fruiting-organs in the Mildews.
"There's a brave fellow!
There's a man of pluck!"



LOVINIA BERTHA ROBINSON
Platteville

Philosophical.
Entered as a junior from Platteville Normal.
Thesis: The Dame Schools in New England.
"Naught but single darkness do I find."



FRANCES MARY RODDIS
Marshfield

General Science.
Y. W. C. A.
Thesis: The Development of Mathematical Studies in the United States.
"They always talk who never think."



LEHMAN PETER ROSENHEIMER, $\Phi\Kappa\Sigma$
Kewaskum

English.
Olympia.
Glee Club (2), (3), (4).
Thesis: Local Governments in Cuba and Porto Rico.
"I seek to know myself."



JOHN AGARD ROSS, $K\Sigma$
Hinsdale, Ill.

Agricultural Science.
Thesis: The Results From Feeding Wide and Narrow Rations to Fattening Lambs.
"We do not give you to posterity as a pattern to imitate, but as an example to deter."



JOSEPHINE ROSS, $\Gamma\Phi\beta$
Milwaukee

Modern Classical.
Thesis: A Comparison of the Octavius of Minucius Felix.
"A perpetual feast of nectared sweets."



WILLIAM RYAN
Prairie du Sac

English.
Hesperia: Secretary (2); Treasurer (3); Vice-President (3); President (4);
Toast-Master Senior Banquet (3); President Semi-Public (2).
Thesis: Financial History of Madison, Wisconsin.
"A man of parts with eyes a-twinkle all."



JEANNETTE LIMBERT SAGE, KAΘ
Delavan

Civic Historical.
Y. W. C. A.
Executive Board Self-Government Association (3).
Thesis: The Healing of Orestes in Goethe's Iphigenia.
"Once, in the flight of ages past, there lived a man."



LAURA ELIZABETH SAGE, KAΘ
Delavan

Civic Historical.
Girls' Glee Club (2), (3), (4).
Business Manager (4).
Sub. Girls' Basketball Team (2), (3).
Thesis: Comparison of Goethe's Egmont with the Historical Character.
"What is lighter than the wind?
The lightness of this woman's mind."



KATHARINE WENTWORTH SANBORN, ΔΓ
Madison

Ancient Classical.
Thesis: The Character of Victor Hugo as Shown in His Works.
"Does absence make the heart grow fonder?"



ARTHUR BERNARD SAUNDERS
Milton

Mechanical Engineering.
Entered from Milton College.
Thesis: Efficiency Test of Power Plant of Harvard and Geneva Lake
Railway.
"Three-fifths of him genius, the remainder sheer fudge."



HARRY SAUTHOFF
Madison

Ancient Classical.
Philomathia; Recording Scribe (1); Censor (2); Treasurer (2); Vice-President
Oratorical and Debating League; Semi-Public Orator (2); Junior Exhibition
Orator (3).
Thesis: Horace as a Literary Critic.
"Whence that three-cornered smile of bliss?"



PHILIP LORING SPOONER, ΨΥ
Madison

Ancient Classical.
Entered from Wisconsin Academy.
Glee Club (1), (2), (3), (4).
Sphinx Board (4).
Thesis: Origin of the English and Scottish Popular Ballad and Ballad Music.
"He hath a voice and nothing more."



REGINALD OWEN SCHOEN, ΦX
Mayville

Pharmacy.
Thesis: History and Manufacture of Pharmaceutal Tablets and Tablet
Machines.
"There is many a man with more hair than brains."



RICHARD FREDRICK SCHOLZ, ΦBK
Milwaukee

Ancient Classical.
Philomathia.
Choral Union.
Assistant Librarian Choral Union.
Thesis: Aristotle's Theory of the Tyranny.
"To my mind, getting up seems not so easy by half as lying."



EDWIN HENRY SCHORER
Plymouth

General Science (Pre-Medical).
Thesis: Germicidal Effect of Natural Waters on Bacillus Typhosus and
Bacillus Coli.
"A most loving little boy."



JOHN TOBY SCHROEDER
Hartford

Civil Engineering.
Thesis: Plans and Estimates of Cost of Double-Tracking a Portion of C.,
M. & St. P. Ry.
"And though he talks but little
'Tis a good deal more than he thinks."



PERCY EDWARD SCHROEDER, ΦKΨ
Racine

General Science.
Major 2nd Battalion, U. W. Regiment (4).
Thesis: Governmental Administration of Educational Affairs Among the
Indians.
"Nowhere so busy a man as he there was,
And yet he seemed busier than he was."



GEORGE ALVIN SCOTT, ΘΔX, TBII
Oshkosh

Electrical Engineering.
Board of Editors, Wisconsin Engineer; Junior Prom Committee.
Thesis: Investigation of Alternating Current Phenomena in High-Tension
Underground Circuits.
"High society is my ambition."



SARAH J. SEEBER, ΓΦΒ, ΔJE
Waterloo

Modern Classical.
Class Secretary (3).
Self-Government Association Board (1), (2).
Sphinx Board (2).
Badger Board (3).
Thesis: History of English Parody and Burlesque During the 19th Century.
"Her words but wind, and all her tears but water."



FLORENCE MADELINE SHAW, ΓΦΒ
Sioux City, Iowa

Ancient Classical.
Thesis: The Myth of Tantalus in Greek, Latin and English Literature.
"Last we prayed she'd buck herself into judgment day."



CHARLOTTE EMMA SHEDD
Madison

Civic Historical.
Philosophical Club.
Psychological Journal Club.
Thesis: The Psychology of Spelling.
"Little have continual plodders ever won."



ELIZABETH HOWE SHEPARD, ΠΒΦ
De Pere

Philosophical.
Entered as junior from Oshkosh Normal.
Red Domino.
Dramatic Contest (3).
Thesis: Tragedy in George Eliot.
"At whose sight all the 'stars' hid their diminished heads."



HELEN SHERMAN, ΑΦ
Milwaukee

Pharmacy.
Class Secretary (3).
Y. W. C. A.
Y. W. C. A. Cabinet (3).
Thesis: The Nitroso Chlorides of Terpeneol.
"I to myself am dearer than a friend."



JENNIE BENTLY SHERRILL
Belvidere, Ill.

Civic Historical.
Class Secretary (3).
Y. W. C. A. Secretary (3).
President (4).
Self-Government Association Board (4).
Badger Board (3).
Thesis: History of Eastern Half of Columbia County.
"The embodiment of perpetual motion."



CHARLOTTE MAYO SIMONDS, AΦ
Hartland

General Science.
Basketball Team (1), (2).
Captain Junior Basketball Team (3).
Thesis: Comparative Study of the Alimentary Tract of a Number of Insects.
"But there's nothing so sweet in life as love's young dream."



CHARLES EDGAR SLOTHOWER
Madison

Philosophical.
Entered as a junior.
Thesis: Study of the Relation of Physical Conditions to Mental Activity in School Children.
"A tongue that never fears the truth to speak."



JAMES ELMO SMITH
Sharon

Civil Engineering.
N. O. Whitney Association.
Y. M. C. A.
Thesis: Design of a Public Water Supply for Prairie du Chien, Wisconsin.
"Here is a youngster of excellent pith,
Fate tried to conceal him by calling him Smith."



ROBERT TYNES SMITH, JR., ΦΓΔ
Baltimore, Md.

Mechanical Engineering.
Entered from Johns Hopkins University as junior.
Mandolin Club Leader (4).
Junior Prom. Committee.
Thesis: Effect of CO² on the Efficiency of a Boiler.
"Lo, Mordecai went his way and did according to all that Esther had commanded him."



WARREN DU PRÉ SMITH, ΦΦΦ, ΦBK
Madison

General Science (Geology Group).
Gymnasium Team (1).
Track Team (3).
Thesis: Geology of the Blue Mounds and Physiography of Region Adjacent.
"Make haste! The better foot before."



WILLIAM EDWARD SMITH, ΨΥ, ΦΔΦ
Madison

Civic Historical.
Philomathia; Secretary Philomathia; Semi-Public (2); Iowa Intercollegiate Debate (3); Badger Board (3); Class Track Team (1), (2).
Thesis: Proposed Reforms in the Divorce Laws of the United States.
"A wise son maketh a glad father."



OTTO ARTHUR SOELL, ΦΧ
La Crosse

Three-Year Pharmacy.
President Sophomore Pharmacy Class.
Mandolin Club (4).
Thesis: The Alkaloids of Dicotyle Corydalis.
"A harum-scarum ram-stam boy."



FLORENCE MITCHELL SPENCE
Somers

Civic Historical.
Y. W. C. A.
Corresponding Secretary (2).
Thesis: Monroe's Mission to France.
"She blendeth in a like degree
The vixen and the devotee."



NORMA MILDRED STARK
Davenport, Iowa

English (German Group).
Germanistische Gesellschaft.
Thesis: Heinrich IV. in Geschichte und Dichtung.
"Let no man accost me unless he hath a mighty reason."



SANFORD PUTNAM STARKS, ΔΤΔ
Madison

Mechanical Engineering.
Hesperia.
Badger Board (3).
Thesis: An Investigation of the Losses in the Transmission of Power at the
Stoughton Wagon Works, at Stoughton, Wisconsin.
"His cast of mind, as it is generally very innocent in itself, renders him highly
agreeable."



JOHN BURROUGHS STEARNS
Chicago, Ill.

Ancient Classical.
Entered from Chicago University.
Hesperia (1). (2).
Secretary (1).
Thesis: The Position of Woman in Roman Satire.
"He was in logic a great critic,
Profoundly skilled in analytic."



GLENN S. STEERE
Plymouth

General Science.
Class Track Team.
Thesis: The Relative Growths of Different Pathogenic Bacteria in Raw,
Filtered and Boiled Natural Waters Incubated at Different Temperatures.
"Bright? Why, even Cereus is but a candle."



SELMA ALVINA STEINFORT
Watertown

Modern Classical.
Entered as junior from Milwaukee Normal.
Germanistische Gesellschaft.
Y. W. C. A.
Thesis: Germanic Mythology in Baumbach's Märchen.
"Shalt show us how divine a thing a woman may be."



MAUD MARTHA STEPHENSON
Madison

Modern Classical.
Thesis: Madame De Stael's De l'Allemagne.
"Thou art a woman, and that is saying the best and most of thee."



CHESTER HARRIS STEVENS, TBII
Mason City, Iowa

Civil Engineering.
Thesis: Bridge Failures.
"He hath a long head."



HARRIET BELLE STEWART
Brodhead

English.
Y. W. C. A.
Thesis: Matthew Arnold's Attitude Towards Religion.
"I love not men, they are so simple."



FREDERICK CARL STIELER, TBII
Stevens Point

U. W. Engineers' Club Secretary (3).
President (4).
Thesis: The Prevention of Acid Action on Metals by Electrolysis.
"There is something a little stately in him, to be sure, but it is confined to his air and is not unbecoming."



CARL FREDRIC STILLMAN, BΘII, TBII, ΔJE
Milwaukee

Mechanical Engineering.
Class President (3).
Badger Board (3).
Class Crew (1).
Basketball Team (1).
Chairman Swingout Committee (4).
Thesis: Test of Stoughton Wagon Works.
"Verily, verily, I say unto thee, he that maketh Tau Beta Pi is greater than he that taketh a city."



LOUIS R. STOCKMAN

Civil Engineering.
Thesis: Protection of the City of Portage from the Flood Waters of the Wisconsin River.
"The greatest clerks been not the wisest men."



FREDA DOROTHEA STOLTE, AΦ, ΦBK
Reedsburg

Modern Classical.
Red Domino.
Germanistische Gesellschaft (4).
Y. W. C. A.
Y. W. C. A. Cabinet (3), (4).
Thesis: Literary Criticism from Time of Lucilius to Juvenal.
"Quips and cranks and wanton wiles,
Nods and becks and wreathed wiles."



MARY ADELAIDE STOPPENBACH, ΔΓ
Jefferson

Ancient Classical.
Entered as junior from Milwaukee Downer College.
Thesis: Mrs. Ward's Theological Opinions, as Inferred from a Study of Her Writings.
"I miss him most when he's away."



MAX HUGO RICHARD STREHLOW
De Forest

Civic Historical (Law).
Hesperia; A. A. Bruce Law Club. Secretary Hesperia (2); Vice-President Hesperia (3); Semi-Public Debate (2); Joint Debate (4).
Director Coöperative Association.
Thesis: Joint Debate.
"Long time a child, and still a child, when years had painted manhood on my cheek, was I."



FRANK ADOLPH ST. SURE
Madison

General Science.
Thesis: The Walls and Vessels of the Cat's Stomach.
"A diminutive potato."



ANNA OTELLIA STUCKI
Milwaukee

General Science.
Thesis: Thelephoreæ of Wisconsin.
"There's no impossibility to her."



IRA C. SUNDERLAND
Hartford

Civil Engineering.
J. B. Johnson Club.
Vice-President J. B. Johnson Club.
Thesis: The Protection of the City of Portage from the Flood Waters of the Wisconsin River.
"As pure and fair as heaven can make him."



MARY BRAYTON SWAIN, ΔJE
Milwaukee

Ancient Classical.
Apollo Club (3), (4); Badger Board (3); Cardinal (3); Sphinx (4); Dramatic Contest (3); Girls' Tennis Club (1), (2); Girls' Basketball, Class Team (1), (2), (3), (4); Sub. Varsity Team (1).
Thesis: Comparison of English and American Humorous Essayists.
"In her 'twas natural to please."



SUSAN SWARTHOUT
La Crosse

Pharmacy.
Thesis: Nitroso-carvacrol.
" 'Tis hard to be in love and to be wise."



FRANK GEORGE SWABODA
Troy

Agricultural Science.
Athenæ.
Y. M. C. A.
Y. M. C. A. Cabinet.
Thesis: Study of the Daily Variations in the Yield of Milk, Fat and Total Solids of Cows Under Similar Circumstances.
"A steady, sober sort of a citizen."



LEWIS AUGUSTUS TERVEN
Columbia, S. C.

Electrical Engineering.
Graduate of Clewson College, South Carolina.
Thesis: Test of Rheostats.
"He never peeped inside a book,
In two years' time a degree he took."



CARRIE EDITH THOMPSON
Whitewood, So. Dak.

Modern Classical.
Y. W. C. A.
Self-Government Board (4).
Thesis: The Didactic Element in the Lyrics and Ballads of Schiller.
"That gentle, soft, engaging air,
Which in old times adorned the fair."



HELEN GLADYS THOMPSON, KKT
Eau Claire

General Science.
Thesis: Distribution of Cranial Nerves of Perch (*pirco florescens*) Mitchell.
"Of cats and fish she knows a heap."



MADGE ELIZABETH THOMPSON, KKT
Oshkosh

Philosophical.
Entered as junior from Oshkosh Normal.
Thesis: Hawthorne's Conception of the Universal Brotherhood of Man.
"Yester e'en' I met you on the moor
Ye spak na, but gaed by like stoures."



WILLIAM LOUIS THORKELSON, TBII
Racine

Mechanical Engineering.
U. W. Engineering Club; Secretary and Treasurer (2); Vice-President (3);
President (4); U. W. Y. M. C. A.; U. W. Regiment; Second Lieutenant (2);
Captain Co. C (3); Major 1st Battalion (4).
Thesis: Heat Losses Due to Radiation from Covered Steam Pipes.
"A good fellow, though an officer."



ELLA FRANCAISE TORREY
Madison

Modern Classical.
Thesis: The Rome of Claudian.
"Your gentleness shall force more than your force move us to gentleness."



EDMON FARNESE CECIL TURNER
Menlo, Kansas

Modern Classical.
Psychological Journal Club (4).
Thesis: Nature of Origin and Development of Systems of Religion.
"I know a cheese from a grindstone and that's all."



WILLIAM EUGENE TWEEDEN, ΦX
Oconomowoc

Pharmacy.
Thesis: Alkaloids of *Eschscholtzia California*.
"No ordinary man was he."



ARTHUR BENEDICT UIHLEIN, XΨ
Milwaukee

Civic Historical.
Mandolin Club.
Thesis: The Right of Eminent Domain.
"My heart, the sea and the world are melting with love."



CLARA JOHNSON VAN VELZER
Madison

Modern Classical (Mathematical Group).
Y. W. C. A. (3), (4).
Thesis: Polars with Respect to Cubics.
"There's nothing ill can dwell in such a temple."



GEORGE BRYANT VINSON, ΔΥ, ΦΒΚ
Milwaukee

Modern Classical.
Thesis: Comparison of Political Philosophy of Thucydides with that of Plato and Aristotle.
"Less noise, less noise, fellows, for I must buck."



WILLIAM ALBERT VIVIAN
West Superior

English (Philosophical Group).
Athenæ.
Thesis: Herbert Spencer, The Unknowable.
"The empty vessel makes the greatest noise."



FREDERIC AUGUST VOGEL, XΨ
Milwaukee

Commercial.
Director of U. W. Golf Club (1), (2), (3).
Chairman Junior Prom. Committee (3).
Sergeant at Arms (2).
Manager Football Team (4).
Thesis: The Exemption of Property from Taxation.
"There must be some good, hard work in him—none has ever come out."



WILLIS WILLARD WAITE
Brooklyn

General Science.
Philomathia.
First Lieutenant and Assistant Signal Officer (3).
Captain and Chief Signal Officer (4).
Thesis: Relative Size of the Atria and Air-Cells in the Lung of the Ox.
"Hear ye not the hum of mighty workings?"



JAMES WEBSTER WATSON, TBII
La Crosse

Electrical Engineering.
Editor in Chief Wisconsin Engineer (4); Track Team.
Thesis: Design of a High-Tension Transmission System at Kilbourn City,
Wisconsin.
"Was common clay ta'en from the common earth
Molded by God, and tempered with the tears
Of angels, to this perfect shape of man?"



WALDEMAR CARL WEHE
Milwaukee

Civic Historical.
Hesperia.
Secretary Hesperia (2).
Thesis: Independent Parties in Municipal Politics.
"My name is We—hé."



FLORENCE ELLIS WESSERT, KKI
Milwaukee

Modern Classical.
Entered as junior from Milwaukee Normal.
Thesis: Estimation of Poe in France and England.
"Here still is the smile that no cloud can overcast."



CHRISTIAN WESTERGAARD
Madison

General Science.
Entered as a junior from Valley City Normal, North Dakota.
Nora Samlag.
Thesis: The Construction of a High-Voltage Secondary Battery.
"As meek as man is made."



FLORENCE MAY WHITE
Rochester

Modern Classical.
Entered as junior from Beloit College.
Thesis: Military Government in Louisiana During the Reconstruction
Period.
"Whence is thy learning? Hath thy toil,
O'er books consumed the midnight oil?"



CHARLES MARCUS WHITE
Delafield

Electrical Engineering.
J. B. Johnson Association; Freshman Crew; Sophomore Track Team.
Thesis: The Specific Electrical Resistance of Various Earths, Cements and
Paving Materials.
"Impregnable as Gibraltar."



HENRY OVERBECK WINKLER, XΨ
Milwaukee

Ancient Classical.
Freshman Declamation Contest.
Assistant Manager of Sphinx Board (3), (4).
Second Lieutenant U. W. Regiment (2).
Thesis: A History of the State Lands in Wisconsin.
"A man with a heart like the universe, he loves everyone."



EMMA SUSAN WITWEN, XΩ
Baraboo

Modern Classical.
Thesis: Sketches of Roman Orators [taken from Cicero's Rhetorical Works].
"For if she will, she will,
And there's an end on't."



MARY WRIGHT, XΩ
Petersburg, Ill.

Civic Historical.
Basketball Team (3).
President Tennis Club (3).
Thesis: History of the Western Half of Columbia County.
"Tax not so bad voices to slander music more than once."



HENRY WALTER YOUNG
Prairie du Sac

Electrical Engineering.
Cross Country Club (1), (2), (4).
President of Club (4).
Class Track Team (1).
Track Team (1), (2).
Thesis: Study of the Heat Radiation of Rheostat Plates.
"Wiser than most men think."



College of Law



THORWALD PETER ABEL
Kenosha

Forum.
President Law Class (2).
Secretary Oratorical League.
Winner Forum Oratorical Contest (1).
Junior Ex. (2).
Assistant Manager Alumni Magazine (2).
Business Manager Alumni Magazine (3).
Thesis: Right to Enjoin Libel Affecting Property Rights.
"I am as sober as a judge."



LAKE COHEN ALEXANDER
Manitowoc

Thesis: When May Evidence, in the Form of Affidavits or Otherwise, be Received to Impeach the Verdict of a Jury?
"Of their own merits modest men are dumb."



JOHN BURTON ANDREWS
Biramwood

Entered from Oshkosh Normal, '99.
Forum.
Thesis: State Control of Corporations with Respect to Trusts and Combinations.
"You know that love will creep in service where it cannot go."



CHAUNCEY GOODRICH AUSTIN, Jr., KΣ
Saint Albans, Vt.

Thesis: Injunction in Labor Disputes.
"I am a member of the Vermont bar."



WORTH SHERMAN BARDWELL, ΦΚΣ
Plainfield

Thesis: Distinction between Apparent and Implied Authority of Agents.
"A little foppishness in a young man is good; it is human."



WILLIAM CARL BERG
Madison

Civic Historical; Law.
Philomathia; Forum: Luther S. Dixon.
Secretary of class (2).
Treasurer of Philomathia (2).
Closer Blowout (1).
Semi-Public (2).
Thesis: Implied Acceptances.
"Little I know from other men, too little they from me."



RALPH VAN BLETHEN, ΔΤΔ
Rochester, Minn.

Class Treasurer (3).
Thesis: Measure of Damages for Injury to Goods in Transit.
"He draweth out the thread of his verbosity
Finer than the staple of his argument."



AUGUST ERNEST BRAUN
Milwaukee

Treasurer Columbia (2).
Vice-President (3).
Gymnastic Team (2), (3).
Thesis: The Distinction between Private Corporations and other Business
Institutions.
"To give my head room you had best unroof the house."



LOUIS ARTHUR BRUNCKHORST
Kewaunee

Thesis: The Law of Ejectment in Wisconsin.
"This is a humorous story."



WILLIAM ARTHUR CAMPMAN, KΣ
Neillsville

Class Secretary (3).
Secretary Law Society.
Thesis: Liability of Directors of a National Bank for Loaning More than
One-tenth of its Capital to a Single Creditor.
"The greatest error in his composition was an insuperable aversion to
all kinds of profitable labor."



GEORGE WYLMER CAROW
Elroy

Forum; Luther S. Dixon.
Thesis: The Peculiarities of the Chattel Mortgage Law of Wisconsin.
"The gladsome light of jurisprudence."



CHARLES H. CASHIN
Stevens Point

Thesis: A Nuisance by the Mere Location.
"He appears very quiet, but—"



EDWARD JAMES COCKERILL
Berlin

Thesis: Liability of Innkeepers at Common Law.
"One pinch, a haughty lean-faced villain, a mere anatomy."



LOUIS ALBERT COPELAND, ΦΔΦ
Shullsburg

B. L. Wisconsin, '96.
Athenæ; Forum; President of Athenæ (4); President of Forum (6).
Thesis: Bank Drafts—Whether Checks or Bills of Exchange.
"If my promises can bring comfort, ye have then won a thousand fold."



GILBERT JOHN DAELAAR
Wauwatosa

Forum.
A. A. Bruce Law Club.
President A. A. Bruce Law Club.
Thesis: The Benefits and the Burdens of Land Restrictions.
"Of small caliber, but a big bore."



THOMAS FRANCIS DAVLIN, ΔΤΔ
Berlin

Columbia.
Thesis: Whether a Mere Appeal From a Judgment Prevents its Use as Evidence to Establish the Defense Res Judicata.
"The shallow murmur, but the deep are dumb."



HENRY MINOR ESTERLY
Madison

Hesperia.
Forum; John Marshall Law Club; Hesperia Secretary (3); President (4); President John Marshall (6); Hesperia Semi-Public (2); Freshman Declamation Contest (1); Ægis; Assistant Editor (3); Manager (4); Badger Board (3); Alumni Magazine Manager (5); Commencement Annual Editor (4), (5); Class Play (4).
Thesis: Constitutionality of Assembly Bill No. 214—1900-01.
"Every one is as God has made him and oft' times a great deal worse."



RAYMOND CLARENCE FAIRBANK
Fond du Lac

A. A. Bruce Law Club.
U. W. Band (1), (2), (3).
Thesis: Survival of Actions, Sounding in Tort, at Common Law and at Present Time.
"Even though he were married, 'tis true that the co-eds never knew."



HENRY M. FELLEZ
Campbellsport

Thesis: Constructive Notice Established by the Recording of Deeds and Mortgages in Wisconsin.
"He doth make a scarecrow of the law."



ALEXANDER P. GREENTHALL
Milwaukee

Columbia.
Treasurer Columbia (2).
President Columbia (3).
Thesis: Agreements to Deprive Courts of Jurisdiction.
"A man that knows not that he does not know knows little indeed."



EDWARD CHARLES GRIESEL, ΦΔΘ, ΦΔΦ
Crown Point, Ind.

Entered as a senior from Wabash College.
Forum; Class Treasurer (1), (2); Class Vice-President (3); Secretary Forum (2).
Thesis: What is the Law in Wisconsin: As to Real Estate Specifically Devised, Such Devise Being Void or Lapses Passing Under the Residuary Clause; And Whether the Same Rule Should Apply in Case of Personal Property?
"Company, villainous company, hath been the spoil of me."



EARL BERTRAM HARKIN
Marshfield

Columbia.
Baseball Team (1), (2).
Thesis: Latitude Allowed in Cross-Examination of a Defendant in a Criminal Suit.
"How doth the busy bee improve each shining hour."



HARRY ROLAND HEWITT, ΔΤΔ, ΦΔΦ
Madison

Hesperia.
Thesis: Causes of Action which Survive in Case of Death Caused by the Wrongful Act of Another under Statutes Similar to Sections 4253, 4255, and 4256, R. S., Wis. Statutes, 1898.
"His humor is lofty, his tongue filed, his eye ambitious, his gait majestic."



JOHN J. JEFFREY
Grand Rapids

Thesis: The Liability of an Undisclosed Principal for Acts of his Agent.
"I am sure care's an enemy of life."



LAURENCE MARIUS JEGER
Milwaukee

A. A. Bruce Club (3).
Thesis: The Growth and Development of Precatory Trusts.
"Tis wonderful what ambition will do. Just watch my smoke."



ROBERT ALBERT KAFTEN
Tyndall, S. D.

Entered from Notre Dame.
Columbia.
A. A. Bruce Law Club.
Treasurer Columbia (1).
Secretary A. A. Bruce (2).
Vice-President A. A. Bruce (3).
Thesis: Advisability of Statements of a Person Injured to His Physician as Part of the Res Gestæ.
"Thou sayest an undisputed thing so solemnly."



HARRY F. KELLEY, ΦΔΦ
Manitowoc

Columbia.
John Marshall Club.
Sphinx Staff (2), (3).
Thesis: Liability in Wisconsin of a Married Woman on Joint Contracts of Husband and Wife.
"A man of colossal brass."



HARRY GLADSTONE KEMP
Madison

Columbia; Choral Union (1), (2), (3); Secretary Columbia (1); President Columbia (3); First Sergeant U. W. Regiment (1); Captain Winning Company (2); Colonel (3); Cardinal Staff (1), (2), (3).
Thesis: Plea of Justification in Slander and Libel and Breach of Promise Suits.
"I'm Colonel in the army."



CHARLES KIRWAN
Manitowoc

Thesis: The Burden of Proof in Contested Will Cases.
"For, e'en though vanquished, he could argue still."



ISAAC MILO KITTLESON
Mt. Horeb

Thesis: The Status of Charitable Trusts in Wisconsin.
"Think not, my friend, that dullness of this man's eye portend the condition of his mind."



JOSEPH KOFFEND, Jr., ΦΓΔ, ΦΔΦ

Appleton

Athenæ; Forum; President Athenæ (4); President Forum (6); Secretary Forum (5); Vice-President Athenæ (3); Semi-Public (2); Freshman Dec. (1); Junior Ex. (3); Junior Response Orator (3); Commencement Orator (4); Intercollegiate Debate Minn. (6); Associate Editor Cardinal (4), (5), (6); Sphinx (4); Managing Editor Sphinx (5); Editor-in-Chief Sphinx (6); Class Secretary (4), (5); Junior Prom. Committee (3); Scissors and Paste Club (6)
Thesis: When a Depositor Can Recover His Money When the Bank is Insolvent.

"A rare bargain and a remnant sale of undressed kid."



PHILIP C. KOPPLIN

Lowell

Forum.

Thesis: Special Verdicts in Personal Injury Cases.

"Oh, what may man within him hide
Though angel on the outward side."



ALBERT FREDRICK LARSON

Sioux Falls, S. D.

Freshman Crew (1).

Varsity Football Team (1), (2), (3), (4).

President Athletic Association.

Thesis: Legal Business and Private Nuisances.

"He is so well acquaint wi' law."



GEORGE EDWARD LARSON

Sioux Falls, S. D.

Forum.

Thesis: Injunctions Against Boycotting.

"High erected thought, sealed in a heart of courtesy."



HERBERT ALVIN LUNDAHL, ΔΤΔ

Chicago, Ill.

Thesis: Liability of Directors for Losses Arising from Loans in Excess of Statutory Limits.

"The gladsome light of jurisprudence."



JOHN JAMES MANN

Chicago, Ill.

Entered as middle law from Chicago College of Law.

Thesis: The By Pres Doctrine.

"Past hope, past cure, past help."



JOHN OWEN MAXEY
Antigo

Forum.
A. A. Bruce Law Club.
President (1).
Thesis: Labor and the Courts.
"A figure of speech, an hyperbole."



JAMES COOPER MCKESSON
Genoa Junction

Columbia; Secretary (1); Vice-President (2); Y. M. C. A.; Secretary (2); Vice-President (2); Treasurer (3); Secretary Luther S. Dixon (2); Treasurer Oratorical and Debating League (3); Junior Ex. (2); Minnesota Intercollegiate Debate (3).
Thesis: To what Extent may Railway Companies Grant Exclusive Privileges to Hack and Baggage Lines.
"Doing nothing to repent,
Watchful and obedient."



DANIEL PAUL MEYERS
Foreston, Ill.

Thesis: Liabilities of an Undisclosed Principle to a Third Person on Simple Contract.
"Toil and Trouble."



JAMES ANDREW MICHAELSON
Darlington

John Marshall Law Club.
Thesis: Is the Testimony of Attorneys Privileged in Matters in Furtherance of Crime?
"I know a hawk from a handsaw."



LEWIS WELLING MILLS
Racine

Thesis: Damages.
"One of nature's strange blunders."



HARRY JAMES MARTENSEN
New Lisbon

Entered as junior from Stevens Point Normal.
Thesis: Testimony of Husband or Wife in Prosecutions for Personal Injury Committed by One Upon the Other.
"Man, know thyself! All wisdom centers there."



HARRY JOHN MURRISH
Mazomanie

Thesis: Has the Rule in Barnard vs. Backus, 52 Wisconsin 593, been Changed by the Negotiable Instrument Law?
" 'Tis terrible to have the eyes of all the world fixed on one's self."



WARREN JEFFERSON NEVILLE, ΣΧ
Oshkosh

Forum.
Thesis: The Omnibus Corporate Creditors' Suit.
"Plague 'ef they aint somepin in work 'at kind o' goes against my convictions!"



VICTOR JOSEPH O'KELLIHER
Oconto

Thesis: Special Verdict.
"No great deed is done by flatterers who ask for certainty."



ERNEST ANDREW O'NEILL, ΔΥ
Neillsville

Thesis: The Validity of a Divorce Obtained in Another State by Publication of Summons.
"My salad days, when I was green in judgment."



HARRY LEE REEVS, ΦΚΨ
Madison

Thesis: Estoppel of Insurance Company to Avail Itself of Failure to Pay Premiums Promptly.
"At school for his health."



JOHN WHITCOME REYNOLDS
Jacksonport

Entered as middle law from University of Michigan.
Forum
A. A. Bruce Law Club.
Vice-President Forum.
President (4).
Thesis: Admissibility of Dying Declarations.
"My nature is that I incline to hope rather than fear."



VICTOR EUGENE ROGERS, ΔΤΔ
Madison

Thesis: Garnishment in Court of Records in Wisconsin.
"Ever in difficulty, but never in danger."



DENNIS FRANCIS SCANLAN
Madison

Columbia.
Thesis: The Right of a Private Individual to Abate a Common Nuisance.
"The mold of a man's fortune is in his own hands."



EMIL SCOW
Arcadia

A. A. Bruce Law Club.
President A. A. Bruce (3).
Center Football Team (2), (3).
Athletic Board and Council.
Thesis: Function, Duties and Liabilities of Executors in Wisconsin.
"True nobility need never be afraid."



HERMAN HENRY TAYLOR,
Barron

First Lieutenant (2); Captain (3); Major (4); U. W. Regiment Track Team (2), (3), (4); Assistant Manager Baseball (5); Manager (6).
Thesis: The Authority of an Agent to Sign Commercial Papers.
"A short life and a merry one,
A cold bottle and another one."



FERDINAND GEORGE CHARLES VOIGT
Milwaukee

Columbia.
Secretary (1); President (3); Luther S. Dixon Law Club; President (3);
Class Vice-President (1); Class President (2).
Thesis: Judgment Creditors' Remedies in Wisconsin.
"A Webster of the 20th century."



EDMUND V. WHEELAN
Grand Rapids

Thesis: Alteration of Negotiable Instruments and Its Effect.
"As proper a man as one shall see in a summer's day."



BUNN THATCHER WILSON, ΔΤΔ
Rochester, Minn.

Thesis: Can the Question of the Constitutionality of a Writ of Habeas
Corpus be Raised in Minnesota?
"He will give the devil his due."



CHARLES G. YANKEY
Juneau

Columbia.
Thesis: Elements of Damages in Telephone-Pole Cases in Wisconsin.
"Honest labor bears a lovely face."



Dou stand on the hilltop, oh, Juniors,
Look down the green slope and be glad
That this is your year out of all years,
The grandest you ever have had.





Officers

First Semester

	JOHN H. FRIEND	President
	DAPHNE PUTNAM	Vice-President
ΔΥ	LLOYD W. PULLEN	Secretary
ΔΓ	TRUMAN M. DODSON	Treasurer
	THEO. B. PICKFORD	Historian
	LEWIS R. BROWN	Sergeant-at-Arms

Second Semester

RAYMOND M. CHAPMAN
MARY F. CUNNINGHAM
RICHARD H. HOLLEN
LYMAN A. LIBBY
THEO. B. PICKFORD
JAMES G. ZIMMERMAN

Colors

YELLOW AND WHITE

Yell

U RAH! RAH!
 U RAH! REE!
 U WIS-CON-SIN!
 NINETEEN-THREE!

BADGER BOARD



1903

RICHARD HAMLIN HOLLEN General Chairman
 GEORGE ROBINSON KEACHIE Business Manager
 BEULAH CELECTA POST Secretary

Literary Committee

Willis Edge Brindley
 Irving Seaman
 Mary Florence Cunningham
 Frank Palmer Woy
 Jennie Frank Bishop
 Clara Garner Froelich

HARRY JOHNSON ΔΥ Chairman

Eugene Hugh Byrne
 Martin Wilhelm Torkelson
 Ralph Sasse Gromann ΔΥ
 Lyman Arnquist Libby
 Mabel Goddard
 Paul August Schuette

Chronicle Committee

Henry Heames Otjen
 Martin Wilhelm Torkelson
 Gertrude Melvin Bossard
 Gustave Walter Garvens
 Ezra Thaddeus Oftelie

CHESTER LLOYD-JONES Chairman

Mae Pearl Telford
 James Garfield Zimmerman
 Grace Shirley Dixon
 John Lucian Savage
 Mabel Goddard

Business Committee

Frank Palmer Woy
 Paul August Schuette
 Ezra Thaddeus Oftelie

GEORGE ROBINSON KEACHIE Chairman

Willis Edge Brindley
 John Pugh, Jr.
 Benjamin Franklin Lyons

Art Committee

John Lucian Savage
 Gertrude Melvin Bossard
 James Garfield Zimmerman
 Mary Florence Cunningham

BEULAH CELECTA POST Chairman

Eugene Hugh Byrne
 Clara Garner Froelich
 Lyman Arnquist Libby
 Benjamin Franklin Lyons

Photograph Committee

Mae Pearl Telford
 Gustave Walter Garvens
 Grace Shirley Dixon

IRVING SEAMAN Chairman

John Pugh, Jr.
 Jennie Frank Bishop
 Ralph Sasse Gromann ΔΥ

Henry Heames Otjen

2-

7-



HENRY H. OTJEN



BENJAMIN F. LYONS



RALPH S. GROMANN



H.C. JOHNSON



BEULAH C. POST



JOHN PUGH



RICHARD H. HOLLEY
CHAIRMAN



CLARA G. FROELICH



MARY F. CUNNINGHAM



EUGENE H. BYRNE



PAUL A. SCHUETTE



LYMAN A. LIBBY



GERTRUDE M. BOSSARD

The 1903 Badger Board



The 1903 Badger Board



TOAST now to yourselves, all Sophomores,
For your own health and your worth,
And do not forget you're the only class
That has ever trod the earth.





McCrosen

Ripley

Saridakis
McEachron ΔΥ

Borreson

Hayden

Schreiber

Reitman

The 1904 Class Track Team, 1901

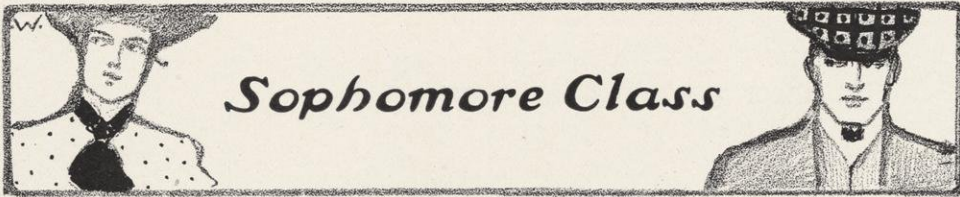

Sophomore Class

Officers

First Semester

CHARLES A. LYMAN
 GEORGIA M. SHATTUCK
 WALLACE J. BENEDICT
 JOAN C. HAYDEN
 EDGAR J. McEACHRON **47**
 WALTER C. REINEKING
 CHARLOTTE L. WASSON

President
 1st Vice-President
 2d Vice-President
 Secretary
 Treasurer
 Historian
 Sergeant-at-Arms

Second Semester

EARL V. McCOMB
 ADAH O. STREETER
 ELMER W. HAMILTON
 WILLIAM H. HAUSER
 RAY OWEN
 ETHEL J. REDFIELD
 WALTER C. REINEKING

Colors

ROYAL BLUE
 AND
 WHITE.

Yell

U RAH! U RAH!
 U RAH ROAR!
 U WISCONSIN!
 NINETEEN-FOUR!

**INSIPID
 IMBECILES**

NAUSEOUS NUMSKULLS

IMPS OF 1905
Drink Death and Seek the Coffin Factory

THE CLASS OF 1904, having courted the pinnacle of mastery and attained it, is prepared to wreak a stupendous obliteration on all who dare buffet the surging crests of the incarcinating avalanche of the infinity of its intelligence.
 SO YE WHO HAVE TASTED NOT OF THE WORLD'S WISDOM.

GO WAY BACK AND SIT DOWN

<p><small>Avaunt! To other climes, ye skunks, Lest here we seal your fate! Mendota is no peat-bed waste, Oh Water, swallow, permeate.</small></p>	<p><small>For the land is small and the lake is large, And 1905 is weak: A toss and a jump, and another chump Will have the shore to seek.</small></p>
--	---

PONDER!
WHO KNOWS BUT THAT ANOTHER DAY SHALL SEE YOUR CLASS A HORDE OF

Blood-Stained, Hell-Chained Souls

T'IS a weary but good climb, freshmen,
May you make it loyal and true,
For the glory of old Wisconsin,
Remember, goes forward with you



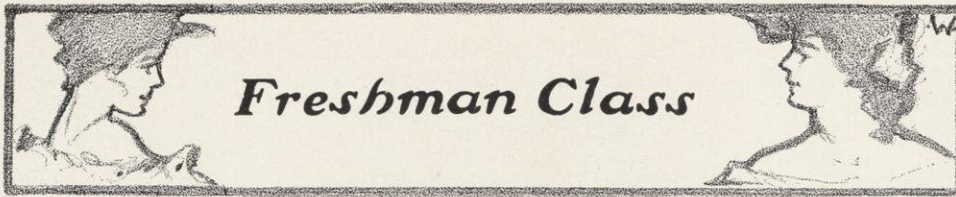

Officers

First Semester

ADOLF MEYER President
 GEORGE D. KERSHAW Vice-President
 RALPH T. CRAIGO Second Vice-President
 MAYNARD G. HUBBARD Secretary
 CAROLD K. WELD Treasurer
 FRED H. DORNER Sergeant-at-Arms

Second Semester

FRED A. LONG
 FRED V. LARKIN
 ANNA HELMHOLZ
 HENRY Z. MITCHELL
 CHAUNCEY ABBOTT, JR.
 CECIL E. SCHRIEBER

Colors

GREEN

Yell

WOO-HA, WOO-HA,
 WOO-HA WIVE !
 U WIS-CON-SIN !
 NINETEEN-FIVE !



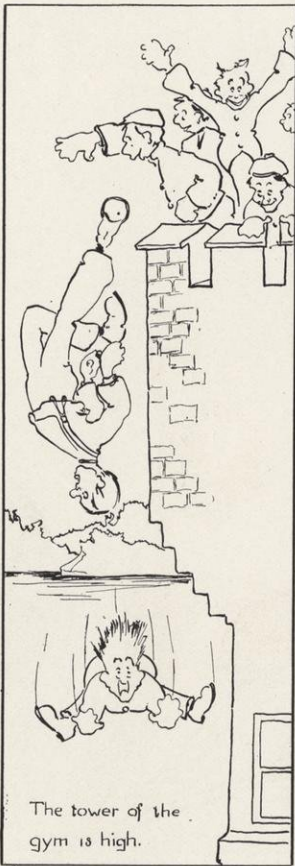

The tower of the gym is high.

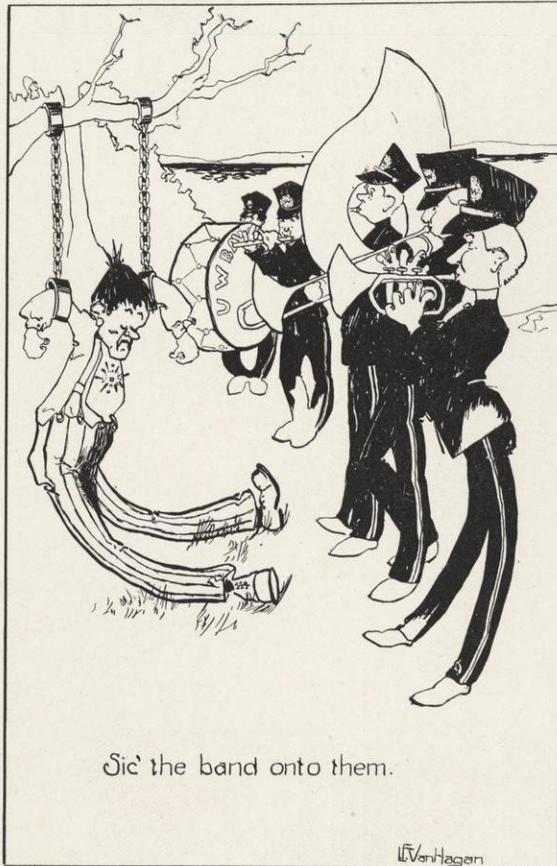

Sic' the band onto them.

W. Venthagen



Blow them from the guns in Capitol Park.

FRATERNITIES

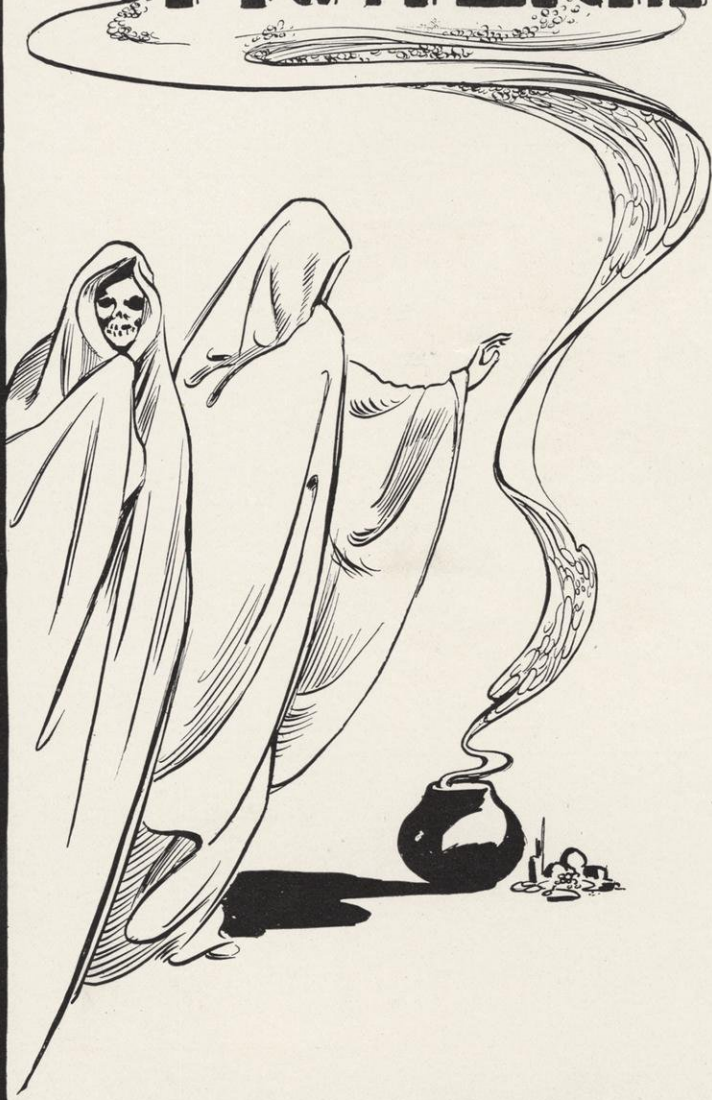

W. J. HUGHES.



Phi Delta Theta

WISCONSIN ALPHA CHAPTER
1857

Fratres in Urbe

Robert N. Dow	George Keenan
Warden Allen Curtis	Lucien J. Pickarts
Russel Jackson	Ambrose B. Winegar
Lawrence Albert Curtis	Harry L. Butler
Earle Steede Anderson	William Vilas Bryant
Louis McLane Hobbins	Philip King
William F. Vilas	

Fratres in Facultate

Fletcher Andrew Parker	Edward Rose Maurer
Bernard Victor Swenson	

Fratres in Universitate

Graduate

Mark Humphrey Newman

Seniors

Thomas Francis Frawley, Jr.	James B. Lindsay
Thomas Butterworth Tullock	

Juniors

James Alexander Walker	Earl Kinsell Allyn
Lyman Elanson Thayer	

Sophomores

Mark Banta	Kenneth Boyd Tanner
Hawley Winfred Wilbur	Robert Parcells Minton
Lyman Johnson, Jr.	James Bronson Blake
George D. Tullock	David Sydney Law
Horatio Gates Winslow	Robert L. Grant
Harold Otten Cady	Leo De Ruche Ludlow

Freshmen

Herbert F. Lindsay	George S. Pritchard
William M. Snow	Leslie L. North
Maxwell L. Burton	Clarence McKillip
Elbert Wyckoff Spence	

College of Law

Senior

Edward Charles Griesel

Middle

Zelotes D. Race

Junior

Aaron Sidney Putney, Jr.	Ralph C. Putnam
Edward Henry Hughes	

Phi Delta Theta

Founded at Miami University, 1848

Roll of Chapters

Colby University	. University of California
Dartmouth College	. Randolph-Macon College
University of Vermont	. Washington and Lee University
Williams College	. University of North Carolina
Amherst College	. University of the South
Brown University	. Vanderbilt University
Cornell University	. Central University
Union College	. University of Georgia
Columbia University	. University of Texas
Syracuse University	. Lafayette College
University of Mississippi	. Gettysburg College
Tulane University	. Emory College
Alabama Polytechnic Institute	. Allegheny College
Washington and Jefferson College	. Dickinson College
University of Alabama	. Mercer University
University of Pennsylvania	. Lehigh University
University of Virginia	. Southwestern University
Miami University	. Ohio Wesleyan University
Ohio University	. Northwestern University
University of Chicago	. Ohio State University
Lombard University	. Wabash College
Case School of Applied Science	. Indiana University
Butler College	. Franklin College
Knox College	. Hanover College
University of Illinois	. De Pauw University
University of Wisconsin	. Purdue University
University of Minnesota	. University of Michigan
University of Iowa	. Iowa Wesleyan University
University of Missouri	. Westminster College
Washington University	. University of Kansas
Leland Stanford, Jr., University	. University of Nebraska
University of Cincinnati	. Kentucky State College
University of Washington	. Central University of Kentucky





Beta Theta Pi

ALPHA PI CHAPTER

Fratres in Urbe

F. E. Smith, B. A.	F. A. Hutchinson, B. L.
F. W. Brown, B. L.	C. N. Harrison, Ph. D.
F. K. Conover, B.A., LL.B.	W. N. Smith, LL. B.
F. H. Edsall, M. D.	C. H. Kilpatrick, B. A.
W. A. Walker, B. A.	Wm. A. Anderson
	H. N. Churchill

Fratres in Facultate

L. S. Smith, B. S., C. E.	E. B. Skinner, B. A.
C. F. Burgess, B. S.	C. R. Fish, B. A.
J. F. A. Pyre, Ph. D.	H. L. Smith, B. A., LL. B.

Seniors

John Bartow Patrick	Harry West Cole
Carl Frederic Stillman	Robert Kirkland Coe
Henry Edward Murphy	Harold Stuart Peterson

Juniors

Raymond Morgan Chapman	Willis Edge Brindley
William Joseph Juneau	Walter Kelsey Adams
Paul August Schuette	

Sophomores

Paul Morton Ripley	Francis Xavier Murphy
Marshall Hubbard Jackson	Harry Buel Webster

Freshmen

Samuel Eltinge Elmore	Walter William Schuette
Royal Duncan Hawley	James Felix Casserly
George L. Gilkey	

College of Law

Middle Law

Paul Robert McKee

Junior Law

John Clarence Partridge	Joseph Graham Fogg
Robert Launitz Frost	Charles Sumner Thompson

Beta Theta Pi

Founded at Miami University, 1839

Roll of Chapters

Miami University	. Wabash College
Western Reserve University	. Brown College
Ohio University	. Hampden-Sidney College
Center College	. University of Virginia
Washington and Jefferson College	. University of North Carolina
Harvard College	. Ohio Wesleyan University
De Pauw University	. Hanover College
Indiana University	. Knox College
University of Michigan	. Davidson College
Beloit College	. University of Wisconsin
Bethany College	. Northwestern University
Iowa State University	. Dickinson College
Wittenburg University	. Cornell University
Westminster College	. Stevens Institute of Technology
Iowa Wesleyan University	. St. Lawrence University
Denison University	. Boston University
Richmond College	. Johns Hopkins University
University of Wooster	. University of California
University of Kansas	. University of Mississippi
Randolph-Macon College	. Maine State College
Colgate University	. University of Pennsylvania
Union College	. Syracuse University
Amherst College	. Dartmouth College
Columbia College	. Wesleyan University
Vanderbilt University	. University of Cincinnati
Ohio State University	. University of Minnesota
University of Texas	. Rutgers College
University of Nebraska	. Lehigh University
Pennsylvania State College	. University of Chicago
Denver University	. Leland Stanford, Jr., University
University of Missouri	. Kenyon College
Washington State University	. University of West Virginia
University of Washington	. University of Colorado
Bowdoin College	





Kappa Kappa Gamma

ETA CHAPTER

1875

Sorores in Urbe

Mrs. O. D. Brandenburg
Mrs. Leonard S. Smith
Martha M. Dodge
Mrs. John M. Olin
Jennie Pitman
Mrs. F. C. Sharp
Mrs. John Dean
Florence Mears
Anna B. Mosely
Mrs. Harry Sheldon
Juliet V. Thorpe

Helen Palmer
Edna R. Chynoweth
Mrs. Charles F. Lamb
Mrs. Charles King
Mrs. Benjamin W. Snow
Mary I. Thorpe
Mary Hill
Florence E. Mosely
Mary Tenny
Emma Gattiker

Sorores in Facultate

Annie Pitman

Winifred Titus

Sorores in Universitate

Seniors

Mary Gifford Peckham
Florence Ellis Weissert
Helen Gladys Thompson
Carrolyn Gestina Holah
Nellie Margaret Lamoreaux

Olive Grace Runner
Mary Lucile Cheever
Ida Elliott
Madge Elizabeth Thompson
Ethel Francis Raymer

Juniors

George Challoner
Guinevieve Mihills
Clara Garner Froelich
Helen Case

Nell Farnham Parkinson
Julia Hill Rindlaub
Lauriette Allen
Alma Marie Peterson

Sophomore

Amy Elizabeth Nichols

Freshmen

Litta Maurie Fuller
Martha Marion Fay
Lois Williams Main
Mary Swensen

Minnelein Riese
Bertha May Taylor
Agnes Walsh

Kappa Kappa Gamma

Founded at Monmouth College, 1870

Roll of Chapters

ACTIVE

Phi	Boston University
Beta Beta	St. Lawrence University
Beta Tau	Syracuse
Psi	Cornell University
Lambda	Buchtel College
Beta Gamma	Wooster University
Delta	Indiana University
Iota	De Pauw University
Mu	Butler University
Kappa	Hillsdale College
Xi	Adrian College
Eta	University of Wisconsin
Epsilon	Illinois Wesleyan University
Upsilon	Northwestern University
Chi	University of Minnesota
Omega	Kansas University
Sigma	Nebraska University
Theta	Missouri University
Beta Zeta	Iowa State University
Gamma Rho	Allegheny College
Beta Nu	Ohio State University
Beta Eta	Leland Stanford, Jr., University
Beta Alpha	University of Pennsylvania
Beta Delta	University of Michigan
Beta Epsilon	Barnard College
Beta Iota	Swarthmore College
Beta Lambda	University of Illinois

ALUMNÆ

Boston, Mass. New York, N. Y.





Phi Kappa Psi

WISCONSIN ALPHA CHAPTER

1875

Fratres in Urbe

Cornelius A. Harper	Percy Wheeler Tracy
Lyndon Hickok Tracy	Frank W. Jacobs
William Chester Sutherland	Charles E. Buell
Emmet R. Hicks	

Fratre in Facultate

Charles Homer Haskins

Fratres in Universitate

Seniors

Fred Hiltman Carpenter

Percy Edward Schroeder

Juniors

Frank Sherman Cummins
John Henry Friend, Jr.

Orlando Hiram Trick
Harry Leslie Lea

Sophomores

Charles Marius Hangan
Fred Robinson Pettit

Joseph Glen Weimer

James Charles James
Robert Nicholson Sharpe

Freshmen

Robert William Allen
W. William Herbert Findlay
Harry Reynolds

Frank Annes Belden
Ebor Lyth Morley
Harrison Willard Rosbrook

College of Law

Senior

Harry Lee Reeves

Middle

Claude Zeph Luse
James B. Du Shane
George William Ripley

Charles Lowry Thompson

J. T. Stuart Lyle
Bernard Morey Palmer
William Laird McCormick

Junior

Edward William Sibley

Phi Kappa Psi

Founded at Jefferson College, Pa., 1852

Roll of Chapters

Washington and Jefferson College	.	Allegheny College
Bucknell University	.	Gettysburg College
Dickinson College	.	Franklin and Marshall College
LaFayette College	.	University of Pennsylvania
Swarthmore University	.	Cornell University
Syracuse University	.	Columbia University
Colgate University	.	Brooklyn Polytechnic Institute
Amherst College	.	Dartmouth College
University of Virginia	.	Washington and Lee University
Hampden-Sidney College	.	University of West Virginia
Johns Hopkins University	.	Ohio Wesleyan University
University of Mississippi	.	University of Ohio
Wittenburg College	.	University of Indiana
De Pauw University	.	University of Michigan
University of Chicago	.	Beloit College
Northwestern College	.	University of Iowa
University of Wisconsin	.	University of Minnesota
University of Nebraska	.	University of Kansas
University of California	.	Leland Stanford, Jr., University
Purdue University	.	Vanderbilt University

Alumni Associations

PHILADELPHIA, PA.	WASHINGTON, D. C.	PITTSBURG, PA.
NEW YORK, N. Y.	MEADVILLE, PA.	CHICAGO, ILL.
DENVER, COL.	CLEVELAND, OHIO	NEWARK, OHIO
MINNEAPOLIS AND ST. PAUL, MINN.	BALTIMORE, MD.	PORTLAND, ORE.
	SPRINGFIELD, OHIO	BUCYRUS, OHIO.





Chi Psi

ALPHA IOTA CHAPTER

1878

Fratres in Urbe

Charles Francis Lamb
Louis Rollin Head
Harry Leonard Moseley
John Monroe Parkinson
Lucien Mason Hanks
Paul Sherman Warner

Louis Dunning Sumner
Frank Favill Bowman
Stanley Charles Hanks
Frederic Spensley
Marshall M. Parkinson

Fratres in Facultate

Charles Foster Smith

Frank Gaylor Hubbard

Fratres in Universitate

Seniors

Henry Alfred Balding
Dwight Eastman Beebe
Henry Overbeck Winkler
George Francis Markham
Frederick August Vogel

Arthur Benedict Uihlein
Harvey Phineas Clawson
Henry Frederick Helmholtz
Arthur Patrick Henry Inbusch

Juniors

Irving Seaman
Henry Frederick Carpenter

Arthur Lewis Johnson
Eugene Hugh Byrne

Sophomores

John Tapley Blake
George Edwards Taylor
Frederick Clarence Inbusch

Shelby Winsted Redman
Donald Alexander MacDonald
William Benedict Uihlein

Harold Haskins

Freshmen

Samuel Anderson Bunn

Rufus Kellogg Schrieber

Harry Ellsworth Wheelock

College of Law

Middle

Allan Theran Pray

Charles Lewis Burnham

Chi Psi

Founded at Union College, 1841

Roll of Chapters

Alpha Pi	Union College
Alpha Theta	Williams College
Alpha Mu	Middlebury College
Alpha Alpha	Wesleyan University
Alpha Phi	Hamilton College
Alpha Epsilon	University of Michigan
Alpha Chi	Amherst College
Alpha Psi	Cornell University
Alpha Tau	Wofford College
Alpha Nu	University of Minnesota
Alpha Iota	University of Wisconsin
Alpha Rho	Rutgers College
Alpha Xi	Stevens Institute of Technology
Alpha Alpha Delta	University of Georgia
Alpha Beta Delta	Lehigh University
Alpha Gamma Delta	Leland Stanford, Jr., University
Alpha Delta Delta	University of California
Alpha Epsilon Delta	University of Chicago

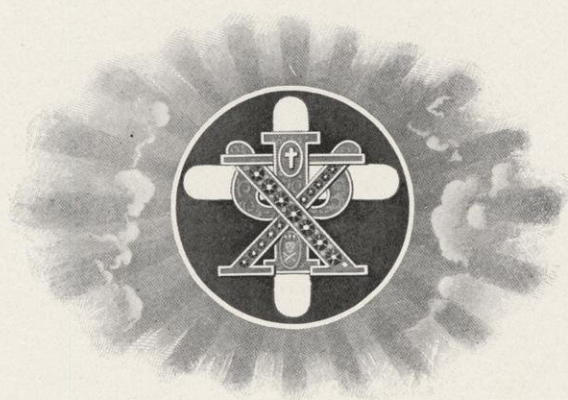



Delta Gamma

OMEGA CHAPTER

1881

Sorores in Urbe

Mrs. Aubertine Woodward Moore, Honorary

Eleanor Bardeen
Mrs. Albert N. Briggs
Mrs. Fred M. Brown
Florence Cornelius
Mrs. Bertrand Herrick Doyon
Daisy Rumina Dye
Fanchon Ellsworth
Mary Stuart Foster
Mrs. Raymond R. Frazier
Charlotte Brockway Freeman
Mary Louise Freeman
Ella Sargeant Gernon
Blanche Harper
Leeta Alice Harvey
Helen Harvey
Alice Fanny Jackson
Bettina Jackson

Mrs. Carl A. Johnson
Ellen Lamb
Katharine MacDonald
Mary Hamilton Main
Frances Main
Elizabeth Bennett Mills
Martha Pound
Mrs. Charles S. Slichter
Mrs. Calvert F. Spensley
Amelia Fuller Stevens
Anne C. Stewart
Mrs. Louis D. Sumner
Mrs. Frederick Turneare
Elizabeth Vilas
Katharine P. Vilas
Amy Young

Sorores in Facultate

Katherine Allen

Jennie Butt

Sorores in Universitate

Seniors

Edith Bonar Martin
Agnes Merrill
Genevieve Stilson McDill

Katherine Wentworth Sanborn
Eleanor Julia Sawyer
Mary Adelaide Stoppenbach

Juniors

Sybil Barney
Mary Florence Cunningham
Harriet Louise Hughes
Florence Eugenie Van Slyke Nelson

Elizabeth Joyce Hunter
Elinor Merrill
Mabel Odell

Sophomores

Margaret Clarice Jackman
Ruth Pauline Miner

Elsie Thom
Madge Ella Steadman

Freshmen

Julia Anne Cole
Ellen Margery Herrick
Florence Adelaide Palmer

Jessie Elizabeth McKinney
Marion Burr Jones

Delta Gamma

Founded at Oxford, Miss., 1874

Roll of Chapters

ACTIVE

Eta	Buchtel College
Omega	University of Wisconsin
Sigma	Northwestern University
Alpha	Mount Union College
Lambda	University of Minnesota
Zeta	Albion College
Chi	Cornell University
Xi	University of Michigan
Phi	University of Colorado
Tau	University of Iowa
Kappa	University of Nebraska
Psi	Woman's College, Baltimore
Theta	University of Indiana
Upsilon	Leland Stanford, Jr., University
Rho	Syracuse University

ALUMNÆ

Theta	Cleveland, Ohio
Kappa Theta	Lincoln, Neb.





Sigma Chi

ALPHA LAMBDA CHAPTER
1884

Fratres in Urbe

Henry Hotchkiss Morgan J. Howard Morrison

Fratres in Facultate

Charles S. Slichter Samuel E. Sparling

Fratres in Universitate

Graduate

Edward Albert Cook

Seniors

Bertram Francis Adams

Kenneth Edwin Higby

Juniors

William Whittlesey Atwater

Howell A. G. Parks

Charles Harold Gaffin

Hudson Bernard Werder

Carl William Ziepprecht

Sophomores

Charles Maxwell Deering

Herford White

Donald N. Ferguson

Louis Woodworth Parkes

Roy Boggess Staver

Rudolph Garfield Stotzer

Freshmen

Louis G. Koch

Edwin B. Bartlett

Howard W. Houghton

College of Law

Senior

Warren J. Neville

Middle

Harry P. Keith

Junior

Raymond Haisler

Sigma Chi

Founded at Miami University, 1855

Roll of Chapters

ACTIVE

Alpha	Miami University
Beta	University of Wooster
Gamma	Ohio Wesleyan University
Epsilon	Columbian University
Zeta	Washington and Lee University
Eta	University of Mississippi
Theta	Pennsylvania College
Kappa	Bucknell University
Lambda	Indiana University
Mu	Denison University
Xi	De Pauw University
Omicron	Dickinson College
Rho	Butler College
Tau	Roanoke College
Phi	Lafayette College
Chi	Hanover College
Psi	University of Virginia
Omega	Northwestern University
Alpha Alpha	Hobart College
Alpha Beta	University of California
Alpha Gamma	Ohio State University
Alpha Epsilon	University of Nebraska
Alpha Zeta	Beloit College
Alpha Theta	Massachusetts Institute of Technology
Alpha Iota	Illinois Wesleyan University
Alpha Lambda	University of Wisconsin
Alpha Mu	University of Texas
Alpha Xi	University of Kansas
Alpha Omicron	Tulane University
Alpha Pi	Albion College
Alpha Rho	Lehigh University
Alpha Sigma	University of Minnesota
Alpha Tau	University of North Carolina
Alpha Upsilon	University of South Carolina
Alpha Phi	Cornell University
Alpha Chi	Pennsylvania State College
Alpha Psi	Vanderbilt University
Alpha Omega	Leland Stanford, Jr., University
Gamma Gamma	Randolph-Macon College
Delta Delta	Purdue University
Zeta Zeta	Centre College
Zeta Psi	University of Cincinnati
Eta Eta	Dartmouth College
Theta Theta	University of Michigan
Kappa Kappa	University of Illinois
Lambda Lambda	Kentucky State College
Mu Mu	West Virginia University
Nu Nu	Columbia University
Xi Xi	University of Missouri
Omicron Omicron	University of Chicago
Sigma Sigma	Hampden-Sidney College
Phi Phi	University of Pennsylvania

ALUMNÆ

New York, N. Y.
Philadelphia, Pa.
Columbus, Ohio

Nashville, Tenn.
Cincinnati, Ohio
Chicago, Ill.
Boston, Mass.

New Orleans, La.
Milwaukee, Wis.
Indianapolis, Ind.





Gamma Phi Beta

GAMMA CHAPTER

1885

Sorores in Urbe

Florence E. Baker, B. L.
Martha S. Baker, B. L.
Ethel Isabel Houser
Annie T. Chapman
Mrs. Fred Clausen
Mrs. E. A. Briedin
Marjorie McCawley
Elizabeth Pyre

Mrs. Mary Clark Brittingham, B. L.
Mrs. Helen Steensland Nelson, B. L.
Mrs. Ada Sumner Briggs
Mrs. Ina Judge Hanks, B. L.
Jennie Belle Davis
Dorothea Curtis
Henrietta Pyre

Sorores in Universitate

Graduate

Helen Richardson

Seniors

Josephine Ross
Nellie Galusha
Florence Shaw

Georgiana Grandy
Sarah Seeber
Minnie Case

Juniors

Alice Bevans
Mary Pritchard
Grace Pritchard

Grace Gilson
Amelia Pyre

Sophomores

Nellie Etter
Nellie Miller
Edith Mitchell
Barbara Curtis

Helen Mooers
Mary Bunting
Bonnie Burton
Etta Findeison

Freshmen

Lillian Barkhausen

Florence Daisy Stott

Gamma Phi Beta

Founded at Syracuse University, 1874

Roll of Chapters

ACTIVE

Alpha	Syracuse University
Beta	University of Michigan
Gamma	University of Wisconsin
Delta	University of Boston
Epsilon	Northwestern University
Zeta	Woman's College, Baltimore
Eta	University of California
Theta	Denver University

ALUMNÆ

Chicago, Ill. Boston, Mass.
Syracuse, N. Y.





Delta Upsilon

WISCONSIN CHAPTER

1885

Fratres in Urbe

Rev. H. A. Miner, Williams, '53
 Hon. William G. Walker, Colgate, '66
 Francis A. Averbeck, Marietta, '76
 Rev. Arthur W. Stalker, Michigan, '84
 Hon. E. Ray Stevens, Wisconsin, '93
 Charles O. O'Neill, Wisconsin, '96
 Ralph W. Jackman, Wisconsin, '97
 Harvard Law, '00

Rev. Randall T. Capen, Harvard, '95
 Ernest A. O'Neill, Wisconsin, '99

Fratres in Facultate

Benjamin W. Snow, Ph. D., Cornell, '85
 John B. Johnson, C. E., Michigan, '78
 Walter M. Smith, B. A., Wisconsin, '90
 William B. Cairns, Ph. D., Wisconsin, '90
 Edward Kremers, Ph. D., Wisconsin, '88
 George C. Sellery, Ph. D., Toronto, '97; Chicago, '01
 A. A. Bruce, A. B., LL. B., Wisconsin, '90
 Paul S. Reinsch, Ph. D., Wisconsin, '92
 George C. Fiske, Ph. D., Harvard, '94
 Willard G. Bleyer, M. L., Wisconsin, '96
 Charles E. Allen, B. S., Wisconsin, '99

Fratres in Universitate

Graduates

Arthur Irving Andrews
 Waldemar Rudolph Kremer
 Walter P. White

Seniors

Paul Marie Binzel
 Arthur Hale Curtis
 Robert M. Davis
 Walter Franklin Mabbett
 George Bryant Vinson

Juniors

Truman Monroe Dodson
 Charles Frederick Goodenough
 Ralph Sasse Gromann
 Rawson Joseph Pickard
 Lloyd Winston Pullen
 Carl T. Madsen
 Harry C. Johnson
 Robert Hill Titus

Sophomores

Wallace James Benedict
 Frederick Robert Hills
 Harry Douglas Keerl
 Victor Grant Marquissee
 Albert Logan Marshall
 Harry Edward Miller
 James Hutton
 Edgar James McEachron
 Floyd Archibald Naramore

Freshmen

Eugene Albert Fuller
 James Harold Grier
 Emmett-Budlong Howard
 Hale Haven Hunner
 William Don MacGraw
 Reuben Neckerman
 George Curtis Noble
 Albert Wilkinson Vinson

College of Law

Middle

John McHenry Barney
 Henry K. Graas
 John Paul Broomell

Junior

Harry Ernest Bradley
 Edward Bulwer Cochems
 Arthur Franz Beule

Delta Upsilon

Founded at Williams College, 1834

Roll of Chapters

ACTIVE

Williams College	1834	Harvard University	1880
Union College	1838	University of Wisconsin	1885
Hamilton College	1847	Lafayette College	1885
Amherst College	1847	Columbia College	1885
Adelbert College	1847	Lehigh University	1885
Colby University	1852	Tufts College	1886
Rochester University	1852	De Pauw University	1887
Middlebury College	1856	University of Pennsylvania	1888
Bowdoin College	1857	University of Minnesota	1890
Rutgers College	1858	Massachusetts Institute of Tech- nology	1891
Brown University	1860	Swarthmore College	1894
Colgate University	1865	Leland Stanford, Jr., University	1895
University of the City of New York	1865	University of California	1895
Cornell University	1869	University of Nebraska	1898
Marietta College	1870	McGill University	1898
Syracuse University	1873	University of Toronto	1899
University of Michigan	1876	University of Chicago	1901
Northwestern University	1880		





Kappa Alpha Theta

PSI CHAPTER

1890

Sorores in Urbe

Mrs. Ernest Brown Skinner
Mrs. Charles Buell
Mrs. John M. Parkinson
Mrs. Andrew R. Whitson
Leonore O'Connor
Bertha L. Brown

Mrs. E. Ray Stevens
Mrs. B. H. Meyer
Mrs. Victor Coffin
Mrs. Dugald C. Jackson
Helen Kellogg
B. Blanche Brigham

Sorores in Universitate

Graduate

Mrs. J. A. Reed.

Seniors

Katharine Louise Button
Jeannette Limbert Sage
Edna Bolender

Esther Donnelly
Ada Crang Lloyd
Laura Elizabeth Sage

Juniors

Evelyn Lena Johnson

Mary E. Stiles

Sophomores

Charlotte Wasson

Carrie Luella Knox

Freshmen

Madge Parker
Dawn Waite
Bertha Clarke

Ethel M. Strong
Gertrude S. Young
Faye Valeria Rogers

Kappa Alpha Theta

Founded at De Pauw University, 1870

Roll of Chapters

ACTIVE

Alpha District

Lambda	University of Vermont
Iota	Cornell University
Mu	Alleghany College
Chi	Syracuse University
Alpha Beta	Swarthmore College
Alpha Delta	Woman's College, Baltimore
Alpha Epsilon	Brown University
Alpha Zeta	Barnard College

Beta District

Alpha	De Pauw University
Beta	Indiana State University
Delta	University of Illinois
Epsilon	Wooster University
Eta	University of Michigan
Kappa	University of Kansas
Pi	Albion College
Rho	University of Nebraska
Tau	Northwestern University
Upsilon	University of Minnesota
Psi	University of Wisconsin
Alpha Gamma	Ohio State University

Gamma District

Phi	Leland Stanford, Jr., University
Omega	University of California

ALUMNÆ

Alpha Alumnae	Greencastle, Ind.
Beta Alumnae	Minneapolis, Minn.
Gamma Alumnae	New York, N. Y.
Delta Alumnae	Chicago, Ill.
Epsilon Alumnae	Columbus, Ohio
Zeta Alumnae	Indianapolis, Ind.
Eta Alumnae	Burlington, Vt.
Theta Alumnae	Philadelphia, Pa.
Kappa Alpha Theta Club of Southern California	Los Angeles, Cal.



Legal Fraternity of Phi Delta Phi

Kent	University of Michigan
Booth	Northwestern University
Story	Columbia College
Cooley	Washington University, Mo.
Pomeroy	Hastings College of Law, San Francisco
Marshall	Columbian University
Webster	Boston University
Hamilton	University of Cincinnati
Gibson	University of Pennsylvania
Choate	Harvard University
Waite	Yale University
Field	New York University
Conkling	Cornell University
Frideman	University of Wisconsin
Minor	University of Virginia
Dillon	University of Minnesota
Daniels	Buffalo Law School, Buffalo
Chase	University of Oregon
Harlem	University of Wisconsin
Swan	Ohio State University
Lincoln	University of Nebraska
Osgoode	Law School of Upper Canada, Toronto, Ont.
Fuller	Chicago College of Law, Lake Forest University
Miller	Leland Stanford, Jr. University
Green	University of Kansas
Comstock	Syracuse University

Legal Fraternity of Phi Delta Phi

HARLAN CHAPTER

1891

Fratres in Urbe

William F. Vilas
John B. Cassoday
J. H. Carpenter
Charles F. Riley
M. S. Dudgeon
Bertram H. Doyon
Stephen W. Gilman
Henry H. Morgan

John M. Winterbotham
Alfred F. Rogers
Frank L. Gilbert
William A. Klatte
Fred S. Peterson
John B. Sanborn
Frank W. Lucas
Earl Tillotson

Fratres in Facultate

Edwin E. Bryant, Dean
Burr W. Jones, LL. B., M. A.
Robert M. Bashford, A. M., LL. D.

Andrew Alexander Bruce, B. A., LL. B. ΔΥ
John M. Olin, LL. B., M. A.
Howard L. Smith, A. B., LL. B.

Fratres in Universitate

Seniors

Edward C. Griesel
Joseph Koffend, Jr.
Louis A. Copeland

Louis B. Reed

Harry Kelley
Harry R. Hewitt
Victor E. Rogers

Middles

John C. Stevens
Charles L. Burnham
John M. Barney ΔΥ
George B. Swan
Henry Graass ΔΥ

John A. Malone
Paul R. McKee
Sepheus E. Driver
William L. McCormick
Ashbel V. Smith

Juniors

William E. Smith
William Beye
Harry E. Bradley ΔΥ

Claude Z. Luse
Robert L. Frost
Robert M. Davis ΔΥ
Arthur F. Beule ΔΥ.



Harlan Chapter of Phi Delta Phi ΔY ΔY



Delta Tau Delta

BETA GAMMA CHAPTER

1892

Fratres in Urbe

Charles Gilbert Riley George Corey Riley
Nissen Peter Stenjeim Alfred Thomas Rogers
Wm. Christie McNaught George Almon Kingsley
Edward Smith

Fratres in Universitate

Seniors

Arthur Bates Grindell

Sanford Putnam Starks

Juniors

Stewart Jamieson Fuller

Henry Jenness Saunders

Sophomores

Walter Bowen Saunders

William Crane Nichols

Donald Karne Frost

Frank Arthur Servis

Isaac James Dahle

Freshmen

William Sprague Wheeler

Samuel L. Stroud

Fred Charles Gould

Edgar Newton Phalen

David Wheeler Annis

William Garman Krape

Augustus Somerindyck McWethy

College of Law

Senior

Harry Roland Hewitt

Ralph Van Blethen

Victor Eugene Rogers

Herbert Alvan Lundahl

Thomas Francis Davlin

Louis B. Reed

Bunn T. Wilson

Middle

William F. Dickinson

Sepheus Earl Driver

Charles Elmer Connor

Junior

Clarence Bennett Fischer

Delta Tau Delta

Founded, 1859

Roll of Chapters

ACTIVE

Southern Division

Alpha Vanderbilt University
Pi University of Mississippi
Phi Washington and Lee University
Beta Epsilon Emory College
Beta Theta University of the South
Beta Iota University of Virginia
Beta Xi Tulane University

Western Division

Omicron University of Iowa
Beta Gamma University of Wisconsin
Beta Eta University of Minnesota
Beta Kappa University of Colorado
Beta Pi Northwestern University
Beta Rho Leland Stanford, Jr., University
Beta Tau University of Nebraska
Beta Upsilon University of Illinois
Beta Omega University of California
Gamma Alpha University of Chicago
Gamma Beta Armour Institute Technology

Northern Division

Beta Ohio University
Delta University of Michigan
Epsilon Albion College
Zeta Adelbert College
Kappa Hillsdale College
Mu Ohio Wesleyan University
Chi Kenyon College
Beta Alpha Indiana University
Beta Theta De Pauw University
Beta Zeta University of Indianapolis
Beta Phi Ohio State University
Beta Psi Wabash College
Gamma Delta University of West Virginia

Eastern Division

Alpha Allegheny College
Gamma Washington and Jefferson College
Beta Omicron Cornell University
Omega University of Pennsylvania
Beta Chi Brown University
Beta Lambda Lehigh University
Beta Mu Tufts University
Rho Stevens Institute of Technology
Upsilon Rensselaer Polytechnic Institute
Beta Nu Massachusetts Institute of Technology
Gamma Gamma Dartmouth College

ALUMNI

New York Association
Chicago Association
Cincinnati Association

San Francisco Association
Philadelphia Association
Milwaukee Association
Central New York Association

Indianapolis Association
Boston Association
Minneapolis Association





Phi Gamma Delta

MU CHAPTER

1893

Fratres in Facultate

Geo. H. Miller

Maynard F. Daggy

Fratres in Universitate

Graduates

Jesse Worthington Johnson

Ralph Vernon Downing

Seniors

R. T. Smith, Jr.
Ralph Waldo Danuser

Joseph Koffend, Jr.
Frederic Clemens Baxter

Juniors

Max Wilder Griffith

George Tyler Bigelow, Jr.
Henry Michael Warner

Sophomores

Hal Eugene Martin

Ralph McCrossen

Freshmen

Horace Saunders Pyatt
Paul Jones Cratty
John Carroll Callahan

Albert Crane
Charles Miller Bigelow

Phi Gamma Delta

Founded at Washington and Jefferson College, 1848

Roll of Chapters

ACTIVE

Worcester Polytechnic Institute	Washington and Jefferson College
Amherst College	Allegheny College
Massachusetts Institute of Technology	Wittenberg College
University of Maine	Ohio Wesleyan University
Dartmouth College	Denison University
Trinity College	Ohio State University
Yale University	University of Wooster
College of City of New York	University of Indiana
Columbia University	De Pauw University
New York University	Hanover College
Colgate University	Wabash College
Cornell University	University of Tennessee
Union College	Bethel College
Syracuse University	University of Alabama
University of Pennsylvania	Illinois Wesleyan University
Lafayette College	Knox College
Lehigh University	University of Illinois
Bucknell University	University of Wisconsin
Pennsylvania College	University of Minnesota
Pennsylvania State College	University of Kansas
Johns Hopkins University	William Jewell College
University of Virginia	University of Nebraska
Roanoke College	University of Missouri
Hampden-Sidney College	University of California
Washington and Lee University	University of Washington
Richmond College	

GRADUATE

Indianapolis, Ind.	New York, N. Y.
Brooklyn, N. Y.	Chicago, Ill.
St. Louis, Mo.	San Francisco, Cal.
New Haven, Conn.	Washington, D. C.
Cleveland, Ohio.	Philadelphia, Pa.
Minneapolis, Minn.	Pittsburg, Pa.
Chattanooga, Tenn.	Columbus, Ohio.
Kansas City, Mo.	Williamsport, Pa.
Spokane, Wash.	Dayton, Ohio.
Albany, N. Y.	Denver, Col.
Baltimore, Md.	Richmond, Va.
Roanoke, Va.	Cambridge, Mass.
Bloomington, Ill.	Cincinnati, Ohio.
Toledo, Ohio.	Wheeling, W. Va.





Pi Beta Phi

WISCONSIN ALPHA CHAPTER

1894

Patronesses

Mrs. Julius E. Olson Mrs. William W. Daniels
Mrs. M. Vincent O'Shea

Sorores in Urbe

Elizabeth Church Smith	Jessica Davis
Mrs. Paul Reinsch	Genevieve Church Smith
Elizabeth Wylie	Iva Alice Welsh
Miriam Keith Reed	Florence Porter Robinson
Eunice Wallace Welsh	Anna L. Mashek
Mrs. Rudolph Kroff	

Sorores in Universitate

Seniors

Carolyn Virginia Hayner	Marie Gardiner Hinkley
Grace Ginevra Godard	Irene Minerva Durley
Elizabeth Howe Shepard	

Juniors

Mignon Wright	Lucretia A. Rudolph
Josephine Adelaide Wells	Janet Scouler St. John
Constance Haugen	Daphne Wilton Putnam
Bess Carolyn Ferguson	Mae Pearl Telford
Elinor Emily Russell	

Sophomores

Ada Mary Welsh	Bertha Evelyn Bramhall
Milly Alice Askew	

Freshmen

Vera Marie Christensen	Cora Miriam Norseman
Lillian Emilie Haertel	Elizabeth Genevra Kennedy
Eugenie Eleanor Shea	Anna Wright

Pi Beta Phi

Founded at Monmouth College, 1867

Roll of Chapters

Alpha Province

Vermont Alpha	Middlebury College
Vermont Beta	University of Vermont
Columbia Alpha	Columbia University
Pennsylvania Alpha	Swarthmore College
Pennsylvania Beta	Bucknell University
Ohio Alpha	Ohio University
Ohio Beta	Ohio State University
New York Alpha	Syracuse University
Massachusetts Alpha	Boston University
Maryland Alpha	Woman's College, Baltimore

Beta Province

Indiana Alpha	Franklin College
Indiana Beta	University of Indiana
Indiana Gamma	University of Indianapolis
Michigan Alpha	Hillsdale College
Michigan Beta	University of Michigan
Illinois Beta	Lombard University
Illinois Delta	Knox College
Illinois Epsilon	Northwestern University
Illinois Zeta	Illinois State University

Gamma Province

Iowa Alpha	Iowa Wesleyan University
Iowa Beta	Simpson College
Iowa Zeta	University of Iowa
Wisconsin Alpha	University of Wisconsin
Missouri Alpha	University of Missouri

Delta Province

Louisiana Alpha	Tulane University
California Alpha	Leland Stanford, Jr., University
Colorado Alpha	University of Colorado
Colorado Beta	Denver University
Kansas Alpha	University of Kansas
Nebraska Beta	University of Nebraska





Theta Delta Chi

SIGMA DEUTERON CHARGE

1895

Fratres in Urbe

Earl Clarence Tillotson

Oliver M. Salisbury

Fratre in Facultate

Stephen Moulton Babcock, Ph.D.

Fratres in Universitate

Seniors

Clarence John Du Four

George Alvin Scott

Stephen Gardner

Juniors

Perry John Carter

Henry Heames Otjen

William John Rowe

Sophomores

Borg Haugan Borreson

Lawrence W. Crehore

Eden William Drape

Robert Rollin Caskey

George Henry Dyer

James M. Musser

Freshmen

Sidney Wallace Collins

Ernest Sidney Hobbs, Jr.

Collins Winfield Samuels

John Milton Compton

Allen John Roberts

College of Law

Middle

Harry Edward Carthew

William Jarvis Carr

Junior

James H. McNeel

Ashbel V. Smith

John Flynn Sawyer

Theta Delta Chi

Founded at Union College, 1848

Roll of Charges

Zeta	Brown University
Eta	Bowdoin College
Kappa	Tufts College
Iota	Harvard University
Xi	Hobart College
Phi	LaFayette College
Chi	University of Rochester
Psi	Hamilton College
Omicron Deuteron	Dartmouth College
Beta	Cornell University
Lambda	Boston
Pi Deuteron	College of City of New York
Rho Deuteron	Columbia College
Nu Deuteron	Lehigh University
Mu Deuteron	Amherst College
Gamma Deuteron	University of Michigan
Iota Deuteron	Williams College
Tau Deuteron	University of Minnesota
Sigma Deuteron	University of Wisconsin
Chi Deuteron	Columbian University
Delta Deuteron	University of California
Zeta Deuteron	McGill University





Psi Upsilon

RHO CHAPTER

1896

Frates in Vrbe

Benjamin Franklin Adams
Bertrand Herrick Doyon
Roy Cottrell Main
Oscar Dalzelle Brandenburg
Charles Ruggles Boardman
Carl Johnson
Hobart Johnson

Morris Johnson
Fred Burns Peterson
William F. Vilas
John Coit Spooner
John Henry Bowman
John Miller Winterbotham
Amos Parker Wilder

George Krogh Anderson

Frates in Facultate

Amos Arnold Knowlton
William Hanley Marshall

Burr W. Jones

Julius Emil Olson
Edward Thomas Owen

Seniors

William Beye
Lucius Seymour Bergstrom

William Edward Smith
Philip Loring Spooner

Juniors

Beach Woodruff Maguire
Irving Andrews Fish

Lucas Schuyler Van Orden
Edward Power Conway

Sophomores

Ralph Dexter Brown
Morris Fuller Fox
Eyvind Hagerup Bull
Charles Adelbert Lyman

John Thor Johnston

Walter Henry Thom
Burke Holbrook
Herbert Edgar Chynoweth
Roderick Carlyle McLeod

Freshmen

John Eckley Daniells

Henry Zehring Mitchell

College of Late

Middle

John Charles Stroms, Jr.

Henry Casson, Jr.

Junior

Frank Elisha Woodruff

Psi Upsilon

Founded at Union College, 1833

Roll of Chapters

Theta	Union College
Delta	University of the City of New York
Beta	Yale University
Sigma	Brown University
Gamma	Amherst College
Zeta	Dartmouth College
Lambda	Columbia College
Kappa	Bowdoin College
Psi	Hamilton College
Xi	Wesleyan College
Upsilon	University of Rochester
Iota	Kenyon College
Phi	University of Michigan
Pi	Syracuse University
Chi	Cornell University
Beta Beta	Trinity College
Eta	Lehigh University
Tau	University of Pennsylvania
Mu	University of Minnesota
Rho	University of Wisconsin
Omega	University of Chicago





Alpha Phi

IOTA CHAPTER

1896

Patronesses

Mrs. Richard T. Ely Mrs. Edward T. Owen
Mrs. Frank H. Edsall Mrs. Charles R. Van Hise
Mrs. Eugene G. Updike

Sorores in Urbe

Julia Forster Smith

Sue Lowell

Sorores in Universitate

Graduate

Elizabeth M. Keech

Seniors

Elsie Clare Cady
Sadie Lovina Millington
Bessie M. Kratz

Mabel S. Perrin
Freda Stolte
Charlotte Mayo Simonds

Helen Sherman

Juniors

Callista English
Minna Weber

Edith A. Rumsey
Bertha Riedesel

Sophomores

Sarah Sutherland

Agnes Wilson

Freshmen

Grace Ellis
Dagmar Hanson
Elleda Veal
Leta Wilson

Edna Harrison
Katherine Harvey
Harriet Pietzsch
Charlotte E. Hannahs

Alpha Phi

Founded at Syracuse University, 1872

Roll of Chapters

ACTIVE

Alpha	Syracuse University, 1872
Beta	Northwestern University, 1881
Eta	Boston University, 1883
Gamma	De Pauw University, 1887
Delta	Cornell University, 1889
Epsilon	University of Minnesota, 1890
Zeta	Woman's College, Baltimore, 1891
Theta	University of Michigan, 1892
Iota	University of Wisconsin, 1896
Kappa	Leland Stanford, Jr., University, 1899

ALUMNÆ

Boston Alumnæ	1889
Chicago Alumnæ	1889
Central New York Alumnæ	1891
New York City Alumnæ	1896
Minneapolis Alumnæ	1896





Phi Rho Beta

LOCAL FRATERNITY

1897

Frater in Urbe

Robert Eugene Pinkerton

Fratres in Universitate

Seniors

William Francis Moffatt

John Quinton Lyman.

Charles Edwin Long

Juniors

Richard Hamlin Hollen

Edward Grant Birge

Sophomores

Francis Henry Kales

Gaius Sibley Woledge

Guy Ray Wood

William Kenyon Nattinger

Freshmen

Richard Allan Boaler

James Andrew Playter

Rudolph John Jaeger

Colin Reed Shepard

Herbert Stark Inbusch

Walter Henry Inbusch

Fred Alva Long

Carl Sweetland Reed

Phi Rho Beta

LOCAL FRATERNITY

1897

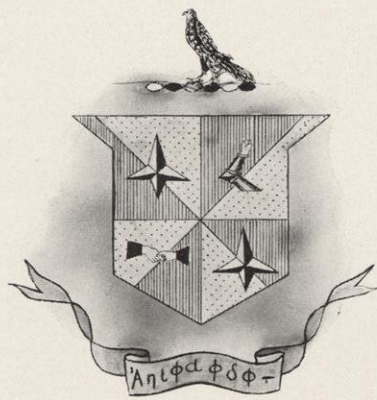



Delta Delta Delta

MU CHAPTER

1898

Honorary Members

Mrs. John Barber Parkinson

Mrs. David Bowler Frankenburger

Sorores in Urbe

Mrs. Samuel Weidman

Mrs. John Sanborn

Ruby Ethel Peck

Sorores in Universitate

Graduate

Florence Eliza Allen

Seniors

Esther Marion Newman

Maud Latta

Kate Lanyon Hocking

Merle Sears Pickford

Juniors

Edna Laura Tarbox

Mary Katherine Hobbins

Julia Marjorie Anderson

Anna Hale Middleton

Theo Beatrice Pickford

Lilian Ethel Richards

Bess Gail Palmer

Grace Shirley Dixon

Sophomores

Grace Claudia Clifford

Mary Amelia Egan

Eda Daisy Heller

Ethel Ione Redfield

Charlotte Thompson

Freshmen

Edith May Foster

Eliza Evelyn Middleton

Martha Frances Johnson

Edith Johnson

Gwendolyn Gaynor Jones

Delta Delta Delta

Founded at Boston University, 1889

Roll of Chapters

ACTIVE

Alpha Province

Alpha	Boston University
Beta	St. Lawrence University
Eta	University of Vermont
Omicron	Syracuse University
Sigma	Wesleyan University

Beta Province

Gamma	Adrian College
Epsilon	Knox College
Zeta	University of Cincinnati
Mu	University of Wisconsin
Nu	Ohio State University
Xi	Woman's College, Baltimore
Upsilon	Northwestern University

Gamma Province

Delta	Simpson College
Theta	University of Minnesota
Kappa	University of Nebraska
Lambda	Baker University
Pi	University of California

ALUMNÆ

Alpha Alumnæ Alliance	Boston
Gamma Alumnæ Alliance	Adrian, Mich.
Epsilon Alumnæ Alliance	Galesburg, Ill.
Zeta Alumnæ Alliance	Cincinnati, Ohio
Sigma Alumnæ Alliance	Middletown, Conn.
Chicago Alumnæ Alliance	Chicago, Ill.
Ann Arbor Alumnæ Alliance	Ann Arbor, Mich.





Kappa Sigma

BETA EPSILON CHAPTER

1898

Fratres in Urbe

Charles Sumner Pearce

James Russel Hobbins

Frater in Facultate

Hamilton Greenwood Timberlake

Fratres in Universitate

Graduates

Clarence Eugene Abbott

Fred William Schule

Seniors

John Agard Ross

Charles Dana Hunter

James Garfield McFarland

Samuel George Higgins

Juniors

Frank Palmer Woy

Louis Henry Rueping

William Alexander Walters

Sophomore

Earl Vinten McComb

Freshmen

George Stanley Barber

Ernest R. Jacobs

Homer Henry Smith

Andrew Jackson Fisk, Jr.

College of Law

Senior

Harry Mears Hobbins

Chauncey Goodrich Austin

William Arthur Campman

Middle

Winchel Fay Barber

George Heller, Jr.

William Smythe Warner

Junior

Harry John Masters

George Joseph Bowler

Kappa Sigma

Founded at University of Virginia, 1867

Roll of Chapters

ACTIVE

Gamma	Louisiana State University	Nu	William and Mary College
Delta	Davidson College	Xi	University of Arkansas
Epsilon	Centenary College	Pi	Swarthmore College
Zeta	University of Virginia	Sigma	Tulane University
Eta	Randolph-Macon College	Tau	University of Texas
Theta	Cunmerland University	Upsilon	Hampden-Sidney College
Iota	Southwestern University	Phi	S. W. Presbyterian University
Kappa	Vanderbilt University	Chi	Purdue University
Lambda	University of Tennessee	Psi	University of Maine
Mu	Washington and Lee University	Omega	University of the South
	Eta Prime		Trinity College
	Alpha Alpha		University of Maryland
	Alpha		Mucer University
	Alpha Gamma		University of Illinois
	Alpha Delta		Pennsylvania State College
	Alpha Epsilon		University of Pennsylvania
	Alpha Zeta		University of Michigan
	Alpha Eta		Columbian University
	Alpha Theta		Southwestern Baptist University
	Alpha Kappa		Cornell University
	Alpha Lambda		University of Vermont
	Alpha Mu		University of North Carolina
	Alpha Nu		Wofford College
	Alpha Omicron		Kentucky University
	Alpha Pi		Wabash College
	Alpha Rho		Bowdoin College
	Alpha Sigma		Ohio State University
	Alpha Tau		Georgia Technology School
	Alpha Upsilon		Mellsaps College
	Alpha Phi		Bucknell University
	Alpha Chi		Lake Forest University
	Alpha Psi		University of Nebraska
	Alpha Omega		William Jewell College
	Beta Alpha		Brown University
	Beta Beta		Richmond College
	Beta Gamma		Missouri State University
	Beta Delta		Washington and Jefferson College
	Beta Epsilon		University of Wisconsin
	Beta Zeta		Leland Stanford, Jr., University
	Beta Eta		Alabama Polytechnic Institute
	Beta Theta		University of Indiana
	Beta Iota		Lehigh University
	Beta Kappa		New Hampshire College
	Zeta Lambda		University of Georgia
	Beta		University of Alabama
	Alpha Xi		Bethel College
	Zeta Nu		Kentucky State College
	Zeta Mu		University of Minnesota
	Beta Xi		University of California
	Beta Pi		Dickinson College
	Beta Omicron		University of Denver

ALUMNI

Yazoo City, Miss.	New Orleans, La.	Pine Bluff, Ark.	Chihuahua, Mexico
Philadelphia, Pa.	Chicago, Ill.	Ruston, La.	Pittsburg, Pa.
Indianapolis, Ind.	Boston, Mass.	Memphis, Tenn.	
New York, N. Y.		St. Louis, Mo.	



Phi Chi

PHARMACEUTICAL FRATERNITY

Founded at the University of Michigan, 1883

Roll of Chapters

Alpha	University of Michigan
Beta	Northwestern University
Gamma	New York College of Pharmacy
Delta	University of Wisconsin
Epsilon	University of Pennsylvania
Zeta	California College of Pharmacy
Eta	Massachusetts College of Pharmacy

Phi Chi

DELTA CHAPTER

1900

Fratre in Urbe

Albert Nicholas Tandrig, Ph. G.

Fratres in Facultate

Edward Kremers, Ph. G., Ph. D.

Richard Fischer, Ph. C., Ph. D.

Oswald Schreiner, Ph. G., M. S.

William Oscar Richtmann, Ph. G., B. S.

Rollin Henry Denniston, Ph. G., B. S.

Fratres in Universitate

Fellows

Irwin Walter Brandel, Ph. G., B. S.

Emile Augustus Ross, Ph. G.

Seniors

Otto Arthur Soell

Ralph Waldo Danuser

Reginald Owen Schoen

Peter Oscar Fox

Burton Elmer Ketchum

Melvin Eugene Tweeden

Juniors

Joseph Jacob Beck

Harold Arthur Whittaker

Sophomores

Fred Augustus Schmidt

Elmer Johann Falk

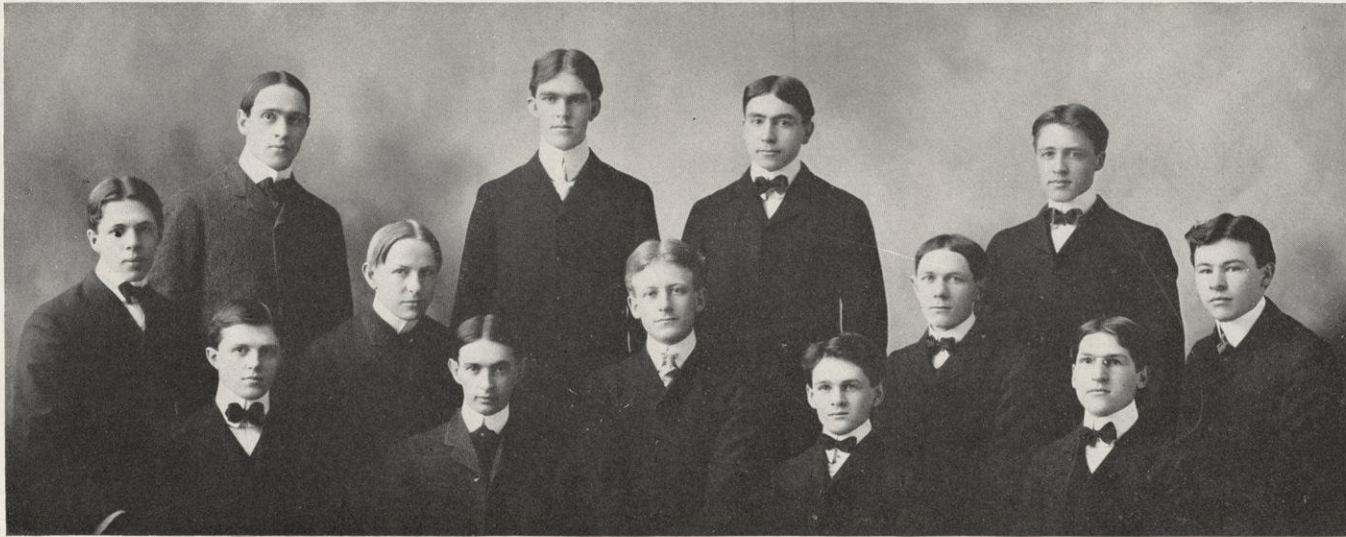

Delta Chapter of Phi Chi



Phi Phi Phi

LOCAL FRATERNITY

1900

Fratres in Facultate

William Frederick Giese

Linnæus Wayland Dowling

Orin Grant Libby

Fratres in Universitate

Graduates

Rollin H. Denniston

Lonallen Frederick Miller

Allyn A. Young

Edson R. Wolcott

W. O. Richtman

Seniors

Henry L. Janes

John V. Brennan

Warren Du Pré Smith

Juniors

Robert S. Crawford

Arne C. Lerum

Lyman A. Libby

Chester Lloyd Jones

Courtney C. Douglas

Stephen J. McMahon

William L. Davis

Arthur J. Quigley

Roland W. Zinns

N. Clark Gilbert

Sophomores

William B. Bennet

Benjamin A. Paust

George R. Gove

Ralph B. Ellis

Freshman

Ralph T. Craig

College of Law

Junior

Evan E. Young

Phi Phi Phi

LOCAL FRATERNITY

FOUNDED 1900





Phi Kappa Sigma

ALPHA THETA CHAPTER

1901

Fratre in Urbe

John Denton Gurnee

Fratres in Facultate

John Given Davis Mack
Arthur Robert Crathorne

Edward Emmet Sands
Warren Milton Persons

Fratres in Universitate

Seniors

Frank Winslow Bucklin
Clough Gates

Arthur Dudley Samuel Gillett
John Calkins Miller

Juniors

Harry Willard Page

Charles Thomas Watson

Fred Guy Borden

Sophomores

John Draper Noyes
Burt Edward Steenson
Roy Enoch Noyes

William Jairus Crumpton
Fred Kilburn Carrico
Edgar A. Goetz

Freshmen

Jean Roscoe Marquiss
John Ward Bradshaw

Albert John Schoephoester
William Seward Griswold

College of Law

Senior

Worth Sherman Bardwell

Middle

John Fordman Sedgwick

Phi Kappa Sigma

Founded at University of Pennsylvania, 1850

Roll of Chapters

ACTIVE

Alpha	University of Pennsylvania
Delta	Washington and Jefferson College
Epsilon	Dickinson College
Zeta	Franklin and Marshall College
Eta	University of Virginia
Mu	Tulane University
Rho	University of Illinois
Tau	Randolph-Macon College
Upsilon	Northwestern University
Phi	Richmond College
Psi	Pennsylvania State College
Alpha Alpha	Washington and Lee College
Alpha Gamma	University of West Virginia
Alpha Delta	University of Maine
Alpha Epsilon	Armour Institute of Technology
Alpha Zeta	University of Maryland
Alpha Eta	Charleston College
Alpha Theta	University of Wisconsin





Chi Omega

NU CHAPTER

1902

Patroness

Mrs. L. M. Hanks

Sorores in Urbe

Mrs. R. G. Siebecker
Mrs. O. G. Libby

Mrs. Storm Bull
Mrs. E. W. Pudor

Sorores in Universitate

Seniors

Bessie Cottrell
Edna Lydston Hooley
Bessie Miriam Krape
Florence Ramsay

Ruth Heaton
Lorine Knauf
Myrtle Morrisey
Emma Witwen

Mary Wright

Juniors

Grace Ballantyne

Ruth Catharine Andrews

Sophomores

Murva Kelly

Georgia Shattuck

Freshmen

Edith Ballantyne

Fredrica Van Tries Shattuck
Elizabeth Viola Foley

Chi Omega

Founded at Arkansas University, 1895

Roll of Chapters

ACTIVE

Psi	Arkansas University
Chi	University of Kentucky
Upsilon	Belmont College
Tau	University of Mississippi
Sigma	University of Virginia
Rho	Tulane University
Pi	University of Tennessee
Omicron	University of Illinois
Xi Iota	Northwestern University
Nu	University of Wisconsin

ALUMNA

Fayetteville

Arkansas

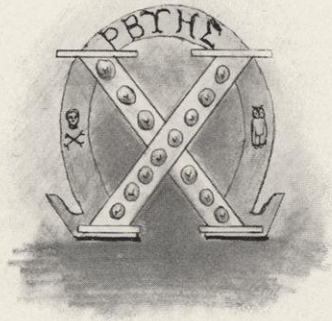

Honorary Fraternities

Phi Beta Kappa

Founded at William and Mary College, 1776

Roll of Chapters

Bowdoin College	.	Lehigh University
Colby University	.	LaFayette College
Dartmouth College	.	University of Pennsylvania
University of Vermont	.	Swarthmore College
Middleburg College	.	Johns Hopkins University
University of the City of New York	.	University of Nebraska
College of the City of New York	.	Boston University
Columbia College	.	University of California
Hamilton College	.	University of Chicago
Hobart College	.	University of Cincinnati
Colgate University	.	Haverford College
Cornell University	.	Princeton University
Rochester University	.	St. Lawrence University
Harvard University	.	William and Mary College
Amherst College	.	Adelbert College
Williams College	.	Kenyon College
Tufts College	.	Marietta College
Yale University	.	DePauw University
Trinity College	.	Northwestern University
Wesleyan University	.	Kansas University
Brown University	.	University of Minnesota
Union College	.	Iowa University
Syracuse University	.	Vassar College
Rutgers College	.	Wabash
Dickinson College	.	University of Wisconsin

Phi Beta Kappa

ALPHA OF WISCONSIN CHAPTER

Members in Faculty

Thomas S. Adams
Edward A. Birge
Albert S. Flint
William F. Giese
Charles H. Haskins
Frank G. Hubbard
Henry B. Lathrop
Charles E. Mendenhall
John M. Olin
Edward T. Owen

Harry L. Russell
William A. Scott
Frank C. Sharp
Moses S. Slaughter
Charles S. Slichter
Frederick J. Turner
Charles E. Allen ΔΥ
Robert E. N. Dodge
Carl R. Fish
George C. Fiske ΔΥ

Asa C. Tilton

Student Members

Graduates

Florence E. Allen
Ernest E. Calkins
Roy D. Hall
Robert B. Holt
Stephen A. Hurlbut
Elizabeth M. Keech

Rachel M. Kelsey
Marie McClernan
Warren M. Persons
Frederick W. Schule, Jr.
Edson H. Wolcott
Louis B. Wolfenson

Class of 1902

Bernice M. Ballard
Ida Elliott

Louis J. Paetow
Rose A. Pesta

Freda D. Stolte
George B. Vinson ΔΥ

Arthur Curtis ΔΥ = page 48

College of Law

Arthur F. Beule ΔΥ
Ralph G. Plumb
Robt. M. Davis ΔΥ = page 48.

Winchel F. Barber
Harry E. Bradley ΔΥ



7-2001-11

1/1/11

Tau Beta Pi

Founded at Lehigh University, 1885

Roll of Chapters

Alpha of Pennsylvania	Lehigh University
Alpha of Michigan	Michigan State Agricultural College
Alpha of New Jersey	Stevens Institute of Technology
Alpha of Indiana	Purdue University
Alpha of Wisconsin	University of Wisconsin

Tau Beta Pi

ALPHA OF WISCONSIN CHAPTER

1899

Fratres in Facultate

John Butler Johnson	Charles Frederick Burgess
Arthur William Richter	Nelson Oliver Whitney
Storm Bull	Edward Rose Maurer
Frederick Eugene Turneaure	John Guan Davis Mack
Dugald Caleb Jackson	Bernard Victor Swenson
Budd Frankenfield	

Graduates

Carl Hambuechen	Lewis Don Rowell
Arba B. Marvin	Arthur Charles King
John Frederick Icke	

Seniors

Milan Ray Bump	George Alvin Scott
Chester Harris Stevens	Patrick J. Kelley
Carl Frederick Stillman	Harry W. Cole
James Webster Watson	Frederick C. Stieler
Guy E. Diehl	Stephen Gardner
William L. Thorkelson	

Juniors

Martin W. Torkelson	William O. Hotchkiss
H. P. Howland	C. C. Douglas
C. I. Zimmerman	A. F. Frenberg
J. G. Zimmerman	H. G. Elliot
F. W. Huells	



157
Alpha of Wisconsin Chapter of Tau Beta Pi

PVBLICATIONS

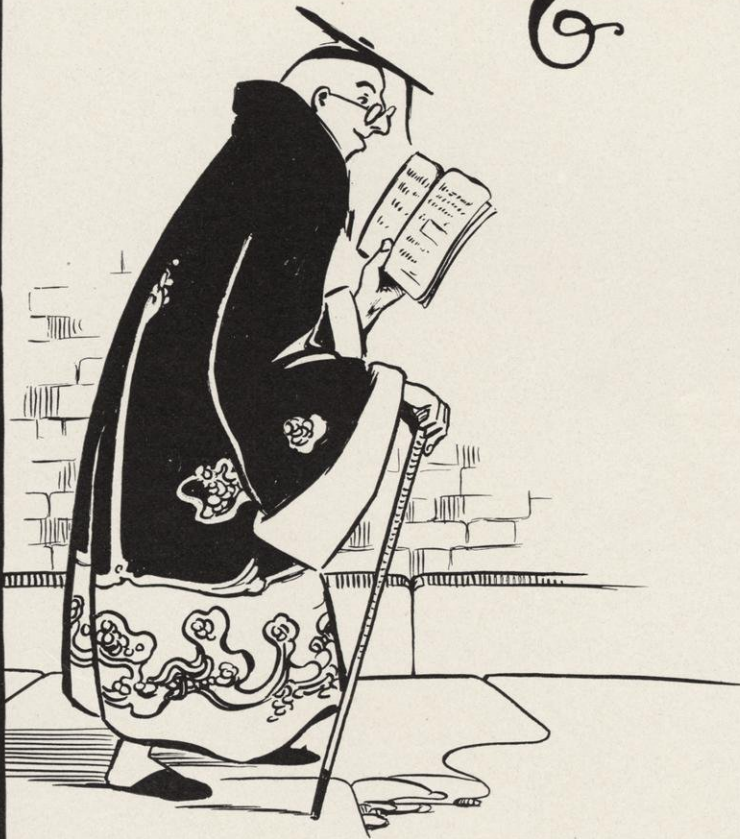

W. J. Hughes

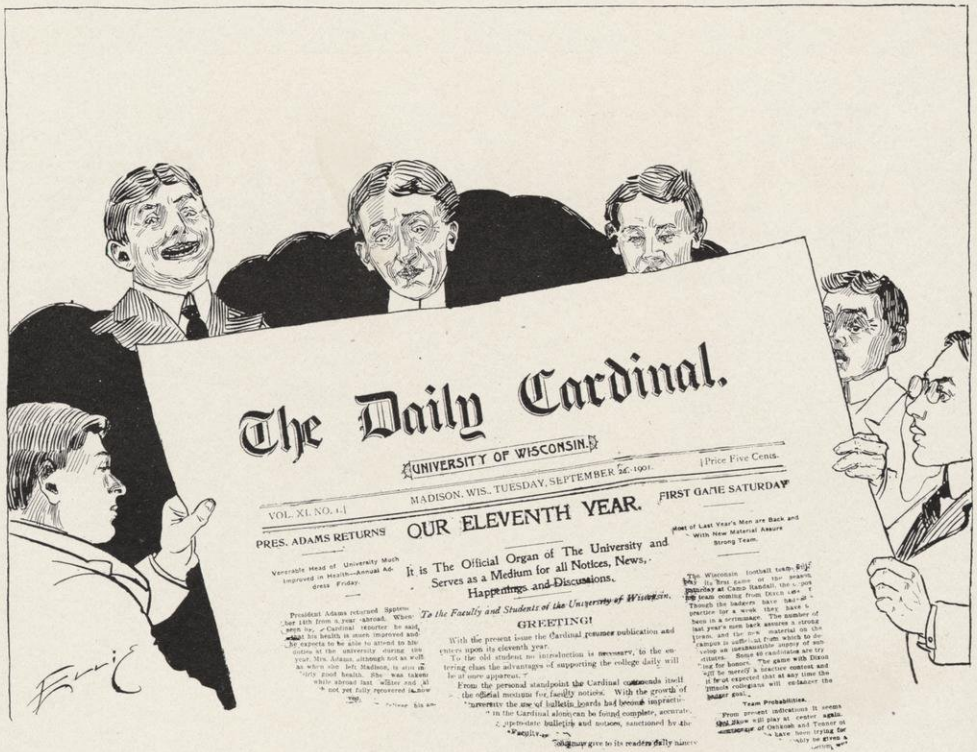

ARTHUR FRANZ BEULE, Law, '04	Editor in Chief
RICHARD HAMLIN HOLLEN, '03	Managing Editor
HARRY JOHN MASTERS, '03	Ass't Managing Editor
WILLIS EDGE BRINDLEY, '03	University Editor
ERNEST WILBER LANDT, '04	Ass't University Editor
ANDREW WINKLE HOPKINS, '03	Exchange Editor
JOHN CALKINS MILLER, '02	High School Editor

Associate Editors

Joseph Koffend, Law, '02	William F. Moffatt, '02
Ralph G. Plumb, Law, '03	Harry G. Kemp, Law, '02

Reporters

Joseph T. Flint, '03	Ernest A. Edwards, '04
Walter C. Reineking, '04	Julius H. Warner, '04
John J. Moffatt, '05	
Margaret Jackman, '04—Chadbourne Hall	
John Bartow Patrick, '02	Business Manager



Hopkins

Koffend

Miller

Masters

Moffatt

Patrick

Hollen

Kemp

Landt

Beule

Plumb

Brindley

"Daily Cardinal" Editorial Staff



Winslow Naramore Swain
 John Van Hagen

McCue
 Froelich

Ellis
 Koffend

Raymer
 Burton

Kroehnke
 Gromann

~~—~~ Beebe
 Gardner

Braley

The "Sphinx" Staff

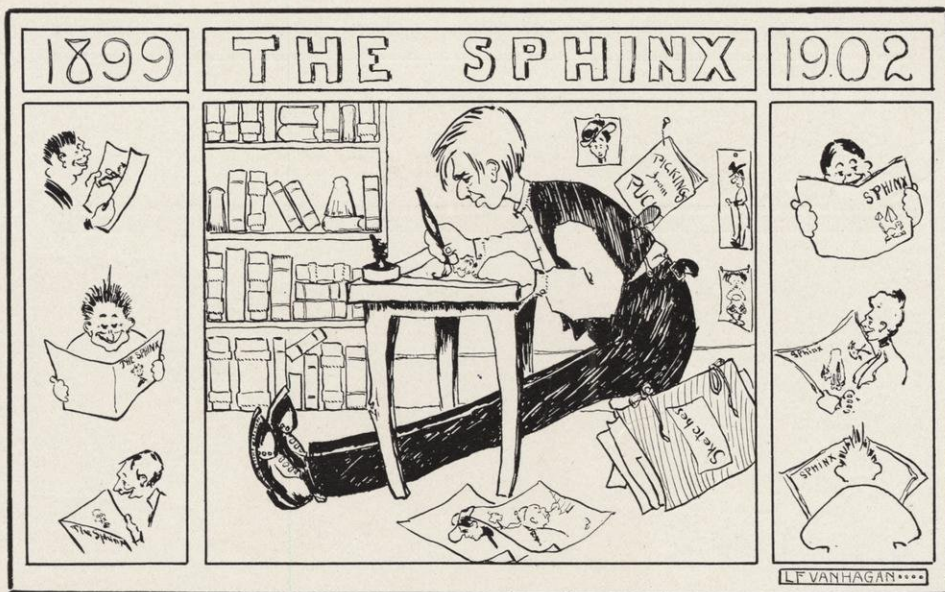

Board of Editors

	JOSEPH KOFFEND, Law, '02.	Editor in Chief
47	RALPH S. GROMANN, '03	Managing Editor
	DWIGHT BEEBE, '02	Assistant Managing Editor
	RALPH B. ELLIS, '04	Managing Artist
	HERBERT F. JOHN, '03	Business Editor
	HENRY O. WINKLER, '02	Assistant Business Editor

Clara T. Froelich, '03	Floyd Naramore, '04 47
Nora McCue, '02	L. F. Van Hagen, '04
Mary Swain, '02	Bonnie E. Burton, '04
Harry Kelly, '01	H. G. Winslow, '05
Archie Braley, '05	Harry Gardner, '04
Ethel Frances Raymer, '02	

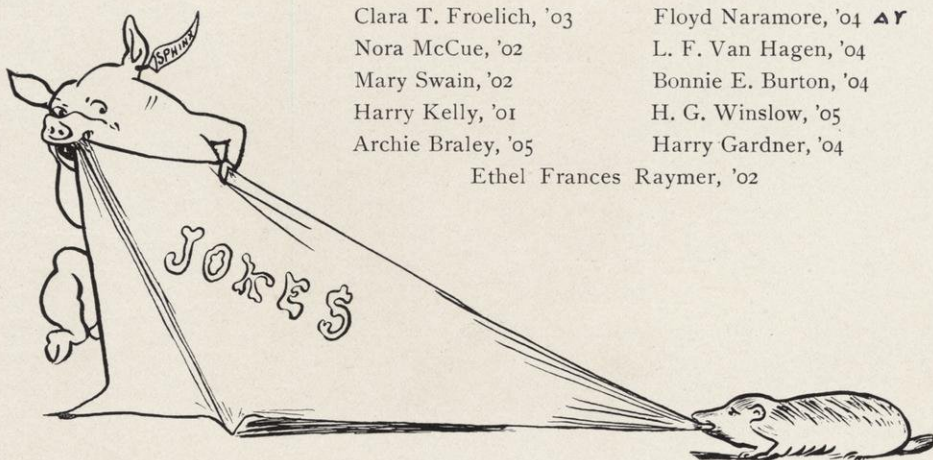

*Wisconsin
Alumni Magazine*

ΑΥ	CHARLES E. ALLEN, '99	Editor-in-Chief
	B. H. MEYER, '94	University Editor
	FLORENCE E. BAKER, '91 }	Alumni Editors
	STEPHEN C. STUNTZ, '99 }	
	GEORGE F. DOWNER, '97	Athletic Editor
	THORWALD P. ABEL, Law '02	Business Manager
	JOHN C. MILLER, '02 }	Ass't Business Managers
	JULIUS H. WARNER, '02 }	



The Badger Pharmacist



*Published in the Interests of Pharmacy in Wisconsin by the
Students of the School of Pharmacy*

Board of Editors

RICHARD J. STRAUSS, Chairman



- | | |
|-----------------|--------------------|
| F. R. DEXHEIMER | H. KLUETER |
| I. W. BRANDEL | ALEXANDER KREMBS |
| MISS F. M. GAGE | A. N. TANDVIG |
| F. G. EHLERT | A. H. WOLTERS DORF |
| A. E. KUNDERT | E. A. SHOWALTER |
| F. W. EIGHMY | F. W. ALDEN |



Haase

Bradford

Quigley

Berg
Marvin

Watson

Tenner

Huels

Howland

Dow

McEachron ΔΥ

Board of Editors, "Wisconsin Engineer"

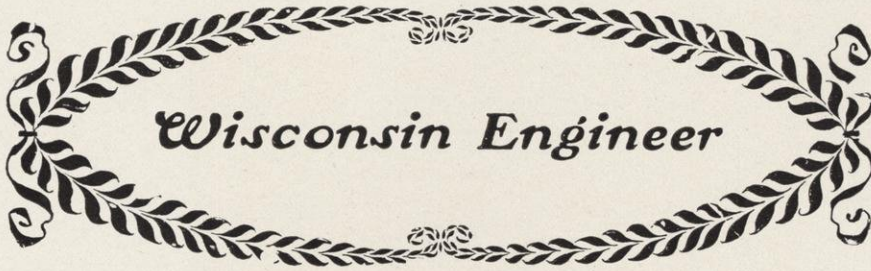

Wisconsin Engineer

Board of Editors

JAMES W. WATSON, '02	Editor in Chief
ARBA B. MARVIN, Grad.	Graduate Editor
HERBERT W. DOW, '02	Alumni Editor
ARTHUR J. QUIGLEY, '03	Business Manager
FREDERICK W. HUELS, '03	Ass't Business Manager

WILLIAM C. BERG, '02
ALVIN HAASE, '03
HENRY P. COWLAND, '03
WILLIAM BRADFORD, '04
EDGAR J. MCEACHRON, '04 ΔΥ
OTTO F. C. TENNER, '05



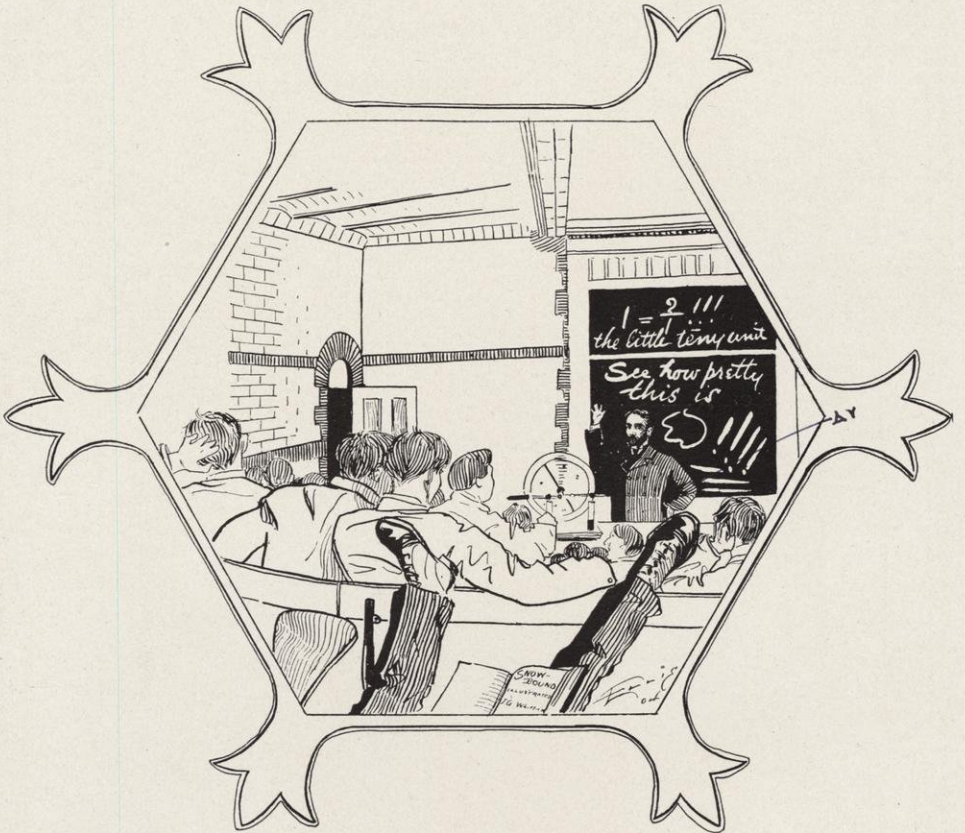

"A SNOW CRYSTAL"

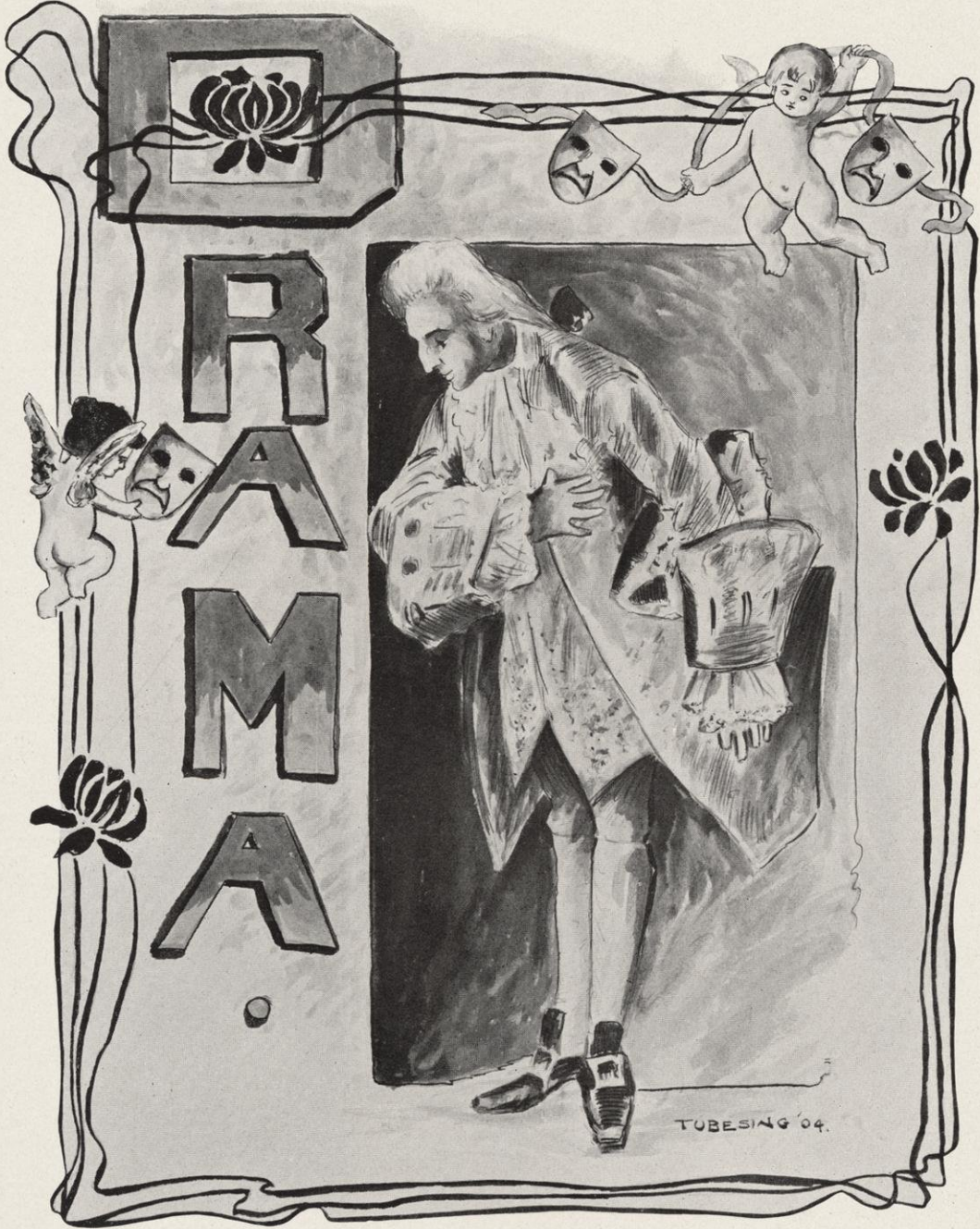

TUBESING '04.



Officers

JOHN BARTOW PATRICK	President
JOHN VINCENT BRENNAN	Vice-President
RAYMOND MORGAN CHAPMAN	Secretary and Treasurer
HARRY C. JOHNSON	Keeper of the Haresfoot

Honorary Members

Professor David B. Frankenburger	Professor J. F. A. Pyre
Marcus C. Ford	Dr. Frank H. Edsall
Leo Torbe	Aubrey Boucicault
Geo. T. Kelley	Dr. C. C. Chittenden
Henry H. Morgan	Joseph N. Turner
Otis Skinner	William Norris
E. H. Eberhle	William A. Oppel
John F. Donovan	Professor C. N. Gregory
Knox Kinney	Chauncey Williams
Geo. S. Spencer	Frederick Paulding
C. C. Case	Walton H. Pyre

Active Members

John Vincent Brennan	John Bartow Patrick
Raymond Morgan Chapman	Harry C. Johnson
Arthur Franz Beule	Harvey Oakes Sargeant
Charles Adelbert Lyman	Francis Henry Kales
Dwight Eastman Beebe	Chauncey Etheridge Blake



ARTHUR F. BEULE

HARVEY O. SARGEANT

CHAUNCEY BLAKE

J. BARTOW PATRICK

HARRY C. JOHNSON

RAYMOND M. CHAPMAN

JOHN V. BRENNAN

FRANCIS H. KALES

DWIGHT E. BEEBE

CHAS. A. LYMAN

The Haresfoot Dramatic Club, 1901-1902



FREDA STOLTE

ARTHUR F. BEULE

GEORGIA M. SHATTUCK

HARVEY O. SARGEANT

ELIZABETH H. SHEPARD

JOHN V. BRENNAN

J. BARTOW PATRICK

BONNIE E. BURTON

DWIGHT E. BEERS

"The Private Secretary," Haresfoot Annual Play

Haresfoot Dramatic

:: :: Club Play :: ::

“The Private Secretary”

A FARCIAL COMEDY IN THREE ACTS

BY C. H. HAWTREY

Presented at Fuller Opera House, Madison, Friday Evening, February 21, 1902

Cast of Characters

Rev. Robert Spaulding, The Private Secretary	Mr. John Vincent Brennan, '02
Mr. Cattermole, the rich uncle	Mr. Harvey Oakes Sargeant, '01
Douglas Cattermole, his nephew	Mr. Arthur Franz Beule, '01 ΔΥ
Mr. Marsland, M. F. H.	Mr. Rapmond M. Chapman, '03
Harry Marsland, his nephew	Mr. John Bartow Patrick, '02
Sydney Gibson, tailor of Bond St.	Mr. Dwight Eastman Beebe, '02
John, a servant	Mr. Stephen Stuntz, '99
Knox, a writ server	Mr. Charles Adelbert Lyman, '03
E. lith Marsland, daughter of Mr. Marsland	Miss Freda Stolte, '02
Eva Webster, her friend	Miss Bonnie Eloise Burton, '04
Mrs. Stead, Douglas' Landlady	Miss Georgia Mabel Shattuck, '04
Miss Ashford, the eccentric governess	Miss Elizabeth Howe Shepard, '02

Executive Staff

Business Manager	J. BARTOW PATRICK
Master of Properties	HARRY C. JOHNSON ΔΥ
Stage Manager	JOHN V. BRENNAN
Director	PROFESSOR J. F. A. PYRE



Third Dramatic Contest of the University of Wisconsin

Fuller Opera House Saturday, June 8, 1901

UNDER THE DIRECTION OF PROF. D. B. FRANKENBURGER
W. S. KIES, BUSINESS MANAGER

PROGRAM

"That Rascal Pat"

Pat McNoggerty, a handy servant	DONALD McDONALD
Major Puffjacket, on half pay	JOHN V. BRENNAN
Charles Livingston, poor but ambitious	JAS. G. MCFARLAND
Laura, niece to Puffjacket and in love with Charles	MAY KITTELSON
Nancy, her maid (in love with Pat)	MARY WRIGHT

SCENE—Public drawing-room in a fashionable watering hotel

"To Oblige Benson"

Mr. Benson, a barrister	ELMER CLIFFORD
Mr. Trotter Southdown, his friend	JACOB PRIMAKOW
Mr. John Meredith, Benson's pupil	HARRY C. JOHNSON ΔΥ
Mrs. Benson	VIRGINIA HAYNER
Mrs. Trotter Southdown	ELIZABETH H. SHEPHARD

SCENE—Drawing-room in Benson's house

"Hector"

Frederick Long	RALPH S. GROMANN ΔΥ
Oscar Spencer	DWIGHT BEEBE
Jacob Einstein	FRED O. LEISER
August	WILLIAM P. VROMAN
Watson	EDGAR J. MCEACHRON ΔΥ
Louise	MARY SWAIN
Fanny	ESTHER DONNELLY
Messenger Boy	MASTER PHILIP KESSENICK

SCENE—Drawing-room in Long's residence in Chicago

Judges

PROF. WILLIAM H. HOBBS JUDGE C. V. BARDEEN MISS FLORENCE VERNON

The "To Oblige Benson" cast was awarded the first prize of \$50.00; the second prize of \$25.00 going to the "Hector" Cast.



HECTOR.



TO OBLIGE BENSON.

THE WINNING CAST.



THAT RASCAL PAT.



Donnelley

Ellis
Jackman

Shattuck
Shepard

La Follette
Stolte

Wasson

Members of Red Domino, 1902



Red Domino

Alumnae Members

Leora Moore

Nora Johnson

Louise Hinkley

Jennie H. Butt

Henrietta Pyre

Lilian Gamble

Jessica Davis

Grace Hecht

Anne Scribner

Honorary Members

Mrs. Frank Edsall

Mrs. Lucien M. Hanks

Laura Case

Active Members

Elizabeth Shepard

Frieda Stolte

Margaret Jackman

Grace Ellis

Esther Donnelly

Charlotte Wasson

Fola La Follette

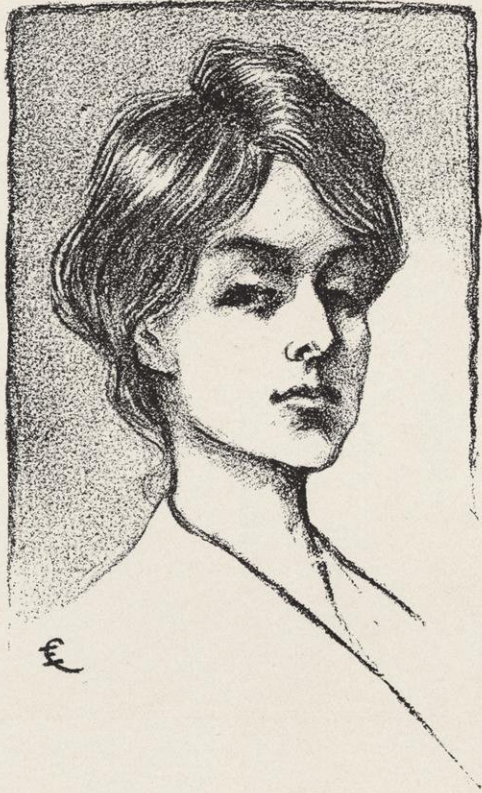

O
R
A
T
O
R
Y



Sam Hansen

D
E
B
A
T
E



ATHENA

Officers

ΔΥ	ROBERT M. DAVIS,	President
	ORIN L. STINSON,	Vice-President
	ERVIN J. BEULE	Secretary
	GEORGE H. GOHLKE	Treasurer
	WILLARD S. GRISWOLD	Recording Scribe
	ROGER M. TRUMP	Censor
	JOHN F. POWERS	Assistant Censor

Members

Seniors

	Martin F. Angell	George H. Gohlke	Fred O. Leiser
ΔΥ	Robert M. Davis	George L. Gust	John C. Miller
	Clough Gates	Robert W. Haight	Michael B. Olbrich
	Arthur D. S. Gillett	Henry L. Janes	John A. O'Meara
	John F. Powers	Frank G. Swaboda	

Juniors

	Edwin S. Bishop	Richard H. Hollen	Arne C. Lerum
	Eugene H. Byrne	William O. Hotchkiss	Peter V. Peterson
ΔΥ	Joseph T. Flint	Andrew O. Hopkins	Gustave G. Schmidt
	Arnold G. Gesell	Ira O. Hubbard	Robert G. Stevenson
	William G. Hamilton	ΔΥ Harry C. Johnson	Orin L. Stinson
	Edward Thuerer	William A. Vivian	

Sophomores

	Allen W. Andrews	John C. Liver	Maurice W. Moe
	Ransom D. Bernard	John S. Lord	Harry E. Shiels
	Ervin J. Beule	Leo de R. Ludlow	Daie C. Shockley
	Loren D. Blackman	ΔΥ Victor E. Marquisee	Arthur E. Thiede
	Donald N. Ferguson	ΔΥ Edgar J. McEachron	Rodger M. Trump
	William T. Kelsey	Edward L. McGillis	Gaius S. Woolledge

Freshmen

	Arthur H. Bartelt	William H. Gilbert	Thoman J. Mahon
	Charles O. Bergener	William S. Griswold	Adolph F. Meyer
	Rudolph E. Bolte	Gerald W. Jamieson	Emil Olbrich
	Jay A. Carpenter	Alfred A. Klingelhoef	Roy Schwartz
	Herbert V. Cowles	Henry K. Leonard	Walter E. Smith
	Robert T. Herdegen	Elton C. Lowry	David O. Thompson
	Harold K. Weld	Earl H. Wells	



Athenae's Victorious Joint Debate Team, 1901



Executive Committee, Oratorical and Debating League

Oratorical and Debating League

Officers

ARTHUR D. S. GILLETT, Athenae	President
JULIA M. ANDERSON, Castalia	First Vice-President
HARRY SAUTHOFF, Philomathia	Second Vice-President
FRANK W. BUCKLIN, Hesperia	Recording Secretary
THORWALD P. ABEL, Forum	Corresponding Secretary
JAMES C. MCKESSON, Columbia	Treasurer

Seventh Annual Contest

MARCH 29, 1901

First

ORATION "The Triumph of Altruism"
LOUISE LOEB, '02, Castalia

Second

ORATION "Lincoln the Orator"
C. R. ROUNDS, '01, Athenae

ORATION "John Brown"
MARTIN S. HINES, '01

ORATION "Civic Patriotism"
FRANK W. BUCKLIN, '02, Hesperia

ORATION "Our Commerce"
EDWARD J. B. SCHUBRING, '01, Hesperia

ORATION "A Prophet of the New Time"
ARTHUR F. BEULE, '01, Athenae

First place awarded to Louise Loeb
Second place awarded to C. R. Rounds

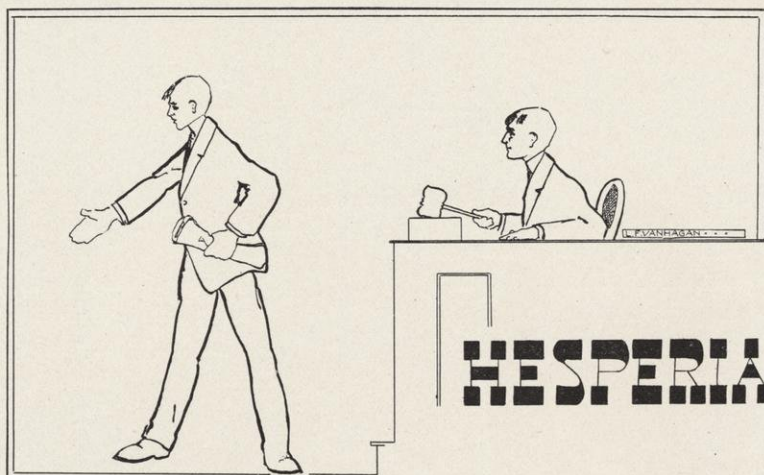

Officers

WILLIAM RYAN	President
CHESTER LLOYD-JONES	Vice-President
ERNEST A. EDWARDS	Secretary
EZRA T. OFTELIE	Corresponding Secretary
LLOYD P. HORSFALL	Treasurer
WILLIAM H. HAIGHT	Censor
VICTOR R. GRIGGS	Assistant Censor

Seniors

William C. Berg	August F. Hasse	Herman A. Smythe
John E. Brindley	Samuel G. Higgins	Sanford P. Starks
Frank W. Bucklin	Solomon Huebner	Max H. R. Strehlow
William G. Campbell	William H. Parker	John Wilson
Victor D. Cronk	Alfred J. Rhodes	
Alfred Grotophorst	William Ryan	

Juniors

Hamlet J. Brady	William H. Haight	Adolph H. Roethke
Cecil L. Clifford	Lloyd P. Horsfall	Albert E. Showers
Paul W. Clough	Lyman A. Libby	Edwin W. Smythe
Llewellyn R. Davies	Chester Lloyd-Jones	Charles H. Stone
Harold E. Eggers	Israel Mather	Waldemar C. Wehe
Charles H. Gaffin	Ezra T. Otfelie	
William J. A. Hagemah	Louis F. Rahr	

Sophomores

Rolland C. Allen	Charles R. Freeman	Harry R. Pomeroy
John B. Bommersheim	James G. Fuller	Adolph H. Rossing
William A. Cunneen	Maurice A. Gaylord	Frank B. Sargent
Walter Drew	Frank S. Hyland	Leslie F. Van Hagen
Ernest A. Edwards	Lewis Larsen	Horatio G. Winslow
Ole Eggum	Clifford C. Pease	Morris E. Yager

Freshmen

Guy W. Crane	Ernest S. Hobbs, Jr.	Lucius A. Tarrell
Lester Creutz	Grover Huebner	Claude M. Vail
Ira B. Cross	Forest L. Parsons	Chauncey W. Welton
Harold L. Geisse	Carl F. Pfund	George Williams
Victor R. Griggs	Richard A. Schmidt	



Hesperia's Joint Debate Team and Junior Orator, 1901



PHILOMATHIA

Officers

DANA L. GROVER	President
VOYTA WRABETZ	Vice-President
BENJAMIN A. PAUST	Secretary
ROBERT C. DISQUE	Treasurer
WALTER REINEKING	Censor
WALTER MENZEL	Assistant Censor

Members

Seniors

John V. Brennan	Berl Richardson
Louis Paetow	Fred Rehberg
Walter Menzel	George Lohr ✕
Richard Scholz	Harry Sauthoff
Dana Grover	William E. Smith
J. Bartow Patrick	

Juniors

William L. Davis	Robert C. Disque	Henry Foelske
George Gabel	Fred Hunt	Lawrence Liljequist
Stephen McMahon	Eben Minahan	John Murphy
Henry Otjen	George Poage	William Runzler
Paul Schuette	Michael Stewart	William Schmidt
Voyta Wrabetz	Roland Zinns	

Sophomores

Arthur Breslauer	William Bush	William Cowell
Ralph B. Ellis	John Hayden	Farnham Hudson
Alfred Kelling	Charles Lyman	William Millar
Charles Meisnest	David Milbrath	Fred Noev
Benjamin A. Paust	Perry Ranney	Walter Reineking
Eugene Stephenson	William Wilson	Charles Wood

Freshmen

A. G. Arnold	D. Bogue	T. J. Berto
H. Breslauer	L. A. Brunkhorst	L. E. Broenniman
J. M. Detling	G. L. DeLacy	W. Foster
C. Paeschke	N. Roskowitz	E. G. Young
	D. W. Hoan	

*Drawn in Mendota.
June 11. '02*



Sauthoff
Paetow

Scholtz

Lohr
Menzl
Patrick

Grover

Richardson

Rehberg

Gabel

Brennan

Smith

Seniors and Junior Orator—Philomathia

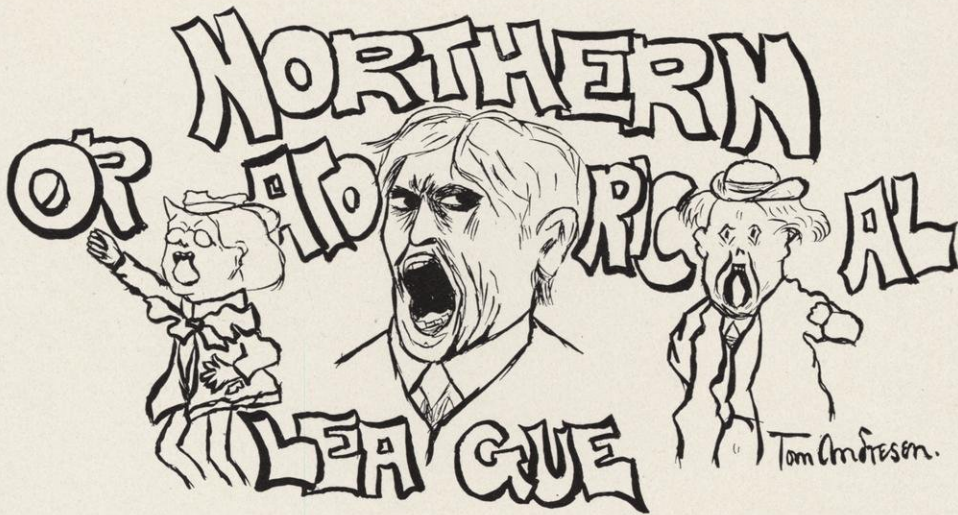

F. S. MERRIAN, Iowa,	President
E. J. MARSHALL, Michigan,	First Vice-President
M. J. SEED, Northwestern,	Second Vice-President
E. W. PETTIBONE, Oberlin,	Third Vice-President
C. R. ROUNDS, Wisconsin,	Fourth Vice-President
T. D. SCHALL, Minnesota,	Secretary
E. G. B. WATSON, Chicago,	Treasurer

Eleventh Annual Contest

Held at Iowa City, Iowa, May 3, 1901

<i>First</i>		
C. L. STORY	"The Minister Plenipotentiary."	Michigan
<i>Second</i>		
BERTRAM G. NELSON	"The World's Orator."	Chicago
<i>Third</i>		
OTTO BROCKETT	"Israel's Last Captivity."	Iowa
<i>Fourth</i>		
LOUISE LOEB	"The Triumph of Altruism."	Wisconsin
<i>Fifth</i>		
THOMAS D. SHAW	"A Hero's Mistake."	Minnesota
<i>Sixth</i>		
C. M. WOODRUFF	"The Battle of Saratoga."	Oberlin
<i>Seventh</i>		
HASSE O. ENWALL	"The Power of a Great Conviction as Illustrated in the Life of Garibaldi."	Northwestern

Arranged according to rank. Numbers Five and Six tied for Fifth place

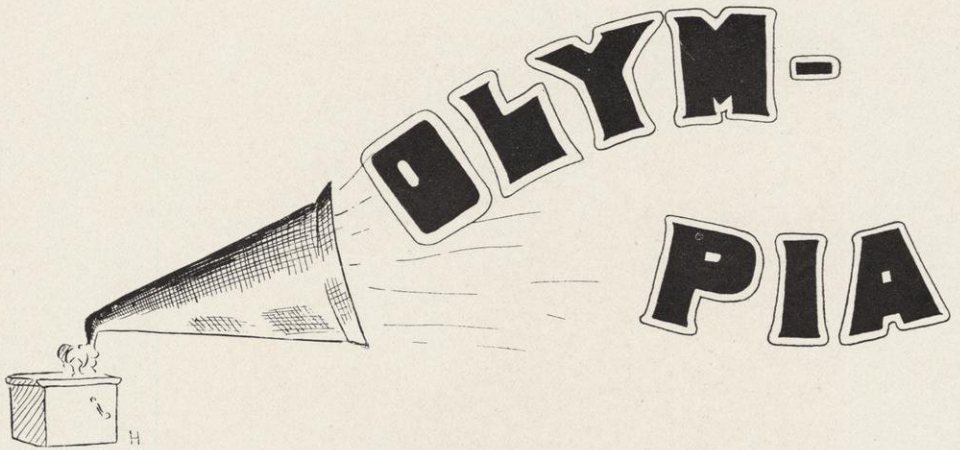

Officers

OTTO B. DAHLE	President
JAMES F. DOUGHERTY	Vice-President
HOMER C. HOCKETT	Secretary
S. MILES W. THOMAS	Treasurer
REGINALD A. NESTOS	Critic
ALEXANDER KASBERG	Censor
EDWIN C. OSTHELDER	Assistant Censor
RAY BROUGHTON	Corresponding Secretary

Members

Seniors

Reginald A. Nestos	Paul M. Benzel 42
Otto B. Dahle	Edward McGrath
Lehman P. Rosenheimer	Horace H. Bass

Juniors

S. Miles W. Thomas	Alexander Kasberg
Alexander O. Corstvet	H. W. Kircher
George A. Perham	H. A. Farr
James F. Dougherty	O. W. Kreutzer
Homer C. Hockett	W. B. Richards
R. S. Crawford	Oscar H. Bauer

Sophomores

Ray Broughton	H. H. Jebens
Edwin C. Osthelder	Julius F. Derge
William K. Nattinger	Frank J. Eaton
Bartie E. McCormick	James Hutton
Glen R. Sardison	J. E. Howley
Elam J. Raymond	Tom W. Anderson
Ray E. Noyes	C. L. Richardson
W. D. Haseltine	Scott W. Fries
Solon J. Buck	E. W. Hamilton

Freshmen

Clayton D. Utter	Clyde S. Thompson
Guy P. Weatherlow	E. M. Runyard
John Purcell	Philip P. Borgers



Kasberg

Broughton

Dahle

Thomas

Nestos

Corstvet

Kircher

Olympia's Charter Members



University of Wisconsin

versus

University of Iowa

MADISON, MAY 10, 1901

Question

"Should the United States construct the Nicaragua Canal?"

AFFIRMATIVE—Wisconsin

WM. E. SMITH
PETER TSCHARNER
A. V. SMITH, closer

NEGATIVE—Iowa

FRED S. MERRIAN
CHARLES C. CONVERSE
WILLIAM F. MOORE, closer

Judges

CONGRESSMAN MANN, Chicago, Ill.
PROFESSOR BOGART, Oberlin, Ohio
PROFESSOR WHIGMORE, Evanston, Ill.

DECISION : Two to one for affirmative.



Officers

ALICE CHAMBERLAIN, '02	President
MARGARET SHAW, '04	Vice-President
FLORENCE KLAHR, '04	Secretary
ANNA MASHEK, '04	Treasurer
ELLA ESCH, '02	Censor

Members

Graduate

Florence E. Allen

Seniors

Maude Brewster
 Alice E. Chamberlain
 Margaret Kennedy

Ella Esch
 Leora Klahr
 Tinora Kasberg

Mayme McMahon

Juniors

Julia Anderson
 Katherine Craigo
 Elsie King

Mina Anderson
 Mabel Goddard
 Mary McMillan

Sophomores

Nettie Cook
 Margaret Hull
 Florence Klahr
 Anna Mashek
 Mary McClure
 Thorina Mortenson
 Georgia Shattuck
 Charlotte Wasson

Minna Gath
 Harriet Harvey
 Hattie Kuhus
 Anna McDonald
 Marie Millar
 Stiena Sands
 Margaret Shaw
 Mary Nelson

Freshmen

Bessie Adams
 Isabel Holden

Leora Fryette
 Rebecca King

Carrie Huggins



Brewster

Kennedy
Klahr

Esch

Kasberg
Chamberlain

McMahon

Seniors—Castalia

Junior Oratorical Exhibition

MARCH 15, 1901

First

ORATION "The Triumph of Altruism"
LOUISE LOEB, Castalia

Second

ORATION "National Politics"
HARRY SAUTHOFF, Philomothia

Third

ORATION "Civic Patriotism"
FRANK W. BUCKLIN, Hesperia

Fourth

ORATION "The Martyr Spy of the American Revolution"
JOHN C. MILLER, Athenae

Fifth

ORATION "The Problems of the American Union"
JAMES C. MCKESSON, Columbia

Sixth

ORATION "Robert G. Ingersoll"
THORWALD P. ABEL, Forum

First place awarded to Miss Loeb.
Mr. Miller and Mr. Bucklin tied for second place.

V. W. Engineers' Club

Officers

FRED C. STIELER	President
JAMES G. HAMMERSCHLAG	Vice-President
WILLIS E. CRANDELL	Secretary and Treasurer
WILLIAM L. THORKELSON	Censor
SYLVAN J. LISBERGER	Assistant Censor

Members

Seniors

William L. Thorkelson
Fred. C. Stieler

Patrick J. Kelley
James G. Hammerschlag

Juniors

Sylvan J. Lisberger
Wm. R. Mott
Leigh H. Lathrop
Courtney C. Douglass
Benjamin F. Lyons
Archie F. Alexander
Henry P. Howland
Willis E. Crandell
Lester H. Levisee
Henry J. Geerlings

Fred. G. Borden
Irving Seaman
Emil A. Ekern
Clarence I. Zimmerman
John N. Cadby
Arthur Quigley
Oliver C. Atkinson
Garrison C. Dean
James G. Zimmerman
Gustave W. Garvens

James A. Walker

Sophomores

Edgar A. Olin
Warren W. Gore
Anton B. Ziegeweid
Vincent McMullen
Rollen E. Caskey
Frank J. Petura
Donald McArthur
Christian F. Graff

Wm. E. Brown
Louis F. Schoelkopf
Philip S. Biegler
Robert R. Henry
Robert V. Holt
John C. Potter
Seymour W. Cheney
Chas. S. Peters

George Tullock

Freshmen

Earl S. Burnett
Leverett E. Rice
ΔΥ Hale H. Hunner

Richard Jones
Robert H. Whyman
Edward Wray

Harry B. Kirkland

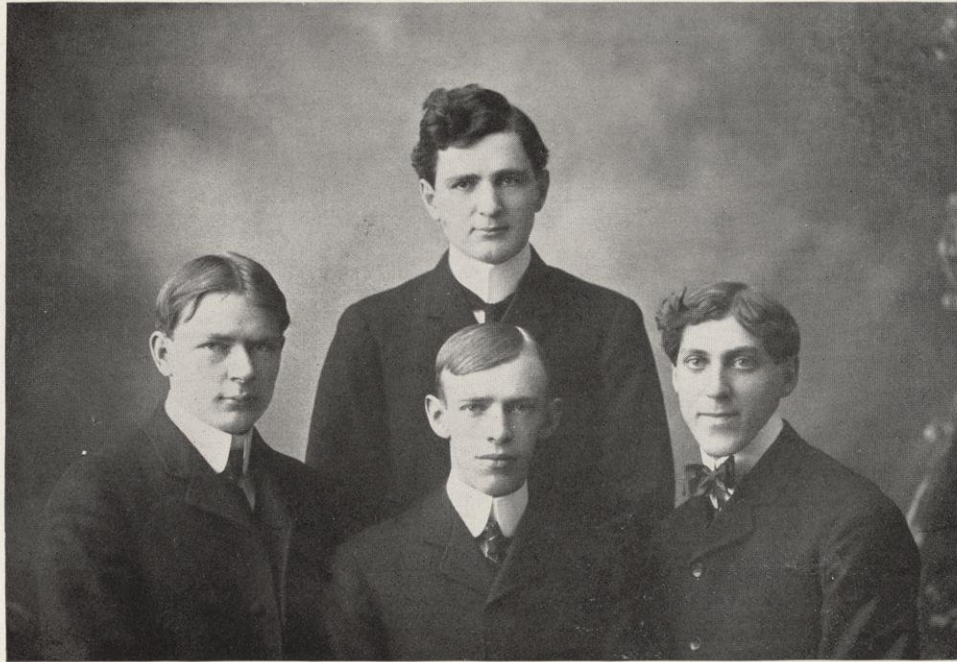

Stieler

Kelley
Thorkelson

Hammerschlag

Seniors—Engineers' Club

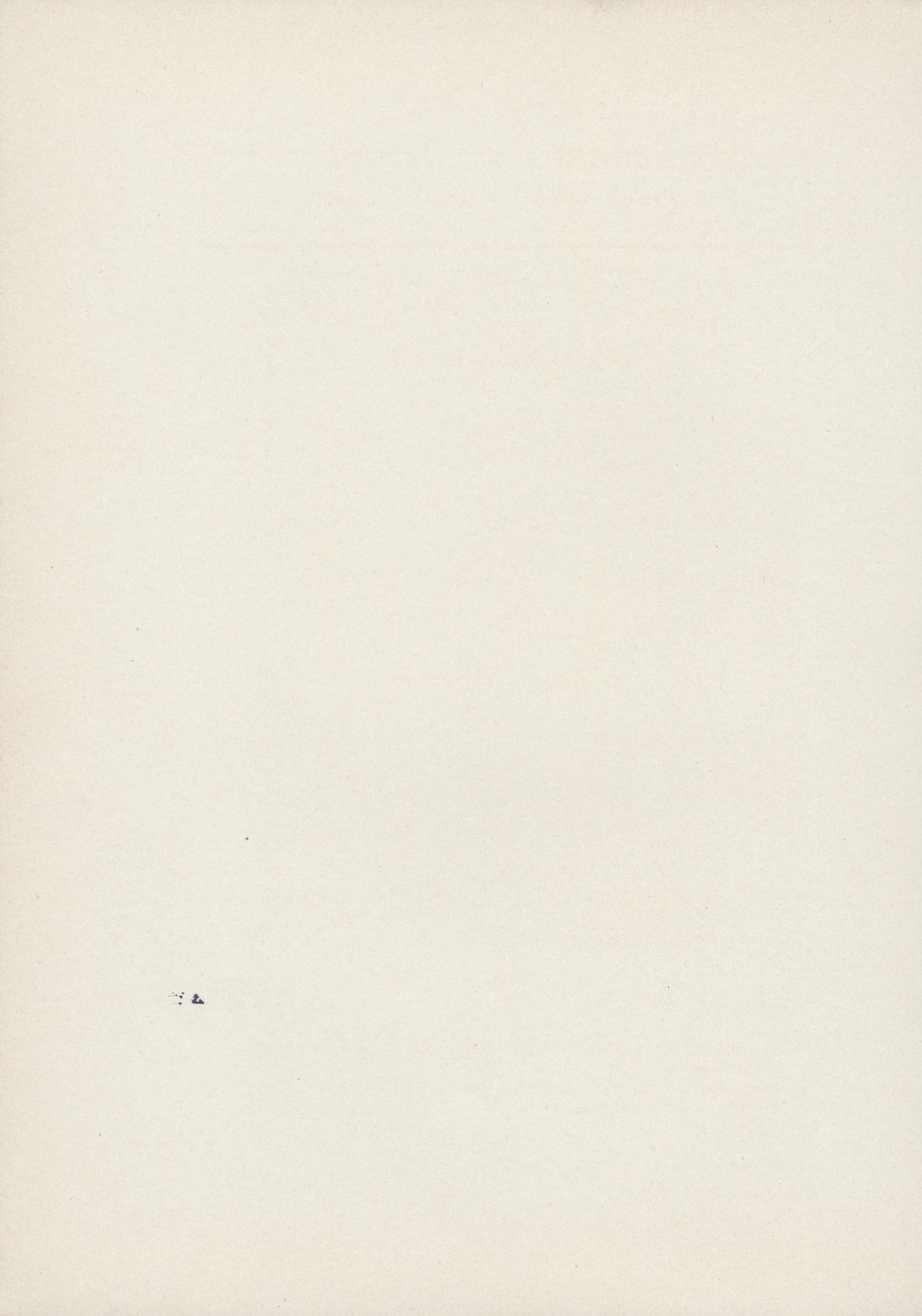

Freshman Declamatory Contest

APRIL 26, 1901

Oratorical Selections

<i>First</i>	
"Affairs in Cuba"	L. DE R. LUDLOW
<i>Second</i>	
"The Vengeance of the Flag"	LOREN D. BLACKMAN
<i>Third</i>	
"Vindication for Treason"	GAIUS S. WOOLEGDE
<i>Fourth</i>	
"Denunciation of Jefferson Davis"	FRANCIS RANDOLPH
<i>Fifth</i>	
"Touissant L'Ouverture"	WILLIAM COWELL

Dramatic Selections

<i>First</i>	
"The Soldier of the Empire"	CHARLES A. LYMAN
<i>Second</i>	
Arena Scene from "Quo Vadis"	MISS MARIE MILLER
<i>Third</i>	
"Aunt Melissy on Boys"	MISS BESSIE OWEN
<i>Fourth</i>	
"Old King Solomon of Kentucky"	FRANK B. SARGENT
<i>Fifth</i>	
"The Set of Turquoise"	MISS CHARLOTTE HASSON
<i>Sixth</i>	
"The Debating Society"	EDGAR J. MCEACHRON ΔΥ

First place in the Dramatic Section awarded to Miss Charlotte Hasson
 Second place awarded to Miss Marie Miller
 First place in Oratorical Section awarded to Francis Randolph
 Second place awarded to Gaius S. Woolegde

The N. O. Whitney Association

Officers

EUGENE A. BALSLEY	President
ARTHUR F. CRIPPNER	Vice-President
WILLIAM BRADFORD	Secretary and Treasurer
RAY S. HANKINSON	Censor
MAX A. WHITING	Assistant Censor

Members

Seniors

James E. Smith

Eugene A. Balsley

Sophomores

Charles L. Eustis
 Ernest F. Fisher
 Robert G. Griswold
 Merton G. Hall
 Wm. H. Hauser
 Walter R. Heidemann
 Gustave E. Kahn
 Arthur F. Krippner
 Earnest A. Moritz
 ΔΥ Floyd A. Naramore
 George G. Post
 Louis G. Rosenstock
 Edward M. Shealy
 George F. W. Ungrodt
 Paul F. Zinke
 Edwin L. Barber

Robert F. Euald
 Edward W. Galloway
 Rudolph E. Hagenah
 Ray S. Hankinson
 Frank H. Hanson
 Joseph E. Hillemeier
 Harry D. Keerl
 Louis B. Moorehouse
 Francis H. Murphy
 Ray Owen
 William A. Rowe
 Harry G. Schwendener
 Arthur T. Stewart
 Max A. Whiting
 Edgar A. Goetz
 William Bradford

Wallace J. Benedict

Freshmen

Herbert S. Cole
 Frank G. Dummert
 Leon A. Hill
 Elmer G. Hoefer
 Max W. King
 Patrick W. Morrissey
 Fred V. Larkin
 Joseph A. Green
 George H. Ramstad
 Donald P. Falconer
 Frank B. Jenkins

Walter E. Duckett
 James H. Grier
 Chester A. Hoefer
 Irwin B. Hosig
 Herbert J. Kuelling
 Arthur H. Miller
 Albert J. Schoephoester
 Albert G. Ramstad
 James F. Casserly
 Frederick A. Potts
 Major E. Wharry

Marwin W. Howland

David J. Evans

Specials



Whiting Bradford Keerl Smith Greaves Hankinson
Olson Balsley Stockman Krippner
Kuelling Eustis

Seniors—N. O. Whitney Association

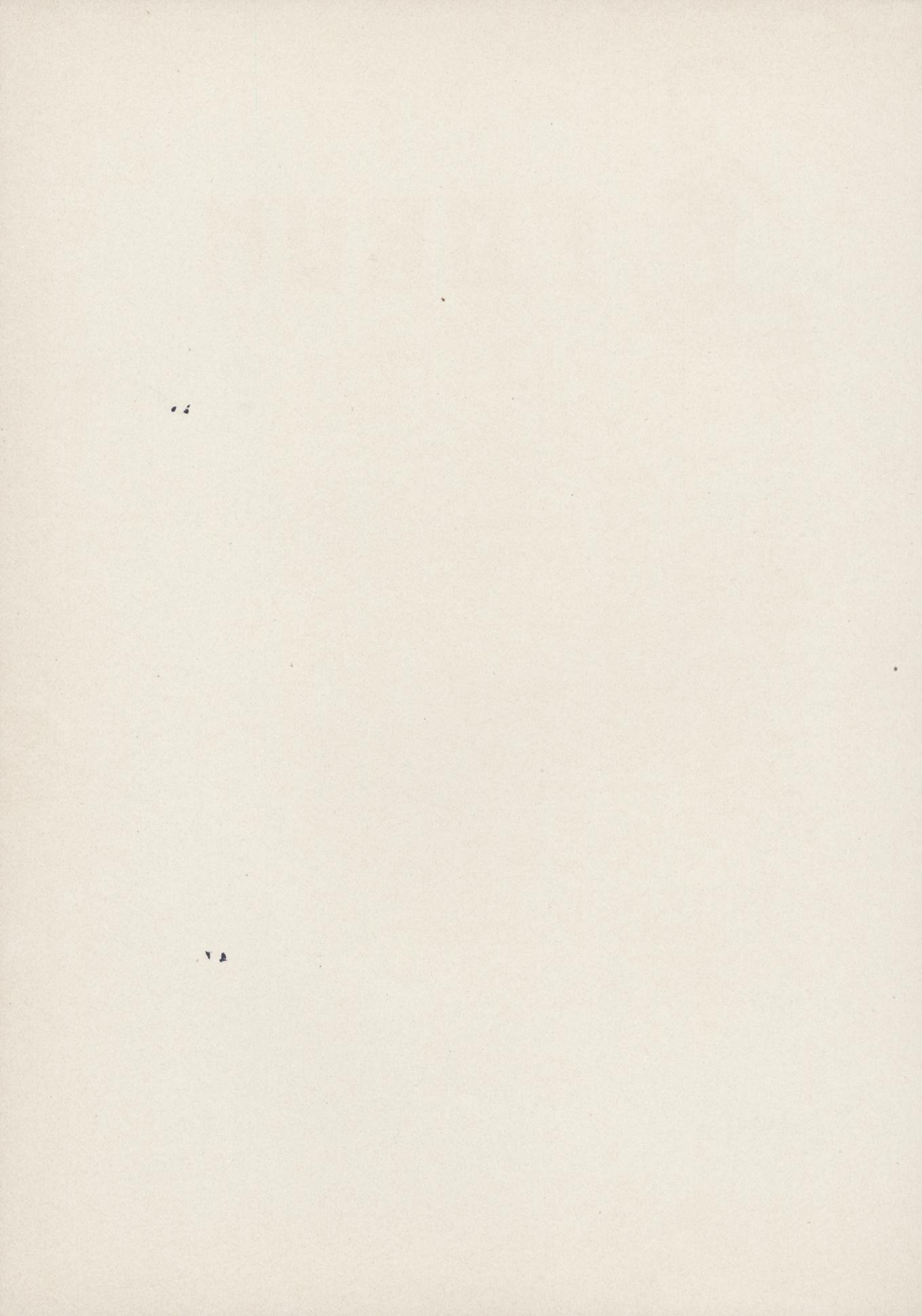

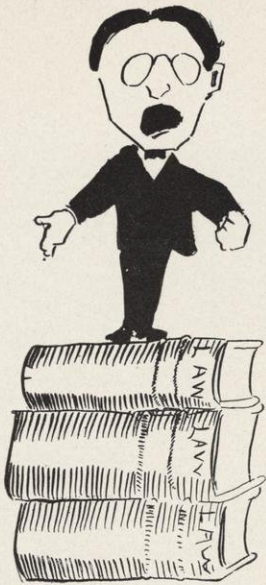

FORUM

Officers

L. A. COPELAND	President
H. GRAASS	Vice-President ΔΥ
G. J. DAVELAAR	Secretary
F. W. SYLVESTER	Treasurer

Senior Class

P. T. Abel
 J. B. Andrews
 L. A. Copeland
 E. J. Cockerell

G. J. Davelaar
 H. M. Esterly
 Joseph Koffend
 G. E. Larson

J. Maxey
 W. J. Neville
 J. W. Reynolds
 E. C. Griesel

Middle Class

A. A. Baldwin
 W. D. Buckholz
 J. W. Cockrane
 G. G. Curtiss
 J. F. Gibson
 H. Graass ΔΥ
 M. W. Griffith

O. Kuenzli
 W. A. Loveland
 J. A. Malone
 J. E. Morgan
 L. J. Quammen
 F. W. Sylvester
 G. B. Swan

F. S. Smith
 C. N. Thompson
 T. Teigen
 E. J. Wehmhoff
 A. I. Warren

Junior Class

J. B. DuShane
 A. J. Pallansch
 R. C. Pickering

A. S. Putney
 J. E. Tracy
 F. W. Zabbler

H. E. Bradley ΔΥ
 F. W. Kent
 J. E. Malone

The J. B. Johnson Club

Officers

MILAN R. BUMP	President
SHERMAN MOORE	Vice-President
WM. J. CRUMPTON	Secretary and Treasurer
HOWARD L. DESSERT	Censor
FRANK B. MARVIN	Assistant Censor

Members

Seniors

W. J. Gibson	G. E. McEvoy
F. W. Boldenweck	S. Moore
M. R. Bump	I. C. Sunderland
H. D. Lennon	K. Schapper
L. A. Terven	

Juniors

A. E. Anderson	D. C. Halloway
J. P. Burns	R. C. Krumrey
L. R. Brown	R. H. Morrison
E. L. Crowe	Wm. Spalding
W. J. Crumpton	M. A. Torkelson
H. L. Dessert	A. A. Wedemeyer
F. C. Marvin	

Sophomores

L. A. Burns	W. F. Tubesing
J. A. Stewart	

Freshmen

G. H. Haley	L. D. Burling
L. A. Harlacher	



Terven

Gibson

Boldenweck
Lennon

Sunderland
Bump

Moore
Schapper

White

De Lay

Seniors—J. B. Johnson Club

Columbia

Officers

FERDINAND, G. C. VOIGT	President
HARRY F. KELLEY	Vice-President
CLAYTON E. UDELL	Secretary
SIMON P. WILSON	Treasurer
ALEXANDER P. GREENTHALL	Censor
LOUIS A. BAUMAN	Assistant Censor

Members

Senior Latw Class

August E. Braun	James C. McKesson
Alexander P. Greenthall	Ferdinand G. C. Voigt
Harry F. Kelley	Adelbert E. Bleekman
Harry G. Kemp	Charles G. Yankey

Middle Latw Class

Charles H. Abercrombie	Herman S. Leicht
Hurbert D. Buchanan	Milo Muckleston
William J. Carr	Frank B. Rodgers
Harry E. Carthew	Joseph R. Shields
William J. Foulkes	Simon P. Wilson
John F. Fraser	Fred S. Wetzler
Gjermund O. Haugen	Ralph G. Plumb
Gustav B. Husting	Robert A. Edgar
George F. Kinney	Harry F. Herrmann
Robert W. Lueck	Harry P. Keith

Junior Latw Class

Louis A. Bauman	Charles F. Smith
Ashbel V. Smith	Edward J. B. Schubring
Clayton E. Udell	Henry C. Rowan
Harry W. Adams	John R. Cochran
Joseph G. Fogg	Charles E. Lovett
Fred V. Heinemann	Louis C. Currier
George J. Danforth	Walter C. Hintze
Charles D. Rosa	Arthur A. Mueller
Lewis M. Evert	William H. Brook
Jay C. Davis	James G. McFarland
Guy A. Curry	Leo Reitman
Carl F. Faulk	Eugene E. Runkel

James H. McNeel

Luther S. Dixon

Officers

FERDINAND G. C. VOIGT President
JOHN A. MALONE Secretary and Treasurer

Members

Senior Law Class

Walter W. Hughes	Harry M. Hobbins
Louis A. Brunckhorst	James C. McKesson
Ferdinand G. C. Voigt	Jorge W. Carow

Middle Law Class

Charles L. Purves	Henry K. Graass
William D. Buchholz	James C. Morgan
Simon P. Wilson	John A. Malone

Junior Law Class

Edward J. B. Schubring	George J. Danforth
Louis A. Bauman	Guy A. Curry
Harry E. Bradley	John E. Tracy



A. A. Bruce ΔΥ

Officers

G. J. DAVELAAR President
S. W. RICHARDSON Vice-President
R. A. KAFTAN Secretary
H. D. BUCHANAN Treasurer
H. LEICHT

Senior Court

E. J. Cockerill	John Maxey
G. J. Davelaar	L. Jeger
R. A. Kaftan	Emil Scow

Middle Court

H. D. Buchanan	George Husting
H. E. Carthew	H. Leicht
George Donville	S. W. Richardson

Junior Court

δΥ R. M. Davis	R. J. Haggerty
C. T. Godwin	G. M. Link
H. I. Hayes	M. H. Strehlow



John Marshall Law Club

Officers

JAS. A. MICHAELSON	President
CARL F. FAULK	Vice-President
GEO. F. KINNEY	Secretary
JNO. R. COCHRAN	Treasurer
EDM. W. WHEELAN	Censor

Members

Senior Law Class

Chas. H. Cashin
Henry M. Esterly
Harry F. Kelley
Jas. A. Michaelson
Harry J. Murrish
Edmund W. Wheelan

Middle Law Class

Oscar J. Bandelin
Jas F. Gibson
Geo. F. Kinney
Wm. A. Loveland
Ralph G. Plumb
Geo. L. Winegar

Junior Law Class

Jno. R. Cochran
Jay C. Davis
Jno. S. Earl
Carl F. Faulk
Jas. E. Malone, Jr.
Arthur A. Mueller



Comstock

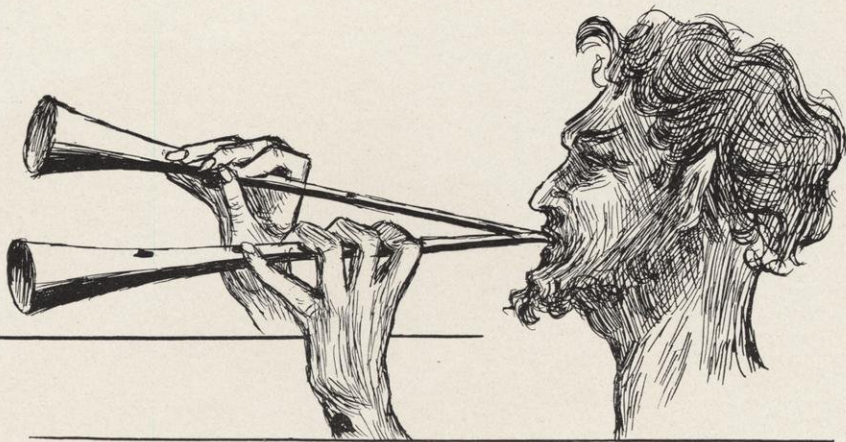

MUSICAL

ORGANIZATIONS

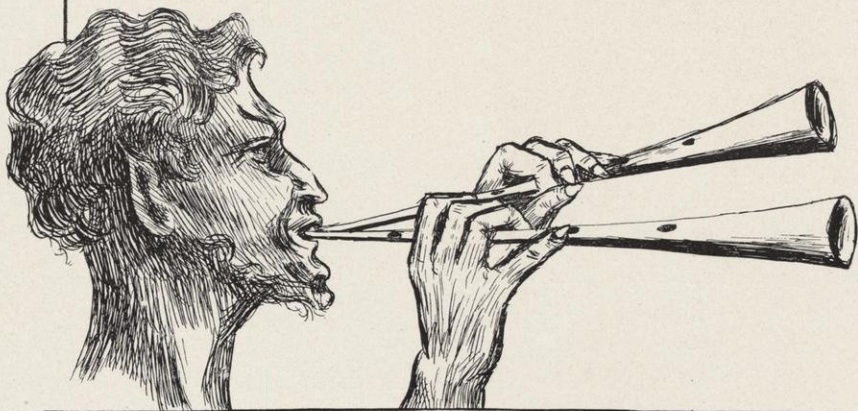

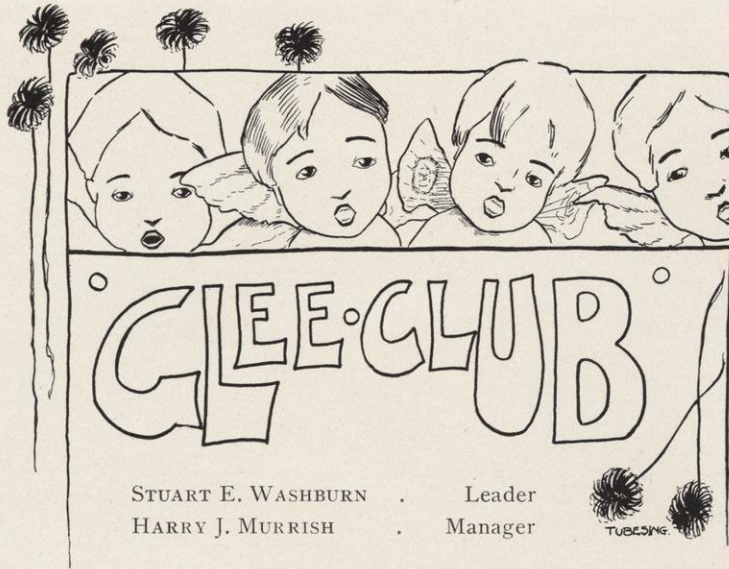

STUART E. WASHBURN . . . Leader
 HARRY J. MURRISH . . . Manager

First Tenor

John V. Brennan	R. E. Bolte
J. F. Graber	Fred Arnold

Second Tenor

Philip L. Spooner	Harry J. Murrish
J. Bartow Patrick	Harry M. Hobbins

First Bass

C. H. Gaffin	M. B. Nichols
Stuart E. Washburn	Harold S. Peterson

Second Bass

Lehman P. Rosenheimer	William A. Hamilton
Raymond T. Conger	

University Quartette

J. F. Graber	First Tenor
Philip L. Spooner	Second Tenor
Stuart E. Washburn	First Bass
Raymond J. Conger	Second Bass



Fiske Arnold Gaffin Conger Rosenheimer Brennan Hamilton
Bolte Spooner Murrish (Mgr.) Nichols Washburn (Leader) Hobbins Graber

University Glee Club, 1901-1902



Active Membership—150

Officers

DR. C. K. ADAMS	President
E. O. KNEY	Vice-President
PROF. F. A. PARKER	Director
O. B. ZIMMERMAN	Secretary and Treasurer
W. DUDLEY	Librarian
R. H. SCHOLZ	Assistant Librarian

Concerts

University Armory Hall, Thursday, April 11, 1901

AFTERNOON AND EVENING CONCERTS, THE UNITED STATES MARINE BAND

Library Hall, May 16, 1901

SONG OF PEACE	Sullivan
THE LINDEN TREE	Hauptmann
BARBARA FRIETCHIE	Jules Jordan

SOLOISTS: Mrs. Jane Stuart Auer, Soprano; Mr. August Hyllested, Pianist

Library Hall, February 25, 1902

MENDELSSOHN'S HYMN OF PRAISE

ARTISTS: Miss Helen Smyser, Soprano; Mr. Holmes Cowper, Tenor; Mr. August Hyllested, Pianist. Assisted by Miss Mary Pickarts, Miss Anna Gapen, Mrs. Adda W. Weidman, Mrs. Johanna Glenz Glibert, Mr. J. F. Graber, Mr. G. G. Glasier, Mr. Claude Luse



Girls' Glee Club

EDITH R. BALSLEY	President
EDITH ARABELLA RUMSEY	Censor
AVIS E. HUGHES	Secretary and Librarian
LAURA E. SAGE	Business Manager
GRACE G. GODARD	Treasurer

First Soprano

Anna M. Gapen
 Edith Arabella Rumsey
 Mary M. Evans
 Edith R. Balsley

Second Soprano

Lillian H. Evans
 Edna B. Zinn
 Laura E. Sage
 Louise S. Foote

First Alto

Avis E. Hughes
 Ethel M. Strong
 Grace Wells
 Esther Donnelly

Second Alto

Faye V. Rogers
 Esther R. Conklin
 Grace G. Godard
 Grace V. Ellis



Moritz
J. Smith

Baxter
Rowe

McCrossen
Andrews
Soell

Gove
Jorstad

Markham
R. T. Smith
Elmore

Porter
C. Bigelow
Law

Broomell

Parks
Uihlein
Rhodes

Urner
G. Bigelow

University Mandolin Club, 1901-1902

MANDOLIN CLUB

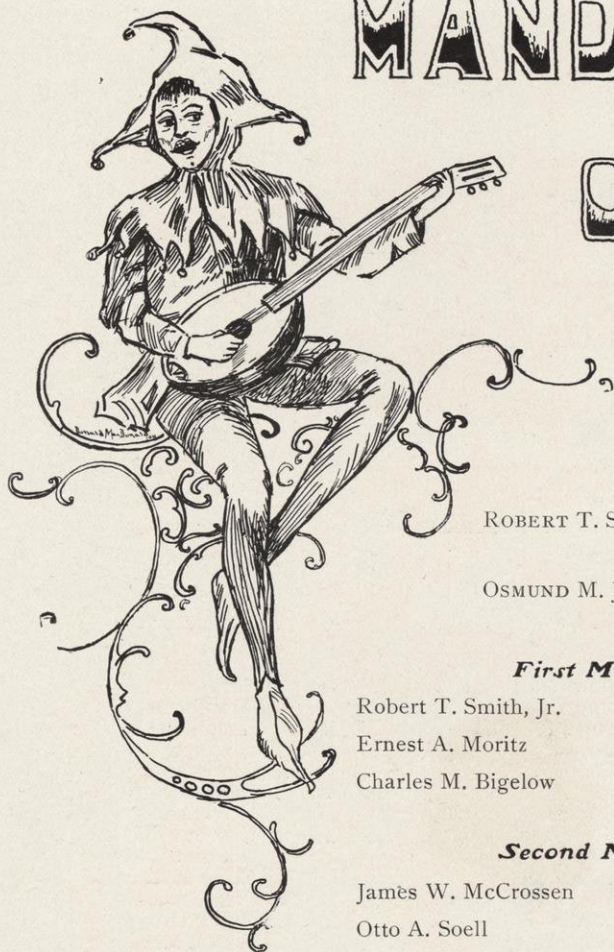

ROBERT T. SMITH, JR.,
Director and Leader

OSMUND M. JORSTAD, Manager

First Mandolin

Robert T. Smith, Jr.	George Gove
Ernest A. Moritz	Arthur B. Uihlein
Charles M. Bigelow	Frederick C. Baxter

Second Mandolin

James W. McCrossen	Sidney Law
Otto A. Soell	John Paul Broomell Δ Y

Guitars

Edward Wray	Samuel E. Elmore
Osmund M. Jorstad	Alfred Rhodes
George F. Markham	Samuel E. Andrews

Flute

G. F. Bigelow, Jr.

Violin

L. W. Parks

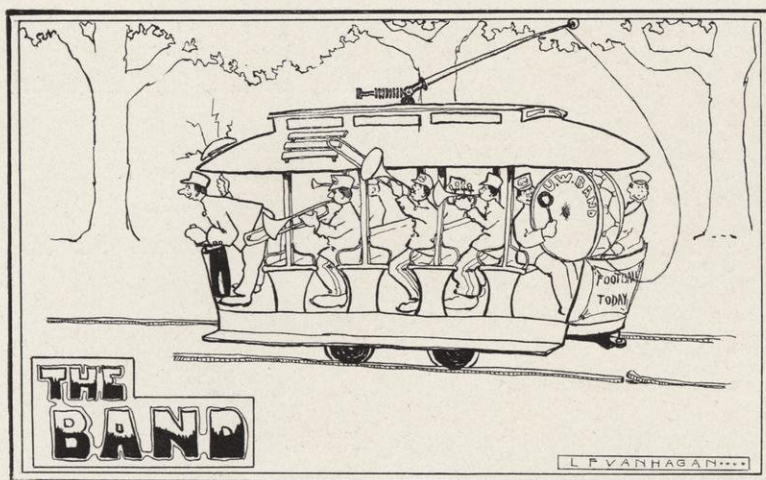

PROFESSOR CHAS. NITSCHKE	Director
MILAN R. BUMP	President
ROBERT C. DISQUE	Secretary
HERBERT W. DOW	Treasurer

John B. Andrews	Alto
Milan R. Bump	Trombone
Louis A. Burn	Trombone
Joseph P. Burris	Clarinet
Nicholas J. Conrad	Clarinet
Earl Darling	Snare Drum
Robert C. Disque	Trombone
Herbert W. Dow	Cornet
Robert F. Ewald	Clarinet
Raymond C. Fairbank	Clarinet
Gerhard O. Fortney	Solo Cornet
Rollins M. Foster	Baritone
Harry Gardner	Bass Drum
Clough D. Gates	Tuba
Howard B. Gates	Trombone
Isaac Goodman	Alto
Ray H. Hadfield	Cornet
William R. Harvey	Clarinet
Albert G. Hinn	Solo Cornet
Alexander Kasberg	Solo Cornet
Frank C. Marvin	Clarinet
Harold S. Peterson	Solo Cornet
Adolph Pfund	Solo Cornet
Arthur M. Quan	Solo Alto
William J. Rowe	Cornet
W. Roy Saxton	Piccolo
John A. Sinclair	Trombone
James A. Stewart	Alto
C. N. Tompson	Clarinet
Clyde W. Van Doren	Baritone
Franklin H. Mann	Tuba



University Regimental Band



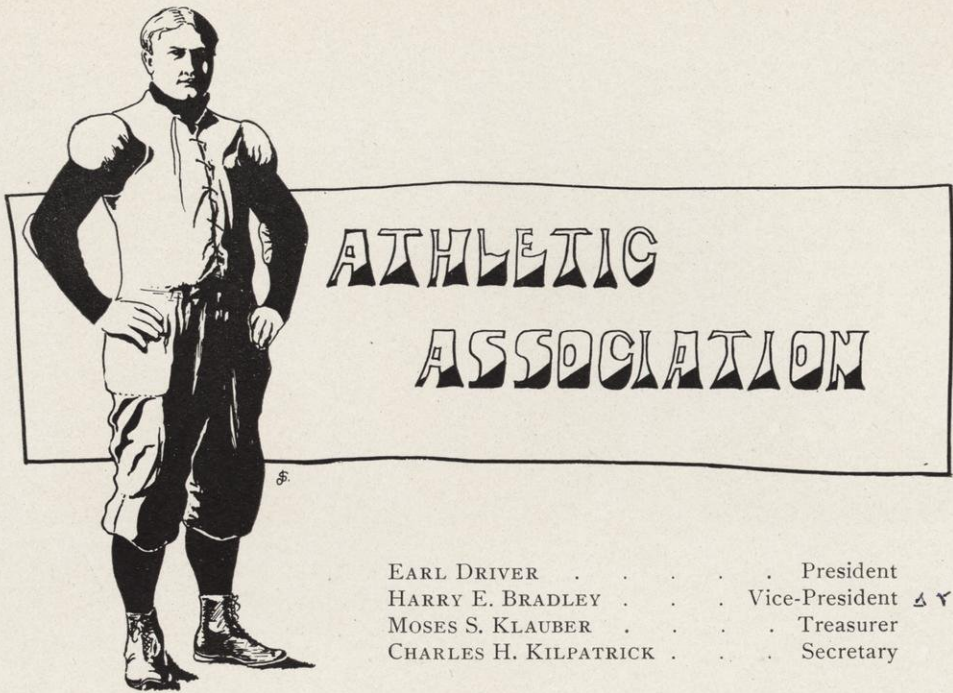

EARL DRIVER President
 HARRY E. BRADLEY Vice-President ΔΥ
 MOSES S. KLAUBER Treasurer
 CHARLES H. KILPATRICK Secretary

Board of Directors

BREESE J. STEVENS Regent
 A. L. SANBORN Alumnus
 ROBERT M. BASHFORD }
 CHARLES R. VAN HISE } Faculty
 DURGALD C. JACKSON }

Student Members

Frederick W. Schule	Earl V. McComb
ΔΥ Arthur H. Curtis	Albert F. Larson
Charles H. Gaffin	Emil G. Haumerson
William J. Juneau	Oscar J. Bandelin
John T. S. Lyle	John T. Sawyer

Athletic Council

Faculty Members

CHARLES S. SLICHTER President
J. C. Elsom Edward R. Maurer
Charles N. Gregory B. H. Meyer
Charles R. Van Hise

Student Members

Frederick J. Schule	Charles H. Gaffin
John T. S. Lyle	William J. Juneau





HENRY F. HELMHOLTZ



WILLIAM J. JUNEAU



FREDERICK A. VOGEL



GEORGE A. OLSON



ELMER A. PEIRCE



JOHN F. HAHN



LUCIUS S. BERGSTROM



HERMAN H. TAYLOR

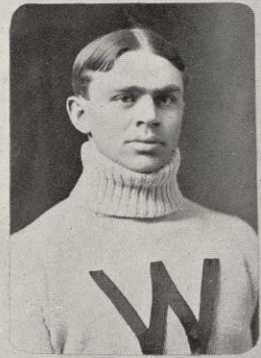

CHARLES H. GAFFIN

Athletic Captains and Managers



FOOT BALL

Officers

ΔΥ ARTHUR HALE CURTIS, Captain FREDERICK A. VOGEL, . Manager
 PHIL KING Coach HARRY W. COLE, . Ass't Manager
 ANDY O'DEA, Trainer

Team

NAME	POSITION	CLASS	AGE	HEIGHT	WEIGHT
ΔΥ Arthur Curtis	Right Tackle	'02	20	5 ft. 10 in.	175
A. F. Larson	Right Half Back	L'02	24	5 ft. 8 in.	168
A. C. Lerum	Right Guard	'03	22	6 ft. 1 in.	197
Emil Scow	Center	L'02	24	5 ft. 9 in.	196
ΔΥ E. B. Cochems	Left Half Back	L'04	24	5 ft. 10 in.	166
ΔΥ A. L. Marshall	Quarter Back	'04	22	5 ft. 9 in.	165
William Juneau	Right End	'03	22	5 ft. 10½ in.	157
E. J. Haumerson	Left Tackle	'02	21	6 ft. ½ in.	176
A. C. Abbott	Left End	'04	20	6 ft. 3 in.	175
Earl Driver	Full Back	L'03	22	5 ft. 9 in.	178
J. C. Fogg	Sub Quarter Back	L'04	20	5 ft. 9 in.	148
E. W. Schreiber	Sub Left Guard	'04	20	5 ft. 8 in.	180
W. C. Holstein	Left Guard	L'04	22	5 ft. 10 in.	209
W. A. Westcott	Left Guard	L'03	23	5 ft. 10 in.	188
R. R. Daum	Sub End	'04	22	5 ft. 7 in.	158
W. F. Moffatt	Sub Half	'02	22	5 ft. 9 in.	167

Football Season of 1901

Sept. 28—at Madison	Wisconsin 26	Milwaukee Medics 0
Oct. 5—at Madison	Wisconsin 62	Hyde Park 0
Oct. 12—at Milwaukee	Wisconsin 40	Beloit 0
Oct. 19—at Madison	Wisconsin 23	Knox 5
Oct. 26—at Madison	Wisconsin 50	Kansas 0
Nov. 2—at Milwaukee	Wisconsin 18	Nebraska 0
Nov. 9—at Madison	Wisconsin 45	Ames 0
Nov. 16—at Madison	Wisconsin 18	Minnesota 0
Nov. 28—at Chicago	Wisconsin 35	Chicago 0
Totals—Wisconsin 317	Totals—Opponents 5	



A Review of the Season



THE football season of 1901 was a decided success and students of the university, as well as the members of the team, have the pleasure of looking back on a record of brilliant victories. Every team with which we competed was defeated by at least three touchdowns, although some of our opponents were past masters in the art of football.

The games with Milwaukee Medics and Hyde Park gave the rooters no criterion by which to judge the men, as both were won with comparative ease. The next game, that with Beloit, probably did the team more harm than good, as the high score of 40 to 0, against a college which in past years had shown good form, caused undue elation among the student body and overconfidence and vanity in the squad. But this overconfidence was short-lived, for on the following Saturday a fluke allowed the little team from Knox College to score, and, from this time on, all realized that victories in the final contests would come only as the result of hard work. The Minnesota game, now only a month away, spurred on the men to hard work and conscientious training, and, under the masterful direction of Phil King, every man began to pick up the finer and more scientific

points of football which were so evident on the glorious 16th of November. Mr. King is admitted by eastern critics to be a wonderful coach, and this year even Minnesota began to recognize his ability. He commanded the respect and admiration of every aspirant for football honors, and to him is due the credit for the splendid discipline and unconquerable determination which were possessed by this year's team.

Coach Williams and his band of husky blonds caused more than one veteran of the varsity team to have troubled dreams during the first few days of November. On November 16th all realized that the day which had been awaited for twelve slowly-dragging months was at last upon us. When Wisconsin started to go on the field that day they remembered the score of 6 to 5, remembered the gibes and taunts suffered at the hands of the Minnesota team the previous year, remembered that the Gophers had never defeated the Badgers on old Camp Randall. The tension was so great that not one of the team could climb over the side-line ropes unassisted, and not one could speak without choking down a sob. But this was the fear of determination, not of cowardice, as was proved by the fierceness and daring exhibited by all. A critic from Harvard, who has seen all big eastern games for the past nine years, said after the game: "I have never seen an eleven play so fiercely. Wisconsin to-day could have defeated any team ever brought forth in the East."

The Chicago game ended as all had anticipated and closed a season whose success we hope may be an inspiration for future generations of football enthusiasts.

ARTHUR H. CURTIS. AY

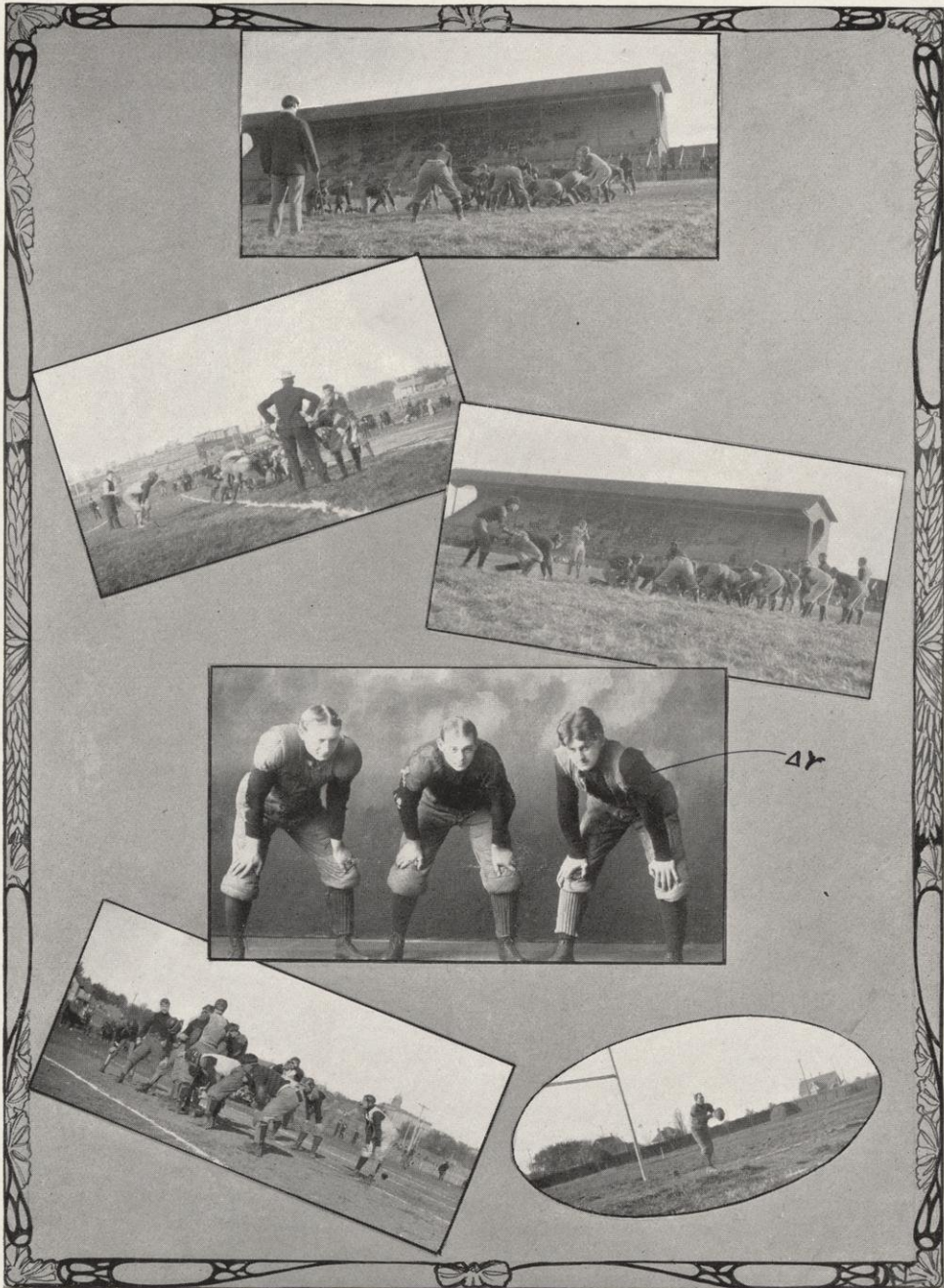

Varsity Gridiron, 1901



	Lounsbury	Stevenson	Haskins (Com.)		
	Palmer (Sub.)	McComb	Sutherland (Asst. Coach)		
Gibson	Trevarthan	Levisce	O'Dea (Coach)	Quigley (Sub)	Banta (Sub.)
		Sawyer	Bergstrom (Vice Com.)		Jordan

THE



CREW

Naval Officers

LUCIUS BERGSTROM	Commodore
HUDSON B. WERDER	Vice-Commodore
ANDREW M. O'DEA	Coach

Varsity Crew, 1901

WILLIAM J. GIBSON				Captain	
POSITION	NAME	CLASS	AGE	HEIGHT	WEIGHT
Bow	D. C. Trevarthen	1903	19	5 ft. 9 in.	153 lbs.
2	B. F. Lounsbury	1902	24	5 ft. 11 in.	161 lbs.
3	L. H. Levisse	1903	20	5 ft. 11 in.	163 lbs.
4	E. L. Jordan	1904	20	6 ft. 0 in.	169 lbs.
5	W. J. Gibson	1902	25	6 ft. 2 in.	182 lbs.
6	R. G. Stevenson	1903	20	5 ft. 10 in.	171 lbs.
7	C. H. Gaffin	1903	20	6 ft. 1 in.	170 lbs.
Stroke	E. V. McComb	1904	18	6 ft. 0 in.	162 lbs.
Coxswain	T. F. Sawyer	1903	20	5 ft. 6 in.	100 lbs.
Substitute	B. M. Palmer	J. L.	22	6 ft. 0 in.	163 lbs.
Substitute	A. J. Quigley	1903	20	5 ft. 9 in.	145 lbs.
Substitute	M. Banta	1904	18	5 ft. 9 in.	148 lbs.

Varsity Race

Poughkeepsie, N. Y., July 2, 1901

Cornell	First	Time, 18:53
Columbia	Second	Time, 18:56
Wisconsin	Third	Time, 19:07
Georgetown	Fourth	Time, 19:21
Pennsylvania	Fifth	No time
Syracuse	Fifth	No time

Course, four miles ; weather conditions, good ; good tide and wind in favor.

A Review of the Season



WITH the advent of the "Haymaker" crew into the East the fact became generally known among eastern collegians that Wisconsin possessed a boating department, and the respect that was gained for us in that race has been increased by our work during the last two years, and particularly by our race of last year, when we succeeded in rowing under a four-mile record that was established by Cornell in 1896. Although we were defeated in that race the men did such splendid work that they gained the respect and admiration of the Easterners, and at the coming regatta we may feel sure that the "wise" ones will not leave out Wisconsin in their forecasts.

In the early part of our training season the prospects for a fast crew were anything but promising. We were favored, however, with an abundance of new material, having the championship 1900 freshman crew to draw from. As the season advanced and the men got out on the water it soon became apparent, from the vim and energy that the men put into the work, and from the way that they handled their blades, that there was much that augured well for the Cardinal. The only thing which we had to fear, and the thing which lost us the race, was that the men would not be able to stand the strain of a four-mile race when pitted against the eastern crews, made up largely of veterans at the oar, many of them with three or four years' experience. For the last three weeks before we left for the East we covered the four-mile course on Lake Mendota twice a week, and it was there we made the fastest time for four miles that had ever been made by a Wisconsin crew on dead water.

We left Madison on June 26th and arrived the following afternoon at Highlands on the Hudson, whose great bridge marks the beginning of the last mile of the varsity course. We were about the last crew to arrive on the scene of the contest, several of the other crews having been on the river for two or three weeks before our arrival. This is a greater handicap than many people imagine. The other men have an opportunity to get acquainted with the situation in general and, particularly, are able to accustom themselves to the rowing with the tide, which sometimes is a great factor in the race. Combined with the change in the climate there is the change from dead to running water, and the only way that we can avoid the results of our long trip and these disadvantages is to spend a longer time on the river before the race than we have been doing in the past.

At the drawing for places on the course we were very fortunate and secured the very position that we desired, being placed between Cornell and Columbia, the two crews that we most feared. Just before the varsity race the wind changed and swept strongly down stream. When we were at the stakeboat ready to start Columbia's launch ran in close to the start, breaking Cornell's stakeboat loose from its moorings, Cornell for that reason being forced to take a flying start. The delay from this accident was very wearing on the nerves of the men and the result contributed a great deal to the poor start that we secured, our first three or four strokes not being taken together, as they should have been. The wind, which was blowing down stream, combined with the strong tide, proved a disadvantage to Wisconsin, as our stroke was one that was long and powerful and calculated to be rowed at 32 or 33 to the minute. We were forced to carry the stroke higher than we had been accustomed to doing. The race itself, according to all the critics, was the finest exhibition of its kind ever seen on American waters. Wisconsin for the first three miles of the course was second and not until the spurts in the last mile did the superior endurance of the Easterners enable them to draw away from us. This weakness was neither the fault of coach nor men. It is impossible to gain in a single season of training what others have been several years in securing. WILLIAM J. GIBSON.

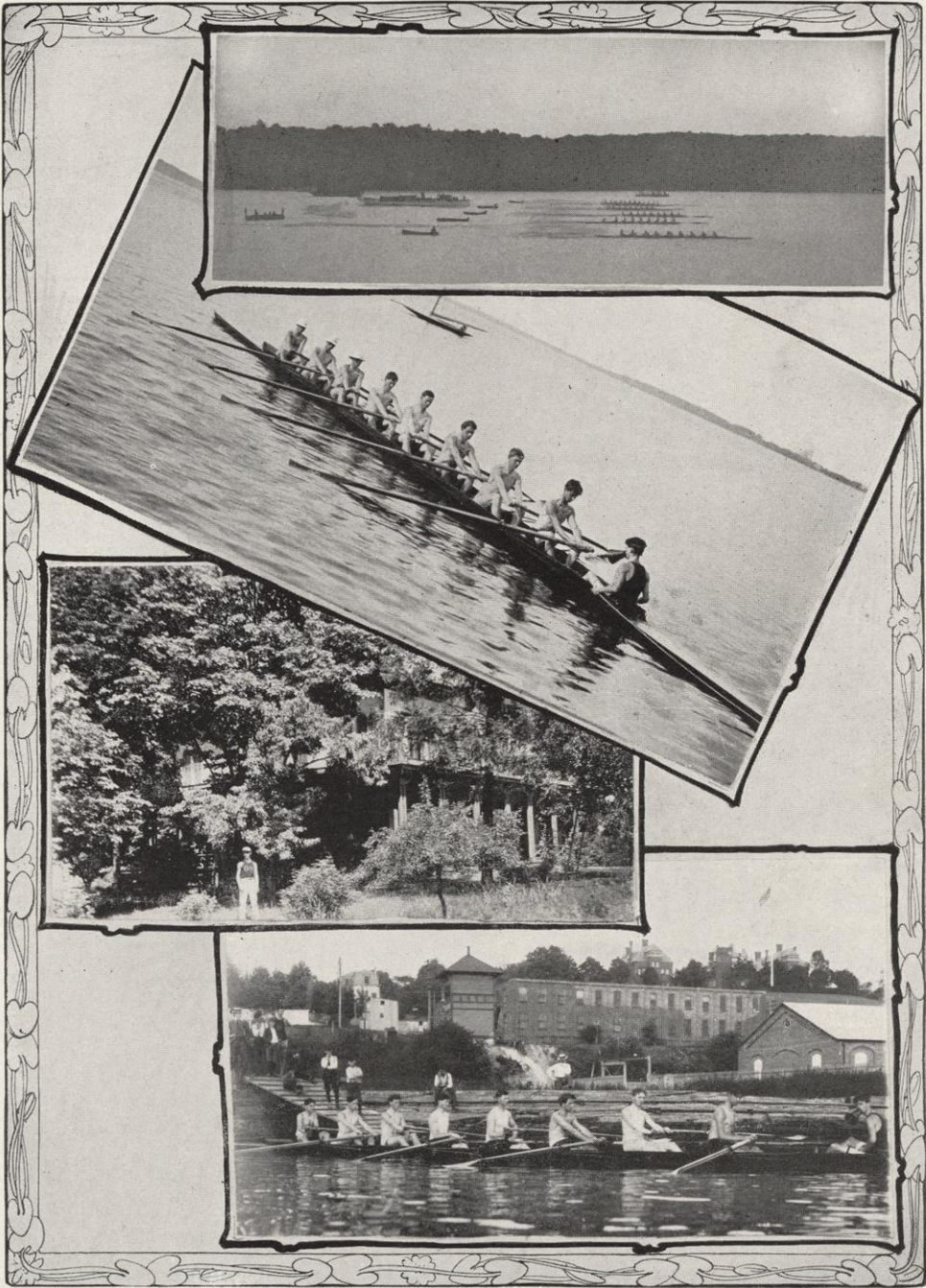

Varsity Crew at Poughkeepsie, 1901

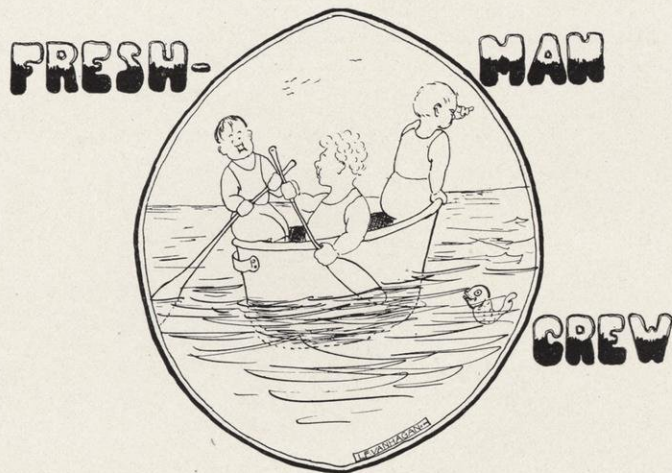

Freshman Crew, 1901

W. H. THOM, Captain

POSITION	NAME	AGE	HEIGHT	WEIGHT
Bow	Banta, M.	18 yrs.	5 ft. 9 in.	148
2	Thom, W. H.	18 yrs.	5 ft. 8¾ in.	158
3	Krueger, J. H.	18 yrs.	5 ft. 8 in.	156
4	Caskey, R. R.	21 yrs.	5 ft. 11 in.	152
5	Kimball, F. W.	21 yrs.	6 ft.	164
6	Hobbins, J. R.	17 yrs.	5 ft. 11 in.	160
7	Christman, A. H.	22 yrs.	5 ft. 8½ in.	158
Stroke	McComb, E. V.	18 yrs.	6 ft.	165
Coxswain	Martin, H. E.	18 yrs.	5 ft. 4 in.	110

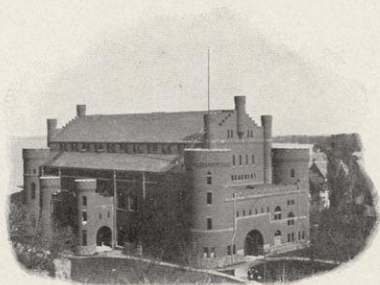



Poage	Clery (Mgr.)	Hughes	Watson	Webster	Meyer	Bredsteen	Chapman	Pinkerton (Ass't Mgr.)
	Schule	Burdick	Muckleston	Kilpatrick (Coach)	Borreson		Wheeler	Bishop
Hayden	McCrosen	McEachron	Keachie	McGowan (Capt.)	McFarland	Senn	Ross	Hahn
			Graass	Smith	Lerum			

Varsity Track Team, 1901

University of Wisconsin *Track Team*



Officers

FRED C. MCGOWAN	Captain
M. J. CLEARY	Manager
ROBERT E. PINKERTON	Assistant Manager
CHARLES H. KILPATRICK	Coach

Members

E. H. Hughes	J. G. McFarland
J. W. Watson	R. C. Lerum
H. B. Webster	A. F. Smith
E. C. Meyer	M. Muckleston
J. Bredsteen	G. R. Keachie
R. M. Chapman	F. C. McGowan
W. J. Bishop	E. J. McEachron Δ r
J. F. Hahn	R. McCrossen
A. K. Wheeler	H. Graass Δ r
E. A. Ross	W. C. Burdick
G. Senn	P. A. Schule
B. H. Borreson	G. C. Poage
J. G. Hayden	

A Review of the Season



IF there is one thing more than another in connection with athletics at the University of Wisconsin this spring which delights the hearts of those who desire to see Wisconsin in the lead in track and field events, as in other departments of the activities of the institution, it is the prospect of again taking a first place at the Conference meet at Chicago on May 31.

Since the meet of 1898, when Wisconsin won by the largest margin by which a college team had ever carried off the laurels of victory, the Badger athletes have been unable to land first place. The departure of Maybury and other star members of the team at the close of that season, left the team decidedly weak for the next year, and when Coach Moakley, who now has charge of the Cornell squad, came here at the beginning of the next season's work, he had scarcely an experienced man on the team. It was not his fault that the Badgers were only able to land fourteen points at the Intercollegiate meet that spring, for he had worked as conscientiously as coach ever did to bring out his men, but the men simply did not have it in them.

With the coming of C. H. Kilpatrick, the following year, the institution inaugurated the policy in regard to the track, which has proven so successful in other branches of athletics, that of maintaining the coach in his position more than one year, and the wisdom of such a policy has been so conclusively proven since that time that no temporary setback will be sufficient to disprove it. In the spring of 1900, the work of the new coach showed itself at the Intercollegiate, the team scoring a total of twenty-one points, although Wisconsin for the second time in her history ranked fourth in the big meet of the year, Michigan, Chicago and California preceding her in one of the most even contests for first place ever seen on a western field.

Last year's meet, the Badger team returned to a position dangerously close to the winner, landing in second place with a total of twenty-eight points. Inasmuch as the low water mark is fourteen points, and since the tide has risen at the rate of seven points a year for three successive years, it is due to reach the thirty-five point mark this coming meet, a total of points sufficient to insure first place again to the Badger team. The ill-luck of the track team for the past two seasons has been so marked that it has escaped the notice of but a few. Both in 1900 and in 1901, there were men whose ability was such that had unforeseen accidents not kept them out of the meet, the pennant would have been unfurled above the wearers of the Cardinal. There is another peculiar thing which has attracted less attention than it deserves, and that is the present record for the 100-yard dash. Although Maybury and several lesser sprinters have been in the institution since the time of George F. Sherman. Sherman still holds the short run record in the high school time of 10 1-5 seconds. This time has been lowered by several of the short distance men in trials, but it has never been changed in either duel or other meets in which the Badgers have contested.

There is nothing to be said about the outlook for this spring. There are a number of the last year's long distance men who are sure points winners, in addition to which the new material is much better than that brought in by previous freshmen classes of the past four years. Altogether the prospects for a winning team are bright and, barring accidents, the Wisconsin standard bearers ought to defeat the exceptionally strong teams of both Chicago and Michigan on track and field in the second annual meet of conference colleges, which is scheduled to be held May 31, 1902. *Vive la Wisconsin.*

FREDERICK C. MCGOWAN.



1. Schule and Maloney over the last hurdle 3. Keachie and Hahn winning mile run
 2. Schule and Maloney at the finish of the 220 hurdles 4. Meyer in the high jump

Chicago Dual and Athletic Conference Meets



Kilpatrick	Harkin		Richardson		Reeda	
Leahy (Mgr.)	Ware	Schreiber	Peirce (Capt.)	Curtis	Leighton	Erickson
				Murphy		

Varsity Baseball Team, 1901



BASEBALL

ELMER A. PEIRCE	Captain
THOMAS W. LEAHY	Student Manager
PHILIP KING	Coach
OSCAR J. BANDELIN	Trainer

The 1901 Team

Elmer A. Peirce, '03,	Catcher	W. E. Schreiber, '04	Third Base
George B. Reedal, '01	} Pitchers	John E. Brobst, '03	} Short Stops
Adelbert R. Matthews, '03		M. V. Murphy, '01	
Seth W. Richardson, '03		Oscar G. Erickson, '03,	Left Field
H. L. Mitchell, '04		Arthur H. Curtis, '02	Center Field AY
Julian V. Ware, '03	First Base	Paul C. Love, '04	
Earl P. Harkin, '03	Second Base	Leslie S. Leighton, '03	Right Field

Games and Scores

April 13 at Madison,	Wisconsin 22, Lawrence 3
“ 18 at Madison,	Wisconsin 6, Michigan 0
“ 24 at Madison,	Wisconsin 6, Upper Iowa 9
“ 27 at Madison,	Wisconsin 8, Dixon 4
“ 30 at Madison,	Wisconsin 5, Minnesota 4
May 1 at Beloit,	Wisconsin 0, Beloit 7
“ 4 at Madison,	Wisconsin 7, Northwestern 6
“ 11 at Madison,	Wisconsin 6, Chicago 5
“ 15 at Madison,	Wisconsin 3, Beloit 7
“ 18 at Beloit,	Wisconsin 3, Beloit 12
“ 22 at Madison,	Wisconsin 16, Notre Dame 6
“ 24 at Dixon,	Wisconsin 5, Dixon 4
“ 25 at Chicago,	Wisconsin 3, Chicago 4
“ 30 at Janesville,	Wisconsin 1, Beloit 10
“ 31 at Albion,	Wisconsin 10, Albion 8
June 1 at Ann Arbor,	Wisconsin 2, Michigan 10
“ 3 at South Bend,	Wisconsin 11, Notre Dame 4
“ 14 at Chicago,	Wisconsin 3, Chicago 6





A Review of the Season

“A REAL FAN,” in the true George Ade sense would have been the most appropriate descriptive word imaginable to have applied to any one of the large chorus of “rooters” that the Wisconsin Baseball Team of 1901 had as its ardent supporters.

The season proper opened with the arrival of the Michigan team. They were promptly shut out (7 to 0). This decisive victory served to arouse more interest from the lethargic state into which much baseball enthusiasm had lapsed, due to the vicissitudes of several preceding seasons.

Northwestern came and was defeated. Then Camp Randall presented a beautiful contest when the wily Gophers appeared, and until the eighth inning it seemed that the Varsity team was doomed to certain defeat. But hold! the “rooters” had a voice, and it was a voice of no mean calibre and was given in that unstinted manner so characteristic of “Old Wisconsin,” which served to quicken the dormant energy of the half-discouraged, half-defeated team, and the Cardinal again waved triumphantly. It was a close victory, but 'twas victory, and one such as is pleasant

to recall and one that amply repays “the real fan” for “cutting” the time-worn lines of ancient lore, Blackstone, or even laying aside for the time being the intricate mathematical demonstrations with which the engineers are accustomed to grapple. The “rooters” claimed this victory as theirs, and the facts seemed to substantiate their claims.

The curve of baseball enthusiasm reached its highest point for this season, and probably the highest point for many previous seasons, the day that the Maroon was trailed in the dust. This was an ideal victory such as one seldom sees and accounts of which read like fiction. The game having been won in the ninth inning, with a rush, the “rooters” crowded upon the diamond, swept the Cardinal players from their feet and in the delirium of their enthusiasm carried the happy players many blocks upon their shoulders, while the Varsity Band discoursed “Hot Time” and “The Poor Team Won” with a zeal that only a true collegian can appreciate.

But victories did not make up the complete schedule, for while singularly successful at home, likewise the team was singularly unsuccessful abroad, and although defeats came with as great frequency as did the victories, throughout the season the members of the team, with their doughty little coach, maintained that *esprit du corps* that made them factors to be reckoned with in any of the baseball contests in which they participated.

JULIAN V. WARE, *Captain '02 Team.*

WOMEN'S CREW



Sophomore Crew

Martin	Craig	Andrews
M. Case	Storm	E. Merrill
Matteson	Jackman	

Freshman Crew

Redfield	Schmidtman	Dodge
McDonald	McCollins	Kelley
Case	Stewart	

Coaches

Walter Hirschberg	Carl Stillman
Robert Coe	



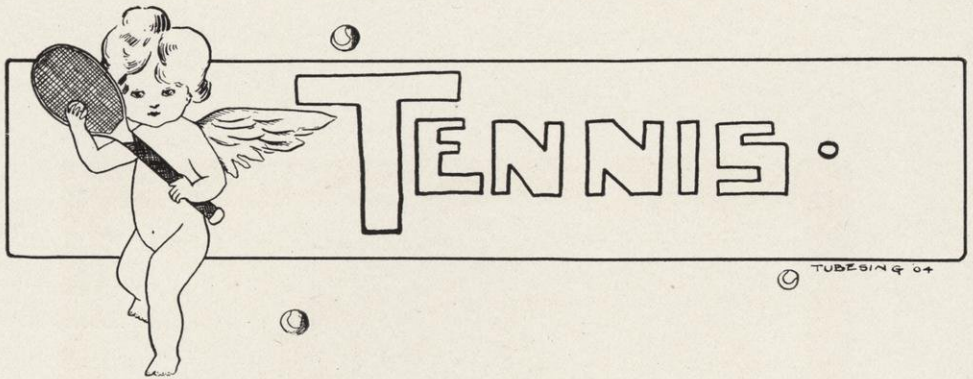

Officers

WM. BEYE, '02	Captain
FREDERICK D. TAYLOR, '01	Manager
IRVING SEAMAN, '03	Assistant Manager
PROFESSOR VICTOR COFFIN	Coach

Team of 1901

WM. BEYE, '02	Captain
HENRY F. HELMHOLZ, '02	
CLOUGH GATES, '02	
ARTHUR D. S. GILLETT, '02	

Championship Tournament

In the finals, Henry F. Helmholtz defeated his opponent easily. Therefore, by winning this tournament, he was qualified to play Beye, the defender of the title. In a close and spirited contest the latter won 5-7, 7-5, 9-7, 3-6, 6-3, thus continuing to hold the championship.

In the doubles Helmholtz and Seaman defeated Beye and Belnap in the finals, 6-2, 6-3, 5-7, 6-4.

Intercollegiate Tournament at Chicago

Helmholtz and Seaman represented Wisconsin at Chicago. Seaman was defeated in the first round, 7-5, 10-12, 9-7, while Helmholtz was more successful and was not defeated until the semi-finals, 6-2, 3-6, 6-4, 5-7, 7-5.

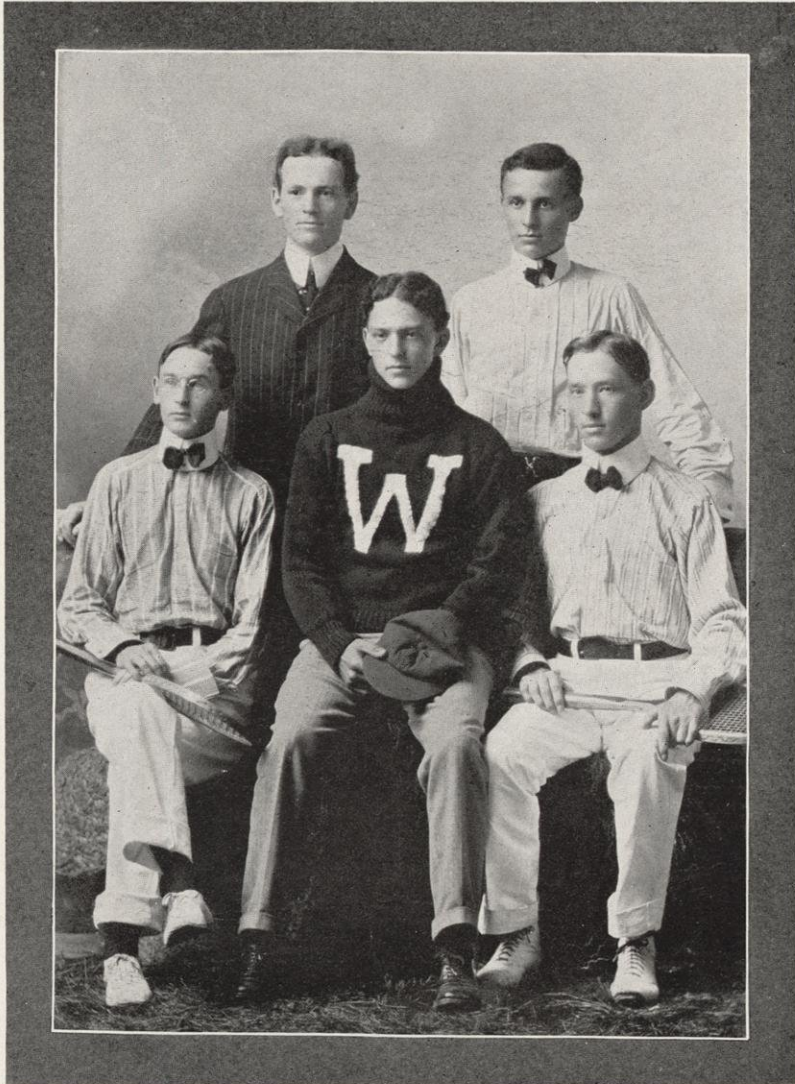

Gillett Taylor Beye Helmholz Gates

Tennis Team, 1901

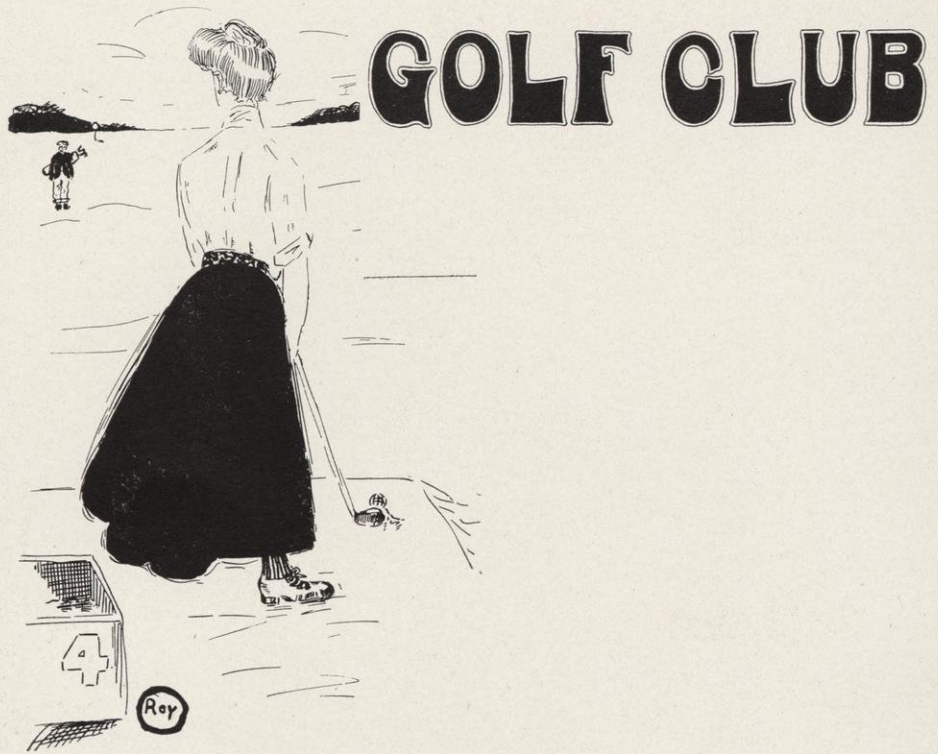

Officers

STANLEY C. HANKS	President
PHIL. KING	Vice-President
THOMAS H. MORRIS	Secretary
HENRY M. ESTERLY	Treasurer

Girls' Tennis Club

MARGARET McCAWLEY	President
LEILAH PUGH	Secretary and Treasurer

FRANCES MARSHALL	} Executive Board
MRS. W. A. SCOTT	
ANNA GAPEN	

Total Membership, 37



Breitkreutz

Reitman
Schmitt

Hall
Bartlett

Inbusch (Mgr.)
Helmholz (Capt.)

Lindsay
Paust

Kimball
Potter

Hammerschlag

Varsity Basketball Team, 1901



Bishop (Coach)

Moore

Cooper

Streeter

Baker

Pyre

Freshman Girls' Basketball Team, 1901



V. W. Basketball Team

HENRY F. HELMHOLZ . . . Captain
 FREDERICK C. INBUSCH . . . Manager
 John C. Potter } Forwards Edwin B. Bartlett } Guards
 Gustave G. Schmitt } Benjamin A. Paust }
 Henry F. Helmholz . . . Center
 Subs.—Hammerschlag, Reitman, Hall, Breitkreutz, Kimball

Basketball Schedule

Milwaukee Normal . . .	18	Wisconsin	37
Lewis Institute	21	Wisconsin	32
Armour Institute	14	Wisconsin	20
Yale	35	Wisconsin	20
Milwaukee Normal Alumni	12	Wisconsin	48
LaCrosse Y. M. C. A. . . .	16	Wisconsin	53
Lawrence	19	Wisconsin	49
Minnesota	30	Wisconsin	10
Ripon	28	Wisconsin	21

Freshman Girls' Basketball Team

Florence Delap }
 May Sullivan, Captain } Forwards
 Nellie Burmester (sub.) }
 Lillian Taylor }
 Eliza Middleton } Guards
 Jean Stephens (sub.) }
 Margaret Cook }
 Elizabeth Abaly (sub.) } Centers

Sophomore Girls' Basketball Team

Florence Moffatt, Captain } Forwards
 Ada Streeter }
 Anna Middleton }
 George Shattuck } Guards.
 Clara Dahle }
 Elva Cooper, Center

Department of Physical Instruction

J. C. ELSOM, M. D. Director
 ANDREW M. O'DEA Ass't Director

Gymnasium Instructors

Δ Harry E. Bradley Earl H. Wells Harold S. Peterson

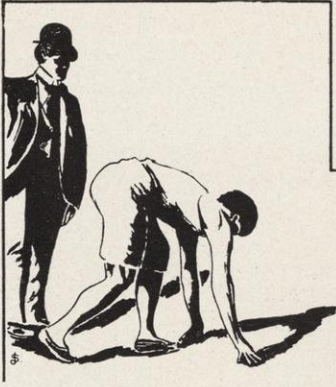

RECORDS

100-Yard Dash	George F. Sherman, 1894	10 $\frac{1}{8}$ sec.
220-Yard Dash	{ J. H. Maybury, 1895 F. C. McGowan, 1899 E. F. Fox, 1899 }	22 $\frac{2}{8}$ sec.
440-Yard Run	E. F. Poage, 1901	50 $\frac{2}{8}$ sec.
880-Yard Run	W. C. Burdick, 1899	2 min. $\frac{1}{8}$ sec.
Mile Run	J. F. Hahn, 1899	4 min. 32 $\frac{2}{8}$ sec.
120-Yard Hurdles	J. R. Richards, 1897	15 $\frac{1}{8}$ sec.
220-Yard Hurdles	{ A. C. Kraenzlein, 1897 F. W. Schule, 1901 }	25 $\frac{1}{8}$ sec.
Mile Walk	Jos. Bredsteen, 1899	7 min.
Mile Bicycle	J. C. Taylor, 1898	2 min. 30 $\frac{1}{8}$ sec.
2-Mile Bicycle	J. C. Taylor, 1897	5 min. 31 sec.
$\frac{1}{8}$ -Mile Bicycle	C. C. Allen, 1899	47 $\frac{1}{8}$ sec.
High Jump	E. C. Meyer, 1901	6 ft.
Broad Jump	F. W. Schule, 1899	22 ft. 2 in.
Pole Vault	A. K. Wheeler, 1899	10 ft. 8 in.
47 16-lb. Shot	H. F. Cochems, 1895	40 ft. 9 in.
Hammer Throw	C. G. Stangel, 1899	110 ft. 4 in.
Discus Throw	C. G. Stangel, 1898	117 ft. 9 in.





Gymnastic Instructors



Western Intercollegiate Field Meet

Chicago, Ill., June 1, 1901

EVENTS	FIRST	SECOND	THIRD	RECORDS
100-Yard Dash	Hahn, Mich.	Liebling, Mich.	Bell, Ill.	10"
Shot Put	Robertson, Mich.	Merrill, Beloit	Perkins, Chi.	37 ft. 9½ in.
120-Yard Hurdles	F. Maloney, Chi.	Bockman, Minn.	Schule, Wis.	15½"
Discus Throw	Baird, N. W.	Webster, Wis.	Warner, Iowa	113 ft. 10 in.
Pole Vault	Dvorak, Mich.	Enderly, Purdue	Baird, Ill.	11 ft. 1¼ in.
Mile Run	Keachie, Wis.	Hahn, Wis.	Hall, Mich.	4' 34⅝"
440-Yard Run	Merrill, Beloit	Maloney, Chi.	Poage, Wis.	49⅝"
220-Yard Dash	Merrill, Beloit	Bell, Ill.	Hahn, Mich.	22"
880-Yard Run	Hayes, Mich.	Harris, Minn.	Foster Mich.	2' 1"
High Jump	Tait, Minn.	Meyer, Wis.	Snow, Mich.	5 ft. 9¾ in.
220-Yard Hurdles	F. Maloney, Chi.	Schule, Wis.	Porter, Beloit	25⅝"
Broad Jump	Schule, Wis.	Tait, Minn.	Fishleigh, Mich.	22 ft. 4 in.
Hammer Throw	Shorts, Mich.	Carey, Chi.	Biers, Ill.	129 ft. 1½ in.
Two-Mile Run	Kellogg, Mich.	McEachron, Wis.	Smith, Wis.	10' 9¾"
Relay Race	Mich.	Wis.	Minn.	

POINTS SCORED: Michigan, 38; Wisconsin, 28; Chicago, 17; Beloit, 14; Minnesota, 14; Northwestern, 5; Illinois, 5; Purdue, 3; Iowa, 1

Interscholastic Meet

Madison, Wis., May 25, 1901

EVENTS	FIRST	SECOND	RECORDS
100-Yard Dash	Richardson, Evansville	Regan, Madison	10½"
120-Yard Hurdles	Green, W. S. H.	Bechtner, E. S. H.	17"
220-Yard Dash	Heaney, Waukaca	Richardson, Evansville	22¼"
220-Yard Hurdles	Morrill, Kaukauna	Bernet, Mil. Acad.	26"
Mile Run	Breitkreutz, Wausau	Hart, Beloit	4' 42⅜"
Half-Mile Run	Breitkreutz, Wausau	Moury, W. S. H.	2' 6"
440-Yard Run	Daniells, Madison	Schoephoester, Re'dsb'rg	52"
Mile Bicycle	Button, Mil. Acad.	Wells, Mil. Acad.	2' 39"
½-Mile Bicycle	Roberts, W. S. H.	Hammersmith, E. S. H.	46⅝"
Broad Jump	Heuffner, Racine	Regan, Madison	21 ft. 2½ in.
High Jump	Gilkey, Oshkosh	Mackie, Mil. Acad.	5 ft. 5½ in.
Discus Throw	Schrieber, Madison	Jenner, E. Green Bay	100 ft. 4 in.
Shot Put	Waggoner, Sturgeon Bay	{ Schrieber, Madison Williamson, S. S. H. }	{ 38 ft. 11 in.
12-lb. Hammer Throw	Devine, Evansville	Wright, Stoughton	125 ft. 9 in.
Pole Vault	Mackie, Mil. Acad.	Burnet, Mil. Acad.	10 ft. 6 in.
Mile Relay Race	West Side Mil.	Wausau	4' 39"

POINTS WON: Milwaukee Academy, 23; West Side Milwaukee 20; Madison, 19

Dual Meets

Wisconsin vs. Illinois

At Champaign, May 17, 1901

EVENTS	FIRST	SECOND	RECORDS
100-Yard Dash . . .	Bell, Ill.	Senn, Wis.	10 sec.
220-Yard Dash . . .	Bell, Ill.	McGowan, Wis.	22 sec.
440-Yard Run . . .	Poage, Wis.	Cayou, Ill.	50 $\frac{3}{8}$ sec.
880-Yard Run . . .	Burdick, Wis.	Ross, Wis.	2 min. 3 sec.
Mile Run . . .	Hahn, Wis.	Keachie, Wis.	4 min. 37 sec.
Two-Mile Run . . .	Smith, Wis.	{ Ketzell, Ill. } McEachron, Wis. ΔY	10 min. 13 sec.
120-Yard Hurdles . . .	Schule, Wis.	Boyd, Ill.	16 $\frac{1}{8}$ sec.
220-Yard Hurdles . . .	Schule, Wis.	Mills, Ill.	25 $\frac{3}{8}$ sec.
Hammer Throw . . .	Beirs, Ill.	Lerum, Wis.	121 ft. 6 in.
Discus Throw . . .	Webster, Wis.	Watson, Wis.	111 ft. 11 in.
Broad Jump . . .	Thompson, Ill.	Schule, Wis.	22 ft. 6 in.
High Jump . . .	Meyer, Wis.	Hughes, Wis.	6 ft.
Shot Put . . .	Webster, Wis.	Δ Graass, Wis.	36 ft.
Pole Vault . . .	Baird, Ill.	Muckleston, Wis.	11 ft. 1 in.

Wisconsin, 76 $\frac{1}{2}$; Illinois, 35 $\frac{1}{2}$

Chicago vs. Wisconsin

At Chicago, May 25, 1901

EVENTS	FIRST	SECOND	RECORDS
120-Yard Hurdles . . .	F. Maloney, Chi.	Schule, Wis.	16 sec.
220-Yard Hurdles . . .	F. Maloney, Chi.	Schule, Wis.	25 sec.
100-Yard Dash . . .	W. Maloney, Chi.	F. Maloney, Chi.	10 sec.
220-Yard Dash . . .	W. Maloney, Chi.	Senn, Wis.	22 $\frac{3}{8}$ sec.
Mile Run . . .	Hahn, Wis.	Keachie, Wis.	4 min. 46 sec.
Two-Mile Run . . .	Hahn, Wis.	Smith, Wis.	10 min. 41 sec.
440-Yard Run . . .	Poage, Wis.	Lord, Chi.	53 $\frac{3}{8}$ sec.
880-Yard Run . . .	Lord, Chi.	Burdick, Wis.	2 min. 10 sec.
Broad Jump . . .	Schule, Wis.	Pettit, Chi.	21 ft. 9 in.
High Jump . . .	{ Meyer, Wis. } Hughes, Wis.		5 ft. 7 $\frac{1}{2}$ in.
Discus Throw . . .	Webster, Wis.	Place, Chi.	113 ft.
Hammer Throw . . .	Carey, Chi.	John, Chi.	140 ft.
Shot Put . . .	Place, Chi.	Perkins, Chi.	38 ft.
Pole Vault . . .	Points went to Wisconsin by default.		

Wisconsin, 59; Chicago, 53

Beloit-Wisconsin Field Meet

Beloit, April 20, 1901

EVENTS	FIRST	RECORDS
100-Yard Dash	Merrill, Beloit	11 ½ sec.
Mile Run	Hahn, Wis.	5 min.
120-Yard Hurdles	Senn, Wis.	17 sec.
Shot Put	Merrill, Beloit	38 ft. 11 in.
220-Yard Hurdles	Porter, Beloit	29 sec.
Pole Vault	Bishop, Wis.	9 ft. 6 in.
2-Mile Run	Hahn, Wis.	11 min. 7 sec.
Broad Jump	Wheeler, Wis.	19 ft. 10 ¼ in.
High Jump	Bishop, Wis.	5 ft. 6 in.
Discus Throw	Webster, Wis.	107 ft. 3 in.
440-Yard Dash	Beaton, Beloit	54 ½ sec.
220-Yard Dash	Merrill, Beloit	24 ½ sec.



Freshman-Sophomore Meet

October 16, 1901

EVENTS	FIRST	SECOND	RECORDS
120-Yard Hurdles	McCrossen, '04	Borreson, '04	17 sec.
Mile Run	Breitkreutz, '05	Annis, '05	5 min. 22 sec.
100-Yard Dash	Hayden, '04	Schoephoester, '05	10 ⅔ sec.
440-Yard Run	Daniells, '05	Saridakis, '04	58 ⅔ sec.
220-Yard Dash	Hayden, '04	Koch, '05	24 ⅔ sec.
880-Yard Run	Reitman, '05	McEachron, '04 Δ	11 min. 13 sec
220-Yard Hurdles	Saridakis, '04	Ripley, '04	27 sec.
High Jump	Borreson, '04	Schoengarth, '05	5 ft. 5 in.
Shot Put	Webster, '04	Tenner, '05	5 ft. 3 in.
Broad Jump	{ Borreson, '04 } Tie		19 ft. 5 in.
	{ Koch, '05 }		

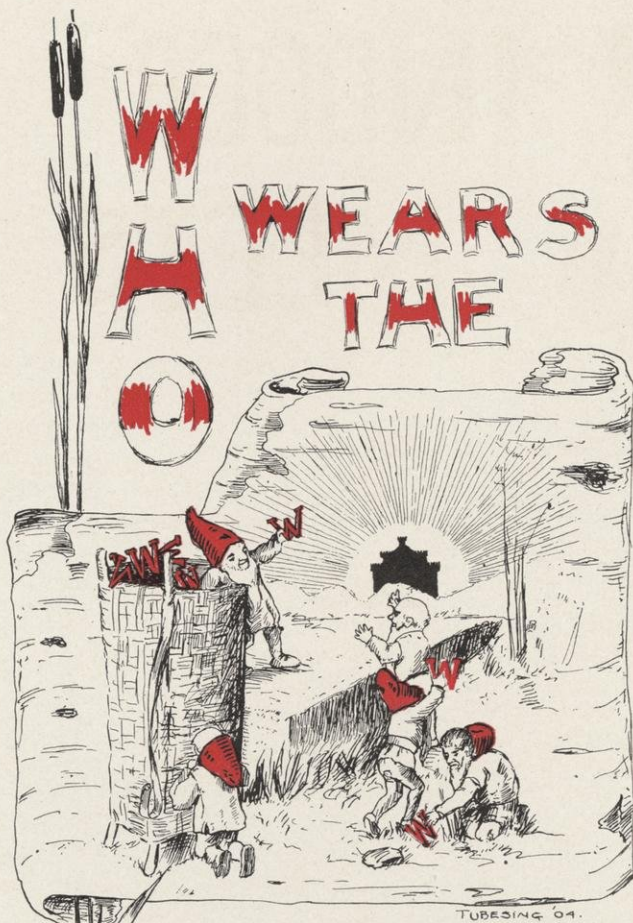

- Football**—Scow, Lerum, Holstein, Wescott, Schreiber,
 d Curtis, Haumerson, Juneau, Abbott, Fogg,
 Larson, Cochems, Drive, Lyle, Marshall Bradley. d r d v
- Baseball**—Ware, Erickson, Brobst, Harkin.
- Track**—Hahn, Keachie, Schule, Poage,
 W. Smith, McEachron, Webster. d v
- Crew**—Gibson, Trevarthen, Jordan, Levissee,
 Stevenson, Gaffin, Lounsbury,
 McComb, Sawyer, Lyman.
- Tennis**—Bye.



INDOOR MEETS

Chicago vs. Wisconsin

At Chicago, February 15, 1902

EVENTS	FIRST	SECOND	RECORD
Forty-yard Hurdles . . .	Maloney, Chicago	Friend, Chicago	5½ sec.
Thirty-five-yard Dash . . .	{ Senn, Chicago Blair, Chicago		4¼ sec.
Mile-Run	Bredsteen, Wisconsin	Keachie, Wisconsin	4 min. 47½ sec.
440-yard Dash	Poage, Wisconsin	Maloney, Chicago	54¾ sec.
Pole Vault	Magee, Chicago	Ripley, Wisconsin	10 ft. 11¾ in.
Two-Mile Run	Carpenter, Wisconsin		10 min. 14¾ sec.
Running High Jump . . .	Abbott, Wisconsin	Heueffner, Wisconsin	5 ft. 3¼ in.
Shot Put	Lindsay, Wisconsin	Speik, Chicago	38 ft. 3½ in.
Relay Race	Wisconsin	Chicago	3 min. 37¾ sec.
Final Score—Wisconsin, 47, Chicago, 30.			

Notre Dame vs. Wisconsin

At South Bend, March 1, 1902

EVENTS	FIRST	SECOND	RECORD
Forty-yard Dash	Staples, Notre Dame	Poage, Wisconsin	4½ sec.
220-yard Dash	Staples, Notre Dame	Poage, Wisconsin	23¾ sec.
440-yard Dash	Gearin, Notre Dame	Poage, Wisconsin	53¾ sec.
One-mile Run	Keachie, Wisconsin	Hahn, Wisconsin	4 min. 50¾ sec.
880-yard Run	Uffendell, Notre Dame	Breitkreutz, Wisconsin	2 min. 1¾ sec.
Two-mile Run	Δ McEachron, Wis.	Breitkreutz, Wisconsin	10 min. 31 sec.
Forty-yard High Hurdles	Hover, Notre Dame		5¾ sec.
Running High Jump . . .	Sullivan, Notre Dame	Abbott, Wisconsin	5 ft. 7 in.
Running Broad Jump . . .	Kirby, Notre Dame	Saridakis, Wisconsin	21 ft.
Pole Vault	Sullivan, Notre Dame	Juneau, Wisconsin	10 ft. 6 in.
Shot Put	Kirby, Notre Dame	McCullough, Notre Dame	39 ft. 11 in.
Final Score—Notre Dame, 47; Wisconsin, 41.			



C.R. Freeman.



MISCELLANEOUS

ORGANIZATIONS



SCIENCE CLUB



PROFESSOR WILLIAM A. DANIELLS President
 PROFESSOR WILLIAM H. HOBBS Vice-President
 PROFESSOR LEONARD S. SMITH Secretary and Treasurer

Members

Professors and instructors in the Department of Science, and advanced students in science.



CHEMICAL CLUB

DR. H. W. HILLYER Director

Members

Professors and instructors in the Department of Chemistry and School of Pharmacy and also advanced students in Chemistry and Pharmacy.



PHYSICS JOURNAL CLUB

DR. AUGUSTUS TROWBRIDGE Director

Members

Professor Benjamin W. Snow	Professor Charles Elwood Mendenhall
Mr. Lonallen F. Miller	Mr. Edson Ray Wolcott
Mr. Edgar Buckingham	Mr. George W. Wilder
Mr. Frank Wenner	Mr. Guy M. Wilcox

Also graduates, seniors and juniors in advanced Physics.



SCISSORS AND PASTE CLUB

Members

Charles E. Allen	J. Bartow Patrick	Arthur F. Beule $\Delta\psi$
Joseph Koffend	Harry C. Johnson $\Delta\psi$	Richard H. Hollen
Herbert F. John	Dwight E. Beebe	Stephen C. Stuntz

Germanistische Gesellschaft



ERNEST O. ECKELMANN	President
SABENA M. HERFURTH	Vice-President
THEODORE M. AVÉ-LALLEMAND	Secretary
ERNST K. J. H. VOSS	Treasurer

Members

Professors, instructors and students in the Department of German, and all those in the university interested in German Literature.



Language and Literature Club

DR. CHARLES FORSTER SMITH	President
DR. EDWARD THOMAS OWEN	Vice-President
DR. FRANK GAYLORD HUBBARD	Secretary and Treasurer

Program Committee (1901-02)

Dr. Moses Stephen Slaughter	Professor Julius Emil Olson
Dr. Ernst K. J. H. Voss	

Members

Instructional staff and graduate students in the various language departments of the University.



Alumni Association

JOHN M. DODSON, 1 '80, Chicago, Ill.	President
HELEN REMINGTON OLIN, '76, Madison, Wis.	Vice-President
CALVERT F. SPENSLEY, 1 '96, Madison, Wis.	Secretary
EMERSON ELA, '99, 1 '01, Madison, Wis.	Treasurer

Executive Committee

John M. Dodson, 1 '80, Chairman	Ernest N. Warner, '89, 1 '92
Helen Remington Olin, '76, Vice-Chairman	ΔΥ Andrew A. Bruce, '90, 1 '92
David B. Frankenburger, '69, 1 '71	ΔΥ E. Ray Stevens, '93, 1 '95
William H. Rogers, '75	Calvert F. Spensley, 1 '96
Charles R. Van Hise, '79	

GRADVATE CLUB

ΔΥ CHARLES E. ALLEN	President
ERNEST O. ECKELMANN	Vice-President
SABENA M. HERFURTH	Secretary
ROLLIN H. DENNISON	Treasurer

MEMBERSHIP: All graduate students of the University.

NORA



SANLAG

R. A. NESTOS	President
CHRISTIAN WESTERGAARD	Vice-President
NELLIE C. MOLDSTAD	Secretary

Members

Membership consists of students and all those interested in Scandinavian language and literature.



University Co-operative Association

PROF. LEONARD S. SMITH	President
WILLIAM D. BUCHHOLZ	Vice-President
ROBERT C. DISQUE	Secretary
HERMAN A. SMYTH	Business Manager

Board of Directors

GRADUATE MEMBER

Thomas S. Morris

ALUMNI MEMBER

Charles N. Brown

SENIOR MEMBERS

Fred O. Leiser

Max H. R. Strehlow

JUNIOR MEMBERS

Robert C. Disque

Emil A. Ekorn

SOPHOMORE MEMBERS

William Bradford

Loren D. Blackman

MEMBERS AT LARGE

Dr. James C. Elsom

J. S. Miller

J. E. Smith



Musical Clubs

The Schubert-Liszt Club

WILLIAM FOWLER	President
OLIVE LIPE	Vice-President
BLANCHE BRIGHAM	Secretary and Treasurer

Total membership, 50

Apollo Club

MISS WINIFRED CARD	President
ELIZABETH ACKERMAN	Secretary

Total membership, 30

University of Wisconsin Camera Club

Officers

GEORGE KEMMERER President
 DR. J. C. ELSOM Vice-President
 S. CRAWFORD ROSS Secretary and Treasurer

Honorary Members

Miss Blanche Harper William H. Dudley
 Oswald Schreiner



Members

Membership comprises those interested in photography in the University.



Wisconsin Agricultural Experiment Association

Officers

ARTHUR J. MEYER, Milwaukee President
 H. J. RENK, Sun Prairie Vice-President
 PROFESSOR RANSOM A. MOORE, Madison Secretary
 J. G. MILWARD, Madison Treasurer

Members

Professors, instructors, students and alumni of the College of Agriculture.



Short Course Alumni Association

W. J. MOYLE, Yorkville, President President
 P. A. DUKLETH, Big Bend Vice-President
 A. J. REDDLEMAN, Waterloo Secretary
 C. A. NICOLAUS, Troy Center Treasurer

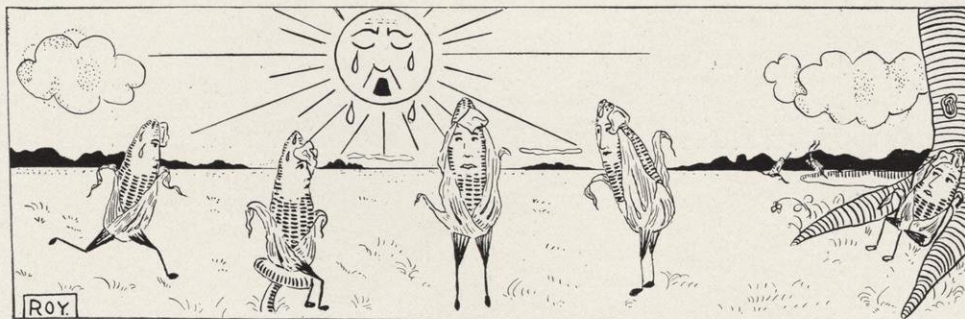

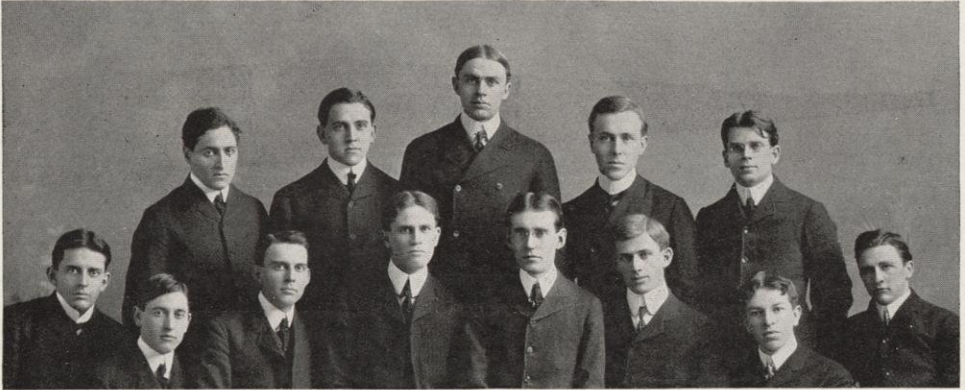

Waite Washburn McKesson Foster Smith Swaboda Nevius
 Grover Leiser Gaffin Potter Cadby Barney

Y. M. C. A.

Officers

PAUL C. FOSTER	President
FRED. O. LEISER	Vice-President
HOWARD H. MARKEL	Recording Secretary
JAMES C. MCKESSON	Treasurer
LEROY B. SMITH	Associate General Secretary
G. S. PHELPS	General Secretary
JOHN C. POTTER	Assistant Treasurer
JOHN N. CADBY	Corresponding Secretary

MEMBERSHIP

Faculty	20
Students	305
Total	325

Board of Directors

JUSTICE J. B. WINSLOW	President
PROFESSOR W. A. SCOTT	Secretary
MR. E. F. RILEY	Treasurer
MRS. C. K. ADAMS	PROFESSOR W. H. WILLIAMS
	Mrs. W. W. COOPER

MEMBERSHIP

Faculty	20
Students	305
Total	325



Bishop Runner Telford Hooley Bascom Cook Sherrill Pickford Wasson Bossard Lowell Redfield Stolte

Y. W. C. A.

Cabinet

JENNIE B. SHERRILL	President
ETHEL I. REDFIELD	Vice-President
OLIVE G. RUNNER	Secretary
LELIA BOSCOM	Treasurer
SUE LOWELL	General Secretary

Freda Stolte
 Nettie Cooke
 Mae Telford
 Florence Spence

Charlotte Wasson
 Jean Bishop
 Merle S. Pickford
 Edna Hooley



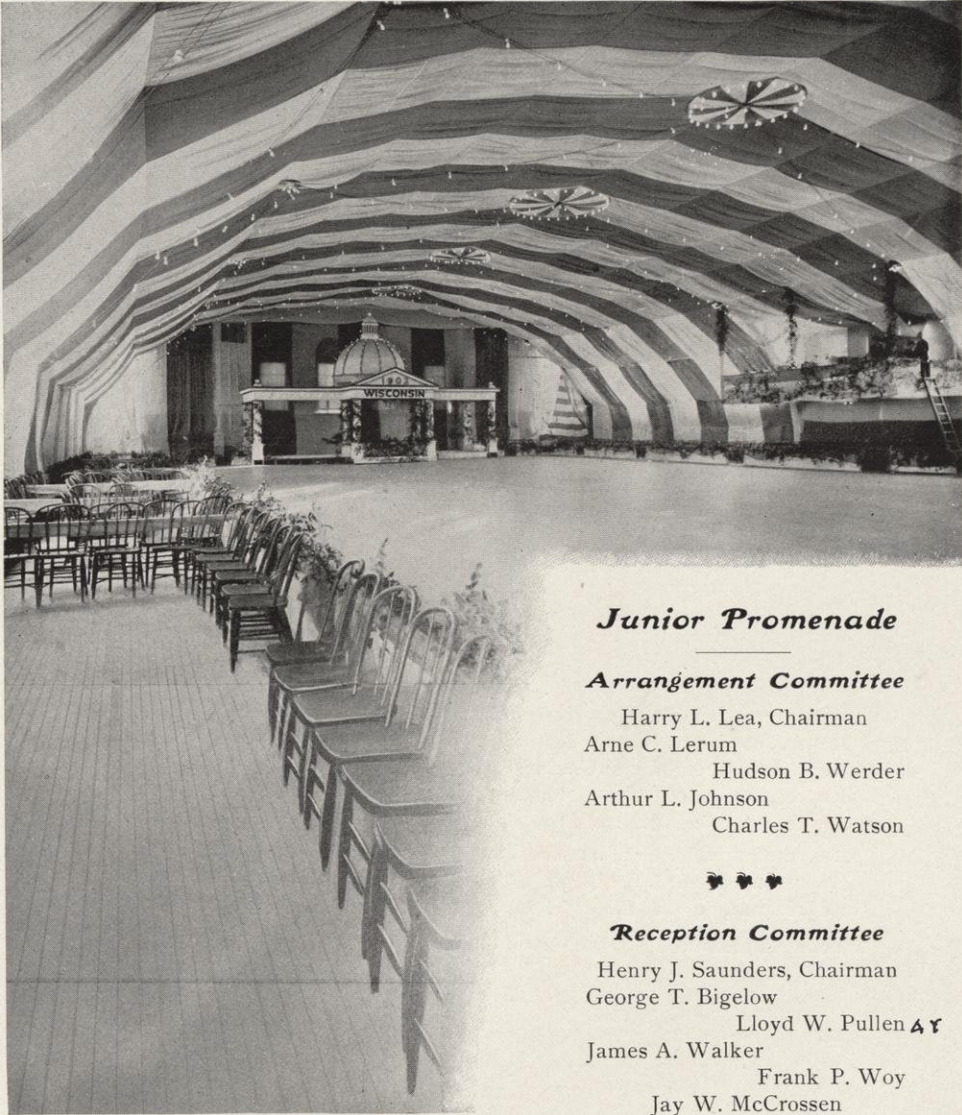

Junior Promenade

Arrangement Committee

Harry L. Lea, Chairman
 Arne C. Lerum
 Hudson B. Werder
 Arthur L. Johnson
 Charles T. Watson



Reception Committee

Henry J. Saunders, Chairman
 George T. Bigelow
 Lloyd W. Pullen ΔΥ
 James A. Walker
 Frank P. Woy
 Jay W. McCrossen

Floor Committee

	Raymond M. Chapman, Chairman	
Richard H. Hollen	Leslie W. Beers	Lewis R. Brown
Lucas S. Van Orden		William J. Rowe



Self-Government Association

Executive Board

President	BEULAH POST
Vice-President	FLORA LA FOLLETTE
Secretary	LUCIE CASE
Representative of Alpha Phi	MINNA WEBER
Representative of Kappa Kappa Gamma	AMY NICHOLS
Representative of Pi Beta Phi	ADA WALSH
Representative of Delta Gamma	JOYCE HUNTER
Representative of Delta Delta Delta	ETHEL REDFIELD
Representative of Kappa Alpha Theta	CARRIE KNOX
Representative of Gamma Phi Beta	NELLIE ETTER
Representative of Chi Omega	MYRTLE MORRISSEY
Representative of Hall	CORA MEYER
Representative of Girls who live in town	{ MAUD ABBOTT LIZZIE BISSELL
Representative of Girls who board in town	{ FLORENCE KLAHR MABLE GODDARD ELSIE COERPER

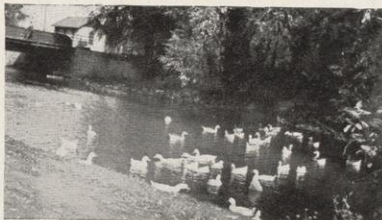

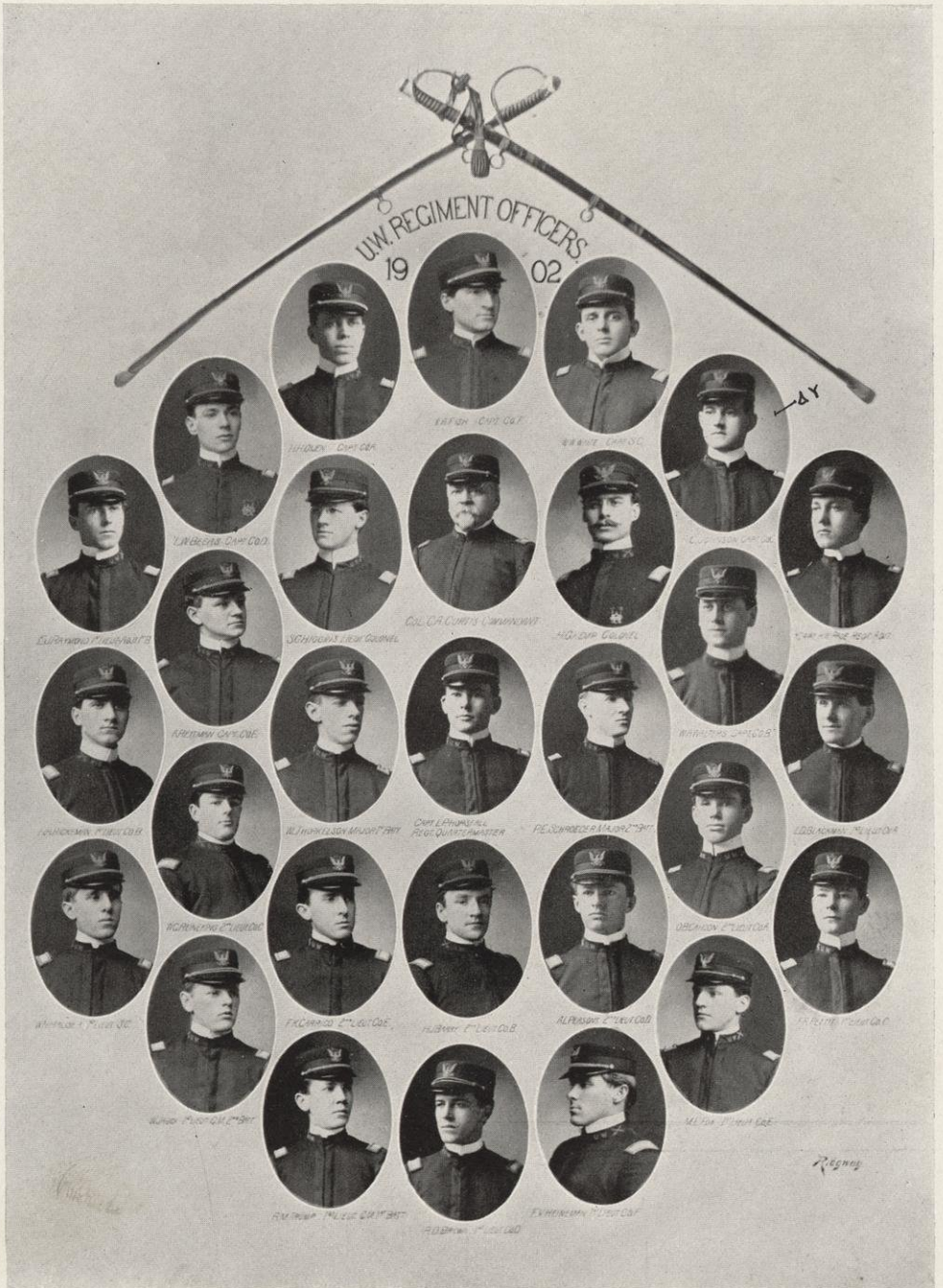

Officers, University Corps of Cadets

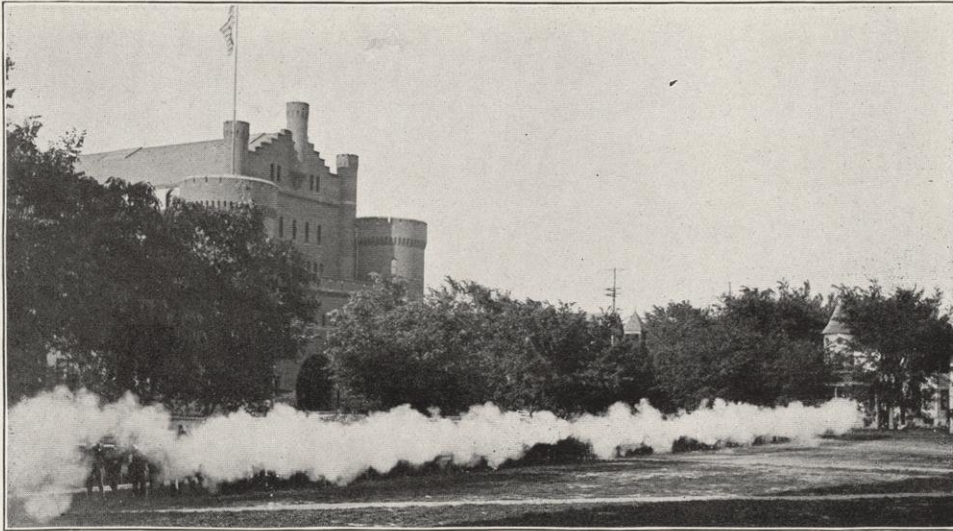

V. W. REGIMENT

Commandant

CAPTAIN CHARLES A. CURTIS, U. S. Army

Student Officers

Field and Staff

HARRY G. KEMP, Colonel	SAMUEL G. HIGGINS, Lieutenant-Colonel
HARRY W. PAGE	Captain and Regimental Adjutant
LLOYD P. HORSFALL	Captain and Regimental Quartermaster
WALTER C. REINEKING	Sergeant-Major
ISAAC J. DAHLE	First Sergeant and Chief Trumpeter

First Battalion

WILLIAM L. THORKELSON	Major
FREDRICK R. PETTIT	First Lieutenant and Adjutant
ROGER M. TRUMP	First Lieutenant and Quartermaster
LESLIE F. VAN HAGAN	Sergeant-Major

Company A

HENRY H. OTJEN, Captain
 LOREN D. BLACKMAN, First Lieutenant
 ORA B. CAHOON, Second Lieutenant
 WILLIAM K. NATTINGER, First Sergeant

Company C

HARRY C. JOHNSON, Captain $\Delta \gamma$
 MARK BANTA, First Lieutenant
 WALLACE J. BENEDICT, Second Lieut. $\Delta \gamma$
 RANSOM D. BERNARD, First Sergeant

Company E

ARTHUR REITMAN, Captain	FRED K. CARRICO, Second Lieutenant
MORRIS F. FOX, First Lieutenant	BURT E. STEENSON, First Sergeant

Second Battalion

PERCY E. SCHROEDER	Major
ELAM J. RAYMOND	First Sergeant and Adjutant
ARTHUR A. KOCH	First Lieutenant and Quartermaster
LEWIS G. ROSENSTOCK	Sergeant-Major

Company B

WILLIAM A. WALTERS, Captain
 HUGO A. RICKEMAN, First Lieutenant
 HAMLET J. BARRY, Second Lieutenant
 CHARLES L. WOOD, First Sergeant

Company D

LESLIE W. BEERS, Captain
 RALPH D. BROWN, First Lieutenant
 ARCHIE L. PERSONS, Second Lieutenant
 EDGAR A. GOETZ, First Sergeant

Company F

IRVING A. FISH, Captain	SIDNEY D. LAW, Second Lieutenant
FRED HEINNEMAN, First Lieutenant	HENRY A. COOK, First Sergeant

Signal Corps

WILLIS W. WAITE, Captain	WILLIAM H. HAUSER, First Lieutenant
--------------------------	-------------------------------------



THE BADGER MAGAZINE



1903

WHAT TO LOOK FOR IN THE NEXT BADGER

A Page of Sophomoral Expectations

A Marvelous Story of a Political Career. The initial installment of Lyman's "Concerning Myself" will be the first of a series of unprecedented experiences by a representative student and will expound a boundless variety of political intricacies, class rushes, and histrionic endeavors. The part relating to politics will be especially interesting, as it is in this field that Mr. Lyman has achieved such remarkable success. In this he will describe in detail the maneuvers which have led to his being universally admitted as the peer of Frank Bucklin and which has actuated Dean Henry to lift his hat to the young Hanna.

Types of Fair Men. An artistic compilation by Bonnie E. Burton. The material for this most attractive article has been gathered by the author from among the men of the university, whom she has had ample chance to study. She has written upon every type and has characteristic pictures, drawn by her own hand, of the men she describes. The article will be further embellished by photographs of Miss Burton herself, illustrating one type of a College Girl.

"Behind the Lime Lights"—A Unique Serial. A most unusual story of stage life, in two parts, which will take the readers back of the scenes of Library Hall Theatre and bring them in touch with all the great dramatic stars. In this the author, Mme Fola La Follette, shows them to us with a familiarity which is most singular. Never have the greatest actors in the world been so shown, as for instance, where the author herself, Elizabeth Shepherd and D. Donald MacDuff MacDonald play Stephe Stuntz off the stage in his own act and as they will be shown in an actual picture. It will be entirely novel. We shall see the great Sargeant, powderless, paintless, wigless, rehearsing, in his holiest sanctum, those jokes which he will later inflict on innocent friends. We see the renowned Brennan in his most affectionate personal side. We shall see with pleasure the dainty Stolte as, away from stage lights and affectations, she appears among those who know her best. We will go on a tour with the troupe from the Library Hall Theatre to the Pi Phi House, where they consume buns with an avidity marvelously like that of ordinary people. These articles have been carefully reviewed and heartily indorsed by John Bartow Patt, who was also manager and supervisor of the tour described.

My Library Courtship. A Society Romance. This clever story from the stub pen of Francis Xavier Murphy will be the literary masterpiece of the Badger of 1904. Besides the exquisite charm of the narrative, the familiarity of the setting adds to the story. The scene is laid in the library and the leading characters may be easily recognized as real people. The hero, Francesco De Gimminy, is readily seen to be the coquettish F. X. himself. In this story, as in all his tales of society life, the author will be seen at his best.

A Timely Word to Aspiring Writers. "Such Tales as I Have Written." These sketches by Leo De Ruche Ludlow will be scattered profusely throughout the entire issue of the Badger, including the advertising space (only excluding the cover). There is no one who has not long known that this young man was a *promising* writer. He has long been restrained from appearing in the "Sphinx" and previous issues of the "Badger," not having been able to make satisfactory arrangements with the publishers, but, having heavily subsidized the present issue he will use it to bring to light the accumulations of many past years.



Knee-Deep in Blood

By Colonel Charles A. Curtis

A stirring romance of border warfare and strife, by the father of Barbara Curtis

CONFESSIONS OF A CIGARETTE EATER

By Professor Dodge

This book, written after the style of De Quincey's famous work, should have a large sale, and its influence upon the minds of those addicted to the injurious habit of cigarette smoking cannot but be beneficial. A preface by PROFESSOR BULL is a valuable addition to the book.

An Autobiography of a Whale

By B. HAPPY WERDER

A story of a whale as told by himself. Witty, instructive and original, with a powerful protest against the wholesale slaughter of quizzes

PRICE :: :: :: 60 CENTS

How to Crib Through College

By Prof. William Amasa Scott

Author of "Lectures on Cribbing, Its Use and Abuse"
1 Vol. Crown 8vo, 39c

This is the longest and strongest book the professor has yet written. If you are fond of cribbing, read it; if not, read it and you will be. Its success is already assured.

Class Politics, their Ins and Outs

(Especially the Outs)

By William F. Moffatt

MANY will doubtless remember the famous political ring composed of members of last year's Badger Board and the ring's recent downfall. For the first time Mr. Moffatt tells how it happened. A biographical note by J. Bartow Patrick, Mr. Moffatt's Mark Hanna, adds much to the interest of this very commendable work.



Some Women I Have Loved

By FREDDIE CARPENTER, author of *Asleep at the Switch*, and other poems. With frontispiece, 12mo, \$1.50.

Freddie Carpenter is recognized by all readers of fiction as one of the most artistic, self-esteemed and finished novelists of the day, and he has done nothing that shows certain fine characteristics of his work more than this charming gallery of executed miniatures. "Some Women" is a book that will enhance the fine reputation of the author, which he justly deserves.

Some Wild Escapades I Have Had

PARSON P. E. SCHROEDER
 Crownless 1/2 vo, size 1 1/2 x 2 inches.
 Signed and numbered by the author. Edition limited to 13. Price \$25.00.

A revelation! A revelation! The adventures set forth in this book make the Arabian Knights turn pale. Never in our own not mild career have we received such a shock. Those who have seen the author only in his role of guileless student will find it hard to believe that this racy volume could have come from his pen. However, the underlying current of truth does not allow the reader to doubt that the author has experienced what he writes.
 - Sphinx Editorial.

PRIVATE LIFE of JOHN HICKEY
Janitor A A Rubber A A Man

HARRY E. BRADLEY, author of *How to Become a Phi Beta Kappa*. With 8 full-page, 100 text illustrations, cloth, 12mo. \$2.00 net. (A new and cheaper edition.)

In response to the continued demand for this work, the publishers issue this edition at a popular price. Mr. Bradley has tried to put into a volume of handy size the life of the great Hickey, which would bring out his human side in due proportion to his already well-known Gym life.

Behind the grand, simple strength of the man, as idolized in the popular accounts, lie forces that were molded at Poughkeepsie and by a life full of the roughest experience. This side of Hickey's character has been neglected.

Holding a Kicker

By CLARENCE W. GREGORY. This will be found a very clear and scientifically worded discussion on a most interesting subject to those familiar with the national game. The author's previous works,

Jacks Up,
Should Three Aces Beat a Straight,

and a treatise on the advisability of opening a pot on a bum flush when one has a hunch that he will fill, are well and favorably known and should recommend this, his latest book.

"Thoughts For Higher Living" 33

From the spoken and written words of . . .

THOMAS WORKINGTON FRAWLEY

A volume of short selections in prose and verse, spiritually helpful, cheerfully devotional, and making for a braver, higher and happier manner of living. Collected by the untiring efforts of Mr. Frawley himself.

WITH A FRONTISPIECE PORTRAIT

Price 39 Cents
 (Postage 10 Cents)

A SERIES IN GENERAL

By Prof. VICTOR EMANUEL COFFIN

The following volumes by this well-known historian are included in this series:

- Vol. I. IN A VERY CONSIDERABLE DEGREE
- Vol. II. GENERAL ASPECTS AND OTHER GENERALS
- Vol. III. IN A GENERAL WAY
- Vol. IV. 'TIS QUITE SIMPLE
- Vol. V. A PARTICULARIZATION OF GENERALITIES

The books are neatly bound in plaid canvas, the cover design consisting of a white tennis net, with rackets and balls on a green background; no illustrations; dulled edges.

DANCING AS A PROFESSION

By ALBERT F. LARSON, N. N.

THE famous half-back tells in his own inimitable style about his own inimitable style as a dancer. Any one who has seen Norskie dance will appreciate the book. Profusely illustrated with half-tone reproductions of photographs taken of the author in characteristic poses.

Annotated and revised by PROF. KEHL, of the National Association of Dancing Masters. Paper covers; 13 cents.

AROUND THE SQUARE IN FOUR HOURS

Rev. GEORGE TE TOTELER BIGELOW

“A STORY of reform and how it is done, by the Parkhurst of Madison. For several years Mr. Bigelow has sacrificed his money and sleep in his great crusade for the betterment of his fellow-students. He has done for the men what a Dean of women would for the co-eds.

“He has imbibed the spirit of the great New York divine to a remarkable degree, and follows closely his methods of personal inspection.”

—*Ex-Mayor Storm Bull.*

SUGGESTIONS FOR PROM GOWNS

By Prof. MOSES S. SLAUGHTER

A NEAT little booklet that will soon be issued from the Cardinal press. The author has spent a whole season in Paris where “Kroko-peplos” is the prevailing color. He predicts its popularity here.

THE 1903 BADGER

*A Magazine issued by the Junior Class at 'most any
old time during the college year.*

CONTENTS

Frontispiece.

The Charms of Paris	OTTO PATZER	641
(Illustrations by Dubuque, who has also been there.)		
My Point of View (Poem)	LEILA BASCOM	648
Talks on Art. The Sphinx Renaissance and its influence on the financial status of Herbert F. John	{ PHILIP SPOONER BONNIE BURTON GRACE GAPEN	710
Proposed Reform in the Madison Police System	WILLIAM A. ATWATER	906
Why I Am Not Stagestruck	ELIZABETH SHEPHARD	701
The Childhood of the Great	{ GEORGE LOHR JOHN BRINDLEY	810
Our New President (A Prayer)	U. W.	902
A Little Gossip	MISS DELLA UPSILON	850
Contributions in Lighter Vein	{ HENRY E. FOELSKE CHARLES E. ROBERTS	815
The Rite of Weigh	CHARLES R. HEISINGER	925
Pipe Dreams	MARY WRIGHT	
George Reginald Laird, A.B., O.M.		836
(With Portrait.)		
If I Were King	ARTHUR H. CURTIS	705
My Ego. Its economic relations to the Constitution	THOMAS SEWALL ADAMS	826
Political Career of Delta Jay Epsilon	ONE OF THE JAYS	951
Quotations for All Occasions		965
ARTHUR CHARLES LEWIS BROWN.		
The Drama of the Month		980
ALBERT E. SHOWERS in "McFadden's Row of Flats."		
ROBERT W. HAIGHT in "The Werder Happy Company."		
F. XAV YER MURPHY as an understudy to Lawrence Ambitious Liljeqvist.		



*Some wise men tell us that in spring
Affection claims the heart of youth.
But to my mind the important thing
Is not the time of year, forsooth—
It lies more with the maid, I fear.
To me, the girl I idolize
Will never change throughout the year—
The girl that's fairest in my eyes.*

The Badger

A Magazine of This and That



CHRONICLE AND COMMENT

A Gifted Woman This is pre-eminently the age of woman. She stands at the wheel of social progress. She voices the need of the present. In the world at large it is not rare to find a woman who can talk with omniscience. Such a person, however, has been found but once in the history of the University, and she has come in our generation. This most gifted young woman is Miss Elinor Merrill, who, although still a Junior, has drawn many to her way of thinking. Miss Merrill's speeches are all spontaneous, no notes, not even a plan of thought being decided on before she rises to speak. Up to this time her talks have been made before Self-Government, vespers, and other distinctly feminine gatherings. There is, however, a strong rumor to the effect that Dean Birge has secured her for convocation the last week in May. In case this is true, the Regents will probably be requested to grant the Gym for an auditorium. It will be the best oratorical attraction of the season.



Koffend and Kipling The salient point about Mr. Koffend's vitalizing poetry is that it exhibits the poet-author for a moment as a pupil in the school of the great Kipling. This is shown particularly in the poem, "A Devilish Pre-Lenten Conspiracy," which

caused such comment among the members of the Six O'Clock Club, the Classical Club, and other social and literary institutions, when it appeared in the Sphinx of January 12, 1902. There is a dash, a bold, bad vigor, and an unrelentless clinging to the realistic which link these two modern bards in undying amalgamation. A close comparison of the best parts of Mr. Koffend's greatest poem, with "Loots," a characteristic poem of his master, reveals some startling similarities. In both there is a tendency to syncope, and a sacrifice of form to the leading thought. Figures play a minor part in the diction of the two poems. Kipling says:

"That 'is eyes is very often precious stones."

Which contains the bolder figure? This, or the lines in which Koffend makes Hades' King say to Beelzebub:

"That you are right, I'm certain;
We'll have to work to fill our flats
Before Lent draws the curtain."

Could anyone but a Kipling or a Koffend set Lent to such a business and do it so successfully?

Space forbids a line-by-line comparison. Everyone knows Kipling, so we simply append the last stanza of Mr. Koffend's masterpiece. It speaks loudly for itself.

MORAL.

So all you students, good and bad,
 Before the Lenten season
 Attend your work and please be good
 Or Satan'll know the reason;
 He has his wicked eye on you,
 He knows you're good from Lent on,
 So all the imps you see in town,
 Are surely mischief bent on.



Work of "Maurer's Theoretical Eddy Maurer Mechanics and Solution of Units," in addition to its solution of the problems of force and energy, is a masterpiece of unfathomable profoundness. Its unsolved and unsolvable problems are the direct results of his ever fertile brain, its references and quotations are gleaned from a variety of treatises on every subject from "pound (of) feet" to "internal (brain) stresses." Professor Maurer has done considerable work along this line and is very familiar with every part of the subject, having had occasion to present nearly every step in the developments of its preponderant formulæ in four or five different ways to such bodies of large moment of inertia, as Howland, Douglas, Frendburg and others of similar external dimensions and density. Never before has a publication of like character and similar qualities been placed before the inquiring public.

To pass to the question as to whether Professor Maurer's production is worthy of substitution for Haskins and Merriman, we who have dived into its cold, icy depths, swam or floated upon its formula-strewn bosom, sailed between his stress diagrams or paddled in the slush of its surrounding shallows, will vouch that "never can man die better than by facing Eddy's Book." "Not So?"



A New Department Since our last issue, the For Women women of the University, through the Self-Government Board, have been very active in agitating the question of a department of Domestic Science in the

University Curriculum. As usual, their requests have been pooh-poohed by the Board of Regents, but many members of the faculty heartily approve. Professor Giese has offered to give up his afternoon classes and conduct the class in Color Study in Home Decoration. Professors Schreiner and Lenher will substitute three-fifths cooking for the women of their classes. For this, two entire alcoves of their Laboratory will be given up, and the Hall matron has even consented to give her original recipes, including her famous "Kartoffels avec fromage," all the rage at the Hall.

Miss Nora McCue, the chief agitator of this movement, especially feels the need of such training.

As great inducement, Miss Merle Pickford has announced that she will return next year in order to take the course; which announcement has caused the Regents to look more favorably upon the enterprise.



To Excel Mr. Henry Overbeck
 Its Winkler's recent announce-
 Own Record ment for the 1903 Sphinx
 is characteristic. "Editorially as well as artistically, the Sphinx next year will excel even its own record, the only standard by which it can be measured. If you have seen a copy of it recently there is no more to be said—you know it is the one Sphinx of the world."



In the twelve volume edition of these remarkable orations, Edward Bulwer Cochems, the author, gives to the hungry world the unpublished speeches of his University career. Appended to each volume is a dictionary and glossary of technical terms, by the use of which the text is made luminous.

The publishers regret that the complete orations of this brilliant orator cannot be printed, but necessarily the selections made are but brief extracts. To quote from such a well-known author seems uncalled for, yet we cannot refrain a few examples from this extraordinary collection. The most recent and original is this: "The effervescent, rejuvenating spirit that percolates through the soles of all Wisconsin football players and inflates the pulmonaries of every shin-guard enthusiast built our new Historical Library building, raised the geometrically severe Kappa house, and last of all, this spirit gave to us our magnificent 'gymnasium.'"

In vol. vi, page 22, we read: "Brains have been discovered in the Wisconsin football men." Page 93 of vol. xi, contains the following: "They (the players) have the courage of Spanish toreadors, the beauty of Apollo Belvideres, while the 'muscles of their brawny arms are strong as iron bands.'" The edition may be found in all bindings so that the poorest home need not be without it. Sold at all bookstores and news-stands.



Probably nothing published in recent years will receive more unfavorable comment from the public at large than the volume entitled: "Idylls of Politics," by Our Friend. Although it has not been known, even by his intimates, the author has spent several years in a careful study of Machiavelli, having in mind the preparation of such a work as has now appeared. No doubt the strongest chapter in the book, and the one which will be most criticised by those believing in modern methods, is that on "Appointment and the Appointive Power." Mr. Friend clearly shows that he has thoroughly assimilated the teachings of the Italian master and plainly demonstrates his thorough understanding of and adherence to the great "spoils doctrine."

Some
Political
Principles

The author is mainly to be commended for his honesty of purpose, for he has not elaborated mere theories. As stated in the preface, all conclusions arrived at are the result of actual experience gained only last winter.



Beebe a
Coming Man

Dwight Eastman Beebe is a name that has very recently begun to appear in the best magazines, and his new novel will not disappoint those who admire the less pretentious efforts of the author. Although



Mr. Beebe is a newcomer, his short stories have already attracted attention by their freshness and also by their singular variety. This young author ranges from the boards of the Fuller Opera House to Ferdy Kaestner's, and his quiet, somewhat unconscious mastery of local color is equally convincing in either field. Mr. Beebe makes his first appearance in "The Haresfooters," which will considerably more than fulfill the expectations his short stories have aroused. It is filled with varying contrasting figures and with events that have a dramatic significance. Mr. Beebe knows the stage as only an actor can know it, and at the same time he knows it as can only one who looks at it from without. With actors he shows a sounder acquaintance, less warped by winds of doctrine, than any Wisconsin man has displayed in fifty years. His story of John Brennan's triumphant departure from Ferdy Kaestner's is alone "worth the price of ad-

mission," and the end of the villain Patrick behind the wings closes the book with a note of austere tragedy that effectively enhances the power of the Madisonianepic. ❀ ❀ ❀

"Omeger* in Yallow Chalk" By Augustus Trowbridge—A work of unsurpassed originality, of vast scope and opening a field hitherto unopened. A tale of strange weirdness and peculiar interest. A book filled with reading from cover to cover. Order from booksellers, price \$1.50.

In this work the author has surpassed himself. The misty phantoms and wild flights of imagination are suggestive of De Quincey in his most characteristic strain. The reader is gradually involved

in a labyrinth of mysteries, from which he is magically extricated by the appearance of the cabalistic symbol, "Omeger in Yallow Chalk."

Though all admit the wonderful interest of this story, there is a mooted question regarding its originality. It may, perhaps, be premature to charge the author with plagiarism, but some of the situations in this book remind one of the thrilling scenes in "The Midnight Bather," by Manington. Further productions by this author will help to decide whether these scenes are inspired by the smoke-laden German atmosphere of the author's den or by the reading of similar works.

*Omega.



IMPOSSIBLE

Jack—But, Ethel, surely your father will consent.

Ethel—It's absolutely no use, Jack. You see, you are a Chi Psi and papa is a Psi U.



There was a young fellow named Beebe,
Who thought he was smarter than we be;
But as things came to pass,
He was squelched by the class;
"Requiescat in pace—*hic* Beebe."



"Where are you going?" asked the casual acquaintance of the pale young man with spectacles.

"Where am I going?" returned the youth, with a wild look in his eye. "I—ha! ha!—I'm going to the Quisics Phiz—a—that is—a Physics Phiz—a—ha! ha!—a Quisics Quiz—"

There was a shriek of demoniacal laughter.

It was the tenth time he had been asked that question and the strain had been too great.



AT THE DELTA GAMMA HOUSE

Miss Hughes—Say, Agnes, lend me my cuff-buttons for a little while, will you?

THE TRIP WE DIDN'T TAKE

(The Badger's interview with the manager of last year's Glee Club concert tour.)

"The only really, truly trip we took was the time the faculty let us go as far as the Fuller Opera House to give the home concert. You see, the faculty 'tripped' us so hard when we first went at them on the subject of pleasure jaunts about the state, and we 'tumbled' so hard when we did fall, that we couldn't stop bounding long enough to catch our breath for the rest of the season.

"The night we took the trip to the Opera House, I refer to, our chaperones wouldn't allow us to go any way but Langdon Street and Wisconsin Avenue. They were afraid that passing through the contaminating atmosphere of State Street might leave us unfit to perform in the evening's entertainment. As it happened one of our littlest boys caught sight of a ginger ale sign a couple of blocks

away and had to be fed Bromos for an hour to bring him to earth again.

"But the trip we didn't take was really too fine for description. We covered the entire state, in our minds, each fellow having us play at least once in his home town, and we always sold standing room only (they all stood it somehow). No, we didn't disgrace ourselves. Our behavior was so good it caused comment, almost newspaper criticism. We never even gave the yell at the close of our performances.

"Yes, we had a perfectly dandy time—the trip is one to be remembered. You may say that the boys took their own Minniwakan water with them, in preference to anything weaker. "Thanks? Oh, not at all! It's a pleasure to tell about the good times we had."

Alford Bros. Steam Laundry,

NO. 115 N. CARROLL ST. MADISON, WIS.
Up Town Office, Vilas House Block.

The following suggestions are offered to patrons:
Accompany each bundle with a list, giving name and address written plainly.
Claims for alleged missing or damaged articles equitably adjusted. In all cases the original list should be returned, or reference made to our number and mark.

Name Mr. J. Moffatt
Address 630 Langdon
To be Del on Friday (Even)
Date FEB 8 - 1901 list No. Mark 11771

Pieces	GEN'T'S LIST.	Price.	Amount.	REMARKS.
1	Shirts.....	10	10	<i>Drawn in Junk</i>
	Shirts with Collars.....	15		
	Shirts, Flannel.....	10		
	Shirts, Negligee.....	10		
1	Collars.....	3	3	
	Cape Collars.....	4		
1	Pair Cuffs.....	6	6	
	Drawers.....	8		
	Under Shirts.....	8	19	
	Pair Socks.....	5		
	Handkerchiefs.....	3		
	Vests.....	25		
	Night Shirts.....	10		
	Linen Pants.....	25		
	Linen Coats.....	25		
	Overalls.....	10		
	Blouses.....	10		

NO GOODS DELIVERED UNTIL PAID FOR
WE SEE BILL'S "FINISH."



THE SANDMAN.

The sandman is coming, children,
He is never far away.
And he brings great loads of the yellow sand
On every wintry day.
So softly he scatters it; close, close your eyes
As wildly before you the golden dust flies.
It flies most at morning before it strikes eight,
And it's woe to you, children, if the sandman is late.
For the stars then are shooting, as all children know,
And the sidewalks are slippery when the sandman is slow.
Come, sandman, come, and with bounteous hand
Scatter, oh scatter, your golden sand.



Old gentleman to dapper young man with a gold tipped cigarette—"So you're a student at the University now are you?"

Dapper young man—"O, NO, father wanted me to be but I thought I'd rather be a Chi Psi."



*"Biting my truant pen beating myself for spite,
'Fool,' said my muse to me, 'look in thy heart and write'."*

AT THE END OF THE YEAR

Leslie W. Quirk

HE sat with his head bowed, his hand on his forehead, looking out the window. Twilight had fallen early to-night, for the sky was overcast with clouds. Inside the room the light had faded black; it suited the boy's fancy to sit thus, alone with the darkness and his thoughts. For the boy had met failure.

He said it over to himself as he sat there—forced himself to say it—and each time the word was more ugly than before. It was his own fault—he knew that—yet the knowledge did not comfort him. He had failed—failed—and he repeated the word with the dull pain that is not pain at all and yet is more than pain.

He remembered the day he had gone to the class officer for his standings. Even then he had been uneasy, but he never for a moment dreamed of failure in more than one study. Then the class officer had run over his cards, looked pityingly up at him, shuffled them again, and had finally told him, as gently as possible, that he had failed; that he could not go on with his class.

He remembered he had not moved a muscle when the class officer told him; he had stood there looking out the window over the upper campus, where two freshmen were romping and shouting. Then he had turned quietly, after thanking the class officer from mere force of habit, and moved slowly toward the door. The class officer had spoken to him as he went out—he remembered that

—but he never heeded the words of sympathy. Straight to his room he had come, with the sorrow locked in his heart.

He sat by the window now, thinking of the disgrace. It was raining outside, softly, drearily. The water dripped from the trees monotonously, and pattered steadily on the umbrellas of the hurrying pedestrians. From the dull, leaden sky the water oozed with slow reluctance, till the whole cloud-imprisoned air was a great soggy mist, chill and somber.

He shivered a bit at the dampness that had crept into the room, and frowned as he heard somebody open the piano downstairs. He wanted to be alone with his thoughts. What right had anyone to bother him? He knew they did not mean to reproach him; no one would do that. Even when he went home, his mother would meet him at the gate, just as she used to do, and reach up and kiss him. But he knew he had almost broken her heart, and it hurt him as nothing else could have done. He could never again face his mother. He had cut all the ties that bound them together.

Outside, the rain flared suddenly into great drops of water, that splashed angrily on the smooth asphalt and mottled it where they struck. A sudden gust of wind furrowed the little pools into deep, changing wrinkles, and then blew over and was gone, leaving the air still and fresh where the rain had been falling. It comforted the boy somehow, and

he nodded in friendly interest as some birds hopped out into the street with many a coquettish flirt of downy feathers. There was happiness somewhere, at least. And perhaps, after all, it was not such a disgrace. He would go back home. Then, as the piano below burst into a rollicking air, he drew his breath sharply and stopped. He could not go home. He had disgraced his family as well as himself. His life was ruined.

A moment later, with a blast of wind, the rain began once more, and the boy shivered and drew near the fire. It was not a quiet rain now, but a gusty shower, where the water sifted through clouds of gray and black, and fell in vapory mists one moment and in drenching downpour the next. It beat noisily in the street; then died into perfect silence; next it shrieked as the wind brought a fresh downpour; then, with a last splatter, the shower ended as suddenly as it had begun.

Downstairs, the piano stopped in the midst of a bar, and for a moment was silent. Then, slowly and with much feeling, came the notes of "Auld Lang Syne." The boy buried his head in the cushion as he heard it, and cried softly to himself. It hurt him, the music, more than he could tell. It brought back the memories of home and mother, the memories he was trying to force from his mind. But presently the notes of the piano died softly away, and he raised his head.

He looked out the window far up the street to where an arch light spluttered uncertainly, and noted the rainbow tints of blue and yellow and red on the glistening pavement, as the film of water swirled and eddied

from a horse's hoof or a carriage wheel. He would write a short theme describing it, he determined, and he brought out his pencil and paper. Then—he laid them away. His time for writing themes was a thing of yesterday. To-day he had met failure; to-morrow, by his own hand, he would be an outcast.

From below drifted the notes of the piano, picked idly and without tune. But as he listened, the bass and treble blended, and there came an air he knew, softly, dreamily, with heart-breaking sweetness. It was "Home, Sweet Home." There was none of the master's touch here, to be sure, but it was the same music that has crept into so many bleeding hearts.

The boy listened with strained ear, fearful lest a single note should escape him. As the music died away with its pleading, sobbing ecstasy, he picked up a photograph of his mother that he had dropped, and held it reverently in front of him.

"I'm coming home, mother," he said, softly, "and start all over again. You and I will be friends to the last—yes, friends to the last." And the tired head sank into the cushion again, and the boy was asleep.

It was morning when he woke, a Sunday morning in early summer. Outside, a June sun blazed triumphantly, with never a hint of rain. The trees lent cool blotches of shade to the walk; the parasols of the church-goers darkened it for a moment, and then passed away. Up in the blue sky, little flecks of white cloud drifted aimlessly along, so far above the green earth that they seemed floating in the sea of blue, tranquil and with infinite calm.



THE WOODS WALK

Oh! the walk through the woods by the lake
In winter or summer we take,
With a rest at the start,
For 'tis hard on the heart—
Is the walk through the woods by the lake.

Oh! the walk by the lake through the woods!
How often in varying moods
Have we sat there and talked
Or dreamily walked
While the winds rippled soft through the woods.

Oh! the walk through the woods by the lake,
May it last for sweet memories' sake,
So our children, in turn,
When they come here, may learn
Of the walk through the woods by the lake!



THAT CENT

One day a maiden, deeply interested in a Geology lecture, was suddenly startled by being struck on the cheek by a penny. She immediately turned to find the guilty, but in vain. Later informed as to the offender, this witty maid sent to him the following note, with the cent attached to the top: "A cent should never be miss sent." The same day this maiden received a beautiful bouquet of flowers with the following attached: "May the scent of these flowers prove me innocent—and out a dollar."



Prof. Cairns—"Who was king of Carthage?"
Miss Mignon Wright—"Dodo."

ON THE SHORES OF LAKE MENDOTA

A Scientific Discovery

CHAPTER I.

Builder of cement pavements removes a narrow walk to put down a wider one. In early days of the walk large dog had traversed the fresh cement in many directions leaving imprints. Broken-up walk hauled to edge of Lake Mendota and there deposited. Washed up sand covers it.



CHAPTER II.

Junior girl looking for a snap takes geology. Thanksgiving time comes. Fifteen rocks representing all forms of deposition and formation demanded in two weeks. Agony and despair of J. g. l. f. a s.



CHAPTER III.

J. g. l. f. a s. haunts lake shore with hammer and shovel. Sand is shoveled away. Magnificent conglomerate found. Piece turned over shows footprints. Fossil footprints!!!! Nothing like it heard of on shores of Lake Mendota. Large pieces taken!!!!



CHAPTER IV.

Prof. Van Hise and Dr. Leith look at specimens. Conglomerate § § § !!!
 § * † §. Fossil footprints § † * ° § !!—; § § † ° °



CHAPTER V.

English literature, Excellent.
 German, Good.
 Geology, Fail.



FOR THE LAST TIME

THE Middleton eating house was nearly deserted. Two people turned the pages of the old register.

"Here's my name for the first time," said Maurice Brown. "And here's Jean Caldwell." She pointed to her own name on the opposite page. "I was with John Rodgers. Nice old John, he was mighty good to me my freshman year—a green lass from his native town."

They turned the old pages. Out in the dining-room, they heard the clearing away of the table where they had eaten. No one else had driven to Middleton that afternoon. The warm summer sun came in through the windows.

"Let's trace ourselves," suggested Maurice, opening to the first page of four years before. "Ah, here I am again. With Mary Wallace this time." Both laughed. "By the way, where is Mary now?" asked Jean.

"She knows better than I," was his answer, "I haven't seen her since she left college."

"For there I took the last farewell, O my sweet Highland Mary," quoted Jean as she turned another page.

"Some more Sunny," he retorted; "I thought I had dropped Burns forever when Sunny gave me a fair in General Survey."

"See here we are again," he continued, Maurice Brown and Jean Caldwell. I remember that time, don't you, Jean? When it rained on top the snow and we had a sleigh-

ride home under an umbrella? Here we are another time with Peggy Powell and Sawyer. We were a great four-in-hand, weren't we? What do you suppose Sawyer told me when I saw him in Milwaukee last week?"

"I can't imagine, so tell me."

"That some day Peggy is going to be Mrs. Jim Sawyer."

"Peggy and Jim Sawyer? Who ever would have dreamed it!"

"Here we appear again," he continued. "You're down here with Billy Mathews. I used to think that was quite a crush. You say you didn't? Well, there's no accounting for opinions. Here's the crowd of six we came out with last year several times. I remember we didn't always put our names down because you said they were written often enough as it was. We've been mighty faithful to the old place, haven't we?"

Jean had looked from the book to the window. Her eyes were on the one pedestrian on the street of Middleton, but her thoughts did not follow. "It's about the last time we register, isn't it, Maurice?" she asked, softly.

He took up the old pen. "Here it goes."

Maurice Brown, Jean—he hesitated a moment, inverted the pen and with the wooden end he traced "Jean, my Bonny Jean."

"It's only a bit more of Burns," he said. "And it is true Burns."

Jean, you know it is true even if I haven't told you, don't you?

She did not answer.
 "You know I—care for you more than I do for any one else."
 She looked a moment at his face.
 "Yes, Maurice," she answered, "I believe you do."
 He shut the book and they left the little office.
 The sunset was glorious behind them as they drove to Madison.

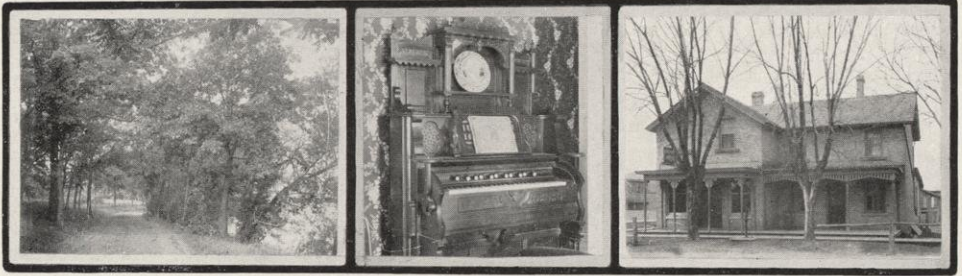

THE ODE OF HESPERIA

By an Hesperian Himself

Hesperians all in unity
 Knit by Love's attraction,
 Let us gird our armor on,
 Now is time for action.

CHORUS:

Raise the starry emblem high,
 Show the world we are not dumb;
 Let our cry and watchword be
Magna Parens Virum.

Shall we basely bend the knee
 To Athena? NEVER!!!
 Hand to hand we'll firmly stand/
 Hesperians forever.

(The above is the dedicatory ode to the extensive collection of "best" songs that Hesperia is making.)

I. Minnesota comes on the field



Hully Gee!

II. Wisconsin holds them for downs



Well!

III. Wiseman blocks a kick and scores two points



Wouldn't that crush you?

IV. Minnesota gets close to Wisconsin's goal



Um!!!

V. Larsen makes a touchdown



Whee! Hurray!

VI. Victory, 18 to 0.



I'm not digging holes today. Mr. Cresson.

The Badger at the Minnesota-Wisconsin Game

Prize Translation

Horace, Odes, Bk. III, 30

A monument I've wrought more lasting far
Than bronze, more lofty than the crumbling peak
Of Pharaoh's tomb; that not corroding rains
Nor furious Northwind, nor the countless flood
Of years, nor yet the season's fleeting change,
Can waste to ruin. Not wholly shall I die;
The greater part of me shall flee the tomb.
Crowned ever with fresh laurels, shall
My fame in years to come unending grow.
Until the pontifer the Capitol
No longer with the silent virgin climbs,
Till then, where headlong Ausidus roars down
And where the parched Daunus rules, the lord
Of rustic folk, grown strong from lowly birth
Shall I be hailed the leader and the first
Of those who shaped Aeolian song to strains
Of Rome. Receive my honest-earned pride,
Melpomene, and on my Roman brow
With gracious hands the Delphic laurel bind.

ΔΥ —Victor Grant Marquissee.



Horace, Odes, Bk. I, 30

Venus, royal mistress of Carian Cindos,
And of Paphos, leave thy beloved Cyprus:
Hie thee to fair Glycera's dainty altar,
Smoking with incense.

Nymphs and comely Graces with loosened girdles,
Youth, without thee, robbed of its sweetest lurements,
Ruddy Cupid, Mercury hastening after—
May these attend thee.

—Alice Louise Asseln.

A LITTLE TALE OF LAKE MENDOTA

By Horatio G. Winslow

SEATED on a high fence, overlooking the campus, sat B. Franklin Berry, newspaper correspondent. There was a smile of satisfaction on his face as he

looked down at the fierce class rush which was being fought out at his feet.

"This ought to be worth a column, at least," he confided to himself as he remembered how kindly the *Chicago Bugle Call* had received his account of the "lake rush" a month before.

"And it's good for six dollars, sure!" B. Franklin Berry

chewed ecstatically at the point of his pencil.

"Aha! Smith at it again, is he?" A little black note-book came out of his pocket and he jotted down the words "Smith, R. L.," by which he meant that the aforementioned Mr. Smith was a ringleader.

Smith, "Pudge" Smith, the object of Mr. Berry's attention, was one of the choice spirits of the Freshman class. His fertile brain it was that devised the Freshman yell and his ready hand it was that pasted the Freshman posters. Now, however, "Pudge" was lying on the ground where he had been hurled after a brief but strenuous combat with a husky Sophomore. The rush had rushed itself away from the prostrate Freshman, leaving him alone.

As B. Franklin noticed him, "Pudge" staggered to his feet. Their

eyes met. B. Franklin was smoking a cigarette, and, as far as the cigarette permitted, was smiling an amused, cynical smile.

"Hello, 'Pudge,'" he said, familiarly.

"Hello," said "Pudge," who could not remember having seen B. Franklin Berry before.

"Perhaps you don't remember me?"

"Can't say I do."

"My name is Berry, B. Franklin Berry. I'm reporting this for the Chicago papers. Neat little scrap, isn't it?"

Little Smith picked up his ears.

"You're a correspondent for the big city papers?"

"Yes."

"Then maybe you wrote that spiel that was in the *Chicago Bugle Call* about our lake rush."

"Sure I did. That was mine. Do you remember it?" A pleased smile stole over B. Franklin's features. He liked to have his work appreciated.

And did "Pudge" remember it? Did "Pudge" remember how his name had been copied all over the state because he, the son of a minister, had been a ringleader? Did "Pudge" remember the scorching letter that came from his father and the expected check that didn't come?

"Do I remember it?" said "Pudge;" "you're darned right I remember it."

Turning from where he had been standing, he ran up to a couple of his classmates, who were resting from the fray.

"Give me a lift up, fellows. I want to say something to the crowd."

They obeyed blindly and "Pudge" stood up, one foot on the shoulder

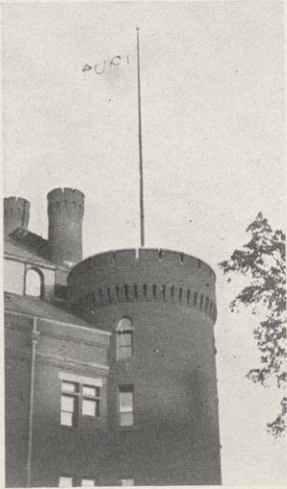

of each and his legs braced by their hands.

"Fellows!" he shouted. "Oh, fellows!"

The fight had stopped at the sound of his voice and, when the combatants looked toward him, ceased altogether.

"Fellows, over there on the fence is a correspondent. He's writing a report of this scrap, just the way he did about the lake rush, and he'll get us into trouble again, just the way he did before. Let's show the Chicago papers what we think of 'em, and chuck this guy into the lake!"

Never was a speech answered more promptly. In an instant all enmity between the two classes was forgotten and, with a wild rush, two hundred and fifty frenzied boys made for the lattice fence.

In vain did B. Franklin Berry put his note-book in his pocket; in vain did he run at full speed through a succession of back yards; in vain did he proclaim his innocence. Strong arms seized him and the note-book sealed his doom.

"I n-never meant anything by it," moaned B. Franklin, as the procession moved toward the lake.

"And we don't mean anything by this, either," said "Pudge," cheerily. "We're just givin' you something to write up. That's all."

They reached the lake. Four brawny young men rolled up their trousers and, catching Mr. Berry by the arms and legs, waded a few feet out into the lake. They swung him to and fro between them. One! Two!! Three!!! And B. Franklin Berry flew ten feet out into the lake. Splash!

The crowd cheered wildly.

He was a mournful sight as he brushed the water out of his eyes and looked feebly about for his hat.

"Hold on! Don't come in yet. Give us our yell," called an enthusiastic Freshman.

"I don't know it," the correspondent groaned.

"You're another," retorted "Pudge." "It was in your account of the lake rush. Yell it or we'll duck you again."

And he yelled.

"Give ours," commanded a Sophomore, and a second time B. Franklin Berry made the welkin ring.

"Now," suggested the diminutive "Pudge," "lead us in the varsity yell. Give it good and loud, too."

"U! Rah! Rah!" the shivering newspaper man began. It was taken up by the two classes and the bystanders until the windows in the gymnasium rattled—

U! Rah! Rah! Wis-con-sin!

U! Rah! Rah! Wis-con-sin!

U! Rah! Rah! Wis-con-sin!

Tiger!



THE SONG OF THE HOO HOO

I sit in the gloaming, with whiskers all foaming,
While hubbubs are roaming outside in the gloom,
Consistently glueing my fingers with blueing;
There's nothing else doing, and I must have room!
You may talk about pleasure in eating ice cream,
But I find hot flatirons much better with steam.
So, fill up your glasses with lukewarm molasses
And drink to the classes of which we all dream.

My bonnie lies dying, my hopes are all frying,
My pork-chops are drying out there in the rain.
Weep not for my Susan, she snores while she's snoozin';
The way she is boozin' would give you a pain.
So, bring on your soap and your crackers and fizz—
I'm the greatest of Hoo Hoos—the first in the "biz."
I feed upon scholars (who minds it they hollers,
Or chew up their collars, to hear them go whiz?)

So, I sits in the breezes and chokes and I wheezes
And scratches my fleases (that's put there to rhyme),
And often I teeters my tail on gas meters
And swallows muskeeters a foot at a time.
Just fill up my whiskers with salt and with grain
And think that you've gathered your feet in your brain.
So, here now begin it, read this for a minute—
If you find sense within it, you must be insane!



VIRTUE ITS OWN REWARD

"John Friend is also a strong student and seems to be the affable popular man he always was among his Antigo classmates, as he was chosen to the coveted position of President of the Senior Class. When one thinks that this means a choice by some five hundred fellow-students, the honor certainly is more than a passing tribute."—Clipped from Antigo Republican of Dec. 26, 1901.

THE QUIET ONE

A Character Sketch

HE is always in a certain lecture room of Science Hall. I think he assists in physiology, or something. He is excessively quiet and seems absolutely lifeless, even though he wears so broad a smile that it shows all his fine white teeth. I hear that he receives a little attention from the boys at times, but never makes any response. He has never noticed me in any way—perhaps he has not seen me.

He is loosely put together, without an ounce of superfluous flesh over his bones. He has a lean and hungry look as if in need of a good dinner. He is bald as bald can be, and is quite pale. His eyes are deep set and have a vacant look. There is not enough of his nose to describe. The top of his head has something very peculiar about it which I will speak of later.

His habitual attitude is one of excessive meekness as if he were apologizing for being in the world. Once

I saw him with his hands on his hips and a cigarette between his teeth; his rakish air seemed quite inappropriate. His manners are well enough, of a negative sort; he never stuffs his hands into his pockets, nor makes one nervous by walking about, or by making unnecessary motions or noises.

The highest art in dressing is to wear clothes that are unnoticeable. He, then, must be a true artist, for I have never noticed his clothing at all.

There is a look in his face as if he had gone through some terrible experience that had cut him off from his kind and left him without the passions of humanity. I feel sure he would not resent what many a man might regard as an insult, though if attacked with fists he might give way, and falling upon his enemy, work him some harm.

The last time I saw him he was suspended from an iron rod by a ring which was fastened into the top of his skull—a *beautifully articulated skeleton*.



US

A Serio-Comedy

By the Faculty Before an Audience of Students

(The stage is filled with professors, doctors, instructors and assistants, constituting a chorus, led by Dean Birge, as première danseuse. All join hands, circle around and sing.)

OPENING CHORUS.

Behold in us the exponents of mental stimulation,
A world of work we labor in for others' elevation;
We are an inconceivably learned aggregation.

But now we will relax
And your patience we will tax
With a musical rendition of indisputable facts.

(The chorus now slowly retreats to rear singing, while the orchestra enthusiastically plays lively accompaniment.)

Here come our two boy prodigies,
Our infantile monstrosities,
Whose equals it would be quite mad to seek;
With learning that's amazing,
And precocity that's dazing,
These two present a spectacle that's certainly unique.

Then listen to their history,
An unexampled mystery,
Which others strive in vain to emulate;
Unquestioned in veracity,
And free from all mendacity,
Your strict attention their discourse will amply compensate.

(While the rest of the faculty look on with an air of tender affection, Drs. Fish

and Tilton, in child's costume, toddle onto the stage and sing in lisping voice. The Dean stands near, smiling encouragingly.)

DR. TILTON:

I could read and write when I was only two,
At the age of six, my teacher sums I'd show,
And what I had not read,
And stored safely in my head,
It really is not worth your while to know.

DR. FISH:

When in dresses I had read the Bible through,
And at five new worlds to conquer I would seek,
I knew all of algebra,
And disserted with my pa
In the purest, uncorrupted ancient Greek.

BOTH:

We're different, we're different from common clay, you see,
And you cannot find our equals throughout all the faculty;
And whatever your opinion is, we both of us agree
That we're paragons of learning and of perspicacity.

DR. TILTON:

And now I am imparting history
At the very tender age of twenty-three;

Though only an assistant,
I am fully as proficient
As most at twice my age may hope to be.

DR. FISH:

Though to tell you I am very greatly
pained,
At your density I'm often much ashamed,
And as to reputation,
I am filled with admiration
At the wondrous elevation I've attained.

CHORUS.

They're different, they're different from
common clay, you see,
And you cannot find their equals through-
out all the faculty;
And whatever your opinion is, we all of
us agree
That they're paragons of learning and of
perspicacity.

(The stage is darkened; a weird light plays over the scene, while the orchestra plays mysterioso. Professor Slichter, with a darklantern and a pair of handcuffs, and with two huge horse pistols protruding from his boots, slinks stealthily onto the stage, casting furtive glances to right and left. Removes an enormous dirk from between his teeth and sings, sotto voce, the last verse crescendo.)

You all have heard of Sherlock Holmes,
Nick Carter and Old Sleuth,
And others who have won renown
In running down the truth.

There's Diamond Dick, Perspicuous
Pete,
LeCocq and Slippery Sam;
But famous as are all of these
The peer of each I am.

You that have played football, take care!
Trackmen and baseball men, beware!!
Come to Wisconsin if you dare!!!
I'll fix you!!!!

(Fires his pistols into the air and disappears in a cloud of smoke. As the smoke clears away, Samuel Erstwhile Sparling is disclosed, yawning and rubbing his eyes, while the orchestra plays a soporific air. The audience gradually falls asleep, and Happy Werder snores peacefully.)

SOPORIFIC SOLO.

Oh; my classes please
All in search of ease,
And my lectures are lullabies;
For they bring rest
To the troubled breast
And sleep to the weary eyes.

(Chorus drowsily chants.)

"Slow, slow, you can hear him go,
Dust of dreams in their eyes to throw."
Till the little bell, with its merry chime,
Cheerily rings the call of time.
Ting-a-ling-ling!

(He mumbles a few more lines, yawns, and retires nodding. Several loud shrieks are heard from behind the scenes, followed by a tremendous crash; the stage is flooded with light, and red fire is burned behind the wings. John M. Olin leaps to the center of the stage with a snarl and facial contortions indicative of unassuageable ferocity. Great commotion among the audience. Law students make frantic efforts to escape from the hall. Hank Casson may be seen making a futile attempt to close himself up in an umbrella. Mr. Olin glares about him for a moment, while Casson bumps his head thrice upon the floor; the Chorus bows profoundly, and Mr. Olin roars out in a tremendous voice.)

John M. Olin is my name;
The law is my vocation,
And scaring students most to death
My greatest delectation;



"THE PEER OF EACH I AM."

I never intersperse a joke to make their
labors light;
I spur them on to work, by pure unmiti-
gated fright;
I rage at them and storm at them, and
war with all my might,
For that's the way to make them first-
class lawyers.

FACULTY CHORUS.

Oh! that's the way to make them first-
class lawyers;
For certainly we know this to be so,
That although it may be fright
That makes them all recite,
Their Monday morning's lesson they
are always sure to know.

(Mr. Olin stalks from the stage. The orchestra now plays a triumphal march. All are hushed while Professor Julius Olson, magnificently arrayed in robes of state, crowned, attended by the officers of the Self-Government Association as ladies-in-waiting, and his train borne by the Junior Prom. Committee as pages, appears and proceeds to the footlights, while the whole company bows profoundly. He bows majestically in graceful acknowledgment, doffing his crown. Sings.)

SOLO.

Behold in me the arbiter of varsity soci-
ety—
Of all the social functions I'm the
head;
I'm imperator of fashion and dictator of
propriety,
And every one must follow where I've
led.

If you want to go to parties and to mil-
itary hops,
Get my permission first or stay away;
If you want to wear a purple vest with
green and yellow socks,

Come to me and hear what I may have
to say;
If you think of eating breakfast at the
early hour of four,
Or supper in the middle of the day;
Or, if when you are hungry, you're afraid
to ask for more,
Come to me and I will tell you if you
may.

CHORUS.

Behold in him the arbiter of varsity
society—
Of all the social functions he's the
head;
He's imperator of fashion and dictator of
propriety,
And every one must follow where he's
led.

(The whole company, headed by the Dean and Mr. Olson, now execute a complicated figure—then sing in a sprightly manner the closing chorus.)

CHORUS.

'Tis the hour of nine
By the big bell's chime,
And it's time you were all abed;
You must be deep
In your beauty sleep;
Ere the strokes of ten are heard
o'erhead.

To our tender care
You're intrusted here,
For we take the place
Of your parents dear;
And we watch o'er you
With a jealous eye,
And with many a tear
And groan and sigh.

Then up and away with you, one and
all,



"BEHOLD IN ME THE ARBITER OF VARSITY SOCIETY."

Home to your landladies, large and
small;
Let each climb into his little bed,
When the lights are out and his prayers
are said;

And let the theme of your sweet dreams
be,
The virtues of Us, the faculty.

(CURTAIN.)

STRANGE THINGS DO HAPPEN

The Senior Ball was over, the last row taken on Mendota and they knew that they must part.

He knew that every moment of vacation would be spoiled for him, because he would miss her so; she felt that her heart would have its secret sorrow, and they were very sincere and melancholy.

The first week was terrible, their parents marveled at the variability of their tempers—and could not understand it—as you do, my friend, or as I.

And his letters were filled with resentment at their separation, and hers contained much that was very pathetic, and they wrote many things that you wouldn't write, nor would I.

Tho there could be no pleasure in it, she consented to spend a few weeks at a resort with friends; he betook himself on a trip to New York.

And when the Fall time had come, and they found themselves merely passing acquaintances, they marveled at it greatly and could not understand it, as you do, or as I.



She—Was that Chicago man badly injured?

He—Yes, hopelessly, I'm afraid; he is delirious and seems to imagine that his team is winning.



A TOAST

(With an apology to the "Yellow and the Blue.")
Here's to our college that stands on the hill,
And here's to Mendota so blue;
Here's to the co-eds, whose graces we sing,
And here's to the boys of our crew;
Cardinal streamers by fair hands entwined,
And hearts that beat true and voices combined,
Hail!

Hail to our college that stands on the hill!
And hail to Mendota so blue!



AND SHE WAS

[TRIOLET]

"You're a dream," I declared
As she passed out of sight;
Yes, I sat there and stared;
"You're a dream," I declared;
Then I woke and despaired
For I saw I was right.
"You're a dream," I declared
As she passed out of sight.



Reduced to 1/2 size

THE HAMBURG REVOLUTION

The girls at Chadbourne had a meet whereto their members went ;
With cries 'gainst fish and Hamburg the evening air was rent ;
"Down with Sunday wieners, with cheese and salmon pie !"
From throats of many Chadbourne girls resounded loud the cry ;
One thoughtful maiden, rising with determined gesture, said :
"Let's notify the regents that we girls are underfed ;"
No sooner said than carried out ; the pencils rushed like mad,
And framed this little letter, in latest writing fad :
"Dear Mr. Regents : We are starved. Our cheeks have hollow grown ;
We came as plump as partridges—we're now but skin and bone ;
Our pretty eyes are all sunk in, our dimples are starved out,
We sigh, but ah ! we sigh in vain, for days when we were stout ;
And, all in all, we you beseech, as men, as regents—friends,
To us poor starving Hall girls to make some slight amends."



A CUT

[TRIOLET]

We passed on the street and I took off my hat
(It was only last week that I met her) ;
I thought that perhaps she might stop for a chat ;
We passed on the street and I took off my hat ;
Alas ! all my well-meant politeness fell flat,
For she didn't know me in my sweater.
We passed on the street and I took off my hat ;
(It was only last week that I met her).



Minnesota Rooter (who came down in a chartered coach)—Is our coach in this train ?

The conductor (who, *perhaps*, misunderstood)—No ;
I saw him going back before the first half was over.



O'Shea—Few people make collections after they have passed the 14-year mark. Has anyone in the class had a different experience ?

Clarence Du Four—I, sir. I am making a collection of coins.

O'Shea—Coins ? Ah ! And do you still keep it up ?

Du Four—Whenever I can get my hands on them.



THE FRESHIE OF IT

On the train—Freshman to Alumnus—Are you going back to Madison this fall ?

Alumnus—Yes ; I'm going to "rush."

Freshman—I always thought Rush was in Chicago.





[SEE PAGE 35 FOR "PRISCILLA'S EYES."]

PRISCILLA'S EYES

Priscilla's eyes are fair to see
When she so coyly looks at me ;
The flashes from those depths of gray
Her inmost thoughts to me betray ;
I could not want a better key.

Sometimes they dance in open glee ;
Sometimes a storm I can foresee,
And then I hasten to obey
Priscilla's eyes.

When at her feet on bended knee
I urge my oft-repeated plea,
Altho' Priscilla says me nay,
Those tell-tale eyes her love display—
Ah! then, I dearly like to see
Priscilla's eyes.



ACCORDING TO THE RULES

(TRIOLET)

The turbulent young sophomore kicked
About the style of board ;
And so the Club, whose rules were strict,
The turbulent young sophomore kicked
Until he was most soundly licked
And tossed about and floored ;
The turbulent young sophomore kicked
About the style of board.



Who steals my soap steals trash ;
* * * * *
But he that filches from me my good towel,
Robs me of that which only dryeth him,
And leaves me damp indeed.



HE—Do you know why the Gym. is so appropriate for the naval ball ?

SHE—No. Why ?

HE—
There are *waves* in the floor,
And *swells* by the score,
And *ripples* of laughter and glee ;
And *waves* in the hair
Of the maids who are there—
A good place you plainly can see (*sea*).



Ye Ballade of Ye Impecunious Student

Beings a Piteous Plaint of Hys Woes



Hys
low
estate

I wot ye know not of my sad estate
How low I am in mine extremity,
Syne I am broken and abhorred of Fate,
And eke within my purse no coin I see.

Poorness
of
ye
exchequer



Cruelty
of
ye
creditors

Ye know not how my bills do
harry me;

Ye ken not how they pile up day
by day,

While creditors all scorn my woful
plea,

“Lo, I have not the wherewithal
to pay!”



Ye
crowd
outside

Ye taylor waiteth for me,
obdurate.

Ye laundress keepeth
hym good companie

Ye
landladie
'within



Ye florist and ye barber me await,
I durst not, nay I cannot hope to flee,
And yet I fear to stay. My landladie
Hath dunned me for board in cruel way
Until I cry aloud for miserie,
"Lo, I have not the wherewithal to pay!"

Ye
wolf
also
waiteth
without

I wot 'tis hard. Ne'er knew
I such a strait,
Nor such dire sadness in
my povertie.
The lean wolf lingereth just
without the gate,



Licking hys chops in contemplative glee.

I may not go to this week's gay partie

Ye
nwashed
shirts



Because my laundrie is in
fell decay.
There is no help and herein
lieth the key,
"Lo, I have not the where-
withal to pay!"

He
ppealeth
to
hys
father
to
loosen
up

Father, a paltry sum would set me free
From all these toils that fill me with dismay;
But if thou send'st it not, I'm up a tree,
"Lo, I have not the wherewithal to pay!"



ENVOY

THE STONE BENCH

There's a certain place on the campus green,
Where words are said and things are seen ;
A place where only two belong,
Somewhat apart from the curious throng—
'Tis the bench by the old Chem. Lab.

There is never a one who e'er will tell,
Of all the people who know them well,
The name of a man or the name of a maid,
Who ever sat in the sun or shade,
On the bench by the old Chem. Lab.



EVIDENT VERSE WAS BLANK

L. LUDLOW—I tried to write blank verse, but don't know how well I succeeded. (Reads his production.)

PROF. FRANKENBURGER—I don't know how you can doubt that your verse is blank.



A CHADBOURNE HALL SIGN

Please keep the attic door closed so that the mice will not run away with Mary Swain.—MR. POST, Janitor.

???

We should like to know--

Why the Hall girls registered that kick ?
Why the Law school yell was invented ?
Why was the woman's number of the Sphinx ?
Why the girls go to the lib ?
Where Professor Monaghan got those jokes ?
Where did those football seats go ?
Where did all those agrics come from ?
Where did the Girls' Rowing club practice ?
When the 1901 class memorial will arrive ?
When were Freshmen more erudite ?
When was board higher ?
When did the U. W. Regiment have a better looking colonel ?
Who sat out dances at the Engineering Social ?
Who killed that kitten ?
Who writes for the Sphinx ?
Who invented frat dog fights ?
What made Warren take military drill ?
What kept the Junior Laws away from the Swingout ?
What makes convocation interesting ?
What ailed the Minnesota team ?

Tutoring

IN MATHEMATICS
AND MECHANICS.

C. C. DOUGLASS, '03.



THE FRESHMAN

He had all the dignity,
Airs and benignity
Seniors or Juniors enjoy;
But all of it flickered out,
When a girl snickered out,
"My, what a cute little boy."

She brought with her Trigs and Greek grammars
And histories that filled up a trunk,
But she was the very first Freshman
That made a jolly big flunk.

NOTIZEN

(From the Cardinal's German Edition.)

Der Germanistische Gesellschaft will haben ein Christmas tree. Alle sind ein
laden und their frauen. Der Committee.

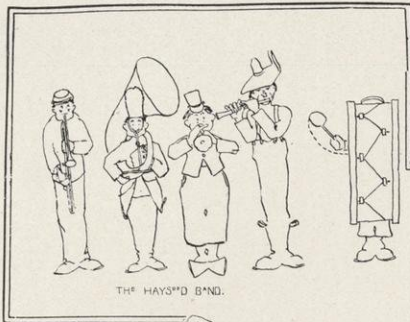

THE HAYS'D BAND.



N'RSK' IN HIS WINDUPUS ACT.



THRILLING'R'SCU' BY U.W. TRIPS OF AT T'OD'D W'G'N TRIN



FIRM APP'NS TH' S'OSHP'WS

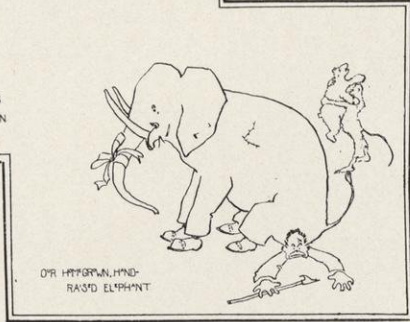
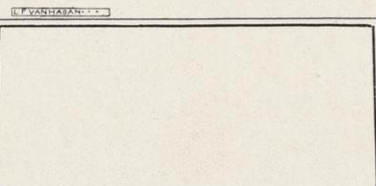

DR' HAY'S PLAN'ING- RAIS'D ELEPH'NT

SMITHSON'S REVENGE

By Stephen Conrad Stuntz

IT was Monday after the Minnesota football game, and the boys had not yet settled down to work. A dozen or more had gathered in Smithson's room, and sat there, talking of the newspaper accounts of the game, when they were suddenly interrupted by an exclamation from Smithson himself, who lay back in one corner of the big lounge, half smothered under a pile of sofa pillows. He had been shouting "Poor old Gophers!" very much out of tune until the callers had sat on him. Now he lay quiet, planning some new effect in the arrangement of the decorations, until his eye chanced to note a vacant space in the row of pictures over the mantel. He darted across the room, glanced hastily around, then burst out, "Say, fellows, I'll fix that man. He's swiped my McGregor picture, the one in the low-neck gown, you know. It's that fool Gopher, Williams; he was always rubbering at it, and I'll bet, that last night, when he packed he quietly walked off with it. He thought it was some varsity girl. Well, I'll fix him." Then in the presence of all assembled he took the solemn oath of the house, that he would never rest until he had revenge upon the many-adjectived villain who had wantonly and feloniously, without cause or reason for action, walked off with his dear possession. "I was hot at him for trying to rub it into us so about not betting, with his little 'You might

have had the money, but you only got the game,' but now I will fix him."

A letter from Williams a few days later gave the opportunity so much wished for. The letter read: "MY DEAR SMITHSON:

"I hope you will pardon my nerve in walking off with that girl's picture from your mantel. But I know you can easily get another and I wanted this so much. Am awful sorry I didn't meet the original of the picture when I was down. I'm going to ask an awful favor of you, but know you'll grant it. I'm planning to come down to the Junior Prom, and am going to have the presumption to ask you to ask the young lady (I didn't catch the name, but she's in the U., isn't she?) to go to the Prom with me. Will you also make all arrangements about tickets, carriages, etc.? I'll look out for the flowers. I'll be awfully much obliged and will be glad to do the same for you some day up here, only the Skiumah girls don't hold a candle to the original of that picture. Remember me to the other fellows.

"Yours in brotherly affliction,
"U. M. WILLIAMS."

"U. M., that's Ugly Mug," was Smithson's only comment before the assembled boys. "Now I will fix him good and proper."

Smithson's arrangements went off smoothly, for the boys at the house heard nothing more of the affair until the day of the Prom when

Williams arrived from Minnesota. He wished very much to meet the young lady who was to accompany him that evening, but when Smithson went to the telephone, all he could get was that her dress hadn't come from the dressmaker's yet, and that she didn't want to see anyone. He appeased Williams as best he could, took him around to one of the receptions of the day, and delighted him when he got back to the house by the message from the young lady that he might bring Mr. Williams around a little early if he wished, and that the flowers had come. Smithson contrived, as they were dressing, to present Williams with the bill for the tickets and carriage. "I hope you'll pardon me, but I've already paid for these, and as I'm to leave town by the three o'clock train in the morning, I thought probably you would wish to settle up before I go." The matter was soon settled and they started for the residence of the young lady. As the carriage drew up in front of the young lady's house a burst of noise came out, but Smithson's quick exclamation, "noisy crowd in the house just back," explained it, and they stepped upon the porch. Their ring was answered by a young man in full dress. "Beg pardon, but I came after one of the girls and the maids are all busy, so I'll let you in. You won't mind, I hope." He started up the stairway, but was met at the landing by someone, who whispered, "Miss McGregor? I'll call her; she's ready, I think." Almost immediately a light footstep was heard on the stairs

and then there swept into the room a vision in a full-length white ball wrap. The introductions were over in a minute and Miss Gregor McGregor and Mr. U. M. Williams were chatting away quite oblivious of Smithson. Then Smithson rose abruptly, cleared his throat, and as, at this signal, a crowd of young fellows rushed in from the back parlor and hallway, he began, "Mr. Williams, when you stole my picture of Miss McGregor, I vowed I would have revenge on you. Miss McGregor kindly consented to assist me in obtaining it, and I leave you to her tender mercies." He turned to go, but the young gentlemen, most of whom Williams had met that afternoon, gathered closely around as the young lady said, "I regret very much, Mr. Williams, that I cannot afford the time to keep up this masquerade any longer, but—" with one sweep the wrap was thrown off and the blonde wig removed, revealing to the amazed Williams a youth in full-dress suit, "it is quite time that I was starting after my partner for the evening. The picture you stole was myself as I appeared at the amateur circus last year. Good night."

* * * * *

Early the next morning a disgusted Gopher crawled out of the North-Western Limited at Minneapolis, stopped at a telegraph office to telegraph to his father for more money, then dragged himself wearily to his room, where soon the infinitesimal fragments of a picture of a youth in a low-necked gown littered the floor.

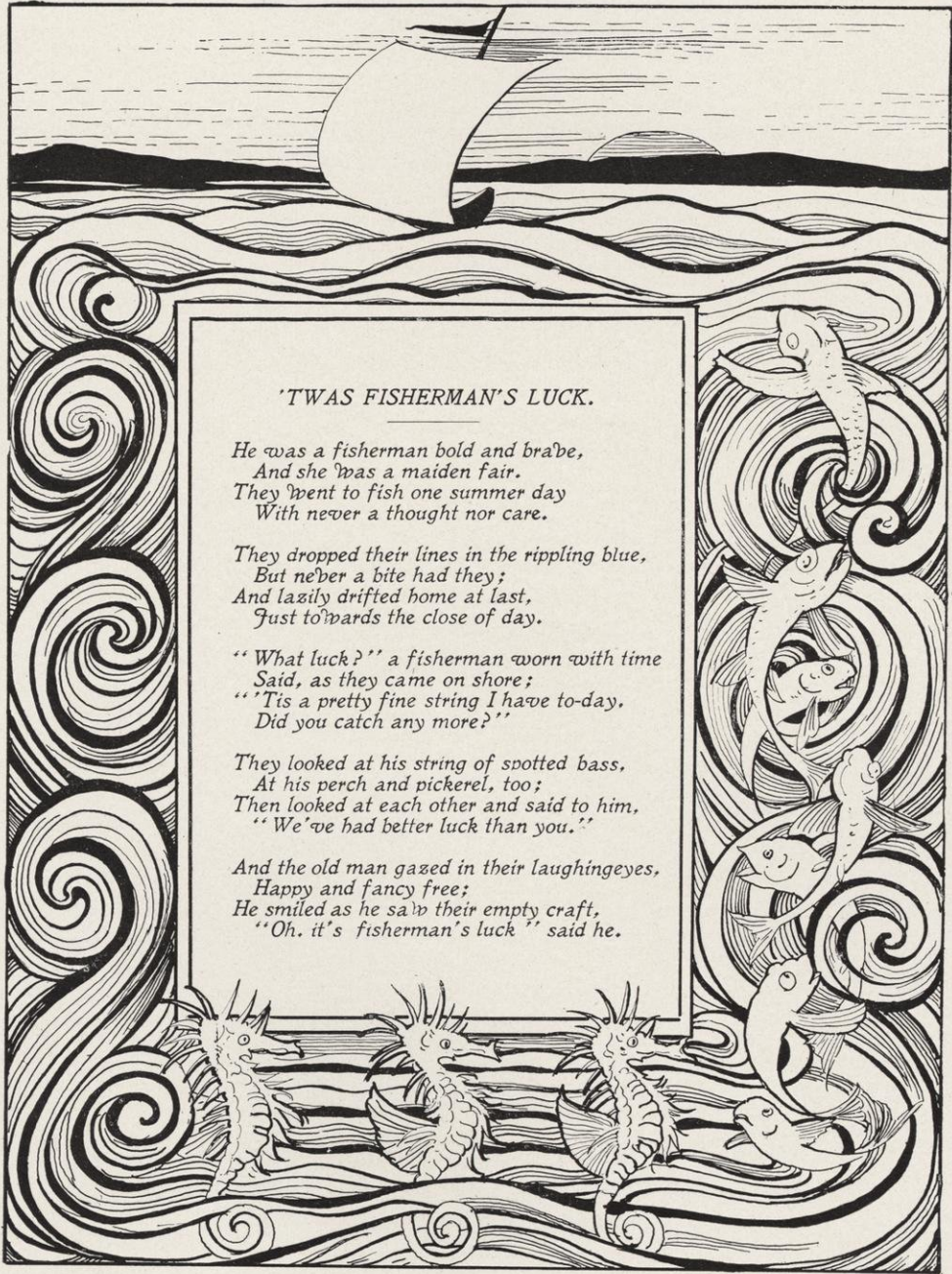

'T WAS FISHERMAN'S LUCK.

*He was a fisherman bold and brave,
And she was a maiden fair.
They went to fish one summer day
With never a thought nor care.*

*They dropped their lines in the rippling blue,
But ne'er a bite had they;
And lazily drifted home at last,
Just towards the close of day.*

*"What luck?" a fisherman worn with time
Said, as they came on shore;
"Tis a pretty fine string I have to-day,
Did you catch any more?"*

*They looked at his string of spotted bass,
At his perch and pickerel, too;
Then looked at each other and said to him,
"We've had better luck than you."*

*And the old man gazed in their laughing eyes,
Happy and fancy free;
He smiled as he saw their empty craft,
"Oh, it's fisherman's luck" said he.*

CHRISTMAS CARROLLS

With Apologies to Sylvia and Bruno

DECEMBER 21



He thought he saw his pocket-book
While walking out one day;
He looked again and saw it was
A great big load of hay.
“Should I lose sight of you,” he said,
“I’d scarcely feel so gay.”

DECEMBER 22

He thought he saw within a church
Two mighty congregations;
He looked again and saw it was
A few of his relations.
“I think that this upsets,” said he,
“Some of my calculations.”

DECEMBER 23

He thought, while gazing o’er the plain,
He spied a mountain large;
He looked again and found it was
The things he’d bought on charge.
“If I should cross the sea, said he,”
“I’d have to hire a barge.”

DECEMBER 24

He thought he saw that load of hay
Go up in smoke and flame;
He looked again and saw it was
That same old Christmas game.
“I fear that, without you,” he said,
“My horse will go quite lame.”



DECEMBER 25

While feeling in his vest-pocket
 A match-safe he did find;
 'Twas all the proof his relatives
 Had had him in their mind.
 "I'm very gratified," said he,
 "That they should be so kind."

DECEMBER 26

While looking through a microscope
 He thought he saw a mote;
 He looked again and saw it was
 His winter overcoat.
 "To see you larger grow," said he,
 "I fear is quite remote."

JANUARY 1

Upon his New Year's linen white
 He thought he saw a speck;
 He looked again and saw that he
 Had got it in the neck.
 "I'm very fortunate," said he,
 "To find myself on deck."

H. L. S.



WIS-CONS-IN

Junior to Freshman—Have you discovered what an important part "cons" play in Wisconsin?

Freshman (sadly)—Yes; it's plain on the very face of it.



10:30 P. M., FEBRUARY 7, 1902—A mysterious van, laden with furniture, arrives at Psi U house and leaves empty.

10:00 P. M., FEBRUARY 11, 1902—Empty van again appears and carries away said furniture.



Lady—Whose little girl are you?

Little Girl—My papa is Prof. James Charles Monaghan, but mamma calls him Jim.



TEN MINUTES WITH UNIVERSITY HUMORISTS



FOR many a year has Wisconsin humor held its own proud place, despite the rivalry of the comic almanac and the illuminated Sunday supplement. It were impossible for a historian to do full justice to so broad a theme; for that would imply an expurgated account of the pre-Adamite Mock Schemes, which were funny in proportion as they were scurrilous; it would mean to dwell lovingly on those thrilling days when Andrew Alexander Bruce—not then a professor, nor yet the propeller of a thirty-dollar baby cart, but the unterrified editor of a weekly *Ægis*—wielded a trenchant pen with one hand and with the other repelled the assaults of his roastees; it would require a review of the *Ground-Hog*, the one lone annual of the lawyers; and it would involve the story of the career of Professor J. F. A. Pyre, from the moment when a mere freshman, he penned those burning lines:

“I would I were a William-goat, who has
dead loads of fun,
And every time he starts a prof he gets
him on the run.”

down to the epoch when he began to assign to his co-ed students “One Fond Kiss and Then We Sever.” Let us content ourselves with setting

an arbitrary date for the beginning of this history; and for such a purpose what could better serve than 1896—the advent of Professor Moses Stephen Slaughter?

One name resistlessly looms before us as the constant, unailing source of amusement through all these years—no less a one than that of Stephen Conrad Stuntz. Stevie has been so long the unwreathed poet-laureate, father confessor of senior girls in search of thesis subjects, and funny-man-in-chief to the University of Wisconsin, that we were almost fain to treat him with reverence. But he himself has made this impossible; for did he not ordain that “No one shall take me seriously, no, not even myself; for to who so taketh himself or me with seriousness, to him shall be the portion of outer darkness?” It is this attitude that has kept Stevie so perennially young; and one of his host of feminine admirers only the other day remarked that “she had never seen such a tall sixteen-year-old.” But how to choose a fitting example from the volumes of Stuntz’s verse and prose? Best, perhaps, for our purpose will be that autobiographical gem—

“Just tell them I make epigrams, and
they will know the rest,
Just tell them I can pun and quip and
josh:
Just tell them I write epics, lyrics, elegies,
pastels,
And they will know I’m Stevie Stuntz,
b’gosh.”



WHEN there is Harvey Sargeant—litterateur, histrionic artist, scholar (by spells), one whose vision is ever upward. Harvey's career as a humorist was short but scintillating. As editor of the woman's column in the *Sphinx-American* he is held by competent critics to rank at least with Mrs. Rorer and Marion Harland, and in his moments of inspiration to reach to the plane of Margaret Sangster. "Hot, too Hot Talks," have proved the making of many a fair young life. Sargeant's classic "Ode to an Overshoe" was the prelude to the wearing of men's shoes by women; and his "Owed to a Tailor" led to the perfecting of the national credit system. Greatest of his works, by universal acclaim, is that beautiful ballad of stage life, "I'll Never Forget My Cue."

* * * *

And of course the woman humorists of our day must not be neglected. Whoever says that women have no sense of humor, refer him to Sarah Jane Seeber's "Parodies and Paradigms." Miss Seeber's talent was manifested early in her career, when she wrote an English theme all by herself in a single month. But this precocity was but a hint of what

was to come; and in her recent rondeau, "Go and Grow, Man, Go and Grow," the power of alliteration displayed borders on the marvelous. A single instance of her mastery of words must suffice; it is addressed to her tutor and collaborator, "Steve C. S."

"Tell me, erudite and learned shark,
Even as I agitate my knuckles under-
neath thy nostrils,
Tell me, whereof shall I write the morn?
For all is in, and truly I am put away,
If I have not three pages of my thesis
writ this day."

* * * *



COULD our readers endure, this history might be continued indefinitely; but prudence urges us to forbear. It is hard, very hard, to refrain from the elaboration of deserving cases; but we can only refer to Mr. Rembrandt

E. N. Dodge, whose exceedingly dry humor has warped the floor of Room 66; to Dean Johnson, perhaps our keenest humorist, who gravely professes to see a logical connection between the words "Engineer" and "Sociable;" and even to the triumphs of Mr. John Varsity Brennan, who convulses us all with the rendition of that good old song, "Amang the Train There is a Swain I Dearly Lo'e Mysel'."

B



UT surely we must do at least partial justice to that peerless and tireless innovator, Mr. Arthur Francisco Beule. Mr. Beule's history is one of steady, consistent development. While he was yet but rudimental,

he conceived the novel idea of a sophomore poster. Later, as a mold of public opinion, he urged us, in fiery language, to support the crew and to attend the joint debate; and, as the climax of his apotheosis, he appeared in the startling role of a human pin cushion. And, in spite of his manifold duties, there has appeared regularly for four long years that authoritative work, *Beule's Bi-Weekly Bulletin, or Who's Who in the Self-Government Association*. Founded upon the revelations of this periodical, has been organized a powerful social factor, the G. A. E. R., which, being expanded, means the Galaxy of Arthur's Ex-Rushees.

A



CLASSIC woman wit, who will not stand for a mere passing mention, is Miss Ida Elliott, author of "Up in the Bright Blue Sky" and "How This Came to be Thus." This subtle diplomatist's masterpiece, dedica-

ted to her sisters in affliction, is entitled "The Song of the Quarantined." It begins:

"You can't pace up and down for half a mile,
You mustn't poke your heads out in the damp,
You can't receive from men a distant smile,
Or waste on them a single postage stamp.
A hop is far beyond your wildest hopes;
An indoor meet is something you can't see,
It's not for you to stroll on gentle slopes,
Or saunter underneath a budding tree.
But you sit and think and talk and walk and read,
And you read and walk and talk and think and sit,
And you're missing all the gossip—yes, indeed.
For a grouchy bunch of maidens, you are it."



Miss Herfurth—Herr Lord, translate "Um Gottes willen—brennts!"

Lord—For God's sake, is there a fire?

Miss H.—Ja, Herr Lord.



Edith Mitchell (getting on street-car)—Now, Arthur Uihlein, I insist on paying my fare. (After hurriedly opening her purse she hands fare to conductor.)

Conductor—Why—er—er—miss, we can't ring up beer checks.

COME, gather 'round the fireplace,
And watch the embers glow;
No need for words or talking;
We all must feel and know—
Our hearts will bid us linger—
When work shall bid us go.

The Last Smoker

Go, fetch the good tobacco;
We'll blow a cloud of blue
Till, through the clouds, a vision
Shall rise and come to view—
The strife and toil for many,
The olive branch for few.



We've spent our days in building
Frail houses on the strand;
To-night we're gazing seaward,
Away from the peaceful land—
And each is his own good pilot,
To steer with the firmest hand.

Then fill with good tobacco
The brown pipes all again—
We'll smoke o'er our days in college,
And dream o'er the struggles when,
Long past the wisdom of Seniors,
The world shall christen us men.





C.R. Freeman

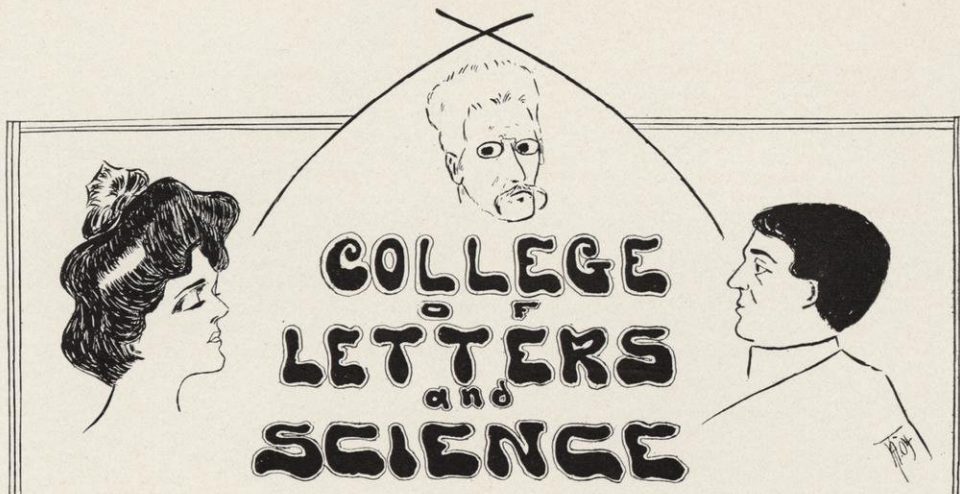

Junior Class

Allen, Laura, Phil., . . .	Clarkston, Wash.	Crawford, Robert Storey, Eng., . . .	Mineral Point
Allyn, Earle Kinsell, S. C., . . .	Mount Ayr, Iowa	Cronk, Victor Doughty, C. H., . . .	Louisville
Anderson, Julia Margery, M. C., . . .	Racine	Cunningham, Mary F., C. H., . . .	Chippewa Falls
Anderson, Mina Aletha, Eng., . . .	Argyle	Davey, Luella Josephine, G. S., . . .	Janesville
Andrews, Ruth Catharine, Eng., . . .	Hudson	Davis, William Lloyd, Phil., . . .	Madison
Ap Roberts, Robert, Phil., . . .	River Falls	Dessaint, Edna, A. C., . . .	Davenport, Ia.
Atwater, William Whittlesey, C. H., . . .	Chicago, Ill.	Disque, Robert Conrad, M. C., . . .	Burlington, Ia.
Barnard, David Luther, M. C., . . .	Earlville, Ill.	Dixon, Grace Shirley, M. C., . . .	Milwaukee
Barry, Hamlet Joseph, C. H., . . .	Milwaukee	Dodson, Truman Monroe, G. S., . . .	Berlin
Bauer, Oscar Hugo, Eng., . . .	Brownsville	Dougherty, James Francis, Eng., . . .	Lyndon Station
Beck, Joseph David, Phil., . . .	Madison	Eggers, Harold Everett., G. S., . . .	Two Rivers
Beers, Leslie Weymouth, Eng., . . .	Rhineland	English, Callista Angeline, A. C., . . .	Kenosha
Bennett, Persis May, G. S., . . .	Belleville	Erickson, Oscar Gustav, Eng., . . .	Madison
Bevans, Alice Jean, M. C., . . .	Decatur, Ill.	Farr, Hermon Ashley, Phil., . . .	Waucoma, Ia.
Bigelow, George Tyler, Jr., A. C., . . .	Milwaukee	Fish, Herbert Clay, C. H., . . .	Madison
Birge, Edward Grant, G. S., . . .	Madison	Fish, Irving Andrews, A. C., . . .	Madison
Bishop, Edwin Sherwood, C. H., . . .	Somers	Fitzgerald, Nellie, Phil., . . .	Oshkosh
Bishop, Jean Frank, Eng., . . .	Dillon, Mont.	Flemming, Lucinda E., G. S. (Math.), . . .	Madison
Bissell, Lizzie Cacendra, G. S. (Physics), . . .	Madison	Flint, Joseph Turner, Eng., . . .	Menomonie
Bossard, Gertrude Melvin, M. C., . . .	Kaukauna	Foelske, Henry Edward, C. H., . . .	National Home
Bradley, Grace Marie, Eng., . . .	Madison	Foster, Wilbur Thomas, C. H., . . .	River Falls
Bray, Frank Cronin, Phil., . . .	Cuba City	Friedman, Rufus J., C. H. (Math.), . . .	Iron River
Bray, Moore Francis, Phil., . . .	Cuba City	Fuller, Stuart Jamieson, S. C., . . .	Madison
Brayton, Fannie Elizabeth, A. C., . . .	La Crosse	Gaffin, Charles Harold, C. H., . . .	Leaf River, Ill.
Brendley, Willis Edge, C. H., . . .	La Crosse	Gates, Charles Baldwin, Phil., . . .	Milwaukee
Brown, Oscar Phelps, Phil., . . .	Madison	Gehrand, Gustave William, Phil., . . .	Madison
Byrne, Eugene Hugh, C. H., . . .	Baraboo	Germond, Marie Blanche, Phil., . . .	Oshkosh
Carpenter, Henry Fayette, C. H., . . .	Janesville	Gesell, Arnold Lucius, Phil., . . .	Alma
Case, Helen Alice, Phil., . . .	Milwaukee	Gibbons, Robert O., Eng. (Math.), . . .	Cottage Grove
Challoner, George, M. C., . . .	Oshkosh	Gilbert, Newell Clark, G. S., . . .	De Kalb, Ill.
Chapman, Raymond Morgan, G. S., . . .	Milwaukee	Gillespie, Edwin Simpson, G. S., . . .	Madison
Clark, Wallace Reeves, C. H., . . .	Portland, Tex.	Gilson, Grace Alice, C. H., . . .	Harvey, Ill.
Clifford, Cecil Leslie, A. C., . . .	Madison	Goddard, Jane Mae, C. H., . . .	Freeport, Ill.
Clough, Paul Wiswall, G. S., . . .	Portage	Graber, John Francis, Phil., . . .	Appleton
Coleman, Mary Persis, M. C., . . .	Chippewa Falls	Gregory, Clarence William, M. C., . . .	West Depere
Cook, Edna Browning, Phil., . . .	Madison	Grimm, August, Phil., . . .	Two Rivers
Cook, Herbert Leigh, G. S., . . .	Moline, Ill.	Gromann, Ralph Sasse, C. H., . . .	Crown Pt., Ind.
Cook, Lilian Adelle, Phil., . . .	Madison	Gust, George Lewis, Eng., . . .	Baraboo
Craig, Cathaleen Mae, M. C., . . .	Monroe	Hagenah, William John, Eng., . . .	Madison

Haight, William Harrison, Eng., . . .	Rockdale	Merrill, Elinor, M. C., . . .	Ashland
Halvorsen, Hans Marius, Phil., . . .	Menomonee	Michelson, Regina, M. C., . . .	River Falls
Hamilton, William George, C. H., . . .	Marinette	Minahan, Eben Roger, Eng., . . .	Green Bay
Hammersley, Charles E., C. H., . . .	Madison	Morrison, Bessie Lorraine, Eng., . . .	Dixon, Ill.
Hendrickson, Norman, C. H., . . .	Madison	Murphy, John Vincent, S. C., . . .	Adell
Hennessey Denis Lawrence, Phil., . . .	Hudson	Nelson, Florence E. Van Slyke, C. H., . . .	Madison
Heuer, George Julius, G. S., . . .	Madison	Nichols, Maurice Barstow, Phil., . . .	W. Superior
Heyward, Aaron, Phil., . . .	Madison	Odell, Mabel, M. C., . . .	Des Moines, Ia.
Hockett, Homer C., C. H., . . .	Madison	Oftellie, Ezra Thaddeus, S. C., . . .	Madison
Hollen, Richard Hamlin, S. C., . . .	Eau Claire	Osborne, Julia Sherlock, C. H., . . .	Madison
Holty, Joseph Gerard, G. S., . . .	Newark, Ill.	Osborne, Patricia Mary, M. C., . . .	Madison
Hopkins, Andrew Winkle, Eng., . . .	Morrisonville	Otjen, Henry Heames, Eng., . . .	Milwaukee
Hubbard, Ira Odell, Phil., . . .	Westfield	Parkinson, Nell Farnham, M. C., . . .	Columbus
Hughes, Harriet Louise, C. H., . . .	Chicago, Ill.	Parks, Howell Albro Gardiner, A. C., . . .	Chicago, Ill.
Hunt, Fred Ralph, A. C., . . .	Madison	Pelton, Anna May, M. C., . . .	Madison
Hunter, Elizabeth Joyce., A. C., . . .	Wauwatosa	Pelton, Jessie Mary, M. C., . . .	Madison
Jaeck, Emma Gertrude, M. C., . . .	Omro	Pelton, Jessie Myrtle, Eng. (Hist), . . .	Madison
Jenkins, Mary Lucretia, C. H., . . .	Swaledale, Ia.	Perham, George Addison, C. H., . . .	Racine
John, Herbert Frank, S. C., . . .	Madison	Petersen, Peter Verner, S. C., . . .	Marinette
Johnson, Harry C., C. H., . . .	Madison	Peterson, Alma Marie, Phil., . . .	Soldiers Grove
Kasberg, Alexander, Eng., . . .	Madison	Pfund, Adolph, A. C., . . .	Madison
Kircher, Henry William, Phil., . . .	Madison	Phipps, Stephen Carpenter, A. C., . . .	Hudson
Knobel, Fred Henry, G. S., . . .	Madison	Pickard, Rawson Joseph, G. S., . . .	Chicago, Ill.
Kraus, Robert Peter, Eng., . . .	Marshfield	Poage, George Coleman, C. H., . . .	La Crosse
Kundert, Alfred Emil, G. S., . . .	Monroe	Terry, Abbie Celina, Phil., . . .	Waukesha
Laube, Herbert Davis, C. H., . . .	Brodhead	Thomas, Stephen M. W., Phil., . . .	Mineral Point
Lerum, Arne Christopher, Eng., . . .	Cottage Grove	Thuerer, Edward Walter, Eng., . . .	Baraboo
Libby, Lyman Arnuist, S. C., . . .	New Richmond	Ticknor, Elizabeth Goffe, A. C., . . .	Madison
Liljeqvist, Lawrence Andrew, C. H., . . .	Wausau	Towne, Alice Rozina, Phil., . . .	Waupun
Lloyd-Jones, Chester, C. H., . . .	Hillside	Townsend, Clyde Louis, A. C., . . .	Shullsburg
Lusk, William Foster, Phil., . . .	River Falls	Van Orden, Lucas Schuyler, C. H., . . .	Baraboo
Madsen, Carl Theophilus, Eng., . . .	Centralia	Washburn, Stuart Erdman, C. H., . . .	Racine
Marquette, William George, G. S., . . .	Watertown	Weber, Minna Elizabeth, M. C., . . .	Watertown
Mathews, Joseph Howard, G. S., . . .	Auroraville	Wells, Josephine Adelaide, C. H., . . .	Portage
Matteson, Gertrude Sarah, A. C., . . .	Davenport, Ia.	Wood, Norma Curtis, A. C., . . .	Madison
McCrosen, James Woodward, C. H., . . .	Wausau	Worthing, Archie Garfield, G. S., . . .	Oakfield
McIntyre, Charles William, Phil., . . .	Ft. Atkinson	Wrabetz, Voyta, Eng. (Math.), . . .	Kewaunee
McMahon, Stephen John, Phil., . . .	Manitowoc	Wright, Mignon, M. C., . . .	Madison
McMillan, Mary Bell, Phil., . . .	Grand Rapids	Yule, La Maude Hasa, Phil., . . .	Kenosha
McNeil, Anne Holmquist, Phil., . . .	Madison	Zinns, Roland, A. C., . . .	Milwaukee
McNown, Chester William, Phil., . . .	Mauston		

Sophomore Class

Abbott Allen Crossman, S. C., . . .	Oshkosh	Bunting, Edna Mary, C. H., . . .	La Crosse
Adams, Elma Lucille, G. S., . . .	Milwaukee	Bush, William Paul, M. C., . . .	Sparta
Allen, Rolland Craten, Eng., . . .	Dayton	Carrico, F. Kilburn, Eng., (P. Sc.), . . .	Rockford, Ill.
Andrews, John Bertram, C. H. (P. Sc.), . . .	S. Wayne	Carroll, William Peter, M. C., . . .	Wales
*Asseln, Alice Louise, M. C., . . .	Decorah, Ia.	Case, Lucie Nell, C. H., . . .	Milwaukee
Banta, Mark, A. C., . . .	Menasha	Christman, Arthur Henry, G. S. Menomonee Falls	
Batty, Harry Clark, Eng., . . .	Mazomanie	Chynoweth, Herbert Edgar, S. C., . . .	Madison
Bernard, Ranson Drips, G. S., . . .	Madison	Coerper, Elsie Luella, Eng., . . .	Hartford
Best, Ernest Oscar, C. H., . . .	Baraboo	Concklin, Esther Rachel, M. C., . . .	East Troy
Beule, Ervin John, G. S., . . .	Fox Lake	Conry, Maud Evlynn, G. S., . . .	Madison
Blackman, Loren Dwight, C. H., . . .	Neenah	Cook, Henry Allen, S. C., . . .	Moline, Ill.
Blake, James Bronson, C. H., . . .	Winona, Minn.	Cook, Nettie May, G. S., . . .	Madison
Blake, John Tapley, A. C., . . .	Racine	Cooper, Elva, Eng., (Math.), . . .	Milwaukee
Bomersheim, John Baptist, Jr., S. C., . . .	Milwaukee	Cowell, Wm. A., Eng., (Pol. Sci.), . . .	Kewaunee
Breslauer, Arthur, A. C., . . .	Milwaukee	Cummings, Fred Robert, S. C., . . .	Madison
Breuning, William Hobart, S. C., . . .	Columbus	Cunneen, William Aloysius, C. H., . . .	Mazomanie
Brown, Ralph Dexter, C. H., . . .	Rhineland	Dahle, Isaac James, S. C., . . .	Mt. Horeb
Buck, Solon Justus, C. H., . . .	Berlin	Derge, Herman F. Mitchell, G. S., . . .	Eau Claire
		Derge, Julius Ferdinand, S. C., . . .	Eau Claire
		Dobson, Frank Woodbury, G. S., . . .	Rockford, Ill.

*Died February 8, 1902.

Dodge, Florence Adele, A. C., . . .	Windsor	Manchester, Frederick A., Eng.,	Richland Center
Donley, Julia, Eng., . . .	Kenosha	Marquette, George John, G. S.,	Watertown
Dudgeon, Wanda May, Eng., . . .	Madison	Marquissee, Victor Grant, M. C.,	Altoona
Du Four, Laura Edna, Eng., . . .	Racine	Mashek, Anna Magdalene, C. H.,	La Crosse
Edwards, Ernest Albert, S. C.,	Ashland	Mason, Harriet, G. S., . . .	Fond du Lac
Egan, Mary Amelia, M. C., . . .	Madison	Mattke, Edward Gustav, G. S.,	Baraboo
Ellis, Ralph Burchard, M. C., . . .	Madison	McCormick, Bartie Eldred, G. S.,	Waterloo
Etter, Nellie Alpharetta, Eng.,	Monroe	McDonald, Anna Eulalia, C. H.,	Baraboo
Evans, Lillian Helen, Eng., . . .	Spring Green	Meisnest, Charles William, S. C.,	Branch
Evans, Magdalen, G. S., . . .	Madison	Mihills, Guinevieve, M. C., . . .	Fond du Lac
Evans, Mary M., Eng. (Math.), . . .	Spring Green	Milbrath, David Gallus, G. S.,	Whitefish Bay
Ferguson, Donald Nivison, C. H.,	Waupun	Miller, Harry Edward, S. C., . . .	Grand Rapids
Fox, Morris Fuller, S. C., . . .	Madison	Miller, Marie Grace, C. H., . . .	Madison
Freeman, Charles Rollin, C. H.,	Menomonie	Miller, Nelle, Eng. (Math.), . . .	Monroe
Fries, Scott Winters, C. H., . . .	Richland Center	Minton, Robert Parcels, C. H.,	Charleston, Ill.
Fuller, James Garfield, G. S., . . .	Waterman, Ill.	Moe, Maurice Winter, M. C., . . .	Milwaukee
Gath, Minna Evangeline, A. C., . . .	Madison	Moffatt, Florence Susannah, C. H.,	Davenport, Ia.
Gaylord, Maurice Almer, C. H., . . .	Moline, Ill.	Mooers, Helen Hazen, Eng. (Math.),	Milwaukee
Gillard, Eugene Elsworth, G. S.,	East Troy	Mortenson, Thorina Olena, Eng., . . .	Racine
Gillen, Mary Alice, Eng., . . .	Racine	Murphy, Francis Xavier, S. C., . . .	Manitowoc
Gove, George Ross, A. C., . . .	Madison	Mutchler, Kate, Eng., . . .	Madison
Grove, William E. Henry., G. S., . . .	Madison	Nichols, Amy Elizabeth, M. C.,	Wauwatosa
Hall, Kathryn, M. C., . . .	Watertown	Nichols, William Crane, G. S., . . .	Fargo, N. D.
Hall, Margaret Spencer, C. H., . . .	Madison	Noyes, Roy Enoch, A. C., . . .	Baraboo
Hamilton, Elmer William, S. C., . . .	Hyde	Ogilvie, Lottie May, Eng., . . .	Madison
Harvey, Harriet Anne, C. H., . . .	Racine	Osthelder, Edwin Clara, S. C.,	Sheboygan Falls
Haseltine, Winfred David, C. H.,	Mazomanie	Parks, Lewis Woodworth, S. C., . . .	Watertown
Hayden, John Gilbert, C. H., . . .	Milwaukee	Paust, Benjamin Alexander, A. C.,	Milwaukee
Hean, Clarence Scott, Eng., . . .	Madison	Pengra, Delia Idell, Eng., . . .	Madison
Hendrickson, Amy Louise, M. C., . . .	Madison	Pettit, Frederick Robinson, C. H.,	Kenosha
Hinn, Albert George, S. C., . . .	Fennimore	Pfeifer, Fred Julius, G. S., . . .	Plymouth
Hoffman, Albert John, M. C., . . .	Brookfield	Phillips, Ruth Mary, M. C., . . .	Madison
Holbrook, Burke, S. C., . . .	Springfield, Mo.	Pomeroy, Harry Ralph, C. H., . . .	Egerton
Hostak, Frank George, G. S., . . .	Two Rivers	Raymond, Elam J., Jr., C. H., . . .	Chippewa Falls
Howley, John Edward, Eng., . . .	Madison	Redfield, Ethel Ione, M. C., . . .	Racine
Hudson, Farnham Allen, C. H.,	Waukegan, Ill.	Reineking, Walter Clarence, G. S.,	Sheboygan
Humphrey, May Martin, A. C., . . .	Arlington, Ia.	Rice, Claudia Bee, M. C., . . .	Davenport, Ia.
Hutton, James, C. H., . . .	Janesville	Rider, Melinda Catherine, C. H., . . .	Madison
Hyslop, Ralph Erskine, G. S., . . .	Chester, Minn.	Sands, Mary Christina, G. S., . . .	Sparta
Inbusch, Fred Clarence, C. H., . . .	Milwaukee	Sargent, Frank Byron, Eng., . . .	Seymour
Jackman, Margaret Clarice, M. C.,	Janesville	Saucerman, Charles Harold, S. C.,	Winslow, Ill.
Jackson, Marshall Hubbard, S. C.,	Oak Park, Ill.	Schedler, Paul Arthur, S. C., . . .	Oconto
James, James Charles, C. H., . . .	Aurora, Ill.	Schreiber, William Earle, G. S., . . .	Madison
Jebens, Henry Hans, C. H., . . .	Davenport, Ia.	Schule, Paul Adolph, A. C., . . .	Chicago, Ill.
Johnston, John Thor, A. C., . . .	Milwaukee	Sharp, Robert Nicholson, S. C.,	Chicago, Ill.
Jordan, Elbert Lewis, G. S., . . .	Berlin	Shattuck, Georgia Mabel, Eng., . . .	Medford
Juneau, William Joseph, Eng.,	North Greenfield	Shepard, Frank Richard, S. C., . . .	Janesville
Keating, Grace Maye, Eng., . . .	Elgin, Ill.	Shiels, Harry Elliot, S. C., . . .	Madison
Kelsey, William Thomas, C. H., . . .	Baraboo	Shockley, Dale C., Eng., (Pol. Sci.),	Lamont
Kemmerer, George Irving, G. S., . . .	Clinton Jct.	Siegel, Frank Nicholas, S. C., . . .	Racine
Kinne, Blanche Marie, M. C., . . .	Elkhorn	Stack, Arthur Mallory, Eng., . . .	Madison
Kirby, Lloyd Garfield, G. S., . . .	Chicago, Ill.	Stark, Henry Walter, C. H., . . .	Milwaukee
Knox, Carrie Luella, M. C., . . .	Vinton, Ia.	Stephenson, Eugene James, S. C., . . .	Albany
Kuhns, Hattie, A. C., . . .	Madison	Stewart, Augusta Kathryn, M. C., . . .	Brodhead
La Follette, Fola, C. H., . . .	Madison	Stewart, Mitchell, Charles, Eng., . . .	Wausau
Landt, Ernest Wilber, S. C., . . .	Waupun	Stotzer, Rudolph Garfield, S. C., . . .	Portage
Lauderdale, Clara Mary, Eng., . . .	Elkhorn	Streeter, Adah Otilie, M. C., . . .	La Crosse
Law, David Sydney, C. H., . . .	La Crosse	Sutherland, Sarah Sayre, M. C., . . .	Janesville
Lehrbach, Lester Martin, G. S., . . .	Arcadia	Sweet, Belle, Eng., . . .	Clinton, Ia.
Liver, John Irving, Eng., . . .	Hartford	Thompson, Clyde Sylvester, C. H.,	Argyle
Lord, John Solon, Eng., . . .	Dixon, Ill.	Thompson, David Orrin, G. S., . . .	East Troy
Lyman, Charles Adelbert, C. H., . . .	Burke	Treweek, William Oliver, G. S.,	Mineral Point
Maguire, Beach Woodruff, Eng., . . .	Rockford, Ill.	Trotter, Eda, C. H., . . .	Elgin, Ill.

Truckenbrodt, Lina, Eng.,	Sauk City	Trudell, Edward, G. S.,	Kewaunee
True, Eunice Miriam, M. C.,	Baraboo	Trump, Rodger Murphy, C. H.,	Milwaukee
Turner, Louis Howard, S. C.,	Mondovi	Turner, Lura Jane, M. C.,	Columbus
Unser, William Peter, Eng.,	Arkansaw	Tyler, Reginald Gaylord, Eng.,	Mazomanie
Urquhart, Marion Estella, M. C.,	Medford	Uerner, Charles Anderson, G. S.,	New York, N. Y.
Urquhart, Royal Singleton, Eng.,	Medford	Usher, Robert James, S. C.,	South Wayne
Utter Clayton Delbert, C. H.,	Caldwell	Warner, Julius Herbert, C. H.,	Windsor
Vail, Claude Mitchell, C. H.,	Darlington	Wasson, Charlotte Laura, M. C.,	Sioux City, Ia.
Vea, Elleda, C. H.,	Stoughton	Webster, Harry Buel, S. C.,	Chicago, Ill.
Venus, Helen Marie, A. C.,	Shawano	Welsh, Ada Mary, A. C.,	Madison
Tanner, Kenneth Boyd, G. S.,	So. Kaukauna	Werder, Hudson Bernard, S. C.,	Charles City, Ia.
Taylor, George Edwards, S. C.,	La Crosse	Wilson, William Stuart, G. S.,	Burlington
Thiede, Arthur Emil, S. C.,	Columbus	Winslow, Horatio Gates, M. C.,	Madison
Thom, Walter Henry, S. C.,	Madison	Wooledge, Gains Sibley, Eng.,	Antigo
Tompkins, Lillian Rosalie, C. H.,	Madison	Zinn, Edna Bertha, M. C.,	East Troy
Tompkins, Pearl Esther, C. H.,	Madison		

Freshman Class

Abaly, Elizabeth, M. C.,	Madison	Cole, Edward George, S. C.,	Burnet Junction
Abbott, Chauncey, Jr., C. H.,	Madison	Cole, Julia Ann, M. C.,	Milwaukee
Adams, Bessie Eliza, Eng.,	Black Earth	Collins, Sidney Wallace, G. S.,	Milwaukee
Allen, Iva Clair, Eng.,	Madison	Collman, Fred Albertus, S. C.,	Madison
Allen, Robert William, S. C.,	Kenosha	Confer, Francis Marion, G. S.,	Monroe
Allen, Ruth Florence, G. S.,	Sturgeon Bay	Conlin, Frank Matthew, G. S.,	Madison
Annis, David Wheeler, Eng.,	Aurora, Ill.	Cook, Hazel Margaret, M. C.,	Chetek
Arvold, Alfred Gilmeiden, Eng.,	Whitewater	Cook, Leo Marshall, S. C.,	Madison
Askew, Amelia Alice, M. C.,	Madison	Coonen, John Edgar, Eng.,	Appleton
Bach, Josephine Louise, M. C.,	Madison	Cooper, Cornelia Lida, Eng.,	Lake Mills
Bailey, Ralph Williams, S. C.,	Waupaca	Corlett, Ralph, G. S.,	Lawrence, Ill.
Baker, John Franklin, Eng.,	Alma Center	Cowles, Herbert Van, Eng.,	Madison
Ballantyne, Edith Virtue, Eng.,	Bloomington	Creutz, Lester Raymond, C. H.,	Moline, Ill.
Bandeline, Alexander C., G. S.,	Grand Rapids	Crocker, Frank Albert, S. C.,	Neillsville
Barber, George Stanley, G. S.,	Waukesha	Cross, Ira Brown, C. H.,	Canton, Ill.
Barker, Raymond, M. C.,	Racine	Culbertson, Berniece, Eng.,	Augusta
Barkhausen, Lillian Emily, C. H.,	Green Bay	Daniells, John Eckley, M. C.,	Madison
Barry, John Sumner, C. H.,	Phillips	Darling, Earl Harvey, G. S.,	Madison
Bartlett, Edwin Ball, C. H.,	Milwaukee	Darling, Walter Gregory, G. S.,	Milwaukee
Bernard, Anna Katherine, C. H.,	Galena, Ill.	Davis, John Archibald, G. S.,	Racine
Bigelow, Charles Miller, Eng.,	Milwaukee	Dean, Albert Briggs, S. C.,	Madison
Binnie, Helen Archibald, Eng.,	Poynette	De Lacey, George Louis, C. H.,	Madison
Bird, Wayne Doty, S. C.,	Madison	Dietz, Arthur, Eng.,	Mayville
Boaler, Richard Allan, S. C.,	Green Bay	Donovan, Margaret Monica, C. H.,	Madison
Bogue, David, Eng.,	Arlington	Dudgeon, Richard Cone, S. C.,	Madison
Bolte, Rudolph Emil, C. H.,	Davenport, Ia.	Elliott, Isaac, G. S.,	Menomonie
Bowman, Mary Frances, M. C.,	West Superior	Ellis, Grace Victoria, C. H.,	Bristol
Brahany, Kathryn Isabelle, C. H.,	Madison	Epstein, Charlotte Wilmina, M. C.,	Portage
Braley, Arche Berton, S. C.,	Sparta	Faust, Howard Henry, S. C.,	Merrill
Breslauer, Harry, S. C.,	Milwaukee	Fay, Martha Marion, M. C.,	Madison
Broenniman, Leonard Edwin, C. H.,	Watertown	Feldkamp, Bernard Eilart, S. C.,	Danville, Ill.
Brunckhorst, Frank Oscar, S. C.,	Kewaunee	Fisher, Arthur Oscar, C. H.,	Baraboo
Brush, Platt, S. C.,	Stewartville, Minn.	Fitzgibbon, Joseph Lyle, Eng.,	Menasha
Callehan, John Carroll, G. S.,	Chicago, Ill.	Fletcher, John Pierpont, G. S.,	Portage
Carpenter, Jay Arnold, C. H.,	Beloit	Foley, Elizabeth Viola, C. H.,	Wauwatosa
Chadwick, Glenn Brown, S. C.,	Monroe	Foster, Albert William, A. C.,	Milwaukee
Chinnoch, Mabel Amy, C. H.,	River Falls	Frey, Phillip George, Eng.,	Schleisingerville
Christensen, Vera Marie, Eng.,	Baldwin	Fuller, Litta Maurie, M. C.,	Plymouth
Clarke, Bertha, M. C.,	Minonk, Ill.	Fulton, David Langdon, Eng.,	Hudson
Clifford, John Adams, S. C.,	Madison	Geisse, Harold Llewellyn, Eng.,	Chilton
Cline, Genevieve Elida, A. C.,	Hudson	Gratiot, Charles Gross, C. H.,	Shullsburg
Clune, Martin Henry, S. C.,	Elroy	Green, Edward Emerson, G. S.,	Basco
Cobb, Pliny Virgil, G. S.,	Elkhorn	Griggs, Victor Rockwell, C. H.,	Kewanee, Ill.
Coerper, Saidee Belle, G. S.,	Hartford	Grinde, Hilda Christine, Eng.,	Madison
Coffin, Margaret Ellen, M. C.,	Eau Claire	Griswold, Willard Seward, C. H.,	Waukesha

Ground, Holland Todd, G. S., . . .	West Superior	Middleton, Eliza Evelyn, M. C., . . .	Oak Park, Ill.
Haertel, Lillian Emily, G. S., . . .	Madison	Mills, Clifford Wilde, S. C., . . .	Denver, Colo.
Haight, Bert, Eng.,	Rockdale	Mitchell, Edith Frances, Eng., . . .	Racine
Halsey, Howard William, G. S., . . .	Milwaukee	Mitchell, Henry Zehring, G. S., . . .	St. Cloud, Minn.
Hammer, Edward John, Eng., . . .	Hillsboro	Moffatt, John James, C. H., . . .	Davenport, Ia.
Hammersley, Ellen, Eng.,	Madison	Moorhouse, Amy Louise, Eng., . . .	Lake Geneva
Hannahs, Charlotte Eva, C. H., . . .	Kenosha	Morley, Ebor Lyth, C. H.,	Chicago, Ill.
Hansen, Dagmar, M. C.,	Racine	Morse, Jessie Marietta, Eng., . . .	Madison
Harrison, Edna Lucretia, G. S., . . .	Madison	Morse, Nona Troy, C. H.,	Nashua, Ia
Hart, Helen Alden, C. H.,	Western Springs, Ill.	Mueller, Walter Godfrey, S. C., . . .	La Crosse
Harvey, Kartherine Mary, M. C., . . .	Madison	Nattinger, William Kenyon, S. C., . .	Lyons, Iowa
Hawkenson, Oliver J., S. C.,	Chimney Rock	Neckerman, Reuben Julius, S. C., . .	Madison
Hayes, Joseph Dennis, S. C.,	Janesville	Neilson, George Whittier, G. S., . . .	Milwaukee
Heisinger, Charles Richard, S. C., . .	Oshkosh	Noble, George Curtis, G. S.,	Eau Claire
Helmholz, Anna, Eng.,	Sturgeon Bay	Norsman, Cora Miriam, M. C.,	Madison
Henry, Frank Robert, S. C.,	Elroy	North, Leslie Lisle, G. S.,	Bond
Herdegen, Robert Townsend, M. C., . .	Milwaukee	O'Brien Phillip Grattan, Eng., . . .	Oregon
Herrick, Ellen Marjorie, C. H.,	Racine	Olbrich, Emil, Eng.,	Lawrence, Ill.
Hibbard, Darrell Osmer, S. C.,	Racine	Paeschke, Charles Walter, C. H., . . .	Milwaukee
Hinrichs, Frank Hall, G. S.,	Davenport, Ia.	Palen, Edgar Newton, S. C.,	Kingston, N. Y.
Hobbs, Ernest Sidney, Jr., C. H., . . .	Aurora, Ill.	Parker, Mary Madge, M. C.,	Mason City, Ia.
Holden, Isabelle Augusta, G. S.,	Madison	Parsons, Forest Lee, C. H.,	Berlin
Holloway, Claude Stough, S. C.,	Janesville	Patterson, Elizabeth, Eng.,	Baraboo
Homberger, Alfred William, G. S., . . .	Sauk City	Pattison, Edward Sweeny, S. C., . . .	Durand
Howard, Emmett B., Eng.,	Marshalltown, Ia.	Pedley, Ralph, C. H.,	Etna
Huebner, Grover, C. H.,	Manitowoc	Pengra, Marshal Hylon, Eng.,	Madison
Huggins, Carrie Belle Louise, Eng., . .	Madison	Penhallegon, Edwfn Gray, G. S., . . .	Mineral Point
Jahr, Marvin Edward, Eng.,	Neillsville	Pfund, Carl Frederick, C. H.,	Madison
Jamieson, Gerald William, C. H.,	Shullsburg	Pierce, Helen Meroe, Eng.,	Madison
Johnson, Edith, Eng.,	Kokomo, Ind.	Pietzsch, Harriet Shumway, M. C., . .	Baraboo
Johnson, Martha Frances, Eng.,	Kokomo, Ind.	Playter, James Andrew, S. C.,	Eau Claire
Johnson, Una Lone, Eng.,	Madison	Porter, Orville Brandon, Eng.,	Wauzeka
Jones, Charles Middleton, S. C.,	Fox Lake	Porter, Raymond James, Eng.,	East Troy
Jones, Gwendolyn Gaynor, Eng.,	Madison	Pritchard, George Scott, C. H.,	Aurora, Ill.
Jones, Marion Burr, M. C.,	Madison	Purcell, John Daniel, Eng.,	Waterloo
Jordan, Edward Stanlow, C. H.,	Merrill	Quan, Arthur Winfred, Eng.,	Madison
Judd, Richard W., Eng.,	Canton, S. D.	Rathjen, Edwin Frederick, G. S., . . .	Milwaukee
Katz, Frank James, G. S.,	Milwaukee	Reed, Lutie Northey, Eng.,	Elkhorn
Kennedy, James Eugene, S. C.,	Madison	Reiss, Wallace, A. C.,	Milwaukee
Ketchum, Alva, S. C.,	Madison	Rhoades, Nellie May, Eng.,	Plainfield
Kinyon, George Nelson, A. C.,	Clinton	Riess, Minnie Margaret, Eng.,	Sheboygan
Klingelhoef, Alfred Louis, S. C.,	Milwaukee	Rogers, Faye Valeria, Eng.,	Clinton
Knox, Margaret May, C. H.,	Cherokee, Ia.	Roper, Otto George, S. C.,	Reedsburg
Koch, Louis George, S. C.,	Milwaukee	Rosbrook, Harrison Hillard, Eng., . .	Dixon, Ill.
Krape, William Gannon, A. C.,	Freeport, Ill.	Rooskwitz, Nathaniel Corvois, G. S., .	Burlington
Krause, Anne Adeline, Eng.,	Sauk City	Runge, Lulu Lillian, Eng.,	Madison
Kroehnke, Adalia L., M. C.,	Thiensville	Runyard, Eugene Melvyn, C. H.,	Trevor
Kunerth, William, G. S.,	La Crosse	Saemann, Mabel Oletta, M. C.,	Plymouth
Larsen, Karen, C. H.,	Decorah, Ia.	Salter, Richard Grover, Eng.,	Colby
Lea, Clara Alice, M. C.,	Madison	Schlytter, Henry Richard, S. C.,	Wittenberg
Leonard, Henry Kendall, G. S.,	Waukona, Ia.	Schmidt, Richard August, C. H.,	West Depere
Lindsay, Herbert Frank, M. C.,	Milwaukee	Schreiber, Cecil Everett, C. H.,	Madison
Lorch, Augusta Christine, M. C.,	Madison	Schriber, Rufus Kellogg, S. C.,	Oshkosh
Lyon, Ruth Erema, G. S.,	Madison	Schuette, Walter William, S. C.,	Manitowoc
MacReynolds, George W., G. S.,	Prairie du Chien	Schwartz, Ray Roland, G. S.,	Troy Center
Mahon, Thomas Joseph, Jr., C. H., . . .	Milwaukee	Scott, Julia Marion, Eng.,	Poynette
Martin, Grace, M. C.,	Waupun	Seaman, Ray Louis, S. C.,	Elgin, Ill.
Maurer, Eugene Harry, S. C.,	Medford	Seibold, Myrtle Georgia, Eng.,	Tomah
McConnell, Frederick James, Eng., . . .	Ashland	Shea, Eugenie Elinor, M. C.,	Ashland
McCulloch, Sadie, A. C.,	Madison	Shunk, Oral Jessie, A. C.,	Davenport, Ia.
McGillis, Edward Leander, Eng.,	Marinet	Sinclair, John Archibald, G. S.,	Fairmont, Minn.
McKinney, Jessie Elizabeth, M. C., . . .	Racine	Smith, Walter Edward, C. H.,	Tiffany
McWethy, Augustus S., Eng.,	Aurora, Ill.	Sprague, Rena Smith, M. C.,	Bloomington
Meyer, Ardelia Barbara, Eng.,	Prairie du Sac	Staver, Roy Boggess, Eng.,	Chicago, Ill.

Steinfort, Meta Mary, M. C., . . . Watertown
 Stephens, Jean Murray, Eng., . . . Madison
 Stevens, Mabel Clare, M. C., . . . Tomah
 Stiles, Nestor Luvern, C. H., . . . Cherokee, Ia.
 Strehlow, Ida Elizabeth, M. C., . . . Watertown
 Strong, Ethel May, M. C., . . . Aurora, Ill.
 Stott, Florence Daisy, Eng., . . . Winona, Minn.
 Swenson, Mary Waddington, G. S., . . . Madison
 Tarrell, Lucius Ambrose, C. H., . . . Darlington
 Taylor, Carrie, M. C., . . . Stockport
 Taylor, Lillian Elizabeth, Eng., . . . Madison
 Tenner, Otto Frank Charles, S. C., . . . Green Bay
 Vea, Eleda Johnson, C. H., . . . Stoughton
 Von Briesen, Dora, C. H., . . . Columbus
 Wagner, Rose May, M. C., . . . Menasha
 Waite, Dawn, G. S., . . . Belvidere, Ill.
 Walsh, Agnes Louise, A. C., . . . Milwaukee

Wells, Earl Harold, A. C., . . . Manawa
 Wells, Grace, M. C., . . . Aurora, Ill.
 Wells, Hugo Smith, S. C., . . . Depere
 Welton, Chauncey Rex, C. H., . . . Madison
 Weniger, Willibald, G. S., . . . Milwaukee
 Wheelock, Harry E., S. C., . . . South Bend, Ind.
 White, Charlotte Eleanor, Eng., . . . Madison
 White, Gerald Mason, S. C., . . . Elgin, Ill.
 Wichmann, Hugo John, G. S., . . . New Holstein
 Wilbur, Hawley Winfred, S. C., . . . Waukesha
 Williams, Everett Lyle, S. C., . . . Sparta
 Wilson, Leta May, M. C., . . . Boscobel
 Worthy, Effie Bernice, M. C., . . . Madison
 Wright, Annie Corning, Eng., . . . Ironwood, Mich.
 Young, Edwin George, S. C., . . . Beaver Dam
 Young, Gertrude S., C. H., . . . Plankington, S. D.

Special Students

Adams, Mabel, Eng., . . . Madison
 Alexander, Florence Berwick, Eng., West Superior
 Allison, Ida Gertrude, C. H., . . . Spokane, Wash.
 Anderson, Ethelwyn, C. H., . . . Madison
 Andresen, Thomas Whelan, Eng., . . . Medford
 Arnold, Roe, Eng., . . . Sharon
 Ballantyne, Grace May, C. H., . . . Chicago, Ill.
 Barney, Godfrey Waldo, M. C., . . . Bloomington
 Barney, Sybil, Eng., . . . West Bend
 Bartelt, Arthur Herman, Eng., . . . Ft. Atkinson
 Bergener, Charles Oliver, C. H., . . . Shullsburg
 Bodenius, Amanda Elsa C., C. H., . . . Madison
 Bradley, Mabel Josephine, M. C., . . . Madison
 Bramhall, Bertha E., Eng., . . . Michigan City, Ind.
 Briggs, George Wesley, Eng., . . . Hancock
 Buehler, Elizabeth Catherine, G. S., . . . Monroe
 Butt, Jennie Hanna, Eng., . . . Viroqua
 Burton, Bonnie Eloise, Eng., . . . Lake Geneva
 Campbell, Louis Joseph, C. H., . . . Bangor
 Cantwell, Grace Servatia, M. C., . . . Madison
 Cady, Harold Otten, G. S., . . . Dover, Minn.
 Clifford, Grace Claudia, M. C., . . . Madison
 Compton, John Milton, Eng., . . . Grand Rapids
 Conway, Mayme Delia, Eng., West Grand Rapids
 Coombs, Jessie Morrell, Eng., . . . Madison
 Cook, Eudora Idalia, M. C., . . . Madison
 Corstvet, Alexander Oscar, Eng., . . . Deerfield
 Crane, Guy Walter, G. S., . . . Milwaukee
 Curtis, Barbara Hilton, C. H., . . . Madison
 Daum, Robert Richard, C. H., . . . Oshkosh
 Dean, Alletta Friscone, Phil., . . . Iron River
 DeLap, Florence May, C. H., . . . Chicago, Ill.
 Detling, John Mathew, Eng., . . . Sheboygan
 Douglass, Ruth, Eng., . . . Postville, Ia.
 Dow, Illa Belle, Eng., . . . Madison
 Drew, Walter, C. H., . . . Madison
 Ferguson, Bess Carolyn, Eng., . . . Madison
 Findeisen, Etta Mae, Eng., . . . Chicago, Ill.
 Foster, Edith May, Eng., . . . Hurley
 Froehlich, John Alford, G. S., . . . Madison
 Fryette, Leora Blanche, M. C., . . . Madison
 Gilbert, William Horace, S. C., . . . Lake Geneva
 Gilkey, George Leland, S. C., . . . Oshkosh
 Girdler, John, G. S., . . . Jeffersonville, Ind.

Goddard, Mabel, Eng., . . . Freeport, Ill.
 Green, Frank Berdette, C. H., . . . Evansville
 Griffiths, Mame Edna, M. C., . . . Madison
 Groves, Regina Eunice, Eng., . . . Madison
 Hanson, Josephine Burntine, C. H., . . . Stoughton
 Harriman, Maude Elizabeth, M. C., Kampton, Ia.
 Harrington, Celia Gertrude, Eng., . . . Madison
 Harter, Emma Leona, Eng., . . . Richland City
 Haskins, Lieu Pyrrhas, G. S., . . . Barnum
 Haumerson, Emil John, Eng., . . . Ft. Atkinson
 Hayhurst, Elizabeth, Eng., . . . Waterloo
 Heller, Eda Daisy, Eng., . . . Sheboygan
 Hobbins, Mary Katherine, Eng., . . . Madison
 Hockett, Homer C., C. H., . . . Madison
 Jackisch, John Rudolph, Phil., . . . Granton
 Jaeck, Ora Mabel, M. C., . . . Omro
 James, Frances S. Courtenay, M. C., Eau Claire
 Johns, Jennie Breese, Eng., . . . Madison
 Johnson, Edward, Eng., . . . Madison
 Johnson, Evelyn Lena, Eng., . . . Winona, Minn.
 Johnson, Lyman, Jr., C. H., . . . Sioux Rapids, Ia.
 Kelly, Murva, Roena, C. H., . . . Dubuque, Ia.
 King, Elsie, Eng., . . . Neillsville
 Klahr, Florence Marie, C. H., . . . Horicon
 Kreutzer, Oscar Wilfred, Eng., . . . Cedarburg
 Larsen, Lewis, C. H., . . . Eastman
 Lewis, Arthur Warner, G. S., . . . Madison
 Lindstrom, Jeanette Marie Emily, M. C., Oconto
 Ludlow, Leo de Ruche, C. H., . . . Madison
 MacDonald, Donald, Eng., . . . La Crosse
 MacGraw, William Don, C. H., . . . Chippewa Falls
 Marquiss, Jean Roscoe, Eng., . . . Monticello, Ill.
 Mather, Israel, Eng., . . . Milwaukee
 Mayne, Dexter Dwight, S. C., . . . Madison
 McAssey, Carl Philip, C. H., . . . Madison
 McComb, Earl Vintem, G. S., . . . Brillion
 McCulloch, Dorothy, G. S., . . . Madison
 McGarvey, Ethel Kelley, Eng., . . . Davenport, Ia.
 McLean, Marguerite Louise, Eng., . . . Menomonie
 Middleton, Arna Dale, G. S., . . . Oak Park, Ill.
 Miner, Ruth Pauline, Eng., . . . Madison
 Mitchell, Charles Washington, Eng., . . . Brodhead
 Murley, Hal, G. S., . . . Shullsburg
 Murray, Roy Irving, A. C., . . . Madison

Nalty, Josephine Agnes, Eng.,	Monroe	Smith, Edna Winifred, Eng.,	Sauk Centre, Minn.
Nelson, Mary Lillian, M. C.,	North La Crosse	Smyth, Edwin Willis, G. S.,	Stuart, Ia.
Nicholson, Roy Miller, G. S.,	Edgerton	Stedman, Madge Ella, Eng.,	Berlin
Patton, Walter Deaves, G. S.,	West Superior	Stewart, Howard MacDonald, G. S.,	Delavan
Paulson, Henry Olaus, Eng.,	Perry	Stiles, Mary Estella, M. C.,	Cherokee, Ia.
Pauly, Hugo Albert, G. S.,	Milwaukee	Stoner, Mary Gertrude, M. C.,	Madison
Pease, Clifford Coleman, Eng.,	Madison	Sullivan, May L., M. C.,	Chicago, Ill.
Persons, Archie Lee, Eng.,	Arkansaw	Taylor, Bertha May, M. C.,	Madison
Pickford, Theo. Beatrice, Eng. (Math.),	Madison	Taylor, Charles Arthur, G. S.,	Barron
Purtell, Claudien, G. S.,	Madison	Thayer, Lyman Elanson, C. H.,	Everett, Wash.
Quirk, Leslie W., Eng.,	Madison	Thompson, Charlotte, Eng.,	Leland, Ill.
Ranney, Perry Calvin, G. S.,	Bowers	Urban, William, Eng.,	Plainfield
Raymer, Ethel Frances, M. C.,	Madison	Van Horn, Frank Benjamin, M. C.,	Omaha, Neb.
Reed, Roscoe Conkling, G. S.,	Ida Grove, Ia.	Walsh, Oscar Basil, Eng.,	Iron River
Remp, Richard William, S. C.,	La Crosse	Walters, William Alexander, G. S.,	Chicago, Ill.
Richards, Lillian Ethel, Eng.,	Lake Geneva	Webb, William G., Eng.,	Viroqua
Richardson, Clarence L., Eng.,	Chippewa Falls	Wegemann, Carroll Harvey, G. S.,	Lake Mills
Rickeman, Hugo Albert, Eng.,	Racine	Weimer, Joseph G., M. C.,	Peru, Ind.
Rossing, Adolph, Hjalmar, G. S.,	Argyle	Wenger, Edith Fern, M. C.,	Madison
Rothman, Mark, Eng.,	Chilton	Wheelwright, Orville William, G. S.,	Belleville
Rumsey, Edith Arabel, C. H.,	Madison	Whitcomb, Mary Georgiana, C. H.,	Madison
Samuels, Loue Willa, M. C.,	Madison	White, Christina Thompson, G. S.,	Madison
Sardeson, Glenn Romaine, Eng.,	Argyle	White, May Langdon, Eng.,	Oakland, Cal.
Sell, Martha Erbach, M. C.,	New Holstein	Whitman, Roscoe, G. S.,	Dodgeville
Shattuck, Fredrica, Eng.,	Medford	Wilson, Agnes Edna, Eng.,	Boscobel
Shaw, Margaret Harlan, C. H.,	Geneseo, Ill.	Winkenwerder, Hugo August, G. S.,	Watertown
Silverhorn, James, G. S.,	Wausau	Wood, Guy Ray, S. C.,	Grand Rapids
Smith, Anna Du Pré, Eng.,	Madison	Yager, Morris Evans, Eng.,	Madison

Adult Special Students

Anderson, George Finlay,	Madison	Kelley, Grace Maud,	Madison
Andrews, Charles Winfield,	Bloomer	Kelling, Alfred Herman,	Milwaukee
Ap Roberts, Percy,	River Falls	Kennedy, Bess G.,	Neillsville
Bach, Magdaline Mary,	Madison	King, Rebecca Wion,	Union, Ore.
Baker, Mary Blanchard Clewley,	Madison	Knox, Muriel Elsbeth,	Butte, Mont.
Balsley, Edith Rachel,	Madison	Leith, Mary Emma,	Madison
Barton, Ella Andrea,	Madison	Marshall, Frances Belle,	Madison
Berto, Thomas J.,	Amherst	McClaskey, Walter Phillip,	Brooklyn
Bode, Gertrude,	Parkersburg, Ia.	McClure, Mary Elizabeth,	Mount Morris, Ill.
Broughton, Ray,	Albany	Mitchell, Harmon Leon,	Milwaukee
Butler, Leroy Dawson,	Madison	Palmer, Florence Adelaide,	Janesville
Case, Matilda Helen,	Heart Prairie	Peckham, John Henry,	Chicago, Ill.
Clark, Arthur John,	Janesville	Prien, Roland Henry,	Madison
Cory, Mabel Ward,	Santa Barbara, Cal.	Randolph, Francis Louis,	Madison
Cover, Ben Carman,	Ashland	Roberts, Charles Edward,	Madison
Daggett, Florence Janet,	Madison	Robinson, Amy Anna,	Wyanet, Ill.
Dahle, Clara Amalia,	Mount Horeb	Roemer, Emma Marie,	Madison
Dernehl, Paul Herman,	Milwaukee	Smythe, Herman Augustine,	Stuart, Ia.
Dubuque, Edwin Dudley,	Albany, N. Y.	Stephenson, Ruben Henry,	Marinette
Eaton, Frank Julius,	Cudahy	Suter, Jessie D.,	Madison
Eggum, Ole,	Mount Horeb	Thom, Elsie,	Madison
Fischer, Amelia Christena,	Madison	Thomson, Ella May,	Madison
Eisher, Ella Mabel,	Chicago, Ill.	Tuley, William Seldon,	Madison
Foote, Dora Francelia,	Milwaukee	Watson, Ralph Titus,	Fort Seneca, O.
Froelich, Clara Garner,	Milwaukee	Welch, Frederic Anthony,	Arlington, Ia.
Gilbert, Edna Marion,	Madison	White, Saidie Bridges,	Madison
Hanzlik, Emanuel Martin,	Hillsboro	Wildner, Gertrude Mabel,	Madison
Hoan, Daniel Webster,	Waukesha	Williams, Elmer Howard,	Sugar Grove
Jacobs, Charlotte Matilda,	Madison	Williams, George,	Hastings, Mich.
Johnson, Jessie,	Madison	Williams, John,	Sun Prairie
Joslin, George Stanley,	Madison		



School of Pharmacy

Four Years' Course

Bird, Herbert R., Jr., Freshman, . . . Madison
 Davies, John Edward, Freshman, . . . Spring Green
 Ross, Emile Augustus, Junior, . . . Lake Geneva
 Schmidt, Fred August, Sophomore, . . . Wausau
 Swarthout, Susan, Senior, . . . La Crosse

Three Years' Course

Beck, Joseph Jacob, Junior, . . . Milwaukee	Schmitz, Frederick Joseph, Sophomore, Madison
Franke, Huldreich J. F., Junior, . . . Milwaukee	Schoen, Reginald Owen, Senior, . . . Mayville
Lehman, Conrad Charles, Junior, . . . Cedarburg	Sherman, Helen, Senior, . . . Milwaukee
McDonald, Harry T., Sophomore, . . . Birnamwood	Soell, Otto Arthur, Senior, . . . La Crosse
Noer, Frederick Juul, Sophomore, . . . Colfax	Spence, Elbert Wyckoff, Sophomore, La Crosse
Olson, Oscar I., Sophomore, . . . Argyle	Ziepprecht, Carl William, Junior, . . . Dubuque, Ia.
Rabak, Frank, Junior, . . . Webster, S. D.	

Two Years' Course

Bingham, Byrd, Junior, Arcadia
Cysewski, Larry Isidore, Junior, . . . Arcadia
Danuser, Ralph Waldo, Senior, . . . Arcadia
Falk, Elmer Johann, Junior, . . . Stoughton
Fox, Peter Oscar, Senior, . . . Fond du Lac
Hall, Frederick Rufus, Junior, . . . Reedsburg
Hass, Edmond Richard, Junior, . . . Fond du Lac
Henkel, Arville Andrew, Junior, . . . Milwaukee
Kern, Emma Clara, Junior, . . . Cecil
Ketcham, Burton Elmer, Senior, Madison, S. D.
North, Harry Briggs, Senior, . . . Janesville
Rath, Russell Robert, Junior, . . . Sparta
Tweeden, Melvin Eugene, Senior . . . Oconomowoc
Whittaker, Harold Arthur, Junior, . . . Oconomowoc

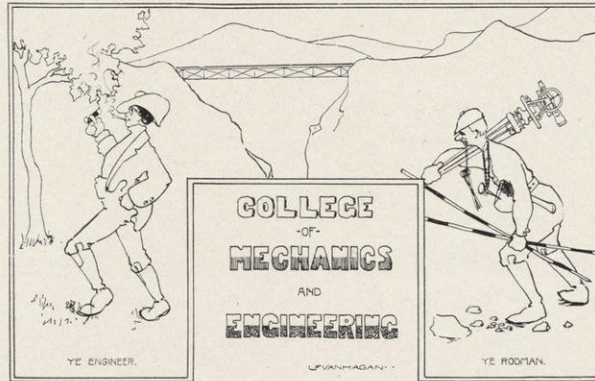

Junior Class

Adams, Benjamin Cullen, E. E., . . . Madison	Keachie, George R., C. E., . . . Cedar Rapids, Ia.
Adams, Walter Kelsey, C. E., . . . Oneonta, N. Y.	Krumrey, Robert Garfield, E. E., . . . Plymouth
Alexander, Archie Ferguson, M. E., . . . Milwaukee	Lathrop, Leigh Hunt, E. E., . . . Madison
Anderson, Arthur Edward, M. E., . . . Janesville	Laurgaard, Olaf, C. E., . . . La Crosse
Belling, John William, E. E., . . . Mondovi	Lea, Harry Leslie, E. E., . . . Iron River
Bertke, William John, E. E., . . . Milwaukee	Levisee, Lester Halford, E. E., . . . Clintonville
Borden, Fred Guy, E. E., . . . Plainfield	Lisberger, Sylvan Joseph, E. E., . . . Danville, Va.
Brandt, Hugo Ernst Charles, C. E., . . . Watertown	Lyons, Benjamin Franklin, M. E., . . . Appleton
Brobst, John Everett, E. E., . . . Mondovi	Manington, Joseph Alfred, C. E., . . . Madison
Cadby, John Nelson, E. E., . . . Madison	McDonald, Leroy Lemuel, C. E., . . . Rochester
Chamberlain, Frederick Arthur, E. E., . . . Madison	McNown, William Coleman, C. E., . . . Mouston
Cowie, Harry James, C. E., . . . West Superior	Morrison, Rowland Hill, M. E., . . . Morrisonville
Crandell, Willis Earl, E. E., . . . Plainfield	Mott, William Roy, E. E., . . . Decorah, Ia
Crowe, Edward Lawrence, E. E., . . . Marinette	Mueller, Edgar Bruno, E. E., . . . Manitowoc
Dean, Garrison Culy, M. E., . . . Eau Claire	Peirce, Elmer Andrew, C. E., . . . Madison
Dean, John Seabury, M. E., . . . Madison	Perry, Claude Halpine, C. E., . . . Madison
Dessert, Howard Louis, C. E., . . . Mosinee	Pugh, John, E. E., . . . Racine
Douglass, Courtney Carlos, M. E., . . . Fontana	Quigley, Arthur Joseph, E. E., . . . Lake Geneva
Ekern, Emil Alfred, E. E., . . . West Superior	Rowe, Will Jonathan, E. E., . . . Warren, Ill.
Elliott, Howard Stickney, E. E., . . . Mazomanie	Rueping, Louis Henry, M. E., . . . Fond du Lac
Foster, Rollins Nelson, C. E., . . . Shullsburg	Saunders, Henry Jenness, C. E., . . . Madison
Freundberg, August Fred, C. E., . . . Ashland	Savage, John Lucian, C. E., . . . Madison
Frick, Orlando Henry, C. E., . . . Antigo	Saxton, Willard Roy, C. E., . . . Berlin
Friend, John Henry, E. E., . . . Antigo	Schmidt, William Frederick, E. E., . . . Manitowoc
Garvens, Gustave Walter, C. E., . . . Madison	Seaman, Irving, E. E., . . . Milwaukee
Geerlings, Henry John, Jr., M. E., . . . Milwaukee	Spalding, Will, E. E., . . . Oshkosh
Gilman, James Moseley, C. E., . . . Madison	Stevens, Harold Lyell, C. E., . . . Madison
Goodenough, Charles F., G. E., . . . West Depere	Terrell, Edward Everett, C. E., . . . Lynchburg, O.
Goudie, James, E. E., . . . Ironwood, Mich.	Torkelson, Martin W., C. E., . . . Black River Falls
Haase, Alvin, C. E., . . . Milwaukee	Trevarthen, Dwight Cutler, G. E., . . . Madison
Hadfield, Ray Harrison, M. E., . . . Chicago, Ill.	Walker, James Alexander, G. E., . . . Rockford, Ill.
Hahn, John Francis, C. E., . . . Madison	Warner, Henry Michael, C. E., . . . Baltimore, Md.
Haman, Morris Emile, E. E., . . . Milwaukee	Watson, Charles Thomas, C. E., . . . Baraboo
Hejda, Charles Joseph, E. E., . . . Manitowoc	Weber, Frederic Carl, E. E., . . . Fond du Lac
Hejda, Charles William, E. E., . . . Manitowoc	Wedemeyer, Adrian August, M. E., . . . Sheboygan
Hill, Minot James, E. E., . . . Almond	Wilson, John, C. E., . . . Dodgeville
Holloway, Don Clement, M. E., . . . Janesville	Woodruff, Leslie Bateman, M. E., . . . Milwaukee
Horsfall, Lloyd Patzloff, G. E., . . . Prairie du Chien	Woy, Frank Palmer, E. E., . . . Sparta
Howland, Henry Phelps, M. E., . . . Springfield, Mo.	Zimmerman, Clarence Irving, E. E., . . . Milwaukee
Huels, Frederick William, E. E., . . . Madison	Zimmerman, James Garfield, E. E., . . . Milwaukee
Johnson, Arthur Loois, M. E., . . . Chicago, Ill.	

Sophomore Class

Andrews, Aden Wright, C. E.,	Columbus	Lachmund, Bruno, M. E.,	Sauk City
Benedict, Wallace James, M. E.,	Milwaukee	Lee, Allan, G. E.,	Cambridge
Bennett, William Bryant, C. E.,	Mineral Point	Lee, Norman, E. E.,	Cambridge
Biegler, Philip Sheridan, E. E.,	Chicago, Ill.	Lynch, John Hallahan, C. E.,	Madison
Bradford, William, E. E.,	Stevens Point	Martin, Hal Eugene, C. E.,	Fond du Lac
Bleser, Arthur Joseph, E. E.,	Bleser	MacArthur, Donald, M. E.,	West Superior
Blood, Frank Herbert, E. E.,	Kenosha	McCrossen, Ralph, C. E.,	Wausau
Borreson, Borge Haugan, C. E.,	La Crosse	McDonald, Harry L., C. E.,	Madison
Bradford, William, E. E.,	Stevens Point	McEachron, Edgar James, M. E.,	Green Bay
Brown, William Edwin, C. E.,	Racine	McIntyre, Ivan Myrton, M. E.,	Ft. Atkinson
Bull, Eyvind Hagerup, C. E.,	Madison	McMullen, Vincent, E. E.,	Dodgeville
Burkhart, Herman Frederick, C. E.,	Eau Claire	Merrill, Zadok, E. E.,	Madison
Burns, Louis Andrew, C. E.,	Watertown, N. Y.	Moorhouse, Louis Benjamin, M. E.,	Elkhorn
Cahoon, Ora Butler, M. E.,	Madison	Moritz, Ernest Anthony, C. E.,	Madison
Caskey, Robert R., E. E.,	Chicago Heights, Ill.	Murphy Francis Hayes, E. E.,	Balmoral
Cheney, Seymour Wyatt, M. E.,	Fond du Lac	Musil, Louis Frederick, E. E.,	Manitowoc
Conger, Raymond Tracy, E. E.,	Elgin, Ill.	Musser, James Marc, E. E.,	Madison
Coon, Royden Jonas, C. E.,	Plainfield	Nicolaus, Arthur William, C. E.,	Beaver Dam
Dering, Charles Maxwell, C. E.,	Portage	Noyes, John Draper, E. E.,	Baraboo
Dressendorfer, Ferdinand C., C. E.,	Arcadia	Olin Edgar Allen, M. E.,	Waukesha
Elvis, George Harvey, M. E.,	Medford	Omara, Edwin, C. E.,	Chicago, Ill.
Epstein, Philip George, C. E.,	Portage	Owen, Ray, C. E.,	Footeville
Erwin, Orlando Richard, E. E.,	Milwaukee	Peters, Charles Sumner, E. E.,	Dodgeville
Eustis, Charles Loron, E. E.,	Ft. Atkinson	Peterson, Carl Andreas V., C. E.,	Racine
Evans, Robert Earl, M. E.,	Madison	Petura, Frank Joseph, E. E.,	Racine
Ewald, Robert Franklin, C. E.,	Fairchild	Post, George Gilbert, E. E.,	Madison
Fairweather, Edgar William, E. E.,	Sheboygan	Potter, John Church, E. E.,	Wauwatosa
Fisher, Ernest James, C. E.,	Beaver Dam	Redman, Shelby Winstead, M. E.,	Racine
Flaig, John Fred, C. E.,	Sheboygan	Ripley, Paul Morton, G. E.,	Oak Park, Ill.
Foster, Leslie Gould, E. E.,	River Falls	Rowe, William Allard, E. E.,	Eau Claire
Frost, Donald Karn, E. E.,	Madison	Rowley, Frank, E. E.,	Evansville
Galloway, Edward William, M. E.,	Whitewater	Saridakis, Frank John, M. E.,	Milwaukee
Gardner, Harry, C. E.,	Monroe	Saunders, Walter Bowen, E. E.,	Madison
Goetz, Edgar August, G. E.,	Milwaukee	Schoelkopf, Louis Friederich, M. E.,	Welcome
Gore, Warren Whitcomb, M. E.,	Beloit	Schwendener, Harry Garfield, E. E.,	Milwaukee
Griswold, Robert Gray, M. E.,	West Salem	Servis, Frank Arthur, E. E.,	La Crosse
Hagenah, Rudolph Emil, M. E.,	Reedsburg	Shealy, Edward Marvin, E. E.,	Columbia, S. C.
Hall, Edwin Morgan, E. E.,	Brodhead	Smith, Clyde Charles, C. E.,	Bangor
Hall, Merton Glenn, C. E.,	Reedsburg	Staack, John George, C. E.,	Middleton
Hanson, Frank Herbert, E. E.,	Stoughton	Stenson, Burt Edward, E. E.,	Whitewater
Haskins, Harold, M. E.,	Meadville, Pa.	Stewart, Arthur Thomas, E. E., Los Angeles, Cal.	
Haugan, Charles Marius, E. E.,	Chicago, Ill.	Stewart, James Alex., E. E.,	Vankleek Hill, Ont.
Hauser, William Henry, M. E.,	Fargo, N. D.	Townsend, John Robert, E. E.,	Waupaca
Heidemann, Walter Richard, E. E.,	Waterloo	Treber, Albert Philip, E. E.,	Deadwood, S. D.
Henry, Robert Roy, E. E.,	Anchorage	Tubesing, William Frederick, C. E.,	Milwaukee
Hillemeier, Joseph Edward, E. E.,	Shullsburg	Tullock, George, M. E.,	Rockford, Ill.
Hodge, John Sherman, M. E.,	Burnett Jct.	Turner, Paul Boynton, E. E.,	Stoughton
Hopper, Charles Van Emburg, C. E.,	Eau Claire	Uihlein, William Benedict, M. E.,	Milwaukee
Kahn, Gustave Edmund, C. E.,	Milwaukee	Ungrodt, George F. William, E. E.,	Medford
Kales, Francis Henry, E. E.,	Chicago, Ill.	Van Hagan, Leslie Flanders, C. E.,	Chicago, Ill.
Keerl, Harry Douglas, C. E.,	Mason City, Ia.	Wetmore, William G., C. E.,	North Freedom
Keith, George Gates, C. E.,	Johnstown	Whitby, Willis, C. E.,	Jericho
Killey, Edward Geodfred, C. E.,	Geneva, Ill.	White, Herford, M. E.,	Delafield
Kinne, William Spaulding, C. E.,	Winona, Minn.	Whiting, Max Albert, E. E.,	Watertown
Kleifeld, Henry, C. E.,	Kenosha	Wild, Edward Charles, C. E.,	Mayville
Klinkert, George Peter, E. E.,	Racine	Wood, Charles Lewellyn, Jr. C. E.,	Oshkosh
Koch, Walter John, M. E.,	Milwaukee	Ziegeweid, Anton Basil, C. E.,	Arcadia
Krippner, Arthur Frederick, E. E.,	Ft. Atkinson	Zinke, Paul Frederiek, E. E.,	Fond du Lac

Freshman Class

Ames, Daniel Frank	Clinton Junction	Hawkins, Lewis Wood,	Waukegan, Ill.
Anderson, Lawrence Adolph,	Deerfield	Hawley, Royal Duncan,	Chicago, Ill.
Anderson, Raymond Dent,	Argyle	Hebron, Raymond Arthur,	Sparta
Balch, Leland Rella,	Neillsville	Hiestand, Clarence Lloyd,	Oregon, Ill.
Beebe, Mathew Ross,	Wausau	Hill Leo n Allen,	Fish Creek
Blackman, Horace Lyman,	Kenosha	Helmholz, Arthur William,	Sturgeon Bay
Blossey, Albert Frederick,	Cadott	Hoag, Lee Samuel,	Webster City, Ia.
Bolles, Edgar James,	Madison	Hoefer, Chester Arthur,	Freeport, Ill.
Borchert, Ernest, Jr.,	Milwaukee	Hoefer, Elmer George,	Freeport, Ill.
Borgers, Phillip Paul,	Neillsville	Hofmann, Lothar,	Fort Wayne, Ind.
Boynton, John Edson, Jr.,	Jerseyville, Ill.	Hosig, Irwin Benjamin,	Hartford
Bradshaw, John Ward,	Superior	Houghton, Howard Warren,	Milwaukee
Breitkreutz, Emil William,	Wausau	Hubbard, Maynard G.,	Kilbourn
Brennan, Bernard Conrad,	Cato	Hueffner, Otto Julius,	Racine
Brown, James Augustus,	Madison	Hunner, Hale Haven,	Eau Claire
Bruemmer, Arno Christopher,	Kewaunee	Inbusch, Herbert Stark,	Milwaukee
Bucklin, Winslow Wade,	Brodhead	Inbusch, Walter Henry,	Milwaukee
Burke, Thomas James,	Winona, Minn.	Irving, Thomas Joseph,	Watertown
Burling, Lancaster Demorest,	Freeport, Ill.	Jacobs, Ernest R.,	Aurora, Ill.
Burnett, Earle Smead,	River Falls	Jaeger, Rudolph John,	Dubuque, Ia.
Burton, Maxwell Lowry,	La Crosse	Jenkins, Frank Baronowsky,	Grand Tower, Ill.
Casserly, James Felix,	Madison	Jones, Richard,	Waukesha
Clark, Sherman, Byron,	Elgin, Ill.	Jones, William Nelson,	Madison
Colburn, Avery Reeves,	Highland Park, Ill.	Kayser, Edward Mathew,	Green Bay
Cole, Herbert Spencer,	La Crosse	King, Max Werner,	Madison
Conrad, Nicholas John,	Port Washington	Kirkland, Harry Bristol,	Janesville
Corbett, Lester Leroy,	Ladysmith	Klatte, Alfonso Julius,	Milwaukee
Craig, William Henry,	Chicago, Ill.	Kuelling, Herbert John,	Shullsburg
Craigo, Ralph Thurman,	Monroe	Larkin, Fred Viall,	Verona
Cratty, Paul Jones,	Oak Park, Ill.	La Roy, Herbert Arthur,	Waukesha
Cronk, Forbes Bismark,	Madison	Larsen, Albert,	Milwaukee
Crugar, Edward Lee,	Glasgow, Mo.	La Rue, George Andrew,	Reedsburg
Dearborn, Philip Cheney,	Stoughton	Latta, Warren Hartshorn,	Clinton
Derge, Matthias Louis,	Eau Claire	Leary, James Henry,	Madison
Dorner, Frederick Harry,	Milwaukee	Legreid, Herman Nicholas,	Stoughton
Duckett, Walter Elmer,	Burlington	Leins, Oscar John,	S. Germantown
Dummert, Frank George,	Milwaukee	Lindquist, Ira Fernando August,	Marinette
Elmore, Samuel Eltinge,	Milwaukee	Long, Fred Alva,	Davenport, Ia.
Falconer, Donald Patton,	Corry, Pa.	Lyons, Emmett Gregory,	Madison
Findlay, William Walworth H., Kansas City, Mo.		Manegold, Robert Albert,	Milwaukee
Fisk, Andrew Jackson, Jr.,	Helena, Mont.	Mann, Franklin Harvey,	Shullsburg
Ford, Ralph Henry,	Tomah	McKellip, Clarence Conlin,	Sheldon, Ia.
Fruit, Clarence Henry,	La Crosse	McWethy, Frank Henry,	Aurora, Ill.
Fuller, Carl Lewis,	Park Rapids, Minn.	Meadows, Orley James,	Oconomowoc
Fuller, Eugene,	Madison	Meyer, Adolph Frederic,	Cedarburg
Furer, William Charles,	Sheboygan	Millar, William John,	Milwaukee
Gates, Howard Babcock,	Milton Junction	Miller, Arthur Herbert,	West Salem
Gauger, John Charles,	Manitowoc	Morgan, Walter Daniel,	Reedsburg
Gierow, Otto Albert,	Chilton	Morrison, Harry Irwin,	Eau Claire
Goodman, Isaac,	Marinette	Morrissey, Patrick William,	Mauston
Goodner, Ivan Edgar,	Pierre, S. D.	Muir, Roy Cummings,	Arcadia
Gould, Fred Charles,	Council Bluffs, Ia.	Nash, Robert Lee,	Grand Rapids
Graham, Guy Alexander,	Reedsburg	Nedelevf, Paul Peter,	Bulgaria
Green, Daniel,	Whitewater	Nelson, George Warren,	Manitowoc
Green, Joseph Andrew,	Cherokee, Ia.	Olmsted, Lewis William,	Boone, Ia.
Grier, James Harold,	Lake Geneva	Olsen, Rossie Gye,	Arcadia
Haertel, Carl Frederick,	Madison	Olson, Harry Marinus,	Madison
Haley, George Henry,	Watertown, N. Y.	Orbert, Edwin Gray,	Green Bay
Hamilton, Charles Wesley,	Plainfield	Pavy, Edward Ferguson,	Wauwatosa
Hansen, Charles Andrew,	Milwaukee	Perkins, Willis Drummond,	La Crosse
Harlacher, Lloyd Ralph,	Freeport, Ill.	Peterson, Harry,	Phillips
Harvey, William Riley,	Madison	Peterson, Henry William,	Waldo

Pfahler, Fred Samuel,	Mason City, Ia.	Soper, Charles Pliny,	Darien
Porter, Julian Clarke,	Lake Mills	Stack, James Raymond,	Madison
Potts, Frederick Andrew,	Waupaca	Starr, Edward Michael,	Washburn
Price, John Reese,	Cambria	Stock, Harry,	Madison
Pyatt, Horace Sanders,	Oak Park, Ill.	Sunderland, Clarence Samuel,	Hartford
Ramstad, Albert George,	Eau Claire	Swan, George Dempster,	Clinton
Ramstad, George Henry,	Eau Claire	Terhorst, Harvey,	Milwaukee
Reed, Carl Sweetland,	Canandaigua, N. Y.	Thon, George Louis,	Aurora, Ill.
Reich, Albert Ignatus,	Tunnel City	Vinson, Albert Wilkinson,	Milwaukee
Rice, Leverette Ernest,	Madison	Walter, Roscoe George,	Mazomanie
Robinson, Benjamin Aldrich,	Kenosha	Ward, Hugh Charles,	Madison
Robinson, Ray Fisk,	West Superior	Warner, Jesse Walter,	Mason City, Ia.
Rodenbaeck, George Albrecht,	New Holstein	Warren, Ray Chester,	Waupun
Rood, Charles Mackey,	Reedsburg	Washburn, David Curtis,	Racine
Russell, Claude Vernard,	Portage	Weatherlow, Guy Porter,	Madison
Sampson, Henry Ahira,	Grand Rapids	Weaver, Ernest Richmond,	Sussex
Schattschneider, Sylvester,	De Forest	Weld, Harold Kenneth,	Elgin, Ill.
Schmidley, William Robert	Janesville	Wharry, Major Earl,	Elkhorn
Schoengarth, Edward Henry,	Neillsville	Wheeler, William Sprague,	Chicago, Ill.
Schoephoester, Albert John,	Reedsburg	Whinery, Ralph Harper,	Marshalltown, Ia.
Schumacher, Arthur Henry,	Chicago, Ill.	White, Fred Grant,	Waterloo
Selbie, William Eliot,	Deadwood, S. D.	Whyman, Robert Horatio,	West Aurora, Ill.
Seyton, Harry J.,	Richmond, Ill.	Willison, Charles Donald,	Fennimore
Shadbolt, Loomis James,	Sheboygan	Winger, Carl,	Grand Rapids
Shepard, Colin Reed,	Depere	Winkley, George Ray,	Clinton
Sherron, Frank James,	Monroe	Wray, Edward,	Janesville
Sinz, Edward Frederick,	Johnsonville	Wright, Oscar Woodhouse,	Lancaster
Smith, Joseph Robert,	Milwaukee	Wulfang, Harry Eugene,	Viroqua
Snow, William Matthew,	Mineral Point		

Special Students

Allen, Jean March, M. E.,	Marinette	Hills, Fred Robert, E. E.,	Menomonie
Atkinson, Oliver Curtis, E. E.,	Chicago, Ill.	Holt, Robert V., E. E.,	Madison
Bailey, Hiram Edwin, E. E.,	Madison	Hotchkiss, William Otis, G. E.,	Eau Claire
Balding, Henry Alfred, E. E.,	Milwaukee	Hyland, Frank Smith, G. E.,	Portage
Barber, Edwin Lamont, E. E.,	Lenexa, Kan.	Jorstad, Osmund Marcellus, G. E.,	La Crosse
Brown, Lewis Raymond, E. E.,	Oshkosh	Kimball, Frank William, M. E.,	Janesville
Bunn, Samuel Anderson, C. E.,	St. Paul, Minn.	Kremer, Waldemar Rudolph, G. E.,	Milwaukee
Burns, Joseph Patrick, C. E.,	Madison	Marshall, Albert Logan, G. E.,	Rensselaer, Ind.
Carter, Perry John, C. E.,	Mauston	Marvin Frank Conway, E. E.,	Zumbrotta, Minn.
Crehore, Lawrence William, E. E.,	Milwaukee	McCulloch, John Alexander, C. E.,	Madison
Crumpton, William Jarius, E. E.,	West Superior	McKee, Louis Alvan, E. E.,	Madison
Cummins, Frank Sherman, C. E.,	Des Moines	Naramore, Floyd A., M. E.,	Mason City, Ia.
Drake, Eden William, Jr., G. E.,	Milwaukee	Neef, John Henry, C. E.,	Portage
Gapen, J. Clark, E. E.,	Monroe	Nicholas, William, E. E.,	Footville
Greisser, Victor Hugo, E. E.,	Peoria, Ill.	Page, Harry Willard, M. E.,	Baraboo
Grout, Horace Clyde, C. E.,	Wausau	Rosenstock, Louis Gerald, E. E.,	Warsaw, Ind.
Hall, Robert Sidney, C. E.,	Ripon	Rowe, Leonard Lewis, M. E.,	Madison
Hawley, Edward Joseph, C. E.,	Green Bay	Shoemaker, Will Adam, E. E.,	Marshalltown, Ia.
Heath, Harry Marvin, E. E.,	Waupun	Ware, Julian Vivian, E. E.,	Madison

First Year Special Students

Anger, Bernhard Frederick,	Milwaukee	Dyer, George Henry,	Milwaukee
Austin, James Lee,	Milwaukee	Edwards, Evan Cadwallader,	Appleton
Archambault, Eugene Joseph,	Boyd	Evans, David John,	Baraboo
Belden, Frank Annis,	Kaneville, Ill.	Forrester, Abraham Conway,	Racine
Boone, Charles,	Warren, Ill.	Gehrees, Gerhard,	Milwaukee
Conway, Edward Power,	Manitowoc	Graff, Christian Frederick,	Madison
Crane, Albert,	Chicago, Ill.	Grant, Robert Lawrence,	Milwaukee

Halverson, Oscar Theodore, . . .	Milwaukee	Persons, Archie Lee,	Arkansaw
Hankinson, Ray Lyton,	Evansville	Purple, Cullen Dean,	Galesville
Howland, Marvin Wyatt,	Madison	Ritger, Arthur,	Appleton
Hoyt, Ray Stevens,	Bellevue, Neb.	Rosstead, Oliver Bernard,	Eau Claire
Ives, William Ellery,	Amboy, Ill.	Samuels, Collins Winfield,	Darlington
Kershaw, George Darwin,	Wauwatosa	Smith, Homer Henry,	Chicago, Ill.
Lowry, Elton Clarence,	Menomonee Falls	Sterling, Ely Dorr,	New London
MacMillan, Harold St. Clair,	Wauwatosa	Stroud, Samuel Lea La Suer,	Oshkosh
Mainland John,	Racine	Wagner, Raymond Taber,	Dubuque, Ia.
O'Brien, Leo Llewellyn,	Sparta	West, Payne Gardiner,	Waukesha
O'Keeffe, Edward James,	Mason City, Ia.	Wright, Allen Edgar,	Perrysburg, N. Y.
Perry, Willard Newton,	Racine		





COLLEGE OF LAW

Senior Class

Abel, Thorwald Peter, Kenosha	Kemp, Harry Gladstone, . . . Guthrie, Okla.
Alexander, Lake Cohen, Manitowoc	Kirwan, Charles, Manitowoc
Andrews, John Burton, Birnamwood	Kittleson, Isaac Milo, Mt. Horeb
Austin, Chauncey Goodrich, . . . St. Albans, Vt.	Koffend, Joseph, Jr., Appleton
Bardwell, Worth Sherman, Plainfield	Kopplin, Philip C., Lowell
Berg, William Carl, Madison	Larson, Albert Frederick, Sioux Falls, S. D.
Blethen, Ralph V., Rochester, Minn.	Larson, George Edward, Sioux Falls, S. D.
Braun, August Ernest, Milwaukee	Lemke, Otto Augustus, Milwaukee
Brunckhorst, Louis Arthur, Kewaunee	Lundahl, Herbert Alvin, Chicago
Campman, William Arthur, Neillsville	Mann, John James, Chicago
Carow, Jorge Wilmer, Freeport, Ill.	McKesson, James Cooper, Genoa Jct.
Cashin, Charles Henry, Stevens Point	Meyers, Daniel Paul, Foreston, Ill.
Cockerill, Edward James, Berlin	Michaelson, James Andrew, Darlington
Copeland, Louis Albert, Shullsburg	Mills, Lewis Welling, Racine
Davelaar, Gilbert John, Milwaukee	Mortensen, Harry James, New Lisbon
Davlin, Thomas Francis, Berlin	Murrish, Harry John, Mazomanie
Esterly, Henry Minor, Hillside	Neville, Warren Jefferson, Oshkosh
Fellenz, Henry Mathias, Campbellsport	O'Kelliher, Victor Joseph, Oconto
Gordon, Clement Aloysius, Chicago, Ill.	O'Neill, Ernest Andrew, Neillsville
Greenthall, Alex. P., Milwaukee	Reeves, Harry Lee, New York, N. Y.
Griesel, Edward Charles, Crown Point, Ind.	Reynolds, John Whitcomb, Jacksonport
Harkin, Earl Bertram, Marshfield	Rogers, Victor Eugene, Plankinton, S. D.
Hewitt, Harry Roland, Madison	Scanlan, Dennis Francis, Fulton, Kansas
Hobbins, Harry Mears, Madison	Scow, Emil, Arcadia
Hughes, Walter Wellington, New Lisbon	Taylor, Herman Henry, Barron
Jeffrey, John J., Grand Rapids	Voight, Ferdinand George Charles, . . . Milwaukee
Jeger, Lawrence Marius, Milwaukee	Wheelan, Edmund V., Grand Rapids
Kaftan, Robert Albert, Tyndall, S. D.	Wilson, Bunn Thatcher, Rochester, Minn.
Kelley, Harry F., Monitowoc	Yankey, Charles G., Juneau

Middle Class

Abercrombie, Charley Henry,	Astoria, Ore.	Kurtz, Francis Howard,	Milwaukee
Andrews, Samuel Edward,	Hindsboro, Ill.	Leicht, Herman,	South Germantown
Baldwin, Arthur Algernon,	Marquette	Loveland, William Arnold,	Monticello
Bandelin, Oscar John,	Grand Rapids	Lueck, Robert William,	Juneau
Banning, Carina Carpenter,	Ft. Wayne, Ind.	Lyle, John Thomas Stuart,	Madison
Barber, Winchel Fay,	Waukesha	Malone, John A.,	Burlington
Barney, John McHenry,	West Bend	Mathews, Adelbert Richard,	Beaver Dam
Blackburn, Arthur W.,	Madison	McCormick, William Laird,	Hayward
Bleekman, Adelbert E., Jr.,	La Crosse	McKee, Paul R.,	Albany, N. Y.
Boland, Eldred,	West Superior	Morgan, James Carlos,	Hartford
Broomell, John Paul,	Baltimore, Md.	Muckleston, Milo,	Waukesha
Buchanan, Hubert Daniel,	Rio	Murray, James,	Waupun
Buchholz, William David,	Whitehall	Nelson, Louis Martinus,	Stoughton
Burnham, Charles Lewis,	Milwaukee	Palmer, Bernard Morey,	Janesville
Carr, William J.,	Aurora, Ill.	Plumb, Ralph Gordon,	Manitowoc
Carthew, Harry Edward,	Lancaster	Pray, Allan Theron,	Stevens Point
Casson, Henry, Jr.,	Madison	Priestly, Thomas Mortimer,	Madison
Cochrane, John Merrill,	Waupun	Purves, Charles L.,	River Falls
Connor, Charles Elmer,	Clinton, Ia.	Quammen, Lewis J.,	Deerfield
Cunningham, George Bernard	Rockbridge	Quinn, Leonard Daniel,	Kewaunee
Curtis, George Gregory,	Madison	Race, Z. Demorest,	Wolcott, N. Y.
Dickinson, William Frederick,	Rockford, Ill.	Reed, Louis, Belknap,	Ripon
Douville, George Christopher,	North Greenfield	Richardson, Seth, Whitely,	Ortonville, Minn.
Driver, Sephus Earl,	Madison	Rodger, Frank Barnum,	Milwaukee
Du Shane, James B.,	South Bend, Ind.	Sedgwick, John Fordman,	Whitewater
Edgar, Robert Allan,	Chicago, Ill.	Shields, Joseph Ralph,	Pewaukee
Foulkes, William John,	Oshkosh	Smith, Frank Seaman,	Geneva, N. Y.
Fraser, John Francis,	Lake Geneva	Stevens, John Charles,	Milwaukee
Gibson, James Finley,	Burnside, Ill.	Swan, George Brewster,	Beaver Dam
Graass, Henry,	Sturgeon Bay	Sylvester, Fred W.,	Milwaukee
Griffith, Max Wilder,	Milwaukee	Teigen, Tore,	Sioux Falls, S. D.
Guipe, Harry Wilton,	Chicago, Ill.	Thompson, Charles Lowry,	Davenport, Ia.
Heller, George, Jr.,	Sheboygan	Thompson, Carl N.,	Sioux Falls, S. D.
Herrmann, Harry Farinacci,	New London	Warner, William Smith,	Hancock, Mich.
Husting, Gustav Binsfeld,	Mayville	Wehmhoff, Eugene John,	Burlington
Jewett, Fred D.,	Sioux Falls, S. D.	Wescott, Warde A.,	Shawano
Keith, Harry Page,	New London	Wetzler, Fred S.,	Milwaukee
Kinney, George Francis,	South Kaukauna	Wilson, Simon Patrick,	Northport
Kralovec, Emil George,	Chicago, Ill.	Winegar, George Lee,	Morrison, Ill.
Kuenzli, Otto,	Milwaukee		

Junior Class

Adams, Harry Wilfred,	Madison	Fisher, Clarence Bennett,	Madison
Arnold, Frederick,	Eau Claire	Fogg, Joseph Graham,	Mt. Vernon, Ia.
Bauman, Louis Aloysius,	Manitowoc	Frost, Robert Launitz,	Mt. Vernon, N. Y.
Beule, Arthur Franz,	Beaver Dam	Godwin, Cecil Thomas,	Berlin
Blake, Chauncey Etheridge,	Rockford, Ill.	Green, Leroy M.,	Cherry Valley, Ill.
Bowler, George Joseph,	Sparta	Haggerty, Raymond Jeremiah,	Madison
Bradley, Harry Ernest,	Madison	Haisler, Raymond,	Milwaukee
Brooke, William Henry,	Silver Lake	Harvey, Richard Guille,	Racine
Campfield, William Sanford,	Rockford, Ill.	Hayes, Harry Joseph,	Eden
Chase, Albert Guy,	Waupun	Heineman, Fred Voelcher,	Appleton
Cochran, John Robert,	Madison	Higbee, Jesse Edward,	La Crosse
Cooper, Edward Anthony,	Waterloo	Hintze, Walter Charles,	Stoughton
Currier, Louis Claire,	Stoughton	Holstein, William Christian,	Allen's Grove
Danforth, George Jonathan,	Meeme	Hughes, Edward H.,	Spokane, Wash.
Davis, Jay Chester,	Aubrey	Hyland, Francis Ross,	Stoughton
Davis, Morton Eugene,	Milton	Keasling, John Melancthon,	Randolph
Dunaway, Louis, A.,	Monroe	Keasling, Jacob Richard,	Randolph
Earl, John Scott,	Bear Valley	Kent, Frank,	Janesville
Engseth, Peter J.,	De Forest	King, Elizabeth,	Spring Green
Evert, Lewis Magnus,	Pewaukee	Lehner, Philip,	Ackerville
Faulk, Carl Fletcher,	Sioux City, Ia.	Lennon, William Thomas,	Hurley

Lindsay, Henry Thomas,	Fox Lake	Ripley, George W.,	Iron River
Link, George Martin,	Leon	Rosa, Charles Darwin,	Madison
Lovett, Charles Edward,	Chilton	Rowan, Henry Charles,	Reedsburg
Luse, Claude Z.,	West Superior	Runkel, Eugene Ervin,	Independence
Malone, James Eugene, Jr.,	La Salle, Ill.	Sawyer, John Flynn,	Chicago, Ill.
Marsh, Clarence Henry,	Milwaukee	Schantz, Nicholas Milton,	Hartford
Masters, Harry John,	Sparta	Schubring, Edward J. B.,	Sauk City
McCormick, John A.,	Superior	Sibley, William Edward, Jr.,	Freeport, Ill.
McFarlane, J. Addison,	Lodi	Smith, Ashbel V.,	Waukegan, Ill.
McNeel, James Herbert,	Madison	Smith, Charles Francis,	Milwaukee
Mueller, Arthur August,	Milwaukee	Steenis, John William,	Hingham
Ogden, Guy Wescott,	Waupaca	Thauer, Arthur Nicholas,	Juneau
Pallansch, Arthur John,	Fredonia	Thompson, Charles Sumner,	Milwaukee
Partridge, John Clarence,	Whitewater	Tracy, John Evarts,	Crossville, Tenn.
Phelan, Edward Dennis,	Bear Valley	Udell, Clayton Elmore,	Genoa Jct.
Pickering, Ralph Clare,	Superior	Woodruff, Frank Elisha,	Rockford, Ill.
Putnam, Ralph Clarence,	Aurora, Ill.	Woolever, Lester B.,	Austinburg, O.
Putney, Aaron Sidney, Jr.,	Waukesha	Young, Evan Erastus,	Plankinton, S. D.
Reitman, Leo,	Milwaukee	Zabler, Fred William, Jr.,	Spring Prairie
Riemer, Robert Fred,	Cecil		

Special Students

Baker, Clarence B.,	Hoopeston, Ill.	Riordan, Jeremiah Patrick,	West Bend
Harms, William Christian,	Grafton.	Strehlow, Max Hugo,	Bethany, Minn.
Merrill, Fred D.,	Belvidere, Ill.	Vroman, William Phillips,	Chicago, Ill.
Minahan, Edmund D.,	Chilton	Wilder, Amos P.,	Madison
Palmer, Thomas Joseph,	Milton		

Adult Special Students

Curry, Guy Alvertus,	Viola	Mahoney, Henry,	Madison
Fairbank, Raymond Clarence,	Ladoga	Maxey, John Owen,	Chilton
Garvin, John,	Madison	Plummer, Lewis Lane,	Arkansas
Haugen, Gjermund O.,	Madison	Rotering, Nicholas Anton,	Waumandee
Howitt, George R.,	Pewaukee	Taylor, Charles Thomas,	Terrill
Lawson, Lewis,	Fayette	Warren, Alfred L.,	Hinsdale, Ill.

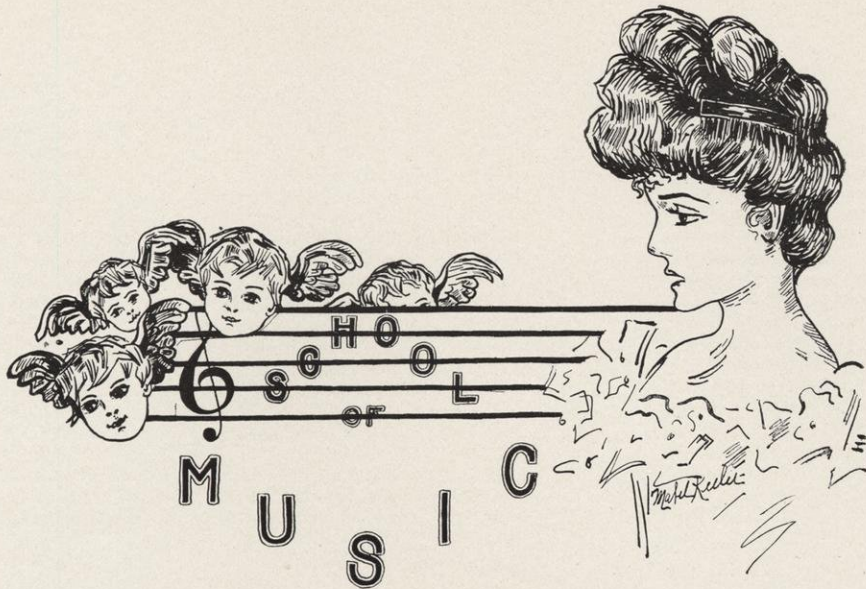

Graduate

Brigham, Bertha Blanche,	Madison	Pickarts, Mary Elisa,	Madison
Dixon, Grace Shirley,	Milwaukee	Sheldon, Mary Roby,	Madison
Fowler, William Muzzy,	Madison	Weidman, Adda Westenhaver,	Madison
Lipe, Olive,	Mount Morris, Ill.		

Collegiate

THIRD YEAR

Ackerman, Anna Elizabeth,	Coleta, Ill.	Gilbert, Johanna Glenz,	Madison
Anderson, Anna Louise,	Madison	Montgomery, Janette Louise,	Madison
Arnold, Bertha Vie,	Fennimore	Ransom, Lyla Albina,	Madison
Gapen, Anna Mercedes,	Madison	Stedman, Madge Ella,	Berlin

SECOND YEAR

Arnold, Roe,	Sharon	McCollum, Maude Ida,	Prairie du Sac
Brodrick, Gertrude Adelaide,	Madison	Osborne, Patricia Mary,	Madison
Burmester, Nellie Mildred,	Middleton	Pickford, Theo. Beatrice,	Madison
Byrne, Agnes Kate,	Madison	Pratt, Mary,	Marshall
Chandler, Grace Eleanor,	Madison	Ramsay, Sarah Isabella,	Madison
Clifford, Grace Claudia,	Madison	Renk, Mary Katharine,	Sun Prairie
Eckelmann, Ernst Otto,	Milwaukee	Richardson, Alice Isadore,	Evansville
Fowler, Mary Maud,	Madison	Rinder, Elinore Anna,	Madison
Gilbertson, Martha,	Mount Horeb	Sanders, Otilda,	Perry
Glen, Mary Alice,	Madison	Sanderson, Grace Cynthia,	Madison
Hansen, Daisy Etta,	Madison	Savage, May Lillian,	Madison
Hatleberg, Anna,	DeForest	Stevens, Maude Lunette,	Fennimore
Hayhurst, Elizabeth,	Waterloo	Taylor, Bertha May,	Madison
Kasberg, Petra Elvine,	Madison	Thoen, Sarah Helen,	Stoughton
Klahr, Florence Marie,	Horicon	Thom, Elsie,	Madison
Kraemer, Wilhelmina E.,	Granite Falls, Minn.	Toepfer, Matilda Louise,	Madison
Lang, Bertha Alice,	Lodi	Whiting, Mertie,	Madison
Lewis, Gertrude,	McFarland		

FIRST YEAR

Ballard, Clara Emily Susanna,	Madison	Lee, Allan,	Cambridge
Bartlett, Fannie Lena, Colorado Springs, Colo.		Lee, Norman,	Cambridge
Brattrud, Cordelia Eudora,	Madison	Loughran, Anna,	Joliet, Ill.
Breslauer, Harry,	Milwaukee	Lounsbury, Almyra Belle,	Madison
Cantwell, Grace Servatia,	Madison	March, Pearl,	Shullsburg
Christensen, Vera Marie,	Baldwin	McGarvey, Ethel Kelley,	Davenport, Ia.
Clark, Wallace Reeves,	Portland, Tex.	McLean, Marguerite Louise,	Menomonie
Culbertson, Berniece,	Augusta	Mutch, James William,	Elroy
Dahle, Marie Genevieve,	Mount Horeb	Nalty, Josephine Agnes,	Monroe
Davis, William Loyd,	Madison	Newman, Celia,	Madison
Dow, Illa Belle,	Madison	Newman, Esther Marion,	Algoma
Dye, Rose Aileen,	Madison	Richardson, Helen Porter,	Evansville
Eaton, Pearl May,	Tomah	Rider, Melinda Catherine,	Madison
Epstein, Charlotte Wilhelmina,	Portage	Schuette, Lydia Christine,	Madison
Foster, Edith May,	Hurley	Smith, Jessie Clemons,	Madison
Fryette, Leora Blanche,	Madison	Smith, Mary L.,	Madison
Graves, Edna Lora,	Brooklyn	Smith, Anna Du Pré,	Madison
Heller, Eda Daisy,	Sheboygan	Starks, Estella Marie,	Madison
Hull, Bessie E.,	Madison	Tarbox, Edna Laura,	La Crosse
Johnson, Jessie,	Madison	Trotter, Eda,	Elgin, Ill.
Lafferty, Agnes Genevieve,	Madison	Urner, Charles Anderson,	Elizabeth, N. J.
Lang, Stella Mabel,	Lodi	Vincent, Agnes Rosamonde,	Madison
Lavin, Bessie,	Madison	Williams, Ida Jane,	Barneveld

Academic

Abaly, William Constantine,	Madison	Lindsay, James Batson,	Milwaukee
Abbott, Ellis P.,	Madison	Lindstrom, Jeanette Marie Emily,	Oconto
Adams, Harry Wilfred,	Madison	Lounsbury, Benjamin Franklin,	Madison
Alford, Hazel Viola,	Madison	Main, Eloise,	Madison
Allyn, Horace William,	Madison	McKay, Sarah Roxey,	Madison
Andrews, Hattie Q.,	Waterloo	Meier, Albert Adolph,	Madison
Berg, William Carl,	Ft. Atkinson	Meier, Albert Alois,	Madison
Blackburn, Anna,	Madison	Merrill, Clair Cecil,	Madison
Blum, Emma Marie,	Madison	Mueller, Walter Godfrey,	La Crosse
Bolte, Rudolph Emil,	Davenport, Ia.	Murphy, May Elizabeth,	Madison
Brown, Adalin,	Madison	Pallansch, Arthur John,	Fredonia
Brown, Elizabeth,	Madison	Palmer, Mabel,	Madison
Chatterton, Alta Eudora,	Madison	Paunack, Robert,	Madison
Chynoweth, Emily Ellen,	Madison	Purcell, Eleanor Cecilia,	Madison
Cramton, Martha Scheibel,	Madison	Purcell, Pierce Joseph,	Madison
Danielson, Hilda Josephine,	Madison	Ridgway, Grace Gladys,	Madison
Dodge, Mary Louise,	Windsor	Ripley, George William,	Iron River
Dye, Daisy Rumina,	Madison	Roach, Clara Maud,	Waterloo
Evans, Mary Margaret,	Spring Green	Roach, Ethel Mave,	Waterloo
Flint, Helen,	Madison	Rossing, Adolph Hjalmar,	Argyle
Fredrickson, Marion Emma,	Madison	Samuels, Marguerite Grace,	Madison
Grady, Katherine Agnes,	Verona	Schedler, Paul Arthur,	Oconto
Groves, Regina Eunice,	Madison	Schmitz, Wilhelmina,	Madison
Guipe, Harry Wilton,	Chicago, Ill.	Schott, Lucca Clara,	Madison
Haertel, Lillian Emilie,	Madison	Shaw, Aldyth Hugerford,	Madison
Hardy, Harold M.,	Madison	Simpson, Esther Helen,	Madison
Hatleberg, Jennie Serene,	De Forest	Steere, Kirt L.,	Plymouth
Hayden, John Gilbert,	Milwaukee	Strause, Bessie Shaw,	Madison
Hickey, Blanche Abbie,	Madison	Taft, George Earl,	Madison
Hobbins, Mary Katherine,	Madison	Thompson, Adolph,	Portland
Hoefler, Elmer George,	Freeport, Ill.	Twist, Ruth Abigail,	Madison
Hofmann, Lothair,	Ft. Wayne, Ind.	Van Deusen, William A.,	Madison
Houser, Ethel Isabel,	Mondovi	Van Doren, Clyde Wheeler,	Birnamwood
Hubbard, Ira Odell,	Westfield	Wagner, Meta,	Madison
Hubbard, Maynard G.,	Kilbourn	Wass, Georgie,	Madison
Kaiser, Jennie,	Madison	Weaver, Ross Daniel,	Elkhorn
Klumb, Marion Elizabeth,	Milwaukee	Weeks, Fred Elmer,	Madison
Legler, Sylvia May,	Madison		

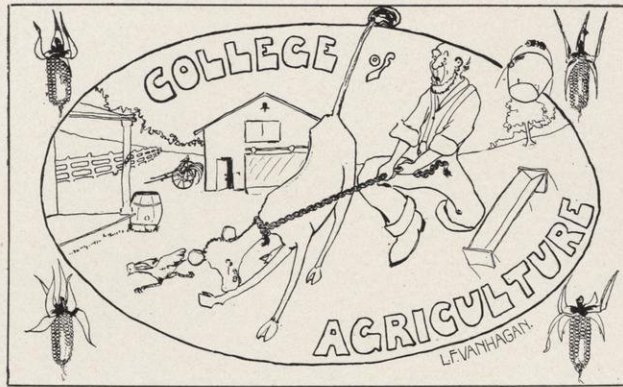

Long Course

Beckenstrater, Herman, Special 3, . . .	Seymour	Roberts, Allan John, Freshman, . . .	Milwaukee
Davies, Llewellyn Rhys, Junior, . . .	Madison	Ross, John Agard, Senior, . . .	Hinsdale, Ill.
Jarvis, John Demar, Freshman, . . .	La Crosse	Rueda, Remigio, Sophomore, . . .	Tucuman, A. R.
McDowell, John C., Special 3, . . .	Waukesha	Starke, Conrad Godlieb, Junior, . . .	Milwaukee
McLean, Amzi C., Sophomore, Red Bank, N. J.		Swoboda, Frank George, Senior, . . .	Troy
McLeod, Roderick C., Freshman, . . .	Milwaukee	Tullock, Thos. B., Adult Special 1, . . .	Rockford, Ill.
Meller, Charles Louis, Sophomore, . . .	Milwaukee	Uehling, Otto Louis, Freshman, . . .	Richwood
Olson, George Alfred, Senior, . . .	Madison	Vallejo, Carlos A., Sophomore, . . .	LaRioja, A. R.
Richards, William Bonner, Junior, . . .	Racine	Wallin, Allgot, Freshman, . . .	Chicago, Ill.

Short Course

SECOND YEAR

Allen, Charles Morgan,	Ft. Atkinson	Ebert, Francis Edward,	Tomah
Baker, Leroy Digory,	Cobb	Erickson, Conrad,	West Salem
Barron, Richard Enor,	Georgetown	Fairbanks, Milton,	Hermon, N. Y.
Beitel, Judson Beneway,	Hinckley, Ill.	Farner, William Casper,	Waumandee
Bennett, Arthur Francis,	Pewaukee	Fielek, Joseph,	Milwaukee
Benson, Edward Melvin,	Blanchardville	Freng, Matt,	Onalaska
Bible, Guy,	Cazenovia	Gilbertson, Herman,	Blanchardville
Biggar, Thomas Samuel,	Fulton	Gillies, Lyman David,	Evansville
Birge, Mabel Alcott,	Horicon	Gould, John Cyrus,	Hartford
Birge, Louis John,	Horicon	Grover, Gordon Evelyn,	Junction
Bjorge, John J.,	Whitehall	Guilford, William Sumner,	Storm Lake, Ia.
Boaler, Fred,	Green Bay	Gustafson, Theodor,	Lund
Bonsack, Adelberth,	La Crosse	Gysbers, John,	Madison
Bradley, Robert Ebenezer,	Batavia, Ill.	Habighorst, Harry August,	Sheboygan Falls
Brehm, Alvin,	Sheboygan	Hanson, John Hiram,	Luana, Ia.
Brewster, Calvin,	Cuba City	Hessel, Charles John,	Francis Creek
Bright, Thomas Fellows,	Ft. Atkinson	Holt, Waldo Emerson,	Brooklyn
Bruhn, Aksel,	Plain	Houkom, Stephen,	Blair
Bunker, Herbert Walter,	Clinton	Huntington, Charley Bailey,	Caldwell
Bussewitz, William Emil,	Juneau	Illian, William Lewis,	Scott
Cartwright, Wilbur Buse,	Silverwood, Ind.	Johnson, Alfred Edgar,	Iola
Christianson, Orin Alfred,	Madison	Kent, Harry Waldo,	Rusk
Clark, Charles Francis,	Babcock	Keogh, Luke Francis,	Forestville
Conway, Daniel Francis,	Elroy	Kingsley, Samuel John,	Cascade, Ia.
Cowgill, Daniel Leo,	Doylestown	Kingston, Percival Stuart,	Geneva
Danks, Joseph Russell,	Madison	Kluck, Floyd Emmert,	McConnell, Ill.
Dineen, Charles Francis,	Cedarburg	Kluck, Roy Emerson,	McConnell, Ill.
Dixon, Darley,	Cuba	Klussendorf, William John,	Berthelet
Dunbar, Harry Dale,	Elkhorn	Knecht, John,	Waumandee

Knudson, Oscar Herman,	Beloit	Rhodes, Oliver Cromwell,	Galesville
Kramer, Harry Frederick,	Eagleton	Robinson, Hugh Hamlin,	Evansville
Kuenster, Gustave Peter,	Glen Haven	Rood, Ole C.,	South Wayne
Langworthy, Joseph Verne,	Augusta	Rowe, Leonard Manford,	Waupaca
Larson, Arthur David,	Waupaca	Rutter, Charles,	Ferryville
Law, William,	Oconomowoc	Ryall, Bryant Raymond,	Augusta
Longanecker, Elmer,	Cerrogordo, Ill.	Sanborn, Wade Hampton,	Spring Grove, Ill.
McCormick, Edward Samuel,	Mt. Hope	Sandberg, John Theodor,	Marinette
McGuire, William Henry,	Lake Geneva	Savage, Albert Frank,	Madison
McLean, William,	Johnstown Center	Scherz, Fred Jesse,	Rice Lake
Marck, Fred Rietbrock,	Vienna	Schneider, Andrew,	Leland
May, Edwin Douglas,	Berlin	Slatter, James Hayward,	Sun Prairie
Meyer, Arthur John,	Milwaukee	Smith, Roy L.,	Madison
Meyer, Edward Joseph,	Tomah	Staack, Bernhart Fritz,	Middleton
Milward, James Garfield,	Madison	Stevens, George Wallace,	Tomah
Moe, Gilbert Julius,	Holman	Stevens, Maynard Blaine,	Jefferson
Moody, Ray F.,	Oshkosh	Strande, Theodore Adolph,	Taylor
Morgan, William J.,	Saginaw, Mich.	Swan, David More,	Wauwatosa
Mortimer, George W.,	Valton	Swan, Nathaniel Jesse,	Wauwatosa
Newberry, Edward Lyman,	Peshtigo	Taylor, James Homer,	Orfordville
Nix, Theodore Charles,	Nix Corners	Thomas, John E.,	Wales
Ogilvie, John Mason,	Verona	Tillotson, Harrie Arthur,	Bristol
Olson, Herman Arthur,	Cambridge	Toepel, William Henry	Sheboygan
Phillips, Jesse,	Elizabeth, Ill.	Turnbull, John Cuthbert,	Cuba
Quincamon, Edward,	Lake Geneva	Vincent, Jay Allen,	Lancaster
Rehbein, Arthur Emil,	Northeim	Warner, Jay,	Whitewater
Reich, Joseph,	East Gibson	Wiegand, Otto Richard,	St. Wendel
Renk, Henry John,	Sun Prairie	Winter, Frank Herbert,	Porter's Mills

FIRST YEAR

Ackert, James Jacob,	Medford	Dettwiler, Arnold Jochim,	Monroe
Ames, Earnest Raymond,	Gilmanton	Dickey, Meldrum,	West Depere
Anderson, Robert William,	New Richmond	Dickson, Allan Herbert,	Elk Mound
Andreassen, Asmund Lorentz,	Bloomer	Dille, Forrest George,	Oakfield
Arries, Berl Mansfield,	Merrill	Di Vall, Arthur William,	Montfort
Austin, Clifford Parmly,	Janesville	Doerfer, Carl Fred,	Madison
Ayers, Arthur Lowell,	Oregon	Dooly, James Richard,	Footville
Barry, George Michael,	Oregon	Duff, William Lewis,	Fayette
Batten, Sidney Earl,	Cobb	Dufner, Gottlieb Henry,	Fennimore
Beirne, George Iven,	Oakfield	Dunlap, Percy Jasper,	Bangor
Blank, Jacob Joseph,	Kodan	Elfers, David Garrett,	Wilmot
Blood, George Frederick,	Appleton	Ellingson, Frank Theodore,	Capron, Ill.
Boaman, George Bradley,	Brooks	Emerson, Bert Olef,	North Bend
Boies, Philip Rufus,	Marengo, Ill.	Erickson, Arthur John,	Stetsonville
Bonzelet, John Paul,	Eden	Fargo, Edgerton,	Lake Mills
Brohaugh, George,	Esdaille	Fischer, Felix Carl,	Onalaska
Brown, Charles Raymond,	Eau Claire	Fischer, Oswald Otto,	Jefferson
Bundy, Andrew,	Peshtigo	Fish, Arthur Edward,	Sparta
Bunting, Orlando Harvey,	La Crosse	Floyd, Garry Ellis,	Eureka
Buzzell, Roy Carl,	Randolph	Frellich, Frank George,	Norman
Capper, Jesse Ross,	Bangor	Ganschow, William Charles,	Bonduel
Cherofsky, Julian Leonidas,	Kewaunee	Gerken, Herbert,	Reedsburg
Chetlain, Louis Augustun,	Galena, Ill.	Gust, Peter Frederick,	Onalaska
Clendening, Henry Vair,	Bradwardine, Can.	Gysbers, James,	Waupun
Clow, Alex. Denowan,	Verona	Haight, Bert,	Rockdale
Coburn, Ora Addison,	Whitewater	Halbert, Jay Heaton,	Augusta
Cockerill, Hugh Leroy,	Berlin	Halgrim, Henry Orville,	Dodgeville
Cooper, Henry Oren,	Clinton	Hancock, Judson Edward,	Harvard, Ill.
Cross, Chester,	Verona	Hansen, Hans G.,	Camp Douglas
Cross, Arthur James,	Allenville	Hanzlik, Otto John,	Hillsboro
Dahlby, Oscar Bernhardt,	Ettrick	Harris, Sidney,	Waukau
Davis, LeRoy Moshier,	Milwaukee	Hartsough, Arthur Le Roy,	South Wayne

Heffron, John,	Hudson	Olsen, Edward,	Norseville
Herd, Harry Vincent,	Madison	Osborne, William Francis,	Cobb
Heuer, Edward Frederick,	Wautoma	Osterday, Edward German,	Wiota
Higgins, George Hervey,	Baraboo	Palmer, James Benjamin,	Whitewater
Hillier, Byron Swift,	Springfield Corner	Pattison, Thomas J.,	Durand
Holzworth, Robert Benny,	Farmington	Perry, Fayette Wieting,	Lodi
Hutchings, Albert Leonard,	North Chili, N. Y.	Peterson, George Adolph,	Menomonie
Jackson, James Albert,	Madison	Purdy, William Nelson,	Bangor
Jacobson, Anton,	Menomonie	Reynolds, Harry Hern,	Peebles
Jaeckel, John Gustave,	Embarrass	Robinson, Maxwell Curtis,	Kingsbury, Cal.
Jahn, Charley,	Alma	Robinson, Milo J.,	Neenah
Jahnke, Julius Frank,	Pepin	Roe, Roy Robert,	Ft. Atkinson
Janeway, William LeRoy,	New York, N. Y.	Rogers, Bud Joseph,	Fennimore
Jaquish, James Edward,	Ithaca	Root, Owen Dee,	Medina
Jewell, Frederick Arthur,	Dodgeville	Rosenow, Henry Edward,	Oconomowoc
Johnson, Bert,	Viroqua	Rosenow, Henry Gustave,	Montana
Johnson, Henry W.,	Wiota	Rundell, Homer Fruit,	Livingston
Johnson, Hans Christian,	Deerfield	Sampson, Julius,	Menomonie
Jones, Joseph D.,	Bangor	Schimmelpfenig, William,	Campbellsport
Jung, August Ernest,	Randolph	Schottler, Conrad Jacob,	Rockfield
Karlen, William,	Monticello	Schumacher, Herman Charles,	Kewaunee
Keats, Edward Washington,	Wauwatosa	Schwartz, Walter William,	Troy Center
Keenan, William McLean, Jr.,	Oregon	Senty, Jacob, Jr.,	Montana
Kieffer, Michael,	Dacada	Sharpee, Peder A.,	Morrisonville
Knecht, Andrew,	Waumandee	Sirett, William Homers,	Glendale, Man., Can.
Koll, Charlie Artamus,	Eau Claire	Slosser, George Bertram,	Black River Falls
Kubat, William,	Neillsville	Slosser, John Archie,	Black River Falls
Kundert, Edward,	Monroe	Smith, Frank Ben,	Stitzer
Larson, Walter Bert,	Ogdensburg	Snyder, Burt Frederick,	Wonewoc
Lauderdale, Sylvanus J.,	Tibbets	Spooner, Carleton Maynard,	Orange
Loomis, Charles Warren,	Wauwatosa	Stark, Frank,	Randolph
Lunn, Charles Markus,	Afton	Starke, Ernest,	Milwaukee
Lyman, Webb Searle,	Rosendale	Steere, Kert Leslie,	Plymouth
McCabe, Charles Henry,	Glencoe	Stewart, John Rutherford,	Verona
McLees, Adam,	Viroqua	Stewart, Robert Lyle,	Randolph, Ill.
Maas, William Charles,	Cedar Grove	Stogdill, Richard Herbert,	Esdaile
Mair, John Andrew,	Poynette	Streckenbach, Allan William,	Mills Center
Mair, Robert Wilson,	Poynette	Swan, Leon,	Waupaca
Mansfield, John Waterbury,	Milford	Taft, Herbert Warner,	Whitewater
Marchant, Joe Leroy,	Rosendale	Tainter, Lawrence,	Menomonie
Marsden, Riley,	Fennimore	Tellstrom, Elias,	Chippewa Falls
Matson, Hakon,	Rutland	Thayer, Wilfred Russell,	Whitewater
Menne, John,	New Franken	Thom, Edwin Gardiner,	Milburn, Ill.
Merritt, Loren Alembert,	Mondovi	Thompson, Allen Burton,	Galesville
Miller, Abe Lincoln,	Allenville	Townsend, Evan Casios,	Waupaca
Miller, Leslie,	Livingston	Utermark, Carl Johann Theodore,	Rockton
Morris, Owen George,	Waterville	Wahler, Adolph,	Wiota
Murphy, Daniel Edward,	Carlton	Watkins, Harry Albert,	Edmond
Muth, Carl, Jr.,	Sheboygan	Webb, Howard Thomas,	Millard
Mutschmann, August Leo,	Boscobel	Williams, David William,	Oshkosh
Nelson, Albert Melton,	Spring Valley	Williams, John Robert,	Packwaukee
Nelson, James,	Waupaca	Wilson, William Robert,	Lodi
Nelson, John Newton,	Fennimore	Wittak, George,	Milwaukee
Nelson, Merrill Leach,	Kenosha	Woodward, John Lester,	Madison
Nicholas, James Vernon,	Sharon	Wright, Tim Jay,	Mauston
Noble, Bert Lewis,	Rochester	Wyman, Arthur Eugene,	Eau Claire
O'Day, Guss,	Madison	Young, Frederick Thomas,	Delafield
Ogilvie, Mark Irish,	Madison	Zahrt, Frank Henry,	Hortonville
Oldham, Lemist Miller,	Manitowoc		

Dairy Course

SECOND YEAR

Kutz, Albert Herman Rib Falls

FIRST YEAR

Allen, Cyrus James,	Fayette	Ley, Louis Michael,	Luxemberg
Allen, George Winthrop,	Waupaca	Livermore, Archie Blain,	Fairchild
Allwardt, August,	Plymouth	Lundstad, Oluf Michael,	Trempealeau
Anderson, Christian James,	Palmer	Marx, Mike,	Lake Church
Bachtenkircher, Dolph,	Richland Center	Melin, Conrad Gustof,	Trade Lake
Basing, John,	Dartford	Merryfield, Frank Vernon,	Berlin
Baumgartner, Albert John,	Fennimore	Meyer, Martin Herman,	Cedarburg
Benson, Loren C.,	Ft. Atkinson	Miller, Edward,	Greenwood
Berge, Thomas J.,	Pigeon Falls	Morrison, Earl,	Bloomer
Borchart, George Edwin,	Kewaskum	Mueller, William Frederick,	Reedsville
Brabanks, Anton Joseph,	Madison	Niles, Henry John,	Neenah
Brandt, Benjamin Simon,	Sandusky	Oaks, Simeon Eugene,	West Salem
Brookins, Roy,	Oakfield	Oelig, William Edwin,	Greenwood
Bulgrin, Herman Edward,	Marshfield	Olson, Bernie Edwin,	Mt. Morris
Burritt, Errol Cole,	Burlington	Olson, Henry Nils,	Amherst
Bussard, Robert Maurice,	Poynette	Olson, Louis Anton,	Blaine
Chapin, Byron James,	Amherst	Pamperin, Albert Raymond,	Green Bay
Comer, Elmer Walter,	St. Croix Falls	Parish, Lester John,	Stoughton
Cotton, Jesse Bayard,	Marion, S. D.	Paulson, Albert,	Granton
Creed, Homer Drape,	Unity	Peterson, Peter Christian,	Volga
Dale, John Ingvald,	Pigeon Falls	Peterson, Andrew Frederick,	Appleton
Dale, Nat Ewen,	Pigeon Falls	Popp, John,	Jericho
Danes, Lewis Elvin,	Green Bay	Proctor, Max,	Mt. Hope
Dearth, Raymond Leslie,	Little Wolf	Quilling, Peter Frederick,	Menomonie
Dow, Leon Algernon,	Aubrey	Quimby, Herbert Wilber,	Reedsburg
Duebner, Otto Charles,	Timothy	Rintz, Otto Theodore,	Markesan
Dunham, Byrd Eugene,	Aurora	Roder, Matthew,	Marshfield
Eberhart, Otto Claude,	Camp Douglas	Roemer, Joseph Anton,	Appleton
Ford, James Allison,	Prairie du Sac	Roethlisberger, Daniel,	Mt. Horeb
Foster, Robert Dinsmore,	Sterling, Ill	Rouu, Benhart,	Melrose
Fox, Charles Lee,	Leon	Russell, Clyde William,	Brackett
Froehlich, John Lewis,	Jackson	Schanen, Nick J.,	Lake Church
Frye, William Alfred,	Highland	Schlimm, Henry,	Hortonville
Gensmer, Henry Theodore,	Mayville	Schlinsog, William August,	Granton
Gierl, Louis Edward,	Colby	Schreader, August A.,	Greenville
Gilbert, Charles Thomas,	Osseo	Schuldes, Frank George,	Appleton
Gustofson, Charles Leonard,	Trade Lake	Schwantz, Henry Rudolph,	Horicon
Hammer, Gerhart,	Olivet	Shepherd, Edison Hannibal,	Yorkville
Helm, Alfred Benjamin,	Oshkosh	Shurtleff, Harold George,	Janesville
Hoeffler, George,	Belleville	Smalley, Alfred J.,	Clemons
Howland, Harry Vivian,	Tarrant	Smith, Edward Penn,	Browntown
Hurley, Bert,	West Bloomfield	Smith, Robert,	Richland Center
Jordan, Herman Charles,	Brant	Somerfield, Max Frank,	Watertown
Kalkofen, Herman,	Elmhurst	Stavrum, William Le Roy,	Menomonie
Kellerman, Reinhold Ernest,	Pittsville	Steinhaus, William Benedict,	Sheboygan
Kniffin, Frederick Horace,	Fairfield	Stickney, Otis Lyle,	Pardeeville
Kohlman, Richard Ferdinand,	St. Cloud	Story, Lester,	Garrison, Ia.
Krause, William John,	Kirchhayn	Strache, Albert Frederick,	Ixonia
Krebs, Mary,	Glidden	Strebe, Arthur Herman,	Brothertown
Krieser, Benjamin,	Stark	Swartz, James Emerson,	Clinton
Kreul, George William,	Highland	Tamura, Sadame,	Tokyo, Japan
Krueger, Charles Ferdinand,	Black Creek	Taplin, Lloyd Paxton,	Elmwood
Laberee, Mead Wendell,	Necedah	Thill, Peter Edward,	West Bend
Langbecker, Frederick Otto,	Corning	Thompson, Maurice,	Waldrich
Larson, Frederick,	Alpha	Towle, Alfred Bradford,	Winchester, N. H.

Townsend, Homer H.	Poynette	Wiggins, Loren Allen.	Weyauwega
Trumbull, Roy Blake.	Quincy	Wightman, Roy Austin.	Mazomanie
Turner, Clifford.	Richland City	Wohld, Robert Edward.	Neenah
Uttech, Otto Christian.	Tomah	Wolfram, Joseph John.	Hart, Minn.
Ullmer, Joseph Stephen.	Green Bay	Wuethrich, John.	Iron Ridge
Van Duser, Herman Christian.	Hebron	Wyman, Leslie Clifford.	Mondovi
Van Slyke, Charles Edward.	Galesville	Zahn, Reno Frederick.	Wausau
Ward, Bert Lewis.	Stockton	Zastrow, Harry.	Ziegler
Welke, Frank Garfield.	Cleghorn	Zeitler, William August.	Cleghorn
Werth, William.	Neenah		



CARLOS A. VALLEJO

REMIGIO RUEDA

List of Advertisers

The advertisements inserted by the following firms have made the publication of this book possible. We extend our sincere thanks for the liberal support which has been given us.

Alford Bros., Madison, Wis.	viii
Allis-Chalmers Co., Chicago, Ill.	xlvii
American Terra Cotta Co., Chicago, Ill.	xxxviii
Apfel, Murdoch Co., Chicago, Ill.	xx
Attorneys, Madison, Wis.	xxvii
Bank of Wisconsin, Madison, Wis.	xviii
Barker Co., The Wm., Chicago, Ill.	xxxiii
Barnes-Crosby Co., Chicago, Ill.	xiii
Besley & Co., C. H., Chicago, Ill.	li
Bon Ton, The, Madison, Wis.	x
Bowles, T. H., Milwaukee, Wis.	xxiv
Brown & Nevin, Madison, Wis.	xlv
Bunde & Upmeyer, Milwaukee, Wis.	xv
Callaghan & Co., Chicago, Ill.	xlix
Cantwell, M. J., Madison, Wis.	xvi
Capital City Bank, Madison, Wis.	xxiii
Chicago College of Dental Surgery, Chicago, Ill.	xxx
Chicago & North-Western R. R.	xxii
Chicago, Milwaukee & St. Paul R. R.	xxviii
Chicago Writing Machine Co., Chicago, Ill.	xliv
Christensen Engine Co., Milwaukee, Wis.	lii
College Book Store, Madison, Wis.	xiv
College of Physicians and Surgeons, Chicago, Ill.	xxxi
Craig Keyless Lock Co., Chicago, Ill.	xx
Crane Co., Chicago, Ill.	li
Creamery Package Co., Chicago, Ill.	xlix
Curtiss, E. R., Madison, Wis.	xviii
Curtiss, F. W., Madison, Wis.	xi
De Laval Separator Co., Chicago, Ill.	xliv
Dietzgen Co., The Eugene, Chicago, Ill.	xl
Donnelley & Sons Co., R. R., Chicago, Ill.	xlviii
Electric Appliance Co., Chicago, Ill.	xxiii
First National Bank, Madison, Wis.	xv
Flanner Music Co., Milwaukee, Wis.	xxiv
Ford Studio, The, Madison, Wis.	xv
Gaertner & Co., Chicago, Ill.	l

Gay, M. J., Madison, Wis.	vii
Gold Medal Camp Furniture Co., Racine, Wis.	xxxix
Groves, Barnes Co., Madison, Wis.	lv
Hartford Steam Boiler Inspection Co., Hartford, Conn.	xxxvi
Harvey Medical College, Chicago, Ill.	xxxii
Hub, The, Madison, Wis.	xxi
Ide Co., Geo. P., Chicago, Ill.	iv
Ide Co., L. P., Springfield, Ohio	xxxviii
Ingersoll-Sergeant Drill Co., The, Chicago, Ill.	liv
Jeffery Conveying Co., Columbus, Ohio	l
Jenkins Bros., New York	l
Johnson Electric Service Co., Milwaukee, Wis.	xli
Keeley, Neckerman & Kessenich, Madison, Wis.	xxiii
Kehl, F. W., Madison, Wis.	vii
Keith Bros. Co., Chicago, Ill.	xxxiii
Kern, W. C., Chicago, Ill.	xix
Keuffel & Esser Co., The, Chicago, Ill.	xxxvi
Knisely Co., H. C. & G. F., Chicago, Ill.	xxxvii
Kruse Heating Co., Chas. B., Milwaukee, Wis.	xxxix
Le Blond Machine Co., Cincinnati, Ohio	xxxviii
Lexington Hotel, Chicago, Ill.	ix
Lilley Co., M. C., Columbus, Ohio	xviii
Link-Belt Machinery Co., Chicago, Ill.	xlvi
Machinists Supply Co., Chicago, Ill.	xx
Madison Gas and Electric Co., Madison, Wis.	xxv
Menges Pharmacies, Madison, Wis.	xxvi
McCarthy, M. J., Madison, Wis.	xvi
Milwaukee Leather and Belting Co.	xxxix
Mooers Co., The H., Milwaukee, Wis.	xlili
National Blower Co., Milwaukee, Wis.	xli
New York Store	xxv
Norton Emery Wheel Co., Chicago, Ill.	xxxvii
Obermayer Co., The S., Chicago, Ill.	xlv
Olson & Verhusen, Madison, Wis.	xxvi
Ostin, L. J., Madison, Wis.	xlvi
Owen, Wm., Madison, Wis.	x
Palace of Sweets, Madison, Wis.	xix
Palm Restaurant, Madison, Wis.	vii
Park Co., Wm. J., Madison, Wis.	xi
Pfister, Vogel Co., Milwaukee, Wis.	xxxix
Remington Typewriter Co., New York	xxiii
Republican House, Milwaukee, Wis.	xxix
Richards & Co., Limited, Chicago, Ill.	xx
Ridgway, Madison, Wis.	xxv
Riley & Son, Madison, Wis.	xxv
Roebing Sons Co., J. A., Trenton, N. J.	liii
Rundel, Sidney P., Madison, Wis.	xviii
Rundle, Spence Mfg. Co., Milwaukee, Wis.	xli
Rush Medical College, Chicago, Ill.	xxxiii
School of Dentistry, Chicago, Ill.	xxxi
School of Illustration	liv

Sharples Co., The, Chicago, Ill.	iii
Spencerian Business College, Milwaukee, Wis.	xviii
State Bank, Madison, Wis.	vi
Stevens Arms and Tools Co., Chicopee Falls, Mass.	liv
Taylor & Gleason, Madison, Wis.	xxi
Thomas, Carl, Madison, Wis.	x
Toepfer & Sons, Wm., Milwaukee, Wis.	xlili
Tracy, Gibbs & Co., Madison, Wis.	x
University of Wisconsin	ii
University of Wisconsin College of Mechanics and Engineering	xxxv
University of Wisconsin School of Music	xi
University "Co-op," Madison, Wis.	xvii
United Typewriter and Supplies Co., Milwaukee, Wis.	xxi
Webster Co., The F. S., Chicago, Ill.	xii
West Shore R. R.	xliv
Whitehill & Bigelow, Milwaukee, Wis.	vi
Wiethanp & Oechsle, Milwaukee, Wis.	xxiii
Wisconsin Pharmacal Co., Milwaukee, Wis.	xv
Wisconsin Pharmacy, Madison, Wis.	xix
Wittstock Co., P. & R., Berlin, Germany	xliv
Wright, Kay & Co., Detroit, Mich.	xix
Victoria Hotel, Chicago, Ill.	xxxviii
Vilter Mfg. Co., Milwaukee, Wis.	xliv
Viscosity Oil Co.	xxxvii
Zach, Vincent, Madison, Wis.	vi
Zehnter, Julius, Madison, Wis.	vii



The University of Wisconsin

Situation of the University

THE University Grounds extend along the north shore of Lake Mendota more than a mile. In point of beauty the site is unsurpassed, if not unequaled. The campus contains 240 acres, besides an athletic field, known as Camp Randall, of 42 acres. On the lower Campus are the Gymnasium and the Historical Library building.

Organization

The College of Letters and Science	114	Professors and Instructors
The College of Mechanics and Engineering	66	Professors and Instructors
The College of Agriculture	42	Professors and Instructors
The College of Law	15	Professors and Instructors
The School of Pharmacy	32	Professors and Instructors
The School of Commerce	31	Professors and Instructors
The School of Economics and Political Science	21	Professors and Instructors
The School of Music	14	Professors and Instructors
The School of History	14	Professors and Instructors
The School of Education	9	Professors and Instructors

Library and Laboratory Facilities

THE completion of the new Historical Library building, which also includes the University Library, affords unsurpassed accommodations for the use of students. The number of volumes contained in the Libraries accessible to students is nearly 250,000. The laboratory facilities of the University are excellent and include well equipped laboratories in chemistry, physics, biology, geology, mineralogy, petrography, psychology, botany, and in engineering, pharmacy, assaying, and agriculture.

Facilities for Physical Training

THE Gymnasium, 200 feet long, 100 feet wide, and three stories high, affords probably the best accommodations to be found in the country. Besides offices, locker-rooms, lecture-rooms, shower and tub baths, bowling alleys, and rooms for other special gymnastic work, it contains a swimming-tank 80 feet long by 28 feet wide, a running-track of eleven laps to the mile, a ball cage, and a general gymnasium 165 feet long by 96 feet wide.

Conditions of Admission

STUDENTS are admitted either by certificate of graduation from an accredited high school, or upon examination. For detailed information address the Deans of the respective colleges, or W. D. Hiestand, Registrar of the University.

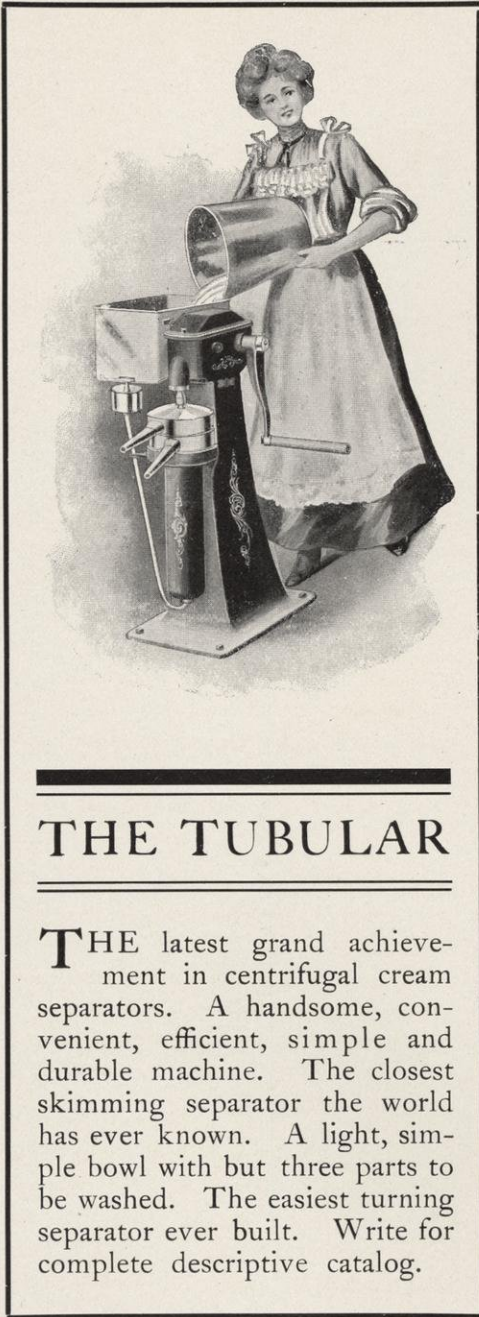

THE TUBULAR

THE latest grand achievement in centrifugal cream separators. A handsome, convenient, efficient, simple and durable machine. The closest skimming separator the world has ever known. A light, simple bowl with but three parts to be washed. The easiest turning separator ever built. Write for complete descriptive catalog.



The maiden fresh from college has a head
well stored with knowledge; .
She knows of many things that wise old
Solomon never knew.

She has mastered etymology, and she
knows about zoology,
She knows farming is a science, now
you'll find that this is true.

From geology to astronomy, even domestic
economy,
As applied to modern dairying, she takes
the proper view.

All about cream fermentation and of per-
fect separation,
Known as scientific skimming, which the
"TUBULAR" will do.

She's an excellent debater on the SHARPLES
separator,
And she knows it long since bade would-
be competitors adieu.

You'll not find a maid who's neater, and
there is no butter sweeter
Than she churns from the cream that the
"TUBULAR" doth brew.

She'll ne'er forget her alma mater, nor the
SHARPLES separator,
She will make a charming housewife, and
we leave her now to you.

—*Barnyard Stripling.*



THE SHARPLES COMPANY

MANUFACTURERS OF STRICTLY HIGH-GRADE MACHINERY AND APPARATUS
FOR THE CREAMERY, DAIRY OR CHEESE FACTORY

28, 30 AND 32 SOUTH CANAL STREET,

CHICAGO, ILL.

THE "Gold"

MEN'S NEGLIGEE WAISTS

MOST COMFORTABLE
MOST SENSIBLE
MOST RELIABLE



SALESROOMS :

CHICAGO, 193-195 Adams St.
NEW YORK, 718 Broadway
PHILADELPHIA, 632 Market St.
BOSTON, 24 Kingston St.
SAN FRANCISCO, 514, 1516 MARKET ST.

FACTORIES : TROY, N. Y.

For Sale by
all up-to-date
Furnishers.
Do not buy
until you have
seen our patent
Suspender
Attachment.

GEO. P. IDE & CO.
Manufacturers.



A STORYE.



ONCE on a Time a King did Sally forth to the Hunt with his Noble Chamberlain, riding a Cole Black Cobb the Whyle. Long did the Hunter Chase the Fox Farr o'er Brown Hyland and Lea, o'er Gates and Stiles, through Sage Brush and Wild March. Strong were his Boone Companions and Gay the Noyes as they sped over the Green Graas of the Parks and now 'Cross Grey Rhodes to Grimm Groves where lived the Hart and other Game Galore. Butt none were of such stock as the True Lord himself. He was a Starr at Doing Stunts. Every Man in Towne did Dahle tell of the March when all did Luse the way but that the Earl did in the Kohl-black Knight lead them again to the Hall, they following his Beck through the Wood, and so Sharp his sight that Never did a Horsfall on a Stone. Oft had he slain the Savage Lyon on the Mainland, leaving him to Dye in his own Blood and Gore.

And oft this day the King Drew aim on All that Harmes and none Could Dodge their True Dessert, but on the Ground lay stricken by Frost and Snow which now did fall.

When in a Gust the Windes did blau o'er the Hills they did Return White from the Chase covered with Snow. The Noble Lord did send his Coon Page to bring Some Fruit and Beers and Potts of Meet for all his Foulkes. And when the Knight Ware on and all had Eaton none was Fuller than the Goodman himself, who barely kept a Holt of the Post, Butt that is the Price we pay. To Du Four Man thus is surely Goodenough. No Foote now did Waite, Butt all did Pray their Lord a Wright Goodnight.



Dean Birge has received a large number of applicants for the degree of B. S. (Bachelor of Slides), but on account of the intense competition he has not been able to announce any decision yet. Full reports will be received at the Psi U house by a special leased wire. The race stands now between Henry Murphy and Harvey Clausen. The winner of the degree will be allowed to take nine-fifths under Professor Monaghan, the remaining fifths to be divided between Professor Parkinson and Dr. Sparling.

L. S. HANKS, President J. H. PALMER, Vice-Pres't
E. O. KNEY, Cashier

CAPITAL, \$100,000

THE STATE BANK

ESTABLISHED 1853

MADISON, :: WISCONSIN

G. B. WHITEHILL J. A. BIGELOW

WHITEHILL
& BIGELOW

Men's Furnishers
and Shirt Makers

HOTEL PFISTER
WISCONSIN STREET

Telephone 688

MILWAUKEE

We can Suit You to Perfection

FINE Clothing is the uniform of success and prosperity. However, to be smartly dressed does not mean to be expensively dressed. A little money goes a long way where good taste and judgment are used.

OUR MADE-TO-ORDER SUITS are praised by all because they are models of everything that clothing should be, in style, material, fit and price.

CLEANING :: PRESSING :: REPAIRING

ZACH THE TAILOR

Phone 125

404 STATE STREET

The FINEST CUSTOM TAILORING ESTABLISHMENT *in the city*

M. J. GAY

302 STATE STREET

∴

MADISON, WIS.

G. HEUER

R. L. SCHMEDEMAN

P. J. COMEFORD

Julius Zehnter Company

Dealers in DRY GOODS *and* NOTIONS
LEADERS IN POPULAR PRICES

27 South Pinckney Street

∴∴

MADISON, WISCONSIN

FREDERICK W. KEHL

MASTER OF
DANCING

309-311
W. Johnson
Street

Madison, Wis.

FINE BOWLING ALLEYS
IN CONNECTION

State Supervisor of American National Association of Teachers of Dancing of United States and Canada

Dancing of every description taught. Private lessons given.

PALM RESTAURANT

5 E. MAIN STREET

J. F. MCGARRY, PROP.

OPEN ALL NIGHT

Private Dining Rooms and Banquet Hall in connection. Remember this when you want a swell time. Banquets served on short notice.

*ALFORD
BROTHERS*

Steam Laundry



The largest and most complete Laundry in the city. We will guarantee satisfaction. Work will be called for in any part of the city and delivered promptly. Parties desiring any work in our line will find it to their advantage to call on us. *~~~~~*

*113 and 115 North Carroll
Street, Madison, Wisconsin*



LEXINGTON HOTEL

Michigan Boulevard and 22d St.
CHICAGO

—
GEORGE B. ROSS, Proprietor
—

Absolutely Fireproof
American and
European Plans
High-Grade Athletic
Headquarters

COURAGE

A little band of heroes was gathered together, boasting of their bravery.

“I,” said Alexander the Great, “have lead my phalanxes against the fiercest barbarians Asia could produce.”

“And I,” Napoleon said, “with a mere handful of men conquered the strongest and most powerful nations of Europe.”

“And I, gentlemen,” put in a quiet voice, “have asked Marshall three fool questions in Biology, inside of an hour. Who wins?”

There was a long silence during which Alec. and Nap. withdrew into the background.



SELLERY

“Say do you know that new man, Sellery?”

“Who, the man that stalks around the hill?”

“Yes, he seems to be a good-hearted fellow and he’s got lots of nerve and a good head.”

“Seems to be pretty fresh, though ; ought to have a little salt on him.”



“What made you think Irving Fish was a Hypnotist?”

“Why, I was up to see the boys drill the other day and I heard him yell, ‘Hip, Hip, Hip! keep your fours straight! Hip, Hip, Hip!’”

TRACY, GIBBS
& COMPANY

PRINTERS and
PUBLISHERS

119 EAST WASHINGTON AVENUE
MADISON, WISCONSIN

THOMAS

PHOTOGRAPHER



26 WEST MIFFLIN STREET
Over Menges' Drug Store

For Exquisite

ICE CREAM SODAS
ICE CREAM
SHERBETS and
PHOSPHATES



Go to

Waltzinger's Bon Ton

19 North Pinckney Street

Special attention given to parties and picnics

WM. OWENS

Practical Plumber
and Gas Fitter

118 NORTH PINCKNEY STREET
TELEPHONE 121

UNIVERSITY SCHOOL OF MUSIC

EXCEPTIONAL ADVANTAGES IN ALL DEPARTMENTS

Piano :

AUGUST HYLLESTED.
ADA BIRD.
WINIFRED C. CARD.

Voice :

ADELAIDE FORESMAN.
C. E. ROBERTS.
ELIAS A. BREDIN.

Organ :

F. A. PARKER.
ELIAS A. BREDIN.

Violin and Orchestral Instruments :

CHARLES NITSCHKE.

Harp :

ELIZABETH M. KEELEY-ANDERSON.

Guitar and Banjo :

MARY E. BRAND.

Mandolin :

FRANK C. BACH.

Address F. A. PARKER, Director, or W. M. FOWLER, Secretary
MADISON, WISCONSIN

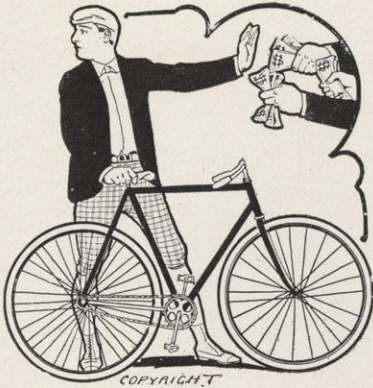

Money Can't Buy

Better bicycles than we sell, or do better repair work than ours. We have a complete bicycle store up to date in all its features. A trial will convince you of the quality in everything we do or sell.

WM. J. PARK CO.

113 State Street :: Madison, Wis.

F. W. Curtiss

Photographer



WISCONSIN BLOCK

108 State Street, Madison

TYPEWRITERS

Are fast becoming a necessary adjunct to every line of business. The student who understands the manipulation of a machine has one advantage over his competitor :: :: Why not own one?

The MANHATTAN

MODEL A

\$50



\$50

Guaranteed for two years. Cheap only in price. Quality equal to any \$100 machine. We have all makes second hand, and can fit any purse. Send for catalogue :: :: :: :: :: :: :: ::

F. S. WEBSTER COMPANY

139 MADISON STREET :: :: :: :: CHICAGO

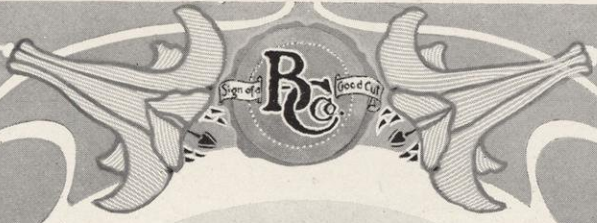

BARNES-CROSBY COMPANY

**ARTISTS & ENGRAVERS
ELECTROTYPERS**

AT THE SIGN OF A GOOD CUT

Fourth & Olive Sts. Fifth Ave & Washington St
ST. LOUIS. † & † CHICAGO.



Our Yell

Ho - ho - ho
 Go - go - go
 B - C - Co
 She - Cog - Go
 G - o - o - d C - u - t

Our B-C-Co. printing plates and illustrations are familiar to many schools and colleges where our yell has never penetrated. They are rapidly becoming the standard of excellence among college publication boards, as they already are among discriminating purchasers in other lines. Perhaps not the cheapest plates, but certainly the best.

We always have samples and interesting literature for those who desire to know more of our work.

BARNES-CROSBY CO.
ARTISTS, ENGRAVERS, ELECTROTYPERS

At the sign of a good cut

Fourth and Olive Sts.
 ST. LOUIS

Fifth Ave. and Washington St.
 CHICAGO



IF

You want
books—new
or second hand

SQUARE TALK
SQUARE GOODS
AND SQUARE
PRICES

IF

You want
stationery

IF WE SOLD IT
—IT'S GOOD

IF

You want
fountain pens

GO TO

THE
COLLEGE
BOOK STORE

412 STATE ST.
MADISON, WISCONSIN

IF

You want
ANYTHING
in our line

First National Bank

MADISON, - WISCONSIN

DESIGNATED DEPOSITORY
OF THE UNITED STATES

DIRECTORS:

WM. F. VILAS	B. J. STEVENS
F. F. PROUDFIT	JAS. E. MOSELEY
N. B. VAN SLYKE, PRESIDENT	
WAYNE RAMSAY, CASHIER	
M. C. CLARKE, ASST. CASHIER	

BUNDE & UPMAYER *Jewelers*

Manufacturers of
COLLEGE, CLASS AND
SOCIETY BADGES

DESIGNS AND SAMPLES CHEERFULLY
SENT UPON APPLICATION

Pabst Building MILWAUKEE

REMEMBER



THAT ABOUT 200 OF THE
BEST PHOTOGRAPHS IN
THIS ISSUE OF THE
BADGER WERE
MADE
AT



FORD'S STUDIO

Wisconsin Pharmacal Company

Manufacturers of
Pharmaceutical Preparations
and Household Remedies



Reliable Goods and Right
Prices. Insuring satisfac-
tion and legitimate profit



Please send for latest price-list and catalogue



LABORATORY:
49-53 BIDDLE STREET
MILWAUKEE, WISCONSIN

HIGH CLASS TAILORING

E. J. SOUTHWICK, Manager

M. H. McCARTHY

TELEPHONE 1278

4 SOUTH CARROLL STREET

M. J. CANTWELL

PRINTING AND BINDING
STATIONERY AND SOCIETY
PRINTING
FINE CUT WORK OUR SPECIALTY

110-114 KING STREET

MADISON, WISCONSIN

OUR SPECIAL LINES

Spalding Athletic Goods

REGAL SHOES

DIETZGEN AND
KEUFFEL & ESSER

DRAFTING INSTRUMENTS



WE pay special attention to mail orders from former students. Whenever you are in want of anything—BOOKS, STATIONERY, ATHLETIC GOODS, etc.—drop us a card and we will attend to your wants promptly :: :: :: :: :: ::

UNIVERSITY CO - OP.

Sidney P. Rundell

7 East Main Street

High
Class
Hatter
AND
Men's
Furnisher



E. R. CURTISS PHOTOGRAPHER



VILAS
BLOCK

MADISON
Wisconsin

SPENCERIAN *Business College*

and SHORTHAND SCHOOL, Founded 1863.

Superior advantages. Able teachers. Students may begin any time. Business houses and offices supplied with trained help. For circulars or information address
Spencerian College, Wisconsin St. & Broadway, Milwaukee, Wis.

Lilley Uniforms



Caps, Swords, Belts, and equipments of every description. High-grade goods, lowest prices. Flags, Badges, Banners, Class-pins, etc.

Write for full particulars, catalog and prices.

THE M. C. LILLEY & CO.
COLUMBUS, OHIO

Wm. F. VILAS, President
FRANK W. HOYT, Vice-President
JOSEPH M. BOYD, Cashier

Bank of Wisconsin

MADISON, WIS.

Capital Paid In, \$50,000
Surplus and Undivided Profits, . . . \$60,000
Additional Liability of Stockholders, \$150,000

SAVINGS DEPARTMENT

Safety Deposit Boxes for Rent at Reasonable Prices

DIRECTORS

Wm. F. VILAS	JOEL BOLEY
FRANK W. HOYT	GEO. SOELCH
A. O. FOX	FRANK KESSENICH
S. H. EDISON	A. L. SANBORN
EUGENE EIGHMY	JOSEPH M. BOYD

W. C. Kern & Co.

411 E. 57TH ST., CHICAGO, ILL.

MAKERS OF

COLLEGIATE CAPS, GOWNS,
AND HOODS

RENTING OF CAPS AND GOWNS
A SPECIALTY



We carry in stock

PENNANTS

for all schools and
colleges.

Class, College and
Fraternity Pins

Team and Class Caps,
Medals and Banners for
Athletic Awards.

Send for Catalogue.

Wright, Kay & Co.

MANUFACTURERS OF
HIGH-GRADE

Fraternity Emblems
Fraternity Jewelry
Fraternity Novelties
Fraternity Stationery
Fraternity Invitations
Fraternity Announcements
Fraternity Programs

Send for Catalogue and Price-list

SPECIAL DESIGNS

ON APPLICATION

140-144 Woodward Ave., Detroit, Mich.

If your wants are

Drugs
Medicines
Cigars
Periodicals
Perfumery

GIVE US A CALL

WISCONSIN PHARMACY

102 State St., cor. Carroll

PHONE 571 MADISON, WIS.

Keeley's

*Fresh Home-Made
Candies*



Palace of Sweets

109 State Street

Madison, Wisconsin

USE

CRAIG
KEYLESS
LOCKS

*On Your
Lockers, Laboratory Desks, Etc.*

REFERENCE:
UNIVERSITY OF WISCONSIN
and other leading universities.

Manufactured by
THE CRAIG KEYLESS LOCK CO.
548 NORTH HALSTED STREET
CHICAGO, ILL.

Apfel-Murdoch Co.

82 Lake Street, ::: CHICAGO

Automatic : Accessible : Efficient



CAPACITY, 3 QUARTS PER HOUR

We Manufacture and Import

LABORATORY SUPPLIES
AND CHEMICALS

82 Lake Street ::: CHICAGO

863-865 Broad St.
NEWARK, N. J.

12 E. 18th Street
NEW YORK

~
RICHARDS
& CO. Limited

~
*Laboratory Supplies
Chemicals
Chemical Apparatus
Microscopes*

~
108 LAKE STREET, :: CHICAGO

FINE TOOLS
SHOP TOOLS

*Micrometers, Drills, Reamers,
Rules, Hack Saw Blades,
Squares, Chucks, Vises,
Calipers, Screws,
Nuts, Bolts,
Star Tool-Room Lathes.*

Machinist Supply Co.

16-18 S. Canal Street, CHICAGO
JUST ASK FOR CATALOG

WORLD - WIDE WINNERS AMONG TYPE-
WRITERS

THE NEW CENTURY DENSMORE AND YOST

Are the best any time and all the time. They have
been adopted for official use at the World's Fair,
St. Louis, 1903. :: :: :: :: :: :: ::



New Model Densmore

The U. S. Government uses
over 1,000 DENSMORES.
THE DENSMORE is ex-
clusively used by the Na-
tional Telephone Co. in
Great Britain, the largest
users of Typewriters. The
DENSMORE is used by the
Navy Department in Berlin.

BALL-BEARING
LIGHT-RUNNING
Send for Illustrated Booklet
on any Machine.

United Typewriter and Supplies Co.

Head Office: 316 BROADWAY, NEW YORK
MILWAUKEE: 414 BROADWAY

Branches in the principal cities of the United
States, also in London, Berlin, Buenos Ayres
and Sydney

TAYLOR & GLEASON

PRINTERS

COMMERCIAL WORK
BRIEFS, PAMPHLETS, CIRCULARS
POSTERS, Etc.



9 EAST MAIN STREET
MADISON :: :: WISCONSIN

PROMOTERS AND ORIGINATORS OF

Young Men's Fashionable Dress

THIS is the object of our business existence in
Madison. The success that has crowned our
efforts leads us to the conclusion that we must
have given satisfaction to the public in general, and
the student body in particular. But we are not ready
to rest on our laurels. We are going to keep at it
strenuously in the hope that each semester may bring
to our store additional friends who are willing to say—
“I know it's right, I got it at

“THE HUB.”



A STANDARD OF EXCELLENCE IN

Construction, Operation and Equipment

The Direct Through Car Route from Chicago to St. Paul, Minneapolis, Duluth, Superior, Ashland, The Copper Country, Marquette, Green Bay, Oshkosh, Fond du Lac, Milwaukee, Madison, La Crosse, Winona, Mankato, Sioux City, Council Bluffs, Cedar Rapids, Marshalltown, Des Moines, Omaha and reaching with its 8,832 miles of perfectly-equipped railway all the principal cities in the great states of

ILLINOIS, WISCONSIN, MICHIGAN, IOWA,
MINNESOTA, SOUTH DAKOTA, NORTH
DAKOTA, NEBRASKA AND WYOMING

The Quickest and Best Through Car Route to

Denver, Salt Lake City, Los Angeles, San Francisco and Portland, making direct connections with steamship lines for Honolulu, the Philippine Islands and the Orient.

FASTEST TIME ACROSS THE AMERICAN CONTINENT
FAST TIME — SERVICE UNEQUALED

Manufacturers contemplating establishing plants in the West should take advantage of the locations on the

CHICAGO & NORTH-WESTERN RAILWAY

which reaches the famous water powers, coal fields, iron ore ranges, hard and soft lumber districts of the West and Northwest and affords the best means of transportation to the markets of the world.

FOR FULL PARTICULARS APPLY TO ANY TICKET AGENT OR ADDRESS
THE FOLLOWING PRINCIPAL AGENCIES :

461 Broadway, New York	368 Washington St., Boston	212 Clark St., Chicago	507 Smithfield St., Pittsburg
17 Campus Martius, Detroit	601 Chestnut St., Philadelphia	301 Main St., Buffalo	435 Vine St., Cincinnati
234 Superior St., Cleveland		2 East King St., Toronto, Ont.	



Business Giants

everywhere use the

Remington

Typewriter

because it can always
be relied upon to do a
Giant's work

STATE AGENCY, 432 BROADWAY, N. Y.

KEELEY, NECKERMAN
& KESSENICH

DRY GOODS
Carpets, Millinery

15 and 17 N. PINCKNEY ST.
MADISON, WISCONSIN

Telephone Main-1456

Wiethaup & Oechsle

FINE CLOTHING AND
CUSTOM TAILORING

1112 and 1114 VLIET ST., MILWAUKEE

**WHITNEY
INSTRUMENTS**

ARE
INSTRUMENTS
OF
PRECISION

ELECTRIC APPLIANCE COMPANY
92 and 94 W. Van Buren Street, CHICAGO

**THE CAPITAL
CITY BANK**

OF MADISON, WIS.

Paid in Capital . . . \$50,000
Surplus and Profits . . . 100,000

DIRECTORS:

J. W. HOBBS, Pres. and Cashier
L. M. FAY, Vice-President
JOS. HAUSMANN
WM. JACOBS
C. A. JOHNSON M. S. KLAUBER
A. H. HOLLISTER

WM. J. HOBBS, Ass't Cashier

FIVE PER CENT TWENTY-YEAR GOLD BONDS

OF THE

Mutual Life Insurance Co.

OF NEW YORK

SOME INTERESTING FIGURES

The great financial institutions of the world are the following:

	CAPITAL
BANK OF ENGLAND	\$86,047,935
BANK OF FRANCE	36,500,000
BANK OF GERMANY	28,560,000
BANK OF RUSSIA	25,714,000
TOTAL	\$176,821,935

The assets of the Mutual Life Insurance Company of New York, \$352,838,971.67

Nearly double the capital of the four largest banking institutions in the World.

This company has in fifty-nine years successfully handled \$800,000,000 of trust funds. When, therefore, such an institution issues its bonds, they must be conceded to rank in safety with the highest grade of municipal bonds and even with those of the government.

FOR PARTICULARS INQUIRE OF

T. H. BOWLES, MANAGER, PABST BUILDING, MILWAUKEE



Flanner's Music House

215 GRAND AVENUE
MILWAUKEE, WIS.

PIANOS - ORGANS

MUSIC, MUSICAL INSTRUMENTS

AT WHOLESALE AND RETAIL

We are agents for MARTIN & REGAL mandolins and guitars, the finest in the world. You can buy Sheet Music and Music Books at less price at Flanner's Music House than at any other place in America. Send for catalogues. We handle the best quality of strings for all instruments.

RIDGEWAY
The PHOTOGRAPHER



17 WEST MAIN STREET
MADISON, WISCONSIN

Gas Stoves and Service
Pipes at Cost

House Piping Free
Independent Water
Heaters for Bath and
Kitchen Use

Madison Gas & Electric Co.
Phone-23 124-126 E. Main Street

STUDENTS'
PATRONAGE
SOLICITED

New York Store

DRY GOODS
AND
CARPETS

MADISON, WISCONSIN

RILEY & SON
FINE LIVERY

THE BEST SERVICE IN THE
CITY AT THE LOWEST RATES
— CARRIAGES —
FOR PARTIES, RECEPTIONS,
ETC., A SPECIALTY

CORNER PINCKNEY AND DOTY STREETS
TELEPHONE NO. 54

OLSON & VEERHUSEN

THE “BIG” STORE

CLOTHIERS, FURNISHERS
HATTERS, FINE TAILORS

LARGEST STOCK :: LOWEST PRICES

MADISON :: :: WISCONSIN

The Menges Pharmacies

We have the largest and most varied stock.

We have the most complete facilities for accurate prescription work.

We have the most skillful and experienced pharmacists.

We add to every product of our hands the product of our brains.



The Menges Pharmacies

28 West Mifflin Street

829 University Avenue

MADISON ATTORNEYS

B. J. STEVENS
MORRIS & RILEY
WARNER & JACKSON
GUILBERT & JACKSON
SANBORN, LUSE & POWELL
BASHFORD, AYLWARD & SPENCELY
TENNY, HALL, SWANSON & TENNY
FRANK M. WOOTTON
F. K. SHUTTLEWORTH
FRED B. PETERSON
JONES & STEVENS
OLIVER & ELA



The Chicago Milwaukee & St. Paul Railway

OWNS AND OPERATES OVER

6,600 Miles of Thoroughly Equipped Road

Iowa,	1,804 miles
Wisconsin,	1,670 miles
South Dakota,	1,225 miles
Minnesota,	1,129 miles
Illinois,	360 miles
Upper Peninsula of Michigan,	160 miles
Missouri,	146 miles
North Dakota,	118 miles
Nebraska,	miles

ELECTRIC LIGHTED TRAINS

EQUIPMENT AND SERVICE
UNEQUALED

*Time tables, maps and information furnished
on application to*

F. A. MILLER, GENERAL PASSENGER AGENT
CHICAGO

REPUBLICAN H O U S E

MILWAUKEE, WISCONSIN



HEADQUARTERS FOR
WISCONSIN ALUMNI
AND UNDERGRADUATES

THIS HOTEL HAS BEEN
REMODELED AND
REFITTED AND
CONTAINS THE FINEST
CONVENTION HALL
AND ANTE-ROOMS
OF ANY WESTERN HOTEL

Rates, American Plan,
\$2.00 and \$3.00 Per Day

ALVIN P. KLETZSCH, MANAGER



A CLINIC IN ORAL SURGERY

Chicago College of Dental Surgery

DENTAL DEPARTMENT OF
LAKE FOREST UNIVERSITY

THE TWENTY-FIRST ANNUAL COURSE OF INSTRUCTION WILL BEGIN ABOUT THE FIRST OF OCTOBER, 1902, ENDING ABOUT MAY 1, 1903.

STUDENTS entering for this term can graduate after attending three full Winter Courses of Lectures and passing the required examinations. Students who enter for the term of 1903 and 1904, and thereafter, will be required to attend four Annual Winter Courses of seven months each before examination for graduation. Instruction is complete in every detail. The Clinical material is abundant. The College Building and its Equipment offer unsurpassed facilities to the Dental Student.

FOR ANNOUNCEMENT AND DESCRIPTIVE BOOKLET ADDRESS:

DR. TRUMAN W. BROPHY, DEAN
Harrison and Wood Sts., :: CHICAGO, ILL.

UNIVERSITY OF ILLINOIS

College of Physicians and Surgeons

OF CHICAGO

(Opposite Cook County Hospital.)

COLLEGIATE YEAR BEGINS OCTOBER 1, 1902

*Unsurpassed Clinical
and Laboratory
Advantages*



*Persons interested in med-
ical education are invited
to investigate this school*

NEW BUILDINGS OF COLLEGE

ATTENDANCE

1895-1896	-	-	235	1898-1899	-	-	514
1896-1897	-	-	308	1899-1900	-	-	579
1897-1898	-	-	406	1900-1901	-	-	675
			1901-1902				793

Address: DR. FRANK B. EARLE, SEC'Y, Congress and Honore Streets, CHICAGO

SCHOOL OF DENTISTRY

DENTAL DEPARTMENT

UNIVERSITY OF ILLINOIS

HARRISON AND HONORE STREETS
CHICAGO, ILLINOIS

An institution offering excellent clinical advantages and perfectly equipped for the teaching of SCIENTIFIC DENTISTRY in all its branches.

The new building has all modern conveniences, including elevators, steam heat, electric light, gas for lighting and laboratory work, etc. These five floors have 48,000 square feet of space.

This college is a member of the National Association of Dental Faculties. Matriculation and graduation of students conform to the rules of this body.

Students entering for this term can graduate after attending three full Winter Courses of Lectures and passing the required examinations. Students who enter for the term of 1903 and 1904, and thereafter, will be required to attend four Annual Winter Courses before examination for graduation.

Annual Course of Instruction will begin about the 1st of October, 1902, ending about May 1st 1903. For further information or catalogue, address

DR. A. H. PECK, Dean, 92 STATE STREET,
OR
ROBERT P. DONALDSON, Supt., 813 W. HARRISON STREET

Harvey Medical College

*Go To
School
Again*



PHYSICO-PHYSIOLOGICAL LABORATORY



FRESHMAN CHEMISTRY

*Go To
College
In
The Evening*

*University Opportunities
for Adults in the
Evening*

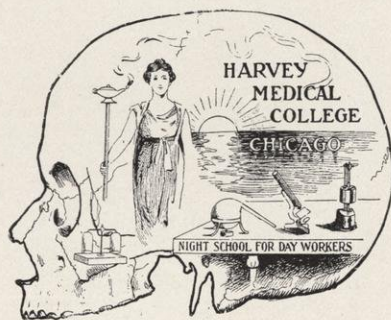

Address, FRANCIS DICKINSON, M. D., Pres.
167-169-171 So. CLARK ST., CHICAGO, ILLINOIS



MANUFACTURED BY

KEITH BROS. & CO.

CHICAGO

And Sold by Hat Dealers in all Western Cities and Towns

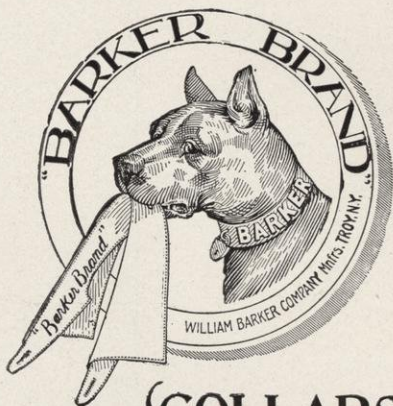

Linen { **COLLARS**
 { **and CUFFS**
ARE THE BEST.

RUSH MEDICAL COLLEGE

In affiliation with the University of Chicago

ORGANIZED 1837

THE academic year of Rush Medical College is divided into quarters, corresponding with those recognized at the University of Chicago, beginning respectively the first of July (at the University June 18), October, January, and April, each continuing for twelve weeks. A recess of one week occurs between the end of each quarter and the beginning of the next, excepting that at the University there is no recess at the end of the Spring quarter, but there is one of one month at the end of the Summer quarter.

The general course of instruction requires four years of study in residence, with a minimum attendance upon three quarters of each year. A student may begin his college work on the first day of any quarter, and may continue in residence for as many successive quarters as he desires. Credit will not be allowed, however, for more than three consecutive quarters. At least 45 months must elapse between the date of a first matriculation and the date of graduation.

FOR FURTHER INFORMATION ADDRESS

Rush Medical College, :: Chicago, Ill.

OLIN VS. CLASS OF 1903

TEMPLE OF MULOCH FIELD, NOV. 18, 1901—Game called at 10 A. M. Olin kicks off. Abercrombie brings the ball back fifteen yards, behind splendid interference by Graass. Abercrombie is injured. He is up again. Lyle fumbles and Olin gets the ball. Olin goes through Cunningham for 50 yards and a touch-down.* Olin catches the kick-off and is downed in his tracks by Kuenzli. Olin goes through Teigen for 40 yards. Olin tries the same place for 20 more. Olin goes through Teigen for another 20 yards and a touch-down. Olin catches the kick-off, and returns to the 50-yard line. Olin punts. Malone catches the ball and brings it back 20 yards. Baldwin goes around Olin's end for 30. Malone plunges through the line for 10 yards and Baldwin kicks center for 12 more. It is first down on Olin's 1-yard line. Rodger loses the ball on a fumble. Olin goes through Rodger for 95 yards and a touch-down. Rodger is injured. He is taken out of the game.

*Olin never misses goal.

SECOND HALF

Warren kicks off. Olin makes a fair catch. He takes 10 yards on an off side play by Barber. Olin tries a free kick from the 80-yard line. He kicks goal. Morgan makes a beautiful kick-off. Olin catches the ball, back of his own goal line, and runs the length of the field for a touch-down. Purves, Garvin, Lueck and Curtis are carried off the field. Olin returns the kick-off 10 yards. Olin punts. Buchholz catches the ball, and brings it back 2 yards, interfered for by Morgan. Kralovec makes a yard through center. They try the guards back and Smith makes a yard. Third down and three to gain. Wetzler makes the distance. Loveland loses 5 yards, and Hewitt drops back for a punt. Hewitt's punt is blocked and Olin falls on the ball. * * *

The final score was 179 to 0.



IN ENGLISH

[RONDEAU]

Confound the theme! I try to write,
But all my thoughts have taken flight.

I wildly gaze from earth to air;
I pull my inoffending hair;
I look for subjects, left and right.

This is not always my sad plight;—
Sometimes when I am feeling bright,
I dash themes off—that's on the square.
Confound the theme!

Well, guess I'll wait until to-night;
It may be then I can indite
A theme without this wear and tear;—
But now—by all the gods I swear
That not a subject is in sight.
Confound the theme!

The College of Engineering

OF THE UNIVERSITY OF WISCONSIN

GIVES FULL FOUR-YEAR COURSES IN

Civil and Sanitary Engineering

*Steam and Mechanical
Engineering*

*Electrical and Electro-Chemical
Engineering*

Number of Professors and Instructors,	64
Number of Students, 1901-2	- 513

The demand for the graduates from this college far exceeds the supply. All the professional instruction is given by men of large practical experience. The laboratories and shops are fully equipped with the latest forms of experimental apparatus in commercial sizes.

For descriptive circulars and catalogues address

J. B. JOHNSON, Dean

::

MADISON, WIS.

KEUFFEL & ESSER CO.

OF NEW YORK

111 East Madison Street,

- CHICAGO

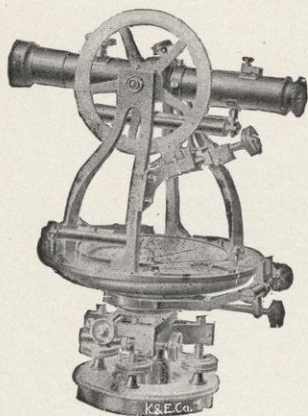

Manufacturers and Importers of
Surveying Instruments
and Drawing Materials

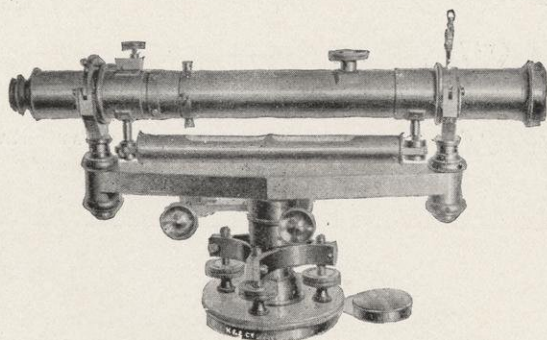

GOLD MEDAL
Buffalo : : : 1901

The Celebrated **PARAGON** and other
Drawing Instruments

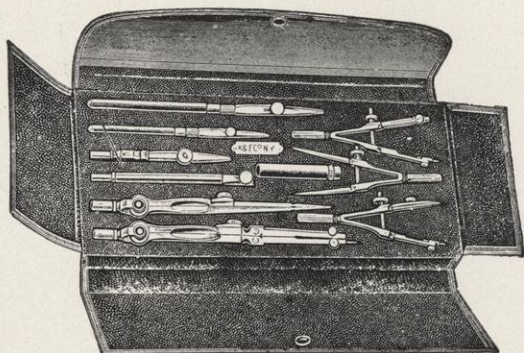

All Requisites for Drawing

**PARAGON, ANVIL, UNI-
VERSAL, DUPLEX, ETC.,
DRAWING PAPERS**

Blue Print Papers and Printing Apparatus, also for printing by electric light, Slide Rules, patent adjustable, Teacher's, Duplex, Stadia, etc.

We manufacture the well-known **K. & E. Measuring Tapes**

Catalogue (500 pages) sent on application

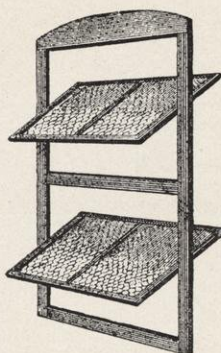

HARRY C. KNISELY

GEO. F. KNISELY

H. C. & G. F. KNISELY

SLATE, TIN, IRON AND TILE

— ROOFERS —

GALVANIZED IRON AND COPPER CORNICES, BAYS,
SKYLIGHTS, ETC. PATENT FIRE PROOF WIRE
GLASS WINDOWS

273-275 S. CANAL ST.

TELEPHONE, HARRISON-2749

CHICAGO

*The OIL
That
"Slips"
Most*

The Lubricating Oils used at the

UNIVERSITY OF WISCONSIN

are manufactured and for sale
only by the

VISCOSITY OIL COMPANY

CHICAGO

GRAND RAPIDS
MINNEAPOLIS

ST. PAUL
DULUTH

MILWAUKEE



Thorough Inspections

AND INSURANCE AGAINST LOSS OR DAMAGE
TO PROPERTY AND LOSS OF LIFE AND
INJURY TO PERSONS CAUSED BY

Steam Boiler Explosions

J. M. ALLEN, President
WM. B. FRANKLIN, Vice-President
F. B. ALLEN, Second Vice-President
J. B. PIERCE, Secretary
L. B. BRAINARD, Treasurer
L. F. MIDDLEBROOK, Ass't Secretary

"NORTON" EMERY WHEELS



EMERY WHEEL MACHINERY
IN STOCK TO FILL RUSH ORDERS

Norton Emery Wheel Co.

25 South Canal Street, CHICAGO

Victoria Hotel

Milling Machines

UPMAN & MILLIGAN

Proprietors

MICHIGAN AVE. AND VAN BUREN ST.
CHICAGO, ILL.

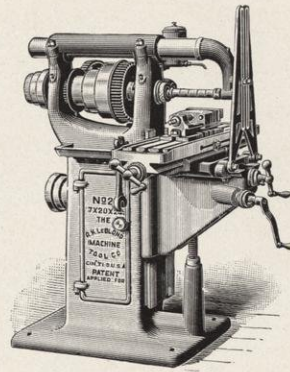

WE MANUFACTURE FIVE SIZES, PLAIN. FOUR SIZES UNIVERSAL. FOR QUICK FEED CHANGES AND GENERAL CONVENIENCE, WE LEAD. SPINDLE BEARINGS HARDENED AND GROUND.

Write for Catalogue M.

R. K. LEBLOND MACHINE TOOL CO.
4700 Eastern Ave., Cincinnati, O., U. S. A.

THE IDEAL ENGINES

The American Terra Cotta & Ceramic Co.

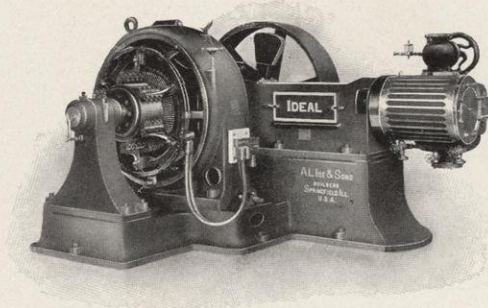

A. L. IDE & SONS
SOLE MANUFACTURERS

FACTORIES: TERRA COTTA, ILLINOIS

OFFICES:

Springfield, : Illinois, : U. S. A.

CHICAGO, ILLINOIS

M. E. FLAHERTY, PRESIDENT
CHAS. B. KRUSE, SEC. AND TREAS.

Chas. B. Kruse Heating Company

CONTRACTORS FOR
POWER PLANTS, STEAM,
HOT WATER AND FAN
HEATING

*and General Steam Fitting
Promptly Attended to*

TELEPHONE MAIN 528
157 WEST WATER STREET
MILWAUKEE, - WISCONSIN

PFISTER & VOGEL LEATHER COMPANY

Milwaukee, Wisconsin
U. S. A.

Tanners and Curriers

Branch Offices

BOSTON, 85-89 South Street
NEW YORK, 37 Spruce Street
ST. LOUIS, 205 Board of Education Bldg.
CHICAGO, 193 Lake Street

European Offices

WORMS, A—Rh. LONDON, England

Manufacturers of the genuine "VELOURS"
and "DIAMOND" CALF.

Gold Medal Camp and Folding Furniture

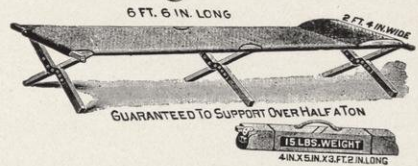

GOLD MEDAL CAMP BED

WE manufacture Folding Camp Beds, Cots, Tables, Stools, Chairs in great variety, and portable Folding Bath Tubs. All these articles are in use in the United States Army, having been adopted, because of their merit, as the Standard Folding Field Furniture. Nearly 200,000 of our Camp Beds or Cots have been purchased by the United States in the past few years.

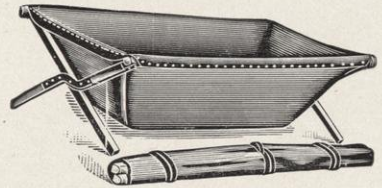

GOLD MEDAL FOLDING BATH TUB

We guarantee our entire line to be as represented; they are the best line for export manufactured. Five dozen of our Camp Beds or Bath Tubs make only a ton of space. Our other goods fold just as compactly.

Free Catalogue and Prices on Application.

Gold Medal Camp Furniture Manufacturing Co.
Racine, Wisconsin, U. S. A.

MILWAUKEE LEATHER BELTING COMPANY

E. W. SIKES, Manager

*Agents W. S. Nott Co's Diamond Brand
Pure Oak Leather Belting*

*Manhattan Rubber Manufacturing Co.'s
Rubber Belting, Packings and Hose*

Belts Repaired, Made Endless and
Put On by Practical Beltmaker

Repairing Promptly Attended to
D a y o r N i g h t

Telephone Long Distance Main 901

136 SYCAMORE STREET
MILWAUKEE, WISCONSIN

Gem Union Instruments

SUPERIOR TO ALL OTHERS IN
CONSTRUCTION, MATERIAL AND FINISH

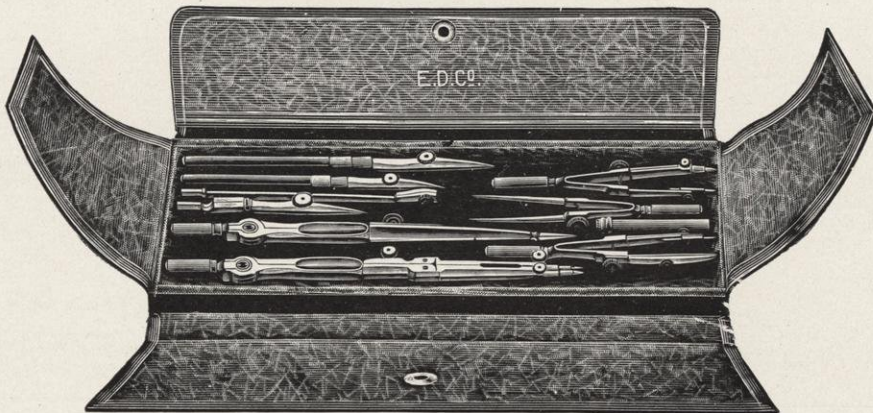

“UNION” PIVOT JOINT

STRONGEST AND MOST DURABLE JOINT MADE.
WARRANTED TO LAST A LIFETIME.

MOST COMPLETE ASSORTMENT OF DRAWING
MATERIALS IN THE WEST

LATEST CATALOGUE ON APPLICATION

EUGENE DIETGZEN COMPANY

181 MONROE STREET, CHICAGO

Rundle - Spence Mfg. Co.

MANUFACTURERS OF
ARTISTIC, SANITARY
BATH-ROOM
FIXTURES
And everything pertaining to
Modern Plumbing



63 TO 67 SECOND STREET
MILWAUKEE, WIS.

Johnson Electric Service Co.

Johnson System of
Temperature Regulation

Johnson System of
Pneumatic Clocks

Johnson Regulating or
Reducing Valves

OFFICES IN
ALL LARGE
CITIES AND
IN FOREIGN
COUNTRIES

120 SYCAMORE STREET
MILWAUKEE, WIS.

National Blower Works

Manufacturers of...FANS
For Mechanical Induced Draft

*Steam, Hot Blast Apparatus,
Pulley Fans, Steam Fans, Steel
Plate Planing Mill Exhausters,
Pressure Blowers, Disc Fans,
Steam Traps, Blast Gates, Cot-
ton Elevators, Leather Drying
Apparatus, Dry Kiln Appurte-
nances and Steam Engines.*

*Milwaukee
Wisconsin*

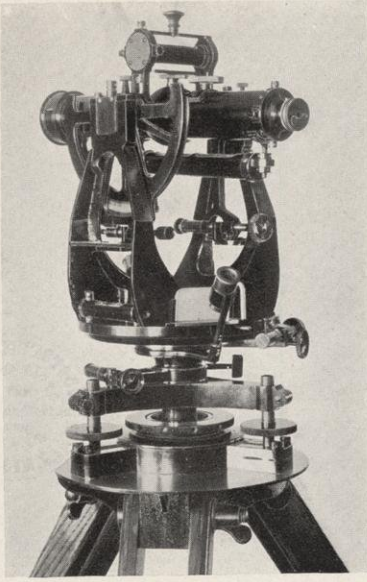

P. & R. WITTSTOCK

92d PLAU-UFER, BERLIN, S. 59

AGENCIES :

F. CUSHING MOORE, WALLACE, IDAHO

G. G. LEDDEN, - BOSTON, MASS.

J. S. J. LALLIE, - DENVER, COLO.

Makers of Modern Mathematical
Instruments of Precision



THE POPULAR LINE TO

New York, Boston and All Points East

THROUGH SLEEPING AND DINING CAR SERVICE
FOR RATES AND FULL INFORMATION CALL ON OR ADDRESS

JOHN W. COOK, G. W. P. A.

205 SO. CLARK STREET

CHICAGO

The Vilter Mfg. Co.

967 Clinton St.
MILWAUKEE
WISCONSIN

Improved Corliss Engines

*High-Pressure, Compound, and
Compound-Condensing, Girder or
Heavy Duty Bed.*

Ice Machines

Perforated Metals

IRON, STEEL, ZINC, BRASS, COPPER

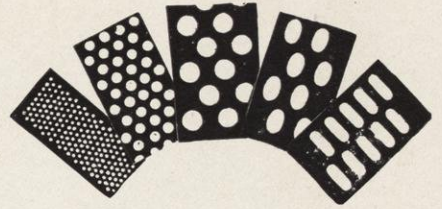

FOR STRAINERS, HOP BASKETS,
MALT CLEANERS, BARLEY SEPA-
RATORS, COCKLE SEPARATORS,
FALSE BOTTOMS, FANNING MILLS,
THRESHING MACHINES, SUGAR
FACTORIES, ETC. SAMPLES MAILED
ON APPLICATION. DIES AND PUNCHES
MADE TO ORDER. :: :: :: ::

W. TOEPFER & SONS

76-88 Menomonee St., Milwaukee, Wis.

H. MOOERS COMPANY

COR. SECOND AND SYCAMORE :: MILWAUKEE, WIS.

DEALERS IN

Pipe, Valves, Fittings and Engineers' Supplies

We design plans and specifications, or
construct and erect according to plans
and specifications furnished.

Steam and Hot Water Heating Plants.
Power, Heating and Lighting Plants.
Mechanical Ventilation of Buildings.

Most approved modern methods and appli-
cances adopted in heating and power
plants, utilizing exhaust steam for
heating, absolute savings in fuel guaran-
teed and shown.

If you are using fuel it will pay you to in-
vestigate. Estimates cheerfully furnished.

Machine and Steam Fitting Shop

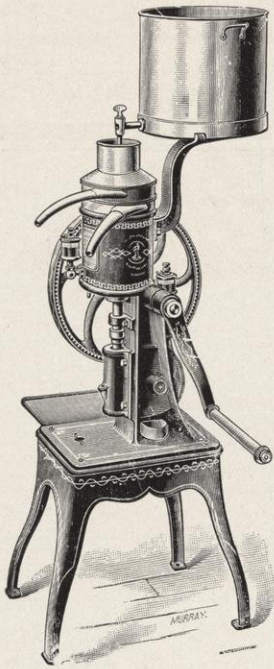

ALL EXPERIENCED CREAM SEPARATOR USERS
KNOW THAT THE

“DE LAVAL BABY”

SKIMS BEST—IS MADE BEST
REQUIRES THE LEAST POWER
RUNS AT THE LOWEST SPEED
AND THEREFORE IS MOST
DURABLE

THAT IS WHY THERE ARE TEN TIMES AS MANY IN USE AS ALL
OTHER MAKES COMBINED

The DE LAVAL SEPARATOR CO.

WESTERN OFFICES :

CANAL AND RANDOLPH STS.

CHICAGO, ILL.

\$65.00 Is NOT the price of The CHICAGO



But the amount you save in money WHEN YOU BUY ONE FOR \$35.00. You also save much more in nerve and muscular energy and in repairs, for “THE CHICAGO” outlasts and outwears any other typewriter and is the most pleasant one to get along with. It will pay you to send for our printed matter, or if you desire quick delivery enclose \$35.00 and we will refund money if after ten days’ trial you find the machine unsatisfactory.

CHICAGO WRITING MACHINE CO.

94-96 WENDELL STREET,

CHICAGO, U. S. A.

L. J. OSTIN

TAILOR



215 STATE STREET
MADISON
WIS.

E S T A B L I S H E D 1 8 7 4

THE LARGEST AND MOST RELIABLE
FOUNDRY SUPPLY HOUSE IN THE WORLD

The
S. Obermayer Co.

MANUFACTURERS

18th and Rockwell Sts., Chicago, Ill.

“Everything you need in your
foundry”

S P E C I A L T I E S

*Cupolas, Cranes, Cleaning Mills, Ceylon
Plumbago, Founders' Perfect Core
Wash, Brass Founders' Supplies, Core
Compounds, Molding Sands, Etc. : : :*

CATALOG SENT ON APPLICATION

The State Street Livery

THE STUDENTS' FAVORITE LIVERY

Our Specialties

Up-to-date single and double
driving rigs

The only eight-passenger
trap in the city

Fine party carriages

Service prompt to the
minute

Experienced drivers

Single and double traps

We understand the needs of students in the
livery line and can furnish every-
thing but “ponies.”



BROWN & NEVIN

State Street 508
Telephone 53

MODERN METHODS *of handling* COAL *and* ASHES

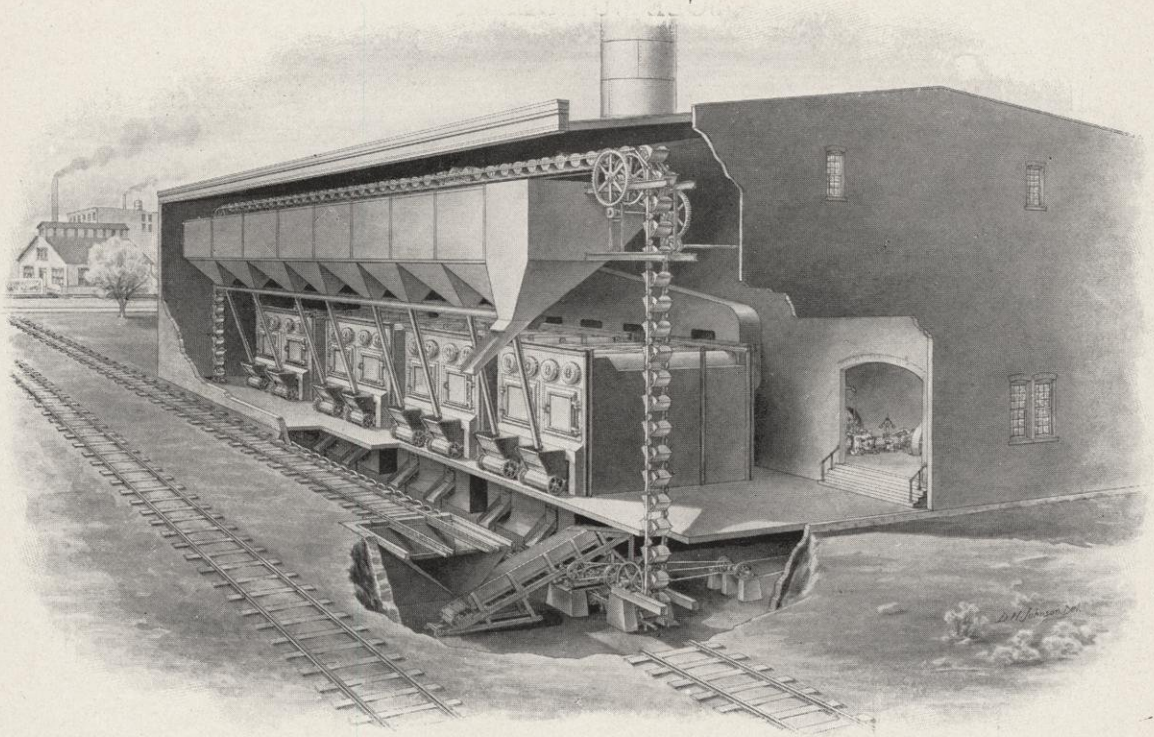

Cut shows latest type. The outfit installed by us at University of Wisconsin power house in 1894 (an earlier type) is operating very satisfactorily after years of use. We design, manufacture and install elevating and conveying machinery for handling all classes of material in bulk or package.

LINK-BELT MACHINERY CO.

ENGINEERS :: FOUNDERS :: MACHINISTS

CHICAGO, U. S. A.

PHILADELPHIA—LINK-BELT ENGINEERING Co.

ALLIS-CHALMERS CO.

SUCCESSOR TO
THE EDWARD P. ALLIS CO., FRASER & CHALMERS, GATES IRON WORKS, DICKSON MFG. CO.,
MILWAUKEE, WIS. CHICAGO, ILL. CHICAGO, ILL. SCRANTON, PA.

SOLE BUILDERS OF

Reynolds-Corliss Engines

FOR ALL POWER PURPOSES

PUMPING, BLOWING AND HOISTING
ENGINES

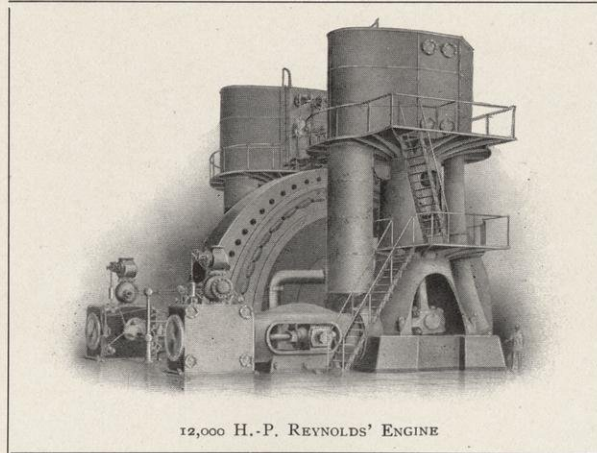

12,000 H.-P. REYNOLDS' ENGINE

RIEDLER PUMPS AND COMPRESSORS

Mining Machinery

FLOUR MILL, SAW MILL, ROCK CRUSHING
AND CEMENT MACHINERY

BRANCH OFFICES:

NEW YORK, Broad Exchange Bldg.
PITTSBURG, 305 Ger. Nat. Bank Bldg.
MINNEAPOLIS, 416 Corn Exchange Bldg.
DENVER, 1649 Tremont St.
SALT LAKE CITY, Dooly Block.

GENERAL OFFICE:

CHICAGO,  ILL., U.S.A.

HOME INSURANCE BUILDING.

BRANCH OFFICES:

SPOKANE, 512 First Ave.
SAN FRANCISCO, 137 Montgomery St.
CITY OF MEXICO, 8 Calle Gante.
LONDON, ENG., 160 Dashwood House.

The Lakeside Press

R. R. DONNELLEY & SONS COMPANY

Printers, Binders & Engravers

141-155 PLYMOUTH PLACE
CHICAGO

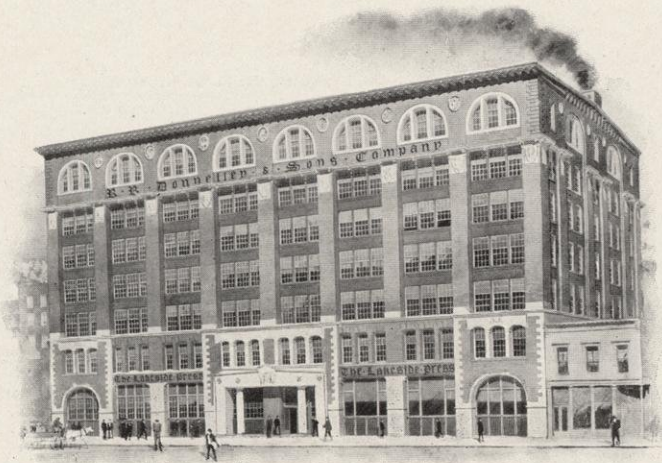

THIS cut shows the Lakeside Press Building, where more and better printing is done than in any other building in the West. It is admitted to be the most perfectly equipped printing plant in the country. It is full of modern machinery, and modern methods prevail. Every machine is run by an individual electric motor. Every department is governed by an expert.

Fine half-tone work and large editions a specialty. College Annuals, of which this book is a specimen, can be handled expeditiously and with happiest results. The Annuals of many of the leading Colleges and Universities are from this Press.

Designs, dummies, and samples of our work furnished upon request.

L A T E L A W B O O K S

Andrews' American Law

A Treatise on the Jurisprudence, Constitution, and Laws of the United States. By JAMES DEWITT ANDREWS.
1300 Large Octavo Pages. Delivered, \$6.50 net.

A Treatise on

International Public Law

By HANNIS TAYLOR, LL.D.
One Octavo Volume. \$6.50 net.

Third Edition.

Foster's Federal Practice

By ROGER FOSTER, of the New York Bar.
Two Volumes \$12.00 net.

A Study of the Formation, Charter, By-Laws, and Management of the

U. S. Steel Corporation

By HORACE L. WILGRES (Prof of Corporation Law in the Univ. of Mich). Buckram, \$2.50 net.

Second Edition. WARVELLE on Second Edition

Vendors and Purchasers

By GEORGE W. WARVELLE, LL.D.
Two Volumes. \$12.00 net.

Essays in Legal Ethics

By GEORGE W. WARVELLE, LL.D.
One Volume. 12mo. \$2.00 net.

Mechem on Sales

The Law of Sale of Personal Property. By FLOYD R. MECHEM.
Two Octavo Volumes. \$12.00 net.

CALLAGHAN & COMPANY, CHICAGO

THE BEST EQUIPMENT

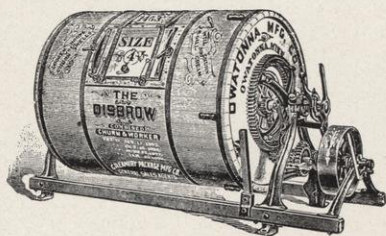

is none too good. Success under ordinary circumstances comes to the man or to the enterprise that has the best equipment. No Creamery, Cheese Factory, Dairy, or Milk Depot will be complete without our apparatus.

We are constantly inventing new machinery that will improve the product and lessen the labor in these plants. It will pay you to consult us.

GENERAL AGENTS FOR ALPHA-DE LAVAL SEPARATORS.

Boilers and Engines.

Boyd Ripeners.

Stems' Style Spruce Tubs.

Wells, Richardson & Co.'s Improved

Butter Color. Climax Heaters.

Fairchild's Creamery Cleaner.

Fairchild's Kno-Germ Odorless Disinfectant.

Hanson's Butter and Cheese Color.

Sanitary Ideal Milk Pump.

Farrington Ripeners.

Disbrow Combined Churn and Worker.

Elgin Style White Ash Tubs.

Victor Engines.

Spruce Tubs. Cadillac Butter Salt.

Rennet Extracts. Simplex Churns.

Refrigerating Machines.

Potts Pasteurizers.

Lusted Printers. Australian Boxes.

Penn Wood Split Pulleys.

Parchment Paper, Etc.

CREAMERY PACKAGE MANUFACTURING CO.

1, 3 AND 5 W. WASHINGTON STREET, CHICAGO

BRANCHES :

Kansas City, Mo. Minneapolis, Minn. Waterloo, Iowa. Omaha, Neb. Cowansville, Quebec.



JENKINS BROTHERS VALVES

Design, workmanship and materials of the highest standard throughout. Made in all styles and sizes and fully guaranteed.
Received Highest Award, a Gold Medal, at the Pan-American Exposition.

JENKINS '96 SHEET PACKING

Makes perfect joint instantly. With the improvements made in this packing, we do not hesitate to claim that it is the best and cheapest joint packing on the market.
Received Highest Award, a Gold Medal, at the Pan-American Exposition.

Jenkins Brothers Valves and Jenkins '96 Packing always stamped with Trade-Mark. Catalogues on application.

Jenkins Brothers,

NEW YORK, BOSTON, PHILADELPHIA
CHICAGO, LONDON

The Jeffrey Mfg. Co.

CONVEYORS
ELEVATORS

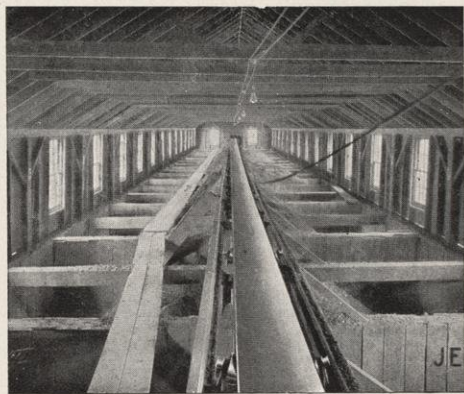

ELECTRIC LOCOMOTIVES
COAL CUTTERS

SEND FOR CATALOGUE. ADDRESS

COLUMBUS, OHIO

NEW YORK
CHICAGO DENVER

Wm. Gaertner & Co.

5347-5349 Lake Avenue
CHICAGO, ILLINOIS

*Astronomical, Physical
and Physiological
Apparatus*

SPECIALTIES

Standard Physical Apparatus of New and Approved Design.
Measuring Microscopes, Telescopes, Galvanometers, Spectroscopes, Heliostats, Dividing Engines, Michelson Interferometers, Universal Laboratory Supports, etc.

Astronomical Telescopes for educational and private use, on equatorial mounting, with circles, clock, micrometer, etc.
Transits, Chronographs, etc.

CORRESPONDENCE SOLICITED

USE
CRANE VALVES
 AND
CRANE FITTINGS

IN BRASS OR IRON
 FOR ALL PRESSURES AND PURPOSES

STEAM SPECIALTIES
 TOOLS

ENGINEERS' SUPPLIES
 WROUGHT PIPE

We take Contracts, from Drawings, for complete piping
 equipments for power plants, cut, fitted and
 tested, ready for erection.

WRITE FOR CATALOGUE

CRANE CO.

ESTABLISHED 1855

CHICAGO

NEW YORK
 PHILADELPHIA
 CINCINNATI
 KANSAS CITY
 SIOUX CITY
 OMAHA

DULUTH
 ST. PAUL
 ST. LOUIS
 MINNEAPOLIS
 LOS ANGELES
 SAN FRANCISCO
 PORTLAND, ORE.

GARDNER GRINDERS

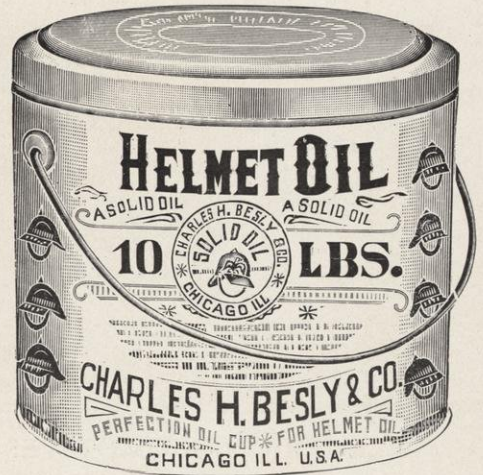
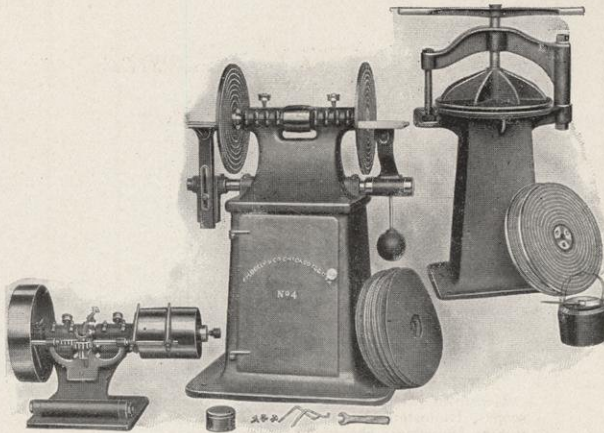

CHARLES H. BESLEY & CO.

10 and 12 N. Canal Street

CHICAGO, ILL., U. S. A.

CHRISTENSEN

*Air Brakes, Air Hoists, Air Jacks, Air Compressors, and
General Compressed Air Appliances are
recognized as standard.*

OVER 5,000

*of our Motor Driven Compressors are in successful operation.
High efficiency and low cost of maintenance.*

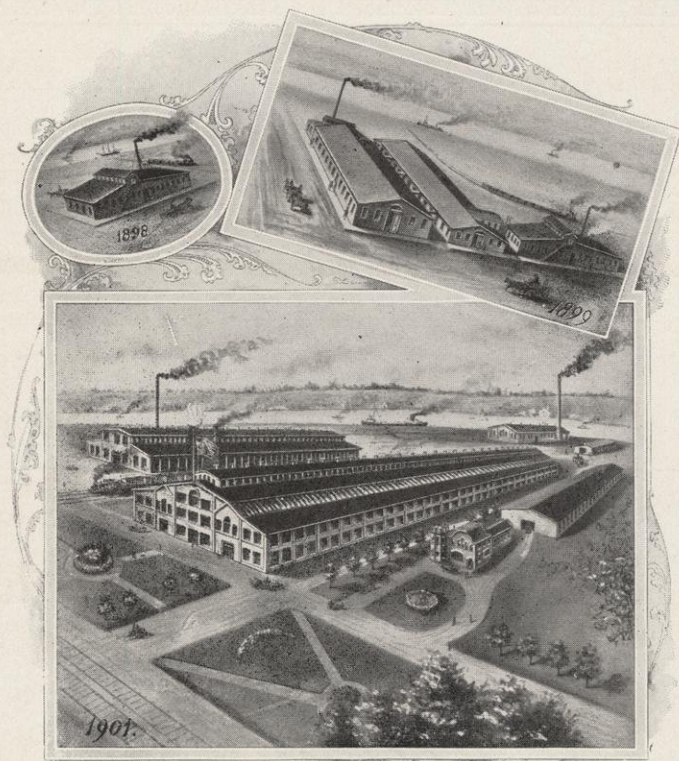

Christensen Engineering Company

MANUFACTURERS OF AIR BRAKES

MILWAUKEE.

Roebing Wire Rope

For Mine Haulages, Tramways,
Cableways and Elevators

ELECTRICAL WIRES
BARE AND INSULATED

LEAD COVERED TELEPHONE
AND POWER CABLES

TROLLEY WIRE, RAIL BONDS
Suspension Wire and Galvanized Strand

From the raw material to the finished
product every step is complete

WHEN YOU ARE READY TO BUY WRITE TO US FOR PRICES

John A. Roebing's Sons Co.

TRENTON, N. J.

Branch Offices and Warehouses at

117 Liberty St., NEW YORK
171 Lake St., CHICAGO, ILL.

88 Superior St., CLEVELAND, O.
27 Fremont St., SAN FRANCISCO, CAL.

JOHN A. ROEBLING'S SONS CO.

AT THE TOP

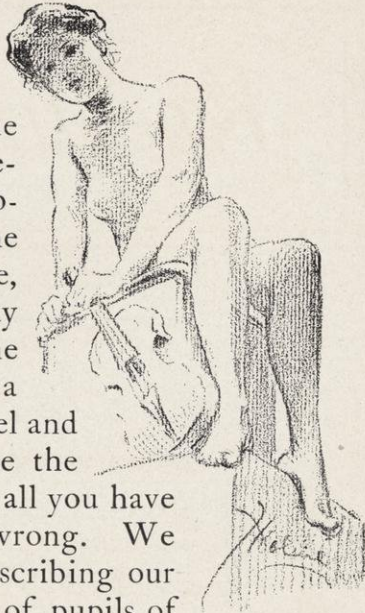

THE School of Illustration offers the most thorough and practical correspondence course in illustration obtainable anywhere. The text-books of the course were written by Mr. Frank Holme, the director of the School, and they embody the results of his study and experience. The course enables you to develop your talent at a small cost compared with the expense of travel and living away from home. You simply utilize the time you have been throwing away. Perhaps all you have guessed about correspondence instruction is wrong. We would be pleased to send you a booklet describing our work and methods and giving the opinions of pupils of the School, with examples of their work. We would also be glad to answer as many questions as you want to ask.

THE SCHOOL OF ILLUSTRATION,

26 E. VAN BUREN STREET,
CHICAGO, - ILLINOIS

STEVENS Single Barrel Gun



THE MOST POPULAR GUN MADE

This gun is fully up to the quality of our rifles, which for 38 years have been STANDARD. It is made in 3 styles, and in 12, 16 and 20 gauge. Bored for NITRO POWDER and fully guaranteed.

No. 100 . . \$7.50
No. 110 . . 8.50
No. 120 . . 10.00

Send stamp for large catalogue illustrating complete line, brimful of valuable information to sportsmen.

J. STEVENS ARMS AND TOOL CO.

P. O. Box

CHICOPEE FALLS, MASS.

INGERSOLL-SERGEANT DRILL CO.

CHARLES W. MELCHER

Western Manager

84 Van Buren Street
Old Colony Building
CHICAGO

COMPRESSED AIR MACHINERY

The Question of Good Music

As every student knows, is always a hard one, but we make it easy, for in our stock can always be found the best makes of

PIANOS, ORGANS, GUITARS
MANDOLINS, VIOLINS, BANJOS

Strings for all instruments. The *late and up-to-date hits in sheet music*, both vocal and instrumental. Instruction books of all kinds. The newest things in piano scarfs. Piano and organ stools of all woods to match instruments.

E A S Y P A Y M E N T S

No advance in prices when easy terms are desired. Old instruments taken in exchange. *Pianos for rent. Rent allowed on purchase if made in one year.*

GROVES-BARNES
MUSIC COMPANY

27 EAST MAIN STREET, :: MADISON, WIS



