

LIBRARIES

UNIVERSITY OF WISCONSIN-MADISON

Orchestra part: trombone. [189-?]

Kerker, Gustave, 1857-1923; Morton, Hugh, 1865-1916
[s.l.]: [s.n.], [189-?]

<https://digital.library.wisc.edu/1711.dl/UVT67RPGI6F4W9B>

Based on date of publication, this material is presumed to be in the public domain.

For information on re-use see:

<http://digital.library.wisc.edu/1711.dl/Copyright>

The libraries provide public access to a wide range of material, including online exhibits, digitized collections, archival finding aids, our catalog, online articles, and a growing range of materials in many media.

When possible, we provide rights information in catalog records, finding aids, and other metadata that accompanies collections or items. However, it is always the user's obligation to evaluate copyright and rights issues in light of their own use.

R

Trombone.

ORCHESTRATION

of

BELLE of NEW YORK

Set No **3**

No Copying of this Work Allowed
Under Any Circumstances.

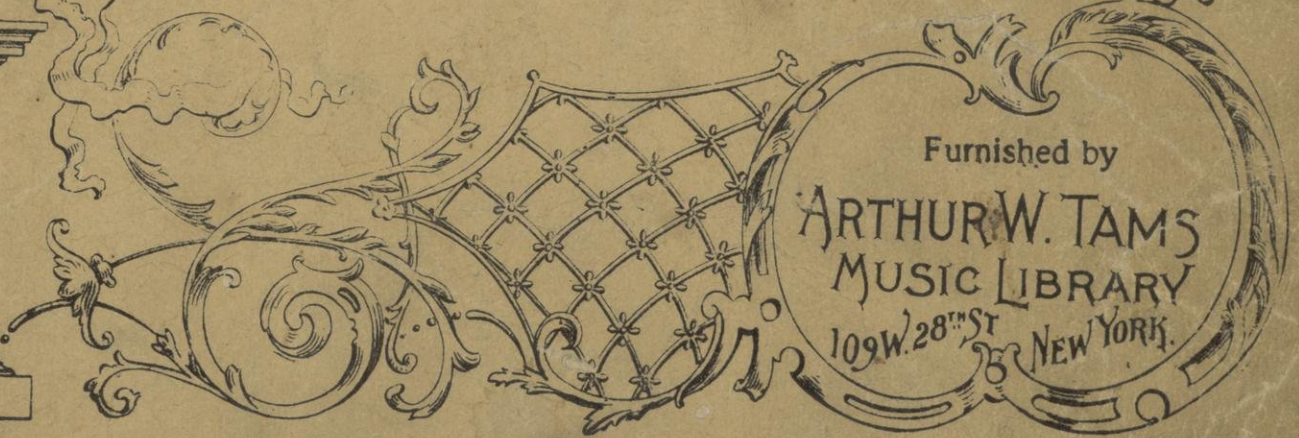

Furnished by
ARTHUR W. TAMS
 MUSIC LIBRARY
 109 W. 28th ST
 NEW YORK.

TAMS WITMARK, Inc.

115-117 WEST 45th STREET
NEW YORK CITY

. C.

WARNING!!

This orchestral score, part or set of parts has been lent to you with the distinct understanding that you do not mark cuts, bowing, dynamic and other marks of expression in ink, crayon or indelible pencil.

To some extent ink can be removed, but no method of removing blue pencil and other crayons has been discovered. A disfiguring mark is always left behind. USE A SOFT BLACK LEAD PENCIL LIGHTLY.

Remove your cuts and other pencil marks and return our property in the same condition that you would expect your own music to be in should you lend it. We will be compelled to make a charge if parts are returned mutilated. Use only a soft eraser when rubbing out cuts.

FURTHER;

In RENTING this ORCHESTRATION to our CUSTOMERS it is with the distinct understanding that THE CUSTOMER agrees that he has NO RIGHT TO MAKE any copies of any PORTION of any PART of this ORCHESTRATION, and if in Spite of this AGREEMENT he allows any copies to be made of any portion thereof, he agrees that SUCH COPIES are the PROPERTY OF THE TAMS-WITMARK MUSIC LIBRARY, and that they may be seized wherever found and the customer also agrees that he (the customer) will render himself liable for damages to the

TAMS-WITMARK MUSIC LIBRARY

THE BELLE OF NEW YORK.

GRAND SELECTION.

TROMBONE.

GUSTAVE KERKER.

arr. by F. BEYER.

N. Y.
Theatre Orch.

Tempo Marcia.

935.

Moderato. Bassoon.

L'istesso tempo.

Horn.

rit.

Tempo Marcia.

Moderato.

Allegretto.

Moderato.

TROMBONE.

2 1

p *fz* *f*

Valse lento.

12 7 3

faster. *p* *ff*

Andte Moderato.

4 5

p

Marcia.

p-f

2

Allto con Spirito.

5 5

f *f* *mf* Cello.

Tempo Marcia.

1 3 1 2

p-f

mf *f* *ff* *mf* *ff*

mf *ff* *mf* *ff*

1st Trombone

THE BELLE OF NEW YORK
SEMI-OVERTURE

6^A

4

20

All Ho

- Measure 11 is boxed.
- Measure 15 is boxed with the handwritten note "in 1st mf" below it.
- Measure 29 is boxed.
- Measure 37 is boxed.
- There are various dynamic markings: *mf* (mezzo-forte) and *f* (forte).
- There are several slurs and accents throughout the piece.
- A circled measure 7 is visible in the second staff.
- A circled measure 10 is visible in the second staff.
- A circled measure 12 is visible in the third staff.
- A circled measure 13 is visible in the third staff.
- A circled measure 14 is visible in the third staff.
- A circled measure 16 is visible in the fourth staff.
- A circled measure 17 is visible in the fourth staff.
- A circled measure 18 is visible in the fourth staff.
- A circled measure 19 is visible in the fourth staff.
- A circled measure 20 is visible in the fourth staff.
- A circled measure 21 is visible in the fifth staff.
- A circled measure 22 is visible in the fifth staff.
- A circled measure 23 is visible in the fifth staff.
- A circled measure 24 is visible in the fifth staff.
- A circled measure 25 is visible in the fifth staff.
- A circled measure 26 is visible in the fifth staff.
- A circled measure 27 is visible in the fifth staff.
- A circled measure 28 is visible in the fifth staff.
- A circled measure 29 is visible in the fifth staff.
- A circled measure 30 is visible in the fifth staff.
- A circled measure 31 is visible in the fifth staff.
- A circled measure 32 is visible in the fifth staff.
- A circled measure 33 is visible in the fifth staff.
- A circled measure 34 is visible in the fifth staff.
- A circled measure 35 is visible in the fifth staff.
- A circled measure 36 is visible in the fifth staff.
- A circled measure 37 is visible in the fifth staff.
- A circled measure 38 is visible in the fifth staff.
- A circled measure 39 is visible in the fifth staff.
- A circled measure 40 is visible in the fifth staff.
- A circled measure 41 is visible in the fifth staff.
- A circled measure 42 is visible in the fifth staff.
- A circled measure 43 is visible in the fifth staff.
- A circled measure 44 is visible in the fifth staff.
- A circled measure 45 is visible in the fifth staff.
- A circled measure 46 is visible in the fifth staff.
- A circled measure 47 is visible in the fifth staff.
- A circled measure 48 is visible in the fifth staff.
- A circled measure 49 is visible in the fifth staff.
- A circled measure 50 is visible in the fifth staff.

2.

45 Più mosso

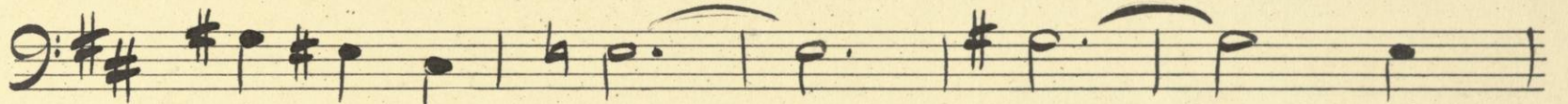

61 Presso.

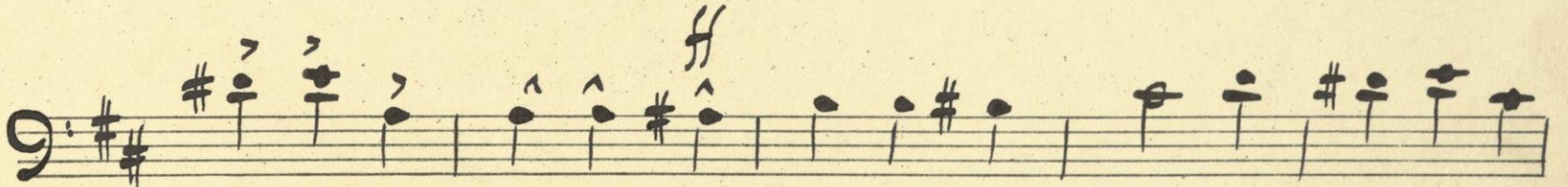
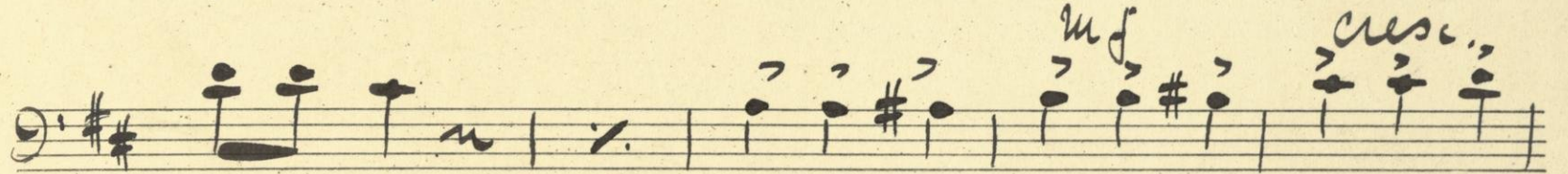

73

85

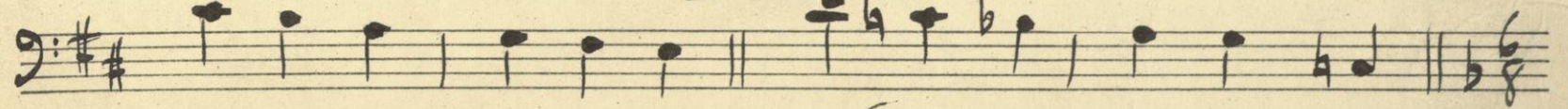

89

(s. n.

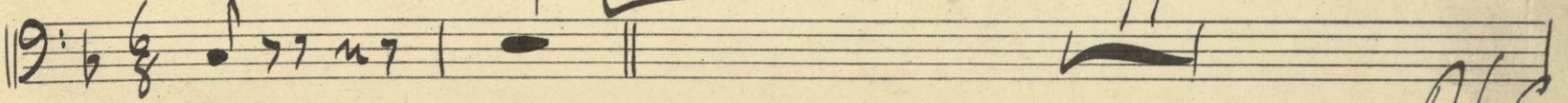

N.S.

117

(S.M.)

1st Trombone

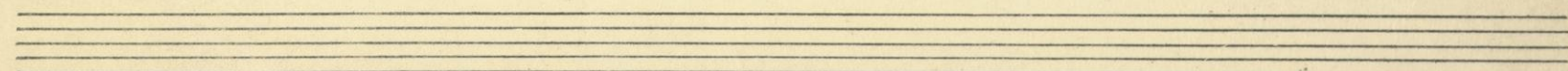
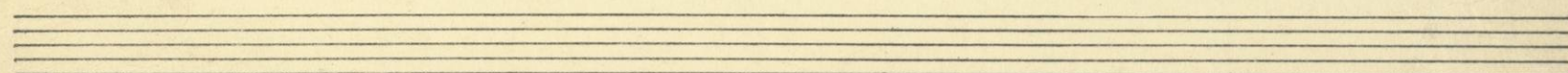
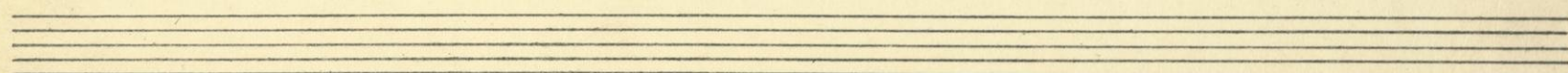
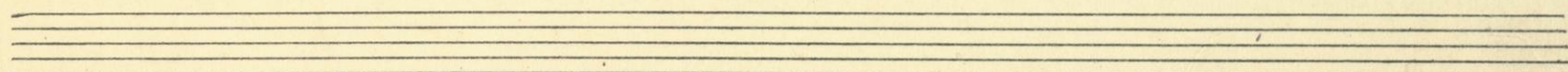
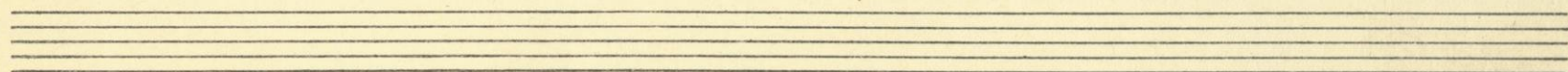
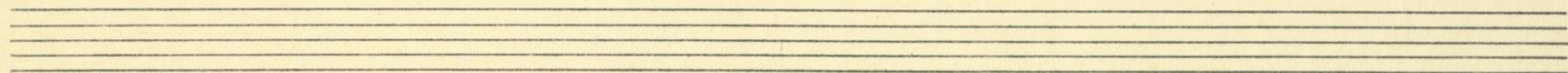
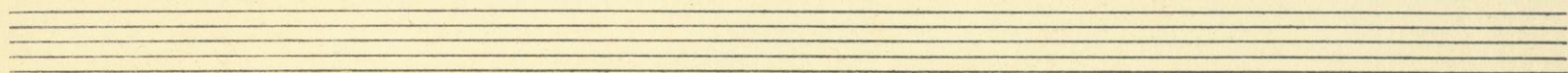
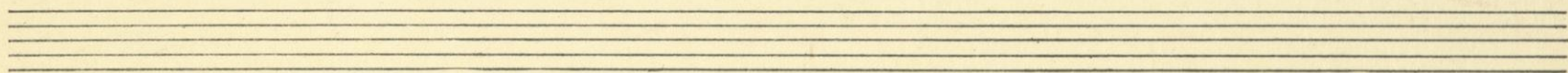
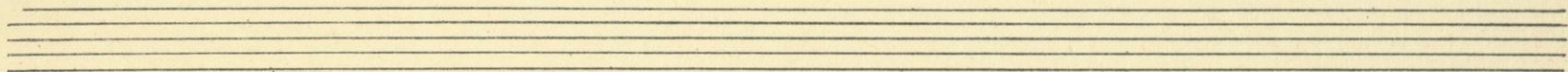
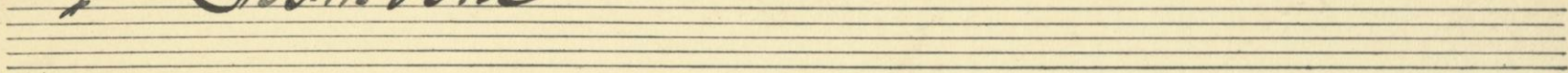

Trombone

Belle of New York

Overture

Allegretto 3/4 \sharp $\text{[} \text{8 } \text{]}$ *solo* *f*

"THE SUPERB" A W TAMS MUSIC LIBRARY, NEW YORK

Tempo di marcia

Tempo di Valse

"THE SUPPER" - A WATSON MUSIC LIBRARY NEW YORK

"THE SUPERB" A W TAMS MUSIC LIBRARY, NEW YORK

No 1 = Opening Chorus.

3 3 3

"THE SUPERB" A. W. TAMM MUSIC LIBRARY, NEW YORK

1 Beat

- 2 2 rall* (rallentando) at the top of the first staff.
- All: agitato* (Allegretto agitato) above the third staff.
- Allegretto* above the sixth staff.
- solo* above the sixth staff.
- rall* (rallentando) below the eleventh staff.
- 20* (tempo marking) above the eleventh staff.

7

No 2 Entrance of Chorus Angelique

All: con spirito $9: \sharp \sharp \sharp \frac{2}{4}$

"THE SUPERB" A W TAMS MUSIC LIBRARY, NEW YORK

Encore — 1 Chorus

No 2 1/2 Entrance

Alligro 9: 6/8

No 3 Little Sister Annie

Alligro 9: 6/8

Voices 19

Dance

8

9

10

6

No 3 1/2

Rac.

No 4 = Teach me how to Kiss

Moder. *And. mos.* *in G*

8 16

No 5 =

Tempo di Marcia *G: b b c* 28

D.S.

"THE SUPERB" A. W. TAMM MUSIC LIBRARY, NEW YORK

11 8A 6 4 8

No 6 =

No 7 = Ending 1st Scene

9

no repeats

2A

10

Piano

11

THE SUPERB: A W TAMS MUSIC LIBRARY, NEW YORK

No 8 = La belle Parisienne

(After 2nd time go to beginning for Dance Till June)

5

"THE SUPERB" A W TAMS MUSIC LIBRARY, NEW YORK

Coda

No 11 = They always follow me

Horn

23 13A 13B Tacet 15 *Ad lib. tempo*

Molto

Meno 3

Ad lib. tempo

No 13 - She is the Belle of New York

Tempo di Valse *3/4*

Chorus in Dore

Fin

D.S.

13-14-15-15A-16

Tacet

12

Trombone 13 Tacet

15

← 16A

91° 12

Song -> Chorus

Tempo di Marcia 9# 3/4 Cello & Bass

L'istesso Tempo

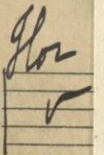
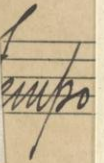
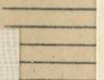

Twelve sets of empty musical staves, each consisting of five horizontal lines, arranged vertically across the page. The staves are blank, with no notes or markings written on them.

End of

No 13 1/2

Tempo & Marcia 2/4

No 14: Finale 1st

fin mosso

Mosso

3 times

Mosso 5

Galopp. 2/4 16

"THE SUPERB" A W TAMS MUSIC LIBRARY, NEW YORK

All: Agitato $\frac{2}{4}$ ff 15

rit 7

6

rall

Tempo di Marcia $\frac{2}{4}$ ff

14

5

17

3 rall

3 rall *Tempo di Valze* $\frac{3}{4}$ *32*

Valze *4* *28* *11* *Crucioso*

tempo

cuse

rall

2nd act *tempo* *5*

"THE SUPERB" A W TAMS MUSIC LIBRARY, NEW YORK

- rall* (rallentando) at the beginning of the first staff.
- tempo* (tempo) above the first staff.
- A large number **13** written above the first staff.
- cruc...* written above the third staff.
- stacc* (staccato) written above the fourth staff.
- ff* (fortissimo) written above the fourth staff.
- 8m* (8-measure rest) written above the fifth staff.
- rall.* (rallentando) written below the sixth staff.
- tempo* (tempo) written above the sixth staff.
- D.S.* (Da Capo) circled in the sixth staff.
- ff* (fortissimo) written below the eighth staff.

No 15 = Opening 2nd Act -

Tempo dialse 3/4 *ff*

NY.

"THE SUPERB" A W TAMS MUSIC LIBRARY, NEW YORK

No 15^(a)

Allegro Digitato C

1^a 2^a

rall 1 $\frac{2}{4}$ *Vivace* 1 5

"THE SUPERB" A W TAMS MUSIC LIBRARY, NEW YORK

(99) 14A

No 16 When we are married.

Violoncello $g: \frac{3}{4}$ solo pp

16 15 D.C. 16

pp *dim.*

No 17 The Purty Brigade

Tempo & Marcia $g: \frac{2}{2}$ *ppp*

mp

ff *mf*

3

"THE SUPERB" A W TAMS MUSIC LIBRARY, NEW YORK.

No 17(a)

Handwritten signature or initials.

No 18 = I do so there

All^o con spirito 9: # # 6/8

Voice 16

No 49 = Take down to Coney Island

Allegretto $\text{G} \text{ } \sharp \text{ } \frac{2}{4}$ 12 | 2 [Voice 1] |

3 | Horn |

1 *rall* | *rall* |

$\sharp \text{ } \frac{2}{4}$ |

|

| $\frac{2}{4}$ | $\frac{2}{4}$ | $\frac{2}{4}$ |

Dance

$\text{G} \text{ } \sharp \text{ } \frac{2}{4}$ | 8 |

|

Repeat Dance Till off.

"THE SUPERB" A. W. TAMM MUSIC LIBRARY, NEW YORK

No 20. Plump Girl

Mus. Ho 9: C 1 - *mf* *Gay.* 2 *Gay.*

2 *Gay.* *Corn*

8 *Grojo* *1st time true. 2nd time 3 times*

Solo

Dance

No 21. Opening 3rd Scene

All. con spirito 9: $\sharp\sharp\sharp$ $\frac{6}{8}$

"THE SUPERB" A W TAMS MUSIC LIBRARY, NEW YORK

Good from cut

No 22. The Naughty John's Bergerie.

All: vivo $\frac{2}{4}$

No 23.

Finale 2nd Act.

Tempo di Marcia $\frac{3}{8}$ *Corts* 1 || 19

Tempo di Valse $\frac{3}{4}$

segue tuba 149 in C.

pesante.

End of Opera.

"THE SUPERB" - A W TAMS MUSIC LIBRARY, NEW YORK

18 R...

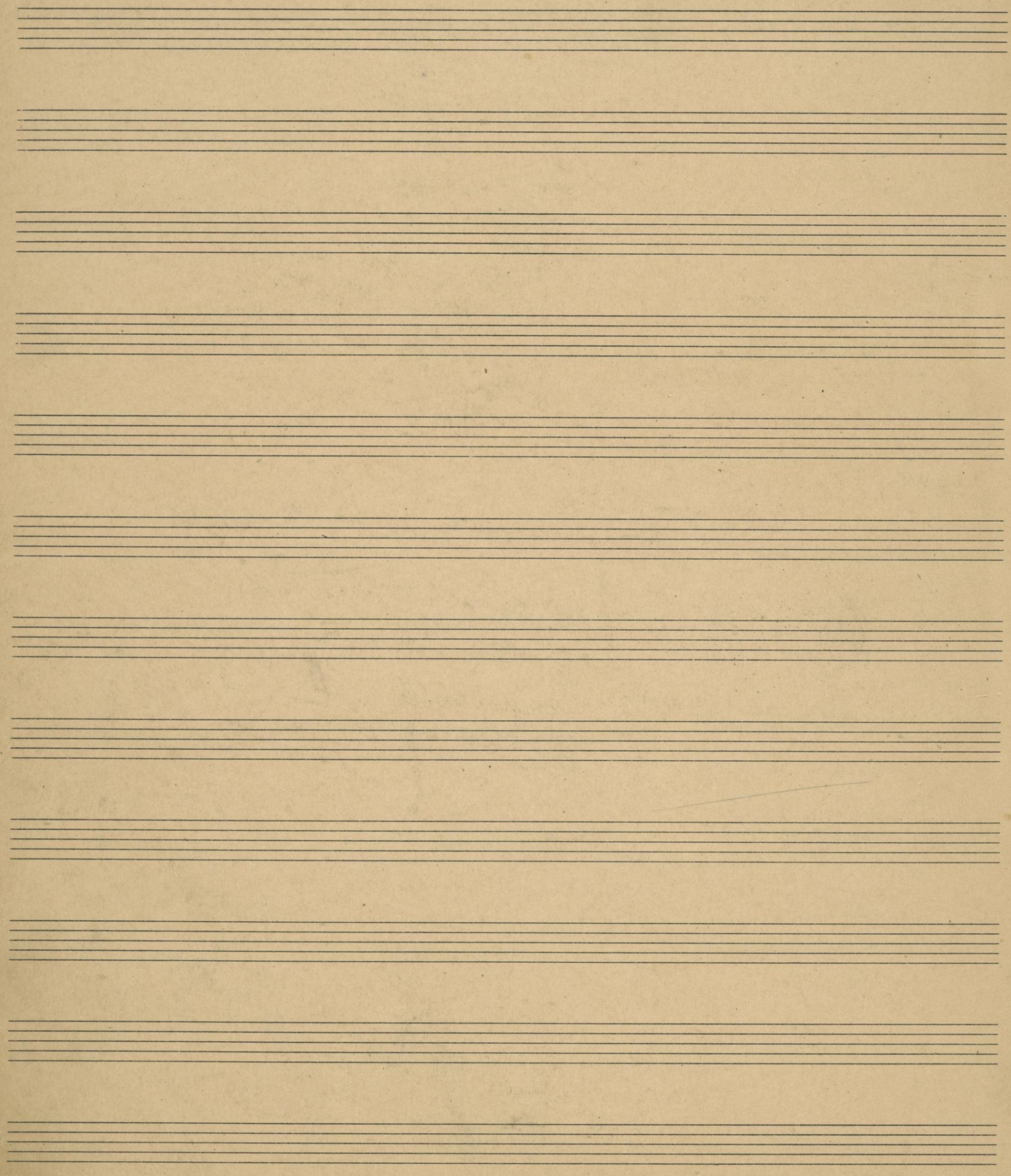

16

14A

17

Page 39
Golden Book

16 "When we are Married"

Eight empty musical staves, each consisting of five horizontal lines, provided for additional notation or practice.

Empire Theatre
Boston, Mass.
June 5th, 1905.
Two weeks.

Gaiety Theatre
San Francisco Cal.
Feb. 8th 1915. —
2 Weeks —

Casino Theatre
Island Park
one week
July 15 - 1912

