



## **Grand Opening Brochure 1995 - Marathon County Public Library.**

[s.l.]: [s.n.], 1995-01-15

<https://digital.library.wisc.edu/1711.dl/Q3WAFCBGMULG68J>

<http://rightsstatements.org/vocab/InC/1.0/>

The libraries provide public access to a wide range of material, including online exhibits, digitized collections, archival finding aids, our catalog, online articles, and a growing range of materials in many media.

When possible, we provide rights information in catalog records, finding aids, and other metadata that accompanies collections or items. However, it is always the user's obligation to evaluate copyright and rights issues in light of their own use.

# Grand Opening of the Marathon County Public Library

Headquarters Library  
300 North First Street  
Wausau, Wisconsin

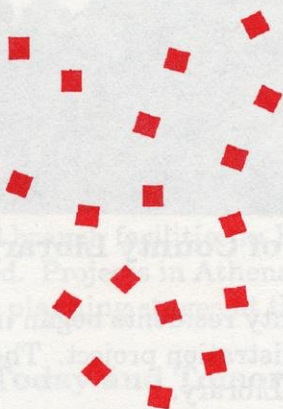

# **History of the Marathon County Public Library**

## **Beginnings of City Library Service**

The Pine Knot Library was established in 1870. It was privately funded and operated by the Pine Knot Library Association and Ladies Literary Society until 1897, when the Wausau City Council began annual library appropriations.

In 1905, the Wausau City Library was established. The library building was funded by philanthropist Andrew Carnegie. Land for the library was donated by Mr. and Mrs. Walter Alexander. Construction of the library building was completed in 1907.

As the library's collection grew, additions were made to the original building in 1929 and again in 1968.



## **Beginnings of County Library Service**

Library service for county residents began in 1937 through a Works Progress Administration project. The operation was housed in the Wausau Library.

The Marathon County Board established the Marathon County Library in 1948. Branch libraries were set up at 15 sites throughout the county. The first bookmobile was purchased in 1949.

In 1954, the Marathon County Library operation relocated to the county courthouse.



## **Creation of the Marathon County Public Library**

In the early 1970s, city, county and library board officials agreed to consolidate city and county library operations in one library system serving all residents.

The Marathon County Public Library was created in 1974. The former city library became the headquarters facility serving the 11 branch libraries. The county materials collection and staff moved into the new headquarters.

### **System Growth**

By 1992, lack of space and physical deterioration at the headquarters and several branches prompted the Marathon County Board and Wausau City Council to take action. The city and county jointly appropriated \$4.5 million to reconstruct the headquarters. A fundraising campaign to fund an additional floor for future expansion raised over \$800,000. In addition, the Marathon County Board appropriated \$750,000 to improve existing branches.

Renovation of the headquarters facility began in August 1993. The materials collection and public service staff relocated to temporary quarters. Work on the new facility was completed in December 1994.

New and remodeled branch facilities in Edgar and Marathon have been completed. Projects in Athens, Mosinee and Stratford are in the planning stages at this time.

### **Today and Tomorrow**

The public library in Marathon County is nearing its 90th year of service. From humble beginnings it has evolved into a county-wide system with a large modern central headquarters, 10 branches, 2 bookmobiles with over 30 stops throughout the county and a collection of over 250,000 items. The new headquarters symbolizes the public library's role in providing open access to information and materials and its ongoing commitment to excellence.

# GRAND OPENING CELEBRATION

## Dedication Ceremony January 15, 1995 1:30pm

Masters of Ceremonies

Marjorie Sogn, Library Board President, 1994

Robert See, Past Library Board President

Invocation

Reverend Fred Damgaard

Pledge of Allegiance

Introduction of Library Board

Marjorie Sogn

Remarks from Special Guests

Mort McBain, County Administrator

John Hess, Mayor of Wausau

Aaron Baumgardt, President, Wausau City Council

Ted Tellekson, Past Chair, Marathon County Board of Supervisors

Robert See, Former Library Board Member

Presentation of the Flag

Congressman Dave Obey

Keynote Address

James Stetina, Library Director



Special thanks to the following individuals and businesses that contributed to this celebration:

Wisconsin Valley Musicians

WIFC 95.5

Seattle Coffee Company

Golden Guernsey Dairy

Mid-Wisconsin Beverage, Inc.

Volunteers and Staff of the Marathon County  
Public Library

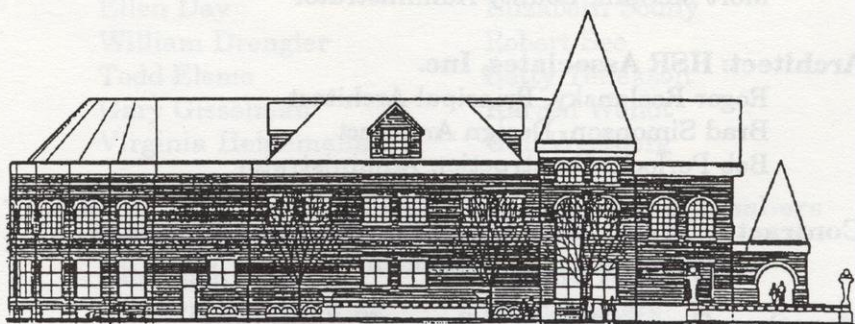

**Marathon County Public Library wishes to thank the  
following individuals for their contributions to the  
Headquarters building project.**

**Marathon County Public Library Board**

1994: Elmer Bootz	1993: Elmer Bootz
Fred Damgaard	Fred Damgaard
Elmer Hayes	Virginia Heinemann
Pamela Lonnquist	Pamela Lonnquist
Michael Rayome	Michael Rayome
Marjorie Sogn, President	Richard Roberts, President
Brad Zweck	Marjorie Sogn

**Library Project Team**

Aaron Baumgardt, Chair	Pamela Lonnquist
Elmer Bootz	Carla Manthe
William Drengler	Michael Morrissey
William Forrest	William Nagle
Tharen Gorski	Richard Roberts
Ed Hammer	James Stetina
Bryon Karow	

**Wausau Officials**

John Hess, Mayor  
Aaron Baumgardt, City Council President

**Marathon County Officials**

Ted Tellekson, County Board of Supervisors, Chair 92-94  
Gary Wyman, County Board of Supervisors, Chair 94-96  
Mort McBain, County Administrator

**Architect: HSR Associates, Inc.**

Roger Roslansky, Principal Architect  
Brad Simonson, Design Architect  
Bob Perlock, Construction Administrator

**Contractor Team: Ellis Stone Construction Company**

George Konkol, Superintendent

**Marathon County Public Library Foundation**

Dan Daubert, President	Robert See
Virginia Heinemann	Jann Slayton
Brenda Herman	Sue Stoddard
Arden Hoffman	John Wiley
Beth Rothman	



### **Friends of the Marathon County Public Library**

Eula Anderson	Judy Prange
Carol Beyer	Gerri Quirt
Brenda Davis	Marguerite Richmond
Ellen Day, President	Mary Roberts
Brenda Herman	Stephanie Schellpfeffer
Judy Hogan	Debbie Waggoner
Kay Natzke	

### **Library Fundraising Team**

James Stetina, Chair	Nancy Hollis
Sonja Ackerman	Jack Linster
Mary Bethke	Mike O'Connor
Fred Damgaard	Barbara Ritchie
Brenda Davis	Mary Roberts
William Drengler	Elizabeth Scully
Todd Elsmo	Robert See
Gary Gisselman	Sue Stoddard
Sue Hafemeister	Betty Tellekson
Virginia Heinemann	Karren Wendt
Brenda Herman	Gail Westberg

### **Grand Opening Committee**

James Stetina, Chair	Judy Hogan
Sonja Ackerman	Mike O'Connor
Mary Bethke	Ray Ott
Ellen Day	Elizabeth Scully
William Drengler	Robert See
Todd Elsmo	Betty Tellekson
Gary Gisselman	Karren Wendt
Virginia Heinemann	Gail Westberg

### **Thanks to the following former Library Board members for their past efforts:**

Ellsworth Bliss	Richard Korzelius
Karolyn Franckowiak	Ruth LaMere
Marjorie Fromm	Richard Roberts
Kermit Goertz	Robert See
Arden Hoffman	John Wiley



Special Thanks to the following staff for their contributions to the Headquarters building project.

Marathon County  
Public Library

Sonja Ackerman  
Deborah Balz  
Kathleen Bandoack  
Patricia Bandoack  
Viola Banik  
Kathleen Basil  
Diane Becher  
Judy Berger  
Faith Berglund  
Mary Bethke  
Carol Ann Biel  
Pat Bischel  
Delores Bohn  
Michael Burke  
Lynn Burzinski  
Ralph Cartledge  
Phyllis Christensen  
Inese Christman  
Jacqueline Cleveland  
Jeanne Cline  
Marjorie Cook  
Nancy Dahlke  
Sheila DeBaker  
Diane Dettmering  
Jerine Dudley  
Todd Elsmo  
Deb Fecteau  
Alice Fromm  
Linda Gau  
Deborah Gauerke  
Gary Gisselman  
Linda Glatczak  
Priscilla Grittner  
Julie Grohman  
Yvonne Guske  
Sue Hafemeister  
Sharyn Heili

Phyllis Henry  
Annette Jelen  
Marjorie Josiger  
Christine Kensmoe  
Debbie Kindler  
Audrey Kohlbeck  
Jan Kohn  
Jill Kohn  
Sharon Kostroski  
Pamela Krumrie  
Jean Kupczak  
Terry Larsen  
Kathy Lechnir  
Vince Lee  
Patricia Loy  
Christine Luebbe  
Karen Lynch  
Nirmala  
Maheswaran  
Jim Miller  
Terra Newman  
Elizabeth Notz  
Lois O' Connor  
Mike O'Connor  
Barb Olbrantz  
Virginia Opal  
Carol Oslage  
Sally Pagryzinski  
Janice Pankratz  
Diane Peterson  
Clara Rainville  
Carol Richardson  
Nicole Richmond  
Barbara Ritchie  
Kitty Roesler  
Lavone Runge  
Connie Ruplinger  
Patricia Schmitt  
Pat Schoonover  
Diana Schuette  
Vera Schultz

Elizabeth Scully  
Sharon Sefton  
David Siebert  
Mary Stachowiak  
Jim Stetina  
Mary Lou Stimac  
Betty Tellekson  
Diane Thompson  
Sandee Tikalsky  
Sandra Utecht  
Kathy Wanta  
Karren Wendt  
Gail Westberg  
Jeannie White

Wisconsin Valley  
Library Service

Bette Baur  
Ellen Buchberger  
Heather Eldred  
Mariann Ferrin  
Barb Freimund  
Yvonne Guske  
Dorothy Hartel  
Kathy Leitza  
Fay Maas  
Ann Mroczenski  
Linda Orcutt  
H. Barbara  
Schmoeckel  
Marla Sepnafski  
Beth Sillars  
Juanita Thomas  
Leora Young