

LIBRARIES

UNIVERSITY OF WISCONSIN-MADISON

After the sun has set.

Smith, L. B.

Cleveland: The Smith & White Company, 1899

<https://digital.library.wisc.edu/1711.dl/G72XHE5E5QQKK8K>

<http://rightsstatements.org/vocab/NKC/1.0/>

The libraries provide public access to a wide range of material, including online exhibits, digitized collections, archival finding aids, our catalog, online articles, and a growing range of materials in many media.

When possible, we provide rights information in catalog records, finding aids, and other metadata that accompanies collections or items. However, it is always the user's obligation to evaluate copyright and rights issues in light of their own use.

WA/200

The Latest Waltz Song.

AFTER THE SUN HAS SET

5

WALTZ SONG

THE SMITH & WHITE COMPANY CLEVELAND

BY L. B. SMITH

FRY

COPYRIGHTED AUGUST, 1899,

Foreign Copyright Secured.

By THE SMITH & WHITE CO.,
CLEVELAND, OHIO, U. S. A.

All Rights Reserved.

WA
200

After The Sun Has Set.

WALTZ.

Words and Music by
L. B. SMITH.

Piano.

Introduction.

Chorus.

FAMOUS

DE COON BAND. MARCH - TWO-STEP.

Words and Music by L. B. SMITH.

Col-ored pop-u-lation am going out to-night. Der must be some ex-
ite-ment in de air. A lob-ly gal ob yellow am all dressed up in
white, With a beautiful bunch of li-lacs in her hair. Good

Copyright 1896 by L. B. Smith.

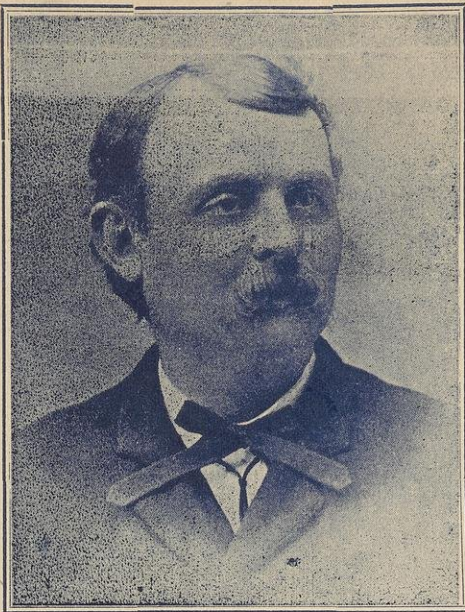

by
L. B. Smith,
... THE ...
Popular Composer

SONGS

ASK YOUR DEALER FOR THE GREAT DESCRIPTIVE SONG.

"THE ENGINEER'S STORY."

CHORUS.

Ne-v-er drink a drop my boy, you'll find it does not pay, Some-
time a sing-le glass of wine may drive you far a-way,
Home and friends are ev-er dear, Al-ways keep your rec-ord clear, Re-
mem-ber the sad sto-ry, that I have told to-day.

SONGS THAT THE LITTLE BIRDS SING.

CHORUS.

Sweet, Sweet, I love you, sweet love you far bet-ter than words can tell,
TEMPO DI VALSE

PRICE
15c
EACH.

ANY TWO
FOR
25c.

THE TRAMP'S FORTUNE.

CHORUS.

The plan-ets a bove all a-gree, Great wealth is a wait-ing for thee, The
cards that you hold, seem to turn in-to gold A-great man you're des-tined to be, But
that was a-long time a-go, And I am still wait-ing you know, For the
fame and the gold that gyp-sy fore-fold Was com-ing in ship-loads to me.

The Tramp's Fortune.

Regular 40c, 50c, and 60c editions, with handsome title pages, printed in colors.

EQUALED BY FEW,
SURPASSED BY NONE.

SOLD AT ONE
PRICE TO ALL.

ASK YOUR DEALER
FOR THEM OR SEND
DIRECT TO

The Smith & White Co.
CLEVELAND, O.,
PUBLISHERS OF

O'HOOLEY ON PARADE.

CHORUS.

Rich girls, poor girls, maid en's coy and fair,
Dain-ty lit-tle cra-tures wid love-ly eyes and hair,
Light girls, dark girls, girls of iv-ery grade
High and low their out you know whin O'Hooley on par-ade

O'Hooley On Parade.

THE FINEST EDITION OF 15c MUSIC IN AMERICA.