



LIBRARIES

UNIVERSITY OF WISCONSIN-MADISON

Standard atlas of Walworth County, Wisconsin : including a plat book of the villages, cities and townships of the county, patrons directory, reference business directory and departments devoted to gen...

Hennessey and Company

Delavan, Wisconsin: Hennessey & Co., 1907

<https://digital.library.wisc.edu/1711.dl/53QZUPU3XVNPL9A>

Based on date of publication, this material is presumed to be in the public domain.

For information on re-use see:

<http://digital.library.wisc.edu/1711.dl/Copyright>

The libraries provide public access to a wide range of material, including online exhibits, digitized collections, archival finding aids, our catalog, online articles, and a growing range of materials in many media.

When possible, we provide rights information in catalog records, finding aids, and other metadata that accompanies collections or items. However, it is always the user's obligation to evaluate copyright and rights issues in light of their own use.

STANDARD ATLAS
OF
WALWORTH COUNTY
WISCONSIN

R
912.77589
H392s
'907

2
LGPL

STANDARD ATLAS

OF

WALWORTH COUNTY

WISCONSIN

INCLUDING
A PLAT BOOK

OF THE

VILLAGES, CITIES AND TOWNSHIPS OF THE COUNTY
Patrons Directory, Reference Business Directory and Departments
devoted to General Information
ANALYSIS OF THE SYSTEM OF U.S. LAND SURVEYS,

Compiled and Published

BY

HENNESSEY & Co.
PUBLISHERS & ENGRAVERS.

DELAVAN, WIS.

1907

R
912.77589
H3923
1907

INDEX

	PAGE		PAGE
Allen's Grove Village, - - - - -	115	Linn Township, - - - - -	37
Beulah Lake, - - - - -	103	Little Prairie Village, - - - - -	115
Bloomfield Township, - - - - -	39	Lyons Township, - - - - -	25
Darien Village, - - - - -	111	Lyons Village, - - - - -	83
Darien Township, - - - - -	31	Richmond Township, - - - - -	17
Delavan Township, - - - - -	29	Sharon Township, - - - - -	33
Delavan, City—of North part, - - - - -	70-71	Spring Prairie Township, - - - - -	23
Delavan, City—of South part, - - - - -	74-75	Spring Prairie Corners, - - - - -	117
Delavan Lake, - - - - -	101	Sugar Creek Township, - - - - -	19
East Troy Township, - - - - -	9	Springfield Village, - - - - -	117
East Troy Village, - - - - -	113	Section 11, Walworth Township, - - - - -	99
Elkhorn, City—of North part, - - - - -	62-63	Troy Township, - - - - -	11
Elkhorn, City—of South part, - - - - -	66-67	Troy Center Village, - - - - -	119
Fayette Village, - - - - -	119	Troy Village, - - - - -	117
Fontana Village, - - - - -	82-83	United States Land Survey, - - - - -	125
Genoa Junction Village, - - - - -	97	Vienna Village, - - - - -	119
Geneva Genoa Township, - - - - -	27	Walworth Village, - - - - -	107
Geneva Lake—East part, - - - - -	86-87	Walworth Township, - - - - -	35
Geneva Lake—Middle part, - - - - -	90-91	Walworth County Directory, - - - - -	127
Geneva Lake—West part, - - - - -	94-95	Walworth County Outline Map, - - - - -	7
Honey Creek Village, - - - - -	115	Whitewater Township, - - - - -	15
Lake Geneva, City of—North part, - - - - -	54-55	Whitewater, City—of East part, - - - - -	42-43
Lake Geneva, City of—South part, - - - - -	58-59	Whitewater, City—of Middle part, - - - - -	46-47
Lafayette Township, - - - - -	21	Whitewater, City—of West part, - - - - -	50-51
Lake Beulah, - - - - -	119	Williams Bay, - - - - -	78-79
Lauderdale Lakes, - - - - -	105	Wisconsin, State of (map) - - - - -	122-123
LaGrange Township, - - - - -	13	Zenda Village, - - - - -	119

26408

OUTLINE MAP OF
WALWORTH COUNTY
 WISCONSIN
 Scale 1/2 of 1 inch to 1 Mile.



MAP OF EAST TROY TOWNSHIP

Scale 2 inches to 1 Mile

Township 4 North Range 18 East of the 4th P.M.

WAUKESHA

COUNTY

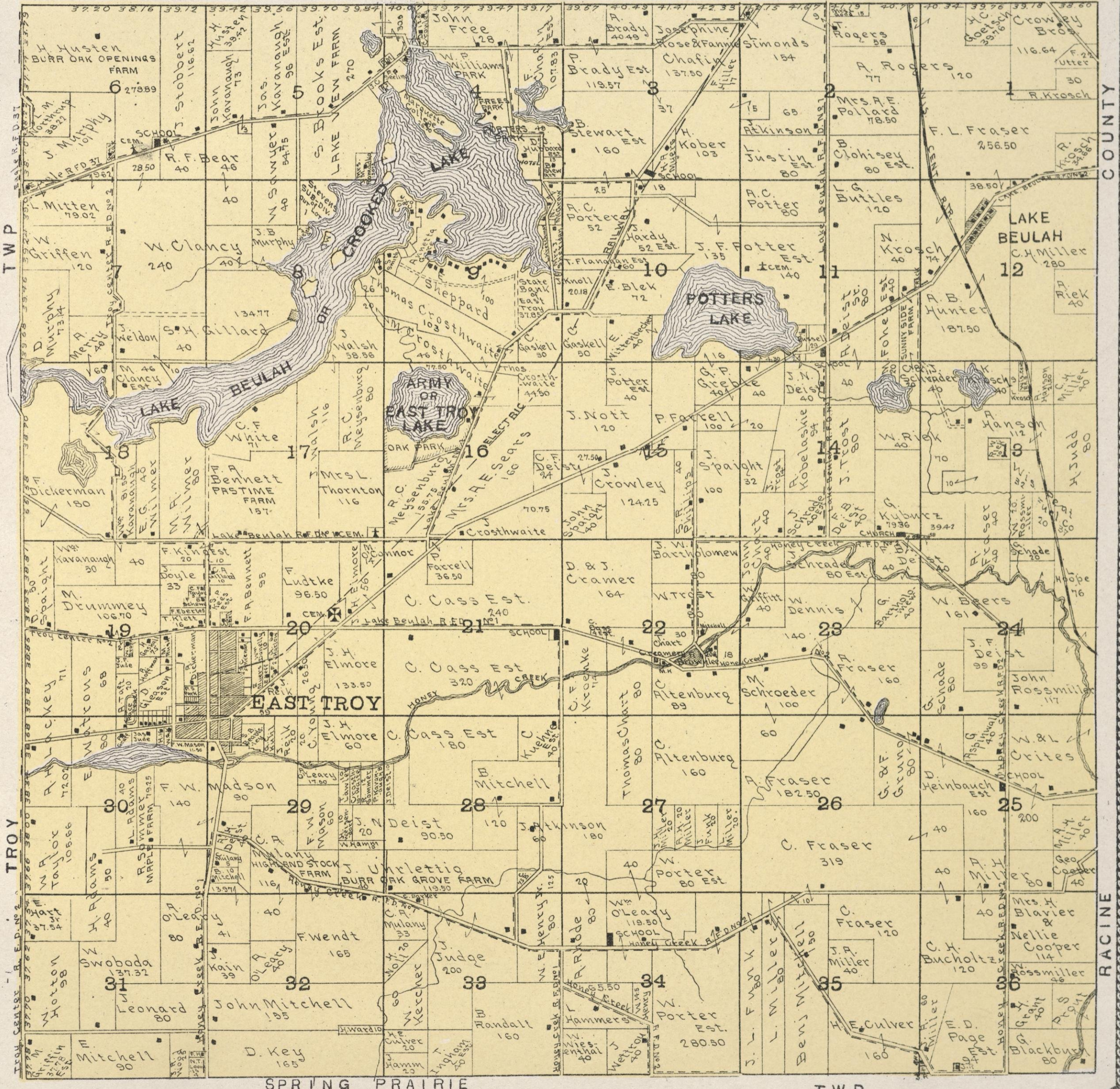

SPRING PRAIRIE

TWP

RACINE COUNTY

MAP OF TROY TOWNSHIP

Scale 2 inches to 1 Mile

Township 4 North Range 17 East of the 4th P.M.

WAUKESHA

COUNTY



SUGAR CREEK

TWP

LA GRANGE

EAST TROY

MAP OF LAGRANGE TOWNSHIP

Scale 2 inches to 1 Mile

Township 4 North Range 16 East of the 4th P.M.

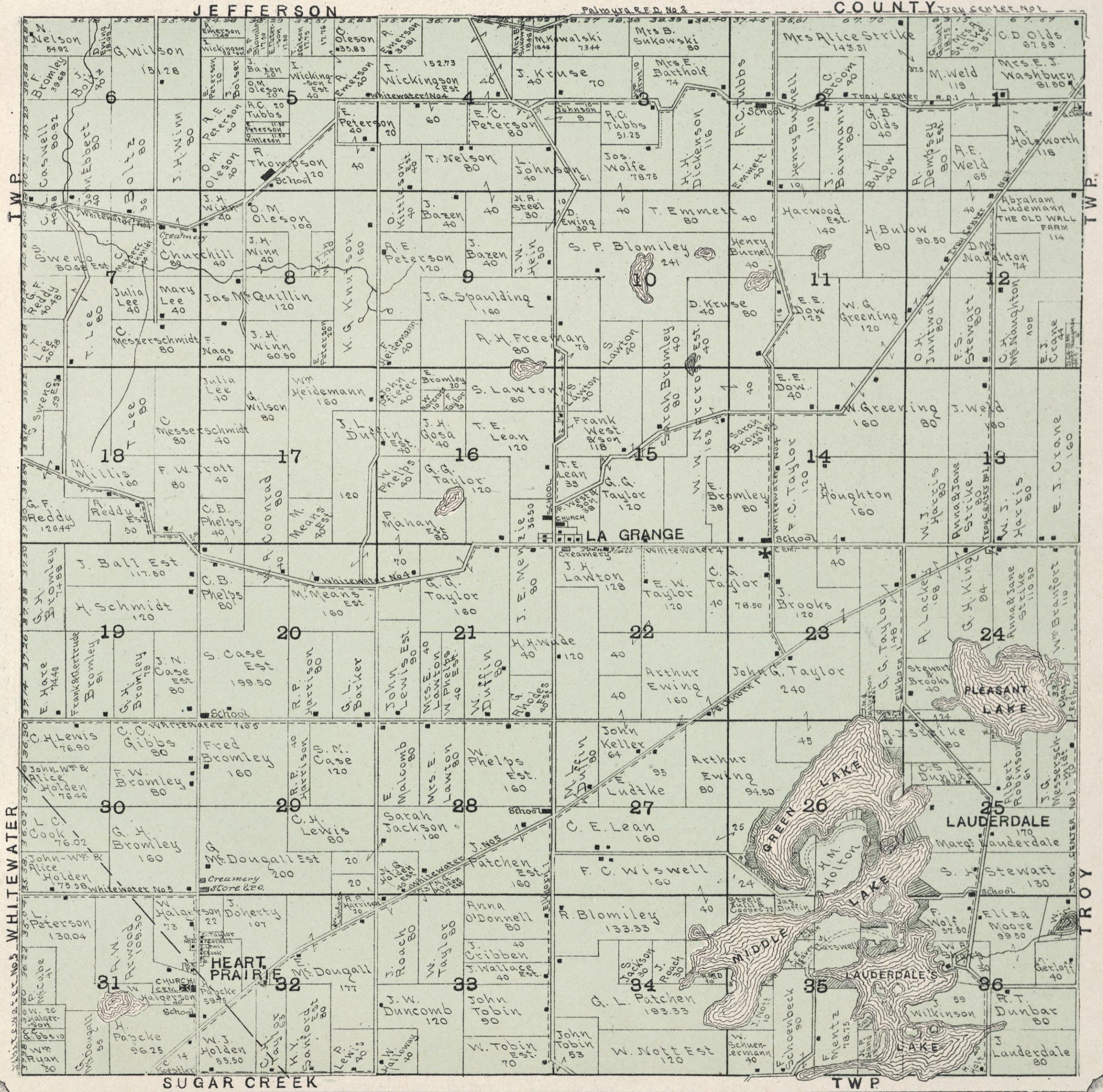

MAP OF SUGAR CREEK TOWNSHIP

Scale 2 inches to 1 Mile.

Township 4 North Range 16 East of the 4th P.M.

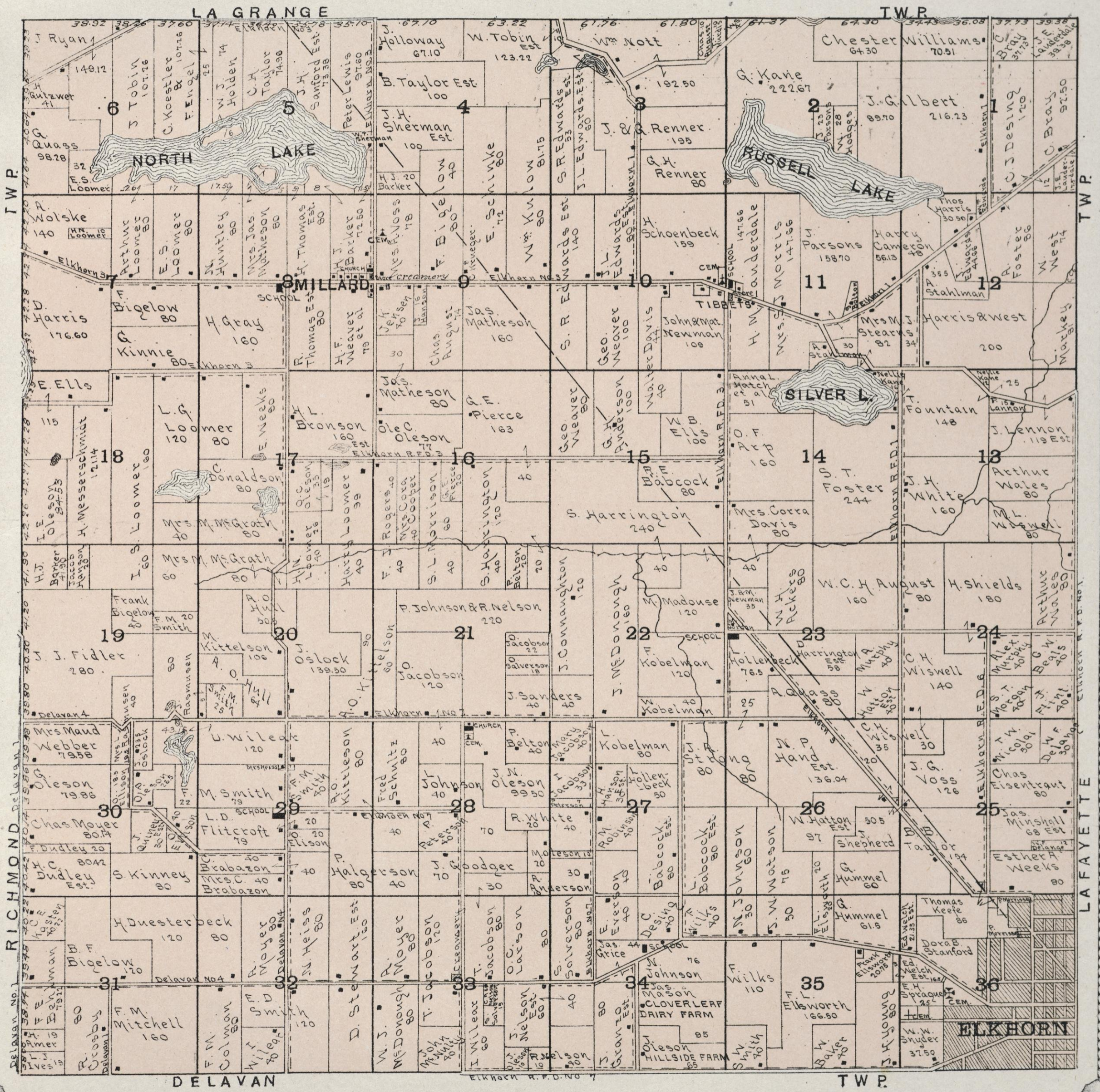

MAP OF
LAFAYETTE
TOWNSHIP

Scale 2 inches to 1 Mile.

Township 4 North Range 17 East of the 4th P.M.

TROY TWP.

GENEVA TWP.

SUGAR CREEK ELKHORN TWP.

SPRING PRAIRIE TWP.

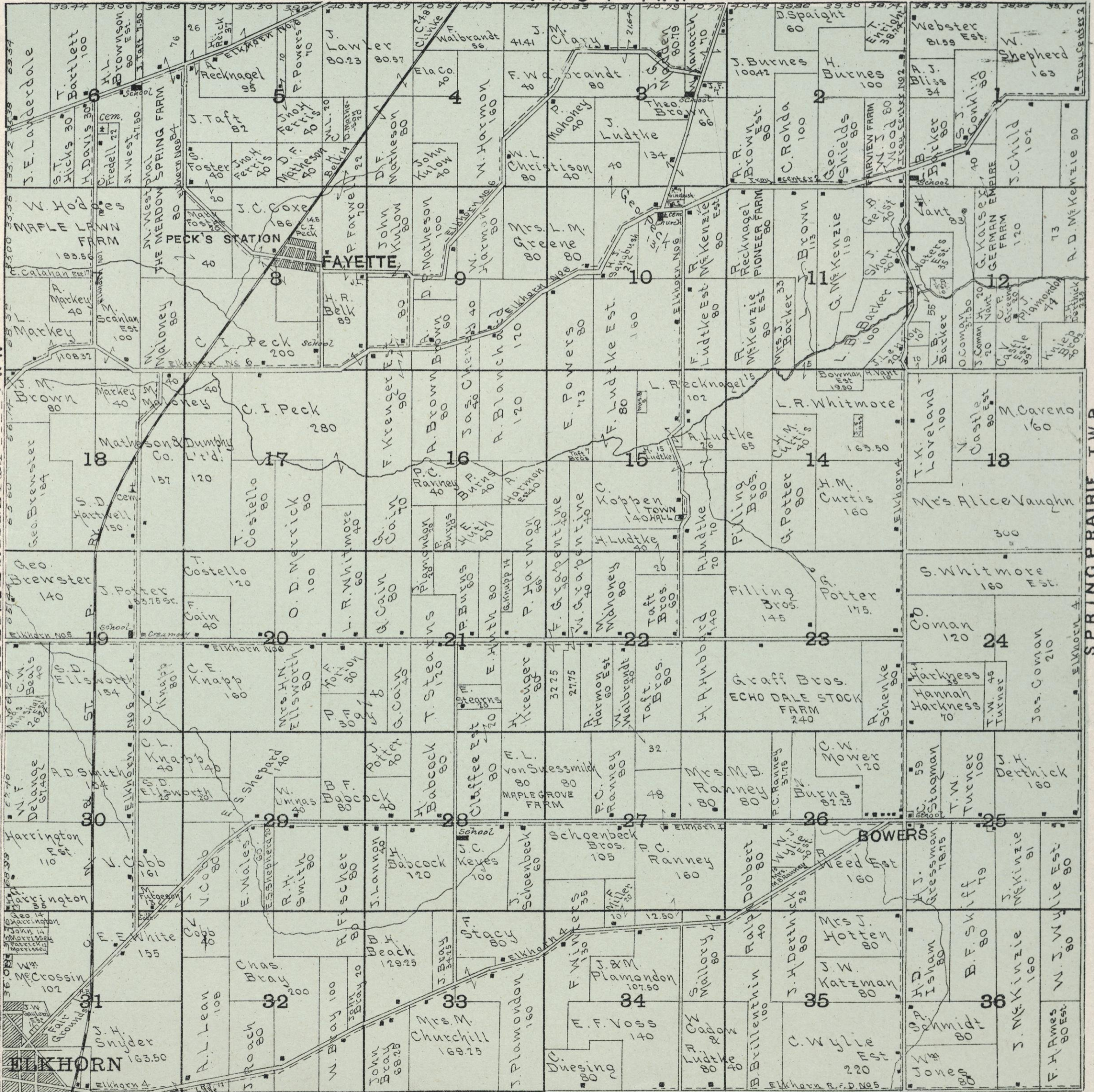

MAP OF
SPRING PRAIRIE
TOWNSHIP

Scale 2 inches to 1 Mile.

Township 4 North Range 18 East of the 4th P.M.



MAP OF LYONS TOWNSHIP

Scale 2 inches to 1 Mile.

Township 2 North Range 18 East of the 4th P.M.

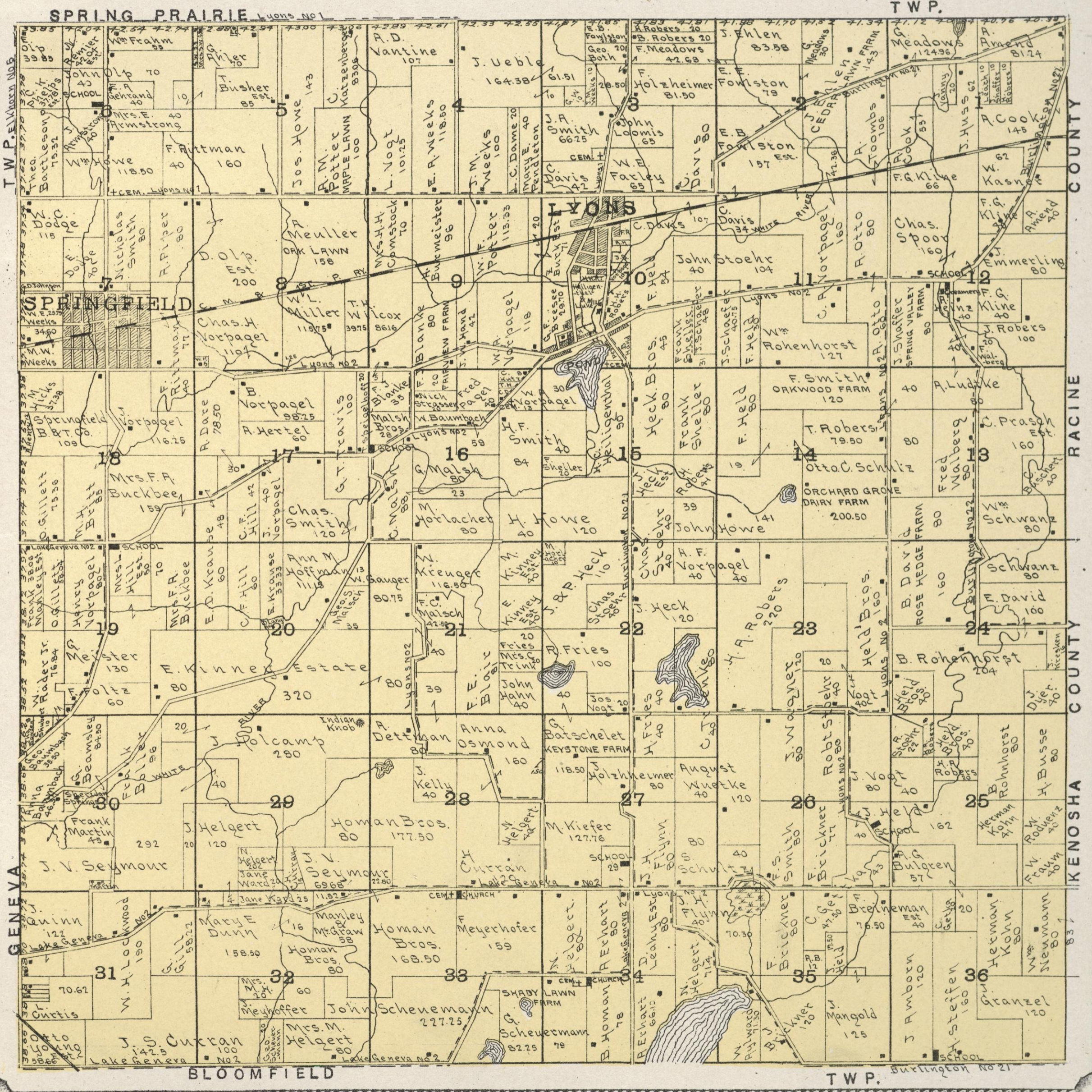

MAP OF
DELAVAN
TOWNSHIP

Scale 2 inches to 1 Mile

Township 2 North Range 16 East of the 4th P.M.

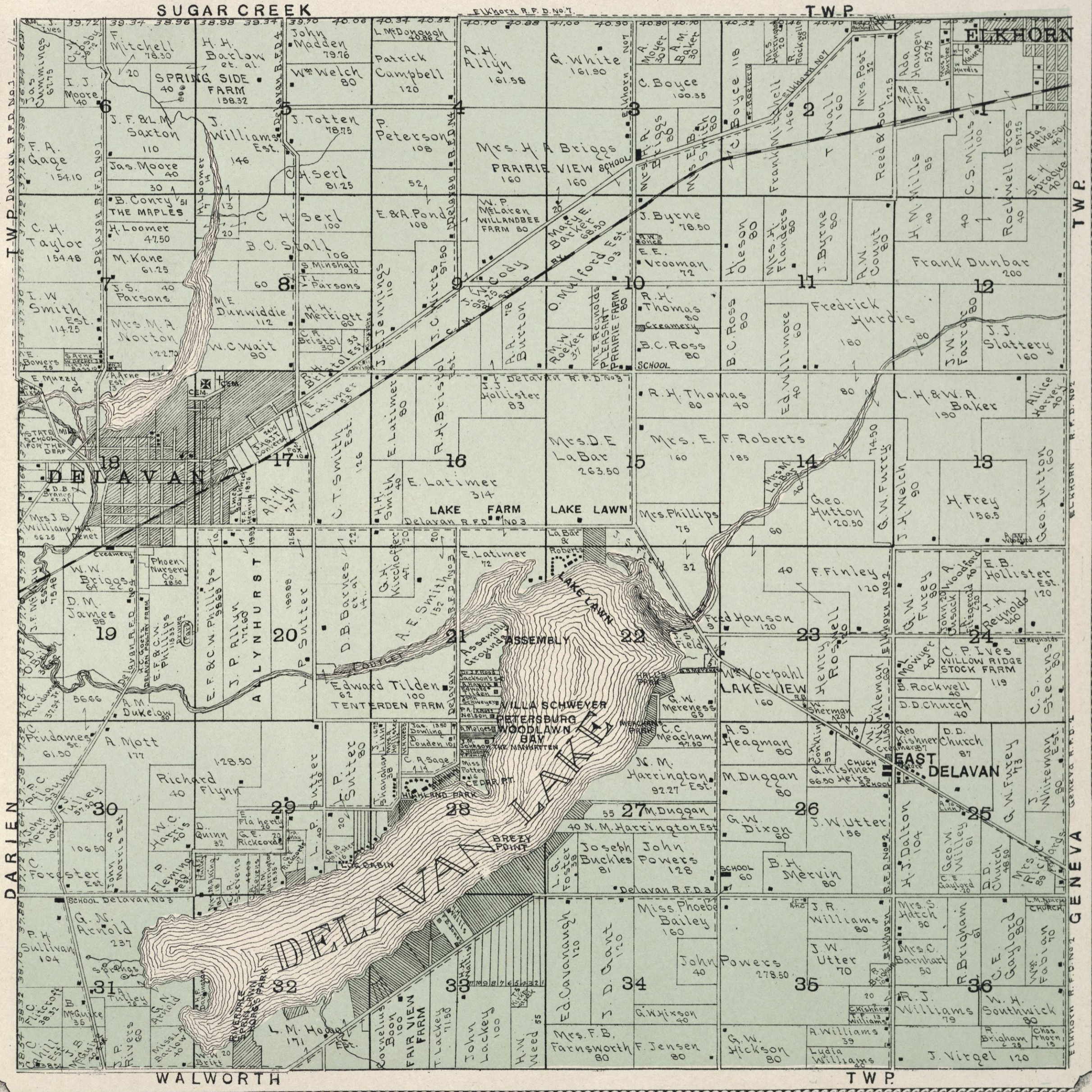

MAP OF SHARON TOWNSHIP

Scale 2 inches to 1 Mile.

Township 1 North Range 15 East of the 4th P.M.

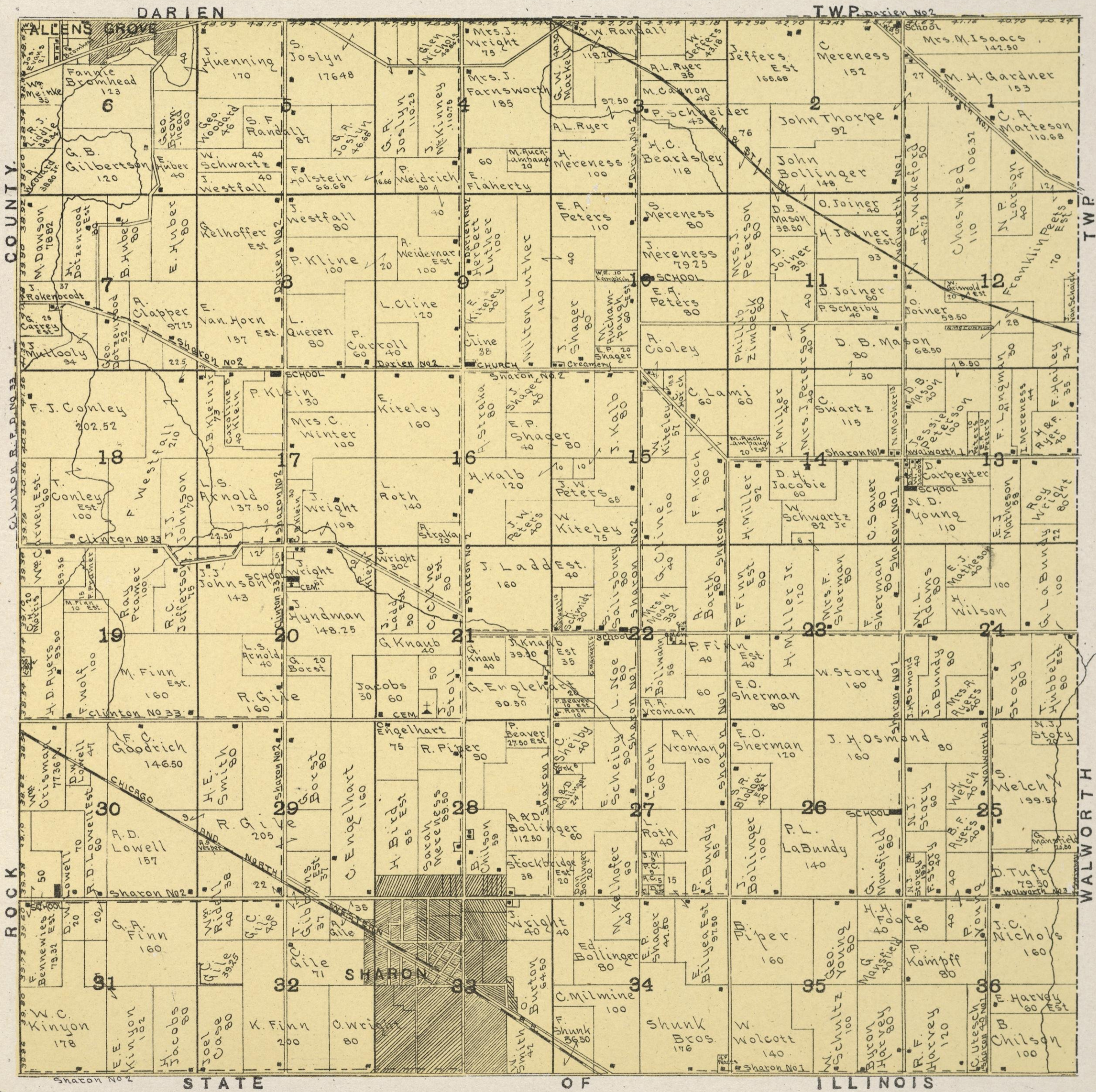

STATE

OF

ILLINOIS

MAP OF
WALWORTH
TOWNSHIP

Scale 2 inches to 1 Mile.

Township 1 North Range 16 East of the 4th P.M.

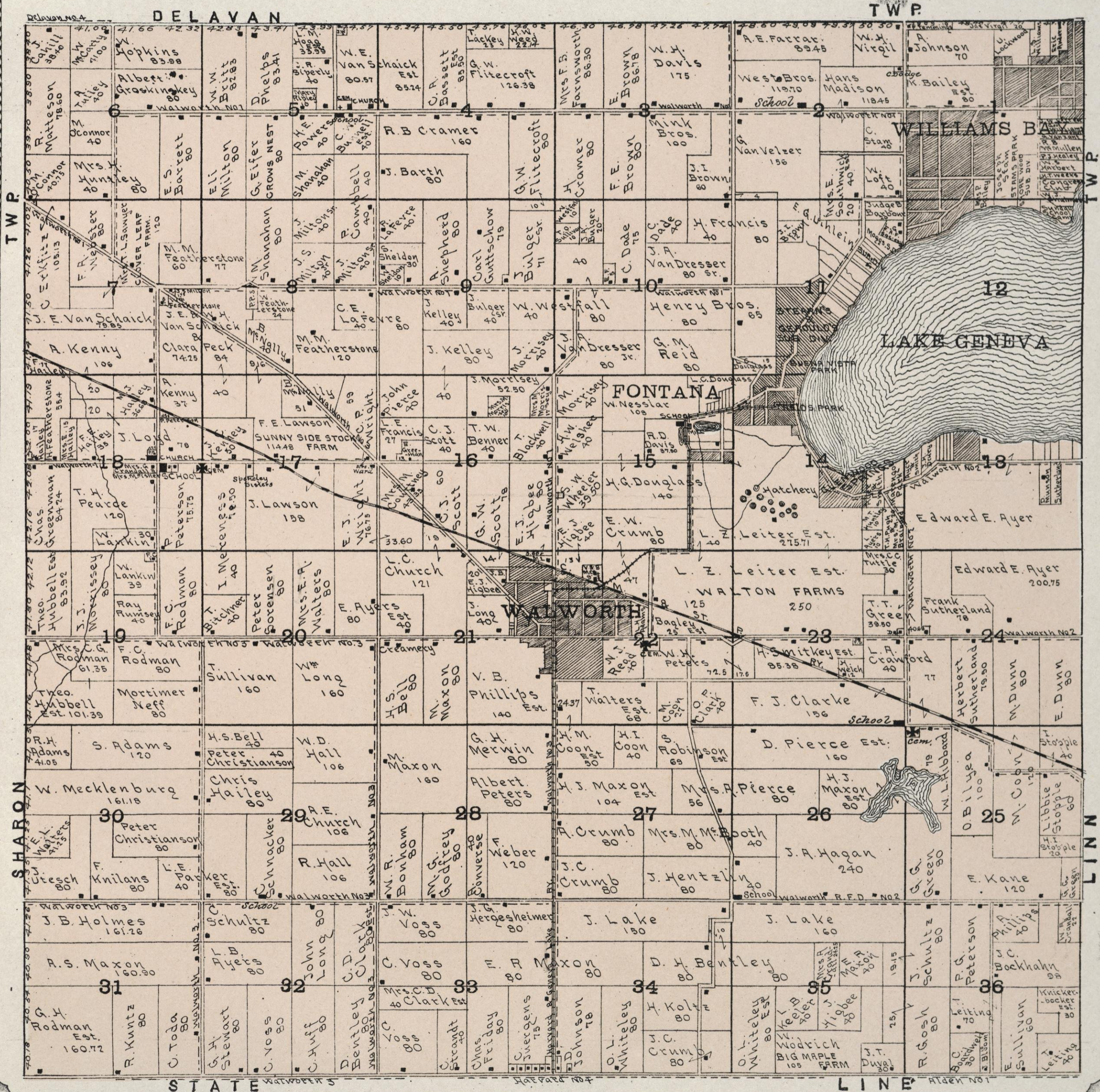

MAP OF
LINN
TOWNSHIP

Scale 2 inches to 1 Mile

Township 1 North Range 17 East of the 4th P.M.

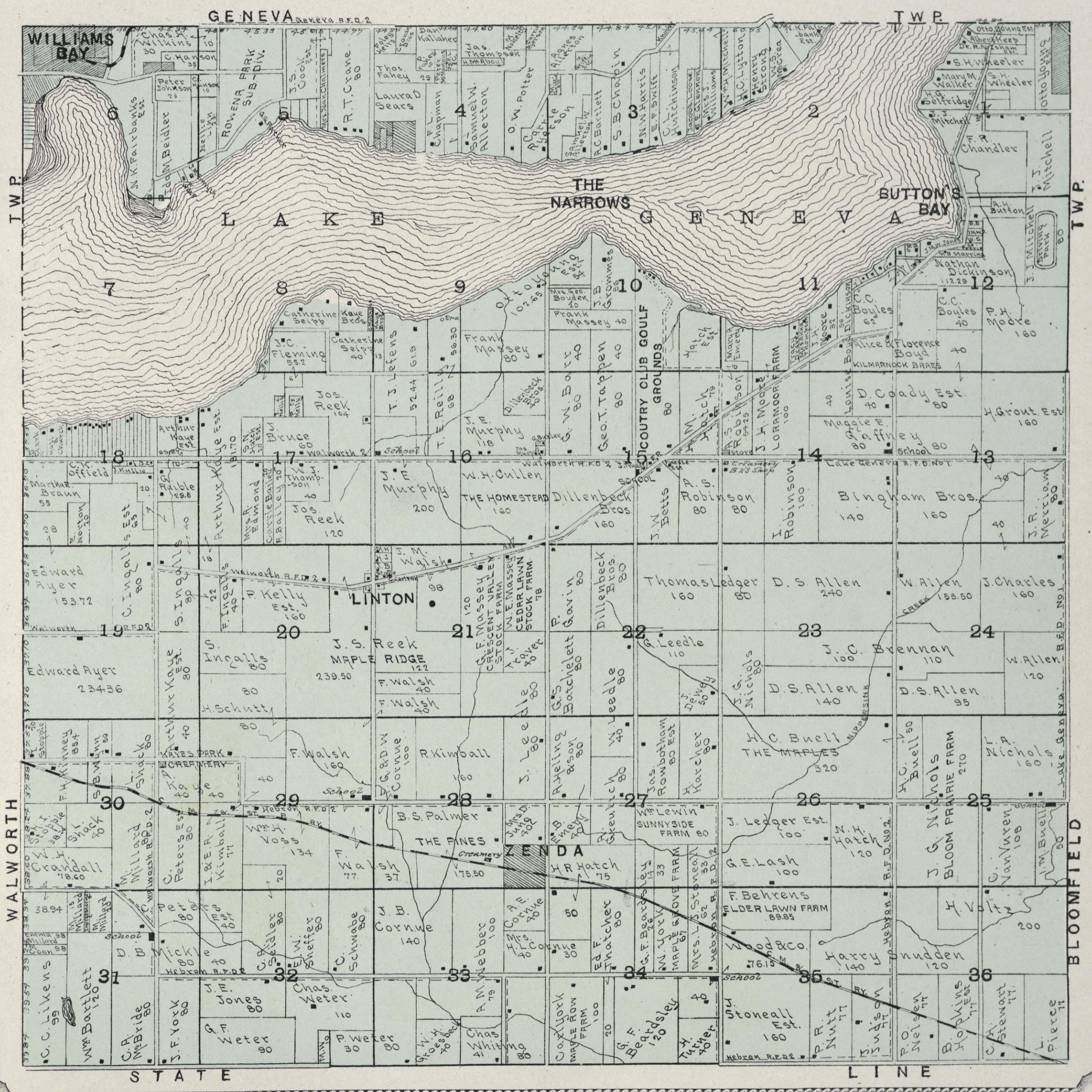

STATE

LINE

MAP OF
BLOOMFIELD
TOWNSHIP

Scale 1 inch = 2 miles

Township 1 North Range 18 East of the 4th P.M.

LYONS

TWP Burlington 21

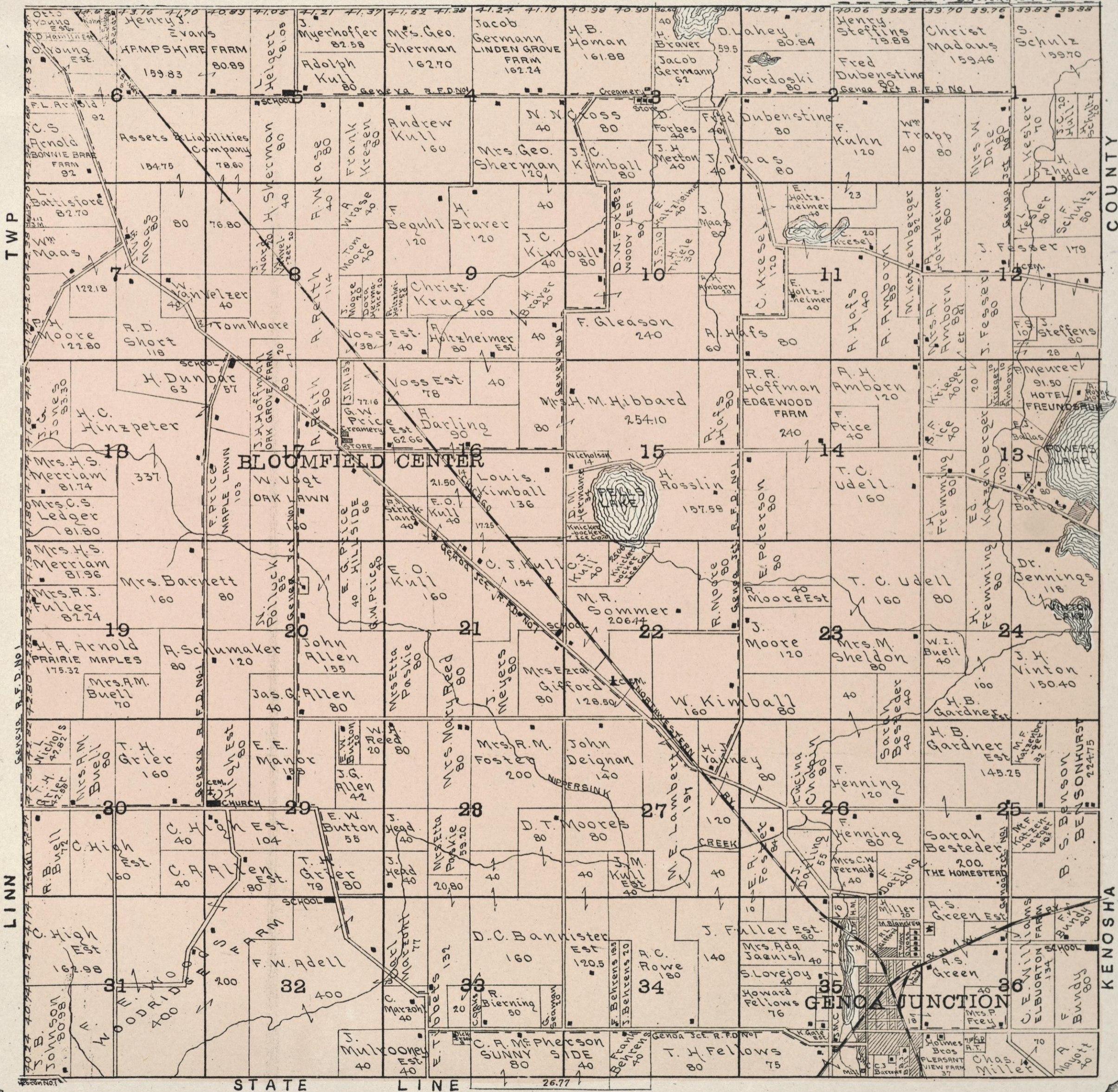

TWP

LINN

COUNTY

KENOSHA

BLOOMFIELD CENTER

GENOA JUNCTION

STATE LINE

EAST PART CITY OF WHITE WATER

N. Steele

F. W. Tratt

S. E. Austin

John Winn

Jas. Coleman

S. Bull

J. Dann

S. Grey

Ches. Brown

O. F. Hill

E. Dutcher

W. J. Olds

W. A. Cole

Mrs. V. Olds

H. Whiting

B. H. Maxwell

C. Madgke

59

CRAVATH ST.

DANVILLE ST.

RANDOLPH ST.

CRAVATH ST.

CORYDON PRATT'S ADD.

ST. KING

ST. ADD.

JOSEPH DANN'S ADD.

DANN'S ADD.

BELKNAP'S ADD.

CHURCH

GROVE CEMETERY

2ND SCHOOL

E. T. Schoeckert

ADD.

CHICAGO ST.

ST. HALL'S

MILWAUKEE ST.

CHURCH

ESTERLY'S ADD.

ESTERLY'S

ST. HALL'S

ST. HALL'S

POSEY'S OF BLK. 10

ESTERLY'S

ESTERLY'S

ESTERLY'S

ST. HALL'S

ST. HALL'S

ADD.

ESTERLY'S

ESTERLY'S

ESTERLY'S

ST. HALL'S

ST. HALL'S

ADD.

ESTERLY'S

ESTERLY'S

ESTERLY'S

ST. HALL'S

ST. HALL'S

type Est.

207

W. F. Saxe

38

R. H. Smith

H. Ridge

W. B. Millard

Section Center

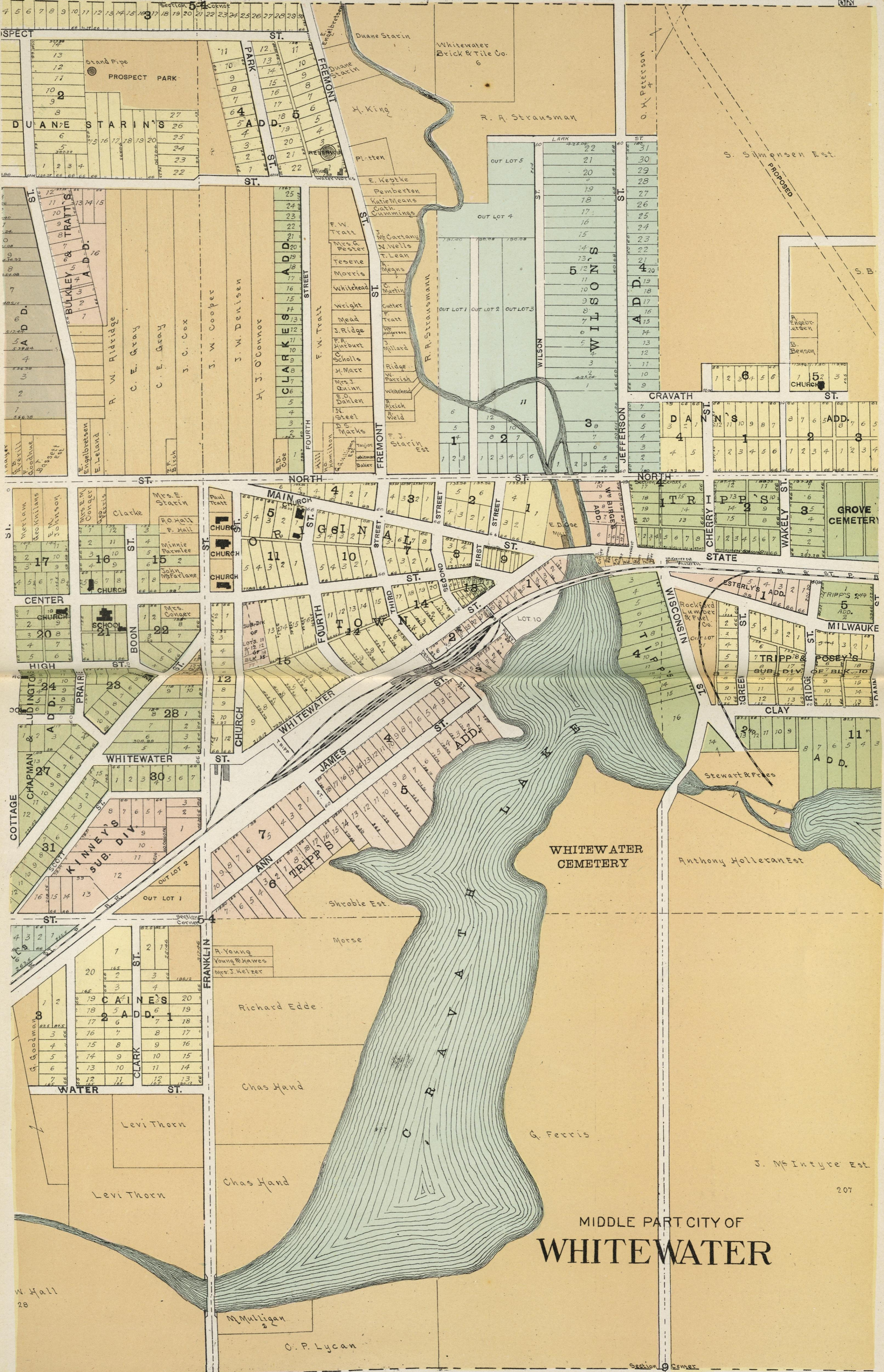

MIDDLE PART CITY OF
WHITEWATER

WEST PART CITY OF WHITEWATER

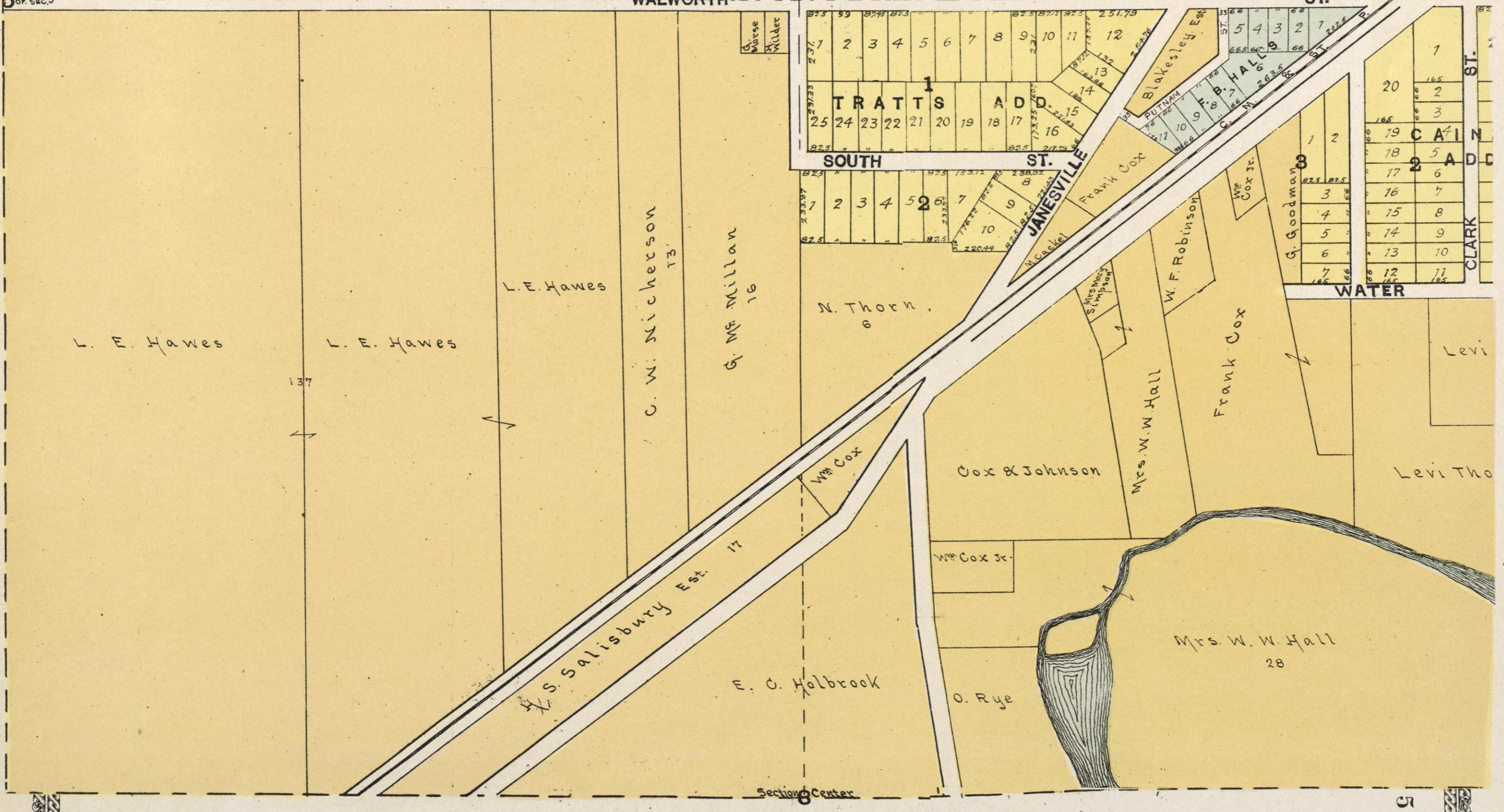
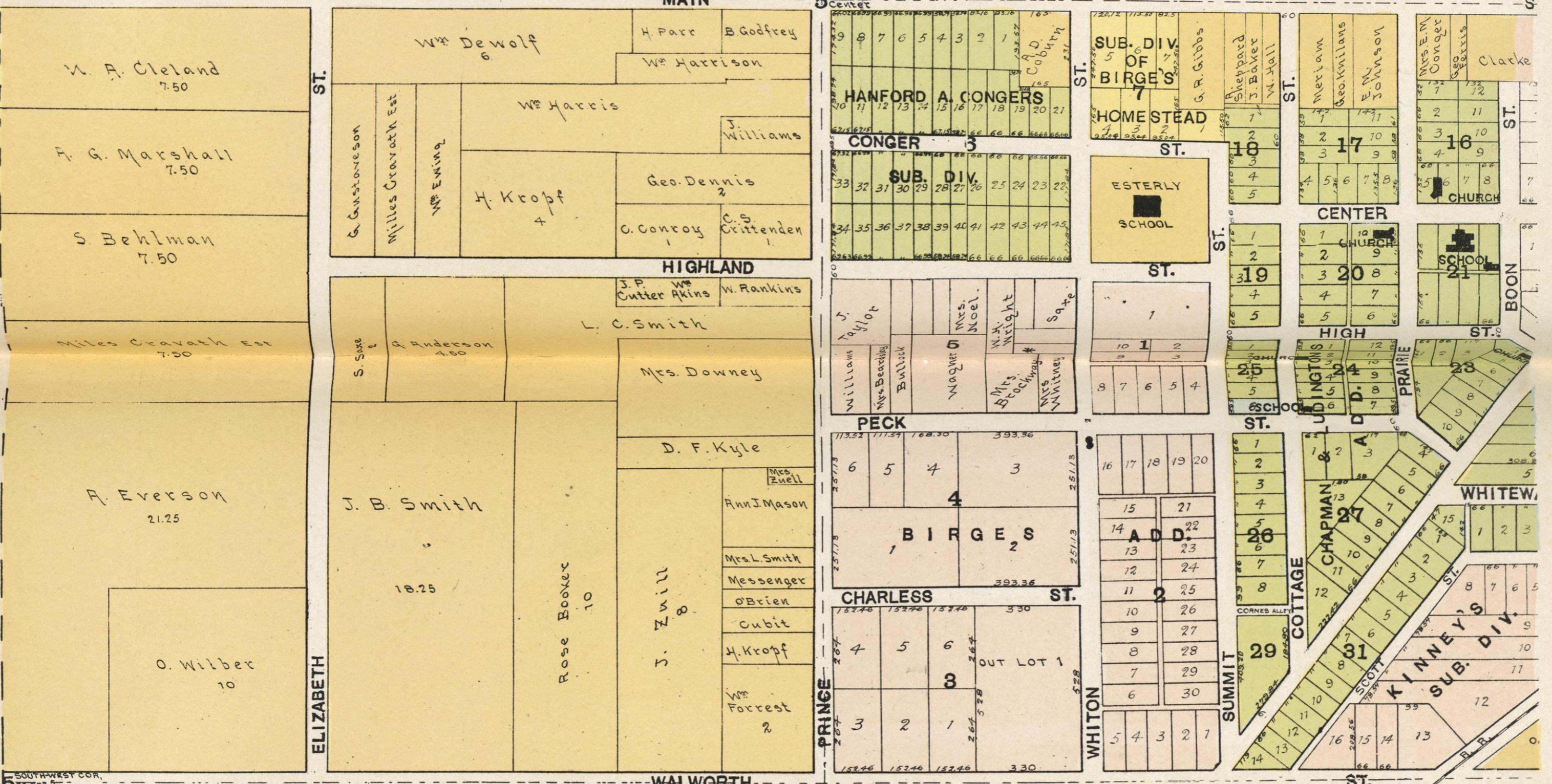

NORTH PART OF ELKHORN



HARRISON'S ADD-1

THIRD
SECOND
FIRST

WALWORTH COUNTY AGRICULTURAL SOCIETY FAIR GROUNDS

PUBLIC SCHOOL

HODGES'S
THE A.D.D. AVENUE

Geo Harrington 14

John Morrissey 14

Patrick Morrissey 12

Wm Mc Crossin 102

J.W. Gaylord Est. 11

T. Howard 4

M. Slattery 6.81

E.M. Latham

I. Weaver

Mrs Ann B. Golen Est.

Mrs T. Strike

Mrs I. Stowe 934

C.C. Stone Est. 7

Thomas Keefe 86

Joe Dumphy Est

Patrick Morrissey 7

O.B. Rogers 11

Hattie O. Reed 750
 B. Reed 220

Ed Welch Est.

Doca B. Stanford

C. Mc Cooper

W.L. Stowell

Henry Buckring

Oscar Sheffield

Wm Thompson Est

M. Sprague

F.B. McGill

S. Murdoch

Catherine Rafferty

E.C. Austin Est.

Chas Martin

Eliza R. Snyder

John Slattery Est.

Patrick Morrissey 7

O.B. Rogers 11

Hattie O. Reed 750

B. Reed 220

Ed Welch Est.

Ed Welch Est.

Ed Welch Est.

Ed Welch Est.

Ed Welch Est.

Ed Welch Est.

Ed Welch Est.

Ed Welch Est.

Ed Welch Est.

Ed Welch Est.

Ed Welch Est.

Ed Welch Est.

Ed Welch Est.

Ed Welch Est.

Ed Welch Est.

Ed Welch Est.

Ed Welch Est.

Ed Welch Est.

Ed Welch Est.

Ed Welch Est.

Ed Welch Est.

Ed Welch Est.

Ed Welch Est.

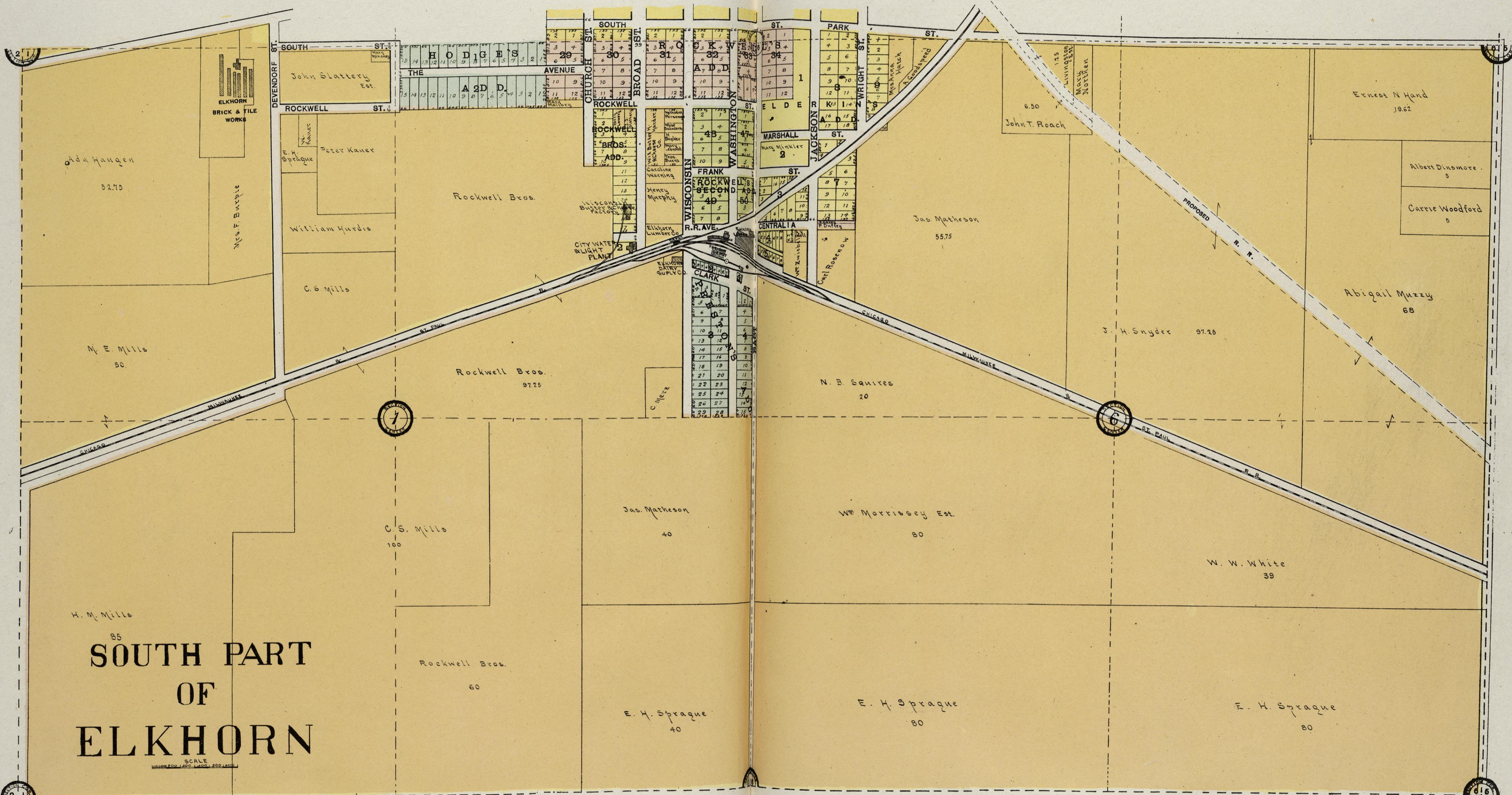

85
**SOUTH PART
 OF
 ELKHORN**

SCALE
 1" = 200'

CITY OF DELAVAN

NORTH PART CORPORATION

C.W. Hixson City Property

SCALE
1" = 100'

STATE SCHOOL FOR THE DEAF

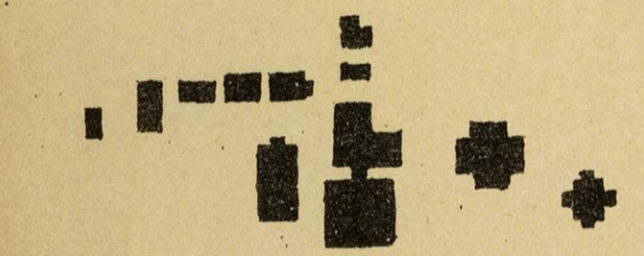

Map section showing streets: WALNUT ST., BELOIT ST., K ST., W ST., E ST., VINE ST., BIRNEY ST., RACE ST., and TERRACE ST. Includes lots with numbers and names like G.M. Coy, John Sweeney, Mary McCarty, and Mrs. J.B. Williams.

Map section showing streets: WASHING ST., WASHINGTON ST., and WISCONSIN ST. Includes lots with numbers and names like Dennis Cronin Est., D.B. Barnes et al, and H.G. Dinet.

Map section showing streets: HIGH ST., LATHROP ST., PARISH ST., and CEM. Includes lots with numbers and names like Mary Barker, H.W. North Est., and T.L. Parsons.

Map section showing streets: WASHINGTON ST., WISCONSIN ST., and GENEVA ST. Includes lots with numbers and names like WISCONSIN PUBLIC SCHOOL, MATTHEW ST., and GENEVA ST.

Map section showing streets: SPRING GROVE CEMETERY, ST. ANDREWS CEMETERY, OAK ST., HIGH ST., LATHROP ST., PARISH ST., CEM., WASHINGTON ST., WISCONSIN ST., GENEVA ST., SEVENTH ST., EIGHTH ST., and RACINE ST. Includes lots with numbers and names like Spring Grove Cemetery, St. Andrew's Cemetery, J.P. Andrews, A.K. Spooner, and various other residents.



C.T. Smith Est. 126

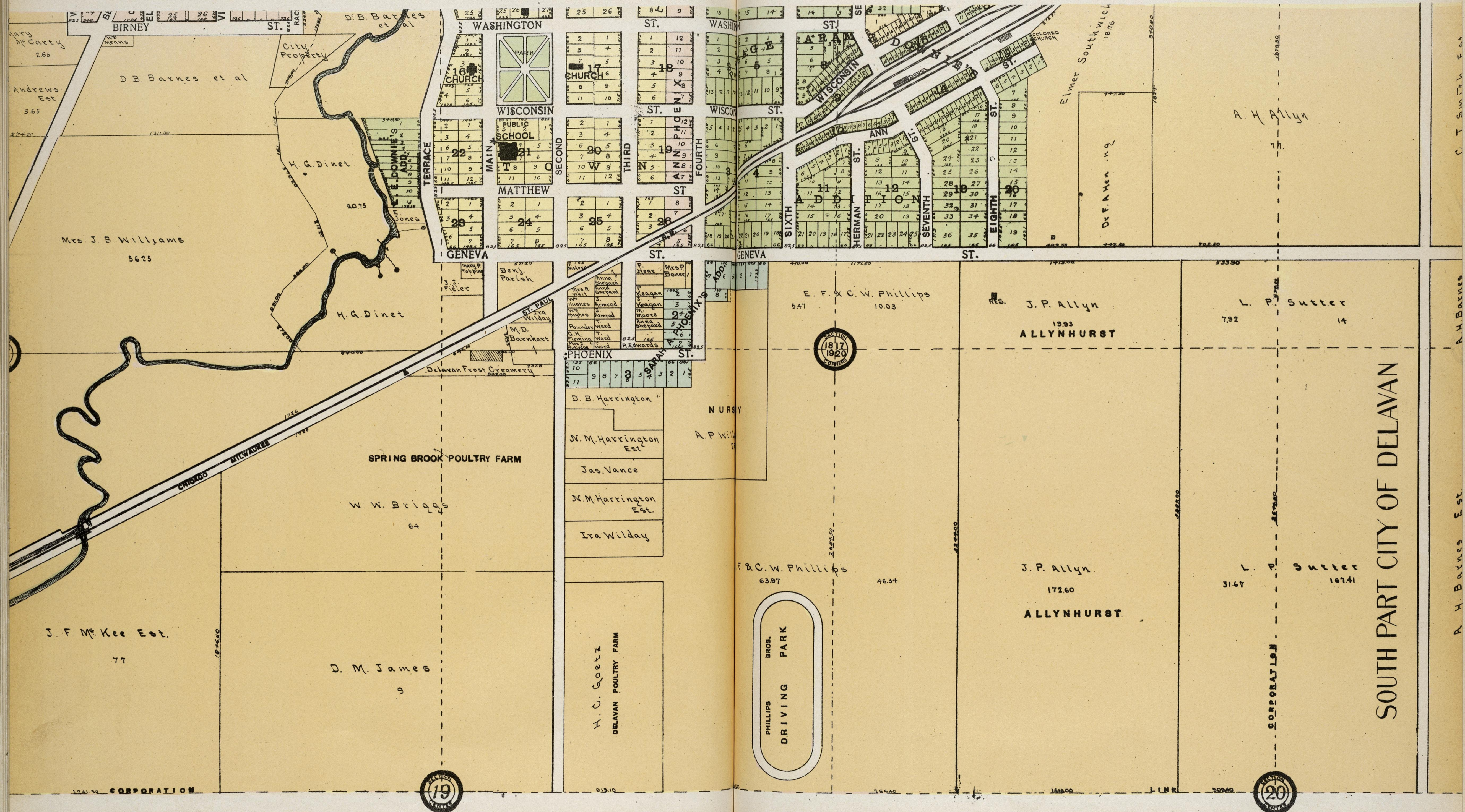

SOUTH PART CITY OF DELAVAN

CORPORATION LINE

J. F. Mc Kee Est. 77

D. M. James 9

H. J. Goetz
DELAVAN POULTRY FARM

PHILLIPS
BROS.
DRIVING
PARK

J. P. Allyn
172.60
ALLYNHURST

L. P. Sutter
31.67 167.41

D. B. Harrington
N. M. Harrington Est.
Jas. Vance
N. M. Harrington Est.
Ira Wilday

NURSY
A. P. Wilday

E. F. & C. W. Phillips
547 1003

RES. J. P. Allyn
1993
ALLYNHURST

L. P. Sutter
792 14

Mrs. J. B. Williams
5625

H. G. Dinet

SPRING BROOK POULTRY FARM

W. W. Briggs 64

D. B. Harrington

N. M. Harrington Est.

Jas. Vance

N. M. Harrington Est.

Ira Wilday

NURSY

A. P. Wilday

E. F. & C. W. Phillips
547 1003

RES. J. P. Allyn
1993

ALLYNHURST

L. P. Sutter
792 14

Mrs. J. B. Williams

5625

H. G. Dinet

SPRING BROOK POULTRY FARM

W. W. Briggs 64

D. B. Harrington

N. M. Harrington Est.

Jas. Vance

N. M. Harrington Est.

Ira Wilday

NURSY

A. P. Wilday

E. F. & C. W. Phillips
547 1003

RES. J. P. Allyn
1993

ALLYNHURST

L. P. Sutter
792 14

Mrs. J. B. Williams

5625

H. G. Dinet

SPRING BROOK POULTRY FARM

W. W. Briggs 64

D. B. Harrington

N. M. Harrington Est.

Jas. Vance

N. M. Harrington Est.

Ira Wilday

NURSY

A. P. Wilday

E. F. & C. W. Phillips
547 1003

RES. J. P. Allyn
1993

ALLYNHURST

L. P. Sutter
792 14

Mrs. J. B. Williams

5625

H. G. Dinet

SPRING BROOK POULTRY FARM

W. W. Briggs 64

D. B. Harrington

N. M. Harrington Est.

Jas. Vance

N. M. Harrington Est.

Ira Wilday

NURSY

A. P. Wilday

E. F. & C. W. Phillips
547 1003

RES. J. P. Allyn
1993

ALLYNHURST

L. P. Sutter
792 14

Mrs. J. B. Williams

5625

H. G. Dinet

SPRING BROOK POULTRY FARM

W. W. Briggs 64

D. B. Harrington

N. M. Harrington Est.

Jas. Vance

N. M. Harrington Est.

Ira Wilday

NURSY

A. P. Wilday

E. F. & C. W. Phillips
547 1003

RES. J. P. Allyn
1993

ALLYNHURST

L. P. Sutter
792 14

Mrs. J. B. Williams

5625

H. G. Dinet

SPRING BROOK POULTRY FARM

W. W. Briggs 64

D. B. Harrington

N. M. Harrington Est.

Jas. Vance

N. M. Harrington Est.

Ira Wilday

NURSY

A. P. Wilday

E. F. & C. W. Phillips
547 1003

RES. J. P. Allyn
1993

ALLYNHURST

L. P. Sutter
792 14

Mrs. J. B. Williams

5625

H. G. Dinet

SPRING BROOK POULTRY FARM

W. W. Briggs 64

D. B. Harrington

N. M. Harrington Est.

Jas. Vance

N. M. Harrington Est.

Ira Wilday

NURSY

A. P. Wilday

E. F. & C. W. Phillips
547 1003

RES. J. P. Allyn
1993

ALLYNHURST

L. P. Sutter
792 14

Mrs. J. B. Williams

5625

H. G. Dinet

SPRING BROOK POULTRY FARM

W. W. Briggs 64

D. B. Harrington

N. M. Harrington Est.

Jas. Vance

N. M. Harrington Est.

Ira Wilday

NURSY

A. P. Wilday

E. F. & C. W. Phillips
547 1003

RES. J. P. Allyn
1993

ALLYNHURST

L. P. Sutter
792 14

Mrs. J. B. Williams

5625

H. G. Dinet

SPRING BROOK POULTRY FARM

W. W. Briggs 64

D. B. Harrington

N. M. Harrington Est.

Jas. Vance

N. M. Harrington Est.

Ira Wilday

NURSY

A. P. Wilday

E. F. & C. W. Phillips
547 1003

RES. J. P. Allyn
1993

ALLYNHURST

L. P. Sutter
792 14

Mrs. J. B. Williams

5625

H. G. Dinet

SPRING BROOK POULTRY FARM

W. W. Briggs 64

D. B. Harrington

N. M. Harrington Est.

Jas. Vance

N. M. Harrington Est.

Ira Wilday

NURSY

A. P. Wilday

E. F. & C. W. Phillips
547 1003

RES. J. P. Allyn
1993

ALLYNHURST

L. P. Sutter
792 14

Mrs. J. B. Williams

5625

H. G. Dinet

SPRING BROOK POULTRY FARM

W. W. Briggs 64

D. B. Harrington

N. M. Harrington Est.

Jas. Vance

N. M. Harrington Est.

Ira Wilday

NURSY

A. P. Wilday

E. F. & C. W. Phillips
547 1003

RES. J. P. Allyn
1993

ALLYNHURST

L. P. Sutter
792 14

Mrs. J. B. Williams

5625

H. G. Dinet

SPRING BROOK POULTRY FARM

W. W. Briggs 64

D. B. Harrington

N. M. Harrington Est.

Jas. Vance

N. M. Harrington Est.

Ira Wilday

NURSY

A. P. Wilday

E. F. & C. W. Phillips
547 1003

RES. J. P. Allyn
1993

ALLYNHURST

L. P. Sutter
792 14

Mrs. J. B. Williams

5625

H. G. Dinet

SPRING BROOK POULTRY FARM

W. W. Briggs 64

D. B. Harrington

N. M. Harrington Est.

Jas. Vance

N. M. Harrington Est.

Ira Wilday

NURSY

A. P. Wilday

E. F. & C. W. Phillips
547 1003

RES. J. P. Allyn
1993

ALLYNHURST

L. P. Sutter
792 14

Mrs. J. B. Williams

5625

H. G. Dinet

SPRING BROOK POULTRY FARM

W. W. Briggs 64

D. B. Harrington

N. M. Harrington Est.

Jas. Vance

N. M. Harrington Est.

Ira Wilday

NURSY

A. P. Wilday

E. F. & C. W. Phillips
547 1003

RES. J. P. Allyn
1993

ALLYNHURST

L. P. Sutter
792 14

Mrs. J. B. Williams

5625

H. G. Dinet

SPRING BROOK POULTRY FARM

W. W. Briggs 64

D. B. Harrington

N. M. Harrington Est.

Jas. Vance

N. M. Harrington Est.

Ira Wilday

NURSY

A. P. Wilday

E. F. & C. W. Phillips
547 1003

RES. J. P. Allyn
1993

ALLYNHURST

L. P. Sutter
792 14

Mrs. J. B. Williams

5625

H. G. Dinet

SPRING BROOK POULTRY FARM

W. W. Briggs 64

D. B. Harrington

N. M. Harrington Est.

Jas. Vance

N. M. Harrington Est.

Ira Wilday

NURSY

A. P. Wilday

E. F. & C. W. Phillips
547 1003

RES. J. P. Allyn
1993

WILLIAMS BAY

WALWORTH & LINN TWPS

SCALE

A. Johnson

70

Jas. Virgil 20

Ulysses Lockwood

L. S. Williams

Eric Anderson

OUT LOT NO. 2

Chas. H. Wilkins

C. Hanson

K. Bailey Est.

80

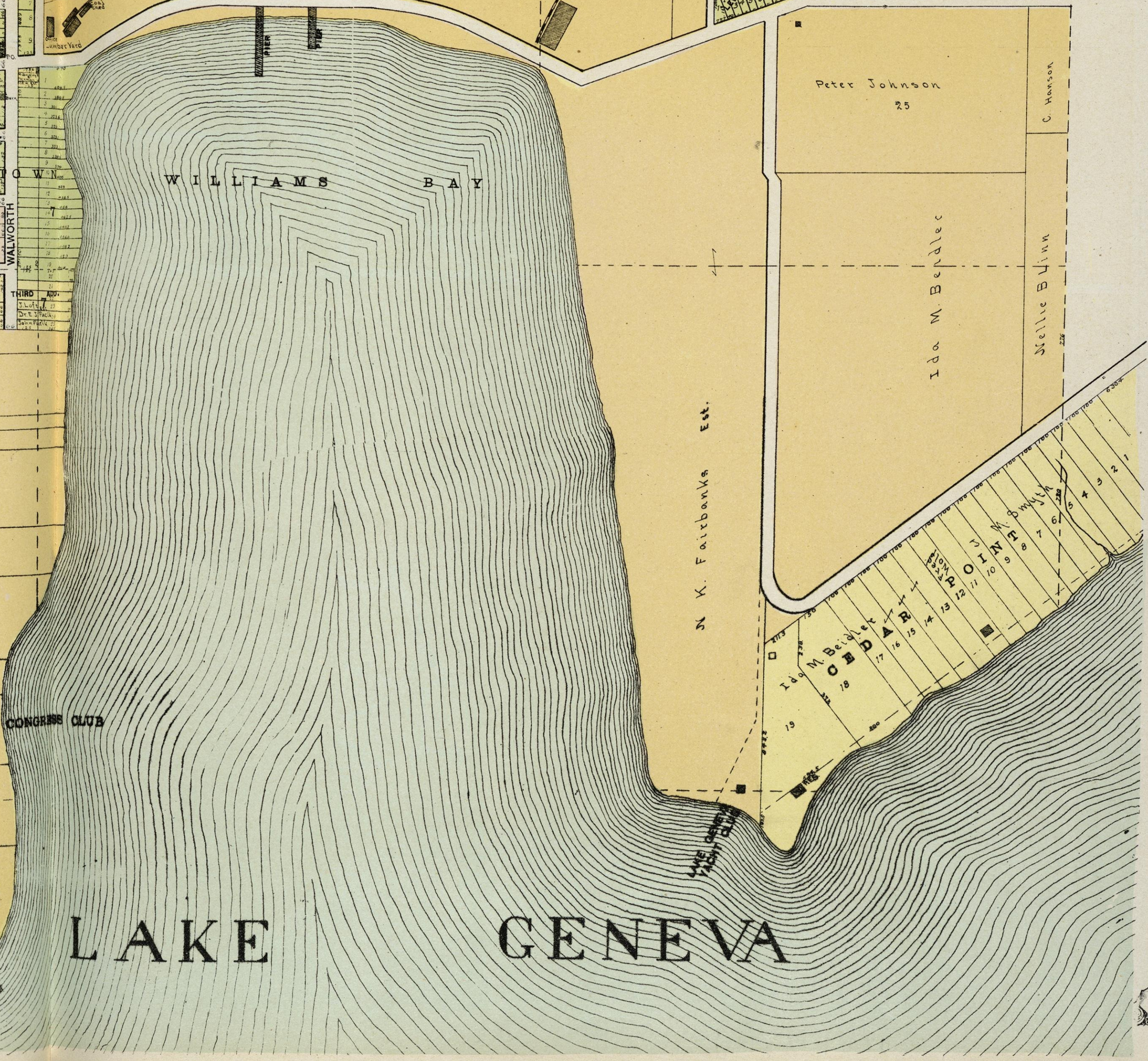
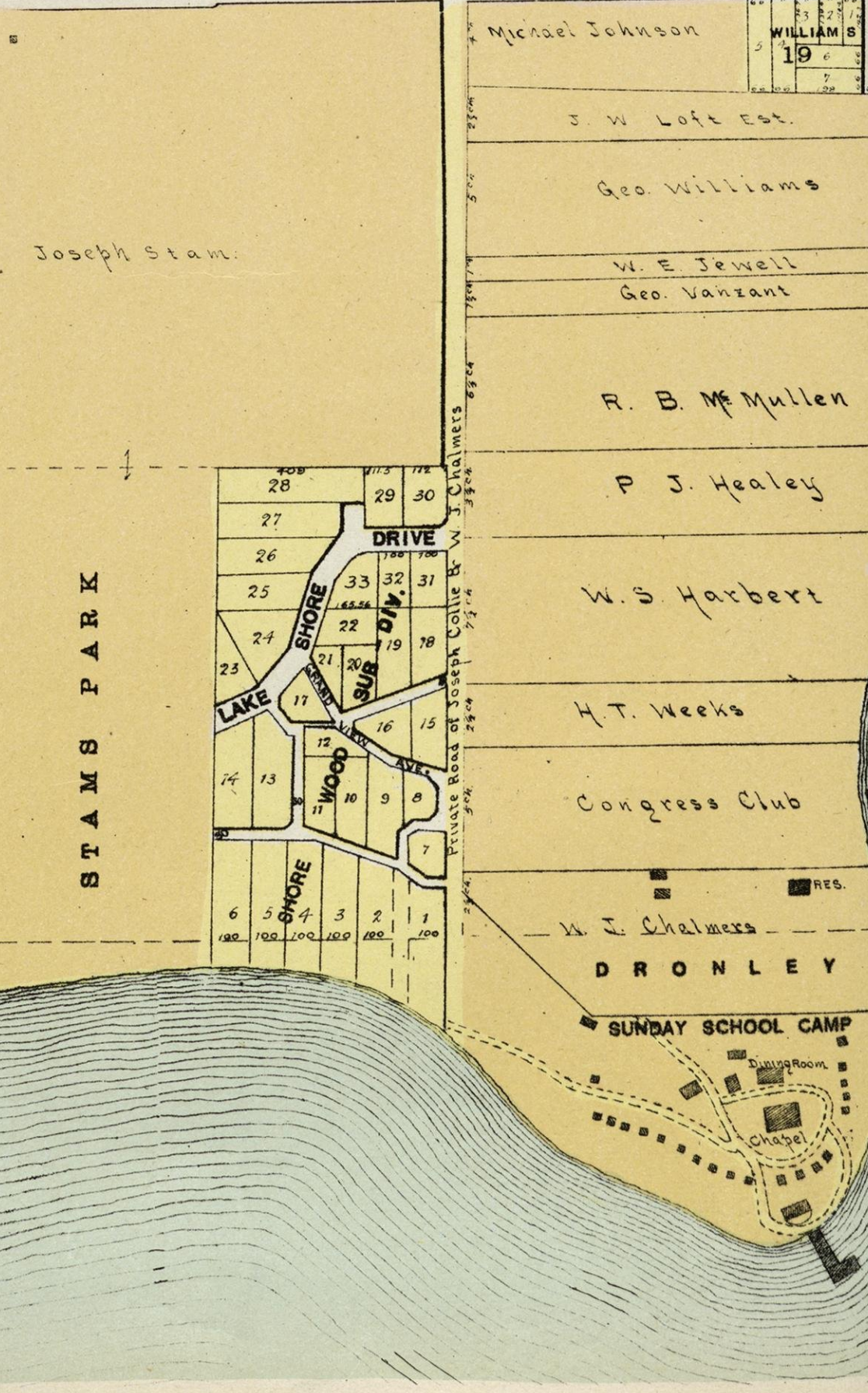
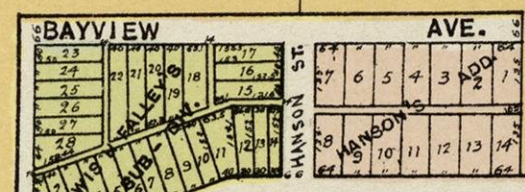
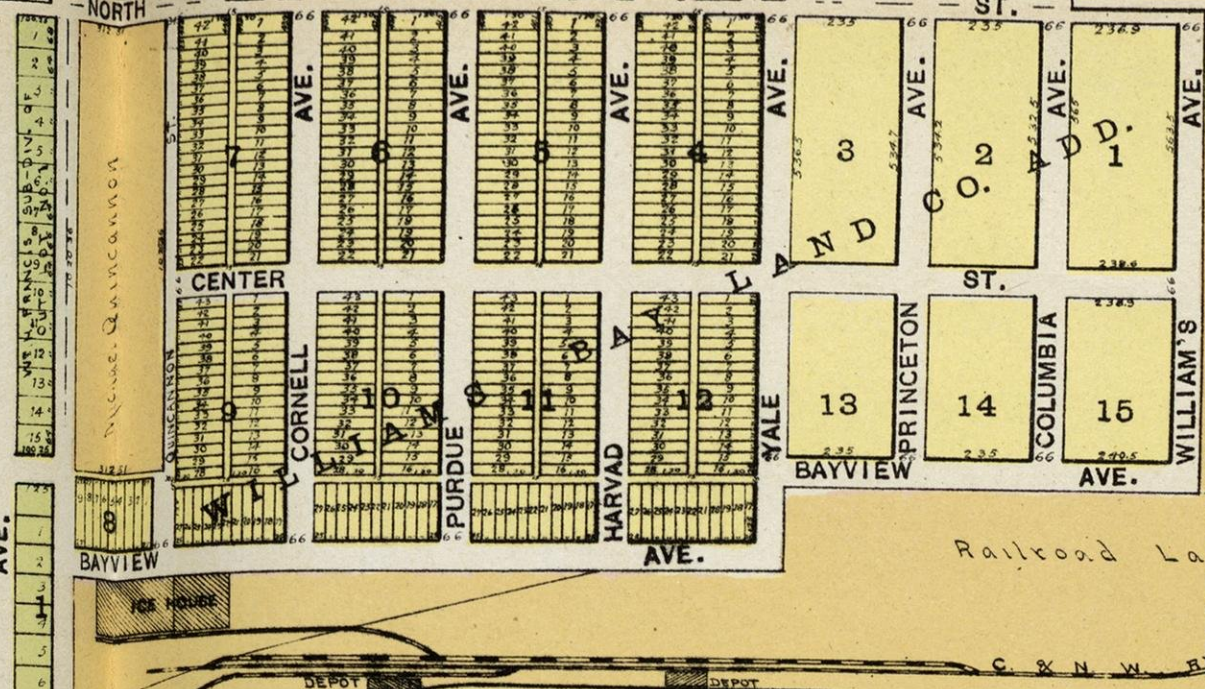
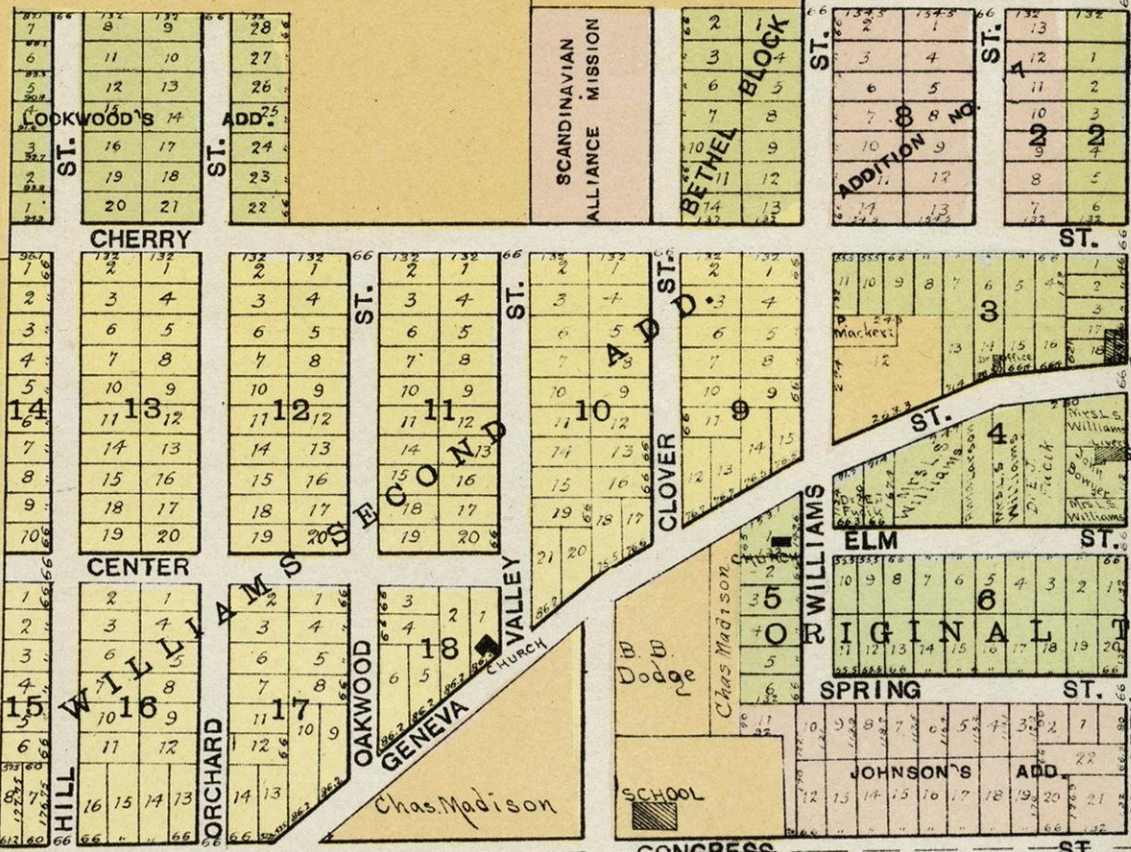

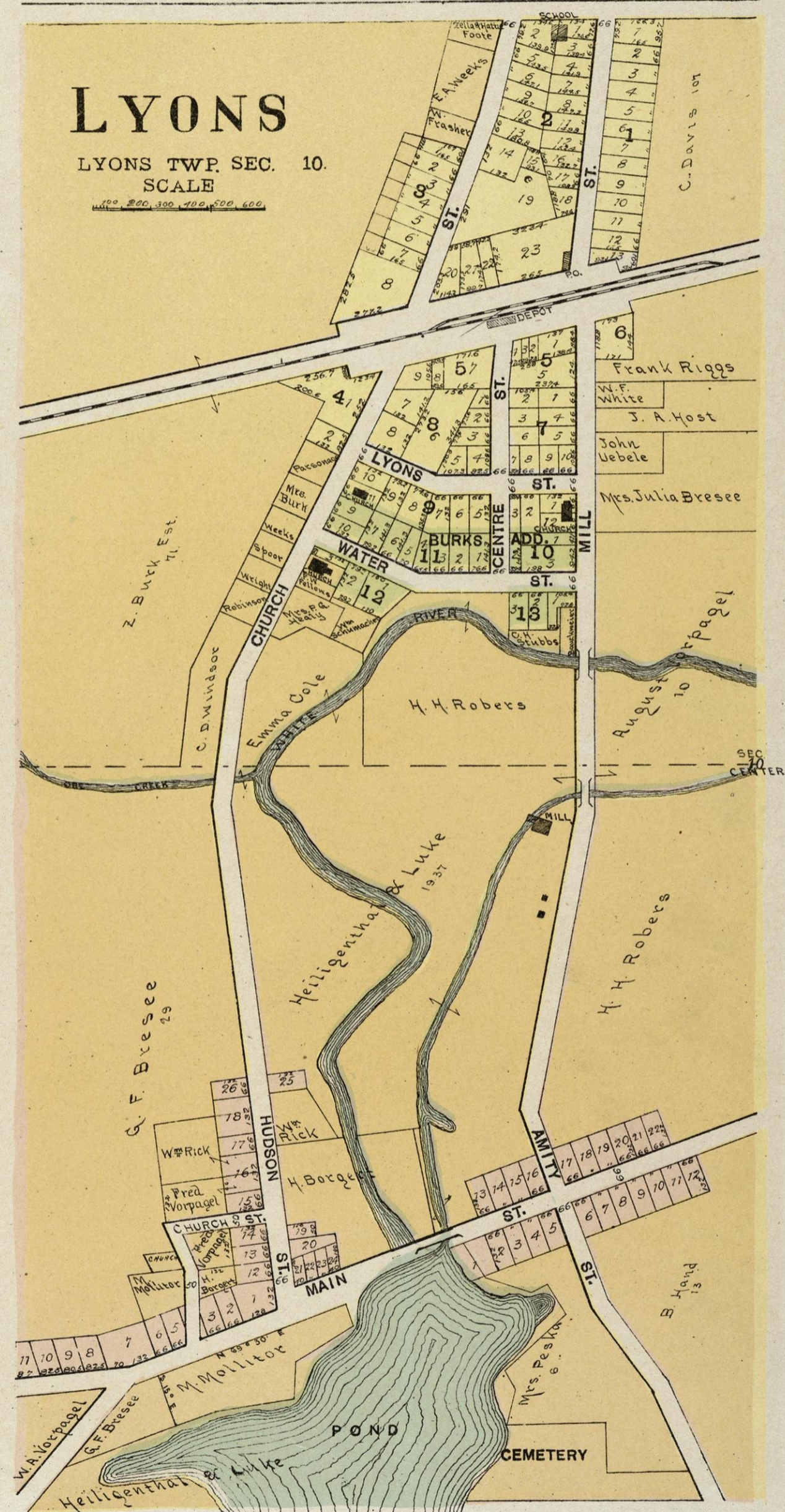
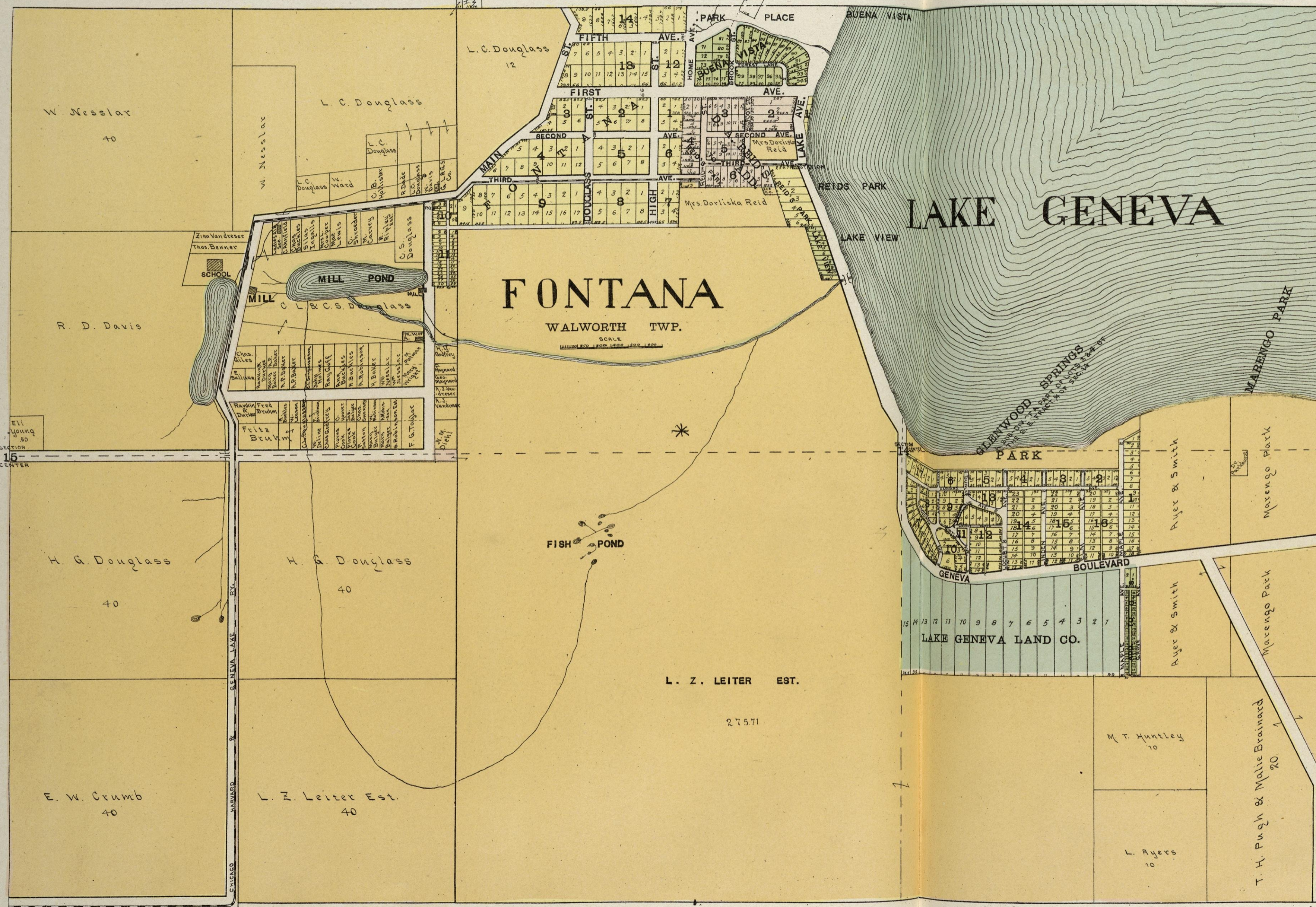

EAST PART OF LAKE GENEVA

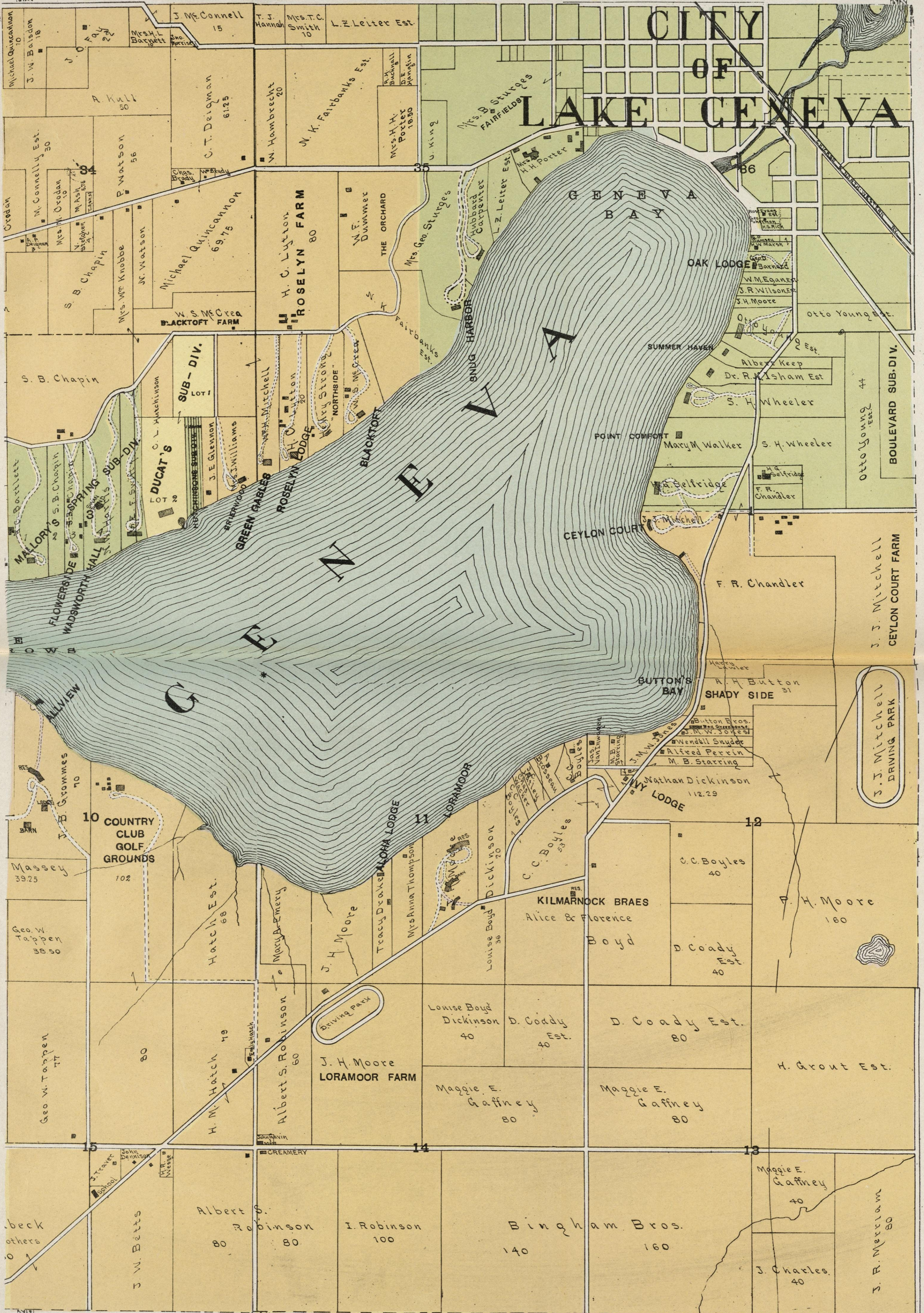

MIDDLE PART OF LAKE GENEVA



WEST PART OF LAKE GENEVA



SECTION 11 WALWORTH TOWNSHIP

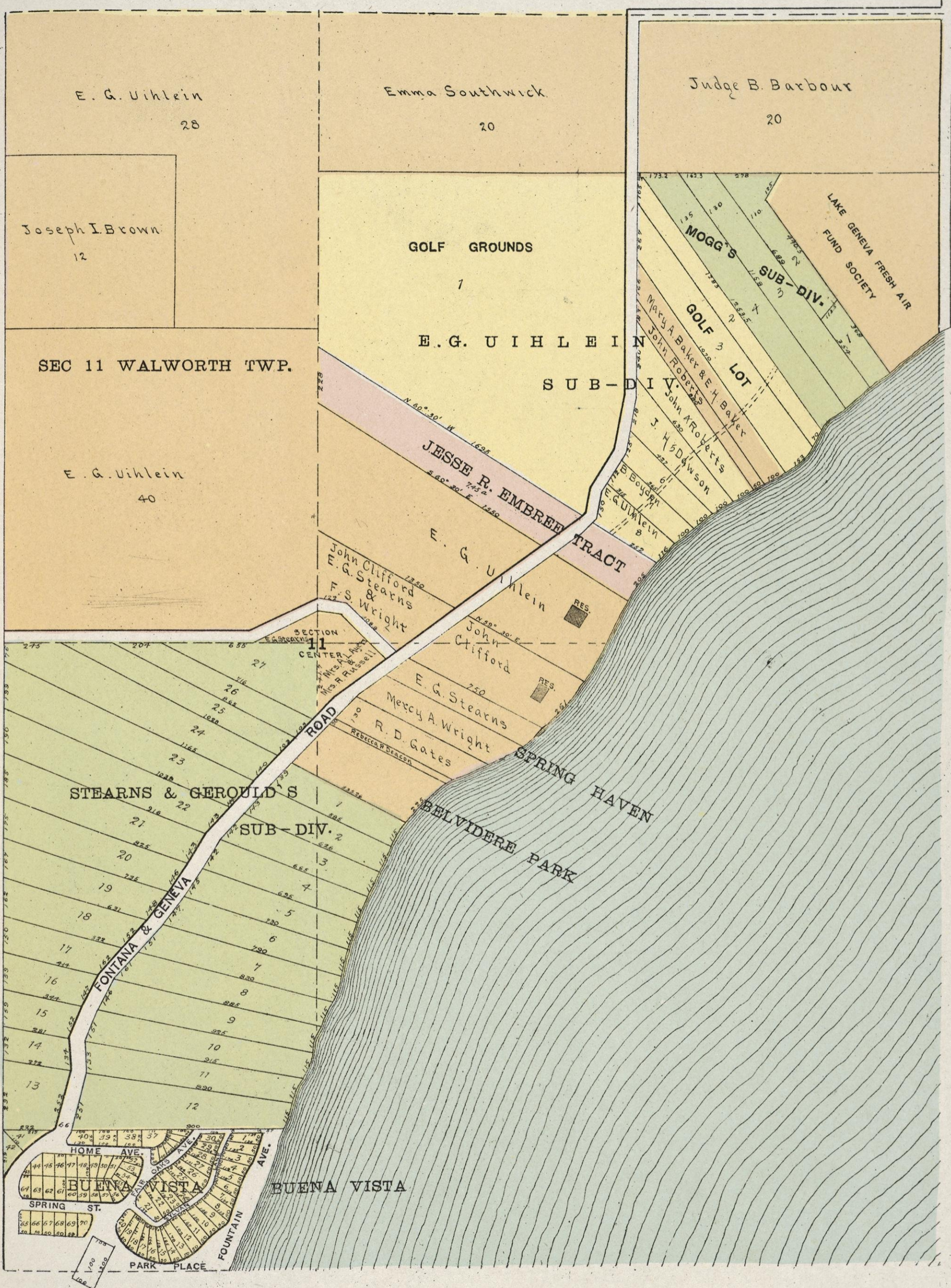

LAKE BEULAH



GREEN MIDDLE AND LAUDERDALE LAKES

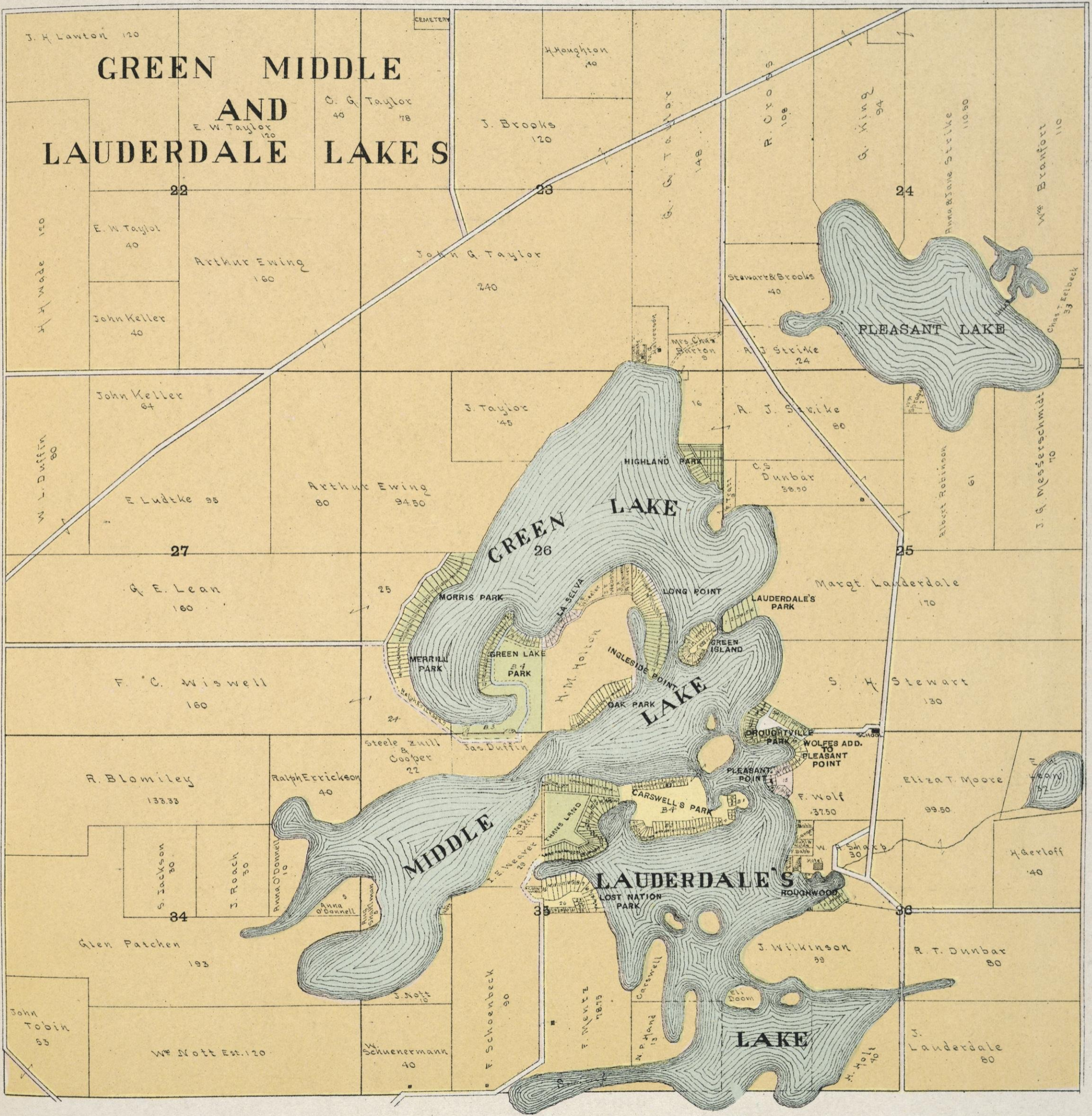



WALWORTH

WALWORTH TWP.
SCALE
1" = 40'

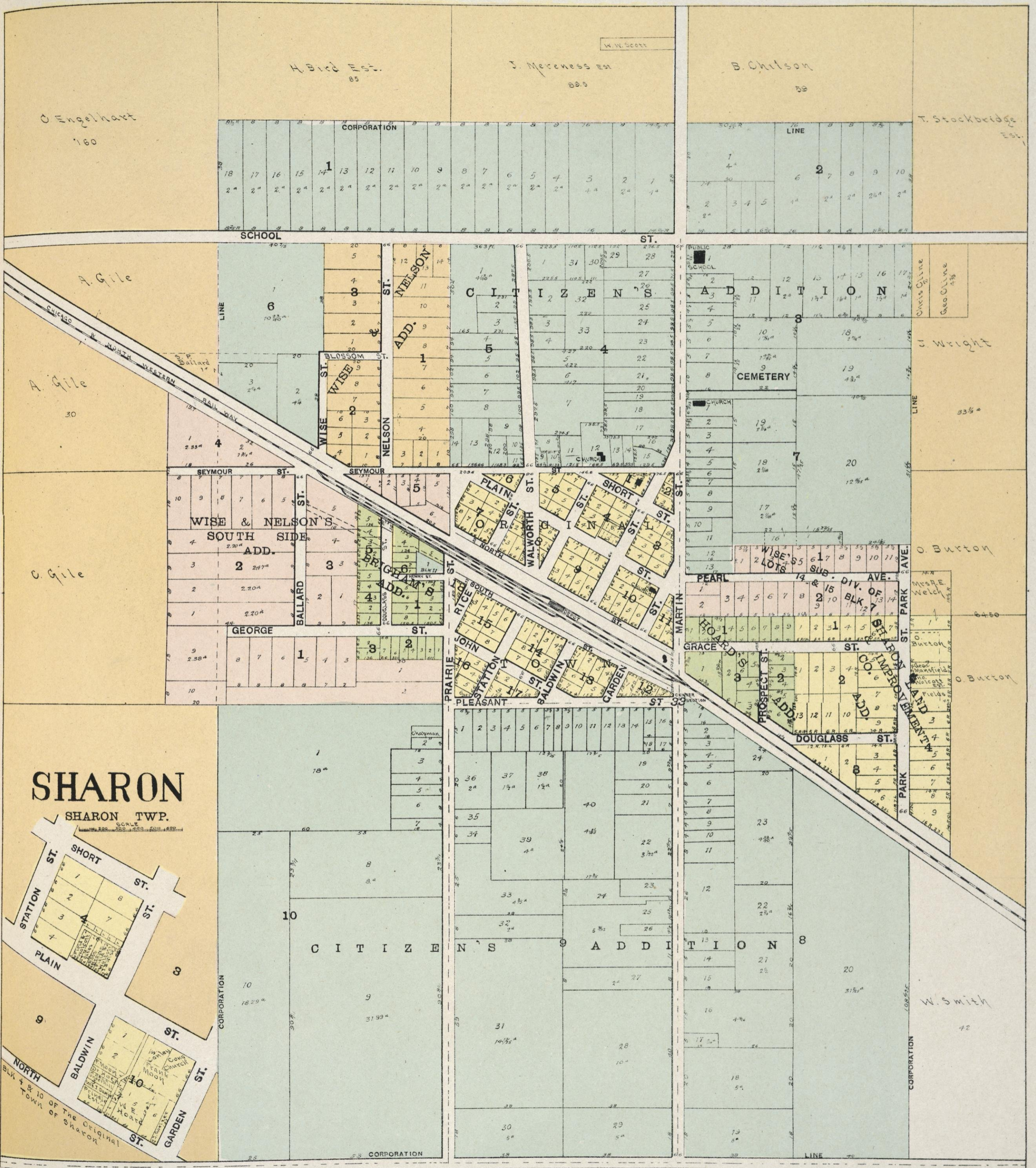

DARIEN

DARIEN TWP.

SCALE

1" = 200' 1" = 400' 1" = 600'

P O'Brien
100

F. Cusack
60

E. A. Brigham

D. A. Gilt

Jas. Barrett

CEMETERY

M. O'Brien

1635

WASHINGTON ST.

STONE ST.

JEFFERSON ST.

MADISON ST.

JACKSON & ST.

TOPPING ST.

OAK ST.

ST. PAUL ST.

FREMONT ST.

WISCONSIN ST.

BELOIT ST.

MARKET ST.

ST. PETER ST.

ST. JOHN ST.

ST. MARY ST.

ST. ANNE ST.

ST. MICHAEL ST.

ST. JAMES ST.

ST. GEORGE ST.

ST. ANDREW ST.

ST. NICHOLAS ST.

ST. VINCENZO ST.

ST. DOMINGO ST.

ST. MARTIN ST.

ST. ANTON ST.

ST. JOSEPH ST.

ST. CHARLES ST.

ST. BERNARD ST.

ST. FRANCIS ST.

ST. MARY'S ST.

ST. ANNE'S ST.

ST. MICHAEL'S ST.

ST. JAMES ST.

ST. GEORGE ST.

ST. ANDREW ST.

ST. NICHOLAS ST.

ST. VINCENZO ST.

ST. DOMINGO ST.

AE Corning

Herman Schrant

A. Prentiss

Bett McAfee

Helen F. Sargent

R. Balchelet

C. Stearns

John Benson

5

4

3

2

1

6

7

8

9

10

11

12

13

14

15

16

17

18

19

20

21

22

23

24

25

26

27

28

29

30

31

32

33

34

35

36

37

38

39

40

41

42

43

44

45

46

47

48

49

50

51

52

53

54

55

Wm Blakely st.
41

J. S. Wright
12

Mrs. J. Owens

Theo. Gilbert

Mrs. J. Owens

Mrs. J. Owens

Mrs. J. Owens

Mrs. J. Owens

Mrs. J. Owens

Mrs. J. Owens

Mrs. J. Owens

Mrs. J. Owens

Mrs. J. Owens

Mrs. J. Owens

Mrs. J. Owens

Mrs. J. Owens

Mrs. J. Owens

Mrs. J. Owens

Mrs. J. Owens

Mrs. J. Owens

Mrs. J. Owens

Mrs. J. Owens

Mrs. J. Owens

Mrs. J. Owens

Mrs. J. Owens

Mrs. J. Owens

Mrs. J. Owens

Mrs. J. Owens

Mrs. J. Owens

Mrs. J. Owens

Mrs. J. Owens

Mrs. J. Owens

Mrs. J. Owens

Mrs. J. Owens

Mrs. J. Owens

Mrs. J. Owens

Mrs. J. Owens

Mrs. J. Owens

Mrs. J. Owens

Mrs. J. Owens

Mrs. J. Owens

Mrs. J. Owens

Mrs. J. Owens

Mrs. J. Owens

Mrs. J. Owens

Mrs. J. Owens

Mrs. J. Owens

Mrs. J. Owens

Mrs. J. Owens

Mrs. J. Owens

Mrs. J. Owens

Mrs. J. Owens

CHICAGO

BRUCE ST.

JOHN ST.

ST. ANNE ST.

ST. MICHAEL ST.

ST. JAMES ST.

ST. GEORGE ST.

ST. ANDREW ST.

ST. NICHOLAS ST.

ST. VINCENZO ST.

ST. DOMINGO ST.

ST. MARTIN ST.

ST. ANTON ST.

ST. JOSEPH ST.

ST. CHARLES ST.

ST. BERNARD ST.

ST. FRANCIS ST.

ST. MARY'S ST.

ST. ANNE'S ST.

ST. MICHAEL'S ST.

ST. JAMES ST.

ST. GEORGE ST.

ST. ANDREW ST.

ST. NICHOLAS ST.

ST. VINCENZO ST.

ST. DOMINGO ST.

ST. MARTIN ST.

ST. ANTON ST.

ST. JOSEPH ST.

ST. CHARLES ST.

ST. BERNARD ST.

ST. FRANCIS ST.

ST. MARY'S ST.

ST. ANNE'S ST.

ST. MICHAEL'S ST.

Mrs. E. J. Blakely
11

John Harwood
17

J. Turner
15

John Garbutt
3150

M. Thorpe
3150

Late & Nellie Sears
47

M. O'Brien

1635

Bett McAfee

Helen F. Sargent

R. Balchelet

C. Stearns

John Benson

5

4

3

2

1

6

7

8

9

10

11

12

13

14

15

16

17

18

19

20

21

22

23

24

25

26

27

28

29

30

31

32

33

34

35

36

37

38

39

40

41

42

43

44

45

46

47

48

49

50

51

52

53

54

55

Mrs. E. J. Blakely
11

John Harwood
17

J. Turner
15

John Garbutt
3150

M. Thorpe
3150

Late & Nellie Sears
47

M. O'Brien

1635

Bett McAfee

Helen F. Sargent

R. Balchelet

C. Stearns

John Benson

5

4

3

2

1

6

7

8

9

10

11

12

13

14

15

16

17

18

19

20

21

22

23

24

25

26

27

28

29

30

31

32

33

34

35

36

37

38

39

40

41

42

43

44

45

46

47

ALLEN'S GROVE

DARIEN & SHARON TWPS

SCALE

100 200 300 400 500 600

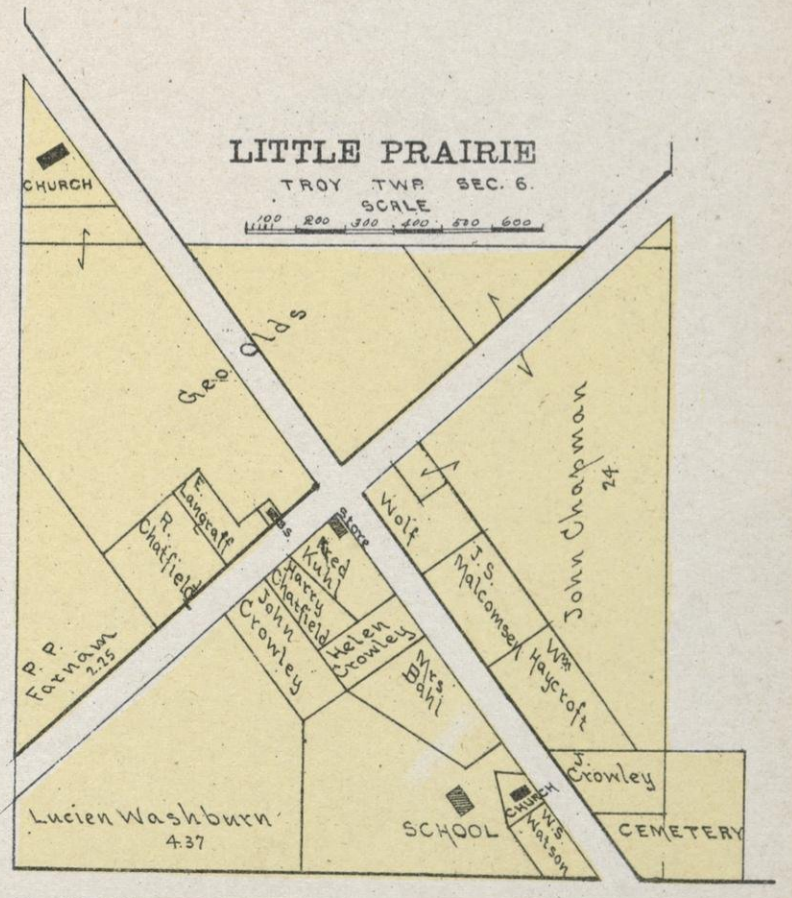
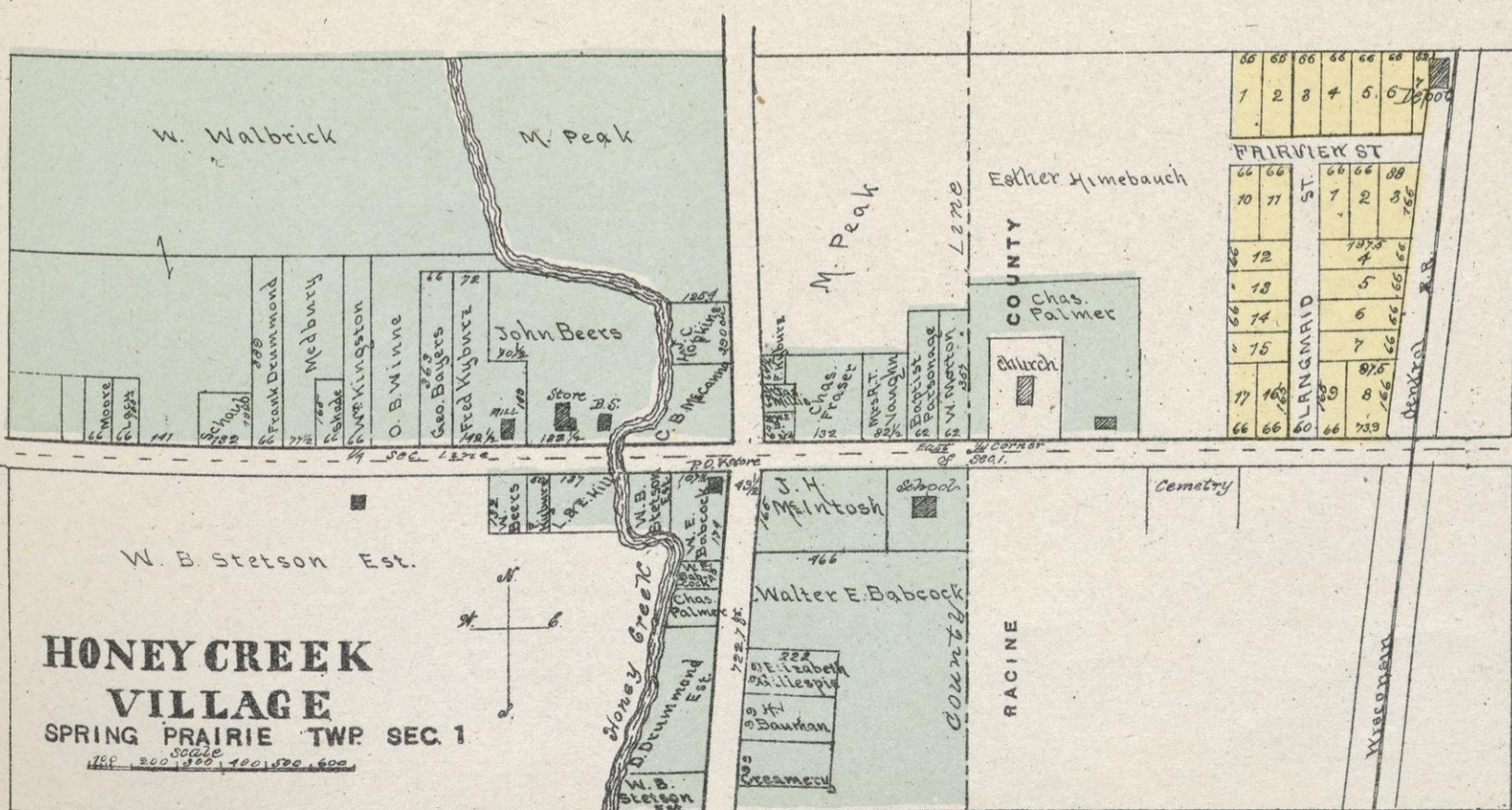
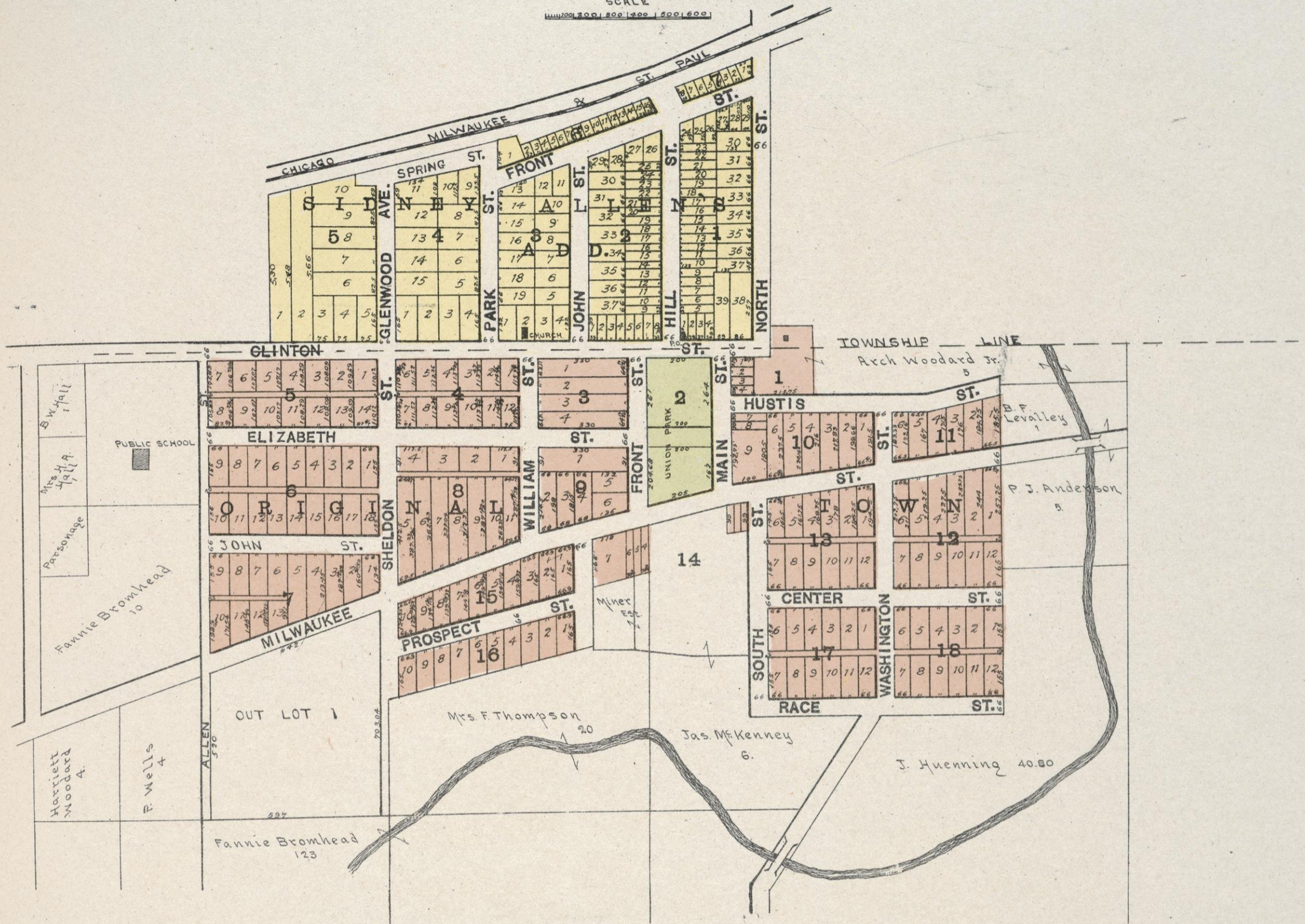

SPRINGFIELD

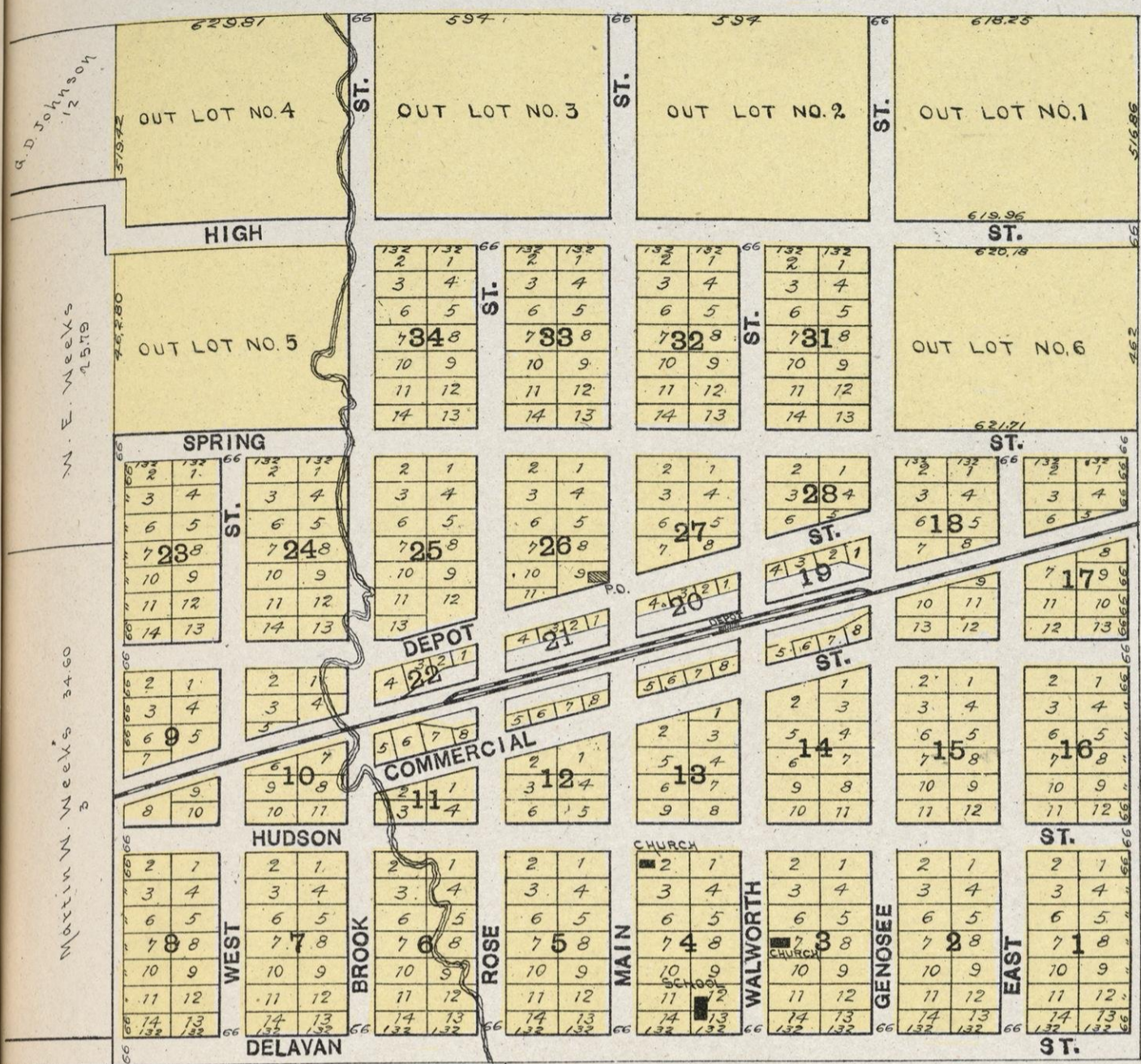

TROY

TROY TWP.
SEC. 25 & 26

Scale
100 200 300 400 500 600

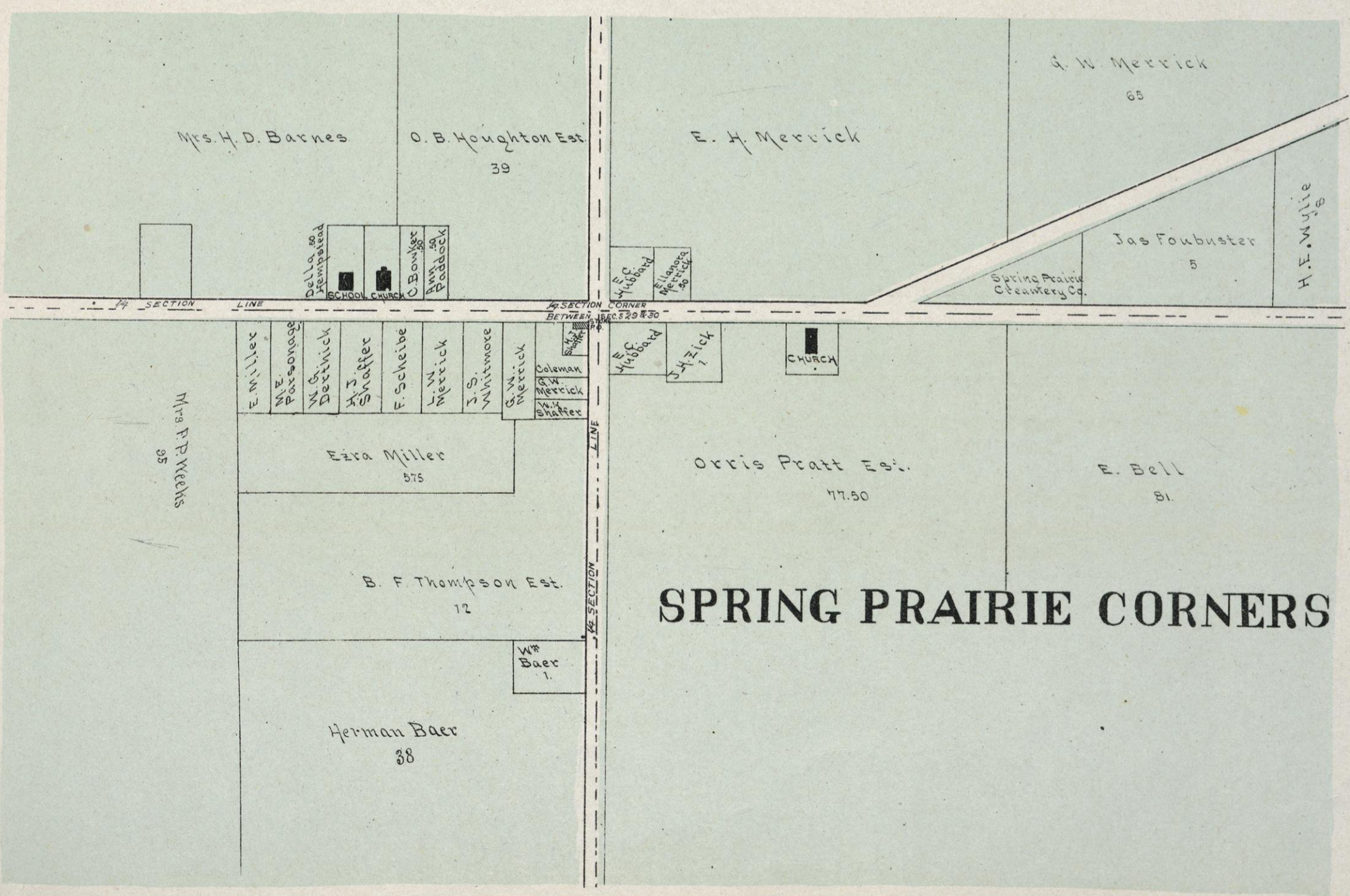
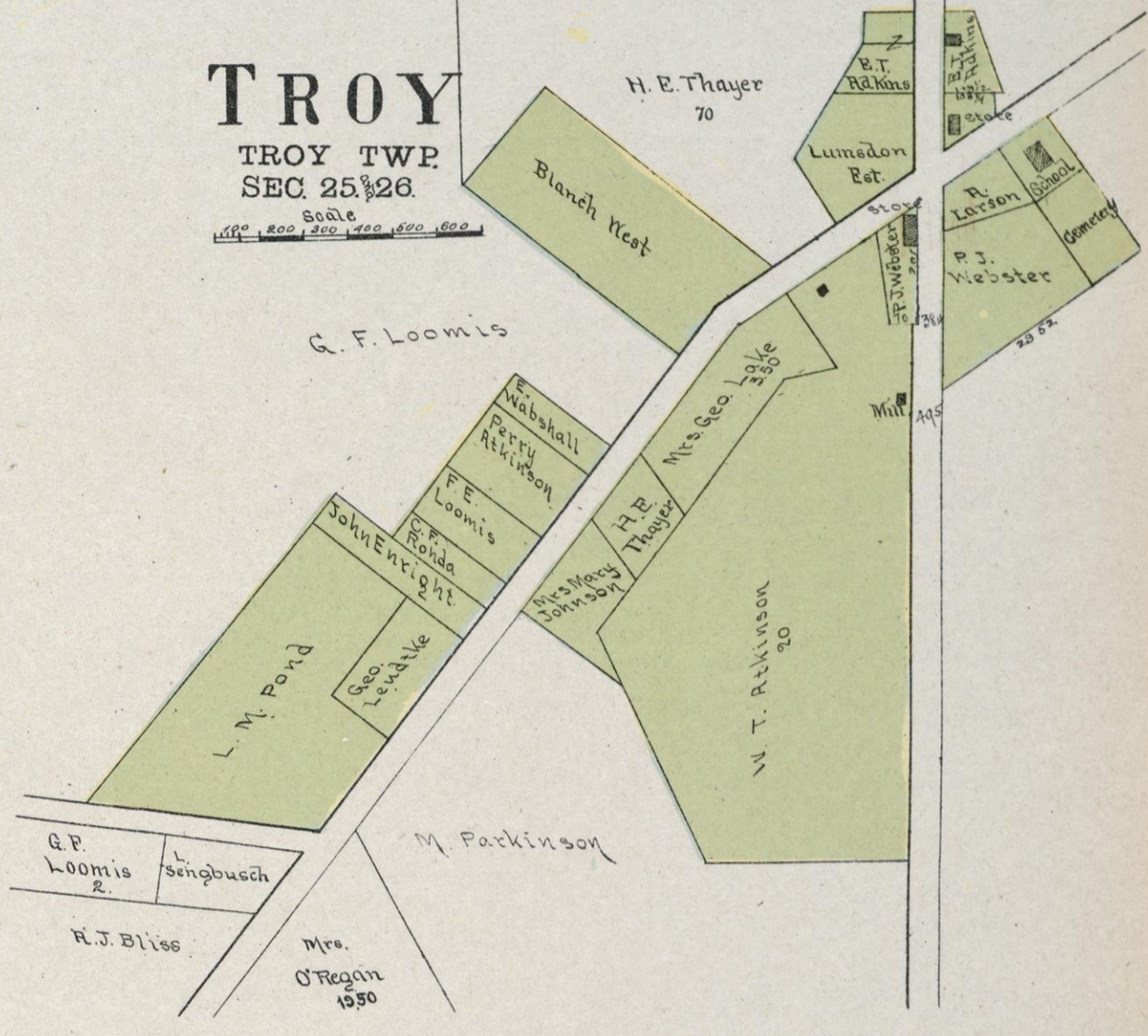

SPRING PRAIRIE CORNERS

ZENDA

LINN TWP. SEC. 28.

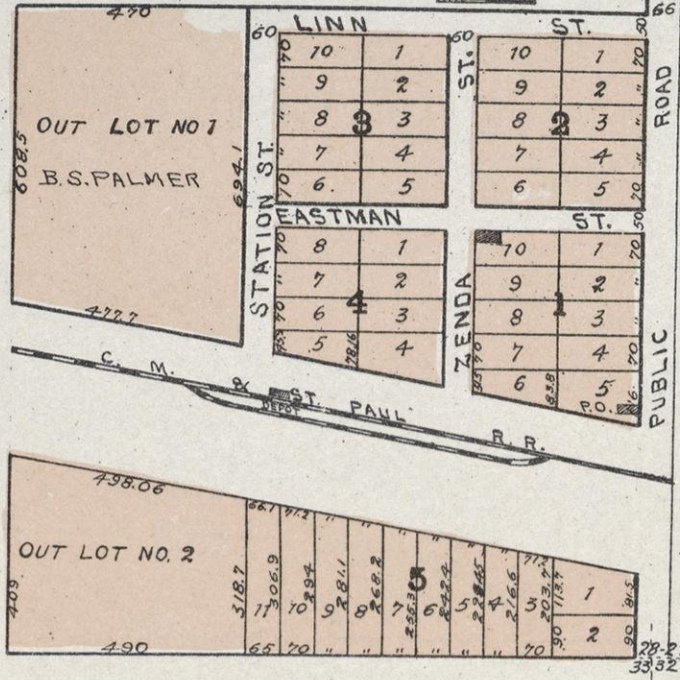

TROY CENTRE

TROY TWP. SEC. 15

SCALE 100 200 300 400 500 600

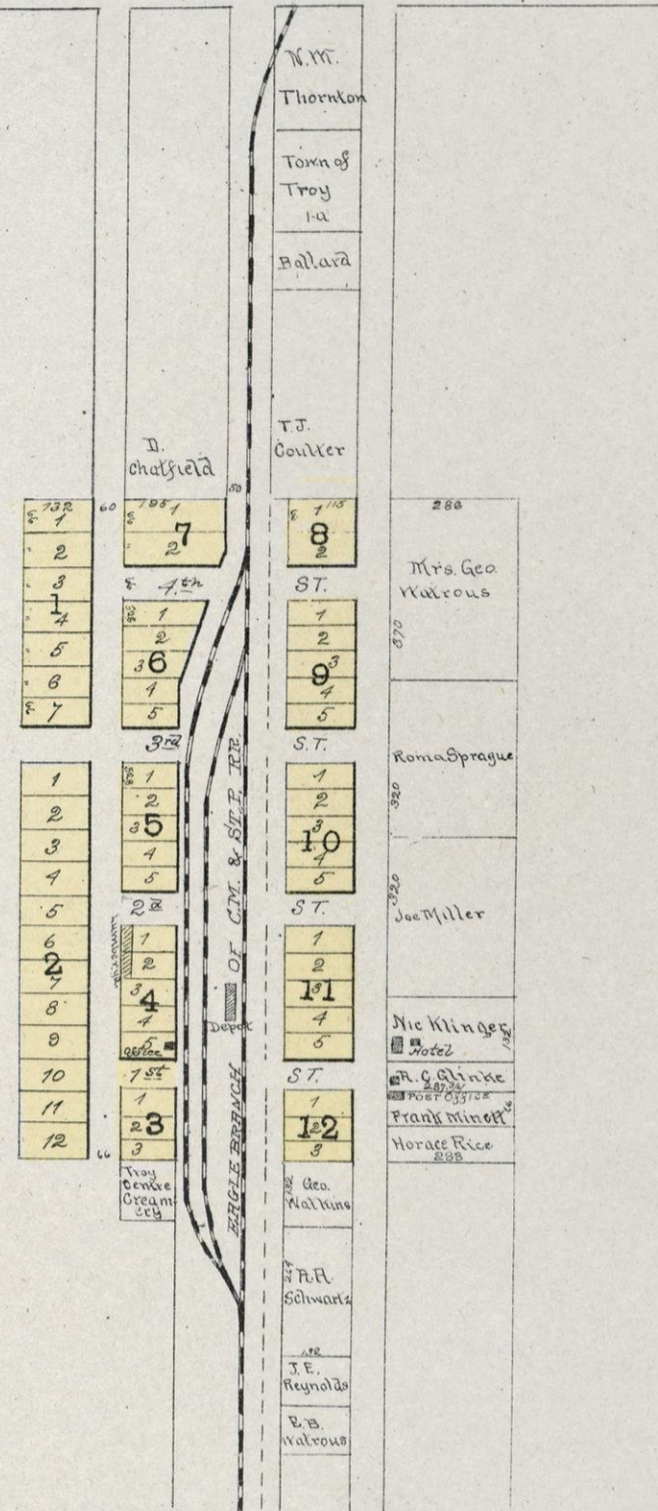

FAYETTE

FAYETTE TWP. SEC. 8

SCALE 100 200 300 400 500 600

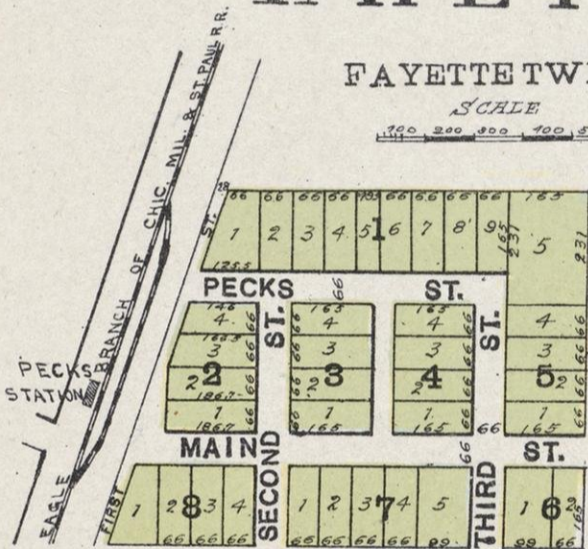

LAKE BEULAH

EAST TROY TWP. SEC. 12.

SCALE 100 200 300 400 500 600

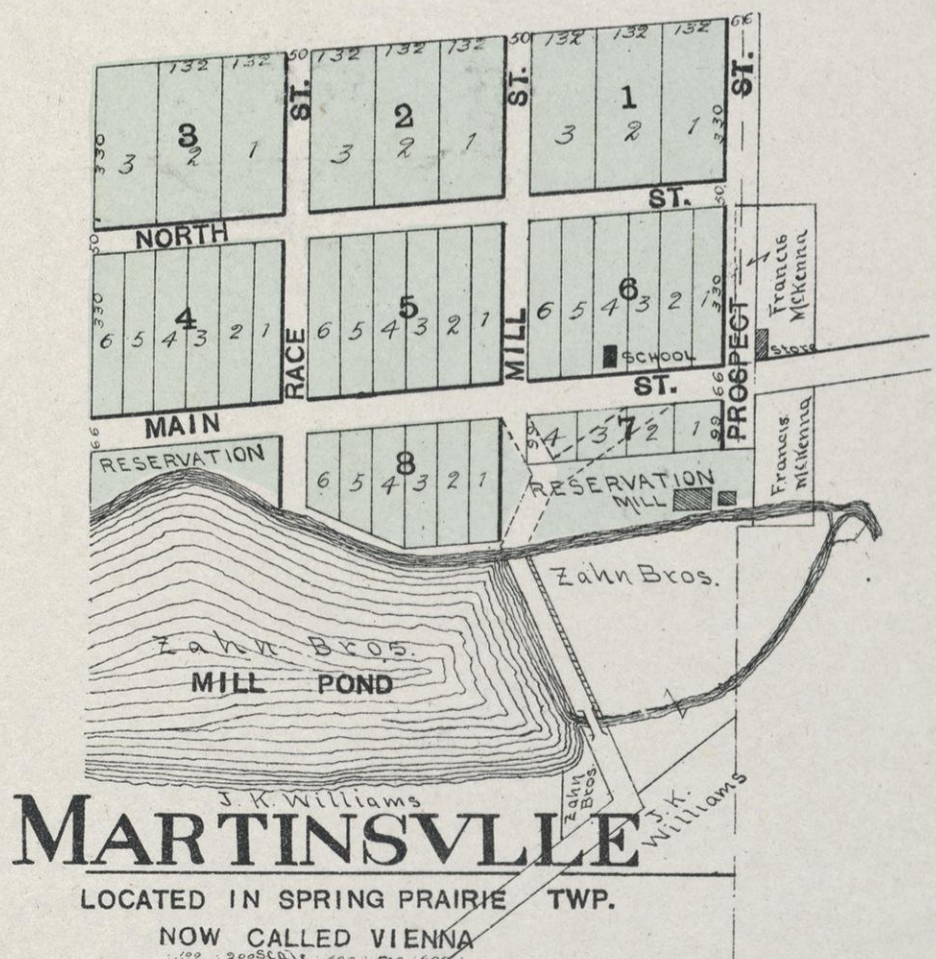
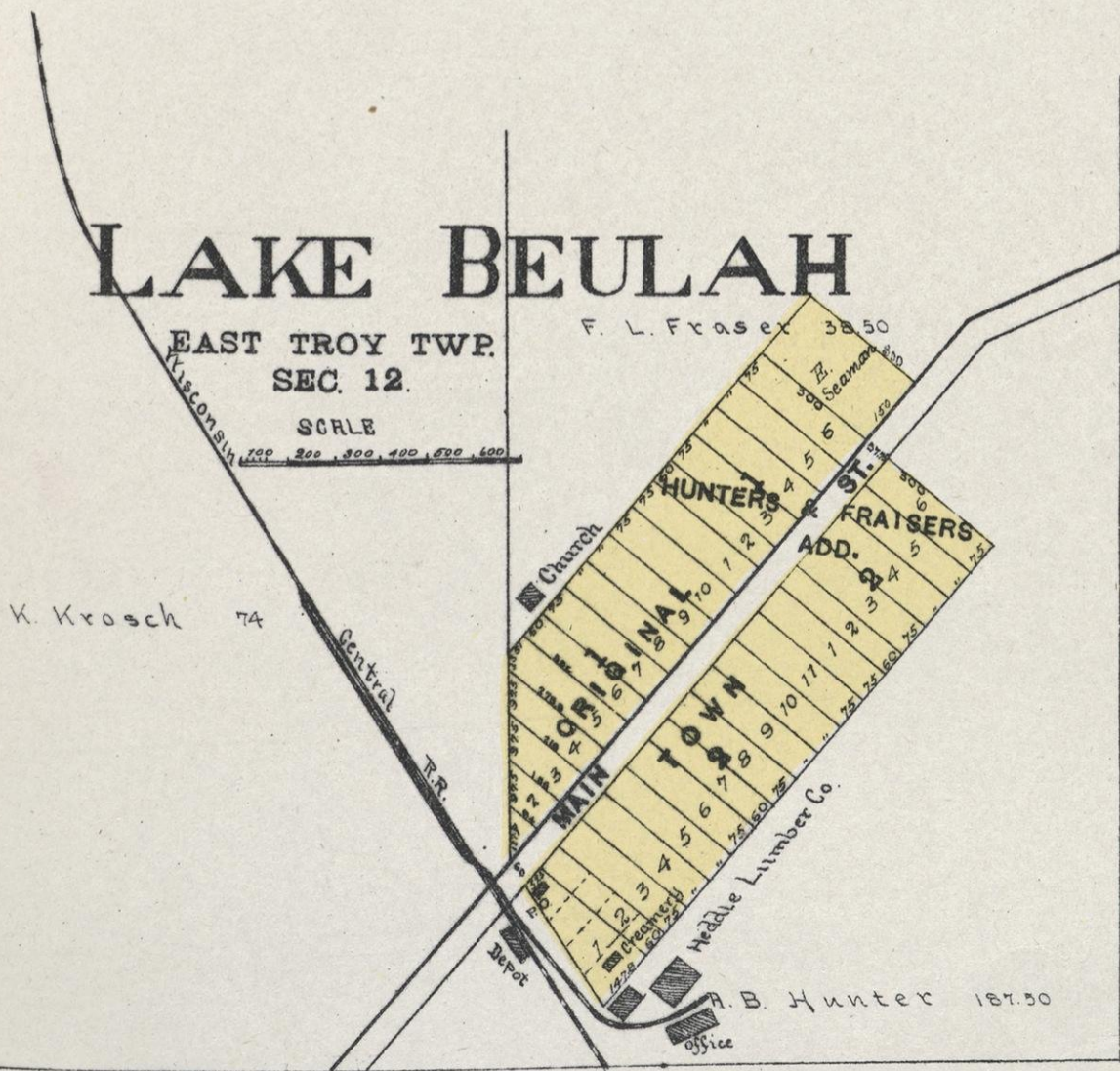

Electric Lines are shown on map thus: ————

A Ashland Light, Power & Street, E3	M4 Menominee & Marinette Light & Traction, J14
B Chicago, Harvard & Geneva, L12	M5 Merrill Railway & Lighting, J9
C Chicago & Milwaukee, T13	N Rockford & Interurban, T11
D Chippewa Valley, K4	S Sheboygan-Ekhardt Lake Railway & Electric, O14
E Duluth-Superior Traction, D8	S2 Sheboygan Light, Power & Electric, O14
F Eastern Wisconsin Ry. & Light, O13	S3 Sheboygan Light, Power & Electric, O14
G Green Bay Traction, M14	W Waupaca Electric Light & Railway, M13
H Janesville & Madison, T11	W Wisconsin Traction, Light & Power, N13
I La Crosse & Oasaska, O5	W Wisconsin Traction, Light & Power, N13
J Madison & Interurban, R10	W Wisconsin Traction, Light & Power, N13
K Manitowish & Northern Trac., M14	W Wisconsin Traction, Light & Power, N13
L Milwaukee Elec. Ry. & Light, U4	W Wisconsin Traction, Light & Power, N13

SCALE OF MILES

0 10 20 30

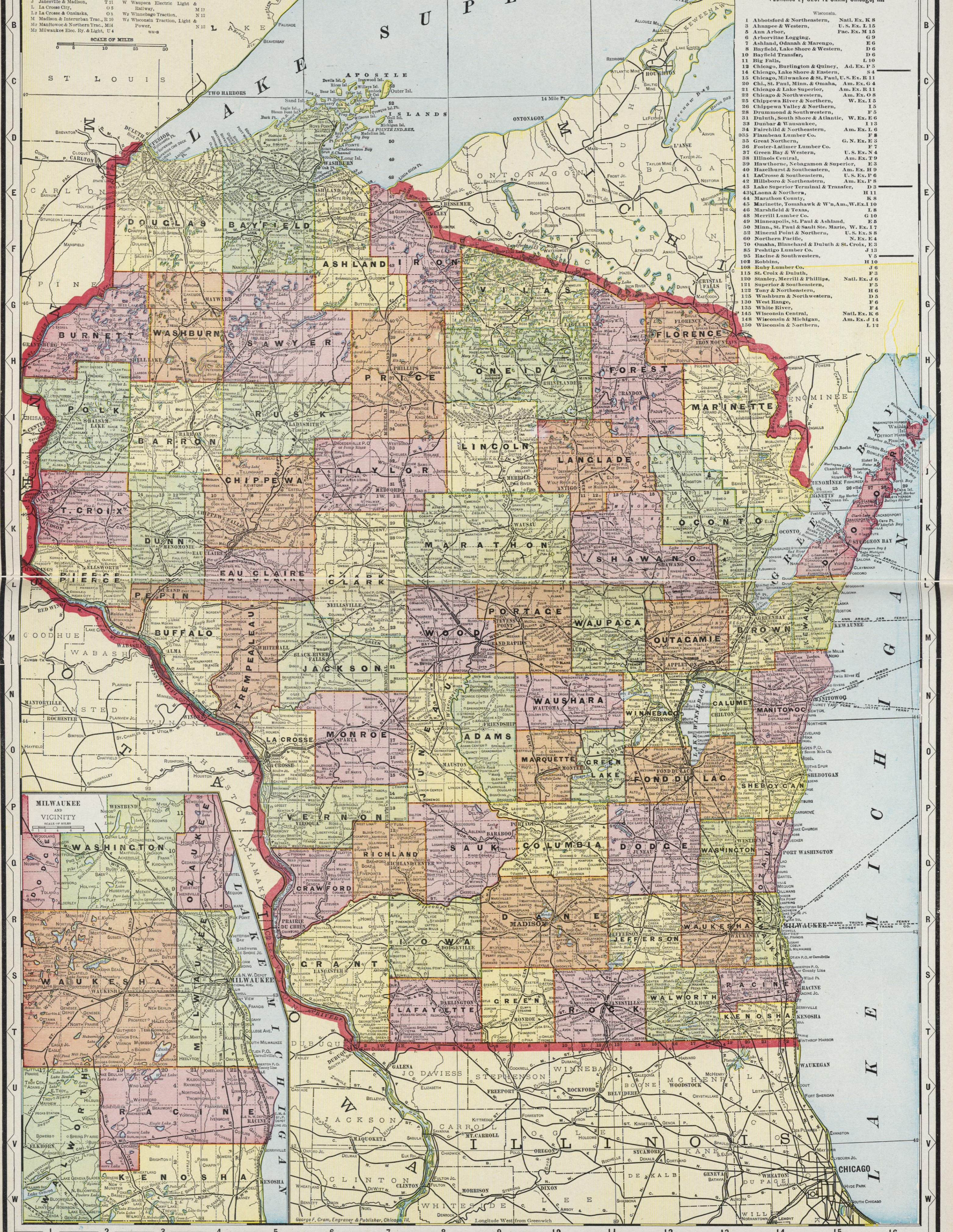

Published by GEO. F. CRAM, Chicago, Ill.

Wisconsin.

1	Abbotsford & Northeastern,	Natl. Ex. K8
2	Ahnapee & Western,	U. S. Ex. L15
3	Ann Arbor,	Pac. Ex. M15
4	Arrowhead Logging,	E. Ex. G9
5	Ashland, Odanah & Marengo,	E6
6	Bayfield, Lake Shore & Western,	D6
7	Bayfield Transfer,	L10
8	Big Falls,	D6
9	Chicago, Burlington & Quincy,	Ad. Ex. F5
10	Chicago, Lake Shore & Eastern,	S4
11	Chicago, Milwaukee & St. Paul,	U. S. Ex. H11
12	Chi., St. Paul, Minn. & Omaha,	Am. Ex. G4
13	Chicago & Lake Superior,	Am. Ex. H11
14	Chicago & North Western,	Am. Ex. O8
15	Chippewa River & Northern,	W. Ex. I3
16	Chippewa Valley & Northern,	I5
17	Drummond & Southwestern,	F5
18	Duluth, South Shore & Atlantic,	W. Ex. E6
19	Dunbar & Wausaukee,	I13
20	Fairchild & Northeastern,	Am. Ex. L6
21	Flambeau Lumber Co.,	F8
22	Great Northern,	G. N. Ex. E3
23	Foster-Latimer Lumber Co.,	F7
24	Green Bay & Western,	U. S. Ex. N4
25	Hillside Central,	Am. Ex. T9
26	Hawthorne, Nebagamon & Superior,	E3
27	Hazell & Southeastern,	Am. Ex. H9
28	LaCrosse & Southwestern,	U. S. Ex. P6
29	Hillsboro & Northeastern,	Am. Ex. F8
30	Lake Superior Terminal & Transfer,	D3
31	43 1/2 Laona & Northern,	H11
32	Marathon County,	K8
33	Marquette, Tomahawk & W'n. Am.,	W. Ex. I10
34	Marshfield & Texas,	I8
35	Merrill Lumber Co.,	G10
36	Minneapolis, St. Paul & Ashland,	E5
37	Minn., St. Paul & Sault Ste. Marie,	W. Ex. I7
38	Mineral Point & Northern,	U. S. Ex. S8
39	Northern Pacific,	N. Ex. E4
40	Omaha, Grand & Duluth & St. Croix,	E3
41	Peshigo Lumber Co.,	J13
42	Racine & Southwestern,	V5
43	Rabbits,	H10
44	Ruby Lumber Co.,	J6
45	St. Croix & Duluth,	F3
46	Stanley, Merrill & Phillips,	Natl. Ex. J6
47	Superior & Northeastern,	F5
48	Tony & Northeastern,	H6
49	Washburn & Northwestern,	D5
50	West Range,	F6
51	White River,	F4
52	Wisconsin Central,	Natl. Ex. K6
53	Wisconsin & Michigan,	Am. Ex. J14
54	Wisconsin & Northern,	L12

ANALYSIS OF THE SYSTEM

OF

UNITED STATES LAND SURVEYS

METES AND BOUNDS.

Up to the time of the Revolutionary War, or until about the beginning of the present century, land, when parcelled out, and sold or granted, was described by "Metes and Bounds," and that system is still in existence in the following States, or in those portions of them which had been sold or granted when the present plan of surveys was adopted, viz.: New York, Pennsylvania, New Jersey, Delaware, Maryland, Virginia, North and South Carolina, Georgia, Tennessee, Kentucky, Texas, and the six New England States. To describe land by "Metes and Bounds," is to have a known land-mark for a place of beginning, and then follow a line according to the compass-needle (or magnetic bearing), or the course of a stream, or track of an ancient highway. This plan has resulted in endless confusion and litigation, as land-marks decay and change, and it is a well-known fact that the compass-needle varies and does not always point due North.

As an example of this plan of dividing lands, the following description of a farm laid out by "Metes and Bounds," is given: "Beginning at a stone on the Bank of Doe River, at a point where the highway from A. to B. crosses said river (see point marked C. on Diagram 1); thence 40° North of West 100 rods to a large stump; thence 10° North of West 90 rods; thence 15° West of North 80 rods to an oak tree (see Witness Tree on Diagram 1); thence due East 150 rods to the highway; thence following the course of the highway 50 rods due North; thence 5° North of East 90 rods; thence 45° East of South 60 rods; thence 10° North of East 300 rods to the Doe River; thence following the course of the river Southwesterly to the place of beginning." This, which is a very simple and moderate description by "Metes and Bounds," would leave the boundaries of the farm as shown in Diagram 1.

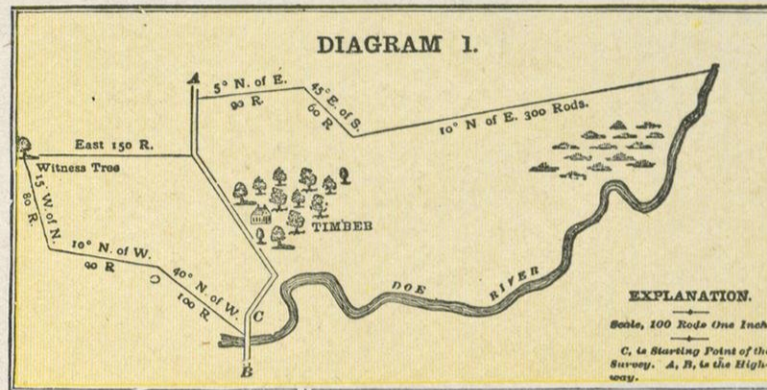

MERIDIANS AND BASE LINES.

DIAGRAM 2.

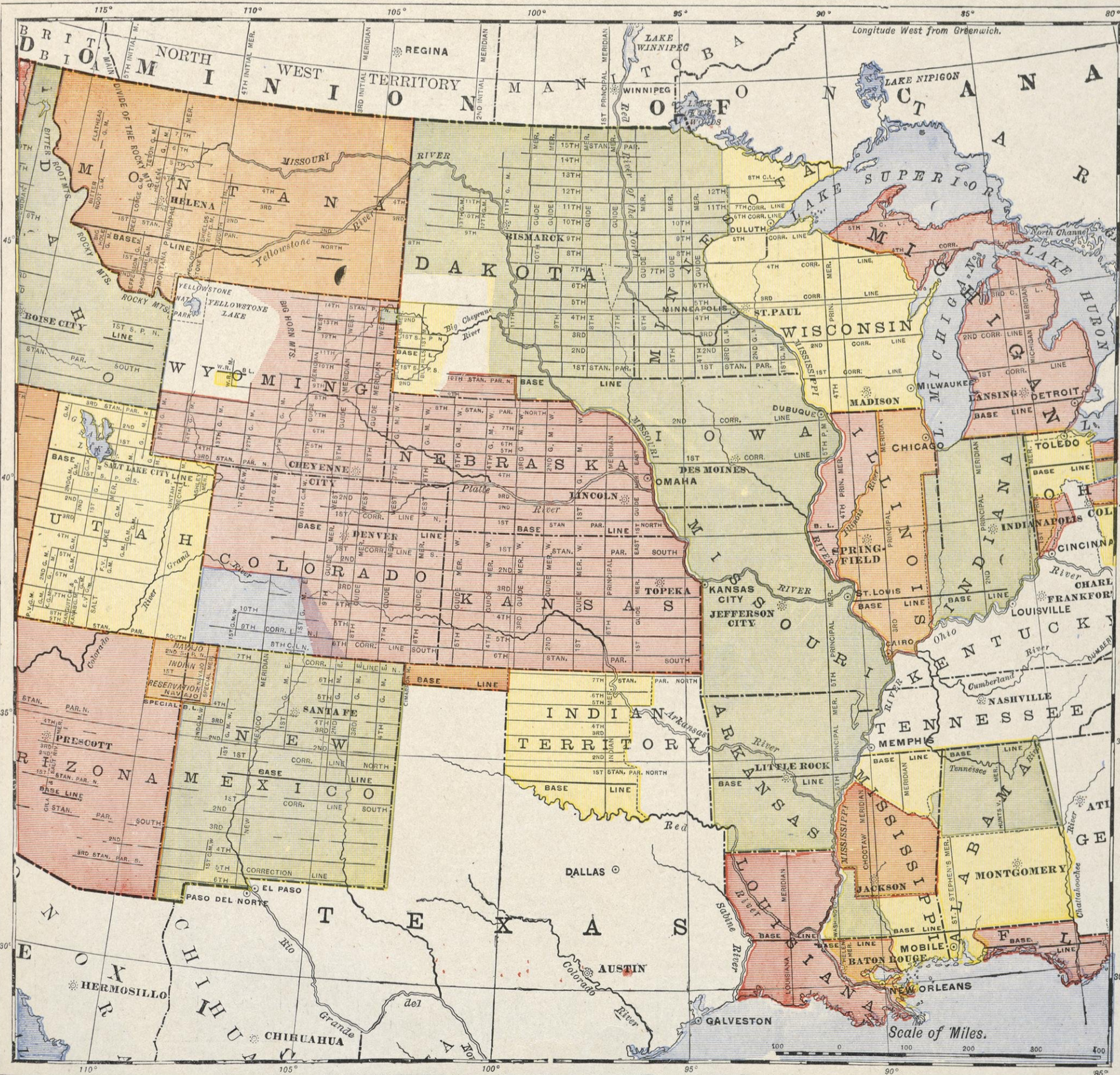

THE present system of Governmental Land Surveys was adopted by Congress on the 7th of May, 1785. It has been in use ever since and is the legal method of describing and dividing lands. It is called the "Rectangular System," that is, all its distances and bearings are measured from two lines which are at right angles to each other, viz.:— These two lines, from which the measurements are made, are the Principal Meridians, which run North and South, and the Base Lines which run East and West. These Principal Meridians are established, with great accuracy, by astronomical observations. Each Principal Meridian has its Base Line, and these two lines form the basis or foundation for the surveys or measurement of all the lands within the territory which they control.

Diagram 2 shows all of the Principal Meridians and Base Lines in the central portion of the United States, and from it the territory governed by each Meridian and Base Line may be readily distinguished. Each Meridian and Base Line is marked with its proper number or name, as are also the Standard Parallels and guide (or auxiliary) Meridians.

Diagram 3 illustrates what is meant when this method is termed the "Rectangular System," and how the measurements are based on lines which run at right angles to each other. The heavy line running North and South (marked A. A.) represents the Principal Meridian, in this case say the 5th Principal Meridian. The heavy line running East and West (marked B. B.) is the Base Line. These lines are used as the starting points or basis of all measurements or surveys made in territory controlled by the 5th Principal Meridian. The same fact applies to all other Principal Meridians and their Base Lines. Commencing at the Principal Meridian, at intervals of six miles, lines are run North and South, parallel to the Meridian. This plan is followed both East and West of the Meridian throughout the territory controlled by the Meridian.

These lines are termed "Range Lines." They divide the land into strips or divisions six miles wide, extending North and South, parallel with the Meridian. Each division is called a Range. Ranges are numbered from one upward, commencing at the Meridian; and their numbers are indicated by Roman characters. For instance, the first division (or first six miles) west of the Meridian is Range I. West; the next is Range II. West; then comes Range III., IV., V., VI., VII., and so on, until the territory governed by another Principal Meridian is reached. In the same manner the Ranges East of the Meridian are numbered, the words East or West being always used to indicate the direction from the Principal Meridian. See Diagram 3.

Commencing at the Base Line, at intervals of six miles, lines are run East and West parallel with the Base Line. These are designated as Township Lines. They divide the land into strips or divisions six miles wide, extending East and West, parallel with the Base Line. This plan is followed both North and South of the Base Line until the territory governed by another Principal Meridian and Base Line is reached. These divisions or Townships are numbered from one upward, both North and South of the Base Line, and their numbers are indicated by figures. For instance: The first six mile division north of the Base Line is Township 1 North; the next is Township 2 North; then comes Township 3, 4, 5, and 6, North, and so on. The same plan is followed South of the Base Line; the Townships being designated as Township 1 South, Township 2 South, and so on. The "North" or "South" (the initials N. or S. being generally used) indicates the direction from the Base Line. See Diagram 3.

These Township and Range Lines, crossing each other, as shown in Diagram 3, form squares, which are called "Townships" or "Government Townships," which are six miles square, or as nearly that as it is possible to make them. These Townships are a very important feature in locating or describing a piece of land. The location of a Government Township, however, is very readily found when the number of the Township and Range is given, by merely counting the number indicated from the Base Line and Principal Meridian. As an example of this, Township 8 North, Range 4, West of the 5th Principal Meridian, is at once located on the square marked ★ on Diagram 3, by counting eight tiers north of the Base Line and 4 tiers west of the Meridian.

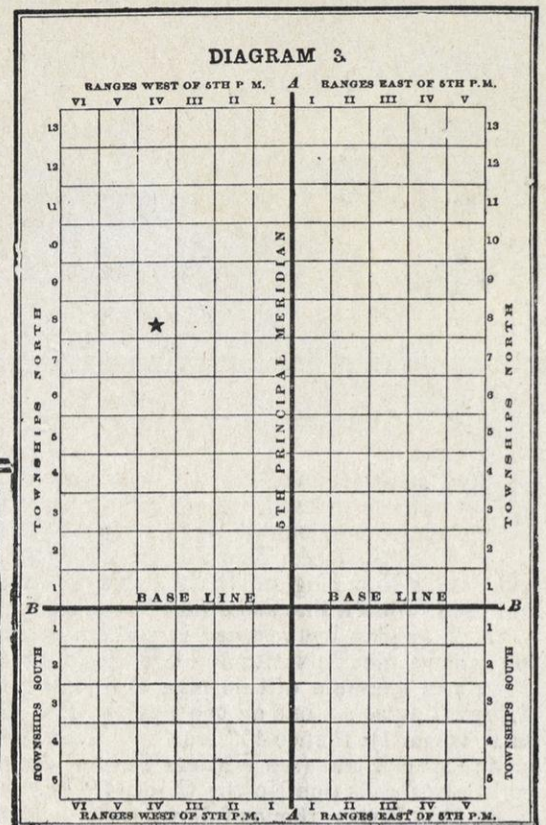

TOWNSHIPS OF LAND.

TOWNSHIPS are the largest subdivisions of land run out by the United States Surveyors. In the Governmental Surveys Township Lines are the first to be run, and a Township Corner is established every six miles and marked. This is called "Townshipping." After the Township Corners have been carefully located, the Section and Quarter Section Corners are established. Each Township is six miles square and contains 36,000 acres, or 36 square miles, as near as it is possible to make them. This, however, is frequently made impossible by: (1st) the presence of lakes and large streams; (2nd) by State boundaries not falling exactly on Township Lines; (3rd) by the convergence of Meridians or curvature of the earth's surface; and (4th) by inaccurate surveys.

Each Township, unless it is one of the exceptional cases referred to, is divided into 36 squares, which are called Sections. These Sections are intended to be one mile, or 320 rods, square and contain 640 acres of land. Sections are numbered consecutively from 1 to 36, as shown on Diagram 4. Beginning with Section 1 in the Northeast Corner, they run West to 6, then East to 12, then West to 18, and so on, back and forth, until they end with Section 36 in the Southeast Corner.

Diagram 4 shows a plat of a Township as it is divided and platted by the government surveyors. These Townships are called Government Townships or Congressional Townships, to distinguish them from Civil Townships or organized Townships, as frequently the lines of organized Townships do not conform to the Government Township lines.

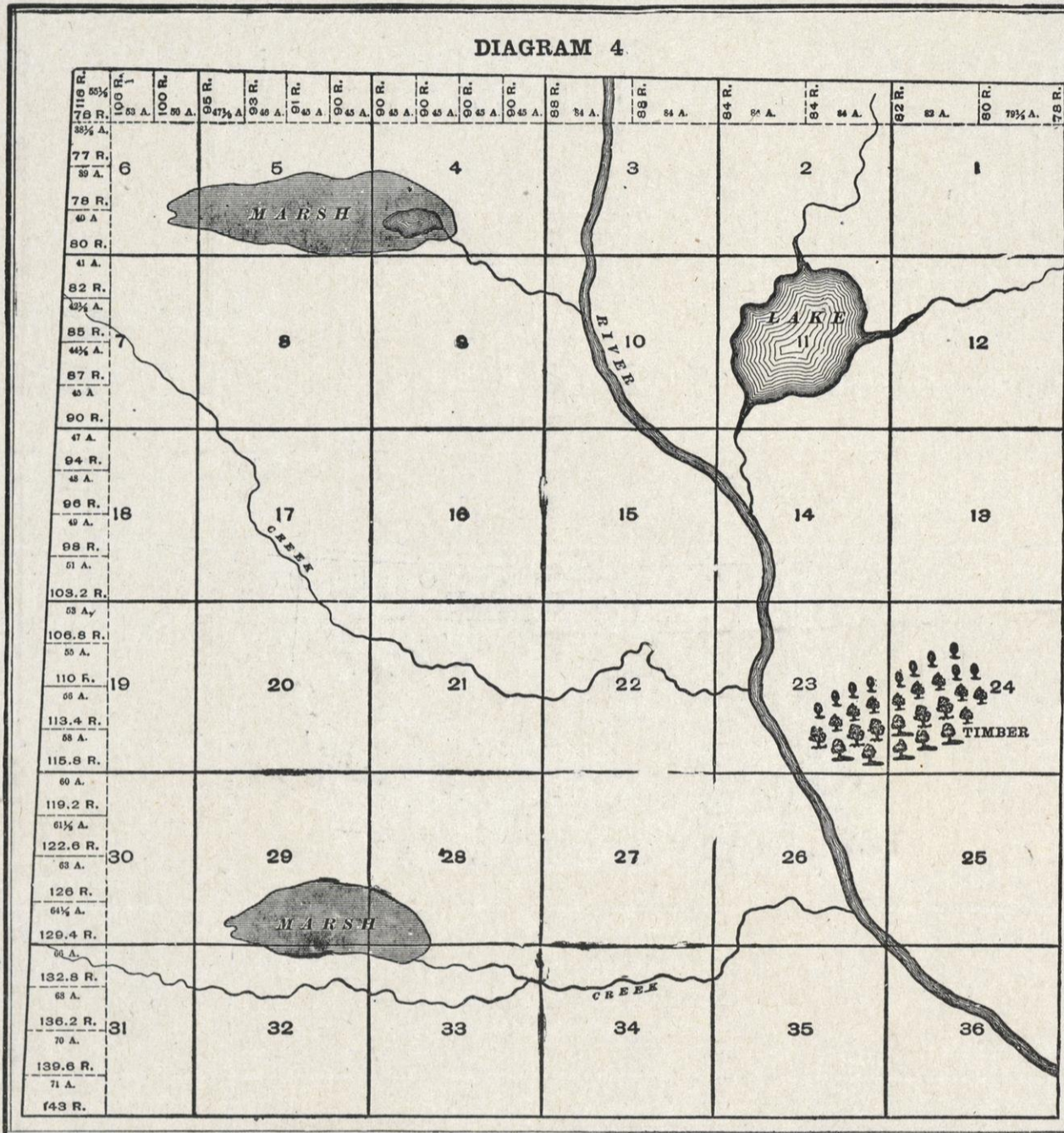

FRACTIONAL PIECES OF LAND.

CONGRESSIONAL Townships vary considerably as to size and boundaries. Mistakes made in surveying and the fact that Meridians converge as they run North cause every Township to vary more or less from the 36,000 acres which a perfect Township would contain. See Diagram 4. In arranging a Township into Sections all the surplus or deficiency of land is given to, or taken from, the North and West tiers of Sections. In other words, all Sections in the Township are made full—640 acres—except those on the North and West, which are given all the land that is left after forming the other 25 Sections.

Diagram 4 illustrates how the surplus or deficiency is distributed and the Sections affected. It will be seen that Sections 1, 2, 3, 4, 5, 6, 7, 18, 19, 30 and 31, are the "Fractional Sections," or the Sections which are affected if the Township overruns or falls short. Inside of these Fractional Sections, all of the surplus or deficiency of land (over or under 640 acres) is carried to the "forties" or "eighties" that touch the Township Line. These pieces of land are called "Fractional Forties" or "Fractional Eighties," as the case may be. Diagrams 4 and 6 show the manner of marking the acreage and outlining the boundaries of these "Fractions."

Diagram 6 illustrates how the surplus or deficiency of land inside of these Sections is distributed and which "forties" or "eighties" it affects. From this arrangement it will be seen that in any Section that touches the North or West Township Lines, the Southeast Quarter may be full—160 acres—while another quarter of the same Section may be much larger or smaller. Frequently these fractional "forties" or "eighties" are lotted as shown in Diagram 6. They are always described as fractional tracts of land, as the "fractional S. W. 1/4 of Section 6," etc. Of course those portions of these Sections which are not affected by these variations are described in the usual manner—as Southeast 1/4 of Section 6. As a rule Townships are narrower at the North than at the South side. The Meridians of Longitude (which run North and South) converge as they run North and South from the Equator. They begin at the Equator with a definite width between them and gradually converge until they all meet at the poles. Now, as the Range lines are run North and South, it will at once be seen that the convergence of Meridians will cause every Congressional Township (North of the Equator) to be narrower at its North than at its South side, as stated. See Diagram 4. In addition to this fact, mistakes of measurement are constantly and almost unavoidably made in running both Township and Range lines, and if no new starting points were established the lines would become confused and unreliable, and the size and shape of Townships materially affected by the time the surveys had extended even a hundred miles from the Base Line and Principal Meridian. In order to correct the surveys and variations caused by the difference of latitude and straighten the lines, "Correction Lines" (or Guide Meridians and Standard Parallels) are established at frequent intervals, usually as follows: North of the Base Line a Correction Line is run East and West parallel with the Base Line, usually every twenty-four miles. South of the Base Line a Correction Line is usually established every thirty miles. Both East and West of the Principal Meridian "Correction Lines" are usually established every 48 miles. All Correction Lines are located by careful measurement, and the succeeding surveys are based upon them.

SECTIONS OF LAND.

DIAGRAM 5 illustrates how a section may be subdivided, although the Diagram only gives a few of the many subdivisions into which a section may be divided. All Sections (except fractional Sections) are supposed to be 320 rods, or one mile, square and therefore contain 640 acres—a number easily divisible. Sections are subdivided into fractional parts to suit the convenience of the owners of the land. A half-section contains 320 acres; a quarter-section contains 160 acres; half of a quarter contains 80 acres, and quarter of a quarter contains 40 acres, and so on. Each piece of land is described according to the portion of the section which it embraces—as the Northeast quarter of Section 10; or the Southeast quarter of the Southeast quarter of Section 10. Diagram 5 shows how many of these subdivisions are platted, and also shows the plan of designating and describing them by initial letters as each parcel of land on the Diagram is marked with its description.

As has already been stated, all Sections (except Fractional Sections which are explained elsewhere) are supposed to contain 640 acres, and even though mistakes have been made in surveying, as is frequently the case, making sections larger or smaller than 640 acres, the Government recognizes no variation, but sells or grants each regular section as containing 640 acres "more or less."

The Government Surveyors are not required to subdivide sections by running lines within them, but they usually establish Quarter Posts on each side of a section at the points marked A. B. C. and D. on Diagram 5.

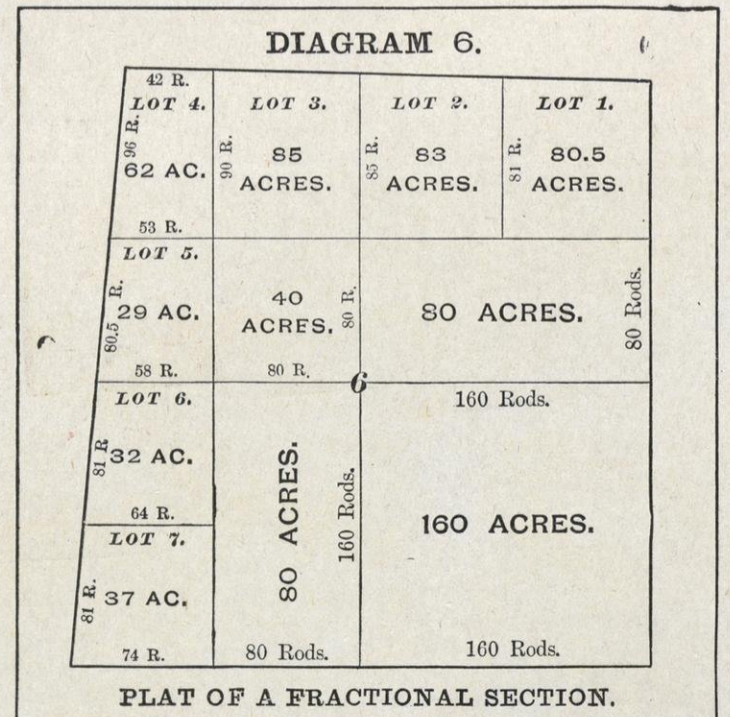
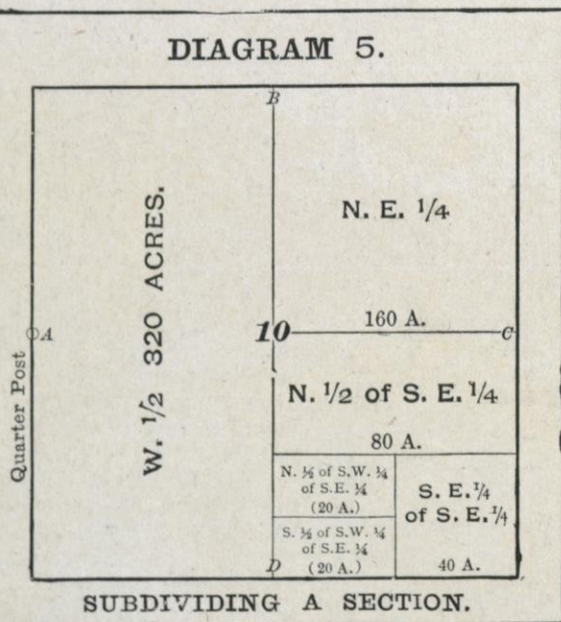

BUSINESS FIRMS OF DELAVAN, WISCONSIN

We Invite Your Business.
BANK OF E. LATIMER & CO.
 DELAVAN, WIS.
 CAPITAL, SURPLUS AND PROFITS \$50,000.00.
 E. LATIMER, President. G. E. BARKER, V. President.
 A. H. KENDRICK, Cashier. K. L. HOLLISTER, A. Cashier.

BELL TELEPHONE 2332. ESTABLISHED 1889.
G. O. von SUESSMILCH
 REAL ESTATE, LOANS
 and INVESTMENTS
*Walworth County Farms, Delavan Lake and City
 Property Bought, Sold and Exchanged.*
 DELAVAN, - - - - - WIS.

R. H. JAMES, President.
 E. F. WILLIAMS, Cashier, A. S. PARISH, Asst. Cashier.
...Citizens Bank of Delavan...
 CAPITAL \$25,000
 SURPLUS \$25,000
 DELAVAN, - WIS.

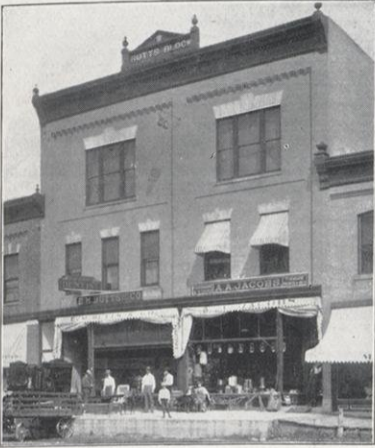

E. M. BUTTS & CO.
 Furniture and Undertaking
 Pianos and Organs.
 DELAVAN, - WISCONSIN

CONRY & HAASE
Manufacturers of
FINE CUSTOM HARNESS
and Retailers of
 All Horse Furnishings,
 Stable Supplies, Trunks,
 Traveling Bags, Etc.
 DELAVAN, - WISCONSIN

A. A. JACOBS
General
Hardware
 Our Greatest Pleasure
 A SATISFIED CUSTOMER
 DELAVAN, : WIS.

J. P. ANDREWS
 FRESH
 DRIED
 SMOKED
 SALT
..MEATS..
 FISH and GAME
 IN SEASON.
 DELAVAN, : WIS.
 Phones 22 and 24

... THE ...
DELAVAN
REPUBLICAN
 W. G. WEEKS : : :
 Editor and Publisher
 DELAVAN, - WISCONSIN
 Published Every Thursday Morning
 FIRST IN NEWS AND CIRCULATION | COMPLETE JOB DEPARTMENT

W. W. BRADLEY & CO.
 WALWORTH COUNTY'S
 LARGEST MERCANTILE
 ESTABLISHMENT.
 "Everything to Wear"
 For Man, Woman and Child.
 DELAVAN, : : WISCONSIN



HENRY UHLEIN, Prest. EDWARD G. UHLEIN, Vice Prest.
 AUGUST UHLEIN, Secy. ALFRED UHLEIN, Supt.

In Every Township in This Atlas
The Delavan Enterprise
 HAS READERS.
THERE'S A REASON:-
 GOOD NEWS SERVICE,
 GOOD ADVERTISING RESULTS.
 GOOD JOB AND BOOK WORK.
 W. T. PASSAGE, Prop.

MORTIMER SHANAHAN
 Real Estate and Loans.
 DELAVAN, : : : WISCONSIN

BOWERS & SON
 FURNITURE, PIANOS, SEWING MACHINES
 WALL PAPER AND PAINTS.
 Undertakers and Funeral Directors.
 DELAVAN, - - - - - WISCONSIN

MORRISEY & QUALE
 BLACKSMITHING, WOODWORKING
 AND GENERAL REPAIRING.
 Delavan, Wisconsin

S. L. JACKSON, President. W. F. JACKSON, Secy.
WEST END
Jackson & Jackson Co.
 DRUGS, PAINTS AND OILS,
 GROCERIES, BOOTS AND SHOES,
 WALL PAPER, RUBBER GOODS,
 STOVES AND HARDWARE.
 DELAVAN, - - - - - WISCONSIN

COYNE
..MERCHANT TAILORING..
 ALSO AN EXCELLENT LINE OF HIGH CLASS
 READY-TO-WEAR
CLOTHING
 Prices Moderate.
 Thos. Coyne, DELAVAN, WIS.

Hours—Until 9:30 A. M. 1 to 3 P. M. 7 to 8 P. M.
 Hours—Until 8:30 A. M. 3 to 5 P. M. 7 to 8 P. M.
 DR. R. H. RICE—DR. CHAS. A. WRIGHT
 PHONES--RES. BELL 2-2 WAL. CO. 943
Physicians and Surgeons
 PHONES--RES. BELL 14 WAL. CO. 208
 GENERAL PRACTICE.
 DELAVAN, - - - - - WISCONSIN

J. M. BAILEY--Caterer to Families.
 JAPANESE PARLORS.
 ICE CREAM AND SODA FOUNTAIN.
 DELAVAN, - - - - - WISCONSIN

DR. F. A. RICE
 Chronic Diseases a Specialty.
 DELAVAN, - - - - - WISCONSIN

J. B. READER
 Manufacturer of
 STEEL WINDMILLS, WOOD WINDMILLS, STOCK AND
 CREAMERY TANKS, SUBURBAN WATER-
 WORKS, RESERVOIRS, ETC.
 DELAVAN, - - - - - WISCONSIN

D. L. GLOVER
..All Kinds of Harness Goods..
 BEST MAKE OF STOCK, POULTRY AND CALF FOOD.
 Also HYGENO, a Sure Death to FLEAS,
 TICKS, LICE, and all PARASITES on
 HOGS, POULTRY and STOCK.
 Repairing a Specialty.
 DELAVAN, - - - - - WISCONSIN



Fred E. R. Goetz
 MANAGER
 Delavan Poultry Farm
 DEALER IN
 FANCY POULTRY and EGGS
 25 Varieties of Thorough-
 bred Chickens, Ducks,
 Geese and Turkeys to
 Select from.
 Prices Consistent With Quality.
 EGGS IN SEASON.
 Orders Promptly and Care-
 fully Filled.
 DELAVAN, - - - - - WIS.

DOWNS BROS.
...Wines and Liquors...
 DELAVAN, : WIS.
 W. H. STEWART. E. C. WOODFORD.
Stewart & Woodford
**FARM MACHINERY, CARRIAGES
 AND WAGONS.**
 Headquarters for anything you may need on the farm.
 DELAVAN, WIS. DARIEN, WIS.

Brabazon & Langley

...FARM IMPLEMENTS AND VEHICLES...
Delavan, : Wisconsin



ROGERS BROS.
DELAVAN, WISCONSIN.

"Everything That's Good to Eat."

BOTH PHONES

TELEPHONE 63

EMPIRE BAR

MULLINS BROS., PROPS.

Choice Wines and Liquors
DELAVAN, WISCONSIN.

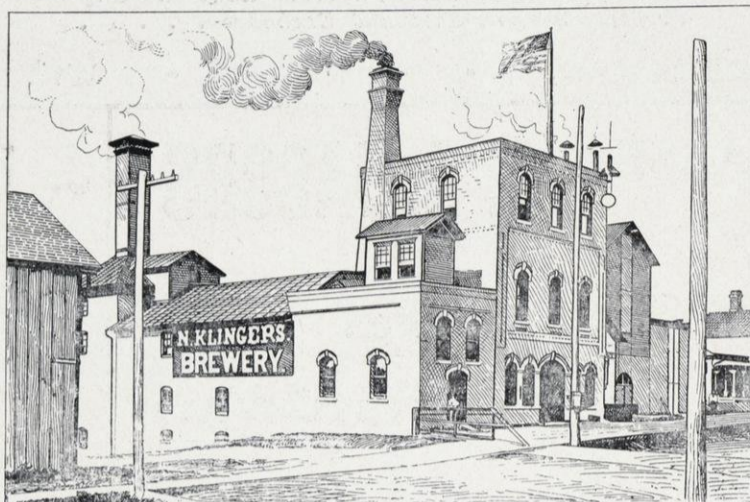

Whitewater Brewery

...TOSETTI MEANS QUALITY...

SAAZER

THE FINEST BREW

Ernst Tosetti Brewing Co.

BREWERS,
MALTSTERS
AND BOTTLERS

CHICAGO, - - - ILLINOIS
40th & Butler Sts. Phone Yards 656.

J. W. DOERSCHER, DELAVAN, WIS.



PLOUT'S NEW LIVERY

Best Rigs on Short Notice.

BUS FROM BEULAH AND TROY CENTER
TO EAST TROY.

Wm. Plout. East Troy, Wis.

U DRINK ME--I PLEASE YOU

Pfabe's ♦ ♦ ♦ ♦ ♦ ♦ ♦ ♦
Ginseng Beverage.

THE GINSENG PRODUCTS CO.

DELAVAN, WISCONSIN.

W. F. KEEF

Fine Wines, Liquors and Cigars

DELAVAN, - WISCONSIN



MISS LINWOOD & OWNER

G. C. WALSH, ELKHORN, WIS.

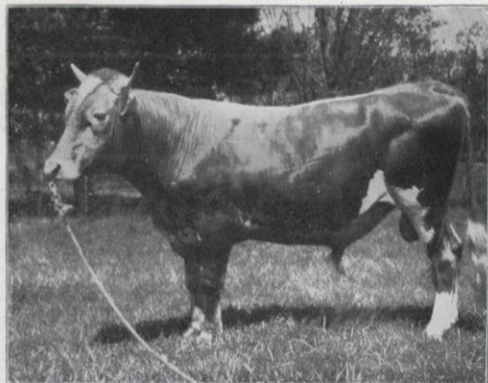

GLENWOOD STRANFORD 9386 A. G. C. C.

The Richmond Guernsey Herd

ESTABLISHED 1887.

The First Private Herd in the State to apply the
Tuberculin Test.

Our Specialty is the Lura family; all our females trace through the
unbroken female line to Lura 7227.

We have bred 30 cows and heifers whose official, yearly records
average 366 pounds butter fat, equivalent to 427 pounds butter each

Former Herd Bulls.

Ben Bishop 3506 Adv. R. 17, King Coral 5238 Adv. R. 16, Capt.
Robbie 7146 Adv. R. 25.

Present Herd Bulls.

Glenwood's Stranford 9386, a son of Glenwood Boy of Haddon
4605, Adv. R. 8, and Stranford's Princess Adv. R. 199 with two
official, yearly records of 547.17 and 725.65 pounds fat respectively.

Holiday 10738, combines the Glenwood Girl and Yeksa strains
with the blood of Sheet Anchor 2d and Benjamin. His dam Rigol-
ette has made 548.25 pounds fat in 1 yr. at 2½ yrs. of age, official test.

Visitors always welcome and correspondence promptly answered.

Ben Clark & Son, Whitewater, Wis.

...HOTEL DELAVAN...

Under New Management.

L. S. BARRETT, Proprietor. DELAVAN, WIS.

JAY H. GAGE

Real Estate

DELAVAN, - - - WISCONSIN

Western Lands a Specialty.

Dr. E. A. McCullough

VETERINARY SURGEON.

Delavan, - - - Wisconsin

JOHN SCHWEYER & COMPANY

DISTILLERS AND WHOLESALE

Dealers in Wines and Liquors

ALSO SOLE PROPRIETORS OF

CHICAGO CLUB &
OLD CABINET PENNA. RYE

609, 611 and 613 W. 12th St.

CHICAGO, - - - ILLINOIS

JOHN M. FLEMING, Agent

DELAVAN, - - - WISCONSIN

Classified Business Directory of Delavan, Wisconsin

Agricultural Implements

Brabazon & Langley, 105 S. 3d street
Stewart & Woodford, 124 Walworth avenue

Attorneys

Barnes D. B., 306 Walworth avenue, upstairs
Sumner, C. J., 214 Walworth avenue, upstairs
Von Suessmilch, E. L., 308 Walworth avenue, upstairs
Morrissett, Edward, 200 Walworth avenue, upstairs

Automobiles and Gasoline Engines

Dinsmore, B. C., 319 Walworth avenue

Bakeries

Bailey, J. M., 307 Walworth avenue

Banks

Bank of E. Latimer & Co., 228 Walworth avenue
Citizens' Bank of Delavan, 213 Walworth avenue

Barbers

Cutting, F. M., 210 Walworth avenue.
Flint, E. E., 307 Walworth avenue, upstairs
Matson, A. L., 218 Walworth avenue, basement
Poindexter, Ed., 227 Walworth avenue
Teut, C. F., 123 Walworth avenue, upstairs

Bicycles

Sturtevant G. Deverne, 107 North 2d street

Blacksmiths

Elkman, B., 204 South 7th street
Fishman & Peffer, 128 Walworth avenue.
Morrissett & Quale, Walworth avenue
Sturtevant, Geo. H., 107 North 2d street

Boat Builder

Jones, N. K., 501 South 5th street

Books and Stationery

Tanck & Dukelow, 204 Walworth avenue
Wells Dry Goods Co., cor. Walworth avenue and 3d street

Boots and Shoes

Epstein, S. & D., 202 Walworth avenue
Jackson & Jackson Co., 101-103 Walworth avenue
National Clothing Store, 306 Walworth avenue
Topping & Sons, 303-305 Walworth avenue.
Wells Dry Goods Co., 227 Walworth avenue
Bradley, W. W. & Co., 215-219 Walworth avenue

Carbonated Beverages

Reader & Co., 500 High street
Ginseng Products Co., Corner 9th and Iowa streets

Flour and Feed

Delavan Flouring Mill, W. H. Horton, prop., corner Mill and Vine streets.

Hoag, N. W., 705 Wisconsin street

Furniture

Bowers & Son, 216 Walworth avenue
Butts, E. M. & Co., 310 Walworth avenue

Fancy Poultry

Brabazon, J. R., 908 Racine street
Delavan Poultry Farm, South 2d street, office 102 North 3d street, Fred E. R. Goetz, manager

Grocers

Bailey, J. M., 307 Walworth avenue
Duggan, D. M., 223 Walworth avenue
Fernholz, W. F., 201 Walworth avenue
Hollister, K. N., 220 Walworth avenue.
Jackson & Jackson Co., 101-103 Walworth avenue
Rogers Bros., 209 Walworth avenue
Wilber, S. P., 208 South 7th street

Hardware

Hollister, K. N., 220 Walworth avenue
Jackson & Jackson Co., 101-103 Walworth avenue
Jacobs, A. A., 312 Walworth avenue

Harnessmakers

Conroy & Haase, 218 Walworth avenue
Glover, D. L., 127 Walworth avenue

Hotels

Hotel Delavan, 208-210 Walworth avenue, Wm. Baumann, proprietor
Park Hotel, 116 Walworth avenue, W. H. Flynn, mgr.

Ice Dealers

Delavan Lake Ice Co., F. P. Van Velzer, manager, 513 Wis. street

Insurance

Johnson, H. C., 104 North 3d street
Von Suessmilch, E. L., 308 Walworth avenue, upstairs
Williams, E. F., 213 Walworth avenue
Morrissett, Edward, 200 Walworth avenue, upstairs

Jeweler

Doane, H. J., 206 Walworth avenue

Jewelers and Opticians

Littlefield & Son, 315 Walworth avenue
Williams, Howard, 222 Walworth avenue

Laundries

Delavan Steam Laundry, 318 Walworth avenue

Liveries

Barlow, S. V., Corner Washington and 6th streets
Lackey & Quinn, 204 Walworth avenue

Marble Works

Bossi, J. B., 107 Walworth avenue

Meat Markets

Andrews, P. J., 129 Walworth avenue
Hollister, J. H., 316 Walworth avenue
McSorley, J. B.

Carriage Works

Thompson, I. T., 109 North 2d street

Carriage and Sign Painter

Tower, W. F., 128 Walworth avenue, upstairs

Cement Walks

Teeter, J. H., 117 North 3d street

Clothing

Bradley, W. W. & Co., 215-219 Walworth avenue
Burrows, F. E., 224 Walworth avenue
Epstein, S. & D., 203 Walworth avenue

Confectioners

Delavan Tea Store, 211 Walworth avenue
Tanck & Dukelow, 204 Walworth avenue

Coal and Wood

Barker Lumber Co., corner 7th and Wisconsin streets
Hoag, N. W., 705 Wisconsin street

Contractors and Builders

Davidson, James, Wisconsin street, between 6th and 7th streets.
Gormley, E. H., 823 Racine street
Jones, N. K., 501 South 5th street
Moore, T., 415 Washington street

Creameries

Delavan Condensed Milk Co., Hansen, A. E., manager, 528-530 South 2d street

Dentists

Collie, W. R., 211 Walworth avenue, upstairs
McBurney, E. S., 310 Walworth avenue, upstairs
Snashall, B. L., 217 Walworth avenue, upstairs

Druggists

Fernholz, W. F., 201 Walworth avenue
Jackson & Jackson Co., 101-103 Walworth avenue
Tanck & Dukelow, 204 Walworth avenue

Dry Goods

Bradley, W. W. & Co., 215-219 Walworth avenue
Epstein, S. & D., 203 Walworth avenue
Topping & Sons, 303-305 Walworth avenue
Wells Dry Goods Co., 227 Walworth avenue

Fine China

Delavan Tea Store, 211 Walworth avenue

Florists

Austin, E. S., 222 Walworth avenue
Delavan Greenhouse, 1017 Racine street, Jos. Wright, prop.

Millinery

Bradley, W. W. & Co., 215-219 Walworth avenue
Wells Dry Goods Co., 227 Walworth avenue

Newspapers

Delavan Enterprise, 102 South 2d street, basement
Delavan Republican, 218 Walworth avenue, upstairs

Nursery

Phoenix Nursery Co., corner South 4th and Geneva streets

Physicians

Blanchard, C. C., 104 South 2d street
Hanover, Wm., 209 Walworth avenue
Parkhill, F. G., 113 North 3d street
Rice, F. A., 308 Walworth avenue, upstairs
Rice & Wright, 110 North 3d street
Rood, J. F., 104 South 3d street
Rodman, A. J., 105 Walworth ave

Photographers

Curtis, Dorr, 315 Walworth avenue, upstairs

Plumbers

Ronk & Searles, 202 South 7th street

Real Estate

Gage, Jay H., 124 South 7th street
Johnson, H. C., 104 North 3d street
Larnard, I. P., 212 Walworth avenue, upstairs
Shanahan, Mortimer,
Von Suessmilch, Geo. O., 306 Walworth avenue, upstairs

Restaurant

Bailey, J. M., 305 Walworth avenue
Earnest, Chas., 610 Walworth avenue

Saloons

Buckles, L. G., 308 Walworth avenue
Dahlke, H. C., 301 Walworth avenue
Downs Bros., 309-311 Walworth avenue
Keefe, Wm., 123 Walworth avenue
Mullins, Wm., 207 Walworth avenue

DIRECTORY OF LEADING BUSINESS HOUSES

Delavan Wisconsin—Continued

Telephone Companies
Walworth County Telephone Co.
Wisconsin Telephone Co.

Tailors
Coyne, Thos., 227 Walworth avenue, upstairs
Philipp, Carl, 125 Walworth avenue

Teas and Coffees
Delavan Tea Store, 211 Walworth avenue

Teamster and Wood
Barnes, George, 410 McDowell street

Veterinary Surgeon
McCullough, E. A., 208 North 3d street.

Windmills, Stock Tanks, Reservoirs
Reader, J. B., 712, 714, 716 Wisconsin street

Cigar Manufacturers
Beamsley & Miller
Finnegan, George
Utley & Shanahan, 207 Walworth avenue, upstairs
Van Velzer, W. C. & Son., 221 Walworth avenue
Winn, Fred

Granite Cutter
Turrie, Paul, 107 Walworth avenue

Machine Repairing
Durkee, E. L., 319 Walworth avenue

Opera House
Francisco, N. O., manager, Cor. 2d and Walworth avenue

State Institution
Walker, E. W., Superintendent, Wisconsin State School
for the Deaf

Miscellaneous
Briggs, H. A., retired farmer
Gardner, M. H., Secretary Holsiem Freisian Association of
America
McSorley, Jas. B., 606 Walworth avenue
Meacham, C. C., Alderman
Nelson, Andrew M., Railway employee
Schultz, August, Capitalist

Classified Business Directory of Elkhorn, Wisconsin

Adkins, Henry D. L., assistant cashier First Nat'l Bank

Barnes, C., general insurance
Barnes, H. D., Jr., ex-register of deeds
Buchholz, L. H., barber shop and baths
Byington, C. N. grocery

Carswell, O., grocery
Carswell, N., real estate
Child, Wm., surveyor
Clark, T. A., drugs and stationery
Clohisy, Arthur, attorney-at-law
Coombe, W. H., boots and shoes

Desing, H. W., general merchandise
Desing, A. F., general blacksmithing
Dunbar, W. E., Jr., dentist

Elkhorn Dry Goods Co., dry goods, carpets and shoes
Elkhorn House, George H. Amos, proprietor
Elkhorn Implement Co., J. B. Stokes, farm implements
and vehicles
Elkhorn Lumber Co., lumber, grain and coal
Eltzroth, F. L., jeweler and optician

Fahr, H. P., dentist
Fay Bros., livery, feed and sale stable
Finch & Ellsworth, variety store
First National Bank, Fred W. Isham, cashier
Flack, W. E., drugs and stationery
Foot, H. H., county treasurer
Foster, L. G., real estate and investments
Freligh, Charles, hardware and stoves

Goff, S. C., dentist
Gott, W. W., N. W. Mutual Life Insurance
Greene, C. P., president First National Bank
Graff, A., boots and shoes
Graff, C. F., jeweler and optician
Groesbeck, G. W. & Son, meat market

Hanson, C. P., boots and shoes
Harrington, Grant D., county clerk
Harrington, George E., sheriff
Hartwell, H. E., stock buyer
Holmes, F. G., register of deeds
Hotchkiss, Charles C., hardware and stoves
Hubbard, E. C., grocery
Hurlbut, W. H., physician and surgeon

Ingalls, John P., district attorney

Lindow, Charles, furniture

Kellog, George O., circuit clerk
Kinne, Dr., physician and surgeon

Lyon, Jay G., county judge
Lyon Drug Co., drugs and stationery

Maaske, Charles, real estate
Marsh, J. M., physician and surgeon
McCabe, A. L., real estate
McDonald, R. J., marble and granite works
McGill, W. E., plumber
McKay, Henry, livery, feed and sale stable
McKinstry Clothing Co., clothing and furnishing
Moorfield, T. W., grocery, restaurant and postmaster
Morrison, Smith B., Walworth County Abstract Co.
Morrisey, John, general blacksmithing

Nicholas, Rev. James, Catholic Priest
Noblet, H. J., retired farmer
Norris, H. C., dry goods and Secretary Walworth County
Agricultural Society
Norton, W. C., attorney-at-law

O'Malley, W. P., physician and surgeon
Opitz, Fred, wagon works
Opitz, Julius, general blacksmith

Parliament, F. J., Parliament's Department Store
Page, Jay W., attorney-at-law
Pierce, George E., general merchandise
Piplow, Charles, harness and horse goods

Reed & Son, furniture and undertaking

Slattery, J. J., clothing and furnishing
Slattery, T. E., grocery
Sprague, E. H., attorney-at-law
State Bank of Elkhorn, E. J. Hooper, cashier
Sykes, C. A., supervisor of assessments

The Elkhorn Independent, Eames & Snyder, publishers
The Nickel Plate Hotel, Wm. O'Brien, proprietor
Tubbs, W. J., abstractor

Wales, C. E., photographer
West, W. A., Wisconsin Butter and Cheese Co.
White, E. E., sheriff
Wisconsin Butter and Cheese Co., J. H. Harris, Pres.
Wing, C. E., grocery, crockery and furnishing
Wing & Hoffman, dry goods and notions

Young, G. H., physician, surgeon and mayor

Classified Business Directory of Lake Geneva, Wisconsin

Arnold, R. B., drugs and stationery
 Barnett, W. L., general merchandise
 Barr, J. E., clothing, furnishings and shoes
 Brown, Lewis, attorney-at-law
 Buell, E. A., implements and vehicles
 Bullock, Arthur G., city clerk
 Burdick, H. A., attorney-at-law
 Burton-Denison & Davidson, flour, feed and grain

 Chelini, Barney, candy, ice cream and fruits
 Cobb Hardware Co., hardware and stoves
 Cornell, E. M., photographer
 Cutteridge, C. H., dentist

 Davidson, E., mayor
 Dennison Hotel, J. C. Farrell, proprietor
 Durkee, F. M., coal, lime and cement

 Equitable Electric Light Co., James G. Allen, secretary
 and treasurer

 Farmers National Bank, E. D. Richardson, cashier
 First National bank, Josiah Barfield, cashier
 French, Charles S., lawyer

Gilbert, C. D., grocery
 Grant, Mrs. A. L., furniture and undertaker
 Grier, T. H., implements and vehicles

 Hanafin, D. E., Lake House Saloon
 Hanna S. S., furniture and undertaker
 Haskins, H. E., surveyor

 Johnson, Frank, grocery

 Kaye, A. M., attorney-at-law
 Kaye, C. A., dentist
 Kestol, C. C., real estate and insurance
 Kohn Bros., Northwestern Saloon
 Kohn & Jennings, clothing, furnishings, shoes
 Kull, Frederick, attorney-at-law

 LaSalle C. O., general contractor and builder

 McGraw, A. E., livery
 MacDonald, W. H., physician and surgeon
 Matter, L. E., physician and surgeon
 McGraw & Manley, saloon
 Moore, F. S., hardware and stoves

O'Brien, J. W., saloon

 Pratt, H. J., photographer

 Quigley & Crodan, saloon

 Reynolds, J. C., physician and surgeon
 Rogers, H., & Son, jewelers and opticians
 Rowe, Paul G., physician and surgeon

 Seelye, N. L., physician and surgeon
 Sherman's livery and sale stable
 Sherman, J. G., real estate
 Sampson, L. D., general agent National Life of Vermont
 Seymour, John V., ice
 Short, R. D., & Son, livery and feed stable
 Smith & Lock, grocery and crockery

 The Herald, John E. Nethercut, publisher
 The Lake Geneva News, Lake Geneva Publishing Co.,
 publishers
 Traver & Parshall, grocery and hardware
 Tyrrell, Franklin J., attorney-at-law
 Tyrrell, H. B., dry goods, cloaks and shoes.

 White, Henry H., Springfield and Lake Geneva Stage

Classified Business Directory of Whitewater, Wisconsin

Alrick, Andrew K., boots and shoes

 Baade, Henry, dry goods.
 Bagley, Mark J., M. D.
 Baker, Lewis C., hardware
 Bonnett, E. & Sons, masons' supplies
 Bonnett, Elias, contractor and builder
 Beach, Z. P., President Union Produce Co.
 Behlman, Simon, farmer
 Braaten, Martin O., drugs

 Campbell, G. W., groceries
 Carey, Edward L., M. D.
 Cass, Edwin T., attorney
 Chaffee, George C., furniture
 Citizens State Bank, I. U. Wheeler, cashier
 Coe, Dwight B., miller
 Cutter, Burr E., hardware
 Cox, James C., groceries
 Criger, H. F., M. D.
 Criger, James J., marble works

 Dierfield, H. A. & Sons, groceries
 Duffin, L. A. & Co., drugs
 Dutcher, F., real estate
 Downs, Rev. M. E., pastor St. Patrick's Church
 Dadmun Bros., grain and flour
 Dunn, John F., M. D.

 Empire Flour Mills, Moses Hotchkiss, proprietor
 Engbretson, Edward, dry goods
 Erickson, Lewis, grocer

Ferris, Alvord, dry goods
 Finch, F. M. & M. M., hardware
 Fulton, J. L., President Fair Association
 Fryer, Frank N., attorney
 First National Bank, F. M. Thayer, cashier
 Fowler, H. E., dentist

 Goodhue, Frank B., furniture

 Hamilton, H. O., lawyer
 Hall, Frank P., groceries
 Halverson Bros. Co., The, clothing
 Halverson, Henry A., books and wall paper
 Hickey, Gordon R., dentist
 Holmes, Frank, insurance
 Hyslop, Fredrick R., M. D.

 Kestol, James G., attorney
 Kizer, F. Henry, attorney
 Klinger, Nicholas, brewer

 Leffingwell, Henry C., livery
 Leland, Aaron G., M. D.
 Leland, Abram M., M. D.
 Lindsay, Hugh E.

 McKay, Thomas F., dentist
 McMiller & Utter, real estate
 Miller, Charles J., M. D.
 McFarlane, John
 Miller, Howard C., M. D.

 Nichols, E. R., & Co., lumber
 Nelson, P. H.

O'Connor, Henry J., drugs
 O'Connor, R. & Son, drugs

 Page, Joseph H., attorney
 Pattee, G. H. & Son, hardware

 Salisbury, Albert, President Whitewater Normal School
 Schlaich, F. X., meat market.
 Scholl, Andrew E., groceries
 Sedgwick, J. F., miller.
 Schlaich & Ward, meats
 Smith, Henry C., furniture
 Spooner Bros., groceries
 Smith, Joel B., farmer
 Stenson, Nels H., general store
 Stewart, W. L. R., general store

 Taft, Jesse W., M. D.
 Thiele & Son, undertakers
 Tratt, Paul H., attorney
 Tratt, Ralph, farmer
 Teeple, G. L., county surveyor

 Whitewater Brewing Co.
 Ward, John H., livery
 Waterman, Garrett, real estate
 Wener, Samuel, dry goods
 Wetmore, John C., real estate
 Whitewater Gazette, Fred R. Bloodgood, proprietor
 Whitewater Register, Edwin D. Coe, proprietor
 Whitewater Water Works, Fred Basch, president and
 manager
 Whitewater Lumber Co., Jerome Baker, agent
 Weaver, A. J., Prin. Morris Pratt Institute

Reference Directory of Walworth County

Bloomfield Township

NAME	BUSINESS	P. O.	SEC.	R. F. D. NO.
Amborn, Aug.	F	Genoa Jct.	11	1
Arnold, F. L.	F	Lake Geneva	6	1
Arnold, C. S.	F	"	6	1
Arnold, H. A.	F	"	19	1
Amborn, Anton H.	F	Genoa Jct.	14	1
Bill, B. J., Dr.	M D	Genoa Jct.	—	—
Ballas, Peter A.	—	—	13	1
Prop. Ballas Country Home.	—	Situated on Powers Lake	Genoa Jct.	—
Besteder, Wm.	—	—	25	—
Real Estate 2567 Hermitage ave. Chicago, Ill.	—	—	—	—
Bundy, Frank	F	Genoa Jct.	36	—
Braver, H.	F	Lake Geneva	9	1
Benson, B. S.	F	Genoa Jct.	25	1
Benson & Son	F	"	25	1
Bensonhurst Farm.	—	—	—	—
Behrens, F.	F	"	34	1
Button, E. W. Mrs.	F	"	29	1
Beguhl, F.	F	Lake Geneva	9	1
Blanke, C. D.	—	Genoa Jct.	—	—
Village Clerk	—	—	—	—
Blanke & Co., C. D.	—	—	—	—
Merchants	—	—	—	—
Deignan, John	—	—	27	—
Farmer and Township Clerk.	—	—	—	—
Deignan, C. C.	—	—	—	—
Prop. Jct. House	—	—	—	—
Darling, A.	F	Lake Geneva	16	1
Dunbar, H.	F	"	17	1
Dubensline, Fred	F	Genoa Jct.	2	1
Fuller, R. J.	F	Lake Geneva	19	1
Fuller, Geo.	F	Genoa Jct.	35	—
Fellows, Howard	F	"	35	—
Fellows, T. H.	F	"	35	—
Fremming, H.	F	"	13	1
Forbes, Doric W.	F	Lake Geneva	10	1
Germann, Jacob	F	"	4	1
Gleason, Chas.	F	"	10	1
Gifford, D. T.	—	Genoa Jct.	—	—
Retired Farmer.	—	—	—	—
Head, J.	F	"	28	1
Hinzpeter, H. C.	F	Lake Geneva	18	1
Holtzheimer, E.	F	Genoa Jct.	11	1
Holtzheimer, A.	F	"	12	1
Holmes, Russell	—	"	36	—
Pres. Village Board. Pleasant View Farm.	—	—	—	—
Holmes Bros.	—	"	36	—
Dairy Farmers.	—	—	—	—
Hafs, Andrew W.	—	"	11	1
Farmer and Supervisor.	—	—	—	—
Hibbard, E. T.	—	Lake Geneva	15	1
Farmer and Chairman Township Board.	—	—	—	—
Hoffman, J. H.	F	"	17	1
Hoffman, R. R.	F	Genoa Jct.	14	1
Johnson, J. B.	F	Hebron, Ill.	31	1
Jones, J. G.	F	Lake Geneva	18	1
Kordoski, J.	F	Genoa Jct.	2	1
Katzenberger, M.	F	"	11	1
Katzenberger, Ed.	F	"	13	1
Kruger Chris,	F	Lake Geneva	9	1
Kresel, C.	F	Genoa Jct.	11	1
Kimball, J. C.	F	Lake Geneva	10	1
Kimball, W.	F	Genoa Jct.	22	1
Kuhn, Frank	F	"	2	1
Kull, E. O.	—	"	16	1
Farmer and Assessor.	—	—	—	—
Kull, C. J.	F	"	21	1
Kull, Adolph	F	Lake Geneva	5	1
Kull, Andrew	F	"	4	1
Miller, Chas.	F	Genoa Jct.	36	1
Miller, J. H.	—	"	—	—
Farm Machinery	—	—	—	—
Merritt, Joe	F	Lake Geneva	19	1
Meyers, J.	F	Genoa Jct.	21	1
Moore, D. T.	F	"	28	—
Madaus, Chris	F	Burlington, Wis.	1	21
Maas, Wm.	F	Lake Geneva	7	1
Maas, J.	F	Genoa Jct.	3	1
Manor, E. E.	—	"	29	—
Farmer and Insurance.	—	—	—	—
McPherson, C. A.	F	"	33	1

NAME	BUSINESS	P. O.	SEC.	R. F. D. NO.
Paskie, Fred	F	Genoa Jct.	28	—
Pollock, N.	F	"	20	1
Price, E. G.	F	"	17	1
Price, F.	F	Lake Geneva	17	1
Price, Geo.	F	Genoa Jct.	13	1
Prouty, C. H.	—	"	—	—
Groceries and Notary Public.	—	—	—	—
Randall, C. E.	Lawyer	"	—	—
Rosslin, H.	F	"	15	1
Rowe, A. C.	F	"	34	1
Rothe, Aug.	—	Powers Lake, Wis.	13	—
Hotel Freundesruh	—	—	—	—
Reith, A.	F	Genoa Jct.	17	1
Schulz, Simon	F	Burlington, Wis.	1	21
Swenson, C. A.	—	Genoa Jct.	—	—
Pub. Genoa Jct. Times.	—	—	—	—
Smith, Hoxie W.	—	"	—	—
Supt. of Bordens Condensed Milk Co.	—	—	—	—
Sommer, M. R.	F	"	22	1
Steffen, J.	F	Powers Lake, Wis.	12	—
Trapp, William	F	Genoa Jct.	1	1
Udell, Thos. C.	F	"	14	1
Vogt, W.	F	"	17	1
Wrase, A.	F	Lake Geneva	5	1
Woods, F. E.	F	Hebron, Ill.	32	—
Woodridge Farm.	—	—	—	—
Williams, C. E.	F	Genoa Jct.	36	1
Yanney, H. J.	F	"	27	1
Zhude, H.	F	"	1	1

Darien Township

NAME	BUSINESS	P. O.	SEC.	R. F. D. NO.
Christie, Geo.	—	Darien	—	—
Retired Farmer and Chairman Township.	—	—	—	—
Besecker, C. H.	F	Delavan	11	2
Besecker, Frank	F	"	11	2
Brundage, F.	F	Darien	16	1
Brown, Jas.	F	Delavan	24	4
Burnes, M.	F	"	24	4
Brown, W. M.	—	Darien	26	2
Farmer and Stock Raiser.	—	—	—	—
Brooks, Thos.	F	"	29	1
Benner, G. W.	—	"	—	—
Gen. Merchandise.	—	—	—	—
Blakely, Wm.	F	"	34	2
Cummins, Jas.	F	Delavan	1	1
Clowes, A. G.	F	Clinton	18	34
Clowes, J. D.	F	Darien	18	2
Cheney, W. H.	F	Delavan	4	2
Cusack, J.	F	Darien	23	2
Chamberlin, A. W.	F	"	6	9
Cusack, F.	F	"	22	2
Cusack, M. E.	F	"	21	1
Crippen, G.	F	"	21	1
Cummings, E.	F	Delavan	9	2
Cannon, M.	F	Darien	34	2
Comrue, Mrs. C. E.	F	Delavan	13	2
Cowles, F. D.	—	"	10	—
Spring Brook Stock Farm, Shetland ponies.	—	—	—	—
Dormody, M.	F	Darien	28	1
Dykeman, B. M.	F	"	7	1
Dodge, Jesse	F	"	34	2
Dunbar, H. O.	F	Delavan	13	2
Febry, W.	F	Darien	15	1
Fleming, C. G.	F	Delavan	3	2
Fanning, Stephen	F	Darien	23	2
Fiske, C. C.	F	"	22	1
Flaherty, F.	F	"	26	—
Fiske, S. W.	F	"	32	2
Fiske, H. N.	F	Delavan	14	2
Fliteroft, C.	F	"	36	4
Fryer, A. & E.	F	Darien	25	2
Frey, H. B.	—	"	—	—
Cigar Manufacturer.	—	—	—	—
Gage, F. J.	F	"	3	2
Gosso, P. N.	F	"	20	1
Geyer, John	—	Clinton	19	34
Farmer and Thrasher.	—	—	—	—

NAME	BUSINESS	P. O.	SEC.	R. F. D. NO.
Hanson, A. M.	—	Delavan	14	2
Harrington, Geo. N.	F	"	1	1
Hulce, H.	F	"	12	2
Hubber, A. A.	F	Darien	29	1
Hastings, L. E.	F	"	28	—
Ives, A. R.	—	Delavan	2	2
Proprietor of Burr Oak Stock Farm. Breeder of German Coach Horses and Percheron Draft Horses, fine Driving Horses and matched teams for family use a specialty.	—	—	—	—
James, Thomas	F	Delavan	12	2
Jones, C. B.	F	"	10	2
Jones, Thomas	F	Darien	15	1
Jones, H.	F	Delavan	13	2
Johnson, J. B. & Son.	—	Darien	—	—
Grain Dealers.	—	—	—	—
Kane and Langdon	—	Darien	—	—
Long, P. T.	F	"	17	1
Long, J.	F	"	16	1
Raiser of Durham Cattle.	—	—	—	—
Long, H. D.	F	"	28	1
Lindeman, H.	F	"	34	2
Lindeman, C. H.	—	"	—	—
Wines and Liquors.	—	—	—	—
Mulks, W.	F	"	8	1
Martin, C.	F	Delavan	24	4
Moran, M.	F	"	36	4
McSorley, C. W.	F	"	24	4
McFarlane, J.	F	Darien	17	1
McKinney, A.	F	"	28	1
McCarthy, H. M.	F	"	20	1
McKinney, A. E.	F	Delavan	10	2
McCarthy, M. J.	F	Darien	20	1
North, Chas.	F	Delavan	2	2
Nelson, D.	F	"	8	2
Nichols, G. W.	F	Darien	33	2
O'Brien, H. N.	M D	"	—	—
O'Brien, D.	F	Delavan	24	4
O'Brien, E.	F	"	24	4
O'Brien, P.	F	Darien	27	2
O'Brien, M.	F	"	27	2
Pounder, G. L.	F	Delavan	11	2
Prudames, C. A.	F	"	24	4
Pounder, F. M.	F	"	14	2
Piper, John	—	Darien	—	—
Retired Farmer.	—	—	—	—
Richards, E. W.	F	"	18	1
Rokenbrodt, W. J.	F	"	21	1
Randall, A.	F	"	8	1
Redenius, J. H. & Sons	F	"	14	2
Breeder of Aberdeen Angus Cattle and Shropshire Sheep.	—	—	—	—
Randall G. E. & J. E.	F	"	34	2
Randall, Wm. F.	F	"	—	1
Soper C. P. & F. C.	F	"	35	2
Shimmins, G. H.	F	Delavan	12	2
Steinkraus, Otto	F	Clinton	19	34
Stoll, H.	F	Darien	22	2
Stewart, R. J.	F	Delavan	5	2
Sweet, E.	F	Darien	26	2
Shimmins, M. O.	F	Delavan	11	2
Shersmith, Wm.	F	"	10	2
Stewart, G. H.	F	Darien	28	2
Topping, J. H.	F	"	16	1
Thompson, A. L.	F	"	7	1
Thompson, W. J.	F	Delavan	25	4
Taylor, C. D.	F	Darien	27	—
Topping, M.	F	Delavan	12	2
Thorpe, J. J.	—	Darien	—	—
Livery and Treasurer of township.	—	—	—	—
Wollerman, F.	F	Delavan	2	2
Wood, D.	F	"	12	1
Wilkins, A. P.	F	Darien	19	1
Waterman, J. D.	F	Clinton	19	34
Welch, John	F	Darien	23	2
Wilkins, A. J.	F	"	30	1
Williams, D. R.	F	"	7	1
Woodard, A. Jr.	F	Allen's Grove	31	—
Wells, Jos.	F	Clinton	30	34
Wise, B. R.	F	Darien	33	2
Whelan Bros.	F	"	36	2
Welch Michael	F	"	35	2
Wells, Edw.	—	"	—	—
Cigar Manufacturer.	—	—	—	—
Young, R. S.	—	"	—	—
Gen. Merchandise.	—	—	—	—

DIRECTORY OF LEADING FARMERS OF WALWORTH COUNTY

Delavan Township

NAME	BUSINESS	P. O.	SEC.	R. F. D. NO.
Allyn, J. P.	F	Delavan	17	3
Boyce, C.	F	"	2	7
Barlow, H. H.	F	"	5	4
Prop. of the Manhattan Hotel.				
Beckman, A.		"	28	3
Delavan Lake.				
Brigham, R.	F	Elkhorn	35	2
Boon, Cornelius	F	Delavan	33	3
Buckles, Joseph	F	"	27	3
Baker, L. H. & W. A.	F	Elkhorn	13	2
Bristol, C. R.	F	Delavan	16	3
Briggs, W. W.	F	"	19	4
Bryne, J.	F	Elkhorn	10	7
Burton, A. A.	F	Delavan	9	3
Briggs, H. A.		"	3	1
Retired Farmer.				
Bowers, E. M.	F	"	7	1
Count, A. W.	F	Elkhorn	11	—
Campbell Bros.	F	Delavan	4	4
Cavanaugh, Ed.	F	"	34	3
Conklin, J. H.	F	Elkhorn	26	2
Cusack, Wm.	F	Delavan	20	—
Cody, J. W.	F	"	9	4
Conry, B.	F	"	7	1
Darlington, H. P.		"	32	4
Summer Resident.				
Dowling, Jas.	F	"	28	3
Duggan, M.		"	26	3
Farm and Stock Raiser.				
Dukelow, A. M.	F	"	19	4
Dunwiddie, M. E.	F	"	8	4
Erickson, Frank		"	—	3
Cottages and boats to rent at Delavan Lake.				
Finley F.	F	Elkhorn	29	2
Flynn, Richard	F	"	29	2
Furey, G. W.	F	"	24	2
Gant, J. D.	F	Delavan	34	3
Goetz, Fred E. R.	F	"	19	4
Manager Delavan Poultry Farm.				
Guile, R.		"	32	3
Prop. Spring Lawn Hotel, Delavan Lake.				
Hurdis Bros.		Elkhorn	11	2
Hoag, Ira	F	Delavan	32	3
Hickson, G. W.	F	Walworth	35	1
Heagman, A. S.	F	Delavan	26	3
Hanson, Fred	F	"	23	3
Hulton, Geo.	F	Elkhorn	13	2
Harris, W. C.	F	Delavan	30	3
Hollister, G. B.		"	29	3
Prop. Log Cabin Delavan Lake.				
Hollister, J. J.	F	"	16	3
Ives, C. P.	F	Elkhorn	24	2
Prop. of Willow Ridge Stock Farm.				
James, D. M.	F	Delavan	19	4
Jensen, F.	F	Walworth	34	1
Jones, F. B.		Delavan	33	3
Summer resident.				
Jennings, J. Elliot		"	9	4
Breeder of Standard Bred Trotting Horses.				
Jones, R. W.		Elkhorn	10	7
Carpenter.				
Kane, M.	F	"	7	1
Kishner, Geo.	F	"	26	2
King, P. R.		Delavan	32	3
Summer resident.				
Luke, Aloys		Burlington, Wis.	—	—
Contractor and Builder of Woven Wire Fence.				
Loomer, H.	F	Delavan	7	1
Linn, A.	F	Elkhorn	25	2
Lantz, A. R.		Delavan	32	3
Prop. Spring Lawn Resort, Delavan Lake.				
Mills, M. E.	F	Elkhorn	1	—
Mills, H. M.	F	"	1	—
Madden, John	F	Delavan	5	4
Melges, W. A.		"	28	3
Prop. Woodlawn Bay Hotel, Delavan Lake.				
Mc Guire, B.	F	"	31	4
Mereness, G. W.	F	"	22	3
Muzzy, E.	F	"	18	1
Mc Laren, W. P.	F	"	9	4
Minshall, S.	F	"	8	4
Mills, C. S.	F	Elkhorn	1	—
Melges, A.		Delavan	28	3
Woodlawn Bay Hotel.				
Norton, M. A. Mrs.		"	7	1
Oleson, H.	F	Elkhorn	11	—

NAME	BUSINESS	P. O.	SEC.	R. F. D. NO.
Pottberg, Fred		Delavan	—	3
Prop. Petersburg Hotel.				
Peterson, P.	F	"	4	4
Powers, John	F	"	35	3
Powers, Chas.	F	"	35	3
Powers, David	F	"	35	3
Prudames, C.	F	"	30	4
Phillips Bros.		"	20	—
Horse Breeders, Trotters and Pacers.				
Parsons, T. L.	F	"	8	1
Phillips, E. F. & C. W.		"	22	3
Propr's of Lake Lawn Hotel, Delavan Lake.				
Rickcords, G. E.		"	29	3
Summer resident.				
Rivers, J. P.		"	31	3
Prop. of Riverdale Hotel, Delavan Lake.				
Roswell, Henry	F	Elkhorn	23	2
Richards, C. Mrs.	F	"	25	2
Reynolds, J. H.	F	"	24	2
Reynolds, M. E.	F	Delavan	10	3
Roeker, F.	F	Elkhorn	2	7
Cider Mfg.				
Roeker, M. W.	F	Delavan	10	3
Ross, B. C.	F	"	10	3
Saxton, J. F.	F	"	6	1
Stevens, C. A.		"	29	3
Summer resident.				
Sherman, W.	F	Elkhorn	26	2
Sage, Chas.		Delavan	28	3
Prop. of Highland Park Hotel.				
Sutter, L. P.	F	"	29	3
Sullivan, P. H.	F	"	31	4
Stearns, C. S.	F	Elkhorn	24	2
Smith, H. H.	F	Delavan	16	3
Smith, O. S.	F	"	17	3
Southwick, W. H.	F	Elkhorn	36	2
Southwick, Elmer	F	Delavan	17	—
Serl, C. H.	F	"	8	4
Stall, B. C.	F	"	8	4
Schweyer, John		"	21	3
Summer resident.				
Thomas, R. H.		"	11	—
Totten, J.	F	"	5	4
Tilden, Edward		"	21	3
Summer resident.				
Vorpahl, Wm.	F	"	23	3
Williams, C. F.	F	"	5	4
Williams, R. J.	F	Elkhorn	36	2
Williams, A.	F	"	35	2
Williams, T. F.	F	"	35	2
Willmore, Ed.	F	"	11	—
Wall, Thos.	F	"	2	7
White Bros.	F	"	3	7
Breeders of Percheron Horses.				
Wallis, H. H.		Delavan	33	3
Real Estate.				
Willey, Geo. W.	F	Elkhorn	25	2
Willey, F. M.		"	25	2
Gen. Merchandise.				
Winkleman, W. C.	F	"	23	2
Prop. of Creamery				
Woodford, A.	F	"	13	2
Welch, J. H.	F	"	13	2
Wirts, J. C.	F	Delavan	9	4
Wait, W. C.	F	"	8	4

Geneva Township

NAME	BUSINESS	P. O.	SEC.	R. F. D. NO.
Abel, L. M.	F	Elkhorn	11	5
Ames, J. E.	F	Springfield	12	5
Abbott, Frank		Elkhorn	21	2
Gen. Mdse. and Town Clerk.				
Brillenthin, B.	F	Elkhorn	2	5
Brillenthin, Mrs. Ida	F	"	18	2
Boyle, H.	F	Springfield	12	—
Baker, F.	F	Elkhorn	7	2
Brown, H. H.	F	"	18	2
Stock Raiser.				
Burns, T.	F	"	18	2
Bramley, H.	F	"	19	2
Ball, A. W.	F	Lake Geneva	19	2
Ball, W.	F	"	30	2
Bradt, B.	F	"	30	2
Bradt, Mary J.	F	"	30	2
Ball, F.	F	"	30	2

NAME	BUSINESS	P. O.	SEC.	R. F. D. NO.
Clauer, F.	F	Elkhorn	10	5
Stock Raiser.				
Condon, F.	F	"	13	5
Curtis, Walter	F	Lake Geneva	22	2
Stock Raiser.				
Campbell, J. F.	F	"	26	—
Stock Raiser.				
Crodan, M. Mrs.	F	"	34	—
Doberth, F.	F	Elkhorn	2	5
De Groff, G. B.	F	"	30	2
Delap, H.	F	"	30	2
Delap, A. A.	F	"	30	2
Davis, B.	F	"	11	5
Dunlap, C.	F	"	9	5
Dunbar, W. E.	F	"	7	2
Dalrymple, H.	F	"	21	—
Stock Raiser.				
Dalrymple, F.	F	Lake Geneva	28	2
Stock Raiser.				
Deignan, C. T.	F	"	34	2
Supervisor.				
Elsworth, L. E.	F	Elkhorn	8	2
Fish, J. M.	F	"	11	5
Stock Raiser.				
Fish, L. J.	F	"	2	5
Folman, Chas.	F	Springfield	1	—
Stock Raiser.				
Flack, M. C.	F	Elkhorn	16	2
Fairchild, Mrs. D. D.	F	"	17	2
Stock Raiser.				
Frey, J. C.	F	Lake Geneva	20	2
Stock Raiser.				
Frey G. F.	F	"	20	2
Fitzgerald, J.	F	Elkhorn	19	2
Fitzgerald, M.	F	"	19	2
Gray, E. W.	F	"	5	5
Genens, J.	F	"	1	5
Guif, H. J.	F	"	11	5
Gates, Frank	F	Lake Geneva	19	2
Hiram D. Hill	F	Elkhorn	16	2
Hare, J.	F	Lake Geneva	33	2
Hendricks, F.	F	Elkhorn	3	5
Hague, J.	F	"	3	5
Henry, A.	F	Springfield	12	—
Holcomb, W. P.	F	Elkhorn	10	—
Holt, H. M.	F	"	9	5
Harvey, A. T. Mrs.	F	"	18	2
Hurdis, T. R.	F	"	17	2
Stock Raiser.				
Hicks, M. Mrs.	F	Springfield	13	—
Hudson, G.	F	Elkhorn	13	5
Hoga, A. H.	F	Lake Geneva	19	2
Harris, A. W.	F	Lake Geneva	31	—
Proprietor of Kemah Pony Farm and Stock Raiser.				
Hambrecht, W.	F	"	35	2
Jackson, H.	F	Elkhorn	8	2
Johnson, Oscar	F	"	14	5
Stock Raiser.				
Johnson, G.	F	"	13	5
Kelly, John	F	Lake Geneva	33	2
Stock Raiser.				
Kull, J. W.	F	Elkhorn	16	2
King, A.	F	"	13	5
Kruger, Fred	F	Lake Geneva	24	2
Stock Raiser.				
Kelter, Michael	F	"	23	2
Stock Raiser.				
Krouse A.	F	"	32	2
Kruger, Wm.	F	"	24	2
Lean, R. J.	F	Elkhorn	5	2
Lasch, F.	F	"	3	5
Ledger, D.	F	Lake Geneva	19	2
Stock Raiser.				
Milbrath, G. C.	F	Elkhorn	3	5
Milbrath, H.	F	"	3	5
Stock Raiser				
Morehouse, I.	F	"	5	5
Manning, W. H.	F	"	2	5
Raiser of Short Horn Cattle.				
Miller, H.	F	"	2	5
Stock Raiser.				
Mc Lean, Bros.	F	"	9	5
Mc Donald, T. J.	F	Lake Geneva	34	—
Nohelty, P.	F	"	33	2
Petrie, E. C.	F	Elkhorn	2	5
Palmer, E. E.	F	"	10	5
Park, H.	F	"	8	2

DIRECTORY OF LEADING FARMERS OF WALWORTH COUNTY

GENEVA TOWNSHIP—Continued

NAME	BUSINESS	P. O.	SEC.	R. F. D. NO.	NAME	BUSINESS	P. O.	SEC.	R. F. D. NO.
Pentland, C. A.	F	Elkhorn	18	2	Harkness, J.	F	Elkhorn	24	4
Palmer, A. G.	F	Lake Geneva	20	2	Harkness, Hannah	F	"	24	4
Stock Raiser.					Hubbard, H. A.	F	"	22	6
Paine, E.	F	"	33	2	Harmon, P.	F	"	21	6
Ross, G. Mrs.	F	Elkhorn	10	5	Harmon, W.	F	"	4	6
Russell, Bros.	F	"	18	2	Hodges, W.	F	"	7	1
Rouse, Wm.	F	"	14	5	Huth, E.	F	"	21	6
Stock Raiser.					Horton, F.	F	"	20	6
Ryan, I. A.		Lake Geneva	22	2	Isham, H. D.	F	"	36	5
Reynolds, Jno.	F	"	21	2	Knapp, C. L.	F	"	19	6
Stock Raiser.					Knapp, C. E.	F	"	20	6
Reynolds, Geo.	F	"	21	2	Town Chairman.				
Stock Raiser.					Kreuger, H.	F	"	21	6
Rouse, G. W.	F	"	21	2	Kaiser, G.	F	Troy Center	1	2
Reynolds, W. H.	F	"	20	2	Keys, J. C.	F	Elkhorn	28	4
Schumaker, W.	F	Springfield	12	—	Katzman, J. W.	F	"	35	5
Slavin, T. W.	F	Lake Geneva	24	2	Kanarth, W.	F	"	3	6
Schulz, W.	F	"	23	2	Koppen, C.	F	"	15	6
Schulz, H.	F	"	23	2	Kulow, Jno.	F	"	9	6
Spiegelhoff, A.	F	"	26	—	Lennon, J.	F	"	11	4
Stanford, D. W.	—	Elkhorn	4	5	Lannon, J.	F	"	28	4
Supt. County Farm.					Ludtke, A.	F	"	15	6
Taylor, Ora	F	"	7	2	Ludtke, H. F.	F	"	15	6
Western Farm and Stock Raiser.					Ludtke, B. F.	F	"	10	6
Voltz, Wm.	F	Lake Geneva	21	2	Ludtke, Jno.	F	"	3	6
Stock Raiser.					Ludtke, R.	F	"	34	5
Webster, P. D.	F	Springfield	1		Loveland, T. K.	F	"	13	4
Webster, J. N.	F	"	1		Langbusch, H. J.	F	"	10	6
Welkos, John	F	Elkhorn	7	2	Lawler, John	F	"	5	6
West, A.	F	"	16	2	Landerdale, J. E.	F	"	6	1
Wurth, C.	F	"	21	2	Mahoney, M.	F	"	22	6
Stock Raiser.					Mahoney, P.	F	"	3	6
Wilson, R. Mrs.	F	Lake Geneva	26		Merrick, O. D.	F	"	20	6
Watson, P.	F	"	34	2	Mower, C. W.	F	"	26	4
					Matheson, D. F.	F	"	9	6
					Dairying.				
					Madden, J. G.	F	"	3	6
					Markey, L.	F	"	7	1
					Mc Kenzie, A. D.	F	Troy Center	1	2
					Mc Kenzie, R. Mrs.	F	Elkhorn	10	6
					Powers, E.	F	"	10	6
					Powers, P.	F	"	5	6
					Peck, H. M.	F	"	17	6
					Stockman.				
					Peck, Geo.	F	"	10	6
					Plamondon, J.	F	"	33	4
					Recknagel, R.	F	Troy Center	11	2
					Pioneer Farm.				
					Recknagel, Aug.	F	Elkhorn	5	6
					Ranney, P. C.	F	"	27	4
					Stockman.				
					Rohda Amil	F	Troy Center	2	2
					Recknagel, L.	F	Elkhorn	15	6
					Schmidt, A.	F	"	36	5
					Smith, A. D.	F	"	30	6
					Smith, R. H.	F	"	29	4
					Stagman, C.	F	"	25	4
					Schoenbeck, J.	F	"	28	4
					Stearns, T.	F	"	21	6
					Schenke, A.	F	"	23	4
					Shepherd, W.	F	Troy Center	1	2
					Short, John	F	Elkhorn	11	4
					Stacy, F.	F	"	33	4
					Taft Bros.	F	"	22	6
					Taft, J.	F	"	5	6
					Turner, T. W.	F	"	25	4
					Voss, E. F.	F	"	34	5
					Vant, H.	F	"	12	4
					Westphal, M.	F	"	6	6
					While, E. E.	—	"	31	6
					Sheriff and Auctioneer.				
					Walbrandt, W.	F	"	22	6
					Wood, W. J.	F	Troy Center	2	2
					Supervisor.				
					West, Nelson	F	Elkhorn	6	1
					Webb, Wm.	F	"	25	4
					Assessor.				
					Wollin, J.	F	"	10	6

Lafayette Township

NAME	BUSINESS	P. O.	SEC.	R. F. D. NO.	NAME	BUSINESS	P. O.	SEC.	R. F. D. NO.
Alexander, S. H.	F	Elkhorn	6	1	Arwood, A. W.	F	Whitewater	31	5
Brown, A.	F	"	9	6	Bromley, G. H.	F	"	30	5
Brown, Theo.	F	"	3	6	Stock Raiser.				
Brown, J. M.	F	"	18	1	Bromley, F.	F	"	19	5
Bray, Jno.	F	"	33	4					
Bray, Wm. B.	F	"	32	4					
Byrne, H.	F	Troy Center	2	2					
Burnes, J.	F	Elkhorn	3	6					
Burns, P.	F	"	21	6					
Burnes, N.	F	"	26	4					
Babcock, B. F.	F	"	29	4					
Beals, C. W.	F	"	19	1					
Barker, L. B.	F	Troy Center	1	2					
Blanchard, A.	F	Elkhorn	9	6					
Bartlett, T.	F	"	6	1					
Beach, B. H.	F	"	33	4					
Belk, H. R.	F	"	8	6					
Coman, Otto	F	"	24	4					
Costello, Thos.	F	"	20	6					
Cobb, L. L.	F	"	30	6					
Town Clerk.									
Conklin, S. J.	F	Troy Center	1	2					
Child, Wm.	F	"	1	2					
Surveyor.									
Cheney, Jas.	F	Elkhorn	9	6					
Christison, W. L.	F	"	4	6					
Cadow, Wm.	F	"	34	5					
Dobbert, Ralph	F	"	26	4					
Davis, H.	F	"	6	1					
Duesing, C.	F	"	34	5					
De Lange, W. F.	F	"	30	1					
Elsworth, J. M.	F	"	20	6					
Township Treasurer.									
Ferguson, M.	F	"	30	6					
Fay, P.	F	"	21	6					
Fischer, A.	F	"	29	4					
Foster, S.	F	"	5	6					
Ferris, John H.	F	"	5	6					
Fredell, C.	F	"	6	1					
Gressman, H. J.	F	"	25	4					
Grapentine, W.	F	"	22	6					
Grapentine, F.	F	"	22	6					
Graff, Bros.	F	"	23	6					
Stock Raisers.									

La Grange Township.

NAME	BUSINESS	P. O.	SEC.	R. F. D. NO.	NAME	BUSINESS	P. O.	SEC.	R. F. D. NO.
Arwood, A. W.	F	Whitewater	31	5	Lee, Mary	F	"	7	4
Bromley, G. H.	F	"	30	5	Lee, T.	F	"	7	4
Stock Raiser.					Lawton, S.	F	"	15	4
Bromley, F.	F	"	19	5	Lawton, W. H.	F	"	28	5
					Lackey, A.	F	Elkhorn	24	1
					Lauderdale, Margaret	F	"	25	1
					Lean, F. W.	—	"	36	1
					Miller.				
					Lean, C. E.	F	"	27	1

DIRECTORY OF LEADING FARMERS OF WALWORTH COUNTY

LA GRANGE TOWNSHIP—Continued

NAME	BUSINESS	P. O.	SEC.	R. F. D. NO.
Ludemann, Abraham	F	Troy Center	12	1
Stock.				
Ludtke, E.	F	Elkhorn	27	1
Lewis, C. H.	F	Whitewater	30	5
Lewis, P.	F	Elkhorn	32	3
Malcomb, E.	F	Whitewater	28	5
Menzie, J. E.	F	"	21	4
Moore, Eliza	F	Elkhorn	36	1
Mentz, F.	F	"	35	1
Millis, M.	F	Whitewater	18	4
Messerschmidt, J. G.	F	Troy Center	25	1
Messerschmidt, C.	F	Whitewater	7	4
Mc Dougall, E.	F	"	32	5
Mc Quillan, James	F	"	8	4
Mc Naughton, C. H.	F	Troy Center	12	1
Mc Naughton, D.	F	"	12	1
Nelson, N.	F	Whitewater	6	4
Nelson, T.	F	"	4	4
Stock.				
Nass, F.	F	"	8	4
Oleson, O. M.	F	"	8	4
Oleson, C.	F	"	5	4
Olds, C. D.	F	Troy Center	1	1
O'Donnell, Patrick	F	Elkhorn	33	1
Peterson, A. E.	F	Whitewater	5	4
Phelps, L. H.	F	"	28	4
Stock Raiser.				
Phelps, C. B.	F	"	20	4
Peterson, E. C.	F	"	4	4
Patchen, G. L.	F	Elkhorn	34	1
Patchen, R.	F	Whitewater	15	4
Papcke, H.	F	"	32	5
Reddy, George	F	"	18	4
Robinson, Albert	F	Elkhorn	25	1
Roach, J.	F	Whitewater	33	5
Stewart, F. S.	F	Troy Center	12	1
Stock Raiser.				
Stewart, S. H.	F	Elkhorn	25	1
Strike, A. J.	F	"	25	1
Strike, Annie and Jane	F	Troy Center	24	1
Shoenbeck, F.	F	Elkhorn	35	1
Schuenemann, W.	F	"	35	1
Sharp, W. A.	F	"	36	1
Prop'r. Hotel Sterlingworth at Lauderdale Lake.				
Sukowski, N.	F	Palmyra	3	2
Stock Raiser.				
Schmidt, H.	F	Whitewater	19	4
Stock Raiser.				
Sweno, H.	F	"	18	4
Stock Raiser.				
Tubbs, A. C.	F	"	—	4
Stock Raiser.				
Tubbs, A.	F	Troy Center	3	1
Tubbs, A. C.	F	"	2	1
Taylor, C. H.	F	Whitewater	32	5
Taylor, E. W.	F	"	22	4
Stockfeeder and Shipper.				
Taylor, C. G.	F	Elkhorn	23	1
Taylor, John G.	F	"	23	1
Oxford Sheep and Shorthorn Cattle.				
Taylor, F. C.	F	Whitewater	14	4
Taylor, Wm.	F	"	28	5
Stock Raiser.				
Taylor, Geo. G.	F	"	16	4
Stock Raiser.				
Tobin, John T.	F	Elkhorn	33	1
Stock Raiser.				
Tobin, John	F	"	33	1
Stock Raiser.				
Tobin, Wm. P.	F	"	33	1
Stock Raiser.				
Thompson, R.	F	Whitewater	5	4
Wilson, G.	F	"	6	4
Wilkinson, J.	F	Elkhorn	36	1
West, Frank	F	Whitewater	15	4
Winn, J. H.	F	"	8	4
Stock Raiser.				
Wickingson, H.	F	"	4	4
Stock Raiser.				
Washburn, E. J. Mrs.	F	Troy Center	1	1
Wolfe, Joseph	F	Whitewater	3	4
Stock Raiser.				
Wolfe, F.	F	Elkhorn	36	1
Wiswell, F. C.	F	"	27	1

Linn Township.

NAME	BUSINESS	P. O.	SEC.	R. F. D. NO.
Allerton, Mrs. S. W.	—	Lake Geneva Wis.	3	
Summer Resident.				
Beardsley, G. F.	F	Hebron, Ill.	34	2
Behrens, F.	F	"	35	2
Stock Raiser.				
Buell, H. C.	F	"	26	2
Brennan, J. C.	F	Lake Geneva	24	1
Stock Raiser.				
Bingham, Bros.	F	"	14	1
Bartlett, Wm.	F	Alden, Ill.	31	1
Batchelett, G. S.	F	Walworth	22	2
Betts, J. W.	F	Geneva	15	1
Bruce, J.	F	Walworth	17	2
Boyd, Alice and Florence	F	Lake Geneva	11	1
Beidler, H. A.	—	"	6	2
Summer Resident.				
Bowyer, J. L.	—	Williams Bay	—	—
Baggage Transfer and Livery.	Accommodations for Delavan			
Lake Passengers a Specialty.				
Braun, Martha E.	—	Walworth	18	2
Summer Resident.				
Carpenter, Hubbard	—	Lake Geneva	—	—
Summer Resident.				
Chapman, Fred L.	—	"	4	—
Summer Resident.				
Cornue, J. B.	F	Hebron, Ill.	33	2
Stock Raiser.				
Crane, R. T.	—	Lake Geneva, Wis.	—	2
Summer Resident.				
Cornue, A. E.	F	Hebron, Ill.	33	2
Crandall, G. B.	F	Walworth	30	2
Charles, J.	F	Lake Geneva	24	1
Cullen, W. H.	F	Walworth	16	2
Stock Raiser.				
Cocroft, H. E.	—	Lake Geneva	1	—
Foreman.				
Chapin, S. B.	—	"	3	—
Summer Resident.				
Douglas, Dunn Co.	—	Williams Bay	—	—
Lumber, Coal and Feed.				
Dickinson, Nathan	—	Lake Geneva	12	1
Dewey, J.	F	"	22	—
Stock Raiser.				
Dillenbeck Bros.	F	Walworth	15	2
Davis, E. G.	—	Williams Bay, Wis.	—	—
Teaming.				
Evans, H. J.	—	Lake Geneva	—	—
Summer Resident.				
Fucik, Dr. E. J.	—	Williams Bay	—	—
Physician and Surgeon, Telephone 3601.				
Flemming, J. C.	—	Walworth, Wis.	2	—
Summer Resident.				
Greulich, A.	F	Zenda, Wis.	27	—
Gavin, P.	F	Walworth	22	2
Gavin, John	—	Geneva	14	1
Gen. Mdse.				
Heling A. & Son	F	Zenda, Wis.	27	—
Hatch, H. M.	F	Geneva	15	1
Ingalls, H.	F	Walworth	19	2
Ingalls, Frank	F	"	19	2
Illenberger, Henry Wm.	—	Lake Geneva	3	—
Jones, J. E.	F	Hebron, Ill.	32	2
Stock Raiser.				
Johnson, Axel	—	Lake Geneva	5	2
Gardener.				
Karcher, H.	F	Hebron, Ill.	27	2
Kimball, R.	F	"	28	2
Kimball, E. A.	F	"	28	2
Kimball, I.	F	"	29	2
Kinney, F. H.	F	Walworth	30	2
Kaye, A.	F	"	18	2
Keep, Albert	—	Lake Geneva	—	—
Summer Resident.				
Lash, G. E.	F	Zenda, Wis.	36	—
Lewin, Wm.	F	Hebron, Ill.	27	2
Leedle, Richard	F	Walworth	22	2
Leedle, G.	F	"	22	2
Stock Raiser.				
Ledger, W. E.	F	Lake Geneva	23	1
Lytton, H. C.	—	"	2	—
Summer Resident.				

NAME	BUSINESS	P. O.	SEC.	R. F. D. NO.
Mergener, Nick	—	Zenda, Wis.	—	—
Gen. Mdse.				
Mc Bride, C. A.	F	Alden, Ill.	31	1
Mickle, D. B.	F	Hebron, "	31	2
Millard, M.	F	Walworth	30	2
Murphy, J. E.	F	"	16	2
Stock Raiser.				
Merriam, J. R.	F	Lake Geneva	13	1
Massey, G. F.	F	Walworth	21	2
Massey, W. E.	F	"	21	2
Massey, Frank	F	"	9	2
Madlener, Alb. F.	—	"	8	2
Summer Resident.				
Mitchell, J. J.	—	Lake Geneva	1	1
Summer Resident.				
Mc Crea, W. S.	—	"	2	—
Summer Resident.				
Moore, J. H.	—	"	11	—
Summer Resident.				
Nelson, P. O.	F	Hebron, Ill.	36	—
Stock Raiser.				
Nichols, J. G.	F	"	25	2
Palmer, B. S.	F	"	28	2
Potter, Orrin W.	—	Lake Geneva	4	2
Summer Resident.				
Porter, H. H.	—	"	—	—
Summer Resident.				
Parker, Geo. G.	—	"	5	—
Summer Resident.				
Reek, J. S.	—	Walworth	20	2
Prop. of Maple Ridge Stock Farm.				
Robinson, I.	F	Lake Geneva	14	1
Robinson, A. S.	F	"	14	1
Reupke, Albert H.	—	"	2	—
Foreman and Gardener.				
Ryerson, M.	—	"	4	—
Summer Resident.				
Swift, E. F.	—	"	—	2
Summer Resident.				
Strong, Henry	—	"	—	—
Summer Resident.				
Seidler, C. A.	F	Hebron, Ill.	32	2
Sheffer, E. W.	F	"	32	2
Schuabe, C.	F	"	32	2
Stoneall, S. J.	F	"	34	2
Stoneall, G. E.	F	"	35	2
Snudden, Harry	F	"	35	2
Stewart, C. H.	F	"	36	2
Schutt, H.	F	"	29	2
Shack, L. S.	F	Walworth	30	2
Stoppel, I.	F	"	30	2
Stoppel, H. I.	F	"	30	2
Seipp, Mrs. Catherine,	—	"	8	2
Summer Resident.				
Smythe, John M.	—	Lake Geneva	6	2
Summer Resident.				
Shepard, Geo.	—	"	11	1
Gardener.				
Sheldon, S. C.	—	Williams Bay	—	—
Restaurant.				
Thacher, Ed. F.	F	Hebron, Ill.	34	2
Thacher, J. F.	—	Zenda, Wis.	—	—
Retired Farmer.				
Voltz, Herman	F	Hebron, Ill.	36	2
Stock Raiser.				
Van Vuren, C. F.	F	"	25	2
Voss, Wm. H.	F	"	29	2
Vorpapel, L. F.	F	Walworth	16	2
Webber, A. M.	F	Hebron, Ill.	33	2
Weter, P.	F	"	33	2
Wynn, S. B.	F	Walworth	30	2
Walsh, Frank	F	Hebron, Ill.	29	2
Stock Raiser.				
Walsh, J. M.	F	Walworth	21	2
Breeder of Trotting Horses.				
Williams, Harley	—	Williams Bay, Wis.	—	—
Retired Farmer.				
Wheeler, S. H.	—	Lake Geneva	—	—
Summer Resident.				
York, Carl	F	Hebron, Ill.	34	—
York, Wm.	F	"	34	2
Stock Raiser.				
Young, Mrs. Otto	—	Lake Geneva, Wis.	—	—
Summer Resident.				

DIRECTORY OF LEADING FARMERS OF WALWORTH COUNTY

Lyons Township.

NAME	BUSINESS	P. O.	SEC.	R. F. D. NO.
Ahler, G.	F	Lyons	5	1
Amborn, J.	F	Burlington	36	21
Blanke, F. J.	F	Lyons	9	2
Batschelet, G.	F	Burlington	27	21
Beamsley, Geo.	—	Lake Geneva	30	—
Prop. Sheridan Mineral Springs.				
Both, Geo.	F	Lyons	3	1
Brickner, F.	F	"	35	2
Baumbach, George	F	Lake Geneva	30	—
Baumbach, W.	F	Lyons	16	2
Brett, Jas. E.	—	Springfield	18	—
Pres. Walworth Co. Fair Association.				
Bulgren, A. G.	F	Lyons	25	2
Burmeister, H.	F	"	9	1
Cook, A.	F	Burlington	1	21
Comstock, H. H.	F	Lyons	9	1
Campbell, L. A.	—	"	—	—
Town Clerk.				
Curran, J. S.	F	Lake Geneva	32	2
Dodge, W. C.	F	Elkhorn	7	5
Dettman, A.	F	Lyons	28	2
David, Ben	F	Burlington	24	21
Dare, Wm.	F	Lyons	17	2
Erhart, A.	F	"	34	2
Ehlen, J. E.	F	Burlington	2	21
Frahm, Wm.	F	Lyons	6	1
Foltz, F.	F	Lake Geneva	19	2
Fries, R.	F	Burlington	22	21
Fries, H.	F	"	27	21
Ganger, W.	F	Lyons	21	2
Granzel, J.	F	Burlington	36	21
Gehrand, E. A.	F	Lyons	6	1
Gillett, O.	F	Lake Geneva	18	2
Gill, G.	F	"	31	2
Homan Bros.	F	"	33	2
Horbacher, M.	F	Lyons	16	2
Heileigenthal, J.	F	"	15	—
Heinz, A.	F	Burlington	12	21
Heck Bros.	F	Lyons	15	—
Held Bros.	F	"	23	2
Held, J.	F	"	25	2
Held, F.	F	"	10	2
Helgert, M.	F	Lake Geneva	32	2
Helgert, N.	F	Lyons	34	2
Holzheimer, J.	F	Burlington	21	21
Holzheimer, F.	F	Lyons	3	1
Howe, Henry	F	"	15	—
Howe, John	F	"	14	—
Howe, Wm.	F	"	6	1
Howe, Jos.	F	"	5	1
Kasner, W.	F	Burlington	1	21
Kreuger, W.	F	Lyons	21	2
Krause, E. D.	F	"	17	2
Luedtke, A.	F	Burlington	12	21
Loomis, John	F	Lyons	3	1
Lockwood, W. H.	F	Lake Geneva	31	2
Manley, Frank Mrs.	—	"	19	2
Purveyor of Fruits.				
Martin, Frank	—	"	30	2
Malsch Bros.	—	Lyons	16	2
Malsch, G.	F	"	16	2
Meister, G.	F	Lake Geneva, Wis.	19	2
Meinhardt Edw.	—	Burlington, "	—	—
Meinhardt Bank.				
Meyerhofer, F.	F	Lake Geneva	33	2
Meadows, F.	F	Lyons	3	1
Miller, W. L.	F	"	8	2
Mueller, August	F	"	8	1
Madigan, Henry	—	Burlington, Wis.	—	—
Atty. at Law.				
Neumann, Wm.	F	Burlington	36	21
Otto, A.	F	Lyons	11	2
Olp, John	F	"	6	1
Pagel, Fred	F	"	16	2
Prasch, C.	F	Burlington	13	21
Potter, W. F.	F	Lyons	9	1
Potter, E. M.	F	"	5	1
Land in name of A. M. Potter.				
Piper, A.	F	"	7	1
Quinn, J.	F	Lake Geneva	31	2

NAME	BUSINESS	P. O.	SEC.	R. F. D. NO.
Rittman, F.	F	Lyons	5	1
Rohenhorst, Wm.	F	"	11	2
Rohenhorst, B.	F	Burlington	24	21
Rader, Wm. Jr.	F	Lake Geneva	19	2
Rohr, L. H.	F	Burlington	—	—
Attorney.				
Robers, Ben.	—	Lyons, Wis.	3	—
Well drilling and digging; buildings moved. Dealer in Windmills, Tanks, Pumps etc.				
Robers, T.	F	Lyons	14	—
Robers, H. A.	F	"	23	2
Robers, J.	F	Burlington	12	21
Schulz, Otto C.	F	Lyons	14	2
Schultz, S.	F	"	27	2
Smith, F.	F	"	14	2
Smith, H. F.	F	"	16	2
Smith, J. A.	F	"	3	1
Schnederman, E. H.	—	Burlington, Wis.	—	—
Bank of Burlington.				
Spoor, Chas.	F	Lyons	12	2
Stoehr, Robert	F	"	23	2
Schaeffer, J.	F	"	10	2
Stoehr, John	F	"	11	2
Stubbs, C. H.	—	"	—	—
Creamery.				
Sheller, Frank	F	"	10	2
Chairman Township Board.				
Scheuermann, John	F	Lake Geneva	33	2
Scheuermann, G. W.	F	"	34	2
Schwanz, Wm.	F	Burlington	13	21
Steffen, H.	F	"	36	21
Travis, G. T.	F	Lyons	17	2
Trienke, C.	F	"	22	2
Vohs, G.	F	"	35	2
Vorpapel, J.	F	Springfield	18	—
Vorpapel, C. A.	F	Lyons	11	2
Vorpapel, B.	F	"	17	2
Vorpapel, Chas. H.	F	"	8	2
Vorpapel, W. A.	F	"	9	2
Vogt, J.	F	"	23	2
Vogt, L.	F	"	4	1
Weeks, W. E.	F	Springfield	7	—
Wagner, John	F	Lyons	26	2
Assessor.				
Walberg, F.	F	Burlington	13	21
Wuetke, A.	F	Lyons	26	—

Richmond Township.

NAME	BUSINESS	P. O.	SEC.	R. F. D. NO.
Anderson, John	F	Delavan	12	1
Proprietor of Summer Resort.				
Arnold, Mrs. Julia	F	Darien	32	1
Arnason, A.	F	Delavan	11	1
Anderson, O. C.	F	"	16	1
Byrne, W. H.	F	"	25	1
Behlman, Wm.	F	"	36	1
Bloxham, G.	F	—	6	—
Burke, A.	F	—	8	2
Brotz, F.	F	Delavan	11	1
Boehm, L.	F	"	12	1
Bray, L.	F	"	13	1
Bray, W.	F	"	13	1
Behlman, Fritz	F	"	17	2
Cleary, John	F	"	25	1
Campbell, Mrs. H.	F	"	19	2
Crumb, G. A.	F	Avalon	19	9
Cavaney, T.	F	Delavan	19	2
Clark, B.	F	Whitewater	18	1
Calkins, W. H.	F	Delavan	17	2
Stock Raiser.				
Christianson, Chris	F	"	13	1
Clark, John D.	F	Whitewater	18	1
Davis, J. P.	F	"	8	1
Dunbar, B.	F	Delavan	17	2
Delaney, Wm.	F	"	30	2
Delaney, J. W.	F	"	30	2
Delaney, J. F.	F	Darien	32	1
Stock Raiser.				
Duffin, S. J.	F	Delavan	35	2
Doyle J. E.	F	"	36	1
Dike, Dr. C. E.	—	"	17	2
Physician and Surgeon.				

NAME	BUSINESS	P. O.	SEC.	R. F. D. NO.
Ells, R.	F	Delavan	13	1
Auctioneer.				
Guatzig, C.	F	Whitewater	3	1
Gage, R. H. and C. H.	F	"	7	1
Goodger, Fred	F	Delavan	17	2
Guess, M.	F	Avalon	19	9
Goodger, Geo.	F	Delavan	21	1
Stock Raiser.				
Gransee, C. A.	F	"	22	1
Gage, I. H.	F	"	34	2
Stock Raiser.				
Harris, R. J.	F	Avalon	30	9
Holbrook, J. M.	F	Delavan	29	2
Harris, C. S.	F	"	28	1
Hennessey, Jas.	—	"	26	1
Retired Farmer.				
Hennessey, W. A.	F	"	26	1
Harris, A.	F	"	22	1
Hulce, S. A.	F	"	20	2
Holbrook, G. M.	F	"	17	2
Herbst, W.	F	"	10	1
Hadley, E.	F	Whitewater	6	1
Hulce, A. F.	F	"	4	1
Hanson, A. G.	F	Delavan	3	1
Helling, C.	F	"	3	1
Ikeman, F.	F	"	11	1
Ives, L. J.	F	"	35	2
Jenson, A.	F	"	11	1
Johnson, Martenus	F	"	16	—
Kruger, F.	F	"	18	2
Killkenny, J.	—	"	21	1
Butter Maker.				
Klug, Jos.	F	"	27	1
Knilians, J. K.	F	"	33	2
Stock Raiser.				
Knilians, R.	F	"	16	1
Knilians, C.	F	"	33	2
Keech, Orren	F	"	15	1
Kemmett, Frank	F	"	17	2
Stock Raiser.				
Lawrence, C. H.	F	"	21	2
Meisher, F.	F	—	9	1
Mitchell, J. C.	F	Delavan	29	2
Madden, P.	F	"	36	1
Murphy, T. E.	F	"	36	1
Stock Raiser.				
Mack, W.	F	Whitewater	5	1
Moore, Jas.	F	Delavan	29	2
McFarlane, W. D.	F	Darien	31	1
McFarlane, Duncan	F	Delavan	34	1
Osborn, W. & J.	F	"	9	—
Oleson, O.	F	"	12	1
Pohl, J.	F	"	28	2
Peterson, A. A.	F	"	15	1
Pemberton, R.	F	"	22	1
Pinnow, E.	F	"	27	1
Pinnow, A. H.	F	"	35	1
Rappold, F.	F	"	10	1
Rappold, G.	F	"	12	1
Reinke, F.	F	"	17	2
Storek, A.	F	"	20	2
Storck, A.	F	"	7	2
Stoller, C.	F	"	16	2
Contractor.				
Stoller, H.	F	"	16	2
Scharine, H.	F	"	18	2
Shanahan, John, Sr.	F	"	26	1
Shanahan, John, Jr.	F	"	26	1
Shanahan, Cornelius	F	"	36	1
Stock Raiser.				
Stewart, J. M.	F	"	32	2
Thompson, Alf. N.	F	"	15	1
Utley, M. E.	F	Darien	31	1
Wright, G.	F	Whitewater	4	1
Wade, M.	F	"	6	1
Wurman, John	F	"	10	1
Will, C.	F	Delavan	15	1
Wilson, Wm.	F	"	16	1
Wendorf, A.	F	"	28	2
Zanton, J.	F	Whitewater	4	1
Zeh, C.	F	Delavan	10	1

DIRECTORY OF LEADING FARMERS OF WALWORTH COUNTY

Sharon Township.

NAME	BUSINESS	P. O.	SEC.	R. F. D. NO.
Adams, W. L.	F	Sharon	24	1
Anchampaugh, M.	F	"	10	2
Beardsley, H. C.	F	Darien	3	2
Brown, Sam P.	-	Sharon	-	-
Marshall.	-	"	-	-
Ballard, S. P.	-	"	-	-
Supervisor.	-	"	-	-
Borst, Geo.	F	"	29	2
Benneweiss, Fred	F	"	31	2
Bollinger, A. & D.	F	"	28	1
Bollinger, Ed.	F	"	34	-
Bollinger, J.	F	"	26	1
Bollinger, John	F	Walworth	2	3
Conley, F. J.	F	Clinton	18	33
Clapper, F. C.	F	Sharon	17	1
Case, Joel	F	"	32	2
Cooley, A.	F	"	15	1
Chilson, B.	F	"	-	2
Cline, L.	F	Darien	9	1
Cline, C.	F	Sharon	21	2
Dotzenrod, H. Mrs.	F	Allens Grove	7	-
Dotzenrod, Geo.	F	Sharon	7	2
Dawson, Jack	F	Allens Grove	7	-
Englehart, Conrad	F	Sharon	28	-
Englehart, G.	F	"	21	1
Finn, Ken.	F	"	32	2
Foot, H. H.	F	"	36	1
Gile, Ray	F	"	29	2
Gile, Chas.	F	"	20	2
Gilbertson, G. B.	F	Allens Grove	6	-
Gardner, M. H.	F	Walworth	1	1
Harvey, R. F.	F	Sharon	35	1
Huber, B.	F	Allens Grove	7	-
Huber, Ed.	F	"	6	-
Huenning, Julius	F	"	5	-
Hyndman, J.	F	Sharon	20	2
Harvey, Byron	F	"	35	1
Joslyn, Sam'l	F	Darien	5	2
Jefferson, R. C.	F	Clinton	19	33
Kelhofer, M.	F	Sharon	27	1
Knilians, Chas.	F	"	-	-
Livery.	-	"	-	-
Kompff, P.	F	"	36	-
Kiteley, E.	F	"	16	2
Kileley, U. G.	F	"	16	-
Kalb, H.	F	"	16	2
Kalb, J.	F	"	15	2
Knaub, G.	F	"	21	2
Kline, Phillip	F	Darien	8	1
Klein, Caroline B.	F	Sharon	17	2
La Bundy, G.	F	Walworth	24	3
La Bundy, J.	F	Sharon	24	1
La Bundy, P. L.	F	"	26	1
La Bundy, P.	F	"	27	1
Longman, F.	F	Walworth	13	1
Larson, N. P.	F	"	1	1
Liebenow, Wm.	-	Sharon	-	-
Photographer.	-	"	-	-
Liddell, R. J.	F	Allens Grove	6	-
Luther, Milton	F	Sharon	9	2
Luther, Herbert	F	Darien	9	2
Lowell, A. D.	F	Sharon	30	2
Mereness, C.	F	Darien	2	2
Mereness, S.	F	"	10	2
Mereness, J.	F	"	10	2
Mereness, Heman	F	"	3	2
Township Clerk.	-	"	-	-
Miller, H.	F	Sharon	14	1
Miller, H. Jr.	F	"	23	1
Markell, G.	F	"	22	2
Mulooly, James	F	Clinton	7	33
Matteson, C. A.	F	Walworth	1	1
Morgan, J. I.	-	Sharon	-	-
Groceries, Stationery, Books, etc.	-	"	-	-
Mansfield, Geo.	-	"	-	-
Cashier Sharon State Bank.	-	"	-	-
Nichols, J. C.	F	"	36	1
Osmund, J. H.	-	"	26	1
Breeder of Red Polled Cattle Best Dual purpose Cattle on earth, and Poland China Swine.	-	"	-	-
Phelps, J. H.	-	Sharon	-	-
Pianos and Organs.	-	"	-	-
Phelps & Mason	-	"	-	-
Real Estate.	-	"	-	-

NAME	BUSINESS	P. O.	SEC.	R. F. D. NO.
Piper, B.	F	Darien	35	1
Piper, R.	F	"	28	2
Peterson, Jessie	F	"	13	1
Peters, J. W.	F	"	15	2
Peters, E. A.	F	Darien	10	2
Chairman Township.	-	"	-	-
Ridell, Wm.	F	Sharon	29	2
Randall, S. F.	F	Darien	5	2
Randall, C. W.	F	"	3	2
Roth, L.	F	Sharon	16	2
Rohenbrodt, Jacob	F	"	7	2
Ryer, A. L.	F	Darien	3	2
Sauer, C.	F	Sharon	14	1
Stoll, J.	F	"	21	2
Shager, E. P.	F	"	34	1
Shager, J.	F	Darien	10	2
Simonson, John	-	Sharon	-	-
Contractor.	-	"	-	-
Sherman, E. O.	F	"	26	1
Sherman, F.	F	"	23	1
Schultz, W.	F	"	35	1
Schwartz, W. Jr.	F	"	14	1
Schwartz, W.	F	Darien	5	1
Schwartz, C.	F	Sharon	14	1
Story, E.	F	Walworth	24	3
Story, W.	F	Sharon	23	1
Story, N. J.	F	"	25	1
Story, F.	F	"	25	1
Scheiby, C.	F	"	27	2
Scheiby, P.	F	Walworth	11	1
Schmidt, H.	F	Sharon	22	1
Salisbury, S.	F	"	22	1
Smith, H. E.	F	Clinton	29	33
Sharon State Bank.	-	Sharon	-	-
Tuft, D.	F	Walworth	25	3
Underhill & Son.	-	Sharon	-	-
Drugs.	-	"	-	-
Utesch, C.	F	"	36	1
Underhill, C. H.	-	"	-	-
Druggist.	-	"	-	-
Van Horn, Manford	F	Darien	8	1
Vrooman, A. A.	F	Sharon	21	1
Wolf, Fred	F	Clinton	19	33
Weidrich, P.	F	Darien	4	2
Winter, C. Mrs.	F	Sharon	17	2
Wright, Jud.	-	"	32	-
Stock Buyer.	-	"	-	-
Wright, Chas.	-	"	32	-
Stock Buyer.	-	"	-	-
Wise, J. B.	-	"	-	-
Real Estate and Insurance.	-	"	-	-
Westfall, Jno.	F	Darien	8	2
Westfall, Fred	F	Sharon	18	2
Wakeford, R.	F	Walworth	12	1
Whalen, Richard	F	Darien	2	2
Weed, Chas.	F	Walworth	1	1
Welch, S.	F	"	25	3
Welch, H.	F	"	25	3
Wilson, H.	F	"	24	3
Young, N. D.	F	Sharon	13	1
Young, Geo.	F	"	35	1

Spring Prairie Township.

NAME	BUSINESS	P. O.	SEC.	R. F. D. NO.
Albright, J.	F	Lyons	34	1
Ammond, S.	F	East Troy	5	-
Ayres, H. W.	-	Honey Creek	12	1
Stock Breeder.	-	"	-	-
Aldrich, W. H.	F	Burlington	26	22
Aldrich, C. F.	F	Elkhorn	17	4
Baker, Simeon	F	Honey Creek	10	1
Brookside Farm.	-	"	-	-
Brierley Bros.	F	Elkhorn	8	4
Bartholomew, A. H.	F	Honey Creek	2	2
Burton, Geo.	F	East Troy	5	-
Banker, H. J.	F	Lyons	32	1
Babcock, G. H.	F	Honey Creek	1	-
Babcock, Walter E.	-	"	1	-
Real Estate and Loans.	-	"	-	-
Beaumont, C. H.	-	"	3	1
Stock Breeder.	-	"	-	-
Birtcherd, E. J.	F	"	15	1
Brown, E. J.	F	Lyons	23	1
Bushman, J.	F	Elkhorn	7	4
Baer, W.	F	Lyons	31	1

NAME	BUSINESS	P. O.	SEC.	R. F. D. NO.
Bauman, F.	F	Lyons	22	1
Bullamore, G.	F	Honey Creek	3	1
Bayer, G.	F	"	10	1
Bartholf, W. G.	F	Burlington	26	22
Supervisor.	-	"	-	-
Brierley, J. H.	-	Elkhorn	8	4
Supervisor.	-	"	-	-
Colba, J.	F	Honey Creek	3	2
Clark, Ainsworth	F	Lyons	17	1
Coman, J.	F	Elkhorn	30	4
Dike, D. W.	F	Lyons	27	1
Eckert, C.	F	"	22	1
Forge, J.	F	"	21	1
Falk, F.	F	Elkhorn	18	4
Foot, Mrs. M. H.	F	Lyons	29	1
Fredrickson, S.	F	Honey Creek	1	2
Fraser, W.	-	"	1	1
Rural Mail Carrier.	-	"	-	-
Fraser, J.	F	"	12	1
Frazier, J.	F	"	2	2
Greunewald, J. G.	F	"	9	1
Gaskell, F.	F	"	4	1
Gleason, J. L.	F	Lyons	34	1
Hubbard, Wm. H.	F	Burlington	26	22
President of Spring Prairie Mutual Fire Insurance Co.	-	"	-	-
Hess Bros.	F	Honey Creek	15	1
Humbert, F. C.	F	Lyons	33	1
Hemstreet, Fred	F	Elkhorn	30	4
Hargraves, J. B. & T.	F	Honey Creek	9	1
Ham, Wm.	F	"	4	1
Ingham, W.	F	"	5	1
Kortendick, H. J.	F	"	12	1
Klaehn, A.	F	Burlington	25	22
Kniep Bros.	F	Elkhorn	18	4
Kniep, Peter	F	"	7	4
Kingston, Wm.	F	Honey Creek	1	-
Gen. Store.	-	"	-	-
Kadow, W.	F	"	16	1
Kearney, M.	F	"	13	1
Kercher, W.	F	"	3	1
Loomis, M. A.	F	Lyons	34	1
Loomis, A. C.	F	Honey Creek	6	1
Leidtke, C.	F	Lyons	29	1
Maier, C.	F	"	20	1
Maier, J.	F	Honey Creek	9	1
Mayhew, M. M.	F	Lyons	33	1
Mohr, M.	F	Honey Creek	9	1
Mohr, A.	F	"	9	1
Morton, Walter	-	"	-	2
Rural Mail Carrier.	-	"	-	-
Meinzer, W. P.	F	"	3	1
Mitchell, Bros.	F	"	4	1
Marck, L. G.	F	"	13	1
Merrick, L. W.	F	Spring Prairie	30	-
Sec'y of Spring Prairie Mutual Fire Ins. Co.	-	"	-	-
Mc Kenna, Francis	-	Honey Creek	13	1
Gen. Store at Vienna.	-	"	-	-
Noll, Chas.	F	"	14	1
Nelson, P.	F	Lyons	28	1
Phelps, H. O.	F	"	33	1
Phelps, O. H.	F	"	33	1
Potter, C. H.	F	Honey Creek	14	1
Assessor.	-	"	-	-
Patten, F. H.	F	Lyons	22	1
Fine recorded Hampshire Down Sheep and Duroc Jersey Hogs for sale. Telephone, Burlington 1747. R.F.D. No.1	-	"	-	1
Page, Mrs. E. D.	F	Honey Creek	1	-
Remier, R. C.	F	Lyons	31	1
Rose, B. B.	F	Honey Creek	1	2
Robers, H.	F	Lyons	34	1
Stratton, Wm.	F	Burlington Wis.	24	-
Stratton, E. E.	F	"	24	-
Stetson, Mrs. N. B.	F	Honey Creek	1	-
Smith, J.	F	Lyons	34	1
Schmidter, N.	F	Honey Creek	2	1
Schaub, G.	F	"	3	1
Schaub, J.	F	"	3	1
Schaub, F.	F	"	8	1
Schlagg, J.	F	"	4	1
Stowell, W. L.	F	Lyons	23	1
Vaughn, Wm. W.	F	"	27	1
Stock Breeder.	-	"	-	-
Vaughn, George	F	"	19	1
Stock Breeder.	-	"	-	-
Vaughn, Wm. W. & Sons	F	"	27	1
Indian Run Stock Farm, breeders of Registered Chester White and Duroc Jersey Swine. Phones Burlington 1743, Elkhorn 721.	-	"	-	-

DIRECTORY OF LEADING FARMERS OF WALWORTH COUNTY

SPRING PRAIRIE TOWNSHIP—Continued

NAME	BUSINESS	P. O.	SEC.	R. F. D. NO.
Wilson, J. C.	F	Burlington	26	22
Wilson, W. C.	F	"	25	22
Weiner, E. F.	F	Lyons	28	1
Wylie, H. E.	F	Spring Prairie	29	—
Wabrek, T.	F	Honey Creek	1	2
Wortman, A.	F	Lyons	34	1
Wendt, C.	F	Honey Creek	16	1
Ward, Henry	F	Elkhorn	6	4
Wiesenthal, Robert	F	Lyons	31	1
Wiesenthal, Wm.	F	Honey Creek	9	1
Wiesenthal, H.	F	"	9	1
Williams, Geo. A.	F	Lyons	17	1
Williams, G. A.	F	Burlington	24	22
Williams, J. K.	F	"	24	22
Whitmore, E.	F	Lyons	19	1
Whitmore, D.	—	Elkhorn	17	4
Retired Farmer.				
Whitmore, J. S.	F	Lyons	18	1
Whitmore Bros.	F	"	20	1
Whitmore, B. C.	F	"	20	1
Town Clerk.				
Whitmore, Ruel	F	Elkhorn	18	4
Young, M. P.	F	Honey Creek	12	1
Zabler, Ed.	F	Lyons	21	1
Zabler, F.	F	"	21	1
Zabler, W.	F	"	22	1
Zaspel, O. R.	F	Honey Creek	14	1
Zahns, Edward Sons	—	Burlington	13	22
Vienna Mills.				
Zahn, Victor	—	"	13	22
Manager Vienna Mills.				

Sugar Creek Township.

NAME	BUSINESS	P. O.	SEC.	R. F. D. NO.
Anderson, A.	F	Elkhorn	7	27
Anderson, G. H.	F	"	3	15
August, Chas.	F	"	3	9
Babcock, R. E.	F	"	3	15
Bronson, A. J.	F	"	3	17
Behlman, F. E.	F	Delavan	1	31
Barker, H. J.	F	Elkhorn	3	8
Belton, P.	F	"	7	28
Bray, C.	F	"	1	1
Bigelow, F.	F	"	3	7
Bigelow, B. F.	F	Delavan	4	31
Cameron, Harry	F	Elkhorn	1	11
Crosby, R.	F	Delavan	1	31
Connaughton, J.	F	Elkhorn	3	22
Davis, Walter	F	"	3	10
Davis, Mrs. Cora	F	"	3	14
Donaldson, C.	F	"	3	17
Delange, W. F.	F	"	6	25
Dudley, Frank	F	Delavan	1	30
Desing, C. J.	F	Elkhorn	1	1
Duesterbeck, H.	F	Delavan	4	32
Edwards, J.	F	Elkhorn	1	12
Ellsworth, F. L.	F	"	3	35
Ells, E.	F	"	3	18
Ells, W. B.	F	"	3	15
Eisenbraut, Chas.	F	"	6	25
Foster, A.	F	"	1	12
Foster, S. T.	F	"	1	14
Fountain, T.	F	"	1	14
Fidler, Edward	F	Delavan	1	19
Gray, Miss Helen	F	Elkhorn	3	8
Gilbert, J.	F	"	1	1
Goodyear, J.	F	"	7	28
Holloway, Jas.	F	"	7	33
Assessor.				
Holloway, W. V. B.	F	"	3	4
Town Clerk.				
Harris, Thos.	F	"	1	12
Harris, D.	F	"	3	7
Hansen, J.	F	"	3	9
Hull, A. O.	F	"	3	20
Huntley, N.	F	"	3	8
Jacobson, T.	F	Delavan	4	33
Jacobson, I.	F	Elkhorn	7	27
Jacobson, O.	F	"	3	-21
Jansen, M.	F	"	3	9
Johnson, L.	F	"	7	28
Johnson, N.	F	"	3	35

NAME	BUSINESS	P. O.	SEC.	R. F. D. NO.
Kasten, C. E.	F	Delavan	1	31
Kinney, S.	F	"	4	30
Kittleson, N.	F	Elkhorn	3	20
Kittleson, O.	F	"	3	20
Kobelman, W.	F	"	3	22
Kobelman, F.	F	"	3	22
Krueger, C.	—	"	3	9
Contractor and Builder.				
Kulaw, Wm.	F	"	3	9
Larson, O. C.	F	"	7	33
Loomis, E. S.	F	"	3	7
McDonough, W. J.	F	Delavan	4	33
McDonough, J.	F	Elkhorn	3	22
McNulty, John	F	Delavan	4	33
McGrath, Robert	F	Elkhorn	3	17
Morrison, S. L.	F	"	3	16
Moyer, A.	F	Delavan	4	32
Moyer, Chas.	F	"	1	30
Morgan, S. T.	F	Elkhorn	1	24
Mason, James	F	"	7	34
Clover Leaf Dairy Farm, Breeder of Berkshire Hogs.				
Newman, Mat.	F	Elkhorn	3	10
Newman, J.	F	"	3	10
Nelson, R.	F	"	7	34
Nicolai T. W.	F	"	1	25
Oleson, J.	F	"	7	34
Oleson, Gurden	F	Delavan	4	30
Oleson, O. C.	F	Elkhorn	3	17
Oleson, Peter,	F	"	3	7
Parsons, J.	F	"	1	11
Peterson, P.	F	"	7	28
Quiney, John	F	Delavan	4	30
Renner, G. H.	F	Elkhorn	1	3
Chairman of Township.				
Rogers, F. J.	F	"	3	16
Robinson, M.	F	"	7	27
Smith, F. M.	F	"	7	29
Stahlman, A.	F	"	1	12
Schinke, E.	F	"	3	9
Schoenbeck, E. H.	F	"	3	10
Shepherd, J.	F	"	1	26
Sanders, J.	F	"	3	21
Thomas, Ed.	F	"	3	8
Voss, Mrs. A.	F	"	3	9
Voss, J. G.	—	"	1	25
County Sup't. of Schools.				
Watson, J. W.	F	"	3	35
Weeks, E.	F	"	3	17
Weaver, Geo.	F	"	3	10
Town Treasurer.				
Weaver, H. F.	F	"	3	8
White, R.	F	"	7	27
White, J. H.	F	"	1	13
Wilkes, F.	F	"	3	35
Wiswell, C. H.	F	"	1	24
Wilear, U.	F	"	7	29
Wilear, I.	F	Delavan	4	32
Wolske, Aug.	F	Elkhorn	3	7

Troy Township.

NAME	BUSINESS	P. O.	SEC.	R. F. D. NO.
Ackley, H. H.	F	Eagle, Wis.	16	36
Arnold, Chas.	F	Troy Center	12	2
Adsit, M.	F	Eagle	20	36
Adkins, E. T.	—	Troy Center	26	2
Blacksmith at Troy Village and Town Clerk.				
Atkinson, Allie A.	F	"	25	2
Stock Buyer.				
Atkinson, W. T.	F	"	26	2
Beachtel, Frank	F	Eagle	20	36
Baerbock, Ferdinand	F	"	20	36
Bernau, F.	F	Troy Center	12	2
Buchs, Henry	F	"	23	2
Beasley, Jas.	F	"	30	1
Burton, C. L.	F	East Troy	—	—
Buckow, F.	F	Troy Center	30	1
Branfort, D. H.	F	"	20	1
Baker, Richard	F	Eagle	4	36
Baker, William B.	F	"	5	36
Baker, A. E.	F	Troy Center	4	1
Baker, Wm. J.	F	Eagle	5	36
Baker, Edwin	F	Troy Center	4	1
Babcock, J. W.	F	"	10	1
Babcock, F. A.	F	"	24	2

NAME	BUSINESS	P. O.	SEC.	R. F. D. NO.
Chatfield, S. B.	F	Troy Center	18	1
Coombe, R. J.	F	"	18	1
Chapman, John	F	"	6	1
Cook, Frank J.	F	Eagle	5	36
Copeland, Geo.	F	Troy Center	26	2
Cleary, T. P.	F	"	3	—
Dunham, Wallace	F	"	16	1
Dunham, Chas.	F	"	16	1
Dunham, Geo.	F	"	9	1
Dymond, John	F	Eagle	21	36
Eelbeck, C. T.	F	Troy Center	19	1
Ferry, E. E.	F	Eagle	21	36
Ferry, C. A.	F	"	21	36
Fittz, Morris G.	F	Troy Center	30	1
Garbutt, Earl	F	Eagle	6	36
Graydon, J. R.	F	Eagle Wis.	2	—
President of Graydon Ice Co.				
Graydon Ice Co.	—	"	36	—
Sec'y C. E. Graydon, Pres. J. R. Graydon, Tres. C. E. Randall.				
Glinke, H. R.	F	Elkhorn	33	6
Graff, John C.	F	Troy Center	12	2
Assessor.				
Goodman, J. H.	F	"	10	—
Holmes, John	F	"	17	1
Hart, Jas.	F	"	36	2
Hart, E. E. Jr.	F	"	36	2
Huttner, H.	F	"	14	2
Huth, Chas.	F	Eagle	21	36
Supervisor.				
Huth, H.	F	"	20	36
Hooper, D. H.	F	"	19	36
Johnston, Wm. Jr.	F	Troy Center	11	2
Johnson, Wm.	F	"	13	2
Key, Jos. A.	F	"	23	2
Kling, F. W.	F	Eagle	19	36
Lean, F. W.	F	Elkhorn	31	1
Cedar Grove Mills.				
Loomis, C. A.	F	Troy Center	26	2
Ludtke, L.	F	Elkhorn	34	6
Limbird, R.	F	Troy Center	12	2
Moots, W. H.	F	Eagle	7	36
Moots, A. T.	F	"	7	36
McKenzie, A. E.	F	Elkhorn	34	6
Stock Shipper				
Mayhew, J. A.	F	"	34	6
Minett, Frank	F	Eagle	21	36
McGrath, J.	F	Troy Center	36	2
Madden, John	F	"	12	2
Murdock, H.	F	"	12	2
Morrow, J.	F	Eagle	8	36
Meacham, W. P.	F	Troy Center	25	2
Messerschmidt, J. B.	F	"	30	1
Messerschmidt, E.	F	Eagle	18	36
Murphy, John F.	F	"	1	37
Murphy, Dennis	F	"	12	37
Maier, P. C.	F	Troy Center	24	2
Supervisor.				
Nokes, A. J.	F	Eagle	5	36
O'Brien, J. M.	F	Troy Center	17	1
Owen, J. C.	F	Eagle	7	36
Popp, W.	F	"	7	36
Rohda, C. F.	F	Troy Center	26	2
Gen. Store.				
Ryan, Thos.	F	"	20	1
Rowe, W. S.	F	"	24	2
Reim, Chas.	F	Eagle	20	36
Ritchey, Wm. J.	F	Troy Center	16	1
Ritchey, Thos.	F	"	13	2
Richmond, L. S.	F	Eagle	21	36
Richmond, S. S.	F	"	21	36
Shields, Geo.	—	Troy Center	25	2
Stock Buyer.				
Sterman, Fred	F	Eagle	21	36
Swoboda, Emil	F	Troy Center	23	2
Schwartz, J.	F	East Troy	14	—
Schwartz, J. A.	F	"	11	—
Schwartz, A. A.	—	Troy Center	15	—
Supervisor.				
Taylor, J. M.	F	"	17	1
Thayer, H. E.	F	"	25	2
Webster, P. J.	—	"	25	2
Gen. Store at Troy.				
Walbrandt, W.	F	Elkhorn	35	6
West, Blanch	F	Troy Center	26	2
Ward, J. S.	F	Elkhorn	33	6
Ward, D.	F	"	35	6
Watson, Sam'l	F	Eagle	6	36
Watson, W. S.	F	"	6	36
Yake, P.	F	Troy Center	19	1

DIRECTORY OF LEADING FARMERS OF WALWORTH COUNTY

East Troy Township.

NAME	BUSINESS	P. O.	R. F. D. NO.	SEC.
Adams, H.	F	East Troy	—	30
Altenburg, C.	F	Honey Creek	2	22
Aspinwall, G.	F	"	2	25
Buttles, L. G.	F	Lake Beulah	1	11
Beers, W.	F	Honey Creek	2	24
Bartholomew, J. W.	F	"	2	22
Blackburn, G.	F	"	2	36
Barker, C.	F	East Troy	—	33
Bennett, F. A.	—	Lake Beulah	1	17
Pastime Farm.				
Bucholtz, C. H.	F	Honey Creek	2	36
Brownlee, Richard	—	Lake Beulah	1	22
Feed and Saw Mill.				
Brady, A.	F	"	1	3
Blek, E.	F	"	1	10
Bear, Geo.	—	Eagle	6	37
Cider Mill.				
Bear, R. F.	F	"	6	37
Cramer, J.	F	Lake Beulah,	1	22
Crosthwaite, Thos.	F	"	1	9
Crosthwaite, J.	F	"	1	16
Crosthwaite, M.	F	"	1	16
Crites, W. E. L.	F	Honey Creek	2	25
Chart, John	F	Lake Beulah	1	14
Chart, Thos.	F	"	1	22
Culver, H. E.	F	Honey Creek	2	35
Chapin, J. P.	—	East Troy	—	—
Banking.				
Crowley, J.	F	Lake Beulah	1	21
Crowley Bros.	F	"	2	1
Crowley, M. D.	F	Eagle	37	4
Clancy, W.	F	Troy Center	2	7
Deist, F. B.	F	Honey Creek	2	14
Deist, J. N.	F	"	1	28
Deist, A.	F	Lake Beulah	1	11
Deist, C. F.	F	"	1	15
Deist, J. F.	F	Honey Creek	2	24
Dickerman, A.	F	East Troy	—	18
Dennis, W.	F	Honey Creek	2	23
Drummey, M.	F	East Troy	—	19
Donnelly, Wm.	F	"	—	20
Farrell, P.	F	Lake Beulah	1	15
Frazer, A.	F	Honey Creek	2	23
Frazer, F. L.	F	Lake Beulah	—	1
Funk, J. L.	F	Honey Creek	2	35
Greble, G. P.	F	Lake Beulah	1	14
Gruno, G. & F.	F	Honey Creek	2	26
Gillard, S. H.	F	Troy Center	2	7
Grant, H.	F	Honey Creek	2	36
Gilbert, F. H.	—	East Troy	—	—
Furniture and Undertaker.				
Gates, G. H.	—	"	—	—
Physician and Surgeon.				
Gaskell, C.	F	Lake Beulah	1	9
Griffin, W.	F	Troy Center	2	7
Husten, Hiram	F	Eagle	37	6
Heinbaugh, Lynn	F	Honey Creek	2	25
Hargraves, F.	—	"	2	31
Retired Farmer.				
Hart, E. Jr.	F	Troy Center	2	31
Holton, W.	F	"	2	31
Hammers, L.	F	Honey Creek	2	34
Henry, W. F.	F	"	1	33
Hunter, A. B.	—	Lake Beulah	—	12
Breeder of Holstein Cattle.				
Hanson, A.	F	"	1	13
Heddles Lumber Co.	—	"	—	—
Lumber, Coal and Feed.				
Jude, J. K.	—	East Troy	—	—
Prop'r East Troy Hotel and Livery.				
Justin, A.	F	Lake Beulah	1	16
Justin, G.	F	"	1	2
Kober, H.	F	"	1	2
Kavanaugh, John	F	Eagle	37	5
Krosch, N.	F	Lake Beulah	1	12
Knoll, J.	F	"	1	10
Kobelaskie	F	"	1	14
Key, D.	F	Honey Creek	1	32
Kain, J.	F	"	1	32
Kavanaugh, Wm.	F	Troy Center	2	18
Kurzrok, O. R.	—	East Troy	—	—
Publisher East Troy News.				
Kyburz, G.	F	Honey Creek	2	14
Lackey, A. H.	F	East Troy	—	30
Leonard, J.	F	Honey Creek	1	31
Ludtke, F.	F	East Troy	—	20

NAME	BUSINESS	P. O.	R. F. D. NO.	SEC.
Mulaney, C. A.	F	East Troy	—	29
Chairman of Township.				
Mitchell, B.	F	Lake Beulah	1	28
Mitchell, John	F	Honey Creek	1	32
Mitchell, Benj.	F	"	2	35
Miller, A. H.	F	"	2	25
Miller, J. A.	F	"	2	36
Miller, L.	F	"	2	35
Miller, C. H.	F	Lake Beulah	—	12
Merry, A.	F	Troy Center	2	18
Mitten, L.	F	Eagle	37	7
Mystenburg, R. C.	F	Lake Beulah	1	16
Mitchell, E.	F	Honey Creek	1	31
Nott, J.	F	Lake Beulah	1	15
Neff, E.	F	East Troy	—	20
O'Leary, Wm.	F	Honey Creek	2	34
O'Leary, A.	F	"	1	31
O'Connor, M.	F	Lake Beulah	1	21
Phillips, S. R.	F	"	1	15
Pollard, Mrs. A. E.	F	"	1	2
Rogers, T.	F	"	2	1
Rogers, A.	F	"	2	1
Riek, W.	F	"	1	13
Riek, J.	F	East Troy	—	20
Rhode, A.	F	Honey Creek	2	34
Randall, B.	F	"	1	33
Rossmiller, W.	F	"	2	36
Rossmiller, John	F	"	2	24
Russell, F.	F	Lake Beulah	1	11
Reynolds, W. F.	—	"	—	—
Heddles Lumber Co.				
Schroeder, M.	F	Honey Creek	2	23
Schade, G.	F	"	2	24
Spaight, John	F	Lake Beulah	1	15
Stobbert, J.	F	Eagle	37	6
Schrader, C. H.	F	Lake Beulah	1	11
Simonds, L.	F	"	1	2
Shock, L. R.	—	East Troy	—	—
White Front Saloon.				
Sommer, R.	F	"	—	30
Dairy.				
Spaight, D.	F	"	—	19
Sawyer, W.	F	Eagle	37	5
Trost, J.	F	Lake Beulah	1	14
Taylor, W. A.	F	Troy Center	2	30
Uhrlettig, John	F	East Troy	—	28
Town Clerk, Dairy.				
Weldon, J.	F	"	—	7
Walsh, J.	F	"	—	17
Wood, J. R.	F	"	—	31
Wendt, F.	F	"	—	32
Watrous, Elmer	F	"	—	30
Dairy.				
Weinhoff, Rev. J. J.	—	"	—	—
Clergy St. Peters Church.				
Williams, W. P.	—	Lake Beulah	1	4
Capitalist.				
Wittenbecher, E.	F	"	1	10
White, C. F.	F	East Troy	—	17
Wettron, John	F	Honey Creek	2	34
Young, C.	F	East Troy	—	20
Zinn, C. H.	—	"	—	—
Supervisor and Druggist.				

Walworth Township.

NAME	BUSINESS	P. O.	R. F. D. NO.	SEC.
Ayer, Edward	—	Walworth	13	2
Summer Resident.				
Blackwell, T.	F	"	16	1
Benner, T. W.	F	"	16	1
Bulger, J.	F	"	9	1
Broome, Richard	F	"	22	1
Stock Raiser.				
Brown, F. E.	F	"	3	1
Bockhahn, Fred	F	"	36	2
Stock Raiser and Produce.				
Bockhahn, J. C.	F	"	36	2
Stock Raiser and Produce.				
Bonham, W. R.	F	"	28	3
Bitchner, T.	F	"	20	3
Britt, W. W.	F	Delavan	5	3
Barth, J.	F	Walworth	4	1
Barrett, L.	F	"	6	1
Stock Raiser.				

NAME	BUSINESS	P. O.	R. F. D. NO.	SEC.
Barrett, E. S.	F	Walworth	6	1
Burns, C. H.	—	"	—	—
Livery.				
Bell, H. S.	—	"	—	—
Crumb, E. W.	F	"	—	1
Stock Shipper.				
Chicago, Harvard and Geneva Lake Ry. Co.		Walworth.		
H. T. Windsor, Supt.				
Converse, Asa	F	Walworth	28	3
Stock Raiser.				
Clark, F. J.	F	"	23	2
Courtney, Mrs. M.	F	"	16	3
Church, L. C.	—	"	21	—
Lumber and Banking.				
Crumb, E. W.	F	"	22	1
Shipper.				
Connor, M. O.	F	"	6	1
Campbell, P.	F	"	8	1
Crawford, L. A.	F	"	23	2
Breeder of Registered Holstein Cattle and Shetland Ponies.				
Cramer, H.	F	Walworth	3	1
Collie, G. L.	—	Williams Bay	—	—
Summer Resident.				
Chalmers, W. J.	—	"	—	—
Summer Resident.				
Clifford, John	—	Fontana, Wis.	11	—
Summer Resident.				
Coon, H. I.	—	Walworth	—	—
Insurance.				
Dade, C.	F	"	10	1
Davis, W. H.	F	"	3	1
Dodge C.	F	Elkhorn	2	2
Dunn, M.	F	Walworth	24	2
Stock Raiser.				
Douglas, C. S.	—	Fontana	15	—
Real Estate, Flour and Feed.				
Erkfitz, C.	F	Walworth	7	1
Eifer, G. F.	F	"	5	1
Featherstone, William	F	"	7	1
Featherstone, M. M.	F	"	8	1
Raiser of Shropshire Sheep.				
Flitcroft, G. W.	F	"	4	1
Farrar, A. E.	F	"	2	1
Friday, Carl	F	Harvard Ill.	33	4
Francis, L. E.	F	Walworth	16	3
Fish, H. E.	—	"	—	—
Livery.				
Greenman, Chas.	F	"	18	1
Green, G.	F	"	25	2
Guttschow, Carl	F	"	9	1
Stock Raiser.				
Groskinsky, Albert	F	"	6	1
Hand, Jesse R.	—	"	—	—
Pianos and Organs.				
Hailey, F.	F	"	18	1
Hailey, Chris	F	"	29	3
Stock Raiser.				
Henry, Adrian T.	F	Fontana	11	—
Henry, Chas.	F	"	11	—
Hopkins, W.	F	Delavan	6	3
Huff, C.	F	Walworth	32	3
Huntley, Mrs. H.	F	"	6	1
Higbee, E. J.	F	"	21	—
Holmes, J. B.	F	"	31	3
Holston, E. M.	—	"	—	—
Real Estate.				
Ingalls, John P.	F	Walworth	—	—
Attorney at Law.				
Johnson, D.	F	Harvard, Ill.	34	4
Kennedy, J. C.	F	Walworth	17	3
Koltz, H.	F	Harvard, Ill.	34	4
Raiser of Durham Cattle.				
Kelley, J.	F	Walworth	9	1
Kuntz, R.	F	"	31	3
Long, J.	F	"	21	3
Long, Wm.	F	"	20	3
Stock Raiser.				
Lawson, F. E.	F	"	17	3
Breeder of Poland China Swine.				
Lamkin, W.	F	"	18	3
Leiting, T.	F	Alden, Ill.	36	1
LaFevre, C. E.	F	Walworth	8	1
LaFevre, R.	F	"	9	1
Milton, J. S. Sr.	F	"	8	1
Milton, Eli	F	"	5	1
Milton, J. S. Jr.	F	"	8	1
Maxon, A. C.	F	"	33	—
Raiser of Holstein Cattle.				

DIRECTORY OF LEADING FARMERS OF WALWORTH COUNTY

WALWORTH TOWNSHIP—Continued

NAME	BUSINESS	P. O.	SEC.	R. F. D. NO.
Mereness, I.	F	Walworth	17	3
Maxon, La Verne	F	"	31	3
Stock Raiser.				
Morrissey, J.	F	"	16	1
Mecklenburg, W.	F	"	30	3
Stock Raiser.				
Mink Bros.	F	"	3	1
Mc Nally, B.	F	"	17	3
Mc Carty, W.	F	Delavan	6	4
Neiman, H.	F	Walworth	8	3
Neff, M.	F	"	19	3
Nightingale, A. F.	F	"	13	2
Summer Resident.				
Peterson, P.	F	"	18	3
Peterson, P. G.	F	"	36	2
Raiser of Holstein Cattle.				
Peters, W. H.	F	"	22	2
Stock Raiser.				
Pierce, John D.	F	"	16	3
Stock Raiser.				
Pearce, T. H.	F	"	18	3
Phelps, David	F	Delavan	5	3
Porter, L. C.	F	Fontana	—	—
Gen. Mdse.				
Peterson, E. A.	—	Walworth	—	—
Supt. of Elevator.				
Rodman, F. C.	F	"	19	3
Rodman, Mrs. G. H.	F	"	31	3
Strandt, C.	F	Big Foot	33	—
Sorensen, Peter	F	Walworth	20	3
Sullivan, T.	F	"	20	3
Simmonds, John	F	Fontana	14	—
Manager of Leiter Farms.				
Seal, D.	F	Walworth	23	2
Sawyer, Mrs. T. L.	F	"	7	1
Stock Raiser.				
Siperly, John R.	F	"	5	1
Carpenter and Contractor.				
Scott, C. J.	F	"	16	3
Stock Raiser.				
Schnacker, Carl	F	"	29	3
Stock Raiser.				
Schultz, John	F	"	36	2
Stock Raiser.				
Schultz, C.	F	"	32	3
Sutherland, Frank	F	"	23	2
Sutherland, Herbert	F	"	24	2
Sheldon, S.	F	"	9	1
Sheldon, W.	F	"	9	1
Stam, Jos.	—	Williams Bay	1	—
Retired Farmer.				
Tulley, Wm.	F	Elkhorn, Wis.	1	2
Temmings, F.	F	"	1	2
Toda, C.	F	Walworth	31	3
Utesch, J.	F	"	30	3
Stock Raiser.				
Uihlein, E. G.	—	"	11	—
Summer Resident.				
Voss, Carl	F	"	33	3
Stock Raiser.				
Voss, J. W.	F	"	33	2
Van Dreser, J. A. Sr.	F	"	10	1
Van Schaick, J. E.	F	"	7	1
Walworth Lumber Co.	—	"	—	—
Webster, F. A.	F	"	7	1
Wells, J. E.	—	Fontana	—	—
Livery and Feed Stable.				
Wodrich, W.	F	Big Foot	35	4
Raiser of Holstein Cattle.				
Walworth State Bank		Walworth, Wis.	—	—
Wright, E. J.	F	"	17	3
West Bros.	F	"	2	1
Westfall, Wm.	F	"	10	1
Dairy Stock.				
Welch, Henry	F	"	23	2

Whitewater Township.

NAME	BUSINESS	P. O.	SEC.	R. F. D. NO.
Anderson, A. J.	F	Whitewater	21	5
Behlman, Simon	F	"	5	—
Bray, W. J.	F	"	7	2
Blunt, S.	F	"	8	1
Baker, R.	F	"	16	5
Coborn, G. W.	F	"	9	1
Colby, A.	F	"	2	4
Cummings, D. & F.	F	"	14	5
Conaty, T.	F	"	13	4
Buggy Mfg.				
Cruver, M. A.	F	"	24	5
Carlin, A.	F	"	2	3
Cook, E.	F	"	10	5
Cox, R. M.	F	"	27	5
Cox, W. B.	F	"	11	4
Doubleday, F.	F	"	30	1
Doubleday, J.	F	"	29	1
Dorr, P.	F	"	22	5
Stock.				
Door, J.	F	"	24	5
Doherty, D. & J.	F	"	36	5
Engel, C.	F	"	34	5
Ewing, W. H.	F	"	8	1
Fuller, J. O.	F	"	2	4
Fowler, B.	F	"	3	3
Ferris, G.	F	"	9	5
Fero, G.	F	"	15	5
Fero, H.	F	"	36	5
Fernholz, M.	F	"	32	1
Goodhue, M.	F	"	1	4
Gunnison, F. L.	F	"	16	5
Graeler, M.	F	"	31	1
Gibbs, Mrs. C. R.	F	"	7	2
Gutzmer, Chas.	F	"	25	5
Hawes Bros.	F	"	18	1
Harris, Ira C.	F	"	1	4
Harris, John	F	"	23	5
Hunt, W.	F	"	16	5
Hamilton, O. T.	F	"	6	2
Hunt, Joseph	F	"	14	4
Stock Raiser.				
Hawes, Fred E.	F	"	18	1
Stock Raiser.				
Hawes, F. M.	F	"	8	1
Henderson, F.	F	"	2	4
Howard, O. L.	F	"	2	3
Hanson, H. S.	F	"	22	5
Holbrook, E. C.	F	"	8	1
Hasse, J.	F	"	21	1
Hill, Chas.	F	"	27	5
Hull, M. L.	F	"	31	1
Halverson, T.	F	"	12	4
Knilans, R. J.	F	"	6	2
Krahn, Emil	F	"	24	5
Krahn, H. C.	F	"	22	5
Krahn, Aug.	F	"	34	5
Kienbaum, Chas.	F	"	33	1
Kinney, John	F	"	36	5
Krebs, M.	F	"	35	5
Koepke, H.	F	"	3	3
Krueger, A.	F	"	3	3
Ludtke, John	F	"	14	4
Lycan, C. P.	F	"	9	1
Lewis, H.	F	"	—	1
Mc Millin, A. W.	F	"	5	2
Meyer, August	F	"	26	5
Mc Farlane, John	—	"	—	—
Retired Farmer.				
Millard, W. B.	F	"	10	4
Mulligan, M.	F	"	9	1
Miller, Eva	F	"	26	5
Miller, H. C.	F	"	—	—
Miller, W.	F	"	22	5
Mason, I. C.	F	"	35	5

NAME	BUSINESS	P. O.	SEC.	R. F. D. NO.
Neidlein, F.	F	Whitewater	20	1
Oscar, G. C.	F	"	9	5
Peacock, John	F	"	20	1
Peterson, A. L.	F	"	1	4
Supervisor.				
Peterson, C. W.	F	"	2	4
Peterson, C.	F	"	34	1
Prechel, Rudolph	F	"	19	1
Ridge, H.	F	"	9	5
Ridge, J.	F	"	2	4
Richards, Thos.	F	"	11	4
Reddy, W. J.	F	"	13	4
Richtsteig, F. W.	F	"	31	1
Riezenberg, Fred	F	"	33	1
Ryan, W. J.	F	"	36	5
Rappold, M.	F	"	35	5
Smith, Joel, B.	F	"	5	—
Smith, R. H.	F	"	10	4
Sievert, R. F.	F	"	32	1
Shroble, A.	F	"	23	5
Sherman, C. H.	F	"	31	1
Saxe, W.	F	"	3	4
Shereda, John	F	"	25	5
Stock Raiser.				
Stockdale, W. W.	F	"	9	5
Shields, A.	F	"	31	1
Shields, J. E.	F	"	31	1
Tesene, Fred	F	"	6	2
Taft, C.	F	"	10	4
Taft, S. L.	F	"	19	1
Taft, Herbert	F	"	20	1
Taft, T. W.	F	"	19	1
Tratt, F. W.	—	"	—	—
Retired Farmer.				
Tratt, Ralph	F	"	6	2
Stock Raiser.				
Vail, Harry	F	"	33	1
Wilber, O.	F	"	5	2
Waga, Aug.	F	"	25	5
Stock.				
Winn, H.	F	"	3	4
Warnke, Otto	F	"	10	4
Willie, C.	F	"	13	4
Wolske, G.	F	"	33	5
Warner, A. P.	F	"	6	2
Warner, M. D.	F	"	16	5
Warner, D. B.	F	"	32	1
Williams, F. H.	F	"	6	2
Stock and Dairy.				
Wiedenhoft, L.	F	"	17	1
Wright, John	F	"	14	4
Stock Raiser.				
Wright, W. E.	F	"	1	4
Wagner, H.	F	"	17	1
Zaudke, C. H.	F	"	10	5

Officers of Walworth County Wisconsin, 1907.

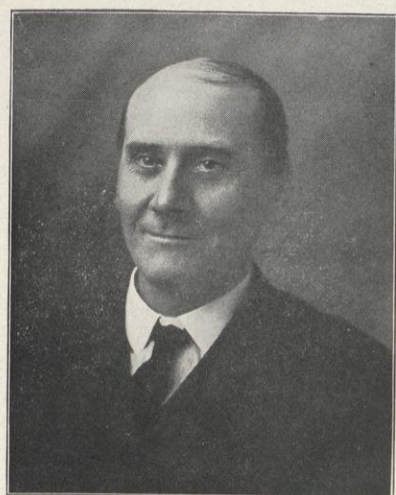

GEO. O. KELLOGG,
Clerk of Circuit Court,
Elkhorn, Wis.



GRANT D. HARRINGTON,
County Clerk,
Elkhorn, Wis.

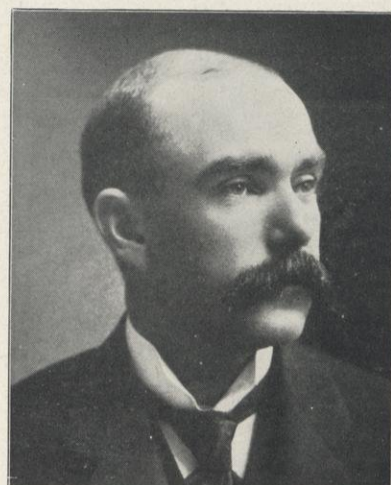

F. G. HOLMES,
Register of Deeds,
Elkhorn, Wis.



H. H. FOOT,
County Treasurer,
Elkhorn, Wis.

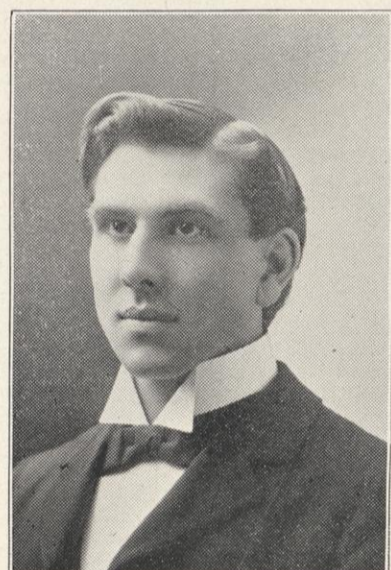

J. G. VOSS,
County Supt. of Schools.

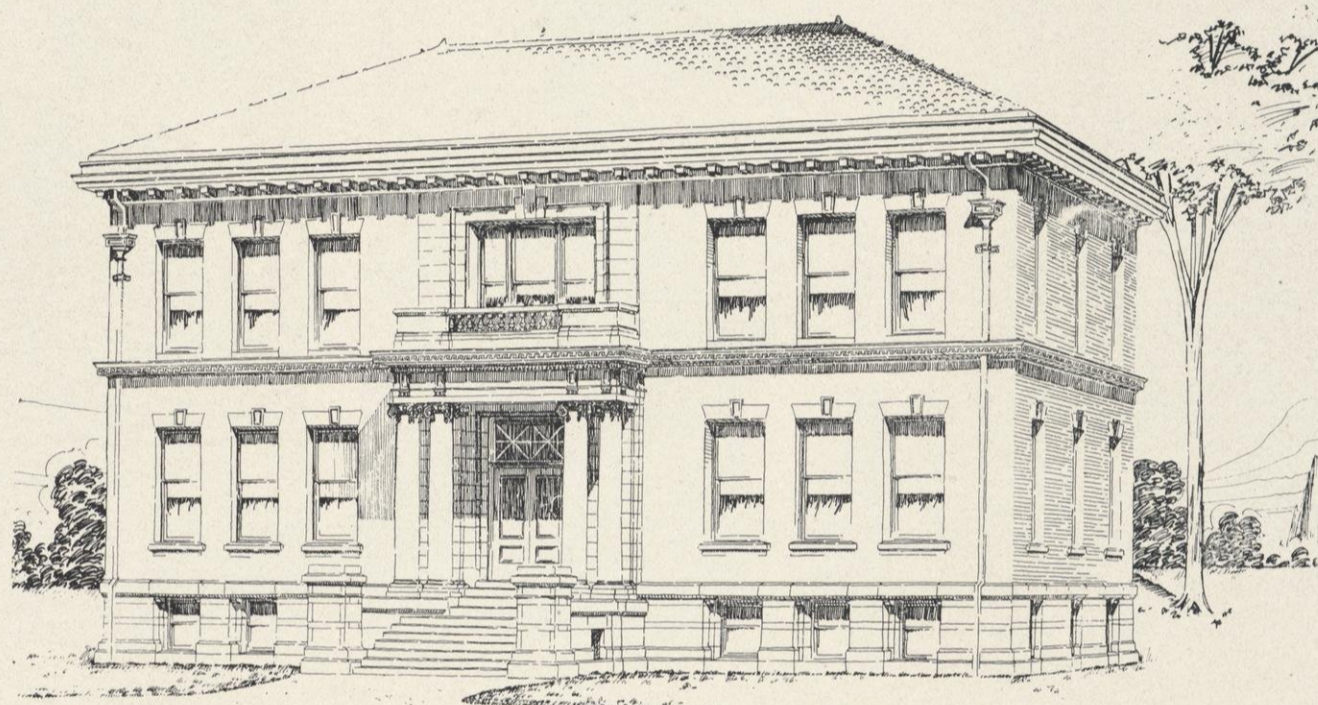

VAN RYN & DE GELLEKE
ARCHITECTS
MILWAUKEE, WIS.

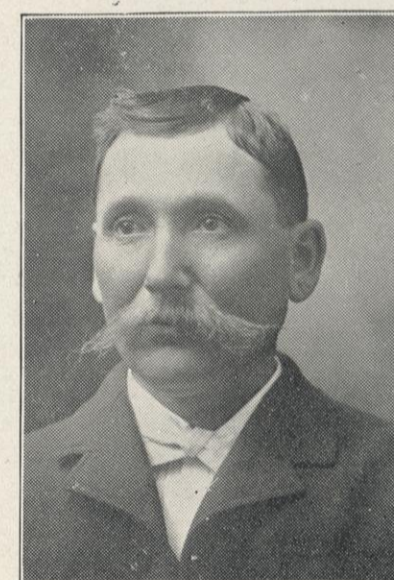

E. E. WHITE,
Sheriff.



C. S. DOUGLASS,
Chairman County Board.



County Buildings.

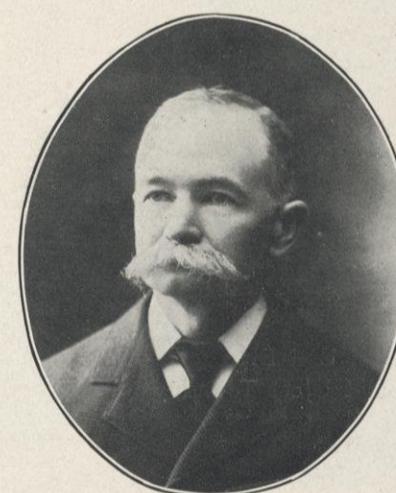

C. A. SIKES,
Supervisor of Assessments,
Elkhorn, Wis.



D. W. STANFORD,
Supt. County Insane Asylum and
Poor Farm.



JOHN P. INGALLS,
County Attorney.

Board of Supervisors of Walworth County, 1906-07.



W. G. BARTHOLF,
Chairman Spring Prairie Township,
Breeder of Registered Hampshire Sheep,
Poland China and Duroc Jersey Swine.

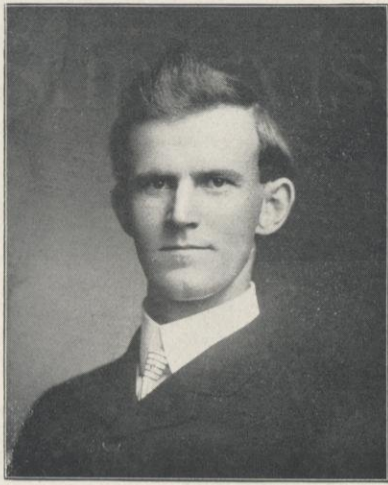

A. A. SCHWARTZ,
Chairman, Troy Township



J. L. DUFFIN,
Chairman, La Grange Township.

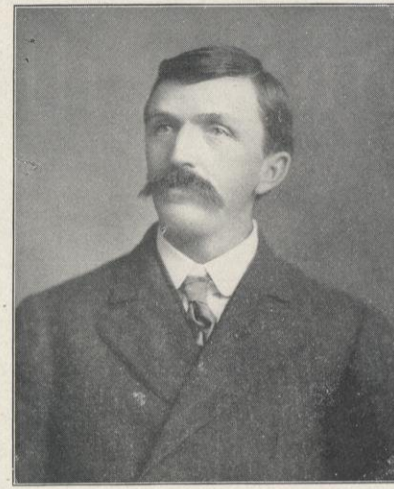

R. J. HARRIS,
Chairman, Richmond Township.

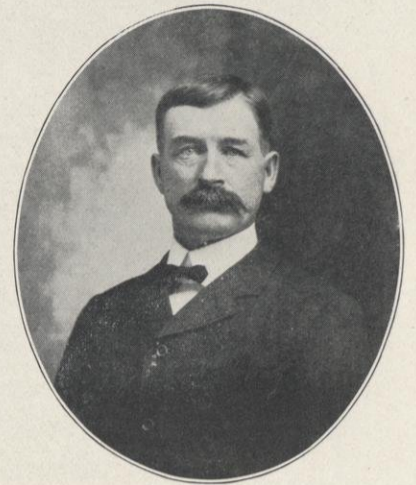

J. C. BRENNAN,
Chairman, Linn Township.

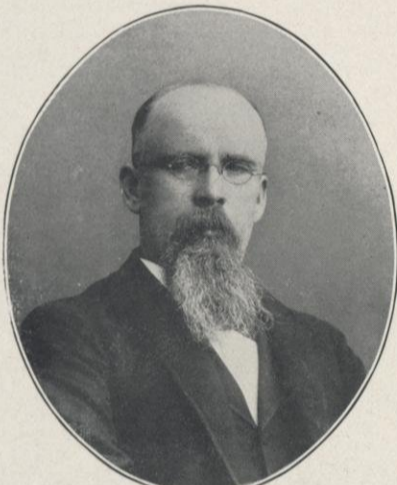

T. E. SLATTERY,
Supervisor, Elkhorn, Wis.



S. P. BALLARD,
Supervisor, Sharon, Wis



C. S. DOUGLASS,
Chairman of County Board of
Supervisors, Walworth Township,
Fontana, Wis.

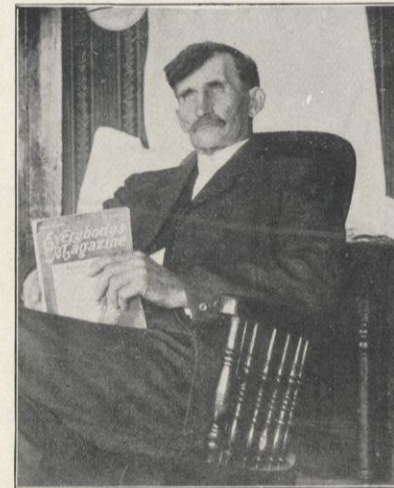

E. T. HIBBARD,
Chairman Bloomfield Township.

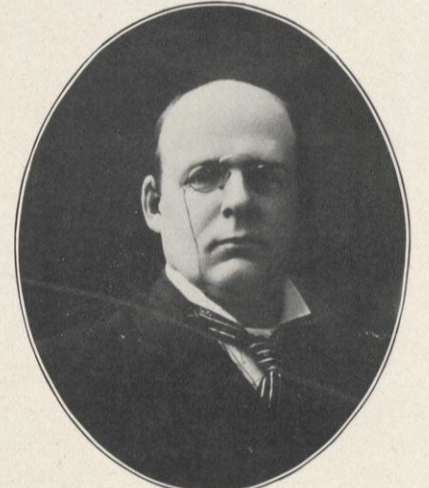

HENRY D. L. ADKINS,
Elkhorn, Wis.
Assistant Cashier of First National
Bank of Elkhorn and Supervisor of
Second Ward.
Born in Walworth Co., 1861.



G. H. RENNER,
Chairman Sugar Creek Township.



E. J. HOOPER,
Elkhorn, Wis.

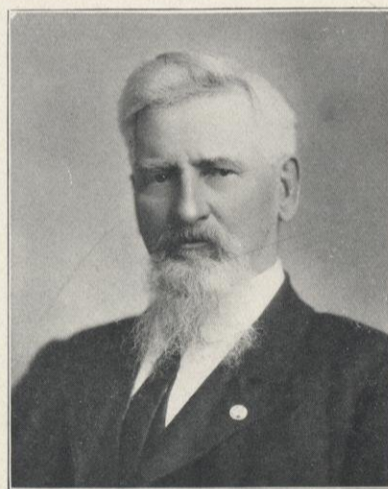

T. F. WILLIAMS,
Chairman Delavan Township.
Born in Albany, N. Y. Came to Walworth
Co., 1852. For thirty years director of the Farm-
ers' Mutual Fire Insurance Co., of Geneva; Justice
of Peace since 1877.



C. H. ZINN,
Supervisor, East Troy, Wis.



C. A. MULANY,
Chairman, East Troy Township.

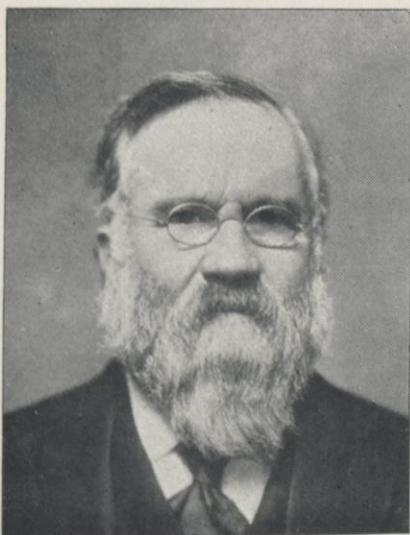

A. H. ALLYN,
Supervisor Third Ward, Delavan.

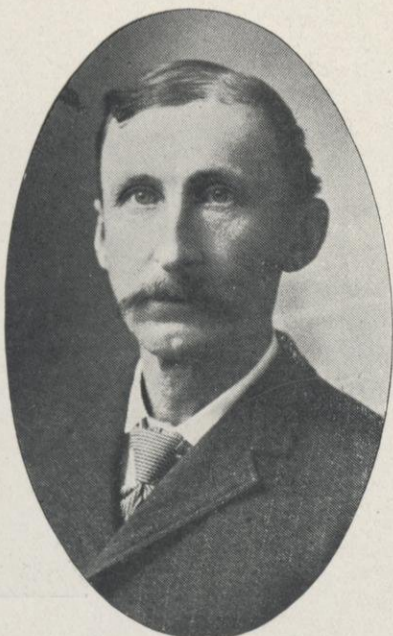

W. H. STEWART,
Supervisor Second Ward, Delavan.

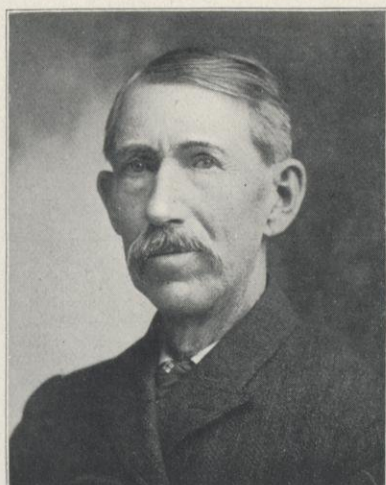

T. A. FELLOWS,
Supervisor, Genoa Junction, Wis.



R. J. LEAN,
Chairman, Geneva Township.



C. E. KNAPP,
Chairman, Lafayette Township.

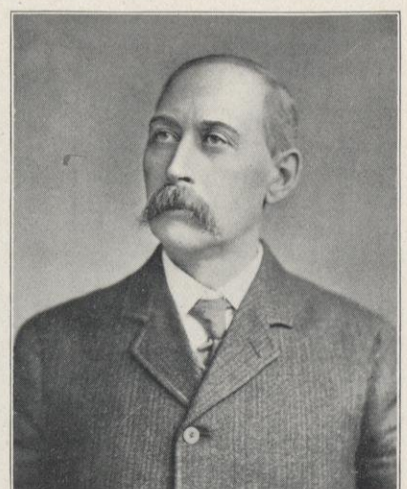

GEORGE CHRISTIE,
Chairman Darien Township.

City Officials and Members of School Board, 1906-07. Delavan, Wis.

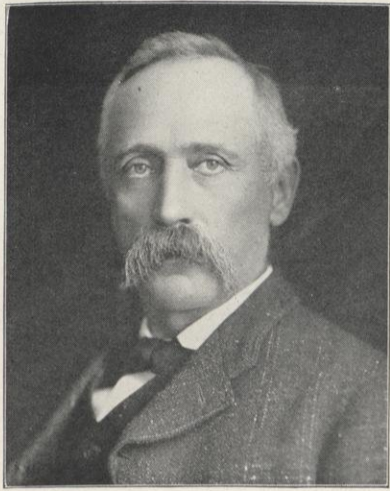

PAUL TURRI,
Ex-Member Delavan City Council,
First Ward.
Born in Italy Aug. 13, 1856. Came to Delavan
Feb. 21, 1874.



F. A. RICE, M. D.
Member Delavan City Council,
Second Ward.



JOHN BRABAZON, Sr.
Member of City Council Third Ward.
Born in Niagara Falls, Canada, 1844. Came to Walworth Co., in
1856.



F. D. COWLES,
Member of Council, First Ward,
Delavan, Wis.

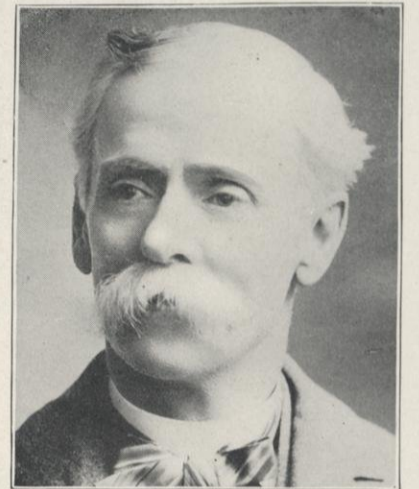

J. M. BAILEY,
Ex-Member Delavan City Council.



N. O. FRANCISCO,
Mayor.

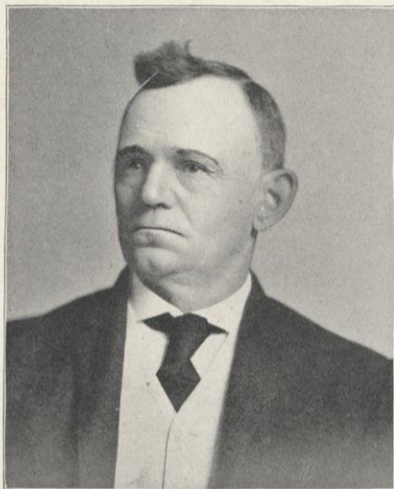

C. C. MEACHAM,
Member Delavan City Council, from
Third Ward.

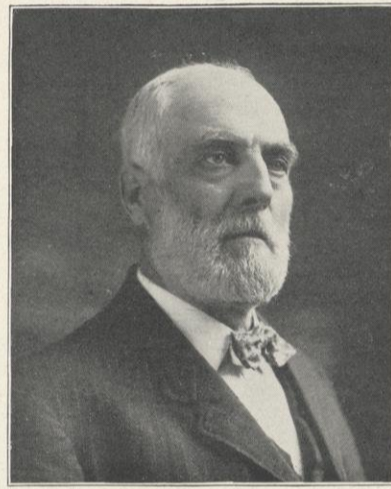

ARTHUR BOWERS,
Clerk of School Board,
Delavan, Wis.



DELAVAN HIGH SCHOOL.



A. A. JACOBS,
Treasurer School Board,
Delavan, Wis.

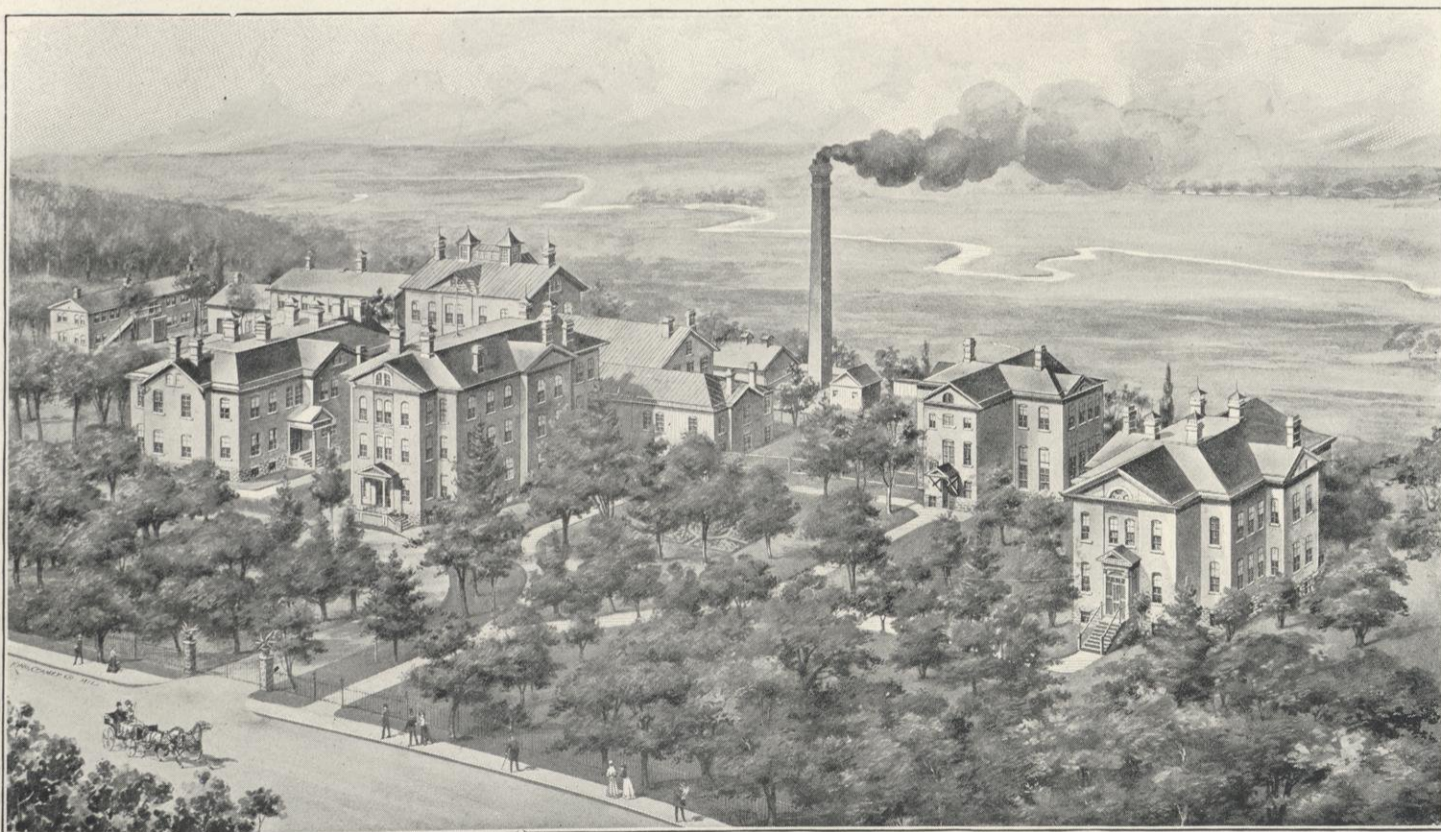

WISCONSIN STATE SCHOOL FOR THE DEAF.

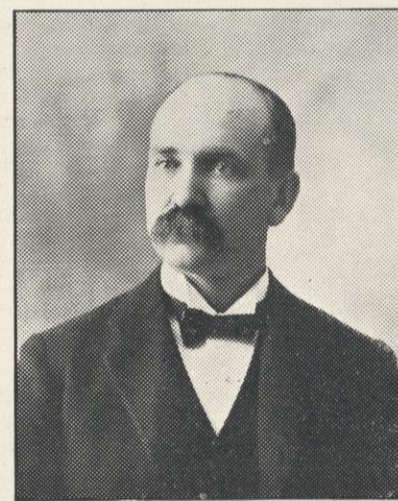

E. W. WALKER,
School Director and Supt. of
Wisconsin State School for the Deaf.



ALBERT S. PARISH,
Member City Council,
First Ward.



HARRY C. JOHNSON,
City Treasurer, Insurance and
Real Estate, Delavan, Wis.

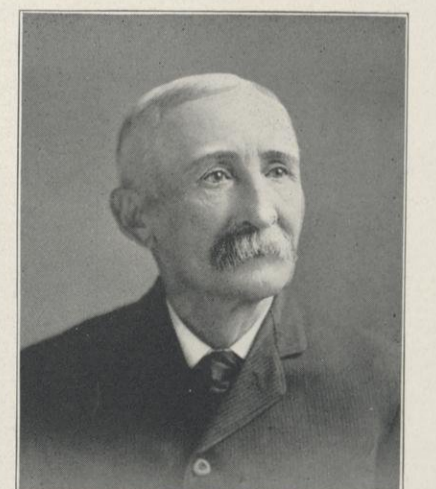

W. N. MERENESS,
Street Commissioner,
Delavan, Wis.

The Bench and Bar of Walworth County, 1907.



JOHN P. INGALLS,
District Attorney, Walworth, Wis.

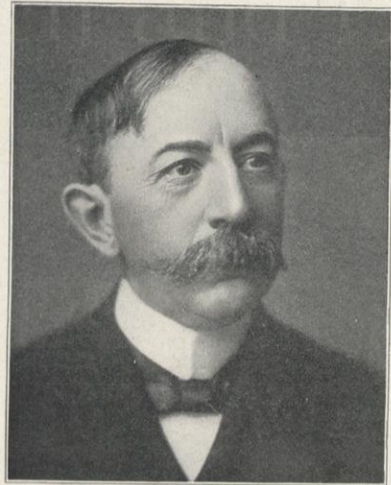

D. B. BARNES,
Delavan, Wis.



E. L. VON SUESSMILCH,
Delavan, Wis.



FRANKLIN J. TYRRELL,
Lake Geneva, Wis.



HENRY MADIGAN,
Burlington, Wis.



C. J. SUMNER,
Delavan, Wis.



C. B. SUMNER, (Deceased),
Delavan, Wis.



HON. E. B. BELDEN, Circuit Judge,
Racine, Wis.



W. C. NORTON,
Elkhorn, Wis.

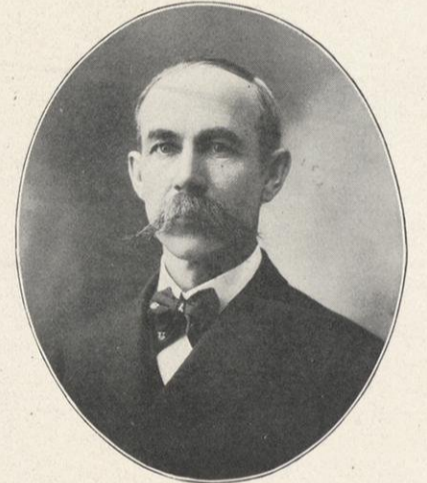

E. T. CASS,
Whitewater, Wis.

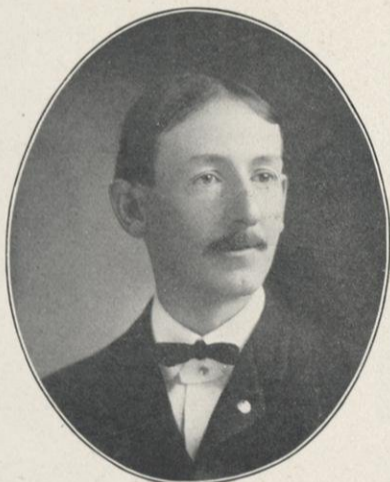

H. O. HAMILTON,
Whitewater, Wis.



JOHN B. SIMMONS,
Racine, Wis.



ROBERT C. BULKLEY,
Whitewater, Wis.

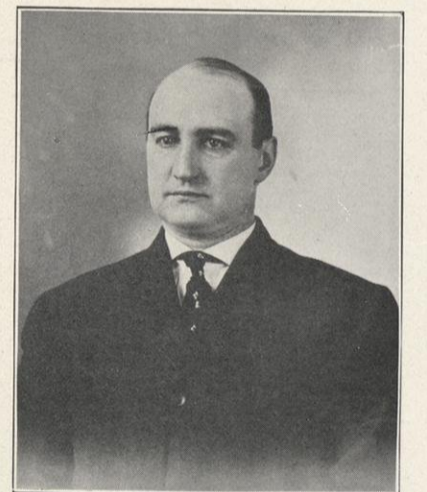

ARTHUR M. KAYE,
Lake Geneva, Wis.

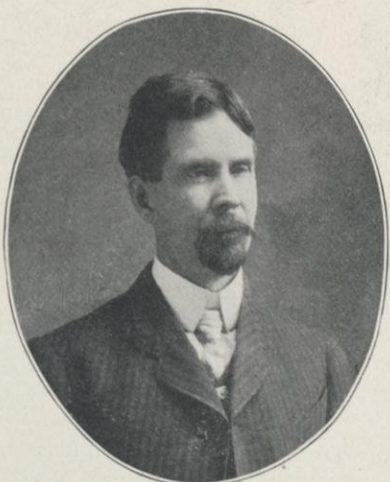

ARTHUR CLOHISY,
Elkhorn, Wis.

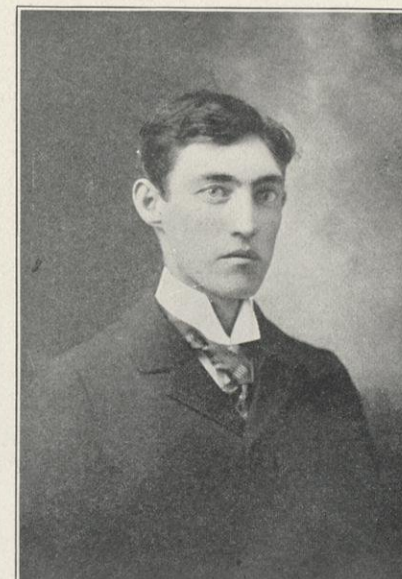

JAY W. PAGE,
Elkhorn, Wis.

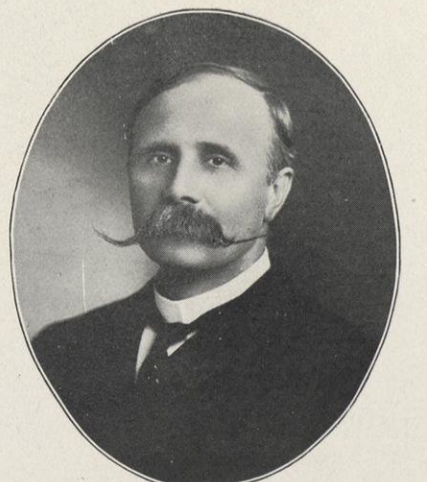

JAMES G. KESTOL,
Whitewater, Wis.

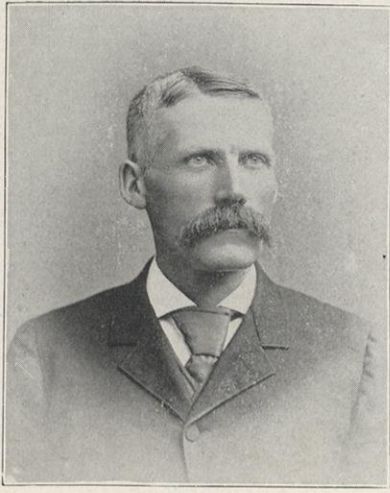

A. R. LANGLEY,
Delavan, Wis.

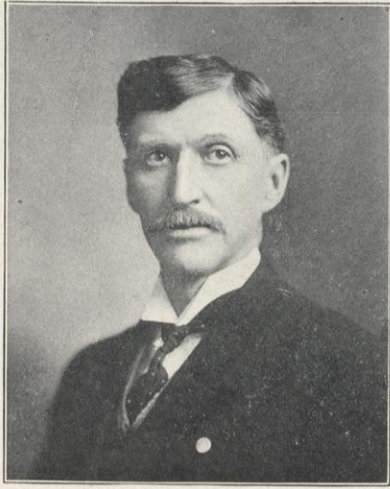

W. C. VAN VELZER,
Cigar Manufacturer
Delavan, Wis.



A. R. LANTZ,
Proprietor of Spring Lawn Log Cabin.
Born in Maryland, Feb. 18, 1864. Came to
Wis., in 1895.

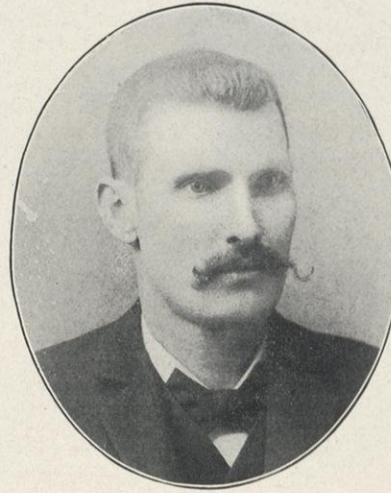

ANDREW MORRISSEY,
Delavan.

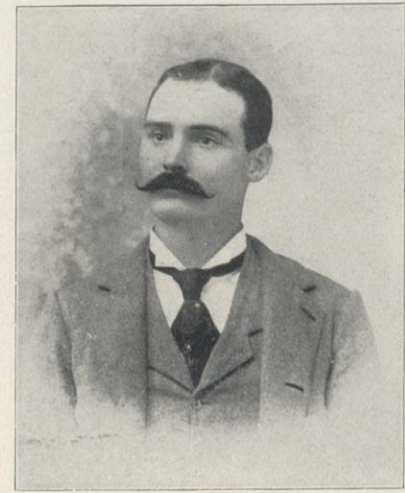

W. F. KEEFE,
Delavan, Wis.

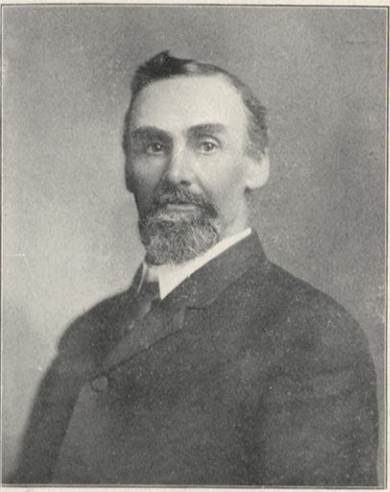

CLINTON P. IVES,
Expert Veterinary Surgeon.
Born in Walworth Co., 1856.

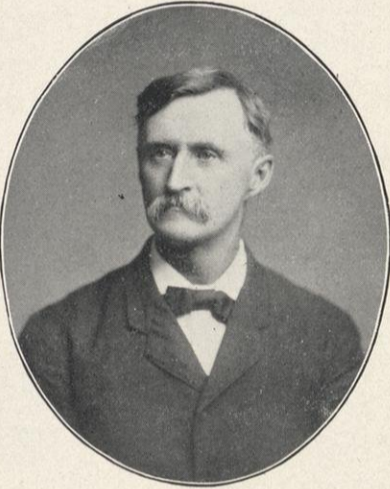

H. H. BARLOW,
Delavan Township.

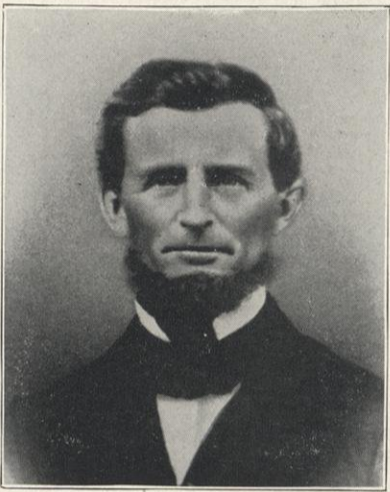

HENRY BARLOW, (Deceased.)
Born at Ballston Spa, N. Y., Nov. 23, 1815.
Died at his home in Delavan Township, Aug. 1884,
where he had lived for 47 years.



H. A. BRIGGS,
Delavan, Wis.



MAX ROCKER,
Delavan Township.



HENRY WHITE,
Delavan Township.



GEO. WHITE, Jr.,
Delavan Township.

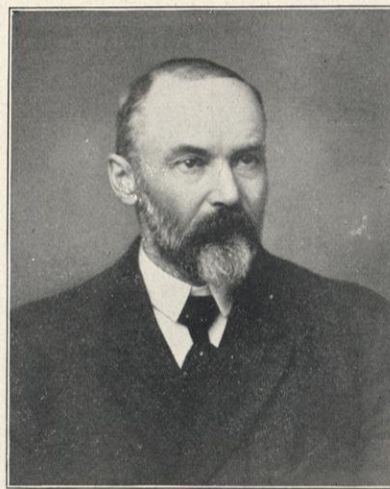

D. L. GLOVER,

Mr. D. L. Glover was born in Genoa N. Y., May 6, 1850, where he received a common school education and learned the harness trade with his father. He was married to Miss Cora A. Cannon March 22, 1877. They moved to Delavan, Wis., in 1884. In 1893 Mr. Glover started a harness shop in Delavan where by square dealing and strict attention to business he has built up a constantly increasing trade. He doesn't take all the credit of his success to himself but gives a share of it to his loving wife who works all the time at home, and contributes more than a woman's share to the family support. She is now conducting a very popular boarding house at 127 South Third street.

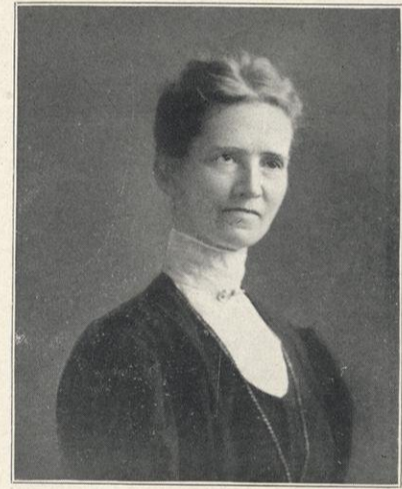

MRS. D. L. GLOVER.

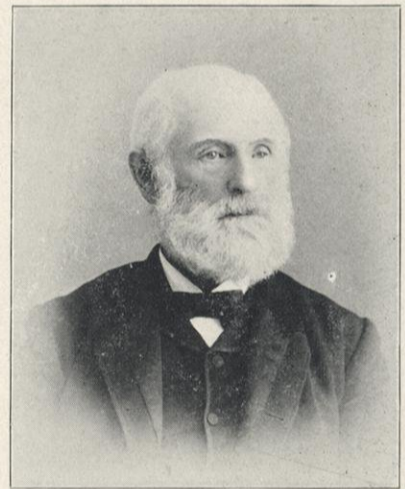

The Late Dr. JAS. B. HEMINWAY,
Born in Vermont March 7, 1820. Died in Dela-
van, Wis., Sept. 27, 1906. Practiced medicine in
Walworth County over 50 years.

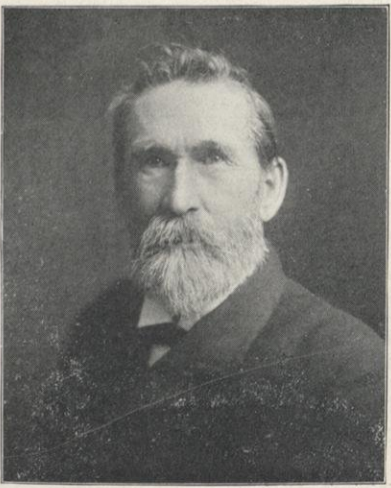

FESTUS A. WILLIAMS,
Born Mass., 1833. Came to Williams Bay July
1837. Son of Capt. Israel Williams, first settler
at Williams Bay and for whom the place was
named.



MRS. FESTUS A. WILLIAMS,
Born Sep. 2, 1838. Daughter of Thos. Stevens
who settled on Rock Prairie in 1845. Married to
Festus A. Williams March 13, 1856.



Residence of W. P. Mc LAREN,
Willandbee Farm,
Sec. 9, Delavan Township.



CHAS. F. WILLIAMS and WIFE,
Delavan Township.

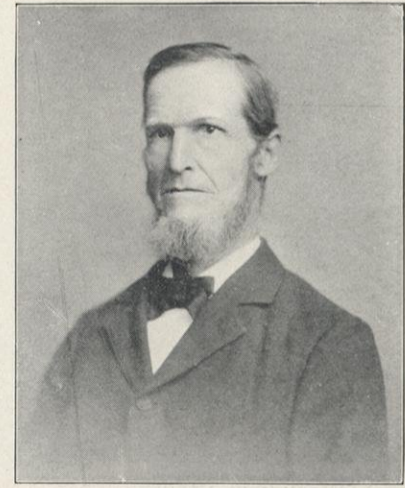

I. W. SMITH, (Deceased.)
Born in New York 1825. Settled in Walworth
Co., 1854. Died June 6, 1904.



C. H. PROUTY,
Notary Public,
Genoa Junction, Wis.



ANDREW W. HAFS,
Supervisor,
Bloomfield Township.



AUG. ROTHE,
Prop. Hotel Freundsruh,
Powers Lake, Wis.



C. A. SWENSON,
Editor Genoa Junction Times.

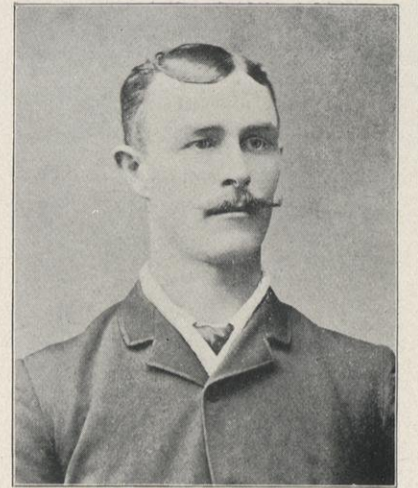

JOHN DEIGNAN,
Bloomfield Township.



Residence of ANDREW W. HAFS,
Bloomfield Township.



HOTEL FREUNDSRUH, POWERS LAKE, WIS.
AUG. ROTHE, PROP.



SUNNY SIDE,
Residence of C. A. McPHERSON,
Bloomfield Township.



WOODRIDGE FARM,
Residence of F. E. WOODS,
Bloomfield Township.



PLEASANT VIEW,
Residence of HOLMES BROS.,
Genoa Junction, Wis.

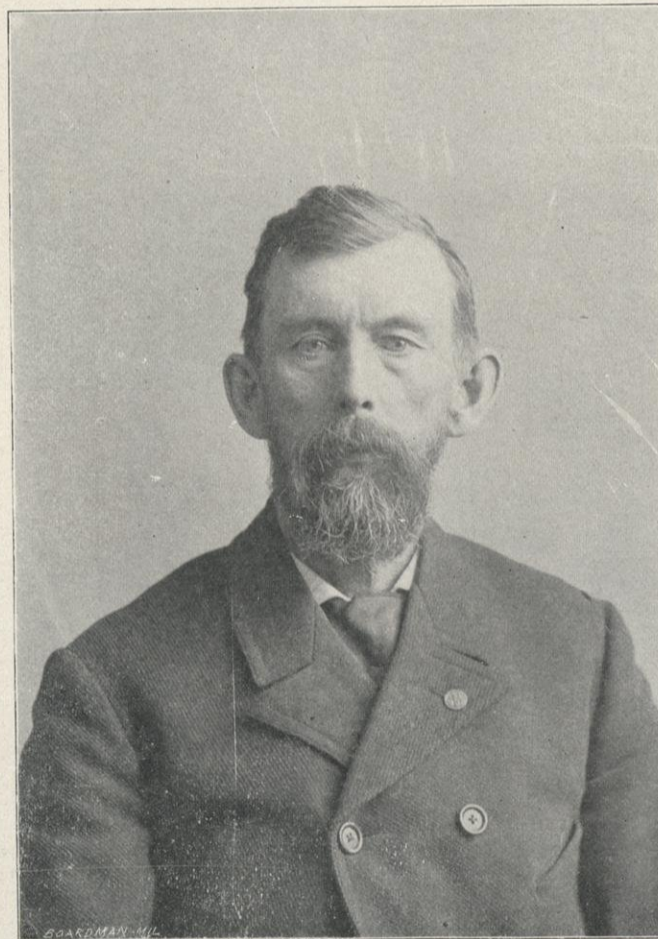

H. D. BARNES,
Elkhorn, Wis.
Born Shenango County, N. Y., 1842. Settled in Spring Prairie Township 1848.
Register of Deeds 1895 to 1905.

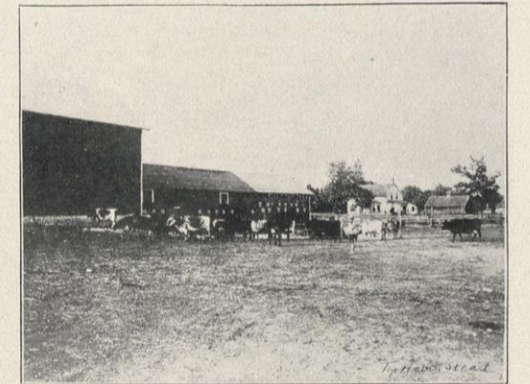

THE HOMESTEAD,
Residence of WM. BESTEDER,
Bloomfield Township.

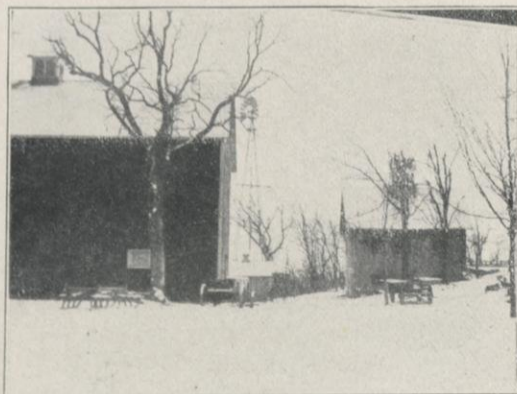

VIEW ON THE "WOODRIDGE FARM,"
Bloomfield Township.

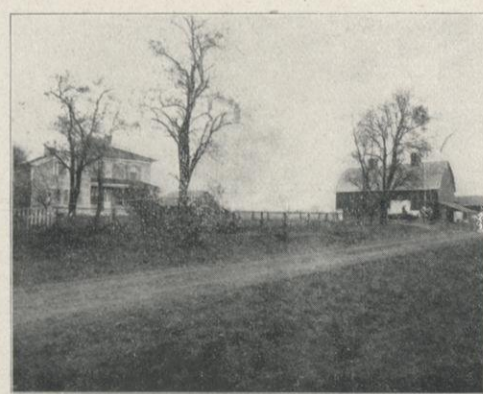

EDGEWOOD FARM,
Residence of R. R. HOFFMAN,
Bloomfield Township.

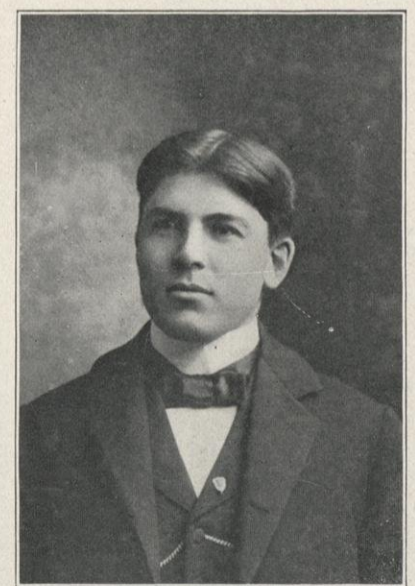

B. L. SNASHALL, D.D.S.,
Delavan, Wis.



C. E. WALES,
Who Manufactures the Wales Ice
Cream, Elkhorn, Wis.



MRS. HENRY WALES,
Photographer, Wales Studio,
Elkhorn, Wis.



JAMES ARAM,
(Deceased).



WARREN ROBINSON,
Editor of the American Industrial
Journal, Delavan, Wis.



G. B. DE GEOFF, (Deceased),
and WIFE,

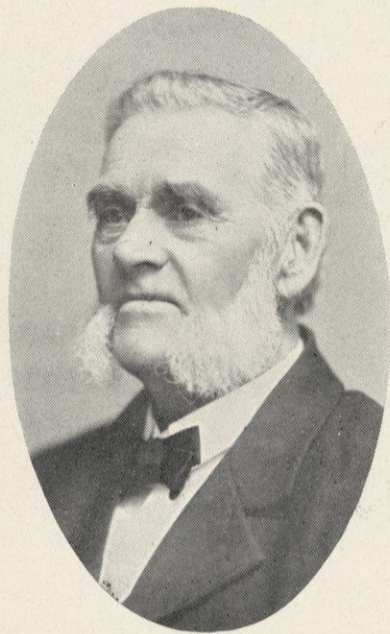

J. J. READER,
Born at Waterville, N. Y., April 6, 1827.
Came to Wisconsin in 1836. Established Pump
and Windmill business in 1865 at Delavan, Wis.



WALWORTH ELEVATOR,
E. A. PETERSON, Manager.



HERBERT J. WELSHER,
Delavan Township.

Is serving his third term as Supervisor of the town of Delavan. Has been a resident of Walworth County twenty-nine years, coming here from York State. He has been in charge of "Sans Souci", Mr. B. Eldredge's beautiful summer home at Delavan Lake, the past twelve years. He is a popular citizen and a prominent Republican. During the short time he has been clerk of the Modern Woodmen Camp at East Delavan, the membership has nearly doubled.



DR. JAMES E. MAHONEY,
Specialist in the treatment of Complicated and Chronic Diseases.
226 Grand Ave. Milwaukee, Wis.

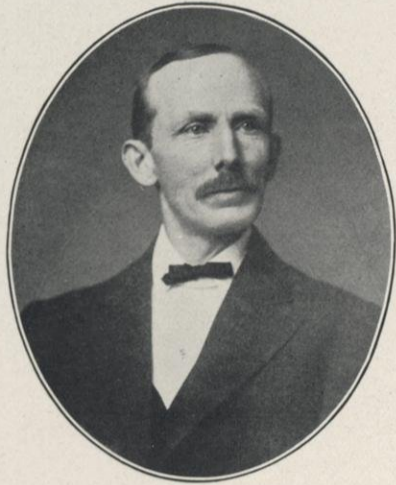

R. S. YOUNG,
Darien, Wis.

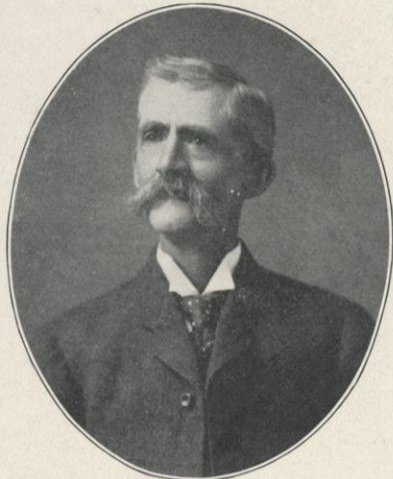

A. W. CHAMBERLIN,
Darien, Wis.

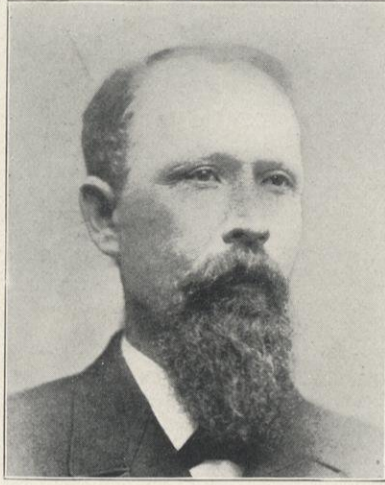

J. B. JOHNSON,
Darien, Wis.

Born in McHenry Co., Ill., May 3, 1839. Settled in Walworth Co., same year. Member Assembly 1885.



FRANK H. JOHNSON,
Born in Montana 1867. Settled Walworth Co., 1875. Member Wisconsin Assembly in 1905-6.

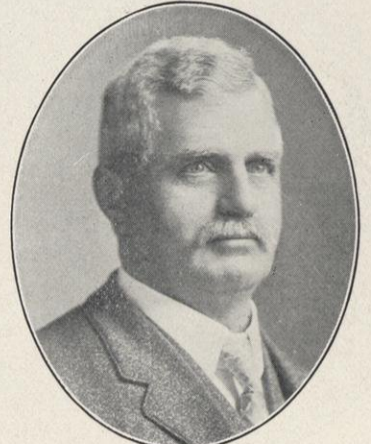

JOHN PIPER,
Darien, Wis.



JOHN H. REDENIUS,
Born Taswell Co., Ill., 1853. Settled in Walworth Co., 1892.



SEVEN OAKS STOCK FARM,
Residence of John H. Redenius,
Darien Township, Section 14.

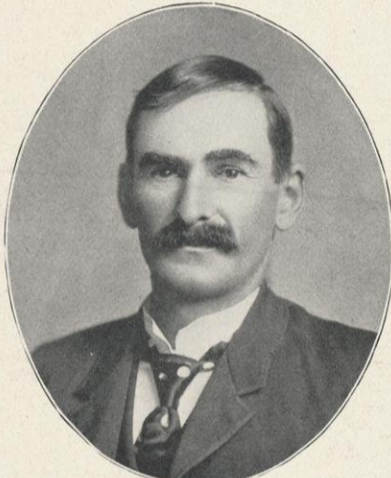

A. R. IVES,
Darien, Wis.

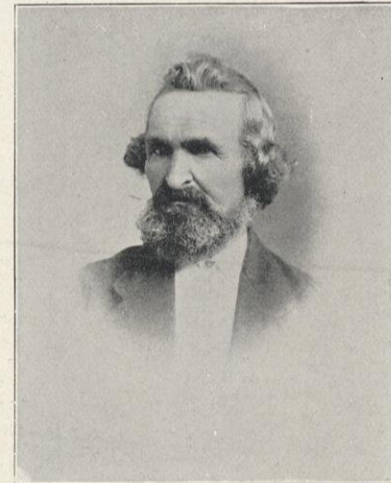

AMOS IVES, (Deceased).
Born Wyoming Co., N. Y., 1823. Settled in Walworth Co., May, 1843. Died Oct. 7, 1896.

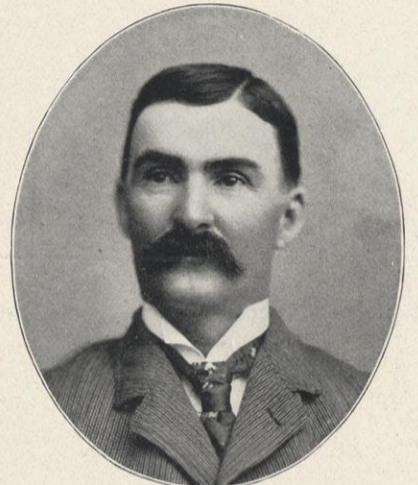

L. J. IVES,
Born on present farm in Richmond Township Walworth Co., July 13, 1859.



S. A. HULCE,
Richmond Township.

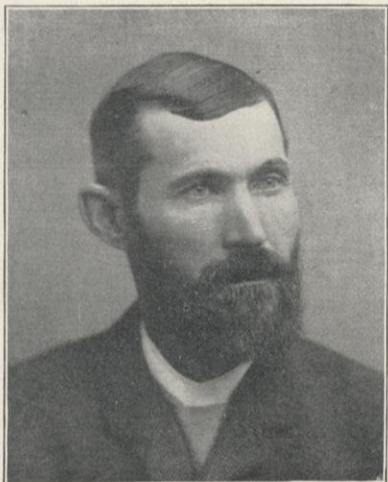

ANDREW J. STEWART,
(Deceased). Richmond Township.

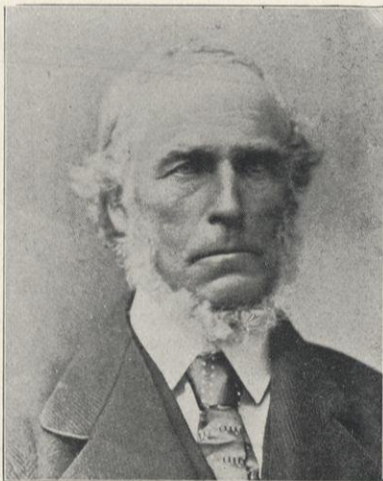

VARNUM ARNOLD, (Deceased).
Born in Cayuga Co., N. Y., Jan. 18, 1819. Married Julia A. Butts, Jan. 22, 1845. Came to Walworth Co., in 1845. Died Sept. 20, 1902.



MRS. VARNUM ARNOLD.

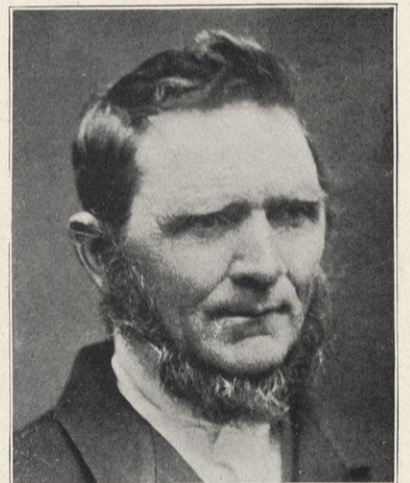

PATRICK LONG, (Deceased).
Darien, Township.

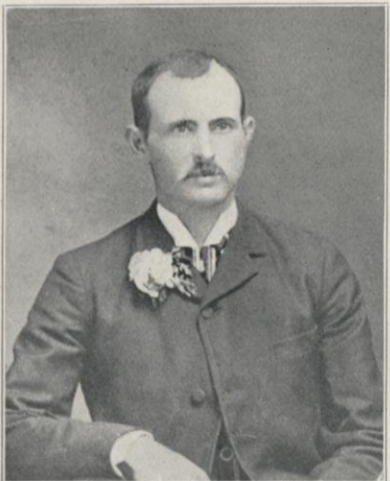

G. M. HOLBROOK,
Richmond Township.
Born Jan. 17, 1868, in Richmond Township, Wis.

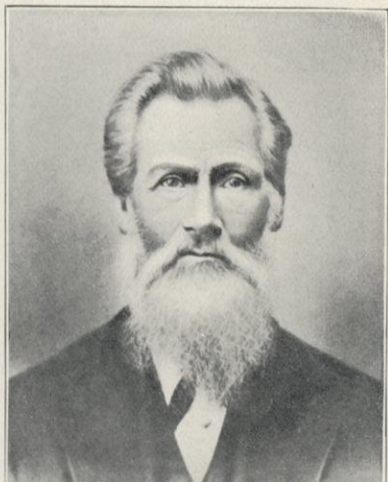

H. C. DUDLEY, (Deceased).
Sugar Creek Township.



DR. J. F. ROOD,
Delavan, Wis.

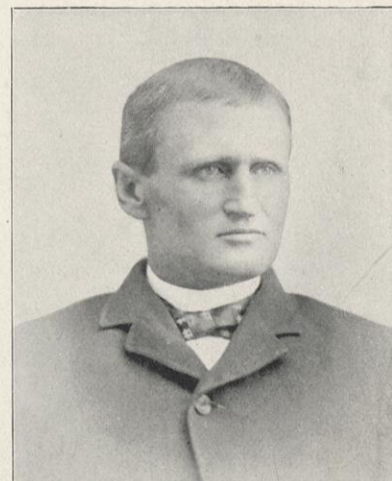

C. D. TAYLOR,
Darien Township.
Born in McHenry Co., Ill., 1833. Settled Walworth Co., 1851.

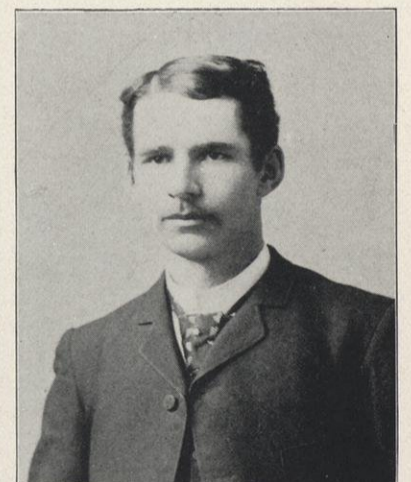

T. E. MURPHY,
Richmond Township.



BEN DAVID,
Rose Hedge Farm,
Lyons Township.

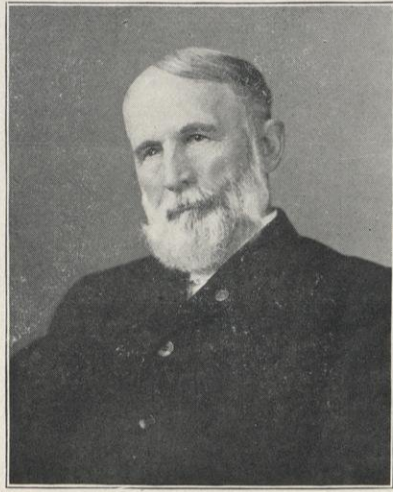

JAMES E. BRETT,
Lyons Township.
Serving tenth year as Secy., Walworth Co.,
Agl. Society, and fifth year as Secy., of Farmers
Mutual Fire Ins., Co., of Geneva.



JOHN WAGNER,
Lyons Township.

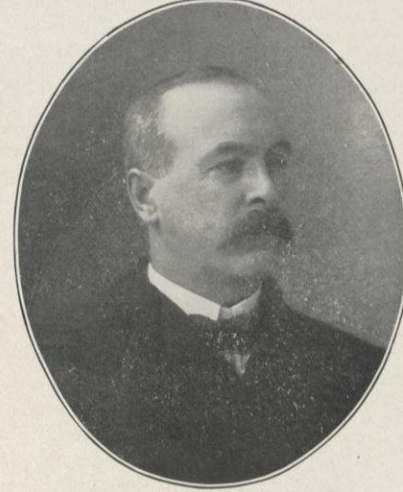

L. H. CAMPBELL,
Town Clerk,
Lyons Township.



H. WICKINSON,
La Grange Township.



GERHARD AHLER and WIFE,
Lyons Township.



Residence of GODFREY BATCHELET,
Lyons Township.



Residence of G. H. BROMLEY,
La Grange Township.

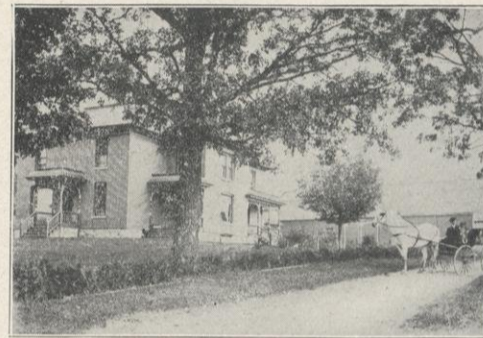

FAIRVIEW FARM,
Residence of F. J. BLANKE,
Lyons Township.

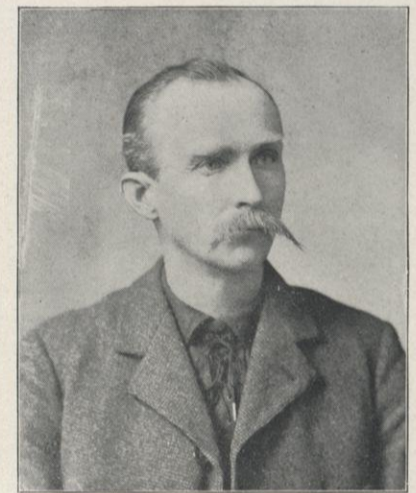

S. P. BLOMILEY,
La Grange Township.



SHADY LAWN FARM,
Residence of G. W. SCHUERMANN,
Lyons Township.



W. H. MANNING,
Elkhorn, Wis., Geneva Township.

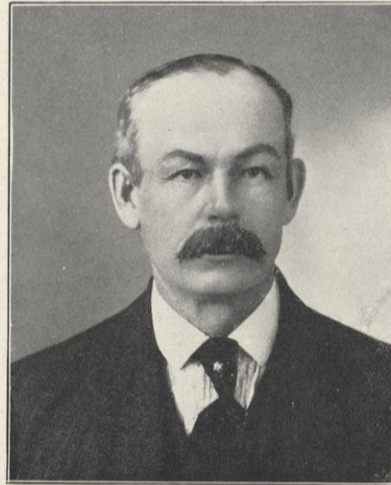

HIRAM HILL,
Geneva Township.

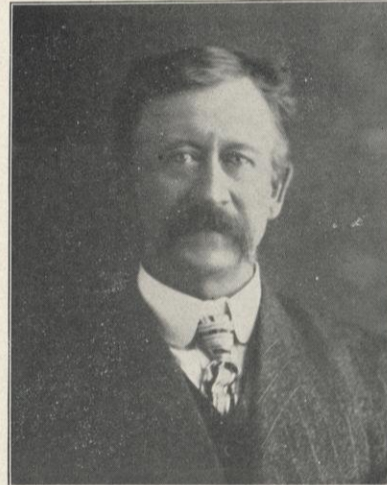

FRANK ABBOTT,
Town Clerk of Geneva Township for
21 years.



D. W. STANFORD,
Supt. Walworth County Insane Asylum and
Poor Farm.



MR. and MRS. H. H. BROWN,
Elkhorn, Wis.

H. H. Brown was born in Walworth Co., Jan.
16, 1862. Mrs. Brown was born in Delavan, Wis.,
May 10, 1884. Married March 14, 1906.



D. D. FAIRCHILD, (Deceased),
Geneva Township.



ST. PETER'S CHURCH,
East Troy, Wis.



MRS. JASPER M. FISH,
Geneva Township.



JASPER M. FISH,
Geneva Township.

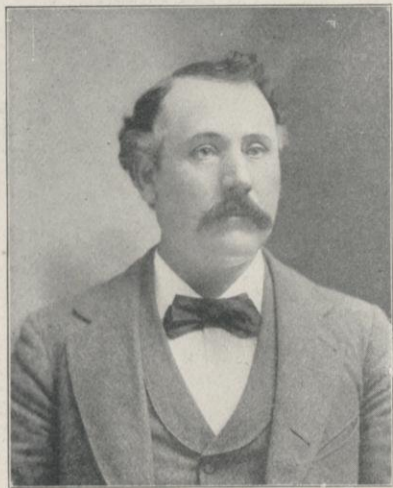

J. B. WISE,
Real Estate and Insurance,
Sharon, Wis.



J. H. PHELPS,
Sharon, Wis.



L. E. FRANCIS, Assessor,
Born June 16, 1865, in Walworth Township,
Walworth County.



H. MERENESS,
Clerk of Sharon Township.



JOHN UHRLETTIG,
Clerk of
East Troy Township.

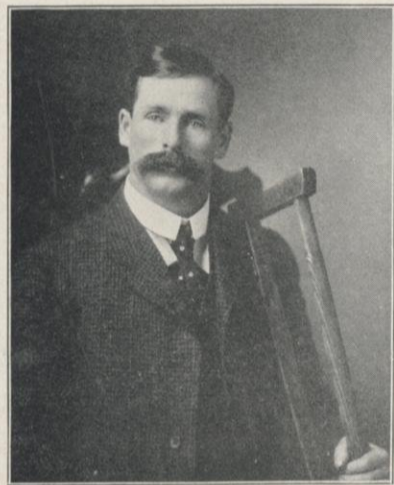

J. E. WELLS,
Fontana, Wis.
Town Treasurer for Two Years.
Born in Rock County, Wis., 1868. Settled in
Walworth County 1877

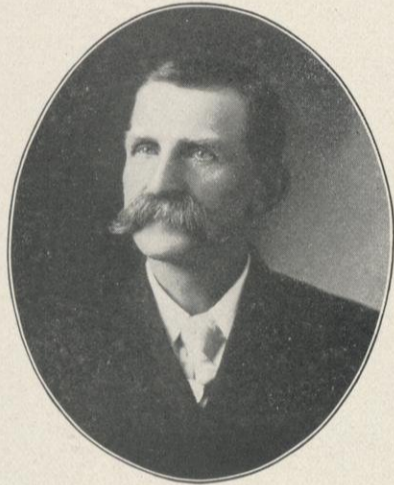

H. IRVING COON,
Fire Insurance,
Walworth, Wis.
Representing the National Fire Insurance Co.
of Hartford, Conn.

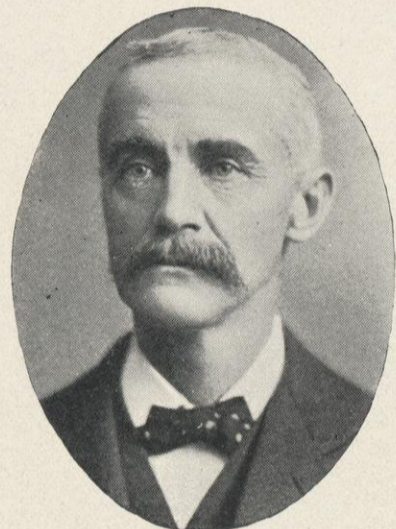

L. A. AYERS,
Walworth Township.



MRS. JOSEPH STAM,
Walworth Township.



JOSEPH STAM,
Walworth, Township.



L. A. CRAWFORD,
Walworth Township.

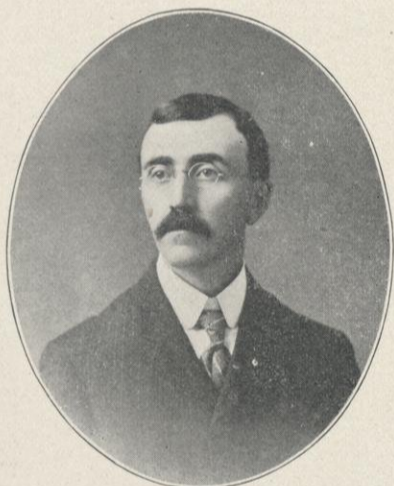

F. E. LAWSON,
Walworth Township.
Vice President Walworth State Bank and Vice
President of Walworth Co. Agricultural Society.



RESIDENCE OF H. S. BELL,
Walworth, Wis.



E. A. PETERSON,
Walworth, Wis.



E. W. CRUMB,
Walworth Township.

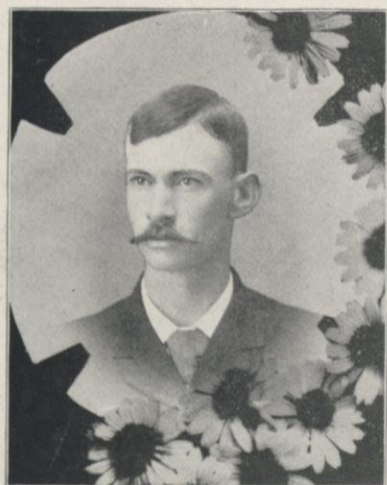

ADRON T. HENRY,
Walworth Township.



CHAS. HENRY AND WIFE,
Walworth Township.



P. G. PETERSON AND FAMILY,
Walworth Township.



MARSHALL FEATHERSTONE,
Walworth Township.

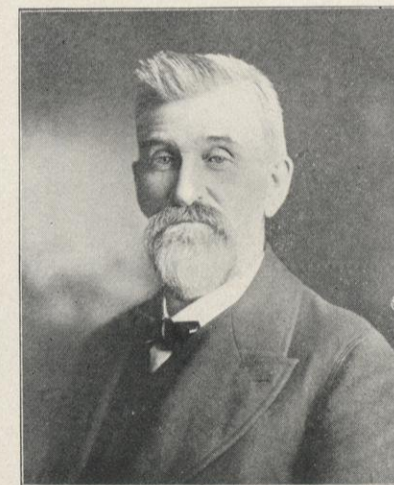

DAVID PHELPS
Walworth Township
Born in Montgomery County, N. Y. Came to
Walworth County when ten years old. Settled in
Sharon Township.

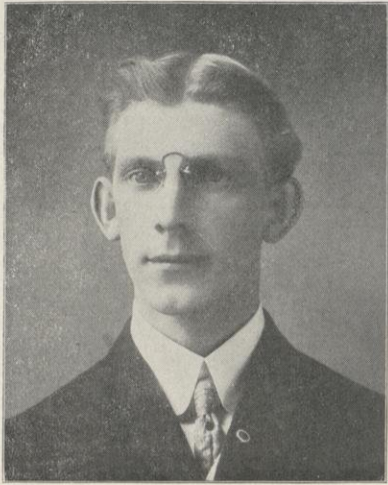

ARTHUR G. BULLOCK,
Assistant Cashier First National Bank
Lake Geneva, Wis.



A. F. NIGHTINGALE'S,
Residence on South Shore of Lake Geneva.

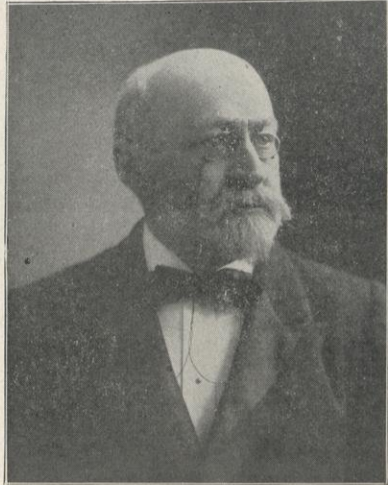

A. F. NIGHTINGALE,
Geneva Lake, Wis.



The Lawn of A. F. NIGHTINGALE'S,
Residence.

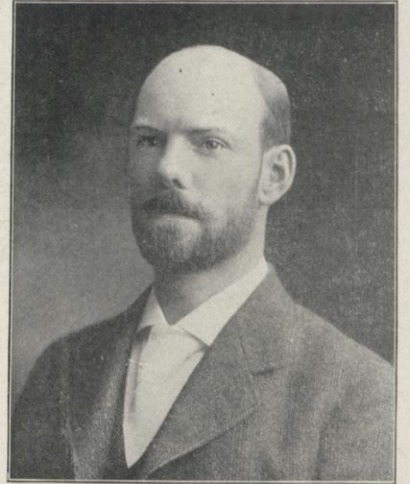

ALBERT W. HARRIS,
Prop. Kemah Pony Farm,
Williams Bay, Wis.

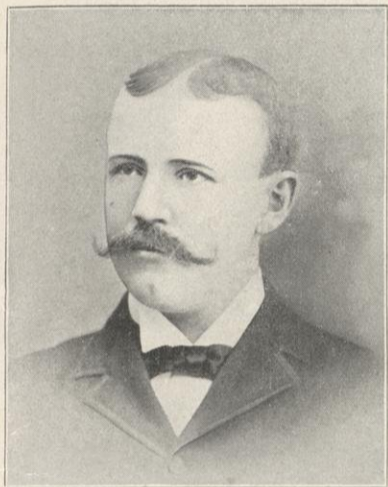

W. E. MASSEY,
Linn Township.



FRANK MASSEY,
Linn Township.

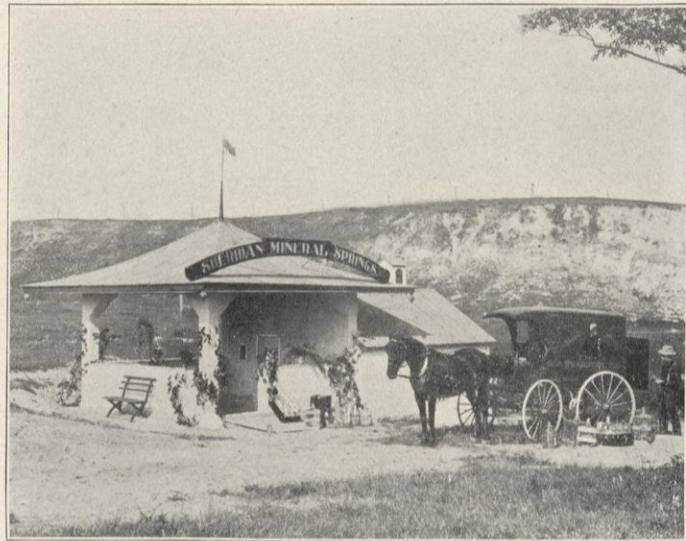

View of Sheridan Mineral Springs, GEO. BEAMSLEY, Prop.
Near Lake Geneva, Wis.



FRANK O. 2:22 1/2 owned by J. W. O'BRIEN,
Lake Geneva, Wis.



FANNIE,
Winner of First Premium at Mid Summer Fair
Owned by J. W. O'BRIEN, Lake Geneva.

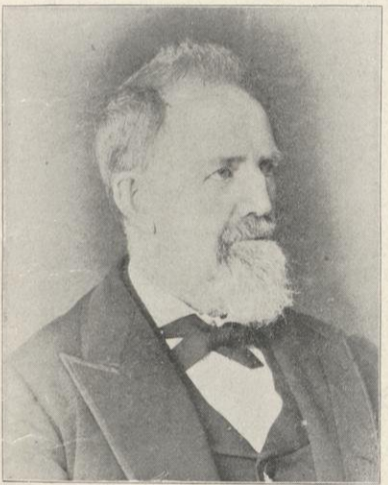

WILLIAM MASSEY, Deceased,
Linn Township.
Born in Ireland 1832. Settled in Walworth Co.,
1818. Died March 26, 1906.



GEO. F. MASSEY,
Prop. Crescent Valley Stock Farm,
Linn Township.

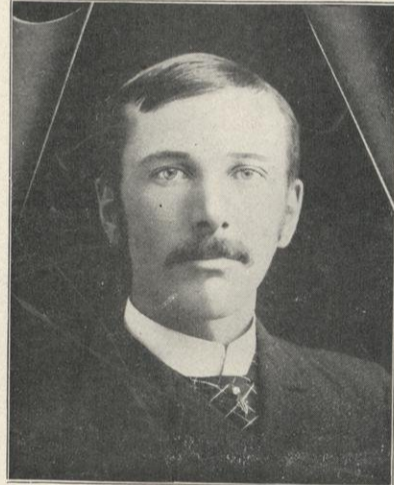

JAS. G. NICHOLS,
Linn Township.

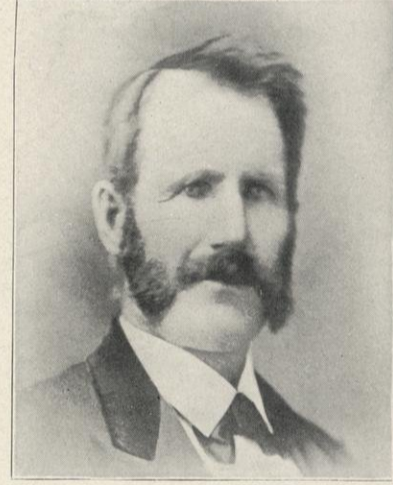

S. J. NICHOLS,
Linn Township.

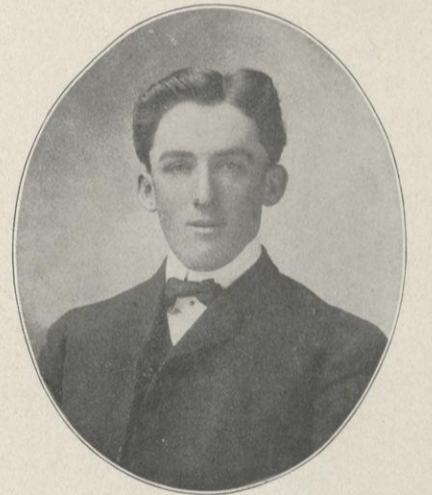

WALTER H. CULLEN,
Prop. of the Homestead Farm,
Linn Township.



FRED BEHRENS and WIFE,
Linn Township.
Born in Germany 1853. Settled in Walworth Co. 1891.

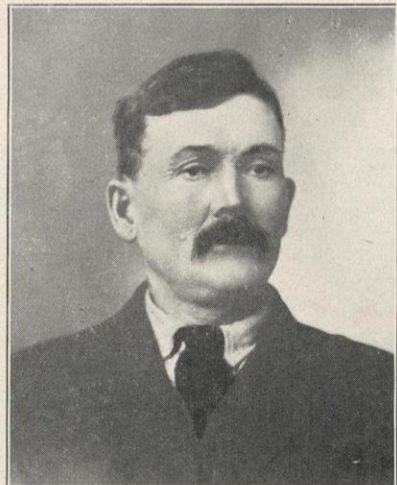

JAMES WALSH,
Linn Township.

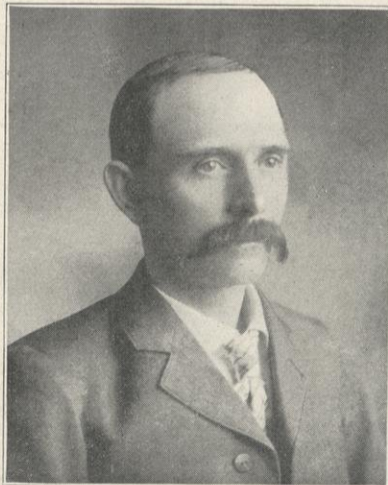

NIC MERGENER,
Zenda, Wis.
Born in Germany 1858. Came to Walworth Co.,
from Heborn, Ill., 1902.

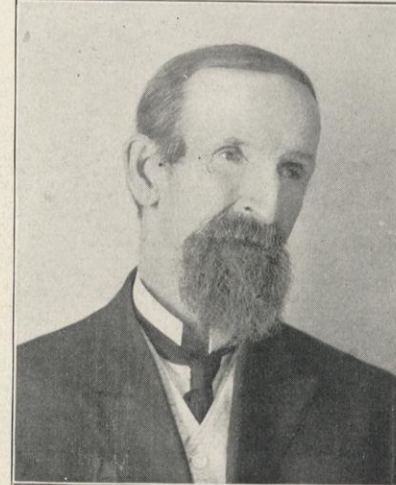

H. C. BUELL,
Linn Township.
Born Chenango Co., N. Y., 1832. Settled in
Walworth Co., 1849.

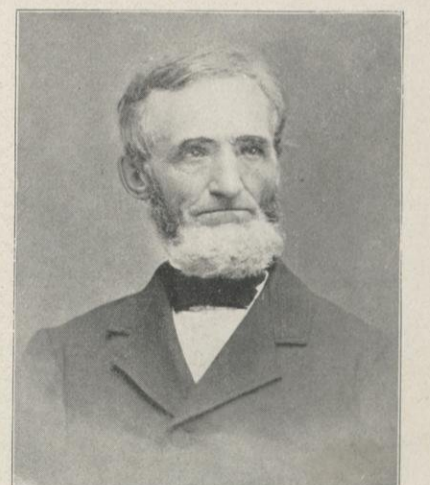

The Late JOHN WILLIAM BOYD,
Born in Saratoga Co., N. Y., Sept. 5, 1811—
Died Jan. 28, 1892. Spent early life in New York.
Came to Geneva, Wis., in 1844. Member first Con-
stitutional Convention of Wis; member of first
Senate and again in 1858. Commissioned Major
General of Militia of territory by Gov. Dodge.

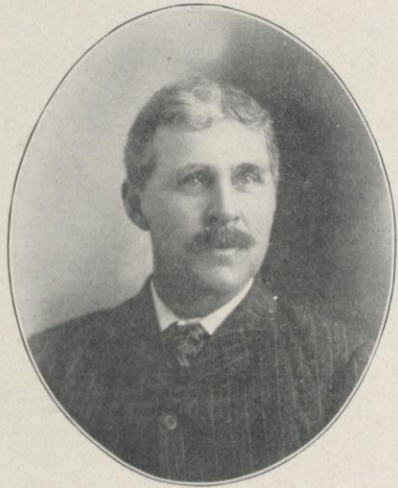

D. H. HOOPER,
Troy Township.

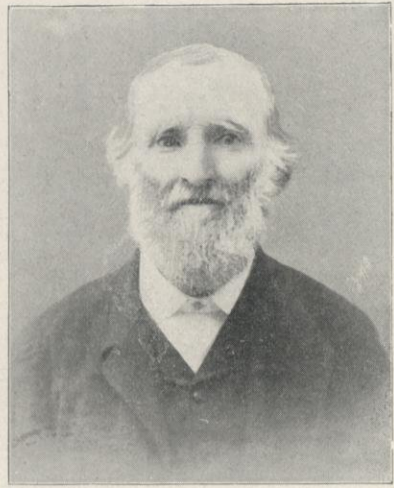

S. B. CHATFIELD,
Troy Township.

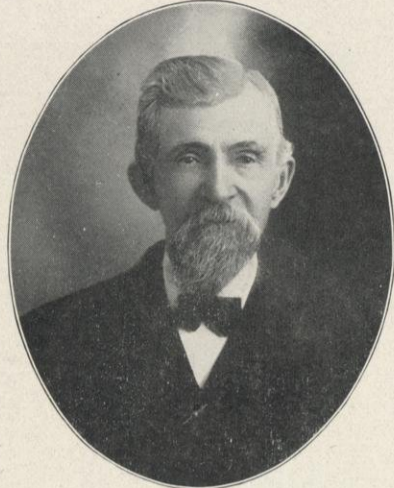

J. M. COOK,
Troy Township.



E. T. ADKINS,
Township Clerk,
Troy Township.



JOHN R. GRAYDON,
Troy Township.



MRS. JOHN CHAPMAN,
Troy Township.

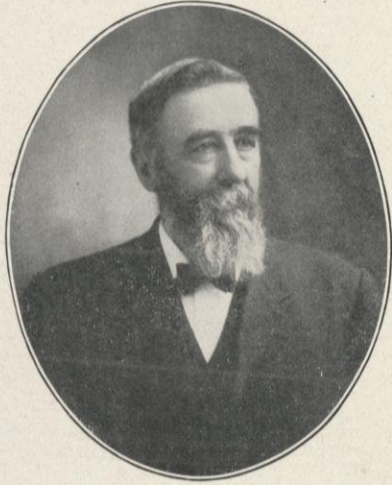

JOHN CHAPMAN,
Troy Township.



Residence of Edward Messerschmidt,
Troy Township.



WILLIAM B. BAKER AND WIFE,
Troy Township.



PHILIP C. MAIER,
Supervisor,
Troy Township.



CEDAR GROVE MILLS.
F. W. Lean, Proprietor,
Troy Township.

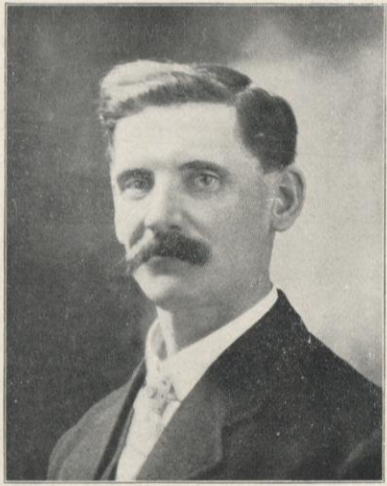

F. W. LEAN,
La Grange Township.



JULE GRAFF,
Lafayette Township.

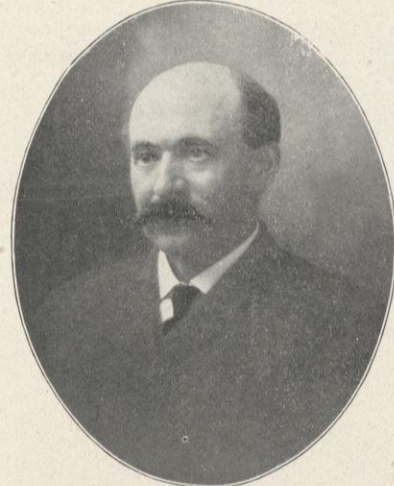

WILLIAM BRAY,
Lafayette Township.



W. J. WOOD,
Lafayette Township.



TRUMAN BARTLETT,
Lafayette Township,
Born in Vermont 1815.
Came to Walworth County 1836.



HENRY LUDTKE AND WIFE,
Lafayette Township.



RESIDENCE OF GRAFF BROTHERS,
Lafayette Township.



WM. WEBB AND FAMILY,
Lafayette Township.

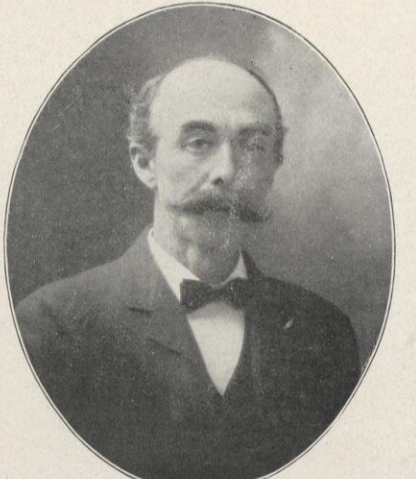

JOHN BRAY,
Lafayette Township.

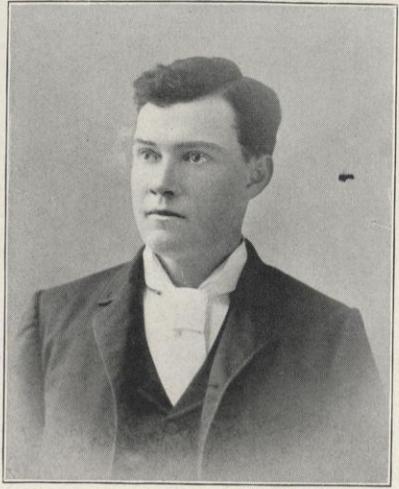

JOSEPH H. BRIERLY,
Supervisor, Spring Prairie Township.

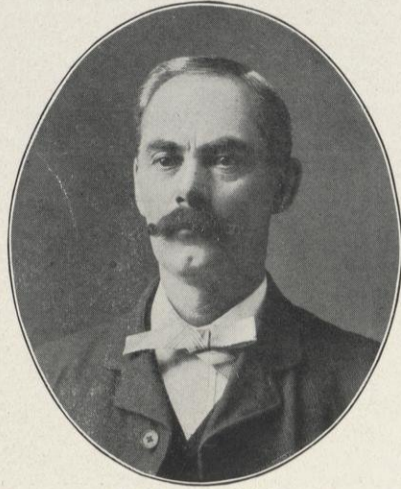

C. H. POTTER,
Spring Prairie, Wis.



WALTER E. BABCOCK,
Honey Creek, Wis.



B. C. WHITMORE,
Spring Prairie Township.

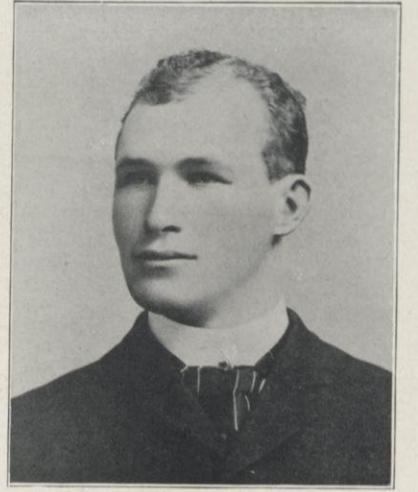

A. H. BARTHOLOMEW,
Spring Prairie Township.



GEO. VAUGHN and WIFE,
Spring Prairie Township.

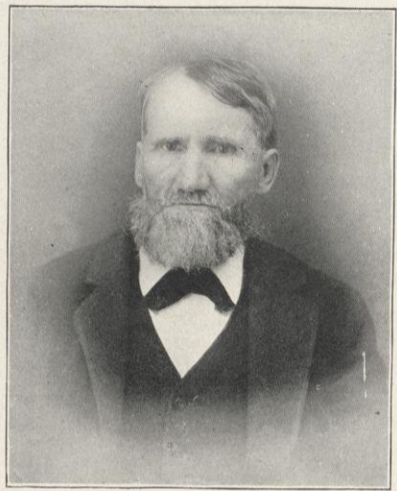

JOSEPH WHITMORE, (Deceased.)
Born 1821 - Died 1898. Settled in Spring
Prairie 1839.

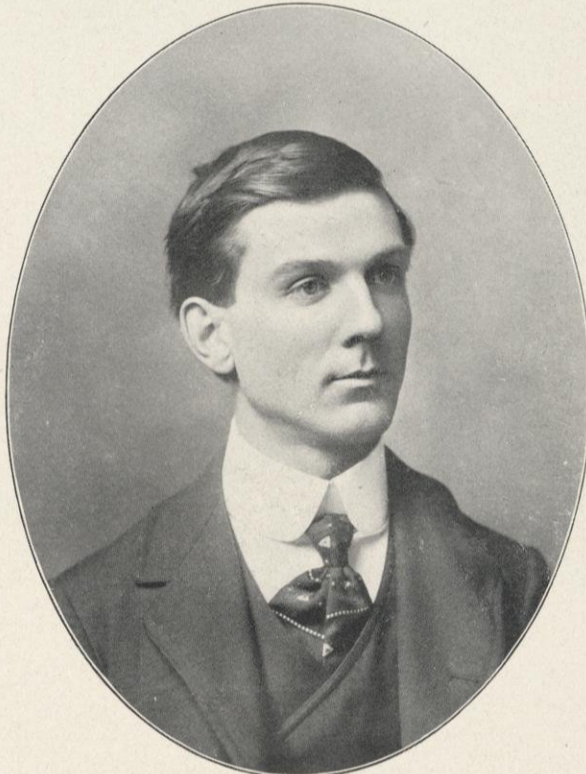

W. F. REYNOLDS,
Manager Heddles Lumber Co.
Lake Beulah, Wis.

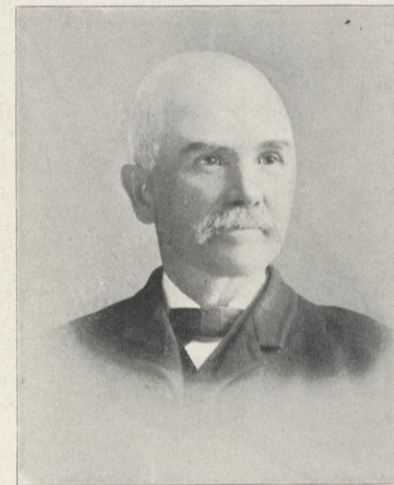

J. E. BARTHOLF,
Spring Prairie Township.
Born in Batavia, Genesee Co., N. Y., March
21, 1826. Came to Spring Prairie, Wis., with his
father in spring of 1847, purchasing farm in Sec.
25, upon which his son A. G. Bartholf now resides.



J. K. WILLIAMS and WIFE,
Spring Prairie Township.



Residence of GEO. A. WILLIAMS,
Spring Prairie Township.



Residence of H. J. BANKER,
Spring Prairie Township.

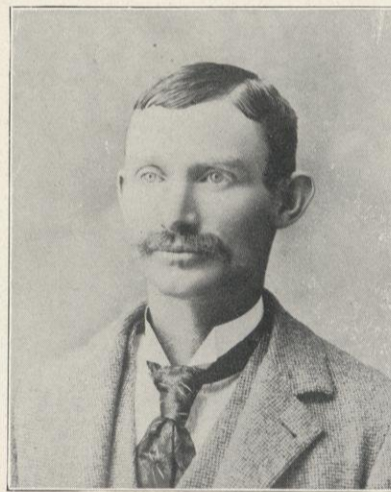

RUEL WHITMORE,
Spring Prairie Township.



Residence of ZAHN BROS.
Vienna, Wis.



ZAHN BROS. MILL,
Vienna, Wis.



View of SIMEON F. BAKER'S,
Brookside Farm, Spring Prairie Township.

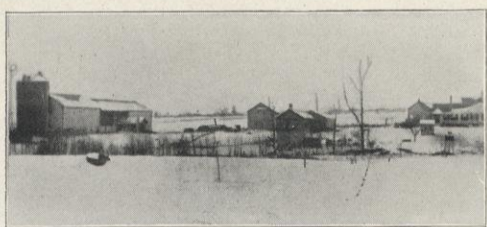

Brookside Farm, Residence of
SIMEON F. BAKER,
Spring Prairie Township.

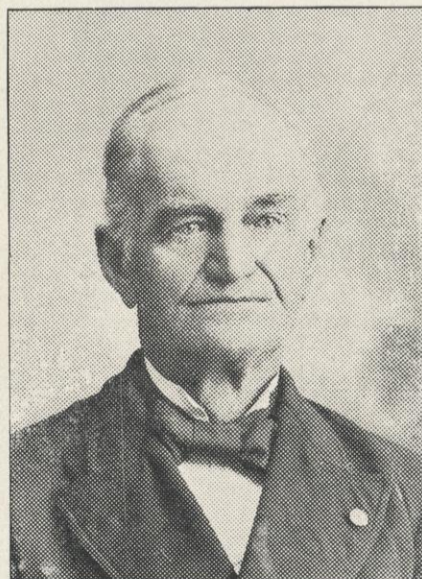

G. W. WYLIE,
(Deceased.)

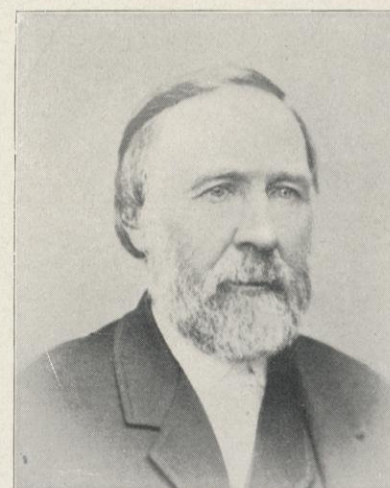

ABSLOM WILLIAMS,
Spring Prairie Township.



MRS. ABSLOM WILLIAMS,
Spring Prairie Township.

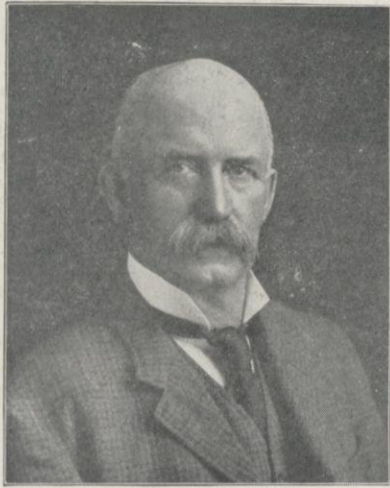

C. P. GREENE,
President First National Bank,
Elkhorn, Wis.
Born in Waukesha County, Wisconsin, 1844.
Settled in Walworth County, May 24th, 1864.

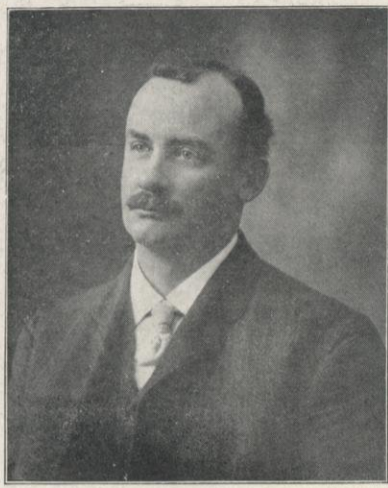

W. E. MCGILL,
Superintendent Fair Grounds,
Elkhorn, Wis.

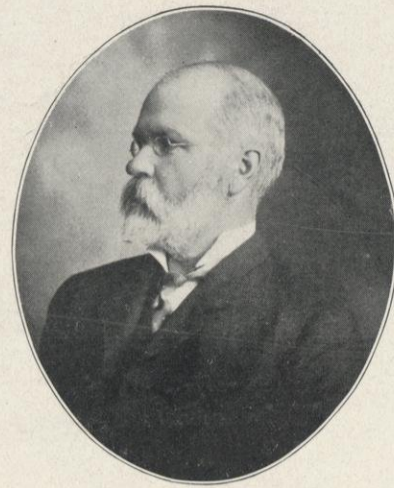

FRED W. ISHAM,
Cashier First National Bank,
Elkhorn, Wis.
Born on a farm near Elkhorn, Wis., February
23, 1850. Graduate of Whitewater Normal
School 1875. County Supt. of Schools four
years. Secy. State Teachers Assn. 1879. Ten
years in Drug business and sixteen years with
First National Bank.



SMITH B. MORRISON,
Abstracter,
Elkhorn, Wis.



OSCAR HEINZE,
Elkhorn, Wis.



CHAS. PREPLOW,
Manufacturer and Dealer in
Harness and Horse Goods.
Born in Milwaukee 1872.
Settled in Walworth County 1895.

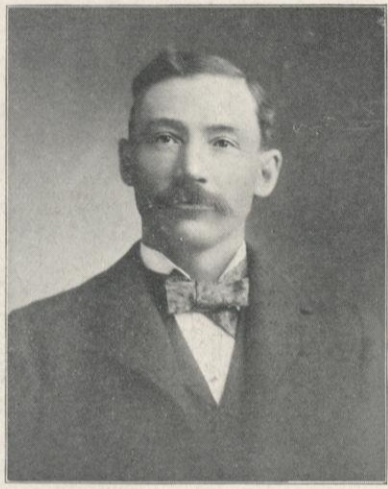

J. B. STOKES,
Elkhorn, Wis.
Born and raised on a farm in Dodge Co., Wis.
Engaged in farm implement business for 5
years at Marshall, Wis. Traveling salesman
for McCormick Harvesting Machine Co. four
years. Came to Elkhorn in 1892. Incorporated
the Elkhorn Implement Co. in 1904. Is presi-
dent and manager of this company.

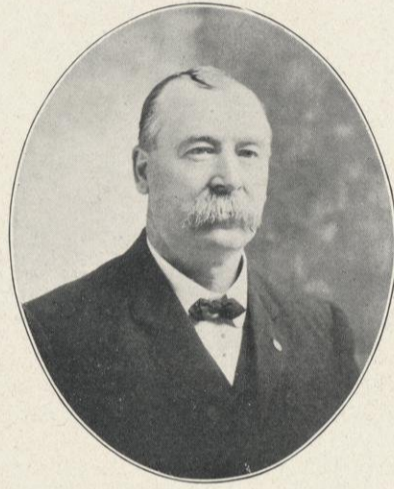

THOMAS W. MOREFIELD,
Merchant and Postmaster of
Elkhorn, Wis.

Born in Walworth Co., March 18, 1850. Enlist-
ed at 14 years of age and served during the
Civil war. He is a Knight Templar, a Knight
of Pythias, a member of G. A. R.

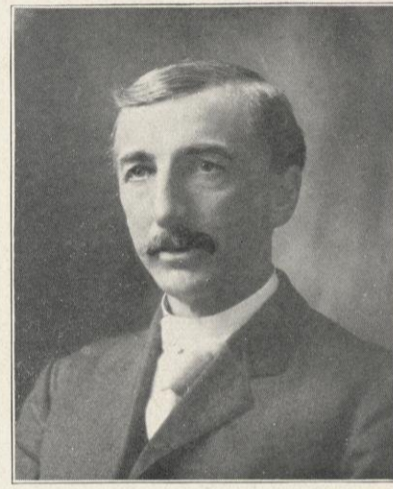

W. J. TUBBS,
Abstracter of Titles,
Elkhorn, Wis.

Born in Lafayette township 1856.
Resided in Elkhorn since 1857.

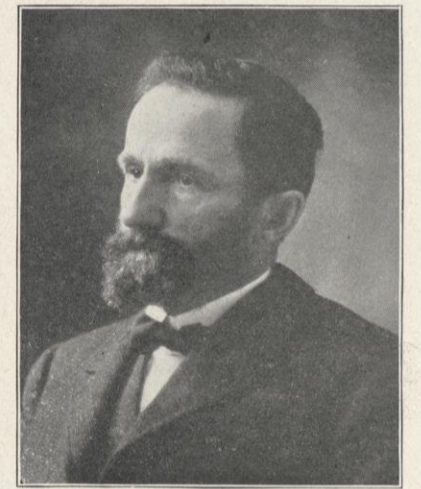

H. J. NOBLETT,
Member Executive Committee
Walworth Agl. Society.



J. H. HARRIS
President of
The Wisconsin Butter and Cheese Co.
Elkhorn, Wis.

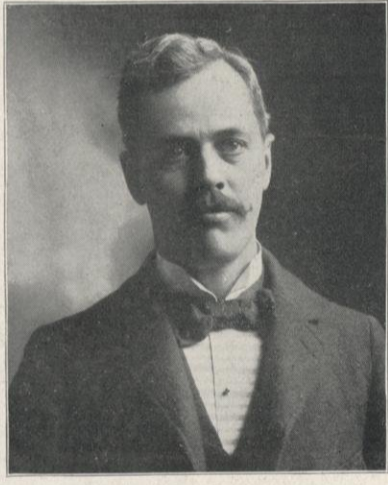

W. A. WEST,
Vice President of the
Wisconsin Butter and Cheese Co.

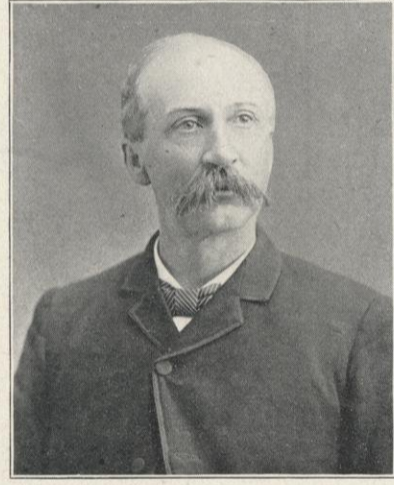

N. CARSWELL,
Elkhorn, Wis.

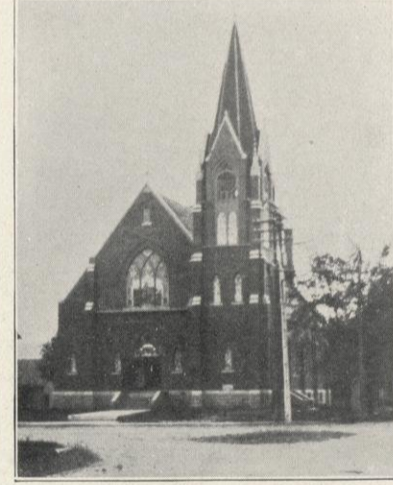

ST. PATRICK'S CHURCH,
Elkhorn, Wis.



REV. JAMES NICHOLS,
Elkhorn, Wis.



THE WISCONSIN BUTTER & CHEESE Co.
Plant at Elkhorn Wisconsin.
J. H. Harris, President W. A. West, Vice President.



R. NELSON AND WIFE,
Sugar Creek Township.



JAS. MASON AND FAMILY,
Sugar Creek Township.



I. JACOBSON,
Sugar Creek Township.



W. V. B. HOLLOWAY,
Sugar Creek Township,
Town Clerk.



H. F. THIELE.
of Thiele and Kinzer, Whitewater, Wis.
The oldest undertaker now in business
in the state, having made his first cof-
fin fifty-three years ago.

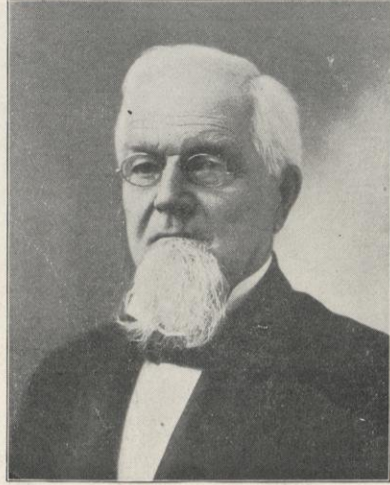

J. H. PAGE,
Attorney, Whitewater, Wis.



ALBERT SALISBURY,
Whitewater, Wis.

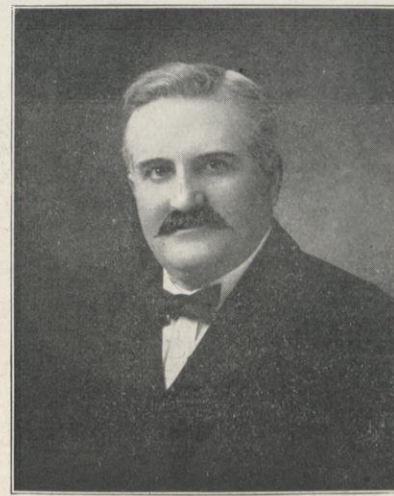

F. X. SCHLAICH,
Whitewater, Wis.

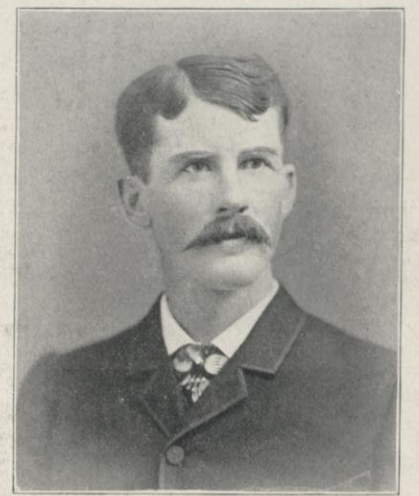

F. H. WILLIAMS,
Clerk, Whitewater, Wis.

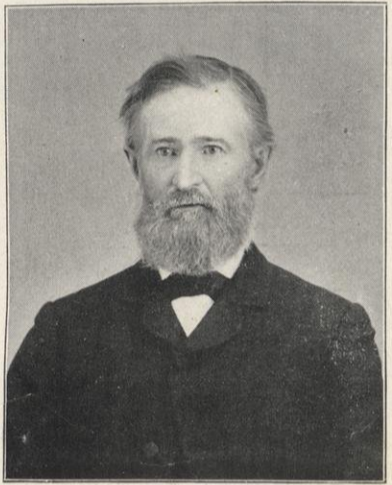

ELISHA G. HARRIS,
Whitewater, Wis.

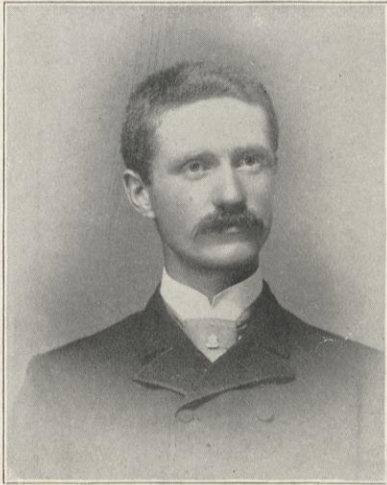

IRA C. HARRIS,
Whitewater, Wis.



WHITEWATER WATER WORKS,
Whitewater, Wis.

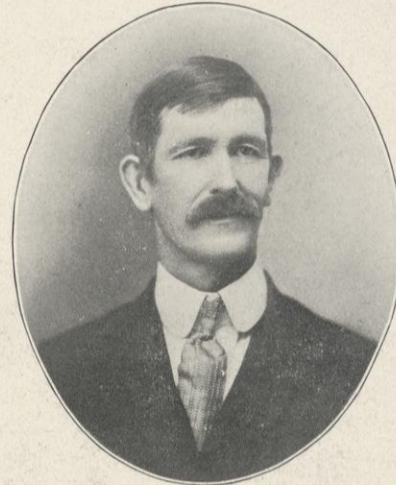

J. H. WINN,
La Grange Township.

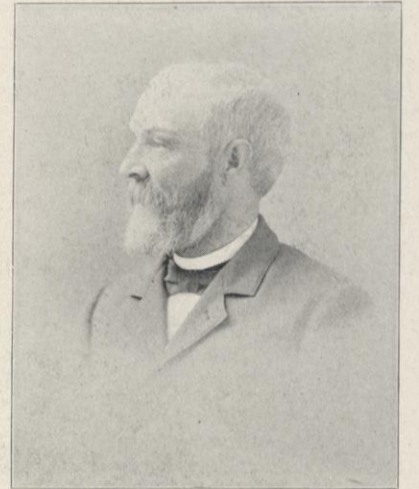

FRANK W. TRATT,
Whitewater, Wis.



MORRIS PRATT INSTITUTE,
Whitewater, Wis.

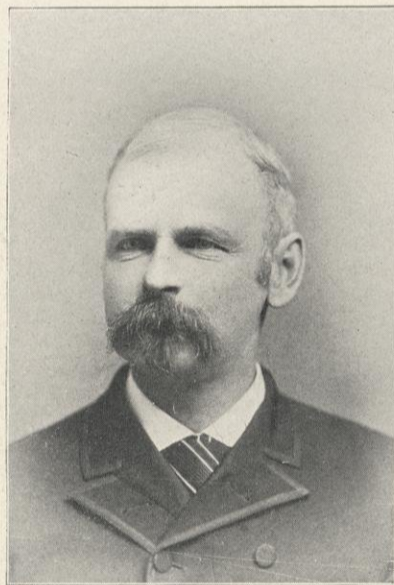

E. R. NICHOLS,
Whitewater, Wis.



A. C. RICE, M. D.
Whitewater, Wis.



Residence of MRS. E. BONNETT, Sr.
506 Franklin St., Whitewater, Wis.

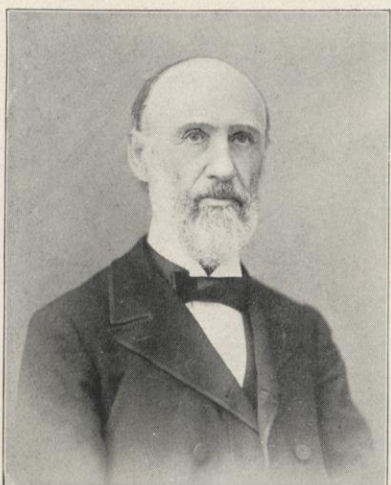

A. J. WEAVER,
Principal, Morris Pratt Institute,
Whitewater, Wis.

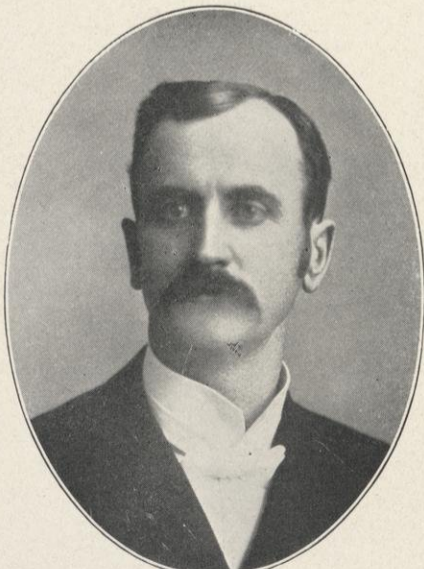

REV. A. C. JETT,
La Grange Township.



THERON R. MORGAN,
(Deceased.)

Born in Medina Co., Ohio, May 16, 1843. Came to
Wis., in 1848. Was serving Sixth term as Clerk of
Circuit Court at time of his death which occurred Sept.
28, 1905.

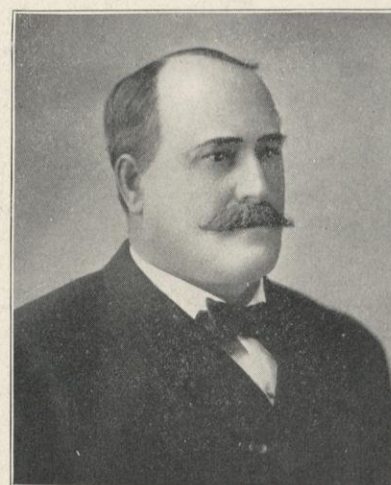

W. H. Mc GRAW,
Lake Geneva, Wis.

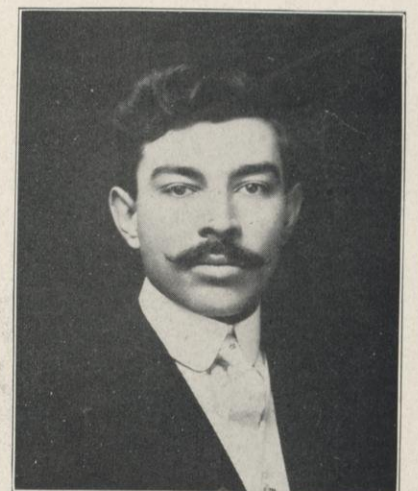

WM. LIEBENOW,
Photographer,
Sharon, Wis.

For Reference

Not to be taken

from this library

THE LAKE GENEVA PUBLIC LIBRARY
3 0107 00041027 1

For Reference

Not to be taken

from this library

LAKE GENEVA PUBLIC LIBRARY
T 47471