



LIBRARIES

UNIVERSITY OF WISCONSIN-MADISON

Wisconsin football facts for 1961 and athletic review of 1960-61 school year.

Madison, Wisconsin: National "W" Club, 1948

<https://digital.library.wisc.edu/1711.dl/V4U5WL5WV7QWS8U>

<http://rightsstatements.org/vocab/InC/1.0/>

The libraries provide public access to a wide range of material, including online exhibits, digitized collections, archival finding aids, our catalog, online articles, and a growing range of materials in many media.

When possible, we provide rights information in catalog records, finding aids, and other metadata that accompanies collections or items. However, it is always the user's obligation to evaluate copyright and rights issues in light of their own use.

UNIVERSITY
of
WISCONSIN

1961

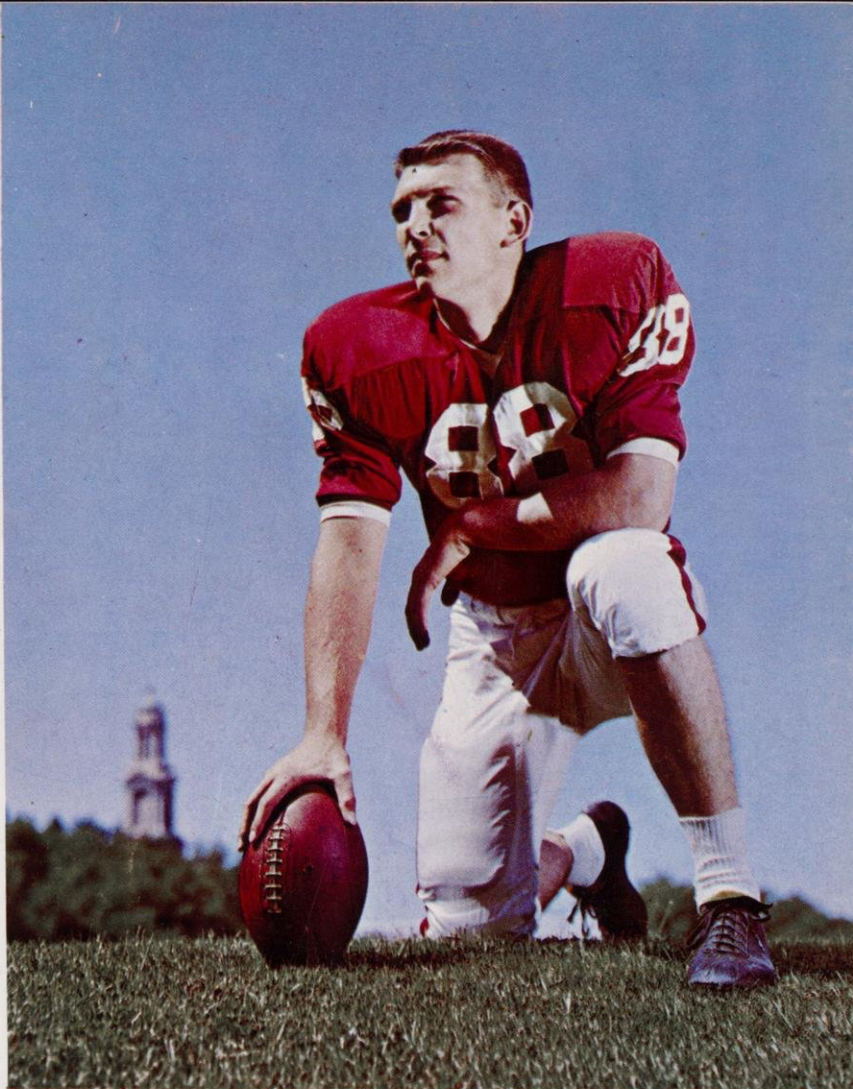

FOOTBALL FACTS

and

WISCONSIN ATHLETIC REVIEW

1960 - 1961

U. W. Sports News Service

National "W" Club

HISTORY OF CAMP RANDALL STADIUM

They call it Camp Randall.

That's important.

Every now and then some hurried out-of-town sports announcer will call it "Randall Field," but he is corrected quickly.

The University of Wisconsin is proud that its sports center is more than just an athletic field—and that the drama and excitement of football seasons are set against a backdrop of colorful Wisconsin history.

In its 65 years of ownership, the University has expanded the facilities there until they include a large stadium, fieldhouse, memorial practice building and football practice fields.

But the University didn't name it. The name was decided long before that by veterans of the Civil War who knew it was a great military camp named for a wartime governor. When the University took it over, they insisted that the name be preserved forever as a memorial to their fallen friends.

In the days before the Civil War, the site was owned by the State Agricultural Society whose yearly state fairs attracted holidaying throngs there. With the outbreak of the war, however, the society turned the place over to the government to become the state's major training center.

The display halls were transformed into white-washed barracks and the hall used for flower shows became a hospital. A total of 70,000 troops was drilled—usually about 7,000 being stationed there at a time—and 500,000 relatives and friends came to visit them.

Later in the war part of the camp became a prison where a group of sick Confederates, captured by Gen. Pope at Island No. 10 in the Mississippi, was brought. Many died in the drafty prison hospital on the knoll and were buried in what is now Confederate Rest at Forest Hill cemetery.

The land again became the state fair grounds when peace returned and when Gen. U. S. Grant visited it 15 years later he hailed the transformation as "a symbol of beating the spears of war into the plowshares of peace."

Other visitors to the grounds were Gens. Sherman and Sheridan and Pres. Hayes. When the state fair was moved to Milwaukee and a few years later even the Dane County Agricultural society stopped using it for fairs, the Civil War veterans were furious to learn the land was to be sold for building lots.

Blasting the "sordid sacrilege," they urged the legislature to buy it and in 1893 the state presented it

to the University as a memorial athletic field.

When the question of a name arose, the veterans promptly carried the day for "camp" instead of "field."

Intercollegiate athletics had been started at Wisconsin in 1881 and the University had had a football team since 1889. The school won its first great victory in 1894, defeating Minnesota 6-0 in a game on the lower campus that part of the crowd watched from fringed surreys. The great teams of '96, '97, and '01 were among the first to play at the new field.

Charles Van Hise, who became president of the University in 1903, was a sports enthusiast as well as a great president and he used to ride his horse nightly out to watch the football practice. Games were played before the old wood fairstand and many Madison business and professional men still boast of the holes they found as boys to insure a free look at the fun.

The University had a "real" stadium by 1913 but its stands were still wooden. The legislature declined to pay for concrete—and consequently, was promptly blamed when a large section collapsed Nov. 21, 1915, at the climactic Wisconsin-Minnesota game.

Twenty people were injured, some seriously, and only the fact that the seats fell slowly prevented more casualties among the 1,800 in the area.

So in 1917 the present stadium—following completion of the past year's addition—was started with a grant of \$15,000 from the legislature. The rest of the money was earned by athletic events and the stadium, which now seats 63,435, is the only one in the Big Ten to "pay its own way" that way. Permanent dormitories were built, housing 150 men but this space now is used as athletic department offices and training quarters.

The first game to be played in Camp Randall Stadium was the 1917 homecoming game against Minnesota's Golden Gophers. The Badgers won the game 10-7 to hand the Gophers their only Big Ten loss, relegating them to second place in the final conference standings. A week later, Ohio State visited Camp Randall and inflicted a 16-3 defeat on the Badgers; the Ohioans won the title that year with an unbeaten record. Wisconsin placed in a tie for third place with Northwestern.

The fieldhouse at the open end of the stadium horse shoe was built in 1930 for almost \$500,000 and has a seating capacity of 13,800 for basketball games and other events.

Camp Randall Stadium from the air.

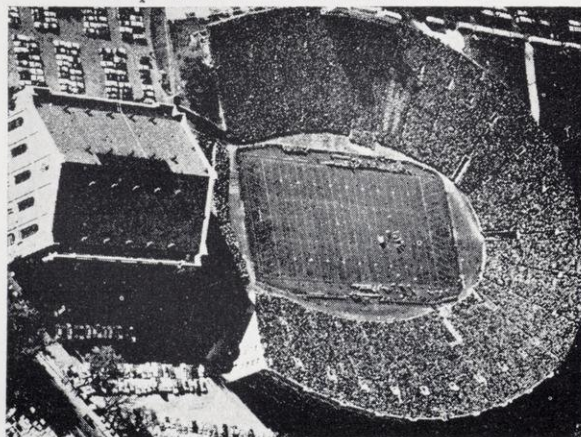

Current seating diagram of Camp Randall Stadium.

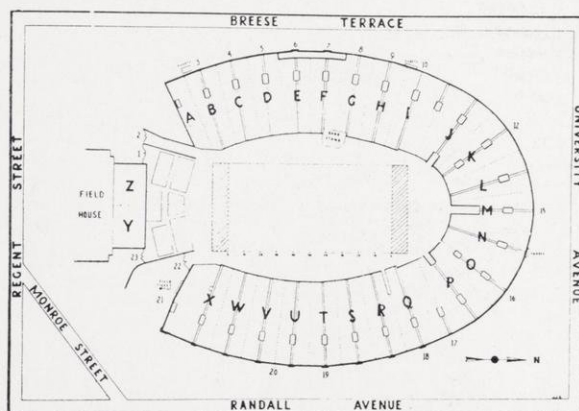

ON THE COVER: Hugh V. 'Pat' Richter, star University of Wisconsin football end who won Major "W" awards in three sports during 1960-61 to become first Wisconsin sophomore athlete to accomplish feat since Rollie Barnum in his sophomore year of 1924-25. Cover offset process by Campus Printing Company and Lee-Ad. Color photo by Duane Hopp, University of Wisconsin Photographic Laboratory.

WISCONSIN FOOTBALL FACTS FOR 1961

and

ATHLETIC REVIEW OF 1960-61 SCHOOL YEAR

Published and Sold by **NATIONAL "W" CLUB** (An Alumni Association of Major Lettermen)

P.O. Box 2125 . . . Madison, Wis.

NATIONAL "W" CLUB OFFICERS

(Sport and date after names are the major sport and final year of competition).

President—Paul Pohle (Swimming, 1942) **3rd Vice President**—Robert Rennebohm (Football, 1948)
1st Vice President—Frank Molinaro (Football, 1933) **Executive Secretary**—George Eisele (Track, 1929)
2nd Vice President—Warren Marlowe (Tennis, 1943) **Secretary-Treasurer**—Charles Esser (Water Polo, 1928)

BOARD OF DIRECTORS

Term Expiring 1961	Term Expiring 1962	Term Expiring 1963
William Ramsey (Track, 1930)	John Peters (Golf, 1943)	Charles Esser (Water Polo, 1928)
Rolf Poser (Basketball and Baseball, 1935)	Adolph Bieberstein (Football and Wrestling, 1924)	Jack Wise (Basketball, 1949)
Fred Rehm (Basketball, 1943)	John Gerlach (Baseball, 1938)	Don Kindt (Football, 1949)
George Affeldt (Basketball, 1943)	Richard Mueller (Crew, 1949)	Gene Rankin (Boxing, 1941)
Fred Negus (Football, 1947)	Gordon Harmon (Boxing, 1938)	Robert Rennebohm (Football, 1948)
Jack Gibson (Boxing, 1943)	Kenneth Huxhold (Football and Track, 1951)	Carl Dietze (Baseball, 1913)
		James McFadzean (Football and Track, 1943)

PAST PRESIDENTS

1948-49—Chris Steinmetz '05	1952-53—Sam Ogle '20	1956-57—William Garrott '39
1949-50—Dr. Al Tormey '14	1953-54—Ray Kubly '26	1957-58—John Poser '32
1950-51—Ned Vinson '27	1954-55—Henry McCormick '26	1958-59—Lloyd Larson '27
1951-52—John Fish '36	1955-56—Frank Birch '18	1959-60—Fred Gage '41

TABLE OF CONTENTS

Subject	Page	Subject	Page
Cover Design (4 color)	1	Composite Season and Big Ten Records	31
History of Camp Randall	2	All-Time Scores By Seasons	32-36
Title Page, National "W" Club Officers	3	All-Time Scores and School Records	37-40
Athletic Board & Athletic Department Staff	4	All-Time Wisconsin Football Highlights	42
Athletic Department Staff Pictures	5	Leaders in Wisconsin and Big Ten Football	43
Athletic Staff Directory	6	Miscellaneous Football Information	44
Map Layout of Athletic Areas	7	Cover Design for Wisconsin Athletic Review	45
Athletic Director Ivan Williamson, Student Board	8	Baseball Record for 1961 Season	46-47
Football Coach Milt Bruhn & Football Schedules	9	Basketball Record for 1960-61 Season	48-52
Coaches Marsh, Shaw, Van Dyke, Teteak	10	Crew Record for 1961 Season	53-54
Coaches Van Galder, Jacoby	11	Cross Country Record for 1960 Season	55
1961 Football Prospects for Badgers, Pronouncing Guide	12	Fencing Record for 1961 Season	56
1961 Wisconsin Tentative Three-Deep Lineups	13	Football Record for 1960 Season	57-59
Football Squad Roster	14-15	Wisconsin All-American Football Players	60
Table of Starters in 1960	15	Wisconsin All-Conference Football Players	61
Numerical Roster, Player Biographies	16	Golf Record for 1961 Season	62
Alphabetical Roster, Player Biographies	17	Gymnastics Record for 1961 Season	63
Player Biographies	16-22	Swimming Record for 1961 Season	64
Utah and Michigan State Prospects	23	Tennis Record for 1961 Season	65
Indiana Prospects	24	Track Record for 1961 Season	66-67
Oregon State and Iowa Prospects	25	Wrestling Record for 1961 Season	68-69
Ohio State Prospects	26	Summary of School Year	69
Northwestern Prospects	27	Sports Summary for 1960-61	70
Illinois and Minnesota Prospects	28	Wisconsin 1960 NCAA Champions and All-Americans	70
Badger Travel Plans	29	Wisconsin Sports Schedules for 1961-62	71
All-Time Football Series with Opponents	30	Composite Big Ten Football Schedule for 1961	72

SPORTS NEWS SERVICE
UNIVERSITY OF WISCONSIN

Compiled and Written by
JAMES A. MOTT



CAMP RANDALL STADIUM
1440 Monroe Street
Madison, Wis.



Meloche



Remington

FACULTY ATHLETIC BOARD

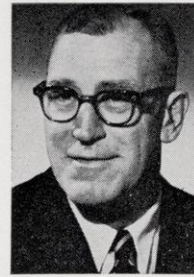

Williamson



Aspinwall

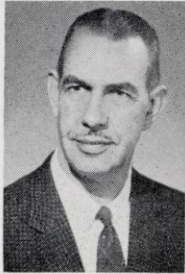

Robinson



Washa



Weston



Hobbins



Woolard

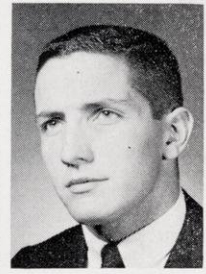

McDevitt

UNIVERSITY OF WISCONSIN ATHLETIC DEPARTMENT

ATHLETIC DIRECTOR

Ivan B. Williamson
(Michigan 1933)—Appointed 1955

WESTERN CONFERENCE FACULTY REPRESENTATIVE

Prof. Frank J. Remington
Wisconsin 1947—Appointed 1959

BUSINESS MANAGER

William Aspinwall (Wisconsin 1928)
Joined staff in 1929; appointed in 1932

TICKET SALES MANAGER

Oscar C. Damman
Appointed 1956

Jack Kramer (Assistant)
Appointed 1946

ACCOUNTANT

Don Gunderson
Wisconsin 1949—Appointed 1949

WISCONSIN ATHLETIC BOARD

Faculty Members

Prof. V. W. Meloche (Chairman)
(Wisconsin 1921)
Dr. Frank L. Weston
(Wisconsin 1921)
Prof. George W. Washa
(Wisconsin 1930)
Prof. Arthur H. Robinson
Miami (Ohio) 1936

Alumni Members

Francis C. Woolard (1929)
John Hobbins (1926)

Student Member

Ronald McDevitt (1962)

GRANTS-IN-AID

Harold E. "Bud" Foster
Wisconsin 1930—Appointed 1959

BASEBALL STAFF

Art "Dynie" Mansfield (Head Coach)
Wisconsin 1929—Appointed 1940
Fred A. Wegner (Assistant)
Wisconsin 1936—Appointed 1939
Gene Calhoun (Freshman)
Wisconsin 1947—Appointed 1950

BASKETBALL STAFF

John E. Erickson (Head Coach)
Beloit 1949—Appointed 1959
John M. Orr (Assistant)
Beloit 1949—Appointed 1959
Ronald V. Nord (Assistant)
Wisconsin 1950—Appointed 1959

CREW STAFF

Norman Sonju (Head Coach)
Washington 1927—Appointed 1947
Randall Jablonic (Assistant)
Wisconsin 1960—Appointed 1960

FENCING STAFF

Archie Simonsen (Head Coach)
Wisconsin 1950—Appointed 1951

FOOTBALL STAFF

Milton Bruhn (Head Coach)
Minnesota 1936—Appointed 1955
Paul R. Shaw (Assistant)
Pittsburgh 1938—Appointed 1949
Fred E. Marsh (Assistant)
Bowling Green 1933—Appointed 1949
LaVerne Van Dyke (Assistant)
Stevens Point 1942—Appointed 1956
Clark Van Galder (Assistant)
LaCrosse State 1932—Appointed 1959
Deral Teteak (Assistant)
Wisconsin 1953—Appointed 1958
Fred Jacoby (Freshman)
Ohio State 1948—Appointed 1958

GOLF STAFF

John Jamieson (Head Coach)
Wisconsin 1936—Appointed 1951

GYMNASTICS STAFF

George V. Bauer (Co-Coach)
Wisconsin 1942—Appointed 1960
Gordon H. Johnson (Co-Coach)
Wisconsin 1952—Appointed 1960

SWIMMING STAFF

John Hickman (Head Coach)
Wisconsin 1935—Appointed 1951
Arthur Krueger (Assistant)
Wisconsin 1951—Appointed 1953

TENNIS STAFF

Carl E. Sanger (Head Coach)
Wisconsin 1934—Appointed 1952

TRACK & CROSS COUNTRY STAFF

Charles R. Walter (Head Coach)
Northwestern 1930—Appointed 1960
Thomas Bennett (Assistant)
Wisconsin 1949—Appointed 1950
Jack Mansfield (Freshman)
Wisconsin 1956—Appointed 1959

WRESTLING

George Martin (Head Coach)
Iowa State College 1933—Appointed 1936
Earle R. Edwards (Assistant)
Wisconsin 1959—Appointed 1960

SPORTS INFORMATION

George Lanphear (Director)
Wisconsin 1938—Appointed 1957
James A. Mott (Assistant)
Wisconsin 1954—Appointed 1954
(Also Sports Film Library)

WEIGHT TRAINING

Vern Woodward (Director)
Wisconsin 1937—Appointed 1960

MEDICAL

Dr. John L. Bentley (Advisor)
Pennsylvania 1917—Appointed 1936

TRAINING

Walter Bakke (Head Trainer)
Illinois 1927—Appointed 1936
George Wastila (Assistant)
Superior State 1959—Appointed 1959

EQUIPMENT

Art Lamboley
Appointed 1954

MAINTENANCE

Joe Betlach (Foreman)
Appointed 1937

UNIVERSITY OF WISCONSIN ATHLETIC DEPARTMENT

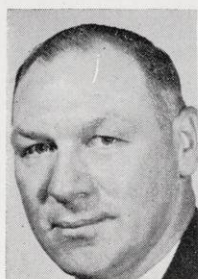

Art Mansfield



Wegner



Calhoun

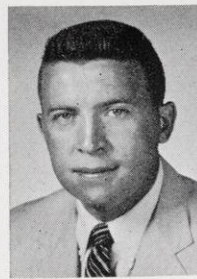

Erickson



Orr



Nord



Sonju



Jablonic



Simonson



Bruhn

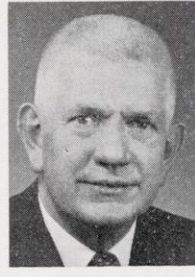

Marsh



Shaw



Van Dyke

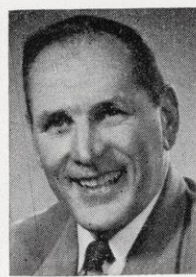

Van Galder

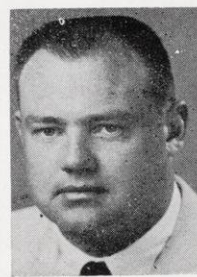

Teteak

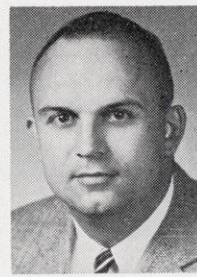

Jacoby



Woodward



Jamieson



Bauer

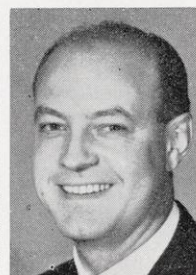

Hickman



Krueger

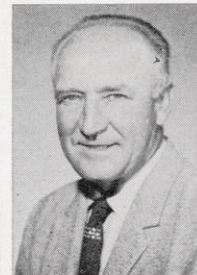

Sanger



Walter

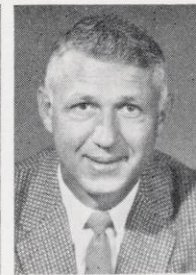

Bennett



Jack Mansfield



Martin

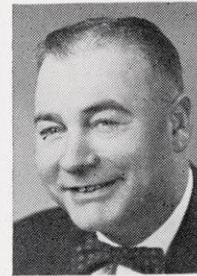

Lanphear

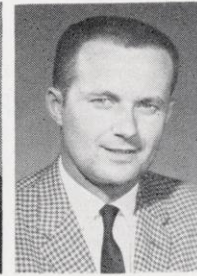

Mott



Foster



Bentley

ATHLETIC STAFF DIRECTORY

NAME	POSITION	HOME ADDRESS	PHONE	OFFICE EXT.
Albrecht, Lorraine M. Aspinwall, William H.	Sec.—FB Bus. Mgr.	533 Caldy Pl. 840 Woodrow	Ce 8-5301 Ce 3-4631	Stadium 2055 Stadium 2022
Bakke, Walter B. Bauer, George V. Bennett, Thomas C. Bellach, Joseph R. Borgrud, Bonnie Bruhn, Milton	Trainer Gymnastics Track Asst. Bldg. Supt. Steno.—FB Football	2218 Hillington 5102 Loruth Terr. 215 Alden Dr. Sun Prairie 1841 Winchester 2305 Hollister	Ce 3-4842 Ce 3-4344 Ce 3-3084 Ca 7-2146 Ch 4-0442 Ce 3-6145	Stadium 2349 Ed. Bldg. 3316 Stadium 2072 Fld. Hse. 2549 Stadium 2055 Stadium 2055
Calhoun, Gene S. Clary, Roland C.	*Baseball Asst. Maintenance	2528 E. Washington Sun Prairie	Ch 9-3962 Ca 7-6784	Ed. Bldg. 4504 Fld. Hse. 2549
Damman, Oscar C. Drewes, Curt P.	Ticket Mgr. Boat Builder	3933 Plymouth Cir. 225 Larkin Rd.	Ce 8-3933 Ce 3-3105	Stadium 3215 Boat Hse. 2130
Edwards, Earle R. Erickson, John	Wrestling Asst. Basketball	1217 Gilson 4002 Cherokee	Al 5-3219 Ce 8-5458	Stadium 2072 Stadium 2072
Foster, Harold E.	Grant-in-Aid	2214 Hollister	Ce 3-3137	Stadium 2072
Gunderson, Donald R.	Accountant	5710 Tolman Terr.	Ce 8-1123	Stadium 3215
Hamacher, Mary Herrling, Elroy Hickman, John C.	Sec.—Publicity Maintenance Swimming & Stud. Counsel	Prairie du Sac 521 Blackhawk 537 Woodside Terr.	Tel. 535 Ce 3-1013	Stadium 3216 Fld. Hse. 2549 Stadium 4220 and 2072
Jacobson, Patricia K.	Sec. Bus. Mgr.	200 Forton St., Stoughton	Ti 3-3648	Stadium 2022
Jacoby, Fred H. Jamieson, John G. Johnson, Gordon H.	Fresh. FB Coach *Golf Gymnastics	4918 Tokay 2135 Chamberlain 916 Van Buren	Ce 3-0344 Ce 3-4670 Al 5-2505	Stadium 2055 Stadium 4228 Armory 2324
Kaeser, Ernest Kramer, John J. Krueger, Arthur A.	Maintenance Ticket Sales Swimming Asst.	3505 Lucia Crest 1910 University 811 W. Dayton	Ce 3-9207 Ce 8-1857 Al 6-0786	Fld. Hse. 2549 Stadium 3213 Armory 2324
Lambole, Arthur E. Lanphear, George H.	Equipment SID	482 Woodside Terr. 2235 Hollister	Ce 3-5814 Ce 3-7146	Stadium 2349 Stadium 3216
Leroux, Margena Luetscher, Ruth M.	Ticket Sales Sec.—Ath. Dir.	134 N. Orchard 718 S. Orchard	Al 6-4557 Al 6-2713	Stadium 3215 Stadium 2021
Mansfield, Arthur Mansfield, Jack Marsh, Fred Martin, George A. Meloche, W. W. Meyer, Donald Mott, James A.	Baseball Track Asst. FB Asst. Wrestling Chm. Ath. Bd. Ticket Sales Asst. SID	602 Edgewood 1659 Capital Ave. 23 Hiawatha Circle 33 Frederick Cir. 2146 Fox Avenue 1402 Loftsgordon 925 High	Al 7-2683 Ce 8-2918 Ce 3-3595 Ce 3-7857 Al 7-1536 Ch 4-6620 Al 5-7360	Ed. Bldg. 4505 Stadium 2072 Stadium 2055 Stadium 2072 Chem. 2334 Stadium 3213 Stadium 3216
Nelson, Elvin Nord, Ronald V. Nordby, Myrtle	Maintenance Basketball Asst. Sec. Student Personnel	302 Huntington Ct. 2 Rosa Road 505 N. Owen Dr.	Al 6-5090 Ce 8-1337 Ce 3-2294	Fld. Hse. 2549 Stadium 2072 Stadium 4220
Orr, John M.	Basketball Asst.	5510 Raymond Rd.	Ce 3-5760	Stadium 2072
Parisi, Demetro Peterson, Truman	Maintenance Maintenance	1938 E. Dayton McFarland	Al 5-6615	Fld. Hse. 2549 Fld. Hse. 2549
Remington, Frank J.	Faculty Rep.	1224 Dartmouth Rd.	Ce 3-5919	Law Sch. 4622
Sachtjen, Merlyn F. Sanger, Carl Schultz, Janet Schulz, Patricia	Equip. Asst. Tennis Typist T.O. Sec. Coaches	29 Wirth Court 514 Holly Ave. 118 W. Johnson 521 Williams, Columbus, Wis.	Ch 4-0867 Ce 3-4517 Al 5-0473 Tel. 947	Stadium 2349 Stadium 2124 Stadium 3213 Stadium 2072
Schuster, Bernard Shaw, Paul R. Simonson, Archie Sonju, Norman	Maintenance FB Asst. *Fencing Crew	Sun Prairie 503 Toepfer Ave. 106 Farley Ave. 720 Baltzell	Ca 7-2436 Ce 3-5655 Ce 3-8136 Ce 3-5672	Fld. Hse. 2549 Stadium 2055 Stadium 2349 Stadium 2072
Teteak, Deral	FB Asst.	4101 Mineral Pt. Rd.	Ce 8-2451	Stadium 2055
Van Galder, Clark Van Dyke, LaVern N.	FB Asst. FB Asst.	702 Huron Hill 502 Woodside Terr.	Ce 8-2970 Ce 3-2178	Stadium 2055 Stadium 2055
Wagoner, Woodrow W. Walter, Charles (Rut) Wastila, George Wegner, Fred A. Williamson, Ivan B. Woodward, Vernon E.	Maintenance Track Coach Asst. Trainer Baseball Asst. Athletic Dir. FB Asst.	3622 Dennett Dr. 3913 Plymouth Cir. 804 Jennifer St. 518 Holly 62 Fuller Dr. 4004 Mineral Pt. Rd.	Ch 9-1698 Ce 8-3000 Al 6-0536 Ce 3-8642 Ch 4-1104 Ce 3-4571	Fld. Hse. 2549 Stadium 2072 Stadium 2349 Stadium 2072 Stadium 2021 Stadium 2072

*Calhoun can also be reached at Ch 4-3032.
Jamieson can also be reached at Al 7-4217.

Simonson can also be reached at Al 5-8808

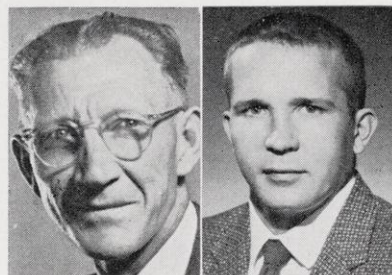

Bakke

Wastila



Damman

Kramer



Gunderson

Meyer

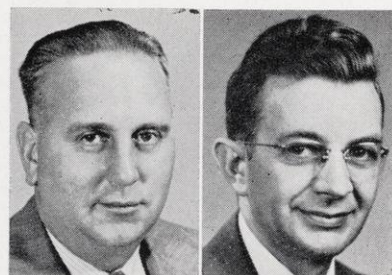

Bellach

Lambole



Luetscher

Albrecht

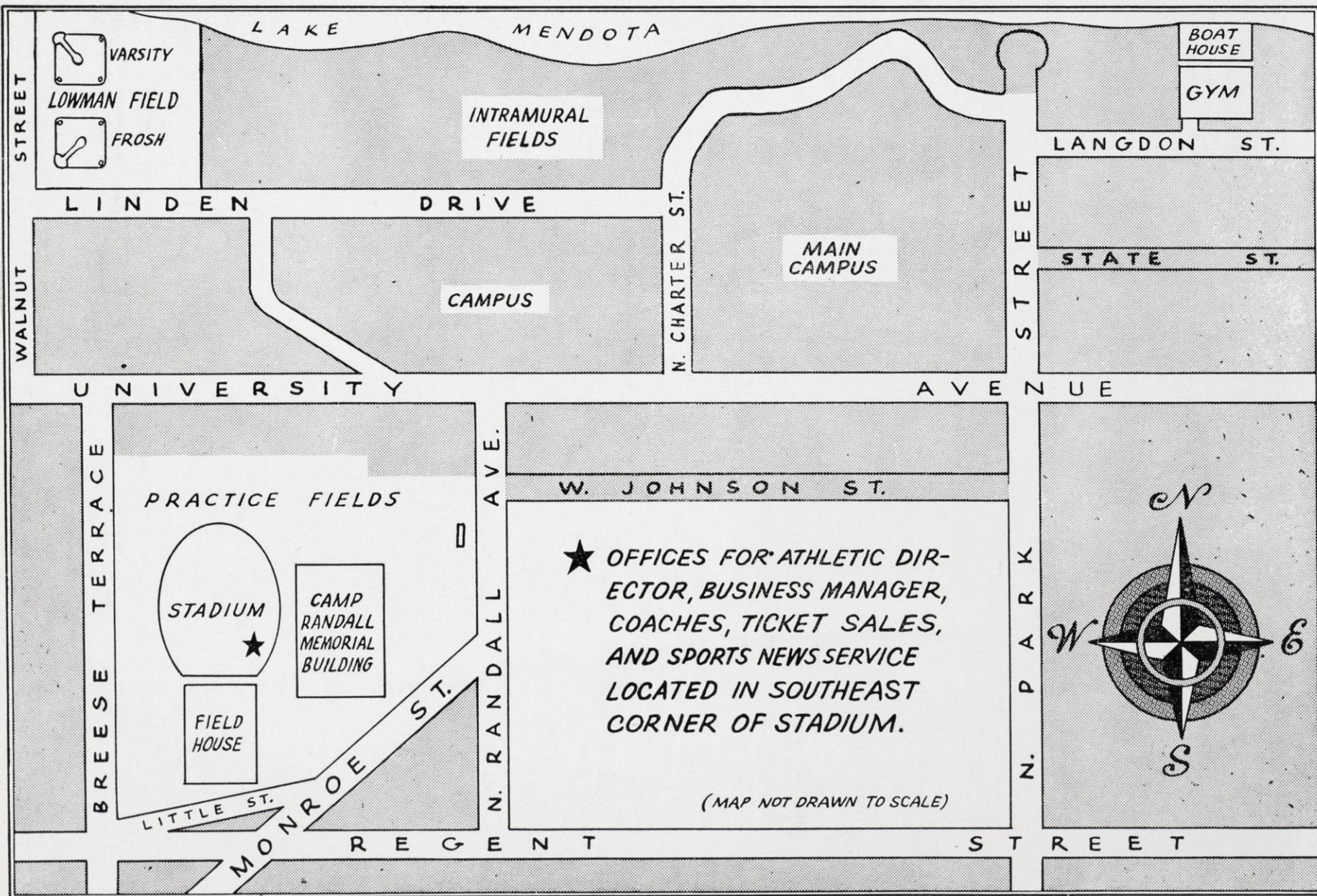



ATHLETIC DIRECTOR IVAN B. WILLIAMSON
District 4 Representative,
1960 NCAA Football Rules Committee

ATHLETIC DIRECTOR IVAN B. WILLIAMSON

THE MAN who put Badger football on a solid foundation and who established a winning tradition, now heads up the University of Wisconsin intercollegiate sports program as its athletic director.

He is Ivan Baum Williamson, considered by many as the most successful coach in the modern era of Wisconsin football and hailed by many more as a resourceful, imaginative, and firm leader under whose direction the intercollegiate athletic program can continue its well-ordered, planned growth.

Ivy, as he is popularly known, succeeded to the athletic directorship following the untimely death of Wisconsin's beloved Guy Sundt, Oct. 25, 1955. Williamson was appointed as Guy's successor on Nov. 12 by the board of regents but did not take office until Dec. 1. Ivy is the sixth person to hold the position of athletic director. Others were Thomas E. Jones (1916-1924), George Little (1925-32), Walter Meanwell (1933-35), Harry Stuhldreher (1936-1950), and Guy Sundt (1950-55).

Williamson first came to Wisconsin in February, 1949, to take over the head football coaching responsibilities. In his seven seasons, Wisconsin won 41 games, tied four, and lost 19 against all opponents. His Big Ten record was just as impressive, the Badgers winning 29 against 13 setbacks and four ties. In addition, Wisconsin tied for the championship in 1952, played in the Rose Bowl, and for the first six years was in title contention or Rose Bowl consideration right up to the final gun of the season.

He came to Wisconsin with an excellent background. He played football at Michigan during the seasons of 1930 through 1932, won honors as an all-conference end, and captained the team in his senior year. In that three-year span, Michigan won or shared three Big Ten titles and lost only one game while winning 24 and tying two.

At Michigan, "Ivy" also earned two basketball letters and his football coach at that time, Harry Kipke, said, "Ivan Williamson is the smartest player I have ever had or hope to have."

Before coming to Wisconsin, Williamson was head coach for two years at Lafayette College. His 1947 team won six games and lost three, while in 1948, his charges won seven games out of nine, bowing only to Army and Rutgers.

Born in Prairie Depot, Ohio (now called Wayne), on Feb. 4, 1911, Williamson was graduated from Bowling Green high school after excelling in both scholarship and athletics. He entered Michigan and upon his graduation had not only won laurels as one of the outstanding athletes in Wolverine history but wound up with special honors in scholarship. He also holds a masters' degree from Michigan, obtained in 1940. He is married and has twin sons, Jack and David, age 23. Son Jack is a 1960 graduate of Stanford, while David will complete his college education at Wisconsin in January, 1961.

Following his graduation in the spring of 1933, Williamson coached football and basketball at Roseville, Mich., high school, producing an unbeaten eleven. In the spring of 1934, he accepted a position as assistant coach on the Yale football staff, serving there under Raymond "Ducky" Pond through 1940, and under Emerson "Spike" Nelson in 1941.

In June of 1942, he entered the Navy and put in a season of coaching under Patsy Clark at Pensacola, Fla., Navy base. His war-time service also included duties at the naval station in Sanford, Fla., the Gun-nery school at Hollywood, Fla., the Cadet Selection board at Detroit, Mich., and the training carrier, USS Wolverine, Chicago.

After his discharge in 1945, he resumed his former football duties at Yale, this time assisting Howie Odell. He left there in 1947 to take over head coaching duties at Lafayette.

Student Athletic Board

1960-61

1961-62

FOOTBALL

Henry Derleth Donald Schade

BASKETBALL

David VanderMeulen Thomas Hughbanks

BASEBALL

Richard Van Eerden Melford Strand

CREW

Phillip Mork William McIntyre

GOLF

Lawrence Wallden Martin Gharrity

SWIMMING

Ronald E. McDewitt *Ronald E. McDewitt

GYMNASTICS

Jon Stillman Jerrold Klingbeil

FENCING

Neil Payne Allen Ten Broek

TRACK AND CROSS COUNTRY

Donald Dooley Donald Dooley

TENNIS

Lon Ruedisili Ian Zawacki

WRESTLING

Fred Rittschof Neil Leitner

"W" CLUB PRESIDENT

Richard Van Eerden Robert Christopherson

*President and Student member on Faculty Athletic Board.

HEAD FOOTBALL COACH MILTON BRUHN

WISCONSIN's football fortunes rest in the capable guidance of Milt Bruhn, starting his 6th season as head football coach, hoping to move the Badgers back on the winning trail he and his staff of able assistants established in the first three seasons.

Under Bruhn the Badgers attained their first undisputed Big Ten title since 1912 in last year's rugged Big Ten race (the Badgers shared the 1952 crown with Purdue), and their 6th place ranking in the final national polls was their best since a third place rating in 1942. Coupled with a second place finish in the Big Ten in 1958, it marked the first time since 1906-1907 seasons that Wisconsin football teams had ranked that high in successive years (Badgers won 1906 title, finished second in 1907) in Big Ten play; and the 1958 national ranking was 8th, giving Wisconsin successive years in the top ten teams of the nation, a feat accomplished by no other Wisconsin football coach.

The likeable Bruhn is the twenty-first coach to head up varsity football at Wisconsin since that sport was inaugurated in 1889 on the Madison campus. Bruhn realizes the big job that faces him in keeping the Badgers among the nation's football elite, and knows it will not be an easy task. He and his staff have again prepared diligently for the coming season, and are thoroughly familiar with the abilities of each of the squad members they will be working with in the 1960 season.

Bruhn's 1960 team featured the wide open style of professional football — plenty of passing — Badgers were No. 2 passing team in the nation — with flankers and slotbacks.

This was in direct contrast to the previous three seasons when the Badgers utilized the 'finesse' attack on offense, operating off the straight-T formation. Also, 1960's defense was not the rock-ribbed defense that successfully contained opponents through the first four seasons of Milt's tenure (goal line stands — not uncommon in 1957-58-59 — were a rarity in 1960).

Coaching has been Milt Bruhn's life. As Milt tells it, he first became interested in coaching at Minnesota. "When I first went there I didn't have a lot of confidence in myself so far as becoming a Big Ten player. But after I learned I could play the game, I decided to stay with it. I've always liked to work with young men.

Bruhn, graduate of the University of Minnesota in 1936, was appointed head football coach at Wisconsin succeeding Ivan B. Williamson, when the latter moved up to the position of Athletic Director following the death of Guy Sundt. Bruhn, however, did not assume responsibilities until Jan. 1, 1956. He had been varsity line coach at Wisconsin since 1949.

Bruhn was born July 28, 1912, at St. Bonifacius, Minn., and attended Mound, Minn., high school where he won letters in both football and basketball. He enrolled at Minnesota in 1932, winning letters in both his favorite sports.

He was left guard on the Gopher elevens, winners of Big Ten Conference championships in 1934 and 1935 and also claimants of unbeaten records for those two seasons. Milt also was catcher on the baseball team which won the Big Ten championship in 1935 and he captained the team in his senior year.

Following his graduation, he went to Amherst College (Mass.) as football line coach and freshman coach in basketball and baseball. He remained there until 1943 when he returned to his alma mater, Minnesota, as end coach for that season.

He joined the Colgate University football staff as line coach in 1944, then transferred in 1946 to Franklin Marshall College as line coach, in addition to



HEAD FOOTBALL COACH MILT BRUHN

being head baseball and basketball coach.

He went to Lafayette College in 1947 as line coach under Williamson and then to Wisconsin with Ivy. His keen analysis provided excellent defensive performances for the Badgers as they compiled a fine seven year record under Williamson.

Milt is married, has two children, Peter and Mary Anne. Pete is a 1959 graduate of Madison West high school, and spent the 1959-60 academic year at Deerfield (Mass.) Academy. At both schools, Pete, 6-2½, 200 pounds, showed promise as a football guard and a heavyweight wrestler. He is now a sophomore candidate on Wisconsin's 1961 football team.

Future Football Schedules

1962	1963
Sept. 29—N. Mexico St.	Sept. 21—Western Mich.
Oct. 6—Indiana	Sept. 28—At Notre Dame
Oct. 13—Notre Dame	Oct. 5—Open date
Oct. 20—Iowa	Oct. 12—Purdue
Oct. 27—At Ohio State	Oct. 19—At Iowa
Nov. 3—At Michigan	Oct. 26—Ohio State
Nov. 10—Northwestern	Nov. 2—At Mich. State
Nov. 17—At Illinois	Nov. 9—Northwestern
Nov. 24—Minnesota	Nov. 16—Illinois
	Nov. 23—At Minnesota
1964	1965
Sept. 19—Kansas State	Sept. 18—Colorado
Sept. 26—Notre Dame	Sept. 25—So. California
Oct. 3—Open date	Oct. 2—Iowa
Oct. 10—At Purdue	Oct. 9—At Nebraska
Oct. 17—Iowa	Oct. 16—At Nor'west'n
Oct. 24—At Ohio State	Oct. 23—Ohio State
Oct. 31—Michigan State	Oct. 30—At Michigan
Nov. 7—At Northwest'n	Nov. 6—At Purdue
Nov. 14—At Illinois	Nov. 13—Illinois
Nov. 21—Minnesota	Nov. 20—At Minnesota

1966 Wisconsin football schedule listed on page 61.

FRED MARSH

Assistant Coach

Fred E. Marsh, graduate of Bowling Green University in 1933 with a B.S. degree in Education, was appointed as assistant coach on Feb. 14, 1956 by Milt Bruhn. Prior to that, Marsh had been coach of junior varsity and chief scout under Ivy Williamson since February of 1949.



Marsh

Fred was born August 24, 1910 at Bowling Green, Ohio, and attended the same high school as Williamson. He was basketball captain in his senior year, graduating in 1928 and later enrolling at Denison University where he played two seasons of football as a guard. He transferred to Bowling Green in his junior year, also competing two seasons, being selected on All-Ohio

honorary teams. In addition, he won major letters as a guard on the basketball team.

Following graduation, he remained at Bowling Green as freshman football coach and, in 1934, took over the duties as director of health and physical education at Bowling Green University as assistant football coach and also completed work on his master's degree.

From 1942 to 1946, he served in the Navy, then returned again to his alma mater as assistant athletic director and freshman coach in both football and basketball. He came to Wisconsin in 1949 at the invitation of Ivy Williamson.

Fred is considered an excellent scout, once having held such an assignment on a seasonal basis for the Cleveland Browns pro team. His junior varsity football teams at Wisconsin, until the schedules were dropped for lack of opponents, had excellent records.

Marsh is married, has two daughters, Marilyn Lee and Melinda Sue.

LaVERN VAN DYKE

Assistant Coach

LaVern Van Dyke, graduate of Stevens Point in 1941 and recipient of a master's degree at the University of Wisconsin in 1950, was appointed assistant coach on a full-time basis Jan. 7, 1956. Previously, since 1949, he had been affiliated with the coaching staff on a seasonal basis, working with a sporting goods concern during the off-season.



Van Dyke

Van Dyke was born October 20, 1916 and graduated from Kimberly high school in 1934, winning All-Northeast Wisconsin honors as an end. He played four years of football at Stevens Point State, also won letters in basketball and track.

Following graduation, he coached football and basketball at Waupaca high school for one year, then entered the army for a four-year period. While in the service he coached and played with the Camp Kilmer, N. J., basketball team, later was discharged with the rank of captain in 1946. Active in the Army Reserve program, he holds the rank of lieutenant colonel.

He returned to Waupaca as high school basketball coach in the fall of 1946. Van Dyke enrolled at Wisconsin in January of 1949 to work on his advanced degree, and joined the football staff in the fall. He is married, but has no children.

PAUL SHAW

Assistant Coach

Paul R. Shaw, graduate of Pittsburgh in 1938 and also holder of a master's degree in education at his alma mater in 1947, was appointed assistant coach at the University of Wisconsin in February, 1949.

Prior to that, Shaw had served in a similar capacity for three years at Lafayette College, the last two of which were under Ivy Williamson, and Shaw followed Ivy to Wisconsin when the latter took over the head coaching reins.

Shaw was born Nov. 3, 1914 at Bradford, Pa., starring in all sports at the high school there. At Pittsburgh, he played end on the Panther football teams of 1935, 1936, and 1937 coached by Jock Sutherland whose gridiron success was phenomenal during that era.

Following graduation, Shaw assisted in coaching at Hazelton, Pa., high school from 1938 through 1941, then entered the army Air Corps. He was a lieutenant from 1942 to his discharge in July, 1946.

He went to Lafayette College as end coach in September of 1946 and since then has been associated with both Williamson and Milt Bruhn, the present Wisconsin head coach.

At Wisconsin, he developed many fine ends, three of which were named to All-American teams—Pat O'Donahue and Hal Faverty in 1951 and Don Voss in 1952. Others who were rated highly in conference and midwest all-star selections included Gene Felker (1950), Bob Wilson (1949), Ron Locklin (1953), James Temp (1954), Dave Howard (1955), Dave Koucek (1958), and Pat Richter (1960).

Paul is married and has one daughter, Deborah.



Shaw

DERAL TETEAK

Assistant Coach

Deral Teteak, a 1953 University of Wisconsin graduate in physical education, was appointed assistant coach on March 6, 1958, moving up to the varsity to fill the vacancy created by the departure of Bob Odell. He served in 1957 as freshman coach.

Teteak, nicknamed "Little Bull", gained lasting fame in the memory of Wisconsin football fans as a member of the famed "Hard Rocks" of the 1951 season, starring as a linebacker on the defensive platoon. He was a regular in 1949, 1950, and 1951, and capped his senior year by being named to the All-Big Ten and All-Midwest honorary first team, and to a second team berth on the Chicago Tribune's All Player's All-American squad. His greatest collegiate football thrill occurred in the 1951 Pennsylvania-Wisconsin game when he scored a touchdown from his linebacking position on defense by recovering a Penn fumble in the end zone. Teteak played in the North-South Shrine game at Miami, Fla., following the 1951 season.

He enrolled at Wisconsin in 1947 after gaining All-State honors as a fullback at Oshkosh high school. His first high school rushing attempt netted 72 yards and a touchdown from the fullback position as a junior. He was a member of the North team in the second Wisconsin All-Star high school football game

(continued on page 11)



Teteak

CLARK VAN GALDER

Assistant Coach

Clark Van Galder, newest member of Wisconsin's football coaching staff, returned to familiar surroundings to embark on another phase of his interesting career, in January, 1959.

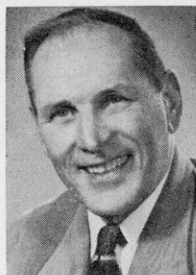

Van Galder

Born on Feb. 6, 1911, at Janesville, Wisconsin, Clark graduated from Janesville High School in 1928, and from LaCrosse State in 1932, with a B.A. degree. He participated in football, basketball, baseball, and track in his high school and collegiate days.

His first coaching job was at South Milwaukee high school, from 1932 to 1938, enjoying good success in football, basketball, and track. His 1934 football team won the Milwaukee Suburban conference title, his 1937 and

1938 basketball teams made the state tournament, the former placing second in Class B to Beaver Dam, and his 1935 track team won the state Class B title.

He then moved to Racine Washington Park high school, staying ten years, winning the 1939 Big Eight conference football title, the 1943 State High School Basketball crown, and his cage teams won or tied for five Big Eight titles.

In 1948 he moved to his alma mater to coach football and basketball, winning state college football crowns in 1949, 1950, and 1951, and compiling a 31-5-1 mark. His basketball teams won state collegiate titles in two of his four years at the helm.

He took over at Fresno State College, Fresno, California, in the autumn of 1952, and in seven years his teams won 44, lost 25, and had two tie games. His 1958 team won the California Collegiate Athletic Association football title with a 4-1 mark, though the season's record was 5-5.

Van Galder is married and has five sons, the oldest being Gary, a Stanford football star in 1956-57 at end, who is enrolled at an eastern medical school at the current time.

The new Badger assistant received his M.A. degree in education from the University of Southern California in 1952.

FRED JACOBY

Freshman Coach

A highly successful high school coach at Madison West high school, Fred Jacoby was appointed Wisconsin freshman coach on March 6, 1958. His appointment followed the naming of former Badger assistant coach, Bob Odell, as head coach at Bucknell University, and the promotion of Deral Teteak to the varsity staff.

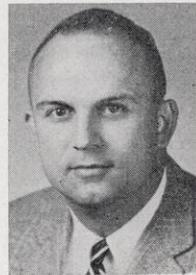

Jacoby

Fred is a 1948 Ohio State graduate in Physical Education. He hails from Logan, Ohio, is 32 years old and married. He entered Ohio State with the intention of playing varsity football, but an injury sustained in his freshman year ended his playing days.

He has coached at Bremen, Ohio high school, Washington Court House, Ohio high school, and Madison West high school. His record at Bremen was 24-3 for three years, and at Washington Court House was 9-0 in his only season, 1952, at that school. Only his 1950 Bremen team did not win a championship.

Summer school study for his master's degree in Physical Education brought him to Wisconsin where he received the advanced degree in 1953. That same summer he was appointed to the head football coaching job at Madison West.

His five years at West produced the same success that marked his Ohio coaching career. A mediocre first season (1953) netted only three wins, five defeats, but in four ensuing seasons his teams won 27 of 32 games, winning one undisputed Big Eight conference title, sharing another, and finishing second the other two years. His 1957 team was the first unbeaten, untied team ever produced at West.

Fred is in charge of recruiting for the Wisconsin staff, and devotes much hard work in attracting to Wisconsin boys of high calibre, both in playing the game of football, and in accomplishing the scholastic work necessary for being eligible at Wisconsin. Fred is married, and has one son, Thomas Frederick.

CAPACITIES OF BIG TEN STADIA

School	Name of Stadium	Capacity
Michigan	Michigan	101,001
Ohio State	Ohio	79,727
Michigan State	Spartan	76,000
Illinois	Memorial	71,119
WISCONSIN	Camp Randall	63,435
Minnesota	Memorial	63,255
Iowa	Iowa	59,400
Northwestern	Dyche	55,000
Purdue	Ross-Ade	50,362
Indiana	Indiana	48,344

TETEAK --

(continued from page 10)

played at Camp Randall in August, 1947.

Teteak played professional football with the Green Bay Packers for five seasons, 1952-56, starring in a defensive role. He helped coach Wisconsin's varsity during spring drills in the 1953 and 1955 seasons.

Teteak was born in Oconto county, Wisconsin, on December 11, 1929, and is married. He is the father of three children.

His younger brother, Dick, was regular center on Wisconsin's 1957 and 1958 teams.

Two former University of Wisconsin Sports News Service members—Kay Fred Schultz and Charles W. Neinas—have been named to important college positions during recent months.

Schultz was appointed in June to become director of the Western Conference Service Bureau in the Office of the Commissioner in Chicago. He had served as a student assistant in the Sports News Service during his undergraduate days at Wisconsin from 1953-57, and following graduation was a public relations assistant with the American Bowling Congress in Milwaukee until his appointment to his new position.

Neinas was named assistant to Walter Byers, executive director of the NCAA, in Kansas City in July, and will assume his position on September 1, 1961.

Chuck was the University of Wisconsin's announcer on the Official Football and Basketball Reports following the departure of Art Lentz as Sports Information Director in 1956, through the 1959-60 school year. He was news and sports director of WEAQ-Radio, Eau Claire, at the time of his appointment to the NCAA post.

WISCONSIN FOOTBALL PROSPECTS FOR 1961

Wisconsin's 1961 football team will be a vastly improved aggregation from last year's team that won four games, lost five, and fell from 1959's championship rung all the way to ninth place in the final 1960 Big Ten championship race.

The Badgers start their sixth season under their likeable head coach, Milt Bruhn, and the outlook appears bright for a number of reasons—

1)—Experience available with 19 Major "W" award winners and five junior varsity award winners returning;

2)—The presence of quarterback Ron Miller and a flock of fine ends, including Pat Richter, who ranks with Miller as a prime candidate for All-American honors, insures the Badgers a top flight passing game;

3)—Backfield speed, long a shortcoming at Wisconsin, is invested in sophomore fliers Jim Nettles, Bill Smith and Louis Holland, plus veteran Merritt Norvell.

The experienced lettermen returning might indicate a wealth of experience, but Bruhn and his staff are quick to point out that only five starters are among the veterans available.

Starters from the final game returning include left end Ron Staley, left guard and co-captain Don Schade, in the line, and quarterback Ron Miller, left halfback Merritt Norvell, and right halfback Erv Kunesh in the backfield.

Bruhn has five letterman ends available—Richter, a fine all-around athlete ("W" awards in football, basketball, and baseball as a sophomore), Ron Staley (19 receptions for 215 yards and 3 TD's), Ron Carlson (10 receptions for 101 yards), Elmars Ezerins (5 receptions for 80 yards and 2 TD's), and Dave Bichler, who was a defensive standout in 1960.

Richter, 6-5½, 229 pounds, was Wisconsin's prime aerial target through the first five games last year, and seemed well on his way to smashing all pass catching records in the Wisconsin football book, when he suffered a broken collarbone on the third play of the game against Michigan—a play on which he caught a 36 yard pass to set up Wisconsin's first score in a 16-13 win.

Even so, he caught 25 passes for 362 yards and one TD for his limited action, tying a school record for most passes caught in a season. Twice, against Stanford and Purdue, he caught seven passes to establish a school record for passes caught in a single game.

In addition, sophomores Larry Howard, possessing fine speed, and Ron Leafblad, appear able to offer added depth at the flanks.

Four lettermen are available for tackle duty, though herein lies Bruhn's biggest problem for 1961. Tom Downham, Dick Grimm, and Brian Moore, all seniors, saw less than 100 minutes of action in 1960. A fourth tackle—Dale Matthews, played that position in high school, but was a guard last season, playing 154½ minutes.

The development of depth at tackles must come from sophomores Roger Pillath and Andy Wojdula, and 1960 squadmen Jim Jax and Jerry Westbeld. All have promise, but are inexperienced.

Co-Captain Don Schade and junior Steve Underwood both saw plenty of action at guard last year, with Schade one of three letterwinners still available

from Wisconsin's 1959 championship team. Both are good blockers, aggressive, and have speed and ability for linebacking chores, as well.

Don VanderVelden, who saw action at end and tackle last season, made the change to guard in the spring, and showed fine promise. Newcomer Jim Schenk, a junior who missed last year's action due to an ineligibility problem, should move in as a starter opposite Schade, and will give the Badgers strength at the linebacking positions, as well.

Senior Dick Baer came strong at season's end a year ago to cement his claim on the 1961 center position, and will get good competition from sophomores Ken Bowman, youngest man on the squad, yet one of the strongest, and Joe Heckl.

The Badgers are well stocked at quarterback, with Miller returning for his final season of competition, Jim Bakken, team co-captain, and John Fabry, a junior who drew one starting assignment a year ago, all available.

Miller, one of the best passers in the school's history (he was drafted 4th by the Los Angeles Rams last winter), paced the Big Ten in passing and total offense as a first year man last season, though hampered during the final five games with ankle injuries.

With Miller at the helm, the Badgers unleashed the second best passing attack in the nation—169.2 yards per game, and also set the pace in the Big Ten through the air.

Bakken suffered a knee injury against Iowa, and saw little action except for punting chores thereafter. Even so, he rated as the Big Ten's top punter with a 41.5 average, and placed 7th among the nation's punters with a 41.9 average.

Billy Hess and Tom Posewitz are counted upon for defensive safety duties as "wild card" substitutions for the offensive quarterbacks.

The halfbacks appear to be well-manned, with sophomores holding the key to the Badgers launching a successful rushing attack in 1961.

Sophomores Jim Nettles and Louis Holland appear to be set at left halfback. Both have speed and the open field running ability so necessary to become a star in the Big Ten.

Letterman Norvell has been shifted to right half from left halfback, and has good speed, and more size than sophomore Bill Smith, who is a speedster, and hard-nosed.

Squadman Gary Kroner made a good impression in spring drills with his pass catching ability, and will be a "swing-man" between the left and right halfback positions as matters now stand.

Fullback Neil Fleming won a junior varsity award in 1960 as Wiesner's understudy. He has added weight, and with fair speed, makes a good "belly" series type fullback. Behind him is sophomore Jim Purnell, a hard-running power type fullback, who excels on defense.

Defense proved to be Wisconsin's ace card in 1958 and 1959 (Badgers won 14, lost 3, tied 1), and Bruhn must establish another team of equal defensive stature to match the team's offensive capabilities. A defense geared to produce solid line play, with agile, consistent linebackers, and an offense that can strike rapidly by land and air, then, hold the key to the 1961 season.

Pronouncing Guide

BAER—Bear
BAKKEN—Bock-in
BICHLER—Bick-lur
CICERELLO—Sis-i-rel-o
EZERINS—Ez-rins
FABRY—Fob-ree
GANTERT—Gan-turt
HECKL—Heckle

HENRICI—Hen-ree-si
JAX—Jacks
KRONER—Crow-nir
KUNESH—Coo-nish
McGHIE—Mc-Guy
NORVELL—Nor-vel
OLESON—Ol-eh-son
PILLATH—Pill-uth

POSEWITZ—Pah-si-wits
QUAERNA—Quar-na
RICHTER—Rick-tir
SCHADE—Shade
STALEY—Stay-lee
SVITAVSKY—Svuh-tov-ski
VOLLMER—Vowel-mir
WOJDULA—Whoa-do-la

Tentative Wisconsin Three-Deep Line-ups Based Upon Known Ability To Date

Pos.	No.	FIRST TEAM LINE-UP	Wt.	Ht.	Age	Class	Awards
LE	18	*Staley, Ronald G.	191	6-3	21	Sr.	W-60
LT	63	*Matthews, Dale F.	216	6-2	20	Jr.	W-60
LG	62	*Schade, Donald E.	200	5-11	21	Sr.	W-59, 60
C	55	*Baer, Richard B.	208	6-1½	21	Sr.	W-60
RG	66	Schenk, James J.	195	5-11	20	Jr.	Num-59
RT	79	*Moore, Brian P.	238	6-1½	20	Sr.	W-59, 60
RE	88	*Richter, Hugh V. 'Pat'	229	6-5½	20	Jr.	W-60
QB	9	*Miller, Ronald R.	190	6-0	22	Sr.	W-60
LH	27	Holland, Louis A.	177	5-9	19	So.	Num-60
RH	44	*Norvell, Merritt J.	180	6-0	20	Jr.	W-60
FB	36	†Fleming, Neil J.	198	5-11	22	Sr.	JV-60

Pos.	No.	SECOND TEAM LINE-UP	Wt.	Ht.	Age	Class	Awards
LE	82	*Ezerins, Elmars P.	211	6-3	21	Jr.	W-60
LT	74	Jax, James R.	220	6-1	20	Jr.	Num-59
LG	64	*VanderVelden, Donald J.	219	6-2	21	Sr.	W-60
C	57	Bowman, Kenneth B.	215	6-2	18	So.	Num-60
RG	60	*Underwood, Steven C.	196	5-9	20	Jr.	W-60
RT	73	Westbeld, Jerome P.	207	6-3	20	Jr.	Num-59
RE	11	*Bichler, David W.	189	6-0	21	Sr.	W-60
QB	21	*Bakken, James L.	195	5-11	20	Sr.	W-59, 60
LH	26	Nettles, James A.	161	5-10	19	So.	Num-60
RH	40	Smith, William R.	156	5-10	19	So.	Num-60
FB	38	Purnell, James F.	197	6-2	19	So.	Num-60

Pos.	No.	THIRD TEAM LINE-UP	Wt.	Ht.	Age	Class	Awards
LE	81	Howard, Larry F.	187	6-2	19	So.	Num-60
LT	75	*Grimm, Richard T.	197	6-3	24	Sr.	W-60
LG	67	Kemphorne, Dion Q.	204	6-1	19	Jr.	Num-59
C	50	Heckl, Joseph O.	188	6-0	20	So.	Num-60
RG	53	†Wildman, Ronald J.	192	6-2	20	Jr.	JV-60
RT	76	Wojdula, Andrew G.	210	5-11	18	So.	Num-60
RE	28	*Carlson, Ronald W.	211	6-3	21	Jr.	W-60
QB	27	†Fabry, John J.	188	6-2	22	Jr.	JV-60
LH	34	McGhie, Kenneth G.	190	5-10	19	So.	None
RH	47	Kroner, Gary L.	186	6-1	20	Jr.	Num-59
FB	33	McKinney, Gerald	192	5-11	20	So.	Num-60

*"W" Award Winner †Junior Varsity Award

OUTSTANDING SOPHOMORES

Backfield

Louis A. Holland, Union Grove, Wis., left halfback; James A. Nettles, Muncie (Central), Ind., left halfback; William R. Smith, Sycamore, Ill., right halfback; James Purnell, Evanston, Ill., fullback; Gerald McKinney, Milwaukee (West), fullback; Arnold E. Quaerna, Janesville, quarterback.

Linemen

Ronald S. Leafblad, Waukegan, Ill., and Larry F. Howard, Maywood (Proviso East), Ill., ends; Andrew G. Wojdula, Chicago Heights (East Chicago, Ind.), Ill., and Roger Pillath, Coleman, Wis., tackles; Ronald V. Paar, Crystal Lake, Ill., guard; and Kenneth Bowman, Rock Island, Ill., and Joseph Heckl, Milwaukee (Rufus King), centers.

SPECIALISTS

Passing—Ron Miller, Jim Bakken, John Fabry, Arnie Quaerna
Punting—Jim Bakken, John Fabry, Pat Richter, Don VanderVelden
Kickoffs—Jim Bakken, Gary Kroner
Conversions (by Kicking)—Erv Kunesh, Jim Bakken, John Fox

SPRING CHANGES OF PERSONNEL

Backfield

Merritt Norvell changed to right halfback from left halfback; Ken Montgomery changed to left halfback from right halfback; Billy Hess and Tom Posewitz will be defensive quarterbacks (safety).

Linemen

Dale Matthews changed from left guard to left tackle; Elmars Ezerins changed from right halfback to left end; Ron Carlson changed from left end to right end; Ron Wildman and Roger Palmer changed from center to right guard; Dick Wittig changed from right tackle to center; Don VanderVelden changed from right end and tackle to left guard.

MAJOR LETTERMEN LOST BY GRADUATION (7)

Name	1960 Play Time	1960 Pos.
Anthony, Tom	16½	FB
Derleth, Henry	217	RE
Huxhold, Terry	333½	LT
Kellogg, Bill	60½	LE
Kulcinski, Gerry	274½	RG
Perkins, Ron	240½	RT
Wiesner, Tom	385	FB

MAJOR LETTERMEN NOT RETURNING FOR 1961 (5) (Other Than Graduation)

Name	1960 Play Time	1960 Pos.
Gotta, John	288½	C
Nena, Gerald	183	LH
Rogenski, Ted	60½	LH
Suits, Bill	146	LG
Vesel, Chuck	75	FB

MAJOR LETTERMEN RETURNING (19)

Name	1960 Play Time	1960 Pos.
Baer, Dick	175½	C
Bakken, Jim	75½	QB
Bangert, Don	66	FB
Bichler, David	203	LE
Carlson, Ron	178½	LE
Downham, Tom	80½	LT
Ezerins, Elmars	155½	RH
Grimm, Dick	72½	LT
Hess, Bill	211½	QB
Kunesh, Erv	339	RH
Matthews, Dale	154½	LG
Miller, Ron	206	QB
Moore, Brian	96	RT
Norvell, Merritt	307	LH
Richter, Hugh 'Pat'	142½	RE
Schade, Don	213½	LG
Staley, Ron	117½	LE
Underwood, Steve	199½	RG
VanderVelden, Don	223	RE-RT

JUNIOR VARSITY AWARD WINNERS RETURNING (5)

Name	1960 Play Time	1960 Pos.
Fabry, John	40½	QB
Fleming, Neil	44½	FB
Henrici, Ron	42½	C
Montgomery, Ken	40½	RH
Wildman, Ron	32½	C

JUNIOR VARSITY AWARD WINNERS NOT RETURNING (2)

Name	1960 Play Time	1960 Pos.
Elfner, Eliot	40	RG
Harms, Gary	49	RT

1960 SQUADMEN RETURNING (8)

Name	1960 Play Time	1960 Pos.
Barnett, Bill	1	LH
Hearn, Napoleon	8½	RH
Kroner, Gary	2½	RH
Jax, Jim	1	RT
O'Donnell, Jerry	1½	RT
Palmer, Roger	1	C
Westbeld, Jerome	1	RT
Wittig, Dick	92	RT

1961 UNIVERSITY OF WISCONSIN ALPHABETICAL SQUAD ROSTER

(Birthdate Figured As of Sept. 10, 1961)

WISCONSIN ATHLETIC REVIEW

1960 Status	No.	Name	Pos.	Time	Wt.	Ht.	Age	Year	Home Town—High School—High School Coach	Award
Freshman	14	Asher, Charles W.	RH		170	5-9	19	So.	Sturgeon Bay—Al Mancheski	None
Varsity	55	*Baer, Richard B.	C	175½	208	6-1½	21	Sr.	Mansfield, Ohio—Robert McNea	W-60
Varsity	21	*Bakken, James L. (CC)	QB	75½	195	5-11	20	Sr.	Madison (West)—Fred Jacoby	W-59, 60
Varsity	46	*Bangert, Donald L.	FB	66	184	5-9	20	Jr.	Green Bay (East)—Al Reed	W-60
Squad	16	Barnett, William R.	LH	1	164	5-9½	20	Jr.	Crown Point, Ind.—James Carter	Num-59
Varsity	11	*Bichler, David W.	RE	203	189	6-0	21	Sr.	Belgium, Wis. (Port Washington)—Gordon Gatzke	W-60
Freshman	57	Bowman, Kenneth B.	C		215	6-2	18	So.	Rock Island, Ill.—H. V. Almquist	Num-60
Freshman	78	Bruhn, Peter C.	RT		210	6-2	20	So.	Madison (West)—Burt Hable	Num-60
Varsity	28	*Carlson, Ronald W.	RE	178½	211	6-3	21	Jr.	Rockford, Ill. (East)—Russ Erb	W-60
Squad	42	Cicerello, Jack J.	RH		154	5-10	20	Jr.	Milwaukee (Lincoln)—Darol Robarge	None
Freshman	68	Davis, F. Robert	LG		217	5-11	18	So.	Ladysmith—Roger Harring	Num-60
Varsity	77	*Downham, Thomas A.	RT	80½	230	6-1	20	Sr.	Marinette—Marlon Batterman	W-60
Varsity	82	*Ezerins, Elmars P.	LE	155½	211	6-3	21	Jr.	Union Grove, Wis. (Rochester)—Don Hoff	W-60
Varsity	24	†Fabry, John J.	QB	40½	188	6-2	22	Jr.	Green Bay (Premontre)—Ted Fritsch	JV-60
Varsity	36	†Fleming, Neil J.	FB	44	198	5-11	22	Sr.	Marshfield—Bob Leu	JV-60
Ineligible	71	Fox, John L.	LT		217	6-0	20	Jr.	Madison (West)—Burt Hable	Num-59
Freshman	87	Gantert, Michael J.	RE		196	6-1	19	So.	Wonder Lake, Ill. (McHenry)—Paul Mandli	Num-60
Varsity	75	*Grimm, Richard T.	LT	72½	197	6-3	24	Sr.	Elkhorn, Wis.—Jon Dahle	W-60
Freshman	65	Gross, Michael P.	LG		207	5-9	21	So.	Waterloo, Wis.—Bob Kime	Num-60
Squad	90	Hearn, Napoleon W.	LE	8½	175	6-2	22	Jr.	Chicago, Ill. (Harrison)—Bob Dourthery	Num-58
Freshman	50	Heckl, Joseph O.	C		188	6-0	21	So.	Milwaukee (Rufus King)—Walter Dreyer	Num-60
Varsity	56	†Henrici, Ronald C.	C	42½	205	6-2½	21	Jr.	Morton Grove, Ill. (Niles)—M. J. Basrak	JV-60
Varsity	19	*Hess, William L.	QB	211½	189	6-1	21	Sr.	Ft. Atkinson—Claude Radtke	W-60
Freshman	27	Holland, Louis A.	LH		177	5-9	19	So.	Union Grove, Ill.—Ralph Lehman	Num-60
Freshman	81	Howard, Larry F.	LE		187	6-2	19	So.	Maywood, Ill. (Proviso East)—Andy Puplis	Num-60
Freshman	12	Howey, Gregory B.	QB		160	5-11	19	So.	Sycamore, Ill.—Peter Johnson	Num-60
Squad	74	Jax, James R.	LT	1	220	6-1	20	Jr.	Wisconsin Dells—John O'Malley	Num-59
Squad	67	Kemphorne, Dion Q.	LG		204	6-1	19	Jr.	Dubuque, Ia. (Senior)—John Orr	None
Freshman	86	Kern, Robert W.	LE		185	6-1	19	So.	Minneapolis, Minn. (Washburn)—Russ Helleckson	Num-60
Squad	47	Kroner, Gary L.	RH	2½	186	6-1	20	Jr.	Green Bay (Premontre)—Ted Fritsch	Num-59
Varsity	45	*Kunesh, Ervin K.	RH	339	175	5-9	21	Sr.	Marinette—Marlon Batterman	W-60
Freshman	84	Leafblad, Ronald S.	RE		187	6-1	19	So.	Waukegan, Ill.—Ott Bay	Num-60
Freshman	89	Mang, Tonis	LE		198	6-3	19	So.	Racine (Park)—Jim Thompson	Num-60
Varsity	72	*Matthews, Dale F.	LT	154½	216	6-2	20	Jr.	South Bend, Ind. (Central)—Bob Jones	W-60
Freshman	34	McGhie, Kenneth G.	LH		190	5-10	19	So.	Elgin, Ill.—Bob Duffield	None
Freshman	33	McKinney, Gerald	FB		192	5-11	20	So.	Milwaukee (West)—Otto Dunst	Num-60
Freshman	43	Mellen, Jule R.	RH		172	5-10	20	So.	Green Bay (West)—John Biolo	Num-60
Varsity	9	*Miller, Ronald R.	QB	206	190	6-0	22	Sr.	Berwyn, Ill. (Morton)—Jim Regan	W-60
Varsity	41	†Montgomery, Kenneth A.	LH	40½	164	5-10	20	Jr.	Dubuque, Ia. (Senior)—John Orr	JV-60
Varsity	79	*Moore, Brian P.	RT	96	238	6-1½	20	Sr.	Great Lakes, Ill. (North Chicago)—Tom Parker	W-59, 60
Freshman	26	Nettles, James A.	LH		161	5-10	19	So.	Muncie, Ind. (Central)—E. Antonini	Num-60
Varsity	44	*Norvell, Merritt J.	RH	307	180	6-0	20	Jr.	Jacksonville, Ill.—Bob Kraushaar	W-60
Squad	98	O'Donnell, Jerry L.	RT	1½	205	6-3	19	Jr.	Hillsdale, Ill.—Charles Jerdee	Num-59
Freshman	85	Oleson, Steven H.	RE		200	6-2	19	So.	Chippewa Falls—Orris Boettcher	Num-60
Freshman	63	Parr, Ronald V.	LG		191	5-11	19	So.	Crystal Lake, Ill.—Roy Nystrom	Num-60
Freshman	51	Paddock, Dale M.	RG		190	6-0	19	So.	Augusta—Ray Hendrickson	None
Freshman	61	Palmer, Roger J.	RG	1	196	6-0	20	Jr.	Rhineland—Wayne Barham	Num-59

WISCONSIN ATHLETIC REVIEW

Freshman	70	Pillath, Roger A.	LT		234	6-3	19	So.	Coleman, Wis.—Charles Jacobs	Num-60
Freshman	15	Posewitz, Thomas A.	QB		184	6-0	19	So.	Sheboygan (Central)—Earl Zimmerman	Num-60
Freshman	38	Purnell, James F.	FB		197	6-2	19	So.	Evanston, Ill.—Murry Lazier	Num-60
Freshman	10	Quaerna, Arnold E.	QB		171	5-10	19	So.	Janesville—Ervin Johnson	Num-60
Varsity	88	*Richter, Hugh V. 'Pat'	RE	142½	229	6-5½	20	Jr.	Madison (East)—Herb Mueller	W-60
Varsity	62	*Schade, Donald F. (CC)	LG	213½	200	5-11	21	Sr.	Chicago, Ill. (Parker)—Ed Tobin	W-59, 60
Ineligible	66	Schenk, James J.	RG		195	5-11	20	Jr.	Cleveland, O. (Collinwood)—C. Hofelich	Num-59
Freshman	40	Smith, William R.	RH		156	5-10	19	So.	Sycamore, Ill.—Peter Johnson	Num-60
Freshman	69	Stiska, John C.	RG		207	6-0	19	So.	Chicago, Ill. (Schurz)—Fred O'Keefe	Num-60
Varsity	18	*Staley, Ronald G.	LE	117½	191	6-3	21	Sr.	Madison (East)—Herb Mueller	W-60
Freshman	97	Svitavsky, Leo C.	LT		196	6-3	19	So.	Racine (Park)—Jim Thompson	Num-60
Freshman	52	Tomlinson, Thomas J.	C		236	6-3	19	So.	Madison (Edgewood)—Earl Wilke	Num-60
Varsity	60	*Underwood, Steve C.	RG	199½	196	5-9	20	Jr.	Madison (East)—Herb Mueller	W-60
Varsity	64	*VanderVelden, Donald J.	LG	223	219	6-2	21	Sr.	Kimberly—James Nirschl	W-60
Freshman	22	Vollmer, David A.	LH		158	5-8	19	So.	Detroit, Mich. (Redford)—E. Larimore	Num-60
Squad	73	Westbeld, Jerome P.	RT	1	207	6-3	20	Jr.	Miamisburg, Ohio—Hank Schneider	Num-59
Varsity	53	†Wildman, Ronald J.	RG	32½	192	6-2	20	Jr.	Antigo—Link Walker	JV-60
Squad	54	Wittig, Richard D.	C	92	218	6-1	21	Sr.	Green Bay (East)—Al Reed	Num-58
Freshman	76	Wojdula, Andrew G.	RT		210	5-11	18	So.	Chicago Hgts., Ill. (E. Chicago, Ind.)—Pete Rucinski	Num-60

*Lettermen. †Junior Varsity Award.

TABLE OF 1960 WISCONSIN FOOTBALL STARTERS

Game	LE	LT	LG	C	RG	RT	RE	QB	LH	RH	FB
STANFORD (24-7)	Carlson (20)	Huxhold (28½)	Matthews (28)	Gotta (29)	Kulcinski (30)	Harms (9½)	Richter (24½)	Miller (34)	Nena (15)	Ezerins (21)	Wiesner (34½)
MARQUETTE (35-6)	Carlson (27½)	Huxhold (30)	Schade (22)	Gotta (30)	Kulcinski (35)	Perkins (27)	Richter (40½)	Bakken (31½)	Nena (20)	Kunesh (25½)	Wiesner (24)
PURDUE (24-13)	Carlson (13½)	Huxhold (40½)	Matthews (8)	Gotta (40½)	Kulcinski (32)	Perkins (35)	Derleth (16)	Bakken (13)	Norvell (33)	Kunesh (42½)	Wiesner (40½)
IOWA (21-28)	Carlson (14)	Huxhold (37)	Schade (39)	Gotta (45½)	Kulcinski (41½)	Perkins (39½)	Richter (29)	Miller (31)	Norvell (40)	Kunesh (38½)	Wiesner (39½)
OHIO STATE (7-34)	Carlson (6½)	Huxhold (40)	Schade (26)	Gotta (30)	Kulcinski (24)	Perkins (26)	Richter (23)	Miller (24½)	Norvell (30)	Kunesh (45)	Wiesner (34)
MICHIGAN (16-13)	Derleth (42½)	Huxhold (45)	Schade (27)	Gotta (46½)	Perkins (21½)	Van Velden (38½)	Richter (2½)	Miller (28)	Norvell (52)	Kunesh (38)	Wiesner (52)
NORTHWESTERN (0-21)	Staley (6½)	Huxhold (39½)	Schade (22)	Gotta (37½)	Underwood (30½)	Van Velden (35½)	Derleth (14½)	Fabry (15½)	Bangert (8½)	Kunesh (51½)	Wiesner (55)
ILLINOIS (14-35)	Derleth (44½)	Huxhold (41)	Matthews (48)	Baer (33)	Kulcinski (39)	Van Velden (22)	Staley (8½)	Miller (20)	Norvell (45)	Kunesh (42)	Wiesner (54)
MINNESOTA (7-26)	Staley (37)	Huxhold (37)	Schade (32)	Baer (50)	Kulcinski (33½)	Perkins (20)	Derleth (45)	Miller (26)	Norvell (47½)	Kunesh (34½)	Wiesner (49½)
CONCENSUS:	Carlson (178½)	Huxhold (333½)	Schade (213½)	Gotta (288½)	Kulcinski (274½)	Perkins (240½)	Richter (142½)	Miller (206)	Norvell (307)	Kunesh (339)	Wiesner (385)

NOTE: Dale Matthews injured knee and missed Marquette game; Pat Richter broke collarbone vs. Michigan and missed remainder of season; Ron Miller sprained ankles vs. Iowa and Michigan, played sparingly vs. Northwestern; Jim Bakken injured knee vs. Iowa, used mainly for punting and field goal kicking remainder of season; Merritt Norvell missed Northwestern game due to a body rash.

Players in bold face type returning for 1961 action.

Numerical Squad Roster

No.	Name	Pos.
9	*Miller, Ronald R.	QB
10	Quaerna, Arnold E.	QB
11	*Bichler, David W.	RE
12	Howey, Gregory B.	QB
14	Asher, Charles W.	RH
15	Posewitz, Thomas A.	QB
16	Barnett, William R.	LH
18	*Staley, Ronald G.	LE
19	*Hess, William L.	QB
21	*Bakken, James L. (c-c)	QB
22	Vollmer, David A.	LH
24	†Fabry, John J.	QB
26	Nettles, James A.	LH
27	Holland, Louis A.	LH
28	*Carlson, Ronald W.	RE
33	McKinney, Gerald	FB
34	McGhie, Kenneth G.	LH
36	†Fleming, Neil J.	FB
38	Purnell, James F.	FB
40	Smith, William R.	RH
41	†Montgomery, Kenneth	LH
42	Cicerello, Jack J.	RH
43	Mellen, Jule R.	RH
44	*Norvell, Merritt J.	RH
45	*Kunesh, Ervin K.	RH
46	*Bangert, Donald L.	FB
47	Kroner, Gary L.	RH
50	Heckl, Joseph O.	C
51	Paddock, Dale W.	C
52	Tomlinson, Thomas J.	C
53	†Wildman, Ronald J.	RG
54	Wittig, Richard D.	C
55	*Baer, Richard B.	C
56	†Henrici, Ronald C.	C
57	Bowman, Kenneth B.	C
60	*Underwood, Steven C.	RG
61	Palmer, Roger J.	RG
62	*Schade, Donald F. (c-c)	LG
63	Parr, Ronald V.	LG
64	*VanderVelden, Donald	LG
65	Gross, Michael P.	LG
66	Schenk, James J.	RG
67	Kempthorne, Dion Q.	LG
68	Davis, F. Robert	LG
69	Stiska, John C.	RG
70	Pillath, Roger A.	LT
71	Fox, John L.	LT
72	*Matthews, Dale F.	LT
73	Westbeld, Jerome P.	RT
74	Jax, James R.	LT
75	*Grimm, Richard T.	LT
76	Wojdula, Andrew G.	RT
77	*Downham, Thomas A.	RT
78	Bruhn, Peter C.	RT
79	*Moore, Brian P.	RT
81	Howard, Larry F.	LE
82	*Ezerins, Elmars P.	LE
84	Leafblad, Ronald S.	RE
85	Oleson, Steven H.	RE
86	Kern, Robert W.	LE
87	Gantert, Michael J.	RE
88	*Richter, Hugh V. 'Pat'	RE
89	Mang, Tonis	LE
90	Hearn, Napoleon W.	LE
97	Svitavsky, Leo C.	LT
98	O'Donnell, Jerry L.	RT

*Denotes Major "W" Award
†Denotes Junior Varsity Award

WISCONSIN FOOTBALL

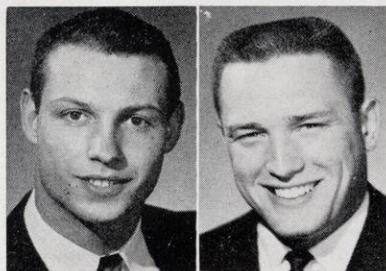

Bichler

Carlson

Ends

***DAVID W. BICHLER (11)**
Senior ... 6-0 ... 189 ... Belgium, Wis. ... Birthdate was December 12, 1939 ... Won Major "W" on 1960 team as a defensive end, though he did see some action on offense ... played 203 minutes ... caught 2 passes for 35 yards ... a squadman in 1958 and 1959, with 3½ minutes of action in latter season ... one of most improved players on last year's team ... counted on for duty at right defensive end this year ... graduated from Port Washington high school in 1957 ... played all backfield positions plus end and tackle during high school career ... coach was Gordon Gatzke ... won All-Braveland Conference first team honors for 1956 play ... enrolled in Agriculture.

***RONALD W. CARLSON (28)**
Junior ... 6-3 ... 211 ... Rockford, Ill. ... Birthdate was March 29, 1940 ... A versatile athlete who played end, quarterback, and halfback at Rockford East high school, Ron won a Major "W" in 1960 as an end ... Badgers' starting left end most of season, playing 178½ minutes ... caught 10 passes for 101 yards ... rated All-Illinois and All-Big Eight Conference honors in senior year, 1957 ... won ten letters in four sports ... played center in basketball ... started college career as quarterback on 1959 Badger freshman team ... high school coach was Russ Erb ... enrolled in Physical Education.

***ELMARS P. EZERINS (82)**
Junior ... 6-3 ... 211 ... Union Grove, Wis. ... Birthdate was December 21, 1939 ... A native of Latvia, who came to the United States in 1949 with his family as refugees from World War II ... a fine all-around athlete, who won Major "W" awards in football and track in his sophomore year of competition ... played 155½ minutes in 1960, being used as both an end and a slotback in last season's scheme of attack ... caught 5 passes for 80 yards and 2 touchdowns last year ... had a 67 yard pass play against Stanford, good for TD, nulli-

fied when he stepped out of bounds on way downfield to catch ball ... placed fourth in shot put in both Big Ten Indoor and Outdoor track championships ... best throw was 50 ft. 11¾ inches in Indoor meet ... best throw in competition was 51 feet 6½ inches in Indoor quadrangular meet ... won Wisconsin State AAU title in shot put with 53 feet 3½ inches, and won 100 yard dash in 10 seconds flat ... also competed in low hurdles, 60 yard dash, and discus for track team ... hopes to become decathlon performer by time of 1963 Pan-American Games ... won letters in four high school sports, including four letters in football ... played on Southeastern Conference championship football, basketball and track squads in 1957-58 school year ... hobbies are guns and stamp collecting ... enjoys hunting and fishing ... high school football coaches were Dorm Grams and Don Hoff ... enrolled in Agriculture.

MICHAEL J. GANTERT (87)
Sophomore ... 6-1 ... 196 ... Winder Lake, Ill. ... Birthdate was April 14, 1941 ... A graduate of McHenry, Ill. high school in 1960 ... played end for two seasons, winning All-Conference honors, and being named for honorable mention on All-Illinois teams ... a catcher in baseball ... showed promise in spring football drills ... high school football coach was Paul Mandli ... won freshman numerals in 1960 ... enrolled in Pre-Commerce.

LARRY F. HOWARD (81)
Sophomore ... 6-2 ... 187 ... May-

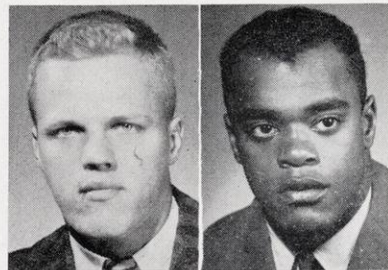

Ezerins

Howard

wood, Ill. ... Birthdate was September 7, 1942 ... A graduate of Proviso East high school in 1960 ... gained All-Chicago Suburban Conference honors as an end and fullback in football, and was 1959 Illinois high hurdles champion, and 1960 low hurdles champion ... placed second in 1960 high hurdles ... good speed, and will be a welcome addition to Badgers' end corps ... ambition is to become a lawyer ... high school football coach was Andy Puplis, ex-Notre Dame grid star ... biggest sports thrill was

PLAYER BIOGRAPHIES

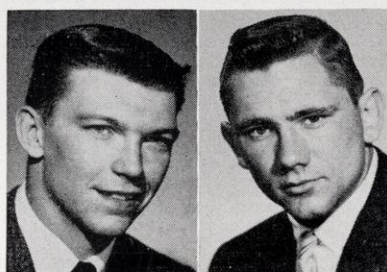

Richter

Staley

winning state track titles . . . enrolled in Letters and Science (B.S.) . . . won freshman football and track numerals in past school year.

RONALD S. LEAFBLAD (84)
Sophomore . . . 6-1 . . . 187 . . . Waukegan, Ill. . . Birthdate was June 7, 1942 . . . Injuries in spring drills hampered progress, but he rates as an outstanding prospect . . . won a pair of letters in football and basketball, and won three in track in high school career . . . played forward on 1959 Waukegan team that upset Illinois defending champion Chicago Marshall high school . . . rates trip to state basketball meet at Champaign, Ill., as his greatest sports thrill to date . . . hobbies are hunting and fishing . . . high school football coach was Ott Bay . . . enrolled in Physical Education . . . won freshman numerals in 1960.

***HUGH V. 'PAT' RICHTER (88)**
Junior . . . 6-5½ . . . 229 . . . Madison, Wis. . . Birthdate was September 9, 1941 . . . First Wisconsin sophomore to win varsity "W" awards in three sports since Rollie Barnum performed feat in 1924-25 season enroute to winning nine "W" awards in three years . . . Pat set a Wisconsin pass catching mark in very first game he played in college, catching seven passes against Stanford for 75 yards . . . Caught four passes in third period of game for 51 yards, including three during Ron Miller's string of nine straight completions that paced Badgers to two scores in period . . . Pat came back two games later against Purdue to tie his single game mark with 7 catches for 110 yards and a game winning TD . . . broke collarbone in Michigan game on third play of game—a 36 yard pass play that set up first Badger score of game . . . hurt when tackled by Ben McRae, Michigan defender . . . missed final three games of 1960 season . . . caught 25 passes for 362 yards in 1960 action . . . tied record for most receptions by Wisconsin player in one season . . . despite injury rated Big Ten's third best pass receiver (15 catches, 225 yards) . . . won awards in basketball and base-

ball, too . . . saw action as reserve center on court . . . single game high was 14 points against Washington State . . . played outfield and first base in baseball . . . hit .398 in baseball, and ended season with 11 game hitting streak . . . had at least two hits in 10 straight games in compiling season ending streak . . . good power — 13 doubles, 4 triples, 7 home runs . . . batted .375 in Big Ten, paced conference batters in extra base hits with 9 . . . a three sport star at Madison East high school . . . same school produced Dale Hackbart (last Badger athlete to win three "W" awards in one season) . . . All-State end in 1958 . . . Big Eight all-conference honors in 1957 and 1958 . . . played center on East's 1958 WIAA state championship basketball team . . . Big Eight's leading cage scorer in 1959 . . . Won All-State and all-conference basketball honors in 1957-58 and 1958-59 . . . enrolled at Wisconsin on a basketball 'grant-in-aid' . . . 1959 Wisconsin freshman football co-captain . . . enrolled in Light Building Industry course . . . hobby is water skiing . . . high school football coach was Herbert Mueller . . . high school basketball and baseball coach was Verlyn Belisle.

***RONALD G. STALEY (18)**
Senior . . . 6-3 . . . 191 . . . Madison, Wis. . . Birthdate was December 9, 1939 . . . Converted from halfback to end in 1960 and the change proved a sparkling success . . . Ron caught 19 passes for 215 yards and 3 touchdowns . . . rated 6th in Big

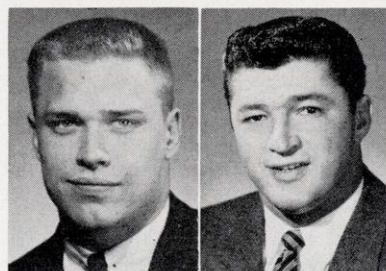

Bruhn

Grimm

Ten pass receiving with 14 catches for 155 yards . . . tallied twice scoring passes from Ron Miller against Stanford . . . brilliant performance in 1960 finale against Minnesota . . . caught four passes for 37 yards, and played fine defensive game . . . played 117½ minutes in 1960 . . . An All-Big Eight conference and All-City choice in 1957 as a senior at Madison East high school . . . played forward on East's basketball team that won state title in 1958 . . . started high school career as halfback, switched to quarterback in junior year . . . fav-

Alphabetical Squad Roster

No.	Name	Pos.
14	Asher, Charles W.	RH
55	*Baer, Richard B.	C
21	*Bakken, James L. (c-c)	QB
46	*Bangert, Donald L.	FB
16	Barnett, William R.	LH
11	*Bichler, David W.	RE
57	Bowman, Kenneth B.	C
78	Bruhn, Peter C.	RT
28	*Carlson, Ronald W.	RE
42	Cicerello, Jack J.	RH
68	Davis, F. Robert	LG
77	*Downham, Thomas A.	RT
82	*Ezerins, Elmars P.	LE
24	†Fabry, John J.	QB
36	†Fleming, Neil J.	FB
71	Fox, John L.	LT
81	Gantert, Michael J.	RE
75	*Grimm, Richard T.	LT
65	Gross, Michael P.	LG
90	Hearn, Napoleon W.	LE
50	Heckl, Joseph O.	C
56	†Henrici, Ronald C.	C
19	*Hess, William L.	QB
27	Holland, Louis A.	LH
81	Howard, Larry F.	LE
12	Howey, Gregory B.	QB
74	Jax, James R.	LT
67	Kempthorne, Dion Q.	LG
86	Kern, Robert W.	LE
47	Kroner, Gary L.	RH
45	*Kunesh, Ervin K.	RH
84	Leafblad, Ronald S.	RE
89	Mang, Tonis	LE
72	*Matthews, Dale F.	LT
34	McGhie, Kenneth G.	LH
33	McKinney, Gerald	FB
43	Mellen, Jule R.	RH
9	*Miller, Ronald R.	QB
41	†Montgomery, Kenneth	LH
79	*Moore, Brian P.	RT
26	Nettles, James A.	LH
44	*Norvell, Merritt J.	RH
98	O'Donnell, Jerry L.	RT
85	Oleson, Steven H.	RE
63	Paar, Ronald V.	LG
51	Paddock, Dale M.	RG
61	Palmer, Roger J.	RG
70	Pillath, Roger A.	LT
15	Posewitz, Thomas A.	QB
38	Purnell, James F.	FB
10	Quaerna, Arnold E.	QB
88	*Richter, Hugh V. 'Pat'	RE
62	*Schade, Donald F. (c-c)	LG
66	Schenk, James J.	RG
40	Smith, William R.	RH
69	Stiska, John C.	RG
18	*Staley, Ronald G.	LE
97	Svitavsky, Leo C.	LT
52	Tomlinson, Thomas J.	C
60	*Underwood, Steven C.	RG
64	*VanderVelden, Donald	LG
22	Vollmer, David A.	LH
73	Westbeld, Jerome P.	RT
53	†Wildman, Ronald J.	RG
54	Wittig, Richard D.	C
76	Wojdula, Andrew G.	RT

*Denotes Major "W" Award
†Denotes Junior Varsity Award

orite target as passer was 'Pat' Richter . . . good competitor with intense desire . . . high school football coach was Herb Mueller . . . enrolled in Physical Education . . . hopes to become a coach.

Tackles

PETER C. BRUHN (78)

Sophomore . . . 6-2 . . . 210 . . . Madison, Wis. . . . Birthdate was April 17, 1941 . . . Son of Head Coach Milt Bruhn . . . Pete graduated from Madison West high in 1959, then spent a year at Deerfield (Mass.) Academy . . . played guard at both schools as a regular . . . won second team All-New England honors at Deerfield . . . played on West's 1957 Big Eight championship football team . . . also participated in wrestling and track . . . high school coaches were Fred Jacoby and Burt Hable at West . . . enrolled in Letters and Science (B.S.) . . . won freshman numerals in 1960.

*THOMAS A. DOWNHAM (77)

Senior . . . 6-1 . . . 230 . . . Mari-

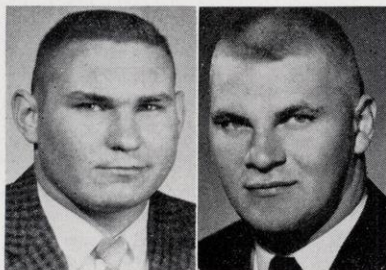

Jax

Matthews

nette, Wis. . . . Birthdate was November 21, 1940 . . . Won Major "W" award in 1960 at tackle for the Badgers . . . was not in school second semester during past academic year, but will return for 1961 competition . . . good size and speed . . . can bolster tackle corps if he works hard . . . missed 1959 season due to scholastic deficiency . . . played his high school football at Detroit, Michigan and Marinette, Wisconsin . . . Gained All-Detroit City honors in 1956 as tackle for Redford high school . . . named to second All-Michigan team in 1956 . . . won All-Big Rivers conference and All-Wisconsin first team honors as senior in 1957 . . . played guard in sophomore and senior years at Marinette . . . high school football coach at Marinette was Marlon Batterman . . . enrolled in Letters and Science (B.S.).

*RICHARD T. GRIMM (75)

Senior . . . 6-3 . . . 197 . . . Elkhorn, Wis. . . . Birthdate was August 14, 1937 . . . Won first Major "W" award in 1960 as a tackle reserve . . . played 72½ minutes, most

action on defense . . . a 1959 championship squad member at left end . . . won All-Southern Lakes conference honors as end in 1954 . . . honorable mention for All-State honors same year . . . served in U.S. Marine Corps from August 1956 to August 1958 . . . high school coach was Jon Dahle . . . enrolled in Letters and Science (B.S.).

JAMES R. JAX (74)

Junior . . . 6-1 . . . 220 . . . Birthdate was January 8, 1941 . . . Wisconsin Dells, Wis. . . . 1960 squad member at tackle who saw 1½ minutes action against Marquette . . . showed vast improvement in 1961 spring drills . . . aggressive, good blocker, could help tremendously if he develops potential . . . An All-State and All-South Central conference tackle during senior year of 1958 . . . won total of eight letters in three sports in high school . . . likes to hunt and fish . . . high school football coach was John O'Malley . . . enrolled in Pharmacy . . . won freshman numerals in 1959.

*DALE F. MATTHEWS (72)

Junior . . . 6-2 . . . 216 . . . South Bend, Ind. . . . Birthdate was January 27, 1941 . . . Won major "W" award in 1960 as a left guard . . . missed Marquette game due to injuries . . . played 154½ minutes . . . switched to tackle in spring drills to bolster tackle position . . . made good progress at new position . . . a highly prized product of South Bend Central high school where he won All-Indiana and All-Conference honors in 1958 as a tackle . . . his play helped high school team win 1958 Indiana State championship . . . Co-Captain of 1959 freshman football team as an end . . . high school coach was Bob Jones . . . also played baseball, wrestled, was a shot putter in track, and was on the swimming team in high school . . . ambition is to own his own business after graduation . . . named outstanding athlete-student in 1959 graduating class . . . enrolled in Pre-Commerce.

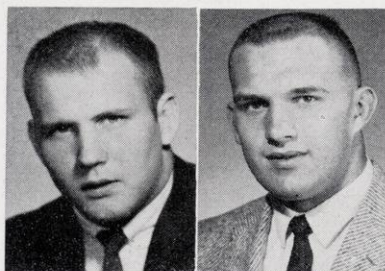

Moore

Pillath

**BRIAN P. MOORE (79)

Senior . . . 6-1½ . . . 238 . . . Great Lakes, Ill. . . . Birthdate was May

18, 1941 . . . Pre-season injury handicapped Moore's 1960 performance . . . he missed Stanford, Marquette and Iowa games . . . played 96 minutes last year to win Major "W" award . . . also won letter in 1959 as a reserve tackle on championship team . . . showed real promise in 1959 Northwestern game when he filled in for injured Jim Heineke . . . placed on first team All-Chicago Suburban team in 1957 . . . prepped at North Chicago, Illinois high school . . . played on champion-

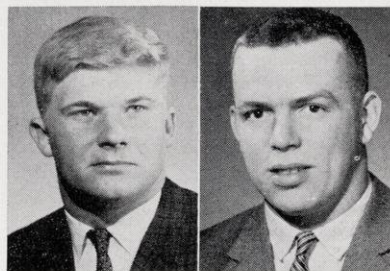

Wojdula

Westbeld

ship Tri-County Suburban conference team in 1957 . . . co-captained football team in senior year . . . high school coach was Tom Parker . . . enrolled in Electrical Engineering.

ROGER A. PILLATH (70)

Sophomore . . . 6-3 . . . 234 . . . Coleman, Wis. . . . Birthdate was December 21, 1941 . . . A promising lineman whose development could help Badgers at tackle position . . . a fullback in high school football . . . helped Coleman to 1958 and 1959 Marinette and Oconto Conference championships in football . . . WIAA state high school heavyweight wrestling champion in 1959 and 1960 . . . rates winning state title in 1959 as greatest sports thrill to date (first time) . . . Will be a valuable addition to Wisconsin's wrestling team following football season . . . high school coach was Charles Jacobs . . . enrolled in Physical Education . . . Won freshman numerals in football and wrestling in past academic year.

JEROME P. WESTBELD (73)

Junior . . . 6-3 . . . 207 . . . Miamisburg, Ohio . . . Birthdate was July 6, 1941 . . . Saw action for 1 minute against Marquette in 1960 . . . showed good progress in spring drills, and rates high in coaching staff's plans for 1961 at right tackle . . . an All-Miami Valley end in football in 1958 as Miamisburg placed second in Miami Valley league . . . also won high school awards in baseball (pitcher) and basketball (forward) . . . high school coach was Hank Schneider . . . enrolled in Electrical Engineering . . . won freshman numerals in 1959.

ANDREW G. WOJDULA (76)
 Sophomore . . . 5-11 . . . 210 . . .
 Chicago Heights, Ill. . . . Birthdate
 was October 28, 1942 . . . Second
 youngest member on 1961 squad
 . . . played his high school football
 at East Chicago, Indiana Roosevelt
 high school . . . won three letters
 as football tackle, two for heavy-
 weight wrestling . . . Won All-
 Indiana football honors in senior
 year of 1959 . . . also named to Wig-
 wam All-American team . . . Co-
 Captain of high school football team
 his senior year . . . a guard on Wis-
 consin's 1960 freshman football team
 . . . named co-captain . . . showed
 promise at tackle in spring drills
 . . . high school football coach was
 Peter Rucinski . . . enrolled in Pre-
 Commerce . . . won freshman num-
 erals in 1960.

Guards

DION Q. KEMPTHORNE (67)
 Junior . . . 6-1 . . . 204 . . . Dubuque,
 Iowa . . . Birthdate was December
 29, 1941 . . . Injuries hampered this
 promising guard in 1960 and he was

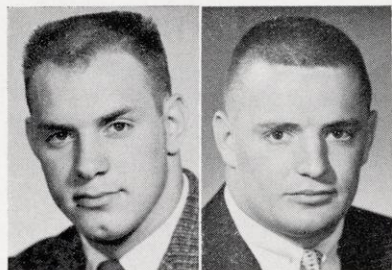

Schade

Schenk

sidelined for most of season . . .
 has good ability, and if he continues
 to show improvement will help
 Badgers this season . . . All-Missis-
 sippi Valley conference selection
 for two seasons . . . won All-Iowa
 honors in 1958 season . . . captain
 of high school team his senior year
 . . . won two letters each in foot-
 ball, wrestling (175 pounds) and
 baseball (catcher-outfielder) . . .
 named to National Honor Society
 honor roll . . . high school coach
 was John Orr, currently an assist-
 ant basketball coach at Wisconsin
 . . . enrolled in Letters and Science
 (B.S.) . . . no previous awards.

****DONALD E. SCHADE (62)**
 Senior . . . 5-11 . . . 200 . . . Chi-
 cago, Ill. . . . Birthdate was April
 16, 1940 . . . Won Major "W" awards
 for past two seasons as guard . . .
 played 88 minutes in 1959 on Big
 Ten championship team . . . played
 213½ minutes in 1960 and was
 starter in most games . . . aggres-
 sive, good rusher . . . co-captain of
 1961 football team . . . a graduate
 of Parker high school in Chicago
 where he won honors as a guard

and quarterback . . . picked as All-
 Chicago Public league guard as a
 junior in 1956 . . . named to 1957
 team as a halfback, though he
 played quarterback . . . high school
 coach was Ed Tobin . . . also com-
 peted in baseball and track . . . en-
 rolled in Letters and Science (B.S.)
 . . . will play important role as
 linebacker in 1961 defensive align-
 ments . . . Student "W" Club vice-
 president.

JAMES J. SCHENK (66)
 Junior . . . 5-11 . . . 195 . . . Cleve-
 land, Ohio . . . Birthdate was Au-
 gust 16, 1941 . . . Missed 1960 season
 due to ineligibility . . . good ability,
 and will fill role of linebacker on
 defense . . . hard-nosed . . . played
 fullback for three seasons at Collin-
 wood high school . . . high school
 coach was Charles G. Hofelich . . .
 won Cleveland Press Star Award
 his senior year . . . named to All-
 State teams as a junior and senior
 . . . won Kiwanis 'Most Valuable
 Player' trophy his senior year of
 1958 . . . ambition is to become a
 businessman . . . enrolled in Let-
 ters and Science (B.S.) . . . won
 freshman numerals in 1959.

ROGER J. PALMER (61)
 Junior . . . 6-0 . . . 196 . . . Rhine-
 lander, Wis. . . . Birthdate was
 June 27, 1941 . . . Saw action as a
 center last year . . . played 1 min-
 ute against Marquette . . . switched
 to guard in spring drills this year
 . . . Won All-Wisconsin Valley foot-
 ball honors on first team for three
 years as an end . . . Named to All-
 Wisconsin football team in senior
 year by United Press . . . rated 2nd
 team honors two years in row by
 Associated Press . . . named to Na-
 tional Honor Society as a junior
 . . . ambition is to become an elec-
 trical engineer . . . high school foot-
 ball coach was Wayne Barham . . .
 enrolled in Electrical Engineering
 . . . won freshman numerals in 1959.

***STEVEN C. UNDERWOOD (60)**
 Junior . . . 5-9 . . . 196 . . . Madi-

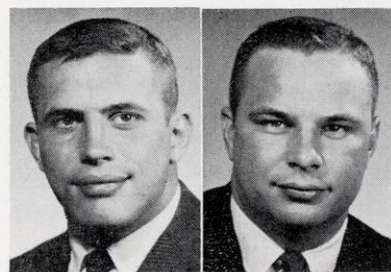

Underwood

Palmer

son, Wis. . . . Birthdate was March
 26, 1941 . . . Won Major "W" award
 in 1960 at guard . . . played 199½
 minutes . . . an outstanding high
 school fullback at Racine Park and

Madison East high schools . . .
 graduated from East in 1959 . . .
 named to 1958 All-Big Eight and
 All-Wisconsin state teams as full-
 back . . . named Most Valuable
 Player for Big Eight in 1958 . . .
 good competitive spirit . . . fair
 speed . . . also played basketball
 and baseball in high school . . . out-
 standing scholar . . . high school
 football coaches were Jim Thomp-
 son at Racine and Herbert Mueller

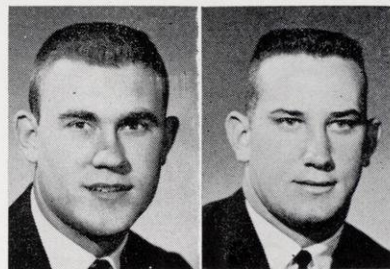

Wildman

Baer

at Madison East . . . enrolled in
 Letters and Science (B.S.).

***DONALD VANDERVELDEN (64)**
 Senior . . . 6-2 . . . 219 . . . Kim-
 berly . . . Birthdate was October 5,
 1939 . . . Won Major "W" award
 in 1960 dividing time between end
 and tackle . . . played 223 minutes
 . . . missed 1959 season due to schol-
 astic deficiency following 22½ min-
 utes of action in 1958 as reserve
 end . . . rugged and aggressive, he
 showed well at guard in spring
 drills . . . played end and tackle in
 high school . . . All-MidEastern con-
 ference honors as an end in 1955
 . . . won four letters in football,
 three in track, and two in basket-
 ball . . . played forward in basket-
 ball . . . Captain of track team in
 senior year . . . placed second in
 Class B shot put in 1957 state meet
 . . . high school coach was James
 Nirschil . . . enrolled in Physical
 Education . . . desires to become a
 coach.

†RONALD J. WILDMAN (53)
 Junior . . . 6-2 . . . 192 . . . Antigo,
 Wis. . . . Birthdate was January 21,
 1941 . . . Played 32½ minutes in
 1960 as a reserve center . . . won
 Junior Varsity award . . . illness at
 start of 1960 schedule sidelined him
 for most of first three games . . .
 switched to guard in spring drills
 this year, Ron showed promise of
 regaining his high school form that
 netted him All-Wisconsin Valley
 honors in senior year . . . rated hon-
 orable mention All-State team in
 1958 as a guard . . . won eight let-
 ters in three sports in high school
 . . . ran 880 yard run in high school
 track . . . high school football coach
 was Link Walker . . . enrolled in
 Pre-Commerce.

Centers

*RICHARD B. BAER (55)

Senior . . . 6-1½ . . . 208 . . . Mansfield, Ohio . . . Birthdate was August 4, 1940 . . . Won first Major "W" award in 1960 by playing 175½ minutes at center . . . missed 1959 campaign due to scholastic deficiency . . . rates first team center berth off fine spring performance . . . played on 1956 Mansfield high school team that won Greater Ohio league championship . . . named best offensive and defensive lineman for conference in 1957 . . . saw most action in 1960 finale against Minnesota . . . 50 minutes . . . co-captain of high school football team and captain of baseball and wrestling teams his senior year . . . All-Ohio honorable mention in senior year . . . high school football coach was Bob McNea, currently an assistant coach at Northwestern . . . enrolled in Physical Education.



Bowman

Heckl

KENNETH B. BOWMAN (57)

Sophomore . . . 6-2 . . . 215 . . . Milan, Ill. . . Birthdate was December 15, 1942 . . . Youngest player on 1961 squad . . . won All-Illinois honors for outstanding play in 1959 season with Rock Island high school . . . captained football team and named Most Valuable Player in 1959 . . . rated all-conference honors his senior year . . . also was shot putter in track . . . high school coach was H. V. 'Shorty' Almquist . . . enrolled in Physical Education . . . won freshman numerals in 1960.

JOSEPH O. HECKL (50)

Sophomore . . . 6-0 . . . 188 . . . Milwaukee, Wis. . . Birthdate was February 10, 1940 . . . A graduate of Rufus King high school in January, 1960 . . . last year of high school competition was in 1958-59 academic year . . . too old to play football in 1959 under high school rules . . . All-Milwaukee City conference center in 1957 and 1958 . . . rated All-State mention in 1957 as sophomore . . . also Milwaukee high school heavyweight wrestling champion, with 3rd place in state meet in 1959 . . . high school football coach was Wally Dreyer, former

Wisconsin star in 1946-48 seasons . . . won letters in football, wrestling and track in high school . . . enrolled in Physical Education . . . won freshman numerals in 1960.

†RONALD C. HENRICI (56)

Junior . . . 6-2½ . . . 205 . . . Morton Grove, Ill. . . Birthdate was March 7, 1940 . . . Won Junior Varsity award as reserve center in 1960 . . . played 42½ minutes . . . strong and rugged, good blocker . . . could help solve problem of depth at center position . . . won All-Chicago Suburban conference and All-Illinois football honors his senior year of 1958 at Niles Township high school . . . won eight letters in three sports . . . excelled in baseball as a catcher . . . desires to become a coach . . . high school football coach was M. J. Basrak . . . enrolled in Physical Education.

Quarterbacks

**JAMES L. BAKKEN (21)

Senior . . . 5-11 . . . 195 . . . Madison, Wis. . . Birthdate was November 2, 1940 . . . Co-captain of 1961 football team . . . won Major "W" awards in 1959 and 1960 as reserve quarterback . . . played 210 minutes on Big Ten championship team in 1959, and 75½ minutes in 1960 . . . knee injury suffered against Iowa last year cut down on his efficiency, and limited most of his action in latter part of season to punting and field goal kicking . . . passing totals in 1959 were 13 completions in 31 attempts for 177 yards and one TD . . . scoring aerial was 48 yards to Erv Kunesch vs. Marquette . . . In 1960 completed 2 of 5 passes for 33 yards . . . ranked 2nd in Big Ten punting in 1959 with 38.6 average for 31 boots, and in 1960 paced conference punters with 41.5 average for 28 punts . . . ranked



Bakken

Fabry

7th in final NCAA punting averages with 41.9 yards per kick average . . . booted four field goals in 1960 season, including two against Marquette, one good for 44 yards . . . kicked game winning 19 yard field goal against Michigan with less than two minutes to play . . . rated a fine prospect when he en-

rolled at Wisconsin from Madison West high school after a brilliant prep career . . . led Madison West to first unbeaten, untied football season in history in 1957 . . . coached by current Badger freshman coach Fred Jacoby . . . a fine basketball performer, he led West to state cage classic in 1957 and 1958 . . . won a Major "W" in base-

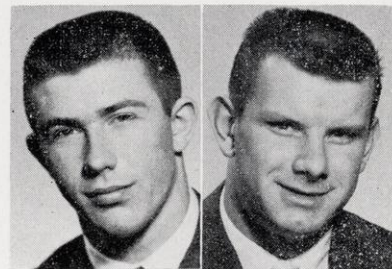

Hess

Miller

ball in 1960 . . . hit .288 playing first and third base, and right field . . . enrolled in Physical Education.

†JOHN J. FABRY (24)

Junior . . . 6-2 . . . 188 . . . Green Bay, Wis. . . Birthdate was January 21, 1939 . . . Won Junior Varsity award in 1960 . . . played 40½ minutes . . . Badgers' starting quarterback against Northwestern . . . clutch performance in Badgers' 10 point fourth period surge to defeat Michigan, 16-13 . . . completed 4 of 4 passes for 51 yards in winning cause . . . completed 14 of 33 passes for 142 yards last season . . . transfer from University of Minnesota . . . graduate of Green Bay Premontré high school in 1957 . . . spent a year on Minnesota freshman football squad . . . won three letters in football, basketball, and baseball in high school . . . paced Premontré to unbeaten season as star quarterback . . . captain of football, basketball, and baseball teams in senior year . . . good baseball ability . . . twice named to play in Milwaukee Braves Silver Slugger All-Star games in Milwaukee County Stadium (1958-59) . . . high school coach was Ted Fritsch . . . enrolled in Agriculture.

*WILLIAM L. HESS (19)

Senior . . . 6-1 . . . 189 . . . Fort Atkinson, Wis. . . Birthdate was August 26, 1940 . . . Won a Major "W" award in 1960 as a defensive safety, playing 211½ minutes . . . was a reserve halfback on 1959 Big Ten championship team . . . paced Badger defenders with 3 pass interceptions for return of 51 yards . . . led team in punt returns with 10 for 83 yards . . . ranked second in kickoff returns with 7 for 130 yards . . . also won "W" for baseball last spring . . . An All-Badger confer-

ence and All-State left halfback in 1957 . . . played on 1956 and 1957 championship high school football teams . . . also won letters in basketball, baseball, and track . . . an outfielder in baseball, Bill played in Silver Slugger All-Star game at Milwaukee County Stadium in 1958 . . . played guard on Fort's 1957 state tournament basketball team that lost in semi-finals after 25 consecutive wins . . . enrolled in Letters and Science . . . high school coach was Claude Radtke.

*RONALD R. MILLER (9)

Senior . . . 6-0 . . . 190 . . . Berwyn, Ill. . . . Birthdate was August 17, 1939 . . . Vaulted unheralded to national fame in 1960 as Badgers' quarterback . . . enrolled at Wisconsin in September, 1957, and put in full year of residency, though he sustained a knee injury that kept him out of 1958 spring drills . . .



Quaerna

Holland

transferred to Morton Junior College first semester, 1958-59 academic year, then came back to Wisconsin for second semester, 1958-59 . . . played in 1959 Wisconsin Varsity-Alumni game in spring . . . re-entered Morton Junior College, first semester 1959-60 school year . . . re-entered Wisconsin at start of 1960-61 school year, and immediately eligible . . . in very first college game completed 16 of 25 passes for 161 yards and 3 TD's . . . threw nine straight completions in Stanford game, 1960 . . . In first Big Ten game against Purdue, completed 12 of 23 passes for 203 yards and clinching TD to Pat Richter . . . 203 yards set new record for Wisconsin passer in conference game . . . paced Big Ten in passing and total offense in 1960 . . . Set Wisconsin school mark of 1,395 yards total offense (1,351 yards passing, 44 by rushing) . . . rated All-Chicago Suburban conference, All-Illinois, and All-American high school quarterback in 1956 as a senior at J. Sterling Morton high school, Cicero, Ill. . . . high school coach was Jim Regan, Badger football and baseball player following World War II . . . played shortstop in baseball, and earned All-Suburban honors in sport in 1957 . . . played 206 minutes in 1960

to earn Major "W" award . . . hobbled by ankle injuries sustained in Iowa and Michigan games during latter two-thirds of 1960 season . . . enrolled in Agriculture . . . ruled a senior academically by Big Ten at March, 1961 meeting.

ARNOLD E. QUAERNA (10)

Sophomore . . . 5-10 . . . 171 . . . Janesville, Wis. . . . Birthdate was December 30, 1941 . . . A fine all-around athlete at Janesville high school, winning three letters each in football, basketball, and baseball . . . rated All-Big Eight conference quarterback honors in 1958 season . . . high school coach was Ervin Johnson . . . played on Janesville high school championship basketball teams in 1958-59 and 1959-60 seasons . . . good passer, a thinking quarterback . . . fine student . . . enrolled in Letters and Science (B.S.) . . . won freshman numerals in 1960.

Left Halfbacks

LOUIS A. HOLLAND (27)

Sophomore . . . 5-9 . . . 177 . . . Union Grove, Wis. . . . Birthdate was December 13, 1941 . . . A fast-stepping newcomer who possesses speed and balance, and may be the 'fast' back Badger fans have been hoping for to grace Wisconsin's backfield these many years . . . won four letters in high school football at Union Grove . . . Won All-Southeastern Conference honors three years in a row . . . named to All-State team in 1959 . . . Won WIAA state Class B 100 yard dash championship in 1960 . . . high school coach was Ralph Lehman . . . enrolled in Pre-Commerce . . . won freshman numerals in 1960.

JAMES A. NETTLES (26)

Sophomore . . . 5-10 . . . 161 . . . Muncie, Indiana . . . Birthdate was February 15, 1942 . . . A graduate

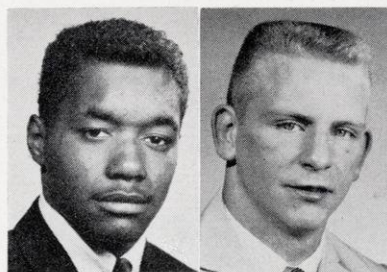

Nettles

Vollmer

of Muncie Central high school . . . starred in football, basketball (guard) and track (hurdler) . . . won Indiana State high school 180 yard low hurdles championship in 193 seconds in 1960 . . . helped Muncie's basketball team reach state

meet in 1960 . . . good speed and may be a thrilling player for Badger fans to watch . . . enrolled in Summer School to complete eligibility requirements . . . high school football coach was E. Antinio . . . enrolled in Letters and Science (B.S.) . . . won freshman numerals in football and basketball during past academic year.

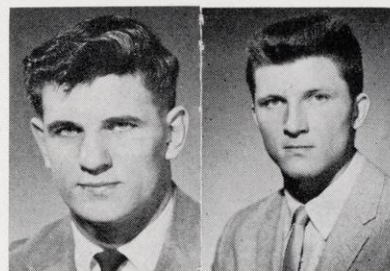

Montgomery

Kroner

DAVID A. VOLLMER (22)

Sophomore . . . 5-8 . . . 158 . . . Detroit, Mich. . . . Birthdate was December 29, 1941 . . . A graduate of Redford high school in Detroit . . . won three letters in high school football career, playing each backfield position . . . All-Detroit and All-Michigan honors as a left halfback in 1959 season . . . played on 1958 team that won Detroit city championship . . . desires to become a chemical engineer . . . rugged and hard-nosed for his size . . . good speed . . . high school coach was E. Larimore . . . enrolled in Chemical Engineering . . . won freshman numerals in 1960.

†KENNETH A. MONTGOMERY (41)

Junior . . . 5-10 . . . 164 . . . Dubuque, Ia. . . . Birthdate was December 24, 1940 . . . Won Junior Varsity award in 1960 . . . played 40½ minutes, all in first three games of season as member of defensive platoon . . . one pass interception against Stanford returned for 42 yards . . . won three letters in football and track at Senior high school in Dubuque . . . high school coach was John Orr . . . rated first team All-Mississippi Valley conference honors and All-Iowa state first team honors in senior year, 1958 . . . named on Sporting News high school All-American team in 1958 . . . named to National Honor Society . . . All-Conference honors in basketball, too . . . enrolled in Electrical Engineering.

Right Halfbacks

GARY KRONER (47)

Junior . . . 6-1 . . . 186 . . . Green Bay, Wis. . . . Birthdate was November 6, 1940 . . . Saw brief action

in 1960 as kick-off specialist when Bakken was injured . . . played 2½ minutes . . . one of Premontre high school's top-notch stars in prep career . . . showed fine ability as pass receiver in spring drills . . . fair speed . . . high school football coach was Ted Fritsch . . . won Green Bay Rotary Club Sportsman-ship trophy in senior year, 1958 . . . enrolled in Electrical Engineering . . . won freshman numerals in 1959.

***ERVIN K. KUNESH (45)**
Senior . . . 5-9 . . . 175 . . . Mari-
nette, Wis. . . . Birthdate was Janu-
ary 4, 1940 . . . Won Major "W"
in 1960 as defensive back, playing
339 minutes . . . Badgers' leading
scorer in 1960 with 22 points . . .
lone TD came on 20 yard pass inter-
ception return against Marquette
. . . kicked field goal against Stan-
ford, and converted 13 of 14 extra
point attempts . . . saw action as
member of 1959 Big Ten champion-

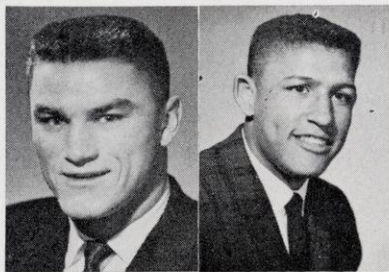

Kunesh

Norvell

ship team as reserve halfback . . .
caught 48 yard TD pass from Bak-
ken against Marquette . . . caught
three passes each season for 67 and
29 yards, respectively . . . played
on Marinette's 1956 All-Big Rivers
conference championship team . . .
named to All-Big Rivers conference
honors in 1957 . . . also rated All-
State team mention . . . high school
football coach was Marlon Batter-
man . . . enrolled in physical edu-
cation.

***MERRITT J. NORVELL (44)**
Junior . . . 6-0 . . . 180 . . . Jack-
sonville, Ill. . . . Birthdate was Feb-
ruary 12, 1941 . . . Won a Major "W"
as regular left halfback in 1960 . . .
played 307 minutes . . . Badgers'
second leading rusher with 241
yards in 61 carries for 4.0 yards per
carry average . . . longest run 27
yards against Ohio State . . . tied
for second in scoring with touch-
downs . . . missed Northwestern
game with injuries . . . played 52
minutes against Michigan and
scored tying TD . . . also won Major
"W" as centerfielder on Wisconsin's
1961 baseball team . . . good speed,
he'll be hard pressed to maintain
first team berth by speedsters avail-
able in 1961 . . . won 11 letters in
four sports in high school . . . played
quarterback and halfback in foot-

ball, winning three letters . . .
played basketball (guard), baseball
(outfielder), and hurdled in track
. . . paced Jacksonville high school
to three straight conference football
titles . . . rated all-conference quar-
terback honors . . . Co-Captain sen-
ior year of football team . . . won
all-conference honors in basketball
. . . desires to become a physical
therapist . . . cousin of Mickey Bates,
Illinois football star in 1953-55 sea-
sons . . . high school football coach
was Bob Kraushaar . . . enrolled in
physical medicine.

WILLIAM R. SMITH (40)
Sophomore . . . 5-10 . . . 156 . . .
Sycamore, Ill. . . . Birthdate was
December 15, 1941 . . . A hard-nosed
competitor with excellent speed . . .
placed second in 1960 Illinois high
school track meet at 100 yards with
time of 9.9 seconds . . . as left half-
back paced Sycamore to two
straight unbeaten football seasons
and Little 7 Conference champion-
ships each year . . . All-Illinois and
All-Conference honors in 1959 . . .
named Most Valuable Player for
1959 season . . . Co-Captain his sen-
ior year . . . won John B. Dunmore
athletic and scholastic award for
1959-60 school year . . . won three
letters in football, basketball, and
track . . . desires to coach college
football or track . . . high school
football coach was Peter Johnson
. . . enrolled in Physical Education
. . . won freshman numerals in 1960.

Fullbacks

***DONALD L. BANGERT (46)**
Junior . . . 5-9 . . . 184 . . . Green
Bay, Wis. . . . Birthdate was De-
cember 21, 1940 . . . Won Major "W"
as reserve fullback in 1960 . . .
played 66 minutes . . . hard-running
back who picked up 47 yards in 14
carries last year . . . caught one pass
for 13 yards . . . rated All-Fox Riv-
er Valley first team honors at Green
Bay East high school . . . also hon-
orable mention All-State etam in
1958 . . . was a sprinter in high
school track . . . won three letters
in track, two in football . . . high
school football coach was Al Reed
. . . desires to become an accountant
enrolled in Pre-Commerce.

†NEIL J. FLEMING (36)
Senior . . . 5-11 . . . 198 . . . Marsh-

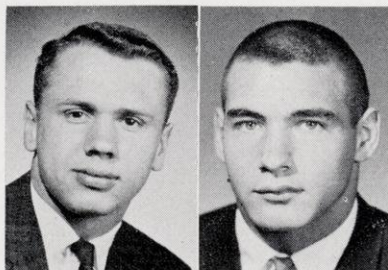

Smith

Bangert

field, Wis. . . . Birthdate was De-
cember 4, 1938 . . . Won Junior Var-
sity award in 1960 playing 44 min-
utes . . . gained 44 yards in 15 car-
ries . . . rated an excellent 'belly'
series type of fullback . . . a trans-
fer from Miami (Fla.), played
against Badgers in 1958 when Wis-
consin defeated Miami by 20-0 score
in Miami . . . good speed and power

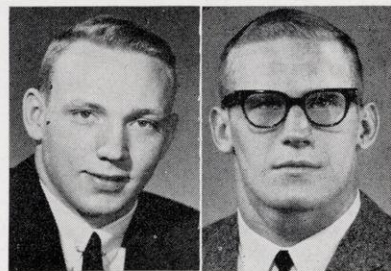

Fleming

Purnell

. . . loves contact . . . ran a 9.9 sec.
100 yard dash in high school . . .
fastest time in Wisconsin in 1957
. . . member of Marshfield's sprint
medley relay team that won cham-
pionship in 1957 state Class A meet
. . . enrolled in Agriculture . . .
high school football coaches were
Bob Leu and Bob King . . . married,
has one child.

GERALD MCKINNEY (33)
Sophomore . . . 5-11 . . . 192 . . .
Milwaukee, Wis. . . . Birthdate was
March 4, 1941 . . . A graduate of
West Division high school in Mil-
waukee . . . won eight letters in
three sports in high school . . . a
weight man and high jumper in
track . . . played forward or center
in basketball . . . has ability to be-
come a good Big Ten football play-
er . . . school's track captain in
1960 season . . . high jumped 6 feet
1 inch in senior year . . . rates
school's football victory over Wash-
ington his senior year as his great-
est sports thrill . . . high school
football coach was Otto Dunst . . .
won freshman numerals in 1960.

JAMES F. PURNELL (38)
Sophomore . . . 6-2 . . . 197 . . .
Evantson, Ill. . . . Birthdate was De-
cember 12, 1941 . . . An All-Illinois
player in 1959 football season . . .
starred as an end, halfback, or mull-
back on offense, and was standout
linebacker on defense . . . All-Chi-
cago Suburban conference honors
his junior and senior years . . .
shows much promise and could be
one of Wisconsin's top sophomores
of 1961 . . . played forward in bas-
ketball, winning letters two years . .
high school football coach was Mur-
ry Lazier . . . enrolled in Letters
and Science (B.S.) . . . co-captain of
Wisconsin's 1960 freshman football
team . . . won freshman football
numerals in 1960.

A Look at 1961 Badger Opponents

September 23, 1961

UTAH

At Madison

GENERAL INFORMATION

School Founded in 1850
1960-61 Enrollment on Campus: 13,086
Stadium Capacity: 30,000
Colors: Crimson and White
1960 Record: Won 7, Lost 3
Sports Information Director: Harry R. James

Site: Salt Lake City, Utah
Name of Stadium: Ute Stadium
Nickname: Utes
Head Coach: Ray Nagel (UCLA '50) — 4th Season
(Won 16, Lost 15)
Athletic Director: James R. 'Bud' Jack
1961 Team Captain: Gordon Lee

FIRST MEETING OF WISCONSIN AND UTAH IN FOOTBALL

LETTERMEN RETURNING (25) — LE: *Marvin Holmes, Joe Hesse, Tom Brown; LT: Hank Ashby; LG: *Jeff Jonas, Ronald Manno; C: *Ed Pine, Lynn Stiles; RG: Gordon Dotson, Robert Peasely; RT: Calvin Cragun, Pat Stillman; RE — Jay Rasmussen, Hilan Jones, Marvin Fleming; QB: Dennis McLaughlin, Bill Cravens, Jim Conger; LH: *Gordy Lee, Dennis Zito; RH: *Jerry Overton, Bud Scalley, Dan Spinazzola; FB: Bud Tynes, Jim Hoggan, Gordon Frank.

LETTERMEN LOST (12) — LT: *Ken Peterson, Phil Moody; LG: Tom Lovat; C: Harold Warfle; RG: *Tony Polychronis; RT: *Tom Birch; RE: *Joe Borich, Gary Chestang; QB: *Terry Nofsinger; LH: Stan Uyeshiro; RH: Ben Bushman; FB: *Bill Howard.

TOP RETURNEES — Ends: Marvin Fleming, Marvin Holmes. Holmes is a two-year veteran and Fleming could be one of Utah's all-time great flankers. Tackles: Pat Stillman is a good sound tackle who saw plenty

of action last campaign. Hank Ashby, another tackle, is the team's best blocker and an All-Conference possibility. Guards: Gordon Dotson and Jeff Jonas both were either regulars or semi-regulars last year . . . good experienced linemen. Center: Ed Pine is one of the Skyline's finest linemen. The 220 6' 5" line-backer is a great one. Left Half: Gordy Lee is the team captain and a fine defensive back who hits as hard as any back in the country for his size. Right Half: Jerry Overton is a returning starter who had a good sophomore campaign last season.

NEWCOMERS TO WATCH: The only newcomers to the Utes squad who might feature in the coming campaign would be transfer Dave Costa, a 247 pound tackle from White Plains, N. Y.; Larry DeGraw, a transfer halfback from Pomona, Calif., and two freshman backs, Doug Wasko, a fullback from Buhl, Idaho, and Robert Miller, a speedy left half from Great Falls, Montana.

*Denotes 1960 starter

September 30, 1961

MICHIGAN STATE

At Madison

GENERAL INFORMATION

School Founded in 1855
1960-61 Enrollment on Campus: 21,181
Stadium Capacity: 76,000
Colors: Green and White
1960 Record: Won 6, Lost 2, Tied 1
Sports Information Director: Fred W. Stabley
Site: East Lansing, Mich.

Name of Stadium: Spartan Stadium (1957)
Nickname: Spartans
Head Coach: Hugh Duffy Daugherty (Syracuse '40) — 8th Season
Athletic Director: Clarence (Biggie) Munn
1961 Team Captain: Edward J. Ryan, halfback

1960 RESULT: TEAMS DID NOT MEET

LETTERMEN RETURNING (26) — LE: *Lonnie Sanders, Larry Hudas (moved from right half), Dick Oxendine; LT: Jim Bobbitt, *Pete Kakela; LG: George Azar, George Stevenson, Mike Biondo; C: *Dave Manders, Jim Kanicki (moved from tackle); RG: Ed Budde (moved from tackle), Tony Kumiega, Bob Szwast; RT: *Dave Behrman, Tom Winiecki; RE: Ernie Clark, *Art Brandstatter; QB: Don Stewart; LH: Carl Charon (moved from fullback), Bob Suci, Ed Ryan; RH: *Gary Ballman, Jim Eaton, Wayne Fontes (moved from end); FB: *Ron Hatcher, George Saimes.

LETTERMEN LOST (9) — LE: *Fred Arbanas; LG: *Ike Grimsley, Oscar Hahn; RG: *Fred Boylen; RT: *Mickey Walker; RE: Jason Harness; QB: *Tom Wilson, Jim Chesney; LH: *Herb Adderley.

TOP RETURNEES: The Spartans will get fine power running from fullback Ron Hatcher, top ground gainer last year, right halfback Gary Ballman, No. 2 ground gainer in 1960, and left halfback Carl Charon, moved over from fullback. All are seniors and two-year lettermen. Capt. Ed Ryan plays well on offense

at halfback but mostly will fill defensive specialist role, where he's a vicious tackler and expert line-backer.

In the line, the Spartans show excellent end strength with Art Brandstatter, a senior, and Ernie Clark and Lonnie Sanders, both juniors. Brandstatter handles place-kicking and field goal-kicking chores in fine style and was the team's leading scorer last year. State expects great things from 6-4, 230-pound guard Ed Budde and 6-4, 247-pound tackle Dave Behrman, both juniors and lettermen.

NEWCOMERS TO WATCH: Speedy right halfback Sherman Lewis and hard-hitting 200-pound guard Dan Underwood loom as good bets to move onto State's No. 1 defensive unit. Several newcomers figure to see action with MSU's alternate eleven, including 240-pound end Matt Snorton, guard Charlie Brown, quarterbacks Dick Proebstle and Doug Miller, halfback speedsters Herman Johnson, Dewey Lincoln and Ron Rubick and power-driving 220-pound full-back Roger Lopes.

*Denotes 1960 Starter

MICHIGAN STATE SERIES SCORES TO DATE

Date and Year	Wis.	MSU	Oct. 13, 1923	21	0	Nov. 2, 1957	7	21
Oct. 25, 1913	7	12	Nov. 14, 1925	21	10	Nov. 1, 1958	9	7
Nov. 28, 1918	7	6	Oct. 2, 1954	6	0			
Oct. 9, 1920	27	0	Oct. 29, 1955	0	27		105	116
			Nov. 3, 1956	0	33		Wisconsin Won 6, Lost 4	

October 7, 1961

INDIANA

At Bloomington, Ind.

GENERAL INFORMATION

Institution Founded in 1820
1960-61 Enrollment on Campus: 14,417
Seating Capacity: 48,344
Colors: Cream and Crimson
1960 Record: Won 1, Lost 8
1961 Captain: Bill Olsavsky, strong-side end
Site: Bloomington, Ind.

Name of Stadium: Indiana University Stadium (1960)
Nickname: Fightin' Hoosiers
Head Coach: Phil Dickens (Tennessee '37)—4th Year
Athletic Director: Bill Orwig
Athletic Publicity Director: Tom Miller

FIRST MEETING OF WISCONSIN AND INDIANA SINCE 1952

LETTERMEN RETURNING (26)—WSE: Bill Quinter, Tom Trainer; WST: *Jim Haas, Charles Campbell; WSG: *Mike Wasdovich, Ken Ellis, John Johnson; C: John Giangiacomo, Jack Holder (FB), Jim Miller, *Fred Lautar; SSG: Frank Coufalik, Bob Vecchio, Doug Dove, Larry Coleman; SST: Jeff Slabaugh, Jack Janney; SSE: Bill Olsavsky, *Dave Martin (G); QB: Byron Broome, Woody Moore; WB: Mike Lopa, Ron Roemer; HB: *Nate Ramsey (WB); FB: *Don Cromer (HB), Len Bartkiewicz.

LETTERMEN LOST (15)—WSE: *Roy Pratt, Tony Rocco; WST: Ed Morris, Bruce Davie; WSG: Dave Hightshue; SSG: Dennis Martin; SST: *Moses Gray; SSE: *Earl Faison, Lloyd Anderson; QB: *Frank Hunter; WB: Richie Bradford, Randy Williams; HB: Joe Maroon; FB: Tom Burgess, *Wil Scott.

TOP RETURNEES: Interior line returns virtually intact with Jim Haas, 235-pound senior, at one tackle

and Jeff Slabaugh, 214-pound junior who started there in final game, at other tackle, and with Mike Wasdovich and Frank Coufalik at guards and a veteran group at center.

Ends a problem but with possibilities in Bill Olsavsky and Bill Quinter. Backfield appears improved with Mike Lopa, who averaged five yards per carry as a sophomore; Nate Ramsey, who averaged 4.4 per try at wingback last year, and fullback Don Cromer, who averaged 4 per carry.

Quarterback somewhat of a worry but performance of Byron Broome and Woody Moore in spring gave indications of at least being adequate.

NEWCOMERS TO WATCH: Due to large number of sophomores playing last year newcomers won't be as prominent this year. Top two appear to be Marvin Woodson, 188-pound halfback, and Doug Lackey, 172-pound wingback.

*Denotes 1960 Starter

INDIANA SERIES SCORES TO DATE

Date and Year	Wis.	Ind.	Oct. 23, 1926	27	2	Sept. 25, 1948	7	35
Nov. 9, 1907	11	8	Oct. 29, 1938	6	0	Oct. 29, 1949	30	14
Oct. 17, 1908	16	0	Oct. 14, 1939	0	14	Nov. 3, 1951	6	0
Oct. 23, 1909	6	3	Nov. 16, 1940	27	10	Nov. 15, 1952	37	14
Oct. 22, 1910	3	12	Oct. 25, 1941	27	25			
Oct. 21, 1922	20	0	Oct. 23, 1943	0	34		282	178
Oct. 20, 1923	52	0	Oct. 4, 1947	7	7		Wisconsin Won 12, Lost 4, Tied 1	

October 14, 1961

OREGON STATE

At Madison

GENERAL INFORMATION

School Founded in 1868
1961-62 Enrollment on Campus: 8,500
Stadium Capacity: 28,000
Colors: Orange and Black
1960 Record: Won 6, Lost 3, Tied 1
Sports Publicity Director: John H. Eggers
Site: Corvallis, Oregon

Name of Stadium: Parker Stadium (1953)
Nickname: Beavers
Head Coach: Tommy Prothro (Duke '42), 7th Season
Athletic Director: R. S. "Spec" Keene
1961 Team Captain: Mike Kline, tackle; Alternate Captain: Tom Gates, fullback

FIRST MEETING OF WISCONSIN AND OREGON STATE IN FOOTBALL

LETTERMEN RETURNING (26)—LE: Roger Johnson, Mike Youngquist; LT: *Mike Kline, Jim Funston; LG: Mike Dolby, George Gnos; C: Marne Palmateer, John Farrell, Dick DeBisschop; RG: Norby Keolanui, *Ross Cariaga, Mike Watters, Frank Greminger; RT:

*Neil Plumley, Denny Pieters; RE: Skip Russell, Fred Jones; QB: *Terry Baker; LH: Don Kasso, Ladd Horn, Rich Brooks; RH: *Hank Rivera, *Gene Hilliard, Bill Sullivan; FB: Bill Monk, Tim Ankersen.

LETTERMEN LOST (13)—LE: *Aaron Thomas; LT: Earl Woodward; C: *Doug Bashor, John Hadraba; RE: *Amos Marsh, Leon Criner; LH: Grimm Mason, Ron

Critchfield; RH: Ron Miller, Art Gilmore, Gary Casey; FB: *Chuck Marshall, John Kirby.

TOP RETURNEES: Quarterback Terry Baker, who was 4th nationally in total offense last season with 1,473 yards, will direct Tommy Prothro's 1961 team and call signals. Only a sophomore last season, Baker re-wrote the OSU record book. He was a single-wing tailback then and moves to a new position as the Beavers add the T-formation to their repertoire. Tackle Mike Kline made many of the all-coast teams last fall, along with Baker, and should be one of the top tackles in the west. The Beaver starting back-

field unit of Baker, Don Kasso, Hank Rivera and Tom Gates looms as one of the most explosive in years. Other returning line mainstays include tackle Neil Plumley, guard Norby Keolanui and center Marne Palmateer, who formerly was the No. 1 blocking back.

NEWCOMERS TO WATCH: Junior college transfer Tom Gates showed great promise in spring drills, as did ends John Thomas, Dick Hill, Jerry Neil and Paul Seale, all sophomores. Jim Sinyard at right half ran extremely well in spring game.

*Denotes 1960 Starter

October 21, 1961

IOWA

At Iowa City, Ia.

GENERAL INFORMATION

School Founded in 1847
1960-61 Enrollment on Campus: 10,789
Seating Capacity: 59,400
Colors: Gold and Black
1960 Record: Won 8, Lost 1
1961 Team Co-Captains: Wilburn Hollis, quarterback, and Bill Van Buren, center

Site: Iowa City, Iowa
Name of Stadium: Iowa (1929)
Nickname: Hawkeyes
Head Coach: Jerry Burns (Michigan '51), 1st Year
Athletic Director: Forest Evashevski
Sports Information Director: Eric C. Wilson

1960 RESULT

Wisconsin 7 0 0 14—21
Iowa 0 7 7 14—28

Scoring: Wisconsin—Touchdowns: Miller, 1 yard sneak, 1:44 left in 1st period; Norvell (2), 1 yard plunge off tackle, 8:02 left in 4th period; and 2 yard plunge off left guard, 5:17 left in 4th period. Extra points: Bakken, 1, by kicking; Richter, 2, by pass from Miller.

Iowa—Touchdowns: Ferguson, 18 yard run, 11:27 left in 2nd period; Hollis (2), 31 yard left end run, 2:54 left 3rd period, and 9 yard left end run, 13:12 left 4th period; Harris, 34 yard pass from Hollis, 0:52 left in 4th period. Extra Points: Moore, 4, by kick.

LETTERMEN RETURNING (18)—LE: *Felton Rogers, Jim Winston; LG: Bill DiCindio; C: *Bill Van Buren, Dayton Perry; RG: Earl McQuiston; RT: *Alfred Hinton, Bob Yauck, Emery Pudder; RE: *Bill Perkins, Bill Whisler, Dave Watkins; QB: *Wilburn Hollis; Matthew Szykowny, John Calhoun; LH: *Larry Ferguson; RH: Bernie Wyatt; FB: *Joe Williams.

LETTERMEN LOST (14)—LE: Dick Clauson; LT: *Charles Lee, Jr., Chester Williams; LG: *Sherwyn

Thorson; C: Lloyd Humphreys, Donald Zinn, Jr.; RG: *Mark Manders, Bill Ringer; QB: Tom Moore (PAT); LH: Sammie Harris; RH: *Jerry Mauren, Donald Tucker, Bob Russo; FB: Eugene Mosley.

TOP RETURNEES: Quarterback Wilburn Hollis who runs with the speed and daring of a halfback and power of a fullback again will direct the Iowa attack. Co-captain with center Bill Van Buren, a service returnee who will anchor the line. Van Buren is a fine offensive blocker, good linebacker.

Highly touted left halfback is Larry Ferguson, top Iowa rusher in 1960 with 7.3 yards per carry, and had best rushing average in Big Ten; can break off the 'long-gainer'—91 yards vs. Ohio State, 85 vs. Oregon State, 70 yards with intercepted pass vs. Northwestern, and 51 yard punt return vs. Wisconsin to set up winning score in 1960.

NEWCOMERS TO WATCH: Outstanding tackle prospects Gus Kasapis, 6-3, 235 pounds, and John Sunseri, 6-1, 255 pounds, head a list of top-notch sophomore prospects. Others include John McSwaney and Cloyd Webb, ends; Bob Sherman, quarterback; Paul Krause, Bob LeZotte, and Lon Rogers, halfbacks; and Bob Grier, fullback.

IOWA SERIES SCORES TO DATE

Date & Year	Wis.	Iowa	Oct. 21, 1933	7	26	Oct. 14, 1950	14	0
Oct. 29, 1894	44	0	Oct. 16, 1937	13	6	Nov. 17, 1951	34	7
Nov. 3, 1906	18	4	Oct. 8, 1938	31	13	Oct. 18, 1952	42	13
Nov. 2, 1907	6	5	Oct. 28, 1939	13	19	Oct. 31, 1953	10	6
Nov. 4, 1911	12	0	Oct. 12, 1940	12	30	Oct. 30, 1954	7	13
Nov. 23, 1912	28	10	Oct. 18, 1941	23	0	Oct. 1, 1955	37	14
Oct. 27, 1917	20	0	Nov. 7, 1942	0	6	Oct. 13, 1956	7	13
Nov. 15, 1924	7	21	Oct. 2, 1943	7	5	Oct. 19, 1957	7	21
Nov. 7, 1925	6	0	Nov. 11, 1944	26	7	Oct. 18, 1958	9	20
Nov. 13, 1926	20	10	Nov. 3, 1945	27	7	Oct. 17, 1959	25	16
Nov. 12, 1927	0	16	Nov. 9, 1946	7	21	Oct. 15, 1960	21	28
Nov. 17, 1928	13	0	Nov. 8, 1947	46	14			
Oct. 26, 1929	0	14	Oct. 30, 1948	13	19			
Oct. 8, 1932	34	0	Nov. 12, 1949	35	13			
							672	397
							Wisconsin Won 24, Lost 14, Tied 0	

GENERAL INFORMATION

School Founded in 1873
 1960-61 Enrollment on Campus: 24,500
 Seating Capacity: 79,727
 Colors: Scarlet and Gray
 1960 Record: Won 7, Lost 2
 Sports Information Director: Wilbur E. Snyppe

Site: Columbus, Ohio
 Name of Stadium: Ohio (1922)
 Nickname: Buckeyes
 Head Coach: W. W. 'Woody' Hayes (Denison '35)—
 11th Season
 Athletic Director: Richard C. Larkins
 1961 Team Captain: To Be Named

1960 RESULT

Wisconsin 0 7 0 0—7
 Ohio State 14 0 0 20—34

Scoring: Wisconsin—Touchdown: Wiesner, 5 yard plunge, 1:27 left in 2nd period. Extra Point: Kunesh, by kick.

Ohio State—Touchdowns: Klein, 4 yard pass from Matte, 4:00 left in 1st period; Ferguson (2), 52 yard run over left tackle, 0:54 left in 1st period, and 2 yard plunge, 14:49 left in 4th period; Detrick, 2 yard smash, 7:37 left in 4th period, and Bryant, 53 yard pass from Matte, 1:17 left in 4th period. Extra Points: Young, 4, by kick.

LETTERMEN RETURNING (26)—LE: Charles Bryant, George Wittmer, *Tom Perdue; LT: Bob Vogel, *George Tolford; LG: *Mike Ingram; C: William Arm-

strong, Jerry Vanscoy; RG: *Gary Moeller, Robert Butts; RT: Daryl Sanders; RE: *Robert Middleton, Sam Tidmore; QB: Jack Wallace, John Mummey, Bill Mrukowski; LH: Ed Ulmer, Ron Houck; RH: Bob Klein, Ken Johnson, Bill Hess; FB: *Bob Ferguson, Roger Detrick, David Francis, David Katterhenrich.

LETTERMEN LOST (12)—LE: Larry Stephens; LT: Alan Fiers; LG: Donald Young, Oscar Hauer; C: *Jim Lindner; RG: Gabe Hartman; RT: Jim Matz, *Jim Tyrer; QB: *Tom Matte; LH: Bill German, *Bill Wentz; RH: *Jim Herbstreit.

TOP RETURNEES: Bryant, end; Ingram, guard; Armstrong, center; Ferguson, fullback.

NEWCOMERS TO WATCH: Left halfback, Paul Warfield; right halfback, Matt Snell.

*Denotes 1960 Starter

OHIO STATE SERIES SCORES TO DATE

Date & Year	Wis.	OSU	Nov. 14, 1931	0	6	Oct. 11, 1952	14	23
Nov. 8, 1913	12	0	Oct. 29, 1932	7	7	Oct. 24, 1953	19	20
Oct. 24, 1914	7	6	Nov. 18, 1933	0	6	Oct. 23, 1954	14	31
Oct. 23, 1915	21	0	Nov. 8, 1941	34	46	Oct. 22, 1955	16	26
Nov. 4, 1916	13	14	Oct. 31, 1942	17	7	Oct. 27, 1956	0	21
Nov. 10, 1917	3	16	Oct. 14, 1944	7	20	Oct. 26, 1957	13	16
Nov. 23, 1918	14	3	Oct. 13, 1945	0	12	Oct. 25, 1958	7	7
Nov. 15, 1919	0	3	Oct. 12, 1946	20	7	Oct. 24, 1959	12	3
Oct. 23, 1920	7	13	Oct. 23, 1948	32	34	Oct. 21, 1960	7	34
Nov. 1, 1930	0	0	Oct. 22, 1949	0	21			
			Nov. 11, 1950	14	19			
			Oct. 13, 1951	6	6			
							316	427
							Wisconsin Won 7, Lost 19, Tied 4	

November 11, 1961

NORTHWESTERN

At Evanston, Ill.

GENERAL INFORMATION

School Founded in 1851
 1960-61 Enrollment on Campus: 7,300
 Stadium Capacity: 55,000
 Colors: Purple and White
 1960 Record: Won 5, Lost 4
 Sports Information Director: Walter Paulison

Site: Evanston, Ill.
 Name of Stadium: Dyche (1926)
 Team Nickname: Wildcats
 Head Coach: Ara Parseghian (Miami, Ohio '49)—
 6th Season
 Athletic Director: Stuart K. Holcomb
 Team Captain: To Be Named

1960 RESULT

Northwestern 7 14 0 0—21
 Wisconsin 0 0 0 0—0

Scoring: Wisconsin—None. Northwestern—Touchdowns: Stock, 3 yard run, 3:31 left in first period; Purdin, 17 yard end run, 14:47 left in second period; A. Kimbrough, 36 yard pass from Thornton, 8:38 left in second period. Extra Points: Stock, 3, by kick.

LETTERMEN RETURNING (22)—LE: Dave Cox; LT: *Fate Echols, Ike Smith; LG: Burt Petkus; C: *Larry Onesti, Ray Dillon, Jerry Goshgarian, Jay Robertson; RG: Jack Cvercko, Chuck Urbanic; RT: *Boyd Melvin, George Thomas, Dave Damm; RE: Dick Machalski; QB: Bob Eickhoff, Fred Quinn; LH: *Albert Kimbrough, Bob Snider, Chuck Brainerd; RH: *Larry Benz, Frank Johnson; FB: Paul Flatley.

LETTERMEN NOT RETURNING (21) — LE: *Irv Cross, Ken Zanio, Jim Behrens; LT: Bill Deegan; LG: *Russ Asala, Jim Lutz; C: Dick Nichols; RG: *Wayne Chamberlain, Don Mnichowicz; RT: Hal Burger; RE: *Elbert Kimbrough, Paul Yanke; QB: *Dick Thornton, Larry Wood, E. C. Rapp; LH: Al Faunce; RH: *Ray Purdin; FB: *Mike Stock, Jim Knowles, Dave Obrecht.

TOP RETURNEES: The Wildcats will be led by two All-American candidates in the line, tackle Fate Echols and middle linebacker-center Larry Onesti. Echols at 251 is the heaviest starter, while Onesti last year was rated the equal of 1959 All-American Jim Andreotti. Key shift in the line has junior Jack Cvercko going to guard from tackle, where he lettered last year. Bob Eickhoff, polished but small, figures to replace Dick Thornton at quarterback. Other back-

field assignments are a tossup, with halfback lettermen Albert Kimbrough, Frank Johnson and Larry Benz rated top contenders. Big problem is replacing ends Irv Cross and Elbert Kimbrough, starters the past three years. Interior line may be one of Northwestern's strongest.

NEWCOMERS TO WATCH: Two newcomers who got special attention in spring practice were 6-4 pass-catching end Chuck Logan and 200-pound fullback Bill Swingle. Both figure to be starters, after sparkling spring performances. Also impressive was speedy halfback Willie Stinson. End Preston Love, another fine receiver, and 6-3 quarterback Tom O'Grady also could be key performers in their first season.

*Denotes 1960 Starter

NORTHWESTERN SERIES SCORES TO DATE

Date & Year	Wis.	NU	Oct. 16, 1920	27	7	Nov. 6, 1948	7	16
Nov. 26, 1890	0	22	Oct. 15, 1921	27	0	Nov. 5, 1949	14	6
Oct. 31, 1891	0	0	Oct. 12, 1929	0	7	Oct. 28, 1950	14	13
Nov. 29, 1891	40	0	Nov. 15, 1930	7	20	Oct. 27, 1951	41	0
Nov. 19, 1892	26	6	Nov. 3, 1934	0	7	Nov. 8, 1952	24	20
Nov. 24, 1892	20	6	Nov. 16, 1935	13	32	Nov. 7, 1953	34	13
Sept. 21, 1895	12	6	Nov. 7, 1936	18	26	Nov. 6, 1954	34	13
Nov. 26, 1896	6	6	Oct. 30, 1937	6	14	Nov. 5, 1955	41	14
Nov. 25, 1897	22	0	Nov. 5, 1938	20	13	Nov. 10, 1956	7	17
Nov. 24, 1898	47	0	Oct. 21, 1939	7	13	Nov. 9, 1957	41	12
Oct. 14, 1899	38	0	Oct. 19, 1940	7	27	Nov. 8, 1958	17	13
Nov. 8, 1902	51	0	Oct. 11, 1941	14	41	Nov. 7, 1959	24	19
Nov. 21, 1903	6	6	Nov. 14, 1942	20	19	Nov. 5, 1960	0	21
Oct. 30, 1909	21	11	Nov. 6, 1943	0	41			
Oct. 29, 1910	0	0	Sept. 30, 1944	7	6			
Oct. 28, 1911	28	3	Nov. 10, 1945	14	28			
Oct. 12, 1912	56	0	Oct. 5, 1946	0	28			
Oct. 18, 1919	10	6	Nov. 1, 1947	29	0			
							911	578
							Wisconsin Won 28, Lost 16, Tied 4	

November 18, 1961

ILLINOIS

At Madison

GENERAL INFORMATION

School Founded in 1867
1960-61 Enrollment on Campus: 21,955
Seating Capacity: 71,119
Colors: Orange and Blue
1960 Record: Won 5, Lost 4
Sports Information Director: Charles M. Bellatti

Site: Champaign-Urbana, Ill.
Name of Stadium: Memorial (1923)
Nickname: Fighting Illini
Head Coach: Pete Elliott (Michigan '50)—2nd Season
Athletic Director—Douglas R. Mills
1961 Team Captain: Gary Brown, tackle

1960 RESULT

Wisconsin 0 0 7 7—14
Illinois 0 7 14 14—35

Scoring: Wisconsin—Touchdowns: Ezerins, 14 yard pass from Miller, 1:54 left in 3rd period; Staley, 13 yard pass from Miller, 0:24 left in fourth period. Extra Points: Kunesh, 2.

Illinois—Touchdowns: Starks (2), 21 yard pass from Meyers, 12:39 left in 2nd period, and 3 yard run, 10:08 left in 4th period; Blackaby (2), 1 yard plunge, 11:39 left in 3rd period, and 78 yard punt return, 2:59 left in 4th period; Easterbrook, 4 yard run, 7:55 left in 3rd period. Extra Points: Wood, 5.

LETTERMEN RETURNING (12) — LE: Thurman Walker, Dick Newell; LG: *Tony Parrilli; C: *John Kruze, Stan Yukevich; RT: Pat Murphy, Gary Brown; RE: Gary Hembrough, Bob Mountz; QB: Mel Romani; RH: Dick McDade; PK: Jerry Wood.

LETTERMEN LOST (17) — LE: *Ed O'Bradovich; LT: *Larry Lavery, Cliff Roberts, Lindell Lovellette; LG: Pat Lennon; RG: *Joe Wendryhoski; RT: *Joe Rutgens, Darrel DeDecker; RE: *Ernie McMillan;

QB: *John Easterbrook, Mel Meyers; LH: *Joe Krawkoski, Norm Willis; RH: *Marshall Starks, Ethan Blackaby; FB: *Bill Brown, Jim Brown.

TOP RETURNEES: Coach Pete Elliott believes that left guard Tony Parrilli and center John Kruze, both linebackers on defense, will be the mainstays in the forward wall. Capt. Gary Brown, alternate right guard last year, has been moved to right tackle where he was impressive in spring practice. End Thurman Walker, a returning squad member at end who was injured much of last season, could be "sleeper" of the club. Placekicker Jerry Wood will add punting to his duties.

NEWCOMERS TO WATCH: Guard Dick Deller, 5-11, 208, and tackle Charles Dickerson, 6-2, 260, could win starting berths in the line. Al Wheatland, 5-11½, 189, probably will be switched from fullback to halfback because of losses at the latter position. Wheatland and Deller both were sophomore candidates last year, but dropped a year behind their class because of injuries.

*Denotes 1960 Starter

ILLINOIS SERIES SCORES TO DATE

Date & Year	Wis.	Ill.	Nov. 11, 1922	0	3	Oct. 6, 1951	10	14
Oct. 26, 1895	10	10	Nov. 10, 1923	0	10	Oct. 4, 1952	20	6
Nov. 18, 1899	23	0	Nov. 7, 1931	7	6	Nov. 14, 1953	34	7
Nov. 24, 1900	27	0	Nov. 5, 1932	20	12	Nov. 13, 1954	27	14
Nov. 10, 1906	16	6	Oct. 14, 1933	0	21	Nov. 12, 1955	14	17
Oct. 26, 1907	4	15	Nov. 17, 1934	7	3	Nov. 17, 1956	13	13
Nov. 21, 1914	9	24	Nov. 4, 1939	0	7	Nov. 16, 1957	24	13
Nov. 13, 1915	3	17	Nov. 2, 1940	13	6	Nov. 15, 1958	31	12
Nov. 25, 1916	0	0	Oct. 9, 1943	7	25	Nov. 14, 1959	6	9
Oct. 20, 1917	0	7	Oct. 20, 1945	7	7	Nov. 12, 1960	14	35
Nov. 9, 1918	0	22	Oct. 19, 1946	21	27			
Oct. 25, 1919	14	10	Oct. 2, 1948	20	16			
Nov. 13, 1920	14	9	Oct. 1, 1949	13	13			
Oct. 22, 1921	20	0	Oct. 7, 1950	7	6			
							455	422
							Wisconsin Won 17, Lost 15, Tied 5	

November 25, 1961

MINNESOTA

At Minneapolis

GENERAL INFORMATION

School Founded in 1851
1960-61 Enrollment: 27,000
Seating Capacity: 63,255
Colors: Maroon and Gold
1960 Record: Won 8, Lost 2 (includes Rose Bowl)
Sports Information Director: Otis Dypwick

Site: Minneapolis, Minn.
Name of Stadium: Memorial (1924)
Nickname: Gophers
Head Coach: Murray Warmath (Tennessee '35) — 8th Year
Athletic Director: Ike Armstrong
1961 Team Captain: John Mulvena, guard

1960 RESULT

Minnesota 12 0 0 14—26
Wisconsin 0 7 0 0—7

Scoring: Wisconsin—Touchdown: Derleth, 15 yard pass from Miller, 7:34 left in second period. Extra Point: Kunesch (by kick).

Minnesota—Touchdowns: Stephens (2), 8 yard run, 10:01 left in first period, and 1 yard sneak, 2:38 left in first period; Mulholland, 4 yard run, 10:04 left in fourth period; Johnson, 18 yard end run, 5:36 left in fourth period. Extra Points: Rogers 2 (by kick).

LETTERMEN RETURNING (20)—LE: Bob Prawd-zik, Ted Rude; LT: *Bob Bell, Bob Frisbee, Tom Loechler; LG: *John Mulvena, Robin Teller; C: Julian Hook; RT: Jim Wheeler; RE: *Bob Deegan, Tom Hall, Jack Park; QB: *Sanford Stephens; LH: *Dave Mulholland, Judge Dickson, Paul Benson; RH: *Bill Munsey; FB: Dick Enga, Jerry Jones.

LETTERMEN LOST (18)—LE: *Dick Larson; LT: Dick Miller; LG: Dan Powers, Steve Jelacic; C: *Greg

Larson, Jerry Annis; RG: *Tom Brown, Dean Ode-gard, Paul Gorgos; RT: *Frank Brixius, Dale Halvor-son; QB: Larry Johnson, Joe Salem; LH: Lyle Skan-del; RH: Bill Kauth, Tom King; FB: *Roger Hagberg, Jim Rogers.

TOP RETURNEES—Minnesota appears to have an-other top-notch lineman for All-American honors in tackle Bobby Lee Bell, a 6-4, 225 pound junior. Bell, with Captain John Mulvena, and end Bob Deegan are only returning starters from 1960 Big Ten cham-pionship team. Tom Hall, a standout pass receiver in 1959, may regain his touch in 1961, though he was Minnesota's top receiver last year, too.

Backfield stars returning include quarterback San-ford Stephens, halfbacks Bill Munsey, team's second leading rusher last year, Dave Mulholland, a rugged

(continued on page 29)

*Denotes 1960 Starter

MINNESOTA SERIES SCORES TO DATE

Date & Year	Wis.	Minn.	Nov. 20, 1915	3	20	Nov. 23, 1940	13	22
Nov. 15, 1890	0	63	Nov. 18, 1916	0	54	Nov. 22, 1941	6	41
Oct. 24, 1891	12	26	Nov. 3, 1917	10	7	Nov. 21, 1942	20	6
Oct. 29, 1892	4	32	Nov. 16, 1918	0	6	Nov. 20, 1943	13	25
Nov. 11, 1893	0	40	Nov. 1, 1919	7	19	Nov. 25, 1944	26	28
Nov. 17, 1894	6	0	Nov. 6, 1920	3	0	Nov. 24, 1945	26	12
Nov. 16, 1895	10	14	Oct. 29, 1921	35	0	Nov. 23, 1946	0	6
Nov. 15, 1896	6	0	Nov. 4, 1922	14	0	Nov. 22, 1947	0	21
Oct. 30, 1897	39	0	Oct. 27, 1923	0	0	Nov. 20, 1948	0	16
Oct. 29, 1898	29	0	Oct. 18, 1924	7	7	Nov. 19, 1949	6	14
Nov. 18, 1899	19	0	Oct. 31, 1925	12	12	Nov. 25, 1950	14	0
Nov. 3, 1900	5	6	Oct. 30, 1926	10	16	Nov. 24, 1951	30	6
Nov. 16, 1901	18	0	Oct. 29, 1927	7	13	Nov. 22, 1952	21	21
Nov. 15, 1902	0	11	Nov. 24, 1928	0	6	Nov. 21, 1953	21	21
Nov. 26, 1903	0	17	Nov. 23, 1929	12	13	Nov. 20, 1954	27	0
Nov. 12, 1904	0	28	Nov. 22, 1930	14	0	Nov. 19, 1955	6	21
Nov. 4, 1905	16	12	Oct. 31, 1931	0	14	Nov. 24, 1956	13	13
Nov. 23, 1907	17	17	Nov. 12, 1932	20	13	Nov. 23, 1957	14	6
Nov. 7, 1908	5	0	Nov. 25, 1933	0	14	Nov. 22, 1958	27	12
Nov. 13, 1909	6	34	Nov. 24, 1934	3	6	Nov. 21, 1959	11	7
Nov. 12, 1910	0	28	Nov. 23, 1935	7	33	Nov. 19, 1960	7	26
Nov. 18, 1911	6	6	Nov. 21, 1936	0	24			
Nov. 16, 1912	14	0	Nov. 20, 1937	6	13			
Nov. 1, 1913	3	21	Nov. 19, 1938	0	21			
Nov. 14, 1914	3	14	Nov. 25, 1939	6	23			
							695	1027
							Wisconsin Won 23, Lost 39, Tied 8	

NEWCOMERS TO WATCH: Fullback Terry Hedstrom, a 'hard-nosed' runner with good natural ability, and Bob Sadek, a 6-2 quarterback described as 'cool' under fire, with good passing ability, are best

In the line, two non-Minnesota recruits appear best—tackle Carl Lee Eller, a 6-5, 225 pounder with tremendous power, and guard Roland Mudd, 6-1, 215, and a fine blocker showed best in spring drills.

Wisconsin's All-Time Record Against Michigan and Purdue (Not on 1961 Schedule)

Date & Year	Wis.	Mich.	Nov. 17, 1923	3	6	Nov. 18, 1944	0	14
Oct. 15, 1892	6	10	Oct. 25, 1924	0	21	Nov. 16, 1946	6	28
Nov. 4, 1893	34	18	Oct. 17, 1925	0	21	Nov. 15, 1947	6	40
Nov. 30, 1899	17	5	Nov. 6, 1926	0	37	Oct. 21, 1950	13	26
Nov. 1, 1902	0	6	Oct. 15, 1927	0	14	Oct. 31, 1959	19	10
Nov. 14, 1903	0	16	Oct. 27, 1928	7	0	Oct. 29, 1960	16	13
Oct. 29, 1904	0	28	Nov. 28, 1931	0	16			
Nov. 18, 1905	0	12	Nov. 10, 1934	10	0		162	408
Nov. 12, 1921	7	7	Oct. 19, 1935	12	20			
Nov. 18, 1922	6	13	Nov. 13, 1943	0	27			

Wisconsin Won 6, Lost 18, Tied 1

[illegible]

Indiana at Bloomington, Ind.
October 7

Squad will leave by chartered Purdue Airlines planes on Friday morning, Oct. 6, arriving at Bloomington in early afternoon. Final work-out will be in Indiana Stadium that afternoon. Team headquarters will be Van Orman Suburban Hotel, Bloomington. Team will return to Madison by chartered airliner immediately following playing of game.

Iowa at Iowa City, Iowa
October 21

Squad will leave by chartered bus on Friday morning, with stop at Dubuque, Iowa for noon meal. Remaining trip by bus to Cedar Rapids where team headquarters will be Roosevelt Hotel. Final workout will be held in Iowa Stadium that afternoon in Iowa City. Team will return to Madison by bus immediately following playing of game.

Northwestern at Evanston, Ill.
November 11

Squad will hold final workout in Camp Randall Stadium early Friday afternoon, November 10, then will bus to Delavan, Wisconsin for evening meal at Delavan Hotel. Remaining trip to Evanston, Illinois will be by bus with overnight headquarters at North Shore Hotel in Evanston. Squad will return to Madison by bus immediately following playing of game.

Minnesota at Minneapolis, Minn.
November 25

Squad will leave by either chartered United Air Lines flight, or regular Northwest Airlines flight early Friday afternoon, November 24, arriving in time to hold final workout in Memorial Stadium. Squad will headquarter at Curtis Hotel in Minneapolis on both Friday and Saturday evenings. Team will return to Madison Sunday morning by chartered airliner, arriving in Madison in early afternoon.

NOTE: Wisconsin's home game against Utah on September 23 at Madison will start at 1:30 p.m. CDT. Wisconsin's other home games against Michigan State, September 30; Oregon State, October 14; Ohio State, October 28, and Illinois, November 18, all start at 1:30 p.m. CST.

Wisconsin's road games against Indiana, October 7; Iowa, October 21; Northwestern, November 11, and Minnesota, November 25, all start at 1:30 p.m. CST.

GENERAL FACTS

School Founded in 1848.

Site: Madison, Wisconsin

1960-61 Enrollment on
Campus: 18,167

Name of Stadium: Camp
Randall (1917)

Seating Capacity: 63,435

Nickname: Badgers

Colors: Cardinal and White

Head Coach: Milton Bruhn
(Minnesota '36)—6th
Season

1960 Record: Won 4, Lost 5
Athletic Director: Ivan B.
Williamson

Sports Information: George
Lanphear and Jim Mott

Wisconsin's All-Time Football Series Record With All Opponents

WESTERN CONFERENCE TEAMS

(Includes games played before conference was established in 1896)

Series Started	W	L	T	Opponent
1894	19	16	5	Chicago*
1895	17	15	5	Illinois
1894	24	14	0	Iowa
1907	12	4	1	Indiana
1892	6	18	1	Michigan
1913	6	4	0	Michigan State**
1890	23	39	8	Minnesota
1890	28	16	4	Northwestern
1913	7	19	4	Ohio State
1892	23	13	6	Purdue
	165	158	34	

*No longer in conference.

**Voted into conference in 1949.

WISCONSIN COLLEGES AND SCHOOLS

Series Started	W	L	T	Opponent
1889	16	1	0	Beloit College
1899	17	0	1	Lawrence College
1896	4	0	0	Madison High
1904	32	4	0	Marquette University
1901	1	0	0	Milwaukee Medical
1905	1	0	0	Northwestern College*
1903	1	0	0	Oshkosh Normal
1903	1	0	0	Osteopaths
1897	1	0	0	Platteville Normal
1898	5	0	0	Ripon College
1890	2	0	0	Whitewater Normal
	81	5	1	

*At Watertown

WISCONSIN INDEPENDENTS

Series Started	W	L	T	Opponent
1897	3	1	0	Alumni
1889	0	1	0	Calumet Club (Milwaukee)
1905	1	0	0	Company I (Marinette)
1908	1	0	0	Freshmen
	5	2	0	

SOUTHERN AND SOUTHWEST COLLEGES AND SCHOOLS

Series Started	W	L	T	Opponent
1928	1	0	0	Alabama
1912	1	0	0	Arkansas
1931	0	0	1	Auburn
1958	1	0	0	Miami (Fla.)
1952	2	0	0	Rice Institute
1939	0	1	0	Texas U.
	5	1	1	

WESTERN AND PACIFIC COAST SCHOOLS

Series Started	W	L	T	Opponent
1946	1	3	0	California U.
1911	1	0	0	Colorado College
1953	0	3	0	Southern California
1938	1	2	0	U.C.L.A.
1959	2	0	0	Stanford
1960	0	1	0	Washington
	5	9	0	

MIDWEST COLLEGES AND SCHOOLS

Series Started	W	L	T	Opponent
1895	1	0	0	Armour (Chicago)
1931	1	0	0	Bradley
1922	2	0	0	Carleton College
1900	1	0	0	Chicago P.&S.*
1893	1	2	0	Chicago Athletic Assn.
1936	1	0	0	Cincinnati University
1923	2	0	1	Coe College
1926	3	0	0	Cornell College (Iowa)
1898	1	0	0	Dixon (Ill.) College
1904	1	0	0	Drake University
1925	1	0	0	Franklin College (Ind.)
1895	4	0	0	Grinnell College
1916	1	0	0	Haskell Indians
1901	2	0	0	Hyde Park, Ill., High
1895	4	0	0	Iowa State College
1902	4	0	0	Kansas University
1901	2	0	0	Knox College
1890	7	1	0	Lake Forest
1942	1	0	0	Missouri
1903	1	0	0	North Central (Ill.)**
1901	1	0	0	Nebraska
1928	2	0	0	North Dakota State
1906	2	0	0	North Dakota University
1900	4	7	2	Notre Dame
1896	4	0	0	Rush Medical College
1916	8	1	0	South Dakota State
1900	1	0	0	Upper Iowa U.
	63	11	3	

*Physicians and Surgeons

**At Naperville

EASTERN COLLEGES AND SCHOOLS

Series Started	W	L	T	Opponent
1896	0	1	0	Carlisle Indians (Pa.)
1929	1	0	0	Colgate University
1940	0	1	0	Columbia University
1945	1	1	0	Navy (U.S. Naval Acad.)
1930	2	2	0	Pennsylvania
1953	1	0	0	Penn State
1937	0	2	0	Pittsburgh
1941	0	1	0	Syracuse
1933	2	0	0	West Virginia
1899	1	2	0	Yale University
	8	10	0	

SERVICE TEAMS

Series Started	W	L	T	Opponent
1918	1	2	0	Camp Grant, Ill.
1904	1	0	0	Fort Sheridan, Ill.
1942	1	1	1	Great Lakes, Ill.
	3	3	1	

COMBINED SERIES TOTALS

	W	L	T	Opponent
Wisconsin	165	58	34	Western Conference
Wisconsin	81	5	1	Wisconsin Schools
Wisconsin	5	2	0	Wisconsin Independents
Wisconsin	63	11	3	Midwest Schools
Wisconsin	8	10	0	Eastern Schools
Wisconsin	5	1	1	Southern-Southwest Schools
Wisconsin	5	9	0	Western-Pacific Coast
Wisconsin	3	3	1	Service Teams
Totals	335	199	40	

Wisconsin Composite Season and Big Ten Records

ENTIRE SEASON RECORD

CONFERENCE SEASON

Year	W	L	T	Pts.	Opp.	W	L	T	Pts.	Opp.	Rank In Conf.
1889	0	2	0	0	31	---	---	---	---	---	---
1890	1	3	0	122	101	---	---	---	---	---	---
1891	3	1	1	98	34	---	---	---	---	---	---
1892	4	3	0	102	96	---	---	---	---	---	---
1893	4	2	0	112	110	---	---	---	---	---	---
1894	5	2	0	152	20	---	---	---	---	---	---
1895	5	2	1	144	71	---	---	---	---	---	---
1896	7	1	1	206	30	2	0	1	36	6	1st
1897	9	1	0	210	14	3	0	0	84	8	1st
1898	9	1	0	318	17	2	1	0	76	6	3rd
1899	9	2	0	270	33	4	1	0	97	22	2nd
1900	8	1	0	300	11	2	1	0	71	11	3rd*
1901	9	0	0	317	5	2	0	0	53	0	1st*
1902	6	3	0	228	39	1	3	0	51	28	6th
1903	6	3	1	305	67	0	3	1	12	54	8th*
1904	5	3	0	265	74	0	3	0	11	74	7th*
1905	8	2	0	226	28	1	2	0	16	28	5th
1906	5	0	0	78	15	3	0	0	63	15	1st*
1907	3	1	1	50	51	3	1	1	50	51	2nd
1908	5	1	0	101	39	2	1	0	33	18	3rd
1909	3	1	1	61	54	2	1	1	39	54	4th
1910	1	2	2	19	46	1	2	1	13	40	5th*
1911	5	1	1	111	14	2	1	1	46	14	3rd
1912	7	0	0	246	29	5	0	0	169	22	1st
1913	3	3	1	100	66	1	2	1	22	47	6th*
1914	4	2	1	102	51	2	2	1	33	51	4th*
1915	4	3	0	235	54	2	3	0	68	54	6th
1916	4	2	1	104	78	1	2	1	43	75	6th*
1917	4	2	1	85	30	3	2	0	51	30	3rd*
1918	3	3	0	42	44	1	2	0	14	31	7th
1919	5	2	0	91	41	3	2	0	41	41	4th*
1920	6	1	0	141	29	4	1	0	54	29	2nd
1921	5	1	1	141	13	3	1	1	89	10	4th
1922	4	2	1	101	22	2	2	1	40	16	4th
1923	3	3	1	89	32	1	3	1	61	29	7th
1924	2	3	3	66	94	0	2	2	14	49	10th
1925	6	1	1	131	50	3	1	1	45	40	2nd*
1926	5	2	1	122	72	3	2	1	71	72	5th
1927	4	4	0	96	75	1	4	0	19	61	9th*
1928	7	1	1	163	38	3	1	1	64	25	2nd
1929	4	5	0	88	78	1	4	0	32	53	10th
1930	6	2	1	227	40	2	2	1	61	27	4th*
1931	5	4	1	105	110	3	3	0	40	63	6th
1932	6	1	1	151	48	4	1	1	105	46	3rd
1933	2	5	1	54	79	0	5	1	10	73	8th*
1934	4	4	0	48	84	2	3	0	17	58	5th*
1935	1	7	0	53	171	1	4	0	47	98	9th*
1936	2	6	0	95	144	0	4	0	38	92	8th*
1937	4	3	1	103	61	2	2	1	59	40	4th*
1938	5	3	0	111	93	3	2	0	64	60	5th*
1939	1	6	1	54	113	0	5	1	33	83	9th*
1940	4	4	0	125	134	3	3	0	86	108	4th*
1941	3	5	0	144	208	3	3	0	117	153	5th
1942**	8	1	1	149	68	4	1	0	70	38	2nd
1943	1	9	0	41	282	1	6	0	27	189	8th
1944	3	6	0	112	180	2	4	0	66	110	7th
1945	3	4	2	128	128	2	3	1	81	79	6th
1946	4	5	0	140	144	2	5	0	78	137	8th
1947	5	3	1	171	156	3	2	1	120	96	2nd
1948	2	7	0	126	193	1	5	0	79	136	9th
1949	5	3	1	207	129	3	2	1	98	81	4th
1950	6	3	0	137	97	5	2	0	109	71	2nd*
1951	7	1	1	196	53	5	1	1	158	40	2nd
1952	6	3†	1	228	150	4	1	1	158	97	1st*
1953	6	2	1	179	110	4	1	1	146	86	3rd
1954	7	2	0	200	98	5	2	0	135	77	2nd*
1955	4	5	0	172	166	3	4	0	123	119	6th
1956	1	5	3	93	129	0	4	3	46	116	9th
1957	6	3	0	234	122	4	3	0	129	103	4th*
1958	7	1	1	201	77	5	1	1	131	77	2nd
1959	7	3†	0	165	149	5	2	0	97	85	1st
1960	4	5	0	148	183	2	5	0	89	170	9th
Totals	335	199	40	10,246	5,766	152	147	32	4,298	3,921	

*Indicates share of position.

**Rated national champions by Helms Foundation.

†Includes Rose Bowl game.

WISCONSIN'S ALL-TIME FOOTBALL SCORES

1889			
Date	Played at	Wis.	Opp.
Captain: Charles Mayer Coach: Alvin Kleitsch			
Nov. 23	Milwaukee	0	Calumet Club 27
Dec. 14	Beloit	0	Beloit 4

1890			
Captain: James Kerr Coach: Ted Mestre (Yale)			
Nov. 1	Madison	106	Whitewater Normal 0
Nov. 15	Minneapolis	0	Minnesota 63
Nov. 22	Madison	6	Lake Forest 16
Nov. 26	Milwaukee	10	Northwestern 22

1891			
Captain: E. H. Ahara Coach: Herb Alward (Harvard)			
Oct. 17	Beloit	40	Beloit 4
Oct. 24	Minneapolis	12	Minnesota 26
Oct. 31	Milwaukee	0	Northwestern 0
Nov. 14	Madison	6	Lake Forest 4
Nov. 29	Milwaukee	40	Northwestern 0

1892			
Captain: J. D. Freeman Coach: Crawford (Yale)			
Oct. 1	Madison	32	Beloit 4
Oct. 15	Madison	6	Michigan 10
Oct. 19	Lafayette	4	Purdue 32
Oct. 22	Milwaukee	10	Lake Forest 6
Oct. 29	Madison	4	Minnesota 32
Nov. 19	Evanston	26	Northwestern 6
Nov. 24	Milwaukee	20	Northwestern 6

1893			
Captain: T. U. Lyman Coach: Parke H. Davis (Princeton)			
Oct. 14	Milwaukee	22	Chicago Athletic Ass'n 0
Oct. 21	Madison	24	Lake Forest 0
Oct. 28	Madison	18	Beloit 0
Nov. 4	Ann Arbor	34	Michigan 18
Nov. 11	Minneapolis	0	Minnesota 40
Nov. 16	Madison	36	Purdue 30

1894			
Captain: T. U. Lyman Coach: H. O. Stickney (Harvard)			
Oct. 6	Madison	22	Chicago Athletic Ass'n 4
Oct. 15	Lafayette	F	Purdue *W
Oct. 20	Chicago	30	Chicago University 0
Oct. 27	Chicago	4	Chicago Athletic Ass'n 16
Oct. 29	Madison	44	Iowa 0
Nov. 3	Beloit	46	Beloit 0
Nov. 17	Madison	6	Minnesota **0

*Referee forfeited game to Purdue.
 **Daily Cardinal extra on red paper.

1895			
Captain: J. R. Richards Coach: H. O. Stickney			
Sept. 21	Milwaukee	12	Northwestern 6
Sept. 30	Madison	28	Iowa State 6
Oct. 5	Madison	32	Armour 4
Oct. 12	Madison	26	Lake Forest* 5
Oct. 19	Madison	14	Grinnell 4
Oct. 26	Madison	10	Illinois 10
Nov. 2	Chicago	12	Chicago 22
Nov. 16	Minneapolis	10	Minnesota 14

*Also used Rush Medical College players.

1896			
Captain: J. R. Richards Coach: Phil King (Princeton)			
Oct. 10	Madison	34	Lake Forest 0
Oct. 14	Madison	18	Madison High 0
Oct. 17	Madison	50	Rush Medical 0

Date	Played at	Wis.	Opp.
Oct. 24	Madison	54	Grinnell 6
Oct. 31	Beloit	6	Beloit 0
Nov. 7	Madison	24	Chicago 0
Nov. 21	Madison	6	Minnesota 0
Nov. 26	Evanston	6	Northwestern 6
Dec. 19	Chicago*	8	Carlisle Indians 18

*Played at night in Chicago Coliseum.

1897			
Captain: J. P. Riordan Coach: Phil King			
Oct. 2	Madison	30	Lake Forest 0
Oct. 6	Madison	8	Madison High* 0
Oct. 9	Madison	28	Rush Medical 0
Oct. 16	Madison	20	Platteville Normal 0
Oct. 23	Madison	29	Madison High 0
Oct. 30	Minneapolis	39	Minnesota 0
Nov. 6	Madison	11	Beloit 0
Nov. 13	Chicago	23	Chicago 8
Nov. 20	Madison	0	Alumni 6
Nov. 25	Evanston	22	Northwestern 0

*Called at end of first half because of rain.

1898			
Captain: Pat J. O'Dea Coach: Phil King			
Oct. 1	Madison	52	Ripon 0
Oct. 5	Madison	21	Madison High 0
Oct. 8	Madison	76	Dixon (Ill.) College 0
Oct. 15	Madison	42	Rush Medical 0
Oct. 22	Milwaukee	17	Beloit 0
Oct. 29	Madison	29	Minnesota 0
Nov. 5	Madison	12	Alumni 11
Nov. 12	Chicago	0	Chicago 6
Nov. 19	Madison	22	Whitewater Normal 0
Nov. 24	Evanston	47	Northwestern 0

1899			
Captain: Pat J. O'Dea Coach: Phil King			
Sept. 30	Madison	45	Lake Forest 0
Oct. 6	Milwaukee	36	Beloit 0
Oct. 14	Madison	38	Northwestern 0
Oct. 21	New Haven	0	Yale 6
Oct. 28	Madison	17	Rush Medical 0
Nov. 4	Madison	17	Alumni 5
Nov. 11	Milwaukee	23	Illinois 0
Nov. 18	Minneapolis	19	Minnesota 0
Nov. 25	Madison	58	Lawrence 0
Nov. 30*	Chicago	17	Michigan 5
Dec. 9	Madison	0	Chicago 17

*Thanksgiving Day.

1900			
Captain: A. Chamberlain Coach: Phil King			
Sept. 29	Madison	50	Ripon 0
Oct. 6	Madison	5	Physicians & Surgeons* 0
Oct. 13	Milwaukee	11	Beloit 0
Oct. 20	Madison	64	Upper Iowa 0
Oct. 27	Madison	45	Grinnell 0
Nov. 3	Minneapolis	5	Minnesota 6
Nov. 10	Madison	54	Notre Dame 0
Nov. 17	Chicago	39	Chicago 5
Nov. 24	Madison	27	Illinois 0

*Chicago.

1901			
Captain: Art Curtis Coach: Phil King			
Sept. 28	Madison	26	Milwaukee Medical 0
Oct. 5	Madison	62	Hyde Park (Ill.) H.S. 0
Oct. 12	Milwaukee	40	Beloit 0
Oct. 19	Madison	23	Knox 5
Oct. 26	Madison	50	Kansas 0
Nov. 2	Milwaukee	18	Nebraska 0
Nov. 9	Madison	45	Iowa State 0
Nov. 16	Minneapolis	18	Minnesota 0
Nov. 28	Chicago	35	Chicago 0

WISCONSIN'S ALL-TIME FOOTBALL SCORES

1902				
Date	Played at	Wis.	Opp.	
Captain: William Juneau Coach: Phil King				
Sept. 27	Madison	11	Lawrence	0
Oct. 4	Madison	24	Hyde Park (Ill.) H.S.	5
Oct. 11	Madison	52	Lawrence	0
Oct. 18	Milwaukee	52	Beloit	6
Oct. 25	Madison	38	Kansas	0
Nov. 1	Chicago	0	Michigan	6
Nov. 8	Madison	51	Northwestern	0
Nov. 15	Minneapolis	0	Minnesota	11
Nov. 27	Chicago	0	Chicago	11

1903				
Captain: Allan Abbott Coach: Art Curtis (Wis.)				
Oct. 3	Madison	28	North Central*	0
Oct. 10	Madison	40	Lawrence	7
Oct. 17	Madison	87	Beloit	0
Oct. 21	Madison	32	Osteopaths	0
Oct. 24	Madison	54	Knox	6
Oct. 31	Madison	6	Chicago	15
Nov. 7	Madison	52	Oshkosh Normal	0
Nov. 14	Ann Arbor	0	Michigan	16
Nov. 21	Chicago	6	Northwestern	6
Nov. 26	Minneapolis	0	Minnesota	17

*At Naperville, Ill.

1904				
Captain: James I. Bush Coach: Art Curtis (Wis.)				
Oct. 1	Madison	45	Fort Sheridan	0
Oct. 8	Madison	33	Marquette	0
Oct. 15	Milwaukee	58	Notre Dame	0
Oct. 22	Madison	82	Drake	0
Oct. 29	Madison	0	Michigan	28
Nov. 5	Madison	36	Beloit	0
Nov. 12	Minneapolis	0	Minnesota	28
Nov. 24	Chicago	11	Chicago	18

1905				
Captain: E. Vanderboom Coach: Phil King (Prince.)				
Sept. 23	Marinette	16	Co. I, Marinette	0
Sept. 30	Madison	49	Northwestern College*	0
Oct. 4	Madison	29	Marquette	0
Oct. 7	Madison	34	Lawrence	0
Oct. 14	Milwaukee	21	Notre Dame	0
Oct. 21	Madison	0	Chicago	4
Oct. 28	Madison	17	Alumni	0
Nov. 4	Minneapolis	16	Minnesota	12
Nov. 11	Madison	44	Beloit	0
Nov. 18	Ann Arbor	0	Michigan	12

*At Watertown, Wis.

1906				
Captain: W. A. Gelbach Coach: Dr. C. P. Hutchins (Syracuse)				
Oct. 13	Madison	5	Lawrence	0
Oct. 20	Madison	10	North Dakota U.	0
Nov. 3	Madison	18	Iowa	4
Nov. 10	Champaign	16	Illinois	6
Nov. 17	Madison	29	Purdue	5

1907				
Captain: John Messmer Coach: Dr. C. P. Hutchins (Syracuse)				
Oct. 26	Madison	4	Illinois	15
Nov. 2	Iowa City	6	Iowa	5
Nov. 9	Madison	11	Indiana	8
Nov. 16	Lafayette	12	Purdue	6
Nov. 23	Madison	17	Minnesota	17

1908				
Captain: Harlan Rogers Coach: J. A. "Tom" Barry (Brown)				
Oct. 10	Madison	35	Lawrence	0
Oct. 17	Bloomington	16	Indiana	0

Date	Played at	Wis.	Opp.	
Oct. 24	Madison	24	Freshmen	15
Oct. 31	Madison	9	Marquette	6
Nov. 7	Minneapolis	5	Minnesota	0
Nov. 21	Madison (HC)	12	Chicago	18

1909				
Captain: Jack W. Wilce Coach: J. A. "Tom" Barry				
Oct. 9	Madison	22	Lawrence	0
Oct. 23	Madison	6	Indiana	3
Oct. 30	Evanston	21	Northwestern	11
Nov. 13	Madison (HC)	6	Minnesota	34
Nov. 20	Chicago	6	Chicago	6

1910				
Captain: J. P. Dear Coach: J. A. "Tom" Barry				
Oct. 8	Madison	6	Lawrence	6
Oct. 22	Indianapolis	3	Indiana	12
Oct. 29	Madison	0	Northwestern	0
Nov. 12	Minneapolis	0	Minnesota	28
Nov. 19	Madison (HC)	10	Chicago	0

1911				
Captain: A. L. Buser Coach: J. R. Richards (Wisconsin)				
Oct. 7	Madison	15	Lawrence	0
Oct. 14	Madison	24	Ripon	0
Oct. 21	Madison	26	Colorado College	0
Oct. 28	Evanston	28	Northwestern	3
Nov. 4	Madison	12	Iowa	0
Nov. 18	Madison (HC)	6	Minnesota	6
Nov. 25	Chicago	0	Chicago	5

1912				
Captain: M. E. Hoeffel Coach: Wm. Juneau (Wis.)				
Oct. 5	Madison	13	Lawrence	0
Oct. 12	Madison	56	Northwestern	0
Oct. 19	Madison	41	Purdue	0
Nov. 2	Madison (HC)	30	Chicago	12
Nov. 9	Madison	64	Arkansas	7
Nov. 16	Minneapolis	14	Minnesota	0
Nov. 23	Iowa City	28	Iowa	10

1913				
Captain: Al Tanberg Coach: Wm. Juneau (Wis.)				
Oct. 4	Madison	58	Lawrence	7
Oct. 11	Madison	13	Marquette	0
Oct. 18	Lafayette	7	Purdue	7
Oct. 25	Madison	7	Michigan State	12
Nov. 1	Madison (HC)	3	Minnesota	21
Nov. 8	Madison	12	Ohio State	0
Nov. 22	Chicago	0	Chicago	19

1914				
Captain: R. M. Keeler Coach: Wm. Juneau (Wis.)				
Oct. 3	Madison	21	Lawrence	0
Oct. 10	Madison	48	Marquette	0
Oct. 17	Madison	14	Purdue	7
Oct. 24	Columbus	7	Ohio State	6
Oct. 31	Madison (HC)	0	Chicago	0
Nov. 14	Minneapolis	3	Minnesota	14
Nov. 21	Madison	9	Illinois	24

1915				
Captain: Howard Buck Coach: Wm. Juneau (Wis.)				
Oct. 2	Madison	82	Lawrence	0
Oct. 9	Madison	85	Marquette	0
Oct. 16	Lafayette	28	Purdue	3
Oct. 23	Madison	21	Ohio State	0
Oct. 30	Chicago	13	Chicago	14
Nov. 13	Champaign	3	Illinois	17
Nov. 20	Madison (HC)	3	Minnesota	20

WISCONSIN'S ALL-TIME FOOTBALL SCORES

1916

Date	Played at	Wis.	Opp.
Captain: Paul Meyers Coach: Paul Withington (Harvard)			
Oct. 7	Madison	20	Lawrence 0
Oct. 14	Madison	28	South Dakota State 3
Oct. 21	Madison	13	Haskell 0
Oct. 28	Madison (HC)	30	Chicago 7
Nov. 4	Columbus	13	Ohio State 14
Nov. 18	Minneapolis	0	Minnesota 54
Nov. 25	Madison	0	Illinois 0

1917

Date	Played at	Wis.	Opp.
Captain: Howard Hancock Coach: John R. Richards (Wisconsin)			
Oct. 6	Madison	34	Beloit 0
Oct. 13	Madison	0	Notre Dame 0
Oct. 20	Champaign	0	Illinois 7
Oct. 27	Madison	20	Iowa 0
Nov. 3	*Madison (HC)	10	Minnesota 7
Nov. 10	Madison	3	Ohio State 16
Nov. 24	Chicago	18	Chicago 0

*First game played in new Camp Randall Stadium.

1918

Date	Played at	Wis.	Opp.
Captain: F. Mann Coach: Guy Lowman (Wisconsin)			
Oct. 26	Madison	0	Camp Grant 7
Nov. 2	Madison	21	Beloit 0
Nov. 9	Madison (HC)	0	Illinois 22
Nov. 16	Minneapolis	0	Minnesota 6
Nov. 23	Columbus	14	Ohio State 3
Nov. 28	*Madison	7	Michigan State 6

*Thanksgiving Day.

1919

Date	Played at	Wis.	Opp.
Captain: C. H. Carpenter Coach: J. Richards (Wis.)			
Oct. 4	Madison	37	Ripon 0
Oct. 11	Madison	13	Marquette 0
Oct. 18	Evanston	10	Northwestern 6
Oct. 25	Champaign	14	Illinois 10
Nov. 1	Madison (HC)	7	Minnesota 19
Nov. 15	Madison	0	Ohio State 3
Nov. 22	Chicago	10	Chicago 3

1920

Date	Played at	Wis.	Opp.
Captain: Frank L. Weston Coach: J. Richards (Wis.)			
Oct. 2	Madison	60	Lawrence 0
Oct. 9	Madison	27	Michigan State 0
Oct. 16	Madison	27	Northwestern 7
Oct. 23	Columbus	7	Ohio State 13
Nov. 6	Minneapolis	3	Minnesota 0
Nov. 13	Madison (HC)	14	Illinois 9
Nov. 20	Chicago	3	Chicago 0

1921

Date	Played at	Wis.	Opp.
Captain: Guy M. Sundt Coach: J. Richards (Wis.)			
Oct. 1	Madison	28	Lawrence 0
Oct. 8	Madison	24	South Dakota State 3
Oct. 15	Evanston	27	Northwestern 0
Oct. 22	Champaign	20	Illinois 0
Oct. 29	Madison (HC)	35	Minnesota 0
Nov. 12	Madison	7	Michigan 7
Nov. 19	Chicago	0	Chicago 3

1922

Date	Played at	Wis.	Opp.
Captain: Rollie Williams Coach: J. Richards (Wis.)			
Oct. 7	Madison	41	Carleton 0
Oct. 14	Madison	20	South Dakota State 6
Oct. 21	Madison	20	Indiana 0
Nov. 4	Minneapolis	14	Minnesota 0
Nov. 11	Madison (HC)	0	Illinois 3
Nov. 18	Ann Arbor	6	Michigan 13
Nov. 25	Chicago	0	Chicago 0

1923

Date	Played at	Wis.	Opp.
Captain: Marty P. Below Coach: Jack J. Ryan (Dartmouth)			
Oct. 6	Madison	7	Coe College 3
Oct. 13	Madison	21	Michigan State 0
Oct. 20	Bloomington	52	Indiana 0
Oct. 27	Madison (HC)	0	Minnesota 0
Nov. 10	Champaign	0	Illinois 10
Nov. 17	Madison	3	Michigan 6
Nov. 24	Chicago	6	Chicago 13

1924

Date	Played at	Wis.	Opp.
Captain: Jack Harris Coach: Jack Ryan (Dart.)			
Sept. 27	Madison	25	North Dakota 0
Oct. 4	Madison	17	Iowa State 0
Oct. 11	Madison	7	Coe College 7
Oct. 18	Madison	7	Minnesota 7
Oct. 25	Ann Arbor	0	Michigan 21
Nov. 8	Madison	3	Notre Dame 38
Nov. 15	Madison (HC)	7	Iowa 21
Nov. 22	Chicago	0	Chicago 0

1925

Date	Played at	Wis.	Opp.
Captain: Steve Polaski Coach: George Little (Ohio Wesleyan)			
Oct. 3	Madison	30	Iowa State 0
Oct. 10	Madison	35	Franklin College 0
Oct. 17	Madison (HC)	0	Michigan 21
Oct. 24	Madison	7	Purdue 0
Oct. 31	Minneapolis	12	Minnesota 12
Nov. 7	*Iowa City	6	Iowa 0
Nov. 14	Madison	21	Michigan State 10
Nov. 21	Chicago	23	Chicago 7

*Played in ragging piazzara.

1926

Date	Played at	Wis.	Opp.
Captain: Doyle Harmon Coach: Geo. Little (OW)			
Oct. 2	Madison	38	Cornell College 0
Oct. 9	Madison	13	Kansas 0
Oct. 16	Lafayette	0	Purdue 0
Oct. 23	Madison	27	Indiana 2
Oct. 30	Madison	19	Minnesota 16
Nov. 6	Ann Arbor	0	Michigan 37
Nov. 13	Madison (HC)	20	Iowa 10
Nov. 20	Chicago	14	Chicago 7

1927

Date	Played at	Wis.	Opp.
Captain: Ed J. Crofoot Coach: G. Thistlethwaite (Earlham)			
Oct. 1	Madison	31	Cornell College 6
Oct. 8	Lawrence	26	Kansas 6
Oct. 15	Madison	0	Michigan 14
Oct. 22	Madison	12	Purdue 6
Oct. 29	Minneapolis	7	Minnesota 13
Nov. 5	Madison	20	Grinnell 2
Nov. 12	Madison (HC)	0	Iowa 16
Nov. 19	Chicago	0	Chicago 12

WISCONSIN'S ALL-TIME FOOTBALL SCORES

Date	Played at	Wis.	Opp.
1928			
Captain: Rube Wagner		Coach: Thistlethwaite	
Oct. 6	Madison	22	Notre Dame 6
Oct. 13*	Madison	49	Cornell College 0
Oct. 13*	Madison	13	North Dakota State 7
Oct. 20	Lafayette	19	Purdue 19
Oct. 27	Ann Arbor	7	Michigan 0
Nov. 3	Madison	15	Alabama 0
Nov. 10	Madison (HC)	25	Chicago 0
Nov. 17	Iowa City	13	Iowa 0
Nov. 24	Madison	0	Minnesota 6

*Doubleheader

1929			
Captain: John Parks		Coach: Thistlethwaite	
Sept. 28*	Madison	22	Ripon 0
Sept. 28*	Madison	21	South Dakota State 0
Oct. 5	Madison	13	Colgate 6
Oct. 12	Madison	0	Northwestern 7
Oct. 19	Chicago**	0	Notre Dame 19
Oct. 26	Madison (DD)	0	Iowa 14
Nov. 2	Madison (HC)	0	Purdue 13
Nov. 9	Chicago	20	Chicago 6
Nov. 23	Minneapolis	12	Minnesota 13

*Double-header. **Played in Soldiers Field.

1930			
Captain: Milt Gantenbein		Coach: Thistlethwaite	
Oct. 4	*Madison	53	Lawrence 6
Oct. 4	*Madison	28	Carleton College 0
Oct. 11	Madison	34	Chicago 0
Oct. 18	Madison (HC)	27	Pennsylvania 0
Oct. 25	Lafayette	6	Purdue 7
Nov. 1	Columbus	0	Ohio State 0
Nov. 8	Madison	58	South Dakota State 7
Nov. 15	Evanston	7	Northwestern 20
Nov. 22	Madison	14	Minnesota 0

*Double-header.

1931			
Captain: Harold C. Smith		Coach: Thistlethwaite	
Oct. 3	*Madison	33	Bradley 6
Oct. 3	*Madison	12	North Dakota State 7
Oct. 10	Madison	7	Auburn 7
Oct. 17	Madison (DD)	21	Purdue 14
Oct. 24	Philadelphia	13	Pennsylvania 27
Oct. 31	Minneapolis	0	Minnesota 14
Nov. 7	Champaign	7	Illinois 6
Nov. 14	Madison (HC)	0	Ohio State 6
Nov. 21	Chicago	12	Chicago 7
Nov. 28	Ann Arbor	0	Michigan 16

*Double-header.

1932			
Captain: Gregory Kabat		Coach: Clarence Spears (Dartmouth)	
Oct. 1	Madison	7	Marquette 2
Oct. 8	Madison (DD)	34	Iowa 0
Oct. 15	Lafayette	6	Purdue 7
Oct. 22	Madison	39	Coe College 0
Oct. 29	Columbus	7	Ohio State 7
Nov. 5	Madison (HC)	20	Illinois 12
Nov. 12	Madison	20	Minnesota 13
Nov. 19	Chicago	18	Chicago 7

1933			
Captain: Harold F. Smith		Coach: Clarence Spears	
Oct. 7	Madison	19	Marquette 0
Oct. 14	Champaign	0	Illinois 21
Oct. 21	Iowa City	7	Iowa 26
Oct. 28	Madison (HC)	0	Purdue 14
Nov. 4	Chicago	0	Chicago 0
Nov. 11	Madison	25	West Virginia 6
Nov. 18	Madison	0	Ohio State 6
Nov. 25	Minneapolis	3	Minnesota 6

1934			
Captain: John Bender		Coach: Clarence Spears	
Oct. 6	Madison	3	Marquette 0

Date	Played at	Wis.	Opp.
Oct. 13	Madison	28	South Dakota State 7
Oct. 20	Lafayette	0	Purdue 14
Oct. 27	South Bend	0	Notre Dame 19
Nov. 3	Evanston	0	Northwestern 7
Nov. 10	Ann Arbor	10	Michigan 0
Nov. 17	Madison (HC)	7	Illinois 3
Nov. 24	Madison	0	Minnesota 34

1935			
Captain: Ray Davis		Coach: Clarence Spears	
Sept. 28	Madison	6	South Dakota State 13
Oct. 5	Madison	0	Marquette 33
Oct. 12	Madison	0	Notre Dame 27
Oct. 19	Madison	12	Michigan 20
Oct. 26	Chicago	7	Chicago 13
Nov. 9	Madison (HC)	8	Purdue 0
Nov. 16	Evanston	13	Northwestern 32
Nov. 23	Minneapolis	7	Minnesota 33

1936			
Captain: John Golemgeske		Coach: Harry Stuhldreher (Notre Dame)	
Sept. 26	Madison	24	South Dakota State 7
Oct. 3	Madison	6	Marquette 12
Oct. 10	Lafayette	14	Purdue 35
Oct. 17	South Bend	0	Notre Dame 27
Oct. 31	Madison (HC)	6	Chicago 7
Nov. 7	Evanston	18	Northwestern 26
Nov. 14	Madison	27	Cincinnati 6
Nov. 21	Madison	0	Minnesota 24

1937			
Captain: Fred Benz		Coach: Harry Stuhldreher	
Sept. 25	Madison	32	South Dakota State 0
Oct. 2	Madison	12	Marquette 0
Oct. 9	Chicago	27	Chicago 0
Oct. 16	Madison (HC)	13	Iowa 6
Oct. 23	Pittsburgh	0	Pittsburgh 21
Oct. 30	Madison	6	Northwestern 14
Nov. 13	Madison (DD)	7	Purdue 7
Nov. 20	Minneapolis	6	Minnesota 13

1938			
Captains: Howard Weiss and Vince Gavre		Coach: Harry Stuhldreher (Notre Dame)	
Oct. 1	Madison	27	Marquette 0
Oct. 8	Iowa City	31	Iowa 13
Oct. 15	Madison (DD)	6	Pittsburgh 26
Oct. 22	Lafayette	7	Purdue 13
Oct. 29	Madison (HC)	6	Indiana 0
Nov. 5	Evanston	20	Northwestern 13
Nov. 12	Los Angeles	14	UCLA 7
Nov. 19	Madison	0	Minnesota 21

1939			
Captain: Ralph Moeller		Coach: Harry Stuhldreher	
Sept. 30	Madison	14	Marquette 13
Oct. 7	Madison	7	Texas 17
Oct. 14	Madison	0	Indiana 14
Oct. 21	Evanston	7	Northwestern 13
Oct. 28	Madison (DD)	13	Iowa 19
Nov. 4	Champaign	0	Illinois 7
Nov. 18	Madison (HC)	7	Purdue 7
Nov. 25	Minneapolis	6	Minnesota 23

1940			
Captain: John Tennant		Coach: Harry Stuhldreher	
Oct. 5	Madison	33	Marquette 19
Oct. 12	Iowa City	12	Iowa 30
Oct. 19	Madison	7	Northwestern 27
Oct. 26	Lafayette	14	Purdue 13
Nov. 2	Madison (HC)	13	Illinois 6
Nov. 9	New York	6	Columbia 7
Nov. 16	Madison (DD)	27	Indiana 10
Nov. 23	Madison*	13	Minnesota 22

*50th anniversary of all-time series.

WISCONSIN'S ALL-TIME FOOTBALL SCORES

1941

Captain: Tom Farris		Coach: Harry Stuhldreher	
Date	Played at	Wis.	Opp.
Oct. 4	Madison	7	Marquette
Oct. 11	Evanston	14	Northwestern
Oct. 18	Madison (W)	23	Iowa
Oct. 25	Madison(HC)	27	Indiana
Nov. 1	Madison	20	Syracuse
Nov. 8	Columbus	34	Ohio State
Nov. 15	Madison(DD)	13	Purdue
Nov. 22	Minneapolis	6	Minnesota

1942

Captains: Dave Schreiner and Mark Hoskins		Coach: Harry Stuhldreher (Notre Dame)	
Date	Played at	Wis.	Opp.
Sept. 19	Madison	7	Camp Grant
Sept. 26	Madison	7	Notre Dame
Oct. 3	Madison	35	Marquette
Oct. 10	Madison (W)	17	Missouri
Oct. 17	Chicago*	13	Great Lakes
Oct. 24	Lafayette	13	Purdue
Oct. 31	Madison(HC)	17	Ohio State
Nov. 7	Iowa City	0	Iowa
Nov. 14	Evanston	20	Northwestern
Nov. 21	Madison(DD)	20	Minnesota

*Played in Soldiers Field.

1943

Captain: Joe Keenan		Coach: Harry Stuhldreher	
Date	Played at	Wis.	Opp.
Sept. 18	Madison	7	Marquette
Sept. 25	Rockford	7	Camp Grant
Oct. 2	Iowa City	7	Iowa
Oct. 9	Madison	7	Illinois
Oct. 16	Madison (W)	0	Notre Dame
Oct. 23	Bloomington	0	Indiana
Oct. 30	Madison (DD)	0	Purdue
Nov. 6	Madison (HC)	0	Northwestern
Nov. 13	Ann Arbor	0	Michigan
Nov. 20	Minneapolis	13	Minnesota

1944

Captain: Allen J. Shafer Jr.		Coach: Harry Stuhldreher	
Date	Played at	Wis.	Opp.
Sept. 30	Evanston	7	Northwestern
Oct. 7	Madison	21	Marquette
Oct. 14	Madison (HC)	7	Ohio State
Oct. 21	South Bend	13	Notre Dame
Oct. 28	Madison	12	Great Lakes
Nov. 4	Lafayette	0	Purdue
Nov. 11	Madison(DD)	26	Iowa
Nov. 18	Ann Arbor	0	Michigan
Nov. 25	Madison (W)	26	Minnesota

1945

Captain: Jack Mead		Coach: Harry Stuhldreher	
Date	Played at	Wis.	Opp.
Sept. 22	Great Lakes	0	Great Lakes
Sept. 29	Madison	40	Marquette
Oct. 6	Madison (W)	7	Purdue
Oct. 13	Columbus	0	Ohio State
Oct. 20	Madison (DD)	7	Illinois
Nov. 3	Iowa City	27	Iowa
Nov. 10	Madison(HC)	14	Northwestern
Nov. 17	Baltimore	7	Navy
Nov. 24	Minneapolis	26	Minnesota

1946

Captain: Clarence Esser		Coach: Harry Stuhldreher	
Date	Played at	Wis.	Opp.
Sept. 21	Madison	34	Marquette
Sept. 28	Berkeley	28	California
Oct. 5	Evanston	0	Northwestern
Oct. 12	Madison (W)	20	Ohio State
Oct. 19	Champaign	21	Illinois
Nov. 2	Lafayette	24	Purdue
Nov. 9	Madison (HC)	7	Iowa
Nov. 16	Ann Arbor	6	Michigan
Nov. 23	Madison (DD)	0	Minnesota

1947

Date		Played at		Wis.	Opp.
Captain: Jack Wink		Coach: Harry Stuhldreher			
Sept. 27	Madison	32	Purdue		14
Oct. 4	Bloomington	7	Indiana		7
Oct. 11	Madison (W)	7	California		48
Oct. 18	New Haven	9	Yale		0
Oct. 25	Madison	35	Marquette		12
Nov. 1	Evanston	29	Northwestern		0
Nov. 8	Madison(HC)	46	Iowa		14
Nov. 15	Madison (DD)	6	Michigan		40
Nov. 22	Minneapolis	0	Minnesota		21

1948

Captain: Wally Dreyer		Coach: Harry Stuhldreher	
Date	Played at	Wis.	Opp.
Sept. 25	Madison	7	Indiana
Oct. 2	Madison (W)	20	Illinois
Oct. 9	Berkeley	14	California
Oct. 16	Madison	7	Yale
Oct. 23	Columbus	32	Ohio State
Oct. 30	Iowa City	13	Iowa
Nov. 6	Madison (HC)	7	Northwestern
Nov. 13	Madison	26	Marquette
Nov. 20	Madison (DD)	0	Minnesota

1949

Captain: Robert Wilson		Coach: Ivy Williamson (Michigan)	
Date	Played at	Wis.	Opp.
Sept. 24	Madison	41	Marquette
Oct. 1	Champaign	13	Illinois (TV)
Oct. 8	Madison (W)	20	California
Oct. 15	Madison	48	Navy
Oct. 22	Madison (DD)	0	Ohio State
Oct. 29	Bloomington	30	Indiana
Nov. 5	Evanston, Ill.	14	Northwestern
Nov. 12	Madison(HC)	35	Iowa
Nov. 19	Minneapolis	6	Minnesota

1950

Captain: Ken Huxhold		Coach: Ivy Williamson	
Date	Played at	Wis.	Opp.
Sept. 30	Madison (W)	28	Marquette
Oct. 7	Champaign	7	Illinois
Oct. 14	Iowa City	14	Iowa
Oct. 21	Ann Arbor	13	Michigan
Oct. 28	Madison	14	Northwestern
Nov. 4	Madison(HC)	33	Purdue
Nov. 11	Columbus	14	Ohio State
Nov. 18	Philadelphia	0	Pennsylvania
Nov. 25	Madison(DD)	14	Minnesota

1951

Captain: Jim Hammond		Coach: Ivy Williamson	
Date	Played at	Wis.	Opp.
Sept. 29	Madison (W)	22	Marquette
Oct. 6	Champaign	10	Illinois
Oct. 13	Madison	6	Ohio State
Oct. 20	Lafayette	31	Purdue
Oct. 27	Evanston	41	Northwestern (TV)
Nov. 3	Madison (HC)	6	Indiana
Nov. 10	Madison	16	Pennsylvania
Nov. 17	Madison (DD)	34	Iowa
Nov. 24	Minneapolis	30	Minnesota

1952

Captain: George O'Brien		Coach: Ivy Williamson	
Date	Played at	Wis.	Opp.
Sept. 27	Madison (W)	42	Marquette
Oct. 4	Madison	20	Illinois
Oct. 11	Columbus	14	Ohio State
Oct. 18	Iowa City	42	Iowa
Oct. 25	Madison (DD)	7	UCLA
Nov. 1	Houston	21	Rice
Nov. 8	Madison(HC)	24	Northwestern
Nov. 15	Bloomington	37	Indiana
Nov. 22	Madison	21	Minnesota
Jan. 1	Pasadena	0	Southern Calif. (TV)

*Rose Bowl.

HC—Homecoming. DD—Dad's Day. W—W-Club Day.

HIGHLIGHTS & RECORDS IN WISCONSIN FOOTBALL

(Note—Rose Bowl game not counted in all time season records or individual marks)

1953
Co-Captains: Roger Dornburg Coach: Ivy Williamson
and Jerry Wuhrman

Date	Played at	Wis.	Opp.
Sept. 26	Madison (W)	20	Penn State 0
Oct. 3	Madison	13	Marquette 11
Oct. 9	Los Angeles*	0	U.C.L.A. 13
Oct. 17	Lafayette	28	Purdue 19
Oct. 24	Madison (DD)	19	Ohio State 20
Oct. 31	Madison (HC)	10	Iowa 6
Nov. 7	Evanston	34	Northwestern 13
Nov. 14	Madison	34	Illinois 7
Nov. 21	Minneapolis	21	Minnesota 21

1954

Captain: Gary Messner Coach: Ivy Williamson

Sept. 25	Madison (W)	52	Marquette 14
Oct. 2	East Lansing	6	Michigan State 0
Oct. 9	Madison	13	Rice (TV) 7
Oct. 16	Madison (DD)	20	Purdue 6
Oct. 23	Columbus	14	Ohio State 31
Oct. 30	Iowa City	7	Iowa 13
Nov. 6	Madison (HC)	34	Northwestern 13
Nov. 13	Champaign	27	Illinois 14
Nov. 20	Madison	27	Minnesota 0

1955

Captain: Wells Gray Coach: Ivy Williamson

Sept. 24	Madison (W)	28	Marquette 14
Oct. 1	Madison	37	Iowa U. 14
Oct. 8	Lafayette	9	Purdue (TV) 0
Oct. 14	Los Angeles*	21	Southern California 33
Oct. 22	Madison	16	Ohio State 26
Oct. 29	Madison (HC)	0	Michigan State 27
Nov. 5	Evanston	41	Northwestern 14
Nov. 12	Madison (DD)	14	Illinois 17
Nov. 19	Minneapolis	6	Minnesota 21

1956

Captain: Pat Levenhagen Coach: Milton Bruhn (Minnesota)

Sept. 29	Madison (W)	41	Marquette 0
Oct. 6	Madison	6	Southern California 13
Oct. 13	Iowa City	7	Iowa 13
Oct. 20	Madison (DD)	6	Purdue 6
Oct. 27	Columbus	0	Ohio State 21
Nov. 3	E. Lansing	0	Michigan State 33
Nov. 10	Madison (HC)	7	Northwestern 17
Nov. 17	Champaign	13	Illinois 13
Nov. 24	Madison	13	Minnesota 13

1957

Captain: William Gehler Coach: Milt Bruhn

Sept. 28	Madison (W)	60	Marquette 6
Oct. 5	Madison	45	West Virginia 13
Oct. 12	Lafayette	23	Purdue 14
Oct. 19	Iowa City	7	Iowa 21
Oct. 26	Madison (DD)	13	Ohio State 16
Nov. 2	Madison	7	Michigan State 21
Nov. 9	Evanston	41	Northwestern 12
Nov. 16	Madison (HC)	24	Illinois 13
Nov. 23	Minneapolis	14	Minnesota 6

1958

Co-Captains: Dave Kocourek and Jon Hobbs Coach: Milt Bruhn

Sept. 26	Miami, Fla.*	20	Miami (Fla.) 0
Oct. 4	Madison (W)	50	Marquette 0
Oct. 11	Madison	31	Purdue 6
Oct. 18	Madison	9	Iowa (TV) 20
Oct. 25	Columbus	7	Ohio State 7
Nov. 1	East Lansing	9	Michigan State (TV) 7
Nov. 8	Madison (HC)	17	Northwestern 13
Nov. 15	Champaign	31	Illinois 12
Nov. 22	Madison (DD)	27	Minnesota 12

1959

Co-Captains: Jerry Stalcup and Bob Zeman Coach: Milt Bruhn

Sept. 26	Madison (W)	16	Stanford 14
Oct. 3	Madison	44	Marquette 6
Oct. 10	Lafayette	0	Purdue 21
Oct. 17	Madison (DD)	25	Iowa 16
Oct. 24	Madison	12	Ohio State 3

Date	Played at	Wis.	Opp.
Oct. 31	Ann Arbor	19	Michigan 10
Nov. 7	Evanston	24	Northwestern 19
Nov. 14	Madison (HC)	6	Illinois (TV) 9
Nov. 21	Minneapolis	11	Minnesota (TV) 7
Jan. 1	Pasadena	8	Washington (TV) 44

1960

Co-Captains: Henry Derleth and Tom Wiesner Coach: Milt Bruhn

Sept. 24	Palo Alto, Calif.	24	Stanford 7
Oct. 1	Madison (W)	35	Marquette 6
Oct. 8	Madison (DD)	24	Purdue 13
Oct. 15	Iowa City, Ia.	21	Iowa (TV) 28
Oct. 22	Columbus, O.	7	Ohio State 34
Oct. 29	Madison	16	Michigan 13
Nov. 5	Madison (HC)	0	Northwestern 21
Nov. 12	Champaign, Ill.	14	Illinois 35
Nov. 19	Madison	7	Minnesota (TV) 26

LONGEST WINNING STREAK
17 games (from Nov. 10, 1900, Wisconsin 54, Notre Dame 0, to Nov. 1, 1902, Wisconsin 0, Michigan 6).

MOST POINTS SCORED
All-time season record—318 in 1898. Modern record 234 in 1957. Conference season—169 in 1912. Modern Big Ten play—158 in 1951 and 1952. All-time single game—106 (Wisconsin 106, Whitewater 0 in 1890). Modern record—60 (Wisconsin 60, Marquette 6 in 1957). Conference game—56 (Wisconsin 56, Northwestern 0 in 1912. Note: Wisconsin 46, Iowa 14, in 1947).

MOST FIRST DOWNS
All-time season record—176 in 1952. Conference season—135 in 1951. All-time single game—29 (vs. Lawrence in 1920). Conference game—26 (vs Northwestern ern and Iowa in 1951).

RUSHING
Most attempts single season—513 in 1951. Conference—405 in 1951.

Most attempts single game—73 (vs. Marquette in 1957). Conference—69 (vs. Iowa in 1951).

Most yardage single season—2437 in 1957. Conference—1747 in 1957.

Most yardage single game—563 in 1921 (vs. Lawrence). Modern mark is 441 yards in 1956 (vs. Marquette). Conference—412 in 1957 (vs. Northwestern).

PASSING
Most attempts single season—229 in 1960. Conference—176 in 1960.

Most attempts single game—38 (vs. UCLA in 1952). For conference—36 (vs. Ohio State in 1954).

Most completions single season—117 in 1952 (211 attempts). Conference—85 in 1960 (in 176 attempts).

Most completions single game—22 (vs. Ohio State in 1954—36 attempts).

Best percentage single season—.555 in 1952 (117 completions in 211 attempts). Conference—.582 (74 in 134 attempts) 1952.

Best percentage single game—1.000 (5 out of 5 vs. Indiana for 126 yards in 1941). In Conference—same as above.

Most touchdown passes single season—13 in 1952. Conference—9 in 1951 and 1952.

Most touchdown passes single game—5 (vs. Cornell College in 1926). Conference—4 (vs. Northwestern, 1955).

Most yardage on passes single season—1526 in 1960. Conference—1100 in 1960.

Most yardage on passes single game—336 in 1922 (vs. South Dakota State in 1922). Conference—270, in 1954 (vs. Ohio State—22 completions in 36 attempts).

TOTAL OFFENSE
Most net yardage gained rushing and passing single season—3497 (1476 by passing, 2021 by rushing) in 1952. Conference—2739 in 1951 (1088 by passing, 1651 by rushing).

Most net yardage gained rushing and passing single game—697 (vs. Lawrence in 1921, 563 by rushing, 134 by passing). Conference—572 in 1951 (vs. Northwestern, 371 by rushing, 201 by passing).

HIGHLIGHTS & RECORDS IN WISCONSIN FOOTBALL

FUMBLES

Most fumbles single season—44 in 1951. Conference—37 in 1951.

Most fumbles single game—12 in 1944 (vs. Michigan, lost 5). Conference—same as above.

Most opponent fumbles recovered single game—8 in 1948 (Illinois fumbled 11 times).

PENALTIES

Most penalties single season—74 in 1951. Conference—57 in 1951.

Most penalties single game—13 in 1949 (vs. Illinois which declined 3 others). Conference—same as above.

Most yardage penalized single season—686 in 1951. Conference—501 in 1951.

Least yardage penalized single game—0 in 1950 (vs. Ohio State).

DEFENSIVE

Least net yardage rushing allowed opponents—single season—601 in 1951. Conference—482 in 1951.

Least net yardage rushing allowed opponents—single game—Minus 18 yards in 1951 (vs. Iowa). Conference—same as above.

Least net yardage passing allowed opponents—single season—661 in 1953. Conference—515 in 1953.

Least net yardage passing allowed opponents—single game—None (vs. Indiana in 1951). Conference—same as above.

Least net total combined yardage allowed opponents—single season—1393 in 1951. Conference—1000.

Least net total combined yardage allowed opponents—single game—82 vs. Iowa in 1951 (100 by passing, minus 18 by rushing).

MISCELLANEOUS

Fewest first downs in single game—None (vs. Minnesota in 1926, Wisconsin lost 31 yards by rushing). Conference—same as above.

NOTE—Wisconsin made only one first down vs. Iowa (by rushing), 1946.

Most passes had intercepted in single game—6 (by Purdue in 1944, and by Northwestern in 1956).

Most punts returned single game—7 (vs. Iowa, for 277 yards in 1947).

Most punts returned for touchdowns single game—3 (vs. Iowa in 1947).

TEAM RECORDS HELD IN BIG TEN

Best passing completion record for season—575 in 1952 (77 in 134). For single game—1,000 (5 of 5 vs. Indiana in 1941).

Fewest yards rushing allowed opponents—single season—482 or average of 68.9 in 1951. For single game—minus 18 (to Iowa) in 1951.

Most penalties single season—57 or average of 8.1 in 1951. For single game—13 (vs. Illinois for 70 yards) in 1949.

Fewest yards penalized single season—91 or average of 15.2 in 1948.

Most opponent passes intercepted single game—7 (vs. Minnesota, 1954).

Most opponent passes intercepted on one individual—6 (vs. Don Swanson, Minnesota, 1954).

INDIVIDUAL HIGHLIGHTS

MOST POINTS SCORED SINGLE SEASON

72 points—by Pat Harder in 1941 (10 TD, 9 PAT, 1 FG).

56 points—by Dale Hackbart in 1958 (9TD, 2 PAT)

54 points—by Rowdy Elliott in 1921 (9 TD).

54 points—by Alan Ameche in 1954 (9 TD).

49 points—by Pat Harder in 1942 (5 TD, 13 PAT, 2 FG).

48 points—by Dow Byers in 1915 (8 TD). By Jerry Witt in 1951 (8 TD).

44 points—by Eben Simpson in 1915 (2 TD, 26 PAT, 2 FG).

42 points—by Lynwood Smith in 1915 (7 TD). By Toad Crofoot in 1926 (7 TD). Alan Ameche, Harland Carl and Jerry Witt in 1952 (each had 7 TD). By Dale Hackbart in 1959 (6 TD, 6 extra points).

BIG TEN SCORING TITLES WON

1941 —Pat Harder, 58 points (8 TD, 7 PAT, 1 FG).

1945*—Don Kindt, 36 points (6 TD).

1951 —Jerry Witt, 48 points (8 TD).

*Shared title.

MOST POINTS SCORED SINGLE GAME

24 points—Lynwood Smith (4 TD vs. Marquette in 1915); Rowdy Elliott (4 TD vs. Lawrence in 1920); Harold Holmes (4 TD vs. Indiana in 1923); Jerry Witt (4 TD vs. Northwestern in 1951).

22 points—Eben Simpson (3 TD, 4 PAT vs. South Dakota State in 1916).

20 points—G. D. "Jake" Jacobi (3 TD, 2 PAT vs. Ripon in 1919).

19 points—Bob Gingrass (3 TD, 1 PAT vs. Illinois, 1954)

18 points—Hayes (3 TD vs. Ripon in 1911). John Van Riper (3 TD vs. Northwestern in 1912). Jacobi (3 TD vs. Iowa in 1917). Rollie Williams (3 TD vs. Northwestern and vs. Minnesota in 1921). Merrill Taft (3 TD vs. Carleton in 1922). Mickey McGuire (3 TD vs. Minnesota in 1932). Dave Schreiner (3 TD vs. Marquette in 1942). Bob Teague (3 TD vs. Indiana in 1949). Harland Carl (3 TD vs. Marquette in 1952). Alan Ameche (3 TD vs. Indiana in 1952). Dave Howard (3 TD vs. Iowa in 1955).

MOST CONVERSIONS SINGLE SEASON

26 PAT—Eben Simpson in 1915 (in 28 attempts).

24 PAT—Lisle Blackburn, Jr. in 1949 (in 30 attempts). Also Paul Shwaiko in 1952 (27 attempts).

22 PAT—John Richards in 1896 (no. of attempts not listed).

18 PAT—John Coatta in 1951 (in 25 attempts).

17 PAT—Guy Sundt in 1921 (in 19 attempts). John Coatta in 1950 (in 20 attempts). Paul Shwaiko in 1955 (20 attempts).

MOST CONVERSIONS IN CAREER

66 PAT—Lisle Blackburn, Jr. (in 96 attempts, 1946-47-48-49).

61 PAT—Paul Shwaiko (72 attempts), 1952-54-55-58.

43 PAT—Eben Simpson (in 54 attempts, 1915-16-17).

35 PAT—John Coatta (in 45 attempts, 1950-51).

MOST POINTS SCORED IN CAREER

150 points—Alan Ameche, in 4 seasons (24 in 1951, 42 in 1952, 30 in 1953, 54 in 1954).

134 points—Dale Hackbart, in 3 seasons (36 in 1957, 56 in 1958, 42 in 1959).

121 points—Pat Harder, in 2 seasons (72 in 1941, 49 in 1942).

111 points—Lisle Blackburn, Jr., in 4 seasons (15 in 1946, 39 in 1947, 18 in 1948, and 39 in 1949).

108 points—Jerry Witt, in 3 seasons (48 in 1951, 42 in 1952, 18 in 1953).

91 points—Eben Simpson in 3 years (44 in 1915, 28 in 1916, 19 in 1917).

MOST FIELD GOALS SINGLE SEASON

14 FG—Pat O'Dea in 1899 (also 10 in 1898, and 8 in 1897).

7 FG—Karl Holzwarth, 1959

4 FG—Eber Simpson, in 1917.

3 FG—Butch Leitl in 1926; Keckie Moll in 1911; Paul Shwaiko in 1952.

MOST FIELD GOALS SINGLE GAME

4 FG—Pat O'Dea (vs. Beloit, 1899).

3 FG—Pat O'Dea (vs. Lawrence, 1899).

2 FG—Pat O'Dea (eight times during career); Eber Simpson (vs. Chicago, 1917); Leitl (vs. Kansas, 1926); Moll (vs. Northwestern, 1911).

LONGEST FIELD GOAL

Dropkick—65 yds., Pat O'Dea (vs. Northwestern, 1898).

Placekick—57 yds., Pat O'Dea (vs. Illinois, 1899).

MOST CONVERSIONS SINGLE GAME

10 PAT—Eben Simpson in 1915 (vs. Lawrence, 11 attempts).

HIGHLIGHTS & RECORDS IN WISCONSIN FOOTBALL

8 PAT—Eben Simpson in 1915 (vs. Marquette, 8 attempts).

7 PAT—Marty Below (vs. Indiana in 1923, 7 attempts). Note—Below also scored field goal.

6 PAT—Frank Bellows (vs. Arkansas in 1912, 6 attempts; also had field goal; vs. Lawrence in 1913, 6 attempts; also had field goal). Lisle Blackburn, Jr. (vs. Iowa in 1949, 7 attempts).

INDIVIDUAL RUSHING

Most yardage gained single season—946 by Alan Ameche, 1952 (205 rushes). 824 by Alan Ameche, 1951 (157 rushes). 801 yards by Alan Ameche, 1953 (165 rushes). 767 by Elroy Hirsch in 1942, (141 rushes). 724 by Pat Harder in 1941, (142 rushes). 695 by Ben Bendrick in 1945, (136 rushes). 641 by Alan Ameche in 1954, (146 rushes). 611 by Danny Lewis in 1957, (95 rushes).

Most yardage gained single Big Ten season—774 by Alan Ameche, 1951 (147 rushes). 590 by Pat Harder in 1941 (106 rushes).

Most yardage gained single game—200 by Alan Ameche in 1951 (vs. Minnesota, on 31 rushes). 194 by Rowdy Elliott in 1921 (vs. Lawrence). 190 by Rowdy Elliott in 1920 (vs. Lawrence). 182 by Ben Bendrick in 1945 (vs. Marquette, 24 rushes). 174 by Elroy Hirsch in 1942 (vs. Missouri, 22 rushes). 178 by Pat Harder in 1941 (vs. Purdue, 30 rushes).

Most yardage gained in career—3212 by Alan Ameche in 4 years (1951-52-53-54) (does not include Rose Bowl total of 133 yards). 1748 in four years by Bendrick (1945-46-47-48, 362 rushes). 1460 yards in three years by Danny Lewis (1955-56-57, 258 rushes). 1443 in three years by Bendrick (1945-47-48, 300 rushes). 1192 in two years by Pat Harder (1941-42, 258 rushes). 1770 by Alan Ameche in two years (1951-52). **For Big Ten Career**—2463, by Alan Ameche, 1951-52-53-54 (503 rushes).

Most rushing attempt's single game—37, by Jerry Thompson (vs. Iowa, 1944).

INDIVIDUAL PASSING

Most attempts for career—406, by Jim Haluska, 1952-54-55 (219 completions). NOTE—Does not include Rose Bowl totals of 26 attempts and 11 completions. **For Big Ten career**—288, by Haluska, 1952-54-55 (153 completions).

Most attempts single season—199 by Jim Haluska, 1952 (112 completions). 188, by Ron Miller, 1960 (97 completions). 185 by John Coatta in 1951 (91 completions).

Most attempts single Big Ten season—146 by Coatta in 1951 (76 completions). 144 by Ron Miller, 1960 (72 completions).

Most attempts single game—38, by Jim Haluska, 1952 vs. UCLA (18 completions for 145 yards). 32 by Coatta in 1951 (vs. Illinois, 19 completions). 27 by John Coatta in 1957 (vs. Ohio State, 17 completions for 172 yards). 27, by Jim Haluska in 1952 (vs. Ohio State, 18 completions for 184 yards). 27 by Ron Miller in 1960 (vs. Ohio State, 13 completions for 154 yards) and (vs. Illinois, 13 completions for 194 yards). 25, by Ron Miller in 1960 (vs. Stanford, 16 completions for 161 yards).

Most completions for career—219, by Jim Haluska, 1952-54-55 (406 attempts). **For Big Ten career**—153, by Jim Haluska, 1952-54-55 (288 attempts).

Most completions single season—112 by Jim Haluska, 1952. 97, by Ron Miller, 1960. 91, by John Coatta, 1951.

Most completions single Big Ten season—76 by Coatta, 1951. 72, by Ron Miller, 1960.

Most completions single game—19 by Coatta, 1951 (vs. Illinois, 32 attempts for 164 yards). 17 by Coatta, 1951 (vs. Ohio State, 27 attempts for 172 yards). 16, by

Ron Miller, 1960 (vs. Stanford, 25 attempts for 161 yards). NOTE—Coatta holds record for most consecutive pass completions with 10 in row vs. Ohio State, 1950. Ron Miller had 9 completions in row vs. Stanford, 1960).

Best passing percentage for career—539, by Jim Haluska (219 completions in 406 attempts), 1952-54-55. **For Big Ten career**—531, by Jim Haluska (154 completions in 288 attempts), 1952-54-55. NOTE — John Coatta had .5305 on 139 completions of 262 attempts in 1949-50-51.

Best passing completion percentage single season—.602 by Coatta in 1950 (65 completions in 108 attempts). Conference—.642 by Coatta in 1950 (52 completions in 81 attempts).

Most touchdown passes for career—20, by Jim Haluska, 1952-54-55. **For Big Ten career**—14, by John Coatta, 1949-50-51.

Most touchdown passes single season—12 by Haluska in 1952. Conference—8, by Coatta in 1951.

Most touchdown passes single game—3, by Gene Rose in 1926 (vs. Iowa, to Crofoot 10 yards; to Cameron 20 and 5 yards). 3, by Jim Haluska in 1952 (vs. Marquette). 3, by Ron Miller in 1960 (vs. Stanford).

Most yardage on passes for career—2,951, by Jim Haluska, 1952-54-55 (219 completions in 406 attempts). NOTE—Does not include Rose Bowl totals of 11 completions in 26 attempts for 142 yards. **For Big Ten career**—2001, by Jim Haluska, 1952-54-55 (153 completions in 288 attempts).

Most yardage on passes single season—1410 by Jim Haluska in 1952. 1154, by Coatta in 1951. Conference—1030 by Coatta in 1951.

Most yardage on passes single game—237 by Jim Haluska in 1952, (vs. Marquette, 14 completions in 21 attempts. Conference—203, by Ron Miller in 1960 (12 of 23 attempts vs. Purdue).

INDIVIDUAL PASS RECEIVING

Most passes caught for career—46, by Jerry Witt (17 in 1951, 25 in 1952, 4 in 1953). Note: Dave Schreiner had 42 receptions.

Most total yardage on passes caught for career—982 yards, Dave Schreiner (282 yards in 1940; 314 yards in 1941; 386 yards in 1942).

Most passes caught in Big Ten career—39, by Jerry Witt (17 in 1951; 20 in 1952; 2 in 1953).

Most total yardage on passes caught in Big Ten career—696 yards, Jerry Witt (371 in 1951; 254 in 1952; 71 in 1953). Note: Dave Schreiner totaled 577 yards on 26 receptions.

Most passes caught for entire season—25, by Pat Richter, 1960 (for 362 yards). 25 by Jerry Witt in 1952, (for 341 yards). 23 by Gene Felker in 1950 (for 266 yards). 22 by Ron Locklin in 1954 (for 218 yards). 20, by Tom Wiesner, 1960 (for 356 yards).

Most passes caught for Big Ten season—20 by Jerry Witt in 1952 (for 254 yards). 18 by Gene Felker in 1950 (for 215 yards). 18, by Tom Wiesner, 1960 (for 310 yards). 17 by Jerry Witt in 1951 (for 371 yards).

Most yardage on pass receptions—entire season—386 by Dave Schreiner in 1942 (10 games). Conference—371 by Jerry Witt, 1951 (7 games).

Most yardage on pass receptions—single game—150, by Witt in 1951 (vs. Northwestern, 6 receptions). Conference—same as above.

Most passes caught single game—7, by Pat Richter, 1960 (for 75 yards vs. Stanford), and equalled vs. Purdue (for 110 yards).

Most touchdown passes caught single game—3 by Dave Schreiner in 1942 (vs. Marquette). NOTE—Schreiner caught 4 passes in game for 138 yards. 3 by Dave Howard vs. Iowa, 1955.

INDIVIDUAL PUNT RETURNS

Most punt returns single season—21 by Bill Lane in 1951 (for 139 yards). 18 by Jim Miller in 1954 (for 141 yards). 15 by Elroy Hirsch in 1942 (for 182 yards). 13 by Gene Evans in 1949 (for 265 yards). 12 by Archie Roy Burks in 1951 (for 229 yards).

Most punt returns single Big Ten season—18 by Bill Lane in 1951 (for 139 yards). 14 by Jim Miller in 1954 (for 108 yards). 10 by Gene Evans in 1949 (for 175 yards). 10 by Archie Roy Burks in 1951 (for 145 yards).

Most yardage punt returns single game—158 yards by Jug Girard in 1947 (vs. Iowa, returned 3 punts, 2 for touchdowns 63 and 85 yards). 115 yards by Gene Evans in 1949 (vs. Minnesota, returned 2, including 62-yard touchdown run).

PASS INTERCEPTIONS

Most interceptions for career—12, by Ed Withers (4 in 1949 for 20 yards; 4 in 1950 for 103 yards; 4 in 1951 for 97 yards). Note: Bob Wilson intercepted 8 for 85 yards; Jim Miller 8 for 159 yards, Danny Lewis 8 for 34 yards, and Dale Hackbart 8 for 77 yards in their careers at Wisconsin.

Most yardage pass interception returns single season—175 by Jack Wink (5 interceptions in 1942, including 105-yard run vs. Great Lakes) (also record).

Most passes intercepted single game and most yardage—4 for 34 yards by Clarence Bratt in 1954 (vs. Minnesota). 3 for 103 yards by Bob Radcliffe in 1949 (vs. Navy, scoring two touchdowns); by Ed Withers in 1950 (vs. Iowa, scoring one touchdown). 3 by Burt Hable in 1952 (returned for 40 yards vs. Minnesota). 3, by Dale Hackbart in 1958 (returned for 35 yards vs. Minnesota).

Most interceptions for single season—7, by Dale Hackbart, 1958 (77 yards).

TOTAL OFFENSE

Most overall yardage gained single season (passing, rushing, receiving)—1390 by Ron Miller, 1960 (1351 by

passing, 39 by rushing). 1332 by Haluska, 1952 (1410 by passing minus 78 by rushing). 1063 yards by John Coatta in 1951 (1154 by passing, minus 91 by rushing). 1002 by Elroy Hirsch in 1942 (767 in rushing, 219 by passing, 16 by receiving. Note: Hirsch also returned 6 kick-offs for 129 yards, returned 15 punts for 182 yards, intercepted 6 passes for 44 yards).

INDIVIDUAL PUNTING

Best punting average entire season (25 or more punts)—41.9 yards by Jim Bakken in 1960 (36 punts for 1510 yards). 41.5 yards by Jim Hammond in 1950 (26 punts for 1079 yards). Big Ten (20 or more punts)—42.0 yards by Jim Hammond in 1950 (22 punts for 926 yards).

Best punting average for career—40.3 yards by Jim Bakken (38.6 in 1959, 41.9 in 1960). 37.9 yards by T. A. 1948) on 4808 yards for 127 punts. Big Ten—40.0 yards by Jim Bakken (38.6 in 1959, 41.5 in 1960). 38.1 yards by T. A. Cox (35.4 in 1944; 39.6 in 1946; 37.9 in 1947; 36.9 in 1948) on 3921 yards for 103 punts.

Best punting averages single game—60 yards by Merrill Taft in 1922 (vs. Carleton). 50 yards by Frank Bellows in 1914 (vs. Chicago). 48.2 yards by T. A. Cox in 1948 (4 punts vs. Ohio State). 46 yards by Jug Girard in 1944 (8 punts vs. Northwestern). 43.3 yards by Rex John (9 punts vs. Illinois in 1945). 38.0 yards by T. A. Cox in 1946 (10 punts vs. Iowa).

Longest punt—110 yards (by Pat O'Dea, vs. Minnesota, 1897. Field was 110 yards long). Note: O'Dea also punted 100 yards vs. Yale in 1899. 96 yards, by George O'Brien vs. Iowa in 1952. Wisconsin had ball on own one-yard line when O'Brien kicked, the ball finally being downed on the Iowa three yard line. Longest punt on record from scrimmage line measurement. Also is Big Ten record. Note: Gulseth kicked 85 yards vs. Rice same season.

University of Wisconsin Single Game Highlights, 1889-1960

FORWARD PASSING

Year	Combination	Opponent	Length	Score
1919	Wally Barr to Paul Meyers	Minnesota	80 yds.	Yes
1935	Clarence Tommerson to John Wilson	Michigan	78 yds.	Yes
1955	Jim Haluska to John Bridgeman	So. California	78 yds.	Yes
1959	Dale Hackbart to Al Schoonover	Marquette	74 yds.	No
1940	John Tennant to Dave Schreiner	Minnesota	72 yds.	Yes
1942	Jack Wink to Dave Schreiner	Marquette	71 yds.	Yes
1949	Lisle Blackburn to Bob Martinbee	Marquette	70 yds.	Yes
1957	Sidney Williams to Dan Lewis	W. Virginia	62 yds.	Yes
1958	Sidney Williams to Billy Hobbs	Illinois	62 yds.	No
1940	Bob Willding to Al Lorenz	Iowa	61 yds.	Yes
1951	John Coatta to Jerry Witt	Northwestern	61 yds.	Yes
1950	John Coatta to Gene Felker	Northwestern	57 yds.	Yes
1946	Jack Wink to Dale Bowers	Illinois	56 yds.	Yes
1956	Sidney Williams to Dave Kocourek	Marquette	56 yds.	Yes
1941	Tom Farris to Dave Schreiner	Indiana	55 yds.	Yes
1947	Wally Dreyer to Bob Rennebohm	Minnesota	55 yds.	No
1950	Bob Petruska to Tilden Meyers	Minnesota	55 yds.	No
1947	Earl Girard to Charles Zoelle	Marquette	53 yds.	Yes
1950	John Coatta to Rollie Strehlow	Iowa	53 yds.	Yes
1952	Jim Haluska to Harland Carl	Marquette	53 yds.	Yes
1953	Jim Miller to Harland Carl	Northwestern	52 yds.	Yes
1955	Jim Haluska to Danny Lewis	Illinois	52 yds.	No
1960	Ron Miller to Tom Wiesner	Iowa	51 Yds.	No
1945	Jerry Thompson to Jack Mead	Purdue	51 yds.	Yes
1940	John Tennant to Dave Schreiner	Indiana	50 yds.	No
1945	Jerry Thompson to George Fuchs	Marquette	50 yds.	Yes
1953	Jim Miller to Jerry Witt	Minnesota	50 yds.	Yes

FOOTBALL ATTENDANCE FIGURES SINCE 1946

SEASON OF 1946

At Home	
Sept. 21—Marquette	*45,000
Oct. 12—Ohio State	*45,000
Nov. 9—Iowa	*45,000
Nov. 23—Minnesota	*45,000

*Sellout 180,000

On Road

Sept. 28—California	50,000
Oct. 5—Northwestern	45,000
Oct. 19—Illinois	62,597
Nov. 2—Purdue	32,000
Nov. 16—Michigan	63,415

(All games—433,012) 253,012

SEASON OF 1947

At Home	
Sept. 27—Purdue	41,000
Oct. 11—California	*45,000
Oct. 25—Marquette	*45,000
Nov. 8—Iowa	*45,000
Nov. 15—Michigan	*45,000

*Sellout 221,000

On Road

Oct. 4—Indiana	30,000
Oct. 18—Yale	65,000
Nov. 1—Northwestern	43,000
Nov. 22—Minnesota	63,862

(All games—422,862) 201,862

SEASON OF 1948

At Home	
Sept. 26—Indiana	40,000
Oct. 2—Illinois	*45,000
Oct. 16—Yale	*45,000
Nov. 6—Northwestern	*45,000
Nov. 13—Marquette	*45,000
Nov. 20—Minnesota	*45,000

*Sellout 265,000

On Road

Oct. 9—California	66,000
Oct. 23—Ohio State	77,200
Oct. 30—Iowa	38,000

(All games—446,200) 181,200

SEASON OF 1949

At Home	
Sept. 24—Marquette	42,000
Oct. 8—California	44,000
Oct. 15—Navy	*45,000
Oct. 22—Ohio State	*45,000
Nov. 12—Iowa	*45,000
*Sellout	221,000

On Road

Oct. 1—Illinois	38,332
Oct. 29—Indiana	30,000
Nov. 5—Northwestern	51,000
Nov. 19—Minnesota	64,110
(All games—404,442)	183,442

SEASON OF 1950

At Home	
Sept. 30—Marquette	*45,000
Oct. 28—Northwestern	*45,000
Nov. 4—Purdue	*45,000
Nov. 25—Minnesota	*45,000
*Sellout	180,000

On Road

Oct. 7—Illinois	54,230
Oct. 14—Iowa	46,333
Oct. 21—Michigan	91,202
Nov. 11—Ohio State	81,535
Nov. 18—Pennsylvania	60,000
(All games—513,300)	333,300

SEASON OF 1951

At Home	
Sept. 29—Marquette	45,450
Oct. 13—Ohio State	*51,156
Nov. 3—Indiana	*51,116
Nov. 10—Pennsylvania	43,243
Nov. 17—Iowa	39,788
*Sellout	230,753

On Road

Oct. 6—Illinois	56,207
Oct. 20—Purdue	40,000
Oct. 27—Northwestern	50,000
Nov. 24—Minnesota	52,177

(All games—429, 137) 198,384

SEASON OF 1952

At Home	
Sept. 27—Marquette	51,303*
Oct. 4—Illinois	52,071*
Oct. 25—U.C.L.A.	52,131*
Nov. 8—Northwestern	52,131*
Nov. 22—Minnesota	52,131*

*Sellout (figures also include temporary seats). 259,764

On Road

Oct. 11—Ohio State	80,345
Oct. 18—Iowa	45,050
Nov. 1—Rice	36,000
Nov. 15—Indiana	22,000

183,398

Jan. 1—Rose Bowl 101,500

(All games—544,662) 284,898

SEASON OF 1953

At Home	
Sept. 26—Penn State	48,374
Oct. 3—Marquette	51,363*
Oct. 24—Ohio State	52,819*
Oct. 31—Iowa	52,819*
Nov. 14—Illinois	52,887*

*Sellout 258,262

On Road

Oct. 9—U.C.L.A.	69,161
Oct. 17—Purdue	36,500
Nov. 7—Northwestern	47,000
Nov. 21—Minnesota	62,154

(All games—473,077) 214,815

SEASON OF 1954

At Home	
Sept. 25—Marquette	52,819*
Oct. 9—Rice	52,819*
Oct. 16—Purdue	53,131*
Nov. 6—Northwestern	53,131*
Nov. 20—Minnesota	53,131*

*Sellout. 265,031

On Road

Oct. 2—Michigan State	51,194*
Oct. 23—Ohio State	82,636*
Oct. 30—Iowa	52,185*
Nov. 13—Illinois	71,119*

(All games—522,165) 257,134

SEASON OF 1955

At Home	
Sept. 24—Marquette	53,359*
Oct. 1—Iowa	53,509*
Oct. 22—Ohio State	53,529*
Oct. 29—Michigan State	53,529*
Nov. 14—Illinois	53,529*

*Sellout 267,455

On Road

Oct. 8—Purdue	45,000
Oct. 14—Southern California	75,162
Nov. 7—Northwestern	40,000
Nov. 21—Minnesota	62,714

(All games—490,331) 222,876

SEASON OF 1956

At Home	
Sept. 29—Marquette	52,700
Oct. 6—Southern California	52,979
Oct. 20—Purdue	53,044*
Nov. 10—Northwestern	54,645*
Nov. 24—Minnesota	54,149*

*Sellout 267,517

On Road

Oct. 13—Iowa	53,273
Oct. 27—Ohio State	82,661
Nov. 3—Michigan State	53,647
Nov. 17—Illinois	52,858

(All Games—509,956) 242,439

SEASON OF 1957

At Home	
Sept. 28—Marquette	47,267
Oct. 5—West Virginia	38,889
Oct. 26—Ohio State	50,051
Nov. 2—Michigan State	49,826
Nov. 16—Illinois	52,384

238,417

On Road

Oct. 12—Purdue	40,507
Oct. 19—Iowa	58,147*
Nov. 9—Northwestern	32,250
Nov. 23—Minnesota	62,939*

(All Games—432,260) 193,843

*Sellout

SEASON OF 1958

At Home	
Oct. 4—Marquette	42,513*
Oct. 11—Purdue	51,028
Oct. 18—Iowa	65,241*
Nov. 8—Northwestern	62,964
Nov. 22—Minnesota	54,517

276,263

*Sellout

On Road

Sept. 26—Miami (Fla.)	62,084
Oct. 25—Ohio State	83,142*
Nov. 1—Michigan State	71,040
Nov. 15—Illinois	45,937

262,203

*Sellout

(All Games—538,466)

SEASON OF 1959

At Home	
Sept. 26—Stanford	41,892
Sept. 26—Stanford	41,892
Oct. 3—Marquette	47,970
Oct. 17—Iowa	65,256*
Oct. 24—Ohio State	55,440
Nov. 14—Illinois	56,028

266,586

*Sellout

On Road

Oct. 10—Purdue	41,542
Oct. 31—Michigan	68,063
Nov. 7—Northwestern	55,282
Nov. 21—Minnesota	53,467

218,354

Jan. 1—Rose Bowl 100,809

319,163

(All Games—585,749)

SEASON OF 1960

At Home	
Oct. 1—Marquette	51,533
Oct. 8—Purdue	58,292
Oct. 29—Michigan	57,629
Nov. 5—Northwestern	61,730
Nov. 19—Minnesota	55,576

284,780

On Road

Sept. 24—Stanford	29,500
Oct. 15—Iowa (TV)	57,000
Oct. 22—Ohio State	83,246
Nov. 12—Illinois	48,143

217,909

(All Games—502,689)

ALL-TIME ATTENDANCE RECORDS

Single Game

At Home: 65,256 (vs. Iowa in 1959)

On Road: 91,202 (vs. Michigan in 1950)

101,500 (Rose Bowl, 1953)

Single Season

At Home: 4 Games—180,000 (1946 and '50)

5 Games—284,780 (1960)

6 Games—265,000 (1948)

On Road: 3 Games—181,200 (1948)

4 Games—262,203 (1958)

5 Games—333,300 (1950)

Best Entire Season

Regular season of 9 games—538,466 in 1958.

Season of 10 Games (Including Rose Bowl)

585,749 in 1959

RECAPITULATION 1946-1960 (15 Years)

	(Ave.)
74 Home Games	3,681,828 49,754
63 Away Games	3,566,580 56,612
137 Game Totals	7,248,408 52,909

**Includes 1953 and 1960 Rose Bowl games.

ALL-TIME BADGER FOOTBALL HIGHLIGHTS

RUNS FROM SCRIMMAGE (Scoring Plays)

Year	Name	Opponent	Length
1912	Eddie Gillette	Northwestern	90
1957	Danny Lewis	West Virginia	86
1898	Norsky Larson	Minnesota	85
1905	A. G. Findlay	Minnesota	85
1946	Earl Maves	Marquette	84
1902	Fred Long	Lawrence	80
1905	A. G. Findlay	Minnesota	80
1915	Dow Byers	Purdue	80
1926	Toad Crofoot	Kansas	80
1950	Archie Roy Burks	Purdue	80
1957	Danny Lewis	Purdue	80

1947	Clarence Self	Purdue	78
1956	Danny Lewis	Marquette	76
1894	Norsky Larson	Iowa	75
1901	Norsky Larson	Kansas	75
1902	Ed Vanden Bloom	Northwestern	75
1921	Rollie Williams	Minnesota	75
1957	Sidney Williams	Purdue	73
1910	Eddie Gillette	Chicago	70
1932	Red Peterson	Ohio State	70
1947	Earl Maves	Indiana	70

1951	Jerry Witt	Northwestern	69
1957	Ron Steiner	Northwestern	69
1938	Billy Schmitz	Iowa	67
1947	Clarence Self	California	66
1928	Sam Behr	Chicago	65
1928	Ernie Lusby	Iowa	65
1929	Ernie Lusby	South Dakota State	65
1932	Mickey McGuire	Iowa	65
1947	Earl Girard	Marquette	64
1940	John Tennant	Illinois	63
1942	Elroy Hirsch	Great Lakes	63
1932	Joe Linfor	Iowa	60
1942	Elroy Hirsch	Notre Dame	60
1948	Wally Dreyer	Marquette	60

1957	Dale Hackbart	Northwestern	57
1952	Harland Carl	Minnesota	55
1940	Mark Hoskins	Marquette	54
1941	Pat Harder	Purdue	54
1955	Charles Thomas	Marquette	54
1957	Dale Hackbart	Minnesota	54
1952	Harland Carl	Marquette	51
1894	J. C. Karel	Minnesota	50
1953	Jim Miller	Purdue	50

RUNS FROM SCRIMMAGE (Non-Scoring Plays)

Year	Name	Opponent	Length
1901	Norsky Larson	Chicago	85
1951	Harland Carl	Marquette	81
1953	Clarence Bratt	Purdue	77
1955	Billy Lowe	Ohio State	68
1951	Alan Ameche	Purdue	64
1958	Tom Wiesner	Miami (Fla.)	63
1942	Elroy Hirsch	Ohio State	58
1952	Bill Hutchinson	Iowa	54
1952	Alan Ameche (Rose Bowl)	Southern California	54
1942	Elroy Hirsch	Camp Grant	52
1948	Ben Bendrick	Northwestern	52
1945	Ben Bendrick	Great Lakes	50

INTERCEPTED PASS RETURNS

Year	Name	Opp.	Length	Score
1907	Coots Cunningham	Purdue	105	Yes
1942	Jack Wink	Great Lakes	100	Yes
1954	Billy Lowe	Purdue	98	Yes
1957	Ron Steiner	W. Virginia	94	Yes
1942	Ashley Anderson	Camp Grant	70	No
1946	Fred Negus - Earl Maves (lateral)	Purdue	62	No
1927	Toad Crofoot	Minnesota	55	Yes
1938	Billy Schmitz	Iowa	55	Yes
1940	Tom Farris	Marquette	54	Yes
1951	Roger Dornburg	Marquette	53	Yes
1955	Pat Levenhagen	Purdue	53	No
1958	Sid Williams	Iowa	52	No
1911	Keckie Moll	Minnesota	50	No

PUNT RETURNS

Year	Name	Opp.	Length	Score
1947	Earl Girard	Iowa	85	Yes
1954	John Bridgeman	Marquette	77	Yes
1958	Dale Hackbart	Marquette	73	Yes
1928	Ernie Lusby	Iowa	65	Yes
1947	Lisle Blackburn	Iowa	65	Yes
1952	Bill Hutchinson	Indiana	65	Yes
1958	Dale Hackbart	Ohio State	64	Yes
1947	Earl Girard	Iowa	63	Yes
1949	Gene Evans	Minnesota	62	Yes
1919	Alan Davey	Chicago	60	Yes
1911	Keckie Moll	Minnesota	60	Yes
1945	Don Kindt	Ohio State	50	No
1949	Gene Evans	California	56	Yes
1949	Gene Evans	Minnesota	55	No
1955	Jim Miller	Iowa	49	Yes

KICKOFF RETURNS

Year	Name	Opp.	Length	Score
1901	Eddie Cochems	Chicago	100	Yes
1934	Lynn Jordan	Michigan	99	Yes
1931	Joe Linfor	Auburn	95	Yes
1946	Wally Dreyer	Illinois	92	Yes
1932	Mickey McGuire	Minnesota	88	Yes
1948	Clarence Self	Ohio State	87	No
1944	Joe Campbell - Jerry Thompson (lateral)	Michigan	82	No
1947	Clarence Self	Michigan	70	No
1938	Bo Cuisinier	Alabama	63	Yes

RUN WITH RECOVERED FUMBLE

Year	Name	Opp.	Length	Score
1891	H. M. Coleman	Minnesota	105	Yes
1926	Jefferson Burrus	Minnesota	87	Yes
1897	H. R. Holmes	Chicago	50	Yes

FIELD GOALS

Year	Name	Opp.	Length	Type Kick
1898	Pat O'Dea	Northwestern	65	Dropkick
1899	Pat O'Dea	Minnesota	60	Dropkick
1897	Pat O'Dea	Chicago	57	Dropkick
1899	Pat O'Dea	Illinois	57	Placekick
1897	Pat O'Dea	Minnesota	55	Dropkick
1914	Buck Bellows	Marquette	47	Dropkick
1960	Jim Bakken	Marquette	44	Placekick
1905	A. B. Melzner	Minnesota	40	Dropkick
1920	A. C. Davey	Chicago	40	Dropkick
1926	Les Leiti	Minnesota	40	Placekick
1933	Mario Pacetti	Minnesota	38	Placekick
1941	Pat Harder	Iowa	37	Placekick
1899	Pat O'Dea	Michigan	35	Dropkick
1901	William Juneau	Chicago	35	Dropkick
1942	Pat Harder	Missouri	33	Placekick

Wisconsin Individual Statistics Leaders 1946-1960

(All Games)

RUSHING

Year	Name	G	No.	Yds.	Ave.
1960	Tom Wiesner	9	87	374	4.3
1959	Dale Hackbart	9	98	366	3.7
1958	Jon Hobbs	9	117	401	3.4
1957	Dan Lewis	9	95	611	6.4
1956	Dan Lewis	9	100	554	5.4
1955	Charles Thomas	9	98	477	4.9
1954	Alan Ameche	9	146	641	4.4
1953	Alan Ameche	9	165	801	4.9
1952	Alan Ameche	9	205*	946*	4.6
1951	Alan Ameche	9	157	824	5.2
1950	Rollie Strehlow	9	101	398	3.9
1949	Bob Teague	9	96	521	5.4
1948	Ben Bendrick	9	64	327	5.1
1947	Clarence Self	9	75	526	7.0*
1946	Earl Maves	9	92	538	5.9

*School records.

PASS RECEIVING

Year	Name	No.	Yds.	TD
1960	Pat Richter	25	362	1
1959	Henry Derleth	12	183	0
1958	Ron Steiner	11	171	1
1957	Dan Lewis	12	171	1
1956	Dave Howard	16	247	2
1955	Pat Levenhagen	17	178	1
1954	Ron Locklin	22	218	2
1953	Norbert Esser	19	238	2
1952	Jerry Witt	25*	341	4
1951	Jerry Witt	17	371	3
1950	Gene Felker	23	266	1
1949	Hal Haberman	17	194	2
1948	Jim Embach	5	92	0
1947	Tom Bennett	7	95	1
1946	Tom Bennett	6	124	0

*School record.

NOTE: Dave Schreiner holds school mark for yardage on receptions: 386 yards on 18 receptions in 1942.

SCORING

Year	Name	TD	PAT	FG	Tot.
1960	Erv Kunesch	1	13	1	22
1959	Dale Hackbart	6	6	0	42
1958	Dale Hackbart	9	2	0	56
1957	Dan Lewis	6	0	0	36
1956	Dale Hackbart	6	0	0	36
1955	Dan Lewis	3	0	0	18
1954	Charles Thomas	6	0	0	36
1953	Alan Ameche	9	0	0	54
1952	Jim Miller	6	0	0	36
1951	Alan Ameche, Harland Carl, and Jerry Witt	7	0	0	42
1950	Jerry Witt	8	0	0	48
1949	John Coatta	1	17	0	23
1948	Lisle Blackburn	2	24	1	39
1947	Wally Dreyer	4	0	0	24
1946	Lisle Blackburn	3	15	2	39
1946	Ben Bendrick	5	0	0	30

*School record is 72 points by Pat Harder in 1941.

PASSING

Year	Name	G	Att.	Comp.	Yds.	Pct.	TD
1960	Ron Miller	10	188	97	1351	.516	8
1959	Dale Hackbart	9	83	40	589	.482	2
1958	Dale Hackbart	9	99	46	641	.465	4
1957	Sid Williams	9	54	25	451	.463	4
1956	Sid Williams	6	19	10	216	.526	0
1955	Jim Haluska	9	132	71	1036	.538	6
1954	Jim Miller	9	88	46	608	.523	5
1953	Jim Miller	7	69	36	683	.522	6
1952	Jim Haluska	9	199*	112*	1410*	.563	12*
1951	John Coatta	9	185	91	1154	.492	8
1950	John Coatta	9	108	65	727	.602*	6
1949	Bob Petruska	9	106	45	620	.424	6
1948	Bob Petruska	9	26	11	125	.423	0
1947	Earl Girard	9	55	25	322	.455	4

*School records.

Big Ten Individual Statistics Leaders 1946-1960

SCORING

Year	Name	TD	PAT	FG	Pts.
1960	Bob Ferguson, Ohio State	8	0	0	48
	Wilburn Hollis, Iowa	8	0	0	48
1959	Mike Stock, Northwestern	3	9	2	33
1958	Bob White, Ohio State	11	0	0	66
1957	Jim Pace, Michigan	9	0	0	54
1956	Frank Ellwood, Ohio State	6	3	0	39
1955	Howard Cassady, Ohio State	11	0	0	66
1954	Earl Smith, Iowa	8	0	0	48
1953	Mickey Bates, Illinois	9	0	0	54
1952	Chuck Hren, Northwestern	8	0	0	48
1951	Jerry Witt, Wisconsin	8	0	0	48
1950	Vic Janowicz, Ohio State	4	21	1	48
1949	Fred Morrison, Ohio State	6	0	0	36
1948	Harry Allis, Michigan	3	22	0	40
1947	Chalmers Elliott, Michigan	6	0	0	36
1946	Vic Schwall, Northwestern	5	10	0	40

RUSHING

Year	Name	F	Att.	Yds.	Av.
1960	Bob Ferguson, Ohio State	6	114	560	4.9
1959	Bob Jeter, Iowa	6	71	443	6.2
1958	Bob White, Ohio State	7	178	713	4.0
1957	Jim Pace, Michigan	7	100	584	5.8
1956	Mel Dillard, Purdue	7	144	634	4.4
1955	Howard Cassady, Ohio State	6	118	711	6.0
1954	Ed Vincent, Iowa	7	81	566	6.9
1953	J. C. Caroline, Illinois	6	141	919	6.5
1952	Alan Ameche, Wisconsin	6	146	721	4.9
1951	Alan Ameche, Wisconsin	7	147	774	5.3
1950	Dick Raklovi, Illinois	6	92	431	4.6
1949	John Karras, Illinois	7	109	732	6.7
1948	Harry Szulborski, Purdue	6	125	631	5.0
1947	Jack Weisenburger, Michigan	6	82	503	6.1
1946	Vic Schwall, Northwestern	6	65	385	5.9

PASSING

Year	Name and School	G	Att.	Com.	Yd.	Pct.	TD
1960	Ron Miller, Wisconsin	7	144	72	966	.500	4
1959	Olen Treadway, Iowa	6	111	63	663	.568	4
1958	Duncan, Iowa	6	111	66	898	.595	7
1957	Van Pelt, Michigan	7	64	30	465	.469	7
1956	Dawson, Purdue	7	99	55	691	.556	7
1955	Dawson, Purdue	7	134	76	901	.567	6
1954	Dawson, Purdue	6	122	63	1019	.516	7
1953	Jim Miller, Wisconsin	6	68	36	683	.529	6
1952	Borton, Ohio State	6	135	75	961	.526	8
1951	Coatta, Wisconsin	7	146	76	1030	.521	8
1950	Coatta, Wisconsin	7	81	52	610	.642	5
1949	Burson, Northwestern	7	95	44	664	.463	5
1948	Ortmann, Michigan	6	59	29	547	.492	6
1947	Chappuis, Michigan	6	71	39	655	.549	7
1946	Raimondi, Indiana	6	89	48	598	.539	-

PASS RECEIVING

Year	Name and School	G	No.	Yd.	TD
1960	El Kimbrough, Northwestern	6	21	321	2
1958	Rich Kreitling, Illinois	7	19	548	5
1957	Jim Gibbons, Iowa	6	26	376	3
1956	Brad Bomba, Indiana	6	25	325	1
1955	Bob Khoenle, Purdue	7	17	154	0
1954	John Kerr, Purdue	6	15	261	1
1953	Bob Topp, Michigan	5	16	226	1
1952	Rex Smith, Illinois	7	36	515	4
1951	Jerry Witt, Wisconsin	5	16	372	3
1950	Don Stonesifer, Northwestern	6	28	394	2
1949	Clifton Anderson, Indiana	6	21	329	2
1948	Dick Rifenburg, Michigan	6	17	313	4
1947	Chalmers Elliott, Michigan	6	14	303	2
1946	Lou Mihajlovich, Indiana	6	16	188	0

MISCELLANEOUS FOOTBALL INFORMATION

1961 Scouting Schedule

Date	Game and Location	Scout
Sept. 16	Colorado State at Utah*	Van Dyke
Sept. 23	Indiana* at Kansas State	Van Galder
	*Oregon State vs. Syracuse at Portland	Rippe
Sept. 30	Stanford at Oregon State*	Van Galder
	California at Iowa*	Rippe
Oct. 7	Idaho at Oregon State*	Van Galder
	Iowa* at Southern California	Shaw
	UCLA at Ohio State*	Rippe
Oct. 14	Indiana at Iowa*	Shaw
	Illinois at Ohio State*	Marsh
Oct. 21	Ohio State* at Northwestern	Marsh
	Ohio State at Northwestern*	Rippe
Oct. 28	Northwestern* at Notre Dame	Shaw
	Illinois* at Southern California	Rippe
Nov. 4	Indiana at Northwestern*	Shaw
	Purdue at Illinois*	Marsh
	Michigan State at Minnesota*	Van Dyke
Nov. 11	Michigan at Illinois*	Marsh
	Minnesota* at Iowa	Rippe
Nov. 18	Purdue at Minnesota*	Van Galder

*Team being scouted.

WISCONSIN'S KICK RETURN RECORD

1947 - 1960

KICKOFFS

Year	Name	No.	Yds.	Ave.
1947	Clarence Self	9	231	25.7
1948	Clarence Self	11	253	23.0
1949	Gene Evans	11	242	22.0
1950	Bill Hutchinson	8	113	14.1
1951	Harland Carl	3	58	19.3
1952	Harland Carl	8	109	13.6
1953	Clarence Bratt	6	135	22.5
1954	Clarence Bratt	5	109	21.8
1955	Pat Levenhagen	11	220	20.0
1956	Danny Lewis	6	109	18.2
1957	Danny Lewis	6	124	20.7
1958	Ron Steiner	6	104	17.3
1959	Billy Hobbs	5	111	22.2
1960	Merritt Norvell	10	146	14.6

PUNT RETURNS

Year	Name	No.	Yds.	Ave.
1947	Gene Evans	8	112	14.0
1948	Wally Dreyer	6	116	19.3
1949	Gene Evans	13	283	21.8
	Jim Embach	13	164	12.6
1950	Roy Burks	14	114	8.2
1951	Bill Lane	21	139	6.6
1952	Paul Shwaiko	15	139	9.3
1953	Jim Miller	10	88	8.8
1954	Jim Miller	18	141	7.8
1955	Jim Miller	9	138	15.3
1956	Dan Lewis	5	34	6.8
1957	Bob Altmann	6	54	9.0
1958	Dale Hackbart	7	193	27.6
1959	Dale Hackbart	8	67	8.4
1960	Bill Hess	10	83	8.3

The University of Wisconsin is appreciative of the excellent coverage of its athletic program by members of the press, radio and television and extends to them a special invitation to cover or attend as guests any or all athletic events on the campus. Please contact the University of Wisconsin Sports News Service, AL. 5-3311, Ext. 3216, by phone or by mail, 1440 Monroe Street, Madison, Wisconsin, for accommodations.

ALL-TIME BIG TEN CONFERENCE STANDINGS

School	Won	Lost	Tied	Pct.
Michigan	185	85	11	.678
Ohio State	161	84	18	.646
Michigan State	27	19	1	.585
Minnesota	168	125	23	.568
Chicago	123	103	14	.542
Wisconsin	152	147	32	.508
Illinois	166	162	22	.506
Purdue	122	159	26	.440
Iowa	107	153	16	.417
Northwestern	124	192	18	.398
Indiana	78	181	20	.315

RECORD OF BIG TEN COACHES FOR THEIR BIG TEN CAREER

Name	Yrs.	W	L	T	W	L	T	School
Hayes	10	45	16	5	63	23	5	Ohio State
Evashevski	9	33	21	2	52	27	4	Iowa
Daugherty	7	22	18	1	41	21	2	Michigan State
Bruhn	5	16	15	4	25	17	4	Wisconsin
Mollenkopf	5	14	14	5	24	15	6	Purdue
Dickens	3	5	6	2	10	15	2	Indiana
C. Elliott	2	5	8	0	9	9	0	Michigan
Warmath	7	20	25	2	31	31	2	Minnesota
Parseghian	5	12	21	1	20	24	1	Northwestern
P. Elliott	1	2	4	0	5	4	0	Illinois
Burns	(First year coming up)							Iowa

RECORD OF WISCONSIN COACHES IN BIG TEN PLAY 1896-1960

Name	Years	No.	W	L	T	Pct.
C. P. Hutchins	1906-07	2	6	1	1	.812*
Ivan Williamson	1949-55	7	29*	13	4*	.674
Phil King	1896-02; '05	8	17	8	1	.673
J. R. Richards	1911; 1917; 1919-22	6	17	9	3	.638
George Little	1925-26	2	6	3	2	.636
William Juneau	1912-15	4	10	7	2	.579
J. A. Barry	1908-10	3	5	4	2	.545
Milt Bruhn	1956-60	5	16	15	4	.514
Glenn Thistlewaite	1927-31	5	10	14	2	.423
Paul Withington	1916	1	1	2	1	.375
Harry Stuhldreher	1936-48	13*	26	45*	4*	.373
C. W. Spears	1932-35	4	7	13	2	.364
Guy Lowman	1918	1	1	2	0	.333
Jack Ryan	1923-24	2	1	5	3	.278
Art Curtis	1903-04	2	0	6	1	.071
		65	152	147	32	.508

*School mark for that category by coach.

†Tie games count one-half win, one-half loss.

WISCONSIN PUNTING LEADERS 1947-1960

Year	Name	No.	Yds.	Ave.
1947	Earl Girard	28	1090	38.9
1948	T. A. Cox	55	2021	36.7
1949	Bob Petruska	52	1939	37.3
1950	Jim Hammond	26	1079	41.5
1951	Jim Hammond	45	1585	35.0
1952	George O'Brien	17	716	42.1
	Wendy Gulseth	31	1172	37.8
1953	Bob Gingrass	27	1040	38.5
1954	Pat Levenhagen	34	1143	33.6
1955	Bob Gingrass	15	605	40.3
	Pat Levenhagen	27	1029	38.0
1956	Pat Levenhagen	23	828	36.0
1957	Frank Luksik	13	569	43.8
1958	Early Hill, Jr.	24	780	32.5
1959	Jim Bakken	36	1391	38.6
1960	Jim Bakken	36	1510	41.9

WISCONSIN

1960-61 ATHLETIC REVIEW

BASEBALL

BASKETBALL

CREW

CROSS COUNTRY

FENCING

FOOTBALL

GOLF

GYMNASTICS

SWIMMING

TENNIS

INDOOR TRACK

OUTDOOR TRACK

WRESTLING



BILL SCHAFER-55



1961 VARSITY BASEBALL TEAM—Front row, left to right: Tom Handford, Mike Simon, Ron Krohn, Mel Strand, Ken Schuring, Phil Ambelang, and Gary Sprindis. Second row, left to right: Marlyn Bailey, Billy Hess, Bob Eckl, Jack Cicerello, Gene Plagenz, and Ron Nelson. Third row, left to right: Mark Dilley, John Kleinschmidt, Dick Van Eerden, John Sekeres, Jan Weisberg, Merritt Norvell, and Tom Abts. Fourth row, left to right: Assistant Coach Fred Wegner, Hugh 'Pat' Richter, Russ Tornowske, Jim Schaack, and Head Coach Art Mansfield. Not present when picture was taken: John Keenan and Assistant Coach Gene Calhoun.

WISCONSIN BASEBALL RECORD FOR 1961

Date	Competed at:	Wis.	versus:	Opp.
Mar. 31	Tempe, Ariz.	11	Arizona State	9
Apr. 1	Tempe, Ariz.	8	Arizona State	14
Apr. 3	Tempe, Ariz.	10	Michigan	15
Apr. 3	Tempe, Ariz.	7	Arizona State	10
Apr. 4	Tempe, Ariz.	5	Arizona State	7
Apr. 5	Tempe, Ariz.	3	Arizona State	8
Apr. 6	Tempe, Ariz.	5	Arizona State	2
			(10 innings)	
Apr. 7	Tempe, Ariz.	3	Claremont College	5
Apr. 7	Tempe, Ariz.	9	Arizona State	15
Apr. 8	Tempe, Ariz.	2	Arizona State	3
Apr. 14	Winona, Minn.	3	St. Mary's	3
			(7 inns.—tie, cold)	
Apr. 15	Winona, Minn.	Cold	St. Mary's	Cold
Apr. 22	Evanston, Ill.	2	Northwestern	0
Apr. 23	Evanston, Ill.	3	Northwestern	4
	Evanston, Ill.	6	Northwestern	7
Apr. 28	Lafayette, Ind.	Cold	Purdue	Cold
Apr. 29	Champaign, Ill.	2	Illinois	0
	Champaign, Ill.	0	Illinois	4
May 1	Madison	11	Northern Illinois	12
			(12 innings)	
May 5	Madison	4	Iowa	5
May 6	Madison	3	Minnesota	6
	Madison	5	Minnesota	23
May 8	South Bend, Ind.	2	Notre Dame	4
May 9	S. Bend, Ind.	Rain	Notre Dame	Rain
May 12	Ann Arbor, Mich.	5	Michigan	6
			(10 innings)	
May 13	E. Lansing, Mich.	6	Michigan State	4
	E. Lansing, Mich.	4	Michigan State	8
May 15	Kalamazoo, Mich.	10	Western Michigan	8

May 16	Kalamazoo, Mich.	9	Western Michigan	1
May 19	Madison	5	Indiana	0
May 20	Madison	5	Ohio State	8
	Madison	3	Ohio State	2
			Wisconsin Won 9, Lost 19, Tied 1	
			Big Ten: Won 5, Lost 9 (6th place)	

1961 BASEBALL AWARD WINNERS

Major "W"

Phillip H. Ambelang	Pewaukee
*Marlyn R. Bailey	Big Falls, Wis.
Mark J. Dilley	Soldiers Grove
Thomas P. Handford	Madison
William L. Hess	Ft. Atkinson
John B. Kleinschmidt	Oconomowoc
Ronald W. Krohn	Reedsburg
Merritt J. Norvell	Jacksonville, Ill.
Hugh V. 'Pat' Richter	Madison
James M. Schaack	Rib Lake
Kenneth W. Schuring	Waukegan, Ill.
Melford L. Strand	Dubuque, Ia.
*Richard H. Van Eerden	Milwaukee

*Has ended competition.

Junior Varsity Award

John P. Sekeres	Cudahy
Gary P. Sprindis	Union Grove

INDIVIDUAL SEASON HONORS

1961 Team Captain—Dick Van Eerden
 1961 Most Valuable Player—Mark Dilley
 1962 Team Captain—To Be Named

Official Wisconsin Baseball Team Statistics — Final 29 Games

Name and Position	G	AB	R	H	2b	3b	HR	RBI	B.A.	SB	SH	SF	TB	Slug. Ave.
Merritt Norvell, cf	25	94	13	16	2	2	2	5	.170	4	1	0	28	.298
Billy Hess, lf-rf	29	112	23	26	7	1	3	6	.232	7	2	0	44	.393
Dick Van Eerden, ss	19	67	14	15	3	0	0	10	.224	1	0	1	18	.269
Pat Richter, 1b-lf	29	108	28	43	13	4	7	23	.398	3	0	0	85	.787
John Kleinschmidt, c	26	88	11	24	2	1	4	18	.273	1	2	0	40	.455
Mark Dilley, 2b	29	100	12	29	5	3	0	20	.290	3	1	3	40	.400
Doug Keenan, rf	3	9	4	4	1	0	0	1	.444	0	0	0	5	.556
Jan Weisberg, rf	7	25	2	4	0	0	0	1	.160	1	1	0	4	.160
Mel Strand, 3b	27	91	9	22	2	1	0	9	.242	0	1	0	26	.286
Tom Handford, c	20	56	10	15	3	1	1	6	.268	2	1	1	23	.411

RESERVES

Bill Brimmer, of	5	10	2	3	0	0	0	2	.300	0	0	1	3	.300
Russ Williams, c	5	14	3	4	1	0	0	3	.286	0	0	1	5	.357
John Sekeres, 1b-ph	14	44	9	9	2	0	0	2	.205	1	0	0	11	.250
Gary Sprindis, ss	8	27	7	5	1	1	0	2	.185	2	0	0	8	.296
Marlyn Bailey, of	9	19	1	2	0	0	0	2	.105	0	0	1	2	.105
Russ Tornowske, rf	2	4	0	0	0	0	0	0	.000	0	0	0	0	.000
Bob Eckl, ph	1	1	0	0	0	0	0	0	.000	0	0	0	0	.000
Gene Plagenz, pr	4	0	0	0	0	0	0	0	.000	0	0	0	0	.000

PITCHERS

Jim Schaack, p-ph	13	19	1	5	0	1	0	2	.263	0	1	0	7	.368
Phil Ambelang, p	7	10	0	2	1	0	0	1	.200	0	1	0	3	.300
Ken Schuring, p	6	13	1	2	0	1	0	3	.154	0	1	0	4	.308
Ron Krohn, p	15	38	1	5	1	0	0	4	.132	0	0	1	6	.158
Don Shebesta, p	6	6	0	0	0	0	0	0	.000	0	0	0	0	.000
Dick Hemming, p	4	2	0	0	0	0	0	0	.000	0	0	0	0	.000
Jack Cicerello, p	5	1	0	0	0	0	0	0	.000	0	0	0	0	.000
Mike Simon, p	3	1	0	0	0	0	0	0	.000	0	0	0	0	.000
TOTALS	29	960	151	235	44	16	17	123	.245	25	12	9	362	.377
OPPONENTS	29	1002	193	292	34	8	20	164	.291	29	20	15	402	.401

PITCHING STATISTICS

Name	G	GS	CG	GF	IP	W	L	H	R	ER	KO	BB	ERA
Ron Krohn, rhp	13	11	10	2	94 $\frac{2}{3}$	4	5	93	47	41	61	19	4.33
Phil Ambelang, lhp	7	5	3	0	29	2	2	34	23	22	20	20	6.82
Jim Schaack, rhp	9	7	4	1	46 $\frac{1}{2}$	2	5	60	39	25	21	23	4.86
Dick Hemming, rhp	4	0	0	3	6 $\frac{1}{2}$	1	1	14	5	5	1	3	7.23
Ken Schuring, rhp	6	4	1	1	33 $\frac{1}{3}$	0	4	41	39	27	20	23	7.30
Don Shebesta, lhp	4	0	0	2	15 $\frac{1}{2}$	0	0	18	6	6	11	9	3.53
Jack Cicerello, rhp	5	1	0	1	6 $\frac{2}{3}$	0	1	9	12	12	3	11	16.11
Mark Dilley, rhp	1	1	0	0	6	0	1	11	7	5	5	3	7.50
Mike Simon, rhp	3	0	0	1	4 $\frac{1}{3}$	0	0	9	11	10	4	5	20.97
Ron Nelson, lhp	1	0	0	0	0	0	0	3	4	2	0	1	00.00
TOTALS	29	29	18	11	242	9	19	292	193	155	146	117	5.76
OPPONENTS	29	29	10	19	251	19	9	235	151	129	188	94	4.63

BADGER BIG TEN NOTES

Wisconsin finished 9th in team batting with .209 average; 10th in team fielding with .931 mark, and tied for 2nd in double plays with 14.

Best Badger hitter was Pat Richter with .375; Mark Dilley had .250, Mel Strand .220, and John Kleinschmidt .205. In pitching, Ron Krohn had 1.91 ERA to rank 3rd in Big Ten, while Mark Dilley paced all Big Ten second basemen with 1.000 fielding average.

Ron Krohn, sophomore right-hander from Reedsburg, Wisconsin, paced Big Ten pitchers with three shut-outs in 1961 campaign. Krohn blanked Northwestern 2-0, Illinois 2-0, and Indiana 5-0 for his three conference victories.

Hugh 'Pat' Richter, sophomore first baseman-outfielder, hit safely in his final 11 games of 1961 cam-

paign, longest hitting streak by a Badger player since Bob Wilson hit in 15 consecutive games starting off 1950 campaign. Richter had at least two hits in each of the first ten games in the streak, and hit safely once in final game of season to conclude streak. Richter hit .398 for season, and .375 for Big Ten schedule of 14 games. Richter paced Big Ten sluggers with 9 extra base hits—3 doubles, 2 triples, 4 home runs.

BIG TEN BATTING

Richter	.375	Handford	.190
Dilley	.250	Van Eerden	.188
Strand	.220	Hess	.122
Kl'schmidt	.205	Norvell	.111

BIG TEN PITCHING

Ron Krohn	3-2, 1.91 ERA;	Jim Schaack	1-3, 4.65 ERA;
Ken Schuring	0-2, 5.00 ERA;	Phil Ambelang	1-2, 6.60 ERA.

FRESHMAN NUMERALS

Perry Armstrong	Madison
John Bentivegna	Waukegan, Ill.
David Grams	Monroe
Lawrence Grogel	Kalamazoo, Mich.
Larry Gundlach	Montfort, Wis.
J. Ronald Haas	Eau Claire
Charles Hynek	Oconomowoc
Myron Ison	Madison
Leroy Krajewski	West Allis
Luke Lamboley	Waukegan
Lawrence Larson	Mauston
Jerome Licari	Madison
Thomas Moyer	Kalamazoo, Mich.
Glen Mundschaue	Oconomowoc
Alan Nau	West Allis
John Sadler	Evanston, Ill.
Frederick Schmidt	Fond du Lac
Mark Stirling	Racine
Gerald Taylor	Beloit
Frank Warda	Lincolnville, Ill.
Richard Yates	Janesville
Philip Yurtis	Madison

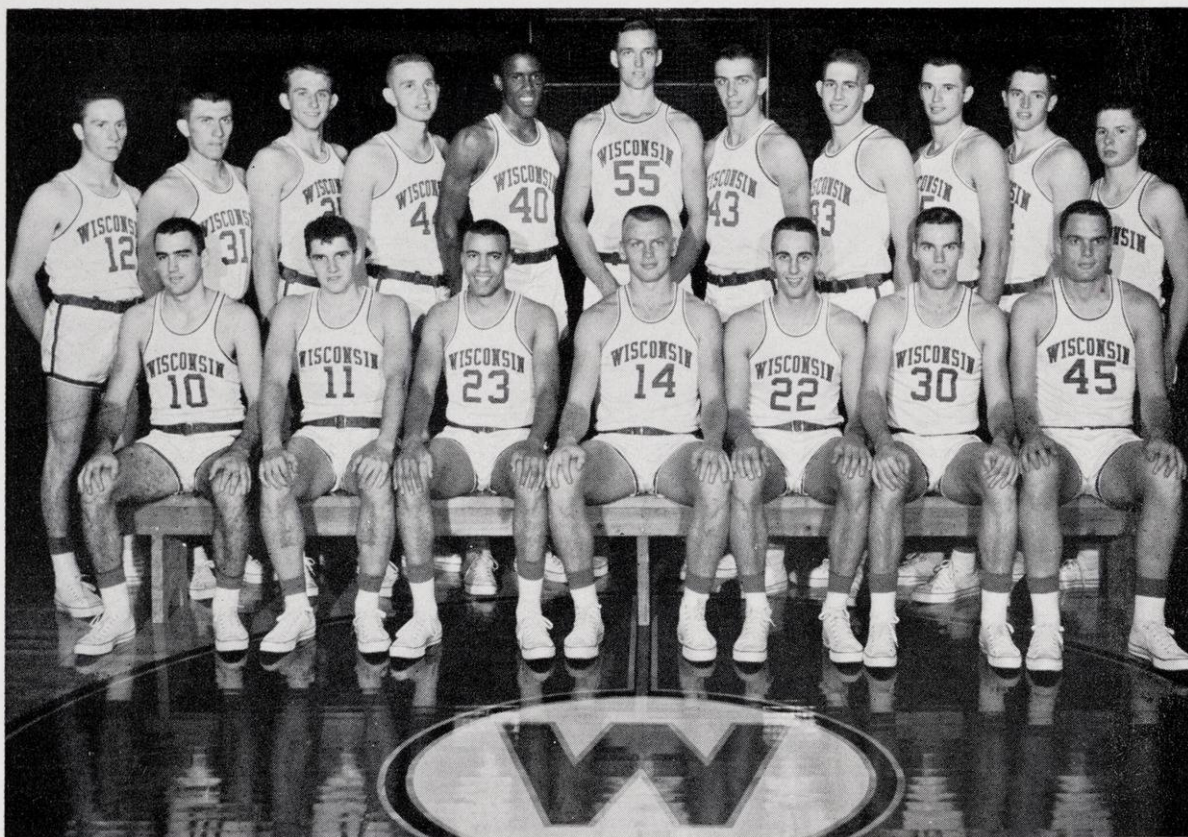

1960-61 VARSITY BASKETBALL TEAM—Front row, left to right: Jack Ulwelling, Bob Powers, Jim Biggs, Dave VanderMeulen, Dick Dutrisac, Marty Gharrity, and Tom Hughbanks. Second row, left to right: Don Patterson, Jim Mortenson, Bob Wittig, Lonnie Ostrom, Tom Gwyn, Tom Black, Nick Brod, John Stone, Ken Siebel, Gary Hobbs, and John Coggins.

WISCONSIN BASKETBALL RECORD FOR 1960-61

WISCONSIN GAME-BY-GAME IN 1960-61 SEASON

Date:	Place:	Wis.	Opp.	% FG	% FT	% FG	% FT	At-tend.	
Dec. 1	Indianapolis, Ind.	58	Butler	73	.333	.750	.394	.630	6,540
Dec. 3	Madison	80	Air Force	67	.402	.778	.333	.826	4,735
Dec. 5	Ames, Iowa	76	Iowa State	88	.389	.588	.452	.846	7,400
Dec. 10	Madison	55	Marquette	51	.390	.429	.299	.688	8,910
Dec. 17	Peoria, Ill.	66	Bradley	88	.431	.667	.578	.583	7,727
Dec. 20	Madison	89	Nevada	56	.436	.583	.237	.606	4,197
Dec. 28	Portland, Ore.	54	Oregon St.	56	.333	.700	.382	.400	5,531
Dec. 29	Portland, Ore.	71	Portland*	79	.325	.722	.429	.653	1,829
Dec. 30	Portland, Ore.	72	Wash. State	78	.361	.824	.351	.632	1,924
Jan. 7	E. Lansing, Mich.	74	Mich. State	71	.429	.609	.350	.714	9,065
Jan. 9	Madison	68	Iowa	76	.366	.842	.470	.560	8,000
Jan. 28	Chicago Stadium	79	Loyola (Ill.)	87	.421	.484	.316	.804	10,768
Jan. 30	Madison	68	Ohio State	100	.315	.400	.507	.733	13,472
Feb. 4	Lafayette, Ind.	58	Purdue	69	.421	.370	.413	.630	9,000
Feb. 6	Champaign, Ill.	73	Illinois	77	.387	.652	.421	.619	6,775
Feb. 11	Evanston, Ill. (tv)	52	N'western	54	.299	.800	.342	.308	2,500
Feb. 13	Iowa City, Iowa	61	Iowa	63	.349	.680	.434	.607	10,500
Feb. 18	Madison	84	Indiana	98	.430	.667	.537	.769	7,756
Feb. 20	Madison	83	Minnesota	75	.446	.708	.358	.680	5,057
Feb. 25	Columbus, Ohio	74	Ohio State	97	.392	.533	.500	.647	13,398
Feb. 27	Madison	76	Michigan	68	.398	.778	.350	.545	4,476
Mar. 4	Madison	75	N'western	61	.405	.579	.343	.714	4,676
Mar. 6	Bloomington, Ind.	69	Indiana	80	.389	.542	.471	.636	3,262
Mar. 11	Madison	81	Purdue	88	.439	.643	.515	.667	4,406
TOTALS		1696	1800	.387	.628	.407	.661	161,904	
		Wisconsin Won 7, Lost 17							

GAME-BY-GAME SCORING

LEADERS FOR '60-'61 SEASON

Game	Leader	Points
Butler	Hughbanks-Gwyn	11
Air Force	VanderMeulen	19
Iowa State	Hughbanks	17
Marquette	Hughbanks	17
Bradley	Gharrity	12
Nevada	Hughbanks	21
Oregon State	Hughbanks	13
Portland	Ulwelling	16
Wash. State	Richter-Dutrisac	14
Mich. State	Dutrisac	25
Iowa	Hughbanks	18
Loyola (Ill.)	Dutrisac	21
Ohio State	Hughbanks	16
Purdue	Siebel	21
Illinois	Hughbanks	20
Northwestern	Siebel	17
Iowa	Hughbanks	13
Indiana	Jackson	26
Minnesota	Jackson	22
Ohio State	Siebel	16
Michigan	Hughbanks	17
Northwestern	Siebel	20
Indiana	Jackson	26
Purdue	Dutrisac	18

FINAL 1961 WESTERN CONFERENCE BASKETBALL STATISTICS

TEAM STANDINGS AND STATISTICS (Conference Games Only)

Team	W	L	Pct.	FGA	FG	Pct.	FTA	FT	Pct.	PF	Pts.	OP
Ohio State	14	0	1.000	972	481	.495	330	245	.742	254	1207	905
Iowa	10	4	.714	826	348	.421	361	234	.648	242	930	859
Purdue	10	4	.714	880	360	.409	391	288	.737	260	1008	967
Indiana	8	6	.571	1062	435	.410	305	183	.600	279	1053	1011
Minnesota	8	6	.571	924	363	.393	322	208	.646	266	934	932
Northwestern	6	8	.429	891	337	.378	329	213	.647	237	887	969
Illinois	5	9	.357	1021	410	.402	341	239	.701	292	1059	1137
Wisconsin	4	10	.286	1033	403	.390	310	190	.613	247	996	1077
Mich. State	3	11	.214	1080	390	.361	344	251	.730	265	1031	1123
Michigan	2	12	.143	1010	365	.361	353	186	.527	250	916	1041

1961 BIG TEN SCORING LEADERS

Name	G	FGA	FG	Pct.	FTA	FT	Pct.	PF	Reb.	Pts.
1 Dischinger, c, Purdue	14	228	131	.575	164	143	.872	38	182	405
2 Lucas, c, OSU	14	224	137	.612	96	71	.740	29	230	345
3 Nelson, f, Iowa	14	211	109	.517	156	103	.660	41	154	321
4 Bellamy, c, Ind.	14	222	115	.518	108	66	.611	42	247	296
5 Downey, f, Ill.	14	280	110	.393	69	50	.725	51	165	270
6 Tidwell, g, Mich.	14	281	107	.381	89	38	.427	25	61	252
7 Hall, f, MSU	14	219	83	.379	77	61	.792	41	121	227
8 Bolyard, f, Ind.	14	232	99	.427	42	25	.595	42	103	223
9 Havlicek, f, OSU	14	158	89	.563	48	36	.750	23	114	214
10 Wells, g, NU	14	202	82	.406	85	49	.576	35	71	213
11 Nowell, g, OSU	14	168	83	.494	56	44	.786	31	49	210
12 Griggas, g, Minn.	14	205	87	.424	35	31	.886	45	37	205
12 McGrann, c, Minn.	14	181	84	.464	77	37	.481	40	106	205
14 Siegfried, g, OSU	14	161	74	.460	61	56	.918	33	68	204
15 Colangelo, g, Ill.	14	171	77	.450	60	46	.767	49	55	200
16 Cole, f, Mich.	14	216	71	.329	99	56	.566	44	168	198
16 Siebel, g, Wis.	14	157	72	.459	76	54	.711	34	102	198

LEADERS IN BASKETBALL SCORING FOR WISCONSIN

Player	Seasons		Big Ten Games				All Games Played			
	No.	Years	G	FG	FT	Pts.	G	FG	FT	Pts.
Dick Cable	4	1952-55	60	290	230	810	82	432	316	1180
Don Rehfeldt	4	1945-50	44	254	167	675	81	451	287	1169
Ab Nicholas	3	1950-52	40	212	181	605	66	352	278	982
Bob Litzow	3	1956-58	42	281	77	639	66	418	102	938
Paul Morrow	3	1952-54	46	197	224	618	66	299	307	905
Bob Cook	3	1946-48	35	195	112	502	62	323	201	847
John Kotz	3	1941-43	39	202	108	512	65	318	201	837
Dick Miller	3	1954-56	36	195	173	563	57	269	246	784
Ray Patterson	4	1942-45	49	203	98	504	77	308	152	768
Bob Barneson	3	1958-60	41	163	95	421	67	260	143	663
Tom Hughbanks	2	1960-61	28	148	65	361	47	249	115	613
Brian Kulas	3	1957-59	31	135	73	343	54	237	123	597
Gene Englund	3	1939-41	32	109	98	316	61	191	161	544
Tony Stracka	3	1952-54	42	115	122	352	61	176	182	543

BEST SINGLE BIG TEN SEASON SCORERS

Year	Player	G	FG	FT	Pts.
1956	Miller	14	97	96	290
1953	Morrow	18	92	91	275
1950	Rehfeldt	12	101	63	265
1955	Cable	14	86	85	257
1942	Kotz	15	95	52	242
1955	Miller	14	88	66	242
1957	Litzow	14	99	41	239
1953	Cable	18	86	65	237
1952	Nicholas	14	79	77	235
1949	Rehfeldt	12	85	59	229
1951	Nicholas	14	77	72	226
1953	Siefert	18	81	57	219
1958	Holt	14	77	61	215
1958	Litzow	14	95	19	209
1954	Cable	14	76	51	203

BEST SINGLE ALL-SEASON SCORERS

Year	Player	G	FG	FT	Pts.
1956	Cable	22	156	130	442
1950	Rehfeldt	22	170	96	436
1956	Miller	22	142	145	429
1949	Rehfeldt	22	146	89	381
1951	Nicholas	22	130	106	366
1952	Nicholas	22	120	121	361
1957	Litzow	22	150	55	355
1953	Morrow	22	119	114	352
1942	Kotz	21	125	75	325
1958	Litzow	22	149	26	324
1947	Cook	22	124	75	323
1955	Miller	22	115	87	317
1960	Gharrity	24	119	74	312
1960	Hughbanks	24	124	64	312
1941	Englund	23	103	97	303
1954	Cable	22	116	69	301
1953	Cable	22	110	81	301
1961	Hughbanks	23	125	51	301

1961 BASKETBALL AWARD AWARD WINNERS

Major "W"

*James Biggs	Chicago, Ill.
*Richard Dutrisac	Wausau
Thomas Gwyn	Milwaukee
Thomas Hughbanks	Green Bay
Ronald Jackson	Chicago, Ill.
Lonnie Ostrom	Silvis, Ill.
Robert Powers	Madison
Hugh Richter	Madison
Kenneth Siebel	Rock Falls, Ill.
*David VanderMeulen	Madison

*Has ended competition.

Junior Varsity Award

Thomas Black	West Salem
--------------	------------

Freshman Numerals

John Brens	St. Charles, Ill.
Robert Butler	Champaign, Ill.
Gene Englund, Jr.	Oshkosh
Thomas Graika	Milwaukee
David Grams	Monroe
Donald Hearden	Kimberly
John Klotsche	Milwaukee
Edward Laskos	Oregon, Ill.
Tonis Mang	Racine
Michael O'Melia	Rhineland
Arnold Quaerna	Janesville
Thomas Thaldorf	Winona, Minn.
Harrie Volkers	Ludington, Mich.

INDIVIDUAL

SEASON HONORS

Recommended for Junior Manager	Garland Lichtenberg, Waupun
Recommended for Sophomore Manager	William Spicer, Oshkosh
1960-61 Team Captain	James Biggs
1961-62 Team Captain	To be named
1960-61 Freshman Captain	Don Hearden
1960-61 Most Valuable Player	Ken Siebel

1960 - 61

GAMES WON AND LOST

	Non-Conf.		Big Ten		Total
	W	L	W	L	
At Home	3	0	3	4	6
Away	0	7	1	6	1
Totals	3	7	4	10	7

BADGER CAGERS WHO HAVE WON BIG 10 SCORING TITLES

Year	Name	G	Pts.
1906	Emmett Angell, f	8	96
1912	Otto Stangel, f	12	177
1915	George Levis, f	12	140
1916	George Levis, f	12	117*
1942	John Kotz, f	15	242
1947	Bob Cook, f	12	187
1949	Don Rehfeldt, c	12	229
1950	Don Rehfeldt, c	12	265

*Shared title with Brockenbraugh of Purdue.

WISCONSIN'S MOST VALUABLE PLAYERS

1941—*Gene Englund, center
1942—*John Kotz, forward
1943—Bob Sullivan, forward
1944—Ray Patterson, center
1945—†Ray Patterson, center
1946—Robert Cook, forward
1947—*Glen Selbo, guard
1948—Robert Cook, forward
1949—Don Rehfeldt, center
1950—*Don Rehfeldt, center
1951—Ab Nicholas, guard
1952—Ab Nicholas, guard
1953—Charles Siefert, guard
1954—Paul Morrow, center
1955—Richard Cable, forward
1956—Dick Miller, guard
1957—Bob Litzow, forward
1958—Walter Holt, guard
1959—Bob Barneson, forward
1960—Fred Clow, center
1961—†Ken Siebel guard

*Also won Big Ten trophy.

†Sophomores when named.

CHAMPIONSHIPS WON BY WISCONSIN

1907	W 6	L 2	(Shared)
1912	W 12	L 0	(Shared)
1913	W 11	L 1	(Outright)
1914	W 12	L 0	(Outright)
1916	W 11	L 1	(Outright)
1918	W 9	L 3	(Outright)
1921	W 8	L 4	(Shared)
1923	W 11	L 1	(Shared)
1924	W 8	L 4	(Shared)
1929	W 10	L 2	(Shared)
1935	W 9	L 3	(Shared)
1941	*W 11	L 1	(Outright)
1947	W 9	L 3	(Outright)

Won 6 outright, shared 7 others.

(Shares Big Ten record on titles)

*Also won NCAA championship.

LEADING WISCONSIN SCORERS OF LAST 16 YEARS

	All Games	Big 10
1946—Bob Cook	289	169*
1947—Bob Cook	323	187*
1948—Bob Cook	235	146*
1949—Don Rehfeldt	381	229*
1950—Don Rehfeldt	436	265*
1951—Ab Nicholas	366	226
1952—Ab Nicholas	361	235
1953—Paul Morrow	352	275†
1954—Dick Cable	301	203
1955—Dick Cable	442	257
1956—Dick Miller	429	290
1957—Bob Litzow	355	239
1958—Bob Litzow	324	209
1959—Bob Barneson	259	158
1960—Marty Gharrrity	312	167
1960—Tom Hughbanks	312	189
1961—Tom Hughbanks	301	172

*12 games. †18 games.

FINAL WISCONSIN BASKETBALL TEAM STATISTICS—24 Games

Name	G	FGA	FG	Pct.	FTA	FT	Pct.	Reb.	PF	Pts.	Ave.
Tom Hughbanks, f-c	23	298	125	.419	74	51	.690	198	66	301	13.1
Ken Siebel, f-g	24	250	108	.432	97	67	.691	173	53	283	11.8
Dick Dutrisac, g	24	212	83	.392	47	28	.596	64	42	194	8.1
Dave VanderMeulen, f	23	153	61	.399	83	47	.566	124	55	169	7.3
Ron Jackson, f-g	12	198	67	.333	67	33	.493	89	37	167	13.9
Tom Gwyn, f-c	24	170	60	.353	68	46	.676	182	63	166	6.9
Jack Ulwelling, g	12	106	40	.377	14	12	.857	34	32	92	7.6
Jim Biggs, g-f	16	87	38	.437	17	10	.588	19	18	86	5.4
Marty Gharrrity, g	9	72	28	.389	22	19	.864	32	13	75	8.3
Bob Powers, g	14	63	23	.365	8	3	.375	17	17	49	3.5
Pat Richter, c	13	44	13	.298	22	11	.500	55	15	37	2.8
Don Patterson, g	9	34	11	.324	10	6	.600	11	9	28	3.1
Lon Ostrom, f-g	13	30	12	.400	3	2	.667	19	11	26	2.0
Tom Black, c	10	27	9	.333	6	3	.500	14	11	21	2.1
Nick Brod, f	1	2	1	.500	0	0	.000	1	0	2	2.0
Gary Hobbs, f	2	2	0	.000	0	0	.000	0	0	0	0.0
Francis Young, g	2	5	0	.000	0	0	.000	0	0	0	0.0
Bob Wittig, f	1	0	0	.000	0	0	.000	0	0	0	0.0
TOTALS	24	1753	679	.387	538	338	.628	1122	444	1696	70.7
OPPONENTS	24	1727	702	.407	599	396	.661	1104	421	1800	75.0

1960-61 SEASON SINGLE GAME RECORDS

Total Points Scored—26, by Ron Jackson vs. Indiana (Feb. 18 and Mar. 6), 2.
Field Goals Scored—11, by Dick Dutrisac vs. Michigan State, Jan. 7, and Ron Jackson vs. Indiana, Mar. 6.
Free Throws Scored—10, by Ron Jackson vs. Indiana, Feb. 18.
Free Throws Attempted—12, Ken Siebel vs. Michigan State, Jan. 7, and Ron Jackson vs. Indiana, Feb. 18.
Number of Rebounds—17, by Dave VanderMeulen vs. Air Force, Dec. 3 (team had 43), and Tom Hughbanks vs. Northwestern, Feb. 11 (team had 64).

WISCONSIN TEAM SINGLE GAME HIGHS

Total Points Scored—89, vs. Nevada, Dec. 20, 1960. (For Big Ten game—84, vs. Indiana, Feb. 18, 1961).
Field Goals Scored—41, vs. Nevada, Dec. 20, 1960. (For Big Ten game—36, vs. Purdue, March 11, 1961).
Free Throws Attempted—34, vs. Washington State, Dec. 30, 1960, and vs. Iowa State, Dec. 5, 1960. (For Big Ten game—30, vs. Ohio State, Feb. 25, 1961).
Free Throws Scored—28, vs. Washington State, Dec. 30, 1960. (For Big Ten game—17, vs. Iowa, Feb. 13, 1961 and Minnesota, Feb. 20, 1960).
Personal Fouls—29, vs. Loyola (Ill.), Jan. 28, 1961. (For Big Ten game—25, vs. Purdue, Feb. 4, 1961).

FINAL WISCONSIN BASKETBALL TEAM STATISTICS

(Big Ten Games Only)

Name	G	FGA	FG	Pct.	FTA	FT	Pct.	Reb.	PF	Pts.	Ave.
Ken Siebel, g-f	14	157	72	.459	76	54	.711	102	34	198	14.1
Tom Hughbanks, f	14	178	72	.404	38	28	.737	113	39	172	12.3
Ron Jackson, f-g	12	198	67	.338	67	33	.493	89	37	167	13.9
Dick Dutrisac, g	14	143	54	.378	21	11	.524	40	24	119	8.5
Tom Gwyn, c-f	14	107	42	.393	40	26	.650	117	39	110	7.9
Dave VanderMeulen, f	13	74	31	.419	33	19	.576	56	28	81	6.2
Bob Powers, g	8	47	21	.447	8	3	.375	13	9	45	5.6
Jim Biggs, f-g	8	45	19	.422	7	5	.714	8	6	43	5.4
Lon Ostrom, f-g	9	24	10	.417	2	2	1.000	16	9	22	2.4
Marty Gharrrity, g	2	14	5	.357	5	4	.800	11	5	14	7.0
Pat Richter, c	8	24	4	.167	8	2	.250	24	6	10	1.3
Tom Black, c	3	9	3	.333	5	3	.600	5	5	9	3.0
Jack Ulwelling, g	2	8	3	.375	0	0	.000	2	5	6	3.0
Francis Young, g	2	5	0	.000	0	0	.000	0	0	0	0.0
Bob Wittig, f	1	0	0	.000	0	0	.000	0	0	0	0.0
TOTALS	14	1033	403	.390	310	190	.613	646	247	996	71.1
OPPONENTS	14	1017	437	.430	318	203	.638	633	252	1077	76.9

LOW SINGLE GAME MARKS BY WISCONSIN OPPONENTS

Fewest Field Goals—18, by Nevada, Dec. 20, 1960. (For Big Ten game—23, by Iowa, Feb. 13, 1961).
Fewest Free Throws Attempted—10, by Oregon State, Dec. 28, 1960. (For Big Ten game—13, by Northwestern, Feb. 11, 1961, and by Indiana, Feb. 18, 1961).
Fewest Free Throws Scored—4, by Oregon State, Dec. 28, 1960. (For Big Ten game—4, by Northwestern, Feb. 11, 1961).
Fewest Personal Fouls—12, by Butler, Dec. 1, 1960, and by Air Force, Dec. 3, 1960. (For Big Ten game—13, by Purdue, March 11, 1961).

INDIVIDUAL AND TEAM BASKETBALL RECORDS AT WISCONSIN

INDIVIDUAL RECORDS

Classification of record:	Rec.	Set by:	G	Years
Most points entire varsity career (4 yrs.)	1180	Cable	82	1952-55
Most points entire Big Ten career (4 yrs.)	810	Cable	60	1952-55
Most points entire varsity career (3 yrs.)	1044	Cable	66	1953-55
Most points entire Big Ten career (3 yrs.)	697	Cable	46	1953-55
Most points single season (all-time)	462	Steinmetz	18	1905
Most points single season (modern)	442	Cable	22	1955
Most points single season (Big Ten)	290	Miller	14	1956
	275	Morrow	18	1953
	265	Rehfeldt	12	1950
	257	Cable	14	1955
	242	Kotz	15	1942
Most points single game (all-time)	50	Steinmetz	a	1905
Most points single game (modern and Big Ten)	35	Rehfeldt	b	1950
Most field goals entire varsity career	451	Rehfeldt	81	1945-50
Most field goals Big Ten career	290	Cable	60	1952-55
Most field goals single season (all games)	170	Rehfeldt	22	1950
Most field goals Big Ten season	101	Rehfeldt	12	1950
Most field goals single game (all-time)	20	Steinmetz	c	1905
Most field goals single game (modern & Big Ten)	16	Litzow	d	1958
Most free throws entire varsity career	316	Cable	82	1952-55
Most free throws Big Ten career	230	Cable	60	1952-55
Most free throws single season (all time)	238	Steinmetz	e	1905
Most free throws single season (modern)	145	Miller	22	1956
Most free throws single Big Ten season	96	Miller	14	1956
	91	Morrow	18	1953
	85	Cable	14	1955
	63	Rehfeldt	12	1950
Most free throws single game (all-time)	26	Steinmetz	f	1905
Most free throws single game (Modern & Big Ten)	15	Morrow	g	1953
Best game scoring average entire career	14.4	Rehfeldt	81	1945-50
	14.8	Nicholas	66	1950-52
Best game scoring average Big Ten career	15.6	Miller	36	1956
Best game scoring average single season	25.7	Steinmetz	16	1905
	20.2	Cable	22	1955
Best game scoring average Big Ten season	22.1	Rehfeldt	12	1950
Best field goal average single season	.498	Holt	22	1958
Best field goal average Big Ten season	.489	Gharrity	14	1960
Best field goal average single game	.846	Holt	1	1958
Best field goal average Big Ten game	.800	Holt	h	1958
Best free throw average single season (100 att.)	.801	Miller	22	1956
Best free throw average Big Ten season (100 att.)	.828	Miller	14	1956
Best free throw percentage single game	1.000	Miller	j	1955-56
Consecutive free throws single game	12	Miller	j	1956
Consecutive free throws (any set of games)	27	Miller	k	1956
Consecutive free throws (any set Big Ten games)	29	Miller	m	1955-56
Consecutive free throws start of career	14	Gharrity	n	1959-60

TEAM RECORDS

Most points single season	(24 games)	1743	Season of 1959-60
	(22 games)	1577	Season of 1954-55
Most points Big Ten season	(18 games)	1162	Season of 1952-53
	(15 games)	718	Season of 1941-42
	(14 games)	1037	Season of 1955-56
	(12 games)	701	Season of 1949-50
Most points single game	(Dec. 18)	107	vs. L.S.U., 1954

Most points Big Ten game	(Jan. 14)	98	vs. Ohio State, 1956
Most points single Big Ten game	(Jan. 14)	198	(O.S.U. 100, Wis. 98), 1956 (double OT)
(2 teams)			(Wis. 107, L.S.U. 68), 1954
Most points non-conference game	(Dec. 18)	175	
(2 teams)			
Most field goals single season	(24 games)	710	Season of 1959-60
	(22 games)	550	Season of 1955-56
Most field goals Big Ten season	(18 games)	391	Season of 1952-53
	(15 games)	291	Season of 1941-42
	(14 games)	423	Season of 1959-60
	(12 games)	261	Season of 1949-50
Most field goals single game	(Dec. 18)	44	vs. L.S.U., 1954
Most field goals single Big Ten game	(Jan. 14)	41	vs. Ohio State, 1956
Most free throws single season	(22 games)	495	Season of 1954-55
Most free throws Big Ten season	(18 games)	378	Season of 1952-53
	(15 games)	236	Season of 1941-42
	(14 games)	345	Season of 1954-55
	(12 games)	181	Seasons of '47 & '49
Most free throws single game	(Jan. 1)	41	vs. Illinois, 1955

Best field goal percentage for a single season—.412 in 1959-60 (710 goals in 1723 attempts).

Best field goal percentage for a Big Ten season—.413 in 1960 (423 goals in 1023 attempts).

Best field goal percentage for a single game—.579 in 1954-55 (44 goals of 76 attempts vs. Louisiana State at fieldhouse, Dec. 18).

Best field goal percentage for a Big Ten game—.522 (36 of 69 attempts vs. Purdue, March 5, 1960).

Best free throw percentage for a single season—.714 in 1954-55 (495 free throws out of 693 attempts).

Best free throw percentage for a Big Ten season—.722 in 1955 (345 free throws out of 478 attempts).

Best free throw percentage for a single game—.935 (29 free throws of 31 attempts vs. Michigan State, Mar. 1, 1954. Also fieldhouse and Big Ten record).

EXPLANATION OF SYMBOLS

- a—Scored 15 field goals and 20 of 25 free throws vs. Sparta, Dec. 2.
- b—Scored 12 field goals and 11 free throws vs. Northwestern, Feb. 11.
- c—Scored 20 field goals and 4 free throws vs. Beloit, Jan. 7.
- d—Scored 16 field goals in 32 attempts vs. Indiana, Feb. 10.
- e—Scored 238 free throws in 317 attempts.
- f—Scored 26 free throws in 30 attempts vs. Two Rivers A.C. on Dec. 30.
- g—Scored 15 free throws in 24 attempts vs. Minnesota, Feb. 15.
- h—Scored 8 of 10 attempts vs. Michigan State, Jan. 20.
- j—Scored 12 of 12 attempts vs. Illinois, January 9, 1956. (Also 11 of 11 vs. Minnesota, Feb. 21, 1955).
- k—Scored last 2 vs. Stanford, 8 vs. Purdue, 4 vs. Indiana, 12 vs. Illinois, and first attempt vs. Ohio State.
- l—Scored 11 of 13 attempts vs. Rice, Dec. 16.
- m—Scored last four vs. Minnesota in 1955 season, 8 vs. Purdue, 4 vs. Indiana, 12 vs. Illinois, and first attempt vs. Ohio State.
- n—Scored five vs. Butler, eight vs. Iowa State, first attempt vs. Notre Dame.

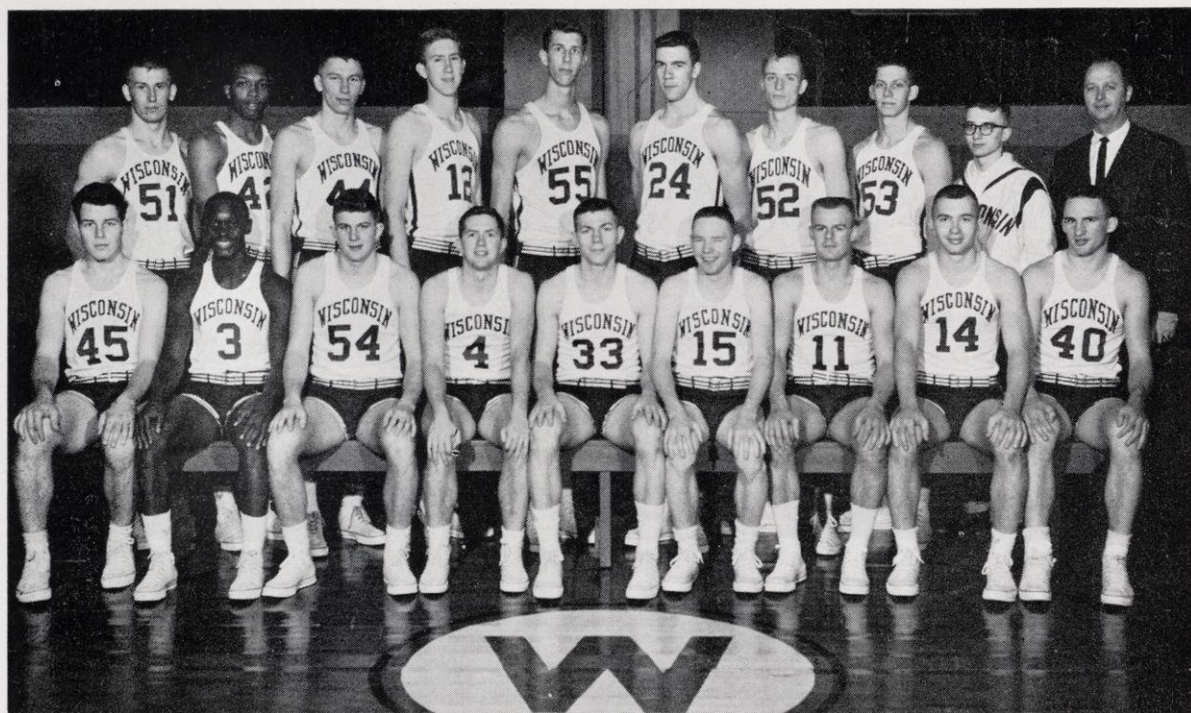

1960-61 FRESHMAN BASKETBALL TEAM—Front row, left to right: Tony Gabrysiak, Bob Butler, Tom Thaldorf, Dick Esh, Don Hearden, Mike O'Melia, Arnie Quaerna, Dave Grams, and Tom Posewitz. Second row, left to right: Tonis Mang, Ron Jackson, Tom Graika, Ed Laskos, Harrie Volkers, Jack Brens, Gene Englund, John Klotsche, Jim Spicer (mgr.), and John Orr, freshman coach.

FINAL 1960-61 FRESHMAN BASKETBALL STATISTICS

Name	G	FGA	FG	%	FTA	FT	%	PF	TP	Reb.	Home Town, High School, Coach
Mike O'Melia	10	137	70	.511	50	36	.720	28	176	44	Rhineland—Bob McCardle
Dave Grams	10	160	76	.475	31	20	.645	28	172	46	Monroe—Lee Mitchell
Don Hearden	10	164	62	.378	39	33	.846	35	157	54	Kimberly—Gil Frank
Bob Butler	10	174	63	.361	33	20	.612	14	146	70	Champaign, Ill.—Lee Cabutti
Gene Englund	10	132	43	.326	69	41	.594	29	127	125	Oshkosh—Ron Nord and Don Erickson
Jack Brens	10	101	45	.445	24	15	.625	26	105	93	St. Charles, Ill.—George Baptist
Tom Graika	10	90	37	.411	18	9	.500	19	83	67	Milwaukee (South)—Wally Rasinske
Arnie Quaerna	10	75	33	.440	9	5	.555	12	71	29	Janesville—Bob Krueger
Ron Jackson	4	49	24	.490	31	18	.580	8	66	40	Chicago, Ill. (Tilden Tech)—Ed Wach
Harrie Volkers	10	49	23	.469	10	5	.500	19	51	50	Ludington, Mich.—Joe Kowatch
Tom Thaldorf	9	35	12	.343	5	3	.600	9	27	7	Winona, Minn. (Senior)—John Kenney
John Klotsche	8	14	7	.500	15	12	.800	8	26	30	Milwaukee (MUS)—Gerald Gottoske
Ed Laskos	9	17	10	.588	5	4	.800	8	24	21	Oregon, Ill.—Bob Wiman
TOTALS	10	1286	536	.416	361	237	.656	349	1305	725	

1960-61 SEASON SINGLE GAME HIGHS—INDIVIDUAL

Most Points: 35 — Hearden, January 30, 1961; 35 — Grams, March 11, 1961.

Field Goals: 17—Grams, March 11, 1961.

Free Throws Made: 8—Jackson, December 3, 1960; 8—Englund, February 20, 1961.

Free Throws Attempted: 11—Englund, February 20, 1961.

Rebounds: 20—Brens, February 27, 1961; 20—Englund, March 11, 1961.

DID YOU KNOW—The University of Wisconsin's 1922-23 Basketball team tied for Big Ten championship honors with Iowa, both teams having 11-1 records, and that Wisconsin set a defensive record that will never be equalled? The Badgers allowed 12 Big Ten opponents a total of 161 points, an average of 13.4 points a game, and Purdue scored a single game high of 19 as it lost to Wisconsin by a 20-19 margin at Madison. Wisconsin lost two of three non-conference games that season for a 12-3 record, and allowed their 15 opponents a total of 199 points.



1961 VARSITY CREW—Left to right: Phillip Mork, John Hanson, Dave Novak, Bill McIntyre, Charles Kemp, Ernest Smith, Douglas Reiner, and Donald Erbach. Kneeling in front: Keith Herman, coxswain.

WISCONSIN CREW RECORD FOR 1961

VARSITY

Date:	Competed at:	Result:
Apr. 29	Madison Lake Mendota	Wisconsin Varsity finished 2nd to Purdue Boat Club Varsity by ten feet. Winning time was 5:06.0 for one mile course. Wisconsin Varsity was timed in 5:07.2, and Badgers' JV crew was 33rd in 5:09.3.
May 6	Madison Lake Mendota	Wisconsin Varsity defeated Wisconsin Junior Varsity and Wayne State Varsity by two lengths over 1 $\frac{3}{4}$ mile course. Winning time was 9:12.5, with JV's timed in 9:20.5, and Wayne State timed in 9:40.4.
May 13	Madison Lake Mendota	Wisconsin Varsity placed 3rd as MIT won race by 1 $\frac{1}{2}$ lengths over mile and $\frac{3}{4}$ course in 9:03.7. Dartmouth placed 2nd in 9:10.4, with Badgers timed at 9:14.0.
May 20	Worcester, Mass. Lake Quinsigamond	Wisconsin placed 7th and last in qualifying heat for finals in Eastern Sprint Regatta. Navy won heat in time of 6:01.9, with MIT second, Brown third, Rutgers fourth, Pennsylvania fifth, Columbia sixth, and Badgers seventh in time of 6:25.8.
June 10	Annapolis, Md. Severn River	Wisconsin lost to Navy over a mile and three-quarter mile race by three lengths. Navy was timed in 8:51.2, and Wisconsin in 8:59.2.
June 17	Syracuse, N. Y. Lake Onondaga	Wisconsin placed 8th in I.R.A. over a three mile course in 17:30.2. California won race by half-length over Cornell on wind swept Lake Onondaga, with MIT third, Washington fourth, Pennsylvania fifth, Navy sixth, and Brown seventh. Winning time was 16:49.2. A total of 13 crews participated.

1961 CREW AWARD WINNERS

Major "W"

Robert Burke	Milwaukee
Donald Erbach	New Holstein
John Haag	Madison
John Hanson	Chicago, Ill.
*Keith Herman	Waukesha
Charles Kemp	Kaukauna
Douglas Knudson	Bangor
James Kurtz	Madison
Bernard Losching	Janesville
David McClyman	Wis Dells.
William McIntyre	Kenosha
*Phillip Mork	South Milwaukee
David Novak	Villa Park, Ill.
Douglas Reiner	Clayton, Mo.
*Ernest Smith	Portage

*Has ended competition.

WISCONSIN BOATINGS

AT I.R.A.

Varsity

Bow—Phil Mork (C)
No. 2—Bernard Losching
No. 3—David Novak
No. 4—John Hanson
No. 5—Charles Kemp
No. 6—Ernest Smith
No. 7—Douglas Reiner
Stroke—Donald Erbach
Coxswain—Keith Herman

Freshman

Bow—Clemens Reiss
No. 2—Marvin Utech
No. 3—John Albright
No. 4—George Kroncke
No. 5—Benton Logterman
No. 6—Victor Johnson
No. 7—Denis Betzhold
Stroke—Roy Loe
Coxswain—Bruce Menzel



1961 FRESHMAN CREW—Back row, left to right: Marvin Utech, John Williams, Victor Johnson, Benton Logterman, Ton Kroncke, John Ihde, John Matzinger, John Albright. Kneeling, front row: Denis Betzhold, Norb Murray, Bruce Menzel, Andrew Dizon, Clemens Reiss, and Doug Baker.

JUNIOR VARSITY Recorded Under Varsity

FRESHMEN

Apr. 29 Madison
Lake Mendota

Wisconsin Freshman Crew defeated Purdue Boat Club freshmen by $\frac{3}{4}$ length over one mile course in time of 5:14.2. Purdue's time was 5:17.2.

May 6 Madison
Lake Mendota

Wisconsin Freshman Crew defeated Wayne State Freshman crew by 5 lengths over $1\frac{3}{4}$ mile course in time of 9:33.8.

June 17 Syracuse, N. Y.
Lake Onondaga

Wisconsin Freshman Crew placed 6th in I.R.A. over a two mile course in 11:13.4. Washington won race in 10:51.6, with Cornell second, a length behind. Syracuse was third, Navy fourth, and Princeton fifth. Twelve crews participated. Race was first by a Wisconsin Freshman Crew at I.R.A. since 1958, and marked highest finish by frosh since a 6th place in 1954. 1953 Badger yearlings achieved highest finish—5th—since event has been held at Syracuse.

1961 CREW AWARD WINNERS

Junior Varsity Award

Steve Ballou Oskaloosa, Ia.
Charles Laupp Milwaukee
Benjamin Porter Northbrook, Ill.
Robert Schmidt Mukwonago
Stephen Marsh Mukwonago
(Mgr.)

Freshman Numerals

John Albright Madison
Denis Betzhold Milwaukee
John Ihde Madison
Victor Johnson Madison
George Kroncke Madison
Roy Loe Arlington, Va.
Benton Logterman Delavan
John Matzinger Adell, Wis.
Bruce Menzel Waukesha
Norbert Murray San Anselmo, Cal.
Clemens Reiss Sheboygan
Marvin Utech, Jr. Merrill
John Williams Middleton

INDIVIDUAL SEASON HONORS

1961 Crew Captain—Phillip Mork
1962 Crew Captain-elect — William McIntyre

WISCONSIN RECORD AT I.R.A. 1952-61—LAKE ONONDAGA

Year	Varsity		Junior Varsity		Frosh	
1952	4th	15:31.1			8th	10:50.7
1953	4th	15:41.1	4th	17:00.4	5th	11:19.8
1954	4th	16:18.7			6th	10:44.2
1955	9th	16:30.6	8th	17:07.8	9th	11:20.1
1956	3rd	16:34.7			7th	11:36.0
1957	9th	16:11.3			10th	10:50.7
1958	8th	17:41.0			10th	12:16.4
1959	1st	18:01.7	9th	19:06.0		
1960	11th	16:25.4				
1961	8th	17:30.2			6th	11:13.4

Note: Wisconsin won 1951 I.R.A. at Marietta, Ohio

DID YOU KNOW—University of Wisconsin Crew coach Norm Sonju is one of four members of the University of Washington's 1926 Poughkeepsie Regatta championship crew that went on to gain coaching prominence in the sport. Sonju, a native of Hudson, Wisconsin, along with Tom Bolles, Harvard, Stork Sanford, Cornell, and Al Ulbrickson, Washington, followed their coach of that season, Rusty Callow, as top flight Crew coaches.

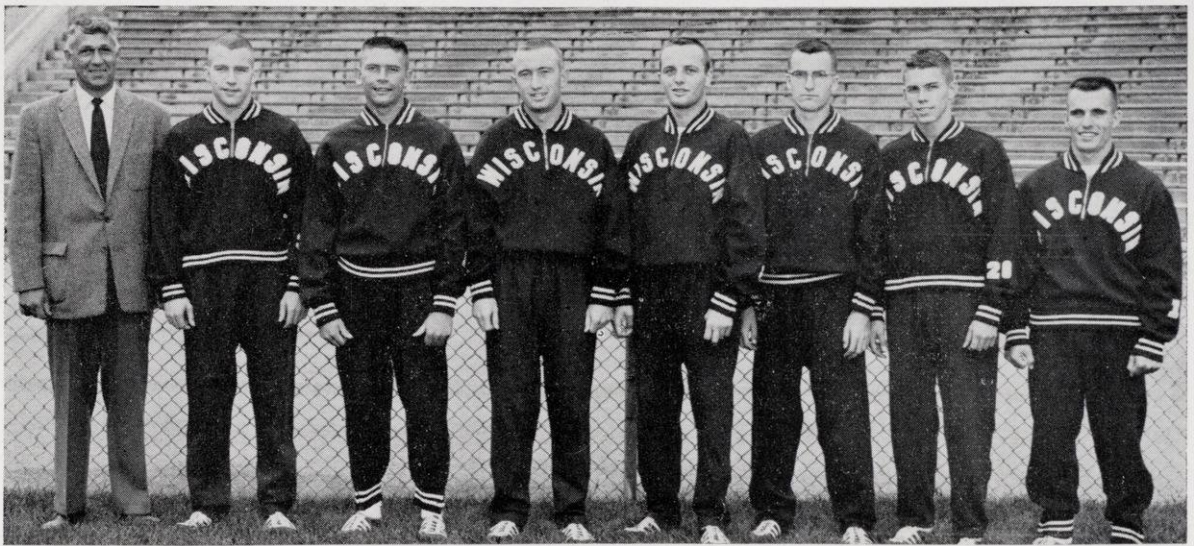

1961 VARSITY CROSS COUNTRY TEAM—Left to right: Coach Tom Bennett, Don Dooley, Jerry Smith, Dick Miller, Jim Thompson, Don Loker, Al Phister, and John Cotton.

WISCONSIN CROSS COUNTRY RECORD FOR 1960

Date:	Competed at:	Wis.	versus:	Opp.
Oct. 8	Madison	30	Minnesota	25
(Don Dooley and Don Loker tied for first place in time of 21:02.5, new course record. Minnesota won next five places).				
Oct. 15	Iowa City	29	Iowa	26
(Don Dooley placed second in 20:53 to Iowa's Jim Tucker who won race in 20:52. Don Loker placed 3rd, Jerry Smith 7th for Badgers).				
Oct. 22	Champaign, Ill.	25	Illinois	30
(Don Dooley placed first with time of 20:44, and Don Loker placed 2nd in time of 20:56. Jerry Smith placed 4th).				
Oct. 29	Madison	37	Air Force	21
(Don Dooley placed 3rd behind Dave Carlstrom and John Fer of Air Force. Carlstrom set new Wisconsin course record of 20:26.5).				
Nov. 5	Madison	24	Marquette	33
		17	Northwestern	43
(Don Dooley and Don Loker placed first and second, respectively, as Badgers outclassed rivals in meet scored as a triple dual meet. Dooley's winning time was 21:52.3. Jerry Smith placed 6th, while Dick Miller, Brian Mareks, and John Cotton placed 8th, 9th, 10th, respectively.				
Nov. 11	Chicago, Ill.—Big Ten Championship Meet—Wisconsin placed 4th in meet with 96 points, while Don Dooley placed 7th in individual competition with time of 21:30.			
Nov. 21	East Lansing, Mich.—NCAA Championship Meet—Wisconsin's two entrants—Don Dooley (48th) and Don Loker (73rd)—were clocked in 21:15 and 22:26, respectively. Badgers did not figure in team results.			

1960 CROSS COUNTRY AWARD WINNERS

Major "W"

Donald L. Dooley	Waukesha
Donald J. Loker	Appleton
Brian Mareks	Black Creek, Wis.
Richard J. Miller	Oregon, Ill.
Jerome F. Smith	Hartford

Junior Varsity Award

John L. Cotton	Appleton
----------------	----------

Freshman Numerals

P. Michael Manley	Milwaukee
Rolf Nielsen	Eidsvoll, Norway
Richard A. Peterson	Chicago, Ill.
Joseph A. Pruski	Chicago, Ill.

INDIVIDUAL SEASON HONORS

1960 Captain	—Don Dooley
1961 Captain-elect	—Don Dooley
Best Freshman Runner	—Rolf Nielsen
Best Sophomore Runner	—Don Loker
Best Varsity Runner (Bill Goldie Trophy)	—Don Dooley
Most Improved Senior (Walter Mehl Trophy)	—Don Dooley
Lantern Trophy	—Ken Peterson



1961 VARSITY FENCING TEAM—Front row, left to right: Steve Hinytzke, Bill Gee, Gerry Wiviott, Coach Archie Simonson, Jim Wadsworth, Forrest Nielsen, and Charles Ringrose. Second row, left to right: Alan Ten Broek, Jim Hoehn, Neil Payne, Bob Thomas, John Wright, and Tom Barnum.

WISCONSIN FENCING RECORD FOR 1961

Date:	Competed at:	Wis.	versus:	Opp.
Dec. 10	Shorewood, Wis.	11	Shorewood F.C.	16
Jan. 7	Madison	9	Shorewood F.C.	18
Jan. 28	Detroit, Mich.	12	Fenn College	15
Jan. 28	Detroit, Mich.	11	Wayne State	16
Jan. 28	Detroit, Mich.	13	Detroit	14
Feb. 3	Madison	16	Detroit	11
Feb. 4	Madison	7	Air Force	20
Feb. 4	Madison	11	Ohio State	16
Feb. 11	E. Lansing, Mich.	15	Michigan State	12
Feb. 11	E. Lansing, Mich.	17	Iowa	10
Feb. 18	Chicago, Ill.	25	Indiana	2
Feb. 18	Chicago, Ill.	17	Chicago	10
Feb. 24	So. Bend, Ind.	15	Illinois	12
Feb. 24	So. Bend, Ind.	17	Notre Dame	10

Wisconsin Won 7, Lost 7

Mar. 4—Madison—Big Ten Championship Meet—Wisconsin tied for second with Ohio State with 25 points behind champion Illinois. Jerry Wiviott placed 3rd in foil, Jim Wadsworth tied for 4th in sabre, and Al Ten Broek was 4th and Tom Barnum 5th in epee.

Mar. 24-25 — Princeton, N. J. — NCAA Championship Meet—Wisconsin placed 19th in 17th annual meet; Jerry Wiviott had 18-11 record in foil, Jim Wadsworth was 13-14 in sabre, and Tom Barnum was 3-27 in epee.

1961 FENCING AWARD WINNERS

Major "W"

*Thomas A. Barnum	Milwaukee
William F. Gee	Milwaukee
Forrest H. Nielsen	Neillsville
*Neil F. Payne	Sheboygan Falls
Charles D. Ringrose	Menomonie
Allen G. Ten Broek	Elm Grove
Robert R. Thomas	Waukesha
James I. Wadsworth	Madison
Gerald S. Wiviott	Milwaukee
Donald J. Wright	Green Bay

*Has ended competition.

Junior Varsity Award

Steve E. Hinytzke	LaCrosse
-------------------	----------

Freshman Numerals

John R. Carlson	Sussex, Wis.
Jack P. Duchow	Clintonville
Wayne W. Hansen	Clintonville
James A. Hengel	Superior
Albert R. Karel	Clarendon Hills, Ill.
Carlter J. Lauer	Peru, Ill.
Malcolm H. Mendelson	University City, Mo.
James N. Roethe	Monroe
Lawrence Schmidt	Milwaukee
Brian A. Scobie	Janesville
Sheldon M. Solocheck	Milwaukee
William H. Tofte	Janesville

INDIVIDUAL SEASON HONORS

1961 Team Captain—Neil Payne

1962 Team Captain-elect—James Wadsworth

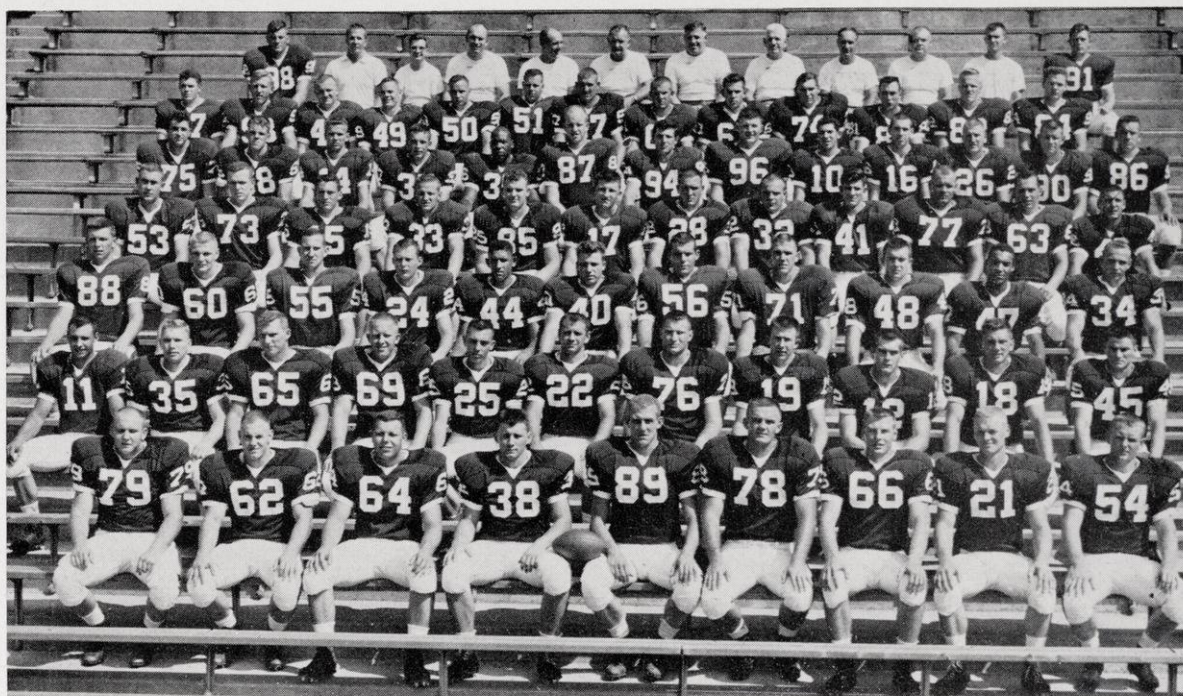

1960 VARSITY FOOTBALL TEAM—First row, left to right: Brian Moore, Donald Schade, Ronald Perkins, Co-Captain Tom Wiesner, Co-Captain Henry Derleth, Terry Huxhold, Gerald Kuleinski, James Bakken, and John Gotta. Second row, left to right: David Biehler, Thomas Neumann, Dick Wittig, Bill Suits, Ronald Vanderkelen, Thomas Mettlach, Gary Harms, William Hess, William Kellogg, Ronald Staley, and Ervin Kunesch. Third row, left to right: Hugh 'Pat' Richter, Dale Matthews, Richard Baer, John Fabry, Merritt Norvell, Gerald Nena, Ronald Henrici, James McMillen, Theodore Rogenski, Napoleon Hearn, and Neil Fleming. Fourth row, left to right: Ronald Wildman, Jerome Westfeld, Bradley Armstrong, Charles Vesel, Donald VanderVelden, Gary Kroner, Ronald Carlson, William Bynum, Kenneth Montgomery, Thomas Downham, James Raffini, and Donald Bangert. Fifth row, left to right: Richard Grimm, Eliot Elfner, Ross Gettrust, Steve Underwood, Thomas Anthony, Carlton Olsen, Earl Schmidt, Lloyd Bishop, Jack Cicerello, William Barnett, Paul Lange, Ronald Miller, and James Novak. Sixth row, left to right: John Strassburger, David Affeldt, Dion Kempthorne, Howard Hippman, Roger Pamer, Larry Skaff, Edward Dolly, Michael Whitacre, Terry Voss, James Jax, John Mowery, Elmars Ezerins, and David Kussow. Seventh row, left to right: Jerry O'Donnell, George Wastila, Assistant Trainer: Art Lamboley, Equipment Manager: Fred Jacoby, Clark Van Galder, Paul Shaw, all assistant coaches; Head Football Coach Milt Bruhn, Fred Marsh, LaVern Van Dyke, and Deral Teteak, all assistant coaches, and Frank Ibbotson. (Not present: Walter Bakke, head trainer, in Rome, with U.S. Olympic team).

WISCONSIN FOOTBALL SEASON OF 1960

FINAL 1960 BIG TEN FOOTBALL STANDINGS

Team	Big Ten Only						All Games					
	W	L	T	Pct.	Pts.	OPP	W	L	T	Pct.	Pts.	OPP
Minnesota	5	1	0	.833	105	50	8	2*	0	.800	228	88
Iowa	5	1	0	.833	163	89	8	1	0	.889	234	108
Ohio State	4	2	0	.667	129	83	7	2	0	.778	209	90
Michigan State	3	2	0	.600	87	96	6	2	1	.722	192	118
Illinois	2	4	0	.333	80	103	5	4	0	.556	140	117
Michigan	2	4	0	.333	52	71	5	4	0	.556	133	74
Northwestern	2	4	0	.333	60	91	5	4	0	.556	107	103
Purdue	2	4	0	.333	99	111	4	4	1	.500	212	137
WISCONSIN	2	5	0	.286	89	170	4	5	0	.444	148	183
Indiana	-	-	-	-	-	-	1	8	0	.111	69	243

*Includes Rose Bowl game.

(Indiana Big Ten games did not count in standings, 1960 Season only).

1961 FOOTBALL SCHEDULE

Sept. 23—Utah (0-0-0)
Sept. 30—Michigan State (6-4-0)
("W" Club Day)
Oct. 7—At Indiana (12-4-1)
Oct. 14—Oregon State (0-0-0)
(Band Day)
Oct. 21—At Iowa (24-14-0)
Oct. 28—Ohio State (7-19-1)
(Homecoming)
Nov. 11—At Northwestern (28-16-4)
Nov. 18—Illinois (17-15-5)
(Dad's Day)
Nov. 25—At Minnesota (23-39-8)

WISCONSIN GAME BY GAME

Date	Where Played	Wis.	vs.	Opp.	Crowd
Sept. 24	Palo Alto, Calif.	24	Stanford	7	29,500
Oct. 1	Madison	35	Marquette	6	51,533
Oct. 8	Madison	24	Purdue	13	58,292
Oct. 15	Iowa City, Ia.	21	Iowa (TV)	28	57,000
Oct. 22	Columbus, O.	7	Ohio State	34	83,246
Oct. 29	Madison	16	Michigan	13	57,629
Nov. 5	Madison (Homecoming)	0	Northwestern	21	61,730
Nov. 12	Champaign, Ill.	14	Illinois	35	48,143
Nov. 19	Madison	7	Minnesota (TV)	26	55,576
TOTALS		148		183	502,689

1960 University of Wisconsin Football Statistics

TEAM STATISTICS

RUSHING OFFENSE	Wis.	Opp.
No. of Rushing Plays	298	432
Net Yardage Rushing	886	1648
Average Gain per Play	3.0	3.8
Average Gain per Game	98	183

PASSING OFFENSE	Wis.	Opp.
Passes Attempted	229	154
Passes Completed	113	70
Passes Had Intercepted	18	12
Touchdown Passes	8	8
Net Yardage Passing	1526	930
Average Gain per Play	6.7	6.0
Average Gain per Game	169.6	103.3
Completion Percentage	49%	46%

TOTAL OFFENSE	Wis.	Opp.
No. of Offensive Plays	527	586
Net Yardage Gained	2412	2578
Average Gain per Play	4.6	4.4
Average Gain per Game	288	286

FIRST DOWNS	Wis.	Opp.
By Rushing	52	105
By Passing	70	45
By Penalty	4	6
Total First Downs	126	156

PUNTING	Wis.	Opp.
Number of Punts	45	47
Total Yardage on Punts	1835	1620
Average Yards per Punt	40.8	34.5

KICKOFF - PUNT RETURNS	Wis.	Opp.
No. of Kickoff Returns	36	26
Yards Kickoffs Returned	580	388
No. Punt Returns	22	26
Yards Punts Returned	174	289

INTERCEPTION RETURNS	Wis.	Opp.
No. Interceptions	12	18
Yards Interceptions Returned	241	275

FUMBLES	Wis.	Opp.
Total Fumbles	21	27
Ball Lost On Fumbles	10	11

PENALTIES	Wis.	Opp.
No. Penalties Against	32	33
Yards Lost on Penalties	275	261

INDIVIDUAL STATISTICS

RUSHING	Att.	Gain	Loss	Net	Ave.
Tom Wiesner, fb	87	388	14	374	4.3
*Merritt Norvell, lh	61	258	17	241	4.0
*Ron Miller, qb	50	205	161	44	0.9
Ted Rogenski, lh	16	72	5	67	4.2
*Don Bangert, fb	14	61	14	47	3.4
Gerry Nena, lh	15	54	13	41	2.7
*Neil Fleming, fb	15	44	0	44	3.0
*Chuck Vesel, fb	6	16	2	14	2.3
*John Fabry, qb	13	46	49	-3	0.2
Others	7	13	17	-4	0.5
Totals	298	1201	315	226	3.0

PASSING	Att.	Com.	Int.	Yds.	Pct.
*Ron Miller, qb	188	97	16	1351	51.6
*John Fabry, qb	33	14	1	142	42.4
*Jim Bakken, qb	5	2	0	33	40.0
Others	3	0	0	0	0.0
Totals	229	113	17	1526	49.3

PASS RECEIVING	No.	Yds.	TD	Ave.
*Pat Richter, re	25	362	1	14.5
Tom Wiesner, fb	20	356	0	17.8
*Ron Staley, le	19	215	3	11.3
Henry Derleth, re	13	205	1	15.8
*Ron Carlson, re	10	101	0	10.1
*Elmars Ezerins, rh	5	80	2	16.0
Bill Kellogg, re	5	53	0	10.6
*Erv Kunes, rh	3	29	0	9.7
*Neil Fleming, fb	2	27	0	13.5
*Dave Bichler, le	2	35	0	17.5
*Merritt Norvell, lh	1	11	0	11.0
*Don Bangert, fb-lh	1	13	0	13.0
Others	7	39	1	8.4
Totals	113	1526	8	13.5

PUNTING	No.	Yds.	Ave.
*Jim Bakken, qb	36	1510	41.9
Others	9	325	36.1
Totals	45	1835	40.8

SCORING	TD	PAT	FG	Pts.
*Erv Kunes, rh	1	13	1	22
*Merritt Norvell, lh	3	0	0	18
*Ron Staley, re	3	0	0	18
*Ron Miller, qb	3	0	0	18
*Jim Bakken, qb	0	4	4	16
*Elmars Ezerins, rh	2	0	0	12
Others	7	2	0	44
Totals	19	19	5	148

KICKOFFS	No.	Yds.	Ave.
*Jim Bakken, qb	24	1295	54.0
*Gary Kroner, rh	3	140	46.7
Hank Derleth, re	4	176	44.0
Totals	31	1611	51.9

PUNT RETURNS	No.	Yds.	Ave.
*Bill Hess, qb	10	83	8.3
*Merritt Norvell, lh	4	22	5.5
*Ron Miller, qb	1	4	4.0
*Don Bangert, fb	1	3	3.0
*Jim Bakken, qb	1	2	2.0
Others	5	56	11.0
Totals	22	174	7.9

KICKOFF RETURNS	No.	Yds.	Ave.
Merritt Norvell, lh	10	146	14.6
Bill Hess, qb	7	130	18.6
Don Bangert, fb	2	33	16.5
Jim Bakken, qb	2	27	13.5
Elmars Ezerins, rh	1	15	15.0
Others	14	229	16.4
Totals	36	580	16.1

PASS INTERCEPTIONS	No.	Yds.	TD
*Bill Hess, qb	3	51	0
*Erv Kunes, rh	2	51	1†
*Ron Carlson, re	2	41	1†
*Ken Montgomery, rh	1	41	0
*Dave Bichler, le	1	10	0
*Dick Baer, c	1	9	0
Others	2	37	0
Totals	12	241	2

*Return for 1961 play.

†Note: Kunes returned interception 20 yards and Carlson 32 yards vs. Marquette for touchdowns.

1960 Football Award Winners

Major "W"

*Tom Anthony	New Rochelle, N.Y.
Richard Baer	Mansfield, O.
James Bakken	Madison
Donald Bangert	Green Bay
David Bichler	Port Washington
Ronald Carlson	Rockford, Ill.
*Henry Derleth	Beaver Dam
Thomas Downham	Marinette
Elmars Ezerins	Union Grove
John Gotta	Kenosha
Richard Grimm	Elkhorn
William Hess	Ft. Atkinson
*Terrance Huxhold	Milwaukee
William Kellogg	Peoria, Ill.
*Gerald Kulcinski	Cedarburg
Ervin Kunes	Marinette
Dale Matthews	South Bend, Ind.
Ronald Miller	Lyons, Ill.
Brian Moore	Great Lakes, Ill.
Gerald Nena	Peoria, Ill.
Merritt Norvell	Jacksonville, Ill.
*Ronald Perkins	Racine
Hugh 'Pat' Richter	Madison
Ted Rogenski	Rock Island, Ill.
Donald Schade	Chicago, Ill.
Ronald Staley	Madison
William Suits	Waupaca
Steven Underwood	Madison
Donald VanderVelden	Kimberly
Charles Vesel	Greenwood
*Thomas Wiesner	Neenah
Lee VanderVelden	Kimberly (Mgr.)

*Has ended competition.

Junior Varsity Award

Eliot Elfner	Madison
John Fabry	Green Bay
Neil Fleming	Marshfield
Gary Harms	Aurora, Ill.
Ronald Henrici	Skokie, Ill.
Kenneth Montgomery	Dubuque, Ia.
Ronald Wildman	Antigo

Freshman Numerals

Kenneth Bowman	Rock Island, Ill.
Peter Bruhn	Madison
Floyd Davis	Ladysmith
Ronald Dentinger	Milwaukee
Daniel Frey	Tomah
Anthony Gabrysiak	Waukesha
Michael Gantert	Wonder Lake, Ill.
Gary Grim	Greenfield, O.
Michael Gross	Waterloo, Wis.
Joseph Heckl	Milwaukee
John Hendricks	Normal, Ill.
Louis Holland	Union Grove
Thomas Hotter	Jefferson
Larry Howard	Maywood, Ill.
Gregory Howey	Sycamore, Ill.
Chester Keller	Urbana, Ill.
Robert Kern	Minneapolis, Minn.
David Kos	Minneapolis, Minn.
Ronald Leafblad	Waukegan, Ill.
Tonis Mang	Racine
John Martinek	Cudahy
Gerald McKinney	Milwaukee
Jule Mellen	Green Bay
Donald Miller	Skokie, Ill.
George Miner	Rice Lake

Freshman Numerals (cont'd)

James Nettles	Muncie, Ind.
Steven Oleson	Chippewa Falls
Ronald Paar	Crystal Lake, Ill.
George Pappas	Chicago, Ill.
Roger Pillath	Coleman, Wis.
Thomas Posewitz	Sheboygan
James Purnell	Evanston, Ill.
Arnold Quaerna	Janesville
Theodore Smith	Beaumont, Tex.
William Smith	Sycamore, Ill.
John Stiska	Chicago, Ill.
Leo Svitavsky	Racine
Thomas Thaldorf	Winona, Minn.
Thomas Tomlinson	Madison
David Vollmer	Detroit, Mich.
Gary Wagner	Freeport, Ill.
Robert Williams	Argo, Ill.
Andrew Wojdula	Chicago Hts. Ill.
James Wood	Moline, Ill.

INDIVIDUAL SEASON HONORS

1960 Team Co-Captains—Henry Derleth and Tom Wiesner

1961 Team Co-Captains—Jim Bakken and Don Schade

1960 Freshman Co-Captains—Jim Purnell and Andy Wojdula

Most Valuable Player—Tom Wiesner

Recommended for Senior Manager—Albert T. Keefer, Glenview, Ill.

Recommended for Junior Manager—James Manteufel, Portage

Recommended for Sophomore Manager—Gary J. Thompson, Green Bay

Career Record of Wisconsin's Greatest Rusher

ALAN "THE HORSE" AMECHE

Year Played	Overall Season Games							Big Ten Only						
	Att.	Gain	Loss	Net	TD	Top Run	Ave.	Att.	Gain	Loss	Net	TD	Top Run	Ave.
1951	157	864	40	824	4	64*	5.2	147	814	40	774	4	64*	5.3
1952	205	967	21	946	7	43	4.6	146	734	13	721	7	43	5.0
Rose Bowl	28	139	6	133	0	54*	4.8							
1953	165	808	7	801	5	40*	4.8	103	527	3	524	3	40*	5.0
1954	146	668	27	641	9	47*	4.4	107	467	23	444	6	29	4.2
Totals	701	3446	101	3345	25		4.8	503	2542	79	2463	20		4.9

NOTE: Ameche missed carrying ball only in 1954 Wisconsin-Illinois game; played only first three minutes of game due to ankle injury.

*Did not score on run despite length.

1966 FOOTBALL SCHEDULE

Sept. 17—	Iowa State
Sept. 24—	At Southern California
Oct. 1—	At Iowa
Oct. 8—	Nebraska
Oct. 15—	Northwestern
Oct. 22—	At Ohio State
Oct. 29—	Michigan
Nov. 5—	Purdue
Nov. 12—	At Illinois
Nov. 19—	Minnesota

Career Marks of Wisconsin's Great Passers

JAMES HALUSKA

Year Played	Overall Season Games							Big Ten Games Only						
	Att.	Comp.	Int.	Pct.	Yds.	TD		Att.	Comp.	Int.	Pct.	Yds.	TD	
1952	199*	112*	18*	.563	1410*	12*		126	74	10	.587	899	6	
Rose Bowl	26	11	2	.420	142	0								
1954	75	36	3	.480	505	2		60	26	3	.433	380	1	
1955	132	71	10	.538	1036	6		102	53	9	.520	722	4	
Totals	432*	230*	33*	.532*	3093*	20*		288*	153*	22*	.531*	2001*	11	

Haluska was rated No. 5 in Big Ten passing in 1952, 1954; No. 2 in 1955.

JOHNNY COATTA

1949	50	22	3	.440	259	2		35	11	2	.314	157	1	
1950	108	65	7	.602*	727	6		81	52	2	.642*	610	5	
1951	185	91	15	.492	1154	8		146*	76*	12*	.521	1030*	8*	
Totals	343	178	25	.519	2140	16		262	139	16	.531*	1797	14*	

Coatta led all Big Ten passers in 1950 and 1951. His pass completion percentage of .642 in 1950 still is Western Conference record.

*All-time school record.

WISCONSIN'S ALL-AMERICAN PLAYERS

ALL-ACADEMIC

- 1952—Bob Kennedy (G)
- 1953—Alan Ameche (FB)
- 1954—Alan Ameche (FB) and Clary Stensby (G)
- 1955—Pat Levenhagen (HB)
- 1958—Jon Hobbs (FB)
- 1959—Dale Hackbart (QB) and Henry Derleth (E)
- 1960—Henry Derleth

OPTIMIST BOWL

(At Tucson, Ariz.)

- 1959—Jon Hobbs and Sidney Williams

JET MAGAZINE

- 1954—Alan Ameche (FB)

EXTENSION MAGAZINE

ALL-CATHOLIC

- 1952—George O'Brien (G)
- 1954—Alan Ameche (FB)

CENTRAL PRESS SELECTIONS*

- 1954—Alan Ameche (FB)
- 1949—Bob Wilson (E-C) (2nd)

*Selected by college team captains.

CHICAGO TRIBUNE PLAYERS PICKS

- 1949—Bob Wilson (E-C) (2nd)
- 1951—Hal Faverty (E) (2nd)
- 1951—Deral Teteak (LB) (2nd)
- 1953—Alan Ameche (FB) (2nd)
- 1954—Alan Ameche (FB) (1st)

GRIDIRON RECORD

First Team

- 1951—Ed Withers (Defensive Half-back)
- 1952—Alan Ameche (FB)
- 1953—Alan Ameche (FB)
- 1954—Alan Ameche (FB)

Second Team

- 1951—Hal Faverty (Defensive End)

WISCONSIN PLAYERS IN EAST-WEST GAME

(At San Francisco)

- 1927—Earl Wilke and A. Srtauble
- 1928—Rube Wagner
- 1930—Milt Gantenbein and Milo Lubratovich
- 1932—Russ Rebholz
- 1935—Mario Pacetti
- 1937—Ed Jankowski
- 1939—Howard Weiss
- 1943—Dave Schreiner
- 1945—Jack Mead and Jug Girard
- 1948—Earl Maves
- 1950—Joe Kelly
- 1951—Gene Felker, James Hammond, and Jerry Smith
- 1956—Pat Levenhagen
- 1957—Dan Lewis and Bill Gehler
- 1958—Jon Hobbs, Dick Teteak and Sidney Williams
- 1961—Tom Wiesner

CONCENSUS SELECTIONS

(These Wisconsin players were first team selections on one or more of the All-American teams selected during the past 67 years by the following accredited authorities: Walter Camp, Grantland Rice, Casper Whitney, International News Service (INS), Associated Press (AP), United Press (UP), Newspaper Enterprise Association (NEA), North American Newspaper Alliance (NANA), Football Writers Association of America, American Football Coaches Association, the All-American Board, Newsweek Magazine, and the Sporting News. — Taken from Official Football Guide of 1956.)

- 1912—Robert P. "Butts" Butler (T)
- 1913—R. M. "Tubby" Keeler (G)
- 1914—Archie Mucks (G)
- 1915—Howard "Cub" Buck (T)
- 1919—Charles Carpenter (C)
- 1920—Frank "Red" Weston (E)
- 1920—Ralph Scott (T)
- 1923—Marty P. Below (T)
- 1930—Milo Lubratovich (T)
- 1933—Howard Weiss (FB)
- 1941—David Schreiner (E) (also 1942)
- 1942—Marlin "Pat" Harder (FB)
- 1944—Earl "Jug" Girard (QB)
- 1950—Ed Withers (def. HB)
- 1951—Harold Faverty (def. E)
- 1951—Pat O'Donahue (def. E)
- 1952—Don Voss (def. E)
- 1952—Dave Suminski (T)
- 1953—Alan Ameche (FB)
- 1954—Alan Ameche (FB)
- 1959—Dan Lanphear (T)

WALTER ECKERSALL

- 1919—Paul E. Meyer (E)
- 1923—Marty Below (T)

NEW YORK SUN

- 1932—Harold Rebholz

PARAMOUNT NEWSREEL

First Team

- 1953—Alan Ameche (FB)
- 1954—Alan Ameche (FB)

BLUE GRAY GAME

(At Montgomery, Ala.)

- 1948—Wally Dreyer
- 1951—Rollie Strehlow and Pat O'Donahue
- 1955—Jim Haluska
- 1958—James Fraser

NORTH-SOUTH SHRINE GAME

(At Miami, Fla.)

- 1950—Bob Radcliffe and Ken Huxhold
- 1951—Hal Faverty, John Coatta, and Deral Teteak
- 1953—Harland Carl and Mark Hoegh
- 1954—Alan Ameche, Norm Amundsen, and Gary Messner
- 1955—Wells Gray and Jim Miller
- 1956—Dave Howard
- 1958—Dave Kocourek

HULA BOWL AT HONOLULU,

HAWAII

- 1950—Joe Kelly
- 1951—Gene Felker
- 1959—Dick Teteak
- 1960—Jerry Stalcup and Jim Heineke
- 1960—Tom Wiesner

SENIOR BOWL GAME

(At Mobile, Ala.)

- 1949—Hal Otterback and Gwynn Christensen
- 1952—Hal Faverty and John Coatta
- 1954—Harland Carl and Mark Hoegh
- 1955—Alan Ameche and Norm Amundsen
- 1956—Jim Haluska and John Dittrich
- 1959—Dave Kocourek

CHICAGO TRIBUNE

ALL-STAR GAME

- 1937—John Golemgeske and Ed Jankowski
- 1939—Lynn Hovland and Howard Weiss
- 1941—George Paskvan
- 1942—Tom Farris
- 1943—Len Calligaro, Bobby Dierks, Tom Farris, Pat Harder
- 1945—Frank Lopp
- 1946—Pat Harder, Frank Hekkers, Jack Mead, Elroy Hirsch, Evan Vogds
- 1947—Fred Negus, Clarence Esser
- 1948—Earl Girard, Earl Maves
- 1949—Ben Bendrick
- 1952—Hal Faverty and Pat O'Donahue
- 1955—James Temp and Alan Ameche
- 1956—Jim Haluska and John Dittrich
- 1960—Jerry Stalcup

WISCONSIN'S ALL-CONFERENCE PLAYERS

WALTER ECKERSALL'S ALL-CONFERENCE TEAMS

1912—Ed Hoeffel (E)
1912—Hod Ofstie (E)
1912—Ed Samp (T)
1912—Robert "Butts" Butler (T)
1912—Max Gelein (G)
1912—Ray "Tubby" Keeler (G)
1912—Eddie Gillette (QB)
1912—Al Tanberg (FB)
1912—John Van Riper (HB)
1913—Robert Butler (T)
1915—Howard "Cub" Buck (T)
1916—Paul Meyers (E)
1919—Frank "Red" Weston (E)
1919—Paul D. Meyers (E)
1919—Capt. Mann (T)
1920—Ralph Scott (T)
1920—Howie Stark (T)
1921—George Bunge (C)
1921—Guy Sundt (FB)
1921—Alvah Elliott (HB)
1922—Marty Below (T)
1922—Rollie Williams (HB)
1922—Gus Tebell (E)
1923—Marty Below (T)
1923—Merrill Taft (FB)
1923—Adolf Bieberstein (G)
1928—Rube Wagner (T)

ECKERSALL'S ALL-WESTERN TEAMS

1912—Ed Hoeffel (E)
1912—Robert "Butts" Butler (T)
1912—Ray "Tubby" Keeler (G)
1912—Eddie Gillette (QB)
1912—John Van Riper (HB)
1912—Al Tanberg (FB)
1919—Paul D. Meyers (E)
1921—Alvah Elliott (HB)
1922—Rollie Williams (HB)
1922—Marty Below (T)
1922—Gus Tebell (E)
1923—Marty Below (T)
1928—Rube Wagner (T)

KNUTE ROCKNE'S ALL-WESTERN TEAM

1930—Greg Kabat (G)

COLLIERS ALL-WESTERN TEAMS

First Team

1911—Al Buser (T)
1911—Eddie Gillette (QB)
1949—Bob Wilson (E)
1951—John Coatta (QB)
1951—Gene Felker (E)
1954—Alan Ameche (FB) and
Gary Messner (C)

CHICAGO TRIBUNE PLAYERS' MIDWEST TEAM

1948—Bob Wilson (C)
1951—John Coatta (QB)
1951—Gene Felker (E)
1951—Bill Gable (G)
1951—Alan Ameche (FB)
1951—Hal Faverty (E)
1951—Deral Teteak (LB)
1952—Art Prchlik (T) (O)
1952—George O'Brien (G)
1952—Alan Ameche (FB)
1952—Kenneth Voss (E)
1953—Alan Ameche (FB)
1954—Alan Ameche (FB)

CANDIDATES FOR WESTERN CONFERENCE TROPHY

1960—Tom Wiesner
1959—Jerry Stalcup (G)
1958—Dick Teteak (C) and Jon
Hobbs (FB)
1957—Daniel E. Lewis (HB)
1956—David L. Howard (E)
1955—Wells Gray (T)
1954—Alan D. Ameche (FB)*
1953—Alan D. Ameche (FB)
1952—Dave Suminski (T)
1951—Hal Faverty (E)
1950—Bob Radcliffe (LB)
1949—Bob Wilson (E)*
1948—Bob Wilson (C)
1947—Bob Wilson (C)
1946—Fred Negus (C)
1945—Clarence Esser (T)
1944—Clarence Esser (T)
1943—Joe Keenan (C)
1942—Dave Schreiner (E)*
1941—Marlin "Pat" Harder (FB)
1940—George Paskvan (FB)
1939—George Paskvan (FB)
1938—Howard Weiss (FB)*
1937—Howard Weiss (FB)
1936—Ed Jankowski (FB)
1935—Ed Jankowski (FB)
1934—Milt Kummer (G)
1933—Robert Schiller (HB)
1932—Walter "Mickey" McGuire
(HB)
1931—Harold C. Smith (T)
1930—Ernie Lusby (HB)
1929—Harold Rebholz (FB)
1928—Francis "Bo" Cuisiner (QB)
1927—Toad Crofoot (HB)
1926—Jefferson Burrus (E)
1925-1924 — Most valuable player
nominated by committee in se-
cret session. If player received
less than two votes, he was not
mentioned.

*Also won Conference trophy.

ALL - BIG TEN SCHOLASTIC

First Team

1960—Henry Derleth (E)
1959—Henry Derleth (E) and Dale
Hackbart (QB)
1958—Jerry Stalcup (G) and Bob
Zeman (HB)
1957—John Heineke (G)
1956—Pat Levenhagen (HB)
1955—Pat Levenhagen (HB)
1954—Pat Levenhagen (HB) and
Clary Stensby (G)
1953—John Dixon (G)

Second Team

1953—Clary Stensby (G)
1953—Clary Bratt (HE)
1953—Norb Esser (E)

UNITED PRESS ALL - MIDWEST

1951—John Coatta (QB)
1952—Bob Kennedy (G)
1952—Alan Ameche (FB)
1953—Alan Ameche (FB)
1954—Alan Ameche (FB)

I.N.S. ALL-MIDWEST

1951—Hal Faverty (E)
1953—Alan Ameche (FB)
1954—Alan Ameche (FB)

ASSOCIATED PRESS ALL-WESTERN

First Team

1952—Dave Suminski (T) (O)
1952—Alan Ameche (FB) (O)
1952—Bob Kennedy (G) (D)
1953—Alan Ameche (FB)
1954—Alan Ameche (FB)

ASSOCIATED PRESS ALL-WESTERN

All-Sophomore Team

1942—Elroy Hirsch (HB)
1942—Fred Negus (C)
1942—Jack Wink (QB)
1942—Ken Currier (G)

OTHER ALL-CONFERENCE SELECTIONS

(AP, UP, INS, Coaches, etc.)

1926—Jeff Burrus (E)
1927—Toad Crofoot (HB)
1927—Don Cameron (E)
1928—John Parks (G)
1928—Bo Cuisiner (QB)
1929—John Parks (G)
1930—Milo Lubratovich (T)
1930—Milt Gantenbein (E)
1930—Greg Kabat (G)
1931—Greg Kabat (G)
1932—Greg Kabat (G)
1932—Mickey McGuire (HB)
1933—Mario Pacetti (G)
1934—Mario Pacetti (G)
1934—Stan Haukedahl (E)
1938—Howard Weiss (FB)
1939—George Paskvan (FB)
1940—George Paskvan (FB)
1941—Dave Schreiner (E)
1942—Dave Schreiner (E)
1942—Marlin "Pat" Harder (FB)
1942—Fred Negus (C)
1944—John Davey (G)
1945—Clarence Esser (C)
1946—Fred Negus (C)
1947—Bob Wilson (C)
1948—Hal Otterback (T)
1949—Bob Wilson (E)
1949—Don Knauff (G)
1949—Bob Teague (HB)
1949—Bob Petruska (QB)
1951—John Coatta (QB)
1951—Hal Faverty (E-LB)
1951—Bob Kennedy (G)
1951—Pat O'Donahue (E)
1951—Jerry Smith (T)
1951—Deral Teteak (LB)
1951—Ed Withers (Defensive HB)
1952—Bob Kennedy (Def. Tackle)
1952—Dave Suminski (Off. Tackle)
1952—Alan Ameche (FB)
1953—Alan Ameche (FB)
1954—Alan Ameche (FB)
1954—Gary Messner (C)
1959—Dan Lanphear (T)
1959—Jerry Stalcup (G)
1959—Dale Hackbart (QB)

CHICAGO DAILY NEWS ALL - WESTERN

1954—Gary Messner (C) and
Alan Ameche (FB)



1961 VARSITY GOLF TEAM—First row, left to right: Gerald Moore, Tom Nelson, Captain Larry Wallden, Martin Gharrity, and Tom Mettlach. Second row, left to right: Coach John Jamieson, Roger Knake, Ronald Knilans, Jeffrey Sachs, Jay Swardenski, Dick Demitros, and Donald Edwards.

WISCONSIN GOLF RECORD FOR 1961

Date:	Competed at:	Wis.	versus	Opp.
Apr. 19	Madison	16	Rockford College	2
Apr. 22	Champaign, Ill.	497	Northwestern	471
Apr. 22	Champaign, Ill.	497	Illinois	493
Apr. 29	Evanston, Ill.	956	Michigan State	904
Apr. 29	Evanston, Ill.	956	Northwestern	914
May 1	Madison	979	Michigan State	962
May 1	Madison	979	Notre Dame	974
May 1	Madison	979	Northwestern	988
May 6	Iowa City	711	Minnesota	647
May 6	Iowa City	711	Iowa	703
May 13	Minneapolis	701	Minnesota	670
May 13	Minneapolis	701	Iowa	687
May 15	Madison	23	Northern Illinois	4

Wisconsin Won 3, Lost 10

May 19-20—Bloomington, Indiana—Big Ten championship meet—Wisconsin placed 9th with 1597 strokes for 72 holes of play. Marty Gharrity paced Badgers in conference play for 2nd year in row with a 307 score, good for 11th place tie in medal play. Other Badger scores were Larry Wallden, 309; Tom Nelson and Don Edwards, 324; Jeff Sachs, 333; and Ronald Knilans, 336.

June 18-24 — Lafayette, Ind. — NCAA championship meet—Larry Wallden scored 75-78—153 and Martin Gharrity scored 76-80—156 in qualifying rounds; neither qualified for individual match play as cut-off score was 152. Team championship was won by Purdue, while Jack Nicklaus, Ohio State, won tournament medalist honors, and won individual match play championship by defeating teammate Mike Podolski, in finals. Wallden played in East-

1961 GOLF AWARD WINNERS

Major "W"

Donald A. Edwards	Milwaukee
Martin P. Gharrity, Jr.	Shawano
Ronald S. Knilans	Cambridge
Thomas W. Nelson	Green Bay
Jeffrey H. Sachs	Rockford, Ill.
*Lawrence E. Wallden	Peoria, Ill.

*Has ended competition.

Junior Varsity Award

Thomas A. Mettlach	Arcadia
--------------------	---------

Freshman Numerals

Jonathan H. Alpert	Highland Park, Ill.
Michael E. Cline	Downers Grove, Ill.
Robert V. Edgerton	Fond du Lac
William W. Iverson	Clinton, Iowa
Robert D. Johns	LaCrosse
Ronald C. Junge	Clinton, Iowa

INDIVIDUAL SEASON HONORS

1961 Captain—Larry Wallden

1962 Co-Captains-elect—Martin Gharrity and Thomas Nelson

West best ball meet teaming with Pryde Bassinger, Iowa State, losing 1-up to Paul Earle, Princeton, and Bob Etzweiler, Bucknell. West won the match, 8-4.

Gharrity took honors in driving contest with average yardage of 277 for three drives.



1961 VARSITY GYMNASTICS TEAM—Front row, left to right: Jerry Gschwind, Mickey Roley, Jerry Klingbeil, Jon Stillman, Charles Meyst, Bill Mauthe, and Don Johnson. Standing, left to right: Co-Coach Gordon Johnson, Clay Stebbins, Dick Royce, Don Fitzpatrick, Dean Krause, Bill Kirkpatrick, Keith Long (mgr.), and Co-Coach George Bauer.

WISCONSIN GYMNASTICS RECORD FOR 1961

Date:	Competed at:	Wis.	versus:	Opp.
Dec. 3	Madison	67½	LaCrosse State	44½
Dec. 10	Madison	37½	Navy Pier	74½
Jan. 7	Bloom'ton, Ind.	40½	Indiana	71½
Jan. 28	Champaign, Ill.	28	Illinois	84
Feb. 4	Madison	22	Michigan	90
Feb. 4	Madison	41	Michigan State	69
Feb. 11	Iowa City, Ia.	44	Iowa	63
Feb. 18	Madison	60	Chicago	52
Feb. 18	Madison	47	Ball State	65
Feb. 25	Madison	52	Ohio State	59
Feb. 25	Madison	50	Minnesota	60

Wisconsin Won 2, Lost 9

March 3-4—Ann Arbor, Mich.—Big Ten Championship Meet—Wisconsin placed 8th, failing to score in meet.

April 6-8—Champaign, Ill.—NCAA Championship Meet—Wisconsin did not enter.

Junior Varsity Award

Jerry J. Gschwind	LaCrosse
Donald C. Johnson	Berlin
William A. Kirkpatrick	Evanston, Ill.
William C. Mauthe	Fond du Lac

Freshman Numerals

James E. Hopper	Madison
Robert H. Potts	Rockford, Ill.
Ray C. Smith	Toledo, Ohio
Harold B. Taylor	Santa Rosa, Calif.
Leonard J. Udovich	Sheboygan
Martin L. Wilk	Milwaukee
Jerome J. Zovne	Sheboygan

1961 GYMNASTICS AWARD WINNERS

Major "W"

Jerrold L. Klingbeil	Watertown
Charles G. Meyst	Elm Grove, Wis.
*Clay B. Stebbins	Pardeeville
*Jon C. Stillman	Appleton

*Has ended competition.

INDIVIDUAL SEASON HONORS

1961 Team Captain—Clay Stebbins
 1961 Team Co-Captains-elect—Jerrold Klingbeil and Charles Meyst
 Recommended for Senior Manager—Keith M. Long, Weyauwega



1961 VARSITY SWIMMING TEAM—Front row, left to right: Tom Dewing, Kurt Smrcina, Captain Ron McDevitt, Arnold Hope, Nelson deJesus, and Dennis Mietzel. Second row, left to right: Ken Stroker, Mitchell Fulscher, Bill Birmingham, Eric Skalinder, Ron Hermes, Steve Clothier, and Head Coach John Hickman. Third row, left to right: Assistant Coach Art Kreuger, Bob Easton, Jim Hands, Gene Stulgaitis, and Allen Ravine (mgr.).

WISCONSIN SWIMMING RECORD FOR 1961

Date:	Competed at:	Wis.	versus:	Opp.
Jan. 7	Columbus, O.	39	Iowa	53
			Ohio State	96
Jan. 28	Madison	71	Northwestern	32
Feb. 4	Minn'polis, Minn.	35	Minnesota	70
Feb. 10	Champaign, Ill.	47	Illinois	54
Feb. 11	Lafayette, Ind.	66	Purdue	34
Feb. 13	Madison	73	Notre Dame	32
Feb. 18	Madison	42	Michigan	63
Feb. 25	Madison	37	Michigan State	68

Wisconsin Won 3, Lost 4 (Dual Meets)

Mar. 2-4—Columbus, Ohio—Big Ten Championship Meet—Wisconsin placed 8th with 25 points. Ron McDevitt placed 4th in 50 yard free style with time of 22.4 secs., and placed 3rd in 100 yard free style with clocking of 49.6 seconds. Wisconsin's 400 yard Freestyle relay team of Ron Herms, Nelson deJesus, Bill Birmingham, and Ron McDevitt placed 4th in time of 3:20.5.

Mar. 23-25—Seattle, Wash. —NCAA Championship Meet—Wisconsin placed in tie for 20th place with 3 points as Ron McDevitt placed 4th in 100 yard free style. Winning time was 48.5 secs. by Steve Jackman, Minnesota.

1961 SWIMMING AWARD WINNERS

Major "W"

William J. Birmingham	Milwaukee
Stephen W. Clothier	Milwaukee
Nelson L. deJesus	Palm Springs, Calif.
Thomas W. Dewing	Rockford, Ill.
Robert W. Easton	Wauwatosa
Ronald G. Herms	Milwaukee
*Arnold J. Hope	Chicago, Ill.

Ronald E. McDevitt	Clinton, Iowa
Dennis O. Mietzel	Markesan, Wis.
L. Eric Skalinder	Evanston, Ill.
Kenneth G. Stroker	Appleton
Gene R. Stulgaitis	Kenosha
Ronald L. Vincent	Waukesha

Junior Varsity Award

Mitchell Fulscher	Elmwood Park, Ill.
*Kurt L. Smrcina	Milwaukee
James M. Styne	Milwaukee

*Has ended competition.

Freshman Numerals

Patrick W. Barry	Rockford, Ill.
James N. Brophy	Westport, Conn.
Dennis M. Buchholz	Hales Corners, Wis.
Peter R. Houting	Wauwatosa
Robert E. Johnson	Evanston, Ill.
David A. MacGregor	Ottumwa, Iowa
Bruce L. Nauman	Wauwatosa
Bruce A. Walter	Grand Rapids, Mich.
Dale G. Yehle	Milwaukee

INDIVIDUAL SEASON HONORS

1961 Team Captain—Ron McDevitt
 1962 Team Captain-elect—Ron McDevitt
 1961 Freshman Team Captain—Pat Barry
 1961 All-American Swimming Team—Ron McDevitt
 1961 Most Valuable Swimmer—Ron McDevitt
 1961 Most Improved Swimmer—Ron Herms
 Recommended for Junior Manager—Allen G. Ravine, Minneapolis, Minn.
 Recommended for Sophomore Manager—Thomas N. Tripp, Park Ridge, Ill.



1961 WISCONSIN VARSITY TENNIS TEAM—Kneeling: Dave Riersen, Jerry Jackson, Don Gerend. Standing, left to right: Coach Carl Sanger, Dick Pease, Marvin Cohen, Leo Rideout, Nick Zawacki, Marty Semmelhack, Lon Ruedisili, and Fred Heivilin.

WISCONSIN TENNIS RECORD FOR 1961

Date:	Competed at:	Wis.	versus:	Opp.
Apr. 21-	Champaign, Ill.	1	Illinois	8
22	Champaign, Ill.	4	Minnesota	5
	Champaign, Ill.	8	Ohio State	1
Apr. 25	Madison	5	Iowa	2
May 5-	So. Bend, Ind.	5	Illinois	4
6	So. Bend, Ind.	3	Notre Dame	6
	So. Bend, Ind.	3	Indiana	6
May 10	Evanston, Ill.	1	Northwestern	8
May 12-	Madison	0	Michigan State	9
13	Madison	4	Illinois	5
	Madison	7	Purdue	2
May 17	E. Lansing, Mich.	0	Michigan	9

Wisconsin Won 4, Lost 8

May 18-20—East Lansing, Mich.—Big Ten Championship Meet—Wisconsin placed 8th with 8 points. Dick Pease scored quarter-final win in No. 4 singles, Lon Ruedisili scored semi-final playback win at No. 3 singles, Leo Rideout won third place in No. 5 singles after being eliminated in quarter-finals, and No. 2 doubles team of Ruedisili-Rideout won semi-final playback win before losing in battle for 3rd place.

June 19-25—Ames, Iowa—NCAA Championship Meet
Wisconsin did not enter.

1961 TENNIS AWARD WINNERS

Major "W"

Marvin R. Cohen	Milwaukee
Fred G. Heivilin	Madison
*Richard C. Pease	Hinsdale, Ill.
V. Leo Rideout	Madison
*Lon C. Ruedisili	Madison
Martin F. Semmelhack	Appleton
Ian E. Zawacki	Madison

*Has ended competition.

Freshman Numerals

Walter R. Eiseman	Northbrook, Ill.
Paul F. King	Whitefish Bay
David W. Oberlin	Waukesha
James E. Ricciardi	Wauwatosa
Mark D. Sessler	Milwaukee
Ronald S. Sheldon	Highland Park, Ill.
Selwyn L. Small	Wauwatosa
Roger W. Wilner	Grosse Point, Mich.

INDIVIDUAL SEASON HONORS

1961 Honorary Co-Captains—Richard Pease and Lon Ruedisili



1961 VARSITY TRACK TEAM—First row, left to right: Bob Listeki, Dick Miller, Jerry Smith, Terry Pitts, Don Dooley, Brian Marcks, Rudy Kohnle, and Steve Miller. Second row, left to right: Assistant Coach Tom Bennett, Jerry Erzen, Tom Creagan, Jim Fey, Elmars Ezerins, Bob Wittig, Jim Nelson, and Head Coach Charles 'Ruf' Walter. Third row, left to right: Assistant Coach Jack Mansfield, Ken Peterson, Don Loker, Ron Vincent, Steve Wrucke, Les Maercklein, and Mike Peters.

WISCONSIN TRACK RECORD FOR 1961

INDOOR RECORD

Date:	Competed at:	Wis.	versus:	Opp.
Feb. 4	Madison	72	Marquette	42
Feb. 11	Iowa City	33	Iowa	68½
			Northwestern	70½
Feb. 18	Madison	49 1/6	Minnesota	64 5/6
Feb. 25	Champaign, Ill.	27½	Illinois	43½
			Purdue	37½
			Northwestern	32½

Wisconsin Won 1, Lost 1 (Dual Meets)

March 3-4—Champaign, Ill.—Big Ten Track Championship Meet—Wisconsin placed 9th with 6 points. Tom Creagan placed 2nd in 1000 yard run, and Elmars Ezerins placed 4th in Shot Put with 50 ft. 11¾ inch performance.

OUTDOOR RECORD

Date:	Competed at:	Wis.	versus:	Opp.
May 6	Madison	62½	Iowa	78¾
May 13	Minneapolis	64¾	Minnesota	67½
May 19-20—Iowa City—Big Ten Championship Meet—Wisconsin placed 10th with 5 1/5 points. Tom Creagan placed 4th in 600 yard run, Elmars Ezerins placed 4th in shot put with 50 ft. 9 inch performance, and Jim Nelson placed in 5-way tie for 3rd place with 13 ft. 8 inch jump in pole vault.				

1961 TRACK AWARD WINNERS

Major "W"

*James D. Bell	Gary, Ind.
Thomas P. Creagan	Rockford, Ill.
Donald L. Dooley	Waukesha
Jerry L. Erzen	Sheboygan
Elmars P. Ezerins	Union Grove
James T. Fey	Wisconsin Rapids
Donald J. Loker	Appleton
Leslie A. Maercklein	Sheboygan
James W. Nelson	LaGrange, Ill.
Michael J. Peters	Berwyn, Ill.
Terrance L. Pitts	Milwaukee
Robert H. Wittig	Green Bay
Steve C. Wrucke	Horicon

*Has ended competition.

Junior Varsity Award

Rudolph J. Kohnle	Des Plaines, Ill.
Brian C. Marcks	Black Creek, Wis.
Richard J. Miller	Oregon, Ill.
Stephen E. Muller	Delavan
Roger D. Shick	Winnipeg, Manitoba, Canada
Jerome F. Smith	Hartford
James G. Thompson	Madison
Richard D. Wittig	Green Bay



1961 FRESHMAN TRACK TEAM—First row, left to right: Bill Niebuhr, Ernie Robinson, Elzie Higginbotham, Rolf Nielsen, Jerry Alderman, Paul Neidert, Billy Smith, Louis Holland, and Doug Pride. Second row, left to right: Assistant Coach Tom Bennett, Jerry Schaefer, Floyd Theus, Jim Beckett, Larry Howard, Don Hendrickson, Charles Mohr, Gene Dix, and Head Coach Charles 'Ruf' Walter. Third row, left to right: Assistant Coach Jack Mansfield, Tor Reiten, Bill Brown, Robert Budick, Bill Emmerich, Dick Peterson, Joe Pruski, and Grady Cobb.

Freshman Numerals

Barry M. Ackerman	Madison
James C. Beckett	Milwaukee
Grady J. Cobb	Racine
Eugene E. Dix	Marshfield
Willis H. Gill	Wauwatosa
Donald J. Hendrickson	Green Bay
Elzie L. Higginbotham	Chicago, Ill.
Louis A. Holland	Union Grove
Larry F. Howard	Maywood, Ill.
Michael P. Manley	Milwaukee
Charles M. Mohr	Glenview, Ill.
Paul R. Neidert	Kansas City, Mo.
Rolf Nielsen	Eidsvoll, Norway
Richard A. Peterson	Chicago, Ill.
Douglas E. Pride	Osseo
Joseph A. Pruski	Chicago, Ill.
Tor V. Reiten	Telemarken, Norway
Ernest Robinson	Gary, Indiana
Jerald J. Schaefer	Neenah
William R. Smith	Sycamore, Ill.
Floyd E. Theus	Gary, Ind.

INDIVIDUAL SEASON HONORS

1961 Team Captain—Donald S. Dooley
 1962 Team Captain-elect—Donald Dooley
 1961 Freshman Team Captain—Joseph Pruski
 1961 Most Improved Track Squad Member—Terry Pitts

Camp Randall Memorial Bldg. Indoor Track Records

50 Yard Dash—6.0 secs., set by Jim Golliday, Northwestern, in 1956.
300 Yard Dash—30.3 secs., set by Tom Robinson, Michigan, in 1959.
440 Yard Dash—48.8 secs., set by Glenn Davis, Ohio State, in 1959.
600 Yard Run—1:11.3, set by Jesse Nixon, Wisconsin, in 1959.
880 Yard Run—1:55.2, set by Ted Wheeler, Iowa, in 1956.
1000 Yard Run—2:12.0, set by Bill Erickson, Minnesota, in 1959.
One Mile Run—4:10.9, set by Robert Lake, Michigan State, in 1959.
Two Mile Run—9:09.6, set by Ron Long, Indiana, in 1959.
70 Yard High Hurdles—8.5 secs., set by Willie May, Indiana, in 1959.
70 Yard Low Hurdles—7.9 secs., set by George Moyers, Northwestern, in 1956, and equalled by Jack Mathews, Iowa, in 1957, and by Willie May, Indiana, Pete Stanger, Michigan, and Dick Cephas, Michigan, in 1959.
One Mile Relay—3:16.8, by Ohio State (Lee Williams, Ted Storer, Dick Strayer, and Glenn Davis) in 1959.
Pole Vault—14 ft. 2¾ inches, set by Mamon Gibson, Michigan, and Jim Johnston, Purdue, in 1959.
Shot Put—55 ft. 5 inches, set by Bob Henry, Minnesota, in 1958.
High Jump—6 ft. 6¾ inches, set by Sam Mylin, Wisconsin, and Les Stevens, Iowa, in 1956; equalled by Ernie Haisley, Illinois, and Ron Mitchell, Illinois, in 1959.
Broad Jump—24 ft. 10¼ inches, set by Les Bird, Michigan, in 1959.

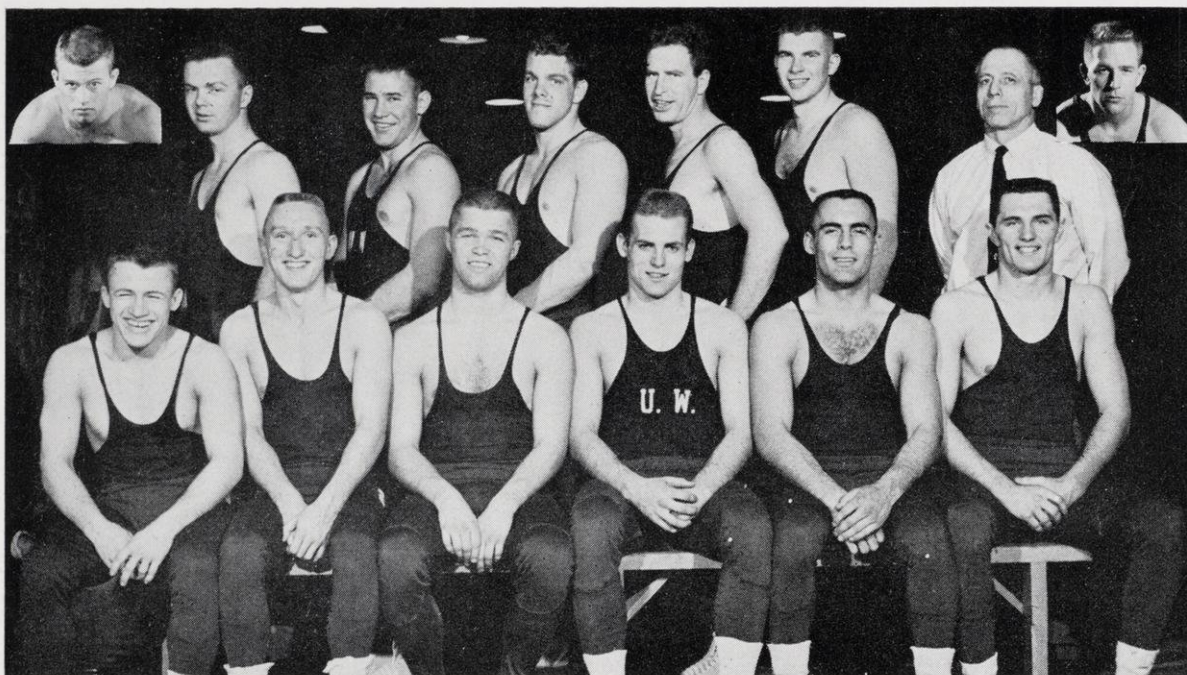

1961 VARSITY WRESTLING TEAM—Front row, left to right: Neil Leitner, Jesse Calkins, Tom Toman, Emil Thomas, Bill Nehr Korn, and Gale Hoyer. Second row left to right: Dan Shea, Lloyd Olund, Eliot Elfner, Tony Angoli, Carl Madsen, and Coach George Martin. Inset on left: Fred Rittschoff. Inset on right: Steve Wilson.

WISCONSIN WRESTLING RECORD FOR 1961

Date:	Competed at:	Wis.	versus:	Opp.
Dec. 3	Wheaton, Ill.	12	Wheaton Coll.	14
Dec. 10	Madison	Wisconsin won State Collegiate title with 74 pts.; Superior State 2nd with 49.		
Dec. 3	Madison	22	Cornell College	5
Dec. 16	Champaign, Ill.	11	Illinois	25
Jan. 7	Columbus, O.	8	Ohio State	29
Jan. 27	Evanston, Ill.	14	Northwestern	23
Jan. 28	Lafayette, Ind.	17	Bowling Green	16
Jan. 28	Lafayette, Ind.	11	Purdue	22
Feb. 3	Madison	8	Army	23
Feb. 4	Madison	17	Iowa	22
Feb. 6	Madison	6	Michigan	32
Feb. 10	Madison	10	Indiana	29
Feb. 11	Madison	2	Colorado State	27
Feb. 18	Minn'polis, Minn.	38	Indiana	79
			Minnesota	55
			Purdue	51

Wisconsin Won 2, Lost 10 (Dual Meets)

March 3-4—East Lansing, Mich.—Big Ten Championship Meet—Wisconsin placed 9th with 11 points. Defending champion Fred Rittschoff placed 3rd at 115 pounds, losing in semi-finals to eventual champion Okla Johnson of Michigan State by 16-6. At 123 pounds Neil Leitner placed 3rd after losing in quarter-finals to Gary Hobbs, Michigan State, by 3-0.

Other Wisconsin entrants lost in quarter-finals—Tom Toman at 147 pounds to Don Millican, Northwestern, 2-1; Bill Nehr Korn, at 157 pounds to Dave Gibson, Purdue, 6-0, and in wrestle-back to Duane Wohlfert, Michigan State, 2-1; Gale Hoyer at 177 pounds to John McCray, Michigan State, on a pin in 4:17, and in wrestle-back to Art Siml, Illinois, 4-0.

Michigan State won championship with 69 points. March 23-25—Corvallis, Oregon—NCAA Championship Meet—Wisconsin did not enter.

1961 WRESTLING AWARD WINNERS

Major "W"

*Gale G. Hoyer	Manitowoc
James E. Innis (1960)	Madison
Neil A. Leitner	Manitowoc
William H. Nehr Korn	Milwaukee
*Frederic P. Rittschoff	Chicago, Ill.
*Thomas R. Toman	Ripon

*Has ended competition.

Junior Varsity Award

Eliot S. Elfner	Madison
-----------------	---------

Freshman Numerals

Gary W. Dittbender	Ringle, Wis.
Richard A. Foslin	Beloit
Harvey H. Foss	Reedsburg
Douglas S. Goeters	Manitowoc
John E. Gorman	Madison
Patrick H. Kearns	Edgerton
David D. Krueger	Brillion
Stephen G. Martin	Madison
Paul S. Mergen	Cottage Grove, Wis.
Ronald V. Paar	Crystal Lake, Ill.
Roger A. Pillath	Coleman
Robert W. Powell	Jefferson
Kenneth A. Reigle	Madison
Michael W. Smith	Madison
Richard C. Smith	Sparta
Robert C. Smith	Sparta
Jeffrey H. Stiehm	Schofield
Tomas J. Thomas	Madison
Michael J. Trinko	Menomonie
Thomas C. Welbourne	Hartford

INDIVIDUAL SEASON HONORS

1961 Honorary Team Captain—Fred Rittschoff

1962 Team Captain-elect—Neil Leitner

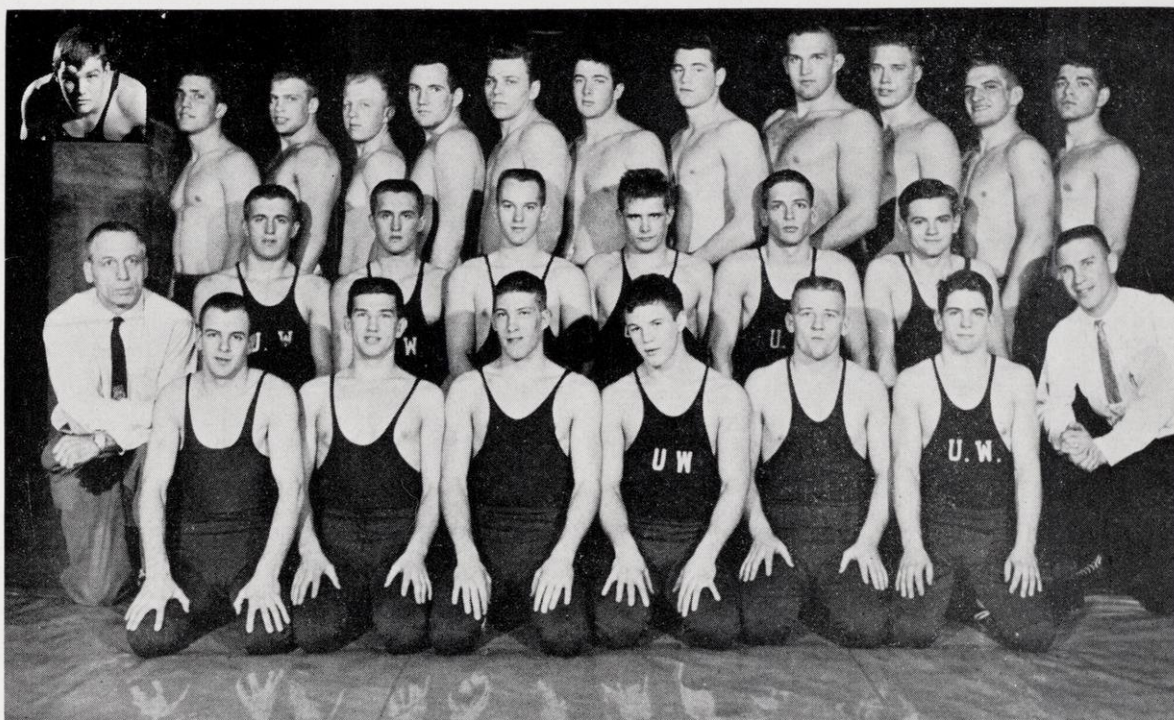

1961 FRESHMAN WRESTLING TEAM—Front row, left to right: John Gorman, Bob Powell, Pat Kearns, Doug Goeters, Tom Welbourne, Ken Reigle. Second row, left to right: Coach George Martin, Bob Smith, Dick Smith, Richard Foslin, Harvey Foss, Steve Martin, Tom Thomas, and Assistant Coach Earle Edwards. Top row, left to right: Dave Krueger, Mike Smith, Richard Jurack, Mike Trinko, Gary Dittbrender, Andy Krantz, Ron Armbruster, Roger Pillath, Peter Bruhn, Ronald Paar, and John Nash. Inset: Paul Mergen. Absent when picture was taken: Charles Machgan, Jeff Steihm, and Dave Wersland.

DID YOU KNOW—University of Wisconsin Wrestling Coach George Martin won the NCAA 165 pound wrestling championship as a member of Iowa State's 1933 team. George also won the AAU title at 175 pounds in 1934, and qualified for the 1936 Olympic team, but his acceptance of the head coaching job at Wisconsin made him a professional athlete and he could not compete.

1960-61 ALL-SPORTS SUMMARY

Sport	W	L	T	Pct.	Place	W	L	T	Pct.
Baseball	5	9	0	.356	6	9	19	1	.328
Basketball	4	10	0	.286	8	7	17	0	.292
Crew	—	—	—	—	1	3	0	0	.250
Cross Country	2	2	0	.500	4	3	3	0	.500
Fencing	4	1	0	.800	2t	7	7	0	.500
Football	2	5	0	.286	9	4	5	0	.444
Golf	1	9	0	.100	9	3	10	0	.231
Gymnastics	0	7	0	.000	8	2	9	0	.182
Swimming	2	4	0	.333	8	2	4	0	.333
Tennis	4	7	0	.364	8	4	8	0	.333
Indoor Track	0	1	0	.000	9	0	1	0	.000
Outdoor Track	0	2	0	.000	10	0	2	0	.000
Wrestling	0	7	0	.000	9	2	10	0	.167
	24	64	0	.273	44	98	1		

Wisconsin completed its 1960-61 school year athletic competition with none of its teams able to win a Big Ten championship. Fencing, which tied for second, and cross country which placed fourth, were the only teams to finish in the first division. Baseball closed its season on a winning note, yet its 5-9 record was good only for 6th place in the Big Ten.

All other Badger teams placed 8th, 9th, or 10th.

In Big Ten competition, Wisconsin posted its poorest record in years, winning 24 contests, losing 64,

OVERALL SUMMARY

Wisconsin vs.	W	L	Pct.
Illinois	4	9	.308
Indiana	2	5	.286
Iowa	2	10	.167
Michigan	2	5	.286
Michigan State	3	6	.333
Minnesota	1	11	.091
Northwestern	5	8	.385
Ohio State	2	7	.222
Purdue	3	3	.500
TOTALS	24	64	.273

for a percentage of .2733.

Overall, including non-conference competition, the Badgers were slightly better, winning 43 contests, losing 98, tying one, for a percentage of .311.

The Badgers were unable to dominate any conference school in the various sports activities for the school year. They had a losing record against nine schools, and broke even with Purdue in six athletic contests.

The above tabulation does not include triangular or quadrangular meet competition in any sport.

ACADEMIC SUMMARY OF 1960-61 SCHOOL YEAR

SCHOLARSHIPS TO GRADUATING SENIORS AND TO UNDERGRADUATES

- Guy M. Sundt Memorial Scholarship Award** (Awarded for excellence and leadership in scholarship, extra-curricular activities and athletics—Donald J. Loker (Track and Cross Country), James W. Nelson (Track), and Brian P. Moore (Football)).
- Harlan B. Rogers Scholarship**—Thomas M. Hughbanks (Basketball)
- Allen J. Shafer Scholarship**—No award made for current year as yet.
- David N. Schreiner Scholarship**—Steven C. Underwood (Football) and Donald E. Schade (Football).

MEDALS, PRIZES, SPECIAL AWARDS

- Western Conference Medal** (Awarded to senior man for scholarship and athletic prowess)—Gerald Kulcinski (Football).
- Student "W" Club Senior Athlete of the Year Award**—Thomas N. Wiesner (Football).
- Iron Cross** (Senior honorary society on basis of their service to the University of Wisconsin)—Henry Derleth (Football), Foster Friess (Track), Thomas Hughbanks (Basketball) and James Fey (Track).
- Mace** (Junior Men's Honor Society)—James Nelson (Track) and Forrest Nielsen (Fencing).
- Milwaukee "W" Club Award**—Joseph O. Heckl (Football).
- Kenneth Sterling Day Memorial** (Awarded to senior man on the basis of moral character, scholastic attainment, and participation in campus activities)—Gerald L. Kulcinski (Football).
- Edith and Michael Agazin Scholarship Award**—Ronald R. Miller (Football) and Brian P. Moore (Football).
- Elaine Love Educational Fund Scholarship Award**—James Jax (Football).
- Jack Hewitt Memorial Scholarship Award**—Dale F. Matthews (Football).
- Scott Paper Company Foundation Scholarship Award**—Roger Molander (Track).
- Phi Beta Kappa**—David W. Mantik (Fencing), and Herman Munnichow (Gymnastics).
- Phi Kappa Phi (National Scholastic Honor Society)**—John Drye (Boxing), James Fey (Track), Donald J. Pansch (Swimming).
- Phi Eta Sigma** (National scholastic honor society, 3.5 average for freshman year of scholarship)—Steve Martin (Wrestling).

DAVID N. SCHREINER SCHOLARSHIP WINNERS

(In Memory of Wisconsin's Great All-American End, 1941-42, Killed in Action with U.S. Marines, Okinawa, 1945)

- | Year | Name |
|---------|---|
| 1948-49 | Tom Bennett (Football and Track) |
| 1949-50 | Robert Wilson (Football and Baseball) and Jim Hammond (Football) |
| 1950-51 | Jim Hammond (Football) and David Staiger (Football) |
| 1951-52 | Robert Kennedy (Football) and Jim Hammond (Football) |
| 1952-53 | John Dixon (Football), Wendell Gulseth (Football), Robert Kennedy (Football) and Kenton Peters (Football) |
| 1953-54 | Clarence Stensby (Football), Alan Ameche (Football) and Gary Messner (Football) |
| 1954-55 | Wellsley Gray (Football), James Miller (Football) and James Reinke (Football) |
| 1955-56 | William Lowe (Football) and James Reinke (Football and Track) |
| 1956-57 | William Gehler (Football) and Jon Hobbs (Football) |
| 1957-58 | Jon Hobbs (Football) and Earl Hill (Football) |
| 1958-59 | Lowell Jenkins (Football) and Charles Sprague (Football) |
| 1959-60 | Terry Huxhold (Football) and Gerald Kulcinski (Football) |

DISTINCTIVE SCHOLASTIC ACHIEVEMENT

(Minimum of 3.25 in work beyond the Sophomore year)

- College of Letters and Science Honor Roll**—Eugene Eidenberg (Swimming), Milton B. Lambert (Football), Jay G. Swardenski (Golf) and Lee Roy VanderVelden (Football).
- College of Engineering Honor Roll**—Gerald L. Kulcinski (Football).
- School of Education Honor Roll**—Henry M. Derleth (Football).
- School of Commerce Honor Roll**—Hermann Munnichow (Gymnastics).

"B" or Better Grades—Both Semesters

The University of Wisconsin Student Athletic Department's Personnel Service is maintained to aid Badger athletes toward the achievement of good scholarship through counseling, development of attitudes and study skills.

The Service is directed by Dr. John C. Hickman, who obtained a Doctor of Philosophy degree in Guidance and Special Personnel Services in 1955. He is assisted by Secretary Myrtle Nordby.

During the past academic school year, a total of 48 University of Wisconsin student-athletes maintained a B or Better average for both semesters of classroom work. A total of 141 students attained B or Better in one of the two semesters.

Basketball: James Biggs, Chicago, Ill.; Richard Dutrisac, Wausau; Thomas Hughbanks, Green Bay.

Boxing: Walter Marchner, Milwaukee.

Crew: Andrew Dizon, Madison; John Haag, Madison; Lawrence Hurwitz, Milwaukee; John Ihde, Madison; Douglas Knudson, Bangor; Roy Loe, Arlington, Va.

Fencing: William Gee, Milwaukee; Wayne Hansen, Clintonville; Forrest Nielson, Nielsville; Sheldon Solochek, Milwaukee; Allen Ten Broek, Elm Grove; Gerald Wiviott, Milwaukee

Football: Henry Derleth, Beaver Dam; Gregory Howey, Sycamore, Ill.; Gerald Kulcinski, Cedarburg; Erv Kunes, Marinette; Earl Schmidt, Birnamwood; Jerome Westbeld, Miamisburg, O.

Gymnastics: James Hopper, Madison; Jerrold Klingbeil, Watertown; Frank Paudler, LaCrosse; Michael Zagorski, Colgate, Wis.; Jerome Zovne, Sheboygan.

Swimming: William Birmingham, Milwaukee; John Cabelka, Janesville; Robert Hunold, Burlington, Ia.; Robert Johnson, Evanston, Ill.; Donald Pansch, Neenah

Tennis: Donald Gerend, Marinette; Vincent Leo Rideout, Madison; Robert Rosenfield, Roslyn, N. Y.; Martin Semmelhack, Appleton; Donald Shledon, Highland Park, Ill.

Track: Elliott Eisenbud, Rockeville Center, N. Y.; James Fey, Wisconsin Rapids; Foster Freiss, Rice Lake; Leslie Maercklein, Sheboygan; Paul Neidert, Kansas City, Mo.; James Nelson, LaGrange, Ill.; Steve Wrucke, Horicon

Wrestling: Gale Hoyer, Manitowoc; Stephen Martin, Madison; Paul Mergen, Cottage Grove; Mickael Trinko, Menomonie

Guy M. Sundt Memorial Scholarship Award Winners

- 1955-56—Jack C. Mansfield (Track)
- 1956-57—Charles Barnum (Fencing)
- 1957-58—Jesse Nixon (Track)
- 1958-59—Jesse Nixon (Track) and Fred Westphal (Swimming)
- 1959-60—Thomas Hughbanks (Basketball) and William Birmingham (Swimming)

1961-62 University of Wisconsin Sports Schedules

BASKETBALL

Saturday	Dec. 2	— South Dakota (1:30 p.m.)
Monday	Dec. 4	— Florida State (8:00 p.m.)
Saturday	Dec. 9	— Cincinnati (1:30 p.m.)
Monday	Dec. 11	— Washington (St.L.) (8:00 p.m.)
Saturday	Dec. 16	— Pacific University (1:30 p.m.)
Wednesday	Dec. 20	— Marquette at Milwaukee
Tuesday	Dec. 26	— Holiday Festival at Madison Square Garden, New York City (St. John's, NYU, Dartmouth, Providence, LaSalle, Dayton, and Cincinnati)
Thursday	Dec. 28	— Holiday Festival
Saturday	Dec. 30	— Holiday Festival
Saturday	Jan. 6	— *Iowa (1:30 p.m.)
Monday	Jan. 8	— *Michigan State at East Lansing
Tuesday	Jan. 23	— North Dakota State (8:00 p.m.)
Saturday	Jan. 27	— *Purdue (1:30 p.m.)
Monday	Jan. 29	— *Illinois at Champaign
Saturday	Feb. 3	— *Minnesota at Minneapolis
Monday	Feb. 5	— *Michigan (8:00 p.m.)
Saturday	Feb. 10	— *Michigan State (1:30 p.m.)
Monday	Feb. 12	— *Indiana at Bloomington
Saturday	Feb. 17	— *Michigan at Ann Arbor
Monday	Feb. 19	— *Illinois (8:00 p.m.)
Saturday	Feb. 24	— *Northwestern at Evanston, Ill.
Monday	Feb. 26	— *Minnesota (8:00 p.m.)
Saturday	Mar. 3	— *Ohio State (8:00 p.m.)
Saturday	Mar. 10	— *Iowa at Iowa City

*Big Ten Conference Games

CROSS COUNTRY

Saturday	Sept. 30	— Platteville (10:30 a.m.)
Saturday	Oct. 7	— Minnesota at Minneapolis
Saturday	Oct. 14	— Michigan State (10:30 a.m.)
Saturday	Oct. 21	— Iowa at Iowa City
Saturday	Nov. 4	— Wisconsin State AAU at Milwaukee
Friday	Nov. 10	— Northwestern at Evanston, Ill.
Friday	Nov. 17	— Big Ten championship meet at Washington Park in Chicago, Ill.
Monday	Nov. 27	— NCAA championship meet at Michigan State at East Lansing, Mich.

INDOOR TRACK

Saturday	Feb. 3	— Ohio State (1:00 p.m.)
Saturday	Feb. 10	— Iowa (1:00 p.m.)
Saturday	Feb. 17	— Minnesota at Minneapolis
Saturday	Feb. 24	— Michigan (1:00 p.m.)
Friday	Mar. 2	— Big Ten championship meet at East Lansing Mich. (Also Mar. 3)
Friday	Mar. 9	— Chicago Daily News Relays at Chicago, Ill.
Saturday	Mar. 10	— Milwaukee Journal Relays at Milwaukee

OUTDOOR TRACK

Saturday	Apr. 21	— Air Force Academy at Colorado Springs, Colo.
Friday	Apr. 27	— Drake Relays or Ohio State Relays
Saturday	May 5	— Iowa at Iowa City
Saturday	May 12	— Minnesota (1:00 p.m.)
Friday	May 18	— Big Ten championship meet at Lafayette, Ind. (Also May 19)
Friday	June 15	— NCAA championship meet

SWIMMING

Saturday	Jan. 6	— Iowa at Iowa City
Thursday	Jan. 25	— Northwestern at Evanston, Ill.
Saturday	Jan. 27	— Norte Dame at South Bend, Ind.
Saturday	Feb. 3	— Ohio State (2:30 p.m.)
Tuesday	Feb. 6	— Illinois (2:30 p.m.)
Saturday	Feb. 10	— Minnesota and Purdue (2:30 p.m.)
Saturday	Feb. 7	— Michigan at Ann Arbor
Saturday	Feb. 24	— Michigan State at East Lansing
Thursday	Mar. 1	— Big Ten championship meet at Bloomington, Ind. (Also Mar. 2 & 3)
Thursday	Mar. 29	— NCAA championship meet at Columbus, O. (Also Mar. 30 & 31)

FENCING

Saturday	Dec. 9	— Shorewood Fencing Club at Shorewood
Saturday	Jan. 6	— Shorewood Fencing Club and Wayne State (1:00 p.m.)
Saturday	Jan. 27	— Air Force Academy and U. S. Modern Pentathlon Team at Air Force Academy
Saturday	Feb. 3	— Ohio State and Detroit at Columbus, Ohio
Saturday	Feb. 10	— Iowa and Michigan State at Iowa City, Iowa
Saturday	Feb. 17	— Chicago and Indiana at Bloomington, Ind.
Saturday	Feb. 24	— Notre Dame and Illinois (1:00 p.m.)
Saturday	Mar. 3	— Big Ten championship meet at Champaign, Ill.
Friday	Mar. 30	— NCAA championship meet at Columbus, O. (Also Mar. 31)

GYMNASTICS

Saturday	Dec. 2	— LaCrosse State at LaCrosse
Friday	Dec. 15	— Navy Pier and Chicago (7:30 p.m.)
Saturday	Jan. 6	— Indiana (2:00 p.m.)
Monday	Jan. 22	— Minnesota at Minneapolis
Saturday	Jan. 27	— Michigan State at East Lansing
Friday	Feb. 2	— Michigan (7:30 p.m.)
Saturday	Feb. 3	— Iowa (2:00 p.m.)
Saturday	Feb. 17	— Ohio State at Columbus, Ohio
Saturday	Feb. 24	— Illinois (2:00 p.m.)
Friday	Mar. 2	— Big Ten championship meet at Columbus, O. (Also Mar. 3)
Thursday	Mar. 29	— NCAA championship meet at Albuquerque, New Mexico (Also Mar. 30 & 31)

WRESTLING

Saturday	Dec. 9	— State Collegiate championships (9:00 a.m. & 3:30 p.m.)
Saturday	Dec. 16	— Indiana at Bloomington, Ind.
Saturday	Jan. 6	— Ohio State at Columbus
Saturday	Jan. 27	— Illinois at Champaign
Thursday	Feb. 1	— Michigan at Ann Arbor
Saturday	Feb. 3	— Iowa at Iowa City
Saturday	Feb. 10	— Purdue, Minnesota and Wheaton College (9:00 a.m. & 3:30 p.m.)
Saturday	Feb. 17	— Northwestern (2:00 p.m.)
Friday	Feb. 23	— W.I.A.A. High School wrestling championships (1:30 p.m.) (Also Feb. 24)
Friday	Mar. 2	— Big Ten championship meet at Minneapolis, Minn. (Also Mar. 3)
Thursday	Mar. 22	— NCAA championship meet at Stillwater, Okla. (Also Mar. 23 & 24)

1961 COMPOSITE FOOTBALL SCHEDULE FOR WESTERN CONFERENCE

SEPTEMBER 23

UTAH at WISCONSIN

Purdue at Washington

Indiana at Kansas State

SEPTEMBER 30

MICHIGAN STATE at WISCONSIN

(*"W" Club Day*)

Texas Christian at Ohio State

Boston College at Northwestern

Missouri at Minnesota

UCLA at Michigan

California at Iowa

Washington at Illinois

OCTOBER 7

WISCONSIN at INDIANA

Notre Dame at Purdue

UCLA at Ohio State

Northwestern at Illinois

Oregon at Minnesota

Stanford at Michigan State

Army at Michigan

Iowa at Southern California

OCTOBER 14

OREGON STATE at WISCONSIN

(*Band Day*)

Miami (Ohio) at Purdue

Illinois at Ohio State

Minnesota at Northwestern

Michigan State at Michigan

Indiana at Iowa

OCTOBER 21

WISCONSIN at IOWA

Purdue at Michigan

Ohio State at Northwestern

Minnesota at Illinois

Notre Dame at Michigan State

Washington State at Indiana

OCTOBER 28

OHIO STATE at WISCONSIN

(*Homecoming*)

Iowa at Purdue

Northwestern at Notre Dame

Michigan at Minnesota

Indiana at Michigan State

Illinois at Southern California

NOVEMBER 4

Purdue at Illinois

Iowa at Ohio State

Indiana at Northwestern

Michigan State at Minnesota

Duke at Michigan

NOVEMBER 11

WISCONSIN at NORTHWESTERN

Michigan State at Purdue

Ohio State at Indiana

Minnesota at Iowa

Michigan at Illinois

NOVEMBER 18

ILLINOIS at WISCONSIN

(*Dad's Day*)

Purdue at Minnesota

Oregon at Ohio State

Northwestern at Michigan State

Iowa at Michigan

Indiana at West Virginia

NOVEMBER 25

WISCONSIN at MINNESOTA

Purdue at Indiana

Ohio State at Michigan

Northwestern at Miami, Fla.

Illinois at Michigan State

Notre Dame at Iowa