



# LIBRARIES

UNIVERSITY OF WISCONSIN-MADISON

## The Blue Book of the state of Wisconsin. 1911

Madison, Wisconsin: Democrat Printing Company, State Printer,  
1911

<https://digital.library.wisc.edu/1711.dl/Z2BBQ7OUYLAX78W>

Based on date of publication, this material is presumed to be in the public domain.

For information on re-use see:

<http://digital.library.wisc.edu/1711.dl/Copyright>

The libraries provide public access to a wide range of material, including online exhibits, digitized collections, archival finding aids, our catalog, online articles, and a growing range of materials in many media.

When possible, we provide rights information in catalog records, finding aids, and other metadata that accompanies collections or items. However, it is always the user's obligation to evaluate copyright and rights issues in light of their own use.

BLUE BOOK



WISCONSIN 1911

**Library**  
of the  
**University of Wisconsin**







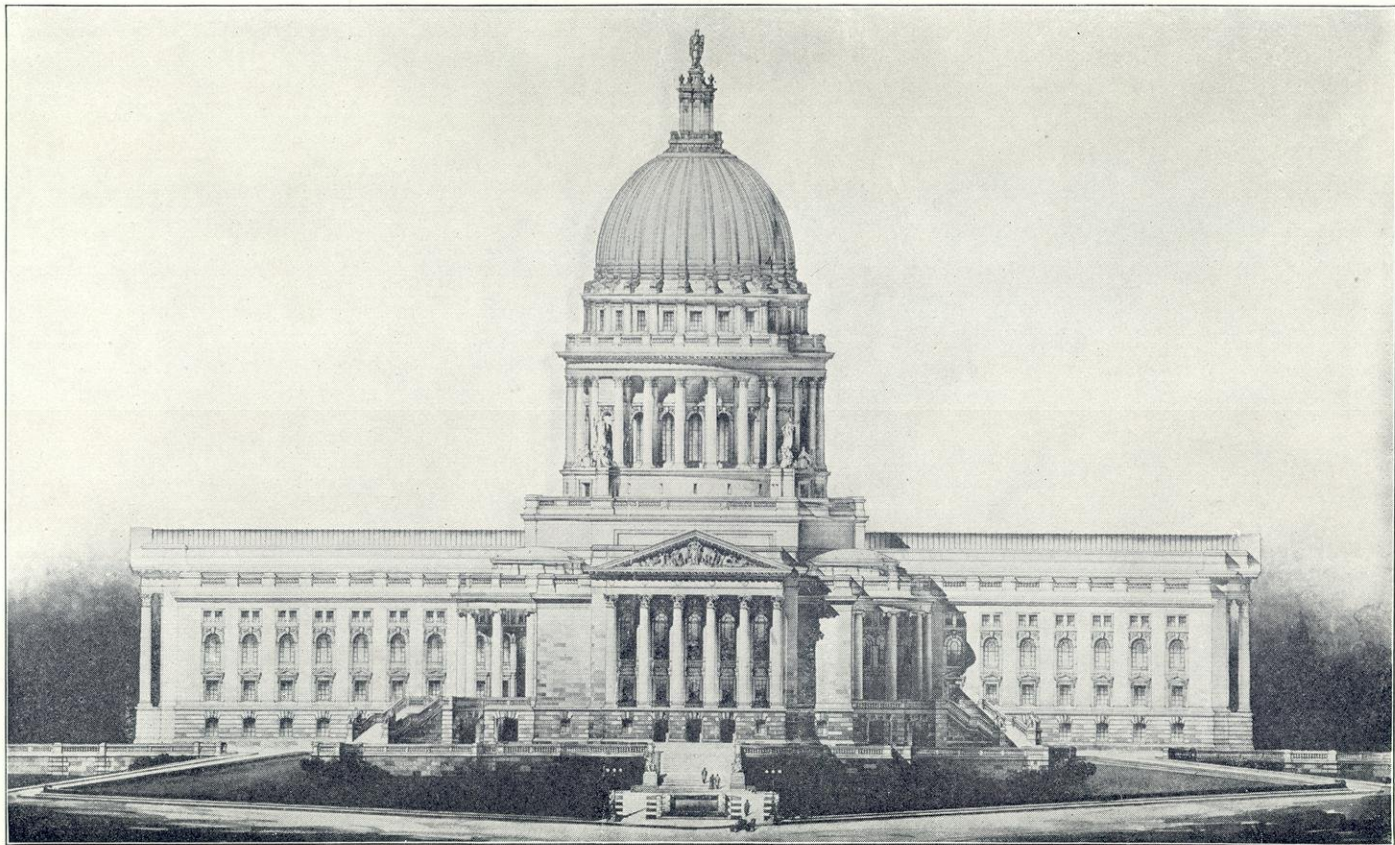

STATE CAPITOL

THE  
BLUE BOOK

THE  
STATE OF WISCONSIN

---

COMPILED AND PUBLISHED UNDER  
THE DIRECTION OF

**J. D. BECK**  
*Commissioner of Labor and Industrial Statistics*



MADISON  
DEMOCRAT PRINTING COMPANY, STATE PRINTER  
1911





## INTRODUCTION.

---

In accordance with Chapter 657 of the Laws of 1911, the thirty-sixth volume of the official Wisconsin Blue Book is herewith presented.

Under the present law the Blue Book is limited in size to 800 pages.

This has made necessary the elimination of much of the material heretofore published in the book.

Great care has been exercised in determining what matter should be omitted, but doubtless mistakes have been made.

Suggestions for future guidance relative to the subjects to be included in the Blue Book will be gratefully received.

One valuable new feature added to this volume is the statistics of agriculture for Wisconsin as reported in the 13th census of the United States.

The pictures of state institutions, members of Congress and of the state legislature, state officers and supreme judges, have been continued in this volume, as have most of the usual statistics relating to taxes, state finances, banks, schools, Grand Army of the Republic, and the State Militia.

J. D. BECK,

COMMISSIONER OF LABOR AND INDUSTRIAL STATISTICS.



# TABLE OF CONTENTS.

---

## PART I.

	Page
Declaration of Independence—Constitution of U. S.—Amendments to U. S. constitution and history of—Historical outline of admission of Wisconsin into the Union—Constitution of Wisconsin.....	3-45

## PART II.

Population Statistics—By counties from 1840 to 1910—By counties, towns, etc., 1900, 1905 and 1910—Population of cities and villages 1900, 1905 and 1910—Farm statistics showing number of farms, tenure of farms, domestic animals and crops.....	48-121
---	--------

## PART III.

Election Statistics—Showing vote for president of U. S., 1908—For governor, 1908 and 1910—Vote for other state officers by counties—Summaries of votes and pluralities by congressional districts (gubernatorial)—Comparative vote for governor and other state officers for 1910—Vote for congressmen in 1910, by counties and precincts—Vote for supreme court judges—Summaries—Gubernatorial vote from 1848 to 1910—Comparative vote for state officers for 1910—Officers and committees of the legislature for 1911—Legislative employees—Representatives of the press.....	124-354
---	---------

## PART IV.

State Finances—Taxes collected by counties, towns and villages—Purpose for which collected—Receipts and disbursements of state of Wisconsin—Wisconsin press—Post offices.....	357-411
---	---------

## PART V.

State and Educational Institutions—State hospitals, inmates in—Officers of—Receipts and disbursements for—Historical sketch of state capitol—Board of control and institutions under—Normal schools, board of regents, faculties, pupils enrolled, number of graduates, etc.—State University, board of regents, number of students, organization of University—Free high schools, graded schools, pupils enrolled in, number of graduates, number of teachers, days taught, wages paid—Free library commission, officers of, scope of work, other libraries in the state and how supported—Veterans'	
---	--

## TABLE OF CONTENTS.

	Page
home and membership of, Grand Army of the Republic and Ladies of, Woman's Relief Corps, Sons of Veterans, number of pensions and amount paid, pension agencies, Military Order of the Loyal Legion, Spanish-American War Veterans, Wisconsin in the Rebellion, national home for volunteer soldiers and officers of, Wisconsin national guard and officers of, companies, regiments and officers .....	415-463
PART VI.	
U. S. Government—Officers and salaries—Members of 62nd congress—Congressional apportionment by states—Party divisions—Diplomatic service—United States judiciary and court officers—U. S. district courts for Wisconsin—State officers of other states—Miscellaneous statistics—heads of governments.....	467-501
PART VII.	
Historical Sketch of Wisconsin and Evolution of—Territorial government and legislature of Wisconsin—State officers from 1848 to 1910—List of members of legislature from 1848 to 1911—Legislative officers from 1848 to 1911—Presidential electors from 1848 to 1908—Representatives in congress for Wisconsin from 1848 to 1911—Present Wisconsin state government—State boards, commissions and agents—Wisconsin circuit courts and court commissioners—County officers—Agricultural societies in Wisconsin and officers of—Inter-State Park—Political parties and platforms—Elective franchises in states and territories—Political districts and apportionments.....	505-724
PART VIII.	
Biographical Sketches—Members of the 62nd congress, state officers, justices of the supreme court, state senators and officers of the senate, members of assembly and officers of the assembly.....	727-786

## INDEX OF ILLUSTRATIONS.

	Opposite page
State Capitol .....	Frontispiece
Agricultural College Building, Madison .....	161
Chemical Laboratory, Madison .....	57
Civil Service Commissioners and Heads of Departments.....	528
College of Engineering, Music Hall and Law Building, Madison .....	64
Executive Mansion, Madison .....	1
Fish Hatchery and Ponds, Bayfield.....	577
Fish Hatchery and Ponds, Delafield.....	513
Governor, Private Secretary and Dairy and Food Commissioner.....	465
Historical Library Building, Madison .....	441
Hiram Smith Hall and University Cow Barn, Madison.....	185
Home for Feeble Minded, Chippewa Falls.....	104
Hospital for the Insane, Mendota .....	544
Industrial School for Boys, Waukesha.....	480
Industrial School for Girls, Milwaukee.....	264
Industrial, Railroad and Tax Commission .....	465
Isaac Stephenson, U. S. Senator.....	539
Justices of the Supreme Court.....	640
Main Building, State University.....	415
National Home for Disabled Soldiers, Milwaukee.....	385
Normal School, La Crosse.....	448
Normal School, Milwaukee.....	672
Normal School, Oshkosh.....	665
Normal School, Platteville.....	705
Normal School, River Falls.....	648
Normal School, Stevens Point.....	352
Normal School, Superior.....	281
Normal School, Whitewater.....	417
Northern Hospital for Insane, Oshkosh.....	40
Representatives in Congress.....	328
Robert M. La Follette, U. S. Senator.....	477
School for the Blind, Janesville .....	32
School for the Deaf, Delavan.....	168
School for Dependent and Neglected Children, Sparta.....	321
State Fair Grounds, Milwaukee.....	128
State Officers .....	623
State Reformatory Buildings, Green Bay .....	688
State Prison, Waupun .....	97
Washburn Observatory and Science Hall, Madison .....	121
Wisconsin Veterans' Home, Waupaca .....	288







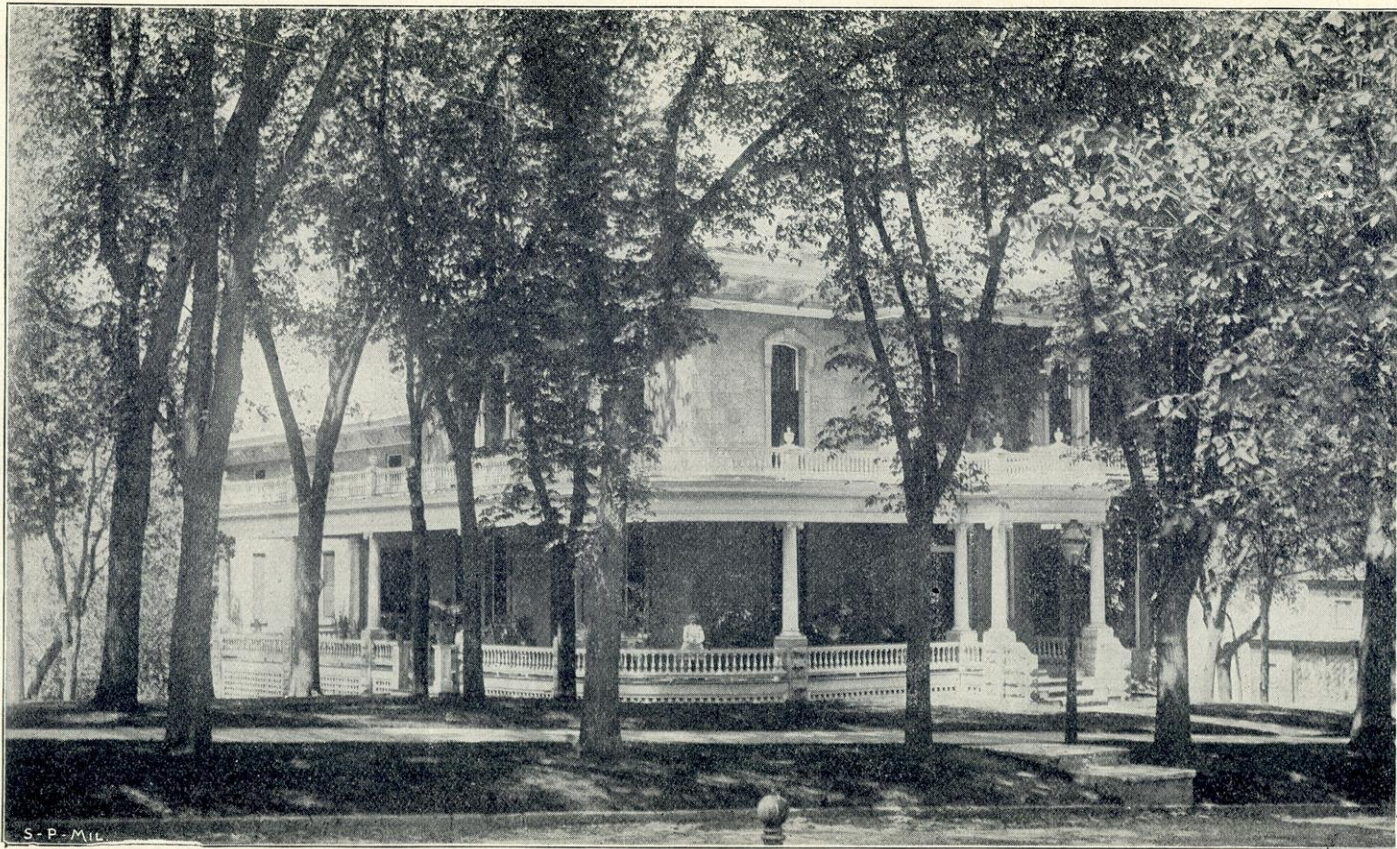

S-P-MIC

EXECUTIVE MANSION, MADISON

## PART I.

---

DECLARATION OF INDEPENDENCE.

CONSTITUTION OF THE UNITED STATES.

HISTORICAL OUTLINE OF ADMISSION OF WISCONSIN INTO THE UNION.

CONSTITUTION OF WISCONSIN.

ELECTION OF UNITED STATES SENATORS.



# DECLARATION OF INDEPENDENCE.

---

UNANIMOUSLY PASSED BY THE CONGRESS OF THE THIRTEEN UNITED STATES OF AMERICA, JULY 4, 1776.

When, in the course of human events, it becomes necessary for one people to dissolve the political bands which have connected them with another, and to assume among the powers of the earth the separate and equal station to which the laws of nature and of nature's God entitle them, a decent respect to the opinions of mankind requires that they should declare the causes which impel them to the separation.

We hold these truths to be self-evident, that all men are created equal; that they are endowed by their Creator with certain inalienable rights; that among these are life, liberty, and the pursuit of happiness. That to secure these rights, governments are instituted among men, deriving their just powers from the consent of the governed; and that whenever any form of government becomes destructive of these ends, it is the right of the people to alter or to abolish it, and to institute a new government, laying its foundation on such principles, and organizing its powers in such form, as to them shall seem most likely to effect their safety and happiness. Prudence, indeed, will dictate that governments long established should not be changed for light and transient causes; and accordingly, all experience hath shown that mankind are more disposed to suffer, while evils are sufferable, than to right themselves by abolishing the forms to which they are accustomed. But when a long train of abuses and usurpations, pursuing invariably the same object, evinces a design to reduce them under absolute despotism, it is their right, it is their duty, to throw off such government, and to provide new guards for their future security. Such has been the patient sufferance of these colonies, and such is now the necessity which constrains them to alter their former systems of government. The history of the present king of Great Britain is a history of repeated injuries and usurpations, all having, in direct object the establishment of an absolute tyranny over these States. To prove this, let facts be submitted to a candid world:

He has refused his assent to laws the most wholesome and necessary for the public good. He has forbidden his Governors to pass laws of immediate and pressing importance, unless suspended in their operation till his assent should be obtained; and, when so suspended, he has utterly neglected to attend to them. He has refused to pass other laws for the accommodation of large districts of people unless these people would relinquish the right of representation in the legislature—a right inestimable to them, and formidable to tyrants only. He has called together legislative bodies at places unusual, uncomfortable, and distant from the depository of their public records, for the sole purpose of fatiguing them into compliance with his measures. He has dissolved representative houses repeatedly for opposing, with manly firmness, his invasions on the rights of the people. He has refused, for a long time after such dissolutions, to cause others to be elected; whereby the legislative powers, incapable of annihilation, have returned to the people at large for their exercise, the State remaining, in the meantime, exposed to all the danger of invasion from without and convulsions within. He has endeavored to prevent the population of these States; for that purpose, obstructing the laws for naturalization of foreigners; refusing to pass others to encourage their emigration hither, and raising the conditions of new appropriations of lands. He has obstructed the administration of justice, by refusing his assent to laws for establishing judiciary powers. He has made judges dependent on his will alone for the tenure of their offices and the amount and payment of their salaries. He has erected a multitude of new offices, and sent hither swarms of officers to harass our people, and eat out their

substance. He has kept among us, in times of peace, standing armies, without the consent of our legislature. He has effected to render the military independent of and superior to the civil power. He has combined with others to subject us to a jurisdiction foreign to our constitution, and unacknowledged by our laws; giving his assent to their acts of pretended legislation:

For quartering large bodies of armed troops among us; for protecting them, by a mock trial, from punishment, for any murders which they should commit on the inhabitants of these States; for cutting off our trade with all parts of the world; for imposing taxes on us without our consent; for depriving us, in many cases, of the benefits of trial by jury. For transporting us beyond seas to be tried for pretended offences. For abolishing the free system of English laws in a neighboring province, establishing therein an arbitrary government, and enlarging its boundaries, so as to render it at once an example and fit instrument for introducing the same absolute rule into these colonies; for taking away our charters, abolishing our most valuable laws, and altering, fundamentally, the powers of our governments; for suspending our own legislatures, and declaring themselves invested with power to legislate for us in all cases whatsoever. He has abdicated government here, by declaring us out of his protection, and waging war against us. He has plundered our seas, ravaged our coast, burnt our towns, and destroyed the lives of our people. He is at this time, transporting large armies of foreign mercenaries to complete the works of death, desolation, and tyranny, already begun, with circumstances of cruelty and perfidy scarcely paralleled in the most barbarous ages, and totally unworthy the head of a civilized nation. He has constrained our fellow citizens, taken captive on the high seas, to bear arms against their country, to become the executioners of their friends and brethren, or to fall themselves by their hands. He has excited domestic insurrections among us, and has endeavored to bring on the inhabitants of our frontiers the merciless Indian savages, whose known rule of warfare is an undistinguished destruction of all ages, sexes, and conditions.

In every stage of these oppressions, we have petitioned for redress, in the most humble terms; our repeated petitions have been answered only by repeated injury. A prince whose character is thus marked by every act which may define a tyrant, is unfit to be the ruler of a free people.

Nor have we been wanting in attention to our British brethren. We have warned them, from time to time, of attempts made by their legislature to extend an unwarrantable jurisdiction over us. We have reminded them of the circumstances of our emigration and settlement here. We have appealed to their native justice and magnanimity, and we have conjured them, by the ties of our common kindred, to disavow these usurpations, which would inevitably interrupt our connections and correspondence. They, too, have been deaf to the voice of justice and consanguinity. We must, therefore, acquiesce in the necessity which denounces our separation, and hold them, as we hold the rest of mankind, enemies in war—in peace, friends.

We, therefore, the representatives of the United States of America, in General Congress assembled, appealing to the Supreme Judge of the world for the rectitude of our intentions, do, in the name and by the authority of the good people of these colonies, solemnly publish and declare, that these United Colonies are, and of right ought to be, free and independent States; that they are absolved from all allegiance to the British crown, and that all political connections between them and the State of Great Britain is, and ought to be, totally dissolved; and that, as free and independent States, they have full power to levy war, conclude peace, contract alliances, establish commerce, and to do all other acts and things which independent States may of right do. And for the support of this declaration, with a firm reliance on the protection of Divine Providence, we mutually pledge to each other our lives, our fortunes, and our sacred honor.

(Signed)

JOHN HANCOCK.

And by the delegates from New Hampshire, Massachusetts Bay, Connecticut, Rhode Island, &c., New York, New Jersey, Pennsylvania, Delaware, Maryland, Virginia, North Carolina, South Carolina, and Georgia.

# CONSTITUTION OF THE UNITED STATES.

---

## PREAMBLE.

WE, the people of the United States, in order to form a more perfect union, establish justice, insure domestic tranquillity, provide for the common defense, promote the general welfare, and secure the blessings of liberty to ourselves and our posterity, do ordain and establish this Constitution for the United States of America.

## ARTICLE I.

SECTION 1. All legislative powers herein granted shall be vested in a Congress of the United States, which shall consist of a Senate and House of Representatives.

SECTION 2. The House of Representatives shall be composed of members chosen every second year by the people of the several States, and the electors in each State shall have the qualifications requisite for electors of the most numerous branch of the State legislature.

No person shall be a Representative who shall not have attained to the age of twenty-five years, and been seven years a citizen of the United States, and who shall not, when elected, be an inhabitant of that State in which he shall be chosen.

Representatives and direct taxes shall be apportioned among the several states which may be included within this Union according to their respective numbers, which shall be determined by adding to the whole number of free persons, including those bound to service for a term of years, and excluding Indians not taxed, three-fifths of all other persons. The actual enumeration shall be made within three years after the first meeting of the Congress of the United States, and within every subsequent term of ten years, in such manner as they shall by law direct. The number of Representatives shall not exceed one for every thirty thousand, but each State shall have at least one Representative; and until such enumeration shall be made, the State of *New Hampshire* shall be entitled to choose three, *Massachusetts* eight, *Rhode Island and Providence Plantations* one, *Connecticut* five, *New York* six, *New Jersey* four, *Pennsylvania* eight, *Delaware* one, *Maryland* six, *Virginia* ten, *North Carolina* five, *South Carolina* five, *Georgia* three.

When vacancies happen in the representation from any State, the executive authority thereof shall issue writs of election to fill such vacancies.

The House of Representatives shall choose their Speaker and other officers, and shall have the sole power of impeachment.

SECTION 3. The Senate of the United States shall be composed of two Senators from each State, chosen by the legislature thereof, for six years; and each Senator shall have one vote.

Immediately after they shall be assembled in consequence of the first election, they shall be divided as equally as may be into three classes. The seats of the Senators of the first class shall be vacated at the expiration of the second year; of the second class, at the expiration of the fourth year, and of the third class, at the expiration of the sixth year, so that one-third may be chosen every second year; and if vacancies happen by resignation or otherwise, during the recess of the legislature of any state, the executive thereof may make temporary appointments until the next meeting of the legislature, which shall then fill such vacancies.

No person shall be a Senator who shall not have attained to the age of thirty years, and been nine years a citizen of the United States, and who shall not, when elected, be an inhabitant of that State for which he shall be chosen.

The Vice President of the United States shall be President of the Senate, but shall have no vote unless they be equally divided.

The Senate shall choose their other officers, and also a President *pro tempore* in the absence of the Vice President, or when he shall exercise the office of President of the United States.

The Senate shall have the sole power to try all impeachments. When sitting for that purpose, they shall be on oath or affirmation. When the President of the United States is tried, the Chief Justice shall preside; and no person shall be convicted without the concurrence of two-thirds of the members present.

Judgment in case of impeachment shall not extend further than to removal from office, and disqualification to hold and enjoy any office of honor, trust or profit under the United States; but the party convicted shall, nevertheless, be liable and subject to indictment, trial, judgment and punishment, according to law.

SECTION 4. The times, places, and manner of holding elections for Senators and Representatives shall be prescribed in each State by the legislature thereof; but the Congress may at any time by law make or alter such regulations, except as to the places of choosing Senators.

The Congress shall assemble at least once in every year, and such meeting shall be on the first Monday in December, unless they shall by law appoint a different day.

SECTION 5. Each house shall be the judge of the elections, returns, and qualifications of its own members, and a majority of each shall constitute a quorum to do business; but a smaller number may adjourn from day to day, and may be authorized to compel the attendance of absent members, in such manner and under such penalties as each house may provide.

Each house may determine the rules of its proceedings, punish its members for disorderly behavior, and with the concurrence of two-thirds, expel a member.

Each house shall keep a journal of its proceedings, and from time to time publish the same, excepting such parts as may in their judgement require secrecy, and the yeas and nays of the members of either house on any question shall, at the desire of one-fifth of those present, be entered on the journal.

Neither house, during the session of Congress, shall, without the consent of the other, adjourn for more than three days, nor to any other place than that in which the two houses shall be sitting.

SECTION 6. The Senators and Representatives shall receive a compensation for their services, to be ascertained by law, and paid out of the Treasury of the United States. They shall, in all cases except treason, felony and breach of the peace, be privileged from arrest during their attendance at the session of their respective houses, and in going to and returning from the same; and for any speech or debate in either house, they shall not be questioned in any other place.

No Senator or Representative shall, during the time for which he was elected, be appointed to any civil office under the authority of the United States, which shall have been created, or the emoluments whereof shall have been increased during such time; and no person holding any office under the United States shall be a member of either house during his continuance in office.

SECTION 7. All bills for raising revenue shall originate in the House of Representatives; but the Senate may propose or concur with amendments as on other bills.

Every bill which shall have passed the House of Representatives and the Senate, shall, before it becomes a law, be presented to the President of the United States; if he approves, he shall sign it, but if not he shall return it, with his objections, to that house in which it shall have originated, who shall enter the objections at large on their journal and proceed to reconsider it. If after such reconsideration two-thirds of that house shall agree to pass the bill, it shall be sent, together with the objections, to the other house, by which it shall like-

wise be reconsidered, and if approved by two-thirds of that house it shall become a law. But in all cases the votes of both houses shall be determined by yeas and nays, and the names of the persons voting for and against the bill shall be entered on the journal of each house respectively. If any bill shall not be returned by the President within ten days (Sundays excepted) after it shall have been presented to him, the same shall be a law in like manner as if he had signed it unless the Congress by their adjournment prevents its return, in which case it shall not be a law.

Every order, resolution or vote to which the concurrence of the Senate and House of Representatives may be necessary (except on a question of adjournment) shall be presented to the President of the United States; and before the same shall take effect, shall be approved by him, or, being disapproved by him, shall be repassed by two-thirds of the Senate and House of Representatives, according to the rules and limitations prescribed in the case of a bill.

SECTION 8. The Congress shall have power to lay and collect taxes, duties, imposts and excises, to pay the debts and provide for the common defense and general welfare of the United States; but all duties, imposts and excises shall be uniform throughout the United States:

- To borrow money on the credit of the United States;
- To regulate commerce with foreign nations, and among the several States and with the Indian tribes;
- To establish an uniform rule of naturalization, and uniform laws on the subject of bankruptcies throughout the United States;
- To coin money, regulate the value thereof, and of foreign coin, and fix the standard of weights and measures;
- To provide for the punishment of counterfeiting the securities and current coin of the United States;
- To establish post offices and post roads;
- To promote the progress of science and useful arts, by securing for limited times to authors and inventors the exclusive right to their respective writings and discoveries;
- To constitute tribunals inferior to the Supreme Court;
- To define and punish piracies and felonies committed on the high seas, and offenses against the laws of nations;
- To declare war, grant letters of marque and reprisal, and make rules concerning captures on land and water;
- To raise and support armies, but no appropriation of money to that use shall be for a longer term than two years;
- To provide and maintain a navy;
- To make rules for the government and regulation of the land and naval forces;
- To provide for calling forth the militia to execute the laws of the Union, suppress insurrections and repel invasions;
- To provide for organizing, arming, and disciplining the militia, and for governing such part of them as may be employed in the service of the United States, reserving to the States respectively, the appointment of the officers, and the authority of training the militia according to the discipline prescribed by Congress;
- To exercise exclusive legislation in all cases whatsoever, over such district (not exceeding ten miles square) as may, by cession of particular States, and the acceptance of Congress, become the seat of government of the United States, and to exercise like authority over all places purchased by the consent of the legislature of the State in which the same shall be, for the erection of forts, magazines, arsenals, dockyards, and other needful buildings; and

To make all laws which shall be necessary and proper for carrying into execution the foregoing powers, and all other powers vested by this Constitution in the Government of the United States, or in any department or officer thereof.

SECTION 9. The migration or importation of such persons as any of the States now existing shall think proper to admit, shall not be prohibited by the Congress prior to the year one thousand eight hundred and eight, but a tax or duty may be imposed on such importation, not exceeding ten dollars for each person.



The privilege of the writ of habeas corpus shall not be suspended, unless when in cases of rebellion or invasion the public safety may require it.

No bill of attainder or ex post facto law shall be passed.

No capitation, or other direct tax shall be laid, unless in proportion to the census or enumeration hereinbefore directed to be taken.

No tax or duty shall be laid on articles exported from any State.

No preference shall be given by any regulation of commerce or revenue to the ports of one State over those of another; nor shall vessels bound to, or from one State, be obliged to enter, clear or pay duties in another.

No money shall be drawn from the treasury, but in consequence of appropriations made by law: and a regular statement and account of the receipts and expenditures of all public money shall be published from time to time.

No title of nobility shall be granted by the United States; and no person holding an office of profit or trust under them, shall, without the consent of the Congress, accept of any present, emolument, office or title of any kind whatever, from any king, prince or foreign State.

SECTION 10. No State shall enter into any treaty, alliance or confederation; grant letters of marque and reprisal; coin money; emit bills of credit; make anything but gold and silver coin a tender in payment of debts; pass any bill of attainder; ex post facto law, or law impairing the obligation of contracts, or grant any title of nobility.

No state shall without the consent of the Congress, lay any imposts or duties on imports or exports, except what may be absolutely necessary for executing its inspection laws; and the net produce of all duties and imposts, laid by any State on imports or exports, shall be for the use of the Treasury of the United States; and all such laws shall be subject to the revision and control of the Congress.

No state shall, without the consent of Congress, lay any duty of tonnage, keep troops or ships of war in time of peace, enter into any agreement or compact with another State, or with a foreign power, or engage in war, unless actually invaded, or in such imminent danger as will not admit of delay.

## ARTICLE II.

SECTION 1. The executive power shall be vested in a President of the United States of America. He shall hold his office during the term of four years, and together with the Vice-President, chosen for the same term, be elected as follows:

Each state shall appoint, in such manner as the legislature thereof may direct a number of electors, equal to the whole number of Senators and Representatives to which the State may be entitled in the congress; but no Senator or Representative, or person holding an office of trust or profit under the United States shall be appointed an elector.

The electors shall meet in their respective States, and vote by ballot for two persons, of whom one at least shall not be an inhabitant of the same State with themselves. And they shall make a list of all the persons voted for, and of the number of votes for each; which list they shall sign and certify, and transmit, sealed, to the seat of government of the United States, directed to the President of the Senate. The President of the Senate shall, in the presence of the Senate and House of Representatives, open all the certificates, and the votes shall then be counted. The person having the greatest number of votes shall be the President, if such number be a majority of the whole number of electors appointed; and if there be more than one who have such a majority, and have an equal number of votes, then the House of Representatives shall immediately choose by ballot one of them for President; and if no person have a majority, then from the five highest on the list the said House shall in like manner choose the President. But in choosing the President, the votes shall be taken by States; the representation from each State having one vote; a quorum for this purpose shall consist of a member or members from two-thirds of the States, and a majority of all the States shall be necessary to a choice. In every case, after the choice of the President, the person having the greatest number of votes of the electors, shall be the Vice-President. But if there should remain two or more who have equal votes, the Senate shall choose from them by ballot the Vice-President.

The Congress may determine the time of choosing the electors, and the day on which they shall give their votes; which day shall be the same throughout the United States.

No person except a natural-born citizen, or a citizen of the United States, at the time of the adoption of this Constitution, shall be eligible to the office of President; neither shall any person be eligible to that office, who shall not have attained to the age of thirty-five years, and been fourteen years a resident within the United States.

In case of the removal of the President from office, or of his death, resignation, or inability to discharge the powers and duties of the said office, the same shall devolve on the Vice-President, and the Congress may by law provide for the case of removal, death, resignation or inability both of the President and Vice-President, declaring what officer shall then act as President, and such officer shall act accordingly, until the disability be removed, or a President shall be elected.

The President shall, at stated times, receive for his services a compensation which shall be neither increased nor diminished during the period for which he shall have been elected, and he shall not receive within that period any other emolument from the United States, or any of them.

Before he enters on the execution of his office, he shall take the following oath or affirmation:

"I do solemnly swear (or affirm) that I will faithfully execute the office of President of the United States, and will, to the best of my ability, preserve, protect, and defend the constitution of the United States."

SECTION 2. The President shall be commander-in-chief of the army and navy of the United States, and of the militia of the several States, when called into the actual service of the United States; he may require the opinion, in writing, of the principal officer in each of the executive departments, upon any subject relating to the duties of their respective offices, and he shall have power to grant reprieves and pardons for offenses against the United States, except in cases of impeachment.

He shall have power, by and with the advice and consent of the Senate, to make treaties, provided two-thirds of the Senators present concur; and he shall nominate, and by and with the advice and consent of the Senate, shall appoint ambassadors, other public ministers and consuls, judges of the Supreme Court, and all other officers of the United States whose appointments are not herein otherwise provided for and which shall be established by law; but the Congress may by law vest the appointment of such inferior officers as they think proper, in the President alone, in the courts of law or in the heads of departments.

The President shall have power to fill up all vacancies that may happen during the recess of the Senate, by granting commissions which shall expire at the end of their next session.

SECTION 3. He shall from time to time give to the Congress such information of the state of the Union, and recommend to their consideration measures as he shall judge necessary and expedient; he may on extraordinary occasions convene both Houses, or either of them, and in case of disagreement between them, with respect to the time of adjournment, he may adjourn them to such time as he shall think proper; he shall receive ambassadors and other public ministers; he shall take care that the laws be faithfully executed; and shall commission all of the officers of the United States.

SECTION 4. The President, Vice-President, and all civil officers of the United States, shall be removed from office on impeachment for, and conviction of treason, bribery or other high crimes and misdemeanors.

### ARTICLE III.

SECTION 1. The judicial power of the United States shall be vested in one Supreme Court, and in such inferior courts as the Congress may from time to time ordain and establish. The judges, both of the supreme and inferior courts, shall hold their offices during good behavior, and shall at stated times receive for

their services a compensation which shall not be diminished during their continuance in office.

SECTION 2. The judicial power shall extend to all cases, in law and equity, arising under this Constitution, the laws of the United States, and treaties made or which shall be made, under their authority; to all cases affecting ambassadors, other public ministers and consuls; to all cases of admiralty and maritime jurisdiction; to controversies to which the United States shall be a party; to controversies between two or more States; between a State and citizens of another State; between citizens of different States; between citizens of the same State claiming lands under grants of different States, and between a State or the citizens thereof, and foreign States, citizens or subjects.

In all cases affecting ambassadors, other public ministers and consuls, and those in which a State shall be a party, the Supreme Court shall have original jurisdiction. In all the other cases before mentioned, the Supreme Court shall have appellate jurisdiction, both as to law and fact; with such exceptions, and under such regulations as the Congress shall make.

The trial of all crimes, except in cases of impeachment, shall be by jury; and such trial shall be held in the State where the said crime shall have been committed; but when not committed within any State, the trial shall be at such place or places as the Congress may by law have directed.

SECTION 3. Treason against the United States shall consist only in levying war against them, or in adhering to their enemies, giving them aid and comfort. No person shall be convicted of treason unless on the testimony of two witnesses to the same overt act, or on confession in open court.

The Congress shall have power to declare the punishment of treason, but no attainder of treason shall work corruption of blood or forfeiture except during the life of the person attainted.

#### ARTICLE IV.

SECTION 1. Full faith and credit shall be given in each State to the public acts, records, and judicial proceedings of every other State. And the Congress may by general laws prescribe the manner in which such acts, records and proceedings shall be proved, and the effect thereof.

SECTION 2. The citizens of each State shall be entitled to all privileges and immunities of citizens in the several States.

A person charged in any State with treason, felony, or other crime, who shall flee from justice and be found in another State, shall, on demand of the executive authority of the State from which he fled, be delivered up, to be removed to the State having jurisdiction of the crime.

No person held to service or labor in one State, under the laws thereof, escaping into another, shall, in consequence of any law or regulation therein, be discharged from such service or labor, but shall be delivered up on claim of the party to whom such service or labor may be due.

SECTION 3. New States may be admitted by the Congress into this Union; but no new State shall be formed or erected within the jurisdiction of any other State; nor any State be formed by the junction of two or more States, or part of States, without the consent of the legislature of the States concerned as well as of the Congress.

The Congress shall have power to dispose of and make all needful rules and regulations respecting the territory or other property belonging to the United States; and nothing in this Constitution shall be so construed as to prejudice any claims of the United States, or of any particular State.

SECTION 4. The United States shall guarantee to every State in this Union a republican form of government, and shall protect each of them against invasion, and on application of the legislature, or of the executive (when the legislature cannot be convened), against domestic violence.

#### ARTICLE V.

The Congress, whenever two-thirds of both houses shall deem it necessary, shall propose amendments to this Constitution, or, on the application of the legis-

lature of two-thirds of the several States, shall call a convention for proposing amendments, which in either case, shall be valid to all intents and purposes, as part of this Constitution, when ratified by the legislatures of three-fourths of the several States, or by conventions in three-fourths thereof, as the one or the other mode of ratification may be proposed by the Congress; provided that no amendment which may be made prior to the year one thousand eight hundred and eight, shall in any manner effect the first and fourth classes in the ninth section of the first article; and that no State, without its consent, shall be deprived of its equal suffrage in the Senate.

ARTICLE VI.

All debts contracted and engagements entered into, before the adoption of this Constitution, shall be as valid against the United States under this Constitution as under the Confederation.

This Constitution, and the laws of the United States which shall be made in pursuance thereof, and all treaties made, or which shall be made, under the authority of the United States, shall be the supreme law of the land; and the judges of every State shall be bound thereby, anything in the Constitution or laws of any State to the contrary notwithstanding.

The Senators and Representatives before mentioned, and the members of the several State legislatures, and all executive and judicial officers, both of the United States and of the several States, shall be bound by oath or affirmation, to support this Constitution; but no religious test shall ever be required as a qualification to any office or public trust under the United States.

ARTICLE VII.

The ratification of the conventions of nine States shall be sufficient for the establishment of this Constitution between the States so ratifying the same.

Done in convention by the unanimous consent of the States present, the seventeenth day of September, in the year of our Lord one thousand seven hundred and eighty-seven, and of the Independence of the United States of America the twelfth. In witness whereof we have hereunto subscribed our names.

GEO. WASHINGTON.

*President and Deputy from Virginia,  
Delaware.*

GEO. READ,  
GUNNING BEDFORD, Jun'r,  
JOHN DICKINSON,  
RICHARD BASSETT,  
JACO. BROOM.

*Maryland.*

JAMES MCHENRY,  
DAN. OF ST. THOMAS JENIFER,  
DANL. CARROLL.

*Virginia.*

JOHN BLAIR,  
JAMES MADISON, Jun'r.

*North Carolina.*

WM. BLOUNT,  
RICHARD DOBBS SPAIGHT,  
HU. WILLIAMSON.

*South Carolina.*

J. RUTLEDGE,  
CH'S COATESWORTH PINCKNEY,  
CHARLES PINCKNEY,  
PIERCE BUTLER.

*Georgia.*

WM. FEW,  
ABR. BALDWIN.

*New Hampshire.*

JOHN LANGDON,  
NICHOLAS GILMAN.

*Massachusetts.*

NATHANIEL GORHAM,  
RUFUS KING.

*Connecticut.*

WM. SAML. JOHNSON,  
ROGER SHERMAN.

*New York.*

ALEXANDER HAMILTON.

*New Jersey.*

WIL. LIVINGSTON,  
DAVID BREARLY,  
WM. PATTERSON,  
JONA DAYTON.

*Pennsylvania.*

B. FRANKLIN,  
THOMAS MIFFLIN,  
ROBERT MORRIS,  
GEO. CLIMER,  
THOMAS FITZSIMMONS,  
JARED INGERSOL,  
JAMES WILSON,  
GOVY. MORRIS.

Attest; WILLIAM JACKSON, *Secretary,*

## AMENDMENTS.

[The first ten amendments were proposed at the first session of the first Congress of the United States, which was begun and held at the city of New York, on the 4th, of March, 1789, and were adopted by the requisite number of States.—I vol. Laws of U. S., p. 72.]

[The preamble and resolution following, preceded the original proposition of the amendments, and, as they have been supposed by a high equity judge (8 Wendell's reports, p. 100) to have an important bearing on the construction of those amendments, they are here inserted. They will be found in the journals of the first session of the first Congress.]

CONGRESS OF THE UNITED STATES, begun and held at the city of New York, on Wednesday, the 4th of March, 1789. The conventions of a number of the States having at the time of their adopting the Constitution, expressed a desire, in order to prevent misconstruction or abuse of its powers, that further declaratory and restrictive clauses should be added; and as extending the ground of public confidence in the government, will best insure the beneficent ends of its institution,—

*Resolved by the Senate and House of Representatives of the United States of America, in Congress assembled, two-thirds of both houses concurring, That the following articles be proposed to the legislatures of the several States, as amendments to the Constitution of the United States, all or any of which articles, when ratified by three-fourths of said legislatures, to be valid to all intents and purposes as part of said Constitution, namely:*

## ARTICLE I.

Congress shall make no law respecting an establishment of religion, or prohibiting the free exercise thereof; or abridging the freedom of speech, or of the press; or the right of the people peaceably to assemble, and to petition the government for a redress of grievances.

## ARTICLE II.

A well regulated militia, being necessary to the security of a free State, the right of the people to keep and bear arms shall not be infringed.

## ARTICLE III.

No soldier shall in time of peace, be quartered in any house, without the consent of the owner, nor in time of war, but in a manner to be prescribed by law.

## ARTICLE IV.

The right of the people to be secure in their persons, houses, papers and effects against unreasonable searches and seizures, shall not be violated, and no warrants shall issue, but upon probable cause, supported by oath or affirmation, and particularly describing the place to be searched, and the persons or things to be seized.

## ARTICLE V.

No person shall be held to answer for a capital, or otherwise infamous crime, unless on a presentment or indictment of a grand jury, except in cases arising in the land or naval forces, or in the militia, when in actual service in time of war or public danger; nor shall any person be subject for the offense to be twice put in jeopardy of life or limb; nor shall be compelled in any criminal case to be a witness against himself, nor be deprived of life, liberty, or property, without due process of law; nor shall private property be taken for public use, without just compensation.

## ARTICLE VI.

In all criminal prosecutions the accused shall enjoy the right to a speedy and public trial, by an impartial jury of the state and district wherein the crime shall have been committed, which district shall have been previously ascertained

by law, and to be informed of the nature and cause of the accusation; to be confronted with the witnesses against him; to have compulsory process for obtaining witnesses in his favor, and to have the assistance of counsel for his defense.

#### ARTICLE VII.

In suits at common law, where the value in controversy shall exceed twenty dollars, the right of trial by jury shall be preserved, and no fact tried by a jury shall be otherwise re-examined in any court of the United States, than according to rules of the common law.

#### ARTICLE VIII.

Excessive bail shall not be required, nor excessive fines imposed, nor cruel and unusual punishments inflicted.

#### ARTICLE IX.

The enumeration in the Constitution, of certain rights shall not be construed to deny or disparage others retained by the people.

#### ARTICLE X.

The powers not delegated to the United States by the Constitution, nor prohibited by it to the States, are reserved to the States respectively, or to the people.

#### ARTICLE XI.

The judicial power of the United States shall not be construed to extend to any suit in law or equity, commenced or prosecuted against one of the United States by citizens of another State, or by citizens or subjects of any foreign State.

#### ARTICLE XII.

The electors shall meet in their respective States and vote by ballot for President and Vice-President, one of whom at least, shall not be an inhabitant of the same State with themselves; they shall name in their ballots the persons voted for as President, and in distinct ballots the person voted for as Vice-President and they shall make distinct lists of all persons voted for as President, and of all persons voted for as Vice-President and of the number of votes for each; which list they shall sign and certify, and transmit sealed to the seat of government of the United States, directed to the President of the Senate. The President of the Senate shall, in the presence of the Senate and House of Representatives, open all the certificates, and the vote shall then be counted; the person having the greatest number of votes for President shall be the President, if such number be a majority of the whole number of electors appointed; and if no person have such majority, then from the persons having the highest numbers, not exceeding three on the list of those voted for as President, the House of Representatives shall choose immediately, by ballot, the President. But in choosing the President, the vote shall be taken by States, the representation from each State having one vote; a quorum for this purpose shall consist of a member or members from two-thirds of the States, and a majority of all the States shall be necessary to a choice. And if the House of Representatives shall not choose a President whenever the right of choice shall devolve upon them, before the fourth day of March next following, then the Vice-President shall act as President, as in the case of the death or other constitutional disability of the President.

The person having the greatest number of votes as Vice-President shall be the Vice-President, if such number be a majority of the whole number of electors appointed, and if no person have a majority, then from the two highest numbers on the list, the Senate shall choose the Vice-President; a quorum for the purpose shall consist of two-thirds of the whole number of Senators, and a majority of the whole number shall be necessary to a choice. But no person constitutionally ineligible to the office of President shall be eligible to that of Vice-President of the United States.

## ARTICLE XIII.

SECTION 1. Neither slavery nor involuntary servitude, except as a punishment for crime, whereof the party shall have been duly convicted, shall exist within the United States, or any place subject to their jurisdiction.

SECTION 2. Congress shall have power to enforce this article by appropriate legislation.

## ARTICLE XIV.

SECTION 1. All persons born or naturalized in the United States, and subject to the jurisdiction thereof, are citizens of the United States, and of the State wherein they reside. No State shall make or enforce any law which shall abridge the privileges or immunities of citizens of the United States, nor shall any State deprive any person of life, liberty or property without due process of law, nor deny to any person within its jurisdiction the equal protection of the laws.

SECTION 2. Representatives shall be apportioned among the several States according to their respective numbers, counting the whole number of persons in each State, excluding Indians not taxed. But when the right to vote at any election for the choice of electors for President and Vice President of the United States, Representatives in Congress, the executive and judicial officers of a State, or the members of the Legislature thereof, is denied to any of the male inhabitants of such State, being twenty-one years of age, and citizens of the United States, or in any way abridged, except for participation in rebellion or other crime, the basis of representation therein shall be reduced in the proportion which the number of male citizens shall bear to the whole number of male citizens twenty-one years of age in such State.

SECTION 3. No person shall be a Senator or Representative in Congress, or elector of President, or Vice President, or hold any office, civil or military, under the United States, or under any State, who, having previously taken an oath as member of Congress, or as an officer of the United States, or as a member of any State Legislature, or as an executive or judicial officer of any State, to support the Constitution of the United States, shall have engaged in insurrection or rebellion against the same, or given aid or comfort to the enemies thereof; but Congress may, by a vote of two-thirds of each House, remove such disability.

SECTION 4. The validity of the public debt of the United States, authorized by law, including debts incurred for payment of pensions and bounties for services in suppressing the insurrection or rebellion, shall not be questioned. But neither the United States nor any State shall assume or pay any debt or obligation incurred in aid of insurrection or rebellion against the United States, or any claim for the loss or emancipation of any slave; but all such debts, obligations and claims shall be held illegal and void.

SECTION 5. The Congress shall have power to enforce, by appropriate legislation, the provisions of this article.

## ARTICLE XV.

SECTION 1. The right of the citizens of the United States to vote shall not be denied or abridged by the United States or by any State on account of race, color, or previous condition of servitude.

SECTION 2. The Congress shall have power to enforce this article by appropriate legislation.

## HISTORY OF THE AMENDMENTS.

Twelve amendments were proposed by Congress, September 25, 1789, the last ten of which were adopted, and they are the first ten as given above. They were proclaimed in force, December 15, 1791.

The rejected Articles were as follows:

I. After the first enumeration required by the First Article of the Constitution, there shall be one representative for every 30,000 persons, until the number shall amount to one hundred; after which the proportion shall be so regulated by Congress, that there shall not be less than one hundred Representatives nor more than one for every 40,000 persons, until the number shall amount to two hundred; after which the proportion shall be so regulated by Congress that there shall not be less than two hundred Representatives, nor more than one Representative for every 50,000 persons.

II. No law varying the compensation for the services of the Senators and Representatives shall take effect until an election of Representatives shall have intervened.

The twelve proposed amendments were acted upon as follows: All ratified by Kentucky, Maryland, New Jersey, North Carolina, South Carolina, Vermont and Virginia—7.

All excepting Art. I ratified by Delaware—1.

All excepting Art. II ratified by Pennsylvania—1.

Article XII was proposed in the first session of the Eighth Congress and declared in force September 25, 1804.

Article XIII was proposed by Congress February 1, 1865, and declared in force December 18, 1865.

It was ratified by Alabama, Arkansas, Connecticut, Florida, Georgia, Illinois,

All excepting Art. I and II ratified by New Hampshire, New York, Rhode Island—3.

All rejected by Connecticut, Georgia and Massachusetts—3.

Article XI was proposed by Congress March 12, 1794, and declared in force January 8, 1798.

Indiana, Iowa, Kansas, Louisiana, Maine, Maryland, Massachusetts, Michigan, Minnesota, Mississippi, Missouri, Nevada, New Hampshire, New Jersey, New York, North Carolina, Ohio, Oregon, Pennsylvania, Rhode Island, South Carolina, Tennessee, Texas, Vermont, Virginia, West Virginia and Wisconsin—34.

Ratified conditionally by Alabama and Mississippi. Rejected by Delaware and Kentucky—2.

Article XIV was proposed by Congress June 13, 1866, and declared in force July 28, 1868.

It was ratified by Alabama, Arkansas, Colorado, Connecticut, Florida, Georgia, Illinois, Indiana, Iowa, Kansas, Louisiana, Maine, Massachusetts, Michigan, Minnesota, Mississippi, Missouri, Nebraska, Nevada, New Hampshire, New Jersey, New York, North Carolina, Ohio, Oregon, Pennsylvania, Rhode Island, South Carolina, Tennessee, Texas, Vermont, Virginia, West Virginia and Wisconsin—33.

Of the above, Arkansas, Florida, Georgia, Louisiana, Mississippi, North Carolina, South Carolina, Texas and Virginia first rejected the amendment but finally ratified it. New Jersey and Ohio rescinded their ratification.

No final action was taken by California—1.

Rejected by Delaware, Kentucky and Maryland—3.



Article XV was proposed by Congress February 26, 1869, and declared in force March 30, 1870.

It was ratified by Alabama, Arkansas, Connecticut, Florida, Georgia, Illinois, Indiana, Iowa, Kansas, Louisiana, Maine, Massachusetts, Michigan, Minnesota, Mississippi, Missouri, Nebraska, Nevada, New Hampshire, New York, North Carolina, Ohio, Pennsylvania, Rhode Island, South Carolina, Texas, Vermont, Virginia, West Virginia and Wisconsin—30.

Of the above Georgia and Ohio first rejected but finally ratified. New York rescinded her ratification. The amendment was rejected by California, Delaware, Kentucky, Maryland, New Jersey and Oregon—6.

No final action was taken by Tennessee—1.

# HISTORICAL OUTLINE OF THE ADMISSION OF WISCONSIN TO THE UNION.

[By REUBEN G. THWAITES, Superintendent of State Historical Society of Wisconsin.]

Previous to the fall of New France (1763), what is now Wisconsin was held by the French, who had several military posts within its borders—the chief among them, at Green Bay and Chequamegon. Upon the assumption of British control, the country northwest of the River Ohio (including the present Wisconsin) was made a part of the Province of Quebec; but by the treaty of peace consequent upon the successful issue of the Revolution (1783), the country became a part of the United States. There were, at first, claims by tide-water States to some of the land in the then Northwest, but eventually these were surrendered, and the district became national domain. By the Ordinance of 1787, the trans-Ohio country was erected into the Northwest Territory; the ordinance provided for the ultimate establishment therefrom of five states. The story of how Ohio, Michigan, Indiana, and Illinois were in due course of time detached, will be found set forth in detail in the article on "The Boundaries of Wisconsin," in *Wisconsin Historical Collections*, Vol. xi.

The country west of Lake Michigan and north of the Illinois line, became in 1818 a part of Michigan Territory, and was organized into Brown and Crawford counties, whose officers exercised civil jurisdiction. Congress, in 1836, erected Wisconsin Territory—the name being derived from its principal river. It is an Indian name, the exact meaning of which is unknown; popular writers are fond of telling us that it signifies "gathering of the waters," or "meeting of the waters"—but there is no warrant for this. The earliest-known French form of the word, is "Misconsing," which gradually became crystallized into "Ouisconsin." When the English language became dominant, it was necessary to change the spelling in order to preserve the sound; it thus, at first, became "Wiskonsan," or "Wiskonsin," but finally, by official action, "Wisconsin." The "k" was, however, rather strenuously insisted on by Governor Doty and many newspaper editors, in the days of Territory.

*Preliminary Agitation.*—Some of the people of Wisconsin were not content with a Territorial government. The Territory was only two years old, when a bill was introduced in Congress for a State government, but the attempt proved abortive. In 1831, Governor Doty, the leader in the movement, had the question put to popular vote within the Territory, 92 voting for, and 499 against it; in 1832, there was still another vote—ayes 619, nays 1,821; in 1834, a third attempt was defeated in the Territorial council; and in 1845, still another met defeat in the assembly.

At last, after ten years of Territorial existence, popular sentiment had been educated to a general desire for statehood. Accordingly, Morgan L. Martin, of Green Bay, then the Territorial representative in Congress, gave notice in the House of Representatives (January 9, 1846), "of a motion for leave to introduce a bill to enable the people of Wisconsin to form a constitution and State government, and for the admission of such State into the Union." He followed this

(January 13) by the introduction of a bill to that effect; the measure was approved by President Polk, August 10.

Meanwhile, in January and February, 1846, the council and house of Wisconsin Territory had favorably voted on the proposition, and discussed some of the principal features of the proposed State constitution. On April 17, the question of statehood was passed upon by the people of the Territory, the returns this time showing 12,334 votes for, and 2,487 against. August 1, Governor Dodge issued a proclamation calling a convention for the drafting of a constitution, and apportioning 124 delegates to the various counties; these delegates were elected September 7.

*First Constitutional Convention.*—The convention was in session in the Territorial capitol at Madison, between October and December 16, 1846. Don A. J. Upham was president, and Lafayette Kellogg, secretary. The membership was as follows:

*Brown*—David Agry, Henry S. Baird.

*Calumet*—Lemuel Goodell.

*Columbia*—Jeremiah Drake, La Fayette Hill.

*Crawford*—Peter A. R. Brace.

*Dane*—John Y. Smith, Abel Dunning, Benjamin Fuller, George B. Smith, Nathaniel F. Hyer, John M. Babcock.

*Dodge*—William M. Dennis, Stoddard Judd, Hiram Barber, Benjamin Granger, Horace D. Patch, John H. Manahan.

*Fond du Lac*—Warren Chase, Lorenzo Hazen, Moses S. Gibson.

*Grant*—Thomas P. Burnett, Thomas Cruson, Lorenzo Bevens, Neeley Gray, J. Allen Barber, James Gilmore, Franklin Z. Hicks, Daniel R. Burt, James R. Vineyard.

*Green*—Davis Bowen, Noah Phelps, William C. Green, Hiram Brown.

*Iowa*—William R. Smith, Moses M. Strong, Daniel M. Parkinson, Thomas Jenkins, William J. Madden, Ninian E. Whitesides, Joshua L. White, Thomas James, Andrew Burnside, Moses Meeker, Elihu B. Goodsell.

*Jefferson*—Patrick Rogan, Theodore Prentiss,<sup>1</sup> Aaron Rankin, Elihu L. Atwood, Samuel T. Clothier, Peter H. Turner, George Hyer.

*La Pointe*—James P. Hayes.

*Marquette*—Samuel W. Beall.

*Manitowoc*—Evander M. Soper.

*Milwaukee*—Don A. J. Upham, Franz Hübschmann, Wallace W. Graham, Garrett Vliet, John Crawford, Asa Kinney, Garrett M. Fitzgerald, John Cooper, John H. Tweedy, James Magone, Horace Chase, Charles E. Browne.

*Portage*—Henry C. Goodrich.

*Racine*—Edward G. Ryan, Marshall M. Strong, Frederick S. Lovell, Elijah Steele, Stephen O. Bennett, Nathaniel Dickinson, Daniel Harkin, Chauncey Kellogg, Haynes French, Chatfield H. Parsons, Victor M. Willard, James H. Hall, James B. Carter, T. S. Stockwell.<sup>2</sup>

*Rock*—A. Hyatt Smith, David Noggle, Sanford P. Hammond, James Chamberlain, Joseph S. Pierce, George B. Hall, David L. Mills, John Hackett, Joseph Kinney Jr., Israel Inman Jr.

*Richland*—Edward Coumbe.

*Sauk*—William H. Clark.

*St. Croix*—William Holcombe.

*Sheboygan*—David Giddings.

*Washington*—Bostwick O'Connor, Edward H. Janssen, Patrick Toland, Charles J. Kern, Hopewell Coxe, Joel F. Wilson.

*Waukesha*—Andrew E. Elmore, Pitts Ellis, George Reed, Elisha W. Edgerton, Rufus Parks, William R. Hesk, Barnes Babcock, Charles Burchard,<sup>2</sup> James M. Moore, Benjamin Hunkins, Alexander W. Randall.

<sup>1</sup> This member never took his seat.

<sup>2</sup> Seat unsuccessfully contested by Matthias J. Bovee.

*Watworth*—Salmous Wakeley, Joseph Bowker, Charles M. Baker, John W. Boyd, William Bell, Lyman H. Seaver, Sewall Smith, Josiah Topping, William Berry, M. T. Hawes.<sup>1</sup>

*Winnebago*—James Duane Doty.

The convention, as above constituted, was an able body of thoroughly representative men, of whom 42 were natives of New York State, 29 of New England, and 12 of foreign birth; 69 of them were farmers, and 26 lawyers. The oldest man was 65 years, and the youngest 23. The speeches, as recorded in the newspapers of the day, were of an exceptionally high order of excellence. The constitution which these men framed was submitted to popular vote, April 5, 1847, the result being 14,119 ayes and 20,231 nays. The contest over the document had been of an exciting nature; the defeat was owing to differences of opinion upon the article relating to the rights of married women, the article on exemptions, and those on banks, the elective judiciary, and the numerical size of the legislature.

*Second Constitutional Convention.* As soon as practicable, Governor Dodge (Sept. 27, 1847) called a special session of the legislature, which convened at Madison October 18, and made provisions for a second constitutional convention, with 69 members. Most of the members of the first convention declined reelection to the second; six alone were returned—S. W. Beall, Warren Chase, Stoddard Judd, Theodore Prentiss, Garret M. Fitzgerald, and Frederick S. Lovell. The membership was as follows, Morgan L. Martin being president, and Thomas McHugh secretary.

*Brown*—Morgan L. Martin

*Calumet*—G. W. Featherstonhaugh.

*Chippewa and Crawford*—Daniel G. Fenton.

*Columbia*—James T. Lewis.

*Dane*—Charles M. Nichols, William A. Wheeler, William H. Fox.

*Dodge*—Stoddard Judd, Samuel W. Lyman, Charles H. Larrabee.

*Fond du Lac*—Samuel W. Beall, Warren Chase.

*Grant*—George W. Lakin, John H. Rountree, Alexander D. Ramsey, Orsamus Cole, William Richardson.

*Green*—James Biggs, William McDowell.

*Iowa*—Stephen P. Hollenbeck, Charles Bishop, Joseph Ward.

*Jefferson*—Theodore Prentiss, Milo Jones, Abram Vanderpool, Jonas Folts.

*Lafayette*—Charles Dunn, Allen Warden, John O'Connor.

*Marquette and Winnebago*—Harrison Reed.

*Milwaukee*—Byron Kilbourn, Rufus King, Charles H. Larkin, John L. Doran, Garrett M. Fitzgerald, Moritz Schöffler, Albert Fowler.

*Portage*—William H. Kennedy.

*Racine*—Theodore Secor, Samuel R. McClellan, Horace T. Sanders, Frederick S. Lovell, Stephen A. Davenport, Andrew B. Jackson, Albert G. Cole, James D. Reymert.

*Rock*—Almerin M. Carter, Ezra A. Foot, Edward V. Whiton, Paul Crandall, Joseph Colley, Louis P. Harvey.

*St. Croix*—George W. Brownell.

*Sheboygan and Manitowoc*—Silas Steadman.

*Watworth*—James Harrington, Augustus C. Kinnie, George Gale, Experience Estabrook, Hollis Latham, Ezra A. Mulford.

*Washington*—Patrick Pantony, James Fagan, Harvey G. Turner.

*Waukesha*—Peter D. Gifford, George Seagel, Squire S. Case, Alfred L. Castleman, Emulous P. Cotton, Eleazer Root.

The second convention, which, on the whole, was thought to represent a more conservative element than the first, was in session at Madison from December 15, 1847, to February 1, 1848. The nativity list shows that 25 were born in New York State, 24 in New England, and only 7 in foreign lands. The oldest man was 65, and the youngest 25, with an average age of about 37.

<sup>1</sup> This member never took his seat.

The members of both conventions were men of high standing in their respective communities; and later, many of them held prominent positions in the service of the nation and the State.

*The State Admitted.*—As soon as possible after the close of the convention, notice was given in Congress (February 21, 1848) by our representative, John H. Tweedy, of his intention to introduce another bill for the admission of Wisconsin into the Union. March 13, the people of the Territory voted on the new constitution, and it was adopted by 16,799 ayes and 6,384 nays. March 16, in a special message, President Polk submitted to Congress the Wisconsin constitution, with accompanying documents. March 20, Mr. Tweedy introduced his promised bill, which on April 13 was favorably reported from the committee on territories, read first and second times, and referred to the committee of the whole. It was made special order for May 9, and "each day thereafter until disposed;" and on the 11th was engrossed, read a third time, and passed. The Senate at once took action; May 12, the bill was there read first and second times and referred to committee on territories; a week later (May 19), the bill was concurred in, and ten days later (May 29) it was approved by the President.

*The State Begins Business.*—Wisconsin was thus admitted to the Union of States, by the Act of Congress approved May 29, 1848.

Upon the day of the general vote on the new constitution (March 13), the Territorial legislature adjourned *sine die*, after making full arrangements for the new government which was to succeed it; for it was well understood what the popular verdict would be.

The general election for the first State officers and the members of the first State legislature was held May 8. Upon the 7th of June, Governor Nelson Dewey and his fellow officials were sworn into office, and the legislature opened its first session. Thus the State of Wisconsin began business.

*Why the "Badger" State?*—In the early lead-mining days in southwestern Wisconsin, the miners from Southern Illinois and farther south returned home every winter and came back to the diggings in the spring, thus imitating the migrations of the fish popularly called the "sucker," in the Rock, Illinois, and other south-flowing rivers of the region. For this reason, the south-winterers were jocosely called "Suckers," and Illinois became known as "The Sucker State." On the other hand, lead-miners from the Eastern States were unable to return home every winter, and at first lived in rude dug-outs—burrowing into the hillsides after the fashion of the badger (*Taxidea americana*). These men were the first permanent settlers in the mines north of the Illinois line; and thus Wisconsin, in later days, became dubbed "The Badger State." Contrary to general belief, the badger itself is not frequently found in Wisconsin.

# CONSTITUTION OF THE STATE OF WISCONSIN.

---

[The text of the State Constitution given below follows the original certified copy on file in the Department of State, except those portions that have been amended. The use of capital letters and punctuation marks conforms with the original.]

## PREAMBLE.

We, the people of Wisconsin, grateful to Almighty God for our freedom; in order to secure its blessings, form a more perfect government, insure domestic tranquility and promote the general welfare; do establish this Constitution.

## ARTICLE I.

### DECLARATION OF RIGHTS.

SECTION 1. All men are born equally free and independent, and have certain inherent rights; among these are life, liberty, and the pursuit of happiness: to secure these rights governments are instituted among men, deriving their just powers from the consent of the governed.

SECTION 2. There should be neither slavery nor involuntary servitude in this state, otherwise than for the punishment of crime, whereof the party shall have been duly convicted.

SECTION 3. Every person may freely speak, write and publish his sentiments on all subjects, being responsible for the abuse of that right, and no laws shall be passed to restrain or abridge the liberty of speech, or of the press. In all criminal prosecutions, or indictments for libel, the truth may be given in evidence, and if it shall appear to the jury, that the matter charged as libelous be true, and was published with good motives and for justifiable ends, the party shall be acquitted; and the jury shall have the right to determine the law and the fact.

SECTION 4. The right of the people peaceably to assemble, to consult for the common good, and to petition the government, or any department thereof, shall never be abridged.

SECTION 5. The right of trial by jury shall remain inviolate, and shall extend to all cases at law, without regard to the amount in controversy; but a jury trial may be waived by the parties in all cases, in the manner prescribed by law.

SECTION 6. Excessive bail shall not be required, nor shall excessive fines be imposed, nor cruel and unusual punishments be inflicted.

SECTION 7. In all criminal prosecutions, the accused shall enjoy the right to be heard by himself and counsel; to demand the nature and cause of the accusation against him; to meet the witnesses face to face; to have compulsory process to compel the attendance of witnesses in his behalf; and in prosecutions by indictment, or information, to a speedy public trial by an impartial jury of the county or district wherein the offense shall have been committed; which county or district shall have been previously ascertained by law.

[Section 8, as amended by a vote of the people at the General Election, November 8, 1870.]

SECTION 8. No person shall be held to answer for a criminal offense without due process of law, and no person, for the same offense, shall be put twice in jeopardy of punishment, nor shall he be compelled in any criminal case to be a witness against himself. All persons shall before conviction be bailable by sufficient sureties, except for capital offenses when the proof is evident or the presumption great; and the privilege of the writ of habeas corpus shall not be suspended unless when in case of rebellion or invasion the public safety may require it.

SECTION 9. Every person is entitled to a certain remedy in the laws, for all injuries, or wrongs which he may receive in his person, property, or character; he ought to obtain justice freely, and without being obliged to purchase it, completely and without denial, promptly and without delay, conformably to the laws.

SECTION 10. Treason against the State shall consist only in levying war against the same, or in adhering to its enemies, giving them aid and comfort. No person shall be convicted of treason, unless on the testimony of two witnesses to the same overt act, or on confession in open court.

SECTION 11. The right of the people to be secure in their persons, houses, papers and effects, against unreasonable searches and seizures shall not be violated; and no warrants shall issue but upon probable cause, supported by oath, or affirmation and particularly describing the place to be searched, and the persons or things to be seized.

SECTION 12. No bill of attainder, ex-post facto law, nor any law impairing the obligation of contracts shall ever be passed, and no conviction shall work corruption of blood or forfeiture of estate.

SECTION 13. The property of no person shall be taken for public use, without just compensation therefor.

SECTION 14. All lands within the State are declared to be allodial, and feudal tenures are prohibited.—Leases and grants of agricultural land, for a longer term than fifteen years, in which rent, or service of any kind shall be reserved, and all fines and like restraints upon alienation, reserved in any grant of land, hereafter made, are declared to be void.

SECTION 15. No distinction shall ever be made by law between resident aliens and citizens, in reference to the possession, enjoyment, or descent of property.

SECTION 16. No person shall be imprisoned for debt, arising out of, or founded on a contract, expressed or implied.

SECTION 17. The privilege of the debtor to enjoy the necessary comforts of life, shall be recognized by wholesome laws, exempting a reasonable amount of property from seizure, or sale for the payment of any debt, or liability hereafter contracted.

SECTION 18. The right of every man to worship Almighty God, according to the dictates of his own conscience, shall never be infringed; nor shall any man be compelled to attend, erect, or support any place of worship, or to maintain any ministry against his consent; nor shall any control of, or interference with, the rights of conscience be permitted, or any preference be given by law to any religious establishments, or modes of worship; nor shall any money be drawn from the treasury for the benefit of religious societies, or religious, or theological seminaries.

SECTION 19. No religious test shall ever be required as a qualification for any office of public trust under the State, and no person shall be rendered incompetent to give evidence in any court of law, or equity, in consequence of his opinions on the subject of religion.

SECTION 20. The military shall be in strict subordination to the civil power.

SECTION 21. Writs of error shall never be prohibited by law.

SECTION 22. The blessings of a free government can only be maintained by a firm adherence to justice, moderation, temperance, frugality and virtue, and by frequent recurrence to fundamental principles,

## ARTICLE II.

## BOUNDARIES.

SECTION 1. It is hereby ordained and declared, that the State of Wisconsin doth consent and accept of the boundaries prescribed in the act of Congress entitled "An act to enable the people of Wisconsin Territory to form a Constitution and State government, and for the admission of such State into the Union," approved August sixth, one thousand eight hundred and forty-six, to-wit: Beginning at the north-east corner of the State of Illinois—that is to say; at a point in the centre of Lake Michigan, where the line of forty-two degrees and thirty minutes of north latitude crosses the same; thence running with the boundary line of the State of Michigan, through Lake Michigan, Green Bay, to the mouth of the Menominee river; thence up the channel of the said river to the Brule river; thence up said last mentioned river to Lake Brule; thence along the southern shore of Lake Brule in a direct line to the centre of the channel between Middle and South Islands, in the Lake of the Desert; thence in a direct line to the head waters of the Montreal river, as marked upon the survey made by Captain Cramm; thence down the main channel of the Montreal river to the middle of Lake Superior, thence through the centre of Lake Superior to the mouth of the St. Louis river; thence up the main channel of said river to the first rapids in the same, above the Indian village, according to Nichollet's map thence due south to the main branch of the river St. Croix; thence down the main channel of said river to the Mississippi; thence down the centre of the main channel of that river to the north-west corner of the State of Illinois; thence due east with the northern boundary of the State of Illinois to the place of beginning, as established by "an act to enable the people of the Illinois Territory to form a constitution and State government, and for the admission of such State into the Union on an equal footing with the original States", approved April 18th, 1818. Provided, however, that the following alteration of the aforesaid boundary be, and hereby is proposed to the Congress of the United States as the preference of the State of Wisconsin, and if the same shall be assented and agreed to by the Congress of the United States, then the same shall be and forever remain obligatory on the State of Wisconsin, viz.: Leaving the aforesaid boundary line at the foot of the rapids of the St. Louis river; thence in a direct line, bearing South-westerly, to the mouth of the Iskodewabo, or Rum river, where the same empties into the Mississippi river, thence down the main channel of the said Mississippi river as prescribed in the aforesaid boundary.

SECTION 2. The propositions contained in the act of Congress are hereby accepted, ratified and confirmed, and shall remain irrevocable without the consent of the United States; and it is hereby ordained that this State shall never interfere with the primary disposal of the soil within the same by the United States, nor with any regulations Congress may find necessary for securing the title in such soil to bona-fide purchasers thereof; and no tax shall be imposed on land, the property of the United States, and in no case shall non-resident proprietors be taxed higher than residents. PROVIDED, that nothing in this Constitution, or in the Act of Congress aforesaid, shall in any manner prejudice, or affect the right of the State of Wisconsin to five hundred thousand acres of land, granted to said state, and to be hereafter selected and located by and under the Act of Congress entitled "An act to appropriate the proceeds of the sales of the public lands, and grant pre-emption rights, approved September fourth, one thousand eight hundred and forty-one.

## ARTICLE III.

## SUFFRAGE.

[Section 1, as amended by a vote of the people at the General Election, November 7, 1882, and November 3, 1908.]

SECTION 1. Every male person of the age of twenty-one years or upwards belonging to either of the following classes who shall have resided within the State for one year next preceding any election, and in the election district where



he offers to vote, such time as may be prescribed by the Legislature, not exceeding thirty days, shall be deemed a qualified elector at such election.

1. Citizens of the United States.
2. Persons of foreign birth who, prior to the first day of December, A. D. 1908, shall have declared their intentions to become citizens conformable to the laws of the United States on the subject of naturalization; provided that the rights hereby granted to such persons shall cease on the first day of December, A. D. 1912.
3. Persons of Indian blood who have once been declared by law of congress to be citizens of the United States, any subsequent law of congress to the contrary notwithstanding.

4. Civilized persons of Indian descent not members of any tribe; provided, that the legislature may at any time extend by law the right of suffrage to persons not herein enumerated; but no such law shall be in force until the same shall have been submitted to a vote of the people at a general election and approved by a majority of all the votes cast at such election; and provided further, that in incorporated cities and villages, the legislature may provide for the registration of electors and prescribe proper rules and regulations therefor.

SECTION 2. No person under guardianship, non-compos mentis, or insane, shall be qualified to vote at any election; nor shall any person convicted of treason, or felony, be qualified to vote at any election, unless restored to civil rights.

SECTION 3. All votes shall be given by ballot, except for such township officers as may by law be directed, or allowed to be otherwise chosen.

SECTION 4. No person shall be deemed to have lost his residence in this State, by reason of his absence on business of the United States, or of this State.

SECTION 5. No soldier, seaman, or marine in the army or navy of the United States, shall be deemed a resident of this State, in consequence of being stationed within the same.

SECTION 6. Laws may be passed excluding from the right of suffrage all persons who have been or may be convicted of bribery, or larceny, or of any infamous crime, and depriving every person who shall make, or become directly, or indirectly interested, in any bet or wager depending upon the result of any election, from the right to vote at such election.

#### ARTICLE IV.

##### LEGISLATIVE.

SECTION 1. The legislative power shall be vested in a Senate and Assembly.

SECTION 2. The number of the members of the Assembly shall never be less than fifty-four, nor more than one hundred. The Senate shall consist of a number not more than one-third, nor less than one-fourth of the number of the members of the Assembly.

[Section 3, as amended by a vote of the people at the General Election, November 8, 1910.]

SECTION 3. The Legislature shall provide by law for an enumeration of the inhabitants of the State in the year one thousand eight hundred and fifty-five and at the end of every ten years thereafter; and at their first session after such enumeration, and also after each enumeration made by the authority of the United States, the legislature shall apportion and district anew the members of the Senate and Assembly, according to the number of inhabitants, excluding Indians not taxed, and soldiers and officers of the United States Army and Navy.

[Section 4, as amended by a vote of the people at the General Election, November 8, 1881.]

SECTION 4. The members of the assembly shall be chosen biennially, by single districts on the Tuesday succeeding the first Monday of November after the adoption of this amendment by the qualified electors of the several districts; such districts to be bounded by county, precinct, town or ward lines, to consist of contiguous territory, and be in as compact form as practicable.

[Section 5, as amended by a vote of the people at the General Election, November 8, 1881.]

SECTION 5. The senators shall be elected by single districts of convenient contiguous territory, at the same time and in the same manner as members of the assembly are required to be chosen, and no assembly district shall be divided in the formation of a senate district. The senate district shall be numbered in the regular series, and the senators shall be chosen alternately from the odd and even-numbered districts. The Senators elected, or holding over at the time of the adoption of this amendment, shall continue in office till their successors are duly elected and qualified; and after the adoption of this amendment, all senators shall be chosen for the term of four years.

SECTION 6. No person shall be eligible to the Legislature, who shall not have resided one year within the State, and be a qualified elector in the district which he may be chosen to represent.

SECTION 7. Each house shall be the judge of the elections, returns and qualifications of its own members; and a majority of each shall constitute a quorum to do business; but a smaller number may adjourn from day to day, and may compel the attendance of absent members in such manner, and under such penalties as each house may provide.

SECTION 8. Each house may determine the rules of its own proceedings, punish for contempt and disorderly behaviour, and with the concurrence of two-thirds of all the members elected, expel a member; but no member shall be expelled a second time for the same cause.

SECTION 9. Each house shall choose its own officers and the Senate shall choose a temporary president, when the Lieutenant-Governor shall not attend as president, or shall act as Governor.

SECTION 10. Each house shall keep a journal of its proceedings and publish the same, except such parts as require secrecy. The doors of each house shall be kept open except when the public welfare shall require secrecy. Neither house shall, without the consent of the other, adjourn for more than three days.

[Section 11, as amended by a vote of the people at the General Election, November 8, 1881.]

SECTION 11. The legislature shall meet at the seat of government at such time as shall be provided by law, once in two years and no oftener, unless convened by the Governor in special session, and when so convened no business shall be transacted except as shall be necessary to accomplish the special purposes for which it was convened.

SECTION 12. No member of the Legislature, shall, during the term for which he was elected, be appointed or elected to any civil office in the State, which shall have been created, or the emoluments of which shall have been increased, during the term for which he was elected.

SECTION 13. No person being a member of Congress, or holding any military or civil office under the United States, shall be eligible to a seat in the Legislature and if any person shall, after his election as a member of the Legislature, be elected to Congress, or be appointed to any office, civil or military, under the government of the United States, his acceptance thereof shall vacate his seat.

SECTION 14. The Governor shall issue writs of election to fill such vacancies as may occur in either house of the Legislature.

SECTION 15. Members of the Legislature shall in all cases, except treason, felony and breach of the peace, be privileged from arrest; nor shall they be subject to any civil process during the session of the Legislature, nor for fifteen days next before the commencement and after the termination of each session.

SECTION 16. No member of the Legislature shall be liable in any civil action or criminal prosecution whatever, for words spoken in debate.

SECTION 17. The style of the laws of the State shall be "The people of the State of Wisconsin, represented in Senate and Assembly, do enact as follows:" and no law shall be enacted except by bill.

SECTION 18. No private or local bill which may be passed by the Legislature shall embrace more than one subject, and that shall be expressed in the title.

SECTION 19. Any bill may originate in either house of the Legislature, and a bill passed by one house may be amended by the other.

SECTION 20. The yeas and nays of the members of either house, on any question shall, at the request of one-sixth of those present, be entered on the journal.

[Section 21, as amended by a vote of the people at the General Election, November 8, 1881.]

SECTION 21. Each member of the legislature shall receive for his services, for and during a regular session, the sum of five hundred dollars, and ten cents for every mile he shall travel in going to and returning from the place of meeting of the legislature on the most usual route. In case of an extra session of the legislature, no additional compensation shall be allowed to any member thereof, either directly or indirectly, except for mileage, to be computed at the same rate as for a regular session. No stationery, newspapers, postage or other perquisite, except the salary and mileage above provided, shall be received from the state by any member of the legislature for his services, or in any other manner as such member.

SECTION 22. The Legislature may confer upon the boards of supervisors of the several counties of the State, such powers of a local, legislative and administrative character, as they shall from time to time prescribe.

SECTION 23. The Legislature shall establish but one system of town and county government which shall be as nearly uniform as practicable.

SECTION 24. The Legislature shall never authorize any lottery, or grant any divorce.

SECTION 25. The Legislature shall provide by law, that all stationery required for the use of the State, and all printing authorized and required by them to be done for their use, or for the State, shall be let by contract to the lowest bidder, but the Legislature may establish a maximum price, no member of the Legislature or other State Officer, shall be interested, either directly or indirectly, in any such contract.

SECTION 26. The Legislature shall never grant any extra compensation to any public officer, agent, servant, or contractor, after the services shall have been rendered, or the contract entered into; nor shall the compensation of any public officer be increased, or diminished during his term of office.

SECTION 27. The Legislature shall direct by law in what manner and in what courts, suits may be brought against the State.

SECTION 28. Members of the Legislature, and all officers, executive and judicial, except such inferior officers as may be by law exempted, shall before they enter upon the duties of their respective offices, take and subscribe an oath, or affirmation to support the Constitution of the United States, and the Constitution of the State of Wisconsin, and faithfully to discharge the duties of their respective offices to the best of their ability.

SECTION 29. The Legislature shall determine what persons shall constitute the militia of the State, and may provide for organizing and disciplining the same in such manner as shall be prescribed by law.

SECTION 30. In all elections to be made by the Legislature, the members thereof shall vote viva-voce, and their votes shall be entered on the journal.

[Sections 31 and 32, as amended by a vote of the people at the General Election, November 7, 1871, and amendment to section 31, adopted November 8, 1892.]

SECTION 31. The Legislature is prohibited from enacting any special or private laws in the following cases: 1st. For changing the name of persons or constituting one person the heir-at-law of another. 2d. For laying out, opening or altering highways except in cases of State roads extending into more than one county, and military roads to aid in the construction of which lands may be granted by Congress. 3d. For authorizing persons to keep ferries across

streams, at points wholly within this state. 4th. For authorizing the sale or mortgage of real or personal property of minors or others under disability. 5th. For locating or changing any county seat. 6th. For assessment or collection of taxes or for extending the time for collection thereof. 7th. For granting corporate powers or privileges, except to cities. 8th. For authorizing the apportionment of any part of the school fund. 9th. For incorporating any city, town or village, or to amend the charter thereof.

SECTION 32. The Legislature shall provide general laws for the transaction of any business that may be prohibited by section thirty-one of this article, and all such laws shall be uniform in their operations throughout the State.

## ARTICLE V.

### EXECUTIVE.

SECTION 1. The Executive power shall be vested in a Governor, who shall hold his office for two years; a Lieutenant Governor shall be elected at the same time, and for the same term.

SECTION 2. No person except a citizen of the United States and a qualified elector of the State shall be eligible to the office of Governor, or Lieutenant Governor.

SECTION 3. The Governor and Lieutenant Governor shall be elected by the qualified electors of the State at the times and places of choosing members of the Legislature. The persons respectively having the highest number of votes for Governor and Lieutenant Governor, shall be elected; but in case two or more shall have an equal and the highest number of votes for Governor, or Lieutenant Governor, the two houses of the Legislature, at its next annual session, shall forthwith, by joint ballot, choose one of the persons so having an equal and the highest number of votes for Governor, or Lieutenant Governor. The returns of election for Governor and Lieutenant Governor, shall be made in such manner as shall be provided by law.

SECTION 4. The Governor shall be Commander-in-Chief of the Military and Naval forces of the State. He shall have power to convene the Legislature on extraordinary occasions, and in case of invasion, or danger from the prevalence of contagious disease at the seat of government, he may convene them at any other suitable place within the State. He shall communicate to the Legislature, at every session, the condition of the State; and recommend such matters to them for their consideration as he may deem expedient. He shall transact all necessary business with the officers of the government, civil and military. He shall expedite all such measures as may be resolved upon by the Legislature, and shall take care that the laws be faithfully executed.

[Section 5, as amended by a vote of the people at the General Election, November 2, 1869.]

SECTION 5. The Governor shall receive, during his continuance in office, an annual compensation of five thousand dollars which shall be in full for all traveling or other expenses incident to his duties.

SECTION 6. The Governor shall have power to grant reprieves, commutations and pardons after conviction, for all offences, except treason and cases of impeachment, upon such conditions and with such restrictions and limitations as he may think proper, subject to such regulations as may be provided by law relative to the manner of applying for pardons. Under conviction for treason, he shall have the power to suspend the execution of the sentence, until the case shall be reported to the Legislature at its next meeting, when the Legislature shall either pardon, or commute the sentence, direct the execution of the sentence, or grant a further reprieve. He shall annually communicate to the Legislature each case of reprieve, commutation or pardon granted, stating the name of the convict, the crime of which he was convicted, the sentence and its date, and the date of the commutation, pardon or reprieve, with his reasons for granting the same.

SECTION 7. In case of the impeachment of the Governor, or his removal from office, death, inability from mental or physical disease, resignation, or absence

from the State, the powers and duties of the office shall devolve upon the Lieutenant Governor for the residue of the term, or until the Governor, absent or impeached, shall have returned, or the disability shall cease. But when the Governor shall, with the consent of the Legislature, be out of the State in time of War, at the head of the Military force thereof, he shall continue Commander-in-chief of the Military force of the State.

SECTION 8. The Lieutenant Governor shall be President of the Senate, but shall have only a casting vote therein. If, during a vacancy in the office of Governor, the Lieutenant Governor shall be impeached, displaced, resign, die, or from mental, or physical disease become incapable of performing the duties of his office, or be absent from the State, the Secretary of State shall act as Governor, until the vacancy shall be filled, or the disability shall cease.

[Section 9, as amended by a vote of the people at the General Election, November 2, 1869.]

SECTION 9. The Lieutenant Governor shall receive, during his continuance in office, an annual compensation of one thousand dollars.

[Section 10, as amended by a vote of the people at the General Election, Nov. 3, 1908.]

SECTION 10. Every bill which shall have passed the Legislature shall, before it becomes a law, be presented to the Governor; if he approve, he shall sign it, but if not, he shall return it, with his objections, to that house in which it shall have originated, who shall enter the objections at large upon the Journal, and proceed to reconsider it. If, after such reconsideration two-thirds of the members present, shall agree to pass the bill, it shall be sent, together with the objections, to the other house, by which it shall likewise be reconsidered, and if approved by two-thirds of the members present, it shall become a law. But in all such cases the votes of both houses shall be determined by yeas and nays, and the names of the members voting for or against the bill, shall be entered on the journal of each house respectively. If any bill shall not be returned by the Governor within six days (Sundays excepted) after it shall have been presented to him, the same shall be a law, unless the Legislature shall, by their adjournment, prevent its return, in which case it shall not be a law.

## ARTICLE VI.

### ADMINISTRATIVE.

SECTION 1. There shall be chosen by the qualified electors of the State, at the times and places of choosing the members of the Legislature, a Secretary of State, Treasurer and Attorney General, who shall severally hold their offices for the term of two years.

SECTION 2. The Secretary of State shall keep a fair record of the official acts of the Legislative and Executive department of the State, and shall, when required, lay the same and all matters relative thereto, before either branch of the Legislature. He shall be ex-officio Auditor and shall perform such other duties as shall be assigned him by law. He shall receive as a compensation for his services yearly, such sum as shall be provided by law, and shall keep his office at the seat of government.

SECTION 3. The powers, duties and compensation of the Treasurer and Attorney General shall be prescribed by law.

[Section 4, as amended by a vote of the people at the General Election, November 7, 1882.]

SECTION 4. Sheriffs, coroners, registers of deeds, district attorneys, and all other county officers except judicial officers, shall be chosen by the electors of the respective counties, once in every two years. Sheriffs shall hold no other office, and be ineligible for two years next succeeding the termination of their offices; they may be required by law to renew their security from time to time, and in default of giving such new security their office shall be deemed vacant; but the county shall never be made responsible for the acts of the Sheriff. The Governor may remove any officer in this section mentioned, giving to such a

copy of the charges against him and an opportunity of being heard in his defense. All vacancies shall be filled by appointment; and the person appointed to fill a vacancy shall hold only for the unexpired portion of the term to which he shall be appointed and until his successor shall be elected and qualified.

ARTICLE VII.

JUDICIARY.

SECTION 1. The court for the trial of impeachments shall be composed of the Senate. The House of Representatives shall have the power of impeaching all civil officers of this State, for corrupt conduct in office, or for crimes and misdemeanors; but a majority of all the members elected shall concur in an impeachment. On the trial of an impeachment against the Governor, the Lieutenant Governor shall not act as a member of the court. No judicial officer shall exercise his office, after he shall have been impeached, until his acquittal. Before the trial of an impeachment, the members of the court shall take an oath or affirmation truly and impartially to try the impeachment according to evidence; and no person shall be convicted without the concurrence of two-thirds of the members present. Judgment in cases of impeachment shall not extend further than to removal from office, or removal from office and disqualification to hold any office of honor, profit or trust under the State; but the party impeached shall be liable to indictment, trial and punishment according to law.

SECTION 2. The judicial power of this State, both as to matters of law and equity, shall be vested in a Supreme court, Circuit courts, Courts of Probate and in Justices of the Peace. The Legislature may also vest such jurisdiction as shall be deemed necessary in municipal courts, and shall have power to establish inferior courts in the several counties, with limited civil and criminal jurisdiction. Provided, that the jurisdiction which may be vested in municipal courts, shall not exceed, in their respective municipalities, that of circuit courts in their respective circuits, as prescribed in this Constitution: And that the Legislature shall provide as well for the election of Judges of the Municipal courts, as of the Judges of inferior courts, by the qualified electors of the respective jurisdictions. The term of office of the judges of the said Municipal and inferior courts shall not be longer than that of the Judges of the circuit court.

SECTION 3. The Supreme court, except in cases otherwise provided in this Constitution, shall have appellate jurisdiction only, which shall be co-extensive with the State; but in no case removed to the Supreme Court shall a trial by jury to be allowed. The Supreme Court shall have a general superintending control over all inferior courts; it shall have power to issue writs of habeas-corpus, mandamus, injunction, quo warranto, certiorari; and other original and remedial writs, and to hear and determine the same.

[Section 4, as amended by a vote of the people at an election held April 7, 1903.]

SECTION 4. The chief justice and associate justices of the Supreme Court shall be severally known as justices of said court, with the same terms of office of ten years respectively as now provided. The Supreme Court shall consist of seven justices, any four of whom shall be a quorum, to be elected as now provided, not more than one each year. The justice having been longest a continuous member of said court, or in case two or more such senior justices shall have served for the same length of time, then the one whose commission first expires shall be ex-officio, the chief justice.

SECTION 5. The State shall be divided into five judicial circuits, to be composed as follows: The first circuit shall comprise the counties of Racine, Walworth, Rock and Green; the second circuit the counties of Milwaukee, Waukesha, Jefferson and Dane; the third circuit, the counties of Washington, Dodge, Columbia, Marquette, Sauk and Portage; the fourth circuit, the counties of Brown, Manitowoc, Sheboygan, Fond du Lac, Winnebago and Calumet; and the fifth circuit shall comprise the counties of Iowa, LaFayette, Grant, Crawford and St. Croix; and the county of Richland shall be attached to Iowa, the county of Chippewa to the county of Crawford, and the county of La Pointe to

the county of St. Croix for judicial purposes until otherwise provided by the Legislature.

SECTION 6. The Legislature may alter the limits, or increase the number of circuits, making them as compact and convenient as practicable, and bounding them by county lines; but no such alteration or increase shall have the effect to remove a judge from office. In case of an increase of circuits, the judge or judges shall be elected as provided in this Constitution and receive a salary not less than that herein provided for the judges of the circuit court.

[Section 7, as amended by a vote of the people at an election held April 6, 1897.]

SECTION 7. For each circuit there shall be chosen by the qualified electors thereof, one circuit judge, except that in any circuit composed of one county only, which county shall contain a population according to the last state or United States census, of one hundred thousand inhabitants or over, the Legislature may, from time to time, authorize additional circuit judges to be chosen. Every circuit judge shall reside in the circuit from which he is elected, and shall hold his office for such term and receive such compensation as the Legislature shall prescribe.

SECTION 8. The circuit courts shall have original jurisdiction in all matters civil and criminal within this State, not excepted in this Constitution, and not hereafter prohibited by law; and appellate jurisdiction from all inferior courts and tribunals and a supervisory control over the same. They shall also have the power to issue writs of habeas corpus, mandamus, injunction, quo warranto, certiorari, and all other writs necessary to carry into effect their orders, judgments and decrees, and give them a general control over inferior courts and jurisdictions.

SECTION 9. When a vacancy shall happen in the office of judge of the Supreme or circuit courts, such vacancy shall be filled by an appointment of the Governor, which shall continue until a successor is elected and qualified; and when elected such successor shall hold his office the residue of the unexpired term. There shall be no election for a judge or judges at any general election for State or county officers, nor within thirty days either before or after such election.

SECTION 10. Each of the judges of the Supreme and circuit courts shall receive a salary, payable quarterly, of not less than one thousand five hundred dollars annually; they shall receive no fees of office, or other compensation than their salaries; they shall hold no office of public trust, except a judicial office, during the term for which they are respectively elected, and all votes for either of them for any office, except a judicial office, given by the Legislature or the people, shall be void. No person shall be eligible to the office of judge, who shall not, at the time of his election, be a citizen of the United States, and have attained the age of twenty-five years, and be a qualified elector within the jurisdiction for which he may be chosen.

SECTION 11. The Supreme Court shall hold at least one term, annually, at the seat of government of the State, at such time as shall be provided by law, and the Legislature may provide for holding other terms, and at other places when they may deem it necessary. A Circuit Court shall be held, at least twice in each year, in each county of this State organized for judicial purposes. The judges of the circuit court may hold courts for each other, and shall do so when required by law.

[Section 12, as amended by a vote of the people at the General Election, November 7, 1882.]

SECTION 12. There shall be a clerk of the circuit court chosen in each county organized for judicial purposes by the qualified electors thereof, who shall hold his office for two years, subject to removal as shall be provided by law; in case of a vacancy the judge of the circuit court shall have power to appoint a clerk until the vacancy shall be filled by an election; the clerk thus elected or appointed shall give such security as the Legislature may require. The supreme

court shall appoint its own clerk; and a clerk of the circuit court may be appointed a clerk of the supreme court.

SECTION 13. Any judge of the Supreme or circuit court may be removed from office, by address of both houses of the Legislature, if two-thirds of all the members elected to each house concur therein, but no removal shall be made by virtue of this section, unless the judge complained of shall have been served with a copy of the charges against him, as the ground of address, and shall have had an opportunity of being heard in his defense. On the question of removal, the ayes and noes shall be entered on the journals.

SECTION 14. There shall be chosen in each county, by the qualified electors thereof, a Judge of Probate, who shall hold his office for two years, and until his successors shall be elected and qualified, and whose jurisdiction, powers and duties shall be prescribed by law. Provided, however, that the Legislature shall have power to abolish the office of Judge of Probate in any county, and to confer Probate powers upon such inferior courts as may be established in said county.

SECTION 15. The electors of the several towns, at their annual town meeting, and the electors of cities and villages, at their charter elections, shall in such manner as the Legislature may direct, elect justices of the peace, whose term of office shall be for two years, and until their successors in office shall be elected and qualified. In case of an election to fill a vacancy, occurring before the expiration of a full term, the justice elected shall hold for the residue of the unexpired term. Their number and classification shall be regulated by law. And the tenure of two years shall in no wise interfere with the classification in the first instance. The justices, thus elected, shall have such civil and criminal jurisdiction as shall be prescribed by law.

SECTION 16. The legislature shall pass laws for the regulation of tribunals of conciliation, defining their power and duties. Such tribunals may be established in and for any township, and shall have power to render judgment to be obligatory on the parties, when they shall voluntarily submit their matter in difference to arbitration, and agree to abide the judgment, or assent thereto in writing.

SECTION 17. The style of all writs and process shall be, "The State of Wisconsin"; all criminal prosecutions shall be carried on in the name and by the authority of the same; and all indictments shall conclude against the peace and dignity of the State.

SECTION 18. The Legislature shall impose a tax on all civil suits commenced, or prosecuted in the municipal, inferior, or circuit courts, which shall constitute a fund to be applied toward the payment of the salary of judges.

SECTION 19. The testimony in causes in equity shall be taken in like manner as in cases at law, and the office of master in chancery is hereby prohibited.

SECTION 20. Any suitor, in any court of this State, shall have the right to prosecute or defend his suit either in his own proper person, or by an Attorney or agent of his choice.

SECTION 21. The Legislature shall provide by law for the speedy publication of all statute laws, and of such judicial decisions, made within the State, as may be deemed expedient. And no general law shall be in force until published.

SECTION 22. The Legislature at its first session, after the adoption of this Constitution, shall provide for the appointment of three commissioners, whose duty it shall be to inquire into, revise, and simplify the rules of practice, pleadings, forms and proceedings, and arrange a system, adapted to the courts of record of this State, and report the same to the Legislature, subject to their modification and adoption; and such commission shall terminate upon the rendering of the report, unless otherwise provided by law.

SECTION 23. The Legislature may provide for the appointment of one or more persons in each organized county, and may vest in such person such judicial powers as shall be prescribed by law. Provided, that said power shall not exceed that of a judge of a circuit court at chambers.



## ARTICLE VIII.

## FINANCE.

[Section 1. as amended by a vote of the people at the General Election, November 3, 1908.]

SECTION 1. The rules of taxation shall be uniform, and taxes shall be levied upon such property as the Legislature shall prescribe. Taxes may also be imposed on incomes, privileges and occupations, which taxes may be graduated and progressive, and reasonable exemptions may be provided.

[Section 2, as amended by a vote of the people at the General Election, November 6, 1877.]

SECTION 2. No money shall be paid out of the treasury, except in pursuance of an appropriation by law. No appropriation shall be made for the payment of any claim against the State, except claims of the United States, and judgments, unless filed within six years after the claim accrued.

SECTION 3. The credit of the State shall never be given, or loaned, in aid of any individual, association, or corporation.

SECTION 4. The State shall never contract any public debt, except in the cases and manner herein provided.

SECTION 5. The Legislature shall provide for an annual tax sufficient to defray the estimated expenses of the State for each year; and whenever the expenses of any year shall exceed the income, the Legislature shall provide for levying a tax for the ensuing year, sufficient, with other sources of income, to pay the deficiency as well as the estimated expenses of such ensuing year.

SECTION 6. For the purpose of defraying extraordinary expenditures, the State may contract public debts (but such debts shall never in the aggregate exceed one hundred thousand dollars). Every such debt shall be authorized by law, for some purpose or purposes to be distinctly specified therein; and the vote of a majority of all the members elected to each house, to be taken by yeas and nays, shall be necessary to the passage of such law; and every such law shall provide for levying an annual tax sufficient to pay the annual interest of such debt, and the principal within five years from the passage of such law, and shall specially appropriate the proceeds of such taxes to the payment of such principal and interest: and such appropriation shall not be repealed, nor the taxes be postponed, or diminished, until the principal and interest of such debt shall have been wholly paid.

SECTION 7. The Legislature may also borrow money to repel invasion, suppress insurrection, or defend the State in time of war; but the money thus raised shall be applied exclusively to the object for which the loan was authorized, or to the repayment of the debt thereby created.

SECTION 8. On the passage in either house of the Legislature, of any law which imposes, continues, or renews a tax, or creates a debt, or charge, or makes, continues, or renews an appropriation of public, or trust money, or releases, discharges, or commutes a claim, or demand of the State, the question shall be taken by yeas and nays, which shall be duly entered on the journal; and three-fifths of all the members elected to such house shall in all such cases be required to constitute a quorum therein.

SECTION 9. No scrip, certificate or other evidence of State debt, whatsoever, shall be issued, except for such debts as are authorized by the sixth and seventh sections of this Article.

[Section 10, as amended by a vote of the people at the General Election, November 3, 1908.]

SECTION 10. The State shall never contract any debt for works of Internal Improvement, or be a party in carrying on such works, but whenever grants of land or other property shall have been made to the State, especially dedicated by the grant to particular works of Internal Improvement, the State may carry on such particular works, and shall devote thereto the avails of such grants, and may pledge or appropriate the revenues derived from such works in aid of their completion.

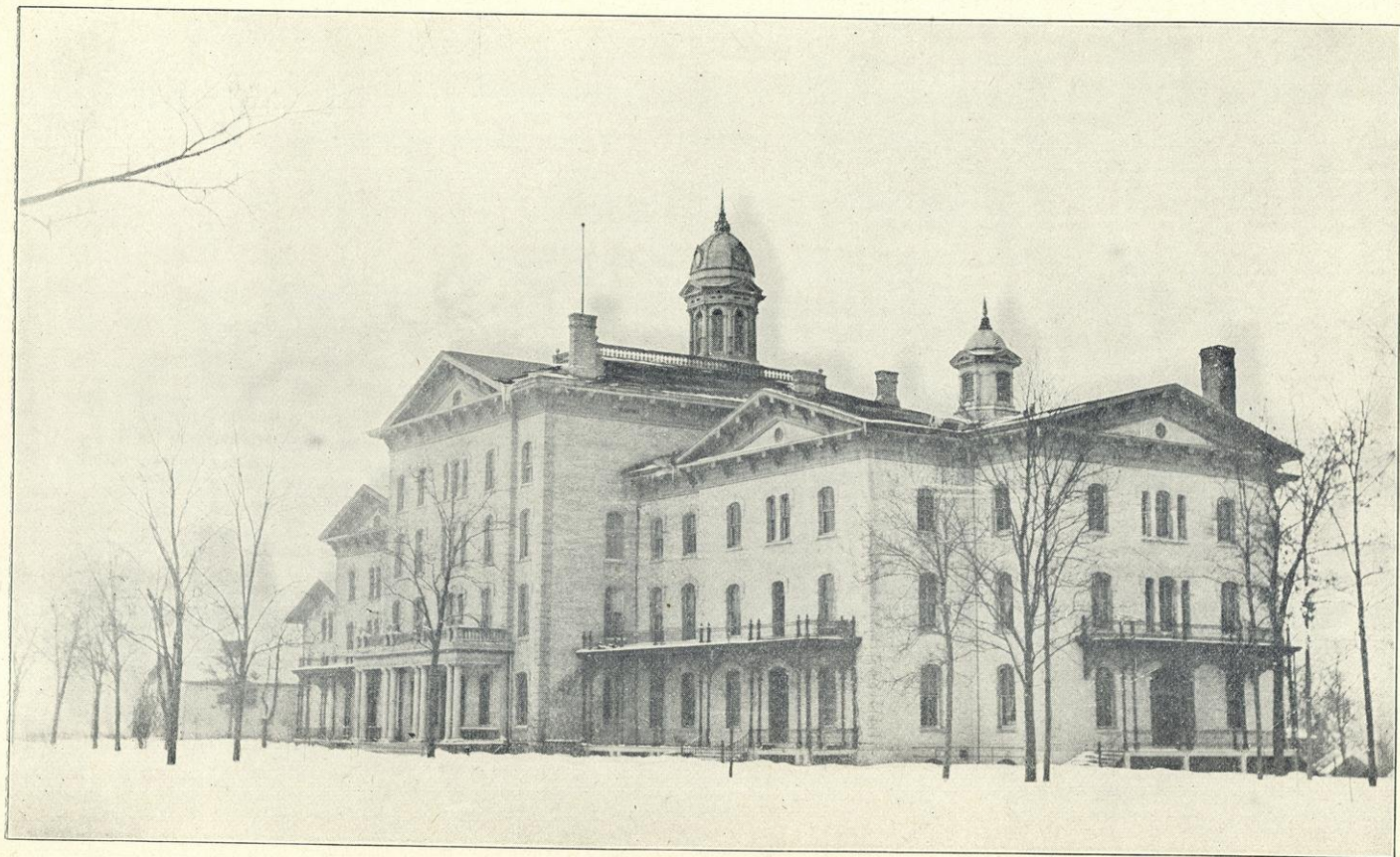

SCHOOL FOR THE BLIND, JANESVILLE



Provided that the State may appropriate money in the treasury or to be thereafter raised by taxation for the construction or improvement of public highways.

ARTICLE IX.

EMINENT DOMAIN AND PROPERTY OF THE STATE.

SECTION 1. The State shall have concurrent jurisdiction on all rivers and lakes bordering on the State, so far as such rivers or lakes shall form a common boundary to the State and any other State, or Territory, now or hereafter to be formed, and bounded by the same: And the river Mississippi and the navigable waters leading into the Mississippi and St. Lawrence, and the carrying places between the same shall be common highways and forever free, as well to the inhabitants of the State, as to the citizens of the United States, without any tax, impost or duty therefor.

SECTION 2. The title to all lands and other property which have accrued to the Territory of Wisconsin by grant, gift, purchase, forfeiture, escheat, or otherwise, shall vest in the State of Wisconsin.

SECTION 3. The people of the State, in their right of sovereignty, are declared to possess the ultimate property, in and to all lands within the jurisdiction of the State, and all lands the title to which shall fall from a defect of heirs, shall revert or escheat to the people.

ARTICLE X.

EDUCATION.

[Section 1, as amended by vote of the people at the General Election, November 4, 1902.]

SECTION 1. The supervision of public instruction shall be vested in a state superintendent and such other officers as the Legislature shall direct; and their qualifications, powers, duties and compensation shall be prescribed by law. The state superintendent shall be chosen by the qualified electors of the state at the same time and in the same manner as members of the supreme court, and shall hold his office for four years from the succeeding first Monday in July. The state superintendent chosen at the general election in November, 1902, shall hold and continue in his office until the first Monday of July, 1905, and his successor shall be chosen at the time of the judicial election in April, 1905. The term of office, time and manner of electing or appointing all other officers of supervision of public instruction shall be fixed by law.

SECTION 2. The proceeds of all lands, that have been or hereafter may be granted by the United States to this State for educational purposes (except the lands heretofore granted for the purposes of a University) and all moneys, and the clear proceeds of all property that may accrue to the State by forfeiture or escheat, and all moneys which may be paid as an equivalent for exemption from military duty; and the clear proceeds of all fines collected, in the several counties for any breach of the penal laws, and all moneys arising from any grant to the State where the purposes of such grant are not specified, and the five hundred thousand acres of land, to which the State is entitled by the provisions of an act of Congress entitled "An act to appropriate the proceeds of the sales of the public lands, and to grant pre-emption rights," approved the fourth day of September, one thousand eight hundred and forty-one; and also the five per-centum of the net proceeds of the public lands to which the State shall become entitled on her admission into the Union (if Congress shall consent to such appropriation of the two grants last mentioned) shall be set apart as a separate fund, to be called "The School Fund," the interest of which and all other revenues derived from the school lands, shall be exclusively applied to the following objects, to-wit:

First. To the support and maintenance of common schools, in each school district, and the purchase of suitable libraries and apparatus therefor.

Second. The residue shall be appropriated to the support and maintenance of Academies and Normal Schools, and suitable libraries and apparatus therefor.

SECTION 3. The Legislature shall provide by law for the establishment of Dis-

trict Schools, which shall be as nearly uniform as practicable; and such schools shall be free and without charge for tuition, to all children between the ages of four and twenty years; and no sectarian instruction shall be allowed therein.

SECTION 4. Each town and city shall be required to raise, by tax, annually, for the support of common schools therein, a sum not less than one-half the amount received by such town or city respectively for school purposes from the income of the school fund.

SECTION 5. Provision shall be made by law, for the distribution of the income of the school fund among the several towns and cities of the State, for the support of common schools therein, in some just proportion to the number of children and youth resident therein, between the ages of four and twenty years, and no appropriation shall be made from the school fund to any city, or town, for the year in which said city or town shall fail to raise such tax; nor to any school district for the year in which a school shall not be maintained at least three months.

SECTION 6. Provision shall be made by law for the establishment of a State University, at or near the seat of State government, and for connecting with the same, from time to time, such colleges in different parts of the State, as the interests of education may require. The proceeds of all lands that have been, or may hereafter be granted by the United States to the State for the support of a University, shall be and remain a perpetual fund, to be called "The University Fund," the interest of which shall be appropriated to the support of the State University, and no Sectarian instruction shall be allowed in such University.

SECTION 7. The Secretary of State, Treasurer and Attorney General, shall constitute a board of commissioners for the sale of the School and University lands, and for the investment of the funds arising therefrom. Any two of said commissioners shall be a quorum for the transaction of all business pertaining to the duties of their office.

SECTION 8. Provision shall be made by law for the sale of all School and University lands, after they shall have been appraised; and when any portion of such lands shall be sold and the purchase money shall not be paid at the time of the sale, the commissioners shall take security by mortgage upon the land sold for the sum remaining unpaid, with seven per cent. interest thereon, payable annually at the office of the Treasurer. The commissioners shall be authorized to execute a good and sufficient conveyance to all purchasers of such lands, and to discharge any mortgages taken as security, when the sum due thereon shall have been paid. The commissioners shall have power to withhold from sale any portion of such lands when they shall deem it expedient, and shall invest all moneys arising from the sale of such lands, as well as all other University and School funds, in such manner as the Legislature shall provide, and shall give such security for the faithful performance of their duties as may be required by law.

## ARTICLE XI.

### CORPORATIONS.

SECTION 1. Corporations without banking powers or privileges may be formed under general laws, but shall not be created by special act, except for municipal purposes, and in cases where in the judgment of the Legislature, the objects of the corporation cannot be attained under general laws. All general laws or special acts, enacted under the provisions of this section, may be altered or repealed by the Legislature at any time after their passage.

SECTION 2. No municipal corporation shall take private property for public use, against the consent of the owner, without the necessity thereof being first established by the verdict of a jury.

[Section 3, as amended by a vote of the people at the General Election, November 3, 1874.]

SECTION 3. It shall be the duty of the Legislature, and they are hereby empowered, to provide for the organization of cities and incorporated villages, and to restrict their power of taxation, assessment, borrowing money, contracting debts, and loaning their credit, so as to prevent abuses in assessments and taxa-

tion, and in contracting by such municipal corporations. No county, city, town, village, school district, or other municipal corporation, shall be allowed to become indebted in any manner or for any purpose, to any amount, including existing indebtedness, in the aggregate exceeding five per centum on the value of the taxable property therein, to be ascertained by the last assessment for state and county taxes, previous to the incurring of such indebtedness. Any county, city town, village, school district, or other municipal corporation, incurring any indebtedness as aforesaid shall, before or at the time of doing so, provide for the collection of a direct annual tax sufficient to pay the interest on said debt as it falls due, and also to pay and discharge the principal thereof within twenty years from the time of contracting the same.

[Sections 4 and 5, as amended by a vote of the people at a General Election, November 4, 1902.]

SECTION 4. The legislature shall have power to enact a general banking law for the creation of banks, and for the regulation and supervision of the banking business, provided that the vote of two-thirds of all the members elected to each house, to be taken by yeas and nays, be in favor of the passage of such law.

## ARTICLE XII.

### AMENDMENTS.

SECTION 1. Any amendment, or amendments to this Constitution may be proposed in either house of the Legislature, and if the same shall be agreed to by a majority of the members elected to each of the two houses, such proposed amendment, or amendments, shall be entered on their journals, with the yeas and nays taken thereon, and referred to the Legislature to be chosen at the next general election; and shall be published for three months previous to the time of holding such election, and if, in the Legislature so next chosen, such proposed amendment, or amendments shall be agreed to by a majority of all the members elected to each house, then it shall be the duty of the Legislature to submit such proposed amendment, or amendments to the people in such manner, and at such time, as the Legislature shall prescribe; and if the people shall approve and ratify such amendment, or amendments by a majority of the electors voting thereon, such amendment, or amendments, shall become part of the Constitution; PROVIDED, that if more than one amendment be submitted, they shall be submitted in such manner that the people may vote for or against such amendments separately.

SECTION 2. If at any time a majority of the Senate and Assembly shall deem it necessary to call a convention to revise or change this Constitution, they shall recommend to the electors to vote for or against a convention at the next election for members of the Legislature. And if it shall appear that a majority of the electors voting thereon, have voted for a convention, the Legislature shall, at its next session, provide for calling such convention.

## ARTICLE XIII.

### MISCELLANEOUS PROVISIONS.

[Section 1, as amended by a vote of the people at the General Election, November 7, 1882.]

SECTION 1. The political year for the State of Wisconsin shall commence on the first Monday in January in each year, and the general elections shall be holden on the Tuesday next succeeding the first Monday in November. The first general election for all state and county officers, except judicial officers, after the adoption of this amendment, shall be holden in the year A. D. 1884, and thereafter the general election shall be held biennially. All state, county or other officers elected at the general election in the year 1881, and whose term of office would otherwise expire on the first Monday of January in the year 1884, shall hold and continue in such office respectively, until the first Monday in January in the year 1885.

SECTION 2. Any inhabitant of this State who may hereafter be engaged, either directly or indirectly in a duel, either as principal or accessory, shall forever be disqualified as an elector, and from holding any office under the Constitution and laws of this State, and may be punished in such other manner as shall be prescribed by law.

SECTION 3. No member of Congress, nor any person holding any office of profit or trust under the United States (Postmasters excepted) or under any foreign power; no person convicted of any infamous crime in any court within the United States; and no person being a defaulter to the United States, or to this State, or to any county, or town therein, or to any State, or Territory within the United States, shall be eligible to any office of trust, profit, or honor in this State.

SECTION 4. It shall be the duty of the Legislature to provide a great seal for the State, which shall be kept by the Secretary of State, and all official acts of the Governor, his approbation of the laws excepted, shall be thereby authenticated.

SECTION 5. All persons residing upon Indian lands, within any county of the State, and qualified to exercise the right of suffrage under this Constitution, shall be entitled to vote at the polls which may be held nearest their residence, for State, United States or County officers. Provided, that no person shall vote for county officers out of the county in which he resides.

SECTION 6. The elective officers of the Legislature, other than the presiding officers, shall be a chief clerk and a sergeant-at-arms, to be elected by each house.

SECTION 7. No county with an area of nine hundred square miles, or less, shall be divided, or have any part stricken therefrom, without submitting the question to a vote of the people of the county, nor unless a majority of all the legal voters of the county, voting on the question, shall vote for the same.

SECTION 8. No county seat shall be removed until the point to which it is proposed to be removed shall be fixed by law, and a majority of the voters of the county, voting on the question, shall have voted in favor of its removal to such point.

SECTION 9. All county officers whose election, or appointment is not provided for by this Constitution, shall be elected by the electors of the respective counties, or appointed by the boards of supervisors, or other county authorities, as the Legislature shall direct. All city, town and village officers, whose election or appointment is not provided for by this Constitution, shall be elected by the electors of such cities, towns and villages, or of some division thereof, or appointed by such authorities thereof, as the Legislature shall designate for that purpose. All other officers whose election or appointment is not provided for by this Constitution, and all officers whose offices may hereafter be created by law, shall be elected by the people, or appointed, as the Legislature may direct.

SECTION 10. The Legislature may declare the cases in which any office shall be deemed vacant, and also the manner of filling the vacancy, where no provision is made for that purpose in this Constitution.

[Article XIII, as amended by addition of Section 11, by a vote of the people at the General Election, November 4, 1902.]

SECTION 11. No person, association, co-partnership or corporation, shall promise, offer, or give, for any purpose, to any political committee, or any member or employe thereof, to any candidate for, or incumbent of any office or position under the constitution or laws, or under any ordinance of any town or municipality of this state, or to any person at the request or for the advantage of all, or any of them, any free pass or frank, or any privilege withheld from any person, for the traveling accommodation or transportation of any person or property, or the transmission of any message or communication. No political committee, and no member or employe thereof, no candidate for, and no incumbent of any office or position under the constitution or laws, or under any ordinance of any town or municipality of this state, shall ask for, or accept, from any person, association, co-partnership, or corporation, or use, in any manner, or for any purpose, any free pass or frank, or any privilege withheld from any person, for the

traveling accommodation or transportation of any person or property, or the transmission of any message or communication. Any violation of any of the above provisions shall be bribery and be punished as provided by law, and if any officer or any member of the legislature be guilty thereof, his office shall become vacant. No person within the purview of this act shall be privileged from testifying in relation to anything therein prohibited; and no person having so testified shall be liable to any prosecution or punishment for any offense concerning which he was required to give his testimony or produce any documentary evidence. The railroad commissioner and his deputy in the discharge of duty are excepted from the provisions of this amendment.

#### ARTICLE XIV.

##### SCHEDULE.

SECTION 1. That no inconvenience may arise by reason of a change from a Territorial to a permanent State government, it is declared, that all rights, actions, prosecutions, judgments, claims and contracts, as well of individuals, as of bodies corporate, shall continue as if no such change had taken place; and all process which may be issued under the authority of the Territory of Wisconsin previous to its admission into the Union of the United States, shall be as valid as if issued in the name of the State.

SECTION 2. All laws now in force in the Territory of Wisconsin, which are not repugnant to this Constitution, shall remain in force until they expire by their own limitation, or be altered or repealed by the Legislature.

SECTION 3. All fines, penalties, or forfeitures, accruing to the Territory of Wisconsin, shall inure to the use of the State.

SECTION 4. All recognizances heretofore taken or which may be taken before the change from Territorial to a permanent State government, shall remain valid and shall pass to and may be prosecuted in the name of the State; and all bonds executed to the Governor of the Territory, or to any other officer, or court, in his, or their official capacity, shall pass to the Governor or State authority, and their successors in office, for the uses therein respectively expressed, and may be sued for and recovered accordingly; and all the estate, or property, real, personal, or mixed, and all judgments, bonds, specialties, choses in action, and claims or debts of whatsoever description, of the Territory of Wisconsin, shall inure to and vest in the State of Wisconsin, and may be sued for and recovered in the same manner and to the same extent by the State of Wisconsin, as the same could have been by the Territory of Wisconsin. All criminal prosecutions and penal actions which may have arisen, or which may arise, before the change from a Territorial to a State government, and which shall then be pending, shall be prosecuted to judgment and execution in the name of the State. All offenses committed against the laws of the Territory of Wisconsin, before the change from a Territorial to a State government, and which shall not be prosecuted before such change, may be prosecuted in the name and by the authority of the State of Wisconsin, with like effect as though such change had not taken place; and all penalties incurred, shall remain the same as if this Constitution had not been adopted. All actions at law and suits in equity, which may be pending in any of the courts of the Territory of Wisconsin, at the time of the change from a Territorial to a State government, may be continued and transferred to any court of the State, which shall have jurisdiction of the subject matter thereof.

SECTION 5. All officers, civil and military, now holding their offices under the authority of the United States, or of the Territory of Wisconsin, shall continue to hold and exercise their respective offices until they shall be superseded by the authority of the State.

SECTION 6. The first session of the Legislature of the State of Wisconsin shall commence on the first Monday in June next, and shall be held at the village of Madison, which shall be and remain the seat of government, until otherwise provided by law.

SECTION 7. All county, precinct and township officers shall continue to hold their respective offices, unless removed by the competent authority, until the



Legislature shall, in conformity with the provisions of this Constitution, provide for the holding of elections to fill such offices respectively.

SECTION 8. The President of this convention shall, immediately after its adjournment, cause a fair copy of this Constitution, together with a copy of the act of the Legislature of this Territory, entitled "An act in relation to the formation of a State government in Wisconsin, and to change the time of holding the annual session of the Legislature," approved October 27th, 1847, providing for the calling of this Convention, and also a copy of so much of the last census of this Territory, as exhibits the number of its inhabitants, to be forwarded to the President of the United States, to be laid before the Congress of the United States, at its present session.

SECTION 9. This Constitution shall be submitted at an election to be held on the second Monday in March next, for ratification or rejection, to all white male persons of the age of twenty-one years or upwards, who shall then be residents of this Territory, and citizens of the United States, or shall have declared their intention to become such in conformity with the laws of Congress on the subject of naturalization, and all persons having such qualification shall be entitled to vote for, or against the adoption of this Constitution, and for all officers first elected under it. And if the Constitution be ratified by the said electors, it shall become the Constitution of the State of Wisconsin. On such of the ballots as are for the Constitution, shall be written or printed the word "YES" and on such as are against the Constitution, the word "NO." The election shall be conducted in the manner now prescribed by law, and the returns made by the clerks of the boards of supervisors or county commissioners (as the case may be) to the Governor of the Territory, at any time before the tenth day of April next. And in the event of the ratification of this Constitution, by a majority of all the votes given, it shall be the duty of the Governor of this Territory to make proclamation of the same, and to transmit a digest of the returns to the Senate and Assembly of the State, on the first day of their session. An election shall be held, for Governor, Lieutenant Governor, Treasurer, Attorney General, members of the State Legislature, and members of Congress, on the second Monday of May next; and no other or further notice of such election shall be required.

SECTION 10. Two members of Congress shall also be elected, on the second Monday of May next; and until otherwise provided by law, the counties of Milwaukee, Waukesha, Jefferson, Racine, Walworth, Rock and Green, shall constitute the first congressional district and elect one member. And the counties of Washington, Sheboygan, Manitowoc, Calumet, Brown, Winnebago, Fond du Lac, Marquette, Sauk, Portage, Columbia, Dodge, Dane, Iowa, La Fayette, Grant, Richland, Crawford, Chippewa, St. Croix, and La Pointe, shall constitute the second congressional district, and shall elect one member.

SECTION 11. The several elections, provided for in this article shall be conducted according to the existing laws of the Territory, provided that no elector shall be entitled to vote except in the town, ward or precinct where he resides. The returns of elections for Senators and Members of Assembly, shall be transmitted to the clerk of the Board of Supervisors, or County Commissioners, as the case may be; and the votes shall be canvassed and certificates of election issued as now provided by law. In the first senatorial district, the returns of the election for Senator shall be made to the proper officer in the county of Brown; in the second senatorial district, to the proper officer in the county of Columbia; in the third senatorial district, to the proper officer in the county of Crawford; in the fourth senatorial district, to the proper officer in the county of Fond du Lac; and in the fifth senatorial district, to the proper officer in the county of Iowa. The returns of election for State officers and members of Congress, shall be certified and transmitted to the Speaker of the Assembly, at the seat of government, in the same manner as the votes for delegate to Congress are required to be certified and returned by the laws of the Territory of Wisconsin, to the Secretary of said Territory; and in such time, that they may be received on the first Monday in June next: and as soon as the Legislature shall be organized, the Speaker of the Assembly, and the President of the Senate shall, in the

presence of both houses, examine the returns, and declare who are duly elected to fill the several offices hereinbefore mentioned; and give to each of the persons elected, a certificate of his election.

SECTION 12. Until there shall be a new apportionment, the Senators and Members of the Assembly, shall be apportioned among the several districts, as herein-after mentioned; and each district shall be entitled to elect one Senator, or member of the Assembly, as the case may be.

The counties of Brown, Calumet, Manitowoc and Sheboygan shall constitute the First Senate District.

The counties of Columbia, Marquette, Portage and Sauk shall constitute the Second Senate District.

The counties of Crawford, Chippewa, St. Croix and La Pointe shall constitute the Third Senate District.

The counties of Fond du Lac and Winnebago shall constitute the Fourth Senate District.

The counties of Iowa and Richland shall constitute the Fifth Senate District.

The county of Grant shall constitute the Sixth Senate District.

The county of La Fayette shall constitute the Seventh Senate District.

The county of Green shall constitute the Eighth Senate District.

The county of Dane shall constitute the Ninth Senate District.

The county of Dodge shall constitute the Tenth Senate District.

The county of Washington shall constitute the Eleventh Senate District.

The county of Jefferson shall constitute the Twelfth Senate District.

The county of Waukesha shall constitute the Thirteenth Senate District.

The county of Walworth shall constitute the Fourteenth Senate District.

The county of Rock shall constitute the Fifteenth Senate District.

The towns of Southport, Pike, Pleasant Prairie, Paris, Bristol, Brighton, Salem and Wheatland, in the county of Racine, shall constitute the Sixteenth Senate District.

The towns of Racine, Caledonia, Mount Pleasant, Raymond, Norway, Rochester, Yorkville and Burlington, in the county of Racine, shall constitute the Seventeenth Senate District.

The third, fourth and fifth wards of the City of Milwaukee; and the towns of Lake, Oak Creek, Franklin and Greenfield, in the county of Milwaukee shall constitute the Eighteenth Senate District.

The first and second wards of the City of Milwaukee, and the towns of Milwaukee, Wauwatosa and Granville, in the county of Milwaukee, shall constitute the Nineteenth Senate District.

The county of Brown shall constitute an Assembly District.

The county of Calumet shall constitute an Assembly District.

The county of Manitowoc shall constitute an Assembly District.

The county of Columbia shall constitute an Assembly District.

The counties of Crawford and Chippewa shall constitute an Assembly District.

The counties of St. Croix and La Pointe shall constitute an Assembly District.

The towns of Windsor, Sun Prairie and Cottage Grove, in the county of Dane, shall constitute an Assembly District.

The towns of Madison, Cross Plains, Clarkson, Springfield, Verona, Montrose, Oregon and Greenfield, in the county of Dane, shall constitute an Assembly District.

The towns of Rome, Dunkirk, Christiana, Albion and Rutland, in the county of Dane, shall constitute an Assembly District.

The towns of Burnett, Chester, Le Roy and Williamstown, in the county of Dodge, shall constitute an Assembly District.

The towns of Fairfield, Hubbard and Rubicon, in the county of Dodge, shall constitute an Assembly District.

The towns of Hustisford, Ashippun, Lebanon and Emmett, in the county of Dodge, shall constitute an Assembly District.

The towns of Elba, Lowell, Portland and Clyman, in the county of Dodge, shall constitute an Assembly District.

The towns of Calamus, Beaver Dam, Fox Lake and Trenton, in the county of Dodge, shall constitute an Assembly District.

The towns of Calumet, Forest, Auburn, Byron, Taychedah and Fond du Lac, in the county of Fond du Lac, shall constitute an Assembly District.

The towns of Alto, Metomen, Ceresco, Rosendale, Waupun, Oakfield and Seven Mile Creek, in the county of Fond du Lac, shall constitute an Assembly District.

The precincts of Hazel Green, Fairplay, Smelser's Grove and Jamestown, in the county of Grant, shall constitute an Assembly District.

The precincts of Platteville, Head of Flatte, Centreville, Muscoda and Fenimore, in the county of Grant, shall constitute an Assembly District.

The precincts of Pleasant Valley, Potosi, Waterloo, Hurricane and New Lisbon, in the county of Grant, shall constitute an Assembly District.

The precincts of Beetown, Patch Grove, Cassville, Millville and Lancaster, in the county of Grant, shall constitute an Assembly District.

The county of Green shall constitute an Assembly District.

The precincts of Dallas, Peddler's Creek, Mineral Point and Yellow Stone, in the county of Iowa, shall constitute an Assembly District.

The precincts of Franklin, Dodgeville, Porter's Grove, Arena and Percussion, in the county of Iowa, and the county of Richland, shall constitute an Assembly District.

The towns of Watertown, Aztalan and Waterloo, in the county of Jefferson, shall constitute an Assembly District.

The towns of Ixonia, Concord, Sullivan, Hebron, Cold Spring and Palmyra, in the county of Jefferson, shall constitute an Assembly District.

The towns of Lake Mills, Oakland, Koshkonong, Farmington and Jefferson, in the county of Jefferson, shall constitute an Assembly District.

The precincts of Benton, Elk Grove, Belmont, Willow Springs, Prairie, and that part of Shullsburg precinct north of town one, in the county of La Fayette, shall constitute an Assembly District.

The precincts of Wiota, Wayne, Gratiot, White Oak Springs, Fever River, and that part of Shullsburg precinct south of town two, in the county of La Fayette, shall constitute an Assembly District.

The county of Marquette shall constitute an Assembly District.

The first ward of the city of Milwaukee shall constitute an Assembly District.

The second ward of the city of Milwaukee shall constitute an Assembly District.

The third ward of the city of Milwaukee shall constitute an Assembly District.

The fourth and fifth wards of the city of Milwaukee shall constitute an Assembly District.

The towns of Franklin and Oak Creek, in the county of Milwaukee, shall constitute an Assembly District.

The towns of Greenfield and Lake, in the county of Milwaukee, shall constitute an Assembly District.

The towns of Granville, Wauwatosa and Milwaukee, in the county of Milwaukee, shall constitute an Assembly District.

The county of Portage shall constitute an Assembly District.

The town of Racine, in the county of Racine, shall constitute an Assembly District.

The towns of Norway, Raymond, Caledonia and Mount Pleasant, in the county of Racine, shall constitute an Assembly District.

The towns of Rochester, Burlington and Yorkville, in the county of Racine, shall constitute an Assembly District.

The towns of Southport, Pike and Pleasant Prairie, in the county of Racine, shall constitute an Assembly District.

The towns of Paris, Bristol, Brighton, Salem and Wheatland, in the county of Racine, shall constitute an Assembly District.

The towns of Janesville and Bradford, in the county of Rock, shall constitute an Assembly District.

The towns of Beloit, Turtle and Clinton, in the county of Rock, shall constitute an Assembly District.



NORTHERN HOSPITAL FOR INSANE, OSHKOSH



The towns of Magnolia, Union, Porter and Fulten, in the county of Rock, shall constitute an Assembly District.

The towns of Miiton, Lima and Johnstown, in the county of Rock shall constitute an Assembly District.

The towns of Newark, Rock, Avon, Spring Valley and Center, in the county of Rock, shall constitute an Assembly District. *Provided*, That if the Legislature shall divide the town of Center, they may attach such part of it to the district lying next north, as they deem expedient.

The county of Sauk shall constitute an Assembly District.

Precincts numbered one, three and seven, in the county of Sheboygan, shall constitute an Assembly District.

Precincts numbered two, four, five and six, in the county of Sheboygan, shall constitute an Assembly District.

The towns of Troy, East Troy and Spring Prairie, in the county of Walworth, shall constitute an Assembly District.

The towns of Whitewater, Richmond and Lagrange, in the county of Walworth, shall constitute an Assembly District.

The towns of Geneva, Hudson and Bloomfield, in the county of Walworth, shall constitute an Assembly District.

The towns of Darien, Sharon, Walworth and Linn, in the county of Walworth, shall constitute an Assembly District.

The towns of Delavan, Sugar Creek, La Fayette and Elkhorn, in the county of Walworth, shall constitute an Assembly District.

The towns of Lisbon, Menomonee and Brookfield in the county of Waukesha, shall constitute an Assembly District.

The towns of Warren, Oconomowoc, Summit and Ottawa, in the county of Waukesha, shall constitute an Assembly District.

The towns of Delafield, Genesee and Pewaukee, in the county of Waukesha, shall constitute an Assembly District.

The towns of Waukesha and New Berlin, in the county of Waukesha, shall constitute an Assembly District.

The towns of Eagle, Mukwonago, Vernon and Muskego, in the county of Waukesha, shall constitute an Assembly District.

The towns of Port Washington, Fredonia and Clarence, in the county of Washington, shall constitute an Assembly District.

The towns of Grafton and Jackson, in the county of Washington, shall constitute an Assembly District.

The towns of Mequon and Germantown, in the county of Washington, shall constitute an Assembly District.

The towns of Polk, Richfield and Erin, in the county of Washington, shall constitute an Assembly District.

The towns of Hartford, Addison, West Bend and North Bend, in the county of Washington, shall constitute an Assembly District.

The county of Winnebago shall constitute an Assembly District.

The foregoing Districts are subject, however, so far to be altered that when any new town shall be organized, it may be added to either of the adjoining Assembly Districts.

SECTION 13. Such parts of the common law as are now in force in the Territory of Wisconsin, not inconsistent with this Constitution, shall be and continue part of the law of this State until altered or suspended by the Legislature.

SECTION 14. The Senators first elected in the even numbered Senate Districts, the Governor, Lieutenant Governor, and other State officers first elected under this Constitution, shall enter upon the duties of their respective offices on the first Monday of June next, and shall continue in force for one year from the first Monday of January next; the Senators first elected in the odd-numbered Senate districts, and the members of the Assembly, first elected, shall enter upon their duties respectively on the first Monday of June next, and shall continue in office until the first Monday in January next.

SECTION 15. The oath of office may be administered by any Judge or Justice of the Peace, until the Legislature shall otherwise direct.

## RESOLUTIONS.

Resolved.—That the Congress of the United [sic] be and is hereby requested, upon the application of Wisconsin for admission into the Union, so to alter the provisions of an act of Congress entitled “an act to grant a quantity of land to the Territory of Wisconsin, for the purpose of aiding in opening a canal to connect the waters of Lake Michigan with those of Rock river,” approved June eighteenth, eighteen hundred and thirty-eight, and so to alter the terms and conditions of the grant made therein, that the odd-numbered sections thereby granted and remaining unsold may be held and disposed of by the State of Wisconsin as part of the five hundred thousand acres of land to which said State is entitled by the provisions of an act of Congress entitled “an act to appropriate the proceeds of the sales of the public lands and to grant pre-emption rights,” approved the fourth day of September, eighteen hundred and forty-one; and further, that the even-numbered sections reserved by Congress, may be offered for sale by the United States for the same minimum price and subject to the same rights of pre-emption as other public lands of the United States.

Resolved.—That Congress be further requested to pass an act whereby the excess price over and above one dollar and twenty-five cents per acre, which may have been paid by the purchasers of said even-numbered sections which shall have been sold by the United States, be refunded to the present owners thereof, or they be allowed to enter any of the public lands of the United States to an amount equal in value to the excess so paid.

Resolved.—That in case the said odd-numbered sections shall be ceded to the State as aforesaid, the same shall be sold by the State in the same manner as other school lands, provided that the same rights of pre-emption as are now granted by the laws of the United States, shall be secured to persons who may be actually settled upon such lands at the time of the adoption of this Constitution; and provided further, that the excess price, over and above one dollar and twenty-five cents per acre, absolutely or conditionally contracted to be paid by the purchasers of any part of said sections which shall have been sold by the Territory of Wisconsin, shall be remitted to such purchasers, their representatives or assigns.

Resolved.—That Congress be requested, upon the application of Wisconsin for admission into the Union, to pass an act whereby the grant of five hundred thousand acres of land, to which the State of Wisconsin is entitled by the provisions of an Act of Congress entitled “an act to appropriate the proceeds of the sales of the public lands, and to grant pre-emption rights,” approved the fourth day of September, eighteen hundred and forty-one, and also the five per centum of the net proceeds . . . . . of the public lands lying within the State, to which it shall become entitled on its admission into the Union, by the provisions of an Act of Congress entitled “an act to enable the people of Wisconsin Territory to form a Constitution and State government, and for the admission of such State into the Union,” approved the sixth day of August, eighteen hundred and forty-six, shall be granted to the State of Wisconsin for the use of schools, instead of the purposes mentioned in the said acts of Congress respectively.

Resolved.—That the Congress of the United States be and hereby is requested, upon the admission of this State into the Union, so to alter the provisions of the Act of Congress entitled “an act to grant a certain quantity of land to aid in the improvement of the Fox and Wisconsin rivers, and to connect the same by a canal in the Territory of Wisconsin,” that the price of the lands reserved to the United States, shall be reduced to the minimum price of the public lands.

Resolved.—That the Legislature of this State shall make provision by law for the sale of the lands granted to the State in aid of said improvements, subject to the same rights of pre-emption to the settlers thereon, as are now allowed by law to settlers on the public lands.

Resolved.—That the foregoing resolutions be appended to, and signed with the Constitution of Wisconsin, and submitted therewith to the people of this Territory, and to the Congress of the United States.

We, the undersigned, members of the Convention to form a Constitution for the State of Wisconsin, to be submitted to the people thereof for their ratification or rejection do hereby certify that the foregoing is the Constitution adopted by the Convention.

In testimony whereof, we have hereunto set our hands, at Madison, the first day of February A. D. eighteen hundred and forty-eight.

MORGAN L. MARTIN,

*President of the Convention and Delegate from Brown County.*

THOS. MCHUGH, *Secretary.*

*Calumet—*

G. W. FEATHERSTONHAUGH.

*Columbia—*

JAMES T. LEWIS.

*Crawford—*

DANIEL G. FENTON.

*Dane—*

WILLIAM H. FOX,  
CHARLES M. NICHOLS,  
WILLIAM A. WHEELER.

*Dodge—*

STODDARD JUDD,  
CHARLES H. LARRABEE,  
SAMUEL W. LYMAN.

*Fond du Lac—*

SAMUEL W. BEALL,  
WARREN CHASE.

*Grant—*

ORASMUS COLE,  
GEORGE W. LAKIN,  
ALEXANDER D. RAMSAY,  
WILLIAM RICHARDSON,  
JOHN HAWKINS ROUNTREE.

*Green—*

JAMES BIGGS.

*Iowa—*

CHARLES BISHOP,  
STEPHEN P. HOLLENBECK,  
JOSEPH WARD.

*Jefferson—*

JONAS FOLTS,  
MILO JONES,  
THEODORE PRENTISS,  
ABRAM VANDERPOOL.

*La Fayette—*

CHARLES DUNN,  
JOHN O'CONNOR.  
ALLEN WARDEN,

*Milwaukee—*

JOHN L. DORAN,  
GARRET M. FITZGERALD,  
ALBERT FOWLER,

*Milwaukee—(continued.)*

BYRON KILBOURN,  
RUFUS KING,  
CHARLES H. LARKIN,  
MORITZ SCHOEFFLER.

*Portage—*

WILLIAM H. KENNEDY.

*Racine—*

ALBERT G. COLE,  
STEPHEN A. DAVENPORT,  
ANDREW B. JACKSON,  
FREDERICK S. LOVELL,  
SAMUEL R. MCCLELLAN,  
JAMES D. REYMERT,  
HORACE T. SANDERS,  
THEODORE SECOR.

*Rock—*

ALMERIN M. CARTER,  
JOSEPH COLLEY,  
PAUL CRANDALL,  
EZRA A. FOOT,  
LOUIS P. HARVEY,  
EDWARD V. WHITON.

*Sheboygan—*

SILAS STEADMAN.

*Walworth—*

EXPERIENCE ESTABROOK,  
GEORGE GALE,  
JAMES HARRINGTON,  
AUGUSTUS C. KINNE,  
HOLLIS LATHAM,  
EZRA A. MULFORD.

*Washington—*

JAMES FAGAN,  
PATRICK PENTONY,  
HARVEY G. TURNER.

*Waukesha—*

SQUIRE S. CASE,  
ALFRED L. CASTLEMAN,  
PETER D. GIFFORD,  
ELEAZER ROOT,  
GEORGE SCAGEL.

*Winnebago—*

HARRISON REED.



# ELECTION OF UNITED STATES SENATORS.

---

*Chapter VIII, W. S., 1898.*

SECTION 90. Senators in Congress shall hereafter be elected as provided by the statutes of the United States. The meeting of the Senate and Assembly in joint convention shall be held in the hall of the Assembly. Each member shall vote viva voce upon a call of the roll, and such vote shall be entered upon the journal of the convention. The President of the Senate and the Speaker of the Assembly shall cause a statement in duplicate of the result of such election to be made under their hands, certifying who has been chosen such Senator; one of which statements they shall deliver to the Governor, to be filed and recorded in the executive office, and the other they shall deliver to the Secretary of State, who shall file and record the same in his office. In case the President of the Senate and Speaker of the Assembly, or either of them, shall neglect or refuse to execute and deliver such statement, the Chief Clerk of the Senate or of the Assembly, respectively, shall make and deliver, as aforesaid, such statement in duplicate, setting forth the whole number of votes given on the final ballot and the number thereof received by each person then voted for.

SECTION 91. Immediately thereafter, the Governor shall certify the election of such Senator under the Great Seal to the President of the Senate of the United States, and the Secretary of State shall countersign such certificate.

---

*Sec. 1, Chap. 131, Laws of 1899.*

SECTION 1. In any legislative caucus for the nomination of a candidate for United States senator, each member shall vote viva voce upon a call of the roll and such votes shall be entered upon the minutes of the caucus. The person receiving the number of votes required by the usages of the party holding the caucus shall be declared the nominee of such party.

---

## STATUTES OF THE UNITED STATES RELATIVE TO ELECTION OF SENATORS.

*(Title II, Chapter I, Rev. Stat. U. S.)*

SECTION 14. The Legislature of each State which is chosen next preceding the expiration of the time for which any Senator was elected to represent such State in Congress shall, on the second Tuesday after the meeting and organization thereof, proceed to elect a Senator in Congress.

SECTION 15. Such election shall be conducted in the following manner: Each House shall openly, by a viva voce vote of each member present, name one person for Senator in Congress from such State, and the name of the person so voted for, who receives a majority of the whole number of votes cast in each House, shall be entered on the journal of that House by the Clerk or Secretary thereof; or if

either House fails to give such majority to any person on that day, the fact shall be entered on the journal. At twelve o'clock meridian of the day following that on which proceedings are required to take place as aforesaid, the members of the two Houses shall convene in joint assembly, and the journal of each House shall then be read, and if the same person has received a majority of all the votes in each House, he shall be declared duly elected Senator. But if the same person has not received a majority of the votes in each House, or if either House has failed to take proceedings as required by this section, the joint assembly shall then proceed to choose, by a viva voce vote of each member present, a person for Senator, and the person who receives a majority of all the votes of the joint assembly, a majority of all the members elected to both Houses being present and voting, shall be declared duly elected. If no person receive such majority on the first day, the joint assembly shall meet at twelve o'clock meridian of each succeeding day during the session of the Legislature, and shall take at least one vote, until a Senator is elected.

SECTION 16. Whenever, on the meeting of the Legislature of any State, a vacancy exists in the representation of such State in the Senate, the Legislature shall proceed, on the second Tuesday after meeting and organization, to elect a person to fill such vacancy, in the manner prescribed in the preceding section for the election of a Senator for a full term.

SECTION 17. Whenever, during the session of the Legislature of any State, a vacancy occurs in the representation of such State in the Senate, similar proceedings to fill such vacancy shall be had on the second Tuesday after the Legislature is organized and has notice of such vacancy.

SECTION 18. It shall be the duty of the Executive of the State from which any Senator has been chosen, to certify his election, under the seal of the State, to the President of the Senate of the United States.

SECTION 19. The certificate mentioned in the preceding section shall be countersigned by the Secretary of State of the state.

---

## MEETING OF THE LEGISLATURE.

### CHAPTER 10.

*Regular Sessions.* SECTION 99. The regular session of the legislature shall commence at twelve o'clock M. on the second Wednesday of January of the year 1899, and biennially thereafter upon the same day and month.



PART II.

---

CENSUS STATISTICS RELATING TO POPULATION  
AND AGRICULTURE.

# CENSUS STATISTICS RELATING TO POPULATION AND AGRICULTURE.

POPULATION: 1840 TO 1910, INCLUSIVE.

CENSUS YEARS.	Population.	INCREASE.	
		Number.	Per cent.
1840 .....	30,945		
1850 .....	305,391	274,446	886.9
1860 .....	775,881	470,490	154.1
1870 .....	1,054,670	278,789	35.9
1880 .....	1,315,497	260,827	24.7
1890 .....	1,686,880	371,383	28.2
1900 .....	2,069,042	382,162	22.7
1910 .....	2,333,860	264,818	12.8

AREA IN SQUARE MILES OF EACH OF THE 71 COUNTIES IN THE STATE.  
TOTAL AREA OF WISCONSIN, 54,450 SQUARE MILES.

Counties.	Square miles	Counties.	Square miles.	Counties.	
Adams .....	682	Iron .....	786	Racine .....	323
Ashland .....	930	Jackson .....	978	Richland .....	576
Barron .....	878	Jefferson .....	548	Rock .....	766
Bayfield .....	1,497	Juneau .....	790	Rusk .....	936
Brown .....	518	Kenosha .....	274	St. Croix .....	711
Buffalo .....	662	Kewaunee .....	327	Sauk .....	820
Burnett .....	881	La Crosse .....	475	Sawyer .....	1,342
Calumet .....	317	Lafayette .....	634	Shawano .....	1,135
Chippewa .....	1,002	Langlade .....	855	Sheboygan .....	510
Clark .....	1,200	Lincoln .....	885	Taylor .....	965
Columbia .....	776	Manitowoc .....	590	Trempealeau .....	734
Crawford .....	557	Marathon .....	1,532	Vernon .....	792
Dane .....	1,188	Marquette .....	1,396	Vilas .....	907
Dodge .....	884	Milwaukee .....	228	Walworth .....	562
Door .....	454	Monroe .....	915	Washburn .....	834
Douglas .....	1,319	Oconto .....	1,080	Washington .....	423
Dunn .....	844	Oneida .....	900	Waukesha .....	562
Eau Claire .....	620	Outagamie .....	634	Waupaca .....	749
Florence .....	498	Ozaukee .....	226	Waushara .....	639
Fond du Lac .....	720	Pepin .....	238	Winnebago .....	472
Forest .....	1,421	Pierce .....	543	Wood .....	785
Grant .....	1,157	Polk .....	933		
Green .....	576	Portage .....	800	Total for state..	54,450
Green Lake .....	364	Price .....	1,241	Ave. each county	767
Iowa .....	763				

## POPULATION OF WISCONSIN BY COUNTIES.

From 1840 to 1910, Inclusive.

Counties.	1840.	1850.	1860.	1870.	1880.	1890.	1900.	1910.
Adams .....		187	6,492	6,601	6,741	6,880	9,141	8,604
Ashland <sup>1</sup> .....			515	221	1,559	20,063	20,176	21,965
Barron <sup>2</sup> .....			13	583	7,024	15,416	23,677	29,114
Bayfield <sup>3</sup> .....		489	353	344	564	7,390	14,392	15,987
Brown .....	2,107	6,215	11,795	25,168	34,078	39,164	46,359	54,098
Buffalo .....			3,864	11,123	15,528	15,997	16,765	16,006
Burnett <sup>4</sup> .....			12	706	3,140	4,393	7,478	9,026
Calumet .....	275	1,743	7,895	12,335	16,632	16,639	17,078	16,701
Chippewa <sup>5</sup> .....		615	1,895	8,311	15,491	25,143	33,037	32,103
Clark .....			789	3,450	10,715	17,708	25,848	30,074
Columbia .....		9,565	24,441	28,802	28,065	28,350	31,121	31,129
Crawford .....	1,502	2,498	8,068	13,075	15,644	15,987	17,286	16,288
Dane .....	314	16,639	43,922	53,096	53,233	59,578	69,435	77,435
Dodge .....	67	19,138	42,878	47,035	45,931	44,684	46,631	47,456
Door .....			2,948	4,919	11,645	15,682	17,583	18,711
Douglas .....			812	1,122	655	13,468	31,335	47,422
Dunn .....			2,704	9,488	16,817	22,664	25,043	25,260
Eau Claire .....			3,162	10,769	19,993	30,673	31,692	32,721
Florence <sup>6</sup> .....						2,604	3,197	3,381
Fond du Lac .....	139	14,510	34,154	46,273	46,859	44,088	47,589	51,610
Forest <sup>7</sup> .....						1,072	1,326	6,782
Grant .....	3,926	16,169	31,189	37,979	37,852	36,651	33,851	39,007
Green .....	933	8,566	19,808	23,611	21,729	22,732	22,710	21,641
Green Lake .....			12,663	13,195	14,483	15,163	15,797	15,491
Iowa .....	3,978	9,525	18,967	24,544	23,628	22,117	23,114	22,497
Iron <sup>8</sup> .....							6,616	8,306
Jackson .....			4,170	7,687	13,285	15,797	17,466	17,075
Jefferson .....	914	15,317	30,438	34,049	32,156	33,530	34,789	34,306
Juneau .....			8,770	12,372	15,582	17,121	20,629	19,569
Kenosha .....		10,734	13,900	13,147	13,550	15,681	21,707	32,929
Kewaunee .....			5,580	10,128	15,807	16,153	17,212	16,784
La Crosse .....			12,186	20,297	27,073	33,801	42,997	43,996
Lafayette .....		11,531	18,134	22,659	21,279	20,265	20,959	20,075
Langlade <sup>9</sup> .....					685	9,465	12,553	17,062
Lincoln <sup>10</sup> .....					2,011	12,008	16,269	19,064

<sup>1</sup> Parts taken to form part of Sawyer in 1883 and part of Iron in 1893.<sup>2</sup> Name changed from Dallas in 1869.<sup>3</sup> Name changed from La Pointe in 1856.<sup>4</sup> Part of Burnett taken to form Washburn in 1833.<sup>5</sup> Part taken to form part of Sawyer in 1883; part taken to form Rusk in 1901.<sup>6</sup> Organized from parts of Marinette and Oconto in 1882.<sup>7</sup> Organized from parts of Langlade and Oconto in 1885; part annexed to Oneida since 1890; part annexed to Vilas in 1905.<sup>8</sup> Organized from parts of Ashland and Oneida in 1893.<sup>9</sup> Name changed from New in 1880; part taken to form part of Forest in 1885, and part of Lincoln annexed between 1880 and 1890.<sup>10</sup> Part taken to form Oneida in 1885, and part annexed to Langlade between 1880 and 1890.

## POPULATION OF WISCONSIN BY COUNTIES—Continued.

From 1840 to 1910, Inclusive.

Counties.	1840.	1850.	1860.	1870.	1880.	1890.	1900.	1910.
Manitowoc .....	235	3,702	22,416	23,364	37,505	37,831	47,261	41,978
Marathon .....		508	2,892	5,885	17,121	30,369	43,256	55,054
Marquette <sup>1</sup> .....					8,929	20,304	30,822	33,812
Marquette .....	18	8,641	8,233	8,056	8,908	9,676	10,509	10,741
Milwaukee .....	5,665	31,011	62,518	89,930	133,537	256,101	320,017	413,187
Monroe .....			8,410	16,560	21,607	23,211	28,103	28,881
Oconto <sup>2</sup> .....			3,592	8,321	9,848	15,009	20,874	25,657
Oneida <sup>3</sup> .....						5,010	8,875	11,433
Outagamie .....			9,587	13,450	23,716	38,600	46,247	49,102
Ozaukee .....			15,682	15,564	15,461	14,943	16,363	17,123
Pepin .....			2,392	4,659	6,226	6,932	7,905	7,577
Pierce .....			4,672	9,958	17,744	20,385	23,943	25,079
Polk .....			1,400	3,422	10,018	12,968	17,801	21,267
Portage .....	1,623	1,250	7,507	10,634	17,731	24,798	29,483	30,945
Price .....					785	5,258	9,106	13,795
Racine .....	3,475	14,973	21,360	26,740	30,922	36,268	45,644	57,424
Richland .....		693	9,732	15,731	18,174	19,121	19,453	18,807
Rock .....	1,701	20,750	36,690	39,030	38,823	43,220	51,203	55,538
Rusk <sup>4</sup> .....								11,100
St. Croix .....	809	624	5,392	11,035	18,956	23,139	26,830	25,910
Sauk .....	102	4,371	18,963	23,860	28,729	30,575	33,006	32,869
Sawyer <sup>5</sup> .....						1,977	3,593	6,227
Shawano <sup>6</sup> .....			829	3,166	10,371	19,236	27,475	31,884
Sheboygan .....	133	8,379	26,875	31,749	34,206	42,489	50,345	54,888
Taylor .....					2,311	6,731	11,262	13,641
Trempealeau .....			2,560	10,732	17,189	18,920	23,114	22,928
Vernon <sup>7</sup> .....			11,007	18,645	23,235	25,111	28,351	28,116
Vilas <sup>8</sup> .....							4,929	6,019
Walworth .....	2,611	17,862	26,496	25,972	26,249	27,860	29,259	29,614
Washburn <sup>5</sup> .....						2,926	5,521	8,196
Washington .....	343	19,485	23,622	23,919	23,442	22,751	23,539	23,784
Waukesha .....		19,558	26,831	28,274	28,957	33,270	35,229	37,100
Waupaca .....			8,851	15,539	20,955	26,794	31,615	32,782
Waushara .....			8,770	11,279	12,687	13,507	15,972	18,886
Winnebago .....	135	10,167	23,770	37,279	42,740	50,097	58,225	62,116
Wood .....			2,425	3,912	8,981	18,127	25,865	30,583
Total .....	80,945	305,391	775,881	1,054,670	1,315,497	1,636,889	2,063,042	2,333,560

<sup>1</sup> Part taken to form part of Florence in 1882.<sup>2</sup> Parts taken to form part of Florence in 1882 and parts of Forest in 1885.<sup>3</sup> Organized from part of Lincoln in 1855; parts taken to form Vilas and part of Iron in 1893; part of Forest annexed since 1890; part of Vilas annexed in 1901.<sup>4</sup> Organized as Gates from part of Chippewa in 1901; name changed in 1905.<sup>5</sup> Organized from parts of Ashland and Chippewa in 1883.<sup>6</sup> Name changed from Shawanaw in 1864.<sup>7</sup> Name changed from Bad Ax in 1862.<sup>8</sup> Organized from part of Oneida in 1893; part annexed to Oneida 1901; part of Forest annexed in 1905.

CENSUS STATISTICS.

51

POPULATION OF WISCONSIN, 1900, 1905, 1910.

Counties, Towns, Cities and Villages.	United States Census.		State Census.	Increase + Decrease - in 1910 as com- pared with 1900.			
	1900.	1910.	1905.	Number.	Per cent.		
<b>ADAMS COUNTY:</b>							
Adams .....	588	389	649	+	77	+	13.10
Big Flats .....	550	386	525	-	164	-	29.82
Colburn .....	392	413	398	+	21	+	5.36
Dell Prairie .....	581	554	654	-	27	-	4.65
Easton .....	487	489	495	+	2	+	.41
Friendship, vil. <sup>1</sup> .....		276					
Jackson .....	589	615	569	+	26	+	4.41
Leola .....	384	365	546	-	19	-	4.95
Lincoln .....	479	543	364	+	64	+	13.36
Monroe .....	595	487	571	-	108	-	18.15
New Chester .....	397	356	368	-	41	-	10.33
New Haven .....	693	641	620	-	52	-	7.50
Preston .....	377	323	375	-	54	-	14.32
Quincy .....	432	424	494	-	8	-	1.85
Richfield .....	417	424	443	+	7	+	1.68
Rome .....	654	445	541	-	209	-	31.86
Springville .....	568	511	558	-	57	-	10.04
Strong's Prairie .....	958	963	937	+	5	+	.52
Total .....	9,141	8,604	9,062	-	537	-	5.87

<sup>1</sup> Friendship village incorporated from part of Adams town and made independent in 1907.

<b>ASHLAND COUNTY:</b>							
Agenda <sup>1</sup> .....		616	612				
Ashland, city .....	13,074	11,594	14,519	-	1,480	-	11.32
ward 1 .....	1,262	1,346	2,050				
ward 2 .....	1,681	1,417	1,553				
ward 3 .....	1,503	1,294	1,397				
ward 4 .....	928	736	948				
ward 5 .....	1,254	1,002	1,329				
ward 6 .....	1,435	1,155	1,683				
ward 7 .....	1,397	1,225	1,231				
ward 8 .....	1,559	1,223	1,308				
ward 9 .....	1,171	1,031	1,346				
ward 10 .....	884	1,165	1,671				
Ashland <sup>2</sup> .....	709	901	753				
Butternut <sup>3</sup> .....	1,680	555	600				
Butternut, vil. <sup>4</sup> .....		717	707				
Gordon .....	231	330	333	+	99	+	42.83
Jacobs <sup>5</sup> .....	1,270	1,468	1,813				
La Pointe .....	292	193	183	-	99	-	33.20
Marengo <sup>6</sup> .....		500					
Mellen City <sup>7</sup> .....		1,833					
ward 1 .....		684					
ward 2 .....		548					
ward 3 .....		601					
Morse <sup>8</sup> .....	1,023	193	1,711				
Sanborn <sup>9</sup> .....	1,270	325	2,704	-	426	-	33.54
Shanagolden <sup>5</sup> .....		239					
White River <sup>9</sup> .....		519					
La Pointe Indian Res- ervation .....	627	1,982		+	1,355	+	216.11
Total .....	20,176	21,965	23,935	+	1,789	+	8.87

<sup>1</sup> Organized from part of Butternut town in 1904.

<sup>2</sup> Parts taken to form Marengo town and part of Mellen city in 1903 and 1907, respectively; part of Morse town annexed in 1909.

<sup>3</sup> Parts taken to form Butternut village and Agenda town in 1903 and 1904, respectively.

<sup>4</sup> Incorporated from part of Butternut town and made independent in 1903.

<sup>5</sup> Shanagolden town organized from part of Jacobs town in 1907.

<sup>6</sup> Organized from part of Ashland town in 1903.

<sup>7</sup> Incorporated from parts of Ashland and Morse towns and made independent in 1907.

<sup>8</sup> Part taken to form part of Mellen City in 1907 and part annexed to Ashland town in 1909.

<sup>9</sup> White River town organized from part of Sanborn town in 1910.



POPULATION OF WISCONSIN, 1800, 1805, 1910—Continued.

Counties, Towns, Cities and Villages.	United States Census.		State Census.	Increase + Decrease — in 1910 as com- pared with 1900.	
	1900.	1910.	1905.	Number.	Per cent.
<b>BARRON COUNTY:</b>					
Almena .....	713	1,081	929	+ 368	+ 51.63
Arland <sup>1</sup> .....		874	799		
Barron, city .....	1,493	1,449	1,674	— 44	— 2.15
ward 1 .....		107	280		
ward 2 .....		585	667		
ward 3 .....		424	416		
ward 4 .....		243	311		
Barron .....	864	915	909	+ 51	+ 5.90
Bear Lake <sup>2</sup> .....		461	410		
Cameron, vil. ....	394	562	5.0	+ 168	+ 42.64
Cedar Lake <sup>3</sup> .....	707	340	317	+ 153	+ 21.9
Chetek, city .....	531	829	730	+ 2.8	+ 53.12
ward 1 .....		313			
ward 2 .....		516			
Chetek .....	692	950	950	+ 258	+ 37.8
Clinton <sup>4</sup> .....	1,269	1,079	1,100		
Crystal Lake <sup>5</sup> .....		819	754		
Cumberland, city .....	1,328	1,445	1,453	+ 117	+ 8.81
ward 1 .....		398			
ward 2 .....		285			
ward 3 .....		477			
ward 4 .....		285			
Cumberland <sup>6</sup> .....	2,259	1,282	1,444		
Dallas <sup>7</sup> .....	1,279	1,182	1,094	+ 245	+ 19.13
Dallas vil. <sup>7</sup> .....		342	350		
Dover .....	941	1,016	1,077	+ 75	+ 7.97
Doyle <sup>8</sup> .....		522	501		
Lakeland <sup>8</sup> .....		538	786		
Maple Grove .....	1,512	1,670	1,705	+ 188	+ 10.45
Maple Plain <sup>9</sup> .....		332			
Oak Grove <sup>2</sup> .....	1,088	984	996	+ 357	+ 31.81
Prairie Farm <sup>10</sup> .....	1,428	786	810		
Prairie Farm, vil. <sup>11</sup> .....		338	331		
Rice Lake, city .....	3,002	3,968	3,400	+ 966	+ 22.8
ward 1 .....	711	1,051	701		
ward 2 .....	611	883	900		
ward 3 .....	680	888	726		
ward 4 .....	1,000	1,146	1,083		
Rice Lake .....	685	801	848	+ 176	+ 16.93
Stanford .....	650	875	865	+ 216	+ 32.78
Stanley .....	788	842	895	+ 104	+ 14.09
Summer .....	508	565	538	+ 57	+ 11.2
Turtle Lake .....	695	1,000	960	+ 314	+ 45.78
Turtle Lake, vil. ....	326	442	426	+ 116	+ 35.53
Vance Creek .....	563	786	755	+ 220	+ 39.87
Total .....	23,677	29,114	28,376	+ 5,437	+ 22.6

<sup>1</sup> Organized from parts of Clinton and Prairie Farm towns in 1805.<sup>2</sup> Bear Lake town organized from part of Oak Grove town in 1901.<sup>3</sup> Doyle town organized from part of Cedar Lake town in 1904.<sup>4</sup> Part taken to form part of Arland town in 1905.<sup>5</sup> Organized from part of Cumberland town in 1902.<sup>6</sup> Parts taken to form Lakeland, Crystal Lake, and Maple Plain towns in 1901, 1902 and 1906, respectively.<sup>7</sup> Dallas village incorporated from part of Dallas town and made independent in 1902.<sup>8</sup> Organized from part of Cumberland town in 1901.<sup>9</sup> Organized from part of Cumberland town in 1906.<sup>10</sup> Parts taken to form Prairie Farm village and part of Arland town in 1800 and 1805, respectively.<sup>11</sup> Incorporated from part of Prairie Farm town and made independent in 1900.

CENSUS STATISTICS.

POPULATION OF WISCONSIN, 1900, 1905, 1910—Continued.

Counties, Towns, Cities and Villages	United States Census.		State Census.	Increase + Decrease — in 1910 as com- pared with 1900	
	1900.	1910.	1905.	Number.	Per cent.
<b>BAYFIELD COUNTY:</b>					
Barksdale <sup>1</sup> .....		303			
Barnes <sup>2</sup> .....		183		241	
Bayfield <sup>3</sup> .....	42,259	2,692	2,675		
Bell <sup>5</sup> .....		2*3		161	
Cable <sup>6</sup> .....		501		384	
Clover <sup>7</sup> .....		109			
Drummond <sup>8</sup> .....	790	564	701		
Eileen <sup>9</sup> .....		437		605	
Hughes <sup>10</sup> .....		221			
Iron River <sup>11</sup> .....	2,439	1,696	1,248		
Lincoln <sup>12</sup> .....		812			
Mason <sup>12</sup> .....	1,210	1,229	1,359		
Orienta <sup>13</sup> .....		84		142	
Oulu <sup>13</sup> .....		621		525	
Pilsen <sup>14</sup> .....		373			
Port Wing <sup>15</sup> .....		596		860	
Pratt <sup>12</sup> .....	482	539	790		
Washburn, city <sup>16</sup> .....		3,820	4,921		
ward 1 .....		807	3*0		
ward 2 .....		499	683		
ward 3 .....		578	671		
ward 4 .....		728	731		
ward 5 .....		536	1,025		
ward 6 .....		682	528		
ward 7 .....			700		
ward 8 .....			276		
Washburn <sup>17</sup> .....	6,814	556	1,281		
Red Cliff, Indian Res. .	368	378		— 20	— 5.03
<b>Total</b> .....	<b>14,392</b>	<b>15,987</b>	<b>15,904</b>	<b>+ 1,595</b>	<b>+ 11.08</b>

<sup>1</sup> Organized from part of Washburn town in 1907.

<sup>2</sup> Organized from parts of Drummond and Iron River towns in 1904.

<sup>3</sup> Parts taken to form Bell town and part of Port Wing town in 1903 and 1901, respectively.

<sup>4</sup> Includes population of Bayfield village in Bayfield town, returned independently in 1900 and 1890.

<sup>5</sup> Organized from part of Bayfield town in 1903.

<sup>6</sup> Organized from part of Drummond town in 1901.

<sup>7</sup> Organized from part of Port Wing town in 1906.

<sup>8</sup> Parts taken to form Cable town and part of Barnes town in 1904.

<sup>9</sup> Organized from part of Washburn town in 1904; part taken to form Pilsen town in 1909.

<sup>10</sup> Organized from part of Iron River town in 1907.

<sup>11</sup> Parts taken to form Orienta and Oulu towns in 1904, Hughes town in 1907 and parts of Port Wing and Barnes towns in 1901 and 1904 respectively.

<sup>12</sup> Lincoln town organized from part of Mason and Pratt towns in 1909.

<sup>13</sup> Organized from part of Iron River town in 1904.

<sup>14</sup> Organized from part of Eileen town in 1909.

<sup>15</sup> Organized from parts of Bayfield and Iron River towns in 1901; part taken to form Clover town in 1903.

<sup>16</sup> Incorporated from part of Washburn town and made independent in 1905.

<sup>17</sup> Parts taken to form Eileen and Barksdale towns and Washburn city in 1901, 1907, and 1903, respectively.

<b>BROWN COUNTY:</b>					
Allouez .....	720	1,232	1,108	+ 512	+ 71.11
Ashwaubenon .....	540	507	546	— 33	— 6.1
Bellevue .....	864	832	877	— 32	— 3.70
De Pere city .....	4,038	4,477	4,523	+ 439	+ 10.87
ward 1 .....	1,078	1,137	1,086		
ward 2 .....	987	1,144	1,189		
ward 3 .....	1,142	1,268	1,266		
ward 4 .....	881	928	982		
De Pere .....	893	891	872	— 2	— .22
Eaton .....	1,154	1,188	1,174	+ 34	+ 2.95

## POPULATION OF WISCONSIN, 1900, 1905, 1910—Continued.

Counties, Towns, Cities and Villages.	United States Census.		State Census.	Increase + Decrease — in 1910 as com- pared with 1900.	
	1900.	1910.	1905.	Number.	Per cent.
<b>BROWN CO.—con.</b>					
Glenmore .....	1,421	1,277	1,417	— 144	— 10.13
Green Bay, city.....	18,684	25,286	22,854	+ 6,532	+ 35.07
ward 1 .....	2,395	4,317	3,812	.....	.....
ward 2 .....	2,062	2,151	2,153	.....	.....
ward 3 .....	1,509	1,467	1,761	.....	.....
ward 4 .....	2,758	4,163	3,741	.....	.....
ward 5 .....	2,537	3,377	3,014	.....	.....
ward 6 .....	2,638	3,979	3,314	.....	.....
ward 7 .....	1,679	2,607	2,288	.....	.....
ward 8 .....	2,436	3,175	2,771	.....	.....
Green Bay .....	920	899	901	— 21	— 2.38
Hobart <sup>1</sup> .....	.....	786	850	.....	.....
Holland .....	1,257	1,125	1,234	— 132	— 10.50
Howard .....	1,509	1,501	1,632	— 8	— .53
Humboldt .....	1,043	994	1,054	— 49	— 4.70
Lawrence .....	1,048	1,077	1,026	+ 29	+ 2.77
Morrison .....	1,493	1,567	1,464	+ 14	+ .94
New Denmark .....	1,474	1,567	1,477	+ 93	+ 6.31
Pittsfield <sup>2</sup> .....	1,411	1,305	1,419	+ 52	+ 3.69
Preble .....	1,957	2,465	2,291	+ 508	+ 25.95
Pulaski vil., (part of) Total for Pulaski vil. <sup>3</sup> in Brown, Oconto and Shawano counties.....	.....	158	.....	.....	.....
Rockland .....	838	756	870	— 82	— 9.79
Scott .....	1,177	1,153	1,211	— 24	— 2.04
Suamico .....	1,228	1,292	1,332	+ 64	+ 5.21
Wrightstown .....	1,375	1,318	1,409	— 227	— 14.41
Wrightstown, vil.....	420	525	495	+ 105	+ 25.00
Total <sup>3</sup> .....	46,359	54,098	52,026	+ 7,729	+ 14.00
<sup>1</sup> Organized from part of Oneida Indian reservation in 1908.					
<sup>2</sup> Pulaski village incorporated from part of Pittsfield town and made independent in 1910.					
<sup>3</sup> County total includes population (695 in 1900) of that part of Oneida Indian reservation in Brown county taken to form Hobart town since 1900.					
<b>BUFFALO COUNTY:</b>					
Alma, city .....	1,201	1,011	1,172	— 190	— 15.82
ward 1 .....	.....	421	.....	.....	.....
ward 2 .....	.....	204	.....	.....	.....
ward 3 .....	.....	386	.....	.....	.....
Alma .....	655	641	649	— 14	— 2.14
Belvidere .....	749	831	772	+ 82	+ 10.65
Buffalo, city .....	254	255	235	+ 1	+ .59
Buffalo .....	694	686	687	— 8	— 1.15
Canton .....	789	664	712	— 125	— 15.54
Cross .....	621	615	611	— 6	— .97
Dover .....	861	778	876	+ 83	+ 9.64
Fountain, city.....	1,031	1,031	1,008	.....	.....
Gilmanton .....	829	834	788	+ 5	+ .60
Glencoe .....	787	749	803	— 28	— 4.83
Lincoln .....	589	499	558	— 90	— 15.28
Maxville .....	666	646	595	— 20	— 3.00
Milton .....	366	322	378	— 44	— 12.07
Modena .....	872	865	879	— 7	— .80
Mondovi, city .....	1,208	1,225	1,450	+ 117	+ 9.69
ward 1 .....	.....	611	.....	.....	.....
ward 2 .....	.....	714	.....	.....	.....
Mondovi .....	622	677	730	+ 55	+ 8.84
Montana .....	767	687	711	— 80	— 10.43
Naples .....	886	814	881	— 72	— 8.13
Nelson .....	1,505	1,343	1,438	— 162	— 10.76
Waumandee .....	813	733	770	— 80	— 9.84
Total .....	16,765	16,066	16,523	— 759	— 4.53

CENSUS STATISTICS.

POPULATION OF WISCONSIN, 1900, 1905, 1910—Continued.

Counties, Towns, Cities and Villages.	United States Census.		State Census.	Increase + Decrease — in 1910 as com- pared with 1900.	
	1900.	1910.	1905.	Number.	Per cent.
<b>BURNETT COUNTY:</b>					
Anderson <sup>1</sup> .....		565	614		
Blaine <sup>2</sup> .....		196	604		
Daniels <sup>3</sup> .....	1,414	696			
Dewey <sup>4</sup> .....		429	407		
Grantsburg <sup>5</sup> .....	1,688	505	1,073		
Grantsburg, vil. ....	612	721	705	+ 109	+ 17.81
Jackson <sup>6</sup> .....		540	615		
La Follette <sup>7</sup> .....		494	538		
Lincoln <sup>8</sup> .....	708	599	1,162	+ 362	+ 51.13
Meenon <sup>9</sup> .....	1,252	783	819		
Roosevelt <sup>4</sup> .....		191	198		
Rusk <sup>4</sup> .....	630	268	287		
Swiss <sup>10</sup> .....		412			
Trade Lake .....	1,174	1,140	1,171	— 34	— 2.90
West Marshland <sup>11</sup> ..		471			
Wood River <sup>12</sup> .....		1,016	1,068		
Total .....	7,478	9,026	9,261	+ 1,548	+ 20.70

<sup>1</sup> Organized from part of Grantsburg town in 1905.

<sup>2</sup> Organized from part of Meenon town in 1903; part taken to form Swiss town in 1908.

<sup>3</sup> Name changed from Wood Lake in 1907, parts taken to form La Follette town and part of Wood River town in 1901 and 1903, respectively.

<sup>4</sup> Roosevelt and Dewey towns organized from parts of Rusk town in 1903 and 1905, respectively.

<sup>5</sup> Parts taken to form Anderson town and part of Wood River town in 1905.

<sup>6</sup> Organized from part of Meenon town in 1903.

<sup>7</sup> Organized from part of Daniels town in 1901.

<sup>8</sup> Name changed from Marshland in 1908; part taken to form West Marshland town in 1905.

<sup>9</sup> Parts taken to form Blaine and Jackson towns in 1903.

<sup>10</sup> Organized from part of Blaine town in 1903.

<sup>11</sup> Organized from part of Lincoln town in 1905.

<sup>12</sup> Organized from parts of Daniels and Grantsburg towns in 1905.

<b>CALUMET COUNTY:</b>					
Brillien .....	1,563	1,454	1,521	— 109	— 6.97
Brillien, vil. ....	855	998	937	+ 143	+ 16.73
Brothertown .....	1,539	1,468	1,503	— 71	— 4.61
Charlestown .....	1,343	1,206	1,238	— 137	— 10.20
Chilton, city .....	1,460	1,530	1,528	+ 70	+ 4.79
ward 1 .....		500	422		
ward 2 .....		400	523		
ward 3 .....		630	583		
Chilton .....	1,350	1,263	1,234	— 87	— 6.41
Harrison .....	2,022	1,883	2,007	— 139	— 6.87
Hilbert, vil. ....	497	572	591	+ 75	+ 15.09
New Holstein <sup>1</sup> .....	1,893	1,344	1,279	+ 290	+ 15.32
New Holstein, vil. <sup>1</sup> ..		839	667		
Rantoul .....	1,209	1,190	1,263	— 109	— 8.39
Stockbridge <sup>2</sup> .....	1,942	1,445	1,895	— 169	— 8.70
Stockbridge, vil. <sup>2</sup> ..		328			
Woodville .....	1,815	1,181	1,226	— 134	— 10.11
Total .....	17,078	16,701	16,889	— 377	— 2.21

<sup>1</sup> New Holstein village incorporated from part of New Holstein town and made independent in 1901.

<sup>2</sup> Stockbridge village incorporated from part of Stockbridge town and made independent in 1908.

## POPULATION OF WISCONSIN, 1900, 1905, 1910—Continued.

Counties, Towns, Cities and Villages.	United States Census.		State Census.	Increase + Decrease — in 1910 as com- pared with 1900.	
	1900.	1910.	1905.	Number.	Per cent.
<b>CHIPPewa COUNTY:<sup>1</sup></b>					
Anson .....	697	791	816	+ 94	+ 13.49
Arthur <sup>2</sup> .....	924	665	687	+ 473	+ 51.9
Auburn <sup>4</sup> .....	1,678	1,362	1,485	+ 48	+ 2.86
Bloomer .....	1,470	1,368	1,428	— 102	— 6.94
Bloomer, vil. ....	811	1,204	1,046	+ 33	+ 4.16
Boyd, vil. ....	674	527	682	— 147	— 2.81
Cadott, vil. ....	840	765	760	— 75	— 8.93
Chippewa Falls, city..	8,034	8,893	9,009	+ 759	+ 9.87
ward 1 .....		1,164	1,162		
ward 2 .....		1,338	1,272		
ward 3 .....		1,122	1,276		
ward 4 .....		531	630		
ward 5 .....		1,080	1,076		
ward 6 .....		939	900		
ward 7 .....		675	660		
ward 8 .....		839	844		
ward 9 .....		752	731		
ward 10 .....		453	478		
Cleveland .....	577	530	510	— 47	— 8.15
Colburn <sup>5</sup> .....	513	807	921	+ 545	+ 103.24
Delmar <sup>6</sup> .....		1,130	1,051		
Eagle Point .....	1,338	1,339	1,367	+ 1	+ .07
Edson <sup>6</sup> .....	1,986	1,140	1,204	+ 284	+ 14.30
Holcombe <sup>3</sup> .....		732	733		
Howard <sup>7</sup> .....		754			
Lafayette .....	1,797	2,415	2,158	+ 618	+ 34.39
New Auburn, vil. <sup>4</sup> ..		364	376		
Ruby <sup>5</sup> .....		251			
Sampson .....	626	653	609	+ 27	+ 4.31
Sigel .....	911	1,183	1,084	+ 272	+ 29.84
Stanley, city. ....	2,387	2,675	2,722	+ 288	+ 12.07
ward 1 .....		537	701		
ward 2 .....		581	694		
ward 3 .....		674	574		
ward 4 .....		853	753		
Tilden .....	1,413	1,334	1,419	— 79	— 5.59
Wheaton <sup>7</sup> .....	1,860	1,161	1,933	+ 55	+ 2.96
Total .....	<sup>2</sup> 33,037	32,103	32,060	— 634	— 2.83

<sup>1</sup> Part taken to form Rusk county in 1901.<sup>2</sup> County totals include population (4,381 in 1900) of Big Bend, Dewey, Flambeau, Lawrence, and Strickland towns, taken to form Rusk county since 1900.<sup>3</sup> Holcombe town organized from part of Arthur town in 1935.<sup>4</sup> New Auburn village incorporated from part of Auburn town and made independent in 1902.<sup>5</sup> Ruby town organized from part of Colburn town in 1905.<sup>6</sup> Delmar town organized from part of Edson town in 1903.<sup>7</sup> Howard town organized from part of Wheaton town in 1903.

<b>CLARK COUNTY:</b>					
Abbottsford, vil. ....	443	947	893	+ 504	+ 113.77
Beaver .....	622	745	711	+ 123	+ 19.77
Colby, city (west ward)	454	67	584	+ 161	+ 35.90
Total Colby city, Clark and Mara- thon counties .....	667	869	849		
East ward .....	213	252			
West ward .....	454	617			
Colby .....	754	774	767	+ 20	+ 2.64





CHEMICAL LABORATORY, MADISON

CENSUS STATISTICS.

57

POPULATION OF WISCONSIN, 1900, 1905, 1910—Continued.

Counties, Towns, Cities and Villages.	United States Census.		State Census	Increase + Decrease — in 1910 as com- pared with 1900.	
	1900.	1910.	1905.	Number.	Per cent.
<b>CLARK CO.—con.</b>					
Dewhurst <sup>1</sup> .....		172	215		
Dorchester, vil. <sup>2</sup> .....		476	463		
Eaton .....	602	799	686		
Fremont .....	762	906	874	+ 197	+ 32.72
Grant .....	1,277	1,307	824	+ 144	+ 18.10
Green Grove .....	354	595	1,293	+ 30	+ 2.35
Greenwood .....	708	665	457	+ 241	+ (8.68
Hewett .....	292	218	687	— 43	— 6.07
Hixon <sup>3</sup> .....	881	707	287	— 74	— 25.34
Hoard .....	525	831	645		
Levis <sup>4</sup> .....	746	605	613	+ 129	+ 24.57
Longwood .....	422	630	557	+ 31	+ 4.16
Loyal .....	995	859	550	+ 208	+ 49.29
Loyal, vil. ....	645	677	927	— 135	— 13.67
Lynn .....	711	733	815	+ 32	+ 4.96
Mayville <sup>5</sup> .....	1,581	1,212	733	+ 22	+ 3.09
Mead .....	103	192	1,167	+ 107	+ 6.7
Mentor .....	1,009	932	137	+ 89	+ 88.41
Neillsville, city .....	2,104	1,957	1,007	— 77	— 7.63
ward 1 .....	671	624	2,117	— 147	— 6.90
ward 2 .....	642	519	678		
ward 3 .....	791	814	677		
Owen, vil. <sup>6</sup> .....		745	335		
Pine Valley .....	1,130	1,043	1,135	— 87	— 7.70
Reseburg .....	615	808	748	+ 193	+ 31.38
Seif <sup>7</sup> .....		203	186		
Sherman .....	615	650	673	+ 35	+ 5.69
Sherwood .....	231	219	292	— 12	— 5.19
Thorp .....	856	1,469	1,353	+ 613	+ 71.61
Thorp, vil. ....	838	741	878	— 97	— 11.53
Unity <sup>8</sup> .....	855	855	910	+ 109	+ 12.5
Unity, vil. <sup>8</sup> (part of) ..		109			
Total for Unity vil. in Clark and Mara- thon counties, .....		363			
Warner .....	617	763	761	+ 146	+ 23.66
Washburn .....	522	453	468	— 69	— 13.22
Weston <sup>7</sup> .....	1,000	797	829		
Withee .....	1,004	1,316	1,283	+ 312	+ 31.6
Withee, vil. <sup>9</sup> .....		443	406		
Worden .....	645	679	606	— 334	+ 51.78
York .....	980	1,102	1,081	+ 122	+ 12.45
<b>Total .....</b>	<b>25,848</b>	<b>30,074</b>	<b>29,244</b>	<b>+ 4,226</b>	<b>+ 13.35</b>

<sup>1</sup> Organized from part of Levis town in 1902.

<sup>2</sup> Incorporated from part of Mayville town and made independent in 1907.

<sup>3</sup> Parts taken to form Withee and Owen villages in 1901 and 1904, respectively.

<sup>4</sup> Part taken to form Dewhurst town in 1902.

<sup>5</sup> Part taken to form Dorchester village in 1901.

<sup>6</sup> Incorporated from part of Hixon town and made independent in 1904.

<sup>7</sup> Seif town organized from part of Weston town in 1904.

<sup>8</sup> Unity village incorporated from part of Unity town and made independent in 1906.

<sup>9</sup> Incorporated from part of Hixon town and made independent in 1901.

**COLUMBIA COUNTY:**

Arlington .....	794	816	793	+ 22	+ 2.7
Caledonia .....	1,188	1,087	1,140	— 101	— 8.50
Cambria .....	561	957	678	+ 96	+ 17.1
Columbus, city .....	2,349	2,523	2,388	+ 174	+ 7.41
ward 1 .....	875	1,030	905		
ward 2 .....	709	72	724		
ward 3 .....	774	791	79		



## POPULATION OF WISCONSIN, 1900, 1905, 1910—Continued.

Counties, Towns, Cities and Villages.	United States Census.		State Census.	Increase + Decrease — in 1910 as com- pared with 1900.			
	1900.	1910.	1905.	Number.	Per cent.		
<b>COLUMBIA CO.—con.</b>							
Columbus .....	744	760	750	+	16	+	2.15
Courtland .....	830	836	815	+	66	+	8.05
Dekorra .....	908	842	861	—	63	—	7.27
Doylestown, vil. <sup>1</sup> .....		259					
Fall River, vil. <sup>2</sup> .....		369			369		
Fort Winnebago .....	665	623	586	—	39	—	5.83
Fountain Prairie <sup>2</sup> .....	1,409	990	1,039	—	59	—	4.9
Hampden .....	887	800	839	—	87	—	9.81
Kilbourn City, vil. ....	1,134	1,170	1,091	+	36	+	3.17
Leeds .....	1,214	1,055	1,118	—	159	—	13.10
Lewiston .....	901	799	882	—	102	—	11.32
Lodi .....	750	716	717	—	34	—	4.53
Lodi, vil. ....	1,068	1,044	1,096	—	24	—	2.26
Lowville .....	784	758	812	—	26	—	3.32
Marcellon .....	882	853	847	—	29	—	3.29
Newport .....	585	534	604	—	51	—	8.72
Otsego <sup>1</sup> .....	1,226	866	1,193	—	101	—	8.24
Padfie .....	289	281	276	—	8	—	2.77
Pardeeville, vil. ....	788	987	863	+	199	+	25.25
Portage, city .....	5,459	5,440	5,324	—	19	—	.35
ward 1 .....	658	580	619				
ward 2 .....	1,032	1,038	1,086				
ward 3 .....	900	848	863				
ward 4 .....	1,287	1,257	1,333				
ward 5 .....	1,582	1,587	1,623				
Poynette, vil. ....	633	656	663	+	23	+	3.63
Randolph .....	951	1,087	1,004	+	136	+	14.30
Randolph, vil. (W. wd)	190	248	215	+	58	+	30.53
Total for Randolph vil. in Columbia and Dodge counties	738	937	818				
East ward .....	548	689	603				
West ward .....	190	248	215				
Rio .....	479	704	621	+	225	+	47.97
Scott .....	811	796	778	—	15	—	1.85
Springvale .....	751	735	730	—	11	—	2.13
West Point .....	743	663	708	—	80	—	10.77
Wycocna <sup>3</sup> .....	1,158	706	1,158	—	27	—	2.33
Wycocna, vil. <sup>3</sup> .....		425					
Total .....	31,121	31,129	31,192	+	8	+	.03

<sup>1</sup> Doylestown village incorporated from part of Otsego town and made independent in 1907.

<sup>2</sup> Fall River village incorporated from part of Fountain Prairie town and made independent in 1900.

<sup>3</sup> Wycocna village incorporated from part of Wycocna town and made independent in 1909.

<b>CRAWFORD COUNTY:</b>					
Bell Center <sup>1</sup> .....		216	240		
Bridgeport .....	357	306	342	—	51
Clayton <sup>2</sup> .....	2,080	1,641	1,599		
De Soto, vil. (part of)	87	62	80	—	25
Total for De Soto vil. in Crawford and Vernon counties .....	387	331			
Eastman <sup>3</sup> .....	1,471	1,056	1,401		

<sup>1</sup> Incorporated from parts of Haney and Clayton towns and made independent in 1901.

<sup>2</sup> Parts taken to form parts of Gays Mills and Bell Center villages in 1900 and 1901, respectively.

<sup>3</sup> Parts taken to form Eastman village and part of Steuben village in 1909 and 1900, respectively.

CENSUS STATISTICS.

59

POPULATION OF WISCONSIN, 1900, 1905, 1910—Continued.

Counties, Towns, Cities and Villages.	United States Census.		State Census.	Increase + Decrease — in 1910 as com- pared with 1900.	
	1900.	1910.	1905.	Number.	Per cent.
<b>CRAWFORD CO.—con.</b>					
Eastman, vil. <sup>4</sup> .....		233			
Freeman .....	1,533	1,477	1,482	— 56	— 3.65
Gays Mills, vil. <sup>5</sup> .....		557	427		
Haney <sup>6</sup> .....	868	716	715		
Lynxville, vil. ....	322	274	384	— 48	— 14.91
Marietta <sup>7</sup> .....	1,262	876	975		
Prairie du Chien, city	3,232	3,149	3,179	— 83	— 2.57
ward 1 .....	626	532	585		
ward 2 .....	1,049	1,103	1,033		
ward 3 .....	1,211	1,211	1,193		
ward 4 .....	346	303	318		
Prairie du Chien.....	595	520	581	— 75	— 12.61
Scott .....	1,004	797	930	— 2.07	— 20.62
Seneca .....	1,200	1,115	1,184	— 85	— 7.08
Soldiers Grove, vil....	680	667	718	— 13	— 1.91
Steuben, vil. <sup>8</sup> .....		237	275		
Utica <sup>9</sup> .....	1,548	1,400	1,452		
Wauzeka .....	576	513	513	— 63	— 10.84
Wauzeka, vil.....	471	476	449	+ 5	+ 1.06
<b>Total .....</b>	<b>17,286</b>	<b>16,288</b>	<b>16,926</b>	<b>— 998</b>	<b>— 5.77</b>

<sup>4</sup> Incorporated from part of Eastman town and made independent in 1900.

<sup>5</sup> Incorporated from parts of Clayton and Utica towns and made independent in 1900.

<sup>6</sup> Part taken to form part of Bell Center village in 1901.

<sup>7</sup> Part taken to form part of Steuben village in 1900.

<sup>8</sup> Incorporated from parts of Eastman and Marietta towns and made independent in 1900.

<sup>9</sup> Part taken to form part of Gays Mills village in 1900.

<b>DANE COUNTY:</b>					
Albion .....	1,580	1,471	1,539	— 116	— 7.30
Belleville, vil .....	385	422	423	+ 37	+ 9.61
Berry .....	934	924	885	— 10	— 1.07
Black Earth <sup>1</sup> .....	796	372	352	+ 55	+ 6.91
Black Earth, vil. <sup>1</sup> .....		479	475		
Blooming Grove <sup>2</sup> .....	1,119	1,520	1,679	+ 1,292	+ 115.46
Blue Mound .....	1,048	943	1,085	— 105	— 10.02
Bristol .....	1,268	1,120	1,186	— 148	— 11.67
Brooklyn, vil. <sup>3</sup> .....		60	98		
Total for Brooklyn village in Dane and Green county...		362			
Burke .....	1,230	1,236	1,204	+ 6	+ .49
Cambridge, vil. <sup>4</sup> .....		507	573		
Christiana <sup>4</sup> .....	2,401	1,643	1,731	— 251	— 10.45
Cottage Grove .....	1,307	1,305	1,310	— 1	— .77
Cross Plains .....	1,206	1,243	1,158	+ 37	+ 3.07
Dane .....	933	830	912	— 103	— 11.04
Dane, vil. ....	280	266	288	— 16	+ 5.71
De Forest, vil. <sup>5</sup> .....		431	453		
Deerfield .....	1,104	991	1,033	— 113	— 10.24
Deerfield, vil.....	515	533	587	+ 18	+ 3.50
Dunkirk .....	1,536	1,396	1,393	— 140	— 9.11
Dunn .....	1,155	1,145	1,202	— 10	— .87
Fair Oaks, vil. <sup>2</sup> .....		891			
Fitchburg .....	1,604	971	941	— 33	— 3.29

<sup>1</sup> Black Earth village incorporated from part of Black Earth town and made independent in 1901.

<sup>2</sup> Fair Oaks village incorporated from part of Blooming Grove town in 1903 and made independent in 1907.

<sup>3</sup> Incorporated from part of Rutland town and made independent in 1905.

<sup>4</sup> Cambridge village incorporated from part of Christiana town and made independent in 1901.

<sup>5</sup> Incorporated from part of Windsor town and made independent in 1903.

## POPULATION OF WISCONSIN, 1900, 1905, 1910—Continued.

Counties, Towns, Cities and Villages.	United States Census.		State Census.	Increase + Decrease — in 1910 as com- pared with 1900.	
	1900.	1910.	1905.	Number	Per cent.
DANE CO.—con.					
Madison, city <sup>6</sup> .....	10,164	25,531	24,301	+ 6,507	+ 33.22
ward 1.....	1,855	1,732	2,040		
ward 2.....	2,456	2,773	2,808		
ward 3.....	1,588	1,489	1,765		
ward 4.....	3,030	2,407	2,405		
ward 5.....	3,401	3,519	4,556		
ward 6.....	2,882	4,840	3,925		
ward 7.....	1,819	2,610	2,171		
ward 8.....	2,132	2,601	2,459		
ward 9.....		2,438	1,553		
ward 10.....		1,092	579		
Madison <sup>6</sup> .....	1,567	1,705	1,538	+ 138	+ 8.81
Marshall <sup>7</sup> .....		459	404		
Mazomanie.....	493	460	442	— 33	— 6.69
Mazomanie, vil.....	902	917	863	+ 15	+ 1.61
Medina <sup>7</sup> .....	1,484	929	967	— 66	— 6.47
Middleton <sup>8</sup> .....	1,550	954	1,041	+ 83	+ 5.35
Middleton, vil. <sup>8</sup> .....		679	544		
Montrose.....	997	829	978	— 168	— 16.85
Mount Horeb, vil.....	864	1,043	1,003	+ 184	+ 21.50
Oregon.....	881	888	844	+ 7	+ .79
Oregon, vil.....	697	712	703	+ 15	+ 2.15
Perry.....	1,050	1,037	1,061	— 13	— 1.24
Pleasant Springs.....	1,453	1,313	1,384	— 140	— 9.64
Primrose.....	817	737	781	— 80	— 9.79
Roxbury.....	966	886	945	— 80	— 8.28
Rutland <sup>9</sup> .....	1,297	1,052	1,192	— 155	— 11.95
Springdale.....	1,050	1,010	1,101	— 40	— 3.81
Springfield.....	1,168	1,039	1,062	— 69	— 6.23
Stoughton, city.....	3,431	4,761	4,244	+ 1,350	+ 38.76
ward 1.....	1,351	1,049	988		
ward 2.....	2,030	1,430	1,283		
ward 3.....		1,290	1,148		
ward 4.....		932	825		
Sun Prairie.....	1,039	986	1,018	— 53	— 5.10
Sun Prairie, vil.....	938	1,119	1,086	+ 181	+ 19.30
Vermont.....	826	691	763	— 135	— 16.34
Verona.....	1,335	1,319	1,280	— 16	— 1.10
Vienna.....	1,043	1,036	1,045	— 12	— 1.15
Wauwaukee, vil.....	443	550	465	+ 107	+ 24.16
Westport.....	1,472	1,734	1,487	+ 2.2	+ 17.00
Windsor <sup>10</sup> .....	1,309	1,465	1,475	+ 87	+ 4.81
York.....	943	826	873	— 117	— 12.41
Total.....	63,435	77,435	75,457	+ 8,060	+ 11.52

<sup>6</sup> Part of Madison town annexed to Madison city in 1904.

<sup>7</sup> Marshall village incorporated from part of Medina town and made independent in 1905.

<sup>8</sup> Middleton village incorporated from part of Middleton town and made independent in 1905.

<sup>9</sup> Part taken to form Brooklyn village in 1905.

<sup>10</sup> Part taken to form De Forest village in 1905.

DODGE COUNTY.					
Ashippun.....	1,839	1,214	1,270	— 125	— 9.74
Beaver Dam, city.....	5,128	6,758	5,615	+ 1,630	+ 21.7
ward 1.....		829	620		
ward 2.....		788	716		
ward 3.....		828	740		
ward 4.....		857	717		
ward 5.....		820	597		
ward 6.....		788	701		
ward 7.....		934	754		
ward 8.....		919	770		
Beaver Dam.....	1,140	1,204	1,275	— 16	— 10.15
Burnett.....	1,661	972	1,005	— 89	— 8.9
Calamus.....	1,036	1,007	1,040	— 89	— 8.22

CENSUS STATISTICS.

POPULATION OF WISCONSIN, 1900, 1905, 1910—Continued.

Counties, Towns, Cities and Villages.	United States Census.		State Census.	Increase + Decrease — in 1910 as com- pared with 1900.	
	1900.	1910.	1905.	Number.	Per cen t.
<b>DODGE CO.—con.</b>					
Chester .....	707	630	622	— 77	— 10.85
Clyman .....	1,236	1,167	1,143	— 69	— 5.58
Elba .....	1,066	1,015	1,056	— 51	— 4.78
Emmet .....	1,152	895	1,051	— 157	— 13.62
Fox Lake .....	741	786	714	+ 45	+ 6.07
Fox Lake, vil.....	850	851	908	— 39	— 4.28
Herman .....	1,394	1,206	1,276	— 188	— 13.49
Horicon, city.....	1,376	1,881	1,553	+ 50	+ 36.70
ward 1 .....		687	516		
ward 2 .....		546	500		
ward 3 .....		648	537		
Hubbard .....	1,563	1,452	1,458	— 111	— 7.10
Hustisford .....	1,036	1,009	1,646	— 57	— 5.35
Hustisford, vil.....	540	615		+ 75	+ 13.90
Juneau, city.....	891	1,003	944	+ 112	+ 12.57
ward 1 .....		488	489		
ward 2 .....		505	455		
Lebanon .....	1,469	1,273	1,263	— 96	— 13.31
Leroy .....	1,314	1,209	1,23	— 135	— 10.04
Lomira .....	1,570	1,590	1,572	+ 30	+ 1.92
Lomira, vil.....	492	529	405	+ 37	+ 7.52
Lowell .....	1,713	1,529	1,550	— 184	— 10.74
Lowell, vil.....	333	318	286	— 15	— 4.50
Mayville, city.....	1,815	2,282	1,753	+ 47	+ 25.73
ward 1 .....		568	372		
ward 2 .....		478	409		
ward 3 .....		1,266	952		
Neosho, vil <sup>1</sup> .....		304	307		
Oak Grove .....	1,554	1,428	1,495	— 126	— 8.11
Portland .....	1,129	1,027	1,084	— 102	— 9.03
Randolph, vil. (E. wd (For total see Col- umbia county.)	548	689	603	+ 141	+ 25.73
Reeseville, vil.....	393	352	397	— 41	— 10.43
Rubicon <sup>1</sup> .....	1,449	1,149	1,180	+ 4	+ .28
Shields .....	868	789	811	— 79	— 9.12
Theresa .....	1,432	1,303	1,350	— 130	— 9.09
Theresa, vil.....	355	345	354	— 10	— 2.82
Trenton .....	1,429	1,304	1,271	— 125	— 8.75
Water town, city (wards 5 and 6)....	2,170	2,305	2,222	+ 135	+ 6.22
Total for Watertown city in Dodge and Jefferson counties....	8,437	8,829	8,622		
ward 1 .....		2,366			
ward 2 .....		1,576			
ward 3 .....		1,079			
ward 4 .....		604			
ward 5 .....		1,022	952		
ward 6 .....		1,273	1,264		
ward 7 .....		959			
Waupun, city (wards 1, 2, 3 and 4).....	2,067	2,217	2,027	+ 150	+ 7.26
Total for Waupun city in Dodge and Fond du Lac coun- ties .....	3,185	3,362	3,111		
ward 1 .....		496	472		
ward 2 .....		1,067	389		
ward 3 .....		306	275		
ward 4 .....		348	293		
ward 5 .....		529	443		
ward 6 .....		616	631		
Westford .....	909	828	880	— 81	— 8.91
Williamstown .....	1,015	901	934	— 114	— 11.23
Total .....	46,631	47,436	45,773	+ 805	+ 1.73

<sup>1</sup> Neosho village incorporated from part of Rubicon town and made independent in 1902.

POPULATION OF WISCONSIN, 1900, 1905, 1910—Continued.

Counties, Towns, Cities and Villages.	United States Census.		State Census.	Increase + Decrease — in 1910 as com- pared with 1900.	
	1900.	1910.	1905.	Number.	Per cent.
<b>DOOR COUNTY:</b>					
Baileys Harbor .....	645	628	708	— 17	— 2.64
Brussels .....	1,287	1,410	1,383	+ 123	+ 9.56
Claybanks .....	557	581	587	+ 24	+ 4.31
Egg Harbor .....	882	1,031	977	+ 149	+ 16.89
Forestville .....	1,364	1,423	1,407	+ 59	+ 4.33
Gardner .....	785	902	889	+ 117	+ 14.50
Gibraltar .....	1,185	1,119	1,206	— 66	— 5.57
Jacksonport .....	913	876	955	— 37	— 4.05
Liberty Grove .....	1,550	1,529	1,628	— 21	— 1.35
Nasewaupce .....	1,349	1,301	1,355	— 48	— 3.56
Sevastopol .....	1,607	1,578	1,709	— 29	— 1.80
Sturgeon Bay, city.....	3,372	4,262	4,640	+ 890	+ 26.36
ward 1 .....		1,503	1,597		
ward 2 .....		673	832		
ward 3 .....		980	1,052		
ward 4 .....		1,106	1,159		
Sturgeon Bay.....	585	527	624	— 58	— 9.91
Union .....	639	641	672	+ 2	+ .31
Washington .....	863	903	911	+ 40	+ 4.63
Total .....	17,583	18,711	19,631	+ 1,128	+ 6.41

<b>DOUGLAS COUNTY:</b>					
Amnion <sup>1</sup> .....		808			
Bennett <sup>2</sup> .....		382			
Brule <sup>3</sup> .....	1,125	643	1,709		
Gordon <sup>3</sup> .....	403	560	1,072		
Hawthorne <sup>2</sup> .....		448			
Highland <sup>2</sup> .....		159			
Lake Nebagamou, vil. <sup>4</sup>		483			
Maple <sup>1</sup> .....		613			
Nebagamou .....	2,271		2,800		
Parkland <sup>5</sup> .....		451			
Solon Springs <sup>2</sup> .....		463			
South Range <sup>6</sup> .....		271			
Superior, city.....	31,001	40,384	36,351	+ 9,293	+ 29.99
ward 1 .....	2,724	3,059	2,909		
ward 2 .....	2,043	2,517	2,113		
ward 3 .....	1,543	4,782	1,253		
ward 4 .....	6,839	7,747	9,267		
ward 5 .....	5,107	4,124	6,331		
ward 6 .....	2,488	5,136	3,513		
ward 7 .....	4,621	5,152	4,721		
ward 8 .....	1,495	2,062	1,720		
ward 9 .....	3,150	3,392	3,166		
ward 10 .....	1,061	2,413	1,558		
Superior <sup>7</sup> .....	1,445	889	1,367		
Summit <sup>8</sup> .....		353			
Wascott <sup>9</sup> .....		515			
Total .....	36,335	47,422	43,469	+ 11,057	+ 30.51

<sup>1</sup> Amnion and Maple towns organized from parts of Brule town in 1906 and 1907, respectively.

<sup>2</sup> Organized from part of Nebagamou town in 1907.

<sup>3</sup> Parts taken to form Wascott town and part of Summit town in 1910 and 1907, respectively.

<sup>4</sup> Incorporated from part of Nebagamou town and made independent in 1907.

<sup>5</sup> Organized from part of South Range town in 1910.

<sup>6</sup> Organized from part of Superior town in 1907; part taken to form Parkland town in 1910.

<sup>7</sup> Parts taken to form South Range town and part of Summit town in 1907.

<sup>8</sup> Organized from parts of Gordon and Superior towns in 1907.

<sup>9</sup> Organized from part of Gordon town in 1910.

CENSUS STATISTICS.

POPULATION OF WISCONSIN, 1900, 1905, 1910—Continued.

Counties, Towns, Cities and Villages.	United States Census.		State Census.	Increase + Decrease — in 1910 as com- pared with 1900.	
	1900.	1910.	1905.	Number.	Per cent.
<b>DUNN COUNTY:</b>					
Colfax <sup>1</sup> .....	1,083	732	747	+ 350	+ 32.32
Colfax, vil. <sup>1</sup> .....		701	640		
Downing, vil. <sup>2</sup> .....		319			
Dunn .....	1,410	1,173	1,261	— 237	— 16.81
Eau Galle .....	1,347	1,314	1,423	— 33	— 2.46
Elk Mound <sup>3</sup> .....	812	653	934	+ 143	+ 17.61
Elk Mound, vil. <sup>3</sup> .....		302			
Grant .....	667	646	704	— 21	— 3.15
Hay River .....	501	768	654	+ 267	+ 53.29
Knapp, vil. <sup>4</sup> .....		413			
Lucas .....	885	752	815	— 133	— 15.03
Menomonie, city .....	5,655	5,036	5,473	+ 619	+ 10.95
ward 1 .....	1,314	1,081			
ward 2 .....	1,148	958			
ward 3 .....	1,187	1,163			
ward 4 .....	2,006	1,839			
Menomonie .....	1,849	1,569	1,881	— 280	— 15.14
New Haven .....	620	705	700	+ 85	+ 13.71
Otter Creek .....	337	357	398	+ 20	+ 5.94
Peru .....	375	362	370	— 13	— 3.47
Red Cedar .....	1,484	1,414	1,360	— 70	— 4.72
Rock Creek .....	646	667	671	+ 21	+ 3.25
Sand Creek .....	609	730	738	+ 121	+ 19.87
Sheridan .....	569	643	631	+ 74	+ 13.01
Sherman .....	780	763	878	— 17	— 2.18
Spring Brook .....	1,287	1,202	1,281	— 85	— 6.60
Stanton <sup>5</sup> .....	1,110	729	1,243	+ 32	+ 2.88
Tainter .....	479	575	545	+ 96	+ 20.04
Tiffany <sup>6</sup> .....	1,219	957	1,092	+ 57	+ 4.68
Weston <sup>7</sup> .....	867	786	1,067	+ 246	+ 28.37
Weston, vil. <sup>7</sup> .....		327			
Wilson .....	452	665	618	+ 213	+ 47.12
Total .....	25,043	25,260	26,074	+ 217	+ .87

<sup>1</sup> Colfax village incorporated from part of Colfax town and made independent in 1904.

<sup>2</sup> Incorporated from part of Tiffany town and made independent in 1909.

<sup>3</sup> Elk Mound village incorporated from part of Elk Mound town and made independent in 1909.

<sup>4</sup> Incorporated from part of Stanton town and made independent in 1905.

<sup>5</sup> Part taken to form Knapp village in 1905.

<sup>6</sup> Part taken to form Downing village in 1909.

<sup>7</sup> Weston village incorporated from part of Weston town made independent in 1909.

<b>EAU CLAIRE CO.:</b>					
Altoona, city .....	721	824	717	+ 103	+ 14.29
ward 1 .....		487			
ward 2 .....		337			
Augusta, city .....	1,256	1,405	1,426	+ 149	+ 11.86
ward 1 .....		210			
ward 2 .....		556			
ward 3 .....		331			
ward 4 .....		303			
Bridge Creek .....	1,280	1,182	1,335	— 98	— 7.66
Brunswick .....	714	706	664	— 8	— 1.12
Clear Creek .....	758	728	797	— 30	— 3.96
Drammen .....	721	869	813	+ 148	+ 20.53

## POPULATION OF WISCONSIN, 1900, 1905, 1910—Continued.

Counties, Towns, Cities and Villages.	United States Census.		State Census.	Increase + Decrease — in 1910 as com- pared with 1900.	
	1900.	1910.	1905.	Number.	Per cent.
<b>EAU CLAIRE CO.—con.</b>					
Eau Claire, city.....	17,517	18,310	18,737	+ 793	+ 4.53
ward 1 .....	1,581	1,451	1,490	.....	.....
ward 2 .....	1,595	1,639	1,637	.....	.....
ward 3 .....	1,869	2,392	2,307	.....	.....
ward 4 .....	988	885	937	.....	.....
ward 5 .....	1,422	1,593	1,542	.....	.....
ward 6 .....	1,928	2,069	2,138	.....	.....
ward 7 .....	2,019	1,971	2,168	.....	.....
ward 8 .....	2,103	1,985	2,133	.....	.....
ward 9 .....	2,156	2,277	2,366	.....	.....
ward 10 .....	1,846	2,043	2,019	.....	.....
Fairchild .....	658	502	563	— 156	— 23.71
Fairchild, vil. ....	947	678	806	— 269	— 28.41
Fall Creek, vil. <sup>1</sup> ..	.....	523	.....	.....	.....
Lincoln <sup>1</sup> .....	1,731	1,189	1,802	— 19	— 1.0
Ludington .....	874	989	926	+ 115	+ 13.16
Otter Creek .....	729	703	769	— 26	— 3.7
Pleasant Valley.....	1,000	946	1,050	— 54	— 5.40
Seymour .....	559	588	586	+ 29	+ 5.19
Union .....	905	1,090	1,126	+ 185	+ 20.44
Washington .....	1,322	1,489	1,462	+ 167	+ 12.63
<b>Total .....</b>	<b>31,692</b>	<b>32,721</b>	<b>33,519</b>	<b>+ 1,029</b>	<b>+ 3.25</b>

<sup>1</sup> Fall Creek village incorporated from part of Lincoln town and made independent in 1906.

<b>FLORENCE COUNTY:</b>					
Commonwealth .....	828	697	723	— 131	— 15.82
Florence .....	1,824	1,838	1,941	+ 14	+ .77
Homestead .....	545	846	858	+ 301	+ 55.23
<b>Total .....</b>	<b>3,197</b>	<b>3,381</b>	<b>3,522</b>	<b>+ 184</b>	<b>+ 5.76</b>

<b>FOND DU LAC CO.:</b>					
Alto .....	1,290	1,211	1,233	— 79	— 6.12
Ashford <sup>1</sup> .....	1,755	1,316	1,341	.....	.....
Auburn <sup>1</sup> .....	1,417	1,069	1,084	.....	.....
Brandon, vil. ....	663	684	644	+ 21	+ 3.17
Byron .....	1,294	1,203	1,227	— 31	— 2.51
Calumet .....	1,443	1,328	1,360	— 115	— 7.95
Campbellsport, vil. <sup>1</sup> ..	.....	650	714	.....	.....
Eden .....	1,393	1,372	1,330	— 21	— 1.51
Eldorado .....	1,363	1,290	1,328	— 73	— 5.36
Empire .....	865	757	870	— 108	— 12.49
Fond du Lac, city....	15,110	18,797	17,284	+ 3,687	+ 24.40
ward 1 .....	2,389	969	1,049	.....	.....
ward 2 .....	2,404	1,358	1,061	.....	.....
ward 3 .....	2,402	1,136	1,097	.....	.....
ward 4 .....	2,691	1,400	1,167	.....	.....
ward 5 .....	1,013	1,030	1,013	.....	.....
ward 6 .....	1,106	1,166	1,063	.....	.....
ward 7 .....	1,252	1,129	1,145	.....	.....
ward 8 .....	1,853	1,091	1,122	.....	.....
ward 9 .....	.....	1,173	1,145	.....	.....
ward 10 .....	.....	1,042	1,023	.....	.....
ward 11 .....	.....	1,293	1,028	.....	.....
ward 12 .....	.....	1,327	1,100	.....	.....
ward 13 .....	.....	954	1,046	.....	.....
ward 14 .....	.....	945	1,075	.....	.....
ward 15 .....	.....	1,206	1,100	.....	.....
ward 16 .....	.....	1,578	1,050	.....	.....

<sup>1</sup> Campbellsport village incorporated from parts of Ashford and Auburn towns and made independent in 1902.

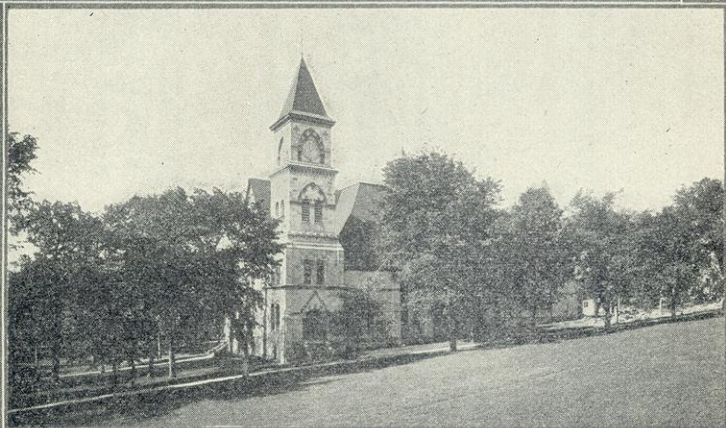

S-P-MIL

COLLEGE OF ENGINEERING, MADISON

MUSIC HALL, MADISON

LAW BUILDING, MADISON





CENSUS STATISTICS.

65

POPULATION OF WISCONSIN, 1900, 1905, 1910—Continued.

Counties, Towns, Cities and Villages.	United States Census.		State Census.	Increase + Decrease— in 1910 as com- pared with 1900.	
	1900.	1910.	1905.	Number.	Per cent.
<b>FOND DU LAC CO.—</b>					
con.					
Fond du Lac <sup>2</sup> .....	1,280	1,103	1,255	.....	.....
Forest .....	1,206	1,189	1,158	— 17	— 1.41
Friendship <sup>3</sup> .....	852	863	873	.....	.....
Lamartine .....	1,223	1,171	1,203	— 52	— 4.25
Marshfield <sup>3</sup> .....	1,992	1,610	1,900	— 73	— 3.66
Metomen .....	1,194	1,136	1,212	— 58	— 4.86
North F. du Lac, vil <sup>2</sup> .....	.....	1,900	1,944	.....	.....
Oakfield <sup>4</sup> .....	1,471	850	832	— 99	— 6.73
Oakfield, vil. <sup>4</sup> .....	1,077	522	548	.....	.....
Osceola .....	1,077	937	1,102	— 140	— 13.00
Ripon, city .....	3,818	3,739	3,811	— 79	— 2.07
ward 1 .....	.....	840	.....	.....	.....
ward 2 .....	934	946	1,056	.....	.....
ward 3 .....	930	868	878	.....	.....
ward 4 .....	916	1,085	1,037	.....	.....
Ripon .....	1,067	1,045	1,014	— 22	— 2.06
Rosendale .....	1,106	1,002	1,073	— 104	— 9.40
St. Cloud, vil. <sup>3</sup> .....	.....	309	.....	.....	.....
Springdale .....	1,189	1,045	1,091	— 144	— 12.11
Taycheedah .....	1,293	1,282	1,266	— 11	— .85
Waupun, city (wards 5 and 6) (For total see Dodge county.) .....	1,118	1,145	1,054	+ 27	+ 2.42
Waupun .....	1,170	995	1,074	— 175	— 14.96
Total .....	47,589	51,610	50,825	+ 4,021	+ 8.45

<sup>2</sup> North Fond du Lac village incorporated from parts of Fond du Lac and Friend-ship towns and made independent in 1902.

<sup>3</sup> St. Cloud village incorporated from part of Marshfield town and made inde-pendent in 1909.

<sup>4</sup> Oakfield village incorporated from part of Oakfield town and made independent in 1903.

<b>FOREST COUNTY: <sup>1</sup></b>					
Caswell <sup>3</sup> .....	.....	216	404	.....	.....
Crandon, city <sup>4</sup> .....	.....	1,833	.....	.....	.....
Crandon <sup>5</sup> .....	706	440	2,006	.....	.....
Hiles <sup>6</sup> .....	.....	351	435	.....	.....
Laona <sup>7</sup> .....	.....	1,173	1,008	.....	.....
Nashville <sup>8</sup> .....	.....	330	.....	.....	.....
North Crandon <sup>9</sup> .....	.....	557	439	.....	.....
Wabeno <sup>3</sup> .....	.....	1,877	1,676	.....	.....
Total .....	<sup>2</sup> 1,396	6,782	5,968	+ 5,386	+ 385.82

<sup>1</sup> Part added to Vilas county in 1905.

<sup>2</sup> County total includes population (690) of Cavour town taken to form Caswell and Wabeno towns since 1900.

<sup>3</sup> Organized from part of Cavour town in 1901; part taken to form part of Jaona town in 1903.

<sup>4</sup> Incorporated from part of Crandon town and made independent in 1900.

<sup>5</sup> Parts taken to form North Crandon, Hiles and Nashville towns in 1901, 1903, and 1909, respectively, and Crandon city in 1909.

<sup>6</sup> Organized from part of Crandon town in 1903.

<sup>7</sup> Organized from parts of Caswell and Wabeno towns in 1903.

<sup>8</sup> Organized from part of Crandon town in 1909.

<sup>9</sup> Organized from part of Crandon town in 1901.

## POPULATION OF WISCONSIN, 1900, 1905, 1910—Continued.

Counties, Towns, Cities and Villages.	United States Census.		State Census.	Increase + Decrease— in 1910 as com- pared with 1900.	
	1900.	1910.	1905.	Number.	Per cent.
<b>GRANT COUNTY:</b>					
Beetown .....	1,207	1,006	1,071	— 201	— 16.65
Bloomington .....	630	631	625	+ 1	+ .16
Bloomington, vil. ....	611	620	608	+ 9	+ 1.47
Boscobel, city <sup>2</sup> .....	1,637	1,525	1,634	— 112	— 6.84
ward 1 .....	409	364			
ward 2 .....	402	416			
ward 3 .....	489	400			
ward 4 .....	337	345			
Boscobel <sup>3</sup> .....	<sup>3</sup> 138	152	140	+ 14	+ 10.75
Cassville .....	643	602	651	— 41	— 6.37
Cassville, vil. ....	679	890	913	— 89	— 9.09
Castle Rock .....	693	674	711	— 19	— 2.74
Clifton .....	1,055	1,031	1,055	— 24	— 2.27
Cuba City, vil. ....	636	937	755	+ 331	+ 52.04
Ellenboro .....	838	682	728	— 146	— 17.53
Fennimore .....	795	766	773	— 29	— 3.65
Fennimore, vil. ....	1,035	1,159	1,053	+ 124	+ 11.98
Glen Haven .....	819	772	797	— 47	— 5.74
Harrison .....	992	839	974	— 153	— 15.42
Hazel Green .....	1,160	1,264	1,222	+ 104	+ 8.97
Hazel Green, vil. ....	442	621	529	+ 179	+ 40.50
Hickory Grove .....	686	668	696	— 18	— 2.63
Jamestown .....	978	948	963	— 30	— 3.07
Lancaster, city <sup>4</sup> .....	2,403	2,329	2,555		
ward 1 .....		489			
ward 2 .....		559			
ward 3 .....		638			
ward 4 .....		643			
Liberty .....	870	825	838	— 45	— 5.17
Lima .....	1,051	922	950	— 129	— 12.27
Little Grant .....	566	522	549	— 44	— 7.77
Marion .....	566	545	580	— 21	— 3.71
Millville .....	268	251	291	— 17	— 6.34
Montfort, vil. ....	627	558	599	— 69	— 11.00
Mount Hope .....	671	709	656	+ 38	+ 5.66
Mount Ida .....	793	714	737	— 79	— 9.96
Muscoda .....	454	440	448	— 14	— 3.08
Muscoda, vil. ....	743	793	785	+ 55	+ 7.40
North Lancaster <sup>5</sup> .....		580	574		
Paris .....	792	762	763	— 30	— 3.79
Patch Grove .....	620	688	585	+ 28	+ 4.24
Platteville, city <sup>6</sup> .....	3,340	4,452	4,438	+ 1,112	+ 33.29
ward 1 .....		1,411	1,295		
ward 2 .....		1,268	1,234		
ward 3 .....		968	1,017		
ward 4 .....		805	892		
Platteville <sup>6</sup> .....	<sup>7</sup> 879	851	862	— 28	— 3.19
Potosi .....	1,568	1,241	1,441	— 327	— 10.85
Potosi, vil. ....	434	464	450	+ 30	+ 6.91
Smelser .....	923	877	931	— 46	— 4.98
South Lancaster <sup>5</sup> .....		924	979		
Waterloo .....	966	846	849	— 120	— 12.42
Watterstown .....	474	734	654	+ 260	+ 54.85
Wingville .....	854	749	818	— 105	— 12.30
Woodman .....	438	433	442	— 5	— 1.14
Wyalusing .....	918	976	999	— 58	— 6.32
Total .....	<sup>1</sup> 38,881	39,007	39,639	+ 126	+ .32

<sup>1</sup> County totals include population (1,659 in 1900) of that part of Lancaster town outside of Lancaster city, taken to form North Lancaster and South Lancaster towns since 1900.

<sup>2</sup> Boscobel city formerly in Boscobel town, made independent in 1906.

<sup>3</sup> Exclusive of population of Boscobel city.

<sup>4</sup> Formerly in Lancaster town, made independent in 1901.

<sup>5</sup> Organized from part of Lancaster town in 1905.

<sup>6</sup> Platteville city, formerly in Platteville town, made independent in 1901.

<sup>7</sup> Exclusive of population of Platteville city.

POPULATION OF WISCONSIN, 1900, 1905, 1910—Continued.

Counties, Towns, Cities and Villages.	United States Census.		State Census.	Increase + Decrease — in 1910 as com- pared with 1900.	
	1900.	1910.		1905.	Number.
<b>GREEN COUNTY:</b>					
Adams .....	854	811	810	— 43	— 5.04
Albany .....	699	619	662	— 80	— 11.44
Albany, vil. ....	797	669	822	— 128	— 16.06
Brodhead, city.....	1,584	1,517	1,667	— 67	— 4.23
ward 1 .....		711			
ward 2 .....		806			
Brooklyn <sup>1</sup> .....	1,188	812	870	— 104	— 8.75
Brooklyn, vil. <sup>1</sup> (part of).....		272	286		
(For total see Dane county.)					
Browntown, vil.....	246	222	277	— 24	— 9.64
Cadiz .....	1,240	1,057	1,124	— 183	— 14.76
Clarno .....	1,226	1,128	1,189	— 98	— 7.99
Decatur .....	650	561	596	— 89	— 13.69
Exeter .....	917	802	805	— 115	— 12.54
Jefferson .....	1,184	1,121	1,188	— 63	— 5.32
Jordan .....	966	900	891	— 66	— 6.83
Monroe, city .....	3,927	4,410	4,269	+ 483	+ 12.30
ward 1 .....		1,134			
ward 2 .....		1,005			
ward 3 .....		1,165			
ward 4 .....		1,106			
Monroe .....	942	886	922	— 56	— 5.94
Monticello, vil.....	559	671	609	+ 112	+ 20.04
Mount Pleasant.....	761	699	711	— 62	— 8.15
New Glarus <sup>2</sup> .....	1,245	627	685	+ 90	+ 7.23
New Glarus, vil. <sup>2</sup> .....		708	655		
Spring Grove.....	1,021	859	929	— 162	— 15.87
Sylvester .....	909	726	786	— 183	— 20.13
Washington .....	768	688	730	— 80	— 10.42
York .....	1,036	876	907	— 160	— 15.44
Total .....	22,719	21,641	22,390	— 1,078	— 4.75

<sup>1</sup> Brooklyn village incorporated from part of Brooklyn town and made independent in 1905.

<sup>2</sup> New Glarus village incorporated from part of New Glarus town and made independent in 1901.

<b>GREEN LAKE CO:</b>					
Berlin, city (wards 1, 3, 4, and 5 and part of ward 2.) .....	4,448	4,586	4,597	+ 138	+ 3.10
Total for Berlin City in Green Lake and Wausara counties..	4,489	4,636	4,638	+ 147	+ 3.27
ward 1 .....	752	825	793		
ward 2 .....	1,167	1,276	1,204		
ward 3 .....	1,034	940	1,051		
ward 4 .....	658	683	712		
ward 5 .....	878	912	878		
Berlin .....	801	779	778	— 22	— 2.75
Brooklyn <sup>1</sup> .....	2953	956	949	+ 3	+ .31
Green Lake .....	1,288	1,153	1,179	— 135	— 10.48
Green Lake, vil. <sup>3</sup> .....	450	563	527	+ 113	+ 25.11

<sup>1</sup> Green Lake village, formerly in Brooklyn town, made independent in 1900.

<sup>2</sup> Exclusive of population of Green Lake village.

## POPULATION OF WISCONSIN, 1900, 1905, 1910—Continued.

Counties, Towns, Cities and Villages.	United States Census.		State Census.	Increase + Decrease — in 1910 as com- pared with 1900.	
	1900.	1910.	1905.	Number.	Percent.
<b>GREEN LAKE CO.—con.</b>					
Kingston .....	770	741	725	— 29	— 3.77
Mackford .....	912	868	851	— 41	— 4.82
Manchester .....	1,001	997	994	— 4	— .40
Markesan, vil. ....	706	892	787	+ 186	+ 26.35
Marquette .....	872	712	759	— 160	— 18.35
Princeton .....	1,123	975	1,116	— 148	— 13.18
Princeton, vil. ....	1,202	1,269	1,425	+ 67	+ 5.57
St. Marie .....	626	516	586	— 110	— 17.57
Seneca .....	645	484	565	— 161	— 24.96
<b>Total .....</b>	<b>15,797</b>	<b>15,491</b>	<b>15,838</b>	<b>— 306</b>	<b>— 1.94</b>

<sup>3</sup> Name changed from Dartford in 1907; formerly in Brooklyn town, made independent in 1900.

<b>IOWA COUNTY:</b>					
Arena .....	1,363	1,315	1,354	— 48	— 3.52
Barneveld, vil. <sup>1</sup> .....		317			
Brigham <sup>1</sup> .....	1,435	1,036	1,403	— 82	— 5.71
Clyde <sup>2</sup> .....	628	642	564	+ 14	+ 2.23
Cobb, vil. <sup>3</sup> .....		230	269		
Dodgeville, city .....	1,865	1,791	2,152	— 74	— 3.97
ward 1 .....	604		535		
ward 2 .....	722	540	747		
ward 3 .....	539	543	870		
Dodgeville .....	1,540	1,471	1,558	— 69	— 4.48
Eden <sup>3</sup> .....	997	603	603	— 164	— 16.45
Highland .....	1,642	1,462	1,456	— 180	— 10.96
Highland, vil. ....	913	1,096	919	+ 183	+ 20.04
Hollandale, vil. <sup>4</sup> .....		265			
Linden .....	1,353	1,250	1,288	— 103	— 7.61
Linden, vil. ....	543	580	583	+ 37	+ 6.81
Mifflin <sup>5</sup> .....	1,564	1,282	1,169	+ 47	+ 3.01
Mineral Point, city .....	2,991	2,925	3,252	— 63	— 2.21
ward 1 .....	734	794	810		
ward 2 .....	985	928	1,023		
ward 3 .....	553	516	600		
ward 4 .....	719	687	819		
Mineral Point .....	1,131	1,076	1,016	— 55	— 4.86
Moscow <sup>4</sup> .....	1,142	1,024	1,201	+ 147	+ 12.87
Pulaski <sup>2</sup> including Avoca vil. ....	1,368	1,269	899	— 99	— 7.24
Avoca, vil. ....	406	436	411	+ 30	+ 7.39
Revey, vil. <sup>5</sup> .....		329	335		
Ridgeway <sup>6</sup> .....	1,126	745	778	+ 56	+ 4.97
Ridgeway, vil. <sup>6</sup> .....		437	358		
Waldwick .....	722	621	683	— 101	— 13.99
Wyoming .....	791	731	710	— 60	— 7.59
<b>Total .....</b>	<b>23,114</b>	<b>22,497</b>	<b>22,971</b>	<b>— 617</b>	<b>— 2.67</b>

<sup>1</sup> Barneveld village incorporated from part of Brigham town and made independent in 1906.

<sup>2</sup> Part of Pulaski town annexed to Clyde town in 1907.

<sup>3</sup> Cobb village incorporated from part of Eden town and made independent in 1902.

<sup>4</sup> Hollandale village incorporated from part of Moscow town in 1909 and made independent in 1910.

<sup>5</sup> Revey village incorporated from part of Mifflin town and made independent in 1902.

<sup>6</sup> Ridgeway village incorporated from part of Ridgeway town and made independent in 1902.

CENSUS STATISTICS.

POPULATION OF WISCONSIN, 1900, 1905, 1910—Continued.

Counties, Towns, Cities and Villages.	United States Census.		State Census.	Increase + Decrease — in 1910 as com- pared with 1900.	
	1900.	1910.	1905.	Number.	Per cent.
<b>IRON COUNTY:</b>					
Anderson <sup>1</sup> .....		219	274		
Cary <sup>2</sup> .....		1,277			
Emerson <sup>3</sup> .....		73			
Knight <sup>1</sup> .....	1,363	1,259	1,144	+ 115	+ 8.44
Mercer <sup>2</sup> .....		311			
Montreal .....	1,631	1,825	1,108	+ 194	+ 11.89
Saxon .....	688	893	663	+ 205	+ 29.80
Vaughn <sup>4</sup> .....	2,934	2,449	3,370		
Total .....	6,616	8,306	6,559	+ 1,690	+ 25.54

<sup>1</sup> Anderson town organized from part of Knight town in 1900.

<sup>2</sup> Organized from part of Vaughn town in 1909.

<sup>3</sup> Organized from part of Vaughn town in 1907.

<sup>4</sup> Parts taken to form Emerson town in 1907 and Cary and Mercer towns in 1909.

<b>JACKSON COUNTY:</b>					
Albion .....	1,723	1,613	1,776	— 110	— 6.38
Alma <sup>1</sup> .....	1,192	869	920	+ 94	+ 7.89
Alma Center, vil. <sup>1</sup> .....		417	414		
Bear Bluff .....	151	117	155	— 34	— 22.52
Black River Falls, city	1,938	1,917	1,916	— 21	— 1.09
ward 1 .....	421	475	454		
ward 2 .....	415	441	382		
ward 3 .....	388	328	309		
ward 4 .....	714	673	801		
Brockway .....	812	895	705	+ 83	+ 10.22
City Point .....	323	333	318	+ 10	+ 3.10
Cleveland .....	898	822	906	— 76	— 8.46
Curran .....	706	650	658	— 56	— 7.93
Franklin .....	715	705	724	— 10	— 1.40
Garden Valley .....	785	766	773	— 19	— 2.42
Garfield .....	775	714	779	— 61	— 7.87
Hixton .....	899	853	907	— 46	— 5.12
Irving .....	878	862	946	— 16	— 1.82
Knapp .....	342	280	308	— 62	— 18.13
Manchester .....	606	626	692	— 70	— 10.06
Melrose <sup>2</sup> .....	1,532	864	1,601	+ 63	+ 4.11
Merrillan, vil. ....	739	625	649	— 114	— 15.43
Millston .....	408	403	374	— 5	— 1.23
North Bend <sup>2</sup> .....		731			
Northfield .....	1,026	1,029	1,039	— 3	— .29
Springfield .....	928	984	989	+ 56	+ 6.03
Total .....	17,466	17,075	17,579	— 391	— 2.24

<sup>1</sup> Alma Center village incorporated from part of Alma town and made independent in 1901.

<sup>2</sup> North Bend town organized from part of Melrose town in 1907.

## POPULATION OF WISCONSIN, 1900, 1905, 1910—Continued.

Counties, Towns, Cities and Villages.	United States Census.		State Census.	Increase + Decrease — in 1910 as com- pared with 1900.	
	1900.	1910.	1905.	Number.	Per cent.
<b>JEFFERSON COUNTY:</b>					
Aztalan <sup>1</sup> .....	1,313	998	1,039	.....	.....
Cold Spring.....	606	516	561	— 80	— 14.55
Concord .....	1,236	1,026	1,159	— 210	— 16.99
Farmington <sup>1</sup> .....	1,853	1,426	1,499	.....	.....
Fort Atkinson, city.....	3,043	3,877	3,300	+ 834	+ 27.41
ward 1 .....	793	947	854	.....	.....
ward 2 .....	708	903	780	.....	.....
ward 3 .....	659	880	691	.....	.....
ward 4 .....	883	1,147	975	.....	.....
Hebron .....	1,069	885	930	— 184	— 17.21
Ixonia .....	1,374	1,231	1,272	— 143	— 10.41
Jefferson City.....	2,584	2,582	2,572	— 2	— .08
ward 1 .....	727	646	602	.....	.....
ward 2 .....	635	649	756	.....	.....
ward 3 .....	680	694	714	.....	.....
ward 4 .....	544	593	500	.....	.....
Jefferson .....	1,729	1,728	1,768	— 1	— .06
Johnson Creek, vil. <sup>2</sup> .....	.....	425	494	.....	.....
Koshkonong .....	1,475	1,332	1,444	— 143	— 9.70
Lake Mills, city <sup>3</sup> .....	1,887	1,672	1,602	+ 285	+ 20.55
ward 1 .....	.....	482	.....	.....	.....
ward 2 .....	.....	507	.....	.....	.....
ward 3 .....	.....	683	.....	.....	.....
Lake Mills.....	1,331	1,195	1,193	— 136	— 10.22
Milford .....	1,271	1,147	1,214	— 124	— 9.76
Oakland .....	1,287	1,198	1,247	— 89	— 6.92
Palmyra .....	789	724	716	— 65	— 8.24
Palmyra, vil. ....	716	649	710	— 67	— 9.36
Sullivan .....	1,239	1,214	1,250	— 25	— 2.02
Sumner .....	555	489	455	— 66	— 11.89
Waterloo .....	965	880	885	— 85	— 8.81
Waterloo, vil.....	1,137	1,220	1,106	+ 83	+ 7.30
Watertown, city, wards 1, 2, 3, 4 and 7.....	6,267	6,524	6,400	+ 257	+ 4.10
(For total see Dodge county.)	.....	.....	.....	.....	.....
Watertown .....	1,563	1,368	1,477	— 195	— 12.48
Total .....	34,789	34,306	34,293	— 483	— 1.39

<sup>1</sup> Part taken to form Johnson Creek village in 1903.<sup>2</sup> Incorporated from parts of Aztalan and Farmington towns and made independent in 1903.<sup>3</sup> Incorporated as a city in 1905.

<b>JUNEAU COUNTY:</b>					
Armenia .....	801	714	837	— 87	— 10.86
Camp Douglas, vil.....	432	473	435	+ 41	+ 9.49
Clearfield .....	531	463	498	— 68	— 12.81
Cutler .....	377	312	381	— 65	— 17.24
Elroy, city .....	1,685	1,729	2,011	+ 44	+ 2.61
ward 1 .....	744	800	900	.....	.....
ward 2 .....	941	929	1,111	.....	.....
Finley .....	201	98	144	— 103	— 51.24
Fountain .....	956	901	1,018	— 55	— 5.75
Germantown .....	609	565	623	— 44	— 7.22
Kildare <sup>1</sup> .....	939	502	536	— 162	— 17.25
Kingston .....	296	234	277	— 62	— 20.95
Lemonweir .....	1,174	1,091	1,059	— 83	— 7.07
Lindina .....	1,036	691	1,019	— 45	— 4.31
Lisbon .....	576	543	613	— 33	— 5.73
Lyndon .....	572	468	478	— 104	— 18.18

CENSUS STATISTICS.

71

POPULATION OF WISCONSIN, 1900, 1905, 1910—Continued.

Counties, Towns, Cities and Villages.	United States Census.		State Census.	Increase + Decrease — in 1910 as com- pared with 1900.	
	1900.	1910.	1905.	Number.	Per cent.
<b>JUNEAU CO.—con.</b>					
Lyndon Station, vil. <sup>1</sup>		275	288		
Marion	418	418	436		
Mauston, city	1,718	1,701	1,857	— 17	— .99
ward 1					
ward 2	685	714	1,060		
	1,033	987	767		
Necedah town, includ- ing Necedah vil.	1,821	1,810	1,778	— 11	— .61
Necedah, vil.	1,209	1,054	1,116		
New Lisbon, city	1,014	1,074	1,095	+ 60	+ 5.82
ward 1		539	562		
ward 2		535	533		
Orange	561	608	573	+ 47	+ 8.38
Plymouth	867	829	866	— 38	— 4.38
Seven Mile Creek	812	745	806	— 67	— 8.25
Summit	1,015	959	976	— 56	— 5.52
Wonewoe	1,497	1,277	1,468	— 130	— 9.24
Wonewoe, vil.	811	789	687	— 22	— 2.71
Total	20,629	19,569	20,759	— 1,060	— 5.14

<sup>1</sup> Lyndon Station village incorporated from part of Kildare town and made independent in 1902.

<b>KENOSHA COUNTY:</b>					
Brighton	850	838	878	— 12	— 1.41
Bristol	1,151	1,215	1,168	+ 64	+ 5.56
Kenosha, city	11,606	21,371	16,235	+ 9,765	+ 84.14
ward 1	1,229	1,624	1,355		
ward 2	1,261	1,741	1,608		
ward 3	2,225	5,084	3,589		
ward 4	2,059	3,718	3,138		
ward 5	1,263	3,964	2,057		
ward 6	1,128	1,312	1,284		
ward 7	1,102	1,608	1,511		
ward 8	1,339	2,320	1,693		
Paris	818	869	789	+ 51	+ 6.23
Pleasant Prairie	1,776	3,217	2,575	+ 1,441	+ 81.14
Randall	784	950	843	+ 166	+ 21.17
Salem	1,846	1,820	1,827	— 26	— 1.41
Somers	2,044	1,788	2,192	— 256	— 12.52
Wheatland	832	861	869	+ 29	+ 3.49
Total	21,707	32,929	27,376	— 11,222	+ 51.70

<b>KEWAUNEE COUNTY:</b>					
Ahnapee	1,196	1,088	1,160	— 108	— 9.03
Algoma, city	1,738	2,082	2,008	+ 344	+ 15.77
ward 1	532	461			
ward 2	1,033	1,382			
ward 3	172	239			
Carlton	1,462	1,347	1,386	— 115	— 7.87
Casco	1,334	1,125	1,197	— 209	— 15.67
Franklin	1,482	1,402	1,466	— 80	— 5.40
Kewaunee, city <sup>1</sup>	1,773	1,839	1,719	+ 6	+ 3.72
Lincoln	1,250	1,235	1,198	— 15	— 1.20
Luxembourg <sup>2</sup>	1,693	1,441	1,769	+ 150	+ 8.86
Luxembourg, vil. <sup>2</sup>		402			
Montpelier	1,547	1,430	1,513	— 117	— 7.56
Pierce <sup>1</sup>	748	674	692	— 74	— 9.59
Red River	1,367	1,352	1,326	— 15	— 1.10
West Kewaunee <sup>1</sup>	1,622	1,367	1,569	— 255	— 15.72
Total	17,212	16,784	17,003	— 428	— 2.49

<sup>1</sup> Parts of Pierce and West Kewaunee towns annexed to Kewaunee city in 1907.

<sup>2</sup> Luxembourg village incorporated from part of Luxembourg town and made independent in 1908.



POPULATION OF WISCONSIN, 1900, 1905, 1910—Continued.

Counties, Towns, Cities and Villages.	United States Census.		State Census.	Increase + Decrease— in 1910 as com- pared with 1900.	
	1900.	1910.	1905.	Number.	Per cent.
<b>LA CROSSE COUNTY:</b>					
Bangor .....	659	682	695	+ 23	+ 3.49
Bangor, vil.....	633	692	695	+ 59	+ 9.48
Barre .....	548	510	541	— 38	— 6.93
Burns .....	1,076	1,163	1,053	+ 87	+ 8.09
Campbell .....	1,078	959	984	— 119	— 11.04
Farmington .....	1,880	1,778	1,898	— 102	— 5.43
Greenfield .....	729	657	698	— 72	— 9.88
Hamilton .....	1,427	1,300	1,256	— 127	— 8.90
Holland .....	1,090	1,053	1,092	— 37	— 3.40
La Crosse, city.....	28,895	30,417	29,078	+ 1,522	+ 5.27
ward 1 .....	1,571	1,554	1,548	.....	.....
ward 2 .....	1,325	1,297	1,268	.....	.....
ward 3 .....	1,603	1,507	1,501	.....	.....
ward 4 .....	1,456	1,571	1,400	.....	.....
ward 5 .....	1,262	1,192	1,143	.....	.....
ward 6 .....	1,247	1,384	1,249	.....	.....
ward 7 .....	1,435	1,547	1,448	.....	.....
ward 8 .....	2,813	2,723	2,405	.....	.....
ward 9 .....	1,542	1,455	1,511	.....	.....
ward 10 .....	1,597	1,656	1,498	.....	.....
ward 11 .....	1,363	1,293	1,364	.....	.....
ward 12 .....	937	1,002	1,055	.....	.....
ward 13 .....	1,114	1,180	1,134	.....	.....
ward 14 .....	1,513	1,557	1,527	.....	.....
ward 15 .....	1,446	1,494	1,457	.....	.....
ward 16 .....	824	1,007	838	.....	.....
ward 17 .....	1,829	2,087	2,037	.....	.....
ward 18 .....	1,888	1,961	1,934	.....	.....
ward 19 .....	1,192	1,202	1,155	.....	.....
ward 20 .....	956	1,056	882	.....	.....
ward 21 .....	.....	692	724	.....	.....
Onalaska, city .....	1,368	1,146	1,106	— 222	— 16.23
ward 1 .....	.....	346	.....	.....	.....
ward 2 .....	.....	542	.....	.....	.....
ward 3 .....	.....	258	.....	.....	.....
Onalaska .....	1,041	986	996	— 55	— 5.28
Shelby .....	1,084	1,020	1,150	— 64	— 5.90
Washington .....	764	793	790	+ 29	+ 3.80
West Salem, vil.....	725	840	868	+ 115	+ 15.86
Total .....	42,997	43,996	42,850	+ 999	+ 2.32
<b>LAFAYETTE COUNTY:</b>					
Argyle <sup>1</sup> .....	1,419	858	899	+ 42	+ 2.96
Argyle, vil. <sup>1</sup> .....	.....	603	572	.....	.....
Belmont .....	762	654	666	— 108	— 14.17
Belmont, vil.....	509	532	513	+ 23	+ 4.52
Benton .....	848	931	903	+ 83	+ 9.79
Benton, vil.....	546	652	500	+ 106	+ 19.43
Blanchard .....	489	482	469	— 7	— 1.43
Blanchardville, vil.....	573	643	642	+ 70	+ 12.22
Darlington, city <sup>2</sup> .....	1,808	1,808	1,843	.....	.....
ward 1 .....	887	855	897	.....	.....
ward 2 .....	921	953	946	.....	.....
Darlington <sup>3</sup> .....	<sup>a</sup> 1,156	1,117	1,110	— 39	— 3.37
Elk Grove .....	761	770	749	+ 9	+ 1.18
Fayette .....	837	843	813	+ 6	+ 1.72
Gratiot .....	1,217	1,126	1,170	— 91	— 7.48

<sup>1</sup> Argyle village incorporated from part of Argyle town and made independent in 1903.<sup>2</sup> Darlington city, formerly in Darlington town, made independent in 1903.<sup>3</sup> Exclusive of population in Darlington city.

CENSUS STATISTICS.

POPULATION OF WISCONSIN, 1900, 1905, 1910—Continued.

Counties, Towns, Cities and Villages.	United States Census.		State Census.	Increase + Decrease— in 1910 as com- pared with 1900.	
	1900.	1910.	1905.	Number.	Per cent.
<b>LAFAYETTE CO.—con.</b>					
Gratiot, vil.....	385	368	357	+ 33	+ 9.85
Kendall .....	685	568	649	— 117	— 17.08
Lamont .....	567	511	542	— 56	— 9.88
Monticello .....	313	273	277	— 40	— 12.78
New Diggings .....	1,122	963	871	— 159	— 14.17
Seymour .....	779	705	726	— 74	— 9.50
Shullsburg, city <sup>4</sup> .....	1,250	1,063	1,153	— 187	— 14.96
ward 1 .....		496	467		
ward 2 .....		567	686		
Shullsburg <sup>5</sup> .....	786	679	744	— 107	— 13.61
Wayne .....	1,200	1,121	1,173	— 79	— 6.58
White Oak Springs....	337	265	311	— 72	— 21.36
Willow Springs .....	982	954	911	— 28	— 2.85
Wiotia .....	1,678	1,586	1,634	— 92	— 5.48
<b>Total .....</b>	<b>20,959</b>	<b>20,075</b>	<b>20,277</b>	<b>— 884</b>	<b>— 4.22</b>

<sup>4</sup> Shullsburg city, formerly in Shullsburg town, made independent in 1903.

<sup>5</sup> Exclusive of population of Shullsburg city.

<b>LANGLADE COUNTY:</b>					
Ackley .....	582	867	789	+ 285	+ 48.97
Ainsworth <sup>1</sup> .....		170	139		
Antigo, city.....	5,145	7,196	6,663	+ 2,051	+ 39.86
ward 1 .....	532	827	778		
ward 2 .....	757	967	949		
ward 3 .....	784	1,098	1,011		
ward 4 .....	1,107	1,572	1,494		
ward 5 .....	810	987	942		
ward 6 .....	1,155	1,750	1,489		
Antigo .....	1,120	1,338	1,293	+ 218	+ 19.46
Elcho .....	352	475	442	+ 123	+ 34.94
Elton .....	144	278	165	+ 134	+ 93.06
Evergreen .....	117	612	348	+ 495	+ 423.08
Langlade <sup>1</sup> .....	173	197	171	+ 194	+ 112.14
Neva .....	788	1,060	976	+ 272	+ 34.52
Norwood .....	793	1,115	1,008	+ 322	+ 40.61
Peck .....	248	388	383	+ 140	+ 40.61
Polar .....	760	1,050	1,037	+ 270	+ 35.66
Price .....	571	525	570	— 46	— 8.06
Rolling .....	1,040	1,041	1,075	+ 1	+ .10
Summit .....	361	366	251	+ 5	+ 1.39
Upham .....	198	190	236	— 8	— 4.04
Vilas .....	161	194	192	+ 33	+ 20.50
<b>Total .....</b>	<b>12,553</b>	<b>17,062</b>	<b>15,738</b>	<b>+ 4,509</b>	<b>+ 35.92</b>

<sup>1</sup> Ainsworth town organized from part of Langlade town in 1904.

<b>LINCOLN COUNTY:</b>					
Birch <sup>1</sup> .....		417	475		
Bradley <sup>2</sup> .....		585	511		
Corning .....	567	583	592	+ 16	+ 2.82
Harrison .....	339	430	511	+ 91	+ 26.84

<sup>1</sup> Organized from parts of Merrill and Russell towns in 1902.

<sup>2</sup> Bradley and Somo towns organized from parts of Tomahawk town in 1903 and 1905, respectively.

## POPULATION OF WISCONSIN, 1900, 1905, 1910—Continued.

Counties. Towns. Cities and Villages.	United States Census.		State Census.	Increase + Decrease— in 1910 as com- pared with 1900.	
	1900.	1910.	1905.	Number.	Per cent.
LINCOLN CO.—con.					
King <sup>3</sup> .....		199	150		
Merrill, city .....	8,537	8,689	9,197	+ 152	+ 1.78
ward 1 .....	981	1,019	1,011		
ward 2 .....	679	595	656		
ward 3 .....	1,038	1,004	1,113		
ward 4 .....	1,817	1,953	2,060		
ward 5 .....	925	759	917		
ward 6 .....	1,538	1,625	1,745		
ward 7 .....	1,559	1,734	1,685		
Merrill <sup>4</sup> .....	797	648	629		
Pine River <sup>5</sup> .....	1,278	1,213	1,186		
Rock Falls .....	414	381	445	— 33	— 7.97
Russell <sup>6</sup> .....	556	535	461		
Schley <sup>7</sup> .....		926	731		
Scott .....	870	964	1,001	+ 94	+ 10.80
Somo <sup>2</sup> .....		292	260		
Tomahawk, city .....	2,291	2,907	2,626	+ 616	+ 26.89
ward 1 .....		584	464		
ward 2 .....		559	538		
ward 3 .....		790	728		
ward 4 .....		974	896		
Tomahawk <sup>2</sup> .....	620	295	350	+ 552	+ 89.03
Total .....	16,269	19,064	19,125	+ 2,795	+ 17.18

<sup>3</sup> Organized from part of Merrill town in 1901.<sup>4</sup> Parts taken to form King town and part of Birch town in 1901 and 1902, respectively.<sup>5</sup> Part taken to form part of Schley town in 1902.<sup>6</sup> Parts taken to form parts of Birch and Schley towns in 1902.<sup>7</sup> Organized from parts of Pine River and Russell towns in 1902.

MANITOWOC COUNTY:					
Cato .....	1,743	1,909	1,782	+ 166	+ 9.52
Cooperstown .....	1,500	1,423	1,700	— 77	— 5.13
Eaton .....	1,317	1,300	1,322	— 17	— 1.29
Centerville .....	1,443	1,440	1,453	— 3	— .21
Franklin .....	1,781	1,623	1,633	— 158	— 8.87
Gibson .....	1,498	1,311	1,457	— 187	— 12.48
Kiel, vil. ....	924	1,244	1,130	— 320	+ 34.63
Kossuth .....	1,799	1,798	1,906	— 1	— .07
Liberty .....	1,383	1,431	1,470	+ 48	+ 3.47
Manitowoc, city .....	11,786	13,027	12,733	+ 1,241	+ 10.53
ward 1 .....	2,050	1,813	2,127		
ward 2 .....	1,438	1,354	1,350		
ward 3 .....	2,504	2,372	2,748		
ward 4 .....	1,936	1,889	1,774		
ward 5 .....	1,302	1,679	1,632		
ward 6 .....	686	910	844		
ward 7 .....	1,870	2,510	2,258		
Manitowoc .....	762	870	800	+ 108	+ 14.17
Manitowoc Rapids .....	1,717	2,092	1,820	+ 375	+ 21.84
Maple Grove .....	1,214	1,151	1,179	— 63	— 5.19
Meeme .....	1,482	1,504	1,562	+ 22	+ 1.48
Mishicot .....	1,578	1,534	1,561	— 44	— 2.79
Newton .....	1,770	1,578	1,741	— 192	— 10.85
Reedsville, vil. ....	428	550	515	+ 122	+ 28.50
Rockland .....	1,248	1,255	1,303	+ 7	+ .56
Schleswig .....	1,385	1,388	1,415	+ 3	+ .22
Two Creeks .....	632	575	607	— 57	— 9.02
Two Rivers, city .....	3,784	4,850	4,602	+ 1,066	+ 28.17
ward 1 .....	724	832	821		
ward 2 .....	674	676	724		
ward 3 .....	800	893	899		
ward 4 .....	902	1,339	1,210		
ward 5 .....	684	1,110	948		
Two Rivers .....	1,087	1,125	1,095	+ 38	+ 3.50
Total .....	42,261	44,978	44,796	+ 2,717	+ 6.43

POPULATION OF WISCONSIN, 1900, 1905, 1910—Continued.

Counties, Towns, Cities and Villages.	United States Census.		State Census.	Increase + Decrease— in 1910 as com- pared with 1900.	
	1900.	1910.	1905.	Number.	Per cent.
<b>MARATHON COUNTY:</b>					
Athens, vil. <sup>1</sup> .....		904	862		
Bergen <sup>2</sup> .....	552	654	624		
Berlin .....	1,078	1,005	1,019	— 73	— 6.77
Bern <sup>3</sup> .....		408	433		
Brighton <sup>4</sup> .....	599	444	701	+ 99	+ 16.53
Brokaw, vil. <sup>5</sup> .....		458	433		
Cassel .....	1,034	1,165	1,123	+ 131	+ 12.67
Cleveland <sup>6</sup> .....	1,060	689	1,463	+ 392	+ 35.18
Colby, city, east ward (For total see Clark county.)	213	252	265	+ 39	+ 18.31
Day <sup>7</sup> .....	821	1,053	966		
Easton .....	987	865	864	— 122	— 12.36
Eau Claire .....	735	758	777	+ 23	+ 3.13
Edgar, vil. ....	478	746	753	+ 268	+ 56.07
Elderon <sup>8</sup> .....	568	779	691	+ 478	+ 84.15
Emmet <sup>9</sup> .....	736	894	865		
Fenwood, vil. <sup>10</sup> .....		220	198		
Flieith <sup>11</sup> .....		397	412		
Frankfort .....	568	685	657	+ 117	+ 20.66
Franzen <sup>8</sup> .....		267	183		
Halsey <sup>12</sup> .....	1,231	643	555		
Hamburg .....	891	935	942	+ 94	+ 10.55
Harrison .....	211	399	313	+ 188	+ 89.10
Hewitt .....	287	463	316	+ 176	+ 61.32
Holton .....	1,022	1,298	1,256	+ 276	+ 27.01
Hull .....	796	1,096	991	+ 300	+ 37.69
Johnson .....	587	901	860	+ 314	+ 53.49
Knowlton .....	435	592	515	+ 157	+ 36.09
Kronenwetter .....	434	570	511	+ 136	+ 31.24
McMillan .....	852	1,033	1,072	+ 211	+ 24.77
McMillan, vil. ....	200	130	136	— 70	— 35.00
Maine .....	1,119	1,145	1,185	+ 26	+ 2.31
Marathon .....	678	857	752	+ 179	+ 26.70
Marathon, vil. ....	528	656	582	+ 128	+ 24.24
Mosinee <sup>13</sup> .....	371	441	454		
Mosinee, vil. ....	657	482	530	— 175	— 26.64
Norrie .....	770	1,147	1,062	+ 377	+ 43.96
Pike Lake .....	1,022	1,322	1,175	+ 300	+ 29.35
Plover .....	302	542	464	+ 240	+ 79.47
Rib Falls .....	771	942	814	+ 171	+ 22.18
Rietbrock .....	1,016	1,118	979	+ 102	+ 10.01
Ringle <sup>14</sup> .....		560	425		
Schofield, vil. <sup>15</sup> .....		889	714		

<sup>1</sup> Incorporated from part of Halsey town and made independent in 1903.

<sup>2</sup> Parts of Day and Mosinee towns annexed in 1909.

<sup>3</sup> Organized from part of Halsey in 1904.

<sup>4</sup> Unity village incorporated from part of Brighton town and made independent in 1906.

<sup>5</sup> Brokaw village incorporated from part of Texas town and made independent in 1906.

<sup>6</sup> Stratford village incorporated from part of Cleveland town and made independent in 1910.

<sup>7</sup> Part annexed to Bergen in 1909.

<sup>8</sup> Franzen town organized from part of Elderon town in 1904.

<sup>9</sup> Part annexed to Mosinee town in 1909.

<sup>10</sup> Fenwood village incorporated from part of Wien town and made independent in 1907.

<sup>11</sup> Organized from part of Weston town in 1906.

<sup>12</sup> Parts taken to form Athens village and Bern town in 1903 and 1904, respectively.

<sup>13</sup> Part annexed to Bergen town in 1909; part of Emmet town annexed in 1909.

<sup>14</sup> Organized from part of Weston town in 1905.

<sup>15</sup> Incorporated from part of Weston town and made independent in 1904.

## POPULATION OF WISCONSIN, 1900, 1905, 1910—Continued.

Counties. Towns. Cities and Villages.	United States Census.		State Census.	Increase + Decrease — in 1910 as com- pared with 1900.	
	1900.	1910.	1905.	umber.	Per cent.
<b>MARATHON CO.—con.</b>					
Spencer <sup>16</sup> .....	841	760	569	+ 281	+ 33.41
Spencer, vil. <sup>16</sup> .....		362	311		
Stettin .....	1,110	1,153	1,112	+ 43	+ 3.87
Stratford, vil. <sup>6</sup> .....		763			
Texas <sup>5</sup> .....	1,081	1,024	989	+ 401	+ 37.10
Unity, vil. (part of) <sup>4</sup> (For total see Clark county.) .....		254			
Wausau, city .....	12,354	16,500	14,458	+ 4,206	+ 34.05
ward 1 .....	1,574	2,128	1,838		
ward 2 .....	1,252	1,440	1,468		
ward 3 .....	1,149	1,255	1,347		
ward 4 .....	1,045	1,113	1,047		
ward 5 .....	1,527	2,585	2,164		
ward 6 .....	1,362	1,877	1,539		
ward 7 .....	1,421	2,539	1,859		
ward 8 .....	1,515	2,088	1,719		
ward 9 .....	1,509	1,535	1,477		
Wausau .....	1,109	1,134	1,098	+ 25	+ 2.25
Wien <sup>10</sup> .....	965	741	733	— 4	— .41
Weston <sup>17</sup> .....	2,137	1,419	1,042		
Total .....	43,256	55,054	50,249	— 11,788	+ 27.27

<sup>4</sup> Unity village incorporated from part of Brighton town and made independent in 1906.

<sup>5</sup> Brokaw village incorporated from part of Texas town and made independent in 1906.

<sup>6</sup> Stratford village incorporated from part of Cleveland town and made independent in 1910.

<sup>10</sup> Fenwood village incorporated from part of Wien town and made independent in 1907.

<sup>16</sup> Spencer village incorporated from part of Spencer town and made independent in 1904.

<sup>17</sup> Parts taken to form Schofield village and Ringle and Elieth towns in 1904, 1905, and 1906, respectively.

<b>MARINETTE COUNTY:</b>					
Amberg .....	1,375	2,816	2,802	+ 1,441	+ 104.80
Athelstane <sup>1</sup> .....		536	399		
Beaver <sup>1</sup> .....		1,208	1,144		
Coleman, vil. <sup>2</sup> .....		436	466		
Dunbar .....	1,136	1,127	748	— 9	— .79
Grover .....	1,860	2,099	2,192	+ 239	+ 12.85
Lake <sup>1</sup> .....		617	453		
Marinette, city .....	16,195	14,610	15,354	— 1,585	— 9.79
ward 1 .....	2,934	2,442	2,662		
ward 2 .....	3,339	3,076	3,173		
ward 3 .....	3,585	3,197	3,376		
ward 4 .....	3,376	3,252	3,306		
ward 5 .....	2,701	2,643	2,837		
Peshtigo, city <sup>3</sup> .....		1,975	2,539		
ward 1 .....		519	797		
ward 2 .....		707	810		
ward 3 .....		749	932		
Peshtigo <sup>4</sup> .....	4,228	1,493	1,352		
Porterfield .....	956	1,510	1,481	+ 554	+ 57.95
Pound <sup>5</sup> .....	2,545	2,050	2,018	— 59	— 2.32
Stephenson <sup>6</sup> .....	842	1,379	1,053	+ 537	+ 63.78
Vausaukee .....	1,685	1,956	1,729	+ 271	+ 16.08
Total .....	30,822	33,812	33,730	+ 2,990	+ 9.70

<sup>1</sup> Organized from part of Peshtigo town in 1905.

<sup>2</sup> Incorporated from part of Pound town and made independent in 1903.

<sup>3</sup> Incorporated from part of Peshtigo town and made independent in 1903.

<sup>4</sup> Parts taken to form Peshtigo city in 1903 and Athelstane, Beaver, and Lake towns in 1905.

<sup>5</sup> Name changed from Coleman in 1903. Part taken to form Coleman village in 1903,

<sup>6</sup> Name changed from Crivitz in 1905.

CENSUS STATISTICS.

77

POPULATION OF WISCONSIN, 1900, 1905, 1910—Continued.

Counties, Towns, Cities and Villages.	United States Census.		State Census.	Increase + Decrease— in 1910 as com- pared with 1900.	
	1900.	1910.	1905.	Number.	Per cent.
<b>MARQUETTE CO:</b>					
Buffalo .....	839	766	801	— 73	— 8.70
Crystal Lake .....	577	467	550	— 110	— 19.03
Douglas .....	684	670	714	— 14	— 2.04
Harris .....	556	519	551	— 37	— 6.65
Mecan .....	628	582	618	— 46	— 7.32
Montello <sup>1</sup> .....	1,325	443	432	+ 222	+ 16.75
Montello, vil. <sup>1</sup> .....		1,104	1,050		
Moundville .....	562	767	657	+ 205	+ 36.47
Neshkoro <sup>2</sup> .....	638	422	811	+ 163	+ 25.54
Neshkoro, vil. <sup>2</sup> .....		379			
Newton .....	647	540	569	— 107	— 16.53
Oxford .....	659	838	698	+ 179	+ 27.16
Packwaukee .....	852	801	850	— 51	— 5.98
Shields .....	698	561	617	— 137	— 19.62
Springfield .....	644	630	677	— 14	— 2.17
Westfield <sup>3</sup> .....	1,200	523	521	+ 52	+ 4.33
Westfield, vil. <sup>3</sup> .....		729	818		
Total .....	10,509	10,741	10,974	+ 232	+ 2.21

<sup>1</sup> Montello village incorporated from part of Montello town and made independent in 1903

<sup>2</sup> Neshkoro village incorporated from part of Neshkoro town and made independent in 1906.

<sup>3</sup> Westfield village incorporated from part of Westfield town and made independent in 1902.

<b>MILWAUKEE COUNTY:</b>					
Cudahy, city <sup>1</sup> .....	1,366	3,691	2,556	+ 2,325	+ 170.20
ward 1 .....		1,049			
ward 2 .....		693			
ward 3 .....		1,206			
ward 4 .....		743			
East Milwaukee, vil. <sup>2</sup> .....		707	473		
Franklin .....	1,738	1,770	1,753	+ 32	+ 1.84
Granville .....	2,267	2,382	2,114	+ 115	+ 5.07
Greenfield <sup>3</sup> .....	5,814	3,797	6,348		
Lake <sup>4</sup> .....	5,302	8,737	7,229		
Milwaukee, city <sup>5</sup> .....	285,315	373,857	312,948		
ward 1 .....	9,489	9,709	9,237		
ward 2 .....	9,909	10,023	9,237		
ward 3 .....	5,418	6,252	5,354		
ward 4 .....	10,679	10,503	9,622		
ward 5 .....	10,031	10,163	9,933		
ward 6 .....	13,671	14,002	12,953		
ward 7 .....	7,173	7,566	6,526		
ward 8 .....	17,328	11,251	10,431		
ward 9 .....	17,653	18,472	17,625		
ward 10 .....	17,024	19,033	17,030		
ward 11 .....	21,303	30,163	23,572		
ward 12 .....	13,215	13,528	13,019		
ward 13 .....	17,026	20,318	18,304		
ward 14 .....	20,651	32,542	25,300		
ward 15 .....	12,692	17,233	14,623		
ward 16 .....	9,654	14,507	11,220		
ward 17 .....	10,226	15,523	11,826		
ward 18 .....	13,307	19,602	15,483		
ward 19 .....	18,627	14,220	11,918		
ward 20 .....	16,863	26,885	20,411		
ward 21 .....	12,175	21,074	15,794		
ward 22 .....		19,078	13,466		
ward 23 .....		12,211	10,034		

<sup>1</sup> Incorporated as a city in 1906.

<sup>2</sup> Incorporated from part of Milwaukee town and made independent in 1900.

<sup>3</sup> Parts annexed to Milwaukee city in 1903 and 1910 and part taken to form part of Allis city in 1906.

<sup>4</sup> Part annexed to Milwaukee city in 1903.

<sup>5</sup> Parts of Greenfield town annexed in 1903 and 1910, part of Lake town annexed in 1903, part of Milwaukee town annexed in 1910, and parts of Wauwatosa town annexed in 1900, 1902, 1906, 1909 and 1910.

## POPULATION OF WISCONSIN, 1900, 1905, 1910—Continued.

Counties, Towns, Cities and Villages.	United States Census.		State Census.	Increase + Decrease— in 1910 as com- pared with 1900.	
	1900.	1910.	1905.	Number.	Per cent.
<b>MILWAUKEE CO.—con.</b>					
Milwaukee <sup>6</sup> .....	4,610	4,715	4,945		
North Milwaukee, vil. ....	1,049	1,860	1,236	+ 811	+ 77.31
Oak Creek .....	1,950	2,052	1,957	+ 102	+ 5.23
South Milwaukee, city .....	3,392	6,092	5,284	+ 2,700	+ 79.60
ward 1 .....		1,026	1,012		
ward 2 .....		1,358	1,147		
ward 3 .....		2,506	1,841		
ward 4 .....		1,202	1,284		
Wauwatosa, city .....	2,842	3,346	2,913	+ 504	+ 17.73
ward 1 .....	841	1,149	913		
ward 2 .....	621	614	623		
ward 3 .....	643	769	777		
ward 4 .....	737	814	600		
Wauwatosa <sup>7</sup> .....	13,860	11,536	11,132		
West Allis, city <sup>8</sup> .....		6,645	2,303		
ward 1 .....		2,202			
ward 2 .....		1,883			
ward 3 .....		1,437			
ward 4 .....		1,123			
West Milwaukee, vil. <sup>9</sup> .....		1,453			
Whitefish Bay, vil. ....	512	542	527	+ 80	+ 5.86
<b>Total .....</b>	<b>330,017</b>	<b>433,187</b>	<b>363,721</b>	<b>+103,170</b>	<b>+ 31.27</b>

<sup>6</sup> Part taken to form East Milwaukee vil. in 1900 and part annexed to Milwaukee city in 1910.

<sup>7</sup> Parts annexed to Milwaukee city in 1900, 1902, 1906, 1909 and 1910 and parts taken to form West Milwaukee vil. and part of West Allis city in 1906.

<sup>8</sup> Incorporated from parts of Greenfield and Wauwatosa towns and made independent in 1906.

<sup>9</sup> Incorporated from part of Wauwatosa town and made independent in 1906.

MONROE COUNTY:					
Adrian .....	631	550	621	— 81	— 12.84
Angelo .....	710	666	661	— 44	— 6.20
Byron .....	825	806	840	— 19	— 2.30
Cashton, vil. ....	510	563	673	+ 58	+ 11.37
Clifton .....	993	934	923	— 59	— 5.94
Glendale .....	1,051	971	1,007	— 80	— 7.61
Grant .....	499	442	494	— 57	— 11.42
Greenfield .....	712	800	694	+ 88	+ 12.36
Jefferson .....	1,223	1,188	1,268	— 35	— 2.86
Kendall, vil. ....	460	477	535	+ 17	+ 3.70
Lafayette .....	438	387	410	— 51	— 11.64
La Grange .....	1,141	1,124	1,202	— 17	— 1.49
Leon .....	787	751	804	— 36	— 4.57
Lincoln .....	863	902	926	+ 39	+ 4.52
Little Falls .....	1,222	1,205	1,235	— 17	— 1.39
New Lyme .....	206	281	281	+ 75	+ 36.44
Norwalk, vil. ....	357	502	475	+ 145	+ 40.62
Oakdale .....	682	813	706	+ 131	+ 19.21
Ontario, vil. (part of)	91	79	104	— 12	— 13.19
Total for Ontario vil. in Monroe and Vernon counties...	389	383	466		
Portland .....	1,194	1,088	1,150	— 106	— 8.88
Ridgeville .....	924	775	891	— 149	— 16.13
Scott .....	253	180	271	— 78	— 30.23
Sheldon .....	821	771	835	— 50	— 6.09
Sparta, city .....	3,555	3,973	3,807	+ 418	+ 11.76
ward 1 .....	975	1,025	945		
ward 2 .....	817	979	971		
ward 3 .....	970	1,113	1,041		
ward 4 .....	793	856	850		

POPULATION OF WISCONSIN, 1900, 1905, 1910—Continued.

Counties, Towns, Cities and Villages.	United States Census.		State Census.	Increase + Decrease— in 1910 as com- pared with 1900.	
	1900.	1910.	1905.	Number.	Per cent.
<b>MONROE CO.—con.</b>					
Sparta .....	1,263	1,504	1,482	+ 241	+ 19.08
Tomah, city.....	2,840	3,419	3,008	+ 579	+ 20.89
ward 1 .....	871	985	869	.....	.....
ward 2 .....	1,063	1,170	1,074	.....	.....
ward 3 .....	905	1,264	1,065	.....	.....
Tomah .....	744	723	800	— 21	— 2.82
Wellington .....	1,091	1,012	1,078	— 79	— 7.24
Wells .....	717	664	666	— 53	— 7.39
Wilton .....	895	816	875	— 79	— 8.83
Wilton, vil.....	400	510	511	+ 110	+ 27.50
Total .....	28,103	28,881	29,263	+ 778	+ 2.77
<b>OCONTO COUNTY:</b>					
Armstrong <sup>1</sup> .....	482	623	614	+ 356	+ 73.86
Brazeau .....	487	765	598	+ 328	+ 75.06
Breed <sup>2</sup> .....	.....	327	303	.....	.....
Chase <sup>3</sup> .....	1,474	1,152	1,156	+ 414	+ 28.09
Gillett <sup>4</sup> .....	1,249	1,800	1,121	+ 661	+ 52.09
Gillett, vil. <sup>4</sup> .....	.....	610	514	.....	.....
How <sup>2</sup> .....	1,083	965	973	+ 209	+ 19.50
Lena .....	894	1,345	1,275	+ 451	+ 50.45
Little River.....	1,042	1,207	1,205	+ 165	+ 15.83
Little Suamico .....	944	1,375	1,216	+ 431	+ 45.56
Maple Valley.....	870	1,163	982	+ 293	+ 33.68
Morgan <sup>5</sup> .....	.....	655	667	.....	.....
Oconto, city .....	5,646	5,629	5,722	— 17	— .10
East ward.....	1,492	1,578	1,583	.....	.....
North ward.....	1,104	1,139	1,076	.....	.....
South ward.....	2,080	2,002	2,034	.....	.....
West ward.....	970	910	1,029	.....	.....
Oconto .....	1,042	1,133	1,164	+ 91	+ 8.73
Oconto Falls <sup>6</sup> .....	1,154	733	679	+ 1,006	+ 87.18
Oconto Falls, vil. <sup>6</sup> .....	.....	1,427	1,301	.....	.....
Pensaukee .....	1,768	1,831	1,774	+ 63	+ 3.56
Pulaski, vil. <sup>7</sup> (part of) Total for Pulaski vil. in Brown, Oconto and Sha- wano counties.....	.....	81	.....	.....	.....
Spruce .....	1,029	1,148	1,106	+ 119	+ 11.56
Stiles .....	897	923	984	+ 26	+ 2.90
Underhill .....	631	851	775	+ 220	+ 34.87
Wheeler <sup>8</sup> .....	.....	215	142	.....	.....
Menominee Indian Res- ervation (part of).. Total for Menomi- nee Indian Res- ervation in Oconto and Sha- wano counties...	232	199	309	— 33	— 14.22
Total .....	1,487	1,782	.....	.....	.....
Total .....	20,874	25,637	24,580	+ 4,783	+ 22.91

<sup>1</sup> Part taken to form Wheeler town in 1905.

<sup>2</sup> Organized from part of How town in 1901.

<sup>3</sup> Parts taken from Morgan town in 1902 and Pulaski village in 1910.

<sup>4</sup> Gillett village incorporated from part of Gillett town and made independent in 1910.

<sup>5</sup> Organized from part of Chase town in 1902.

<sup>6</sup> Oconto Falls village incorporated from part of Oconto Falls town and made independent in 1903.

<sup>7</sup> Incorporated from part of Chase town and made independent in 1910.

<sup>8</sup> Organized from part of Armstrong town in 1905.



## POPULATION OF WISCONSIN, 1900, 1905, 1910—Continued.

Counties, Towns, Cities and Villages.	United States Census.		State Census.	Increase +, Decrease —, in 1910 as com- pared with 1900.	
	1900.	1910.	1905.	Number.	Percent.
<b>ONEIDA COUNTY <sup>1</sup>:</b>					
Cassian <sup>2</sup> .....		272	363		
Crescent <sup>3</sup> .....		295	458		
Enterprise <sup>4</sup> .....		166	225		
Hazlehurst <sup>5</sup> .....	1,052	597	677		
Little Rice <sup>6</sup> .....		63			
Lynne <sup>7</sup> .....		149	220		
Minocqua <sup>8</sup> , including part of Lac du Flambeau Indian Reservation .....		753	758		
Lac du Flambeau Indian Reserva- tion (part of) .....		12			
Total for Lac du Flambeau In- dian Reservation in Oneida and Vilas counties...	661	529			
Monico <sup>9</sup> .....		384	387		
Newbold .....	258	179	226	— 79	— 30.62
Pelican <sup>10</sup> .....	568	573	422		
Piehl <sup>11</sup> .....		107			
Pine Lake <sup>12</sup> .....		272	202		
Rhineland, city .....	4,998	5,637	5,435	+ 639	+ 12.79
ward 1 .....	881	761	871		
ward 2 .....	786	927	982		
ward 3 .....	770	1,020	800		
ward 4 .....	733	732	813		
ward 5 .....	1,034	1,019	998		
ward 6 .....	794	1,173	911		
Schoepke <sup>4</sup> .....	299	342	367	+ 209	+ 69.90
Sugar Camp <sup>13</sup> .....	485	459	335	— 226	— 44.54
Three Lakes <sup>13</sup> .....	554	804	712		
Woodboro <sup>14</sup> .....	661	72	179		
Woodruff <sup>15</sup> .....		329	268		
Total .....	8,875	11,433	11,234	+ 2,558	+ 28.82

<sup>1</sup> Part of Vilas county added in 1901.<sup>2</sup> Organized from parts of Hazlehurst and Woodboro towns in 1903.<sup>3</sup> Organized from parts of Pelican and Woodboro towns in 1903.<sup>4</sup> Organized from part of Schoepke town in 1907.<sup>5</sup> Parts taken to form parts of Cassian and Minocqua towns in 1903 and 1905, respectively.<sup>6</sup> Organized from part of Lynne town in 1909.<sup>7</sup> Organized from part of Woodboro town in 1902; part taken to form Little Rice town in 1909.<sup>8</sup> Organized from part of Hazlehurst town and territory taken from Vilas county in 1905; part taken to form Woodruff town in 1905.<sup>9</sup> Organized from parts of Pelican and Three Lakes towns in 1900; part taken to form part of Piehl town in 1908.<sup>10</sup> Parts taken to form parts of Monico and Crescent towns in 1900 and 1903, respectively.<sup>11</sup> Organized from parts of Monico and Three Lakes towns in 1908.<sup>12</sup> Pine Lake town organized from part of Sugar Camp town in 1905.<sup>13</sup> Name changed from Gagen in 1909. Parts taken to form parts of Monico and Piehl towns in 1900 and 1903, respectively.<sup>14</sup> Parts taken to form parts of Cassian and Crescent towns in 1903 and Lynne town in 1902.<sup>15</sup> Organized from part of Minocqua town in 1905.

CENSUS STATISTICS.

81

POPULATION OF WISCONSIN, 1900, 1905, 1910—Continued.

Counties, Towns, Cities and Villages.	United States Census.		State Census.	Increase + Decrease — in 1910 as com- pared with 1900.	
	1900.	1910.	1905.	Number.	Per cent.
<b>OUTAGAMIE COUNTY:</b>					
Appleton, city.....	15,085	16,773	17,000	+ 1,688	+ 11.19
ward 1 .....	2,846	3,063	3,280	.....	.....
ward 2 .....	2,692	2,571	2,898	.....	.....
ward 3 .....	3,130	3,323	3,367	.....	.....
ward 4 .....	1,628	1,983	1,839	.....	.....
ward 5 .....	2,588	3,078	2,979	.....	.....
ward 6 .....	2,291	2,755	2,637	.....	.....
Black Creek <sup>1</sup> .....	1,482	1,006	941	+ 40	+ 2.70
Black Creek, vil. <sup>1</sup> .....		516	486	.....	.....
Bovina <sup>2</sup> .....	1,034	752	676	+ 254	+ 24.56
Buchanan .....	2,096	2,628	2,297	+ 532	+ 25.38
Center .....	1,458	1,310	1,366	— 148	— 10.15
Cicero .....	1,103	1,117	1,132	+ 14	+ 1.27
Dale .....	1,273	1,261	1,307	— 12	— .94
Deer Creek <sup>3</sup> .....	1,508	1,105	1,127	+ 138	+ 10.55
Ellington .....	1,188	1,218	1,270	+ 30	+ 2.53
Freedom .....	1,664	1,692	1,613	+ 23	+ 1.63
Grand Chute .....	1,722	1,849	1,765	+ 127	+ 7.38
Greenville .....	1,342	1,172	1,267	— 170	— 12.67
Hortonia .....	654	597	650	— 57	— 8.71
Hortonville, vil. ....	913	863	890	— 50	— 54.75
Kaukauna, city .....	5,115	4,717	4,991	— 398	— 7.78
ward 1 .....	1,155	1,162	.....	.....	.....
ward 2 .....	1,162	1,084	.....	.....	.....
ward 3 .....	1,281	1,093	.....	.....	.....
ward 4 .....	1,093	1,006	.....	.....	.....
ward 5 .....	424	372	.....	.....	.....
Kaukauna <sup>4</sup> .....	1,479	705	715	— 53	— 3.92
Liberty .....	599	521	595	— 78	— 13.02
Little Chute, vil. ....	944	1,354	1,220	+ 410	+ 43.43
Maine .....	616	723	687	+ 107	+ 17.57
Maple Creek .....	800	711	697	— 89	— 11.13
New London, city (ward 3) .....	540	820	675	+ 280	+ 51.85
Total for New London city in Outagamie and Waupaca Coun- ties .....	2,742	3,383	3,002	.....	.....
Oneida <sup>5</sup> .....		1,237	1,216	+ 228	+ 22.60
Osborn .....	656	570	577	— 83	— 13.11
Seymour, city.....	1,026	1,109	1,118	+ 83	+ 8.09
ward 1 .....		592	.....	.....	.....
ward 2 .....		517	.....	.....	.....
Seymour .....	1,141	1,183	1,185	+ 42	+ 3.68
Shiocton, vil. <sup>2</sup> .....		536	491	.....	.....
Vanden Broek <sup>4</sup> .....		716	725	.....	.....
Welcome, vil. <sup>3</sup> .....		341	333	.....	.....
Total .....	646,247	49,102	49,015	+ 2,855	+ 6.11

<sup>1</sup> Black Creek village incorporated from part of Black Creek town and made independent in 1904.

<sup>2</sup> Shiocton village incorporated from Bovina town and made independent in 1903.

<sup>3</sup> Welcome village incorporated from part of Deer Creek town and made independent in 1902.

<sup>4</sup> Vanden Broek town organized from part of Kaukauna town in 1902.

<sup>5</sup> Organized from part of Oneida Indian Reservation in 1910.

<sup>6</sup> County total includes population (1,009) of part of Oneida Indian Reservation, taken to form Oneida town since 1900.

## POPULATION OF WISCONSIN, 1900, 1905, 1910—Continued.

Counties, Towns, Cities and Villages.	United States Census.		State Census.	Increase + Decrease — in 1910 as com- pared with 1900.	
	1900.	1910.	1905.	Number.	Per cent.
<b>OZAUKEE COUNTY:</b>					
Belgium .....	1,547	1,643	1,597	+ 96	+ 6.21
Cedarburg, city.....	1,626	1,777	1,680	+ 151	+ 9.29
Cedarburg .....	1,450	1,449	1,437	— 1	— .07
Fredonia .....	1,652	1,421	1,633	— 231	— 13.98
Grafton .....	1,060	960	1,054	— 100	— 9.43
Grafton, vil.....	478	818	520	+ 340	+ 71.13
Mequon .....	2,792	2,610	2,732	— 182	— 6.52
Port Washington, city	3,010	3,792	4,035	+ 782	+ 25.98
ward 1 .....		1,168			
ward 2 .....		815			
ward 3 .....		600			
ward 4 .....		1,209			
Port Washington.....	1,081	1,103	1,192	+ 22	+ 2.04
Saukville .....	1,667	1,550	1,595	— 117	— 7.03
Total .....	16,363	17,123	17,473	+ 760	+ 46.44

<b>PEPIN COUNTY:</b>					
Albany .....	650	624	612	— 26	— 4.00
Durand, city .....	1,458	1,503	1,359	+ 45	+ 3.09
ward 1 .....		589	563		
ward 2 .....		914	796		
Durand .....	267	236	247	— 31	— 11.61
Frankfort .....	877	856	888	— 21	— 2.39
Lima .....	743	730	763	— 13	— 1.75
Pepin .....	1,142	1,023	1,071	— 119	— 10.42
Pepin, vil.....	407	397	398	— 10	— 2.46
Stockholm <sup>1</sup> .....	671	392	396	— 75	— 11.18
Stockholm, vil. <sup>1</sup> .....		204	244		
Waterville .....	1,522	1,462	1,446	— 60	— 3.29
Waubeck .....	168	150	145	— 18	— 10.71
Total .....	7,905	7,577	7,569	— 328	— 4.15

<sup>1</sup>Stockholm village incorporated from part of Stockholm town and made independ nt in 1903.

<b>PIERCE COUNTY:</b>					
Bay City, vil. <sup>1</sup> .....		252			
Chilton .....	631	632	662	+ 1	+ .16
Diamond Bluff .....	506	476	498	— 30	— 5.93
Ellsworth .....	1,481	1,226	1,348	— 255	— 17.22
Ellsworth, vil.....	1,052	1,005	1,060	— 47	— 4.47
Elmwood, vil. <sup>2</sup> .....		585			
El Paso .....	1,084	1,004	1,108	— 80	— 7.38
Gilman .....	1,373	1,088	1,233	— 290	— 21.05
Hartland .....	1,182	1,171	1,144	— 11	— .93
Isabelle <sup>1</sup> .....	447	210	434	+ 15	+ 3.36
Maiden Rock.....	1,187	1,038	1,109	— 149	— 12.55
Maiden Rock, vil.....	304	337	323	+ 33	+ 10.86
Martell .....	1,277	1,165	1,211	— 122	— 9.55
Oak Grove .....	788	748	747	— 40	— 5.08

<sup>1</sup> Bay City village incorporated from part of Isabelle town and made independent in 1909.

<sup>2</sup> Elmwood village incorporated from part of Spring Lake town and made independent in 1905.

POPULATION OF WISCONSIN, 1900, 1905, 1910—Continued.

Counties, Towns, Cities and Villages.	United States Census.		State Census.	Increase + Decrease — in 1910 as com- pared with 1900.	
	1900.	1910.	1905.	Number.	Per cent.
<b>PIERCE CO.—con.</b>					
Plum City, vil. <sup>2</sup> .....		305			
Prescott, city.....	1,002	936	889	— 66	— 6.59
ward 1 .....		351	326		
ward 2 .....		283	234		
ward 3 .....		302	279		
River Falls, city.....	1,850	1,797	2,153	— 53	— 2.85
ward 2 .....	785	818	1,007		
ward 3 .....	464	435	492		
ward 4 .....	601	544	654		
Total for River Falls city in Pierce and St. Croix counties...	2,008	1,991			
River Falls .....	1,254	1,033	1,184	— 221	— 17.62
Rock Elm.....	1,270	1,059	1,148	— 211	— 16.61
Salem .....	1,081	885	961	— 196	— 18.13
Spring Lake <sup>2</sup> .....	1,200	993	1,384	+ 373	+ 31.50
Spring Valley, vil.....	1,021	972	1,103	— 49	— 4.80
Trenton .....	965	833	918	— 132	— 13.68
Trimbelle .....	1,505	1,310	1,412	— 195	— 12.96
Union <sup>3</sup> .....	1,478	1,029	1,404	— 144	— 9.74
<b>Total .....</b>	<b>23,943</b>	<b>22,079</b>	<b>23,433</b>	<b>— 1,864</b>	<b>— 7.79</b>

<sup>2</sup> Elmwood village incorporated from part of Spring Lake town and made independent in 1905.

<sup>3</sup> Plum City village incorporated from part of Union town and made independent in 1909.

POLK COUNTY:					
Alden .....	1,440	1,522	1,525	+ 82	+ 5.69
Amery, vil.....	905	659	753	— 243	— 27.18
Apple River .....	512	573	532	+ 61	+ 11.91
Balsam Lake <sup>1</sup> .....	757	577	874	+ 99	+ 13.08
Balsam Lake, vil. <sup>1</sup> .....		279			
Beaver .....	506	580	553	+ 74	+ 14.62
Black Brook.....	899	962	984	+ 63	+ 7.01
Bone Lake.....	166	427	233	+ 261	+ 157.23
Centuria, vil. <sup>2</sup> .....		301	281		
Clam Falls .....	340	369	374	+ 29	+ 8.21
Clayton <sup>3</sup> .....	836	811	1,000	+ 195	+ 20.93
Clayton, vil. <sup>3</sup> .....		220			
Clear Lake.....	752	872	839	+ 120	+ 15.96
Clear Lake, vil.....	527	498	508	— 29	— 5.50
Eureka .....	1,041	1,229	1,193	+ 188	+ 18.06
Farmington .....	1,059	1,055	1,016	— 4	— .38
Frederick, vil. <sup>4</sup> .....		511	683		
Garfield .....	831	938	903	+ 107	+ 12.83
Georgetown .....	211	343	405	+ 132	+ 62.56
Johnstown .....	138	241	186	+ 103	+ 74.64

<sup>1</sup> Balsam Lake village incorporated from part of Balsam Lake town and made independent in 1905.

<sup>2</sup> Centuria village incorporated from part of St. Croix Falls town and made independent in 1904.

<sup>3</sup> Clayton village incorporated from part of Clayton town and made independent in 1909.

<sup>4</sup> Frederick village incorporated from part of West Sweden town and made independent in 1903.

## POPULATION OF WISCONSIN, 1900, 1905, 1910—Continued.

Counties, Towns, Cities and Villages.	United States Census.		State Census.	Increase + Decrease - in 1910 as com- pared with 1900.	
	1900.	1910.	1905.	Number.	Per cent.
<b>POLK CO.—con.</b>					
Laketown .....	811	815	820	+ 4	+ .49
Lincoln .....	1,010	953	998	- 57	- 5.64
Lorain .....	267	330	322	+ 63	+ 23.60
Luck <sup>6</sup> .....	526	655	547	+ 512	+ 97.34
Luck, vil. <sup>5</sup> .....		383	372		
McKinley .....	110	221	213	+ 111	+ 100.61
Milltown <sup>6</sup> .....	671	670	824	+ 249	+ 37.11
Milltown, vil. <sup>6</sup> .....		250			
Osceola .....	847	888	887	+ 41	+ 4.84
Osceola, vil. ....	466	634	578	+ 168	+ 33.05
St. Croix Falls <sup>2</sup> .....	534	712	585	+ 479	+ 89.70
St. Croix Falls, vil. ....	622	569	612	- 53	- 8.52
Sterling .....	735	733	709	- 2	- .27
West Sweden <sup>4</sup> .....	282	587	501	+ 816	+ 289.66
Total .....	17,801	21,367	20,885	+ 3,566	+ 20.03

<sup>2</sup> Centuria village incorporated from part of St. Croix Falls town and made independent in 1904.

<sup>4</sup> Frederick village incorporated from part of West Sweden town and made independent in 1903.

<sup>5</sup> Luck village incorporated from part of Luck town and made independent in 1905.

<sup>6</sup> Milltown village incorporated from part of Milltown town and made independent in 1910.

<b>PORTAGE COUNTY:</b>					
Alban <sup>1</sup> .....	878	1,053	1,182	+ 558	+ 63.55
Almond <sup>2</sup> .....	1,080	916	959	+ 323	+ 29.81
Almond, vil. <sup>2</sup> .....		487	415		
Amherst .....	1,425	1,580	1,664	+ 165	+ 11.63
Amherst, vil. ....	558	629	613	+ 71	+ 12.72
Belmont .....	781	857	905	+ 76	+ 9.73
Buena Vista .....	1,102	1,139	1,135	+ 37	+ 3.36
Carson .....	1,505	1,829	1,717	+ 324	+ 21.53
Dewey .....	754	825	776	+ 71	+ 9.42
Eau Pleine .....	1,086	1,094	1,244	+ 8	+ .74
Grant .....	537	704	662	+ 147	+ 26.39
Hull .....	1,469	1,628	1,399	+ 159	+ 10.82
Lanark .....	825	807	843	+ 42	+ 5.09
Linwood .....	677	653	728	- 24	- 3.55
New Hope .....	962	1,001	969	+ 39	+ 4.05
Pine Grove .....	565	809	713	+ 214	+ 43.19
Plover .....	1,611	1,580	1,640	- 31	- 1.92
Rosholt, vil. <sup>1</sup> .....		383			
Sharon .....	2,225	2,218	2,209	- 7	- .31
Stevens Point, city....	9,524	8,692	9,022	- 832	- 8.74
ward 1 .....	1,448	1,231	1,404		
ward 2 .....	1,699	1,320	1,501		
ward 3 .....	1,600	1,501	1,489		
ward 4 .....	2,313	2,698	2,653		
ward 5 .....	1,623	1,274	1,297		
ward 6 .....	841	668	678		
Stockton .....	1,899	1,991	2,056	+ 92	+ 4.84
Total .....	30,945	29,483	30,861	+ 1,462	+ 4.72

<sup>1</sup> Rosholt village incorporated from part of Alban town and made independent in 1907.

<sup>2</sup> Almond village incorporated from part of Almond town and made independent in 1905.

POPULATION OF WISCONSIN, 1900, 1905, 1910—Continued.

Counties, Towns, Cities and Villages.	United States Census.		State Censu .	Increase + Decrease — in 1910 as com- pared with 1900.	
	1900.	1910.	1905.	Number.	Per cent.
<b>PRICE COUNTY:</b>					
Brannan .....	523	587	591	+ 64	+ 12.24
Catawba <sup>1</sup> .....		450	420		
Eisenstein <sup>2</sup> .....		579	331		
Emery .....	371	535	336	+ 164	+ 44.20
Field .....	373	567	526	+ 194	+ 52.01
Georgetown <sup>3</sup> .....	249	198	336	+ 147	+ 59.04
Hackett .....	219	289	262	+ 70	+ 31.96
Harmony <sup>4</sup> .....		198			
Hill .....	242	339	234	+ 97	+ 40.08
Kennan <sup>4</sup> .....	520	250	301	+ 261	+ 70.00
Kennan, vil. <sup>5</sup> .....		184	245		
Knox .....	411	1,008	844	+ 597	+ 145.26
Lake <sup>6</sup> .....	769	937	475	+ 2,719	+ 353.58
Ogema .....	972	1,054	1,129	+ 82	+ 8.44
Park Falls, vil. <sup>7</sup> .....		1,972	1,438		
Phillips, city.....	1,820	1,948	2,011	+ 123	+ 7.03
ward 1 .....	740	679	737		
ward 2 .....	547	656	634		
ward 3 .....	533	613	640		
Prentice .....	519	559	575	+ 40	+ 7.71
Prentice, vil.....	939	606	863	+ 338	+ 38.33
Worcester .....	1,179	1,535	1,389	+ 356	+ 30.20
<b>Total .....</b>	<b>9,106</b>	<b>13,795</b>	<b>12,353</b>	<b>+ 4,689</b>	<b>+ 51.49</b>

<sup>1</sup> Organized from part of Kennan town in 1901.

<sup>2</sup> Organized from part of Lake town in 1902.

<sup>3</sup> Harmony town organized from part of Georgetown town in 1907.

<sup>4</sup> Parts taken to form Catawba town and Kennan village in 1901 and 1903, respectively.

<sup>5</sup> Incorporated from part of Kennan town and made independent in 1903.

<sup>6</sup> Parts taken to form Park Falls village and Eisenstein town in 1901 and 1902, respectively.

<sup>7</sup> Incorporated from part of Lake town and made independent in 1901.

<b>RACINE COUNTY:</b>					
Burlington, city.....	2,526	3,212	2,625	+ 686	+ 27.15
ward 1 .....		615	542		
ward 2 .....		1,026	766		
ward 3 .....		741	713		
ward 4 .....		830	604		
Burlington .....	1,052	1,129	1,129	+ 77	+ 7.32
Caledonia .....	2,805	3,073	3,173	+ 268	+ 9.20
Corliss, vil. <sup>1</sup> .....		525			
Dover .....	853	820	862	— 33	— 3.87
Mount Pleasant <sup>1</sup> .....	2,911	4,219	3,657	+ 1,893	+ 62.97
Norway .....	913	883	981	— 25	— 2.74
Racine, city.....	29,102	33,002	32,290	+ 8,900	+ 30.59
ward 1 .....	1,155	1,455	1,020		
ward 2 .....	2,662	3,770	2,986		
ward 3 .....	3,786	4,213	4,112		
ward 4 .....	3,809	4,233	3,621		
ward 5 .....	6,704	3,140	2,652		
ward 6 .....	6,691	2,162	2,102		
ward 7 .....	4,295	5,734	4,901		
ward 8 .....		2,636	2,178		
ward 9 .....		2,910	2,728		
ward 10 .....		3,998	3,254		
ward 11 .....		3,751	2,736		

<sup>1</sup> Corliss village incorporated from part of Mount Pleasant town and made independent in 1907.

## POPULATION OF WISCONSIN, 1900, 1905, 1910—Continued.

Counties, Towns, Cities and Villages.	United States Census.		State Census.	Increase + Decrease — in 1910 as com- pared with 1900.	
	1900.	1910.		1905.	Number.
<b>RACINE CO.—con.</b>					
Raymond .....	1,601	1,512	1,571	— 89	— 55.59
Rochester .....	750	766	739	+ 16	+ 2.13
Union Grove, vil. ....	520	616	544	+ 96	+ 18.46
Waterford <sup>2</sup> .....	1,564	935	1,572	— 48	— 3.13
Waterford, vil. <sup>2</sup> .....		581			
Yorkville .....	1,047	1,146	1,085	+ 99	+ 9.26
Total .....	45,644	57,424	50,228	+ 11,780	+ 25.57

<sup>2</sup> Waterford village incorporated from part of Waterford town and made independent in 1905.

<b>RICHLAND COUNTY:</b>					
Akan .....	916	864	850	— 52	— 5.68
Bloom .....	1,261	1,143	1,239	— 118	— 9.76
Buena Vista .....	1,104	1,015	1,007	— 89	— 8.03
Cazenovia, vil. <sup>1</sup> .....		392	388		
Dayton .....	1,006	958	1,014	— 48	— 4.77
Eagle .....	1,003	876	955	— 127	— 12.65
Forest .....	833	767	779	— 66	— 7.52
Henrietta .....	1,140	1,069	1,118	— 71	— 6.23
Ithaca .....	916	899	869	— 17	— 1.86
Lone Rock, vil. ....	512	497	604	— 15	— 2.93
Marshall .....	912	860	849	— 52	— 5.70
Orion .....	962	873	923	— 89	— 9.25
Richland .....	894	908	918	+ 14	+ 1.57
Richland Center, city.	2,321	2,632	2,635	+ 331	+ 14.26
ward 1 .....	795	833	906		
ward 2 .....	820	979	963		
ward 3 .....	703	840	766		
Richwood .....	1,299	1,198	1,268	— 101	— 7.78
Rockbridge .....	991	873	916	— 118	— 11.91
Sylvan .....	926	799	826	— 197	— 13.71
Viola, vil., (part of) ..	237	426	372	+ 189	+ 79.75
Total for Viola vil. in Richland and Vernon counties....	432	671	617		
Westford <sup>1</sup> .....	1,163	749	788	— 22	— 1.99
Willow .....	1,087	991	992	— 56	— 8.83
Total .....	19,483	18,809	19,245	— 674	— 3.46

<sup>1</sup> Cazenovia village incorporated from part of Westford town and made independent in 1902.

<b>ROCK COUNTY:</b>					
Avon .....	773	693	740	— 80	— 10.35
Beloit, city .....	10,436	15,125	12,855	+ 4,089	+ 44.93
ward 1 .....	1,700	2,010	1,706		
ward 2 .....	2,639	4,272	3,552		
ward 3 .....	1,737	2,275	2,057		
ward 4 .....	2,333	2,781	2,549		
ward 5 .....	1,964	3,787	2,991		
Beloit .....	728	827	765	+ 99	+ 13.70
Bradford .....	919	956	931	+ 37	+ 4.03
Center .....	1,060	985	1,031	— 105	— 9.63
Clinton .....	1,011	975	1,010	— 36	— 3.56
Clinton, vil. ....	871	897	892	+ 26	+ 29.85

## POPULATION OF WISCONSIN, 1900, 1905, 1910—Continued.

Counties, Towns, Cities and Villages.	United States Census.		State Census.	Increase + Decrease — in 1910 as com- pared with 1900.	
	1900.	1910.	1905.	Number.	Per cent.
ROCK CO.—con.					
Edgerton, city.....	2,192	2,513	2,416	+ 321	+ 14.64
ward 1 .....	803	915	865	.....	.....
ward 2 .....	776	961	890	.....	.....
ward 3 .....	613	637	661	.....	.....
Evansville, city.....	1,804	2,061	1,963	+ 197	+ 10.37
ward 1 .....	584	600	549	.....	.....
ward 2 .....	603	675	699	.....	.....
ward 3 .....	677	786	715	.....	.....
Fulton .....	1,417	1,169	1,224	— 248	— 17.50
Harmony .....	1,112	1,119	1,138	+ 7	+ .63
Janesville, city.....	13,185	13,894	13,770	+ 709	+ 5.38
ward 1 .....	2,594	2,606	2,758	.....	.....
ward 2 .....	2,030	2,176	2,187	.....	.....
ward 3 .....	2,985	3,444	3,291	.....	.....
ward 4 .....	3,715	3,777	3,637	.....	.....
ward 5 .....	1,861	1,891	1,877	.....	.....
Janesville .....	1,132	1,068	1,122	— 64	— 5.65
Johnstown .....	932	953	918	+ 21	+ 2.25
La Prairie .....	943	833	874	— 110	— 11.66
Lima .....	1,030	925	1,007	— 105	— 10.19
Magnolia .....	1,051	832	899	— 219	— 20.84
Milton <sup>1</sup> .....	2,552	1,673	1,649	— 46	— 1.80
Milton, vil. <sup>1</sup> .....	.....	833	810	.....	.....
Newark .....	936	860	924	— 106	— 10.97
Orfordville, vil. <sup>2</sup> .....	.....	449	439	.....	.....
Plymouth .....	1,349	1,245	1,352	— 104	— 7.71
Porter .....	1,225	946	1,076	— 279	— 22.78
Rock .....	958	901	930	— 57	— 5.95
Spring Valley <sup>2</sup> .....	1,446	924	1,000	— 73	— 5.05
Turtle .....	1,078	1,032	1,027	— 44	— 4.09
Union .....	945	850	879	— 95	— 10.05
Total .....	51,203	55,538	53,641	+ 4,335	+ 8.47

<sup>1</sup> Milton village incorporated from part of Milton town and made independent in 1904.

<sup>2</sup> Orfordville village incorporated from part of Spring Valley town and made independent in 1900.

RUSK COUNTY: <sup>1</sup>					
Atlanta .....	.....	919	995	.....	.....
Big Bend .....	.....	577	717	.....	.....
Bruce, vil. <sup>2</sup> .....	.....	565	612	.....	.....
Dewey .....	.....	587	564	.....	.....
Flambeau <sup>3</sup> .....	.....	599	275	.....	.....
Grant .....	.....	534	463	.....	.....
Grow .....	.....	355	243	.....	.....
Hawkins .....	.....	520	237	.....	.....
Ingram, vil. <sup>4</sup> .....	.....	360	.....	.....	.....
Ladysmith, city <sup>3</sup> .....	.....	2,352	1,720	.....	.....
Lawrence <sup>4</sup> .....	.....	130	562	.....	.....

<sup>1</sup> Organized as Gates from part of Chippewa county in 1801; name changed in 1905.

<sup>2</sup> Bruce village incorporated from part of Thornapple town and made independent in 1901.

<sup>3</sup> Ladysmith village incorporated from part of Flambeau town and made independent in 1901.

<sup>4</sup> Ingram village incorporated from part of Lawrence town and made independent in 1907.



## POPULATION OF WISCONSIN, 1900, 1905, 1910—Continued.

Counties, Towns, Cities and Villages.	United States Census.		State Census.	Increase + Decrease — in 1910 as com- pared with 1900.	
	1900.	1910.	1905.	Number.	Per cent.
<b>RUSK CO.—con.</b>					
Marshall .....		466	337		
Rusk .....		375	294		
Strickland .....		326	274		
Stubbs <sup>5</sup> .....		624	995		
Thornapple <sup>2</sup> .....		425	432		
True .....		656	704		
Washington .....		268	274		
Weyerhauser, vil. <sup>5</sup> .....		371			
Wilhard .....		151			
<b>Total</b> .....		11,160	9,748		

<sup>2</sup> Bruce village incorporated from part of Thornapple town and made independent in 1901.

<sup>5</sup> Weyerhauser village incorporated from part of Stubbs town in 1905 and made independent in 1906.

<b>ST. CROIX COUNTY:</b>							
Baldwin .....	1,395	1,337	1,450	—	58	—	4.17
Baldwin, vil. ....	631	584	640	—	47	—	7.44
Cady .....	1,039	1,121	1,090	+	22	+	2.00
Cylon .....	991	1,024	1,024	+	33	+	3.33
Eau Galle .....	1,034	999	1,027	—	85	—	8.76
Emerald .....	767	897	796	+	120	+	16.95
Erin Prairie .....	820	690	753	—	130	—	15.85
Forest .....	440	533	551	+	143	+	32.50
Glenwood, city .....	1,789	954	905	—	835	—	46.67
ward 1 .....	425	334	290				
ward 2 .....	485	253	253				
ward 3 .....	417	367	362				
ward 4 .....	462						
Glenwood .....	758	1,168	1,229	+	410	+	54.69
Hammond .....	844	778	841	—	66	—	7.82
Hammond, vil. ....	404	408	445	+	4	+	.99
Hudson, city .....	3,259	2,810	3,220	—	449	—	13.78
ward 1 .....	634	436	507				
ward 2 .....	1,251	1,073	1,332				
ward 3 .....	1,374	1,293	1,381				
Hudson .....	819	869	830	+	20	+	2.74
Kinnickinnie .....	679	630	643	—	49	—	7.22
New Richmond .....	1,631	1,933	1,824	+	357	+	21.88
ward 1 .....		634	539				
ward 2 .....		780	744				
ward 3 .....		564	541				
Pleasant Valley .....	426	331	390	—	95	—	22.30
Richmond .....	720	711	714	—	9	—	1.11
River Falls, city:							
ward 1 .....	153	194	147	+	36	+	22.79
Total for River Falls, city, in Pierce and St. Croix counties .....		1,991					
Rush River .....	582	476	582	—	106	—	18.21
St. Joseph .....	1,024	934	1,049	—	190	—	18.55
Somerset .....	1,451	1,484	1,492	+	33	+	2.27
Springfield .....	1,419	1,438	1,431	+	19	+	1.34
Stanton <sup>1</sup> .....	780	667	752				
Star Prairie <sup>1</sup> .....	1,280	1,126	1,105				
Star Prairie, vil. <sup>1</sup> .....		253	264				
Troy .....	735	738	741	+	3	+	.41
Warren .....	815	718	781	—	97	—	11.60
<b>Total</b> .....	26,830	25,910	26,716	—	920	—	3.43

<sup>1</sup> Star Prairie village incorporated from parts of Stanton and Star Prairie towns and made independent in 1900.

CENSUS STATISTICS.

POPULATION OF WISCONSIN, 1900, 1905, 1910—Continued.

Counties, Towns, Cities and Villages.	United States Census.		State Census.	Increase + Decrease — in 1910 as com- pared with 1900.	
	1900.	1910.	1905.	Number.	Per cent.
<b>SAUK COUNTY:</b>					
Ableman, vil.....	430	444	461	+ 14	+ 3.36
Baraboo, city.....	5,751	6,324	5,835	+ 573	+ 9.96
ward 1 .....	1,945	2,077	2,073	.....	.....
ward 2 .....	2,271	2,739	2,294	.....	.....
ward 3 .....	1,535	1,508	1,468	.....	.....
Baraboo .....	1,464	1,376	1,374	— 88	— 6.01
Bear Creek .....	976	953	936	— 23	— 2.36
Dellona .....	626	625	610	— 1	— .16
Delton .....	916	903	901	— 13	— 1.42
Excelsior .....	954	851	926	— 103	— 10.80
Fairfield .....	697	646	672	— 51	— 7.32
Franklin .....	1,114	1,216	1,213	+ 102	+ 9.16
Freedom .....	962	901	1,070	— 61	— 6.34
Greenfield .....	924	833	849	— 91	— 9.85
Honey Creek .....	993	883	931	— 110	— 11.08
Ironton .....	1,362	1,274	1,270	— 88	— 6.46
Lavalle .....	1,063	1,009	1,047	— 54	— 5.09
Lavalle, vil.....	386	421	359	+ 35	+ 9.53
Merrimack .....	615	519	539	— 96	— 15.60
Merrimack, vil.....	350	312	333	— 38	— 10.56
North Freedom, vil...	485	647	578	+ 162	+ 33.40
Prairie du Sac.....	541	506	500	— 35	— 6.47
Prairie du Sac, vil.....	656	699	671	+ 43	+ 6.55
Reedsburg, city.....	2,225	2,615	2,515	+ 390	+ 17.53
ward 1 .....	1,027	1,217	1,169	.....	.....
ward 2 .....	1,198	1,398	1,346	.....	.....
Reedsburg .....	1,204	1,120	1,181	— 84	— 6.97
Sauk city, vil.....	810	867	748	+ 57	+ 7.04
Spring Green .....	656	501	581	— 155	— 23.63
Spring Green, vil.....	621	730	770	+ 109	+ 17.55
Sumpter .....	724	539	666	— 135	— 18.65
Troy .....	950	917	914	— 33	— 3.47
Washington .....	1,226	1,154	1,201	— 72	— 5.87
Westfield .....	1,285	1,204	1,290	— 81	— 6.30
Winfield .....	813	749	754	— 64	— 7.87
Woodland .....	1,227	1,081	1,100	— 146	— 11.82
Total .....	33,006	32,869	32,825	— 187	— .42

<b>SAWYER COUNTY:</b>					
Couderay <sup>1</sup> .....	.....	393	.....	.....	.....
Hayward <sup>2</sup> .....	2,720	2,869	2,900	.....	.....
Lenroot <sup>2</sup> .....	.....	607	.....	.....	.....
Radisson <sup>2</sup> .....	.....	339	674	.....	.....
Reserve <sup>2</sup> (including Lac Court d'Oreilles In- dian Reservation).....	.....	910	1,017	.....	.....
Lac Court d'Oreilles Indian Reservation...	873	854	.....	.....	.....
Sand Lake <sup>2</sup> .....	.....	333	323	.....	.....
Weirgor <sup>1</sup> .....	.....	260	.....	.....	.....
Winter <sup>2</sup> .....	.....	516	130	.....	.....
Total .....	3,593	6,227	5,044	+ 2,634	+ 73.31

<sup>1</sup> Couderay and Weirgor towns organized from part of Radisson town in 1907.

<sup>2</sup> Parts of Hayward town taken to form Radisson, Reserve, Sand Lake, and Winter towns in 1905 and Lenroot town in 1909.

<sup>3</sup> County total includes population (873) of Lac Court d'Oreilles Indian Reservation, returned independently in 1900.

## POPULATION OF WISCONSIN, 1900, 1905, 1910—Continued.

Counties, Towns, Cities and Villages.	United States Census.		State Census.	Increase + Decrease — in 1910 as com- pared with 1900.	
	1900.	1910.	1905.	Number.	Per cent.
<b>SHAWANO COUNTY:</b>					
Almon .....	700	855	660	+ 155	+ 22.14
Angelica <sup>1</sup> .....	1,260	1,514	1,398	.....	.....
Aniwa .....	567	660	690	+ 93	+ 16.40
Aniwa, vil. ....	367	274	353	— 93	— 25.34
Belle Plaine .....	997	1,067	1,147	+ 70	+ 7.02
Biramwood <sup>2</sup> .....	785	816	760	+ 399	+ 50.83
Biramwood, vil. ....	475	678	701	+ 203	+ 42.74
Cecil, vil. <sup>3</sup> .....	.....	351	326	.....	.....
Eland, vil. <sup>2</sup> .....	.....	368	359	.....	.....
Fairbanks .....	923	912	1,030	— 11	— 1.19
Germania .....	308	388	384	+ 80	+ 25.97
Grant .....	1,169	1,140	1,180	— 29	— 2.49
Green Valley .....	1,037	1,314	1,129	+ 277	+ 26.71
Gresham, vil. <sup>4</sup> .....	.....	350	.....	.....	.....
Hartland .....	1,442	1,497	1,465	+ 55	+ 3.81
Herman <sup>4</sup> .....	1,111	1,138	1,203	+ 377	+ 33.93
Hutchins <sup>5</sup> .....	1,469	713	607	+ 112	+ 7.62
Lessor .....	1,111	1,234	1,302	+ 123	+ 11.07
Maple Grove <sup>4</sup> .....	1,814	1,639	1,766	.....	.....
Mattoon, vil. <sup>6</sup> .....	.....	868	835	.....	.....
Morris .....	689	710	744	+ 21	+ 3.05
Navarino .....	413	479	458	+ 66	+ 15.98
Pella .....	930	971	993	+ 41	+ 4.41
Pulaski, vil., (part of) Total for Pulaski vil. in Brown, Oconto and Shawano counties	.....	433	.....	.....	.....
Richmond <sup>6</sup> .....	1,105	911	900	+ 91	+ 8.21
Seneca .....	515	627	585	+ 112	+ 21.75
Shawano, city .....	1,863	2,923	2,446	+ 1,050	+ 56.89
ward 1 .....	800	1,161	986	.....	.....
ward 2 .....	500	687	628	.....	.....
ward 3 .....	503	1,075	832	.....	.....
Tigerton, vil. ....	723	728	734	+ 5	+ .69
Washington <sup>3</sup> .....	1,322	1,072	1,141	+ 101	+ 7.61
Waukecon .....	940	1,044	1,033	+ 104	+ 11.06
Westcott <sup>6</sup> .....	.....	288	434	.....	.....
Wittenberg .....	1,011	947	1,232	— 64	— 6.33
Wittenberg, vil. ....	798	1,060	1,009	+ 292	+ 36.59
Menominee Indian Res- ervation, (part of)...	1,255	1,583	1,461	+ 328	+ 23.14
Total for menominee Indian Reservation in Oconto and Shawano counties	1,487	1,782	1,770	.....	.....
Stockbridge Indian Reservation .....	376	538	431	+ 162	+ 45.74
Total .....	27,475	31,884	31,037	+ 4,409	+ 16.05

<sup>1</sup> Pulaski village incorporated from parts of Angelica and Maple Grove towns and made independent in 1910.

<sup>2</sup> Eland village incorporated from part of Birnamwood town and made independent in 1904.

<sup>3</sup> Cecil village incorporated from part of Washington town and made independent in 1905.

<sup>4</sup> Gresham village incorporated from Herman town and made independent in 1908.

<sup>5</sup> Mattoon village incorporated from part of Hutchins town and made independent in 1901.

<sup>6</sup> Westcott town organized from part of Richmond town in 1901.

POPULATION OF WISCONSIN, 1900, 1905, 1910—Continued.

Counties, Towns, Cities and Villages.	United States Census.		State Census.	Increase + Decrease — in 1910 as com- pared with 1900.	
	1900.	1910.	1905.	Number.	Percent.
<b>SHEBOYGAN COUNTY:</b>					
Cedar Grove, vil.....	327	498	411	+ 171	+ 52.29
Elkhart Lake, vil.....	464	499	462	+ 35	+ 7.51
Greenbush .....	1,689	1,599	1,728	— 90	— 5.33
Herman .....	1,940	1,913	1,977	— 27	— 1.39
Holland <sup>1</sup> .....	2,551	2,175	2,527	+ 4	+ .16
Lima .....	1,949	1,847	1,907	— 102	— 5.23
Lyndon .....	1,732	1,742	1,741	+ 10	+ .53
Mitchell .....	974	969	1,005	— 5	— .51
Mosel .....	885	884	924	— 1	— .11
Oostburg <sup>1</sup> .....		880			
Plymouth, city.....	2,257	3,094	2,764	+ 837	+ 37.04
ward 1 .....		1,997	1,800		
ward 2 .....		1,097	964		
Plymouth .....	1,398	1,415	1,445	+ 17	+ 1.22
Random Lake, vil <sup>2</sup> .....		408			
Rhine .....	1,285	1,183	1,234	— 102	— 7.94
Russell .....	437	444	447	+ 7	+ 1.60
Scott .....	1,432	1,331	1,412	— 101	— 7.12
Sheboygan, city.....	22,962	26,338	24,026	+ 3,436	+ 14.97
ward 1 .....	3,124	3,708	3,480		
ward 2 .....	2,170	2,045	2,088		
ward 3 .....	1,404	1,602	1,579		
ward 4 .....	3,328	4,271	3,685		
ward 5 .....	3,184	3,156	3,202		
ward 6 .....	1,877	1,875	1,917		
ward 7 .....	3,178	4,044	3,150		
ward 8 .....	4,697	5,697	4,925		
Sheboygan .....	2,181	2,289	2,191	+ 108	+ 4.95
Sheboygan Falls.....	1,690	1,621	1,590	— 69	— 4.08
Sheboygan Falls, vil..	1,301	1,630	1,411	+ 329	+ 25.21
Sherman <sup>2</sup> .....	1,813	1,489	1,780	+ 84	+ 4.63
Wilson .....	1,078	1,080	1,088	+ 2	+ .19
Total .....	50,345	54,888	52,070	+ 4,543	+ 9.02

<sup>1</sup> Oostburg village incorporated from part of Holland town and made independent in 1906.

<sup>2</sup> Random Lake village incorporated from part of Sherman town and made independent in 1907.

<b>TAYLOR COUNTY:</b>					
Aurora <sup>1</sup> .....	106	583	153		
Browning <sup>2</sup> .....	586	528	471	+ 137	+ 23.48
Chelsea .....	787	611	718	— 176	— 22.36
Cleveland .....	231	305	141	+ 74	+ 32.03
Deer Creek .....	775	918	903	+ 143	+ 18.45
Goodrich <sup>2</sup> .....		195	216		
Greenwood .....	394	452	464	+ 58	+ 14.72
Grover .....	333	167	184	— 166	— 49.85
Hammel .....	389	402	335	+ 13	+ 3.34
Holway <sup>3</sup> .....	308	429	312	+ 324	+ 105.79
Little Black .....	1,331	1,478	1,477	+ 147	+ 11.04
McKinley <sup>4</sup> .....		224	143		
Maplehurst <sup>3</sup> .....		203	149		

<sup>1</sup> Part taken to form Roosevelt town in 1905.

<sup>2</sup> Goodrich town organized from part of Browning town in 1903.

<sup>3</sup> Maplehurst town organized from part of Holway town in 1905.

<sup>4</sup> McKinley town organized from part of Westboro town in 1905.

## POPULATION OF WISCONSIN, 1800, 1905, 1910—Continued.

Counties, Towns, Cities and Villages.	United States Census.		State Census.	Increase + Decrease — in 1910 as com- pared with 1900.	
	1900.	1910.	1905.	Number.	Percent.
<b>TAYLOR CO.—con.</b>					
Medford, city .....	1,758	1,846	1,923	+ 88	+ 5.01
ward 1 .....	710	670	690		
ward 2 .....	406	480	514		
ward 3 .....	642	696	719		
Medford .....	1,394	1,408	1,464	+ 14	+ 1.00
Molitor .....	112	137	150	+ 25	+ 22.32
Rib Lake <sup>5</sup> .....	1,698	782	790	+ 102	+ 6.01
Rib Lake, vil. <sup>5</sup> .....		1,018	1,122		
Roosevelt <sup>6</sup> .....		572	275		
Taft <sup>7</sup> .....		210			
Westboro <sup>4</sup> .....	1,060	1,173	1,091	+ 337	+ 31.79
Total .....	11,262	13,641	12,481	+ 2,379	+ 21.12

<sup>4</sup> McKinley town organized from part of Westboro town in 1905.

<sup>5</sup> Rib Lake village incorporated from part of Rib Lake town in 1901 and made independent in 1902.

<sup>6</sup> Organized from part of Aurora town in 1905; part taken to form Taft town in 1909.

<sup>7</sup> Organized from part of Roosevelt town in 1909.

<b>TREMPEALEAU CO.</b>					
Albion <sup>1</sup> .....	1,126	785	825	— 22	— 1.95
Arcadia .....	2,641	2,587	2,732	— 54	— 2.04
Arcadia, vil. ....	1,273	1,212	1,316	— 61	— 4.79
Blair, vil. ....	438	486	461	+ 48	+ 10.96
Burnside .....	938	866	905	— 72	— 7.68
Caledonia .....	345	332	307	— 13	— 3.77
Chimney Rock. ....	963	963	1,047		
Dodge .....	495	495	468		
Eleva <sup>1</sup> .....		319	331		
Ettrick .....	1,969	2,159	2,205	+ 190	+ 9.65
Gale .....	1,384	1,395	1,448	+ 11	+ .79
Galesville, vil. ....	862	973	876	+ 111	+ 12.88
Hale .....	1,773	1,553	1,738	— 220	— 12.41
Independence, vil. ....	630	664	663	+ 34	+ 5.40
Lincoln .....	786	835	804	+ 49	+ 6.23
Osseo, vil. ....	472	548	565	+ 76	+ 16.10
Pigeon .....	1,209	1,203	1,264	— 6	— .50
Preston .....	1,693	1,655	1,763	— 38	— 2.24
Sumner .....	767	719	746	— 48	— 6.26
Trempealeau .....	1,152	899	1,104	— 253	— 21.96
Trempealeau, vil. ....	609	535	564	— 74	— 12.15
Unity .....	989	1,042	1,025	+ 53	+ 5.36
Whitehall, vil. ....	600	703	700	— 103	+ 17.17
Total .....	23,114	22,928	23,857	— 186	— .81

<sup>1</sup>Eleva village incorporated from part of Albion town and made independent in 1902.

<b>VERNON COUNTY:</b>					
Bergen <sup>1</sup> .....	1,184	810	910	— 31	— 2.62
Christiana .....	1,264	1,318	1,351	+ 54	+ 4.27
Clinton .....	1,214	1,177	1,188	— 37	— 3.05
Coon <sup>2</sup> .....	1,324	1,184	1,438	+ 151	+ 11.40

POPULATION OF WISCONSIN, 1900, 1905, 1910—Continued.

Counties, Towns, Cities and Villages.	United States Census.		State Census.	Increase + Decrease — in 1910 as com- pared with 1900.	
	1900.	1910.	1905.	Number.	Per cent.
<b>VERNON CO.—con.</b>					
Coon Valley, vil. <sup>2</sup> .....		291			
De Soto, vil. (part of)	300	269	293	— 31	— 10.33
Total for De Soto vil. in Crawford and Vernon counties.....	387	331	373		
Forest .....	1,250	1,205	1,232	— 45	— 3.60
Franklin .....	1,237	1,249	1,289	+ 12	+ .97
Genoa .....	1,077	1,026	1,019	— 51	— 4.74
Greenwood .....	1,027	848	908	— 179	— 17.43
Hamburg .....	1,070	1,101	1,119	+ 31	+ 2.99
Harmony .....	1,108	906	1,040	— 202	— 18.23
Hillsboro .....	1,182	1,076	1,151	— 105	— 8.97
Hillsboro, vil.....	785	804	804	+ 19	+ 2.42
Jefferson .....	1,548	1,462	1,510	— 86	— 5.51
Kickapoo .....	874	831	896	— 43	— 4.92
La Farge .....	488	654	827	+ 166	+ 34.02
Liberty .....	539	437	490	— 102	— 18.92
Ontario, vil. (part of)	298	304	362	+ 6	+ 2.01
Total for Ontario vil. in Monroe and Vernon counties.....	389	383	466		
Readstown, vil.....	403	515	516	+ 112	+ 27.54
Stark .....	907	813	879	— 94	— 10.36
Sterling .....	1,187	1,177	1,171	— 10	— .84
Stoddard, vil. <sup>1</sup> .....		343	356		
Union .....	849	794	857	— 55	— 6.48
Viola, vil. (part of)..	195	245	245	+ 50	+ 25.64
Total for Viola vil. in Richland and Vernon counties .....	432	671	617		
Viroqua, city .....	1,950	2,059	2,032	+ 109	+ 5.59
ward 1 .....	587	670	691		
ward 2 .....	557	655	608		
ward 3 .....	806	734	738		
Viroqua .....	1,862	1,787	1,772	— 75	— 4.03
Webster .....	1,123	1,129	1,154	+ 6	+ .53
Westby, vil.....	524	902	767	+ 378	+ 72.14
Wheatland .....	668	571	667	— 97	— 14.52
Whitestown .....	914	829	918	— 85	— 9.30
<b>Total .....</b>	<b>28,351</b>	<b>28,116</b>	<b>29,161</b>	<b>— 235</b>	<b>— .83</b>

<sup>1</sup> Stoddard vil. incorporated from part of Bergen town and made independent in 1904.

<sup>2</sup> Coon Valley village incorporated from part of Coon town and made independent in 1907.

VILAS COUNTY <sup>1</sup> :					
Arbor Vitae <sup>2</sup> .....	1,618	1,502	2,054		
Conover <sup>3</sup> .....		237			
Eagle River <sup>4</sup> .....	1,356	1,141	1,399		
Farmington <sup>3</sup> .....		161			
Flambeau <sup>5</sup> , including Lac du Flambeau Indian Reservation.....		1,101	1,392		

<sup>1</sup> Part added to Oneida county in 1901; part of Forest county added in 1905.

<sup>2</sup> Part taken to form part of Presque Isle town in 1907.

<sup>3</sup> Organized from part of Eagle River town in 1907.

<sup>4</sup> Parts taken to form Conover, Farmington, and State Line towns in 1907 and part of Hackley town in 1905 and part annexed to Presque Isle town in 1909.

<sup>5</sup> Organized from part of Minocqua town in 1900; part taken to form part of Presque Isle town in 1907.

POPULATION OF WISCONSIN, 1900, 1905, 1910—Continued.

Counties, Towns, Cities and Villages.	United States Census.		State Census.	Increase + Decrease — in 1910 as com- pared with 1900.	
	1900.	1910.	1905.	Number.	Per cent.
<b>VILAS CO.—con.</b>					
Lac du Flambeau Indian Reservation (part of).....	661	517	661		
Total for Lac du Flambeau Indian Re- servation in Oneida and Vilas counties..	661	529	661		
Hackley <sup>6</sup> .....		864	591		
Presque Isle <sup>7</sup> .....		934			
State Line <sup>8</sup> .....		79			
<b>Total</b> .....	<b>84,929</b>	<b>6,019</b>	<b>5,436</b>		

<sup>6</sup> Organized from part of Eagle River town and territory taken from Forest county in 1905.

<sup>7</sup> Organized from parts of Arbor Vitae and Flambeau towns in 1907 and part of Eagle River town annexed in 1909.

<sup>8</sup> County total includes population (1,955) of Minocqua town, part added to Oneida county and part taken to form Flambeau town since 1900.

<b>WALWORTH COUNTY:</b>						
Bloomfield <sup>1</sup> .....	1,314	776	856	+ 171	+ 13.01	
Darien .....	1,371	1,249	1,234	— 122	— 8.90	
Delavan, city .....	2,244	2,450	2,321	+ 203	+ 9.18	
ward 1 .....	719	778	757			
ward 2 .....	772	756	747			
ward 3 .....	753	916	817			
Delavan .....	993	903	949	— 90	— 9.06	
East Troy <sup>2</sup> .....	1,513	925	946	+ 85	+ 5.62	
East Troy, vil. <sup>2</sup> .....		673	601			
Elkhorn, city .....	1,731	1,707	1,818	— 24	— 1.39	
ward 1 .....	499	564	590			
ward 2 .....	550	558	636			
ward 3 .....	682	585	592			
Geneva .....	1,191	1,142	1,128	— 49	— 4.11	
Genoa Junction, vil. <sup>1</sup> .....		709	710			
Lafayette .....	924	894	967	— 30	— 3.25	
La Grange .....	882	779	821	— 103	— 11.68	
Lake Geneva, city .....	2,585	3,079	3,449	+ 494	+ 19.11	
ward 1 .....	885	948	1,105			
ward 2 .....	663	775	1,025			
ward 3 .....	1,037	1,356	1,319			
Linn .....	1,082	1,201	1,350	+ 119	+ 11.00	
Lyons .....	1,298	1,261	1,304	— 37	— 2.84	
Richmond .....	770	686	728	— 84	— 11.00	
Sharon .....	1,127	1,050	1,064	— 77	— 6.83	
Sharon, vil. ....	945	879	929	— 66	— 6.98	
Spring Prairie .....	1,126	1,007	1,035	— 119	— 10.57	
Sugar Creek .....	931	917	932	— 14	— 1.50	
Troy .....	1,018	928	1,004	— 90	— 8.84	
Walworth <sup>3</sup> .....	2,003	1,638	1,897	+ 450	+ 22.47	
Walworth, vil. <sup>3</sup> .....		755	647			
Whitewater, city .....	3,405	3,224	3,168	— 181	— 5.32	
ward 1 .....	997	912	867			
ward 2 .....	1,290	1,282	1,300			
ward 3 .....	1,118	1,030	941			
Whitewater .....	806	722	759	— 84	— 10.42	
<b>Total</b> .....	<b>29,259</b>	<b>29,614</b>	<b>30,557</b>	<b>+ 355</b>	<b>+ 1.21</b>	

<sup>1</sup> Genoa Junction village incorporated from part of Bloomfield town and made independent in 1902.

<sup>2</sup> East Troy village incorporated from part of East Troy town and made independent in 1900.

<sup>3</sup> Walworth village incorporated from part of Walworth town and made independent in 1901.

CENSUS STATISTICS.

95

POPULATION OF WISCONSIN, 1900, 1905, 1910—Continued.

Counties, Towns, Cities and Villages.	United States Census.		State Census.	Increase + Decrease — in 1910 as com- pared with 1900.	
	1900.	1910.	1905.	Number.	Per cent.
<b>WASHBURN COUNTY:</b>					
Barronette <sup>1</sup> .....		457	355		
Bashaw <sup>2</sup> .....	904	475	646		
Brooklyn <sup>3</sup> .....		144	197		
Casey <sup>3</sup> .....		245	402		
Chicog <sup>4</sup> .....		220	143		
Evergreen <sup>5</sup> .....		298			
Frog Creek <sup>6</sup> .....		141	117		
Gull Lake <sup>7</sup> .....		124	115		
Long Lake <sup>8</sup> .....	238	352	287		
Loomis <sup>9</sup> .....		536	431		
Minong <sup>6</sup> .....	406	581	313	+ 316	+ 77.84
Nancy .....			163		
Sarona <sup>10</sup> .....		349	277		
Shell Lake, vil. <sup>11</sup> .....		902	1,137		
Spooner <sup>12</sup> .....	1,575	603	534		
Spooner, vil. <sup>13</sup> .....		1,453	1,170		
Spring Brook <sup>14</sup> .....	575	413	403		
Stinnett <sup>15</sup> .....		302	376		
Stone Lake <sup>16</sup> .....		166			
Trego <sup>17</sup> .....		435	412		
Total .....	185,521	8,196	7,483	+ 2,675	+ 48.45

<sup>1</sup> Organized from part of Bashaw town in 1905; part taken to form Evergreen town in 1910.

<sup>2</sup> Parts taken to form Barronette town and part of Chicog town in 1905 and 1902, respectively.

<sup>3</sup> Organized from part of Chicog town in 1904.

<sup>4</sup> Organized from parts of Bashaw and Spooner towns in 1902; parts taken to form Brooklyn and Casey towns and part of Trego town in 1904.

<sup>5</sup> Organized from part of Baronette town in 1910.

<sup>6</sup> Frog Creek town organized from part of Minong town in 1907.

<sup>7</sup> Organized from part of Spring Brook town in 1904.

<sup>8</sup> Part taken to form part of Loomis town in 1903.

<sup>9</sup> Organized from parts of Long Lake and Shell Lake towns in 1903.

<sup>10</sup> Organized from part of Shell Lake town in 1904.

<sup>11</sup> Incorporated from part of Shell Lake town in 1909.

<sup>12</sup> Parts taken to form parts of Chicog and Trego towns in 1902 and 1904, respectively, and Spooner village in 1903.

<sup>13</sup> Incorporated from part of Spooner town and made independent in 1903.

<sup>14</sup> Name changed from Veazie in 1904. Parts taken to form Gull Lake and Stinnett towns in 1904.

<sup>15</sup> Organized from part of Spring Brook town in 1904; part taken to form Stone Lake town in 1905.

<sup>16</sup> Organized from part of Stinnett town in 1905.

<sup>17</sup> Organized as Mills town from parts of Chicog and Spooner towns in 1904; name changed in 1906.

<sup>18</sup> County total includes population (1,823) of Shell Lake town, parts taken to form Sarona town and part of Loomis town and the remainder incorporated as Shell Lake village since 1900.

<b>WASHINGTON CO.:</b>					
Addison .....	1,810	1,632	1,732	— 178	— 9.83
Barton .....	1,260	1,272	1,271	+ 12	+ .95
Erin .....	1,200	1,086	1,122	— 114	— 9.50
Farmington .....	1,461	1,263	1,321	— 198	— 13.55
Germantown .....	1,937	1,805	1,885	— 132	— 6.87



POPULATION OF WISCONSIN, 1900, 1905, 1910—Continued.

Counties, Towns, Cities and Villages.	United States Census.		State Census.	Increase + Decrease — in 1910 as com- pared with 1900.	
	1900.	1910.	1905.	Number.	Per cent.
<b>WASHINGTON CO.—</b>					
con.					
Hartford, city .....	1,632	2,982	2,052	+ 1,350	+ 82.72
ward 1 .....	819	1,804	1,156	.....	.....
ward 2 .....	813	1,178	896	.....	.....
Hartford .....	1,354	1,278	1,267	— 76	— 5.61
Jackson .....	1,760	1,660	1,764	— 100	— 5.68
Kewaskum .....	851	765	816	— 86	— 10.11
Kewaskum, vil. ....	679	625	693	— 54	— 7.95
Polk .....	1,554	1,352	1,407	— 202	— 12.98
Richfield .....	1,617	1,615	1,637	— 2	— .12
Schleisingsville, vil. ....	549	538	488	— 11	— 2.00
Trenton .....	1,372	1,432	1,534	— 140	— 8.91
Wayne .....	1,391	1,239	1,297	— 152	— 10.93
West Bend, city .....	2,119	2,462	2,362	+ 343	+ 16.19
ward 1 .....	970	824	1,082	.....	.....
ward 2 .....	1,149	835	1,250	.....	.....
ward 3 .....	.....	803	.....	.....	.....
West Bend .....	843	778	828	— 65	— 7.71
Total .....	23,589	23,784	23,476	+ 195	+ .83
<b>WAUKESHA COUNTY:</b>					
Brookfield .....	2,174	2,132	2,015	— 42	— 1.93
Delafield .....	1,250	1,346	1,375	+ 96	+ 7.68
Eagle .....	744	734	816	— 10	— 1.34
Eagle, vil. ....	324	339	303	+ 15	+ 4.63
Genesee .....	1,481	1,432	1,370	— 49	— 3.31
Hartland, vil. ....	629	728	673	+ 99	+ 15.74
Lisbon .....	1,510	1,580	1,560	+ 70	+ 4.64
Menomonee .....	2,178	2,384	2,319	+ 266	+ 9.46
Menomonee Falls, vil. ....	687	919	936	+ 232	+ 33.77
Merton .....	1,530	1,572	1,671	+ 42	+ 2.79
Mukwonago <sup>1</sup> .....	1,263	831	802	+ 183	+ 14.49
Mukwonago, vil. <sup>1</sup> .....	.....	615	483	.....	.....
Muskego .....	1,349	1,318	1,403	— 31	— 2.29
New Berlin .....	1,579	1,584	1,743	+ 5	+ .32
Oconomowoc, city .....	2,880	3,054	3,013	+ 174	+ 6.04
ward 1 .....	611	563	1,247	.....	.....
ward 2 .....	1,209	1,431	1,766	.....	.....
ward 3 .....	1,060	1,060	.....	.....	.....
Oconomowoc .....	1,330	925	1,403	— 405	— 30.45
Ottawa .....	883	934	902	+ 51	+ 5.73
Pewaukee .....	1,708	1,800	1,784	+ 92	+ 5.33
Pewaukee, vil. ....	714	749	763	+ 35	+ 4.90
Summit .....	1,275	1,185	1,255	— 90	— 7.06
Vernon .....	1,307	1,231	1,307	— 76	— 5.81
Waukesha, city .....	7,419	8,740	6,949	+ 1,321	+ .18
ward 1 .....	1,405	1,857	1,301	.....	.....
ward 2 .....	1,545	1,617	1,464	.....	.....
ward 3 .....	882	1,281	836	.....	.....
ward 4 .....	1,450	1,637	1,274	.....	.....
ward 5 .....	874	1,018	896	.....	.....
ward 6 .....	1,263	1,330	1,178	.....	.....
Waukesha .....	1,015	968	977	— 47	— 4.63
Total .....	35,229	37,100	35,822	+ 1,871	+ 5.31

<sup>1</sup> Mukwonago village incorporated from part of Mukwonago town in 1904 and made independent in 1905.



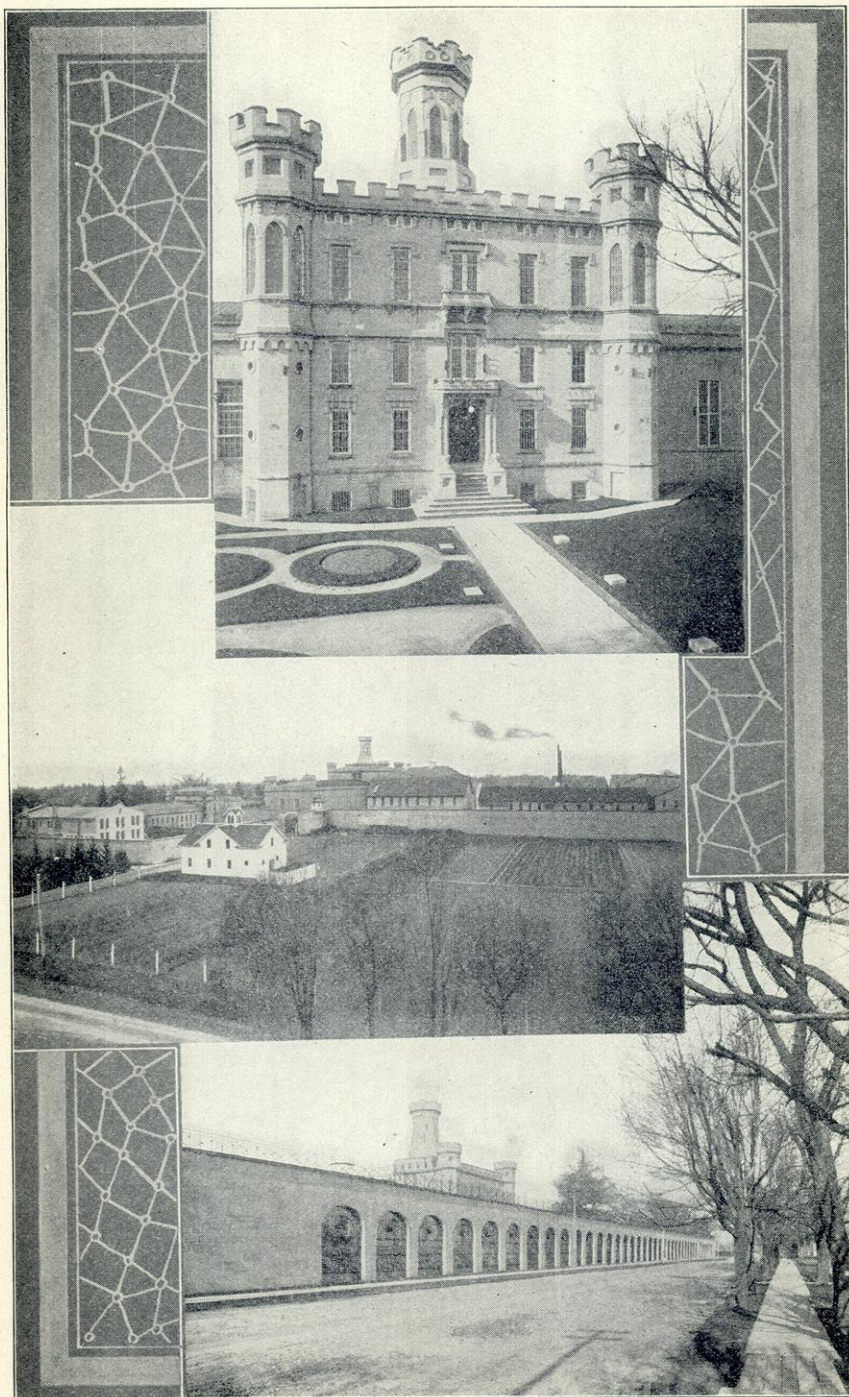

STATE PRISON, WAUPUN

CENSUS STATISTICS.

97

POPULATION OF WISCONSIN, 1900, 1905, 1910—Continued.

Counties, Towns, Cities and Villages.	United States Census.		State Census.	Increase + Decrease — in 1910 as com- pared with 1900.	
	1900.	1910.	1905.	Number.	Per cent.
<b>WAUPACA COUNTY:</b>					
Bear Creek .....	1,257	1,200	1,227	— 57	— 4.53
Caledonia .....	904	869	896	— 35	— 3.87
Clintonville, city .....	1,653	1,747	1,837	+ 94	+ 5.69
Dayton .....	891	842	916	— 49	— 5.50
Dupont .....	1,013	992	1,029	— 21	— 2.07
Embarrass, vil. ....	270	283	285	+ 13	+ 4.80
Farmington .....	1,522	1,743	1,778	+ 221	+ 14.52
Fremont .....	425	465	468	+ 40	+ 9.40
Fremont, vil. ....	263	305	300	+ 42	+ 15.97
Harrison .....	453	632	557	+ 179	+ 39.54
Helvetia .....	518	671	585	+ 153	+ 29.54
Iola .....	804	839	819	+ 35	+ 4.35
Iola, vil. ....	558	850	801	+ 292	+ 52.33
Larabee .....	1,398	1,321	1,472	— 77	— 5.51
Lebanon .....	939	869	982	— 70	— 7.46
Lind .....	1,096	1,010	1,084	— 86	— 7.85
Little Wolf .....	1,421	1,243	1,400	— 173	— 12.17
Manawa, vil. ....	744	820	881	+ 76	+ 10.22
Marion, vil. ....	602	798	746	+ 196	+ 32.56
Matteson .....	867	880	863	+ 13	+ 1.50
Mukwa .....	956	906	986	— 50	— 5.23
New London, city .....	2,202	2,563	2,327	+ 361	+ 16.39
ward 1 .....	699	753	721	.....	.....
ward 2 .....	556	553	483	.....	.....
ward 4 .....	647	786	709	.....	.....
ward 5 .....	300	466	414	.....	.....
Total for New London city in Outagamie and Waupaca coun- ties .....	2,742	3,383	3,002	.....	.....
Royalton .....	1,272	1,323	1,285	+ 51	+ 4.01
St. Lawrence .....	1,178	1,187	1,194	+ 9	+ 0.76
Scandinavia .....	921	924	953	+ 3	+ 0.32
Scandinavia, vil. ....	320	355	355	+ 35	+ 10.94
Union .....	1,309	1,186	1,313	— 123	— 9.39
Waupaca, city .....	2,912	2,789	2,873	— 123	— 4.22
ward 1 .....	785	810	753	.....	.....
ward 2 .....	775	703	800	.....	.....
ward 3 .....	742	688	734	.....	.....
ward 4 .....	610	588	586	.....	.....
Waupaca .....	960	941	986	— 19	— 1.98
Weyauwega .....	579	609	590	+ 30	+ 5.18
Weyauwega, vil. ....	911	967	993	+ 56	+ 6.15
Wyoming .....	497	648	636	+ 151	+ 30.33
<b>Total .....</b>	<b>31,615</b>	<b>32,782</b>	<b>33,467</b>	<b>+ 1,167</b>	<b>+ 3.69</b>
<b>WAUSHARA COUNTY:</b>					
Aurora .....	1,025	936	975	— 89	— 8.68
Berlin, city (ward 2, part of) .....	41	50	41	+ 9	+ 21.95
Total for Berlin city in Green Lake and Waushara counties .....	4,489	4,636	.....	.....	.....
Bloomfield .....	1,256	1,131	1,185	— 125	— 9.95
Coloma .....	827	977	915	+ 150	+ 18.14
Dakota .....	543	464	488	— 79	— 14.55
Deerfield .....	656	710	704	+ 54	+ 8.23
Hancock <sup>1</sup> .....	1,163	688	735	+ 35	+ 3.01
Hancock, vil <sup>1</sup> .....	.....	510	468	.....	.....

<sup>1</sup> Hancock village incorporated from part of Hancock town and made independent in 1902.

## POPULATION OF WISCONSIN, 1900, 1905, 1910—Continued.

Counties, Towns, Cities and Villages.	United States Census.		State Census.	Increase + Decrease — in 1910 as com- pared with 1900.	
	1900.	1910.	1905.	Number.	Percent.
<b>WAUSHARA CO.—con.</b>					
Leon .....	826	742	802	— 84	— 10.17
Marion .....	654	972	1,056	+ 318	+ 47.09
Mount Morris .....	658	611	605	— 47	— 7.14
Oasis .....	826	716	797	— 110	— 13.32
Plainfield .....	921	784	922	— 137	— 14.88
Plainfield, vil. ....	728	723	829	— 5	— .69
Poy Sippi .....	1,046	976	1,005	— 70	— 6.69
Red Granite, vil. <sup>2</sup> .....	.....	1,521	.....	.....	.....
Richford .....	591	555	611	— 36	— 6.09
Rose <sup>3</sup> .....	823	785	807	.....	.....
Saxeville .....	827	808	870	— 19	— 2.30
Springwater <sup>3</sup> .....	653	608	633	.....	.....
Warren <sup>3</sup> .....	848	1,408	805	+ 2,081	+ 245.40
Wautoma <sup>4</sup> .....	1,060	696	664	+ 600	+ 56.60
Wautoma, vil. <sup>4</sup> .....	.....	964	850	.....	.....
Wild Rose, vil. <sup>5</sup> .....	.....	551	497	.....	.....
Total .....	15,972	18,886	17,643	+ 2,914	+ 18.24
<sup>2</sup> Redgranite village incorporated from part of Warren town and made independent in 1904.					
<sup>3</sup> Wild Rose village incorporated from parts of Rose and Springwater towns and made independent in 1904.					
<sup>4</sup> Wautoma village incorporated from part of Wautoma town in 1900 and made independent in 1901.					
<b>WINNEBAGO COUNTY:</b>					
Algoma .....	840	890	876	+ 50	+ 5.95
Black Wolf .....	778	671	699	— 107	— 13.75
Clayton .....	1,161	1,125	1,143	— 36	— 3.10
Menasha, city .....	5,589	6,081	5,960	+ 492	+ 8.80
ward 1 .....	1,574	1,687	1,659	.....	.....
ward 2 .....	1,392	1,439	1,432	.....	.....
ward 3 .....	905	973	930	.....	.....
ward 4 .....	1,718	1,982	1,939	.....	.....
Menasha .....	646	654	673	+ 8	+ 1.24
Neenah city .....	5,954	5,784	6,047	— 220	— 3.69
ward 1 .....	1,870	1,816	1,862	.....	.....
ward 2 .....	1,451	1,290	1,444	.....	.....
ward 3 .....	2,069	2,098	2,200	.....	.....
ward 4 .....	534	530	541	.....	.....
Neenah .....	533	519	617	— 14	— 2.63
Nekimi .....	990	908	966	— 82	— 8.28
Nepenskum .....	939	859	887	— 80	— 8.52
Omro .....	1,163	1,016	1,111	— 147	— 12.64
Omro, vil. ....	1,358	1,285	1,800	— 73	— 5.38
Oshkosh, city .....	28,284	33,062	30,575	+ 4,778	+ 16.93
ward 1 .....	1,503	1,480	1,523	.....	.....
ward 2 .....	2,179	2,430	2,278	.....	.....
ward 3 .....	1,648	1,700	1,605	.....	.....
ward 4 .....	2,264	2,237	2,365	.....	.....
ward 5 .....	2,749	2,823	2,906	.....	.....
ward 6 .....	2,596	3,111	2,872	.....	.....
ward 7 .....	1,613	1,595	1,657	.....	.....
ward 8 .....	2,008	2,029	2,116	.....	.....
ward 9 .....	2,164	2,129	2,132	.....	.....
ward 10 .....	2,660	3,477	2,821	.....	.....
ward 11 .....	1,666	2,202	1,905	.....	.....
ward 12 .....	1,863	3,255	2,420	.....	.....
ward 13 .....	3,401	4,594	4,025	.....	.....
Oshkosh .....	1,812	1,920	1,797	+ 168	+ 5.96
Poygan .....	742	662	686	— 80	— 10.78
Rushford .....	1,652	1,427	1,511	— 225	— 13.62
Utica .....	967	855	943	— 112	— 11.58
Vinland .....	1,018	971	1,007	— 47	— 4.62
Winchester .....	1,041	968	1,003	— 73	— 7.01
Winneconne .....	746	704	655	— 42	— 5.63
Winneconne, vil. ....	1,042	940	942	— 102	— 9.77
Wolf River .....	970	865	902	— 105	— 10.82
Total .....	58,225	62,116	60,360	+ 3,891	+ 6.68

CENSUS STATISTICS.

99

POPULATION OF WISCONSIN, 1900, 1905, 1910—Continued.

Counties, Towns, Cities and Villages.	United States Census.		State Census.	Increase+ Decrease— in 1910 as com- pared with 1900.	
	1900.	1910.	1905.	Number.	Per cent.
<b>WOOD COUNTY:</b>					
Arpin <sup>1</sup> .....		811	772		
Auburndale .....	959	1,055	1,078	+ 96	+ 10.01
Auburndale, vil. ....	241	297	273	+ 56	+ 23.24
Cameron <sup>2</sup> .....		243	230		
Cary <sup>3</sup> .....		232	196		
Cranmoor <sup>4</sup> .....		123	131		
Dexter <sup>5</sup> .....		302	507		
Grand Rapids, city....	4,493	6,521	6,137	+ 2,028	+ 45.14
ward 1 .....	552	649	705		
ward 2 .....	709	964	910		
ward 3 .....	400	671	676		
ward 4 .....	625	912	825		
ward 5 .....	592	1,056	897		
ward 6 .....	631	869	813		
ward 7 .....	516	723	702		
ward 8 .....	468	677	629		
Grand Rapids .....	825	1,056	987	+ 231	+ 28.00
Hansen <sup>1</sup> .....		856	805		
Hiles <sup>6</sup> .....		149	139		
Lincoln .....	1,123	1,179	1,222	+ 51	+ 4.52
Marshfield, city <sup>2</sup> .....	5,240	5,783	6,035	+ 786	+ 13.09
ward 1 .....	1,013	1,192	1,401		
ward 2 .....	569	471	496		
ward 3 .....	1,134	1,068	1,008		
ward 4 .....	1,140	1,445	1,193		
ward 5 .....	926	898	1,203		
ward 6 .....	453	709	644		
Marshfield .....	881	849	866	— 32	— 3.63
Milladore .....	1,025	1,184	1,122	+ 159	+ 15.51
Nekoosa, vil. ....	745	1,570	1,099	+ 825	+ 52.55
Pittsville .....	634	450	546	— 184	— 40.89
ward 1 .....		272	292		
ward 2 .....		96	142		
ward 3 .....		82	112		
Port Edwards <sup>7</sup> .....	1,161	513	857		
Port Edwards, vil. <sup>8</sup> .....		758	383		
Remington <sup>9</sup> .....	708	419	570		
Richfield .....	571	717	743	+ 146	+ 23.63
Rock .....	823	701	742	— 122	— 14.82
Rudolph .....	1,046	1,035	1,091	— 11	— 1.05
Saratoga .....	416	559	506	+ 143	+ 34.37
Seneca <sup>10</sup> .....	976	618	428		
Sherry .....	618	651	715	+ 33	+ 5.34
Sigel .....	1,483	1,476	1,597	— 7	— .47
Wood <sup>11</sup> .....	1,118	595	583		
Total .....	12 25,865	30,583	30,330	+ 4,718	+ 18.24

<sup>1</sup> Organized from part of Vesper town in 1901.

<sup>2</sup> Cameron town organized from part of Marshfield city and town in 1903.

<sup>3</sup> Organized from part of Wood town in 1901.

<sup>4</sup> Organized from parts of Port Edwards and Seneca towns in 1903.

<sup>5</sup> Organized from parts of Remington and Wood towns in 1901; part taken to form Hiles town in 1902.

<sup>6</sup> Organized from part of Dexter town in 1902.

<sup>7</sup> Parts taken to form Port Edwards village and part of Cranmoor town in 1902 and 1903, respectively.

<sup>8</sup> Incorporated from part of Port Edwards town and made independent in 1902.

<sup>9</sup> Part taken to form part of Dexter town in 1901.

<sup>10</sup> Part taken to form part of Cranmoor town in 1903.

<sup>11</sup> Parts taken to form parts of Cary and Dexter towns in 1901.

<sup>12</sup> County total includes population (774) of Vesper town, taken to form Arpin and Hansen towns in 1901.

## SUMMARIES OF POPULATION BY COUNTIES, 1905, 1910.

Showing by Counties the Population of Wisconsin Together with the Increase and Decrease in 1910 as Compared with 1905.

Counties.	Population.		Increase + Decrease — in 1910 as compared with 1905.	
	1905.	1910.	Number.	Per cent.
Adams .....	9,062	8,604	— 458	— 5.05
Ashland .....	23,935	21,965	— 1,970	— 8.23
Barron .....	28,376	29,114	+ 738	+ 2.60
Bayfield .....	15,904	15,987	+ 83	+ .52
Brown .....	52,026	54,098	+ 2,072	+ 3.98
Buffalo .....	16,523	16,006	— 517	— 3.13
Burnett .....	9,261	9,026	— 235	— 2.54
Calumet .....	16,889	16,701	— 188	— 1.11
Chippewa .....	32,000	32,103	+ 103	+ .32
Clark .....	29,344	30,074	+ 730	+ 2.49
Columbia .....	31,192	31,129	— 63	— .20
Crawford .....	16,926	16,288	— 638	— 3.77
Dane .....	75,457	77,435	+ 1,978	+ 2.62
Dodge .....	45,773	47,436	+ 1,663	+ 3.63
Door .....	19,631	18,711	— 920	— 4.69
Douglas .....	43,499	47,492	+ 3,993	+ 9.02
Dunn .....	26,074	25,260	— 814	— 3.12
Eau Claire .....	33,519	32,721	— 798	— 2.38
Florence .....	3,522	3,381	— 141	— 4.00
Fond du Lac .....	50,825	51,610	+ 785	+ 1.54
Forest .....	5,968	6,782	+ 814	+ 13.61
Grant .....	39,629	39,007	— 622	— 1.57
Green .....	22,390	21,641	— 749	— 3.35
Green Lake .....	15,838	15,491	— 347	— 2.19
Iowa .....	22,971	22,467	— 504	— 2.06
Iron .....	6,559	8,306	+ 1,747	+ 26.64
Jackson .....	17,579	17,075	— 504	— 2.87
Jefferson .....	34,293	34,306	+ 13	+ .04
Juneau .....	20,759	19,569	— 1,190	— 5.73
Kenosha .....	27,376	32,929	+ 5,553	+ 20.29
Kewaunee .....	17,003	16,784	— 219	— 1.29
La Crosse .....	42,850	43,996	+ 1,146	+ 2.67
Lafayette .....	20,277	20,075	— 202	— 1.00
Langlade .....	15,738	17,062	+ 1,324	+ 8.41
Lincoln .....	19,125	19,064	— 61	— .32
Manitowoc .....	44,796	44,978	+ 182	+ .41
Marathon .....	50,249	55,054	+ 4,805	+ 9.56
Marquette .....	33,730	33,812	+ 82	+ .24
Marquette .....	10,974	10,741	— 233	— 2.12
Milwaukee .....	363,721	433,187	+ 69,466	+ 19.10
Monroe .....	29,263	28,881	— 382	— 1.31
Monroe .....	24,580	25,657	+ 1,077	+ 4.38
Oconto .....	11,234	11,433	+ 199	+ 1.77
Oneida .....	49,015	49,102	+ 87	+ .18
Outagamie .....	17,476	17,123	— 353	— 2.02
Ozaukee .....	7,569	7,577	+ 8	+ .11
Pepin .....	23,433	22,079	— 1,354	— 5.78
Pierce .....	20,885	21,367	+ 482	+ 2.31
Polk .....	30,861	30,945	+ 84	+ .27
Portage .....	12,353	13,795	+ 1,442	+ 11.67
Price .....	50,228	57,424	+ 7,196	+ 14.33
Racine .....	19,345	18,809	— 536	— 2.77
Richland .....	53,641	55,538	+ 1,897	+ 3.54
Rock .....	9,478	11,160	+ 1,682	+ 17.74
Rusk .....	26,716	25,910	— 806	— 3.02
St. Croix .....	32,825	32,869	+ 44	+ .13
Sauk .....	5,044	6,227	+ 1,183	+ 23.45
Sawyer .....	31,037	31,884	+ 847	+ 2.73
Shawano .....	52,070	54,888	+ 2,818	+ 5.41
Sheboygan .....	12,481	13,641	+ 1,160	+ 9.29
Taylor .....	23,857	22,928	— 929	— 3.89
Trempealeau .....	29,161	28,116	— 1,045	— 3.58
Vernon .....	5,436	6,019	+ 583	+ 10.72
Vilas .....	30,557	29,614	— 943	— 3.09
Walworth .....	7,483	8,196	+ 713	+ 9.53
Washburn .....	23,476	23,784	+ 308	+ 1.31
Washington .....	35,822	37,100	+ 1,278	+ 3.57
Waukesha .....	33,467	32,782	— 685	— 2.05
Waupaca .....	17,643	18,886	+ 1,243	+ 7.05
Waushara .....	60,300	62,116	+ 1,816	+ 3.01
Winnebago .....	30,380	30,583	+ 203	+ .67
Wood .....				
Total .....	2,228,949	2,333,860	+ 104,911	+ 4.71

TABLE SHOWING SQUARE MILES, AND POPULATION BY COUNTIES FOR THE YEARS 1905 AND 1910 WITH INCREASE (+) OR DECREASE (-) AND PER CENT.

County.	Population.		Area in Sq. miles.	Population per square mile.		Increase, + or decrease,—			
	1905.	1910.		1905.	1910.	No.	Per ct.		
Adams .....	9,062	8,604	682	13.29	12.62	—	.67	—	5.04
Ashland .....	23,935	21,965	930	25.74	23.62	—	2.12	—	8.24
Barron .....	28,376	29,114	878	32.32	33.16	+	.84	+	2.60
Bayfield .....	15,904	15,987	1,497	10.62	10.63	+	.06	+	.56
Brown .....	52,026	54,098	518	100.44	104.44	+	4.00	+	4.00
Buffalo .....	16,523	16,006	662	24.96	24.18	—	.78	—	3.13
Burnett .....	9,261	9,026	881	10.51	10.25	—	.26	—	2.47
Calumet .....	16,589	16,701	317	53.28	52.68	—	.60	—	1.11
Chippewa .....	32,000	32,103	1,002	31.94	32.04	+	.10	+	.31
Clark .....	29,344	30,074	1,200	24.45	25.06	+	.61	+	2.49
Columbia .....	31,192	31,129	776	40.20	40.11	—	.09	—	.22
Crawford .....	16,926	16,288	557	30.39	29.24	—	1.15	—	3.78
Dane .....	75,457	77,435	1,188	63.52	65.18	+	1.66	+	2.61
Dodge .....	45,773	47,436	884	51.73	53.66	+	1.93	+	3.73
Door .....	19,631	18,711	454	43.24	41.21	—	2.03	—	4.69
Douglas .....	43,499	47,422	1,319	32.98	35.95	+	2.97	+	9.01
Dunn .....	26,074	25,260	844	30.89	29.93	—	.96	—	3.11
Eau Claire .....	33,519	32,721	620	54.06	52.78	—	1.28	—	2.37
Florence .....	3,522	3,381	498	7.07	6.79	—	.28	—	3.96
Fond du Lac .....	50,825	51,610	720	70.59	71.68	+	1.09	+	1.54
Forest .....	5,968	6,782	1,421	4.20	4.77	+	.57	+	13.57
Grant .....	39,629	39,007	1,157	34.25	33.71	—	.54	—	1.58
Green .....	22,390	21,641	576	38.87	37.57	—	1.30	—	3.34
Green Lake .....	15,838	15,491	364	43.51	42.56	—	.95	—	2.18
Iowa .....	22,971	22,497	763	30.11	29.49	—	.62	—	2.06
Iron .....	6,559	8,306	786	8.35	10.57	+	2.22	+	26.59
Jackson .....	17,579	17,075	978	17.97	17.46	—	.51	—	2.84
Jefferson .....	34,293	34,306	548	62.58	62.60	+	.02	+	.03
Juneau .....	20,759	19,569	790	26.28	24.77	—	1.51	—	5.75
Kenosha .....	27,376	32,929	274	99.80	120.18	+	20.28	+	20.80
Kewaunee .....	17,003	16,784	327	52.00	51.33	—	.67	—	1.24
La Crosse .....	42,850	43,996	475	90.21	92.62	+	2.41	+	2.67
Lafayette .....	20,277	20,075	634	31.98	31.66	—	.32	—	1.00
Langlade .....	15,738	17,062	865	18.41	19.96	+	1.55	+	8.42
Lincoln .....	19,125	19,064	885	21.61	21.54	—	.07	—	.32
Manitowoc .....	44,796	44,978	590	75.93	76.23	+	.30	+	.40
Marathon .....	50,249	55,054	1,532	32.79	35.94	+	3.15	+	9.61
Marinette .....	33,780	33,812	1,396	24.16	24.22	+	.06	+	.25
Marquette .....	10,974	10,741	451	24.33	23.82	—	.51	—	2.10
Milwaukee .....	363,721	433,187	228	1,595.27	1,899.94	+	304.67	+	19.10
Monroe .....	29,263	28,881	915	31.93	31.50	—	.42	—	1.31
Oconto .....	24,580	25,657	1,080	22.76	23.76	+	1.00	+	4.39
Oneida .....	11,234	11,433	900	12.48	12.70	+	.22	+	1.76
Ouzagamie .....	49,015	49,102	634	77.31	77.45	+	.14	+	.18
Ozaukee .....	17,477	17,123	226	77.33	75.77	—	1.56	—	2.02
Pepin .....	7,569	7,577	238	31.80	31.84	+	.04	+	.13
Pierce .....	23,433	22,079	543	43.15	40.66	—	2.49	—	5.77
Polk .....	20,885	21,367	933	22.38	22.90	+	.52	+	2.32
Portage .....	30,861	30,945	800	38.58	38.63	+	.05	+	.13
Price .....	12,353	13,795	1,241	9.95	11.12	+	1.17	+	11.76
Racine .....	50,228	57,424	323	155.50	177.78	+	22.28	+	14.33
Richland .....	19,345	18,809	576	33.59	32.65	—	.94	—	2.80
Rock .....	53,641	55,538	706	75.98	78.67	+	2.69	+	3.54
Rusk .....	9,748	11,160	936	10.41	11.92	+	1.51	+	14.51
St. Croix .....	26,716	25,910	711	37.58	36.44	—	1.14	—	3.01
Sauk .....	32,825	32,869	820	40.03	40.08	+	.05	+	.12
Sawyer .....	5,044	6,227	1,342	3.76	4.65	+	.89	+	23.47
Shawano .....	31,037	31,884	1,135	27.35	28.09	+	.74	+	2.71
Sheboygan .....	52,070	54,888	510	102.10	107.62	+	5.52	+	5.41
Taylor .....	12,481	13,641	965	12.93	14.14	+	1.21	+	9.36
Trempealeau .....	23,851	22,928	734	32.50	31.24	—	1.26	—	3.88
Vernon .....	29,161	28,116	792	36.82	35.50	—	1.32	—	3.59
Vilas .....	5,436	6,019	907	5.99	6.64	+	.65	+	10.85
Walworth .....	30,557	29,614	562	54.37	52.69	—	1.68	—	3.09
Washburn .....	7,483	8,196	334	8.97	9.83	+	.86	+	9.59
Washington .....	23,476	23,784	423	55.50	56.23	+	.73	+	1.32
Waukesha .....	35,822	37,100	562	63.74	66.01	+	2.27	+	3.56
Waupaca .....	33,467	32,782	749	44.68	43.77	—	.91	—	2.04
Waushara .....	17,643	18,886	639	27.61	29.56	+	1.95	+	7.06
Winnebago .....	60,300	62,116	472	127.75	131.60	+	3.85	+	3.01
Wood .....	30,380	30,583	785	38.70	38.96	+	.26	+	.67
Total .....	2,228,949	2,333,860	54,450	40.94	42.86	+	1.92	+	4.69



SUMMARIES SHOWING THE POPULATION OF THE CITIES IN WISCONSIN IN  
1905 AND 1910.

Together with the increase and decrease in same in 1910 as compared with 1905.

Cities.	Counties.	Population.		Increase+ Decrease— in 1910, as compared with 1905.	
		1905	1910	Amount.	Per cent.
Algoma .....	Kewaunee .....	2,008	2,082	+ 74	+ 3.69
Alma .....	Buffalo .....	1,172	1,011	- 161	- 13.74
Altoona .....	Eau Claire .....	717	824	+ 107	+ 14.92
Antigo .....	Langlade .....	6,663	7,196	+ 533	+ 8.00
Appleton .....	Outagamie .....	17,000	16,773	- 227	- 1.33
Ashland .....	Ashland .....	14,519	11,594	- 2,925	- 20.15
Augusta .....	Eau Claire .....	1,426	1,405	- 21	- 1.40
Baraboo .....	Sauk .....	5,835	6,324	+ 489	+ 8.38
Barron .....	Barron .....	1,674	1,449	- 225	- 13.44
Beaver Dam .....	Dodge .....	5,615	6,758	+ 1,143	+ 20.36
Beloit .....	Rock .....	12,855	15,125	+ 2,270	+ 17.66
Berlin .....	<sup>1</sup> Green Lake .....				
	Waushara .....	4,638	4,636	- 2	- .04
Black River Falls .....	Jackson .....	1,946	1,917	- 29	- 1.44
Boscobel .....	Grant .....	1,634	1,525	- 109	- 6.67
Brodhead .....	Green .....	1,667	1,517	- 150	- 9.00
Buffalo .....	Buffalo .....	235	255	+ 20	+ 8.51
Burlington .....	Racine .....	2,625	3,212	+ 587	+ 22.36
Cedarburg .....	Ozaukee .....	1,680	1,777	+ 97	+ 5.77
Chetek .....	Barron .....	1,720	829	+ 99	+ 13.56
Chilton .....	Calumet .....	1,523	1,530	+ 2	+ .13
Chippewa Falls .....	Chippewa .....	9,009	8,893	- 116	- 1.29
Clintonville .....	Waupaca .....	1,837	1,747	- 90	- 4.90
Colby .....	<sup>2</sup> Clark .....				
	Marathon .....	849	869	+ 20	+ 2.50
Columbus .....	Columbia .....	2,388	2,523	+ 135	+ 5.65
Crandon .....	Forest .....		1,833		
Cudahy .....	Milwaukee .....		3,691		
Cumberland .....	Barron .....	1,493	1,445	- 48	- 3.22
Darlington .....	Lafayette .....	1,843	1,808	- 35	- 1.90
De Pere .....	Brown .....	4,523	4,477	- 46	- 1.02
Delavan .....	Walworth .....	2,321	2,450	+ 129	+ 5.58
Dodgeville .....	Iowa .....	2,152	1,791	- 361	- 16.78
Durand .....	Pepin .....	1,359	1,503	+ 144	+ 10.67
Eau Claire .....	Eau Claire .....	18,737	18,310	- 427	- 2.28
Edgerton .....	Rock .....	2,416	2,513	+ 97	+ 4.01
Elkhorn .....	Walworth .....	1,818	1,707	- 111	- 6.10
Elroy .....	Juneau .....	2,011	1,729	- 282	- 14.02
Evansville .....	Rock .....	1,963	2,061	+ 98	+ 4.99
Fond du Lac .....	Fond du Lac .....	17,284	18,797	+ 1,513	+ 8.75
Fort Atkinson .....	Jefferson .....	3,800	3,877	+ 577	+ 17.48
Fountain City .....	Buffalo .....	1,008	1,031	+ 23	+ 2.28
Glenwood .....	St. Croix .....	905	954	+ 49	+ 5.41
Grand Rapids .....	Wood .....	6,157	6,521	+ 364	+ 5.91
Green Bay .....	Brown .....	23,584	25,236	+ 1,652	+ 7.00
Greenwood .....	Clark .....	687	665	- 22	- 3.20
Hartford .....	Washington .....	2,052	2,982	+ 930	+ 45.32
Horicon .....	Dodge .....	1,558	1,881	+ 323	+ 20.73
Hudson .....	St. Croix .....	3,220	2,810	- 410	- 12.73
Janesville .....	Rock .....	13,770	13,894	+ 124	+ .90
Jefferson .....	Jefferson .....	2,572	2,582	+ 10	+ .39
Juneau .....	Dodge .....	844	1,003	+ 59	+ 6.04
Kaukauna .....	Outagamie .....	4,991	4,717	- 174	- 3.48
Kenosha .....	Kenosha .....	16,235	21,371	+ 5,136	+ 31.64
Kewaunee .....	Kewaunee .....	1,719	1,839	+ 120	+ 6.98
La Crosse .....	La Crosse .....	29,078	30,417	+ 1,339	+ 4.57
Ladysmith .....	Rusk .....	1,720	2,352	+ 632	+ 36.74
Lake Geneva .....	Walworth .....	3,449	3,079	- 370	- 10.73
Lake Mills .....	Jefferson .....		1,672		
Lancaster .....	Grant .....	2,555	2,329	- 226	- 8.85
Madison .....	Dane .....	24,201	25,531	+ 1,230	+ 5.06
Manitowoc .....	Manitowoc .....	12,733	13,027	+ 294	+ 2.31
Marinette .....	Marinette .....	15,354	14,610	- 744	- 4.85
Marshfield .....	Wood .....	6,035	5,783	- 252	- 4.00
Mauston .....	Juneau .....	1,857	1,701	- 156	- 8.40
Mayville .....	Dodge .....	1,793	2,282	+ 489	+ 27.27
Medford .....	Taylor .....	1,923	1,846	- 77	- 4.05
Mellen .....	Ashland .....		1,833		
Menasha .....	Winnebago .....	5,960	6,081	+ 121	+ 2.03
Menomonie .....	Dunn .....	5,473	5,036	- 437	- 7.98

<sup>1</sup> Partly in Green Lake and Waushara.<sup>2</sup> Partly in Clark.

SUMMARIES SHOWING THE POPULATION OF THE CITIES IN WISCONSIN IN 1905 AND 1910—Continued.

Citi es.	Counties.	Population.		Increase + Decrease - in 1910 as compared with 1905.	
		1905.	1910.	Amount.	Per cent.
Merrill	Lincoln	9,197	8,689	- 508	- 5.52
Milwaukee	Milwaukee	312,948	373,857	+60,909	+ 19.46
Mineral Point	Iowa	3,252	2,925	- 327	- 10.06
Mondovi	Buffalo	1,450	1,325	- 125	- 8.62
Monroe	Green	4,265	4,410	+ 141	+ 3.30
Neeah	Winnebago	6,047	5,734	- 313	- 4.02
Neillsville	Clark	2,117	1,957	- 160	- 7.56
New Lisbon	Juneau	1,095	1,074	- 21	- 1.92
New London	<sup>3</sup> Outagamie	3,002	3,383	+ 381	+ 12.69
	Waupaca	1,824	1,988	+ 164	+ 8.99
New Richmond	St. Croix	3,013	3,054	+ 41	+ 1.36
Oconomowoc	Waukesha	5,722	5,629	- 93	- 1.62
Oconto	Oconto	1,106	1,146	+ 40	+ 3.62
Oonauska	La Crosse	30,575	33,062	+ 2,487	+ 8.13
Oshkosh	Winnebago	2,539	1,975	- 564	- 22.21
Peshtigo	Marinette	2,011	1,948	- 63	- 3.13
Phillips	Price	546	450	- 96	- 17.58
Pittsville	Wood	4,434	4,452	+ 18	+ .42
Platteville	Grant	2,764	3,094	+ 330	+ 11.94
Plymouth	Sheboygan	4,036	3,792	- 244	- 6.05
Port Washington	Ozaukee	5,524	5,440	- 84	- 1.52
Portage	Columbia	3,179	3,149	- 30	- .94
Prairie du Chien	Crawford	889	936	+ 47	+ 5.29
Prescott	Pierce	32,290	33,002	+ 5,712	+ 17.69
Racine	Racine	2,515	2,615	+ 100	+ 3.98
Reedsburg	Sauk		352		
Reeseville	Dodge	5,435	5,637	+ 202	+ 3.72
Rhineland	Oneida	3,410	3,968	+ 558	+ 16.36
Rice Lake	Barron	2,635	2,652	+ 17	+ .65
Richland Center	Richland	3,811	3,739	- 82	- 2.15
Ripon	Fond du Lac				
River Falls	Pierce	2,300	1,991	- 309	- 13.43
	St. Croix	1,118	1,109	- 9	- .81
Seymour	<sup>4</sup> Outagamie	2,446	2,923	+ 477	+ 19.50
Shawano	Shawano	24,026	26,398	+ 2,372	+ 9.87
Sheboygan	Sheboygan	1,153	1,063	- 90	- 7.80
Shullsburg	Lafayette	5,284	6,092	+ 808	+ 15.29
South Milwaukee	Milwaukee	3,807	3,973	+ 166	+ 4.33
Sparta	Monroe	2,722	2,675	- 47	- 1.73
Stanley	Cuipewa	9,022	8,692	- 330	- 3.66
Stevens Point	Portage	4,244	4,761	+ 517	+ 12.18
Stoughton	Dane	4,640	4,262	- 378	- 8.15
Sturgeon Bay	Door	36,551	40,384	+ 3,833	+ 10.48
Superior	Douglas	3,605	3,419	- 186	- 5.16
Tomah	Monroe	2,026	2,907	+ 881	+ 43.53
Tomahawk	Lincoln	4,602	4,850	+ 248	+ 5.37
Two Rivers	Manitowoc	2,032	2,059	+ 27	+ 1.33
Viroqua	Vernon	4,924	3,830	- 1,094	- 22.22
Washburn	Bayfield				
	Dodge	8,623	8,829	+ 206	+ 2.38
Watertown	<sup>5</sup> Jefferson	6,949	8,740	+ 1,791	+ 25.77
Waukesha	Waukesha	2,873	2,789	- 84	- 2.92
Waupaca	Waupaca				
	Dodge	3,111	3,362	+ 251	+ 8.07
Waupun	Fond du Lac	14,458	16,560	+ 2,102	+ 14.54
Wausau	Marathon	2,913	3,346	+ 433	+ 14.86
Wauwatosa	Milwaukee		6,645		
West Allis	Milwaukee	2,362	2,462	+ 100	+ 4.23
West Bend	Washington	3,108	3,224	+ 116	+ 3.73
Whitewater	Walworth				

<sup>3</sup> Partly in Waupaca.

<sup>4</sup> Partly in Pierce.

<sup>5</sup> Partly in Dodge.

SUMMARIES SHOWING THE POPULATION OF THE VILLAGES IN WISCONSIN  
IN 1905 AND 1910.

Together with the increase and decrease in same in 1910 as compared with 1905.

Village.	Counties.	Population.		Increase+ Decrease— in 1910 as compared with 1905.	
		1905.	1910.	Amount.	Per cent.
Abbotsford	Clark	893	947	+ 54	+ 6.05
Ableman	Sauk	461	444	— 17	— 3.69
Albany	Green	822	669	— 153	— 18.61
Alma Center	Jackson	414	417	+ 3	+ .72
Almond	Portage	415	487	+ 72	+ 17.35
Amery	Polk	753	659	— 94	— 12.35
Amherst	Portage	613	629	+ 16	+ 2.61
Aniwa	Shawano	353	274	— 79	— 22.38
Arcadia	Trempealeau	1,316	1,212	— 104	— 7.90
Argyle	Lafayette	603	603	+ 31	+ 5.42
Athens	Marathon	862	904	+ 42	+ 4.87
Auburndale	Wood	273	297	+ 24	+ 8.79
Avoca	Iowa	411	436	+ 25	+ 6.08
Baldwin	St. Croix	640	584	— 56	— 8.75
Balsam Lake	Polk		279		
Bangor	La Crosse	695	692	— 3	— .43
Barneveld	Iowa		317		
Bay City	Pierce		252		
Bell Center	Crawford	240	216	— 24	— 10.00
Belleville	Dane	423	422	— 1	— .24
Belmont	Lafayette	513	532	+ 19	+ 3.70
Benton	Lafayette	500	652	+ 152	+ 30.40
Biramwood	Shawano	701	678	— 23	— 3.28
Black Creek	Outagamie	486	516	+ 30	+ 6.09
Black Earth	Dane	475	479	+ 4	+ .82
Blair	Trempealeau	461	486	+ 25	+ 5.42
Blanchardville	Lafayette	642	643	+ 1	+ .16
Bloomer	Chippewa	1,046	1,204	+ 158	+ 15.47
Bloomington	Grant	608	620	+ 12	+ 1.97
Boyd	Chippewa	682	527	— 155	— 22.73
Brandon	Fond du Lac	684	684	+ 20	+ 3.01
Brillion	Calumet	937	998	+ 61	+ 6.51
Brokaw	Marathon	433	453	+ 20	+ 5.77
Brooklyn	Dane	286	362	+ 76	+ 23.22
	Green				
Browtown	Green	277	222	— 55	— 19.85
Bruce	Rusk	612	565	— 47	— 7.68
Butternut	Ashland	707	717	+ 10	+ 1.41
Cadott	Chippewa	760	765	+ 5	+ .65
Cambria	Columbia	678	657	— 21	— 3.10
Cambridge	Dane	573	507	— 66	— 11.52
Cameron	Barron	540	562	+ 22	+ 4.07
Camp Douglas	Juneau	435	473	+ 38	+ 8.74
Campbellsport	Fond du Lac	714	660	— 64	— 8.96
Cashton	Monroe	673	568	— 105	— 15.60
Cassville	Grant	913	890	— 23	— 2.52
Cazenovia	Richland	398	392	— 6	— 1.50
Cecil	Shawano	326	351	+ 25	+ 7.67
Cedar Grove	Sheboygan	411	498	+ 87	+ 21.17
Centuria	Polk	281	301	+ 20	+ 7.12
Clayton	Polk		220		
Clear Lake	Polk	508	493	— 10	— 1.97
Clinton	Rock	892	897	+ 5	+ .56
Cobb	Iowa	269	230	— 39	— 10.78
Coleman	Marinette	466	435	— 30	— 6.44
Colfax	Dunn	640	701	+ 61	+ 9.53
Coon Valley	Vernon		291		
Corliss	Racine		525		
Cuba City	Grant	755	967	+ 212	+ 28.08
Dallas	Barron	350	342	— 8	— 2.29
Dane	Dane	288	266	— 8	— 2.77
De Forest	Dane	453	431	— 22	— 4.86
De Soto	Crawford	373	331	— 42	— 11.23
	Vernon				
Deerfield	Dane	587	533	— 54	— 9.19
Dorchester	Clark	463	476	+ 13	+ 2.59

7 Partly in Dane.

8 Partly in Crawford.



HOME FOR FEEBLE MINDED, CHIPPEWA FALLS

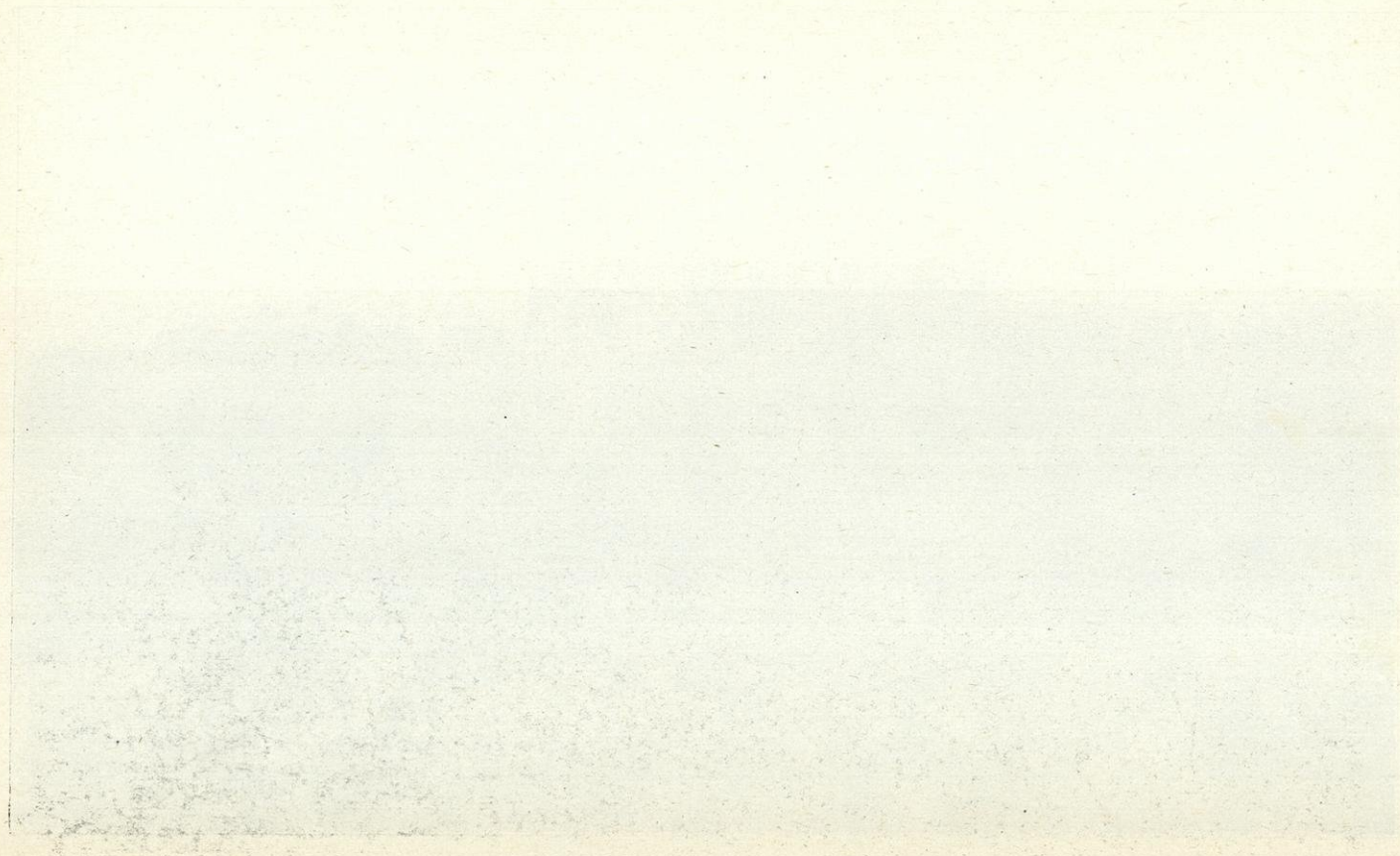

CENSUS STATISTICS.

105

SUMMARIES SHOWING THE POPULATION OF THE VILLAGES IN WISCONSIN IN 1905 AND 1910—Continued.

Villages.	Counties.	Population.		Increase+ Decrease— in 1910 compared with 1905.	
		1905.	1910.	Amount.	Per cent.
Downing	Dunn		319		
Doylestown	Columbia		259		
Eagle	Waukesha	393	339	— 54	— 13.74
East Milwaukee	Milwaukee	473	707	+ 234	+ 49.47
East Troy	Walworth	691	673	— 18	— 2.59
Eastman	Crawford		233		
Edgar	Marathon	753	746	— 7	— .98
Eland	Shawano	339	368	+ 29	+ 8.56
Eleva	Trempealeau	331	319	— 12	— 3.63
Elk Mound	Dunn		302		
Elkhart Lake	Sheboygan	462	499	+ 37	+ 8.01
Ellsworth	Pierce	1,060	1,005	— 55	— 5.19
Elmwood	Pierce		585		
Embarrass	Waupaca	285	283	— 2	— .70
Fair Oaks	Dane		391		
Fairchild	Eau Claire	806	678	— 128	— 15.88
Fall Creek	Eau Claire		523		
Fall River	Columbia	369	360	— 9	— 2.60
Fennimore	Grant	1,053	1,159	+ 106	+ 10.06
Fenwood	Marathon	198	220	+ 22	+ 11.11
Fox Lake	Dodge	908	851	— 57	— 6.28
Frederick	Polk	683	511	— 172	— 25.04
Fremont	Waupaca	300	305	+ 5	+ 1.67
Friendship	Adams		276		
Galesville	Trempealeau	376	973	+ 97	+ 11.07
Gays Mills	Crawford	427	557	+ 130	+ 30.44
Genoa Junction	Walworth	710	709	— 1	— .14
Gillett	Oconto	514	610	+ 96	+ 18.68
Grafton	Ozaukee	520	318	+ 298	+ 57.31
Grantsburg	Burnett	705	721	+ 16	+ 2.27
Gratiot	Lafayette	357	368	+ 11	+ 3.08
Green Lake	Green Lake		563		
Gresham	Shawano		350		
Hammond	St. Croix	445	408	— 37	— 8.31
Hancock	Wausara	438	510	+ 42	+ 8.97
Hartland	Waukesha	673	728	+ 55	+ 8.17
Hazel Green	Grant	529	621	+ 92	+ 17.39
Highland	Iowa	919	1,096	+ 177	+ 18.28
Hilbert	Calumet	591	672	— 19	— 3.21
Hillsboro	Vernon	804	804		
Hollandale	Iowa		265		
Hortonville	Outagamie	890	863	— 27	— 3.03
Hustisford	Dodge		615		
Independence	Trempealeau	663	664	+ 1	+ .15
Ingram	Rusk		360		
Iola	Waupaca	801	850	+ 49	+ 6.12
Johnson Creek	Jefferson		425		
Kendall	Monroe	535	477	— 58	— 10.84
Kennan	Price	245	184	— 61	— 3.49
Kewaskum	Washington	693	625	— 68	— 9.80
Kiel	Manitowoc	1,130	1,244	+ 114	+ 10.09
Kilbourn City	Columbia	1,091	1,170	+ 79	+ 7.24
Knapp	Dunn		413		
La Farge	Vernon	827	654	— 173	— 20.90
Lake Nebagamon	Douglas		483		
Lavalle	Sauk	359	421	+ 62	+ 17.27
Linden	Iowa	583	580	— 3	— .51
Little Chute	Outagamie	1,220	1,354	+ 134	+ 10.98
Lodi	Columbia	1,066	1,044	— 52	— 4.74
Lomira	Dodge	495	529	+ 34	+ 6.13
Lone Rock	Richland	604	497	— 107	— 17.72
Lowell	Dodge	236	318	+ 32	+ 11.18
Loyal	Clark	815	677	— 138	— 16.93
Luck	Polk	288	383	+ 95	+ 32.98
Luxembourg	Kewaunee		402		
Lyndon Station	Juneau	334	275	— 109	— 28.99
Lynxville	Crawford	372	274	— 98	— 26.34
Mc Millan	Marathon	136	130	— 6	— 4.41
Maiden Rock	Pierce	323	337	+ 14	+ 4.33

SUMMARIES SHOWING THE POPULATION OF THE VILLAGES IN WISCONSIN  
IN 1905 AND 1910—Continued.

Villages.	Counties.	Population.		Increase+Decrease— in 1910 as compared with 1905.	
		1905.	1910.	Amount.	Per cent.
Manawa .....	Waupaca	881	820	— 61	— 6.92
Marathon .....	Marathon	582	656	+ 74	+ 12.72
Marion .....	Waupaca	746	798	+ 52	+ 6.70
Markesan .....	Green Lake	787	892	+ 105	+ 13.34
Marshall .....	Dane	464	459	— 5	— 1.08
Mattoon .....	Shawano	935	868	— 67	— 7.14
Mazomanie .....	Dane	863	917	+ 54	+ 6.26
Memomonee Falls .....	Waukesha	936	919	— 17	— 1.82
Merrillan .....	Jackson	649	625	— 24	— 3.69
Merrimack .....	Sauk	333	312	— 21	— 6.30
Middleton .....	Dane	544	679	+ 135	+ 24.63
Milltown .....	Polk	.....	250	.....	.....
Milton .....	Rock	810	833	+ 23	+ 2.84
Montello .....	Marquette	1,090	1,104	+ 14	+ 1.28
Montfort .....	Grant	599	558	— 41	— 6.84
Monticello .....	Green	609	671	+ 62	+ 10.18
Mosinee .....	Marathon	550	482	— 48	— 9.06
Mount Horeb .....	Dane	1,003	1,048	+ 45	+ 4.49
Mukwonago .....	Waukesha	483	615	+ 132	+ 27.32
Muscoda .....	Grant	735	798	+ 63	+ 8.57
Necedah .....	Juneau	1,116	1,054	— 62	— 5.56
Nekoosa .....	Wood	1,099	1,570	+ 471	+ 42.85
Neosho .....	Dodge	307	304	— 3	— .91
Neshkoro .....	Marquette	.....	379	.....	.....
New Auburn .....	Chippewa	356	374	+ 8	+ 2.25
New Glarus .....	Green	655	708	+ 53	+ 8.09
New Holstein .....	Calumet	667	839	+ 172	+ 25.79
North Fond du Lac .....	Fond du Lac	1,944	1,960	+ 16	+ .82
North Freedom .....	Sauk	578	647	+ 69	+ 11.94
North Milwaukee .....	Milwaukee	1,226	1,860	+ 624	+ 50.49
Norwalk .....	Monroe	475	502	+ 27	+ 5.78
Oakfield .....	Fond du Lac	543	522	— 21	— 4.74
Oconto Falls .....	Oconto	1,301	1,427	+ 126	+ 9.68
Omro .....	Winnebago	1,300	1,285	— 15	— 1.15
Ontario .....	Monroe	.....	383	.....	.....
Oostburg .....	Vernon	466	383	— 83	— 17.81
Oostburg .....	Sheboygan	.....	380	.....	.....
Oregon .....	Dane	703	712	+ 9	+ 1.28
Orfordville .....	Rock	439	449	+ 10	+ 2.28
Oseola .....	Polk	573	634	+ 61	+ 10.65
Osseo .....	Tempealeau	565	548	— 17	— 3.01
Owen .....	Clark	335	745	+ 410	+ 122.39
Palmyra .....	Jefferson	710	649	— 61	— 8.59
Pardeeville .....	Columbia	866	987	+ 121	+ 13.97
Park Falls .....	Price	1,438	1,972	+ 534	+ 37.14
Pepin .....	Pepin	398	397	— 1	— .25
Pewaukee .....	Waukesha	763	749	— 14	— 1.83
Plainfield .....	Waushara	829	723	— 106	— 12.78
Plum City .....	Pierce	.....	305	.....	.....
Port Edwards .....	Wood	383	758	+ 375	+ 97.89
Potosi .....	Grant	450	464	+ 14	+ 3.11
Povnette .....	Columbia	663	655	— 7	— 1.06
Prairie du Sac .....	Sauk	671	699	+ 28	+ 4.17
Prairie Farm .....	Barron	331	368	+ 37	+ 11.17
Prentice .....	Price	863	606	— 257	— 29.78
Princeton .....	Green Lake	1,425	1,269	— 156	— 10.95
Pulaski .....	Brown, Oconto	.....	436	.....	.....
Pulaski .....	Columbia	.....	.....	.....	.....
Randolph .....	Dodge	818	937	+ 119	+ 14.55
Random Lake .....	Sheboygan	.....	408	.....	.....
Readstown .....	Vernon	516	515	— 1	— .20
Redgranite .....	Waushara	399	1,521	+ 1,122	+ 281.23
Reedsville .....	Manitowoc	515	550	+ 35	+ 6.80
Rewey .....	Iowa	335	329	— 6	— 1.79
Rib Lake .....	Taylor	.....	1,018	.....	.....
Ridgeway .....	Iowa	358	437	+ 79	+ 22.07
Rio .....	Columbia	621	704	+ 83	+ 13.37

<sup>1</sup> Partly in Brown.<sup>2</sup> Partly in Columbia.<sup>3</sup> Partly in Monroe.

CENSUS STATISTICS.

SUMMARIES SHOWING THE POPULATION OF THE VILLAGES IN WISCONSIN IN 1905 AND 1910—Continued.

Villages.	Counties.	Population.		Increase+Decrease— in 1910 as compared with 1905.	
		1905.	1910.	Amount.	Per cent.
Rosholt	Portage		383		
St. Cloud	Fond du Lac		309		
St. Croix Falls	Polk	612	569	— 43	— 7.03
Sauk City	Sauk	748	867	+ 119	+ 15.90
Scandinavia	Waupaca	355	355		
Schleisingsville	Washington	488	538	+ 50	+ 10.25
Schofield	Marathon	744	889	+ 145	+ 19.49
Sharon	Walworth	929	879	— 50	— 5.38
Sheboygan Falls	Sheboygan	1,411	1,630	+ 219	+ 15.52
Shell Lake	Washburn		902		
Shiocton	Outagamie	491	536	+ 45	+ 9.16
Soldiers Grove	Crawford	718	667	— 51	— 7.10
Spencer	Marathon	311	362	+ 51	+ 16.40
Spooner	Washburn	534	1,453	+ 919	+ 172.10
Spring Green	Sauk	770	730	— 40	— 5.19
Spring Valley	Pierce	1,103	972	— 131	— 11.88
Star Prairie	St. Croix	264	253	— 11	— 4.17
Steuben	Crawford	275	237	— 38	— 13.81
Stockbridge	Calumet		328		
Stockholm	Pepin	244	204	— 40	— 16.35
Stoddard	Vernon	356	343	— 13	— 3.65
Stratford	Marathon		763		
Sun Prairie	Dane	1,086	1,119	+ 33	+ 3.04
Theresa	Dodge	354	345	— 9	— 2.54
Thorp	Clark	878	741	— 137	— 15.60
Tigerton	Shawano	734	728	— 6	— .82
Trempealeau	Trempealeau	564	535	— 29	— 5.14
Turtle Lake	Barron	436	442	+ 6	+ 1.38
Union Grove	Racine	544	616	+ 72	+ 13.24
Unity	Clark		363		
	Marathon				
Viola	Vernon	617	671	+ 54	+ 8.75
	Richland				
Walworth	Walworth	647	755	+ 108	+ 16.68
Waterford	Racine		581		
Waterloo	Jefferson	1,106	1,220	+ 114	+ 10.31
Waunakee	Dane	465	550	+ 85	+ 18.28
Wautoma	Waushara	850	904	+ 114	+ 13.40
Wauzeka	Crawford	449	476	+ 27	+ 6.01
Welcome	Outagamie	336	341	+ 5	+ 1.49
West Milwaukee	Milwaukee		1,458		
West Salem	La Crosse	868	840	— 28	— 3.23
Westby	Vernon	767	902	+ 135	+ 17.60
Westfield	Marquette	818	729	— 89	— 10.88
Weston	Dunn		327		
Wevanwega	Waupaca	993	967	— 26	— 2.62
Weyerhauser	Rusk		371		
Whitefish Bay	Milwaukee	527	542	+ 15	+ 2.85
Whitehall	Trempealeau	700	703	+ 3	+ .43
Wild Rose	Waushara	497	551	+ 54	+ 10.85
Wilton	Monroe	511	510	— 1	— .20
Winneconne	Winnebago	942	940	— 2	— .21
Withee	Clark	406	443	+ 37	+ 9.11
Wittenberg	Shawano	1,009	1,000	+ 81	+ 8.03
Woneauc	Juneau	687	789	+ 102	+ 14.84
Wrightstown	Brown	495	525	+ 30	+ 6.06
Wyocena	Columbia		425		

\* Partly in Richland.



## POPULATION OF EACH OF THE FIVE LEADING CITIES IN THE STATE AT EACH FEDERAL CENSUS SINCE ORGANIZED OR SINCE 1840.

CENSUS YEARS.	MILWAUKEE.		
	Population.	Increase.	
		Number.	Per cent.
1840 .....	1,712		
1850 .....	20,061	18,349	1,071.8
1860 .....	45,246	25,185	125.5
1870 .....	71,440	26,194	57.9
1880 .....	115,587	44,147	61.8
1890 .....	204,468	88,881	76.9
1900 .....	285,815	80,847	39.5
1910 .....	373,857	88,542	21.0

CENSUS YEARS.	LA CROSSE.			OSHKOSH.		
	Popula- tion.	Increase.		Popula- tion.	Increase.	
		Number.	Per cent.		Number.	Per cent.
1860 .....	3,860			6,086		
1870 .....	7,785	3,925	101.7	12,663	6,577	108.1
1880 .....	14,505	6,720	88.3	15,748	3,085	24.4
1890 .....	25,090	10,585	73.0	22,836	7,088	45.0
1900 .....	28,895	3,805	15.2	28,284	5,448	23.9
1910 .....	30,417	1,522	5.3	33,062	4,778	16.4

CENSUS YEARS.	RACINE.			SUPERIOR.		
	Popula- tion.	Increase.		Popula- tion.	Increase.	
		Number.	Per cent.		Number.	Per cent.
1850 .....	5,107					
1860 .....	7,822	2,715	53.2			
1870 .....	9,880	2,058	26.3			
1880 .....	16,031	6,151	62.3			
1890 .....	21,014	4,983	31.1	11,983		
1900 .....	29,102	8,088	38.5	31,091	19,105	159.5
1910 .....	38,002	8,900	30.6	40,334	9,293	29.9

## POPULATION PER SQUARE MILE—BY COUNTIES.

(The average number of persons per square mile for the state as a whole was 33 in 1900 and 42.8 in 1910.)

Counties.	Population per square mile.		Counties.	Population per square mile.	
	1900.	1910.		1900.	1910.
Adams .....	13.40	12.62	Manitowoc .....	71.63	76.23
Ashland .....	21.70	23.62	Marathon .....	28.23	35.94
Barron .....	26.97	33.16	Marinette .....	22.08	24.22
Bayfield .....	9.61	10.68	Marquette .....	23.33	23.32
Brown .....	89.50	104.44	Milwaukee .....	1,447.44	1,899.94
Buffalo .....	25.32	24.18	Monroe .....	30.71	31.56
Burnett .....	8.49	10.25	Oconto .....	19.33	23.76
Calumet .....	53.87	52.68	Oneida .....	9.35	12.70
Chippewa <sup>1</sup> .....	32.97	32.04	Outagamie .....	72.93	77.45
Clark .....	21.54	25.06	Ozaukee .....	72.40	75.77
Columbia .....	40.10	40.11	Pepin .....	33.21	31.84
Crawford .....	31.03	29.24	Pierce .....	44.09	40.66
Dane .....	53.45	65.18	Polk .....	19.08	22.90
Dodge .....	52.75	53.66	Portage .....	36.85	38.68
Door .....	38.73	41.21	Price .....	7.34	11.12
Douglas .....	27.55	35.95	Racine .....	141.31	177.78
Dunn .....	29.67	29.93	Richland .....	33.32	32.65
Eau Claire .....	51.11	52.78	Rock .....	72.53	78.67
Florence .....	6.42	6.79	Rusk <sup>1</sup> .....	4.68	11.92
Fond du Lac .....	66.10	71.68	St. Croix .....	37.73	36.44
Forest .....	.98	4.77	Sauk .....	40.25	40.08
Grant .....	33.61	33.71	Sawyer .....	2.63	4.65
Green .....	39.44	37.57	Shawano .....	24.21	28.09
Green Lake .....	43.40	42.56	Sheboygan .....	98.72	107.62
Iowa .....	30.29	29.50	Taylor .....	11.67	14.14
Iron .....	8.42	10.57	Trempealeau .....	31.49	31.24
Jackson .....	17.87	17.46	Vernon .....	35.80	35.50
Jefferson .....	63.48	62.60	Vilas .....	5.43	6.64
Juneau .....	26.11	24.77	Walworth .....	52.06	52.69
Kenosha .....	79.95	120.18	Washburn .....	6.62	9.83
Kewaunee .....	52.64	51.33	Washington .....	55.76	56.23
La Crosse .....	90.62	92.62	Waukesha .....	62.69	63.01
Lafayette .....	33.06	31.66	Waupaca .....	42.21	43.77
Langlade .....	14.68	19.96	Waushara .....	62.69	66.01
Lincoln .....	18.38	21.54	Winnebago .....	123.34	131.60
			Wood .....	32.95	38.96

<sup>1</sup> Part taken to form Gates county in 1901; name changed to Rusk in 1905.

## THIRTEENTH UNITED STATES CENSUS, 1910—LAND.

Counties.	Popula- tion.	Total land area, acres.	Acres of Land in Farms.		
			Improved.	Unim- proved.	Total.
Adams .....	8,604	437,760	142,297	165,364	307,661
Ashland .....	21,965	692,480	24,874	48,218	73,592
Barron .....	29,114	566,400	170,203	241,118	411,321
Bayfield .....	15,987	961,920	21,661	98,460	120,121
Brown .....	54,098	238,500	105,281	106,238	301,519
Buffalo .....	16,006	439,680	199,967	208,114	408,081
Burnett .....	9,026	550,400	56,601	169,869	226,570
Calumet .....	16,701	207,360	144,437	52,207	196,644
Chippewa .....	32,103	664,960	195,967	192,137	388,104
Clark .....	30,074	779,520	151,891	259,934	411,825
Columbia .....	31,129	497,920	305,680	164,747	470,427
Crawford .....	16,283	370,560	153,322	189,480	343,302
Dane .....	77,435	769,280	533,719	202,621	736,340
Dodge .....	47,436	574,080	389,806	129,366	519,172
Door .....	18,711	300,160	134,988	117,593	252,586
Douglas .....	47,422	855,680	19,920	72,544	92,464
Dunn .....	25,260	556,160	245,142	219,462	464,604
Eau Claire .....	32,721	408,320	185,861	112,778	298,639
Florence .....	3,381	318,080	8,491	20,666	29,157
Fond du Lac .....	51,610	464,640	322,738	122,370	445,008
Forest .....	6,782	896,000	6,129	22,081	28,210
Grant .....	39,007	748,160	412,577	276,761	689,338
Green .....	21,641	379,520	280,265	77,916	358,211
Green Lake .....	15,491	230,400	130,302	77,721	208,023
Iowa .....	22,497	499,840	293,156	169,268	462,424
Iron .....	8,306	506,880	3,909	10,049	13,958
Jackson .....	17,075	633,600	181,210	193,713	374,923
Jefferson .....	34,306	353,280	217,632	117,524	335,156
Juneau .....	19,569	513,280	162,312	182,338	344,650
Kenosha .....	32,929	180,480	120,513	41,919	162,462
Kewaunee .....	16,784	215,680	143,710	66,046	209,756
La Crosse .....	43,896	307,840	149,430	127,431	276,861
Lafayette .....	20,075	410,880	293,573	83,300	381,873
Langlade .....	17,062	560,000	47,788	81,040	128,828
Lincoln .....	19,064	577,280	33,549	91,443	124,992
Manitowoc .....	44,978	385,280	247,068	112,348	359,406
Marathon .....	55,054	994,560	184,153	348,723	532,876
Marquette .....	33,812	905,600	79,474	140,084	219,558
Marquette .....	10,741	292,480	126,906	139,750	266,656
Milwaukee .....	433,187	150,400	98,125	17,782	115,907
Monroe .....	28,881	599,680	232,010	244,469	476,479
Oconto .....	25,637	715,520	133,961	150,824	284,785
Oneida .....	11,433	576,640	17,723	60,486	78,209
Outagamie .....	49,102	413,440	223,665	112,342	336,007
Ozaukee .....	17,123	149,120	109,267	30,893	140,160
Pepin .....	7,377	151,040	70,175	65,472	135,647
Pierce .....	22,079	360,320	203,646	143,533	347,179
Polk .....	21,367	598,400	149,577	228,480	378,057
Portage .....	30,945	519,680	218,149	193,098	411,247
Price .....	13,795	818,560	23,105	95,900	119,005
Racine .....	57,424	207,360	147,309	52,043	199,412
Richland .....	18,809	377,600	189,301	173,779	362,080
Rock .....	55,538	458,240	359,609	79,832	439,441
Rusk .....	11,160	592,000	25,869	87,769	113,638
St. Croix .....	25,910	470,400	296,498	121,394	417,892
Sauk .....	32,869	538,880	282,772	220,402	503,174
Sawyer .....	6,227	844,800	10,428	32,621	43,049
Shawano .....	31,884	741,120	170,218	210,708	380,926
Sheboygan .....	54,888	333,440	227,209	79,007	306,216
Taylor .....	13,641	634,240	33,892	102,559	136,451
Trempealeau .....	22,928	478,720	260,773	190,323	451,101
Vernon .....	28,116	525,440	262,738	225,008	487,746
Vilas .....	6,019	533,120	4,605	14,664	19,269
Walworth .....	29,614	338,400	246,544	90,232	336,776
Washburn .....	8,196	534,400	41,587	103,738	145,370
Washington .....	23,784	275,840	173,839	89,063	262,902
Waukesha .....	37,100	351,360	230,514	99,318	329,832
Waupaca .....	32,782	485,760	221,248	196,061	417,309
Waushara .....	18,886	413,440	226,165	139,937	366,102
Winnebago .....	62,116	293,760	187,551	73,047	260,598
Wood .....	30,583	517,760	107,957	175,825	283,782
Total .....	2,333,860	35,363,840	11,907,606	9,152,460	21,060,066

## THIRTEENTH UNITED STATES CENSUS, 1910—FARM PROPERTY.

Counties.	Value of all farm property.	Value of			
		Land.	Buildings.	Implements and machinery.	Domestic animals, poultry and bees.
Adams .....	\$8,615,324	\$5,312,953	\$1,853,165	\$428,147	\$1,021,059
Ashland .....	2,725,395	1,559,875	693,065	132,204	340,251
Barron .....	18,976,694	12,150,147	3,721,785	815,609	2,289,153
Bayfield .....	3,209,775	2,010,037	700,145	134,930	364,663
Brown .....	26,597,787	17,421,497	5,733,443	1,020,301	2,422,546
Buffalo .....	16,581,677	9,974,378	3,360,832	718,673	2,527,794
Burnett .....	4,614,983	2,948,024	1,128,710	210,894	627,355
Calumet .....	21,336,977	14,119,010	4,447,085	824,679	1,946,293
Chippewa .....	18,578,528	11,656,809	3,978,722	745,305	2,197,692
Clark .....	22,918,808	14,280,036	4,592,204	876,000	2,770,763
Columbia .....	37,738,128	26,621,363	6,384,676	1,130,334	3,601,750
Crawford .....	12,338,663	7,384,001	2,507,060	485,591	1,961,411
Dane .....	78,010,801	53,556,285	14,216,216	2,264,939	7,973,331
Dodge .....	60,798,561	41,567,537	11,186,319	2,216,921	5,827,784
Door .....	14,746,094	9,371,669	3,094,927	724,044	1,355,454
Douglas .....	2,795,283	1,846,597	566,113	104,938	277,635
Dunn .....	20,913,419	12,985,549	4,356,001	937,317	2,634,552
Eau Claire .....	14,666,930	9,145,406	3,067,919	653,012	1,800,563
Florence .....	878,668	466,538	241,567	64,623	105,940
Fond du Lac .....	44,335,350	30,010,956	8,131,120	1,403,667	4,739,607
Forest .....	917,380	594,756	191,470	46,184	84,970
Grant .....	42,426,158	28,538,602	6,716,917	1,296,593	5,874,046
Green .....	36,890,211	25,343,819	5,775,990	939,128	4,831,274
Green Lake .....	15,983,274	10,644,965	3,076,180	542,369	1,719,760
Iowa .....	30,568,691	21,338,354	4,410,560	741,635	4,078,420
Iron .....	418,766	236,160	101,895	19,092	61,649
Jackson .....	14,457,654	8,664,716	3,239,790	665,379	1,887,769
Jefferson .....	34,522,303	21,844,253	7,642,317	1,231,678	3,801,055
Juneau .....	14,056,679	8,862,619	2,955,429	538,699	1,639,932
Kenosha .....	16,077,278	10,013,401	3,614,395	555,544	1,891,933
Kewaunee .....	16,802,293	10,948,495	3,346,010	707,942	1,539,816
La Crosse .....	13,790,945	8,000,541	3,273,415	598,631	1,918,343
Lafayette .....	35,916,201	25,941,574	4,747,130	738,564	4,483,933
Langlade .....	6,683,747	4,082,159	1,482,170	368,341	753,047
Lincoln .....	4,318,874	2,708,340	837,725	219,481	503,328
Manitowoc .....	33,653,153	21,103,709	7,912,036	1,469,167	3,731,911
Marathon .....	25,293,638	15,640,771	5,611,400	1,273,612	2,777,835
Marquette .....	8,100,473	5,196,205	1,653,385	388,676	862,207
Marquette .....	9,586,721	5,850,057	2,216,165	391,827	1,128,672
Milwaukee .....	31,601,442	22,839,413	6,195,231	936,275	1,730,423
Monroe .....	21,384,129	12,339,239	5,190,662	938,946	2,855,782
Oconto .....	14,288,083	8,941,788	3,125,664	700,041	1,320,540
Oneida .....	1,872,399	1,069,345	472,570	114,940	215,540
Ozaukee .....	29,506,639	18,637,232	6,432,066	1,269,099	3,148,236
Ozaukee .....	16,348,184	10,443,620	3,782,120	613,580	1,508,864
Pepin .....	5,971,873	3,627,735	1,303,466	255,116	785,556
Pierce .....	18,997,948	11,935,890	3,892,408	769,312	2,400,338
Polk .....	16,606,522	9,910,737	3,806,691	694,368	2,194,726
Portage .....	18,532,537	11,492,053	4,273,453	835,768	1,934,443
Price .....	3,280,783	1,847,285	856,195	168,610	408,693
Racine .....	22,680,334	14,535,607	5,019,925	876,417	2,248,385
Richland .....	21,642,759	14,331,290	3,500,445	609,296	3,201,728
Roek .....	45,355,529	30,256,391	8,961,610	1,355,087	4,782,441
Rusk .....	3,326,829	2,162,721	644,133	135,955	384,000
St. Croix .....	23,998,981	15,177,665	4,921,355	970,116	2,929,845
Sauk .....	32,540,326	20,437,630	6,853,385	1,348,110	3,901,201
Sawyer .....	1,202,098	752,134	200,835	55,416	133,713
Shawano .....	21,467,907	13,351,089	4,849,411	942,357	2,325,050
Sheboygan .....	31,933,314	19,969,980	7,018,267	1,339,229	3,515,838
Taylor .....	5,409,620	3,180,367	1,294,610	277,162	657,481
Trempealeau .....	21,411,077	12,712,278	4,761,017	968,747	2,969,035
Vernon .....	25,289,099	15,876,943	5,274,714	836,079	3,301,333
Vilas .....	668,187	406,280	180,320	25,048	56,489
Walworth .....	37,182,875	23,365,250	8,236,000	1,120,750	4,460,875
Washington .....	3,370,620	2,372,028	639,543	141,688	47,361
Washington .....	25,933,195	16,334,361	6,035,040	1,091,437	2,442,357
Waukesha .....	36,061,181	21,762,525	9,272,439	1,382,183	3,643,984
Waupaca .....	26,139,756	16,034,655	6,285,435	1,077,717	2,711,949
Waushara .....	16,870,803	10,236,784	4,024,006	733,843	1,806,170
Winnebago .....	25,136,909	16,082,820	5,503,733	938,973	2,611,383
Wood .....	14,682,828	9,182,822	3,342,670	587,314	1,570,022
Total .....	1,413,043,345	911,988,261	289,694,462	52,956,579	158,454,043

## THIRTEENTH UNITED STATES CENSUS, 1910—FARM TENURE.

Counties.	Total.		Farms and acres operated.					
	Farms.	Acres.	Owners.		Tenants.		Managers.	
			Fa	Acres.	Farms.	Acres.	Farms.	Acres.
Adams .....	1,681	307,661	1,421	261,578	240	41,159	20	4,924
Ashland ...	718	72,592	677	65,592	29	4,130	12	2,870
Barron .....	3,852	411,321	3,461	355,758	372	45,949	19	9,614
Bayfield .....	1,086	120,121	1,034	110,989	41	5,188	11	3,944
Brown .....	3,615	301,519	3,349	278,744	246	20,549	20	2,226
Buffalo .....	2,161	408,081	1,763	326,834	392	80,293	6	954
Burnett .....	1,676	226,570	1,589	212,934	74	9,286	13	4,350
Calumet .....	2,074	196,644	1,883	179,003	180	16,594	11	1,017
Chippewa ....	3,079	383,104	2,769	338,244	283	42,149	27	7,711
Clark .....	4,196	411,825	3,850	363,500	314	39,716	32	8,609
Columbia ...	3,327	470,437	2,534	350,164	753	10,939	20	5,331
Crawford ...	1,983	343,302	1,625	261,016	348	60,061	10	2,225
Dane .....	6,058	730,940	4,437	526,973	1,572	190,978	49	12,389
Dodge .....	4,741	519,172	3,772	392,256	940	121,912	29	5,004
Door .....	2,310	252,696	2,224	234,835	69	5,202	17	12,559
Douglas .....	853	92,464	803	83,278	34	4,908	16	4,273
Dunn .....	3,297	464,604	2,907	396,044	362	60,148	28	8,412
Eau Claire ..	2,158	298,639	1,916	261,295	221	33,550	21	3,794
Florence .....	274	29,157	256	24,933	12	764	6	3,460
Fond du Lac ..	4,242	445,008	3,362	333,774	840	104,797	40	6,347
Forest .....	237	28,210	220	25,056	12	2,036	5	1,118
Grant .....	4,056	689,338	3,145	521,828	891	161,592	20	5,918
Green .....	2,465	358,211	1,730	242,462	706	111,805	29	3,341
Green Lake ..	1,602	203,023	1,233	142,349	357	61,596	12	4,073
Iowa .....	2,495	462,424	1,965	358,218	510	98,082	20	6,124
Iron .....	119	13,958	114	13,507	5	451	.....	.....
Jackson .....	2,382	374,923	2,087	324,533	279	46,722	16	3,618
Jefferson .....	3,356	335,156	2,682	249,664	646	81,111	28	4,331
Juneau .....	2,470	344,650	2,165	289,001	291	51,529	14	4,120
Kenosha .....	1,423	162,462	980	99,786	426	57,603	17	5,003
Kewaunee .....	2,074	209,756	2,011	203,861	56	5,300	7	595
La Crosse .....	1,811	276,861	1,374	201,113	415	72,148	22	3,600
Lafayette .....	2,441	281,873	1,650	252,302	743	125,758	18	3,813
Langlade .....	1,434	128,828	1,319	116,301	87	7,534	28	4,993
Lincoln .....	1,119	124,992	1,070	117,467	33	4,112	16	3,413
Manitowoc .....	3,906	359,406	3,741	343,384	140	12,081	25	3,941
Marathon .....	5,080	532,876	4,869	504,504	180	20,390	31	7,982
Marquette .....	1,919	219,558	1,802	200,557	87	11,049	30	7,952
Marquette .....	1,476	266,656	1,304	233,936	163	30,860	9	1,860
Milwaukee .....	2,443	115,907	1,560	70,617	833	41,219	50	4,071
Monroe .....	3,494	476,479	2,999	399,053	470	69,875	25	7,551
Oconto .....	2,868	284,785	2,712	267,918	136	12,073	20	4,789
Oneida .....	683	78,209	659	70,460	36	5,087	13	2,662
Outagamie .....	3,650	336,007	3,333	303,882	297	29,640	15	2,485
Ozaukee .....	1,714	140,160	1,518	123,328	187	15,577	9	1,255
Pepin .....	1,038	135,647	931	119,646	104	14,953	3	1,043
Pierce .....	3,213	347,179	2,743	286,623	453	57,953	17	2,598
Polk .....	3,339	373,057	3,160	341,977	219	27,607	20	8,473
Portage .....	3,229	411,247	2,803	362,667	297	40,303	29	7,774
Price .....	1,352	119,005	1,304	112,166	41	4,074	7	2,765
Racine .....	2,203	199,412	1,695	144,933	489	51,827	19	2,652
Richland .....	2,546	362,080	1,993	277,945	529	77,748	27	6,387
Rock .....	3,787	439,441	2,529	267,116	1,226	166,855	32	5,470
Rusk .....	1,069	113,638	983	87,981	66	8,242	20	17,415
St. Croix .....	3,119	417,892	2,634	344,676	421	69,471	14	3,745
Sauk .....	3,806	503,174	3,248	421,788	550	79,163	8	2,223
Sawyer .....	388	43,049	362	38,238	12	2,947	5	1,804
Shawano .....	3,549	380,926	3,334	356,014	147	14,970	18	9,942
Sheboygan .....	3,647	306,216	3,243	272,704	385	31,141	19	2,371
Taylor .....	1,582	136,451	1,520	130,087	47	5,007	15	1,357
Trempealeau ..	3,003	451,101	2,603	331,018	399	68,887	6	1,196
Vernon .....	4,003	487,746	3,424	417,433	566	65,154	13	2,159
Vilas .....	149	19,269	132	16,172	12	1,761	5	1,336
Walworth .....	2,803	336,776	1,806	197,807	919	128,296	78	10,673
Washington .....	972	145,370	896	124,286	61	10,052	15	11,032
Washington .....	2,795	262,602	2,472	231,828	284	26,837	39	4,237
Waukesha .....	3,506	329,832	2,745	244,369	701	75,343	60	10,120
Waupaca .....	3,794	417,800	3,417	371,736	353	40,682	24	4,891
Waushara .....	2,622	366,102	2,233	311,163	374	52,746	15	2,188
Winnebago .....	2,739	260,598	2,189	199,353	520	57,167	30	4,078
Wood .....	2,706	283,782	2,514	247,539	165	18,576	27	17,667
Total .....	177,127	21,060,066	151,022	17,369,156	24,654	3,335,777	1,451	355,133

STATISTICS OF AGRICULTURE.

113

THIRTEENTH UNITED STATES CENSUS, 1910—ANIMALS.

Counties.	Cattle.		Horses.		Mules.	
	Number.	Value.	Number.	Value.	Number.	Value.
Adams	15,977	374,394	5,214	534,692	55	4,750
Ashland	5,192	124,841	1,298	186,650	18	2,790
Barron	45,273	974,727	9,522	1,100,589	52	4,815
Bayfield	5,073	124,542	1,616	212,462	11	1,425
Brown	43,920	1,015,665	11,030	1,229,674	11	1,625
Buffalo	42,329	852,197	10,430	1,232,324	48	5,195
Burnett	15,008	271,702	3,021	304,359	14	1,380
Calumet	34,226	875,292	7,989	869,094	23	3,510
Chippewa	40,059	801,938	10,059	1,168,165	31	3,545
Clark	58,481	1,365,408	11,071	1,160,880	44	4,385
Columbia	49,900	1,227,845	14,493	1,585,453	74	8,480
Crawford	37,320	844,342	7,985	799,096	115	12,105
Dane	115,402	3,192,350	28,384	3,249,790	120	14,220
Dodge	100,071	2,862,309	19,723	2,126,002	22	2,155
Door	24,764	478,953	6,821	771,329	11	1,425
Douglas	4,182	117,591	1,129	135,639	20	2,605
Dunn	47,544	960,245	11,189	1,276,752	77	8,340
Eau Claire	26,251	523,408	8,882	1,050,732	31	3,385
Florence	1,347	30,753	500	65,805	1	125
Fond du Lac	73,470	2,156,094	17,106	1,886,999	44	5,955
Forest	1,072	28,666	406	48,682	6	725
Grant	90,441	2,312,574	22,695	2,823,119	267	29,800
Green	80,427	2,601,477	12,285	1,425,276	57	5,895
Green Lake	24,649	549,704	6,365	843,575	21	2,215
Iowa	77,749	2,176,418	13,057	1,345,355	50	4,914
Iron	864	22,987	225	33,285		
Jackson	31,827	654,790	8,454	979,593	34	3,807
Jefferson	64,591	2,051,304	12,162	1,255,109	43	4,020
Juneau	27,976	628,508	7,436	781,133	54	4,695
Kenosha	25,512	837,555	7,038	829,379	40	5,600
Kewaunee	31,944	617,718	6,989	792,635	11	880
La Crosse	34,355	803,338	7,116	834,901	34	4,900
Lafayette	74,664	2,210,735	13,181	1,433,108	90	10,310
Langlade	13,382	293,689	3,054	394,605	15	2,210
Lincoln	9,112	173,841	2,398	279,072	10	1,132
Manitowoc	62,134	1,527,569	13,534	1,390,192	12	941
Marathon	59,089	1,180,617	11,866	1,337,972	34	3,560
Marinette	15,673	309,918	4,419	461,827	11	978
Marquette	19,804	413,175	5,383	545,854	51	5,831
Milwaukee	14,764	541,748	6,679	847,937	19	1,950
Monroe	53,175	1,200,998	11,742	1,260,365	59	5,420
Oconto	28,952	574,911	7,243	807,549	14	1,820
Oneida	2,828	67,632	1,027	128,489	6	725
Outagamie	55,967	1,366,214	11,795	1,361,704	39	4,580
Ozaukee	26,285	746,498	5,732	627,425	14	718
Pepin	11,458	241,082	3,406	393,554	11	1,075
Pierce	41,032	825,143	10,420	1,200,231	34	4,010
Polk	46,464	972,344	8,759	993,331	41	4,735
Portage	31,378	654,160	9,255	1,089,668	34	2,700
Price	8,254	168,485	1,870	214,972	8	900
Racine	27,992	941,730	8,670	982,347	26	2,830
Richland	51,484	1,550,281	9,810	1,041,241	58	5,339
Rock	65,344	1,815,886	17,882	1,961,234	121	14,115
Rusk	6,487	144,109	1,812	200,180	24	3,100
St. Croix	54,037	1,092,228	12,257	1,466,720	63	7,535
Sauk	64,630	1,599,637	14,124	1,573,436	97	11,885
Sawyer	1,867	39,671	641	82,119	4	700
Shawano	46,192	898,275	9,307	1,103,109	13	1,390
Sheboygan	62,199	1,961,046	12,243	1,277,011	15	955
Taylor	13,630	291,367	2,803	320,291	18	2,010
Trempealeau	52,950	1,043,673	12,459	1,491,163	86	9,120
Vernon	63,060	1,355,319	13,461	1,403,627	136	17,132
Vilas	667	18,633	276	32,809		
Walworth	60,737	2,065,932	13,702	1,715,400	35	3,991
Washburn	7,036	157,726	2,026	208,645	19	1,840
Washington	39,656	1,037,654	10,304	1,089,852	43	3,045
Waukesha	51,478	1,734,696	13,182	1,452,599	78	8,170
Waupaca	51,586	1,171,658	11,156	1,276,184	24	2,085
Wausara	28,652	676,377	8,232	908,343	35	3,820
Winnebago	43,829	1,165,459	9,751	1,084,947	25	2,830
Wood	32,561	715,105	6,996	723,268	11	795
Total	2,678,160	67,399,856	614,654	68,585,513	2,872	316,063

## THIRTEENTH UNITED STATES CENSUS, 1910—ANIMALS—Continued.

Counties.	Asses and Burros.		Swine.		Sheep.	
	Number.	Value.	Number.	Value.	Number.	Value.
Adams .....	2	\$35	6,208	\$53,670	2,882	\$9,950
Ashland .....			1,212	10,621	1,547	5,551
Barron .....	1	300	10,571	90,711	16,241	57,542
Bayfield .....			563	6,761	1,074	4,274
Brown .....	1	25	15,060	102,498	3,728	12,847
Buffalo .....			40,451	303,680	24,803	83,313
Burnett .....	1	75	2,908	25,389	3,862	9,823
Calumet .....			18,265	121,330	4,819	19,668
Chippewa .....	2	50	17,181	125,121	11,326	43,940
Clark .....	1	15	16,611	128,181	12,400	50,918
Columbia .....	5	120	55,946	491,321	36,536	147,299
Crawford .....	5	350	22,428	183,393	14,201	59,481
Dane .....	40	1,416	126,227	1,065,294	39,013	177,949
Dodge .....	1	50	88,061	585,679	15,783	60,529
Door .....	2	1,010	8,343	54,020	7,405	20,670
Douglas .....			649	5,941	1,136	5,149
Dunn .....	6	635	34,346	249,513	19,645	69,180
Eau Claire .....	1	50	19,921	143,985	8,966	32,940
Florence .....			184	2,104	942	4,044
Fond du Lac .....	6	66	59,202	426,833	34,241	127,699
Forest .....			306	3,727	25	130
Grant .....	22	1,833	114,997	808,124	47,441	216,313
Green .....	9	1,810	83,880	599,616	14,244	67,698
Green Lake .....			32,150	210,928	20,853	62,296
Iowa .....	2	60	47,361	360,724	20,448	92,153
Iron .....			429	3,161	94	380
Jackson .....	1	20	18,615	146,709	11,780	43,348
Jefferson .....	2	700	43,650	308,706	4,938	19,856
Juneau .....			14,087	110,333	15,716	58,991
Kenosha .....	2	200	14,377	104,826	12,113	47,310
Kewaunee .....	4	20	11,685	68,155	9,891	30,059
La Crosse .....			26,518	192,870	9,263	3,505
Lafayette .....	3	63	50,428	567,453	31,070	150,354
Langlade .....	2	25	3,874	31,913	2,736	9,083
Lincoln .....			3,478	23,988	3,882	10,789
Manitowoc .....	1	10	21,026	147,599	9,220	29,850
Marathon .....			18,079	115,347	24,232	64,012
Marinette .....	1	25	7,917	50,804	3,546	12,152
Marquette .....			11,634	93,250	8,868	30,895
Milwaukee .....	3	35	7,241	62,654	397	1,768
Monroe .....	5	225	29,147	211,725	23,314	87,535
Oconto .....	1	30	12,577	82,993	4,692	14,008
Oneida .....			956	8,709	311	1,309
Outagamie .....	1	100	46,576	293,265	9,774	35,457
Ozaukee .....	1	50	10,113	73,816	1,205	4,539
Pepin .....			12,495	92,409	7,572	27,000
Pierce .....	1	10	21,526	175,187	29,294	122,248
Polk .....	2	30	13,847	128,875	12,434	43,856
Portage .....	2	500	13,264	118,936	5,075	17,819
Price .....			896	8,814	983	3,347
Racine .....	1	5	21,449	189,722	9,856	39,031
Richland .....	1	20	45,061	334,434	40,576	196,573
Rock .....	8	160	79,720	677,021	26,735	129,198
Rusk .....	2	825	1,409	11,839	2,318	10,072
St. Croix .....	1	200	24,469	206,731	23,940	91,225
Sauk .....	5	86	59,393	469,391	26,868	105,783
Sawyer .....			439	4,480	481	2,914
Shawano .....	1	5	32,920	205,699	17,807	53,316
Sheboygan .....	2	25	28,224	211,774	2,740	10,146
Taylor .....			2,706	22,806	1,730	4,775
Trempealeau .....	8	690	21,989	188,357	41,802	152,404
Vernon .....	3	1,235	28,387	235,013	40,951	180,488
Vilas .....			193	1,823	179	937
Walworth .....	2	45	56,528	446,916	20,475	82,751
Washburn .....	1	20	1,913	26,297	2,471	10,771
Washington .....			28,727	191,833	10,435	41,692
Waukesha .....	8	385	28,648	217,385	20,778	92,942
Waupaca .....	5	61	23,672	163,489	10,457	39,884
Waushara .....			17,729	135,267	4,786	14,444
Winnebago .....	8	80	30,041	228,125	13,720	49,321
Wood .....	1	10	8,136	66,143	5,549	18,574
Total .....	196	\$13,795	1,809,331	\$13,620,741	629,783	\$3,669,572

STATISTICS OF AGRICULTURE.

115

THIRTEENTH UNITED STATES CENSUS, 1910--ANIMALS--Continued.

Counties.	Goats.		Poultry.		Colonies of Bees.	
	Number.	Value.	Number.	Value.	Number.	Value.
Adams .....	82	\$255	82,033	\$36,866	291	\$1,147
Ashland .....	6	26	17,576	9,503	42	269
Barron .....	192	408	124,660	53,486	1,941	6,575
Bayfield .....	357	1,780	24,143	12,643	128	776
Brown .....	19	62	118,699	53,326	1,465	6,824
Buffalo .....	53	146	146,698	44,990	1,063	2,949
Burnett .....	28	79	37,804	13,825	248	723
Calumet .....	3	9	113,145	49,639	2,196	7,661
Chippewa .....	283	1,072	112,278	45,990	2,222	7,871
Clark .....	163	550	128,474	52,881	2,166	7,845
Columbia .....	88	107	264,527	136,847	1,160	4,287
Crawford .....	206	1,052	113,813	58,273	1,502	6,379
Dane .....	32	140	523,162	270,248	2,729	10,954
Dodge .....	41	140	363,742	179,528	2,872	11,392
Door .....	109	909	87,793	30,762	364	1,376
Douglas .....	39	117	17,979	10,068	133	525
Dunn .....	45	172	151,868	60,539	2,590	8,616
Eau Claire .....	20	39	100,620	39,838	1,796	6,206
Florence .....	3	7	5,960	3,078	4	24
Fond du Lac .....	68	479	253,535	124,134	2,888	11,348
Forest .....			5,521	3,040		
Grant .....	801	2,858	346,625	168,917	2,591	10,508
Green .....	1	6	217,281	119,565	2,568	9,936
Green Lake .....	13	29	102,864	49,003	730	2,040
Iowa .....	33	119	170,935	94,256	993	4,043
Iron .....			3,108	1,804	5	26
Jackson .....	30	101	124,640	53,391	1,857	6,411
Jefferson .....	25	102	292,208	154,699	2,103	6,529
Juneau .....	144	440	114,543	49,369	1,992	6,463
Kenosha .....	39	116	114,895	67,280	291	1,172
Kewaunee .....	11	31	83,773	27,908	643	2,400
La Crosse .....	17	60	108,852	47,007	1,178	3,727
Lafayette .....	137	386	267,044	111,799	1,355	4,825
Langlade .....	24	139	39,010	19,857	293	1,521
Lincoln .....	6	22	31,562	12,361	588	2,173
Manitowoc .....	1	2	168,139	65,016	2,919	12,012
Marathon .....	56	90	149,799	57,211	2,036	9,046
Marinette .....	8	34	56,518	25,556	334	1,261
Marquette .....	6	15	89,341	38,544	302	1,058
Milwaukee .....	30	101	110,171	67,891	1,369	6,339
Monroe .....	66	247	176,663	80,690	2,246	8,577
Oconto .....	10	38	91,276	36,806	691	2,435
Oneida .....	12	61	14,782	8,391	23	228
Outagamie .....	31	55	172,645	78,386	2,160	8,475
Ozaukee .....	16	55	102,903	52,237	886	3,526
Pepin .....	10	42	76,204	28,341	517	1,963
Pierce .....	88	276	161,675	64,233	2,816	8,980
Polk .....	56	166	121,895	47,061	1,136	3,433
Portage .....	43	148	105,627	47,039	952	3,432
Price .....	36	153	27,280	11,727	60	295
Racine .....	12	48	154,310	89,884	623	2,788
Richland .....	29	124	141,955	64,363	2,359	9,293
Rock .....	80	329	317,753	177,481	1,847	7,017
Rusk .....	243	1,572	24,586	10,589	455	1,714
St. Croix .....	44	211	137,555	58,362	2,117	6,633
Sauk .....	123	473	284,914	131,231	2,699	9,274
Sawyer .....	2	15	7,421	3,790	6	24
Shawano .....	53	239	141,696	56,217	1,479	6,800
Sheboygan .....	26	63	230,872	105,054	2,453	9,764
Taylor .....	14	43	34,027	14,655	329	1,534
Trempealeau .....	100	208	202,111	77,643	1,959	5,777
Vernon .....	86	367	208,608	93,364	3,205	14,803
Vilas .....	16	115	3,467	2,117		
Walworth .....	36	121	229,345	140,882	1,308	4,837
Washburn .....	42	209	24,653	11,142	174	711
Washington .....	71	158	175,383	98,706	2,311	9,457
Waukesha .....	19	40	215,623	129,812	2,033	7,955
Waupaca .....	111	609	154,618	52,802	1,452	5,177
Waushara .....	25	187	132,270	62,075	1,376	5,157
Winnebago .....	74	270	138,077	72,248	2,437	9,003
Wood .....	85	420	88,173	39,777	1,597	5,930
Total .....	4,875	\$19,267	9,433,110	\$4,468,703	95,638	\$360,530



## THIRTEENTH UNITED STATES CENSUS, 1910—CROPS.

Counties.	Corn.		Oats.		Winter Wheat.	
	Acres.	Bushels.	Acres.	Bushels.	Acres.	Bushels.
Adams	20,846	291,722	11,455	225,936	76	947
Ashland	32	751	2,165	55,769	63	909
Barron	6,668	212,871	28,108	974,319	217	3,732
Bayfield	256	6,338	1,608	44,681	66	976
Brown	5,511	151,402	43,707	1,421,975	913	17,132
Buffalo	25,043	838,441	46,304	1,377,555	3,765	73,650
Burnett	5,494	146,792	5,109	143,219	298	4,657
Calumet	9,480	440,955	23,484	1,002,531	2,206	54,004
Chippewa	13,731	388,300	55,479	1,522,100	367	6,453
Clark	8,833	264,560	24,455	809,770	957	18,175
Columbia	58,957	2,014,287	59,695	1,864,154	495	11,255
Crawford	23,027	711,410	21,427	533,420	387	6,028
Dane	107,182	3,501,937	99,968	3,157,303	1,119	22,655
Dodge	50,278	1,922,419	81,363	3,413,562	1,971	40,850
Door	1,417	41,881	16,182	492,382	442	7,872
Douglas	619	11,430	839	22,103	47	832
Dunn	31,400	866,065	52,686	1,624,942	1,661	34,697
Eau Claire	16,629	434,808	44,584	1,395,991	1,389	26,311
Florence	64	1,824	1,612	45,053	6	106
Fond du Lac	39,930	1,625,071	72,551	2,912,602	494	11,712
Forest	55	968	617	22,010	.....	.....
Grant	89,528	3,194,236	75,741	2,520,844	486	8,582
Green	56,915	1,880,987	35,421	1,147,266	133	3,062
Green Lake	23,728	986,094	31,705	992,650	550	10,109
Iowa	38,148	1,272,498	41,433	1,314,454	296	5,545
Iron	18	747	311	9,044	23	389
Jackson	16,058	430,907	43,491	1,326,369	3,332	76,102
Jefferson	40,250	1,516,137	45,469	1,638,972	2,253	44,007
Juneau	18,768	370,899	27,618	809,363	419	7,563
Kenosha	22,030	817,533	17,937	717,202	186	4,835
Kewaunee	781	22,438	20,142	613,246	1,686	28,764
La Crosse	19,510	621,425	28,504	911,685	1,203	25,971
Lafayette	59,228	2,152,966	40,783	1,425,323	156	2,340
Langlade	602	24,367	9,554	325,550	42	835
Lincoln	275	7,944	5,807	168,328	7	101
Manitowoc	3,126	117,162	39,197	1,322,037	1,312	36,662
Marathon	3,742	131,419	38,085	1,058,750	1,539	24,532
Marinette	3,597	94,913	13,029	405,503	200	3,615
Marquette	19,763	440,722	14,168	303,170	130	2,164
Milwaukee	10,015	397,882	15,368	534,110	205	4,421
Monroe	22,720	561,846	49,394	1,598,363	1,175	22,519
Oconto	7,441	239,113	24,975	732,296	740	11,760
Oneida	115	2,910	2,659	74,501	10	163
Outagamie	28,038	1,056,479	53,004	1,878,901	246	5,302
Ozaukee	6,413	340,422	22,322	778,357	270	4,531
Pepin	10,470	314,305	12,800	411,502	1,001	25,119
Pierce	19,754	672,557	42,446	1,639,251	1,830	37,217
Polk	11,689	422,665	30,599	1,112,368	324	9,517
Portage	15,834	394,189	37,838	697,853	143	2,018
Price	81	3,357	1,450	46,033	9	237
Racine	28,489	1,114,944	22,613	881,379	122	2,411
Richland	29,518	1,046,936	17,085	593,029	909	16,555
Rock	88,521	2,941,656	41,501	1,302,290	247	4,654
Rusk	825	27,200	1,498	52,113	20	367
St. Croix	20,672	623,883	79,171	2,804,743	1,060	20,867
Sauk	48,471	1,330,875	54,160	1,748,555	3,921	76,204
Sawyer	166	5,505	1,244	32,529	5	68
Shawano	12,575	500,719	35,010	1,049,130	3,441	61,330
Sheboygan	16,566	740,895	42,459	1,643,578	1,272	28,749
Taylor	214	7,587	3,507	112,960	45	1,119
Trempealeau	21,638	583,703	67,325	2,088,464	6,376	130,135
Vernon	26,017	791,272	42,589	1,276,326	2,354	44,327
Vilas	388	831	550	15,873	4	52
Walworth	58,036	2,574,290	34,293	1,255,061	77	1,668
Washburn	2,337	83,856	3,731	91,505	61	807
Washington	19,280	898,911	26,685	1,336,787	1,867	34,841
Waukesha	32,295	1,293,158	45,036	1,655,649	573	11,299
Waupaca	19,948	603,144	38,860	1,153,059	844	17,020
Waupata	26,990	619,433	27,279	544,433	148	2,339
Winnebago	23,522	844,175	40,188	1,495,969	400	8,801
Wood	6,713	154,710	14,604	396,762	60	775
Total	1,458,020	49,163,034	2,164,146	71,335,505	61,806	1,215,866

STATISTICS OF AGRICULTURE.

117

THIRTEENTH UNITED STATES CENSUS, 1910—CROPS—Continued.

Counties.	Spring Wheat.		Barley.		Buckwheat.	
	Acres.	Bushels.	Acres.	Bushels.	Acres.	Bushels.
Adams	262	2,726	759	19,500	1,143	7,929
Ashland	333	4,028	419	8,944	14	165
Barron	953	17,166	10,532	292,810	894	11,998
Bayfield	148	2,314	132	2,604	28	419
Brown	2,170	30,201	13,067	334,680	132	2,415
Buffalo	734	13,423	24,911	632,422	152	1,827
Burnett	3,634	53,362	558	12,494	368	4,237
Calumet	976	20,722	26,863	786,353	57	1,178
Chippewa	617	12,287	8,983	230,424	850	8,307
Clark	129	1,962	9,068	234,002	407	4,563
Columbia <sup>o</sup>	1,475	24,979	16,102	438,827	577	7,546
Crawford	2,543	42,220	5,810	134,019	396	5,641
Dane	1,347	24,789	34,873	910,388	225	4,218
Dodge	5,249	106,254	68,916	1,857,668	136	2,836
Door	2,982	43,319	5,272	128,166	90	1,108
Douglas	100	1,837	97	1,811	58	848
Dunn	1,792	33,664	17,071	443,559	1,884	14,422
Eau Claire	1,175	21,976	10,802	286,280	1,675	16,098
Florence	48	766	195	4,241	8	98
Fond du Lac	1,037	22,105	49,027	1,445,239	358	7,159
Forest	8	154	66	1,702	14	230
Grant	1,578	28,569	11,661	309,886	301	3,406
Green	349	6,944	14,132	368,630	38	599
Green Lake	1,283	21,293	10,557	312,294	185	3,326
Iowa	757	13,433	9,812	259,881	143	2,137
Iron	48	933	47	636	5	100
Jackson	703	13,803	8,868	211,672	1,694	16,227
Jefferson	904	18,088	10,940	317,253	176	2,584
Juneau	901	16,372	4,748	121,008	2,349	23,580
Kenosha	402	8,143	2,865	87,041	49	703
Kewaunee	3,646	52,780	10,106	261,131	39	522
La Crosse	720	13,662	11,329	233,538	182	3,959
Lafayette	346	7,461	8,549	218,806	57	1,076
Langlade	149	2,472	2,597	70,481	16	214
Lincoln	93	1,752	1,178	27,294	53	726
Manitowoc	2,285	38,034	26,652	739,232	27	639
Marathon	232	4,295	12,244	312,449	101	1,243
Marquette	655	11,312	1,499	32,019	430	5,672
Marquette	196	2,700	437	10,736	233	3,137
Milwaukee	239	4,948	3,663	112,089	18	315
Monroe	1,615	30,294	13,572	371,557	1,395	12,475
Oconto	1,273	18,918	4,016	83,543	686	9,232
Oneida	73	1,085	270	5,277	32	417
Outagamie	287	5,308	17,403	489,474	334	4,441
Ozaukee	420	8,723	13,518	333,154	44	1,253
Pepin	773	15,306	9,511	247,875	128	1,607
Pierce	4,805	97,453	34,346	674,008	329	6,993
Polk	4,933	105,723	12,246	364,057	104	1,681
Portage	246	3,154	1,184	25,652	496	3,859
Price	47	745	420	10,471	6	93
Racine	509	11,378	5,157	167,945	49	962
Richland	201	3,141	10,252	263,967	405	4,769
Rock	270	6,123	34,539	947,670	294	5,232
Rusk	35	692	577	15,236	180	2,797
St. Croix	5,973	121,909	31,922	804,023	298	4,038
Sauk	314	5,499	11,142	304,274	628	8,337
Sawyer	97	1,281	84	1,718	35	634
Shawano	711	11,874	9,139	227,886	107	1,303
Sheboygan	409	7,322	24,675	698,565	348	6,580
Taylor	20	316	1,510	40,620	15	350
Trempealeau	1,640	34,277	18,146	470,039	971	7,145
Vernon	1,483	27,711	16,487	429,964	402	6,563
Vilas	32	465	60	1,255	25	423
Walworth	574	9,857	24,423	735,252	332	6,042
Washburn	1,270	14,689	413	7,637	323	3,336
Washington	1,253	23,181	30,539	751,289	39	679
Waukesha	533	11,220	11,311	332,065	306	5,055
Waupaca	295	4,782	5,734	145,890	373	4,503
Waushara	189	2,315	1,151	27,274	1,131	10,675
Winnebago	1,044	22,036	12,994	374,585	248	3,987
Wood	173	1,831	3,801	91,622	523	3,329
Total	74,855	1,855,356	816,449	22,156,041	26,298	302,839

## THIRTEENTH UNITED STATES CENSUS, 1910—CROPS—Continued.

Counties.	Rye.		Potatoes.	
	Acres.	Bushels.	Acres.	ushels.
Adams .....	20,079	172,498	8,288	556,099
Ashland .....	66	1,822	723	94,351
Barron .....	1,677	35,923	8,759	1,194,012
Bayfield .....	60	1,091	1,461	159,710
Brown .....	10,310	169,765	4,051	339,048
Buffalo .....	4,063	67,511	1,423	177,849
Burnett .....	822	9,397	2,435	237,735
Calumet .....	2,183	42,752	922	119,188
Chippewa .....	4,736	79,787	8,716	943,331
Clark .....	2,972	59,378	2,991	337,350
Columbia .....	11,255	141,199	7,098	1,350,775
Crawford .....	692	8,610	1,237	137,852
Dane .....	3,247	46,003	5,875	678,875
Dodge .....	2,158	40,139	4,151	558,791
Door .....	8,468	130,260	2,273	225,391
Douglas .....	212	2,521	971	111,103
Dunn .....	6,668	81,734	6,033	689,975
Eau Claire .....	9,301	125,779	3,703	398,756
Florence .....	51	980	379	57,898
Fond du Lac .....	1,107	20,780	5,050	845,106
Forest .....	15	242	483	62,908
Grant .....	1,777	19,027	3,642	363,825
Green .....	892	11,429	1,163	121,365
Green Lake .....	6,532	79,148	2,344	259,265
Iowa .....	4,374	43,700	1,250	137,044
Iron .....	11	124	196	26,003
Jackson .....	7,457	96,071	2,189	178,594
Jefferson .....	3,326	53,387	1,771	193,395
Juneau .....	7,123	52,977	11,992	748,530
Kenosha .....	505	9,406	1,992	207,188
Kewaunee .....	8,759	134,178	1,357	85,692
La Crosse .....	5,944	65,797	1,790	242,130
Lafayette .....	203	3,315	1,398	147,007
Langlade .....	630	12,699	1,329	180,970
Lincoln .....	297	5,282	1,477	199,800
Manitowoc .....	13,243	228,065	2,644	230,085
Marathon .....	3,985	62,194	6,856	649,764
Marinette .....	2,478	43,989	3,689	439,858
Marquette .....	19,000	187,887	6,422	633,021
Milwaukee .....	1,234	24,448	6,905	803,595
Monroe .....	6,376	76,450	3,393	316,510
Oconto .....	4,566	68,274	3,099	304,004
Oneida .....	155	2,278	1,404	163,241
Outagamie .....	2,744	44,725	4,276	579,751
Ozaukee .....	1,302	17,836	2,300	261,007
Pepin .....	3,932	50,964	514	66,610
Pierce .....	20,239	522,742	2,169	282,223
Polk .....	1,312	25,966	3,462	468,361
Portage .....	19,858	222,333	30,628	2,597,621
Price .....	128	2,473	1,059	155,654
Racine .....	878	16,788	3,347	354,416
Richland .....	1,530	18,338	1,220	147,891
Rock .....	5,498	73,006	3,745	463,476
Rusk .....	57	1,341	1,363	175,606
St. Croix .....	11,147	218,389	2,921	374,775
Sauk .....	9,313	111,826	9,889	1,226,376
Sawyer .....	143	2,407	520	69,761
Shawano .....	6,667	99,927	4,061	506,125
Sheboygan .....	4,986	86,338	3,109	439,158
Taylor .....	523	10,955	1,193	170,356
Trempealeau .....	8,880	129,264	1,717	159,672
Vernon .....	457	6,853	2,418	318,331
Vilas .....	41	574	332	39,039
Walworth .....	938	15,055	3,054	265,107
Washburn .....	391	5,460	1,728	201,534
Washington .....	4,110	56,989	3,923	528,407
Waukesha .....	6,160	102,146	6,902	844,325
Waupaca .....	8,204	109,381	19,810	2,392,213
Waushara .....	22,669	231,430	21,599	2,255,887
Winnebago .....	1,170	18,367	2,896	378,625
Wood .....	6,297	78,206	4,609	318,406
Total .....	339,213	4,797,775	290,126	31,962,977

THIRTEENTH UNITED STATES CENSUS, 1910—HAY AND FORAGE—Continued.

Counties.	Total number.		Timothy alone.		Timothy and Clover.	
	Acres.	Tons.	Acres.	Tons.	Acres.	Tons.
Adams	25,167	29,280	2,973	3,157	8,367	10,181
Ashland	11,129	14,863	618	807	10,060	13,288
Barron	63,725	102,025	17,829	24,713	38,901	60,382
Bayfield	11,384	13,827	2,005	2,487	8,760	10,118
Brown	62,726	111,169	12,143	17,232	38,777	59,894
Buffalo	40,709	75,059	7,484	12,104	23,568	43,584
Burnett	22,841	32,113	2,314	2,892	11,130	16,503
Calumet	31,519	58,497	5,681	9,334	17,589	29,743
Chippewa	58,787	87,438	17,242	21,843	34,587	49,152
Clark	64,880	118,258	16,749	28,538	41,874	73,239
Columbia	57,768	86,732	12,258	16,583	29,647	31,546
Crawford	45,582	62,699	15,549	21,320	25,899	35,177
Dane	112,825	182,299	35,056	52,167	50,417	79,909
Dodge	85,787	170,630	16,266	29,295	25,250	48,697
Door	34,223	48,553	6,150	8,092	23,615	30,254
Douglas	9,095	11,028	1,219	1,268	6,700	7,887
Dunn	57,050	89,168	13,196	17,794	30,114	46,617
Eau Claire	42,027	64,797	11,563	16,705	22,005	33,752
Florence	3,468	3,689	1,503	1,076	1,779	1,640
Fond du Lac	71,031	128,029	18,538	29,653	28,482	50,634
Forest	2,239	2,830	877	1,047	1,026	1,237
Grant	102,303	140,497	40,266	53,275	55,738	76,021
Green	58,022	96,685	20,987	32,328	25,708	42,187
Green Lake	30,086	40,372	3,278	4,335	8,261	11,817
Iowa	75,027	105,764	26,245	35,338	40,275	56,332
Iron	1,916	2,461	409	643	1,218	1,462
Jackson	40,241	66,792	8,570	12,425	22,797	36,740
Jefferson	67,189	112,058	12,606	20,560	14,640	24,555
Juneau	37,024	55,927	5,225	7,633	17,634	28,293
Kenosha	37,456	62,085	13,293	18,186	9,294	13,893
Kewaunee	40,974	68,152	10,093	13,926	26,278	39,164
La Crosse	39,465	60,423	3,112	5,121	18,747	31,314
Lafayette	74,612	108,830	25,116	34,398	42,576	60,022
Langlade	18,891	27,807	4,056	6,814	12,877	18,266
Lincoln	14,424	19,570	2,424	3,226	11,077	14,384
Manitowoc	70,403	161,806	14,670	23,980	43,406	73,754
Marathon	72,606	110,560	12,886	18,598	55,720	82,341
Marquette	23,600	31,988	2,091	2,473	17,435	29,789
Marquette	32,474	37,050	1,927	2,432	4,428	5,897
Milwaukee	33,382	55,791	15,172	22,066	10,566	15,781
Monroe	56,928	101,858	10,523	17,069	38,670	65,764
Oconto	42,034	60,019	6,716	8,636	29,125	39,042
Oneida	5,890	8,040	1,310	1,543	3,163	3,512
Outagamie	53,556	84,723	10,205	13,928	35,630	55,126
Ozaukee	28,268	61,010	9,986	16,037	11,969	19,091
Pepin	13,390	21,488	3,536	5,626	5,666	9,439
Pierce	39,907	74,378	13,227	22,722	22,547	48,513
Polk	54,050	93,561	15,791	23,229	31,617	52,406
Portage	49,960	58,497	6,941	6,788	30,954	31,743
Price	12,790	18,475	1,853	2,545	9,394	13,219
Racine	46,684	72,387	17,667	24,316	9,769	13,888
Richland	57,613	95,323	18,016	29,002	34,316	66,703
Rock	70,254	104,203	26,798	36,441	30,621	44,520
Rusk	11,193	16,346	2,578	3,411	6,635	9,775
St. Croix	70,974	103,271	23,673	30,589	40,931	59,792
Sauk	61,691	105,875	15,768	25,070	32,422	54,982
Sawyer	4,245	4,944	1,180	1,210	2,365	2,670
Shawano	41,378	63,206	6,056	8,451	30,541	43,138
Sheboygan	53,883	134,750	9,574	16,608	30,423	56,062
Taylor	19,470	30,801	3,433	4,811	14,522	22,648
Trempealeau	60,683	103,085	15,034	23,051	34,009	59,373
Vernon	72,621	116,889	11,895	17,553	55,357	87,379
Vilas	1,547	1,747	640	519	573	643
Walworth	59,383	112,786	22,821	36,511	18,783	32,361
Washburn	13,900	17,658	2,219	2,301	8,615	10,841
Washington	36,138	60,879	14,559	22,056	11,330	16,943
Waukesha	67,551	115,272	24,761	34,452	14,924	21,944
Waupaca	57,297	98,915	5,647	7,437	36,101	53,916
Waushara	42,662	49,738	5,904	5,725	20,586	25,009
Winnebago	58,279	97,961	11,746	17,419	25,752	41,953
Wood	39,775	63,052	6,136	9,426	26,770	42,537
Total	3,079,101	5,002,642	767,012	1,110,446	1,612,171	2,477,311

## THIRTEENTH UNITED STATES CENSUS, 1910—HAY AND FORAGE.—Continued.

Counties.	Clover.		Alfalfa.		Other tame grasses.	
	Acres.	Tons.	Acres.	Tons.	Acres.	Tons.
Adams	2,005	2,057	1	2	344	393
Ashland	56	227	2	4	36	46
Barron	1,399	2,316	13	28	484	604
Bayfield	123	204	6	17	10	15
Brown	3,308	4,737	111	237	962	902
Buffalo	2,218	3,847	16	40	1,063	1,584
Burnett	515	708	10	13	661	902
Calumet	5,220	9,057	803	2,774	146	199
Chippewa	1,480	2,272	7	8	1,537	2,022
Clark	680	1,198	6	13	721	902
Columbia	2,481	3,592	37	94	686	784
Crawford	738	1,231	22	71	555	786
Dane	4,186	7,619	664	1,654	2,103	3,371
Dodge	3,295	6,689	364	1,075	2,812	4,800
Door	2,766	3,962	71	148	124	81
Douglas	55	80	4	6	30	36
Dunn	2,163	3,408	32	72	1,331	1,723
Eau Claire	3,824	5,427	2	3	239	445
Florence	18	22			6	1
Fond du Lac	5,057	9,397	1,623	4,567	1,407	1,965
Forest	46	49				
Grant	1,033	1,636	85	217	806	1,115
Green	2,412	4,028	2,282	6,435	1,777	3,302
Green Lake	2,272	2,814	27	55	137	147
Iowa	701	1,157	87	224	1,492	1,905
Iron	115	116				
Jackson	2,860	4,603	20	42	373	433
Jefferson	2,824	5,085	2,251	5,980	3,370	4,382
Juneau	1,319	1,988	8	17	633	747
Kenosha	892	1,522	1,377	4,000	457	586
Kewaunee	2,454	3,500	30	66		
La Crosse	706	1,382	34	94	1,102	1,225
Lafayette	1,060	1,752	140	391	388	572
Langlade	111	185			178	168
Lincoln	126	198	3	8	17	23
Manitowoc	3,780	6,313	225	576	166	251
Marathon	630	1,092	16	19	30	31
Marquette	3,829	4,077	39	90	808	912
Marinette	414	539	24	59	241	249
Milwaukee	1,796	3,019	333	1,095	915	1,297
Monroe	1,788	3,285	38	136	574	775
Oconto	593	826	22	47	518	408
Oneida	137	169			50	19
Outagamie	1,415	2,129	69	153	1,128	1,406
Ozaukee	1,722	2,646	134	333	392	564
Pepin	1,666	2,282	42	61	156	227
Pierce	2,165	4,190	24	72	200	281
Folk	528	1,024	14	20	277	345
Portage	820	1,036	4	11	259	276
Price	77	133	1	3	121	176
Racine	1,255	2,011	1,467	4,418	1,023	1,551
Richland	1,036	1,938	109	277	861	1,179
Rock	3,357	5,406	649	1,882	597	853
Rusk	90	155		3	89	106
St. Croix	1,530	2,536	21	51	741	965
Sauk	2,367	4,282	50	123	1,135	1,514
Sawyer	79	99	1	2	10	10
Shawano	1,019	1,467	12	29	182	206
Sheboygan	3,491	6,766	514	1,513	108	126
Taylor	184	325			15	18
Trempealeau	3,438	6,153	3	5	720	1,044
Vernon	1,492	2,851	21	65	985	1,415
Vilas	17	25				
Walworth	3,156	5,853	1,538	4,724	626	871
Washburn	459	741	4	11	63	52
Washington	3,259	5,195	184	597	877	1,122
Waukesha	3,656	5,848	1,839	4,085	1,341	1,728
Waupaca	2,269	3,623	78	202	323	376
Waushara	2,516	2,746	35	77	327	277
Winnebago	2,309	4,222	283	727	670	878
Wood	355	709	5	13	500	543
Total	119,522	193,786	17,986	49,794	43,013	58,367



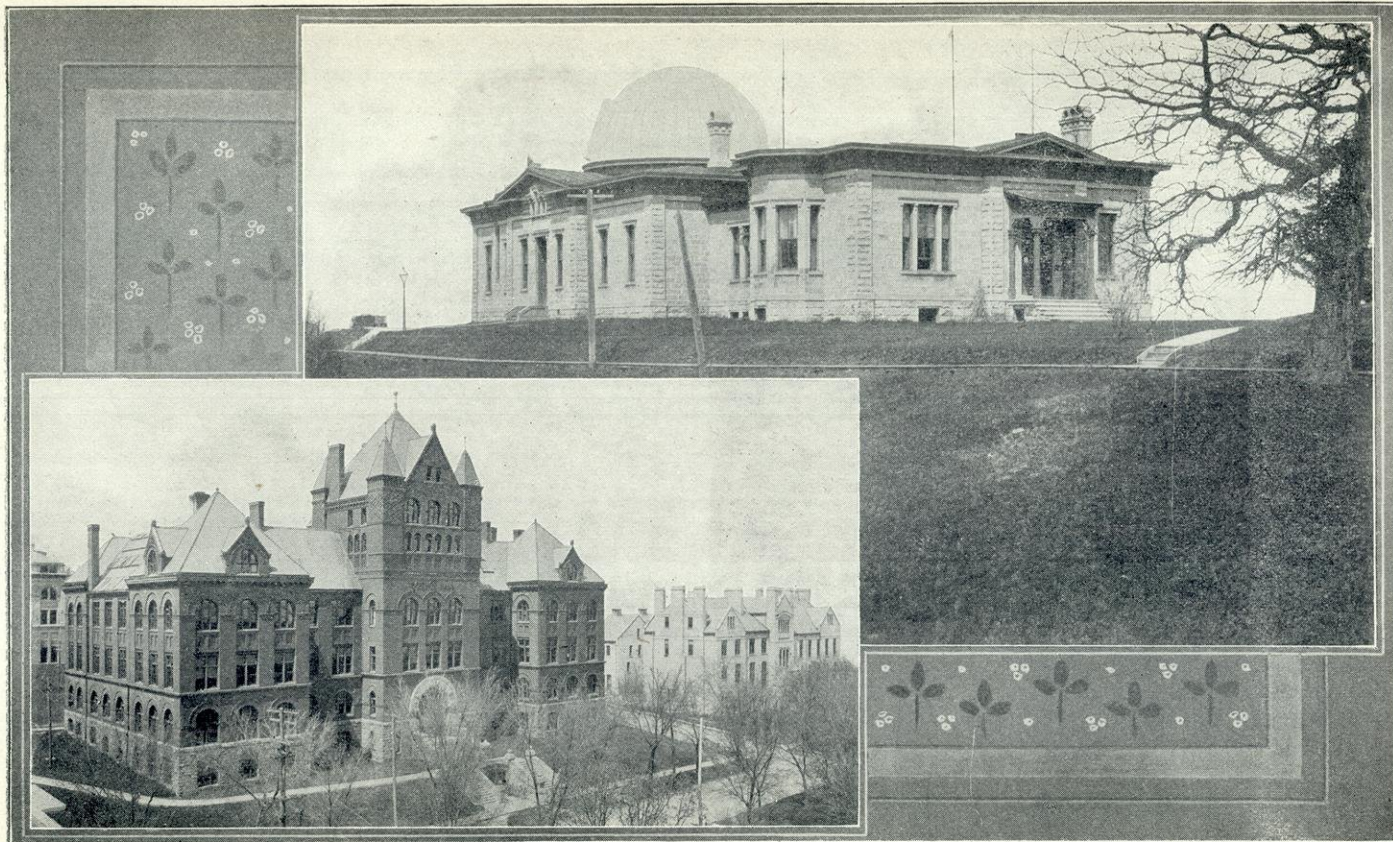

WASHBURN OBSERVATORY, MADISON

SCIENCE HALL, MADISON

STATISTICS OF AGRICULTURE.

121

THIRTEENTH UNITED STATES CENSUS, 1910—HAY AND FORAGE—Continued.

Counties.	Wild grasses.		All other hay and forage.	
	Acres.	Tons.	Acres.	Tons.
Adams .....	10,444	11,843	1,033	1,647
Ashland .....	119	142	138	349
Barron .....	2,772	3,470	2,327	10,512
Bayfield .....	63	58	417	628
Brown .....	1,912	2,260	5,513	25,907
Buffalo .....	4,357	6,350	2,003	7,550
Burnett .....	7,402	9,129	809	1,966
Calumet .....	1,253	1,557	827	5,833
Chippewa .....	2,254	2,833	1,680	9,008
Clark .....	1,598	2,010	3,252	12,358
Columbia .....	19,798	29,790	1,851	4,343
Crawford .....	1,582	2,096	1,237	2,018
Dane .....	17,480	27,014	2,919	10,565
Dodge .....	34,790	59,849	3,010	20,225
Door .....	161	113	1,336	5,803
Douglas .....	436	696	651	1,045
Dunn .....	7,732	9,981	2,482	6,573
Eau Claire .....	3,602	4,699	792	3,766
Florence .....	9	11	163	339
Fond du Lac .....	13,153	17,199	2,771	14,714
Forest .....	121	126	169	371
Grant .....	2,379	3,593	1,946	4,640
Green .....	2,453	4,068	2,313	4,337
Green Lake .....	15,717	19,628	394	1,576
Iowa .....	3,418	4,567	2,719	6,241
Iron .....	37	151	37	89
Jackson .....	3,774	4,756	1,847	7,793
Jefferson .....	28,015	36,240	3,433	15,256
Juneau .....	10,078	10,494	2,127	6,785
Kenosha .....	8,574	11,819	3,569	12,076
Kewaunee .....	133	143	1,981	11,053
La Crosse .....	4,586	8,139	2,181	13,148
Lafayette .....	1,839	3,046	3,491	6,649
Langlade .....	137	164	631	2,210
Lincoln .....	351	426	436	1,305
Manitowoc .....	1,685	2,009	6,484	54,923
Marathon .....	1,097	1,197	2,221	7,352
Marquette .....	1,696	1,665	1,781	6,214
Marquette .....	20,905	22,871	538	771
Milwaukee .....	3,378	4,601	1,232	7,722
Monroe .....	3,338	4,279	2,047	10,550
Oconto .....	2,772	2,922	2,285	8,138
Oneida .....	720	861	450	1,936
Outagamie .....	3,422	4,087	1,637	7,839
Ozaukee .....	1,464	1,813	2,601	20,456
Pepin .....	1,837	2,333	488	1,514
Pierce .....	940	1,478	810	2,122
Polk .....	3,955	5,234	1,868	11,303
Portage .....	9,166	7,965	1,806	10,678
Price .....	851	1,114	493	1,285
Racine .....	9,794	11,640	5,509	14,523
Richland .....	901	1,296	2,344	4,928
Rock .....	6,833	8,234	1,399	6,867
Rusk .....	1,527	1,979	274	917
St. Croix .....	2,285	3,104	1,793	6,284
Sauk .....	6,499	9,031	3,450	10,568
Sawyer .....	353	389	252	564
Shawano .....	1,243	1,376	2,325	8,539
Sheboygan .....	479	619	9,294	53,023
Taylor .....	809	1,073	507	1,926
Trempealeau .....	5,838	7,662	1,626	5,807
Vernon .....	1,877	2,693	1,024	4,433
Vilas .....	92	101	225	459
Walworth .....	7,929	10,236	4,515	22,230
Washburn .....	1,666	1,856	874	1,856
Washington .....	3,970	4,903	1,959	10,063
Waukesha .....	14,712	19,108	6,318	28,107
Waupaca .....	9,566	11,021	3,313	22,339
Waushara .....	12,264	13,312	1,030	2,483
Winnebago .....	15,697	20,898	1,822	11,864
Wood .....	4,224	4,202	1,755	5,602
Total .....	378,413	497,622	140,984	615,316





## PART III.

---

### ELECTION STATISTICS.

PRESIDENT, VICE PRESIDENT

STATE OFFICERS

MEMBERS OF CONGRESS

JUSTICES OF SUPREME COURT

CONSTITUTIONAL AMENDMENTS

# ELECTORAL VOTE FOR PRESIDENT.

At each election from 1864 to 1908.

STATES.	1864.		1868.		1872.		1876.		1880.		1884.		1888.		1892.			1896.		1900.		1904.		1908.		
	Lincoln—Rep.	McClellan—Dem.	Grant—Rep.	Seymour—Dem.	Grant—Rep.	Hendricks—Dem.	Hayes—Rep.	Tilden—Dem.	Garfield—Rep.	Hancock—Dem.	Cleveland—Dem.	Blaine—Rep.	Harrison—Rep.	Cleveland—Dem.	Cleveland—Dem.	Harrison—Rep.	Weaver—Pro.	McKinley—Rep.	Bryan—Dem.	McKinley—Rep.	Bryan—Dem.	Parker—Dem.	Roosevelt—Rep.	Taft—Rep.	Bryan—Dem.	
Alabama.....	.....	.....	.....	.....	10	.....	.....	6	.....	10	7	.....	.....	10	.....	.....	.....	11	8	.....	11	8	.....	.....	11	9
Arkansas.....	.....	.....	5	.....	6	.....	.....	.....	.....	.....	.....	.....	.....	.....	.....	.....	.....	.....	.....	.....	.....	.....	.....	.....	.....	.....
California.....	5	.....	5	.....	.....	.....	.....	.....	.....	.....	.....	.....	.....	.....	.....	.....	.....	.....	.....	.....	.....	.....	.....	.....	.....	.....
Colorado.....	.....	.....	.....	.....	.....	.....	.....	.....	.....	.....	.....	.....	.....	.....	.....	.....	.....	.....	.....	.....	.....	.....	.....	.....	.....	.....
Connecticut.....	6	.....	6	.....	.....	.....	.....	.....	.....	.....	.....	.....	.....	.....	.....	.....	.....	.....	.....	.....	.....	.....	.....	.....	.....	.....
Delaware.....	.....	.....	.....	.....	.....	.....	.....	.....	.....	.....	.....	.....	.....	.....	.....	.....	.....	.....	.....	.....	.....	.....	.....	.....	.....	.....
Florida.....	.....	.....	.....	.....	.....	.....	.....	.....	.....	.....	.....	.....	.....	.....	.....	.....	.....	.....	.....	.....	.....	.....	.....	.....	.....	.....
Georgia.....	.....	.....	.....	9	.....	.....	.....	.....	.....	.....	.....	.....	.....	.....	.....	.....	.....	.....	.....	.....	.....	.....	.....	.....	.....	.....
Idaho.....	.....	.....	.....	.....	.....	.....	.....	.....	.....	.....	.....	.....	.....	.....	.....	.....	.....	.....	.....	.....	.....	.....	.....	.....	.....	.....
Illinois.....	16	.....	16	.....	21	.....	.....	.....	.....	.....	.....	.....	.....	.....	.....	.....	.....	.....	.....	.....	.....	.....	.....	.....	.....	.....
Indiana.....	15	.....	13	.....	15	.....	.....	.....	.....	.....	.....	.....	.....	.....	.....	.....	.....	.....	.....	.....	.....	.....	.....	.....	.....	.....
Iowa.....	.....	.....	.....	.....	.....	.....	.....	.....	.....	.....	.....	.....	.....	.....	.....	.....	.....	.....	.....	.....	.....	.....	.....	.....	.....	.....
Kansas.....	.....	.....	.....	.....	.....	.....	.....	.....	.....	.....	.....	.....	.....	.....	.....	.....	.....	.....	.....	.....	.....	.....	.....	.....	.....	.....
Kentucky.....	.....	.....	.....	.....	.....	.....	.....	.....	.....	.....	.....	.....	.....	.....	.....	.....	.....	.....	.....	.....	.....	.....	.....	.....	.....	.....
Louisiana.....	.....	.....	.....	.....	.....	.....	.....	.....	.....	.....	.....	.....	.....	.....	.....	.....	.....	.....	.....	.....	.....	.....	.....	.....	.....	.....
Maine.....	7	.....	7	.....	7	.....	.....	.....	.....	.....	.....	.....	.....	.....	.....	.....	.....	.....	.....	.....	.....	.....	.....	.....	.....	.....
Maryland.....	.....	.....	.....	.....	.....	.....	.....	.....	.....	.....	.....	.....	.....	.....	.....	.....	.....	.....	.....	.....	.....	.....	.....	.....	.....	.....
Massachusetts.....	12	.....	12	.....	13	.....	.....	.....	.....	.....	.....	.....	.....	.....	.....	.....	.....	.....	.....	.....	.....	.....	.....	.....	.....	.....
Michigan.....	.....	.....	.....	.....	.....	.....	.....	.....	.....	.....	.....	.....	.....	.....	.....	.....	.....	.....	.....	.....	.....	.....	.....	.....	.....	.....
Minnesota.....	.....	.....	.....	.....	.....	.....	.....	.....	.....	.....	.....	.....	.....	.....	.....	.....	.....	.....	.....	.....	.....	.....	.....	.....	.....	.....
Mississippi.....	.....	.....	.....	.....	.....	.....	.....	.....	.....	.....	.....	.....	.....	.....	.....	.....	.....	.....	.....	.....	.....	.....	.....	.....	.....	.....
Missouri.....	11	.....	11	.....	.....	.....	.....	.....	.....	.....	.....	.....	.....	.....	.....	.....	.....	.....	.....	.....	.....	.....	.....	.....	.....	.....
Montana.....	.....	.....	.....	.....	.....	.....	.....	.....	.....	.....	.....	.....	.....	.....	.....	.....	.....	.....	.....	.....	.....	.....	.....	.....	.....	.....
Nebraska.....	.....	.....	.....	.....	.....	.....	.....	.....	.....	.....	.....	.....	.....	.....	.....	.....	.....	.....	.....	.....	.....	.....	.....	.....	.....	.....
Nevada.....	.....	.....	.....	.....	.....	.....	.....	.....	.....	.....	.....	.....	.....	.....	.....	.....	.....	.....	.....	.....	.....	.....	.....	.....	.....	.....
New Hampshire.....	.....	.....	.....	.....	.....	.....	.....	.....	.....	.....	.....	.....	.....	.....	.....	.....	.....	.....	.....	.....	.....	.....	.....	.....	.....	.....
New Jersey.....	.....	.....	.....	.....	.....	.....	.....	.....	.....	.....	.....	.....	.....	.....	.....	.....	.....	.....	.....	.....	.....	.....	.....	.....	.....	.....
New York.....	33	.....	.....	.....	.....	.....	.....	.....	.....	.....	.....	.....	.....	.....	.....	.....	.....	.....	.....	.....	.....	.....	.....	.....	.....	.....
North Carolina.....	.....	.....	.....	.....	.....	.....	.....	.....	.....	.....	.....	.....	.....	.....	.....	.....	.....	.....	.....	.....	.....	.....	.....	.....	.....	.....

ELECTORAL VOTE FOR PRESIDENT—Continued.

At each Election from 1864 to 1908.

STATES.	1864.		1868.		1872.		1876.		1880.		1884.		1888.		1892.			1896.		1900.		1904.		1908.			
	Lincoln—Rep.	McClellan—Dem.	Grant—Rep.	Seymour—Dem.	Grant—Rep.	Hendricks—Dem.	Hayes—Rep.	Tilden—Dem.	Garfield—Rep.	Hancock—Dem.	Cleveland—Dem.	Blaine—Rep.	Harrison—Rep.	Cleveland—Dem.	Cleveland—Dem.	Harrison—Rep.	Weaver—Pro.	McKinley—Rep.	Bryan—Dem.	McKinley—Rep.	Bryan—Dem.	Parker—Dem.	Roosevelt—Rep.	Taft—Rep.	Bryan—Dem.		
North Dakota.....																											
Ohio.....	21		21		22		22		22		23	23		23			23		23				23	23			
Oklahoma.....																											
Oregon.....	3		3		3		3		3		3	3		3			3		3				3	3			
Pennsylvania.....	26		26		29		29		29		30	30		30			32		32				34	34			
Rhode Island.....	4		4		4		4		4		4	4		4			4		4			4	4				
South Carolina.....			6		7		7		7		7	9		9			9		9			9	9				
South Dakota.....					12		12		12		12	12		12			12		12			12	12				
Tennessee.....			10		8		8		8		8	12		12			15		15			15	15				
Texas.....					8		8		8		8	13		13			15		15			18	18				
Utah.....																											
Vermont.....	5		5		5		5		5		5	4		4			4		4			4	4				
Virginia.....					11		11		11		12	12		12			12		12			12	12				
Washington.....																											
West Virginia.....	5		5		5		5		5		6	6		6			6		6			6	6				
Wisconsin.....	8		8		10		10		10		10	11		11			12		12			13	13				
Wyoming.....																											
Total.....	212	21	214	80	286	42	185	184	214	155	219	182	233	168	289	32	271	176	292	155	149	336	321	162			
No. of states voting.	36	.....	37	.....	37	.....	38	38	38	38	38	38	38	38	38	38	44	45	45	45	45	45	46	46	.....	.....	

POPULAR AND ELECTORAL VOTE FOR PRESIDENT, 1908, WITH PLURALITIES, AND POPULATION BY STATES.

THE VOTE OBTAINED DIRECT FROM SECRETARIES OF STATE.

STATES.	Bryan, Dem.	Chafin, Pro.	Taft, Rep.	Debs, Soc. Dem.	Gill- haus, Soc. Lab.	Wat- son, Pop.	His- gen, Ind.	PLURALITIES.		ELECTOR- AL VOTE.		Total vote Nov. 3, 1908.	Popula- tion, 1900.	States.
								Taft.	Bryan.	Taft.	Bry- an.			
Alabama .....	74,374	665	26,283	1,399	.....	1,568	495	.....	48,091	.....	11	104,784	1,828,697	Ala.
Arkansas .....	87,015	1,194	56,677	5,842	.....	1,026	289	.....	30,336	.....	9	152,045	1,311,564	Ark.
California .....	127,492	11,770	214,398	28,695	.....	.....	4,278	.....	86,906	.....	10	386,633	1,485,053	Cal.
Colorado .....	126,772	5,538	123,732	7,960	.....	.....	.....	.....	4,040	.....	5	264,002	539,700	Colo.
Connecticut .....	68,255	2,380	112,815	5,110	608	.....	728	.....	44,560	.....	7	189,896	908,355	Conn.
Delaware .....	22,072	677	25,007	240	.....	.....	28	.....	2,935	.....	3	48,024	184,735	Del.
Florida .....	31,104	553	10,654	3,747	.....	1,946	1,356	.....	10,450	.....	5	49,360	528,542	Fla.
Georgia .....	72,350	1,059	41,692	584	.....	16,955	77	.....	30,658	.....	13	132,727	2,216,331	Ga.
Idaho .....	36,162	1,968	52,621	6,400	.....	.....	119	.....	16,459	.....	3	97,270	161,772	Ida.
Illinois .....	450,810	29,364	629,932	34,711	1,680	633	7,724	.....	179,122	.....	27	1,154,854	4,821,550	Ill.
Indiana .....	338,262	18,045	348,993	13,476	643	1,193	514	.....	10,731	.....	15	721,126	3,516,462	Ind.
Iowa .....	200,771	9,837	275,210	8,287	.....	261	404	.....	74,439	.....	13	494,770	2,231,853	Iowa.
Kansas .....	161,209	5,033	197,216	12,420	.....	.....	68	.....	36,007	.....	10	375,946	1,470,495	Kan.
Kentucky .....	244,092	5,837	235,711	4,185	404	333	200	.....	.....	.....	13	490,812	2,147,174	Ky.
Louisiana .....	63,568	.....	8,958	2,538	.....	.....	79	.....	54,610	.....	9	75,143	1,381,625	La.
Maine .....	35,403	1,487	66,987	1,758	.....	.....	700	.....	31,584	.....	6	106,335	694,466	Me.
Maryland .....	115,908	3,302	116,513	2,323	.....	.....	485	.....	605	.....	8	238,531	1,190,050	Md.
Massachusetts .....	155,543	4,379	265,966	10,781	1,018	.....	19,239	.....	110,423	.....	16	456,926	2,805,346	Mass.
Michigan .....	174,313	16,705	333,313	11,527	1,086	.....	734	.....	159,000	.....	14	537,678	2,420,982	Mich.
Minnesota .....	109,395	10,229	195,376	14,094	.....	.....	402	.....	86,501	.....	11	329,996	1,751,394	Minn.
Mississippi .....	4,368	.....	4,368	978	.....	1,276	.....	.....	53,923	.....	10	64,903	1,551,270	Miss.
Missouri .....	346,574	4,284	347,203	15,431	868	1,165	402	.....	629	.....	18	715,927	3,106,665	Mo.
Montana .....	29,326	627	32,333	5,855	.....	.....	443	.....	3,007	.....	3	68,784	234,329	Mont.
Nebraska .....	131,069	5,179	126,997	8,524	.....	.....	.....	.....	.....	.....	8	266,799	1,068,539	Neb.
Nevada .....	11,212	.....	10,775	2,103	.....	.....	486	.....	.....	.....	3	24,576	42,335	Nev.
New Hampshire .....	33,655	905	53,144	1,299	.....	.....	584	.....	19,489	.....	4	89,587	411,588	N. H.
New Jersey .....	182,567	4,934	265,326	10,253	1,196	.....	2,922	.....	82,759	.....	12	467,198	1,883,669	N. J.
New York .....	667,468	22,667	870,070	38,451	3,877	.....	35,817	.....	202,602	.....	39	1,638,350	7,268,012	N. Y.
North Carolina .....	136,923	.....	114,887	345	.....	.....	.....	.....	.....	.....	12	252,160	1,893,810	N. C.

POPULAR AND ELECTORAL VOTE FOR PRESIDENT, 1908, WITH PLURALITIES, AND POPULATION BY STATES—Continued.

THE VOTE OBTAINED DIRECT FROM SECRETARIES OF STATE.

STATES.	Bryan. Dem.	Chafin. Pro.	Taft. Rep.	Debs. Soc. Dem.	Gill- haus. Soc. Lab.	Wat- son. Pop.	His- gen. Ind.	PLURALITIES.		ELECTOR- AL VOTE.		Total vote Nov. 3, 1908.	Popula- tion, 1900.	States.
								Taft.	Bryan.	Taft.	Bry- an.			
North Dakota .....	32,885	1,553	57,680	2,421	.....	.....	43	24,795	.....	4	.....	94,582	319,146	N. Dak.
Ohio .....	502,721	11,402	572,312	33,795	721	162	439	69,591	.....	23	.....	1,121,552	4,157,545	Ohio.
Oklahoma .....	122,406	.....	110,558	21,779	.....	434	244	.....	11,848	.....	7	255,421	.....	Okla.
Oregon .....	38,049	2,682	62,530	7,339	.....	.....	289	24,481	.....	4	.....	110,889	413,556	Ore.
Pennsylvania .....	448,785	36,694	145,779	33,913	1,222	.....	1,057	296,994	.....	34	.....	1,267,450	6,302,118	Penn.
Rhode Island .....	24,706	1,016	43,942	1,365	183	.....	1,105	19,236	.....	4	.....	72,317	428,556	R. I.
South Carolina .....	62,288	.....	3,963	101	.....	.....	42	.....	58,325	.....	9	66,394	1,340,316	S. C.
South Dakota .....	40,266	4,039	67,466	2,846	.....	.....	88	27,200	.....	4	.....	114,705	401,570	S. Dak.
Tennessee .....	135,608	300	118,324	1,870	.....	1,081	332	.....	17,284	.....	12	257,515	2,020,616	Tenn.
Texas .....	217,302	1,634	65,666	7,870	176	944	115	.....	151,636	.....	18	293,707	3,048,710	Texas.
Utah .....	42,601	.....	61,015	4,895	.....	.....	87	18,414	.....	3	.....	108,598	276,740	Utah.
Vermont .....	11,500	802	39,558	.....	.....	.....	804	28,058	.....	4	.....	52,664	343,641	Vt.
Virginia .....	82,946	1,111	52,573	255	25	105	51	.....	30,373	.....	12	137,066	1,854,184	Va.
Washington .....	58,691	4,700	106,062	14,177	.....	.....	249	47,371	.....	5	.....	183,879	518,103	Wash.
West Virginia .....	111,418	5,130	137,869	3,679	.....	16	46	.....	26,451	.....	7	258,167	958,800	W. Va.
Wisconsin .....	166,632	11,564	247,747	28,164	314	.....	.....	81,115	.....	13	.....	454,421	2,069,042	Wis.
Wyoming .....	14,918	66	20,846	1,715	.....	.....	64	.....	5,928	.....	3	37,609	92,551	Wym.
Total .....	6,405,707	251,670	7,677,544	420,500	14,021	29,108	83,628	1,817,392	536,535	327	156	14,882,078	74,610,523	
Pluralities .....			1,271,837											

ELECTION STATISTICS.

## POPULAR AND ELECTORAL VOTE FOR PRESIDENT, 1904, WITH PLURALITIES AND POPULATION BY STATES.

## THE VOTE OBTAINED DIRECT FROM SECRETARIES OF STATE.

STATES.	Parker, Dem.	Roosevelt, Rep.	Debs, Soc. Dem.	Swallow, Pro.	Corri- gan, Soc. Lab.	Wat- son, Pop.	PLURALITIES.		ELECTORAL VOTE.		Total vote Nov. 8, 1904.	Popula- tion, 1900.	States.
							Roosevelt.	Parker.	Roose- velt.	Parker			
Alabama .....	79,857	22,472	853	612	839	5,051	.....	57,385	.....	11	109,684	1,828,697	Ala.
Arkansas .....	64,434	46,860	1,816	983	.....	2,318	.....	17,574	.....	9	116,411	1,311,564	Ark.
California .....	89,404	205,226	29,535	7,380	.....	.....	115,822	.....	10	.....	331,545	1,485,053	Calif.
Colorado .....	100,105	134,687	4,304	3,438	335	824	34,582	.....	5	.....	243,693	539,700	Col.
Connecticut .....	72,909	111,089	4,543	1,506	575	494	38,180	.....	7	.....	191,116	908,355	Conn.
Delaware .....	19,360	23,714	146	607	.....	46	4,354	.....	3	.....	42,873	184,735	Del.
Florida .....	27,046	8,814	2,337	.....	.....	1,605	.....	18,732	.....	5	39,302	528,542	Fla.
Georgia .....	88,331	25,335	197	845	.....	23,490	.....	62,996	.....	13	138,198	2,216,331	Ga.
Idaho .....	18,480	47,783	4,949	1,013	.....	353	29,303	.....	3	.....	72,578	161,772	Idaho.
Illinois .....	327,606	632,645	69,225	34,770	4,698	6,725	305,039	.....	27	.....	1,068,944	4,821,550	Illinois.
Indiana .....	274,345	368,289	12,013	23,496	1,598	2,444	93,944	.....	15	.....	682,185	2,516,462	Ind.
Iowa .....	149,141	307,907	14,347	11,601	.....	2,207	158,766	.....	13	.....	485,703	2,231,853	Iowa.
Kansas .....	84,800	210,893	15,494	7,245	.....	6,156	126,093	.....	10	.....	324,588	1,470,495	Kas.
Kentucky .....	217,170	205,277	3,602	6,609	596	2,511	.....	11,893	.....	13	435,765	2,147,174	Ky.
Louisiana .....	47,708	5,205	995	.....	.....	.....	.....	42,503	.....	9	53,908	1,331,625	La.
Maine .....	27,638	64,438	2,103	1,510	.....	338	36,800	.....	6	.....	96,027	694,466	Me.
Maryland .....	109,446	109,496	2,247	3,034	.....	.....	51	.....	1	7	224,224	1,190,050	Md.
Massachusetts .....	165,746	257,822	13,604	4,279	2,359	1,294	92,076	.....	16	.....	445,104	2,805,346	Mass.
Michigan .....	134,151	361,866	8,941	13,308	1,012	1,159	227,715	.....	14	.....	520,437	2,420,982	Mich.
Minnesota .....	68,631	214,978	6,376	5,603	.....	2,004	146,347	.....	11	.....	297,592	1,751,374	Minn.
Mississippi .....	53,376	3,189	393	.....	.....	1,425	.....	50,187	.....	10	58,385	1,551,270	Miss.
Missouri .....	296,312	321,449	13,009	7,191	1,674	4,226	25,137	.....	18	.....	643,561	3,106,065	Mo.
Montana .....	21,773	34,932	5,676	395	208	1,520	13,159	.....	3	.....	64,444	243,329	Mont.
Nebraska .....	51,876	138,558	7,412	6,338	.....	20,518	86,682	.....	8	.....	224,702	1,068,539	Nebr.
Nevada .....	3,982	6,867	925	.....	.....	344	2,885	.....	3	.....	36,154	42,335	Nevada.
New Hampshire ..	33,992	54,177	1,090	749	.....	81	20,185	.....	4	.....	90,089	411,588	N. H.
New Jersey .....	164,566	245,164	9,587	6,845	2,680	3,705	80,598	.....	12	.....	432,547	1,883,669	N. J.
New York .....	683,981	859,533	36,883	20,787	9,127	7,459	175,532	.....	39	.....	1,617,770	7,268,012	N. Y.
North Carolina ..	124,121	82,442	124	361	.....	819	.....	41,679	.....	12	207,867	1,893,810	N. C.
North Dakota ..	14,273	52,595	2,005	1,137	.....	165	38,322	.....	4	.....	70,175	319,146	N. Dak.



STATE FAIR GROUNDS, MILWAUKEE





POPULAR AND ELECTORAL VOTE FOR PRESIDENT, 1904, WITH PLURALITIES, AND POPULATION BY STATES—Continued.

THE VOTE OBTAINED DIRECT FROM SECRETARIES OF STATE.

9—B.

STATES.	Parker, Dem.	Roosevelt, Rep.	Debs, Soc. Dem.	Swallow, Pro.	Corri-gan, Soc. Lab.	Wat-son, Pop.	PLURALITIES.		ELECTORAL VOTE.		Total vote Nov. 8, 1904.	Popula-tion, 1900.	States.
							Roosevelt.	Parker.	Roose-velt.	Parker			
Ohio .....	344,674	600,095	36,260	19,339	2,633	1,392	255,421	.....	23	.....	1,004,393	4,157,545	Ohio.
Oregon .....	17,551	60,455	7,619	3,806	.....	753	42,504	.....	4	.....	90,181	413,536	Oregon.
Pennsylvania .....	335,430	840,949	21,863	33,717	.....	2,211	505,579	.....	34	.....	1,234,170	6,302,115	Penn.
Rhode Island.....	24,839	41,605	956	768	.....	488	16,766	.....	4	.....	68,656	428,556	R. I.
South Carolina...	54,635	2,254	22	.....	.....	1	.....	.....	.....	9	56,912	1,340,316	S. Car.
South Dakota....	21,969	72,083	3,138	2,965	.....	1,840	50,114	.....	4	.....	101,995	401,570	S. Dak.
Tennessee .....	131,653	105,369	1,354	1,889	.....	2,491	.....	.....	.....	12	242,756	2,020,616	Tenn.
Texas .....	167,200	51,242	2,791	4,292	.....	421	8,062	.....	.....	18	234,008	3,048,710	Texas.
Utah .....	33,413	62,444	5,767	.....	.....	.....	29,031	.....	3	.....	101,624	276,749	Utah.
Vermont .....	9,777	40,459	859	792	.....	.....	30,632	.....	4	.....	51,887	343,641	Vt.
Virginia .....	80,648	47,880	218	1,353	.....	56	359	.....	.....	12	130,544	1,854,184	Va.
Washington .....	28,015	100,638	.....	.....	.....	.....	7,633	.....	5	.....	128,713	518,103	Wash.
West Virginia .....	100,850	13,608	1,573	4,413	.....	337	3,758	.....	7	.....	239,780	958,800	W. Va.
Wisconsin .....	124,107	280,164	28,236	9,770	.....	223	156,077	.....	13	.....	443,014	2,069,042	Wis.
Wyoming .....	3,904	20,467	1,077	207	.....	.....	11,633	.....	3	.....	30,655	92,531	Wyom'g.
Total .....	5,098,225	7,621,975	383,953	254,923	29,222	117,257	3,054,070	530,340	336	140	13,523,518	74,610,523	

ELECTION STATISTICS.

POPULAR AND ELECTORAL VOTE FOR PRESIDENT BY STATES WITH PLURALITIES, 1900.

STATES.	CANDIDATES.								PLURALITIES.		ELECTORAL VOTE.	
	McKinley. Rep.	Woolley. Pro.	Bryan. Dem.	Debs. Soc.Dem.	Maloney. Soc. Lab.	Barker. Pop.	Ellis. U. R.	Scatter- ing.	McKinley.	Bryan.	McKinley.	Bryan.
Alabama .....	55,634	1,407	96,368	928	.....	3,796	.....	.....	40,734	.....	.....	11
Arkansas .....	44,800	534	81,142	.....	.....	972	341	.....	36,342	.....	.....	8
California .....	164,755	5,004	124,985	7,554	.....	.....	.....	1,475	39,770	.....	9	.....
Colorado .....	93,072	3,790	122,733	684	714	389	.....	.....	29,661	.....	.....	4
Connecticut .....	102,572	1,617	74,014	1,029	608	.....	.....	55	28,558	.....	6	.....
Delaware .....	22,535	546	18,863	57	.....	.....	.....	.....	3,672	.....	3	.....
Florida .....	7,314	2,234	28,007	601	.....	1,070	.....	.....	20,693	.....	.....	4
Georgia .....	35,035	1,396	81,700	.....	.....	4,584	.....	.....	46,665	.....	.....	13
Idaho .....	27,198	857	29,414	3	.....	.....	.....	.....	2,216	.....	.....	3
Illinois .....	597,985	17,626	503,661	9,687	1,373	.....	672	352	94,924	.....	24	.....
Indiana .....	336,063	13,718	309,584	2,374	663	1,438	254	.....	26,479	.....	15	.....
Iowa .....	307,808	9,502	209,265	2,742	259	613	166	.....	98,543	.....	13	.....
Kansas .....	185,955	3,605	162,601	1,605	.....	.....	.....	.....	23,354	.....	10	.....
Kentucky .....	226,801	2,814	234,899	766	298	2,017	.....	.....	8,088	.....	.....	13
Louisiana .....	14,233	.....	53,671	.....	.....	.....	.....	.....	39,438	.....	.....	8
Maine .....	65,435	2,585	36,823	878	.....	.....	.....	3	28,612	.....	6	.....
Maryland .....	136,212	4,582	122,271	908	391	.....	147	.....	13,941	.....	8	.....
Massachusetts .....	238,866	6,202	156,997	9,607	2,599	.....	.....	.....	81,869	.....	15	.....
Michigan .....	316,269	11,859	211,685	2,826	903	837	.....	.....	104,584	.....	14	.....
Minnesota .....	190,461	8,555	112,901	3,065	1,329	.....	.....	.....	77,560	.....	9	.....
Mississippi .....	5,703	.....	51,706	.....	.....	1,644	.....	.....	46,003	.....	.....	9
Missouri .....	314,092	5,965	351,922	6,128	1,294	.....	.....	.....	37,830	.....	.....	17
Montana .....	25,373	298	37,146	708	.....	.....	.....	.....	11,773	.....	.....	3
Nebraska .....	121,835	3,655	114,013	823	.....	1,104	.....	.....	7,822	.....	8	.....
Nevada .....	3,803	.....	6,329	.....	.....	.....	.....	.....	2,526	.....	.....	3
New Hampshire .....	54,798	1,271	35,489	790	.....	.....	.....	.....	19,309	.....	4	.....
New Jersey .....	221,707	7,183	164,808	4,609	2,074	669	.....	.....	56,899	.....	10	.....
New York .....	821,992	22,043	678,386	12,869	12,622	.....	.....	.....	143,606	.....	36	.....
North Carolina .....	133,080	991	157,783	.....	.....	737	.....	.....	24,653	.....	.....	11
North Dakota .....	35,898	735	20,531	520	.....	111	.....	.....	15,367	.....	3	.....

POPULAR AND ELECTORAL VOTE FOR PRESIDENT BY STATES WITH PLURALITIES, 1900—Continued.

STATES.	CANDIDATES.							PLURALITIES.		ELECTORAL VOTE.		
	McKinley, Rep.	Woolley, Pro.	Bryan, Dem.	Debs, So. Dem.	Maloney So. Lab.	Barker, Pop.	Ellis, U. R.	Scatter- ing.	McKinley.	Bryan.	McKinley.	Bryan.
Ohio .....	543,918	10,203	474,882	4,847	1,688	251	4,284	69,036		23		
Oregon .....	46,526	2,536	33,385	1,494		269		13,141		4		
Pennsylvania .....	712,665	27,908	424,232	4,831	2,936	638		288,433		32		
Rhode Island .....	33,784	1,529	19,812		1,423			13,972		4		
South Carolina.....	3,579		47,233						43,654		9	
South Dakota .....	54,530	1,542	39,544	169				14,986		4		
Tennessee .....	123,008	3,860	145,250	346	1,322				22,242		12	
Texas .....	130,641	2,644	267,434	1,846	162	20,981			136,793		15	
Utah .....	47,099	205	44,944	717	102			9	2,155		3	
Vermont .....	42,568		12,849			368		431	29,719		4	
Virginia .....	115,865	2,150	146,080	145	167	63			30,215		12	
Washington .....	57,456	2,345	44,833	2,003	863				12,623		4	
West Virginia .....	119,851	1,586	98,791	286		279			21,060		6	
Wisconsin .....	265,760	10,027	159,163	7,048	503				106,537		12	
Wyoming .....	14,482		10,164					50	4,318		3	
Total.....	7,219,016	207,159	6,357,643	95,496	34,566	42,830	5,864	2,438	1,440,909	579,536	292	155

ELECTION STATISTICS.

POPULAR AND ELECTORAL VOTE FOR PRESIDENT BY STATES, WITH PLURALITIES.

STATES. (45)	1896.									
	VOTES.					PLURALITIES.		ELECTORAL VOTE.		
	McKinley, Rep.	Levering, Pro.	Bryan, Dem.	Palmer, N. Dem.	Matchett, Soc. Lab.	McKinley, Rep.	Bryan, Dem.	McKinley.	Bryan.	
Alabama	54,739	2,147	730,707	6,462			75,770		11	
Arkansas	37,512	839	110,103				72,591		8	
California	146,170	2,573	143,373	1,730	1,611	2,797		8	*1	
Colorado	26,271	1,717	161,153	1	153		134,882		4	
Connecticut	110,285	1,808	56,740	4,334	1,229	53,545		6		
Delaware	16,804	355	13,424	877		3,380		3		
Florida	11,288	1,778	32,736	654			21,448		4	
Georgia	60,091	5,613	94,232	2,708			34,141		13	
Idaho	6,324	179	23,192				16,868		3	
Illinois	607,130	9,766	461,632	6,360	1,147	142,488		24		
Indiana	323,754	3,056	305,573	2,145	324	18,181		15		
Iowa	289,293	3,192	223,741	4,516	453	65,552		13		
Kansas	159,541	1,921	171,810	1,209			12,269		10	
Kentucky	218,171	4,781	217,890	5,114		281		12	*1	
Louisiana	22,037		77,175	1,834			55,138		8	
Maine	80,465	1,570	34,688	1,870		45,777		6		
Maryland	136,959	5,918	104,735	2,507	587	32,224		8		
Massachusetts	278,976	2,958	105,711	11,749	2,114	173,265		15		
Michigan	293,582	5,025	235,714	6,879	297	56,868		14		
Minnesota	193,501	4,343	139,626	3,202	867	53,875		9		
Mississippi	5,130	485	63,859	1,071			53,729		9	
Missouri	804,940	2,169	363,667	2,355	596		53,727		17	
Montana	10,494	186	42,537				32,043		3	
Nebraska	102,304	1,193	115,880	2,855	186		13,370		8	
Nevada	1,938		8,377				6,439		3	
New Hampshire	57,441	779	21,650	3,520	228	75,734		4		
New Jersey	221,367	5,614	133,675	6,373	3,985	87,692		10		
New York	819,838	16,052	551,369	18,950	17,667	268,469		36		
North Carolina	155,222	675	174,488	578			19,266		11	
North Dakota	26,335	358	20,686			5,649		3		
Ohio	525,991	5,068	477,494	1,857	1,167	48,497		23		
Oregon	43,779	919	46,662	977		2,117		4		
Pennsylvania	728,300	19,274	433,228	11,000	1,683	295,072		32		
Rhode Island	37,437	1,160	14,459	1,166	558	22,978		4		
South Carolina	9,281		58,798	828			49,517		9	
South Dakota	41,042	685	41,225				183		4	
Tennessee	148,773	3,098	166,268	1,951			17,495		12	
Texas	167,520	1,786	370,434	5,046			202,914		15	
Utah	13,484		64,517	21			51,033		3	
Vermont	51,127	733	10,637	1,931		40,490		4		
Virginia	135,968	2,350	154,709	2,129	108		19,341		12	
Washington	39,153	968	51,646	1,668			12,493		4	
West Virginia	104,414	1,203	92,927	677		11,457		6		
Wisconsin	268,135	7,507	165,523	4,584	1,314	102,612		12		
Wyoming	10,072	136	10,655				583		3	
Total	7,106,779	132,007	6,502,925	133,148	36,274	1,569,100	965,246	271	176	
McKinley's net plurality	603,854					965,246				

\*California and Kentucky each gave one Bryan candidate for elector more votes than were received by the McKinley candidate for elector receiving the lowest number of votes.

In the election of 1896, Bentley, National, received 13,645 votes.

Total popular vote, as per above figures, 13,924,778.

POPULAR AND ELECTORAL VOTE FOR PRESIDENT BY STATES,  
WITH PLURALITIES.

STATES. (44)	1892.									
	VOSES.				PLURALITIES.			ELECTORAL VOTE.		
	Cleve-land, Dem.	Harris-son, Rep.	Wea-ver, Pop.	Bid-well, Pro.	Cleve-land, Plu.	Harris-son, Plu.	Wea-ver, Plu.	Cleve-land.	Harris-son.	Weaver.
Alabama	138,133	9,197	85,181	239	52,537	.....	.....	11	.....	.....
Arkansas	87,834	46,979	11,831	129	40,855	.....	.....	8	.....	.....
California	118,174	118,027	25,311	8,093	147	.....	.....	8	.....	.....
Colorado	.....	38,020	53,584	1,687	.....	.....	14,964	.....	.....	4
Connecticut	82,395	77,032	809	4,026	5,363	.....	.....	6	.....	.....
Delaware	18,581	18,077	.....	564	504	.....	.....	3	.....	.....
Florida	30,143	.....	4,843	569	25,300	.....	.....	4	.....	.....
Georgia	129,336	48,105	42,139	138	81,031	.....	.....	3	.....	.....
Idaho	2	8,599	10,520	288	.....	.....	1,921	.....	.....	.....
Illinois	426,231	399,288	22,207	25,870	26,993	.....	.....	24	.....	.....
Indiana	262,740	255,615	22,208	13,050	7,125	.....	.....	15	.....	.....
Iowa	196,367	219,795	20,595	6,462	.....	23,428	.....	.....	13	.....
Kansas	.....	157,241	163,111	4,353	.....	.....	5,870	.....	.....	10
Kentucky	175,461	135,441	23,500	6,442	40,020	.....	.....	13	.....	.....
Louisiana	87,622	.....	26,132	.....	61,490	.....	.....	8	.....	.....
Maine	48,014	62,871	2,383	3,062	.....	14,827	.....	.....	6	.....
Maryland	113,866	92,736	796	5,877	21,130	.....	.....	8	.....	.....
Massachusetts	173,858	202,827	3,348	7,539	.....	21,069	.....	.....	15	.....
Michigan	202,296	222,708	19,796	20,857	.....	20,412	.....	6	.....	8
Minnesota	100,920	122,823	29,313	14,182	21,503	.....	.....	.....	9	.....
Mississippi	40,237	1,406	10,256	910	29,981	.....	.....	9	.....	.....
Missouri	268,398	226,918	41,213	4,331	41,480	.....	.....	17	.....	.....
Montana	17,581	18,851	7,334	519	.....	1,270	.....	3	.....	.....
Nebraska	24,943	87,227	83,134	4,002	.....	4,093	.....	.....	.....	8
Nevada	714	2,811	7,264	89	.....	.....	4,453	.....	.....	3
New Hamp.	42,081	45,658	293	1,297	.....	3,577	.....	.....	4	.....
New Jers.y.	171,066	156,101	583	8,31	14,305	.....	.....	10	.....	.....
New York	654,908	609,459	10,436	33,193	45,449	.....	.....	36	.....	.....
N. Carolina	132,931	100,346	44,732	2,543	32,605	.....	.....	11	.....	.....
N Dakota	.....	17,519	17,700	899	.....	.....	181	.....	.....	3
Ohio	401,115	405,187	14,832	26,012	.....	1,072	.....	1	22	.....
Oregon	14,243	35,002	26,965	2,281	.....	8,037	.....	.....	4	.....
Pennsylvania	452,264	516,011	8,714	25,123	.....	63,747	.....	.....	32	.....
Rhode Island	24,336	26,975	228	1,654	.....	2,639	.....	.....	4	.....
S. Carolina	54,698	13,381	2,410	.....	41,314	.....	.....	9	.....	.....
S. Dakota	9,031	34,818	23,344	.....	.....	8,314	.....	.....	.....	4
Tennessee	136,564	139,851	23,730	4,776	36,743	.....	.....	12	.....	.....
Texas	229,148	77,475	99,688	2,165	161,673	.....	.....	15	.....	.....
Vermont	16,325	37,992	44	1,424	.....	21,667	.....	.....	4	.....
Virginia	163,977	113,262	12,275	788	50,715	.....	.....	12	.....	.....
Washington	29,844	36,460	19,054	2,533	.....	6,616	.....	.....	4	.....
W. Virginia	84,467	80,203	4,162	2,745	4,174	.....	.....	.....	6	.....
Wisconsin	177,325	171,101	10,019	13,136	6,488	.....	.....	12	.....	.....
Wyoming	.....	8,454	7,722	530	.....	732	.....	.....	.....	3
Total	5,554,504	5,158,912	1,054,215	269,804	850,436	206,530	27,389	286	128	32

Note.—In 1892 the Democratic party placed no electoral ticket in the field in Colorado, Idaho, Kansas or North Dakota, the Republican party none in Georgia or Louisiana.

## POPULAR VOTE FOR PRESIDENT, 1888, WITH PLURALITIES.

[By STATES.]

STATES. (33)	1888.					
	VOTES.				PLURALITIES.	
	Harrison, Rep.	Cleveland, Dem.	Fisk, Pro.	Streeter, U. Lab.	Harrison, Rep.	Cleveland, Dem.
Alabama .....	57,197	117,310	583	.....	.....	60,113
Arkansas .....	58,752	85,962	614	10,613	.....	27,210
California .....	124,809	117,729	5,761	.....	7,080	.....
Colorado .....	51,796	37,610	2,210	112	14,186	.....
Connecticut .....	74,584	74,920	4,234	.....	.....	336
Delaware .....	12,973	16,414	400	.....	.....	3,441
Florida .....	26,657	39,581	417	.....	.....	12,904
Georgia .....	40,496	100,499	1,800	136	.....	60,003
Illinois .....	370,473	248,272	21,695	7,090	22,231	.....
Indiana .....	263,361	261,013	9,881	2,694	2,348	.....
Iowa .....	211,598	179,877	3,550	9,105	31,721	.....
Kansas .....	182,904	102,745	6,779	37,788	80,159	.....
Kentucky .....	155,134	183,800	5,225	622	.....	28,606
Louisiana .....	30,701	85,032	127	.....	.....	54,331
Maine .....	73,734	50,481	2,691	1,344	23,253	.....
Maryland .....	99,986	106,163	4,767	.....	.....	6,182
Massachusetts .....	183,892	151,560	8,701	.....	32,302	.....
Michigan .....	236,307	213,404	20,942	4,542	22,003	.....
Minnesota .....	142,482	104,385	15,311	1,095	38,097	.....
Mississippi .....	30,096	85,471	218	22	.....	55,375
Missouri .....	236,253	251,954	4,540	18,589	.....	25,701
Nebraska .....	108,425	20,552	9,429	4,223	27,873	.....
Nevada .....	7,238	5,326	45	.....	1,912	.....
New Hampshire .....	46,728	43,358	1,592	13	2,370	.....
New Jersey .....	144,344	151,493	7,904	.....	.....	7,149
New York .....	650,338	635,965	30,231	626	14,373	.....
North Carolina .....	134,784	147,902	2,789	37	.....	13,118
Ohio .....	416,054	396,455	24,356	3,496	19,559	.....
Oregon .....	33,293	26,522	1,677	.....	6,771	.....
Pennsylvania .....	526,091	446,633	20,947	3,873	79,458	.....
Rhode Island .....	21,969	17,530	1,251	.....	4,459	.....
South Carolina .....	13,740	65,825	.....	.....	.....	52,085
Tennessee .....	139,939	153,787	5,969	.....	.....	18,798
Texas .....	88,422	234,883	4,749	29,459	.....	146,461
Vermont .....	45,192	16,788	1,460	.....	28,401	.....
Virginia .....	150,438	151,977	1,678	.....	.....	1,539
West Virginia .....	78,491	79,330	.....	.....	.....	830
Wisconsin .....	176,553	155,232	14,277	8,552	21,321	.....
Total .....	5,445,274	5,538,755	248,800	142,034	480,770	574,251
Plurality .....	.....	93,481	.....	.....	.....	93,481

## POPULAR VOTE FOR PRESIDENT, 1884, WITH PLURALITIES.

[By States.]

STATES. (38)	1884.					
	VOTES.				PLURALITIES.	
	Blaine, Rep.	Cleveland, Dem.	Butler, Green.	St. John, Pro.	Blaine, Rep.	Cleve- land, Dem.
Alabama .....	59,591	93,951	873	612	.....	34,360
Arkansas .....	50,895	72,927	1,847	.....	.....	22,032
California .....	102,416	89,288	2,017	2,920	13,128	.....
Colorado .....	36,290	27,723	1,958	761	8,567	.....
Connecticut .....	65,923	67,199	1,688	2,305	.....	1,274
Delaware .....	12,951	16,064	6	55	.....	4,013
Florida .....	28,031	31,766	.....	72	.....	3,785
Georgia .....	48,603	94,667	145	195	.....	46,064
Illinois .....	337,474	312,355	10,910	12,074	23,119	.....
Indiana .....	238,463	241,660	8,293	3,028	.....	6,527
Iowa .....	197,089	177,316	.....	1,472	10,773	.....
Kansas .....	154,406	30,132	16,341	4,495	64,274	.....
Kentucky .....	118,122	152,931	1,691	3,130	.....	34,839
Louisiana .....	46,347	62,540	.....	.....	.....	16,183
Maine .....	72,209	52,140	3,953	2,160	20,069	.....
Maryland .....	85,669	96,932	531	2,794	.....	11,233
Massachusetts .....	146,724	122,481	24,433	10,026	24,243	.....
Michigan .....	192,669	149,835	42,243	18,403	42,834	.....
Minnesota .....	111,923	70,144	3,583	4,684	41,779	.....
Mississippi .....	43,509	76,510	.....	.....	.....	33,001
Missouri .....	202,929	235,938	.....	2,153	.....	33,009
Nebraska .....	76,912	54,391	.....	2,899	22,521	.....
Nevada .....	7,193	5,578	26	.....	1,615	.....
New Hampshire .....	43,249	39,183	552	1,571	4,066	.....
New Jersey .....	123,440	127,798	3,496	6,159	.....	4,353
New York .....	562,005	563,154	16,994	25,016	.....	1,149
North Carolina .....	125,068	142,952	.....	454	.....	17,884
Ohio .....	400,682	368,250	5,179	11,069	31,502	.....
Oregon .....	26,860	24,604	726	492	2,256	.....
Pennsylvania .....	473,804	392,785	16,992	15,283	81,009	.....
Rhode Island .....	19,030	12,391	422	923	6,639	.....
South Carolina .....	21,733	60,800	.....	.....	.....	48,157
Tennessee .....	124,078	133,258	957	1,131	.....	9,180
Texas .....	93,141	225,309	3,321	3,334	.....	132,163
Vermont .....	39,514	17,331	785	1,752	22,183	.....
Virginia .....	159,353	145,497	.....	138	.....	6,141
West Virginia .....	63,096	67,317	810	939	.....	4,221
Wisconsin .....	161,135	146,433	4,598	7,619	14,682	.....
Total .....	4,851,959	4,874,980	175,370	150,362	446,563	469,554
Plurality .....	.....	23,021	.....	.....	.....	23,021



## POPULAR VOTE FOR PRESIDENT, 1880 AND 1876.

STATES.	1880.				1876.	
	Garfield, Rep.	Hancock, Dem.	Weaver, Gr.	Scatter- ing.	Tilden, Dem.	Hayes, Rep.
Alabama .....	56,178	90,687	4,642	.....	102,002	68,280
Arkansas .....	41,661	60,489	4,079	.....	58,071	38,669
California .....	80,348	80,426	3,392	.....	76,464	79,269
Colorado .....	27,450	24,647	1,435	.....	13,316	14,154
Connecticut .....	67,073	64,417	868	412	61,934	59,034
Delaware .....	14,150	15,183	.....	.....	13,381	10,732
Florida .....	23,654	27,964	.....	.....	24,285 <sup>1</sup>	24,327
Georgia .....	52,048	102,502	481	.....	130,088	50,446
Illinois .....	318,037	2,700,211	26,308	596	25,001	278,232
Indiana .....	232,164	225,528	12,986	.....	213,526	207,971
Iowa .....	183,904	103,843	32,027	630	112,021	171,026
Kansas .....	121,520	59,789	19,710	.....	37,902	78,322
Kentucky .....	104,550	147,909	11,498	257	159,690	97,156
Louisiana .....	37,994	65,310	439	.....	70,508 <sup>2</sup>	75,135
Maine .....	74,039	65,101	4,408	235	49,803	60,300
Maryland .....	78,515	93,706	318	.....	91,779	71,980
Massachusetts .....	165,205	111,960	4,548	799	108,777	150,063
Michigan .....	185,180	131,300	34,795	1,156	141,595	166,901
Minnesota .....	93,903	53,315	3,267	286	48,799	72,962
Mississippi .....	34,854	75,750	5,797	677	112,173	52,605
Missouri .....	153,567	208,609	35,045	.....	203,077	145,029
Nebraska .....	51,979	28,523	3,853	.....	17,554	31,916
Nevada .....	8,732	9,611	.....	.....	9,308	10,383
New Hampshire .....	44,852	40,794	523	189	38,509	41,539
New Jersey .....	120,555	122,565	2,617	191	115,962	103,517
New York .....	555,544	534,511	12,373	2,177	521,949	489,207
North Carolina .....	115,878	124,204	1,136	.....	125,427	108,419
Ohio .....	3,500,808	340,821	6,455	2,642	323,182	330,698
Oregon .....	20,619	19,948	249	.....	14,149	15,206
Pennsylvania .....	444,704	407,428	20,668	1,983	366,158	384,122
Rhode Island .....	18,195	10,779	236	25	10,712	15,787
South Carolina .....	58,001	112,312	566	7	90,896	91,786
Tennessee .....	107,677	128,191	5,916	43	133,166	89,566
Texas .....	57,845	156,228	27,405	.....	104,803	44,803
Vermont .....	45,090	18,181	1,212	110	20,254	44,092
Virginia .....	84,020	127,076	139	.....	139,070	95,558
West Virginia .....	46,243	57,391	9,009	.....	56,455	42,698
Wisconsin .....	144,397	114,634	7,930	161	123,927	130,068
Total .....	4,440,053	4,442,035	307,306	12,576	4,299,893	4,048,228
Total vote .....					9,210,970	8,442,049

<sup>1</sup> The vote in Florida, as officially announced by the returning board, is given in the table. The democrats claim a majority for the Tilden electors in that state on the face of the returns.

<sup>2</sup> The vote in Louisiana is given as announced by the Wells returning board, and as it was accepted by the electoral commission. The McEnery returning board, after a canvass of the returns from all the counties in the state, gave Tilden 83,723; Hayes, 77,174.

## POPULAR VOTE FOR PRESIDENT, 1872, 1868 AND 1864.

STATES.	1872.		1868.		1864.	
	Grant, Rep.	Greeley, Lib. Dem.	Grant, Rep.	Seymour, Dem.	Lincoln, Rep.	McClellan, Dem.
Alabama .....	90,272	79,444	76,366	72,086	.....	.....
Arkansas .....	41,073	37,927	22,152	19,078	.....	.....
California .....	54,020	40,718	54,592	54,078	62,134	43,841
Connecticut .....	50,638	45,872	50,996	47,061	44,691	42,285
Delaware .....	11,115	10,205	7,063	10,980	8,155	8,767
Florida .....	17,765	15,428	.....	.....	.....	.....
Georgia .....	62,715	76,287	57,134	102,822	.....	.....
Illinois .....	241,248	184,770	250,293	199,143	189,996	158,730
Indiana .....	168,744	163,437	76,75	61,987	150,422	3,733
Iowa .....	131,233	71,134	150,399	74,040	89,075	49,593
Kansas .....	67,048	32,970	31,047	14,079	16,441	3,691
Kentucky .....	88,816	100,212	39,569	115,899	27,786	64,301
Louisiana .....	59,975	66,466	33,263	80,225	.....	.....
Maine .....	6,422	29,487	70,425	42,396	68,114	46,992
Maryland .....	66,760	67,685	30,438	62,357	40,153	32,739
Massachusetts .....	133,472	59,200	136,447	59,408	126,742	48,745
Michigan .....	136,202	77,027	128,550	87,069	91,521	74,604
Minnesota .....	55,709	35,211	43,542	28,072	21,060	17,375
Mississippi .....	81,016	47,191	.....	.....	.....	.....
Missouri .....	119,196	151,433	85,671	59,788	72,750	31,678
Nebraska .....	18,245	7,705	9,729	5,439	.....	.....
Nevada .....	8,413	6,236	6,480	5,218	9,826	6,594
New Hampshire .....	37,168	31,425	38,191	31,224	36,400	32,871
New Jersey .....	91,611	76,801	80,121	83,001	60,723	68,024
New York .....	440,759	387,279	419,883	429,833	363,735	361,986
North Carolina .....	94,304	69,474	96,226	84,009	.....	.....
Ohio .....	231,832	244,391	289,223	233,707	265,154	205,568
Oregon .....	11,820	7,746	10,961	11,125	9,888	8,457
Pennsylvania .....	349,639	211,961	342,280	313,312	296,391	276,316
Rhode Island .....	13,665	5,329	12,903	6,548	14,349	8,718
South Carolina .....	72,290	22,903	62,301	45,237	.....	.....
Tennessee .....	83,665	94,391	56,757	26,311	.....	.....
Texas .....	47,405	66,509	.....	.....	.....	.....
Vermont .....	41,487	10,947	44,167	12,045	42,419	13,321
Virginia .....	93,415	91,440	.....	.....	.....	.....
West Virginia .....	32,283	29,537	29,025	20,306	23,152	10,438
Wisconsin .....	104,992	86,477	108,857	84,710	83,458	65,884
Total .....	3,579,793	2,842,425	3,013,188	2,703,000	2,223,035	811,754
Majority .....	737,368	.....	309,588	.....	1,411,281	.....
Whole vote .....	6,457,318	.....	5,716,788	.....	4,034,789	.....

## POPULAR VOTE FOR PRESIDENT, 1860 AND 1856.

STATES.	1860.				1856.		
	Lincoln. Rep.	Breck- inridge. Dem.	Bell. Union.	Douglas, Dem.	Fre- mont, Dem.	Fill- more, Amer.	Bu- chanan, Dem.
Alabama .....		48,831	27,875	13,651		28,552	46,739
Arkansas .....		28,732	20,093	5,227		10,787	21,910
California .....	39,173	34,344	6,817	38,516	20,691	36,165	53,365
Connecticut .....	43,792	14,641	3,291	15,522	42,715	2,615	34,995
Delaware .....	3,815	7,337	3,804	1,023	308	6,175	8,004
Florida .....		8,543	5,437	367		4,833	6,358
Georgia .....		51,889	42,886	11,590		42,228	56,598
Illinois .....	172,161	2,404	4,913	100,215	96,189	37,444	105,348
Indiana .....	139,033	12,095	5,306	115,509	91,375	22,886	118,670
Iowa .....	70,409	1,048	1,763	55,111	57,954	9,180	36,107
Kansas .....							
Kentucky .....	1,361	53,143	66,058	25,651	314	67,416	74,642
Louisiana .....		22,681	20,204	7,625		20,709	22,164
Maine .....	62,811	6,368	2,046	26,693	67,379	3,325	39,080
Maryland .....	2,294	42,482	41,760	5,966	281	47,460	39,115
Massachusetts .....	106,533	5,939	22,331	34,372	108,190	19,620	39,240
Michigan .....	88,480	805	405	65,077	71,762	1,660	52,136
Minnesota .....	22,069	748	62	11,920			
Mississippi .....		40,797	25,040	3,283		24,195	35,446
Missouri .....	17,028	31,317	58,372	58,081		48,524	58,164
Nebraska .....							
Nevada .....							
New Hampshire .....	37,519	2,112	411	22,811	38,345	422	32,759
New Jersey .....	58,324			62,500	28,338	24,115	46,943
New York .....	362,046			312,731	276,007	124,604	195,878
North Carolina .....		48,539	44,990			26,886	48,246
Ohio .....	231,610	11,403	12,194	18,822	187,497	28,126	170,874
Oregon .....	5,270	5,006	183	3,951			
Pennsylvania .....	268,030	178,871	12,776	16,765	147,510	82,175	230,710
Rhode Island .....	12,244			7,707	11,467	1,675	6,680
South Carolina * .....							
Tennessee .....		64,700	69,274	11,350		66,178	73,638
Texas .....		47,548	15,433			15,639	31,169
Vermont .....	33,808	218	1,969	6,849	39,561	545	10,569
Virginia .....	1,929	74,323	74,681	16,290	291	60,310	89,706
West Virginia .....							
Wisconsin .....	86,110	888	161	65,021	66,090	579	52,843
Total .....	1,886,452	847,953	560,631	1,375,157	1,341,264	874,534	1,888,189
Whole vote .....		4,680,193				4,053,937	

\* Electors chosen by legislature.

ELECTION STATISTICS.

SUMMARY OF POPULAR AND ELECTORAL VOTES.  
FOR PRESIDENT AND VICE PRESIDENT OF THE UNITED STATES, 1789 to 1900.

Year of election.	No. of states.	Total electoral vote.	Political party.	Presidents. <sup>1</sup>			Vice Presidents.			
				CANDIDATES.	VOTE.		CANDIDATES.	Electoral vote		
					States.	Popular.			Electoral.	
1789	10 <sup>2</sup>	73	.....	Geo. Washington.....			69			
				John Adams.....					34	
				John Jay.....					9	
				R. H. Harrison.....					6	
				John Rutledge.....					6	
				John Hancock.....					4	
				George Clinton.....					3	
				Sam. Huntingdon.....					2	
				John Milton.....					2	
				Jas. Armstrong.....					1	
				Benj. Lincoln.....					1	
				Edward Telfair.....					1	
				Vacancies.....					4	
				1792	15	135	Fed.	Geo. Washington.....		
			Fed.	John Adams.....					77	
			Rep.	George Clinton.....					50	
				Thos. Jefferson.....					4	
				Aaron Burr.....					1	
				Vacancies.....					3	
1796	16	138	Fed.	John Adams.....			71			
				Rep.	Thos. Jefferson.....					68
				Fed.	Thos. Pinckney.....					9
				Rep.	Aaron Burr.....					30
					Samuel Adams.....					15
					Oliver Ellsworth.....					11
					George Clinton.....					7
					John Jay.....					5
					James Fredell.....					3
					Geo. Washington.....					3
					John Henry.....					2
					S. Johnson.....					1
					C. C. Pinckney.....					
				1800	16	138	Rep. <sup>3</sup>	Thos. Jefferson.....		
			Rep.	Aaron Burr.....					73	
			Fed.	John Adams.....					65	
			Fed.	C. C. Pinckney.....					64	
				John Jay.....					11	
1804	17	176	Rep.	Thos. Jefferson.....	15		162	Geo. Clinton.....	62	
			Fed.	C. C. Pinckney.....	2		14	Rufus King.....	14	
1808	17	176	Rep.	James Madison.....	12		122	Geo. Clinton.....	113	
			Fed.	C. C. Pinckney.....	5		47	Rufus King.....	47	
				George Clinton.....			6	John Langdon.....	9	
								Jas. Madison.....	3	
								Jas. Monroe.....	3	
				Vacancy.....					1	
1812	18	213	Rep.	James Madison.....	11		128	E. Gerry.....	131	
			Fed.	DeWitt Clinton.....	7		80	J. Ingersoll.....	86	
				Vacancy.....					1	
1816	19	221	Rep.	James Monroe.....	16		183	D. D. Tompkins.....	183	
			Fed.	Rufus King.....	3		34	J. E. Howard.....	22	
								James Ross.....	5	
								J. Marshall.....	4	
								R. G. Harper.....	3	
				Vacancy.....			4		4	

<sup>1</sup> Previous to the election of 1804, each elector voted for two candidates for President: the one receiving the highest number of votes, if a majority, was declared elected President; and the next highest Vice President.

<sup>2</sup> Three states out of thirteen did not vote: New York, which had not passed an electoral law, and North Carolina and Rhode Island, which had not adopted the constitution.

<sup>3</sup> There having been a tie vote, the choice devolved upon the House of Representatives. A choice was made upon the 36th ballot, which was as follows: Jefferson—Georgia, Kentucky, Maryland, New Jersey, New York, North Carolina, Pennsylvania, Tennessee, Vermont, and Virginia—10 states; Burr—Connecticut, Massachusetts, New Hampshire and Rhode Island—4 states; Blank—Delaware and South Carolina—2 states.

SUMMARY OF POPULAR AND ELECTORAL VOTES—Continued.

Year of election.	Number of states.	Total electoral vote.	Political party.	Presidents.			Vice Presidents.	
				CANDIDATES.	VOTE.		CANDIDATES.	Electoral vote.
					States.	Popular.		
1820	24	235	Rep. James Monroe....	24	.....	231	D. D. Tompkins..	218
			Opp. John Q. Adams....		.....	1	R. Stockton.....	8
					.....		D. Rodney.....	4
					.....		R. G. Harper....	1
					.....		R. Rush.....	1
					.....			3
1824	24	261	Rep. Vacancy.....		.....	3	J. C. Calhoun....	182
			Coal. Andrew Jackson..	10	155,872	399	N. Sanford.....	30
			Rep. John Q. Adams....	8	105,321	84	N. Macon.....	24
			Rep. Wm. H. Crawford..	3	44,282	41	A. Jackson.....	13
			Rep. Henry Clay.....	3	46,587	37	M. Van Buren...	9
					.....		Henry Clay.....	2
					.....			1
1828	24	261	Dem. Andrew Jackson..	15	617,231	178	J. C. Calhoun....	171
			N. R. John Q. Adams...	9	509,097	83	R. Rush.....	83
					.....		Wm. Smith.....	7
1832	24	288	Dem. Andrew Jackson..	15	687,502	219	M. Van Buren...	189
			N. R. Henry Clay.....	7	530,189	49	J. Sergeant.....	49
			Ant. M. John Floyd....	1	111	111	Henry Lee.....	11
			William Wirt.....	1	33,108	7	A. Ellmaker....	7
					.....		Wm. Wilkins....	30
					.....			2
1836	26	294	Dem. Vacancies.....		.....	2	R. M. Johnson <sup>1</sup> ..	147
			Whig. Martin V'n Buren...	15	761,549	170	F. Granger.....	77
			Whig. Wm. H. Harrison..	7		73	John Tyler.....	47
			Whig. Hugh L. White....	2		26	Wm. Smith.....	23
			Whig. Daniel Webster...	1	736,656	14		
			Whig. W. P. Mangum....	1		11		
1840	26	294	Whig. Wm. H. Harrison..	10	1,275,017	234	John Tyler.....	234
			Dem. Martin V'n Buren...	7	1,128,702	60	R. M. Johnson....	48
			Lib'ty James G. Birney....		7,059			
					.....		L. W. Tazewell..	11
					.....		James K. Polk...	7
1844	26	275	Dem. James K. Polk....	15	1,357,243	170	Geo. M. Dallas..	170
			Whig. Henry Clay.....	11	1,299,068	105	T. Frelinghysen.	105
			Lib'ty James G. Birney...		62,390			
1848	30	290	Whig. Zachary Taylor....	15	1,300,101	163	M. Fillmore....	163
			Dem. Lewis Cass.....	15	1,220,544	127	Wm. O. Butler...	127
			Free S. Martin V'n Buren...		291,263		Chas. F. Adams..	
1852	31	296	Dem. Franklin Pierce...	27	1,601,474	254	Wm. R. King....	254
			Whig. Winfield Scott....	4	1,386,578	42	W. A. Graham....	42
			Fr Dm John P. Hale.....		156,149		Geo. W. Julian...	
1853	31	296	Dem. James Buchanan..	19	1,838,169	174	J. C. Brecken'ge	174
			Rep. John C. Fremont..	11	1,341,264	114	Wm. L. Dayton..	114
			Amer. Millard Fillmore..	1	874,534	8	A. J. Donelson...	8
1860	33	303	Rep. Abraham Lincoln...	17	1,866,352	180	H. Hamlin.....	180
			Dem. J. C. Breckenridge	11	815,763	72	Joseph Lane....	72
			C. Un. John Bell.....	3	580,581	39	E. Everett.....	39
			I. Dem S. A. Douglas....	2	1,375,157	12	H. V. Johnson...	12
1864	35 <sup>1</sup>	314	Rep. Abraham Lincoln...	22	2,216,067	212	And. Johnson...	212
			Dem. Geo. B. McClellan..	3	1,808,725	21	G. H. Pendleton.	21
			Dem. Vacancies.....					81
1868	37 <sup>2</sup>	317	Rep. Ulysses S. Grant..	26	3,015,071	214	Schuyler Colfax.	2-4
			Dem. Horatio Seymour...	8	2,709,613	80	F. P. Blair, Jr..	80
			Vacancies.....	3		23		23

<sup>1</sup>Eleven states did not vote, viz: Alabama, Arkansas, Florida, Georgia, Louisiana, Mississippi, North Carolina, South Carolina, Tennessee, Texas and Virginia.

<sup>2</sup>Three states did not vote, viz: Mississippi, Texas and Virginia.

<sup>3</sup>No choice having been made by the Electoral College, the choice devolved upon the House of Representatives. A choice was made on the first ballot, which was as follows: Adams—Connecticut, Illinois, Kentucky, Louisiana, Maine, Maryland, Massachusetts, Missouri, New Hampshire, New York, Ohio, Rhode Island and Vermont—13 states; Jackson—Alabama, Indiana, Mississippi, New Jersey, Pennsylvania, South Carolina and Tennessee—7 states; Crawford—Delaware, Georgia, North Carolina and Virginia—4 states.

<sup>4</sup>No candidate having received a majority of the votes of the Electoral College, the Senate elected R. M. Johnson, Vice President, who received 33 votes; Francis Granger received 16.

ELECTION STATISTICS.

SUMMARY OF POPULAR AND ELECTORAL VOTE—Continued.

Year of election.	No. of states.	Total electoral vote.	Political party.	Presidents.			Vice Presidents.		
				CANDIDATES.	VOTE.		CANDIDATES.	Electoral vote.	
					States.	Popular.			Electoral.
1872	37	366	Rep... D.&L. Dem... Temp	Ulysses S. Grant... Horace Greeley... Chas. O'Connor... James Black... T. A. Hendricks... B. Gratz Brown... Chas. J. Jenkins... David Davis...	31 6 ..... ..... ..... ..... ..... .....	3,597,070 2,834,079 29,408 5,608 ..... ..... ..... .....	286 ..... ..... ..... 42 18 2 1 .....	Henry Wilson.... B. Gratz Brown... Geo. W. Julian... A. H. Colquitt... J. M. Palmer... T. E. Bramlette... W. S. Groesbeck... W. D. Machen... N. P. Banks.....	286 47 5 5 3 3 1 1 1
1876	38	369	Rep... Dem... G. B. Prohi.	Not counted! R. B. Hayes... Samuel J. Tilden... Peter Cooper... Green Clay Smith... Scattering.....	21 17 ..... ..... ..... .....	4,048,228 4,299,893 81,740 9,552 2,636 .....	17 185 184 ..... ..... .....	W. A. Wheeler... T. A. Hendricks... ..... ..... ..... .....	14 185 184 ..... ..... .....
1880	38	369	Rep... Dem... G. B. Prohi.	Jas. A. Garfield... W. S. Hancock... J. B. Weaver... Neal Dow... Scattering.....	19 19 ..... .....	4,449,187 4,435,121 302,754 9,861 1,145	214 155 ..... .....	Chest. A. Arthur... W. H. English... ..... .....	214 155 ..... .....
1884	38	401	Dem... Rep... Prohi. Peo	Grover Cleveland... James G. Blaine... John P. St. John... Benj. F. Butler...	20 18 ..... .....	4,908,892 4,814,061 150,335 134,163	219 182 ..... .....	T. A. Hendricks... John A. Logan... ..... .....	219 182 ..... .....
1888	38	401	Rep... Dem... Prohi. Lab	Benj. Harrison... Grover Cleveland... Clinton B. Fisk... A. J. Streeter...	20 18 ..... .....	5,445,274 5,538,755 248,800 142,034	233 168 ..... .....	Levi P. Morton... A. G. Thurman... ..... .....	233 168 ..... .....
1892	44	422	Dem... Rep... Peo... Prohi.	Grover Cleveland... Benj. Harrison... Jas. F. Weaver... John Bidwell...	..... ..... ..... .....	5,554,504 5,158,902 1,054,215 269,806	227 145 22 .....	A. E. Stevenson... Whitelaw Reid... J. G. Field.....	227 145 22 .....
1896	45	447	Rep... Dem... Pop... N. Dm Prohi. S. Pro Sc.Lb.	Wm. McKinley... Wm. J. Bryan... ..... John M. Palmer... Joshua Levering... Chas. E. Bentley... Chas. M. Matchett...	23 22 ..... ..... ..... ..... .....	7,104,779 6,502,925 ..... 138,448 132,067 13,969 36,274	271 176 ..... ..... ..... ..... .....	Gar'tt A. Hobart... Arthur Sewell... Thos. E. Watson... S. B. Buckner... Hale Johnson... J. H. Southgate... Matt. Maguire...	271 171 5 ..... ..... ..... .....
1900	45	447	Rep... Dem... Prohi. S. Lab Pop... U. Ref	Wm. McKinley... Wm. J. Bryan... J. G. Wooley... E. V. Debs... J. F. Maloney... W. Barker... S. H. Ellis... Scattering.....	28 17 ..... ..... ..... ..... .....	7,219,016 6,357,643 207,159 95,499 34,393 42,830 5,864 2,438	292 155 ..... ..... ..... ..... .....	T. Roosevelt... A. E. Stevenson... H. B. Metcalf... J. Harriman... V. Rimmel... Ig. Donnelly... S. T. Nichols...	292 155 ..... ..... ..... ..... .....
1904	45	476	Rep... Dem... S. Dm Prohi. Pop... S. Lab	Theo. Roosevelt... Alton B. Parker... Eugene V. Debs... S. C. Swallow... T. E. Watson... C. H. Corrigan... Scattering.....	33 12 ..... ..... ..... .....	7,621,975 5,698,225 386,955 254,923 117,257 29,222 14,961	325 149 ..... ..... ..... .....	C. W. Fairbanks... H. G. Davis... Benj. Hanford... G. W. Carroll... T. H. Prebles... W. W. Cox.....	325 149 ..... ..... ..... .....
1908	46	483	Rep... Dem... S. Dm Prohi. Ind... Pop... S. Lab	Wm. H. Taft... Wm. J. Bryan... Eugene V. Debs... E. W. Chafin... T. L. Hisgen... T. E. Watson... A. Gilhaus.....	30 16 ..... ..... ..... .....	7,677,544 6,405,707 424,500 251,570 83,628 29,108 14,021	327 156 ..... ..... ..... .....	J. S. Sherman... J. W. Kern... Benj. Hanford... A. S. Watkins... J. T. Graves... S. W. Williams... D. L. Munro...	327 156 ..... ..... ..... ..... .....

<sup>1</sup>Three electoral votes of Georgia cast for Horace Greeley and the votes of Arkansas, 6, and Louisiana, 8, cast for U. S. Grant were rejected. If all had been included in the count, the electoral vote would have been 300 for U. S. Grant and 66 for opposing candidates.







## PRESIDENTIAL VOTE, 1908, BY TOWNS AND ELECTION DISTRICTS—Continued.

Counties, Towns, Cities and Election Districts.	Wm. J. Bryan, Dem.	E. W. Chafin, Pro.	Wm. H. Taft, Rep.	E. V. Debs, Sec. Dem	Aug. Gill- haus, Sec. Lab.	Total.	PLURAL- ITIES.	
							Dem.	Rep.
<b>BROWN CO.—</b>								
(9th district)								
Allouez .....	41	2	68	10	.....	121	.....	27
Ashwaubenon .....	25	3	65	2	.....	95	.....	40
Belle ue .....	47	.....	58	.....	.....	105	.....	11
De Pere .....	67	2	59	1	.....	129	8	.....
De Pere, city .....	376	23	439	22	1	861	.....	63
ward 1 .....	99	5	139	7	.....	.....	.....	.....
ward 2 .....	124	9	86	5	.....	.....	.....	.....
ward 3 .....	80	4	153	3	1	.....	.....	.....
ward 4 .....	73	5	61	7	.....	.....	.....	.....
Eaton .....	114	1	57	.....	.....	172	57	.....
Glenmore .....	93	6	156	1	.....	256	.....	63
Green Bay .....	38	2	106	5	.....	151	.....	68
Green Bay, city .....	1,413	66	2,393	435	6	4,313	.....	989
ward 1 .....	239	11	371	40	2	.....	.....	.....
ward 2 .....	173	8	271	20	.....	.....	.....	.....
ward 3 .....	123	4	220	17	2	.....	.....	.....
ward 4, precinct 1 .....	129	4	236	43	.....	.....	.....	.....
ward 4, precinct 2 .....	40	2	113	28	2	.....	.....	.....
ward 5 .....	195	4	288	71	.....	.....	.....	.....
ward 6, precinct 1 .....	169	4	213	34	.....	.....	.....	.....
ward 6, precinct 2 .....	74	5	122	11	.....	.....	.....	.....
ward 7, precinct 1 .....	91	9	125	9	.....	.....	.....	.....
ward 7, precinct 2 .....	63	5	107	21	.....	.....	.....	.....
ward 8, precinct 1 .....	74	5	191	74	.....	.....	.....	.....
ward 8, precinct 2 .....	43	5	136	67	.....	.....	.....	.....
Hobart .....	4	.....	35	.....	.....	39	.....	31
Holland .....	167	1	46	.....	.....	214	121	.....
Howard .....	93	1	143	7	.....	244	.....	60
Humboldt .....	40	.....	96	1	.....	146	.....	47
Lorraine .....	59	3	177	2	.....	181	.....	53
Morrison .....	116	4	213	.....	.....	333	.....	97
New Denmark .....	81	4	214	3	.....	302	.....	133
Pittsfield .....	73	3	98	1	.....	175	.....	25
Preble .....	84	3	163	18	.....	268	.....	79
Rockland .....	73	.....	41	.....	.....	114	32	.....
Scott .....	83	2	83	4	1	173	.....	.....
Suamico .....	68	2	144	1	.....	215	.....	76
Wrightstown .....	116	1	108	.....	.....	225	8	.....
Wrightstown, village .....	74	.....	45	3	.....	122	29	.....
Total .....	3,354	129	4,947	516	8	8,954	255	1,848
Dem. plurality .....	.....	.....	.....	.....	.....	.....	.....	255
Net Rep. plurality .....	.....	.....	.....	.....	.....	.....	.....	1,593
<b>BUFFALO CO.—</b>								
(7th district)								
Alma .....	47	1	67	.....	.....	115	.....	20
Alma, city .....	110	.....	113	4	.....	227	.....	3
ward 1 .....	43	.....	39	1	.....	.....	.....	.....
ward 2 .....	27	.....	33	2	.....	.....	.....	.....
ward 3 .....	40	.....	41	1	.....	.....	.....	.....
Beldere .....	76	.....	85	.....	.....	161	.....	9
Buffalo .....	63	.....	35	1	.....	99	28	.....
Buffalo, city .....	28	.....	21	.....	.....	49	7	.....
Canton .....	56	2	89	2	.....	119	.....	53
Cross .....	47	.....	41	.....	.....	88	6	.....
Dover .....	18	3	143	.....	.....	164	.....	125
Fountain, city .....	129	2	94	2	.....	227	35	.....
ward 1 .....	53	1	46	.....	.....	.....	.....	.....
ward 2 .....	76	1	48	2	.....	.....	.....	.....
Gilmanton .....	14	.....	142	2	.....	158	.....	128
Glencoe .....	64	.....	48	1	.....	113	16	.....
Lincoln .....	50	1	42	.....	.....	93	8	.....
Maxville .....	32	4	71	.....	.....	107	.....	39

ELECTION STATISTICS.

PRESIDENTIAL VOTE, 1908, BY TOWNS AND ELECTION DISTRICTS.—Continued.

Counties, Towns, Cities and Election Districts.	Wm. J. Bryan, Dem.	E. W. Jhalin, Pro.	Wm. H. Taft, Rep.	E. V. Debs, Soe. Dem.	Aug. Gill- haus- oc. Lab.	Total.	PLURAL- ITIES.	
							Dem.	Rep.
<b>BUFFALO CO.—Con.</b>								
(7th district)								
Milton .....	28	1	22			51	6	.....
Modena .....	17	16	132	2		167		115
Mondovi .....	17	3	124			144		107
Mondovi, city .....	89	14	188			291		99
ward 1 .....	37	8	95					
ward 2 .....	52	6	93					
Montana .....	23	2	49			74		26
Naples .....	1	1	188			189		188
Nelson .....	81	4	199	1		285		118
Waumandee .....	58	2	44	5		109	14	.....
Total .....	1,027	56	1,937	20		3,040	120	1,030
Dem. plurality .....								120
Net Rep. plurality .....								910
<b>BURNETT CO.—</b>								
(11th district)								
Anderson .....	15	3	82	5		105		67
Blaine .....	21	2	91	1		115		70
Daniels .....	23	13	91	7		134		68
Dewey .....	28	3	47			78		29
Grantsburg .....	16	11	64	1		92		50
Grantsburg, village..	41	8	106	2		157		65
Jackson .....	9	5	59	15		88		44
La Folette .....	22	3	57	2	1	85		35
Marshland .....	14	6	83	3		106		69
Mecon .....	15	7	79	4		105		64
Roosevelt .....	2		37	2		41		35
Rusk .....	7	3	37			47		30
Trade Lake .....	38	11	148	5		202		110
West Marshland .....	18	4	62	13		97		44
Wood River .....	27	14	138	5		184		111
Total .....	296	93	1,181	65	1	1,636		885
Net Rep. plurality .....								885
<b>CALUMET CO.—</b>								
(8th district)								
Prillon .....	67	3	224	2		296		157
Prillon, village .....	106	3	95	5		209	11	.....
Bro hertown .....	138	4	109	1		252	29	.....
Charlestown .....	144		111	14		269	33	.....
Chilton .....	158		71	2		229	85	.....
Chilton, city .....	234	4	132	19		389	102	.....
Harris n .....	240	1	143	1		385	97	.....
Hilbert, village .....	74		46	2		122	28	.....
New Holstein .....	95	2	115	5		217		20
N w Holstein, vil... ..	37		132	31		200		95
Rantoul .....	85	1	170	1		257		85
Stockbridge .....	171	7	113	2		293	58	.....
Sockbridge, village ..	50	3	27			80	23	.....
Woodville .....	114	2	88			204	26	.....
Total .....	1,711	30	1,576	85		3,402	492	357
Rep. plurality .....							357	.....
Net. Dem. plurality .....							135	.....

## PRESIDENTIAL VOTE, 1908, BY TOWNS AND ELECTION DISTRICTS.—Continued.

Counties, Towns, Cities and Election Districts.	Wm. J. Bryan, Dem.	E. W. Chafin, Pro.	Wm. H. Taft, Rep.	E. V. Debs, Soc. Dem.	Aug. Gill- haus. Soc. Lab.	Total.	PLURAL- ITIES.	
							Dem.	Rep.
<b>CHIPPEWA CO.—</b> (11th district)								
Anson .....	47	7	123	5	.....	182	.....	76
Arthur .....	65	2	71	3	.....	141	.....	6
Auburn .....	72	3	160	2	.....	237	.....	88
Bloomer .....	116	5	117	1	.....	239	.....	1
Bloomer, village .....	87	14	149	3	.....	253	.....	62
Boyd, village .....	55	1	66	.....	.....	122	.....	11
Cadott, village .....	63	2	110	3	.....	178	.....	47
Chippewa Falls, city..	832	51	944	19	2	1,848	.....	112
ward 1 .....	77	10	108	1	.....	.....	.....	.....
ward 2 .....	127	11	109	.....	.....	.....	.....	.....
ward 3 .....	127	5	164	2	.....	.....	.....	.....
ward 4 .....	45	5	72	.....	.....	.....	.....	.....
ward 5 .....	107	4	90	2	.....	.....	.....	.....
ward 6 .....	113	3	100	6	.....	.....	.....	.....
ward 7 .....	61	5	73	1	.....	.....	.....	.....
ward 8 .....	69	4	89	.....	.....	.....	.....	.....
ward 9 .....	51	2	85	1	.....	.....	.....	.....
ward 10 .....	45	2	54	6	2	.....	.....	.....
Cleveland .....	29	2	67	2	.....	100	.....	38
Colburn .....	32	2	75	3	.....	112	.....	43
Delmar .....	76	3	77	4	.....	160	.....	1
Eagle Point .....	99	8	105	5	.....	217	.....	6
Edson .....	82	6	113	.....	.....	201	.....	31
Holcombe .....	40	2	112	2	.....	156	.....	72
Lafayette .....	60	9	186	11	.....	266	.....	126
New Auburn, village..	32	5	55	1	.....	93	.....	23
Ruby .....	9	3	44	.....	.....	56	.....	35
Sampson .....	33	3	62	.....	.....	98	.....	29
Sigel .....	54	2	137	4	.....	197	.....	83
Stanley, city .....	89	6	467	3	.....	565	.....	378
ward 1 .....	6	1	99	1	.....	.....	.....	.....
ward 2 .....	27	3	102	.....	.....	.....	.....	.....
ward 3 .....	12	1	140	1	.....	.....	.....	.....
ward 4 .....	44	1	126	1	.....	.....	.....	.....
Tilden .....	120	2	86	1	.....	209	34	.....
Wheaton .....	111	10	200	18	.....	339	.....	89
Total .....	2,203	148	3,526	90	2	5,969	34	1,357
Dem. plurality .....	.....	.....	.....	.....	.....	.....	.....	34
Net Rep. plurality .....	.....	.....	.....	.....	.....	.....	.....	1,323
<b>CLARK CO.—</b> (7th district)								
Abbotsford, village ...	50	5	109	4	.....	177	.....	50
Beaver .....	13	1	107	10	.....	131	.....	94
Colby .....	66	1	59	2	.....	128	7	.....
Colby, city .....	73	3	61	1	.....	138	12	.....
Dewhurst .....	13	2	22	.....	.....	37	.....	9
Dorchester, village ..	44	3	70	.....	.....	117	.....	26
Eaton .....	40	5	67	.....	.....	112	.....	27
Fremont .....	15	1	133	1	.....	150	.....	118
Grant .....	73	4	148	13	.....	238	.....	75
Green Grove .....	22	.....	61	1	.....	84	.....	39
Greenwood, city .....	42	6	106	.....	.....	154	.....	64
Hewett .....	2	.....	39	.....	.....	41	.....	37
Hixon .....	48	1	55	1	.....	105	.....	7
Hoard .....	19	4	84	4	.....	111	.....	65
Levis .....	36	5	57	.....	.....	98	.....	21
Loyal .....	50	7	120	.....	.....	177	.....	70
Loyal, village .....	53	7	113	2	.....	175	.....	60
Longwood .....	32	1	85	.....	.....	118	.....	53



PRESIDENTIAL VOTE, 1903, BY TOWNS AND ELECTION DISTRICTS.—Continued.

Counties, Towns, Cities and Election Districts.	Wm. J. Bryan. Dem.	E. W. Chafin. Pro.	Wm. H. Taft. Rep.	E. V. Debs. Soc. Dem.	Aug. Gill- haus. Soc. Lab.	Total.	PLURAL- ITIES.	
							Dem.	Rep.
<b>COLUMBIA CO.—</b>								
(2d district)								
Arlington	74	3	86	2		165		12
Caledonia	94	5	138			237		44
Cambria, vil.	39	9	101			149		62
Columbus	64	3	65			132		1
Columbus, city	245	22	273	9		549		28
ward 1	74	14	116	2				
ward 2	83	2	78	3				
ward 3	88	6	79	4				
Courtland	22	6	119			147		97
Dekora	43	3	118	2		166		75
Doylestown, village	43	1	30			64	23	
Fall River, vil.	33	6	61			100		28
Ft. Winnebago	64	3	73	2		142		9
Fountain Prairie	97	3	110	1		211		13
Hampton	86		111	2		199		25
Kilbourn City, vil.	114	4	202	3		323		88
Leeds	62	2	129	1		194		67
Lewiston	35	5	115	3		158		80
Lodi	46	2	100			148		54
Lodi, vil.	63	14	179			240		113
Lowville	40	5	98	6		155		52
Mareillon	55	8	103	4		170		48
Newport	26	1	72	1		100		43
Otsego	42	3	155	2		202		113
Pacific	17	3	25	24		69		1
Pardeeville, vil.	54	13	133	8		208		12
Portage, city	549	22	651	41		1,263		102
ward 1	85	1	69	7				
ward 2	88	9	125	3				
ward 3	74	5	136	5				
ward 4	161	2	158	9				
ward 5	141	5	163	20				
Poynette, vil.	57	12	8	2		169		41
Randolph	46	1	131			178		85
Randolph, vil., w. w.	11	2	43			56		32
Rio, village	40	11	114	6		171		74
Scott	34	3	97	1		135		63
Springville	35	7	104	2		148		69
Westpoint	71	3	75	1		150		4
Wyocena	53	13	140	14		220		7
Total	2,363	198	4,072	140		6,773	23	1,735
Dem. plurality								23
Net Rep. plurality								1,709
<b>DANE CO.—</b>								
(2d district)								
Albion	55	19	257	2		333		202
Belleville, village	38	4	67	1		110		29
Berry	226	3	49	2		280	77	
Black Earth	37	13	36	1		87	1	
Black Earth, village	30	8	81	6		125		51
Blooming Grove	161	4	147	1		313	14	
Blue Mounds	89	2	149	1		241		0
Bristol	144	4	59			247	45	
Brooklyn, village	26	1	16			43	10	
Burke	84	1	500	3		588		6
Cambridge, village	31	7	101	2		141		0
Christiana	114	7	266			387		152
Cottage Grove	120	10	176			306		59
Cross Plains	239	1	34	1		275	205	
Dane	69	1	81	3		154		12
Dane, village	52		16			68	36	
Deerfield	82	7	140			229		58
Deerfield, village	39	8	84	1		132		45

ELECTION STATISTICS.

PRESIDENTIAL VOTE, 1908, BY TOWNS AND ELECTION DISTRICTS.—Continued.

Counties, Towns, Cities and Election Districts.	Wm. J. Bryan, Dem.	E. W. Chafin, Pro.	Wm. H. Taft, Rep.	E. V. Deb- Soc. Dem.	Ang. Gill- haus, Soc. Lab.	Total.	PLURAL- ITIES.	
							Dem.	Rep.
<b>DANE CO.—Con.</b>								
De Forest, village	42	1	52			95		10
Dunkirk	69	4	239	4		316		170
Dunn	114	6	146			266		32
Fair Oaks, village	80	9	97			187		17
Fitchburg	134	3	84	2		233	50	
Madison	125	11	164	7		307		39
Madison, city	3,072	158	2,969	180	3	6,382	103	
ward 1	175	10	279	2	1			
ward 2	283	23	390	16	1			
ward 3	254	2	171	13				
ward 4	327	14	221	9				
ward 5, prect. 1	316	32	339	13	1			
ward 5, prect. 2	252	19	236	8				
ward 6, prect. 1	281	9	263	27				
ward 6, prect. 2	197	11	255	24				
ward 7	267	8	286	26				
ward 8	466	10	209	13				
ward 9	174	12	186	27				
ward 10	80	8	134	2				
Marshall, village	47	10	56			113		9
Mazomanie	62	2	47	1		112	15	
Mazomanie, vilage	104	13	102	2		221	2	
Medina	103	5	67	1		179	39	
Middleton	138	6	60			204	78	
Middleton, village	138	1	48		1	188	90	
Montrose	124	5	66	1		196	58	
Mount Horeb, vil.	97	11	134	2		244		37
Oregon	94	5	110			209		16
Oregon, village	102	4	99			205	3	
Perry	53	7	172			232		119
Primrose	38	6	112			156		74
Pleasant Springs	45	6	260	1		312		215
Roxbury	147	1	24			172	123	
Rutland	39	8	230	3		280		191
Springdale	91	1	131	4		227		40
Springfield	170		18			188	152	
Stoughton, city	152	42	888	8	1	1,091		736
ward 1	37	7	192	3				
ward 2	31	7	306	5	1			
ward 3	36	15	231					
ward 4	48	13	159					
Sun Prairie	116		82	1		199	34	
Sun Prairie, vilage	133	13	147	1		294		14
Vermont	52	4	115	1		172		63
Verona	144	26	119	4		293	25	
Vienna	43	3	143	2		191		100
Waunakee, vilage	94	1	46	2		143	48	
Westport	122	6	93	3		227	23	
Windsor	82	6	237	1		326		155
York	113	5	82	1		200	31	
Total	7,818	489	9,441	236	5	18,009	1205	2,888
Dem. plurality								1,265
Net Rep. plurality								1,623
<b>DODGE CO.—</b>								
(6th district)								
Ashippun	129	1	135	3		268		6
Beaver Dam	145	3	94	1		243	51	
Beaver Dam, city	894	38	503	5		1,440	391	
ward 1	128		35					
ward 2	137	1	56					
ward 3	62	15	103	1				
ward 4	137	6	67	1				
ward 5	139	1	14					

PRESIDENTIAL VOTE, 1908, BY TOWNS AND ELECTION DISTRICTS.—Continued.

Counties, Towns, Cities and Election Districts.	Wm. J. Bryan, Dem.	E. W. Chafin, Pro.	Wm. H. Taft, Rep.	E. V. Debs, Soc. Dem.	Aug. Gillhaus, Soc. Lab.	Total.	PLURALITIES.	
							Dem.	Rep.
<b>DODGE CO.—Con.</b>								
ward 6	114	2	44	2				
ward 7	80	8	91	1				
ward 8	97	5	93					
Burnett	122	7						
Calamus	68	21	103	2		234	19	
Chester	64	2	63	1		174	1	17
Clyman	166	1	93			130		
Elba	115	3	82	2		260	73	
Emmet	148	4	65			207	33	
Fox Lake	39	2	89	1		217	83	
Fox Lake, village	97	6	120			131		50
Herman	147	2	119			233		23
Horicon, city	281	3	131	6		288	28	
ward 1	111		34			421	150	
ward 2	76	1	34	3				
ward 3	94	2	63	3				
Hubbard	179		110			289	69	
Hustisford	137	3	77	2		219	60	
Hustisford, village	122	1	42	1		166	80	
Juneau, city	196	1	68	10		275	128	
ward 1	89	1	36	3				
ward 2	107		32	7				
Lebanon	188		45	1		234	143	
Leroy	143	4	111			253	32	
Lomira	113	2	187			302		74
Lomira, village	53	3	68			127		12
Lowell	195	4	130	1		330	65	
Lowell, village	37	1	35			73	2	
Mayville, city	311	8	215	7		541	93	
ward 1	74	4	52	2				
ward 2	71	3	24	1				
ward 3	166	1	139	4				
Neosho, village	55	2	31			88	24	
Oak Grove	180	4	128	4		316	52	
Portland	128		76			204	52	
Randolph, village	50	8	103			161		23
Reeseville, village	67		33			100	34	
Rubicon	134	3	125			262	9	
Shields	147		27			174	120	
Theresa	145		102	1		248	43	
Theresa, village	52		26			78	26	
Trenton	114	4	125			243		11
Watertown, city	377	1	125	10		513	252	
ward 5	164	1	45	4				
ward 6	213		80	6				
Waupun, city	130	14	209	3		356		79
ward 1	42	4	70					
ward 2	34	1	55	2				
ward 3	26	4	37					
ward 4	28	5	47	1				
Westford	105		38	1		144	67	
Williamstown	107	1	97	1		206	10	
Total	5,833	162	4,015	63		10,123	2193	825
Rep. plurality							325	
Net Dem. plurality							1868	
<b>DOOR CO.—</b>								
(9th district)								
Bailey's Harbor	50		79	1		130		29
Brussels	26	1	156			183		130
Clay Banks	30		87	1		118		57
Egg Harbor	55	3	96	1		*156		41
Forestville	93	1	167	2		*264		74
Gardner	17		96	2		115		79
Gibraltar	45	1	146			192		101

Scattering; Egg Harbor, 1; Forestville, 1.

ELECTION STATISTICS.

PRESIDENTIAL VOTE, 1908, BY TOWNS AND ELECTION DISTRICTS.—Continued.

Counties, Towns, Cities and Election Districts.	Wm. J. Bryan, Dem.	E. W. Chafin, Pro.	Wm. H. Taft, Rep.	E. V. Debs, Soc. Dem.	Aug. Gill- haus, Soc. Lab.	Total.	PLURAL- ITIES.	
							Dem.	Rep.
<b>DOOR CO.—Con.</b>								
Jacksonport .....	23	.....	119	1	.....	143	.....	96
Liberty Grove .....	27	20	261	7	.....	315	.....	234
Nasewaupce .....	63	4	128	1	1	197	.....	65
Sevastapol .....	83	1	157	1	.....	242	.....	74
Sturgeon Bay .....	9	1	97	.....	.....	107	.....	88
Sturgeon Bay, city... ..	248	16	678	18	.....	950	.....	430
ward 1 .....	113	3	191	8	.....	.....	.....	.....
ward 2 .....	55	4	113	3	.....	.....	.....	.....
ward 3 .....	49	2	171	1	.....	.....	.....	.....
ward 4 .....	31	7	203	6	.....	.....	.....	.....
Union .....	2	.....	75	1	.....	78	.....	78
Washington .....	7	5	121	1	.....	134	.....	114
Total .....	778	53	2,463	37	1	3,334	.....	1,655
Net Rep. plurality..	.....	.....	.....	.....	.....	.....	.....	1,685
<b>DOUGLAS CO.—</b>								
(11th district)								
Amnicon .....	18	5	81	10	.....	114	.....	63
Bennett .....	9	7	44	4	.....	64	.....	35
Brule .....	30	2	57	10	.....	99	.....	27
Gordon .....	51	13	149	.....	.....	213	.....	18
Hawthorne .....	24	12	54	6	.....	96	.....	30
Highland .....	17	1	28	1	.....	47	.....	11
Maple .....	19	.....	78	3	.....	100	.....	79
Solon Springs .....	43	1	58	2	.....	104	.....	15
South Range .....	6	.....	71	4	1	82	.....	65
Summit .....	22	3	85	.....	.....	60	.....	13
precinct 1 .....	17	3	22	.....	.....	.....	.....	.....
precinct 2 .....	5	.....	13	.....	.....	.....	.....	.....
Superior .....	27	2	67	4	.....	100	.....	40
precinct 1 .....	13	2	45	2	.....	.....	.....	.....
precinct 2 .....	14	.....	22	2	.....	.....	.....	.....
Superior, city .....	1,417	203	2,733	592	145	5,093	.....	1,316
Ward 1 .....	160	19	230	37	7	.....	.....	.....
ward 2 .....	77	13	171	19	9	.....	.....	.....
ward 3, n. prect. ....	14	6	30	9	2	.....	.....	.....
ward 3, e. prect. ....	25	3	99	27	11	.....	.....	.....
ward 3, w. prect. ....	50	21	201	63	12	.....	.....	.....
ward 4, prect. 1 .....	59	4	86	27	11	.....	.....	.....
ward 4, prect. 2 .....	60	3	80	37	25	.....	.....	.....
ward 4, prect. 3 .....	87	10	218	68	4	.....	.....	.....
ward 5 .....	161	22	337	51	7	.....	.....	.....
ward 6, e. prect. ....	101	2	166	18	.....	.....	.....	.....
ward 6, w. prect. ....	152	14	134	40	8	.....	.....	.....
ward 7, prect. 1 .....	128	20	196	36	4	.....	.....	.....
ward 7, prect. 2 .....	101	16	237	38	11	.....	.....	.....
ward 8 .....	74	26	153	16	5	.....	.....	.....
ward 9 .....	70	19	268	73	24	.....	.....	.....
ward 10 .....	98	8	127	30	5	.....	.....	.....
Lake Nebagamom, vil.	32	5	54	17	.....	108	.....	22
Total .....	1,715	257	3,509	653	146	6,280	.....	1,764
Net Rep. plurality..	.....	.....	.....	.....	.....	.....	.....	1,734
<b>DUNN CO.—</b>								
(11th district)								
Colfax .....	3	4	134	1	.....	142	.....	170
Colfax, vil. ....	19	4	112	3	.....	138	.....	13
Dunn .....	58	9	157	.....	.....	224	.....	99
Eau Galle .....	82	4	163	6	.....	255	.....	81
Elk Mound .....	25	5	172	.....	.....	202	.....	147
Grant .....	7	3	123	1	.....	134	.....	116







PRESIDENTIAL VOTE, 1908, BY TOWNS AND ELECTION DISTRICTS.—Continued.

Counties, Towns, Cities and Election Districts.	Wm. J. Bryan, Dem.	E. W. Chafin, Pro.	Wm. H. Taft, Rep.	E. V. Debs, Soc. Dem.	Aug. Gill- haus, Soc. Lab.	Total.	PLURAL- ITIES.	
							Dem.	Rep.
<b>FOREST CO.—</b>								
(10th district)								
Caswell .....	10	.....	26	3	.....	39	.....	16
Crandon .....	131	26	26	426	11	1	595	295
precinct 1 .....	103	26	372	10	1	.....	.....	.....
precinct 2 .....	28	.....	54	1	.....	.....	.....	.....
Hiles .....	8	.....	57	1	.....	66	.....	49
Laona .....	47	.....	250	10	1	305	.....	203
precinct 1 .....	40	.....	224	9	1	.....	.....	.....
precinct 2 .....	7	.....	26	1	.....	.....	.....	.....
North Crandon .....	47	2	57	1	.....	107	.....	10
Wabeno .....	81	3	207	20	1	312	.....	123
precinct 1 .....	64	1	142	19	.....	.....	.....	.....
precinct 2 .....	15	2	34	1	1	.....	.....	.....
precinct 3 .....	4	.....	31	.....	.....	.....	.....	.....
Total .....	324	31	1,023	46	3	1,427	.....	699
Net Rep. plurality .....	.....	.....	.....	.....	.....	.....	.....	699
<b>GRANT CO.—</b>								
(3rd district)								
Beetown .....	98	10	104	5	.....	217	.....	6
Bloomington .....	65	10	57	4	.....	136	8	.....
Bloomington, village .....	52	11	85	9	.....	157	.....	33
Boscobel .....	13	1	16	.....	.....	30	.....	3
Boscobel, city .....	168	7	201	6	.....	382	.....	33
ward 1 .....	45	.....	53	2	.....	.....	.....	.....
ward 2 .....	38	3	55	3	.....	.....	.....	.....
ward 3 .....	48	2	44	1	.....	.....	.....	.....
ward 4 .....	37	2	49	.....	.....	.....	.....	.....
Cassville .....	75	1	41	.....	.....	117	.....	4
Cassville, village .....	128	3	91	1	.....	223	37	.....
Castle Rock .....	104	1	40	.....	.....	145	64	.....
Clifton .....	60	18	168	7	.....	253	.....	108
Cuba City, village .....	98	3	152	3	.....	256	.....	54
Ellenboro .....	26	4	131	.....	.....	161	.....	105
Fennimore .....	57	3	107	.....	.....	167	.....	50
Fennimore, village .....	87	10	148	8	.....	253	.....	61
Glenn Haven .....	81	4	106	.....	.....	191	.....	25
Harrison .....	54	1	129	1	.....	185	.....	75
Hazel Green .....	113	8	78	.....	.....	199	35	.....
Hazel Green, village .....	51	8	114	.....	.....	173	.....	63
Hickory Grove .....	45	1	86	.....	.....	132	.....	41
Jamestown .....	155	1	38	.....	.....	194	117	.....
Lancaster, city .....	191	22	372	1	.....	588	.....	151
ward 1 .....	43	6	84	.....	.....	.....	.....	.....
ward 2 .....	42	3	83	.....	.....	.....	.....	.....
ward 3 .....	53	5	102	1	.....	.....	.....	.....
ward 4 .....	53	8	103	.....	.....	.....	.....	.....
Liberty .....	71	2	90	.....	.....	163	.....	19
Lima .....	79	7	129	2	.....	217	.....	59
Little Grant .....	30	1	77	2	.....	110	.....	47
Marion .....	66	7	30	.....	.....	103	36	.....
Millville .....	7	11	47	.....	.....	65	.....	40
Montfort, village .....	45	11	84	16	.....	156	.....	39
Mt. Hope .....	64	12	101	.....	.....	177	.....	37
Mt. Ida .....	74	6	88	.....	.....	168	.....	14
Muscoda .....	44	.....	37	.....	.....	81	7	.....
Muscoda, village .....	117	3	56	1	.....	177	61	.....
North Lancaster .....	58	6	67	.....	.....	131	.....	9
Paris .....	99	2	61	.....	.....	162	38	.....
Patch Grove .....	71	6	76	.....	.....	153	.....	5
Platteville .....	75	5	108	.....	.....	188	.....	33
Platteville, city .....	372	34	774	8	.....	1,188	.....	402
ward 1 .....	125	13	216	2	.....	.....	.....	.....
ward 2 .....	98	12	230	1	.....	.....	.....	.....
ward 3 .....	71	7	188	1	.....	.....	.....	.....
ward 4 .....	78	2	140	4	.....	.....	.....	.....

ELECTION STATISTICS.

PRESIDENTIAL VOTE, 1908, BY TOWNS AND ELECTION DISTRICTS.—Continued.

Counties, Towns, Cities and Election Districts.	Wm. J. Bryan, Dem.	E. W. Chafin, Pro.	Wm. H. Taft, Rep.	E. V. Debs, Soc. ;Dem.	Aug. Gill- haus, Soc. ;Lab.	Total.	PLURAL- ITIES.	
							Dem.	Rep.
<b>GRANT CO.—Con.</b>								
Potosi .....	190	4	118			312	72	.....
Potosi, village .....	85	2	39			126	46	.....
Smelser .....	64	2	133			199		69
South Lancaster .....	56	16	104			176		48
Waterloo .....	56	4	100			160		53
Watertown .....	56	3	113	5		177		57
Wingville .....	56	2	94	4		155		38
Woodman .....	65	1	38			104	27	.....
Wyalusing .....	75	14	152			241		77
Total .....	3,696	288	4,989	83		9,056	532	1,875
Dem. plurality .....								552
Net Rep. plurality .....								1,293
<b>GREEN CO.—</b> (1st district)								
Adams .....	92		81			173	11	.....
Albany .....	40	12	82	2		136		42
Albany, village .....	46	25	98	6		175		52
Brooklyn .....	54	6	103			163		49
Brooklyn, village .....	26	3	47	2		78		21
Brodhead, city .....	107	19	231	65		422		124
ward 1 .....	51	13	91	37				
ward 2 .....	56	6	140	28				
Browntown .....	28	8	42			78		14
Cadiz .....	125	13	115	1		254	10	.....
Clarno .....	89	5	123			217		34
Decatur .....	32	6	74	5		117		42
Exeter .....	70	7	83	2		167		18
Jefferson .....	82	23	137	3		245		55
Jordan .....	80	6	86			172		6
Monroe .....	87	2	68	2		159	19	.....
Monroe, city .....	447	42	558	11		1,038		111
ward 1 .....	84	14	179	3				
ward 2 .....	132	6	100	3				
ward 3 .....	122	5	129	2				
ward 4 .....	109	17	150	3				
Mt. Pleasant .....	55	5	63	7		130		8
Monticello .....	83	3	68	4		158	15	.....
New Glarus .....	58		46			104	12	.....
New Glarus, village..	76		82	3		161		6
Spring Grove..	45	14	112	5		176		67
Sylvester .....	39	8	103	1		151		64
Washington .....	72		42	1		115	30	.....
York .....	23	2	168	2		195		145
Total .....	1,856	209	2,617	122		4,804	97	858
Dem. plurality .....								97
Net Rep. plurality .....								761
<b>GREEN LAKE CO.—</b> (2d district)								
Berlin .....	47	3	128			178		81
Berlin, city .....	495	18	627	25		1,165		132
ward 1 .....	81	6	108	4				
ward 2 .....	131	4	140	13				
ward 3 .....	89	8	141	5				
ward 4 .....	88		84	1				
ward 5 .....	103		154	2				
Brooklyn .....	63	10	162			235		59
Green Lake .....	95	3	129	2		229		34
Green Lake, village..	25	2	113			140		88
Kingston .....	97	5	97			199		.....
Mackford .....	67	8	123			198		56

PRESIDENTIAL VOTE, 1908, BY TOWNS AND ELECTION DISTRICTS.—Continued.

Counties, Towns, Cities and Election Districts.	Wm. J. Bryan, Dem.	E. W. Chaffin, Pro.	Wm. H. Taft, Rep.	E. V. Debs, Soc. Dem.	Aug. Gill- haus, Soc. Lab.	Total.	PLURAL- ITIES.	
							Dem.	Rep.
<b>GREEN LAKE CO.—</b>								
Con.								
Manchester .....	112	4	97			213	15	.....
Markesan, village .....	85	3	149			237		64
Marquette .....	86	2	87			175		1
Princeton .....	105	1	108			214		2
Princeton, village .....	182	2	162	3		349	20	.....
Seneca .....	63		59			122	4	.....
St. Marie .....	86	2	53	2		143	33	.....
Total .....	1,008	63	2,094	32		3,797	72	528
Dem. plurality .....								72
Net Rep. plurality .....								486
<b>IOWA CO.—</b>								
(3d district)								
Arena .....	111	25	150	1		257		39
Barneveld, village .....	19	6	55			80		36
Brigham .....	58	2	175			235		117
Clyde .....	85	4	70			159	15	.....
Cobb, village .....	33	1	27			61	6	.....
Dodgeville .....	121	15	226			362		105
Dodgeville, city .....	176	38	298	3		515		122
Edon .....	56	4	59			119		3
Highland .....	177	1	119			297	58	.....
Highland, village .....	177	3	91			271	86	.....
Linden .....	84	22	176		2	284		92
Linden, village .....	26	13	154			193		128
M flin .....	43	27	226	3		299		183
Mineral Point .....	88	8	136			232		48
Mineral Point, city .....	287	28	378			693		91
ward 1 .....	77	13	100					
ward 2 .....	90	9	128					
ward 3 .....	51	1	76					
ward 4 .....	69	5	74					
Moscow .....	87	5	200	1		293		113
Pulaski .....	135	7	121			263	14	.....
Rewey, village .....	20	9	46			75		26
Ridg way .....	95	8	71	2		176	24	.....
Ridgeway, village .....	67	1	50			118	17	.....
Waldwick .....	80	4	91	1		176		11
Wyoming .....	52	7	67	1		127		15
Total .....	2,077	238	2,986	12	2	5,315	220	1,129
Dem. plurality .....								220
Net Rep. plurality .....								909
<b>IRON CO.—</b>								
(10th district)								
Anderson .....		15		47	2		64	32
preinct 1 .....	13		30					
preinct 2 .....	2		17		2			
Emerson .....		2	8	7			17	*1
Knight .....	22	19	172	15	1	229		150
Mon real .....	23	3	244	9		279		221
Saxon .....	62	1	104	6		173		42
Vaughn .....	190	12	560	10		772		370
preinct 1 .....	116	8	285	7				
preinct 2 .....	54	3	224					
preinct 3 .....	20	1	51	3				
Total .....	314	43	1,134	42	1	1,534	*1	815
Pro. plurality .....								1
Net Rep. plurality .....								820

\* Prohibition plurality.

ELECTION STATISTICS.

PRESIDENTIAL VOTE, 1908, BY TOWNS AND ELECTION DISTRICTS.—Continued.

Counties, Towns, Cities and Election Districts.	Wm. J. Bryan, Dem.	E. W. Chafin, Pro.	Wm. H. Taft, Rep.	E. V. Debs, Soc. Dem.	Aug. Gill- haus, Soc. Lab.	Total.	PLURAL- ITIES.	
							Dem.	Rep.
<b>JACKSON CO.—</b>								
(7th district)								
Albion .....	33	2	247	6	.....	288	.....	214
Alma .....	29	4	127	6	1	157	.....	98
Alma Center .....	30	.....	71	1	.....	102	.....	41
Bear Bluff .....	10	.....	19	.....	.....	29	.....	9
Black River Falls, city	103	11	304	2	.....	420	.....	201
ward 1 .....	30	6	76	.....	.....	.....	.....	.....
ward 2 .....	15	2	71	.....	.....	.....	.....	.....
ward 3 .....	21	2	59	1	.....	.....	.....	.....
ward 4 .....	37	1	98	1	.....	.....	.....	.....
Brockway .....	81	1	80	5	.....	117	.....	49
precinct 1 .....	10	1	48	.....	.....	.....	.....	.....
precinct 2 .....	21	.....	32	5	.....	.....	.....	.....
City Point .....	15	3	33	5	.....	56	.....	18
Cleveland .....	61	1	31	3	.....	96	30	.....
Curran .....	9	.....	136	.....	.....	145	.....	127
Franklin .....	7	3	112	.....	.....	122	.....	105
Garden Valley .....	30	.....	97	2	.....	129	.....	67
Garfield .....	8	9	105	5	.....	127	.....	96
Hixton .....	34	9	137	.....	.....	180	.....	103
Irving .....	52	1	138	1	.....	192	.....	86
Knapp .....	21	2	32	.....	1	56	.....	11
Manchester .....	12	3	95	.....	.....	170	.....	83
Melrose .....	30	6	152	.....	.....	188	.....	122
Merrillan .....	45	1	99	2	.....	147	.....	54
Millston .....	14	1	48	.....	.....	6	.....	34
North Bend .....	27	.....	103	.....	.....	130	.....	76
Northfield .....	6	4	296	.....	.....	296	.....	50
Springfield .....	24	4	211	2	.....	241	.....	187
Total .....	631	65	2,603	40	2	3,341	30	2,002
Dem. plurality .....	.....	.....	.....	.....	.....	.....	.....	10
Net Rep. plurality .....	.....	.....	.....	.....	.....	.....	.....	1,972
<b>JEFFERSON CO.—</b>								
(2d district)								
Aztalan .....	140	3	72	1	.....	216	68	.....
Cold Spring .....	47	5	61	1	.....	114	.....	14
Concord .....	176	3	89	1	.....	269	87	.....
Farmington .....	246	3	70	.....	.....	319	76	.....
Ft. Atkinson, city	459	33	439	10	1	942	20	.....
ward 1 .....	90	14	125	4	.....	.....	.....	.....
ward 2 .....	92	6	125	3	.....	.....	.....	.....
ward 3 .....	115	5	67	1	.....	.....	.....	.....
ward 4 .....	162	8	122	2	1	.....	.....	.....
Hebron .....	85	2	117	.....	.....	204	.....	32
Ixonia .....	167	4	110	2	.....	283	57	.....
Jefferson	274	1	103	.....	.....	378	171	.....
precinct 1 .....	183	1	62	.....	.....	.....	.....	.....
precinct 2 .....	91	.....	41	.....	.....	.....	.....	.....
Jefferson, city	512	3	155	1	1	672	337	.....
ward 1 .....	126	.....	55	.....	.....	.....	.....	.....
ward 2 .....	118	2	48	.....	.....	.....	.....	.....
ward 3 .....	138	1	30	1	.....	.....	.....	.....
ward 4 .....	130	.....	22	.....	1	.....	.....	.....
Johnson Creek, vil..	82	.....	44	.....	.....	126	38	.....
Koshkonong .....	179	10	150	1	.....	340	29	.....
Lake Mills .....	101	3	126	2	.....	232	.....	25
Lake Mills, city	111	16	233	7	.....	370	.....	125
ward 1 .....	35	1	67	5	.....	.....	.....	.....
ward 2 .....	34	3	76	5	.....	.....	.....	.....
ward 3 .....	42	6	93	1	.....	.....	.....	.....
Milford .....	99	10	100	.....	.....	209	.....	1
Oakland .....	118	4	144	1	.....	267	.....	26
Palmyra .....	33	11	117	4	.....	165	.....	84

PRESIDENTIAL VOTE, 1908, BY TOWNS AND ELECTION DISTRICTS.—Continued.

Counties, Towns, Cities, and Election Districts.	Wm. J. Bryan, Dem.	E. W. Chafin, Pro.	Wm. H. Taft, Rep.	E. V. Debs, Sec. Dem.	Aug. Gill- haus, Sec. Lab.	Total.	PLURAL- ITIES.	
							Dem.	Rep.
<b>JEFFERSON CO.—</b>								
Con.								
Palmyra, village .....	51	7	124	4	.....	186	.....	73
Sullivan .....	135	11	192	.....	.....	338	.....	57
Sumner .....	59	4	58	.....	.....	121	1	.....
Waterloo .....	118	3	51	.....	.....	172	67	.....
Waterloo, village.....	200	9	96	8	.....	313	104	.....
Watertown .....	207	6	97	1	.....	311	110	.....
Watertown, city .....	893	10	456	26	.....	1,385	437	.....
ward 1 .....	286	3	196	9	.....	.....	.....	.....
ward 2 .....	223	2	102	10	.....	.....	.....	.....
ward 3 .....	133	.....	72	1	.....	.....	.....	.....
ward 4 .....	91	2	49	3	.....	.....	.....	.....
ward 7 .....	155	3	37	3	.....	.....	.....	.....
Total .....	4,492	161	3,207	70	2	7,932	1,722	437
Rep. plurality.....	.....	.....	.....	.....	.....	.....	437	.....
Net Dem. plurality	.....	.....	.....	.....	.....	.....	1,285	.....
<b>JUNEAU CO.—</b>								
(3d district)								
Armenia .....	29	7	129	6	.....	171	.....	100
Camp Douglas, vil...	47	3	70	2	.....	122	.....	23
Clearfield .....	25	2	51	9	.....	87	.....	26
Cutler .....	22	1	47	1	.....	71	.....	25
Elroy, city .....	172	8	193	9	.....	382	.....	21
ward 1 .....	85	5	81	4	.....	.....	.....	.....
ward 2 .....	87	3	112	5	.....	.....	.....	.....
Finley .....	17	.....	13	.....	.....	30	4	.....
Fountain .....	63	4	129	2	.....	198	.....	66
Germantown .....	40	6	53	1	.....	100	.....	13
Kildare .....	51	.....	69	.....	.....	120	.....	18
Kingston .....	26	.....	25	1	.....	52	1	.....
Lemonweir .....	95	3	151	1	.....	250	.....	56
Lindina .....	84	12	147	.....	.....	243	.....	63
Lisbon .....	26	1	103	.....	.....	130	.....	77
Lyndon .....	65	1	34	1	.....	101	31	.....
Lyndon Station, vil..	38	1	35	.....	.....	74	3	.....
Marion .....	43	1	21	1	.....	66	22	.....
Mauston, city .....	187	10	218	1	.....	416	.....	21
ward 1 .....	65	5	89	1	.....	.....	.....	.....
ward 2 .....	122	5	129	.....	.....	.....	.....	.....
Necedah .....	126	4	202	.....	.....	332	.....	76
New Lisbon, city.....	50	2	174	.....	.....	226	.....	124
ward 1 .....	28	1	90	.....	.....	.....	.....	.....
ward 2 .....	22	1	84	.....	.....	.....	.....	.....
Orange .....	33	3	81	.....	.....	117	.....	48
Plymouth .....	63	1	122	1	.....	187	.....	59
Seven Mile Creek.....	98	1	46	.....	.....	145	52	.....
Summit .....	75	1	94	.....	.....	170	.....	19
Wonewoc .....	106	3	161	1	2	273	.....	55
Wonewoc, village .....	110	2	86	.....	.....	198	24	.....
Total .....	1,691	77	2,454	37	2	4,261	137	930
Dem. plurality .....	.....	.....	.....	.....	.....	.....	.....	137
Net Rep. plurality.	.....	.....	.....	.....	.....	.....	.....	763
<b>KENOSHA CO.—</b>								
(1st district)								
Brighton .....	118	6	80	1	.....	205	38	.....
Bristol .....	62	7	233	2	.....	304	.....	171
Kenosha, city .....	1,248	184	1,952	516	.....	3,900	.....	704
ward 1 .....	130	14	167	40	.....	.....	.....	.....
ward 2 .....	91	10	203	30	.....	.....	.....	.....
ward 3, prec. 1 .....	139	17	240	44	.....	.....	.....	.....

ELECTION STATISTICS.

159

PRESIDENTIAL VOTE, 1908, BY TOWNS AND ELECTION DISTRICTS.—Continued.

Counties, Towns, Cities and Election Districts.	Wm. J. Bryan, Dem.	E. W. Chafin, Pro.	Wm. H. Taft, Rep.	E. V. Debs, Soc. Dem.	Aug. Gillhaus, Soc. Lab.	Total.	PLURALITIES.	
							Dem.	Rep.
<b>KENOSHA CO.—Con.</b>								
ward 3, precinct 2.....	111	31	244	93				
ward 4 .....	202	35	373	94				
ward 5 .....	140	32	382	110				
ward 6 .....	82	9	116	28				
ward 7 .....	145	15	97	28				
ward 8 .....	207	21	125	49				
Paris .....	84	4	90	3		181		6
Pleasant Prairie .....	113	17	302	62		494		189
precinct 1 .....	82	12	184	3				
precinct 2 .....	31	5	118	59				
Randall .....	42	2	147			191		105
Salem .....	147	11	268	9		435		121
Somers .....	90	8	241	8		347		151
Wheatland .....	102		96			198	6	
Total .....	2,006	239	3,409	601		6,255	44	1,447
Dem. plurality.....								44
Net rep. plurality..								1,403
<b>KEWAUNEE CO.—</b>								
(9th district)								
Algoma, city.....	190	7	218	11		426		28
Ahnapee .....	115	1	92			208	23	
Carlton .....	124	4	154	5		287		30
Casco .....	155	1	67	4		227	88	
Franklin .....	289	1	74	5		319	165	
Kewaunee, city.....	216	4	166	19		405	50	
Lincoln .....	109	1	98			208	11	
Luxembourg .....	97	8	146	4		255		49
Luxembourg, village	31	1	54			86		23
Montpelier .....	152	2	160	3		317		8
Pierce .....	110	2	40	2		154	70	
Red River .....	11	1	193	8		213		182
West Kewaunee .....	182	4	128	2		316	54	
Total .....	1,731	37	1,590	63		3,421	461	320
Rep. plurality.....							320	
Net Dem. plurality							141	
<b>LA CROSSE CO.—</b>								
(7th district)								
Bangor .....	66	3	77			146		11
Bangor, village .....	88	5	121			214		33
Barre .....	77		30			107	47	
Burns .....	88	18	122	5		233		34
Campbell .....	61	3	80	2		146		19
Farrington .....	123	5	215			343		62
Greenfield .....	66		74	2		142		8
Hamilton .....	69	2	197			268		128
Holland .....	17	11	210	3		241		193
La Crosse, city.....	2,978	107	2,736	92		5,913	242	
ward 1 .....	209	4	126	3				
ward 2 .....	142	2	138	5				
ward 3 .....	228	6	102	8				
ward 4 .....	126	6	189					
ward 5 .....	110	4	120	5				
ward 6 .....	105	7	169	4				
ward 7 .....	118	10	166	3				
ward 8 .....	313	9	131	10				
ward 9 .....	95	10	185	1				
ward 10 .....	100	6	165	4				
ward 11 .....	162	1	130	2				
ward 12 .....	131	5	80	2				



PRESIDENTIAL VOTE, 1908, BY TOWNS AND ELECTION DISTRICTS.—Continued.

Counties. Towns, Cities and Election Districts.	Wm. J. Bryan. Dem.	E. W. Chafin. Pro.	Wm. H. Taft. Rep.	E V Debs. Soc. Dem.	Ang. Gill- haus. Soc. Lab.	Total.	PLURAL- ITIES.	
							Dem.	Rep.
<b>LA CROSSE CO.—Con.</b>								
ward 13 .....	125	3	123	4				
ward 14 .....	103	3	206	4				
ward 15 .....	150		87	18				
ward 16 .....	48	4	128	4				
ward 17 .....	188	4	148	3				
ward 18 .....	268	11	98	4				
ward 19 .....	86	7	117	3				
ward 20 .....	66	4	96	5				
ward 21 .....	100	1	82					
Onaleska .....		34	13		2	20		118
Onaleska, city .....		91	5		2	237		48
ward 1 .....	28		40	1				
ward 2 .....	59	4	62					
ward 3 .....	24	1	37	1				
Shelby .....		99	2		1	157	4	
Washington .....		102	1			162	43	
West Salem, village..		95	14			277		20
Total .....	4,054	189	4,382	112		8,727	36	704
Dem. plurality .....								376
Net Rep. plurality .....								378
<b>LAFAYETTE CO.—</b> (1st district)								
Argyle .....	62	6	121	1		199		59
Argyle, village .....	54	1	90	2		147		36
Belmont .....	85	2	70			157	5	
Belmont, village .....	67	6	74	2		149		7
Benton .....	84	8	136	2		230		52
Benton, village .....	74	7	121	2		204		47
Blanchard .....	29		67	1		97		38
Blanchardville, vil....	46	9	115	1		171		69
Darlington .....	123	7	188			268		15
Darlington, city .....	237	5	230	2		474	7	
ward 1 .....	131	3	126	2				
ward 2 .....	106	2	104					
Elk Grove .....		61	6		2	177		47
Fayette .....		81	7			198		29
Gratiot .....		130			2	280		18
Gratiot, village .....		52	2		3	97		18
Kendall .....		112	1		1	157	69	
Lamont .....		44	4			130		38
Monticello .....		22				60		16
New Diggings .....		83			2	271		103
Sevmour .....		124	2			204	46	
Shullsburg .....		95				193		3
Shullsburg, city .....		159	4		2	315	9	
ward 1 .....	53	1	86					
ward 2 .....	193	3	64	2				
Wayne .....		52	12			236		120
White Oak Springs .....		17	1			82		47
Willow Springs .....		128	13			227	47	
Wiota .....		79	2			357		197
Total .....	2,100	105	2,832	24		5,051	209	941
Dem. plurality .....								209
Net Rep. plurality .....								722
<b>LANGLADE CO.—</b> (10th district)								
Ackley .....	55		87	1		143		32
Ainsworth .....	7	1	17	1		26		10
Antigo .....	80	1	115	7		203		35



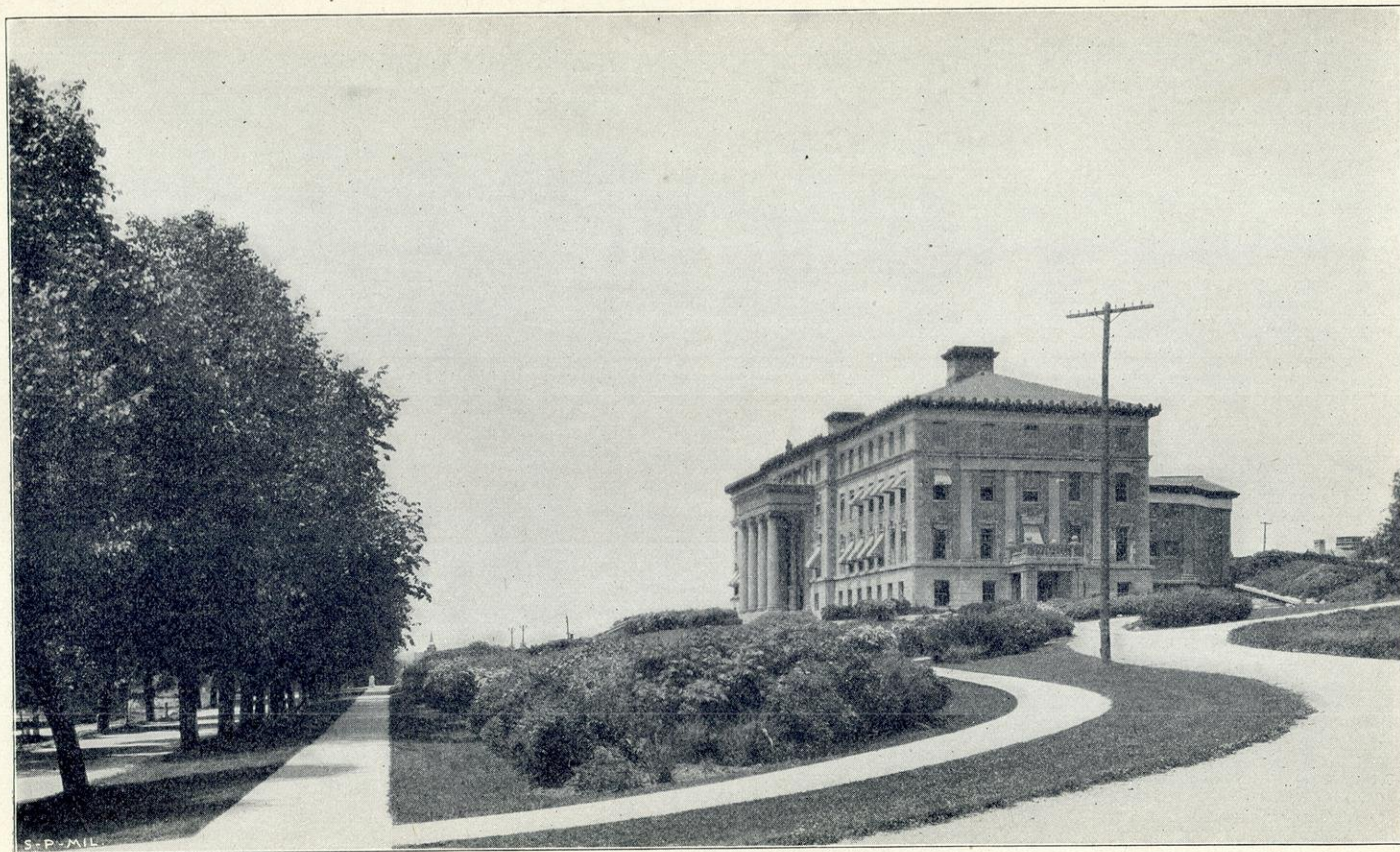

S. P. MIL.

AGRICULTURAL COLLEGE BUILDING, MADISON

ELECTION STATISTICS.

PRESIDENTIAL VOTE, 1908, BY TOWNS AND ELECTION DISTRICTS.—Continued.

Counties, Towns, Cities and Election Districts.	Wm. J. Bryan, Dem.	E. W. Chafin, Pro.	Wm. H. Taft, Rep.	E. V. Debs, Soc. Dem.	Aug. Gill- haus, Soc. Lab.	Total.	PLURAL- ITIES.	
							Dem.	Rep.
<b>LANGLADE CO.—Con.</b>								
Antigo, city	602	36	777	12		1,427		175
ward 1	59	1	130		2			
ward 2	61	5	147					
ward 3	138	6	60	8				
ward 4	148	4	122	2				
ward 5	86	9	114					
ward 6	110	11	204					
Elcho	20		81	1		102		61
Elton	25	1	55			81		30
Evergreen	70	2	61			133	9	
Langlade	23		43	1		67		20
Neva	94	2	86	1		183	8	
Norwood	60	3	137			200		77
Peck	16	2	57			75		41
Polar	75	7	113	1		196		38
Price	42	3	76			121		34
Rolling	101	6	112	4		223		11
Summit	31		38	1		70		7
Upham	19		39	1		59		20
Vilas	20		27	2		49		7
Total	1,340	64	1,921	33		3,358	17	598
Dem. plurality								17
Net Rep. plurality								581
<b>LINCOLN CO.—</b> (10th district)								
Biren	33	1	66			100		33
Braley	52	2	58	8		120		6
Cornling	37		96			133		59
Harrison	48	2	58	3		111		10
King	5	1	21	5		32		16
Merrill	68	3	52			123	16	
Merrill, city	883	32	1,038	9		1,962		155
ward 1	105	1	117					
ward 2	76		90	1				
ward 3	110	5	155	1				
ward 4	163	8	241	1				
ward 5	85	4	131	1				
ward 6	164	8	154	1				
ward 7	180	6	150	4				
Pine River	94	3	123	3		223		29
Rock Falls	33	2	48	23		111		10
Russell	29	4	99	2		134		70
Schley	57	4	143	3		213		86
Scott	100		121	9		224		21
Somo	3		48	11		62		37
Tomahawk	31	1	24	3		59	7	
Tomahawk, city	335	8	313	20		676	22	
ward 1	72	2	70	2				
ward 2	111		50	9				
ward 3	87		88	4				
ward 4	65	4	105	5				
Total	1,813	63	2,308	99		4,283	45	532
Dem. plurality								45
Net Rep. plurality								495
<b>MANITOWOC CO.—</b> (8th district)								
Cato	165	2	211	2		380		46
Centerville	112	2	166	2		282		54
Cooperstown	125	3	145	2		275		20
Eaton	129	3	126	1		259	3	

## PRESIDENTIAL VOTE, 1908, BY TOWNS AND ELECTION DISTRICTS.—Continued.

Counties, Towns, Cities and Election Districts.	Wm. J. Bryan, Dem.	E. W. Chafin, Pro.	Wm. H. Taft, Rep.	E. V. Debs, Soc. Dem.	Aug. Gill- haus. Soc. Lab.	Total.	PLURAL- ITIES.	
							Dem.	Rep.
<b>MANITOWOC CO.—</b>								
Con.								
Franklin .....	176		130	1		307	46	
Gibson .....	90	1	138	18		247		48
Kiel, village .....	98	1	101	99		299		3
Kossuth .....	135		153	12		300		18
Liberty .....	96		201	5	1	303		105
Manitowoc .....	70	1	74	21		166		4
Manitowoc, city .....	1,088	25	1,144	457	3	2,717		56
ward 1 .....	187		181	37				
ward 2 .....	95	3	180	32				
ward 3 .....	265	4	276	103	2			
ward 4 .....	125	8	248	50				
ward 5 .....	145	2	95	97	1			
ward 6 .....	59	2	102	40				
ward 7 .....	212	6	62	98				
Manitowoc Rapids .....	133	3	192	18		346		59
Maple Grove .....	125	1	83			209		42
Meeme .....	150	3	124	3		280		26
Mishicot .....	170	1	115	21		307		55
Newton .....	132		182	8		322		50
Reedsville, village .....	55		67	2		124		12
Rockland .....	76	3	211	3		293		135
Schleswig .....	112	1	111	22		246	1	
Two Creeks .....	51	2	34	5		92	17	
Two Rivers .....	124		75	8		207	49	
Two Rivers, city .....	540	9	343	237	1	1,130	197	
ward 1 .....	92		77	31				
ward 2 .....	84	2	77	24				
ward 3 .....	60	1	63	79				
ward 4 .....	150	4	72	63	1			
ward 5 .....	154	2	54	40				
Total .....	3,952	61	4,126	947	5	9,091	436	610
Dem. plurality .....								436
Net Rep. plurality .....								174
<b>MARATHON CO.—</b>								
(10th district)								
Athens, village .....	83	4	105	1		193		22
Bergen .....	30	3	86	3		122		56
Berlin .....	108	2	69	1		180	39	
Bern .....	36		25	1		62	11	
Brighton .....	44	2	42	1		89	2	
Brokaw, village .....	22	1	74	1		98		52
Cassell .....	144		57			201	87	
Cleveland .....	110	3	176	5		294		66
Colby .....	29		23			52	6	
Day .....	113	2	44	5		164	69	
Easton .....	96	2	89	6		193	7	
Van Pleine .....	69	1	83	4		157		14
Edgar, village .....	86		77	4		167	9	
Eldron .....	56	1	114	2		173		38
Emmet .....	110	2	61	2		175	49	
Fenwood, village .....	15		24	5		44		9
Flieth .....	20	1	34	2		57		14
Frankfort .....	63	1	72	2		138		9
Franzen .....	5	2	39			46		34
Ha'sey .....	56	4	37	1		98	19	
Hamburg .....	91	2	86	1		180	5	
Harrison .....	32	3	49	3		87		17
Hewitt .....	26		54			80		28
Helton .....	60	1	146	1		208		86
Hull .....	97	1	103	3		204		6
J hnsen .....	73		78	2		153		5
Knowlton .....	19		83	1		103		64
Kronenwetter .....	47	1	49			97		2

ELECTION STATISTICS.

PRESIDENTIAL VOTE, 1908, BY TOWNS AND ELECTION DISTRICTS.—Continued.

Counties, Towns, Cities and Election Districts.	Wm. J. Bryan, Dem.	E. W. Chafin, Pro.	Wm. H. Taft, Rep.	E. V. Debs, Soc. Dem.	Aug. Gill- haus, Soc. Lab.	Total.	PLURAL- ITIES.	
							Dem.	Rep.
<b>MARATHON CO.—Con.</b>								
Maine .....	138	3	68	3	.....	212	70	.....
Marathon .....	82	.....	42	2	.....	126	40	.....
Marathon, village.....	66	.....	64	5	.....	135	2	.....
McMillan .....	96	1	94	2	.....	193	2	.....
McMillan, village .....	7	.....	24	.....	.....	31	.....	17
Mosinee .....	28	.....	71	.....	.....	99	.....	43
Mosinee, village.....	15	2	102	1	.....	120	.....	87
Norrie .....	57	9	94	3	.....	163	.....	37
Pike Lake .....	128	2	38	1	.....	169	90	.....
Plover .....	26	4	95	1	.....	126	.....	69
Rib Falls .....	93	1	96	3	.....	193	.....	3
Rietbrock .....	101	.....	67	.....	.....	168	34	.....
Ringle .....	39	1	43	2	.....	85	.....	9
Schofield, village .....	52	1	82	11	.....	146	.....	30
Spencer .....	44	3	48	5	.....	100	.....	4
Spencer, village .....	37	2	48	.....	.....	87	.....	4
Stettin .....	110	2	61	.....	.....	173	49	.....
Texas .....	68	2	136	6	.....	212	.....	68
Unity, village .....	17	2	38	.....	.....	57	.....	21
Wausau .....	112	3	79	3	.....	197	33	.....
Wausau, city .....	1,498	49	1,729	159	.....	3,435	.....	231
ward 1 .....	254	4	166	13	.....	.....	.....	.....
ward 2 .....	222	1	156	14	.....	.....	.....	.....
ward 3 .....	152	3	153	9	.....	.....	.....	.....
ward 4 .....	107	4	175	4	.....	.....	.....	.....
ward 5 .....	199	11	270	29	.....	.....	.....	.....
ward 6 .....	168	11	162	12	.....	.....	.....	.....
ward 7 .....	136	7	289	11	.....	.....	.....	.....
ward 8 .....	133	3	186	43	.....	.....	.....	.....
ward 9 .....	124	5	172	24	.....	.....	.....	.....
Weston .....	100	6	86	9	.....	201	14	.....
Wein .....	68	1	69	2	.....	140	.....	1
Total .....	4,722	133	5,258	275	.....	10,388	637	1,173
Dem. plurality.....	.....	.....	.....	.....	.....	.....	.....	637
Net Rep. plurality.....	.....	.....	.....	.....	.....	.....	.....	536
<b>MARINETTE CO.—</b>								
(9th district)								
Amberg .....	144	6	337	1	.....	488	.....	193
precinct 1 .....	20	4	80	.....	.....	.....	.....	.....
precinct 2 .....	30	1	68	1	.....	.....	.....	.....
precinct 3 .....	94	1	189	.....	.....	.....	.....	.....
Athelstane .....	11	6	51	12	.....	80	.....	39
Beaver .....	30	5	115	1	.....	151	.....	85
Coleman, village.....	16	.....	65	.....	.....	81	.....	49
Dunbar .....	13	6	81	1	1	102	.....	68
Grover .....	48	5	251	5	1	310	.....	203
Lake .....	13	1	43	5	.....	62	.....	30
Marinette, city .....	901	158	1,508	53	2	2,622	.....	607
ward 1 .....	162	21	252	14	.....	.....	.....	.....
ward 2 .....	201	61	268	17	.....	.....	.....	.....
ward 3 .....	182	50	316	9	.....	.....	.....	.....
ward 4 .....	204	12	363	13	1	.....	.....	.....
ward 5 .....	152	14	309	.....	1	.....	.....	.....
Peshtigo .....	53	4	106	6	.....	169	.....	53
Peshtigo, city.....	95	28	226	56	.....	405	.....	131
ward 1 .....	36	8	58	19	.....	.....	.....	.....
ward 2 .....	23	8	94	16	.....	.....	.....	.....
ward 3 .....	36	12	74	21	.....	.....	.....	.....
Porterfield .....	36	4	184	8	.....	232	.....	148
precinct 1 .....	30	3	129	4	.....	.....	.....	.....
precinct 2 .....	6	1	55	4	.....	.....	.....	.....

## PRESIDENTIAL VOTE, 1908, BY TOWNS AND ELECTION DISTRICTS.—Continued.

Counties, Towns, Cities and Election Districts.	Wm. J. Bryan, Dem.	E. W. Chafin, Pro.	Wm. H. Taft, Rep.	E. V. Debs, Soc. Dem.	Aug. Gill- haus, Soc. Lab.	Total.	PLURAL- ITIES.	
							Dem.	Rep.
<b>MARINETTE CO.—</b>								
Con.								
Pound .....	53	5	183	2	.....	243	.....	130
Stephenson .....	88	.....	81	2	.....	171	7	.....
Wausaukee .....	96	7	223	2	.....	328	.....	127
Total .....	1,597	235	3,454	154	4	5,444	7	1,893
Dem. plurality .....	.....	.....	.....	.....	.....	.....	.....	7
Net Rep. plurality .....	.....	.....	.....	.....	.....	.....	.....	1,857
<b>MARQUETTE CO.—</b>								
(2d district)								
Buffalo .....	79	10	73	2	.....	164	6	.....
Crystal Lake .....	40	.....	55	1	.....	96	.....	15
Douglas .....	50	.....	104	1	.....	155	.....	54
Harris .....	39	.....	79	.....	.....	118	.....	40
Mecan .....	46	.....	62	3	.....	111	.....	16
Montello .....	46	2	53	3	.....	104	.....	7
Montello, village .....	98	.....	187	1	.....	286	.....	89
Moundville .....	21	12	146	2	.....	181	.....	123
Neshkoro .....	59	.....	27	.....	.....	86	32	.....
Neshkoro, village .....	30	1	47	1	.....	79	.....	17
Newton .....	42	.....	61	.....	.....	103	.....	19
Oxford .....	19	5	134	.....	.....	158	.....	115
Packwaukee .....	63	7	149	.....	.....	219	.....	86
Shields .....	48	.....	77	1	.....	126	.....	29
Springfield .....	23	3	100	.....	.....	126	.....	77
Westfield .....	39	.....	74	.....	.....	113	.....	35
Westfield, village .....	56	4	127	2	.....	189	.....	71
Total .....	798	44	1,555	17	.....	2,414	38	795
Dem. plurality .....	.....	.....	.....	.....	.....	.....	.....	38
Net Rep. plurality .....	.....	.....	.....	.....	.....	.....	.....	757
<b>MILWAUKEE CO.—</b>								
(4th and 5th districts)								
Cudahy, city .....	166	11	22	98	.....	507	.....	66
East Milwaukee, vil... ..	47	2	51	14	.....	114	.....	4
Franklin .....	115	12	119	9	2	257	.....	4
Granville .....	155	10	197	10	1	373	.....	42
Greenfield .....	344	29	572	250	.....	1,395	.....	228
Lake .....	464	26	394	235	1	1,120	70	.....
Milwaukee .....	155	15	362	132	5	669	.....	207
Milwaukee, city .....	22,812	1,021	23,432	16,124	44	63,433	.....	620
ward 1 .....	795	24	885	192	.....	.....	.....	.....
ward 2 .....	651	25	709	468	.....	.....	.....	.....
ward 3 .....	564	9	382	95	.....	.....	.....	.....
ward 4 .....	988	40	855	262	.....	.....	.....	.....
ward 5 .....	852	44	601	456	.....	.....	.....	.....
ward 6 .....	1019	34	1025	553	1	.....	.....	.....
ward 7 .....	630	19	307	167	.....	.....	.....	.....
ward 8 .....	787	44	902	463	.....	.....	.....	.....
ward 9 .....	959	50	1025	1101	.....	.....	.....	.....
ward 10 .....	1001	41	1226	1084	.....	.....	.....	.....
ward 11 .....	1313	75	1257	1477	1	.....	.....	.....
ward 12 .....	855	43	603	808	.....	.....	.....	.....
ward 13 .....	1316	52	1323	915	.....	.....	.....	.....
ward 14 .....	2031	87	734	820	.....	.....	.....	.....
ward 15 .....	1131	52	1673	556	.....	.....	.....	.....
ward 16 .....	1167	55	1344	266	.....	.....	.....	.....
ward 17 .....	682	44	939	368	.....	.....	.....	.....
ward 18 .....	1605	42	1502	310	.....	.....	.....	.....







ELECTION STATISTICS.

PRESIDENTIAL VOTE, 1903, BY TOWNS AND ELECTION DISTRICTS.—Continued.

Counties, Towns, Cities and Election Districts.	Wm. J. Bryan, Dem.	E. W. Chafin, Pro.	Wm. H. Taft, Rep.	E. V. Debs, Soc. Dem.	Aug. Gill- haus. Soc. Lab.	Total.	PLURAL- ITIES.	
							Dem.	Rep.
<b>OUTAGAMIE CO.—</b>								
(9th district)								
Appleton, city.....	1,584	124	1,737	78	8	3,531	.....	153
ward 1, precinct 1.....	172	50	450	12	.....	.....	.....	.....
ward 1, precinct 2.....	.....	.....	.....	.....	.....	.....	.....	.....
ward 2, precinct 1.....	273	27	334	12	1	.....	.....	.....
ward 2, precinct 2.....	.....	.....	.....	.....	.....	.....	.....	.....
ward 3, precinct 1.....	405	15	253	14	4	.....	.....	.....
ward 3, precinct 2.....	.....	.....	.....	.....	.....	.....	.....	.....
ward 4.....	227	10	146	5	1	.....	.....	.....
ward 5.....	348	12	222	17	.....	.....	.....	.....
ward 6.....	159	10	332	18	2	.....	.....	.....
Black Creek.....	52	.....	130	1	.....	183	.....	78
Black Creek, village..	33	3	64	1	.....	101	.....	31
Bovina.....	25	.....	107	.....	.....	132	.....	82
Buchanan.....	315	4	164	5	.....	488	151	.....
Center.....	115	4	128	3	.....	250	.....	13
Cleero.....	40	4	151	.....	.....	195	.....	111
Dale.....	109	.....	146	.....	.....	255	.....	37
Deer Creek.....	35	.....	87	.....	.....	127	.....	52
Ellington.....	88	11	138	.....	.....	237	.....	50
Freedom.....	144	3	115	2	.....	264	29	.....
Grand Chute.....	134	5	156	3	.....	298	.....	22
Greenville.....	114	2	138	5	.....	259	.....	24
Hortonia.....	30	1	91	.....	.....	122	.....	61
Hortonville, village..	89	9	103	1	.....	207	.....	19
Kaukauna.....	59	3	63	.....	.....	125	.....	4
Kaukauna, city.....	601	8	433	12	1	1,055	168	.....
north precinct.....	276	4	226	2	.....	.....	.....	.....
south precinct.....	325	4	207	10	1	.....	.....	.....
Little Chute, village..	180	1	96	1	.....	278	84	.....
Liberty.....	30	1	58	1	.....	90	.....	28
Maine.....	42	1	107	.....	.....	150	.....	65
Maple Creek.....	49	1	80	.....	.....	130	.....	31
New London, city.....	45	2	109	2	2	160	.....	64
ward 3.....	.....	.....	.....	.....	.....	.....	.....	.....
Osborn.....	29	.....	86	.....	.....	115	.....	57
Seymour.....	79	4	120	.....	.....	203	.....	41
Seymour, city.....	94	7	165	1	1	268	.....	71
ward 2.....	37	3	67	.....	1	.....	.....	.....
Shiocton.....	18	4	111	.....	.....	133	.....	93
Vanden Broek.....	86	.....	6	1	.....	93	80	.....
Welcome.....	30	1	48	1	.....	80	.....	18
West Oneida.....	37	1	137	.....	.....	175	.....	100
Total.....	4,286	209	5,079	118	12	9,704	512	1,305
Dem plurality.....	.....	.....	.....	.....	.....	.....	.....	512
Net Rep. plurality.....	.....	.....	.....	.....	.....	.....	.....	793
<b>OZAUKEE CO.—</b>								
(6th district)								
Belgium.....	231	2	65	.....	1	299	166	.....
Cedarburg.....	128	.....	98	4	.....	230	30	.....
Cedarburg, city.....	150	5	170	13	.....	338	.....	20
Fredonia.....	202	3	114	2	.....	321	88	.....
Grafton.....	91	2	56	5	.....	154	35	.....
Grafton, village.....	59	4	57	5	.....	125	2	.....
Mequon.....	200	3	216	14	.....	433	.....	16
Port Washington.....	116	1	68	5	.....	190	48	.....
Port Wash., city.....	524	7	258	7	.....	796	266	.....
ward 1.....	166	.....	53	.....	.....	.....	.....	.....
ward 2.....	117	1	63	1	.....	.....	.....	.....





SCHOOL FOR THE DEAF, DELAVAN



ELECTION STATISTICS.

PRESIDENTIAL VOTE, 1908, BY TOWNS AND ELECTION DISTRICTS.—Continued.

Counties, Towns, Cities and Election Districts.	Wm. J. Bryan, Dem.	E. W. Chafin, Pro.	Wm. H. Taft, Rep.	E. V. Debs. Soc. Dem.	Aug. Gill- haus, Soc. Lab.	Total.	PLURAL- ITIES.	
							Dem.	Rep.
<b>POLK CO.—</b>								
(11th district)								
Alden .....	48	6	238			292		190
precinct 1 .....	42	5	132			292		190
precinct 2 .....	6	1	106					
Amery, village .....	39	7	116	1		163		77
Apple River .....	16	6	66	5		93		50
Balsam Lake .....	14		78	8		100		64
Balsam Lake, village..	12	1	36			49		24
Beaver .....	13		76	1		90		63
Black Brook .....	23	4	150	3		180		127
Bone Lake .....	17	2	42	5		66		25
Centuria, village.....	15	4	31	1		49		18
Clam Falls .....	13	1	53			67		40
Clayton .....	30	10	116	7		163		86
Clear Lake .....	23	8	125	3		164		97
Clear Lake, vil. ....	31	7	80			118		49
Eureka .....	24	20	187	5		236		163
Farmington .....	66		68	2		136		2
Frederick, village.....	26	4	75	3		108		49
Garfield .....	19	13	139	2		173		120
Georgetown .....	27	2	24	1		54	3	
Johnstown .....	9		23	2		34		14
Laketown .....	43	13	104	2		162		61
Lincoln .....	47	9	132	1		189		85
Lorraine .....	14		40	3		57		26
Luck .....	25	2	72	6		105		47
Luck, vil. ....	31		58	2		91		27
McKinley .....	4	4	26			34		22
Milltown .....	45	1	114	15		175		69
Osceola .....	16	4	143	2		165		127
Osceola, village.....	40	7	81	17		145		41
St. Croix Falls.....	19	3	69	1		92		50
St. Croix Falls, vil...	24	1	88			113		64
Sterling .....	17	5	101	2		125		84
West Sweden.....	23	2	37	21		83		14
Total .....	816	146	2,788	121		3,871	3	1,975
Dem. plurality .....								3
Net Rep. plurality .....								1,972
<b>PORTAGE CO.—</b>								
(8th district)								
Alban .....	46		148	1		195		102
Almond .....	29	6	186			221		157
Almond, village.....	15	10	104			129		89
Amherst .....	82	2	284			368		202
Amherst, village.....	37	2	122	1		162		85
Belmont .....	56	9	124			189		68
Buena Vista .....	69	10	174			233		105
Carson .....	125	1	100	2		228	25	
Dewey .....	67	1	20			88	47	
Eau Pleine .....	52	1	126	5		184		74
Grant .....	39	1	68	1		109		29
Hull .....	149	1	49	2		201	100	
Lanark .....	54	5	143			202		89
Linwood .....	16	3	78			103		62
New Hope .....	45	1	181	1		228		126
Pine Grove .....	25	8	129	4		166		104
Plover .....	91	6	207	1		305		116
Rosholt, village .....	22	1	80	1		105		53
Sharon .....	264	1	65			320	199	
Stockton .....	277	3	78			359	199	
Stevens Point, city ..	802	39	803	1		1,609		1
ward 1 .....	102	3	155	2				
ward 2 .....	126	13	181	3				
ward 3 .....	102	10	150	4				

PRESIDENTIAL VOTE, 1908, BY TOWNS AND ELECTION DISTRICTS.—Continued.

Counties, Towns, Cities and Election Districts.	Wm. J. Bryan. Dem.	E. W. Chafin. Pro.	Wm. H. Taft. Rep.	E. V. Debs. Soc. Dem.	Aug. Gillhaus. Soc. Lab.	Total.	PLURALITIES.	
							Dem.	Rep.
<b>PORTAGE CO.—Con.</b>								
ward 4 .....	345	6	85	6				
ward 5 .....	85	6	132	6				
ward 6 .....	42	1	100	3	1			
Total .....	2,362	112	3,629	50	1	5,794	570	1,477
Dem. plurality .....								570
Net Rep. plurality .....								907
<b>PRICE CO.—</b> (10th district)								
Brannon .....	18	12	104	5		139		86
Catawba .....	28	3	76	4		111		48
Eisenstein .....	21		44	11		76		23
Emery .....	16		57	5		78		41
Fifield .....	58	3	81	3		145		53
Georgetown .....	9	1	36			46		27
Hackett .....	8	7	32	10		57		22
Harmony .....	12	1	27	1		41		15
Hill .....	18		42	4		64		24
Kennan .....	11	2	37	2		52		26
Kennan, village .....	16	5	40	2		63		24
Knox .....	10	5	108	62		185		46
Lake .....	19	2	83	6		110		64
Ogema .....	12	3	226	14	1	256		212
Park Falls, village .....	79	4	240	9		332		161
Phillips, city .....	107	15	278	38		438		171
ward 1 .....	30	8	85	13				
ward 2 .....	44	5	115	6				
ward 3 .....	33	2	78	19				
Prentice .....	20	2	48	22		92		26
Prentice, village .....	31	6	60	23		120		29
Worcester .....	116	8	119	15		258		3
Total .....	609	79	1,738	236	1	2,663		1,071
Net Rep. plurality .....								1,129
<b>RACINE CO.—</b> (1st district)								
Burlington .....	135	7	54	3		199	81	
Burlington, city .....	373	17	287	16		693	86	
ward 1 .....	60	5	64	4				
ward 2 .....	111	5	91	5				
ward 3 .....	105	3	43	1				
ward 4 .....	97	4	89	6				
Caledonia .....	279	10	247	4	2	542	32	
Corliss, village .....	29		90	24		143		61
Dover .....	116	6	101	1		224	15	
Mt. Pleasant .....	155	22	274	21		472		119
Norway .....	42	4	164	2		212		122
Racine, city .....	2,153	250	3,499	715	1	6,618		1,346
ward 1 .....	108	6	155	13				
ward 2, n. prect. ....	78	17	256	5				
ward 2, s. prect. ....	117	6	233	36				
ward 3, n. prect. ....	122	18	260	21				
ward 3, s. prect. ....	173	17	202	16				
ward 4, e. prect. ....	150	5	127	31				
ward 4, w. prect. ....	183	11	148	36				
ward 5 .....	139	12	243	74				
ward 6 .....	130	21	216	48				
ward 7, e. prect. ....	211	17	273	57				
ward 7, w. prect. ....	178	7	155	50				
ward 8 .....	72	20	328	46	1			
ward 9 .....	96	31	252	112				
ward 10 .....	237	26	301	76				
ward 11 .....	159	27	350	94				
Raymond .....		88	8	251			347	163

ELECTION STATISTICS.

PRESIDENTIAL VOTE, 1908, BY TOWNS AND ELECTION DISTRICTS.—Continued.

Counties, Towns, Cities and Election Districts.	Wm. J. Bryan, Dem.	E. W. Chafin, Pro.	Wm. H. Taft, Rep.	E. V. Debs, Sec. Dem.	Aug. Gill- haus, Sec. Lab.	Tot	PLURAL- ITIES.	
							Dem.	Rep.
<b>RACINE CO.—Con.</b>								
Rochester .....	64	9	87	.....	.....	160	.....	23
Union Grove, village.	52	41	87	.....	.....	182	.....	35
Waterford .....	54	20	141	3	.....	218	.....	87
Waterford, village .....	89	13	62	2	.....	166	27	.....
Yorkville .....	59	22	146	1	.....	228	.....	87
Total .....	3,688	429	5,490	794	3	10,404	241	2,043
Dem. plurality .....	.....	.....	.....	.....	.....	.....	.....	241
Net Rep. plurality.	.....	.....	.....	.....	.....	.....	.....	1 802
<b>RICHLAND CO.—</b> (3d district)								
Akan .....	94	5	120	.....	.....	219	.....	26
Bloom .....	58	47	143	5	.....	253	.....	85
Buena Vista .....	91	20	130	5	.....	246	.....	39
Cazenovia, village .....	62	2	28	1	.....	93	34	.....
Dayton .....	98	8	139	5	.....	250	.....	41
Eagle .....	82	4	112	1	.....	199	.....	30
Forest .....	44	7	117	.....	.....	168	.....	73
Henrietta .....	112	33	91	4	.....	240	21	.....
Ithaca .....	114	9	81	9	.....	213	33	.....
Lone Rock, village.....	47	5	68	2	.....	122	.....	21
Marshall .....	43	19	131	.....	.....	193	.....	88
Orion .....	73	4	136	2	.....	215	.....	63
Richland .....	61	12	116	3	.....	192	.....	55
Richland Center, city.	253	36	334	7	1	681	.....	131
ward 1 .....	70	18	126	1	.....	.....	.....	.....
ward 2 .....	107	10	135	4	.....	.....	.....	.....
ward 3 .....	76	8	123	2	1	.....	.....	.....
Richwood .....	128	4	163	.....	.....	295	.....	35
Rockbridge .....	83	19	105	1	.....	208	.....	22
Sylvan .....	69	33	112	.....	.....	214	.....	43
Viola, village .....	31	2	77	1	.....	111	.....	46
Westford .....	98	2	64	.....	.....	164	34	.....
Willow .....	48	18	147	5	.....	213	.....	39
Total .....	1,689	289	2,464	51	1	4,494	122	897
Dem. plurality .....	.....	.....	.....	.....	.....	.....	.....	122
Net Rep. plurality.	.....	.....	.....	.....	.....	.....	.....	775
<b>ROCK CO.—</b> (1st district)								
Avon .....	27	1	127	5	.....	160	.....	100
Beloit .....	22	4	123	6	.....	155	.....	101
Beloit, city .....	569	64	2,437	133	7	3,219	.....	1,868
ward 1 .....	93	6	317	10	.....	.....	.....	.....
ward 2, prec. 1.....	100	14	344	15	.....	.....	.....	.....
ward 2, prec. 2.....	69	5	332	19	2	.....	.....	.....
ward 3 .....	84	5	416	33	.....	.....	.....	.....
ward 4 .....	110	23	452	26	1	.....	.....	.....
ward 5 .....	108	11	576	30	4	.....	.....	.....
Bradford .....	50	5	118	5	1	179	.....	68
Center .....	46	1	150	.....	.....	197	.....	104
Clinton .....	57	4	151	.....	.....	212	.....	34
Clinton, village .....	80	16	142	2	.....	240	.....	62
Edgerton, city .....	222	19	333	8	2	584	.....	111
Evansville, city .....	100	37	393	1	1	532	.....	293
Fulton .....	99	9	173	1	.....	282	.....	74
Harmony .....	90	6	119	1	.....	216	.....	29
Janesville .....	53	.....	98	1	.....	152	.....	45



## PRESIDENTIAL VOTE, 1908, BY TOWNS AND ELECTION DISTRICTS.—Continued.

Counties, Towns, Cities and Election Districts.	Wm. J. Bryan, Dem.	E. W. Chafin, Pro.	Wm. H. Taft, Rep.	E. V. Debs, Soc. Dem.	Aug. Gill- haus, Soc. Lab.	Total.	PLURAL- ITIES.	
							Dem.	Rep.
<b>ROCK CO.—Con.</b>								
Janesville, city .....	944	96	1,444	87		2,571		500
ward 1 .....	154	20	332	15				
ward 2 .....	156	15	271	14				
ward 3 .....	161	36	469	14				
ward 4 .....	313	21	247	23				
ward 5 .....	160	4	125	21				
Johnstown .....	64	5	95			164		31
La Prairie .....	52	5	110	3		170		53
Lima .....	50	8	130			183		30
Magnolia .....	71	15	106	1		193		35
Milton .....	129	33	232	1		395		103
Milton, village .....	40	20	139	1	1	201		99
Newark .....	20	2	173	1		196		153
Orfordville, village....	20	7	101	1		129		81
Plymouth .....	74	3	230			307		153
Porter .....	97	4	145	2		248		48
Rock .....	96	4	98	1		199		2
Spring Valley.....	38	7	165	1		211		127
Turtle .....	67	7	156	1		231		89
Union .....	50	9	151	2		212		101
Total .....	3,227	391	7,839	265	12	11,734		4,612
Net. Rep. plurality .....								4,612
<b>RUSK CO.—</b>								
(11th district)								
Atlanta .....	30	1	156	2	1	190		126
Big Bend .....	22	2	95	3		122		73
Bruce, village .....	33	4	86			123		48
Dewey .....	33	3	43	10		94		5
Flambeau .....	16	4	55	10		85		39
Grant .....	22	4	57	4		87		35
Grow .....	17		26	2		45		9
Hawkins .....	11	7	101	7		126		30
Ingram, village .....	20	5	85	2		112		65
Ladysmith, city .....	145	7	328	18		498		183
ward 1 .....	37	5	97	11				
ward 2 .....	53		81	5				
ward 3 .....	55	2	150	2				
Lawrence .....	9	1	14		1	25		5
Marshall .....	9		39	3		51		50
Rusk .....	14	1	48	1		64		34
Strickland .....	27		21			48	6	
Stubbs .....	51	2	44	8		105	7	
Thornapple .....	9	1	55	2		67		46
True .....	20	5	104	6		135		84
Washington .....	12	1	21	1	1	36		9
Weyerhauser, village..	21		33	15		69		12
Willard .....	1		20	2		23		18
Total .....	532	48	1,431	96	3	2,110	13	911
Dem. plurality .....								13
Net Rep. plurality .....								899
<b>ST. CROIX CO.—</b>								
(11th district)								
Baldwin .....	49	8	228	1		286		179
Baldwin, village .....	38	4	101	2		145		63
Cady .....	37	3	146	5		191		109
Ceylon .....	59	4	132			195		73
Eau Galle .....	38	3	179	1		221		141
Emerald .....	82		107			189		25
Erin Prairie .....	133		29			162	104	
Forest .....	46	2	48			96		2
Glenwood .....	63		101			164		38

ELECTION STATISTICS.

PRESIDENTIAL VOTE, 1908, BY TOWNS AND ELECTION DISTRICTS.—Continued.

Counties, Towns, Cities and Election Districts.	Wm. J. Bryan, Dem.	E. W. Chafin, Pro.	Wm. H. Taft, Rep.	E. V. Debs, Sec. Dem.	Aug. Gill- haus, Sec. Lab.	Total.	PLURAL- ITIES.	
							Dem.	Rep.
<b>ST. CROIX CO.—Con.</b>								
Glenwood, city .....	33	15	109	2	.....	159	.....	76
ward 1 .....	13	6	29	1	.....	.....	.....	.....
ward 2 .....	4	4	24	1	.....	.....	.....	.....
ward 3 .....	16	5	56	.....	.....	.....	.....	.....
Hammond .....	79	7	92	2	.....	180	.....	13
Hammond, village ...	29	3	63	2	.....	97	.....	34
Hudson .....	48	2	109	8	.....	167	.....	61
Hudson, city .....	185	10	434	41	.....	670	.....	249
ward 1 .....	47	.....	67	9	.....	.....	.....	.....
ward 2 .....	75	7	178	12	.....	.....	.....	.....
ward 3 .....	63	3	189	20	.....	.....	.....	.....
Kinnickinnic .....	51	7	79	1	.....	138	.....	28
New Richmond, city..	140	3	284	.....	.....	427	.....	144
ward 1 .....	55	1	72	.....	.....	.....	.....	.....
ward 2 .....	74	1	96	.....	.....	.....	.....	.....
ward 3 .....	11	1	116	.....	.....	.....	.....	.....
Pleasant Valley .....	24	.....	66	5	.....	95	.....	42
Richmond .....	85	2	44	1	.....	132	41	.....
River Falls, city:	.....	.....	.....	.....	.....	.....	.....	.....
ward 1 .....	5	.....	27	.....	.....	32	.....	22
Rush River .....	27	4	89	.....	.....	120	.....	62
St. Joseph .....	57	.....	102	.....	.....	159	.....	45
Somerset .....	83	1	116	6	.....	206	.....	33
Springfield .....	74	3	147	3	.....	227	.....	73
Stanton .....	88	.....	61	1	.....	150	27	.....
Star Prairie .....	38	3	116	.....	.....	157	.....	78
Star Prairie, village..	15	1	40	.....	.....	56	.....	25
Troy .....	51	2	96	.....	.....	149	.....	45
Warren .....	116	11	83	2	.....	212	33	.....
Total .....	1,773	98	3,228	83	.....	5,182	205	1,660
Dem. plurality .....	.....	.....	.....	.....	.....	.....	.....	205
Net Rep. plurality .....	.....	.....	.....	.....	.....	.....	.....	1,455
<b>SAUK CO.</b>								
(3rd district)								
Ableman, village .....	34	.....	68	1	.....	103	.....	34
Baraboo .....	72	15	218	2	.....	307	.....	146
Baraboo, city .....	421	29	758	5	.....	1,213	.....	337
ward 1 .....	126	12	286	.....	.....	.....	.....	.....
ward 2 .....	175	13	302	.....	.....	.....	.....	.....
ward 3 .....	120	4	170	5	.....	.....	.....	.....
Bear Creek .....	111	4	63	.....	.....	178	48	.....
Dellona .....	74	1	63	2	.....	140	11	.....
Delton .....	30	10	142	1	.....	183	.....	112
Excelsior .....	46	10	133	3	.....	192	.....	87
Fairfield .....	30	32	98	.....	.....	169	.....	66
Franklin .....	139	1	65	.....	.....	205	74	.....
Freedom .....	37	3	135	1	.....	176	.....	98
Greenfield .....	23	10	99	.....	.....	132	.....	73
Honey Creek .....	44	.....	106	.....	.....	150	.....	62
Ironton .....	81	23	145	2	.....	256	.....	64
La Valle .....	108	9	104	1	.....	222	4	.....
La Valle, village.....	43	6	53	.....	.....	102	.....	10
Merrimack .....	41	5	65	.....	.....	111	.....	24
Merrimack, village .....	29	6	39	1	.....	75	.....	10
North Freedom, vil..	37	16	86	2	.....	141	.....	49
Prairie du Sac.....	46	1	37	.....	.....	84	9	.....
Prairie du Sac, village .....	64	7	112	.....	.....	183	.....	48
Reedsburg .....	88	10	92	1	.....	191	.....	4
Reedsburg, city .....	247	21	307	2	.....	577	.....	60
ward 1 .....	118	3	151	1	.....	.....	.....	.....
ward 2 .....	129	18	156	1	.....	.....	.....	.....
Sauk City, village.....	118	.....	83	4	.....	205	35	.....
Spring Green .....	61	3	58	.....	.....	122	3	.....
Spring Green, village.	78	11	101	1	.....	191	.....	23



PRESIDENTIAL VOTE, 1908, BY TOWNS AND ELECTION DISTRICTS.—Continued.

Counties, Towns, Cities and Election Districts.	Wm. J. Bryan, Dem.	E. W. Chafin, Pro.	Wm. H. Taft, Rep.	E. V. Debs, Soc. Dem.	Aug. Gill- haus, Soc. Lab.	Total.	PLURAL- ITIES.	
							Dem.	Rep.
<b>SHEBOYGAN CO.—</b>								
(6th district)								
Cedar Grove, village..	35	1	89	5	.....	130	.....	54
Elkhart Lake, vil. ....	79	.....	43	2	.....	124	36	.....
Greenbush .....	105	16	204	2	.....	327	.....	99
Herman .....	214	5	216	3	.....	438	.....	2
Holland .....	104	8	454	3	.....	599	.....	380
precinct 1 .....	90	3	298	1	.....	.....	.....	.....
precinct 2 .....	14	5	186	2	.....	.....	.....	.....
Lima .....	98	6	311	2	.....	417	.....	213
Lyndon .....	123	8	265	2	.....	398	.....	142
Mitchell .....	135	2	124	1	.....	262	11	.....
Mosel .....	45	.....	120	1	.....	166	.....	75
Plymouth .....	111	.....	191	1	.....	303	.....	80
Plymouth, city .....	318	7	361	39	.....	725	.....	43
ward 1 .....	195	5	217	24	.....	.....	.....	.....
ward 2 .....	123	2	144	15	.....	.....	.....	.....
Random Lake, village	69	1	31	.....	.....	101	38	.....
Rhine .....	104	2	124	1	.....	231	.....	20
Russell .....	31	.....	39	3	.....	73	.....	8
Scott .....	72	4	218	9	.....	303	.....	146
Sheboygan .....	184	6	203	24	.....	417	.....	19
Sheboygan, city .....	1,927	165	2,326	557	1	4,976	.....	399
ward 1 .....	256	25	399	62	.....	.....	.....	.....
ward 2 .....	182	9	253	19	.....	.....	.....	.....
ward 3 .....	94	6	203	27	.....	.....	.....	.....
ward 4 .....	254	45	397	64	.....	.....	.....	.....
ward 5 .....	193	30	271	98	.....	.....	.....	.....
ward 6 .....	134	9	193	60	.....	.....	.....	.....
ward 7 .....	274	17	213	100	.....	.....	.....	.....
ward 8, precinct 1...	205	13	208	41	1	.....	.....	.....
ward 8, precinct 2...	335	11	189	86	.....	.....	.....	.....
Sheboygan Falls .....	164	4	154	38	.....	360	10	.....
Sheboygan Falls, vil.	254	6	123	58	.....	441	131	.....
Sherman .....	145	1	181	.....	.....	327	.....	36
Wilson .....	88	3	141	1	.....	233	.....	53
Total .....	4,405	245	5,948	752	1	11,351	226	1,769
Dem. plurality .....	.....	.....	.....	.....	.....	.....	.....	226
Net Rep. plurality .....	.....	.....	.....	.....	.....	.....	.....	1,543
<b>TAYLOR CO.—</b>								
(10th district)								
Aurora .....	13	1	39	.....	.....	53	.....	26
Browning .....	30	.....	65	16	1	112	.....	35
Chelsea .....	71	.....	58	2	.....	131	13	.....
Cleveland .....	10	1	41	2	.....	54	.....	31
Deer Creek .....	66	1	99	9	.....	175	.....	33
Goodrich .....	8	9	43	3	.....	63	.....	24
Greenwood .....	41	1	58	1	.....	101	.....	17
Grover .....	14	1	41	6	.....	62	.....	27
Hammel .....	27	.....	30	2	.....	59	.....	3
Holway .....	16	.....	79	.....	.....	95	.....	63
Little Black .....	101	.....	161	3	.....	265	.....	60
Maplehurst .....	16	1	29	2	.....	48	.....	13
McKinley .....	16	1	29	.....	.....	46	.....	13
Medford .....	133	4	161	6	.....	304	.....	28
Medford, city .....	145	6	239	14	.....	404	.....	94
ward 1 .....	48	2	92	7	.....	.....	.....	.....
ward 2 .....	42	3	54	5	.....	.....	.....	.....
ward 3 .....	55	1	93	2	.....	.....	.....	.....
Moliter .....	21	.....	19	.....	.....	40	2	.....
Rib Lake .....	73	1	80	2	.....	156	.....	7

## PRESIDENTIAL VOTE, 1908, BY TOWNS AND ELECTION DISTRICTS.—Continued.

Counties, Towns, Cities and Election Districts.	Wm. J. Bryan, Dem.	E. W. Chafin, Pro.	Wm. H. Taft, Rep.	E. V. Debs, Soc. Dem.	Aug. Gill- haus, Soc. Lab.	Total.	PLURAL- ITIES.		
							Dem.	Rep.	
<b>TAYLOR CO.—Con.</b>									
Rib Lake, village.....	66	7	136	4	.....	213	.....	70	
Roosevelt .....	9	1	56	8	.....	74	.....	47	
Westboro .....	48	7	164	2	.....	221	.....	116	
Total .....	924	42	1,627	82	1	2,676	15	717	
Dem. plurality .....	.....								15
Net Rep. plurality .....	.....								703
<b>TREMPEALEAU CO.— (7th district)</b>									
Albion .....	11	4	185	.....	.....	200	.....	174	
Arcadia .....	211	12	204	4	.....	431	7	.....	
Arcadia, village .....	138	5	86	1	.....	220	52	.....	
Blair, village .....	10	4	110	1	.....	125	.....	100	
Burnside .....	76	.....	34	5	.....	115	42	.....	
Caledonia .....	22	.....	49	.....	.....	71	.....	27	
Chimney Rock .....	17	3	158	.....	.....	178	.....	141	
Dodge .....	55	.....	37	.....	.....	92	18	.....	
Eleva, village .....	9	3	80	1	.....	93	.....	71	
Etrick .....	48	13	421	5	.....	487	.....	373	
Gale .....	53	6	254	.....	.....	313	.....	201	
Galesville, village.....	42	3	189	2	.....	236	.....	147	
Hale .....	63	3	291	.....	.....	357	.....	228	
Independence .....	74	2	61	.....	.....	137	13	.....	
Lincoln .....	36	8	100	.....	.....	144	.....	64	
Osseo, village .....	13	4	115	.....	.....	137	.....	97	
Pigeon .....	16	1	252	1	.....	270	.....	236	
Freston .....	31	9	388	.....	.....	425	.....	354	
Summer .....	10	4	157	.....	.....	167	.....	143	
Trempealeau .....	50	13	14	1	.....	210	.....	95	
Trempealeau, village ..	36	.....	9	.....	.....	126	.....	54	
Unity .....	32	7	188	.....	.....	227	.....	156	
Whitehall, village.....	27	13	14	1	.....	186	.....	188	
Total .....	1,085	117	3,733	22	.....	4,957	132	2,780	
Dem. plurality .....	.....								132
Net Rep. plurality .....	.....								2,648
<b>VERNON CO.— (3d district)</b>									
Bergen .....	35	1	100	1	.....	137	.....	65	
Christiana .....	35	3	237	.....	.....	275	.....	202	
Clinton .....	44	3	160	.....	.....	207	.....	116	
Coon .....	16	3	215	.....	.....	234	.....	159	
Coon Valley, village..	4	.....	62	1	.....	67	.....	53	
De Soto, village.....	10	2	50	1	.....	63	.....	40	
Forest .....	57	36	165	1	.....	259	.....	108	
Franklin .....	108	1	171	.....	.....	280	.....	63	
Genoa .....	66	.....	92	1	.....	159	.....	26	
Greenwood .....	65	5	86	.....	.....	156	.....	21	
Hamburg .....	43	5	173	2	.....	223	.....	130	
Harmony .....	34	1	140	1	.....	176	.....	106	
Hillsboro .....	71	.....	132	1	.....	204	.....	61	
Hillsboro, village .....	71	2	102	2	.....	177	.....	31	
Jefferson .....	61	17	234	2	.....	314	.....	173	
Kickapoo .....	42	13	116	2	.....	173	.....	74	
La Farge, village .....	56	11	112	1	.....	180	.....	56	
Liberty .....	25	4	74	.....	.....	103	.....	49	
Ontario, village .....	22	12	39	6	.....	79	.....	17	
Readstown, village .....	26	7	67	.....	.....	100	.....	41	
Stark .....	64	1	115	1	.....	181	.....	51	
Sterling .....	50	5	187	2	.....	244	.....	137	
Stoddard, village .....	23	.....	23	1	.....	57	.....	.....	
Union .....	56	5	76	2	.....	139	.....	20	

ELECTION STATISTICS.

177

PRESIDENTIAL VOTE, 1908, BY TOWNS AND ELECTION DISTRICTS.—Continued.

Counties, Towns, Cities and Election Districts.	Wm. J. Bryan, Dem.	E. W. Chafin, Pro.	Wm. H. Taft, Rep.	E. V. Debs, Soc. Dem.	Aug. Gillhaus, Soc. Lab.	Total.	PLURALITIES.	
							Dem.	Rep.
<b>VERNON CO.—Con.</b>								
Viola, village .....	13	6	40	1	.....	60	.....	27
Viroqua .....	88	5	264	3	.....	360	.....	176
Viroqua, city .....	203	13	338	3	.....	557	.....	135
ward 1 .....	71	5	116	1	.....	.....	.....	.....
ward 2 .....	54	3	104	.....	.....	.....	.....	.....
ward 3 .....	78	5	118	2	.....	.....	.....	.....
Webster .....	49	1	193	1	.....	244	.....	114
Westby, village .....	48	3	144	2	.....	197	.....	96
Wheatland .....	13	6	107	.....	.....	126	.....	91
Whitestown .....	58	17	95	1	.....	171	.....	37
Total .....	1,561	188	4,114	39	.....	5,902	.....	2,553
Rep. plurality .....	.....	.....	.....	.....	.....	.....	.....	2,553
<b>VILAS CO.—</b> (10th district)								
Arbor Vitae .....	90	3	316	16	.....	425	.....	226
precinct 1 .....	45	1	204	5	.....	.....	.....	.....
precinct 2 .....	16	.....	21	.....	.....	.....	.....	.....
precinct 3 .....	29	2	91	11	.....	.....	.....	.....
Conover .....	14	.....	17	3	.....	34	.....	3
Eagle River .....	103	4	115	11	.....	233	.....	12
Flambeau .....	10	2	40	.....	.....	52	.....	30
Farmington .....	8	1	18	.....	.....	27	.....	10
Hackley .....	31	3	132	3	.....	169	.....	101
Presque Isle .....	15	5	120	.....	.....	140	.....	105
precinct 1 .....	12	3	75	.....	.....	.....	.....	.....
precinct 2 .....	3	2	45	.....	.....	.....	.....	.....
State Line .....	7	.....	36	.....	.....	43	.....	29
Total .....	278	18	794	33	.....	1,123	.....	516
Rep. plurality .....	.....	.....	.....	.....	.....	.....	.....	516
<b>WALWORTH CO.—</b> (1st district.)								
Bloomfield .....	58	6	95	.....	.....	159	.....	37
Darien .....	113	13	197	.....	.....	323	.....	84
Delavan .....	60	12	135	1	.....	208	.....	75
Delavan, city .....	159	26	337	2	.....	524	.....	178
ward 1 .....	47	7	81	.....	.....	.....	.....	.....
ward 2 .....	65	8	123	.....	.....	.....	.....	.....
ward 3 .....	47	11	133	2	.....	.....	.....	.....
East Troy .....	55	21	117	.....	.....	193	.....	62
East Troy, village.....	55	26	76	1	.....	158	.....	21
Elkhorn, city .....	151	36	266	2	.....	455	.....	115
ward 1 .....	52	14	84	.....	.....	.....	.....	.....
ward 2 .....	48	5	104	2	.....	.....	.....	.....
ward 3 .....	51	17	78	.....	.....	.....	.....	.....
Genoa .....	60	32	115	.....	.....	207	.....	55
Genoa Junction, vil..	28	5	145	.....	.....	178	.....	117
Lafayette .....	65	18	124	1	.....	208	.....	59
Lagrange .....	39	13	136	3	.....	191	.....	97
Lake Geneva, city....	213	50	369	8	2	647	.....	151
ward 1 .....	80	22	125	5	1	.....	.....	.....
ward 2 .....	52	13	91	.....	.....	.....	.....	.....
ward 3 .....	86	15	150	3	1	.....	.....	.....
Linn .....	70	8	167	2	.....	247	.....	97
Lyons .....	130	19	137	.....	.....	286	.....	7
Richwood .....	53	6	101	.....	.....	165	.....	43
Sharon .....	47	7	141	1	.....	196	.....	94
Sharon, village .....	48	27	163	1	.....	239	.....	115
Spring Prairie .....	52	14	72	2	.....	140	.....	20
Sugar Creek .....	31	35	137	3	.....	206	.....	106
Troy .....	53	30	115	4	.....	207	.....	57

## PRESIDENTIAL VOTE, 1908, BY TOWNS AND ELECTION DISTRICTS.—Continued.

Counties, Towns, Cities and Election Districts.	Wm. J. Bryan, Dem.	E. W. Chafin, Pro.	Wm. H. Taft, Rep.	E. V. Debs, Soc. Dem.	Aug. Gill- haus, Soc. Lab.	Total.	PLURAL- ITIES.	
							Dem.	Rep.
<b>WALWORTH CO.—</b>								
Con.								
Walworth .....	66	32	282	3	.....	383	.....	216
Walworth, village.....	26	15	124	1	.....	166	.....	68
Whitewater .....	46	5	118	1	.....	170	.....	72
Whitewater, city .....	267	31	482	37	.....	817	.....	215
ward 1 .....	81	3	115	17	.....	.....	.....	.....
ward 2 .....	102	13	218	9	.....	.....	.....	.....
ward 3 .....	84	15	149	11	.....	.....	.....	.....
Total .....	1,960	487	4,151	73	2	6,673	.....	2,191
Net Rep. plurality.....	.....	.....	.....	.....	.....	.....	.....	2,191
<b>WASHBURN CO.—</b>								
(11th district)								
Barronett .....	18	.....	31	8	.....	57	.....	13
Bashaw .....	23	7	93	3	.....	126	.....	70
Brooklyn .....	2	2	26	.....	.....	30	.....	24
Casey .....	6	.....	34	2	.....	42	.....	28
Chicog .....	8	.....	20	11	.....	39	.....	9
Troy Creek.....	6	.....	21	1	.....	28	.....	15
Gull Lake.....	12	.....	11	.....	.....	23	1	.....
Long Lake.....	22	.....	39	.....	.....	61	.....	17
Loomis .....	28	5	72	.....	.....	105	.....	44
Minong .....	24	3	97	2	.....	126	.....	73
Sarona .....	26	.....	22	4	.....	52	4	.....
Shell Lake.....	85	9	155	2	.....	251	.....	70
Spooner .....	26	.....	70	8	.....	104	.....	44
Spooner, village.....	58	2	212	26	.....	298	.....	154
Spring Brook.....	16	1	62	.....	.....	79	.....	46
Stinnett .....	15	2	47	.....	.....	64	.....	32
Stone Lake.....	6	1	19	.....	.....	26	.....	13
Trego .....	15	3	88	2	.....	103	.....	68
Total .....	396	35	1,114	69	.....	1,614	5	720
Dem plurality.....	.....	.....	.....	.....	.....	.....	.....	5
Net Rep. plurality.....	.....	.....	.....	.....	.....	.....	.....	718
<b>WASHINGTON CO.—</b>								
(6th district)								
Addison .....	247	2	105	.....	.....	354	142	.....
Barton .....	152	2	105	1	.....	260	47	.....
Erin .....	181	.....	96	3	.....	280	85	.....
Farmington.....	147	.....	166	.....	.....	313	.....	19
Hermantown.....	180	5	246	3	.....	434	.....	66
Hartford .....	154	5	150	3	.....	312	4	.....
Hartford, city.....	209	9	327	23	.....	568	.....	118
ward 1 .....	118	6	182	13	.....	.....	.....	.....
ward 2 .....	91	3	145	10	.....	.....	.....	.....
Jackson .....	117	3	244	1	.....	365	.....	127
Kewaskum .....	71	.....	124	1	.....	196	.....	63
Kewaskum, village.....	76	1	82	1	.....	160	.....	6
Polk .....	111	2	195	6	.....	314	.....	84
Richfield .....	200	4	134	1	.....	339	69	.....
Schleisingerville, vil.....	55	.....	48	10	.....	113	7	.....
Trenton .....	203	1	98	4	.....	305	105	.....
Wayne .....	107	3	175	.....	.....	285	.....	68
West Bend.....	105	2	77	4	.....	188	28	.....
West Bend, city.....	310	2	216	16	1	545	94	.....
ward 1 .....	106	.....	78	3	.....	.....	.....	.....
ward 2 .....	109	1	72	6	.....	.....	.....	.....
ward 3 .....	95	1	66	7	1	.....	.....	.....
Total .....	2,625	41	2,588	77	1	5,332	578	541
Rep. plurality.....	.....	.....	.....	.....	.....	.....	541	.....
Net. Dem. plurality.....	.....	.....	.....	.....	.....	.....	37	.....

ELECTION STATISTICS.

179

PRESIDENTIAL VOTE, 1908, BY TOWNS AND ELECTION DISTRICTS.—Continued.

Counties, Towns, Cities and Election Districts.	Wm. J. Bryan, Dem.	E. W. Chafin, Pro.	Wm. H. Taft, Rep.	E. V. Debs, Soc. Dem.	Aug. Gill- haus, Soc. Lab.	Total.	PLURAL- ITIES.	
							Dem.	Rep.
<b>WAUKESHA CO.—</b> (5th district)								
Brookfield .....	197	10	165	15	.....	387	32	.....
Delafield .....	109	4	259	10	.....	382	.....	150
Eagle .....	81	9	93	3	1	187	.....	12
Eagle, village.....	58	4	33	.....	.....	95	25	.....
Genesee .....	126	27	201	5	.....	359	.....	75
Hartland, village.....	55	12	109	4	.....	180	.....	54
Lisbon .....	147	27	174	10	1	359	.....	27
Menomonee .....	222	3	178	22	.....	430	44	.....
Menomonee Falls, vil..	140	23	113	6	.....	282	27	.....
Merton .....	162	12	227	7	.....	408	.....	65
Mukwonago .....	39	19	114	3	.....	175	.....	75
Mukwonago, village..	45	14	96	.....	.....	155	.....	51
Muskego .....	94	4	172	7	1	278	.....	78
New Berlin .....	182	11	146	3	.....	342	36	.....
Oconomowoc .....	110	3	169	8	.....	260	.....	59
Oconomowoc, city.....	219	18	437	8	.....	682	.....	218
precinct 1 .....	139	7	214	6	.....	.....	.....	.....
precinct 2 .....	80	11	223	6	.....	.....	.....	.....
Ottawa .....	95	11	138	1	.....	245	.....	43
Pewaukee .....	168	11	216	2	.....	397	.....	48
Pewaukee, village.....	89	5	101	3	.....	198	.....	12
Summit .....	63	3	190	4	.....	260	.....	127
Vernon .....	61	29	224	1	.....	315	.....	163
Waukesha .....	71	9	142	2	.....	224	.....	71
Waukesha, city.....	673	73	1,061	73	.....	1,880	.....	388
ward 1 .....	93	10	144	14	.....	.....	.....	.....
ward 2 .....	179	5	199	30	.....	.....	.....	.....
ward 3 .....	99	3	148	8	.....	.....	.....	.....
ward 4 .....	133	16	217	8	.....	.....	.....	.....
ward 5 .....	57	15	153	8	.....	.....	.....	.....
ward 6 .....	112	24	200	5	.....	.....	.....	.....
<b>Total .....</b>	<b>3,206</b>	<b>346</b>	<b>4,758</b>	<b>197</b>	<b>3</b>	<b>8,510</b>	<b>164</b>	<b>1,716</b>
Dem. plurality.....	.....	.....	.....	.....	.....	.....	.....	164
Net Rep. plurality.	.....	.....	.....	.....	.....	.....	.....	1,552
<b>WAUPACA CO.—</b> (8th district)								
Bear Creek.....	48	.....	78	1	.....	127	.....	30
Caledonia .....	50	.....	97	1	.....	148	.....	47
Clintonville, city.....	157	13	204	3	.....	377	.....	47
ward 1 .....	31	2	41	.....	.....	.....	.....	.....
ward 2 .....	42	2	30	2	.....	.....	.....	.....
ward 3 .....	39	1	45	1	.....	.....	.....	.....
ward 4 .....	45	8	88	.....	.....	.....	.....	.....
Dayton .....	20	31	124	17	.....	192	.....	33
Dupont .....	36	1	125	.....	.....	162	.....	89
Embarrass, village.....	24	2	56	.....	.....	82	.....	32
Farmington .....	70	21	423	5	2	521	.....	353
precinct 1 .....	23	3	170	1	1	.....	.....	.....
precinct 2 .....	47	18	253	4	1	.....	.....	.....
Fremont .....	18	2	58	1	.....	79	.....	40
Fremont, village.....	25	.....	47	.....	.....	72	.....	22
Harrison .....	4	1	134	3	.....	142	.....	130
Helvetia .....	15	3	125	.....	.....	143	.....	110
Iola .....	5	1	179	1	.....	186	.....	174
Iola, village.....	23	3	187	3	.....	216	.....	164
Larrabee .....	52	2	155	1	.....	210	.....	103
Lebanon .....	86	.....	71	1	.....	158	15	.....
Lind .....	36	8	138	5	.....	177	.....	92
Little Wolf.....	63	3	132	.....	.....	198	.....	9
Manawa, village.....	50	4	122	1	.....	177	.....	72
Marion, village.....	45	4	93	3	.....	145	.....	48
Matteson .....	21	8	138	.....	.....	167	.....	117



## PRESIDENTIAL VOTE, 1908, BY TOWNS AND ELECTION DISTRICTS.—Continued.

Counties, Towns, Cities and Election Districts.	Wm. J. Bryan, Dem.	E. W. Chafin, Pro.	Wm. H. Taft, Rep.	E. V. Debs, Soc. Dem.	Aug. Gill- haus, Soc. Lab.	Total.	PLURAL- ITIES.	
							Dem.	Rep.
<b>WAUPACA CO.—Con.</b>								
Mukwa .....	62	5	108			175		46
New London, city.....	176	10	350	8		544		174
ward 1 .....	67	3	90	2				
ward 2 .....	43	3	79	4				
ward 3 .....								
ward 4 .....	46	2	108	2				
ward 5 .....	20	2	73					
Royalton .....	51	13	114	2		180		63
Scandinavia .....	2	1	227			230		225
Scandinavia, village ..	10	1	90	1		102		80
St. Lawrence .....	21	9	239			269		218
Union .....	18	5	144			167		126
Waupaca .....	35	6	153	4		198		118
Waupaca, city.....	117	51	437	78		683		320
ward 1 .....	40	9	116	26				
ward 2 .....	24	17	104	25				
ward 3 .....	18	13	124	16				
ward 4 .....	35	12	93	11				
Weyauwega .....	32	4	60	3		99		28
Weyauwega, village....	89	27	91	1		208		2
Wyoming .....	22		96			118		74
Total .....	1,483	239	4,785	143	2	6,652	15	3,806
Dem. plurality.....								15
Net Rep. plurality.....								3,802
<b>WAUSHARA CO.—</b>								
(8th district)								
Aurora .....	35	5	122	1		163		87
Berlin, city.....	7		3			10	4	
ward 2, prec. 2.....			3					
Bloomfield .....	23	2	137			162		114
Coloma .....	39	8	141	3		191		102
Dakota .....	6	3	85			94		79
Deerfield .....	5	5	97	3		110		92
Hancock .....	19	4	111	3	1	133		92
Hancock, village .....	14	4	102	2		122		88
Leon .....	21	3	144	2		170		123
Marion .....	35	3	147	4		189		112
Mt. Morris.....	11	1	144			156		133
Oasis .....	25	2	89	2		118		64
Plainfield .....	9	6	128	9		152		119
Plainfield, village.....	30	16	106	23		180		76
Poy Sippl .....	26	4	169	5		204		143
Red Granite, village....	43	4	145	11	13	216		102
Richford .....	27	1	80	1		109		63
Rose .....	17	11	124			152		107
Saxeville .....	24	8	99	1		132		75
Springwater .....	14	5	111	2		132		97
Warren .....	18	2	110	2		132		82
Wautoma .....	9		145	1		155		106
Wautoma, village .....	33	3	181	2		219		148
Wild Rose, village.....	17	14	100			131		83
Total .....	507	114	2,820	82	14	3,537	4	2,317
Dem. plurality.....								4
Net Rep. plurality.....								2,313
<b>WINNEBAGO CO.—</b>								
(8th district)								
Algoma .....	47	10	142	1		200		95
Black Wolf.....	74	4	80	1		159		6
Clayton .....	98	5	139	1		243		41
Menasha .....	61	3	71			135		10

ELECTION STATISTICS.

PRESIDENTIAL VOTE, 1905, BY TOWNS AND ELECTION DISTRICTS.—Continued.

Counties, Towns, Cities and Election Districts.	Wm. J. Bryan, Dem.	E. W. Chafin, Pro.	Wm. H. Taft, Rep.	E. V. Debs, Sec. Dem.	Aug. Gill- haus, Sec. Lab.	Total.	PLURAL- ITIES.	
							Dem.	Rep.
<b>WINNEBAGO CO.—</b>								
Con.								
Menasha, city.....	832	23	343	29	.....	1,227	489	.....
ward 1 .....	234	9	106	8	.....	.....	.....	.....
ward 2 .....	232	1	66	10	.....	.....	.....	.....
ward 3 .....	93	8	104	6	.....	.....	.....	.....
ward 4 .....	273	5	67	5	.....	.....	.....	.....
Neenah .....	44	5	74	2	.....	125	.....	30
Neenah, city.....	570	38	625	39	1	1,273	.....	55
ward 1 .....	172	10	191	4	1	.....	.....	.....
ward 2 .....	147	9	144	16	.....	.....	.....	.....
ward 3 .....	198	14	235	16	.....	.....	.....	.....
ward 4 .....	58	5	55	3	.....	.....	.....	.....
Nekimi .....	29	5	164	1	.....	199	.....	135
Nepenskum .....	40	10	152	.....	.....	202	.....	112
Omro .....	44	12	177	1	.....	234	.....	133
Omro, village.....	65	39	226	1	.....	331	.....	161
Oshkosh .....	69	5	163	10	.....	247	.....	94
Oshkosh, city.....	3,126	210	3,239	196	2	6,773	.....	113
ward 1 .....	152	2	203	7	.....	.....	.....	.....
ward 2 .....	277	8	232	14	.....	.....	.....	.....
ward 3 .....	165	12	180	14	.....	.....	.....	.....
ward 4 .....	274	11	223	10	.....	.....	.....	.....
ward 5 .....	160	50	367	17	1	.....	.....	.....
ward 6 .....	403	8	164	26	.....	.....	.....	.....
ward 7 .....	91	13	270	2	.....	.....	.....	.....
ward 8 .....	234	3	171	24	1	.....	.....	.....
ward 9 .....	194	5	254	14	.....	.....	.....	.....
ward 10 .....	240	43	374	17	.....	.....	.....	.....
ward 11 .....	233	5	172	20	.....	.....	.....	.....
ward 12 .....	224	17	324	8	.....	.....	.....	.....
ward 13 .....	429	33	305	23	.....	.....	.....	.....
Poygan .....	76	3	86	1	.....	166	.....	10
Rushford .....	78	16	228	1	.....	323	.....	150
Utica .....	31	6	186	1	.....	224	.....	15
Vinland .....	48	4	147	.....	.....	199	.....	89
Winchester .....	30	3	191	.....	.....	224	.....	161
Winneconne .....	39	3	97	1	.....	140	.....	58
Winneconne, village.....	63	7	155	.....	.....	225	.....	92
Wolf River.....	47	1	112	2	.....	162	.....	65
Total .....	5,511	412	6,797	288	3	13,011	489	1,775
Dem. plurality.....	.....	.....	.....	.....	.....	.....	.....	489
Net Rep. plurality.....	.....	.....	.....	.....	.....	.....	.....	1,286
<b>WOOD CO.—</b>								
(10th district)								
Arpin .....	54	7	85	7	.....	153	.....	31
Auburndale .....	77	3	98	1	.....	179	.....	21
Auburndale, village.....	15	.....	48	4	.....	67	.....	33
Cary .....	4	1	28	.....	.....	33	.....	24
Cameron .....	23	4	21	1	.....	49	2	.....
Cranmoor .....	21	.....	18	.....	.....	39	3	.....
Dexter .....	30	3	24	2	.....	59	6	.....
Grand Rapids.....	83	7	111	9	.....	210	.....	28
Grand Rapids, city.....	435	23	720	125	.....	1,303	.....	285
ward 1 .....	56	2	66	6	.....	.....	.....	.....
ward 2 .....	64	3	113	11	.....	.....	.....	.....
ward 3 .....	52	7	97	4	.....	.....	.....	.....
ward 4 .....	52	.....	126	19	.....	.....	.....	.....
ward 5 .....	62	4	79	31	.....	.....	.....	.....
ward 6 .....	63	1	86	23	.....	.....	.....	.....
ward 7 .....	47	2	90	16	.....	.....	.....	.....
ward 8 .....	39	4	63	10	.....	.....	.....	.....
Hanson .....	60	4	66	14	.....	144	.....	6
Hiles .....	10	1	9	3	.....	23	1	.....
Lincoln .....	114	1	105	.....	.....	220	9	.....



ELECTION STATISTICS.

COMPARATIVE VOTE FOR PRESIDENT, 1904 AND 1908, BY COUNTIES, WITH POPULATION, 1900.

COUNTIES.	Population in 1900.	PRESIDENT, 1904.									
		Parker, Dem.	Swallow, Pro.	Roosevelt, Rep.	Debs, So. Dem.	People's Party.	Soc. Lab. Party.	Dem. Plu.	Rep. Plu.		
Adams	9,141	273	43	1,399	29	2	.....	.....	.....	1,126	
Ashland	20,176	1,004	117	3,406	235	5	3	.....	.....	2,402	
Barron	23,677	625	243	3,575	103	9	11	.....	.....	2,950	
Bayfield	14,392	350	81	2,665	32	1	7	.....	.....	2,315	
Brown	46,359	2,667	109	6,027	329	8	14	228	.....	3,586	
Buffalo	16,765	911	64	2,147	10	9	.....	86	.....	1,322	
Burnett	7,478	82	67	1,262	36	9	3	.....	.....	1,108	
Calumet	17,078	1,258	38	1,736	117	9	.....	115	.....	593	
Chippewa	33,037	1,670	141	3,744	59	12	5	12	.....	2,086	
Clark	25,848	1,050	184	4,091	79	1	1	.....	.....	3,041	
Columbia	31,121	1,907	206	4,730	158	3	.....	3	.....	2,826	
Crawford	17,286	1,362	58	2,279	32	.....	.....	197	.....	1,114	
Dane	69,435	5,679	419	11,041	242	4	1	624	.....	5,986	
Dodge	46,631	5,005	133	4,248	68	4	1	1,437	.....	680	
Door	17,583	515	100	2,689	33	3	.....	.....	.....	2,174	
Douglas	36,335	974	130	4,564	549	11	29	.....	.....	3,590	
Dunn	25,043	546	123	3,303	84	7	2	.....	.....	2,757	
Eau Claire	31,662	1,224	160	4,343	198	12	6	5	.....	3,124	
Florence	3,197	83	8	562	5	.....	.....	.....	.....	479	
Fond du Lac	47,589	4,417	178	7,027	149	22	1	561	.....	3,171	
Forest	1,396	160	23	991	24	2	1	.....	.....	831	
Grant	38,831	2,886	219	5,804	77	8	1	286	.....	3,204	
Green	22,719	1,466	219	2,992	139	5	1	33	.....	1,557	
Green Lake	15,797	1,269	84	2,181	43	3	.....	20	.....	932	
Iowa	23,116	1,639	162	3,328	21	3	.....	89	.....	1,778	
Iron	6,614	246	25	1,250	16	3	1	.....	.....	1,004	
Jackson	17,466	479	92	2,746	1	.....	.....	3	.....	2,270	
Jefferson	34,789	3,778	147	3,669	99	2	1	1,055	.....	946	
Juneau	20,629	1,244	79	3,234	42	12	2	21	.....	2,011	
Kenosha	21,707	1,592	77	3,293	440	5	4	26	.....	1,727	
Kewaunee	17,212	1,457	36	1,578	100	3	.....	286	.....	407	
La Crosse	42,997	3,089	190	5,506	119	7	4	55	.....	2,472	
Lafayette	20,979	1,928	106	2,875	28	1	3	167	.....	1,114	
Langlade	12,553	1,018	46	2,105	31	2	1	.....	.....	1,087	
Lincoln	16,269	1,004	69	2,850	109	14	3	.....	.....	1,846	
Manitowoc	42,261	3,274	93	4,626	687	1	2	148	.....	1,500	
Marathon	43,256	3,225	159	6,144	177	4	7	274	.....	3,193	
Marinette	30,822	816	144	3,977	195	11	2	.....	.....	3,161	
M-rquette	10,509	752	81	1,604	10	2	1	8	.....	860	
Milwaukee	330,017	18,560	934	32,587	18,340	30	61	.....	.....	13,443	
Monroe	28,103	1,749	146	3,892	35	7	.....	125	.....	2,268	
Oconto	20,874	1,024	71	3,279	65	6	4	.....	.....	2,255	
Oneida	8,875	375	46	1,710	130	2	2	.....	.....	1,335	
Outagamie	46,247	3,143	136	5,949	113	3	2	238	.....	3,044	
Ozaukee	16,363	1,501	27	1,492	112	6	2	231	.....	222	
Pepin	7,905	342	30	1,033	3	1	2	56	.....	757	
Pierce	23,943	594	130	3,492	25	3	.....	.....	.....	2,898	
Polk	17,801	296	101	2,985	98	2	7	.....	.....	2,689	
Portage	29,483	2,168	101	3,633	44	1	.....	579	.....	2,044	
Price	9,166	401	73	2,202	71	2	.....	.....	.....	1,801	
Racine	45,644	2,584	258	5,573	1,454	147	5	90	.....	3,079	
Richland	19,483	1,340	296	2,698	49	3	.....	54	.....	1,412	
Rock	51,203	2,343	319	7,972	463	23	2	.....	.....	5,624	
Rusk*	.....	247	49	1,415	23	1	1	.....	.....	1,168	
St. Croix	26,890	1,569	116	3,898	109	10	3	163	.....	2,492	
Sauk	33,006	1,914	343	4,805	53	.....	.....	118	.....	3,009	
Sawyer	3,593	205	29	782	13	1	.....	.....	.....	577	
Shawano	27,475	1,239	117	3,684	24	11	2	.....	.....	2,445	
Sheboygan	50,345	3,430	200	6,121	901	33	19	122	.....	2,813	
Taylor	11,262	728	43	1,725	44	3	1	.....	.....	997	
Trempealeau	23,114	981	157	3,500	10	5	.....	84	.....	2,663	
Vernon	28,351	762	220	4,744	28	6	1	.....	.....	3,982	
Vilas	4,929	322	25	1,467	39	1	1	.....	.....	1,415	
Walworth	29,259	1,370	263	4,892	135	3	.....	.....	.....	3,522	
Washburn	5,521	207	32	989	49	1	1	.....	.....	782	
Washington	23,559	2,243	55	2,565	68	.....	2	398	.....	720	
Waukesha	35,229	2,693	205	5,247	231	1	1	34	.....	2,588	
Waupaca	31,615	942	237	5,471	73	3	.....	23	.....	4,552	
Waushara	15,972	325	96	3,140	27	4	3	.....	.....	2,815	
Winnebago	58,225	4,006	263	7,720	311	17	9	165	.....	3,879	
Wood	25,865	1,673	96	4,002	195	5	.....	6	.....	2,335	
Total	2,069,042	124,205	9,872	280,315	28,240	560	249	8,225	163,687		

\* Population of Rusk included in population of Chippewa.

COMPARATIVE VOTE FOR PRESIDENT, 1904 AND 1908, BY COUNTIES, WITH POPULATION, 1900.

COUNTIES.	Popu- lation, 1900.	Wm. J. Kviah, Dem.	E. W. Chaffin, Pro.	Wm. H. Taft, Rep.	E. V. Debs, Soc. Dem.	August Gillham, Soc. Lab.	Total.	PLURAL- ITIES.	
								Dem.	Rep.
Adams	9,141	436	56	1,167	32	1	1,692	731	
Ashland	20,176	1,582	110	2,259	213		4,167	2	679
Barron	23,677	1,266	243	3,247	128		4,886	10	1,991
Bayfield	14,392	579	72	1,957	174		2,785		1,378
Brown	46,559	3,354	129	4,947	516		8,954	255	1,843
Buffalo	16,765	1,027	56	1,937	20		3,040	120	1,030
Burnett	7,478	296	93	1,181	65	1	1,636		885
Calumet	17,078	1,711	90	3,526	80		3,402	492	357
Chippewa	33,037	2,203	148	5,76	95	2	5,969	34	1,357
Clark	25,848	1,576	152	3,491	92		5,311	19	1,934
Columbia	31,121	2,363	198	4,072	140		6,773	23	1,725
Crawford	17,286	1,586	72	2,041	63		3,762	346	801
Dane	69,435	7,818	489	9,441	256	5	18,009	1,265	2,888
Dodge	46,681	5,683	162	4,015	63		10,123	2,193	325
Door	17,583	778	53	2,463	37	1	3,334		1,685
Douglas	36,335	1,715	257	3,509	653	146	6,280		1,794
Dunn	25,043	914	102	3,297	119		4,432		2,370
Eau Claire	31,692	1,859	174	3,981	158		6,172	79	2,201
Florence	3,197	102	19	541	5		667		439
Fond du Lac	47,589	5,194	244	5,872	230	5	11,545	778	1,456
Forest	1,396	324	31	1,023	46	3	1,427		699
Grant	38,881	3,696	288	4,989	83		9,056	582	1,875
Green	22,719	1,856	209	2,617	122		4,804	97	853
Green Lake	15,797	1,608	63	2,094	32		3,797	72	558
Iowa	23,116	2,077	238	2,986	12	2	5,815	220	1,129
Iron	6,614	314	43	1,134	42	1	1,534		815
Jackson	17,466	631	65	2,603	40	2	3,341		2,001
Jefferson	34,789	4,492	161	3,207	70	2	7,932	1,722	437
Juneau	20,629	1,691	77	2,454	37		4,261	137	900
Kenosha	21,707	2,096	239	3,409	601	2	6,255	44	1,447
Kewaunee	17,212	1,731	37	1,500	63		3,421	467	320
La Crosse	42,997	4,054	189	4,832	112		8,737	376	704
Lafayette	20,959	2,100	105	2,832	24		5,061	209	941
Langlade	12,553	1,340	64	1,921	33		3,358	17	598
Lincoln	16,269	1,813	63	2,308	99		4,283	45	532
Manitowoc	42,261	3,932	61	4,126	947	5	9,091	436	610
Marathon	43,256	4,722	133	5,258	275		10,388	637	1,173
Marinette	30,822	1,597	235	3,454	154	4	5,444	7	1,863
Marquette	10,509	798	44	1,555	17		2,414	38	795
Milwaukee	330,017	26,000	1,278	28,625	17,496	57	73,456	70	2,692
Monroe	28,103	2,155	136	3,304	91		5,686	270	1,419
Oconto	20,874	1,453	75	3,020	114	1	4,663	26	1,551
Oneida	8,875	688	28	1,536	354	1	2,607	18	859
Outagamie	46,247	4,286	209	5,079	118	12	9,704	512	1,305
Ozaukee	16,363	1,556	27	1,216	60	1	3,160	673	36
Pepin	7,905	447	36	1,010	5		1,468	65	628
Pierce	23,943	978	150	2,988	56		4,172	2	2,012
Polk	17,801	816	146	2,788	121		3,871	3	1,975
Portage	29,483	2,362	112	3,269	50	1	5,794	570	1,477
Price	9,106	609	79	1,738	236		2,663		1,071
Racine	45,644	3,688	429	5,490	794	3	10,404	241	2,043
Richland	19,483	1,689	289	2,464	51	1	4,494	122	897
Rock	51,203	3,227	391	7,839	265	12	11,734		4,612
Rusk*		532	48	1,431	96	3	2,110	13	911
St. Croix	26,830	1,773	98	3,228	83		5,182	205	1,600
Sauk	33,006	2,571	294	3,854	35		6,754	230	1,511
Sawyer	3,593	299	18	815	19		1,131	3	519
Shawano	27,475	1,750	102	3,340	40		5,241	73	1,672
Sheboygan	50,345	4,405	245	5,948	752	1	11,351	226	1,769
Taylor	11,262	924	42	1,627	82		2,676	15	717
Trempealeau	23,114	1,085	117	3,733	22	1	4,937	182	2,750
Vernon	28,351	1,561	188	4,114	39		5,992		2,553
Vilas	4,929	278	18	794	17		1,107		516
Walworth	29,259	1,960	487	4,151	73	2	6,673		2,191
Washburn	5,521	396	35	1,114	69		1,614	5	720
Washington	23,589	2,625	41	2,588	77	1	5,332	578	541
Waukesha	35,229	3,206	346	4,758	197	3	8,510	164	1,716
Waupaca	31,615	1,433	239	4,785	143	2	6,652	15	3,306
Waushara	15,972	507	114	2,820	82	14	3,537	4	2,317
Winnebago	58,225	5,511	412	6,797	288	3	13,011	489	1,775
Wood	25,865	2,498	132	3,013	274		5,917	295	810
Total.....	2,069,042	166,662	11,565	247,747	28,147	318	454,441	15,768	96,690

\* Population of Rusk included in population of Chippewa. Scattering: Door county, 2.



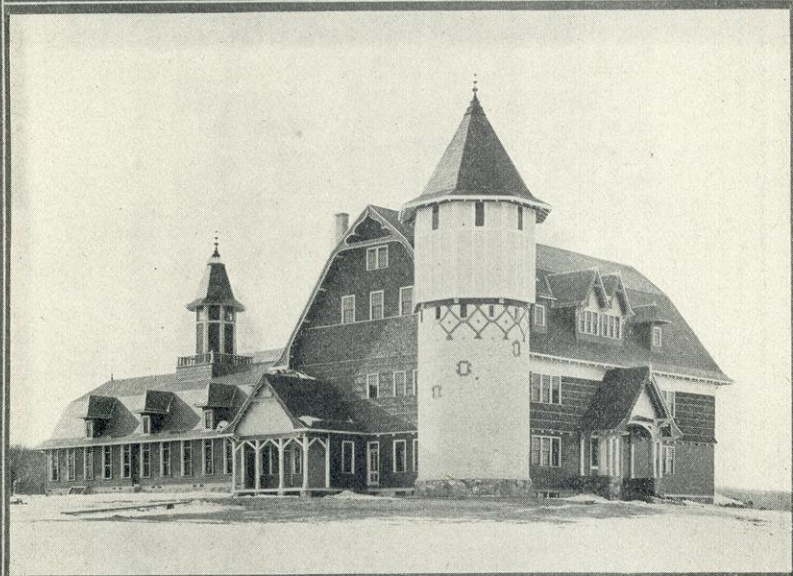
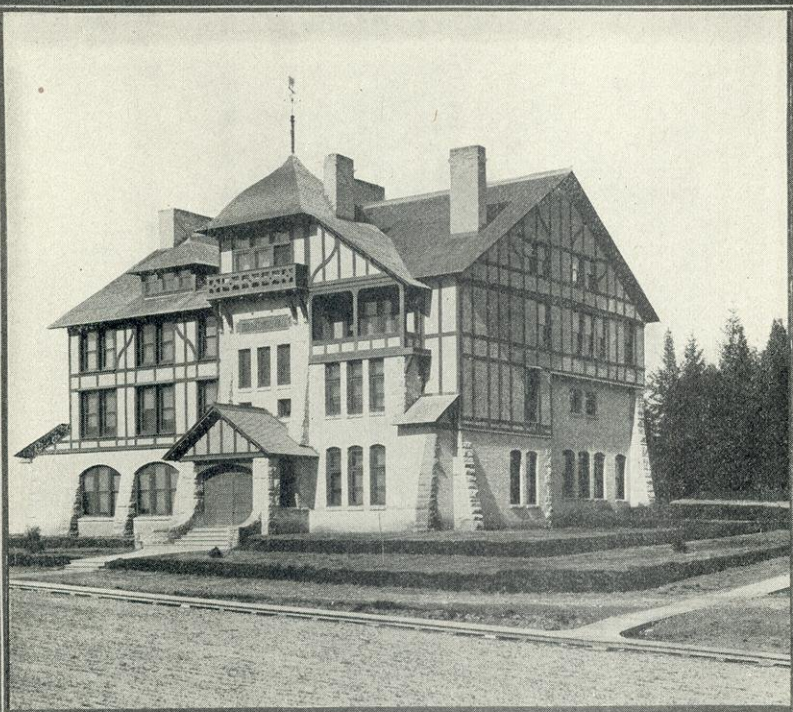

HIRAM SMITH HALL, MADISON  
UNIVERSITY COW BARN, MADISON

ELECTION STATISTICS.

TOTAL POPULATION, MALES, VOTING AGE, 1900, AND VOTE CAST, 1908.

COUNTIES.	Total population in 1900.	MALES 21 YEARS OR ABOVE.				VOTE FOR PRESIDENT, 1908.				
		Total No.	Per cent to population.	Pop. to each male 21 yrs. and over.	Total vote 1908.	Per cent to population.	Per cent to males to voting age.	Pop. to each vote cast.	MALES 21 YRS. AND OVER TO EACH VOTE.	
Adams	9,141	2,513	27.5	3.6	1,692	18.5	67.3	5.4	1.5	
Ashland	20,176	6,598	32.7	3.1	4,167	20.7	63.2	4.8	1.6	
Barron	23,677	6,092	25.7	3.8	4,886	20.6	80.2	4.8	1.2	
Bayfield	14,392	5,525	38.4	2.6	2,785	19.4	50.4	5.2	2.0	
Brown	46,359	11,622	25.1	4.0	8,954	19.3	77.0	5.2	1.3	
Buflalo	16,765	4,392	26.2	3.8	3,040	18.1	69.2	5.5	1.4	
Burnett	7,478	1,997	26.7	3.7	1,636	21.9	81.9	4.6	1.2	
Calumet	17,078	4,380	25.6	3.9	3,402	19.9	77.7	5.0	1.5	
Chippewa	33,087	8,954	27.1	3.7	5,969	24.5	90.2	4.1	1.1	
Clark	25,848	6,748	26.1	3.8	5,311	20.5	78.7	4.9	1.3	
Columbia	31,121	8,988	28.4	3.5	6,773	21.7	76.5	4.6	1.3	
Crawford	17,286	4,694	27.2	3.7	3,762	21.7	80.1	4.6	1.3	
Dane	69,435	19,972	28.8	3.5	13,009	25.9	90.7	3.9	1.1	
Dodge	46,631	13,329	28.6	3.5	10,123	21.7	75.9	4.6	1.3	
Door	17,583	4,459	25.4	3.9	3,334	19.0	74.8	5.3	1.3	
Douglas	36,335	13,564	37.3	2.7	6,280	17.2	46.3	5.8	2.2	
Dunn	25,043	6,457	25.8	3.9	4,432	17.7	68.6	5.7	1.5	
Eau Claire	31,692	8,098	25.6	3.9	6,172	19.5	76.2	5.1	1.3	
Florence	3,197	981	30.7	3.3	667	20.9	67.8	4.8	1.5	
Fond du Lac	47,589	13,579	28.5	3.5	11,545	24.5	88.3	4.1	1.2	
Forest	1,396	487	34.9	2.9	1,427	102.2	293.0	1.0	.8	
Grant	38,881	10,652	27.3	3.7	9,056	23.3	85.0	4.3	1.2	
Green	22,719	6,413	28.2	3.5	4,804	21.1	74.9	4.7	1.3	
Green Lake	15,797	4,264	27.0	3.7	3,797	24.0	89.0	4.2	1.1	
Iowa	23,116	6,459	27.9	3.6	5,315	23.0	82.3	4.4	1.2	
Iron	6,614	2,242	33.9	2.9	1,534	23.2	68.4	4.4	1.4	
Jackson	17,466	4,662	26.7	3.7	3,341	19.1	71.7	5.2	1.4	
Jefferson	34,789	9,654	27.7	3.6	7,932	22.8	82.2	4.4	1.2	
Juneau	20,629	5,797	28.1	3.6	4,261	20.7	73.5	4.8	1.4	
Kenosha	21,707	6,348	29.2	3.4	6,255	28.8	98.5	3.5	1.0	
Kewaunee	17,212	4,436	25.8	3.9	3,421	19.9	77.1	5.0	1.3	
La Crosse	42,997	11,461	26.7	3.8	8,737	20.3	76.4	4.9	1.3	
Lafayette	20,959	5,910	28.2	3.5	5,061	24.1	85.6	4.1	1.2	
Langlade	12,553	3,241	25.8	3.9	3,358	26.8	103.6	3.7	1.0	
Lincoln	16,269	4,449	27.3	3.7	4,283	26.3	96.3	3.8	1.0	
Manitowoc	42,261	11,028	26.1	3.8	9,091	21.5	82.4	4.7	1.2	
Marathon	43,255	10,881	25.2	4.0	10,388	24.0	95.8	4.2	1.0	
Marinette	30,822	8,293	26.9	3.7	5,444	17.7	65.6	5.7	1.5	
Marquette	10,509	2,740	26.1	3.8	2,414	23.0	88.1	4.4	1.1	
Milwaukee	330,017	83,968	27.0	3.7	73,456	22.3	82.6	4.5	1.2	
Monroe	28,103	7,581	27.0	3.7	5,686	20.2	75.0	4.9	1.3	
Oconto	20,874	5,811	25.4	3.9	4,663	22.3	87.8	4.5	1.1	
Oneida	8,875	3,089	34.8	2.9	2,607	29.4	81.4	3.4	1.2	
Outagamie	46,247	11,731	25.4	3.1	9,704	21.0	82.7	4.8	1.2	
Ozaukee	16,363	4,413	27.0	3.7	3,160	19.3	71.6	5.1	1.4	
Pepin	7,905	2,105	26.6	3.8	1,498	19.0	71.2	5.3	1.4	
Pierce	23,943	6,698	28.0	3.6	4,172	17.4	62.3	5.7	1.6	
Polk	17,801	4,821	27.1	3.7	3,871	21.7	80.3	4.6	1.2	
Portage	29,483	7,192	24.4	4.1	5,794	19.7	80.5	5.1	1.2	
Price	9,106	2,698	29.6	3.4	2,663	29.2	98.7	3.4	1.0	
Racine	45,644	13,165	28.8	3.5	10,404	23.0	79.0	4.4	1.3	
Richland	19,483	5,365	27.5	3.6	4,494	22.5	83.8	4.3	1.2	
Rock	51,203	15,709	30.7	3.3	11,734	22.9	74.7	4.4	1.3	
Rusk*					2,110					
St. Croix	26,830	7,285	27.2	3.7	5,182	19.2	71.1	5.2	1.4	
Sauk	33,006	9,187	27.8	3.6	6,754	20.5	73.5	4.9	1.4	
Sawyer	3,593	1,111	30.9	3.2	1,151	32.0	103.6	3.1	1.0	
Shawano	27,475	6,919	25.2	4.0	5,241	19.1	75.7	5.2	1.3	
Sheboygan	50,345	13,467	26.7	3.7	11,351	22.5	84.3	4.4	1.2	
Taylor	11,262	3,178	28.2	3.5	2,676	23.7	84.2	4.2	1.2	
Trempealeau	23,114	6,088	26.3	3.8	4,957	21.4	81.4	4.7	1.2	
Vernon	28,351	7,719	27.2	3.7	5,992	20.8	76.4	4.8	1.3	
Vilas	4,929	2,102	42.6	2.3	1,107	22.5	52.7	4.5	1.9	
Walworth	29,259	9,044	30.9	3.2	6,673	22.8	73.8	4.4	1.4	
Washburn	5,521	1,498	27.1	3.7	1,614	29.2	107.7	3.4	.9	
Washington	23,589	6,210	26.3	3.8	5,332	22.6	85.9	4.1	1.2	
Waukesha	35,229	10,064	28.6	3.5	8,510	24.2	84.6	4.1	1.2	
Waupaca	31,615	8,690	27.5	3.6	6,652	21.1	75.4	4.7	1.3	
Waushara	15,972	4,434	27.8	3.6	3,537	22.1	79.8	4.5	1.3	
Winnebago	58,225	16,107	27.7	3.6	13,011	22.3	80.8	4.5	1.2	
Wood	25,865	6,407	24.8	4.0	5,917	22.4	92.4	4.4	1.1	
Total	2,069,042	570,715	27.6	3.6	454,441	22.0	79.6	4.5	1.3	

\* Rusk included in Chippewa county.



## PER CENT OF VOTE FOR EACH CANDIDATE IN 1908, TO POPULATION, 1900.

Counties.	Bryan, Dem.	Cha- fin. Pro.	Taft. Rep.	Debs, Soc Dem.	Gill- haus, Soc. Labor.	Total pop- ulation not voting in 1908.	Total pop- ulation in 1908. Per cent.
Adams	4.8	.6	12.8	.3	.....	81.5	100
Ashland	7.8	.6	11.0	1.0	.....	79.6	100
Barron	5.3	1.0	13.7	.5	.....	79.5	100
Bayfield	4.0	.5	13.6	1.2	.....	80.7	100
Brown	7.3	.3	10.5	1.2	.....	80.7	100
Buffalo	6.1	.3	11.6	.1	.....	81.9	100
Burnett	4.0	1.2	15.1	.9	.....	78.8	100
Calumet	10.0	.2	9.2	.5	.....	80.1	100
Chippewa	8.3	.6	15.0	.6	.....	75.5	100
Clark	6.1	.5	13.5	.4	.....	79.5	100
Columbia	7.6	.6	13.1	.5	.....	78.2	100
Crawford	9.2	.4	11.8	.4	.....	78.2	100
Dane	11.3	.7	13.6	.4	.....	74.0	100
Dodge	12.6	.4	8.6	.1	.....	78.3	100
Door	4.4	.3	14.0	.2	.....	81.1	100
Douglas	4.7	.7	9.7	1.8	.4	82.7	100
Dunn	3.6	.4	13.2	.5	.....	82.3	100
Eau Claire	5.9	.5	12.6	.5	.....	80.5	100
Florence	3.2	.6	16.9	.2	.....	79.1	100
Fond du Lac	10.9	.5	12.3	.5	.....	75.8	100
Forest	23.2	2.2	73.3	3.3	.....	.....	100
Grant	9.5	.7	12.9	.2	.....	76.7	100
Green	8.2	.9	11.5	.5	.....	78.9	100
Green Lake	10.2	.4	13.2	.2	.....	76.0	100
Iowa	9.0	1.0	12.9	.1	.....	77.0	100
Iron	4.8	.7	17.1	1.6	.....	76.8	100
Jackson	3.6	.3	14.9	.2	.....	80.9	100
Jefferson	12.9	.4	9.3	.2	.....	77.2	100
Juneau	8.2	.4	11.9	.2	.....	79.3	100
Kenosha	9.2	1.1	15.7	2.8	.....	71.2	100
Kewaunee	10.1	.2	9.2	.4	.....	80.1	100
La Crosse	9.4	.4	10.2	.3	.....	79.7	100
Lafayette	10.0	.5	13.5	.1	.....	75.9	100
Langlade	10.7	.5	15.3	.3	.....	73.2	100
Lincoln	11.1	.4	14.2	.6	.....	73.7	100
Manitowoc	9.4	.1	9.7	.3	.....	80.5	100
Marathon	10.9	.3	12.2	.6	.....	76.0	100
Marinette	5.2	.8	11.2	.5	.....	82.3	100
Marquette	7.6	.4	14.8	.2	.....	77.0	100
Milwaukee	7.9	.4	8.7	5.3	.....	77.7	100
Monroe	7.7	.5	11.8	.3	.....	79.7	100
Oconto	10.3	.7	15.8	.4	.....	72.8	100
Oneida	7.8	.3	17.3	.4	.....	70.6	100
Outagamie	9.2	.5	11.0	.3	.....	79.0	100
Ozaukee	11.3	.2	7.4	.4	.....	80.7	100
Pepin	5.7	.5	12.7	.....	.....	81.1	100
Pierce	4.1	.6	12.5	.2	.....	82.6	100
Polk	4.6	.8	15.7	.7	.....	78.2	100
Portage	8.0	.4	11.1	.2	.....	80.3	100
Priec	6.7	.9	19.1	2.6	.....	70.7	100
Racine	8.1	1.0	12.0	1.7	.....	77.2	100
Richland	8.7	1.5	12.6	.3	.....	76.9	100
Rock	6.3	.8	15.3	.5	.....	77.1	100
Rusk*	.....	.....	.....	.....	.....	.....	.....
St Croix	6.6	.4	12.0	.3	.....	80.7	100
Sauk	7.8	.9	11.7	.1	.....	79.5	100
Sawyer	8.3	.5	22.7	.5	.....	68.0	100
Shawano	6.4	.4	12.2	.1	.....	80.9	100
Sheboygan	8.7	.5	11.8	1.5	.....	77.5	100
Taylor	8.2	.4	14.5	.7	.....	76.2	100
Trempealeau	4.7	.5	16.2	.....	.....	78.6	100
Vernon	5.5	.7	14.5	.1	.....	79.2	100
Vilas	1.0	.1	2.8	.....	.....	96.1	100
Walworth	6.7	1.7	14.2	.2	.....	77.2	100
Washburn	7.2	.6	20.2	1.2	.....	70.8	100
Washington	11.1	.2	11.0	.3	.....	77.4	100
Waukesha	9.1	1.0	13.5	.6	.....	75.8	100
Waupaca	4.7	.8	15.1	.5	.....	78.9	100
Waushara	3.2	.7	17.7	.5	.....	77.9	100
Winnebago	9.5	.7	11.7	.5	.....	77.6	100
Wood	9.6	.5	11.7	1.1	.....	77.1	100
Total	8.0	.6	12.0	1.4	.....	78.0	100

\* Rusk included in Chippewa county.

ELECTION STATISTICS.

187

PER CENT OF VOTES TO MALES OF VOTING AGE.

Counties.	Bryan, Dem.	Chafin, Pro.	Taft, Rep.	Debs, Soc. Dem.	Gill- haus, Soc. Lab.	Total males of voting age, not voting, Per cent.	Total males of voting age, Per cent.
Adams	17.4	2.2	46.4	1.3		32.7	100.0
Ashland	24.0	1.7	34.2	3.3		36.8	100.0
Barron	20.8	4.0	53.3	2.1		19.8	100.0
Bayfield	10.5	1.3	35.4	3.2	.1	49.5	100.0
Brown	28.9	1.1	42.6	4.4	.1	22.9	100.0
Buffalo	23.4	1.3	44.1	.4		30.8	100.0
Burnett	14.8	4.7	59.1	3.3	.1	18.0	100.0
Calumet	39.1	.7	36.0	1.9		22.3	100.0
Chippewa	30.5	2.2	55.4	2.1		9.8	100.0
Clark	23.4	2.3	51.7	1.4		21.2	100.0
Columbia	26.3	2.2	45.3	1.6		24.6	100.0
Crawford	33.8	1.5	43.5	1.3		19.9	100.0
Dane	39.2	2.4	47.3	1.3		9.8	100.0
Dodge	44.1	1.2	30.1	.5		24.1	100.0
Door	17.5	1.2	55.2	.8		25.3	100.0
Douglas	2.6	1.9	25.9	4.8	1.1	53.7	100.0
Dunn	14.1	1.6	51.1	1.8		31.4	100.0
Eau Claire	23.0	2.1	49.2	1.9		23.8	100.0
Florence	10.4	2.0	55.1	.5		32.0	100.0
Fond du Lac	38.3	1.7	43.3	1.7		15.0	100.0
Forest	66.5	6.4	210.0	9.4	.6	292.9	100.0
Grant	34.7	2.7	46.8	.8		15.0	100.0
Green	28.9	3.3	40.8	1.9		25.1	100.0
Green Lake	37.7	1.5	49.1	.8		10.9	100.0
Iowa	32.2	3.7	46.2	.2		17.7	100.0
Iron	14.0	1.9	50.6	1.9		31.6	100.0
Jackson	13.5	1.4	55.8	.9		28.4	100.0
Jefferson	46.5	1.7	33.2	.7		17.9	100.0
Juneau	29.2	1.3	42.3	.6		26.6	100.0
Kenosha	31.6	3.7	53.7	9.5		1.5	100.0
Kewaunee	39.0	.8	35.8	1.4		23.0	100.0
La Crosse	35.4	1.6	38.2	1.0		23.8	100.0
Lafayette	35.5	1.8	47.9	.4		14.4	100.0
Langlade	41.3	2.0	59.3	1.0		103.0	100.0
Lincoln	40.8	1.4	51.9	2.2		3.7	100.0
Manitowoc	35.8	.6	37.4	8.6		17.6	100.0
Marathon	43.4	1.2	48.3	2.5		4.6	100.0
Marquette	19.3	2.8	41.6	1.9		34.4	100.0
Marquette	20.1	1.6	56.8	.6		11.9	100.0
Milwaukee	29.2	1.4	32.2	19.7	.1	17.4	100.0
Monroe	28.4	1.8	43.6	1.2		25.0	100.0
Oconto	27.4	1.4	56.9	2.1		12.2	100.0
Oneida	22.3	.9	49.7	11.5		15.6	100.0
Outagamie	36.5	1.8	43.2	1.0	.1	17.4	100.0
Ozaukee	42.1	.6	27.6	1.4		28.3	100.0
Pepin	21.2	1.7	48.0	.2		28.9	100.0
Pierce	14.6	2.2	44.6	.8		37.8	100.0
Poik	16.9	3.0	57.8	2.5		19.8	100.0
Portage	32.8	1.5	45.5	.7		19.5	100.0
Price	22.6	2.9	64.4	8.7		1.4	100.0
Racine	28.0	3.3	41.7	6.0		21.0	100.0
Richland	31.5	5.4	45.9	1.0		16.2	100.0
Rock	20.5	2.5	49.9	1.7	.1	25.3	100.0
Rusk*							
St. Croix	24.3	1.3	44.3	1.1		29.0	100.0
Sauk	27.9	3.2	42.0	.4		26.5	100.0
Sawyer	26.9	1.6	73.4	1.7		103.0	100.0
Shawano	25.3	1.5	48.4	.6		24.2	100.0
Sheboygan	32.7	1.8	44.2	5.6		15.7	100.0
Taylor	29.1	1.3	51.2	2.6		15.8	100.0
Trempealeau	17.8	1.9	61.3	.4		18.6	100.0
Vernon	30.2	2.4	53.3	.5		23.6	100.0
Vilas	13.2	.9	37.8	.8		47.3	100.0
Walworth	21.7	5.4	45.9	.8		26.2	100.0
Washburn	26.4	2.3	74.4	4.6		107.7	100.0
Washington	42.3	.7	41.7	1.2		14.1	100.0
Waukesha	31.9	3.4	47.3	2.0		15.4	100.0
Waupaca	17.1	2.7	55.1	1.6		23.5	100.0
Waushara	11.4	2.6	63.6	1.8	.3	20.3	100.0
Winnebago	34.2	2.6	42.2	1.8		19.2	100.0
Wood	39.0	2.1	47.0	4.3		7.6	100.0
Total	29.2	2.0	43.5	4.9	.1	20.3	100.0

\* Rusk included in Chippewa.

VOTES, PLURALITIES AND MALES OF VOTING AGE, NOT VOTING, 1908.

Counties.	Bryan, Dem.	Cha-fin, Pro.	Taft, Rep.	Debs, Soc. Dem.	Gill-haus, Soc. Lab.	Total vote.	Party.	Pluralities.	Males 21 yrs. not voting.
Adams	436	56	1,167	32	1	1,692	R.	731	821
Ashland	1,582	110	2,259	213	3	4,167	R.	677	2,431
Barron	1,266	243	3,247	123	2	4,886	R.	1,981	1,206
Bayfield	579	72	1,957	174	3	2,785	R.	1,378	2,740
Brown	3,354	129	4,947	516	8	8,954	R.	1,593	2,668
Buffalo	1,027	56	1,937	20	.....	3,040	R.	910	1,852
Burnett	296	93	1,181	65	1	1,636	R.	885	361
Calumet	1,711	30	1,576	85	.....	3,402	D.	135	978
Chippewa	2,203	148	3,526	90	2	5,969	R.	1,323	875
Clark	1,576	132	3,491	92	.....	5,311	R.	1,915	1,437
Columbia	2,363	198	4,072	140	.....	6,773	R.	1,709	2,215
Crawford	1,586	72	2,041	63	.....	3,762	R.	455	932
Dane	7,818	489	9,441	256	5	18,009	R.	1,623	1,963
Dodge	5,883	162	4,015	63	.....	10,123	D.	1,868	3,206
Door	778	53	2,463	37	1	3,334	R.	1,685	1,125
Douglas	1,715	257	3,509	653	146	6,280	R.	1,794	7,284
Dunn	914	102	3,297	119	.....	4,624	R.	2,383	2,025
Eau Claire	1,859	174	3,981	153	.....	6,172	R.	2,122	1,926
Florence	102	19	541	5	.....	667	R.	439	314
Fond du Lac	5,194	244	5,872	230	5	11,545	R.	678	2,034
Forest	324	31	1,023	46	.....	1,427	R.	689	940
Grant	3,696	288	4,989	83	.....	9,056	R.	1,293	1,596
Green	1,856	209	2,617	122	.....	4,804	R.	761	1,609
Green Lake	1,608	63	2,094	32	.....	3,797	R.	486	467
Iowa	2,077	238	2,986	12	2	5,315	R.	909	1,144
Iron	314	43	1,134	42	1	1,534	R.	820	708
Jackson	631	65	2,603	40	2	3,341	R.	1,972	1,321
Jefferson	4,492	161	3,207	70	2	7,932	D.	1,285	1,722
Juneau	1,691	77	2,454	37	2	4,201	R.	763	1,536
Kenosha	2,006	239	3,409	601	.....	6,265	R.	1,403	93
Kewaunee	1,731	37	1,590	63	.....	3,421	D.	141	1,015
La Crosse	4,054	189	4,382	112	.....	8,737	R.	328	2,724
Lafayette	2,100	105	2,832	24	.....	5,061	R.	732	849
Langlade	1,340	64	1,921	33	.....	3,338	R.	581	117
Lincoln	1,813	63	2,308	99	.....	4,283	R.	495	166
Manitowoc	3,952	61	4,126	947	5	9,091	R.	174	1,937
Marathon	4,722	133	5,258	275	.....	10,388	R.	536	493
Marquette	1,597	235	3,454	154	4	5,434	R.	1,857	2,449
Marquette	798	44	1,555	17	.....	2,414	R.	757	366
Milwaukee	26,000	1,272	28,625	17,496	57	73,456	R.	2,625	15,512
Monroe	2,155	136	3,304	91	.....	5,686	R.	1,149	1,895
Oconto	1,453	75	3,020	114	1	4,663	R.	1,567	648
Oneida	688	28	1,536	354	1	2,607	R.	848	482
Outagamie	4,286	209	5,079	118	12	9,704	R.	793	2,027
Ozaukee	1,856	27	1,216	60	1	3,160	D.	643	1,253
Pepin	447	36	1,010	5	.....	1,498	R.	560	607
Pierce	973	150	2,988	56	.....	4,172	R.	2,010	2,526
Polk	816	146	2,788	121	.....	3,871	R.	1,972	950
Portage	2,362	112	3,269	50	1	5,794	R.	907	1,398
Price	609	79	1,738	236	1	2,663	R.	1,129	35
Racine	3,688	429	5,490	794	3	10,404	R.	1,802	2,761
Richland	1,689	289	2,464	51	1	4,494	R.	775	871
Rock	3,227	391	7,839	265	12	11,734	R.	4,612	3,975
Rusk*	532	48	1,431	96	3	2,110	R.	899	.....
St Croix	1,773	98	3,228	83	.....	5,182	R.	1,455	2,103
Sauk	2,571	294	3,854	35	.....	6,754	R.	1,283	2,433
Sawyer	299	18	815	19	.....	1,151	R.	516	40
Shawano	1,750	102	3,349	40	.....	5,241	R.	1,599	1,678
Sheboygan	4,405	245	5,948	752	1	11,351	R.	1,543	2,116
Taylor	924	42	1,627	82	1	2,676	R.	703	502
Trumpealeau	1,085	117	3,733	22	.....	4,957	R.	2,648	1,131
Vernon	1,561	188	4,114	39	.....	5,902	R.	2,553	1,817
Vilas	278	18	794	17	.....	1,107	R.	516	995
Walworth	1,960	487	4,151	73	2	6,673	R.	2,191	2,371
Washburn	396	35	1,114	69	.....	1,614	R.	718	116
Washington	2,625	41	2,588	77	1	5,332	D.	37	878
Waukesha	3,206	346	4,758	197	3	8,510	R.	1,552	1,554
Waupaca	1,483	239	4,785	143	2	6,652	R.	3,302	2,038
Waushara	507	114	2,820	82	14	3,537	R.	2,313	897
Winnebago	5,511	412	6,797	288	3	13,011	R.	1,286	3,096
Wood	2,498	132	3,013	274	.....	5,917	R.	515	490
Total	166,662	11,565	247,747	23,147	318	454,441	D.	85,191	116,274

\* Males 21 years not voting in Rusk Co., included in Chippewa Co.

VOTE FOR GOVERNOR BY COUNTIES, TOWNS, CITIES AND ELECTION DISTRICTS, 1910-1908.

ADAMS COUNTY.

Counties, Towns, Cities and Election Districts.	GOVERNOR, 1910.						GOVERNOR, 1908.									
	Adolph H. Schmitz, Dem.	B. E. Van Keu- ren, Pro. <small>P. R. S.</small>	Francis E. McGov- ern, Rep.	W. A. Jacobs Soc. Dem.	Total.	Pluralities.		John A. Ayl- ward, Dem.	Winfred D. Cox, Pro.	James O. David- son, Rep.	H. D. Brown, Soc. Dem.	H. Bot- tema, Soc. Lab.	Total.	Pluralities.		
						Dem.	Rep.							Dem.	Rep.	
<b>ADAMS CO.—</b>																
Adams .....	16	3	25	2	46	.....	9	25	1	36	1	.....	63	.....	11	
Big Flats .....	5	1	34	1	41	.....	29	24	.....	56	.....	.....	80	.....	32	
Colburn .....	4	.....	20	10	34	.....	10	16	5	54	6	.....	81	.....	38	
Dell Prairie .....	5	1	34	2	42	.....	29	29	1	68	.....	.....	98	.....	39	
Easton .....	10	1	31	1	43	.....	21	24	1	65	.....	.....	90	.....	41	
Jackson .....	9	2	37	.....	48	.....	28	13	8	96	.....	.....	117	.....	33	
Leola .....	2	.....	18	.....	20	.....	16	7	5	59	2	1	74	.....	52	
Lincoln .....	9	.....	32	.....	41	.....	23	30	1	64	.....	.....	95	.....	34	
Monroe .....	.....	2	54	1	57	.....	62	20	3	87	1	.....	111	.....	67	
New Chester .....	4	13	13	1	31	.....	.....	7	10	48	.....	.....	65	.....	38	
New Haven .....	20	1	45	2	68	.....	25	44	1	92	.....	.....	137	.....	48	
Preston .....	12	1	15	6	33	.....	3	19	1	36	2	.....	58	.....	17	
Quincy .....	7	.....	26	.....	33	.....	19	18	1	54	.....	.....	73	.....	36	
Richfield .....	10	.....	23	9	42	.....	13	24	4	27	3	.....	58	.....	3	
Rome .....	20	.....	21	2	43	.....	1	31	3	54	3	.....	91	.....	23	
Springville .....	7	1	42	.....	50	.....	35	32	3	70	1	.....	106	.....	38	
Strong's Prairie .....	6	1	91	3	101	.....	85	24	6	175	.....	.....	205	.....	151	
Friendship, vil. ....	12	2	41	3	58	.....	29	15	1	45	2	.....	63	.....	30	
<b>Total .....</b>	<b>158</b>	<b>29</b>	<b>602</b>	<b>42</b>	<b>831</b>	<b>.....</b>	<b>427</b>	<b>402</b>	<b>55</b>	<b>1,186</b>	<b>21</b>	<b>1</b>	<b>1,665</b>	<b>.....</b>	<b>781</b>	
<b>Net. Rep. plurality .....</b>						<b>.....</b>	<b>444</b>							<b>.....</b>	<b>784</b>	

ELECTION STATISTICS.

VOTE FOR GOVERNOR BY COUNTIES, TOWNS, CITIES AND ELECTION DISTRICTS, 1910-1908—Continued.

ASHLAND COUNTY.

Counties, Towns, Cities and Election Districts.	GOVERNOR, 1910.						GOVERNOR, 1908.						
	Adolph H. Schmitz, Dem.	B. E. Van-Kuren, Pro.	Francis E. McGovern, Rep.	W. A. Jacobs, Soc. Dem.	Total.	Pluralities.	John A. Aylward, Dem.	Winfred D. Cox, Pro.	James O. Davidson, Rep.	H. W. Bro. Soc. Dem.	H. Bottema, Soc. Lab.	Pluralities.	
												Dem.	Rep.
ASHLAND CO.—													
Agenda	7	1	30	1	40	23	23	6	73	3		105	50
Ashland	2	1	49	16	70	33	25	2	69	18		114	44
Ashland, city	334	42	776	201	1,377	442	949	63	1,034	67		2,113	85
ward 1	19	5	91	20			52	11	131	7			
ward 2	30	10	94	22			72	8	143	6			
ward 3	30	6	106	10			75	13	106	1			
ward 4	22	4	56	12			61	2	77	5			
ward 5	30	3	83	23			123	4	100	5			
ward 6	47	4	84	13			107	8	92	5			
ward 7	35	2	83	19			114	1	90	6			
ward 8	43	3	80	31			136	5	84	8			
ward 9	57	2	52	13			124	8	59	9			
ward 10	21	3	44	38			86	3	92	15			
Butternut		8		34	7	49	26	23	1	49	7	85	21
Butternut, vil.	16	1	57	8	82	41	50	1	108		159	58	
Gordon	2		15	13	30	2	20		43	7	70	23	
Jacobs	18		80	46	144	34	82	2	182	20	286	100	
La Pointe	6		16	2	25	10	15		18	5	38	3	
Marengo	5	1	18	13	38	5	18		36	14	73	18	
Mellen, city	17	7	87	49	161	38	78	5	219	20	334	141	
ward 1	5	5	38	22			31	6	64	12			
ward 2	8	2	27	20			30	5	93	4			
ward 3	4		22	7			17	6	62	4			
Morse	1	2	7	3	13	4	28	4	88	14	134	60	

Sanborn .....	50	3	150	15	227	109	230	3	255	26	1	515	25
precinct 1 .....	5	.....	18	1	.....	13	21	1	26	1	.....	.....	.....
precinct 2 .....	45	3	141	14	.....	96	201	1	182	23	1	.....	.....
precinct 3 .....	.....	.....	.....	.....	.....	.....	8	1	47	2	.....	.....	.....
Shanagolden .....	3	1	19	3	26	16	.....	.....	37	3	.....	57	20
White River .....	4	2	34	1	42	30	17	.....	.....	.....	.....	.....	.....
Total .....	473	61	1,381	378	2,324	922	1,563	104	2,211	204	1	4,083	648
Net Rep. plurality .....	.....	.....	.....	.....	.....	908	.....	.....	.....	.....	.....	.....	648

Scattering: Agenda, 1; Ashland, 2; Ashland, city, ward 1, 2; ward 2, 1; ward 3, 3; ward 4, 1; ward 5, 2; ward 6, 2; ward 7, 4; ward 8, 3; ward 9, 3; ward 10, 3; La Pointe, 1 Marengo, 1; Mellen, city, ward 1, 1; White River, 1.

BARRON COUNTY.

BARRON CO.—													
Almena .....	14	.....	47	.....	61	33	58	5	61	.....	1	125	3
Arland .....	7	2	23	9	46	19	20	10	107	5	.....	142	87
Barron .....	4	10	53	9	76	43	17	16	113	1	.....	147	96
Bear Lake .....	6	.....	24	4	34	18	19	1	35	4	2	61	16
Cedar Lake .....	11	1	28	1	41	17	13	2	53	2	.....	70	40
Chetek .....	2	11	49	1	64	38	16	17	154	.....	.....	187	138
Clinton .....	6	1	75	3	85	69	40	1	129	.....	.....	170	89
Crystal Lake .....	.....	.....	26	3	29	23	20	7	61	.....	.....	88	41
Cumberland .....	1	.....	54	2	57	52	18	7	147	2	.....	174	129
Dallas .....	4	12	86	4	106	74	32	22	141	1	.....	196	109
Dover .....	1	21	53	14	89	32	12	31	134	5	.....	182	122
Doyle .....	2	3	38	5	48	33	15	2	75	4	.....	96	60
Lakeland .....	2	.....	26	3	31	23	7	3	48	3	.....	61	41
Maple Grove .....	1	9	85	.....	95	76	40	24	248	1	.....	313	208
Maple Plain .....	1	1	9	10	21	S.D.1	9	3	25	3	.....	40	16
Oak Grove .....	10	2	29	7	48	.....	74	2	64	3	.....	143	10
Prairie Farm .....	3	3	70	2	78	67	9	4	137	.....	.....	150	128
Rice Lake .....	10	.....	31	4	45	21	38	3	72	7	.....	120	34
Stanfold .....	2	3	33	6	44	27	10	6	87	.....	.....	112	68
Stanley .....	8	7	47	11	74	36	23	10	122	3	.....	158	99
Sumner .....	1	4	52	6	63	46	23	4	77	11	.....	115	54
Turtle Lake .....	5	1	18	4	28	13	25	.....	54	1	.....	80	29

## VOTE FOR GOVERNOR BY COUNTIES, TOWNS, CITIES AND ELECTION DISTRICTS, 1910-1908—Continued.

## BARRON COUNTY—Continued.

Counties, Towns, Cities and Election Districts.	GOVERNOR, 1910.							GOVERNOR, 1908.								
	Adolph H. Schmitz, Dem.	B. E. Van- Keu- ren, Pro.	Francis E. McGov- ern, Rep.	W. A. Jacobs Soc. Dem.	Total.	Pluralities.		John A. Ayl- ward, Dem.	Winfred D. Cox, Pro.	James O. David- son, Rep.	H. D. Brown, Soc. Dem.	H. Bot- tema, Soc. Lab.	Total.	Pluralities.		
						Dem.	Rep.							Dem.	Rep.	
<b>BARRON CO.—con.</b>																
Vance Creek.....		4	31	2	37	.....	27	18	3	76	7	.....	104	.....	58	
Cameron, vil.....	10	3	46	23	82	.....	23	35	.....	84	1	.....	120	.....	49	
Dallas, vil.....	2	5	34	3	44	.....	29	14	4	63	1	.....	82	.....	49	
Prairie Farm, vil.....		2	42	1	45	.....	40	1	4	65	.....	.....	70	.....	61	
Turtle Lake, vil.....	12	1	40	3	56	.....	28	33	.....	57	1	.....	91	.....	24	
Barron, city.....	17	8	123	15	164	.....	106	79	16	251	3	2	351	.....	172	
Chetek, city.....	12	10	66	2	90	.....	54	48	14	118	1	.....	181	.....	70	
Cumberland, city.....	20	7	157	25	209	.....	132	35	20	183	10	.....	253	.....	153	
Rice Lake, city.....	35	10	176	80	301	.....	96	182	22	388	38	2	632	.....	206	
ward 1.....	19	2	61	14	.....	.....	.....	52	7	110	11	.....	.....	.....	.....	
ward 2.....	8	2	38	8	.....	.....	.....	54	6	100	8	.....	.....	.....	.....	
ward 3.....	7	4	21	27	.....	.....	.....	42	3	62	9	2	.....	.....	.....	
ward 4.....	1	2	56	31	.....	.....	.....	34	6	116	10	.....	.....	.....	.....	
Total.....	209	141	1,676	262	2,291	S.D.1	1,324	992	263	3,434	118	7	4,814	10	2,419	
Soc. Dem. plurality.....							1								10	
Net Rep. plurality.....							1,414								3,442	

Scattering: Chetek, 1; Stanley, 1; Barron, city, 1.

BAYFIELD COUNTY.

BAYFIELD CO.—																		
Bayfield	34	5	172	13	226	138	178	11	283	26	493	110						
Barksdale	2		18	2	22	16	14		25	5	45	11						
Barnes			17	7	24	10		1	6	2	78	58						
Bell	4		22	2	28	18	8		43	7	58	35						
Clover	1	1	8	7	17	1			19	2	24	16						
Cable	1	1	38	1	41	37	16		63		79	47						
Drummond	1	1	52	4	58	48	10	3	115	1	129	105						
Eileen	5	2	24	3	34	19	18		57	1	80	39						
Hughes	2	1	18	3	24	15	10	1	45	1	58	35						
Iron River	4	5	142	6	157	136	73	5	278	5	261	205						
Lincoln		2	44	4	50	40												
Mason	6		70	6	82	64	29	5	244	4	182	215						
Orienta	1		12		13	11	6		17	2	25	11						
Oulu	1	1	14	13	29	1	3	4	67	23	97	44						
Pilsen	1		14		15	13												
Port Wing	7	8	64	13	87	51	10	6	100	9	125	60						
Pratt	1		48	1	50	47	24	4	113	8	149	89						
Washburn	2	1	21	4	28	17	6	4	65	15	90	50						
Washburn, city	24	16	259	102	401	157	88	23	384	51	548	296						
ward 1	14	5	50	24			26	2	87	6								
ward 2	8		41	15			17	2	66	16								
ward 3	2	3	48	23			2	5	80	11								
ward 4		6	42	20			10	8	72	7								
ward 5		2	37	11			9	5	47	7								
ward 6			41	9			24	1	32	4								
Total	97	39	1,057	191	1,886	838	500	70	1,985	162	4	2,721	1,456					
Net Rep. plurality						866							1,485					

Scattering: Bayfield, 2.

BROWN COUNTY.

BROWN CO.—																		
Allouez	42		49	16	107	7	39	1	70	8	118	31						
Ashwaubenon	19	1	34	4	58	15	27	1	63	2	93	36						
Bellevue	64		36	2	102	28	48		55	1	104	7						

13-B.

ELECTION STATISTICS.



VOTE FOR GOVERNOR BY COUNTIES, TOWNS, CITIES AND ELECTION DISTRICTS, 1910-1908—Continued.

BROWN COUNTY—Continued.

Counties, Towns, Cities and Election Districts.	GOVERNOR, 1910.						GOVERNOR, 1908.								
	Adolph H. Schmitz, Dem.	B. E. Van-Kuren, Pro.	Francis E. McGovern, Rep.	W. A. Jacobs Soc. Dem.	Total.	Pluralities.	John A. Aylward, Dem.	Winfred D. Cox, Pro.	James O. Davidson, Rep.	H. D. Brown, Soc. Dem.	H. Bottema, Soc. Lab.	Total.	Pluralities		
													Dem.	Rep.	Dem.
<b>BROWN CO.—con.</b>															
De Pere .....	55		26		82	29	70		2	57		130	13		46
De Pere, city .....	403	28	282	29	742	121	375	26	421	23	1	846			
ward 1 .....	93	7	70	7			96	8	136	7					
ward 2 .....	118	7	63	5			124	10	81	6					
ward 3 .....	103	7	104	6			84	2	145	3	1				
ward 4 .....	89	7	36	11			71	6	59	7					
Eaton .....	81	1	42		124	39	117	1	57			175	60		
Glenmore .....	75	1	81	1	158		94	6	152	1		253		53	
Green Bay .....	31	2	70	8	111		39	4	106	5		152		69	
Green Bay, city .....	933	41	1,743	679	3,404	810	1,337	77	2,427	411	8	4,260		1,090	
ward 1 .....	184	6	285	78			236	16	369	36	1				
ward 2 .....	125	5	197	28			162	7	285	15					
ward 3 .....	81	1	165	46			115	6	203	24	5				
ward 4, prec. 1 .....	114	1	157	83			125	3	233	43					
ward 4, prec. 2 .....	32	3	109	57			45	1	153	24	2				
ward 5 .....	131	6	217	102			187	4	282	71					
ward 6, prec. 1 .....	83	6	123	61			148	3	225	30					
ward 6, prec. 2 .....	40	3	69	22			66	9	112	11					
ward 7, prec. 1 .....	40	2	103	19			77	11	137	9					
ward 7, prec. 2 .....	39	3	101	27			61	5	106	17					
ward 8, prec. 1 .....	46	3	137	75			75	8	189	64					
ward 8, prec. 2 .....	18	2	75	91			40	4	133	67					
Hobart .....	7		27		34	20	4		34			38		30	
Holland .....	130		12		142	118	169	2	42			213	127		
Howard .....	83	5	69	4	161	14	90		139	4		233		49	
Howard .....	39	1	75	6	121		47		93	1		141		46	
Humboldt .....	39	1	75	6	121		36		60			179		55	
Lawrence .....	48	1	31	1	81	17									

Morrison .....	106	2	103	1	212	3	.....	116	4	214	1	.....	335	.....	98
New Denmark .....	94	.....	148	3	245	.....	54	83	3	200	5	.....	300	.....	126
Pittsfield .....	25	1	79	1	107	.....	54	73	3	98	1	.....	175	.....	25
Preble .....	80	2	117	24	224	.....	37	79	2	166	12	.....	259	.....	87
Pulaski, vil. ....	24	.....	13	2	39	11	.....	.....	.....	.....	.....	.....	.....	.....	.....
Rockland .....	50	.....	18	1	69	32	.....	65	.....	36	.....	.....	101	29	.....
Scott .....	66	1	71	1	139	.....	5	74	1	92	4	1	172	.....	18
Suamico .....	40	2	68	1	111	.....	28	63	2	142	1	.....	208	.....	79
Wrightstown .....	82	1	49	1	133	33	.....	111	1	111	.....	.....	223	.....	.....
Wrightstown, vil. ....	43	1	24	8	76	19	.....	71	.....	45	3	.....	119	26	.....
Total .....	2,620	91	3,267	793	6,782	464	1,111	3,240	139	4,944	485	10	8,827	255	1,950
Democratic plurality .....	.....	.....	.....	.....	.....	.....	464	.....	.....	.....	.....	.....	.....	.....	255
Net Rep. plurality .....	.....	.....	.....	.....	.....	.....	647	.....	.....	.....	.....	.....	.....	.....	1,695

Scattering: De Pere, 1; Pittsfield, 1; Preble, 1; Green Bay city, ward 1, 1; ward 3, 2; ward 4, prec. 1, 1; ward 5, 1; ward 6, prec. 2, 1; ward 7, prec. 1, 1; ward 8, prec. 2, 1.

BUFFALO COUNTY.

BUFFALO CO.—															
Alma .....	11	.....	48	.....	59	.....	37	48	1	65	.....	.....	114	.....	17
Alma, city .....	90	.....	64	4	158	26	.....	109	1	113	2	.....	225	.....	4
ward 1 .....	35	.....	18	2	.....	.....	.....	44	.....	39	1	.....	.....	.....	4
ward 2 .....	19	.....	25	.....	.....	.....	.....	29	1	30	1	.....	.....	.....	.....
ward 3 .....	36	.....	21	2	.....	.....	.....	36	.....	44	.....	.....	.....	.....	.....
Belvidere .....	9	.....	25	.....	34	16	.....	75	.....	83	.....	.....	158	.....	8
Buffalo .....	21	1	14	3	39	7	.....	61	.....	32	2	.....	95	29	.....
Buffalo, city .....	8	.....	17	.....	25	9	.....	23	.....	22	.....	.....	45	1	.....
Canton .....	17	.....	34	.....	51	17	.....	35	2	88	2	.....	127	.....	53
Cochrane, vil. ....	13	.....	29	2	44	16	.....	.....	.....	.....	.....	.....	.....	.....	.....
Cross .....	17	.....	24	1	42	7	.....	44	1	42	.....	.....	87	2	.....
Dover .....	7	1	59	1	68	52	.....	19	3	141	.....	.....	163	.....	122
Fountain, city .....	96	1	74	4	175	22	.....	118	1	103	2	.....	224	15	.....
ward 1 .....	42	.....	27	3	.....	.....	.....	50	1	49	.....	.....	.....	.....	.....
ward 2 .....	54	1	47	1	.....	.....	.....	68	.....	54	2	.....	.....	.....	.....
Gilmanton .....	6	.....	60	5	71	54	.....	19	.....	136	.....	.....	157	.....	117
Glencoe .....	33	.....	24	1	63	14	.....	60	.....	48	2	.....	108	12	.....
Lincoln .....	17	.....	20	1	38	.....	3	44	1	46	.....	.....	91	.....	2
Maxville .....	8	2	27	.....	37	19	.....	32	4	66	.....	.....	102	.....	34
Milton .....	6	.....	11	1	18	5	.....	26	1	22	.....	.....	49	4	.....

VOTE FOR GOVERNOR BY COUNTIES, TOWNS, CITIES AND ELECTION DISTRICTS, 1910-1908—Continued.

BUFFALO COUNTY—Continued.

Counties, Towns, Cities and Election Districts.	GOVERNOR, 1910.						GOVERNOR, 1908.									
	Adolph H. Schmitz, Dem.	B. E. Van- Keu- ren- Pro.	Francis E. McGov- ern, Rep.	W. A. Jacobs Soc. Dem.	Total.	Pluralities.		John A. Ayl- ward, Dem.	Winfred D. Cox, Pro.	James O. David- son, Rep.	H. D. Brown, Soc. Dem.	H. Bot- tema, Soc. Lab.	Total.	Pluralities.		
						Dem.	Rep.							Dem.	Rep.	
<b>BUFFALO CO.—con.</b>																
Modena .....	2	9	72	.....	83	.....	63	18	15	129	2	.....	164	.....	111	.....
Mondovi .....	4	.....	65	.....	69	.....	61	16	2	127	.....	.....	145	.....	111	.....
Mondovi, city .....	28	5	137	.....	170	.....	109	82	14	189	.....	.....	285	.....	107	.....
ward 1 .....	11	3	69	.....	.....	.....	.....	39	9	90	.....	.....	.....	.....	.....	.....
ward 2 .....	17	2	68	.....	.....	.....	.....	43	5	99	.....	.....	.....	.....	.....	.....
Montana .....	17	.....	13	1	31	4	.....	23	4	46	.....	.....	73	.....	23	.....
Naples .....	.....	1	74	1	76	.....	73	.....	2	189	.....	.....	191	.....	187	.....
Nelson .....	24	1	94	2	121	.....	70	75	5	200	1	.....	281	.....	123	.....
Waumandee .....	31	1	23	2	57	8	.....	55	2	46	7	.....	110	9	.....	.....
<b>Total</b> .....	<b>470</b>	<b>22</b>	<b>1,008</b>	<b>29</b>	<b>1,529</b>	<b>81</b>	<b>611</b>	<b>982</b>	<b>59</b>	<b>1,933</b>	<b>20</b>	.....	<b>2,994</b>	<b>72</b>	<b>1,011</b>	<b>72</b>
Democratic plurality .....	.....	.....	.....	.....	.....	.....	81	.....	.....	.....	.....	.....	.....	.....	.....	.....
Net Rep. plurality .....	.....	.....	.....	.....	.....	.....	.....	538	.....	.....	.....	.....	.....	.....	.....	951

BURNETT COUNTY.

<b>BURNETT CO.—</b>																
Anderson .....	3	1	52	15	71	.....	37	12	4	84	5	.....	105	.....	72	.....
Blaine .....	1	.....	7	.....	8	.....	6	20	1	91	.....	.....	112	.....	71	.....
Daniel .....	2	8	68	8	83	.....	60	14	12	92	6	.....	124	.....	78	.....
Dewey .....	5	1	32	4	42	.....	27	12	1	57	.....	.....	70	.....	45	.....
Grantsburg .....	4	2	70	5	81	.....	65	8	9	74	1	.....	92	.....	66	.....
Grantsburg, vil. ....	15	6	106	11	138	.....	91	32	6	115	3	.....	156	.....	83	.....
Harrison .....	.....	.....	14	16	30	SD.2	.....	.....	.....	.....	.....	.....	.....	.....	.....	.....
Jackson .....	1	.....	10	6	17	.....	4	6	5	63	10	.....	84	.....	57	.....

La Follette .....	3		22	3	28	19	21	4	55	1	1	82	34
Lincoln .....	4	2	52	16	71	56							
Marshland .....							8	6	88	3		105	80
Meonon .....		2	61	49	112	12	13	5	99	4	2	123	86
Roosevelt .....		1	19		20	18	2		34	2		38	32
Rusk .....			15	1	16	14	9	2	37			48	28
Scott .....	2	1	15	3	21	12							
Swiss .....	10	2	21	11	44	10							
Trade Lake .....	14	19	117	14	164	98	22	12	161	4		199	139
West Marshland .....	1	1	35	22	59	13	10	3	68	11		92	58
Wood River .....	10	13	132	9	164	119	12	12	150	4		178	138
Total .....	75	59	848	193	1,175	S.D.2	641					1,608	1,067
Soc. Dem. plurality .....							2						
Net Rep. plurality .....							655						1,067

CALUMET COUNTY.

CALUMET CO.—													
Brillion .....	71	3	145	4	223	74	66	2	224	2		294	158
Brillion, vil. ....	102	1	92	3	199	10	109	5	88	3		205	21
Brothertown .....	116	4	78		118	38	130	3	119	1		253	11
Charlestown .....	124	1	103	9	237	21	144		112	8		264	32
Chilton .....	142	1	57	5	205	85	154	1	73	1		229	81
Chilton, city .....	221	2	115	37	375	106	236	3	135	17		391	101
Harrison .....	139	1	67	4	211	72	221	2	143	1		367	78
Hilbert, vil. ....	64	1	42	4	101	12	70		51	2		123	19
New Holstein .....	71		91	12	174		90	2	115	5		212	25
New Holstein, vil. ....	54	2	118	47	221	64	43		116	28		187	73
Rantoul .....	72	1	121	3	197	49	86	3	170	1		260	84
Stockbridge .....	118	1	54	3	173	64	165	7	113	2		287	52
Stockbridge, vil. ....	20	2	30		52	10	43	5	29		1	78	14
Woodville .....	80		63	1	146	17	119	2	79			200	40
Total .....	1,384	20	1,176	132	2,715	495	217		1,676	35		1,567	71
Republican plurality .....						217							340
Net Dem. plurality .....						208							109

Scattering: Brillion, vil., 1; Woodville, 2.

VOTE FOR GOVERNOR BY COUNTIES, TOWNS, CITIES AND ELECTION DISTRICTS, 1910-1908—Continued.

CHIPPEWA COUNTY.

Counties, Towns, Cities and Election Districts.	GOVERNOR, 1910.						GOVERNOR, 1908.								
	Adolph H. Schmitz, Dem.	B. E. Van-Keuren, Pro.	Francis E. McGovern, Rep.	W. A. Jacobs Soc. Dem.	Total.	Pluralities.	John A. Aylward, Dem.	Winfred D. Cox, Pro.	James O. Davidson, Rep.	H. D. Brown, Soc. Dem.	H. Bottema, Soc. Lab.	Total.	Pluralities.		
													Dem.	Rep.	Dem.
CHIPPEWA CO.—															
Anson .....	22	1	80	1	104	58	43	3	133	5	184	90			
Arthur .....	18		42	2	62	24	65	3	73	2	143	8			
Auburn .....	16	2	71	1	90	55	67		168		235	101			
Bloomer .....	71	5	39	2	117	32	115	5	112	2	234	3			
Bloomer, vil. ....	40	8	118	3	169	78	83	12	152	2	240	69			
Boyd, vil. ....	38		59	12	89	1	57	1	65	1	124	8			
Cadott, vil. ....	44		37	8	109	13	59		114	2	175	55			
Chippewa Falls, city.	609	25	716	89	1,443	107	834	49	917	18	1,818	83			
ward 1 .....	61	11	83	10			79	11	104	1					
ward 2 .....	105	1	86	15			136	12	110	1					
ward 3 .....	79	2	115	13			132	3	153						
ward 4 .....	41		55	4			44	5	73						
ward 5 .....	87	4	69	9			107	3	91	3					
ward 6 .....	90	2	76	4			114	4	93	6					
ward 7 .....	43		53	6			60	5	72	1					
ward 8 .....	47	3	82	5			66	4	82	1					
ward 9 .....	24	1	61	5			50	1	84	1					
ward 10 .....	32	1	36	18			46	1	55	4					
Cleveland .....	9		42		51	33	27	1	70	1	99	43			
Colburn .....	8	2	26	4	41	18	29	3	74	2	108	45			
Delmar .....	46	3	43	9	101	3	75	3	74	4	156	1			
Eagle Point .....	91	6	80	3	180	11	96	9	103	4	212	7			
Edson .....	48	3	46		97	2	76	6	117		199	41			
Holcombe .....	22	3	51	5	81	29	39	3	107	1	150	68			
Howard .....	21	2	27	9	59	6					6				
Lafayette .....	32	1	118	12	163	86	61	7	184	9	261	123			
New Auburn, vil. ....	13	2	42	4	61	29	31	4	53	1	89	22			
Ruby .....	1	3	17	2	23	14	8	1	40		49	32			
Sampson .....	22	2	32	2	58	10	33	3	61		97	28			

Sigel .....	39	6	93	6	144	54	53	2	140	3	198	87
Stanley, city .....	92	28	296	16	433	204	92	7	455	3	557	363
ward 1 .....	14	10	74	4			6			1		
ward 2 .....	29	3	67	3			30	2	98			
ward 3 .....	13	9	78	7			14	1	96			
ward 4 .....	36	6	77	2			42	1	137	2		
Tilden .....					180	54						
Wheaton .....	92		38		97	23	117	3	84	1	205	33
	34	2	57	4			100	8	195	18	321	95
Total .....	1,418	104	2,170	194	3,892	102	2,160	133	3,491	79	5,863	37
Democratic plurality .....												1,368
Net Rep. plurality .....												37
												1,331

Scattering: Colburn, 1; Stanley, city, ward 4, 1; Chippewa Falls, city, ward 1, 2; Chippewa Falls, city, ward 2, 1; Chippewa Falls, city, ward 3, 1.

#### CLARK COUNTY.

CLARK CO.—												
Abbotsford, vil.....	20	1	56	3	80	36	54	7	104	5	170	50
Beaver .....	1	1	62	5	69	57	16	2	103	7	129	87
Colby .....	38		34	1	73	4	63	1	63	2	129	87
Colby, city .....	51	2	39	7	99	12	75	5	56	1	137	19
Dewhurst .....			19	1	20		11	1	24		36	13
Dorchester, vil.....	29	2	31	5	67	2	44	3	68	1	116	24
Eaton .....	16	1	61		78	45	37	6	70		113	33
Fremont .....	13	3	79	1	96	66	17	6	130	1	154	113
Grant .....	51		63	1	116	12	67	4	155		226	88
Green Grove .....	18		22	6	46	4	19		61		80	42
Greenwood, city .....	24	3	94	1	122	70	40	7	108		155	68
Hewett .....			21		21	21	1		40		41	39
Hixon .....	3	1	54	2	60	51	40	2	59	1	102	19
Hoard .....	3	5	54	14	76	40	17	3	83	6	109	66
Levis .....	8		35	3	46	27	30		59		89	29
Loyal .....	24		77	2	103	53	59	3	112		174	53
Loyal, vil. ....	18	4	86	5	113	68	45	7	117		170	53
Longwood .....	25	1	65	2	94	40	31	2	84	1	117	72
Lynn .....	12	2	71	5	90	59	34		89		123	55
Mayville .....	17		56		73	39	41	2	109	1	153	68
Mead .....	1		15		16	14	6		14		20	8
Mentor .....	33	9	44	5	91	11	52	7	101	6	166	49

Scattering\* Grant, 1; Longwood, 1; Reseburg, 1.

VOTE FOR GOVERNOR BY COUNTIES, TOWNS, CITIES AND ELECTION DISTRICTS, 1910-1908—Continued.

CLARK COUNTY—Continued.

Counties, Towns, Cities and Election Districts.	GOVERNOR, 1910.							GOVERNOR, 1908.								
	Adolph H. Schmitz, Dem.	B. E. Van Keu- ren, Pro.	Francis E. McGov- ern, Rep.	W. A. Jacobs Soc. Dem.	Total.	Pluralities.		John A. Ayl- ward, Dem.	Winfred D. Cox, Pro.	James O. David- son, Rep.	H. D. B.own, S.c. Dem.	H. Bot- tema, Soc. Lab.	Total	Pluralities.		
						Dem.	Rep.							Dem.	Rep.	
CLARK CO.—con.																
Neillsville, city .....	76	7	219	23	325	.....	143	138	16	291	9	.....	454	.....	153	
ward 1 .....	19	1	57	11	.....	.....	.....	46	7	80	4	.....	.....	.....	.....	
ward 2 .....	19	3	72	6	.....	.....	.....	38	3	79	3	.....	.....	.....	.....	
ward 3 .....	38	3	90	6	.....	.....	.....	54	6	132	2	.....	.....	.....	.....	
Owen, vil. ....	13	3	54	5	75	.....	41	18	3	122	2	.....	145	.....	104	
Pine Valley .....	21	5	75	7	108	.....	54	52	4	126	6	.....	188	.....	74	
Reseburg .....	11	4	38	8	62	.....	27	48	10	61	.....	2	121	.....	13	
Seif .....	8	.....	3	.....	11	.....	5	8	1	13	.....	.....	27	.....	10	
Sherman .....	27	4	53	.....	84	.....	26	34	2	99	.....	2	137	.....	63	
Sherwood .....	5	.....	21	1	27	.....	16	5	1	42	.....	.....	48	.....	37	
Thorp .....	17	4	51	2	71	.....	34	57	9	84	1	.....	151	.....	27	
Thorp, vil .....	24	2	39	2	67	.....	15	44	8	94	1	.....	147	.....	50	
Unity .....	26	3	59	2	90	.....	3	41	4	89	2	.....	136	.....	48	
Unity, vil. ....	6	2	8	.....	16	.....	2	5	1	21	.....	.....	27	.....	16	
Warner .....	7	3	55	.....	65	.....	43	26	5	91	4	.....	126	.....	65	
Washburn .....	8	1	41	5	55	.....	33	22	2	60	.....	.....	84	.....	38	
Weston .....	24	.....	52	11	87	.....	28	54	3	87	4	.....	148	.....	33	
Withee .....	3	2	29	4	38	.....	26	44	.....	73	12	.....	129	.....	29	
Withee, vil .....	6	2	37	.....	45	.....	31	31	1	51	1	.....	84	.....	20	
Worden .....	19	1	29	.....	49	.....	10	41	7	108	.....	1	157	.....	67	
York .....	14	9	86	1	110	.....	72	36	17	131	2	.....	206	.....	115	
Total .....	720	87	2,087	140	3,037	21	1,372	1,503	162	3,477	78	4	5,224	19	1,963	
Dem. plurality .....	.....	.....	.....	.....	.....	.....	21	.....	.....	.....	.....	.....	.....	.....	19	
Net. Rep. plurality .....	.....	.....	.....	.....	.....	.....	1,377	.....	.....	.....	.....	.....	.....	.....	1,974	

COLUMBIA COUNTY.

COLUMBIA CO.—																
Arlington .....	28	5	84	.....	117	.....	56	69	8	91	2	.....	165	.....	82	
Caledonia .....	47	2	78	.....	127	.....	31	90	5	136	.....	.....	231	.....	46	

Cambria, vil.	20	9	96	1	126	76	34	9	109			152		75
Columbus	33		28		61	5	65	3	60			128		
Columbus, city	186	13	202	12	414		279	21	240			549	5	
ward 1	70	9	84	3			92	15	68	2	9			
ward 2	57	1	58	4			90	2	71	3				
ward 3	59	3	60	5			97	4	71	4				
Courtland	6	1	38		45	32	22	6	119			147		97
Dekora	21		80	3	104	59	38		123			161		85
Fall River, vil.	22	3	61		86	39	67		61			101		24
Ft. Winnebago	81		54	1	136	27	84		72			138		8
Mountain Prairie	58	3	55	2	118	3	97		108	1		209		11
Hampden	21	1	58	2	82		85		113	2		200		28
Kilbourn City, vil.	63	8	132	7	210		109	5	204	4		322		95
Leeds	10	1	63		74	53	61	2	126	1		190		65
Lewistown	24	1	70		97	46	36	6	114	3		159		78
Lodi	15	1	53		70	38	41	2	101			144		60
Lodi, vil.	34	8	104	1	147	70	63	10	182			255		119
Lowville	22	2	52	1	77	30	43	5	96	2		146		53
Marcellon	18	2	43		63	25	56	6	100	4		166		44
Newport	6		34	2	42	28	26	1	71	2	1	101		45
Otsego	16	2	80	2	100	64	34	2	160	2		198		126
Pacific	14	3	19	17	53	2	19	2	23	24		68		4
Pardeeville, vil.	24		111	11	153	87	62	13	158	7		240		96
Portage, city	447	18	517	62	1,051	70	559	22	643	38		1,262		84
ward 1	88			6			91	2	63	6				
ward 2	75		47	11			91	7	123	2				
ward 3	62		98	3			73	7	134	5				
ward 4	118		96	8			159	4	162	6				
ward 5	104		124	34			145	2	161	19				
Poynette, vil.	35	6	93		134	58	51	8	107	2		163		56
Randolph	24		37		61	13	46	1	131			178		85
Randolph, vil., w. w.	5	2	33	1	41	28	11		41			52		30
Rio, vil.	18	4	94	11	127	76	38	14	109	5		166		71
Scott	8	1	40	6	55	32	33	3	96	1		133		63
Springvale	5	1	46		52	41	31	9	104	2		146		73
Westpoint	31		58		89	27	60	3	81	1		145		21
Wycocena	15	3	74	16	108	58	43	13	144	17		217		101
Wycocena, vil.	5	1	48	10	64	33			23			62		16
Doylestown, vil.	17		18	4	39	1	39							
Total	1,379	101	2,653	172	4,323	35	1,300		4,046	129	1	6,099	60	1,765
Dem. plurality							85							60
Net Rep. plurality						1,274								1,705

Scattering: Lewiston, 2; Lodi, 1; Pardeeville, village, 7; Columbus, city, ward 3, 1; Portage, city, ward 2, 2; Portage, city, ward 4, 2; Portage, city, ward 5, 3.



VOTE FOR GOVERNOR BY COUNTIES, TOWNS, CITIES AND ELECTION DISTRICTS, 1910-1908—Continued.

CRAWFORD COUNTY.

Counties, Towns, Cities and Election Districts.	GOVERNOR, 1910.						GOVERNOR, 1908.									
	Adolph H. Schmitz. Dem.	B. E. Van Keuren. Pro.	Francis E. McGovern. Rep.	W. A. Jacobs Soc. Dem.	Total.	Pluralities.		John A. Aylward. Dem.	Winfred D. Cox. Pro.	James O. Davidson. Rep.	H. D. Brown. Soc. Dem.	H. Bottema. Soc. Lab.	Total.	Pluralities.		
						Dem.	Rep.							Dem.	Rep.	
CRAWFORD CO.—																
Bell Center.....	13	9	20	.....	42	.....	7	15	6	27	.....	.....	48	.....	12	
Bridgeport.....	30	2	25	1	58	5	.....	43	1	32	.....	.....	76	11	.....	
Clayton.....	103	6	136	1	246	.....	33	153	11	199	1	.....	364	.....	46	
De Soto, vil.....	.....	.....	8	.....	8	.....	8	3	1	9	.....	.....	13	.....	6	
Eastman.....	108	.....	41	.....	149	67	.....	196	2	86	2	.....	286	110	.....	
Eastman, vil.....	25	1	35	1	62	.....	10	.....	.....	.....	.....	.....	.....	.....	246	
Freeman.....	41	5	210	4	261	.....	169	45	5	291	1	.....	342	.....	60	
Gays Mills, vil.....	30	9	90	2	131	.....	60	34	3	94	.....	.....	131	.....	17	
Haney.....	45	2	63	.....	110	.....	18	75	3	91	.....	.....	169	.....	31	
Lynxville, vil.....	11	1	45	4	62	.....	34	22	2	53	1	.....	78	.....	64	
Marietta.....	52	3	57	2	114	.....	5	64	4	128	3	1	200	.....	.....	
Prairie du Chien.....	37	.....	20	1	58	17	.....	62	4	26	2	.....	94	86	.....	
Prairie du Chien, city.....	295	5	252	38	590	43	.....	353	15	246	31	.....	645	107	.....	
ward 1.....	56	1	28	15	.....	.....	.....	70	.....	27	17	.....	.....	.....	.....	
ward 2.....	110	1	90	14	.....	.....	.....	134	11	75	4	.....	.....	.....	.....	
ward 3.....	104	1	102	8	.....	.....	.....	117	2	113	9	.....	.....	.....	.....	
ward 4.....	25	2	32	1	.....	.....	.....	32	.....	81	1	.....	.....	.....	.....	
Scott.....	69	5	55	.....	129	14	.....	108	5	94	.....	1	208	14	.....	
Seneca.....	112	2	98	.....	213	14	.....	156	1	109	.....	.....	266	47	.....	
Soldiers Grove, vil.....	38	2	88	1	129	.....	50	54	6	114	.....	.....	174	.....	60	
Steuben, vil.....	30	.....	35	2	67	.....	5	30	2	30	1	.....	63	.....	216	
Utica.....	50	3	219	.....	272	.....	169	70	2	286	1	.....	359	.....	.....	
Wauzeka.....	57	.....	30	3	90	27	.....	75	2	33	.....	.....	110	42	.....	
Wauzeka, vil.....	30	1	43	.....	74	.....	13	44	3	66	.....	.....	113	.....	22	
Total.....	1,176	56	1,570	60	2,865	187	581	1,602	78	2,014	43	2	3,739	367	779	
Dem. plurality.....	.....	.....	.....	.....	.....	.....	187	.....	.....	.....	.....	.....	.....	.....	367	
Net Rep. plurality.....	.....	.....	.....	.....	.....	.....	394	.....	.....	.....	.....	.....	.....	.....	412	

Scattering: Freeman, 1; Lynxville, vil., 1; Seneca, 1.

DANE COUNTY.

DANE CO.—															
Albion	23		86	3	127	63	44	18	267	2		331		223	
Belleville, vil.	18	14	2	65	85	47	40	5	66			111		26	
Berry	118	3	33	1	156	85	125	2	49	1		177	76		
Black Earth	19	11	28		58	9	45	11	31			87	14		
Black Earth, vil.	26	7	49	5	88	23	43	8	70	4		125			
Blooming Grove	111	3	93	4	211	18	140	6	166	1		313		27	
Blue Mounds	50	2	111		163	61	89	1	149			239		26	
Bristol	73		40	1	114	33	143	3	100			246	43	60	
Brooklyn, vil.	1		13		14	12	12	1	13			26		1	
Burke	48	1	96		145	48	90	2	189	2		283		99	
Cambridge, vil.	24	1	68	2	95	44	41	3	94	2		140		53	
Christiana	63	5	122	1	191	59	111	4	261			376		150	
Cottage Grove	72	5	101	1	179	29	131	6	170			307		39	
Cross Plains	189	2	20	3	214	169	237	2	86	1		276	201		
Dane	41		34	1	76	7	70	1	78	3		132		8	
Dane, vil.	39		16		55	23	51	1	17			68	34		
Deerfield	52		40		92	12	76	6	144			226		68	
Deerfield, vil.	41	3	69	1	114	28	40	8	82	1		131		42	
De Forest, vil.	25		62		87	37	28	1	67			96		39	
Dunkirk	30	2	96	4	132	66	66	3	233	4		311		172	
Dunn	51	2	111	1	165	60	95	2	165	1		263		70	
Fair Oaks, vil.	54	3	64	11	132	10	89	8	87	1		185	2		
Fitchburg	76		45	1	122	31	134	8	84	2		223	50		
Madison	78	4	120	6	208	42	127	8	166	7		303		39	
Madison, city	2,162	104	2,532	199	5,050	420	3,090	151	2,901	184	2	6,328	189		
ward 1	145	12	215	3			185	10	272	8					
ward 2	240	8	310	16			291	25	376	19	1				
ward 3	190	2	120	15			253	2	174	12					
ward 4	257	7	197	7			348	13	211	9					
ward 5, prec. 1	158	21	389	11			315	35	327	21	1				
ward 5, prec. 2	138	13	218	9			251	14	231	13					
ward 6, prec. 1	239	4	199	28			312	9	240	20					
ward 6, prec. 2	151	6	191	33			203	6	253	21					
ward 7	204	8	230	43			263	9	283	25					
ward 8	368	9	208	24			408	9	213	10					
ward 9	24	13	108	6			179	14	186	22					
ward 10	39	2	197	4			82	5	135	4					
Marshall, vil.					90	21	50	13	49			112	1		
Mazomanie	21	9	23		58	7	63	3	45	1		112	18		
Mazomanie, vil.	57	18	65		140	8	109	12	100	1		222	9		

VOTE FOR GOVERNOR BY COUNTIES, TOWNS, CITIES AND ELECTION DISTRICTS, 1910-1908—Continued.

DANE COUNTY—Continued.

Counties, Towns, Cities and Election Districts.	GOVERNOR, 1910.						GOVERNOR, 1908.									
	Adolph H. Schmitz, Dem.	B. E. Van Keuren, Pro.	Francis E. McGov- ern, Rep.	W. A. Jacobs Soc. Dem.	Total.	Pluralities.		John A. Ayl- ward, Dem.	Winfred D. Cox, Pro.	James O. David- son, Rep.	H. D. Brown, Soc. Dem.	H. Bot- tema, Soc. Lab.	Total.	Pluralities.		
						Dem.	Rep.							Dem.	Rep.	
DANE CO.—con.																
Medina .....	60		20		80	40		108	3	60			171	48		
Middleton .....	115	1	52	1	169	63		135	6	64			205	71		
Middleton, vil. ....	140	2	33	1	176	107		137	1	48	1		187	39		
Montrose .....	54	2	33		89	21		125	3	66			194	59		
Mt. Horeb, vil. ....	61	6	149	3	219	88		87	10	143	1		241		56	
Oregon .....	45	2	102		150	57		82	6	117	1		206		35	
Oregon, vil. ....	71	8	96	1	176	25		110	2	90			202	20		
Perry .....	16	4	102		122	86		54	9	109			232		115	
Primrose .....	8	4	47		59	39		37	6	110			153		73	
Pleasant Springs .....	19	4	111	2	138	92		41	5	262	3		311		221	
Roxbury .....	64	1	6		72	58		149	1	21			171	128		
Rutland .....	16	4	114		134	68		37	8	231	3		279		194	
Springdale .....	50		71	1	122	21		81	1	141	2		225		60	
Springfield .....	144		14	1	159	130		168		20			136	148		
Stoughton, city .....	121	36	597	24	778	476		155	43	883	7	1	1,089		728	
ward 1 .....	31	5	106	4			37	6		194	3					
ward 2 .....	32	7	190	6			40	6		298	4	1				
ward 3 .....	22	13	175	11			27	19		232						
ward 4 .....	36	11	126	3			51	12		159						
Sun Prairie .....	41	1	26		68	15		119		76			195	43		
Sun Prairie, vil. ....	110	7	81	1	199	29		157	13	116	1		237	41		
Vermont .....	24	1	53		83	34		49	4	119	1		173		70	
Verona .....	85	11	79	1	176	6		147	17	114	2		280	33		
Vienna .....	10		68		79	58		37	2	149	2		190		112	
Waunakee, vil. ....	70	2	27		99	43		95	3	46	2		146	49		

Westport .....	74	3	61	2	143	10	.....	134	7	95	3	.....	239	39	.....
Windsor .....	51	7	96	2	156	.....	45	78	7	240	1	.....	326	.....	162
York .....	73	2	36	2	113	37	.....	114	5	77	.....	.....	196	37	.....
Total .....	5,113	316	6,392	289	12,120	937	2,216	7,815	453	9,341	248	3	17,860	1,442	2,663
Dem. plurality .....	.....	.....	.....	.....	.....	.....	937	.....	.....	.....	.....	.....	.....	.....	1,442
Net Rep. plurality .....	.....	.....	.....	.....	.....	.....	1,279	.....	.....	.....	.....	.....	.....	.....	1,526

Scattering: Albion, 1; Berry, 1; Oregon, 1; Pleasant Springs, 2; Roxbury, 1; Black Earth, vil., 1; Madison, city, ward 5, prec. 2, 2; Madison, city ward 9, 1.

DODGE COUNTY.

DODGE CO.—																
Ashippun .....	103	2	96	3	204	7	.....	131	1	132	2	.....	266	.....	1	
Beaver Dam .....	120	1	65	1	187	55	.....	150	3	90	1	.....	244	60	.....	
Beaver Dam, city .....	852	26	430	44	1,352	422	.....	919	42	465	3	.....	1,429	454	.....	
ward 1 .....	114	.....	26	5	.....	.....	.....	129	.....	34	.....	.....	.....	.....	.....	
ward 2 .....	133	.....	45	3	.....	.....	.....	143	1	51	.....	.....	.....	.....	.....	
ward 3 .....	57	12	89	2	.....	.....	.....	61	18	99	.....	.....	.....	.....	.....	
ward 4 .....	130	3	60	12	.....	.....	.....	146	4	61	1	.....	.....	.....	.....	
ward 5 .....	106	.....	6	.....	.....	.....	.....	140	1	11	.....	.....	.....	.....	.....	
ward 6 .....	106	3	53	4	.....	.....	.....	118	3	38	2	.....	.....	.....	.....	
ward 7 .....	100	5	71	8	.....	.....	.....	85	8	81	.....	.....	.....	.....	.....	
ward 8 .....	101	3	80	10	.....	.....	.....	97	7	90	.....	.....	.....	.....	.....	
Burnett .....	126	2	63	.....	191	63	.....	130	5	93	3	.....	231	37	.....	
Calamus .....	46	9	25	.....	80	21	.....	76	19	77	.....	.....	172	.....	1	
Chester .....	39	.....	46	1	86	.....	7	63	2	57	1	.....	128	11	.....	
Clyman .....	150	1	51	.....	202	99	.....	166	1	92	.....	.....	239	74	.....	
Elba .....	58	4	34	.....	96	24	.....	123	10	69	2	.....	204	54	.....	
Emmet .....	88	1	30	1	120	53	.....	150	4	58	.....	.....	212	92	.....	
Fox Lake .....	24	1	31	3	59	.....	7	38	2	87	1	.....	128	.....	49	
Fox Lake, vil. ....	89	1	87	1	178	2	.....	91	6	122	.....	.....	219	.....	31	
Herman .....	102	1	80	.....	133	22	.....	150	1	114	.....	.....	205	36	.....	
Horicon, city .....	221	4	122	33	380	99	.....	233	4	123	8	.....	418	100	.....	
ward 1 .....	92	2	31	8	.....	.....	.....	110	1	33	1	.....	.....	.....	.....	
ward 2 .....	59	1	25	13	.....	.....	.....	74	1	32	3	.....	.....	.....	.....	
ward 3 .....	70	1	66	12	.....	.....	.....	99	2	58	4	.....	.....	.....	.....	
Hubbard .....	144	1	54	3	202	90	.....	186	.....	100	.....	.....	286	86	.....	
Hustisford .....	94	.....	48	.....	140	43	.....	137	3	70	2	.....	218	61	.....	
Hustisford, vil. ....	102	.....	43	1	146	59	.....	121	.....	40	1	.....	162	81	.....	

VOTE FOR GOVERNOR BY COUNTIES, TOWNS, CITIES AND ELECTION DISTRICTS, 1910-1908—Continued.

DODGE COUNTY—Continued.

Counties, Towns, Cities and Election Districts.	GOVERNOR, 1910.						GOVERNOR, 1908.									
	Adolph H. Schmitz, Dem.	B. E. Van Keu- ren, Pro.	Francis E. McGov- ern, Rep.	W. A. Jacobs Soc. Dem.	Total.	Pluralities.	John A. Ayl- ward, Dem.	Winfred D. Cox, Pro.	James O. David- son, Rep.	H. D. Brown, Soc. Dem.	H. Bot- tema, Soc. Lab.	Total.	Pluralities.			
													Dem.	Rep.	Dem.	Rep.
DODGE CO.—con.																
Juneau, city.....	193	3	50	7	253	143	.....	201	2	2	64	8	.....	275	137	.....
ward 1 .....	98	2	25	5	.....	.....	.....	94	2	.....	30	3	.....	.....	.....	.....
ward 2 .....	95	1	25	2	.....	.....	.....	107	.....	.....	34	5	.....	.....	.....	.....
Lebanon .....	145	.....	27	.....	172	118	.....	195	.....	.....	47	.....	.....	242	148	.....
Leroy .....	97	3	54	1	155	43	.....	140	4	.....	105	.....	.....	249	35	.....
Lomira .....	86	4	90	.....	180	.....	4	118	2	.....	172	.....	.....	292	.....	54
Lomira, vil. ....	51	1	51	.....	103	.....	.....	60	.....	.....	65	.....	.....	125	.....	5
Lowell .....	141	4	93	.....	238	48	.....	194	6	.....	129	2	.....	331	65	.....
Lowell, vil. ....	39	1	29	1	70	10	.....	30	1	.....	33	.....	.....	73	6	.....
Mayville, city ..	243	5	169	9	426	74	.....	318	7	.....	205	7	.....	537	113	.....
ward 1 .....	72	3	48	2	.....	.....	.....	76	3	.....	50	2	.....	.....	.....	.....
ward 2 .....	58	1	29	1	.....	.....	.....	70	3	.....	25	1	.....	.....	.....	.....
ward 3 .....	113	1	92	6	.....	.....	.....	172	1	.....	130	4	.....	.....	.....	.....
Neosho, vil. ....	32	.....	33	.....	65	.....	1	56	.....	.....	33	.....	.....	89	23	.....
Oak Grove .....	141	5	62	2	210	79	.....	186	4	.....	126	.....	.....	317	57	.....
Portland .....	84	1	53	.....	138	31	.....	135	1	.....	64	4	.....	200	71	.....
Randolph, E. ward.	43	5	69	.....	117	.....	.....	52	9	.....	100	.....	.....	161	.....	48
Reeseville, vil. ....	45	.....	35	.....	80	10	.....	63	5	.....	31	.....	.....	99	32	.....
Rubicon .....	120	.....	79	3	202	41	.....	134	.....	.....	120	.....	.....	256	14	.....
Shields .....	91	.....	24	.....	115	67	.....	147	1	.....	24	.....	.....	172	123	.....
Theresa .....	140	1	57	1	199	83	.....	151	.....	.....	92	2	.....	245	59	.....
Theresa, vil. ....	62	.....	25	.....	87	37	.....	59	.....	.....	30	.....	.....	80	29	.....
Trenton .....	55	.....	45	1	101	10	.....	118	.....	.....	119	.....	.....	241	.....	1
Watertown, city ..	348	3	83	24	458	205	.....	376	2	.....	113	9	.....	500	263	.....
ward 5 .....	141	1	28	9	.....	.....	.....	162	1	.....	42	3	.....	.....	.....	.....
ward 6 .....	207	2	55	15	.....	.....	.....	214	1	.....	71	6	.....	.....	.....	.....

Waupun, city.....	68	7	192	6	268	129	157	20	171	2	350	14
ward 1.....	19	3	69				48	7	60			
ward 2.....	10		66	2			40	2	43	2		
ward 3.....	18	2	24	3			30	4	33			
ward 4.....	16	2	33	1			39	7	35			
Westford.....	65		14	1	80	51	105		85	1	141	70
Williamstown.....	85	3	55		143	30	113	1	89	1	204	24
Total.....	4,727	100	2,692	147	7,666	2,202	6,033	174	3,762	60	10,029	2,475
Republican plurality.....						174						204
Net Democratic plurality.....						2,035						2,271

DOOR COUNTY.

DOOR CO.—													
Bailey's Harbor.....	12		67	3	88	55	42		79	2	123	37	
Brussels.....	9	2	117	4	182	108	23		159		182	136	
Clay Banks.....	1		87	3	91	84	21	1	93	2	117	72	
Egg Harbor.....	20		90	1	111	70	40	4	100	1	146	60	
Forestville.....	52		175	5	232	123	87	1	168	3	260	81	
Gardner.....	1	1	69	2	74	67	13		103	3	119	90	
Gibraltar.....	13	1	74	2	90	61	38	1	144		183	106	
Jacksonport.....	9		90	2	101	81	18		119	1	138	101	
Liberty Grove.....	12	18	134	4	168	116	17	20	254	10	302	234	
Nasewaupée.....	36	5	108	8	158	72	61	5	125	1	193	64	
Sevastopol.....	13	2	118	7	140	105	65	1	168	3	287	103	
Sturgeon Bay.....	4	2	67	2	75	63	6		95		102	89	
Sturgeon Bay, city.....	96	19	459	42	618	363	200	16	674	29	922	474	
ward 1.....	30	2	119	22			86	4	193	18			
ward 2.....	34	1	76	8			48	3	114	3			
ward 3.....	20	9	109	2			41	2	170	2			
ward 4.....	12	7	155	10			25	7	197	6			
Union.....			44	1	45	43	3		88	1	92	85	
Washington.....	1	4	58	2	65	54	14	6	112		132	98	
Total.....	279	54	1,757	88	2,183	1,465	648	56	2,481	56	3,248	1,890	
Net Rep. plurality.....						1,478						1,893	

Scattering: Bailey's Harbor, 1; Gardner, 1; Nasewaupée, 1; Sturgeon Bay, city, ward 1, 2.

VOTE FOR GOVERNOR BY COUNTIES, TOWNS, CITIES AND ELECTION DISTRICTS, 1910-1908—Continued.  
DOUGLAS COUNTY.

Counties, Towns, Cities and Election Districts.	GOVERNOR, 1910.						GOVERNOR, 1908.									
	Adolph H. Schmitz, Dem.	B. E. Van Ken- ren, Pro.	Francis E. McGov- ern, Rep.	W. A. Jacobs Soc. Dem.	Total.	Pluralities.		John A. Ayl- ward, Dem.	Winfred D. Cox, Pro.	James O. David- son, Rep.	H. D. Brown, Soc. Dem.	H. Bot- tema, Soc. Lab.	Total.	Pluralities.		
						Dem.	Rep.							Dem.	Rep.	
DOUGLAS CO.—																
Amnicon .....		2	45	6	53		39	16	2	77	9		104		61	
Bennett .....	2		34	4	41		30	10	7	48	5		70		38	
Brule .....	8	3	45	9	66		36	34	6	72	12		124		38	
Gordon .....	8		55		63		47	46	12	146			204		100	
Hawthorne .....	2	1	40	10	53		30	17	12	58	7		94		41	
Highland .....	1	3	16		20		13	9	3	30			42		21	
Lakside .....		1	15	5	21		10									
Maple .....	3	4	42	12	61		30									
Parkland .....	6		23		29		17	19		77	2		98		58	
Solon Springs .....	8		51		60		43		1	69	2		101		40	
South Range .....	1		27	4	32		23	11	2	67	3		83		56	
Summit .....	1	4	44		48		4)	12	2	48			62		36	
precinct 1 .....			19					10		31						
precinct 2 .....	3		18					2		17						
precinct 3 .....	1		7													
Superior .....		7	56	5	69		49	25	1	69	4		99		44	
precinct 1 .....	4		40	3				12		49	2					
precinct 2 .....	3	1	16	2				13	1	20	2					
Superior, city .....	394	120	2,015	625	3,175		1,390	1,360	227	2,795	566	135	5,083		1,435	
ward 1 .....	40	9	223	46				154	17	236	38	5				
ward 2 .....	29	4	122	18				74	14	176	20	7				
ward 3, n. prec. ....								13	6	30	9	2				
ward 3, e. prec. ....	8	3	60	35				25	3	101	23	11				
ward 3, w. prec. ....	15	3	79	70				52	19	204	61	12				
ward 4, prec. 1 .....	20	8	91	73				61	3	87	25	9				
ward 4, prec. 2 .....	25	6	109	66				55	2	87	38	25				
ward 4, prec. 3 .....								86	13	223	62	3				
ward 5 .....	58	18	286	54				152	26	359	52	7				
ward 6, e. prec. ....	32	3	151	20				107	4	162	15					
ward 6, w. prec. ....	25	4	145	29				136	14	141	41	7				

ward 7, precet. 1	48	16	176	22				120	23	201	33	4			
ward 7, preet. 2	28	15	191	38				90	16	245	37	11			
ward 8	18	19	137	29				69	30	157	16	5			
ward 9	23	9	152	94				72	18	273	69	23			
ward 10	25	3	90	31				94	19	133	27	4			
Lake Nebagamon, vil.		5	1	45	14	65	31	28	5	56	17	4	106	28	
Wascott		5		29	1	33	24								
Total	454	136	2,582	695	3,891	1,451	1,887	1,616	280	3,612	627	135	6,270	1,996	1,966
Net Rep. plurality															

Scattering: Superior, city, ward 1, 2; ward 2, 1; ward 3, east, 2; west, 1; ward 4, first, 4; second, 3; ward 5, 2; ward 6, west, 3; ward 7, second, 1; ward 8, 1; ward 9, 1; Brule, 1; Bennett, 1; Solon Springs, 1.

DUNN COUNTY.

DUNN CO.—															
Colfax		1	56	1	58	55	2	3	134	1	140	131			
Colfax, vil.	2	4	62	8	76	54	5	6	123	3	137	117			
Downing	2	4	27		33	23									
Dunn	4	7	88	4	103	81	48	9	161	1	219	113			
Eau Galle	17	8	87		113	70	72	6	166	6	250	94			
Elk Mound	2	1	78	2	83	76	14	5	174	1	194	160			
Elk Mound, vil.	1		49		50	48									
Grant		1	62	1	65	61	3	3	124		130	121			
Hay River	7		62	5	74	55	17	2	94	10	123	17			
Knapp, vil.	3	1	51	3	58	48	26	3	60	2	91	34			
Lucas	8		47	4	59	39	29		78	6	113	49			
Menomonie	10	2	136	17	165	119	45	4	183	5	237	138			
Menomonie, city	55	15	524	35	631	469	183	14	643	20	860	470			
ward 1	6	3	88	12			22	4	127	8					
ward 2	17	2	112	10			44	5	134	2					
ward 4	10	4	164	4			44	2	174	1					
ward 4	22	6	160	9			73	3	208	9					
New Haven	3		38	9	50	29	21	4	85	1	111	67			
Otter Creek	26		30	4	30	22	2	1	55	18	71	42			
Peru	3		32		35	29	10		60		70	59			
Red Cedar	7		84	4	97	77	36		129		168	93			
Rock Creek	5		71		76	66	20		107	3	128	87			
Sand Creek	2	2	98		102	96	13	7	124		144	111			
Sheridan	1		45	1	47	41	7	1	100		108	93			
Sherman	2		53	2	60	53	10	1	91	3	105	81			



VOTE FOR GOVERNOR BY COUNTIES, TOWNS, CITIES AND ELECTION DISTRICTS, 1910-1908—Continued.

DUNN COUNTY—Continued.

Counties, Towns, Cities and Election Districts.	GOVERNOR, 1910.						GOVERNOR, 1908.									
	Adolph H. Schmitz, Dem.	B. E. Van Keuren, Pro.	Francis E. McGovern, Rep.	W. A. Jacobs Soc. Dem.	Total.	Pluralities.		John A. Aylward, Dem.	Winfred D. Cox, Pro.	James O. Davidson, Rep.	H. D. Brown, Soc. Dem.	H. Bottema, Soc. Lab.	Total.	Pluralities.		
						Dem.	Rep.							Dem.	Rep.	
DUNN CO.—con.																
Spring Brook .....	2	2	80	.....	84	.....	78	19	20	134	.....	.....	173	.....	114	
Stanton .....	1	1	65	3	71	.....	62	28	2	86	1	.....	117	.....	58	
Tainter .....	.....	1	33	4	38	.....	29	6	1	84	4	.....	95	.....	78	
Tiffany .....	9	2	67	10	88	.....	57	56	9	122	13	.....	200	.....	66	
Weston .....	8	.....	45	2	55	.....	37	18	1	149	9	.....	177	.....	131	
Weston, vil. ....	.....	.....	45	3	48	.....	42	.....	.....	.....	.....	.....	.....	.....	.....	
Wilson .....	2	5	66	1	75	.....	61	23	6	103	3	.....	135	.....	89	
Total .....	156	57	2,179	123	2,524	.....	1,980	713	100	3,369	105	.....	4,296	.....	2,642	
Dem. plurality .....	.....	.....	.....	.....	.....	.....	.....	.....	.....	.....	.....	.....	.....	.....	2,656	
Net. Rep. plurality .....	.....	.....	.....	.....	.....	.....	2,023	.....	.....	.....	.....	.....	.....	.....	.....	

Scattering: Eau Gale, 1; Grant, 1; Menomonie, city, 1st ward, 1; 4th ward 1, 2; Red Cedar, 2; Sherman, 1; Stanton, 1; Wilson, 1.

EAU CLAIRE COUNTY.

EAU CLAIRE CO.—																
Altoona, city.....	7	3	45	7	63	.....	38	48	2	101	1	.....	152	.....	53	
ward 1 .....	6	.....	.....	1	.....	.....	15	19	.....	.....	.....	.....	.....	.....	.....	
ward 2 .....	1	2	24	6	.....	.....	18	29	1	67	1	.....	.....	.....	.....	
Augusta, city.....	30	1	95	5	131	.....	65	99	11	162	.....	.....	272	.....	63	
Bridge Creek .....	34	4	52	1	91	.....	18	91	6	99	.....	.....	196	.....	8	
Brunswick .....	14	3	55	.....	73	.....	41	46	2	99	2	.....	149	.....	53	
Clear Creek .....	14	3	57	.....	76	.....	43	41	4	75	1	.....	121	.....	54	
Drammen .....	3	5	70	1	80	.....	65	6	2	156	.....	.....	164	.....	150	
Eau Claire, city .....	336	66	1,498	314	2,232	.....	1,162	1,010	129	2,289	134	.....	3,564	.....	1,279	
ward 1 .....	38	2	76	36	.....	.....	.....	113	8	148	22	.....	.....	.....	.....	



VOTE FOR GOVERNOR BY COUNTIES, TOWNS, CITIES AND ELECTION DISTRICTS, 1908-1906—Continued.

FOND DU LAC COUNTY.

Counties, Towns, Cities and Election Districts.	GOVERNOR, 1910.							GOVERNOR, 1908.								
	Adolph H. Schmitz, Dem.	B. E. Van Keuren, Pro.	Francis E. McGovern, Rep.	W. A. Jacobs Soc. Dem.	Total.	Pluralities.		John A. Aylward, Dem.	Winfred D. Cox, Pro.	James O. Davidson, Rep.	H. D. Brown, Soc. Dem.	H. Bottema, Soc. Lab.	Total.	Pluralities.		
						Dem.	Rep.							Dem.	Rep.	
FOND DU LAC CO.—																
Alto .....	21		111	1	133		90	45	5	182	1		233			137
Ashford .....	116	1	48	11	176	68		169	3	108			280	61		
Auburn .....	86	1	94	7	188		8	80	4	140	2		226			60
Brandon, vil .....	46	6	67	1	120		21	59	14	91	1		165			32
Byron .....	67	3	76		146		9	99	10	131	2		242			32
Calumet .....	146		33	3	182	113		193		41			234	152		
Campbellsport, vil. ....	79	2	68	4	153	11		74	6	81			161			7
Eden .....	109	4	93	11	217	16		149	5	174	2		330			25
Eldorado .....	87	4	105	4	200		18	126	3	165			294			39
Empire .....	52		70		122		18	70	1	108			179			38
Fond du Lac .....	87	7	61	2	152	21		100	5	119			224			19
Fond du Lac, city .....	1,476	68	1,128	200	2,874	348		2,027	69	1,899	125	3	4,123	123		
ward 1 .....	58	3	18	16				106	4	54	7	1				
ward 2 .....	76	7	55	29				147	4	114	18	1				
ward 3 .....	62	4	68	20				106	2	116	7					
ward 4 .....	128	2	75	7				129	4	174	4					
ward 5 .....	82	2	42	15				108	5	102	15					
ward 6 .....	81	7	76	20				122	10	93	14					
ward 7 .....	81	4	115	8				129	4	136	5					
ward 8 .....	98	3	96	5				140	2	127	2	1				
ward 9 .....	84	4	87	8				109	2	140	7					
ward 10 .....	92	7	102	5				115	8	150	3					
ward 11 .....	107	9	103	4				99	8	184						
ward 12 .....	128	1	77	12				164	2	134	9					
ward 13 .....	99	2	53	9				127	7	80	8					
ward 14 .....	74	9	34	9				103	5	102	8					
ward 15 .....	88	2	65	15				158	2	102	7					
ward 16 .....	138	2	62	18				165		91	11					

Forest	88	2	69	1	160	19	127	2	104	2	235	23	38
Friendship	65	1	65	1	131		83	4	121	1	200		91
Lamartine	71	3	99	1	174	28	75	1	160		242		
Marshfield	249		13		262	236	342	3	30	1	376	312	58
Metomen	50	14	88		152		88	15	146	2	251		39
North Fond du Lac, vil.	95	2	163	31	292		178	11	217	12	418		85
Oakfield	30	1	57	1	89		48	2	133		183		71
Oakfield, vil.	33	6	77	1	117		40	4	111		155		52
Osceola	48	2	91	10	151		106		168	1	265		123
Ripon	24	4	119	5	152		43	6	166	1	216		167
Ripon, city	211	18	618	9	857	407	322	34	489	10	855		
ward 1	43	5	131	1			67	5	96	2			
ward 2	44	8	179	4			69	15	155				
ward 3	68	1	135	1			102	3	97	3			
ward 4	56	4	173	3			84	11	141	5			
Rosendale		26	116	2	156		65	13	169	5	252		104
Springvale		2	94	1	164		88	3	144		235		56
St. Cloud, vil.			6		73	61							
Taycheedah	191		31	1	223	160	202		59	1	262	143	
Waupun	27	3	73	2	105		68	7	130	3	208		62
Waupun, city	71	5	101	3	180		165	9	97	1	272	68	
ward 5	38		32	2			80	2	22	1			
ward 6	33	2	69	1			85	7	75				
Total	3,780	171	3,834	312	8,101	1,053	5,231	239	5,679	173	3	11,325	887
Dem. plurality													887
Net Rep. plurality													448

Scattering: Fond du Lac, city, ward 1, 1; ward 12, 1; North Fond du Lac, village, 1; Ripon, city, ward 2, 1; total, 4.

FOREST COUNTY.

FOREST CO.—														
Caswell	2		36	2	40		34		9		27	3	39	18
Crandon	16		46	1	63		30							
Crandon, city	20	11	219	3	254		199		120	34	409	10	574	289
ward 1	6	4	74											
ward 2		1	23											
ward 3	8	3	63	2										
ward 4	2		24											
ward 5	4	3	35											

Scattering: Crandon city, ward 3, 1.

VOTE FOR GOVERNOR BY COUNTIES, TOWNS, CITIES AND ELECTION DISTRICTS, 1910-1908—Continued.

FOREST COUNTY—Continued.

Counties, Towns, Cities and Election Districts.	GOVERNOR, 1910.						GOVERNOR, 1908.									
	Adolph H. Schmitz. Dem.	B. E. Van Keuren. Pro.	Francis E. McGovern. Rep.	W. A. Jacobs Soc. Dem.	Total.	Pluralities.		John A. Aylward. Dem.	Winfred D. Cox. Pro.	James O. Davidson. Rep.	H. D. Brown. Soc. Dem.	H. Botcema. Soc. Lab.	Total.	Pluralities.		
						Dem.	Rep.							Dem.	Rep.	
FOREST CO.—con.																
Hiles .....	4		42		46		38	8		57	2		67		49	
Laona .....	25	3	124	14	166		99	45		251	8		304		206	
precinct 1 .....	20	3	93	12				39		226	7					
precinct 2 .....	5		31	2				6		25	1					
Nashwell .....	18		21	2	41		3									
North Crandon .....	10		66	2	78		56		3		2				28	
Wabeno .....	27	3	172	29			143	37	3	65	17		107		157	
precinct 1 .....	19	3	139	28				64	1	221	16		303			
precinct 2 .....				1						155	1					
precinct 3 .....	8		33					10	1	37						
precinct 4 .....								3		29						
Total .....	122	17	726	53	919		604	283	38	1,030	42	1	1,394		747	
Net Rep. plurality .....							604								747	

GRANT COUNTY.

GRANT CO.—																
Betown .....	24	2	63	4	93		39	89	11	107	5		212		18	
Bloomington .....	18		23	1	42		5	62	4	54	9		129			
Bloomington, vil. ....	34	5	56	3	98		22	51	12	83	8		154	8	32	
Boscobel .....	9	1	13	1	24		4	15	1	13			29	2		
Boscobel, city .....	107	7	186	7	308		79	185	11	171	9		376	14		
ward 1 .....	25	1	52	1				54	1	41	3					
ward 2 .....	22	4	63	4				43	6	45	4					
ward 3 .....	33	1	37					48	2	42	1					
ward 4 .....	27	1	34	2				40	2	43	1					
Cassville .....	37		27		64	10		75	2	41			118	34		

Cassville, vil.	62		61		123	1	125	2	96	1	224	29
Castle Rock	50		10		60	40	106	1	38		145	68
Clifton	16	12	94		122		62	18	162	5	247	100
Cuba City, vil.	54	4	98	5	162		101	2	147	3	253	46
Ellenboro	7		46		53		27		131		158	104
Fennimore	25	2	49	1	77		51	5	110		166	59
Fennimore, vil.	65	3	108	9	186		84	10	152	8	254	68
Glenn Haven	53		48	1	104	5	77	5	106		188	29
Harrison	25	2	28	1	56		54	2	131	1	188	77
Hazel Green	34		20		54	14	113	9	77		199	36
Hazel Green, vil.	22		58	2	89		68	6	108		167	55
Hickory Grove	17	1	33		51		49	1	82		132	33
Jamestown	32		14	4	50	18	152	1	38		191	114
Lancaster, city	109	17	304	2	433		176	25	376	1	578	200
ward 1	18	7	67	1			38		87			
ward 2	32	1	66	1			45		78			
ward 3	29	5	76				47		103	1		
ward 4	30	4	95				46		108			
Liberty	40	1	40	1	82		77	3	76		156	1
Libra	31	9	43	1	85	12	73	9	133	2	217	60
Little Grant	11		20		32	9	28	2	79	1	110	51
Marion	36	1	18		55	18	69	6	28		110	41
Millville	2	10	26	1	39		9	12	44		65	32
Montfort, vil.	23	6	88	13	130	65	47	10	80	17	154	33
Mt. Hope	31	4	65		100	34	76	16	84	2	178	8
Mt. Ida	27	1	41		69	14	66	8	92	1	167	26
Muscoda	25		19		44	6	41		37		78	4
Muscoda, vil.	79	5	45	2	131	34	118	5	48	1	172	70
North Lancaster	17	1	39		57	22	55	7	67		129	12
Paris	31		18		49	13	95	2	61		158	34
Patch Grove	21	2	42	1	66	21	67	10	76		153	9
Platteville	44	3	58		105	14	66	8	106		180	40
Platteville, city	244	30	576	9	859	332	368	36	763	6	1,173	395
ward 1	90	10	150	2			119		214			
ward 2	62	10	103				106	10	220	1		
ward 3	43	8	153	3			71	8	185	1		
ward 4	49	2	110	2			72	3	144	4		
Potosi	90		52	2	144	38	185	4	110		299	75
Potosi, vil.	44	3	32	7	86	12	85	2	41		128	44
Smelzer	21		52		78		72	1	129		202	57
South Lancaster	14	2	51	1	68		53	13	108		174	55
Waterloo	16		62		78		51	2	115		168	64
Watertown	27	1	69	2	99	42	67	4	100	5	176	33

VOTE FOR GOVERNOR BY COUNTIES, TOWNS, CITIES AND ELECTION DISTRICTS, 1910-1908—Continued.

GRANT COUNTY—Continued.

Counties, Towns, Cities and Election Districts.	GOVERNOR, 1910.						GOVERNOR, 1908.									
	Adolph H. Schmitz. Dem.	B. E. Van Keuren. Pro.	Francis E. McGovern. Rep.	W. A. Jacobs Soc. Dem.	Total.	Pluralities.		John A. Aylward. Dem.	Winfred D. Cox. Pro.	James O. Davidson. Rep.	H. D. Brown. Soc. Dem.	H. Bottema. Soc. Lab.	Total.	Pluralities.		
						Dem.	Rep.							Dem.	Rep.	
GRANT CO.—con.																
Wingville .....	28	1	40	1	70	.....	12	51	2	98	3	.....	154	.....	47	
Woodman .....	41	1	13	.....	55	28	.....	67	1	34	.....	102	33	.....	147	
Wyalusing .....	32	3	60	2	97	.....	28	73	15	151	.....	239	.....	78		
Total.....	1,775	140	2,908	84	4,922	237	1,362	3,666	306	4,883	88	8,943	607	1,821		
Dem. plurality .....							237							607	1,821	
Net Rep. plurality .....							1,133								1,217	

Scattering: Glen Haven, 2; Lima, 1; Little Grant, 1; Cuba City, village, 1; Fennimore, village, 1; Hazel Green, village, 7; Boseobel, city, ward 3, 1; Lancaster, city, ward 3, 1.

GREEN COUNTY.

GREEN CO.—																
Adams .....	52	2	41	1	96	11	.....	87	.....	82	.....	169	5	.....	.....	
Albany .....	29	12	50	.....	84	.....	28	33	12	82	1	169	5	.....	.....	
Albany, vil. ....	27	25	83	6	141	.....	56	43	.....	101	6	174	.....	44		
Brooklyn .....	22	3	16	1	42	6	.....	56	24	99	.....	162	.....	43		
Brooklyn, vil. ....	9	3	32	1	45	.....	23	28	4	43	2	77	.....	15		
Brodhead, city .....	83	19	193	36	331	.....	110	125	17	214	60	416	.....	89		
ward 1 .....	42	10	77	20	.....	.....	.....	63	12	83	33	.....	.....	.....		
ward 2 .....	41	9	116	16	.....	.....	.....	62	5	131	27	.....	.....	.....		
Browtown .....	32	4	34	3	73	.....	2	28	8	42	.....	78	.....	14		
Cadiz .....	59	9	58	1	127	1	.....	121	14	115	1	251	6	.....		
Clarno .....	52	1	68	.....	119	.....	14	89	5	117	.....	211	.....	28		
Decatur .....	13	3	26	1	44	.....	13	32	9	71	4	116	.....	39		

Exeter .....	33	6	44	1	84	11	65	7	87	2	161	22
Jefferson .....	36	6	71	113	35	96	20	125	1	242	29	
Jordon .....	41	1	32	1	75	9	82	6	82	170		
Monroe .....	49	33	82	16	94	1	60	1	60	155	34	
Monroe, city.....	380	40	476	15	922	96	481	60	488	1,043	7	
ward 1 .....	68	22	164	3	3	97	24	153	3	3		
ward 2 .....	117	7	83	6	132	132	9	92	3			
ward 3 .....	88	4	96	5	122	10	10	112	5			
ward 4 .....	107	16	133	3	130	17	17	131	3			
Mt. Pleasant.....	40	3	33	6	82	7	58	4	58	6	126	
Monticello .....	56	3	79	6	144	23	86	3	66	5	160	
New Glarus.....	27	29	2	58	2	54	.....	4	4	58	50	
New Glarus, vil.	57	1	91	4	153	34	74	74	78	4	156	
Spring Grove.....	22	3	48	2	75	26	46	11	111	5	173	
Sylvester .....	25	41	66	16	36	6	99	1	99	1	142	
Washington .....	42	19	61	23	74	1	37	1	37	1	113	
York .....	7	64	1	72	57	22	22	1	168	2	193	
Total .....	1,186	153	1,659	88	3,089	73	546	1,915	220	2,429	115	4,679
Democratic plurality.....							73					152
Net Republican plurality.....							473					514

Scattering: Decatur, 1; Monroe city, ward 4, 2; total, 3.

GREEN LAKE COUNTY.

GREEN LAKE CO.—												
Berlin .....	36	85	2	123	40	47	3	129	179	82		
Berlin, city.....	450	435	43	947	15	502	17	587	1,127	85		
ward 1 .....	82	79	8	89	5	89	5	96	2			
ward 2 .....	111	115	16	123	2	123	2	133	12			
ward 3 .....	84	109	13	85	7	85	7	142	3			
ward 4 .....	91	54	2	89	2	89	2	81	3			
ward 5 .....	82	78	4	111	1	111	1	135	2			
Brooklyn .....	55	133	195	78	64	10	10	164	1	239		
Green Lake.....	79	85	167	6	94	3	3	132	1	230		
Green Lake, vil.	25	96	1	130	22	2	2	115	2	141		
Kingston .....	56	90	148	34	102	6	6	89	2	197		
Mackford .....	22	80	6	112	58	72	8	118	8	198		
Manchester .....	79	61	140	18	114	3	3	98	3	215		
Markesan, vil.....	55	109	2	169	54	85	3	149	3	237		



VOTE FOR GOVERNOR BY COUNTIES, TOWNS, CITIES AND ELECTION DISTRICTS, 1910-1908—Continued.

GREEN LAKE COUNTY—Continued.

Counties, Towns, Cities and Election Districts.	GOVERNOR, 1910.						GOVERNOR, 1908.									
	Adolph H. Schmitz, Dem.	B. E. Van Keu- ren, Pro.	Francis E. McGov- ern, Rep.	W. A. Jacobs Soc. Dem.	Total.	Pluralities.		John A. Ayl- ward, Dem.	Winfred D. Cox, Pro.	James O. David- son, Rep.	H. D. Brown, Soc. Dem.	H. Bot- tema, Soc. Lab.	Total.	Pluralities.		
						Dem.	Rep.							Dem.	Rep.	
GREEN LAKE CO.—con.																
Marquette .....	49	1	79	1	130	.....	30	85	1	88	.....	.....	174	.....	3	
Princeton .....	77	1	84	1	163	.....	7	106	1	104	.....	.....	211	2	.....	
Princeton, vil.....	168	2	128	4	302	40	.....	192	4	148	3	.....	347	44	.....	
Seneca .....	57	2	19	2	80	38	.....	66	.....	50	.....	.....	116	16	.....	
St. Marie.....	65	36	11	2	114	29	.....	86	2	47	1	.....	136	39	.....	
Total .....	1,273	88	1,495	64	2,920	140	387	1,637	63	2,018	29	.....	3,747	130	511	
Democratic plurality.....							140								130	
Net Republican plurality.....							222								381	

IOWA COUNTY.

IOWA CO.—																
Arena .....	37	14	91	4	146	.....	54	104	26	153	2	.....	285	.....	49	
Barneveld, vil.....	12	4	49	.....	65	.....	37	19	8	52	1	.....	80	.....	33	
Brigham .....	26	.....	135	.....	161	.....	109	65	.....	167	.....	.....	232	.....	102	
Clyde .....	71	2	43	.....	116	28	.....	83	6	67	.....	.....	156	16	.....	
Cobb, vil.....	33	2	20	.....	55	13	.....	35	1	24	.....	.....	60	11	.....	
Dodgeville .....	70	5	167	.....	242	.....	97	117	15	228	.....	.....	360	.....	111	
Dodgeville, city .....	111	30	284	6	431	.....	173	191	44	256	3	.....	494	.....	65	
Eden .....	22	2	26	.....	50	.....	4	57	3	61	1	.....	122	.....	4	
Highland .....	136	1	85	1	223	51	.....	176	1	119	.....	.....	296	57	.....	
Highland, vil.....	155	1	79	2	237	76	.....	177	3	92	.....	.....	272	85	.....	
Hollandale, vil.....	26	1	41	9	77	.....	15	.....	.....	.....	.....	.....	.....	.....	.....	
Linden .....	29	14	69	.....	112	.....	40	84	22	174	.....	.....	280	.....	90	

Linden, vil.....	22	5	96	1	124	74	25	18	157	195	132				
Miffin .....	29	9	123	2	163	94	50	26	220	297	170				
Mineral Point.....	50	4	69	.....	123	19	88	6	134	228	46				
Mineral Point, city.....	198	18	236	8	461	38	293	24	376	695	83				
ward 1 .....	61	10	60	.....	.....	79	11	100	.....	.....	.....				
ward 2 .....	61	6	74	5	.....	93	7	124	2	.....	.....				
ward 3 .....	30	1	51	.....	.....	53	1	77	.....	.....	.....				
ward 4 .....	46	1	51	3	.....	68	5	75	.....	.....	.....				
Moscow .....	22	1	101	5	129	79	81	7	201	289	120				
Pulaski .....	70	7	72	1	150	2	136	7	119	264	17				
Rewey, vil.....	9	1	37	1	48	28	18	8	48	74	30				
Ridgeway .....	64	10	44	1	119	20	92	9	69	172	23				
Ridgeway, vil.....	50	6	36	.....	92	14	67	1	49	118	18				
Waldwick .....	34	4	47	1	86	13	73	4	96	173	23				
Wyoming .....	18	5	54	.....	77	36	45	9	71	126	26				
Total .....	1,294	146	2,004	42	3,487	202	912	202	2,076	243	2,933	16	5,268	227	1,084
Democratic plurality .....	.....	.....	.....	.....	.....	.....	202	.....	.....	.....	.....	.....	.....	.....	227
Net Republican plurality.....	.....	.....	.....	.....	.....	.....	710	.....	.....	.....	.....	.....	.....	.....	857

Scattering: Mineral Point, city, ward 3, 1.

IRON COUNTY.

IRON CO.—	.....	.....	.....	.....	.....	.....	.....	.....	.....	.....	.....	.....	.....	.....	.....
Anderson .....	3	.....	17	.....	20	.....	14	.....	.....	.....	.....	.....	.....	.....	33
precinct 1.....	.....	.....	.....	.....	.....	.....	12	14	.....	.....	.....	.....	.....	.....	.....
precinct 2.....	.....	.....	.....	.....	.....	.....	2	.....	30	47	.....	.....	.....	61	.....
Cary .....	31	6	89	7	133	58	.....	.....	17	.....	.....	.....	.....	.....	.....
Emerson .....	4	4	8	.....	12	4	1	7	8	.....	.....	.....	.....	16	1
Knight .....	16	18	106	17	157	88	19	21	173	16	.....	.....	.....	229	152
Mercer .....	108	1	51	3	165	57	.....	.....	.....	.....	.....	.....	.....	.....	.....
Montreal .....	13	2	132	30	177	102	24	3	234	9	.....	.....	.....	270	210
Saxon .....	22	2	110	2	136	88	52	1	108	5	.....	.....	.....	166	56
Vaughn .....	130	5	225	9	370	95	182	13	548	12	1	.....	.....	756	366
precinct 1.....	.....	.....	.....	.....	.....	.....	113	7	280	7	.....	.....	.....	.....	.....
precinct 2.....	.....	.....	.....	.....	.....	.....	53	2	222	3	1	.....	.....	.....	.....
precinct 3.....	.....	.....	.....	.....	.....	.....	16	4	46	2	.....	.....	.....	.....	.....
Total.....	323	38	738	63	1,170	57	449	57	292	45	1,118	42	1	1,498	818
Democratic plurality.....	.....	.....	.....	.....	.....	.....	57	.....	.....	.....	.....	.....	.....	.....	826
Net Republican plurality.....	.....	.....	.....	.....	.....	.....	415	.....	.....	.....	.....	.....	.....	.....	.....

Scattering: Mercer, 2; Vaughn, 1.

VOTE FOR GOVERNOR BY COUNTIES, TOWNS, CITIES AND ELECTION DISTRICTS, 1910-1908—Continued.

JACKSON COUNTY.

Counties, Towns, Cities and Election Districts.	GOVERNOR, 1910.						GOVERNOR, 1908.								
	Adolph H. Schmitz, Dem.	B. E. Van Kenren, Pro.	Francis E. McGovern, Rep.	W. A. Jacobs Soc. Dem.	Total.	Pluralities.	John A. Aylward, Dem.	Winfred D. Cox, Pro.	James O. Davidson, Rep.	H. D. Brown, Soc. Dem.	H. Bottema, Soc. Lab.	Total.	Pluralities.		
													Dem.	Rep.	Dem.
JACKSON CO.—															
Albion .....	13	5	126	2	146	113	24	2	246	6	278	222			
Alma .....	13	3	40	2	58	27	26	5	129	5	166	103			
Alma Center .....	16	5	38	1	60	22	28	73	1	102	45				
Bear Bluff .....	3		11	3	17	8	10	19		29	9				
Black River Falls, city .....	87	13	209	8	317	122	86	9	312	1	408	226			
ward 1 .....	22	4	58	2			23	5	78						
ward 2 .....	12	4	52				11	1	71						
ward 3 .....	21	4	31	2			20	2	61						
ward 4 .....	32	1	68	4			32	1	102	1					
Brockway .....	10		45	4	59	35	28	2	84	4	118	56			
precinct 1 .....	7		24	3			7	2	51						
precinct 2 .....	3		21	1			21		33	4					
City Point .....	1		23	7	31	16	12	2	35	5	54	23			
Cleveland .....	10	1	29	14	54	15	63	2	40	2	107	23			
Curran .....	4		59	1	65	55	6		137		143	131			
Franklin .....	4	3	90	1	98	86	3		116		119	113			
Garden Valley .....	11	2	40	1	54	29	24	1	96	2	123	72			
Garfield .....	1	6	47	4	58	41	4	8	106	4	122	98			
Hixton .....	17	6	72	2	97	55	28	9	134	1	176	110			
Irving .....	22		61		83	39	47	1	137	1	186	90			
Knapp .....	5		18	3	26	13	19	1	35	1	56	16			
Manchester .....	4		32		36	28	9	4	94		107	85			
Melrose .....	10	2	107	1	120	97	18	5	157		180	139			
Merrillan .....	25	2	52	8	87	27	30	1	111	2	144	81			
Millston .....	13		21		34	8	14	1	45		60	31			

North Bend.....	5	2	54	61	49	21	105	126	84
Northfield .....	2	3	141	146	139	4	229	236	225
Springfield .....	6	3	123	4	136	16	216	235	200
Total.....	282	56	1,438	66	1,843	1,141	520	58	2,660
Democratic plurality .....									36
Net Republican plurality.....									1
									3,275
									23
									2,159
									23
									2,140

Scattering: Curran, 1.

JEFFERSON COUNTY.

JEFFERSON CO.—	72	3	37	2	114	35	138	3	73	1	215	65	84
Aztalan .....	22		16		38	6	46	4	62	1	113	92	225
Cold Spring .....	144		52	10	206	92	178	3	86	1	268	181	200
Concord .....	178		33	3	218	145	250	3	69		322	181	200
Farmington .....	360	4	327	101	810	33	480	35	416	6	937	64	200
Ft. Atkinson, city.....													
ward 1 .....	79	6	79	18			90	15	125	3			
ward 2 .....	70	6	104	9			97	6	119	1			
ward 3 .....	84	3	46	26			122	6	64				
ward 4 .....	127	7	98	48			171	8	108	2			
Hebron .....	74		68		143	6	89	3	110		202		21
Ixonia .....	151	2	68	1	222	83	169	6	104		280	65	
Jefferson .....	223	2	64	4	293	159	268	2	95	1	366	173	
precinct 1 .....	128	2	39	2			182	2	58	1			
precinct 2 .....	95		25	2			86		37				
Jefferson, city .....	450	9	135	30	624	315	508	4	159	2	673	349	
ward 1 .....	95	3	58	9			119	1	59				
ward 2 .....	114	3	41	4			118	2	47	1			
ward 3 .....	132	3	20	12			141	1	30	1			
ward 4 .....	109		16	5			130		23				
Johnson Creek, vil. ....	85		28	2	115	57	83	1	43		127	40	
Koshkonong .....	146	4	57	10	217	89	175	9	147	1	332	28	
Lake Mills .....	49	1	59	4	114		101	3	123	2	229		22
Lake Mills, city.....	120	10	178	8	316		58	113	18	1	358		113
ward 1 .....	46	2	48				38	6	61				
ward 2 .....	32	2	54	4			33	5	72	1			
ward 3 .....	42	6	76	4			42	7	93				
Milford .....	57	7			103	18	102	11	90		203	12	
Oakland .....	76		68	1	145	8	118	4	143	2	267		25
Palmyra .....	18	8	74	4	104		37	10	111	3	161		74
Palmyra, vil. ....	24	6	81	1	112		57	58	114	4	183		56

VOTE FOR GOVERNOR BY COUNTIES, TOWNS, CITIES AND ELECTION DISTRICTS, 1910-1908—Continued.

JEFFERSON COUNTY—Continued.

Counties, Towns, Cities and Election Districts.	GOVERNOR, 1910.						GOVERNOR, 1908.									
	Adolph H. Schmitz, Dem.	B. E. Van Keu- ren, Pro.	Francis E. McGov- ern. Rep.	W. A. Jacobs Soc. Dem.	Total.	Pluralities.		John A. Ayl- ward, Dem.	Winfred D Cox, Pro.	James O. David- son, Rep.	H. D. Brown, Soc. Dem.	H. Bot- tema, Soc. Lab.	Total.	Pluralities.		
						Dem.	Rep.							Dem.	Rep.	
JEFFERSON CO.—con.																
Sullivan .....	125	7	100	4	236	25	.....	136	11	190	.....	.....	337	.....	54	
Sumner .....	35	.....	29	1	65	6	.....	60	3	58	.....	.....	121	.....	2	
Waterloo .....	68	.....	17	.....	85	51	.....	119	4	48	.....	.....	171	.....	71	
Waterloo, vil. ....	157	9	90	28	284	67	.....	201	14	89	9	.....	313	.....	112	
Watertown .....	130	2	29	1	162	101	.....	207	5	97	.....	.....	309	.....	110	
Watertown, city ..	817	11	290	71	1,190	527	.....	944	13	405	27	.....	1,389	.....	539	
ward 1 .....	276	4	134	18	.....	.....	.....	302	4	171	11	.....	.....	.....	.....	
ward 2 .....	191	1	73	25	.....	.....	.....	239	2	88	11	.....	.....	.....	.....	
ward 3 .....	143	2	37	6	.....	.....	.....	153	.....	66	1	.....	.....	.....	.....	
ward 4 .....	83	1	27	8	.....	.....	.....	94	2	45	3	.....	.....	.....	.....	
ward 7 .....	124	3	19	14	.....	.....	.....	156	5	35	1	.....	.....	.....	.....	
Total .....	3,581	107	1,939	286	5,916	1,823	181	4,580	176	3,058	61	1	7,876	1,903	381	
Republican plurality ..	.....	.....	.....	.....	.....	181	.....	.....	.....	.....	.....	.....	.....	381	.....	
Net Democratic plurality ..	.....	.....	.....	.....	.....	1,642	.....	.....	.....	.....	.....	.....	.....	1,522	.....	

Scattering: Hebron, 1; Lake Mills, 1; Watertown, city, ward 2, 1.

JUNEAU COUNTY.

JUNEAU CO.—																
Armenia .....	7	1	38	13	59	.....	25	31	7	129	6	.....	173	.....	98	
Camp Douglas, vil. ....	18	1	41	37	97	.....	4	46	3	74	2	.....	125	.....	23	
Clearfield .....	12	.....	24	5	41	.....	12	21	2	52	9	.....	84	.....	31	
Cutler .....	4	2	26	.....	32	.....	22	19	1	48	2	.....	70	.....	29	

Elroy, city.....	43	10	112	85	250	27	161	9	197	9	376	36
ward 1.....	28	8	60	38	.....	.....	79	.....	87	5	.....	.....
ward 2.....	15	2	52	47	.....	.....	82	4	110	4	.....	.....
Finley.....	9	.....	16	.....	25	7	17	.....	14	.....	31	3
Fountain.....	28	1	57	8	94	29	58	.....	131	2	191	73
Germantown.....	9	.....	49	7	65	40	45	6	50	.....	101	5
Kildare.....	21	1	42	6	70	21	60	.....	61	.....	121	1
Kingston.....	8	.....	23	7	38	15	20	.....	31	.....	51	11
Lemonweir.....	32	1	111	8	153	79	82	5	157	.....	244	75
Lindina.....	35	10	115	6	166	80	86	9	148	.....	243	62
Lisbon.....	8	.....	56	4	68	48	24	.....	107	1	132	83
Lyndon.....	31	2	13	.....	46	18	64	1	35	1	101	29
Lyndon Station, vil.....	26	2	24	3	55	2	43	1	33	.....	77	10
Marion.....	15	.....	20	6	41	.....	43	1	21	1	66	22
Mauston, city.....	101	6	217	12	337	116	172	14	225	1	412	53
ward 1.....	35	2	89	3	.....	.....	60	6	91	1	.....	.....
ward 2.....	66	4	128	9	.....	.....	112	8	134	.....	.....	.....
Needah.....	55	5	125	5	190	70	120	.....	209	1	330	89
New Lisbon, city.....	44	8	113	7	173	69	45	4	179	.....	228	134
ward 1.....	23	7	53	2	.....	.....	31	.....	89	.....	.....	.....
ward 2.....	21	1	55	5	.....	.....	14	4	90	.....	.....	.....
Orange.....	11	.....	57	5	73	45	35	3	77	.....	115	42
Plymouth.....	19	1	82	22	124	60	58	1	125	1	185	67
Seven Mile Creek.....	62	.....	30	2	94	32	94	1	47	.....	142	47
Summit.....	30	.....	47	6	83	17	75	.....	93	.....	168	18
Wonewoc.....	52	1	54	5	112	2	99	3	166	1	271	67
Wonewoc, vil.....	42	.....	79	1	122	37	107	2	89	.....	198	18
Total.....	722	52	1,571	260	2,608	52	831	73	2,498	36	4,235	129
Democratic plurality.....	.....	.....	.....	.....	.....	.....	52	.....	.....	.....	.....	1,002
Net Rep. plurality.....	.....	.....	.....	.....	.....	.....	849	.....	.....	.....	.....	129
.....	.....	.....	.....	.....	.....	.....	.....	.....	.....	.....	.....	873

Scattering: Lemonweir, 1; Mauston, ward 1, 1; New Lisbon, ward 2, 1.

KENOSHA COUNTY.

KENOSHA CO.—												
Brighton.....	92	2	41	.....	135	51	.....	120	4	81	.....	205
Bristol.....	49	4	171	2	226	.....	122	54	9	242	2	307
.....	.....	.....	.....	.....	.....	.....	.....	.....	.....	.....	.....	39
.....	.....	.....	.....	.....	.....	.....	.....	.....	.....	.....	.....	188

VOTE FOR GOVERNOR BY COUNTIES, TOWNS, CITIES AND ELECTION DISTRICTS, 1910-1908—Continued.

KENOSHA COUNTY—Continued.

Counties, Towns, Cities and Election Districts.	GOVERNOR, 1910.						GOVERNOR, 1908.									
	Adolph H. Schmitz, Dem.	B. E. Van Keuren, Pro.	Francis E. McGovern, Rep.	W. A. Jacobs Soc. Dem.	Total.	Pluralities.		John A. Ayl- ward, Dem.	Winfred D. Cox, Pro.	James O. David- son, Rep.	H. D. Brown, Soc. Dem.	H. Bot- tema, Soc. Lab.	Total.	Pluralities.		
						Dem.	Rep.							Dem.	Rep.	
KENOSHA CO.—Con.																
Kenosha, city .....	1,577	93	1,017	439	3,126	560	.....	1,282	183	1,893	541	.....	3,899	.....	611	.....
ward 1 .....	189	3	90	32	.....	.....	.....	140	12	160	41	.....	.....	.....	.....	.....
ward 2 .....	106	6	159	18	.....	.....	.....	95	11	192	35	.....	.....	.....	.....	.....
ward 3, prect. 1 .....	161	9	150	38	.....	.....	.....	144	16	228	50	.....	.....	.....	.....	.....
ward 3, prect. 2 .....	131	24	149	84	.....	.....	.....	111	32	239	97	.....	.....	.....	.....	.....
ward 4 .....	271	15	198	61	.....	.....	.....	200	35	371	102	.....	.....	.....	.....	.....
ward 5 .....	256	21	158	105	.....	.....	.....	145	32	377	108	.....	.....	.....	.....	.....
ward 6 .....	86	4	36	25	.....	.....	.....	85	9	114	29	.....	.....	.....	.....	.....
ward 7 .....	151	2	25	30	.....	.....	.....	150	15	91	30	.....	.....	.....	.....	.....
ward 8 .....	226	9	52	46	.....	.....	.....	212	21	121	49	.....	.....	.....	.....	.....
Paris .....	71	2	65	1	140	6	.....	84	3	88	2	.....	177	.....	4	.....
Pleasant Prairie .....	112	4	156	38	310	44	.....	109	12	303	67	.....	491	.....	194	.....
precinct 1 .....	71	3	101	3	.....	.....	.....	78	8	189	4	.....	.....	.....	.....	.....
precinct 2 .....	41	1	55	35	.....	.....	.....	31	4	114	63	.....	.....	.....	.....	.....
Randall .....	32	2	65	2	102	33	.....	40	2	143	.....	.....	185	.....	103	.....
Salem .....	118	9	187	3	318	69	.....	146	11	273	10	.....	440	.....	127	.....
Somers .....	79	5	125	2	211	46	.....	92	6	233	8	.....	339	.....	141	.....
Wheatland .....	77	2	54	.....	143	13	.....	102	.....	93	.....	.....	195	.....	9	.....
Total .....	2,207	123	1,891	487	4,711	630	314	2,029	230	3,349	630	.....	6,238	48	1,368	48
Rep. plurality .....	.....	.....	.....	.....	.....	314	.....	.....	.....	.....	.....	.....	.....	.....	.....	.....
Net Dem. plurality.....	.....	.....	.....	.....	.....	316	.....	.....	.....	.....	.....	.....	.....	.....	.....	1,320

Scattering: Paris, 1; Randall, 1; Salem, 1.

KEWAUNEE COUNTY.

KEWAUNEE CO.--													
Algoma, city	159	4	267	7	437	108	180	6	209	11	406	29	
Ahnapee	124		80	2	206	44	120	1	90		211	30	
Carlton	103	3	123	1	230	20	129	3	145	2	279	16	
Casco	142	3	61	1	207	81	156	1	69	2	298		
Franklin	220		66		286	154	235	1	77	4	317	158	
Kewaunee, city	220	1	158	11	390	62	198	1	176	15	390	22	
Lincoln	94	1	105	2	202		108		106	1	215	2	
Luxembourg	118	1	122	1	242	4	100	5	145	3	253	45	
Luxembourg, vil.	32		57	1	80	25	30	2	55		87	25	
Montpelier	149	2	148	1	300	1	152		161		313	9	
Pierce	97		40		137	57	106	2	39	2	149	67	
Red River	11	1	186	5	203	175	11	2	206	6	225	195	
West Kewaunee	159	4	117	1	284	42	180	3	125	2	319	64	
Total	1,628	20	1,530	33	3,214	441	1,714	27	1,603	48	3,392	430	
Rep. plurality						343						319	
Net Dem. plurality						98						111	

Scattering: West Kewaunee, 3.

LA CROSSE COUNTY.

LA CROSSE CO.--													
Bangor	39	4	64	3	110	25	64	3	78		145	14	
Bangor, vil.	81	8	88	1	178	7	91	5	116		212	25	
Barre	76	2	28	4	110	48	74		30		104	44	
Burns	53	12	80		145	27	84	18	126	6	234	42	
Campbell	58	3	34	4	99	24	55	3	82		140	27	
Farmington	87	4	147	1	239	60	126	8	215		349	89	
Greenfield	65	3	52	2	122	13	66		74	2	142	8	
Hamilton	40	1	102	1	144	62	62	3	198		263	136	
Holland	15	8	155	4	182	140	17	14	206	1	238	189	
La Crosse, city	1,990	85	2,134	371	4,594	144	2,930	111	2,742	86	5,872	188	
ward 1	135	4	122	19			218	6	117	3			
ward 2	108	1	95	7			142	3	138	3			
ward 3	127	3	87	53			220	5	109	8			
ward 4	107	3	134	2			120	6	189	1			
ward 5	67	2	77	12			98	3	121	5			
ward 6	95	5	122	11			110	4	166	4			

ELECTION STATISTICS.



VOTE FOR GOVERNOR BY COUNTIES, TOWNS, CITIES AND ELECTION DISTRICTS, 1910-1908—Continued.  
 LA CROSSE COUNTY—Continued.

226

Counties, Towns, Cities and Election Districts.	GOVERNOR, 1910.						GOVERNOR, 1908.									
	Adolph H. Schmitz, Dem.	B. E. Van Keure Pro.	Francis E. McGov- ern, Rep.	W. A. Jacobs Soc. Dem.	Total.	Pluralities.		John A. Ayl- ward, Dem.	Winfred D. Cox, Pro.	James O. David- son, Rep.	H. D. Brown, Soc. Dem.	H. Bot- tema, Soc. Lab.	Total.	Pluralities.		
						Dem.	Rep.							Dem.	Rep.	
LA CROSSE CO.—con.																
ward 7	85	6	152	11			124	4	167							
ward 8	181	4	110	54			312	14	138							
ward 9	51	10	125	12			82	12	195							
ward 10	47	7	126	17			96	9	166							
ward 11	90	7	110	17			155	1	134							
ward 12	96	3	73	7			126	5	78			1				
ward 13	97	5	96	17			123	1	125			3				
ward 14	106	3	143	6			114	8	197			1				
ward 15	111	5	63	18			149		86			16				
ward 16	64	4	88	7			47	6	129			3				
ward 17	120	1	135	17			188	5	141			4				
ward 18	165	7	85	48			268	13	94			4				
ward 19	59	3	86	4			79	5	119			5				
ward 20	23	1	75	11			59	4	104			1				
ward 21	56	1	30	21			100	1	29			1				
Onalaska	23	7	118	3	152	95	29	13	155	3			200		126	
Onalaska, city	86	6	94	10	8	8	82	6	144	2			234		62	
ward 1	26	2	22	2			22	1	42	1						
ward 2	33	4	43	6			37	4	62							
ward 3	27		29	2			23	1	40	1						
Shelby	97	4	40	5	147	57	96	2	56	1			155	40		
Washington	108	2	40	3	153	68	99		61				160	38		
West Salem, vil.	56	6	113	1	176	57	95	11	116	2			224		21	
Total	2,874	155	3,289	413	6,748	210	3,970	197	4,399	103	3	8,672	310	739		
Dem. plurality						625							810		310	
Net Rep. plurality						210									429	

WISCONSIN BLUE BOOK.

Scattering: La Crosse, city, ward 1, 1; ward 3, 1; ward 5, 2; ward 7, 4; ward 8, 1; ward 9, 1; ward 11, 2; ward 17, 1; ward 20, 1; Onalaska, 1; Onalaska, city, ward 1, 1; Shelby, 1; total, 17.

LAFAYETTE COUNTY.

LAFAYETTE CO.—																	
Argyle	44	2	85	3	184	41	54	5	118	1	1	190	54				
Argyle, vil	36	5	104		145	68	52		91	2		145	39				
Belmont	46	2	43		92	3	84	1	70			155	14				
Belmont, vil	50	2	61	3	116	11	62	3	80	2		147	18				
Benton	46	1	78	2	127	32	82	7	139	2		230	57				
Benton, vil	77		106		183	29	72	7	122	2		203	50				
Blanchard	23	2	60		85	37	28		68	1		97	40				
Blanchardville	53	4	89	1	147	36	54	7	108			160	54				
Darlington	119	1	116		236	3	122	5	140			267	18				
Darlington, city	254	4	187	2	447	67	229	9	237	2		477	8				
ward 1	136	3	97				125	5	135								
ward 2	118	1	90	2			104	4	102	2							
Elk Grove	34	2	46	1	83	12	60	6	108	2		176	48				
Fayette	94	5	94		193		79	7	112			100	34				
Gratiot	104	2	94		200	10	130	4	147	2		233	17				
Gratiot, vil	43	1	34	1	79	9	50	2	89	1		92	11				
Kendall	70		17		87	53	115	1	33	1		155	77				
Lamont	39	5	69		113	30	44	5	83			132	30				
Monticello	21		30		51	9	21		38			59	17				
New Diggings	58	1	150	1	210	92	83		184	2		269	101				
Seymour	94	1	51		146	43	123	1	79			205	44				
Shullsburg	82	1	70		153	12	93		100			193	7				
Shullsburg, city	145	4	125		274	20	160	4	146	2		312	14				
ward 1	51		69				52	1	84								
ward 2	94	4	56				103	3	62	2							
Wayne	22	6	122	1	151	100	50	9	173			232	123				
White Oak Springs	10		59		69	49	17		64			81	47				
Willow Springs	99	8	47	2	156	52	131	12	81			224	50				
Wiota	62	3	132	1	243	120	74	3	273			355	204				
Total	1,725	62	2,119	18	3,925	272	666	99	2,844	22	1	5,045	210				
Democratic plurality							272						210				
Net Rep. plurality							394						165				

Scattering: Belmont, 1.

VOTE FOR GOVERNOR BY COUNTIES, TOWNS, CITIES AND ELECTION DISTRICTS, 1910-1908—Continued.

LANGLADE COUNTY.

Counties, Towns, Cities and Election Districts.	GOVERNOR, 1910.						GOVERNOR, 1908.								
	Adolph H. Schmitz, Dem.	B. E. Van Keu- ren, Pro.	Francis E. McGov- ern, Rep.	W. A. Jacobs Soc. Dem.	Total.	Pluralities.	John A. Ayl- ward, Dem.	Winfred D. Cox, Pro.	James O. David- son, Rep.	H. D. Brown, Soc. Dem.	H. Bot- tema, Soc. Lab.	Total.	Pluralities.		
													Dem.	Rep.	Dem.
LANGLADE CO.—															
Ackley .....	57		69	3	129		12	66		74	1	141		8	
Ainsworth .....	10		10		20			81	2	17	1	26		9	
Antigo .....	80	1	72	8	161	8		105	6	105	6	194		24	
Antigo, city .....	547	25	566	41	1,180		19	596	35	746	11	1,388		150	
ward 1 .....	42	2	91	9				57	4	126	2				
ward 2 .....	56	7	113	1				60	4	136	2				
ward 3 .....	93	3	48	5				138	4	63	4				
ward 4 .....	121		79	16				145	3	111	3				
ward 5 .....	87	5	89					87	9	103					
ward 6 .....	148	8	146	10				109	11	202					
Elcho .....	17		76		93		59	19		79	1	99		60	
Elton .....	13	1	20		34		7	27	1	54		82		27	
Evergreen .....	57	1	43		101	14		70	1	60		131	10		
Langlade .....	13		19		32		6	22	1	43		166		21	
Neva .....	65		65	1	131			103	2	67		172	36		
Norwood .....	68	2	64		134	4		62	3	129		194		67	
Peck .....	10		35	1	47		25	21	1	52		74		31	
Polar .....	70	2	90	6	169		20	75	16	102		193		27	
Price .....	48	1	47	1	97	1		46	3	63		112		17	
Rolling .....	117	7	52	4	180	65		99	5	113	3	220		14	
Summit .....	9		25	2	36		16	31		38	1	70		7	
Upham .....	14		34		34		6	21		38	1	60		17	
Vilas .....	12		25	1	38		13	20		27	2	49		7	
Total .....	1,207	40	1,298	68	2,616	92	183	1,367	70	1,807	27	3,271	46	486	
Dem. plurality .....							92							46	
Net Rep. plurality .....							91							440	

Scattering: Peck, 1; Polar, 1; Antigo, city, ward 2, 1.

LINCOLN COUNTY.

LINCOLN CO.—																			
Birch .....	5	1	31	13	50	18	32	65	97	33									
Bradley .....	29	1	34	15	79	5	49	58	120	9									
Comring .....	51	1	51	1	104		42	91	134	49									
Harrison .....	26		39	3	68	13	51	55	111	4									
King .....	5	1	12	5	23	7	5	19	31	14									
Merrill .....	45	1	56	8	110	11	70	54	128	16									
Merrill, city .....	819	19	739	21	1,598	80	900	37	1,026	126									
ward 1 .....	122		74	4			114		110										
ward 2 .....	96	1	64	1			75		91										
ward 3 .....	109	3	100				109	8	156										
ward 4 .....	86		89	2			168	13	232										
ward 5 .....	79	3	97	2			86	5	130										
ward 6 .....	113	6	110	4			168	5	153										
ward 7 .....	161	3	121	3			180	6	154										
ward 8 .....	53	3	84	5															
Pine River .....	104	1	93	1	199	11	94		127										
Rock Falls .....	20	2	15	20	57		33	2	49	23									
Russell .....	15	1	75	4	95	69	27	3	96	4									
Schley .....	38	2	50	7	127	42	64	5	141	4									
Scott .....	95	1	93	4	193	2	106		118	2									
Somo .....	1	1	32	8	42	21	4	4	47	10									
Tomahawk .....	30	1	15	5	51	5	31		27	3									
Tomahawk, city .....	249	7	168	48	473	81	338	9	303	21									
ward 1 .....	37	1	36	12			70	1	72	3									
ward 2 .....	65	4	26	9			114	1	47	8									
ward 3 .....	92	1	36	11			87		85	5									
ward 4 .....	55	1	70	16			67	7	99	5									
Total .....	1,532	40	1,533	163	3,269	189	180	66	2,276	94									
Republican plurality .....						180													55
Net Rep. plurality .....							1												427

Scattering: Tomahawk, city, 1

MANITOWOC COUNTY.

MANITOWOC CO.—																			
Cato .....	171	6	105	2	284	66	170	2	213	1									43
Centerville .....	92		132	1	225	40	107	2	167	2									60
Cooperstown .....	123		81	6	210	42	127	4	138	3									11

VOTE FOR GOVERNOR BY COUNTIES, TOWNS, CITIES AND ELECTION DISTRICTS, 1910-1908—Continued.

MANITOWOC COUNTY—Continued.

Counties, Towns, Cities and Election Districts.	GOVERNOR, 1910.						GOVERNOR, 1908.									
	Adolph H. Schmitz, Dem.	B. E. Van Keuren, Pro.	Francis E. McGovern, Rep.	W. A. Jacobs, Dem.	Total.	Pluralities.	John A. Aylward, Dem.	Winfred D. Cox, Pro.	James O. Davidson, Rep.	H. D. Brown, Soc. Dem.	H. Bottema, Soc. Lab.	Total.	Pluralities.			
													Dem.	Rep.	Dem.	Rep.
MANITOWOC CO.—con.																
Eaton .....	104	3	77	4	188	27	.....	125	3	123	1	.....	252	2	.....	
Franklin .....	100		102	1	263	58	.....	178	.....	130	1	.....	309	48	.....	
Gibson .....	93	2	117	7	219	.....	96	1	133	15	.....	245	.....	37	.....	
Kiel, vil. ....	80		61	88	229	.....	96	1	107	96	.....	300	.....	11	.....	
Kossuth .....	164	3	89	3	259	75	.....	142	.....	143	13	1	200	.....	1	.....
Liberty .....	114	1	115	3	233	.....	98	.....	202	4	.....	304	.....	104	.....	
Manitowoc .....	84		39	8	131	45	.....	73	2	76	21	.....	172	.....	3	.....
Manitowoc, city .....	1,259	8	780	308	2,356	479	.....	1,082	26	1,132	447	1	2,688	.....	50	.....
ward 1 .....	210		121	24	.....	.....	193	.....	168	30	.....	.....	.....	.....	.....	.....
ward 2 .....	131	1	97	16	.....	.....	91	5	187	27	.....	.....	.....	.....	.....	.....
ward 3 .....	260	1	230	63	.....	.....	262	6	273	105	1	.....	.....	.....	.....	.....
ward 4 .....	192		133	28	.....	.....	192	7	241	50	.....	.....	.....	.....	.....	.....
ward 5 .....	176	2	81	61	.....	.....	139	2	100	96	.....	.....	.....	.....	.....	.....
ward 6 .....	72	1	58	32	.....	.....	55	2	98	38	.....	.....	.....	.....	.....	.....
ward 7 .....	218	3	60	84	.....	.....	216	4	65	92	.....	.....	.....	.....	.....	.....
Manitowoc Rapids .....	161	3	95	6	265	66	.....	137	3	184	17	.....	.....	.....	.....	.....
Maple Grove .....	106		50	.....	156	56	.....	121	1	92	.....	.....	341	.....	47	.....
Meeme .....	136	2	56	1	195	80	.....	148	3	126	3	.....	214	29	.....	.....
Mishicot .....	158	3	92	11	264	66	.....	173	1	111	22	.....	280	22	.....	.....
Newton .....	136	3	143	1	283	.....	129	7	188	6	.....	307	62	.....	.....	.....
Reedsville, vil. ....	66	.....	42	1	109	24	.....	57	.....	67	2	.....	323	.....	50	.....
Rockland .....	82	5	118	1	207	.....	78	.....	221	4	.....	126	.....	10	.....	.....
Schleswig .....	92	2	53	11	158	39	36	.....	112	3	.....	306	.....	143	.....	.....
Two Creeks .....	52	1	30	7	90	.....	53	.....	112	22	.....	247	.....	.....	.....	.....
Two Rivers .....	113	1	43	14	171	70	.....	128	1	34	5	.....	93	19	.....	.....
Two Rivers, city .....	373	8	235	245	861	128	.....	563	9	73	8	.....	200	55	.....	.....
ward 1 .....	42	1	55	28	.....	.....	94	.....	326	233	1	1,132	237	.....	.....	.....
ward 2 .....	64	1	35	22	.....	.....	92	1	70	29	23	.....	.....	.....	.....	.....



VOTE FOR GOVERNOR BY COUNTIES, TOWNS, CITIES AND ELECTION DISTRICTS, 1910-1908—Continued.  
MARATHON COUNTY—Continued.

Counties, Towns, Cities and Election Districts.	GOVERNOR, 1910.						GOVERNOR, 1908.									
	Adolph H. Schmitz, Dem.	B. E. Van Keu- ren, Pro.	Francis E. McGov- ern, Rep.	W. A. Jacobs soc. Dem.	Total.	Pluralities.		John A. Ayl- ward, Dem.	Winfred D. Cox, Pro.	James O. David- son, Rep.	H. D. Brown, Soc. Dem.	H. . Bot- tema, Soc. Lab.	Total.	Pluralities.		
						Dem.	Rep.							Dem.	Rep.	
MARATHON CO.—con.																
Kronwetter	45		21	2	68	24		46	1	47			94		1	
Maine	129	1	50	6	186	79		140	1	67	2		210	73		
Marathon	73		38		111	35		81		40	3		124	41		
Marathon, vil.	72		38	3	113	34		65	1	63	5		134	2		
McMillan	85	2	36	3	126	49		102	1	87	2		192	15		
McMillan, vil.	19	1	6		26	13		7		24			31		17	
Mosinee	46		52	1	99		6	27		71			98		44	
Mosinee, vil.	15	2	80	1	98		65	17	2	95	1		115		78	
Norrie	60	30	19	1	110	30		50	10	98	3		161		48	
Pike Lake	102	2	17		121	85		130	2	38	1		171	92		
Plover	17	2	20	20	59			27	4	95	1		127		68	
R b Falls	90	2	43	4	140	47		93	2	96	4		195		3	
Rietbrock	73	3	26	1	103	47		100		66			166	34		
Ringle	42	4	14	8	63	28		39	1	47	2		80		8	
Schofield, vil.	39	2	53	19	113		14	55	1	80	9		145		25	
Spencer	37	2	18	2	59	19		46	2	45	5		98	1		
Spencer, vil.	28	6	38	1	73		10	33	3	49			85		16	
Stettin	101		42	1	144	59		109	1	61			171	48		
Texas	49		66	14	132		17	74	4	131	5		214		57	
Unity, vil.	16	2	21		44		5	13	2	40			55		27	
Wausau	88		49	5	142	39		108	3	78	3		192	30		
Wausau, city	1,303	55	1,157	364	2,883	46		1,558	57	1,662	146		3,423		104	
ward 1	222	6	102	38				266	5	157	14					
ward 2	171	2	92	38				222	2	153	12					
ward 3	137	3	106	10				158	3	152	6					
ward 4	126	5	92	7				114	4	164	6					
ward 5	169	11	189	51				206	11	266	28					
ward 6	137	12	134	41				174	12	156	5					
ward 7	131	8	210	40				146	8	272	11					

ward 8 .....	127	5	106	97	.....	.....	.....	136	4	179	41	.....	.....	.....
ward 9 .....	83	3	126	42	.....	.....	.....	136	8	163	23	.....	.....	.....
Weston .....	60	5	53	19	137	7	.....	100	4	82	8	194	18	.....
Wein .....	52	1	37	1	91	15	.....	74	1	66	2	143	8	.....
Stratford, vil. ....	60	2	53	3	118	7	.....	.....	.....	.....	.....	.....	.....	.....
Total .....	4,087	158	2,952	555	7,761	1,378	251	4,804	149	5,089	255	10,297	670	955
Rep. plurality .....	.....	.....	.....	.....	.....	1,378	251	.....	.....	.....	.....	.....	.....	670
Net Dem. plurality .....	.....	.....	.....	.....	.....	.....	.....	.....	.....	.....	.....	.....	.....	285

Scattering: Athens, vil., 2; Frankfort, 1; Rib Falls, 1; Texas, 1; Wausau, ward 1, 1; ward 6, 1; ward 8, 1; ward 9, 1.

MARINETTE COUNTY.

MARINETTE CO.—	.....	.....	.....	.....	.....	.....	.....	.....	.....	.....	.....	.....	.....	.....
Amberg .....	28	5	228	22	283	200	.....	133	6	335	1	475	.....	202
precinct 1 .....	.....	3	42	12	.....	.....	.....	20	4	80	.....	.....	.....	.....
precinct 2 .....	4	1	33	4	.....	.....	.....	22	1	73	1	.....	.....	.....
precinct 3 .....	24	1	153	6	.....	.....	.....	91	1	182	.....	.....	.....	.....
Athelstane .....	4	3	39	8	54	31	.....	11	5	51	10	77	.....	40
Beaver .....	5	3	63	3	74	58	.....	28	1	117	.....	146	.....	89
Coleman, vil. ....	7	.....	31	3	41	24	.....	12	.....	67	.....	79	.....	55
Dunbar .....	13	6	100	10	130	87	.....	11	6	80	1	99	.....	69
precinct 1 .....	3	5	48	7	.....	.....	.....	.....	.....	.....	.....	.....	.....	.....
precinct 2 .....	10	1	52	3	.....	.....	.....	.....	.....	.....	.....	.....	.....	.....
Grover .....	11	2	167	25	206	142	.....	34	6	254	4	299	.....	220
Lake .....	4	.....	32	16	52	16	.....	11	1	45	4	61	.....	34
Marinette, city .....	413	125	1,168	224	1,947	755	.....	812	176	1,501	45	2,534	.....	689
ward 1 .....	114	14	275	37	.....	.....	.....	161	29	227	17	.....	.....	.....
ward 2 .....	94	12	227	19	.....	.....	.....	185	69	251	12	.....	.....	.....
ward 3 .....	46	13	199	74	.....	.....	.....	155	50	338	9	.....	.....	.....
ward 4 .....	84	49	172	75	.....	.....	.....	177	13	372	7	.....	.....	.....
ward 5 .....	75	37	295	19	.....	.....	.....	134	15	313	.....	.....	.....	.....
Middle Inlet .....	9	.....	23	.....	82	14	.....	.....	.....	.....	.....	.....	.....	.....
Peshtigo .....	15	1	71	14	101	56	.....	51	3	105	7	166	.....	54
Peshtigo, city .....	15	12	136	182	345	46	.....	80	25	242	42	389	.....	162
ward 1 .....	6	4	39	67	.....	.....	.....	31	8	62	14	.....	.....	.....
ward 2 .....	3	1	62	54	.....	.....	.....	21	4	98	12	.....	.....	.....
ward 3 .....	6	7	35	61	.....	.....	.....	28	13	82	16	.....	.....	.....
Porterfield .....	.....	.....	.....	.....	.....	.....	.....	.....	.....	.....	.....	.....	.....	.....
precinct 1 .....	4	2	73	19	139	64	.....	80	36	186	7	233	.....	150
precinct 2 .....	.....	1	25	15	.....	.....	.....	6	1	55	4	.....	.....	.....



VOTE FOR GOVERNOR BY COUNTIES, TOWNS, CITIES AND ELECTION DISTRICTS, 1910-1908—Continued.

MARINETTE COUNTY—Continued.

Counties, Towns, Cities and Election Districts.	GOVERNOR, 1910.							GOVERNOR.								
	Adolph H. Schmitz. Dem.	B. F. Van Keu- ren, Pro.	Francis E. McGov- ern, Rep.	W. A. Jacobs Soc. Dem.	Total.	Pluralities		John A. Ayl- ward, Dem.	Winfred D. Cox, Pro.	James O. David- son, Rep.	H. D. Brown Soc. Dem.	H. Bot- tema. Soc. Lab.	Total.	Pluralities.		
						Dem.	Rep.							Dem.	Rep.	
MARINETTE CO.—con.																
Pound .....	19	1	81	45	146	.....	36	52	3	186	1	.....	242	.....	134	
Stephenson .....	13	2	57	.....	74	.....	44	80	1	88	1	.....	170	.....	8	
Wausaukee .....	57	4	129	2	192	.....	72	100	8	220	1	.....	329	.....	130	
Total .....	617	167	2,423	583	3,816	46	1,999	1,451	245	3,477	124	2	5,299	.....	2,026	
Social Dem. plurality .....							46								.....	
Net Rep. plurality .....							1,805								2,026	

Scattering, 21, Soc. Dem. plurality, 46. Dunbar, prec. 1; Grover, 1; Stephenson, 2; Marinette, city, ward 1, 8; ward 2, 3; ward 3, 1; ward 4, 1; ward 5, 4.

MARQUETTE COUNTY.

MARQUETTE CO.—																
Buffalo .....	67	9	76	4	156	.....	9	92	10	84	2	.....	188	8	.....	
Crystal Lake .....	33	1	37	.....	72	.....	4	41	.....	54	2	.....	97	.....	13	
Douglas .....	44	3	91	1	139	.....	47	59	.....	88	1	.....	148	.....	29	
Harris .....	43	1	48	1	93	.....	5	39	.....	76	.....	.....	115	.....	37	
Mecan .....	27	.....	55	.....	82	.....	28	46	.....	62	3	.....	111	.....	16	
Montello .....	32	1	57	3	93	.....	25	47	2	55	2	.....	106	.....	8	
Monello, vil. ....	86	7	175	4	272	.....	89	100	.....	187	2	1	290	.....	87	
Moundville .....	18	10	120	.....	148	.....	102	22	14	136	2	.....	174	.....	114	
Neshkoro .....	47	.....	21	1	69	26	.....	61	.....	26	.....	.....	87	35	.....	
Neshkoro, vil. ....	24	.....	47	.....	71	.....	23	29	1	49	1	.....	80	.....	20	
Newton .....	24	.....	52	.....	76	.....	28	50	.....	52	.....	.....	102	.....	2	
Oxford .....	20	3	87	.....	110	.....	67	19	6	132	.....	.....	157	.....	113	

Packwaukee .....	56	5	100	1	162	44	67	5	143	215	76				
Shields .....	49	4	66	3	122	17	46	80	1	127	34				
Springfield .....	18	1	77	1	98	59	23	3	97	123	74				
Westfield .....	15	1	48	2	66	33	34	1	74	109	40				
Westfield, vil. ....	39	4	125	.....	168	86	56	4	126	189	70				
Total .....	642	50	1,282	21	1,997	26	666	831	46	1,521	19	1	2,418	43	733
Democratic plurality .....	.....	.....	.....	.....	.....	.....	26	.....	.....	.....	.....	.....	.....	.....	43
Net Republican plurality .....	.....	.....	.....	.....	.....	.....	640	.....	.....	.....	.....	.....	.....	.....	690

Scattering: Crystal Lake, 1; Springfield, 1; total, 2.

MILWAUKEE COUNTY.

MILWAUKEE CO.—															
Cudahy, city .....	80	11	146	191	428	.....	S.D.	167	10	224	102	.....	503	.....	57
East Milwaukee, vil. ....	23	3	39	33	98	.....	6	44	1	49	15	.....	109	.....	5
Franklin .....	103	6	61	17	187	42	.....	113	13	128	8	.....	262	.....	15
Granville .....	77	4	105	26	212	.....	28	144	11	203	14	1	373	.....	59
Greenfield .....	134	10	166	112	422	.....	32	339	28	567	263	.....	1,197	.....	228
Lake .....	343	18	339	323	1,025	4	.....	467	24	377	251	5	1,124	90	.....
Milwaukee .....	74	6	241	161	482	.....	80	148	13	369	137	4	671	.....	221
Milwaukee, city .....	14,647	672	17,157	21,116	53,643	.....	S.D.	23,703	1,138	21,179	16,949	84	63,053	2,524	.....
ward 1 .....	572	15	610	269	.....	.....	3,959	857	30	803	201	1	.....	.....	.....
ward 2 .....	413	22	450	497	.....	.....	.....	633	29	647	483	1	.....	.....	.....
ward 3 .....	394	10	148	127	.....	.....	.....	581	11	359	97	.....	.....	.....	.....
ward 4 .....	567	18	514	350	.....	.....	.....	1,440	43	780	274	.....	.....	.....	.....
ward 5 .....	487	16	426	580	.....	.....	.....	867	43	564	481	6	.....	.....	.....
ward 6 .....	621	27	731	782	.....	.....	.....	1,019	58	899	597	3	.....	.....	.....
ward 7 .....	412	16	544	215	.....	.....	.....	637	25	734	182	.....	.....	.....	.....
ward 8 .....	398	34	667	660	.....	.....	.....	835	53	819	481	.....	.....	.....	.....
ward 9 .....	559	27	709	1,291	.....	.....	.....	1,010	50	928	1,139	5	.....	.....	.....
ward 10 .....	475	25	979	1,340	.....	.....	.....	1,042	52	1,087	1,153	1	.....	.....	.....
ward 11 .....	803	57	909	1,933	.....	.....	.....	1,317	78	1,183	1,535	2	.....	.....	.....
ward 12 .....	455	25	349	974	.....	.....	.....	864	47	555	838	3	.....	.....	.....
ward 13 .....	840	36	940	1,175	.....	.....	.....	1,375	64	1,178	981	1	.....	.....	.....
ward 14 .....	1,172	60	430	1,308	.....	.....	.....	2,028	88	708	847	1	.....	.....	.....
ward 15 .....	946	45	1,270	715	.....	.....	.....	1,274	58	1,464	594	3	.....	.....	.....
ward 16 .....	900	28	982	293	.....	.....	.....	1,228	71	1,236	283	1	.....	.....	.....

VOTE FOR GOVERNOR BY COUNTIES, TOWNS, CITIES AND ELECTION DISTRICTS, 1910-1908—Continued.

MILWAUKEE COUNTY—Continued.

Counties, Towns, Cities and Election Districts.	GOVERNOR, 1910.						GOVERNOR 1908.							
	Adolph H. Schmitz, Dem.	B. E. Van Keuren, Pro.	Francis E. McGovern, Rep.	W. A. Jacobs Soc. Dem.	Total.	Pluralities.	John A. Aylward, Dem.	Winfred D. Cox, Pro.	James O. Davidson, Rep.	H. D. Brown Soc. Dem.	H. Rottema, Soc. Lab.	Tot 1.	Pluralities.	
													Dem.	Rep.
<b>MILWAUKEE CO.—con.</b>														
ward 17	416	26	797	1,108			695	49	872	914	1			
ward 18	1,277	31	1,239	475			1,710	51	1,306	299	2			
ward 19	761	21	799	989			1,046	46	876	818				
ward 20	495	37	1,086	2,303			931	62	1,258	1,749	8			
ward 21	446	26	829	1,643			800	42	983	1,281	43			
ward 22	783	32	956	1,292			1,006	48	1,054	1,044	2			
ward 23	455	38	793	797			838	60	886	673				
North Milwaukee	78	8	137	114	338	23	142	6	150	64	1	363		8
Oak Creek	136	5	98	30	269	38	141	8	162	13		324		21
							S.D.							
South Milwaukee, city	225	17	265	309	817	44	360	26	556	147	3	1,122		166
Wauwatosa	442	27	789	264	1,522	347	487	35	1,262	192	7	1,986		775
Wauwatosa, city	155	16	276	62	509	121	189	44	345	35		613		156
							S.D.							
West Milwaukee, vil.	45	1	94	112	253	18	74	3	117	78		272		39
							S.D.							
West Allis, city	315	11	340	370	1,037	30	349	36	496	139	2	1,022		147
White Fish Bay	19	4	38	24	85	14	20		59	16		95		39
Total	16,896	819	20,291	23,264	61,327	84	26,917	1,396	26,243	18,423	107	73,086	2,614	1,936
Democratic plurality						84	84	Rep. plur.						
Social Democratic plurality							4,096							
Net Social Democratic plurality							2,973	Net Dem. plurality					678	

Scattering: Milwaukee city, ward 1, 2; ward 2, 3; ward 5, 1; ward 6, 3; ward 7, 1; ward 8 1; ward 9, 5; ward 10, 5; ward 11, 3; ward 12, 2; ward 15, 2; ward 17. 1; ward 20, 11; ward 21, 7; ward 22, 2; Lake, 2; West Allis, city, 1; South Milwaukee, city, 1; North Milwaukee, vil., 1; West Milwaukee, vil., 1; total, 57.

MONROE COUNTY.

MONROE CO.—																		
Adrian	30		34	1	65		4	27	2	66	2		57				39	
Angelo	7	3	69		79		62	16	2	89	1		108				73	
Byron	7	2	41	17	69		24	33		85	7		125				52	
Cashton, village	58	1	76	9	145		18	76	8	51	10		145	25				
Clifton	69	1	67	10	138	2		94		118			212				24	
Glendale	16	6	42	10	74		26	51	12	106	1		170				55	
Grant	17	1	26	1	46		9	19	3	49			71				30	
Greenfield	26	3	45	1	75		19	43	3	63	2		111				50	
Jefferson	109	1	27	1	188	82		148	1	33			187	110				
Kendall, village	29	4	61	5	99		32	39	1	81	1		122				42	
La Fayette	15	2	24	1	42		9	20	2	56		1	79				36	
La Grange	19	3	58	1	81		39	52	2	87	1		142				35	
Leon	23	3	103	2	131		80	31		154			185				123	
Lincoln	13		96	7	116		83	23		138	7		168				115	
Little Falls	64	4	101	2	171		37	78	4	158			240				80	
New Lynne	7		26	1	34		19	13	1	40			54				27	
Norwalk, village	55	2	42		99	13		59	2	70			131				11	
Oakdale	29		45	4	78		16	54	3	72	2		131				18	
Ontario, village	1	1	11	5	18		6	6	3	16	3		28				10	
Portland	32	1	116	1	150		81	71	1	173	2		247				102	
Ridgeville	75	3	59	1	139	16		83	2	69	2		156	14				
Scott	5		18	10	33		8	16		19	15		50				3	
Sheldon	24	6	45	6	81		21	55	4	83			150				28	
Sparta	69	11	110	5	197		41	96	18	137	5		256				41	
Sparta, city	202	11	448	22	683		216	257	15	488	5		765				231	
ward 1	50	4	99	4				47	1	120	2							
ward 2	44	4	133	4				62	11	126	1							
ward 3	61	1	108	6				78	1	127								
ward 4	47	2	108	8				70	2	115	1							
Tomah		34	50		127		56		4	91			151				35	
Tomah, city		184	361	43	605		177		9	472	16		752				217	
ward 1	43	6	116	8				65	4	146	1							
ward 2	92	7	128	7				104	5	159	5							
ward 3	49	2	117	28				86		167	10							
Wellington		22	55	4	81		33		3	86	1		158				18	
Wells		36	23	1	60	13				72			122	22				
Wilton		81	85		118	46			1	51	1		169	65				
Wilton, village		61	35	3	102	26			1	48	3		142	42				
Total	1,410	92	2,389	165	4,071	198	1,149	2,117	107	3,304	95	1	5,624	278			1,465	
Dem. plurality							193										278	
Rep. plurality							970										1,187	

Scattering: Grant, 1; Ridgeville, 1; Sparta, 2; Tomah, city, ward 3, 2; total, 6.

VOTE FOR GOVERNOR BY COUNTIES, TOWNS, CITIES AND ELECTION DISTRICTS, 1910-1908—Continued.

OCONTO COUNTY.

Counties, Towns, Cities and Election Districts.	GOVERNOR, 1910.						GOVERNOR, 1908.									
	Adolph H. Schmitz, Dem.	B. E. Van Keuren, Pro.	Francis E. McGovern, Rep.	W. A. Jacobs, Soc. Dem.	Total.	Pluralities.		John A. Aylward, Dem.	Winfred D. Cox, Pro.	James O. Davidson, Rep.	H. D. Brown, Soc. Dem.	H. Rottema, Soc. Lab.	otal.	Pluralities.		
						Dem.	Rep.							Dem.	Rep.	
OCONTO CO.—																
Armstrong .....	5		44	50	99	S.D.6		10		63	45		118			53
Breed .....	8	2	31	11	52											38
Brazeau .....	35	1	34		70	1		10	1	48	6		65			45
Chase .....	16		63	2	81			30	1	76	1		108			86
Gillett .....	25	1	108	1	135			43	2	129	2		176			140
Gillett, village .....	28	2	85	2	117			39	6	179			224			
Howe .....	96	1	77	15	189	19		34	5	105			144			71
Lena .....	81	1	60	7	150	21		108	7	94	3		212	14		36
Little River .....	52	2	92	8	154			76	2	112	2		102			74
Little Suamico .....	29	2	77	3	111			62	6	136			204			9
Maple Valley .....	13	2	80	26	122			85	3	94	1		183			9
Morgan .....	27	1	62	3	93			41	9	100	27		177			43
Oconto .....	88	1	77		166	11		40	2	83			125			9
Oconto Falls .....	32	4	45	2	83			118		127			245			22
Oconto Falls, vil. ....	70	4	135	1	210			42	14	64			120			55
Oconto, city .....	406	10	521	18	957			81	27	136	2		246			177
ward, north .....	95		120	2				501	9	678	8	1	1,197			
ward, east .....	157	4	145	7				115	2	125	3					
ward, south .....	83	4	185	8				153	5	202	2	1				
ward, west .....	71	2	71	1				133	1	259	3					
Pensaukee .....	45	4	163	5	218			100	1	92						
precinct 1 .....	19	1	60					49	2	301			352			252
precinct 2 .....	15		32	4				17		126						
precinct 3 .....	11	3	71	1				15		69						
Pulaski, vil. ....	2		21		23			17	2	106						
Spruce .....	48	2	93	8	151								106			32
Stiles .....	26	3	66	2	97			44	2	105			151			61

Underhill .....	6		72	3	81	66	12	110	1	132	107				
Wheeler .....	10		30	10	50	20	17	97	4	118	80				
					S.D.6										
Totals .....	1,148	43	2,036	177	3,409	52	885	1,508	100	2,944	101	2	4,655	14	1,450
Dem. plurality .....							6								14
Soc. Dem. plurality .....							883								1,436
Net Rep. plurality .....															

Scattering: Lena, 1; Maple Valley, 1; Oconto, city, w-north, 1; w-south, 1; Pensaukee prec. 3, 1.

ONEIDA COUNTY.

ONEIDA CO.—																			
Cassian .....	3		32	4	39	28	11	70	4	85	50								
Crescent .....	10	2	37	2	51	27	19	28	7	55	9								
Enterprise .....	7		25	8	40	17	3	42	2	54	35								
Gagen .....							30	4	127	160	97								
Hazelhurst .....							20	2	125	150	105								
precinct 1 .....	5	1	72	12	108	60	11	108	2										
precinct 2 .....	4	3	13	1		9	9	17	1										
Little Rice .....			9	1	13	6													
Lynn .....			11	12	23	S.D.1	11	27	12	50	15								
Minocqua .....	65	3	44	18	130	21	101	4	85	160	16								
Monico .....	10	2	29	16	57	13	23	59	2	84	36								
Newbold .....	2		14	1	17	12	12	22	4	38	10								
Pelican .....	12	2	41	18	73	23	32	2	65	113	33								
Piehl .....	1		23	13	37	10	3	25	3	31	22								
Pine Lake .....	3		16	6	25	10	14	21	5	40	7								
Rhineland, city .....	236	6	573	200	1,015	337	295	18	509	1,178	304								
ward 1 .....	5	1	75	27			15	2	86	20									
ward 2 .....	27	2	81	34			36	3	86	47									
ward 3 .....	28		116	39			40		93	58									
ward 4 .....	50	1	90	21			57	9	103	26									
ward 5 .....	87	1	101	11			91	3	113	20									
ward 6 .....	39	1	110	68			47	1	113	77									
Schoepke .....	34	1	29	10	74	5	41		47	4	92								
Sugar Camp .....	11		29	4	44	18	14	1	52	3	70								
Three Lakes .....	17		63	9	89	46													
Woodboro .....	4		8	3	15	4	7		6	3	16								
Woodruff .....	14	1	41	9	65	27	48	2	53	6	100								
					S.D.1														
Totals .....	441	18	1,109	347	1,915	26	719	36	1,453	351	2,524	17	781						
Dem plurality .....							26						17						
Soc. Dem. plurality .....							1						709						
Net Rep. plurality .....							698												

VOTE FOR GOVERNOR BY COUNTIES, TOWNS, CITIES AND ELECTION DISTRICTS, 1910-1908—Continued.

OUTAGAMIE COUNTY.

Counties, Towns, Cities and Election Districts.	GOVERNOR, 1910.						GOVERNOR, 1908.									
	Adolph H. Schmitz, Dem.	B. E. Van Kenren, Pro.	Francis E. McGovern, Rep.	W. A. Jacobs, Soc. Dem.	Total.	Pluralities.		John A. Aylward, Dem.	Winfred D. Cox, Pro.	James O. Davidson, Rep.	H. D. Brown, Soc. Dem.	H. Bolton, Soc. Lab.	Total.	Pluralities.		
						Dem.	Rep.							Dem.	Rep.	
OUTAGAMIE CO.—																
Appl'ton, city.....	1,300	71	1,170	107	2,650	130	.....	1,605	126	1,715	78	9	3,533	.....	110	.....
ward 1, precinct 1 } .....	144	26	307	20	.....	.....	.....	181	55	437	11	1	.....	.....	.....	.....
ward 1, precinct 2 } .....	.....	.....	.....	.....	.....	.....	.....	.....	.....	.....	.....	.....	.....	.....	.....	.....
ward 2, precinct 1 } .....	231	20	225	7	.....	.....	.....	283	24	325	14	1	.....	.....	.....	.....
ward 2, precinct 2 } .....	.....	.....	.....	.....	.....	.....	.....	.....	.....	.....	.....	.....	.....	.....	.....	.....
ward 3, precinct 1 } .....	.....	.....	.....	.....	.....	.....	.....	.....	.....	.....	.....	.....	.....	.....	.....	.....
ward 3, precinct 2 } .....	349	8	171	16	.....	.....	.....	411	15	249	13	4	.....	.....	.....	.....
ward 4 .....	185	4	96	15	.....	.....	.....	226	11	144	7	1	.....	.....	.....	.....
ward 5 .....	206	8	131	26	.....	.....	.....	346	10	238	17	.....	.....	.....	.....	.....
ward 6 .....	125	5	240	23	.....	.....	.....	158	11	332	16	2	.....	.....	.....	.....
Black Creek.....	32	.....	137	.....	169	.....	105	56	.....	125	.....	.....	.....	.....	.....	.....
Black Creek, vil.....	24	1	58	1	84	.....	34	31	3	62	1	.....	181	.....	69	.....
Bovina .....	21	1	61	.....	83	.....	40	27	.....	105	.....	.....	97	.....	31	.....
Buchanan .....	257	4	45	19	325	212	.....	320	4	137	3	.....	132	.....	78	.....
Center .....	78	1	110	.....	189	.....	32	119	4	126	4	.....	484	163	.....	.....
Cicero .....	20	.....	86	.....	106	.....	66	38	.....	156	.....	.....	253	.....	7	.....
Dale .....	71	.....	95	.....	170	.....	24	112	1	138	2	.....	194	.....	118	.....
Deer Creek.....	21	3	32	4	57	.....	11	35	5	87	.....	.....	253	.....	26	.....
Ellington .....	70	9	111	2	192	.....	41	92	12	132	.....	.....	127	.....	52	.....
Freedom .....	133	2	94	2	231	39	.....	143	3	115	2	.....	236	.....	40	.....
Grand Chute.....	100	.....	142	1	243	.....	42	127	5	161	3	.....	263	28	.....	.....
Greenville .....	76	1	95	4	176	.....	19	103	2	139	5	.....	296	.....	34	.....
Hortonia .....	23	.....	50	.....	74	.....	27	36	2	82	.....	.....	254	.....	31	.....
Hortonville, vil.....	44	.....	141	1	191	.....	97	93	8	105	2	.....	208	.....	46	.....
Kaukauna .....	58	1	42	.....	101	16	.....	59	1	64	1	.....	125	.....	12	.....
Kaukauna, city.....	543	12	311	31	897	232	.....	626	5	401	2	.....	208	.....	5	.....
north precinct.....	253	9	171	13	.....	.....	.....	289	.....	209	.....	.....	1,034	.....	.....	.....
south precinct.....	290	3	140	18	.....	.....	.....	337	5	192	2	.....	.....	225	.....	.....

Kimberly, vil.....	58	2	34	6	100	24												
Little Chute, vil.....	145	2	44	17	208	101			183	1	91	1		276	92			
Liberty.....	11		20	1	32				32	1	52	1		86				20
Maine.....	23	1	58	2	84				41	1	106	1		149				65
Maple Creek.....	15		38		53				49	1	78			128				29
New London, city.....	34	6	60	5	106				52	2	98			152				46
ward 3.....			60	5														
Onida.....	15	10			74													
Osborn.....	18				77				28		86			114				58
Seymour.....	49	4		2	140				78	4	117			199				39
Seymour, city.....	72	4	146	3	226				93	7	161	2		266				65
ward 1.....	41	2	88	1					57									
ward 2.....	31	2	58	2					39	3	97	1						
Shiocton.....	15	2	77	1	95				19	4	110			133				91
Vandon Brock.....	75	1	11	4	91	64			94		14	1		109	80			
Welcome.....	28		27		55	1			30		51			81				21
West Oneida.....									37	1	137	1		176				100
Total.....	3,429	143	3,488	214	7,279	819	878	4,366	203	4,971	110	9	9,659	583	1,193			
Democratic plurality.....							819								588			
Net Republican plurality.....							59											605

Scattering: 5; Appleton, city, 2; ward 5, 2; Hortonia, 1; New London, city, 1; ward 3, 1; Seymour, city, 1; ward 2, 1; total, 5.

OZAUKEE COUNTY.

OZAUKEE CO.—																			
Belgium.....	193	1	33	1	223	160		244	1	51				296	193				
Cedarburg.....	52		53		105		1	120		68		5		223	22				
Cedarburg, city.....	111	4	130	8	253		19	163	5	153	11			332	10				
Fredonia.....	196	1	53	3	193	83		207	4	104	4			319	303				
Grafton.....	43		27	5	75	10		86		54	3	1		146	32				
Grafton, village.....			41		90			263	2	53	5			123	10				
Mequon.....	118		101	20	239	17		212	3	200	14			429	12				
Port Washington.....	77	2	22	9	110	55		123	2	56	5			186	67				
Port Washington, city.....	452	6	142	23	623	310		539	5	231	6	1		782	308				
ward 1.....	141	3	37	3				176		43									
ward 2.....	107		27	2				1	621	56		1							
ward 3.....	84		27	8				107		34		1							
ward 4.....	120	3	51	10				136	2	98	3								
Saukville.....	81		60	9	151	21		156		117				278	39				
Total.....	1,304	14	662	86	2,067	662	20	1,913	24	1,117	58	2	3,114	796					
Rep. plurality.....						20													
Net Dem. plurality.....						642												796	

Scattering: Saukville, 1.



VOTE FOR GOVERNOR BY COUNTIES, TOWNS, CITIES AND ELECTION DISTRICTS, 1910-1908—Continued.

PEPIN COUNTY.

Counties, Towns, Cities and Election Districts.	GOVERNOR, 1910.						GOVERNOR, 1908.								
	Adolph H. Schmitz, Dem.	B. E. Van Keuren, Pro.	Francis E. McGovern, Rep.	W. A. Jacobs, Soc. Dem.	To al.	Pluralities.	John A. Aylward, Dem.	Winfred D. Cox, Pro.	James O. Davidson, Rep.	H. D. Brown, Soc. Dem.	H. Bottema, Soc. Lab.	Total.	Pluralities.		
													Dem.	Rep.	
PEPIN CO.—															
Abany .....	16	1	36	.....	53	.....	22	.....	75	1	.....	98	.....	53	
Durand .....	7	.....	20	1	28	.....	16	.....	33	1	.....	50	.....	17	
Durand, city .....	128	12	124	2	267	4	135	11	163	.....	.....	309	.....	28	
ward 1 .....	74	6	46	.....	.....	.....	68	4	62	.....	.....	.....	.....	.....	
ward 2 .....	54	6	78	2	.....	.....	67	7	101	1	.....	.....	.....	.....	
Frankfort .....	20	4	83	.....	107	.....	20	9	142	1	.....	172	.....	122	
Lima .....	88	.....	14	.....	102	74	94	2	27	.....	.....	123	67	.....	
Pepin .....	29	2	92	2	125	.....	29	12	164	.....	.....	205	.....	135	
Pepin, village .....	23	1	53	3	80	.....	24	2	62	.....	.....	88	.....	38	
Stockholm .....	4	.....	38	.....	42	.....	34	5	74	.....	.....	79	.....	69	
Stockholm, village .....	6	.....	21	.....	27	.....	15	7	34	.....	.....	42	.....	27	
Waterville .....	64	3	137	9	213	.....	81	1	206	1	.....	289	.....	125	
Waubeek .....	7	3	15	.....	25	.....	11	1	15	.....	.....	27	.....	4	
Total .....	392	26	633	17	1,069	78	319	.....	995	4	.....	1,482	67	618	
Dem. plurality .....	.....	.....	.....	.....	.....	.....	78	.....	.....	.....	.....	.....	.....	67	
Net Rep. plurality .....	.....	.....	.....	.....	.....	.....	241	.....	.....	.....	.....	.....	.....	551	

Scattering: Durand, city, ward 2, 1.

PIERCE COUNTY.

PIERCE CO.—															
Bay City, vil. ....	4	.....	25	2	31	.....	21	.....	66	.....	.....	90	.....	45	
Clifton .....	2	1	40	.....	43	.....	21	3	74	.....	.....	98	.....	52	
Diamond Bluff .....	2	.....	48	3	54	.....	22	1	74	1	.....	98	.....	52	
Elsworth .....	14	2	68	3	87	.....	43	4	171	1	.....	219	.....	128	

Ellsworth, vil.	15	1	91	1	108	76	52	3	135	1	191	83
Elmwood, vil.	6	9	34	5	54	25	42	8	64	2	116	22
El Paso	4	1	45		50	41	61	3	83	3	150	22
Gilman	5		60	2	68	55	15		201	4	220	186
Hartland	5	4	100	1	110	95	22	4	184		220	152
Isabella	2		71	1	24	19	18	1	67	2	88	49
Maiden Rock	5		28		82	71	18	5	184		207	166
Maiden Rock, vil.	6	4	45		54	40	22	10	49		81	27
Martell	4	2	106	1	113	102	18	3	208	1	230	190
Oak Grove	3	1	45	1	50	42	42	1	42	1	77	9
Plum City, vil.	5		46		52	41						
Prescott, city	32	11	90	4	140	58	72	9	97		178	25
ward 1	18	6	23	3			31					
ward 2	7	4	38	1			24					
ward 3	7	1	29				17					
River Falls	16	4	58	4	82	42	55	9	100	1	165	45
River Falls, city	22	13	192	10	237	170	96	16	255	7	374	159
precinct 2												
Rock Elm	11	13	91	29	144	62	44	12	125	8	189	81
Salem	2	1	56	1	60	54	21	6	124	3	154	103
Spring Lake	1	3	52	7	63	45	21	18	142		176	121
Spring Valley, vil.	5		67	4	77	62	38	4	149	5	191	116
Trenton			57		57	57	15	2	139		156	124
Trimble	9	1	53	2	65	44	39		155	2	196	116
Union	9	14	69	6	89	55	44	19	170	1	234	126
Total	188	87	1,635	87	2,004	1,414	837	136	2,984	43	4,000	2,147
Net Rep. plurality						1,447						2,147

Scattering: Maiden Rock, 1; Prescott, city, ward 1, 1; ward 2, 1; ward 3, 1; Spring Valley, vil., 1; Union, 1; Gilman, 1; total, 7.

POLK COUNTY.

POLK CO.—													
Alden	7	3	97	5	112	90	32	4	255		291	223	
precinct 1	5	1	45	4			31						
precinct 2	2	2	52	1			1		114				
Amery, vil.	5	3	66	7	81	59	30	7	111	1	157	89	
Apple River	1		35	2	38	33	16	5	75	3	99	59	
Balsam Lake	2		43	6	51	37	13	1	80	8	102	67	
Balsam Lake, vil.	3		32	2	37	29	3		44	1	48	41	
Beaver	2		27		29	25	9		75	1	85	66	

VOTE FOR GOVERNOR BY COUNTIES, TOWNS, CITIES AND ELECTION DISTRICTS, 1910-1908—Continued.

POLK COUNTY—Continued.

Counties, Towns, Cities and Election Districts.	GOVERNOR, 1910.						GOVERNOR, 1908.									
	Adolph H. Schmitz, Dem.	B. E. Van Keuren, Pro.	Francis E. McGovern, Rep.	W. A. Jacobs, Soc. Dem.	Total.	Pluralities.		John A. Aylward, Dem.	Winfred D. Cox, Pro.	James O. Davidson, Rep.	H. D. Brown, Soc. Dem.	H. Bottema, Soc. Dem.	Total.	Pluralities.		
						Dem.	Rep.							Dem.	Rep.	
POLK CO.—con.																
Black Brook.....	1	2	51	3	57	.....	48	12	4	157	3	.....	176	.....	145	
Bone Lake.....	1	2	36	3	42	.....	33	9	1	49	4	.....	63	.....	40	
Centuria, vil.....	.....	.....	26	3	29	.....	23	8	5	37	.....	1	51	.....	29	
Clam Falls.....	3	1	25	12	41	.....	13	9	1	52	.....	.....	62	.....	43	
Clayton.....	6	5	53	4	68	.....	47	14	6	126	.....	7	153	.....	112	
Clayton, vil.....	4	3	18	.....	25	.....	14	.....	.....	.....	.....	.....	.....	.....	.....	
Clear Lake.....	1	5	54	1	61	.....	49	20	8	150	2	.....	.....	.....	.....	
Clear Lake, vil.....	5	12	43	2	62	.....	31	20	9	85	3	.....	160	.....	110	
Eureka.....	.....	8	85	5	98	.....	77	13	10	194	5	.....	117	.....	65	
Farmington.....	2	2	74	3	81	.....	71	38	.....	120	2	.....	231	.....	175	
Frederick, vil.....	5	4	47	22	78	.....	25	74	4	76	2	.....	100	.....	82	
Garfield.....	.....	9	57	7	73	.....	48	10	9	150	3	.....	156	.....	2	
Georgetown.....	1	.....	14	7	22	.....	7	10	3	39	1	.....	172	.....	140	
Johnstown.....	.....	.....	10	2	12	.....	8	6	.....	26	2	.....	53	.....	29	
Laketown.....	1	3	60	.....	64	.....	57	18	15	122	1	.....	34	.....	20	
Lincoln.....	3	7	62	4	76	.....	55	31	8	143	.....	.....	456	.....	104	
Lorraine.....	3	.....	16	5	24	.....	11	12	.....	43	2	.....	182	.....	112	
Luck.....	4	.....	52	12	64	.....	40	21	3	68	6	.....	57	.....	31	
Luck, vil.....	4	.....	47	3	54	.....	43	20	2	51	4	.....	98	.....	47	
McKinley.....	1	.....	24	5	30	.....	19	2	.....	31	.....	.....	77	.....	31	
Mill'own.....	4	1	43	15	63	.....	28	32	1	124	10	.....	33	.....	29	
Milltown, vil.....	1	.....	35	7	43	.....	28	.....	.....	.....	.....	.....	167	.....	92	
Oscola.....	2	.....	73	3	78	.....	70	7	5	148	.....	.....	.....	.....	.....	
Oscola, vil.....	8	4	54	32	98	.....	22	25	10	84	24	.....	162	.....	141	
St. Croix Falls.....	1	2	27	2	33	.....	25	14	4	74	1	.....	143	.....	59	
St. Croix Falls, vil.....	4	3	42	4	53	.....	38	18	2	90	1	.....	93	.....	0	
Sterling.....	2	2	43	1	48	.....	41	10	5	112	2	.....	111	.....	72	
West Sweden.....	.....	.....	23	44	67	*21	.....	14	2	45	.....	1	129	.....	102	
Total.....	83	81	1,494	233	1,802	*21	1,244	570	143	3,024	121	2	3,800	.....	2,448	
Soc. Dem. plurality.....	.....	.....	.....	.....	.....	.....	21	.....	.....	.....	.....	.....	.....	.....	.....	
Net Rep. plurality.....	.....	.....	.....	.....	.....	.....	1,261	.....	.....	.....	.....	.....	.....	.....	2,454	

\* Social Democratic plurality. Scattering: St. Croix Falls, 1.

PORTAGE COUNTY.

PORTAGE CO.—																				
Albion	51	1		83		1	137		32		52			138		1		191		86
Almond	16	6		105			127		89		28		6	182				216		154
Almond, vil.	7	7		94		1	110		87		12		9	101				122		89
Amherst	79			178			257		99		79		2	284				365		205
Amherst, vil.	19	5		107		1	132		88		39		2	128		1		170		89
Belmont	42	3		98		1	144		56		51		9	126				186		75
Buena Vista	56			95		2	153		39		73		2	171				246		98
Carson	65	2		68		3	138		3		127			96		2	1	226	31	
Dewey	41	2		10			53	31			69		1	19				89	50	
Eau Pleine	32	1		67		11	112		35		52		1	128		5		186		76
Grant	21			44		4	69		23		38		1	70		1		110		32
Hull	100			12			112	88			152		1	46		1		200	106	
Lanark	28	1		101		1	131		73		56		5	140				201		84
Linwood	12	1		42		7	62		30		16			83		6	1	106		67
New Hope	42	1		125			168		83		40		1	185		1		227		145
Pine Grove	26	3		76		3	108		50		44		7	131		4		186		87
Plover	32	7		117		6	162		85		92		5	207		1		305		115
Rosholt, vil.	15			59		1	76		44		18		2	83				104		65
Sharon	200			20			220	180			274		1	55				330	219	
Steckton	222			44		2	268	178			285		2	70		2		359	215	
Stevens Point, city	453	30		534		100	1,118		81		789		40	823		20	1	1,673		34
ward 1	75	5	94	16						97	3	161	2							
ward 2	76	9	121	13						116	14	192	4							
ward 3	68	6	114	12						104	11	152	3							
ward 4	182	4	98	33						346	6	82	5							
ward 5	38	2	55	10						85	6	132	4							
ward 6	14	4	52	16						40		104	2			1				
Total	1,559	70	2,079	144	3,857	477	997			2,386	97	3,206	46	3	5,798	621	1,501			
Dem. plurality							477										621			
Net, Rep. plurality							520										880			

Scattering: Alban, 1; Almond, vil., 1; Eau Pleine, 1; Rosholt, vil., 1; Stevens Point, city, ward 5, 1; total, 5.

PRICE COUNTY.

PRICE CO.—																				
Brannon	5	6	75	8	98	66	15	12	103	7	137	88								
Catawba	10	4	52	1	67	42	28	3	76	4	111	48								
Eisenstein	7		60	44	111	16	18		45	13	76	27								

ELECTION STATISTICS.

## VOTE FOR GOVERNOR BY COUNTIES, TOWNS, CITIES AND ELECTION DISTRICTS, 1910-1908—Continued.

## PRICE COUNTY—Continued.

Counties, Towns, Cities and Election Districts.	GOVERNOR, 1910.						GOVERNOR, 1908.								
	Adolph H. Schmitz, Dem.	B. E. Van Keu- ren, Pro.	Francis E. McGov- ern. Rep.	W. A. Jacobs Soc. Dem.	Total	Pluralities.	John A. Ayl- ward, Dem.	Winfred D. Cox, Pro.	James O. David- son, Rep.	H. D. Brown. Soc. Dem.	H. Bot- tema, Soc. Lab.	Total.	Pluralities.		
													Dem.	Rep.	Dem.
PRICE CO.—con.															
Emery .....	7		45	11	63		34			59	9		80		
Fifield .....	17	5	90	9	121		73			82	3		141		47
Georgetown .....	2		40	1	43		38		9	2			45		30
Hackett .....	4	3	31	5	43		26		6	34			45		25
Harmony .....	3	1	20	3	27		17		9	32	11		55		21
Hill .....	4		37	8	51		29		1	29	1		40		20
Kennan .....	1	1	37	8	51		29		18	1	37	5	61		19
Kennan, vil. ....	8		37		38		36		8	3	39	2	52		31
Knox .....			45	3	58		37		17	4	37	2	60		20
Lake .....		6	32	46	85	*14			11	6	105	62	184		43
Lake .....	15	2	119	17	153		102		21	1	82	4	108		61
Ogema .....	1		175	8	185		167		13	4	219	14	252		205
Park Falls, vil. ....	36	12	301	44	394		257		70	4	234	20	328		164
Phillips, city .....	53	14	230	60	357		170		106	18	258	37	419		152
ward 1 .....	18	7	76	12				30	8		78	15			
ward 2 .....	20	4	90	18				39	7		111	8			
ward 3 .....	15	3	64	30				37	3		69	14			
Prentice .....		4	63	15	87		48		9	1	55	26	92		29
Prentice, vil. ....	10	3	68	13	94		55		30	5	57	26	118		27
Worcester .....	29	3	118	36	189		82		94	7	124	14	239		30
Total .....	221	64	1,638	332	2,264	*14	1,295	546	82	1,707	260	1	2,598	1,087	
Social Dem. plurality.....							14								
Net Rep. plurality.....							1,306							1,161	

\* Social Democratic plurality, 14.

Scattering: Hill, 1; Kennan, vil., 2; Knox, 1; Ogema, 1; Park Falls, vil., 1; Worcester, 3; Prentice, 1; total, 10.

RACINE COUNTY.

RACINE CO.—																			
Burlington .....	58	7	32	5	102	26	.....	142	8	42	3	.....	195	100	.....	.....	.....	.....	.....
Burlington, city .....	187	14	164	12	378	23	.....	403	14	250	18	.....	685	153	.....	.....	.....	.....	.....
ward 1 .....	21	3	22	5	.....	.....	.....	69	4	57	3	.....	.....	.....	.....	.....	.....	.....	.....
ward 2 .....	49	7	61	1	.....	.....	.....	114	5	79	7	.....	.....	.....	.....	.....	.....	.....	.....
ward 3 .....	69	1	28	4	.....	.....	.....	115	3	34	2	.....	.....	.....	.....	.....	.....	.....	.....
ward 4 .....	48	3	53	2	.....	.....	.....	105	2	80	6	.....	.....	.....	.....	.....	.....	.....	.....
Caledonia .....	124	8	136	8	277	12	.....	286	10	226	5	.....	527	60	.....	.....	.....	.....	.....
Corliss, vil. ....	10	.....	39	41	90	*2	.....	22	1	88	31	.....	142	.....	57	.....	.....	.....	.....
Dover .....	56	5	71	2	135	.....	.....	117	7	93	1	.....	218	24	.....	.....	.....	.....	.....
Mt. Pleasant .....	32	14	145	16	207	.....	.....	113	23	259	21	.....	463	.....	99	.....	.....	.....	.....
Norway .....	10	1	61	.....	72	.....	.....	51	1	162	2	.....	207	.....	120	.....	.....	.....	.....
Racine, city .....	1,219	168	2,049	830	4,281	.....	.....	830	292	3,187	690	.....	6,618	.....	741	.....	.....	.....	.....
ward 1 .....	60	1	75	18	.....	.....	.....	119	5	146	13	.....	.....	.....	.....	.....	.....	.....	.....
ward 2, north precinct .....	84	6	154	4	.....	.....	.....	105	20	225	1	.....	.....	.....	.....	.....	.....	.....	.....
ward 2, south precinct .....	75	8	139	42	.....	.....	.....	129	9	220	34	.....	.....	.....	.....	.....	.....	.....	.....
ward 3, north precinct .....	96	14	163	27	.....	.....	.....	137	21	239	22	.....	.....	.....	.....	.....	.....	.....	.....
ward 3, south precinct .....	120	7	116	28	.....	.....	.....	203	18	176	13	.....	.....	.....	.....	.....	.....	.....	.....
ward 4, east precinct .....	74	8	79	33	.....	.....	.....	154	6	121	33	.....	.....	.....	.....	.....	.....	.....	.....
ward 4, west precinct .....	96	1	94	53	.....	.....	.....	203	13	134	31	.....	.....	.....	.....	.....	.....	.....	.....
ward 5 .....	54	7	135	74	.....	.....	.....	166	12	220	75	.....	.....	.....	.....	.....	.....	.....	.....
ward 6 .....	58	21	115	50	.....	.....	.....	146	26	194	47	.....	.....	.....	.....	.....	.....	.....	.....
ward 7, east precinct .....	126	15	141	80	.....	.....	.....	236	18	248	52	.....	.....	.....	.....	.....	.....	.....	.....
ward 7, west precinct .....	124	10	81	63	.....	.....	.....	186	10	146	52	.....	.....	.....	.....	.....	.....	.....	.....
ward 8 .....	36	25	198	48	.....	.....	.....	110	39	276	46	.....	.....	.....	.....	.....	.....	.....	.....
ward 9 .....	28	10	142	91	.....	.....	.....	114	33	231	109	.....	.....	.....	.....	.....	.....	.....	.....
ward 10 .....	117	10	148	102	.....	.....	.....	250	26	288	75	.....	.....	.....	.....	.....	.....	.....	.....
ward 11 .....	71	25	269	117	.....	.....	.....	188	31	323	87	.....	.....	.....	.....	.....	.....	.....	.....
Raymond .....	29	4	186	2	221	.....	155	80	6	247	1	.....	234	.....	167	.....	.....	.....	.....
Rochester .....	24	6	74	1	105	.....	50	64	10	85	.....	.....	159	.....	21	.....	.....	.....	.....
Union Grove, vil. ....	10	14	84	2	110	.....	74	53	54	69	3	.....	179	.....	15	.....	.....	.....	.....
Waterford .....	17	13	54	5	89	.....	37	64	18	129	3	.....	214	.....	65	.....	.....	.....	.....
Waterford, vil. ....	38	9	45	1	93	.....	7	98	12	52	2	.....	164	40	.....	.....	.....	.....	.....
Yorkville .....	10	14	66	.....	90	.....	56	58	29	140	1	.....	228	.....	82	.....	.....	.....	.....
Total .....	1,824	277	3,206	925	6,250	49	1,400	4,035	485	5,029	781	.....	10,334	883	1,367	.....	.....	.....	.....
Dem. plurality .....							49									.....	.....	.....	.....
Social Dem. plurality .....							2									.....	.....	.....	.....
Net Rep. plurality .....							1,382									.....	.....	.....	84

Scattering: Caledonia, 1; Dover, 1; Burlington, city, ward 3, 1; Racine city, ward 2, south, 2; ward 4, east, 5; ward 6, 2; ward 7, east, 3; ward 9, 1; ward 11, 2; total, 18.

ELECTION STATISTICS.

VOTE FOR GOVERNOR BY COUNTIES, TOWNS, CITIES AND ELECTION DISTRICTS, 1910-1908—Continued.  
RICHLAND COUNTY.

Counties, Towns, Cities and Election Districts.	GOVERNOR, 1910.						GOVERNOR, 1908.									
	Adolph H. Schmitz, Dem.	B. E. Van Kenren, Pro.	Francis E. McGovern, Rep.	W. A. Jacobs Soc. Dem.	Total.	Pluralities.		John A. Aylward, Dem.	Winfred D. Cox, Pro.	James O. Davidson, Rep.	H. D. Brown, Soc. Lab.	H. Bottema, Soc. Lab.	Total.	Pluralities.		
						Dem.	Rep.							Dem.	Rep.	
RICHLAND CO.—																
Akan	45	2	97	1	145	.....	52	94	7	109	4	.....	214	.....	15	
Bloom	38	48	79	4	169	.....	41	68	46	140	4	.....	253	.....	77	
Buna Vista	55	11	69	3	139	.....	14	88	19	134	4	.....	245	.....	46	
Cazenovia, vil.	32	1	17	.....	50	15	.....	62	2	26	.....	.....	91	36	.....	
Dayton	71	10	69	5	155	2	.....	97	8	135	1	.....	245	.....	38	
Eagle	45	4	58	3	110	.....	13	92	5	101	.....	.....	200	.....	9	
Forest	23	3	63	.....	89	.....	40	45	8	111	1	1	164	.....	66	
Henrietta	47	32	76	6	161	.....	29	109	30	92	4	.....	235	17	.....	
Phaca	69	4	61	18	152	8	.....	108	11	81	8	2	210	27	.....	
Long Rock, vil.	29	5	42	5	81	.....	13	49	5	64	1	.....	119	.....	15	
Marshall	31	11	68	1	111	.....	37	40	18	134	.....	.....	192	.....	94	
Orion	44	2	64	3	113	.....	20	72	5	133	2	.....	212	.....	61	
Richland	36	11	105	4	156	.....	69	70	16	98	4	.....	188	.....	28	
Richland Center	194	47	364	17	623	.....	170	283	36	346	7	.....	672	.....	68	
ward 1	40	22	114	11	.....	.....	.....	83	19	109	1	.....	.....	.....	.....	
ward 2	74	14	127	4	.....	.....	.....	120	11	114	5	.....	.....	.....	.....	
ward 3	80	11	123	2	.....	.....	.....	80	6	123	1	.....	.....	.....	.....	
Richwood	53	3	98	.....	154	.....	45	135	4	154	.....	.....	293	.....	19	
Rockbridge	42	14	94	8	160	.....	52	78	18	98	.....	.....	194	.....	20	
Sylvan	50	20	39	2	110	11	.....	62	39	108	.....	.....	209	.....	46	
Viola, vil.	26	3	52	1	82	.....	26	34	2	71	.....	.....	107	.....	37	
Westford	43	.....	29	3	75	14	.....	101	.....	62	1	.....	164	39	.....	
Willow	24	7	67	9	107	.....	43	42	1	146	5	.....	194	.....	104	
Total.....	997	228	1,611	92	2,942	50	664	1,724	280	2,343	51	3	4,401	119	738	
Dem. plurality.....							50								119	
Net Rep. plurality.....							614								619	

Scattering: Bucna Vista, 1; Richland Center, ward 2, 1; Rockbridge, 2.

ROCK COUNTY.

ROCK CO.—																				
Avon	6			32	5	43		26	29			123		5					157	94
Beloit	10			26	3	39		16	21			117		6					149	96
Beloit, city	153	39		938	199	1,336		739	542	5		2,391		130				8	3,144	1,849
ward 1	33	7	110	18					90	8		306		10						
ward 2, precinct 1	22	10	144	16					97	17		347		15	2					
ward 2, precinct 2	13	5	139	29					66	5		315		18	2					
ward 3	25	2	141	35					85	5		395		32						
ward 4	19	10	213	43					107	28		457		24	1					
ward 5, precinct 1	23	2	98	39					97	10		571		31	5					
ward 5, precinct 2	18	3	93	19																
Bradford	6			35	2	44		29	47	4		112		5					168	65
Center	5			27		32		22	44	1		152							197	108
Clinton	15	3		50		68		35	48	2		156							206	108
Clinton, v.l.	40	10		82	2	134		42	77	12		145		2					236	68
Edgerton, city	87	6		152	14	259		65	250	19		330		8	1				578	110
Evansville, city	25	21		166	4	216		141	100	38		385		1	1				525	285
Fulton	39	3		53	1	96		14	93	8		174		1					276	81
Harmony	12	3		39	1	56		27	84	6		122		1					213	38
Janesville	6	2		29	1	38		23	58			95		1					154	37
Janesville, city	444	74		807	75	1,411		363	935	96		1,443		88	6				2,568	508
ward 1	58	16	171	8					143	20		332		16						
ward 2	57	13	159	15					159	16		266		14						
ward 3	115	27	251	11					161	132		470		16	1					
ward 4	155	16	153	30					308	23		247		22	4					
ward 5	59	2	73	11					159	5		128		20	1					
Johnstown	16	2		26		44		10	56	5		102							163	46
La Prairie	11			19		30		8	52	5		110		4					171	58
Lima	18	2		41	1	62		23	48	7		128							183	80
Magnolia	10	6		42	4	62		32	66	16		109		1					192	43
Milton	37	11		104		152		67	117	39		233							390	116
Milton, vil.	9	26		62		97		53	38	22		138		1	1				200	100
Newark	5			35	1	41		30	20	2		172		1					195	152
Orfordville, vil.	8	5		86	1	100		80	17	7		102							126	85
Plymouth	15			91	2	109		76	77	3		227							307	150
Porter	29			49		78		20	97	4		146							247	49
Rock	28	3		33		64		5	99	4		93		2					198	6
Spring Valley	7	2		66		75		59	36	7		166		1					210	130



VOTE FOR GOVERNOR BY COUNTIES, TOWNS, CITIES AND ELECTION DISTRICTS, 1910-1908—Continued.

ROCK COUNTY—Continued.

Counties, Towns, Cities and Election Districts.	GOVERNOR, 1910.						GOVERNOR, 1908.									
	Adolph H. Schmitz, Dem.	B. E. Van Keuren, Rep.	Francis E. McGovern, Rep.	W. A. Jacobs, Soc. Dem.	Total.	Pluralities.		John A. Aylward, Dem.	Winfred D. Cox, Pro.	James O. Davidson, Rep.	H. D. Brown, Soc. Lab.	H. Bottema, Soc. Lab.	Total.	Pluralities.		
						Dem.	Rep.							Dem.	Rep.	
ROCK CO.—con.																
Turtle .....	5	1	35	2	43	.....	30	58	9	159	1	.....	227	.....	101	
Union .....	13	9	43	.....	65	.....	30	51	8	151	2	.....	212	.....	100	
Total.....	1,059	228	3,168	318	4,794	.....	2,065	3,130	402	7,781	202	17	11,592	6	4,657	
Dem. plurality .....															6	
Net Rep. plurality.....							2,109								4,651	

Scattering: Bradford, 1; Harmony, 1; Plymouth, 1; Beloit, city, ward 1, 1; ward 2, precinct 2, 1; ward 4, 2; ward 5, precinct 1, 1; ward 5, precinct 2, 2; Janesville, ward 1, 3; ward 2, 1; ward 4, 3; ward 5, 4.

RUSK COUNTY.

RUSK CO.—																
Atlanta .....		1	61	4	67	.....	57	24	2	151	2	1	180	.....	127	
Big Bend.....	3	.....	33	11	47	.....	22	20	4	92	1	.....	117	.....	72	
Bruce, vil.....	6	.....	60	3	69	.....	54	34	4	83	1	.....	122	.....	49	
Dewey .....	10	3	29	14	56	.....	15	34	4	44	9	.....	91	.....	10	
Flambeau .....	2	1	44	8	55	.....	36	12	4	60	8	.....	84	.....	48	
Grant .....	1	1	59	9	70	.....	50	16	3	58	3	.....	80	.....	42	
Grow .....	4	1	26	2	33	.....	22	13	.....	20	3	.....	36	.....	7	
Hawkins .....		2	70	14	86	.....	56	6	5	107	7	1	126	.....	100	
Ingram, vil.....	4	3	35	3	45	.....	31	20	4	86	1	.....	111	.....	66	
Ladysmith, city.....	32	9	281	52	375	.....	229	107	5	342	11	.....	465	.....	235	
ward .....	8	3	72	33	.....	.....	.....	26	4	97	6	.....	.....	.....	.....	
ward 2 .....	12	3	81	10	.....	.....	.....	43	1	89	4	.....	.....	.....	.....	
ward .....	12	3	128	9	.....	.....	.....	33	.....	156	1	.....	.....	.....	.....	

Lawrence .....	2	1	19	4	26	15	9	1	14	1	25	5	
Marshall .....	3		36	18	52	23	6		39	3	48	33	
Rusk .....	3		27	2	32	24	13	1	49	1	64	36	
Strickland .....	1	1	19	1	22	18	18	1	21		40	3	
Stubbs .....	12	2	40	19	74	21	49	1	40	8	98	9	
Thornapple .....	2		26	1	29	24	10	1	57	2	70	47	
True .....	3	3	74	18	98	56	17	5	105	4	131	88	
Washington .....			21	7	28	14	14	1	18	1	34	4	
Weychhauser, vil. ....	3	1	23	23	50	—	20		31	17	68	11	
Willard .....			12	3	15	9			22	2	24	20	
Total .....	91	29	995	211	1,329	776	442	46	1,439	84	3	2,014	9
Democratic plurality .....													1,003
Net Republican plurality .....						784							9
													997

Scattering: Atlanta, 1; Ladysmith, city, 1; ward 3, 1; Stubbs, 1; total, 3.

ST. CROIX COUNTY.

ST. CROIX CO.—													
Baldwin .....	25	4	129	13	171	104	35	8	233	1	282	203	
Baldwin, vil. ....	23	5	86	12	126	63	31	4	109	1	145	78	
Cady .....	7	3	75	9	94	66	34	3	145	5	187	111	
Ceylon .....	34	5	84	2	125	50	52	4	139		195	87	
Eau Galle .....	15		91	11	117	76	34	1	184		219	150	
Emerald .....	63		49	1	113	14	78		110		190	32	
Erin Prairie .....	122	1	20		143	102	133		30		163	103	
Forest .....	11		32		43	21	41	3	47		91	6	
Glenwood .....	34	2	65	3	104	31	55		113		168	58	
Glenwood, city .....	19	3	84	1	107	65	20	13	117	2	152	97	
ward 1 .....	6	1	21	1			8		30	1			
ward 2 .....	5	1	20				3		27	1			
ward 3 .....	8		43				9		60				
Hammond .....	65	6	90	5	166	25	74	5	99	1	179	25	
Hammond, vil. ....	24	9	57		90	33	31	4	59	1	95	23	
Hudson .....	49	1	77	11	138	28	46		115	7	163	69	
Hudson, city .....	181	15	341	46	584	160	178	12	440	35	666	262	
ward 1 .....	30		49	9			40		68	7			
ward 2 .....	80	9	130	13			75		186	7			
ward 3 .....	71	6	162	24			63	5	186	21			

VOTE FOR GOVERNOR BY COUNTIES, TOWNS, CITIES AND ELECTION DISTRICTS, 1910-1908—Continued.

ST. CROIX COUNTY—Continued.

Counties, Towns, Cities and Election Districts.	GOVERNOR 1910.						GOVERNOR, 1908.									
	Adolph H. Schmitz, Dem.	B. E. Van-Keuren, Pro.	Francis E. McGovern, Rep.	W. A. Jacobs Soc. Dem.	Total.	Pluralities.		John A. Aylward, Dem.	Winfred D. Cox, Pro.	James O. Davidson, Rep.	H. D. Brown, Soc. Lab.	H. Bottema, Soc. Lab.	Total.	Pluralities.		
						Dem.	Rep.							Dem.	Rep.	
ST. CROIX CO.—con.																
Kinnickinnic .....	49	4	53	.....	106	.....	4	51	7	78	1	.....	137	.....	27	
New Richmond, city.....	101	14	242	5	363	.....	141	129	4	279	1	.....	413	.....	150	
ward 1 .....	50	2	61	.....	.....	.....	.....	51	.....	69	.....	.....	.....	.....	.....	
ward 2 .....	46	8	91	3	.....	.....	.....	71	3	95	1	.....	.....	.....	.....	
ward 3 .....	5	4	91	2	.....	.....	.....	7	1	115	.....	.....	.....	.....	.....	
Pleasant Valley.....	21	2	41	.....	64	.....	20	24	.....	60	3	.....	96	.....	45	
Richmond .....	66	2	45	.....	113	21	.....	80	2	44	1	.....	127	36	.....	
River Falls, city.....	.....	.....	.....	.....	.....	.....	.....	.....	.....	.....	.....	.....	83	.....	19	
ward 1 .....	2	.....	27	.....	29	.....	25	7	.....	26	.....	.....	.....	.....	.....	
Rush River.....	11	1	62	4	78	.....	51	24	5	91	.....	.....	120	.....	67	
St. Joseph .....	47	5	71	4	127	.....	24	56	1	97	.....	.....	154	.....	41	
Somerset .....	51	6	100	2	159	.....	49	86	1	131	6	.....	224	.....	45	
Springfield .....	39	2	86	8	136	.....	47	64	5	155	3	.....	227	.....	91	
Stanton .....	72	.....	59	2	133	13	.....	81	.....	64	.....	.....	146	17	.....	
Star Prairie.....	18	5	125	.....	148	.....	107	31	3	121	.....	.....	155	.....	90	
Star Prairie, vil.....	5	.....	39	1	45	.....	34	12	.....	42	.....	.....	54	.....	30	
Troy .....	34	2	59	2	97	.....	25	48	1	92	.....	.....	141	.....	44	
Warren .....	73	10	65	6	164	8	.....	115	5	91	1	.....	212	24	.....	
Total.....	1,261	107	2,354	148	3,873	56	1,351	1,650	92	3,325	71	1	5,139	180	1,855	
Democratic plurality.....	.....	.....	.....	.....	.....	.....	56	.....	.....	.....	.....	.....	.....	.....	180	
Net Republican plurality.....	.....	.....	.....	.....	.....	.....	1,093	.....	.....	.....	.....	.....	.....	.....	1,675	

Scattering: Springfield, 1; Hudson, city, ward 2, 1; New Richmond, city, ward 1, 1.

SAUK COUNTY.

SAUK CO.—																		
Ableman, vil. ....	32		38	1	71		6	29		77				108				48
Baraboo .....	46	15	146	1	208		109	55	22	214				291				159
Baraboo, city .....	346	47	619	12	1,025		273	418	43	734		5	1,200					816
ward 1 .....	116	25	217	5				125	16	278								
ward 2 .....	134	19	249	4				171	23	290		2						
ward 3 .....	96	3	153	3				122	4	166		3						
Bear Creek .....	49	1	27	2	79	22		109	4	63				176	46			
Dellona .....	46		32	1	79	14		73	3	57		2		185	16			
Delton .....	38	11	56		105		18	34	10	133		1		178				99
Excelsior .....	33	4	40		77		7	45	11	131		1		188				86
Fairfield .....	17	20	51		88		31	30	34	96				160				66
Franklin .....	121	2	26		149	65		143	1	62				206	81			
Freedom .....	17	4	58	1	75		36	32	1	136		1		170				104
Greenfield .....	24	1	53		83		24	23	8	101				132				78
Honey Creek .....	26	1	42	1	70		16	46		103				149				57
Ironton .....	23	25	43	2	98		15	30	30	144		1		255				64
Lavalle .....	49	3	48	3	103	1		105	10	102		1		218	3			
Lavalle, vil. ....	23	2	50	1	76		27	44	6	47		1		98				3
Lime Ridge, vil. ....	5	8	28		41		20											
Merrimack .....	20		29		50		9	42	5	64				111				22
Merrimack, vil. ....	10	3	41	1	55		31	28	7	39		1		75				11
North Freedom, vil. ....	28	11	53		92		25	28	15	92		3		138				64
Prairie du Sac .....	29		29		58			45	1	38				84	7			
Prairie du Sac, vil. ....	56	4	81	3	144		25	61	4	116				181				55
Reedsburg .....	63	8	43		114	20		92	9	89		1		191	3			
Reedsburg, city .....	238	43	240	6	527			256	38	287		3	1	585				31
ward 1 .....	128	12	125	2				121	14	141		2						
ward 2 .....	110	31	115	4				135	24	146		1	1					
Sauk City, vil. ....	107		88	4	194	24		118	1	82		5		206	36			
Spring Green .....	45	3	25	1	74	20		60	2	56				118	4			
Spring Green, vil. ....	67	12	67		146			77	13	101		1		192				24
Sumpter .....	16	5	62	1	84		46	45	8	97		1		151				52
Troy .....	17	2	57		76		40	36	1	165				202				129
Washington .....	26	4	45		85		9	96	5	114				215				18
Westfield .....	90	1	50		141	40		113	2	98		2		215	15			
Winfield .....	74	4	34		112	40		108	5	66				179	42			
Woodland .....	19	28	22		61	Pro. 6		65	35	84		1		185				10
Total .....	1,815	272	2,318	42	4,448	276	770	2,536	334	3,788	31	1	6,690	253	1,505			
Dem. plurality .....							276								253			
Pro. plurality .....							6											
Net Rep. plurality .....							503								1,252			

ELECTION STATISTICS.

Scattering: Baraboo city, ward 3, 1.

VOTE FOR GOVERNOR BY COUNTIES, TOWNS, CITIES AND ELECTION DISTRICTS, 1910-1908—Continued.  
SAWYER COUNTY.

254

Counties, Towns, Cities and Election Districts.	GOVERNOR, 1910.						GOVERNOR, 1908.						
	Adolph H. Schmitz, Dem.	B. E. Van Keu- ren, Pro.	Francis E. McGov- ern, Rep.	W. A. Jacobs Soc. Dem.	Total.	Pluralities.	John A. Ayl- ward, Dem.	Winfred D. Cox, Pro.	James O. David- son, Rep.	H. D. Brown, Soc. Dem.	H. Bot- tema, Soc. Lab.	Total.	Pluralities.
SAWYER CO.—													
Couderay .....	1		16	2	19	14	11	1	33			45	22
Hayward .....	27	10	310	5	352	283	133	11	501	7		652	368
Lenroot .....	2		54		56	52							
Radisson .....	5	1	42	2	52	37	14	2	69			85	55
Reserve .....			88	1	89	87	28	4	112			144	84
Sand Lake .....	16		36	1	53	20	45		42	1		88	3
Winter .....	6	2	59	5	72	53	21	2	57	2		82	36
Weirgor .....	7	1	29		37	22	8		35	4		47	27
Total .....	64	14	634	16	730	568	260	20	849	14		1,143	3
Dem. plurality .....													3
Net Rep. plurality .....													589

Scattering: Radisson, 2.

SHAWANO COUNTY.

SHAWANO CO.—													
Almon .....	17	1	56	2	76	39	26	3	121	1		151	95
Angelia .....	27	2	69	1	99	42	93	2	118			213	25
Aniwa .....	33	1	14		48	19	39	4	46	1		90	7
Aniwa, vil. ....	11		25		36	14	24	3	43	1		71	19
Belle Plaine .....	83		68		156	20	111	3	100	1		215	11
Birnamwood .....	21	1	42	1	65	21	28	2	75	1		106	47
Birnamwood, vil. ....	29	3	64		96	35	33	8	98	1		140	65
Cecil, vil. ....	14	3	40		57	26	33	1	34	1		69	1
Eland .....	25	4	37	3	69	12	36	3	55	1		95	19
Fairbanks .....	35		40		75	5	40	3	98			141	58

WISCONSIN BLUE BOOK

Germania	6		12		18		6		8		1		49		58		41		
Grant	37	2	79	2	120		42		57		4		148		210		91		
Green Valley	7	1	99	6	113		92		38				208		241		175		
Gresham, vil.	22		28	2	52		6												
Hartland	34		106	2	142		72		80		4		159		243		79		
Herman	54		39		93	15			76				171		247		95		
Hutchins	16	1	48		65		32		25		6		111		144		86		
Lessor	13	1	106	1	121		93		37		1		141		181		104		
Maple Grove	21		105	2	128		84		181		5		78		216	53			
Mattoon, vil.	12	14	56	3	86		42		32		12		140		186		108		
Morris	21	1	51		78		30		15		1		140		156		125		
Navarino	8	1	46	10	65		36		15		1		63		82		48		
Pella	67	3	44		114	23			90				63		153	27			
Pulaski, vil.	12		9		21	3													
Richmond	30	1	60		91		30		51				108		159		57		
Shawano, city	216	11	236	10	473		20		232		12		300		548		68		
ward 1	89								98										
ward 2	57	4	91						58	7		116							
ward 3	70	2	56						76	1		83							
Seneca	23	5	89							4		101							
Tigerton, vil.	37		47	1	71		24		28		1		73		102		45		
Washington	38		38		75		1		44		1		74		119		30		
Waukechon	49	1	87	8	134		49		87		1		108		196		21		
Wescott	25	1	51		101		2		76		3		95		175		19		
Wittenberg	23	5	18	1	45	7			44				36		80	8			
Wittenberg, vil.	50	5	75	6	109		52		38		5		138		183		100		
			100	2	157		50		47		4		153		205		106		
Total	1,121	64	1,995	63	3,244	87	957		1,709		94		3,344		28		5,175	99	1,734
Democratic plurality							87												99
Net Republican plurality							874												1,035

Scattering: Mattoon, vil., 1.

SHEBOYGAN COUNTY.

SHEBOYGAN CO.—																			
Cedar Grove, vil.	9		115	4	129		106		87		1		88		5		131		51
Elkhart Lake, vil.	91	1	25	9	126	66		79				43		2		124	36		
Greenbush	85	5	156	1	247		71		109		14		203		2		328		94
Herman	202	1	133	5	342	69		208		5		228		1		443			20
Holland	52	6	233	1	342		231		102		7		488		3		600		386

VOTE FOR GOVERNOR BY COUNTIES, TOWNS, CITIES AND ELECTION DISTRICTS, 1910-1908—Continued.

SHEBOYGAN COUNTY—Continued.

Counties, Towns, Cities and Election Districts.	GOVERNOR, 1910.						GOVERNOR, 1908.								
	Adolph H. Schmitz, Dem.	B. E. Van Keuren, Pro.	Francis E. McGovern, Rep.	W. A. Jacobs Soc. Dem.	Total.	Pluralities.	John A. Aylward, Dem.	Winfred D. Cox, Pro.	James O. Davidson, Rep.	H. D. Brown, Soc. Dem.	H. Bottema, Soc. Lab.	Total.	Pluralities.		
													Dem.	Rep.	Dem.
SHEBOYGAN CO.—con.															
precinct 1							86								
precinct 2							16								
Lima	86	2	217	2	307		96	5	208	1					
Lyndon	143	5	173	2	323		131	8	100	2				412	213
Mitchell	102	3	89	4	198	13	138	2	253	2				394	122
Mosel	46	1	112	1	160		41	1	120	1				261	18
Oostburg, vil.	10	1	76	2	89				121	1				164	80
Plymouth	114	2	126		242										
Plymouth, city	328	9	264	38	639	64	113		184	1				298	71
ward 1	191	7	166	26			208	3	198	25				712	15
ward 2	137	2	98	12			132	3	127	16					
Random Lake, vil.	66		25		91	41	71	1	29					101	42
Rhine	132	1	57	3	193	75	104	2	124	1				231	20
Russell	29		28	1	61	1	30		39	3				72	9
Scott	44		150	20	214	106	72	5	208	6				291	136
Sheboygan	178	1	123	21	325	55	197	5	184	23				411	13
Sheboygan, city	1,625	89	1,419	766	3,904	206	1,957	167	2,316	490				4,937	379
ward 1	252	17	280	76			261	26	395	61					
ward 2	183	5	196	28			187	9	253	18					
ward 3	89	8	103	38			90	6	206	28					
ward 4	232	17	203	77			258	46	396	2					
ward 5	156	19	168	120			201	28	270	98					
ward 6	111	8	133	102			136	11	189	62					
ward 7	182	7	122	132			231	16	212	96					
ward 8, precinct 1	158	3	116	56			207	13	207	41					
ward 8, precinct 2	262	5	98	137			336	12	188	84					
Sheboygan Falls	146		64	42	252	82	166		152	38				360	14
Sheboygan Falls, vil.	205	3	99	88	195	106	261	8	118	60				447	143

Sherman .....	92	120	212	28	148	1	178	327	30
Wilson .....	85	4	97	3	189	12	86	2	62
Total .....	3,870	134	3,951	1,013	8,980	778	859	244	1,653
Democratic plurality.....							778		281
Net Republican plurality.....							81		1,372

Scattering: Herman, 1; Russell, 3; Sheboygan, 2; Cedar Grove, vil., 1; Sheboygan city, ward 1, 1; ward 4, 1; ward 5, 3; total, 12.

TAYLOR COUNTY.

TAYLOR CO.—														
Aurora .....	2		31	2	35	29	10	1	40			51		30
Browning .....	29		34	24	87	5	28		66	16		110		38
Chelsea .....	49	1	50	10	110	1	72		56	2		130	16	
Cleveland .....	8	1	11	1	21	3	8	1	41	1		51		33
Deer Creek .....	48	2	74	33	152	31	70	2	90	6		168		20
Goodrich .....	10		27	5	42	17	7	5	47	3		62		40
Greenwood .....	28		42	4	74	14	39		63	1		103		24
Grover .....	4	1	39	6	50	33	15	1	40	4		60		25
Hammel .....	23		22	5	50	1	28		30	3		61		2
Holway .....	11	1	54	3	69	43	15		80			95		65
Little Black .....	82	1	87	39	209	5	98	1	153	6		258		55
Maplehurst .....	9		15	1	25	6	19	3	21	2		45		2
McKinley .....	8	1	35	4	48	27	15		30			45		15
Medford .....	114	5	71	52	242	43	131	3	162	5		301		31
Medford, city .....	95	5	168	66	335	73	136	6	230	17		389		94
ward 1 .....		4	69	24			45		90	7				
ward 2 .....	28		44	26			38	2	54	7				
ward 3 .....	31		55	16			53	3	86	3				
Mollitor .....	36	1						1						
Rib Lake .....	19		12	1	32	7	22		19			41	3	
Rib Lake, vil. ....	27		50	10	87	23	71	3	80	3		157		9
Roosevelt .....	32	6	95	19	152	63	54	6	141	4		205		87
Taft .....	3		30	2	35	27	9		50	11		70		39
Westboro .....	1		13	1	15	12								
Total .....	26	8	114	7	155	88	49	5	162	2		218		113
Dem. plurality .....	623	32	1,074	295	2,025	51	500		896	37		1,601	86	2,620
Net. Rep. plurality .....							51							19
							451							705

Scattering: Medford, city, ward 2, 1.



VOTE FOR GOVERNOR BY COUNTIES, TOWNS, CITIES AND ELECTION DISTRICTS, 1910-1908—Continued.

TREMPEALEAU COUNTY.

Counties, Towns, Cities and Election Districts.	GOVERNOR, 1910.						GOVERNOR, 1908.									
	Adolph H. Schmitz, Dem.	B. E. Van Keu- ren, Pro.	Francis E. McGov- ern, Rep.	W. A. Jacobs Soc. Dem.	Total.	Pluralities.		John A. Ayl- ward, Dem.	Winfred D. Cox, Pro.	James O. David- son, Rep.	H. D. Brown, Soc. Dem.	H. Bot- toma, Soc. Lab.	Total.	Pluralities.		
						Dem.	Rep.							Dem.	Rep.	
TREMPEALEAU CO.—																
Albion .....	12	4	72	.....	89	.....	60	11	4	185	.....	.....	200	.....	174	
Arcadia .....	152	6	104	3	265	48	.....	207	12	207	5	.....	431	.....	.....	
Arcadia, vil. ....	160	13	58	3	234	102	.....	141	4	86	1	.....	232	55	.....	
Blair, vil. ....	8	2	66	2	78	.....	58	19	5	98	3	.....	125	.....	79	
Burnside .....	60	.....	22	1	83	38	.....	72	.....	32	3	.....	107	40	.....	
Caledonia .....	16	1	22	.....	39	.....	6	19	.....	53	.....	.....	72	.....	34	
Chimney Rock .....	44	3	69	2	88	.....	55	16	4	156	.....	.....	176	.....	140	
Dodge .....	14	.....	14	.....	58	30	.....	58	.....	35	.....	.....	93	23	.....	
Eleva, vil. ....	14	3	53	.....	70	.....	39	7	3	80	1	.....	91	.....	73	
Ettrick .....	72	6	216	.....	294	.....	144	50	12	403	4	.....	469	.....	353	
Gale .....	47	2	107	2	158	.....	60	56	2	250	.....	.....	311	.....	194	
Galesville, vil. ....	56	7	105	3	171	.....	49	53	3	177	1	.....	234	.....	124	
Hale .....	70	1	111	.....	182	.....	41	61	7	288	.....	.....	356	.....	227	
Independence .....	69	3	53	1	126	16	.....	76	2	62	.....	.....	140	14	.....	
Lincoln .....	16	6	50	3	75	.....	34	37	14	86	1	.....	138	.....	49	
Osseo, vil. ....	34	1	48	1	84	.....	14	21	5	111	.....	.....	137	.....	90	
Pigeon .....	35	.....	115	.....	150	.....	80	23	1	243	1	.....	273	.....	215	
Preston .....	12	1	200	7	220	.....	188	19	5	376	5	.....	405	.....	357	
Sumner .....	13	1	54	.....	68	.....	41	11	4	153	.....	.....	168	.....	142	
Trempealeau .....	23	5	46	.....	74	.....	23	46	12	149	2	.....	209	.....	103	
Trempealeau, vil. ....	24	6	40	2	73	.....	16	34	6	83	.....	.....	123	.....	49	
Unity .....	17	7	115	.....	139	.....	98	33	8	189	.....	.....	230	.....	156	
Whitehall, vil. ....	26	6	104	7	143	.....	78	47	15	114	1	.....	177	.....	67	
Total .....	994	84	1,844	37	2,961	234	1,084	1,122	131	3,616	28	.....	4,897	132	2,626	
Democratic plurality .....							234								132	
Net Republican plurality .....							850								2,494	

Scattering: Trempealeau, vil. 1; Albion, 1.

VERNON COUNTY.

VERNON CO.—													
Bergen	12		36	1	49	24	84	1					
Christiana	15	2	130	4	151	115	29	3	99	1	135	65	
Clinton	14	4	55	4	77	41	47	6	247		219	218	
Coon	8	3	98		109	90	13	2	145		198	98	
Coon Valley, vil.	3	1	39		48	36	3		253		268	240	
De Soto, vil.	6	5	32	4	47	26	12		62	1	66	59	
Forest	7	27	60	3	97	33	52		50	1	63	38	
Franklin	40	1	132		173	92	108	37	166	1	256	114	
Genoa	35		44	2	81	9	68	2	165		275	57	
Greenwood	14	1	55	1	71	41	63		93	1	162	25	
Hamburg	12	4	81	1	98	69	38	4	88		155	25	
Harmony	4		76	1	81	72	29	3	181	2	224	143	
Hillsboro	14	2	23	2	41	9	70	2	140	1	172	111	
Hillsboro, vil.	53	3	60	3	119	7	79		124	1	195	54	
Jefferson	16	13	147	3	179	131	49	2	97	2	180	18	
Kickapoo	20	4	69	2	95	49	45	30	242	3	324	193	
La Farge, vil.	32	5	75	3	115	43	53	10	112	2	169	67	
Liberty	11	1	45		57	34	29		72		173	56	
Ontario, vil.	5	10	22	11	48	11	20		41	1	102	43	
Readstown, vil.	17	4	45	2	68	28	28	12	64	8	81	21	
Stark	12	1	70	3	86	58	61	7	64		99	36	
Sterling	25	1	96		123	71	45	2	111	1	176	50	
Stoddard, vil.	10	2	17	2	31	7	32	4	196	2	247	151	
Union	17	5	29	1	52	12	55		26	2	60		
Viola, vil.	6	6	22	1	35	16	13	5	74	2	136	19	
Viroqua	45	5	165	1	216	120	87	6	40	1	60	27	
Viroqua, city	132	9	259	11	412	127	210	4	266	3	360	179	
ward 1	49			6			74	17	325	4	556	115	
ward 2	42	4	73	2			5						
ward 3	41	3	91	3			80						
Webster	26	3	93	1	123	67	49	113	1	3			
Westby, vil.	15	6	114	5	140	99	52	101	195		245	146	
Wheatland	5		46		51	41	15	9	183	2	196	85	
Whitestown	4	4	42	12	62	30	51	111	108		127	93	
								20	93	1	165	42	
Total	635	132	2,277	84	3,130	1,638	1,539	199	4,122	42	2	5,904	6
Dem. plurality													2,583
Net. Rep. plurality						1,642							6
													2,583

Scattering: Sterling, 1; Viroqua, city, 2nd ward, 1.

ELECTION STATISTICS.

VOTE FOR GOVERNOR BY COUNTIES, TOWNS, CITIES AND ELECTION DISTRICTS, 1910-1908—Continued.  
VILAS COUNTY.

Counties, Towns, Cities and Election Districts.	GOVERNOR, 1910.						GOVERNOR, 1908.													
	Adolph H. Schmitz, Dem.	B. E. Van Keu- ren, Pro.	Francis E. McGov- ern, Rep.	W. A. Jacobs Soc. Dem.	Total	Pluralities.	John A. Ayl- ward, Dem.	Winfred D. Cox, Pro.	James O. David- son, Rep.	H. D. Brown, Soc. Dem.	H. Bot- tema, Soc. Lab.	Total.	Pluralities.							
													Dem.	Rep.	Dem.	Rep.				
VILAS CO.—																				
Arbor Vitae.....	14	17	3	168	25	213	.....	143	50	93	1	3	201	311	4	4	.....	411	.....	218
precinct 1.....			3	148	19	1	.....	.....	15	28			21	89			.....	.....	.....	.....
precinct 2.....	3			10	1	5	.....	.....			2						.....	.....	.....	.....
precinct 3.....				10			.....	.....									.....	.....	.....	.....
Conover.....	7	2		28	4	43	.....	21	13				20	3			.....	36	.....	17
Eagle River.....	50	7		139	30	226	.....	89	97		5		112	11			.....	225	.....	15
Flambeau.....	2	1		21	3	28	.....	18	9				41				.....	50	.....	32
Flambeau.....	2			18	3	23	.....	15	5		1		19				.....	25	.....	14
Farmington.....	6			58	14	81	.....	44	26		4		138	3			.....	171	.....	112
Hackley.....	6	2		90	10	109	.....	80	13		6		117				.....	136	.....	94
Presque Isle.....		6	3				.....	.....					71				.....	.....	.....	.....
precinct 1.....	4		2	45	3		.....	.....	11		3		46				.....	.....	.....	.....
precinct 2.....	2		1	45	7		.....	.....	2		3						.....	.....	.....	.....
State Line.....		5		10		15	.....	5		6				36	1		.....	43	.....	30
Total.....	95	18		532	89	738	.....	415	262	19			794	22			.....	1,097	.....	532
Dem. plurality.....							.....	.....									.....	.....	.....	.....
Net Rep. plurality.....							.....	437									.....	.....	.....	532

Scattering: Conover, 2; Flambeau, 1; Hackley, 1; total, 4.

WALWORTH COUNTY.

WALWORTH CO.—																				
Bloomfield.....	37	2		50	2	91	.....	13	46		5		100	.....	.....	.....	151	.....	54	
Darien.....	43	6		164	2	215	.....	121	103		10		203	.....	.....	.....	316	.....	100	
Delavan.....	25	8		58		91	.....	33	58		1		139	.....	.....	.....	198	.....	81	

Delavan, city .....	142	14	265	6	427	123	140	21	347	2	1	511	207
ward 1 .....	33	2	68	1	.....	.....	41	6	83	.....	.....	.....	.....
ward 2 .....	54	7	98	2	.....	.....	62	7	125	.....	.....	.....	.....
ward 3 .....	55	5	99	3	.....	.....	37	8	139	.....	.....	.....	.....
East Troy .....	42	2	77	1	122	35	53	14	123	1	.....	191	70
ward 1 .....	59	3	49	1	112	10	57	11	85	1	.....	154	28
ward 2 .....	59	3	49	1	112	10	57	11	85	1	.....	154	28
ward 3 .....	55	5	99	3	.....	.....	37	8	139	.....	.....	.....	.....
East Troy, vil. ....	149	35	213	5	403	64	140	28	275	3	.....	446	135
Elkhorn, city .....	58	13	67	2	.....	.....	51	13	84	.....	.....	.....	.....
ward 1 .....	44	13	75	1	.....	.....	42	4	108	3	.....	.....	.....
ward 2 .....	44	9	71	2	.....	.....	47	11	83	.....	.....	.....	.....
ward 3 .....	47	9	71	2	.....	.....	47	11	83	.....	.....	.....	.....
Geneva .....	38	13	77	1	129	39	58	31	114	.....	.....	203	56
ward 1 .....	26	7	89	2	124	63	22	5	148	.....	.....	175	126
ward 2 .....	26	7	89	2	124	63	22	5	148	.....	.....	175	126
ward 3 .....	47	9	71	2	.....	.....	47	11	83	.....	.....	.....	.....
Genoa Junction, vil. ....	57	2	49	1	109	8	65	13	123	1	.....	202	58
Lafayette .....	17	9	58	2	86	41	42	14	129	2	.....	187	87
Lagrange .....	170	35	206	13	424	36	166	52	382	7	2	609	216
Lake Geneva, city .....	65	19	62	3	.....	.....	56	24	130	5	1	.....	.....
ward 1 .....	44	10	53	3	.....	.....	44	13	93	.....	.....	.....	.....
ward 2 .....	44	10	53	3	.....	.....	44	13	93	.....	.....	.....	.....
ward 3 .....	61	6	91	7	.....	.....	66	15	159	2	1	.....	.....
Linn .....	35	5	47	2	89	12	67	8	166	2	2	243	99
Lyons .....	87	12	72	.....	171	15	124	17	136	.....	.....	277	12
Richmond .....	22	5	44	1	72	.....	57	6	93	.....	.....	156	36
Sharon .....	4	3	43	1	51	59	45	7	142	1	.....	195	97
Sharon vil. ....	34	21	75	4	134	41	44	26	164	1	.....	235	120
Spring Prairie .....	38	4	67	1	110	29	59	14	170	2	.....	245	111
Sugar Creek .....	25	6	69	3	103	44	32	31	140	3	.....	206	108
Troy .....	27	19	92	5	143	65	60	21	123	4	.....	208	63
Walworth .....	41	17	143	2	203	102	66	33	272	2	.....	373	206
Walworth, vil. ....	24	13	51	3	91	27	25	16	120	1	.....	162	95
Whitewater .....	14	3	70	.....	87	56	48	5	115	1	.....	169	67
ward 1 .....	139	24	405	41	610	266	269	37	454	36	.....	796	135
ward 2 .....	36	3	83	19	.....	.....	81	6	106	17	.....	.....	.....
ward 3 .....	61	7	203	13	.....	.....	100	13	214	9	.....	.....	.....
ward 3 .....	42	14	119	9	.....	.....	88	13	134	10	.....	.....	.....
Total .....	1,295	268	2,533	99	4,197	33	1,271	426	4,263	70	3	6,608	2,417
Dem. plurality .....	.....	.....	.....	.....	.....	.....	.....	.....	.....	.....	.....	.....	.....
Net Rep. plurality .....	.....	.....	.....	.....	.....	.....	.....	.....	.....	.....	.....	.....	.....

Scattering: Elkhorn, city, ward 2, 1; Whitewater, city, ward 3, 1.

VOTE FOR GOVERNOR BY COUNTIES, TOWNS, CITIES AND ELECTION DISTRICTS, 1910-1908—Continued.

WASHBURN COUNTY.

Counties, Towns, Cities and Election Districts.	GOVERNOR, 1910.						GOVERNOR, 1908.							
	Adolph H. Schmitz, Dem.	B. E. Van Keuren, Pro.	Francis E. McGovern, Rep.	W. A. Jacobs Dem.	Total.	Pluralities.	John A. Aylward, Dem.	Winfred D. Cox, Pro.	James O. Davidson, Rep.	H. D. Brown, Dem.	H. Bottema, Lab.	Total.	Pluralities.	
													Dem.	Rep.
WASHBURN CO.—														
Barronette .....	5		38	4	48	33		14		34	6	54		20
Bashaw .....	5	1	53	6	65	47	18		7	68	1	124		80
Brooklyn .....	1		12	1	14	11		3		26		29		23
Casey .....	1		17	5	23	12		6	1	34	1	42		28
Chicog .....	1		19	5	25	14		5		25	8	39		17
Ever Green .....			27	6	33	21					1	39		
Frog Creek .....	1		19		20	18								
Gull Lake .....	7		7		14		2			24		26		22
Long Lake .....	10		21	1	32	11	12			11		23	1	
Loomis .....	13		45	5	65	32	20	1		39	1	61		19
Minong .....	6	2	76	40	124	36	22	5		35		62		13
Sorona .....	5		24	6	35	18	24	3		93	2	122		69
Shell Lake, vil. ....	15	6	113	4	138	98	18			29	3	50		11
Spooner .....	10	1	62	8	81	52	59	11		177		247		113
Spooner, city .....	46	7	177	13	243	131	18			77	7	102		59
ward 1 .....							48	2		218		289		170
ward 2 .....	10	2	67	5										
ward 3 .....	15	3	57	3										
Spring Brook .....	21	2	53	5										
Stinnett .....	6		41	6	53	35	15	2		61		75		46
Stone Lake .....	1	1	28	2	32	26	11	2		50		63		39
Trego .....	2	1	12		15	10	6			20		26		14
	3	2	64	3	72	61	17	3		83	2	105		66
Total .....	138	23	855	115	1,182	666	318	37	1,134	52	1	1,542	1	814
Net Rep. plurality .....						717								1
														816

Scattering: Barronette, 1.



VOTE FOR GOVERNOR BY COUNTIES, TOWNS, CITIES AND ELECTION DISTRICTS, 1910-1908—Continued.

WAUKESHA COUNTY—Continued.

Counties, Towns, Cities and Election Districts.	GOVERNOR, 1910.						GOVERNOR, 1908.									
	Adolph H. Schmitz, Dem.	B. E. Van Keuren, Pro.	Francis E. McGovern, Rep.	W. A. Jacobs Soc Dem.	Total.	Pluralities.		John A. Aslward, Dem.	Winfred D. Cox, Pro.	James O. Davidson, Rep.	H. D. Brown, Soc. Dem.	H. Bottema, Soc. Lab.	Total.	Pluralities.		
						Dem.	Rep.							Dem.	Rep.	
WAUKESHA CO.—con.																
Menomonee	159	6	104	39	308	55	.....	206	14	185	23	.....	428	21	.....	
Menomonee Falls, vil.	55	18	124	19	216	.....	69	122	40	110	5	.....	277	12	.....	
Merton	104	2	183	30	319	.....	70	168	10	218	.....	396	.....	.....	50	
Mukwonago	24	9	113	4	150	.....	59	47	8	108	3	.....	166	.....	61	
Mukwonago, vil.	26	4	111	4	145	.....	85	49	8	96	.....	153	.....	47		
Muskego	56	4	133	13	206	.....	79	91	5	171	8	1	276	.....	80	
New Berlin	124	2	119	6	251	.....	5	187	8	136	3	.....	334	51	.....	
Oconomowoc	83	3	101	16	203	.....	18	102	2	169	9	.....	282	.....	67	
Oconomowoc, city	218	22	238	52	530	.....	20	225	18	423	8	.....	674	.....	198	
precinct 1	125	1	117	43	.....	.....	.....	141	7	207	5	.....	.....	.....	.....	
precinct 2	93	21	121	9	.....	.....	.....	84	11	216	3	.....	.....	.....	.....	
Ottawa	70	1	104	4	179	.....	34	102	7	136	.....	.....	245	.....	34	
Pewaukee	136	5	151	14	306	.....	15	181	8	195	3	.....	387	.....	14	
Pewaukee, vil.	62	3	79	21	165	.....	17	82	7	98	3	.....	190	.....	16	
Summit	67	1	100	9	177	.....	33	59	.....	193	5	.....	257	.....	134	
Vernon	36	17	171	3	227	.....	135	59	26	229	2	.....	316	.....	170	
Waukesha	66	3	96	6	171	.....	30	86	8	127	2	.....	223	.....	41	
Waukesha, city	657	48	721	258	1,684	.....	64	741	56	945	81	.....	1,823	.....	204	
ward 1	85	10	121	36	.....	.....	.....	112	6	131	16	.....	.....	.....	.....	
ward 2	146	2	162	91	.....	.....	.....	167	6	177	31	.....	.....	.....	.....	
ward 3	97	5	54	61	.....	.....	.....	111	1	123	9	.....	.....	.....	.....	
ward 4	147	13	107	47	.....	.....	.....	149	16	192	10	.....	.....	.....	.....	
ward 5	76	4	123	8	.....	.....	.....	72	8	140	8	.....	.....	.....	.....	
ward 6	106	14	154	15	.....	.....	.....	130	19	182	7	.....	.....	.....	.....	
Total.....	2,508	176	3,538	599	6,821	112	1,144	3,282	312	4,546	214	2	8,356	150	1,414	
Dem. plurality	.....	.....	.....	.....	.....	.....	112	.....	.....	.....	.....	.....	.....	.....	150	
Net Rep. plurality	.....	.....	.....	.....	.....	.....	.....	.....	.....	.....	.....	.....	.....	.....	.....	
							1,030								1,264	

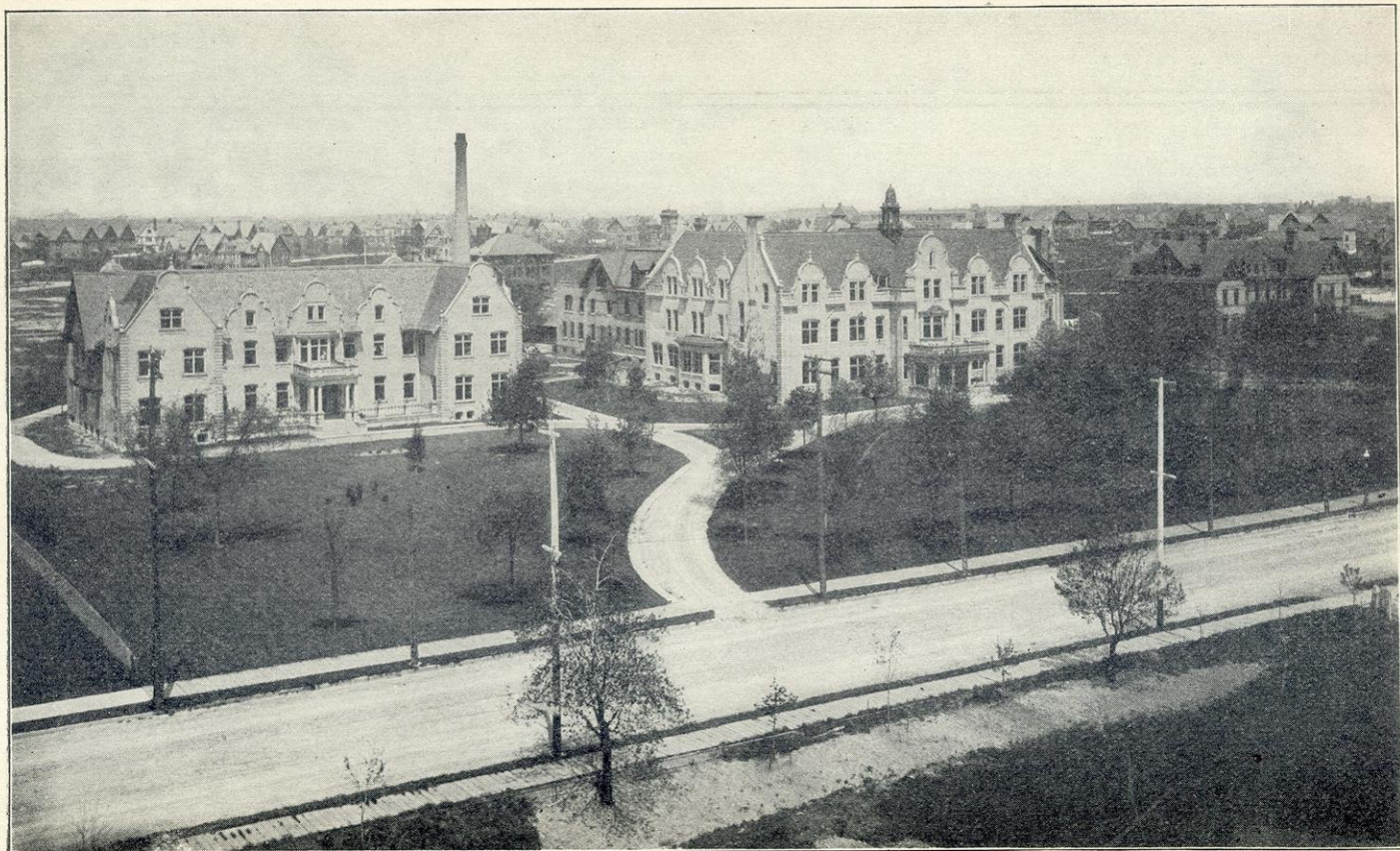

INDUSTRIAL SCHOOL FOR GIRLS, MILWAUKEE





LIBRARY OF THE UNIVERSITY OF TORONTO

WAUPACA COUNTY.

WAUPACA CO.—																				
Bear Creek .....	19		1	75	5	100		56	57					109		1		167		52
Caledonia .....	13			42	1	59		26	48					97		1		146		40
Clintonville, city .....	50		12	154	9	225		104	151		18		199		3		371		48	
ward 1 .....	17			27	1				30				37							
ward 2 .....	7		4	27	3				41			2	32							
ward 3 .....	10			36	4				36			3	49							
ward 4 .....	16		6	64	1				44		12	81								
Dayton .....			2	9		116	15	142		26	25		121		18		190		95	
Dupont .....	5			84		89		79	37		1		130				168		93	
Embarrass, vil. ....	10			23		34		73	24		2		51			1	78		27	
Farmington .....	37		10	273	26	363		236	60		24		423			6	514		363	
precinct 1 .....	5		1	117	4				21		3		173			2	1			
precinct 2 .....	32		9	156	22				39		21		250		4					
Fremont .....	1			23	1	25		22	16		1		58		2		77		42	
Fremont, vil. ....	4		1	24	1	30		20	24				46				70		22	
Harrison .....	4		5	50	3	62		45	5		1		133		3		142		128	
Helvetia .....	4		1	57		62		53	12		2		124				138		112	
Iola .....	2		4	108	3	117		104	5		1		181		1		188		176	
Iola, vil. ....	8		2	178	2	130		310	15		1		199		3		218		184	
Larrabee .....	9			71		80		62	51		3		149		1		204		98	
Lebanon .....	33			14	2	49	19		84				69				153	15		
Lind .....	10		4	92	4	110		82	35		10		122		6		173		87	
Little Wolf .....	16		1	76	1	94		60	62		3		133				198		71	
Manawa, vil. ....	24		3	77	3	107		53	42		4		129		1		176		87	
Marion, vil. ....	31		+	79	1	115		48	51		3		89				143		38	
Matteson .....	5			46		51		41	20		11		131				162		111	
Mukwa .....	25		1	51	1	78		26	59		6		104		1		170		45	
New London, city .....	67		11	160	15	253		93	202		10		321		8		541		119	
ward 1 .....	18		3	33	4				70		3		87		2					
ward 2 .....	22		3	34	2				46				74		3					
ward 3 .....																				
ward 4 .....	24		2	63	8				60		2		94		3					
ward 5 .....	3		3	30	1				26		3		66							
Royalton .....	10		4	51	1	66		41	52		10		114		2		178		62	
Scandinavia .....	3		1	142	1	148		139	2		1		226				229		224	
Scandinavia, vil. ....	5			59		64		54	12		1		89		1		103		77	
St. Lawrence .....	4		6	151	1	165		148	23		10		231				264		208	
Union .....	9		3	69		83		69	17		5		145				167		128	
Waupaca .....	8		1	89	3	101		81	37		4		145		5		191		108	

ELECTION STATISTICS.

VOTE FOR GOVERNOR BY COUNTIES, TOWNS, CITIES AND ELECTION DISTRICTS, 1910-1908—Continued.

WAUPACA COUNTY—Continued.

Counties, Towns, Cities and Election Districts.	GOVERNOR, 1910.						GOVERNOR, 1908.												
	Adolph H. Schmitz, Dem.	B. E. Vanden Keuren, Pro.	Francis E. McGovern, Rep.	W. A. Jacobs Soc. Dem.	Total.	Pluralities.		John A. Aylward, Dem.	Winfred D. Cox, Pro.	James O. Davidson, Rep.	H. D. Brown, Soc.	H. Bottema, Soc. Lab.	Total.	Pluralities.					
						Dem.	Rep.							Dem.	Rep.				
WAUPACA CO.—con.																			
Waupaca, city .....	43	20	348	110	522	.....	238	42	120	8	49	114	427	21	74	670	.....	307	
ward 1 .....	7	3	93	29	.....	.....	.....	42	.....	8	.....	114	.....	21	.....	.....	.....	.....	
ward 2 .....	19	5	72	38	.....	.....	.....	26	.....	15	.....	100	.....	25	.....	.....	.....	.....	
ward 3 .....	2	8	69	28	.....	.....	.....	19	.....	14	.....	119	.....	17	.....	.....	.....	.....	
ward 4 .....	15	4	84	15	.....	.....	.....	33	.....	12	.....	94	.....	11	.....	.....	.....	.....	
Weyauwega .....	8	2	44	.....	.....	.....	.....	32	.....	3	.....	61	.....	3	.....	.....	.....	99	
Weyauwega, vil. ....	35	8	87	3	133	.....	52	84	.....	23	.....	95	.....	1	.....	.....	.....	203	
Wyoming .....	3	.....	47	.....	50	.....	41	40	.....	.....	.....	77	.....	.....	.....	.....	.....	117	
Total .....	510	115	2,603	212	3,744	19	2,827	1,505	.....	232	.....	4,728	.....	142	.....	1	6,608	15	3,238
Democratic plurality .....	.....	.....	.....	.....	.....	.....	19	.....	.....	.....	.....	.....	.....	.....	.....	.....	.....	.....	15
Net Rep. plurality .....	.....	.....	.....	.....	.....	.....	2,808	.....	.....	.....	.....	.....	.....	.....	.....	.....	.....	.....	3,223

Scattering: Scandinavia, 1; Union, 2; Waupaca, city, ward 4, 1.

WAUSHARA COUNTY.

WAUSHARA CO.—																				
Aurora .....	6	3	67	.....	76	.....	61	36	.....	3	.....	117	.....	2	.....	.....	.....	158	.....	81
Berlin, city, ward 2, prec. 2. .	4	.....	1	.....	5	.....	3	8	.....	.....	.....	.....	.....	.....	.....	.....	.....	8	.....	8
Bloomfield .....	14	.....	61	.....	75	.....	47	23	.....	2	.....	133	.....	.....	.....	.....	.....	159	.....	110
Coloma .....	5	5	72	3	85	.....	67	34	.....	9	.....	140	.....	3	.....	.....	.....	186	.....	106
Dakota .....	2	2	37	.....	43	.....	35	9	.....	4	.....	77	.....	.....	.....	.....	.....	90	.....	68
Deerfield .....	1	.....	44	2	47	.....	42	5	.....	5	.....	97	.....	3	.....	.....	.....	110	.....	92
Hancock .....	5	.....	57	3	65	.....	52	18	.....	4	.....	109	.....	2	.....	.....	.....	133	.....	91
Hancock, vil. ....	14	3	66	3	86	.....	52	14	.....	5	.....	100	.....	2	.....	.....	.....	121	.....	86

Leon .....	11	1	79	4	95	68	18	4	142	2	166	124			
Lohrville, vil.	4		26	10	40	16									
Marion .....	18	2	79	6	105	61	32	3	142	4	181	110			
Mt. Morris .....	7	1	87		95	80	18	1	139	1	154	126			
Oasis .....	17	1	38	4	60	21	25	2	85	3	115	60			
Plainfield .....	2		90	5	97	85	8	7	129	8	152	121			
Plainfield, vil.	22	1	105	9	139	83	25	16	110	27	178	83			
Poysippi .....	9	1	72	2	84	63	23	3	169	5	200	146			
Red Granite, vil.	18	1	104	26	149	78	42	4	145	11	215	103			
Richford .....	3		38		41	35	29	1	77	2	109	48			
Rose .....	22	11	72		105	50	19	12	122		153	103			
Saxeville .....	4		52	8	64	44	22	12	96	1	131	74			
Springwater .....	10	2	76	1	89	66	12	6	113	1	132	101			
Warren .....	4		21	1	26	17	21	3	108	2	134	87			
Wautoma .....	11		69	2	82	58	14	2	137	1	154	123			
Wautoma, vil.	26	6	119	5	156	93	48	7	161	3	219	113			
Wild Rose, vil.	34	12	65		111	31	17	13	101		131	84			
Total .....	273	52	1,597	94	2,020	3	1,305	515	128	2,749	83	14	3,489	8	2,240
Dem. plurality .....							8								8
Net Rep. plurality .....							1,324								2,234

Scattering: Dakota, 2; Plainfield, vil., 2.

## WINNEBAGO COUNTY.

WINNEBAGO CO.—															
Algoma .....	34	1	98	1	134	64	41	11	143		195	102			
Black Wolf .....	59	1	60		120	1	68		83		151	15			
Clayton .....	35	2	69	4	110	34	95	4	142	1	242	47			
Menasha .....	25	1	42	7	75	17	63	3	68	1	135	5			
Menasha, city	601	10	288	60	960	313	518	16	337	27	1,198	481			
ward 1 .....	123	4	79	7			223	6	104	8					
ward 2 .....	168	1	47	17			226	1	69	10					
ward 3 .....	68	1	81	16			99	6	98	4					
ward 4 .....	95	3	23	5			270	3	66	5					
ward 5 .....	147	1	58	15											
Neenah .....	18		56	1	75	38	46	8	72	1	127	26			

VOTE FOR GOVERNOR BY COUNTIES, TOWNS, CITIES AND ELECTION DISTRICTS, 1910-1908—Continued.

WINNEBAGO COUNTY—Continued.

268

Counties, Towns, Cities and Election Districts.	GOVERNOR, 1910.						GOVERNOR, 1908.									
	Adolph H. Schmitz, Dem.	B. E. Van- Keu- ren, Pro.	Francis E. McGov- ern, Rep.	W. A. Jacobs Soc. Dem.	Tota	Pluralities.		John A. Ayl- ward, Dem.	Winfred D. Cox, Pro.	James O. David- son, Rep.	H. D. Brown, Soc. Dem.	H. Bot- tema, Soc. Lab.	Total.	Pluralities.		
						Dem.	Rep.							Dem.	Rep.	
WINNEBAGO CO.—con.																
Neenah, city	391	25	453	184	1,053		62	604	42	598	34	1	1	1,279	6	
ward 1	117	8	132	43				178	11	187	5	1				
ward 2	96	8	136	48				163	11	131	13					
ward 3	66	4	76	27				207	15	224	14					
ward 4	31		40	33				56	5	56	2					
ward 5	81	5	69	33												
Nekima	27	2	89		118		62	30	5	163	2			200		133
Nepenskum	23	5	74	2	104		51	40	11	151				202		111
Omro	27	8	110	1	146		83	37	15	173	1			226		136
Omro, vil.	43	14	195	4	256		152	57	45	220	1			323		163
Oshkosh	49		149	9	207		100	65	3	168	12			248		103
Oshkosh, city	2,176	102	3,040	305	5,637		864	3,016	208	3,316	202	1		6,744		300
ward 1	138	1	144	8				150	3	198	6					
ward 2	243	3	229	20				278	5	227	15					
ward 3	104	3	167	26				150	11	188	14					
ward 4	169	10	215	17				259	11	237	9	1				
ward 5	97	14	303	22				153	54	372	17					
ward 6	260	4	190	41				388	7	178	23					
ward 7	101	6	183	5				89	14	267	2					
ward 8	167	9	173	33				218	3	189	23					
ward 9	126	2	241	21				191	6	257	13					
ward 10	152	9	395	16				237	38	379	20					
ward 11	182	7	203	31				266	6	182	17					
ward 12	162	20	253	17				206	18	335	10					
ward 13	275	14	344	48				431	32	307	23					
Poygan	51		56		107		5	73	3	87	1			164		14
Rushford	40	5	135		180		95	74	16	225	1			316		151
Utica	13	5	112		130		99	25	7	184	1			217		159
Vinland	22	3	88		113		66	53	2	138				193		85
Winchester	15	2	110		127		95	30		190				220		160

WISCONSIN BLUE BOOK.

Winneconne .....	30	1	57	1	89	27	40	3	97	1	141	57
Winneconne, vil. ....	44	6	132	2	184	88	60	12	152	2	226	92
Wolf River .....	36		61	1	98	25	52		107	1	160	55
Total .....	3,759	193	5,474	582	10,023	313	2,028		6,814	289	12,907	487
Dem. plurality .....							313					1,914
Net Rep. plurality .....							1,715					487
												1,427

Scattering: Menasha, city, ward 5, 1; Oshkosh, city, ward 1, 2; ward 2, 1; ward 3, 4; ward 4, 1; ward 6, 2; ward 8, 1; ward 12, 2; ward 13, 1; total, 15.

#### WOOD COUNTY.

WOOD CO.—																			
Arpin .....	40	9	51	16	116	11	53	8	92	7	160	39							
Auburndale .....	42	1	51	1	95	9	81		94		175	13							
Auburndale, vil. ....	8	2	31	4	45	23	17			3	69	32							
Cary .....			17	1	18	16	3	1	29		33	26							
Cameron .....	22	2	21		45	1	23	3	21	1	48	2							
Cranmoor .....	8		19	2	29	11	20		18	2	40	2							
Dexter .....	15		21	3	39	6	24	3	30	1	58	6							
Grand Rapids .....	43	3	70	16	132	27	86	6	108	9	209	22							
Grand Rapids, city .....	365	20	467	265	1,117	102	435	23	714	123	1,286	279							
ward 1 .....	47	1	42	17			59	2	62	6									
ward 2 .....	57	3	94	23			65	3	113	14									
ward 3 .....	55	6	77	7			52	8	97	3	1								
ward 4 .....	45	2	93	40			54		120	17									
ward 5 .....	36	3	34	73			56	4	86	30									
ward 6 .....	47	2	43	47			63	1	86	28									
ward 7 .....	42	3	53	38			50	2	85	17									
ward 8 .....	36		31	20			36	3	65	8									
Hansen .....	25	5	65	22	118	40	51	4	77	12	145	26							
Hiles .....		1	11	2	14	9	9	1	11	3	24	2							
Lincoln .....	59	4	84	2	149	25	121	1	97		219	24							
Marshfield .....	76		32	2	110	44	90	3	47		140	43							
Marshfield, city .....	569	16	309	52	948	260	642	33	420	29	1,124	222							
ward 1 .....	118	1	27	16			154		35	6									
ward 2 .....	73		24	10			86	1	38	1									
ward 3 .....	113	4	53	6			102	6	104	6									
ward 4 .....	113	7	92	8			130	12	113	6									

VOTE FOR GOVERNOR BY COUNTIES, TOWNS, CITIES AND ELECTION DISTRICTS, 1910-1908—Continued.

WOOD COUNTY—Continued.

Counties, Towns, Cities and Election Districts.	GOVERNOR, 1910.						GOVERNOR, 1908.									
	Adolph H. Schmitz, Dem.	B. E. Van Ken- ren, Pro.	Francis E. McGov- ern, Rep.	W. A. Jacobs Soc. Dem.	Total.	Pluralities.		John A. Ayl- ward, Dem.	Winfred D. Cox, Pro.	James O. David- son, Rep.	H. D. Brown, Soc. Dem.	H. Bot- tema, Soc. Lab.	Total.	Pluralities.		
						Dem.	Rep.							Dem.	Rep.	
WOOD CO.—con.																
ward 5 .....	99	3	84	5			98	9	98							
ward 6 .....	53	1	29	7			72	5	32	4						
Milladore, vil. ....	77	1	30	2	111	47	103	4	70	2						
Nekoosa, vil. ....	77	1	83	53	215	6	169	3	132	16			179	33		
Port Edwards .....	26		16	5	47	10	54		42				350	37		
Port Edwards, vil. ....	20		34	27	82	7	36		87	1			96	12		
Pittsville, city .....	24	2	49	6	81	25	26	1	74	4			124		51	
ward 1 .....	8	2	30	2			9		46				105		48	
ward 2 .....	9		10	1			7	1	11	2						
ward 3 .....	7		9	3			10		17							
Remington .....	25	1	37		63											
Richfield .....	34	8	57	5	104	12	48		56	1			105		8	
Rock .....	15	7	66	3	91	23	38	9	89	1			137		51	
Rudolph .....	69	3	52	12	136	51	26	7	117	1			151		91	
Saratoga .....	11		52	13	76	17	93	2	111	5			211		18	
Seneca .....	11	1	26	2	40	39	32		69	14			115		37	
Sherry .....	24	1	47	1	72	15	31		54	3			88		23	
Sigel .....	77	4	94	11	186	23	40	3	79	3			125		39	
Wood .....	18	2	39	31	90	17	131	9	139	10			289		8	
Total .....							41	1	81	5			128		40	
Democratic plurality .....	1,780	94	1,931	558	4,269	379	505		2,523	125	3,007	256	2	5,913	375	859
Net Rep. plurality .....							379									375
							151									484

Scattering: Hansen, 1; Marshfield, city, ward 1, 1; ward 4, 1; Milladore, 1; Nekoosa, 1; Port Edwards, vil., 1.

ELECTION STATISTICS.

271

POPULATION 1905, VOTE AND PLURALITIES FOR GOVERNOR, 1908.

COUNTIES.	Popula- tion, 1905.	Avt- ward, Dem.	Con. Pro.	David- son, Rep.	Brown, Soc. Dem.	Bottema, Soc. Lab.	Total.	Pluralities.	
								Dem.	Rep.
Adams .....	9,062	402	55	1,186	21	1	1,665	.....	781
Ashland .....	23,935	1,563	104	2,211	204	1	4,083	.....	648
Barron .....	28,376	992	263	3,434	118	7	4,814	10	2,449
Bayfield .....	15,904	500	70	1,985	162	5	2,721	.....	1,456
Brown .....	52,026	3,249	139	4,944	485	10	8,827	255	1,950
Buffalo .....	16,523	982	59	1,933	20	.....	2,594	72	1,021
Burnett .....	9,261	201	82	1,268	54	3	1,608	.....	1,067
Calumet .....	16,889	1,676	35	1,567	71	1	3,350	449	340
Chippewa .....	32,000	2,160	133	3,491	79	.....	5,863	37	1,363
Clark .....	29,344	1,503	162	3,477	78	4	5,224	19	1,933
Columbia .....	31,192	2,341	182	4,046	129	1	6,689	60	1,765
Crawford .....	16,926	1,602	78	2,014	43	2	3,739	367	779
Dane .....	75,457	7,815	453	9,341	248	3	17,860	1,442	2,968
Dodge .....	45,773	6,033	174	3,762	60	.....	10,029	2,475	2,024
Door .....	19,631	648	56	2,481	53	7	3,248	.....	1,580
Douglas .....	43,499	1,616	280	3,612	27	135	6,370	.....	1,996
Dunn .....	26,074	713	109	3,389	105	.....	4,296	.....	2,642
Eau Claire .....	33,519	1,842	194	3,903	137	2	6,008	79	2,110
Florence .....	3,822	105	13	541	4	.....	663	.....	436
Fond du Lac .....	50,825	5,231	239	5,679	173	3	11,327	887	1,325
Forest .....	5,965	283	38	1,080	42	1	1,394	.....	747
Grant .....	39,629	3,656	306	4,883	88	.....	8,444	607	1,821
Green .....	22,390	1,915	220	2,429	115	.....	4,679	152	636
Green Lake .....	15,838	1,637	63	2,018	29	.....	3,747	130	511
Iowa .....	22,971	2,076	243	2,933	16	.....	5,063	227	1,084
Iron .....	6,559	292	45	1,118	42	1	1,498	.....	818
Jackson .....	17,579	520	58	2,600	36	1	3,275	23	2,159
Jefferson .....	34,293	4,580	176	3,058	61	1	7,776	1,903	381
Juneau .....	20,759	1,625	73	2,148	36	3	4,235	129	1,002
Kenosha .....	27,376	2,029	230	3,349	630	.....	6,238	48	1,408
Kewaunee .....	17,003	1,714	27	1,603	48	.....	3,362	430	319
La Crosse .....	42,850	3,970	197	4,399	103	3	8,672	310	739
Lafayette .....	20,277	2,079	99	2,844	22	1	5,045	210	975
Langlade .....	15,738	1,367	70	1,807	27	.....	3,271	46	486
Lincoln .....	19,125	1,849	50	2,276	94	.....	4,285	55	482
Manitowoc .....	44,796	3,993	63	4,098	925	3	9,033	474	579
Marathon .....	50,249	4,804	149	5,089	255	.....	10,297	670	955
Marinette .....	33,730	1,451	245	3,477	124	2	5,259	.....	2,026
Marquette .....	10,974	1,831	46	1,521	19	1	2,413	43	733
Milwaukee .....	363,721	23,917	1,396	23,243	18,423	107	73,081	2,614	1,936
Milwaukee .....	29,263	2,117	107	3,304	95	1	5,644	278	1,465
Monroe .....	24,580	1,508	100	2,944	101	2	4,655	14	1,450
Oconto .....	11,234	684	36	1,453	351	.....	2,524	17	781
Oneida .....	49,015	4,306	203	4,971	110	9	9,659	588	1,193
Outagamie .....	17,476	1,913	24	1,117	58	2	3,114	796	.....
Ozaukee .....	7,569	444	39	995	4	.....	1,427	67	618
Pepin .....	23,423	837	136	2,984	43	.....	4,000	.....	2,47
Pierce .....	20,885	570	143	3,024	121	2	3,860	.....	2,448
Polk .....	30,861	2,386	97	3,266	46	3	5,798	621	1,501
Portage .....	12,353	546	82	1,707	230	1	2,578	.....	1,087
Price .....	50,228	4,035	485	5,029	781	3	10,331	383	1,677
Racine .....	19,345	1,724	280	2,343	51	3	4,401	119	738
Rock .....	53,641	3,130	402	7,781	262	17	11,552	6	4,57
Rusk .....	9,748	442	46	1,439	84	3	2,019	9	1,033
St. Croix .....	26,716	1,650	92	3,325	71	1	5,139	180	1,855
Sauk .....	32,825	2,536	334	3,788	31	1	6,690	253	1,505
Sawyer .....	5,044	260	20	849	14	.....	1,143	3	592
Shawano .....	31,037	1,700	94	3,344	28	.....	5,175	99	1,734
Sheboygan .....	52,070	4,486	244	5,858	683	10	11,281	281	1,653
Taylor .....	12,481	896	37	1,601	86	.....	2,620	19	722
Trempealeau .....	23,857	1,122	131	3,616	28	.....	4,897	132	2,626
Vernon .....	29,161	1,539	199	4,122	42	2	5,904	6	2,589
Vilas .....	5,436	262	19	794	22	.....	1,097	.....	532
Walworth .....	30,557	1,846	426	4,263	70	3	6,008	.....	2,417
Washburn .....	7,483	318	37	1,134	52	1	1,542	1	814
Washington .....	23,476	2,067	40	2,491	75	.....	5,276	626	451
Waukesha .....	55,822	3,282	312	4,546	214	2	8,366	150	1,414
Waupaca .....	33,467	1,505	232	4,728	142	1	6,608	15	3,238
Waushara .....	17,643	515	128	2,749	83	14	3,489	8	2,240
Winnebago .....	60,300	5,387	414	6,804	289	3	12,907	487	1,914
Wood .....	30,380	2,523	125	3,007	256	2	5,913	375	859
Total .....	2,228,949	165,977	11,754	242,963	28,583	394	449,677	19,756	96,564

Scattering: Price, 2; Racine, 1; Washington, 3.



POPULATION 1905, VOTE AND PLURALITIES FOR GOVERNOR, 1910.

Counties.	Popu-lation, 1905.	Schmitz Dem.	Van Kuren. Pro.	McGov-ern. Rep	Jacobs. Soc. Dem	Kremer. Ind.	Soc. Lab.	Total.	Pluralities.	
									D-m.	Rep.
Adams	9,062	153	29	602	42	1	832	444		
Ashland	23,935	473	61	1,381	378	31	2,324	908		
Barron	28,376	209	141	1,676	262	3	2,291	1,414		
Bayfield	15,904	97	39	1,057	191	2	1,386	866		
Brown	52,026	2,620	91	3,267	793	11	6,782	647		
Buffalo	16,523	470	22	1,008	29	1	1,529	538		
Burnett	9,261	75	59	848	193	1	1,175	655		
Calumet	16,889	1,384	20	1,176	132	2	2,715	203		
Chippewa	32,000	1,418	104	2,170	194	6	3,892	752		
Clark	29,344	720	87	2,087	140	3	3,037	1,367		
Columbia	31,192	1,379	101	2,633	172	18	4,223	1,274		
Crawford	16,926	1,176	56	1,570	60	3	2,865	394		
Dane	75,457	5,113	316	6,392	289	4	12,120	1,279		
Dodge	45,773	4,727	100	2,692	147	7	7,666	2,035		
Door	19,631	279	54	1,757	88	5	2,183	1,478		
Douglas	43,499	454	136	2,552	695	24	3,891	1,887		
Dunn	26,074	156	57	2,179	123	8	2,524	2,023		
Eau Claire	33,519	573	100	2,339	350	33	3,455	1,326		
Florence	3,522	104	7	467	7	1	585	363		
Fond du Lac	50,825	3,780	171	3,834	312	4	8,101	54		
Forest	5,968	122	17	726	53	1	919	604		
Grant	39,629	1,775	140	2,908	84	15	4,922	1,133		
Green	22,300	1,186	153	1,639	88	2	3,089	473		
Green Lake	15,838	1,273	88	1,495	64	1	2,920	222		
Iowa	22,971	1,294	146	2,004	42	1	3,487	710		
Iron	6,559	323	33	738	68	3	1,170	415		
Jackson	17,579	282	56	1,438	66	1	1,813	1,156		
Jefferson	34,293	3,581	107	1,939	286	2	5,916	1,642		
Juneau	20,759	722	52	1,671	260	1	2,608	849		
Kenosha	27,376	2,207	123	1,891	487	3	4,711	316		
Kewaunee	17,003	1,628	20	1,530	33	3	3,214	98		
La Crosse	42,850	2,874	155	3,289	413	17	6,748	415		
Lafayette	20,277	1,725	62	2,119	18	1	3,925	394		
Langlade	15,738	1,207	40	1,298	68	3	2,616	91		
Lincoln	19,125	1,532	40	1,533	163	1	3,269	1		
Manitowoc	44,736	3,919	51	2,655	729	2	7,356	1,264		
Marathon	50,249	4,087	158	2,952	555	9	7,761	1,135		
Marinette	33,730	617	167	2,423	588	21	3,816	1,806		
Marquette	10,974	642	50	1,282	21	2	1,997	640		
Milwaukee	363,721	16,806	819	20,291	23,264	57	61,327	SD 2978		
Monroe	29,263	1,419	92	2,389	165	6	4,071	970		
Oconto	24,580	1,148	43	2,036	177	5	3,409	838		
Oneida	11,234	441	18	1,109	347	1	1,915	668		
Outagamie	49,015	3,429	143	3,458	214	5	7,279	59		
Ozaukee	17,476	1,304	14	1,662	86	1	2,067	642		
Pepin	7,569	392	26	633	17	1	1,069	241		
Pierce	23,433	188	87	1,635	87	4	2,004	1,447		
Polk	20,885	83	81	1,494	233	1	1,892	1,261		
Portage	30,861	1,559	70	2,079	144	4	3,857	520		
Price	12,833	221	64	1,638	332	6	2,264	1,306		
Racine	50,238	1,824	277	3,206	925	18	6,220	1,333		
Richland	19,345	997	238	1,611	92	3	2,942	614		
Rock	53,611	1,059	228	3,168	318	21	4,794	2,109		
Rusk	9,748	91	29	995	211	3	1,329	784		
St. Croix	26,716	1,261	107	2,354	148	3	3,873	1,093		
Sauk	32,825	1,815	272	2,318	42	1	4,448	503		
Sawyer	5,044	64	14	634	16	2	730	570		
Shawano	31,037	1,121	64	1,995	63	1	3,244	874		
Sheboygan	52,070	3,870	134	3,951	1,013	8	8,980	81		
Taylor	12,481	623	32	1,074	295	1	2,025	451		
Trempealeau	23,857	994	84	1,844	37	2	2,961	850		
Vernon	29,161	635	132	2,277	84	2	3,130	1,642		
Vilas	5,436	95	18	532	89	4	738	437		
Walworth	30,557	1,295	268	2,533	99	1	4,197	1,238		
Washburn	7,483	138	23	855	115	1	1,132	717		
Washington	23,476	2,293	35	2,068	198	1	4,595	225		
Waukehsa	35,822	2,508	176	3,538	599	1	6,821	1,030		
Waupaca	33,467	510	115	2,903	212	4	3,744	2,393		
Waushara	17,643	273	52	1,597	94	3	2,020	1,324		
Winnebago	60,300	3,739	193	5,474	582	15	10,023	1,715		
Wood	30,380	1,780	94	1,931	558	5	4,369	151		
Total	2,228,949	110,446	7,456	161,559	39,539	434	319,162	7,565	54,393	

Scattering: Calumet, 1; Dane, 6; Dunn, 1; Green, 1; Jefferson, 1; Juneau, 3; Pierce, 3; Portage, 1; Price, 3; Richland, 1; Sheboygan, 4; Walworth, 1; Waushara, 1; Wood, 1.

ELECTION STATISTICS.

TOTAL POPULATION, 1900, MALES OF VOTING AGE, AND VOTES CAST, 1910.

COUNTIES.	Total population, 1900.	MALES 21 YEARS AND OVER.			VOTE FOR GOVERNOR, 1910.				Males 21 yrs. and over to each vote.
		Total number.	Per cent of population.	Pop. to each male 21 yrs. and over.	Total vote, 1910.	Per cent of population.	Per cent to males of voting age.	Pop. to each vote cast.	
Adams	9,141	2,513	27.5	3.6	832	9.1	33.1	10.99	3.02
Ashland	20,176	6,508	32.7	3.1	2,324	11.5	35.2	8.68	2.84
Barron	23,677	6,092	25.7	3.8	2,291	9.7	37.6	10.33	2.66
Bayfield	14,392	5,525	38.4	2.6	1,856	9.6	25.1	10.38	3.99
Brown	46,359	11,622	25.1	4.0	6,782	14.6	58.4	6.84	1.73
Buffalo	16,765	4,392	26.2	3.8	1,529	9.1	34.8	10.95	2.87
Burnett	7,478	1,997	26.7	3.7	1,175	15.6	58.8	6.36	1.70
Calumet	17,078	4,380	25.6	3.9	2,715	15.9	62.0	6.29	1.61
Chippewa & Rusk*	33,087	8,954	27.1	3.7	5,221	15.8	58.3	6.33	1.71
Clark	25,848	6,748	26.1	3.8	3,037	11.7	45.0	8.51	2.22
Columbia	31,121	8,988	28.4	3.5	4,323	13.9	48.1	7.20	2.08
Crawford	17,286	4,694	27.2	3.7	2,865	16.6	61.0	6.03	1.64
Dane	69,435	19,972	28.8	3.5	12,120	17.5	60.7	5.72	1.65
Dodge	46,681	13,329	28.6	3.5	7,066	16.4	57.5	6.08	1.74
Door	17,583	4,459	25.4	3.9	2,183	12.4	48.9	8.05	2.04
Douglas	36,335	13,564	37.3	2.7	3,891	10.7	28.7	9.34	3.49
Dunn	25,043	6,437	25.8	3.9	2,524	10.0	39.1	9.92	2.56
Eau Claire	31,692	8,098	25.6	3.9	3,455	10.9	42.7	9.17	2.34
Florence	3,197	981	30.7	3.3	585	18.3	59.6	5.46	1.68
Fond du Lac	47,589	13,379	28.5	3.5	8,101	17.0	59.6	5.87	1.68
Forest	1,396	487	34.9	2.9	919	65.8	188.7	1.52	.53
Grant	38,881	10,652	27.3	3.7	4,922	12.7	46.2	7.90	2.16
Green	22,719	6,413	28.2	3.5	3,089	13.6	48.2	7.35	2.08
Green Lake	15,797	4,264	27.0	3.7	2,920	18.5	68.4	5.34	1.46
Iowa	23,116	6,459	27.9	3.6	3,487	15.1	53.9	6.63	1.85
Iron	6,614	2,242	33.9	2.9	1,170	17.7	52.2	5.65	1.92
Jackson	17,466	4,662	26.7	3.7	1,843	10.6	39.5	9.48	2.53
Jefferson	34,789	9,654	27.7	3.6	5,916	17.0	61.3	5.88	1.63
Juneau	20,629	5,797	28.1	3.6	2,608	12.6	45.0	7.91	2.22
Kenosha	21,707	6,348	29.2	3.4	4,711	21.7	74.2	4.61	1.35
Kewaunee	17,212	4,436	25.8	3.9	3,214	18.7	72.5	5.36	1.38
La Crosse	42,997	11,461	26.7	3.8	6,748	15.7	58.9	6.37	1.70
Lafayette	20,959	5,910	28.2	3.5	3,925	18.7	66.4	5.34	1.51
Langlade	12,558	3,241	25.8	3.0	2,616	20.8	80.7	4.80	1.24
Lincoln	16,269	4,449	27.3	3.7	3,269	20.1	73.5	4.98	1.36
Manitowoc	42,261	11,028	26.1	3.8	7,356	17.4	66.7	5.75	1.50
Marathon	43,256	10,881	25.2	4.0	7,761	17.9	71.3	5.57	1.40
Marinette	30,822	8,293	26.9	3.7	3,816	12.4	46.0	8.08	2.18
Marquette	10,509	2,740	26.1	3.8	1,997	19.0	72.9	5.26	1.37
Milwaukee	330,017	88,968	27.0	3.7	61,327	18.6	68.9	5.38	1.41
Monroe	28,103	7,581	27.0	3.7	4,071	14.5	53.7	6.90	1.86
Oconto	20,874	5,311	25.4	3.9	3,409	16.4	64.2	6.12	1.56
Oneida	8,875	3,089	34.8	2.9	1,915	21.6	62.0	4.63	1.61
Outagamie	46,247	11,731	25.4	3.1	7,279	15.7	62.0	6.35	1.61
Ozaukee	16,363	4,413	27.0	3.7	2,067	12.6	46.8	7.92	2.13
Pepin	7,905	2,105	26.6	3.8	1,069	13.5	50.8	7.39	1.97
Pierce	23,943	6,698	28.0	3.6	2,004	8.4	29.9	11.9	3.34
Polk	17,801	4,821	27.1	3.7	1,892	10.6	39.2	9.41	2.55
Portage	29,483	7,192	24.4	4.1	3,857	13.1	53.6	7.64	1.86
Price	9,106	2,698	29.6	3.4	2,264	24.9	83.9	4.02	1.19
Racine	45,644	13,165	28.8	3.5	6,250	13.7	47.5	7.30	2.11
Richland	19,483	5,365	27.5	3.6	2,942	15.1	54.8	6.62	1.82
Rock	51,203	15,709	30.7	3.3	4,794	9.4	30.5	10.63	3.28
*Rusk									
St Croix	26,830	7,285	27.2	3.7	3,873	14.4	53.2	6.93	1.88
Sauk	33,006	9,187	27.8	3.6	4,448	13.5	48.4	7.42	2.07
Sawyer	3,593	1,111	30.9	3.2	730	20.3	65.7	4.92	1.52
Shawano	27,475	6,919	25.2	4.0	3,244	11.8	46.9	8.47	2.13
Sho'boygan	50,345	13,467	26.7	3.7	8,980	17.8	66.7	5.61	1.59
Taylor	11,262	3,178	28.2	3.5	20,25	18.0	63.7	5.56	1.57
Trempealeau	26,114	6,088	26.3	3.8	2,961	11.3	48.6	8.82	2.06
Vernon	28,351	7,719	27.2	3.7	3,130	11.0	40.5	9.06	2.47
Vilas	4,929	2,102	42.6	2.3	738	15.0	35.1	6.68	2.85
Walworth	29,259	9,044	30.9	3.2	4,197	14.3	46.4	6.97	2.15
Washburn	5,521	1,498	27.1	3.7	1,132	20.5	75.6	4.88	1.32
Washington	23,589	6,210	26.3	3.8	4,595	19.5	74.0	5.13	1.35
Waukesha	35,229	10,064	28.6	3.5	6,821	19.3	67.8	5.16	1.48
Waupaca	31,615	8,690	27.5	3.6	3,744	11.8	43.1	8.44	2.32
Waushara	15,972	4,434	27.8	3.6	2,020	12.6	45.6	7.91	2.20
Winnebago	58,225	16,107	27.7	3.6	10,023	17.2	62.2	5.81	1.61
Wood	25,865	6,407	24.8	4.0	4,369	16.9	68.2	5.92	1.47
Total	2,069,042	570,715	27.6	3.6	319,462	15.4	56.0	6.48	1.79

\* Population and vote of Rusk included in Chippewa.

## PER CENT OF VOTE FOR EACH CANDIDATE TO TOTAL POPULATION, 1910.

Counties.	Schmitz. Dem.	Van Keuren, Pro.	Mc- Govern, Rep.	Jacobs, Soc. Dem.	Kremer, Ind. Soc. Lab.	Total popula- tion not voting.	Total popula- tion.
Adams	1.7	.3	6.5	.4	.....	90.9	100.0
Ashland	2.3	.2	6.8	1.8	.1	88.4	100.0
Barron	.9	.6	7.0	1.1	.....	90.3	100.0
Bayfield	.6	.2	7.3	1.3	.....	90.3	100.0
Brown	5.6	.2	7.9	1.7	.....	85.4	100.0
Buffalo	2.8	.1	6.6	.1	.....	90.7	100.0
Burnett	1.0	.7	11.3	2.5	.....	84.8	100.0
Calumet	8.1	.1	6.8	.8	.....	84.1	100.0
Chippewa	4.2	.3	6.5	.6	.....	84.2	100.0
Clark	2.8	.3	8.1	.5	.....	88.3	100.0
Columbia	4.4	.3	8.5	.6	.....	86.1	100.0
Crawford	6.7	.3	9.1	.3	.....	83.5	100.0
Dane	7.4	.4	9.2	.4	.....	82.5	100.0
Dodge	10.1	.2	5.8	.3	.....	83.5	100.0
Door	1.6	.3	9.9	.5	.....	87.6	100.0
Douglas	1.3	.4	7.1	1.9	.....	89.2	100.0
Dunn	.6	.2	8.7	.5	.....	89.9	100.0
Eau Claire	1.8	.3	7.6	1.1	.1	89.1	100.0
Florence	3.2	.2	14.6	.2	.....	81.7	100.0
Fond du Lac	7.9	.4	8.0	.7	.....	82.9	100.0
Forest	8.7	.1	82.0	3.8	.....	34.2	100.0
Grant	4.6	.4	7.4	.2	.....	87.6	100.0
Green	5.2	.6	7.3	.4	.....	86.5	100.0
Green Lake	8.0	.6	9.5	.4	.....	81.6	100.0
Iowa	5.6	.6	8.6	.2	.....	84.9	100.0
Iron	4.9	.6	11.1	1.0	.....	82.3	100.0
Jackson	1.6	.4	8.2	.4	.....	89.3	100.0
Jefferson	10.3	.2	5.5	.8	.....	85.9	100.0
Juneau	3.5	.2	7.6	2.1	.....	87.3	100.0
Kenosha	10.1	.5	8.7	2.3	.....	78.3	100.0
Kewaunee	9.4	.1	8.8	.2	.....	81.3	100.0
La Crosse	6.7	.4	7.6	.9	.....	84.3	100.0
Lafayette	8.2	.3	10.1	.1	.....	81.2	100.0
Langlade	9.7	.3	10.3	.5	.....	79.2	100.0
Lincoln	9.4	.3	9.4	1.0	.....	79.9	100.0
Manitowoc	9.2	.1	6.3	1.7	.....	82.6	100.0
Marathon	9.4	.3	6.8	1.3	.....	82.1	100.0
Marinette	2.0	.5	7.8	1.9	.....	87.6	100.0
Marquette	6.1	.5	12.2	.2	.....	80.9	100.0
Milwaukee	5.1	.3	6.1	7.0	.....	81.4	100.0
Monroe	5.4	.3	8.5	.6	.....	85.5	100.0
Oconto	5.5	.2	9.7	.8	.....	83.6	100.0
Oneida	4.9	.2	12.5	3.9	.....	78.4	100.0
Outagamie	7.4	.3	7.5	.5	.....	84.2	100.0
Ozaukee	8.0	.....	4.0	.5	.....	87.4	100.0
Pepin	4.9	.4	8.0	.2	.....	86.5	100.0
Pierce	.8	.3	6.8	.3	.....	91.7	100.0
Polk	.5	.4	8.4	1.3	.....	89.3	100.0
Portage	5.3	.2	7.1	.5	.....	86.9	100.0
Price	2.4	.7	17.9	3.7	.....	75.1	100.0
Racine	3.9	.7	7.0	2.0	.....	86.1	100.0
Richland	5.1	1.2	8.3	.5	.....	84.9	100.0
Rock	2.6	.4	6.2	.6	.....	90.6	100.0
Rusk*	.....	.....	.....	.....	.....	.....	.....
St. Croix	4.7	.4	8.7	.6	.....	85.6	100.0
Sauk	5.5	.9	7.0	.1	.....	85.5	100.0
Sawyer	1.8	.4	17.6	.4	.....	79.7	100.0
Shawano	4.1	.2	7.3	.2	.....	88.2	100.0
Sheboygan	7.6	.2	7.8	2.0	.....	82.1	100.0
Taylor	5.5	.2	9.5	2.6	.....	82.0	100.0
Trempealeau	4.3	.4	7.9	.1	.....	87.2	100.0
Vernon	2.2	.5	7.9	.3	.....	88.9	100.0
Vilas	1.9	.4	10.8	1.8	.....	85.0	100.0
Walworth	4.4	.9	8.7	.3	.....	85.7	100.0
Washburn	2.5	.4	15.5	2.1	.....	79.5	100.0
Washington	9.7	.1	8.8	.8	.....	80.5	100.0
Waukesha	7.1	.5	10.0	1.7	.....	80.6	100.0
Waupaca	1.6	.3	9.1	.7	.....	83.1	100.0
Waushara	1.7	.3	10.0	.6	.....	87.3	100.0
Winnebago	6.4	.3	9.4	1.0	.....	82.8	100.0
Wood	6.9	.3	7.4	2.1	.....	83.1	100.0
Total	5.3	.4	7.7	1.9	.....	84.5	100.0

\* Population and vote of Rusk county is included in Chippewa.

## ELECTION STATISTICS.

275

## VOTES, PLURALITIES AND MALES OF VOTING AGE NOT VOTING, 1910.

Counties.	Schmitz, Dem.	Van Keuren, Pro.	Mc- Govern, Rep.	Jacobs, Soc. Dem.	Kremer, Ind. Soc. Labor.	Voting age, not voting.
Adams .....	158	29	602	42	1	1,681
Ashland .....	473	61	1,381	378	31	4,274
Barron .....	209	141	1,676	262	3	3,801
Bayfield .....	97	39	1,057	191	2	4,139
Brown .....	2,620	91	3,267	793	11	4,840
Buffalo .....	75	22	1,008	29	.....	2,863
Burnett .....	75	59	848	193	.....	822
Calumet .....	1,884	20	1,176	132	2	1,665
Chippewa .....	1,418	104	2,170	194	6	3,733
Clark .....	720	87	2,087	140	3	3,711
Columbia .....	1,379	101	2,653	172	18	4,665
Crawford .....	1,176	56	1,570	60	3	1,829
Dane .....	5,113	316	6,392	289	4	7,852
Dodge .....	4,727	100	2,692	147	.....	5,663
Door .....	279	54	1,757	88	5	2,276
Douglas .....	454	136	2,582	695	24	9,673
Dunn .....	156	57	2,179	123	8	3,933
Eau Claire.....	573	100	2,399	350	33	4,643
Florence .....	104	7	467	7	.....	396
Fond du Lac.....	3,780	171	3,834	312	4	5,478
Forest .....	122	17	726	53	1	.....
Grant .....	1,775	140	2,908	84	15	5,730
Green .....	1,186	153	1,659	88	2	3,324
Green Lake.....	1,273	88	1,495	64	.....	1,844
Iowa .....	1,204	146	2,004	42	1	2,972
Iron .....	323	38	738	68	3	1,072
Jackson .....	282	56	1,438	66	1	2,319
Jefferson .....	3,581	107	1,939	286	2	3,738
Juneau .....	722	52	1,371	200	.....	3,189
Kenosha .....	2,207	123	1,891	437	3	1,637
Kewaunee .....	1,628	20	1,530	33	3	1,222
La Crosse.....	2,874	155	3,289	413	17	4,713
Lafayette .....	1,725	62	2,119	18	1	1,985
Langlade .....	1,207	40	1,298	68	3	625
Lincoln .....	1,532	40	1,533	163	1	1,180
Manitowoc .....	3,919	51	2,655	729	2	3,672
Marathon .....	4,087	158	2,952	555	9	3,120
Marinette .....	617	167	2,423	588	21	4,477
Marquette .....	642	50	1,282	21	2	743
Milwaukee .....	16,896	819	20,291	23,264	57	27,641
Monroe .....	1,419	92	2,389	165	6	3,510
Oconto .....	1,148	43	2,036	177	5	1,902
Oneida .....	441	18	1,109	347	.....	7,174
Ozaukee .....	3,429	143	3,488	214	5	4,452
Ozaukee .....	1,304	14	662	86	1	2,346
Pepin .....	392	26	633	17	1	1,036
Pierce .....	188	87	1,635	87	4	4,694
Polk .....	83	81	1,494	233	1	2,929
Portage .....	1,559	70	2,079	144	4	3,335
Price .....	221	64	1,638	332	6	434
Racine .....	1,824	277	3,206	925	18	6,915
Richland .....	997	238	1,611	92	3	2,423
Rock .....	1,059	228	3,168	318	21	10,915
Rusk .....	91	29	995	211	3	.....
St. Croix.....	1,261	107	2,354	148	3	3,412
Sauk .....	1,815	272	2,318	42	1	4,739
Sawyer .....	64	14	634	16	2	381
Shawano .....	1,121	64	1,995	63	1	3,675
Sheboygan .....	3,870	134	3,951	1,013	8	4,487
Taylor .....	623	32	1,074	295	1	1,153
Trempealeau .....	994	84	1,844	37	2	3,127
Vernon .....	635	132	2,277	84	2	4,589
Vilas .....	95	18	532	89	4	1,364
Walworth .....	1,295	268	2,533	99	1	4,847
Washburn .....	138	23	855	115	1	366
Washington .....	2,293	35	2,068	198	1	1,615
Waukesha .....	2,508	176	3,538	599	.....	3,243
Waupaca .....	510	115	2,903	212	4	4,946
Waushara .....	273	52	1,597	94	3	2,414
Winnebago .....	3,759	193	5,474	582	15	6,084
Wood .....	1,780	94	1,931	553	5	2,033
Total.....	110,446	7,456	161,559	39,539	434	251,635

Scattering: Calumet, 1; Dane, 6; Dunn, 1; Green, 1; Jefferson, 1; Juneau, 2; Pierce, 3; Portage, 1; Price, 3; Richland, 1; Sheboygan, 4; Walworth, 1; Waushara, 1; Wood, 1.

## PER CENT OF VOTES TO MALES OF VOTING AGE.

Counties.	Schmitz, Dem.	Van Keuren, Pro.	McGov- ern, Rep.	Jacobs, L. Soc. Dem.	Kremer, Ind. Soc. Lab.	Total males of voting age not voting.	Total males of voting age.
Adams	6.29	1.15	23.96	1.67	.04	66.89	100
Ashland	7.17	.92	20.93	5.73	.47	64.78	100
Barron	3.43	2.32	27.51	4.30	.05	62.39	100
Bayfield	1.75	.71	19.13	3.46	.04	74.91	100
Brown	22.54	.78	28.11	6.82	.10	41.65	100
Buffalo	10.70	.50	22.95	.66	.....	65.19	100
Burnett	3.76	2.96	42.46	9.66	.....	41.16	100
Calumet	31.60	.46	26.84	3.01	.04	38.01	100
Chippewa*	16.85	1.49	35.35	4.52	.10	41.69	100
Clark	10.67	1.29	30.93	3.07	.04	51.99	100
Columbia	15.34	1.12	29.52	1.91	.20	51.90	100
Crawford	25.05	1.19	33.45	1.28	.06	38.96	100
Dane	25.60	1.58	32.00	1.45	.02	39.32	100
Dodge	35.46	.75	20.20	1.10	.....	42.49	100
Door	6.26	1.21	39.40	1.97	.11	51.04	100
Douglas	3.85	1.00	19.04	5.12	.18	71.81	100
Dunn	2.42	.88	33.75	1.90	.12	60.91	100
Eau Claire	7.08	1.23	29.62	4.32	.41	57.34	100
Florence	10.60	.71	47.60	.71	.....	40.37	100
Fond du Lac	27.84	1.26	28.23	2.30	.03	40.34	100
Forest	25.05	3.49	149.08	10.88	.21	188.71	100
Grant	16.66	1.31	27.30	.79	.14	53.79	100
Green	13.49	2.39	25.87	1.37	.03	51.83	100
Green Lake	29.55	2.05	35.06	1.50	.....	31.52	100
Iowa	20.03	2.26	31.03	.65	.02	46.01	100
Iron	14.41	1.69	32.91	3.03	.13	47.81	100
Jackson	6.05	1.20	20.84	1.42	.02	60.47	100
Jefferson	37.09	1.11	20.08	2.96	.02	38.72	100
Juneau	12.45	.80	27.10	4.49	.....	55.01	100
Kenosha	34.76	1.94	29.79	7.67	.05	25.79	100
Kewaunee	36.70	.45	34.49	.74	.07	27.55	100
La Crosse	25.08	1.35	28.79	3.60	.15	41.12	100
Lafayette	29.19	1.05	35.85	.30	.02	33.59	100
Langlade	37.24	1.23	40.05	2.10	.09	19.28	100
Lincoln	34.43	.90	34.46	3.66	.02	26.52	100
Manitowoc	35.54	.46	24.07	6.61	.02	33.30	100
Marathon	37.56	1.45	27.13	5.10	.08	28.67	100
Marinette	7.44	2.01	29.22	7.09	.25	53.99	100
Marquette	23.43	1.82	46.79	.77	.07	27.12	100
Milwaukee	18.99	.92	22.81	26.15	.06	31.07	100
Monroe	18.71	1.21	31.51	2.18	.08	46.30	100
Oconto	21.02	.81	38.29	3.33	.09	35.51	100
Oneida	14.28	.58	35.90	11.23	.....	38.01	100
Outagamie	29.23	1.22	29.73	1.82	.04	37.95	100
Ozaukee	29.55	.32	15.00	1.95	.02	53.16	100
Pepin	18.62	1.24	30.07	.81	.01	49.21	100
Pierce	2.81	1.30	24.41	1.30	.06	70.78	100
Polk	1.72	1.63	30.99	4.83	.02	60.63	100
Portage	21.68	.97	28.91	2.00	.06	46.37	100
Price	3.19	2.37	60.71	12.31	.22	16.09	100
Racine	13.85	2.10	24.35	7.03	.14	52.53	100
Richland	18.58	4.44	30.03	1.71	.06	45.16	100
Rock	6.74	1.45	20.17	2.02	.13	69.48	100
St. Croix	17.31	1.47	32.31	2.03	.04	46.84	100
Sauk	19.76	2.96	25.23	1.45	.01	51.58	100
Sawyer	5.76	1.26	57.07	1.44	.18	34.29	100
Shawano	16.20	.92	28.83	.91	.01	53.11	100
Sheboygan	28.74	1.00	29.34	7.52	.06	33.32	100
Taylor	19.60	1.00	33.79	9.28	.03	36.28	100
Trempealeau	16.33	1.38	30.29	.61	.03	51.36	100
Vernon	8.23	1.71	29.50	1.09	.02	59.45	100
Vilas	4.52	.86	25.31	4.23	.19	64.89	100
Walworth	14.32	2.66	28.00	1.09	.01	53.59	100
Washburn	9.21	1.53	57.08	7.68	.07	24.43	100
Washington	36.92	.56	33.30	3.19	.02	26.01	100
Waukesha	24.92	1.75	35.16	5.95	.....	32.22	100
Waupaca	5.87	1.32	33.41	2.44	.05	56.91	100
Waushara	6.16	1.17	36.02	2.12	.07	54.44	100
Winnebago	23.34	1.20	33.99	3.61	.09	37.77	100
Wood	27.78	1.47	30.14	8.71	.08	31.81	100
Total	19.35	1.31	28.31	6.93	.08	44.10	100

\*Rusk included in Chippewa county.  
Per cent of scattering votes, .08.

ELECTION STATISTICS.

LIEUTENANT GOVERNOR.

Counties.	Harry W. Bofens, Dem.	Chas. L. Hill, Pro.	Thos. Morris, Rep.	Henry Bruhus, Soc. Dem.	John Herold, J. Soc. Lab.	Total.	Pluralit	
							Dem.	
Adams	149	28	600	40	34	817		451
Ashland	431	58	1,320	383	3	2,226		889
Barron	200	132	1,655	200	3	2,250		1,395
Bayfield	80	38	1,044	192	2	1,356		852
Brown	2,506	94	3,096	723	8	6,427		590
Buffalo	458	21	1,010	28	1	1,518		552
Burnett	71	61	842	181		1,155		661
Calumet	1,340	23	1,171	137	1	2,672	160	
Chippewa	1,353	105	2,126	190	6	3,780		773
Clark	696	89	2,068	141	5	2,999		1,372
Columbia	1,329	91	2,579	164	16	4,179		1,250
Crawford	1,166	48	1,563	61	2	2,840		397
Dane	4,975	324	6,309	289	5	11,902		1,334
Dodge	4,648	92	2,617	159		7,516	2,031	
Door	277	56	1,700	85	7	2,125		1,423
Douglas	379	145	2,314	641	25	3,504		1,673
Dunn	145	61	2,125	117	8	2,456		1,980
Eau Claire	558	95	2,347	357	31	3,388		1,789
Florence	93	7	464	6	1	571		371
Fond du Lac	3,657	174	3,802	327	4	7,964		145
Forest	113	14	718	56		901		605
Grant	1,709	128	2,845	79	17	4,778		1,136
Green	1,133	148	1,626	84	2	2,993		493
Green Lake	1,227	78	1,474	64		2,843		247
Iowa	1,269	147	1,977	37	1	3,431		708
Iron	301	37	731	64	4	1,137		430
Jackson	272	48	1,435	63	1	1,819		1,163
Jefferson	3,469	100	1,886	284	1	5,740	1,583	
Juneau	689	48	1,557	252		2,548		868
Kenosha	2,187	121	1,901	482	2	4,693	236	
Kewaunee	1,591	25	1,471	32	1	3,120	120	
La Crosse	2,766	148	3,410	398	15	6,737		644
Lafayette	1,695	63	2,107	18		3,883		412
Langlade	1,185	31	1,282	70	2	2,570		97
Lincoln	1,482	37	1,535	161		3,215		53
Manitowoc	3,595	55	2,751	757		7,158	844	
Marathon	3,975	149	2,956	547	4	7,631	1,019	
Marinette	607	164	2,245	551	78	3,645		1,638
Marquette	611	50	1,271	19	2	1,953		660
Milwaukee	15,921	766	20,701	23,888	53	61,329	3,187	
Monroe	1,361	90	2,357	155	3	3,966		996
Oconto	1,134	49	1,978	186	2	3,349		844
Oneida	405	21	1,093	340		1,859		688
Outagamie	3,339	149	3,471	207	5	7,171		132
Ozaukee	1,371	20	589	82	1	2,063	782	
Pepin	381	27	629	16	1	1,054		243
Pierce	224	80	1,548	77	4	1,933		1,324
Polk	77	75	1,484	229	1	1,806		1,255
Portage	1,508	61	2,055	142	2	3,768		547
Price	206	61	1,009	317	4	2,197		1,292
Racine	1,683	262	3,169	908	15	6,937		1,486
Richland	963	232	1,590	85	3	2,873		627
Rock	1,000	219	3,140	308	23	4,690		2,140
Rusk	86	28	969	205	2	1,290		764
St. Croix	1,239	96	2,276	143	3	3,757		1,037
Sauk	1,739	280	2,264	42	1	4,326		525
Sawyer	59	16	621	14	2	712		562
Shawano	1,078	68	1,986	62	1	3,195		908
Sheboygan	3,823	137	3,894	1,023	6	8,886		71
Taylor	578	29	1,078	300	1	1,986		500
Trempealeau	988	76	1,812	37	1	2,914		824
Vernon	603	132	2,267	83	2	3,087		1,664
Vilas	92	17	528	89	3	729		436
Walworth	1,230	276	2,476	92		4,074		1,246
Washburn	127	21	841	73	1	1,063		714
Washington	2,234	38	2,041	192	1	4,506	193	
Waukesha	2,399	177	3,606	618	3	6,803		1,207
Waupaca	473	110	2,837	211	3	3,634		2,364
Waushara	241	47	1,613	94	2	1,997		1,372
Winnebago	3,734	186	5,384	570	10	9,834		1,650
Wood	1,723	91	1,923	544	3	4,285		260
Total	106,406	7,270	159,759	39,831	451	313,723	7,027	54,674

Scattering: Juneau, 2; Sheboygan, 3; Wood, 1.

## SECRETARY OF STATE.

Counties.	John M. Callahan, Dem.	William C. Dean, Pro.	James A. Preece, Rep.	Gustav A. Hering, Soc. Dem.	John Vierthaler I. Soc. Lab.	Total.	Pluralities.	
							Dem.	Rep.
Adams	152	30	598	40	.....	820	.....	446
Ashland	412	59	1,806	385	30	2,192	.....	894
Barron	202	121	1,655	264	3	2,245	.....	1,391
Bayfield	85	34	1,018	234	1	1,372	.....	784
Brown	2,580	92	3,035	708	8	6,423	.....	455
Buffalo	464	21	998	29	1	1,513	.....	594
Burnett	73	54	845	176	1	1,149	.....	669
Calumet	1,335	20	1,170	139	1	2,665	165	.....
Chippewa	1,351	95	2,080	225	2	3,753	.....	729
Clark	682	87	2,077	144	2	2,992	.....	1,395
Columbia	1,323	90	2,594	167	10	4,184	.....	1,271
Crawford	1,173	43	1,547	66	2	2,832	.....	374
Dane	4,964	308	6,319	293	4	11,888	.....	1,355
Dodge	4,645	80	2,609	154	1	7,489	2,066	.....
Door	290	48	1,684	80	3	2,105	.....	1,394
Douglas	412	140	2,263	642	25	3,482	.....	1,621
Dunn	142	50	2,129	116	5	2,442	.....	1,987
Eau Claire	570	86	2,365	349	32	3,404	.....	1,795
Florence	87	6	465	7	.....	565	.....	378
Fond du Lac	3,657	159	3,814	313	2	7,945	.....	157
Forest	121	13	753	48	.....	953	.....	652
Grant	1,715	114	2,832	78	15	4,754	.....	1,117
Green	1,091	149	1,645	81	1	2,967	.....	554
Green Lake	1,213	73	1,481	63	2	2,832	.....	268
Iowa	1,285	137	1,937	37	1	3,433	.....	688
Iron	320	37	716	63	5	1,141	.....	396
Jackson	281	42	1,427	62	.....	1,812	.....	1,146
Jefferson	3,447	94	1,891	280	.....	5,712	1,556	.....
Juneau	693	45	1,542	250	3	2,533	.....	849
Kenosha	2,179	121	1,906	487	1	4,694	273	.....
Kewaunee	1,588	16	1,487	34	1	3,126	101	.....
La Crosse	2,844	141	3,316	402	14	6,717	.....	472
Lafayette	1,700	59	2,100	69	.....	3,877	.....	400
Langlade	1,196	36	1,246	19	3	2,550	.....	50
Lincoln	1,450	39	1,562	159	.....	3,210	.....	112
Manitowoc	3,560	52	2,806	738	3	7,159	754	.....
Marathon	3,958	149	2,921	554	3	7,585	1,037	.....
Marinette	615	166	2,258	595	12	3,646	.....	1,643
Marquette	613	46	1,274	13	.....	1,951	.....	661
Milwaukee	15,886	775	20,807	23,983	61	61,512	SD 3176	.....
Monroe	1,372	89	2,335	152	4	3,952	.....	963
Oconto	1,121	43	1,981	184	3	3,332	.....	860
Oneida	406	20	1,076	343	.....	1,845	.....	670
Outagamie	3,396	150	3,430	193	2	7,176	.....	34
Ozaukee	1,292	17	624	83	1	2,017	668	.....
Pepin	384	25	625	16	1	1,051	.....	241
Pierce	192	75	1,594	85	3	1,949	.....	1,402
Folk	74	65	1,499	223	1	1,867	.....	1,271
Portage	1,516	57	3,770	142	4	5,489	.....	2,254
Price	211	59	1,589	323	5	2,193	.....	1,261
Racine	1,695	262	3,164	903	11	6,040	.....	1,469
Richland	968	218	1,596	87	3	2,872	.....	628
Rock	1,010	230	3,124	313	17	4,694	.....	2,114
Rusk	83	25	975	205	2	1,290	.....	770
St. Croix	1,250	73	2,351	140	2	3,816	.....	1,701
Sauk	1,719	258	2,305	41	1	4,224	.....	586
Sawyer	66	13	617	13	3	712	.....	551
Shawano	1,083	65	1,970	63	1	3,187	.....	882
Sheboygan	3,803	130	3,907	1,020	9	8,669	.....	104
Taylor	576	27	1,070	309	2	1,984	.....	494
Trempealeau	985	70	1,810	36	1	2,802	.....	825
Vernon	603	112	2,255	72	1	3,043	.....	1,652
Vilas	87	15	519	87	4	712	.....	432
Walworth	1,231	270	2,459	93	.....	4,053	.....	1,223
Washburn	133	16	848	72	1	1,070	.....	715
Washington	2,236	35	2,035	199	1	4,506	201	.....
Waukesha	2,368	166	3,649	602	5	6,790	.....	1,281
Waupaca	479	102	2,829	211	3	3,624	.....	2,350
Waushara	239	42	1,620	81	2	1,984	.....	1,381
Winnebago	3,827	175	5,332	573	10	9,977	.....	1,505
Wood	1,712	99	1,925	531	3	4,270	.....	213
Total	106,476	6,920	161,397	39,935	364	315,136	6,791	55,854

Scattering: Crawford, 1; Eau Claire, 2; Price, 1. Soc. Dem. 3176.

ELECTION STATISTICS.

279

STATE TREASURER.

COUNTIES.	John Ringle, Dem.	Geo. W. Wilson, Pro.	Andrew H. Dahl, Rep.	Chas. W. Swanson, Soc. Dem.	Fred Fairchild, L. Soc. Lab.	Total.	Pluralities.	
							Dem.	Rep.
Adams	148	29	599	40	.....	816	.....	351
Ashland	400	56	1,327	383	49	2,215	.....	927
Barron	193	111	1,682	258	3	2,247	.....	1,424
Bayfield	84	35	1,031	194	1	1,345	.....	837
Brown	2,481	94	3,077	744	10	6,406	.....	596
Buffalo	454	20	1,004	26	.....	1,504	.....	550
Burnett	72	50	855	176	.....	1,153	.....	679
Calumet	1,319	22	1,191	138	1	2,671	128	.....
Chippewa	1,364	154	2,079	181	2	3,780	.....	715
Clark	680	96	2,079	140	2	2,997	.....	1,399
Columbia	1,314	93	2,581	161	18	4,167	.....	1,267
Crawford	1,162	45	1,553	65	3	2,823	.....	391
Dane	4,996	285	6,302	282	4	11,869	.....	1,306
Dodge	4,655	84	2,600	144	2	7,485	2,055	.....
Door	260	52	1,692	81	6	2,091	.....	1,432
Douglas	363	156	2,280	670	23	3,492	.....	1,610
Dunn	147	52	2,123	119	9	2,451	.....	1,976
Eau Claire	559	87	2,356	352	40	3,394	.....	1,797
Florence	87	5	467	6	.....	565	.....	380
Fond du Lac	3,647	161	3,805	314	3	7,930	.....	158
Forest	112	13	706	51	.....	882	.....	594
Grant	1,696	126	2,850	84	11	4,767	.....	1,154
Green	1,071	147	1,651	83	1	2,953	.....	580
Green Lake	1,213	76	1,487	62	1	2,839	.....	274
Iowa	1,264	143	1,967	37	1	3,412	.....	703
Iron	313	21	729	63	4	1,130	.....	416
Jackson	273	40	1,444	63	2	1,822	.....	1,171
Jefferson	3,430	89	1,905	280	1	5,705	1,925	.....
Juneau	674	47	1,549	248	3	2,521	.....	875
Kenosha	2,178	120	1,914	488	2	4,702	264	.....
Kewaunee	1,585	18	1,474	29	1	3,107	111	.....
La Crosse	2,833	140	3,319	401	15	6,708	.....	486
Lafayette	1,687	58	2,099	18	.....	3,862	.....	412
Langlade	1,190	33	1,248	70	3	2,544	.....	58
Lincoln	1,457	37	1,557	161	1	3,213	.....	100
Manitowoc	3,505	62	2,814	743	3	7,127	691	.....
Marathon	4,204	147	2,754	535	3	7,643	1,450	.....
Marinette	525	166	2,134	688	11	3,474	.....	1,496
Marquette	599	50	1,274	18	.....	1,941	.....	675
							S. D.	.....
Milwaukee	15,735	736	20,936	24,087	54	61,548	3,151	.....
Monroe	1,856	81	2,361	151	3	3,952	.....	1,005
Oconto	1,116	46	1,980	180	2	3,324	.....	864
Oneida	492	21	1,090	333	.....	1,846	.....	688
Ozaukee	3,345	154	3,444	202	1	7,146	.....	99
Ozaukee	1,280	19	631	87	1	2,013	649	.....
Pepin	376	24	615	19	1	1,035	.....	239
Pierce	172	79	1,005	85	3	1,944	.....	1,433
Polk	71	65	1,513	224	1	1,874	.....	1,289
Portage	1,512	60	3,776	140	4	5,492	.....	2,264
Price	200	56	1,596	321	4	2,177	.....	1,275
Racine	1,644	249	3,181	912	18	6,004	.....	1,537
Richland	959	220	1,593	86	3	2,861	.....	684
Rock	980	207	3,160	315	19	4,681	.....	2,180
Rusk	80	44	973	198	4	1,299	.....	775
St. Croix	1,237	85	2,290	131	2	3,745	.....	1,053
Sauk	1,728	251	2,289	39	1	4,308	.....	561
Sawyer	60	15	625	14	4	718	.....	565
Shawano	1,082	65	1,979	63	1	3,199	.....	897
Sheboygan	3,781	130	3,915	1,025	6	8,857	.....	134
Taylor	568	29	1,059	303	3	1,962	.....	491
Trempealeau	991	69	1,813	37	.....	2,910	.....	822
Vernon	628	119	2,250	86	8	3,091	.....	1,622
Vilas	91	18	522	86	4	721	.....	431
Walworth	1,209	262	2,475	95	.....	4,041	.....	1,266
Washburn	124	18	849	72	1	1,064	.....	725
Washington	2,223	33	2,038	202	4	4,500	185	.....
Waukesha	2,358	167	3,652	607	5	6,789	.....	1,294
Waupaca	469	95	2,828	209	2	3,603	.....	2,359
Waushara	235	41	1,615	91	3	1,985	.....	1,380
Winnebago	3,705	172	5,387	576	9	9,849	.....	1,682
Wood	1,708	90	1,934	531	3	4,266	.....	226
Total	105,619	6,940	161,532	40,053	413	314,558	7,058	56,679

\* Social Democratic plurality, 3,151.  
Scattering: Dunn Co., 1.



ATTORNEY-GENERAL.

Counties.	John F. Doherty, Dem.	Levi H. Bancroft, Rep.	Gerrit T. Thorn, Soc. Dem.	Chas. H. Crownhart, Prog. Rep.	Total.	Pluralities.	
						D	Rep.
Adams	143	292	37	332	804		*10
Ashland	412	847	382	534	2,175		313
Barron	195	810	237	917	2,159		†107
Bayfield	87	616	198	422	1,323		194
Brown	3,505	2,553	732	558	6,348		48
Buffalo	470	490	24	523	1,498		†43
Burnett	74	389	163	508	1,134		†119
Calumet	1,327	966	137	207	2,638		
Chippewa	1,392	1,461	210	648	3,711	361	69
Clark	639	1,094	136	1,056	2,946		38
Columbia	1,262	1,770	157	945	4,137		508
Crawford	1,196	1,212	64	303	2,775		16
Dane	5,037	3,519	277	2,824	11,709	1,568	
Dodge	4,592	2,242	145	416	7,395	2,350	
Door	248	935	84	778	2,045		137
Douglas	393	1,133	572	1,552	3,655		†119
Dunn	131	1,338	97	349	2,418		489
Eau Claire	533	1,635	348	818	3,336		817
Florence	80	337	5	93	565		234
Fond du Lac	3,573	3,160	306	748	7,793	419	
Forest	117	556	47	104	885		392
Grant	1,634	1,860	85	1,101	4,681		226
Green	1,071	1,178	91	507	2,849		107
Green Lake	1,221	1,203	58	330	2,816	15	
Iowa	1,317	1,229	38	729	3,317	88	
Iron	310	685	62	66	1,123		375
Jackson	332	739	58	665	1,816		94
Jefferson	3,230	1,513	285	445	5,633	1,877	
Juneau	663	1,101	252	490	2,506		438
Kenosha	2,157	1,700	487	246	4,550	457	
Kewaunee	1,560	1,633	29	471	3,093	527	
La Crosse	3,021	2,375	379	895	6,640	646	
Lafayette	1,688	1,778	22	350	3,839		†0
Langlade	1,168	962	65	302	2,497	206	
Lincoln	1,428	1,020	164	555	3,167	408	
Manitowoc	3,457	2,579	725	298	7,059	878	
Marathon	3,980	2,451	547	495	7,473	1,539	
Marinette	541	1,774	589	618	3,522		1,126
Marquette	597	966	18	353	1,934		369
Milwaukee	15,214	16,666	23,720	4,865	60,465	*7,054	
Monroe	1,331	1,741	148	545	3,815		300
Oconto	1,102	1,582	182	427	3,293		450
Oneida	370	731	332	405	1,838		326
Outagamie	3,350	2,745	211	710	7,016	605	
Ozaukee	1,267	493	87	145	1,997	769	
Pepin	337	407	17	225	1,036		20
Pierce	155	567	62	1,140	1,924		†573
Polk	92	629	212	893	1,827		†264
Portage	1,433	1,604	145	498	3,730		121
Price	200	1,254	329	379	2,164		875
Racine	1,505	2,671	890	630	5,700		1,163
Richland	1,153	947	97	592	2,804	211	
Rock	935	2,482	316	808	4,541		1,547
Rusk	75	715	198	306	1,294		403
St. Croix	1,278	1,462	133	813	3,686		184
Sauk	1,853	1,620	41	605	4,151	233	
Sawyer	60	575	14	71	720		504
Shawano	1,084	1,436	55	524	3,099		352
Sheboygan	3,712	2,853	1,019	1,122	8,706	839	
Taylor	551	791	299	323	1,965		240
Trempealeau	986	1,120	38	703	2,848		134
Vernon	716	1,267	87	875	2,946		392
Vilas	70	431	83	96	680		335
Walworth	1,124	1,785	96	825	3,837		651
Washburn	107	684	64	207	1,032		477
Washington	2,201	1,748	503	300	4,452	453	
Waukesha	2,218	2,677	617	1,033	6,605		459
Waupaca	443	1,927	210	962	3,544		965
Waushara	222	693	86	332	1,333		†239
Winnebago	3,372	3,661	563	1,865	9,703		89
Wood	1,663	1,403	523	618	4,216	237	
Total	104,351	114,989	39,339	48,683	307,636	14,716	16,256

Scattering vote 104. Buffalo, 1; Calumet, 1; Clark, 1; Columbia, 3; Dane, 2; Douglas, 5; Dunn, 3; Eau Claire, 2; Forest, 1; Grant, 1; Green, 2; Green Lake, 1; Iowa, 4; Jackson, 2; Lafayette, 1; Polk, 1; Price, 2; Racine, 4; Richland, 10; Sauk, 32; Taylor, 1; Trempealeau, 1; Vernon, 1; Walworth, 7; Waupaca 2; Winnebago, 12; Wood, 1.



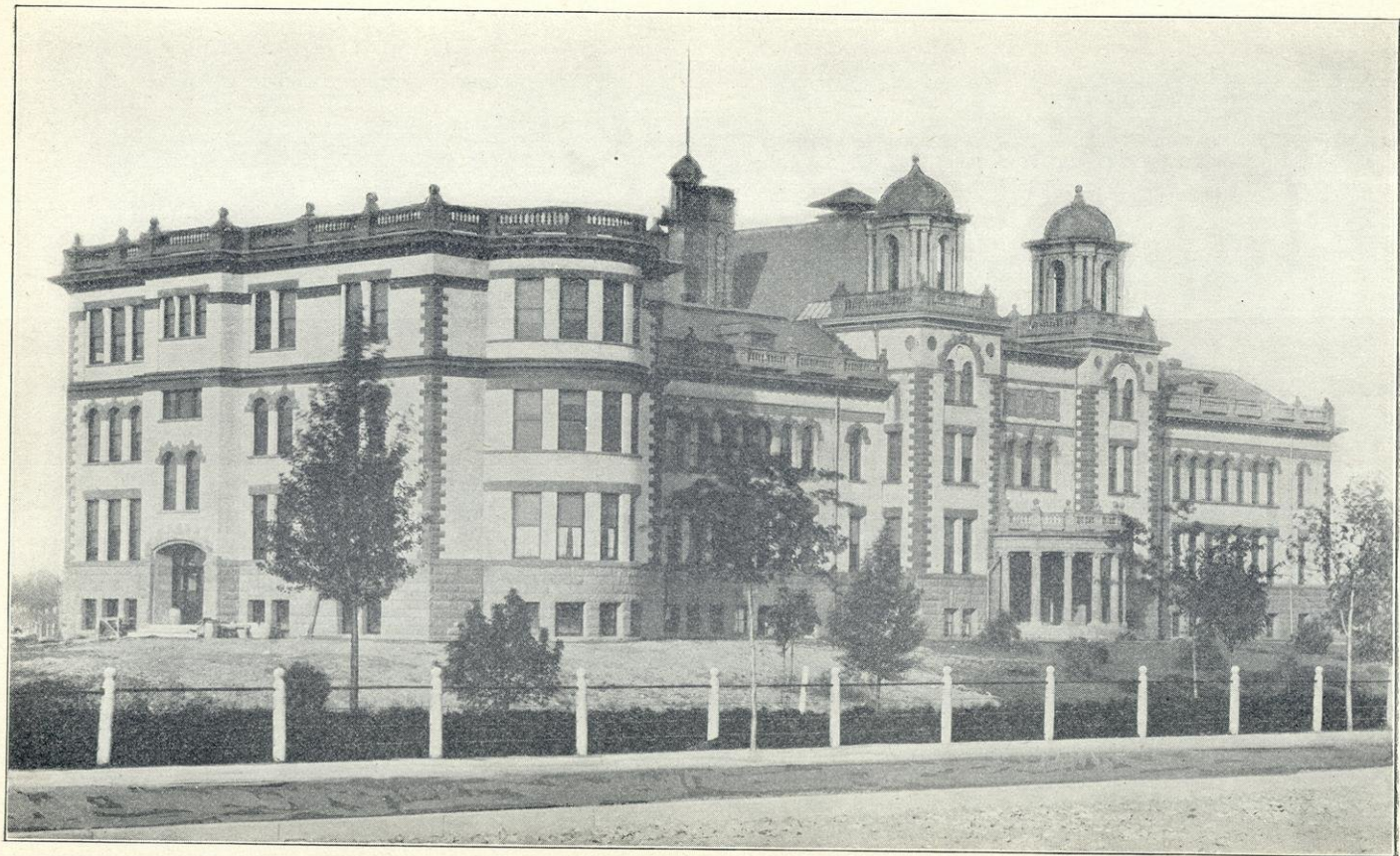

NORMAL SCHOOL, SUPERIOR

ELECTION STATISTICS.

COMMISSIONER OF INSURANCE.

Counties.	John A. Hazel-wood, Dem.	Herman L. Ekern, Rep.	Fred M. Althen, So. Dem.	Chris. O. Norbly, Ind. Pro.	Albert Waug, Ind. S. L.	Total.	Pluralities.	
							Dem.	Rep.
Adams	150	601	39	4	.....	794	.....	451
Ashland	388	1,280	381	43	16	2,108	.....	892
Barron	192	1,653	260	35	5	2,145	.....	1,893
Bayfield	77	1,047	195	1	1	1,321	.....	852
Brown	2,474	2,971	731	20	11	6,207	.....	497
Buffalo	450	992	29	3	.....	1,474	.....	512
Burnett	80	862	173	6	1	1,122	.....	689
Calumet	1,801	1,182	141	2	1	2,627	119	.....
Chippewa	1,345	2,105	191	14	4	3,659	.....	760
Clark	679	2,058	144	12	2	2,895	.....	1,879
Columbia	1,254	2,552	163	75	9	4,053	.....	1,298
Crawford	1,169	1,536	64	2	2	2,773	.....	367
Dane	4,997	6,158	284	58	5	11,503	.....	1,161
Dodge	4,566	2,612	141	6	.....	7,327	1,954	.....
Door	283	1,664	76	6	16	2,027	.....	1,401
Douglas	344	2,232	625	115	25	3,541	.....	1,607
Dunn	138	2,111	113	10	2	2,374	.....	1,973
Eau Claire	557	2,301	352	37	6	3,313	.....	1,804
Florence	81	454	5	1	2	543	.....	373
Fond du Lac	3,693	3,773	308	16	5	7,765	.....	110
Forest	112	700	50	4	.....	866	.....	5-8
Grant	1,671	2,802	84	17	6	4,580	.....	1,131
Green	1,085	1,619	83	7	2	2,766	.....	534
Green Lake	1,217	1,505	69	6	1	2,798	.....	283
Iowa	1,284	1,946	40	21	1	3,292	.....	662
Iron	319	728	62	5	3	1,117	.....	409
Jackson	281	1,416	70	5	2	1,774	.....	1,135
Jefferson	3,425	1,873	294	7	3	5,603	1,552	.....
Juneau	671	1,522	249	16	1	2,459	.....	851
Kenosha	2,170	1,914	489	9	2	4,584	256	.....
Kewaunee	1,584	1,435	37	1	2	3,059	149	.....
La Crosse	2,850	3,319	338	23	4	6,594	.....	469
Lafayette	1,693	2,108	16	5	2	3,824	.....	415
Langlade	1,178	1,217	69	3	3	2,470	.....	39
Lincoln	1,446	1,530	164	5	1	3,146	.....	84
Manitowoc	3,476	2,801	822	5	2	7,106	675	.....
Marathon	3,953	2,905	551	21	4	7,434	1,048	.....
Marinette	588	2,212	602	89	7	3,498	.....	1,610
Marquette	600	1,266	18	5	.....	1,889	.....	666
Milwaukee	15,742	20,585	24,065	93	48	60,533	*3,480	.....
Monroe	1,365	2,296	145	8	.....	3,814	.....	931
Oconto	1,115	1,954	189	1	1	3,260	.....	839
Oneida	401	1,055	341	1	.....	1,778	.....	654
Outagamie	3,839	3,412	197	11	.....	6,959	.....	73
Ozaukee	1,275	617	88	3	2	1,985	658	.....
Pepin	382	619	15	2	.....	1,018	.....	237
Pierce	167	1,599	78	10	2	1,856	.....	1,432
Polk	84	1,482	231	12	2	1,811	.....	1,251
Portage	1,372	3,688	141	136	1	5,339	.....	2,316
Price	194	1,568	321	33	4	2,120	.....	1,247
Racine	1,646	3,169	900	38	18	5,771	.....	1,523
Richland	981	1,554	79	16	4	2,637	.....	570
Rock	966	3,132	316	21	30	4,465	.....	2,166
Rusk	80	972	201	6	4	1,263	.....	771
St. Croix	1,240	2,222	132	7	5	3,606	.....	982
Sauk	1,701	2,283	45	36	1	4,066	.....	582
Sawyer	58	608	14	.....	1	681	.....	550
Shawano	1,077	1,969	60	11	2	3,119	.....	892
Sheboygan	3,776	3,903	1,026	5	5	8,715	.....	127
Taylor	562	1,072	297	5	1	1,938	.....	510
Trempealeau	1,048	1,773	35	3	2	2,861	.....	725
Vernon	585	2,213	78	13	3	2,892	.....	1,628
Vilas	81	509	86	.....	2	673	.....	423
Walworth	1,224	2,442	94	20	1	3,781	.....	1,281
Washburn	122	833	66	3	2	1,026	.....	711
Washington	2,226	2,010	198	3	4	4,441	216	.....
Waukesha	2,440	3,563	610	20	1	6,645	.....	1,122
Waupaca	464	2,795	206	18	23	3,506	.....	2,331
Waushara	231	1,605	88	3	3	1,930	.....	1,374
Winnebago	3,698	5,343	567	36	8	9,652	.....	1,645
Wood	1,715	1,908	533	17	4	4,177	.....	193
Total	105,137	159,780	40,024	1,313	345	303,603	6,627	55,453

Scattering: Dane, 1; Jefferson, 1; Portage, 1; Taylor, 1.  
 \* Soc. Dem. plurality.

## VOTE FOR SUPERINTENDENT OF PUBLIC INSTRUCTION, 1909.

Counties.	Charles P. Cary.	Walter C. Hewitt.	Junius T. Hooper.	La France W. Wood.	Scatter- ing.	Total.
Adams	249	67	83	622		1,021
Ashland	344	104	3,479	150		4,077
Barron	1,175	270	413	1,547		3,405
Bayfield	350	157	1,040	263		1,810
Brown	2,246	1,217	1,064	1,615		6,142
Buffalo	390	74	113	1,127		1,704
Burnett	335	47	83	793		1,258
Calumet	447	387	197	651	39	1,721
Chippewa	1,222	476	651	2,159		4,508
Clark	763	350	397	1,888		3,398
Columbia	1,662	539	782	1,585	3	4,571
Crawford	895	169	390	699	19	2,172
Dane	4,137	668	1,871	2,737	2	9,415
Dodge	2,592	869	1,343	1,880		6,684
Door	1,088	361	287	621		2,357
Douglas	1,177	522	713	1,563		3,975
Dunn	595	124	261	1,827	12	2,729
Eau Claire	1,024	384	1,128	2,970		5,506
Florence	146	50	72	361		629
Fond du Lac	2,107	1,131	843	1,027		5,108
Forest	882	192	264	262		1,400
Grant	1,906	256	1,207	1,588		4,957
Green	523	104	711	1,342	30	2,710
Green Lake	865	231	339	151		1,586
Iowa	828	203	741	1,685		3,457
Iron	198	74	344	112		728
Jackson	371	119	178	1,457	1	2,126
Jefferson	1,534	327	582	1,072		3,515
Juneau	1,003	129	243	497	1	1,873
Kenosha	1,146	505	403	197		2,251
Kewaunee	885	526	160	774		2,345
La Crosse	2,203	675	1,091	1,144	1	5,114
Lafayette	734	125	2,189	406	1	3,455
Langlade	1,003	412	558	712	1	2,686
Lincoln	1,248	244	595	289		2,376
Mamotoc	2,968	1,380	635	1,309		6,292
Marathon	1,805	875	1,538	1,619		5,927
Marquette	1,642	589	453	1,056	1	3,741
Marquette	559	150	388	88		1,185
Milwaukee	8,241	2,195	3,790	2,340		16,566
Monroe	1,137	266	572	1,072	2	3,049
Oconto	910	664	646	1,091		3,341
Oneida	639	164	394	405		1,602
Ozaukee	1,859	808	1,175	1,191		5,033
Ozaukee	873	173	204	198		1,448
Pepin	126	28	158	859		1,171
Pierce	692	171	272	1,596	1	2,732
Polk	866	166	347	1,149		2,528
Portage	1,206	358	867	1,243		3,674
Price	638	210	698	276	2	1,824
Racine	1,203	893	1,213	899		4,208
Richland	636	99	484	1,022		2,241
Rock	2,138	469	809	1,274	3	4,693
Rusk	1,061	189	392	400		2,102
St. Croix	770	204	316	2,377	1	3,668
Sauk	2,020	369	967	1,153		4,509
Sawyer	148	45	170	567		930
Shawano	1,013	587	536	1,379		3,515
Sheboygan	1,046	350	1,128	1,467		4,021
Taylor	843	251	729	338	1	2,153
Trempealeau	709	170	328	1,221		2,428
Vernon	1,233	249	318	795		2,595
Vilas	321	98	131	53		603
Walworth	1,473	241	1,281	2,173		5,168
Washington	331	84	240	492		1,147
Washington	1,399	352	529	457		2,737
Waukesha	2,793	902	969	484		5,148
Waupaca	1,094	377	403	1,710		3,584
Waushara	734	175	173	459		1,541
Winnebago	1,854	4,253	1,124	2,322	1	9,554
Wood	1,427	320	852	611		3,210
Total	86,210	30,992	49,735	75,278	122	242,337

SUMMARIES OF VOTES AND PLURALITIES, BY  
CONGRESSIONAL DISTRICTS, 1910.

SUMMARY OF VOTES CAST IN FIRST CONGRESSIONAL DISTRICT.

(Gubernatorial.)

Counties.	Schmitz, Dem.	Van Ken- ren, Pro.	McGovern Rep.	Jacobs, Soc. Dem.	Kremer, Ind. Soc. Lab.	Total.	Pluralities.	
							Dem.	Rep.
Green .....	1,186	153	1,659	88	2	3,089	.....	473
Kenosha .....	2,207	123	1,391	487	3	4,711	316	.....
Lafayette .....	1,725	62	2,119	18	1	3,925	.....	394
Racine .....	1,824	277	3,206	925	18	6,250	.....	1,382
Rock .....	1,059	228	3,168	318	21	4,794	.....	2,109
Walworth .....	1,295	268	2,533	99	1	4,197	.....	1,238
Total .....	9,296	1,111	14,576	1,935	46	26,963	316	5,596
Democratic plurality .....								316
Net Republican plurality..								5,280

Scattering: Green, 1; Walworth, 1.

SUMMARY OF VOTES IN SECOND CONGRESSIONAL DISTRICT.

(Gubernatorial.)

Counties.	Schmitz, Dem.	Van Ken- ren, Pro.	McGov- ern, Rep.	Jacobs, Soc. Dem.	Kremer, Ind. Soc. Lab.	Total.	Pluralities.	
							Dem.	Rep.
Adams .....	158	29	602	42	1	832	.....	444
Columbia .....	1,379	101	2,653	172	18	4,323	.....	1,274
Dane .....	5,113	316	6,392	289	4	12,120	.....	1,279
Green Lake .....	1,273	88	1,495	64	.....	2,920	.....	222
Jefferson .....	3,581	107	1,939	236	2	5,916	1,612	.....
Marquette .....	642	50	1,282	21	2	1,997	.....	640
Total .....	12,146	691	14,363	874	27	28,108	1,612	3,859
Democratic plurality .....								1,642
Net Republican plurality..								2,217

Scattering: Dane, 6; Jefferson, 1.

## SUMMARY OF VOTES IN THIRD CONGRESSIONAL DISTRICT.

(Gubernatorial.)

Counties.	Schmitz, Dem.	Van Ken- ren, Pro.	McGov- ern, Rep.	Jacobs, Soc. Dem	Kremer, Ind. Soc. Lab.	Total.	Pluralities.	
							Dem.	Rep.
Crawford .....	1,176	56	1,570	60	3	2,865	.....	384
Grant .....	1,775	140	2,908	54	15	4,922	.....	1,133
Iowa .....	1,294	146	2,004	42	1	3,487	.....	710
Juneau .....	722	52	1,571	20	.....	2,608	.....	849
Richland .....	997	238	1,611	92	3	2,942	.....	614
Sauk .....	1,815	272	2,318	42	1	4,448	.....	503
Vernon .....	635	132	2,277	84	2	3,150	.....	1,642
Total .....	8,414	1,036	14,259	664	25	24,402	.....	5,845
Net Republican plurality..	.....	.....	.....	.....	.....	.....	.....	5,845

Scattering: Juneau, 3; Richland, 1.

## SUMMARY OF VOTES IN FOURTH CONGRESSIONAL DISTRICT.

(Gubernatorial.)

Counties.	Schmitz, Dem.	Van Ken- ren, Pro.	McGov- ern, Rep.	Jacobs, Soc. Dem	Kremer, Ind. Soc. Lab.	Total.	Pluralities.	
							Dem.	Rep.
Milwaukee city, part—								
ward 2 .....	413	22	450	497	3	1,385	*47	.....
ward 3 .....	394	10	148	127	.....	679	246	.....
ward 4 .....	567	18	514	350	.....	1,449	53	.....
ward 5 .....	487	16	426	580	1	1,510	*93	.....
ward 7 .....	412	16	544	215	1	1,188	.....	132
ward 8 .....	398	34	667	660	1	1,760	.....	7
ward 11 .....	803	57	909	1,933	3	3,705	*1,024	.....
ward 12 .....	455	25	349	974	2	1,805	*519	.....
ward 14 .....	1,172	60	430	1,308	.....	2,970	*136	.....
ward 15 .....	946	45	1,270	715	2	2,978	.....	324
ward 16 .....	909	28	882	293	.....	2,203	.....	82
ward 17 .....	416	26	797	1,108	1	2,348	*311	.....
ward 23 .....	455	33	793	797	2	2,085	*4	.....
Balance of Milw. county..	1,978	122	2,574	1,750	5	6,499	.....	596
Total .....	9,796	517	10,853	11,347	21	32,534	*2,134	1,141
Republican plurality .....	.....	.....	.....	.....	.....	.....	1,141	.....
Democratic plurality .....	.....	.....	.....	.....	.....	.....	299	.....
Net Soc. Dem. plurality .....	.....	.....	.....	.....	.....	.....	494	.....

\* Social Democrat.

SUMMARY OF VOTES IN FIFTH CONGRESSIONAL DISTRICT.

(Gubernatorial.)

Counties.	Schmitz, Dem.	Van Ken- ren, Pro.	McGov- ern, Rep.	Jacobs, Sec. Dem.	Kremer, Ind. Soc. Lab.	Total.	Pluralities.	
							Dem.	Rep.
Milwaukee county, part—								
Milwaukee city, part—								
ward 1 .....	572	15	610	269	2	1,468	.....	38
ward 6 .....	621	27	731	782	3	2,164	*51	.....
ward 9 .....	559	27	709	1,291	5	2,591	*582	.....
ward 10 .....	475	25	979	1,340	5	2,824	*361	.....
ward 13 .....	840	36	940	1,175	.....	2,991	*235	.....
ward 18 .....	1,277	31	1,239	475	.....	3,022	38	.....
ward 19 .....	761	21	799	989	.....	2,570	*160	.....
ward 20 .....	495	37	1,086	2,303	11	3,932	*1,217	.....
ward 21 .....	446	26	829	1,643	7	2,951	*814	814
ward 22 .....	783	32	956	1,292	2	3,065	*336	.....
Balance of Milw. county.	271	25	560	358	1	1,215	.....	202
Waukesha .....	2,503	176	3,538	599	.....	6,821	.....	1,030
Total .....	9,603	478	12,976	12,516	36	35,614	*3,786	2,084
Republican plurality .....	.....	.....	.....	.....	.....	.....	2,084	.....
Democratic plurality .....	.....	.....	.....	.....	.....	.....	38	.....
Net Rep. plurality.....	.....	.....	.....	.....	.....	.....	460	.....

\* Social Democrat.

SUMMARY OF VOTES IN SIXTH CONGRESSIONAL DISTRICT.

(Gubernatorial.)

Counties.	Schmitz, Dem.	Van Ken- ren, Pro.	McGov- ern, Rep.	Jacobs, Sec. Dem.	Kremer, Ind. Soc. Lab.	Total.	Pluralities.	
							Dem.	Rep.
Dodge .....	4,727	100	2,692	147	.....	7,666	2,035	.....
Fond du Lac.....	3,780	171	3,834	312	4	8,101	.....	74
Ozaukee .....	1,304	14	662	86	1	2,067	612	.....
Sheboygan .....	3,870	134	3,951	1,013	8	8,980	.....	81
Washington .....	2,293	35	2,068	193	1	4,595	225	.....
Total .....	15,974	454	13,207	1,756	14	31,409	2,602	135
Republican plurality .....	.....	.....	.....	.....	.....	.....	135	.....
Net Democratic plurality.....	.....	.....	.....	.....	.....	.....	2,767	.....

Scattering: Sheboygan, 4.





## SUMMARY OF VOTES IN TENTH CONGRESSIONAL DISTRICT.

(Gubernatorial.)

Counties.	Schmitz, Dem.	Van Ken- ren, Pro.	McGov- ern, Rep.	Jacobs, Soc. Dem.	Kremer, Ind. Soc. Lab.	Total.	Pluralities.	
							Dem.	Rep.
Ashland .....	473	61	1,381	378	31	2,324	.....	908
Florence .....	104	7	467	7	.....	585	.....	363
Forest .....	122	17	726	53	1	919	.....	604
Iron .....	323	38	738	68	3	1,170	.....	415
Langlade .....	1,207	40	1,298	68	3	2,616	.....	91
Lincoln .....	1,532	40	1,533	163	1	3,269	.....	1
Marathon .....	4,087	158	2,952	555	9	7,761	1,135	.....
Oneida .....	441	18	1,109	347	.....	1,915	.....	668
Price .....	221	64	1,638	332	6	2,264	.....	1,306
Shawano .....	1,121	64	1,995	63	1	3,244	.....	374
Taylor .....	623	32	1,074	295	1	2,025	.....	451
Vilas .....	95	18	532	89	4	738	.....	437
Wood .....	1,780	94	1,931	558	5	4,369	.....	151
Total .....	12,129	651	17,374	2,976	65	33,199	1,135	6,269
Democratic plurality .....	.....	.....	.....	.....	.....	.....	.....	1,135
Net Republican plurality .....	.....	.....	.....	.....	.....	.....	.....	5,245

Scattering: Price, 3; Wood, 1.

## SUMMARY OF VOTES IN ELEVENTH CONGRESSIONAL DISTRICT.

(Gubernatorial.)

Counties.	Schmitz, Dem.	Van Ken- ren, Pro.	McGov- ern, Rep.	Jacobs, Soc. Dem.	Kremer, Ind. Soc. Lab.	Total.	Pluralities.	
							Dem.	Rep.
Barron .....	209	141	1,676	262	3	2,291	.....	1,414
Bayfield .....	97	39	1,057	191	2	1,386	.....	866
Burnett .....	75	59	848	193	.....	1,175	.....	655
Chippewa .....	1,418	104	2,170	194	6	3,892	.....	752
Douglas .....	454	136	2,582	695	24	3,891	.....	1,887
Dunn .....	156	57	2,179	123	3	2,524	.....	2,023
Pierce .....	183	87	1,635	87	4	2,004	.....	1,447
Polk .....	83	81	1,494	235	1	1,892	.....	1,251
Rusk .....	91	29	995	211	3	1,329	.....	784
St. Croix .....	1,261	107	2,354	148	3	3,873	.....	1,093
Sawyer .....	64	14	634	16	2	730	.....	570
Washburn .....	138	23	855	115	1	1,132	.....	717
Total .....	4,234	877	18,479	2,468	57	26,119	.....	13,459
Net Republican plurality .....	.....	.....	.....	.....	.....	.....	.....	14,245

Scattering: Dunn, 1; Pierce, 3.

CONGRESSIONAL VOTE BY DISTRICTS, COUNTIES  
AND PRECINCTS, 1910.

CONGRESSIONAL VOTE, FIRST DISTRICT, 1910.

Counties, towns, cities, and election districts.	Calvin Stewart, Dem.	Hans H. Moe, Pro.	H. A. Cooper, Rep.	Michael Yabs. Soc. Dem.	Total.	Pluralities.	
						Dem.	Rep.
<b>GREEN CO.—</b>							
Adams .....	42	1	40	1	84	2	.....
Albany .....	21	10	50	.....	81	.....	29
Albany, vil. ....	24	25	82	5	136	.....	57
Brooklyn .....	20	3	15	.....	38	5	.....
Brooklyn, vil. ....	8	3	30	1	42	.....	22
Brodhead, city .....	77	15	198	36	327	.....	121
ward 1 .....	38	9	82	21	.....	.....	.....
ward 2 .....	39	6	116	15	.....	.....	.....
Browtown, vil. ....	33	3	32	2	70	1	.....
Cadiz .....	58	8	60	1	127	.....	2
Clarno .....	49	1	63	.....	118	.....	19
Decatur .....	13	3	27	1	44	.....	14
Exeter .....	26	5	45	1	77	.....	19
Jefferson .....	33	5	73	.....	111	.....	40
Jordan .....	38	.....	31	2	71	7	.....
Monroe .....	48	.....	32	.....	80	16	.....
Monroe, city .....	346	48	471	15	880	.....	125
ward 1 .....	67	20	158	3	.....	.....	.....
ward 2 .....	100	7	92	5	.....	.....	.....
ward 3 .....	84	4	92	3	.....	.....	.....
ward 4 .....	95	17	129	4	.....	.....	.....
Monticello, vil. ....	49	3	78	5	135	.....	29
Mt. Pleasant .....	37	2	37	6	82	.....	.....
New Glarus .....	22	.....	30	2	54	.....	8
New Glarus, vil. ....	47	.....	91	3	141	.....	44
Spring Grove .....	19	3	47	2	71	.....	28
Sylvester .....	28	.....	37	.....	65	.....	9
Washington .....	39	.....	20	.....	59	19	.....
York .....	5	.....	65	1	71	.....	60
Total .....	1,682	138	1,659	84	2,564	50	676
Dem. plurality .....	.....	.....	.....	.....	.....	.....	50
Net Rep. plurality .....	.....	.....	.....	.....	.....	.....	577

Scattering: Brodhead, city, ward 1, 1.

<b>KENOSHA CO.—</b>							
Brighton .....	82	.....	49	.....	131	33	.....
Bristol .....	49	.....	171	1	221	.....	122
Paris .....	69	.....	67	1	137	2	.....
Pleasant Prairie .....	102	.....	161	37	300	.....	59
precinct 1 .....	62	.....	106	3	.....	.....	.....
precinct 2 .....	40	.....	55	34	.....	.....	.....
Randall .....	30	.....	70	1	101	.....	40
Salem .....	100	.....	211	6	317	.....	111
Somers .....	73	.....	127	2	202	.....	54
Wheatland .....	73	.....	65	1	139	8	.....
Kenosha, city .....	1,578	.....	1,043	432	3,053	535	.....
ward 1 .....	195	.....	83	32	.....	.....	.....
ward 2 .....	105	.....	159	18	.....	.....	.....
ward 3, precinct 1 .....	104	.....	155	35	.....	.....	.....
ward 3, precinct 2 .....	131	.....	161	83	.....	.....	.....
ward 4 .....	265	.....	205	61	.....	.....	.....
ward 5 .....	256	.....	160	105	.....	.....	.....
ward 6 .....	85	.....	37	25	.....	.....	.....
ward 7 .....	150	.....	29	28	.....	.....	.....
ward 8 .....	227	.....	54	45	.....	.....	.....
Total .....	2,156	.....	1,964	481	4,601	578	386
Rep. plurality .....	.....	.....	.....	.....	.....	.....	.....
Net Dem. plurality .....	.....	.....	.....	.....	.....	192	.....

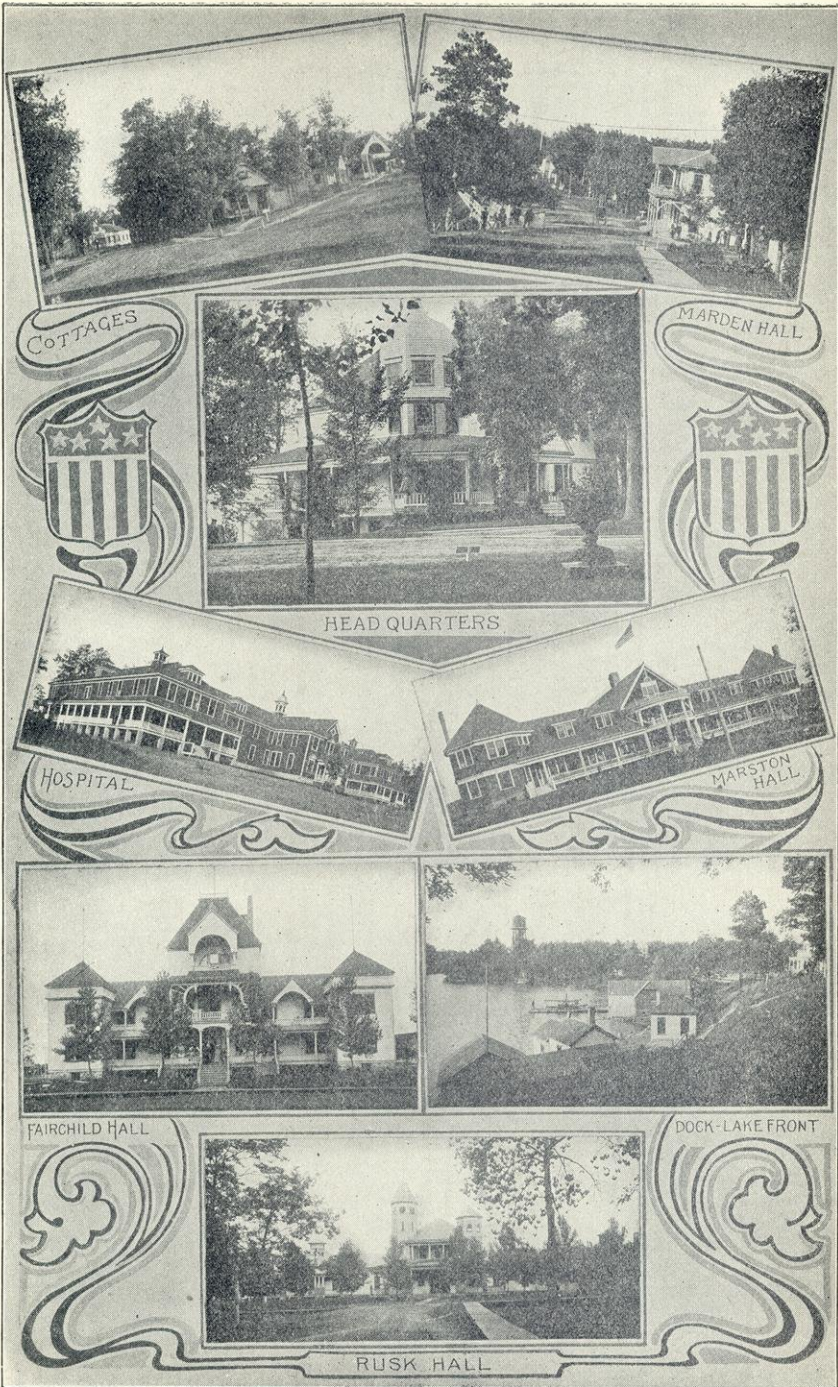

WISCONSIN VETERANS' HOME, WAUPACA



ELECTION STATISTICS.

289

CONGRESSIONAL VOTE, FIRST DISTRICT, 1910.

Counties, towns, cities and election districts.	Calvin Stewart. Dem.	Hans H. Moe. Pro.	H. A. Cooper. Rep.	Michael Yabs. Soc. Dem.	Total.	Pluralities	
						Dem.	Rep.
<b>LAFAYETTE CO.—</b>							
Argyle .....	44	2	81	3	130	.....	37
Argyle, vil. ....	34	3	105	.....	142	.....	71
Belmont .....	47	2	42	.....	91	5	.....
Belmont, vil. ....	46	.....	62	2	110	.....	16
Benton .....	47	1	77	2	127	.....	36
Benton, vil. ....	73	.....	108	.....	181	.....	35
Blanchard .....	23	1	61	.....	85	.....	38
Blanchardville .....	48	3	92	1	144	.....	44
Darlington .....	118	2	119	.....	239	.....	1
Darlington, city .....	242	2	150	2	437	52	.....
ward 1 .....	126	2	99	2	.....	.....	.....
ward 2 .....	116	.....	91	.....	.....	.....	.....
Elk Grove .....	33	.....	46	.....	79	.....	15
Fayette .....	95	6	94	.....	195	1	.....
Gratiot .....	103	.....	95	.....	198	8	.....
Gratiot, vil. ....	42	1	33	1	77	9	.....
Kendall .....	68	.....	16	.....	84	52	.....
Lamont .....	40	4	69	.....	113	.....	29
Monticello .....	21	.....	30	.....	51	.....	9
New Diggings .....	57	1	150	1	209	.....	93
Seymour .....	92	1	50	.....	143	42	.....
Shullsburg .....	77	2	75	.....	154	2	.....
Shullsburg, city .....	136	3	129	.....	268	7	.....
ward 1 .....	48	.....	70	.....	.....	.....	.....
ward 2 .....	88	3	59	.....	.....	.....	.....
Wayne .....	21	2	125	1	149	.....	104
White Oak Springs .....	11	.....	55	.....	66	.....	44
Willow Springs .....	99	8	47	2	156	52	.....
Wiota .....	55	.....	188	1	244	.....	133
Total .....	1,672	44	2,139	16	3,872	230	697
Dem. plurality .....	.....	.....	.....	.....	.....	.....	230
Net Rep. plurality .....	.....	.....	.....	.....	.....	.....	467

Scattering: Darlington, city, ward 1, 1.

<b>RACINE CO.—</b>							
Burlington .....	48	4	41	4	97	7	.....
Caledonia .....	109	5	149	6	269	.....	40
Dover .....	49	4	77	2	132	.....	28
Mt. Pleasant .....	29	9	154	14	206	.....	125
Norway .....	8	1	62	1	72	.....	54
Raymond .....	27	3	188	3	221	.....	161
Rochester .....	23	2	78	1	104	.....	55
Waterford .....	15	10	56	5	86	.....	41
Yorkville .....	9	6	71	1	87	.....	62
Burlington, city .....	150	8	194	10	332	.....	44
ward 1 .....	19	2	26	4	.....	.....	.....
ward 2 .....	34	3	73	2	.....	.....	.....
ward 3 .....	58	1	35	4	.....	.....	.....
ward 4 .....	39	2	60	.....	.....	.....	.....
Racine, city .....	954	157	2,251	791	4,153	.....	1,297
ward 1 .....	43	1	85	16	.....	.....	.....
ward 2, N. pct. ....	49	4	194	2	.....	.....	.....
ward 2, S. pct. ....	68	5	154	43	.....	.....	.....
ward 3, N. pct. ....	70	9	192	29	.....	.....	.....
ward 3, S. pct. ....	99	6	138	28	.....	.....	.....
ward 4, E. pct. ....	50	9	101	28	.....	.....	.....
ward 4, W. pct. ....	77	3	107	53	.....	.....	.....
ward 5 .....	47	9	141	74	.....	.....	.....
ward 6 .....	45	21	130	47	.....	.....	.....
ward 7, E. pct. ....	106	13	146	69	.....	.....	.....
ward 7, W. pct. ....	85	8	108	61	.....	.....	.....
ward 8 .....	31	24	217	43	.....	.....	.....
ward 9 .....	22	10	155	81	.....	.....	.....
ward 10 .....	106	13	164	105	.....	.....	.....
ward 11 .....	56	22	219	112	.....	.....	.....



ELECTION STATISTICS.

291

CONGRESSIONAL VOTE, FIRST DISTRICT, 1910—Continued.

Counties, towns, cities and election districts.	Calvin Stewart, Dem.	Hans H. Moe, Pro.	H. A. Cooper, Rep.	Michael Yabs, Soc. Dem.	Total.	Pluralities	
						Dem.	Rep.
<b>WALWORTH CO.—</b>							
Bloomeld .....	33	2	51	2	88		18
Darien .....	28	5	180	1	214		152
Delavan .....	25	7	58		90		33
Delavan, city.....	237	10	264	7	518		27
ward 1 .....	30	1	70	1			
ward 2 .....	153	3	100	2			
ward 3 .....	54	6	94	4			
East Troy.....	38	2	81		121		43
East Troy, vil.....	46	2	56	1	105		10
Elkhorn, city.....	141	32	216	6	395		75
ward 1 .....	56	13	65	3			
ward 2 .....	41	12	78	1			
ward 3 .....	44	7	73	2			
Geneva .....	39	13	72	1	125		33
Geneva Junction, vil.....	25	7	90	2	124		65
Lafayette .....	54	2	52	1	109	2	
Lagrange .....	12	8	63	2	85		51
Lake Geneva, city.....	148	34	216	9	407		68
ward 1 .....	52	17	72	3			
ward 2 .....	37	10	58	2			
ward 3 .....	59	7	86	4			
Linn .....	35	5	47	1	88		12
Lyons .....	82	7	77		166	5	
Richmond .....	23	3	45	1	72		22
Sharon .....	4	3	43	1	51		39
Sharon, vil.....	33	19	76	3	131		43
Spring Prairie.....	37	4	68	1	110		31
Sugar Creek .....	25	6	68	3	102		43
Troy .....	25	19	89	5	138		64
Walworth .....	42	15	146	2	205		104
Walworth, vil.....	24	11	60	3	98		36
Whitewater .....	14	3	69		86		55
Whitewater, city.....	115	22	406	38	581		291
ward 1 .....	30	4	76	19			
ward 2 .....	45	8	210	10			
ward 3 .....	40	10	120	9			
Total .....	1,285	241	2,593	90	4,209	7	1,315
Democratic plurality.....							7
Net Republican plurality....							1,308

SUMMARY OF VOTES IN FIRST CONGRESSIONAL DISTRICT.

Counties, towns, cities, and election districts.	Calvin Stewart, Dem.	Hans H. Moe, Pro.	H. A. Cooper, Rep.	Michael Yabs, Soc Dem.	Total.	Pluralities.	
						Dem.	Rep.
Green .....	1,082	138	1,659	84	2,964		577
Kenosha .....	2,156		1,964	481	4,601	192	
Lafayette .....	1,672	44	2,139	16	3,872		467
Kauiete .....	1,472	222	3,493	883	6,070		2,021
Rock .....	939	175	3,248	315	4,677		2,309
Walworth .....	1,285	241	2,593	90	4,209		1,308
Total .....	8,606	820	15,096	1,869	26,393	192	6,682
Democratic plurality .....							192
Net Republican plurality....							6,490

Scattering: Green, 1; Lafayette, 1.



## CONGRESSIONAL VOTE, SECOND DISTRICT, 1910.

Counties, towns, cities, and election precincts.	Albert C. Schme- deman, Dem.	J. Burritt Smith, Pro.	John M. Nelson, Rep.	Francis S. Cook, Sec. Dem.	Total.	Pluralities.	
						Dem.	Rep.
<b>ADAMS CO.—</b>							
Adams .....	15		24	2	41	.....	9
Big Flats .....	6		33	1	40	.....	27
Colburn .....	3		20	10	33	.....	17
Dell Prairie .....	4		35	2	41	.....	31
Easton .....	8		34	1	43	.....	26
Jackson .....	7		38		45	.....	31
Leola .....	2		18		20	.....	16
Lincoln .....	9		32		41	.....	23
Monroe .....			54		54	.....	13
New Chester .....	4	3	17	1	25	.....	5
New Haven .....	19		46		65	.....	27
Preston .....	11		16	5	32	.....	5
Quincy .....	7		26		34	.....	19
Richfield .....	10		22	8	40	.....	12
Rome .....	19		20	2	41	.....	1
Springville .....	3		45	1	49	.....	42
Strongs Prairie .....	5		91	3	99	.....	86
Friendship, vil. ....	12	1	40	1	54	.....	28
Total .....	144	4	611	37	797	.....	467
Net. Rep. plurality .....							467
Scattering vote: Quincy, 1.							

<b>COLUMBIA CO.—</b>							
Arlington .....	22	1	87		110	.....	65
Caledonia .....	41	6	75		122	.....	34
Columbus .....	29	4	26		59	3	.....
Courtland .....	5	1	39		45		34
Dekorra .....	19	1	76	5	101		57
Fort Winnebago .....	74	7	53	2	136	21	.....
Fountain Prairie .....	56	2	52	1	111	4	.....
Hampden .....	18	1	58	2	79		40
Leeds .....	8		63		71		55
Lewiston .....	20	8	70		98		50
Lodi .....	15		53	2	72		38
Lowville .....	19	3	50	1	73		31
Marcellon .....	18	3	41		62		23
Newport .....	5		35	2	42		30
Otsego .....	14	2	82	2	100		68
Pacific .....	15	1	19	17	52		4
Randolph .....	20		39		59		19
Scott .....	8	1	38	5	52		30
Springvale .....	5		45		50		40
West Point .....	31	1	58	1	91		27
Wycena .....	14	1	73	16	104		59
Cambria, vil. ....	19	1	97	2	119		78
Doylestown, vil. ....	15	2	15	4	36		.....
Fall River, vil. ....	19	2	62		83		43
Kilbourn City vil. ....	59	7	130	10	206		71
Lodi, vil. ....	39	12	96	3	150		57
Pardeeville vil. ....	21	5	112	12	150		91
Poynette, vil. ....	32	3	94	2	131		62
Randolph, vil. ....	5		31	1	37		26
west ward .....	5		31	1	37		.....
Rio, vil. ....	14		95	10	119		81
Wycena, vil. ....	4	1	49	8	62		45
Columbus, city .....	168	13	191	12	384		23
ward 1 .....	62	7	85	4	.....		.....
ward 2 .....	53	4	51	4	.....		.....
ward 3 .....	53	2	55	4	.....		.....
Portage, city .....	428	34	478	58	998		50
ward 1 .....	83	3	38	5	.....		.....
ward 2 .....	73	8	93	6	.....		.....
ward 3 .....	56	4	37	3	.....		.....
ward 4 .....	116	7	109	11	.....		.....
ward 5 .....	100	12	141	33	.....		.....
Total .....	1,279	123	2,582	178	4,164	28	1,331
Dem. plurality .....							28
Net. Rep. plurality .....							1,303
Scattering: Lodi, town, 2.							

## CONGRESSIONAL VOTE, SECOND DISTRICT, 1910—Continued.

Counties, towns, cities and election precincts.	Albert C. Schme- deman, Dem.	J. Burritt Smith, Pro.	John M. Nelson, Rep.	Francis S. Cook, Soc. Dem.	Total.	Pluralities.	
						Dem.	Rep.
<b>DANE CO.—</b>							
Albion .....	21	5	90	2	119	.....	69
Berry .....	117	.....	33	2	152	84	.....
Black Earth .....	17	2	31	.....	50	.....	14
Blooming Grove .....	121	2	75	2	200	46	.....
Blue Mounds .....	50	1	110	1	162	.....	60
Bristol .....	72	.....	39	1	112	33	.....
Burke .....	51	.....	90	1	142	.....	39
Christiana .....	57	.....	126	1	184	.....	69
Cottage Grove .....	79	1	91	2	173	.....	12
Cross Plains .....	189	.....	19	3	211	170	.....
Dane .....	36	.....	37	1	74	.....	1
Deerfield .....	50	.....	41	.....	91	9	.....
Dunkirk .....	31	.....	98	4	133	.....	67
Dunn .....	59	.....	103	1	163	.....	44
Fitchburg .....	73	.....	47	1	121	26	.....
Madison .....	81	1	113	5	200	.....	82
Mazomanie .....	21	1	32	.....	54	.....	11
Medina .....	55	.....	25	.....	80	30	.....
Middleton .....	122	.....	44	1	167	78	.....
Montrose .....	55	.....	32	.....	87	23	.....
Oregon .....	43	1	104	.....	148	.....	61
Perry .....	16	1	103	.....	120	.....	87
Primrose .....	7	1	49	.....	57	.....	42
Pleasant Springs .....	17	1	117	2	137	.....	100
Roxbury .....	64	.....	5	1	70	59	.....
Rutland .....	17	.....	111	.....	128	.....	94
Springdale .....	48	.....	71	1	120	.....	23
Springfield .....	143	.....	14	1	158	129	.....
Sun Prairie .....	38	1	26	.....	65	12	.....
Vienna .....	10	.....	69	.....	79	.....	59
Verona .....	88	.....	78	1	167	10	.....
Vermont .....	24	.....	58	.....	82	.....	34
Westport .....	86	.....	58	2	146	28	.....
Windsor .....	57	5	94	1	158	.....	37
York .....	68	2	26	1	97	42	.....
Belleville, vil. ....	17	1	63	1	82	.....	46
Black Earth, vil. ....	25	.....	50	5	80	.....	25
Brooklyn, vil. ....	1	1	11	.....	13	.....	10
Cambridge, vil. ....	22	.....	70	2	94	.....	48
Dane, vil. ....	41	.....	15	.....	56	26	.....
Deerfield, vil. ....	39	.....	72	1	112	.....	33
De Forest, vil. ....	37	1	48	.....	86	.....	11
Fair Oaks, vil. ....	62	.....	57	12	131	5	.....
Madison, city .....	2,426	34	2,278	176	4,915	148	.....
ward 1 .....	175	6	186	3	.....	.....	.....
ward 2 .....	256	.....	292	16	.....	.....	.....
ward 3 .....	222	1	95	13	.....	.....	.....
ward 4 .....	315	2	137	8	.....	.....	.....
ward 5, precinct 1. ....	168	7	376	8	.....	.....	.....
ward 5, precinct 2. ....	148	7	202	8	.....	.....	.....
ward 6, precinct 1. ....	268	2	162	26	.....	.....	.....
ward 6, precinct 2. ....	161	.....	180	25	.....	.....	.....
ward 7 .....	239	3	191	43	.....	.....	.....
ward 8 .....	384	1	189	19	.....	.....	.....
ward 9 .....	30	3	99	3	.....	.....	.....
ward 10 .....	60	2	169	4	.....	.....	.....
Marshall, vil. ....	31	4	49	2	86	.....	18
Mazomanie, vil. ....	60	3	64	1	128	.....	4
Middleton, vil. ....	141	.....	31	3	173	110	.....
Mount Horeb, vil. ....	66	2	145	3	216	.....	79
Oregon, vil. ....	68	1	100	1	170	.....	32
Stoughton, city .....	123	4	595	27	749	.....	472
ward 1 .....	33	.....	108	4	.....	.....	.....
ward 2 .....	32	1	184	6	.....	.....	.....
ward 3 .....	23	.....	171	13	.....	.....	.....
ward 4 .....	35	3	132	4	.....	.....	.....
Sun Prairie, vil. ....	106	.....	85	1	193	21	.....
Waunakee, vil. ....	78	.....	20	.....	98	58	.....
Total .....	5,426	76	6,012	271	11,789	1,147	1,733
Democratic plurality .....	.....	.....	.....	.....	.....	.....	1,147
Net Republican plurality .....	.....	.....	.....	.....	.....	.....	586

Scattering: Albion, town, 1; Windsor, 1; Madison, city, ward 10, 1; Sun Prairie, vil., 1.

## CONGRESSIONAL VOTE, SECOND DISTRICT, 1910—Continued.

Counties, towns, cities and election precincts.	Albert C. Schme- deman. Dem.	J. Burritt Smith, Pro.	John M. Nelson, Rep.	Francis S. Cook, So. Dem.	Total.	Pluralities.	
						Dem.	Rep.
<b>GREEN LAKE CO.—</b>							
Berlin city	436	3	435	38	912	1	
ward 1	86	1	79	8			
ward 2	99		117	14			
ward 3	83		106	10			
ward 4	88	2	56	2			
ward 5	80		77	4			
Berlin	33		89	3	125		56
Brooklyn	33	4	150		187		117
Green Lake	76	2	86	1	165		10
Kingston	51		94		145		43
Mackford	21		83	5	109		62
Manchester	73		65		138	8	
Marquette	48		80	2	130		32
Princeton	75	1	85	1	162		10
Seneca	56		20	2	78	36	
St. Marie	66		37	9	112	29	
Green Lake, vil.	20	2	102	2	126		82
Markesan, vil.	51		112	2	166		61
Princeton, vil.	161		130	4	295	31	
Total	1,200	12	1,568	69	2,850	105	473
Dem. plurality							105
Net Rep. plurality							368
Scattering: Markesan, vil., 1.							

<b>JEFFERSON CO.—</b>							
Aztalan	70		38	1	109	32	
Cold Spring	21		15		36	6	
Concord	141		51	10	202	90	
Farmington	172		32	3	207	140	
Port Atkinson, city	334		320	95	749	14	
ward 1	71		80	16			
ward 2	63		93	10			
ward 3	73		51	20			
ward 4	127		96	49			
Hebron	73		68		141	5	
Ixonia	149		70	1	220	79	
Jefferson	212		63	4	279	149	
precinct 1	122		37	2			
precinct 2	90		26	2			
Jefferson city	439	1	130	30	600	309	
ward 1	93	1	59	10			
ward 2	107		39	5			
ward 3	130		17	11			
ward 4	109		15	4			
Johnson Creek	85		27	2	114	58	
Koshkonong	145		58	10	213	87	
Lake Mills	49		62	4	115		13
Lake Mills, city	107	1	181	7	296		74
ward 1	39		50	1			
ward 2	27		60	2			
ward 3	41	1	71	4			
Milford	57		36		93	21	
Oakland	77		66	1	144	11	
Palmyra	16	1	75	3	95		59
Palmyra, vil.	30	2	73	1	106		43
Sullivan	122		103	4	229	19	
Sumner	34		30	1	65	4	
Waterloo	67		17	31	115	50	
Waterloo, vil.	151		92		243	59	
Watertown	127		29	1	157	98	
Watertown, city	767	1	296	77	1,141	471	
ward 1	256		137	21			
ward 2	180		69	26			
ward 3	134		42	6			
ward 4	76		29	9			
ward 7	121	1	19	15			
Total	3,445	6	1,932	286	5,669	1,702	189
Rep. plurality						189	
Net Dem. plurality						1,513	

ELECTION STATISTICS.

CONGRESSIONAL VOTE, SECOND DISTRICT, 1910—Continued.

Counties, towns, cities and election precincts.	Albert C. Schme- deman, Dem.	J. Burritt Smith, Pro.	John M. Nelson, Rep.	Francis S. Cook, Soc. Dem.	Total.	Pluralities.	
						Dem.	Rep.
MARQUETTE CO.—							
Buffalo .....	59	3	81	4	147	.....	22
Crystal Lake .....	25	.....	45	1	71	.....	20
Douglas .....	42	1	89	.....	132	.....	47
Harris .....	38	.....	48	1	87	.....	10
Mecan .....	22	.....	56	.....	78	.....	34
Montello .....	35	1	52	2	90	.....	17
Moundville .....	17	2	125	.....	144	.....	108
Neshkoro .....	48	.....	20	.....	68	28	.....
Newton .....	24	.....	49	.....	73	.....	25
Oxford .....	21	.....	88	.....	109	.....	67
Packwaukee .....	50	1	103	1	155	.....	53
Shields .....	46	.....	69	4	119	.....	23
Springfield .....	18	.....	76	1	95	.....	58
Westfield .....	16	2	47	2	67	.....	31
Montello, vil. ....	77	3	133	4	267	.....	106
Neshkoro, vil. ....	24	.....	46	1	71	.....	22
Westfield, vil. ....	34	.....	127	.....	161	.....	93
Total .....	596	13	1,304	21	1,934	28	736
Democratic plurality .....	.....	.....	.....	.....	.....	.....	28
Net Republican plurality .....	.....	.....	.....	.....	.....	.....	708

SUMMARY OF VOTES IN SECOND CONGRESSIONAL DISTRICT.

Counties, towns, cities and election precincts.	Albert C. Schme- deman, Dem.	J. Burritt Smith, Pro.	John M. Nelson, Rep.	Francis S. Cook, Soc. Dem.	Total.	Pluralities.	
						Dem.	Rep.
Adams .....	144	4	611	37	797	.....	467
Columbia .....	1,279	123	2,582	178	4,164	.....	1,303
Dane .....	5,426	76	6,012	271	11,789	.....	586
Green Lake .....	1,200	12	1,568	69	2,850	.....	368
Jefferson .....	3,445	6	1,932	286	5,669	1,513	.....
Marquette .....	596	13	1,304	21	1,934	.....	708
Total .....	12,090	234	14,009	862	27,203	1,513	3,432
Democratic plurality .....	.....	.....	.....	.....	.....	.....	1,513
Net Republican plurality .....	.....	.....	.....	.....	.....	.....	1,919

Scattering: Adams, 1; Columbia, 2; Dane, 4; Green Lake, 1.

## CONGRESSIONAL VOTE, THIRD DISTRICT, 1910.

Counties, towns, cities and election districts.	Wm. Coff- land, Dem.	Chas. H. Berry- man, Pro.	Arthur W. Kopp. Rep.	Jesse C. Stod- dard, Soc. Dem.	Total.	Pluralities.	
						Dem.	Rep.
CRAWFORD CO.—							
Bell Center, vil.....	12	5	20		37		8
Bridgeport .....	27		29		56		2
Clayton .....	111	5	123	1	240		12
De Soto, vil.....	1		6		7		5
Eastman .....	165		43		148	62	
Eastman, vil.....	25	1	34	1	61		9
Freeman .....	45	3	203	3	254		158
Gays Mills, vil.....	36		93	2	131		97
Haney .....	46	2	61		109		15
Lynxville, vil.....	11		44	4	59		33
Marietta .....	52		59		114		7
Prairie du Chien, city.....	287	3	241	39	570	46	
ward 1 .....	58	1	25	14			
ward 2 .....	106	1	88	14			
ward 3 .....	99	1	102	10			
ward 4 .....	24		26	1			
Prairie du Chien.....	36	1	22	1	60	14	
Scott .....	72	2	53		127	19	
Seneca .....	108	1	100		209	8	
Soldiers Grove, vil.....	42	1	82	2	127		40
Steuben, vil.....	31		34	2	67		3
Utica .....	54		217	2	273		163
Wauzeka .....	56		31	3	90	25	
Wauzeka, vil.....	24		48		72		24
Total .....	1,181	27	1,543	60	2,811	174	536
Democratic plurality.....							174
Net Republican plurality.....							362

GRANT CO.—							
Beetown .....	21	2	66	6	95		45
Bloomington .....	20		22	1	43		2
Boscobel .....	8		14	1	23		6
Cassville .....	35		27		62	8	
Castle Rock .....	52		8		60	44	
Clifton .....	21	8	91	4	124		70
Ellenboro .....	6		43		49		37
Fennimore .....	24	2	48	1	75		24
Glen Haven .....	51		51	1	103		
Harrison .....	22	1	30	1	54		8
Hazel Green .....	30		22		52	8	
Hickory Grove .....	16		33		49		17
Jamestown .....	31		15	4	50	16	
Liberty .....	34	1	45	2	82		11
Lima .....	35	9	40	1	85		5
Little Grant .....	7		24		31		17
Marion .....	35	1	18		54	17	
Millville .....	2	10	26	2	40		16
Mt. Hope .....	36	2	52	3	93		16
Mt. Ida .....	24	1	44		69		20
Muscoda .....	28		16		44	12	
North Lancaster .....	18		36		54		18
Paris .....	29		15	1	45	14	
Patch Grove .....	24	2	38	1	65		14
Platteville .....	37	2	64		103		27
Potosi .....	85		54	2	141	31	
Smelser .....	28		41	2	71		15
South Lancaster .....	14	2	49	2	67		35
Waterloo .....	15		58		73		43
Watterstown .....	24		72	2	98		48
Wingville .....	29	1	38	1	69		9
Woodman .....	39	1	14	1	55	25	



## CONGRESSIONAL VOTE, THIRD DISTRICT, 1910—Continued.

Counties, towns, cities, and election districts.	Wm. Coff- land, Dem.	Chas. H. Berry- man, Pro.	Arthur W. Kopp, Rep.	Jesse C. Stod- dard, Sec. Dem.	Total.	Pluralities.	
						Dem.	Rep.
<b>JUNEAU CO.—</b>							
Armenia .....	7	1	35	13	56	.....	28
Clearfield .....	9	.....	28	5	42	.....	19
Cutler .....	4	.....	24	1	29	.....	20
Finley .....	9	.....	15	.....	24	.....	6
Fountain .....	27	1	59	7	94	.....	32
Germantown .....	9	.....	46	8	63	.....	37
Kildare .....	24	.....	39	6	69	.....	15
Kingston .....	7	.....	24	7	38	.....	17
Lemonweir .....	32	1	100	7	140	.....	68
Lindina .....	30	8	116	5	159	.....	86
Lisbon .....	8	.....	55	3	66	.....	47
Lyndon .....	28	2	15	.....	45	13	.....
Marion .....	18	.....	21	4	38	.....	8
Needah .....	54	2	127	8	191	.....	73
Orange .....	11	.....	55	5	71	.....	44
Plymouth .....	19	2	81	23	125	.....	62
Seven Mile Creek .....	63	.....	29	2	94	34	.....
Summit .....	26	.....	44	6	76	.....	18
Wonewoc .....	43	1	61	2	107	.....	18
Camp Douglas, vil. ....	15	.....	43	36	95	.....	7
Elroy, city .....	40	5	117	82	244	.....	35
ward 1 .....	25	4	65	41	.....	.....	.....
ward 2 .....	15	1	52	41	.....	.....	.....
Lyndon Station, vil. ....	21	.....	27	3	51	.....	6
Maunston, city .....	98	2	212	12	319	.....	119
ward 1 .....	33	1	87	2	.....	.....	.....
ward 2 .....	60	1	125	10	.....	.....	.....
New Lisbon, city .....	35	2	127	7	171	.....	92
ward 1 .....	19	2	67	2	.....	.....	.....
ward 2 .....	16	.....	60	5	.....	.....	.....
Wonewoc, vil. ....	42	.....	75	2	119	.....	33
Total .....	670	27	1,575	254	2,526	47	890
Democratic plurality .....	.....	.....	.....	.....	.....	.....	47
Net Republican plurality .....	.....	.....	.....	.....	.....	.....	905

<b>RICHLAND CO.—</b>							
Akan .....	50	2	89	1	142	.....	39
Bloom .....	52	42	69	.....	163	.....	17
Buena Vista .....	51	7	77	2	137	.....	26
Cazenovia .....	32	1	17	.....	50	15	.....
Dayton .....	66	9	73	6	154	.....	7
Eagle .....	52	4	48	4	108	4	.....
Forest .....	27	2	58	.....	87	.....	31
Henrietta .....	53	28	71	5	157	.....	18
Ithaca .....	72	3	60	14	149	12	.....
Lone Rock .....	33	5	38	5	81	.....	5
Marshall .....	28	8	68	.....	107	.....	40
Orion .....	57	2	50	2	111	7	.....
Richland .....	61	6	84	5	156	.....	23
Richland Center, city .....	315	36	248	18	617	67	.....
ward 1 .....	80	16	77	11	.....	.....	.....
ward 2 .....	107	13	92	3	.....	.....	.....
ward 3 .....	128	7	79	4	.....	.....	.....
Richwood .....	65	.....	88	.....	153	.....	23
Rockbridge .....	55	14	87	4	160	.....	32
Sylvan .....	57	18	34	1	110	23	.....
Viola .....	29	1	49	1	80	.....	20
Westford .....	47	.....	24	3	74	23	.....
Willow .....	27	6	67	8	108	.....	40
Total .....	1,229	194	1,399	79	2,904	151	321
Dem. plurality .....	.....	.....	.....	.....	.....	.....	151
Net Rep. plurality .....	.....	.....	.....	.....	.....	.....	170
Scattering: Marshall, town, 3.							

ELECTION STATISTICS.

CONGRESSIONAL VOTE, THIRD DISTRICT, 1910—Continued.

Counties, towns, cities and election districts.	Wm. Coff- land, Dem.	Chas. H. Berry- man, Pro.	Arthur W. Kopp, Rep.	Jesse C. Stod- lard, Soc. Dem.	Total.	Pluralities.	
						Dem.	Rep.
<b>SAUK CO.—</b>							
Ableman, vil. ....	18		51	2	71		33
Baraboo .....	40	12	144	1	197		104
Baraboo, city .....	284	34	651	9	978		367
ward 1 .....	94	17	242	3			
ward 2 .....	108	13	261	4			
ward 3 .....	82	4	148	2			
Bear Creek .....	51		26	2	79	25	
Dellona .....	49		30	1	80	19	
Delton .....	31	9	61		101		30
Excelsior .....	28	4	44		76		16
Fairfield .....	15	19	50		84		31
Franklin .....	121	1	28		150	93	
Freedom .....	15	4	52	1	72		37
Greenfield .....	20	3	58		81		38
Honey Creek .....	26	1	42	1	70		16
Ironton .....	27	24	46	2	99		19
La Valle .....	55	4	41	3	103	14	
La Valle, vil. ....	22	1	52	1	76		30
Lime Ridge, vil. ....	5	8	26	1	40		18
Merrimack .....	18		42	1	48		11
Merrimack, vil. ....	10	3	29		55		32
North Freedom, vil. ....	25	7	60		92		35
Prairie du Sac .....	31	4	28		59	3	
Prairie du Sac, vil. ....	55	4	80	3	142		25
Reedsburg .....	64	8	41		113	23	
Reedsburg, city .....	223	32	221	5	481	2	
ward 1 .....	120	10	104	2			
ward 2 .....	103	22	117	3			
Sauk City, vil. ....	104		86	5	195	18	
Spring Green .....	44	1	28	1	74	16	
Spring Green, vil. ....	61	12	69		142		8
Sumpter .....	18	3	62		83		44
Troy .....	16	2	57		75		41
Washington .....	40	3	41		84		1
Westfield .....	87		52	1	140	35	
Winfield .....	70	4	36		110	34	
Woodland .....	19	26	22		67	*4	
<b>Total</b> .....	<b>1,692</b>	<b>229</b>	<b>2,356</b>	<b>40</b>	<b>4,317</b>	<b>282</b>	<b>936</b>
Dem. plurality .....							282
*Pro. plurality .....							4
<b>Net Rep. plurality</b> .....							<b>664</b>

<b>VERNON CO.—</b>							
Bergen .....	16		29	1	46		13
Christiana .....	39	1	108	3	146		64
Clinton .....	21	2	47	4	74		26
Coon .....	23	2	83		108		60
Forest .....	6	21	65	3	95		44
Franklin .....	105	1	70		176	35	
Genoa .....	39		40	2	81		1
Greenwood .....	15	1	54	1	71		39
Hamburg .....	12	3	80	3	98		68
Harmony .....	12		69	1	82		57
Hillsboro .....	14	2	23	1	40		9
Jefferson .....	35	11	127	3	176		92
Kickapoo .....	26	2	66		94		40
Liberty .....	17	1	39		57		22
Stark .....	26		56		82		30
Sterling .....	48		80		128		32
Union .....	17	3	28	1	49		11
Viroqua .....	108	1	107		216	1	



## CONGRESSIONAL VOTE, THIRD DISTRICT, 1910—Continued.

Counties, towns, cities and election districts.	Wm. Coff- land, Dem.	Chas. H. Berry- man, Pro.	Arthur W. Kopp, Rep.	Jesse C. Stod- dard, Soc. Dem.	Total.	Pluralities.	
						Dem.	Rep.
VERNON CO.—Con.							
Webster .....	35	3	84	1	123	.....	49
Wheatland .....	8	.....	41	.....	49	.....	33
Whitestown .....	4	3	41	12	60	.....	29
Coon Valley, vil. ....	11	.....	32	.....	43	.....	21
De Soto, vil. ....	12	.....	27	4	43	.....	15
Hillsboro, vil. ....	62	3	48	3	116	14	.....
La Farge, vil. ....	59	5	44	3	111	15	.....
Ontario, vil. ....	7	9	21	11	48	.....	12
Readstown, vil. ....	26	2	35	2	65	.....	9
Stoddard, vil. ....	17	2	11	2	32	6	.....
Viola, vil. ....	7	6	20	1	34	.....	13
Westby, vil. ....	53	3	71	5	132	.....	18
Viroqua, city. ....	317	3	96	7	423	221	.....
ward 1 .....	107	2	30	4	.....	.....	.....
ward 2 .....	104	1	33	1	.....	.....	.....
ward 3 .....	103	.....	33	2	.....	.....	.....
Total .....	1,197	90	1,737	74	3,098	292	807
Democratic plurality.....	.....	.....	.....	.....	.....	.....	292
Net Republican plurality.....	.....	.....	.....	.....	.....	.....	540

## SUMMARY OF VOTES IN THIRD CONGRESSIONAL DISTRICT.

Counties, towns, cities and election districts.	Wm. Coff- land, Dem.	Chas. H. Berry- man, Pro.	Arthur W. Kopp, Rep.	Jesse C. Stod- dard, Soc. Dem.	Total.	Pluralities.	
						Dem.	Rep.
Crawford .....	1,181	27	1,543	60	2,811	.....	362
Grant .....	1,735	106	2,846	106	4,793	.....	1,111
Iowa .....	1,338	148	1,904	37	3,427	.....	566
Juneau .....	670	27	1,575	254	2,526	.....	905
Richland .....	1,229	194	1,399	79	2,904	.....	170
Sauk .....	1,692	229	2,356	40	4,317	.....	664
Vernon .....	1,197	90	1,737	74	3,098	.....	540
Total .....	9,042	821	13,360	650	23,876	.....	4,318
Net Republican plurality.....	.....	.....	.....	.....	.....	.....	4,318

Scattering: Richland, 3.





SUMMARY OF VOTES IN FIFTH CONGRESSIONAL DISTRICT.

Counties, towns, cities and election districts.	Joseph P. Carn-y. Dem.	M. A. Schmo-y-er. Pro.	Henry F. Co-chens. Rep.	Victor L. Berger. Soc. Dem.	Total.	Pluralities.	
						Dem.	Rep.
<b>MILWAUKEE CO</b>							
Milwaukee city (part)							
ward 1 .....	458	3	672	325	1,460	.....	214
ward 6 .....	517	1	776	853	2,149	*77	.....
ward 9 .....	535	4	689	1,322	2,555	*633	.....
ward 10 .....	409	12	958	1,422	2,806	*464	.....
ward 13 .....	723	1	983	1,234	2,943	*251	.....
ward 18 .....	844	8	1,545	573	2,970	.....	701
ward 19 .....	692	1	800	1,039	2,533	*239	.....
ward 20 .....	444	1	1,069	2,362	3,887	*1293	.....
ward 21 .....	408	3	795	1,703	2,917	*908	.....
ward 22 .....	785	3	885	1,348	3,023	*463	.....
Balance Milwaukee Co.....	239	5	575	377	1,197	.....	198
Waukesha Co. ....	2,379	66	3,400	930	6,784	.....	1,021
Total .....	8,433	108	13,147	13,497	35,224	*4328	2,134
Rep. plurality .....						2,134	
*Net Social Dem. plurality..						350	

Scattering: Milwaukee, city, ward 1, 2; ward 6, 2; ward 9, 5; ward 10, 5; ward 13, 2; ward 19, 1; ward 20, 11; ward 21, 8; ward 22, 2. North Milwaukee vil., 1.

CONGRESSIONAL VOTE, SIXTH DISTRICT, 1910.

Counties, towns, cities and election districts.	Michael E. Burke. Dem.	George C. Hill. Pro.	Wm. H. Froelich. Rep.	John C. Boll. Soc. Dem.	Total.	Pluralities.	
						Dem.	Rep.
<b>DODGE CO.</b>							
Ashippun .....	106	2	92	3	203	14	.....
Beaver Dam .....	128		60		188	68	.....
Burnett .....	125	2	62		189	63	.....
Calamus .....	43	8	28		79	15	.....
Chester .....	45		43	1	89	2	.....
Clyman .....	145		52		197	93	.....
Elba .....	57	1	37		95	20	.....
Emmett .....	87		31	1	119	56	.....
Fox Lake .....	23		31	3	57		8
Herman .....	102	1	77		180	25	.....
Hubbard .....	143	1	57	3	204	86	.....
Hustisford .....	96		44		140	52	.....
Lebanon .....	139		31		170	108	.....
Le Roy .....	107		50	1	158	57	.....
Lomira .....	75		97	1	173		22
Lowell .....	137		95		232	42	.....
Oak Grove .....	142		60	3	205	82	.....
Portland .....	81	1	56		138	25	.....
Rubicon .....	122		80	1	203	42	.....
Shields .....	92	1	21		114	71	.....
Theresa .....	127	1	69	1	198	58	.....
Trenton .....	57		45		102	12	.....
Westford .....	64		14		78	50	.....
Williamstown .....	81	2	58		141	23	.....
Beaver Dam, city.....	947	11	389	42	1,389	558	.....
ward 1 .....	128		18	4			
ward 2 .....	148		39	3			
ward 3 .....	65	3	91	1			
ward 4 .....	139	2	59	10			
ward 5 .....	108		5	7			
ward 6 .....	120		45	3			
ward 7 .....	124	3	61	7			
ward 8 .....	115	3	71	7			

CONGRESSIONAL VOTE, SIXTH DISTRICT, 1910—Continued.

Counties, towns, cities and election districts.	Michael E. Burke, Dem.	George C. Hill, Pro.	Wm. H. Froelich, Rep.	John C. Boll, Sec. Dem.	Total.	Pluralities.	
						Dem.	Rep.
DODGE CO.—Con.							
Horicon, city	242		107	29	378	135	
ward 1	100		27	7			
ward 2	66		24	11			
ward 3	76		56	11			
Juneau, city	179	2	63	9	253	116	
ward 1	92	1	31	6			
ward 2	87	1	32	3			
Mayville, city	244	2	168	8	422	76	
ward 1	70	1	52	4			
ward 2	59		28	1			
ward 3	115	1	88	3			
Watertown, city	320	1	94	22	437	226	
ward 5	130	1	34	8			
ward 6	190		60	14			
Waupun, city	72	2	174	4	252		102
ward 1	19	1	65				
ward 2	17		58				
ward 3	19		24	3			
ward 4	17	1	27	1			
Fox Lake, vil.	89	1	87	2	179	2	
Hustisford, vil.	99		46	1	146	53	
Lomira, vil.	58		46		104	12	
Lowell, vil.	39		29		68	10	
Neosho, vil.	27		36		63		9
Randolph, vil., E. ward.	45		69		114		24
Reeseville, vil.	38		40		78		2
Theresa, vil.	50		36		86	14	
Total	4,773	39	2,674	135	7,621	2,266	167
Rep. plurality						167	
Net Dem. plurality						2,099	

FOND DU LAC CO.—							
Alto	19		110		129		91
Ashford	113		50	9	172	63	
Auburn	84		97	6	187		13
Byron	62	1	79	1	143		17
Calumet	137		33	3	173	104	
Eden	113		85	10	208	28	
Eldorado	80	1	104	4	189		24
Empire	52		68		120		16
Fond du Lac	82		64	1	147	18	
Forest	86		67	2	155	19	
Friendship	61		68		129		7
Lamartine	69	1	97	1	168		28
Marshfield	240		13		253	227	
Metomen	45	2	87		134		42
Oakfield	24		60	1	85		36
Osceola	49		94	5	148		45
Ripon	28		111	5	146		33
Rosendale	22	3	120	2	147		98
Springvale	65	1	91		157		26
Taycheedah	186		39	1	226	147	
Waupun	28	1	70	3	102		42
Brandon, vil.	42		71	1	114		29
Campbellsport, vil.	74		70	3	149	4	
North Fond du Lac, vil.	99	1	148	34	282		49
Oakfield, vil.	28	2	81	1	112		53
St. Cloud, vil.	65		7		72	58	

## CONGRESSIONAL VOTE, SIXTH DISTRICT, 1910—Continued.

Counties, towns, cities and election districts.	Michael E Burke, Dem.	George C. Hill, Pro.	Wm. H. Froelich, Rep.	John C. Boll, Soc. Dem.	Total.	Pluralities.	
						Dem.	Rep.
<b>FOND DU LAC CO.—Con.</b>							
Fond du Lac, city.....	1,424	5	1,202	192	2,823	222	.....
ward 1 .....	58	.....	20	16	.....	.....	.....
ward 2 .....	77	.....	56	28	.....	.....	.....
ward 3 .....	61	1	75	19	.....	.....	.....
ward 4 .....	122	.....	82	7	.....	.....	.....
ward 5 .....	84	.....	42	14	.....	.....	.....
ward 6 .....	85	1	75	20	.....	.....	.....
ward 7 .....	78	.....	117	9	.....	.....	.....
ward 8 .....	94	2	100	5	.....	.....	.....
ward 9 .....	85	.....	90	7	.....	.....	.....
ward 10 .....	84	1	111	4	.....	.....	.....
ward 11 .....	92	.....	124	4	.....	.....	.....
ward 12 .....	120	.....	84	12	.....	.....	.....
ward 13 .....	100	.....	54	6	.....	.....	.....
ward 14 .....	72	.....	38	10	.....	.....	.....
ward 15 .....	87	.....	62	14	.....	.....	.....
ward 16 .....	125	.....	72	17	.....	.....	.....
Ripon, city .....	206	.....	600	5	811	.....	3 4
ward 1 .....	51	.....	122	.....	.....	.....	.....
ward 2 .....	31	.....	184	1	.....	.....	.....
ward 3 .....	73	.....	127	1	.....	.....	.....
ward 4 .....	51	.....	167	3	.....	.....	.....
Waupun, city .....	62	.....	103	4	169	.....	41
ward 5 .....	28	.....	39	3	.....	.....	.....
ward 6 .....	34	.....	64	1	.....	.....	.....
Total .....	3,645	18	3,889	294	7,850	800	1,134
Dem. plurality .....	.....	.....	.....	.....	.....	.....	8.0
Net Rep. plurality .....	.....	.....	.....	.....	.....	.....	244

Scattering: Ripon, 2; Campbellsport, vil., 2.

<b>OZAUKEE CO.—</b>							
Belgium .....	193	.....	36	.....	229	157	.....
Cedarburg .....	54	.....	53	.....	108	1	.....
Fredonia .....	131	.....	54	2	190	77	.....
Grafton .....	44	.....	27	4	75	17	.....
Mequon .....	113	.....	103	17	236	10	.....
Port Washington .....	74	.....	23	7	104	51	.....
Saukville .....	75	.....	68	9	152	7	.....
Cedarburg, city .....	101	.....	137	8	246	.....	36
Port Washington, city.....	444	.....	136	24	604	308	.....
ward 1 .....	144	.....	31	3	.....	.....	.....
ward 2 .....	103	.....	24	2	.....	.....	.....
ward 3 .....	80	.....	26	10	.....	.....	.....
ward 4 .....	117	.....	55	9	.....	.....	.....
Grafton, vil. ....	43	.....	39	8	90	4	.....
Total .....	1,272	.....	676	79	2,034	632	36
Rep. plurality .....	.....	.....	.....	.....	.....	36	.....
Net Dem. plurality .....	.....	.....	.....	.....	.....	596	.....

Scattering: Cedarburg, 1; Fredonia, 3; Mequon, 3.

<b>SHEBOYGAN CO.—</b>							
Greenbush .....	81	1	151	1	235	.....	70
Herman .....	183	.....	143	6	332	40	.....
Holland .....	52	.....	282	1	335	.....	230
Lima .....	86	.....	213	2	301	.....	127
Lyndon .....	130	2	182	2	316	.....	52

CONGRESSIONAL VOTE, SIXTH DISTRICT, 1910—Continued.

Counties, towns, cities and election districts.	Michael E. Burke, Dem.	George C. Hill, Pro.	Wm. H. Froelich, Rep.	John C. Roll, Soc. Dem.	Total.	Pluralities.	
						Dem.	Rep.
<b>SHEBOYGAN CO.—Con.</b>							
Mitchell .....	106		80	4	190	26	.....
Mosel .....	41		117		158		76
Plymouth .....	113		123		236		10
Rhine .....	127		56	4	187	71	.....
Russell .....	37		20	1	58	17	.....
Scott .....	55		141	16	212		86
Sheboygan .....	176		114	30	320	62	.....
Sherman .....	94		120		214		26
Sheboygan Falls .....	144		65	43	252	79	.....
Wilson .....	80		98	4	182		18
Cedar Grove, vil. ....	11		111	3	125		100
Elkhart Lake, vil. ....	86		26	10	122	60	.....
Oostburg, vil. ....	9		73	1	83		64
Random Lake, vil. ....	65		22		87	43	.....
Sheboygan Falls, vil. ....	210	1	96	84	391	114	.....
Plymouth, city .....	319		250	38	607	69	.....
ward 1 .....	186		160	25	.....	.....	.....
ward 2 .....	183		90	13	.....	.....	.....
Sheboygan, city .....	1,613	83	1,440	769	3,905	173	.....
ward 1 .....	241	14	295	77	.....	.....	.....
ward 2 .....	178	4	204	28	.....	.....	.....
ward 3 .....	91	8	104	37	.....	.....	.....
ward 4 .....	230	17	206	77	.....	.....	.....
ward 5 .....	154	19	170	119	.....	.....	.....
ward 6 .....	111	8	133	103	.....	.....	.....
ward 7 .....	181	7	121	133	.....	.....	.....
ward 8, precinct 1 .....	159		114	58	.....	.....	.....
ward 8, precinct 2 .....	268	6	93	137	.....	.....	.....
Total .....	3,818	87	3,923	1,019	8,848	754	859
Dem. plurality .....							754
Net Rep. plurality .....							105

Scattering: Greenbush, 1.

<b>WASHINGTON CO.—</b>							
Addison .....	221		80	2	303	141	.....
Barton .....	131		83	7	222	48	.....
Erin .....	151		67	5	223	84	.....
Farmington .....	103		120	1	224		17
Germantown .....	174		170	7	351	4	.....
Hartford .....	144		104	10	258	40	.....
Jackson .....	56		235	3	294		179
Kewaskum .....	51		84		135		33
Polk .....	86		154	8	248		68
Richfield .....	169		111	4	284	58	.....
Trenton .....	160		78	2	240	82	.....
Wayne .....	77		131	1	209		54
West Bend .....	102		57	4	163	45	.....
Kewaskum, vil. ....	72		63	1	136	9	.....
Schleisingsville, vil. ....	39		43	17	99		4
Hartford, city .....	245	3	328	73	647		81
ward 1 .....	146	3	196	55	.....	.....	.....
ward 2 .....	99		130	18	.....	.....	.....
West Bend, city .....	260	1	210	33	504	50	.....
ward 1 .....	88		80	15	.....	.....	.....
ward 2 .....	95		69	10	.....	.....	.....
ward 3 .....	77	1	61	8	.....	.....	.....
Total .....	2,241	4	2,116	178	4,540	561	436
Rep. plurality .....						436	.....
Net, Dem. plurality .....						125	.....

Scattering: Barton, 1.





## CONGRESSIONAL VOTE, SEVENTH DISTRICT, 1910—Continued.

Counties, towns, cities and election districts.	Paul W. Ma- houey, Dem.	A. A. Merrill. Pro.	John J. Esch, Rep.	John Mar- quet, Soc. Dem.	Total.	Pluralities.	
						Dem.	Rep.
<b>CLARK CO.—</b>							
Beaver .....	1	1	60	6	68		54
Colby .....	38		34	1	73	4	
Dewhurst .....			19	1	20		18
Eaton .....	15	1	61		77		46
Fremont .....	12	4	79	1	96		67
Grant .....	46		67	3	116		21
Green Grove.....	15		25	6	46		10
Hewett .....			21		21		21
Hixon .....	2	1	57	2	62		55
Hoard .....	3	3	57	14	77		43
Levis .....	8	1	35	3	47		27
Loyal .....	18		82	2	102		64
Longwood .....	25	1	64	2	92		39
Lynn .....	10	2	71	5	88		61
Mayville .....	16		59		75		43
Mead .....	1		15		16		14
Mentor .....	26		52	5	90		26
Pine Valley .....	13	7	84	6	106		71
Reseberg .....	12	3	38	8	61		26
Sherman .....	19	2	61		82		42
Seif .....	8		3		11	5	
Sherwood .....	3		23	1	27		20
Thorp .....	18	2	52	1	73		34
Unity .....	25	2	57	2	86		32
Warner .....	6	2	56	1	65		50
Washburn .....	7	1	41	5	54		34
Weston .....	22		51	11	84		29
Withee .....	4	2	28	4	38		24
Worden .....	17	1	31		49		14
York .....	12	6	88	1	107		76
Abbotsford, vil.....	17	1	55	5	78		38
Colby, city.....	48	2	36	9	95	12	
Dorchester, vil.....	27	1	33	5	66		6
Greenwood, city.....	22	3	91	2	118		69
Loyal, vil.....	13	4	87	5	109		74
Neillsville, city.....	56	4	236	23	319		180
ward 1 .....	17		57	11			
ward 2 .....	14	2	77	6			
ward 3 .....	25	2	102	6			
Owen, vil.....	8	4	58	3	73		50
Thorp, vil.....	26	2	37		65		11
Unity, vil.....	5	1	11		17		6
Withee, vil.....	5	1	36	1	43		31
Total .....	629	68	2,151	144	2,992	21	1,526
Democratic plurality.....							21
Net Republican plurality.....							1,522

**EAU CLAIRE CO.—**

Altoona, city.....	6	3	45	6	60		39
ward 1 .....	6	1	20	1			
ward 2 .....		2	25	5			
Augusta, city.....	26	1	97	8	132		71

ELECTION STATISTICS.

309

CONGRESSIONAL VOTE, SEVENTH DISTRICT, 1910—Continued.

Counties, towns, cities and election districts.	Paul W. Ma- honey. Dem.	A. A. Merrill, Pro.	John J. Esch. Rep.	John Mar- quet, Sec. Dem.	Total.	Pluralities.	
						Dem.	Rep.
<b>EAU CLAIRE CO.—Con.</b>							
Eau Claire, city.....	321	52	1,504	315	2,194		1,183
ward 1.....	33	2	77	35			
ward 2.....	39	5	186	41			
ward 3.....	40	3	232	11			
ward 4.....	15	3	49	4			
ward 5.....	25	7	157	10			
ward 6.....	49	10	162	18			
ward 7.....	25	5	199	14			
ward 8.....	31	5	169	70			
ward 9.....	26	10	149	35			
ward 10.....	33	2	124	77			
Fairehild, vil.....	11	2	63	1	77		52
Fall Creek, vil.....	18		42	3	63		24
Bridge Creek.....	33	3	53	1	90		20
Brunswick.....	20	5	44	1	70		24
Clear Creek.....	14	2	58		74		44
Drammen.....	4	3	71	1	79		67
Fairehild.....	11	2	27	3	43		16
Lincoln.....	39		26	3	59	4	
Ludington.....	2		46	7	55		29
Oiter Creek.....		1	26		27		25
Pleasant Valley.....	17	1	104		122		87
Seymour.....	4	1	32	2	39		78
Union.....	20	3	54	4	81		34
Washington.....	19	1	101	1	122		82
Total.....	556	80	2,393	356	3,387	4	1,835
Democratic plurality.....							4
Net Republican plurality.....							1,837

Scattering: Eau Claire, ward 6, 2.

<b>JACKSON CO.—</b>							
Albion.....	15	2	126	1	144		111
Alma.....	15		41	2	58		26
Alma Center.....	16	3	41	1	61		25
Bear Bluff.....	2		12	3	17		9
Black River Falls, city.....	79	5	211	9	304		132
ward 1.....	20	3	61	2			
ward 2.....	12	1	47				
ward 3.....	19	1	35	2			
ward 4.....	28		68	5			
Brookway.....	6		49	3	58		43
precinct 1.....	3		27	3			
precinct 2.....	3		22				
City Point.....	2		22	6	31		16
Cleveland.....	13		2	14	49		8
Curran.....	4		59		63		55
Franklin.....	5	1	93		99		88
Garden Valley.....	15	1	34		50		19
Garfield.....	1	4	51	4	60		47
Hixton.....	19	2	68	2	91		49
Irving.....	26		57		83		31
Knapp.....	6		17	3	26		11
Manchester.....	7		30		37		23
Melrose.....	10	2	108	1	121		98
Merrillan.....	24	2	51	7	84		27
Millston.....	9	1	22		32		13
North Bend.....	5	2	53		60		48
Northfield.....	6	2	137	1	146		131
Springfield.....	7	3	123	4	137		116
Total.....	292	20	1,427	61	1,811		1,126
Net Republican plurality.....							1,135

Scattering: City Point, 1.

CONGRESSIONAL VOTE, SEVENTH DISTRICT, 1910—Continued.

Counties, towns, cities and election districts.	Paul W. Ma- honey. Dem.	A. A. Merrill, Pro.	John J. Esch, Rep.	John Mar- quet, Sec. Dem.	Total.	Pluralities.	
						Dem.	Rep.
<b>LA CROSSE CO.—</b>							
Bangor .....	39	4	63	4	110	.....	24
Bangor, vil.....	81	7	88	1	177	.....	7
Barre .....	71	2	33	3	109	38	.....
Burns .....	49	10	86	.....	145	.....	37
Campbell .....	55	3	36	4	98	19	.....
Farmington .....	86	4	147	1	238	.....	61
Greenfield .....	64	2	52	3	121	12	.....
Ham'lon .....	37	1	106	1	145	.....	69
Holland .....	15	7	156	4	182	.....	141
Onalaska .....	23	7	118	3	151	.....	95
Shelby .....	92	4	45	5	146	47	.....
Washington .....	108	2	40	3	153	68	.....
West Salem, vil.....	51	2	122	1	176	.....	71
Onalaska, city.....	78	6	103	10	197	.....	25
ward 1 .....	25	2	23	2	.....	.....	.....
ward 2 .....	27	3	48	6	.....	.....	.....
ward 3 .....	26	1	32	2	.....	.....	.....
La Crosse, city.....	1,813	69	2,348	350	4,580	.....	585
ward 1 .....	124	3	127	17	.....	.....	.....
ward 2 .....	97	1	105	6	.....	.....	.....
ward 3 .....	118	3	93	52	.....	.....	.....
ward 4 .....	83	2	164	2	.....	.....	.....
ward 5 .....	64	1	82	11	.....	.....	.....
ward 6 .....	79	.....	146	10	.....	.....	.....
ward 7 .....	78	4	160	9	.....	.....	.....
ward 8 .....	172	5	123	49	.....	.....	.....
ward 9 .....	50	8	127	12	.....	.....	.....
ward 10 .....	41	8	134	15	.....	.....	.....
ward 11 .....	87	7	116	19	.....	.....	.....
ward 12 .....	89	3	82	6	.....	.....	.....
ward 13 .....	84	5	110	15	.....	.....	.....
ward 14 .....	85	2	164	5	.....	.....	.....
ward 15 .....	114	5	64	14	.....	.....	.....
ward 16 .....	41	2	114	8	.....	.....	.....
ward 17 .....	103	1	150	20	.....	.....	.....
ward 18 .....	165	7	89	44	.....	.....	.....
ward 19 .....	59	.....	89	4	.....	.....	.....
ward 20 .....	24	1	73	12	.....	.....	.....
ward 21 .....	56	1	31	20	.....	.....	.....
Total .....	2,662	130	3,543	393	6,728	184	1,065
Democratic plurality.....	.....	.....	.....	.....	.....	.....	184
Net Republican plurality.....	.....	.....	.....	.....	.....	.....	881

<b>MONROE CO.—</b>							
Adrian .....	25	.....	38	.....	63	.....	13
Angelo .....	6	3	70	.....	79	.....	64
Byron .....	10	1	36	18	65	.....	18
Clifton .....	69	.....	64	2	135	5	.....
Glendale .....	21	5	36	9	71	.....	15
Grant .....	17	1	27	1	46	.....	10
Greenfield .....	29	2	42	.....	73	.....	13
Jefferson .....	111	1	26	1	139	85	.....
Lafayette .....	16	.....	23	.....	39	.....	7
Lagrange .....	20	4	54	1	79	.....	34
Leon .....	24	1	103	1	129	.....	79
Lincoln .....	11	.....	98	8	117	.....	87
Little Falls .....	68	2	100	2	167	.....	37
New Lyme .....	8	.....	24	1	33	.....	16
Oakdale .....	35	.....	38	5	73	.....	3
Portland .....	36	1	108	1	146	.....	72

ELECTION STATISTICS.

311

CONGRESSIONAL VOTE, SEVENTH DISTRICT, 1910—Continued.

Counties, towns, cities and election districts.	Paul W. Ma- honey, Dem.	A. A. Merrill, Pro.	John J. Esch, Rep.	John Mar- quet, Soc. Dem.	Total.	Pluralities.	
						Dem.	Rep.
<b>MONROE CO.—Con.</b>							
Ridgeville .....	71	4	60	1	136	11	.....
Scott .....	14	.....	7	9	30	5	.....
Sheldon .....	26	5	45	5	81	.....	19
Sparta .....	67	8	117	5	197	.....	50
Tomah .....	33	3	85	.....	121	.....	52
Wellington .....	26	.....	52	.....	78	.....	26
Wells .....	35	.....	23	.....	58	12	.....
Wilton .....	76	3	36	.....	115	40	.....
Sparta, city .....	163	5	487	18	673	.....	324
ward 1 .....	40	2	114	4	.....	.....	.....
ward 2 .....	32	.....	141	5	.....	.....	.....
ward 3 .....	51	1	115	5	.....	.....	.....
ward 4 .....	40	2	117	4	.....	.....	.....
Tomah, city .....	214	13	311	40	578	.....	97
ward 1 .....	56	5	90	8	.....	.....	.....
ward 2 .....	96	7	118	7	.....	.....	.....
ward 3 .....	62	1	103	25	.....	.....	.....
Cashton, vil. ....	57	1	74	10	142	.....	17
Kendall, vil. ....	27	4	63	3	97	.....	36
Norwalk vil. ....	52	2	47	.....	101	5	.....
Ontario, vil. ....	1	1	12	4	18	.....	8
Wilton, vil. ....	54	3	40	2	99	14	.....
Total .....	1,417	73	2,346	147	3,983	177	1,097
Dem. plurality .....	.....	.....	.....	.....	.....	.....	177
Net Rep. plurality .....	.....	.....	.....	.....	.....	.....	929

<b>PEPIN CO.—</b>							
Albany .....	18	.....	34	.....	52	.....	16
Durand .....	8	.....	18	1	27	.....	10
Durand, city .....	118	.....	126	2	246	.....	8
ward 1 .....	71	.....	45	1	.....	.....	.....
ward 2 .....	47	.....	81	1	.....	.....	.....
Frankfort .....	22	.....	83	.....	105	.....	61
Lima .....	87	.....	12	.....	99	75	.....
Pepin .....	29	.....	93	.....	122	.....	64
Pepin, vil. ....	22	.....	55	3	80	.....	33
Stockholm .....	5	.....	35	.....	40	.....	30
Stockholm, vil. ....	5	.....	23	.....	28	.....	18
Waterville .....	66	.....	136	8	210	.....	70
Waubeck .....	7	.....	15	.....	22	.....	8
Total .....	387	.....	630	14	1,031	75	318
Dem. plurality .....	.....	.....	.....	.....	.....	.....	75
Net Rep. plurality .....	.....	.....	.....	.....	.....	.....	243

<b>TREMPEALEAU CO.—</b>							
Albion .....	13	1	72	.....	86	.....	59
Arcadia .....	152	1	101	2	256	51	.....
Arcadia, vil. ....	156	8	67	3	234	89	.....
Blair, vil. ....	8	2	63	4	77	.....	55
Burnside .....	59	.....	21	1	81	38	.....
Caledonia .....	17	.....	22	.....	39	.....	5
Chimney Rock .....	17	3	65	2	87	.....	48
Dodge .....	46	.....	11	.....	57	35	.....
Eleva, vil. ....	14	2	51	.....	67	.....	37
Etrick .....	70	4	210	.....	284	.....	140
Gale .....	48	2	108	2	160	.....	60
Galesville, vil. ....	51	4	106	3	164	.....	55

## CONGRESSIONAL VOTE, SEVENTH DISTRICT—Continued.

Counties, towns, cities and election districts.	Paul W. Ma- honey, Dem.	A. A. Merrill, Pro.	John J. Esch. Rep.	John Mar- quet, Soc. Dem.	Total.	Pluralities.	
						Dem.	Rep.
<b>TREMPEALEAU CO.—Con.</b>							
Hale .....	72	1	106	.....	179	.....	34
Independence, vil. ....	64	2	58	1	125	6	.....
Lincoln .....	15	4	47	3	69	.....	23
Osseo, vil. ....	29	.....	52	1	82	.....	22
Pigeon .....	37	.....	111	1	149	.....	74
Preston .....	17	1	190	7	215	.....	173
Summer .....	9	1	57	.....	67	.....	48
Trempealeau .....	22	3	46	.....	71	.....	24
Trempealeau, vil. ....	20	4	47	2	73	.....	27
Unity .....	21	6	109	.....	136	.....	88
Whitehall, vil. ....	25	7	104	8	144	.....	79
Total .....	982	56	1,824	40	2,902	219	1,061
Rep. plurality .....	.....	.....	.....	.....	.....	.....	219
Net Rep. plurality .....	.....	.....	.....	.....	.....	.....	842

## SUMMARY OF VOTES IN SEVENTH CONGRESSIONAL DISTRICT.

Counties, towns, cities and election districts.	Paul W. Ma- honey, Dem.	A. A. Merrill, Pro.	John J. Esch. Rep.	John Mar- quet, Soc. Dem.	Total.	Pluralities.	
						Dem.	Rep.
Buffalo .....	440	18	1,051	25	1,534	.....	611
Clark .....	629	68	2,151	144	2,992	.....	1,522
Eau Claire .....	556	80	2,393	356	3,387	.....	1,837
Jackson .....	292	30	1,427	61	1,811	.....	1,135
La Crosse .....	2,662	130	3,543	393	6,728	.....	881
Monroe .....	1,417	73	2,346	147	3,983	.....	929
Pepin .....	387	.....	630	14	1,031	.....	243
Trempealeau .....	982	56	1,824	40	2,902	.....	842
Total .....	7,365	435	15,365	1,180	24,368	.....	8,000
Rep. plurality .....	.....	.....	.....	.....	.....	.....	8,000

Scattering: Eau Claire, 2; Jackson, 1.

ELECTION STATISTICS.

313

CONGRESSIONAL VOTE, EIGHTH DISTRICT, 1910.

Counties, towns, cities and election districts,	Fred B. Rawson, Dem.	Charles H. Velte, Pro.	James H. David- son, Rep.	Richard W. Burke, Soc. Dem.	Total.	Pluralities.	
						Dem.	Rep.
<b>CALUMET CO.—</b>							
Brillion .....	61		151	4	216	.....	90
Brillion, vil. ....	98		90	3	191	8	.....
Brothertown .....	107	1	84		192	23	.....
Charlestown .....	128		96	10	234	32	.....
Chilton .....	135		55	7	197	80	.....
Chilton, city .....	205		118	39	362	87	.....
Harrison .....	135		69	4	208	66	.....
Hilbert, vil. ....	52		41	5	98	11	.....
New Holstein .....	66		91	12	169	.....	25
New Holstein, vil. ....	46	1	117	53	219	.....	64
Rantoul .....	71		122	3	196	.....	51
Stockbridge .....	117		55	3	175	62	.....
Stockbridge, vil. ....	22		27		49	.....	5
Woodville .....	74	1	66	2	143	8	.....
<b>Total</b> .....	<b>1,317</b>	<b>3</b>	<b>1,182</b>	<b>145</b>	<b>2,649</b>	<b>377</b>	<b>235</b>
<b>Rep. plurality</b> .....						<b>235</b>	
<b>Net. Dem. plurality</b> .....						<b>135</b>	

Scattering: New Holstein, vil., 2.

<b>MANITOWOC CO.—</b>							
Cato .....	157		118	4	279	39	.....
Centerville .....	85		131	1	217	.....	46
Cooperstown .....	113		83	6	202	30	.....
Eaton .....	103	2	77	4	186	26	.....
Franklin .....	141		109	2	252	32	.....
Gibson .....	83		123	7	213	.....	40
Kossuth .....	146	3	101	5	255	45	.....
Liberty .....	87		136	3	226	.....	49
Manitowoc .....	62		59	7	128	3	.....
Manitowoc Rapids .....	127		120	6	253	7	.....
Maple Grove .....	73		80		153	.....	7
Meeme .....	128	2	60	1	191	68	.....
Mishicot .....	151		93	11	255	58	.....
Newton .....	112		159	3	274	.....	47
Rockland .....	75		119	3	197	.....	44
Schleswig .....	89	2	56	10	157	33	.....
Two Creeks .....	42		38	7	87	4	.....
Two Rivers .....	112		45	14	171	67	.....
<b>Manitowoc, city</b> .....	<b>1,002</b>	<b>6</b>	<b>895</b>	<b>366</b>	<b>2,269</b>	<b>107</b>	.....
ward 1 .....	155		145	41	.....	.....	.....
ward 2 .....	95	1	110	23	.....	.....	.....
ward 3 .....	246	3	241	63	.....	.....	.....
ward 4 .....	124	1	168	41	.....	.....	.....
ward 5 .....	141		101	67	.....	.....	.....
ward 6 .....	52	1	71	33	.....	.....	.....
ward 7 .....	189		59	98	.....	.....	.....
<b>Two Rivers, city</b> .....	<b>320</b>	<b>4</b>	<b>273</b>	<b>235</b>	<b>832</b>	<b>47</b>	.....
ward 1 .....	39	2	55	28	.....	.....	.....
ward 2 .....	48		49	17	.....	.....	.....
ward 3 .....	44		45	78	.....	.....	.....
ward 4 .....	99	1	63	73	.....	.....	.....
ward 5 .....	90	1	61	39	.....	.....	.....
Kiel, vil. ....	78		60	89	227	*11	.....
Reedsville, vil. ....	54		49	3	106	5	.....
<b>Total</b> .....	<b>3,340</b>	<b>19</b>	<b>2,984</b>	<b>787</b>	<b>7,130</b>	<b>571</b>	<b>233</b>
<b>Rep. plurality</b> .....						<b>233</b>	
<b>*Soc. Dem. plurality</b> .....						<b>11</b>	
<b>Net. Dem. plurality</b> .....						<b>356</b>	

## CONGRESSIONAL VOTE, EIGHTH DISTRICT, 1910—Continued.

Counties, towns, cities and election districts.	Fred B. Lawson, Dem.	Charles H. Velte, Pro.	James H. David- son, Rep.	Richard W. Burke, Soc. Dem.	Total.	Pluralities.	
						Dem.	Rep.
<b>PORTAGE CO.—</b>							
Alban .....	49	1	87	.....	137	.....	38
Almond .....	22	.....	96	1	119	.....	74
Almond, vil. ....	17	2	88	1	108	.....	71
Amherst .....	59	.....	178	10	247	.....	119
Amherst, vil. ....	17	1	110	.....	128	.....	93
Belmont .....	39	2	92	9	142	.....	53
Buena Vista .....	48	1	95	9	153	.....	47
Carson .....	40	3	67	18	128	.....	27
Dewey .....	43	.....	7	3	53	36	.....
Eau Claire .....	32	9	66	3	110	.....	34
Grant .....	15	4	43	4	66	.....	28
Hull .....	98	4	11	5	118	87	.....
Lanark .....	27	1	98	4	130	.....	71
Lenwood .....	9	7	43	4	63	.....	34
New Hope .....	39	1	123	3	166	.....	84
Pine Grove .....	57	1	45	1	104	12	.....
Plover .....	25	5	115	2	147	.....	90
Rosholt, vil. ....	15	1	58	2	76	.....	43
Snaron .....	188	.....	20	10	218	168	.....
Stockton .....	184	1	42	41	268	142	.....
Stevens Point, city.....	385	122	541	51	1,099	.....	156
ward 1 .....	61	28	87	4	.....	.....	.....
ward 2 .....	72	17	124	12	.....	.....	.....
ward 3 .....	63	16	112	4	.....	.....	.....
ward 4 .....	152	33	97	30	.....	.....	.....
ward 5 .....	28	11	69	.....	.....	.....	.....
ward 6 .....	9	17	52	1	.....	.....	.....
Total .....	1,408	166	2,025	181	3,780	445	1,062
Democratic plurality.....	.....	.....	.....	.....	.....	.....	445
Net Republican plurality.....	.....	.....	.....	.....	.....	.....	617

<b>WAUPACA CO.—</b>							
Bear Creek.....	11	.....	72	5	88	.....	61
Caledonia .....	14	.....	42	1	57	.....	28
Clintonville, city.....	44	5	188	11	198	.....	94
ward 1 .....	13	2	22	3	.....	.....	.....
ward 2 .....	8	.....	25	3	.....	.....	.....
ward 3 .....	6	1	36	3	.....	.....	.....
ward 4 .....	17	2	55	2	.....	.....	.....
Dayton .....	4	1	117	13	135	.....	104
Dupont .....	4	.....	85	.....	89	.....	81
Embarrass, vil. ....	9	.....	23	.....	32	.....	14
Farmington .....	28	.....	272	30	330	.....	242
precinct 1 .....	.....	.....	115	6	.....	.....	.....
precinct 2 .....	26	.....	157	24	.....	.....	.....
Fremont .....	1	.....	22	1	24	.....	21
Fremont, vil. ....	4	.....	24	1	29	.....	20
Harrison .....	6	.....	50	1	57	.....	44
Helvetia .....	4	.....	58	.....	62	.....	54
Iola .....	1	.....	109	3	113	.....	106
Iola, vil. ....	9	.....	118	3	130	.....	109
Larrabee .....	5	.....	70	.....	75	.....	65
Lebanon .....	29	.....	16	2	47	13	.....
Lind .....	11	.....	84	5	100	.....	73
Little Wolf .....	16	.....	71	1	88	.....	55
Manawa, vil. ....	15	.....	78	3	96	.....	63
Marion, vil. ....	26	.....	78	3	107	.....	52
Mattison .....	5	.....	45	.....	50	.....	40
Mukwa .....	22	.....	53	1	76	.....	31

ELECTION STATISTICS.

315

CONGRESSIONAL VOTE, EIGHTH DISTRICT, 1910—Continued.

Counties, towns, cities and election districts.	Fred B. Rawson, Dem.	Charles H. Velte, Pro.	James H. David- son, Rep.	Richard W. Burke, Soc. Dem.	Total.	Pluralities.	
						Dem.	Rep.
WAUPACA CO.—Con.							
New London, city.....	52		163	16	231		111
ward 1 .....	17		29	5			
ward 2 .....	17		36	4			
ward 4 .....	16		70	7			
ward 5 .....	2		28				
Royalton .....	13		49	2	64		36
Scandinavia .....	1		145	1	147		144
Scandinavia, vil. ....	4		59		63		55
St. Lawrence.....	1	1	158	1	161		157
Union .....	9	1	68	1	79		59
Waupaca .....	7	1	86	4	98		79
Waupaca, city.....	45	4	330	110	489		220
ward 1 .....	8	1	87	31			
ward 2 .....	16		72	34			
ward 3 .....	6	1	92	30			
ward 4 .....	15	2	79	15			
Weyauwega .....	8		46		54		38
Weyauwega, vil. ....	41	3	82	4	130		41
Wyoming .....	4		43		47		39
Total .....	453	16	2,854	223	3,546	13	2,336
Democratic plurality.....							13
Net Republican plurality....							2,401

WAUSHARA CO.—							
Aurora .....	6	1	69		76		63
Bloomfield .....	12		59		71		47
Coloma .....	12	2	67	3	84		55
Dakota .....	3		38		41		35
Deerfield .....	1		43	2	46		41
Hancock .....	11		51	3	65		40
Leon .....	11	1	80	4	96		69
Marion .....	15		79	6	103		61
Mt. Morris.....	10		8		95		75
Oasis .....	38		19	2	59	19	
Plainfield .....	71		25	4	100	46	
Poy Sippi.....	5	1	72	2	80		67
Richford .....	1		42		43		41
Rose .....	41		60		101		19
Saxeville .....	4		48	9	66		39
Springwater .....	11		77	1	89		66
Warren .....			21	1	26		17
Wautoma .....	19		68	2	82		56
Berlin, city.....	2		1		3	1	
ward 2, precinct 2.....	2		1				
Hancock, vil. ....	25		61		86		36
Lohrville, vil. ....	2		27	9	38		18
Plainfield, vil. ....	11		20	6	144	98	
Redgranite, vil. ....	31		85	25	141		54
Wautoma, vil. ....	34		114	4	152		80
Wild Rose, vil. ....	38		67	1	106		29
Total .....	526	5	1,378	84	1,993	164	1,008
Democratic plurality.....							164
Net Republican plurality....							852



## CONGRESSIONAL VOTE, EIGHTH DISTRICT, 1910—Continued.

Counties, towns, cities and election districts.	Fred B. Rawson, Dem.	Charles H. Velte, Pro.	James H. David- son, Rep.	Richard W. Burke, Soc. Dem.	Total.	Pluralities.	
						Dem.	Rep.
<b>WINNEBAGO CO.—</b>							
Algoma .....	25		108	1	134		83
Black Wolf .....	51		65		116		14
Clayton .....	32		73	4	109		41
Menasha .....	28	1	38	7	74		10
Neenah .....	18		52	1	71		34
Nekimi .....	23	1	96		120		73
Nepenskum .....	23	1	73	3	101		50
Omro .....	25	3	111	3	142		86
Omro, vil. ....	39	6	183	6	234		144
Oshkosh .....	42		150	9	201		108
Poygan .....	52		54		106		2
Rushford .....	37	1	137		175		100
Utica .....	16		113		129		97
Vinland .....	22		86		108		64
Winchester .....	14	1	113		128		99
Winneconne .....	28		60	1	89		32
Winneconne, vil. ....	42		128	1	171		86
Wolf River .....	33	3	60	1	97		27
Menasha, city .....	553		292	57	902	261	
ward 1 .....	108		86	7			
ward 2 .....	161		47	15			
ward 3 .....	56		79	17			
ward 4 .....	88		21	4			
ward 5 .....	140		59	14			
Neenah, city .....	365	9	440	185	999		75
ward 1 .....	106	2	132	46			
ward 2 .....	93	4	128	47			
ward 3 .....	67	3	73	28			
ward 4 .....	29		39	32			
ward 5 .....	70		68	32			
Oshkosh, city .....	2,142	26	3,079	306	5,533		937
ward 1 .....	129	2	151	10			
ward 2 .....	242	1	230	21			
ward 3 .....	111		159	26			
ward 4 .....	170	2	213	20			
ward 5 .....	75	4	326	22			
ward 6 .....	276	2	180	42			
ward 7 .....	69	1	215	4			
ward 8 .....	176	1	165	32			
ward 9 .....	131	1	241	20			
ward 10 .....	153	5	393	14			
ward 11 .....	181		201	30			
ward 12 .....	193	4	267	15			
ward 13 .....	276	3	328	50			
Total .....	3,610	57	5,511	585	9,759	261	2,162
Dem. plurality .....							261
Net Rep. plurality .....							1,901

Scattering: Nepenskum, 1.

ELECTION STATISTICS.

317

SUMMARY OF VOTES IN EIGHTH CONGRESSIONAL DISTRICT, 1910.

Counties, towns, cities and election districts.	Fred B. Rawson, Dem.	Charles H. Velte, Pro.	James H. David- son, Rep.	Richard W. Burke, Soc. Dem.	Total.	Pluralities.	
						Dem.	Rep.
Calumet .....	1,317	3	1,182	145	2,649	135	.....
Manitowoc .....	3,340	19	2,984	787	7,130	356	.....
Portage .....	1,408	166	2,025	181	3,780	.....	617
Waupaca .....	453	16	2,854	223	3,546	.....	2,401
Wausara .....	526	5	1,378	84	1,993	.....	852
Winnebago .....	3,610	52	5,511	585	9,759	.....	1,901
Total .....	10,654	261	15,934	2,005	28,857	491	5,771
Dem. plurality .....							491
Net Rep. plurality .....							5,280

Scattering: Calumet, 2; Winnebago, 1.

CONGRESSIONAL VOTE, NINTH DISTRICT, 1910.

Counties, towns, cities and election districts.	Thos. F. Konop, Dem.	Alex Mc- Eathron, Pro.	Gustav Kuster- man, Rep.	Thos. J. Oliver, Soc. Dem.	Total.	Pluralities.	
						Dem.	Rep.
<b>BROWN CO.—</b>							
Allouez .....	49		41	14	104	8	.....
Ashwaubenon .....	29	2	23	4	58	6	.....
Bellevue .....	73		31	2	106	42	.....
De Pere .....	59		22	1	82	37	.....
Eaton .....	168		26		194	142	.....
Glenmore .....	100	1	56	1	158	44	.....
Green Bay .....	36	4	66	4	110	.....	30
Hobart .....	6				34	.....	22
Holland .....	129		13		142	116	.....
Howard .....	104	4	49	3	160	55	.....
Humboldt .....	55	2	61	5	123	.....	6
Lawrence .....	48	2	29		79	19	.....
Morrison .....	123	2	51	1	217	32	.....
New Denmark .....	154		92	2	248	62	.....
Pittsfield .....	27	1	72	2	102	.....	45
Preble .....	101	2	109	16	228	.....	8
Rockland .....	50		17		67	33	.....
Scott .....	33	3	54	1	141	29	.....
Suamico .....	53	6	49		108	4	.....
Wrightstown .....	32	2	48	1	133	34	.....
Pulaski, vil. ....	33	1	3	2	39	30	.....
Wrightstown, vil. ....	41	1	26	7	75	15	.....
De Pere, city .....	413	43	253	20	734	155	.....
ward 1 .....	96	13	73	7	.....	.....	.....
ward 2 .....	123	12	54	3	.....	.....	.....
ward 3 .....	108	9	89	4	.....	.....	.....
ward 4 .....	86	9	42	6	.....	.....	.....
Green Bay, city .....	1,258	52	1,533	593	3,436	.....	273
ward 1 .....	232	8	251	65	.....	.....	.....
ward 2 .....	151	3	177	26	.....	.....	.....
ward 3 .....	118	2	158	38	.....	.....	.....
ward 4, precinct 1 .....	173	5	120	68	.....	.....	.....
ward 4, precinct 2 .....	51	4	104	42	.....	.....	.....
ward 5 .....	160	4	218	91	.....	.....	.....
ward 6, precinct 1 .....	116	4	105	41	.....	.....	.....
ward 6, precinct 2 .....	48	5	69	18	.....	.....	.....
ward 7, precinct 1 .....	53	2	87	16	.....	.....	.....
ward 7, precinct 2 .....	53	7	85	23	.....	.....	.....
ward 8, precinct 1 .....	71	3	102	76	.....	.....	.....
ward 8, precinct 2 .....	32	5	57	89	.....	.....	.....
Total .....	3,274	123	2,797	679	6,878	863	386
Rep. plurality .....						386	.....
Net Dem. plurality .....						477	.....

## CONGRESSIONAL VOTE, NINTH DISTRICT, 1910—Continued.

Counties, towns, cities and election districts.	Thos. F. Konop, Dem.	Alex Mc- Eathron, Pro.	Gustav Kuster- man, Rep.	Thos. J. Oliver, Soc. Dem.	Total.	Pluralities	
						Dem.	Rep.
<b>DOOR CO.—</b>							
Balleys Harbor.....	31		50	3	84		19
Brussels.....	20	2	101	5	128		81
Clay Banks.....	16		68	4	88		52
Egg Harbor.....	44		64	1	109		20
Forestville.....	103	2	134	4	243		31
Gardner.....	14	1	59	1	75		45
Gibraltar.....	30		61	2	93		31
Jacksonport.....	56		40	5	101	16	
Liberty Grove.....	24	21	111	7	163		27
Nasewaunee.....	69	4	80	4	157		11
Sevastapol.....	40	2	89	9	140		49
Sturgeon Bay.....	5	1	66	2	74		61
Union.....	7		41	1	49		34
Washington.....	12	4	47	2	65		35
Sturgeon Bay, city.....	267	21	292	41	621		25
ward 1.....	97	2	61	24			
ward 2.....	70	4	39	4			
ward 3.....	67	11	58	3			
ward 4.....	33	4	134	10			
Total.....	738	58	1,303	91	2,190	16	531
Dem. plurality.....							16
Net Rep. plurality.....							565

<b>KEWAUNEE CO.—</b>							
Ahnapee.....	133	2	64		199	69	
Algoma, city.....	278	2	165	6	451	113	
Carlton.....	187	2	50	1	240	137	
Casco.....	183	1	26	2	212	157	
Franklin.....	247	1	36		284	211	
Kewaunee, city.....	351		54	6	411	297	
Lincoln.....	149	1	56		206	93	
Luxembourg.....	144	1	98	1	244	46	
Luxembourg, vil.....	76		17		93	59	
Montpelier.....	192		105		297	87	
Pierce.....	115		22		137	93	
Red River.....	66	1	122	5	194		56
West Kewaunee.....	205	1	78	1	285	127	
Total.....	2,326	12	893	22	3,253	1,489	56
Republican plurality.....							56
Net Democratic plurality.....						1,433	

<b>MARINETTE CO.—</b>							
Amberg.....	60	8	177		266		117
precinct 1.....	2	4	36	12			
precinct 2.....	3	2	30	4			
precinct 3.....	55	2	111	5			
Athelstane.....	6	3	32	9	50		23
Beaver.....	14	1	52	3	70		38
Dunbar.....	13	9	89	12	123		76
precinct 1.....	4	7	41	8			
precinct 2.....	9	2	48	4			
Grover.....	24	2	150	26	202		124
Lake.....	4	1	97	20	52		7

ELECTION STATISTICS.

319

CONGRESSIONAL VOTE, NINTH DISTRICT, 1910—Continued.

Counties, towns, cities and election districts.	Thos. F. Konop. Dem.	Alex McEathron. Pro.	Gustav Kusterman. Rep.	Thos. J. Oliver, Soc. Dem.	Total.	Pluralities.	
						Dem.	Rep.
<b>MARINETTE CO.—Con.</b>							
Middle Inlet.....	8	.....	24	.....	32	.....	16
Peshtigo.....	16	.....	64	15	95	.....	48
Porterfield.....	10	3	90	36	139	.....	54
precinct 1.....	10	2	64	21	.....	.....	.....
precinct 2.....	.....	1	26	15	.....	.....	.....
Pound.....	36	1	75	37	149	.....	38
Stephenson.....	11	2	58	2	73	.....	47
Wausaukee.....	87	4	98	3	192	.....	11
Marinette, city.....	474	126	1,008	238	1,846	.....	534
ward 1.....	61	16	170	72	.....	.....	.....
ward 2.....	102	45	123	80	.....	.....	.....
ward 3.....	101	36	241	29	.....	.....	.....
ward 4.....	112	14	269	33	.....	.....	.....
ward 5.....	98	15	205	24	.....	.....	.....
Peshtigo, city.....	63	9	72	190	334	*118	.....
ward 1.....	19	2	21	67	.....	.....	.....
ward 2.....	23	4	30	58	.....	.....	.....
ward 3.....	21	3	21	65	.....	.....	.....
Coleman, vil.....	16	.....	23	2	41	.....	7
Total.....	842	169	2,039	614	3,664	*118	1,140
* Social Dem. plurality.....	.....	.....	.....	.....	.....	.....	*118
Net Republican plurality.....	.....	.....	.....	.....	.....	.....	1,197

<b>OCONTO CO.—</b>							
Armstrong.....	10	.....	38	50	98	*12	.....
Breed.....	10	2	28	12	52	.....	16
Brazeau.....	35	1	33	.....	69	2	.....
Chase.....	16	.....	62	2	80	.....	46
Gillett.....	38	1	92	.....	131	.....	54
Gillett, vil.....	60	3	53	1	117	7	.....
Howe.....	109	2	64	14	190	45	.....
Lena.....	121	1	28	8	158	93	.....
Little River.....	71	2	74	7	154	.....	3
Little Suamico.....	43	1	62	4	110	.....	19
Maple Valley.....	25	2	63	28	118	.....	35
Morgan.....	37	.....	48	4	89	.....	11
Oconto.....	92	1	73	.....	166	19	.....
Oconto, city.....	376	7	560	12	955	.....	184
north ward.....	87	1	122	2	.....	.....	.....
east ward.....	147	3	159	5	.....	.....	.....
south ward.....	89	1	189	3	.....	.....	.....
west ward.....	53	2	90	2	.....	.....	.....
Oconto Falls.....	52	1	25	2	80	27	.....
Oconto Falls.....	114	7	85	.....	206	29	.....
Pensaukee.....	54	5	152	6	217	.....	98
precinct 1.....	22	1	56	.....	.....	.....	.....
precinct 2.....	16	.....	29	5	.....	.....	.....
precinct 3.....	16	4	67	1	.....	.....	.....
Pulaski, vil.....	23	.....	.....	.....	23	23	.....
Spruce.....	99	1	43	8	151	56	.....
Stiles.....	44	2	48	2	96	.....	4
Underhill.....	6	.....	70	4	80	.....	64
Wheeler.....	15	.....	24	10	49	.....	9
Total.....	1,450	39	1,725	174	3,389	301	543
Democratic plurality.....	.....	.....	.....	.....	.....	.....	301
* Soc. Dem. plurality.....	.....	.....	.....	.....	.....	.....	*12
Net Republican plurality.....	.....	.....	.....	.....	.....	.....	275

Scattering: Howe, 1.

## CONGRESSIONAL VOTE, NINTH DISTRICT, 1910—Continued.

Counties, towns, cities and election districts.	Thos. F. Konop. Dem.	Alex Mc- Eathron. Pro.	Gustav Kuster- man, Rep.	Thos. J. Oliver, Soc. Dem.	Total.	Pluralities.	
						Dem.	Rep.
<b>OUTAGAMIE CO.—</b>							
Appleton, city.....	1,297	83	1,145	101	2,626	152	.....
ward 1 .....	141	36	288	22	6	.....	.....
ward 2 .....	238	22	216	6	.....	.....	.....
ward 3 .....	336	9	174	14	.....	.....	.....
ward 4 .....	182	4	100	13	.....	.....	.....
ward 5 .....	266	7	130	26	.....	.....	.....
ward 6 .....	134	5	237	20	.....	.....	.....
Black Creek.....	37	.....	131	.....	168	.....	94
Black Creek vil.....	30	1	55	1	87	.....	25
Bovina .....	22	1	60	.....	83	.....	38
Buchanan .....	263	4	38	17	322	225	.....
Center .....	72	1	116	.....	189	.....	44
Ciecro .....	19	.....	87	1	107	.....	68
Dale .....	77	1	91	4	173	.....	14
Deer Creek.....	22	3	31	1	57	.....	9
Ellington .....	82	6	104	1	193	.....	22
Freedom .....	135	2	94	2	233	41	.....
Grand Chute.....	107	2	128	1	238	.....	21
Greenville .....	69	1	99	4	173	.....	30
Hortonia .....	25	.....	46	.....	71	.....	21
Hortonville, vil.....	51	1	139	1	192	.....	58
Kaukauna .....	54	2	41	2	99	13	.....
Kaukauna, city.....	580	12	278	29	899	302	.....
north precinct.....	269	10	157	12	.....	.....	.....
south precinct.....	311	2	121	17	.....	.....	.....
Kimberly, vil.....	61	.....	34	4	99	27	.....
Little Chute.....	149	3	42	13	207	107	.....
Liberty .....	7	.....	24	1	32	.....	17
Maine .....	22	2	53	2	79	.....	31
Maple Creek.....	13	.....	40	.....	53	.....	27
New London, city.....	27	1	62	5	95	.....	35
ward 3 .....	27	1	62	5	.....	.....	.....
Oneida .....	16	11	49	.....	76	.....	33
Osborn .....	22	.....	55	.....	77	.....	33
Seymour .....	35	4	98	2	139	.....	63
Seymour, city.....	95	5	123	1	224	.....	28
ward 1 .....	57	2	70	.....	.....	.....	.....
ward 2 .....	38	3	53	1	.....	.....	.....
Shiocton, vil.....	15	2	80	.....	97	.....	65
Vandenbroek .....	79	1	7	4	91	72	.....
Welcome .....	27	.....	28	.....	55	.....	1
Total .....	3,510	149	3,378	197	7,234	939	807
Republican plurality.....	.....	.....	.....	.....	.....	807	.....
Net Dem. plurality.....	.....	.....	.....	.....	.....	132	.....

## SUMMARY OF VOTES IN NINTH CONGRESSIONAL DISTRICT, 1910.

Counties, towns, cities and election districts.	Thos. F. Konop. Dem.	Alex Mc- Eathron. Pro.	Gustav Kuster- man, Rep.	Thos J. Oliver, Soc. Dem.	Total.	Pluralities.	
						Dem.	Rep.
Brown .....	3,274	128	2,797	679	6,878	477	.....
Door .....	738	58	1,303	91	2,190	.....	565
Kewaunee .....	2,326	12	893	22	3,253	1,433	.....
Marquette .....	842	169	2,039	614	3,664	.....	1,197
Oconto .....	1,450	39	1,725	174	3,389	.....	275
Outagamie .....	3,510	149	3,378	197	7,234	132	.....
Total .....	12,140	555	12,135	1,777	26,608	2,042	2,037
Republican plurality.....	.....	.....	.....	.....	.....	2,037	.....
Net Democratic plurality.....	.....	.....	.....	.....	.....	.....	.....

Scattering: Oconto, 1.



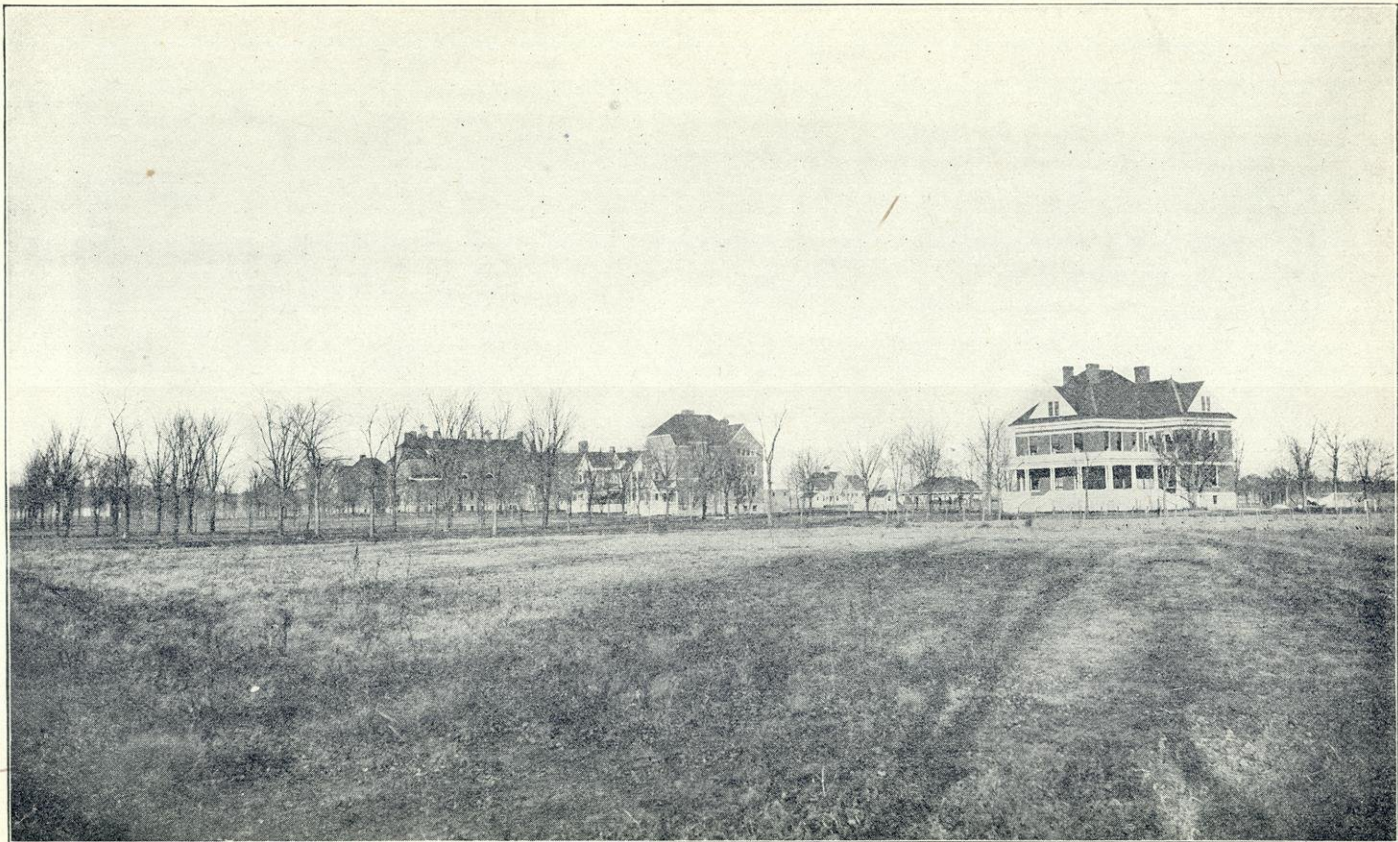

SCHOOL FOR DEPENDENT AND NEGLECTED CHILDREN, SPARTA

ELECTION STATISTICS.

321

CONGRESSIONAL VOTE, TENTH DISTRICT, 1910.

Counties, towns, cities, and election districts.	John F. Lamont, Dem.	Elmer A. Morse, Rep.	Lynn Thomp- son, Soc. Dem.	Total.	Pluralities	
					Dem.	Rep.
<b>ASHLAND CO.—</b>						
Agenda .....	5	28	3	36		23
Ashland .....	2	49	16	67		33
Ashland, city .....	290	725	227	1,242		435
ward 1 .....	18	90	18			
ward 2 .....	26	89	26			
ward 3 .....	29	107	14			
ward 4 .....	21	54	13			
ward 5 .....	29	73	26			
ward 6 .....	35	84	18			
ward 7 .....	31	73	22			
ward 8 .....	34	76	34			
ward 9 .....	52	45	14			
ward 10 .....	15	34	42			
Butternut .....	5	32	9	40		23
Butternut, vil. ....	16	54	8	73		38
Gordon .....	2	15	13	30		2
Jacobs .....	15	75	47	137		28
La Pointe .....	5	17	2	24		12
Marenco .....	1	22	13	36		9
Mellen, city .....	20	81	51	152		30
ward 1 .....	6	38	23			
ward 2 .....	10	22	20			
ward 3 .....	4	21	8			
Morse .....	1	9	3	13		6
Sanborn .....	44	157	13	214		113
precinct 1 .....	4	16				
precinct 2 .....	40	141	13			
Shanagolden .....	3	19	3	25		16
White River .....	5	34	1	40		29
Total .....	414	1,317	409	2,140		797
Net Rep. plurality .....						903
<b>FLORENCE CO.—</b>						
Florence .....	70	260	1	331		190
precinct 1 .....	68	243	1			
precinct 2 .....	2	17				
Commonwealth .....	10	101	1	112		91
precinct 1 .....	9	76				
precinct 2 .....	1	25	1			
Homestead .....	5	105	3	113		100
Total .....	85	466	5	556		381
Net Rep. plurality .....						381
<b>FOREST CO.—</b>						
Gaswell .....	1	37	2	40		33
Crandon .....	17	44	1	62		27
Crandon, city .....	21	212	3	236		191
ward 1 .....	5	72				
ward 2 .....		25	1			
ward 3 .....	10	60	2			
ward 4 .....	3	21				
ward 5 .....	3	34				
Hiles .....	4	40		44		36
Laona .....	21	122	13	156		101
precinct 1 .....	16	92	11			
precinct 2 .....	5	30	2			
Nashville .....	18	21	2	41		3
North Crandon .....	34	41	1	76		7
Wabeno .....	25	170	29	224		145
precinct 1 .....	18	138	29			
precinct 2 .....	7	32				
Total .....	141	687	51	879		546
Net Rep. plurality .....						546



## CONGRESSIONAL VCTE, TENTH DISTRICT, 1910—Continued.

Counties, towns, cities and election districts.	John F. Lamont, Dem.	Elmer A. Morse, Rep.	Lynn Thomp- son, Soc. Dem.	Total.	Pluralities	
					Dem.	Rep.
<b>IRON CO.—</b>						
Anderson .....	5	15		20		10
Carey .....	32	89	4	125		57
Emerson .....		9		9		9
Knight .....	20	111	15	146		91
Mercer .....	107	53	1	161	54	
Montreal .....	17	130	30	177		100
Saxon .....	25	107	2	134		82
Vaughn .....	120	224	9	353		104
Total .....	326	738	61	1,125	54	453
Dem. plurality .....						54
Net Rep. plurality .....						412

<b>LANGLADE CO.—</b>						
Aekley .....	57	69	3	129		12
Ainsworth .....	11	9		20	2	
Antigo .....	70	85	6	161		15
Elcho .....	15	79	2	96		64
Elton .....	13	19		32		6
Evergreen .....	57	41		98	16	
Langlade .....	11	22		33		11
Neva .....	60	63	1	124		3
Norwood .....	64	70		134		6
Peck .....	8	36		44		28
Polar .....	67	92	3	162		25
Price .....	42	54	1	97		12
Rolling .....	108	64	5	177	44	
Summit .....	10	23	3	36		13
Upham .....	14	19		33		5
Vilas .....	13	24	1	38		11
Antigo, city .....	468	660	38	1,166		192
ward 1 .....	41	93	6			
ward 2 .....	50	126	1			
ward 3 .....	75	65	4			
ward 4 .....	101	102	17			
ward 5 .....	50	98				
ward 6 .....	121	176	10			
Total .....	1,088	1,429	63	2,580	62	403
Dem. plurality .....						62
Net Rep. plurality .....						341

<b>LINCOLN CO.—</b>						
Birch .....	5	32	13	50		19
Bradley .....	27	36	15	78		9
Corning .....	48	54	1	103		6
Harrison .....	25	38	3	66		13
King .....	5	12	5	22		7
Merrill .....	42	58	6	106		16
Pine River .....	96	99		195		3
Rock Falls .....	20	20	20	60		
Russell .....	13	78	4	95		65
Schley .....	38	82	6	126		44
Scott .....	80	103	1	184		23
Somo .....		29	1	30		28
Tomahawk .....	30	14	5	49	16	

ELECTION STATISTICS.

CONGRESSIONAL VOTE, TENTH DISTRICT, 1910—Continued.

Counties, towns, cities and election districts.	John. F. Lamont, Dem.	Elmer A. Morse, Rep.	Lynn Thomp- son, Soc. Dem.	Total.	Pluralities	
					Dem.	Rep.
<b>LINCOLN CO.—Con.</b>						
Merrill, city .....	797	752	12	1,561	45	.....
ward 1 .....	122	70				
ward 2 .....	94	65	1			
ward 3 .....	111	102				
ward 4 .....	75	93	2			
ward 5 .....	74	102	2			
ward 6 .....	110	112	4			
ward 7 .....	158	123	3			
ward 8 .....	53	85				
Tomahawk city .....	235	175	50	460	60	.....
ward 1 .....	36	35	12			
ward 2 .....	64	26	10			
ward 3 .....	85	41	13			
ward 4 .....	50	73	15			
Total .....	1,461	1,582	142	3,185	121	.....
Dem. plurality .....						232
Net Rep. plurality .....						121

<b>MARATHON CO.—</b>						
Athens, vil. ....	48	51	2	101	.....	3
Bergen .....	19	50	1	70	.....	31
Berlin .....	105	37	3	145	68	.....
Bern .....	19	18	5	42	1	.....
Brighton .....	46	20		66	26	.....
Brokaw, vil. ....	13	22	3	38	.....	9
Cassel .....	117	42	1	160	75	.....
Cleveland .....	60	35		95	25	.....
Colby, E. ward ..	22	14		36	8	.....
Day .....	75	27	3	105	48	.....
Easton .....	80	36	12	128	44	.....
Eau Pleine .....	43	37	2	82	6	.....
Edgar, vil. ....	69	46	5	120	23	.....
Eldron .....	75	55	4	134	20	.....
Emmett .....	97	28	2	127	69	.....
Fenwood, vil. ....	20	11	3	34	9	.....
Flieth .....	12	29	2	43	.....	17
Frankfort .....	45	34	2	81	11	.....
Franzen .....	17	22	1	40	.....	5
Halsey .....	51	22		73	29	.....
Hamburg .....	78	28		106	50	.....
Harrison .....	21	22		43	.....	1
Hewett .....	24	35	1	60	.....	11
Holton .....	86	29	13	128	57	.....
Hull .....	71	40	5	116	31	.....
Johnson .....	72	37	7	116	35	.....
Knowlton .....	23	41		69	.....	13
Kronenwetter ..	46	21		67	25	.....
Maine .....	131	50	5	186	81	.....
Marathon .....	72	37		109	35	.....
Marathon, vil. ....	72	38		111	34	.....
McMillan .....	86	35	3	124	51	.....
McMillan, vil. ....	19	6		25	18	.....
Mosinee .....	51	41	1	93	10	.....
Mosinee, vil. ....	19	75	1	95	.....	55
Norrie .....	61	32	1	94	29	.....
Pike Lake .....	101	17		118	84	.....
Plover .....	22	20	17	59	2	.....
Rib Falls .....	91	44	5	140	47	.....
Rietbrock .....	74	25	1	100	49	.....
Ringle .....	42	15	3	60	27	.....
Schofield, vil. ....	38	48	18	104	.....	10

## CONGRESSIONAL VOTE, TENTH DISTRICT, 1910—Continued.

Counties, towns, cities and election districts.	John F. Lamont, Dem.	Elmer A. Morse, Rep.	Lynn Thomp- son, Soc. Dem.	Total.	Pluralities.	
					Dem	Rep.
<b>MARATHON CO.—Con.</b>						
Spencer .....	37	17	2	56	20	.....
Spencer, vil. ....	32	34	1	67	.....	2
Stettin .....	99	45	1	145	54	.....
Stratford, vil. ....	60	50	3	113	10	.....
Texas .....	51	63	14	128	.....	12
Unity, vil. ....	16	24	17	57	.....	7
Weston .....	64	50	5	119	14	.....
Wausau .....	91	43	.....	134	48	.....
Wein .....	43	41	1	85	2	.....
Wausau, city .....	1,424	1,094	320	2,838	330	.....
ward 1 .....	243	93	30	.....	.....	.....
ward 2 .....	191	80	32	.....	.....	.....
ward 3 .....	138	101	12	.....	.....	.....
ward 4 .....	139	87	3	.....	.....	.....
ward 5 .....	189	177	44	.....	.....	.....
ward 6 .....	150	126	35	.....	.....	.....
ward 7 .....	151	198	36	.....	.....	.....
ward 8 .....	130	113	88	.....	.....	.....
ward 9 .....	93	119	40	.....	.....	.....
Total .....	4,255	2,833	497	7,585	1,600	177
Rep. plurality .....	.....	.....	.....	.....	177	.....
Net Dem. plurality .....	.....	.....	.....	.....	1,422	.....

<b>ONEIDA CO.—</b>						
Cassian .....	3	33	3	39	.....	30
Crescent .....	8	38	2	48	.....	30
Enterprise .....	4	21	10	35	.....	11
Hazlhurst .....	10	82	14	106	.....	68
precinct 1 .....	6	70	12	.....	.....	.....
precinct 2 .....	4	12	2	.....	.....	.....
Lynne .....	.....	12	11	23	.....	1
Little Rice .....	2	10	1	13	.....	8
Minocqua .....	58	45	20	123	13	.....
Monico .....	10	32	15	57	.....	17
Monico .....	1	15	1	17	.....	14
Newbold .....	7	41	15	63	.....	26
Pelican .....	2	20	13	35	.....	7
Piehl .....	2	17	7	26	.....	10
Pine Lake .....	29	32	10	71	.....	3
Schoepke .....	12	28	5	45	.....	16
Sugar Camp .....	15	65	9	89	.....	50
Three Lakes .....	4	9	3	16	.....	5
Woodboro .....	10	42	10	62	.....	32
Woodruff .....	208	550	212	970	.....	338
Rhineland, city .....	.....	69	27	.....	.....	.....
ward 1 .....	4	77	39	.....	.....	.....
ward 2 .....	24	109	37	.....	.....	.....
ward 3 .....	28	98	20	.....	.....	.....
ward 4 .....	36	96	17	.....	.....	.....
ward 5 .....	77	101	72	.....	.....	.....
ward 6 .....	39	.....	.....	.....	.....	.....
Total .....	385	1,092	361	1,838	13	663
Dem. plurality .....	.....	.....	.....	.....	.....	13
Net Rep. plurality .....	.....	.....	.....	.....	.....	707

<b>PRICE CO.—</b>						
Brannon .....	9	75	8	92	.....	66
Catawba .....	10	51	1	62	.....	41
Eisenstein .....	7	56	40	103	.....	16
Emery .....	4	49	10	63	.....	39
Fifield .....	61	54	6	121	7	.....

ELECTION STATISTICS.

325

CONGRESSIONAL VOTE, TENTH DISTRICT, 1910—Continued.

Counties, towns, cities and election districts.	John F. Lamont, Dem.	Elmer A. Morse, Rep.	Lynn Thomp- son, Soc. Dem.	Total.	Pluralities	
					Dem.	Rep.
PRICE CO.—Con.						
Georgetown .....	1	41		42		40
Hackett .....	3	32	6	41		25
Harmony .....	2	24	1	27		22
Hill .....	4	36	10	50		26
Kennan .....	2	35	1	38		33
Kennan, vil. ....	6	46	3	55		40
Knox .....		35	47	82	*12	
Lake .....	11	119	18	148		101
Ogema .....	1	168	7	174		159
Park Falls, vil. ..	33	286	44	367		242
Phillips, city .....	46	232	57	336		175
ward 1 .....	15	80	12			
ward 2 .....	21	86	19			
ward 3 .....	10	66	26			
Prentice .....	6	66	15	87		51
Prentice, vil. ....	9	65	37	91		48
Worcester .....	26	118	35	179		83
Total .....	244	1,586	326	2,158	7	1,208
Dem. plurality .....						7
*Soc. Dem. plurality .....						12
Net Rep. plurality .....						1,260

Scattering: Park Falls, vil., 1; Phillips, city, ward 2, 1.

Counties, towns, cities and election districts.	John F. Lamont, Dem.	Elmer A. Morse, Rep.	Lynn Thomp- son, Soc. Dem.	Total.	Pluralities	
					Dem.	Rep.
SHAWANO CO.—						
Almon .....	16	56	2	74		40
Angelica .....	28	70	1	99		42
Aniwa .....	31	17		48	14	
Belle Plaine .....	85	64		149	21	
Birnamwood .....	21	45	1	67		24
Fairbanks .....	30	41		71		11
Germania .....	5	13		18		8
Grant .....	36	80	1	117		44
Green Valley .....	5	98	5	108		93
Hartland .....	35	103	2	140		68
Herman .....	49	44		93	5	
Hutchins .....	15	49		64		34
Lessor .....	16	102	1	119		86
Maple Grove .....	21	104	2	127		83
Morris .....	18	55		73		37
Navarino .....	7	47	10	64		37
Pella .....	66	41		107	25	
Richmond .....	29	61		90		32
Seneca .....	21	49	1	71		28
Washington .....	39	83	8	130		44
Waukechon .....	53	46		99	7	
Wescott .....	21	21	1	43		
Wittenberg .....	23	79	3	105		56
Shawano, city .....	197	236	8	441		39
ward 1 .....	82	88	8			
ward 2 .....	49	60				
ward 3 .....	66	88				
Aniwa, vil. ....	10	27		37		17
Birnamwood, vil. ..	35	62		97		27
Cecil, vil. ....	12	41		53		29
Eland, vil. ....	25	35	3	63		10
Gresham, vil. ....	21	29	2	52		8
Mattoon, vil. ....	13	57	4	74		44
Pulaski, vil. ....	13	9		22	4	
Tigerton, vil. ....	24	49		73		25
Wittenberg, vil. ....	41	107	2	150		66
Total .....	1,061	2,020	57	3,138	76	1,032
Dem. plurality .....						76
Net Rep. plurality .....						959

## CONGRESSIONAL VOTE, TENTH DISTRICT, 1910—Continued.

Counties, towns, cities and election districts.	John F. Lanont, Dem.	Elmer A. Morse, Rep.	Lynn Thomp- son, Soc. Dem.	Total.	Pluralities	
					Dem.	Rep.
<b>TAYLOR CO.—</b>						
Aurora .....	2	30	2	34		28
Browning .....	22	43	21	86		21
Chelsea .....	36	58	10	104		22
Cleveland .....	5	13	1	19		8
Deer Creek .....	33	81	33	147		48
Greenwood .....	23	43	5	71		20
Grover .....	4	40	6	50		34
Goodrich .....	10	30	3	43		20
Hammel .....	21	24	5	50		3
Holway .....	10	53	5	68		43
Little Black Maplehurst .....	67	99	38	204		32
McKinley .....	7	15	1	23		8
Medford .....	6	34	4	44		28
Medford, city .....	88	83	56	237	15	
ward 1 .....	91	162	64	317		71
ward 2 .....	26	67	23			
ward 3 .....	32	40	26			
Mollitor .....	33	55	15			
Roosevelt .....	19	11	1	31	8	
Rib Lake .....	3	30	2	35		27
Rib Lake, vil. ....	23	53	12	88		30
Taft .....	26	102	15	143		76
Westboro .....	1	13	1	15		12
Westboro .....	22	119	10	151		97
Total .....	529	1,136	295	1,960	23	628
Dem. plurality .....						28
Net Rep. plurality .....						607

<b>VILAS CO.—</b>						
Arbor Vitae .....	17	157	28	202		129
precinct 1 .....	15	139	22			
precinct 2 .....	2	9	1			
precinct 3 .....		9	5			
Conover .....	5	28	4	37		23
Eagle River .....	46	138	29	213		92
Farmington .....	2	18	3	23		15
Flambeau .....	2	94	1	27		22
Hackley .....	6	59	14	79		45
Presque Isle .....	5	87	7	99		80
product 1 .....	4	44	1			
product 2 .....	1	43	6			
State Line .....	4	10		14		6
precinct 1 .....	4	10				
Total .....	87	521	86	694		412
Net Rep. plurality .....						434

<b>WOOD CO.—</b>						
Arpin .....	39	57	15	111		18
Auburndale .....	38	53	1	92		15
Auburndale, vil. ....	8	28	4	40		20
Cameron .....	18	27		45		9
Cary .....		16	1	17		15
Cranmoor .....	8	19	2	29		11
Dexter .....	15	21	3	39		6
Grand Rapids, city .....	360	452	255	1,068		92
ward 1 .....	47	88	18			

ELECTION STATISTICS.

327

CONGRESSIONAL VOTE, TENTH DISTRICT, 1910—Continued.

Counties, towns, cities and election districts.	John F. Lamont, Dem.	Elmer A. Morse, Rep.	Lynn Thomp- son, Soc. Dem.	Total.	Pluralities	
					Dem.	Rep.
<b>WOOD CO.—Con.</b>						
ward 2 .....	60	85	26			
ward 3 .....	52	77	5			
ward 4 .....	49	80	37			
ward 5 .....	38	32	71			
ward 6 .....	43	47	43			
ward 7 .....	40	49	37			
ward 8 .....	31	34	18			
Grand Rapids .....	42	67	17	126		25
Hansen .....	28	67	18	114		39
Hiles .....		11	2	13		9
Lincoln .....	57	87	2	146		30
Marshfield, city .....	549	315	50	914	234	
ward 1 .....	111	30	16			
ward 2 .....	70	23	8			
ward 3 .....	111	51	6			
ward 4 .....	108	99	7			
ward 5 .....	96	86	5			
ward 6 .....	53	26	8			
Marshfield .....	75	32	2	109	43	
Milladore .....	73	33		106	40	
Nekoosa, vil. ....	74	83	47	204		9
Pittsville, city .....	23	48	6	77		25
ward 1 .....	9	29	2			
ward 2 .....	8	10	1			
ward 3 .....	6	9	3			
Port Edwards .....	25	16	5	46	9	
Port Edwards, vil. ....	20	35	25	80		10
Remington .....	24	37		61		13
Richfield .....	33	61	5	99		28
Rock .....	15	66	3	85		51
Rudoiph .....	66	57	10	133	9	
Saratoga .....	10	51	13	74		38
Seneca .....	10	27	2	39		17
Sherry .....	22	49		71		27
Sigel .....	72	98	10	180		26
Wood .....	18	40	31	89		9
Total .....	1,722	1,953	529	4,207	335	542
Dem. plurality .....						335
Net Rep. plurality .....						231

Scattering: Grand Rapids, city, ward 6, 1; Hansen, 1; Rock, 1.

SUMMARY OF VOTES IN TENTH CONGRESSIONAL DISTRICT, 1910.

Counties, towns, cities and election districts.	John F. Lamont, Dem.	Elmer A. Morse, Rep.	Lynn Thomp- son, Soc. Dem.	Total.	Pluralities	
					Dem.	Rep.
Ashland .....	414	1,317	409	2,140		903
Florence .....	85	466	5	556		381
Forest .....	141	687	51	879		546
Iron .....	326	738	61	1,125		412
Langlade .....	1,088	1,429	63	2,580		341
Lincoln .....	1,461	1,582	142	3,185		121
Marathon .....	4,255	2,833	497	7,585	1,422	
Oneida .....	385	1,092	361	1,838		707
Price .....	244	1,586	326	2,156		1,260
Shawano .....	1,061	2,020	57	3,138		959
Taylor .....	529	1,136	295	1,960		607
Vilas .....	87	521	86	694		434
Wood .....	1,722	1,953	529	4,207		231
Total .....	11,798	17,360	2,882	32,045	1,422	6,902
Dem. plurality .....						1,422
Net Rep. plurality .....						5,562

Scattering: Price, 2; Wood, 3.

## CONGRESSIONAL VOTE, ELEVENTH DISTRICT, 1910.

Counties, towns, cities, and election districts.	Irvin L. Lenroot, Rep.	Henry M. Parks, Soc. Dem.	Total.	Pluralities.	
				D. n.	R
<b>BARRON CO.—</b>					
Almena .....	47	1	48	.....	46
Arland .....	32	11	43	.....	21
Barron .....	60	6	66	.....	54
Bear Lake .....	27	.....	27	.....	27
Cedar Lake .....	32	1	33	.....	31
Chetek .....	51	.....	51	.....	51
Clinton .....	77	4	81	.....	73
Crystal Lake .....	26	3	29	.....	23
Cumberland .....	55	5	55	.....	55
Dallas .....	84	.....	89	.....	79
Dover .....	66	12	83	.....	54
Doyle .....	40	5	45	.....	35
Lakeland .....	27	3	30	.....	24
Maple Grove .....	93	.....	93	.....	93
Maple Plain .....	9	9	18	.....	.....
Oak Grove .....	28	9	37	.....	19
Prairie Farm .....	72	2	74	.....	70
Rice Lake .....	34	3	37	.....	31
Stanford .....	34	7	41	.....	27
Stanley .....	52	13	65	.....	39
Sumner .....	56	.....	56	.....	56
Turtle Lake .....	22	1	23	.....	21
Vance Creek .....	34	.....	35	.....	34
Cameron, vil. ....	44	26	71	.....	18
Dallas, vil. ....	38	.....	38	.....	38
Prairie Farm, vil. ....	42	1	43	.....	41
Turtle Lake, vil. ....	37	5	42	.....	32
Barron, city .....	131	15	146	.....	116
Chetek, city .....	72	2	74	.....	70
Cumberland, city .....	156	27	183	.....	129
Rice Lake, city .....	197	77	274	.....	120
ward 1 .....	70	17	.....	.....	.....
ward 2 .....	40	8	.....	.....	.....
ward 3 .....	28	25	.....	.....	.....
ward 4 .....	59	27	.....	.....	.....
Total .....	1,775	248	2,080	.....	1,527
Net Rep. plurality .....	.....	.....	.....	.....	1,527
Scattering: Dover, 5; Vance Creek, 1; Cameron, 1.					
<b>BAYFIELD CO.—</b>					
Bayfield .....	180	14	194	.....	166
Barksdale .....	20	2	22	.....	18
Barnes .....	16	8	24	.....	8
Bell .....	23	2	25	.....	21
Clover .....	8	7	15	.....	1
Cable .....	40	1	41	.....	39
Drummond .....	53	3	56	.....	50
Eileen .....	26	3	29	.....	23
Hughes .....	19	3	22	.....	16
Iron River .....	141	8	149	.....	133
Lincoln .....	47	4	51	.....	43
Mason .....	71	7	78	.....	64
Orienta .....	12	.....	12	.....	12
Oulu .....	15	13	28	.....	2
Pilsen .....	16	.....	16	.....	16
Port Wing .....	71	14	85	.....	57
Pratt .....	49	.....	49	.....	49
Washburn .....	23	4	27	.....	19
Washburn, city .....	268	107	375	.....	161
ward 1 .....	57	26	.....	.....	.....
ward 2 .....	38	17	.....	.....	.....
ward 3 .....	51	23	.....	.....	.....
ward 4 .....	43	21	.....	.....	.....
ward 5 .....	38	11	.....	.....	.....
ward 6 .....	41	9	.....	.....	.....
Total .....	1,028	200	1,298	.....	893
Net Rep. plurality .....	.....	.....	.....	.....	893
Scattering: Holcombe, 1; Stanley, city, ward 2, 1; Chippewa Falls, city, ward 4, 1.					



REPRESENTATIVES IN CONGRESS

- |                                  |                                  |
|----------------------------------|----------------------------------|
| 1. Henry A. Cooper, Racine.      | 7. John J. Esch, La Crosse       |
| 2. John M. Nelson, Madison.      | 8. James H. Davidson, Oshkosh.   |
| 3. A. W. Kopp, Platteville.      | 9. Thomas F. Konop, Kewaunee.    |
| 4. William J. Cary, Milwaukee.   | 10. E. A. Morse, Antigo.         |
| 5. Victor L. Berger, Milwaukee.  | 11. Irvine L. Lenroot, Superior. |
| 6. Michael E. Burke, Beaver Dam. |                                  |





ELECTION STATISTICS.

329

CONGRESSIONAL VOTE, ELEVENTH DISTRICT, 1910—Continued.

Counties, towns, cities and election districts.	Irvin L. Lenroot, Rep.	Henry M. Parks, Soc. Dem.	Total.	Pluralities.	
				Dem.	Rep.
<b>BURNETT CO.—</b>					
Anderson .....	52	14	66	.....	38
Blaine .....	8	.....	8	.....	8
Daniels .....	77	6	83	.....	71
Dewey .....	32	5	37	.....	27
Grantsburg .....	74	4	78	.....	70
Harrison .....	14	15	29	*1	.....
Jackson .....	11	6	17	.....	5
LaFollette .....	21	3	24	.....	18
Lincoln .....	54	12	66	.....	42
Meenon .....	67	39	106	.....	28
Roosevelt .....	19	.....	19	.....	19
Rusk .....	15	1	16	.....	14
Scott .....	14	3	17	.....	11
Swiss .....	26	12	38	.....	14
Trade Lake .....	142	12	154	.....	130
West Marshland .....	39	21	60	.....	18
Wood River .....	149	6	155	.....	143
Grantsburg, vil. ....	116	10	126	.....	103
Total .....	930	169	1,099	*1	762
*Soc. Dem. plurality.....	.....	.....	.....	.....	1
Net Rep. plurality.....	.....	.....	.....	.....	761

<b>CHIPPEWA CO.—</b>					
Anson .....	84	.....	84	.....	84
Arthur .....	45	2	47	.....	43
Auburn .....	73	1	74	.....	72
Bloomer .....	45	4	49	.....	41
Cleveland .....	39	1	40	.....	38
Colburn .....	29	4	33	.....	25
Delmar .....	53	10	63	.....	43
Eagle Point .....	32	4	36	.....	28
Edson .....	55	.....	55	.....	55
Holcombe .....	53	5	58	.....	48
Howard .....	31	8	39	.....	23
Lafayette .....	122	9	131	.....	113
Ruby .....	18	5	23	.....	13
Sampson .....	32	2	34	.....	30
Sigel .....	98	5	103	.....	93
Tilden .....	48	1	49	.....	47
Wheaton .....	59	6	65	.....	53
Bloomer, vil. ....	123	4	127	.....	119
Boyd, vil. ....	46	10	56	.....	36
Cadotte, vil. ....	57	12	69	.....	45
New Auburn, vil. ....	46	3	49	.....	43
Stanley, city .....	316	12	329	.....	304
ward 1 .....	86	3	.....	.....	.....
ward 2 .....	67	4	.....	.....	.....
ward 3 .....	88	3	.....	.....	.....
ward 4 .....	75	2	.....	.....	.....
Chippewa Falls, city.....	752	110	863	.....	642
ward 1 .....	100	12	.....	.....	.....
ward 2 .....	89	17	.....	.....	.....
ward 3 .....	121	16	.....	.....	.....
ward 4 .....	53	8	.....	.....	.....
ward 5 .....	74	12	.....	.....	.....
ward 6 .....	82	7	.....	.....	.....
ward 7 .....	53	9	.....	.....	.....
ward 8 .....	86	4	.....	.....	.....
ward 9 .....	57	7	.....	.....	.....
ward 10 .....	37	18	.....	.....	.....
Total .....	2,303	218	2,527	.....	2,088
Net Rep. plurality.....	.....	.....	.....	.....	2,088

## CONGRESSIONAL VOTE, ELEVENTH DISTRICT, 1910—Continued.

Counties, towns, cities and election districts.	Irvin L. Lenroot, Rep.	Henry M. Parks, Soc. Dem.	Total.	Pluralities.	
				Dem.	Rep.
<b>DOUGLAS CO.—</b>					
Superior, city .....	2,068	678	2,746		1,350
ward 1 .....	229	48			
ward 2 .....	128	27			
ward 3, east precinct .....	57	37			
ward 3, west precinct .....	79	63			
ward 4, precinct 1 .....	78	92			
ward 4, precinct 2 .....	107	63			
ward 5 .....	317	57			
ward 6, east precinct .....	150	29			
ward 6, west precinct .....	150	31			
ward 7, precinct 1 .....	194	30			
ward 7, precinct 2 .....	199	48			
ward 8 .....	144	29			
ward 9 .....	156	92			
ward 10 .....	80	32			
Amnicon .....	46	5	51		41
Brule .....	50	10	60		40
Bennett .....	37	3	40		34
Gordon .....	54	4	58		50
Hawthorne .....	39	9	48		30
Highland .....	17		17		17
Lakeside .....	16	6	22		10
Lake Nebagamou, vil. ....	48	15	63		33
Maple .....	45	11	56		34
Parkland .....	24	4	28		20
Solon Springs .....	57	1	58		56
South Range .....	29	4	33		25
Summit .....	43		43		43
precinct 1 .....	18				
precinct 2 .....	18				
precinct 3 .....	7				
Superior .....	62	6	68		56
precinct 1 .....	39	4			
precinct 2 .....	23	2			
Wascott .....	30	1	31		29
Total .....	2,665	757	3,422		1,908
Net Rep. plurality .....					1,908

<b>DUNN CO.—</b>					
Colfax .....	55	1	56		54
Colfax, vil. ....	67	3	71		64
Downing, vil. ....	29	4	35		25
Dunn .....	95	2	98		93
Eau Galle .....	95	2	97		93
Elk Mound .....	79		79		79
Elk Mound, vil. ....	48		48		48
Grant .....	59	1	60		58
Hay River .....	67	4	71		63
Knapp, vil. ....	50	3	53		47
Lucas .....	48	5	53		43
Menomonie .....	132	18	150		114
Menomonie, city .....	537	33	570		504
ward 1 .....	89	11			
ward 2 .....	119	3			
ward 3 .....	167	5			
ward 4 .....	162	9			
New Haven .....	41	7	48		34
Otter Creek .....	26	4	30		22
Peru .....	32		32		32
Red Cedar .....	87	5	92		82
Rock Creek .....	72		72		72
Sand Creek .....	100		100		100
Sheridan .....	45	1	46		44

ELECTION STATISTICS.

CONGRESSIONAL VOTE, ELEVENTH DISTRICT, 1910—Continued.

Counties, towns, cities and election districts.	Irvin L. Lenroot, Rep.	Henry M. Parks, Soc. Dem.	Total.	Pluralities.	
				Dem.	Rep.
<b>DUNN CO.—Con.</b>					
Sherman .....	54	3	57	.....	51
Spring Brook .....	79	.....	80	.....	79
Stanton .....	65	1	66	.....	64
Tainter .....	32	4	36	.....	28
Tiffany .....	69	2	71	.....	67
Weston .....	50	.....	50	.....	50
Weston, vil. ....	46	2	48	.....	44
Wilson .....	72	1	73	.....	71
Total .....	2,231	106	2,342	.....	2,125
Net Rep. plurality .....	.....	.....	.....	.....	2,125

Scattering: Colfax, vil., 1; Downing, vil., 2; Dunn, 1; Spring Brook, 1.

<b>PIERCE CO.—</b>					
Bay City, vil. ....	25	2	27	.....	23
Clifton .....	41	.....	41	.....	41
Diamond Bluff .....	46	3	49	.....	43
Ellsworth .....	74	2	76	.....	72
Ellsworth, vil. ....	90	2	92	.....	88
Elmwood, vil. ....	37	5	42	.....	32
El Paso .....	47	.....	47	.....	47
Gilman .....	62	2	64	.....	60
Hartland .....	101	1	102	.....	100
Isabelle .....	21	1	23	.....	20
Maiden Rock .....	76	.....	76	.....	76
Maiden Rock, vil. ....	49	.....	49	.....	49
Martell .....	105	1	106	.....	104
Oak Grove .....	45	1	46	.....	44
Plum City, vil. ....	51	.....	51	.....	51
Prescott, city .....	91	6	97	.....	85
ward 1 .....	24	4	.....	.....	.....
ward 2 .....	36	1	.....	.....	.....
ward 3 .....	31	1	.....	.....	.....
River Falls .....	57	4	61	.....	53
River Falls, city .....	188	9	197	.....	179
precinct 2 .....	188	9	.....	.....	.....
Rock Elm .....	91	25	116	.....	66
Salem .....	56	.....	56	.....	56
Spring Lake .....	54	6	60	.....	48
Spring Valley, vil. ....	70	3	73	.....	67
Trenton .....	54	.....	54	.....	54
Trimbelle .....	56	.....	56	.....	56
Union .....	76	7	83	.....	69
Total .....	1,663	80	1,744	.....	1,583
Net Rep. plurality .....	.....	.....	.....	.....	1,583

Scattering: Isabelle, 1.

<b>POLK CO.—</b>					
Alden .....	105	5	110	.....	100
precinct 1 .....	49	4	.....	.....	.....
precinct 2 .....	56	1	.....	.....	.....
Apple River .....	36	5	41	.....	31
Balsam Lake .....	45	.....	45	.....	45
Beaver .....	30	.....	30	.....	30
Black Brook .....	52	2	54	.....	50
Bone Lake .....	36	3	39	.....	33
Clam Falls .....	31	7	38	.....	24
Clayton .....	57	4	61	.....	53
Clear Lake .....	61	1	62	.....	60

## CONGRESSIONAL VOTE, ELEVENTH DISTRICT, 1910—Continued.

Counties, towns, cities and election dis ric	Irvin L. Lenroot, Rep.	Henry M. Parks, Soc. m.	Total.	Pluralities.	
				Dem.	Rep.
<b>POLK CO.—Con.</b>					
Eureka .....	89	7	96	.....	82
Farmington .....	75	3	78	.....	72
Garfield .....	64	6	70	.....	58
Georgetown .....	14	7	21	.....	7
Johnstown .....	9	3	12	.....	6
Laketown .....	62	2	64	.....	60
Lincoln .....	66	4	70	.....	62
Lorraine .....	15	6	21	.....	9
Luck .....	53	12	65	.....	41
McKinley .....	23	5	28	.....	18
Milltown .....	44	13	57	.....	31
Oscola .....	76	2	78	.....	74
St. Croix Falls .....	30	.....	30	.....	30
Sterling .....	43	2	45	.....	41
West Sweden .....	24	42	66	*18	.....
Amery, vil. ....	66	5	71	.....	61
Balsam Lake, vil. ....	36	.....	36	.....	36
Centuria, vil. ....	28	2	30	.....	26
Clayton, vil. ....	25	.....	25	.....	25
Clear Lake, vil. ....	51	5	56	.....	46
Frederic, vil. ....	49	21	70	.....	28
Luck, vil. ....	48	1	49	.....	47
Milltown, vil. ....	36	7	43	.....	29
Oscola, vil. ....	59	32	91	.....	27
St. Cloix Falls, vil. ....	47	4	51	.....	43
Total .....	1,585	218	1,803	18	1,385
*Soc. Dem. plurality .....	.....	.....	.....	.....	18
Net Rep. plurality .....	.....	.....	.....	.....	1,367
<b>RUSK CO.—</b>					
Atlanta .....	62	4	66	.....	58
Big Bend .....	36	10	46	.....	26
Bruce, vil. ....	61	3	64	.....	53
Dewey .....	35	14	49	.....	21
Flambeau .....	46	8	54	.....	38
Grant .....	55	11	66	.....	44
Grow .....	28	2	30	.....	26
Hawkins .....	72	14	86	.....	53
Ingram, vil. ....	36	7	43	.....	29
Ladysmith, city .....	293	51	344	.....	242
ward 1 .....	70	33	.....	.....	.....
ward 2 .....	91	11	.....	.....	.....
ward 3 .....	132	7	.....	.....	.....
Lawrence .....	21	4	25	.....	17
Marshall .....	40	12	52	.....	28
Rusk .....	28	3	31	.....	25
Strickland .....	20	1	21	.....	19
Stubbs .....	42	18	60	.....	24
Thornapple .....	26	2	28	.....	24
True .....	73	21	94	.....	52
Washington .....	19	8	27	.....	11
Weyerhauser .....	27	22	49	.....	5
Willard .....	14	2	16	.....	12
Total .....	1,034	217	1,251	.....	817
Net Rep. plurality .....	.....	.....	.....	.....	817

ELECTION STATISTICS.

333

CONGRESSIONAL VOTE, ELEVENTH DISTRICT, 1910—Continued.

Counties, towns, cities and election districts.	Irvin L. Lenroot, Rep.	Henry M. Parks, Sec. Dem.	Total.	Pluralities.	
				Dem.	Rep.
<b>ST. CROIX CO.—</b>					
Baldwin .....	130	14	144	.....	116
Cady .....	81	3	84	.....	78
Cylon .....	90	3	93	.....	87
Eau Galle .....	92	10	102	.....	82
Emerald .....	47	.....	47	.....	47
Erin Prairie .....	21	.....	21	.....	21
Forest .....	34	.....	34	.....	34
Glenwood .....	74	4	78	.....	70
Hammond .....	88	5	93	.....	83
Hudson .....	83	14	97	.....	79
Kinnickinnic .....	53	.....	53	.....	53
Pleasant Valley .....	43	.....	43	.....	43
Richmond .....	48	.....	48	.....	48
Rush River .....	65	4	69	.....	61
Somerset .....	100	2	102	.....	98
Springfield .....	81	4	85	.....	77
Stanton .....	62	2	64	.....	60
Star Prairie .....	126	.....	126	.....	126
St. Joseph .....	73	5	78	.....	68
Troy .....	61	3	64	.....	58
Warren .....	62	6	68	.....	56
Glenwood, city .....	86	2	88	.....	84
ward 1 .....	23	2	.....	.....	.....
ward 2 .....	19	.....	.....	.....	.....
ward 3 .....	44	.....	.....	.....	.....
Hudson, city .....	340	53	396	.....	287
ward 1 .....	48	10	.....	.....	.....
ward 2 .....	137	13	.....	.....	.....
ward 3 .....	155	30	.....	.....	.....
New Richmond, city .....	244	7	251	.....	237
ward 1 .....	62	3	.....	.....	.....
ward 2 .....	93	3	.....	.....	.....
ward 3 .....	89	1	.....	.....	.....
River Falls, city .....	24	.....	24	.....	24
ward 1 .....	24	.....	.....	.....	.....
Baldwin, vil. ....	86	10	96	.....	76
Hammond, vil. ....	63	1	64	.....	62
Star Prairie, vil. ....	38	2	40	.....	36
<b>Total .....</b>	<b>2,395</b>	<b>154</b>	<b>2,552</b>	.....	<b>2,241</b>
<b>Net Republican plurality .....</b>	.....	.....	.....	.....	<b>2,241</b>

Scattering: Hudson, city, ward 1, 1; ward 2, 1; ward 3, 1.

<b>SAWYER CO.—</b>					
Couderay .....	17	3	20	.....	14
Hayward .....	314	9	323	.....	305
Lenroot .....	55	.....	55	.....	55
Radisson .....	47	.....	47	.....	47
Reserve .....	89	1	90	.....	88
Sand Lake .....	49	.....	49	.....	49
Weirgor .....	32	4	36	.....	28
Winter .....	61	1	62	.....	60
<b>Total .....</b>	<b>664</b>	<b>18</b>	<b>682</b>	.....	<b>646</b>
<b>Net Rep. plurality .....</b>	.....	.....	.....	.....	<b>646</b>

## CONGRESSIONAL VOTE, ELEVENTH DISTRICT, 1910—Continued.

Counties, towns, cities and election districts.	Irvin L. Lenroot, Rep.	Henry M. Parks, Soc. Dem.	Total.	Pluralities.	
				Dem.	Rep.
<b>WASHBURN CO.—</b>					
Barronette .....	38	5	43	.....	33
Bashaw .....	59	4	63	.....	55
Brooklyn .....	12	1	13	.....	11
Casey .....	17	5	22	.....	12
Chicog .....	18	5	23	.....	13
Evergreen .....	26	5	31	.....	21
Frog Creek .....	19	1	20	.....	18
Gull Lake .....	8	1	9	.....	7
Long Lake .....	25	1	26	.....	24
Loomis .....	49	5	54	.....	41
Minong .....	79	3	82	.....	76
Sarona .....	25	4	29	.....	21
Spooner .....	67	3	70	.....	64
Spring Brook .....	39	.....	39	.....	39
Stone Lake .....	14	1	15	.....	13
Stinnett .....	29	1	30	.....	28
Trego .....	66	4	70	.....	62
Shell Lake, vil. ....	120	3	123	.....	117
Spooner, city .....	168	36	204	.....	132
ward 1 .....	60	13	.....	.....	.....
ward 2 .....	56	9	.....	.....	.....
ward 3 .....	52	14	.....	.....	.....
Total .....	878	83	965	.....	750
Net Rep. plurality .....	.....	.....	.....	.....	7.0

## SUMMARY OF VOTES IN ELEVENTH CONGRESSIONAL DISTRICT, 1910.

Counties, towns, cities and election districts.	Irvin L. Lenroot, Rep.	Henry M. Parks, Soc. Dem.	Total.	Pluralities.	
				Dem.	Rep.
Barron .....	1,775	248	2,030	.....	1,527
Bayfield .....	1,098	200	1,298	.....	893
Burnett .....	930	169	1,099	.....	761
Chippewa .....	2,306	218	2,527	.....	2,088
Douglas .....	2,665	757	3,422	.....	1,908
Dunn .....	2,231	106	2,342	.....	2,125
Pierce .....	1,663	80	1,744	.....	1,583
Polk .....	1,585	218	1,803	.....	1,367
Rusk .....	1,034	217	1,251	.....	817
St. Croix .....	2,395	154	2,552	.....	2,241
Sawyer .....	664	18	682	.....	646
Washburn .....	878	88	966	.....	790
Total .....	19,224	2,473	21,716	.....	16,751
Net Rep. plurality .....	.....	.....	.....	.....	6,751

Scattering: Barron, 7; Chippewa, 3; Dunn, 5; Pierce, 1; St. Croix, 3.

## ELECTION STATISTICS.

335

ABSTRACT OF VOTES GIVEN FOR JUSTICE OF THE SUPREME COURT AT THE  
ELECTION HELD ON TUESDAY, APRIL 4TH, 1911.

Counties.	Aad. J. Vinje.	Scattering.	Total.
Adams	551	11	562
Ashland	2,072	1	2,073
Barron	2,340		2,340
Bayfield	1,519		1,519
Brown	3,692	14	3,706
Buffalo	1,351	3	1,354
Burnett	1,121		1,121
Calumet	1,451	9	1,460
Chippewa	2,709	26	2,735
Clark	2,593	19	2,612
Columbia	1,785		1,785
Crawford	1,359	17	1,376
Dane	7,484	67	7,551
Dodge	3,743		3,743
Door	1,932	4	1,936
Douglas	2,314		2,314
Dunn	2,104	10	2,114
Eau Claire	1,480	13	1,493
Florence	528		528
Fond du Lac	3,155	1	3,156
Forest	963	12	980
Grant	3,156	38	3,194
Green	1,972	16	1,988
Green Lake	982	5	987
Iowa	1,656	115	1,771
Iron	544		544
Jackson	1,240	7	1,247
Jefferson	2,537	94	2,631
Juneau	1,701	18	1,719
Kenosha	1,892	106	1,998
Kewaunee	1,324	6	1,330
La Crosse	4,353	32	4,385
Lafayette	1,153	12	1,165
Langlade	1,361	21	1,382
Lincoln	1,269	7	1,276
Manitowoc	3,671	17	3,688
Marathon	5,208		5,208
Marinette	2,447	21	2,468
Marquette	581		581
Milwaukee	18,981		18,981
Monroe	2,125	8	2,133
Oconto	2,163	33	2,196
Oneida	1,195		1,195
Outagamie	2,851		2,851
Ozaukee	1,030	1	1,031
Pepin	615	5	620
Pierce	1,775	13	1,788
Polk	1,877	5	1,882
Portage	2,326	10	2,336
Price	1,195	3	1,198
Racine	1,438	11	1,449
Richland	1,097	40	1,137
Rock	2,610	1	2,611
Rusk	1,389	4	1,393
St. Croix	1,991	11	2,002
Sauk	2,124		2,124
Sawyer	421		421
Shawano	2,146		2,146
Sheboygan	2,418	15	2,433
Taylor	1,257	3	1,260
Trempealeau	1,703	35	1,738
Vernon	1,978		1,978
Vilas	455		455
Walworth	2,319	46	2,365
Washburn	1,085		1,085
Washington	1,617	4	1,621
Waukesha	3,240		3,240
Waupaca	2,389	18	2,407
Waushara	1,529	15	1,544
Winnebago	3,504	3	3,507
Wood	3,110	41	3,151
Total	159,281	1,047	160,328



## VOTE FOR CIRCUIT JUDGES, 1910.

County.	SECOND JUDICIAL CIRCUIT.				
	Franz C. Eschweiler.	Casimir Gonski.	John C. Kleist.	Julius E. Roehr.	Total.
Milwaukee.....	14,641	4,875	14,325	6,877	40,718
Total.....	14,641	4,875	14,325	6,877	40,718

County.	SECOND JUDICIAL CIRCUIT, Branch Number 1.		
	L. W. Halsey.	John C. Kleist.	Total.
Milwaukee.....	26,147	11,669	37,816
Total.....	26,147	11,669	37,816

County.	SECOND JUD. CIRCUIT, Branch Number 2.	
	W D. Tarrant.	Total.
Milwaukee.....	24,864	24,864
Total.....	24,864	24,864

County.	SECOND JUD. CIRCUIT, Branch Number 4.	
	John C. Ludwig.	Total.
Milwaukee.....	25,279	25,279
Total.....	25,279	25,279

Counties.	FOURTH JUDICIAL CIRCUIT.		
	Michael Kirwan.	Scattering.	Total.
Kewaunee .....	1,997	.....	1,997
Manitowoc.....	5,123	15	5,138
Sheboygan.....	3,276	18	3,294
Total.....	10,396	33	10,429

Counties.	SIXTH JUDICIAL CIRCUIT.			
	Edward C. Higbee.	John Marquet.	Scattering.	Total.
La Crosse.....	1,847	411	3	2,261
Monroe.....	2,817	637	11	3,465
Trempealeau .....	1,926	226	42	2,194
Vernon.....	2,173	393	4	2,570
Total.....	8,763	1,667	60	10,490

ELECTION STATISTICS.

337

VOTE FOR CIRCUIT JUDGES, 1910—Continued.

Counties.	ELEVENTH JUDICIAL CIRCUIT.		
	F. A. Ross.	Scattering.	Total.
Barron.....	2,159	.....	2,159
Burnett.....	1,009	.....	1,009
Douglas.....	2,287	1	2,288
Polk.....	1,746	5	1,751
Washburn.....	995	.....	995
Total.....	8,196	6	8,202

Counties.	THIRTEENTH JUDICIAL CIRCUIT.		
	Martin L. Lueck.	Scattering.	Total.
Dodge.....	4,963	.....	4,663
Ozaukee.....	1,284	2	1,286
Washington.....	2,588	3	2,591
Waukesha.....	4,626	.....	4,626
Total.....	13,461	5	13,466

Counties.	FIFTEENTH JUDICIAL CIRCUIT.			
	Gulick N. Risjord.	John K. Parish.	Scattering.	Total.
Ashland.....	1,995	1,428	.....	3,423
Bayfield.....	1,591	965	.....	2,556
Iron.....	480	593	.....	1,073
Price.....	941	1,292	2	2,235
Taylor.....	938	1,184	.....	2,122
Total.....	5,945	5,462	2	11,409

Counties.	EIGHTEENTH JUDICIAL CIRCUIT.			
	Chester A. Fowler.	Blank.	Scattering.	Total.
Adams.....	620	22	5	647
Columbia.....	2,290	.....	.....	2,290
Fond du Lac.....	4,202	.....	1	4,203
Green Lake.....	1,244	.....	7	1,251
Marquette.....	597	.....	7	604
Total.....	8,953	22	20	8,995

## VOTE FOR OR AGAINST CONSTITUTIONAL AMENDMENTS.

Counties.	Relating to compensation of members of the legislature.		Relating to apportionment.		Relating to internal improvements.	
	For.	Against.	For.	Against.	For.	Against.
Adams	68	289	174	146	141	165
Ashland	299	368	396	230	530	110
Barron	278	687	470	410	594	332
Bayfield	299	246	376	130	439	82
Brown	934	1,562	1,089	965	1,242	795
Buffalo	124	567	323	293	316	307
Burnett	130	341	238	269	240	249
Calumet	334	960	497	587	475	617
Chippewa	514	988	741	590	839	529
Clark	315	993	594	588	654	530
Columbia	460	1,229	713	802	782	741
Crawford	333	902	391	676	447	603
Dane	2,050	3,957	2,776	2,130	3,178	1,781
Dodge	937	2,203	1,208	1,394	1,189	1,469
Door	324	706	487	463	544	410
Douglas	499	290	443	281	588	158
Dunn	302	808	585	463	617	416
Eau Claire	743	1,232	1,051	781	1,211	685
Florence	58	120	73	49	120	33
Fond du Lac	809	2,040	1,116	1,247	1,304	1,114
Forest	146	122	160	91	212	49
Grant	454	1,733	815	1,284	826	1,214
Green	200	899	442	458	438	493
Green Lake	313	773	422	578	463	473
Iowa	295	1,176	516	846	513	791
Iron	71	67	83	59	112	26
Jackson	242	591	346	386	359	381
Jefferson	634	1,528	848	893	1,010	737
Juneau	306	751	387	514	446	454
Kenosha	357	617	322	465	336	552
Kewaunee	331	1,079	541	740	597	605
La Crosse	1,481	2,489	1,904	1,826	2,283	1,524
Lafayette	338	902	385	681	413	615
Langlade	420	627	430	477	561	404
Lincoln	432	660	465	618	586	458
Manitowoc	1,300	2,232	1,385	1,735	1,397	1,642
Marathon	942	2,770	1,261	2,045	1,343	1,936
Marinette	813	825	915	611	1,094	420
Marquette	120	719	201	512	220	500
Milwaukee	11,060	6,918	10,386	6,586	12,521	5,045
Monroe	559	1,208	852	709	699	815
Oconto	429	857	609	492	677	435
Oneida	249	293	334	165	365	155
Outagamie	985	1,645	1,180	1,043	1,240	959
Ozaukee	287	613	354	389	402	345
Pepin	77	361	112	208	125	176
Pierce	210	700	455	295	473	311
Polk	318	539	456	305	527	241
Portage	476	1,025	701	775	683	698
Price	330	417	420	243	493	195
Racine	969	1,416	1,167	1,010	1,700	793
Richland	269	1,044	478	663	474	608
Rock	560	1,095	771	667	1,028	520
Rusk	227	211	253	192	315	123
St. Croix	382	1,133	618	724	722	630
Sauk	485	1,390	754	923	856	757
Sawyer	100	83	97	63	139	33
Shawano	539	728	439	936	590	624
Sheboygan	839	1,823	1,071	1,339	1,022	1,356
Taylor	243	595	435	326	485	287
Trempealeau	237	1,125	390	739	433	719
Vernon	313	1,009	562	573	557	570
Vilas	140	115	153	77	165	51
Walworth	550	972	647	591	733	549
Washburn	150	282	288	172	319	136
Washington	571	1,455	831	906	759	898
Waukesha	869	1,483	1,070	1,083	1,305	806
Waupaca	552	1,025	755	565	910	462
Waushara	189	681	435	303	399	334
Winnebago	1,411	2,072	1,523	1,318	1,855	1,097
Wood	592	944	578	971	771	670
Total	44,217	76,310	54,784	52,664	62,406	45,874

## SUMMARY OF GUBERNATORIAL VOTE.

<b>1848.</b>		<b>1867.</b>	
Dewey, democrat.....	19,538	Fairchild, republican.....	73,637
Tweedy, whig.....	14,449	Tallmadge, democrat.....	68,873
Total vote.....	33,987	Total vote.....	142,510
Dewey's majority.....	5,089	Fairchild's majority.....	4,764
<b>1849.</b>		<b>1869.</b>	
Dewey, democrat.....	16,649	Fairchild, republican.....	69,502
Collins, whig.....	11,317	Robinson, democrat.....	61,239
Total vote.....	27,966	Total vote.....	130,741
Dewey's majority.....	5,332	Fairchild's majority.....	8,263
<b>1851.</b>		<b>1871.</b>	
Farwell, whig.....	22,319	Washburn, republican.....	78,301
Upham, democrat.....	21,812	Doolittle, democrat.....	68,910
Total vote.....	43,131	Total vote.....	147,211
Farwell's majority.....	507	Washburn's majority.....	9,391
<b>1853.</b>		<b>1873.</b>	
Barstow, democrat.....	30,405	Taylor, democrat.....	81,599
Holton, republican.....	21,886	Washburn, republican.....	66,224
Baird, whig.....	3,304	Total vote.....	147,823
Total vote.....	55,595	Taylor's majority.....	15,375
Barstow's plurality.....	8,519	<b>1875.</b>	
Barstow's majority.....	5,215	Luddington, republican.....	85,155
<b>1855.</b>		Taylor, democrat.....	84,314
Barstow, democrat.....	36,355	Total vote.....	169,469
Bashford, republican.....	36,198	Luddington's majority.....	841
Total vote.....	72,553	<b>1877.</b>	
Barstow's majority <sup>1</sup> .....	157	Smith, republican.....	78,759
<b>1857.</b>		Mallory, democrat.....	70,486
Randall, republican.....	44,693	Allis, greenback.....	26,210
Cross, democrat.....	44,239	Total vote.....	175,461
Total vote.....	88,932	Smith's plurality.....	8,273
Randall's majority.....	454	<b>1879.</b>	
<b>1859.</b>		Smith, republican.....	100,535
Randall, republican.....	59,999	Jenkins, democrat.....	75,080
Hobart, democrat.....	52,539	May, greenback.....	12,096
Total vote.....	112,538	Total vote.....	187,711
Randall's majority.....	7,460	Smith's plurality.....	25,455
<b>1861.</b>		Smith's net majority.....	13,359
Harvey, republican.....	53,777	<b>1881.</b>	
Ferguson, democrat.....	44,456	Rusk, republican.....	81,754
Total vote.....	98,233	Fratt, democrat.....	69,797
Harvey's majority.....	9,323	Kanouse, prohibition.....	13,225
<b>1863.</b>		Allis, greenback.....	7,002
Lewis, republican.....	72,717	Total vote.....	171,778
Palmer, democrat.....	49,053	Rusk's plurality.....	11,957
Total vote.....	121,770	<b>1884.</b>	
Lewis' majority.....	23,664	Rusk, republican.....	163,214
<b>1865.</b>		Fratt, democrat.....	143,945
Fairchild, republican.....	58,332	Hastings, prohibition.....	8,545
Hobart, democrat.....	48,330	Utley, greenback.....	4,274
Total vote.....	106,662	Total vote.....	319,978
Fairchild's majority.....	10,002	Rusk's plurality.....	19,269
		Rusk's net majority.....	6,450

<sup>1</sup> In the election of 1855 Barstow's certificate of election was set aside by the Supreme Court, and Bashford became Governor March 25, 1856.

## SUMMARY OF GUBERNATORIAL VOTE—Continued.

<b>1886.</b>			<b>1900.</b>	
Rusk, republican.....	133,247		LaFollette, republican.....	263,419
Woodward, democrat.....	114,529		Bomrich, democrat.....	160,674
Olin, prohibition.....	17,089		Smith, prohibition.....	9,707
Cochrane, people's.....	21,467		Tuttle, social democrat.....	6,590
Total vote.....	286,332		Wilkie, social labor.....	507
Rusk's plurality.....	18,718		Total vote.....	440,897
<b>1888.</b>			LaFollette's plurality.....	102,745
Hoard, republican.....	175,696		LaFollette's net majority.....	85,941
Morgan, democrat.....	155,423		<b>1902.</b>	
Durant, prohibition.....	14,373		LaFollette, republican.....	193,417
Powell, labor.....	9,196		Rose, democrat.....	145,818
Total vote.....	354,688		Seidel, social democrat.....	15,970
Hoard's plurality.....	20,273		Drake, prohibition.....	9,647
<b>1890.</b>			Puck, social labor.....	791
Peck, democrat.....	160,388		Total vote.....	365,643
Hoard, republican.....	132,068		LaFollette's plurality.....	47,599
Alexander, prohibition.....	11,246		LaFollette's net majority.....	21,191
May, union labor.....	5,447		<b>1904.</b>	
Total vote.....	309,149		LaFollette, republican.....	227,253
Peck's plurality.....	28,320		Peck, democrat.....	176,301
Peck's net majority.....	11,627		Arnold, social democrat.....	24,857
<b>1892.</b>			Scofield, national republican...	12,136
Peck, democrat.....	178,245		Clark, prohibition.....	8,764
Spooner, republican.....	170,538		Minkley, social labor.....	249
Richmond, prohibition.....	13,265		Total vote.....	449,560
Butt, people's.....	9,640		LaFollette's plurality.....	50,952
Total vote.....	371,688		LaFollette's net majority.....	4,946
Peck's plurality.....	7,707		<b>1906.</b>	
<b>1894.</b>			Davidson, republican.....	183,526
Upham, republican.....	196,116		Aylward, democrat.....	103,114
Peck, democrat.....	142,250		Gaylord, social democrat.....	24,435
Powell, people's.....	25,604		Eaton, Prohibition.....	8,215
Cleghorn, prohibition.....	11,240		Rosaas, social labor.....	456
Total vote.....	375,210		Total vote.....	319,746
Upham's plurality.....	53,866		Davidson's plurality.....	80,412
Upham's net majority.....	17,022		Davidson's majority.....	47,306
<b>1896.</b>			<b>1908.</b>	
Scofield, republican.....	264,981		Davidson, republican.....	242,963
Silverthorn, democrat.....	169,257		Aylward, democrat.....	165,977
Berkey, prohibition.....	8,140		Brown, social democrat.....	28,583
Tuttop, socialistic labor.....	1,306		Cox, prohibition.....	11,754
Henderson, national.....	407		Bottema, social labor.....	394
Total vote.....	444,091		Scattering.....	6
Scofield's plurality.....	95,724		Total vote.....	449,677
Scofield's net majority.....	85,871		Davidson's plurality.....	76,986
<b>1898.</b>			<b>1910.</b>	
Scofield, republican.....	173,137		McGovern, republican.....	161,559
Sawyer, democrat.....	135,353		Schmitz, democrat.....	110,446
Worsley, people's.....	8,518		Jacobs, social democrat.....	39,539
Chafin, prohibition.....	8,088		Van Keuren, prohibition.....	7,456
Tuttle, social dem. of America..	2,544		Kremer, Ind. social labor.....	434
Riese, socialistic labor.....	1,473		Scattering.....	28
Total vote.....	329,113		Total vote.....	319,462
Scofield's plurality.....	37,784		McGovern's plurality.....	51,113
Scofield's net majority.....	17,161			

## COMPARATIVE SUMMARY OF VOTE FOR STATE OFFICERS.

1908.		1910.	
<b>For Governor.</b>		<b>For Governor.</b>	
John A. Aylward, dem.....	165,977	Adolph J. Schmitz, dem.....	110,446
Winfred D. Cox, pro.....	11,754	Byron E. Van Keuren, pro....	7,456
James O. Davidson, rep.....	242,963	Francis E. McGovern, rep.....	161,559
Harvey D. Brown, soc. dem....	28,583	William A. Jacobs, soc dem....	39,539
Herman Bottema, soc. lab.....	394	Fred G. Kremer, ind. soc. lab..	434
Scattering.....	6	Scattering.....	28
Total vote.....	449,677	Total vote.....	319,462
Davidson's plurality.....	76,986	McGovern's plurality.....	51,113
<b>For Lieutenant Governor.</b>		<b>For Lieutenant Governor.</b>	
Burt Williams, dem.....	159,795	Harry W. Bolens, dem.....	106,406
Chas. H. Forward, pro.....	11,146	Chas. L. Hill, pro.....	7,270
John Strange, rep.....	243,443	Thomas Morris, rep.....	159,759
Chester M. Wright, soc. dem....	23,461	Henry Bruins, soc. dem.....	39,831
Albert Waug, ind.....	374	John Herold, ind. soc. lab.....	451
Scattering.....	7	Scattering.....	6
Total vote.....	443,219	Total vote.....	313,723
Strange's plurality.....	83,648	Morris's plurality.....	53,353
<b>For Secretary of State.</b>		<b>For Secretary of State.</b>	
Frank B. Schutz, dem.....	157,460	John M. Callahan, dem.....	106,476
Linus H. Park, pro.....	10,869	William C. Dean, pro.....	6,930
James A. Frear, rep.....	245,158	James A. Frear, rep.....	161,397
John G. Irwin, soc. dem.....	23,441	Gustav A. Hering, soc. dem....	39,965
John Vierthaler, soc. lab.....	380	John Vierthaler, ind. soc. lab..	364
		Scattering.....	4
Total vote.....	442,308	Total vote.....	315,136
Frear's plurality.....	87,698	Frear's plurality.....	54,921
<b>For State Treasurer.</b>		<b>For State Treasurer.</b>	
George T. Heslin, dem.....	157,101	John Kingle, dem.....	105,619
Waldemar Ager, pro.....	10,809	George W. Wilson, pro.....	6,940
Andrew H. Dahl, rep.....	245,760	Andrew H. Dahl, rep.....	161,532
Henry M. Parks, soc. dem.....	28,471	Charles W. Swanson, soc. dem..	40,053
Scattering.....	112	Fred Farchim, ind. soc. lab....	413
		Scattering.....	1
Total vote.....	442,253	Total vote.....	314,558
Dahl's plurality.....	88,659	Dahl's plurality.....	55,913
<b>For Attorney General.</b>		<b>For Attorney General.</b>	
Evan A. Evans, dem.....	157,492	John F. Doherty, dem.....	104,551
Jabez B. Smith, pro.....	10,817	Levi H. Bancroft, rep.....	114,939
Frank L. Gilbert, rep.....	244,705	Gerrit T. Thorn, soc. dem.....	39,399
Horace B. Walmsley, soc. dem..	28,373	Chas. H. Crownhart, .	48,693
Scattering.....	98	Scattering.....	104
Total vote.....	441,485	Total vote.....	307,686
Gilbert's plurality.....	87,213	Bancroft's plurality.....	10,388
<b>For Insurance Commissioner.</b>		<b>For Insurance Commissioner.</b>	
William Guillaume, dem.....	156,222	John A. Hazelwood, dem.....	105,137
David W. Emerson, pro.....	10,882	Chris C. Nordby, ind. pro....	1,313
George E. Beedle, rep.....	244,749	Herman L. Ekern, rep.....	159,780
Herman W. Bistorius, soc. dem..	28,356	Fred M. Althen, soc. dem.....	40,024
Theodore Horn, soc. lab.....	416	Albert Waug, ind. soc. lab....	345
Scattering.....	1	Scattering.....	4
Total vote.....	440,626	Total vote.....	306,603
Beedle's plurality.....	88,527	Ekern's plurality.....	54,643

SUMMARY OF SENATORIAL VOTE IN 1908 AND 1910.

District number.	Population.	Counties or parts thereof constituting senate district apportionment of 1901.	Elected to senate for four years' term; even numbered districts in 1908, odd numbered districts in 1910.	Votes received.	Plurality.	Term ends.	Defeated candidates.	Votes received.
1	65,617	Door, Kewaunee and Marinette.....	M. W. Perry, Rep.....	3,258	393	1914	Leo J. Evans, Dem..... W. Z. Wagner, Soc. Dem.....	2,865 660
2	67,233	Brown and Oconto.....	T. Burke, Rep.....	7,819	3,074	1912	Albert J. Kreitzer, Ind..... Geo. Dagen, Dem.....	2,298 4,745
3	67,351	Kenosha and Racine.....	Isaac T. Bishop, Rep.....	5,519	3,866	1914	Chas. Robinson, Soc. Dem..... Samuel S. Walkup, Soc. Dem.....	561 1,453
4	61,035	Part of Milwaukee.....	Henry H. Bodenslab, Rep.....	5,591	811	1912	Wm. R. Hansche, Pro..... M. H. Moore, Dem.....	155 4,780
5	69,196	Part of Milwaukee.....	Geo. J. Weigle, Rep.....	4,909	1,070	1914	Charles Votova, Soc. Dem..... Henry J. Steinman, Dem.....	3,125 3,839
6	71,771	Part of Milwaukee.....	W. K. Gaylord, Soc. Dem.....	6,236	416	1912	Ben. J. Scherer, Soc. Dem..... August Langhoff, Rep.....	3,142 5,820
7	63,533	Part of Milwaukee.....	Gabriel Zophy, Soc. Dem.....	4,344	480	1914	Ben. F. Steinel, Dem..... Geo. G. Brew, Rep.....	3,374 3,864
8	64,482	Part of Milwaukee.....	John C. Kleczka, Rep.....	4,396	84	1912	Wm. H. Graebner, Dem..... F. W. Rehfeld, Soc. Dem.....	4,312 4,073
9	61,487	Adams, Marquette, Waushara, Wood..	Edw. F. Kileen, Rep.....	5,333	2,472	1914	Thomas H. Patterson, Dem..... C. A. Boorman, Soc. Dem.....	2,861 669
10	50,773	Pierce and St. Croix.....	Walter C. Owen, Rep.....	6,391	6,391	1912	Scattering.....	195
11	64,614	Burnett, Douglas and Polk.....	Victor Linley, Rep.....	5,027	3,887	1914	Ellis B. Harris..... Jos. W. Helmuth.....	1,140 137
12	64,150	Ashland, Bayfield, Price, Sawyer, Taylor and Washburn.....	A. W. Sanborn, Rep.....	9,652	5,815	1912	Henry Lafreniere, Dem.....	3,837
13	46,631	Dodge.....	Paul O. Hustling, Dem.....	4,734	2,122	1914	Benj. F. Sawyer, Pro..... C. M. Davidson, Rep.....	79 2,612
14	73,722	Outagamie and Shawano.....	J. E. Lehr, Rep.....	7,575	810	1912	Rae Weaver, Soc. Dem.....	164
15	59,339	Calumet and Manitowoc.....	Samuel W. Randolph, D m ..	5,007	1,074	1914	G. F. Peabody, Dem..... Simon F. Wehrwein, Rep.....	6,765 3,933
16	56,167	Crawford and Grant.....	J. J. Blaine, Rep.....	7,017	1,897	1912	D. J. Bosina, Soc. Dem..... R. A. Watkins, Dem.....	848 5,120
17	66,792	Green, Iowa and Lafayette.....	H. C. Martin, Rep.....	5,639	1,483	1914	Scattering..... Thomas H. Arthur, Dem.....	65 4,186
18	63,386	Fond du Lac and Green Lake.....	E. H. Lyons, Rep.....	8,160	1,786	1912	James P. Parnley, Pro..... E. W. Stewart, Soc. Dem.....	49 1
19	58,225	Winnebago.....	Merritt F. White, Rep.....	5,437	1,696	1914	Bennett E. Sampson, Dem..... John N. Stone, Dem..... Chas. Fimmerich, Soc. Dem..... Lyma B. Webb, Pro.....	6,374 3,741 551 49

20	66,708	Ozaukee and Sheboygan .....	Henry Krumrey, Rep.....	6,748	213	1912	Harry Bolens, Dem.....	6,535
21	61,098	Portage and Waupaca.....	Edw. E. Browne, Rep.....	4,866	3,067	1914	O. A. Damrow, Soc. Dem.....	781
22	51,203	Rock.....	J. M. Whitehead, Rep.....	7,634	4,394	1912	T. H. Hanna, Dem.....	1,799
23	64,048	Jefferson and Walworth.....	C. A. Snover, Dem.....	5,018	916	1914	Frank Lear, Soc. Dem.....	411
24	64,729	Chippewa, Eau Claire and Rusk.....	John W. Thomas, Rep.....	7,901	2,379	1912	J. I. Riordan, Dem.....	3,240
25	69,104	Clark and Marathon.....	W. W. Albers, Dem.....	5,076	194	1914	Will E. Mack, Pro.....	332
26	68,435	Dane.....	John S. Donald, Rep.....	9,507	2,029	1912	Carlos S. Douglas, Rep.....	4,102
27	64,127	Columbia and Sauk.....	John M. True, Rep.....	4,818	1,645	1914	Frank Krobsky, Soc. Dem.....	375
28	47,834	Richland and Vernon .....	David G. James, Rep.....	6,358	2,998	1912	W. H. Frowley, Dem.....	5,522
29	73,390	Barron, Buffalo, Dunn and Pepin.....	Geo. E. Scott, Rep.....	5,587	5,255	1914	Scattering.....	1
30	53,835	Florence, Forest, Iron, Langlade, Lincoln, Oneida, and Vilas.....	J. A. Wright, Rep.....	8,928	4,065	1912	W. N. Daniels, Rep.....	4,882
31	66,198	Jackson, Juneau, and Monroe.....	Howard Teasdale, Rep.....	4,855	2,006	1914	Wm. Fehlant Dem.....	7,478
32	66,111	La Crosse and Trempealeau .....	Otto Bosshard, Rep.....	5,241	1,358	1912	Scattering.....	142
33	58,818	Washington and Waukesha.....	Geo. E. Hoyt, Rep.....	5,544	612	1914	Clarence S. Powell, Dem.....	3,173
							James M. Blachley, Pro.....	293
							A. K. Schreiner, Dem.....	3,360
							Scattering.....	29
							A. M. Eidsmore, Soc. Dem.....	332
							Matt. Stapleton, Dem.....	4,863
							Josiah H. Carnahan, Dem ..	2,849
							L. E. Van Loon, Pro.....	75
							L. H. Larson, Soc. Dem.....	425
							Ori J. Sorensen, D-m.....	3,883
							William Shinnars, Dem.....	4,932
							Gus. A. Voight.....	798



SUMMARY OF ASSEMBLY VOTE, 1910.

District number.	Population.	Counties or parts thereof constituting the several assembly districts (Apportionment of 1901.)	Elected Nov. 8, 1910, to two years' membership in the assembly.	Votes received.	Plurality.	Defeated Candidates.	Votes received.
60	19,650	Adams and Marquette Cos.....	Geo. W. Bingham, Rep.....	1,938	1,918	Scattering.....	20
58	20,176	Ashland Co.....	Ovi H. Berg, Rep.....	1,348	946	A. D. McDonald, Dem.....	335
19	23,677	Barron Co.....	Andrew Gulickson, Rep.....	1,781	1,732	Horace B. Walmsley, Soc. Dem.....	402
						J. C. F. Smith, Dem.....	9
						H. H. Hoff, Soc. Dem.....	49
						Scattering.....	6
23	23,580	Bayfield, Sawyer & Washburn Cos.	William Knight, Rep.....	2,558	2,203	H. Johnson, Soc. Dem.....	355
25	23,372	Brown Co.—1st dist.....	E. A. Raymond, Rep.....	1,702	205	Alex. D. McGuier, Dem.....	1,497
33	22,937	Brown Co.—2nd dist.....	Henry J. Janssen, Dem.....	1,518	233	Chas. H. Robinson, Soc. Dem.....	554
14	24,670	Buffalo and Pepin Cos.....	Chas. A. Ingram, Rep.....	1,530	517	H. D. Van Seggern, Rep.....	1,235
9	25,379	Burnett and Polk Cos.....	Axel Johnson, Rep.....	2,414	1,938	Lynne D. Joseph, Soc. Dem.....	95
81	17,078	Calumet Co.....	Lewis Rupp, Dem.....	1,380	145	Anton Peterson, Dem.....	1,013
						Scattering.....	1
						C. W. Staples, Soc. Dem.....	476
						George L. Leverenz, Rep.....	1,241
						Emil Jensen, Soc. Dem.....	6
97	15,676	Chippewa Co.—1st dist.....	Thomas Roycraft, Rep.....	1,310	392	Geo. Peterson, Dem.....	918
75	17,361	Chippewa Co.—2nd dist. & Rusk Co.	Chris. P. Ellingson, Rep.....	1,800	1,389	Milton McDonald, Dem.....	166
8	25,848	Clark Co.....	Fred W. Draper, Rep.....	1,963	1,275	John Lindoo, Soc. Dem.....	323
99	15,117	Columbia Co.—1st dist.....	Andrew Stevenson, Rep.....	1,166	120	Richard Salter, Dem.....	688
92	16,004	Columbia Co.—2nd dist.....	Elmer E. Haight, Rep.....	1,110	511	A. A. Barber, Soc. Dem.....	141
76	17,286	Crawford Co.....	A. H. Long, Dem.....	1,582	398	Charles Boylan, Dem.....	046
						Scattering.....	3
						W. S. Adams, Dem.....	599
						W. A. Hall, Soc. Dem.....	74
						Geo. T. Atwood, Rep.....	1,184
						Jules E. Crary, Soc. Dem.....	67
						Scattering.....	1
15	24,458	Dane Co.—1st dist.....	Cornelius Harper, Rep.....	3,049	563	George Kroncke, Dem.....	2,486
35	22,510	Dane Co.—2nd dist.....	Otto Onstad, Rep.....	1,777	721	Elisha R. Ely, Pro.....	27
						Wm. F. Boorman, Soc. Dem.....	195
						Grove S. Johnson, Dem.....	1,056
						Loren F. Kelley, Pro.....	27
						Scattering.....	1
36	22,467	Dane Co.—3rd dist.....	Arthur H. Sholts, Rep.....	1,670	251	Wm. F. Pierstorff, Dem.....	1,410
20	23,636	Dodge Co.—1st dist.....	Charles Lentz, Dem.....	2,519	1,288	John C. Cuttler, Pro.....	70
						Wm. F. Gruetzmache Rep.....	1,231

31	23,102	Dodge Co.—2nd dist.....	Henry E. Krueger, Dem.....	2,244	902	John F. Jarwell, Rep.....	1,342
70	17,583	Door Co.....	Lewis L. Johnson, Rep.....	1,805	1,679	John Hollenstein, Soc. Dem.....	74
67	18,040	Douglas Co.—1st dist.....	James B. French, Rep.....	970	579	Frank P. Simon, Dem.....	126
66	18,295	Douglas Co.—2nd dist.....	Ray J. Nye, Rep.....	1,524	1,168	Peter H. Hagman, Soc. Dem.....	119
12	25,013	Dunn Co.....	J. D. Miller, Rep.....	1,596	765	Martin H. Hanson, Soc. Dem.....	373
96	15,790	Eau Claire Co.—1st dist.....	Julius Gilbertson, Rep.....	1,311	1,038	Scattering.....	121
94	15,904	Eau Claire Co.—2nd dist.....	Taylor Frye, Rep.....	1,098	976	Halvor Jorgenson, Pro.....	2
79	17,146	Florence, Forest & Langlade Cos.	William Reader, Rep.....	2,225	476	John A. Stephens, Soc. Dem.....	355
16	24,041	Fond du Lac Co.—1st dist.....	Chris. Pickart, Dem.....	2,384	618	Carl Pieper, Indep.....	851
18	23,848	Fond du Lac Co.—2nd dist.....	Roy E. Reed, Rep.....	2,150	749	Scattering.....	7
59	19,692	Grant Co.—1st dist.....	Allen V. Wells, Rep.....	1,429	655	Wm. H. Frawley, Dem.....	142
64	19,189	Grant Co.—2nd dist.....	David Schreiner, Rep.....	1,310	352	Frederick Trousdale, Pro.....	83
34	22,791	Green Co.....	Willis Ludlow, Dem.....	1,529	157	William Barnes, Soc. Dem.....	273
95	15,797	Green Lake Co.....	Newcomb Spoor, Rep.....	1,593	276	William E. Leidiger, Dem.....	122
29	23,114	Iowa Co.....	Thomas M. Evans, Dem.....	1,771	201	Samuel H. Gill, Soc. Dem.....	41
53	20,420	Iron, Oneida and Vilas Cos.....	D. B. Stevens, Rep.....	2,432	1,874	Lee W. Edward, Dem.....	1,749
71	17,466	Jackson.....	Merlin Hull, Rep.....	1,609	1,605	C. A. Peck, Pro.....	73
73	17,377	Jefferson Co.—1st dist.....	Charles F. Viebahn, Dem.....	1,780	995	S. H. Gruenheck, Rep.....	1,766
72	17,412	Jefferson Co.—2nd dist.....	O. F. Roessler, Dem.....	1,692	571	Lawrence J. Justin, Soc. Dem.....	226
						Peter Schrooten, Dem.....	1,401
						Judson R. Hull, Soc. Dem.....	62
						Scattering.....	2
						Theodore Bunkel, Dem.....	774
						John McLeod, Pro.....	33
						Scattering.....	1
						Michael McSpaden, Dem.....	958
						Frank H. Horsfall, Pro.....	60
						J. A. DeWitt, Soc. Dem.....	38
						M. M. Hulburt, Pro.....	137
						A. B. Comstock, Rep.....	1,372
						William H. Prisk, Soc. Dem.....	76
						Charles M. Boettge, Dem.....	1,317
						William Tomelty, Soc. Dem.....	50
						Scattering.....	1
						Walter S. Martin, Pro.....	119
						Henry D. James, Rep.....	1,570
						Scattering.....	1
						Chas. Keepe, Soc. Dem.....	558
						Scattering.....	2
						Scattering.....	4
						F. F. Wittenweyler, Rep.....	785
						Theodore Zick, Soc. Dem.....	113
						Scattering.....	7
						George J. Kellogg, Pro.....	41
						Ray C. Twining, Rep.....	1,121
						Charles De Forest, Soc. Dem.....	166

SUMMARY OF ASSEMBLY VOTE, 1910.

District number.	Population.	Counties or parts thereof constituting the several Assembly districts (apportionment of 1902).	Election Nov. 8, 1910, to two years' membership in the Assembly.	Votes received.	Plurality.	Defeated Candidates.	Votes received.
51	20,629	Juneau Co.....	Harry J. Mortenson, Rep.....	1,338	527	Willard Temple, Dem..... E. E. Erickson, Soc. Dem..... Scattering.....	811 261 3
42	21,707	Kenosha Co.....	M. J. Scholey, Dem.....	2,355	575	Walker M. Curtis, Rep..... William Kaufman, Soc. Dem.....	1,780 479
77	17,212	Kewaunee Co.....	August Fenske, Dem.....	1,721	285	Moses Shaw, Rep.....	1,436
41	21,840	La Crosse Co.—1st dist.....	John E. McConnell, Rep.....	1,731	339	August Houthmakee, Dem..... Thomas Shimmin, Pro..... P. L. Granum, Soc. Dem.....	1,400 21 167
45	21,157	La Crosse Co.—2nd dist.....	E. J. Kneen, Dem.....	1,686	298	George Jones, Pro..... Valentine Kippel, Rep..... John P. Heystek, Soc. Dem.....	17 1,388 217
46	20,959	Lafayette Co.....	E. D. Parkinson, Dem.....	2,101	297	J. J. Uren, Rep.....	1,804
89	16,269	Lincoln Co.....	John O'Day, Dem.....	1,687	147	Albert H. Smith, Rep.....	1,540
55	20,943	Manitowoc Co.—1st dist.....	Carl Hansen, Dem.....	1,714	143	Fred Esch, Rep..... Martin Georgenson, Soc. Dem.....	1,571 326
39	21,918	Manitowoc Co.—2nd dist.....	Anton D. Strouf, Dem.....	1,920	601	William Wilsmann, Rep..... Joseph Reck, Soc. Dem.....	1,319 362
44	21,559	Marathon Co.—1st dist.....	Nicholas Schmidt, Dem.....	2,040	855	Henry G. Lauk, Rep..... Ernest Fisk, Soc. Dem.....	1,185 76
43	21,697	Marathon Co.—2nd dist.....	Arthur J. Plowman, Dem.....	2,134	451	A. R. Buckman, Pro..... Aug. F. Marquardt, Rep..... John Brasch, Soc. Dem.....	115 1,653 429
90	16,195	Marinette Co.—1st dist.....	Christ. J. Johnson, Rep.....	916	198	Chas. Norton, Dem..... Robt. H. Churchill, Pro..... Joseph Ruml, Soc. Dem.....	718 138 148
100	14,627	Marinette Co.—2nd dist.....	E. O. Thomas, Rep.....	1,045	612	P. F. Melchior, Dem..... John T. Fish, Soc. Dem..... Chas C. McDonald, Soc. Dem.....	233 433 819
24	23,396	Milwaukee Co.—1st dist.....	Erich C. Stern, Rep.....	2,093	1,274	Ralph G. Bertschy, Rep.....	1,165
22	23,506	Milwaukee Co.—2nd dist.....	Wm. J. Gilboy, Soc. Dem.....	1,347	182	Jacob Engel, Dem..... Luke Scanlan, Dem.....	989 1,199
38	22,236	Milwaukee Co.—3rd dist.....	Frank B. Metcalfe, Soc. Dem.....	2,013	415	Henry G. Disch, Rep..... John J. Oswald, Dem..... John E. Clayton, Pro.....	1,598 102 15
37	22,346	Milwaukee Co.—4th dist.....	C. Herman Dörner, Rep.....	2,509	1,382	Frank Krohn, Soc. Dem..... Michael W. Kalaber, Dem.....	1,127 982
27	23,247	Milwaukee Co.—5th dist.....	Jacob Hahn, Soc. Dem.....	1,581	599	Aibert T. Jenkins, Rep.....	779

26	23, 270	Milwaukee Co.—6th dist.....	Chauncey W. Yockey, Rep.....	1, 298	80	Thomas F. Ramsey, Dem.....	1, 218
50	20, 646	Milwaukee Co.—7th dist.....	Chas. B. Perry, Rep.....	1, 886	853	Wm. H. Gladdings, Soc. Dem.....	727
62	19, 332	Milwaukee Co.—8th dist.....	James H. Vint, Soc. Dem.....	1, 521	20	John J. Mulhaney, Dem.....	1, 033
69	17, 653	Milwaukee Co.—9th dist.....	Edmund J. Berner, Soc. Dem.....	1, 346	639	Carl Sandburg, Soc. Dem.....	956
83	17, 024	Milwaukee Co.—10th dist.....	Arthur Kahn, Soc. Dem.....	1, 370	336	Harry E. McLogan, Dem.....	143
40	21, 903	Milwaukee Co.—11th dist.....	Fred Brockhausen, Soc. Dem.....	1, 983	1, 034	Wm. H. Trout, Pro.....	15
57	20, 231	Milwaukee Co.—12th dist.....	Max E. Binner, Soc. Dem.....	2, 368	542	Fred R. Zimmerman, Rep.....	1, 501
82	17, 026	Milwaukee Co.—13th dist.....	Geo. Klenzendorf, Soc. Dem.....	1, 223	317	Hugo Wenker, Dem.....	80
49	20, 651	Milwaukee Co.—14th dist.....	Michael Katzban, Soc. Dem.....	1, 328	114	Eugene Herman, Rep.....	797
52	20, 643	Milwaukee Co.—15th dist.....	Edw. H. Kiefer, Soc. Dem.....	1, 800	603	Joseph E. Matzek, Dem.....	38
86	16, 863	Milwaukee Co.—16th dist.....	Frank J. Weber, Soc. Dem.....	2, 364	1, 245	Edward Wunderlick, Rep.....	1, 034
4	28, 103	Monroe Co.....	John R. Jones, Rep.....	2, 099	545	Roman A. Czechorski, Dem.....	34
47	20, 874	Oconto Co.....	Robert Hintz, Rep.....	1, 343	557	Chas. Wendt.....	15
32	22, 995	Outagamie Co.—1st dist.....	Clinton B. Ballard, Rep.....	1, 919	233	Emil T. Bieft, Rep.....	949
28	23, 145	Outagamie Co.—2nd dist.....	Wm. M. Rohan, Dem.....	1, 711	111	James J. Prinz, Dem.....	1, 369
87	16, 363	Ozaukee Co.....	Wm. J. Bichler, Dem.....	1, 431	933	Garard P. Plischke.....	1, 826
17	23, 943	Pierce Co.....	Wm. A. Kay, Rep.....	1, 430	1, 051	Leander J. Pierson, Dem.....	906
1	29, 483	Portage Co.....	Orestus A. Crowell, Rep.....	1, 955	512	Louis H. Jesse, Rep.....	805
54	20, 368	Price and Taylor Cos.....	E. L. Urquhart, Rep.....	2, 535	1, 254	John H. Szymarek, Dem.....	1, 184
13	24, 807	Racine Co.—1st dist.....	Wm. H. Bell, Rep.....	1, 980	1, 293	Leo Kelpinski, Rep.....	440
48	20, 837	Racine Co.—2nd dist.....	John H. Kamper, Rep.....	1, 245	471	Gerhard Aussen, Dem.....	18
61	19, 483	Richland Co.....	Chris. Monson, Rep.....	1, 423	225	Peter F. Leuch, Rep.....	1, 197
						Emil E. Tanner, Dem.....	13
						Otto A. Borth, Rep.....	1, 119
						T. A. Lerussier, Dem.....	1, 554
						B. L. Hawley, Pro.....	174
						A. Hassen, Soc. Dem.....	141
						Jos. P. Gehling, Dem.....	1, 286
						John Hansen, Soc. Dem.....	183
						Thomas Kelley, Dem.....	1, 686
						Chas. Drinks, Soc. Dem.....	103
						James D. Keelan, Rep.....	1, 600
						Anton M. Miller, Soc. Dem.....	80
						George E. McBean.....	498
						Cassius D. Hawn, Pro.....	379
						Scattering.....	3
						Thomas Howen, Dem.....	1, 443
						Sevend Docka, Soc. Dem.....	169
						Vincent Starck, Soc. Dem.....	1, 281
						Scattering.....	4
						Peter W. Galloway, Dem.....	322
						Wm. Sommers, Soc. Dem.....	687
						Jos. C. Hamate, Soc. Dem.....	774
						Thos. F. Moyle, Pro.....	101
						Leonard Weidner, Soc. Dem.....	190
						Scattering.....	2
						Wm. O. Allison, Dem.....	1, 198
						T. L. Borton, Pro.....	221

SUMMARY OF ASSEMBLY VOTE, 1910—Continued.

District number.	Population.	Counties or parts thereof constituting the several assembly districts (Apportionment of 1910.)	Elected Nov. 8, 1910, to two years, membership in the Assembly.	Votes received.	Plurality.	Defeated Candidates.	Votes received.
85	16,902	Rock Co.—1st dist.....	Lewis E. Gettle, Rep.....	982	895	Wm. A. Garrison, Soc. Dem.....	68
80	17,091	Rock Co.—2nd dist.....	Grant U. Fisher, Rep.....	846	544	Hans Nelson, Soc. Dem.....	87
78	17,210	Rock Co.—3rd dist.....	Simon Smith, Rep.....	1,292	1,077	James K. Lamb, Dem.....	302
6	26,830	St. Croix Co.....	Andrew P. Kealy, Dem.....	2,014	275	John K. Horn, Soc. Dem.....	93
84	16,995	Sauk Co.—1st dist.....	John R. Hofstatter, Dem.....	1,331	198	John J. Riordan, Dem.....	75
91	16,101	Sauk Co.—2nd dist.....	Albert O. Sorge, Dem.....	1,066	330	Raymond Pudd'comb, Soc. Dem.....	215
5	27,475	Shawano Co.....	Thomas J. Mahon, Rep.....	2,066	989	George Oakes, Rep.....	1,739
11	25,143	Sheboygan Co.—1st dist.....	Otto B. Joerns, Dem.....	1,843	366	Oscar Swenby, Soc. Dem.....	124
10	25,202	Sheboygan Co.—2nd dist.....	Otto LaBudde, Dem.....	2,263	47	Scattering.....	3
30	23,114	Trempealeau Co.....	Peter Nelton, Dem.....	1,492	64	Charles Isenberg, Rep.....	1,133
3	29,351	Vernon Co.....	Lawrence Grimsrud, Rep.....	2,271	1,773	O. S. Ballinger, Pro.....	122
2	29,259	Walworth Co.....	S. Clayton Goff, Rep.....	2,454	1,173	Harry Thornton, Rep.....	736
21	23,589	Washington Co.....	Henry V. Schwalbach, Dem.....	2,265	272	Richard B. Gumar, Dem.....	1,077
74	17,364	Waukesha Co.—1st dist.....	Laurel E. Youmans, Rep.....	1,956	795	Andrew Wiffen, Rep.....	1,477
68	17,865	Waukesha Co.—2nd dist.....	Philip H. Jones, Rep.....	1,567	166	John Meyer, Soc. Dem.....	811
88	16,337	Waupaca Co.—1st dist.....	A. R. Potts, Rep.....	1,734	1,540	E. J. Keyes, Rep.....	2,216
98	15,278	Waupaca Co.—2nd dist.....	Otto L. Olen, Rep.....	1,276	1,272	John Bauernfiend, Soc. Dem.....	207
93	15,974	Waushara Co.....	Michael O'Connor, Rep.....	1,634	1,513	Knut K. Hagestad, Rep.....	1,428
56	20,317	Winnebago Co.—1st dist.....	Robert L. Clark, Rep.....	2,105	475	Jens Davidson, Dem.....	498
						Scattering.....	7
						Lawrence Clancey, Dem.....	1,281
						Henry H. Tubbs, Pro.....	265
						Fred. W. Weaver, Soc. Dem.....	95
						Scattering.....	1
						Don Maxon, Ind.....	103
						Joseph F. Huber, Rep.....	1,993
						Louis Schreiber, Soc. Dem.....	184
						Charles Guthrie, Dem.....	1,161
						Phillip Raeber, Soc. Dem.....	345
						Judson Hall, Dem.....	1,401
						Gust. Lansing, Soc. Dem.....	252
						Joseph Born, Soc. Dem.....	194
						Scattering.....	4
						Thomas Edgar, Dem.....	30
						Frederick J. Morton, Soc. Dem.....	121
						Scattering.....	3
						Herbert Jansen, Dem.....	1,630

65	18,670	Winnebago Co.—2nd dist.....	Julius Dennhardt, Rep.....	1,340	175	Frank L. Smith, Pro.....	18
						John C. Bever, Soc. Dem.....	153
						Max M. Schoetz, Dem.....	1,165
						Daniel B. Kiley, Soc. Dem.....	260
						Scattering.....	1
63	19,238	Winnebago Co.—3rd dist.....	Wilbur E. Hurlbut, Rep.....	1,799	638	Caspar Zwickey, Dem.....	1 161
						Franklin Pfeiffer, Soc. Dem.....	155
						Philip Beau, Rep.....	1,798
7	25,865	Wood Co.....	William E. Wheelan, Dem.....	1,998	200	August C. Otto, Soc. Dem..	476
						Scattering.....	2

## OFFICERS OF THE COMMITTEES OF THE SENATE.

1911.

## OFFICERS.

Lieut. Governor THOMAS MORRIS, La Crosse .....President  
 Senator H. C. MARTIN, Darlington.....President pro tem  
 F. M. WYLIE, Morrisonville.....Chief Clerk  
 CHARLES A. LEICHT, New Lisbon.....Sergeant-at-Arms

## STANDING COMMITTEES.

(Showing plan of reorganization of the committees.)

- Finance*—(Jt.) (5 members) Senator Sanborn, Chairman, and Senators Browne, Randolph, True and Whitehead. Includes old committees on Claims and Taxation.
- Judiciary*—(7 members) Senator Blaine, Chairman, and Senators Bodenstab, Burke, Kileen, Kleczka, Lehr and Linley.
- Corporations*—(7 members) Senator Owen, Chairman; Senators Bosshard, Scott, Snover, Thomas, Weigle and Wright. Includes old committees on Banks and Insurance, Transportation, Cities and Villages, and Towns and Counties.
- Education and Public Welfare*—(7 members) Senator Donald, Chairman, and Senators Albers, Gaylord, Hoyt, Martin, Perry and Teasdale. Includes old committees on Education, Public Health, Elections, Charitable and Penal Institutions, and Manufactures and Labor.
- State Affairs*—(7 members) Senator Krumrey, Chairman; Senators Bishop, Husting, James, Lyons, White and Zophy. Includes old committees on Agriculture, Forestry, Roads and Bridges, State Departments, Federal Relations, Printing, Fish and Game and Military Affairs.
- Legislative Procedure*—(6 members) Senator Martin, Chairman; Senators Sanborn, Blaine, Owen, Donald and Krumrey.

## SPECIAL COMMITTEES OF THE SENATE.

- Industrial Insurance*—Senators Sanborn, Blaine, and Randolph.
- Water Power, Forestry, and Drainage*—Senators Husting, Krumrey, Gaylord, Bosshard, and Blaine.
- Income Tax*—Senators Kleczka, Kileen, and Snover.
- Good Roads*—Senator Donald, Chairman, and Senators Browne and Burke.
- Banking*—Senators Owen, Martin, and Wright.
- Education*—Senators Donald, Albers, Gaylord, Hoyt, Martin, Perry and Teasdale.
- Memorial Park at Camp Randall*—Senator James, Chairman, and Senator Thomas.

## OFFICERS OF THE COMMITTEES OF THE ASSEMBLY.

1911.

## OFFICERS.

C. A. INGRAM, Durand .....	Speaker
C. E. SCHAFFER, Madison .....	Chief Clerk
W. S. IRVINE, Greenwood .....	Sergeant-at-Arms

## STANDING COMMITTEES.

- Judiciary*—J. E. McConnell, Chairman; W. E. Hurlbut, C. B. Perry, J. C. Gilbertson, Roy Reed, A. H. Long, Anton D. Strouf.
- Courts and Procedure*—H. J. Mortensen, Chairman; R. L. Clark, Chauncey W. Yockey, Lawrence Grimsrud, W. E. Wheelan.
- National and Interstate Relations*—O. L. Olen, Chairman; Lawrence Grimsrud, Chauncey W. Yockey, John R. Hofstatter, E. J. Berner.
- Constitutional Amendment*—L. E. Gettle, Chairman; Merlin Hull, C. P. Ellingson, Anton D. Strouf, Frank J. Weber.
- State and Economic Betterment*—William A. Kay, Chairman; George W. Bingham, F. W. Draper, Christian Pickart, Albert O. Sorge.
- Elections*—Thomas A. Roycraft, Chairman; Chris Monson, Thomas J. Mahon, Newcomb Spoor, John R. Hofstatter, Willis Ludlow, Arthur Kahn.
- Taxation*—E. E. Haight, Chairman; J. D. Millar, J. B. French, A. Gulickson, Andrew Kealy, John R. Hofstatter, Fred Brockhausen.
- Expense and Fees*—Merlin Hull, Chairman; C. P. Ellingson, Robert Hinz, Chauncey W. Yockey, Carl Hansen, A. J. Plowman, Jacob Hahn.
- Highways*—John R. Jones, Chairman; O. L. Olen, L. E. Gettle, A. Gulickson, Charles Lentz, W. E. Wheelan, W. J. Gilboy.
- Agriculture*—Axel Johnson, Chairman; Andrew Stevenson, E. O. Thomas, Robert Hintz, Julius D. Dennhardt, Lewis Rupp, H. E. Krueger.
- Agricultural Exhibitions*—Michael O'Connor, Chairman; Newcomb Spoor, G. U. Fisher, O. F. Roessler, J. H. Vint.
- Military Affairs*—Simon Smith, Chairman; David Schreiner, Michael O'Connor, H. E. Krueger, John O'Day.
- Cities*—Erich C. Stern, Chairman; J. B. French, E. A. Raymond, William H. Bell, E. L. Urquhart, E. J. Berner, Max Binner, Nicholas Schmidt, O. B. Joerns.
- Towns and Villages*—Phil H. Jones, Chairman; W. E. Hurlbut, E. E. Haight, Otto A. La Budde, William M. Rohan.
- Counties*—William Reader, Chairman; A. R. Potts, E. O. Thomas, Peter Nelton, Otto A. La Budde.
- Capitol*—Chris J. Johnson, Chairman; Thomas A. Roycraft, William Reader, Christian Pickart, Frank J. Weber.
- Printing*—David Schreiner, Chairman; D. B. Stevens, W. A. Kay, E. J. Kneen, Max Binner.
- Charitable and Penal Institutions*—C. B. Ballard, Chairman; Phil. H. Jones, J. D. Millar, David Schreiner, Henry V. Schwalbach, William J. Bichler, Fred Brockhausen.



- Banks*—O. A. Crowell, Chairman; William Knight, Newcomb Spoor, Nicholas Schmidt, Willis Ludlow.
- Insurance*—L. L. Johnson, Chairman; H. J. Mortensen, J. H. Kamper, Henry V. Schwalbach, Arthur Kahn.
- Transportation*—A. V. Wells, Chairman; William A. Kay, Michael O'Connor, S. C. Goff, E. J. Kneen, Charles Lentz, E. H. Kiefer.
- Express, Telegraph and Telephone*—Otto Onstad, Chairman; O. A. Crowell, Julius D. Dennhardt, Willis Ludlow, J. H. Vint.
- Workmen's Compensation*—R. L. Clark, Chairman; Taylor Frye, R. J. Nye, Henry J. Janssen, Fred Brockhausen.
- Labor and Labor Conditions*—William H. Bell, Chairman; E. A. Raymond, L. E. Youmans, William M. Rohan, Frank J. Weber.
- Welfare of Women and Children*—S. C. Goff, Chairman; A. H. Sholts, D. B. Stevens, Carl Hansen, F. B. Metcalfe.
- Public Health and Sanitation*—L. E. Youmans, Chairman; A. V. Wells, O. H. Berg, S. C. Goff, F. B. Metcalfe, E. D. Parkinson, Lewis Rupp.
- Purity of Commodities*—Grant U. Fisher, Chairman; C. B. Ballard, Andrew Stevenson, Albert O. Sorge, E. H. Kiefer.
- Fish and Game*—E. L. Urquhart, Chairman; Lawrence Grimsrud, C. B. Ellingson, August Fenske, Andrew Kealy.
- Conservation*—J. H. Kamper, Chairman; Chris Monson, Otto Onstad, L. L. Johnson, O. F. Roessler, A. H. Long, W. J. Gilboy.
- Commerce and Manufactures*—D. B. Stevens, Chairman; Simon Smith, Erich C. Stern, John O'Day, Thomas M. Evans.
- Parks, Play Grounds and City Planning*—George W. Bingham, Chairman; J. E. McConnell, J. R. Jones, M. J. Scholey, George Klenzendorff.
- City Living Conditions*—C. A. Harper, Chairman; Erich C. Stern, Simon Smith, Henry J. Janssen, Michael Katzban.
- Country Living Conditions*—Thomas J. Mahon, Chairman; Axel Johnson, Chris Monson, E. D. Parkinson, August Fenske.
- Education*—C. F. Viebahn, Chairman; Merlin Hall, A. H. Sholts, Taylor Frye, L. E. Gettle, Anton D. Strouf, E. H. Kiefer.
- Vocational Education*—Carl H. Dorner, Chairman; J. D. Millar, C. B. Perry, R. L. Clark, A. H. Long, H. E. Krueger, Michael Katzban.
- Libraries*—J. C. Gilbertson, Chairman; A. H. Sholts, Carl H. Dorner, Nicholas Schmidt, Thomas M. Evans.
- Legislative Procedure*—Speaker *ex officio*, H. J. Mortensen, J. E. McConnell, C. F. Viebahn, E. J. Berner.
- Engrossed Bills*—Roy Reed, Chairman; F. O. Thomas, Jacob Hahn.
- Third Reading*—Taylor Frye, Chairman; L. E. Youmans, Peter Nelson.
- Enrolled Bills*—W. E. Hurlbut, Chairman; Robert Hintz, M. J. Scholey.

## JOINT COMMITTEES.

- Finance*—R. J. Nye, Chairman; F. W. Draper, C. A. Harper, C. J. Johnson, A. R. Potts, William Knight, Christian Pickart, William J. Bichler, George Klenzendorff.
- Revision*—O. H. Berg, Chairman; J. B. French, J. C. Gilbertson, O. B. Joerns, A. J. Plowman.

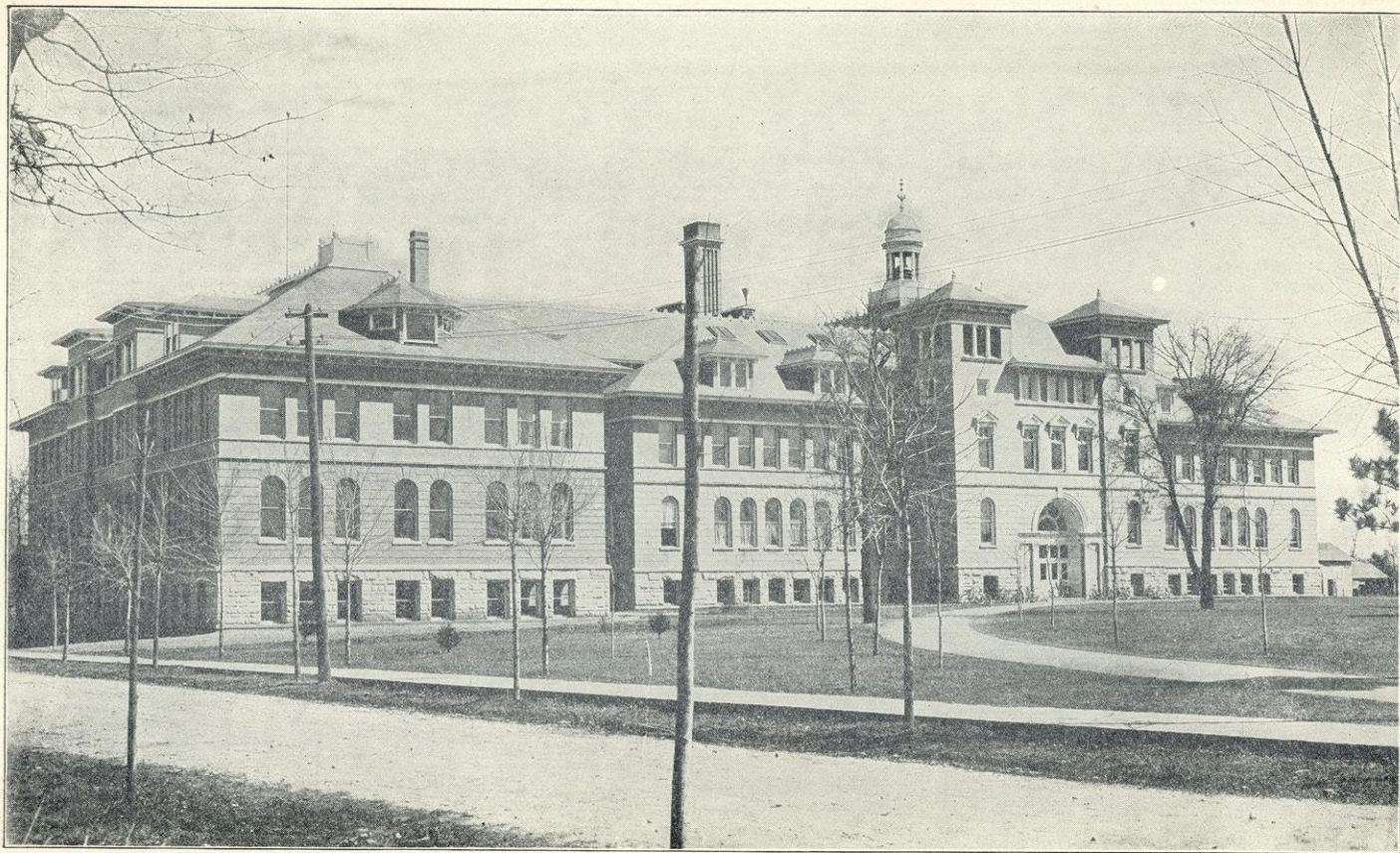

NORMAL SCHOOL, STEVENS POINT



## LEGISLATIVE EMPLOYEES.

## EMPLOYEES OF THE SENATE, 1911.

John M. Bessey, Bookkeeper .....	R. 1, Sta. D, Milwaukee
J. L. Schnitzler, Journal Clerk.....	De Per
H. E. Blackman, Assistant Bookkeeper .....	Sparta
John Mehl, Assistant Journal Clerk.....	Cochrane
L. B. Wolfenson, Revision Clerk.....	Madison
C. W. Rhodes, Index Clerk .....	Madison
Elmer Trickey, Enrolling Clerk .....	Menomonie
A. C. Tretow, Engrossing Clerk .....	1438 11 St., Milwaukee
Albert W. Orr, Clerk, Committee on Finance.....	
F. W. Spencer, Clerk, Committee on Judiciary.....	Waupaca
A. J. Nelson, Clerk, Committee on Corporations.....	Madison
R. H. Hillyer, Clerk, Committee on Education and Public Welfare....	Madison
March Polk, Clerk, Committee on State Affairs.....	Kenosha
G. D. Theleen, Assistant Engrossing Clerk.....	Kenosha
R. E. Gordon, Assistant Engrossing Clerk.....	Ashland
C. E. Mullen, Assistant Engrossing Clerk.....	Milton Junction
J. E. Schunck, Assistant Engrossing Clerk.....	435 15th Ave. Milwaukee
William A. Powell, Assistant Sergeant-at-Arms.....	La Crosse
Elmer A. Pierce, Document Clerk.....	Madison
D. E. Williams, Postmaster .....	Elroy
E. P. Mahoney, Day Policeman.....	Viroqua
William Mackmiller, Night Policeman.....	Ashland
A. R. Oates, Laborer .....	Darlington

## EMPLOYEES OF THE ASSEMBLY, 1911.

W. W. Jones, Journal Clerk.....	Platteville
W. J. Goldschmidt, Bookkeeper .....	Milwaukee
C. E. Tuffley, Assistant Journal Clerk .....	Boscobel
J. C. Hawker, Assistant Bookkeeper .....	Forest Junction
L. M. Shearer, General Clerk .....	Madison
E. V. Nevins, General Clerk.....	Chippewa Falls
R. E. Van Matre, Proofreader and Enrolling Clerk.....	Darlington
Jos. H. Blued, Proofreader and Enrolling Clerk.....	Madison
A. H. Heidner, Index Clerk.....	West Bend
L. B. Webster, Engrossing Clerk.....	Madison

(Under Sergeant-at-Arms.)

Olaf Goldstrand, Assistant Sergeant-at-Arms.....	Rhineland
W. A. Mayhew, Postmaster .....	Clinton
J. W. Bathgate, Document Custodian Clerk.....	Portage
J. J. Ruble, Assistant Document Custodian Room.....	Platteville
J. Hembre, P. O. Messenger.....	Greenwood
E. F. Wright, Policeman .....	Cumberland
L. Longbotham, Policeman .....	Cuba City
O. O. Owen, Policeman .....	Prentice
Martin Olson, Cloak Room Attendant.....	Madison
A. Mieskothe, Laborer .....	Madison
E. C. Cady, Night Watch .....	Kilbourn

## REPRESENTATIVES OF THE PRESS IN BOTH HOUSES.

---

O. D. Brandenburg.....	Madison Democrat
W. N. Burkhardt .....	Madison Democrat
J. W. Everett .....	Milwaukee Daily News
W. F. Hannan .....	Milwaukee Free Press
O. H. Heinrich .....	Milwaukee Herold and Germania
R. R. Hiestand, Wisconsin State Journal and the Associated Press and Minneapolis Journal, St. Paul Pioneer Press and St. Paul Dispatch.	
George P. Mathes .....	Milwaukee Sentinel
J. G. Ralston .....	Milwaukee Journal
W. D. Schoenfeld..	Milwaukee Sentinel, Chicago Tribune and the United Press
Fred C. Sheasby .....	Milwaukee Sentinel
G. E. Vandercook .....	Milwaukee Evening Wisconsin
P. J. Watrous.....	Milwaukee Free Press and Philadelphia North American

## PART IV.

---

STATE FINANCES.

TAXES, STATE AND LOCAL.

RECEIPTS AND DISBURSEMENTS.

WISCONSIN PRESS.

WISCONSIN POSTOFFICES.



## STATE FINANCES.

STATEMENT OF THE VALUATION OF THE TAXABLE PROPERTY OF THE SEVERAL COUNTIES OF THE STATE, AS DETERMINED BY THE TAX COMMISSION FOR 1909, AND THE APPORTIONMENT OF THE TAX AND SPECIAL CHARGES FOR SAID YEAR, COLLECTED IN 1910.

COUNTIES.	Valuation by Tax Commission.	Interest on certificates of indebtedness.	Free high schools.	Graded schools.	State university.
Adams .....	\$6,815,192	\$412 62	\$327 33	\$314 24	\$1,947 20
Ashland .....	15,952,046	965 81	766 17	735,53	4,557 72
Barron .....	20,674,331	1,251 72	992 98	953 27	5,906 95
Bayfield .....	15,670,730	948 78	752 66	722 56	4,477 35
Brown .....	52,073,036	3,152 77	2,501 09	2,401 05	14,878 18
Buffalo .....	17,630,092	1,067 40	846 77	812 90	5,037 16
Burnett .....	5,582,475	337 99	268 13	257 40	1,594 99
Calumet .....	24,472,754	1,481 69	1,175 42	1,128 41	6,992 21
Chippewa .....	28,075,508	1,699 82	1,348 46	1,294 52	8,021 57
Clark .....	28,006,134	1,695 62	1,345 13	1,291 32	8,001 75
Columbia .....	42,807,317	2,591 75	2,056 03	1,973 79	12,230 65
Crawford .....	13,066,576	791 11	627 59	602 48	3,733 30
Dane .....	120,438,216	7,291 87	5,784 63	5,553 24	34,410 89
Dodge .....	72,651,548	4,398 65	3,489 44	3,349 86	20,757 57
Door .....	15,071,054	912 47	723 86	694 91	4,306 01
Douglas .....	42,131,790	2,550 85	2,023 58	1,942 64	12,037 64
Dunn .....	22,472,203	1,360 57	1,079 34	1,036 16	6,420 62
Eau Claire.....	27,464,008	1,662 79	1,319 09	1,266 33	7,846 85
Florence .....	3,577,058	216 57	171 81	164 93	1,022 02
Fond du Lac.....	71,359,536	4,320 43	3,427 39	3,290 29	20,388 42
Forest .....	9,029,971	546 71	433 71	416 36	2,579 99
Grant .....	51,984,027	3,147 35	2,496 78	2,396 91	14,852 57
Green .....	40,493,792	2,451 68	1,944 91	1,867 11	11,569 64
Green Lake.....	21,049,207	1,274 41	1,010 99	970 55	6,014 05
Iowa .....	35,597,373	2,155 22	1,709 74	1,641 35	10,170 67
Iron .....	6,185,412	374 49	297 08	285 20	1,767 26
Jackson .....	15,515,560	939 38	745 19	715 40	4,433 01
Jefferson .....	51,985,069	3,147 41	2,496 83	2,396 96	14,852 86
Juneau .....	17,389,892	1,052 86	835 23	801 82	4,968 54
Kenosha .....	38,562,373	2,334 74	1,852 14	1,778 06	11,017 81
Kewaunee .....	18,099,163	1,095 80	869 30	834 53	5,171 13
La Crosse.....	41,082,853	2,487 34	1,973 20	1,894 27	11,737 95
Lafayette .....	37,315,832	2,259 27	1,792 27	1,720 58	10,661 66
Langlade .....	15,667,856	948 60	752 52	722 42	4,476 53
Lincoln .....	17,203,335	1,041 57	826 27	793 22	4,915 23
Manitowoc .....	53,577,561	3,243 83	2,573 32	2,470 39	15,307 86
Marathon .....	45,692,572	2,766 43	2,194 61	2,106 82	13,055 01
Marquette .....	26,049,079	1,577 13	1,251 13	1,201 09	7,442 59
Marquette .....	10,315,786	624 56	495 47	475 65	2,947 36
Milwaukee .....	500,358,394	30,293 93	24,032 12	23,070 84	142,959 42



## STATEMENT OF THE VALUATION OF THE TAXABLE PROPERTY OF THE SEVERAL COUNTIES OF THE STATE OF WISCONSIN FOR 1909—Continued.

COUNTIES.	Valuation by Tax Commission.	Interest on certificates of indebted- ness.	Free high schools.	Graded schools.	State university.
Monroe .....	\$26,046,049	\$1,576 94	\$1,250 99	\$1,200 95	\$7,441 72
Oconto .....	20,718,538	1,254 39	995 11	955 30	5,919 58
Ozaukee .....	11,668,138	706 44	560 42	538 00	3,333 75
Outagamie .....	54,560,013	3,303 31	2,020 51	2,515 69	15,588 56
Ozaukee .....	21,734,915	1,815 93	1,043 92	1,002 17	6,209 97
Pepin .....	6,490,528	392 97	311 74	299 27	1,854 43
Pierce .....	20,485,364	1,240 28	983 91	944 55	5,852 96
Polk .....	18,800,208	1,138 25	902 97	866 85	5,371 48
Portage .....	21,280,829	1,288 43	1,022 11	981 23	6,080 23
Price .....	10,978,986	664 72	527 32	506 23	3,136 85
Racine .....	67,046,597	4,059 30	3,220 24	3,091 42	19,156 15
Richland .....	19,722,941	1,194 12	947 29	909 40	5,635 12
Rock .....	76,951,367	4,658 98	3,695 86	3,548 12	21,936 09
Rusk .....	9,656,222	534 63	463 79	445 24	2,758 92
St. Croix.....	27,055,138	1,638 04	1,299 45	1,247 48	7,730 03
Sauk .....	39,823,234	2,411 08	1,912 70	1,836 19	11,378 06
Sawyer .....	8,255,504	499 82	396 51	380 65	2,358 71
Shawano .....	25,302,097	1,531 94	1,215 28	1,166 67	7,229 34
Sheboygan .....	62,644,740	3,792 79	3,008 82	2,888 46	17,898 43
Taylor .....	12,573,649	761 26	603 90	579 75	3,592 47
Trempealeau .....	22,490,050	1,361 65	1,080 19	1,036 99	6,425 72
Vernon .....	26,912,284	1,629 39	1,292 59	1,240 89	7,689 22
Vilas .....	9,333,107	565 07	448 27	430 34	2,666 60
Walworth .....	51,678,159	3,123 83	2,432 09	2,382 81	14,765 18
Washburn .....	6,195,880	375 13	297 59	285 68	1,770 25
Washington .....	33,853,972	2,049 67	1,626 00	1,560 96	9,672 56
Waukesha .....	50,979,286	3,086 50	2,448 54	2,350 58	14,565 50
Waupaca .....	28,958,996	1,753 30	1,390 92	1,335 26	3,273 99
Waushara .....	17,010,124	1,029 87	816 99	784 31	4,860 03
Winnebago .....	67,715,984	4,099 83	3,252 39	3,122 29	19,347 41
Wood .....	26,478,938	1,603 15	1,271 73	1,220 91	7,565 40
Total .....	\$2,602,549,793	\$157,570 00	\$125,000 00	\$120,000 00	\$743,585 00

## STATEMENT OF VALUATION OF THE TAXABLE PROPERTY OF THE SEVERAL COUNTIES OF THE STATE OF WISCONSIN FOR 1909—Continued.

COUNTIES.	Normal schools.	Common schools.	New capitol building.	Northern hospital.	Total tax rate, per cent .00138630932365
Adams .....	\$890 34	\$4,246 90	\$1,178 40	\$130 93	\$9,447 96
Ashland .....	2,083 99	9,940 55	2,755 23	306 47	22,114 47
Barron .....	2,700 92	12,883 25	3,574 74	397 19	28,661 02
Bayfield .....	2,047 24	9,765 25	2,709 58	301 07	21,724 49
Brown .....	6,802 96	32,449 82	9,003 92	1,000 45	72,190 24
Buffalo .....	2,303 21	10,986 23	3,048 37	338 71	24,440 75
Burnett .....	729 30	3,478 73	965 25	107 95	7,739 04
Calumet .....	3,197 15	15,250 24	4,231 52	470 17	33,926 81
Chippewa .....	3,667 82	17,495 31	4,854 46	539 38	38,921 34
Clark .....	3,658 75	17,452 08	4,842 47	538 05	38,825 17
Columbia .....	5,592 40	26,675 46	7,401 70	822 41	59,344 19
Crawford .....	1,707 03	8,142 46	2,259 31	251 03	18,114 31
Dane .....	15,734 18	75,051 31	20,824 65	2,313 85	166,964 62
Dodge .....	9,491 28	45,272 96	12,561 99	1,395 78	100,717 53
Door .....	1,968 90	9,391 56	2,605 90	289 54	20,893 15
Douglas .....	5,504 14	26,254 51	7,284 90	809 43	58,407 69
Dunn .....	2,935 79	14,003 60	3,885 61	431 73	31,153 42
Eau Claire .....	3,587 93	17,114 25	4,748 73	527 64	38,073 61
Florence .....	487 31	2,229 05	618 50	68 72	4,958 91
Fond du Lac .....	9,322 49	44,467 84	12,338 59	1,370 95	98,926 40
Forest .....	1,179 69	5,627 04	1,561 35	173 48	12,513 33
Grant .....	6,791 25	32,303 95	8,988 42	988 71	72,065 94
Green .....	5,290 15	25,233 79	7,001 67	777 96	56,136 91
Green Lake .....	2,749 89	13,116 85	3,439 56	404 40	29,180 70
Iowa .....	4,650 48	22,182 57	6,155 05	638 89	49,348 97
Iron .....	808 07	3,854 45	1,069 50	118 93	8,574 98
Jackson .....	2,026 97	9,668 55	2,682 75	298 08	21,509 33
Jefferson .....	6,791 39	32,394 60	8,988 60	998 73	72,067 33
Juneau .....	2,271 83	10,836 55	3,006 84	334 09	24,107 76
Kenosha .....	5,087 83	24,030 22	6,667 72	740 86	53,459 38
Kewaunee .....	2,364 49	11,278 53	3,129 48	347 72	25,091 03
La Crosse .....	5,367 11	25,600 86	7,103 53	789 28	56,953 54
Lafayette .....	4,874 98	23,253 43	6,452 18	716 91	51,731 28
Lafayette .....	2,046 87	9,763 46	2,709 09	301 01	21,720 50
Langlade .....	2,247 46	10,720 29	2,974 58	330 51	23,849 13
Lincoln .....	6,999 43	33,386 96	9,263 95	1,029 33	74,275 07
Manitowoc .....	5,969 33	28,473 42	7,900 58	877 84	63,344 04
Marathon .....	3,403 08	16,232 53	4,504 03	500 45	36,112 08
Marinette .....	1,847 67	6,428 30	1,783 68	198 19	14,300 83
Marquette .....	65,367 38	311,799 32	86,515 65	9,612 85	693,651 51
Milwaukee .....	3,402 68	16,230 65	4,503 55	500 39	36,107 87
Monroe .....	2,706 69	12,910 80	3,582 39	398 04	28,722 30
Oconto .....	1,524 34	7,271 02	2,017 51	224 17	16,175 65
Oneida .....	7,127 78	33,999 18	9,433 83	1,048 20	75,637 06
Outagamie .....	2,839 47	13,544 16	3,758 13	417 57	30,131 32
Ozaukee .....	847 93	4,044 58	1,122 26	124 70	8,997 83
Pepin .....	2,676 23	12,765 49	3,542 07	393 56	28,399 05
Pierce .....	2,456 08	11,715 39	3,250 69	361 19	26,062 90
Portage .....	2,780 15	13,261 19	3,679 61	405 85	29,501 80
Price .....	1,434 31	6,841 58	1,898 35	210 93	15,220 29
Racine .....	8,759 04	41,780 22	11,592 85	1,288 09	92,947 31
Richland .....	2,576 63	12,290 38	3,410 24	378 92	27,342 10
Rock .....	10,053 01	47,952 40	13,305 46	1,478 38	106,678 40
Rusk .....	1,261 50	6,017 29	1,669 63	185 51	13,336 51
St. Croix .....	3,534 50	16,859 46	4,678 03	519 78	37,506 77

## STATEMENT OF VALUATION OF THE TAXABLE PROPERTY OF THE SEVERAL COUNTIES OF THE STATE OF WISCONSIN FOR 1909—Continued.

COUNTIES.	Normal schools.	Common schools.	New capitol building.	Northern hospital.	Total tax rate per cent. .00138630932365
Sauk .....	\$5,202 55	\$24,815 93	\$6,885 73	\$765 03	\$55,207 32
Sawyer .....	1,078 51	5,144 43	1,427 44	158 60	11,444 67
Shawano .....	3,305 57	15,767 43	4,375 02	486 11	35,077 36
Sheboygan .....	8,183 98	39,037 19	10,831 74	1,203 53	56,844 99
Taylor .....	1,642 64	7,835 28	2,174 08	241 56	17,430 94
Trempealeau .....	2,938 13	14,014 72	3,888 70	432 03	31,178 13
Vernon .....	3,515 85	16,770 44	4,653 33	517 04	37,308 75
Vilas .....	1,219 29	5,815 94	1,613 76	170 81	12,938 58
Walworth .....	6,751 29	32,203 35	8,935 53	962 54	71,641 92
Washburn .....	809 44	3,860 97	1,071 31	119 03	8,589 40
Washington .....	4,422 75	21,066 17	5,853 60	650 40	46,932 11
Waukesha .....	6,659 99	31,767 84	8,314 69	979 41	70,673 05
Waupaca .....	3,783 24	15,045 85	5,007 22	556 30	40,146 03
Waushara .....	2,222 22	10,599 89	2,941 18	326 80	23,581 29
Winnebago .....	8,846 49	42,197 35	11,708 59	1,300 95	93,875 30
Wood .....	3,459 24	16,506 40	4,578 40	508 71	36,707 99
Total .....	\$340,000 00	\$1,621,784 00	\$450,000 00	\$50,000 00	\$3,607,939 00

## STATEMENT OF VALUATION OF THE TAXABLE PROPERTY OF THE SEVERAL COUNTIES OF THE STATE OF WISCONSIN FOR 1909—Continued.

## SPECIAL CHARGES.

COUNTIES.	Chronic insane.	Northern hospital.	State hospital.	Home for feeble minded.	Industrial school for boys.
Adams .....	\$1,139 77	\$20 73	\$544 81	\$663 77	.....
Ashland .....	3,146 79	2,119 31	.....	858 84	\$274 82
Barron .....	5,014 20	8 79	1,983 93	1,137 18	100 69
Bayfield .....	4,222 51	1,369 02	.....	371 76	93 42
Brown .....	186 23	3,510 69	.....	2,665 39	770 52
Buffalo .....	2,566 77	.....	1,178 51	587 58	.....
Burnett .....	1,381 64	88 72	400 54	161 87	61 42
Calumet .....	2,222 82	658 33	.....	45 06	.....
Chippewa .....	.....	9 86	1,671 31	1,598 04	293 51
Clark .....	3,713 97	34 18	1,236 51	994 53	43 85
Columbia .....	.....	10 14	993 34	1,202 15	198 56
Crawford .....	3,696 24	.....	1,139 45	932 47	142 98
Dane .....	115 91	173 50	4,245 06	3,119 38	653 66
Dodge .....	55 70	2,653 13	226 76	1,046 21	.....
Door .....	2,758 13	1,022 66	.....	1,269 76	136 40
Douglas .....	5,456 13	.....	3,717 87	1,337 43	679 50
Dunn .....	92 31	26 36	1,109 56	1,316 61	54 98
Eau Claire .....	.....	64 14	1,291 18	1,984 15	67 85
Florence .....	405 87	348 12	.....	149 42	.....
Fond du Lac .....	90 71	2,990 38	.....	2,221 36	52 14
Forest .....	204 35	301 90	.....	10 38	27 14
Grant .....	102 63	48 71	2,138 55	2,199 09	178 70
Green .....	.....	32 82	1,151 13	665 44	50 23
Green Lake .....	1,721 26	487 20	.....	649 85	114 42
Iowa .....	.....	.....	861 84	551 72	100 14

## STATEMENT OF VALUATION OF THE TAXABLE PROPERTY OF THE SEVERAL COUNTIES OF THE STATE OF WISCONSIN FOR 1909—Continued.

## SPECIAL CHARGES.

COUNTIES.	Chronic insane.	Northern hospital.	State hospital.	Home for feeble minded.	Industrial school for boys.
Iron .....	\$1,975 51	\$1,453 54	.....	\$324 63	\$105 42
Jackson .....	3,463 55	.....	\$1,164 92	901 83	81 71
Jefferson .....	457 75	375 72	1,233 84	1,285 98	175 54
Juneau .....	4,197 81	73 07	971 39	1,069 91	135 56
Kenosha .....	3,669 66	941 29	1,350 94	860 63	249 24
Kewaunee .....	2,447 00	280 87	.....	732 86	.....
La Crosse .....	.....	.....	2,834 92	2,052 67	596 06
Lafayette .....	3,432 88	91 45	1,024 88	404 94	.....
Langlade .....	2,544 68	1,362 90	.....	509 61	162 84
Lincoln .....	2,796 68	1,192 74	.....	769 02	144 69
Manitowoc .....	94 21	2,997 80	.....	1,732 94	20 42
Marathon .....	4 93	2,271 25	.....	1,983 05	246 26
Marquette .....	92 35	2,647 70	.....	1,532 69	767 82
Marquette .....	2,181 06	404 66	.....	353 97	.....
Milwaukee .....	487 54	992 73	141 63	12,832 18	5,932 30
Monroe .....	97 92	.....	1,022 33	1,353 62	258 97
Oconto .....	5,148 16	1,672 73	.....	1,046 23	194 41
Oneida .....	1,512 07	948 07	.....	667 03	205 40
Outagamie .....	.....	2,067 13	.....	1,415 61	276 68
Ozaukee .....	4,121 52	660 83	.....	269 30	262 95
Peplin .....	1,731 70	.....	172 68	216 42	156 42
Pierce .....	3,305 14	.....	864 14	999 36	85 14
Polk .....	3,206 94	.....	1,776 79	985 44	50 85
Portage .....	6,908 79	2,112 66	.....	1,704 35	418 67
Price .....	2,215 32	945 01	137 55	432 52	159 84
Racine .....	78 22	790 88	2,246 63	735 31	397 22
Richland .....	.....	.....	479 48	778 76	148 33
Rock .....	107 64	82 92	2,538 19	1,944 46	552 21
Rusk .....	1,129 46	.....	1,878 29	707 35	253 98
St. Croix .....	96 31	105 04	1,738 61	1,446 94	53 99
Sauk .....	66 82	.....	1,375 63	1,472 52	.....
Sawyer .....	365 09	.....	156 32	235 97	4 85
Shawano .....	3,823 99	1,547 72	.....	1,144 86	22 57
Sheboygan .....	.....	4,227 35	.....	1,718 26	501 80
Taylor .....	2,921 95	495 60	.....	1,148 86	129 13
Trempealeau .....	.....	.....	1,312 62	664 06	40 28
Vernon .....	.....	.....	1,434 68	2,116 38	52 14
Vilas .....	828 70	310 09	.....	61 73	.....
Walworth .....	.....	.....	1,500 82	1,581 86	.....
Washburn .....	945 64	77 52	602 29	166 02	210 26
Washington .....	.....	1,112 05	.....	733 43	73 84
Waukesha .....	.....	669 11	1,398 59	995 51	133 11
Waupaca .....	2 57	1,832 16	.....	1,798 04	182 83
Waushara .....	1,924 36	973 25	.....	467 82	52 14
Winnebago .....	.....	3,404 57	.....	2,569 60	1,019 04
Wood .....	3,640 76	1,663 43	.....	1,293 69	350 27
Total .....	\$110,318 67	\$56,692 43	\$52,338 31	\$88,002 71	\$18,961 06

## STATEMENT OF VALUATION OF THE TAXABLE PROPERTY OF THE SEVERAL COUNTIES OF THE STATE OF WISCONSIN FOR 1909—Continued.

COUNTIES.	Tuber- culosis sanatorium.	Total charitable and penal.	Special loans.	School district loans.	Grand total.
Adams .....	\$92 85	\$2,461 03		\$1,497 03	\$13,406 92
Ashland .....		6,399 76	\$5,238 36		33,752 59
Barron .....		8,244 79	7,932 52	9,781 78	54,620 11
Bayfield .....	75 00	6,131 71	2,271 33		30,127 53
Brown .....	201 43	7,334 31	4,524 00	1,337 00	85,405 55
Buffalo .....		4,332 86	1,280 04	2,791 58	32,845 23
Burnett .....		2,184 19		1,599 64	11,522 87
Calumet .....		2,926 21		5,526 05	42,379 07
Chippewa .....	101 43	3,674 15	6,083 59	4,156 33	52,835 41
Clark .....		6,023 09	5,622 75	9,255 54	59,726 55
Columbia .....	109 28	2,513 47	1,710 00	3,288 80	66,856 46
Crawford .....		5,961 14	1,200 00	3,336 70	28,612 15
Dane .....	1,322 84	9,630 35	23,090 30	11,355 00	211,040 27
Dodge .....	517 86	4,499 66		5,225 91	110,443 10
Door .....	45 72	5,232 67	8,264 00	1,946 05	36,335 87
Douglas .....		11,190 93	3,379 55	153 35	73,131 52
Eau Claire .....	72 85	3,480 17	12,447 91	5,037 91	59,039 63
Fennell .....		2,599 82	6,590 00	3,163 02	43,511 23
Florence .....		603 41	700 00	280 10	6,842 42
Fond du Lac .....		5,354 59	1,240 00	3,020 39	108,541 33
Forest .....		543 77	8,633 83		21,695 93
Grant .....	15 00	4,682 68	12,672 19	7,372 24	96,733 05
Green .....	193 53	2,128 25	1,245 00	1,392 10	60,902 26
Green Lake .....		2,972 73		2,597 49	34,750 92
Iowa .....	73 57	1,587 27	2,410 00	2,875 89	56,222 13
Iron .....		3,859 10	2,360 30	3,226 67	18,021 05
Jackson .....	45 72	5,657 73	3,050 00	3,276 88	33,493 94
Jefferson .....	24 29	3,553 12	3,433 61	209 59	79,263 70
Juneau .....	129 23	6,577 02	2,285 61	4,870 34	37,840 73
Kenosha .....	315 00	7,326 76		302 50	61,148 64
Kewaunee .....	160 00	3,620 73	5,530 00	2,708 44	36,950 20
La Crosse .....	418 57	5,403 12		1,162 63	63,519 29
Lafayette .....	115 00	5,069 15	3,046 15	5,536 11	65,382 69
Langlade .....	260 00	4,840 03	2,252 50	6,311 96	35,124 99
Lincoln .....	60 72	4,963 85		448 68	29,261 66
Manitowoc .....	462 86	5,308 23	276 25	2,012 37	81,871 92
Marathon .....	243 57	4,754 06	4,849 50	12,066 87	85,014 47
Marinette .....	285 72	5,226 28	4,264 00	2,243 59	47,845 95
Marquette .....		2,939 59		1,024 00	18,264 47
Milwaukee .....	3,191 49	23,597 87	330 00	9,973 27	727,552 65
Monroe .....		2,732 84	1,256 04	*4,979 25	45,076 00
Oconto .....	59 29	8,120 82	5,500 00	6,175 41	48,578 53
Oneida .....	132 85	3,465 42	5,276 87		24,917 94
Outagamie .....	185 00	3,974 42		7,319 52	86,931 00
Ozaukee .....		5,254 60		5,230 50	40,616 42
Pepin .....		2,277 22		1,395 30	12,670 40
Pierce .....		5,253 73		2,643 37	36,296 20
Polk .....		6,020 02	321 00	6,197 46	33,601 38
Portage .....		11,144 47		3,417 87	44,064 14
Price .....	53 57	3,943 81		4,586 99	23,751 09
Racine .....		4,248 26		2,923 29	100,118 86
Richland .....		1,406 57	3,623 09	4,720 70	37,092 46
Rock .....	277 87	5,503 29		2,957 65	115,139 34
Rusk .....		3,469 08	2,666 80	2,054 59	21,576 98
St. Croix .....		3,440 89		3,973 85	44,921 01

## STATEMENT OF VALUATION OF THE TAXABLE PROPERTY OF THE SEVERAL COUNTIES OF THE STATE OF WISCONSIN FOR 1909—Continued.

COUNTIES.	Tuber- culosis sanatorium.	Total charitable and penal.	Special loans.	School district loans.	Grand total.
Sauk .....	\$87 85	\$3,002 82	.....	\$1,224 14	\$62,434 23
Sawyer .....	.....	762 23	.....	.....	12,206 90
Shawano .....	131 43	6,670 57	\$2,851 75	7,290 74	51,860 42
Sheboygan .....	25 00	6,472 41	.....	4,862 79	98,180 19
Taylor .....	.....	4,695 54	.....	4,132 02	26,258 50
Trempealeau .....	.....	2,016 96	6,085 00	6,852 22	46,132 36
Vernon .....	.....	3,603 20	705 25	5,664 39	47,281 59
Vilas .....	.....	1,200 52	1,122 50	.....	15,261 60
Walworth .....	.....	3,082 48	6,316 78	7,478 00	88,519 18
Washburn .....	.....	2,001 73	4,651 00	4,998 82	20,240 95
Washington .....	251 43	2,170 75	.....	.....	49,102 86
Waukesha .....	249 30	3,445 62	.....	.....	74,118 67
Waupaca .....	126 43	3,942 03	10,007 79	5,018 26	59,114 16
Waushara .....	.....	3,417 57	.....	6,096 51	33,095 37
Winnebago .....	145 00	7,138 21	1,150 00	896 34	103 059 85
Wood .....	.....	6,948 15	2,952 00	2,733 81	49,341 95
<b>Total .....</b>	<b>\$10,263 65</b>	<b>\$336,576 83</b>	<b>\$202,759 16</b>	<b>\$261,212 09</b>	<b>\$4,408,487 08</b>

\* Town of Angelo, Monroe county, delinquent \$3.29.

## STATEMENT OF COUNTY TAXES FOR YEAR ENDING DECEMBER 31st, 1909.

COUNTIES.	Valuation of all property by assessors.	Valuation of all property by county boards.	Current expenses.	Public buildings.	Pave- ments and sewers.
Adams .....	\$4,550,773	\$5,071,421	\$5,779 41	.....	.....
Ashland .....	11,993,406	11,557,600	60,652 84	\$2,000 00	\$544 92
Barron .....	12,334,683	14,572,259	33,108 38	.....	.....
Bayfield .....	9,251,958	13,321,300	28,732 03	150 00	.....
Brown .....	30,698 052	30,698,052	45,585 75	9,973 96	16,885 69
Buffalo .....	12,871,869	15,124,077	21,565 07	.....	.....
Burnett .....	2,897,552	3,788,418	9,660 64	.....	.....
Calumet .....	19,531,088	21,893,209	18,945 53	.....	.....
Chippewa .....	16,935,606	17,650,216	31,341 57	239 00	53 00
Clark .....	20,716,903	22,355,936	35,290 79	1,075 00	515 00
Columbia .....	31,835,858	40,000,000	66,185 39	.....	10,544 65
Crawford .....	7,547,106	9,663,983	16,340 55	400 00	112 36
Dane .....	77,148,628	103,319,446	138,562 95	7,730 30	3,500 00
Dodge .....	4,517,895	50,776,000	49,869 34	300 00	5,500 00
Door .....	8,081,182	9,067,300	23,514 18	.....	.....
Douglas .....	25,850,559	25,806,689	176,685 60	.....	12,705 91
Dunn .....	12,192,490	16,925,829	27,873 23	25 00	6,050 00
Eau Claire .....	18,184,837	20,465,981	79,138 05	5,500 00	14,198 58
Florence .....	1,994,430	772,371	4,900 00	100 00	.....
Fond du Lac ..	47,683,133	63,429,908	152,009 94	1,200 00	300 00
Forest .....	5,172,264	6,000,000	22,737 49	.....	.....
Grant .....	34,638,124	38,835,964	70,747 86	3,850 00	7,697 37
Green .....	25,016,116	31,074,400	44,902 80	25 00	1,250 00
Green Lake .....	12,242,201	14,791,000	16,806 92	.....	.....
Iowa .....	21,407,735	27,942,866	46,168 36	.....	.....

STATEMENT OF COUNTY TAXES FOR YEAR ENDING DECEMBER 31st, 1909—  
Continued.

COUNTIES.	Valuation of all property by assessors.	Valuation of all property by county boards.	Current expenses.	Public buildings.	Pave- ments and sewers.
Iron .....	\$3,244,773	\$5,000,000	\$9,400 00	\$3,000 00	.....
Jackson .....	10,271,590	12,197 000	22,887 36	.....	.....
Jefferson .....	32,278,442	32,278 442	62,165 35	1,900 00	\$2,367 11
Juneau .....	9,899,331	9,779,123	22,890 87	725 00	.....
Kenosha .....	31,081,054	31,081,054	33,863 56	.....	13,900 04
Kewaunee .....	10,375,538	15,618,942	15,108 50	.....	.....
La Crosse .....	30,846,601	34,701,182	47,247 75	3,000 00	3,200 00
Lafayette .....	29,202,000	22,574,975	42,981 67	250 00	361 62
Laniglade .....	12,487,522	14,697,463	13,192 00	.....	3,000 00
Lincoln .....	10,686,390	13,506,493	41,849 41	.....	1,600 00
Manitowoc .....	34,610,523	41,146,790	48,964 92	.....	11,962 26
Marathon .....	23,707,325	36,225,000	43,814 29	3,677 50	10,600 00
Marquette .....	13,852,033	13,553,428	122,655 39	692 00	14,796 05
Marquette .....	6,639,413	7,707,412	14,426 39	200 00	18 90
Milwaukee .....	275,269,503	275,255,905	2,833,805 23	.....	268,361 92
Monroe .....	17,544,282	20,890,800	36,370 19	1,900 00	4,342 14
Oconto .....	10,964,793	15,430 004	17,172 37	.....	.....
Oneida .....	5,993,780	10,000,000	14,860 79	2,575 00	2,000 00
Outagamie .....	37,808,530	48,519,177	27,900 27	337 50	8,328 10
Ozaukee .....	16,511,674	16,400,000	15,626 34	936 50	.....
Pepin .....	3,581,868	5,993,218	8,801 18	15 00	.....
Pierce .....	11,716,931	13,055,121	29,559 53	.....	1,700 11
Polk .....	11,081,241	15,175,220	18,822 52	520 00	.....
Portage .....	13,076,446	18,197,119	19,349 61	.....	1,000 00
Price .....	6,963,410	8,497,328	31,142 46	150 00	.....
Racine .....	42,074,885	15,000 000	99,715 47	.....	15,267 94
Richland .....	10,401,497	14,735,085	37,676 48	.....	.....
Rock .....	49,237,464	54,250,000	58,627 02	1,460 00	12,646 95
Rusk .....	5,744,503	6,206,593	17,494 41	1,530 25	.....
St. Croix .....	15,470,604	18,095,300	39,139 33	.....	.....
Sauk .....	24,348,088	24,348,088	35,756 90	3,891 69	9,376 21
Sawyer .....	4,516,944	5,155,596	18,168 79	1,500 00	.....
Shawano .....	14,250,956	14,354,000	20,631 82	76, 68	3,000 00
Sheboygan .....	41,227,847	45,000,000	61,507 20	500 00	41,605 24
Taylor .....	6,888,911	11,027,828	24,224 31	650 00	650 00
Trempealeau .....	14,231,630	17,678,844	29,283 95	.....	.....
Vernon .....	16,619,432	18,439,852	48,196 40	.....	.....
Vilas .....	2,742,350	6,000,000	11,140 00	2,000 00	.....
Walworth .....	33,470,763	33,470,763	73,887 48	5,161 82	1,000 00
Washburn .....	3,305,253	2,605,136	7,125 30	.....	.....
Washington .....	24,691,629	29,634,485	26,684 97	.....	3,921 16
Waukesha .....	27,641,587	48,702,000	48,144 07	200 00	15,330 00
Waupaca .....	21,041,673	27,524,000	52,150 33	500 00	10,875 15
Waushara .....	10,840,639	11,189,075	14,518 33	100 00	.....
Winnebago .....	44,296,495	53,452,000	100,296 97	.....	31,564 32
Wood .....	16,729,424	17,434,500	69,480 44	260 00	4,107 75
Total .....	\$1,568,216,515	\$1,827,318 866	\$5,720,412 84	\$70,277 20	\$576,740 49

## STATE FINANCES.

365

## STATEMENT SHOWING ITEMS OF TOWN, CITY AND VILLAGE TAXES, 1909.

COUNTIES.	Water works.	Lighting plants.	Police department.	Fire department.	Hydrant rentals.	Support of poor.
Adams .....						
Ashland .....			\$8,545 00	\$16,100 00	\$15,576 00	
Barron .....						\$1,743 77
Bayfield .....			1,000 00	1,300 00	6,500 00	1,900 00
Brown .....	\$501 93		1,398 13	13,325 00	19,540 00	4,153 00
Buffalo .....						500 00
Burnett .....		\$400 00				1,275 00
Calumet .....						320 00
Chippewa .....	16,847 00		4,220 00	6,500 00	14,170 00	
Clark .....	576 25	788 40			492 50	1,900 00
Columbia .....	2,980 00	5,790 00	620 00	2,400 00	1,760 00	800 00
Crawford .....						
Dane .....	10,975 00	550 00	18,700 00	32,520 00		
Dodge .....	2,394 58	7,046 00		1,000 00	6,700 00	1,026 78
Door .....				2,400 00		2,700 00
Douglas .....	425 00		24,300 00	64,000 00	26,800 00	
Dunn .....		4,276 00		8,000 00		1,355 00
Eau Claire .....						675 00
Florence .....	800 00				2,500 00	
Fond du Lac .....	810 77	5,670 00		500 00	18,416 00	9,528 00
Forest .....			1,300 00			1,600 00
Grant .....	3,261 09	4,150 00	6,400 00	1,123 55	7,133 00	3,450 00
Green .....			2,400 00	1,000 00	6,930 00	
Green Lake .....		1,150 00	50 00		4,500 00	2,652 00
Iowa .....		2,100 00	600 00			
Iron .....		750 00	1,000 00	500 00	4,000 00	1,000 00
Jackson .....	1,000 00					1,305 00
Jefferson .....		1,500 00		500 00		
Juneau .....		477 78				
Kenosha .....			10,000 00	10,000 00	9,204 00	5,500 00
Kewaunee .....		6,476 15			607 61	1,925 46
La Crosse .....	17,100 00		24,480 00	45,000 00		
Lafayette .....	378 00				1,452 50	931 55
Langlade .....			2,500 00	5,600 00	6,170 00	3,961 00
Lincoln .....			5,000 00	7,000 00	7,335 00	
Manitowoc .....	2,075 00		6,430 00	12,500 00	12,675 00	9,141 00
Marathon .....		6,668 75	8,651 60	11,055 00	162 00	6,194 52
Marinette .....	1,000 00	900 00	7,141 08	13,236 98	9,215 75	11,169 12
Marquette .....						510 00
Milwaukee .....	5,945 11		521,070 00	732,560 00		
Monroe .....		4,248 75	1,079 38			
Oconto .....			1,000 00	100 00	7,550 00	3,448 22
Oneida .....		18 00	3,128 50	6,500 21	5,200 00	
Outagamie .....	6,617 96		5,780 00	12,245 00	1,900 00	4,572 17
Ozaukee .....	4,000 00					675 00
Pepin .....						600 00
Pierce .....	2,100 00					650 00
Polk .....						1,600 00
Portage .....		6,000 00	3,400 00	7,500 00	6,000 00	2,763 50
Price .....	1,500 00				1,848 00	4,425 00
Racine .....	750 00		21,252 45	36,709 96	14,350 00	1,250 00
Richland .....						100 00
Rock .....	7,210 00	2,175 00	10,000 00	25,500 00	17,840 00	
Rusk .....	1,500 00	1,810 00	1,898 68		400 00	500 00
St. Croix .....	2,000 00		1,305 00	200 00		60 00



STATEMENT SHOWING ITEMS OF TOWN, CITY AND VILLAGE TAXES, 1903—  
Continued.

COUNTIES.	Water works.	Lighting plants.	Police department.	Fire department.	Hydrant rentals.	Support of poor.
Sauk .....	\$1,500 00	\$2,400 00	\$1,800 00	.....	.....	\$2,170 00
Sawyer .....	2,500 00	.....	.....	.....	.....	50 00
Shawano .....	.....	.....	1,500 00	\$1,000 00	.....	1,643 50
Sheboygan .....	5,050 00	3,250 00	11,015 21	20,509 70	\$15,065 00	1,370 00
Taylor .....	1,010 00	850 00	.....	500 00	.....	1,050 00
Trempealeau .....	.....	.....	.....	.....	850 00	3,701 25
Vernon .....	.....	.....	.....	.....	.....	.....
Vilas .....	5,000 00	1,260 00	.....	500 00	.....	1,400 00
Walworth .....	.....	1,250 00	.....	.....	.....	.....
Washburn .....	.....	.....	.....	.....	400 00	1,439 12
Washington .....	.....	.....	.....	.....	.....	.....
Waukesha .....	4,340 00	10,650 00	3,825 00	3,625 00	7,100 00	1,443 33
Waupaca .....	4,124 93	2,085 00	1,300 00	.....	1,000 00	1,500 00
Waushara .....	.....	1,200 00	.....	.....	.....	2,100 00
Winnebago .....	1,000 00	.....	24,269 56	56,800 56	25,575 00	18,988 89
Wood .....	1,700 00	.....	2,915 00	800 00	.....	1,048 00
Total .....	\$118,972 62	\$85,919 83	\$750,774 99	\$1,141,290 96	\$286,917 96	\$136,437 78

STATEMENT SHOWING ITEMS OF TOWN, CITY AND VILLAGE TAXES, 1909—  
Continued.

COUNTIES.	Loans or interest.	School district taxes.	Highway taxes.	Poll taxes.	All other purposes.
Adams .....	\$280 00	\$16,266 83	\$14,780 00	\$2,151 32	\$3,016 58
Ashland .....	44,869 52	85,388 11	15,009 18	4,940 19	21,337 19
Barron .....	3,740 00	65,409 32	27,877 29	3,058 76	16,833 14
Bayfield .....	16,554 90	67,112 89	26,800 85	.....	7,324 66
Brown .....	1,646 61	83,200 39	35,685 03	4,485 53	124,657 86
Buffalo .....	3,752 04	30,369 21	21,488 37	3,545 33	4,489 57
Burnett .....	1,719 90	24,099 71	17,627 13	2,088 98	4,745 48
Calumet .....	1,916 30	26,966 83	35,401 23	632 74	13,944 27
Chippewa .....	21,024 16	55,250 01	29,215 95	1,431 64	60,238 59
Clark .....	1,490 00	72,500 41	41,683 89	6,327 31	11,128 14
Columbia .....	19,961 39	64,850 29	30,981 73	2,434 52	21,363 94
Crawford .....	2,460 00	26,732 41	18,265 80	2,563 96	9,120 11
Dane .....	101,802 50	196,720 47	71,036 03	7,052 50	35,467 66
Dodge .....	16,304 78	84,027 71	60,260 01	3,353 20	11,805 51
Door .....	.....	26,594 00	22,673 95	2,726 68	21,149 92
Douglas .....	540 00	207,401 50	25,200 00	.....	20,357 02
Dunn .....	2,778 33	41,810 90	29,158 46	3,060 75	42,458 73
Eau Claire .....	32,149 38	109,467 33	40,758 29	3,151 12	11,446 27
Florence .....	1,200 00	23,234 75	5,700 00	.....	.....
Fond du Lac .....	17,492 33	78,051 46	45,722 43	3,253 15	20,469 78
Forest .....	3,340 00	33,450 00	10,200 00	.....	14,258 00
Grant .....	11,325 63	102,332 90	53,875 00	4,479 90	20,275 58
Green .....	6,000 00	79,313 31	30,505 16	1,855 68	16,613 35
Green Lake .....	2,595 00	35,155 78	19,010 45	894 88	9,186 87
Iowa .....	2,213 04	66,279 66	29,315 64	3,092 00	7,506 16

## STATE FINANCES.

367

STATEMENT SHOWING ITEMS OF TOWN, CITY AND VILLAGE TAXES, 1909—  
Continued.

COUNTIES.	Loans or interest.	School district taxes.	Highway taxes.	Poll taxes.	All other purposes.
Iron .....	\$6,436 78	\$33,723 98	\$14,038 85	.....	\$3,650 00
Jackson .....	2,300 00	32,951 03	23,128 08	\$1,842 83	17,635 37
Jefferson .....	35,052 15	84,102 85	35,618 18	3,060 00	21,290 09
Juneau .....	2,316 00	51,174 84	25,519 54	2,317 22	4,703 72
Kenosha .....	638 50	71,639 37	14,082 90	188 50	46,015 68
Kewaunee .....	610 40	28,177 70	28,018 68	2,158 67	5,410 40
La Crosse .....	98,405 00	25,085 69	12,215 77	731 22	81,071 00
Lafayette .....	2,288 00	59,691 78	26,677 59	1,962 22	10,905 08
Langlade .....	12,086 79	60,152 02	20,942 29	1,201 09	21,006 00
Lincoln .....	15,696 50	61,809 94	29,512 84	129 00	15,882 50
Manitowoc .....	10,258 67	113,265 46	56,078 22	3,492 19	37,156 61
Marathon .....	13,484 58	105,133 53	55,630 69	5,689 25	47,880 46
Marinette .....	4,506 19	82,985 55	26,997 99	318 00	5,975 92
Marquette .....	46 80	19,000 05	12,614 21	2,009 20	5,117 07
Milwaukee .....	34,496 46	127,818 45	59,552 58	3,092 74	34,050 74
Monroe .....	9,644 00	66,617 45	33,167 95	3,144 51	13,833 51
Oconto .....	3,536 40	32,626 89	30,204 04	1,714 50	42,967 53
Oneida .....	13,943 80	53,527 17	28,224 56	.....	19,209 74
Outagamie .....	135,650 92	102,111 53	43,673 19	3,833 22	47,033 69
Ozaukee .....	7,070 00	28,354 68	31,449 57	1,322 50	17,402 63
Pepin .....	240 00	14,150 31	11,245 95	1,572 80	1,281 49
Pierce .....	4,515 10	56,717 60	31,000 16	3,219 54	13,319 63
Polk .....	1,684 30	32,885 00	36,816 90	3,068 03	10,984 29
Portage .....	5,717 50	55,822 27	27,665 23	3,415 25	10,506 80
Price .....	3,950 00	50,215 38	33,765 07	706 50	9,500 56
Racine .....	70,837 50	33,135 68	28,632 72	1,305 87	105,433 02
Richland .....	.....	48,252 19	26,160 45	3,142 50	18,271 06
Rock .....	24,449 48	143,971 44	39,340 13	1,807 70	125,094 04
Rusk .....	6,396 50	55,827 70	27,424 66	318 00	6,034 00
St. Croix .....	2,575 32	67,379 90	36,056 53	2,678 49	10,516 23
Sauk .....	16,020 39	93,192 76	38,545 57	4,384 00	27,035 04
Sawyer .....	.....	45,101 68	33,593 34	.....	3,298 10
Shawano .....	4,236 25	45,401 09	41,207 30	4,533 76	15,372 39
Sheboygan .....	38,983 88	93,465 41	52,131 42	3,691 28	44,923 80
Taylor .....	2,500 00	54,419 20	23,441 47	9,368 84	21,405 40
Trempealeau .....	7,648 66	36,122 85	30,930 77	4,066 70	19,414 84
Vernon .....	6,109 53	59,830 84	34,802 75	4,601 51	16,472 05
Vilas .....	6,200 00	26,192 00	11,480 79	.....	7,260 18
Walworth .....	4,357 50	127,021 73	43,860 02	1,741 00	7,174 37
Washburn .....	1,950 03	31,815 01	12,633 27	177 00	3,186 82
Washington .....	4,162 50	32,508 05	41,304 35	3,959 26	5,729 27
Waukesha .....	10,165 00	86,463 69	53,365 42	2,076 90	10,425 88
Waupaca .....	2,902 50	62,552 18	44,938 07	3,191 23	14,752 60
Waushara .....	487 50	38,784 77	21,630 80	2,634 30	7,391 62
Winnebago .....	61,317 44	164,931 52	40,603 43	2,230 50	56,824 84
Wood .....	25,684 98	80,466 80	25,516 77	2,583 00	8,052 64
Total .....	\$1,038,778 96	\$4,603,612 52	\$2,228,733 88	\$175,741 11	\$1,614,283 19

STATEMENT SHOWING ITEMS OF TOWN, CITY AND VILLAGE TAXES, 1900—  
Continued.

COUNTIES.	Overrun of tax roll.	Total.	COUNTIES.	Overrun of tax roll.	Total.
Adams .....	\$55 15	\$43,230 19	Manitowoc .....	\$602 84	\$324,602 17
Ashland .....	566 64	275,529 63	Marathon .....	575 83	318,718 00
Barron .....	632 13	157,402 75	Marinette .....	213 62	301,803 64
Bayfield .....	570 90	158,006 23	Marquette .....	528 90	54,471 52
Brown .....	121 32	361,160 20	Milwaukee .....	726 18	4,621,479 41
Buffalo .....	368 21	86,027 80	Monroe .....	372 95	179,720 83
Burnett .....	258 91	61,875 75	Oconto .....	716 94	141,036 89
Calumet .....	232 25	97,459 15	Oneida .....	415 30	149,633 07
Chippewa .....	618 82	241,149 74	Outagamie .....	356 24	400,339 79
Clark .....	478 78	174,246 47	Ozaukee .....	91 15	106,928 40
Columbia .....	91 35	230,763 26	Pepin .....	28 10	37,934 83
Crawford .....	645 32	77,190 51	Pierce .....	178 52	143,460 19
Dane .....	494 07	625,111 48	Polk .....	442 61	126,823 65
Dodge .....	709 95	250,207 96	Portage .....	474 23	149,617 49
Door .....	57 45	101,816 13	Price .....	521 65	142,724 62
Douglas .....	846 39	559,261 42	Racine .....	356 28	429,001 90
Dunn .....	90 19	166,936 61	Richland .....	65 99	133,668 67
Eau Claire .....	212 02	296,666 04	Rock .....	790 12	475,911 88
Florence .....	3 94	38,438 6	Rusk .....	1,221 18	122,378 38
Fond du Lac .....	110 40	353,534 85	St. Croix .....	143 92	168,944 72
Forest .....	151 12	87,036 61	Sauk .....	219 15	236,251 71
Grant .....	990 71	301,152 61	Sawyer .....	373 60	104,785 51
Green .....	509 60	191,309 90	Shawano .....	770 00	139,372 79
Green Lake .....	123 78	92,125 68	Sheboygan .....	307 62	393,326 3
Iowa .....	379 76	157,654 92	Taylor .....	265 17	140,334 49
Iron .....	120 49	78,620 10	Trempealeau .....	120 43	132,139 75
Jackson .....	307 44	107,407 14	Vernon .....	450 13	170,462 76
Jefferson .....	453 05	248,008 78	Vilas .....	591 61	73,024 88
Juneau .....	455 11	110,579 58	Walworth .....	76 93	265,560 85
Kenosha .....	70 01	215,102 52	Washburn .....	748 05	59,474 60
Kewaunee .....	283 28	88,776 85	Washington .....	292 12	118,561 68
La Crosse .....	83 59	357,620 02	Waukesha .....	273 11	257,432 40
Lafayette .....	566 59	148,466 60	Waupaca .....	501 10	202,373 19
Langlade .....	1,413 11	151,224 30	Waushara .....	129 86	88,977 38
Lincoln .....	348 45	186,763 64	Winnebago .....	440 63	564,844 17
			Wood .....	983 39	223,598 77
			Total .....	\$28,811 21	\$18,577,705 54

## STATEMENT OF COUNTY TAXES FOR THE YEAR ENDING DECEMBER 31st, 1909

COUNTIES.	For county purposes.	County school tax.	Salary of superintendent of schools.	Total county tax (exclusive of town, city and village taxes).
Adams .....	\$13,254 35	\$7,137 54	.....	\$20,391 89
Ashland .....	65,436 88	18,226 19	\$1,471 66	85,134 73
Barron .....	27,991 02	25,300 03	1,100 00	54,391 05
Bayfield .....	69,820 32	12,201 63	1,350 00	83,371 95
Brown .....	133,914 00	41,700 87	1,212 19	176,827 06
Buffalo .....	16,200 00	16,150 00	.....	32,350 00
Burnett .....	43,317 68	9,850 00	.....	23,167 68
Calumet .....	14,589 32	13,560 42	.....	28,149 74
Chippewa .....	31,653 31	27,262 00	1,500 00	60,415 31
Clark .....	88,258 86	26,203 59	.....	64,462 45
Columbia .....	45,000 00	22,766 83	1,938 50	69,705 33
Crawford .....	27,210 82	13,162 11	1,200 00	41,572 93
Dane .....	125,742 95	52,901 00	2,700 00	181,343 95
Dodge .....	105,312 52	34,654 79	1,400 00	141,667 31
Door .....	21,489 96	16,079 96	1,657 84	39,227 76
Douglas .....	250,226 42	25,534 44	1,350 00	277,110 86
Dunn .....	32,802 68	22,129 55	1,200 00	56,132 23
Eau Claire .....	63,040 92	28,187 78	900 00	92,108 70
Florence .....	23,577 67	.....	240 00	23,817 67
Fond du Lac.....	84,700 00	37,087 41	1,359 86	123,147 27
Forest .....	44,946 16	4,253 84	800 00	50,000 00
Grant .....	87,772 02	28,720 83	1,200 00	117,692 85
Green .....	56,795 70	15,135 39	1,300 00	73,231 09
Green Lake .....	21,570 00	12,709 20	1,350 00	35,629 20
Iowa .....	18,575 00	17,172 41	900 00	36,647 41
Iron .....	52,008 15	5,938 01	700 00	38,646 16
Jackson .....	39,697 00	15,212 00	.....	54,909 00
Jefferson .....	59,292 00	25,937 30	1,400 00	86,629 30
Juneau .....	23,173 13	15,881 99	488 87	39,543 99
Kenosha .....	37,964 55	20,549 00	1,400 00	60,213 55
Kewaunee .....	15,771 51	14,972 30	.....	30,743 81
La Crosse .....	143,785 17	33,227 31	1,489 42	178,501 90
Lafayette .....	31,731 99	15,631 58	1,400 00	48,763 57
Langlade .....	43,426 55	14,115 73	1,602 28	59,144 56
Lincoln .....	53,337 81	18,375 00	1,550 00	73,262 81
Manitowoc .....	78,830 85	36,318 14	1,500 00	116,648 99
Marathon .....	100,652 66	43,312 75	2,400 00	151,365 41
Marquette .....	113,727 77	30,601 30	1,500 00	145,829 07
Marquette .....	9,300 00	9,720 88	800 00	19,820 88
Milwaukee .....	988,323 23	291,643 89	2,000 00	1,281,972 12
Monroe .....	55,725 00	22,835 10	.....	78,560 10
Oconto .....	34,148 60	22,425 43	1,000 00	57,574 03
Oneida .....	43,750 00	.....	1,250 00	50,000 00
Ouzagame .....	47,304 09	40,660 00	1,728 87	89,692 96
Ozaukee .....	22,000 00	14,489 01	500 00	37,989 01
Pepin .....	11,000 00	6,475 07	.....	17,475 07
Pierce .....	41,377 10	17,914 38	1,650 00	60,941 48
Polk .....	27,500 66	17,955 35	.....	45,456 01
Portage .....	31,844 95	27,693 93	1,200 00	60,743 88
Price .....	49,395 78	11,018 10	900 00	61,313 88
Racine .....	80,628 51	38,660 00	1,461 02	120,749 53
Richland .....	41,685 28	15,715 00	.....	57,400 28
Rock .....	75,736 20	38,626 00	2,400 00	116,762 20
Rusk .....	37,015 07	8,524 06	900 00	46,739 13
St. Croix.....	33,997 25	21,886 01	1,997 96	57,881 22

## STATEMENT OF COUNTY TAXES FOR THE YEAR ENDING DECEMBER 31st, 1909—Continued.

COUNTIES.	For county purposes.	County school tax.	Salary of superintendent of schools.	Total county tax (exclusive of town city and village taxes).
Sauk .....	\$63,410 52	\$23,483 79	\$2,525 00	\$89,419 31
Sawyer .....	42,440 49	4,379 02	800 00	67,619 51
Shawano .....	36,993 17	26,595 10	1,300 00	64,888 27
Sheboygan .....	66,260 26	42,791 06	2,340 00	111,391 32
Taylor .....	51,363 05	11,821 53	1,000 00	64,184 58
Trempealeau .....	40,095 51	19,553 10	900 00	60,548 61
Vernon .....	37,418 98	23,099 12	1,200 00	61,718 10
Vilas .....	25,000 00	7,000 00	600 00	32,600 00
Walworth .....	52,760 00	18,949 97	1,550 00	73,259 97
Washburn .....	18,000 00	8,070 00	.....	26,070 00
Washington .....	28,900 86	19,097 94	1,200 00	49,198 80
Waukesha .....	71,659 24	24,749 63	2,090 00	98,498 87
Waupaca .....	44,780 94	25,595 87	1,650 00	72,026 81
Waushara .....	25,000 00	13,991 59	.....	38,991 59
Winnebago .....	122,139 87	44,793 94	1,325 00	168,258 81
Wood .....	57,323 76	26,686 06	1,800 00	85,809 82
Total .....	\$4,625,876 07	\$1,770,350 15	\$80,428 47	\$6,476,654 69

## STATEMENT SHOWING THE PURPOSE FOR WHICH THE COUNTY TAX WAS EXPENDED IN THE SEVERAL COUNTIES FOR THE YEAR ENDING DEC. 31st, 1909.

COUNTIES.	Support of poor.	County buildings.	Railroad aid or indebtedness.	Roads or bridges.	Salaries of county officers.	Court expenses.
Adams .....	\$2,025 00	\$63 87	.....	\$1,575 00	\$3,500 00	\$664 86
Ashland .....	7,591 19	2,816 29	\$12,574 24	.....	18,339 28	7,656 12
Barron .....	6,946 53	.....	.....	6,413 97	8,978 33	1,807 25
Bayfield .....	567 93	1,874 15	16,859 42	15,523 18	14,955 09	6,789 05
Brown .....	4,675 84	28,332 50	4,350 00	14,971 52	20,148 72	9,251 15
Buffalo .....	2,808 83	.....	.....	2,325 00	3,759 21	965 59
Burnett .....	240 00	99 14	.....	1,864 12	3,700 00	810 52
Calumet .....	1,454 05	152 25	.....	1,972 53	4,700 00	577 24
Chippewa .....	4,274 52	2,474 82	.....	3,362 00	11,992 50	2,342 76
Clark .....	861 36	.....	.....	12,806 68	6,550 00	7,488 72
Columbia .....	16,952 59	2,391 72	.....	5,596 38	12,475 00	3,904 72
Crawford .....	2,500 00	2,500 00	.....	5,000 00	9,150 00	2,200 00
Dane .....	17,633 30	45,000 00	.....	4,406 37	20,760 00	10,365 75
Dodge .....	4,593 60	30,219 26	.....	3,780 52	13,295 00	10,000 00
Door .....	800 00	500 00	3,945 00	1,832 47	3,700 00	726 09
Douglas .....	15,054 15	.....	.....	32,340 05	39,339 28	14,418 06
Dunn .....	824 25	350 00	.....	8,138 90	.....	.....
Eau Claire .....	675 00	.....	.....	5,473 00	6,000 00	5,125 74
Florence .....	329 94	1,674 80	.....	8,529 63	4,479 30	1,455 85
Fond du Lac .....	15,500 00	5,100 00	.....	.....	16,940 00	4,866 47
Forest .....	1,401 52	32,734 91	.....	2,080 31	7,040 00	3,194 29
Grant .....	1,648 17	5,500 00	12,536 88	25,519 35	9,382 63	4,549 81
Green .....	2,811 44	.....	.....	8,511 72	6,020 00	1,914 20
Green Lake .....	1,000 00	700 00	.....	.....	8,215 00	2,615 48
Iowa .....	4,000 00	.....	.....	.....	6,317 83	4,125 27

## STATEMENT SHOWING THE PURPOSE FOR WHICH THE COUNTY TAX WAS EXPENDED IN THE SEVERAL COUNTIES FOR THE YEAR ENDING DECEMBER 31st, 1909—Continued.

COUNTIES.	Support of poor.	County buildings.	Railroad aid or indebtedness.	Roads or bridges.	Salaries of county officers.	Court expenses.
Iron .....	\$2,174 81	\$466 99	.....	\$6,181 78	\$8,400 00	\$2,151 17
Jackson .....	2,277 46	.....	.....	11,249 49	8,110 51	1,828 71
Jefferson .....	6,200 00	6,500 00	.....	5,057 00	17,145 00	2,500 00
Juneau .....	6,791 73	.....	.....	390,76	5,133 28	1,794 06
Kenosha .....	152 70	.....	.....	19 80	14,124 76	7,877 38
Kewaunee .....	2,620 14	.....	\$2,770 00	653 25	5,379 96	1,806 97
La Crosse.....	12,000 00	27,065 43	.....	1,741 29	20,000 00	11,000 00
Lafayette .....	2,890 02	200 00	.....	.....	9,197 67	1,687 06
Langlade .....	1,338 06	.....	.....	5,203 08	7,374 91	3,581 38
Lincoln .....	8,623 55	1,045 98	.....	12,555 00	9,051 64	7,388 01
Manitowoc .....	966 24	1,404 45	.....	4,210 85	9,837 32	7,063 45
Marathon .....	6,000 00	25,000 00	.....	12,650 00	20,000 00	11,000 00
Marinette .....	4,303 79	982 14	.....	9,000 00	11,814 17	11,718 17
Marquette .....	400 00	75 00	.....	.....	5,600 00	2,228 08
Milwaukee .....	36,803 98	86,596 01	.....	265,610 73	262,212 00	91,499 95
Monroe .....	5,000 00	.....	.....	5,000 00	8,000 00	3,500 00
Oconto .....	2,617 85	721 88	.....	3,711 00	10,000 00	3,141 94
Oneida .....	4,411 20	8,124 21	.....	5,050 00	13,002 38	8,000 00
Outagamie .....	2,681 86	1,220 89	.....	4,555 73	12,706 73	7,940 22
Ozaukee .....	484 80	1,182 00	.....	.....	6,150 00	4,249 91
Pepin .....	445 24	1,075 00	.....	645 00	2,825 00	668 98
Pierce .....	4,602 71	8,430 00	.....	.....	5,600 00	4,078 30
Polk .....	603 73	.....	.....	3,013 77	6,528 26	1,113 59
Portage .....	1,494 92	409 17	5,000 00	300 00	8,890 00	5,621 94
Price .....	1,598 15	3,820 45	.....	6,190 43	9,103 02	1,949 40
Racine .....	4,760 14	.....	.....	2,129 77	19,400 00	5,925 06
Richland .....	4,000 00	.....	.....	6,785 17	6,387 00	3,045 40
Rock .....	7,236 75	.....	.....	27,362 15	26,594 82	4,916 06
Rusk .....	3,300 98	.....	.....	2,005 67	7,192 41	3,048 74
St. Croix.....	2,607 40	601 20	.....	4,319 25	6,758 36	3,649 30
Sauk .....	18,225 64	1,500 00	.....	14,188 27	10,160 00	4,500 00
Sawyer .....	4,798 33	9,639 72	.....	4,480 82	7,889 06	1,274 54
Shawano .....	3,065 64	2,970 23	.....	5,069 03	10,696 80	2,990 00
Sheboygan .....	3,500 00	1,000 00	.....	.....	14,500 00	6,000 00
Taylor .....	622 07	1,900 00	.....	4,537 50	7,347 66	3,455 27
Trempealeau .....	839 84	433 19	.....	6,988 40	4,850 00	1,018 42
Vernon .....	5,841 08	.....	.....	3,352 61	7,399 77	653 10
Vilas .....	249 21	.....	.....	1,750 00	8,903 68	2,427 93
Walworth .....	18,500 00	2,340 00	.....	.....	12,500 00	5,300 00
Washburn .....	812 00	560 00	.....	2,996 50	5,100 00	1,650 00
Washington .....	2,705 78	5,125 00	.....	.....	8,385 00	3,533 69
Waukesha .....	6,443 38	5,344 21	.....	986 48	15,185 00	9,000 00
Waupaca .....	4,424 67	2,750 00	.....	3,746 34	7,495 00	5,413 51
Wausara .....	1,510 75	15,366 01	.....	300 00	4,946 88	1,909 76
Winnebago .....	4,670 30	5,600 00	.....	.....	32,500 00	10,000 00
Wood .....	2,791 85	5,379 98	.....	8,927 22	8,872 87	5,939 51
Total .....	\$335,463 56	\$397,313 95	\$58,085 54	\$634,246 89	\$988,988 09	\$398,304 04

STATEMENT SHOWING THE PURPOSE FOR WHICH THE COUNTY TAX WAS  
EXPENDED IN THE SEVERAL COUNTIES FOR THE YEAR ENDING DEC.  
31st, 1909—Continued.

COUNTIES,	Sheriffs' accounts.	Jail expenses.	Relief for indigent soldiers.	All other county expenses.	Total tax expended.
Adams .....	\$530 37	\$15 00	\$345 00	\$6,513 44	\$15,232 54
Ashland .....	4,597 61	4,690 67	700 00	12,761 92	71,727 32
Barron .....	1,329 50	.....	1,094 00	17,774 99	44,344 57
Bayfield .....	4,076 51	567 88	295 41	12,074 74	73,583 36
Brown .....	4,916 88	.....	1,553 94	52,343 18	140,543 73
Buffalo .....	1,747 02	.....	.....	10,112 81	21,718 46
Burnett .....	524 16	.....	430 06	6,192 00	13,890 00
Calumet .....	819 64	160 00	1,434 05	5,305 73	16,095 49
Chippewa .....	1,649 82	.....	2,468 20	20,026 83	48,591 45
Clark .....	1,841 83	915 50	449 50	29,778 92	60,692 51
Columbia .....	564 71	1,647 87	2,500 00	4,621 82	50,654 81
Crawford .....	2,000 00	530 00	.....	.....	23,880 00
Dane .....	2,226 37	4,793 36	3,120 00	51,560 18	159,865 93
Dodge .....	4,717 63	1,388 06	2,500 00	34,838 45	105,312 52
Door .....	1,549 90	400 00	800 00	4,600 00	16,873 46
Douglas .....	7,408 43	.....	3,600 00	64,691 30	176,846 27
Dunn .....	.....	.....	500 00	46,319 08	56,132 23
Eau Claire .....	2,594 59	58 42	4,217 50	65,942 58	90,086 83
Florence .....	.....	250 00	25 00	2,457 40	19,202 07
Fond du Lac .....	3,556 76	331 29	3,975 00	38,000 00	88,639 52
Forest .....	1,524 52	.....	360 00	13,460 77	61,796 32
Grant .....	3,223 86	.....	2,517 00	16,563 99	82,491 69
Green .....	3,607 28	500 00	2,275 23	42,602 23	68,242 10
Green Lake .....	.....	.....	800 00	4,080 00	17,410 48
Iowa .....	1,188 07	.....	2,038 50	9,490 36	27,460 03
Iron .....	.....	2,500 00	187 26	11,416 12	33,478 13
Jackson .....	2,871 55	.....	44 30	21,304 35	47,183 37
Jefferson .....	.....	1,700 00	3,300 00	44,197 30	86,629 30
Juneau .....	2,458 35	1,560 77	495 00	14,287 84	32,911 89
Kenosha .....	.....	.....	1,444 95	12,588 67	36,208 26
Kewaunee .....	303 61	269 88	425 00	10,836 33	25,065 14
La Crosse .....	.....	.....	2,000 00	26,000 00	99,807 72
Lafayette .....	2,039 82	350 00	1,594 60	3,440 83	21,400 00
Langlade .....	3,210 70	1,391 77	1,337 88	14,711 25	33,149 06
Lincoln .....	4,887 55	1,261 36	615 87	10,016 29	55,305 25
Manitowoc .....	2,940 97	1,988 52	2,078 30	44,082 40	74,572 50
Marathon .....	7,500 00	1,500 00	1,500 00	15,502 66	100,652 66
Marinette .....	7,841 88	.....	1,800 00	65,000 00	112,460 15
Marquette .....	50 00	25 00	296 00	4,990 34	13,664 42
Milwaukee .....	13,303 59	.....	23,957 54	625,449 15	1,405,432 95
Monroe .....	1,100 00	.....	1,200 00	31,925 00	55,725 00
Oconto .....	2,288 52	765 84	230 00	7,956 61	30,863 64
Oneida .....	2,034 98	714 30	357 80	9,585 75	51,260 62
Outagamie .....	2,317 63	.....	3,981 00	11,900 03	47,304 09
Ozaukee .....	1,007 36	800 25	50 00	10,099 62	24,023 94
Pepin .....	557 51	33 25	47 50	5,642 58	11,940 03
Pierce .....	1,000 00	200 00	500 00	34,375 05	58,786 06
Polk .....	2,935 20	.....	1,285 00	23,733 50	39,213 05
Portage .....	3,280 05	.....	485 89	10,308 65	35,790 62
Price .....	1,658 63	2,953 21	872 56	10,833 16	28,979 01
Racine .....	5,280 41	.....	2,960 00	26,867 86	67,323 24
Richland .....	1,717 13	.....	1,397 33	31,721 29	55,053 37
Rock .....	2,036 46	2,500 00	5,371 00	222,961 02	298,978 26
Rusk .....	1,550 49	1,139 59	626 87	12,970 16	31,734 91
St. Croix .....	6,721 01	653 48	471 75	29,275 80	64,000 58

## STATEMENT SHOWING THE PURPOSE FOR WHICH THE COUNTY TAX WAS EXPENDED IN THE SEVERAL COUNTIES FOR THE YEAR ENDING DEC. 31st, 1909—Continued.

COUNTIES.	Sheriffs' accounts.	Jail expenses.	Relief for indigent soldiers.	All other county expenses.	Total tax expended.
Sauk .....	\$2,500 00	\$1,698 95	\$277 00	\$26,369 45	\$79,419 31
Sawyer .....	671 91	695 82	222 00	9,879 61	29,551 81
Shawano .....	2,684 03	695 41	1,729 91	10,704 09	40,605 23
Sheboygan .....	.....	.....	4,000 00	37,260 26	66,260 26
Taylor .....	2,677 64	.....	893 65	15,231 47	36,665 26
Trempealeau .....	2,038 97	387 00	1,457 26	42,535 53	60,548 61
Vernon .....	2,486 35	252 98	1,265 50	35,419 64	56,201 03
Vilas .....	2,717 28	.....	145 00	.....	16,193 10
Walworth .....	.....	1,820 00	1,800 00	10,500 00	52,760 00
Washburn .....	1,576 00	1,200 00	300 00	3,805 50	18,000 00
Washington .....	1,188 68	768 55	1,410 00	7,543 96	30,660 66
Waukesha .....	4,471 14	1,500 00	2,000 00	26,724 03	71,659 24
Waupaca .....	3,393 81	865 02	1,805 00	23,324 84	53,218 19
Waushara .....	1,802 60	.....	400 00	60,240 84	86,476 84
Winnebago .....	3,000 00	2,500 00	6,300 00	42,169 57	106,739 87
Wood .....	5,931 83	.....	47 69	16,832 46	54,723 41
<b>Total .....</b>	<b>\$174,724 10</b>	<b>\$50,939 00</b>	<b>\$122,884 85</b>	<b>\$2,345,696 71</b>	<b>\$5,506,746 73</b>

## TAXES COLLECTED IN THE COUNTIES OF THE STATE, 1909.

COUNTIES.	Total county taxes (excl. of town city and village taxes.)	Total of town, city and village taxes.	Total tax per cent. 0013865092365.	Total.
Adams .....	\$20,391 89	\$43,230 19	\$9,447 96	\$73,070 04
Ashland .....	85,134 73	275,829 63	22,114 47	382,778 83
Barron .....	54,391 05	157,492 75	28,661 02	240,454 82
Bayfield .....	83,371 95	158,006 23	21,724 49	263,102 67
Brown .....	176,827 06	361,160 20	72,190 24	610,177 50
Buffalo .....	32,350 00	86,027 80	24,440 75	142,818 55
Burnett .....	23,167 68	61,875 75	7,739 04	92,782 47
Calumet .....	28,149 74	97,459 15	33,926 81	159,535 70
Chippewa .....	60,415 31	241,149 74	38,921 84	340,486 39
Clark .....	64,462 45	174,246 47	38,825 17	277,534 09
Columbia .....	69,705 33	230,763 26	59,344 19	359,812 78
Crawford .....	41,572 93	77,190 51	18,114 31	136,877 75
Dane .....	181,843 95	625,111 48	166,964 62	973,420 05
Dodge .....	141,667 31	250,297 96	100,717 53	492,682 80
Door .....	39,227 76	101,816 18	20,893 15	161,937 09
Douglas .....	277,110 86	559,261 42	58,407 69	894,779 97
Dunn .....	56,132 23	166,936 64	31,153 42	254,222 29
Eau Claire .....	92,108 70	266,696 04	38,073 61	426,878 35
Florence .....	23,817 67	38,438 69	4,958 91	67,215 27
Fond du Lac .....	123,147 27	353,534 86	98,926 40	575,603 53
Forest .....	50,000 00	87,036 61	12,518 33	149,554 94
Grant .....	117,692 85	301,152 61	72,065 94	490,911 40
Green .....	73,231 09	191,309 90	56,136 91	320,677 90
Green Lake .....	35,629 20	92,125 68	29,180 70	156,935 58
Iowa .....	36,647 41	157,654 92	49,348 97	243,651 30



## TAXES COLLECTED IN THE COUNTIES OF THE STATE, 1909—Continued.

COUNTIES.	Total county taxes (excl. of town, city and village taxes.)	Total of town, city and village taxes.	Total tax per cent. 00138630092365.	Total.
Iron .....	\$38,646 16	\$78,620 10	\$8,574 98	\$125,841 24
Jackson .....	54,909 00	107,407 14	21,509 33	183,825 47
Jefferson .....	86,629 30	248,008 78	72,067 38	406,705 46
Juneau .....	39,543 99	110,579 58	24,107 76	174,231 33
Kenosha .....	60,213 55	215,102.52	53,459 38	328,775 45
Kewaunee .....	30,743 81	88,776 85	25,091 03	144,611 69
La Crosse .....	178,501 90	357,620 02	56,953 54	593,075 46
Lafayette .....	48,763 57	148,466 60	51,731 28	248,961 45
Langlade .....	59,144 56	151,224 30	21,720 50	232,089 36
Lincoln .....	73,562 81	186,763 64	23,849 13	284,175 58
Manitowoc .....	116,648 99	324,602 17	74,275 07	515,526 23
Marathon .....	151,365 41	318,718 00	63,344 04	533,427 45
Marquette .....	145,829 07	301,803 64	36,112 08	483,744 79
Marquette .....	19,920 88	54,471 52	14,300 88	88,693 28
Milwaukee .....	1,231,972 12	4,621,479 41	693 651 51	6,597,103 04
Monroe .....	78,560 10	179,720 83	36,107 87	294,388 50
Oconto .....	57,574 03	141,036 89	28,722 30	227,333 92
Oneida .....	50,000 00	149,633 07	16,175 65	215,808 72
Outagamie .....	89,092 96	460,339 79	75,687 06	565,069 51
Ozaukee .....	37,389 01	106,928 40	30,131 32	174,448 78
Pepin .....	17,475 07	37,934 83	8,997 88	61,407 73
Pierce .....	60,941 48	143,460 19	28,399 05	232,500 72
Polk .....	45,456 01	126,823 65	26,062 90	198,342 56
Portage .....	60,743 88	149,617 49	29,501 80	239,863 17
Price .....	61,313 88	142,724 62	15,220 29	219,258 79
Racine .....	120,749 53	429,001 80	92,947 31	642,698 74
Richland .....	57,400 28	133,668 67	27,342 10	218,411 05
Rock .....	116,762 20	475,911 88	106,678 40	699,352 48
Rusk .....	46,739 13	122,378 38	13,386 51	182,504 02
St. Croix .....	57,881 22	168,944 72	37,506 77	264,332 71
Sauk .....	89,419 31	236,251 71	55,207 32	380,873 34
Sawyer .....	47,619 51	104,785 51	11,444 67	163,849 69
Shawano .....	64,888 27	139,372 79	35,077 36	239,338 42
Sheboygan .....	111,391 32	393,326 36	86,844 99	591,562 67
Taylor .....	64,184 58	140,334 49	17,430 94	221,950 01
Trempealeau .....	60,548 61	132,139 75	31,173 18	223,866 54
Vernon .....	61,718 10	170,462 76	37,303 75	269 489 61
Vilas .....	32,600 00	73,024 83	12,938 53	118,565 46
Walworth .....	73,259 97	265,560 85	71,641 92	410,462 74
Washburn .....	26,070 00	59,474 60	8,539 40	94,134 00
Washington .....	49,168 80	118,561 68	46,932 11	214,692 59
Waukesha .....	98,498 87	257,432 40	70,673 05	426,604 32
Waupaca .....	72,026 81	202,373 19	40,146 08	314,546 08
Waushara .....	33,991 59	88,977 38	23,581 29	151,550 26
Winnebago .....	168,258 81	564,844 17	93,875 30	826,978 28
Wood .....	85,809 82	223,598 77	36,707 99	346,116 58
Total .....	\$6,476,654 69	\$18,577,705 54	\$3,607,939 00	\$28,662,299 23

GENERAL FUND RECEIPTS IN THE STATE OF WISCONSIN, 1903-1910, INCLUSIVE.

Receipts.	1903.	1904.	1905.	1906.	1907.	1908.	1909.	1910.
Suit tax .....	\$5,230 00	\$5,609 00	\$5,515 00	\$6,269 00	\$6,741 00	\$6,944 00	\$7,274 00	\$8,101 00
From counties for char. and penal institutions	193,151 52	252,828 05	272,703 04	283,403 82	281,918 40	293,473 87	313,881 89	336,576 83
From counties for free high schools.....	100,000 00					125,000 00	125,000 00	125,000 00
From counties, interest on cert. of indebtedness	157,570 00					157,570 00	157,570 00	157,570 00
From counties for graded schools.....	60,000 00					120,000 00	120,000 00	120,000 00
Railroad companies .....	1,795,285 60	1,913,396 28	1,955,894 56	3,410 904 85	2,673,771 12	3,265,676 73	3,118,598 45	3,163,443 70
Palace and sleeping car companies.....	6,246 05	3,581 60	3,555 79	4,174 85	5,303 96	5,343 28	5,301 97	5,771 53
Freight line companies.....	990 68	1,997 66	1,990 26	2,772 45	2,964 84	3,315 54	3,547 60	3,705 02
Express companies .....	4,765 80	8,865 12	8,383 76	9,738 96	9,136 90	9,344 39	9,361 34	9,400 96
Street railway and electric light companies....	12,000 64	12,671 35	13,601 47	17,890 01	22,793 43	22,207 31	391,450 54	422,178 66
Telegraph companies .....	11,431 20	13,067 46	13,288 94	13,473 54		45,207 45	21,409 96	21,504 93
Telephone companies.....	37,414 24	44,398 22	53,475 10	27,962 12	31,836 53	36,628 89	40,522 43	53,259 47
Loan and trust companies .....	2,426 52	3,090 43	4,247 37	7,963 51	9,638 49	9,315 38	11,673 08	596 63
Boom and improvement companies.....	558 71	395 01	316 12	346 29	289 55	252 85	202 79	191 53
Plank road companies.....	275 21	289 87	306 61	1,001 15	277 99	173 39	47 53	263 23
Legacy tax—inheritance tax .....		4,319 77	125,964 80	103,954 74	396,458 39	245,653 32	449,000 93	283,566 97
Vessel tonnage tax.....	1,311 03	1,671 88	1,742 51	511 91				
Fire insurance companies.....	194,174 38	157,799 83	136,699 11	145,677 71	164,143 08	174,225 52	161,717 04	146,455 23
Life insurance companies.....	312,392 05	330,464 41	356,370 44	388,690 99	426,501 88	392,843 14	428,633 73	462,043 01
Accident, surety, etc.....	14,240 92	18,524 01	20,167 85	20,901 07	20,218 98	27,896 20	29,037 32	29,590 74
Charitable and penal institutions.....	101,964 80	112,383 04	134,248 29	145,719 31	156,359 66	148,068 85	164,069 95	160,834 36
Sundry sources, state department:								
U. S. by governor, Spanish and other war claims, special fund .....	458,677 00		727,740 18					
U. S. by governor, care of inmates in Wisconsin Veterans' Home .....	25,459 40	29,896 50	33,097 23	35,700 70	33,776 71	32,100 00		
Secretary of state, notarial, incorporation and other fees.....	102,360 58	58,287 92	59,311 65	125,433 55	379,200 08	133,587 50		
Insurance commissioners, fees.....	51,029 25	58,253 30	59,140 05	58,681 60	58,841 85	67,696 04		
Hawkers' and peddlers' license.....	17,107 10	15,165 17	1,872 75	36,650 25	24,123 25	26,750 00		
State park and other state land sales.....	10,390 00	97,224 22	72,967 52	31,240 00	43,035 46	37,300 00		
Other sources .....	31,126 05	55,005 37	27,837 10	56,439 11	90,815 63	84,066 91		
University fund income, temporary transfers.				302,000 00	240,000 00	250,000 00		
Interest on general fund deposits.....	15,975 15	28,440 71	21,390 18	26,834 18	44,196 99	30,038 27		
New capitol building.....								450,000 00
Northern hospital.....								50,000 00
Miscellaneous .....							558,564 23	504,576 22
Total .....	\$3,653,554 78	\$3,227,631 18	\$4,111,827 18	\$5,264,285 17	\$5,122,344 17	\$5,750,778 83	\$6,116,864 78	\$6,514,630 07

GENERAL FUND DISBURSEMENTS IN THE STATE OF WISCONSIN, 1903-1910, INCLUSIVE.

Disbursements.	Year ending June 30.							
	1903.	1904.	1905.	1906.	1907.	1908.	1909.	1910.
Adjutant general's department.....	\$104,710 64	\$110,315 54	\$106,625 12	\$ 109,749 69	\$110,706 08	\$114,296 49	\$119,486 13	\$121,511 05
Attorney general's department.....	12,160 68	12,700 80	12,804 70	15,840 99	13,905 43	20,813 94	22,783 51	22,593 12
Commissioner of banking department.....	14,051 43	16,385 27	17,603 01	20,004 42	20,307 10	21,672 30	20,281 04	23,366 99
Board of control department.....	20,629 82	19,422 81	19,476 38	21,468 60	21,803 92	24,865 74	23,772 54	39,140 82
Labor bureau department.....	27,584 39	29,887 93	29,085 05	33,699 98	36,163 49	41,055 51	40,678 77	44,285 06
Circuit courts.....	84,031 66	86,465 00	93,898 33	98,682 28	108,068 33	153,001 97	153,450 00	166,213 98
Insurance commissioner's department.....	18,480 45	21,422 57	19,717 96	22,178 60	23,391 29	30,263 04	28,888 30	30,481 71
Land office department.....	44,448 06	10,154 54	7,519 87	6,789 56	6,945 34	10,064 55	5,412 59	3,977 14
Dairy and food commissioner's department....	9,712 82	16,903 57	16,119 89	36,212 55	37,076 27	42,290 37	42,251 59	45,913 88
Executive department.....	16,105 63	15,058 14	14,662 89	14,841 66	13,521 72	13,738 47	13,843 35	13,388 22
Quartermaster general's department.....	26,786 56	24,722 20	27,551 47	27,199 65	30,374 64	34,347 25	26,706 43	36,138 71
Railroad commissioner's department.....	16,630 78	13,574 27	27,394 00	13,258 23	11,281 95	.....	.....	.....
State department.....	39,224 28	39,718 49	42,779 14	42,371 91	48,255 70	44,177 83	45,648 19	44,730 22
State library.....	7,382 00	8,366 79	8,283 59	8,140 87	7,271 70	11,530 14	10,577 91	10,523 41
State superintendent's department.....	35,901 80	32,889 75	32,213 78	39,476 58	40,460 86	48,066 94	42,876 14	43,567 76
State treasurer's department.....	19,555 18	20,046 22	20,326 70	22,173 35	21,572 51	19,744 93	19,494 76	19,553 28
Civil service commissioners.....	.....	.....	.....	9,257 75	9,798 35	11,426 35	12,351 82	14,564 07
Treasury agents.....	4,365 11	3,968 03	526 92	3,669 60	5,598 53	4,716 12	3,246 10	4,885 85
State veterinarian's department.....	10,215 60	13,730 04	16,730 86	34,951 86	30,388 85	65,531 57	74,316 86	83,792 09
Superintendent of public property department.	118,564 47	120,833 34	114,252 06	115,662 28	128,721 68	144,506 02	161,573 55	179,638 61
Supreme court.....	39,405 97	41,012 04	45,641 10	49,713 62	53,146 31	59,775 26	61,134 68	61,437 31
Fish and game warden's department.....	6,476 68	4,547 47	2,850 27	4,017 50	3,195 42	5,073 51	3,445 17	6,674 54
Free library commission.....	14,124 45	19,079 33	21,454 67	28,054 39	34,697 62	35,287 52	42,349 69	34,176 53
State board of agriculture.....	9,455 32	22,566 30	16,594 51	71,861 01	15,474 39	80,837 96	14,634 78	62,776 89
State board of health.....	5,693 52	5,134 79	5,359 60	8,557 62	9,112 78	15,643 49	13,178 29	19,273 88
Railroad commission.....	.....	.....	.....	24,126 95	35,314 84	65,683 51	94,887 53	95,306 66
State historical society.....	31,709 97	32,632 78	31,804 45	33,012 96	33,138 31	38,169 04	52,949 68	36,125 01
Grain and warehouse commission.....	.....	.....	.....	3,349 99	3,219 93	3,500 00	3,600 00	3,600 00
Tax commission department.....	21,821 05	19,196 83	18,750 95	33,692 91	44,163 07	51,470 70	46,929 92	47,012 01
Geological and natural history survey.....	12,771 31	11,836 83	12,732 31	17,097 98	19,539 70	15,236 60	24,987 37	31,563 28
State board of assessment department.....	172 43	25,814 53	12,427 48	.....	.....	.....	.....	.....
State board of forestry.....	1,569 09	3,383 02	3,383 02	4,542 06	10,110 99	10,889 95	14,034 88	11,553 86
Wisconsin workshop for blind.....	.....	2,212 00	5,212 43	8,596 53	8,007 38	6,558 00	7,100 87	5,645 32

Wisconsin industrial school for girls.....	24,367 33	21,631 67	16,438 12	2,523 98	11,233 11	4,418 56	7,902 54
Maintaining chronic insane in county asylums	290,595 00	401,198 02	416,150 15	429,554 18	433,412 09	434,715 30	444,055 49
Maintaining acute and chronic insane, chap. 423, laws 1901.....	57,550 12	57,133 76	57,503 61	56,760 54	57,855 89	62,205 10	66,053 94
Charitable and penal institutions.....	782,705 98	801,456 80	844,458 39	900,528 03	919,441 46	1,266,822 19	1,111,829 55
Wisconsin Veterans' Home.....	90,057 24	117,371 94	103,757 69	116,540 86	115,232 40	113,536 43	114,427 70
Oil inspection.....	188 83	267 08	122 10	254 84	271 20	147 12	361 21
Board of arbitration.....	633 32	504 62	697 95	249 81	850 14	853 54	1,523 95
State bar examiners.....	2,953 85	3,370 45	3,048 05	2,873 53	1,428 55	1,429 06	1,656 97
Commissioners of public printing.....	662 21	88 29	811 30	56 55	875 28	225 07	398 70
Academy of science, arts and letters.....	716 72	1,017 72	1,047 30	1,135 49	692 66	2,036 85	1,591 98
Commissioners of fisheries.....	28,240 32	26,573 64	31,978 78	35,270 52	40,575 17	57,051 55	34,648 71
Common schools.....	110,697 88	110,657 86	310,694 43	309,092 74	951,409 72	303,109 36	307,911 21
State university.....	135,984 35	486,836 25	530,079 80	1,091,049 52	1,083,847 74	457,522 82	660,898 36
Normal schools.....	43,178 22	273,103 80	280,192 22	123,195 50	338,403 39	259,237 41	421,126 21
County training school for teachers.....	5,544 30	11,787 98	14,360 31	19,050 28	27,361 78	35,433 98	49,223 87
Free high schools.....	97,927 73	97,437 95	97,700 32	97,577 75	97,541 60	122,431 01	121,695 51
Graded schools.....	50,800 00	56,236 05	56,131 40	64,477 95	71,009 00	71,500 00	103,300 00
Teachers' county institutes.....				3,999 37	3,999 24	9,000 00	8,999 56
Deaf mute instruction in cities.....	26,075 13	26,961 56	30,263 32	31,249 13	34,265 88	39,480 85	39,836 66
Manual training in high schools.....	1,750 00	2,000 00	4,250 00	4,250 00	5,000 00	5,000 00	6,600 00
Wisconsin dairymen's association.....	5,748 44	4,384 60	4,553 77	2,670 31	5,620 89	3,742 96	7,753 18
Wisconsin cheesemakers' association.....	800 97	738 35	334 62	943 92	948 39	1,047 98	996 71
Wisconsin cranberry growers' association.....	250 00	250 00	250 00	250 00	250 00	250 00	250 00
Wisconsin horticultural society.....	1,979 52	5,698 91	5,907 33	5,666 23	7,314 69	9,245 03	9,345 71
Wisconsin firemen's association.....	400 00	400 00	400 00	400 00	1,000 00	1,000 00	10,377 34
Eastern Wisconsin firemen's association.....	275 00	150 00		800 00		800 00	
Washington and Ozaukee county and North Milwaukee firemen's association.....			75 00		75 00		
Inspector of apiaries.....	246 65	650 47	595 01	677 80	533 21	577 36	445 55
Prevention of San Jose scale.....	200 01	350 55	485 82	526 02	537 79	557 24	978 78
St. Louis World's fair commission.....	2,600 00	50,000 00	37,000 00	10,062 00			
Bounty on wild animals.....	12,609 00	16,302 00	16,520 00	30,761 00	25,534 00	24,624 00	23,853 00
Claims against United States.....	3,689 35	4,298 26	4,409 84	4,161 19	3,001 57	3,879 54	3,507 30
Shiloh battlefield commission.....	50 53	2,641 54	171 64	11,973 26			865 00
Interstate park commission.....	510 75	463 90	408 61	91 55	451 76	12,304 71	4,980 64
Wisconsin poultry association.....		200 00	200 00	200 00		74 10	
Wisconsin buttermakers' association.....	500 00	500 00	500 00	500 00		600 00	600 00
Vessel tonnage tax returned.....	727 14	787 82	672 79	924 35			
Weights and measures.....		75 92	89 36				
Agricultural experiment.....		1,008 45	1,316 19	1,569 84	1,715 50	2,763 03	3,223 04
County schools of agriculture and domestic economy.....		7,541 75	8,000 00	7,842 18	8,000 00	8,000 00	16,000 00
Wisconsin archeological society.....				251 07	671 06	353 13	508 75

STATE FINANCES.

377

GENERAL FUND, DISBURSEMENTS IN THE STATE OF WISCONSIN, 1903-1910, INCLUSIVE.—Continued.

Disbursements.	Year ending June 30.							
	1903.	1904.	1905.	1906.	1907.	1908.	1909.	1910.
Blue Book .....			\$967 94	\$15,970 32	\$471 95	\$23,621 40		
Commission to report bill to redistrict judicial circuits .....			75 99	53 80				
Tuberculosis commission .....			1,107 00					
Governor's contingent fund .....	\$2,000 00		4,150 00	1,000 00	1,500 00	2,000 00	\$1,200 00	\$1,300 00
Presidential electors .....			377 50				424 90	
Capitol improvement commission .....			9,743 81	2,832 00				
Memorial hall .....				103 71	141 54	146 18	73 65	77 45
Vicksburg monument commission .....			182 42	120 73	14,823 87	3,481 76	13,240 91	62,008 56
Andersonville monument commission .....			248 92	541 06	9,819 11	1,337 66		
Public documents .....			911 10		913 74	1,802 96		
Disbarment proceedings .....			3,288 89			1,782 13	1,342 83	
Association of trustees and superintendents of county asylums .....			43 27		91 57		117 15	128 04
State census of 1905 .....			1,526 52	100,697 60	9,057 24			
Making statement of sales of real estate .....	2,392 84	\$2,544 92	2,113 90	1,413 09	1,339 24	1,459 53		
Report of real estate mortgages .....			1,265 41	25 92				
County agricultural societies .....	68,801 74	72,733 24	75,483 17	69,871 39	82,595 45	85,740 48		60 80
Reporting criminal statistics .....			76 00	29 20	40 80	31 20		
Sater, Edward E., chap. 367, laws 1905 .....			500 00					
Rinehard, E. D., chap. 160, laws 1905 .....			94 08					
Manhattan Life Ins. Co., chap. 120, laws 1905 .....			300 00					
Chynoweth, H. W., professional services .....			4,571 61	3,950 61				
Lenroot, I. L., professional services .....				3,000 00				
Insurance fund transfer .....			53,000 00					
Drainage fund, chap. 419, laws 1903 .....			15,907 46					
Miscellaneous .....		27,186 99	5,750 49	13,864 18	37,942 72	62,529 00		
Legislative expenses, general session .....	169,813 30	30,333 23	127,605 72	76,718 37	134,800 08	34,282 77	147,832 40	124,426 28
Legislative expenses, special session .....				19,619 64				
Lighting and ventilating plant, chap. 359 and 360, laws 1901 .....	59,872 05							
Rewards .....	1,000 00	500 00						

Tax and legacies refunded, chap. 297, laws 1903	59,767 14							
Geo. Schmidt (guardian for Walter Schmidt), chap. 185, laws 1903	1,000 00							
Frances H. Bardeen, chap. 186, laws 1903	1,678 00							
Emily Denton Smith, chap. 314, laws 1903	2,000 00							
Al Abraham, chap. 216, laws 1903	70 00							
Capitol improvement, chap. 399, laws 1903		256 49						
Commissioners of Portage levee, chap. 184, laws 1903	1,074 82							
State treasurer, account Douglas County Bank and Keystone National Bank, chap. 367, laws 1903	23,348 40							
State Historical library building	100,000 00							
Agricultural college fund, city New Richmond loans, chap. 286, laws 1901	21,400 00							
Refunded to insurance companies	5,999 98							
Transfer to school fund income, chap. 313, laws 1903		200,000 00						
State board of immigration					6,324 67	7,431 55	5,051 91	
State board of canvassers					213 40	745 44	6 60	
Wisconsin feathered stock association					338 10			
Wisconsin state poultry association					200 00			
Eastern Wisconsin poultry and pet stock association								
Wisconsin tobacco growers' and dealers' association					34 29			
State park board					300 00	300 00		
Badger firemens' association					700 00	436 85	49,961 00	
Vicksburg national military park commission					75 00	75 00		
Dewey monument commission					36 82			
Waterways commission					4,702 87	11 48		
Board of medical examiners					5,957 74	7,203 06	5,754 52	
Tax title lands purchased					39 62			
Capitol building commission					751 32	10,000 00	9,946 13	
Mining trade school					62,719 95	406,701 84	946,846 46	840,358 17
Compiling and publishing town laws					21,701 97	8,268 95	10,156 94	
Reassessment proceedings					3,710 97			
Review of assessments					1,770 67		846 28	
Publishing general laws						4,702 51	79 24	6,798 61
Publishing local laws						54,600 00		
Insurance investigation committee					3 00	175 60		
University investigation committee					28,197 93	1,094 60		
Tuberculosis commission					2,057 89			
Revisor of Statutes					87 91			
								4,479 78

GENERAL FUND, DISBURSEMENTS IN THE STATE OF WISCONSIN, 1903-1910, INCLUSIVE.—Continued.

Disbursements.	Year ending June 30.							
	1903.	1904.	1905.	1906.	1907.	1908.	1909.	1910.
Firemens' associations, chap. 308, laws 1909...								\$600 00
Poultry associations, chap. 554, laws 1907 ....								1,197 02
Southern Wisconsin cheesemakers' and dairy- men's association .....								1,000 00
Day schools for blind .....							\$829 16	4,793 25
Aid to rural schools .....							150 00	675 00
Apportionment of 85% of tax collected from street railway and electric light companies..							332,947 99	358,973 73
Wisconsin history commission .....							1,923 41	2,513 13
Commissioners for the promotion of uniform legislation .....								158 65
County agricultural societies .....							86,401 21	92,834 65
Seed inspection .....								140 68
Securing tax statements .....								111 63
Miscellaneous .....							7,714 62	4,600 43
Total .....	\$3,048,209 54	\$3,731,025 78	\$4,000,819 00	\$4,695,175 73	\$5,634,653 70	\$5,308,167 64	\$6,555,621 80	\$6,434,097 06

RECEIPTS AND DISBURSEMENTS OF THE VARIOUS TRUST FUNDS OF THE STATE OF WISCONSIN, 1903-1910, INCLUSIVE.

Receipts.	Year ending June 30.							
	1903.	1904.	1905.	1906.	1907.	1908.	1909.	1910.
School fund .....	\$349,374 53	\$271,765 28	\$269,798 35	\$348,044 28	\$292,952 43	\$299,619 18	\$287,723 52	\$324,740 20
School fund income .....	1,681,402 17	1,409,321 31	1,503,291 58	1,557,138 90	1,678,964 86	1,770,518 35	1,929,746 39	2,019,303 90
University fund .....	11,432 05	27,164 01	16,266 51	30,313 70	14,514 09	14,517 75	22,966 75	17,118 75
University fund income .....	527,948 88	711,665 83	894,164 39	1,343,349 72	1,366,261 00	1,415,543 22	1,755,292 09	1,868,243 64
Agricultural college fund .....	46,065 50	29,523 50	41,525 00	62,400 61	23,805 38	38,368 61	53,775 61	28,214 61
Agricultural college fund income .....	12,768 27	13,999 51	13,626 52	12,860 77	13,319 36	13,064 52	13,248 93	11,778 40
Normal school fund .....	132,465 15	165,681 68	197,895 70	136,494 68	159,581 37	130,536 73	130,313 76	117,235 85
Normal school fund income .....	318,377 45	350,618 97	360,412 07	205,046 30	414,591 53	585,961 57	736,058 77	762,697 15
Drainage fund .....	203 85	7,036 05	15,954 69	36 05	36 05	32 90	39 20	205 31
Delinquent tax fund .....	236 65	253 46	266 49	160 86	153 30	160 03	97 08	173 07
Indemnity fund .....	1,400 74							
Hunting license fund .....	79,726 23	84,720 84	87,673 63	88,156 20	98,286 97	102,891 84	112,007 46	123,749 27
Oil inspection fund .....	30,255 53	30,547 27	29,871 50	30,432 28	31,611 41	31,612 07	31,463 23	57,739 73
State insurance fund .....		34,060 75	69,404 21	17,828 97	19,482 13	20,399 25	23,678 25	26,051 80
Memorial hall fund .....		300 00						
Medical examiners' fund .....			87 11					
University trust fund .....			64,321 75	13,785 75	16,285 47	9,321 84	80,258 01	23,131 67
University trust fund income .....			312 50	3,453 72	3,283 75	7,220 85	7,976 65	7,785 80
Forest reserve fund .....				4,834 83	103,982 73	22,607 46	31,877 34	18,529 56
Portage levee fund .....				5,000 00				
State fire marshal fund .....						37,459 84	18,835 00	29,386 34
<b>Total .....</b>	<b>\$3,191,656 50</b>	<b>\$3,137,558 46</b>	<b>\$3,564,872 00</b>	<b>\$3,759,337 62</b>	<b>\$4,236,111 88</b>	<b>\$4,499,835 51</b>	<b>\$5,185,268 04</b>	<b>\$5,436,094 05</b>

STATE FINANCES.



RECEIPTS AND DISBURSEMENTS OF THE VARIOUS TRUST FUNDS OF THE STATE OF WISCONSIN, 1903-1910, INCLUSIVE.—Continued.

Disbursements.	Year ending June 30.							
	1903.	1904.	1905.	1906.	1907.	1908.	1909.	1910.
School fund .....	\$428,841 00	\$239,558 00	\$304,413 02	\$243,201 66	\$242,704 42	\$349,851 52	\$291,401 23	\$281,603 54
School fund income .....	1,684,809 19	1,400,751 72	1,408,980 86	1,557,222 31	1,674,487 93	1,772,285 65	1,923,487 82	2,010,018 43
University fund .....	14,100 00	15,025 00	23,802 52	25,090 00	17,500 00	16,300 00	14,200 00	26,000 00
University fund income .....	466,427 87	771,053 36	838,504 32	1,324,548 30	1,366,315 21	1,341,109 12	1,728,965 43	1,797,920 06
Agricultural college fund .....	46,600 00	20,000 00	51,476 61	61,300 00	24,000 00	38,700 00	24,000 00	58,000 00
Agricultural college fund income .....	12,768 27	1,736 76	25,889 27	12,860 77	13,319 36	13,064 52	13,248 93	11,778 40
Normal school fund .....	201,700 00	161,500 00	185,808 54	132,775 00	178,700 00	130,840 00	101,800 00	146,200 00
Normal school fund income .....	182,138 54	327,449 75	285,000 93	372,572 44	393,016 17	533,230 67	753,808 05	600,375 91
Drainage fund .....	2 04	1,575 74	22,089 90	3,517 35				3 71
Medical examiners' fund .....					950 42			
Hunting license fund .....	85,081 78	85,599 03	94,024 90	80,315 09	90,561 42	85,322 74	98,972 83	90,266 52
Oil inspection fund .....	30,255 53	30,547 27	29,871 50	30,432 28	31,611 41	31,612 07	31,463 23	57,739 73
State insurance fund .....		33,307 42	63,919 28	6,969 44	37,180 00	20,696 90	23,500 00	20,668 66
Memorial hall fund .....		113 96	161 17	24 87				
Wisconsin Farm Mortgage Land Co., fund .....	30 97							
University trust fund .....			62,250 00	7,132 16	22,211 30	11,909 89	24,116 19	25,328 80
University trust fund income .....				312 50	4,028 82	6,349 46	7,492 98	7,547 76
Forest reserve fund .....				550 00	310 57	61,180 23	64,789 90	38,419 03
Portage levee fund .....				2,264 57	1,838 32		525 53	
State fire marshal fund .....						18,257 40	24,172 51	26,821 79
Delinquent tax fund .....	597 49	251 54	261 80	243 26	160 86	153 30	160 03	105 84
Total .....	\$3,153,352 68	\$3,088,469 55	\$3,541,514 67	\$3,861,332 00	\$4,098,896 21	\$4,480,863 47	\$5,131,104 66	\$5,288,798 18

## THE WISCONSIN PRESS.

The following list of newspapers and periodicals published in Wisconsin has been carefully revised according to the best information obtainable up to July 1, 1911.

The language in which the papers are published is English when no other statement is given. The abbreviations used are as follows: Rep., Republican; Dem., Democrat; Pro., Prohibitionist; Peo., Peoples; Ind., Independent; Rel., Religious; Ed., Educational; Agr., Agricultural; Temp., Temperance; M., Musical; Med., Medical; Frat., Fraternal; Lit., Literary; Soc., Socialistic; Ju., Juvenile; Com., Commercial; D., Daily; S. W., Semi-weekly; M., Monthly; S. M., Semi-monthly; Q., Quarterly; G., German; N., Norwegian; P., Polish; Sw., Swedish; H., Hollandish; B., Bohemian; S., Scandinavian; D., Danish.

Counties and towns.	Names of papers.	Names of publishers.	Character.	Daily or weekly.	Publication day.
<b>ADAMS—</b>					
Friendship....	Adams County Press	H. S. Pierce.....	Rep...	W.	Sat.
Friendship....	Friendship Reporter	Reporter Ptg. Co....	Rep...	W.	Thur.
<b>ASHLAND—</b>					
Ashland.....	News.....	Burt Williams.....	Dem..	D. & W.	W.
Ashland.....	Press.....	J. T. Hooper.....	Rep..	D. & W.	Sat.
Butternut.....	Butternut Eagle...	F. C. Friedrichs....	Ind..	W.	Sat.
Glidden.....	Ashland Co. Herald..	Herman Roethig....	Ind..	W.	Sat.
Glidden.....	Enterprise.....	M. J. Hart.....	Rep..	W.	Fri.
Mellen.....	Mellen Weekly.....	J. P. Fitzgerald....	Rep..	W.	Thur.
<b>BARRON—</b>					
Barron.....	Barron Co. News....	N. S. Gordon.....	Rep..	W.	Fri.
Barron.....	Barron Co. Shield...	Durnal & Dretzke...	Rep..	W.	Fri.
Cameron.....	Cameron Review....	H. C. Swetland.....	Rep..	W.	Fri.
Chetek.....	Alert.....	Charles & Bell.....	Rep..	W.	Fri.
Cumberland..	Advocate.....	H. S. Comstock....	Rep..	W.	Thur.
Prairie Farm.	Breeze.....	J. W. Van Buren....	Rep..	W.	W.
Rice Lake....	Chronotype.....	Chronotype Ptg Co.	Rep..	W.	Fri.
Rice Lake....	Times.....	E. Campbell.....	Dem..	W.	Fri.
Turtle Lake..	Bugle.....	A. H. Neusse.....	Dem..	W.	Thur.
<b>BAYFIELD—</b>					
Bayfield.....	Bayfield Co. Press...	Donald C. Bell.....	Rep..	W.	Fri.
Bayfield.....	Progress.....	Louis Wachsmuth...	Ind..	W.	Thur.
Iron River....	Iron River Pioneer..	Peter J. Savage.....	Rep..	W.	Thur.
Washburn....	News and Itemizer..	News Pub. Co.....	Rep..	W.	Fri.
Washburn....	The Washburn Times	Times Pub. Co.....	Rep..	W.	Thur.
<b>BROWN—</b>					
DePere.....	Brown Co. Democrat	Herman & Kuypers..	Dem..	W.	Fri.
DePere.....	DePere News.....	P. L. Halline.....	Rep..	W.	W.
DePere.....	De Volkstem (H.)...	Herman & Kuypers..	Dem..	W.	W.
Green Bay....	Green Bay Gazette..	Gazette Pub. Co....	Rep..	D. & S.	W. & S.
Green Bay....	Der Landsmann (G.)	Joseph Mies.....	Ind..	W.	W.
Green Bay....	Green Bay Review...	James Kerr & Son...	Rep..	W.	Sat.

## WISCONSIN PRESS—Continued.

Counties and towns.	Names of papers.	Names of publishers.	Character.	Daily or weekly.	Publication day.
<b>BUFFALO—</b>					
Alma.....	Buffalo Co. Journal..	E. F. Ganz.....	Rep...	W.	Thur.
Cochrane.....	Landsmann (G.)...	Meili & Cuttinger...	Ind...	W.	Thur.
Fountain City	Buffalo Co. Republi- kaner & Alma Blätter (G.).....	Peter Schoenhofen..	Dem..	S.-W.	T. & T.
Mondovi.....	Mondovi Herald.....	W. H. Smith.....	Rep...	W.	Fri.
Mondovi.....	Buffalo Co. News...	H. H. Scott.....	Rep...	W.	Fri.
<b>BURNETT—</b>					
Grantsburg..	The Journal & Senti- nel.....	Journal Pub. Co.....	Rep...	W.	Fri.
<b>CALUMET—</b>					
Brillion.....	Brillion News.....	Otto Zander.....	Rep...	W.	Fri.
Chilton.....	Chilton Times.....	Wm. A. Hume.....	Dem..	W.	Sat.
Chilton.....	Wis. Demokrat (G.)..	Jos. Grassold.....	Ind...	W.	Thur.
Hilbert.....	Favorite.....	F. E. Pieper.....	Ind...	W.	W.
New Holstein.	Calumet County Reporter.....	B. A. Roate.....	Rep...	W.	W.
<b>CHIPPEWA—</b>					
Bloomer.....	Bloomer Advance...	F. E. Andrews.....	Rep...	W.	Thur.
Boyd.....	Boyd Times Herald.	Archie Mohr.....	Ind...	W.	Thur.
Cadott.....	Cadott Blade.....	.....	Rep...	W.	Fri.
Chtp. Falls...	Catholic Sentinel....	Catholic Sentinel Publishing Co.....	Ind...	W.	W.
Chp. Falls...	Chippewa Herald....	Herald Ptg. Co.....	Rep...	D.	.....
Chp. Falls...	Chippewa Times.....	Chippewa Valley Publishing Co.....	Dem..	W.	T.
Chp. Falls...	Daily Independent..	Chippewa Valley Publishing Co.....	Dem..	D.	.....
Chp. Falls...	Weekly Herald.....	Herald Ptg. Co.....	Rep...	W.	Fri.
Holcombe...	Holcombe Journal..	E. H. Burnham.....	Ind...	W.	Sat.
New Auburn..	Auburn Times.....	H. G. Goddard.....	Ind...	W.	Fri.
Stanley.....	Stanley Republican..	Inter-County Pub- lishing Co.....	Rep...	W.	Sat.
<b>CLARK—</b>					
Abbotsford...	The Weekly Clarion	Fred A. Pier.....	Rep...	W.	Fri.
Colby.....	Colby Phonograph..	Joel Shafer.....	Dem..	W.	Thur.
Dorchester..	The Herald.....	H. E. Kronschnald..	Rep...	W.	Fri.
Granton.....	Granton News.....	F. J. Baer.....	Rep...	W.	Fri.
Greenwood..	Gleaner.....	H. H. Hartson.....	Rep...	W.	Fri.
Humbird.....	Enterprise.....	T. H. Horrell.....	Dem..	W.	sat.
Loyal.....	Loyal Tribune.....	G. O. Roessler.....	Rep...	W.	Thur.
Neillsville..	Deutsch Amerikaner	Carl Rabenstein..	Rep...	W.	W.
Neillsville..	Neillsville Times..	L. Williamson.....	Rep...	W.	Thur.
Neillsville..	Republican & Press.	Crothers & Tift..	Rep...	W.	Thur.
Owen.....	Enterprise.....	F. J. Sherry.....	Rep...	W.	Fri.
Thorp.....	Thorp Courier.....	Wm. Wagner.....	Dem..	W.	Thur.
Withee.....	Sentinel.....	Mrs. J. Barager.....	Rep...	W.	Fri.
<b>COLUMBIA—</b>					
Cambria.....	Cambria News.....	J. F. Streeter.....	Rep...	W.	Fri.
Columbus...	The Columbian.....	Columbia Co. Train- ing School.....	Gr.....	.....	.....
Columbus...	Columbus Democrat	Geo. E. Bunsa.....	Ind...	W.	Fri.
Columbus...	Columbus Republi- can.....	Robt. Leitsch.....	Rep...	W.	Sat.
Kilbourn.....	The Mirror Gazette..	E. J. Wheeler.....	Rep...	W.	Thur.
Kilbourn.....	The Illustrated Events.....	J. E. Jones & Co.....	Rep...	W.	Thur.
Fall River..	The New Era.....	E. J. Doyle.....	Ind...	W.	Fri.
Lodi.....	The Lodi Enterprise.	C. L. Coward.....	Ind...	W.	Fri.
Pardeeville..	Pardeeville Times..	Henry Thompson...	Rep...	W.	Sat.
Portage.....	Portage Daily Dem- ocrat.....	J. E. Jones.....	Dem..	D.	.....
Portage.....	Portage Daily Regis- ter.....	Wis. State Regis. Co.	Rep...	D.	.....
Portage.....	Portage Weekly Democrat.....	J. E. Jones.....	Dem..	W.	Fri.
Portage.....	Wisconsin State Reg- ister.....	Wis. State Regis. Co.	Rep...	W.	Fri.





NATIONAL HOME FOR DISABLED SOLDIERS, MILWAUKEE

WISCONSIN PRESS—Continued.

Counties and towns.	Names of papers.	Names of publishers.	Character.	Daily or weekly.	Publication day.
<b>COLUMBIA—</b>					
Continued.					
Portage.....	Der Rundschau-Wecker (G.).....	Frank Heidt.....	Rep...	W.	Thur.
Poynette.....	Poynette Press.....	Butler Bros.....	Ind...	W.	Fri.
Rio.....	The Rio Blade.....	T. O. Goodwin.....	Rep...	W.	Thur.
Wycocena.....	Advance.....	B. L. Bierce.....	Rep...	W.	Fri.
<b>CRAWFORD—</b>					
Gays Mills.....	Independent.....	T. O'Neil & Co.....	Ind...	W.	Thur.
Pra. du Chien.	Pra. du Chien Union.	I. D. Hurlbut.....	Rep...	W.	Thur.
Pra. du Chien.	The Press.....	Martner & Beach.....	Rep...	W.	W.
Soldiers Grove	Kickapoo Scout.....	Nagler & Rasmussen	Rep...	W.	Thur.
Wauzeka.....	The Kickapoo Chief.	J. O'Neil & Co.....	Dem...	W.	Thur.
<b>DANE—</b>					
Belleville.....	Recorder.....	E. R. Adamson.....	Ind...	W.	Fri.
Black Earth...	Black Earth Times...	Black Earth Pub.Co.	Rep...	W.	Thur.
Cambridge.....	Cambridge News...	H. C. Stair.....	Rep...	W.	Fri.
Deerfield.....	The News.....	Nels Holman.....	Ind...	W.	Fri.
DeForest.....	DeForest Times.....	Times Pub. Co.....	Ind...	W.	Fri.
Madison.....	Am. Journal of Dental Science.....	Dental Pub. Co.....	Dent.	M.	.....
Madison.....	Amerika (N.).....	R. B. Anderson.....	Rep...	W.	Fri.
Madison.....	Am. Thresherman...	B. B. Clarke.....	Trade	M.	.....
Madison.....	Botschafter (G.)...	F. C. Blied & Co...	Dem...	W.	Wed.
Madison.....	Cardinal.....	U. W. Students.....	Coll.	D.	.....
Madison.....	Church Life.....	Home Miss. Soc.....	Rel.	M.	.....
Madison.....	Democrat.....	Democrat Ptg. Co...	Ind...	D.	.....
Madison.....	LaFollette's Magazine.....	R. M. LaFollette....	Rep...	W.	Fri.
Madison.....	Madisonian.....	L. Sommers.....	Dem...	W.	Fri.
Madison.....	Municipality.....	S. E. Sparling.....	Mun.	Qr.	.....
Madison.....	Pythian Age.....	N. A. Ladd.....	Frat...	M.	.....
Madison.....	Sendbote (G.).....	Ev. Luth. Synod....	Rel.	M.	.....
Madison.....	Sphinx.....	U. W. Students.....	Lit.	S-M.	.....
Madison.....	State Journal.....	State Jour. Ptg. Co.	Rep...	D.	.....
Madison.....	The Motor.....	W. C. T. U.....	Temp.	M.	.....
Madison.....	The State.....	State Pub. Co.....	Rep...	W.	Fri.
Madison.....	Wisconsin Engineer.	U. W. Students.....	Lit.	Qr.	.....
Madison.....	Wisconsin Farmer...	Wis. Farmer Co.....	Agr.	W.	.....
Madison.....	Wis. Horticulture...	State Hort. Society.	Hort...	M.	.....
Madison.....	Wis. Journal of Education	Parker Pub. Co.....	Ed....	M.	.....
Madison.....	Wisconsin Lit. Mag.	U. W. Students.....	Lit...	M.	Fri.
Madison.....	Wisconsin Staats-Zeitung (G.)...	Staats-Zeitung Co...	Dem...	W.	W.
Madison.....	Wis. Alumni Mag.	U. W. Alumni Ass'n.	Ed....	M.	.....
Marshall.....	Record.....	Chas. W. Lake.....	Ind...	W.	Fri.
Mazomanie...	Sickle.....	H. L. Swan.....	Ind...	W.	Fri.
Middleton...	Times-Herald.....	Thos. A. Everill....	Ind...	W.	Fri.
Mt. Horeb...	Mt. Horeb Times	Times Ptg. Co.....	Ind...	W.	Thur.
Mt. Horeb...	Mail.....	A. C. Krohn.....	Ind...	W.	Thur.
Morrisonville.	Tribune.....	Chas. Eldridge.....	Rep...	W.	sat.
Oregon.....	Observer.....	E. F. Kramer.....	Ind...	W.	Thur.
Stoughton...	Courier-Hub.....	J. M. Hibbard.....	Rep...	D-W.	Fri.
Sun Prairie...	Countryman.....	T. G. Stone.....	Ind...	W.	Thur.
Waukesha...	Index.....	J. M. Williams & Son	Ind...	W.	Thur.
<b>DODGE—</b>					
Beaver Dam..	Argus.....	B. F. Sherman & Son	Dem...	W.	Fri.
Beaver Dam..	Beaver Dam Daily Citizen.....	E. E. Parker & Son.	Ind...	D.	.....
Beaver Dam..	Dodge Co. Citizen...	E. E. Parker & Son.	Rep...	W.	Fri.
Beaver Dam..	Dodge Co. Farmer...	E. E. Parker & Son.	Agr...	M.	.....
Beaver Dam..	Greetings.....	Wayland Faculty...	Ind...	Qr.	.....
Fox Lake.....	Representative	D. J. Hotchkiss....	Rep...	W.	Fri.
Horicon.....	Reporter.....	A. A. Washburn....	Rep...	W.	Fri.
Hustisford...	The Hustisford News	W. Kaul.....	Ind...	W.	Fri.
Juneau.....	Independent.....	Clifford Bros.....	Dem...	W.	Fri.
Juneau.....	Telephone.....	Keiley & Puetz....	Dem...	W.	Fri.
Lomira.....	Review.....	C. A. Forbes.....	Ind...	W.	W.

## WISCONSIN PRESS—Continued.

Counties and towns.	Names of papers.	Names of publishers.	Character.	Daily or weekly.	Publication day.
<b>DODGE</b> —Con.					
Mayville.....	Dodge Co. Banner (G.).....	E. Schwartz Ptg. Co.	Dem..	W.	Fri.
Mayville.....	Dodge Co. Pioneer (G.).....	Jacob Mueller.....	Ind..	S-W.	T.-Fri.
Mayville.....	Mayville News.....	News Ptg. Co.....	Dem..	W.	T.
Randolph.....	Advance.....	T. A. Cummings.....	Ind..	W.	Thur.
Reeseville.....	Reeseville Review.....	F. S. Veine.....	Ind..	W.	Thur.
Waupun.....	Waupun Democrat.....	W. A. Sanborn.....	Dem..	W.	Sat.
Waupun.....	Leader.....		Ind..	W.	W.
<b>DOOR</b> —					
Sturgeon Bay.....	The Advocate.....	Frank Long.....	Rep..	W.	Thur.
Sturgeon Bay.....	Door Co. Democrat.....	Door Co. Pub. Co.....	Rep..	W.	Fri.
<b>DOUGLAS</b> —					
Superior.....	Gitche Gumees.....	Normal Students.....	Lit..	M.	.....
Superior.....	Superior Telegram.....	Even Telegram Co.....	Rep..	D.	.....
Superior.....	The Leader Clarion.....	J. S. Konkel.....	Dem..	W.	W.
Superior.....	Super. Tidende (N.).....	Tidende Pub. Co.....	Rep..	W.	Fri.
Superior.....	Superior Times.....	C. L. Day.....	Rep..	W.	Sat.
Superior.....	Svenska Amerikaniska Tribunen (Sw.).....	Interstate Swedish Pub. & Ptg. Co.....	Rep..	W.	Thur.
<b>DUNN</b> —					
Boyceville.....	Boyceville Press.....	E. E. & H. Conry.....	Ind..	W.	Fri.
Colfax.....	Colfax Messenger.....	A. C. Chase.....	Rep..	W.	Fri.
Downing.....	Downing Herald.....	D. M. Merrill.....	.....	W.	Thur.
Menomonie.....	Dunn Co. News.....	Dunn Co. News Co.....	Rep..	W.	Thur.
Menomonie.....	Menomonie Journal.....	Cheatham & Dobbyn.....	Rep..	W.	Fri.
<b>EAU CLAIRE</b> —					
Augusta.....	Augusta Eagle.....	Wilson & Masters.....	Rep..	W.	Fri.
Augusta.....	Augusta Times.....	E. G. Herrell.....	Ind..	W.	Fri.
Eau Claire.....	Der Herold (G.).....	J. J. Auer.....	Dem..	W.	Thur.
Eau Claire.....	Eau Claire Leader.....	Leader Pub. Co.....	Rep..	D.	.....
Eau Claire.....	Reform (N.).....	Fremad Pub. Co.....	Rep..	W.	T.
Eau Claire.....	The Telegram.....	Telegram Pub. Co.....	Rep..	D.	.....
Fairchild.....	Fairchild Observer.....	E. B. Swarthout.....	Rep..	W.	Thur.
Fall Creek.....	Cultivator.....	Walter Brueskee.....	Rep..	W.	W.
<b>FLORENCE</b> —					
Florence.....	Mining News.....	Geo. C. Youngs.....	Rep..	W.	Sat.
<b>FOND DU LAC</b> —					
Brandon.....	Brandon Times.....	Jenkinson & Yorty.....	Rep..	W.	Thur.
Campbellsprt.....	News.....		Ind..	W.	Fri.
Fond du lac.....	Commonwealth and Daily Bulletin.....	P. R. Haber Ptg. Co.....	Rep..	D.	.....
Fond du lac.....	Daheim (G.).....	Wm. F. Weber.....	Lit..	W.	Sun,
Fond du lac.....	Nord West Cour'r (G.).....	Wm. F. Weber.....	Dem..	W.	W.
Fond du lac.....	The Daily Reporter.....	Rep. Ptg. Co.....	Dem..	D.	.....
Oakfield.....	Oakfield Herald.....	F. C. Klebs.....	Ind..	W.	Fri.
Ripon.....	The Ripon Press.....	E. L. Howe Ptg. Co.....	Rep..	W.	Thur.
Ripon.....	Ripon Commonw'lth.....	E. N. Ellsworth.....	Ind..	W.	Fri.
Ripon.....	College Days.....	Coll. Students.....	Lit..	M.	W.
Rosendale.....	Rosendale Journal.....	E. L. Howe Ptg. Co.....	Rep..	W.	Fri.
Waupun.....	Waupun Leader.....	Oliver Bros.....	Rep..	W.	Fri.
Waupun.....	Waupun Democrat.....	Hubbel & Spiering.....	Dem..	W.	Fri.
<b>FOREST</b> —					
Crandon.....	Forest Echo.....	Crandon Ptg. Co.....	Rep..	W.	Fri.
Crandon.....	Forest Republican.....	Brady & Son.....	Rep..	W.	Fri.
North Cran'n.....	Forest Leaves.....	N. Crandon Pub. Co.....	Dem..	W.	Thur.
Wabeno.....	N. Wis. Advertiser.....	C. G. Himley.....	Rep..	W.	Thur.
<b>GRANT</b> —					
Boscobel.....	Boscobel Sentinel.....	E. L. Sangor.....	Rep..	W.	W.
Boscobel.....	Dial-Enterprise.....	O. L. Stinson.....	Rep..	W.	Thur.
Bloomington.....	Bloomington Record.....	A. C. Bishop.....	Dem..	W.	Thur.
Cassville.....	Cassville Index.....	John Foley.....	Ind..	W.	Thur.
Cassville.....	Cassville Record.....	J. M. Klauer.....	Rep..	W.	Thur.

WISCONSIN PRESS—Continued.

Counties and towns.	Names of papers.	Names of publishers.	Character.	Daily or weekly.	Publication day.
<b>GRANT—Con.</b>					
Cuba City....	News-Herald.....	W. H. Goldthorpe..	Rep..	W.	Fri.
Fennimore....	Fennimore Times....	H. E. Roethe & Bro.	Rep..	W.	W.
Lancaster....	Grant County Her'ld	B. J. Lowry.....	Rep..	W.	W.
Lancaster....	The Teller.....	Edw. Pollock.....	Rep..	W.	Thur.
Montfort.....	Montfort Mail.....	Rufus D. Quick....	Rep..	W.	Thur.
Muscoda.....	Grant Co. Democrat	Dixon & Craig....	Dem..	W.	Fri.
Platteville....	Grant Co. News....	R. I. Dugdale.....	Rep..	W.	W.
Platteville....	Platteville Witness				
	and Mining Times..	W. M. Rindlaub....	Rep..	W.	W.
Platteville....	Platteville Journal..	C. H. Gribble.....	Rep..	W.	W.
<b>GREEN—</b>					
Albany.....	Albany Vindicator..	E. E. Atherton.....	Ind....	W.	Thur.
Brooklyn....	Brooklyn Teller....	M. V. Adamson....	Ind....	W.	W.
Brodhead....	Wisconsin Citizen..	Wis. Suffrage Assoc.	W. Suf	M.	
Monroe.....	Green Co. Herold (G)	Robt. Kohl.....	Ind....	W.	W.
Monroe.....	Journal Gazette....	L. A. Woodle & Son.	Rep..	S-W.	T & F.
Monroe.....	Monroe D'ly Journal	L. A. Woodle & Son.	Rep..	D.	
Monroe.....	Evening Times....	Emery A. Odell....	Rep..	D.	
Monroe.....	Monroe Sentinel....	Chas. Booth.....	Rep..	S-W.	W & S.
Monroe.....	Monroe S. W. Times.	Emery A. Odell....	Rep..	W.	Thur.
Monticello....	Monticello Messeng'r	S. E. Richards....	Rep..	W.	T.
New Glarus...	New Glarus Co'er (G)	John Theiler.....	Dem..	W.	T.
<b>GREEN LAKE—</b>					
Berlin.....	Berlin Courant....	E. Greveros.....	Rep..	W.	Thur.
Berlin.....	Berlin Journal....	Chas. G. Starks....	Ind....	D-W	Thur.
Brodhead....	Independ't Register.	Steele & Schempf.	Rep..	W.	W.
Brodhead....	News.....	G. E. Dixon.....	Ind....	W.	Thur.
Green Lake...	Green Lake Reporter	R. A. Ellinger....	Rep..	W.	Thur.
Kingston....	Kingston Spy.....	A. G. Stille.....	Ind....	W.	Thur.
Markesan....	Markesan Herald....	C. W. Ludke.....	Dem..	W.	Thur.
Princeton....	Princeton Republic..	Republic Ptg. Co...	Rep..	W.	Thur.
<b>IOWA—</b>					
Dodgeville...	Dodgeville Chronicle	Dodgeville Chroni'le			
		Co.....	Rep..	W.	Fri.
Dodgeville...	Sun-Republic.....	W. J. Pearce.....	Rep..	W.	Fri.
Highland....	Highland Press....	H. E. Howe.....	Dem..	W.	
Hollandale...	Weekly Review....	F. S. Steensland..	Ind....	W.	Fri.
Linden.....	Linden Reporter....	A. J. Cannoughton.	Rep..	W.	Fri.
Mineral Point	Iowa Co. Democrat.	Crawford Bros....	Dem..	W.	Thur.
Mineral Point	Tribune.....	B. J. Bennett.....	Rep..	W.	Thur.
<b>IRON—</b>					
Hurley.....	La Nostra Terra....	F. Marta.....	Rep..	W.	Sat.
Hurley.....	Montreal Riv. Min'r.	Martin Vickers....	Rep..	W.	Fri.
<b>JACKSON—</b>					
Alma Center..	Alma Center News..	C. M. Peabody....	Rep..	W.	Fri.
Bl. Riv. Falls	Badger State Banner	Geo. F. Cooper....	Rep..	W.	Thur.
Bl. Riv. Falls	Jackson Co. Journal.	Merlin Hull.....	Rep..	W.	W.
Bl. Riv. Falls	Rural Schools....	O. D. Stiehl.....	Ed....	M.	
Melrose.....	Melrose Chronicle...	E. E. Gilbertson..	Rep..	W.	Fri.
Merrillan....	Wisconsin Leader...	R. H. Gile Pub. Co..	Rep..	W.	Fri.
<b>JEFFERSON—</b>					
Ft. Atkinson..	Jeffers'n Co. Demcrt	Merril & Nettesheim	Dem..	W.	Thur.
Ft. Atkinson..	Hoard's Dairyman..	W. D. Hoard Co....	Agr..	W.	Fri.
Ft. Atkinson..	Jefferson Co. Union.	W. D. Hoard Co....	Rep..	W.	Fri.
Jefferson....	Jefferson Banner...	Banner Ptg. Co....	Dem..	W.	W.
Jefferson....	Jeffers'n Co. Jr'n'l(G)	Banner Ptg. Co....	Dem..	W.	Fri.
Lake Mills....	Lake Mills Leader..	Leader Ptg. Co....	Rep..	W.	Thur.
Palmyra.....	Palmyra Enterprise.	Laura Dow.....	Rep..	W.	Thur.
Waterloo....	Waterloo Democrat	H. A. Whipple....	Dem..	W.	Thur.
Watertown...	Watertown Gazette..	Jas. W. Moore....	Dem..	W.	Fri.
Watertown...	Watertown Leader..	P. H. Swift.....	Dem..	W.	Fri.
Watertown...	Watertown Times...	Times Pub. Co.....	Rep..	W.	Fri.
Watertown...	Watertown Welt-		Ind....	D.	
	burger (G).....	Weltbuerger Pb. Co.	Dem..	W.	Sat.
Watertown...	Progress.....	Progress Pub. Co....	Trade	M.	



## WISCONSIN PRESS—Continued.

Counties and towns.	Names of papers.	Names of publishers.	Character.	Daily or weekly	Publication day.
<b>JUNEAU—</b>					
Camp Douglas	Camp Douglas Bugle	P. J. Fantek.....	Ind....	W.	Thur.
Elroy.....	Elroy Leader.....	W. C. B. Showers...	Rep..	W.	Thur.
Elroy.....	Elroy Tribune.....	H. H. Dunn.....	Rep..	W.	Thur.
Mauston.....	Juneau Co. Chronicle	Williard Temple....	Dem..	W.	Thur.
Mauston.....	Juneau Star.....	John Turner.....	Rep..	W.	Thur.
Necedah.....	Necedah Republican.	Roy L. Ware.....	Rep..	W.	Thur.
New Lisbon...	New Lisbon Times				
	Argus.....	Donald M. Leicht...	Rep..	W.	W.
Wanewoc.....	Wanewoc Reporter..	O. D. Whitehill.....	Rep..	W.	Thur.
<b>KENOSHA—</b>					
Kenosha.....	Telegraph Courier...	Head & Simmons....	Rep..	W.	Thur.
Kenosha.....	The Evening News..	Head & Simmons....	Rep..	D.	
Kenosha.....	Volksfreund (G.)....	Lewis Eve.....	Dem..	W.	Thur.
Wilmot.....	The Agitator.....	Swenson Bros.....	Rep..	W.	Fri.
<b>KEWAUNEE—</b>					
Algoma.....	Algoma Record.....	Record Pub. Co.....	Rep..	W.	Fri.
Kewaunee....	Kew'nee Banner (G.)	Kewaunee Ptg. Co..	Rep..	W.	Thur.
Kewaunee....	Kaw'nee Enterprise.	Enterprise Ptg. Co.	Dem..	W.	Fri.
Kewaunee....	Kew'nee Liste (Bo.)	Joseph H. Janda....	Dem..	W.	W.
Kewaunee....	The Owl.....	Geo. D. Wing.....	Home	M.	
Luxembourg.	News.....	News Pub. Co.....	Ind....	W.	Fri.
<b>LA CROSSE—</b>					
Bangor.....	Bangor Independent	Frank B. Gesler....	Ind....	W.	Fri.
Abendstern (G.)....		A. Candrian.....	Rep..	D.	
La Crosse....	Argus.....	Geo. B. Frederick...	Rep..	W.	Fri.
La Crosse....	Chronicle.....	Fred Cowles.....	Ind....	D-W.	Thur.
La Crosse....	Leader-Press.....	La Crosse Press Co.	Ind....	D.	
La Crosse....	Volksfreund (G.)....	H. Kuehn.....	Dem..	W.	Sat.
La Crosse....	News.....	Jas. Wolford.....	Lab..	W.	Fri.
La Crosse....	Nordstern (G.)....	A. Candrian.....	Rep..	S-W.	T. Fri.
La Crosse....	Patriot (G.)....	Excelsior Pub. Co..	Agr..	W.	
La Crosse....	Tribune.....	Tribune Pub. Co....	Ind....	D.	
La Crosse....	Vlastenec (Bo.)....	Soukup Bros.....	Ind....	W.	Fri.
La Crosse....	Volkspost (G.)....	A. Candrian.....	Ind....	W.	W.
La Crosse....	Northwest Trade				
	Journal.....	Geo. B. Frederick...	Trade	M.	
Onalaska....	La Crosse Co. Record.	Mrs. W. J. Showers..	Ind....	W.	Thur.
West Salem...	Nonpariel-Journal	D. Trimbell.....	Ind....	W.	Fri.
<b>LAFAYETTE—</b>					
Argyle.....	Argyle Atlas.....	Geo. G. Gaskell.....	Ind....	W.	Fri.
Belmont.....	Success.....	T. C. Snyder.....	Ind....	W.	Thur.
Benton.....	Benton Advocate...	Claud Vail.....	Ind....	W.	Fri.
Blanchardville	Blanchardville Blade	Chandler & Greene	Ind....	W.	Fri.
Darlington...	Darlington Democrat	L. B. Howery.....	Dem..	W.	Thur.
Darlington...	Republican-Journal.	J. G. Monahan.....	Rep..	W.	Thur.
Darlington...	The Rep. Farmer...	C. A. Smith.....	Rep..	W.	W.
Darlington...	Pick and Gad.....	A. W. Law.....	Ind....	W.	Thur.
Shullsburg....	Homestead.....	L. B. Howery.....	Ind....	W.	Thur.
South Wayne.					
<b>LANGLADE—</b>					
Antigo.....	Antigo Herald (G.)..	Ed. Goebel.....	Ind....	W.	Thur.
Antigo.....	The Daily Journal..	Berner Bros. Pub Co	Rep..	D.	
Antigo.....	The Farmer's J'rn'l.	Berner Bros. Pub. Co	Rep..	W.	T.
Antigo.....	Antigo Journal.....	Berner Bros. Pub. Co	Rep..	W.	Fri.
Antigo.....	Antigo Republican.	John T. Brown.....	Rep..	W.	Thur.
Antigo.....	Weekly News Item..	W. H. Dawley.....	Dem..	W.	Fri.
<b>LINCOLN—</b>					
Merrill.....	The Merrill Daily				
	Herald.....	Johnson & Chilsen..	Rep..	D.	
Merrill.....	Mer'l Star Advocate.	W. M. Allen.....	Rep..	W.	W.
Merrill.....	Wis. Thalbote (G.)..	Frank Beer.....	Ind....	W.	Thur.
Merrill.....	Merrill News.....	Mahon & Fitzgerald	Dem..	W.	Fri.
Merrill.....	The Tomahawk.....	C. B. Lambert.....	Ind....	W.	Sat.
Tomahawk....	Tomahawk Leader..	Robt. G. Lee.....	Rep..	W.	Fri.

WISCONSIN PRESS—Continued.

Counties and towns.	Names of papers.	Names of publishers.	Character.	Daily weekly.	Publication day.
MANTWOC— Kiel .....	Kiel National Zeitung (G.).....	H. A. Kuenne.....	Ind....	W.	Thur.
Manitowoc....	Manitowoc Daily Herald.....	Herald Press Pub. Co.....	Dem..	D.	
Manitowoc....	Manitowoc Daily News.....	Citizen's Pub. Co....	Rep..	D.	
Manitowoc....	Manitowoc Pilot.....	Pilot Ptg. Co.....	Dem..	W.	Thu.
Manitowoc....	Manitowoc Post.....	Manitowoc Ptg. Co..	Rep..	S-W.	Tu. Fri
Manitowoc....	Wahrheit (G.).....	Alex Dusold.....	Dem..	W.	T.
Reedsville....	Reporter.....	E. F. Maertz.....	Ind....	W.	Thur.
Two Rivers....	Chronicle.....	W. F. Nash.....	Dem..	W.	T.
Two Rivers....	Reporter.....	H. E. Althen.....	Soc...	S-W.	T. Fri.
MARATHON— Athens.....	Record.....	Athens Ptg. Co.....	Ind....	W.	Thur.
Edgar.....	Edgar News.....	E. B. Crawford.....	Rep..	W.	Fri.
Hamburg....	Gefluegelzuechter (G.).....	Henry Voigt.....	Pltry.	M.	
Marathon....	Marathon City Times.....	F. Lensen.....	Ind....	W.	Fri.
Mosinee....	The Times.....	B. E. Walters.....	Ind....	W.	Fri.
Stratford....	Stratford Reporter..	P. Curtin.....	Rep..	W.	Sat.
Wausau....	The Sun.....	Sun Pub. Co.....	Dem..	W.	Fri.
Wausau....	Deutsch Pioneer (G.)	Paul Stolze.....	Rep..	S-W.	
Wausau....	Wausau Pilot.....	E. B. Thayer.....	Dem..	W.	T.
Wausau....	Record-Herald.....	J. L. Sturtevant....	Rep..	D-W.	Fri.
Wausau....	Wocheblatt (G.)....	H. J. Heise.....	Dem..	W.	Fri.
Unity.....	Marathon County Register.....	E. L. Messer.....	Rep..	W.	Fri.
MARINETTE— Marinette....	The Eagle-Star.....	Eagle Ptg. Co.....	Rep..	D-W.	T.
Marinette....	Forposten (S.).....	G. L. Forsen.....	Rep..	W.	Fri.
Marinette....	The Students.....	H. Sch. Students....	Ed....	M.	
Marinette....	Tribunen (Sw.)....	Swed. Ptg. Co.....	Rep..	W.	Fri.
Marinette....	Vollsbote (G.).....	Herman, Schomaker	Rep..	W.	Sat.
Peshigo....	Peshigo Times.....	Lawrence Barrett...	Rep..	W.	Thur.
Wausaukee..	The Independent....	Geo. E. Bogrand....	Rep..	W.	Sat.
MARQUETTE— Endeavor....	Epitome.....	Browne & Adams...	Rep..	W.	Fri.
Montello....	Montello Express...	Express Pub. Co....	Ind....	W.	Fri.
Westfield....	Central Union.....	Mrs. S. D. Forbes...	Rep..	W.	Thur.

MILWAUKEE.

County.	Names of papers.	Names of publishers.	Character.	Daily, weekly, monthly, etc.
MILWAUKEE— Milwaukee....	Acker und Gartenbau Zeitung (G.).....	Herold Pub. Co.....	Agr....	W.
Milwaukee....	American Journal of Education.....	S. Y. Gillan & Co.....	Ed....	M.
Milwaukee....	American School Board Journal.....	W. G. Bruce.....	Ed....	M.
Milwaukee....	Amerikanische Turnzeitung (G.).....	Freidenker Pub. Co....	Ind....	W.
Milwaukee....	Annals of the Institution of Protestant Deaconesses.....	Deaconesses Pub. Co....	Rel....	Qr.

## WISCONSIN PRESS—Continued.

## MILWAUKEE.

County.	Names of papers.	Names of publishers.	Character.	Daily, weekly, monthly, etc.
MILWAUKEE— Con.				
Milwaukee...	Badger.....	Badger Pub. Co.....	Lit....	M
Milwaukee...	Banner und Volksfreund	Banner Co.....	Lit....	S.-W.
Milwaukee...	Brooms, Brushes and Handles.....			
Milwaukee...	Bulletin of Wis. Nat. Hist. Soc.....		Com....	M.
Milwaukee...	Bunte Blaetter (G.).....	N. H. S. Pub. Co.....	Hist....	Qr.
Milwaukee...	Catholic Citizen.....	N. W. Pub. House.....	Lit....	M.
Milwaukee...	Catholic Directory.....	Citizen Pub. Co.....	Rel....	W.
Milwaukee...	Catholic Forester.....	H. M. Wiltzius Co.....	Rel....	A.
Milwaukee...	Catholic School Journal.		Frat....	M.
		Catholic School Journal Pub. Co.....	Ed....	M.
Milwaukee...	Cherusker, Der.....	Cherusker Pub. Co.....	Frat....	M.
Milwaukee...	Cigar Manufacturer.....	Cigar Makers' Pub. Co.....	Trade.	M.
Milwaukee...	Church Times.....			M.
Milwaukee...	Columbia (G.).....	Columbia Pub. Co.....	Rel....	M.
Milwaukee...	Deutsche Hausfrau und Modernes Journal (G.)			W.
Milwaukee...	Deutsche Worte (G.).....	Hausfrau Pub. Co.....	Fam....	M.
Milwaukee...	Demachost (B.).....	Geo. Brumder.....	Lit....	W.
Milwaukee...	Evening Prayer.....	Anton Novak.....	Rep....	W.
		Young Churchmen's Pub. Co.....		
Milwaukee...	Excelsior (G.).....	Excelsior Pub. Co.....	Rel....	W.
Milwaukee...	Flour & Feed.....	Peck Pub. Co.....	Rel....	W.
Milwaukee...	Free Press.....	Free Press Pub. Co.....	Trade.	M.
Milwaukee...	Freidenker (G.).....	Freidenker Pub. Co.....	Rep....	D & S.
Milwaukee...	Fuer Unsere Jugend (G.)	Freidenker Pub. Co.....	Ind....	W.
Milwaukee...	Gazeta Wisconsinka (P)	Kuryer Pub. Co.....		W.
Milwaukee...	Gemeinde Blatt (G.).....	N. W. Pub. House.....	Agr....	W.
Milwaukee...	Germania (G.).....	Geo. Brumder.....	Rel....	S.-W.
Milwaukee...	Germania Reporter (G.)		Rep....	W.
Milwaukee...	Germania und Abend- post (G.).....		Frat....	W.
		Germania-Herald Assn- ation.....		
Milwaukee...	Gruethaner, Der.....	Gruet. Pub. Co. (Nat. Swiss Pub.).....	Rep....	D.
Milwaukee...	Goodfellow.....	G. F. Pub. Co. (Anti-Pro- hibition).....		M.
				W.
Milwaukee...	Haus und Bauern Freund (G.).....			
Milwaukee...	Herold (G.).....	Germania-Herald Assn.	Agr....	W.
Milwaukee...	Homeless Boy.....	Catholic Boys' Home.....	Rep....	D.
Milwaukee...	Journal.....	Journal Pub. Co.....	Rel....	M.
Milwaukee...	Kinderfreunde (G.).....	N. W. Pub. House.....	Dem....	D.
Milwaukee...	Kirchen Glocke (G.).....		Rel....	M.
Milwaukee...	Kodak, The.....	Mil. Downer College.....	Ed....	Qr.
Milwaukee...	Kuryer Hlistrowany (P)	Kruszka Pub. Co.....	Ed....	M.
Milwaukee...	Kuryer Polski (P.).....	Kuryer Pub. Co.....	Ill....	M. W.
Milwaukee...	Kuryer Tygodniowy (P)	Kuryer Pub. Co.....	Rep....	D.
Milwaukee...	Lasche's Magazine.....	Lasche Pub. Co.....	Ind....	S.-W.
Milwaukee...	Letters on Brewing.....	Brewers' School.....	Scien.	M.
Milwaukee...	Living Church, The.....	Young Churchmen's Pub Co.....	Ed....	Qr.
Milwaukee...	Lord's Day Papers.....		Rel....	W.
Milwaukee...	Marquette University Journal.....		Rel....	W.
		Students Marquette Col- lege.....		
Milwaukee...	Masonic Tidings.....		Lit....	B.-M.
Milwaukee...	Medical Journal.....	Wis. Med. Pub. Co.....	Frat....	M.
Milwaukee...	Mind and Body.....	Freidenker Pub. Co.....	Med....	M.
Milwaukee...	Mercury, The.....	East Div. High School.....	Ed....	M.
Milwaukee...	News.....	News Pub. Co.....	Ed....	M.
Milwaukee...	New Century, The.....	H. J. Desmond.....	Dem....	W.
Milwaukee...	Northwestern Jeweler, The.....		Rel....	D.
				W.
			Trade.	M.

WISCONSIN PRESS—Continued.

MILWAUKEE.

County.	Names of papers.	Names of publishers.	Character.	Daily, weekly, monthly, etc.	
<b>MILWAUKEE—</b>					
Con.					
Milwaukee...	Noviny Polski.....	N. P. Pub. Co. ....	Dem...	D.	
Milwaukee...	Odd Fellows' Friend.....	R. Hoe.....	Frat...	M.	
Milwaukee...	Ophthalmology.....	Dr. Wardeman.....	Med...	Qr.	
Milwaukee...	Organ Bratrstva (Bo.)....	A. Novak.....	Frat...	M.	
Milwaukee...	Our Boys.....	Bert Hall.....	Char...	Qr.	
Milwaukee...	Our Young People.....		Rel...	M.	
Milwaukee...	Outers' Book.....	Sportsman Pub. Co.....	Spt...	M.	
Milwaukee...	Other Side, The.....	O. S. Pub. Co.....	Anti-P	M.	
Milwaukee...	Packages.....	Packages Pub. Co.....	Com...	M.	
Milwaukee...	Patriot (G.).....	Excelsior Pub. Co.....	Rep...	W	
Milwaukee...	Reporter, Daily.....	Reporter Pub. Co.....	Com...	D.	
Milwaukee...	Review (For the Blind.)...		Lit...	W.	
Milwaukee...	Revnost (B.).....		Ind...	W.	
Milwaukee...	Rundschau (G.).....		Rel...	W.	
Milwaukee...	Seebote, The (G.).....	P. V. Deuster.....	Dem...	W.	
Milwaukee...	Sentinel, The.....	Sentinel Pub. Co.....	Rep...	D & S.	
Milwaukee...	Shepard's Arms.....	Young Churchmen's Pub. Co.	Rel...	W.	
Milwaukee...	Social Democratic Herald	Victor L. Berger.....	S. Dem	W.	
Milwaukee...	Souvenir, The.....	George Bach.....	Mus...	M.	
Milwaukee...	The Motor.....	W. C. T. U.....	Temp.	M.	
Milwaukee...	Times.....	Times Pub. Co.....	Ind...	W.	
Milwaukee...	Tygodnik Polski (P.)....	Tygodnik Pub. Co.....	Dem...	W.	
Milwaukee...	Vorwaerts (G.).....	Victor L. Berger.....	S. Dem	W.	
Milwaukee...	Wahrheit, Die (G.).....	Victor L. Berger.....	S. Dem	M.	
Milwaukee...	Western Builder.....		Trade.	M.	
Milwaukee...	Western Teacher.....	S. Y. Gillan Co.....	Ed...	W.	
Milwaukee...	Wisconsin Christian Advocate.	Advocate Pub. Co.....	Rel...	M.	
Milwaukee...	Young Churchman.....	Young Churchmen's Pub. Co.	Rel...	W.	
Counties and towns.	Names of papers.	Names of publishers.	Character.	Daily or weekly.	Publication day.
<b>MONROE—</b>					
Cashton.....	Cashton Record.....	E. H. Brown.....	Rep..	W.	Fri.
Kendall.....	Kendall Keystone.....	A. R. McLenegan...	Rep..	W.	Thur.
Norwalk.....	Norwalk Star.....	E. G. Hesselgrave...	Dem..	W.	Fri.
Sparta.....	Monroe Co. Republican.	Progressive Pub. Co.	Rep..	W.	Thur.
Sparta.....	Monroe Co. Democrat	Rice & Wells.....	Dem..	W.	Thur.
Sparta.....	Sparta Herald.....	McBride Bros.....	Rep..	W.	T.
Tomah.....	Tomah Journal.....	L. B. Squire.....	Rep..	W.	Fri.
Tomah.....	Tomah Monitor-Herald.	J. A. & C. J. Wells...	Rep..	W.	W.
Wilton.....	Wilton Herald.....	J. G. Gruber.....	Rep..	W.	Fri.
<b>OCONTO—</b>					
Gillett.....	Gillett Times.....	Louis P. Perry.....	Rep..	W.	Sat.
Oconto.....	Oconto Enterprise.....	Phil. A. Badour.....	Dem..	S-W.	T. & Fri
Oconto.....	The Enquirer.....	Rose A. Sharp.....	Rep..	W.	Fri.
Oconto.....	Oconto Lumberman.....	J. W. Hall.....	Dem..	W.	Sat.
Oconto.....	Oconto Co. Reporter.	W. M. Comstock.....	Rep..	W.	Thur.
Oconto Falls..	Oconto Falls Herald.	R. P. Smith.....	Rep..	W.	Thur.
<b>ONEIDA—</b>					
Minocqua.....	The Times.....	C. W. Hooper.....	Rep..	W.	Thur.
Rhinelanders..	The New North.....	New North Ptg. Co..	Rep..	W.	Thur.
Rhinelanders..	The Rhinelanders Herald.	Herald, Pub. Co.....	Dem..	W.	Sat.
Rhinelanders..	Rhinelanders News..	Rhinelanders Pub. Co.	Rep..	W.	Fri.
Three Lakes..	Forest Advance.....	W. J. Neu.....	Dem..	W.	Thur.

## WISCONSIN PRESS—Continued.

Counties and towns.	Names of papers.	Names of publishers.	Character.	Daily or weekly.	Publication day.
<b>OUTAGAMIE—</b>					
Appleton.....	Appleton Crescent...	Ryan & Bro.....	Dem..	D. & W.	S.
Appleton.....	Appleton Post.....	Post Pub. Co.....	Rep..	D. & W.	Thur.
Appleton.....	Appleton Volks- freund (G.).....	H. W. Meyer.....	Ind...	W.	Thur.
Appleton.....	Appleton Wecker (G.).....	Christ Roemer Est..	Dem..	W.	W.
Appleton.....	Das Montags Blatt (G.).....	H. W. Meyer.....	Ind...	W.	M.
Appleton.....	Church Tidings.....	W. L. Clapp.....	Rel..	M.	W.....
Appleton.....	Fox River Journal...	E. J. Westphal.....	Ind...	W.	W.....
Appleton.....	Gegenwart (G.).....	Gegenwart Co.....	Ind...	S-W.	T. & Fri
Appleton.....	Laurentian.....	L. U. Students.....	Coll..	S-M.	.....
Appleton.....	Samstags Bote (G.)..	C. Roemer Est.....	Ind...	W.	Sat.
Appleton.....	Zionsbote (G.).....	Theo. Martin.....	Ind...	M.	.....
Black Creek..	Times.....	F. H. Colburn.....	Rep..	W.	Thur.
Dale.....	Dale Recorder.....	H. Mollen.....	Ind...	W.	Fri.
Hortonville..	Hortonville Review..	Hollenbeck & Nye..	Rep..	W.	Thur.
Kaukauna....	Kaukauna Sun.....	H. W. Meyer.....	Dem..	W.	Fri.
Kaukauna....	Kaukauna Times....	C. E. Raught.....	Rep..	W.	Fri.
Little Chute..	Valley Advocate....	F. G. Shirley.....	Ind...	W.	Fri.
Seymour.....	Seymour Press.....	H. J. Van Buren...	Rep..	W.	Thur.
Shiocton.....	Shiocton News.....	F. H. Colburn.....	Rep..	W.	Fri.
Welcome.....	Welcome Independ- ent.....	H. E. Roate.....	Ind...	W.	Fri.
<b>OZAUKEE--</b>					
Cedarburg...	The Cedarburg News	A. W. Horn.....	Dem..	W.	W.
Pt. Wash'gton	Ozaukee Co. Adver- tiser.....	M. G. Bohan.....	Dem..	W.	Sat.
Pt. Wash'gton	Port Washington Herold (G.).....	W. B. Krause.....	Dem..	W.	W.
Pt. Wash'gton	Port Washington Pilot.....	H. Schoensigel.....	Rep..	W.	Thur.
Pt. Wash'gton	Port Washington Star.....	Star Ptg. Co.....	Dem..	W.	Sat.
Pt. Wash'gton	Port Washington Zeitung (G.).....	Carl Fehlandt.....	Dem..	W.	Thur.
<b>PEPIN—</b>					
Durand.....	Pepin Co. Courier....	Mrs. May Elbridge..	Rep..	W.	Fri.
Durand.....	Entering Wedge.....	The Entering Wedge Co.....	Rep..	W.	Thur.
Pepin.....	Pepin Herald.....	Lloyd Axtell.....	Dem..	W.	Thur.
<b>PIERCE—</b>					
Ellsworth....	Ellsworth Record...	J. F. Shaw.....	Rep..	W.	Thur.
Ellsworth....	Pierce Co. Herald...	Herald Ptg. Co.....	Rep..	W.	Thur.
Maiden Rock.	Maiden Rock Press..	Lloyd Axtell.....	Ind...	W.	Fri.
Prescott.....	Prescott Tribune....	R. B. Frederic.....	Ind...	W.	Thur.
River Falls...	River Falls Journal..	C. R. Morse Est.....	Rep..	W.	Thur.
River Falls...	River Falls Times...	Percy A. Roberts...	Rep..	W.	Thur.
Spring Valley	Spring Valley Sun...	Chas. Lowater.....	Rep..	W.	Thur.
<b>POLK—</b>					
Amery.....	Amery Free Press...	B. R. Atwood.....	Rep..	W.	Thur.
Balsam Lake.	The Ledger.....	E. E. Husband.....	Rep..	W.	Thur.
Clayton.....	Advance.....	W. H. Babcock.....	Ind...	W.	Fri.
Clear Lake...	Clear Lake Star....	D. I. Hammergren..	Rep..	W.	Thur.
Frederic.....	Frederic Star.....	J. W. Blackstone...	Rep..	W.	Thur.
Luck.....	Enterprise.....	Oscar W. Lund.....	Rep..	W.	Fri.
Milwaukee...	The Herald.....	A. W. Tracy.....	Ind...	W.	Fri.
Osceola.....	Osceola Sun.....	Truax & Barrett...	Rep..	W.	Thur.
St. Croix Falls	St. Croix Valley Standard Press....	Geo. Elwood.....	Rep..	W.	Fri.
<b>PORTAGE—</b>					
Almond.....	Portage Co. Press...	D. E. Thompson.....	Rep..	W.	Thur.
Amherst.....	Amherst Advocate...	J. L. Moberg.....	Rep..	W.	W.
Rosholt.....	Rosholt Record...	.....	Rep..	W.	Thur.
Stevens Point.	Normal Pointer.....	Normal Students...	Lit..	M.	.....
Stevens Point.	Rolnik (P.).....	Worzalla Bros.....	Ind...	W.	Fri.

WISCONSIN PRESS—Continued.

Counties and towns.	Names of papers.	Names of publishers.	Character.	Daily or weekly.	Publication day.
<b>PORTAGE—Con.</b>					
Stevens Point.	Stevens Point Journal.....	E. McGlachlin.....	Rep..	D-W.	Sat.
Stevens Point.	The Gazette.....	Ed. D. Glenmon.....	Dem..	W.	W.
<b>PRICE—</b>					
Catawba.....	The Catawba Register.....	M. R. Bell.....	Rep..	W.	Sat.
Fifield.....	The Fifield Tribune.....	M. R. Bell.....	Rep..	W.	Thur.
Kennan.....	The Kennan Press.....	M. R. Bell.....	Rep..	W.	Sat.
Park Falls.....	Park Falls Herald.....	G. D. Young.....	Ind..	W.	Fri.
Phillips.....	The Bee.....	O. B. Foster.....	Rep..	W.	Thur.
Phillips.....	Phillips Times.....	Sackett Bros.....	Dem..	W.	Sat.
Prentice.....	The Prentice Calumet.....	M. R. Bell.....	Rep..	W.	Thur.
Prentice.....	The Prentice News.....	E. R. Barager.....	Rep..	W.	Fri.
<b>RACINE—</b>					
Burlington.....	Burlington Free Press.....	Wm. E. Devor.....	Rep..	W.	W.
Burlington.....	Standard Democrat.....	H. E. Zimmermann.....	Dem..	.	Fri.
Racine.....	Folket Avis (D).....	Folkets Avis Pub. Co.....	Ind..	W.	Thur.
Racine.....	The Racine Correspondent (G).....	Henry Bonn.....	Ind..	W.	
Racine.....	Racine Daily Times.....	The Times Co.....	Rep..	D.	
Racine.....	Racine Daily Journal.....	Journal Ptg. Co.....	D.	D.	
Racine.....	Racine Journal.....	Journal Ptg. Co.....	Rep..	W.	Fri.
Racine.....	The Racine News.....	News Pub. Co.....	Ind..	D.	
Racine.....	The Slavie (Bo.).....	Slavie Pub. Co.....	Ind..	W.	T.
Racine.....	The Weekly Times.....	The Times Co.....	Rep..	W.	Fri.
Racine.....	Norden (N & D).....	Norden Pub. Co.....	Lit..	M.	
Racine.....	Rodina (Bo.).....	Slavie Pub. Co.....	Lit..	W.	Sat.
Racine.....	Wis. Agriculturist.....	Wis. Agr. Pub. Co.....	Agr..	W.	Thur.
Union Grove.....	Enterprise.....	A. P. Colby.....	Rep..	W.	Thur.
Waterford.....	Waterford Post.....	Malone & Miller.....	Ind..	W.	Thur.
<b>RICHLAND—</b>					
Cazenovia.....	Cazenovia Reporter.....	O. D. Whitehall.....	Ind..	W.	Fri.
Lon. Rock.....	Tri-County Review.....	P. C. Pitkin.....	Ind..	W.	Fri.
Richland Cent.....	Republican Observer.....	S. W. Fogg.....	Rep..	W.	Thur.
Richland Cent.....	Richland Democrat.....	Wilber G. Barry.....	Dem..	W.	W.
Richland Cent.....	Richland Rustic.....	L. D. Bailey.....	Rep..	W.	Fri.
Viola.....	Viola Intelligencer.....	Frazier & Frazier.....	Rep..	W.	Fri.
Viola.....	Viola News.....	W. I. Griffin.....	Rep..	W.	Thur.
<b>ROCK—</b>					
Beloit.....	Beloit Daily News.....	Daily News Pub. Co.....	Rep..	D.	
Beloit.....	Beloit Free Press.....	Free Press Pub. Co.....	Rep..	D.	
Beloit.....	Increment.....	Beloit High Sch.....	Lit..	Tri-W.	
Beloit.....	Round Table.....	Beloit College.....	Lit..	W.	
Clinton.....	Rock County Banner.....	F. R. Helmer.....	Rep..	W.	Thur.
Edgerton.....	The Crimson.....	Edgerton H. S.....	Lit..	M.	
Edgerton.....	The Eagle.....	Wm. W. Hammond.....	Ind..	W.	Thur.
Edgerton.....	Wis. Tob. Reporter.....	Fred W. Coon.....	Rep..	W.	Fri.
Evansville.....	The Review.....	R. M. Antes.....	Rep..	W.	Thur.
Evansville.....	Relief Corps News.....	Miss Harris.....		S-M.	
Janesville.....	Independent.....	S. A. Cooper.....			
Janesville.....	Janesville Gazette.....	A. E. Cooper.....	Ind..	W.	Thur.
Janesville.....	Janesville Gazette.....	Gazette Ptg. Co.....	Rep..	D&S-W.	T. Fri.
Janesville.....	Janesville Journal.....	G. H. W. Frick.....	Ind..	W.	Thur.
Janesville.....	Janesville Daily Recorder.....	Recorder Ptg. Co.....	Ind..	D-W.	Thur.
Janesville.....	Phoenix.....	Janesville H S.....	Lit..	M.	
Janesville.....	Wis. Medical Recorder.....	J. P. Thorn.....	Med..	M.	
Milton.....	Milton Journal.....	Davis Pub. Co.....	Rep..	W.	W.
Milton.....	College Review.....	Coll. Students.....	Coll..	M.	
Milton.....	Profitable Poultry.....	Davis Pub. Co.....	P'try	M.	
Milton Junc.....	Milton Telephone.....	E. M. Holston.....	Rep..	W.	Thur.
Orfordville.....	Journal.....	Norvil Hendrickson.....	Rep..	W.	W.

## WISCONSIN PRESS—Continued.

Counties and Towns.	Names of papers.	Names of publishers.	Character.	Daily or weekly.	Publication Day.
<b>RUSK—</b>					
Bruce.....	News Letter.....	A. P. Andrews.....	Rep...	W.	Fri.
Glen Flora.....	Glen Flora Star.....	R. W. Richardson...	Ind...	W.	Thur.
Hawkins.....	Hawkins Reporter...	R. W. Richardson...	Rep...	W.	Sat.
Ladysmith.....	Rusk Co. Journal....	The Journal Co....	Rep...	W.	Fri.
Ladysmith.....	Ladysmith News- Budget.....	A. A. Hadden.....	Rep...	W.	Fri.
Tony.....	Tony Enterprise.....	Geo. W. Denel.....	Rep...	W.	Sat.
<b>ST. CROIX—</b>					
Baldwin.....	Baldwin Bulletin....	O. K. Hawley.....	Rep...	W.	Fri.
Glenw'd City.	Glenwood Tribune...	C. J. Augustine.....	I Rep.	W.	Thur.
Hammond.....	Hammond News.....	F. E. Hartwig.....	Ind...	W.	Thur.
Hudson.....	Star Observer.....	A. E. Roese.....	Rep...	W.	Thur.
Hudson.....	True Republican....	Geo. D. Cline.....	Dem.	W.	Thur.
New Richm'd.	New Richmond News & Republican Voice	Van Meter-Welch Ptg. Co.....	Rep...	S-W.	W. & S.
<b>SAUK—</b>					
Baraboo.....	Baraboo News.....	Cole & Page.....	Rep...	D-W.	Thur.
Baraboo.....	Baraboo News (G)...	Cole & Page.....	Rep...	W.	Thur.
Baraboo.....	Baraboo Republican.	Hood Bros.....	Rep...	D-W.	Thur.
Jaraboo.....	Sauk Co. Democrat..	Ed. L. Luckow.....	Dem.	W.	Thur.
N. Freedom...	The North Freedom Journal.....	J. L. White.....	Ind...	W.	W.
Prairie du Sac	The Sauk Co. News..	B. Giegerich.....	Ind...	W.	Thur.
Reedsburg....	Reedsburg FreePress	Geo. J. Seamans....	Rep...	W.	Thur.
Reedsburg....	Reedsburg Times....	T. C. Ninman.....	Rep...	W.	Fri.
Sauk City....	Pioneer Press (G)....	M. H. Ninman.....	Rep...	W.	Thur.
Spring Green.	Weekly Home News.	W. R. Purdy.....	Ind...	W.	Thur.
<b>SAWYER—</b>					
Hayward.....	Hayward Republican	Rep. Pub. Co.....	Rep...	W.	Thur.
Hayward.....	Sawyer Co. Record..	Record Pub. Co....	Rep...	W.	Thur.
Radisson.....	Radisson Courier....	H. C. LeBean.....	Rep...	W.	Thur.
Winter.....	Sawyer Co. Gazette..	W. H. Noyes & Son.	Rep...	W.	Thur.
<b>SHAWANO—</b>					
Birnamwood..	Birnamwood News..	S. K. Adams.....	Rep...	W.	W.
Mattoon.....	Mattoon Times.....	G. A. Farrington...	Rep...	W.	Sat.
Shawano.....	Shawano Co. Advo- cate.....	E. J. Scott.....	Dem.	W.	T.
Shawano.....	Shawano Co. Journal	S. L. Perry.....	Rep...	W.	Thur.
Shawano.....	Volksbote-Wochen- blatt (G).....	Volksbote Pub. Co..	I Rep.	W.	Fri.
Tigerton.....	The Tigerton Chron- icle.....	Harry Dent.....	Rep...	W.	Fri.
Wittenberg...	For Gammel og Ung (N).....	C. G. Bjelland.....	Rel...	W.	T.
Wittenberg...	The Enterprise.....	Enterprise Pub. Co..	Rep...	W.	Thur.
<b>SHEBOYGAN—</b>					
Franklin.....	M. H. Aerolith (E & G).....	Mission House Col- lege.....	Rel...	M.	.....
Plymouth....	Plymouth Post (G) .	Wandersleben Bros.	Ind...	W.	Thur.
Plymouth....	Plymouth Reporter..	Gus. W. Schlereck..	Dem.	W.	Sat.
Plymouth....	Plymouth Review...	Review Pub. Co....	Rep...	W.	W.
Sheboygan...	Lake Breeze.....	High School Stu- dents.....	Lit...	M.	.....
Sheboygan...	National Demokrat (G).....	Demokrat Pub. Co..	Dem.	S-W.	W. S.
Sheboygan...	Sheboygan Amerika (G).....	Sheboygan Pub. Co..	Rep...	D.	.....
Sheboygan...	Sheboygan Daily Press.....	Press Pub. Co.....	Dem.	D.	.....
Sheboygan...	Sheboygan Herald...	Herald Pub. Co....	Rep...	W.	Sat.
Sheboygan...	Sheboygan Telegram	Telegram Ptg. Co...	Rep...	D.	.....
Sheboygan...	Sheboygan Zeitung (G).....	Sheboygan Pub. Co..	Rep...	S-W.	T., Fr.

WISCONSIN PRESS—Continued.

Counties and towns.	Names of papers.	Names of publishers.	Character.	Daily or weekly.	Publication day.
<b>SHEBOYGAN—</b> Con. Sheboyg. Falls	Sheboygan Co. News and Dairy Market Reporter.....	W. C. Thomas.....	Ind...	W.	W.
<b>TAYLOR—</b> Medford..... Medford..... Medford..... Rib Lake.....	Der Waldbote (G.)... Medford Democrat... Taylor Co. Star-News Rib Lake Herald.....	German Pub. Co..... Max Bach..... A. J. Latton..... J. J. Voemastek.....	Ind.D. Dem.. Rep.. Dem..	W. W. W. W.	Sat. Thur. Fri. Fri.
<b>TREMPEALEAU—</b> Arcadia.....	Arcadia Anzeiger (G.).....	Emil Schulze.....	Dem..	W.	Fri.
Arcadia.....	The Leader.....	Albert Hess.....	Dem..	W.	Fri.
Blair.....	Blair Press.....	Simon Bergseng.....	Rep..	W.	Thur.
Galesville.....	Galesville Republic'n	Bert A. Gipple.....	Rep..	W.	Thur.
Independence	Independence News-Wave.....	Ada R. Markham.....	Ind...	W.	Sat.
Independence	Wis. Good Templar..	Ada R. Markham.....	Ind...	W.	Thur.
Osseo.....	Weekly Recorder.....	Gilpin & Gilpin.....	Rep..	W.	Thur.
Trempealeau.	Trempealeau Herald	Alletta D. Goodhue..	Rep..	W.	Fri.
Whitehall.....	The Whitehall Times and Blair Banner..	J. B. Beach.....	Rep..	W.	Thur.
<b>VERNON—</b> Coon Valley..	Coon Valley Herald	A. J. Ferguson.....	Rep..	W.	Fri.
De Soto.....	De Soto Argus.....	O. B. Copper.....	Ind...	W.	Thur.
Hillsboro.....	Hillsboro Sentry-Enterprise.....	W. O. Shear.....	Rep..	W.	Thur.
La Farge.....	La Farge Enterprise.	P. S. Sanford.....	Ind...	W.	Fri.
Readstown.....	Readstown Tribune..	M. V. Frazier.....	Rep..	W.	Thur.
Stoddard.....	Stoddard Times.....	C. E. Dudley.....	Ind...	W.	Fri.
Viroqua.....	Vernon Co. Censor..	O. G. Munson.....	Rep..	W.	W.
Viroqua.....	Vernon Co. Leader..	F. H. Graves.....	Dem..	W.	Thur.
Westby.....	Westby Times.....	J. T. Hage & E. Houghton.....	Rep..	W.	Thur.
<b>VILAS—</b> Eagle River..	Eagle River Review.	E. O. Bowen.....	Rep..	W.	Fri.
Eagle River..	Vilas Co. News.....	Rogers Ptg. Co.....	Rep..	W.	W.
<b>WALWORTH—</b> Delavan.....	Enterprise.....	W. T. Passage.....	Rep..	W.	Thur.
Delavan.....	Republican.....	M. Morrissey.....	Rep..	W.	Thur.
Delavan.....	Wisconsin Times.....	Fred C. Larsen.....	Lit..	W.	Thur.
East Troy.....	East Troy News.....	O. R. Kurzok.....	Ind...	W.	Wed.
Elkhorn.....	Independent.....	Eames & Snyder.....	Rep..	W.	Thur.
Genoa Junct.	Times.....	Times Co.....	Ind...	W.	Thur.
Lake Geneva	Herald.....	J. E. Nethercut.....	Rep..	W.	Fri.
Lake Geneva	News.....	L. Geneva Pub Co..	Rep..	W.	Thur.
Sharon.....	Reporter.....	Fred C. Fessenden..	Ind...	W.	Thur.
Walworth.....	Walworth Times.....	F. J. Perrin.....	Rep..	W.	Thur.
Whitewater.	Royal Purple.....	Normal Students.....	Lit..	M.	.....
Whitewater.	Whitewater Gazette.	F. R. Bloodgood.....	Rep..	W.	Thur.
Whitewater.	Whitewater Register	R. K. Coe.....	Rep..	W.	Fri.
Whitewater.	Cheese & Dairy Journal & Creamery Reporter.....	C. & D. J. Pub. Co..	Trade	M.	.....
<b>WASHBURN—</b> Birchwood.....	Birchwood News.....	N. F. Weston.....	Rep..	W.	Thur.
Minong.....	Star.....	J. J. Wearne.....	Rep..	W.	Thur.
Shell Lake.....	Shell Lake Watchman & Washburn Co. Register.....	Register Pub. Co.....	Rep..	W.	Sat.
Spooner.....	Spooner Advocate.....	Frank Hammill.....	Rep..	W.	Fri.
<b>WASHINGTON—</b> Hartford.....	Hartford Press.....	Le Count & Le Count	Rep..	W.	Fri.
Hartford.....	Hartford Times.....	A. J. Hemmy.....	Dem..	W.	Fri.
Kewaskum.....	Kewaskum Statesman.....	Geo. Schmidt.....	Ind...	W.	Sat.



## WISCONSIN PRESS—Continued.

Counties and towns.	Names of papers.	Names of publishers	Character.	Daily or weekly.	P 1-cation day.
WASHINGTON— Con- Schleisingerv. West Bend....	Botschafter (G.).....	Gustav Meister.....	Ind...	W.	Thur.
	Beobachter (G.).....	Washington Co. Pub. Co.	Rep...	W.	Fri.
	West Bend.....	Henry B. Kaempfer	Dem...	W.	W.
	West Bend.....	Washington Co. Pub. Co.	Rep...	W.	W.
WAUKESHA— Delafield..... Delafield..... Dousman..... Eagle..... Hartland..... Menom. Falls. Menom. Falls.	Cadet Days.....	E. H. Schroeder.....	Ed...	M.	.....
	Trumpeter.....	A. Drew.....	Ed...	A.	.....
	Weekly Index.....	F. C. Krueger.....	Ind...	W.	Fri.
	Eagle Quill.....	H. M. Loibl.....	Dem...	W.	Sat.
	Hartland News.....	Mabel Hansen.....	Ind...	W.	Sat.
	The Wis. Sugar Beet.	C. W. Fraser.....	Agr...	M.	.....
	Menomonee Falls News.....	C. W. Fraser.....	Rep...	W.	Fri.
	Mukwonago Chief.....	Chief Ptg. Co.....	Rep...	W.	Thur.
	Oconomowoc En- terprise.....	G. H. Palmer.....	Ind...	W.	Fri.
	Waukesha Dispatch.	G. W. Morris.....	Dem...	W.	Fri.
Waukesha Freeman.	H. M. Youmans.....	Rep...	W.	Thur.	
WAUPACA— Clintonville... Iola..... Manawa..... Marion..... New London... New London... Waupaca..... Waupaca..... Weyauwega....	Clintonville Tribune	Barnum & Cotton...	Rep...	W.	Fri.
	Iola Herald.....	Herald Pub. Co.....	Rep...	W.	Thur.
	Manawa Advocate.	A. C. Walch.....	Rep...	W.	Thur.
	Marion Advertiser.	S. L. Perry.....	Rep...	W.	Fri.
	New London Press..	Chas. F. Carr.....	Dem...	W.	Thur.
	New London Rep...	Holleback & Nye..	Rep...	W.	Thur.
	Waupaca Record...	Mrs. A. R. Carpenter	Rep...	W.	Thur.
	Waupaca Rep. Post.	Post Ptg. Co.....	Rep...	W.	Fri.
	Weyauwega Chronicle	Chronicle Pub. Co...	Dem...	W.	W.
	WAUSHARA— Hancock..... Plainfield.... Red Granite... Wautoma..... Wild Rose....	Hancock News.....	Roy L. Thompson...	Rep...	W.
Plainfield Sun.....		Johnson & Fields...	Rep...	W.	Fri.
Herald.....		D. S. Johnson.....	Rep...	W.	Thur.
Waushara Argus...		Berra & Holt.....	Rep...	W.	W.
Wild Rose Times...		A. S. Collins.....	Rep...	W.	Thur.
WINNEBAGO— Menasha..... Neenah..... Neenah..... Neenah..... Omro..... Omro..... Oshkosh..... Winneconne..	Menasha Record....	A. D. Clinton.....	Rep...	D.	.....
	Friend & Guide.....	Equitable Fraternal Union.....	Frat...	M.	.....
	Times.....	J. N. Stone.....	Dem...	D-W.	Sat.
	Daily News.....	News Pub. Co.....	Rep...	D-W.	Fri.
	Omro Herald.....	C. H. Stocum.....	Rep...	W.	Fri.
	Omro Journal.....	P. M. Wright.....	Ind...	W.	Thur.
	The Northwestern...	Hicks Ptg. Co.....	Rep...	D-W.	Sat.
	The Winneconne Lo- cal.....	B. L. Bierce.....	Rep...	W.	Thur.
WOOD— Grand Rapids Grand Rapids Grand Rapids Grand Rapids Marshfield.... Marshfield.... Marshfield.... Nekoosa..... Pittsville.....	Daily Reporter.....	A. L. Fontaine.....	Rep...	D.	.....
	Wisconsin Valley Leader.....	Cooley & Emmons..	Rep...	W.	Thur.
	Grand Rapids Trib- une.....	Drumb & Sutor.....	Dem...	W.	W.
	Wood Co. Reporter..	A. A. Fontaine.....	Rep...	W.	Thur.
	Demokrat (G.).....	A. G. & H. A. Pan- kow.....	Dem...	W.	Thur.
	The Marshfield News	E. S. Bailey.....	Rep...	W.	Thur.
	The Marshfield Times.....	Marshfield Times Co	Rep...	W.	W.
	Wood Co. Times & Yellow River Pilot	P. O. Winther.....	Rep...	W.	Thur.
	The Pittsville Rec- ord.....	C. E. McKee.....	Rep...	W.	W.

## SUMMARY OF THE PRESS OF WISCONSIN.

The foregoing pages with reference to the press of Wisconsin shows 670 newspapers and periodicals published in the state, of which sixty-three are dailies, five hundred and six weeklies and fifteen semi-weeklies, a detailed summary as follows:

Dailies, also publishing weekly issues.....	16	
Dailies, also publishing semi-weekly issues .....	2	
Dailies, daily issue only.....	45	
Total daily papers .....		63
Weekly papers, weekly issue only .....	506	
Weekly in connection with dailies.....	16	
Total weeklies .....		522
Individual semi-weekly papers.....	15	
Semi-weeklies with dailies .....	2	
Tri-weekly .....	1	
Total semi-weeklies .....		18
Total monthly publications .....	68	
Semi-monthly publications .....	5	
Quarterly publications .....	10	
Annual publications .....	2	
Total .....		85
As to politics :		
Republican .....	318	
Democratic .....	105	
Independent .....	125	
Religious .....	25	
Educational .....	14	
Prohibition and temperance .....	2	
Agricultural .....	9	
Women Suffrage .....	1	
Socialism .....	1	
Literary, fraternal, trade, etc. ....	56	
Commercial .....	3	
Anti-prohibition .....	1	
Home .....	1	
Character not reported .....	9	
Total .....		670

## WISCONSIN POST OFFICES.

The following is a list of post offices in Wisconsin, arranged alphabetically, with counties, and corrected from official sources up to June, 1911, at which date there were 1206 post offices in Wisconsin. Of these 15 were of the first class, 59 in the second class, 184 in the third class and 948 in the fourth class. There were 258 presidential offices, 1085 money order offices and 100 money order stations. Money order offices are indicated by an asterisk (\*). International money order offices by a dagger (†). Summer offices by a double dagger (‡). Figures after the office indicate the number of rural routes emanating therefrom.

A.			
Aaron	Burnett	Arnott*	Portage
Abbotsford† 1	Clark	Arpin* 2	Wood
Ableman* 1	Sauk	Ashland† 2	Ashland
Abrams* 1	Oconto	Ashley*	Marathon
Ackerville*	Washington	Askeaton	Brown
Adams Center*	Adams	Aspen	Burnett
Adell* 1	Sheboygan	Athelstane*	Marinette
Advance*	Shawano	Athens† 3	Marathon
Alton*	Rock	Atlanta*	Rusk
Agenda	Ashland	Attica	Green
Albany† 2	Green	Atwater*	Dodge
Albertville* 1	Chippewa	Auburndale* 2	Wood
Albion*	Dane	Augusta† 4	Eau Claire
Algoma† 4	Kewaunee	Aurorahville* 1	Waushara
Allen Grove*	Walworth	Avalon* 1	Rock
Allenton* 2	Washington	Avoca* 2	Iowa
Allenville* 1	Winnebago		
(Allouez, Ind. Sta. Superior)			
Alma† 2	Buffalo	B.	
Alma Center* 3	Jackson	Babcock*	Wood
Almena* 1	Barron	Bacon	Monroe
Almond† 4	Portage	Bagley* 2	Grant
Alois*	Milwaukee	Baileys Harbor* 1	Door
Altoona*	Eau Claire	Baldwin† 4	Saint Croix
Alvin	Forest	Balsam Lake* 1	Polk
Amberg†	Marinette	Bancroft* 1	Portage
Amery† 4	Polk	Bangor† 3	La Crosse
Amherst† 3	Portage	Baraboo† 6	Sauk
Amherst Junction* 2	Portage	Barkpoint	Bayfield
Andrus	Polk	Barksdale*	Bayfield
Angelica* 1	Shawano	Barnes	Bayfield
Angus*	Barron	Barneveld† 3	Iowa
Aniwa*	Shawano	Barnum* 1	Crawford
Antigo† 5	Langlade	Barron† 4	Barron
Apollonia*	Rusk	Barronett*	Barron
Appleton† 8	Outagamie	Barton* 2	Washington
Arbor Vitae*	Vilas	Basco* 1	Dane
Arcadia† 6	Trempealeau	Bassett*	Kenosha
Arena* 1	Iowa	Bass Lake*	Langlade
Argyle† 4	Lafayette	Bavaria	Langlade
Arkansasaw* 3	Pepin	Bay City* 2	Pierce
Arkdale* 1	Adams	Bayfield†	Bayfield
Arlington* 1	Columbia	Beaver*	Marinette
Armenia	Juneau	Beaver Dam† 6	Dodge
Armstrong Creek*	Forest	Reetown* 1	Grant
Arnold*	Chippewa	Beldenville* 2	Pierce
		Belgium* 1	Ozaukee

Bell Center* .....	Crawford	Calamine* 1 .....	Lafayette
Belle Plaine* .....	Shawano	Caledonia* 3 .....	Racine
Belleville† 3 .....	Dane	Calhoun* 1 .....	Waukesha
Bellwood .....	Douglas	Calumetville* .....	Fond du Lac
Belmont* 2 .....	Lafayette	Calvary* 2 .....	Fond du Lac
Belott† 8 .....	Rock	Cambria† 3 .....	Columbia
Bennett* .....	Douglas	Cambridge† 4 .....	Dane
Benoit* .....	Bayfield	Cameron† 2 .....	Barron
Benton* .....	Lafayette	Canibbelsport† 6 .....	Fond du Lac
Berlin† 4 .....	Green Lake	Camp Douglas† 2 .....	Juneau
Bethel* .....	Wood	Camp Lake* .....	Kenosha
Big Falls* .....	Waupaca	Canton* .....	Barron
Big Flats* .....	Adams	Caroline* .....	Shawano
(Billings Park, Sta. Superior.)		Carter* .....	Forest
Bingo .....	Bayfield	Caryville* 1 .....	Dunn
Birch Island .....	Burnett	Cascade* 2 .....	Sheboygan
Birchlake .....	Bayfield	Casco* 2 .....	Kewaunee
Birchwood* .....	Washburn	Cashton† 4 .....	Monroe
Birnamwood† 2 .....	Shawano	Cassian* .....	Oneida
Blackcreek* 3 .....	Outagamie	Cassville† 2 .....	Grant
Black Earth* 2 .....	Dane	Cataract* 2 .....	Monroe
Black River Falls† 8 .....	Jackson	Catawba* 1 .....	Price
Blackwell* .....	Forest	Cato* 2 .....	Manitowoc
Blair† 4 .....	Trempealeau	Cavour* .....	Forest
Blanchardville† 4 .....	Lafayette	Cayuga* .....	Ashland
Blenker .....	Wood	Cazenovia* 2 .....	Richland
Bloom City* 2 .....	Richland	Cecil* 1 .....	Shawano
Bloomer† 5 .....	Chippewa	Cedar* .....	Iron
Bloomington† 3 .....	Grant	Cedarburg† 2 .....	Ozaukee
Bloomville* .....	Lincoln	Cedar Grove* 2 .....	Sheboygan
Blue Mounds* 2 .....	Dane	Centuria* 2 .....	Polk
Blue River* 1 .....	Grant	Chaffey .....	Douglas
Boardman* .....	Saint Croix	Chaseburg* 2 .....	Vernon
Boaz* 2 .....	Richland	Chat* .....	Lincoln
Bonduel* 3 .....	Shawano	Chelsea* .....	Taylor
Boscobel† 6 .....	Grant	Chetek† 5 .....	Barron
Bowler* .....	Shawano	Chili* 1 .....	Clark
Boyceville* 3 .....	Dunn	Chilton† 5 .....	Calumet
Boyd* 2 .....	Chippewa	Chippewa Falls† 9 .....	Chippewa
Bradley* 1 .....	Lincoln	Cisco† .....	Vilas
Branch* .....	Manitowoc	City Point* .....	Jackson
Brandon† 3 .....	Fond du Lac	Clam Falls* 1 .....	Polk
Brantwood* 1 .....	Price	Clarno* 1 .....	Green
Breed .....	Oconto	Clay* .....	Jackson
Brehm .....	Taylor	Clayton* 2 .....	Polk
Bridgeport* 2 .....	Crawford	Clear Lake† 3 .....	Polk
Briggsville* 1 .....	Marquette	Clearwater Lake* .....	Oneida
Bright* .....	Clark	Cleveland* 3 .....	Manitowoc
Brill† 3 .....	Barron	Clifford* .....	Price
Bristol* 3 .....	Calumet	Clinton† 4 .....	Rock
Brodhead† 6 .....	Kenosha	Clintonville† 4 .....	Waupaca
Brokaw* .....	Green	Clyde* 1 .....	Iowa
Brookfield* 2 .....	Marathon	Clyman* .....	Dodge
Brooklyn* 4 .....	Waukesha	Cobb* 1 .....	Iowa
Browning* 1 .....	Green	Cobban* .....	Chippewa
Brownsville* 1 .....	Marquette	Cochrane* 2 .....	Buffalo
Brownstown* 2 .....	Dodge	Colby† 2 .....	Marathon
Bruce† 3 .....	Green	Coleman* 2 .....	Marinette
Brule* .....	Rusk	Coles* .....	Marinette
Brussels* 3 .....	Douglas	Colfax† 5 .....	Dunn
Bryan* 1 .....	Door	Colgate* 1 .....	Washington
Budsin* .....	Langlade	Collins* .....	Manitowoc
Bundy* .....	Marquette	Coloma* 3 .....	Waushara
Burke* .....	Lincoln	Columbia* 1 .....	Clark
Burkhardt* .....	Dane	Columbus† 6 .....	Columbia
Burlington† 6 .....	Saint Croix	Combined Locks* .....	Outagamie
Burnett* 1 .....	Racine	Commonwealth* .....	Florence
Burr Oak* .....	Dodge	Comstock* 1 .....	Barron
Buswell* .....	La Crosse	Conover* .....	Vilas
Butte des Morts* .....	Vilas	Conrath .....	Rusk
Butternut† .....	Winnebago	Coon Valley* 1 .....	Vernon
Byron* .....	Ashland	(Cooper, Ind. Sta. Racine.)	
	Fond du Lac	Cooperstown* .....	Manitowoc
		Corinth* .....	Marathon
		Corliss† 1 .....	Racine
		Cornell* 1 .....	Chippewa
		Cornucopia* .....	Bayfield
Cable* .....	Bayfield		
Cadott† 3 .....	Chippewa		

C.

Cottage Grove\* 3 ..... Dane  
 Couderay\* ..... Sawyer  
 Cranberry Center\* ..... Juneau  
 Crandon† 1 ..... Forest  
 Crane ..... Rusk  
 Cranmoor\* ..... Wood  
 Cream\* 1 ..... Buffalo  
 Crivitz\* ..... Marinette  
 Cross Plains\* 2 ..... Dane  
 Cuba† 3 ..... Grant  
 Cudahy† ..... Milwaukee  
 Cumberland† 4 ..... Barron  
 Curtiss\* 2 ..... Clark  
 Cushing\* 1 ..... Polk  
 Cusson ..... Bayfield  
 Custer\* 1 ..... Portage  
 Cylon\* 1 ..... Saint Croix

## D.

Dale\* 2 ..... Outagamie  
 Dallas\* 2 ..... Barron  
 Dancy\* 1 ..... Marathon  
 Dano\* 2 ..... Dane  
 Darien 2 ..... Walworth  
 Darlington† 5 ..... Lafayette  
 Dayton\* ..... Green  
 Dedham\* ..... Douglas  
 Deerbrook\* ..... Langlade  
 Deerfield\* 3 ..... Dane  
 Deer Park\* 3 ..... Saint Croix  
 De Forest† 2 ..... Dane  
 Delafield† ..... Waukesha  
 Delavan† 4 ..... Walworth  
 Delton\* 1 ..... Sauk  
 Denmark\* 2 ..... Brown  
 De Pere† 3 ..... Brown  
 Deronda\* 2 ..... Polk  
 De Soto\* 2 ..... Vernon  
 Detroit Harbor\* 1 ..... Door  
 Devils Lake ..... Sauk  
 Dewey ..... Douglas  
 Dewhurst\* ..... Clark  
 Dexterville\* ..... Wood  
 Diamond Bluff\* 1 ..... Pierce  
 Billy\* 1 ..... Vernon  
 Disco\* 1 ..... Jackson  
 Dobie ..... Douglas  
 Dodge\* 2 ..... Trempealeau  
 Dodgeville† 4 ..... Iowa  
 Doering ..... Lincoln  
 Donald\* ..... Taylor  
 Donaldson ..... Vilas  
 Donsola ..... Burnett  
 Doran ..... Burnett  
 Dorchester\* 2 ..... Clark  
 Dousman\* 2 ..... Waukesha  
 Dover ..... Price  
 Downing\* 2 ..... Dunn  
 Downsville\* 1 ..... Dunn  
 Doylestown\* 2 ..... Columbia  
 Draper ..... Sawyer  
 Dresser Junction\* 1 ..... Polk  
 Druceker† ..... Ozaukee  
 Drummond† ..... Bayfield  
 Dudley\* ..... Lincoln  
 Dunbar\* ..... Marinette  
 Dunbarton\* ..... Lafayette  
 Dundas\* ..... Calumet  
 Duplainville ..... Waukesha  
 Durand† 4 ..... Pepin

## E.

Eagle\* 3 ..... Waukesha  
 Eagle Point\* ..... Chippewa  
 Eagle River† ..... Vilas  
 Earl\* ..... Washburn  
 (East End, Ind. Sta., Superior.)

Eastman\* 1 ..... Crawford  
 Easton\* ..... Adams  
 East Troy\* ..... Walworth  
 Eau Claire† 6 ..... Eau Claire  
 Eau Galle\* 2 ..... Dunn  
 Eden\* 2 ..... Fond du Lac  
 Edgar† 4 ..... Marathon  
 Edgerton† 5 ..... Rock  
 Edmund\* 1 ..... Iowa  
 Egg Harbor\* 1 ..... Door  
 Eldall\* ..... Burnett  
 Eland\* 1 ..... Shawano  
 Elebo\* ..... Langlade  
 Elderon\* ..... Marathon  
 El Dorado\* 1 ..... Fond du Lac  
 Eleva\* 5 ..... Trempealeau  
 Elkhart Lake† 3 ..... Sheboygan  
 Elkhorn† 7 ..... Walworth  
 Elk Mound\* 4 ..... Dunn  
 Ellenboro ..... Grant  
 Ellison Bay\* 1 ..... Door  
 Ellsworth† 7 ..... Pierce  
 Elm Grove\* ..... Waukesha  
 Elmhurst\* ..... Langlade  
 Elmo ..... Grant  
 Elmwood\* 2 ..... Pierce  
 Elroy† 4 ..... Juneau  
 Elton\* ..... Langlade  
 Embarrass\* 1 ..... Waupaca  
 Emerald\* 2 ..... St. Croix  
 Emerson\* ..... Iron  
 Endeavor\* 2 ..... Marquette  
 Enterprise\* ..... Oneida  
 Ephraim\* 1 ..... Door  
 Etna\* ..... Lafayette  
 Ettrick 5 ..... Trempealeau  
 Eureka\* ..... Winnebago  
 Evansville† 5 ..... Rock  
 Evergreen ..... Polk  
 Excelsior\* 1 ..... Richland  
 Exeland ..... Sawyer

## F.

Fairchild† 3 ..... Eau Claire  
 Fairview\* ..... Burnett  
 Fair Water\* 1 ..... Fond du Lac  
 Fall Creek\* 4 ..... Eau Claire  
 Fall River\* 2 ..... Columbia  
 Falun\* ..... Burnett  
 Fancher ..... Portage  
 Fence\* ..... Florence  
 Fennimore† 6 ..... Grant  
 Fenwood\* ..... Marathon  
 Ferryville\* 3 ..... Crawford  
 Field ..... Taylor  
 Fifield\* ..... Price  
 Finley\* ..... Juneau  
 Fish Creek\* 2 ..... Door  
 Fisk\* 1 ..... Winnebago  
 Fitchburg\* ..... Dane  
 Fivemile ..... Washburn  
 Flambeau\* ..... Rusk  
 Flintville\* ..... Brown  
 Florence † ..... Florence  
 Fond du Lac† 8 ..... Fond du Lac  
 Branch Post Office,  
 North Fond du Lac  
 Fontana\* ..... Walworth  
 Footville\* ..... Rock  
 Forest Junction\* 1 ..... Calumet  
 Forestville\* 2 ..... Door  
 Fort Atkinson† 5 ..... Jefferson  
 (Fort Howard, Sta. A, Green Bay.)  
 Posterville\* ..... Vilas  
 Fountain City† 4 ..... Buffalo  
 Foxboro\* ..... Douglas

Foxlake† 4 ..... Dodge  
 Fox River\* ..... Kenosha  
 Franksville\* 3 ..... Racine  
 Frederic† 2 ..... Polk  
 Fredonia† 3 ..... Ozaukee  
 Rural Station.  
 Fredonia  
 Fremont\* 2 ..... Waupaca  
 Friendship† ..... Adams

G.

Gagen\* ..... Oneida  
 Galesville† 3 ..... Trempealeau  
 Galloway\* ..... Marathon  
 Gaslyn\* ..... Burnett  
 Gays Mills\* ..... Crawford  
 Genesee\* ..... Waukesha  
 Genesee Depot\* ..... Waukesha  
 Genoa\* 2 ..... Vernon  
 Genoa Junction† 1 ..... Walworth  
 Georgetown ..... Grant  
 Germania\* ..... Marquette  
 Germantown ..... Juneau  
 Gile\* ..... Iron  
 Gillett† 2 ..... Oconto  
 Gillingham\* 1 ..... Richland  
 Gilman ..... Taylor  
 Gilmanton\* 1 ..... Buffalo  
 Glandon ..... Marathon  
 Gleason\* 1 ..... Lincoln  
 Glenbeulah\* 2 ..... Sheboygan  
 Glendale\* ..... Monroe  
 Glen Flora\* ..... Rusk  
 Glenhaven\* 3 ..... Grant  
 Glenwood City† 3 ..... St. Croix  
 Glidden† ..... Ashland  
 Goll ..... Marinette  
 Goodman ..... Marinette  
 Goodrich\* ..... Taylor  
 Gordon\* ..... Douglas  
 Gotham\* 1 ..... Richland  
 Grafton\* 1 ..... Ozaukee  
 Grandmarsh\* ..... Adams  
 Grand Rapids† 7 ..... Wood  
 Grandview ..... Bayfield  
 Granite Heights\* ..... Marathon  
 Granton† 4 ..... Clark  
 Grantsburg† 4 ..... Burnett  
 Granville\* ..... Milwaukee  
 Gratiot\* 2 ..... Lafayette  
 Green Bay† 9 ..... Brown

Station.  
 (Ind. Sta. Fort Howard.)

Greenbush\* ..... Sheboygan  
 Green Lake\* 1 ..... Green Lake  
 Greenleaf\* 3 ..... Brown  
 Greenvalley ..... Shawano  
 Greenville\* 1 ..... Outagamie  
 Greenwood† 4 ..... Clark  
 Gresham† ..... Shawano  
 Grimms\* 1 ..... Manitowoc  
 Gurney ..... Iron

H.

Hackley† ..... Vilas  
 Hager City\* 2 ..... Pierce  
 Hales Corners\* 2 ..... Milwaukee  
 Hamburg† 1 ..... Marathon  
 Hamilton\* ..... Fond du Lac  
 Hammond\* 2 ..... St. Croix  
 Hancock† 3 ..... Waushara  
 Hannibal\* ..... Taylor  
 Hanover\* 1 ..... Rock  
 Harrison ..... Lincoln  
 Harshaw ..... Oneida  
 Hartford† 5 ..... Washington

26—B.

Hartland† 1 ..... Waukesha  
 Hatley\* 1 ..... Marathon  
 Haugen\* ..... Barron  
 Haven\* 1 ..... Sheboygan  
 Hawkins\* ..... Rusk  
 Hawthorne\* ..... Douglas  
 Hayton\* 1 ..... Calumet  
 Hayward† ..... Sawyer  
 Hazel Green\* 1 ..... Grant  
 Hazelhurst† ..... Oneida  
 Helenville\* 1 ..... Jefferson  
 Heller\* ..... Lincoln  
 Hershey\* 1 ..... St. Croix  
 Hertel\* ..... Burnett  
 Hewitt\* ..... Wood  
 High Bridge\* ..... Ashland  
 Highcliff\* ..... Calumet  
 Highland† 3 ..... Iowa  
 Hika\* ..... Manitowoc  
 Hilbert† 5 ..... Calumet  
 Hilda\* ..... Shawano  
 Hiles\* ..... Forest  
 Hillsboro† 3 ..... Vernon  
 Hillsdale\* ..... Barron  
 Hillside\* ..... Iowa  
 Hingham\* ..... Sheboygan  
 Hixton\* 3 ..... Jackson  
 Hofa Park\* ..... Shawano  
 Hogarty ..... Marathon  
 Holcombe\* ..... Chippewa  
 Hollandale\* 2 ..... Iowa  
 Holmen\* 2 ..... La Crosse  
 Holt ..... Marathon  
 Honey Creek\* 2 ..... Walworth  
 Horicon† 2 ..... Dodge  
 Horseman ..... Rusk  
 Hortonville† 4 ..... Outagamie  
 Hubbleton\* ..... Jefferson  
 Hub City\* 1 ..... Richland  
 Hubertus\* 1 ..... Washington  
 Hudson† 2 ..... St. Croix  
 Humbird\* 1 ..... Clark  
 Hunting\* ..... Shawano  
 Hurley† ..... Iron  
 Hustisford\* 1 ..... Dodge  
 Hustler\* ..... Juneau

I.

Independence† 4 ..... Trempealeau  
 Ingram\* ..... Rusk  
 Intervale\* ..... Marinette  
 Interwald\* ..... Taylor  
 Iola† 3 ..... Waupaca  
 Ispwich ..... Lafayette  
 Irma\* ..... Lincoln  
 Iron Belt\* ..... Iron  
 Iron Ridge\* 1 ..... Dodge  
 Iron River† ..... Bayfield  
 Ironton\* ..... Sauk  
 Island Lake\* ..... Rusk  
 (Itasca, Ind. Sta. Superior.)  
 Ixonia\* 2 ..... Jefferson

J.

Jackson\* 2 ..... Washington  
 Jacksonport\* 1 ..... Door  
 Janesville† 9 ..... Rock  
 Jefferson† 5 ..... Jefferson  
 Jefferson Junction\* ..... Jefferson  
 Jennings ..... Oneida  
 Jewett\* ..... St. Croix  
 Jim Falls\* 1 ..... Chippewa  
 Joel\* ..... Polk  
 Johnson Creek† 2 ..... Jefferson  
 Jonesdale\* 1 ..... Iowa

Juda† 3	Green	Little Suamico* 1	Oconto
Jump River	Taylor	Livingston* 3	Grant
Junction* 2	Portage	Lodi† 4	Columbia
Juncau† 4	Dodge	Logan*	Oconto
K.			
Kaiser	Price	Logansville* 2	Sauk
Kansasville* 2	Racine	Lohrville†	Waushara
Karlsborg*	Burnett	Lomira* 1	Dodge
Kaukauna† 4	Outagamie	London* 1	Dane
Kellnersville*	Manitowoc	Lone Rock* 1	Richland
Kempster*	Langlade	Long Lake*	Florence
Kendall* 5	Monroe	Loomis*	Marinette
Kennan* 1	Price	Loraine*	Polk
Kenosha† 4	Kenosha	Louisburg* 2	Grant
Kent*	Langlade	Lowell* 1	Dodge
Keshena*	Shawano	Loyal† 2	Clark
Kewaskum† 5	Washington	Loyd* 1	Richland
Kewaunee† 7	Kewaunee	Lublin	Taylor
Kiel† 4	Manitowoc	Luck* 2	Polk
Kilbourn† 4	Columbia	Luxembourg† 6	Kewaunee
Kimboll*	Iron	Lyndhurst* 1	Shawano
Kimberly*	Outagamie	Lyndon Station* 2	Juneau
Kingston* 1	Green Lake	Lynxville† 1	Crawford
Klevenville* 1	Dane	Lyons* 2	Walworth
Knapp* 2	Dunn	M.	
Knowles* 1	Dodge	McAllister*	Marinette
Knowlton*	Marathon	McCartney	Grant
Koepenick	Langlade	McCord	Oneida
Konsted*	Marinette	McMillan*	Marathon
Koshkonong*	Rock	McNaughton	Oneida
Krakov	Shawano	Macfarland* 1	Dane
Kreinersville*	Burnett	Madge*	Washburn
Kremin	Marinette	Madison† 7	Dane
Kruger*	Burnett	Maiden Rock† 3	Pierce
L.			
Lac du Flambeau*	Vilas	Malone* 2	Fond du Lac
La Crosse† 3	La Crosse	Manawa† 4	Waupaca
Ladysmith† 1	Rusk	Rural Station.	
La Farge* 3	Vernon	Symco.	
Lake Beulah* 2	Walworth	Manchester	Green Lake
Lake Geneva† 3	Walworth	Manitowish*	Iron
Lakemills† 2	Jefferson	Manitowoc† 7	Manitowoc
Lake Nebagamon†	Douglas	Maple*	Douglas
Lakewood*	Oconto	Maplehurst*	Taylor
Lakota†	Vilas	Marathon* 3	Marathon
Lamberton*	Racine	Marblehead*	Fond du Lac
Lampson*	Washburn	March*	Marathon
Lancaster† 9	Grant	Marek*	Marinette
Langlade*	Langlade	Marengo* 1	Ashland
Lannon*	Waukesha	Maribel* 2	Manitowoc
Laona*	Forest	Marinette† 2	Marinette
La Pointe*	Ashland	Markesan† 5	Green Lake
Lark* 1	Brown	Independent Station.	
Larsen* 3	Winnebago	Marion† 3	Waupaca
Laurel	Washburn	Markton*	Langlade
Lavalle* 4	Sauk	Marquette*	Green Lake
Leadmine	Lafayette	Marshall* 5	Dane
Leaf*	Burnett	Marshfield† 5	Wood
Leeman* 1	Outagamie	Marshville*	Dodge
Lehigh*	Barron	Martell*	Pierce
Lena* 2	Oconto	Martinsen	Douglas
Lenroot	Sawyer	Martintown*	Green
Leon* 1	Monroe	Mason†	Bayfield
Leonard*	Sawyer	Mather*	Juneau
Leopolis*	Shawano	Mattoon† 1	Shawano
Leslie*	Lafayette	Mauston† 7	Juneau
Lilly*	Langdale	May	Burnett
Lima Center* 1	Rock	Mayville† 3	Dodge
Limeridge† 1	Sauk	Mazomanie† 3	Dane
Linden*	Iowa	Meadow Valley	Juneau
Lindsey*	Wood	Medford† 5	Taylor
Little Black*	Taylor	Medina*	Outagamie
Little Chute* 1	Outagamie	Mellen†	Ashland
Little Rapids*	Brown	Melrose* 3	Jackson
		Melvina* 2	Monroe
		Menah	Washburn
		Menasha† 1	Winnebago

Mendota\* . . . . . Dane  
 (Menokaunee, Ind. Sta. Marinette.)  
 Menomonee Falls† 3 . . . . . Waukesha  
 Menomonie† 10 . . . . . Dunn  
 Mercer\* . . . . . Iron  
 Meridian\* 1 . . . . . Dunn  
 Merrill† 5 . . . . . Lincoln  
 Merrillan† 1 . . . . . Jackson  
 Merrimack\* 2 . . . . . Sauk  
 Merton\* . . . . . Waukesha  
 Meteor\* . . . . . Sawyer  
 Middle Inlet\* . . . . . Marinette  
 Middleton\* 3 . . . . . Dane  
 Midway\* 1 . . . . . La Crosse  
 Milflin\* . . . . . Iowa  
 Mikana\* . . . . . Barron  
 Milan\* . . . . . Marathon  
 Miles . . . . . Marinette  
 Milladore\* 1 . . . . . Wood  
 Millston\* 2 . . . . . Jackson  
 Milltown\* 1 . . . . . Polk  
 Millville\* . . . . . Grant  
 Milton† 2 . . . . . Rock  
 Milton Junction† 2 . . . . . Rock  
 Milwaukee† 8 . . . . . Milwaukee

Branch Post Office.

West Allis (Ind.).

Stations.

A (South Side) 316-18 Reed Street.  
 B 1202 Fond du Lac Ave.  
 C 3d and Lloyd Streets.  
 D 149 Lincoln Ave.  
 E 329 Ring Street.  
 G Plankinton Hotel.  
 H Jones Island.

Mindoro\* 2 . . . . . La Crosse  
 Miner\* . . . . . Juneau  
 Mineral Point† 5 . . . . . Iowa  
 Minnesota Junction\* . . . . . Dodge  
 Minocqua\* . . . . . Oneida  
 Minong\* . . . . . Washburn  
 Miscauno Island‡ . . . . . Marinette  
 Mishicot\* 3 . . . . . Manitowoc  
 Modena\* 1 . . . . . Buffalo  
 Mondovi† 7 . . . . . Buffalo  
 Monico\* . . . . . Oneida  
 Monroe† 9 . . . . . Green  
 Monroe Center . . . . . Adams  
 Montello† 5 . . . . . Marquette  
 Montfort\* 2 . . . . . Grant  
 Monticello† 5 . . . . . Green  
 Montreal\* . . . . . Iron  
 Moquah . . . . . Bayfield  
 Moore . . . . . Iron  
 Morley\* . . . . . Langlade  
 Moro . . . . . Burnett  
 Morris\* . . . . . Shawano  
 Morrison\* . . . . . Brown  
 Morrisonville\* 2 . . . . . Dane  
 Morse\* . . . . . Ashland  
 Mosinee\* 1 . . . . . Marathon  
 Mosling\* . . . . . Oconto  
 Mountain\* . . . . . Oconto  
 Mount Calvary\* . . . . . Fond du Lac  
 Mount Hope\* 2 . . . . . Grant  
 Mount Horeb† 6 . . . . . Dane

Rural Stations.

Mount Vernon.

Perry.

Mount Ida\* . . . . . Grant  
 Mount Sterling\* . . . . . Crawford  
 Mount Tabor\* . . . . . Vernon  
 (Mount Vernon, R. Sta. Mount Horeb.)  
 Mukwonago† 3 . . . . . Waukesha  
 Murry . . . . . Rusk  
 Muscodat† 5 . . . . . Grant  
 Muskego\* 1 . . . . . Waukesha

N.

Napper\* . . . . . Marinette  
 Nashotah\* 2 . . . . . Waukesha  
 Nashville\* . . . . . Forest  
 National Home† . . . . . Milwaukee  
 Naugart\* 1 . . . . . Marathon  
 Necedah† 2 . . . . . Juneau  
 Neenah† 4 . . . . . Winnebago  
 Neillsville† 5 . . . . . Clark  
 Nekoosa† 1 . . . . . Wood  
 Nelson\* 2 . . . . . Buffalo  
 Nelsonville\* . . . . . Portage  
 Neopit\* . . . . . Dodge  
 Neosho\* 1 . . . . . Dodge  
 Neptune\* . . . . . Richland  
 Neshkoro\* 3 . . . . . Marquette  
 Newald\* . . . . . Forest  
 New Auburn\* 2 . . . . . Chippewa  
 Newburg\* . . . . . Washington  
 New Cassel\* . . . . . Fond du Lac  
 New Franken\* 2 . . . . . Brown  
 New Glarus\* 2 . . . . . Green  
 New Holstein† 3 . . . . . Calumet  
 New Lisbon† 3 . . . . . Juneau  
 New London† 6 . . . . . Waupaca  
 New Munster\* . . . . . Kenosha  
 New Richmond† 6 . . . . . St. Croix  
 New Rome\* . . . . . Adams  
 Niagara† . . . . . Marinette  
 Niebull . . . . . Adams  
 Nobleton\* . . . . . Washburn  
 Norrie\* . . . . . Marathon  
 North Andover\* . . . . . Grant  
 North Bend\* . . . . . Jackson  
 North Cape\* . . . . . Racine  
 North Crandon\* . . . . . Forest  
 Northfield\* 1 . . . . . Jackson  
 North Fond du Lac\* . . . . . Fond du Lac  
 North Fork . . . . . Price  
 North Freedom\* 3 . . . . . Sauk  
 North Lake\* . . . . . Waukesha  
 Northland\* 1 . . . . . Waupaca  
 North Milwaukee† 4 . . . . . Milwaukee  
 Northport\* . . . . . Waupaca  
 North Prairie\* 1 . . . . . Waukesha  
 (North West, Sta. B, Milwaukee.)  
 North York . . . . . Ashland  
 Norwalk\* 3 . . . . . Monroe  
 Norway Ridge . . . . . Monroe  
 Nutt . . . . . Douglas  
 Nye\* 1 . . . . . Polk

O.

Oak Center\* . . . . . Fond du Lac  
 Oakdale\* 1 . . . . . Monroe  
 Oakfield† 3 . . . . . Fond du Lac  
 Oakland\* . . . . . Burnett  
 Oakridge\* . . . . . Adams  
 Oakwood\* 1 . . . . . Milwaukee  
 Oconomowoc† 8 . . . . . Waukesha  
 Oconto† 3 . . . . . Oconto  
 Oconto Falls† 2 . . . . . Oconto  
 Odanah† . . . . . Ashland  
 O'Day . . . . . Lincoln  
 Ogdensburg\* 2 . . . . . Waupaca  
 Ogema\* 2 . . . . . Price  
 Okauchec\* . . . . . Waukesha  
 Okec\* . . . . . Columbia  
 Omro† 5 . . . . . Winnebago  
 Onalaska\* 1 . . . . . La Crosse  
 Oneida\* . . . . . Outagamie  
 Ontario\* 2 . . . . . Vernon  
 Oostburg\* 2 . . . . . Sheboygan  
 Orange\* . . . . . Burnett  
 Oregon† 4 . . . . . Dane



Orfordville* 1	Rock	Preston* 1	Grant
Orienta* 2	Bayfield	Princeton† 2	Green Lake
Ormsby* 2	Langlade	Progress	Wood
Osecola† 3	Polk	Pulaski* 2	Shawano
Oshkosh† 7	Winnebago	Pulcifer* 2	Shawano
Osseo† 5	Trempealeau		
Otjen*	Milwaukee		
Oulu	Bayfield		
Owen† 1	Clark		
Oxford* 2	Marquette		
Oxley	Vilas		

## Q.

Quarry*	Manitowoc
Quincy*	Adams

## P.

Packwaukee* 2	Marquette
Padus*	Forest
Palmyra† 2	Jefferson
Pansy	Burnett
Pardeeville† 3	Columbia
Park Falls†	Price
Parrish*	Langdale
Paskin†	Barron
Patch Grove*	Grant
Pearson*	Langlade
Peebles* 1	Fond du Lac
Peet	Burnett
Pelican Lake* 2	Oneida
Pella*	Shawano
Pembine*	Marinette
Pence*	Iron
Pennington	Price
Pensaukee	Oconto
Pepin† 2	Pepin
Perkinstown*	Taylor
(Perry, R. Sta. Mount Horeb.)	
Peshigo† 3	Marinette
Petersburg*	Crawford
Pewaukee† 3	Waukesha
Phillips† 1	Price
Phlox*	Langlade
Pickeral	Langlade
Pickett* 2	Winnebago
Pigeon Falls* 2	Winnebago
Pigeon Falls* 2	Trempealeau
Pine River* 2	Waushara
Pittsville* 1	Wood
Plain* 2	Sauk
Plainfield† 4	Waushara
Plainville* 1	Adams
Platteville† 10	Grant
Pleasant Prairie* 1	Kenosha
Plover* 2	Portage
Plum City* 2	Pierce
Plymouth† 6	Sheboygan
Polar*	Langlade
Polley	Taylor
Polonia* 1	Portage
Poplar*	Douglas
Portage† 7	Columbia
Port Arthur	Rusk
Port Edwards*	Wood
Porterfield	Marinette
Port Washington† 2	Ozaukee
Port Wing†	Bayfield
Postlake	Langlade
Potosi† 5	Grant
Potter*	Calumet
Pound† 2	Marinette
Powell†	Iron
Powers Lake†	Kenosha
Poynette† 4	Columbia
Poy Sippi* 1	Waushara
Prairie du Chien† 1	Crawford
Prairie du Sac† 4	Sauk
Prairie Farm* 2	Barron
Pray*	Jackson
Prentice†	Price
Prescott† 2	Pierce

## R.

Racine† 4	Racine
	Independent Stations.
Cooper	
Racine Junction.	
Radisson*	Sawyer
Ramona	Green
Randall*	Burnett
Randolph† 3	Dodge
Random Lake* 3	Sheboygan
Range*	Polk
Readfield*	Waupaca
Readstown* 2	Vernon
Redcedar*	Dunn
Redcliff*	Bayfield
Redgranite† 2	Waushara
Reedsburg† 5	Sauk
Reedsville† 3	Manitowoc
Reeseville* 2	Dodge
Reeve*	Barron
Reserve*	Sawyer
Rewey† 1	Iowa
Rhinclander† 1	Oneida
Rib Lake† 1	Taylor
Rice Lake† 5	Barron
Richardson*	Polk
Richfield* 2	Washington
Richland Center† 5	Richland
Richwood* 1	Dodge
Ridgeland* 1	Dunn
Ridgeway* 2	Iowa
Riley* 1	Dane
Ringle* 1	Marathon
Rio† 3	Columbia
Rio Creek*	Kewaunee
Ripon† 5	Fond du Lac
River Falls† 6	Pierce
Robbins*	Oneida
Roberts* 2	St. Croix
Rochebster*	Racine
Rockbridge* 1	Richland
Rockdale*	Dane
Rock Elm* 2	Pierce
Rockfield* 1	Washington
Rockland* 1	La Crosse
Rockmont*	Douglas
Rockton* 1	Vernon
Rockville*	Grant
Rolling Prairie*	Dodge
Rome*	Jefferson
Rose Lawn* 1	Shawano
Rosendale* 1	Fond du Lac
Rosewood	Racine
Rosholt* 2	Portage
Rothschild	Marathon
Royalton* 1	Waupaca
Rozellville* 1	Marathon
Rubicon* 2	Dodge
Ruby*	Chippewa
Rudolph*	Wood
Rush Lake* 1	Winnebago
Rusk*	Dunn
Ruth	Washburn

S.

Saint Cloud\* 2 ..... Fond du Lac  
 Saint Croix Falls† 2 ..... Polk  
 Saint Francis\* ..... Milwaukee  
 Saint Joseph\* 1 ..... La Crosse  
 Saint Lawrence\* ..... Washington  
 Saint Nazianz\* ..... Manitowoc  
 Salem\* 2 ..... Kenosha  
 Sanborn ..... Ashland  
 Sand Creek\* ..... Dunn  
 Sandrock\* ..... Iron  
 Sandusky\* 2 ..... Sauk  
 Saratoga\* ..... Wood  
 Sarona\* ..... Washburn  
 Sank City† 2 ..... Sauk  
 Saukville\* 2 ..... Ozaukee  
 Sawyer† 3 ..... Door  
 Saxeville\* 1 ..... Waushara  
 Saxon\* ..... Iron  
 Sayner\* ..... Vilas  
 Scandinavia\* 2 ..... Waupaca  
 Schleisingerville\* 2 ..... Washington  
 Schofield\* ..... Marathon  
 Schulz\* ..... Lincoln  
 Sechlerville\* 1 ..... Jackson  
 Seneca\* ..... Crawford  
 Sextonville\* ..... Richland  
 Seymour† 5 ..... Outagamie  
 Shanagolden\* ..... Ashland  
 Sharon† 2 ..... Walworth  
 Shawano† 4 ..... Shawano  
 Sheboygan† 5 ..... Sheboygan  
 Sheboygan Falls† 5 ..... Sheboygan  
 Sheldon\* ..... Rusk  
 Shell Lake† 3 ..... Washburn  
 Shennington\* ..... Monroe  
 Shepley\* ..... Shawano  
 Sheridan\* 1 ..... Waupaca  
 Sherry\* ..... Waupaca  
 Sherwood\* 1 ..... Calumet  
 Shiocton\* 3 ..... Outagamie  
 Shoniere\* ..... Rock  
 Shullsburg† 3 ..... Lafayette  
 Sison† ..... Sawyer  
 Silverlake\* ..... Kenosha  
 Sinsinawa\* 1 ..... Grant  
 Siren\* ..... Burnett  
 Sister Bay\* 2 ..... Door  
 Slades Corners\* ..... Kenosha  
 Snell ..... Marathon  
 Sobieski\* 2 ..... Oconto  
 Soldiers Grove† 5 ..... Crawford  
 Solon Springs\* ..... Douglas  
 Somers\* 1 ..... Kenosha  
 Somerset\* 2 ..... Saint Croix  
 Soperton\* ..... Forest  
 South Byron\* ..... Fond du Lac  
 South Germantown\* 2 ..... Washington  
 South Kaukauna† 2 ..... Outagamie  
 South Milwaukee† 2 ..... Milwaukee  
 South Range\* 1 ..... Douglas  
 (South Side, Sta. Milwaukee.)  
 (South Superior, Ind. Sta. B, Superior.)  
 South Wayne\* 2 ..... Lafayette  
 Sparta† 7 ..... Monroe  
 Spencer\* 2 ..... Marathon  
 Spirit\* 1 ..... Price  
 Spirit Falls\* ..... Lincoln  
 Split Rock\* 1 ..... Shawano  
 Spooner† 2 ..... Washburn  
 Sprague ..... Juneau  
 Springbluff ..... Adams  
 Springbrook\* ..... Washburn  
 Springfield\* ..... Walworth  
 Spring Green† 3 ..... Sauk  
 Springlake\* ..... Waushara  
 Spring Prairie\* ..... Walworth

Spring Valley† 4 ..... Pierce  
 Spruce ..... Oconto  
 Staadt\* ..... Marathon  
 Stangelville\* 2 ..... Kewaunee  
 Stanley† 3 ..... Chippewa  
 Stanton\* ..... Saint Croix  
 Starlake\* ..... Vilas  
 Star Prairie\* 1 ..... Saint Croix  
 Stetsonville\* 1 ..... Taylor  
 Steuben\* 1 ..... Crawford  
 Stevens Point† 7 ..... Portage  
 Stiles\* ..... Oconto  
 Stinnett\* ..... Washburn  
 Stitzer\* 2 ..... Grant  
 Stockbridge† ..... Calumet  
 Stockholm† 2 ..... Pepin  
 Stoddard\* 2 ..... Vernon  
 Stone Lake ..... Washburn  
 Stoughton† 6 ..... Dane  
 Stratford\* 1 ..... Marathon  
 Strickland ..... Rusk  
 Strong's Prairie\* 1 ..... Adams  
 Strum\* 2 ..... Trempealeau  
 Sturgeon Bay† 4 ..... Door  
 Suamico\* 1 ..... Brown  
 Sugar Bush\* 1 ..... Outagamie  
 Sullivan\* 2 ..... Jefferson  
 Summit Lake\* ..... Langlade  
 Sun Prairie† 4 ..... Dane  
 Superior† ..... Douglas  
 Stations.

Allouez (Ind.).  
 East End (Ind.).  
 B 1302 Fond du Lac Ave.  
 Billings Park  
 Itasca (Ind.).  
 Suring\* 2 ..... Oconto  
 Sussex\* ..... Waukesha  
 Swiss\* ..... Burnett  
 Sylvan\* 1 ..... Richland  
 (Symco, R. Sta. Manawa.)

T.

Tabor ..... Portage  
 Tavera\* 1 ..... Richland  
 Taycheedah\* ..... Fond du Lac  
 Taylor\* 3 ..... Jackson  
 Templeton\* 1 ..... Waukesha  
 Theresa\* 1 ..... Dodge  
 Thiensville\* 2 ..... Ozaukee  
 Thorp† 4 ..... Clark  
 Three Lakes\* ..... Oneida  
 Tiffany\* ..... Rock  
 Tazerton† 1 ..... Shawano  
 Tilleda\* ..... Shawano  
 Timberland\* ..... Burnett  
 Timothy\* 1 ..... Manitowoc  
 Tioga\* ..... Clark  
 Tisch Mills\* ..... Manitowoc  
 Tomah† 6 ..... Monroe  
 Tomahawk† ..... Lincoln  
 Tomahawk Lake ..... Oneida  
 Tony\* ..... Rusk  
 Tower Hill† ..... Iowa  
 Townsend\* ..... Oconto  
 Trade Lake\* 1 ..... Burnett  
 Trego\* ..... Washburn  
 Trempealeau 2 ..... Trempealeau  
 Trevor\* ..... Kenosha  
 Tripoli\* ..... Oneida  
 Troy Center\* 2 ..... Walworth  
 Truesdell\* ..... Kenosha  
 Tunnel City\* 2 ..... Monroe  
 Turtle Lake\* 3 ..... Barron  
 Twin Bluffs\* 1 ..... Richland  
 Twin Lakes\* ..... Kenosha  
 Two Rivers† 3 ..... Manitowoc

U.			
Underhill* 2	.....	Oconto	Westboro* .....
Union Center* 2	.....	Juneau	Westby† 5 .....
Union Grove† 3	.....	Racine	West De Pere† 2 .....
Unity* 1	.....	Marathon	Westfield† 4 .....
Upson* .....	.....	Iron	West Lima .....
Urquhart* .....	.....	Taylor	Weston* .....
			West Prairie* 1 .....
V.			West Rosendale* .....
Valders* 2	.....	Manitowoc	West Salem† 3 .....
Valley*	.....	Vernon	Weyauwega† 4 .....
Valley Junction* 2	.....	Monroe	Weyerhaeuser* .....
Valton*	.....	Sauk	Wheatland* .....
Van Buskirk*	.....	Iron	Wheeler* 2 .....
Vandriessen .....	.....	Adams	Whitcomb .....
Vandyne* 1	.....	Fond du Lac	White Creek* 1 .....
Vandreuil .....	.....	Jackson	Whitefish Bay* .....
Veedum*	.....	Wood	Whitehall† 3 .....
Verona* 3	.....	Dane	Whitelaw* 1 .....
Vesper* 1	.....	Wood	Whitemound† .....
Veteran*	.....	Burnett	Whittlesey† 5 .....
Victory* 1	.....	Vernon	Whittlesey* .....
Viola† 4	.....	Richland	Wild Rose* 3 .....
Viroqua† 9	.....	Vernon	Willard .....
Vudessare† .....	.....	Vilas	Williams Bay* .....
			Wills* .....
W.			Wilmot* .....
Wabeno* .....	.....	Forest	Wilson* 1 .....
Wagner*	.....	Marinette	Wilton* 4 .....
Waldo* 2	.....	Sheboygan	Winchester .....
Wales* 1	.....	Waukesha	Windsor* 2 .....
Walsh*	.....	Marinette	Winnebago* .....
Walworth† 3	.....	Walworth	Winneconne† 2 .....
Warrens* 3	.....	Monroe	Winter* .....
Wascott* .....	.....	Douglas	Wisconsin Veterans Home* .....
Washburn† 1	.....	Bayfield	Withee† 1 .....
Washington Harbor*	.....	Door	Wittenberg† .....
Waterford† 2	.....	Racine	Wolfcreek* 1 .....
Waterloo† 3	.....	Jefferson	Wonewoc† 3 .....
Watertown† 9	.....	Jefferson	Woodford* 2 .....
Waukau*	.....	Winnebago	Woodland* 1 .....
Waukesha† 9	.....	Waukesha	Woodmar* 2 .....
Waumandee* 1	.....	Buffalo	Woodruff* .....
Waunakee* 3	.....	Dane	Woodstock* .....
Waupaca† 7	.....	Waupaca	Woodville† 2 .....
Waupun† 4	.....	Fond du Lac	Woodworth* .....
Wausau† 4	.....	Marathon	Worcester* .....
Wausaukee† .....	.....	Marinette	Wrightstown* .....
Wautoma† 6	.....	Waushara	Wyalusing* .....
Wauwatosa† 2	.....	Milwaukee	Wyocena* 2 .....
Wauzeka* 2	.....	Crawford	Wyoming .....
Wayside* 1	.....	Brown	
Weblake*	.....	Burnett	Y.
Webster* .....	.....	Burnett	Yellowlake .....
Welcome* 2	.....	Outagamie	Yuba* 2 .....
Wentworth* .....	.....	Douglas	
Werley .....	.....	Grant	Z.
West Allis† .....	.....	Milwaukee	Zachow* .....
West Bend† 6	.....	Washington	Zander* .....
West Bloomfield* 1	.....	Waushara	Zanoni* .....
			Zenda* .....

## POST OFFICES IN WISCONSIN.

JUNE, 1911.

## ARRANGED BY COUNTIES.

Money order offices, stations, summer post offices and number of rural routes are indicated in alphabetical list. By the letters (ch) county seats are indicated.

<p><b>ADAMS.</b> Adams Center. Arkdale. Big Flats. Easton. Friendship (c. h.) Grandmarsh. Monroe Center. New Rome. Niebull. Oakridge. Plainville. Quincy. Springbluff. Strongs Prairie. Vandriessen. White Creek.</p>	<p>Prairie Farm. Reeve. Rice Lake. Turtle Lake.</p>	<p>Gilmanton. Modena. Mondovi. Nelson. Waumandee.</p>	<p><b>CHIPPEWA.</b> Albertville. Arnold. Bloomer. Boyd. Cadott. Chippewa Falls (c. h.) Cobban. Cornell. Eaglepoint. Holcombe. Jim Falls. New Auburn. Ruby. Stanley.</p>
<p><b>ASHLAND.</b> Agenda. Ashland (c. h.) Butternut. Cayuga. Glidden. High Bridge. La Pointe. Marengo. Mellen. Morse. North York. Odanah. Sanborn. Shanagolden.</p>	<p><b>BAYFIELD.</b> Barkpoint. Barksdale. Barnes. Bayfield. Benoit. Bingo. Birchlake. Cable. Cornucopia. Cusson. Drummond. Grandview. Iron River. Mason. Moquah. Orienta. Oulu. Port Wing. Redcliff. Washburn (c. h.) Wills.</p>	<p><b>BURNETT.</b> Aaron. Aspen. Birch Island. Dongola. Doran. Ekdall. Fairview. Falun. Gaslyn. Grantsburg (c. h.) Hertel. Karlsborg. Kreinersville. Kruger. Leaf. May. Moro. Oakland. Orange. Pansy. Peet. Randall. Siren. Swiss. Timberland. Trade Lake. Veteran. Weblake. Webster. Yellowlake.</p>	<p><b>CLARK.</b> Abbotsford. Bright. Chili. Columbia. Curtiss. Dewhurst. Dorchester. Granton. Greenwood. Humbird. Loyal. Neillsville (c. h.) Owen. Thorp. Tioga. Willard. Withee.</p>
<p><b>BARRON.</b> Almena. Angus. Barron (c. h.) Barronette. Brill. Cameron. Canton. Chetek. Comstock. Cumberland. Dallas. Haugen. Hillsdale. Lehigh. Mikana. Paskin.</p>	<p><b>BROWN.</b> Askeaton. Denmark. De Pere. Flintville. (Fort Howard.) Green Bay (c. h.) Greenleaf. Lark. Little Rapids. Morrison. New Franken. Suamico. Wayside. West De Pere. Wrightstown.</p> <p><b>BUFFALO.</b> Alma (c. h.) Cochrane. Cream. Fountain City.</p>	<p><b>CALUMET.</b> Brillion. Chilton (c. h.) Dundas. Forest Junction. Hayton. Highcliff. Hilbert. New Holstein. Potter. Sherwood. Stockbridge.</p>	<p><b>COLUMBIA.</b> Arlington. Cambria. Columbus. Doylestown. Fall River. Kilbourn. Lodi. Okee. Pardeeville. Portage (c. h.) Poynette. Rio. Wyocena.</p>

<b>CRAWFORD.</b>	Rubicon. Theresa. Woodland.	<b>FLORENCE.</b>	Platteville. Potosi. Preston. Rockville. Sinsinawa. Sitzer. Werley. Woodman. Wyalusing.
Barnum. Bell Center. Bridgeport. Eastman. Ferryville. Gays Mills. Lynxville. Mount Sterling. Petersburg. Prairie du Chien (c. h.)	<b>DOOR.</b>	Commonwealth. Fence. Florence (c. h.) Long Lake.	<b>GREEN.</b>
Seneca. Soldiers Grove. Steuben. Wauzeka.	Baileys Harbor. Brussels. Detroit Harbor. Egg Harbor. Ellison Bay. Ephraim. Fish Creek. Forestville. Jacksonport. Sawyer. Sister Bay. Sturgeon Bay (c. h.) Washington Harbor.	<b>FOND DU LAC.</b>	Albany. Attica. Brodhead. Brooklyn. Browntown. Clarno. Dayton. Juda. Martintown. Monroe (c. h.) Monticello. New Glarus. Ramona.
<b>DANE.</b>	<b>DOUGLAS.</b>	Brandon. Byron. Calumetville. Calvary. Campbellsport. Eden. El Dorado. Fair Water. Fond du Lac (c. h.) Hamilton. Malone. Marblehead. Mount Calvary. New Cassel. No. Fond du Lac. Oak Center. Oakfield. Peebles. Ripon. Rosendale. Saint Cloud. South Byron. Taycheedah. Vandync. Waupun. West Rosendale.	<b>GREEN LAKE.</b>
Albion. Basco. Belleville. Black Earth. Blue Mounds. Burke. Cambridge. Cottage Grove. Cross Plains. Dane. Deerfield. De Forest. Fitchburg. Klevenville. London. Macfarland. Madison (c. h.) Marshall. Mazomanie. Mendota. Middleton. Morrisonville. Mount Horeb. (Mount Vernon.) Oregon. (Perry.) Riley. Rockdale. Stoughton. Sun Prairie. Verona. Waunakee. Windsor.	(Allouez.) Bellwood. Bennett. (Billings Park.) Brule. Chaffey. Dedham. Dewey. Dobie. (East End (c. h.) Foxboro. Gordon. Hawthorne. (Itasca.) Lake Nebagamon. Maple. Martinsen. Nutt. Poplar. Rockmont. Solon Springs. South Range. (South Superior.) Superior (c. h.) Wasecott. Wentworth.	<b>FOREST.</b>	Berlin. Green Lake (c. h.) Kingston. Manchester. Markesan. Marquette. Princeton.
<b>DODGE.</b>	<b>DUNN.</b>	Alvin. Armstrong Creek. Blackwell. Carter. Cavour. Crandon (c. h.) Hiles. Laona. Nashville. Newald. North Crandon. Padus. Soperton. Wabeno.	<b>IOWA.</b>
Atwater. Beaver Dam. Brownsville. Burnett. Clyman. Foxlake. Horicon. Hustisford. Iron Ridge. Juneau (c. h.) Knowles. Lomira. Lowell. Marshville. Mayville. Minnesota Jct. Neosho. Randolph. Reeseville. Richwood. Rolling Prairie.	Boyceville. Caryville. Coffax. Downing. Downsville. Eau Galle. Elk Mound. Knapp. Menomonie (c. h.) Meridian. Redcedar. Ridgeland. Rusk. Sand Creek. Weston. Wheeler.	<b>GRANT.</b>	Arena. Avoca. Barneveld. Clyde. Cobb. Dodgeville (c. h.) Edmund. Highland. Hillside. Hollandale. Jonesdale. Jinden. Miffin. Mineral Point. Rewey. Ridgeway. Tower Hill. Wyoming.
	<b>EAU CLAIRE.</b>	Bagley. Beetown. Bloomington. Blue River. Boscobel. Cassville. Cuba. Ellenboro. Elmo. Fennimore. Georgetown. Glennhaven. Hazel Green. Lancaster (c. h.) Livingston. Louisburg. McCartney. Millville. Montfort. Mount Hope. Mount Ida. Muscodia. North Andover. Patch Grove.	<b>IRON.</b>
	Altoona. Augusta. Eau Claire (c. h.) Fairchild. Fall Creek.		Cedar. Emerson. Gile. Gurney. Hurley (c. h.) Iron Belt. Kimball. Manitowish. Mercer. Montreal. Moore. Pence. Powell. Sandrock. Saxon. Upton. Van Buskirk.

**JACKSON.**

Alma Center.  
Black River Falls  
(c. h.)  
City Point.  
Clay.  
Disco.  
Hixton.  
Melrose.  
Merrillan.  
Millston.  
North Bend.  
Northfield.  
Pray.  
Sechlerville.  
Taylor.  
Vandreuil.

**JEFFERSON.**

Fort Atkinson.  
Helenville.  
Hubbleton.  
Ixonla.  
Jefferson (c. h.)  
Jefferson Junction.  
Johnson Creek.  
Lakemills.  
Palmyra.  
Rome.  
Sullivan.  
Waterloo.  
Watertown.

**JUNEAU.**

Armenia.  
Camp Douglas.  
Cranberry Center.  
Elroy.  
Finley.  
Germantown.  
Hustler.  
Lyndon Station.  
Mather.  
Mauston (c. h.)  
Meadow Valley.  
Miner.  
Necedah.  
New Lisbon.  
Sprague.  
Union Center.  
Wonewoc.  
Zanoni.

**KENOSHA.**

Bassett.  
Bristol.  
Camp Lake.  
Fox River.  
Kenosha (c. h.)  
New Munster.  
Pleasant Prairie.  
Powers Lake.  
Salem.  
Silverlake.  
Slades Corners.  
Somers.  
Trevor.  
Truesdell.  
Twin Lakes.  
Wheatland.  
Wilmot.  
Woodworth.

**KEWAUNEE**

Algoma.  
Casco.  
Kewaunee (c. h.)  
Luxembourg.  
Rio Creek.  
Stangelville.

**LA CROSSE.**

Bangor.  
Burr Oak.  
Holmen.  
La Crosse (c. h.)  
Midway.  
Mindoro.  
Onalaska.  
Rockland.  
Saint Joseph.  
West Salem.

**LAFAYETTE**

Argyle.  
Belmont.  
Benton.  
Blanchardville.  
Calamine.  
Darlington (c. h.)  
Dunbarton.  
Etna.  
Gratiot.  
Ipswich.  
Leadmine.  
Leslie.  
Shullsburg.  
South Wayne.  
Woodford.

**LANGLADE.**

Antigo (c. h.)  
Bass Lake.  
Bavaria.  
Bryant.  
Deerbrook.  
Eloho.  
Elmhurst.  
Elton.  
Kempser.  
Kent.  
Kopenick.  
Langlade.  
Lily.  
Markton.  
Morley.  
Ormsby.  
Farrish.  
Pearson.  
Phlox.  
Pickeral.  
Polar.  
Postlake.  
Summit Lake.

**LINCOLN.**

Bloomville.  
Bradley.  
Bundy.  
Chat.  
Doering.  
Dudley.  
Gleason.  
Harrison.  
Heller.  
Irma.  
Kickbush.

Merrill (c. h.)  
Spirit Falls.  
Tomahawk.

**MANITOWOC.**

Branch.  
Cato.  
Cleveland.  
Collins.  
Cooperstown.  
Grimms.  
Hika.  
Kellnersville.  
Kiel.  
Manitowoc (c. h.)  
Maribel.  
Mishicot.  
Quarry.  
Reedsville.  
Saint Nazianz.  
Timothy.  
Tisch Mills.  
Two Rivers.  
Valders.  
Whitelaw.  
Zander.

**MARATHON.**

Ashley.  
Athens.  
Brokaw.  
Colby.  
Corinth.  
Dancy.  
Edgar.  
Elderon.  
Fenwood.  
Glandon.  
Granite Heights.  
Hamburg.  
Hatley.  
Hogarty.  
Holt.  
Knowlton.  
McMillan.  
Marathon.  
March.  
Milan.  
Mosinee.  
Naugart.  
Norrie.  
Ringle.  
Rothschild.  
Rozellville.  
Schofield.  
Snell.  
Spencer.  
staadt.  
Stratford.  
Unity.  
Wausau (c. h.)

**MARINETTE.**

Amberg.  
Athelstane.  
Beaver.  
Coleman.  
Coles.  
Crivitz.  
Dunbar.  
Goll.  
Intervale.  
Konsted.  
Kremin.  
Loomis.

McAllister.  
Marek.  
Marinette (c. h.)  
(Menekaunee.)  
Middle Inlet.  
Miles.  
Miscauno Island.  
Napper.  
Niagara.  
O'Day.  
Pembine.  
Peshtigo.  
Porterfield.  
Pound.  
Schulz.  
Wagner.  
Walsh.  
Wausaukee.

**MARQUETTE.**

Briggsville.  
Browning.  
Budsin.  
Endeavor.  
Germania.  
Harrisville.  
Montello (c. h.)  
Neshkoro.  
Oxford.  
Packwaukee.  
Westfield.

**MILWAUKEE.**

Alois.  
Cudahy.  
Granville.  
Hales Corners.  
Milwaukee (c. h.)  
National Home.  
North Milwaukee.  
(North West.)  
Oakwood.  
Otjen.  
Saint Francis.  
South Milwaukee.  
(South Side.)  
Wauwatosa.  
West Allis.  
Whitefish Bay.

**MONROE.**

Bacon.  
Cashton.  
Cataract.  
Glendale.  
Kendall.  
Leon.  
Melvina.  
Norwalk.  
Norway Ridge.  
Oakdale.  
Shennington.  
Sparta (c. h.)  
Tomah.  
Tunnel City.  
Valley Junction.  
Warrens.  
Wilton.

**OCONTO.**

Abrams  
Breed.  
Gillett.  
Lakewood.  
Lena.

Little Suamico.  
Logan.  
Mosling.  
Mountain.  
Oconto (c. h.)  
Oconto Falls.  
Pensaukee.  
Sobieski.  
Spruce.  
Stiles.  
Suring.  
Townsend.  
Underhill.

## ONEIDA.

Cassian.  
Clearwater Lake.  
Enterprise.  
Gagen.  
Harshaw.  
Hazelhurst.  
Jennings.  
McCord.  
McNaughton.  
Minoqua.  
Monico.  
Pelican Lake.  
Rhineland (c. h.)  
Robbins.  
Three Lakes.  
Tomahawk Lake.  
Tripoli.  
Woodruff.

## OUTAGAMIE.

Appleton (c. h.)  
Blackcreek.  
Combined Locks.  
Dale.  
Greenville.  
Hortonville.  
Kaukauna.  
Kimberly.  
Leeman.  
Little Chute.  
Medina.  
Oneida.  
Seymour.  
Shiocton.  
South Kaukauna.  
Sugar Bush.  
Welcome.

## OZAUKEE.

Belgium.  
Cedarburg.  
Druecker.  
(Fredonia.)  
Fredonia.  
Grafton.  
Port Washington  
(c. h.)  
Saukville.  
Thiensville.

## PEPIN.

Arkansaw.  
Durand (c. h.)  
Pepin.  
Stockholm.

## PIERCE.

Bay City.  
Beldenville.

Diamond Bluff.  
Ellsworth (c. h.)  
Elmwood.  
Hager City.  
Maiden Rock.  
Martell.  
Plum City.  
Prescott.  
River Falls.  
Rock Elm.  
Spring Valley.

## POLK.

Amery.  
Andrus.  
Balsam Lake (c. h.)  
Centuria.  
Clam Falls.  
Clayton.  
Clear Lake.  
Cushing.  
Deronda.  
Dresser Junction.  
Evergreen.  
Frederic.  
Joel.  
Lorraine.  
Luck.  
Milltown.  
Nye.  
Osecola.  
Range.  
Richardson.  
Saint Croix Falls.  
Wolfcreek.

## PORTAGE.

Almond.  
Amherst.  
Amherst Junction.  
Arnott.  
Barncroft.  
Custer.  
Fancher.  
Junction.  
Nelsonville.  
Plover.  
Polonia.  
Rosholt.  
Stevens Point (c. h.)  
Tabor.

## PRICE.

Brantwood.  
Catawba.  
Clifford.  
Dover.  
Fifield.  
Kaiser.  
Kennan.  
Ogema.  
Park Falls.  
Pennington.  
Phillips (c. h.)  
Prentice.  
Spirit.  
Worcester.

## RACINE.

Burlington.  
Caledonia.  
(Cooper.)  
Corliss.  
Franksville.

Kansasville.  
Lamberton.  
North Cape.  
Racine (c. h.)  
(Racine Junction.)  
Rochester.  
Rosewood.  
Union Grove.  
Waterford.

## RICHLAND.

Bloom City.  
Boaz.  
Cazenovia.  
Excelsior.  
Gillingham.  
Gotham.  
Hub City.  
Lone Rock.  
Loyd.  
Neptune.  
Richland Center  
(c. h.)  
Rockbridge.  
Sabin.  
Sextonville.  
Sylvan.  
Tavera.  
Twin Bluffs.  
Nye.  
Viola.  
West Lima.  
Woodstock.  
Yuba.

## ROCK.

Afton.  
Avalon.  
Beloit.  
Clinton.  
Edgerton.  
Evansville.  
Footville.  
Hanover.  
Janesville (c. h.)  
Koshkonong  
Lima Center  
Milton.  
Milton Junction.  
Orfordville.  
Shopiere.  
Tiffany.

## RUSK.

Apollonia.  
Atlanta.  
Bruce.  
Conrath.  
Crane.  
Flambeau.  
Glen Flora.  
Hawkins.  
Horseman.  
Ingram.  
Island Lake.  
Ladysmith (c. h.)  
Port Arthur.  
Sheldon.  
Strickland.  
Tony.  
Weyerhauser.

## SAINT CROIX.

Baldwin.  
Boardman.  
Burkhardt.

Cylon.  
Deer Park.  
Emerald.  
Glenwood City.  
Hammond.  
Hersey.  
Hudson (c. h.)  
Jewett.  
New Richmond.  
Roberts.  
Somerset.  
Stanton.  
Star Prairie.  
Wilson.  
Woodville.

## SAUK.

Ableman.  
Baraboo (c. h.)  
Delton.  
Devils Lake.  
Ironton.  
La Valle.  
Limeridge.  
Loganville.  
Merrimack.  
North Freedom.  
Plain.  
Prairie du Sac.  
Reedsburg.  
Sandusky.  
Sauk City.  
Spring Green.  
Valton.  
Whitemound.

## SAWYER.

Couderay.  
Draper.  
Exeland.  
Haywood (c. h.)  
Lenroot.  
Leonard.  
Meteor.  
Radisson.  
Reserve.  
Signor.  
Stone Lake.  
Winter.

## SHAWANO.

Advance.  
Angelica.  
Aniwa.  
Belle Plaine.  
Biramwood.  
Bonduel.  
Bowler.  
Caroline.  
Cecil.  
Eland.  
Greenvalley.  
Gresham.  
Hilda.  
Hofa Park.  
Hunting.  
Keshena.  
Krakow.  
Leopolis.  
Lyndhurst.  
Mattoon.  
Morris.  
Neopit.  
Pella.  
Pulaski.  
Pulifer.

Rose Lawn.  
Shawano (c. h.)  
Shepley.  
Split Rock.  
Tigerton.  
Tilleda.  
Whitcomb.  
Wittenberg.  
Zachow.

SHEBOYGAN.

Adell.  
Cascade.  
Cedar Grove.  
Elkhart Lake.  
Glenbeulah.  
Greenbush.  
Haven.  
Hingham.  
Oostburg.  
Plymouth.  
Random Lake.  
Sheboygan (c. h.)  
Sheboygan Falls.  
Waldo.

TAYLOR.

Brehm.  
Chelsea.  
Donald.  
Gilman.  
Goodrich.  
Hannibal.  
Interwald.  
Jump River.  
Little Black.  
Lublin.  
Maplehurst.  
Medford (c. h.)  
Perkinstown.  
Polley.  
Rib Lake.  
Stetsonville.  
Urquhart.  
Westboro.  
Whittlesey.

TREMPEALEAU.

Arcadia.  
Blair.  
Dodge.  
Eleva.  
Ettrick.  
Galesville.  
Independence.  
Osseo.  
Pigeon Falls.  
Strum.  
Trempealeau.  
Whitehall (c. h.)

VERNON.

Chaseburg.  
Coon Valley.

De Soto.  
Dilly.  
Genoa.  
Hillsboro.  
La Farge.  
Mount Tabor.  
Ontario.  
Readstown.  
Rockton.  
Stoddard.  
Valley.  
Victory.  
Viroqua (c. h.)  
Westby.  
West Prairie.

VILAS.

Arbor Vitae.  
Buswell.  
Cisco.  
Conover.  
Donaldson.  
Eagle River (c. h.)  
Fosterville.  
Hackley.  
Lac du Flambeau.  
Lakota.  
Oxley.  
Sayner.  
Starlake.  
Vadesare.  
Winchester.

WALWORTH.

Allen Grove.  
Darien.  
Delavan.  
East Troy.  
Elkhorn (c. h.)  
Fontana.  
Genoa Junction.  
Honey Creek.  
Lake Beulah.  
Lake Geneva.  
Lyons.  
Sharon.  
Springfield.  
Spring Prairie.  
Troy Center.  
Walworth.  
Whitewater.  
Williams Bay.  
Zenda.

WASHBURN.

Birchwood.  
Earl.  
Fivemile.  
Lampson.  
Laurel.  
Madge.

Menah.  
Minong.  
Nobleton.  
Ruth.  
Sarona.  
Shell Lake (c. h.)  
Spooner.  
Springbrook.  
Stinnett.  
Trego.

WASHINGTON.

Ackerville.  
Allenton.  
Barton.  
Colgate.  
Hartford.  
Hubertus.  
Jackson.  
Kewaskum.  
Newburg.  
Richfield.  
Rockfield.  
Saint Lawrence.  
Schleisingsville.  
So. Germantown.  
West Bend (c. h.)

WAUKESHA.

Brookfield.  
Calhoun.  
Delafield.  
Dousman.  
Duplainville.  
Eagle.  
Elm Grove.  
Genesee.  
Genesee Depot.  
Hartland.  
Lannon.  
Menomonee Falls.  
Merton.  
Mukwonago.  
Muskego.  
Nashotah.  
North Lake.  
North Prairie.  
Oconomowoc.  
Okauchee.  
Pewaukee.  
Sussex.  
Templeton.  
Wales.  
Waukesha (c. h.)

WAUPACA.

Big Falls.  
Clintonville.  
Embarrass.  
Fremont.  
Iola.  
Manawa.  
Marion.  
New London.  
Northland.

Northport.  
Ogdensburg.  
Readfield.  
Royalton.  
Scandinavia.  
Sheridan.  
(Symco.)  
Waupaca (c. h.)  
Weyauwega.  
Wise. Vet. Home.

WAUSHARA.

Aurorahtville.  
Coloma.  
Hancock.  
Lohrville.  
Pine River.  
Plainfield.  
Poy Sippi.  
Redgranite.  
Saxeville.  
Springlake.  
Wautoma (c. h.)  
West Bloomfield.  
Wild Rose.

WINNEBAGO.

Allenville.  
Butte des Morts.  
Eureka.  
Fisk.  
Larsen.  
Menasha.  
Neenah.  
Omro.  
Oshkosh (c. h.)  
Pickett.  
Rush Lake.  
Waukau.  
Winnebago.  
Winneconne.

WOOD.

Arpin.  
Auburndale.  
Babcock.  
Bethel.  
Blenker.  
Cranmoor.  
Dexterville.  
Grand Rapids (c. h.)  
Hewitt.  
Lindsey.  
Marshfield.  
Milladore.  
Nekoosa.  
Pittsville.  
Port Edwards.  
Progress.  
Rudolph.  
Saratoga.  
Shery.  
Veedum.  
Vesper.



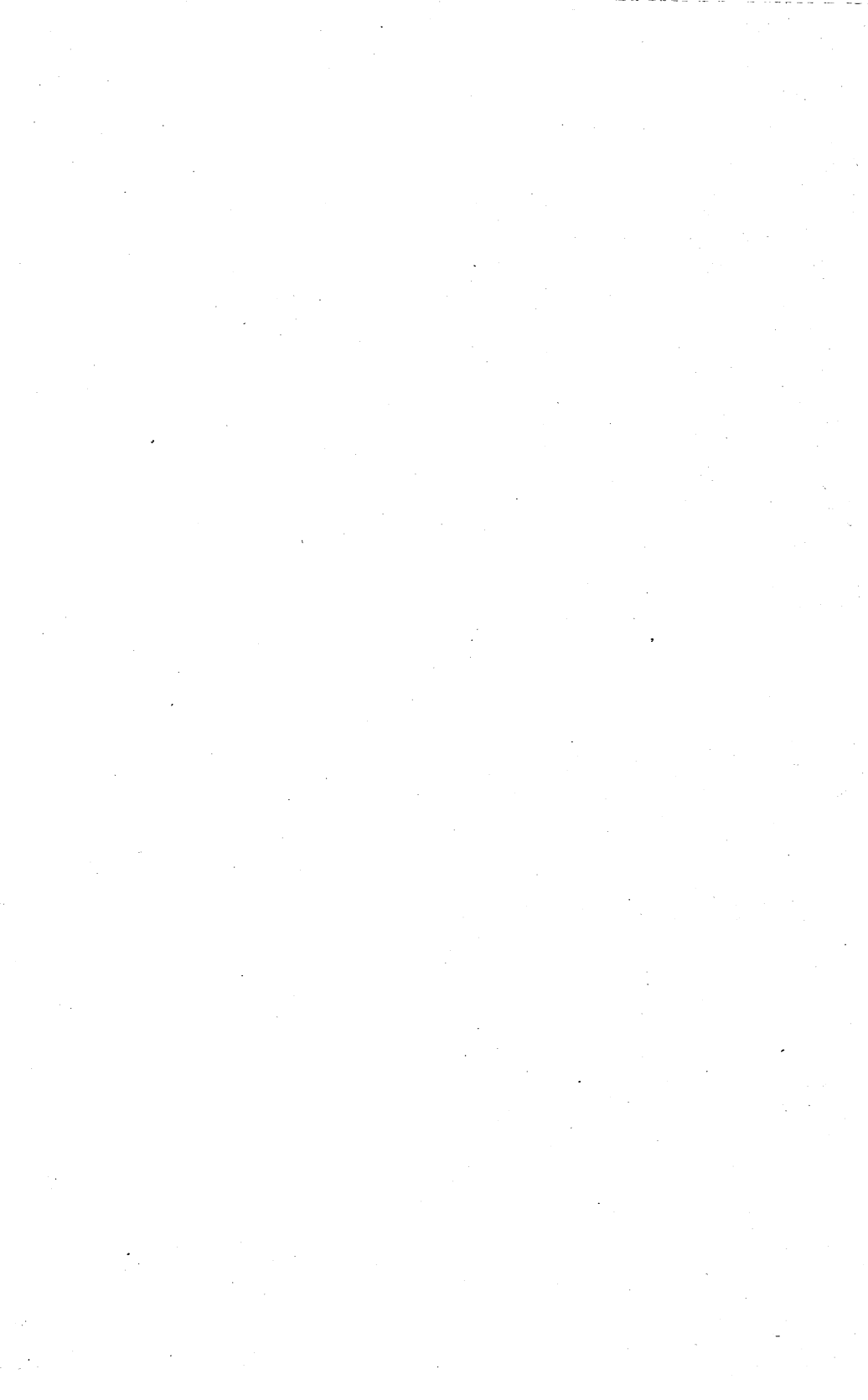





MAIN BUILDING, STATE UNIVERSITY

PART V.

---

STATE AND EDUCATIONAL INSTITUTIONS.  
GRAND ARMY DATA.



## STATE INSTITUTIONS.

---

Wisconsin, with an area of 56,000 square miles of forest and prairie land, became an organized territory in 1836, with a population of 11,000. It was admitted as a state May 29, 1848, with a population approximating 250,000. Her growth since her admission into the Union, has been steady and rapid. The lead and zinc mines in the southwest part of the state, attracted a considerable population of miners while Wisconsin was a territory. The surface mines were quite generally worked out in 1863, or '64. Until recently mining in that section has been carried on by but few individuals, and in no regular way. Recently, however, several very valuable mines have been opened and owing to the general disappearance of the water that in the earlier days proved a serious obstacle, lower leads have been uncovered and large deposits of zinc ore, as well as galena, are now being mined. The development of iron mining in the northern part of the state has brought a large amount of additional wealth. The pine forests have generally disappeared, but in their place are today found large sections of valuable agricultural land, and perhaps no state in the Union at the present time offers greater inducements to settlers than does northern and central Wisconsin.

In the matter of state institutions for the improvement of the condition of those physically and mentally unfortunate, and for reformatory purposes Wisconsin stands second to no state in the Union, population and resources considered. These institutions are under the general direction of a state board of control, comprised of able men and women who have within the last few years, succeeded in bringing about a system in the general management and conduct of these institutions that has attracted the attention of nearly every other state in the Union. In the matter of strictly educational institutions the state has made wonderful advancement. There are today 7,769 public school buildings, 292 free high schools, and 12 independent high schools; 243 of these are on the accredited list of the state university—that is, pupils who graduated from these schools are admitted to the university upon the reputation of the school, and without any further examination—eight state normal schools, a score or more of colleges, seminaries, and academies, a state university among the foremost in the entire country in domination of education in the higher branches, and an agricultural college giving an exceptionally attractive and valuable four year course in the science of agriculture. For several years past short courses in agriculture, dairying, horticulture, and domestic science, have been a regular part of the university work. The students in these schools are almost without exception boys directly from the farm, and vitally interested in gaining agricultural knowledge. The course extends through two years of fourteen weeks each year. A full two-year course has just been added to agricultural college work. It may quite properly be called "The Practical Farmers' Course."

## EXPENDITURES FOR EDUCATIONAL PURPOSES.

The following table is a summary of the expenditures for a period of three years ending with 1910.

DISBURSEMENTS.	1908.		1909.		1910.	
Amount expended in support of the University.....	\$1,091,135 37		\$1,526,965 43		\$1,669,920 06	
Amount expended for normal schools....	372,572 44		431,844 56		547,661 11	
Amount expended for common schools, high schools and graded schools.....	8,982,992 62		9,377,620 10		10,604,294 47	
Amount for salaries and allowance to county superintendents.....	84,513 05		87,450 62		91,001 23	
Amount for maintenance of teachers' institutes.....	12,540 30		13,964 66		13,421 66	
Amount paid by the state for day schools for the deaf.....	34,205 86		39,480 85		39,836 66	
Amount paid by the state for manual training departments.....	5,000 00		5,000 00		5,000 00	
Amount paid by the state for agricultural schools.....	8,000 00		8,000 00		16,000 00	
Amount paid by the state for county training schools for teachers.....	27,361 78		35,433 98		49,223 87	
Total.....	\$10,622,259 01		\$11,525,760 20		\$13,126,359 06	

## STATE UNIVERSITY FINANCES—TWO YEARS.

Following is a summary of the finances of the state university for the two years ending June 30, 1910. The receipts and expenditures for each year are given separately as well as in combination. The tables are recompiled from a statement made by the university printed in the latest report of the superintendent of public instruction. The aim has been to put the figures in such form that any one interested can understand them and see the various purposes for which the funds are used. The figures representing the expenditures do not include printing done by different parts of the university and paid for out of the general fund of the state.

## RECEIPTS.

Receipts.	For year ending June 30.		Total receipts for two years.
	1909.	1910.	
State appropriations.....	\$1,147,988 73	\$1,223,604 27	\$2,371,593 00
United States appropriations:			
From Experimental Station—Hatch Fund.....	15,000 00	15,000 00	30,000 00
From Agriculture & Mechanic Arts—Morrill Fund.....	25,000 00	25,000 00	50,000 00
From Agricultural & Experimental Station—Adams Fund.....	11,000 00	13,000 00	24,000 00
From Agricultural & Experimental Station—Nelson Fund.....	10,000 00	15,000 00	25,000 00
From Productive Funds:			
University Fund.....	16,653 63	16,177 01	32,830 64
Agricultural College Fund.....	13,243 32	11,777 56	25,020 88
From students, fees, etc.....	314,282 14	420,542 93	734,825 07
From sundries.....	34 27	141 87	176 14
Total.....	\$1,553,202 09	\$1,740,243 64	\$3,293,445 73







NORMAL SCHOOL, WHITEWATER

## STATE INSTITUTIONS.

417

## DISBURSEMENTS.

	1909.	1910.
College of letters and science.....	\$422,060 93	\$469,806 66
Agricultural college and experiment station.....	267,962 50	339,851 24
College of engineering.....	128,822 56	146,710 55
University extension.....	35,863 70	64,285 75
General library.....	42,540 70	50,593 25
General account.....	58,086 43	47,958 81
Administration.....	38,106 12	41,673 16
Chadbourne hall.....	36,992 37	40,837 07
Laboratory supplies.....	35,536 55	37,925 21
Physical training—men.....	22,540 13	26,473 00
College of law.....	28,157 56	29,315 35
Agricultural institutes.....		22,996 92
Observatory.....	7,016 49	7,070 85
Physical training—women.....	3,924 81	6,686 26
Lathrop hall.....		5,335 09
Superintendent of buildings.....		5,155 38
Architect's office.....	4,918 35	4,068 59
Military department.....	2,822 12	2,848 07
Forest products laboratory.....		998 71
Women's building.....	135,560 49	68,235 73
Forestry building.....	285 90	44,677 05
Tunnels.....	41,082 75	36,772 09
New central plant.....	112,661 74	29,535 37
Store room.....	13,349 74	25,512 45
Animal husbandry building.....	59,651 55	23,735 56
Addition to engineering wing.....		22,882 24
Bills payable.....		21,000 00
Equipment women's building.....		17,386 55
Addition to dairy building.....		13,275 35
University grounds.....	30,115 00	12,510 25
Carnegie fund.....		7,016 87
Fees refunded.....	2,848 50	5,033 35
Remodeling Chadbourne hall.....		5,020 37
Equipment animal husbandry building.....		1,169 50
Cambrian biblical alliance fellowship.....		1,000 00
Biology building.....	329 21	999 22
College of medicine, books.....	586 35	421 10
Vogel fellowship.....		400 00
Alumni fellowship journalism.....		400 00
Agricultural engineering building.....		325 00
Addition to administration building.....		280 00
Pereles fellowship in law.....		250 00
J. J. Hill railway library fund.....	1,126 11	244 79
Agronomy building.....		200 00
Milwaukee drug company scholarship in pharmacy.....		35 00
Rent.....	7 90	21 00
School of economics library fund.....	76 36	16 00
Historical society.....		10 20
Piano account.....	2,169 00	
North wing main hall.....	300 00	
Equipment agricultural engineering and agronomy building.....	111 57	
Sundry accounts.....	118 19	
	\$1,535,730 78	\$1,688,955 96
Less store room credits.....	8,765 35	19,035 90
	\$1,526,965 43	\$1,669,920 06

## RECAPITULATION.

Total receipts for two years.....	\$3,293,445 73	
Total disbursements for two years.....		\$3,196,885 49
Balance on hand June 30, 1910.....		196,535 10
Balance on hand June 30, 1908.....	99,974 86	
	\$3,393,420 59	\$3,393,420 59

Statistics relating to the state university and to the normal schools will be found in their appropriate places. The number of students catalogued in the university for the year ending June 30, 1905 was 3,342; 1906, 3,571; 1907, 3,659; 1908, 4,013; 1909, 4,521; 1910, 4,947.

Those interested in reports relating to the reformatory, charitable and penal institutions will find them under appropriate headings. They contain much valuable information and should prove interesting reading to the citizens of this state.

---

## THE STATE CAPITOL.

---

(By REUBEN GOLD THWAITES, Superintendent of State Historical Society of Wisconsin.)

Wisconsin Territory, previously a part of Michigan Territory, was organized at Mineral Point, July 4, 1836. The first legislature met at Old Belmont (now Leslie, Lafayette County) October 25, in a two-story building for which the timber had been brought from Pittsburg. The structure is now used as a cattle barn. A long struggle took place over the location of the permanent seat of government. There were seventeen applicants (Belleville, Belmont, Cassville, Dubuque, Fond du Lac, Green Bay, Helena, Koshkonong, Madison, Milwaukee, Mineral Point, Peru, Portage, Platteville, Racine, Wisconsinapolis, and Wisconsin City.) Several of these existed only on maps issued by real estate "boomers." Madison, which was one of this class, was finally chosen through the influence of James Duane Doty, who had been federal circuit judge for that portion of Michigan Territory lying west of Lake Michigan. Just previous to the contest, Doty, together with Stevens T. Mason, governor of Michigan Territory, purchased from the United States government about 1,000 acres in sections 13, 14, 23, and 24, in township 7, range 9 east. Capitol Park, which is upon the common corners of these sections, was formally deeded to the Territory January 6, 1839, by the owners, in a document which is still preserved in the State archives. The prospective town received its name in honor of the fourth president of the United States. The first dwelling, a log boarding house for the accomodation of workmen on the proposed capitol, was built in Madison in the spring of 1837. The following June work was commenced on a capitol building whose corner stone was laid with appropriate ceremonies on July 4.

The legislature met for the first time at Madison, November 26, 1838. The capitol was not then in a suitable condition for the sessions, which were thereupon held in the basement of the American House, where Gov. Henry Dodge delivered his first annual message. Here the legislature met and adjourned from day to day, until temporary arrangements could be made for the reception of members in the Assembly Hall. During 1836 and 1837, the federal government appropriated \$40,000 for the Capitol, Dane county \$4,000, and the Territorial legislature about \$16,000, thus making the cost of the old capitol \$60,000. The building was a substantial structure, which in architectural design and convenience of arrangements compared favorably with contemporary capitols of adjacent and older states.

After twenty years, this capitol proved inadequate to the growing wants of the State, and the legislature of 1857 provided for its enlargement. The commissioners of school and university lands were directed to sell the ten

sections of land appropriated by congress "for the completion of public buildings," and to apply the proceeds toward enlarging and improving the capitol. The State also appropriated \$30,000 for the same object, and \$50,000 was given by the city of Madison. The work began in the fall of 1857, and continued from year to year until 1869, when the dome (the most satisfactory portion of the structure) was finally completed.

The legislature of 1882 appropriated \$200,000 for the construction of two transverse wings, on the north and south sides, of the original building. These wings were to provide additional space for the State Historical Society, the Supreme Court, the State Library, and the increasing staffs of the State officers. November 8, 1883, the south wing fell while in process of construction and eight workmen were killed. The total appropriations for these enlargements and for the improvement of the park, up to 1904, aggregated about \$900,000.

Early in the morning of February 27, 1904, a large part of the interior of the capitol was, with its contents, destroyed by fire; the central portion and the west wing particularly suffered. The department receiving the greatest injury was the Wisconsin Free Library Commission, which lost a considerable library of expensive books, numerous traveling libraries, and all of its records.

At the time of the fire, a building commission, appointed by the legislature of 1903, was taking into consideration the construction of a new and larger Capitol. After the disaster, the matter was taken up with vigor. Plans for a new building were submitted to the legislature of 1905, which somewhat reconstructed the composition of the commission of 1903, and extended its powers and duties. A further act of 1907 restricted the cost of the new capitol to \$6,000,000, including a heating plant and warehouse located about a half mile to the east of the park. This latter building and the capitol are connected by tunnel. The new capitol was designed by George W. Post & Son of New York City, and is now being built in sections—the west and east wings have been completed, and the south wing and central rotunda are well under way. When completed, the capitol will occupy the site of the old structure, but will be much larger.

The capitol park is seven hundred and ninety-two feet square, cornering on the cardinal points of the compass. It contains fourteen and four-tenths acres, and is handsomely situated on an elevation commanding a view of Lakes Monona and Mendota and the surrounding Four Lakes country. The capitol stands diagonally in the center of this square, its wings extending toward the corners. Owing to errors of survey, previous buildings have not been set quite true, either as to the centre of the park or as to the compass; but this fault has been corrected in the one now under construction. An extension of the capitol park is much to be desired.

## STATE BOARD OF CONTROL.

## MEMBERS.

	Term expires 1st Monday in April, 1912.	
ALMAH J. FRISBY	.....	Milwaukee
	Term expires 1st Monday in April, 1913.	
W. H. GRAEBNER	.....	Milwaukee
	Term expires 1st Monday in April, 1914.	
RALPH E. SMITH	.....	Merrill
	Term expires 1st Monday in April, 1915.	
DANIEL WOODWARD	.....	Omro
	Term expires 1st Monday in April, 1916.	
P. H. LINDLEY	.....	Madison

## INSTITUTIONS UNDER ITS CHARGE.

State Hospital for the Insane	.....	Mendota
Northern Hospital for the Insane	.....	Winnebago
School for the Deaf	.....	Delavan
School for the Blind	.....	Janesville
Industrial School for Boys	.....	Waukesha
State Prison	.....	Waupun
State School for Dependent Children	.....	Sparta
Wisconsin Home for Feeble-Minded	.....	Chippewa Falls
Wisconsin State Reformatory	.....	Green Bay
Wisconsin State Tuberculosis Sanatorium	.....	Wales

## OTHER INSTITUTIONS INSPECTED.

Five Semi-State Institutions.  
 Thirty-three County Insane Asylums.  
 Seventy Jails.  
 Forty-eight Poor Houses.  
 Fifty Private Benevolent Institutions.  
 Two hundred and six Police Stations and Lockups.

## OFFICERS OF THE BOARD.

W. H. GRAEBNER	.....	President
ALMAH J. FRISBY	.....	Vice President
M. J. TAPPINS	.....	Secretary

STATE INSTITUTIONS.

421

WISCONSIN INSANE INSTITUTIONS.

December 31, 1910, there were 6,493 insane under public care. Of these 640 were in the State Hospital, 595 in the Northern Hospital and 633 in the Milwaukee hospital for the insane; a total of 1,868 in hospitals. There were 4,625 in the 33 county asylums for the chronic insane, making 6,493 confined in asylums and hospitals.

WEEKLY COST PER CAPITA FOR INSTITUTIONS FOR THE INSANE.

For the last ten years.

Institutions.	1901	1902	1903	1904	1905	1906	1907	1908	1909	1910
State Hospital.....	\$5 26	\$4 00	\$4 57	\$4 67	\$4 51	\$4 52	\$4 17	\$4 04	\$4 46	\$4 17
Northern Hospital.....	4 24	4 51	3 99	4 07	3 88	3 85	4 35	4 59	4 30	4 01
Milwaukee Hospital.....	3 39	3 26	3 56	3 58	3 59	3 47	3 28	3 27	3 41	3 20
County Asylums.										
Brown.....	2 84	3 67	4 78	3 34	2 68	2 87	3 09	3 10	3 25	3 38
Chippewa.....	1 74	1 86	2 20	2 44	1 76	1 82	1 66	1 97	1 82	2 31
Columbia.....	1 76	1 62	1 35	1 17	1 42	2 40	2 50	1 81	1 89	2 29
Dane.....	1 67	1 88	1 82	2 06	1 95	2 33	2 13	2 19	2 90	2 87
Dodge.....	2 38	2 11	2 17	2 08	2 11	1 93	1 99	1 86	2 99	3 85
Douglas.....	.....	.....	.....	.....	.....	.....	.....	.....	4 80	2 74
Dunn.....	1 99	2 66	1 59	2 18	1 82	2 67	2 12	2 23	2 22	2 00
Eau Claire.....	3 60	3 40	2 80	2 53	2 30	2 26	2 25	2 42	2 45	2 41
Fond du Lac.....	2 17	3 62	2 23	2 38	2 14	2 00	2 10	2 28	2 50	2 19
Grant.....	1 65	1 76	1 64	2 55	2 62	2 72	2 65	2 84	2 74	2 77
Green.....	1 90	2 03	2 01	1 99	1 83	2 21	2 38	2 79	2 56	2 63
Iowa.....	2 20	2 01	1 87	2 12	2 02	2 37	2 00	2 44	2 12	2 37
Jefferson.....	1 72	2 40	1 98	1 80	1 92	2 59	2 10	2 23	2 17	2 50
La Crosse.....	2 24	2 24	2 31	2 06	2 22	2 55	2 35	3 25	2 50	1 95
Manitowoc.....	2 63	2 20	2 41	2 84	2 50	2 74	2 75	3 27	3 31	2 75
Marathon.....	2 29	2 82	2 06	2 42	2 27	2 66	2 34	2 26	2 46	2 34
Marinette.....	.....	.....	.....	.....	.....	.....	7 00	4 28	4 13	3 58
Milwaukee.....	2 79	3 17	2 28	2 12	2 69	2 24	3 00	3 11	3 19	3 07
Monroe.....	.....	.....	3 00	1 95	2 05	1 96	2 00	2 32	2 51	2 46
Outagamie.....	2 26	2 28	2 16	2 38	2 19	2 24	2 04	2 21	2 11	1 70
Racine.....	2 55	2 63	2 47	3 84	.....	4 29	3 13	3 15	2 75	2 90
Richland.....	2 29	2 37	1 12	2 15	2 07	2 33	2 25	2 67	2 43	2 96
Rock.....	2 45	2 32	1 98	2 40	2 30	2 08	2 50	2 57	2 60	2 49
St. Croix.....	1 81	2 50	1 81	1 66	1 93	1 76	2 03	1 79	1 90	2 15
Sauk.....	1 68	1 91	1 65	1 90	1 82	1 91	1 85	2 00	2 35	2 59
Sheboygan.....	2 35	2 69	2 62	2 04	2 48	2 32	3 11	3 06	2 80	2 81
Trempealeau.....	3 17	2 88	1 98	2 22	2 22	2 15	2 42	2 28	2 18	2 17
Vernon.....	2 37	2 27	2 56	3 03	2 43	2 51	2 34	3 07	2 42	2 51
Walworth.....	1 93	1 83	2 01	2 18	2 28	2 01	2 27	2 48	2 25	2 19
Washington.....	2 64	2 47	2 28	2 28	2 93	2 50	2 83	2 94	2 85	2 92
Waupaca.....	.....	.....	4 33	2 32	2 52	2 20	2 14	2 01	2 68	2 77
Waukesha.....	.....	.....	2 01	4 78	3 87	2 89	2 46	3 16	2 71	2 95
Winnebago.....	2 12	2 02	2 35	2 31	2 19	2 06	2 49	2 56	2 64	2 23
Average for cou Asylums.....	\$2 26	\$2 42	\$2 23	\$2 37	\$2 25	\$2 32	\$2 56	\$2 55	\$2 64	\$2 60

## COUNTY ASYLUM FOR THE CHRONIC INSANE.

Counties.	Post office of the Asylum.	Superintendents.
Brown.....	Green Bay.....	F. M. Loftus.
Chippewa.....	Chippewa Falls.....	F. O. Bible.
Columbia.....	Wycocena.....	S. C. Cushman.
Dane.....	Verona.....	L. P. Edwin.
Dodge.....	Juneau.....	Eugene L. Derse.
Douglas.....	Superior.....	W. J. Conness.
Dunn.....	Menomonie.....	S. W. Jackson.
Eau Claire.....	Eau Claire.....	S. E. Horel.
Fond du Lac.....	Fond du Lac.....	Louis A. Kenyon.
Grant.....	Lancaster.....	M. V. Burris.
Green.....	Monroe.....	R. C. Whitcomb.
Iowa.....	Dodgeville.....	E. J. Perkins.
Jefferson.....	Jefferson.....	W. E. Voigt.
La Crosse.....	West Salem.....	O. Gullickson.
Marathon.....	Wausau.....	M. H. Duncan.
Manitowoc.....	Manitowoc.....	H. Goedjen.
Marinette.....	Peshtigo.....	R. M. Smith.
Milwaukee.....	Wauwatosa.....	Dr. W. F. Bentler.
Monroe.....	Sparta.....	F. J. Mooney.
Outagamie.....	Appleton.....	G. R. Downer.
Racine.....	Racine.....	Henry W. Lewis.
Richland.....	Richland Center.....	L. T. Johnson.
Rock.....	Janesville.....	D. M. Barlass.
St. Croix.....	New Richmond.....	C. N. Cole.
Sauk.....	Reedsburg.....	C. Christenson.
Sheboygan.....	Sheboygan.....	H. A. Arpke.
Trempealeau.....	Whitehall.....	John McKivergin.
Vernon.....	Viroqua.....	Chas. E. Butters.
Walworth.....	Elkhorn.....	D. W. Stanford.
Washington.....	West Bend.....	Peter Lochan.
Waukesha.....	Waukesha.....	Geo. F. Carroll.
Waupaca.....	Weyauwega.....	C. M. Hayward.
Winnebago.....	Winnebago.....	E. E. Manual.

## STATE HOSPITAL FOR THE INSANE.

Mendota, Wis.

## OFFICERS.

CHAS. GORST, M. D.....	Superintendent
M. K. GREEN, M. D., W. F. LORENZ, M. D.....	} Assistants
AUGUST SAUTHOFF, M. D., PAUL A. SOELBERG, M. D.....	
MARY B. SAUTHOFF, M. D.....	
A. C. NORDVI.....	Pharmacist
P. D. CRAMER.....	Steward
J. W. DAUBNER.....	Assistant Steward
MISS ANNIE I. OLIVER.....	Matron

Whole number of patients admitted since the opening of the hospital, July 14, 1860.....	13,241
Paroled.....	6,791
Discharged as sane.....	13
Transferred to other institutions.....	4,114
Died.....	1,585
Eloped.....	88
Under treatment June 30, 1910.....	650
	13,241

The average number of patients in the hospital for the year ending June 30, 1910, was 640, as against 614 the previous year, and the current expenses \$139,133.71, as against \$142,737.48.

## NORTHERN HOSPITAL FOR THE INSANE.

Oshkosh, Wis.

## OFFICERS.

ADIN SHERMAN, M. D.	Superintendent
W. S. OSBORN, M. D., R. J. DYSART, M. D.	} Assistants
W. L. HERNER, M. D., LAURA M. JOHNSON, M. D.	
J. V. N. SONN	Pharmacist
A. A. BACHLER	Steward
H. G. L. PAUL	Assistant Steward
MISS FANNIE PLAYMAN	Matron

Whole number of patients admitted since the opening of the hospital, April 21, 1873	14,791
Escaped	69
Paroled	7,794
Discharged as sane	41
Transferred to other institutions	4,410
Died	1,831
Under treatment June 30, 1910	646
	14,791

The average number of patients in the hospital for the year ending June 30, 1910, has been 648, as against 632 the previous year, and the current expenses \$135,455.64, as against \$141,591.51.

## SCHOOL FOR THE DEAF.

Delavan, Wis.

## OFFICERS.

E. W. WALKER	Superintendent and Steward
EDGAR D. FISKE	Assistant Steward
MRS. E. W. WALKER	Matron
MISS TILLIE CANNAN	Assistant Matron

## SCHOOL FOR THE BLIND.

Janesville, Wis.

## OFFICERS.

J. T. HOOPER	Superintendent and Steward
MISS KATHARINE ANDERSON	Assistant Steward
MARY B. SANBORN	Matron

## INDUSTRIAL SCHOOL FOR BOYS.

Waukesha, Wis.

## OFFICERS.

A. J. HUTTON	Superintendent and Steward
L. F. MURPHY	Assistant Steward
OSCAR LEE and F. E. BEACH	Field Agents
C. H. FROEMMING	Principal Teacher
MRS. A. J. HUTTON	Matron



## STATE PRISON.

Waupun, Wis.

## OFFICERS.

J. N. BAUMEL .....	Deputy Warden
JACOB FUSS .....	Clerk
L. R. SLEYSER .....	Prison Physician
Rev. C. I. ANDREWS .....	Chaplain
Rev. S. J. DOWLING .....	Chaplain, Catholic
Mrs. M. H. SCHILLING .....	Matron

## STATE SCHOOL FOR DEPENDENT CHILDREN.

Sparta, Wis.

## OFFICERS.

DR. J. F. BROWN .....	Superintendent and Steward
R. J. HILLIER .....	Assistant Steward
CHARLOTTE EDWARDS .....	General Matron
A. F. BRANDT and EMMA F. EVANS .....	State Agents
W. T. SEARLES .....	Physician

## WISCONSIN HOME FOR FEEBLE MINDED.

Chippewa Falls, Wis.

## OFFICERS.

ALFRED W. WILMARTH .....	Superintendent and Steward
A. L. BEIER and C. A. FROST .....	Assistant Physicians
D. C. HAYWARD .....	Assistant Steward
Mrs. W. R. TAYLOR, Mrs. S. J. JENKINS, Mrs. M. R. VOIGHT,	
Mrs. ELSIE HAZEN, HATTIE SEARLES, BENNETTA MCCOE.....	Matrons

## WISCONSIN STATE REFORMATORY.

Green Bay, Wis.

## OFFICERS.

CHAS. W. BOWRON .....	General Superintendent and Steward
O. E. BICKFORD .....	Assistant Superintendent
W. J. HOMMEL M. D. ....	Physician

## WISCONSIN STATE TUBERCULOSIS SANATORIUM.

Wales, Wis.

## OFFICERS.

Dr. J. W. COON .....	Superintendent
FRANK X. SCHOEN .....	Steward
R. J. C. STRONG .....	Assistant Physician
L. A. MCGONIGAL .....	Matron

## COMPARATIVE TABLE.

Showing current expense expenditures, current expenses, average population and per capita cost per week at the various institutions for years 1897 to 1910, inclusive. (The current expenses are determined by taking into account the supplies on hand at the beginning and close of each year and receipts and transfers from different departments.)

Institution.	Year.	Current expense Expenditures.	Current expenses.	Average population.	Per capita cost per week.
State Hospital for Insane.....	1897	\$112,994 73	\$113,330 94	405	\$5 38
	1898	109,399 60	110,497 07	410	5 18
	1899	109,817 76	104,185 67	397	5 04
	1900	108,969 67	101,120 85	405	4 79
	1901	122,070 78	110,568 45	403	5 26
	1902	89,628 03	86,906 90	413	5 40
	1903	110,373 18	98,825 91	415	4 57
	1904	108,978 14	103,784 56	425	4 67
	1905	118,697 95	101,415 35	431	4 51
	1906	136,080 58	108,156 82	459	4 52
	1907	131,152 51	123,827 56	568	4 17
	1908	143,470 70	129,104 27	611	4 04
	1909	160,146 50	142,737 46	614	4 46
1910	156,519 37	139,133 71	640	4 17	
Northern Hospital for Insane...	1897	129,884 92	133,374 70	539	4 75
	1898	137,427 14	144,687 77	546	5 09
	1899	133,049 94	121,106 41	556	4 18
	1900	127,568 56	114,525 94	566	3 88
	1901	133,159 30	130,326 33	589	4 24
	1902	93,586 08	105,392 24	599	4 51
	1903	141,251 75	124,951 61	600	3 99
	1904	136,128 52	130,514 51	614	4 07
	1905	142,226 78	129,782 91	641	3 88
	1906	138,711 05	126,968 05	632	3 85
	1907	157,285 12	141,329 03	622	4 35
	1908	167,311 83	151,569 45	631	4 59
	1909	150,697 71	141,591 51	632	4 30
1910	153,295 73	135,455 64	648	4 01	
School for Deaf.....	1897	53,871 99	*46,874 90	139	6 48
	1898	44,442 72	*45,992 53	145	6 09
	1899	41,847 39	37,850 05	195	3 72
	1900	41,122 41	37,836 12	173	4 15
	1901	40,827 71	41,610 15	197	4 04
	1902	26,966 47	36,942 28	202	4 69
	1903	42,152 30	40,875 54	166	4 72
	1904	51,209 99	49,755 92	184	5 17
	1905	51,555 47	48,267 64	190	4 87
	1906	53,510 62	48,805 97	187	5 01
	1907	53,818 23	50,380 65	185	5 21
	1908	61,542 40	59,101 69	200	5 65
	1909	61,635 82	57,451 53	187	5 89
1910	61,719 39	59,267 65	194	5 86	
School for Blind.....	1897	36,720 66	*33,039 78	80	7 94
	1898	33,798 30	*31,017 20	82	7 27
	1899	35,671 41	31,964 72	109	5 62
	1900	35,869 94	32,520 49	108	5 77
	1901	37,089 64	34,246 76	107	6 14
	1902	26,616 74	26,116 35	111	6 03
	1903	36,000 10	30,902 77	90	6 58
	1904	36,727 15	32,513 54	94	6 61
	1905	38,245 16	32,779 92	84	7 48
	1906	32,105 89	31,028 71	93	7 01
	1907	34,073 54	32,695 38	90	6 95
	1908	35,741 00	32,394 21	85	7 20
	1909	36,418 54	34,574 48	83	7 99
1910	36,187 51	32,927 66	77	8 20	

\* At school for deaf and school for blind for the two fiscal years 1897 and 1898 the per capita cost is based upon the average population for the entire year. For the other years the per capita cost is based upon the average population for the school year.

COMPARATIVE TABLE—Continued.

Institution.	Year.	Current expense. Expendi- tures.	Current expenses.	Average popula- tion.	Per cap- ita cost per week.
Industrial School for Boys.....	1897	\$64,313 79	\$63,797 94	346	3 4
	1898	78,115 53	91,787 79	307	6 75
	1899	68,097 81	65,135 51	301	4 16
	1900	68,977 76	61,060 54	324	3 62
	1901	71,595 39	69,947 76	320	4 10
	1902	49,914 33	58,070 20	339	4 39
	1903	85,732 71	72,772 87	292	4 78
	1904	68,649 14	64,769 96	315	3 93
	1905	68,414 30	63,188 13	320	3 78
	1906	65,393 66	64,231 86	312	3 95
	1907	77,340 03	70,124 26	310	4 33
	1908	82,953 55	65,717 67	328	3 83
	1909	77,800 54	70,516 90	364	3 73
1910	75,158 28	71 276 73	360	3 79	
State Prison.....	1897	97,514 04	90,443 33	601	2 89
	1898	100,516 46	97,829 91	645	2 91
	1899	88,416 57	92,504 49	591	3 01
	1900	96,147 68	86,951 98	532	3 13
	1901	92,507 82	88,550 03	511	3 34
	1902	74,937 44	72,029 18	562	3 28
	1903	106,005 45	101,084 17	553	3 51
	1904	132,512 79	114,605 27	575	3 81
	1905	110,326 95	106,561 13	608	3 36
	1906	130,766 69	114,089 97	641	3 41
	1907	115,296 52	119,656 93	640	3 58
	1908	131,855 05	120,437 84	627	3 67
	1909	140,139 75	123,355 06	676	3 50
1910	158,065 13	131,680 69	709	3 56	
State Public School.....	1897	53,975 59	47,896 81	262	3 51
	1898	46,404 97	47,250 71	196	4 63
	1899	41,266 67	41,308 36	163	4 87
	1900	43,126 97	40,977 03	159	4 94
	1901	42,666 07	41,061 99	144	5 47
	1902	30,852 09	33,136 39	147	5 78
	1903	41,683 63	38,761 48	142	5 23
	1904	41,896 22	41,232 97	149	5 29
	1905	41,873 04	39,965 51	147	5 21
	1906	40,972 41	39,515 63	156	4 56
	1907	43,764 89	41,288 83	143	5 32
	1908	47,546 59	47,101 35	165	5 46
	1909	56,480 25	54,699 95	177	5 93
1910	55,616 44	52,681 30	181	5 58	
Home for Feeble Minded.....	1897	21,139 64	15,477 97	42	7 08
	1898	65,823 07	55,695 79	284	3 77
	1899	63,802 39	61,327 23	370	3 18
	1900	77,775 25	62,462 53	387	3 10
	1901	83,142 66	73,482 38	457	3 17
	1902	65,877 52	67,748 22	454	3 53
	1903	84,159 22	81,068 78	505	3 08
	1904	116,245 60	99,693 00	602	3 16
	1905	122,566 45	116,492 28	657	3 40
	1906	126,268 91	108,596 62	681	3 00
	1907	140,769 01	119,001 58	728	3 13
	1908	148,367 95	131,325 97	754	3 33
	1909	149,578 49	132,808 13	821	3 10
1910	160,782 43	149,996 88	917	3 14	
State Reformatory.....	1901	48,412 82	35,568 19	128	5 33
	1902	35,170 33	29,972 16	149	5 16
	1903	61,679 84	36,526 85	163	4 30
	1904	68,524 87	44,794 37	206	4 16
	1905	81,039 81	46,340 50	259	2 99
	1906	80,005 66	36,348 43	290	2 40
	1907	80,722 58	41,848 22	280	2 86
	1908	74,896 74	37,889 32	270	2 68
	1909	74,474 16	45,637 25	285	3 07
	1910	66,622 83	43,044 43	240	3 44
State Tuberculosis Sanatorium.	1909	58,900 36	51,301 73	73	13 48
	1910	67,347 26	56,131 89	85	12 66

## WISCONSIN WORKSHOP FOR THE BLIND.

Milwaukee, Wis.

## OFFICERS.

OSCAR KUSTERMANN .....	Superintendent
WILLIAM SCHROEDER, MICHAEL ZANA, } .....	Instructors
JOHN KOJIS and PETER PATZ. .... }	

## WISCONSIN INDUSTRIAL SCHOOL FOR GIRLS.

Milwaukee, Wis.

## OFFICERS.

Mrs. GEO. W. SWALLOW, 280 Prospect Ave. ....	President
Mrs. ISAAC ELLSWORTH, 567 Van Buren St. .... }	Vice Presidents
Mrs. D. H. JOHNSON, 735 Marshall St. .... }	
Mrs. GEO. LINES, 685 Franklin Place. .... }	
Mrs. RALPH NEWTON, 434 Jackson Place .....	Treasurer
Miss ROSALIA WINKLER, 131 11th St., .....	Secretary

## RESIDENT OFFICERS.

Miss MARY J. BERRY .....	Superintendent
Miss JENNIE GOWER .....	Assistant
Miss HENRIETTA C. HURLBUT .....	Clerk

## STATE NORMAL SCHOOLS.

## BOARD OF REGENTS.

## EX-OFFICIO.

THE STATE SUPERINTENDENT, C. P. CARY.

## REGENTS APPOINTED.

H. O. HAMILTON.	Term expires February 1, 1915.	GEORGE B. NELSON.
MRS. THEODORA W. YOUMANS.	Term expires February 1, 1916.	C. H. CROWNHART.
THEODORE KRONSHAGE.	Term expires February 1, 1912.	DUNCAN MCGREGOR.
EMMETT MORAN.	Term expires February 1, 1913.	THOMAS MORRIS.
JOHN HARRINGTON.	Term expires February 1, 1914.	FREEMAN H. LORD.

## OFFICERS.

C. H. CROWNHART .....	President
DUNCAN MCGREGOR .....	Vice President
WILLIAM KITTLE .....	Secretary
ANDREW H. DAHL, State Treasurer .....	Treasurer

## STATE NORMAL SCHOOLS.

Location.	Name of president.	When established.
Platteville.....	W. J. Sutherland.....	Oct. 9th 1866.
Whitewater.....	Geo. C. Shutts, Acting President.....	Apr. 21st 1868.
Oshkosh.....	John A. Keith.....	Sept. 12th 1871.
River Falls.....	J. H. Ames, Acting President.....	Sept. 2nd 1875.
Milwaukee.....	Chas. McKenny.....	Sept. 14th 1885.
Stevens Point.....	John F. Sims.....	Sept. 17th 1894.
Superior.....	Y. E. McCaskill.....	Sept. 8th 1896.
La Crosse.....	F. A. Cotton.....	Sept. 7th 1909.

## TOTAL ENROLLMENT OF STUDENTS.

Schools 1908-9.	Normal.	Preparatory.	Grammar.	Intermediate.	Primary and kindergarten.	Totals.
Milwaukee.....	503		43	43	68	657
Oshkosh.....	656		116	66	174	1,012
Platteville.....	300		65	48	107	520
River Falls.....	322	13	52	43	53	483
Stevens Point.....	357		90	50	148	645
Superior.....	423		46	58	114	641
Whitewater.....	328	15	43	43	123	552
Totals.....	2,889	28	455	351	787	4,510
1909-10.						
La Crosse.....	275		42	41	71	429
Milwaukee.....	510		74	71	178	833
Oshkosh.....	654		99	56	152	961
Platteville.....	287		64	57	110	518
River Falls.....	332	5	49	54	51	491
Stevens Point.....	368	7	96	41	148	660
Superior.....	434	12	48	85	107	686
Whitewater.....	278	5	44	49	109	485
Totals.....	3,138	29	516	454	926	5,063

## NUMBER OF GRADUATES IN TWO YEARS.

YEAR.	1908-1909.		1909-1910.		TOTALS.		
	Elementary.	Advanced.	Elementary.	Advanced.	Elementary.	Advanced.	Both courses.
La Crosse.....	*		3	9	3	9	12
Milwaukee.....	*	185	*	208	*	393	393
Oshkosh.....	63	117	21	123	84	240	324
Platteville.....	2	67	0	55	2	122	124
River Falls.....	14	33	1	42	15	75	90
Stevens Point.....	41	50	31	73	72	123	195
Superior.....	25	53	8	75	33	128	161
Whitewater.....	40	62	14	60	54	122	176
Totals.....	185	567	78	645	263	1,212	1,475

\*The Milwaukee Normal has no elementary course.

## TOTAL NUMBER OF GRADUATES. (NONE COUNTED TWICE.)

SCHOOLS.	When opened.	COURSE.		Both.
		Elementary.	Advanced.	
La Crosse.....	1909	3	9	12
Milwaukee.....	1885	*	2,595	2,595
Oshkosh.....	1871	925	1,371	2,296
Platteville.....	1866	202	1,160	1,362
River Falls.....	1875	429	473	902
Stevens Point.....	1894	555	549	1,104
Superior.....	1896	181	474	655
Whitewater.....	1868	758	951	1,709
Totals.....		3,053	7,582	10,635

\* The Milwaukee Normal has no elementary course.

The following table shows the number of teachers and employes for the year 1909-1910.

## NUMBER OF TEACHERS AND EMPLOYES.

NORMAL.	TEACHERS IN NORMAL DEPT.		Teachers in training schools.	Librarians and assistants.	Clerks.	Janitors and assistants.	Engineers and assistants.	Total.
	Men.	Women.						
La Crosse.....	10	5	4	1	1	3	1	25
Milwaukee.....	13	13	7	2	2	2	1	40
Oshkosh.....	14	18	6	2	2	3	1	46
Platteville.....	10	7	5	1	1	1	1	26
River Falls.....	9	9	3	1	1	.....	1	24
Stevens Point.....	12	7	5	2	1	1	1	29
Superior.....	9	9	6	2	1	2	1	30
Whitewater.....	8	11	5	2	1	2	1	30
Totals.....	85	79	41	13	10	14	8	250

## THE UNIVERSITY OF WISCONSIN.

Madison, Wis.

## REGENTS OF THE UNIVERSITY.

CHARLES R. VAN HISE, President of the University, *ex-officio*.  
 CHARLES P. CARY, State Superintendent of Public Instruction, *ex-officio*.  
 State-at-large—GILBERT E. SEAMAN, Milwaukee.  
 State-at-large  
 First District—A. J. HORLICK, Racine.  
 Second District—T. E. BRITTINGHAM, Madison.  
 Third District—J. W. MARTIN, Gotham.  
 Fourth District—THEODORE M. HAMMOND, Wauwautosa.  
 Fifth District—JAMES F. TROTTMAN, Milwaukee.  
 Sixth District—MISS ELIZABETH WATERS, Fond du Lac.  
 Seventh District—EDWARD EVANS, La Crosse.  
 Eighth District—MRS. FLORENCE G. BUCKSTAFF, Oshkosh.  
 Ninth District—E. A. EDMONDS, Appleton.  
 Tenth District—GRANVILLE D. JONES, Wausau.  
 Eleventh District—A. P. NELSON, Granfsburg.

## OFFICERS OF THE REGENTS.

JAMES F. TROTTMAN, *President*.  
 A. H. DAHL, State Treasurer. *Ex-Officio Treasurer*.  
 HERMON C. BUMPUS, *Business Manager*.  
 M. E. McCAFFREY, *Secretary*.  
 L. J. PICKARTS, *Bursar*.  
 C. W. FARLIN, *Asst. Purchasing Agent*.

## PUBLIC SCHOOL STATISTICS.

These figures pertain entirely to schools exclusive of those in cities employing city superintendents, and are for the school year ending June 30, 1910.

COUNTIES— Exclusive of cities under city superin- tendents.	CHILDREN BETWEEN 4 AND 20.			CHILDREN BETWEEN 7 AND 14.		
	Male.	Female.	Total.	No. of such children.	No. be- tween 7 and 14 not in city who attended public school 24 weeks or more.	No. be- tween 7 and 14 not in city who at- tended private or parochial school 24 weeks or more.
Adams.....	1,602	1,484	3,086	1,484	1,089	.....
Ashland.....	1,440	1,306	2,746	1,497	893	2
Barron.....	5,170	4,825	9,995	4,406	2,561	366
Bayfield.....	2,140	2,001	4,141	2,389	1,975	544
Brown.....	4,929	4,768	9,697	4,921	1,944	604
Buffalo.....	3,026	2,852	5,878	2,712	1,345	183
Burnett.....	1,795	1,658	3,453	1,667	1,000	.....
Calumet.....	2,962	2,914	5,876	2,789	1,591	454
Chippewa.....	3,750	3,444	7,194	3,240	1,937	422
Clark.....	5,646	5,389	11,045	5,527	4,156	555
Columbia.....	3,897	3,727	7,624	3,413	2,228	103
Crawford.....	2,474	2,258	4,732	2,174	1,374	307
Dane.....	7,955	7,619	15,574	7,018	4,250	1,598

## PUBLIC SCHOOL STATISTICS—Continued.

COUNTIES— Exclusive of cities under city superin- tendents.	CHILDREN BETWEEN 4 AND 20.			CHILDREN BETWEEN 7 AND 14.		
	Male.	Female.	Total.	No. of such children.	No. be- tween 7 and 14 not in city who attended public school 24 weeks or more.	No. be- tween 7 and 14 not in city who at- tended private or parochial school 24 weeks or more.
Dodge.....	5,965	5,866	11,831	5,604	2,853	792
Door.....	2,841	2,678	5,519	2,596	1,788	174
Douglas.....	1,196	1,116	2,312	1,319	1,101	.....
Dunn.....	3,848	3,689	7,537	3,537	2,214	.....
Eau Claire.....	2,661	2,565	5,166	2,215	1,272	.....
Florence.....	663	572	1,235	609	408	38
Fond du Lac.....	4,677	4,514	9,191	4,140	2,501	3,794
Forest.....	1,094	1,000	2,094	1,259	682	.....
Grant.....	6,125	6,001	12,126	5,994	3,329	541
Green.....	2,653	2,362	5,015	2,937	2,639	.....
Green Lake.....	1,935	1,927	3,860	1,753	1,534	1,859
Iowa.....	3,271	3,082	6,353	2,453	1,470	125
Iron.....	1,342	1,359	2,701	1,237	1,043	569
Jackson.....	3,279	3,013	6,292	2,919	1,531	610
Jefferson.....	3,903	3,763	7,666	3,439	1,944	995
Juneau.....	3,459	3,468	6,927	3,439	1,735	1,878
Kenosha.....	1,921	1,898	3,819	1,905	1,276	297
Kewaunee.....	3,150	3,057	6,207	2,988	1,726	252
La Crosse.....	2,089	2,061	4,160	2,053	1,417	154
Lafayette.....	3,462	3,202	6,664	3,166	2,365	279
Langlade.....	1,989	1,850	3,839	1,901	1,430	52
Lincoln.....	1,482	1,458	2,940	1,570	1,292	297
Manitowoc.....	7,022	6,931	13,953	6,845	3,263	659
Marathon.....	7,817	7,708	15,525	6,939	3,421	951
Marquette.....	3,375	3,242	6,617	2,948	1,879	545
Marquette.....	1,980	1,861	3,841	1,866	1,569	1,685
Milwaukee.....	7,592	7,162	14,754	6,489	4,013	3,480
Monroe.....	4,741	4,624	9,365	4,324	2,254	432
Oconto.....	4,022	3,870	7,898	3,885	2,339	385
Oncida.....	986	937	1,923	.....	.....	.....
Outagamie.....	4,868	4,575	9,443	4,472	2,900	1,814
Ozaukee.....	3,088	2,954	6,042	2,834	1,661	314
Pepin.....	1,460	1,356	2,816	1,285	861	4
Pierce.....	3,840	3,720	7,560	3,415	2,128	122
Polk.....	4,091	3,856	7,947	3,909	2,308	104
Portage.....	4,592	4,313	8,905	4,328	2,595	403
Price.....	2,547	2,383	4,930	2,858	1,316	137
Racine.....	2,990	2,911	5,901	3,072	1,287	938
Richland.....	4,173	2,928	6,101	2,384	1,779	463
Rock.....	3,174	4,062	8,236	4,094	2,913	329
Rusk.....	1,719	1,554	3,273	1,766	1,336	.....
St. Croix.....	4,221	4,100	8,330	4,067	2,752	62
Sauk.....	4,088	3,798	7,886	3,712	2,704	807
Sawyer.....	1,043	989	2,032	930	586	705
Shawano.....	6,014	5,715	11,729	5,514	3,585	764
Sheboygan.....	4,891	4,848	9,739	4,617	2,648	813
Taylor.....	2,794	2,550	5,353	2,313	1,387	167
Trimpealeau.....	4,886	4,117	8,503	3,774	2,466	553
Vernon.....	4,888	4,528	9,416	4,267	2,437	532
Vilas.....	1,776	780	1,556	805	639	2
Walworth.....	3,320	3,028	6,348	3,289	2,147	20
Washburn.....	1,716	1,604	3,320	1,767	1,426	.....
Washington.....	4,008	3,888	7,896	3,745	1,764	671
Waukesha.....	4,067	3,865	7,932	3,719	2,852	402
Waupaca.....	4,997	4,629	9,626	4,699	2,901	1,238
Waushara.....	3,346	3,135	6,481	3,065	2,319	474
Winnebago.....	2,654	2,573	5,227	2,590	1,565	573
Wood.....	3,662	3,522	7,184	3,382	2,261	2,792
Totals.....	244,747	233,336	478,083	225,708	139,554	41,304



## ENROLLMENT OF PUPILS CLASSIFIED IN COUNTIES 1909-1910.

COUNTIES— Exclusive of cities under city super- intendents.	Schools enrolling 5 or less than 5 pupils.	More than 5 and less than 11.	More than 10 and less than 16.	More than 15 and less than 21.	More than 20 a ess than 26.	More than 25 and less than 31.	More than 30 and less than 36.	More than 35 and less than 41.	More than 40 and less than 46.	More than 45 and less than 51.	More than 50 and less than 56.	More than 55 and less than 61.	More than 60.
Adams.....	2	10	20	21	14	7	7	9	5	.....	.....	.....	.....
Ashland.....	4	5	9	13	8	4	5	6	4	.....	.....	.....	.....
Barron.....	1	4	5	7	24	20	25	29	14	2	2	.....	4
Bayfield.....	3	10	18	9	14	10	13	8	1	1	2	.....	6
Brown.....	3	1	4	4	10	8	14	6	8	7	9	.....	2
Buffalo.....	.....	7	6	6	18	27	21	7	14	5	5	3	1
Burnett.....	4	10	16	11	10	10	12	6	7	3	3	.....	2
Calumet.....	.....	9	9	8	9	8	15	6	9	2	2	.....	3
Chippewa.....	2	7	11	23	33	20	15	20	7	4	4	.....	1
Clark.....	.....	1	8	13	24	23	20	44	19	14	3	.....	4
Columbia.....	2	16	22	16	26	38	34	20	25	1	1	.....	1
Crawford.....	1	10	10	11	19	18	13	13	8	5	5	.....	.....
Dane.....	5	4	16	34	40	49	43	21	12	8	8	.....	4
Dodge.....	11	16	45	31	35	32	30	30	16	1	1	.....	2
Door.....	.....	3	3	5	5	5	5	5	3	3	3	.....	5
Douglas.....	3	13	23	16	14	6	7	3	3	3	3	.....	.....
Dunn.....	.....	.....	.....	16	16	7	43	24	32	7	8	10	3
Eau Claire.....	.....	4	7	7	13	10	22	4	3	3	2	1	.....
Florence.....	.....	1	2	2	.....	1	.....	1	.....	1	1	.....	.....
Fond du Lac.....	2	9	21	29	33	20	24	21	11	10	3	1	.....
Forest.....	1	6	3	3	3	4	.....	8	9	3	.....	.....	1
Grant.....	2	9	33	44	45	40	56	19	34	13	.....	.....	2
Green.....	4	16	30	21	21	16	14	5	.....	.....	1	.....	.....
Green Lake.....	6	6	10	14	16	11	11	9	6	5	2	.....	.....
Iowa.....	11	30	29	21	12	7	8	.....	.....	.....	.....	.....	.....
Iron.....	3	2	2	5	1	5	5	9	8	5	.....	1	.....
Jackson.....	.....	6	5	15	15	18	18	12	7	3	5	1	.....
Jefferson.....	.....	1	32	40	36	12	17	10	1	14	.....	.....	1
Juneau.....	2	9	13	18	24	19	19	18	8	11	8	.....	.....
Kenosha.....	.....	2	9	13	8	9	7	6	4	5	1	.....	3
Kewaunee.....	.....	5	2	5	8	10	8	8	9	3	3	.....	.....
La Crosse.....	4	2	11	15	15	12	10	6	6	6	.....	.....	.....
Lafayette.....	10	23	19	19	17	6	6	6	3	3	2	.....	.....
Langlade.....	5	14	11	3	6	10	12	8	2	2	7	.....	.....
Lincoln.....	12	13	8	15	13	8	8	6	4	4	1	.....	.....
Manitowoc.....	.....	2	6	12	16	15	29	26	17	19	16	.....	20
Marathon.....	4	9	13	25	43	32	21	35	18	13	9	.....	8
Marquette.....	2	6	5	20	18	12	9	16	5	10	8	.....	5
Milwaukee.....	.....	2	4	8	13	8	19	6	11	8	3	.....	.....
Monroe.....	1	2	9	7	20	22	22	22	18	15	23	13	.....
Oconto.....	.....	4	16	19	30	30	18	21	9	12	4	.....	1
Oneida.....	2	6	5	6	6	11	11	13	7	9	9	.....	22
Ontario.....	3	7	21	6	15	11	1	3	3	1	.....	.....	.....
Otagamie.....	.....	14	6	19	18	17	20	14	11	11	1	.....	6
Ozaukee.....	2	3	3	7	9	9	11	13	7	1	1	.....	2
Pepin.....	.....	1	3	3	8	10	13	6	6	2	2	.....	2
Pierce.....	1	1	10	10	16	13	16	24	34	18	5	.....	1
Polk.....	.....	1	7	22	18	11	11	20	14	10	9	.....	6
Portage.....	.....	1	7	22	11	18	21	21	16	9	9	.....	7
Price.....	9	10	7	14	10	20	8	13	12	9	2	.....	1
Racine.....	1	9	6	11	17	14	8	6	12	12	4	.....	1
Richland.....	.....	5	13	27	27	22	22	21	7	7	12	.....	2
Rock.....	1	28	34	47	30	30	30	18	8	4	2	.....	.....
Rusk.....	1	8	10	19	19	8	9	8	6	4	4	.....	1
St. Croix.....	.....	8	7	10	19	29	29	19	11	12	3	.....	2
Sauk.....	.....	4	33	30	32	24	24	23	10	8	3	.....	.....
Sawyer.....	4	5	8	7	6	6	5	3	2	3	5	.....	1
Shawano.....	.....	3	7	3	26	24	20	27	14	18	7	.....	7
Sheboygan.....	.....	6	4	8	8	7	7	22	17	9	19	.....	.....
Taylor.....	5	12	6	14	18	18	14	6	6	6	2	.....	1
Trempealeau.....	.....	2	5	7	23	23	6	6	3	3	.....	.....	.....
Vernon.....	.....	4	4	7	18	18	4	6	6	6	.....	.....	.....
Vilas.....	1	5	8	5	15	4	7	2	2	13	10	.....	3

ENROLLMENT OF PUPILS CLASSIFIED IN COUNTIES 1909-1910—  
Continued.

COUNTIES— Exclusive of cities under city super- intendents.	Schools enrolling 5 or less than 5 pupils.	More than 5 and less than 11.	More than 10 and less than 16.	More than 15 and less than 21.	More than 20 and less than 26.	More than 25 and less than 31.	More than 30 and less than 36.	More than 35 and less than 41.	More than 40 and less than 46.	More than 45 and less than 51.	More than 50 and less than 56.	More than 55 and less than 61.	More than 60.
	Walworth.....	13	20	27	29	27	24	9	2	2	1	.....	.....
Washburn.....	1	11	14	11	9	9	4	9	12	10	1	.....	.....
Washington.....	6	6	12	14	16	16	17	11	13	4	.....	1	3
Waukesha.....	2	9	9	17	23	17	17	17	18	15	.....	4	3
Waupaca.....	1	5	8	8	19	31	24	15	9	6	.....	.....	.....
Waushara.....	2	6	11	23	25	22	16	12	7	7	.....	5	2
Winnebago.....	1	3	9	16	10	20	15	5	5	3	.....	6	1
Wood.....	2	8	8	9	14	16	17	12	13	9	.....	.....	3
Totals.....	87	385	715	923	1,184	1,210	1,177	953	786	548	355	223	170

TEACHERS' WAGES CLASSIFIED, 1909-1910.

COUNTIES— Exclusive of cities under city superin- tendents.	Less than \$20 per month.		No. teach- ers who receive not less than \$20 nor more than \$25 per month.		\$26 nor more than \$30 per month.		\$31 nor more than \$35 per month.		\$36 nor more than \$40 per month.		\$41 nor more than \$45 per month.		\$46 nor more than \$50 per month.		More than \$50 per month.			
	Male.	Female.	Male.	Female.	Male.	Female.	Male.	Female.	Male.	Female.	Male.	Female.	Male.	Female.	Male.	Female.	Male.	Female.
Adams.....	.....	.....	8	.....	40	.....	2	52	4	.....	.....	.....	.....	.....	.....	1	.....	
Ashland.....	.....	.....	.....	.....	.....	.....	.....	3	.....	.....	.....	.....	.....	.....	.....	5	.....	
Barron.....	.....	.....	1	.....	16	.....	1	57	7	.....	.....	.....	.....	.....	.....	15	14	
Bayfield.....	.....	.....	.....	1	.....	.....	1	4	1	.....	.....	.....	.....	.....	.....	9	19	
Brown.....	.....	.....	.....	.....	26	.....	.....	11	.....	.....	.....	.....	.....	.....	.....	8	4	
Buffalo.....	.....	.....	.....	1	12	.....	3	.....	.....	10	.....	.....	.....	.....	.....	7	21	
Burnett.....	.....	.....	.....	.....	4	.....	.....	25	.....	.....	.....	.....	.....	.....	.....	15	8	
Calumet.....	.....	.....	.....	1	3	.....	3	.....	.....	.....	.....	.....	.....	.....	.....	1	10	
Chippewa.....	.....	.....	.....	.....	9	.....	.....	73	4	64	.....	.....	.....	.....	.....	7	4	
Clark.....	.....	.....	.....	1	15	.....	4	58	4	50	.....	.....	.....	.....	.....	26	13	
Columbia.....	.....	.....	.....	1	43	.....	3	76	7	41	.....	.....	.....	.....	.....	14	10	
Crawford.....	.....	.....	.....	3	48	.....	4	29	3	13	.....	.....	.....	.....	.....	5	9	
Dane.....	.....	.....	.....	5	53	.....	2	95	6	61	.....	.....	.....	.....	.....	20	22	
Dodge.....	.....	.....	.....	1	45	.....	2	61	6	60	.....	.....	.....	.....	.....	10	21	
Door.....	.....	.....	.....	.....	1	.....	.....	7	.....	.....	.....	.....	.....	.....	.....	19	16	
Douglas.....	.....	.....	.....	.....	.....	.....	.....	.....	1	29	.....	.....	.....	.....	.....	14	2	
Dunn.....	.....	.....	.....	.....	12	.....	.....	32	.....	67	.....	.....	.....	.....	.....	3	10	
Eau Claire.....	.....	.....	.....	.....	2	.....	.....	42	.....	40	.....	.....	.....	.....	.....	3	9	
Florence.....	.....	.....	.....	.....	.....	.....	.....	.....	.....	.....	.....	.....	.....	.....	.....	6	3	
Fond du Lac.....	.....	.....	.....	1	32	.....	2	58	3	39	.....	.....	.....	.....	.....	13	14	
Forest.....	.....	.....	.....	.....	.....	.....	.....	1	.....	2	.....	.....	.....	.....	.....	15	20	
Grant.....	.....	.....	.....	1	88	.....	4	81	3	54	.....	.....	.....	.....	.....	29	35	
Green.....	.....	.....	.....	.....	12	.....	2	54	6	51	.....	.....	.....	.....	.....	18	12	
Green Lake.....	.....	.....	.....	3	17	.....	3	31	2	10	.....	.....	.....	.....	.....	6	10	

TEACHERS' WAGES CLASSIFIED, 1909-1910—Continued.

COUNTIES— Exclusive of cities under city superin- tendents.	Less than \$20 per month.		No. teachers who receive not less than \$20 nor more than \$25 per month.		Not less than \$26 nor more than \$30 per month.		Not less than \$31 nor more than \$35 per month.		Not less than \$36 nor more than \$40 per month.		Not less than \$41 nor more than \$45 per month.		Not less than \$46 nor more than \$50 per month.		More than \$50 per month.	
	Male.	Female.	Male.	Female.	Male.	Female.	Male.	Female.	Male.	Female.	Male.	Female.	Male.	Female.	Male.	Female.
Iowa.....				1	32	1	41	1	24		6	2	2			2
Iron.....				1	1			1	9		15		14		6	15
Jackson.....		1		2	18	3	47	6	23		17		14		7	11
Jefferson.....				2	30		59	6	35		14		10		10	13
Juneau.....				2	40	4	44	2	27		9		15		8	14
Kenosha.....				6	6		9	2	18		16		14		7	9
Kewaunee.....				1	2		14	2	15		8		11		3	9
La Crosse.....				1	19		25	1	18	3	10		15		6	11
Lafayette.....				1			20	2	36	3	7		3		31	84
Langlade.....					1		16	1	48		13		5		2	2
Lincoln.....					3	2	31	3	31	3	12		1		1	2
Manitowoc.....		2		3			16	1	16		22		12		40	76
Marathon.....				1	7	1	45	6	84	3	31		47		19	16
Marinette.....							14	3	37		21		5		14	15
Marquette.....				1	4	29	23		16		2		8		5	5
Milwaukee.....					1		1		7		14		1	29	31	96
Monroe.....				1	1	49	60	5	24	1	4		10		7	38
Oconto.....						1	8		1	40	1	2	39		1	4
Oneida.....						1	17	4	30		5		1	4	5	4
Outagamie.....				1	1	22	51		39	3	9		1	5	9	5
Ozaukee.....					1		2	1	15		27	6	12	18	9	9
Pepin.....				1	7		12	1	15		9		1	2	4	5
Pierce.....				1	5	18	2	49	2	32		23		27	2	32
Polk.....					2	2	20	4	68		4		3	20	11	6
Portage.....				2		35	52	6	32		9		1	7	4	2
Price.....					2	2	24		38		23		1	29	11	2
Racine.....					17	1	15	2	18		1	13		19	9	16
Richland.....					37	1	67	16	23	4	12		5	7	15	21
Rock.....				1		23	1	66	2	59	2	36		17	9	17
Rusk.....							19	7	43	6	16		2	17	7	1
St. Croix.....					5	2	32	10	59	1	36		2	9	15	23
Sauk.....					11	5	69	2	62	3	22		2	7	8	10
Sawyer.....							3		18	1	9		1	9	3	17
Shawano.....				1	6		38	2	44	2	21	6	27	15	3	3
Sheboygan.....				1	8		22	4	41	1	20	8	20	14	31	
Taylor.....				1	9	1	37	4	22		4	1	21	7	17	
Trempealeau.....				3	1	22	1	20	2	17		4		2	1	1
Vernon.....				5		41	5	59	12	32	6	15	3	16	4	10
Vilas.....									3	2	13	2	14	5	7	
Walworth.....				4		34		32		33	1	17		26	2	10
Washburn.....					1		34	2	24		13		10	4	7	
Washington.....				1		9		26	5	17	4	16	8	17	15	20
Waukesha.....					7		16		32		31	3	30	12	20	
Waupaca.....				1		1		4		16		3	1	1	9	1
Waushara.....				1	29	5	56	1	23	2	22		13	6	10	
Winnebago.....				1	16	1	45	1	23	2	13		9	3	5	
Wood.....				1	10	2	38	2	35		17	2	12	4	4	
Total.....	0	3	0	59	39	1086	87	2283	200	2239	112	1240	130	928	531	991

## COMPARISONS OF AVERAGE WAGES.

Number of teachers and enrollments of pupils in counties outside of cities under city superintendents from 1885 to 1910, inclusive.

Years.	Av. wages male teachers.	Av. wages female teachers.	Number male teachers.	Number female teachers.	Total en- rollment pupils between 4 and 20 years of age.	Total number of teachers employed.
1885.....	\$44 75	\$28 20	2,296	7,504	259,372	9,800
1886.....	42 64	28 15	2,214	7,718	268,351	9,290
1887.....	42 25	29 58	2,224	7,846	262,214	8,852
1888.....	43 94	28 91	2,300	7,818	265,477	10,123
1889.....	44 50	29 00	2,216	8,273	269,063	10,489
1890.....	43 50	29 00	2,222	8,302	273,561	10,524
1891.....	44 96	29 65	1,158	8,549	274,807	10,678
1892.....	45 00	29 40	2,069	8,443	270,325	10,532
1893.....	48 70	29 48	2,003	8,478	275,840	10,481
1894.....	No av.	reported	2,081	8,351	288,717	10,432
1895.....	44 68	29 78	2,107	7,972	309,257	10,079
1896.....	47 04	31 02	2,176	7,712	298,530	9,888
1897.....	44 50	30 38	2,218	7,582	306,644	9,800
1898.....	41 00	29 50	2,366	7,434	306,574	9,800
1899.....	41 89	29 78	2,247	7,496	314,150	9,743
1900.....	43 84	31 79	2,076	8,126	316,465	10,201
1901.....	47 99	32 67	1,908	8,284	316,159	10,192
1902.....	50 93	33 19	1,819	8,485	321,607	10,304
1903.....	52 46	34 11	1,690	8,649	321,054	10,339
1904.....	55 50	35 26	1,555	8,704	322,142	10,259
1905.....						
1906.....	58 87	38 65	1,510	8,919	323,416	10,429
1907.....	62 34	39 75	1,397	9,174	313,928	10,571
1908.....	64 27	40 81	1,291	9,290	312,338	10,581
1909.....	64 51	43 29	1,307	9,196	312,062	10,503
1910.....	63 69	44 29	1,272	9,193	305,469	10,465

## SCHOOL STATISTICS

CITIES UNDER CITY SUPERINTENDENTS, 1909-1910.

CITIES.	CHILDREN RESIDING IN CITY.		ENROLLMENT IN SCHOOLS.			
	Number between 4 and 20.	Number between 7 and 14.	Number between 4 and 20 who have attended public school.	No. be- tween 7 and 14 who attended public school 32 weeks or more.	No. be- tween 7 and 14 who attended private school 32 weeks or more.	Average daily attend- ance of all pupils.
Antigo.....	2,968	1,155	1,543	876	105	1,244
Appleton.....	5,722	2,399	2,693	1,369	1,087	2,206
Ashland.....	5,139	2,565	2,387	1,684	881	1,922
Baraboo.....	1,482	643	1,325	576	58	1,046
Beaver Dam.....		909	976	642	852	729
Beloit.....	4,376	1,989	3,354	1,288		2,512
Berlin.....	1,324	1,071	813	407		661
Brodhead.....	318	141	324			250
Chippewa Falls... Columbus.....	3,447 564	1,561 203	1,433 581	844 276	691 69	1,184 500
DePere.....	865	355	233	150	350	216
Eau Claire.....	6,110	1,932	3,017	1,614	320	34,529
Fond du Lac.....	7,092	2,552	2,892	1,622	532	2,300
Fort Atkinson....	1,067	434	892	414		751
Grand Rapids....	2,301	1,156	1,359	591	378	1,113

## SCHOOL STATISTICS—Continued.

## CITIES UNDER CITY SUPERINTENDENTS, 1909-1910.

CITIES.	CHILDREN RESIDING IN CITY.		ENROLLMENT IN SCHOOLS.			
	Number between 4 and 20.	Number between 7 and 14.	Number between 4 and 20 who have attended public schools.	No. between 7 and 14 who attended public school 32 weeks or more.	No. between 7 and 14 who attended private school 32 weeks or more.	Average daily attendance of all pupils.
Green Bay.....	8,011	3,965	3,858	2,400	1,565	3,067
Hudson.....	885	410	690	351	110	562
Janesville.....	4,092	1,783	2,497	1,453	1,410	2,020
Kaukauna.....	1,650	812	736	904	670	1,484
Kenosha.....	6,522	2,168	3,585	2,144	1,900	3,060
La Crosse.....	9,324	3,825	4,455	3,825	1,204	3,656
Ladysmith.....	727	360	651	250	.....	457
Lake Geneva.....	888	436	959	434	.....	785
Madison.....	6,714	2,844	3,975	2,037	700	3,539
Marinette.....	5,859	2,678	3,151	1,879	710	2,653
Marshfield.....	2,333	1,028	939	480	548	798
Mellen.....	604	465	526	249	.....	407
Menasha.....	2,370	1,088	744	319	618	573
Menomonee.....	1,768	739	1,407	611	149	1,154
Merrill.....	3,011	1,149	1,707	929	655	1,967
Milwaukee.....	115,966	43,126	48,866	24,484	17,956	37,693
Mineral Point.....	889	370	648	277	78	895
Monroe.....	1,168	490	1,144	466	.....	855
Neenah.....	1,929	897	1,279	781	101	1,014
New London.....	1,097	513	600	247	227	450
Oconomowoc.....	889	423	779	356	15	629
Oconto.....	2,140	1,097	999	587	2	881
Onalaska.....	336	177	261	169	.....	220
Oshkosh.....	10,333	4,584	4,989	2,699	1,835	3,002
Peshigo.....	699	357	570	352	27	462
Portage.....	1,505	750	942	438	211	765
Prairie du Chien.....	971	536	490	336	200	381
Racine.....	10,907	5,295	6,143	2,993	1,418	4,949
Reedsburg.....	739	361	671	283	60	515
Rhineland.....	1,854	954	1,192	666	300	859
Rice Lake.....	1,304	697	1,064	524	.....	789
Ripon.....	933	439	735	373	41	566
Sheboygan.....	8,854	3,825	3,826	2,261	1,525	3,069
South Milwaukee.....	1,960	877	801	413	440	610
Stanley.....	987	448	852	284	.....	698
Stevens Point.....	3,065	1,337	1,451	603	584	111
Stoughton.....	1,414	700	1,194	673	.....	1,006
Sturgeon Bay.....	1,334	654	882	357	217	704
Superior.....	9,762	4,705	6,516	3,214	761	4,894
Tomahawk.....	905	434	801	423	.....	602
Two Rivers.....	1,790	853	699	359	494	551
Viroqua.....	669	321	697	214	3	565
Washburn.....	1,554	715	887	446	.....	838
Watertown.....	3,618	1,730	1,223	817	648	1,172
Waukasha.....	2,109	862	1,420	635	223	1,128
Waupaca.....	763	374	753	366	5	576
Waupun.....	635	222	612	222	.....	444
Wausau.....	5,990	2,320	3,458	1,754	566	2,791
Wauwatosa.....	1,012	519	766	338	69	595
West Allis.....	1,587	781	1,094	489	214	796
Whitewater.....	774	335	645	326	.....	443
Totals.....	302,009	125,883	154,596	80,321	42,842	152,776

## INDEPENDENT HIGH SCHOOLS.

There are 14 schools of this class; 4 in Milwaukee, 2 in Manitowoc, 2 in Superior, 1 each in LaCrosse, Madison, Menomonie, Oshkosh and Racine. These schools have strong courses of study and strong teaching forces. The average salary to principals for the year ending June 30, 1911, is \$2,192.30. The number of teachers employed, 306, of which 105 were men and 201 women. The number of pupils enrolled 7104, the average daily attendance for each school was 473. The schools were in session on an average 194 days. The largest number enrolled in any school was 970, with an average daily attendance of 961. The smallest number enrolled in any one school was 115, with an average daily attendance of 98. The number of graduates for 1910 was 343 boys, 548 girls. There were 311 non-resident pupils. The average rate of tuition was \$3.97 per month, and the whole amount received for tuition \$9,518.67. The average yearly salary of the assistants \$971.07. The total amount paid for teachers' wages \$317,632.96. There were 2704 pupils enrolled in the first or freshman year, 1911 in the second year, 1281 in the third, and 936 in the fourth or senior year. Instruction in manual training and domestic science is given in connection with these schools.

## DISTRICT FREE HIGH SCHOOLS.

The legislature of 1875 provided for the establishment of district free high schools in Wisconsin. A year or so later, town free high schools were provided for. A number of cities in the state at that time had secured graded schools of several departments and in a number of cities there were private schools, commonly known as academies. The inducements offered for the organization of free high schools led to their immediate adoption in many places. The number in operation at the present time is 292, of which 236 are in counties under the jurisdiction of county superintendents and 66 are in cities and villages. The number of town and union free high schools is 38. The statute providing for union free high schools went into effect 1909. It differs somewhat in the form of government from the plan adopted for town free high schools and permits any territory containing thirty-six square miles, whether all in one town or not, to be organized as a union free high school district. The amount of state aid to the schools of the latter class is one-half of the amount expended for instruction, limited, however, to the sum of \$900 in cases where there are two teachers in the high school, \$1,200 where there are three employed and not to exceed \$1,500 in any high school each year. The teachers in all free high schools must hold some form of a state certificate higher in grade than what is known as the "county superintendent's certificate" in order to be legally qualified for the different positions. The number of teachers employed for the year ending June 30, 1910, was, men 471, women, 860. The number of pupils enrolled 27,714. There were 3,000 more boys than girls. The average salary of the principals was \$1,175.66; the average salary of the assistants \$590, and the total amount \$958,543.40. The number of pupils studying English branches only 16,883; the number studying German in addition 7,170; and Latin, 4,513. The average age of pupils on entering the high school is 14.5 years. The number of graduates for the year ending June 30, 1910, was 10,662 boys, and 2,483 girls. The number of non-resident pupils attending 8,014. The total amount received by the high school district because of the tuition paid by the towns from which these non-resident pupils came was \$132,006.73. About 25 per cent of the graduates took up teaching immediately after leaving the high school. The number of pupils enrolled in the freshman or first year 9,588; in the second or sophomore year 6,913; in the third year 5,503; in the fourth or senior year 4,354. From this it will be seen that about one half of the persons entering the high school completed the four years' work.

The statute provides that high schools may establish manual training, domestic science and agricultural departments. The provision for agriculture is an act of the legislature of 1911. The number of high schools receiving state aid for manual training and domestic science for the year ending June 30, 1910, was 29. The legislature of 1911 provides that a high school giving manual training course in the high school only may receive \$250 each year in addition to the regular high school apportionment. If the course is offered to the three upper grades below the high school \$350 may be apportioned. What is true of manual training is also true with reference to domestic science and agricultural departments. It is now possible for a high school by teaching these three courses to receive \$1,050 in addition to the usual state aid. The amount available for apportionment to the district high schools at the present time is \$100,000, and the amount to the town and union free high schools is \$50,000. All but 80 of these high schools are accredited to the state university.

### STATE GRADED SCHOOLS.

Chapter 439, laws of 1901, provides for a classification of graded schools in this state into first and second classes. \$120,000 may be used annually as special aid for schools of this class complying with the general provisions of the law. A state graded school of the first class must have at least three separate departments, must be maintained for at least nine months during the year, with an average daily attendance of not less than fifteen in each of the two departments in the case of a school of the second class, in at least three of the departments in schools of the first class. The principal of a school of the first class must have some form of a state certificate. One assistant may hold a third grade certificate providing such assistant has had at least one year of successful experience as a public school teacher in Wisconsin. One teacher may be qualified by a second grade certificate, and all other assistants must hold first grade certificates or certificates of a higher grade. The principal of a state graded school of the second class must hold at least a first grade county certificate and shall have had at least one year of successful experience as a teacher in the public schools or he may be legally qualified if he holds a second grade certificate and has had not less than two years successful experience as a teacher. The assistant in the second grade schools may be legally qualified under any grade of certificate but if the third grade only is held the holder must have at least one year of successful experience. The school buildings, grounds, and accessories must be free from unsanitary features and the equipment in the matter of seats, furniture and apparatus must be good, and sufficient to meet the demands and conveniences of the pupils enrolled. Two graded school inspectors appointed by the state superintendent are provided for by the statutes and it is the duty of these officers to visit these schools at least once each year for the purpose of advising with the teachers and members of the school board with reference to such conditions. They are also empowered to recommend such things in the way of equipment, etc., as may be deemed necessary to bring the school up to the required standard of equipment and efficiency and these recommendations must be complied with by the electors and officers. Refusal to do so may forfeit the right to share in the special aid of \$300 to which well conducted graded schools of the first class are entitled and \$200 to which properly conducted schools of the second class are entitled. There are 191 schools of the first class, employing more than 750 teachers, and 308 of the second class, employing 616 teachers. The enrollment in the first class schools 25,917, the average daily attendance 18,455. There were paid for teachers' wages, \$337,651.75; for all other purposes \$301,585.43. The enrollment in the second class schools was 19,153, the average daily attendance 12,617. The amount paid for teachers' wages \$212,957.58; for all other purposes \$139,449.68.

COLLEGES, ACADEMIES AND SEMINARIES, 1909-1910.

Corporate Name.	Location.	When founded.	Religious denomination.	Students during the year.			Whole No. of Graduates,			Graduates this year.			Number of instructors.		
				Male.	Female.	Total.	Male.	Female.	Total.	Male.	Female.	Total.	Male.	Female.	Total.
Beloit College.....	Beloit.....	1846	None.....	258	133	391	30	29	59	32	27	59	33	3	36
Carroll College.....	Waukesha.....	1846	Presbyterian.....	144	112	256	.....	.....	.....	12	4	16	12	7	19
Christian Endeavor Academy.....	Endeavor.....	1891	Congregational.....	34	25	59	33	27	60	8	3	11	2	3	5
Concordia College.....	Milwaukee.....	1881	Lutheran.....	183	.....	183	550	.....	550	23	.....	23	2	.....	2
Evansville Seminary.....	Evansville.....	1835	Free Methodist.....	41	24	65	3	5	8	5	5	10	3	3	6
Grafton Hall.....	Fond du Lac.....	1894	Episcopal.....	.....	90	90	.....	127	127	.....	17	17	3	17	20
Lawrence University.....	Appleton.....	1847	Non-sectarian.....	275	353	628	478	361	839	16	35	51	23	15	43
Marquette University.....	Milwaukee.....	1857	Roman Catholic.....	1,263	373	1,636	1,023	30	1,053	130	5	135	174	17	191
Milton College.....	Milton.....	1844	Seventh-day Baptist.....	23	29	52	.....	.....	275	3	1	4	6	7	13
Milton College Academy	Milton.....	1884	Seventh-day Baptist.....	17	23	40	43	54	97	4	2	6	4	3	7
Milwaukee-Downer College.....	Milwaukee.....	1895	Non-sectarian.....	.....	425	425	.....	.....	.....	.....	63	63	2	38	40
Mission House.....	Plymouth.....	1860	The Reformed Church.....	107	7	114	.....	.....	.....	17	.....	17	2	.....	2
Northland College.....	Ashland.....	1892	Interdenominational.....	.....	.....	163	.....	.....	.....	4	6	10	7	5	12
Ripon College.....	Ripon.....	1850	Independent.....	161	70	231	.....	.....	.....	34	10	44	16	8	24
Sacred Heart Academy.....	Madison.....	1882	Roman Catholic.....	.....	100	100	.....	90	90	.....	8	8	.....	10	10
St. Clara College.....	Sinsinawa.....	1847	Roman Catholic.....	.....	223	223	.....	425	425	.....	17	17	1	25	26
St. Francis Seminary.....	St. Francis.....	1856	Roman Catholic.....	250	.....	250	.....	.....	.....	.....	.....	.....	18	.....	18
St. Lawrence College.....	Mt. Calvary.....	1861	Roman Catholic.....	143	.....	143	415	.....	415	.....	.....	.....	11	.....	11
St. Mary's Academy.....	Prairie du Chien.....	1872	Roman Catholic.....	.....	.....	.....	.....	288	288	.....	12	12	1	12	13
Wayland Academy.....	Beaver Dam.....	1855	Baptist.....	64	79	143	.....	.....	.....	6	8	14	5	7	12
Totals.....	.....	.....	.....	2,933	2,066	5,191	2,575	1,436	4,286	294	223	517	342	180	522

STATE INSTITUTIONS.



## COLLEGES, ACADEMIES AND SEMINARIES, 1909-1910.

CORPORATE NAME.	Receipts.				Disbursements.			
	Contri- butions.	From funds and endowment	Tuition and fees.	Total.	Paid for instruction.	Buildings and repairs.	Incidental.	Total.
Beloit College.....	\$1,486 00	\$62,965 00	\$29,532 00	\$93,983 00	\$39,292 00	\$17,552 00	\$36,892 00	\$93,736 00
Carroll College.....	8,000 00	12,000 00	11,000 00	31,000 00	21,200 00	1,200 00	8,000 00	30,400 00
Christian Endeavor Academy	1,690 00	.....	1,850 00	3,450 00	2,485 00	280 00	655 00	3,420 00
Concordia College.....	.....	300 00	80 00	380 00	8,300 00	3,300 00	1,500 00	13,100 00
Evansville Seminary.....	7,383 55	500 00	3,900 00	11,763 55	2,610 00	150 00	1,000 00	3,760 00
Grafton Hall.....	45,000 00	250 00	24,000 00	69,250 00	9,000 00	11,000 00	7,000 00	27,000 00
Lawrence University.....	56,400 00	211,449 60	31,274 20	299,123 80	32,319 95	10,228 20	20,870 25	63,418 40
Marquette University.....	.....	.....	.....	.....	.....	.....	.....	.....
Milton College.....	1,487 56	6,229 37	4,388 95	12,115 88	8,633 50	.....	3,482 38	12,115 88
Milton College Academy.....	.....	.....	1,100 00	1,100 00	.....	.....	.....	.....
Milwaukee Downer College.....	15,505 00	10,360 33	51,979 88	77,835 21	43,418 51	1,507 46	15,178 19	60,104 16
Mission House.....	10,748 67	1,500 00	5,611 44	17,860 11	.....	.....	.....	.....
Northland College.....	116,000 00	2,000 00	2,000 00	120,000 00	8,000 00	12,000 00	1,000 00	21,000 00
Ripon College.....	33,784 12	10,739 92	16,139 60	60,663 64	19,771 67	20,612 92	33,839 96	74,224 55
Sacred Heart Academy.....	.....	.....	.....	.....	.....	.....	.....	.....
St. Clara College.....	.....	.....	57,000 00	57,000 00	500 00	40,000 00	.....	40,500 00
St. Francis Seminary.....	.....	.....	40,000 00	40,000 00	12,000 00	.....	.....	12,000 00
St. Lawrence College.....	.....	.....	12,500 00	12,500 00	.....	.....	.....	.....
St. Mary's Academy.....	.....	.....	.....	.....	.....	.....	.....	.....
Wayland Academy.....	50 74	10,486 33	26,121 21	36,658 28	11,902 00	751 05	21,366 66	34,019 71
Total.....	\$297,515 64	\$328,780 55	\$318,487 28	\$944,783 47	\$219,432 63	\$118,581 63	\$150,784 44	\$488,798 70



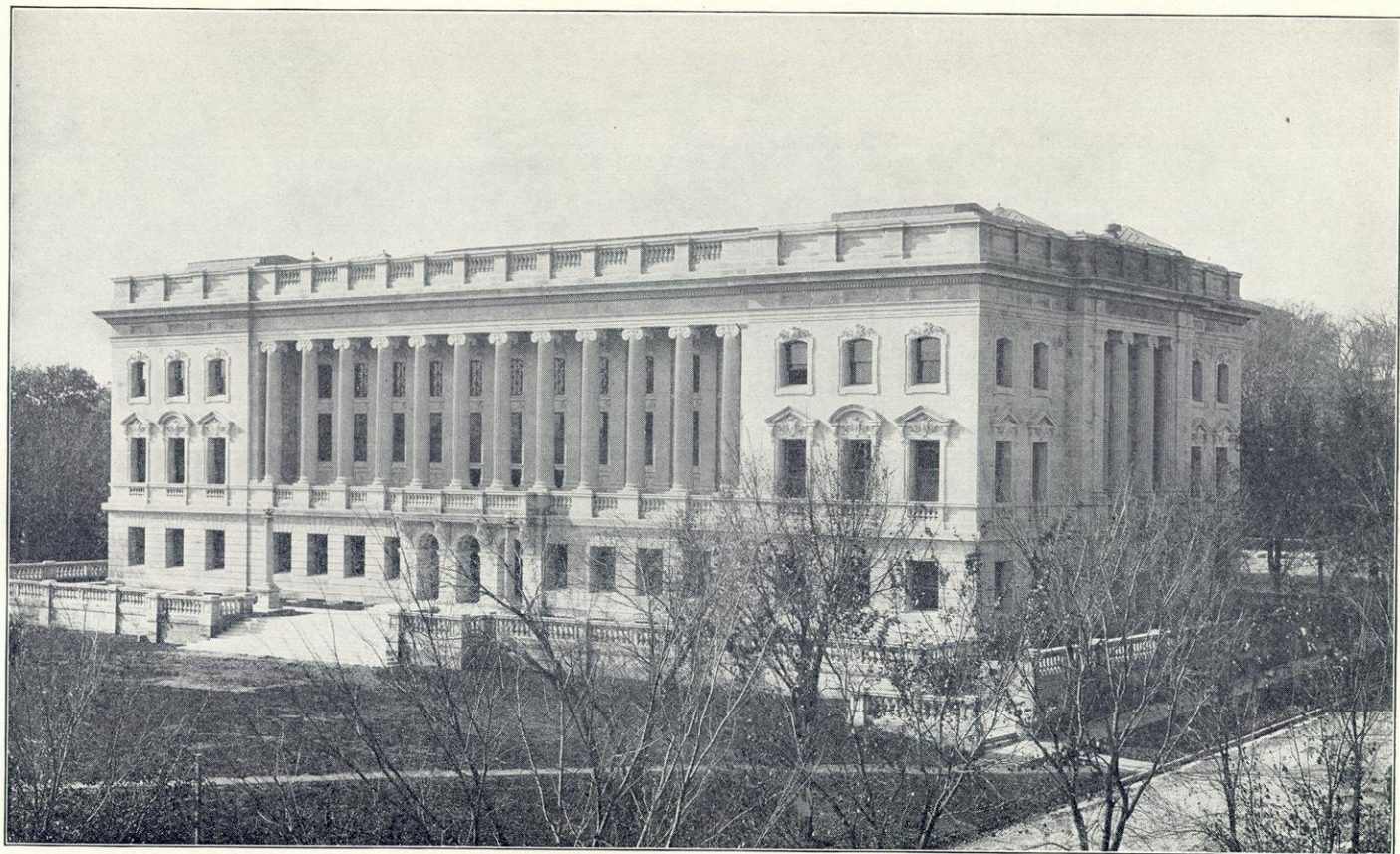

HISTORICAL LIBRARY BUILDING, MADISON

## WISCONSIN FREE LIBRARY COMMISSION.

## MEMBERS OF THE COMMISSION.

*Name.*

CHARLES R. VAN HISE.....Madison. President of University. *Ex-officio*  
 C. P. CARY .....Madison. Superintendent of Schools. *Ex-officio*  
 REUBEN G. THWAITES.....Madison. Secretary of Historical Society. *Ex-officio*  
 MRS. C. S. MORRIS.....Berlin ..... *Appointed*  
 W. H. HATTON.....New London ..... *Appointed*

## OFFICERS AND STAFF OF THE COMMISSION.

CHARLES R. VAN HISE.....Madison ..... Chairman  
 REUBEN G. THWAITES.....Madison ..... Vice-Chairman  
 M. S. DUDGEON.....Madison ..... Secretary  
 LUTIE E. STEARNS.....Milwaukee .... Chief Traveling Library Dept.  
 MARY E. HAZELTINE.....Madison ..... Chief Instructional Dept.  
 CHARLES MCCARTHY .....Madison ..... Chief Legislative Reference

## LIBRARIES IN STATE INSTITUTIONS.

Library.	Librarian.	No. vols.
State Law, Madison.....	Gilson G. Glasier.....	42,000
State Historical Library, Madison.....	Isaac S. Bradley.....	200,000
State University, Madison.....	Walter Smith.....	150,000
Normal School, Milwaukee.....	Delia G. Ovitz.....	18,000
Normal School, Oshkosh.....	Louise Enkling.....	12,000
Normal School, Platteville.....	Bee A. Gardner.....	9,500
Normal School, River Falls.....	Lovilla M. Mosher.....	5,000
Normal School, Stevens Point.....	Elizabeth Short.....	13,500
Normal School, Superior.....	Harriet L. Eaton.....	7,500
Normal School, Whitewater.....	Grace E. Salisbury.....	12,000
Normal School, La Crosse.....	Florence Wing.....	.....
Industrial School for Boys, Waukesha.....	C. H. Froemming.....	1,200
Industrial School for Girls, Milwaukee.....	Mrs. E. Hughson.....	800
Northern Hospital for Insane, Oshkosh.....	Ada M. Miller.....	749
State Hospital for Insane, Mendota.....	Maud E. Archer.....	1,400
State Public School, Sparta.....	Hedwig Kyhl.....	500
State Prison, Waupun.....	S. J. Dowling.....	3,614
State Reformatory, Green Bay.....	W. J. Hommell.....	600
Veterans' Home, Waupaca.....	John Howard.....	1,500

## COLLEGE AND ACADEMY LIBRARIES.

Library.	Librarian.	No. vols.
Lawrence College, Appleton.....	Zelia A. Smith.....	30,000
Northland College, Ashland.....		
Wayland Academy, Beaver Dam.....	Ethel Sherwood.....	2,000
Beloit College, Beloit.....	John P. Deane.....	44,000
Holy Rosary Academy, Corliss.....	Sister M. Theophila.....	3,000
St. John's Military Academy, Delafield.....		
Grafton Hall, Fond du Lac.....		
Hillside Home School, Hillside.....		3,800
Milton College, Milton.....	Mabel Maxson.....	3,700
Concordia College, Milwaukee.....		
Marquette College, Milwaukee.....		
Milwaukee-Downer College, Milwaukee.....		
National German-American Teachers' Seminary & German-English Academy.....	Florence E. Weissert.....	9,200
Stout Institute, Menomonie.....		9,000
St. Lawrence College, Mt. Calvary.....	Katherine Hahn.....	3,000
Sacred Heart College, Prairie du Chien.....	Leo Steinberg.....	3,700
Racine College, Racine.....	J. A. Kleist.....	15,000
Ripon College, Ripon.....	W. F. Shero.....	10,000
Catholic Normal School, St. Francis.....	Florence C. Hays.....	19,000
Scandinavia Academy, Scandinavia.....	Oscar Ziegler.....	6,000
St. Clara College, Sinsinawa.....		
Northwestern College, Watertown.....	Sister Charles Borromeo.....	4,500
Sacred Heart College, Watertown.....	J. H. Ott.....	8,000
Carroll College, Waukesha.....	D. K. O. Mulley.....	2,300
	Amanda Flattery.....	6,000

## WISCONSIN LIBRARY ASSOCIATION.

This Association was formed February 11, 1891, and was the third State Library Association formed in the United States. The present officers are:

MISS AGNES VAN VALKENBURG, Milwaukee.....	President
MRS. JAMES ROBBINS, Rice Lake.....	Vice-President
MISS DELLA OVITZ, Milwaukee.....	Secretary
MISS MARTHA DUNN, Stanley.....	Treasurer

## FOX RIVER VALLEY LIBRARY ASSOCIATION.

Organized October 21, 1898.

President, G. A. Buckstaff, Oshkosh; Vice President, Miss Deborah Martin, Green Bay; Secretary, Miss Mildred Davis, Oshkosh; Treasurer, Miss Margaret Biggert, Berlin.

## WISCONSIN VETERANS' HOME.

Waupaca, Wis.

---

## BOARD OF TRUSTEES.

CHARLES H. HENRY, Eau Claire.....	President
HORACE E. MANN, Marinette.....	Vice President
JOSEPH P. RUNBLE, Milwaukee.....	Secretary
ROBERT B. LANG, Racine.....	Treasurer
PHILIP CHEEK, Baraboo.....	Trustee
JOHN W. GANES, Ripon.....	Trustee
HIRAM J. SMITH, Racine, Dept. Commander, Ex-Officio.....	Trustee

---

## OFFICERS.

BENJAMIN F. BRYANT.....	Commandant
HORACE K. MOSHER.....	Adjutant
BENJAMIN C. BRET.....	Surgeon
WILLIAM T. LEONARD.....	Asst. Surgeon
ALBERT G. DINSMORE.....	Quartermaster
JOHN W. BRUCE.....	Inspector
GEORGE RICE.....	Chief Police
MISS ANNA L. HUTCHINSON.....	Matron
REV. A. T. ERICKSON.....	Chaplain
REV. WILLIAM MORTELL.....	Chaplain

Any information concerning the Home, rules, regulations, etc., can be obtained by addressing, Department Headquarters G. A. R., Madison, Wis., or President of the Board of Trustees, Waupaca, Wis.

# GRAND ARMY OF THE REPUBLIC.

The objects of this order are (1) to keep green the memory of the events and associations of the Civil War; (2) to aid unfortunate comrades, and (3) to keep alive and active the spirit of patriotism. The first post was organized April 6, 1866, at Decatur, Ill. The first National Encampment was held November 20, 1866, at Indianapolis.

## THE WISCONSIN DEPARTMENT.

The Department of Wisconsin was organized June 7, 1866, and the first Wisconsin Post was chartered at Madison, June 10, 1866. This post, now known as Lucius Fairchild, No. 11, is still active and has 150 members. Post No. 4, of Berlin, was chartered Sept. 8, 1866, and has maintained ever since an unbroken organization. It is said to be the oldest Post in existence with an unbroken record. Post No. 10, Oshkosh, was chartered Aug. 1, 1866.

General James K. Proudfit was the leading spirit in the organization of the Grand Army of the Republic in Wisconsin and became the first Department Commander. He is now the oldest Past Department Commander living. The following is the list of all Department Commanders up to the present:

James K. Proudfit	1866	*Michael Griffin	1887	*A. H. DeGroff	1901
*H. A. Starr	1867	A. G. Weissert†	1888-89	James H. Agen	1902
*J. M. Rusk	1868	Leander Ferguson,		Joseph P. Rundle	1903
*F. S. Allen	1869-70	from October	1889	Pliny Norcross	1904
*Edward Ferguson	1871-72	Benj. F. Bryant	1890	F. A. Copeland	1905
*A. J. McCoy	1873	W. H. Upham	1891	John W. Ganes	1906
G. A. Hannaford	1874-75	*C. B. Welton	1892	John C. Martin	1907
John Hancock	1876	E. A. Shores	1893	*E. D. Coe	1908
*Henry G. Rogers	1877	J. A. Watrous	1894	R. B. Lang, Ra-	
S. F. Hammond	1878	W. D. Hoard	1895	cine, after May 5	1909
Griff J. Thomas	1879-81	*D. Lloyd Jones	1896	William H. Grin-	
H. M. Enos	1882	*E. B. Gray	1897	nell, Beloit	1909
Phillip Cheek	1883-84	Charles H. Russell	1898	Francis A. Walsh,	
*James Davidson	1885	*Henry Harnden	1899	Milwaukee	1910
*Lucius Fairchild†	1886	S. H. Tallmadge,		H. J. Smith, Ra-	
H. P. Fisher, from		from March	1900	cine	1911
September	1886	David G. James	1900		

\* Deceased.

† Elected Commander-in-Chief.

The Department reached its largest membership in 1889, when it was 13,944. December 31, 1910, there were 217 Posts, with 6,478 members.

The legislature of 1901 established in the capitol a permanent G. A. R. memorial hall for the preservation of relics and books commemorative of the war, pictures of war scenes, and portraits of men and women who did good service in war times. This hall was to be maintained by the state. It was made the headquarters of the Department of Wisconsin and was well equipped by the state for that purpose. It was the finest department headquarters in the United States. When, Feb. 27, 1904, fire broke out in the capitol, this hall, with all it contained, was completely destroyed; but in the new capitol there

will be a larger room of this kind and much better equipped. H. W. Rood, Company E, 12th Wisconsin, is custodian of the Memorial Hall. At present the Department headquarters are in a hall rented by the state at 118 Monona Ave. Wisconsin is generous in her attitude toward the old soldiers.

At the last encampment, Green Bay, June 8-9, 1911, the following named officers were elected: Commander, H. J. Smith; senior vice-commander, J. W. Hinkley, Greer Bay; junior vice-commander, E. O. Kimberley, Janesville; medical director, Dr. H. R. Bird, Madison; chaplain Rev. W. R. Brown, Wau-paca; adjutant general, Frank H. Lyman, Kenosha; quartermaster general, F. A. Bird; chief of staff, H. J. Goddard, Chippewa Falls; chief mustering officer, C. N. Griffin, Whitewater; inspector, W. H. Starkweather, Milwaukee; patriotic instructor, H. W. Rood, Madison; judge advocate, F. S. Veeder, Mauston; chief of transportation, John W. Ganes, Ripon.

The next department encampment will be held at Antigo, the second Tuesday in June, 1912.

---

### LADIES OF THE GRAND ARMY OF THE REPUBLIC.

This society of loyal and patriotic women is said to have had its origin in Portland, Maine, in 1867, under the name of the Loyal Ladies' League. The first organized Department was that of New Jersey, 1881, with eight subordinate Leagues. Mrs. Carrie M. Burge, of Vineland, was the first Department President. The following were the stated objects of the order:

"To unite with loyalty, love for one another; to practice precepts of true fraternity of feeling toward all the sisters of our order, thus emulating the spirit that unites our fathers, husbands and brothers; to honor the memory of our fallen heroes; to perpetuate and keep forever sacred Memorial Day; to assist the Grand Army of the Republic in its high and holy mission—aid, encourage and sympathize with them in their noble work of charity; to extend needful aid to members in time of sickness and distress; to aid sick soldiers, sailors and marines, and do all in our power to alleviate suffering."

Eligibility to membership required an applicant to be of good moral character, and the mother or wife, sister or daughter of an honorably discharged soldier, sailor or marine who served in the Union Army during the Civil War of 1861-65. These requirements differed from those of the Woman's Relief Corps, which organization decided at its national convention in Denver, in 1883, to admit to membership any loyal woman of worthy character.

The department of Wisconsin was organized in 1893. There are 25 circles with 900 active members and 500 honorary. The names of the present department officers are as follows: President, Mrs. Ethel Irish, Fond du Lac; Senior Vice President, Mrs. Martha E. A. Merriam, Milwaukee; Junior Vice President, Mrs. Cynthia Botsford, Altoona; Secretary, Mrs. Sara Bishop, Fond du Lac; Treasurer, Miss Adelaide V. Bell, Milwaukee; Chaplain, Mrs. Anna Schauer, Green Bay; Counselor, Mrs. Jennie Hopkins, Milwaukee; Patriotic Instructor, Mrs. Sarah Reifentuhl, Milwaukee; Librarian, Mrs. Charlotte Stevens, Beloit; Inspector, Mrs. Ellen Pooler, Oshkosh; Corresponding Secretary, Mrs. Cora Carpenter, Eau Claire.

---

### WOMAN'S RELIEF CORPS.

In 1881 the Society received the official recognition of the G. A. R., and they then took the full title, "Woman's Relief Corps, Auxiliary to the Grand Army of the Republic." The first national gathering was at Denver, Col., July 25, 1883. It was there decided that all loyal women, whether of kin to soldiers of the war or not, should be eligible to membership. Those positively in favor of admitting only women of the families of soldiers withdrew and organized the "Ladies' Loyal League," now "Ladies of the Grand Army of the Republic."



The plan of organization is much like that of the G. A. R. Local societies are called corps; state associations, departments; and the annual meetings, conventions. Department and national conventions are held at the same times and places with encampments of the G. A. R.

The objects of the society are: "To specially aid and assist the Grand Army of the Republic and to perpetuate the memory of their heroic dead. To assist such union veterans as need our help and protection, and to extend needful aid to their widows and orphans. To find them homes and employment, and assure them of sympathy and friends. To cherish and emulate the deeds of our army nurses and of all loyal women who rendered loving service to their country in her hour of peril. To inculcate lessons of patriotism and love of country among our children, and in the communities in which we live. To maintain true allegiance to the United States of America. To discountenance whatever tends to weaken loyalty, and to encourage the spread of universal liberty and equal rights to all men."

Amount expended for the year ending June 30, 1910, \$149,305.88. Number of persons aided that year, 31,665.

The Department of Wisconsin was organized at La Crosse, June 26, 1884. Seven local corps were there represented, and, if the records are correct, there were eleven voting members present. The order has grown steadily since then, and now has 144 corps in Wisconsin, with 7,324 members.

The present department officers, July 1, 1911, are as follows:

President, Ada B. Cooper, Eau Claire; Senior Vice President, Mary Liebman, Green Bay; Junior Vice President, Grace E. Brown, Fort Atkinson; Treasurer, Alfreda McIntire, Waupaca; Chaplain, Henrietta Corbin, Marinette; Secretary, Ada M. Kasten, Eau Claire; Counselor, Emma E. Grinnell, Beloit; Inspector, Lizzie Williams, Edgerton; Instituting and installing officer, Etoile R. Cook, Ashland; Press correspondent, Cora E. Harris, Evansville; Patriotic Instructor, Mary L. Dailey, Milwaukee.

The next department convention for Wisconsin will be held at Antigo on the second Tuesday in June, 1912.

---

### THE SONS OF VETERANS.

One of the most active organizations auxiliary to the Grand Army of the Republic is The Sons of Veterans of the United States of America. The order was established November 12, 1881, at Pittsburg, Pennsylvania, by Major A. P. Davis, and it has grown rapidly. It is based upon the following:

Principles.—(1) A firm belief and trust in Almighty God, and a realization that under His beneficent guidance the free institutions of our land, consecrated by the services and blood of our fathers, have been preserved, and the integrity and life of the nation maintained.

(2) True allegiance to the government of the United States, based upon a respect for, and devotion and fidelity to, its constitution and laws, manifested by discountenancing anything that may tend to weaken loyalty, incite to insurrection, treason or rebellion, or in any way impair the efficiency and permanency of our national union.

Objects.—To keep green the memories of our fathers and their sacrifices for the maintenance of the Union; to aid the members of the Grand Army of the Republic in caring for disabled and helpless veterans; to extend aid and protection to their widows and orphans; to perpetuate the memory and history of their heroic dead, and maintain the proper observance of Memorial Day; to aid and assist worthy and needy members of our order; to inculcate patriotism and love of country, not alone among our members, but among all people of our land; and to spread and sustain the doctrine of equal rights, universal liberty and justice to all.

Membership.—Members must be at least eighteen years old, and the sons of deceased or honorably discharged Union soldiers. The sons of members of the order are eligible to membership on becoming twenty-one years of age.

The present officers, July 1, 1911, of the Wisconsin division are as follows:

Commander, J. E. Waldron, Eau Claire; Senior Vice-Commander, Otto C. Knabe, Sheboygan; Junior Vice-Commander, B. W. Rynders, Antigo; Secretary-Treasurer, Charles Hudson, Madison; Counselor, H. S. Siggelko, Madison; Chaplain, Rev. Ernest L. Benson, Madison; Inspector, George W. Palmer, Eau Claire; Patriotic Instructor, R. E. Browne, Racine; Sergeant-Major, E. A. Hickey, Sheboygan; Division Council, George E. Buckstaff, Oshkosh; George B. Fox, Plainfield, B. F. Hales, Hancock.

The first camp of the Division was organized at Waukesha in 1883, the first annual encampment was held in Oshkosh in 1884, and the first Division Commander was Dr. John Hinney, Clintonville.

Memorial University.—The Sons of Veterans have established at Mason City, Iowa, a Memorial University costing, so far, a quarter of a million dollars, and dedicated to the Grand Army of the Republic. It receives both men and women as students. It has several full courses of study, but emphasizes the value of American history—the development, growth and preservation of our free institutions. Instruction there is neither sectarian nor partisan, but is intensely patriotic. There are more than forty instructors and lecturers. In establishing this school the Sons of Veterans have given a worthy example of practical patriotism.

The annual encampments of the Sons of Veterans are held at the same time and place with those of the Grand Army of the Republic. The next division meeting will be held at Antigo, the Second Tuesday in June, 1912.

NUMBER OF PENSIONERS AND AMOUNT PAID IN EVERY STATE.

States.	Num-ber.	Amount paid.	States.	Num-ber.	Amount paid.
Alabama.....	3,707	\$617,186 76	Nebraska.....	15,182	\$2,641,628 39
Alaska.....	89	13,414 40	Nevada.....	453	73,009 56
Arizona.....	897	145,805 88	New Hampshire.	7,384	1,333,531 17
Arkansas.....	10,691	1,803,715 28	New Jersey.....	21,384	3,426,980 30
California.....	28,762	4,808,471 51	New Mexico.....	2,240	251,370 40
Colorado.....	9,400	1,430,628 41	New York.....	78,227	13,610,891 92
Connecticut.....	11,531	1,882,315 04	North Carolina..	4,005	657,520 29
Delaware.....	2,629	459,518 41	North Dakota....	2,241	405,283 51
Dist. of Columbia	8,332	1,507,915 69	Oh o.....	89,227	16,008,017 32
Florida.....	4,244	724,581 33	Oklahoma.....	13,097	1,797,189 04
Georgia.....	3,410	560,331 05	Oregon.....	8,101	1,337,655 74
Idaho.....	2,479	421,141 78	Pennsylvania....	89,828	15,130,145 27
Illinois.....	63,788	11,074,860 89	Rhode Island....	5,208	864,994 55
Indiana.....	56,416	10,546,090 58	South Carolina..	1,974	291,751 80
Iowa.....	32,596	5,676,676 15	South Dakota....	4,863	790,175 76
Kansas.....	35,506	6,690,817 32	Tennessee.....	18,478	3,158,330 12
Kentucky.....	24,398	4,211,477 00	Texas.....	9,177	1,431,850 72
Louisiana.....	6,368	950,875 63	Utah.....	1,106	190,795 11
Maine.....	16,577	3,028,958 80	Vermont.....	7,487	1,437,346 79
Maryland.....	12,400	2,171,842 44	Virginia.....	8,652	1,519,477 56
Massachusetts..	38,904	6,503,307 37	Washington.....	11,213	1,863,659 62
Michigan.....	38,444	6,974,115 59	West Virginia...	11,930	2,095,288 37
Minnesota.....	15,199	2,650,358 70	Wisconsin.....	23,528	4,261,565 25
Mississippi.....	4,682	756,230 45	Wyoming.....	1,043	180,248 79
Missouri.....	45,873	8,183,318 43			
Montana.....	2,408	407,301 11	Total.....	915,958	\$159,074,963 95
Paid in all foreign countries.....				4,972	868,257 15
Paid in our insular possessions.....				153	28,794 08
Paid by Treasury Department.....					2,040 80
Grand total.....				921,083	\$159,974,056 08

**PENSION AGENCIES, GAINS AND LOSSES, PENSIONERS  
CLASSIFIED.**

The various pension agencies in the country are located at Augusta, Me.; Boston, Mass.; Buffalo, N. Y.; Chicago, Ill.; Columbus, Ohio; Concord, N. H.; Des Moines, Iowa; Detroit, Mich.; Indianapolis, Ind.; Knoxville, Tenn.; Louisville, Ky.; Milwaukee, Wis.; New York, N. Y.; Philadelphia, Penn.; San Francisco, Cal.; Topeka, Kan.; and Washington, D. C.

Additions to the pension rolls during the fiscal year that ended June 30, 1910, were as follows:

Gain by Original allowances.....	27,988
Gain by Restoration and Renewals.....	1,231
Total .....	29,219
Lost to the rolls during the same period:	
By death .....	51,851
By remarriage .....	969
By legal limitations—minors .....	929
By failure to claim .....	236
By all other causes .....	345
Total .....	54,330

Decrease during the year..... 25,111

The 921,083 pensioners on the rolls July 1, 1910, are classified as follows:

FOR SERVICE PRIOR TO MARCH 4, 1861.	No.	Wid- ows.	Daugh- ters.	Total.	Grand total.
Widows and soldiers of the revolution.....			1	1	
Survivors of war of 1812.....		338			
Survivors of Indian wars, 1832-42.....	1,560	2,822		4,382	
Survivors of Mexican wars.....	2,042	6,359		8,401	
FOR SERVICE SINCE MARCH 4, 1861.					
<i>(a) Under act of July 14, 1862.</i>					
Invalids.....	121,581	74,624			
Army and navy pensioners are reported all together in current report.....					
Army nurses.....	442				
Act Feb. 6, 1907.....	362,433				
<i>(b) Under act of June 27, 1890.</i>					
Invalids.....	82,945				
Act April 19, 1908.....		220,826			
<i>(c) War with Spain.</i>					
Invalids.....	22,783	5,106			
<i>(d) Regular establishment.</i>					
Invalids.....	13,180	4,041			

**STATE PENSION AGENCY.**

The state of Wisconsin has by law constituted the adjutant general—at present Charles R. Boardman—state agent for pensions. He will, upon application, supply free necessary blanks for applications and evidence in all classes of pensions; will give advice and all possible assistance in procuring evidence; will file copies of testimony and perform all the various offices of pension attorney for all soldiers or their heirs residing in Wisconsin free of charge, regardless of the branch of service or organization to which the applicant was attached.

Since this free state pension agency was established in 1889, 13,100 claims have been filed with the adjutant general, over 12,899 of which have been adjudicated and more than 80 per cent successfully prosecuted.

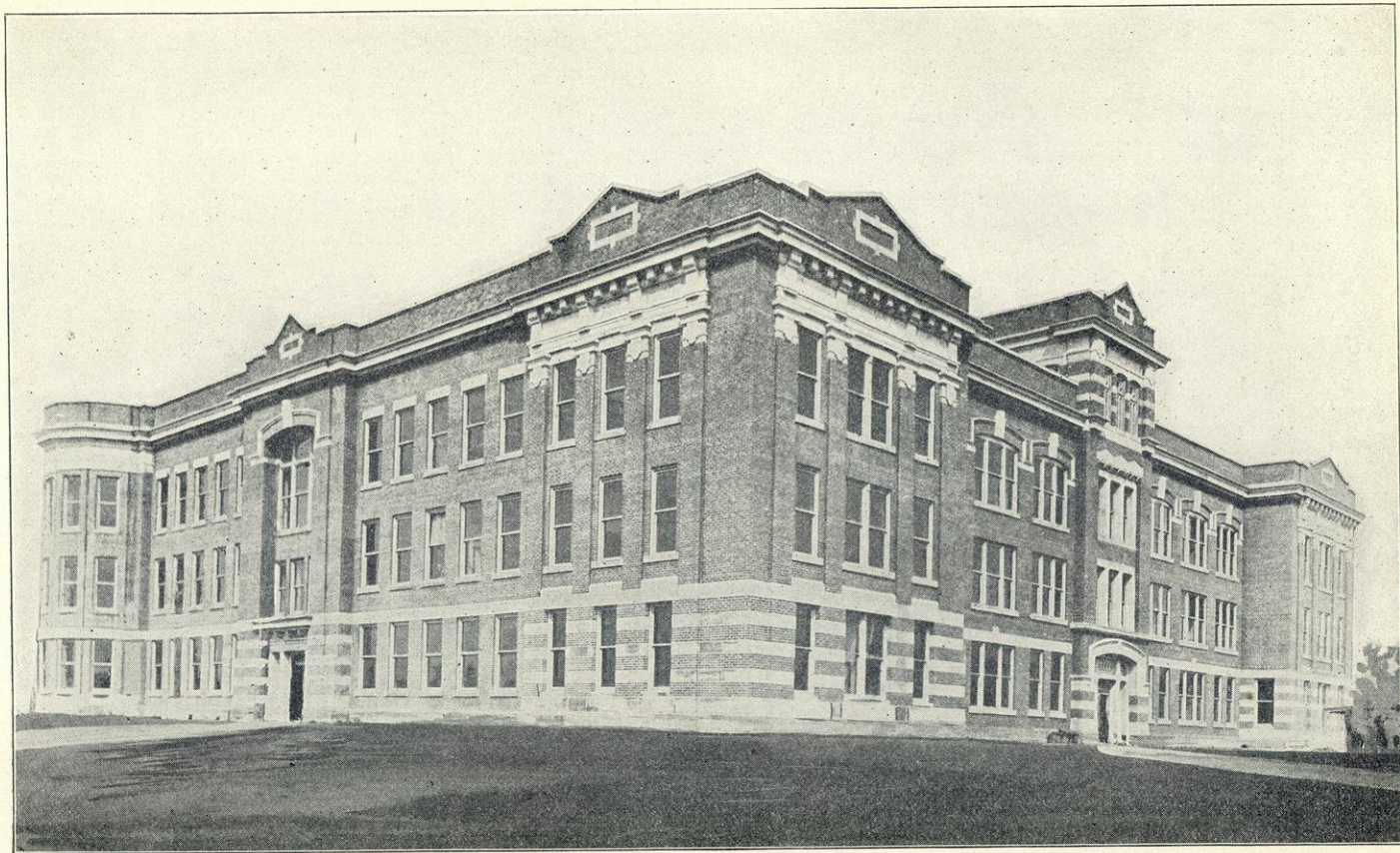

NORMAL SCHOOL, LA CROSSE



MILITARY ORDER OF THE LOYAL LEGION OF THE UNITED STATES.

(Organized April 15, 1865.)

Wisconsin Commandery, Milwaukee; headquarters 85-87 Oneida St.; meetings, first Wednesday each month, October to May, excluding January; no regular meetings May to October. Officers elected May 3, 1911: Commander, Lieut.-Colonel J. A. Watrous, U. S. A., Retired; Senior Vice Commander, Brevet Major Edwin R. Herren, U. S. V.; Junior Vice Commander, Captain Charles Reynolds, U. S. V.; Recorder, Captain Amos P. Foster, U. S. Navy; University Building, Milwaukee; Registrar, Mr. Joseph McC. Bell; Treasurer, Captain Howard Greene, U. S. V.; Chancellor, Mr. Charles S. Carter; Chaplain, First Lieutenant Arthur Holbrook, U. S. V.; Council, Acting Asst. Paymaster Justin W. Meacham, U. S. Navy, Messrs. Kossuth K. Kennan, A Proctor Smith, Henry O. Winkler, Robert W. Wilde.

UNITED SPANISH WAR VETERANS DEPARTMENT OF WISCONSIN.

Headquarters, Janesville. Department Officers, 1911-12.

JAMES G. ARMSTRONG, Commander.....	Milwaukee
T. E. KINGSTON, Senior Vice Commander.....	Madison
NICHOLAS GROETZINGER, Junior Vice Commander.....	Chilton
WALTER W. ROBERTSON, Adjutant.....	Milwaukee
ARTHUR GRUETTNER, Quartermaster.....	Milwaukee
CHAS. G. JUNEAU, Inspector.....	Milwaukee
MATTHEW S. DUDGEON, Judge Advocate.....	Madison
T. W. EVANS, Surgeon.....	Madison
H. W. KLOPP, Marshal.....	Neillsville

AUXILIARY OF SPANISH WAR VETERANS.

The Spanish War Veterans have an auxiliary, both state and national, composed of ladies.

STATE DEPARTMENT.

At the last meeting of the state department of the auxiliary, Sheboygan, July, 1910, the following officers were elected:

Pres. Margaret M. Manion, Milwaukee; Senior Vice-President, Cora R. Evans, Madison; Junior vice president, Emma Olson, Sheboygan; Secretary, Phoebe A. Armstrong, Milwaukee; Treasurer, Anna Bauman, Racine; Chaplain, Emma Grinnell, Beloit; Inspector, Marie Schumacher, Manitowoc; Judge Advocate, Grace Kingston, Madison; Installing officer, Emma Shaw, Oshkosh; Historian, Lucy Wolfgram, Milwaukee.

There are 11 auxiliaries in Wisconsin, with 283 members.

MILITARY ORDER OF FOREIGN WARS OF THE UNITED STATES.  
WISCONSIN COMMANDERY,

1911-1912.

OFFICERS.

MAJOR H. B. HERSEY, Commander.....	Milwaukee
MAJOR J. B. EDWARDS, Vice Commander.....	Milwaukee
LIEUTENANT F. P. COOK, Secretary.....	Milwaukee
CAPTAIN W. A. MARDEN, Treasurer.....	Oshkosh
LIEUTENANT W. H. ZUEHLKE, Registrar.....	Appleton
CAPTAIN R. B. MCCOY, Judge Advocate.....	Sparta
LIEUTENANT G. N. HIDERSHIDE, Surgeon.....	Arcadia
CAPTAIN E. H. SMITH, Chaplain.....	Oshkosh
GENERAL CHARLES KING, Vice Commander General.....	Milwaukee

## WISCONSIN IN THE WAR OF REBELLION.

Table compiled from records in the adjutant General's Department in Madison concisely showing important statistical features.

Name of Organization.	Organized at	Organiza- tion per- fected.	Original Strength	Gained by recruits.	Total strength	Killed or died of wounds.	Died of dis- ease.	Died of ac- cident.	Total loss.	Per cent of death rate.	No. of engage- ments.	Date of final muster out.
1st Wisconsin Cavalry....	Ripon and Kenosha.....	Feb. 2, 1862	1,124	1,417	2,541	72	330	12	404	15.938	45	July 19, 1865
2d Wisconsin Cavalry....	Milwaukee....	Mar. 10, 1862	1,127	998	2,125	23	285	8	316	14.870	18	Nov. 15, 1865
3d Wisconsin Cavalry....	Janesville,....	Jan. 31, 1862	1,186	980	2,166	66	127	27	220	11.569	37	Oct. 27, 1865
4th Wisconsin Cavalry <sup>1</sup> ....	Racine.....	July 2, 1861	1,047	998	2,045	116	284	33	433	20.684	31	May 28, 1865
1st Wis. Heavy Art. <sup>2</sup> .....	Madison.....	June 11, 1861	1,777	386	2,163	4	74	9	87	4.207	4	Sept. 2, 1865
1st Bat. Wis. Lt. Art.....	Racine.....	Oct. 10, 1861	155	114	269	4	25	2	31	11.524	15	July 18, 1865
2d Bat. Wis. Lt. Art.....	Racine.....	Oct. 10, 1861	153	42	195	.....	13	.....	13	6.666	1	July 10, 1865
3d Bat. Wis. Lt. Art.....	Racine.....	Oct. 10, 1861	170	67	237	4	20	.....	24	10.126	5	July 3, 1865
4th Bat. Wis. Lt. Art.....	Racine.....	Oct. 1, 1861	151	100	251	2	21	1	24	9.562	7	July 3, 1865
5th Bat. Wis. Lt. Art.....	Racine.....	Oct. 1, 1861	155	70	225	5	19	.....	24	10.666	17	June 6, 1865
6th Bat. Wis. Lt. Art.....	Racine.....	Oct. 1, 1861	157	85	242	6	20	2	28	11.570	10	July 3, 1865
7th Bat. Wis. Lt. Art.....	Racine.....	Oct. 4, 1861	158	94	252	9	20	2	31	12.301	6	July 20, 1865
8th Bat. Wis. Lt. Art.....	Racine.....	Jan. 8, 1862	161	102	263	1	28	.....	29	11.026	11	Aug. 10, 1865
9th Bat. Wis. Lt. Art.....	Burlington....	Jan. 27, 1862	155	63	218	.....	5	1	6	2.752	1	Sept. 30, 1865
10th Bat. Wis. Lt. Art.....	Milwaukee....	Feb. 10, 1862	47	121	168	2	26	.....	28	16.666	35	Apr. 20, 1865
11th Bat. Wis. Lt. Art.....	Oconto.....	Feb. 22, 1862	87	8	95	.....	1	1	2	2.115	12	July 10, 1865
12th Bat. Wis. Lt. Art.....	Madison.....	Apr. 2, 1862	99	212	311	9	22	1	32	10.289	12	June 7, 1865
13th Bat. Wis. Lt. Art.....	Milwaukee....	Dec. 29, 1863	156	32	188	.....	13	2	15	7.979	.....	July 20, 1865
Co. G. 1st U. S. (Berdan's Sharpshooters).....	Wisconsin....	Sept. 23, 1861	105	80	185	21	13	.....	34	18.378	37	Sept. 22, 1864
1st Wis. Infantry (3 mos.)	Milwaukee....	Apr. 20, 1861	810	.....	810	2	.....	1	3	0.370	1	Aug. 21, 1861
1st Wis. Infantry (3 yrs.)	Milwaukee....	Oct. 19, 1861	945	563	1,508	132	103	.....	235	15.583	5	Oct. 21, 1865
2d Wisconsin Infantry....	Madison.....	June 11, 1861	1,051	152	1,203	238	74	.....	318	25.602	25	July 2, 1864
3d Wisconsin Infantry....	Fond du Lac..	June 29, 1861	979	940	1,919	165	116	.....	283	14.747	26	July 18, 1865
5th Wisconsin Infantry....	Madison.....	July 13, 1861	1,058	994	2,052	194	130	3	327	15.905	30	July 11, 1865
6th Wisconsin Infantry....	Madison.....	July 16, 1861	1,108	832	1,940	243	110	6	359	18.490	30	July 14, 1865
7th Wisconsin Infantry....	Madison.....	Sept. 2, 1861	1,029	601	1,630	281	139	7	427	19.264	31	July 3, 1865
8th Wisconsin Infantry....	Madison.....	Sept. 13, 1861	973	369	1,342	59	208	13	280	20.864	43	Sept. 5, 1865
9th Wisconsin Infantry....	Milwaukee....	Nov. 26, 1861	870	353	1,223	78	106	11	185	16.200	8	Jan. 30, 1866
10th Wisconsin Infantry....	Milwaukee....	Oct. 14, 1861	916	105	1,021	95	145	8	248	24.293	20	Nov. 3, 1864
11th Wisconsin Infantry....	Madison.....	Oct. 18, 1861	1,029	573	1,602	86	284	11	381	23.783	16	Sept. 4, 1865
12th Wisconsin Infantry....	Madison.....	Nov. 5, 1861	1,045	622	1,667	96	229	4	329	19.736	19	July 16, 1865
13th Wisconsin Infantry....	Madison.....	Nov. 13, 1861	970	569	1,539	5	182	14	201	19.735	7	Nov. 24, 1865
14th Wisconsin Infantry....	Janesville....	Nov. 13, 1861	970	569	1,539	5	182	14	201	19.735	7	Nov. 24, 1865
15th Wisconsin Infantry....	Fond du Lac..	June 30, 1862	870	940	1,910	123	94	.....	327	17.120	26	Oct. 3, 1865
16th Wisconsin Infantry....	Madison.....	Feb. 13, 1862	801	89	890	94	237	14	345	38.376	26	Feb. 13, 1865
17th Wisconsin Infantry....	Madison.....	Jan. 31, 1862	1,066	891	1,957	147	246	8	401	20.490	16	July 12, 1865
18th Wisconsin Infantry....	Madison.....	Mar. 15, 1862	941	736	1,677	41	220	14	275	16.419	16	July 14, 1865

18th	Wisconsin	Infantry...	Milwaukee.....	Mar. 15, 1862	962	467	1,419	54	163	9	226	15,815	11	July 18, 1865
19th	Wisconsin	Infantry...	Madison.....	Apr. 30, 1862	973	241	1,214	43	113	5	161	13,262	7	Aug. 9, 1865
20th	Wisconsin	Infantry...	Madison.....	Aug. 23, 1862	900	139	1,120	107	138	10	255	22,586	8	July 14, 1865
21st	Wisconsin	Infantry...	Oshkosh.....	Sept. 5, 1862	1,002	169	1,171	121	174	11	306	26,135	21	June 8, 1865
22d	Wisconsin	Infantry...	Racine.....	Sept. 2, 1862	1,009	496	1,505	79	163	6	248	16,478	13	July 12, 1865
23d	Wisconsin	Infantry...	Madison.....	Aug. 30, 1862	994	123	1,117	41	262	13	316	28,299	17	July 4, 1865
24th	Wisconsin	Infantry...	Milwaukee.....	Aug. 22, 1862	1,003	74	1,077	110	63	6	199	18,477	17	July 4, 1865
25th	Wisconsin	Infantry...	La Crosse.....	Sept. 14, 1862	1,018	426	1,444	53	414	4	471	32,618	30	June 7, 1865
26th	Wisconsin	Infantry...	Milwaukee.....	Sept. 17, 1862	1,002	87	1,089	187	73	5	266	24,426	17	June 13, 1865
27th	Wisconsin	Infantry...	Milwaukee.....	Mar. 7, 1863	865	331	1,196	22	239	5	266	22,241	6	Aug. 29, 1865
28th	Wisconsin	Infantry...	Milwaukee.....	Oct. 14, 1862	961	176	1,137	13	293	10	249	25,857	6	Aug. 23, 1865
29th	Wisconsin	Infantry...	Madison.....	Sept. 27, 1862	961	128	1,089	81	225	18	354	30,670	19	June 22, 1865
30th	Wisconsin	Infantry...	Madison.....	Oct. 21, 1862	906	313	1,219	2	68	3	73	6,989	1	Sept. 20, 1865
31st	Wisconsin	Infantry <sup>1</sup>	Pra. du Chien.	Oct. 9, 1862	878	200	1,078	23	90	3	116	10,761	6	July 8, 1865
32d	Wisconsin	Infantry...	Oshkosh.....	Sept. 25, 1864	993	481	1,474	27	252	7	286	19,403	18	June 12, 1865
33d	Wisconsin	Infantry...	Milwaukee.....	Oct. 18, 1862	892	174	1,066	33	167	10	210	19,700	24	Aug. 9, 1865
34th	Wisconsin	Infantry <sup>2</sup>	Mad. & Milw...	Dec. 31, 1862	961	.....	961	.....	19	4	23	2,393	.....	Sept. 8, 1863
35th	Wisconsin	Infantry...	Milwaukee.....	Feb. 27, 1864	1,066	22	1,088	2	275	5	282	25,919	2	Mar. 15, 1866
36th	Wisconsin	Infantry...	Madison.....	Mar. 23, 1864	990	24	1,014	156	172	12	340	33,530	13	July 12, 1865
37th	Wisconsin	Infantry...	Madison.....	June 25, 1864	708	436	1,144	155	87	5	247	21,599	10	July 26, 1865
38th	Wisconsin	Infantry <sup>6</sup>	Madison.....	Apr. 15, 1864	913	119	1,032	57	56	2	115	11,143	10	July 27, 1865
39th	Wisconsin	Infantry <sup>7</sup>	Milwaukee.....	June 3, 1864	780	.....	780	3	29	.....	32	4,102	1	Sept. 15, 1864
40th	Wisconsin	Infantry <sup>7</sup>	Madison.....	June 9, 1864	716	.....	776	.....	19	1	20	2,577	1	Sept. 16, 1864
41st	Wisconsin	Infantry <sup>7</sup>	Milwaukee.....	June 15, 1864	578	.....	578	.....	18	.....	18	3,114	1	Sept. 17, 1864
42d	Wisconsin	Infantry <sup>8</sup>	Madison.....	Sept. 9, 1864	.....	131	1,008	.....	57	3	60	5,932	.....	June 20, 1865
43d	Wisconsin	Infantry <sup>8</sup>	Milwaukee.....	Sept. 30, 1864	867	46	913	1	76	1	78	8,434	1	June 24, 1865
44th	Wisconsin	Infantry <sup>8</sup>	Madison.....	Feb. 15, 1865	877	237	1,114	.....	60	1	61	5,475	1	Aug. 28, 1865
45th	Wisconsin	Infantry <sup>8</sup>	Madison.....	Feb. 7, 1865	859	142	1,001	.....	36	1	37	3,696	.....	July 17, 1865
46th	Wisconsin	Infantry <sup>8</sup>	Madison.....	Mar. 2, 1865	914	33	947	.....	21	.....	21	2,218	.....	Sept. 27, 1865
47th	Wisconsin	Infantry <sup>8</sup>	Madison.....	Feb. 23, 1865	927	58	985	.....	42	.....	42	4,264	.....	Mar. 4, 1865
48th	Wisconsin	Infantry <sup>8</sup>	Milwaukee.....	Apr. 4, 1865	828	4	832	.....	16	1	16	4,191	.....	Nov. 8, 1865
49th	Wisconsin	Infantry <sup>8</sup>	Madison.....	Mar. 5, 1865	986	16	1,002	.....	48	1	49	4,989	.....	June 14, 1866
50th	Wisconsin	Infantry <sup>8</sup>	Madison.....	Apr. 18, 1865	942	16	958	.....	1	40	45	4,697	.....	Aug. 30, 1865
51st	Wisconsin	Infantry <sup>8</sup>	Milwaukee.....	Apr. 29, 1865	841	391	1,232	.....	23	1	24	1,984	.....	Aug. 30, 1865
52d	Wisconsin	Infantry <sup>8</sup>	Madison.....	Apr. 18, 1865	486	25	511	.....	9	.....	9	1,761	.....	July 28, 1865
Total.....					56,316	21,012	77,328	3,794	8,022	400	12,216	.....	.....	.....
Assigned to other organizations and unassigned.....					.....	.....	14,051	.....	.....	.....	.....	.....	.....	.....
Total number furnished by Wisconsin.....					.....	.....	91,379	.....	.....	.....	.....	.....	.....	.....

GRAND ARMY DATA.

451

The total muster out from specific Wisconsin organizations at the close of the war was 54,052 men. During the war 15,193 were discharged. The remainder embraced 4,685 remaining in the service, transfers to other organizations, missing, desertions, etc.

<sup>1</sup>Organized as infantry and changed to cavalry Sept. 1, 1863. <sup>2</sup>Co. "A" organized at Madison; "B," "C" and "D" at Milwaukee; "E" to "M" at Madison. <sup>3</sup>Also known as Battery "L," 1st Reg. Illinois Light Artillery. <sup>4</sup>Four companies organized at Racine, Dec. 24, 1862. <sup>5</sup>Organized at Madison and Milwaukee to serve nine months. <sup>6</sup>Four companies organized April 15, six others later. <sup>7</sup>Organized to serve 100 days. <sup>8</sup>Organized to serve one year.

The 53d regiment was started, several companies recruited and merged into the 51st. Official date of close of war, ruling U. S. Supreme court, Aug. 20, 1865.



## WISCONSIN IN THE SPANISH-AMERICAN WAR, 1898.

Name of organization.	Where perfected.	Date of organization.	Original strength	Gained by recruits.	Total strength.
Battery A. 1st Lt. Artillery	Camp Douglas.	July 7, 1898	109	.....	109
1st Regiment Infantry....	Camp Harvey.	Apr. 28, 1898	1,357	.....	1,356
2nd Regiment Infantry....	Camp Harvey.	Apr. 28, 1898	1,349	.....	1,349
3rd Regiment Infantry....	Camp Harvey.	Apr. 28, 1898	1,353	.....	1,353
4th Regiment Infantry....	Camp Douglas.	June 27, 1898	1,301	.....	1,301
Total.....	.....	.....	5,469	.....	5,469

Name of organization	Killed in action.	Died of disease.	Died of wounds.	Total lo-s.	No. engagements.	Date of muster out.
Battery A. 1st Lt. Artillery	.....	.....	.....	.....	.....	Oct. 8, 1898
1st Regiment Infantry....	.....	45	.....	45	.....	Oct. 19, 1898
2nd Regiment Infantry....	.....	38	.....	38	2	Nov. 21, 1898
3rd Regiment Infantry....	2	41	.....	43	2	Jan. 15, 1899
4th Regiment Infantry....	.....	17	.....	17	.....	Feb. 28, 1899
Total.....	2	141	.....	143	4	.....

## WARS OF THE UNITED STATES.

Number of United States Troops, Militia and Volunteers Engaged.

Wars.	From.	To.	Regulars.	Militia and volunteers.	Total. <sup>1</sup>
War of the Revolution....	Apr. 19, 1775	Apr. 11, 1783	130,711	164,080	309,781
Northwestern Indian Wars	Sept. 19, 1790	Aug. 3, 1795	.....	.....	8,938
War with France.....	July 9, 1798	Sept. 30, 1800	.....	.....	24,593
War with Tripoli.....	June 10, 1801	June 4, 1805	.....	.....	23,330
Creek Indian War.....	July 27, 1813	Aug. 9, 1814	600	13,181	13,781
With Great Britain, 1812...	June 18, 1812	Feb. 17, 1815	85,000	471,622	576,622
Seminole Indian War.....	Nov. 20, 1817	Oct. 21, 1818	1,000	6,911	7,911
Black Hawk Indian War...	Apr. 21, 1831	Sept. 31, 1832	1,339	5,126	6,465
Cherokee Disturbance.....	1836	1837	.....	9,494	9,494
Creek Indian War.....	May 5, 1836	Sept. 30, 1837	935	12,483	13,418
Florida Indian War.....	Dec. 23, 1835	Aug. 14, 1843	11,169	29,953	41,122
Aroostook Disturbance....	1836	1830	.....	1,500	1,500
War with Mexico.....	Apr. 24, 1846	July 4, 1848	30,954	73,776	112,230
Apache and Navajo War...	1849	1855	1,500	1,061	2,561
Seminole Indian War.....	1856	1855	.....	3,687	3,687
War of the Rebellion.....	1861	1865	.....	.....	<sup>2</sup> 2,772,408
Spanish-American War....	Apr. 21, 1898	Aug. 12, 1898	.....	.....	4274,717
Philippine Insurrection....	1899	1900	.....	.....	60,000

<sup>1</sup> Including all branches of the service. <sup>2</sup> Naval forces engaged. <sup>3</sup> Confederate troops, about 600,000. <sup>4</sup> Troops actually engaged, about 60,000.

## THE NATIONAL HOME FOR DISABLED VOLUNTEER SOLDIERS.

## BRANCHES AND POST OFFICE ADDRESSES.

Central Branch—National Military Home, Dayton, Ohio.  
 Northwestern Branch—National Home, Milwaukee, Wisconsin.  
 Eastern Branch—National Soldiers' Home, Tagus, Maine.  
 Southern Branch—National Soldiers' Home, Hampton, Virginia.  
 Western Branch—National Military Home, Leavenworth, Kansas.  
 Pacific Branch—Soldiers' Home, Santa Monica, California.  
 Marion Branch—National Military Home, Marion, Indiana.  
 Danville Branch—National Home, Danville, Illinois.  
 Mountain Branch—National Soldiers' Home, Johnson City, Tennessee.  
 Battle Mountain Sanitarium—Hot Springs, South Dakota.

---

 NORTHWESTERN BRANCH, MILWAUKEE.

Local Manager,

JOHN M. HOLLEY, Esq., La Crosse, Wis.

Governor,

COLONEL CORNELIUS WHEELER.

Treasurer—MAJOR R. W. CORBETT.

Surgeon—MAJOR OSCAR CHRYSLER.

Quartermaster and Commissary of Subsistence—CAPTAIN CHARLES O.  
 COLLINS.

Adjutant and Inspector—CAPTAIN H. A. VALENTIN.

Chaplain—REV. JUDSON TITSWORTH.

Chaplain—REV. M. J. HUSTON.

Senior Assistant Surgeon—CAPTAIN A. SRIUS COMFORT.

Statistics.

Number of members present date of last annual report, June 30, 1910....	1,605
Number present and absent at date of last annual report, June 30, 1910....	2,074
Number present June 7, 1911.....	1,603
Number present and absent June 7, 1911.....	2,004

## ROSTER WISCONSIN NATIONAL GUARD.

MAY, 1911.

*Commander-in-Chief.*

FRANCIS E. McGOVERN, Madison.  
GOVERNOR OF THE STATE.  
*Inaugurated January 2, 1911.*

## ADJUTANT GENERAL'S DEPARTMENT.

## THE ADJUTANT GENERAL.

With rank of Brigadier General.

Boardman, Charles R., Oshkosh.....Jan. 4, 1897

## ADJUTANTS GENERAL.

With rank of Colonel.

Salsman, John G., Madison .....July 1, 1901

McCoy, Robert B., Sparta .....March 21, 1907

## INSPECTOR GENERAL'S DEPARTMENT.

## INSPECTOR GENERAL.

With rank of Brigadier General.

Boardman, Charles R., Oshkosh .....Jan. 4, 1897.

## MEDICAL CORPS.

## SURGEON GENERAL.

*With rank of Colonel.*

Edwards, John B., Milwaukee .....Jan. 2, 1899

## MAJORS.

With rank of Major.

Grannis, Edward H. Menomonie .....June 15, 1899

Assigned to 3d Infantry.

Seaman, Gilbert E., Milwaukee .....June 15, 1899

Assigned to 1st Infantry.

Barnes, Edgar C., Ripon .....July 29, 1905

Assigned to 2d Infantry.

## CAPTAINS.

McArthur, Daniel S., LaCrosse .....Dec. 16, 1901

Assigned to 3d Infantry.

Hidershield, George N., Arcadia .....July 19, 1903

Assigned to 10th Sept. Battalion Infantry.

Frew, James W., Milwaukee .....Sept. 18, 1907

Assigned to Troop A, 1st Cavalry.

Stoddard, Charles H., Milwaukee .....June 16, 1908  
Assigned to 1st Infantry.

Scott, James R., Appleton. ....Feb. 1, 1909  
Assigned to 2d Infantry.

1ST LIEUTENANTS.

Trowbridge, Wm. M., Viroqua.....Dec. 12, 1907  
Assigned to 3d Infantry.

Edwards, Wm. M., Milwaukee.....Oct. 15, 1908  
Assigned to 3d Infantry.

Moore, Lewis A., Monroe.....Jan. 3, 1910  
Assigned to 2d Infantry.

Mehl, Hugo F., Milwaukee.....Feb. 20, 1911  
Assigned to 1st Infantry.

Neilson, Geo. W., Milwaukee.....April 26, 1911  
Assigned to Battery "A" 1st Field Artillery.

---

PAY DEPARTMENT.

PAYMASTER.

With rank of Major.

Bergh, Marcus C., Madison.....July 23, 1901

With rank of Captain.

McNeel, Gordon H., Fond du Lac .....April 30, 1887

---

ORDNANCE DEPARTMENT.

CHIEF OF ORDNANCE.

With rank of Brigadier General.

Hodgins, Joshua, Marinette .....July 1, 1901

Major.

Williams, Charles R., Camp Douglas.....April 2, 1897

---

JUDGE ADVOCATE GENERAL'S DEPARTMENT.

JUDGE ADVOCATE.

With rank of Colonel.

Bancroft, Levi H., Richland Center .....June 18, 1907

---

QUARTERMASTER'S DEPARTMENT.

QUARTERMASTER GENERAL.

With rank of Brigadier General.

Hodgins, Joshua, Marinette .....July 1, 1901

QUARTERMASTER.

With rank of Major.

Williams, Charles R., Camp Douglas .....April 2, 1897

## SUBSISTENCE DEPARTMENT.

## COMMISSARY GENERAL.

With rank of Brigadier General.

Hodgins, Joshua, Marinette ..... July 1, 1901

## COMMISSARIES.

With rank of Major.

Williams, Charles R., Camp Douglas ..... April 2, 1897

With rank of Captain.

Markle, Edwin T., Fond du Lac ..... April 5, 1892

## AIDES TO THE COMMANDER-IN-CHIEF.

With rank of Colonel.

*Military Secretary**Date of Rank*

Duncan McGregor, Madison ..... Jan. 2, 1911

*Aides-de-Camp.*

Horace M. Seaman, Milwaukee ..... April 6, 1911

Wm. J. Cronyn, Milwaukee ..... April 6, 1911

Herman O. Kletzsch, Milwaukee ..... April 6, 1911

Geo. D. Wing, Algoma ..... April 6, 1911

Wm. H. Zuehlke, Appleton ..... April 6, 1911

*On detail by the War Department Under Provisions of the Act**Approved April 23, 1904.*

Captain Charles King, U. S. A., Brigadier General, W. N. G., Retired.

## FIRST REGIMENT OF INFANTRY.

ORGANIZED BY GENERAL ORDERS NO. 25, APRIL 26, 1882. RE-ORGANIZED BY  
GENERAL ORDERS NO. 4, JUNE 10, 1899.

HEADQUARTERS, MADISON.

*Colonel.**Date of Rank*

George H. Joachim, Madison ..... Jan. 2, 1906

*Lieutenant Colonel.*

Daniel A. Stearns, Monroe ..... Jan. 2, 1906

*Majors.*

John P. Joachim, Madison ..... Feb. 21, 1906

Peter Piasecki, Milwaukee ..... May 21, 1906

Rolf P. M. Rosman, Beloit ..... Jan. 8, 1909

*Adjutant—Captain.*

Earl S. Driver, Madison ..... Jan. 19, 1907

*Quartermaster—Captain.*

Paul G. Hirtz, Milwaukee ..... Feb. 17, 1906

*Commissary Captain.*

Irving A. Fish, Milwaukee ..... June 25, 1903

*Assistant Inspector of Small Arms Practice—Captain.*

Paul Ahnert, Milwaukee ..... June 25, 1910

*Chaplain—Captain.*

Herbert H. Jacobs, Milwaukee ..... July 11, 1898

*Battalion Adjutants—1st Lieutenants.*

Otto W. Geyer, Milwaukee ..... Jan. 13, 1904

Wm. Smith, Jr., Madison ..... Mar. 10, 1906

Jos. A. Armstrong, Beloit ..... June 29, 1910

*Battalion Quartermasters and Commissaries—2nd Lieutenants.*

Alfred E. Gaartz, Milwaukee ..... June 28, 1901

Arthur M. Webb, Ft. Atkinson ..... Feb. 21, 1906

Lloyd L. Maurer, Grand Rapids ..... June 29, 1910

FIRST REGIMENT OF INFANTRY.

FIRST BATTALION.

Major John P. Joachim, Commanding.  
Adjutant, 1st Lieutenant Wm. Smith, Jr.  
Quartermaster and Commissary, 2d Lieutenant Arthur M. Webb.

Co.	Name.	Rank.	Date of Rank.	Station.
"H"	Frank A. Schriener.....	Captain.....	February 20, 1907..	Monroe.
	Fred T. Odell.....	1st Lieutenant...	March 24, 1911.....	"
	Allen E. Mitchell.....	2d Lieutenant...	March 24, 1911.....	"
"G"	George F. O'Connell...	Captain.....	January 28, 1909....	Madison.
	Martin J. Olson.....	1st Lieutenant...	February 1, 1909....	"
	Howard W. Kuhlman...	2d Lieutenant...	February 1, 1909....	"
"L"	Chas. S. Buck.....	Captain.....	March 12, 1909.....	Beloit.
	Wesley F. Ayer.....	1st Lieutenant...	January 4, 1910.....	"
	Myron F. West.....	2d Lieutenant...	January 4, 1910.....	"
"C"	Herbert O. Hamilton...	Captain.....	July 13, 1910.....	Whitewater.
	Phil. E. Trautman, Jr.	1st Lieutenant...	July 13, 1910.....	"
	R. H. Lindbaum.....	2d Lieutenant...	July 11, 1910.....	"

SECOND BATTALION.

Major Peter Piasecki, Commanding.  
Adjutant, 1st Lieutenant Otto W. Geyer.  
Quartermaster and Commissary, 2d Lieutenant Alfred E. Gaartz.

Co.	Name.	Rank.	Date of Rank.	Station.
"I"	John B. Schneller.....	Captain.....	Feb. 27, 1902..	Neenah.
	Ralph W. E. Dietz.....	1st Lieutenant...	Sept. 27, 1907..	"
	Anthony Henrichs.....	2d Lieutenant...	Sept. 27, 1907..	"
"B"	Glenn W. Garlock.....	Captain.....	Jan. 13, 1904..	Ft. Atkinson.
	Arthur R. Langhoff....	1st Lieutenant...	May 28, 1908....	"
	Delbert D. Hills.....	2d Lieutenant...	May 28, 1908....	"
"K"	Stanley E. Piasecki....	Captain.....	May 21, 1906..	Milwaukee.
	Leo S. Kosak.....	1st Lieutenant...	Mar. 27, 1907..	Drake Bros. Co
	Joseph B. Zawodney....	2d Lieutenant...	May 14, 1910..	"
"M"	Peter Hanson.....	Captain.....	Feb. 8, 1910....	Oconomowoc.
	Frederick G. Schuehle.	1st Lieutenant...	Feb. 8, 1910....	"
	Paul G. Beck.....	2d Lieutenant...	Feb. 8, 1910....	"

THIRD BATTALION.

Major Rolf P. M. Rosman, Commanding.  
Adjutant, 1st Lieutenant J. A. Armstrong.  
Quartermaster and Commissary, 2d Lieutenant L. L. Maurer.

Co.	Name.	Rank.	Date of Rank.	Station.
"D"	William Mehl.....	Captain.....	April 7, 1906..	Milwaukee.
	Frank Meske.....	1st Lieutenant...	May 23, 1901..	708 Muskego Ave. Milwaukee.
	Henry W. Beimdieke..	2d Lieutenant...	April 7, 1906..	" 2322 Vliet St.
"E"	Martin D. Imhoff.....	Captain.....	June 22, 1906..	Milwaukee.
	Gardner E. Bacon.....	1st Lieutenant...	June 22, 1906..	1319 1st Street. Milwaukee.
	Raymond Arnold.....	2d Lieutenant...	Feb. 25, 1907..	"
"A"	Guy D. Armitage.....	Captain.....	Feb. 8, 1907....	Milwaukee.
	Chas. J. Van Etta.....	1st Lieutenant...	Mar. 8, 1907....	P. Office. M. O. Div. Milwaukee.
	Albert L. Lindemann...	2d Lieutenant...	Mar. 28, 1907..	"
"F"	C. A. Kriesel.....	Captain.....	May 20, 1911..	Milwaukee.
	Wm. Weaver.....	1st Lieutenant...	May 25, 1911..	" 230 26th St
	Chas. F. Zinselmeyer...	2d Lieutenant...	Mar. 31, 1909..	"

## SECOND REGIMENT OF INFANTRY.

ORGANIZED BY GENERAL ORDERS NO. 25, APRIL 26, 1882. RE-ORGANIZED BY  
GENERAL ORDERS NO. 4, JUNE 10, 1899.

## HEADQUARTERS, RIPON.

*Colonel.**Date of Rank.*

Frank W. Gruetzmacher, Ripon.....Oct. 6, 1908

*Lieutenant Colonel.*

Wallace P. Greene, Marinette .....Oct. 6, 1908

*Majors.*

Wilbur M. Lee, Oconto .....June 10, 1899

Julius A. Nemitz, Oshkosh .....June 13, 1899

Philip J. Zink, Beaver Dam .....Oct. 22, 1908

*Adjutant—Captain.*

Charles A. Green, Appleton .....Feb. 14, 1905

*Quartermaster—Captain.*

Walter A. Marden, Oshkosh .....Jan. 19 1897

*Commissary—Captain.*

James McCully, Ashland .....June 4, 1901

*Act. Asst. Inspector Small Arms Practice—2d Lieutenant.*

Geo. A. Huntzicker, Marshfield .....June 24, 1910

*Chaplain—Captain.*

John T. Kendall, Appleton .....Feb. 10, 1911

*Battalion Adjutant—1st Lieutenants.*

T. Byron Beveridge, Appleton .....June 1, 1906

Henry L. Lenz, Watertown .....May 3, 1910

Ulysses G. Carl, Oshkosh .....Sept. 6, 1910

*Battalion Quartermasters and Commissaries—2nd Lieutenants.*

James Gerhard, Oconto Falls .....Jan. 6, 1909

Frank H. Crane, Appleton .....Sept. 22, 1910

John N. Tadych, Oshkosh .....Mar. 18, 1911

## SECOND REGIMENT OF INFANTRY.

## FIRST BATTALION.

Major Wilbur M. Lee, Commanding.  
Adjutant 1st Lieutenant, T. Byron Beveridge.  
Quartermaster and Commissary, 2d Lieutenant James Gerhard.

Co.	Name.	Rank.	Date of Rank.	Station.
"G"	Hugh E. Pomeroy.....	Captain.....	February 1, 1897...	Appleton.
	Geo. Merkel.....	1st Lieutenant..	May 10, 1911.....	"
	Lothar G. Graef.....	2d Lieutenant...	May 31, 1911.....	"
"F"	Emil F. Kraning.....	Captain.....	February 1, 1905...	Oshkosh.
	John Plier.....	1st Lieutenant..	April 20, 1911.....	"
	Gustave C. Schwandt..	2d Lieutenant...	April 22, 1911.....	"
"B"	John H. Laabs.....	Captain.....	June 8, 1906.....	Oshkosh.
	John F. McCusker.....	1st Lieutenant..	November 30, 1910.	"
	Henry A. Beglinger....	2d Lieutenant...	November 30, 1910.	"
"H"	Walter Abel.....	Captain.....	November 30, 1910.	Manitowoc.
	Christian Schade.....	1st Lieutenant..	December 2, 1910..	"
	Joseph Nemitz.....	2d Lieutenant...	November 30, 1910.	"

## SECOND BATTALION.

Major Julius A. Nemitz, Commanding.  
Adjutant, 1st Lieutenant, H. L. Lenz.  
Quartermaster and Commissary, 2d Lieutenant John N. Tadych.

Co.	Name.	Rank.	Date of Rank.	Station.
"C"	Ulrich Moeckli.....	Captain.....	June 21, 1906.....	Sheboygan.
	Eugene A. Hickey.....	1st Lieutenant..	June 10, 1909.....	"
	Delmar E. Brown.....	2d Lieutenant..	May 13, 1910.....	"
"E"	Adolph M. Trier.....	Captain.....	February 26, 1908..	Fond du Lac.
	Adelbert R. Brunet....	1st Lieutenant..	February 26, 1908..	"
	Thomas A. Watson.....	2d Lieutenant..	March 13, 1911.....	"
"K"	William Bearder.....	Captain.....	December 11, 1908..	Beaver Dam.
	Frank W. Jilson.....	1st Lieutenant..	December 11, 1908..	"
	Theo. J. Parker.....	2d Lieutenant..	March 11, 1910.....	"
"D"	Wm. C. Springborn.....	Captain.....	January 16, 1911....	Ripon.
	Wm. K. Jess.....	1st Lieutenant..	January 16, 1911....	"
	Roy L. Mowers.....	2d Lieutenant..	January 16, 1911....	"

## THIRD BATTALION.

Major Philip J. Zink, Commanding.  
Adjutant, 1st Lieutenant U. G. Carl.  
Quartermaster and Commissary, 2d Lieutenant Frank H. Crane.

Co.	Name.	Rank.	Date of Rank.	Station.
"M"	William B. Hall.....	Captain.....	June 10, 1899.....	Oconto.
	J. H. Kampo.....	1st Lieutenant..	May 8, 1906.....	"
	Geo. M. Murphy.....	2d Lieutenant..	June 28, 1906.....	"
"A"	Robert Connor.....	Captain.....	January 28, 1910....	Marshfield.
	Herman L. Sommers....	1st Lieutenant..	January 28, 1910....	"
	Frank Reigel.....	2d Lieutenant..	January 28, 1910....	"
"L"	David H. Walker.....	Captain.....	March 24, 1910.....	Rhineland.
	Forest H. Himes.....	1st Lieutenant..	May 13, 1910.....	"
	Lorenzo U. Leadbetter..	2d Lieutenant..	May 13, 1910.....	"
"I"	S. Robert Brearley.....	Captain.....	April 8, 1910.....	Marinette.
	Harry Leanna.....	1st Lieutenant..	October 28, 1910...	"
	Edw. M. Mayville.....	2d Lieutenant..	October 28, 1910...	"



## THIRD REGIMENT OF INFANTRY.

ORGANIZED BY GENERAL ORDERS NO. 10, APRIL 30, 1883. RE-ORGANIZED  
BY GENERAL ORDERS NO. 4, JUNE 10, 1899.

## HEADQUARTERS, LA CROSSE.

	<i>Colonel.</i>	<i>Date of Rank</i>
Orlando Holway, La Crosse.....		June 12, 1899
<i>Lieutenant Colonel.</i>		
Rudolph A. Richards, Sparta .....		May 6, 1910
<i>Majors.</i>		
John W. Hommel, Neillsville.....		June 12, 1899
John Turner, Mauston .....		May 17, 1908
Herman J. Abraham, Wausau.....		May 15, 1910
<i>Adjutant—Captain.</i>		
Marshall Cousins, Eau Claire .....		July 17, 1899
<i>Quartermaster—Captain.</i>		
Wm. L. Howes, Tomah .....		May 2, 1908
<i>Commissary—Captain.</i>		
William H. Becker, Eau Claire .....		June 4, 1901
<i>Assistant Inspector Small Arms Practice—Captain.</i>		
Paul B. Clemens .....		July 11, 1910
<i>Chaplain—Captain.</i>		
Charles E. Butters, Viroqua .....		Oct. 1, 1898
<i>Battalion Adjutants—1st Lieutenants.</i>		
Percy C. Atkinson, Eau Claire .....		July 21, 1902
Daniel L. Remington, Mauston .....		July 26, 1902
Orville L. Arnold, Sparta .....		Mar. 20, 1905
<i>Battalion Quartermasters and Commissaries—2nd Lieutenants.</i>		
Fred M. Foster, Sparta .....		July 20, 1901
Wm. Campman, Neillsville .....		Mar. 2, 1907
Christian. O. Sandvig, Menomonie .....		July 11, 1910

THIRD REGIMENT OF INFANTRY.

FIRST BATTALION.

Major John W. Hommel, Commanding.  
 Adjutant, 1st Lieutenant Dan L. Remington.  
 Quartermaster and Commissary, 2d Lieutenant Wm. A. Chapman.

Co.	Name.	Rank.	Date of Rank.	Station.
"D"	Clayton C. Wetherby...	Captain.....	April 2, 1905.....	Mauston.
	Chas. C. Remington....	1st Lieutenant...	April 2, 1905.....	"
	Harry J. Lyon.....	2d Lieutenant...	April 2, 1905.....	"
"A"	Anton C. Martin.....	Captain.....	January 9, 1907....	Neillsville.
	John H. Huntzicker....	1st Lieutenant...	March 26, 1911....	"
	Rangwall J. Haugen....	2d Lieutenant...	March 26, 1911....	"
"F"	Guy F. Goodell.....	Captain.....	March 2, 1907.....	Portage.
	Louis O. Mueller.....	1st Lieutenant...	February 25, 1907..	"
	Samuel B. Ernsperger..	2d Lieutenant...	February 25, 1907..	"
"G"	Elmer I. Lucas.....	Captain.....	May 15, 1910.....	Wausau.
	Otto Abraham.....	1st Lieutenant...	May 15, 1910.....	"
	Chas. W. Goerling.....	2d Lieutenant...	May 15, 1910.....	"

SECOND BATTALION.

Major John Turner, Commanding.  
 Adjutant, 1st Lieutenant Percy C. Atkinson.  
 Quartermaster and Commissary, 2d Lieutenant C. O. Sandvig.

Co.	Name.	Rank.	Date of Rank.	Station.
"C"	William Y. Burton.....	Captain.....	May 10, 1899.....	Hudson.
	John M. Ryan.....	1st Lieutenant...	February 28, 1909..	"
	Otis H. King.....	2d Lieutenant...	February 28, 1909..	"
"E"	Earle S. Pearsall.....	Captain.....	January 16, 1902...	Eau Claire.
	Carl C. Kramer.....	1st Lieutenant...	June 13, 1909.....	"
	Harry O. Hanson.....	2d Lieutenant...	June 13, 1909.....	"
"I"	Emanuel Rossiter.....	Captain.....	February 23, 1902..	Superior.
	Alex W. Fluegel.....	1st Lieutenant...	July 11, 1910.....	"
	Snyder C. Clemens.....	2d Lieutenant...	July 11, 1910.....	"
"H"	Milton F. Swant.....	Captain.....	February 25, 1907..	Menomonie.
	Albert Nathness.....	1st Lieutenant...	February 25, 1907..	"
	Hans M. Hanson.....	2d Lieutenant...	February 20, 1910..	"

THIRD BATTALION.

Major Herman J. Abraham, Commanding.  
 Adjutant, 1st Lieutenant O. L. Arnold.  
 Quartermaster and Commissary, 2d Lieutenant Fred M. Foster.

Co.	Name.	Rank.	Date of Rank.	Station.
"K"	Claude R. Sowle.....	Captain.....	April 23, 1910.....	Tomah.
	Edward R. Wells.....	1st Lieutenant...	December 20, 1908..	"
	Christ. H. Wicklund....	2d Lieutenant...	December 20, 1908..	"
"M"	Frank H. Fowler.....	Captain.....	April 23, 1910.....	La Crosse.
	Geo. H. Hale.....	1st Lieutenant...	March 5, 1908.....	"
	Wm. W. Ruplin.....	2d Lieutenant...	May 14, 1910.....	"
"B"	John M. Bradley.....	Captain.....	April 1, 1911.....	La Crosse.
	John W. Simkey.....	1st Lieutenant...	April 1, 1911.....	"
	Wm. C. Paul.....	2d Lieutenant...	April 1, 1911.....	"
"L"	Robert A. Merrill.....	Captain.....	June 1, 1911.....	Sparta.
	Wm. A. Holden.....	1st Lieutenant...	June 1, 1911.....	"
	Carl F. Hanson.....	2d Lieutenant...	June 1, 1911.....	"

## TENTH SEPARATE BATTALION OF INFANTRY.

ORGANIZED BY GENERAL ORDERS No. 4, JUNE 10, 1899. STATION,  
MILWAUKEE.

*Major.* *Date of Rank*  
John J. Lynch, Milwaukee .....Oct. 2, 1896

*Adjutant—1st Lieutenant.*  
John E. Driscoll, Milwaukee .....Aug. 5, 1899

*Battalion Quartermaster and Commissary—2nd Lieutenant.*  
Joseph W. Brown, Milwaukee .....July 9, 1901

Co.	Name.	Rank.	Date of Rank.	Station.
"C"	Edgar Firth .....	Captain .....	March 8, 1905 .....	Chip'wa Falls.
	Edward H. Monat .....	1st Lieutenant .....	June 23, 1911 .....	"
	P. J. Pangborn .....	2d Lieutenant .....	June 23, 1911 .....	"
"D"	Ernest A. Scott .....	Captain .....	April 13, 1905 .....	Ashland.
	Aug. A. Bodine .....	1st Lieutenant .....	February 23, 1910 .....	"
	Mat C. Tomkins .....	2d Lieutenant .....	February 23, 1910 .....	"
"B"	Wm. J. Meyers .....	Captain .....	January 10, 1908 .....	Reedsburg.
	Adelbert G. Perry .....	1st Lieutenant .....	February 20, 1911 .....	"
	Herman Miller .....	2d Lieutenant .....	February 20, 1911 .....	"
"A"	Frank G. Peterson .....	Captain .....	April 12, 1911 .....	Rice Lake.
	Eugene Mattison .....	1st Lieutenant .....	May 19, 1911 .....	"
	Ray C. Peck .....	2d Lieutenant .....	May 19, 1911 .....	"

## TROOP "A" FIRST CAVALRY.

ORGANIZED APRIL 27, 1880. STATION, MILWAUKEE.

*Captain.* *Date of Rank*  
Robert W. Mueller, Milwaukee .....Apr. 8, 1900

*First Lieutenant.*  
Ferdinand E. Fitz, Milwaukee .....Mar. 4, 1907

*Second Lieutenant.*  
Carl Penner, Milwaukee .....Mar. 4, 1907

## BATTERY "A" 1ST REGIMENT, FIELD ARTILLERY.

ORGANIZED MAY 11, 1885. RE-ORGANIZED OCTOBER 18, 1898.  
STATION, MILWAUKEE.

*Captain.* *Date of Rank*  
Phillip C. Westfahl, Milwaukee .....Feb. 5, 1908

*First Lieutenants.*  
Alonzo J. Comstock, Milwaukee .....Mar. 28, 1906  
Charles F. Nowell, Milwaukee .....Feb. 5, 1908

*Second Lieutenants.*  
Edwin S. Steinel, Milwaukee .....Mar. 14, 1908  
Paul C. Kroeck, Milwaukee .....Aug. 3, 1909

WISCONSIN NAVAL MILITIA.

FIRST BATTALION.

*Lieutenant Commander.* *Date of Rank*

Theodore W. Werder, Ashland ..... June 10, 1909

*Lieutenants.*

William F. Fromholz, Ashland, Executive officer ..... June 28, 1909  
 \_\_\_\_\_, \_\_\_\_\_, Navigating officer .....  
 \_\_\_\_\_, \_\_\_\_\_, Post assistant engineer.....  
 \_\_\_\_\_, \_\_\_\_\_, Ordnance and Equipment officer .....

*Lieutenant, Junior Grade.*

Lewis Wilmarth Warner, Ashland, Signal officer ..... Aug. 30, 1910  
 John V. Wenzel, Ashland, Assistant Surgeon ..... June 29, 1909  
 \_\_\_\_\_, \_\_\_\_\_, Assistant Paymaster .....  
 Albion H. Ross, Ashland, Chaplain ..... June 29, 1909  
 \_\_\_\_\_, \_\_\_\_\_, Judge Advocate .....

*Ensigns.*

\_\_\_\_\_, \_\_\_\_\_, Aide to commanding officer .....

FIRST DIVISION.

Station, Ashland.

Name.	Rank.	Date of Rank.
Henry Bitschenauer.....	Lieutenant.....	June 28, 1909.
Tom La Londe.....	Lieutenant, Junior Grade.....	June 28, 1909.
Paul M. Hanton.....	Ensign.....	June 28, 1909.
Henry Johnson.....	Ensign.....	Mar. 27, 1911.







C. H. CROWNHART  
Industrial Commissioner



J. D. BECK  
Industrial Commissioner



JOHN R. COMMONS  
Industrial Commissioner

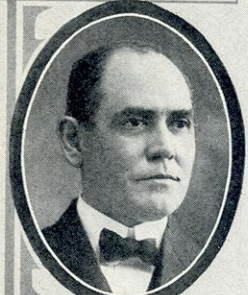

JOHN H. ROEMER  
Railroad Commissioner



HALFORD ERICKSON  
Railroad Commissioner



DAVID HARLOW  
Railroad Commissioner



NILS P. HAUGEN  
Tax Commissioner



THOMAS E. LYONS  
Tax Commissioner



THOMAS S. ADAMS  
Tax Commissioner

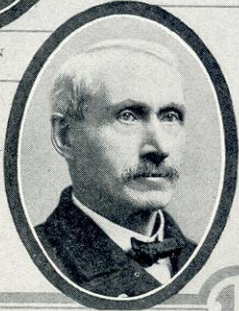

DUNCAN MCGREGOR  
Secretary to the Governor

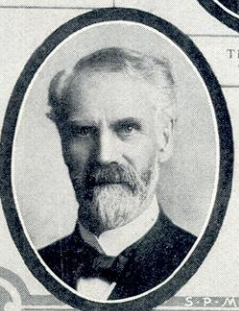

J. Q. EMERY  
Dairy & Food Commissioner

S. P. MILL

## PART VI.

---

U. S. GOVERNMENT.

EXECUTIVE.

JUDICIAL.

LEGISLATIVE.

DIPLOMATIC SERVICE.

TERRITORIAL AND STATE GOVERNMENTS.

MISCELLANEOUS STATISTICS.





# THE FEDERAL GOVERNMENT.

	Salary.
President, Wm. H. Taft, of Ohio .....	\$75,000
Vice President, James S. Sherman, of New York.....	12,000
Secretary to the President, Chas. D. Hilles, of New York .....	6,000

## THE CABINET.

Arranged in order of succession for the Presidency declared by Chapter 4.  
Acts of 49th Congress, 1st session, and subsequent Acts.

- Secretary of State—Philander C. Knox, of Pennsylvania.
- Secretary of the Treasury—Franklin MacVeagh, of Illinois.
- Secretary of War—Jacob M. Dickinson, of Tennessee.
- Attorney General—George W. Wickersham, of New York.
- Postmaster General—Frank M. Hitchcock, of Massachusetts.
- Secretary of the Navy—George von L. Meyer, of Massachusetts.
- Secretary of the Interior—R. A. Ballinger, of Washington.
- Secretary of Agriculture—James Wilson, of Iowa.
- Secretary of Commerce and Labor—Chas. Nagel, of Missouri.

The salaries of the Cabinet Officers are \$12,000 each.

## STATE DEPARTMENT.

	Salary
Secy. of State—P. C. Knox, Pa. ....	\$8,000
Asst. Secretary of State—Huntington Wilson, Ill .....	5,000
Second Asst. Secretary of State—A. A. Adee, D. C.....	4,500
Third Asst. Secretary of State—Chandler Hale, Me.....	4,500
Director, Consular Service—W. J. Carr, New York.....	4,500
Counselor, Dept. of State—C. P. Anderson, N. Y. ....	7,500
Solicitor—J. K. Clark, Jr., Utah .....	5,000
Asst. Solicitor—F. Van Dyne, N. Y. ....	3,000
Asst. Solicitor—P. D. Richards, Utah .....	3,000
Asst. Solicitor—E. H. Hart, N. Y. ....	3,000
Chief, Div. Latin-American Affairs—H. P. Dodge, Mass. ....	7,500
Chief Clerk—Wm. McNeir, Mich.....	3,000
Chief, Div. Far Eastern Affairs—R. S. Miller, N. Y. ....	4,500
Chief, Div. Near Eastern Affairs—E. E. Young, S. Dak. ....	3,000
Chief, Diplomatic Bureau—S. Y. Smith, D. C.....	2,250
Chief, Consular Bureau—H. C. Hengstler, Ohio .....	2,250
Chief, Bureau of Trade Relations—J. B. Osborne, Pa. ....	2,100
Chief, Bureau of Appointments—M. M. Shand, N. J. ....	2,100
Chief, Bureau of Citizenship—R. W. Flournoy, Jr., Md. ....	2,100
Chief, Bureau of Indexes and Archives—J. R. Buck, Me.....	2,100
Chief, Bureau of Accounts and Disbursing Clerk—Thos. Morrison, New York .....	2,300

Chief, Bureau of Rolls and Library—John A. Tonner, Ohio .....	2,100
Chief, Div. of Information—P. H. Patchin, Iowa .....	3,000
Translator—J. S. Martin, Jr., Pa.....	2,100
Translator—W. Stevens, Minn. ....	2,100
Law Clerk—H. L. Bryan, D. C. ....	2,500
Law Clerk—L. H. Woolsey, N. Y. ....	2,500
Asst. Law Clerk—C. H. Miller, D. C. ....	1,500

---

TREASURY DEPARTMENT.

	Salary
Assistant Secretary—James F. Curtis .....	\$5,000
Assistant Secretary—A. P. Andrew, Mass.....	5,000
Chief Clerk—Jas L. Wilmeth, Ark.....	3,000
Chief Appointment Div.—Chas. Lyman, Ct.....	3,000
Chief Bookkeeping Div.—Chas. H. Miller, Mass.....	3,500
Chief Public Moneys Div.—E. B. Daskam, Ct.....	3,000
Chief Customs Div.—C. P. Montgomery, N. Y.....	4,000
Chief Loans and Cur. Div.—A. T. Huntington, Mass.....	3,000
Chief Stationery and Printing Div.—Fred F. Weston, Ia.....	2,500
Chief Mails and Files Div.—S. M. Gaines, Ky.....	2,500
Chief Revenue Cutter Service—Worth G. Ross.....	.....
Director of Mint—Geo. E. Roberts, Ia.....	4,500
Government Actuary—Joseph S. McCoy, N. J.....	2,250
Supervising Surgeon-General—Walter Wyman, Mo.....	5,000
Ch. Bur. Eng. and Printing—Jos. E. Ralph, Ill.....	5,000
Supervising Architect—James K. Taylor, Pa.....	6,000
Compt. of Treasury—Robt. J. Tracewell, Ind.....	5,500
Gen. Supt. Life Saving Ser.—S. I. Kimball, Me.....	4,500
Auditor for Treasury—Wm. E. Andrews, Neb.....	4,000
Auditor for War Department—Benj. F. Harper, Ind.....	4,000
Aud. for Int. Department—Howard C. Shober, S. Dak.....	4,000
Auditor for Navy Department—Ralph W. Tyler .....	4,000
Auditor for State, etc.—Caleb R. Layton, Del.....	4,000
Auditor for P. O. Department—M. O. Chance, Ill.....	4,000
Treasurer of U. S.—Lee McClung, Tenn.....	8,000
Assistant Treasurer—G. C. Bantz, Md.....	3,600
Register Treasury—Wm. T. Vernon, Kan.....	4,000
Deputy Register—Cyrus F. Adams, Ill.....	2,500
Comp'r of Currency—L. O. Murray, N. Y.....	5,000
Com.mis. Internal Rev.—Royall E. Cabell, Va.....	6,000
Dep. Com. Internal Rev.—R. Williams, Jr., La.....	4,000
Dep. Com. Internal Rev.—J. C. Wheeler, Mich.....	3,600
Solicitor Internal Rev.—Flet. Maddox, Mont.....	4,500
Solicitor of Treasury—Wm. T. Thompson, Neb.....	4,500
Chief Secret Service—Jno. E. Wilkie, Ill.....	4,000

---

WAR DEPARTMENT.

	Salary
Ass't Secretary—Robert Shaw Oliver, N. Y.....	\$5,000
Ass't and Chief Clerk—John C. Scofield, Ga.....	4,000
Chief of Staff—Major-Gen. Leonard Wood.....	8,000
Chief Clerk—Nathaniel Hershler, Ill.....	2,000
Adj.-Gen.—Maj.-Gen. F. C. Ainsworth.....	8,000
Chief Clerk—Jacob Frech, D. C.....	2,000
Insp-Gen.—Brig.-Gen. E. A. Garlington.....	6,000
Chief Clerk—John D. Parker, Va.....	1,800

Judge-Adv.-Gen.—Brig.-Gen. Geo. B. Davis.....	6,000
Chief Clerk and Solicitor—L. W. Call, Kan.....	2,250
Quartermaster-General—Brigadier-General Jas. B. Aleshire.....	6,000
Chief Clerk—Henry D. Saxton, Mass.....	2,000
Commissary-General—Brigadier-General H. G. Sharpe.....	6,000
Chief Clerk—Emmet Hamilton, Minn.....	2,000
Surgeon-General—Brigadier-General Geo. H. Torney.....	6,000
Chief Clerk—John Wilson, N. J.....	2,000
Paymaster-General—Brigadier-General C. H. Whipple.....	6,000
Chief Clerk—R. O. Kloeber, Va.....	2,000
Chief of Engineers—Brigadier-General Wm. H. Bixby.....	6,000
Chief Clerk—Phineas J. Dempsey, Va.....	2,000
Chief of Ordnance—Brigadier-General Wm. Crozier.....	6,000
Chief Clerk—John J. Cook, D. C.....	2,000
Chief Signal Officer—Brigadier-General James Allen.....	6,000
Chief Clerk—Herbert S. Flynn.....	2,000
Chief Bureau In. Affairs—Brigadier-General C. R. Edwards.....	6,000
Chief Clerk—A. D. Wilcox, Pa.....	2,000
Officer Charge Public Buildings—Col. Spencer Crosby.....	4,000
Chief Clerk—E. F. Concklin, N. Y.....	2,400
Landscape Gardener—George E. Burnap.....	2,400

## NAVY DEPARTMENT.

	Salary
Assistant Secretary—Beekman Winthrop.....	\$4,500
Chief Clerk—Frank S. Curtis.....	3,000
Pres. General Board—Admiral George Dewey.....	13,500
Chief Yards and Docks—Civil Engineer Richard C. Holly <sup>†</sup> .....	6,000
Chief Ordnance—Rear-Admiral N. E. Mason.....	8,000
Chief Supplies and Accounts—Paymaster-General T. J. Cowley.....	8,000
Chief Medicine and Surgery—Chas. F. Stokes <sup>†</sup> .....	6,000
Chief Construction—Chief Constructor Richard M. Watt.....	6,000
Chief Navigation—Rear-Admiral R. E. Nicholson.....	6,000
Engineer-in-Chief—Hutch I. Cone <sup>†</sup> .....	6,000
Judge-Advocate-General—Captain Robert L. Russell.....	5,000
President Naval Examination Board—Rear-Admiral Conway H. Arnold.....	.....
President Naval Retiring Board—Rear-Admiral Conway H. Arnold...	8,000
Chief Intelligence Office—Captain Templin M. Potts.....	5,000
Superintendent Naval Observatory—Com. T. Eyck De W. Veeber.....	6,000
Director Nautical Alm.—Prof. M. Updegraff.....	4,500
Hydrographer—Captain John J. Knapp.....	5,000
Commandant Marine Corps—Major-General G. F. Elliott.....	8,000

<sup>†</sup> Rank and title of Rear-Admiral while holding said office.

## POST-OFFICE DEPARTMENT.

	Salary
Chief Clerk—Theodore L. Weed, Conn.....	\$3,000
Assistant Chief Clerk—Arthur L. Davis, Ill.....	2,000
First Assistant Postmaster General—Chas. P. Grandfield, Mo.....	5,000
Second Assistant Postmaster General—Joseph Stewart, Mo.....	5,000
Third Assistant Postmaster General—A. L. Lawshe, Ind.....	5,000
Fourth Assistant Postmaster General—P. V. DeGraw, Pa.....	5,000
Assistant Attorney-General—Russell P. Goodwin.....	5,000
Purchasing Agent—John A. Holmes, D. C.....	4,000
Appointment Clerk—George S. Paul, Ohio.....	2,000

Superintendent Division of Foreign Mails—Basil Miles, Pa.....	3,000
Superintendent Division of Money Orders—E. F. Kimball, Mass.....	3,500
General Supt. Division of Ry. Mail Service—Alex Grant, Mich.....	4,000
Superintendent Division of Dead Letters—James R. Young, Pa.....	2,750
Chief Inspector—Robert S. Sharp, Tenn.....	4,000
Disbursing Clerk—W. M. Mooney, Ohio.....	2,250

---

INTERIOR DEPARTMENT.

	Salary
First Assistant Secretary—Frank Pierce, Utah.....	\$5,000
Assistant Secretary—Jesse E. Wilson, Ind.....	4,500
Chief Clerk—Clement S. Ucker, Ohio.....	3,000
Assistant Attorney-General—Oscar Lawler, Cal.....	5,000
Commissioner Land Office—Fred Dennett, N. D.....	5,000
Assistant Commissioner—Samuel V. Troughton, Ia.....	3,500
Commissioner Pensions—James L. Davenport, D. C.....	5,000
First Deputy Commissioner of Pensions—Leander Stillwell, Kan.....	3,600
Sec. Dept. Commissioner of Pensions—Leverett M. Kelley, Ill.....	3,600
Commissioner Education—Elmer E. Brown, Cal.....	5,000
Chief Clerk—Lewis A. Kalbach, Pa.....	2,000
Commissioner Indian Affairs—Robert G. Valentine, Mass.....	5,000
Assistant Commissioner—Fred H. Abbott, Neb.....	3,000
Commissioner Patents—Edward B. Moore, Mich.....	5,000
First Assistant Commissioner—Cornelius C. Billings, Vt.....	4,500
Assistant Commissioner—Frederick A. Tennant, N. Y.....	3,500
Director Geological Survey—George Otis Smith, Me.....	6,000
Chief Clerk Geological Survey—Henry C. Rizer, Kan.....	2,500
Director Reclamation Service—F. H. Newell, Pa.....	7,500
Director Bureau of Mines—Jos. A. Holmes, N. C.....	6,000
Chief Clerk—Van H. Manning, Miss.....	2,500

---

DEPARTMENT OF JUSTICE.

	Salary
Solicitor-General—Frederick W. Lehmann, Mo.....	\$7,500
Assistant to Attorney-General—Wm. S. Kenyon, Ia.....	7,000
Assistant Attorney-General—John G. Thompson, Ill.....	5,000
Assistant Attorney-General—John Q. Thompson, Kan.....	5,000
Assistant Attorney-General—Winfred T. Denison, N. Y.....	5,000
Assistant Attorney-General—James A. Fowler, Tenn.....	5,000
Assistant Attorney-General—.....	5,000
Assistant Attorney-General—Oscar Lawler, Cal.....	5,000
Assistant Attorney-General—Wm. R. Harr, D. C.....	5,000
Solicitor State Department—J. Reuben Clark, Jr., Utah.....	4,500
Solicitor Department Com. and Labor—Chas. Earl, Md.....	5,000
Solicitor of the Treasury—Wm. T. Thompson, Neb.....	5,000
Chief Clerk—O. J. Field, Kan.....	3,000
Appointment Clerk—Chas. B. Sornborger, Md.....	2,000
Attorney for Pardons—James A. Finch, N. Y.....	2,750
Disbursing Clerk—Jas. H. Mackey, Col.....	2,750

---

DEPARTMENT OF AGRICULTURE.

Assistant Secretary—Willett H. Hays, Minn.....	\$5,000
Chief Clerk—C. C. Clark, Penn.....	3,000
Solicitor—George P. McCahe, Utah.....	5,000
Appointment Clerk—R. W. Roberts, Ill.....	2,000

Chief Weather Bureau—Willis L. Moore, Ill.....	6,000
Chief Bureau Animal Industry—Dr. A. D. Melvin, Ill.....	5,000
Director Experiment Stations—A. C. Truc, Ct.....	4,500
Chief Div. Publications—Jos. A. Arnold, Ind.....	3,250
Chief Div. Accounts—A. Zappone, P. C.....	3,750
Chief Bureau Soils—Milton Whitney, Md.....	4,000
Chief Forest Service—Henry S. Graves, Conn.....	5,000
Statistician—V. H. Olmstead, N. C.....	4,000
Entomologist—L. O. Howard, N. Y.....	4,500
Chemist—H. W. Wiley, Ind.....	5,000
Chief Bureau Biological Survey—Henry W. Henshaw, Mass.....	3,500
Direct, Public Roads—Prof. L. W. Page, Mass.....	4,000
Chief Bureau of Plant Industry—B. T. Galloway, Mo.....	5,000
Librarian—Miss C. R. Barnett, Ohio.....	2,000

## DEPARTMENT OF COMMERCE AND LABOR.

Assistant Secretary—Benjamin S. Cable, Ill.....	\$5,000
Chief Clerk—Robert M. Pindell, Jr. Md.....	3,000
Disbursing Clerk—Wm. L. Soleau, Md.....	3,000
Commissioner Corporations—H. K. Smith, Ct.....	5,000
Chief Bureau Manufacturers—A. H. Baldwin, Ct.....	4,000
Commissioner of Labor—C. P. Neill, D. C.....	5,000
Commissioner Lighthouse Bureau—G. R. Putman, Ia.....	8,000
Director Census—E. Dana Durand, Cal.....	7,000
Superintendent Coast and Geod. Survey—O. H. Tittman, Mo.....	6,000
Ch. Bureau Statistics—Oscar P. Austin, D. C.....	4,000
Civil Service Commissioner—John C. Black, Ill.....	4,500
Civil Service Commissioner—J. A. McIlhenny, La.....	4,000
Civil Service Commissioner—Wm. S. Washburn, N. Y.....	4,600
Chief Examiner Civil Service—George R. Wales, Vt.....	3,000
Secretary Civil Service—John T. Doyle, N. Y.....	2,500
Public Printer—Samuel B. Donnelly, N. Y.....	5,500
Librarian of Congress—Herbert Putnam, Mass.....	6,000
Assistant Librarian—Appleton P. C. Griffin.....	4,000
Sup. Insp.-Gen. Sibt. Serv.—Geo. Uhler, Pa.....	4,000
Commissioner Fisheries—G. M. Bowers, W. Va.....	6,000
Commissioner Navigation—E. T. Chamberlain, N. Y.....	4,000
Com-mis.-Gen. Immigration—Daniel J. Keefe, Mich.....	5,000
Director Bur. Standards—S. W. Stratton, Ill.....	5,000
Ch. Div. Appointments—G. W. Deadley, N. Y.....	2,500
Ch. Div. Naturalization—R. K. Campbell, Va.....	3,500
Ch. Div. Supplies—W. W. Fowler, Mass.....	
Ch. Div. Information—T. V. Powderly, Pa.....	
Ch. Div. Publications—G. C. Havenner, D. C.....	2,100
Director-General Pan-American Union—John Barrett.....	5,000
Chief Clerk Bureau Amer. Rep.—William C. Wells.....	2,500
Secretary—Francisco J. Yanas.....	3,000
Secretary Smithsonian Institution—Chas. D. Walcott.....	3,000
Director Bureau Amer. Ethnology—W. H. Holmes.....	

## CIVIL SERVICE COMMISSION.

Civil Service Commissioner—J. C. Black, Ill.....	\$4,500
Civil Service Commissioner—J. A. McIlhenny, La.....	4,000
Civil Service Commissioner—Wm. S. Washburn, N. Y.....	4,000
Chief Examiner—Geo. R. Wales, Vt.....	3,000
Secretary—J. T. Doyle, N. Y.....	2,500

## GOVERNMENT PRINTING OFFICE.

Public Printer—S. B. Donnelly, N. Y.....	\$5,500
Deputy Public Printer—H. T. Brian, Md.....	3,600

## LIBRARY OF CONGRESS.

Librarian—H. Putnam, Mass.....	\$6,000
Assistant Librarian—A. P. C. Griffin, D. C.....	4,000

## SMITHSONIAN INSTITUTION.

Secretary—Chas D. Walcott.....	\$3,000
--------------------------------	---------

## BUREAU OF AMERICAN ETHNOLOGY.

Ethnologist in Charge—F. W. Hodge.....	_____
--	-------

## INTERSTATE COMMERCE COMMISSION.

Commissioner—J. C. Clements, Ga.....	\$10,000
Commissioner—Chas A. Prouty, Vt.....	10,000
Commissioner—F. K. Lane, Cal.....	10,000
Commissioner—Ed. E. Clark, Ia.....	10,000
Commissioner—J. S. Harlan, Ill.....	10,000
Commissioner—B. H. Meyer, Wis.....	10,000
Commissioner—C. C. McChord, Ky.....	10,000
Secretary—Edw. A. Moseley, Mass.....	5,000

THE JUDICIARY.

SUPREME COURT OF THE UNITED STATES.

Chief Justice of the United States—Edward Douglass White, of Louisiana, born 1845, appointed 1910.

	<i>Born</i>	<i>App.</i>
Associate Justice—John M. Harlan, Ky.....	1833	1877
Associate Justice—Joseph McKenna, Cal.....	1843	1898
Associate Justice—Oliver W. Holmes, Mass. ....	1841	1902
Associate Justice—William R. Day, Ohio.....	1849	1903
Associate Justice—Horace H. Lurton, Tenn.....	1844	1909
Associate Justice—Chas. E. Hughes, N. Y.....	1862	1910
Associate Justice—Willis Van Devanter, Wyo. ....	1859	1910
Associate Justice—Joseph R. Lamar, Ga.....	1857	1910
Reporter—Charles H. Butler, N. Y.		
Clerk—J. H. McKenney, D. C.		
Marshal—John M. Wright, Ky.		

The salary of the Chief Justice of the United States is \$13,000; Associate Justices, \$12 500 each.

CIRCUIT COURTS OF THE UNITED STATES.

<i>Cir.</i>	<i>Judges.</i>	<i>App.</i>	<i>Cir.</i>	<i>Judges.</i>	<i>App.</i>
1.	Le Baron B. Colt, R. I.....	1884	6.	John W. Warrington, Ohio...	1909
	William I. Putnam, Me.....	1892		Henry F. Severens, Mich...	1900
	Wm. Schofield, Mass.....	1911		Loyal E. Knappen, Mich....	1910
2.	E. Henry Lacombe, N. Y....	1887	7.	Peter S. Grosscup, Ill.....	1899
	Alfred C. Coxe, N. Y.....	1902		Francis E. Baker, Ind.....	1902
	Henry G. Ward, N. Y.....	1907		William H. Seaman, Wis....	1905
	Walter C. Noyes, Ct.....	1907		Julian W. Mack, D. C.....	1911
	Martin A. Knapp, D. C.....	1910		Christian C. Kohlsaat, Ill...	1905
3.	Wm. M. Launing, N. J.....	1909	8.	Walter H. Sanborn, Minn...	1892
	George Gray, Del.....	1899		Walter I. Smith, Ia.....	1911
	Joseph Buffington, Pa.....	1906		William C. Hook, Kan.....	1903
	R. W. Archbald, D. C.....	1911		Elmer B. Adams, Mo.....	1905
4.	Nathan Goff, W. Va.....	1892		J. E. Carland, D. C.....	1911
	Jeter C. Pritchard, N. C....	1904	9.	William B. Gilbert, Ore....	1892
5.	Don A. Pardee, Ga.....	1881		Erskine M. Ross, Cal.....	1895
	A. P. McCormick, Tex.....	1892		William W. Morrow, Cal....	1897
	David D. Shelby, Ala.....	1899		Wm. H. Hunt, Mont.....	1911

Salaries, \$7,000 each. The judges of each circuit and the justice of the Supreme Court for the circuit constitute a Circuit Court of Appeals. The FIRST CIRCUIT consists of Maine, Massachusetts, New Hampshire, Rhode Island, SECOND—Connecticut, New York, Vermont, THIRD—Delaware, New Jersey, Pennsylvania. FOURTH—Maryland, North Carolina, South Carolina, Virginia, West Virginia. FIFTH—Alabama, Florida, Georgia, Louisiana, Mississippi, Texas. SIXTH—Kentucky, Michigan, Ohio, Tennessee. SEVENTH—Illinois, Indiana, Wisconsin. EIGHTH—Arkansas, Colorado, Oklahoma, Iowa, Kansas, Minnesota, Missouri, Nebraska, New Mexico, North Dakota, South Dakota, Utah, Wyoming. NINTH—Alaska, Arizona, California, Idaho, Montana, Nevada, Oregon, Washington, Hawaii.



## JUSTICES OF THE UNITED STATES SUPREME COURT

(Names of the Chief Justices in italics.)

NAME.	SERVICE.		Born.	Died.
	Term.	Years.		
<i>John Jay</i> , New York.....	1789-1794	5	1745	1829
John Rutledge, South Carolina.....	1789-1791	2	1739	1800
William Cushing, Massachusetts.....	1789-1810	21	1732	1810
James Wilson, Pennsylvania.....	1789-1798	9	1742	1798
John Blair, Virginia.....	1789-1796	7	1732	1800
*Robert H. Harrison, Maryland.....	1790-1799	9	1751	1799
James Iredell, North Carolina.....	1791-1793	2	1732	1819
Thomas Johnson, Maryland.....	1793-1806	13	1745	1806
William Patterson, New Jersey.....	Not confir	med.	1739	1800
<i>John Rutledge</i> , South Carolina.....	1796-1811	15	1741	1811
Samuel Chase, Maryland.....	1796-1800	4	1745	1807
<i>Oliver Ellsworth</i> , Connecticut.....	1798-1829	31	1762	1829
Bushrod Washington, Virginia.....	1799-1804	5	1755	1810
Alfred Moore, North Carolina.....	1801-1835	34	1755	1835
<i>John Marshall</i> , Virginia.....	1804-1834	30	1771	1834
William Johnson, South Carolina.....	1806-1823	17	1757	1833
Brockholst Livingston, New York.....	1807-1826	19	1765	1826
Thomas Todd, Kentucky.....	1811-1845	34	1779	1845
Joseph Story, Massachusetts.....	1811-1836	25	1752	1844
Gabriel Duval, Maryland.....	1822-1843	20	1767	1843
Smith Thompson, New York.....	1826-1828	2	1777	1828
Robert Trimble, Kentucky.....	1829-1861	32	1785	1861
John McLean, Ohio.....	1830-1844	14	1780	1844
Henry Baldwin, Pennsylvania.....	1835-1867	32	1790	1867
James M. Wayne, Georgia.....	1836-1864	28	1777	1864
<i>Roger B. Taney</i> , Maryland.....	1836-1841	5	1788	1841
Philip P. Barbour, Virginia.....	1837-1865	28	1786	1865
John Catron, Tennessee.....	1837-1852	15	1780	1852
John McKinley, Alabama.....	1841-1860	19	1785	1860
Peter V. Danie, Virginia.....	1845-1872	27	1792	1873
Samuel Nelson, New York.....	1845-1851	6	1789	1851
Levi Woodbury, New Hampshire.....	1846-1870	23	1794	1870
Robert C. Grier, Pennsylvania.....	1851-1857	6	1809	1874
Benjamin R. Curtis, Massachusetts.....	1853-1861	8	1811	1889
John A. Campbell, Alabama.....	1858-1881	23	1803	1881
Nathan Clifford, Maine.....	1862-1881	19	1804	1884
Noah H. Swayne, Ohio.....	1862-1890	28	1816	1890
Samuel F. Miller, Iowa.....	1862-1877	15	1815	1886
David Davis, Illinois.....	1863-1897	35	1816	1899
Stephen J. Field, California.....	1864-1873	9	1808	1873
<i>Salmon P. Chase</i> , Ohio.....	1870-1880	10	1808	1895
William Strong, Pennsylvania.....	1870-1892	22	1813	1892
Joseph P. Bradley, New Jersey.....	1872-1882	10	1810	1886
Ward Hunt, New York.....	1874-1888	14	1816	1888
<i>Morrison R. Waite</i> , Ohio.....	1877.....	.....	1833	.....
John M. Harlan, Kentucky.....	1800-1887	7	1824	1887
William B. Woods, Georgia.....	1881-1889	8	1824	1889
Stanley Matthews, Ohio.....	1881-1902	21	1828	1902
Horace Gray, Massachusetts.....	1882-1893	11	1820	1893
Samuel Blatchford, New York.....	1888-1893	5	1825	1893
Lucius Q. C. Lamar, Mississippi.....	1888-1910	22	1833	1910
<i>Melville W. Fuller</i> , Illinois.....	1889-1910	21	1837	1910
David J. Brewer, Kansas.....	1891-1906	15	1836	.....
Henry B. Brown, Michigan.....	1892-1903	11	1832	.....
George Shiras, Jr., Pennsylvania.....	1893-1895	2	1832	1895
Howell E. Jackson, Tennessee.....	1894-1910	16	1845	.....
Edward D. White, Louisiana.....	1896-1909	13	1838	1909
Rufus W. Peckham, New York.....	1898.....	.....	1843	.....
Joseph McKenna, California.....	1902.....	.....	1841	.....
Oliver W. Holmes, Massachusetts.....	1903.....	.....	1849	.....
William R. Day, Ohio.....	1906-1910	4	1853	.....
William H. Moody, Massachusetts.....	1909.....	.....	1844	.....
Horace H. Lurton, Tennessee.....	1910.....	.....	1845	.....
<i>Edward D. White</i> , Louisiana.....	1910.....	.....	1857	.....
Joseph R. Lamar, Georgia.....	1910.....	.....	1859	.....
Wilds Van Devanter, Wyoming.....	1910.....	.....	1862	.....
Chas. E. Hughes, New York.....	1910.....	.....	.....	.....

\*Declined the appointment to accept the chancellorship of Maryland.

## UNITED STATES CIRCUIT AND DISTRICT COURTS FOR WISCONSIN.

## EASTERN DISTRICT.

Circuit Judge—WM. HENRY SEAMAN, Sheboygan.  
 District Judge—J. V. QUARLES, Milwaukee.  
 District Attorney—GUY D. GOFF, Milwaukee.  
 Assistant District Attorney—H. E. BRADLEY, Milwaukee.  
 Marshal—H. A. WEIL, Milwaukee.  
 Clerk—F. C. WESTFAHL, Jr., Milwaukee.

## TERMS OF COURT.

At Milwaukee—First Monday in January and October.  
 At Oshkosh—Second Tuesday in June.  
 At Green Bay—First Tuesday in April.

## COUNTIES COMPRISING DISTRICT.

Brown, Calumet, Dodge, Door, Florence, Forest, Fond du Lac, Green Lake, Kenosha, Kewaunee, Langlade (except townships 31, 32, 33, and 34, of ranges 9 and 10 east), Manitowoc, Marinette, Marquette, Milwaukee, Oconto, Oneida, (townships 35, 36, 37, 38, and 39, of range 11 east), Outagamie, Ozaukee, Racine, Shawano, Sheboygan, Vilas (townships 40, 41, and 42, of range 11 east), Walworth, Washington, Waukesha, Waupaca, Waushara, Winnebago.

## WESTERN DISTRICT.

District Judge—ARTHUR L. SANBORN, Madison.  
 District Attorney—GEO. H. GORDON, La Crosse.  
 Assistant District Attorney—HENRY H. MORGAN, Madison.  
 Marshal—ROCKWELL FLINT, Menomonie.  
 Chief Deputy Marshal—CARL P. McASSEY, Madison.  
 Clerk—F. W. OAKLEY, Madison.  
 Clerk—ALFRED HARRISON, La Crosse.  
 Clerk—H. E. TICKNOR, Superior.

## TERMS OF COURT.

At Madison—First Tuesday in December.  
 Special Term—Fourth Tuesday in June and first Tuesday in October.  
 At La Crosse—Third Tuesday in September.  
 At Eau Claire—First Tuesday in June.  
 At Superior—Third Tuesday in June and third Tuesday in January.

## COUNTIES COMPRISING DISTRICT.

Adams, Ashland, Barron, Bayfield, Buffalo, Burnett, Chippewa, Clark, Columbia, Crawford, Dane, Douglas, Dunn, Eau Claire, Grant, Green, Iowa, Iron, Jackson, Jefferson, Juneau, La Crosse, Lafayette, Langlade (townships 31, 32, 33 and 34, ranges 9 and 10 east), Lincoln, Marathon, Monroe, Oneida (except townships 35, 36, 37, 38 and 39, range 11 east), Pepin, Pierce, Polk, Portage, Price, Richland, Rock, Rusk, St. Croix, Sauk, Sawyer, Taylor, Trempealeau, Vernon, Vilas (except townships 40, 41, and 42, range 11 east), Washburn, Wood.

## UNITED STATES COURT COMMISSIONERS IN WISCONSIN.

Eastern District.		Western District.	
Francis Bloodgood.....	Milwaukee.	F. E. Bump.....	Wausau.
Morion Wescott.....	Shawano.	H. L. Reeves.....	Rhinelanders.
G. W. Hazelton.....	Milwaukee.	Michael S. Bright.....	Superior.
A. H. Kellogg.....	Appleton.	L. A. Doolittle.....	Eau Claire.
Herman B. Jackson.....	Oshkosh.	Alfred Harrison.....	La Crosse.
M. R. Davis.....	Green Bay.	W. S. Cate.....	Ashland.
John O. Miller.....	Marinette.	Henry McBane.....	Eau Claire.
A. C. Prescott.....	Sheboygan.	Fred. W. French.....	Madison.
Fred Englebracht, Jr..	Berlin.	Chauncy E. Blake.....	Madison.
Geo. W. Latta.....	Antigo.	Geo. F. Merrill.....	Ashland.
R. L. Morse.....	Fond du Lac.	Phil. H. Perkins.....	Superior.
		Andrew Lees.....	La Crosse.
		S. D. Tallman.....	Janesville.
		Claude Z. Luse.....	Superior.

## PROOF OF DEEDS COMMISSIONER FOR OTHER STATES.

FRANCIS BLOODGOOD .....Milwaukee

MASTER IN CHANCERY AND EXAMINER—UNITED STATES  
CIRCUIT COURT.

FRED W. FRENCH .....Madison

## INTERNAL REVENUE DISTRICTS—WISCONSIN.

1st—HENRY FINK, Collector, Milwaukee.

Counties—Brown, Calumet, Dodge, Door, Florence, Fond du Lac, Forest, Green Lake, Kenosha, Kewaunee, Manitowoc, Marinette, Marquette, Milwaukee, Oconto, Outagamie, Ozaukee, Racine, Shawano, Sheboygan, Walworth, Washington, Waukesha, Waupaca, Waushara, Winnebago, Langlade (except eight townships in western portion of said county). Collections for the fiscal year ending June 30, 1909, \$6,915,153.80. Collections for the fiscal year ending June 30, 1910, \$7,553,327.40

2nd—F. R. BENTLEY, Collector, Madison.

Counties—Adams, Ashland, Barron, Bayfield, Buffalo, Burnett, Chippewa, Clark, Columbia, Crawford, Dane, Douglas, Dunn, Eau Claire, Grant, Green, Iowa, Iron, Jackson, Jefferson, Juneau, La Crosse, Lafayette, Lincoln, Marathon, Monroe, Oneida, Pepin, Pierce, Polk, Portage, Price, Richland, Rock, Rusk, St. Croix, Sauk, Sawyer, Taylor, Trempealeau, Vernon, Vilas, Washburn, Wood, and western eight towns Langlade county. Collections for the fiscal year ending June 30, 1909, \$1,000,332.96. Collections for the fiscal year ending June 30, 1910, \$1,135,366.53.

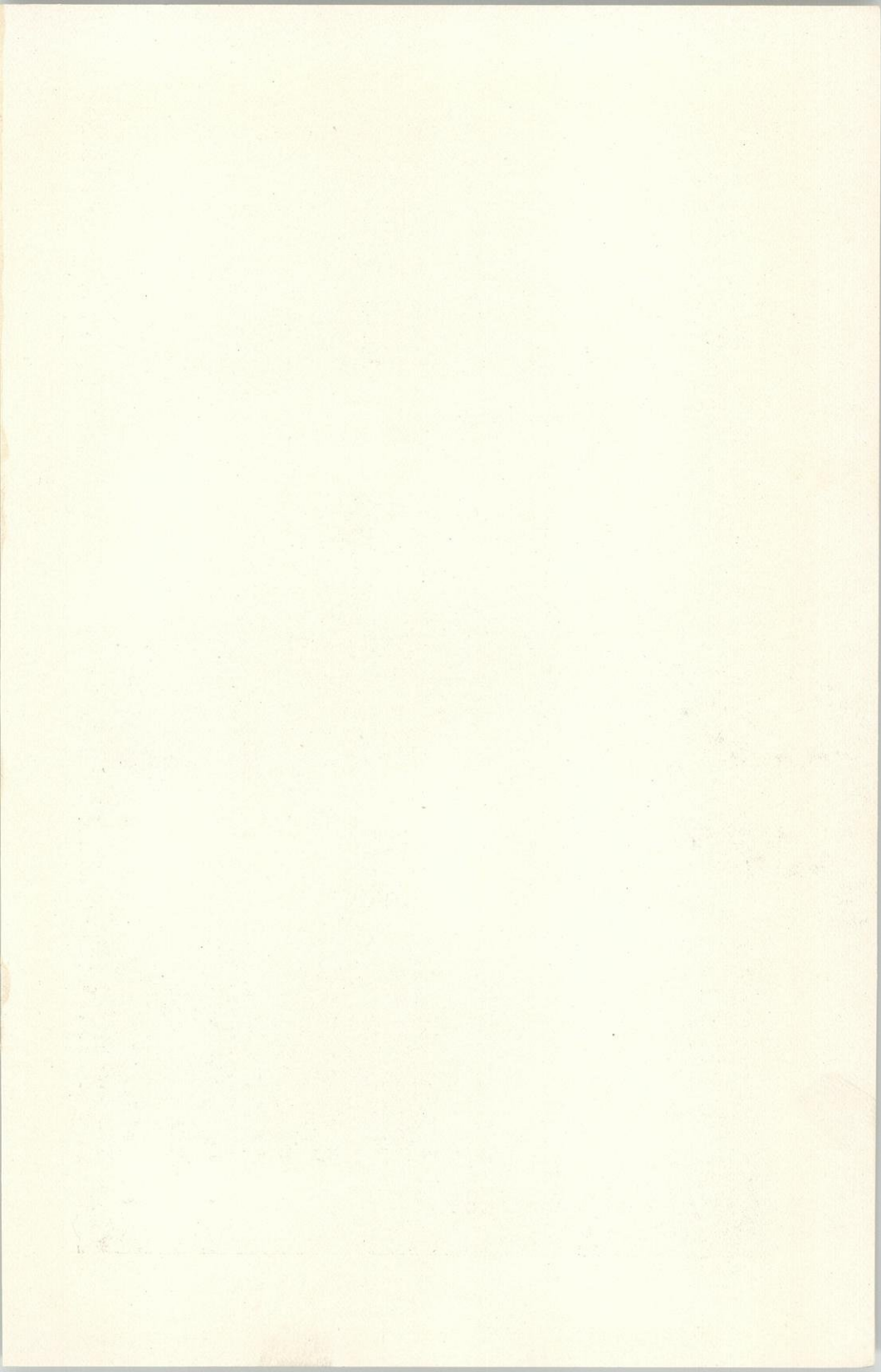



ROBERT M. LA FOLLETTE

United States Senator

THE SIXTY-SECOND CONGRESS.

BEGINS MARCH 4, 1911, AND ENDS MARCH 4, 1913.

SENATE.

President—JAMES S. SHERMAN, R., of New York.

President pro tempore—WILLIAM P. FRYE, R., of Maine.

Total number of Senators 92, of whom 50 will be Republicans and 42 Democrats. The Senatorial vacancies will be filled by the Legislatures meeting in 1911. The salary of a Senator is \$7,500 per annum and 20 cents per mile for traveling from and to the seat of government.

<i>Terms</i> <i>Expire.</i>	<i>Senators.</i>	<i>P. O. Address.</i>	<i>Terms</i> <i>Expire.</i>	<i>Senators.</i>	<i>P. O. Address.</i>
	ALABAMA.			KENTUCKY.	
1913—	John H. Bankhead, d...	Fayette	1913—	Thomas H. Paynter, d	Frankfort
1915—	J. F. Johnston, d..	Birmingham	1915—	William O. Bradley, r	Frankfort
	ARKANSAS.			LOUISIANA.	
1913—	Jefferson Davis, d...	Little Rock	1913—	Murphy J. Foster, d...	Franklin
1915—	James P. Clarke, d..	Little Rock	1915—	John B. Thornton, d	Alexandria
	CALIFORNIA.			MAINE.	
1915—	George C. Perkins, r...	Oakland	1913—	William P. Frye, r...	Lewiston
1917—	A Republican.		1917—	Charles F. Johnson, d	Waterville
	COLORADO.			MARYLAND.	
1913—	Simon Guggenheim, r...	Denver	1915—	John W. Smith, d....	Snow Hill
	CONNECTICUT.		1917—	Isidor Rayner, d.....	Baltimore
1915—	F. B. Brandegee, r	New London		MASSACHUSETTS.	
1917—	A Republican.		1913—	Winthrop M. Crane, r...	Dalton
	DELAWARE.		1917—	A Republican.	
1913—	H. A. Richardson, r.....	Dover		MICHIGAN.	
1915—	A Republican.		1913—	Wm. A. Smith, r...	Grand Rapids
	FLORIDA.		1917—	A Republican.	
1915—	D. U. Fletcher, d..	Jacksonville		MINNESOTA.	
1917—	A Democrat.		1913	Knute Nelson, r.....	Alexandria
	GEORGIA.		1917—	A Republican.	
1913—	Augustus O. Bacon, d...	Macon		MISSISSIPPI.	
1915—	Joseph M. Terrell, d*	Atlanta	1913—	Leroy Percy, d.....	Greenville
	IDAHO.		1917—	J. Sharp Williams, d	Yazoo City
1913—	William E. Borah, r.....	Boise		MISSOURI.	
1915—	Weldon B. Heyburn, r...	Wallace	1915—	Wm. J. Stone, d..	Jefferson City
	ILLINOIS.		1917—	A Democrat.	
1913—	Shelby M. Cullom, r..	Springfield		MONTANA.	
1915—	William Lorimer, r.....	Chicago	1913—	Joseph M. Dixon, r...	Missoula
	INDIANA.		1917—	A Democrat.	
1915—	B. F. Shively, d....	South Bend		NEBRASKA.	
1917—	A Democrat.		1913—	Norris Erown, r.....	Kearney
	IOWA.		1917—	A Democrat.	
1913—	A Republican.			NEVADA.	
1915—	Albert B. Cummins, r	Des Moines	1915—	Francis G. Newlands, d...	Reno
	KANSAS.		1917—	George S. Nixon, r	Winnemucca
1913—	Charles Curtis, r.....	Topeka		NEW HAMPSHIRE.	
1915—	Joseph L. Bristow, r.....	Salina	1913—	Henry E. Burnham, r	Manchester
			1915—	Jacob H. Gallinger, r...	Concord

\*Appointed to fill vacancy until meeting of the Legislature.

## THE SENATE—Continued.

<i>Terms</i> <i>Expire.</i>	<i>Senators.</i>	<i>P. O. Address.</i>	<i>Terms</i> <i>Expire.</i>	<i>Senators.</i>	<i>P. O. Address.</i>
	NEW JERSEY.			SOUTH DAKOTA.	
1913—	Frank O. Briggs, r.....	Trenton	1913—	Robert J. Gamble, r....	Yankton
1917—	A Democrat.		1915—	Coe I. Crawford, r.....	Huron
	NEW YORK.			TENNESSEE.	
1915—	Elihu Root, r.....	New York	1913—	Robert L. Taylor, d...	Nashville
1917—	A Democrat.		1917—	A Democrat.	
	NORTH CAROLINA.			TEXAS.	
1913—	F. M. Simmons, d.....	Raleigh	1913—	Joseph W. Bailey, d..	Gainesville
1915—	Lee S. Overman, d.....	Salisbury	1917—	A Democrat.	
	NORTH DAKOTA.			UTAH.	
1915—	A Republican.		1915—	Reed Smoot, r.....	Provo
1917—	A Republican.		1917—	A Republican.	
	OHIO.			VERMONT.	
1915—	Theodore E. Burton, r	Cleveland	1915—	Wm. P. Dillingham, r	Montpelier
1917—	Atlee Pomerene, d.....	Canton	1917—	Carroll S. Page, r...	Hyde Park
	OKLAHOMA.			VIRGINIA.	
1913—	Robert L. Owen, d....	Muskogee	1913—	Thomas S. Martin, d	Scottsville
1915—	Thomas P. Gore, d.....	Lawton	1917—	Claude A. Swanson, d*	Chatham
	OREGON.			WASHINGTON.	
1913—	Jonathan Bourne, Jr., r	Portland	1915—	Wesley L. Jones, r...	N Yakima
1915—	Geo. E. Chamberlain, d	Portland	1917—	A Republican.	
	PENNSYLVANIA.			WEST VIRGINIA.	
1915—	Boies Penrose, r....	Philadelphia	1913—	A Democrat.	
1917—	A Republican.		1917—	A Democrat.	
	RHODE ISLAND.			WISCONSIN.	
1913—	George P. Wetmore, r..	Newport	1915—	Isaac Stephenson, r..	Marinette
1917—	A Republican.		1917—	Robert M. LaFollette, r	Madison
	SOUTH CAROLINA.			WYOMING.	
1913—	Benj. R. Tillman, d....	Trenton	1913—	Francis E. Warren, r..	Cheyenne
1915—	Ellison D. Smith, d....	Florence	1917—	A Republican.	

## HOUSE OF REPRESENTATIVES—ELECT.

Democrats, 226; Republicans, 165; Socialist, 1; whole number, 392.

\*Served in the Sixty-first Congress. †Served in a previous Congress.

The salaries of Representatives are \$7,500 per annum and a mileage of 20 cents per mile each way. Salary of the Speaker, \$12,000.

<i>Dist.</i>	<i>Rep.</i>	<i>P. O. Address.</i>	<i>Dist.</i>	<i>Rep.</i>	<i>P. O. Address.</i>
	ALABAMA.			ARKANSAS—Continued.	
1	George W. Taylor, † d....	Demopolis	4	Ben Cravens,* d.....	Fort Smith
2	S. H. Dent, Jr.,* d.....	Montgomery	5	H. M. Jacoway, d.....	Dardanelle
3	Henry D. Clayton,* d.....	Eufaula	6	Joe T. Robinson,* d.....	Lonoke
4	F. L. Blackman, d.....	Anniston	7	W. S. Goodwin, d.....	Warren
5	J. Thomas Heflin,* d.....	Lafayette		CALIFORNIA.	
6	Richmond P. Hobson,* d	Greensboro	1	John E. Raker, d.....	Alturas
7	John L. Burnett,* d.....	Gadsden	2	William Kent, r.....	Kentfield
8	William Richardson,* d..	Huntsville	3	Joseph P. Knowland,* r...	Alameda
9	Oscar W. Underwood,* d	Birmingham	4	Julius Kahn,* r.....	San Francisco
	ARKANSAS.		5	Everis A. Hayes,* r.....	San Jose
1	Robert Bruce Macon,* d....	Helena	6	James C. Needham,* r....	Modesta
2	William A. Oldfield,* d...	Batesville	7	William D. Stephens, r.	Los Angeles
3	John C. Floyd,* d.....	Yellville	8	Sylvester C. Smith,* r..	Bakersfield

## HOUSE OF REPRESENTATIVES—Continued.

<i>Dist.</i>	<i>Rep.</i>	<i>P. O. Address</i>	<i>Dist.</i>	<i>Rep.</i>	<i>P. O. Address</i>
COLORADO.			ILLINOIS—Continued.		
<i>At Large.</i>			23	Martin D. Foster,* d.....	Olney
	Ed. T. Taylor,* d.	Glenwood Springs	24	H. Robert Fowler, d.	Elizabethtown
1	Atterson W. Rucker,* d.	Fort Logan	25	N. B. Thistlewood,* r.....	Cairo
2	John A. Martin,* d.....	Pueblo	INDIANA.		
CONNECTICUT.			1	John W. Boehne,* d.....	Evansville
<i>At Large.</i>			2	William A. Cullop,* d....	Vincennes
	John Q. Tilson,* r....	New Haven	3	William E. Cox,* d.....	Jasper
1	E. Stevens Henry,* r.....	Rockville	4	Lincoln Dixon,* d....	North Vernon
2	Thomas L. Reilly, d.....	Meriden	5	Ralph W. Moss,* d....	Center Point
3	Edwin W. Higgins,* r.....	Norwich	6	Finley P. Gray, d.....	Connersville
4	Ebenezer J. Hill,* r.....	Norwalk	7	Charles A. Korbly,* d..	Indianapolis
DELAWARE.			8	John A. M. Adair,* d.....	Portland
<i>At Large.</i>			9	Martin A. Morrison,* d..	Frankfort
	William H. Heald,* r...	Wilmington	10	Edgar D. Crumpacker,* r	Valparaiso
FLORIDA.			11	George W. Rauch,* d.....	Marion
1	Stephen M. Sparkman,* d...	Tampa	12	Cyrus Cline,* d.....	Angola
2	Frank Clark,* d.....	Gainesville	13	Henry A. Barnhart,* d...	Rochester
3	Dannitte H. Mays,* d...	Monticello	IOWA.		
GEORGIA.			1	Charles A. Kennedy,* r...	Montrose
1	Charles G. Edwards,* d...	Savannah	2	I. S. Pepper, d.....	Muscatine
2	S. A. Roddenbery,* d...	Thomasville	3	Charles E. Pickett,* r...	Waterloo
3	Dudley M. Hughes,* d....	Danville	4	Gilbert N. Haugen,* r...	Northwood
4	William C. Adams,* d...	Carrollton	5	James W. Good,* r....	Cedar Rapids
5	William S. Howard, d....	Decatur	6	N. E. Kendall,* r.....	Albia
6	Charles L. Bartlett,* d....	Macon	7	S. F. Prouty, r.....	Des Moines
7	Gorden Lee,* d.....	Chickamauga	8	H. M. Towner, r.....	Corning
8	Samuel J. Tribble, d.....	Athens	9	Walter I. Smith,* r...	Council Bluffs
9	Thomas M. Bell,* d.....	Gainesville	10	Frank P. Woods,* r....	Estherville
10	T. W. Hardwick,* d...	Sandersville	11	Elbert H. Hubbard,* r...	Sioux City
11	William G. Brantley,* d.	Brunswick	KANSAS.		
IDAHO.			1	D. R. Anthony, Jr.,* r...	Leavenworth
	Burton L. French†, r.....	Moscow	2	A. C. Mitchell, r.....	Lawrence
ILLINOIS.			3	Philip P. Campbell,* r...	Pittsburg
1	Martin B. Madden,* r.....	Chicago	4	Frederick S. Jackson, r....	Eureka
2	James R. Mann,* r.....	Chicago	5	R. R. Reese, r.....	Minneapolis
3	William W. Wilson, r.....	Chicago	6	I. D. Young, r.....	Beloit
4	James T. McDermott,* d...	Chicago	7	E. H. Madison,* r.....	Dodge City
5	Adolph J. Sabath,* d.....	Chicago	8	Victor Murdock,* r.....	Wichita
6	Edmund T. Stack, d.....	Chicago	KENTUCKY.		
7	Frank Buchanan, d.....	Chicago	1	Ollie M. James,* d.....	Marion
8	Thomas Gallagher,* d.....	Chicago	2	Augustus O. Stanley,* d.	Henderson
9	Lynden Evans, d.....	Chicago	3	R. Y. Thomas, Jr.,* d...	Central City
10	George Edmund Foss,* r...	Chicago	4	Ben Johnson,* d.....	Bardstown
11	Ira C. Copley, r.....	Aurora	5	Swagar Sherley,* d.....	Louisville
12	Chas. E. Fuller,* r.....	Belvidere	6	Arthur B. Rouse, d.....	Burlington
13	John C. McKenzie, r.....	Elizabeth	7	James C. Cantrill,* d...	Georgetown
14	James McKinney,* r.....	Aledo	8	Harvey Helm,* d.....	Stanford
15	George W. Prince,* r....	Galesburg	9	W. J. Fields, d.....	Olive Hill
16	Claude U. Stone, d.....	Peoria	10	John W. Langley,* r...	Prestonburg
17	John A. Sterling,* r....	Bloomington	11	Caleb Powers r.....	Barbourville
18	Joseph G. Cannon,* r.....	Danville	LOUISIANA.		
19	William B. McKinley,* r	Champaign	1	Albert Estopinal,* d....	St. Bernard
20	Henry T. Rainey,* d.....	Carrollton	2	H. Garland Dupre, d....	New Orleans
21	James M. Graham,* d....	Springfield	3	Robert P. Broussard,* d.	New Iberia
22	W. A. Rodenberg,* r.	East St. Louis	4	John T. Watkins,* d.....	Minden



## HOUSE OF REPRESENTATIVES—Continued.

<i>Dist.</i>	<i>Rep.</i>	<i>P. O. Address</i>	<i>Dist.</i>	<i>Rep.</i>	<i>P. O. Address</i>
LOUISIANA—Continued			MISSISSIPPI.		
5	J. E. Ransdell,* d.	Lake Providence	1	E. S. Candler, Jr.* d.	Corinth
6	R. C. Wickliffe,* d.	St. Francesville	2	H. D. Stephens, d.	New Albany
7	Arsene P. Fujo,* d.	Lake Charles	3	Benj. G. Humphreys,* d.	Greenville
MAINE.			4	Thos. Upton Sisson,* d.	Kansas City
1	Asher C. Hinds, r.	Portland	5	William P. Borland,* d.	Gulfport
2	D. J. McGillicuddy, d.	Lewiston	6	William A. Dickson,* d.	Centerville
3	Samuel W. Gould,* d.	Skowhegan	7	James Wm. Collier,* d.	Vicksburg
4	Frank E. Guernsey,* r.	Dover	MISSOURI.		
MARYLAND.			1	James T. Lloyd,* d.	Shelbyville
1	James H. Covington,* d.	Easton	2	William W. Rucker,* d.	Keytesville
2	Joshua F. C. Talbott,* d.	Lutherville	3	Joshua W. Alexander,* d.	Gallatin
3	George Konig, d.	Baltimore	4	Charles F. Booher,* d.	Savannah
4	J. Charles Linthicum, d.	Baltimore	5	William P. Borland,* d.	Kansas City
5	Thomas Parran, r.	St. Leonard	6	Clement C. Dickinson,* d.	Clinton
6	David J. Lewis, d.	Cumberland	7	Courtney W. Hamlin,* d.	Springfield
MASSACHUSETTS.			8	D. W. Shackelford,* d.	Jefferson City
1	Geo. P. Lawrence,* r.	North Adams	9	Champ Clark,* d.	Bowling Green
2	Frederick H. Gillett,* r.	Springfield	10	Richard Bartholdt,* r.	St. Louis
3	John A. Thayer, d.	Worcester	11	Theron F. Catlin, r.	St. Louis
4	William H. Wilder, r.	Gardner	12	L. C. Dyer, r.	St. Louis
5	Butler Ames,* r.	Lowell	13	Walter L. Hensley, d.	Farmington
6	Augustus P. Gardner,* r.	Hamilton	14	Joseph J. Russell,* d.	Charleston
7	Ernest W. Roberts,* r.	Chelsea	15	J. A. Daugherty, d.	Webb City
8	Samuel W. McCall,* r.	Winchester	16	Thomas L. Rubey, d.	Lebanon
9	William F. Murray, d.	Boston	MONTANA.		
10	James M. Curley, d.	Boston	<i>At Large.</i>		
11	Andrew J. Peters,* d.	Boston	Charles N. Pray, r.		
12	John W. Weeks,* r.	Newton	NEBRASKA.		
13	William S. Greene,* r.	Fall River	1	John A. Maguire,* d.	Lincoln
14	Robt. O. Harris, r.	East Bridgewater	2	C. O. Lobeck, d.	Omaha
MICHIGAN.			3	James P. Latta,* d.	Tekamah
1	Frank E. Doremus, d.	Detroit	4	Charles H. Sloan, r.	Geneva
2	Wm. W. Wedemeyer, r.	Ann Arbor	5	George W. Norris,* r.	McCook
3	J. M. C. Smith, r.	Charlotte	6	Moses P. Kinkaid,* r.	O'Neil
4	Edward L. Hamilton,* r.	Niles	NEVADA.		
5	Edwin F. Sweet, d.	Grand Rapids	<i>At Large.</i>		
6	Samuel W. Smith,* r.	Pontiac	Edward E. Roberts, r.		
7	Henry McMorrان,* r.	Port Huron	NEW HAMPSHIRE.		
8	Joseph W. Fordney,* r.	Saginaw	1	Cyrus A. Sulloway,* r.	Manchester
9	J. C. McLaughlin,* r.	Muskegon	2	Frank D. Currier,* r.	Canaan
10	George A. Loud,* r.	Au Sable	NEW JERSEY.		
11	Francis H. Dodds,* r.	Mt. Pleasant	1	H. C. Loudenslager,* r.	Paulsboro
12	H. Olin Young,* r.	Ishpeming	2	John J. Gardner,* r.	Atlantic City
MINNESOTA.			3	Thomas J. Scully, d.	Perth Amboy
1	Sidney Anderson, r.	Lanesboro	4	Ira W. Wood,* r.	Trenton
2	W. S. Hammonds,* d.	St. James	5	William E. Tuttle, Jr., d.	Westfield
3	Charles R. Davis,* r.	St. Peter	6	William Hughes,* d.	Paterson
4	Frederick C. Stevens,* r.	St. Paul	7	E. W. Townsend, d.	Montclair
5	Frank M. Nye,* r.	Minneapolis	8	Walter I. McCoy, d.	South Orange
6	Chas. A. Lindbergh,* r.	Little Falls	9	Eugene F. Kinkead,* d.	Jersey City
7	Andrew J. Volstead,* r.	Granite Falls	10	James A. Hamill,* d.	Jersey City
8	Clarence B. Miller,* r.	Duluth			
9	Halvor Steenerson,* r.	Crookston			

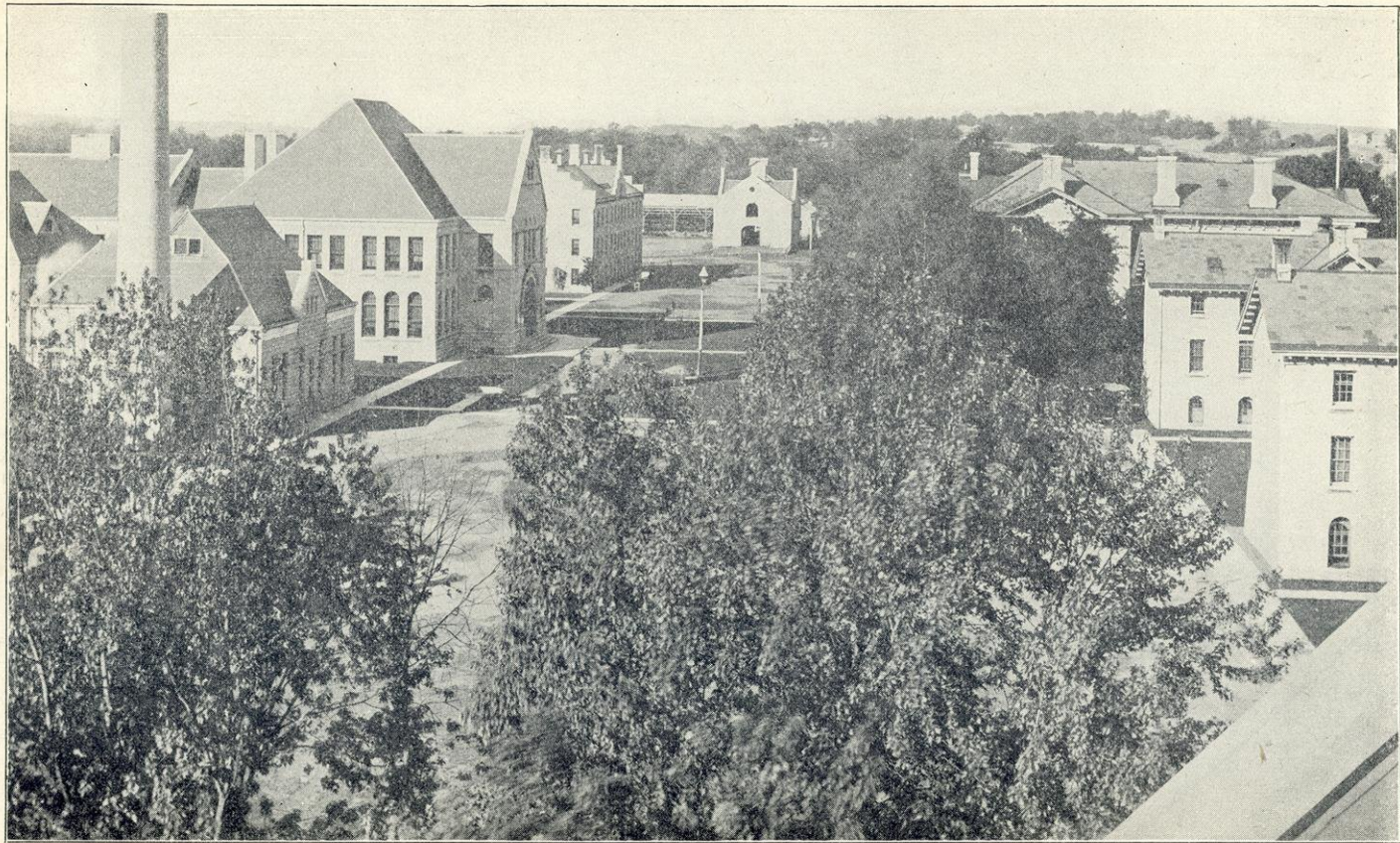

INDUSTRIAL SCHOOL FOR BOYS, WAUKESHA.



HOUSE OF REPRESENTATIVES—Continued.

<i>Dist.</i>	<i>Rep.</i>	<i>P. O. Address</i>	<i>Dist.</i>	<i>Rep.</i>	<i>P. O. Address</i>
NEW YORK.			OHIO—Continued.		
1	M. W. Littleton, d.	Port Washington	4	J. H. Goecke, d.	Wapakoneta
2	George H. Lindsay,* d.	Brooklyn	5	Timothy T. Ansberry,* d.	Defiance
3	James P. Maher, d.	Brooklyn	6	Matthew R. Denver,* d.	Wilmington
4	Frank E. Wilson,† d.	Brooklyn	7	J. D. Post, d.	Washington C. H.
5	William C. Redfield, d.	Brooklyn	8	Frank B. Willis, r.	Ada
6	William M. Calder,* r.	Brooklyn	9	Isaac R. Sherwood,* d.	Toledo
7	John J. Fitzgerald,* d.	Brooklyn	10	Robert M. Switzer, r.	Gallipolis
8	Daniel J. Riordan,* d.	New York	11	H. C. Claypool, d.	Chillicothe
9	Henry M. Goldfogle,* d.	New York	12	Edward L. Taylor, Jr.,* r.	Columbus
10	William Sulzer,* d.	New York	13	Carl C. Anderson,* d.	Fosteria
11	Charles V. Fornes,* d.	New York	14	William G. Sharp,* d.	Elyria
12	Michael F. Conry,* d.	New York	15	George White, d.	Marietta
13	Jefferson M. Levy,† d.	New York	16	W. B. Francis, d.	Martins Ferry
14	John J. Kindred, d.	Long Island City	17	William A. Ashbrook,* d.	Johnstown
15	Thomas G. Patten, d.	New York	18	J. J. Whitaker, d.	Canton
16	Francis B. Harrison,* d.	New York	19	E. R. Bathrick, d.	Akron
17	Henry George, Jr., d.	New York	20	Paul Howland,* r.	Cleveland
18	Stephen B. Ayres, d.	New York	21	R. J. Bulkely, d.	Cleveland
19	John E. Andrus,* r.	Yonkers	OKLAHOMA.		
20	Thomas W. Bradley,* r.	Walden	1	Bird S. McGuire,* r.	Pawnee
21	Richard E. Connell, d.	Poughkeepsie	2	Dick T. Morgan,* r.	Woodward
22	William H. Draper,* r.	Troy	3	James L. Davenport,† d.	Vinita
23	Henry S. De Forest, r.	Schenectady	4	Charles D. Carter,* d.	Ardmore
24	George W. Fairchild, r.	Oneonta	5	Scott Ferris,* d.	Lawton
25	Theron Akin, d.	Akin	OREGON.		
26	George R. Malby,* r.	Ogdensburg	1	Willis C. Hawley,* r.	Salem
27	Charles A. Talcott, d.	Utica	2	A. W. Lafferty, r.	Portland
28	Luther W. Mott, r.	Oswego	PENNSYLVANIA.		
29	Michael E. Driscoll,* r.	Syracuse	1	Henry H. Bingham,* r.	Philadelphia
30	John W. Dwight,* r.	Dryden	2	Joel Cook,* r.	Philadelphia
31	Sereno E. Payne,* r.	Auburn	3	J. Hampton Moore,* r.	Philadelphia
32	Henry G. Danforth, r.	Rochester	4	Reuben O. Moon,* r.	Philadelphia
33	Edwin C. Underhill, d.	Corning	5	Michael Donohue, d.	Philadelphia
34	James S. Simmons,* r.	Niagara Falls	6	Geo. D. McCreary,* r.	Philadelphia
35	Daniel A. Driscoll,* d.	Buffalo	7	Thomas S. Butler,* r.	West Chester
36	Charles B. Smith, d.	Buffalo	8	Robert E. Diefenderfer, d.	Ashbourne
37	Edward B. Vreeland,* r.	Salamanca	9	William W. Griest,* r.	Lancaster
NORTH CAROLINA.			10	John R. Farr, r.	Scranton
1	John H. Small,* d.	Washington	11	Charles C. Bowman, r.	Pittston
2	Claude Kitchin,* d.	Scotland Neck	12	Robert E. Lee, d.	Pottsville
3	James M. Faison, d.	Faison	13	John H. Rothermel,* d.	Reading
4	Edward W. Pou,* d.	Smithfield	14	George W. Kipp,† d.	Towanda
5	Charles M. Stedman, d.	Greensboro	15	William B. Wilson,* d.	Blossburg
6	Hannibal L. Godwin,* d.	Dunn	16	John G. McHenry,* d.	Benton
7	Robert N. Page,* d.	Biscoe	17	Benjamin K. Focht,* r.	Lewisburg
8	R. L. Doughtin, d.	Sparta	18	Marlin E. Gilsted,* r.	Harrisburg
9	Edwin Y. Webb,* d.	Shelby	19	Jesse L. Hartman, r.	Holidaysburg
10	James M. Gudger,† d.	Asheville	20	Daniel F. Lafean,* r.	York
NORTH DAKOTA.			21	Charles E. Patton, r.	Curwensville
<i>At Large.</i>			22	Curtis H. Gregg, d.	Greensburg
	L. B. Hanna,* r.	Fargo	23	Thomas S. Crago, r.	Waynesburg
	H. T. Helgeson, r.	Milton	24	Charles Matthews, r.	New Castle
OHIO.			25	Arthur L. Bates,* r.	Meadville
1	Nicholas Longworth,* r.	Cincinnati	26	A. Mitchell Palmer,* d.	Stroudsburg
2	Alfred G. Allen, d.	Cincinnati	27	J. N. Langham,* r.	Indiana
3	James M. Cox,* d.	Dayton			

## HOUSE OF REPRESENTATIVES—Continued.

<i>Dist.</i>	<i>Rep.</i>	<i>P. O. Address</i>	<i>Dist.</i>	<i>Rep.</i>	<i>P. O. Address</i>
PENNSYLVANIA—Continued.					
28	Peter M. Speer, r.....	Gil City	1	David J. Foster,* r.....	Burlington
29	Stephen G. Porter, r.....	Pittsburgh	2	Frank Plumley,* r.....	Northfield
30	John Dalzell,* r.....	Pittsburgh	VIRGINIA.		
31	James Francis Burke,* r.....	Pittsburgh	1	William A. Jones,* d.....	Warsaw
32	Andrew J. Barchfeld,* r.....	Pittsburgh	2	Edward E. Holland, d.....	Suffolk
RHODE ISLAND.					
1	G. F. O'Shaughnessy, d.....	Providence	3	John Lamb,* d.....	Richmond
2	George H. Utter, r.....	Westerly	4	R. Turnbull,* d.....	Lawrenceville
SOUTH CAROLINA.					
1	George S. Legare,* d.....	Charleston	5	E. W. Saunders,* d.....	Rocky Mount
2	James T. Byrnes, d.....	Alken	6	Carter Glass,* d.....	Lynchburg
3	Wyatt Alken,* d.....	Abbeyville	7	James Hay,* d.....	Madison
4	Joseph T. Johnson,* d.....	Spartanburg	8	Charles C. Carlin,* d.....	Alexandria
5	David E. Finley,* d.....	Yorkville	9	C. Bascom Slemph,* r.....	Big Stone Gap
6	J. Edwin Ellerbe,* d.....	Marion	10	Henry D. Flood,* d.....	W. Appomattox
7	Asbury F. Lever,* d.....	Lexington	WASHINGTON.		
SOUTH DAKOTA.					
<i>At Large.</i>					
	Charles H. Burke,* r.....	Pierre	1	Wm. E. Humphrey,* r.....	Seattle
	Eben W. Martin,* r.....	Deadwood	2	Stanton Warburton, r.....	Tacoma
			3	William LaFollette, r.....	Pullman
TENNESSEE.					
1	Sam R. Sells, r.....	Johnson City	WEST VIRGINIA.		
2	Richard W. Austin,* r.....	Knoxville	1	John W. Davis, d.....	Clarkesburg
3	John A. Moon,* d.....	Chattanooga	2	William G. Brown, d.....	Kingwood
4	Cordell Hull,* d.....	Carthage	3	Adam C. Littlepage, d.....	Charleston
5	William C. Houston,* d.....	Woodbury	4	John M. Hamilton, d.....	Grantsville
6	Joseph W. Byrns,* d.....	Nashville	5	James A. Hughes,* r.....	Huntington
7	Lemuel P. Padgett,* d.....	Columbia	WISCONSIN.		
8	Thetus W. Sims,* d.....	Linden	1	Henry A. Cooper,* r.....	Racine
9	Finis J. Garrett,* d.....	Dresden	2	John M. Nelson,* r.....	Madison
10	George W. Gordon,* d.....	Memphis	3	Arthur W. Kopp,* r.....	Platteville
TEXAS.					
1	Morris Sheppard,* d.....	Texarkana	4	William J. Cary,* r.....	Milwaukee
2	Martin Dies,* d.....	Beaumont	5	Victor L. Berger, s.....	Milwaukee
3	James L. Young, d.....	Kaufman	6	M. E. Burke, d.....	Beaver Dam
4	Choice B. Randall,* d.....	Sherman	7	John J. Esch,* r.....	LaCrosse
5	Jack Beall,* d.....	Waxahachie	8	James H. Davidson,* r.....	Oshkosh
6	Rufus Hardy,* d.....	Corsicana	9	T. F. Konop, d.....	Kewaunee
7	Alexander W. Gregg,* d.....	Palestine	10	E. A. Morse,* r.....	Antigo
8	John M. Moore,* d.....	Richmond	11	Irvine L. Lenroot,* r.....	Superior
9	George F. Burgess,* d.....	Gonzales	WYOMING.		
10	Albert S. Burleson,* d.....	Austin		Frank W. Mondell,* r.....	Newcastle
11	Robert L. Henry,* d.....	Waco	DELEGATES FROM THE TERRITORIES		
12	Oscar Calloway, d.....	Fort Worth	ALASKA.		
13	John H. Stephens,* d.....	Vernon		James Wickersham, r.....	Fairbanks.
14	James I. Slayden,* d.....	San Antonio	ARIZONA.		
15	John N. Garner,* d.....	Uvalde		Ralph H. Cameron, r.....	Flagstaff
16	William R. Smith,* d.....	Colorado	NEW MEXICO.		
UTAH.					
<i>At Large.</i>					
	Joseph Howell,* r.....	Logan		William H. Andrews, r.....	Albuquerque
VERMONT.					
1	David J. Foster,* r.....	Burlington	HAWAII.		
2	Frank Plumley,* r.....	Northfield		Jonan K. Kalaniana'ole, r.....	Honolulu
VIRGINIA.					
1	William A. Jones,* d.....	Warsaw	PORTO RICO.		
2	Edward E. Holland, d.....	Suffolk		Luis Munoz Rivera, Unionist Commis-	stoner, San Juan.
3	John Lamb,* d.....	Richmond	PHILIPPINE ISLANDS.		
4	R. Turnbull,* d.....	Lawrenceville	Owing to a deadlock in the Phillipine		
5	E. W. Saunders,* d.....	Rocky Mount	Assembly, names of delegates to 62d		
6	Carter Glass,* d.....	Lynchburg	Congress not known when ALMANAC		
7	James Hay,* d.....	Madison	went to press.		
8	Charles C. Carlin,* d.....	Alexandria			
9	C. Bascom Slemph,* r.....	Big Stone Gap			
10	Henry D. Flood,* d.....	W. Appomattox			

APPORTIONMENT OF REPRESENTATIVES.

Under each census since the formation of the government.

States.	Admitted.	Under const'n. Ratio 30,000	First census. Ratio 33,000.	Second census. Ratio 33,000.	Third census. Ratio 35,000.	Fourth census. Ratio 40,000.	Fifth census. Ratio 47,700.	Sixth census. Ratio 70,680.	Seventh census. Ratio 93,423.	Eighth census. Ratio 127,381	Ninth census. Ratio 131,425.	Tenth census. Ratio 151,911.	Eleventh census. Ratio 173,901.	Twelfth census. Ratio 193,272.
Alabama	1819					3	5	7	7	6	8	...	9	9
Arkansas	1830							1	1	3	4	5	6	7
California	1850								2	3	4	6	7	8
Colorado	1876									1	1	1	1	2
Connecticut		5	7	7	7	6	6	4	4	4	4	4	4	5
Delaware		1	1	1	2	1	1	1	1	1	1	1	1	1
Florida	1845								1	1	2	2	2	2
Georgia		3	2	4	6	7	9	8	8	7	9	10	11	11
Idaho	1890													1
Illinois	1818													1
Indiana	1816					3	3	7	11	14	19	20	22	25
Iowa	1846							7	10	11	13	13	13	13
Kansas	1861								2	6	9	11	11	11
Kentucky	1792		2	6	10	12	13	10	10	9	10	11	11	8
Louisiana	1812									4	5	6	6	7
Maine	1820									5	5	4	4	4
Maryland		6	8	9	9	7	8	7	6	5	6	6	6	6
Massachusetts		8	14	17	20	13	12	10	11	10	11	12	13	14
Michigan	1837								3	4	6	9	11	12
Minnesota	1858									2	2	3	5	7
Mississippi	1817					1	2	4	5	5	6	7	7	8
Missouri	1821					1	2	5	7	9	13	14	15	16
Montana	1890												1	1
Nebraska	1867												3	6
Nevada	1864									1	1	1	1	1
New Hampshire		3	4	5	6	6	5	4	3	3	3	2	2	2
New Jersey		4	5	6	6	6	6	5	5	5	7	7	8	10
New York		6	10	17	27	34	40	34	33	31	33	34	34	37
North Carolina		5	10	12	13	13	13	9	8	7	8	9	9	10
North Dakota	1889											1	1	2
Ohio	1802				6	14	19	21	21	19	20	21	21	21
Oregon	1859								1	1	1	1	2	2
Pennsylvania		8	13	18	23	26	28	24	25	24	27	28	30	32
Rhode Island		1	2	2	2	2	2	2	2	2	2	2	2	2
South Carolina		5	6	8	9	9	9	7	6	4	5	7	7	7
South Dakota	1889												2	2
Tennessee	1796			3	6	9	13	11	10	8	10	10	10	10
Texas	1845								2	4	6	11	13	16
Utah	1895													1
Vermont	1791		2	4	6	5	5	4	3	3	3	2	2	2
Virginia		10	19	22	23	22	21	15	13	11	9	10	10	10
Washington	1889												1	2
West Virginia	1863												4	5
Wisconsin	1848								3	6	8	9	10	11
Wyoming	1890											1	1	1
Total		65	105	141	181	213	240	223	234	243	203	332	357	386

## PARTY DIVISIONS

IN THE HOUSE OF REPRESENTATIVES, 61st AND 62d CONGRESS.

States.	Sixty-first Congress.		Sixty-second Congress.	
	Dem.	Rep.	Dem.	Rep.
Alabama .....	9		9	
Arkansas .....	7		7	
California .....		8	1	7
Colorado .....	3		3	
Connecticut .....		5	1	4
Delaware .....		1		1
Florida .....	3		3	
Georgia .....	11		11	
Idaho .....		1		1
Illinois .....	6	19	11	14
Indiana .....	11	2	12	1
Iowa .....	1	10	1	10
Kansas .....		8		8
Kentucky .....	8	3	9	2
Louisiana .....	7		7	
Maine .....		4	2	2
Maryland .....	3	3	5	1
Massachusetts .....	3	11	4	10
Michigan .....		12	2	10
Minnesota .....	1	8	1	8
Mississippi .....	8		8	
Missouri .....	10	6	13	3
Montana .....		1		1
Nebraska .....	3	3	3	3
Nevada .....	1			1
New Hampshire .....		2		2
New Jersey .....	3	7	7	3
New York .....	11	26	23	14
North Carolina .....	7	3	10	
North Dakota .....		2		2
Ohio .....	8	13	16	5
Oklahoma .....	2	3	3	2
Oregon .....		2		2
Pennsylvania .....	5	27	9	22
Rhode Island .....		2	1	1
South Carolina .....	7		7	
South Dakota .....		2		2
Tennessee .....	8	2	8	2
Texas .....	16		16	
Utah .....		1		1
Vermont .....		2		2
Virginia .....	9	1	9	1
Washington .....		3		3
West Virginia .....		5	4	1
Wisconsin .....	1	10	2	8
Wyoming .....		1		1
Total.....	172	219	228	161

\* As constituted at the beginning of the congress.

PARTY DIVISIONS

IN CONGRESS SINCE THE FORMATION OF THE REPUBLICAN PARTY IN 1856.

Congresses.	Years.	Senate.					House of Representatives.				
		Dem.	Rep.	Amer.	Union.	Ind.	Dem.	Rep.	Amer.	Union.	Ind.
XXXV	1857-1859	39	20	5			181	92	14		
XXXVI	1859-1861	38	26	2			101	113	23		
XXXVII	1861-1863 <sup>1</sup>	10	31		2		42	106		28	
XXXVIII	1863-1865 <sup>1</sup>	9	36		5		75	102			9
XXXIX	1865-1867	11	41				40	145			
XL	1867-1869	11	42				49	143			
XLI	1869-1871	11	58				78	151			
XLII	1871-1873	17	57				103	138			5 <sup>2</sup>
XLIII	1873-1875	20	47			7 <sup>2</sup>	93	104			14
XLIV	1875-1877	29	43			2 <sup>2</sup>	168	107			
XLV	1877-1879	29	36			1 <sup>2</sup>	151	142			
XLVI	1879-1881	44	32				148	129			16 <sup>3</sup>
XLVII	1881-1883	38	37			1 <sup>4</sup>	138	146			10 <sup>3</sup>
XLVIII	1883-1885	36	40 <sup>5</sup>				198	124			1 <sup>3</sup>
XLIX	1885-1887	34	42				204	120			1 <sup>3</sup>
L	1887-1889	37	39				168	153			4
LI	1889-1891	37	39				159	166			
LII	1891-1893	39	47			2 <sup>9</sup>	236	88			8 <sup>6</sup>
LIII <sup>7</sup>	1893-1895	44	38			3 <sup>9</sup>	220	126			8 <sup>6</sup>
LIV	1895-1897	39	42			5 <sup>9</sup>	104	246			7 <sup>6</sup>
LV	1897-1899	34	46			10 <sup>8</sup>	139 <sup>9</sup>	206			16 <sup>10</sup>
LVI	1899-1901	26	53			11 <sup>12</sup>	163	185			9 <sup>11</sup>
LVII	1901-1903	29	56			3 <sup>14</sup>	153	198			5 <sup>13</sup>
LVIII	1903-1905	32	58				174	206			2 <sup>15</sup>
LXIX	1905-1907	32	58				136	250			
LX	1907-1909	31	61				164	222			
LXI	1909-1911	32	60				172	219			
LXII	1911-1913	33	59				228	161			1 <sup>16</sup>

Parties constituted at the beginning of each Congress are given. These figures were liable to change by contests for seats, etc. <sup>1</sup> During the civil war most of the southern states were unrepresented in Congress. <sup>2</sup> Liberal republicans. <sup>3</sup> Greenbackers. <sup>4</sup> David Davis, Independent, of Illinois. <sup>5</sup> Two Virginia senators were Readjusters, and voted with the Republicans. <sup>6</sup> People's party except that in the House of Representatives of the Fifty-fourth Congress one member is classed as Silver party. <sup>7</sup> Three Senate seats were vacant (and continued so) and two Representative seats were unfilled (Rhode Island had not yet effected a choice) when the session began. Rhode Island subsequently elected two Republicans. <sup>8</sup> Five Populists, two Silver party, three Independents. <sup>9</sup> Including fifteen members classed as Fusionists. <sup>10</sup> Including three members classed as Silver party. There was one vacancy. <sup>11</sup> Six Populists, three Silver party. <sup>12</sup> Five Populists, one Silver party, two Independents, and three vacancies. <sup>13</sup> Three Populists, one Silver party, one Fusion party, one vacancy. <sup>14</sup> One Populist, one Silver party, one Fusionist, two vacancies. <sup>15</sup> Two Union Labor and two vacancies—one Democratic, one Republican. <sup>16</sup> One Socialist, one vacancy.



## DIPLOMATIC AND CONSULAR SERVICE.

## AMBASSADORS EXTRAORDINARY AND PLENIPOTENTIARY.

Country.	Name and State.	Salary.
Austria-Hungary—	Richard C. Kerens, Mo.....	\$17,500
Brazil—	Irving B. Dudley, Cal.....	17,500
France—	Robert Bacon, N. Y.....	17,500
Germany—	David J. Hill, N. Y.....	17,500
Great Britain—	Whitelaw Reid, N. Y.....	17,500
Italy—	John G. A. Leishman, Pa.....	17,500
Japan—	Thomas J. O'Brien, Mich.....	17,500
Mexico—	Henry Lane Wilson, Wash.....	17,500
Russia—	William W. Rockhill, D. C.....	17,500
Turkey—	Oscar S. Strauss, N. Y.....	17,500

## ENVOYS EXTRAORDINARY AND MINISTERS PLENIPOTENTIARY.

Argentine Rep.—	Charles H. Sherrill, N. Y.....	\$12,000
Belgium—	Charles Page Bryan, Ill.....	12,000
Bolivia—	Horace G. Knowles, Del.....	10,000
Chile—	Henry P. Fletcher, Pa.....	12,000
China—	William J. Calhoun, Ill.....	12,000
Colombia—	Elliott Northcott, W. Va.....	10,000
Costa Rica—	William L. Merry, Cal.....	10,000
Cuba—	John B. Jackson, N. J.....	12,000
Denmark—	Maurice Francis Egan, D. C.....	10,000
Ecuador—	Williams C. Fox, N. J.....	10,000
Greece—	George H. Moses, N. H.††.....	10,000
Guatemala—	William F. Sands, D. C.....	10,000
Haiti—	Henry W. Furniss, Ind.....	10,000
Honduras—	Fenton R. McCreery, Mich.....	10,000
Morocco—	Fred W. Carpenter, Cal.....	10,000
Netherlands—	Arthur M. Beaupré, Ill.**.....	12,000
Nicaragua	.....	10,000
Norway—	Herbert H. D. Peirce, Mass.....	10,000
Panama—	Thomas C. Dawson, Iowa.....	10,000
Paraguay—	Edwin V. Morgan, N. Y.†.....	10,000
Persia—	Charles W. Russell, D. C.....	10,000
Peru—	Leslie Combs, Ky.....	10,000
Portugal—	Henry T. Gage, Cal.....	10,000
Roumania—	John R. Carter, Md.†.....	10,000
Salvador—	William Heimke, Kan.....	10,000
Siam—	Hamilton King, Mich.....	10,000
Spain—	Henry Clay Ide, Vt.....	12,000
Sweden—	Charles H. Graves, Minn.....	10,000
Switzerland—	Lauritz S. Swenson, Minn.....	10,000
Venezuela—	John W. Garrett, Md.....	10,000

\* Also accredited to Roumania and Bulgaria. † Also to Bulgaria and Servia. \*\* Also to Luxemburg. †† Also to Montenegro. ‡ Also to Uruguay.

## MINISTERS RESIDENT AND CONSULS—GENERAL.

Dominican Rep.—	William W. Russell, D. C.....	\$10,000
Liberia—	William D. Crum, S. C.....	5,000

# STATE AND TERRITORIAL GOVERNMENTS.

## ALABAMA—CAPITAL, MONTGOMERY.

Office.	Name.	Term.	Term ends.	Salary.
Governor.....	Emmet O'Neal.....	4 years...	Jan., 1915..	\$5,000
Lt. Governor.....	Walter D. Seed.....	4 years...	Jan., 1915..	.....
Secy. of State.....	Cyrus B. Brown.....	4 years...	Jan., 1915..	3,000
Atty.-General.....	R. C. Brickell.....	4 years...	Jan., 1915..	3,000
State Auditor.....	C. B. Smith.....	4 years...	Jan., 1915..	3,000
Treasurer.....	John Purifoy.....	4 years...	Jan., 1915..	3,000
Com. Agriculture.....	R. F. Kolb.....	4 years...	Jan., 1915..	3,000
Supt. of Education.....	H. J. Willingham.....	4 years...	Jan., 1915..	3,000
Chief Justice.....	J. R. Dowdell.....	6 years...	Jan., 1917..	5,000

All State officials Democrats.

## ALASKA (TERRITORY)—CAPITAL, SITKA.

Governor.....	Walter E. Clark.....	4 years...	Mar. 21, 1914	\$5,000
Surveyor-General and ex-officio Secretary.....	Wm. L. Distin.....	4 years...	Dec. 14, 1912	4,000

All Territorial officials Republicans.

## ARIZONA (TERRITORY)—CAPITAL, PHOENIX.

Governor.....	Richard E. Sloan....	4 years...	May 1, 1913	\$3,500
Secretary of Territory.....	George U. Young....	4 years...	May 1, 1913	2,500
Chief Justice.....	Edward Kent.....	4 years...	.....	5,000

All Territorial officials Republicans.

## ARKANSAS—CAPITAL, LITTLE ROCK.

Governor.....	George W. Donaghey	2 years...	Jan., 1913..	\$4,000
Secretary of State.....	Earl W. Hodges.....	2 years...	Jan., 1913..	2,250
Auditor of State.....	John R. Jobe.....	2 years...	Jan., 1913..	2,250
Treasurer of State.....	Jno. W. Crockett....	2 years...	Jan., 1913..	2,250
Attorney-General.....	Hal L. Norwood....	2 years...	Jan., 1913..	2,500
Commissioner of State Lands	R. G. Dye.....	2 years...	Jan., 1913..	1,800
Superintendent Public In-	George B. Cook.....	2 years...	Jan., 1913..	.....
struction.				
Commissioner, Mines, Manf. and Agriculture.....	Fred H. Phillips....	2 years...	Jan., 1913..	1,800
Chief Justice.....	E. A. McCulloch....	.....	.....	.....

All State officials Democrats.

## CALIFORNIA—CAPITAL, SACRAMENTO.

Office.	Name.	Term.	Term ends.	Salary.
Governor .....	Hiram W. Johnson.....	4 years...	Jan., 1915..	\$10,000
Lieut.-Governor.....	A. J. Wallace.....	4 years...	Jan., 1915..	4,000
Secretary of State.....	Frank C. Jordan.....	4 years...	Jan., 1915..	5,000
Comptroller.....	A. B. Nye.....	4 years...	Jan., 1915..	5,000
Treasurer.....	E. D. Roberts.....	4 years...	Jan., 1915..	5,000
Atty.-General.....	U. S. Webb.....	4 years...	Jan., 1915..	7,000
Surveyor-General.....	Wm. S. Kingsbury..	4 years...	Jan., 1915..	5,000
Supt. Public Instruction.....	Edward Wyatt.....	4 years...	Jan., 1915..	5,000
Chief Justice.....	W. H. Beatty.....	4 years...	Jan., 1915..	8,000

All State officials Republicans.

## COLORADO—CAPITAL, DENVER.

Governor.....	John F. Shafroth...	2 years...	Jan., 1913..	\$5,000
Lieutenant-Governor.....	S. R. Fitzgerald.....	2 years...	Jan., 1913..	1,000
Secretary of State.....	James B. Pearce.....	2 years...	Jan., 1913..	8,000
State Treasurer.....	Roady Kenehan.....	2 years...	Jan., 1913..	6,000
Auditor of State.....	Michael A. Leddy...	2 years...	Jan., 1913..	2,500
Attorney-General.....	Benj. Griffith.....	2 years...	Jan., 1913..	3,000
State Supt. of Public Instruction.....	Helen M. Wixson....	2 years...	Jan., 1913..	3,000

All State officials Democrats.

## CONNECTICUT—CAPITAL, HARTFORD.

Governor .....	Simeon Baldwin.....	2 years...	Jan., 1913..	\$4,000
Lieutenant Governor.....	Dennis A. Blakeslee	2 years...	Jan., 1913..	500
Secretary of State.....	Matthew H. Rogers..	2 years...	Jan., 1913..	1,500
Comptroller .....	Thos. D. Bradstreet..	2 years...	Jan., 1913..	1,500
Treasurer.....	Costello Lippitt.....	2 years...	Jan., 1913..	4,000
Attorney-General.....	John M. Light.....	4 years...	Jan., 1913..	4,000
Chief Justice.....	Frederic B. Hall....	4 years...	.....	.....

All State officials Republicans except governor, Democrat.

## DELAWARE—CAPITAL, DOVER.

Governor .....	Simeon S. Pennewill	4 years...	Jan., 1913..	\$4,000
Lieutenant-Governor.....	John M. Mendenhall	4 years...	Jan., 1913..	*100
Secretary of State.....	Wm. T. Smithers....	4 years...	Jan., 1913..	4,000
Attorney-General.....	Andrew C. Gray....	4 years...	Jan., 1913..	2,500
Treasurer.....	David O. Moore.....	2 years...	Jan., 1913..	*1,950
Auditor.....	Theo. T. Clark.....	2 years...	Jan., 1913..	2,000
Insurance Commissioner.....	C. H. Maull.....	4 years...	Jan., 1913..	*2,000
Chief Justice.....	James Pennewill....	.....	.....	.....

All State officials Republicans except Attorney-General, Democrat.

\* And fees.

## FLORIDA—CAPITAL, TALLAHASSEE.

Governor .....	Albert W. Gilchrist..	4 years...	Jan., 1913..	\$5,000
Secretary of State.....	H. Clay Crawford....	4 years...	Jan., 1913..	2,500
Comptroller .....	A. C. Croom.....	4 years...	Jan., 1913..	2,500
Treasurer.....	William V. Knott....	4 years...	Jan., 1913..	2,500
Attorney-General.....	Park M. Trammell...	4 years...	Jan., 1913..	2,500
Comm'r of Agriculture.....	B. E. McLin.....	4 years...	Jan., 1913..	2,500
Supt. Public Instruction.....	William H. Holloway	4 years...	Jan., 1913..	2,500
Chief Justice.....	James B. Whitfield..	6 years...	Jan., 1913..	3,000

All State officials Democrats.

## STATE AND TERRITORIAL GOVERNMENTS.

489

## GEORGIA—CAPITAL, ATLANTA.

Office.	Name.	Term.	Term ends.	Salary.
Governor.....	Hoke Smith.....	2 years...	June 29, 1913	\$5,000
Secretary of State.....	Phillip Cook.....	2 years...	June 29, 1913	2,000
Comptroller.....	William A. Wright.....	2 years...	June 29, 1913	2,000
Treasurer.....	W. J. Speer.....	2 years...	June 29, 1913	2,000
Attorney-General.....	T. J. Felder.....	2 years...	June 29, 1913	2,000
Comm'r of Agriculture.....	T. G. Hudson.....	2 years...	June 29, 1913	2,000
Supt. Public Instruction.....	M. L. Brittain.....	2 years...	June 29, 1913	2,000
Chief Justice.....	Wm. H. Fish.....			

All State officials Democrats.

## HAWAII (TERRITORY)—CAPITAL, HONOLULU.

Governor.....	Walter F. Frear.....	4 years...	Dec., 1911..	\$7,000
Secretary.....	E. A. Mott-Smith.....	4 years...	Dec., 1911..	4,000
Auditor.....	J. H. Fisher.....	4 years...	Nov., 1911..	3,300
Atty.-General.....	Alex. Lindsay, Jr.....	4 years...	Feb., 1914..	3,600
Treasurer.....	D. L. Conkling.....	4 years...	June, 1913..	3,300
Supt. Public Instruction.....	W. T. Pope.....	4 years...	Jan., 1914..	3,300
Com. Public Lands.....	Marston Campbell.....	4 years...	June, 1913..	5,000
Chief Justice.....	A. G. M. Robertson.....	4 years...	Mar., 1915..	7,000

All Territorial officials Republicans.

## IDAHO—CAPITAL, BOISE.

Governor.....	James H. Hawley.....	2 years...	Jan., 1913..	\$9,000
Lieutenant Governor.....	Lewis H. Sweetser.....	2 years...	Jan., 1913..	1,000
Secretary of State.....	Wilfred L. Gifford.....	2 years...	Jan., 1913..	1,800
State Auditor.....	Stephen D. Taylor.....	2 years...	Jan., 1913..	1,800
State Treasurer.....	O. V. Allen.....	2 years...	Jan., 1913..	1,000
Attorney-General.....	D. C. McDougall.....	2 years...	Jan., 1913..	2,000
Supt. of Public Instruction.....	Grace M. Shepherd.....	2 years...	Jan., 1913..	1,500
Inspector of Mines.....	Robert N. Beil.....	2 years...	Jan., 1913..	1,200

<sup>1</sup> Five dollars a day for sixty days.

All State officials Republicans except Governor. Democrat.

## ILLINOIS—CAPITAL, SPRINGFIELD.

Governor.....	Charles S. Deneen.....	4 years...	Jan., 1913..	\$12,000
Lieutenant-Governor.....	John G. Oglesby.....	4 years...	Jan., 1913..	2,500
Secretary of State.....	James A. Rose.....	4 years...	Jan., 1913..	7,500
Auditor.....	James S. McCullough.....	4 years...	Jan., 1913..	7,500
Treasurer.....	Edw. E. Mitchell.....	2 years...	Jan., 1913..	10,000
Attorney-General.....	William H. Stead.....	4 years...	Jan., 1913..	10,000
Chief Justice.....	Alonzo K. Vickers.....			

All State officials Republicans.

## INDIANA—CAPITAL, INDIANAPOLIS.

Governor.....	Thos. R. Marshall.....	4 years...	Jan., 1913..	\$8,000
Lieutenant Governor.....	Frank J. Hall.....	4 years...	Jan., 1913..	1,000
Secretary.....	L. G. Ellingham.....	2 years...	Nov., 1912..	6,500
Auditor.....	W. H. O'Brien.....	2 years...	Nov., 1912..	7,500
Treasurer.....	Wm. H. Volmer.....	2 years...	Feb., 1913..	7,500
Atty.-General.....	Thos. Honau.....	2 years...	Jan., 1913..	7,500
Chief Justice.....	David H. Myers.....			

All State officials Democrats.

## IOWA—CAPITAL, DES MOINES.

Office.	Name.	Term.	Term ends.	Salary.
Governor.....	Beryl F. Carroll.....	.....	Jan., 1913..	\$5,000
Lieutenant-Governor.....	George W. Clarke.....	.....	Jan., 1913..	1,100
Secretary of State.....	William C. Hayward.....	.....	Jan., 1913..	2,200
Auditor of State.....	John L. Bleakly.....	.....	Jan., 1913..	2,200
Treasurer of State.....	Willison W. Morrow.....	.....	Jan., 1913..	2,200
Attorney-General.....	George Cosson.....	.....	Jan., 1913..	4,000
Chief Justice.....	John C. Sherwin.....	.....	Jan., 1912..	6,000
Supt. Public Instruction.....	Albert M. Devoe.....	.....	Jan., 1913..	2,200
Clerk Supreme Court.....	Burgess W. Garrett.....	.....	Jan., 1915..	2,200
Railroad Commissioners.....	Nath. S. Ketchum.....	.....	Jan., 1913..	2,200
	David J. Palmer.....	.....	Jan., 1915..	2,200
	Clifford Thorne.....	.....	Jan., 1915..	2,200

All State officials Republicans.

## KANSAS—CAPITAL, TOPEKA.

Governor.....	W. R. Stubbs.....	2 years...	Jan., 1913..	\$5,000
Lieutenant-Governor.....	Richard J. Hopkins.....	2 years...	Jan., 1913..	3,700
Secretary of State.....	Chas. H. Sessions.....	2 years...	Jan., 1913..	2,500
Auditor.....	W. E. Davis.....	2 years...	Jan., 1913..	2,500
Treasurer.....	Mark Tutley.....	2 years...	Jan., 1913..	2,500
Atty.-General.....	John S. Dawson.....	2 years...	Jan., 1913..	2,500
Insurance Commissioner.....	Ike S. Lewis.....	2 years...	Jan., 1913..	2,000
Supt. Public Instruction.....	Edw. T. Patchild.....	2 years...	Jan., 1913..	2,000
Chief Justice.....	Wm. A. Johnston.....	.....	.....	.....

All State officials Republicans.  
 \* \$3 a day during session of Legislature.

## KENTUCKY—CAPITAL, FRANKFORT.

Governor.....	Augustus E. Wilson.....	4 years...	Dec., 1911..	\$6,500
Lieutenant-Governor.....	William H. Cox.....	4 years...	Dec., 1911..	.....
Secretary of State.....	Benj. L. Bruner.....	4 years...	Dec., 1911..	3,000
Auditor.....	Frank P. James.....	4 years...	Dec., 1911..	3,600
Treasurer.....	Edwin Farley.....	4 years...	Dec., 1911..	3,600
Attorney-General.....	James Breathitt.....	4 years...	Dec., 1911..	4,000
Chief Justice.....	Thos. J. Nunn.....	.....	.....	.....

All State officials Republicans.

## LOUISIANA—CAPITAL, BATON ROUGE.

Governor.....	Jared Y. Sanders.....	4 years...	Apr., 1912..	\$5,000
Lieutenant-Governor.....	P. M. Lambremont.....	4 years...	Apr., 1912..	1,500
Secretary of State.....	John T. Michel.....	4 years...	Apr., 1912..	5,000
Auditor.....	Paul Capdevielle.....	4 years...	Apr., 1912..	5,000
Treasurer.....	O. B. Steele.....	4 years...	Apr., 1912..	4,000
Attorney-General.....	Walter Guion.....	4 years...	May, 1912..	5,000
Supt. Public Instruction.....	T. H. Harris.....	4 years...	May, 1912..	5,000
Chief Justice.....	J. A. Breaux.....	.....	.....	.....

All State officials Democrats.

## MAINE—CAPITAL, AUGUSTA.

Office.	Name.	Term.	Term ends.	Salary.
Governor.....	Fred W. Plaisted....	2 years...	Jan., 1913...	\$3,000
Secretary of State.....	Cyrus W. Davis.....	2 years...	Jan., 1913...	2,500
Treasurer.....	James F. Singleton...	2 years...	Jan., 1913...	2,500
Attorney-General.....	W. R. Pattangall....	2 years...	Jan., 1913...	4,000
Auditor.....	Lamont A. Stevens...	2 years...	Jan., 1913...	2,500
Chief Justice.....	L. A. Emery.....	.....	.....	5,000

All State officials Democrats.

## MARYLAND—CAPITAL, ANNAPOLIS.

Governor ..	Austin L. Crothers..	4 years...	Jan., 1912...	\$4,500
Secretary of State.....	N. Winslow Williams..	4 years...	Jan., 1912...	2,000
Comptroller.....	William B. Clagett..	2 years...	Jan., 1912...	2,500
Attorney-General.....	Isaac Lobe Straus...	4 years...	Jan., 1912...	3,000
Treasurer.....	Murray Vandiver...	2 years...	Feb., 1912...	2,500
Chief Judge.....	A. Hunter Boyd.....	.....	.....	5,800

All State officials Democrats.

## MASSACHUSETTS—CAPITAL, BOSTON.

Governor.....	Eugene N. Foss.....	1 year...	Jan., 1911...	\$8,000
Lieutenant-Governor.....	L. A. Frothingham..	1 year...	Jan., 1911...	2,000
Secretary Commonwealth.....	William M. Olin.....	1 year...	Jan., 1911...	5,000
Attorney-General.....	James M. Swift.....	1 year...	Jan., 1911...	5,000
Auditor.....	Henry E. Turner.....	1 year...	Jan., 1911...	3,500
Treasurer.....	Elmer A. Stevens...	1 year...	Jan., 1911...	3,000
Supreme Court Chief Justice.	Marcus P. Knowlton	.....	.....	9,000

All State officials Republicans except Governor, Democrat.

## MICHIGAN—CAPITAL, LANSING.

Governor.....	Chase S. Osborn....	2 years...	Jan., 1913...	\$5,000
Lieutenant-Governor.....	John Q. Ross.....	2 years...	Jan., 1913...	(a)800
Secretary of State.....	Fred. C. Martindale..	2 years...	Jan., 1913...	2,000
Auditor-General.....	Oramel B. Fuller....	2 years...	Jan., 1913...	2,500
State Treasurer.....	Albert N. Sleeper....	2 years...	Jan., 1913...	3,500
Attorney-General.....	Franz C. Kuhn.....	2 years...	Jan., 1913...	5,000
Commissioner of the State Land Office.....	Huntley Russell....	2 years...	Jan., 1913...	2,500
Sup't of Public Instruction..	Luther L. Wright....	2 years...	July, 1911...	(b)4,000
Chief Justice.....	Russell C. Ostrander	8 years...	Dec., 1911...	7,000

(a) \$800.00 for regular session; \$5 per day for first 20 days of extra session, nothing thereafter.

(b) Article XI, Sec. 2 of the constitution of 1909 provides that the Superintendent of public instruction shall be elected on the 1st Monday in April, 1909 and every second year thereafter.

All State officials Republicans.

## MINNESOTA—CAPITAL, ST. PAUL.

Office.	Name.	Term.	Term ends.	Salary.
Governor .....	Adolf O. Eberhart..	2 years...	1913. ....	\$7,000
Lieutenant-Governor.....	Sam. Y. Gordon.....	2 years...	1913. ....	( <sup>1</sup> )
Secretary of State.....	Julius A. Schmahl..	2 years...	1913. ....	3,500
Auditor.....	S. G. Iverson.....	4 years...	1915. ....	4,200
Treasurer.....	Walter J. Smith.....	2 years...	1913. ....	3,500
Attorney-General.....	George T. Simpson..	2 years...	1913. ....	4,800
Supt. of Education.....	C. G. Schultz.....	2 years...	1913. ....	3,500
Chief Justice.....	Charles M. Start....	6 years...	1913. ....	7,000

(<sup>1</sup>) Ten dollars a day for ninety days.  
All State officials Republicans.

## MISSISSIPPI—CAPITAL, JACKSON.

Governor .....	E. F. Noel.....	4 years...	Jan., 1912..	\$4,500
Lieutenant-Governor.....	Luther Manship.....	4 years...	Jan., 1912..	800
Secretary of State.....	J. W. Power.....	4 years...	Jan., 1912..	2,000
Auditor.....	E. J. Smith.....	4 years...	Jan., 1912..	2,500
Treasurer.....	G. R. Edwards.....	4 years...	Jan., 1912..	3,000
Attorney-General.....	S. S. Hudson.....	4 years...	Jan., 1912..	2,500
Land Commissioner.....	J. L. Gillespie.....	4 years...	Jan., 1912..	1,800
Chief Justice.....	R. B. Mayes.....	9 years...	May, 1915..	4,500

All State officials Democrats.

## MISSOURI—CAPITAL, JEFFERSON CITY.

Governor.....	Herbert S. Hadley..	4 years...	Dec., 1912..	\$5,000
Lieutenant-Governor.....	J. F. Ginelich.....	4 years...	Dec., 1912..	( <sup>1</sup> ) 1,000
Secretary of State.....	Cornelius Roach....	4 years...	Dec., 1912..	3,000
Treasurer.....	James Cowgill.....	4 years...	Dec., 1912..	3,000
Auditor.....	John Gordon.....	4 years...	Dec., 1912..	3,000
Attorney-General.....	Alexander Major....	4 years...	Dec., 1913..	5,000
Supt. Public Instruction.....	Wm. P. Evans.....	4 years...	Dec., 1914..	3,000
Chief Justice.....	Leroy B. Valliant...	10 years...	Dec., 1912..	4,500

All State officials Democrats except Governor and Lieutenant-Governor, Republicans.

(<sup>1</sup>) Seven dollars a day additional during session of Legislature.

## MONTANA—CAPITAL, HELENA.

Governor.....	Edwin L. Norris.....	4 years...	Jan., 1913..	\$5,000
Lieutenant Governor.....	W. R. Allen.....	4 years...	Jan., 1913..	<sup>1</sup>
Secretary of State.....	Abraham N. Yoder..	4 years...	Jan., 1913..	3,000
Auditor and Ins. Com.....	H. R. Cunningham..	4 years...	Jan., 1913..	3,000
Treasurer.....	E. E. Esselstyn....	4 years...	Jan., 1913..	3,000
Attorney-General.....	Albert J. Ga en.....	4 years...	Jan., 1913..	3,000
Chief Justice.....	Theo. Brantley.....	6 years...	Jan., 1917..	6,000

<sup>1</sup> Ten dollars a day during session of Legislature.

All State officials Republicans except Governor, Democrat.

## NEBRASKA—CAPITAL, LINCOLN.

Governor.....	Chester H. Aldrich..	2 years...	Jan., 1913..	\$2,500
Lieutenant-Governor.....	M. R. Hopewell.....	2 years...	Jan., 1913..	600
Secretary of State.....	Addison Wait.....	2 years...	Jan., 1913..	2,000
Auditor of Public Accounts..	Silas R. Barton.....	2 years...	Jan., 1913..	2,500
Treasurer.....	Walter A. George....	2 years...	Jan., 1913..	2,500
Supt. of Public Instruction..	James W. Crabtree..	2 years...	Jan., 1913..	.....
Attorney-General.....	Grant G. Martin.....	2 years...	Jan., 1913..	2,000
Com'r Public Lands and Buildings.....	Edward B. Cowles..	2 years...	Jan., 1913..	.....
Chief Justice.....	M. B. Riese.....	.....	.....	.....

All State officials Republicans.

## NEVADA—CAPITAL, CARSON CITY.

Office.	Name.	Term.	Term ends.	Salary.
Governor.....	Tasker L. Oddie.....	4 years...	Jan., 1915	\$4,000
Lieutenant-Governor.....	Gilbert C. Ross.....	4 years...	Jan., 1915..	1,800
Secretary of State.....	George Brodigan.....	4 years...	Jan., 1915..	2,400
Comptroller.....	J. Eggers.....	4 years...	Jan., 1915..	2,400
Treasurer.....	Wm. McMillan.....	4 years...	Jan., 1915..	2,400
Attorney-General.....	Cleveland Baker.....	4 years...	Jan., 1915..	2,000
Surveyor-General.....	C. L. Deady.....	4 years...	Jan., 1915..	2,400
Supt. Public Instruction.....	J. E. Bray.....	4 years...	Jan., 1915..	2,000
State Printer.....	Joe Farnsworth.....	4 years...	Jan., 1915..	3,000
Chief Justice.....	J. G. Sweeney.....	.....	.....	.....
Clerk of Supreme Court.....	Joe Josephs.....	4 years...	Jan., 1915..	2,400

Governor, Treasurer, and Comptroller, Republicans.

## NEW HAMPSHIRE—CAPITAL, CONCORD.

Governor.....	Robert P. Bass.....	2 years...	Jan., 1913..	\$3,000
Secretary of State.....	Edward N. Pearson.....	2 years...	Jan., 1913..	4,000
Treasurer.....	Solon A. Carter.....	2 years...	Jan., 1913..	2,500
Attorney-General*.....	Edwin G. Eastman.....	3 years...	Oct., 1911..	2,500
Chief Justice.....	Frank N. Parsons.....	.....	.....	4,200

\*Appointed.

All State officials Republicans.

## NEW JERSEY—CAPITAL, TRENTON.

Governor.....	Woodrow Wilson.....	3 years...	Jan., 1914	\$10,000
Secretary of State.....	Samuel D. Dickinson.....	5 years...	Apr., 1912	6,000
Comptroller.....	Edward I. Edwards.....	3 years...	Feb., 1914	6,000
Treasurer.....	Daniel S. Voorhees.....	3 years...	Mar., 1913	6,000
Attorney-General.....	Edmund Wilson.....	5 years...	Jan., 1914	7,000
Supt. Public Instruction.....	Charles J. Baxter.....	5 years...	Mar., 1912	3,000
Insurance Commissioner.....	Vivian M. Lewis.....	3 years...	Apr., 1912	4,000
Chief Justice.....	W. S. Gummere.....	.....	.....	.....

All State officials Republican, except Governor, Democrat.

## NEW MEXICO (TERRITORY)—CAPITAL, SANTA FE.

Governor.....	William J. Mills.....	4 years...	Mar., 1914	\$3,500
Secretary.....	Nathan Jaffa.....	4 years...	Jan., 1912	2,500
Chief Justice.....	William H. Pope.....	4 years...	Mar., 1914	3,000

All Territorial officials Republicans. Territorial form of Government continues temporarily until a State government is established.

## NEW YORK—CAPITAL, ALBANY.

Governor.....	John A. Dix.....	2 years...	Dec., 1912	\$10,000
Lieut.-Governor.....	Thos. F. Conway.....	2 years...	Dec., 1912	5,000
Secretary of State.....	Edw. Lanzansky.....	2 years...	Dec., 1912	6,000
Comptroller.....	Wm. Sohmer.....	2 years...	Dec., 1912	8,000
Treasurer.....	John J. Kennedy.....	2 years...	Dec., 1912	6,000
Attorney-General.....	Thos. Carmody.....	2 years...	Dec., 1912	10,000
State Engineer.....	John A. Benschel.....	2 years...	Dec., 1912	8,000
Chief Justice.....	Edgar M. Cullen.....	.....	.....	.....

All State officials (elective) Democrats.



## NORTH CAROLINA—CAPITAL, RALEIGH.

Office.	Name.	Term.	Term ends.	Salary.
Governor.....	Wm. W. Kitchin.....	4 years...	Jan., 1913..	\$4,000
Lieutenant-Governor.....	Wm. C. Newland.....	3 years...	Jan., 1913..	*
Secretary of State.....	J. Bryan Grimes.....	4 years...	Jan., 1913..	3,500
Auditor.....	B. F. Dixon.....	4 years...	Jan., 1913..	3,000
Treasurer.....	B. R. Lacy.....	4 years...	Jan., 1913..	3,500
Attorney-General.....	W. T. Bickett.....	4 years...	Jan., 1913..	3,000
Chief Justice.....	Walter Clark.....	4 years...	Jan., 1913..	.....

\*Six dollars a day during session of legislature.  
All State Democrats.

## NORTH DAKOTA—CAPITAL, BISMARCK.

Governor.....	John Burke.....	2 years...	Jan., 1913..	\$5,000
Lieutenant-Governor.....	U. L. Burdick.....	2 years...	Jan., 1913..	1,000
Secretary of State.....	P. D. Norton.....	2 years...	Jan., 1913..	3,000
Auditor.....	D. K. Brightbill.....	2 years...	Jan., 1913..	3,000
Treasurer.....	Gunder Olson.....	2 years...	Jan., 1913..	3,000
Attorney-General.....	Andrew Miller.....	2 years...	Jan., 1913..	3,600
Insurance Commissioner.....	W. C. Taylor.....	2 years...	Jan., 1913..	3,000
Supt. Public Instruction.....	E. J. Taylor.....	2 years...	Jan., 1913..	3,000
Com. of Agr. and Labor.....	W. C. Gilbreath.....	2 years...	Jan., 1913..	3,000
Chief Justice.....	David E. Morgan.....	.....	.....	5,000

All State officials Republicans, except Governor, Democrat.

## OHIO—CAPITAL, COLUMBUS.

Governor.....	Judson Harmon.....	2 years...	Jan., 1913..	\$10,000
Lieutenant-Governor.....	Hugh L. Nichols.....	2 years...	Jan., 1913..	1,500
Secretary of State.....	Chas. H. Graves.....	2 years...	Jan., 1913..	6,500
Auditor.....	E. M. Fullington.....	4 years...	Jan., 1913..	6,500
Treasurer.....	D. S. Creamer.....	2 years...	Jan., 1913..	6,500
Attorney-General.....	T. S. Hogan.....	2 years...	Jan., 1913..	6,000
Chief Justice.....	W. T. Spear.....	.....	.....	.....

All State officials Democrats, except Auditor, Republican.

## OKLAHOMA—CAPITAL, OKLAHOMA CITY.

Governor.....	Lee Cruce.....	4 years...	Jan., 1915..	\$4,500
Lieutenant-Governor.....	J. J. McAlester.....	4 years...	Jan., 1915..	1,000
Secretary of State.....	Beni. F. Harrison.....	4 years...	Jan., 1915..	2,500
Auditor.....	Leo Meyer.....	4 years...	Jan., 1915..	2,500
Attorney-General.....	Chas. West.....	4 years...	Jan., 1915..	4,000
Treasurer.....	Robt. Dunlop.....	4 years...	Jan., 1915..	3,000
Supt. Public Instruction.....	R. H. Wilson.....	4 years...	Jan., 1915..	2,000
Examiner and Inspector.....	C. A. Taylor.....	4 years...	Jan., 1915..	3,000
Commissioner of Labor.....	C. L. Daugherty.....	4 years...	Jan., 1915..	2,000
Chief Justice.....	John B. Turner.....	4 years...	Jan., 1913..	4,000

All State officials Democrats.

## OREGON—CAPITAL, SALEM.

Office.	Name.	Term.	Term ends.	Salary.
Governor .....	Oswald West .....	4 years...	Jan., 1915..	\$5,000
Secretary of State.....	Frank W. Benson...	4 years...	Jan., 1915..	4,500
Treasurer.....	T. B. Kay.....	4 years...	Jan., 1915..	4,500
Attorney-General.....	A. M. Crawford.....	4 years...	Jan., 1915..	3,000
School Superintendent.....	L. R. Alderman.....	4 years...	Jan., 1915..	3,000
Chief Justice.....	Robert Eakin.....	.....	.....	4,500

All State officials Republicans except Governor, Democrat.

## PENNSYLVANIA—CAPITAL, HARRISBURG.

Governor .....	John K. Tener.....	4 years...	Jan., 1915..	\$10,000
Lieutenant-Governor.....	John M. Reynolds...	4 years...	Jan., 1915..	5,000
Secy. of the Commonwealth.....	Robert McAfee.....	4 years...	Jan., 1915..	8,000
Attorney-General.....	John C. Bell.....	4 years...	Jan., 1915..	12,000
Auditor General.....	A. E. Sisson.....	5 years...	May, 1913..	8,000
Secy. of Internal Affairs.....	Henry Houck.....	4 years...	May, 1915..	8,000
Treasurer.....	C. F. Wright.....	5 years...	May, 1913..	8,000
Chief Justice.....	D. Newlin Fell.....	.....	Jan., 1915..	10,500

All State officials Republicans.

## RHODE ISLAND—CAPITAL, PROVIDENCE.

Governor.....	Aram J. Pother.....	1 year....	Jan., 1912..	\$3,000
Lieutenant-Governor.....	Zenas W. Bliss.....	1 year....	Jan., 1912..	500
Secretary of State.....	J. Fred Parker.....	1 year....	Jan., 1912..	4,500
Treasurer.....	Walter A. Read.....	1 year....	Jan., 1912..	4,000
Attorney-General.....	Wm. B. Greenough...	1 year....	Jan., 1912..	4,500
Chief Justice.....	Edward C. Dubois...	No term..	.....	6,500

All State officials Republicans.

## SOUTH CAROLINA—CAPITAL, COLUMBIA.

Governor.....	Cole L. Blease.....	2 years...	Jan., 1913..	\$3,000
Lieutenant-Governor.....	C. A. Smith.....	2 years...	Jan., 1913..	400
Secretary of State.....	R. M. McCown.....	2 years...	Jan., 1913..	1,900
Comptroller-General.....	R. W. Jones.....	2 years...	Jan., 1913..	1,900
Treasurer.....	R. H. Jennings.....	2 years...	Jan., 1913..	1,900
Supt. Public Instruction.....	John E. Swearingen.	2 years...	Jan., 1913..	1,900
Attorney-General.....	J. F. Lyon.....	2 years...	Jan., 1913..	1,900
Chief Justice.....	Ira B. Jones.....	.....	Jan., 1913..	.....

All State officials Democrats.

## SOUTH DAKOTA—CAPITAL, PIERRE.

Governor.....	R. S. Vessey.....	2 years...	Jan., 1913..	\$3,000
Lieutenant-Governor.....	Frank M. Byrne.....	2 years...	Jan., 1913..	1
Secretary of State.....	S. C. Polley.....	2 years...	Jan., 1913..	1,800
Auditor.....	H. B. Anderson.....	2 years...	Jan., 1913..	1,800
Treasurer.....	Geo. G. Johnson.....	2 years...	Jan., 1913..	1,800
Attorney-General.....	Royal C. Johnson...	2 years...	Jan., 1913..	1,800
Supt. Public Instruction.....	C. G. Lawrence.....	2 years...	Jan., 1913..	1,800
Com. School and Pub. Lands.	F. F. Brinker.....	2 years...	Jan., 1913..	1,800
Presiding Judge.....	E. G. Smith.....	2 years...	Jan., 1913..	.....

All State officials Republicans.

<sup>1</sup>Ten dollars a day during session of Legislature, sixty days.

## TENNESSEE—CAPITAL, NASHVILLE.

Office.	Name.	Term.	Term ends.	Salary.
Governor.....	Ben W. Hooper.....	2 years...	Jan., 1913..	\$4,000
Secretary of State.....	Hallum W. Goodlae.....	4 years...	Feb., 1913..	3,000
Comptroller.....	Frank Dibrell.....	2 years...	Mar., 1913..	3,500
Treasurer.....	G. T. Taylor.....	2 years...	Mar., 1913..	3,500
Attorney-General.....	Chas. T. Cates, Jr.....	8 years...	Sept., 1918..	3,000
Chief Justice.....	Jno. K. Shields.....	8 years...	Sept., 1918..	.....

All State officials Democrats, except Governor, Republican.

## TEXAS—CAPITAL, AUSTIN.

Governor.....	O. B. Colquitt.....	2 years...	Jan., 1913..	\$4,000
Lieutenant-Governor.....	A. B. Davidson.....	2 years...	Jan., 1913..	1
Secretary of State.....	C. C. McDonald.....	2 years...	Jan., 1913..	2,500
Comptroller.....	W. P. Lane.....	2 years...	Jan., 1913..	2,500
Treasurer.....	Sam A. Sparks.....	2 years...	Jan., 1913..	2,500
Com. General Land Office.....	J. T. Robinson.....	2 years...	Jan., 1913..	2,500
Attorney-General.....	Jewel P. Lightfoot.....	2 years...	Jan., 1913..	2,500
Chief Justice.....	T. J. Brown.....	.....	.....	.....

All State officials Democrats.

<sup>1</sup> Five dollars a day during session of Legislature.

## UTAH—CAPITAL, SALT LAKE CITY.

Governor.....	William Spry.....	4 years...	Jan., 1913..	\$4,000
Secretary of State.....	Charles S. Tingey.....	4 years...	Jan., 1913..	3,000
Auditor.....	Jesse D. Jewkes.....	4 years...	Jan., 1913..	2,000
Treasurer.....	David Mattson.....	4 years...	Jan., 1913..	1,500
Attorney-General.....	Albert E. Barnes.....	4 years...	Jan., 1913..	2,000
Supt. Public Instruction.....	A. C. Nelson.....	4 years...	Jan., 1913..	2,400
Chief Justice.....	Daniel N. Straup.....	.....	.....	.....

All State officials Republicans.

## VERMONT—CAPITAL, MONTPELIER.

Governor.....	John A. Mead.....	2 years...	Oct., 1912..	\$2,500
Lieutenant-Governor.....	Leighton P. Slack.....	2 years...	Oct., 1912..	1
Secretary of State.....	Guy W. Bailey.....	2 years...	Oct., 1912..	1,700
Treasurer.....	Edward H. Deavitt.....	2 years...	Oct., 1912..	1,700
Ins. Commissioners.....	Guy W. Bailey.....	2 years...	Oct., 1912..	1,000
Auditor.....	Edward H. Deavitt.....	.....	.....	1,000
Attorney-General.....	Horace F. Graham.....	2 years...	Oct., 1912..	2,500
Chief Justice.....	John G. Sargeant.....	2 years...	Oct., 1912..	2,500
	John W. Rowell.....	.....	.....	4,000

All State officials Republicans.

<sup>1</sup> Six dollars a day during session of legislature and sixty per cent. of fees as Insurance Commissioner.

## VIRGINIA—CAPITAL, RICHMOND.

Office.	Name.	Term.	Term ends.	Salary.
Governor.....	Wm. Hodges Mann	4 years...	Feb. 1, 1914.	\$5,900
Lieutenant-Governor.....	J. Taylor Ellyson...	4 years...	Feb. 1, 1914.	600
Secretary of Commonwealth	B. O. James.....	4 years...	Feb. 1, 1914.	2,000
Treasurer.....	A. W. Harman, Jr....	4 years...	Feb. 1, 1914.	1,750
Attorney-General.....	Sam'l W. Williams..	4 years...	Feb. 1, 1914.	3,500
Supt. Public Instruction.....	J. D. Eggleston, Jr.	4 years...	Feb. 1, 1914.	2,800
Chief Justice.....	James Keith.....			

All State officials Democrats.

## WASHINGTON—CAPITAL, OLYMPIA.

Governor.....	M. E. Hay*.....	4 years...	Jan., 1913..	\$4,000
		4 years...	Jan., 1913..	
Secretary of State.....	I. M. Howell.....	4 years...	Jan., 1913..	2,500
Auditor.....	Charles W. Clausen	4 years...	Jan., 1913..	2,000
Treasurer.....	John G. Lewis.....	4 years...	Jan., 1913..	2,000
Attorney-General.....	W. V. Tanner.....	4 years...	Jan., 1913..	2,000
Land Commissioner.....	F. W. Ross.....	4 years...	Jan., 1913..	2,000
Supt. of Schools.....	Henry B. Dewey....	4 years...	Jan., 1913..	2,500
Chief Justice.....	R. B. Dunbar.....			

\*Became Governor on March 28, 1909, on death of Samuel G. Cosgrove, Republican.  
All State officials, Republicans.

## WEST VIRGINIA—CAPITAL, CHARLESTON.

Governor.....	Wm. E. Glasscock...	4 years...	Mar., 1913..	\$5,000
Secretary of State <sup>2</sup> .....	Stuart F. Reed.....	4 years...	Mar., 1913..	14,500
Auditor.....	John S. Darst.....	4 years...	Mar., 1913..	14,500
Treasurer.....	F. Leslie Long.....	4 years...	Mar., 1913..	2,500
Attorney-General.....	Wm. G. Conley.....	4 years...	Mar., 1913..	2,500
Superintendent Schools.....	Morris P. Shawkey..	4 years...	Mar., 1913..	3,500
President, Supreme Court...	L. Judson Williams			

All State officials, Republicans.

<sup>1</sup>And fees. <sup>2</sup>Appointed.

## WYOMING—CAPITAL, CHEYENNE.

Governor.....	Joseph M. Carey.....	4 years...	Jan., 1915...	\$2,500
Secretary of State.....	Frank L. Houx.....	4 years...	Jan., 1915...	2,000
State Treasurer.....	John L. Baid.....	4 years...	Jan., 1915...	2,000
State Auditor.....	Robert B. Forsyth...	4 years...	Jan., 1915...	2,000
Superintendent of Public In- struction.....	Rose A. Bird.....	4 years...	Jan., 1915...	2,000
Chief Justice.....	Cyrus Beard.....			

All State officials Democrats, except Treasurer and Auditor, Republicans.

## MISCELLANEOUS.

POPULATION OF THE UNITED STATES AT EACH CENSUS FROM 1860 TO 1910.

States and Territories.	1860.	1870.	1880.	1890.	1900.	1910.
Alabama .....	964,201	996,692	1,262,565	1,513,017	1,838,697	2,188,093
Alaska .....					63,592	64,356
Arizona .....		9,658	40,440	59,620	152,931	204,354
Arkansas .....	435,450	484,471	802,525	1,133,179	1,311,561	1,574,449
California .....	379,994	569,247	864,664	1,208,130	1,455,053	2,377,549
Colorado .....	34,277	39,854	114,327	419,158	539,700	719,024
Connecticut .....	469,147	537,454	622,760	746,258	908,440	1,114,756
Dakota .....	4,837	14,181	135,177			
Delaware .....	112,216	125,015	146,608	168,493	184,735	202,322
D. of Columbia .....	75,080	131,760	177,624	230,362	278,778	331,039
Florida .....	149,424	187,748	263,463	331,422	528,542	751,139
Georgia .....	1,057,283	1,184,109	1,542,180	1,837,353	2,266,331	2,609,121
Hawaii .....					154,001	191,000
Idaho .....		14,999	32,640	84,385	161,772	325,594
Illinois .....	1,711,951	2,539,891	3,077,871	3,826,251	4,821,550	5,638,591
Indiana .....	1,350,428	1,650,637	1,978,201	2,192,404	2,516,462	2,700,876
Indian Territory .....					392,070	*
Iowa .....	674,913	1,194,020	1,624,615	1,911,896	2,221,853	2,224,771
Kansas .....	107,206	364,399	696,036	1,427,096	1,470,495	1,690,940
Kentucky .....	1,155,684	1,321,011	1,648,690	1,858,635	2,147,174	2,281,905
Louisiana .....	768,002	726,915	939,946	1,118,557	1,331,925	1,656,388
Maine .....	628,279	626,915	648,636	661,056	694,476	742,371
Maryland .....	687,049	780,894	934,943	1,042,330	1,188,044	1,295,316
Massachusetts .....	1,231,066	1,457,351	1,783,085	2,133,943	2,805,344	3,366,416
Michigan .....	749,113	1,184,059	1,636,937	2,093,889	2,490,982	2,910,173
Minnesota .....	172,023	439,703	780,773	1,301,826	1,751,374	2,077,703
Mississippi .....	791,505	827,922	1,131,597	1,289,600	1,551,270	1,797,114
Missouri .....	1,182,012	1,721,295	2,168,280	2,679,184	3,106,665	3,593,335
Montana .....		30,595	39,159	132,159	243,329	376,053
Nebraska .....	38,841	122,693	452,402	1,036,910	1,036,300	1,192,214
Nevada .....	6,837	42,491	62,236	45,761	42,335	81,875
New Hampshire .....	326,073	318,300	346,991	376,330	411,588	430,572
New Jersey .....	672,035	906,036	1,131,116	1,444,933	1,833,660	2,337,167
New Mexico .....	93,516	91,874	119,565	153,593	165,310	237,301
New York .....	3,880,735	4,382,759	5,082,871	5,997,853	7,268,864	9,113,279
North Carolina .....	932,622	1,071,361	1,399,750	1,617,947	1,893,810	2,206,287
North Dakota .....				182,719	319,146	577,056
Ohio .....	2,399,511	2,665,260	3,168,062	3,672,316	4,157,515	4,767,121
Oklahoma .....				61,834	398,331	1,637,155
Oregon .....	52,465	90,923	174,768	313,767	413,536	627,765
Pennsylvania .....	2,906,215	3,521,951	4,282,831	5,258,014	6,302,115	7,665,111
Rhode Island .....	174,620	217,353	276,531	345,603	423,756	542,610
South Carolina .....	703,708	705,606	895,577	1,151,149	1,340,319	1,515,400
South Dakota .....				328,868	401,570	533,888
Tennessee .....	1,109,801	1,258,520	1,542,359	1,767,518	2,020,616	2,184,789
Texas .....	604,215	818,579	1,591,749	2,235,923	3,048,770	3,896,542
Utah .....	40,273	86,736	143,663	207,605	273,749	373,351
Vermont .....	315,098	330,551	332,286	332,422	343,641	355,953
Virginia .....	1,596,318	1,925,163	1,612,565	1,655,880	1,854,784	2,061,672
Washington .....	11,594	23,955	75,116	249,390	518,103	1,141,930
West Virginia .....		412,014	618,457	762,761	853,800	1,221,119
Wisconsin .....	775,881	1,054,670	1,315,497	1,689,880	2,079,042	2,333,800
Wyoming .....		9,118	20,789	60,705	127,531	145,965
Total .....	31,443,321	38,558,371	50,155,783	62,622,250	75,994,575	91,972,267

\* Indian Territory merged into Oklahoma.

## AREAS OF STATES AND TERRITORIES IN SQUARE MILES.

UNITED STATES GEOLOGICAL SURVEY, 1906.

State or Territory.	Land surface.	Water surface.	Total area.
Alabama .....	51,279	719	51,998
Arizona .....	113,840	116	113,956
Arkansas .....	52,525	810	53,335
California .....	156,092	2,205	158,297
Colorado .....	103,658	290	103,948
Connecticut .....	4,820	145	4,965
Delaware .....	1,965	405	2,370
District of Columbia .....	60	10	70
Florida .....	54,861	3,805	58,666
Georgia .....	58,725	540	59,265
Idaho .....	83,779	534	84,313
Illinois .....	56,002	663	56,665
Indiana .....	35,835	469	36,304
Indian Territory .....	30,790	419	31,209
Iowa .....	55,586	561	56,147
Kansas .....	81,774	384	82,158
Kentucky .....	40,181	417	40,598
Louisiana .....	45,409	3,097	48,506
Maine .....	29,895	3,145	33,040
Maryland .....	9,941	2,386	12,327
Massachusetts .....	8,039	227	8,266
Michigan .....	57,480	500	57,980
Minnesota .....	80,858	3,824	84,682
Mississippi .....	46,352	503	46,855
Missouri .....	68,727	623	69,350
Montana .....	145,776	796	146,572
Nebraska .....	76,808	712	77,520
Nevada .....	109,821	869	110,690
New Hampshire .....	9,631	310	9,941
New Jersey .....	7,514	710	8,224
New Mexico .....	122,503	131	122,634
New York .....	47,654	1,550	49,204
North Carolina .....	48,740	3,686	52,426
North Dakota .....	70,183	654	70,837
Ohio .....	40,740	300	41,040
Oklahoma Territory .....	38,624	224	38,848
Oregon .....	95,607	1,092	96,699
Pennsylvania .....	44,832	294	45,126
Rhode Island .....	1,037	181	1,218
South Carolina .....	30,435	434	30,869
South Dakota .....	76,868	747	77,615
Tennessee .....	41,687	335	42,022
Texas .....	262,398	3,498	265,896
Utah .....	82,184	2,806	84,990
Vermont .....	9,124	440	9,564
Virginia .....	40,262	2,365	42,627
Washington .....	63,836	2,281	66,117
West Virginia .....	24,022	148	24,170
Wisconsin .....	55,256	810	56,066
Wyoming .....	97,564	320	97,914
Total .....	2,974,159	52,630	3,026,789
Alaska .....			500,884
Guam .....			210
Hawaii .....			6,447
Panama Canal Zone .....			474
Philippine Islands .....			115,026
Porto Rico .....			3,435
Tutuilla group, Samoa .....			77
Total .....			3,743,314

Owing to their location adjoining the Great Lakes, the states enumerated below contain approximately an additional number of square miles as follows:

Illinois—1,674 square miles of Lake Michigan.

Indiana—230 square miles of Lake Michigan.

Michigan—16,653 square miles of Lake Superior, 12,922 square miles of Lake Michigan,

9,925 square miles of Lake Huron, 460 square miles of Lakes St. Clair and Erie.

Minnesota—2,514 square miles of Lake Superior.

New York—3,140 square miles of Lakes Ontario and Erie.

Ohio—8,443 square miles of Lake Erie.

Pennsylvania—891 square miles of Lake Erie.

Wisconsin—2,378 square miles of Lake Superior, 7,500 square miles of Lake Michigan.

Table of States admitted, with date of ratification of constitution and date of admission into the Union since adoption of same, and how formed.

	Names of States and Territories.	Date of admission.	How formed.
1	Alabama.....	1819	Formed from territory ceded United States by South Carolina and Georgia; seceded January 11, 1861; readmitted July 13, 1868.
2	Alaska.....		Russia, treaty 1867.
3	Arizona.....		Mexico, treaty 1848, and "Gadsden purchase" 1852.
4	Arkansas.....	1836	France, treaty 1803, under name of "Louisiana."
5	California.....	1850	Mexico, treaty 1848.
6	Colorado.....	1876	Mexico, treaty 1848, and France, 1803.
7	Connecticut.....	1788	One of the thirteen original states.
8	Delaware.....	1787	One of the thirteen original states.
9	Dis. of Columbia.....		Established under 17th clause of 8th section, constitution United States. From Maryland and Virginia acts of states, 1788-89.
10	Florida.....	1845	From territory ceded United States by Spain, treaty 1819; seceded January 11, 1861; readmitted June 25, 1868.
11	Georgia.....	1788	One of the thirteen original states; seceded January 19, 1861; readmitted act of July 15, 1870.
12	Hawaii.....		Admitted as a territory July 6, 1898, by joint resolution of Congress.
13	Idaho.....	1890	From territory ceded by France, treaty 1803.
14	Illinois.....	1818	Virginia.
15	Indiana.....	1816	Virginia.
16	Iowa.....	1816	From portion of territory of Wisconsin as territory of Iowa, June 12, 1838.
17	Kansas.....	1861	Territory ceded by France, 1803 and Texas 1850.
18	Kentucky.....	1792	Territory of Virginia.
19	Louisiana.....	1812	France, treaty 1803; seceded January 26, 1861; readmitted July 9, 1868.
20	Maine.....	1820	Massachusetts.
21	Maryland.....	1788	One of the thirteen original states.
22	Massachusetts.....	1788	One of the thirteen original states.
23	Michigan.....	1837	Virginia.
24	Minnesota.....	1858	France, treaty 1803.
25	Mississippi.....	1817	France, treaty 1803; Georgia and South Carolina; seceded January 9, 1861; readmitted act Feb. 23, 1870.
26	Missouri.....	1821	France, treaty 1803.
27	Montana.....	1889	France, treaty 1803.
28	Nebraska.....	1867	France, treaty 1803.
29	Nevada.....	1864	Mexico, treaty 1848.
30	New Hampshire.....	1788	One of the thirteen original states.
31	New Jersey.....	1787	One of the thirteen original states.
32	New Mexico.....		Mexico, treaty 1848.
33	New York.....	1788	One of the thirteen original states.
34	North Carolina.....	1789	One of the thirteen original states. seceded May, 21, 1861; readmitted July 4, 1868.
35	North Dakota.....	1889	France, 1803.
36	Ohio.....	1802	Virginia.
37	Oklahoma.....	1907	From portion of Indian Territory.
38	Oregon.....	1859	France, 1803; Spain, 1819, and Great Britain, 1846.
39	Pennsylvania.....	1787	One of the thirteen original states.
40	Rhode Island.....	1790	One of the thirteen original states.
41	South Carolina.....	1788	One of the thirteen original states; seceded December 20, 1860; readmitted July 9, 1868.
42	South Dakota.....	1889	France, 1803.
43	Tennessee.....	1796	North Carolina; seceded May 6, 1861; readmitted July 24, 1866.
44	Texas.....	1845	Originally part of Republic of Mexico. By revolt independence established and annexed to United States; seceded Feb. 1, 1861; readmitted act March 30, 1870.
45	Utah.....	1895	Mexico, treaty 1848 and "Gadsden purchase," 1852.
46	Vermont.....	1791	New York.
47	Virginia.....	1788	One of the thirteen original states; area at date of ratification was 61,352 square miles; on December 31, 1862, portion was set off and admitted into the Union as "West Virginia;" seceded April 17, 1860; readmitted act of January 26, 1870.
48	Washington.....	1889	France, 1803; northern boundary settled by treaty with Great Britain; "Oregon treaty," June 15, 1846.
49	West Virginia.....	1862	Virginia.
50	Wisconsin.....	1848	Michigan, as territory of Wisconsin, April 20, 1836.
51	Wyoming.....	1890	France, 1803.

## HEADS OF THE GOVERNMENTS OF THE WORLD.

DECEMBER 1, 1910.

Country.	Official Head.	Title.	Born.	Acceded.
Abyssinia.....	Menelik II. ....	Emperor.....	1843	Mar. 12, 1889
Afghanistan.....	Habibulla Khan.....	Ameer.....	1872	Oct. 3, 1901
Annam.....	Duy Tan.....	King.....	1899	Oct., 1907
Argentina Rep.....	Saenz Pena.....	President.....	.....	Mar. 12, 1910
Austria-Hungary.....	Francis Joseph.....	Emperor.....	Aug. 18, 1830	Dec. 2, 1848
Belgium.....	Albert.....	King.....	April 8, 1875	Dec. 23, 1909
Bolshara.....	Seid Abdul Ahad.....	Ameer.....	1864	Nov. 12, 1885
Bolivia.....	Eliodoro Villazon.....	President.....	.....	Oct. 24, 1909
Brazil.....	Hermes da Fonseca.....	President.....	.....	1910
Bulgaria.....	Ferdinand.....	Czar.....	Feb. 26, 1861	Aug. 11, 1887
Chile.....	Ramon Barros Luce.....	President.....	.....	1910
China.....	Pu-yi (Hsuantung).....	Emperor.....	Feb. 11, 1906	1908
Colombia.....	Ramon G. Valencia.....	President.....	.....	1909
Congo Free State.....	Albert (K. of the Belg's)	Sovereign.....	April 8, 1875	Dec. 23, 1909
Costa Rica.....	Ricardo Jiminez.....	President.....	.....	1909
Cuba.....	José Miguel Gomez.....	President.....	1853	Jan., 1909
Denmark.....	Frederick VIII.....	King.....	June 3, 1843	Jan. 29, 1906
Dominican Rep.....	Ramon Caceres.....	President.....	.....	Jan., 1906
Ecuador.....	Eloy Alfaro.....	President.....	.....	1906
Egypt.....	Abbas Pacha.....	Khédive.....	July 14, 1874	Jan. 7, 1892
France.....	Armand Fallières.....	President.....	1841	Jan. 17, 1905
Germany.....	William II.....	Emperor.....	Jan. 27, 1859	June 15, 1888
Prussia.....	William II.....	King.....	.....	.....
Bavaria.....	Otto.....	King.....	Apr. 27, 1848	June 13, 1885
Saxony.....	Frederick Augustus III.....	King.....	May 25, 1865	Oct. 15, 1904
Württemberg.....	William II.....	King.....	Feb. 25, 1848	Oct. 6, 1891
Anhalt.....	Frederick II.....	Duke.....	Aug. 19, 1856	Jan. 24, 1904
Baden.....	Frederick II.....	Grand Duke.....	July 9, 1857	Sept. 28, 1907
Brunswick.....	Johann Albrecht.....	Regent.....	.....	May 28, 1907
Hesse.....	Ernst Louis V.....	Grand Duke.....	Nov. 25, 1868	Mar. 13, 1892
Meck.-Schwerin.....	Frederick Francis IV.....	Grand Duke.....	April 9, 1882	Apr. 10, 1897
Meck.-Strelitz.....	Adolphus Frederick.....	Grand Duke.....	July 22, 1848	May 30, 1904
Oldenburg.....	Frederick Augustus.....	Grand Duke.....	Nov. 16, 1852	June 13, 1900
Saxe-Altenburg.....	Ernest.....	Duke.....	Sept. 16, 1826	Aug. 3, 1853
Saxe-Co. & G.....	Charles Edward.....	Duke.....	July 19, 1884	July 30, 1900
Saxe-Meiningen.....	George II.....	Duke.....	April 2, 1826	Sept. 20, 1868
Saxe-Weimar.....	William Ernest.....	Grand Duke.....	June 10, 1876	Jan. 5, 1901
Waldeck-Frym.....	Frederick.....	Prince.....	Jan 20, 1865	May 12, 1893
G. B. and Ireland.....	George V.....	King.....	June 3, 1865	May 6, 1910
Greece.....	George.....	King.....	Dec. 24, 1845	Oct. 31, 1863
Guatemala.....	Manuel Estrada Cabrera.....	President.....	Dec. 24, 1856	Sept. 25, 1898
Haiti.....	Antoine simon.....	President.....	.....	Dec. 17, 1908
Honduras.....	Miguel R. Davila.....	President.....	.....	Apr. 18, 1907
India, Empire of.....	George V.....	Emperor.....	June 3, 1865	May 6, 1910
Italy.....	Victor Emmanuel III.....	King.....	Nov. 11, 1869	July 29, 1900
Japan.....	Mutsuhito.....	Mikado.....	Nov. 3, 1852	Feb. 13, 1867
Khiva.....	Asfendiar.....	Kahn.....	.....	Aug. 29, 1910
Liberia.....	Arthur Barclay.....	President.....	1854	May, 1907
Luxembourg.....	William.....	Grand Duke.....	Apr. 22, 1852	Nov. 19, 1905
Mexico.....	General Porfirio Diaz.....	President.....	Sept. 30, 1830	Dec. 1, 1884
Monaco.....	Albert.....	Prince.....	Nov. 13, 1848	Sept. 10, 1889
Montenegro.....	Nicholas.....	King.....	Oct. 7, 1841	1910
Morocco.....	Muley Hafid.....	Sultan.....	1873	1908
Nepal.....	Surendra B. S. Jang.....	Maharaja.....	Aug. 8, 1875	May 17, 1881
Netherlands.....	Wilhelmina.....	Queen.....	Aug. 31, 1880	Sept. 5, 1898
Nicaragua.....	Juan J. Estrada.....	President.....	.....	Nov. 5, 1910
Norway.....	Haakon VII.....	King.....	Aug. 3, 1872	Nov. 18, 1905
Oman.....	Seyyid F. bin Turkee.....	Sultan.....	.....	June 4, 1888
Panama.....	Carlos A. Mendoza.....	President.....	.....	Mar. 1, 1910
Paraguay.....	E. Gonzalez Navero.....	President.....	.....	1908
Persia.....	Ahmed Mirza.....	Shah.....	1897	1909
Peru.....	A. B. Leguia.....	President.....	.....	1908
Portugal.....	Theophile Braga.....	President.....	1835	1910
Roumania.....	Charles.....	King.....	Apr. 20, 1839	Mar. 26, 1881
Russia.....	Nicholas II.....	Emperor.....	May 18, 1868	Nov. 2, 1894
Salvador.....	Fernando Figueroa.....	President.....	.....	Jan., 1907
Servia.....	Peter (Karageorgevitch).....	King.....	1844	June 15, 1903
Siam.....	Vagiravudh.....	King.....	1880	Oct. 23, 1910
Spain.....	Alphonso XIII.....	King.....	May 17, 1886	May 17, 1886
Sweden.....	Gustav V.....	King.....	June 16, 1858	Dec. 8, 1907
Switzerland.....	Michel Ruchet.....	President.....	.....	1901
Tunis.....	Mohamed en Nasir.....	Bey.....	.....	1908
Turkey.....	Mohammed V.....	Sultan.....	1844	1909
U. S. of America.....	William Howard Taft.....	President.....	Sept. 15, 1857	Mar. 4, 1909
Uruguay.....	Claudio Williman.....	President.....	.....	Mar. 4, 1907
Venezuela.....	Juan Vicente Gomez.....	President.....	.....	Dec., 1908
Zanzibar.....	Seyyid Ali.....	Sultan.....	1856	1902





## PART VII.

---

WISCONSIN—HISTORICAL SKETCH.

TERRITORIAL GOVERNMENT.

STATE GOVERNMENT.

MEMBERS OF WISCONSIN LEGISLATURES.

MISCELLANEOUS STATE SOCIETIES.

COURTS AND COURT COMMISSIONERS.

BANK EXAMINER'S REPORT.

COUNTY OFFICERS.

AGRICULTURAL SOCIETIES OF WISCONSIN.

RAILROAD MILEAGE.

POLITICAL PARTIES AND PLATFORMS.



# OUTLINE HISTORY OF WISCONSIN.

(EDITED BY REUBEN GOLD THWAITES, SUPERINTENDENT OF STATE HISTORICAL SOCIETY OF WISCONSIN. COMPLETELY REVISED FOR BLUE BOOK FOR 1911.)

## I. Spanish Dominion—1512—1634

Because of early discoveries by her navigators and inland explorers Spain made a general but undefined claim to the greater part of North America, to which was given the name Florida. Within this vast territory, however, no Spaniards approached nearer Wisconsin than the coast of Texas and the lower reaches of the Mississippi. The kings of Spain who laid general claim to nebulous Wisconsin, were Ferdinand V, 1512-16; Charles I, 1516-56; Phillip II, 1556-98; Phillip III, 1598-1621; and Phillip IV, 1621-65.

## II. French Dominion—1634—1763

In 1604 French settlers established themselves in Nova Scotia, and in 1608 founded Quebec as the capital of New France. Penetrating the continent by way of the St. Lawrence and Ottawa rivers and the Great Lakes, they claimed our great inland water system on the ground of discovery by their fur-traders and missionaries. They did not, however, reach Wisconsin soil until 1634.

The French kings during this period were Louis XIII, 1610-43; Louis XIV, 1643-1715; and Louis XV, 1715-74. All white persons and nominally all Indians within our borders, were subjects of these monarchs.

The governors of New France were as follows: Samuel de Champlain, 1608-35; Marc Antoine de Brasdefer de Chasteaufort, *ad interim*, 1635-36; Charles Huault de Montmagny, 1636-48; Louis d'Ailleboust de Coulonge, 1648-51; Jean de Lauson, 1651-56; Charles de Lauson de Charny, *ad interim*, 1656-57; Louis d'Ailleboust de Coulonge, *ad interim*, 1657-58; Pierre de Voyer, vicomte d'Argenson, 1658-61; Pierre du Bois, baron d'Avauvour, 1661-63; Augustin de Saffray, chevalier de Mézy, 1663-65; Jacques le Neuf de la Pterrie, *ad interim*, 1665; Daniel de Rémy de Courcelles, 1665-72; Louis de Baude, comte de Frontenac, 1672-82; Antoine Lefebvre de la Barre, 1682-85; Jacques René de Brisay, marquis Denonville, 1685-89; Louis de Baude, comte de Frontenac, 1689-98; Louis Hector de Callières, 1698-1703; Philippe de Rigaud, marquis de Vaudreuil, 1703-25; Charles le Moyne, first baron de Longueuil, 1725-26; Charles de la Boische, marquis de Beauharnois, 1726-47; Michel Rolland Barrin, comte de la Galissonnière, 1747-49; Jacques Pierre de Taffanel, marquis de la Jonquière, 1749-52; Charles le Moyne, second baron de Longueuil, *ad interim*, 1752; Ange du Quesne, sieur de Menneville, 1752-55; Pierre Rigaud de Cavagnal, marquis de Vaudreuil, 1755-60.

**1634.**—The first governor of New France, Samuel de Champlain, was much interested in Western exploration. In 1634 he dispatched Jean Nicolet, an official interpreter, who had lived some time among the Huron Indians, to visit and report upon the Northwest. Proceeding by way of Ottawa River and Lakes Huron and Michigan, he landed on what is now Wisconsin soil, somewhere on

the shores of Green Bay. Clad in a gayly-figured silken robe, he advanced into a village of the Winnebago, and discharged pistols which he held in each hand. The Indians welcomed him as the god of lightning and thunder, and in his honor made a great feast, at which a hundred and twenty beavers were eaten. After negotiating treaties with the tribes of the region, Nicolet made some further explorations—to what extent, however, is not known. Having returned to the Huron Indians, he later made his way to Canada and reported his discovery to Champlain.

**1654-56.**—For twenty years no more was heard of the Northwest until Pierre Esprit Radisson and Médard Chouart des Groseilliers, roving fur-traders, in the autumn of 1654 came with tribesmen who were returning from a trading visit to Montreal, and wintered among the Potawatomi around Green Bay. In the spring of 1655 they ascended Fox River, and at the site of the present city of Portage crossed over to the Wisconsin, spending four months on the trip. The following year was spent in exploring the shores of Lake Superior and beyond, the return to Quebec occurring in August, 1656.

**1659-60.**—The same two adventurers, with six other fur-traders and a band of Huron Indians, skirted the south shore of Lake Superior in their canoes, learned of mines of copper in the neighborhood, and late in the autumn entered Chequamegon Bay. Somewhere between the Ashland and Washburn of our day, they built a crude waterside fort. Later *caching* their stores, to hide them from the Indians, they visited a Huron village in the interior, and wandered as far west as the Mille Lac region in Minnesota, there wintering among the Sioux. In the spring they returned to Chequamegon Bay, built another fortified trading hut, and during the following summer descended to Canada, never again to visit the Northwest.

**1660-61.**—The Jesuit missions to the Huron Indians, in Ontario near Georgian Bay, having been destroyed by a war-raid of the Iroquois, the Huron fled to Northwest Wisconsin. Thither Father René Ménard followed them in the autumn of 1660. After a winter of great hardship among the Indians at Ke-weenaw Bay, he and a white companion started to visit the Huron villages on the Chippewa and Black rivers. After many difficulties and much suffering, they reached Wisconsin River, which they descended for a considerable distance. In portaging Bill Cross Rapids, Father Ménard lost the obscure trail, and was never again seen. He probably died from exposure.

**1665.**—Father Claude Allouez, another Jesuit missionary, was sent by his superior to re-open the mission among the Huron. On Chequamegon Bay, he chose for his hut a site on the southwest shore, which he named "La Pointe du Saint Esprit." Remaining here four years, he instructed roving bands of Huron, Ottawa, and other Indians, who had fled from the fury of the Iroquois. In 1669 Allouez was relieved by Father Jacques Marquette.

**1666.**—Nicolas Perrot, an adventurous fur-trader, visited the Winnebago, Potawatomi, Fox, Sauk, and Mascoutin villages near Green Bay, and persuaded the Potawatomi to send a delegation to trade and treat with the governor of New France at Montreal.

**1669.**—Father Allouez visited the region of Green Bay, where he ministered to the several tribes clustered around its shores. He wintered in a small cabin whose location is not now known.

**1670-71.**—After visiting the Fox village on Wolf River, and that of the Mascoutin on the upper Fox (near the present Berlin), Father Allouez returned to Sault Ste. Marie (May 20, 1670). In the autumn, accompanied by Father Claude Dablon, he was again in Wisconsin, when the mission of St. François was begun for the Menominee and the Potawatomi, that of St. Marc for the Foxes, and that of St. Jacques for the Mascoutin.

**1671.**—Simon François Daumont, sieur de St. Lussou, was sent to Sault Ste. Marie, and there (June 14), in the presence of Allouez and other Jesuits, with Perrot acting as interpreter, took official possession of the Northwest in the name of the French king.

**1672.**—Father Allouez, reinforced by Father Louis André, enlarged the Wisconsin missions, building at De Pere (abbreviated from Rapides des Pères, the "Fathers' Rapids") a chapel and mission house, to which was given the name of St. François Xavier. This became the centre of Jesuit missionary work in Wisconsin.

**1673.**—Louis Jolliet and Father Jacques Marquette set out in May from St. Ignace mission, at the Straits of Mackinac, and entering Green Bay and Fox River reached the Mascoutin village on June 7. Portaging into Wisconsin River, they descended the latter to its mouth, at which they arrived June 17. Thence they descended the Mississippi as far as the mouth of the Arkansas, passing on their way villages of the Illinois and other Southern tribes. Satisfied that the great river made its way to the Gulf of Mexico, and warned of danger if they advanced, they planted a cross at the limit of their discovery and on July began the return voyage. Ascending Mississippi and Illinois rivers they portaged at Chicago to Lake Michigan, and by the close of September were again at the mission at De Pere.

**1674-75.**—In October, Marquette started with two assistants to establish a mission among the Illinois Indians. Proceeding along the east coast of Green Bay, where is now the Sturgeon Bay ship canal, they portaged to Lake Michigan and paddled up that lake to the mouth of Chicago River, where they wintered on a sand dune near the shore. In the spring they pushed on to the Illinois villages near Peoria. But a mortal illness was on the intrepid Marquette and he turned back to Mackinac, hoping to live to reach that station. He died on the journey (May 19), and was buried at the mouth of Père Marquette River in Michigan. Later, Indians removed his bones to St. Ignace.

**1673-76.**—Father Allouez, aided by Fathers André and Antoine Silvy, continued his work among the tribes around Green Bay. Crosses were erected in the important villages, and baptisms conferred. The number of Indian refugees in these villages, fleeing from the raiding Iroquois, increased more rapidly than the converts.

**1677.**—Father Charles Albanel came as superior of the Green Bay missions, and a substantial chapel was built at De Pere. Allouez voyaged by way of Lake Michigan to the Illinois, finding bitumen just north of Milwaukee.

**1678-80.**—Daniel Greysolon Duluth explored and traded in the western end of Lake Superior, discovering the Bois Brule-St. Croix route to the Mississippi, and hunting with Sioux Indians on Wisconsin soil.

**1679.**—Robert Cavalier de la Salle, licensed by the French king to monopolize the Western fur-trade, arrived off Green Bay early in September in the "Griffon"—the first sailing vessel on the Great Lakes. It had been built at Niagara River above the cataract. Sending her back laden with peltries collected at Green Bay, La Salle with a party of fourteen men in laden canoes started southward up the west shore of Lake Michigan. The voyage was one of great peril, for the lake was swept by gales. In Milwaukee Bay their camp was visited by a band of Fox Indians, who stole some of their property. La Salle induced them to make restoration, whereupon he moved on up the lake coast, finally reaching the Illinois by way of St. Joseph and Kankakee rivers.

**1680.**—Father Louis Hennepin, a Recollect friar of LaSalle's party, with two of the latter's subordinates, Michel Accau and Antoine Auguel, left the mouth of Illinois River (March 12) to explore the upper Mississippi. On their way they passed the site of Prairie du Chien. Below Lake Pepin the party were taken prisoners by the Sioux, who carried them to the present site of St. Paul, thence to the Mille Lacs. After wandering some months with roving bands of Sioux, Hennepin and his companions were rescued by Duluth, and crossing by the Wisconsin-Fox river route proceeded to De Pere and Mackinac.

**1683.**—At De Pere, in May, Duluth defended the mission against an Iroquois attack. Subsequent disorder and confusion occurred in the Green Bay region, and Perrot, acting under the orders of the commandant at Mackinac, re-established peace. About this time, Duluth, having punished Indian murderers of the French at Sault Ste. Marie, rendered Lake Superior safe for French traders and explorers.

**1684.**—Wisconsin tribesmen, led by Perrot, joined La Barre's abortive expedition against the Iroquois.

**1685.**—Perrot was appointed "commandant of the West." With a small squad of twenty soldiers, he passed over the Fox-Wisconsin route and wintered on the east bank of the Mississippi, about a mile above the present village of Trempealeau. Afterwards he established several trading posts on the Mississippi River, among them Fort Nicolas, near the site of Prairie du Chien, and Fort St. Antoine on Lake Pepin.

**1686.**—Perrot presented a silver ostensorium to the De Pere mission, a relic still preserved in the State Historical Society's museum at Madison.

**1687.**—Wisconsin tribesmen, under Perrot's leadership, joined Denonville, on Lake Ontario, for an expedition against the New York Iroquois. During their absence the mission house at De Pere, with all the furs stored therein, was burned with a loss of over 40,000 livres.

**1689.**—Perrot, commandant among the Sioux, took possession at Fort St. Antoine, in the name of the French king, of the St. Croix, St. Peter, and upper Mississippi valleys.

**1690-92.**—Perrot discovered and began operations in the lead mines of Iowa and Wisconsin, where he built temporary forts. He also adjusted peace between the Sioux and the Foxes together with their allies.

**1693.**—Continued wars between the Sioux and the Wisconsin tribesmen rendered the Fox-Wisconsin route unsafe for French traders. Count Frontenac thereupon sent Pierre Charles le Sueur to command at Chequamegon and keep open a route from Lake Superior to the Mississippi. He built a stockaded fort at La Pointe, on Chequamegon Bay, and another on an island in the Mississippi near Red Wing, Minnesota.

**1696.**—Licenses for fur-trading were revoked, all Western commandants being recalled and the posts evacuated and abandoned.

**1698.**—Father Jean François Buisson de St. Cosme, a Sulpician missionary en route for the Mississippi, coasted from Mackinac along the west shore of Lake Michigan. Finding the Fox-Wisconsin route closed by the hostility of the Fox Indians, his party was obliged to seek the Chicago-Illinois portage. October 4 they camped at a Potawatomi village on the site, it is supposed, of Sheboygan. Three days later they reached Milwaukee, where was found a large Indian town of mixed tribes. The next stop was on the site of Racine; but they found the water too low to portage over to the Pistakee (or Fox River of the Illinois), so after a five day's rest they continued on to Chicago.

**1700.**—Having secured permission from France, Le Sueur brought with him thirty experienced miners imported from the motherland, and voyaged up the Mississippi from its mouth to some mines that he claimed to have discovered in the Sioux country. En route he examined lead deposits at or near the sites of Dubuque and Galena, and at "Snake Diggings," near Potosi, Wisconsin.

**1701.**—Peace was made at Montreal between the Iroquois and all Northwestern tribes. Wisconsin Indians being present at the council in large numbers. A post at Detroit having been built by Antoine la Mothe, sieur de Cadillac, Wisconsin Indians were invited to this new settlement to trade and dwell in the vicinity. Most of the Potawatomi thereupon removed to St. Joseph River.

**1702.**—Juchereau de St. Denis paid a thousand crowns' worth of goods to Fox Indians to allow his fleet of trading canoes to pass to the Mississippi over the Fox-Wisconsin route. Le Sueur's fort in Minnesota was plundered and destroyed by Foxes and their allies.

**1710.**—A large party of Foxes, with their allies, yielded to French solicitations and removed to the neighborhood of Detroit.

**1712-16.**—The Foxes, with their friends the Sauk and Mascoutin, were attacked and defeated at Detroit by a body of French-allied Indians. The remnant of the tribe at Green Bay immediately took up arms and harassed the French traders and their allies. This rendered unsafe the most important trade routes between the Great Lakes and the Mississippi.

**1716.**—Louis de la Porte, sieur de Louvigny, was chosen to conduct a campaign against the hostile tribesmen. With a detachment of eight hundred men, he advanced to Green Bay and up Fox River to a large Fox village near Little Lake Butte des Morts. There, peace was granted by the French, the Indians having bought off the invading army and given hostages. These latter were carried in triumph to Montreal.

**1717.**—A fort was built at Green Bay (probably on the site of the modern Fort Howard), whose first commandant was Etienne Roebert, sieur de la Morandière.

**1718.**—A post was founded at Chequamegon by Paul de Gardeur, sieur de St. Pierre, with Godefroy de Linctot second in command. A settlement of French traders was this year reported as existing at Green Bay.

**1719.**—Three Fox chiefs, with a Kickapoo and a Mascoutin, visited Montreal to excuse themselves for continuing the war against the Illinois, claiming to have acted in self-defense.

**1721.**—Father Pierre François Xavier de Charlevoix, Jesuit historian, visited Wisconsin, accompanied by Jacques Testard, sieur de Montigny, who superseded the Sieur de la Morandière in command of the post of La Baye. Charlevoix reported the continued enmity of the Foxes, and that Father Chardon, a Jesuit, maintained the mission at De Pere.

**1722-23.**—The Foxes continued their war upon the Illinois, defeating the latter on Illinois River, at the site known as "Le Rocher."

**1724-26.**—Several attempts were made by Marchand de Lignery, commandant at Mackinac, and François d'Amariton, commandant at Green Bay, in concert with Jesuit missionaries, to make peace among the warring tribes. In 1726 a truce was secured, permitting the building of a post among the Sioux.

**1727.**—In order to detach the Sioux from the Fox alliance, also to furnish a basis for westward exploration, Fort Beauharnois was built on Lake Pepin, with René Boucher, sieur de la Perrière, in command.

**1728.**—Lignery, with an expedition composed of 450 French and 1,200 savages, left Mackinac early in August, and advanced up Fox River only to find that the Foxes had fled from their villages. These he destroyed, as well as large crops of maize. On his return he demolished the French fort at La Baye and sent messengers to warn the garrison at Fort Beauharnois. October 3 the garrison evacuated the latter, and on their descent of the Mississippi were captured and retained as hostages by roving Mascoutin and Kickapoo.

**1729.**—The captive French detached the Mascoutin and Kickapoo from the Fox alliance and made peace between them and the Illinois. Reports of copper mines on Lake Superior were made to the French government by the commandant at Chequamegon.

**1730.**—Pierre Paul Marin, in charge of Menominee Indians, aided the Winnebago in an attack upon a Fox fort on Little Lake Butte des Morts. The Foxes, discouraged by reverses, attempted to seek asylum with the Iroquois. Somewhere in the prairies of Indiana, not far from the southern end of Lake Michigan, the migrating tribes encountered and were badly defeated by French forces hastily gathered from Forts St. Joseph, Chartres, and Ouatanon, under command of Sieur de Villiers. Nearly a thousand of the tribesmen were killed or captured.

**1731.**—The remnant of the Foxes, hiding in western Wisconsin, were attacked by a band of mission Indians from Canada. Cowed by this series of misfortunes, Kiala, the principal Fox chief, gave himself up as a hostage to the commandant at Green Bay and was transported to the island of Martinique. The destruction or dispersion of the remainder of the tribe was thereupon decreed by the Canadian authorities, but this was never wholly effected.

**1732.**—The post of Green Bay was rebuilt under command of Nicolas Antoine Coulon de Villiers. René Godefroy, sieur de Linctot, with a company of fur-traders, rebuilt the Lake Pepin post.



**1733**.—A remnant of Foxes refuged at Green Bay among the Sauk, who defended them. Commandant De Villiers and his son were killed at the Sauk village. Thereupon a severe battle ensued at the gates, being renewed the next day farther up the river. The result was the amalgamation of the Sauk and Fox tribes, and their refuge in the lead mine region.

**1737**.—Trade and travel being still insecure in the West, St. Pierre was forced to abandon his fort on Lake Pepin.

**1738**.—Louis Denis, sieur de la Ronde, in command at Chequamegon, secured a permit to work the Lake Superior copper mines, and expert miners were sent from Germany to examine the lodes. Marin, being chosen commandant for the Sauk and Foxes, built a fort on the Mississippi near Rock River, and induced a Fox chief to visit Montreal and secure grace for his tribe.

**1739-43**.—Marin pacified all the Wisconsin Indians, and ended the Fox wars. The Winnebago returned to their old home in Fox River Valley; the Sauk and Foxes built villages on the Wisconsin; Milwaukee became the resort of vagrant tribesmen and unlicensed traders. Lead mining was undertaken in southwestern Wisconsin.

**1743**.—The license system was revoked, and the post at Green Bay auctioned to the highest bidder. The conduct of the lessees caused much dissatisfaction both among the Indians and the officers of the post.

**1749**.—The Indians at Green Bay conspired against their commandant, but the plot was detected and foiled. The license system was restored, Marin being transferred to command at Green Bay. His son Joseph commanded at Chequamegon. Pierre Mathurin, sieur Millen, a young French officer, was drowned while hunting on the waters of Green Bay.

**1750**.—Marin re-established a post among the Sioux. He was in partnership with the governor, Marquis de la Jonquière, to exploit the upper country, and obtained from the Wisconsin fur-trade a net profit of 150,000 livres per year.

**1752**.—Joseph Marin relieved his father at the Sioux post. The latter was recalled to serve on the Ohio frontier, where he died in 1753.

**1753**.—Grant of the post of La Baye to François Rigaud, brother of the Marquis de Vaudreuil, last governor of New France. Peace was made by Marin and St. Pierre between the Sioux, Cree, and Chippewa, insuring quiet among the Wisconsin tribesmen.

**1755**.—Wisconsin Indians, under Charles Langlade, participated in Bradock's defeat on the Monongahela (July 9.)

**1756**.—Sioux post abandoned by Joseph Marin.

**1757**.—Hubert Couterot was last French commandant at La Baye, and Pierre Joseph Hertel, sieur de Beaubassin, at Chequamegon.

Wisconsin Indians took part in the siege and massacre of Fort William Henry, on Lake George (August 3-9).

**1758**.—A Menominee insurrection resulted in the death of several Frenchmen and the pillage of a storehouse at La Baye. To expiate the crime, seven tribesmen were sent to Montreal, where three of them were publicly shot.

**1759**.—Wisconsin Indians participated in the defense of Quebec, both at the Falls of Montmorency and on the Plains of Abraham.

**1760**.—Wisconsin Indians went to aid in the defense of Montreal, but retired before its capitulation. News of the surrender being forwarded to Mackinac, the last French commandant, Louis Liénard de Beaujeu-Villemonde, evacuated the fort, retiring with his garrison to the Mississippi. In passing through Wisconsin, en route to Rock River, where he wintered, he probably took with him the garrison at La Baye, leaving that post unoccupied.

### III. British Dominion—1763-1783

Upon the surrender of New France to the British, Wisconsin became English colonial territory, being governed from Mackinac and Quebec. Previous to 1774 Wisconsin was under military authority, but the "Quebec Act" of that year made it a part of the Province of Quebec, and thus it remained until the close of the Revolutionary War, when it was ceded to the United States.

The governors of Canada during the time Wisconsin was under British dominion, were: Sir Jeffrey Amherst (commander-in-chief), 1760-63; Gen. Thomas Gage (commander-in-chief), 1763-64; Gen. James Murray (first governor-general), 1764-66; Lt.-Col. Aemilius Paulus Irving (president of council), 1766; Sir Guy Carlton (lieutenant-governor and commander-in-chief), 1766-73; Hector Theophilus Cramahé (acting lieutenant-governor while Carlton was in England), 1770-74; Gen. Sir Frederick Haldimand (governor-general), 1778-84.

While the Northwest nominally became United States territory by the treaty of 1783, Great Britain still held the military posts on the upper lakes till 1796, among them Mackinac, of which Wisconsin was a dependency. Henry Hamilton (lieutenant-governor of Canada) succeeded Haldimand, 1784-85; Gen. Henry Hope (president of council), 1785-86; Lord Dorchester, formerly Sir Guy Carlton (governor-general); 1786-96; and John Graves Simcoe (lieutenant-governor of the Upper Province of Canada), 1792-96.

**1760-61.**—Immediately after the evacuation of Montreal a detachment was sent under Maj. Robert Rogers to occupy the Western posts. Detroit was surrendered Nov. 29, 1760, but the attempt to occupy Mackinac was defeated by the ice in the lakes. No further move was made until after Sir William Johnson made treaties at Detroit, in the summer of 1761, with all the Northwestern tribes. Then Capt. Henry Balfour, of the Eightieth British infantry, was dispatched from Detroit to occupy the Western posts. He arrived at Green Bay October 12, and took possession of the old French stockade, renaming it Fort Edward Augustus. He left here in garrison Ensign James Gorrell of the Sixtieth (Royal American) regiment, with a sergeant, corporal, and fifteen privates. Sometime that autumn, British traders began to arrive from Albany and followed the tribesmen to their wintering grounds.

**1762.**—Gorrell made treaties with the Menominee, Winnebago, Ottawa, Sauk, Foxes, and Iowa, and assisted in a treaty between the Chippewa and Menominee. In June, Ensign Thomas Hutchins, afterwards a famous geographer, visited the fort with orders and instructions for Gorrell. Several English traders were scattered throughout the territory, two of whom were killed by their employes.

**1763.**—The territories of New France, including Wisconsin, were formally ceded by the French to the British. Gorrell made a treaty with the Sioux. Pontiac's conspiracy led to a confederation of most of the Western Indians formerly allied with the French. They attacked the English posts on the upper Great Lakes, eight of which were captured. Divided counsels existed among Wisconsin Indians, however, and by skillful diplomacy Gorrell maintained himself at the Green Bay post, until after the massacre of a large part of the garrison at Mackinac. Then he received orders from his Mackinac superior to evacuate his fort (June 21). The friendly Menominee escorted Gorrell and his party to l'Arbre Croche (on the east shore of Lake Michigan), where were quartered the remnants of the Mackinac garrison, who were finally ransomed and sent down to Montreal, chiefly under the protection of Wisconsin Indians. Fort Edward Augustus was never again garrisoned by British troops.

**1764.**—Wisconsin Indians attended a general treaty at Niagara, and received certificates of commendation for their friendly conduct in Pontiac's conspiracy. The Langlade family removed from Mackinac and established themselves in the small French settlement at La Baye.

**1765.**—Alexander Henry and Jean Baptiste Cadotte founded a fur-trading post on Chequamegon Bay, which region had been abandoned by whites since 1758.

**1766.**—Jonathan Carver, a British soldier in the French and Indian War, visited Wisconsin. In his published narrative he described the settlement at Green Bay, the old Indian town on Doty's Island, the Fox and Wisconsin rivers, and the trading mart at Prairie du Chien.

**1773-75.**—Peter Pond, a Connecticut fur-trader, visited Wisconsin and Minnesota, and wrote a detailed description of the Indian and French inhabi-

tants of this region. He found a French ex-soldier named Pinnashen permanently established at the Fox-Wisconsin portage, transporting boats and cargoes. Pond assisted in escorting Sioux chiefs to Mackinac, where an advantageous peace was concluded with the Chippewa.

**1774.**—Civil government was established over the Northwest and Canada by the "Quebec Act," under which Wisconsin became a part of the British Province of Quebec.

**1776-78.**—Wisconsin Indians under Charles Langlade and Charles Gautier de Verville assisted the British during the Revolutionary War, and were concerned with the defense of Canada and the expedition of Burgoyne.

**1778-79.**—Langlade and Gautier rallied the Indians to the aid of the British Lieut.-Gov. Henry Hamilton of Detroit. After the latter's capture at Vincennes (February 24, 1779), they opposed the projects of Col. George Rogers Clark's enterprising agent, Godefroy Linctot, Indian trader at Prairie du Chien, who detached many Wisconsin Indians from the British alliance. The Indian village at Milwaukee was largely in the American interest. In the autumn, Capt. Samuel Robertson of the British sloop "Felicity" made a voyage of reconnaissance around Lake Michigan, inducing traders and Indians to support the British cause.

**1780.**—An expedition of Canadians and Indians from Wisconsin advanced by way of Prairie du Chien, with a supporting column under Langlade on the Illinois River, against the Spaniards at St. Louis and the Americans in the Illinois. They were repulsed and driven back (May 26), after having killed and captured several whites and negroes. The Americans sent a retaliatory expedition to Rock River, one division of which penetrated southwestern Wisconsin. The British merchants of Mackinac sent a party to secure their furs stored at Prairie du Chien. Those that could not be carried away by them were burned, to prevent their falling into the hands of Americans.

**1781.**—The Spanish organized an attack upon Fort St. Joseph, near the southeast corner of Lake Michigan, in which Milwaukee Indians participated. This is the traditional date of the settlement of Prairie du Chien by Basil Giard, Augustin Ange, and Pierre Antaya, although French traders had long dwelt upon the site.

**1783.**—The treaty of Paris was concluded by which British territory east of the Mississippi was ceded to the United States. Joseph Calvé was sent from Mackinac to notify the Indians along the upper Mississippi of the cessation of hostilities.

#### IV. American Dominion—1783—date

Although the territory embracing Wisconsin was ceded to the United States in 1783, the British refused to evacuate the Northwestern military posts until 1796, and Wisconsin remained a *de facto* dependency of Mackinac and the British military government at that place. Practically it was controlled by British fur-traders, who had combined in great fur-trading companies, chief of which were the North West and Mackinac companies, to which most Wisconsin traders belonged. The jurisdiction and boundaries during these early years were as follows:

*Wisconsin a part of Northwest Territory.*—Owing to the vague and undefined westward bounds assured to the early English colonies in their respective charters, Massachusetts, Connecticut, and Virginia claimed territory within the present limits of Wisconsin. They ceded their Western claims (Virginia in 1784, Massachusetts in 1785, and Connecticut in 1786) to the federal government, to form a national domain, from which to create new states. The country "northwest of the River Ohio," of which Wisconsin was a part, was by the congressional Ordinance of 1787 erected into the Northwest Territory, whose governor was Gen. Arthur St. Clair (1789-1802).

*A part of Indiana Territory.*—May 7, 1800, the Northwest territory was divided into two territories by a north and south line beginning on Ohio River opposite the mouth of Kentucky River, running thence to Fort Recovery (near the present



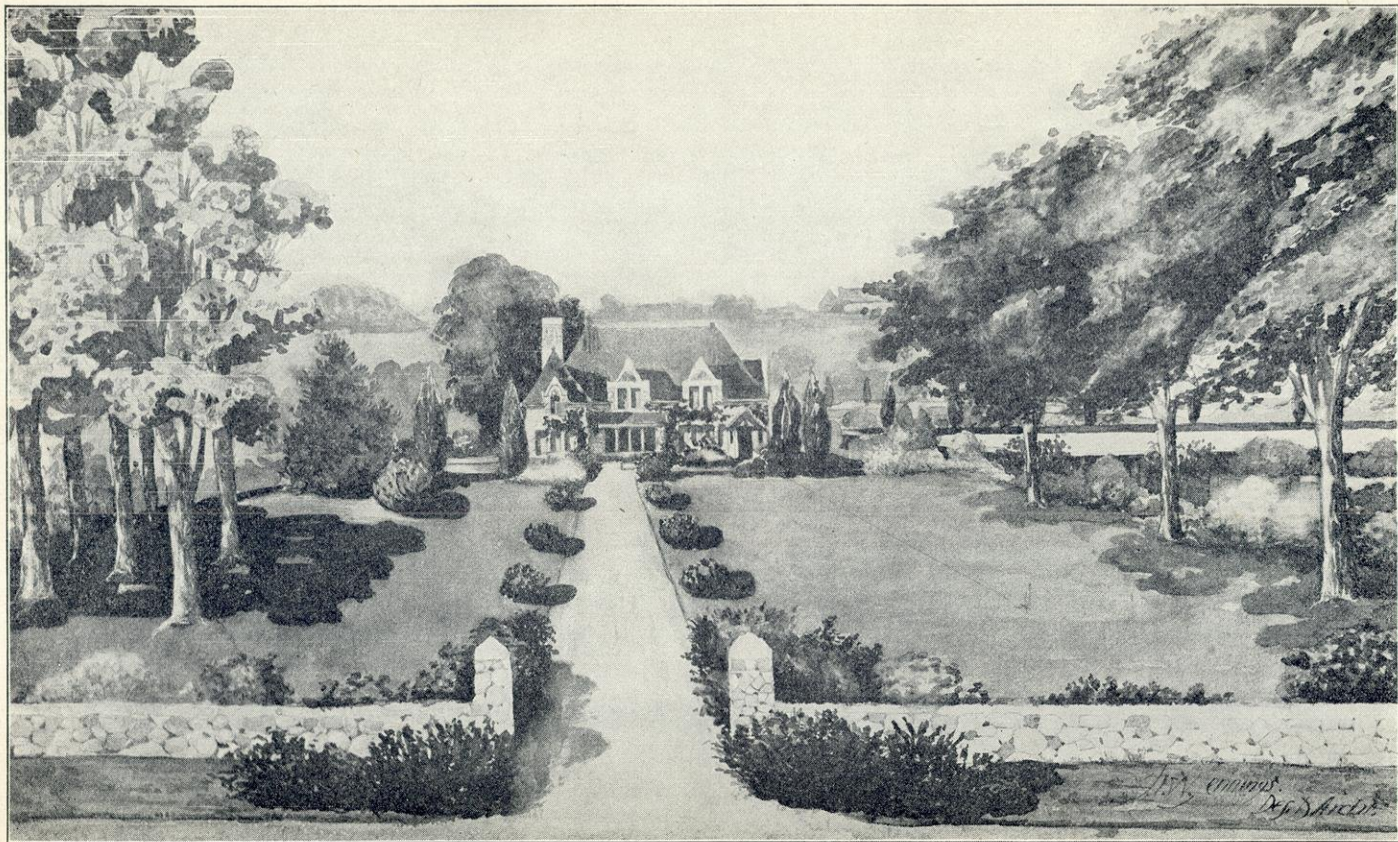

FISH HATCHERY AND PONDS, DELAFIELD

Greenville, Ohio), and thence north to the international boundary; all east of that line became Ohio, and west of it Indiana Territory. Wisconsin became a part of the latter, whose governor was Gen. William Henry Harrison (1800-11). He appointed justices of the peace at Green Bay and Prairie du Chien (1802-03).

*A part of Illinois Territory.*—February 3, 1809, Indiana Territory was reduced to the limits of the state of that name, the western and northern remainder being set off as Illinois Territory, the latter including what is now Wisconsin. Its governor was Ninian Edwards (1809-18).

*A part of Michigan Territory.*—April 18, 1818, the state of Illinois was created, with its existing boundaries; and all north of that state and west of Lake Michigan to Mississippi River was added to Michigan Territory. This territory was further aggrandized (June 28, 1834) by annexing for administrative purposes, all trans-Mississippi country north of Missouri and east of Missouri and White Earth rivers. The governors of Michigan Territory while Wisconsin was a part of it, were: Lewis Cass, 1813-31; George B. Porter, 1831-34; Stevens T. Mason, 1834-35; and John Scott Horner, 1835-36 (secretary and acting governor).

*Wisconsin Territory.*—April 20, 1836, Wisconsin Territory was erected. It embraced all of what is now Wisconsin, and extended westward to Missouri River, thus including the present Minnesota and Iowa, and much of the two Dakotas.

June 12, 1838, the Territory of Iowa was erected out of that portion of Wisconsin lying west of Mississippi River. When Wisconsin was admitted into the Union (May 29, 1848), the portion lying between St. Croix river and the Mississippi was detached and given to the new Territory of Minnesota. In this manner Wisconsin was restricted to its present boundaries.

**1784.**—North West and Mackinac fur companies formed at Montreal for trading in the region of the upper Great Lakes.

**1785.**—Julien Dubuque first visited Prairie du Chien, and explored the lead mines of Wisconsin and Iowa.

**1788.**—At an Indian council at Prairie du Chien the Foxes gave permission to Dubuque to work the lead mines on a large scale.

**1790.**—Pierre Grignon of Green Bay outfitted Pierre Antaya of Prairie du Chien for trading on the upper Mississippi.

**1791.**—Jacques Porlier came to Green Bay, and acted as tutor for Grignon's children.

**1792.**—John Johnston built a fur-trade post on Chequamegon Bay.

**1792-93.**—Charles Reaume wintered on St. Croix River; Porlier on the upper Mississippi.

**1793.**—Laurent Barth built a cabin at the portage of the Fox and Wisconsin rivers, and transported boats and cargoes between these divergent waterways.

**1794.**—Wisconsin Indians, chiefly Chippewa, Winnebago, and Potawatomi, participated in the Indian war against American frontier settlements, and were in the battles of Fort Recovery and Fallen Timbers.

**1795.**—Death of Pierre Grignon senior at Green Bay.

Jacques Vieu, agent of the North West Company, established posts at Ke-waunee, Sheboygan, Manitowoc, and Milwaukee. He selected the last mentioned place as headquarters, and found there a Potawatomi village, with Sauk, Foxes, and Winnebago intermingled.

**1796.**—The British evacuated the Western posts. Mackinac was occupied by an American garrison commanded by Maj. Henry Burbeck. A British garrison and fur-trade headquarters were established on St. Joseph Island in Lake Huron.

**1797.**—The Spanish incited the Sauk and Foxes to pillage British traders at Prairie du Chien: the latter's goods were saved by friendly Sioux. A Sioux-Chippewa war was waged in northern Wisconsin.

**1798-99.**—Foxes and Sauk visited the British post at Amherstburg, and made treaties with the officers of that government.

**1799.**—The X Y Company was organized to compete with the North West and Mackinac companies.

John Lawe arrived in Green Bay as clerk for Jacob Franks.

**1800.**—The Spanish at St. Louis feared an Indian attack instigated by British traders. A Spanish gunboat patrolled the Mississippi as far as Prairie du Chien.

**1801.**—Death of Charles Langlade at Green Bay

**1802.**—John Campbell appointed American Indian agent at Prairie du Chien. Governor Harrison of Indiana Territory granted commissions as justices of the peace to John Campbell and Robert Dickson, also of Prairie du Chien; and organized the militia with Henry Monroe Fisher as captain, Basil Giard as lieutenant, and Michel Labat as ensign.

**1803.**—Charles Reaume was commissioned justice of the peace at Green Bay, and Henry Monroe Fisher at Prairie du Chien.

**1804.**—Harrison made a treaty with the Sauk and Foxes at St. Louis, by which their title to lands in the southern portion of Wisconsin, including the lead region, was extinguished.

North West and X Y companies were amalgamated.

**1804-07.**—François Victor Malhiot, clerk for the North West Company, built a new fort and traded at Lac du Flambeau. Posts of the same company existed on the site of Superior, at Madelaine Island, and on Lac Court Oreilles.

**1805-06.**—Lieut. Zebulon M. Pike was dispatched up the Missouri from St. Louis, to inform Indians and traders of the purchase of Louisiana, and of American arrangements for posts and trading. In the ascent, he spent several days at Prairie du Chien, where he found a few American settlers among the French-Canadian inhabitants. After wintering near the Leech Lake source of the Mississippi, he returned to St. Louis in the spring, holding a conference with the Winnebago and Sioux at Prairie du Chien.

**1806.**—The secretary of war at Washington appointed Nicolas Boilvin assistant Indian agent for the Sauk and Fox Indians.

**1808.**—John Campbell was killed in a duel; Boilvin removed to Prairie du Chien as Indian agent and American magistrate.

A fur-trade factory was established at Mackinac.

**1810.**—John Jacob Astor purchased the Mackinac Company, and organized the South West Fur Company.

**1811.**—The Astorian party under Wilson P. Hunt and Ramsay Crooks passed through Wisconsin, en route for the Pacific Ocean.

Wisconsin Indians participated in Battle of Tippecanoe.

**1812.**—Wisconsin traders participated in the British capture of Mackinac (July 17). Some Wisconsin Indians aided in the massacre of Fort Dearborn (Aug. 15).

**1813.**—Lieut. Joseph Perkins was sent from St. Louis to fortify Prairie du Chien, where he built Fort Shelby, the first American post in Wisconsin. Robert Dickson, adhering to the British, collected Indians to attack this post, and wintered on Garlic Island in Lake Winnebago.

**1814.**—Maj. William McKay organized an expedition at Mackinac for the capture of Fort Shelby. He started June 28, in six days reaching Green Bay, where he was joined by thirty habitants and about 100 Indians; Dickson with his forces met them at Portage. July 17 they landed at the mouth of the Wisconsin and summoned Lieutenant Perkins to surrender, which the superior numbers of British forces compelled him to do. McKay with difficulty saved the prisoners from massacre by his Indian allies. The name of the fort was changed from Shelby to McKay.

Wisconsin traders and Indians aided in the British defense of Mackinac (Aug. 4) against the attack of the Americans.

**1815.**—After the treaty of Ghent with Great Britain, Capt Alfred Bulger, the British commandant, abandoned Fort McKay (May 24) and retired to Mackinac. American jurisdiction was resumed by Nicolas Boilvin as Indian agent and justice of the peace.

**1816.**—A series of treaties with Indians was held at St. Louis, in which the tribesmen renewed their allegiance to the United States. Fort Crawford at Prairie du Chien was erected by Gen. Thomas A. Smith; Fort Howard at Green Bay was begun by Col. John Miller. Col. John Bowyer was sent to the latter place as Indian agent.

By act of Congress the fur-trade was restricted to American citizens, and Astor's American Fur Company began operating in Wisconsin. Government fur-trade factories were established both at Green Bay and Prairie du Chien, with Matthew Irwin and John W. Johnson as their respective factors.

**1817.**—The fur-trade of Wisconsin settlers was disarranged by the new law. Peltries were seized at Mackinac, and traders arrested on the Mississippi.

First school in Wisconsin opened at Green Bay.

**1818.**—Brown, Crawford, and Michillimackinac counties were organized, embracing the whole of the present Wisconsin, as well as parts of Minnesota, and the upper peninsula of Michigan.

Solomon Juneau arrived in Milwaukee, and soon thereafter bought out the trading-post of his father-in-law, Jacques Vieau.

**1820.**—Isaac Lee, United States commissioner, adjusted the land claims of the early French settlers at Prairie du Chien and Green Bay. The first Protestant sermon preached in Wisconsin was delivered July 9 at Fort Howard by Rev. Jedediah Morse, father of the inventor of the telegraph.

**1821.**—The first steamer on the upper lakes, "Walk-in-the-Water," navigated Lake Michigan, bringing a delegation of New York Indians to arrange for their transfer to Wisconsin.

The code of Michigan Territory was made the basis of law; but no courts were organized except those of justices of the peace.

**1822.**—Government fur-trade factory system abolished. The New York Indians (Oneida, Stockbridge, Munsee, and Brothertown) purchased lands of the Menominee and began their removal to Wisconsin.

Government decided to lease lands in southwestern Wisconsin for mining purposes. Col. James Johnson, having secured a lease of part of the present Galena, began mining on a large scale. There followed an inrush of speculators and prospectors into southwest Wisconsin.

**1823.**—First steamboat, the "Virginia," ascended the Mississippi as far as Fort Snelling.

Lake Superior was surveyed by Lieut. Henry W. Bayfield of the British Navy.

First session of Crawford County court was held (May 12) at Prairie du Chien. United States circuit court held first session at the same place (October 17), James D. Doty presiding judge.

**1824.**—First session of Brown County court opened (July 12) at Green Bay. Jacques Porlier as chief justice. Judge Doty held the first United States circuit court (October 4) at the same place.

**1825.**—A treaty was concluded at Prairie du Chien in August by William Clark and Lewis Cass, government commissioners, between the Indians of Illinois, Minnesota, and Wisconsin, establishing tribal boundaries and making peace between the tribes.

An Episcopal mission was established at Green Bay by Rev. Norman Nash.

**1826.**—Fort Crawford was abandoned, and the troops sent to Fort Snelling, near St. Paul.

**1827.**—The Winnebago murdered several half-breeds, and attacked two keel-boats on the Mississippi. These outrages produced great alarm. Settlers fled to Prairie du Chien, and there organized and manned the abandoned fort. Troops were, however, sent from St. Louis and Fort Snelling. Col. Henry Dodge raised a hundred mounted volunteers in the lead mines. Maj. William Whistler, in command at Fort Howard, moved up the Fox to Portage, and the troops on the Wisconsin, under Gen. Henry Atkinson, pursued the fleeing Winnebago. They were overtaken near Portage and gave up the murderers, one of whom (Red Bird) soon died in prison. His associates were tried and sen-



fenced, but afterwards pardoned on condition that the Winnebago cede their mining lands to the United States.

**1828.**—Fort Winnebago was begun at the Portage in September by Maj. David E. Twiggs.

**1829.**—In July, the Chippewa, Ottawa, and Potawatomi attended a treaty at Green Bay, and ceded their claims to lands between Rock and Wisconsin rivers. Thousands of miners settled in the lead region, where speculation increased.

A Methodist mission was established at Green Bay.

**1830.**—A Protestant mission was founded on Madelaine Island by Frederick Ayer. Rev. Cutting Marsh opened a Presbyterian mission to the Stockbridge Indians at Statesburg (South Kaukauna).

**1832.**—Black Hawk, a Sauk headman, resented the intrusion of the American settlers, and in April, crossing from Iowa, passed up Rock River to Prophetstown, there intending to raise a crop. This "invasion" aroused general alarm in Illinois and what is now Wisconsin. Settlers fled the country or gathered into log forts. Gen. Henry Atkinson, with an army of volunteers and regulars, marched from Fort Armstrong against Black Hawk, who sent a defiant message and retreated up Rock River to the neighborhood of Lake Koshkonong. Thence he descended into Illinois, and with Potawatomi and Winnebago help, attacked the frontier settlements. Some two hundred whites and as many Indians lost their lives in the ensuing skirmishes. Meanwhile, forts had been thrown up in the lead region and a company of mounted militia recruited among Wisconsin miners and farmers. Gen. Henry Atkinson with a force of nearly four thousand federal regulars and Illinois militia pursued the hostile tribesmen, who retreated by way of the present site of Madison. At the crossing of Wisconsin River a mile below Prairie du Sac, a skirmish occurred (July 21). The final battle was at the mouth of the Bad Axe (August 2), where the savages attempted to recross the Mississippi into Sioux territory. Black Hawk surrendered to some Winnebago and was brought to Prairie du Chien, whence he was sent to Jefferson Barracks at St. Louis. Of the thousand Indians who crossed the Mississippi with him in the spring, not over a hundred and fifty survived. This outbreak greatly advertised Wisconsin throughout the country, and stimulated settlement. In the autumn, treaties were negotiated with the Menominee, Sauk, and Winnebago, voiding the title to all their lands south and east of Fox and Wisconsin rivers.

**1833.**—By a treaty at Chicago, the Chippewa, Ottawa, and Potawatomi concurred in the above treaties and ceded the lands south and west of Milwaukee.

Morgan L. Martin united with Solomon Juneau in platting a town site at Milwaukee.

The first newspaper in Wisconsin, the Green Bay *Intelligencer*, was established.

**1834.**—Land offices were established at Mineral Point and Green Bay. The first public land sale was held at Mineral Point.

The first public road was laid out. American settlers began to arrive at Milwaukee.

**1835.**—The first steamboat landed at Milwaukee, June 17.

A large influx of settlers secured lands in the southern and eastern portions of Wisconsin.

The first bank was opened at Astor, now a part of Green Bay.

Bishop Baraga founded a Catholic mission on Madelaine Island.

**1836.**—The Territory of Wisconsin was organized April 20 by act of Congress. Henry Dodge was appointed governor, and on July 4 territorial organization was completed with John S. Horner of Virginia as secretary. The new officers were sworn in at Mineral Point, then the largest town in the Territory. The supreme court was constituted by the appointment of Charles Dunn, David Irwin, and William C. Frazer as justices. The first territorial assembly met at Old Belmont (now Leslie), October 25. On November 24 Madison, then merely a town on paper, was, against many competitors, chosen the capital

through the influence of Judge Doty, owner of the site. George W. Jones was elected by this legislature the first territorial delegate to Congress.

July 14, the *Milwaukee Advertiser* commenced publication. A land office was opened at this place, and the first school begun.

**1837.**—Financial depression checked immigration, and the four banks in the Territory failed.

A treaty was made by Governor Dodge with the Menominee, by which they ceded to the United States about four million acres of land in Michigan and Wisconsin. After refusing to treat with Dodge, the Winnebago chiefs were invited to Washington, where they signed a treaty ceding all their Wisconsin lands and agreeing to remove from the Territory.

The town site of Madison was surveyed and platted, and the first capitol begun.

**1838.**—Congress appropriated land to endow the University of the Territory of Wisconsin.

Eighty post-offices were established, and thirty-five mail-routes. The Milwaukee and Rock River Canal Company was chartered.

The second territorial assembly met at Madison in November; but lack of accommodation caused it to adjourn until the following year.

**1839.**—The adjourned session of the second territorial assembly met at Madison. The Wisconsin Marine and Fire Insurance Company (Mitchell's Bank) was chartered, and the first school taxes were levied.

The first Baptist services were held in the Territory.

**1840.**—The United States census showed a population of 30,945 whites.

**1841.**—James D. Doty was appointed governor, to succeed Henry Dodge.

**1842.**—C. C. P. Arndt, a member of the legislative council, was shot and killed in the council chamber by James R. Vineyard, who was expelled from the council, but acquitted of the charge of manslaughter.

**1843.**—A co-operative industrial community, chiefly composed of English under the leadership of Thomas Hunt, settled at North Prairie, Waukesha County.

**1844.**—The Wisconsin Phalanx, a communistic organization promoted at Kenosha by Warren Chase, settled at Ceresco, now Ripon.

Doty was removed from the governorship of the Territory, and Nathaniel P. Talmadge appointed his successor.

The first episcopal diocese of the Catholic church was erected at Milwaukee.

**1845.**—Talmadge was removed from the governorship, and Henry Dodge reappointed.

A large Swiss colony was planted at New Glarus, Green County. A Mormon colony was organized by James Jesse Strang at Voree, near Burlington, Racine County.

**1846.**—The people voted in favor of a State government. Congress passed the enabling act, and the first constitutional convention opened at Madison, October 15.

**1847.**—A special census showed a population of 219,456. April 5, the first constitution was rejected by popular vote. The second constitutional convention opened at Madison, December 15.

**1848.**—The second constitution was adopted by popular vote March 13. Wisconsin was admitted into the Union under act of Congress approved May 29. Nelson Dewey was elected first State governor. The first legislature convened June 5, and two days later the State officers were sworn in. Henry Dodge and Isaac P. Walker were elected United States senators, and Andrew G. Miller appointed judge of United States district court. A free school system was established by law. A land grant for a university was made by Congress, and the State University was incorporated.

A large German immigration settled in Milwaukee and the eastern counties.

A partially successful attempt was made to remove the Wisconsin Winnebago to Long Prairie, Minnesota. The Menominee ceded a large tract east of the Wisconsin and north of Fox River, and removed to a reservation in Waushara County.

**1849.**—The construction of a railroad from Milwaukee westward was begun. In January the first telegram was received in Milwaukee.

Cholera was epidemic throughout the State.

"Gold fever" caused a great exodus to California.

The State Historical Society was organized by members of the first State legislature, January 30.

**1850.**—The federal census reported the population of Wisconsin to be 305,391.

**1851.**—The first railroad train in the State was run from Milwaukee to Waukesha.

**1852.**—Numerous railroad enterprises were started in the southern part of the State.

**1853.**—Charges were filed for the impeachment of Levi Hubbell, judge of the second judicial circuit. After a protracted trial by the senate he was acquitted.

**1854.**—A meeting was held at Ripon, February 28, to organize a new political party, which was subsequently named Republican. A convention held July 13 in the capitol park in Madison, organized the Republican party in Wisconsin.

Joshua Glover, a fugitive slave arrested at Racine on March 10, was on the following day rescued from the Milwaukee jail by a mob of anti-slavery men. Sherman M. Booth was arrested May 26, for aiding in this affair, and committed to jail. The State supreme court decided that the federal fugitive slave law of 1850 was void, and discharged the prisoner. This decision was afterwards (1859) reversed by the supreme court of the United States.

The first class was graduated from the State University.

The State Historical Society was reorganized, and Lyman C. Draper chosen secretary.

**1856.**—Gov. William A. Barstow, Democratic nominee for governor, having been certified by the state board of canvassers as re-elected, took possession of the office. Coles Bashford, the Republican candidate, brought an information in the nature of *quo warranto* to oust Barstow and establish his own claim to the election, on the charge of incorrect returns, the result of fraud. The proceedings terminated in favor of Bashford, who took office March 25.

September 24, the steamer "Niagara" was burned off Port Washington, when John B. Macy, a pioneer member of Congress from Wisconsin, perished.

**1857.**—Milwaukee & Mississippi railway was completed to Prairie du Chien.

The monetary panic of this year was severely felt.

The legislature passed a law against kidnapping within the State, to neutralize the effect of the federal fugitive slave law.

**1858.**—An excursion train celebrating the opening of the Chicago & Fond du Lac Railway (now Chicago & Northwestern) was wrecked (November 1) at Johnson's Creek, Jefferson County; fourteen persons were killed and seven wounded.

A legislative investigation exposed the bribery of prominent officials by the railways, and the improper use of United States railway land grants.

**1859.**—Byron Paine was elected to the State supreme court upon an anti-slavery platform.

**1860.**—The federal census showed a population of 775,881.

The Sherman M. Booth case was again in the courts; the prisoner escaped from federal jurisdiction, but was rearrested, October 8, after which he was pardoned by President Buchanan.

The steamer "Lady Elgin," with six hundred excursionists aboard, sank September 8 in a collision off Racine, and two hundred and twenty-five persons, mostly from Milwaukee, were drowned.

**1861.**—Gov. Alexander W. Randall issued a proclamation calling for volunteers. Thirty-six companies tendered their services within one week. Sixteen regiments were mustered during the year. George C. Drake of Company A, First infantry, was the first Wisconsin soldier to be killed in the War of Secession; he died July 2 at Falling Waters, Va.

A bank riot at Milwaukee caused an attack on Mitchell's bank.

**1862.**—April 19. Gov. Louis P. Harvey, while on a visit to the South to care for Wisconsin soldiers wounded at Shiloh, was drowned in Tennessee River.

In April, about seven hundred Confederate prisoners were received at Camp Randall, Madison.

In May, the President called for 75,000 more troops, of which Wisconsin's quota was about 3,000. In August 300,000 additional troops were called out; the Wisconsin quota was about 12,000. November 10, a draft was resorted to for the troops required, which occasioned riots in the Lake Michigan counties. Wisconsin auxiliaries of the Sanitary Commission were formed.

The Democratic State convention held at Milwaukee September 3, issued the Ryan address, criticizing the federal administration. This document was repudiated by War Democrats.

An Indian outbreak in Minnesota caused alarm in the northwestern part of Wisconsin, but prompt measures by the governor overawed the restive tribesmen.

**1863.**—A soldiers' hospital, named in honor of Governor Harvey, was opened in Madison, through the efforts of Mrs. Louis P. Harvey.

War Democrats held a convention in Janesville, at which they passed resolutions of loyalty and repudiated the "Ryan address."

**1864.**—February 1. the president called for 300,000 more volunteers; in March 200,000; in July 500,000; and in December 300,000. Wisconsin's quota in these various calls aggregated 53,483, and 5,784 Wisconsin veterans re-enlisted. Military hospitals were opened in Milwaukee and Prairie du Chien. The Wisconsin Christian Commission was organized at Milwaukee.

November 2, ex-Gov. N. P. Talmadge died.

**1865.**—Several additional regiments were sent to the field to complete the State's quotas. Recruiting in Wisconsin ceased April 13. The whole number of troops furnished by the State during the war was 91,379, with losses by death of 10,752. Most Wisconsin troops were mustered out of service during the summer and autumn.

June 28, Viroqua, in Vernon County, was wrecked by a cyclone that killed fourteen and injured over a hundred persons.

July 13, ex-Gov. James D. Doty died; December 13, ex-Gov. William A. Barstow.

**1866.**—James R. Doolittle, United States senator, was requested to resign because of his support of President Johnson's reconstruction policy.

There was a noticeable increase in farm area and acreage under cultivation, with a general extension of agriculture to our northern and western counties, caused in part by disbanded soldiers returning to agricultural life.

**1867.**—June 19, ex-Gov. Henry Dodge died.

**1868.**—April 8, the "Sea-Bird" burned on Lake Michigan, all on board being lost save two.

**1869.**—A bill to regulate railway rates was introduced in the legislature, but met defeat.

**1870.**—The federal census showed a population of 1,054,670.

The contest over railway regulation continued; cities, towns, and villages were authorized to issue bonds in aid of new railways.

The continued presence of Winnebago Indians causing alarm, Congress was petitioned to remove the remnant of that tribe from the State.

**1871.**—October 8-10, great fires occurred in Door, Oconto, Shawano, Ke-waunee, Brown, and Manitowoc counties; one thousand or more persons perished and three thousand were rendered destitute. Peshtigo was nearly destroyed. Large contributions came from all parts of the United States, Great Britain, Canada, France, and Germany, relieving the sufferers and providing them with comfortable homes, food, implements, and clothing.

**1872.**—Congress made an appropriation for the removal of the Winnebago. July 26, ex-Gov. Alexander W. Randall, the first war governor, died.

**1873.**—The financial panic of this year caused distress in manufacturing and commerce.

The Democrats, on the issue of railway regulation, raised by the "Grangers," elected a State ticket for the first time since the War of Secession.

The Wisconsin Winnebago were forcibly removed to their Nebraska reservation—but many of them returned to the State.

July 4, a great hurricane occurred on Green Lake, in the county of that name, wherein ten persons were drowned; much property was also injured in Fond du Lac and Sheboygan counties.

**1874.**—The "Potter Law," placing a limit on railroad freight and passenger charges, was enacted as a result of the "Granger" movement. Action being brought in the State supreme court to enjoin the companies from violations thereof, the law was upheld. Justice Ryan's opinion is still cited in support of state regulation of public utility corporations.

**1875.**—The Republicans elected a State ticket in opposition to the "Potter Law" and "Grangerism."

The manufacture of cotton cloth was commenced in Janesville—the first in the State.

Women were first made eligible to school offices.

April 28, much of Oshkosh was destroyed by fire.

**1876.**—The "Potter Law" was repealed.

March 10, Hazel Green, Grant County, was wrecked by a cyclone.

**1877.**—July 7, a destructive cyclone visited the shores of Green Bay, six persons being killed and many injured, while the property loss amounted to \$200,000; the town of Pensaukee, in Oconto County, was wrecked.

**1878.**—An Indian scare in Burnett County was caused by religious dances among the Chippewa; hundreds of settlers left their homes, but were induced to return by military officials sent to investigate the disturbances.

May 23, a cyclone swept through Grant, Iowa, Dane, Jefferson, and the counties eastward thereof; twelve or fifteen persons were killed, and there was large destruction of property. Furious storms also occurred in northern Wisconsin, particularly on the Flambeau River.

April 25, ex-Gov. Coles Bashford died.

**1880.**—The federal census showed a population of 1,315,497.

A patent was granted to John Stevens of Neenah for the first roller flour mill, which has revolutionized the milling processes of the world.

October 19, Chief Justice Edward G. Ryan died.

**1881.**—First serious labor disturbance occurred in September, at Eau Claire, when sawmill operatives demanded a reduction of hours. Rioting and injury of property ensued, when eight companies of the National Guard were called out to keep the peace.

February 24, Senator Matt. H. Carpenter died.

**1882.**—The State constitution was amended so as to provide for biennial legislative sessions. They had previously been annual.

May 19, a cyclone occurred on the northern and western outskirts of Racine, in which five were killed and eighty-five wounded.

May 14, ex-Gov. Cadwallader C. Washburn died.

**1883.**—January 10, the Newhall House in Milwaukee was burned; seventy persons perished. November 8, the south wing of the capitol extension at Madison fell, killing seven workmen.

February 23, ex-Gov. William E. Smith died. March 25, former U. S. Senator Timothy O. Howe died at Racine.

**1884.**—December 1, Science Hall, State University, was destroyed by fire.

**1885.**—High-grade iron ore was discovered in the Gogebic range; a "boom" for the region began, and new towns sprang up.

**1886.**—May 1-5, workmen in Milwaukee struck to secure an eight-hour day. Becoming riotous and refusing to obey the authorities, they were fired upon by the National Guard, several being killed or wounded.

In October, the limited express on the Chicago, Milwaukee & St. Paul Railway was wrecked and burned at East Rio, Columbia County; from eleven to fifteen persons were killed.

**1887.**—A "boom" in Gogebic iron stocks was followed by a crash, in which small investors lost heavily.

June 27, Marshfield was almost destroyed by fire, 1,500 persons being rendered homeless. The property loss was between \$2,000,000 and \$3,000,000.

**1889.**—The "Bennett Law," for compulsory education in the English language, was passed by the legislature. It contained regulations obnoxious to the foreign-speaking population and other supporters of parochial schools.

A strike of railway builders occurred at West Superior, because of tardiness in securing wages. The National Guard was ordered to the scene to preserve order.

April 10, ex-Gov. Leonard J. Farwell died. July 21, ex-Gov. Nelson Dewey died.

**1890.**—The eleventh federal census showed the population of Wisconsin to be 1,686,880.

An anti-Bennett Law convention was held June 4, at Milwaukee. The Democrats, adopting this issue, elected their entire State ticket.

The State supreme court decided that Bible-reading in the public schools is sectarian instruction, and therefore unconstitutional.

**1891.**—Gov. George W. Peck and the Democratic legislature secured the repeal of the "Bennett Law." The reapportionment of the congressional and legislative districts under the 1890 census was unsatisfactory to the Republicans, who brought suit to annul it.

June 17, ex-Gov. Harrison Ludington died. August 27, Lyman C. Draper died—he was secretary of the Wisconsin State Historical Society for thirty-three years (1854-86), and during that time the leading spirit in its work.

**1892.**—The State supreme court nullified the apportionment act, and a second similar act was likewise declared illegal. A special legislative session adopted a new apportionment that was not contested.

July 25, a fire at Iron River caused a loss of \$200,000 and left 1,500 persons homeless. A succession of fires occurred in Milwaukee, including the Third Ward fire (October 28); \$5,000,000 in property was destroyed.

**1893.**—The State supreme court required former treasurers or their bondsmen to refund interest received on deposits of State money in banks.

Financial panic resulted in the failure of the Plankinton, the Marine & Fire and other Milwaukee banks.

July 27, a disastrous fire occurred at Fifield, with a property loss of \$200,000; on the same day, Medford, a town of 1,800 inhabitants, was virtually destroyed from the same cause.

Nov. 21, ex-Gov. J. M. Rusk died.

**1894.**—July 26-30, disastrous forest fires visited Douglas, Bayfield, Ashland, Chippewa, Pierce, Taylor, Marathon, and Wood counties. Phillips, the county seat of Price, was almost entirely destroyed, and over twenty persons lost their lives.

**1895.**—A State census was taken, giving a population of 1,937,915. There was a severe drought and resultant light crops in southern Wisconsin, but an abundance of rain and heavy crops in northern counties.

February 27, Mrs. Cordelia A. P. Chester (formerly Mrs. Louis P. Harvey) died; July 4, Chief Justice Harlow S. Orton.

**1896.**—There was a large immigration to northern Wisconsin, as a result of a special effort to induce settlement and liberal State and county appropriations for the purpose.

The Wisconsin Free Library Commission was organized, and in Dunn County the travelling library system was initiated by State Senator James H. Stout.

May 23, ex-Gov. Lucius Fairchild died; Aug. 27, ex-Gov. Arthur Mac Arthur.

**1897.**—A corrupt practice act was passed by the legislature, requiring candidates and committees to file statements of political campaign expenses.

July 28, former U. S. Senator James R. Doolittle died.

**1898.**—Wisconsin raised and equipped four regiments of infantry and one battery for the Spanish American War—5,469 men in all.

Celebration of the fiftieth anniversary of the admission of Wisconsin to the Union.

In July and August occurred a strike of woodworkers in Oshkosh mills and factories, accompanied by rioting and bloodshed; State troops were called out and peace was restored through compromise.

September 29, forest fires visited Barron and Polk counties, with \$500,000 loss; many settlers were rendered homeless; relief was administered by the military department of the State.

**1899.**—An anti-railway pass law was adopted by the legislature, and the State Tax Commission was instituted.

The Third regiment mustered out January 4-17; February 28, the Fourth regiment was mustered out at Anniston, Ala.

June 12, a cyclone destroyed New Richmond; over fifty persons were killed, with a property loss of \$1,000,000. Relief was sent from all over the State and from neighboring Minnesota cities.

**1900.**—The federal census showed a population of 2,069,042, a gain of 22.6 per cent in ten years.

A revival of lead and zinc mining commenced in southwestern Wisconsin.

October 19, dedication of the new State Historical Library Building at Madison.

In December was finished the harbor of refuge at Milwaukee, that had been nineteen years in course of building.

May 1-8, forest fires raged on Chequamegon Bay and Menominee River, the damage reaching over \$1,000,000. July 6, a tornado swept Winnebago County, one person being killed and much damage done to property. August 20, a similar tornado swept Sheboygan, about seventy-five buildings being levelled.

March 29, former U. S. Senator Philetus Sawyer died.

**1901.**—January 7, Gov. Robert M. La Follette was inaugurated—the first native-born executive of the State. February 4, the battleship "Wisconsin" was put into commission; to it the people of the State presented, May 27, a silver service and bronze badge.

A system of agricultural courses for district schools and county schools of agriculture was inaugurated.

Great heat and drought throughout the summer, in southern Wisconsin, with consequent injury to crops. In November and December occurred an epidemic of smallpox in northern Wisconsin; many logging camps were closed and loggers thrown out of work.

December 17, Postmaster-General Henry C. Payne died.

**1902.**—March 4, Prince Henry of Prussia, envoy of the German emperor to the United States, visited Milwaukee.

October 13 and 29, rulings of the department of the interior secured to Oneida, Brothertown, and Stockbridge Indians shares in the distribution of a large sum due from the government for New York land cessions.

November 1, a deposit of asbestos was located near Stevens Point. June 4, there was discovered a pearl worth \$10,000, the largest thus far found in Wisconsin fisheries.

July 2, a cyclone in Caledonia township, Racine County, caused the death of one man and wrecked many buildings. November 22, the ore docks at Ashland were burned, a score of persons being buried in the ruins, three killed, and many lives imperilled.

July 28, Charles Kendall Adams, former president of the State University, died.

**1903.**—A primary election law was passed, subject to a popular referendum. An ad valorem railway tax, a mortgage tax, and an inheritance tax were the chief features of the year's legislation. July 31, a decision of the State insurance department required life insurance companies to divide their surplus among policy holders; some of the companies took the matter to the courts.

There was a renewal of agitation for a new state to be called "Superior," to be formed out of territory in northern Wisconsin, the northern peninsula of Michigan, and northeast Minnesota.

September 28, a mass-meeting was held in Milwaukee to denounce municipal corruption; a citizens' committee was appointed to obtain evidence, and a grand jury drawn for indictment.

February 4, the chief of the Milwaukee fire department and three assistants were asphyxiated in a fire among chemicals in that city. April 22, a fire loss of \$750,000 took place at La Crosse. September 23 the town of Morse was almost annihilated by fire. July 4, thirty people were injured by the premature explosion of fireworks at Oregon. December 30, thirty Wisconsin people lost their lives in the Iroquois theatre fire in Chicago.

May 5, Chief Justice Orsamus Cole died.

**1904.**—May 18, the Republican State convention was opened at Madison: a portion of the delegates withdrew, and held a separate convention. Each meeting nominated a State ticket and chose delegates to the national convention, where the differences between the factions were finally adjudicated. November 8, a primary election law was endorsed by the voters of the State.

March 4, a federal survey law was passed, by which Stockbridge and Munsee Indians were to be allotted eighty acres of land per head, and a trust fund of \$75,000 was to be divided among them. September 26-30, the Chippewa celebrated the fiftieth anniversary of their final peace with the United States government.

June 5-9, the State University celebrated its golden jubilee (fiftieth anniversary of the first graduation). Representatives came from the leading American, Canadian, and European universities and learned societies. Charles R. Van Hise, the first alumnus to hold that office, was inaugurated president.

March 15 and April 2, the grand jury indicted several Milwaukee officials for bribe-taking; some of these were found guilty and punished by fines and imprisonment.

February 27, a large part of the State capitol at Madison was burned. Forest fires occurred May 4, in the vicinity of Tomahawk and Rhinelander; May 30, others were reported in the northern part of the State.

June 29, former U. S. Senator John L. Mitchell died; August 4, ex-Gov. James T. Lewis.

**1905.**—The legislature adopted a civil service act, regulating appointments to public office within the State. An act was passed creating a railway commission, empowered to regulate tariff rates; under this law the commission was organized July 10. The State board of forestry was organized to prevent forest fires and acquire and manage State forest reserves. The Wisconsin history commission was established, to formulate a report on the best method of preparing a history of Wisconsin's part in the War of Secession.

Railway companies instituted suit in the State supreme court to determine the validity of the ad valorem tax law of 1903; November 4, a decision was rendered in favor of the law. February 21, the insurance case in the supreme court was decided in favor of the companies.

Agitation for the removal of the State capital from Madison to either Oshkosh or Milwaukee was put at rest by preliminary appropriations for a new capitol building.

March 14, \$725,000 was returned to the State by the federal government, to reimburse the latter for the equipment of Wisconsin troops during the War of Secession.

Milwaukee trials for graft were continued: three grand juries brought in over three hundred indictments of eighty-four persons; many convictions were secured, and gambling suppressed. Green Bay, likewise, suppressed gambling by a raid (February 27), and cleansed its municipal government.

The following prominent Wisconsin citizens died: April 15, Halbert E. Paine; April 29, William Plankinton; June 10, Andrew Jackson Turner; June 19, Albert O. Wright.



**1906.**—Direct State taxes were entirely remitted, the new tax laws bringing in sufficient revenue from railways, inheritances, etc.

May 11, the United States court issued an order dissolving the paper mill trust, which was largely composed of Wisconsin concerns.

March 18, the steamer "Atlanta" burned off Sheboygan, seventy-five passengers being rescued with difficulty. Forest fires occurred May 18-19, when Stanley, Chippewa County, and Auburndale, Wood County, were partially destroyed; Marathon County was fire-swept, and Wausauke, Marinette County, hemmed in.

The following prominent Wisconsin citizens died: July 7, Henry C. Adams; October 20, Stephen D. Carpenter; October 14, Herbert W. Chynoweth; January 12, Andrew L. Elmore; February 6, David B. Frankenburger; October 29, Bishop Isaac Lea Nicholson.

**1907.**—Legislative appropriations were completed for a new capitol at Madison, to cost ultimately \$6,000,000. Significant legislation occurred as follows: The railway commission was charged with the oversight of all public utility corporations; a State board was appointed to select special sites of historic or picturesque interest suitable for public parks, to become the property of the State; a law establishing two cents per mile as the legal rate for railway passenger traffic, went into effect; laws for the more complete regulation of insurance companies were passed; the Wisconsin history commission was empowered to commence publication of historical material relative to the State's part in the War of Secession.

July 23, a monument to Nelson Dewey, first governor of the State, was unveiled at Lancaster.

The Potawatomi Indians of Wood County participated in the distribution of the trust fund created by the federal treaty of 1848. The Oneida Indians having received the fee simple to reservation in Brown and Outagamie counties, sold large portions thereof to whites.

*Casualties*—July 4, a cyclone passed over Green Lake and Waushara counties, causing a loss of twenty lives and much property damage; August 7, a tornado central over eastern Minnesota, Iowa, and western Wisconsin caused loss of twenty lives and over \$500,000 damage; August 11, a similar storm caused \$500,000 damage near La Crosse and Sparta. January 5 and August 21, severe explosions occurred in the powder works at Pleasant Prairie, causing loss of life. October 12, the steamer "Cypress," from Superior, foundered on Lake Superior, with loss of twenty-two lives.

The following prominent Wisconsin citizens died: February 16, Gen. George E. Bryant; March 11, Hon. Clinton Babbitt; March 26, Judge Samuel Ryan; April 1, Mrs. Charlotte Ouisconsin Van Cleve; July 25, R. H. Halsey, president of Oshkosh normal school; September 1, Samuel Marshall of Milwaukee; November 18, Prof. Storm Bull; December 17, Dr. J. M. Barnett, Superior pioneer; December 30, Chief-Justice John B. Cassoday.

**1908.**—Ambassador James Bryce delivered the baccalaureate address at the State University. The will of William F. Vilas created a trust fund, from which it is hoped that ultimately \$30,000,000 will accrue to the State University.

July 24, the governor appointed a forest conservation commission for the State. The federal government presented 20,000 acres to the State to be added to its forest reserve, the choice of location to rest with the State.

Twenty-four life-insurance companies, doing business within Wisconsin, withdrew because of unwillingness to comply with laws passed by the legislature of 1907.

September 29, the supreme court pronounced unconstitutional the eight-hour law for employees of railway and telegraph companies.

Several public utility corporations surrendered their franchises—among them the Beloit Water, Gas, and Electric Company (June 20), and the Chippewa Falls Waterworks and Lighting Company (June 30).

The Milwaukee charter was revised by a commission chosen by citizens.

*Forest fires*—April 22, Mosinee was threatened with forest fires, which also spread along the shore of Lake Superior. In the autumn, fires broke out over a wide area; Bayfield sustained a loss of \$200,000; Wausau was saved only by the shifting of the wind; and September 20, Rhinelander received assistance from Milwaukee fire department. By the 23rd the danger was over. An estimated loss of between five and ten millions occurred in this State alone. October 17, fires began again, chiefly in the northern peninsula of Michigan; October 19, six square miles were burning east of Lake Nemakagon. Fire marshals and the Wisconsin State forestry department rendered efficient aid in preventing the spread of general conflagrations and extinguishing incipient fires.

The following prominent Wisconsin citizens died: Jan. 11, Maj. John E. Armitage; February 2, Maj. C. B. ("Doc.") Aubury; May 23, Julius T. Clark; July 3, Dr. William Monroe, veteran of Black Hawk War; August 12, Rear-Admiral J. K. Cogswell; August 27, former U. S. Senator and Postmaster-General William F. Vilas; December 9, Dr. William Mackie, of Milwaukee.

**1909.**—Significant legislation consisted of laws permitting cities to establish a commission form of government; providing for a uniform divorce law; a pension and retirement law for Milwaukee school teachers.

May 2, the supreme court rendered a decision upholding the validity of the inheritance tax law of 1903. A United States district judge held that Indians are citizens of the State.

A Lincoln statue in bronze was unveiled June 22 at the State University. The United States established a forest-products laboratory at the University.

The Tank Cottage at Green Bay, supposed to be the oldest building in the state, having been removed to Union Park by the Green Bay Historical Society, was dedicated August 11.

The following prominent citizens of Wisconsin died: January 18, S. L. Sheldon, of Madison; January 24, Joseph M. Bostwick, of Janesville; January 25, Judge Romanzo Bunn; February 14, N. B. Van Slyke, Madison banker; February 22, Rear-Admiral C. S. Cotton; February 25, George B. Burrows, former speaker of Assembly; March 17, ex-Gov. William R. Taylor; March 29, Hon. Atley Peterson; April 21, ex-Gov. Edward Salomon; April 27, former Congressman Joseph W. Babcock; May 5, Edwin D. Coe, former pension agent; May 6, Judge Henry L. Palmer; September 12, George F. Peabody of Appleton; October 12, Dr. W. A. Gordon of Northern Insane Hospital; October 17, W. W. Cargill of La Crosse.

**1910.**—The federal census showed a population of 2,333,860, or 42.2 persons per square mile of territory.

February 17, Eau Claire was the first Wisconsin city to adopt a commission form of government.

April 5, Milwaukee elected a full municipal Socialist ticket—the first large city to be governed by that party. November 8, the Socialists carried Milwaukee County, electing Victor Berger first Socialist member of Congress.

John Dietz of Cameron Dam, defied the State authorities and was besieged October 2-8, in his cabin; two of Dietz's children were wounded, and during the last days of the siege a deputy sheriff was shot.

*Casualties*—January 3 four firemen were killed at Milwaukee by a falling factory wall. April 23, a severe storm and blizzard killed much of the fruit and fresh vegetation in the lower counties of the State. May 6, a large portion of the Theological Seminary, known as "Nashotah House," burned near Delafield. September 9, a carferry between Ludington and Milwaukee foundered with a loss of twenty-nine lives. September 15, an aeroplane fell at the state fair, injuring several spectators.

Forest fires were prevalent during the spring and summer. May 11, Mosinee was partially burned, and the surrounding region much damaged until rain fell May 17. July 6, the town of Cornucopia was surrounded by fire but saved by rains two days later. During the same month an area fifty miles long by forty wide was burned over near Chippewa Falls, 300 persons were rendered

homeless, and three lives were known to have been lost. July 20, several villages near Merrill were in great peril—400 in one village were saved by a train rescue; the Northwestern Railway established fire-fighting apparatus along its line.

The following prominent Wisconsin citizens died: February 10, Z. G. Simmons of Kenosha; February 15, Gen. Louis Auer of Milwaukee; March 4, Mrs. Hannah Vedder of Milwaukee; April 13, Mrs. William P. Lyon; April 5, William A. Rublee, vice-consul at Hong Kong; June 9, Frederick Sivyer of Milwaukee; July 20, Dr. Walter L. Rankin, former president of Carroll College; August 21, Halle Steensland of Madison; October 5, Frank A. Flower, consul to Liberia; November 5, Mrs. Anna Juneau McGee, a granddaughter of Solomon Juneau; November 20, Capt. Irving M. Bean of Milwaukee; November 29, Judge Elisha W. Keyes; December 8, Hon. James H. Stout; December 11, Judge James J. Perceles; December 31, Joseph Dessert of Mosinee.

# TERRITORIAL GOVERNMENT.

---

## TERRITORIAL OFFICERS OF WISCONSIN.

---

### GOVERNORS.

Henry Dodge.....from July 4, 1836, to October 5, 1841  
James Duane Doty .....from Oct. 5, 1841, to September 16, 1844  
Nathaniel P. Tallmadge.....from September 16, 1844, to May 13, 1845  
Henry Dodge .....from May 13, 1845, to June 7, 1848

### SECRETARIES.

John S. Horner.....appointed by Andrew Jackson, May 6, 1836  
William B. Slaughter.....appointed by Andrew Jackson, Feb. 16, 1837  
Francis J. Dunn.....appointed by Martin Van Buren, Jan. 25, 1841  
A. P. Field.....appointed by John Tyler, April 23, 1841  
George R. C. Floyd.....appointed by James K. Polk, Oct. 30, 1843  
John Catlin.....appointed by James K. Polk, Feb. 24, 1848

### SUPREME COURT.

Charles Dunn, C. J.....appointed by Andrew Jackson, Aug., 1836  
William C. Frazer, A. J.....appointed by Andrew Jackson, July, 1836  
David Irvin, A. J.....appointed by Andrew Jackson, Sept., 1836  
Andrew G. Miller, A. J.....appointed by Martin Van Buren, Nov., 1838

### ATTORNEYS GENERAL.

Henry S. Baird.....appointed by Governor Dodge, Dec. 7, 1836  
Horatio N. Wells.....appointed by Governor Dodge, March 30, 1839  
Mortimer M. Jackson.....appointed by Governor Dodge, June 26, 1841  
William Pitt Lynde.....appointed by Governor Tallmadge, Feb. 22, 1845  
A. Hyatt Smith .....appointed by Governor Dodge, Aug. 4, 1845

### CLERKS OF THE COURT.

John Catlin.....appointed at December term, 1836  
Simeon Mills.....appointed at July term, 1839  
La Fayette Kellogg.....appointed at July term, 1840

### UNITED STATES DISTRICT ATTORNEYS.

William W. Chapman.....appointed by Andrew Jackson, 1836  
Moses M. Strong .....appointed by Martin Van Buren, 1838  
Thomas W. Sutherland .....appointed by John Tyler, 1841  
William Pitt Lynde.....appointed by James K. Polk, 1846

## TERRITORIAL LEGISLATURES.

## FIRST LEGISLATIVE ASSEMBLY.

## FIRST SESSION, 1836.

Convened at Belmont, Iowa county, Oct. 25, and adjourned Dec. 9, 1836.

## COUNCIL.

*President*—Henry S. Baird, of Brown. *Secretary*—Edward McSherry. *Sergeant-at-Arms*—William Henry.

*Brown*—Henry S. Baird, John P. Arndt.

*Iowa*—Ebenezer Brigham, John B. Terry, James R. Vineyard.

*Dubuque*—Thomas McCraney, John Foley, Thomas McKnight.

*Crawford*—[Had no member of the council.\*]

*Milwaukee*—Alanson Sweet, Gilbert Knapp.

*Des Moines*—Jeremiah Smith, Jr., Joseph B. Teas, Arthur B. Ingraham.

## REPRESENTATIVES.

*Speaker*—Peter Hill Engle, of Dubuque. *Chief Clerk*—Warren Lewis. *Sergeant-at-Arms*—Jesse M. Harrison.

*Des Moines*—Isaac Leffler, Thomas Blair, John Box, George W. Teas, David R. Chance, Warren L. Jenkins, Eli Reynolds.

*Crawford*—James H. Lockwood, James B. Dallam.

*Milwaukee*—William B. Sheldon, Madison W. Cornwall, Charles Durkee.

*Iowa*—William Boyles, George F. Smith, Daniel M. Parkinsen, Thomas McKnight, Thomas Shanley, James P. Cox.

*Dubuque*—Loring Wheeler, Hardin Nowlin, Hosea T. Camp, Peter Hill Engle, Patrick Quigley

*Brown*—Ebenezer Childs, Albert G. Ellis, Alexander J. Irwin.<sup>1</sup>

## SECOND SESSION, 1837-1838.

Convened at Burlington, Des Moines county, Nov. 6, 1837, and adjourned Jan. 20, 1838.

## COUNCIL.

*President*—Arthur B. Ingraham, of Des Moines. *Secretary*—George Beatty. *Sergeant-at-Arms*—Levi Sterling.

*Brown*—John P. Arndt, Joseph Dickinson.<sup>2</sup>

*Iowa*—Ebenezer Brigham, John H. Terry, James R. Vineyard.

*Milwaukee*—Alanson Sweet, Gilbert Knapp.

*Dubuque*—John Foley, Thomas McKnight, Thomas McCraney.

*Des Moines*—Jeremiah Smith, Jr., Joseph B. Teas, Arthur B. Ingraham.

*Crawford*—[Had no member of the Council.]

\* Thomas P. Burnett claimed a seat, but was rejected by a vote of the Council, as the appointment of members belonged exclusively to the Executive of the Territory.

<sup>1</sup> Seat successfully contested by George McWilliams.

<sup>2</sup> In place of Henry S. Baird, resigned, Mr. Dickinson's seat was contested and vacated; replaced by Alexander J. Irwin.



A. E. KNOLT  
Commissioner of Banking



WILLIAM L. ESSMANN  
Supt. Public Property



CHAS. R. BOARDMAN  
Adjutant General



JOHN A. SHOLTS  
Game Warden

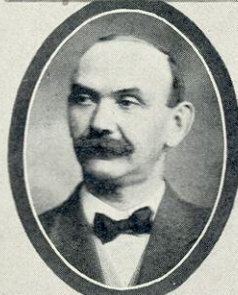

DR. A. H. HARTWIG  
State Veterinarian

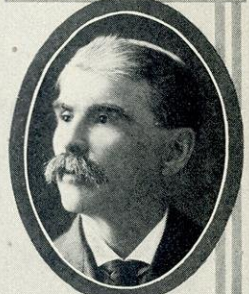

THOS. M. PURTELL  
Fire Marshal



C. E. BUELL  
Civil Service Commissioner

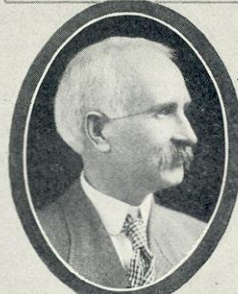

THOS. J. CUNNINGHAM  
Civil Service Commissioner

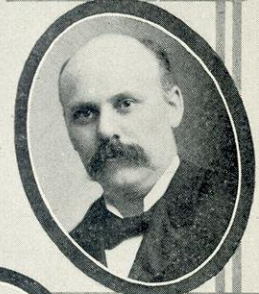

OTTO GAFFRON  
Civil Service Commissioner



DAVID DAVIES  
Treasury Agent



LOUIS F. MEYER  
Oil Inspector



## SECOND SESSION, 1837-1838.—Continued.

## REPRESENTATIVES.

- Speaker*—Isaac Leffler, of Des Moines. *Chief Clerk*—John Catlin. *Sergeant-at-Arms*—William Morgan.
- Brown*—Ebenezer Childs, George McWilliams, Charles C. Sholes.
- Iowa*—William Boyles, Thomas McKnight, Thomas Shanley, James P. Cox, George F. Smith, Daniel M. Parkinson.
- Crawford*—Ira B. Brunson,<sup>1</sup> Jean Brunet.<sup>2</sup>
- Des Moines*—Isaac Leffler, Thomas Blair, John Box, George W. Teas, David R. Chance, Warren L. Jenkins, John Reynolds.
- Dubuque*—Peter Hill Engle, Patrick Quigley,<sup>3</sup> Loring Wheeler, Hardin Nowlin, Alexander McGregor.<sup>4</sup>
- Milwaukee*—William R. Sheldon, Charles Durkee, Madison W. Cornwall.

## SPECIAL SESSION, 1838.

Convened at Burlington, Des Moines County, June 11, 1838, and adjourned June 25, 1838.

## COUNCIL.

- President*—Arthur B. Ingraham, of Des Moines. *Secretary*—George Beatty. *Sergeant-at-Arms*—George W. Harris.

(Officers elected by resolution.)

- Brown*—Alexander J. Irwin, John P. Arndt.
- Iowa*—Ebenezer Brigham, John B. Terry, James R. Vineyard.
- Milwaukee*—Gilbert Knapp, Alanson Sweet.
- Dubuque*—Jonn Foley, Thomas McCraney, Thomas McKnight.
- Des Moines*—Arthur B. Ingraham, Joseph B. Teas, Jeremiah Smith, Jr.
- Crawford*—[Had no member of the Council.]

## REPRESENTATIVES.

- Speaker*—William B. Sheldon, of Milwaukee. *Chief Clerk*—John Catlin. *Sergeant-at-Arms*—William Morgan.
- Brown*—George McWilliams, Charles C. Sholes, Ebenezer Childs.
- Iowa*—William Boyles, Thomas McKnight, Daniel M. Parkinson, Thomas Shanley, James P. Cox, James Collins.<sup>5</sup>
- Milwaukee*—Wm B. Sheldon, Charles Durkee, Madison W. Cornwall.
- Dubuque*—Peter Hill Engle, Hardin Nowlin, Patrick Quigley, Lucius H. Langworthy,<sup>6</sup> Loring Wheeler.
- Des Moines*—Isaac Leffler, Warren L. Jenkins, Thomas Blair, John Reynolds, George W. Teas, John Box, David R. Chance.
- Crawford*—Ira B. Brunson, Jean Brunet.

<sup>1</sup> In place of James B. Dallam.

<sup>2</sup> In place of James H. Lockwood.

<sup>3</sup> Mr. Quigley resigned his seat on the 17th of January, 1838, for cause arising out of McGregor's case, wherein he felt his dignity as a member overlooked and unsupported by the House.

<sup>4</sup> Mr. McGregor was elected in place of Hosea T. Camp, deceased. Was charged with having accepted a bribe at this session, and resigned his seat while the investigation was pending; but by a resolution of the House, at its June session, he was declared "unworthy of confidence," by a vote of the House.

<sup>5</sup> In place of George F. Smith, resigned.

<sup>6</sup> In place of A. McGregor, resigned.



## SECOND LEGISLATIVE ASSEMBLY.

FIRST SESSION, 1838.

Convened at Madison, November 26, 1838, and adjourned December 22, 1838.

## COUNCIL.

*President*—William Bullen, of Racine. *Secretary*—George Beatty. *Sergeant-at-arms*—Stephen N. Ives.

*Iowa*—James Collins, Levi Sterling.

*Grant*—James R. Vineyard, John H. Rountree.

*Rock and Watworth*—James Maxwell.

*Milwaukee and Washington*—Daniel Wells, Jr., William A. Prentiss.

*Dane, Dodge, Green and Jefferson*—Ebenezer Brigham.

*Racine*—William Bullen, Marshall M. Strong.

*Brown*—Alexander J. Irwin, Morgan L. Martin.

*Crawford*—George Wilson.

## REPRESENTATIVES.

*Speaker*—John W. Blackstone, of Iowa. *Chief Clerk*—John Catlin. *Sergeant-at-Arms*—Thomas Morgan.

*Brown*—Ebenezer Childs, Charles C. Sholes, Barlow Shackelford, Jacob W. Conroe.

*Racine*—Orrin R. Stevens, Zadoc Newman, Tristram C. Hoyt.

*Crawford*—Alexander McGregor.

*Grant*—Thomas Cruson, Nelson Dewey, Ralph Carver, Joseph H. D. Street.

*Dane, Dodge, Green and Jefferson*—Daniel S. Sutherland.

*Rock and Watworth*—Othni Beardsley, Edward V. Whiton.

*Milwaukee and Washington*—Lucius I. Barber, William Shew, Henry C. Skinner, Ezekiel Churchill, Augustus Story.

*Iowa*—Russell Baldwin, John W. Blackstone, Henry M. Billings, Thomas Jenkins.

## SECOND SESSION, 1839.

Convened at Madison, January 21, 1839, and adjourned March 11, 1839.

## COUNCIL.

*President*—James Collins, of Iowa. *Secretary*—George Beatty. *Sergeant-at-Arms*—Stephen N. Ives.

*Brown*—Morgan L. Martin, Alexander J. Irwin.

*Racine*—William Bullen, Marshall M. Strong.

*Rock and Watworth*—James Maxwell.

*Grant*—James R. Vineyard, John H. Rountree.

*Milwaukee and Washington*—Daniel Wells, Jr., William A. Prentiss.

*Dane, Dodge, Green and Jefferson*—Ebenezer Brigham.

*Iowa*—James Collins, Levi Sterling.

*Crawford*—George Wilson.

## REPRESENTATIVES.

*Speaker*—Lucius I. Barber, of Milwaukee. *Chief Clerk*—John Catlin. *Sergeant-at-Arms*—Thomas J. Moorman.

*Brown*—Ebenezer Childs, Charles C. Sholes, Barlow Shackelford, Jacob W. Conroe.

*Milwaukee and Washington*—Lucius I. Barber, William Shew, Henry C. Skinner, Ezekiel Churchill, Augustus Story.

*Racine*—Tristram C. Hoyt, Orrin R. Stevens, Zadoc Newman.

*Grant*—Thomas Cruson, Nelson Dewey, Ralph Carver, Joseph H. D. Street.

*Dane, Dodge, Green and Jefferson*—Daniel S. Sutherland.  
*Crawford*—Alexander McGregor, Ira B. Brunson.  
*Rock and Walworth*—Edward V. Whiton, Othni Beardsley.  
*Iowa*—Russell Baldwin, John W. Blackstone, Thomas Jenkins, Henry M. Billings, Charles Bracken.

## THIRD SESSION, 1839-40.

Convened at Madison, December 2, 1839, and adjourned January 13, 1840.

## COUNCIL.

*President*—James Collins, of Iowa. *Secretary*—George Beatty. *Sergeant-at-Arms*—Thomas J. Noyes.  
*Brown*—Morgan L. Martin, Charles C. P. Arndt.  
*Racine*—William Bullen, Lorenzo James.<sup>1</sup>  
*Rock and Walworth*—James Maxwell.  
*Milwaukee and Washington*—William A. Prentiss, Daniel Wells, Jr.  
*Grant*—James R. Vineyard, John H. Rountree.  
*Dane, Dodge, Green and Jefferson*—Ebenezer Brigham.  
*Iowa*—James Collins, Levi Sterling.  
*Crawford*—Joseph Brisbois.<sup>2</sup>

## REPRESENTATIVES.

*Speaker*—Edward V. Whiton, of Rock. *Chief Clerk*—John Catlin. *Sergeant-at-Arms*—James Durley.  
*Brown*—Ebenezer Childs, Jacob W. Conroe, Charles C. Sholes, Barlow Shackelford.  
*Milwaukee and Washington*—Augustus Story, Adam E. Ray, William R. Longstreet, William Shew, Horatio N. Wells.  
*Rock and Walworth*—Othni Beardsley, Edward V. Whiton.  
*Dane, Dodge, Green and Jefferson*—Daniel S. Sutherland.  
*Iowa*—Russell Baldwin, Charles Bracken, Henry M. Billings, Thomas Jenkins, John W. Blackstone.  
*Grant*—Thomas Cruson, Joseph H. D. Street, Nelson Dewey, Jonathan Craig.  
*Crawford*—Ira B. Brunson, Alexander McGregor.  
*Racine*—Orrin R. Stevens, Zadoc Newman, Tristram C. Hoyt.

## FOURTH (EXTRA) SESSION, 1840.

Convened at Madison, August 3, 1840, and adjourned August 14, 1840.

## COUNCIL.

*President*—William A. Prentiss of Milwaukee. *Secretary*—George Beatty. *Sergeant-at-Arms*—Gilbert Knapp.  
*Brown*—Morgan L. Martin, Charles C. P. Arndt.  
*Racine*—William Bullen, Lorenzo James.<sup>1</sup>  
*Rock and Walworth*—James Maxwell.  
*Milwaukee and Washington*—William A. Prentiss, Daniel Wells, Jr.  
*Grant*—James R. Vineyard, John H. Rountree.  
*Dane, Dodge, Green and Jefferson*—Ebenezer Brigham.  
*Iowa*—Levi Sterling, James Collins.  
*Crawford*—Charles J. Learned.<sup>2</sup>

<sup>1</sup> In place of Marshall M. Strong, resigned.

<sup>2</sup> In place of Geo. Wilson, resigned.

<sup>3</sup> In place of Joseph Brisbois, resigned.

## REPRESENTATIVES.

- Speaker*—Nelson Dewey, of Grant. *Chief Clerk*—John Catlin. *Sergeant-at-Arms*—D. M. Whitney.
- Brown*—Ebenezer Childs, Barlow Shackelford, Charles C. Sholes, Jacob W. Conroe.
- Milwaukee and Washington*—Adam E. Ray, William Shew, Horatio N. Wells, Augustus Story, William R. Longstreet.
- Rock and Walworth*—Othni Beardsley, Edward V. Whiton.
- Dane, Dodge, Green and Jefferson*—Daniel S. Sutherland.
- Iowa*—Russel Baldwin, Charles Bracken, Henry M. Billings, Thomas Jenkins, John W. Blackstone.
- Grant*—Thomas Cruson, Joseph H. D. Street, Nelson Dewey, Jonathan Craig.
- Crawford*—Ira B. Brunson, Alexander McGregor.
- Racine*—Orrin R. Stevens, Zadoc Newman, Tristram C. Hoyt.

## THIRD LEGISLATIVE ASSEMBLY.

## FIRST SESSION, 1840-41.

Convened at Madison, December 7, 1840, and adjourned February 19, 1841.

## COUNCIL.

- President*—James Maxwell, of Walworth. *Secretary*—George Beatty. *Sergeant-at-Arms*—Miles M. Vineyard.
- Brown, Fond du Lac, Manitowoc and Sheboygan*—Charles C. P. Arndt, Morgan L. Martin.
- Milwaukee and Washington*—Jonathan E. Arnold, Don A. J. Upham.
- Racine*—William Bullen, Lorenzo James.
- Rock and Walworth*—James Maxwell.
- Dane, Dodge, Green and Jefferson*—Ebenezer Brigham.
- Iowa*—Levi Sterling, James Collins.
- Grant*—John H. Rountree, James R. Vineyard.
- Crawford and St. Croix*—Charles J. Learned.

## REPRESENTATIVES.

- Speaker*—David Newland, of Iowa. *Chief Clerk*—John Catlin. *Sergeant-at-Arms*—Francis M. Rublee.
- Racine*—George Batchelder, Thomas E. Parmelee, Rueben H. Deming.
- Rock and Walworth*—John Hackett, Hugh Long, Jesse C. Mills, Edward V. Whiton.
- Dane, Dodge, Green and Jefferson*—Lucius I. Barber, James Sutherland.
- Brown, Fond du Lac, Manitowoc and Sheboygan*—William H. Bruce,<sup>1</sup> Mason C. Darling, David Giddings.
- Milwaukee and Washington*—Joseph Bond, Jacob Brazelton, Adam E. Ray, John S. Rockwell, William F. Shephard.
- Iowa*—Francis J. Dunn, Ephraim F. Ogden, Daniel M. Parkinson, David Newland.
- Grant*—Daniel R. Burt, Nelson Dewey, Neely Gray.
- Crawford and St. Croix*—Alfred Brunson,<sup>2</sup> Joseph R. Brown.

<sup>1</sup> Seat successfully contested by Albert G. Ellis.

<sup>2</sup> Seat contested by Theophilus La Chappelle, and Jacob R. Brown appointed Commissioner to take testimony and report.

## SECOND SESSION, 1841-42.

Convened at Madison, December 6, 1841, and adjourned February 19, 1842.

## COUNCIL.

*President*—James Collins, of Iowa. *Secretary*—George Beatty. *Sergeant-at-Arms*—Ebenezer Childs.  
*Brown, Fond du Lac, Manitowoc, Portage and Sheboygan*—Morgan L. Martin, Charles C. P. Arndt.<sup>1</sup>  
*Milwaukee and Washington*—John H. Tweedy,<sup>2</sup> Don A. J. Upham.  
*Racine*—William Bullen, Lorenzo James.  
*Rock and Walworth*—James Maxwell.  
*Dane, Dodge, Green, Jefferson and Sauk*—Ebenezer Brigham.  
*Iowa*—James Collins, Moses M. Strong.  
*Grant*—John H. Rountree, James R. Vineyard.<sup>3</sup>  
*Crawford and St. Croix*—Charles J. Learned.

## REPRESENTATIVES.

*Speaker*—David Newland, of Iowa. *Chief Clerk*—John Catlin. *Sergeant-at-Arms*—Thomas J. Moorman.  
*Brown, Fond du Lac, Manitowoc, Portage and Sheboygan*—Mason C. Darling, Albert G. Ellis, David Giddings.  
*Racine*—George Batchelder, Jonathan Eastman, Thomas E. Parmelee.<sup>4</sup>  
*Crawford and St. Croix*—Joseph R. Brown, Alfred Brunson.<sup>5</sup>  
*Milwaukee and Washington*—Joseph Bond, Adam E. Ray, William F. Shephard, John S. Rockwell, Jacob Brazelton.  
*Rock and Walworth*—John Hackett, Jesse C. Mills, Edward V. Whiton, James Tripp.<sup>6</sup>  
*Iowa*—Thomas Jenkins,<sup>7</sup> David Newland, Ephraim F. Ogden, Daniel M. Parkinson.  
*Grant*—Daniel R. Burt, Neely Gray, Nelson Dewey.  
*Dane, Dodge, Green, Jefferson and Sauk*—Lucius I. Barber, James Sutherland.

## FOURTH LEGISLATIVE ASSEMBLY.

## FIRST SESSION, 1842-43.

The two Houses organized on the 5th of December, 1842, but the Governor (J. D. Doty) refused to communicate with them, as a body legally assembled, according to the act of Congress, as no appropriation for that object had been previously made by Congress. The Houses continued in session until the 10th day of December, when they adjourned until the 30th of January, 1843, when they again met, and continued in session until February, 1843, when they adjourned until March 6, 1843, on which latter day they again convened, as well in pursuance of their vote of adjournment, as in pursuance of the Governor's

<sup>1</sup> Killed by James R. Vineyard, Feb. 11, 1842.

<sup>2</sup> In place of Jonathan E. Arnold, resigned

<sup>3</sup> Resignation sent to Council, Feb. 14, which was refused acceptance, and a vote expelling him from the council was passed.

<sup>4</sup> Elisha S. Gill claimed a seat as an additional member, but was not admitted. Mr. Parmelee afterwards resigned.

<sup>5</sup> Seat contested and awarded Theophilus La Chappelle.

<sup>6</sup> In place of Hugh Long, resigned.

<sup>7</sup> In place of Francis J. Dunn, resigned.

Proclamation calling them together as of a special session, on that day. Of this intention of the Governor, they had been apprised by resolutions referring to his Proclamation, introduced by one of their members at their first session. The Houses continued in session subsequently until the 25th day of March, when they adjourned without day. Both Houses again assembled on the 27th day of March, as of the second session, and adjourned on the 17th of April, 1843. The session was held at Madison. Officers the same in both sessions.

## COUNCIL.

*President*—Moses M. Strong of Iowa [resigned March 18th, and Morgan L. Martin, of Brown, elected to fill vacancy.] *Secretary*—John V. Ingersoll. [Mr. Ingersoll resigned March 31, 1843, and John P. Sheldon appointed for balance of the session.] *Sergeant-at-Arms*—Charles C. Brown.  
*Brown, Calumet, Fond du Lac, Manitowoc, Marquette, Portage, Sheboygan and Winnebago*—Morgan L. Martin.  
*Racine*—Consider Heath,\* Peter D. Hugunin.\*  
*Rock and Walworth*—Charles M. Baker, Edward V. Whiton.  
*Dane, Dodge, Green, Jefferson and Sauk*—Lucius I. Barber.  
*Grant*—John H. Rountree, Nelson Dewey.  
*Milwaukee and Washington*—Hans Croker, Lemuel White, David Newland.  
*Iowa*—Moses M. Strong.  
*Crawford and St. Croix*—Theophilus La Chappelle.

## REPRESENTATIVES.

*Speaker*—Albert G. Ellis, of Portage. *Chief Clerk*—John Catlin. *Sergeant-at-Arms*—William S. Anderson.  
*Brown, Calumet, Fond du Lac, Manitowoc, Marquette, Portage, Sheboygan and Winnebago*—Albert G. Ellis, Mason C. Darling, David Agry.  
*Walworth and Rock*—John Hopkins, James Tripp, John M. Capron, Wm. A. Bartlett.  
*Milwaukee and Washington*—Andrew E. Elmore, Benjamin Hunkins, Thomas H. Olin, Jonathan Parsons, Jared Thompson, George H. Walker.  
*Iowa*—Robert M. Long, Moses Meeker, William S. Hamilton.  
*Crawford and St. Croix*—John H. Manahan.  
*Dane, Dodge, Green, Jefferson and Sauk*—Isaac H. Palmer, Lyman Crossman, Robert Masters.  
*Racine*—Philander Judson, John T. Trowbridge, Peter Van Vliet.  
*Grant*—Franklin Z. Hicks, Alonzo Platt, Glendower M. Price.

## SECOND SESSION, 1843-4.

Convened at Madison, December 4, 1843, and adjourned January 31, 1844.

## COUNCIL.

*President*—Marshall M. Strong, of Racine. *Secretary*—Benjamin C. Eastman. *Sergeant-at-Arms*—G. C. S. Vail.  
*Brown, Calumet, Fond du Lac, Manitowoc, Marquette, Portage, Sheboygan and Winnebago*—Morgan L. Martin.  
*Rock and Walworth*—Charles M. Baker, Edward V. Whiton.  
*Milwaukee and Washington*—Lemuel White, Hans Croker, David Newland.  
*Iowa*—Moses M. Strong.  
*Crawford and St. Croix*—Theophilus La Chappelle.  
*Grant*—John H. Rountree, Nelson Dewey.  
*Racine*—Michael Frank, Marshall M. Strong.  
*Dane, Dodge, Green, Jefferson and Sauk*—Lucius I. Barber.

\* These Councilmen did not take their seats until March 6, 1843.

## REPRESENTATIVES.

*Speaker*—George H. Walker, of Milwaukee. *Chief Clerk*—John Catlin. *Sergeant-at-Arms*—J. W. Trowbridge.  
*Brown, Calumet, Fond du Lac, Manitowoc, Marquette, Portage, Sheboygan and Winnebago*—Albert G. Ellis, David Agry, Mason C. Darling.  
*Crawford and St. Croix*—John H. Manahan.  
*Iowa*—Moses Meecker, George Messersmith, Robert M. Long.  
*Milwaukee and Washington*—Andrew E. Elmore, Benjamin Hunkins, Thomas H. Olin, Jonathan Parsons, Jared Thompson, George H. Walker.  
*Dane, Dodge, Green, Jefferson and Sauk*—Robert Masters, Lyman Crossman, Isaac H. Palmer.  
*Rock and Walworth*—John M. Capron, William A. Bartlett, John Hopkins, James Tripp.  
*Grant*—Alonzo Platt, Glendower M. Price, Franklin Z. Hicks.  
*Racine*—John T. Trowbridge, Levi Grant, Ezra Birchard.

## THIRD SESSION, 1845.

Convened at Madison, January 6th, 1845, and adjourned February 24, 1845.

## COUNCIL.

*President*—Moses M. Strong, of Iowa. *Secretary*—Benjamin C. Eastman.  
*Sergeant-at-Arms*—Charles H. Larkin.  
*Brown, Calumet, Fond du Lac, Manitowoc, Marquette, Portage, Sheboygan and Winnebago*—Randall Wilcox.  
*Grant*—Nelson Dewey, John H. Rountree.  
*Rock and Walworth*—Charles M. Baker, Edward V. Whiton.  
*Iowa*—Moses M. Strong.  
*Milwaukee and Washington*—Adam E. Ray, James Kneeland, Jacob H. Kimball.  
*Crawford and St. Croix*—Wiram Knowlton.  
*Racine*—Michael Frank, Marshall M. Strong.  
*Dane, Dodge, Green, Jefferson and Sauk*—John Catlin.

## REPRESENTATIVES.

*Speaker*—George H. Walker, of Milwaukee. *Chief Clerk*—La Fayette Kellogg.  
*Sergeant-at-Arms*—Chauncey Davis.  
*Brown, Calumet, Fond du Lac, Manitowoc, Marquette, Portage, Sheboygan and Winnebago*—Mason C. Darling, Abraham Brawley, William Fowler.<sup>1</sup>  
*Rock and Walworth*—Stephen Field, Jesse C. Mills, Salmon Thomas, Jesse Moore.  
*Crawford and St. Croix*—James Fisher.  
*Racine*—Robert McClellan, Orson Sheldon, Albert G. Northway.  
*Milwaukee and Washington*—Charles E. Brown, Pitts Ellis, Byron Kilbourn, Benjamin H. Mooers, William Shew, George H. Walker.  
*Dane, Dodge, Green, Jefferson and Sauk*—Charles S. Bristol, Noah Phelps, Geo. H. Slaughter.  
*Iowa*—James Collins, Robert C. Hoard, Solomon Oliver.  
*Grant*—Thomas P. Burnett, Thomas Cruson, Franklin Z. Hicks.

## FOURTH SESSION, 1846.

Convened at Madison, January 5th, and adjourned February 3, 1846.

## COUNCIL.

*President*—Nelson Dewey, of Grant. *Secretary*—Benjamin C. Eastman.<sup>2</sup> *Sergeant-at-Arms*—Joseph Brisbois.  
*Brown, Calumet, Fond du Lac, Manitowoc, Marquette, Portage, Sheboygan and Winnebago*—Randall Wilcox.

<sup>1</sup> Brothertown Indian. <sup>2</sup> Mr. Eastman resigned Jan. 19 and William R. Smith elected.

*Crawford, Chippewa, St. Croix and La Pointe*—Wiram Knowlton.  
*Milwaukee and Washington*—Curtis Reed, Jacob H. Kimball, James Kneeland.  
*Iowa*—Moses M. Strong.  
*Grant*—Nelson Dewey, John H. Rountree.  
*Rock and Watworth*—Charles M. Baker, Edward V. Whiton.  
*Racine*—Michael Frank, Marshall M. Strong.  
*Dane, Dodge, Green, Jefferson and Sauk*—John Catlin.

## REPRESENTATIVES.

*Speaker*—Mason C. Darling, of Fond du Lac. *Chief Clerk*—La Fayette Kellogg.  
*Sergeant-at-Arms*—David Bonham.  
*Brown, Calumet, Fond du Lac, Manitowoc, Marquette Portage, Sheboygan and Winnebago*—Abraham Brawley, Mason C. Darling, Elisha Morrow.  
*Racine*—Andrew B. Jackson, Orson Sheldon, Julius Wooster.  
*Crawford, Chippewa, St. Croix and La Pointe*—James Fisher.  
*Grant*—Armstead C. Brown, Thomas P. Burnett, Thomas Cruson.  
*Watworth*—Caleb Crosswell, Warren Earl, Gaylord Graves.  
*Dane, Dodge, Green, Jefferson and Sauk*—Mark R. Clapp, William M. Dennis, Noah Phelps.  
*Milwaukee and Washington*—Samuel H. Barstow, John Crawford, James Magone, Benjamin H. Mooers, Luther Parker, William H. Thomas.  
*Iowa*—Henry M. Billings, Robert C. Hoard, Charles Pole.  
*Rock*—Ira Jones.

## FIFTH LEGISLATIVE ASSEMBLY.

## FIRST SESSION, 1847.

Convened at Madison, January 4, and adjourned February 11, 1847.

## COUNCIL.

*President*—Horatio N. Wells, of Milwaukee. *Secretary*—Thomas McHugh. *Sergeant-at-Arms*—John Bevin.  
*Brown, Columbia, Fond du Lac, Manitowoc, Marquette, Portage and Winnebago*—Mason C. Darling.  
*Milwaukee*—Horatio N. Wells.  
*Racine*—Frederick S. Lovell, Marshall M. Strong.  
*Watworth*—Henry Clark.  
*Rock*—Andrew Palmer.  
*Iowa and Richland*—William Singer.  
*Waukesha*—Joseph Turner.  
*Crawford*—Benjamin F. Manahan.  
*Grant*—Orris McCartney.  
*Dane, Green and Sauk*—Alexander L. Collins.  
*Dodge and Jefferson*—John E. Holmes.  
*Washington and Sheboygan*—Chauncey M. Phelps.

## REPRESENTATIVES.

*Speaker*—William Shew, of Milwaukee. *Chief Clerk*—La Fayette Kellogg. *Sergeant-at-Arms*—E. R. Hugunin.  
*Racine*—Uriah Wood, Elisha Raymond.  
*Watworth*—Charles A. Bronson, Palmer Gardiner.  
*Milwaukee*—William Shew, Andrew Sullivan, William W. Brown.  
*Iowa and Richland*—Timothy Burns, James D. Jenkins, Thomas Chilton.  
*Grant*—Armstead C. Brown, William Richardson.  
*Dane, Green and Sauk*—Charles Lum, William A. Wheeler, John W. Stewart.  
*Sheboygan and Washington*—Harrison C. Hobart.

*Dodge and Jefferson*—George W. Green, John T. Haight, James Giddings.  
*Rock*—Jared G. Winslow, James M. Burgess.  
*Waukesha*—Joseph Bond, Chauncey F. Heath.  
*Crawford*—Joseph W. Furber.  
*Brown, Columbia, Fond du Lac, Manitowoc, Marquette, Portage and Winnebago*—Elisha Morrow, Hugh McFarlane.

## SPECIAL SESSION, 1847.

Convened October 18, and adjourned October 27, 1847.

## COUNCIL.

*President*—Horatio N. Wells, of Milwaukee. *Secretary*—Thomas McHugh. *Sergeant-at-Arms*—Edward P. Lockhart.  
*Racine*—Frederick S. Lovell, Philo White.  
*Rock*—Andrew Palmer.  
*Iowa, Lafayette and Richland*—Ninian E. Whitesides.  
*Washington and Sheboygan*—Chauncey M. Phelps.  
*Walworth*—Henry Clark.  
*Grant*—Orris McCartney.  
*Dane, Green and Sauk*—Alexander L. Collins.  
*Milwaukee*—Horatio N. Wells.  
*Waukesha*—Joseph Turner.  
*Jefferson and Dodge*—John E. Holmes.  
*Crawford, St. Croix, Chippewa and La Pointe*—Benjamin F. Manahan.  
*Brown, Calumet, Columbia, Fond du Lac, Manitowoc, Marquette, Portage and Winnebago*—Mason C. Darling.

## REPRESENTATIVES.

*Speaker*—Isaac P. Walker, of Milwaukee. *Chief Clerk*—La Fayette Kellogg. *Sergeant-at-Arms*—E. R. Hugunin.  
*Racine*—G. F. Newell, Dudley Cass.  
*Walworth*—Eleazer Wakeley, George Walworth.  
*Iowa, Lafayette and Richland*—Timothy Burns, M. M. Cothorn, Charles Pole.  
*Milwaukee*—Isaac P. Walker, James H. Holliday, Asa Kinney.  
*Grant*—Noah H. Virgin, Daniel R. Burt.  
*Dane, Green and Sauk*—E. T. Gardner, Alexander Botkin, John W. Stewart.  
*Jefferson and Dodge*—Levi P. Drake, Horace D. Patch, James Hanrahan.  
*Crawford, St. Croix, Chippewa and La Pointe*—Henry Jackson.  
*Washington and Sheboygan*—Benjamin H. Mooers.  
*Waukesha*—George Reed, L. Martin.  
*Rock*—Daniel C. Babcock, George H. Williston.  
*Brown, Calumet, Columbia, Fond du Lac, Manitowoc, Marquette, Portage and Winnebago*—Moses S. Gibson, G. W. Featherstonhaugh.

## SECOND SESSION, 1848.

Convened February 7, and adjourned March 13, 1848.

## COUNCIL.

*President*—Horatio N. Wells, of Milwaukee. *Secretary*—Thomas McHugh. *Sergeant-at-Arms*—Edward P. Lockhart.  
*Iowa, Lafayette and Richland*—Ninian E. Whitesides.  
*Waukesha*—Joseph Turner.  
*Dodge and Jefferson*—John E. Holmes.  
*Chippewa, Crawford, La Pointe and St. Croix*—Benjamin F. Manahan.  
*Racine*—Frederick S. Lovell, Philo White.



*Walworth*—Henry Clark.

*Rock*—Andrew Palmer.

*Grant*—Orris McCartney.

*Dane, Green and Sauk*—Alexander L. Collins.

*Milwaukee*—Horatio N. Wells.

*Sheboygan and Washington*—Chauncey M. Phelps.

*Brown, Calumet, Columbia, Fond du Lac, Manitowoc, Marquette, Portage and Winnebago*—Mason C. Darling.

REPRESENTATIVES.

*Speaker*—Timothy Burns, of Iowa. *Chief Clerk*—La Fayette Kellogg. *Sergeant-at-Arms*—John Mullanphy.

*Iowa, Lafayette and Richland*—Timothy Burns, Charles Pole, M. M. Cothren.

*Grant*—Noah H. Virgin, Daniel R. Burt.

*Sheboygan and Washington*—Benjamin H. Mooers.\*

*Dane, Green and Sauk*—E. T. Gardner, John W. Stewart, Alexander Botkin.

*Brown, Calumet, Columbia, Fond du Lac, Manitowoc, Marquette, Portage and Winnebago*—G. W. Featherstonhaugh, Moses S. Gibson.

*Racine*—G. F. Newell, Dudley Cass.

*Walworth*—Eleazer Wakeley, George Walworth.

*Rock*—Daniel C. Babcock, George H. Williston.

*Milwaukee*—Isaac P. Walker, James Holliday, Asa Kinney.

*Waukesha*—George Reed, Leonard Martin.

*Dodge and Jefferson*—Levi P. Drake, Horace D. Patch, James Hanrahan.

*Chippewa, Crawford, La Pointe and St. Croix*—Henry Jackson.

---

\* Resigned his seat because a bill in relation to Washington county was rejected.



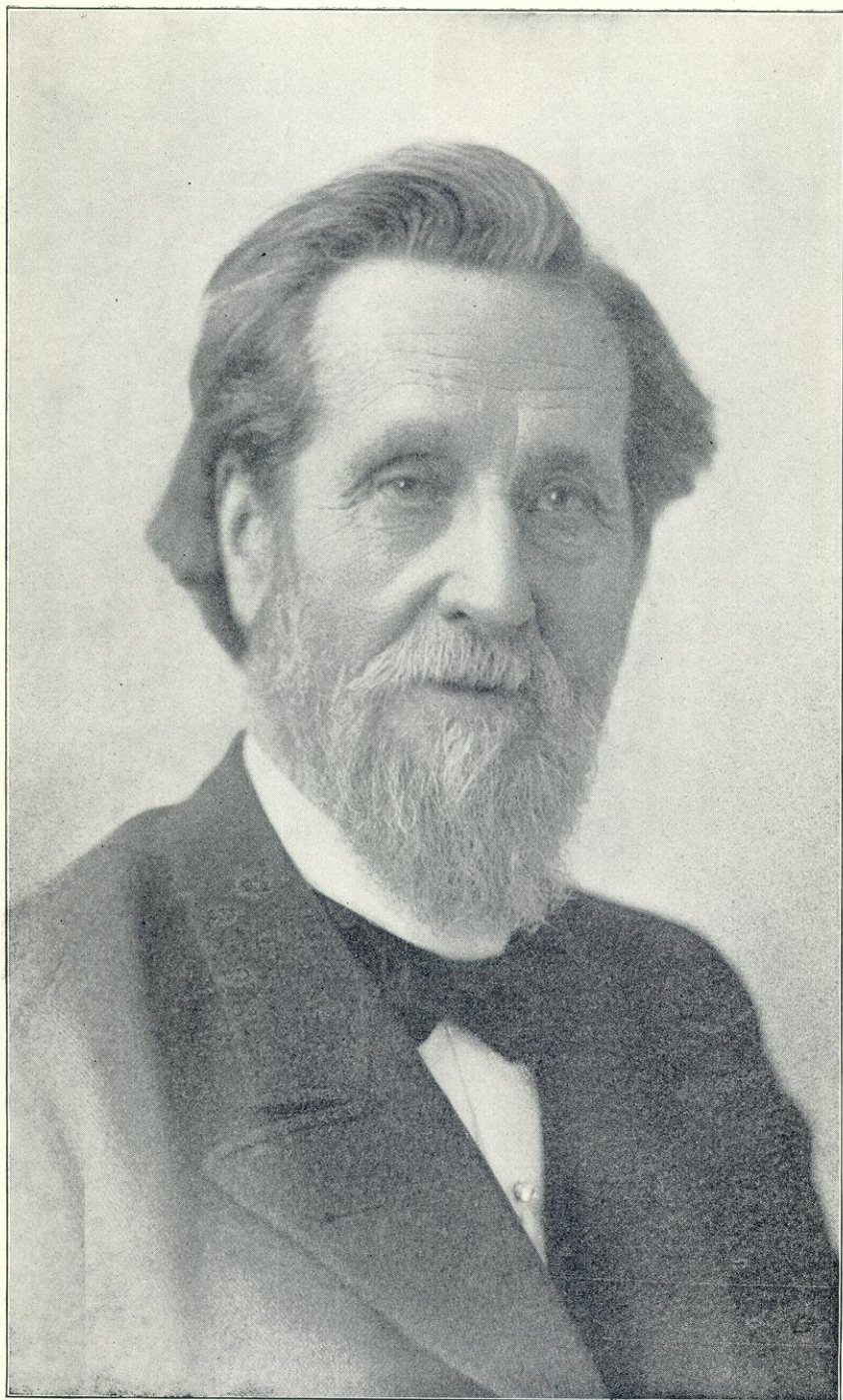

ISAAC STEPHENSON  
United States Senator

# STATE GOVERNMENT OF WISCONSIN

## FROM ITS ORGANIZATION.

NOTE—The term of office of all elective state officers commences on the first Monday in January of the odd numbered years. Previous to the constitutional amendment of 1882, the term of office began in the even numbered years.

### GOVERNORS.

Nelson Dewey	Lancaster	from June 7, 1848, to Jan. 5, 1852
Leonard J. Farwell	Madison	from Jan. 5, 1852, to Jan. 2, 1854
Wm. A. Barstow	Waukesha	from Jan. 2, 1854, to Mar. 21, 1856
Arthur McArthur	Milwaukee	from Mar. 21, 1856, to Mar. 25, 1856
Coles Bashford	Oshkosh	from Mar. 25, 1856, to Jan. 4, 1858
Alex. W. Randall	Waukesha	from Jan. 4, 1858, to Jan. 6, 1862
Louis P. Harvey	Shopiere	from Jan. 6, 1862, to Apr. 19, 1862
Edward Salomon	Milwaukee	from Apr. 19, 1862, to Jan. 4, 1864
James T. Lewis	Columbus	from Jan. 4, 1864, to Jan. 1, 1866
Lucius Fairchild	Madison	from Jan. 1, 1866, to Jan. 1, 1872
C. C. Washburn	La Crosse	from Jan. 1, 1872, to Jan. 5, 1874
William R. Taylor	Cottage Grove	from Jan. 5, 1874, to Jan. 3, 1876
Harrison Ludington	Milwaukee	from Jan. 3, 1876, to Jan. 7, 1878
Wm. E. Smith	Milwaukee	from Jan. 7, 1878, to Jan. 2, 1882
Jeremiah M. Rusk	Viroqua	from Jan. 2, 1882, to Jan. 7, 1889
William D. Hoard	Mt. Atkinson	from Jan. 7, 1889, to Jan. 5, 1891
George W. Peck	Milwaukee	from Jan. 5, 1891, to Jan. 7, 1895
William H. Upham	Marshfield	from Jan. 7, 1895, to Jan. 4, 1897
Edward Scofield	Oconto	from Jan. 4, 1897, to Jan. 7, 1901
Robert M. La Follette*	Madison	from Jan. 7, 1901, to Jan. 1, 1906
James O. Davidson†	Soldiers Grove	from Jan. 1, 1906, to Jan. 2, 1911
Francis E. McGovern	Milwaukee	from Jan. 2, 1911, to .....

### LIEUTENANT GOVERNORS.

John E. Holmes	Jefferson	from June 7, 1848, to Jan. 7, 1850
Samuel W. Beal	Taycheedah	from Jan. 7, 1850, to Jan. 5, 1852
Timothy Burns	La Crosse	from Jan. 5, 1852, to Jan. 2, 1854
James T. Lewis	Columbus	from Jan. 2, 1854, to Jan. 7, 1856
Arthur McArthur	Milwaukee	from Jan. 7, 1856, to Jan. 4, 1858
E. D. Campbell	La Crosse	from Jan. 4, 1858, to Jan. 2, 1860
Butler G. Noble	Whitewater	from Jan. 2, 1860, to Jan. 6, 1862
Edward Salomon	Milwaukee	from Jan. 6, 1862, to Apr. 19, 1862
Wyman Spooner	Elkhorn	from Jan. 14, 1863, to Jan. 3, 1870
Thaddeus C. Pound	Chippewa Falls	from Jan. 3, 1870, to Jan. 1, 1872
Milton H. Petit	Kenosha	from Jan. 1, 1872, to Mar. 23, 1873
Charles D. Parker	Pleasant Valley	from Jan. 5, 1874, to Jan. 7, 1878
James M. Bingham	Chippewa Falls	from Jan. 7, 1878, to Jan. 2, 1882
Sam S. Fifield	Ashland	from Jan. 2, 1882, to Jan. 3, 1887
Geo. W. Ryland	Lancaster	from Jan. 3, 1887, to Jan. 5, 1891
Charles Jonas	Racine	from Jan. 5, 1891, to Apr. 4, 1894
Emil Baensch	Manitowoc	from Jan. 8, 1895, to Jan. 2, 1899
Jesse Stone	Watertown	from Jan. 2, 1899, to Jan. 5, 1903
James O. Davidson‡	Soldiers Grove	from Jan. 5, 1903, to Jan. 1, 1906
William D. Conner	Marshfield	from Jan. 7, 1907, to Jan. 4, 1909
John Strange	Oshkosh	from Jan. 4, 1909, to Jan. 2, 1911
Thos. Morris	La Crosse	from Jan. 2, 1911, to .....

\* Resigned to accept the office of United States senator.

† Filled vacancy caused by resignation of Gov. R. M. La Follette.

‡ Became governor upon the resignation of Gov. R. M. La Follette.

## SECRETARIES OF STATE.

Thos. McHugh .....	Delavan .....	from June 7, 1848, to Jan. 7, 1850
Wm. A. Barstow .....	Waukesha .....	from Jan. 7, 1850, to Jan. 5, 1852
C. D. Robinson .....	Green Bay .....	from Jan. 5, 1852, to Jan. 2, 1854
Alex. T. Gray .....	Janesville .....	from Jan. 2, 1854, to Jan. 7, 1856
David W. Jones .....	Belmont .....	from Jan. 7, 1856, to Jan. 2, 1860
Louis P. Harvey .....	Shopiere .....	from Jan. 2, 1860, to Jan. 6, 1862
James F. Lewis .....	Columbus .....	from Jan. 6, 1862, to Jan. 4, 1864
Lucius Fairchild .....	Madison .....	from Jan. 4, 1864, to Jan. 1, 1866
Thomas S. Allen .....	Mineral Point .....	from Jan. 1, 1866, to Jan. 3, 1870
Llewellyn Breese .....	Portage .....	from Jan. 3, 1870, to Jan. 5, 1874
Peter Doy'e .....	Prairie du Chien .....	from Jan. 5, 1874, to Jan. 7, 1878
Hans B. Warner .....	Ellsworth .....	from Jan. 7, 1878, to Jan. 2, 1882
Ernst G. Timme .....	Kenosha .....	from Jan. 2, 1882, to Jan. 5, 1891
Thomas J. Cunningham .....	Chippewa Falls .....	from Jan. 5, 1891, to Jan. 7, 1895
Henry Casson .....	Viroqua .....	from Jan. 7, 1895, to Jan. 2, 1899
William H. Froehlich .....	Jackson .....	from Jan. 2, 1899, to Jan. 5, 1903
Walter L. Houser .....	Mondovi .....	from Jan. 5, 1903, to Jan. 7, 1907
Jas. A. Frear .....	Hudson .....	from Jan. 7, 1907, to .....

## STATE TREASURERS.

Jairus C. Fairchild .....	Madison .....	from June 7, 1848, to Jan. 5, 1852
Edward H. Janissen .....	Cedarburg .....	from Jan. 5, 1852, to Jan. 7, 1856
Charles Kuehn .....	Manitowoc .....	from Jan. 7, 1856, to Jan. 4, 1858
Samuel D. Hastings .....	Trempealeau .....	from Jan. 4, 1858, to Jan. 1, 1866
William E. Smith .....	Fox Lake .....	from Jan. 1, 1866, to Jan. 3, 1870
Henry Bactz .....	Manitowoc .....	from Jan. 3, 1870, to Jan. 5, 1874
Ferdinand Kuehn .....	Milwaukee .....	from Jan. 5, 1874, to Jan. 7, 1878
Richard Guenther .....	Oshkosh .....	from Jan. 7, 1878, to Jan. 2, 1882
Edward C. McPetridge .....	Beaver Dam .....	from Jan. 2, 1882, to Jan. 9, 1887
Henry B. Harshaw .....	Oshkosh .....	from Jan. 3, 1887, to Jan. 5, 1891
John Hunner .....	Eau Claire .....	from Jan. 5, 1891, to Jan. 7, 1895
Sewell A. Peterson .....	Rice Lake .....	from Jan. 7, 1905, to Jan. 2, 1899
James O. Davidson .....	Soldiers Grove .....	from Jan. 2, 1899, to Jan. 5, 1903
John J. Kempf .....	Milwaukee .....	from Jan. 5, 1903, to July 30, 1904
Thos. M. Purtell* .....	Cumberland .....	from July 30, 1904, to Jan. 2, 1905
John J. Kempf .....	Milwaukee .....	from Jan. 2, 1905, to Jan. 7, 1907
Andrew H. Dahl .....	Westby .....	from Jan. 7, 1907, to .....

## ATTORNEYS GENERAL.

James S. Brown .....	Milwaukee .....	from June 7, 1848, to Jan. 7, 1850
S. Park Coon .....	Milwaukee .....	from Jan. 7, 1850, to Jan. 5, 1852
Experience Estabrook .....	Geneva .....	from Jan. 5, 1852, to Jan. 2, 1854
George B. Smith .....	Madison .....	from Jan. 2, 1854, to Jan. 7, 1856
William R. Smith .....	Mineral Point .....	from Jan. 7, 1856, to Jan. 4, 1858
Gabriel Bouck .....	Oshkosh .....	from Jan. 4, 1858, to Jan. 2, 1860
James H. Howe .....	Green Bay .....	from Jan. 2, 1860, to Oct. 7, 1862
Winfield Smith .....	Milwaukee .....	from Oct. 7, 1862, to Jan. 1, 1866
Charles R. Gill .....	Watertown .....	from Jan. 1, 1866, to Jan. 3, 1870
Stephen S. Barlow .....	Delona .....	from Jan. 3, 1870, to Jan. 5, 1874
A. Scott Sloan .....	Beaver Dam .....	from Jan. 5, 1874, to Jan. 7, 1878
Alexander Wilson .....	Mineral Point .....	from Jan. 7, 1878, to Jan. 2, 1882
Leander F. Frisby .....	West Bend .....	from Jan. 2, 1882, to Jan. 3, 1887
Charles E. Estabrook .....	Manitowoc .....	from Jan. 3, 1887, to Jan. 5, 1891
James L. O'Connor .....	Madison .....	from Jan. 5, 1891, to Jan. 7, 1895
William H. Mylrea .....	Wausau .....	from Jan. 7, 1895, to Jan. 2, 1899
Emmett R. Hicks .....	Oshkosh .....	from Jan. 2, 1899, to Jan. 5, 1903
L. M. Sturdevant .....	Neillsville .....	from Jan. 5, 1903, to Jan. 7, 1907
Frank L. Gilbert .....	Madison .....	from Jan. 7, 1907, to Jan. 2, 1911
Levi H. Baneroff .....	Richland Center .....	from Jan. 2, 1911, to .....

\* Appointed to fill vacancy caused by failure of John J. Kempf to file required bond.

## STATE SUPERINTENDENTS.

(Office created August 16, 1848.)

Eleezer Root	Waukesha	from Jan. 1, 1849, to Jan. 5, 1852
Azel P. Ladd	Shullsburg	from Jan. 5, 1852, to Jan. 2, 1854
Hiram A. Wright	Prairie du Chien	from Jan. 2, 1854, to May 29, 1855
A. Constantine Barry	Racine	from June 26, 1855, to Jan. 4, 1858
Lyman C. Draper	Madison	from Jan. 4, 1858, to Jan. 2, 1860
Josiah L. Pickard	Platteville	from Jan. 2, 1860, to Sept. 30, 1864
John G. McMynn	Racine	from Oct. 1, 1864, to Jan. 6, 1868
Alexander J. Craig	Madison	from Jan. 6, 1868, to July 6, 1870
Samuel Fallows	Milwaukee	from July 6, 1870, to Jan. 4, 1874
Edward Searling	Milton	from Jan. 4, 1874, to Jan. 7, 1878
William C. Whitford	Milton	from Jan. 7, 1878, to Jan. 2, 1882
Robert Graham	Oshkosh	from Jan. 2, 1882, to Jan. 3, 1887
Jesse B. Thayer	River Falls	from Jan. 3, 1887, to Jan. 5, 1891
Oliver E. Wells	Appleton	from Jan. 5, 1891, to Jan. 7, 1895
John Q. Emery	Albion	from Jan. 7, 1895, to Jan. 2, 1899
Lorenzo D. Harvey	Milwaukee	from Jan. 2, 1899, to Jan. 5, 1903
Charles P. Cary	Delavan	from Jan. 5, 1903, to .....

## BANK COMPTROLLERS.

(Office created by Chapter 479, Laws 1852—Abolished January 3, 1870, Chapter 28, Laws of 1868.)

James S. Baker	Green Bay	from Nov. 20, 1852, to Jan. 2, 1854
William M. Dennis	Watertown	from Jan. 2, 1854, to Jan. 4, 1858
Joel C. Squires	Mineral Point	from Jan. 4, 1858, to Jan. 2, 1860
Gysbert Van Steenwyk	Kilbourn City	from Jan. 2, 1860, to Jan. 6, 1862
William H. Ramsey	Ozaukee	from Jan. 6, 1862, to Jan. 1, 1866
Jeremiah M. Rusk	Viroqua	from Jan. 1, 1866, to Jan. 3, 1870

## STATE PRISON COMMISSIONERS.

(Office created by Chapter 24, Laws of 1852—Abolished January 4, 1874, by Chapter 193, Laws of 1873.)

John Taylor	Waupun	from Mar. 28, 1853, to Apr. 2, 1853
Henry Brown	Fond du Lac	from Apr. 2, 1853, to Jan. 2, 1854
Argalus W. Starks	Baraboo	from Jan. 2, 1854, to Jan. 7, 1856
Edward McGarry	Milwaukee	from Jan. 7, 1856, to Jan. 4, 1858
Edward M. McGraw	Sheboygan	from Jan. 4, 1858, to Jan. 2, 1860
Hans C. Heg	Waterford	from Jan. 2, 1860, to Jan. 6, 1862
Alexander P. Hodges	Oshkosh	from Jan. 6, 1862, to Jan. 4, 1864
Henry Cordier	Waupun	from Jan. 4, 1864, to Jan. 3, 1870
George F. Wheeler	Springvale	from Jan. 3, 1870, to Jan. 4, 1874

## STATE COMMISSIONERS OF IMMIGRATION.

(Office created by Chapter 155, Laws of 1871—Abolished January 3, 1876, by Chapter 238, Laws of 1874.)

Ole C. Johnson	Beloit	from Apr. 3, 1871, to Jan. 5, 1874
Martin J. Argard	Eau Claire	from Jan. 5, 1874, to Jan. 3, 1876

## RAILROAD COMMISSIONERS.

(Office created by Section 8 of Chapter 273, Laws of 1874; made elective by Chapter 300, Laws of 1881, and abolished by Chapter 362, Laws of 1905.)

John W. Hoyt	Madison	from Apr. 29, 1874, to Mar. 10, 1876
George H. Paul	Milwaukee	from Apr. 29, 1874, to Mar. 10, 1876
Joseph H. Osborn	Oshkosh	from Apr. 29, 1874, to Mar. 10, 1876
Dana C. Lamb	Fond du Lac	from Mar. 10, 1876, to Feb. 1, 1878
A. J. Turner	Portage	from Feb. 1, 1878, to Feb. 15, 1882
N. P. Haugen	River Falls	from Feb. 15, 1882, to Jan. 3, 1887
Atley Peterson	Soldiers Grove	from Jan. 3, 1887, to Jan. 5, 1891
Thomas Thompson	Independence	from Jan. 5, 1891, to Jan. 7, 1895
Duncan J. McKenzie	Alma	from Jan. 7, 1895, to Jan. 2, 1899
Graham L. Rice	West Superior	from Jan. 2, 1899, to Jan. 5, 1903
John W. Thomas	Chippewa Falls	from Jan. 5, 1903, to Jan. 7, 1907

## INSURANCE COMMISSIONERS.

(By Chapter 56, Section 32, General Laws of 1867, the Secretary of State was Commissioner of Insurance *ex-officio* until the passage of Chapter 214, Laws of 1878, creating the office of Insurance Commissioner, which office was made elective by Chapter 300, Laws of 1881.

Philip L. Spooner, Jr.	Madison	from Apr. 1, 1878, to Jan. 3, 1887
Philip Cheek, Jr.	Baraboo	from Jan. 3, 1887, to Jan. 5, 1891
Wilbur M. Root	Sheboygan	from Jan. 5, 1891, to Jan. 7, 1895
William A. Fricke	Milwaukee	from Jan. 7, 1895, to Oct. 15, 1898
Emil Giljohann	Milwaukee	from Oct. 15, 1898, to Jan. 5, 1903
Zeno M. Host	Milwaukee	from Jan. 5, 1903, to Jan. 1, 1907
Geo. E. Beedle	Embarrass	from Jan. 7, 1907, to Jan. 2, 1911
Herman L. Ekern	Whitehall	from Jan. 2, 1911, to .....

## JUSTICES OF THE SUPREME COURT.

(The Supreme Court was not separately organized until 1853, previous to which time the judges of the Circuit Court were *ex-officio* Justices of the Supreme Court.)

Name.	Circuit.	Date.	Term'tion of Service
Alex. W. Stow, C. J.	4th	August 28, 1848, to	Jan. 1, 1851
Edward V. Whiton, A. J.	1st	August 28, 1848, to	June 1, 1853
Levi Hubbell, A. J. <sup>1</sup>	2d	August 28, 1848, to	June 1, 1853
Charles H. Larabee, A. J.	3d	August, 28, 1848, to	June 1, 1853
Mortimer M. Jackson, A. J.	5th	August 28, 1848, to	June 1, 1853
Timothy C. Howe, A. J.	4th	January 1, 1851, to	June 1, 1853
Wiram Knowlton, A. J.	6th	August 6, 1850, to	June 1, 1853

<sup>1</sup> Elected Chief Justice June 18, 1851.

## JUSTICES OF THE SUPREME COURT—SEPARATE ORGANIZATION.

NAME.	TITLE.	DURATION OF SERVICE.	
		Beginning.	Ending.
Edward V. Whiton.....	C. J.	June 1, 1853	April 12, 1859
Luther S. Dixon.....	C. J.	April 20, 1859	June 17, 1874
Edward G. Ryan.....	C. J.	June 17, 1874	Oct. 19, 1880
Orsamus Cole.....	C. J.	Nov. 11, 1880	Jan. 4, 1892
Samuel Crawford.....	A. J.	June 1, 1853	May 31, 1855
Abram D. Smith.....	A. J.	June 1, 1853	June 21, 1859
Orsamus Cole.....	A. J.	June 1, 1855	Nov. 11, 1880
Byron Paine.....	A. J.	June 21, 1859	Nov. 15, 1864
Jason Downer.....	A. J.	Nov. 15, 1864	Sept. 10, 1867
Byron Paine.....	A. J.	Sept. 10, 1867	Jan. 13, 1871
William P. Lyon <sup>1</sup> .....	J.	Jan. 20, 1871	Jan. 1, 1894
David Taylor <sup>2</sup> .....	J.	April 18, 1878	April 3, 1891
Harlow S. Orton <sup>3</sup> .....	J.	April 18, 1878	July 4, 1895
John B. Cassoday <sup>4</sup> .....	J.	Nov. 11, 1880	Dec. 30, 1907
*John B. Winslow <sup>5</sup> .....	J.	May 4, 1891	1st M. Jan., 1916
Silas U. Pinney <sup>6</sup> .....	J.	Jan. 4, 1892	Nov. 9, 1893
Alfred W. Newman <sup>7</sup> .....	J.	Jan. 1, 1894	Jan. 12, 1898
*Roujet D. Marshall.....	J.	Aug. 5, 1895	1st M. Jan., 1918
Charles V. Bardeen <sup>8</sup> .....	J.	Jan. 20, 1898	Mar. 20, 1903
Joshua E. Dodge <sup>9</sup> .....	J.	Nov. 19, 1898	Sept. 1, 1910
*Robert G. Sjebecker <sup>10</sup> .....	J.	April 9, 1903	1st M. Jan., 1914
*James C. Kerwin.....	J.	Jan. 2, 1905	1st M. Jan., 1915
*William H. Timlin.....	J.	Jan. 7, 1907	1st M. Jan., 1917
Robert M. Bashford <sup>11</sup> .....	J.	Jan. 6, 1908	June 30, 1908
*John Barnes <sup>12</sup> .....	J.	July 1, 1908	1st M. Jan., 1920
*Aad J. Vinje <sup>13</sup> .....	J.	Sept. 10, 1910	1st M. Jan., 1922

\* Present members of the court, with dates showing expiration of terms.

## CLERKS OF THE SUPREME COURT.

James R. Brigham .....	Appointed August term .....	1848
Samuel W. Beale .....	Appointed Dec. 12 .....	1851
Lafayette Kellogg .....	Appointed June 1 .....	1853
Clarence Kellogg .....	Appointed June 11 .....	1878

<sup>1</sup> Became Chief Justice *Ex-officio* on 1st M. Jan., 1892.

<sup>2</sup> Deceased April 2, 1891.

<sup>3</sup> Became Chief Justice *Ex-officio* on 1st M. Jan., 1894. Deceased July 4, 1895.

<sup>4</sup> Became Chief Justice *Ex-officio* on July 4, 1895. Deceased Dec. 30, 1907.

<sup>5</sup> Became Chief Justice *Ex-officio* on December 30, 1907.

<sup>6</sup> Resigned Nov. 9, 1898.

<sup>7</sup> Deceased Jan. 12, 1898.

<sup>8</sup> Deceased March 20, 1903.

<sup>9</sup> Appointed to fill vacancy caused by the resignation of Silas U. Pinney. Elected April 4, 1899, to fill unexpired term ending 1st M. Jan., 1902. Re-elected —1906, for full term. Resigned September 1, 1910.

<sup>10</sup> Appointed to fill vacancy caused by the death of Charles V. Bardeen. Elected April 7, 1903, for full term.

<sup>11</sup> Appointed to fill vacancy caused by the death of John B. Cassoday.

<sup>12</sup> Elected April 7, 1908, to fill unexpired term ending 1st M. Jan., 1910. Re-elected April 6, 1909 for full term.

<sup>13</sup> Appointed Sept. 10, 1910, to fill vacancy caused by resignation of Joshua E. Dodge. Elected April 4th, 1911, for full term.



# MEMBERS OF WISCONSIN LEGISLATURES.

FROM 1848 TO 1911, INCLUSIVE.

## SENATORS.

Names.	Post-office Address and County Represented.	Sessions.
Abert, George A. ....	Milwaukee, Milwaukee ....	1877, 78, b.
Abrams, Wm. J. ....	Green Bay, Brown ....	1868, 69, b.
Ackley, Henry M. ....	Oconomowoc, Waukesha ....	1882, 83.
Adams, Henry ....	Monticello Green ....	1866, 67, 68, 69, b.
Adams, John ....	Black Earth, Dane ....	1882, 83, b.
Adams, John Q. ....	Fall River, Columbia ....	1854, 55, 56, b.
Alban, James S. ....	Plover, Portage ....	1852, 53.
Albers, W. W. ....	Wausau, Marathon ....	1911.
Allen, Benjamin ....	Hudson, St. Croix ....	1853, 54.
Altpeter, Oscar ....	Milwaukee, Milwaukee ....	1893, 95.
Anderson, Matthew ....	Cross Plains, Dane ....	1878, 79, 80, 81, b.
Andrews, Abram D. ....	River Falls, Pierce ....	1878, 79.
Anson, Frank A. ....	Milwaukee, Milwaukee ....	1899, 01, b.
Apple, Adam ....	North Cape, Racine ....	1891, 93, b.
Arnold, Alexander A. ....	Galesville, Trempealeau ....	1877, 78, b.
Austin, William H. ....	Milwaukee, Milwaukee ....	1895, 97.
Avery, Frank ....	Baraboo, Sauk ....	1889, 91, b.
Bacon, Orrin ....	Monticello, Green ....	1872, 73, b.
Bailey, Dana R. ....	Baldwin, St. Croix ....	1873, 79.
Baker, Robert H. ....	Racine, Racine ....	1873, 75, 76.
Baldwin, George ....	Chilton, Calumet ....	1870, 71, b.
Barber, J. Allen ....	Lancaster, Grant ....	1856, 57, b.
Barden, Levi W. ....	Portage, Columbia ....	1875, 76, 77, 78, b.
Barker, H. W. ....	Sparta, Monroe ....	1907, 09.
Barlow, Stephen S. ....	Delton, Sauk ....	1868, 69, b.
Barnes, S. W. ....	Waterloo, Jefferson ....	1856, 57.
Barney, John A. ....	Mayville, Dodge ....	1875, 76.
Barnum, George S. ....	Waukau, Winnebago ....	1865, 6, b.
Barron, Henry D. ....	St. Croix Falls, Polk ....	1874, 75, 76, b.
Bartlett, M. D. ....	Durand, Pepin ....	1862, 63.
Bartlett, Oscar F. ....	East Troy, Walworth ....	1860, 61.
Bashford, Coles ....	Oshkosh, Winnebago ....	1853, 54, 55.
Bashford, Robert M. ....	Madison, Dane ....	1893, 95.
Baxter, Charles H. ....	Lancaster, Grant ....	1893, 95, 97, 99.
Beach, Z. P. ....	Whitewater, Walworth ....	1903, 05.
Bean, Samuel C. ....	Lake Mills, Jefferson ....	1857, 58, 61, 62.
Bechtner, Paul ....	Milwaukee, Milwaukee ....	1891, 93.
Belden, Philo ....	Rochester, Racine ....	1871, 72, b.
Bennett, Alden I. ....	Beloit, Rock ....	1858, 59, 60, 61.
Bennett, George ....	Kenosha, Kenosha ....	1860, 61.
Bennett, Joseph B. ....	Watertown, Jefferson ....	1879, 80.
Bennett, Stephen O. ....	Raymond, Racine ....	1851, 52, b.
Bennett, Van S. ....	Rockton, Vernon ....	1882, 83, b.
Bentley, John A. ....	Sheboygan, Sheboygan ....	1865, 66.

b. See list of Assemblymen.



HOSPITAL FOR THE INSANE, MENDOTA



## SENATORS—Continued.

Names.	Post-office Address and County Represented.	Sessions.
Billings, Henry M.	Highland, Iowa	1848, b.
Bird, H. P.	Wausaukee, Marinette	1903, 05, 07, 09.
Bishop, Isaac T.	Somers, Kenosha	1907, 09, 11.
Bissell, William G.	Lodi, Columbia	1899, 1901.
Black, John	Milwaukee, Milwaukee	1874, 75, b.
Blackstone, John W.	Shullsburg, Lafayette	1880, 81.
Blaine, John J.	Boscobel, Grant	1909, 11.
Blair, Andrew M.	Fond du Lac, Fond du Lac.	1853, 54.
Blair, William	Waukesha, Waukesha	1864, 65, 72, 73, 76, 77.
Blake, Edward R.	Port Washington, Ozaukee.	1883, 85, b.
Bleekman, Adelbert E.	Tomah, Monroe	1874, 75 b.
Bodenstab, Henry H.	Milwaukee, Milwaukee	1909, 11.
Bohan, John R.	Ozaukee, Ozaukee	1863, 64, b.
Bones, Thomas A.	Racine, Racine	1877, 78.
Bosshard, Otto	La Crosse, La Crosse	1911.
Botkin, Alexander	Madison, Dane	1849, 50, b.
Bovee, Marvin H.	Waukesha, Waukesha	1853.
Bowen, Ezra B.	Mayville, Dodge	1854, 55.
Bowen, Thomas S.	Waupun, Dodge	1852, 53.
Bowman, Jonathan	Kilbourn City, Columbia	1863, 64, 65, 66, b.
Boyd, John W.	Geneva, Walworth	1848, 49, 58, 59.
Bragg, Edward S.	Fond du Lac, Fond du Lac.	1866, 69.
Brazeau, T. W.	Grand Rapids, Wood	1907, 09.
Briggs, John R., Jr.	Beloit, Rock	1853.
Brown, Neal	Wausau, Marathon	1893, 95, b.
Brown, Orlando	Modena, Buffalo	1872, 73, b.
Browne, E. E.	Waupaca, Waupaca	1907, 09, 11.
Browne, Edward L.	Waupaca, Waupaca	1861, 62, 67, 68.
Bryant, George E.	Madison, Dane	1875, 76, b.
Buckstaff, Geo. H.	Oshkosh, Winnebago	1887, 89, b.
Budlong, S. W.	Waterloo, Jefferson	1865, 66.
Bugh, Samuel G.	Shullsburg, Lafayette	1851, 52.
Bull, Benjamin	Prairie du Chien, Crawford	1866, 67.
Bull, Hiram C.	Madison, Dane	1857.
Burchard, Samuel D.	Beaver Dam, Dodge	1870, 71, 73, 74.
Burdge, Richard J.	Beloit, Rock	1891, 93, b.
Burdick, Zebulon P.	Janesville, Rock	1859, 60, b.
Burke, Michael E.	Beaver Dam, Dodge.	1895, 97.
Burke, Timothy	Green Bay, Brown	1909, 11, b.
Burns, Edward E.	Platteville, Grant	1901, 03, 05, 07.
Burrows, George B.	Madison, Dane	1877, 78, 79, 80, 81, 82.
Butt, Cyrus M.	Viroqua, Vernon	1869, 70.
Cameron, Angus	La Crosse, La Crosse	1863, 64, 71, 72, b.
Campbell, Archibald	Middlebury, Iowa	1878, 89.
Campbell, Francis	Gratiot, Lafayette	1873, 74, 75, 76.
Carey, John	Osman, Manitowoc	1883, 85, 87, b.
Carter, Benjamin F.	Sherwood, Calumet	1880, 81, b.
Cary, John W.	Racine, Racine	1853, 54, b.
Cary, Luther H.	Greenbush, Sheboygan	1861, 62, b.
Case, Jerome I.	Racine, Racine	1865, 66.
Cate, Norman S.	De Soto, Vernon	1862.
Cavanaugh, Daniel	Osceola, Fond du Lac.	1876, 77, b.
Chandler, John A.	Sparta, Monroe	1865, 66.
Chandler, Willard H.	Windsor, Dane	1863, 64, 65, 66, b.
Chappel, William	Watertown, Jefferson	1858, 59, b.
Chase, Champion S.	Racine, Racine	1857, 58.
Chase, Enoch	Milwaukee, Milwaukee	1882, 83, b.
Chase, Warren	Cresco, Fond du Lac	1848, 49.
Chipman, William E.	Burlington, Racine	1879, 80.
Clapp, J. D.	Ft. Atkinson, Jefferson	1863, 64.
Clark, Satterlee	Horicon, Dodge	1862, 63, 64, 65, 66, 67, 68, 69, 70, 71, 72, b.
Clark, Temple	Manitowoc, Manitowoc	1857, 58.

b. See list of Assemblymen.

## SENATORS—Continued.

Names.	Post-office Address and County Represented.	Sessions.
Clawson, Phineas J. ....	Monroe, Green .....	1889, 91.
Clement, Charles .....	Racine, Racine .....	1855, 56.
Cobb, Amasa .....	Mineral Point, Iowa.....	1855, 56, b.
Cole, Samuel .....	Gratiot, Lafayette .....	1861, 62, 65, 66.
Colladay, William M. ....	Stoughton, Dane .....	1871, 72, b.....
Colman, Edward .....	Fond du Lac, Fond du Lac..	1882, 83.
Comstock, Cicero .....	Milwaukee, Milwaukee .....	1859, 60.
Comstock, Noah .....	Arcadia, Trempealeau .....	1883, 85, b.
Conger, William F. ....	Prairie du Sac, Sauk .....	1895, 97.
Conkey, Theodore .....	Appleton, Outagamie .....	1851, 52, b.
Conklin, James .....	Madison, Dane .....	1885, 87.
Conner, Henry .....	Viroqua, Vernon .....	1891, 93.
Cook, E. Fox .....	Sheboygan, Sheboygan .....	1857, 58.
Cooper, Henry Allen .....	Racine, Racine .....	1887, 89.
Copp, William J. ....	Prescott, Pierce .....	1868, 69.
Cothren, Montgomery M. ....	Mineral Point, Iowa.....	1849, 50.
Cottrell, Jedd P. C. ....	Milwaukee, Milwaukee .....	1883, 85.
Cotzhausen, Frederick W. ....	Milwaukee, Milwaukee .....	1873, 74.
Cox, Charles B. ....	River Falls, Pierce.....	1860, 61.
Crane, H. O. ....	Neenah, Winnebago .....	1861.
Crosby, Charles F. ....	Wausau, Marathon .....	1881, 82.
Cunning, Hugh .....	Ozaukee, Ozaukee.....	1861, 62.
Curtis, Henry W. ....	Delton, Sauk .....	1859, 60.
Davis, Horatio N. ....	Beloit, Rock.....	1873, 74, 75, 76.
Davis, Moses M. ....	Portage City, Columbia.....	1857, 58, 59, 60, b.
Davis, Romanzo E. ....	Middleton, Dane .....	1870, 71, 72, 73, 74, 75, 76, 77.
Davis, Charles W. ....	Oshkosh, Winnebago .....	1895, 97.
Day, Charles W. ....	De Pere, Brown.....	1887.
Dean, Eliab B., Jr. ....	Madison, Dane .....	1851, 52.
Decker, Edward .....	Kewaunee, Kewaunee .....	1860, 61.
De Groff, John W. ....	Alma, Buffalo .....	1887, 89, b.
Delaney, Arthur K. ....	Mayville, Dodge .....	1881, 82, b.
Dennett, Fred A. ....	Sheboygan, Sheboygan .....	1897, 99.
Dennis, William M. ....	Watertown, Jefferson .....	1848, 49, b.
Dering, Charles L. ....	Columbus, Columbia .....	1879, 80.
Deuster, Peter V. ....	Milwaukee, Milwaukee .....	1870, 71, b.
Devos, William H. ....	Milwaukee, Milwaukee .....	1897, 99, 01.
Dewey, Nelson .....	Lancaster, Grant .....	1854, 55.
Dexter, George E. ....	Monroe, Green .....	1856, 57.
Donald, John S. ....	Mt. Horeb, Dane.....	1909, 11, b.
Douglas, Mark .....	Melrose, Jackson.....	1876, 77, b.
Downs, Daniel L. ....	Richland Center, Richland..	1876, 77, b.
Dunn, Charles .....	Belmont, Lafayette .....	1853, 54, 55, 56.
Dyson, Thomas A. ....	La Crosse, La Crosse.....	1887, 89.
Eagan, Michael J. ....	Franklin, Milwaukee .....	1860, 61, b.
Earnest, James H. ....	Shullsburg, Lafayette .....	1863, 64, 67, 68, b.
Eastman, Enos .....	Plymouth, Sheboygan .....	1875, 76, b.
Eastman, John A. ....	Fond du Lac, Fond du Lac..	1850, 51.
Faton, Barney A. ....	Cudaby, Milwaukee .....	1899, 01, 03, 05, b.
Eaton, Henry L. ....	Lone Rock, Richland.....	1872, 73, b.
Eldredge, Charles A. ....	Fond du Lac, Fond du Lac..	1854, 55.
Ellis, Frederick S. ....	Green Bay, Brown.....	1864, 65, b.
Ellis, William A. ....	Peshigo, Oconto .....	1881, 82.
Elwood, G. DeWitt .....	Princeton, Green Lake.....	1865, 66.
Erwin, Charles K. ....	Tomah, Monroe.....	1882, 83, 85, 87.
Fairchild, E. T. ....	Milwaukee, Milwaukee .....	1907, 09.
Falconer, Russel C. ....	Portage, Columbia.....	1891, 93.
Farr, Asahel .....	Kenosha, Kenosha .....	1876, 77, b.
Fearne, Thomas .....	Coloma, Waushara .....	1899, 01.
Fenton, Daniel G. ....	Prairie du Chien, Crawford.	1848.
Ferguson, Benjamin .....	Fox Lake, Dodge .....	1860, 61.

b. See list of Assemblymen.

## SENATORS--Continued.

Names.	Post-office Address and County Represented.	Sessions.
Fetzer, John	Forestville, Door	1801, 93, b.
Field, Robert, C.	Osseo, Trempealeau	1874, 75, b.
Fifield, Sam S.	Ashland, Ashland	1877, 80, 81, b.
Finkelnburg, Augustus	Mountain City, Buffalo	1881, 82, b.
Fisher, Charles T.	Wauwatosa, Milwaukee	1895, 97.
Fisher, Ira W.	Menasha, Winnebago	1869, 70.
Fisher, James	Eastman, Crawford	1849, 50, b.
Fitch, George	Berlin, Green Lake	1887, 89.
Fitzgerald, John	Oshkosh, Winnebago	1856.
Flint, Edwin	La Crosse, La Crosse	1862.
Flint, Rockwell J.	Menomonie, Dunn	1876, 77, 82, 83, b.
Flint, Waldo S.	Princeton, Green Lake	1871, 72, b.
Foot, Ezra A.	Footville, Rock	1861, 62, b.
Foster, James H.	Koro, Winnebago	1871, 72, b.
Fratt, Nicholas D.	Racine, Racine	1859, 60.
Frear, James A.	Hudson, St. Croix	1905, b.
Fridt, John A.	Berlin, R. 2, Winnebago	1907, 09, b.
Fritz, Theodore	Milwaukee, Milwaukee	1887, 89.
Froemming, Theo.	Milwaukee, Milwaukee	1905, 07.
Frost, Geo. L.	Mineral Point, Iowa	1863, 64, b.
Fulton, Marcus A.	Hudson, St. Croix	1866, 67, b.
Gale, George	Elkhorn, Walworth	1850, 51.
Gardner, Elisha T.	Monroe, Green	1848, 49.
Gary, George	Oshkosh, Winnebago	1866, b.
Gaveny, John C.	Arcadia, Trempealeau	1901, 03.
Gaylord, Winfred R.	Milwaukee, Milwaukee	1909, 11.
Gernon, Edward	Geneseo, Waukesha	1856, 57.
Gibson, Thomas K.	Renton, Lafayette	1848.
Gibson, William J.	Black River Falls, Jackson	1855, 56, b.
Giddings, James	Chester, Dodge	1850, 51.
Giles, Hiram H.	Stoughton, Dane	1855, 56, 57, 58, b.
Gill, Boliver G.	Grafton, Ozaukee	1855, 56.
Gill, Charles R.	Watertown, Jefferson	1869, 61.
Ginty, George C.	Chippewa Falls, Chippewa	1885, 87, b.
Goodell, Lemuel	Stockbridge, Calumet	1849, 50, b.
Graham, Hiram P.	Eau Claire, Eau Claire	1874, 75.
Grant, Levi	Kenosha, Kenosha	1854.
Gray, Hamilton H.	Darlington, Lafayette	1869, 70, b.
Greene, Walter S.	Wilford, Jefferson	1873, 74, b.
Green, J. Herbert	Fort Atkinson, Jefferson	1887, 89, 91.
Greulich, Augustus	Milwaukee, Milwaukee	1897, 99, 01, 03.
Griffin, Michael	Milwaukee, Milwaukee	1857, 58, b.
Grimmer, George	Eau Claire, Eau Claire	1880, 81, b.
Griswold, William M.	Kewaunee, Kewaunee	1877, 78, 79, 80.
	Columbia, Columbia	1869, 70, 71, 72, b.
Haben, Andrew	Oshkosh, Winnebago	1879, 80, b.
Habich, Carl	Madison, Dane	1868, 69.
Hadley, Jackson	Milwaukee, Milwaukee	1855, 56, 67, b.
Hazemeister, Henry F.	Green Bay, Brown	1901, 03, 05, 07, b.
Hall, John C.	Monroe, Green	1870, 71.
Hamilton, Joseph B.	Neenah, Winnebago	1863, 64, 81, 82.
Hanchett, Luther	Plover, Portage	1857, 58, 59, 60.
Harris, Joseph	Sturgeon Bay, Door	1864, 65.
Harris, John H.	Elkhorn, Walworth	1899, 01.
Harvey, Louis P.	Shopiere, Rock	1854, 55, 56, 57.
Hathaway, Oscar C.	Beetown, Grant	1876, 77, 78, 79.
Hatton, William H.	New London, Waupaca	1899, 01, 03, 05.
Hay, Samuel M.	Oshkosh, Winnebago	1862, b.
Hazelton, George C.	Roscobel, Grant	1868, 69, 70, 71.
Hazelton, Gerry W.	Columbus, Columbia	1861, 62.
Hazelwood, J. A.	Jefferson, Jefferson	1907, 09.
Head, Orson S.	Kenosha, Kenosha	1851.
Herrick, Charles	Racine, Racine	1874.

b. See list of Assemblymen.

## SENATORS—Continued.

Names.	Post-office Address and County Represented.	Sessions.
Hicks, Edward	Green Bay, Brown	1862, 63, b.
Hilgen, Frederick	Cedarburg, Ozaukee	1860.
Hill, James	Warren, St. Croix	1882, 83, b.
Hiner, William H.	Fond du Lac, Fond du Lac.	1872, 73, 74, 75, 76, 77.
Hixon, Gideon C.	La Crosse, La Crosse	1873, 74, b.
Hobart, Harrison C.	Sheboygan, Sheboygan	1848.
Holloway, John C.	Lancaster, Grant	1872, 73, 74, 75, b.
Hood, Thomas	Madison, Dane	1864, 65.
Hopkins, Benjamin F.	Madison, Dane	1862, 63, b.
Horn, Frederick W.	Cedarburg, Ozaukee	1848, 49, 50, 91, 93, b.
Hotchkiss, Robert H.	Plymouth, Sheboygan	1859, 60, 68, b.
Houghton, Horace E.	Durand, Pepin	1879, 80, b.
Howell, Daniel	Jefferson, Jefferson	1854, 55, b.
Hoyt, Geo. E.	Menomonee Falls, Waukesha	1911, b.
Hoyt, Joseph W.	Chaseburg, Vernon	1885, 87, b.
Hudd, Thomas R.	Appleton, Outagamie	1862, 63.
	Green Bay, Brown	1876, 77, 78, 79, 82, 83, 85, b.
Hudnall, George B.	Superior, Douglas	1903, 05, 07, 09.
Huebschmann, Francis	Milwaukee, Milwaukee	1851, 52, 62, 71, 72.
Hulburt, David B.	Logansville, Sauk	1885, 87, b.
Humphrey, Herman L.	Hudson, St. Croix	1862, 63, b.
Hunt, George F.	West Bend, Washington	1881, 82.
Hunter, Ed. M.	Milwaukee, Milwaukee	1853, 54.
Husting, Paul O.	Mayville, Dodge	1907, 09, 11.
Hutchinson, Buell E.	Prairie du Chien, Crawford	1860, 61, b.
Hyde, Edwin	Milwaukee, Milwaukee	1879, 80, b.
Hyer, George	Waukesha, Waukesha	1851, b.
Irish, Joseph E.	New Richmond, St. Croix	1872, 73.
Ives, Edward H.	Trimbelle, Pierce	1870, 71, b.
Jacobs, Michael A.	Beaver Dam, Dodge	1899, 01.
Jacobs, William H.	Milwaukee, Milwaukee	1875, 76.
James, David G.	Richland Center, Richland	1909, 11.
James, Norman L.	Richland Center, Richland	1885, 87, b.
Jenkins, George A.	Charlestown, Calumet	1862, b.
Johnson, John A.	Madison, Dane	1873, 74, b.
Johnson, Otis W.	Racine, Racine	1903, 05.
Joiner, Lemuel W.	Wyoming, Iowa	1857, 58, 61, 62, 69, 70, b.
Joiner, Robert L.	Wyoming, Iowa	1889, 91.
Jonas, Charles	Racine, Racine	1883, 85, b.
Jones, Alfred M.	Waukesha, Waukesha	1899, 01.
Jones, Evan O.	Cambria, Columbia	1873, 74.
Jones, John H.	Sheboygan, Sheboygan	1871, 72.
Judd, Stoddard	Fox Lake, Dodge	1866, 67, b.
Kellogg, John A.	Wausau, Marathon	1879, 80.
Kelly, David M.	Green Bay, Brown	1880, 81, b.
Kelsey, Charles S.	Montello, Marquette	1861, 62, 63, 64, b.
Kelsey, Edwin B.	Montello, Marquette	1855, 56, b.
Kempf, John J.	Milwaukee, Milwaukee	1889, 91.
Kennedy, William	Appleton, Outagamie	1885, 87, 89, 91, 93, 95.
Keogh, Edward	Milwaukee, Milwaukee	1862, 63, b.
Kershaw, William J.	Big Springs, Adams	1869, 70, b.
Ketcham, William	Richland Center, Richland	1864, 65, 68, 69.
Kidd, Edward I.	Millville, Grant	1885, 87, 89, 91, b.
Kileen, Edw. F.	Wautoma, Waushara	1911.
Kimball, Alanson M.	Pine River, Waushara	1863, 64.
Kimball, Martin L.	Berlin, Green Lake	1857, 58.
Kingston, John T.	Necedah, Juneau	1857, 58, 61, 82, 83, b.
Kingston, John T., Jr.	Ashland, Ashland	1891, 93.
Kinney, Asa	Milwaukee, Milwaukee	1848, 49.
Klecicka, John C.	Milwaukee, Milwaukee	1909, 11.

b. See list of Assemblymen.

## SENATORS—Continued.

Names.	Post-office Address and County Represented.	Sessions.
Klotz, Ignatius	Campbellspt, Fond du Lac	1885, 87, b.
Knudson, Norman A.	Manitowoc, Manitowoc	1899, 01.
Koentzner, Christian A.	Milwaukee, Milwaukee	1891, 93
Kreiss, George	Appleton, Outagamie	1872, 73, b.
Kreutzer, Andrew L.	Wausau, Marathon	1899, 01, 03, 05.
Kroeger, Herman	Milwaukee, Milwaukee	1889, 91.
Krouskop, George	Richland Center, Richland	1870, 71, 74, 75.
Krumrey, Henry	Plymouth, Sheboygan	1909, 11, b.
Kruzka, Michael	Milwaukee, Milwaukee	1893, 95, b.
Kusel, Frederick	Watertown, Jefferson	1881, 82.
Lakin, George W.	Platteville, Grant	1848, 49.
Lamoreux, Clarence A.	Ashland, Ashland	1897, 99.
Lander, Henry W.	Beaver Dam, Dodge	1868, 69.
Larkin Charles H.	Milwaukee, Milwaukee	1866, 67, 68, 69, b.
Lawrence, William A.	Janesville, Rock	1863, 64, 65, 66, b.
Leahy, John E.	Wausau, Marathon	1891, 93, b.
Lees, Robert	Alma, Buffalo	1887, 89, b.
Lehr, J. Elmer	Appleton, Outagamie	1909, 11.
Lewis, James T.	Columbus, Columbia	1853, b.
Lincoln, Wyman L.	Avoca, Iowa	1865, 66, b.
Lindsay, Myron P.	Green Bay, Brown	1872, 73.
Linley, Victor	Superior, Douglas	1911.
Lins, John A.	Eagle, Waukesha	1885, 87, b.
Little, Francis	Mineral Point, Iowa	1871, 72, 73, 74, b.
Littlejohn, N. M.	Whitewater, Walworth	1864, 65, 66, 67, 68, 69.
Lochen, Peter	Newberg, Washington	1887, 89.
Lockney, Henry	Waukesha, Waukesha	1907, 09.
Loper, Alonzo A.	Ripon, Fond du Lac	1878, 79, b.
Lord, Simon L.	Edgerton, Rock	1883, 85, b.
Lovejoy, Allen P.	Janesville, Rock	1887, 89.
Loy, Joseph F.	De Pere, Brown	1854, 55.
Lynde, William Pitt.	Milwaukee, Milwaukee	1869, 70, b.
Lyons, Edward H.	Fond du Lac, Fond du Lac	1909, 11.
MacBride, Robert J.	Neillsville, Clark	1891, 93, b.
Magoon, Henry S.	Darlington, Lafayette	1871, 72.
Mailer, Andrew C.	De Pere, Brown	1897, 99.
Main, Willett S.	Madison, Dane	1889, 91.
Mann, Curtis	Oconomowoc, Waukesha	1868, 69.
Mantz, Baltus	Meeker, Washington	1854.
Marsh, S. M.	Neillsville, Clark	1907, 09.
Martin, Harry C.	Darlington, Lafayette	1899, 01, 03, 05, 07, 09, 11, b.
Martin, Levi F.	Chippewa Falls, Chippewa	1893, 95.
Martin, Morgan L.	Green Bay, Brown	1858, 59, b.
Masters, E. D.	Jefferson, Jefferson	1859, 60.
Maxon, Densmore W.	Cedar Creek, Washington	1858, 59, 60, 61, b.
Maxwell, Walter S.	Kenosha, Kenosha	1885, 87, b.
Mayer, Stephen F.	Vest Bend, Washington	1895, 97.
McClellan, Samuel R.	Wilmot, Kenosha	1858, 59.
McCord, Myron H.	Shawano, Shawano	1873, 74, b.
McCurdy, Robert	Oshkosh, Winnebago	1873, 74.
McDill, Alexander S.	Plover, Portage	1863, 64, b.
McDonald, Donald A.	La Crosse, La Crosse	1883, 85, b.
McDonough, Frank	Eau Claire, Eau Claire	1901, 1903, b.
McFarland, David	Highland, Iowa	1875, 76, b.
McFetridge, Edward C.	Beaver Dam, Dodge	1879, 80, b.
McGarry, Edward	Milwaukee, Milwaukee	1854, 55, b.
McGeehan, Robert J.	De Pere, Brown	1893, 95, b.
McGillivray, James J.	Black River Falls, Jackson	1895, 97, 99, 01, 03, 05, b.
McGrew, Joseph B.	Richland Center, Richland	1880, 81, b.
McKeely, Gilbert E.	Lodi, Columbia	1881, 82.
McLane, George R.	Summit, Waukesha	1853, 54.
McMullen, John E.	Chilton, Calumet	1895, 97.

b. See list of Assemblymen.



## SENATORS—Continued.

Names.	Post-office Address and County Represented.	Sessions.
Mead, Major C.	Plymouth, Sheboygan	1889, 91.
Meade, Matt. J.	Green Bay, Brown	1866, 67.
Mears, Daniel	Osceola Mills, Polk	1858, 59.
Meffert, William C.	Arena, Iowa	1882, 83.
Merrill, Henry	Fort Winnebago, Columbia	1848, 49.
Merrill, Geo. F.	Asuland, Asuland	1887, 89.
Merton, Ernst	Waukesha, Waukesha	1903, 05.
Messinger, Riley N.	Milwaukee, Milwaukee	1848.
Miller, Ezra	DeLoit, Rock	1853, 54.
Miller, George P.	Ataason, Dane	1901, 03.
Miller, Wm.	Russ, Dunn	1889, 91, b.
Mills, Edgar G.	Superior, Douglas	1899, 01.
Mills, Jesse C.	Blaton, Walworth	1856, 57.
Mills, Simeon	Madison, Dane	1848.
Mills, Thomas B.	Superior, Douglas	1895, 97, b.
Minor, Elphalet S.	Accedah, Juneau	1871, 72, b.
Minor, Edward S.	Sturgeon Bay, Door	1883, 85, b.
Mitchell, George W.	Ripon, Fond du Lac	1862, 63.
Mitchell, John L.	Milwaukee, Milwaukee	1872, 73, 76, 77.
Montgomery, Edwin	Farmington, Jefferson	1861, 62, b.
Moore, J. De Graw	Prarie du Sac, Sauk	1850, 51.
Moore, Harvey T.	Brodhead, Green	1874, 75.
Morgan, Lyman	Ozaukee, Ozaukee	1865, 66, 67, 68, 69, 70, 71, 72, 79, 80.
Morris, Thos.	La Crosse, La Crosse	1905, 07, 09.
Morris, T. D.	Whitesville, Racine	1863, 64.
Morse, Elmer D.	Princeton, Green Lake	1901, 03.
Mosher, Orville W.	New Richmond, St. Croix	1901, 03, b.
Mumbrue, Henry C.	Waupaca, Waupaca	1877, 78, b.
Munson, Oliver G.	Viroqua, Vernon	1897, 99, 01, 03, 05, 07.
Murphy, Dennis	Shullsburg, Lafayette	1849, 50.
Murphy, James W.	Milwaukee, Milwaukee	1893, b.
Nash, Wm. F.	Two Rivers, Manitowoc	1889, 91, 93, b.
Nason, Joel F.	St. Croix Falls, Polk	1885, 87.
Nelson, William	Viroqua, Vernon	1872, 73.
Nevins, Sylvester L.	La Crosse, La Crosse	1875, 76.
Newman, Alfred W.	Trempealeau, Trempealeau	1868, 69, b.
Noble, James H.	Eau Claire, Eau Claire	1905, 07.
North, Wm. C.	Fox Lake, Dodge	1903, 05.
Norton, Otis W.	Milton, Rock	1848, 49, 50.
Officer, James C.	Milwaukee, Milwaukee	1895.
O'Neill, Edward	Milwaukee, Milwaukee	1856, 57, b.
O'Neill, William	Washburn, Bayfield	1901, 03, b.
O'Rourke, Patrick H.	Cascade, Sheboygan	1873, 74, b.
Owen, W. C.	Maiden Rock, Pierce	1907, 09, 11.
Paddock, Francis	Salem, Kenosha	1855.
Page, George E.	Milwaukee, Milwaukee	1907, 09, b.
Palmer, Andrew	Janesville, Rock	1851, 52.
Palmer, Henry L.	Milwaukee, Milwaukee	1867, 68, b.
Palmetier, Charles	Lake Geneva, Walworth	1882, 83.
Parry, William T.	Portage, Columbia	1883, 85, b.
Paul, George H.	Milwaukee, Milwaukee	1878, 79, 80, 81.
Pearson, C. L.	Baraboo, Sauk	1907, 09.
Peirce, Clarence E.	Germania, Marquette	1895, 97.
Perry, M. W.	Algoma, Kewaunee	1911.
Persons, Enos W.	De Pere, Brown	1889, 91.
Pettibone, Charles A.	Juneau, Dodge	1887, 89.
Pettit, Milton H.	Kenosha, Kenosha	1870, 71.
Phalen, Dennis T.	Sheboygan, Sheboygan	1893, 95, b.
Phillips, Albert I.	Racine, Racine	1881, 82, b.
Phillips, Charles H.	Lake Mills, Jefferson	1879, b.
Phillips, Elihu L.	Fond du Lac, Fond du Lac	1860, 61.
Phillips, John	Stevens Point, Portage	1895, 97.

b. See list of Assemblymen.

## SENATORS—Continued.

Names.	Post-office Address and County Represented.	Sessions.
Phipps, William H.	Hudson, St. Croix	1891, 93.
Pier, Edward	Fond du Lac, Fond du Lac	1856, 57, 58, 59.
Pinckney, Bertine	Rosendale, Fond du Lac	1852, 53, b.
Pingel, John L.	Appleton, Outagamie	1882, 83.
Pond, Levi E.	Westfield, Marquette	1887, 89.
Pope, Carl C.	Black River Falls, Jackson	1864, 65, b.
Potter, Robert L. D.	Wautoma, Waushara	1873, 74, 75, 76.
Pratt, George C.	Waukesha, Waukesha	1862, 63.
Pratt, George W.	Oshkosh, Winnebago	1891, 93, b.
Pratt, Samuel	Spring Prairie, Walworth	1870, 71, 72, 73, b.
Prentice, Judson	Watertown, Jefferson	1852, 53.
Price, Hugh H.	Black River Falls, Jackson	1889, 91.
Price, William T.	Black River Falls, Jackson	1857, 70, 71, 78, 79, 80, 81, b.
Proudfit, Andrew	Madison, Dane	1858, 59.
Proudfit, James K.	Madison, Dane	1866, 67.
Purdy, William S.	Piroqua, Vernon	1863.
Putnam, Henry C.	Brodhead, Green	1895, 97.
Quarles, Joseph V.	Kenosha, Kenosha	1880, 81, b.
Quentin, Charles	Milwaukee, Milwaukee	1861, 62.
Quimby, John B.	Sauk City, Sauk	1872, 73, 74, 75.
Randall, Archibald N.	Brodhead, Green	1882, 83.
Randolph, Samuel W.	Manitowoc, Manitowoc	1903, 05, 07, 09, 11.
Rankin, Joseph	Manitowoc, Manitowoc	1877, 78, 79, 80, 81, 82, b.
Ranney, Joel W.	West Salem, La Crosse	1867, 68.
Reed, Duncan C.	Milwaukee, Milwaukee	1850, 51, 52, 53.
Reed, George	Manitowoc, Manitowoc	1865, 66, 67, 68, 69, 70.
Reed, John M.	Kewaunee, Kewaunee	1874, 75, b.
Reed, Myron	Waupaca, Waupaca	1871, 72.
Reed, Orson	Summit, Waukesha	1866, 67, b.
Reed, William W.	Jefferson, Jefferson	1875, 76, 77, 78, 83, 85, b.
Reukema, Rip	Milwaukee, Milwaukee	1903.
Reynert, James D.	Denoon, Waukesha	1854, 55, b.
Reynolds, Benoni O.	Geneva, Walworth	1878, 79, b.
Reynolds, H. P.	Milwaukee, Milwaukee	1864, 65.
Reynolds, James C.	Lake Geneva, Walworth	1889, 91.
Reynolds, John F.	Genoa Junction, Racine	1899, 01.
Rice, John A.	Merton, Waukesha	1870, 71, 74, 75, 78, 79.
Rich, Joel	Juneau, Dodge	1862, 63.
Richardson, Hamilton	Janesville, Rock	1877, 78, 79, 80, 81, 82, b.
Richmond, George N.	Appleton, Outagamie	1878, 79, b.
Ring, Merritt C.	Neillsville, Clark	1885, b.
Ringle, John	Wausau, Marathon	1883, 85, b.
Riordan, Daniel E.	Eagle River, Vilas	1897, 99, 01, 03.
Ritch, William G.	Oshkosh, Winnebago	1868.
Rittenhouse, W.	Monroe, Green	1850, 51.
Rodolf, Charles G.	Orion, Richland	1859, 60, b.
Roehr, Julius E.	Milwaukee, Milwaukee	1897, 99, 01, 03, 05.
Rogers, Cassius	Milwaukee, Milwaukee	1903, 05.
Rolfe, James	Jackson, Washington	1855.
Rose, Solomon L.	Beaver Dam, Dodge	1856, 57, b.
Rounds, William P.	Menasha, Winnebago	1875, 76, b.
Rountree, John H.	Platteville, Grant	1850, 51, 66, 67, b.
Rummel, Jacob	Milwaukee, Milwaukee	1905, 07.
Rust, William, A.	Eau Claire, Eau Claire	1887, 89.
Ryan, James	Appleton, Outagamie	1876, 77.
Ryland, George W.	Lancaster, Grant	1880, 81, 82, 83.
Sacket, Hobart S.	Berlin, Green Lake	1877, 78, 79, 80, b.
Sanborn, Albert W.	Ashland, Ashland	1905, 07, 09, 11, b.

b. See list of Assemblymen.

## SENATORS—Continued.

Names.	Post-office Address and County Represented.	Sessions.
Sanderson, Robert B. . . . .	Poynette, Columbia . . . . .	1867, 68, b.
Sarau, Christian . . . . .	Oshkosh, Winnebago . . . . .	1903, b.
Schantz, Adam . . . . .	Addison, Washington . . . . .	1868, 69, 70, 71, 73, 74, b.
Schlichting, Reinhard . . . . .	Chilton, Calumet . . . . .	1874, 75.
Schmidt, Carl H. . . . .	Manitowoc, Manitowoc . . . . .	1871, 72, 73, 74, b.
Schneider, Philip . . . . .	Barton, Washington . . . . .	1877, 78, b.
Schutte, John . . . . .	Manitowoc, Manitowoc . . . . .	1875, 76.
Schulteis, Herman J. . . . .	Port Washington, Ozaukee . . . . .	1857, 58.
Scofield, Edward . . . . .	Oconto, Oconto . . . . .	1887, 89.
Scott, Geo. E. . . . .	Prairie Farm, Barron . . . . .	1911, b.
Scott, Thomas B. . . . .	Grand Rapids, Wood . . . . .	1873, 74, 75, 76, 77, 78, 79, 80, 81, 82.
Seaton, James W. . . . .	Potosi, Grant . . . . .	1853, b.
Seeley, Merritt W. . . . .	Marquette, Green Lake . . . . .	1859, 60.
Sessions, Milan H. . . . .	Waupaca, Waupaca . . . . .	1865, 66, b.
Sharpstein, John R. . . . .	Milwaukee, Milwaukee . . . . .	1852, 53, b.
Sherman, Benjamin F. . . . .	Beaver Dam, Dodge . . . . .	1883, 85, b.
Sholes, Charles C. . . . .	Kenosha, Kenosha . . . . .	1866, 67, b.
Sholes, C. Latham . . . . .	Racine, Racine . . . . .	1848, 49.
Silverman, Lion . . . . .	Kenosha, Kenosha . . . . .	1856, 57, b.
Silverthorn, Willis C. . . . .	Ozaukee, Ozaukee . . . . .	1859.
Simpson, Edward B. . . . .	Wausau, Marathon . . . . .	1875, 76, b.
Simpson, Philemon, B. . . . .	Milwaukee, Milwaukee . . . . .	1881, 82, b.
Smead, Samuel M. . . . .	Shullsburg, Lafayette . . . . .	1857, 58, 59, 60, b.
Smith, Augustus L. . . . .	Fond du Lac, Fond du Lac . . . . .	1893.
Smith, Charles H. . . . .	Appleton, Outagamie . . . . .	1866, 67.
Smith, Horatio N. . . . .	Markesan, Green Lake . . . . .	1905, 07, b.
Smith, John B. . . . .	Sheboygan, Sheboygan . . . . .	1853, 54, b.
Smith, Patrick H. . . . .	Milwaukee, Milwaukee . . . . .	1849, 50.
Smith, Perry H. . . . .	Plymouth, Sheboygan . . . . .	1880, 81, 82, 83.
Smith, William E. . . . .	Appleton, Outagamie . . . . .	1856, 57, b.
Snover, C. A. . . . .	Fox Lake, Dodge . . . . .	1853, 59, 64, 65, b.
Soliday, Albert . . . . .	Jefferson, Jefferson . . . . .	1911.
Spensley, Calvert . . . . .	Watertown, Jefferson . . . . .	1893, 95, 97.
Spooner, Wyman . . . . .	Mineral Point, Iowa . . . . .	1893, 95.
Sprague, Fred A. . . . .	Elkhorn, Walworth . . . . .	1862, 63, b.
Squires, Joel C. . . . .	Eagleville, Waukesha . . . . .	1849, 50.
Stanchfield, Samuel L. . . . .	Laucaster, Grant . . . . .	1852, 53, b.
Stanley, Wm. S. Jr. . . . .	Fond du Lac, Fond du Lac . . . . .	1889, 91, b.
Starks, Argalus, W. . . . .	Milwaukee, Milwaukee . . . . .	1883, 85, b.
Stebbins, De Wayne . . . . .	Baraboo, Sauk . . . . .	1866, 67, b.
Steele, Elijah . . . . .	Algoma, Kewaunee . . . . .	1895, 97, 99, 01, b.
Sterling, Levi . . . . .	Pike, Kenosha . . . . .	1850.
Stevens, Ephraim E. . . . .	Mineral Point, Iowa . . . . .	1851, 52, 53, 54, b.
Stevens, Henry . . . . .	Oshkosh, Winnebago . . . . .	1905.
Stewart, Alva . . . . .	Caledonia Center, Racine . . . . .	1867, 68, 69, 70, b.
Stewart, John W. . . . .	Fort Atkinson, Jefferson . . . . .	1852, 53, b.
Stondall, Albert M. . . . .	Monroe, Green . . . . .	1860, 61.
Stout, James H. . . . .	Madison, Dane . . . . .	1905, 07.
Strong, Bennett, U. . . . .	Menomonie, Dunn . . . . .	1895, 97, 99, 01, 03, 05, 07, 09.
Sutherland, George E. . . . .	Spring Green, Sauk . . . . .	1870, 71.
Sutherland, James . . . . .	Fond du Lac, Fond du Lac . . . . .	1880, 81.
Swain, George W. . . . .	Janesville, Rock . . . . .	1855, 56, 57, 58.
Sweat, John B. . . . .	Chaseburg, Vernon . . . . .	1878, 79.
Sweet, Benjamin J. . . . .	Black Earth, Dane . . . . .	1860, 61, b.
Tate, J. Henry . . . . .	Chilton, Calumet . . . . .	1861.
Taylor, Chas. S. . . . .	Viroqua, Vernon . . . . .	1876, 77, b.
Taylor, David . . . . .	Barron, Barron . . . . .	1889, 91, b.
Taylor, Horace A. . . . .	Sheboygan, Sheboygan . . . . .	1855, 56, 69, 70, b.
Taylor, William R. . . . .	Hudson, St. Croix . . . . .	1889.
Teasdale, Howard . . . . .	Cottage Grove, Dane . . . . .	1859, 60, b.
Thayer, Lyman W. . . . .	Sparta, Monroe . . . . .	1911.
Thomas, John E. . . . .	Ripon, Fond du Lac . . . . .	1895, 97, 99, b.
Thomas, John W. . . . .	Sheboygan Falls, Sheboygan . . . . .	1863, 64, b.
	Chippewa Falls, Chippewa . . . . .	1909, 11, b.

b. See list of Assemblymen.

## SENATORS—Continued.

Names.	Post-office Address and County Represented.	Sessions.
Thomas, Ormsby, B. . . . .	Prairie du Chien, Crawford	1880, 81, b.
Thorn, Gerrit T. . . . .	Jefferson, Jefferson . . . . .	1867, 68, b.
Thorp, Frederick O. . . . .	West Bend, Washington . . . . .	1862, 63, 64, 65, 66, 67.
Thorp Herman S. . . . .	Cypress, Kenosha . . . . .	1862, 63, b.
Thorp, Joseph G. . . . .	Eau Claire, Eau Claire . . . . .	1866, 67, 72, 73.
Thurber, Samuel H. . . . .	Manitowoc, Manitowoc . . . . .	1859, 60.
Timme, Earnest G. . . . .	Kenosha, Kenosha . . . . .	1895, 97.
Todd, S. J. . . . .	Beloit, Rock . . . . .	1867, 68.
Torry, Return D. . . . .	Oshkosh, Winnebago . . . . .	1877, 78.
Town, Hiram S. . . . .	Ripon, Fond du Lac . . . . .	1870, 71.
Treat, Joseph B. . . . .	Monroe, Green . . . . .	1876, 77, 78, 79.
True, John M. . . . .	Baraboo, Sauk . . . . .	1911, b.
Tucker, William H. . . . .	La Crosse, La Crosse . . . . .	1858, 59.
Turner, Harvey G. . . . .	Ozaukee, Ozaukee . . . . .	1851, 52.
Turner, Joseph . . . . .	Prairieville, Waukesha . . . . .	1848.
Turner, Peter H. . . . .	Palmyra, Jefferson . . . . .	1850, 51.
Utey, William L. . . . .	Racine, Racine . . . . .	1861, 62, b.
Van Shaick, Isaac W. . . . .	Milwaukee, Milwaukee . . . . .	1877, 78, 79, 80, 81, 82, b.
Van Steenwyk, Gysbert . . . . .	La Crosse, La Crosse . . . . .	1879, 80, b.
Van Wyck, Anthony . . . . .	Kenosha, Kenosha . . . . .	1864, 65, 68, 69.
Vilas, Joseph, Jr. . . . .	Manitowoc, Manitowoc . . . . .	1863, 64.
Virgin, Noah H. . . . .	Platteville, Grant . . . . .	1858, 59, 60, 61.
Vittum, Daniel S. . . . .	Baraboo, Sauk . . . . .	1853, 54.
Voss, Wm. F. . . . .	Watertown, Jefferson . . . . .	1891, 93.
Waddington, James S. . . . .	Argyle, Lafayette . . . . .	1885, 87.
Wagner, Joseph . . . . .	Calvary, Fond du Lac . . . . .	1872, 73, 74, 75, b.
Wakeley, Eleazer . . . . .	Whitewater, Walworth . . . . .	1852, 53, 54, 55, b.
Walker, Lyman . . . . .	Ahnapee, Kewaunee . . . . .	1870, 71, b.
Wall, Thomas . . . . .	Oshkosh, Winnebago . . . . .	1883, 85, b.
Walsh, Patrick . . . . .	Milwaukee, Milwaukee . . . . .	1858, 59, b.
Ware, James F. . . . .	Fond du Lac, Fond du Lac . . . . .	1885, 87, b.
Waring, George D. . . . .	Berlin, Green Lake . . . . .	1869, 70.
Warner, Clement E. . . . .	Windsor, Dane . . . . .	1867, 68, b.
Warner, Hans B. . . . .	Ellsworth, Pierce . . . . .	1883, 85.
Warren, John H. . . . .	Albany, Green . . . . .	1858, 59.
Washburn, G. W. . . . .	Oshkosh, Winnebago . . . . .	1859, 60.
Weaver, Richard . . . . .	Sussex, Waukesha . . . . .	1880, 81, b.
Webb, Charles M. . . . .	Grand Rapids, Wood . . . . .	1869, 70, 83.
Webb, Henry G. . . . .	Wautoma, Waushara . . . . .	1865, 66, 67, 68, b.
Wechselberg, Julius . . . . .	Milwaukee, Milwaukee . . . . .	1885, 87.
Weed, Henry I. . . . .	Oshkosh, Winnebago . . . . .	1899, 01.
Weeks, Thompson, D. . . . .	Whitewater, Walworth . . . . .	1874, 75, 93, 95, b.
Weigle, Geo. J. . . . .	Milwaukee, Milwaukee . . . . .	1911.
Weil, Baruch S. . . . .	West Bend, Washington . . . . .	1853, 56, 57, b.
Welch, David E. . . . .	Baraboo, Sauk . . . . .	1876, 77, 78, 79, b.
Welton, Chauncey, E. . . . .	Madison, Dane . . . . .	1897, 99.
Wescott, Dayn E. . . . .	Shawano, Shawano . . . . .	1893, 95.
Wescott, Walker S. . . . .	Monroe, Green . . . . .	1864, 65, b.
West, E. B. . . . .	Waukesha, Waukesha . . . . .	1852.
West, Edmund A. . . . .	Monroe, Green . . . . .	1862, 63, b.
West, Francis H. . . . .	Monroe, Green . . . . .	1854, 55, b.
Wheeler, Edwin . . . . .	Oshkosh, Winnebago . . . . .	1857, 58.
Wheeler, Geo. F. . . . .	Nanaupa, Fond du Lac . . . . .	1864, 65, 66, 67.
Whelan, John W. . . . .	Mondovi, Buffalo . . . . .	1897, 99, b.
White, Merritt F. . . . .	Winneconne, Winnebago . . . . .	1911.
White, Philo . . . . .	Racine, Racine . . . . .	1848.
Whitehead, John M. . . . .	Janesville, Rock . . . . .	1897, 99, 01, 03, 05, 07, 09, 11.
Whitman, Alexander B. . . . .	Appleton, Outagamie . . . . .	1897, 99.
Whitman, Joel . . . . .	Dodgeville, Iowa . . . . .	1891, 93.
Whittelsey, T. T. . . . .	Madison, Dane . . . . .	1853, 54
Widule, Christian . . . . .	Milwaukee, Milwaukee . . . . .	1887, 89, b.
Wilcox, Fred M. . . . .	Appleton, Outagamie . . . . .	1905, 07.

b. See list of Assemblymen.

## SENATORS--Continued.

Names.	Post-office Address and County Represented.	Sessions.
Wiley, James F. ....	Hancock, Waushara .....	1881, 82, 83, 85.
Wilkinson, Smith S. ....	Prairie du Sac, Sauk .....	1862, 63, 64, 65.
Willard, Victor M. ....	Waterford, Racine .....	1849, 50.
Williams, Charles G. ....	Janesville, Rock .....	1869, 70, 71, 72.
Williams, Charles H. ....	Fox Lake, Dodge .....	1877, 78.
Williams, Myron B. ....	Watertown, Jefferson .....	1848, 49.
Williams, Nelson .....	Stoughton, Dane .....	1869, 70, b.
Willy, T. Albert .....	Appleton, Outagamie .....	1901, 03, b.
Wilmot, Giload J. ....	West Bend, Washington .....	1875, 76.
Wilson, DeWitt C. ....	Sparta, Monroe .....	1868, b.
Wilson, William .....	Menomonie, Dunn .....	1857.
Wilson, William K. ....	Milwaukee, Milwaukee .....	1863, 64, 65, 66, b.
Wing, Merrick P. ....	La Crosse, La Crosse .....	1877, 78, 81, 82.
Wipperman, Herman C. ....	Grand Rapids, Wood .....	1903, 05, b.
Withee, Levi .....	La Crosse, La Crosse .....	1893, 95, 97, 99.
Wolf, Louis .....	Sheboygan Falls, Sheboygan .....	1878, 79, b.
Wolff, George W. ....	Thine, Sheboygan .....	1901, 03, 05, 07, b.
Woodman, Edwin R. ....	Baraboo, Sauk .....	1880, 81.
Woodman, William W. ....	Farmington, Jefferson .....	1869, 70, 71, 72, b.
Woodnorth, Joseph H. ....	Waupaca, Waupaca .....	1891, 93.
Woodworth, Dempster W. ....	Ellsworth, Pierce .....	1895, 97, 99.
Worthington, Denison .....	Summit, Waukesha .....	1855, 56, 58, 59, 60, 61, b.
Wright, Hiram A. ....	Prairie du Chien, Crawford .....	1851, 52, b.
Wright, James A. ....	Merrill, Lincoln .....	1905, 07, 09, 11.
Wylie, Geo. ....	Leeds, Columbia .....	1903, 05, b.
Yahr, Ferdinand T. ....	Princezton, Green Lake .....	1891, 93.
Youmans, Clarion A. ....	Neillsville, Clark .....	1895, 97.
Young, Austin H. ....	Prescott, Pierce .....	1864, 65.
Young, Milas K. ....	Glen Haven, Grant .....	1862, 63, 64, 65, b.
Young, Van Eps .....	Sheboygan, Sheboygan .....	1837.
Young, William .....	Medina, Outagamie .....	1868, 69.
Zophy, Gabriel .....	Milwaukee, Milwaukee .....	1911.

## MEMBERS OF ASSEMBLY.

Names.	Post-office Address and County Represented.	Sessions.
Abbott, Chauncey	Madison, Dane	1850.
Abbott, Samuel G.	Verona, Dane	1855.
Abbott, Simeon W.	Spring Valley, Rock	1852.
Abell, Alfred H.	Geneva, Walworth	1877.
Abert, George	Milwaukee, Milwaukee	1861, 62, 63, 68, 69. 70, 72.
Abert, George A.	Milwaukee, Milwaukee	1882, 83, 93, b.
Abrams, Delos	Bloomington, Grant	1875.
Abrams, William J.	Green Bay, Brown	1864, 65, 66, 67, b.
Ackerman, Christian	Sheboygan, Sheboygan	1895, 97.
Adams, Benjamin F.	Door Creek, Dane	1862, 72.
Adams, Ebenezer	Yorkville, Racine	1855.
Adams, George H.	Danville, Dodge	1864.
Adams, Henry	Monticello, Green	1848, b.
Adams, Henry C.	Madison, Dane	1883, 85.
Adams, Isaac	Door Creek, Dane	1867, 75.
Adams, James M.	Oconto, Oconto	1870.
Adams, John	Black Earth, Dane	1869, 70, 72, b.
Adams, John	Milwaukee, Milwaukee	1887.
Adams, John Q.	Fall River, Columbia	1853, 63, b.
Adams, John W.	Kewaunee, Kewaunee	1899.
Adams, Michael	Columbus, Columbia	1872, 83.
Adamson, Wm. A.	Eldorado Mills, Fond du Lac	1880.
Adland, Knud	North Cape, Racine	1879.
Agen, James H.	West Superior, Douglas	1897.
Agry, David	Green Bay, Brown	1848.
Ahlhauser, Anthony	Saukville, Ozaukee	1860.
Ainsworth, Roderick	Merton, Waukesha	1901, 03, 05, 07.
Akan, Robert	Richland, Richland	1856.
Albers, Wilhelm T.	Elka, Manitowoc	1883.
Alcott, Denison	Spring Valley, Rock	1863.
Alden, Albert	Delafield, Waukesha	1849, 58, 60.
Alden, Alvin B.	Portage, Columbia	1858.
Alden, Levi	Janesville, Rock	1856.
Aldrich, Alma M.	Spring Prairie, Walworth	1878.
Aldrich, William	Two Rivers, Manitowoc	1859.
Aldridge, W. J.	Milwaukee, Milwaukee	1905, 07.
Allan, James, Jr.	Adell, Sheboygan	1879.
Allen, Abaz F.	Gilmanton, Buffalo	1871.
Allen, Anson C.	Milwaukee, Milwaukee	1879.
Allen, Dwight S.	Lake Geneva, Walworth	1889.
Allen, Fayette	Durand, Pepin	1864, 67, 69.
Allen, George	Linn, Walworth	1855.
Allen, George P.	Genoa Junction, Walworth	1880.
Allen, Gideon W.	Sturgeon Bay, Door	1872.
Allen, Henry	Port Washington, Wash.	1848.
Allen, James H.	Sparta, Monroe	1873.
Allen, Joseph	New California, Grant	1867.
Allen, Lucius	East Troy, Walworth	1864.
Allen, Philip	Brownstown, Green	1889.
Allen, Thomas S.	Mineral Point, Iowa	1857.
Allen, William C.	Delavan, Walworth	1866, 67.
Allen, William P.	Sharon, Ozaukee	1854.
Alling, Alexander M.	Saukville, Ozaukee	1858.
Allison, William	Durand, Pepin	1880.
Altenhofen, Mathias	Kewaskum, Washington	1860.
Anderson, Andrew J.	Argyle, Lafayette	1877.
Anderson, Canute	Grantsburg, Burnett	1878, 83.
Anderson, Henry	Baldwin, St. Croix	1901.
Anderson, John	Apple River (Ill.), Lafayette	1875.

b. See list of Senators.

## MEMBERS OF ASSEMBLY—Continued.

Names.	Post-office Address and County Represented.	Sessions.
Anderson, J. S. ....	Manitowoc, Manitowoc .....	1889.
Anderson, Matthew .....	Cross Plains, Dane .....	1871, b.
Anderson, Nels .....	Scandinavia, Waupaca .....	1880.
Anderson, Nicholas .....	Albion, Dane .....	1899.
Anderson, Ole .....	Esofea, Vernon .....	1875.
Anderson, P. C. ....	Hammond, St. Croix .....	1907.
Anderson, Thomas W. ....	Stevens Point, Portage .....	1876.
Andrew, Wallace W. ....	Superior, Douglas .....	1901, 03, 05.
Anson, Charles H. ....	Milwaukee, Milwaukee .....	1891.
Anson, Frank A. ....	Milwaukee, Milwaukee .....	1895, 97.
Anunson, John .....	Winchester, Winnebago .....	1856, 57.
Apple, Adam .....	North Cape, Racine .....	1882, 83, 85, 87, b.
Armstrong, Charles .....	Baraboo, Sauk .....	1853.
Armstrong, John .....	Wiota, Lafayette .....	1866.
Armstrong, William H. ....	Darlington, Lafayette .....	1873.
Arnmann, W. M. ....	Necedah, Winnebago .....	1903.
Arnold, Alexander H. ....	Galesville, Trempealeau .....	1871, 80, b.
Arnold, Aloysius .....	New Coeln, Milwaukee .....	1877.
Arnold, Douglas .....	Williamsburg, Trempealeau .....	1860.
Arnold, Fayette P. ....	South Grove, Walworth .....	1862.
Arnold, Josiah .....	Portage, Columbia .....	1878.
Arnot, William L. ....	Plover, Portage .....	1877.
Ashley, Oliver .....	Fox Lake, Dodge .....	1863, 66.
Ashley, Yates .....	Pardeeville, Columbia .....	1863, 64.
Aspinwall, Delatus M. ....	Farmington, Jefferson .....	1857.
Atherton, G. F. A. ....	Emerald Grove, Rock .....	1848.
Atherton, George R. ....	Clinton, Rock .....	1857.
Atwater, Allen H. ....	Oak Grove, Dodge .....	1854, 71, 72.
Atwood, David .....	Madison, Dane .....	1861.
Atwood, George T. ....	Gays Mills, Crawford .....	1909.
Ausman, Henry .....	Elk Mound, Dunn .....	1879.
Austin, Wm. H. ....	Milwaukee, Milwaukee .....	1893.
Austin, William J. ....	Leon, Monroe .....	1881.
Averbeck, Maximilian .....	Emmett, Dodge .....	1852.
Avery, Frank .....	Baraboo, Sauk .....	1887, b.
Ayers, Almon P. ....	Quincy, Adams .....	1858.
Ayres, D. Cooper .....	Fort Howard, Brown .....	1868, 71, 72.
Ayres, Maurice L. ....	Burlington, Racine .....	1849.
Babb, John H. ....	Sabin, Richland .....	1901.
Babcock, Alexander O. ....	East Troy, Walworth .....	1850.
Babcock, Ezekiel .....	Ripon, Fond du Lac .....	1882.
Babcock, J. W. ....	Necedah, Juneau .....	1889, 91.
Babcock, Oscar .....	Decotah, Waushara .....	1865, 66.
Bachhuber, Max .....	Farmersville, Dodge .....	1860, 64, 75.
Bachuber, Andrew .....	Knowles, Dodge .....	1885.
Bacon, Frank L. ....	Waupun, Fond du Lac .....	1895.
Bacon, Orrin .....	Monticello, Green .....	1871, b.
Bacon, Winchel D. ....	Waukesha, Waukesha .....	1853.
Bailey, Alexander .....	Salem, Kenosha .....	1870.
Bailey, Elias P. ....	Menomonie, Dunn .....	1872.
Bailey, Elihu .....	Mill Creek, Richland .....	1861, 71, 77, 79.
Bailey, L. S. ....	Geonto, Oconto .....	1889.
Bailey, S. J. ....	Menomonie, Dunn .....	1872, 81.
Bainbridge, Thomas .....	Benton, Lafayette .....	1891.
Baker, Allen S. ....	Evansville, Rock .....	1905, 07.
Baker, Edmund U. ....	Edmund, Iowa .....	1891.
Baker, James .....	East Troy, Walworth .....	1858.
Baker, John A. ....	Waupun, Fond du Lac .....	1871.
Baker, John F. ....	Alma Center, Jackson .....	1907.
Baker, P. O. ....	Mt. Vernon, Dane .....	1889.
Baker, Samuel H. ....	Bristol, Dane .....	1854.
Baker, Thomas .....	Prairie du Sac, Sauk .....	1875.
Baker, William Y. ....	Tomah, Monroe .....	1878.
Balch, Albert V. ....	Weyauvega, Waupaca .....	1870.
Baldock, Jeremiah W. ....	Brant, Calumet .....	1899.
Baldwin, Asa L. ....	Baldwins Mills, Waupaca .....	1877.
Baldwin, George .....	Chilton, Calumet .....	1866, b.

b. See list of Senators.

## MEMBERS OF ASSEMBLY—Continued.

Names.	Post-office Address and County Represented.	Sessions.
Baldwin, Lewis L. ....	Racine, Racine .....	1860.
Baldwin, Phineas .....	Oregon, Dane .....	1872, 77.
Ball, Hiram J. ....	Palmyra, Jefferson .....	1871, 78.
Ballach, William .....	Yorkville, Racine .....	1859.
Ballantine, George .....	Patch Grove, Grant .....	1860.
Ballard, Clinton B. ....	Appleton, Outagamie .....	1909, 11.
Bancroft, Larius L. ....	Waupun, Dodge .....	1852, 74.
Bancroft, L. H. ....	Richland Center, Richland .....	1907, 09.
Bannister, John .....	Beloit, Rock .....	1851, 62.
Bannon, James .....	New Cassel, Fond du Lac .....	1891.
Barber, Hiram .....	Oak Grove, Dodge .....	1849.
Barber, J. Allen .....	Waukesha, Waukesha .....	1852, 53, 63, 64, b.
Barber, Silas .....	Waldo, Sheboygan .....	1868, 75.
Barber, Whitman A. ....	Lancaster, Grant .....	1899.
Barber, William A. ....	Warren Mills, Monroe .....	1882.
Barden, Levi W. ....	Portage, Columbia .....	1865, b.
Barden, Marcus .....	Pardeeville, Columbia .....	1860, 75.
Bardwell, Sherman .....	Plainfield, Waushara .....	1873.
Barker, Charles .....	Milwaukee, Milwaukee .....	1901, 03.
Barless, Andrew .....	Emerald Grove, Rock .....	1874, 75, 76.
Barlow, Frederic G. ....	Rock Falls, Dunn .....	1878.
Barlow, John M. ....	New Lisbon, Juneau .....	1899, 01.
Barlow, Stephen S. ....	Elkhorn, Walworth .....	1852, b.
	Delton, Sauk .....	1867, b.
Barnard, Henry C. ....	Avoca, Iowa .....	1870, 71.
Barnes, Caleb P. ....	Burlington, Racine .....	1850, 55.
Barnes, Dwight B. ....	Delavan, Walworth .....	1880, 81.
Barnes, Harry .....	Middleton, Dane .....	1853, 54.
Barnes, Henry W. ....	Wiota, Lafayette .....	1857, 70, 71.
Barnes, Horace W. ....	Eau Claire, Eau Claire .....	1862, 68.
Barnes, S. K. ....	Fond du Lac .....	1859.
Barnes, William P. ....	Barton, Washington .....	1853.
Barnett, James R. ....	Neenah, Winnebago .....	1909.
Barnett, Morris S. ....	Eldorado, Fond du Lac .....	1851, 57.
Barney, Benj. F. ....	Mayville, Dodge .....	1854, 56.
Barney, J. A. ....	Mayville, Dodge .....	1889.
Barney, A. B. ....	Spencer, Marathon .....	1893.
Barnum, George S. ....	Waukau, Winnebago .....	1860, 64, b.
Barnum, Marcus H. ....	Wausau, Marathon .....	1897.
Barrett, James M. ....	Trempealeau, Trempealeau .....	1878.
Barron, Henry D. ....	St. Croix Falls, Polk .....	1863, 64, 66, 67, 68, 69, 72, 73, b.
Barron, Quartus H. ....	Fox Lake, Dodge .....	1857, 62.
Barron, Warren C. S. ....	Loyd, Richland .....	1868.
Barrows, Augustus R. ....	Chippewa Falls, Chippewa .....	1878.
Barry A. Constantine .....	Sylvania, Kenosha .....	1864.
Barry, James .....	Pepin, Pepin .....	1879.
Barry, Thomas .....	Erin, Washington .....	1862.
Barter, Samuel .....	Markesan, Green Lake .....	1879.
Barth, John .....	Kiel, Manitowoc .....	1870.
Bartholf, J. C. ....	Milton, Rock .....	1885, 87.
Bartholomew, G. M. ....	Lodi, Columbia .....	1857.
Bartlett, Frederick K. ....	Milwaukee, Milwaukee .....	1857.
Bartlett, James O. ....	Racine, Racine .....	1866.
Bartlett, Oscar F. ....	East Troy, Walworth .....	1853, 54.
Bartlett, William B. ....	Chippewa Falls, Chippewa .....	1882, 1903.
Bartlett, William P. ....	Eau Claire, Eau Claire .....	1860, 73.
Bartzan, William H. ....	Sheboygan, Sheboygan .....	1903.
Bartzen, Peter .....	Flintville, Brown .....	1873, 74.
Bashford, Luther .....	Glen Haven, Grant .....	1859, 70.
Bassett, Reuben J. ....	Wilmot, Kenosha .....	1862.
Bassinger, Samuel H. ....	Prairie du Sac, Sauk .....	1858.
Bate, Arthur .....	Milwaukee, Milwaukee .....	1882.
Bate, James A. ....	Chippewa Falls, Chippewa .....	1871.
Bates, Allen C. ....	Janesville, Rock .....	1862, 63, 66.
Bates, Richard B. ....	Racine, Racine .....	1872.
Bauer, Frank S. ....	Le Roy, Dodge .....	1905, 07.
Baxter, John B. G. ....	Black River Falls, Jackson .....	1869.

b. See list of Senators.



## MEMBERS OF ASSEMBLY—Continued.

Names.	Post-office Address and County Represented.	Sessions.
Beach, Carmi W. ....	Pardeeville, Columbia .....	1870.
Beach, Horace .....	Prairie du Chien, Crawford. . . .	1864.
Beach, Joseph B. ....	Whitehall, Trempeleau .....	1897.
Beach, Wood, R. ....	Beetown, Grant .....	1864.
Beach, Zenas .....	Eastman, Crawford .....	1878.
Bean, David R. ....	Waukau, Winnebago .....	1862, 80.
Bear, John .....	Plain, Sauk .....	1861.
Beard, John F. ....	Warren (Ill.) Lafayette .....	1874.
Beardsley, James W. ....	Prescott, Pierce .....	1862.
Beath, John .....	Verona, Dane .....	1860.
Beattie, Thomas .....	Stoughton, Dane .....	1880.
Beaumont, Eph .....	Hartland, Waukesha .....	1889.
Becher, John A. ....	Milwaukee, Milwaukee .....	1873.
Bechtel, Daniel .....	Madison, Dane .....	1897.
Beck, Jacob .....	Milwaukee, Milwaukee .....	1859.
Beck, William .....	Milwaukee, Milwaukee .....	1852.
Becker, Moritz N. ....	Milwaukee, Milwaukee .....	1872, 73.
Becker, Nicholas E. ....	Fredonia, Ozaukee .....	1899, 03.
Beckman, Charles .....	Watertown, Jefferson .....	1874.
Beckwith, Abijah .....	Lone Rock, Sauk .....	1882.
Beckwith, George .....	Omro, Winnebago .....	1859.
Beckwith, Nelson P. ....	Omro, Winnebago .....	1872.
Beebe, M. P. ....	Wausau, Marathon .....	1889.
Beecroft, Henry .....	Milwaukee, Milwaukee .....	1854.
Beedle, Geo. E. ....	Embarrass, Waupaca .....	1903, 05.
Beer, Julius .....	Burkhardt, St. Croix .....	1905.
Beger, Charles .....	Port Washington, Ozaukee .....	1836.
Belden, Philo .....	Rochester, Racine .....	1853, 64, 66, b.
Belding, Henry K. ....	Black Earth, Dane .....	1858.
Bell, Charles J. ....	Johnson's Creek, Jefferson .....	1854.
Bell, John .....	Lafayette, Walworth .....	1853.
Bell, Wm. H. ....	Racine, Racine .....	1905, 07, 11.
Bemis, Kiron W. ....	Janesville, Rock .....	1858.
Bennett, Alvery A. ....	Glen Haven, Grant .....	1866, 67.
Bennett, George .....	Kenosha, Kenosha .....	1859.
Bennett, Isaac M. ....	Evansville, Rock .....	1870.
Bennett, James .....	Manitowoc, Manitowoc .....	1835.
Bennett, Jesse .....	Fountain City, Buffalo .....	1859.
Bennett, Joseph .....	Sparta, Monroe .....	1869.
Bennett, Michael J. ....	Dodgeville, Iowa .....	1876.
Bennett, Steven O. ....	Pine Knob, Iowa .....	1887.
Bennett, Steven O. ....	Clyde, Iowa .....	1889.
Bennett, Steven O. ....	Raymond, Racine .....	1850, b.
Bennett, Van S. ....	Rockton, Vernon .....	1869, 70, b.
Benson, Lewis .....	Oakland, Jefferson .....	1899, 01, 03.
Benson, Lewis M. ....	Lowell, Dodge .....	1868.
Benson, Schuyler W. ....	Genoa Junction, Walworth .....	1861.
Bentley, John .....	Milwaukee, Milwaukee .....	1863, 78, 79, 80.
Berg, Frederick R. ....	Milwaukee, Milwaukee .....	1858.
Berg, O. H. ....	Ashland, Ashland .....	1907, 11.
Bernard, Theodore .....	Watertown, Jefferson .....	1854.
Berner, Ed. J. ....	Milwaukee, Milwaukee .....	1905, 07, 09, 11.
Berry, James .....	Springville, Vernon .....	1865.
Bertram, Henry .....	Watertown, Dodge .....	1870.
Besse, Henry L. ....	Butternut, Ashland .....	1895.
Bettis, Benjamin H. ....	Ladega, Fond du Lac .....	1860, 61, 69, 81.
Biehler, W. J. ....	Belgium, Ozaukee .....	1907, 09, 11.
Riddlecome, William R. ....	Potosi, Grant .....	1851.
Billinghurst, Charles .....	Juneau, Dodge .....	1848.
Billings, Henry M. ....	Constance, Iowa .....	1858, b.
Bingham, George W. ....	friendship, Adams, Man- quette .....	1911.
Bingham, James M. ....	Palmyra, Jefferson .....	1863, 64, 69, 70
Binner, Max .....	Chippewa Falls, Chippewa .....	1874.
Birchard, Matthew .....	Milwaukee, Milwaukee .....	1911.
Bird, Augustus A. ....	Fennimore, Grant .....	1868.
	Madison, Dane .....	1851, 56.

b. See list of Senators.

## MEMBERS OF ASSEMBLY—Continued.

Names.	Post-office Address and County Represented.	Sessions.
Bird, Ira W.	Madison, Dane	1849.
Bird, Joseph N. P.	Wautoma, Waushara	1869.
Bishop, Benjamin P.	Brownsville, Dodge	1882.
Bishop, George W.	Wenewoc, Juneau	1882, 83.
Bishop, John C.	Le Roy, Dodge	1859.
Bjorson, Gabriel	Perry, Dane	1851.
Black, John	Milwaukee, Milwaukee	1872, b.
Black, Samuel	Menomonie, Dunn	1877.
Blackman, William W.	Stoughton, Dane	1859, 60, 64.
Blackstock, Thomas	Sheboygan, Sheboygan	1869.
Blackstone, John W.	Shullsburg, Lafayette	1879.
Blake, Edward R.	Ozaukee, Ozaukee	1874, b.
Blake, George H.	Rochester, Racine	1895.
Blake, Lucius S.	Racine, Racine	1871.
Blakeslee, Albert P.	Johnstown, Rock	1848.
Blakeslee, Chauncey	Sparta, Monroe	1877.
Blakeslee, Ephraim	Ironton, Sauk	1880, S1.
Blanchard, Caleb S.	East Troy, Walworth	1880.
Blanshan, Jacob	Scott, Sheboygan	1870.
Blazer, Henry	Mequon River, Sheboygan	1855.
Bleekman, Adelbert E.	Tomah, Monroe	1873, b.
Blenski, Michael	Milwaukee, Milwaukee	1893.
Bletcher, J. S.	Milwaukee, Milwaukee	1905.
Bliss, Albert	Headstown, Vernon	1864, 67.
Bliss, Charles F.	Racine, Racine	1874, 75.
Bliss, George W.	Mineral Point, Iowa	1870.
Block, Hyman E.	Potosi, Grant	1853.
Bloodgett, Dudley C.	Oshkosh, Winnebago	1852.
Blood, Ira	Mukwonago, Waukesha	1859.
Blount, Jere A.	Janesville, Rock	1876.
Bly, George W.	Waupun, Dodge	1861.
Blyton, William H.	Sparta, Monroe	1883, 85, 87.
Bock, Joseph	Lancaster, Grant	1876, 77.
Bodden, Jacob	Theresa, Dodge	1861, 66, 74.
Bodenstab, Julius	Howard's Grove, Sheboygan	1873, 74.
Boener, Edward	Ashford, Fond du Lac	1854.
Bogan, W. H. P.	Appleton Outagamie	1866, 67.
Bohan, John R.	Ozaukee, Ozaukee	1859, 72, b.
Bohne, Johan H.	Meeme, Manitowoc	1868, 69.
Bohri, Fred J.	Fountain City, Buffalo	1905.
Bolender, John	Monroe, Green	1882, 83.
Boncel, Andrew H.	Milwaukee, Milwaukee	1895.
Bond, Joseph	Mukwonago, Waukesha	1848, 55.
Bonney, James H.	Bellefontaine, Columbia	1861.
Bonnin, Christian	Bonduel, Shawano	1895.
Bonniwell, W. T., Jr.	Cedarburg, Ozaukee	1864, 65.
Boomer, Edward J.	Beaver Dam, Dodge	1874.
Boorse, Washington	Milwaukee, Milwaukee	1880.
Booth, Charles E.	Elroy, Juneau	1876.
Borckhardt, Francis J.	Milwaukee, Milwaukee	1882.
Borchsenius, Hans	Baldwin, St. Croix	1897.
Bostedo, Louis	Weyauwega, Waupaca	1856.
Bostwick, Perry	Beloit, Rock	1864.
Bostow, John	Yorkville, Racine	1880.
Bottkins, Alexander	Madison, Dane	1852, b.
Bottum, Henry C.	W. Rosendale, Fond du Lac	1868, 69, 79.
Bouck, Gabriel	Oshkosh, Winnebago	1860, 74.
Bouffleur, Philip	Springville, Vernon	1885.
Boutin, Nelson	Kewaunee, Kewaunee	1864.
Bovay, Alvan E.	Ripon, Fond du Lac	1859, 60.
Bow, Orrin W.	Kingston, Green Lake	1860, 78, 83, 92.
Bowe, Frank	Rosendale, Fond du Lac	1891.
Bowen, Jehdeiah	Ripon, Fond du Lac	1871.
Bowles, Thomas J.	Elo, Winnebago	1881, 82.
Bowman, Jonathan	Kilbourn City, Columbia	1862, 74, b.
Bowron, Joseph	Hudson, St. Croix	1848, 49.
Boyce, Abram A.	Lodi, Dane	1851, 65.
Boyce, Hilton W.	Geneva, Walworth	1862.

b. See list of Senators.

## MEMBERS OF ASSEMBLY—Continued.

Names.	Post-office Address and County Represented.	Sessions.
Boyd, John . . . . .	Calumet, Fond du Lac . . . . .	1855, 60, 62, 70.
Boyd, Thomas . . . . .	Calumet, Fond du Lac . . . . .	1865.
Boyden, Philo Q. . . . .	Hudson, St. Croix . . . . .	1875, 76.
Brace, Henry C. . . . .	Fall River, Columbia . . . . .	1872, 73.
Bracken, Charles . . . . .	Mineral Point, Lafayette . . . . .	1858.
Brackett, Joseph W. . . . .	Brookfield, Waukesha . . . . .	1848.
Brader, Isaac G. . . . .	Waunakee, Dane . . . . .	1893.
Bradberry, Joshua . . . . .	Mt. Ida, Grant . . . . .	1895.
Braddock, W. S. . . . .	Mather, Jackson . . . . .	1903, 05.
Bradford, Charles M. . . . .	Neillsville, Clark . . . . .	1909.
Bradford, Ira B. . . . .	Augusta, Eau Claire . . . . .	1880, 81, 1903.
Bradford, Simeon S. . . . .	Union Grove, Racine . . . . .	1861.
Bradley, John . . . . .	Bangor, La Crosse . . . . .	1875, 76, 79, 80, 81.
Bradley, Wm. T. . . . .	Leeds, Columbia . . . . .	1851.
Brand, Frederick C. G. . . . .	Milwaukee, Milwaukee . . . . .	1883.
Brandon, William . . . . .	Smelser's Grove, Grant . . . . .	1862, 65.
Brannan, Samuel S. . . . .	Portage, Columbia . . . . .	1873.
Braton, Lorentus J. . . . .	Marquette, Green Lake . . . . .	1865, 85.
Brauer, Henry A. . . . .	Shawano, Shawano . . . . .	1893.
Bray, William M. . . . .	Oshkosh, Winnebago . . . . .	1909.
Brazeau, Alexander . . . . .	Oconto, Oconto . . . . .	1873.
Brazelton, Reed C. . . . .	Scott, Sheboygan . . . . .	1856.
Bredemeyer, John . . . . .	Edwards, Sheboygan . . . . .	1861.
Breitwisch, F. . . . .	Milwaukee, Milwaukee . . . . .	1903.
Bremner, George . . . . .	Union Grove, Racine . . . . .	1871.
Brennan, Maurice B. . . . .	Wayside, Brown . . . . .	1881, 05.
Brew, George G. . . . .	Milwaukee, Milwaukee . . . . .	1909.
Brick, Nathan . . . . .	Milwaukee, Milwaukee . . . . .	1870.
Briggs, Andrew . . . . .	Bad Ax, Vernon . . . . .	1852, 56.
Briggs, Darius W. . . . .	Mt. Sterling, Crawford . . . . .	1871.
Briggs, H. E. . . . .	Madison, Dane . . . . .	1891.
Briggs, John R. . . . .	Beloit, Rock . . . . .	1850.
Briggs, Melancthon J. . . . .	Dodgeville, Iowa . . . . .	1881.
Briggs, Perry R. . . . .	Mauston, Juneau . . . . .	1871.
Briggs, Robert M. . . . .	Bectown, Grant . . . . .	1849, 51.
Briggs, Suel . . . . .	New Amsterdam, La Crosse . . . . .	1878.
Brigham, Ebenezer . . . . .	Blue Mounds, Dane . . . . .	1848.
Brigham, J. R. . . . .	Milwaukee, Milwaukee . . . . .	1887.
Brill, John . . . . .	So. Kaukauna, Outagamie . . . . .	1893.
Brim, Syver E. . . . .	Eau Claire, Eau Claire . . . . .	1887.
Brindley, John . . . . .	Boscobel, Grant . . . . .	1879, 80.
Brinkerhoff, John H. . . . .	Waupun, Fond du Lac . . . . .	1865.
Brittan, J. A. . . . .	Beloit, Rock . . . . .	1903.
Britton, William B. . . . .	Janesville, Rock . . . . .	1883.
Brock, George H. . . . .	Potosi, Grant . . . . .	1869.
Brockhausen, Frederick . . . . .	Milwaukee, Milwaukee . . . . .	1905, 07, 11.
Brockway, Eustace L. . . . .	Black River Falls, Jackson . . . . .	1872.
Broderick, George . . . . .	Hazel Green, Grant . . . . .	1859.
Bronson, Seldon M. . . . .	Menasha, Winnebago . . . . .	1881.
Brooks, Hall L. . . . .	Tomahawk, Lincoln . . . . .	1905.
Brooks, Wolcott T. . . . .	Fond du Lac, Fond du Lac . . . . .	1869, 77.
Brost, Lambert . . . . .	Hinesburg, Fond du Lac . . . . .	1876, 77.
Brown, Armstead C. . . . .	Potosi, Grant . . . . .	1848.
Brown, Charles . . . . .	Brookfield Cen., Waukesha . . . . .	1872.
Brown, Daniel . . . . .	Elm Grove, Waukesha . . . . .	1866.
Brown, Elida W. . . . .	Weyauwega, Waupaca . . . . .	1883.
Brown, George . . . . .	Woodman, Grant . . . . .	1876.
Brown, George W. . . . .	Brookfield, Cen., Waukesha . . . . .	1862.
Brown, Isaac . . . . .	Fond du Lac, Fond du Lac . . . . .	1856.
Brown, James T. . . . .	Clinton, Grant . . . . .	1856.
Brown, Jedediah . . . . .	Sheboygan Falls, Sheboygan . . . . .	1848, 49.
Brown, Neal . . . . .	Wausau, Marathon . . . . .	1891.
Brown, Orlando . . . . .	Gilmantown, Buffalo . . . . .	1862, b.
Brown, Samuel . . . . .	Milwaukee, Milwaukee . . . . .	1850.
Brown, William G. . . . .	Skinner, Green . . . . .	1858.
Brown, William W. . . . .	Milwaukee, Milwaukee . . . . .	1848.
Brownson, John W. . . . .	Sharon, Walworth . . . . .	1882.
Bruenimer, Lewis . . . . .	Kewaunee, Kewaunee . . . . .	1883.

b. See list of Senators.

## MEMBERS OF ASSEMBLY—Continued.

Names.	Post-office Address and County Represented.	Sessions.
Brunquest, William	Waupaca, Waupaca	1856.
Brunson, Delford S.	Fennimore, Grant	1901.
Bryant, Edwin E.	Madison, Dane	1878.
Bryant, Gustavus H.	Lake Mills, Jefferson	1867.
Bryant, George E.	Madison, Dane	1899, b.
Bryant, Oliver B.	Rutland, Dane	1850.
Buchan, Alfred L.	Racine, Racine	1889.
Buck, Erastus J.	Westfield, Marquette	1861.
Buckbee, Francis A.	Springfield, Walworth	1867, 74.
Buckstaff, George A.	Oshkosh, Winnebago	1895, 97.
Buckstaff, George H.	Oshkosh, Winnebago	1881, 82, b.
Buell, Chas. E.	Sun Prairie, Dane	1885.
Buffington, Byron A.	Eau Claire, Eau Claire	1897, 99.
Bugh, Jacob S.	Wautoma, Waushara	1860, 83.
Bugh, William A.	Berlin, Green Lake	1866.
Bullard, Ernest L.	Waukesha, Waukesha	1891.
Bullard, Silas	Menasha, Winnebago	1895, 97.
Bullen Winslow	Poynette, Columbia	1870.
Bullock, John D.	Johnson's Creek, Jefferson	1878, 79, 80.
Bump, Menzus R.	Rock Falls, Dunn	1876.
Bunker, Nathaniel M.	Troy Center, Walworth	1875.
Bunn, Romanzo	Galesville, Trempealeau	1890.
Burbank, Jerome	Brodhead, Green	1864.
Burchard, Charles	Beaver Dam, Dodge	1856.
Burdeau, Willard E.	Flintville, Brown	1901, 05.
Burdge, Richard J.	Beloit, Rock	1879, 80, b.
Burdick, Burrows	Edgerton, Rock	1866.
Burdick, Henry P.	Osceola Mills, Polk	1893, 95.
Burdick, Joseph C.	Berlin, Green Lake	1870.
Burdick, Perez C.	Albion, Dane	1853.
Burdick, Zebulon P.	Janesville, Rock	1858, 72, 75, b.
Burgess, D. L.	Salem, Kenosha	1889.
Burgess, John	Maxwell, Buffalo	1865.
Burgess, Lathrop	Salem, Kenosha	1882, 57.
Burgit, William	East Troy, Walworth	1870, 74.
Burke, Michael E.	Beaver Dam, Dodge	1891, 93.
Burke, Timothy	Green Bay, Brown	1907, b.
Burke, Timothy	Wayside, Brown	1895.
Burnett, Ellsworth	River Falls, Pierce	1877.
Burnham, Charles T.	Milwaukee, Milwaukee	1878.
Burnham, John F.	Milwaukee, Milwaukee	1891.
Burnham, Jonathan L.	Milwaukee, Milwaukee	1852.
Burnham, Miles	Danville, Dodge	1867.
Burns, David M.	Fort Howard, Brown	1878.
Burns, Timothy	Dodgeville, Iowa	1849.
Burr, Benjamin	Stevens Point, Portage	1868.
Burroughs, Nelson	Waukesha, Waukesha	1863.
Burrows, George B.	Madison, Dane	1895, b.
Burt, James W.	Mackford, Green Lake	1860.
Burtch, Albert	Mayville, Dodge	1863.
Burtch, Henry S.	Farmersville, Dodge	1870.
Burton, Samuel S.	La Crosse, La Crosse	1864.
Busacker, Carl F.	Milwaukee, Milwaukee	1909.
Bushnell, Allen R.	Lancaster, Grant	1872.
Bushnell, Milo C.	Omro, Winnebago	1867, 68.
Buslett, Ole A.	Northland, Waupaca	1909.
Butler, Ammi R. R.	Milwaukee, Milwaukee	1866.
Butler, Thomas	Mt. Pleasant, Racine	1862.
Butterfield, Henry L.	Waupun, Dodge	1856.
Buttles, Mark M.	Onalaska, La Crosse	1897, 99.
Button, Ralza W.	City Point, Jackson	1883.
Button, Seth W.	Trempealeau, Trempealeau	1873.
Buxton, Luther	Oshkosh, Winnebago	1868, 69.
Byers, F. W.	Monroe, Green	1885.
Cabanis, George E.	Big Patch, Grant	1872.
Cabanis, James H.	Georgetown, Grant	1881, 82.

b. See list of Senators.

## MEMBERS OF ASSEMBLY—Continued.

Names.	Post-office Address and County Represented.	Sessions.
Cadby, John N. . . . .	Merton, Waukesha	1865.
Cady, Benjamin A. . . . .	Biramwood, Shawano	1909.
Cady, Charles A. . . . .	Bell Prairie, Adams	1873, 74, 79.
Cady, Frank A. . . . .	Marshfield, Wood	1901, 03.
Cady, Virgil H. . . . .	Baraboo, Sauk	1909.
Cahill, James . . . . .	Franklin, Manitowoc	1862, 63.
Cahoon, Wilber . . . . .	Baraboo, Sauk	1907.
Cain, Charles . . . . .	Milwaukee, Milwaukee	1852.
Cain, Elmer E. . . . .	Wauwatosa, Milwaukee	1907.
Caincross, George . . . . .	Pewaukee, Waukesha	1857.
Caldwell, Columbus . . . . .	Lind, Waupaca	1873, 74.
Caldwell, Geo. F. . . . .	Augusta, Eau Claire	1889.
Caldwell, William . . . . .	Barton, Washington	1848.
Calkins, George H. . . . .	Waupaca, Waupaca	1875.
Callahan, Jonathan G. . . . .	Eau Claire, Eau Claire	1875.
Callis, John B. . . . .	Lancaster, Grant	1874.
Calwell, Sylvester . . . . .	Cascade, Sheboygan	1869.
Cameron, Angus . . . . .	La Crosse, La Crosse	1866, 67, b.
Cameron, Dugald D. . . . .	La Crosse, La Crosse	1856, 57.
Cameron, Duncan E. . . . .	Milwaukee, Milwaukee	1858.
Cameron, John E. . . . .	Milwaukee, Milwaukee	1850.
Campbell, Alexander . . . . .	—, Iowa	1862.
Campbell, James . . . . .	Albany, Green	1861.
Campbell, James M. . . . .	Stevens Point, Portage	1848.
Campbell, M. L. . . . .	Neenah, Winnebago	1907.
Campbell, Robert . . . . .	Glendale, Monroe	1880.
Campion, James . . . . .	Mackville, Outagamie	1883.
Cance, Robert . . . . .	Ettrick, Trempealeau	1883.
Cannon, Lucius . . . . .	Pepin, Pepin	1858.
Cantwell, Michael J. . . . .	Madison, Dane	1885, 87.
Carberry, J. . . . .	Fond du Lac, Fond du Lac	1903.
Carbys, William . . . . .	Mequon River, Ozaukee	1876.
Carel, John . . . . .	Kewaunee, Kewaunee	1879.
Carey, John . . . . .	Osman, Manitowoc	1879, 80, b.
Carey, Robert T. . . . .	Beloit, Rock	1848.
Carlisle, Richard . . . . .	Milwaukee, Milwaukee	1853.
Carmichael, Thomas . . . . .	Eau Claire, Eau Claire	1874, 77, 82, 83.
Carney, Joseph . . . . .	Wauwatosa, Milwaukee	1858.
Carpenter, Elisha L. . . . .	Beloit, Rock	1859.
Carpenter, Fred J. . . . .	Stevens Point, Portage	1903, 05, 07.
Carpenter, Joel R. . . . .	Oconomowoc, Waukesha	1864.
Carpenter, Newton P. . . . .	De Soto, Vernon	1866.
Carr, Egbert E. . . . .	Monroe, Green	1863.
Carr, Solomon C. . . . .	Milton Junction, Rock	1865, 74.
Carr, Warner C. . . . .	Crystal Lake, Waupaca	1859.
Carroll, John P. . . . .	Adell, Sheboygan	1866.
Carter, Almerin E. . . . .	Johnstown, Rock	1868.
Carter, Benjamin P. . . . .	Sherwood, Calumet	1874, 77, b.
Carter, Jarvis W. . . . .	New London, Waupaca	1868.
Carter, William E. . . . .	Platteville, Grant	1877, 78, 79.
Carthew, John . . . . .	Rockville, Grant	1867, 70.
Cary, Alfred L. . . . .	Milwaukee, Milwaukee	1874.
Cary, Benjamin F. . . . .	Johnstown, Rock	1861.
Cary, John W. . . . .	Milwaukee, Milwaukee	1872, b.
Cary, Luther H. . . . .	Greenbush, Sheboygan	1855.
Case, John H. . . . .	Fond du Lac, Fond du Lac	1867, b.
Cash, John H. . . . .	Eagle Corners, Richland	1880, 81.
Cash, William H. H. . . . .	New Lisbon, Juneau	1877.
Cashin, Patrick H. . . . .	Stevens Point, Portage	1897, 99.
Caskey, La Fayette . . . . .	Potosi, Grant	1875.
Cassoday, John B. . . . .	Jamesville, Rock	1863, 77.
Caswell, Lucien B. . . . .	Pt. Atkinson, Jefferson	1863, 72, 74.
Caswell, Napoleon B. . . . .	Milwaukee, Milwaukee	1874.
Caswell, Oliver A. . . . .	Mount Sterling, Crawford	1872.
Cate, George W. . . . .	Amherst, Portage	1852, 53.
Cathcart, Hugh . . . . .	Madison, Dane	1867.
Catlin, Charles L. . . . .	Superior, Douglas	1891.
Catlin, Horace . . . . .	Cassville, Grant	1856.

b. See list of Senators.

## MEMBERS OF ASSEMBLY—Continued.

Names.	Post-office Address and County Represented.	Sessions.
Catton, James	Burlington, Racine	1852, 57, 62.
Cavanaugh, Daniel	Osceola, Fond du Lac	1870, b.
Caverno, Charles	Milwaukee, Milwaukee	1861.
Cavorny, Patrick	Milwaukee, Milwaukee	1851.
Cernahan, W. A.	Eau Claire, Eau Claire	1907.
Challoner, Frank	Omro, Winnebago	1885, 87.
Chamberlain, A. O.	Darlington, Lafayette	1881, 82.
Chamberlain, Charles E.	Grafton, Washington	1853.
Chamberlain, George H.	Ozaukee, Ozaukee	1873.
Chamberlain, George H.	Rock Falls, Dunn	1881.
Chambers, George H.	Bloomington, Grant	1871.
Champagne, Peter B.	Merrill, Lincoln	1883.
Chandler, Joseph P.	Montfort, Grant	1903, 05.
Chandler, Willard H.	Windsor, Dane	1861, 62, 70, b.
Chapin, William D.	Bloomfield, Walworth	1856.
Chapman, Horace M.	Racine, Racine	1850.
Chapman, James F.	Potosi, Grant	1863.
Chapman, Samuel E.	Waterford, Racine	1848, 61.
Chappell, William	Watertown, Jefferson	1856, 57, b.
Chapple, John C.	Ashland, Ashland	1909.
Charleton, William	Verona, Dane	1866.
	Madison, Dane	1876.
	Lake, Milwaukee	1849, 50.
Chase, Enoch	Milwaukee, Milwaukee	1851, 53, 70, b.
Chase, George H.	Milwaukee, Milwaukee	1887.
Chase, Henry	Chaseburg, Vernon	1868.
Chase, Henry A.	Viroqua, Vernon	1871, 72.
Chase, Horace	Milwaukee, Milwaukee	1848.
Chase, Leroy S.	Oshkosh, Winnebago	1875, 76.
Chase, Reuben	Wauwatosa, Milwaukee	1855.
Chase, Seth A.	Fond du Lac, Fond du Lac	1868.
Cheeveer, Dustin G.	Clinton, Rock	1872, 73.
Cheeves, Patrick G.	North Cape, Racine	1856, 78.
Cheney, David D.	Sparta, Monroe	1871.
Cheney, David W.	Sparta, Monroe	1891.
Cheney, Rufus, Jr.	Whitewater, Rock	1850.
Chesak, Jos.	Poniatowski, Marathon	1889.
Child, James	East Troy, Walworth	1860.
Child, John	Lima, Rock	1876.
Chincock, John A.	Hudson, St. Croix	1909.
Chipman, William F.	Warren, —	1856.
Christians, Henry C.	Johnson's Creek, Jefferson	1895.
Christiansen, Geo.	Milwaukee, Milwaukee	1889.
Church, Francis R.	Menomonie, Dunn	1865.
Church, Leonard C.	Walworth, Walworth	1897.
Cirkel, William F.	Seymour, Outagamie	1885.
Clack, Charles	Apple Creek, Outagamie	1897.
Clapp, Harvey S.	New Richmond, St. Croix	1874.
Clark, Charles B.	Necmah, Winnebago	1885.
Clark, Eugene F.	Galesville, Trempealeau	1895, 01.
Clark, George F.	Bugle, Fond du Lac	1866.
Clark, Gid H.	Rhineland, Oneida	1897.
Clark, Isaac	Galesville, Trempealeau	1870.
Clark, John C.	Wausau, Marathon	1882.
Clark, John G.	Lancaster, Grant	1861.
Clark, Kendall P.	Portland, Jefferson	1857.
Clark, Lyman	Kildare, Juneau	1864.
Clark, R. L.	Oshkosh, Winnebago	1911.
Clark, Samuel	Randolph Center, Columbia	1887.
Clark, Samuel R.	Brushville, Waushara	1878, 79, 85.
	Green Lake, Marquette	1873, b.
Clark, Saterlee	Horicon, Dodge	1849.
Clarke, Frank E.	Princeton, Green Lake	1895.
Clason, Jesse A.	Neosho, Dodge	1895.
Clason, George W.	Milwaukee, Milwaukee	1867.
Clason, Henry	Brookfield, Waukesha	1874.
Clausen, Lorenzo N.	Washburn, Bayfield	1905, 07.
Cleary, M. J.	Blanchardville, Lafayette	1907, 09.
Cleary, P. A.	Elroy, Juneau	1905.

b. See list of Senators.

## MEMBERS OF ASSEMBLY—Continued.

Names.	Post-office Address and County Represented.	Sessions.
Clements, David R. ....	Stevens Point, Portage.....	1873, 74.
Clemmons, Noah .....	Platteville, Grant .....	1852.
Cleophas, Halvor .....	Beloit, Rock .....	1901.
Clifford, Patrick .....	Marinette, Marinette .....	1889.
Clise, Samuel F. ....	Ellenboro, Grant .....	1860.
Clise, William H. ....	Lancaster, Grant .....	1873.
Clothier, Samuel T. ....	Cold Spring, Jefferson .....	1851.
Crough, Darwin P. ....	Darien, Walworth .....	1899.
Coapman, Lynn N. ....	Wycocena, Columbia .....	1901.
Coates, Benjamin M. ....	Boscobel, Grant .....	1869, 75.
Coates, Kearton .....	Linden, Iowa .....	1875, 76.
Cobb, Amasa .....	Mineral Point, Iowa .....	1860, 61, b.
Cobb, Nathan .....	Neenah, Winnebago .....	1865.
Cochrane, Robert .....	Westfield, Marquette .....	1864.
Cochrane, William A. ....	Delavan, Walworth .....	1893.
Coe, Edwin D. ....	Whitewater, Walworth .....	1878, 79.
Coffland, J. E. ....	Richland Center, Richland .....	1903, 05.
Colburn, Albert T. ....	Cataract, Monroe .....	1876.
Colby, Charles L. ....	Milwaukee, Milwaukee .....	1880.
Coldwell, Samuel J. ....	Mazomanie, Dane .....	1881.
Cole, Luther A. ....	Watertown, Jefferson .....	1859.
Cole, Samuel .....	Gratiot, Lafayette .....	1851, 60, 64, 68, b.
Cole, William .....	Beetown, Grant .....	1855.
Coleman, Charles B. ....	Greenbush, Sheboygan .....	1853.
Coleman, David M. ....	Lowell, Dodge .....	1875.
Coleman, James .....	Fond du Lac, Fond du Lac .....	1866, 67.
Coles, Milo .....	Rovina, Outagamie .....	1860.
	—, Milwaukee .....	1862.
Colladay, William M. ....	Stoughton, Dane .....	1856, 65, b.
Colley, Samuel G. ....	Beloit, Rock .....	1849, 54, 55.
Collins, Edward .....	Root Creek, Milwaukee .....	1863.
Collins, Samuel .....	Yorkville, Racine .....	1858.
Collins, William F. ....	Stevens Point, Portage .....	1901.
Colman, Elihu .....	Fond du Lac, Fond du Lac .....	1872.
Colman, Orrin .....	Marcellon, Columbia .....	1853.
Colomy, George W. ....	Alderly, Dodge .....	1868.
Colwell, Otis .....	Southport, Racine .....	1849.
Combs, Chester D. ....	North Royalton, Waupaca .....	1861, 62.
Comdohr, Fred N. ....	Milwaukee, Milwaukee .....	1883.
Comstock, A. B. ....	Albany, Green .....	1904.
Comstock, John .....	Hudson, St. Croix .....	1861.
Comstock, Noah D. ....	Arcadia, Trempealeau .....	1872, 74, 75, 76, b.
Condit, Frederick T. ....	Merrillan, Jackson .....	1879.
Condit, James D. ....	Sparta, Monroe .....	1858, 78, 79.
Cone, Sterling M. ....	Waterloo, Jefferson .....	1861.
Cone, William A. ....	New Berlin, Waukesha .....	1851.
Conger, David B. ....	Fond du Lac, Fond du Lac .....	1852.
	Greenbush, Sheboygan .....	1868.
Conkey, Theodore .....	Appleton, Outagamie .....	1857, b.
Conklin, Edgar .....	Green Bay, Brown .....	1857, 58.
Conklin, Sylvester J. ....	Waterloo, Jefferson .....	1859, 69.
Conley, John .....	Clinton, Rock .....	1882, 83.
Conner, Edward .....	Woodville, St. Croix .....	1889.
Conner, Henry .....	Port Andrew, Richland .....	1853.
Connor, Lawrence .....	Fox Lake, Dodge .....	1856, 68.
Connor, Robert .....	Auburndale, Wood .....	1889.
Connors, Matthew J. ....	Hurley, Iron .....	1897.
Converse, Henry .....	Wycocena, Columbia .....	1857.
Conway, John G. ....	Watertown, Jefferson .....	1895.
Conway, Patrick J. ....	Meeme, Manitowoc .....	1891, 93.
Cook, Alfred .....	Unity, Marathon .....	1901.
Cook, Bernard F. ....	Milwaukee, Milwaukee .....	1876.
Cook, S. A. ....	Neenah, Winnebago .....	1891.
Coolidge, D. C. ....	Downing, Dunn .....	1907, 09.
Coolidge, Evans .....	Waupaca, Waupaca .....	1889.
Coons, Henry B. ....	Potosi, Grant .....	1871.
Cooper, Joel H. ....	Spring Prairie, Walworth .....	1852.

b. See list of Senators.

## MEMBERS OF ASSEMBLY—Continued

Names.	Post-office Address and County Represented.	Sessions.
Copp, William J.	Prescott, Pierce	1866.
Corbett, C. A.	Greenbush, Sheboygan	1889.
Corbett, Thomas M.	Milwaukee, Milwaukee	1881.
Corcoran, B. H.	Prescott, Pierce	1893.
Cornick, Edward P.	Delavan, Walworth	1859.
Corning, William W.	Portage, Columbia	1872.
Cornwell, Almon D.	Salom, Kenosha	1858.
Cornwell, Hiram H.	Verona, Dane	1873.
Corson, Dighton	Milwaukee, Milwaukee	1858.
Cory, Jerome B.	Patch Grove, Grant	1872.
Cory, Jonathan	Footville, Rock	1863.
Cosgrove, P. Stanley	Chippewa	1905.
Costigan, William	Marshall, Waukesha	1864.
Cotton, Zelotas A.	Milwaukee, Milwaukee	1849.
Cottrell, Daniel	Geomonowoc, Waukesha	1864.
Cotzhausen, Alexander	Milwaukee, Milwaukee	1858.
Couch, Charles	Amherst, Portage	1891, 93.
Coughlin, Cornelius	West Bend, Washington	1878.
Cousins, Henry	Eau Claire, Eau Claire	1871.
Cousins, Marshall	Eau Claire, Eau Claire	1895.
Cowie, George	Glencoe, Buffalo	1872.
Cowling, W. C.	Oshkosh, Winnebago	1905.
Cox, Charles B.	River Falls, Pierce	833, 6.
Cox, George G.	Mineral Point, Iowa	1879, 80, 85, 87.
Cox, Lemuel B.	Stevenston, La Crosse	1895, 95.
Coxe, Honewell	Hartford, Washington	1877.
Craig, Alexander J.	Palmyra, Jefferson	1859.
Craig, Samuel A.	Mishicot, Manitowoc	1880, 81, 83, 85.
Craite, Isaac	Ft. Atkinson, Jefferson	1887, 89.
Cram, Eliphadet	Racine, Racine	1856.
Cramond, James	Manchester, Calumet	1852, 56.
Crandall, Daniel B.	Etica, Dane	1858.
Crandall, Paul	Lima, Rock	1849.
Crary, Leonard P.	Milwaukee, Milwaukee	1848.
Cravath, Prosper	Oshkosh, Winnebago	1850.
Crawford, Henry	Whitewater, Walworth	1848.
Crawford, John	Wauwatosa, Milwaukee	1856.
Crawford, John C.	Milwaukee, Milwaukee	1854.
Crawford, Robert M.	Monroe, Green	1849.
Crocker, John R.	Mineral Point, Iowa	1894.
Crockett, Samuel	Belleville, Dane	1879.
Croll, William	Westfield, Marquette	1877.
Crosby, Geo. H.	Manitowoc, Manitowoc	1894, 95, 95.
Crosby, John B.	Beloit, Rock	1875.
Cross, James B.	Palmyra, Jefferson	1862.
Cross, William S.	Milwaukee, Milwaukee	1849, 50, 55.
Crosse, Charles G.	Milwaukee, Milwaukee	1859.
Croswell, Caleb	San Prairie, Dane	1880.
Crowell, O. A.	Paraboo, Sauk	1859.
Crowley, Joseph Martin	Almond, Portage	1909, 11.
Culbertson, Clarence B.	Milwaukee, Milwaukee	1905, 05.
Cunningham, Thomas	Stanley, Chippewa	1905.
Cunningham, Thomas J.	Clark's Mills, Manitowoc	1857.
Curley, Thomas	Chippewa Falls, Chippewa	1887.
Curtin, Daniel R.	Rolie Center, Crawford	1883, 85.
Curtis, David W.	Hilbert, Calumet	1905.
Curtis, Dexter	Ft. Atkinson, Jefferson	1876.
Curtis, Joseph S.	Madison, Dane	1883.
Curtis, Mark	Green Bay, Brown	1869, 71, 73.
Curtis, Thrumen H.	Hobron, Jefferson	1889.
Curtiss, W. M.	Wauwatosa, Milwaukee	1866.
	Trevor, Kenosha	1905, 07, 09.
Danne, Peter, Jr.	Gostburg, Sheboygan	1873.
Daggart, Charles B.	Two Rivers, Manitowoc	1865.
Daggett, Henry L.	Rear Creek, Waupaca	1899.
Dahl, Andrew H.	Westby, Vernon	1899, 01, 03, 05.

b. See list of Senators.



## MEMBERS OF ASSEMBLY—Continued.

Names.	Post-office Address and County Represented.	Sessions.
Dailey, Guy W.	Hudson, St. Croix	1877.
Daily, Charles C.	Marinette, Marinette	1893.
Daily, John G.	Hustisford, Dodge	1864.
Dakin, Wm. H.	Dartford, Green Lake	1875.
Dale, Peter J.	Coon Prairie, Vernon	1877.
Daley, Edward	Brown Deer, Milwaukee	1866.
Dana, Stillman E.	Portage City, Columbia	1871.
Danielson, George	Xeenah, Winnebago	1893.
Darbellow, Joseph E.	Kewaunee, Kewaunee	1880, 81, 85.
Darling, Lorenzo E.	Shiocton, Outagamie	1874.
Dassow, John	Sheboygan Falls, Sheboygan	1893.
Daub, Charles H.	Eau Claire, Eau Claire	1909.
Daugherty, Jonathan	Rosendale, Fond du Lac	1848, 49.
Davenport, C. A.	Aurora, Waushara	1891, 93.
Davidson, J. O.	Soldiers' Grove, Crawford	1893, 95, 97.
Davies, David C.	Cambria, Columbia	1868.
Davis, Charles A.	Bear Creek, Waupaca	1881, 82.
Davis, DeWitt	Milwaukee, Milwaukee	1865.
Davis, Emery F.	Oshkosh, Winnebago	1863.
Davis, John J.	Miffin, Iowa	1871.
Davis, John W.	Fox Lake, Dodge	1853, 54, 73.
Davis, Moses M.	Portage, Columbia	1856, b.
Davis, Orsamus S.	Cato, Manitowoc	1873.
Davis, Richard H.	Baraboo, Sauk	1855.
Davis, Thomas	Millard, Walworth	1865, 66.
Davison, James	Waupun, Dodge	1879.
Davison, Robert W.	Beverly, Dane	1857.
Dawson, John	La Crosse, La Crosse	1883, 91.
Day, John	Green Bay, Brown	1856.
Day, Rufus M.	Mt. Hope, Grant	1885, 87.
Dean, Charles K.	Rosebel, Grant	1868.
Dean, Nathaniel W.	Madison, Dane	1867.
DeGroof, Allen H.	Nelson, Buffalo	1895.
DeGroof, John W.	Alma, Buffalo	1879, b.
Deissner, Charles T.	Waukesha, Waukesha	1859.
DeLand, Ambrose D.	Sheboygan Falls, Sheboygan	1877.
Delaney, Arthur K.	Horicon, Dodge	1869, b.
Delaney, Mitchell E.	Barton, Washington	1855, 65, 66.
Delano, George W.	Pensaukee, Oconto	1882.
Delany, John	Stevens Point, Portage	1849.
DeLap, R. H.	Viola, Richland	1889.
Deleglise, Frank A.	Antigo, Langlade	1893.
DeLong, Cornelius	Belmont, Lafavette	1850.
Dengel, Edward J.	Milwaukee, Milwaukee	1899.
Deniston, Charles R.	Cadiz, Green	1874, 75.
Denhardt, Julius H.	Xeenah, Winnebago	1911.
Dennis, John E., Jr.	Glenbeulah, Sheboygan	1885.
Dennis, Wm. M.	Watertown, Dodge	1853, b.
Dennis, W. L.	Milwaukee, Milwaukee	1889.
Dent, James S.	Menomonee Falls, Waukesha	1876.
Desmond, H. J.	Milwaukee, Milwaukee	1891.
Desnoyer, Francis	Green Bay, Brown	1854.
Dehrick, Walter G.	Spring Prairie, Walworth	1882.
Defling, John M.	Sheboygan, Sheboygan	1889.
Defling, Val.	Sheboygan, Sheboygan	1907.
Defmering, Charles W.	Newburg, Washington	1858.
Deuster, John H.	Milwaukee, Milwaukee	1866.
Deuster, Joseph	Milwaukee, Milwaukee	1893.
Deuster, Peter V.	Milwaukee, Milwaukee	1863, b.
Devaney, Dominick	Montello, Marquette	1856.
Devy, Patrick	Watertown, Jefferson	1873.
Dewane, Dennis	Cooperstown, Brown	1873, 76.
Dewey, William Pitt	Lancaster, Grant	1869, 70.
Dewhurst, Richard	Neillsville, Clark	1859, 65, 75, 87.
Dewing, Eli B.	Elkhorn, Walworth	1879.
DeWolf, Edwin	Milwaukee, Milwaukee	1855.
DeWolf, John	Delavan, Walworth	1860.

b. See list of Senators.

## MEMBERS OF ASSEMBLY—Continued.

Names.	Post-office Address and County Represented.	Sessions.
Dexter, Walter L.	Kenosha, Kenosha	1878.
Dick, Alonzo D.	Manchester, Calumet	1849.
Dick, John C.	Milwaukee, Milwaukee	1878.
Dick, Wm. H.	Brothertown, Calumet	1851, 71.
Dickinson, P. Ensign	Platteville, Grant	1883.
Dickson, John P.	Janesville, Rock	1859, 60.
Dieckman, Theodore	Sheboygan, Sheboygan	1893.
Dieringer, Andrew	Auburn, Fond du Lac	1866, 69.
Dietrich, August	Milwaukee, Milwaukee	1905.
Dieves, William	Greenfield, Milwaukee	1861.
Dike, Henry B.	Osceola Mills, Polk	1891.
Dill, Dan J.	Prescott, Pierce	1889, 91.
Dimond, Neil	Midland, Marquette	1872.
Dinnsdale, James	Soldiers' Grove, Crawford	1903, 05.
Disch, Wm.	Milwaukee, Milwaukee	1907, 09.
Dittmar, F. R.	Seymour, Outagamie	1887.
Dittmar, Nicholas	Neeme, Manitowoc	1866, 67.
Divin, Edward	Richfield, Washington	1850.
Dixon, Hannibal S.	New London, Waupaca	1877.
Dixon, John	Racine, Racine	1903.
Dixon, William	Ithaca, Richland	1859, 72.
Dobbs, Jerry, Jr.	Ripon, Fond du Lac	1870.
Dockry, Michael	Morrison, Brown	1870.
Dockry, Patrick	Ten Mile House, Milwaukee	1860.
Dockstader, Benjamin	Plymouth, Sheboygan	1862, 63.
Dodge, A. Clark	Monroe, Green	1899, 01.
Dodge, Jeremiah E.	Concaster, Grant	1850, 53, 68.
Dodge, Joshua E.	Racine, Racine	1891.
Dodge, Henry S.	Milwaukee, Milwaukee	1895.
Doe, William H.	Oshkosh, Winnebago	1866.
Dole, Augustus O.	Poynette, Columbia	1876.
Domachowski, J. A.	Milwaukee, Milwaukee	1907, 09.
Donald, John S.	Mt. Horeb, Dane	1903, 05, b.
Donaldson, Nicholas M.	Waupun, Fond du Lac	1852, 53, 54.
Donovan, Richard	Manitowoc, Manitowoc	1868, 69.
Doolittle, H. C.	Cumberland, Barron	1903.
Doran, John L.	Milwaukee, Milwaukee	1851.
Dorner Carl Herman	Milwaukee, Milwaukee	1909, 11.
Dorwin, Vivus W.	Durand, Pepin	1877, 78, 85, 89.
Doty, Charles	Fond du Lac, Fond du Lac	1848.
Doud, Reuben	Weyauwega, Waupaca	1865.
Douglas, A. S.	Monroe, Green	1903.
Douglas, Alanson C.	Hanover, Rock	1866.
Douglas, Byron	Appleton, Outagamie	1863.
Douglas, Carlos L.	Walworth, Walworth	1873.
Douglas, David	Eau Claire, Eau Claire	1907.
Douglas, Mark	Medrose, Jackson	1874, b.
Dousman, Hercules F.	Waterville, Waukesha	1877.
Dow, Everett E.	La Grange, Walworth	1901.
Dow, John T.	Cooksville, Rock	1867.
Dowe, Carl	Horicon, Dodge	1878.
Downs, Daniel L.	Richmond, Richland	1855, b.
Doxtader, Harry	Tomah, Monroe	1877.
Doyle, Peter	Prairie du Chien, Crawford	1873.
Drake, Henry C.	Milford, Jefferson	1856.
Draper, E. W.	Neillsville, Clark	1911.
Dresser, Lester B.	St. Croix Falls, Polk	1897, 99.
Dresser, Samuel B.	Osceola Mills, Polk	1870.
Dreutzer, Gus A.	Sturgeon Bay, Door	1887.
Drev, Patrick	Milwaukee, Milwaukee	1868, 69, 76
Duchman, William	Menasha, Winnebago	1858.
Dudgeon, M. S.	Madison, Dane	1903.
Duerwaeclter, Philip G.	S. Germantown, Washington	1901.
Duffy, Thomas T.	Benton, Lafayette	1870.
Dufur, Andrew J.	Iola, Waupaca	1858.
Dunlap, Charles	Elkhorn, Walworth	1875.
Dunn, James B.	Manitowoc, Manitowoc	1858, 59.
Dunn, John, Jr.	Mapleton, Dodge	1874.

b. See list of Senators.

## MEMBERS OF ASSEMBLY—Continued.

Names.	Post-office Address and County Represented.	Sessions.
Dunn, Michael	Milwaukee, Milwaukee	1887, 89.
Dunn, Tarleton	Elk Grove, Lafayette	1884.
Dunn, Thaddeus K.	Waukegan, Juneau	1881.
Dunning, Philo	Madison, Dane	1874.
Dunwiddie, David	Brodhead, Green	1865, 67.
Dupont, Gregoire	Robinson, Brown	1887.
Durgin, Erza	Manitowoc, Manitowoc	1848.
Durland, John S.	La Crosse, La Crosse	1905.
Durley, Albert W.	Superior, Douglas	1907.
Dutcher, William	Columbus, Columbia	1862.
Dwight, Edward W.	Oregon, Dane	1861.
Dwinnell, John B.	Lodi, Columbia	1875.
Dyer, Charles E.	Racine, Racine	1867, 68.
Dyer, Edward G.	Burlington, Racine	1858.
Eager, Almeron	Evansville, Rock	1901.
Earl, Thomas	Fulton, Rock	1864.
Earle, Jonathan W.	Pardeeville, Columbia	1858.
Earnest, James H.	Shullsburg, Lafayette	1852, 54, 55, 57, 58, 77, b.
Eastman, Edward	Oshkosh, Winnebago	1851.
Eastman, Enos	Plymouth, Sheboygan	1871, b.
Eastman Lafayette	Plymouth, Sheboygan	1879.
Easton, Elijah	Walworth, Walworth	1851, 58.
Eaton, Barney A.	Cudahy, Milwaukee	1895, 97, b.
Eaton, Addison	Lodi, Columbia	1880.
Eaton, Henry L.	Lone Rock, Richland	1865, 66, b.
Eatough, William	Brant's Mills, Manitowoc	1866.
Ebbetts, William H.	Fond du Lac, Fond du Lac	1855.
Eble, Andrew	—, Milwaukee	1860.
Eckhardt, Jacob, Jr.	De Soto, Vernon	1879, 80
Egerton, Elisha W.	Waterville, Waukesha	1863.
Edgerton, Stephen R.	Spring Prairie, Walworth	1870.
Edmonds, E. A.	Oconto Falls, Oconto	1891.
Edwards, John	Port Edwards, Wood	1893.
Edwards, Wynn	Rosendale, Fond du Lac	1897.
Egan, Michael	St. Martin's, Milwaukee	1883, b.
Egan, Walter D.	Superior, Douglas	1909.
Egery, Edward Alden	Racine, Racine	1887.
Ehinger, Frederick H.	Clyman, Dodge	1856.
Eidemiller, Louis	New Castle, Fond du Lac	1882.
Eighme, Richard P.	Oshkosh, Winnebago	1859.
Ekern, Herman L.	Whitehall, Trempealeau	1903, 05, 07.
Ekern, Peder	Pigeon Falls, Trempealeau	1881.
Ela, George	Rochester, Racine	1899, 01.
Eldridge, A. D.	Neeah, Winnebago	1905.
Elne, Francis M.	Milwaukee, Milwaukee	1899, 01.
Elkert, Chas.	Milwaukee, Milwaukee	1885, 89.
Elkins, John	Racine, Racine	1873.
Ellarson, James T.	Wautoma, Waushara	1895.
Ellefson, Christen	Liberty Pole, Vernon	1878, 83.
Ellenwood, Alexander P.	Reedsburg, Sauk	1878, 79.
Ellingson, C. P.	Ladysmith, Rusk	1911.
Elliot, George W.	Ahnapee, Kewaunee	1862.
Ellis, Frederick S.	Green Bay, Brown	1861, 62, 63, b.
Ellis, Pitt	Geneseo, Waukesha	1850.
Ellsworth, Lemuel	Milwaukee, Milwaukee	1875, 76.
Ellsworth, Orlando	Milwaukee, Milwaukee	1858.
Elmore, Andrew E.	Mukwonago, Waukesha	1859, 60.
Elston, A. C. V.	Muscoda, Iowa	1889.
Elver, Elmore T.	Madison, Dane	1907.
Elver, Fritz	Middleton, Dane	1882.
Elwell, Joseph S.	Hudson, St. Croix	1864.
Emercy, Albert W.	Potosi, Grant	1857.
Emery, Harvey W.	Portage City, Columbia	1861.
Emmons, Newton, II.	Stevens Point, Portage	1865.
Emmons, Wales	Watertown, Jefferson	1848.
English, Thomas W.	Baraboo, Sauk	1891.

b. See list of Senators.

## MEMBERS OF ASSEMBLY—Continued.

Names.	Post-office Address and County Represented.	Sessions.
Eno, Edgar	Valley, Vernon	1874, 91.
Enos, Elihu, Jr.	Waukesha, Waukesha	1857.
Erickson, Arnt	New Auburn, Chippewa	1909.
Erickson, Ole	Grantsburg, Burnett	1901.
Erskine, George Q.	Racine, Racine	1866.
Esau, Fred	Milwaukee, Milwaukee	1901.
Esser, Bernard	Middleton, Dane	1883.
Estabrook, Charles E.	Manitowoc, Manitowoc	1881, 83, 85.
	Milwaukee, Milwaukee	1907, 09.
Estabrook, Edward	Platteville, Grant	1854.
Estabrook, Experience	Whitewater, Walworth	1851.
Eugene, John B.	Green Bay, Brown	1868.
Eustis, William	Oakland, Jefferson	1854.
Evans, Chas. A.	Eau Claire, Eau Claire	1905.
Evans, David, Jr.	Berlin, Green Lake	1901, 03.
Evans, Evan W.	Spring Green, Sauk	1885, 87, 01, 03.
Evans, John M.	Union, Rock	1856, 73.
Evans, Llewelyn J.	Racine, Racine	1857.
Evans, Neils C.	Mt. Horeb, Dane	1893.
Evans, Rees	Beaver Dam, Dodge	1869.
Evans, Thomas M.	Dodgeville, Iowa	1911.
Evans, William H.	Yankeetown, Crawford	1874.
Everett, Edw. A.	Eagle River, Wis	1905, 07.
Everley, Francis, Jr.	West Bend, Washington	1851.
Everts, Almeron B.	Appleton, Outagamie	1861.
Everts, Edward L.	Falls City, Dunn	1882.
Everts, George W.	Granville Sta., Milwaukee	1883.
Eviston, John W.	Milwaukee, Milwaukee	1863, 64.
Eviston, Thomas H.	Milwaukee, Milwaukee	1859.
Faber, William	Oshkosh, Winnebago	1891.
Fagan, James	Cedarburg, Washington	1849, 57.
Fagg, Peter	Milwaukee, Milwaukee	1875, 76.
Fairchild, Cassius	Madison, Dane	1860.
Fairchild, H. O.	Marinette, Marinette	1883, 85.
Falvey, Thomas	Racine, Racine	1855, 56.
Falvey, W. H.	Crivitz, Marinette	1907.
Farnsworth, Nathaniel C.	Sheboygan Falls, Sheboygan	1875.
Farr, Asa W.	Geneva, Walworth	1856.
Farr, Asahel	Kenosha, Kenosha	1873, b.
Farr, Joseph R.	Phillips, Price	1899.
Farrell, John T.	Milwaukee, Milwaukee	1909.
Farwell, Leonard J.	Madison, Dane	1860.
Fay, Benjamin F.	Prairie du Chien, Crawford	1869.
Fay, Reuel K.	Star Prairie, St. Croix	1871.
	Roche-a-Cri, Adams	1865.
Fay, Truman M.	Byron, Fond du Lac	1873.
Fehland, H. R.	Merrill, Lincoln	1889.
Fehlandt, William	Mazomanie, Dane	1889.
Feige, Julius	Milwaukee, Milwaukee	1897, 99.
Feld, Carl R.	Watertown, Jefferson	1855, 87, 89.
Fellenz, John	Milwaukee, Milwaukee	1868, 69, 70, 72, 83.
Fellows, Timothy H.	Genoa Junction, Walworth	1852, 53.
Felt, Eugene K.	Beloit, Rock	1872, 73.
Fenelon, James	Ripon, Fond du Lac	1901, 09.
Fenske, August	Algoma, Kewaunee	1911.
Fenton, Thomas	Attica, Green	1853.
Ferrin, Samuel A.	Montfort, Grant	1872.
Ferris, George H.	Lamartine, Fond du Lac	1887.
Fesenfeld, Herman	Black Earth, Dane	1901.
Fetzer, John	Forestville, Door	1885.
Fiebrantz, W. J.	Milwaukee, Milwaukee	1891.
Field, James	Berlin, Green Lake	1864.
Field, Norton J.	Racine, Racine	1876, 77, 79, 81.
Field, Robert C.	Richland City, Richland	1857, b.
Field, Storer W.	Fitchburg, Dane	1853, 58.
Field, William Jr.	De Pere, Brown	1859.

b. See list of Senators.

## MEMBERS OF ASSEMBLY—Continued.

Names.	Post-office Address and County Represented.	Sessions.
Field, William W.	Fennimore, Grant	1855, 62, 63, 64, 65, 71.
Fiffield, Sam S.	Ashland, Ashland	1874, 75, 76, b.
Filer, Alanson	Itasca, Itasca	1855.
Filz, Joseph	Luxemburg, Kewaunee	1891, 93.
Finch, Earl P.	Oshkosh, Winnebago	1883.
Finch, Oscar	Augusta, Eau Claire	1891.
Findago, Charles	Wauwatosa, Milwaukee	1882.
Finger, Adam	Milwaukee, Milwaukee	1862.
Fink Henry	Milwaukee, Milwaukee	1876, 77.
Finkelberg, August	Mountain City, Buffalo	1874, b.
Finley, William S.	Kewaunee, Kewaunee	1861.
Fin, David	Merrill, Lincoln	1893, 95.
Finnegan, W.	Green Bay, Brown	1903.
Finnerty, Patrick	Wrightstown, Brown	1887.
Fischer, Francis	Cross Plains, Dane	1860.
Fischer, Henry P.	Milwaukee, Milwaukee	1878.
Fischer, James	Prairie du Chien, Crawford	1855, 63, 68, b.
Fisher, Grant U.	Janesville, Rock	1909, 11.
Fisher, Lewis S.	Sparta, Monroe	1887.
Fisher, Lucius G.	Deloit, Rock	1857.
Fisher, Seth	Center, Rock	1869.
Fisk, Harmon J.	Call River, Columbia	1877.
Fisk, William J.	Fort Howard, Brown	1875, 76.
Fitzgerald, Frank	Hartford, Washington	1847.
Fitzgerald, Garrett M.	Franklin, Milwaukee	1850.
Fitzgerald, James	Fond du Lac, Fond du Lac	1878.
Fitzgerald, Michael	Maple Grove, Manitowoc	1870, 71.
Fitzgerald, William H.	Decorburg, Ozaukee	1878, 79, 80, 91, 93.
FitzGibbon, E. R.	Wauwaukee, Dane	1885.
Flagg, Abner, S.	Edgerton, Rock	1897.
Flaherty, Michael J.	Stark, Brown	1899, 01.
Flanders, James G.	Milwaukee, Milwaukee	1877.
Fleming, John G.	Wilmet, Kenosha	1887.
Fleming William	Emmett, Dodge	1879, 80.
Fletcher, Daniel	Austisford, Dodge	1856.
Flett, William H.	Merrill, Lincoln	1897.
Flinn, Hezekiah	Watertown, Jefferson	1877, 78, 79.
Flint, Alvin L.	Princeton, Green Lake	1861.
Flint, John M.	Sun Prairie, Dane	1866, 67.
Flint, Rockwell, J.	Menomonie, Dunn	1875, b.
Flint, Waldo S.	Princeton, Green Lake	1876, b.
Flood, Martin	Brooklyn, Green	1856.
Flynn, John	Oak Creek, Milwaukee	1849.
Fogo, William M.	Richland Center, Richland	1897, 99.
Folts, Jonas	Black River, Jefferson	1868.
Fontaine, Benjamin	Green Bay, Brown	1880, 81.
Foot, Erza A.	Footville, Rock	1857, 67, b.
Foote, Apollos D.	Berlin, Green Lake	1873.
Forbes, Jabez L.	Two Rivers, Manitowoc	1861, 69.
Ford, David	Wauaukee, Dane	1865, 75.
Ford, Ira H.	Columbus, Columbia	1867, 68.
Ford, Milan	Oshkosh, Winnebago	1878, 79.
Forsyth, Wm. P.	Golden Lake, Jackson	1863.
Foster, Carlton	Oshkosh, Winnebago	1873, 74, 83.
Foster, Edward N.	Mayville, Dodge	1853, 57.
Foster, Egbert	Foster, Fond du Lac	1863.
Foster, Geo. H.	Whitewater, Walworth	1863.
Foster, Henry L.	Deerfield, Dane	1853.
Foster, James H.	Koro, Winnebago	1869, 70, b.
Fowle, Jacob	Emerald, Rock	1863.
Fowler, E. Adams	Columbus, Dodge	1870.
Fowler, Henry	Milwaukee, Milwaukee	1865, 67, 72.
Fox, George	Herman, Dodge	1854.
Frackenburg, Ernst	Newberg, Washington	1865.
Frank, John G.	Jackson, Washington	1879.
Frank, Michael	Kenosha, Kenosha	1861.

b. See list of Senators.

## MEMBERS OF ASSEMBLY—Continued.

Names.	Post-office Address and County Represented.	Sessions.
Frary, John S.	Oregon, Dane	1865.
Fraser, Frank L.	Lake Beulah, Walworth	1891, 93, 95.
Frazell, James B.	Wonewoc, Juneau	1863.
Frazier, William	Enterprise, Vernon	1874.
Frear, J. A.	Hudson, St. Croix	1903, b.
Freeman, Charles F.	Milwaukee, Milwaukee	1871, 80.
Freeman, James W.	Herman, Dodge	1851.
French, Asa W.	Shullsburg, Lafayette	1887, 89, 95.
French, J. B.	Superior, Douglas	1911.
Frey, Anton	Franklin, Milwaukee	1864.
Fridd, John A.	Koro, Winnebago	1903, 05.
Friend, Jacob E.	Milwaukee, Milwaukee	1883, 85.
Frink, Charles N.	Milwaukee, Milwaukee	1887.
Frisby, Leander F.	West Bend, Washington	1861.
Fritzke, R. W. E.	Milwaukee, Milwaukee	1903.
Froelich, William H.	Jackson, Washington	1895, 97.
Frost, Andrew C.	Mountain, Oconto	1893.
Frost, Fred J.	Almond, Portage	1899, 01.
Frost, George L.	Dodgeville, Iowa	1879, b.
Frost, Joseph	Avoca, Iowa	1867.
Frost, Richard D.	Madison, Dane	1887.
Frye, Taylor	Fairchild, Eau Claire	1911.
Fryer, Nelson	Cold Springs, Jefferson	1871.
Fuessenich, Peter P.	Eden, Manitowoc	1864.
Fuller, Hosea, Jr.	Pewaukee, Waukesha	1851.
Fuller, M. D. L.	Plymouth, Sheboygan	1881.
Fuller, Wilfred	Waupun, Dodge	1873.
Fullerton, Thomas M.	Dodgeville, Iowa	1850.
Fullmer, Baldwin M.	Loyal, Clark	1893.
Fulton, David C.	Hudson, St. Croix	1873.
Fulton, Marcus A.	Hudson, St. Croix	1865, 68, b.
Funke, Erns	Oconto, Oconto	1878, 81.
Fyffe, Jonathan W.	Prairie du Sac, Sauk	1852.
Gardner, O. P.	Orfordville, Rock	1891.
Gabriel, Hiram	Stewart, Green	1882, 83.
Gage, Charles D.	New Fane, Fond du Lac	1853, 67.
Gage, Leroy D.	Richland Center, Richland	1862.
Gagnon, Jonas	Two Rivers, Manitowoc	1899, 01.
Galaghan, Patrick	Darlington, Lafayette	1871.
Galaway, Martin O.	Sheboygan, Sheboygan	1899, 01.
Gallager, James S.	Gratiot, Lafayette	1883.
Gallagher, John E.	Waukesha, Waukesha	1850.
Gallett, Charles R.	Portage, Columbia	1879.
Galloway, Edwin H.	Fond du Lac, Fond du Lac	1863, 64.
Gardner, George R.	Grand Rapids, Wood	1883.
Gardner, William	Emerald Grove, Rock	1879.
Garrison, Orestes	Centralia, Wood	1861.
Garside, Ben Charles	Milwaukee, Milwaukee	1887.
Gary, George	Oshkosh, Winnebago	1854, 55, b.
Gault, Frank	Pheasant Branch, Dane	1858, 63, 67.
Gawin, August M.	Milwaukee, Milwaukee	1879, 99, 01.
Gaynor, John A.	Grand Rapids, Wood	1893.
Gee, James E.	Brandon, Fond du Lac	1881.
Gee, John	Sheboygan, Sheboygan	1861.
Geise, William	Waterloo, Dodge	1879.
Geisse, Charles	Taycheedah, Fond du Lac	1864, 69, 70.
Georgi, Herman E.	Milwaukee, Milwaukee	1907, 09.
Geraghty, Patrick	Elkhart Lake, Sheboygan	1875.
Germain, Columbus	Beaver Dam, Dodge	1876.
Germer, Amos E.	Dexterville, Wood	1899.
Gettle, L. E.	Edgerton, Rock	1911.
Gibb, John	Ixonia, Jefferson	1855, 58.
Gibbs, Benjamin F.	Fox Lake, Dodge	1858.
Gibbs, Charles R.	Whitewater, Walworth	1873.
Gibson, Moses S.	Hudson, St. Croix	1859.
Gibson, William J.	Black River Falls, Jackson	1854, b.
Gifford, Peter D.	North Prairie, Waukesha	1851, 62, 66.

b. See list of Senators.

## MEMBERS OF ASSEMBLY—Continued.

Names.	Post-office Address and County Represented.	Sessions.
Gilbert, Alvarus E. . . . .	Prospect Hill, Waukesha . .	1878, 79.
Gilbert, Julius L. . . . .	Racine, Racine . . . . .	1848.
Gilbert, Myron . . . . .	Prospect Hill, Waukesha . .	1861, 65.
Gilbertson, J. C. . . . .	Eau Claire, Eau Claire . . .	1911.
Gilboy, W. J. . . . .	Milwaukee, Milwaukee . . . .	1911.
Giles, Hiram H. . . . .	Stoughton, Dane . . . . .	1852, b.
Gillen, Simon . . . . .	Cascade, Sheboygan . . . . .	1882.
Gillespie, John . . . . .	Dellona, Sauk . . . . .	1868, 69.
Gillespie, Thomas . . . . .	Kilbourn City, Columbia . . .	1880, 81.
Gilliana, Davis . . . . .	Potosi, Grant . . . . .	1849.
Gilman, Charles W. . . . .	Mondovi, Buffalo . . . . .	1901, 03.
Gilman, Franklin . . . . .	Gilmantown, Buffalo . . . . .	1880.
Gilmore,, Henry S. . . . .	Beaver Dam, Dodge . . . . .	1895, 99.
Gilmore, Hiram L. . . . .	North Cape, Racine . . . . .	1863, 68, 69.
Gilmore, James . . . . .	Jamestown, Grant . . . . .	1848.
Gilson, Franklin L. . . . .	Ellsworth, Pierce . . . . .	1881, 82.
Gilson, Luther F. . . . .	Milwaukee, Milwaukee . . . . .	1880, 81.
Ginty, George C. . . . .	Oconto, Oconto. . . . .	1863, b.
Gleason, Charles R. . . . .	Eau Claire, Eau Claire . . . .	1870.
Gleason, George . . . . .	Whitewater, Rock . . . . .	1876.
Gleason, Thomas . . . . .	Grimm's, Manitowoc . . . . .	1881.
Glenn, Robert . . . . .	Wyalusing, Grant . . . . .	1863, 65, 74.
Gnewuch, Ferdinand . . . . .	Hustisford, Dodge . . . . .	1865, 73.
Goddard, H. J. . . . .	Chippewa Falls, Chippewa . . .	1885.
Goedjen, Henry . . . . .	Two Rivers, Manitowoc . . . . .	1882, 83.
Goetze, Gustav . . . . .	Ozaukee, Ozaukee . . . . .	1875, 76, 77.
Goff, S. C. . . . .	Elkhorn, Walworth . . . . .	1911.
Golden, George . . . . .	Brodhead, Green . . . . .	1860.
Goldsworthy, C. R. . . . .	Vesper, Wood . . . . .	1907.
Goodall, I. E. . . . .	Milwaukee, Milwaukee . . . . .	1855.
Goodell, B. Frank . . . . .	Montello, Marquette . . . . .	1876.
Goodell, Emilus S. . . . .	Viroqua, Vernon . . . . .	1897.
Goodell, Lemuel . . . . .	Stockbridge, Calumet . . . . .	1848, b.
Goodhue, Thomas H. . . . .	Whitewater, Rock . . . . .	1864, 70.
Goodrich, Charles P. . . . .	Christina, Jefferson . . . . .	1868.
Goodrich, Joseph . . . . .	Milton, Rock . . . . .	1855.
Goodsell, Elihu B. . . . .	Highland, Iowa . . . . .	1865, 66.
Goodwin, Charles E. . . . .	Mayville, Dodge . . . . .	1868.
Goodwin, George B. . . . .	Menasha, Winnebago . . . . .	1860.
Gordon, Abram . . . . .	Racine, Racine . . . . .	1852.
Gordon, Edw. B. . . . .	Glidden, Ashland . . . . .	1905.
Gorman, Michael . . . . .	North Port, Waupaca . . . . .	1872.
Goss, Benjamin F. . . . .	Pewaukee, Waukesha . . . . .	1855, 93.
Gowdy, David C. . . . .	Beaver Dam, Dodge . . . . .	1874.
Graham, Alexander . . . . .	Janesville, Rock. . . . .	1861, 70, 72.
Graham, Thomas J. . . . .	Muscoda, Grant . . . . .	1878.
Graham, Wallace W. . . . .	Milwaukee, Milwaukee . . . . .	1852.
Granger, Jedediah W. . . . .	Menomonie, Dunn . . . . .	1870.
Grant, Harvey . . . . .	Tichora, Marquette . . . . .	1855.
Grant, Job N. . . . .	Union Center, Juneau . . . . .	1875.
Grant, Willard . . . . .	Hebron, Jefferson . . . . .	1855.
Grassie, George F. . . . .	Milwaukee, Milwaukee . . . . .	1907.
Graves, Gaylord . . . . .	East Troy, Walworth . . . . .	1848.
Graves, George S. . . . .	Sheboygan Falls, Sheboygan . .	1867, 68, 69.
Graves, LeRoy . . . . .	Gravesville, Calumet . . . . .	1861.
Graves, Sereno W. . . . .	Rutland, Dane . . . . .	1861.
Gray, Albert L. . . . .	Ft. Howard, Brown . . . . .	1879, 82, 85, 89, 91.
Gray, Almond D. . . . .	Hudson, St. Croix . . . . .	1856.
Gray, Amos S. . . . .	Osceola, Polk . . . . .	1865.
Gray, Ansley . . . . .	Avoca, Iowa . . . . .	1876.
Gray, Hamilton H. . . . .	Darlington, Lafayette . . . . .	1856, 58, b.
Gray, James B. . . . .	Hudson, St. Croix . . . . .	1858.
Gray, John . . . . .	Mineral Point, Iowa . . . . .	1877, 78.
Greeman, John W. . . . .	Bergen, Vernon . . . . .	1867.
Green, Asaph . . . . .	Chilton, Calumet . . . . .	1860.
Green, John . . . . .	Moscow, Iowa . . . . .	1867.
Green, Paul M. . . . .	Milton, Rock . . . . .	1893.

b. See list of Senators.

## MEMBERS OF ASSEMBLY—Continued.

Names.	Post-office Address and County Represented.	Sessions.
Green, William C. ....	York, Green .....	1850.
Green, William H. ....	Lowell, Dodge .....	1852, 64.
Greene, Nathan S. ....	Milford, Jefferson .....	1863.
Greene, Walter S. ....	Milford, Jefferson .....	1862, b.
Greening, Philip .....	Fond du Lac, Fond du Lac .....	1879.
Greening, William .....	Little Prairie, Walworth .....	1877.
Greenwood, Charles F. ....	Lake Mills, Jefferson .....	1905.
Gregory, George K. ....	Milwaukee, Milwaukee .....	1862.
Greulich, Augustus .....	Milwaukee, Milwaukee .....	1848, 56, b.
Grier, Thomas H. ....	Bloomfield, Walworth .....	1895.
Griffin, Cornelius S. ....	Saukville, Washington .....	1850.
Griffin, Harvey C. ....	Oak Grove, Dodge .....	1860, 62.
Griffin, John D. ....	Shields, Dodge .....	1855.
Griffin, John G. ....	Randolph, Columbia .....	1876.
Griffin, Michael .....	Kilbourn City, Columbia .....	1876, b.
Griffin, Patrick .....	Waterloo, Dodge .....	1876.
Grimm, Christopher .....	Jefferson, Jefferson .....	1893.
Grimm, George .....	Jefferson, Jefferson .....	1887.
Grimmer, Thomas D. ....	Oshkosh, Winnebago .....	1872.
Grimshaw, John .....	Elroy, Juneau .....	1887.
Grimsrud, Lawrence .....	Westby, Vernon .....	1911.
Grinde, Hans S. ....	De Forest, Dane .....	1887.
Griswold, William M. ....	Columbus, Columbia .....	1858, 59, 60, b.
Groesbeck, Benjamin F. ....	Tirade, Walworth .....	1865.
Groot, Aaron V. ....	Brookfield, Waukesha .....	1851.
Grootemaat, Abraham L. ....	Milwaukee, Milwaukee .....	1899.
Grosse, John .....	Little Suamico, Oconto .....	1909.
Grover, Eleazer, Jr. ....	Madison, Dane .....	1860.
Grover, Woodbury S. ....	Prairie Farm, Barron .....	1877.
Grubb, William S. ....	Baraboo, Sauk .....	1882, 83.
Grube, Herman .....	Watertown, Dodge .....	1875.
Grube, Herman G. ....	Watertown, Jefferson .....	1899.
Guernsey, Francis M. ....	Clintonville, Waupaca .....	1878.
Guernsey, George H. ....	Almond, Portage .....	1875.
Guernsey, Orrin .....	Janesville, Rock .....	1862.
Gulick, Joachim .....	Ora Oak, Grant .....	1857.
Gulickson, A. ....	Barron, Barron .....	1911.
Gunderson, Lars L. ....	Cumberland, Barron .....	1880.
Gunn, Smith R. ....	Prescott, Pierce .....	1855.
Gunning, J. W. ....	Friendship, Adams .....	1889.
Gurnee, John D. ....	Madison, Dane .....	1872.
Guth, Louis D. ....	Kewaskum, Washington .....	1899.
Haben, Andrew .....	Oshkosh, Winnebago .....	1882, 85, b.
Hackett, John .....	Beloit, Rock .....	1852.
Haderer, Frank .....	Milwaukee, Milwaukee .....	1885, 03.
Hadley, Jackson .....	Milwaukee, Milwaukee .....	1854, 65, 66, 67, b.
Hadfield, Joseph J. ....	Waukesha, Waukesha .....	1887.
Haertel, Herman .....	Milwaukee, Milwaukee .....	1853, 57.
Hagarty, John B. ....	Medford, Taylor .....	1905.
Hagemeister, H. F. ....	Green Bay, Brown .....	1893, 95, b.
Hagen, Charles J. ....	Black Creek, Outagamie .....	1905, 07.
Hager, W. S. ....	West De Pere, Brown .....	1907.
Hagerty, Timothy .....	Franklin, Milwaukee .....	1854.
Hagstead, K. K. ....	Ettrick, Trempeleau .....	1889.
Haggerty, John A. ....	Ferryville, Crawford .....	1901.
Hahn, George .....	Milwaukee, Milwaukee .....	1856.
Hahn, Jacob .....	Milwaukee, Milwaukee .....	1911.
Haight, Elmer E. ....	Poynette, Columbia .....	1909, 11.
Haight, J. Hayward .....	Brothertown, Calumet .....	1878.
Halbert, Thomas L. ....	Chippewa Falls, Chippewa .....	1875.
Hale, Obed P. ....	Kenosha, Kenosha .....	1851.
Hale, Samuel .....	Kenosha, Kenosha .....	1854.
Hale, Albert R. ....	Racine, Racine .....	1850.
Hall, Albert R. ....	Knapp, Dunn .....	1891, 93, 95, 97, 99, 01.
Hall, Charles .....	Oconto, Oconto .....	1887, 89.

b. See list of Senators.



## MEMBERS OF ASSEMBLY—Continued.

Names.	Post-office Address and County Represented.	Sessions.
Hall, Daniel	Watertown, Jefferson	1870, 71, 72.
Hall, Erasmus D.	Waukau, Winnebago	1848.
Hall, George H.	Dell Prairie, Adams	1862.
Hall, Henry	Walworth, Walworth	1870.
Hall, John W.	Dotyville, Fond du Lac	1861.
Hall, Jonathan C.	Marinette, Marinette	1858.
Hall, Thomas W.	Monroe, Green	1857.
Hallock, James L.	Burnside, Buffalo	1870.
Ham, Philip A.	Crystal Lake, Waupaca	1895.
Hambrecht, George P.	Grand Rapids, Wood	1909.
Hambright, C. M.	Racine, Racine	1895.
Hamilton, Charles H.	Milwaukee, Milwaukee	1878.
Hamilton, Henry C.	Waucousta, Fond du Lac	1862.
Hamilton, Henry C.	Two Rivers, Manitowoc	1858.
Hamilton, Tremas K.	Fond du Lac, Fond du Lac	1869.
Hamilton, Joseph	Milwaukee, Milwaukee	1874, 75.
Hamm, Philip H.	Milwaukee, Milwaukee	1903, 05.
Hammarquist, Ch. G.	Ft. Atkinson, Jefferson	1860.
Hammel, David	Appleton, Outagamie	1870, 77.
Hammel, Leopold	Appleton, Outagamie	1885, 87.
Hammitt, George W.	—, Lafayette	1852.
Hammill, Frank	Spooner, Washburn	1909.
Hammon Alason P.	Montfort, Grant	1866.
Hammond, Charles F.	Ripon, Fond du Lac	1861, 62.
Hammond, John	Clinton, Rock	1870, 71.
Hand, Jesse F.	Rocky Run, Columbia	1865.
Haney, Robert	Milwaukee, Milwaukee	1861.
Haney, M. C.	Ahnapee, Kewaunee	1887.
Hanke, Charles F.	Augusta, Eau Claire	1893, 95.
Hannifin, Daniel L.	Waterloo, Dodge	1903, 05.
Hanrahan, John	Good Hope, Milwaukee	1861, 63.
Hanrahan, Michael	Good Hope, Milwaukee	1858.
Hansen, Carl	Manitowoc, Manitowoc	1911.
Hansen, Edward F.	Beloit, Rock	1895.
Hansen, William O.	Beloit, Rock	1903.
Hanson, Andrew C.	Mindoro, La Crosse	1901.
Hanson, James	Ephraim, Door	1895.
Hanson, Sylvester	La Grange, Walworth	1862.
Hanson, William E.	Osbkosh, Winnebago	1862, 63.
Hardgrove, John	Armstr's Cor., Fond du Lac	1883.
Hardy, William H.	Genesee, Waukesha	1874, 76.
Harker, James	New Diggings, Lafayette	1865.
Harmon, John C.	Chippewa Falls, Chippewa	1895.
Harms, John	Platteville, Grant	1863.
Harnden, Henry	Rome, Jefferson	1866.
Harper, C. A.	Madison, Dane	1911.
Harrass, Otto	Milwaukee, Milwaukee	1907, 09.
Harring, J. D.	Armenia, Juneau	1907.
Harrington, Benjamin E.	Byron, Fond du Lac	1855.
Harrington, George E.	Boscobel, Crawford	1866.
Harrington, George P.	Milwaukee, Milwaukee	1882.
Harrington, Perry G.	Sugar Creek, Walworth	1854.
Harris, Caleb C.	Deusman, Waukesha	1895.
Harris, Charles L.	Jacksonport, Door	1872.
Harris, Joseph	Fairview, Grant	1861, 60, 71.
Harrison, Stephen A.	Milwaukee, Milwaukee	1870, 75.
Harsh, John	Stockbridge, Calumet	1875.
Hart, Alexander H.	Lima, Calumet	1854.
Hart, Edmond	Elroy, Juneau	1885.
Hart, Judson G.	Wauwatosa, Milwaukee	1879.
Hartmann, Theodore O.	Milwaukee, Milwaukee	1881.
Hartung, Frederick	Wauwatosa, Milwaukee	1899, 01, 03, 05.
Hartung, Theodore	Milwaukee, Milwaukee	1860.
Harvey, Leslie C.	Oconto, Oconto	1897, 99.
Hasey, John	York, Dane	1856.
Hasey, Samuel	Columbus, Columbia	1874.
Haskell, Job	Saukville, Ozaukee	1869.

b. See list of Senators.

## MEMBERS OF ASSEMBLY—Continued.

Names.	Post-office Address and County Represented.	Sessions.
Hass, Robert	Watertown, Jefferson	1864
Hassa, F.	Milwaukee, Milwaukee	1903
Hasse, Edward	Milwaukee, Milwaukee	1852, 59.
	Geneva, Walworth	1849
Hastings, Samuel P.	Trempealeau, Trempealeau	1857.
Hatch, Benjamin T.	Kenosha, Kenosha	1863.
Hatcher, William W.	Waupun, Fond du Lac	1862.
Haugen, Nils P.	River Falls, Pierce	1879, 80.
Hawkins, William A.	Milwaukee, Milwaukee	1853, 56.
Hawks, Eli	Juneau, Dodge	1878, 83.
Hawley, Charles S.	Waukesha, Waukesha	1856, 57, 58.
Hawley, George	Poyssippi, Waushara	1857.
Hawn, Charles A.	Rock Elm Center, Pierce	1878.
Hay, Samuel M.	Oshkosh, Winnebago	1858, b.
Hayden, Edward G.	Milwaukee, Milwaukee	1860.
Hayden, John	Milwaukee, Milwaukee	1858.
Hayes, Henry	Cascade, Sheboygan	1863.
Hayes, Titus	Platteville, Grant	1853.
Hayes, Thomas	Richfield, Washington	1856.
Hays, James B.	Juneau, Dodge	1867.
Hays, Samuel	Neosho, Jefferson	1861.
Hayward, Paul D.	Kingston, Marquette	1857.
Hazard, Enos I.	La Grange, Walworth	1849.
Hazeltine, Ira S.	Richland Center, Richland	1867.
Hazen, Chester	Brandon, Fond du Lac	1885.
Hazen, Nathan	Poynette, Columbia	1861.
Head, Charles R.	Albion, Dane	1854, 56, 53.
Heath, Chauncey G.	Pewaukee, Waukesha	1848.
Heilbron, Herman H.	Milwaukee, Milwaukee	1907.
Heimdahl, Knudt O.	Deerfield, Dane	1871.
Heimerl, Joseph Jr.	Farmersville, Dodge	1880.
Heinecke, Herman	Sheboygan, Sheboygan	1905.
Hellberg, Louis	Milwaukee, Milwaukee	1867.
Hemenway, H. C.	Richmond, Walworth	1851.
Hemmi, Ulrich	Black Hawk, Sauk	1879.
Hemschemeyer, W. H.	Manitowoc, Manitowoc	1879, 80.
Henderson, Asabel	Beloit, Rock	1874.
Henderson, Joseph R.	Riley, Dane	1891.
Henning, John O.	Hudson, St. Croix	1851.
Henry, Andrew	Madison, Dane	1869.
Henry, John A.	Easton, Adams	1901, 05.
Henry, Robert	Anchorage, Buffalo	1869.
Henton, Theodore	Ossego, Columbia	1889.
Herrick, Merton	Hudson, St. Croix	1881.
Herron, Wilson R.	Sharon, Walworth	1874, 77.
Herzer, Henry	Milwaukee, Milwaukee	1881.
Hesk, William R.	Menomonee Falls, Waukesha	1860.
Hetzl, Henry C.	Merrill, Lincoln	1887.
Heyl, Charles W.	Madison, Dane	1893.
Hicks, Edward	Green Bay, Brown	1870, b.
Hicks, Franklin Z.	Avoca, Iowa	1861.
Higgins, James	Hubbleton, Dodge	1876.
Higgins, Patrick	Menomonee, Waukesha	1850.
Hildebrant, Henry	Station, Washington	1863, 64.
Hiles, George	Dexterville, Wood	1867.
Hills, James	Warren, St. Croix	1878, 79, 80, b.
Hill, Thomas	Spring Green, Sauk	1889.
Hill, Thomas W.	Springfield, Walworth	1853, 63.
Hill, William	New Diggins, Lafayette	1849.
Hilliard, John U.	Merton, Waukesha	1852.
Hillyer, Edwin	Waupun, Dodge	1853.
Hinckley, J. R.	Tomah, Monroe	1883.
Hinckley, Leonard P.	Eagle, Waukesha	1871.
Hindes, Lemuel P.	Lodi, Columbia	1897.
Hineman, Miles Leroy	Tomah, Monroe	1887.
Hinn, Christopher	Fennimore, Grant	1891.
Hintz, Robert	Moslin, Oconto	1911.

b. See list of Senators.

## MEMBERS OF ASSEMBLY—Continued.

Names.	Post-office Address and County Represented.	Sessions.
Hintze, C. F. A.....	Milwaukee, Milwaukee .....	1893.
Hirschinger, Charles .....	Baraboo, Sauk .....	1893, 95.
Hitt, Henry D.....	Oakfield, Fond du Lac .....	1858.
Hixon, Gideon C.....	La Crosse, La Crosse .....	1871, 72, b.
Hobart, Adin P.....	Oak Creek, Milwaukee .....	1872.
	Chilton, Calumet .....	1859.
Hobart, Harrison C.....	Sheboygan, Sheboygan .....	1849, b.
	Milwaukee, Milwaukee .....	1867.
	Fall River, Columbia .....	1885.
Hobart, M. C. ....	Morrison, Brown .....	1874, 75.
Hobbins, Patrick .....	Hortonville, Outagamie .....	1901, 03.
Hodgins, David .....	Waukesha, Waukesha .....	1875.
Hodgson, Manville S.....	Wausau, Marathon .....	1862, 70.
Hoeflinger, Carl .....	Superior, Douglas .....	1899.
Hoehle, William E.....	Amherst Junction, Portage .....	1895.
Hoffman, Herman H.....	Baraboo, Sauk .....	1911.
Hofstatter, John R.....	La Crosse, La Crosse .....	1889, 91.
Hogan, James J.....	Green Bay, Brown .....	1882, 97.
Hogan, John M.....	Menasha, Winnebago .....	1862, 63.
Hogan, Michael .....	Arcadia, Trempealeau .....	1893, 99.
Holcomb, David L.....	Barton, Washington .....	1881, 82.
Holehouse, Joseph W.....	Hollandale, Iowa .....	1899, 01.
Holland, Bjorn .....	Milwaukee, Milwaukee .....	1905.
Holle, Henry J.....	Highland, Iowa .....	1855.
Hollenbeck, Stephen P.....	Platteville, Grant .....	1885.
Hollman, James V.....	Lancaster, Grant .....	1871, b.
Holloway, John C.....	Kilbourn City, Columbia .....	1868.
Holly, Alanson .....	Deerfield, Dane .....	1893.
Holman, Nels .....	Janesville, Rock .....	1853.
Holmes, Harvey .....	Jefferson, Jefferson .....	1853.
Holmes, John E.....	Palmyra, Jefferson .....	1858.
Holmes, Miles .....	Malden Rock, Pierce .....	1868.
Holt, Eleazor .....	Milwaukee, Milwaukee .....	1860.
Holton, Edward D.....	Milwaukee, Milwaukee .....	1878.
Holzhauser, Charles .....	Waupun, Dodge .....	1887.
Hooker, Culver E.....	Milwaukee, Milwaukee .....	1883, 85.
Hooker, Daniel P.....	Salem, Kenosha .....	1854.
Hooker, Jesse .....	Troy, Walworth .....	1855, 59, 69.
Hooper, Daniel .....	Madison, Dane .....	1866, b.
Hopkins, Benjamin F.....	Rubicon, Dodge .....	1862.
Hoppock, David D.....	Cedarburg, Ozaukee .....	1851, 54, 57, 59, 60, 67, 68, 72, 75, 82, 87, 89, b.
Horn, Frederick W.....	Milwaukee, Milwaukee .....	1891.
Horn, John .....	Hayton, Calumet .....	1876.
Horst, Henry .....	Cold Spring, Jefferson .....	1860.
Horton, Norman .....	West Salem, La Crosse .....	1865.
Horton, Townsend N.....	Union, Rock .....	1850.
Hoskins, Leander .....	Lake Mills, Jefferson .....	1871, 72.
Hoskins, William .....	Plymouth, Sheboygan .....	1857, b.
Hotchkiss, Robert H.....	Durand, Pepin .....	1873, b.
Houghton, Horace E.....	Pleasant Prairie, Kenosha .....	1874, 91.
Houston, Robert S.....	Magnolia, Rock .....	1855, 62.
Howard, Nathan B.....	Nora, Dane .....	1881.
Howe, Henry E.....	Lowville, Columbia .....	1856, 57.
Howe, Oliver C.....	Watertown, Jefferson .....	1868.
Howell, Henry S.....	Racine, Racine .....	1882.
Howell, Richard P.....	Kenosha, Kenosha .....	1860.
Howland, Meredith .....	Manchester, Green Lake .....	1869.
Hoydt, Edwin L.....	Milwaukee, Milwaukee .....	1869, 71.
Hoye, James .....	Milwaukee, Milwaukee .....	1871.
Hoyt, Charles M.....	Milwaukee, Milwaukee .....	1887, 93, 95, 97.
Hoyt, Emerson D.....	Rochester, Racine .....	1859.
Hoyt, Franklin E.....	Menomonee Falls, Waukesha .....	1909.
Hoyt, George E.....	West Branch, Richland .....	1876.
Hoyt, Henry H.....	Chaseburg, Vernon .....	1871, b.
Hoyt, Joseph W.....	Hudson, St. Croix .....	1852.
Hoyt, Otis .....		

b. See list of Senators.



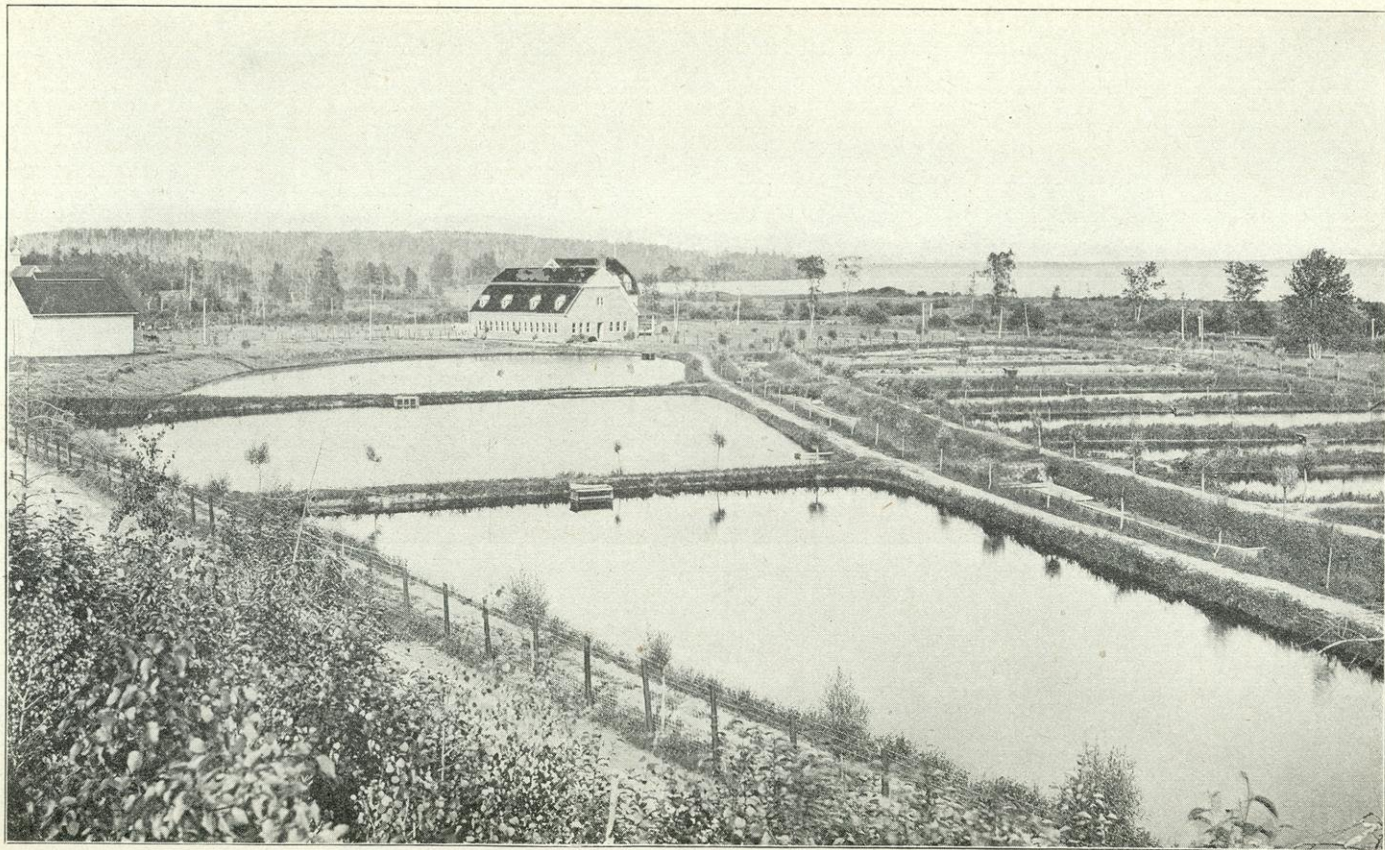

THE BAYFIELD FISH HATCHERY AND PONDS

## MEMBERS OF WISCONSIN LEGISLATURES.

577

## MEMBERS OF ASSEMBLY—Continued.

Names.	Post-office Address and County Represented.	Sessions.
Hubbard, Benj. W.	Evansville, Rock	1893.
Hubbard, Samuel D.	Waldo, Sheboygan	1861, 73, 77.
	Mondovi, Buffalo	1885.
Hubbell, Levi	Milwaukee, Milwaukee	1864.
Hubbell, Richard W.	Oconto, Oconto	1872, 73.
Huber, Henry A.	Stoughton, Dane	1905.
Hudd, Thomas R.	Appleton, Outagamie	1868, b.
	Green Bay, Brown	1875, b.
Huebner, John F.	Lowell, Dodge	1887.
Hughes, J. F.	Reeseville, Dodge	1907, 09.
Hughes, William	Waushara, Waushara	1897, 99.
Hulbert, David B.	Loganville, Sauk	1876, 77, 78, 05, b.
Hullburt, Julius	Albany, Green	1851.
Hulett, Oliver P.	Menomonee Falls, Waukesha	1858.
Hull, David P.	Milwaukee, Milwaukee	1877.
Hull, Merlin	Black River Falls, Jackson	1909, 11.
Hull, William	Potosi, Grant	1854, 55, 56.
Humain, Mathias	Milwaukee, Milwaukee	1860.
Humphrey, Cadwallader	Cascade, Sheboygan	1861.
Humphrey, Frank W.	Shawano, Shawano	1899.
Humphrey, George M.	New Berlin, Waukesha	1848.
Humphrey, Herman L.	Hudson, St. Croix	1887, b.
Humphrey, Humphrey E.	Ixonia Center, Jefferson	1881.
Humphrey, Jasper	Milwaukee, Milwaukee	1857.
Humphrey, Lemuel O.	Albion, Dane	1871.
Hunkins, Benjamin	New Berlin, Waukesha	1870.
Hunt, Charles A.	Melvina, Monroe	1868, 70.
Hunt, Henry C.	Reedsburg, Sauk	1891, 93.
Hunt, Jeremiah	Menasha, Winnebago	1864.
Hunt, Robert O.	Marinette, Marinette	1899.
Hunt, Samuel W.	Menomonie, Dunn	1868.
Hunter, George	Fond du Lac, Fond du Lac	1875.
Huntington, Augustus A.	York, Dane	1856.
Huntington, William H.	Durand, Pepin	1883.
Huntley, Frederick	Ruena Vista, Portage	1869, 70.
Huntley, John	Brodhead, Green	1882, 83.
Hurd, Frank E.	New Lisbon, Juneau	1895, 97.
Hurlbut, Edwin	Oconomowoc, Waukesha	1869.
Hurlbut, W. E.	Omro, Winnebago	1911.
Hurlbut, William H.	Elkhorn, Walworth	1897, 99.
Hurlbut, Oscar	Lomira, Dodge	1860.
Huse, Jesse B.	Rewey, Iowa	1885.
Hutching, Arnold	Milwaukee, Milwaukee	1882.
Hutchinson, Buell E.	Prairie du Chien, Crawford	1857.
	Madison, Dane	1879, b.
Hutchinson, Christopher	Beetown, Grant	1873.
Hyde, Edwin	Milwaukee, Milwaukee	1867, 77, 78, b.
Hyer, George	Madison, Dane	1863, b.
Inden, Gottfried	Milwaukee, Milwaukee	1885.
Ingalls, Wallace	Racine, Racine	1900.
Ingram, C. A.	Durand, Pepin	1907, 09, 11.
Ingram, Julius G.	Eau Claire, Eau Claire	1878, 79.
Innis, William T.	W. Rosendale, Fond du Lac	1877.
Irish, George	Clinton, Rock	1858.
Irvine, Wesley	Manawa, Waupaca	1907, 09.
Irvine, Wm. S.	Loyal, Clark	1903, 05.
Isering, Fred B.	Milwaukee, Milwaukee	1855.
Isham, Willard	Delavan, Walworth	1855.
Iverson, Jacob J.	South Wayne, Lafayette	1893.
Ives, Edward H.	Trimbelle, Pierce	1869, b.
Ives, F. Badger	Oshkosh, Winnebago	1899.
Jabas, Louis L.	Appleton, Outagamie	1889.
Jackson, F. M.	Colby, Clark	1907.
Jackson, Jeremiah L.	Viola, Richland	1860.
Jackson, Robert Wallace	Shawano, Shawano	1887, 80.

b. See list of Senators.

## MEMBERS OF ASSEMBLY—Continued.

Names.	Post-office Address and County Represented.	Sessions.
Jackson, Thomas A.....	Brodhead, Green .....	1866, 70.
Jackson, William W.....	Tomah, Monroe .....	1863, 75.
Jacobi, C. Hugo.....	Watertown, Jefferson .....	1891, 93.
Jacobs, John B.....	—, Oconto .....	1854.
James, John .....	Eagle, Waukesha .....	1856.
James, Norman L.....	Richland Center, Richland .....	1873, 75, b.
Jameson, Hugh P.....	Poynette, Columbia .....	1893.
Jansen, Henry J.....	De Pere, Brown .....	1911.
Jarvis, Birney M.....	Cazenovia, Richland .....	1881.
Jeche, William .....	Hustisford, Dodge .....	1882, 95.
Jeffers, John .....	Darien, Walworth .....	1864, 71.
Jeffrey, James .....	Georgetown, Grant .....	1875.
Jeffrey, William .....	Ellenboro, Grant .....	1854.
Jenkins, Charles E.....	Milwaukee, Milwaukee .....	1850, 51.
Jenkins, George A.....	Charlestown, Calumet .....	1857, b.
Jenkins, John J.....	Chippewa Falls, Chippewa .....	1872.
Jenkins, Thomas .....	Platteville Grant .....	1874.
	Dodgeville, Iowa .....	1848.
Jenne, Daniel C.....	Appleton, Outagamie .....	1860.
Jennings, Charles B.....	Benton, Lafayette .....	1862.
Jennings, David .....	Northport, Waupaca .....	1891, 93.
Jensen, Andrew .....	Ozdenburg, Waupaca .....	1897, 99, 01.
Jerde, Amund P.....	Deronda, Polk .....	1905.
Jerman, Peter .....	Rising Sun, Vernon .....	1873.
Jeske, Gustav J.....	Milwaukee, Milwaukee .....	1893, 95.
Jess, George .....	Waupun, Dodge .....	1881.
Jewell, Henry C.....	Oshkosh, Winnebago .....	1867.
Jewell, James H.....	Ferryville, Crawford .....	1878.
Joerns, O. B.....	Sheboygan, Sheboygan .....	1911.
Johnson, Axel .....	Turtle Lake, Polk .....	1909, 11.
Johnson, Calvin R.....	Black River Falls, Jackson .....	1861, 64.
Johnson, Chris. J.....	Marinette, Marinette .....	1911.
Johnson, Daniel .....	Evansville, Rock .....	1865.
Johnson, Dantel H.....	Prairie du Chien, Crawford .....	1869, 70.
	Milwaukee, Milwaukee .....	1861.
Johnson, Frank H.....	Darien, Walworth .....	1905.
Johnson, Franklin .....	Baraboo, Sauk .....	1901, 03.
Johnson, Frederick P.....	Ontario, Monroe .....	1899.
Johnson, Hans .....	Newport, Door .....	1889.
Johnson, Henry .....	Somers, Kenosha .....	1851, 56.
Johnson, Henry .....	Suring, Oconto .....	1901, 03, 05.
Johnson, James B.....	Fairplay, Grant .....	1851.
Johnson, Jeremiah .....	Evansville, Rock .....	1860.
Johnson, John .....	York, Dane .....	1874.
Johnson, John A.....	Stoughton, Dane .....	1857, b.
Johnson, John B.....	Darien, Walworth .....	1885.
Johnson, John E.....	Utica, Dane .....	1869.
Johnson, Joseph B.....	Montfort, Grant .....	1893.
Johnson, Lars E.....	Wiota, Lafayette .....	1878.
Johnson, L. L.....	Forestville, Door .....	1911.
Johnson, Michael .....	Mt. Vernon, Dane .....	1874, 75, 76, 77.
Johnson, Ole .....	Breckenridge, Bad Axe .....	1862.
Johnson, Peter .....	Ashford, Fond du Lac .....	1856.
Johnson, Phineas M.....	Grafton, Washington .....	1852.
Johnson, Roger S.....	New London, Waupaca .....	1895.
Johnson, Solon .....	Port Washington, Wash .....	1849, 50.
Johnson, Stephen B.....	Tomah, Monroe .....	1867.
Johnson, Thomas .....	Holman, La Crosse .....	1903, 05.
Johnson, William H.....	Ft. Atkinson, Jefferson .....	1849.
Johnson, William W.....	Greenfield, Milwaukee .....	1879.
Johnston, Francis .....	Waupun, Dodge .....	1870.
Johnston, James .....	Mukwonago, Waukesha .....	1899, 01, 03.
Johnston, James .....	Boardman, St. Croix .....	1883.
Johnston, Peter .....	Manitowoc, Manitowoc .....	1877.
Joiner, Lemuel W.....	Wyoming, Iowa .....	1854, b.
Jonas, Charles .....	Racine, Racine .....	1878, b.
Jones, David F.....	Sparta, Monroe .....	1897.

b. See list of Senators.

## MEMBERS OF ASSEMBLY—Continued.

Names.	Post-office Address and County Represented.	Sessions.
Jones, Evan O.	Cambria, Columbia	1866, 67, b.
Jones, Evan R.	Sparta, Monroe	1901.
Jones, James V.	Oshkosh, Winnebago	1878.
Jones, John N.	Platteville, Grant	1851.
Jones, John O.	Cambria, Columbia	1859.
Jones, John R.	Leon, Monroe	1907, 09, 11.
Jones, Joseph Vernon	Urne, Buffalo	1887.
Jones, Oscar F.	Juneau, Dodge	1863, 64, 65.
Jones, Owen R.	Beaver Dam, Dodge	1875.
Jones, Phil. H.	Delafield, Waukesha	1911.
Jones, Samuel S.	Clinton Junction, Rock	1876.
Jones, Stephen	Lowell, Dodge	1848.
Jones, Thomas J.	Beaver Dam, Dodge	1882.
Jones, William D.	Hazel Green, Grant	1895.
Jones, William A.	Mineral Point, Iowa	1895, 97.
Jordan, Timothy S.	West Lima, Vernon	1876.
Joslin, William H.	Richland Center, Richland	1880.
Judd, Russell J.	Oshkosh, Winnebago	1871.
Judd, Stoddard	Fox Lake, Dodge	1860, 65, b.
Judd, Truman H.	Milwaukee, Milwaukee	1867.
Judson, Philander	Bristol, Kenosha	1855.
Julius, Charles L.	Calumet, Fond du Lac	1851.
Juneau, Narcisse M.	Theresa, Dodge	1855, 58.
Juneau, Paul	Juneau, Dodge	1849, 58.
Jussen, Edmund	Madison, Dane	1862.
Juve, T. O.	Rising Sun, Vernon	1881, 82.
Kahn, Arthur	Milwaukee, Milwaukee	1911.
Kalaher, Michael	Milwaukee, Milwaukee	1909.
Kamper, John H.	Franksville, Racine	1909, 11.
Kander, Simon	Milwaukee, Milwaukee	1907.
Karel, Albert	Kewaunee, Kewaunee	1903.
Karel, John C.	Milwaukee, Milwaukee	1901.
Kast, John D.	Shawano, Shawano	1877.
Kastler, John	Wayne, Washington	1869.
Katz, Raphael	Fond du Lac, Fond du Lac	1901.
Katzban, Michael	Milwaukee, Milwaukee	1911.
Kay, William A.	Spring Valley, Pierce	1907, 09, 11.
Kealy, Andrew	Hudson, St. Croix	1911.
Keenan, John	Fitchburg, Dane	1850.
Keenan, Matthew W.	Milwaukee, Milwaukee	1871.
Keene, Francis B.	Milwaukee, Milwaukee	1899, 01.
Keene, Henry S.	Lancaster, Grant	1881.
Kehl, John B.	Black Earth, Dane	1874.
Kehrein, J.	Milwaukee, Milwaukee	1905.
Keifer, George	Nenno, Washington	1860.
Kellam, Alphonso G.	Delavan, Walworth	1869.
Kelley, Patrick	Eloa, Dodge	1853.
Kellogg, Austin	Concord, Jefferson	1850, 74, 75.
Kellogg, John	Reedsburg, Sauk	1873.
Kelley, David M.	Green Bay, Brown	1877, 78, 79, b.
Kelly, Rollin C.	Brandon, Fond du Lac	1868.
Kelsey, Charles S.	Montello, Marquette	1867, 73, 80, b.
Kelsey, Edwin B.	Montello, Marquette	1853, b.
Kelsey, Milo	Delavan, Walworth	1848, 49.
Kempsey, Charles H.	Packwaukee, Marquette	1899.
Kempf, Edward J.	Sheboygan, Sheboygan	1909.
Kempter, Richard R.	Alma, Buffalo	1881.
Kendall, Nathaniel W.	Wyalusing, Grant	1868.
Kenealy, James	Toland's Prairie, Wash.	1858, 66.
Kenealy, James	Thompson, Washington	1885, 87.
Kennedy, Duncan A.	Stevenson, La Crosse	1887.
Kennedy, James E.	Oshkosh, Winnebago	1870.
Kennedy, Richard	Highland, Iowa	1880, 83.
Kennedy, O. G.	Colfax, Dunn	1903.
Kenyon, George P.	Wonewoc, Juneau	1880.

b. See list of Senators.



## MEMBERS OF ASSEMBLY—Continued.

Names.	Post-office Address and County Represented.	Sessions.
Keogh, Edward	Milwaukee, Milwaukee	1860, 61, 76, 77, 78, 79, 80, 81, 82, 87, 89, 91, 92, b.
Keogh, James	Sturgeon Bay, Door	1893.
Keppel, V. S.	Helman, La Crosse	1907.
Kerl, Otto	Cross Plains, Dane	1873.
Kern, Charles J.	Milwaukee, Milwaukee	1855.
Kern, George J.	Rome, Jefferson	1901, 03.
Kerr, Joseph	Randolph, Columbia	1848, 49.
Kershaw, William J.	Big Spring, Adams	1875.
Kessler, John	Milwaukee, Milwaukee	1867, 68, b.
Ketchum, Asa C.	Watertown, Jefferson	1899.
Keup, Emil G.	Portage City, Columbia	1854.
Keyes, E. J.	Wautoma, Waushara	1907, 09.
Keyes, Elisha W.	Plymouth, Sheboygan	1907, 09.
Kickbush, F. W.	Madison, Dane	1882.
Kidd, Edward L.	Wausau, Marathon	1878.
Kiefer, E. H.	Millville, Grant	1881, 82, 83, b.
Kilbourne, Charles	Milwaukee, Milwaukee	1911.
Kilgore, Moses	Princeton, Green Lake	1867.
Killilea, Matthew R.	Bailey's Harbor, Door	1868.
Kimball, Frank J.	Milwaukee, Milwaukee	1899.
Kimball, Fenner	Briggsville, Marquette	1903, 07, 09.
Kimball, Jedediah	Janesville, Rock	1878, 95.
Kindlin, Geo. W.	Portland, Dodge	1849.
King, Edward P.	Fort Atkinson, Jefferson	1907, 09.
King, George G.	Beloit, Rock	1865, 66.
King, George W.	Shields, Dodge	1849.
King, Owen	Humbird, Clark	1871.
King, William P.	Helena, Iowa	1875, 78.
Kingsbury, James T.	Merton, Waukesha	1859.
Kingston, John T.	Sheboygan, Sheboygan	1860.
Kingston, William M.	Necedah, Juneau	1874, 80, 81, b.
Kinney, Asal	Chaseburg, Vernon	1887.
Kinney, Joseph, Jr.	Lima Center, Rock	1852.
Kinney, Ole G.	Lima, Rock	1851.
Kinzle, Robert H.	Colfax, Dunn	1903, 05.
Kirchoff, Henry	Avoca, Iowa	1877.
Kirkpatrick, Amos D.	Ten Mile House, Milwaukee	1862.
Kirkpatrick, James	Dayton, Green	1855.
Kite, Charles E.	Brodhead, Rock	1861.
Kizer, F. C.	Mayville, Dodge	1876.
Klabunde, Reinhardt	Whitewater, Walworth	1880, 91.
Klesler, George H.	Milwaukee, Milwaukee	1895, 97.
Klein, L. C.	West Bend, Washington	1868.
Kleinfelder, H. G.	Racine, Racine	1885.
Klenzendorff, George	Nora, Dane	1889.
Klindt, John A.	Milwaukee, Milwaukee	1911.
Klotz, Ignatius	Cassville, Grant	1880.
Klotz, Nicholas	Campbellsport, Fond du Lac	1880, b.
Knab, David	Eden, Fond du Lac	1868.
Knapp, Gilbert	Milwaukee, Milwaukee	1864, 65.
Knapp, Gaines A.	Racine, Racine	1861.
Knapp, Levi E.	Fond du Lac, Fond du Lac	1887.
Knapp, William A.	Oshkosh, Winnebago	1877, 78.
Knapstein, T. E.	Oshkosh, Winnebago	1865.
Kneeland, Cyrus S.	New London, Outagamie	1889, 91.
Kneen, E. J.	Waupun, Dodge	1859.
Knight, William	Bangor, La Crosse	1909, 11.
Knoll, Valentine	Bayfield, Bayfield	1911.
Knowlton, Ephraim	Sawyer, Washburn	1911.
Knowlton, James H.	Milwaukee, Milwaukee	1852, 67, 71.
Knowlton, John J.	Highland, Iowa	1856, 57.
Knox, Seymour M.	Janesville, Rock	1858.
	Shullsburg, Lafayette	1854, 56.
	Seymour, Outagamie	1876, 77.
	Markesan, Green Lake	1874.

b. See list of Senators.

## MEMBERS OF ASSEMBLY—Continued.

Names.	Post-office Address and County Represented.	Sessions.
Koch, G. W.	Beachwood, Sheboygan	1903.
Konrad, August	Hartford, Washington	1894, 93.
Konz, Frederick	Calvary, Fond du Lac	1881.
Kraatz, Charles	Milwaukee, Milwaukee	1876.
Krause, Charles A.	Milwaukee, Milwaukee	1897.
Kreiss, George	Appleton, Outagamie	1864, b.
Krez, Konrad	Milwaukee, Milwaukee	1891.
Kribs, Frederick H.	Beaver Dam, Dodge	1858, 61.
Kroenwetter, S.	Mosinee, Marathon	1885.
Kroncke, George H.	Wilnot, Kenosha	1893.
Krueger, H. E.	Beaver Dam, Dodge	1911.
Kruger, A. H. F.	Neenah, Winnebago	1880, 82.
Krumrey, Henry	Plymouth, Sheboygan	1901, b.
Kruszka, Michael	Milwaukee, Milwaukee	1891.
Kubasta, F. W.	Merrill, Lincoln	1907, 09.
Kuckuk, Antone	Shawano, Shawano	1907.
Keuhn, Charles	Manitowoc, Manitowoc	1849, 50.
Kuntz, Carl C.	Sauk City, Sauk	1883.
Kussow, B. O. Zastrow	Black Hawk, Sauk	1869, 70, 71, 74.
Kyle, David W.	Cedarburg, Ozaukee	1858.
Kyle, James L.	Shullsburg, Lafayette	1855.
	Manitowoc, Manitowoc	1854.
La Budde, Otto A.	Elkhart Lake, Sheboygan	1911.
La Du, Willis F.	Mosinee, Marathon	1903.
La Due, Albert D.	La Crosse, La Crosse	1853.
	sheboygan, Sheboygan	1851.
La Due, Nelson	Spafford, Lafayette	1879.
Lafferty, James	Empire, Fond du Lac	1874.
Lagrande, John	Milwaukee, Milwaukee	1885.
Lain, Isaac	Waukesha, Waukesha	1861.
Lake, Phipps W.	Walworth, Walworth	1854.
Lamberson, Jay G.	Sextonville, Richland	1891, 93, 95.
Lamoreux, Oliver H.	Plover, Portage	1872.
Lamoreux, Silas W.	Mayville, Dodge	1872.
Lamure, Wm.	Ledyard, Outagamie	1885, 87.
Landt, Sophronius S.	Friendship, Adams	1895.
Lane, Charles A.	Plover, Portage	1882, 83.
Lane, Nathan E.	Phillips, Price	1901, 03.
Lang, R. A.	Eau Claire, Eau Claire	1903.
Lange, Louie A.	Fond du Lac, Fond du Lac	1893, 95, 97, 99.
Langenfeld, Peter	Theresa, Dodge	1878.
Langer, William	Waukesha, Waukesha	1882.
Langland, Knud	North Cape	1860.
Langworthy, Joseph	Mauston, Juneau	1857.
Lapham, Otis B.	Friendship, Adams	1861, 63, 69.
Large, Jonathan	Oakefeld, Fond du Lac	1865.
Larkin, Charles H.	Milwaukee, Milwaukee	1872, 74, 75, b.
Larkin, Martin, Jr.	Milwaukee, Milwaukee	1863.
Larsin, James	Menasha, Marinette	1891.
LaSalle, William B.	Plainfield, Waushara	1887, 89.
Latham, Hollis	Elkhorn, Walworth	1862.
Lathrop, Henry Allison	Marshfield, Wood	1887.
Latta, George W.	Antigo, Langlade	1895, 97.
Lauderdale, James	La Grange, Walworth	1853, 56.
Laverenz, Otto	Milwaukee, Milwaukee	1880, 81.
Lavis, Hubert	Root Creek, Milwaukee	1876.
Lavis, Peter	Greenfield, Milwaukee	1854, 55, 56.
Lawler, William	New Coeln, Milwaukee	1878.
Lawrence, Franklin S.	Janesville, Rock	1880, 81.
Lawrence, George H.	Burnett Station, Dodge	1876.
Lawrence, William A.	Janesville, Rock	1852, b.
Lawton, A. F.	Reedsburg, Sauk	1885.
Laycock, Henry	Eau Claire, Eau Claire	1909.
Layne, James H.	Viroqua, Vernon	1863.
Lea, A. R.	Waupaca, Waupaca	1891.
Leach, Frank	Oshkosh, Winnebago	1874, 75.

b. See list of Senators.

## MEMBERS OF ASSEMBLY—Continued.

Names.	Post-office Address and County Represented.	Sessions.
Leahy, John E. ....	Wausau, Marathon .....	1883, b.
Leavens, Henry P. ....	Neenah, Winnebago .....	1877.
Lebeis, Henry .....	Bloomer, Chippewa .....	1893.
Ledvina, Lawrence W. ....	Waukesha, Manitowoc .....	1905, 07, 09.
Lee, Daniel .....	De Pere, Brown .....	1872.
Lee, Levi .....	Elkhorn, Walworth .....	1855.
Lee, Ole C. ....	Stoughton, Dane .....	1895.
Lees, Edward .....	Ottawa, Waukesha .....	1853, 54.
Lees, Robert .....	Mountain City, Buffalo .....	1875, 76.
Legier, H. E. ....	Gilmantown, Buffalo .....	1873, b.
Legried, Christ .....	Milwaukee, Milwaukee .....	1889.
Lenmann, August H. ....	Cambridge, Dane .....	1897.
Leigh, John .....	Austisford, Dodge .....	1874.
Leissring, Alfred A. ....	Oconto, Oconto .....	1875.
Leland, Cyrus .....	La Crosse, La Crosse .....	1893.
Leland, Frank .....	Sauk City, Sauk .....	1849.
Lemont, James .....	Elkhorn, Walworth .....	1873.
Lenck, C. H. ....	Say View, Milwaukee .....	1885.
Lennon, James .....	Milwaukee, Milwaukee .....	1893.
Lenroot, Irvine L. ....	Appleton, Outagamie .....	1883.
Lentz, Charles .....	Superior, Douglas .....	1901, 03, 05.
Leonard, Calvin D. W. ....	Mayville, Dodge .....	1909, 11.
Leonard, Peter H. ....	Dayton, Green .....	1862, 70.
Leonardson, J. C. ....	Winfield, Ashland .....	1889.
Leonhardt, Christopher .....	Waterloo, Jefferson .....	1882.
Leonhardy, John .....	Sturgeon Bay, Door .....	1883.
LeRoy, Edward Webster .....	Alma, Buffalo .....	1891.
Leslie, John .....	Marinette, Marinette .....	1903, 05, 07, 09.
Lessey, John F. ....	Juneau, Dodge .....	1885.
Leuch, Peter F. ....	Green Bay, Brown .....	1851.
Lewis, Andrew H. ....	Milwaukee, Milwaukee .....	1909.
Lewis, Calvin E. ....	Oconomowoc, Waukesha .....	1885.
Lewis, Charles G. ....	Columbus, Columbia .....	1872.
Lewis, James M. ....	Hale, Trempealeau .....	1879.
Lewis, James T. ....	Beaver Dam, Dodge .....	1857.
Lewis, John C. ....	Sun Prairie, Dane .....	1852, b.
Lewis, Rensselaar M. ....	Fond du Lac, Fond du Lac .....	1859, 60.
Lewis, William T. ....	Fond du Lac, Fond du Lac .....	1873.
Liebenstein, John W. ....	Racine, Racine .....	1897.
Lincoln, Weyman L. ....	Scott, Sheboygan .....	1893.
Linderman, James L. ....	Avoca, Iowa .....	1864, b.
Lindsay, Freeman D. ....	Osseo, Trempealeau .....	1877.
Lindsay, William .....	Neillsville, Clark .....	1877.
Lins, John A. ....	Milwaukee, Milwaukee .....	1882.
Linse, Chas. ....	Eagle, Waukesha .....	1881, b.
Linsley, Marcus .....	La Crosse, La Crosse .....	1885.
Liscow, William .....	Kenosha, Kenosha .....	1861.
Little, Francis .....	Iron Ridge, Dodge .....	1881.
Little, James .....	Mineral Point, Iowa .....	1864, 65, b.
Littlefield, Stephen D. ....	Sheboygan Falls, Sheboygan .....	1859.
Lloyd, Evan W. ....	Sheboygan Falls, Sheboygan .....	1859.
Lloyd, John .....	Cambria, Columbia .....	1881.
Loom, Peter .....	Clyman, Dodge .....	1875.
Loehr, Querin .....	Dotyville, Fond du Lac .....	1889.
Logan, Frank .....	Calumet, Fond du Lac .....	1852.
Lonergan, Michael .....	Hurley, Iron .....	1899.
Long, A. H. ....	Ripon, Fond du Lac .....	1871.
Long, Chester D. ....	Prairie du Chien, Crawford .....	1911.
Long Hugh .....	Darien, Walworth .....	1861.
Longbotham, John .....	Darien, Walworth .....	1848.
Loomis, Charles D. ....	Dicksville, Grant .....	1891, 93.
Loper, Alonzo A. ....	Necedah, Juneau .....	1882.
Lord, Freeman H. ....	Eden, Fond du Lac .....	1873, b.
Lord, Simon L. ....	River Falls, Pierce .....	1895, 03.
Lorigan, Bryan S. ....	Edgerton, Rock .....	1880, b.
Loth, Ernest .....	Maple Grove, Manitowoc .....	1874, 75.
	Milwaukee, Milwaukee .....	1899.

b. See list of Senators.

## MEMBERS OF ASSEMBLY—Continued.

Names.	Post-office Address and County Represented.	Sessions.
Love, John .....	Mineral Point, Iowa .....	1855.
Lovejoy, Allen P. ....	Janesville, Rock .....	1879, b.
Loveland, Carpus .....	Rutland, Dane .....	1870.
Lovell, Frederick S. ....	Kenosha, Kenosha .....	1857, 58.
Luy, Jacob .....	Lowville, Columbia .....	1872.
Low, George H. ....	Walworth, Walworth .....	1849.
Lowry, Goodwin .....	Helena Station, Iowa .....	1868.
Lowth, John .....	Lowell, Dodge .....	1850, 51, 59.
Lowth, Matthew .....	Columbus, Columbia .....	1880.
Lowth, Michael F. ....	Beaver Dam, Dodge .....	1865.
Luchsinger, John .....	New Glarus, Green .....	1873, 76, 77, 78.
	Monroe, Green .....	1887.
Ludlow, Willis .....	Monroe, Green .....	1911.
Luse, Louis K. ....	Stoughton, Dane .....	1881.
Luscher, Gustav S. ....	Oshkosh, Winnebago .....	1891, 93.
Lutkin, Peter C. ....	Whitesville, Racine .....	1857.
Luy, Jacob .....	N. Milwaukee, Milwaukee .....	1907.
Lyle, John .....	P'auli, Dane .....	1878.
Lynch, Felix .....	Danville, Dodge .....	1885.
Lynch, Thomas .....	Carlton, Calumet .....	1873, 83.
Lynde, William Pitt .....	Milwaukee, Milwaukee .....	1866, b.
Lyon, James K. ....	Glendale, Monroe .....	1889.
Lyon, Joseph F. ....	Darien, Walworth .....	1868.
Lyon, Waldo .....	Hustisford, Dodge .....	1859.
Lyon, William F. ....	Racine, Racine .....	1859, 60.
Macaulay, Robert .....	Menomonie, Dunn .....	1883.
Macbride, Robert J. ....	Neillsville, Clark .....	1882, 83, b.
Mackay, Thomas C. L. ....	Elk Grove, Lafayette .....	1860, 61.
Madden, Henry .....	Dodgeville, Iowa .....	1853.
Maertz, Fred C. ....	Keedsville, Manitowoc .....	1895, 97.
Mahon, Thomas J. ....	Blad, Shawano .....	1911.
Mahoney, Daniel A. ....	Kenosha, Kenosha .....	1893.
Mahoney, Daniel O. ....	Viroqua, Vernon .....	1893, 95.
Mahoney, George K. ....	Milwaukee, Milwaukee .....	1895.
Main, Robert P. ....	Oregon, Dane .....	1857.
Mains, D. F. ....	Viroqua, Vernon .....	1907, 09.
Malmros, G. C. Oscar .....	Manitowoc, Manitowoc .....	1851.
Maloy, Michael .....	Richfield, Washington .....	1882.
Manley, Ira, Jr. ....	Markesan, Green Lake .....	1868.
Manney, Francis G. ....	Anden, Sheboygan .....	1850.
Manson, Rufus P. ....	Wausau, Marathon .....	1871.
Manuel, Herman E. ....	Oshkosh, Winnebago .....	1901.
Margin, George G. ....	Westford, Columbia .....	1871.
Markham, George H. ....	Independence, Trempealeau .....	1879.
Marquardt, August F. ....	Wausau, Marathon .....	1905, 07, 09.
Marsden, Thomas B. ....	Friendship, Adams .....	1866.
Marsh, Joseph C. ....	Spokeville, Clark .....	1895, 97.
Marshall, Charles W. ....	La Crosse, La Crosse .....	1859.
Marshall, George M. ....	Jig Springs, Adams .....	1875, 76.
Marshall, John .....	Adell, Sheboygan .....	1882.
Marshall, William R. ....	St. Croix Falls, St. Croix .....	1848.
Marston, Warren .....	Lomira, Dodge .....	1867.
Martin, Andrew .....	Riceville, Washington .....	1875, 76.
Martin, Constant .....	Dykesville, Kewaunee .....	1866.
Martin, Harry C. ....	Darlington, Lafayette .....	1895, Spl. Ses.
Martin, Jacob, Sr. ....	Beaver Dam, Dodge .....	1883.
Martin, J. F. ....	Onion River, Sheboygan .....	1903.
Martin, Mark .....	Green Bay, Brown .....	1864.
Martin, Morgan L. ....	Green Bay, Brown .....	1855, 74, b.
Martin, N. T. ....	Mineral Point, Iowa .....	1889.
Martin, Stoddard H. ....	Milwaukee, Milwaukee .....	1849.
Martin, Thomas L. ....	Wilton, Monroe .....	1895.
Marx, Nicholas .....	Wayne, Washington .....	1864, 77.
Mason, Albert L. ....	Elton, Walworth .....	1879.
Mason, Jacob .....	Monroe, Green .....	1868.
Mason, John .....	Wiot, Lafayette .....	1885.

b. See list of Senators.

## MEMBERS OF ASSEMBLY—Continued.

Names.	Post-office Address and County Represented.	Sessions.
Mason, Zebulon	Sheboygan, Sheboygan	1857, 58.
Masse, Charles A.	Sturgeon Bay, Door	1879.
Massey, Henry L.	Potosi, Grant	1861.
Masters, William	Weyauwega, Waupaca	1887.
Mather, Samuel W.	Markesan, Marquette	1853.
Mathes, John	Rhine, Sheboygan	1854.
Matteson, Silas C.	Waucousta, Fond du Lac	1859.
Matthews, Eschines P.	Milwaukee, Milwaukee	1881.
Matts, Nicholas M.	Verona, Dane	1862.
Matts, Peter W.	Montrose, Dane	1854.
Maxon, Densmore W.	Cedar Creek, Washington	1848, 52, 67, 68, 69, 70, 71, 72, 82, b.
Maxon, Joseph S.	Walworth, Walworth	1891.
Maxson, Darwin E.	Milton, Rock	1869.
Maxson, Orrin T.	Prescott, Pierce	1853, 57.
Maxwell, Walter S.	Kenosha, Kenosha	1877, 81, 84, b.
May, Reuben	Springville, Vernon	1870, 72.
Mayer, Christian	Watertown, Jefferson	1875.
Mayer, Jacob G.	Le Roy, Dodge	1862.
McAllister, William P.	Omro, Winnebago	1857, 58.
McArthur, Eric	Winneconne, Winnebago	1876.
McCabe, Maurice A.	Milwaukee, Milwaukee	1901.
McCarthy, James	Port Washington, Ozaukee	1866.
McCartney, Alexander R.	Cassville, Grant	1869.
McCarty, Frank D.	Fond du Lac, Fond du Lac	1858.
McCarty, Thomas	Menom. Falls, Waukesha	1870, 77.
McCaul, Thomas	Tomah, Monroe	1874.
McCollum, John F.	Trenton, Dodge	1862, 63.
McColum, J. L. R.	Sextonville, Richland	1876, 77.
McComb, Isaac	Brillion, Calumet	1901.
McConnell, Chas. D.	Ripon, Green Lake	1882, 87.
McConnell, John E.	La Crosse, La Crosse	1909, 11.
McConnell, Thomas	Winneconne, Winnebago	1873.
McConochie, R. N.	Cambria, Columbia	1893.
McCord, Myron H.	Merrill, Lincoln	1881, b.
McCormick, Andrew	Milwaukee, Milwaukee	1856, 57.
McCormick, Francis	Ashippun, Dodge	1854.
McCormick, Joseph	Ahnapee, Kewaunee	1871.
McCormick, William L.	Hayward, Sawyer	1901.
McCourt, James Henry	St. Croix Falls, Polk	1887, 89.
McCoy, James B.	Platteville, Grant	1887, 89.
McCoy, William J.	Beetown, Grant	1876, 78.
	Lancaster, Grant	1883, 85.
McCracken, M. W.	Superior, Douglas	1859.
McCracken, Samuel	Marquette, Marquette	1854.
McDill, Alexander S.	Plover, Portage	1862, b.
McDill, George D.	Osceola Mills, Polk	1881, 82, 83.
McDill, Thomas H.	Plover, Portage	1867, 71, 79, 80.
McDonald, Thomas, Jr.	Lancaster, Grant	1897, 99.
McDonald, A. S.	Marion, Waupaca	1885, 87.
McDonald, Alexander A.	Madison, Dane	1858.
McDonald, David	Racine, Racine	1848.
McDonald, Donald A.	La Crosse, La Crosse	1874, b.
McDonald, James	Sussex, Waukesha	1869.
McDonald, John D.	Summit, Waukesha	1870, 71.
McDonald, John R.	Ahnapee, Kewaunee	1869.
McDonald, Martin W.	Alma, Buffalo	1882.
McDonough, Frank	Eau Claire, Eau Claire	1893, b.
McDowell, Samuel C.	Fox Lake, Dodge	1882.
McElroy, James	Waupun, Fond du Lac	1864.
McElroy, William	Milwaukee, Milwaukee	1887, 89.
McFarland, David	Highland, Iowa	1863, b.
McFarlane, Hugh	Portage City, Columbia	1850.
McFetridge, Edward C.	Beaver Dam, Dodge	1878, 81, b.
McGalloway, Peter	Forest, Fond du Lac	1895.
McGarry, Edward	Milwaukee, Milwaukee	1850, 53, 64, b.
McGee, W. J.	Oconto, Oconto	1907.

b. See list of Senators.

## MEMBERS OF ASSEMBLY—Continued.

Names.	Post-office Address and County Represented.	Sessions.
McGeehan, M. G. . . . .	Hurley, Ashland . . . . .	1893.
McGeehan, R. J. . . . .	De Pere, Brown . . . . .	1889, 91.
McGill, Leroy E. . . . .	Florence, Florence . . . . .	1901.
McGillivray, Jas. J. . . . .	Black River Falls, Jackson . . . . .	1891, 93, b.
McGilton, John . . . . .	Cedar Falls, Dunn . . . . .	1880.
McGinty, Bernard . . . . .	Calamine, Lafayette . . . . .	1878, 80.
McGlachlin, E. . . . .	Stevens Point, Portage . . . . .	1889.
McGonigal, William . . . . .	Wingville, Grant . . . . .	1850.
McGranahan, William . . . . .	Fayette, Lafayette . . . . .	1859.
McGrath, James . . . . .	Milwaukee, Milwaukee . . . . .	1865, 66, 67, 68, 70, 73, 74.
McGrath, Thomas J. . . . .	Green Bay, Brown . . . . .	1897, 99.
McGreer, John . . . . .	Antigo, Langlade . . . . .	1899.
McGregor, Duncan . . . . .	Platteville, Grant . . . . .	1905, 07.
McGrew, Joseph B. . . . .	Richland Center, Richland . . . . .	1874, b.
McGuigan, Ambrose . . . . .	Milwaukee, Milwaukee . . . . .	1891.
McGuire, James M. . . . .	Danville, Dodge . . . . .	1865.
McIndoe, Walter D. . . . .	Wausau, Marathon . . . . .	1850, 54, 55.
McIntosh, Charles E. . . . .	Lime Rock, Outagamie . . . . .	1869, 70, 71.
McIntyre, Eugene . . . . .	Waldo, Sheboygan . . . . .	1880.
McIver, James . . . . .	Bay View, Milwaukee . . . . .	1874.
McKay, John J. . . . .	Sparta, Monroe . . . . .	1860.
McKee, David . . . . .	Potosi, Grant . . . . .	1852.
McKenzie, Duncan J. . . . .	Alma, Buffalo . . . . .	1893.
McKenzie, James A. . . . .	Waukesha, Waukesha . . . . .	1905, 07.
McKenzie, John . . . . .	Dekorra, Columbia . . . . .	1883.
McKibbin, John . . . . .	Geneva, Walworth . . . . .	1858.
McKisson, James C. . . . .	Wheatland, Kenosha . . . . .	1853, 59.
McLaughlin, William . . . . .	Oregon, Green . . . . .	1864, 65.
McLean, Campbell . . . . .	Fond du Lac, Fond du Lac . . . . .	1862.
McLean, Hector . . . . .	Stockbridge, Calumet . . . . .	1865.
McLean, Thomas . . . . .	Stockbridge, Calumet . . . . .	1864.
McLees, John M. . . . .	Harmony, Vernon . . . . .	1869.
McLeod, Arthur W. . . . .	Washburn, Bayfield . . . . .	1899.
McLeran, J. B. . . . .	Oshkosh, Winnebago . . . . .	1887.
McMichael, William . . . . .	Viroqua, Bad Axe . . . . .	1860.
McMillan, Alexander . . . . .	La Crosse, La Crosse . . . . .	1873.
McMillan, George . . . . .	Arlington, Columbia . . . . .	1901.
McMullen, W. V. . . . .	Brillion, Calumet . . . . .	1889, 91.
McMurdo, James H. . . . .	Hortonville, Outagamie . . . . .	1880, 81.
McNair, Hugh A. . . . .	Fennimore, Grant . . . . .	1850, 67, 70.
McNamara, Martin . . . . .	Maple Grove, Manitowoc . . . . .	1872.
McNoughton, F. . . . .	Vernon, Waukesha . . . . .	1852.
McNeel, J. Henry . . . . .	Greenbush, Sheboygan . . . . .	1870.
McNitt, Edwin W. . . . .	Otsego, Columbia . . . . .	1864.
McRaith, M. J. . . . .	Grand Rapids, Wood . . . . .	1865.
McRea, Hector C. . . . .	Chippewa Falls, Chippewa . . . . .	1879, 80.
McWhorter, George . . . . .	Waukesha, Waukesha . . . . .	1858.
Mead, L. H. . . . .	Shell Lake, Washburn . . . . .	1889, 91.
Mead, Zerah . . . . .	Whitewater, Walworth . . . . .	1852.
Meade, John F. . . . .	Green Bay, Brown . . . . .	1849.
Meadows, William . . . . .	Lyons, Walworth . . . . .	1881.
Mechan, James . . . . .	Mechan, Portage . . . . .	1878.
Meigs, Gardner C. . . . .	Arena, Iowa . . . . .	1859, 60.
Meikeljohn, John . . . . .	Fond du Lac, Fond du Lac . . . . .	1882.
Meissner, Gustav . . . . .	Ashippun, Dodge . . . . .	1883.
Meloney, Joseph . . . . .	Bloomer, Chippewa . . . . .	1901.
Meloy, Charles J. . . . .	Shullsburg, Lafayette . . . . .	1891.
Melvin, Fordyse R. . . . .	Brooklyn, Green . . . . .	1879.
Menzies, James . . . . .	Rock Prairie, Rock . . . . .	1881.
Merriam, Amzy . . . . .	Geneva, Walworth . . . . .	1871.
Merriam, John G. . . . .	Lake Mills, Jefferson . . . . .	1855.
Merriman, Charles W. . . . .	Beloit, Rock . . . . .	1897.
Merrill, Addison W. . . . .	Alma Center, Jefferson . . . . .	1897.
Merrill, Almond . . . . .	Charleston, Calumet . . . . .	1855.
Merrill, Hiram . . . . .	Janesville, Rock . . . . .	1875.
Merrill, Lorenzo . . . . .	Beaver Dam, Dodge . . . . .	1848, 59.

b. See list of Senators.

## MEMBERS OF ASSEMBLY—Continued.

Names.	Post-office Address and County Represented.	Sessions.
Merrill, Leander G. . . . .	Black River Falls, Jackson	1866.
Merrill, Soreno T. . . . .	Beloit, Rock . . . . .	1876, 77.
Merrill, Willard . . . . .	Janesville, Rock . . . . .	1871.
Merritt, Edward E. . . . .	Neillsville, Clark . . . . .	1873.
Merritt, Patrick . . . . .	Hale's Corners, Milwaukee.	1880.
Messmore, Isaac E. . . . .	La Crosse, La Crosse . . . . .	1861.
Metcalf, Theophilus F. . . . .	Spring Lake, Waushara . . . . .	1870.
Metcalf, F. B. . . . .	Milwaukee, Milwaukee . . . . .	1911.
Metzler, Louis . . . . .	Milwaukee, Milwaukee . . . . .	1905.
Meyer, Charles G. . . . .	Fredonia, Ozaukee . . . . .	1871, 81.
Meyer, Joseph . . . . .	Milwaukee, Milwaukee . . . . .	1853.
Meyer, Joseph A. . . . .	Milwaukee, Milwaukee . . . . .	1887.
Meyers, August G. . . . .	Howards Grove, Sheboygan.	1905.
Middleton, William J. . . . .	Berlin, Green Lake . . . . .	1899, 01.
Milbarth, C. W. . . . .	Milwaukee, Milwaukee . . . . .	1893.
Mihills, Uriah D. . . . .	Fond du Lac, Fond du Lac . . . . .	1870, 71.
Millard, Burton . . . . .	Wausau, Marathon . . . . .	1858.
Millard, B. F. . . . .	Chippewa Falls, Chippewa . . . . .	1889.
Miller, Chas. H. . . . .	West Bend, Washington . . . . .	1867.
Miller, Clarkson . . . . .	Geneva, Walworth . . . . .	1860.
Miller, Edwin E. . . . .	Hixton, Jackson . . . . .	1901.
Miller, Gard . . . . .	Ripon, Fond du Lac . . . . .	1905.
Miller, Henry . . . . .	Wausau, Marathon . . . . .	1887.
Miller, Herman . . . . .	Wausau, Marathon . . . . .	1901, 03.
Miller, Joseph . . . . .	Brillion, Manitowoc . . . . .	1883, 85.
Miller, Jerome B. . . . .	Alma Center, Jackson . . . . .	1895.
Miller, J. D. . . . .	Menomonie, Dunn . . . . .	1911.
Miller Lucius M. . . . .	Oshkosh, Winnebago . . . . .	1853.
Miller, Samuel . . . . .	Shopiere, Rock . . . . .	1862.
Miller, Samuel S. . . . .	Whitehall, Trempealeau . . . . .	1887.
Miller, Thomas H. . . . .	La Crosse, La Crosse . . . . .	1907.
Miller, William . . . . .	Rusk, Dunn . . . . .	1887, b.
Miller, William H. . . . .	Door Creek, Dane . . . . .	1863, 64.
Miller, W. L. . . . .	Winneconne, Winnebago . . . . .	1889.
Millikin, N. W. . . . .	Saxeville, Waushara . . . . .	1882.
Mills, Edgar G. . . . .	West Superior, Douglas . . . . .	1893, b.
Mills, Ferguson . . . . .	Seneca, Crawford . . . . .	1876.
Mills, Hugh B. . . . .	Lancaster, Grant . . . . .	1876.
Mills, Joseph T. . . . .	Millston, Jackson . . . . .	1856, 57, 62, 79.
Mills, Thomas B. . . . .	Millston, Jackson . . . . .	1883, 87, 89.
Minch, Oscar F. . . . .	Paoli, Dane . . . . .	1897, 99.
Miner, Cyrus . . . . .	Janesville, Rock . . . . .	1889.
Miner, Eliphalet S. . . . .	Necedah, Juneau . . . . .	1865, 66, b.
Miner, James H. . . . .	Richland Center, Richland . . . . .	1870.
Miner, Levi A. . . . .	So. Milwaukee, Milwaukee . . . . .	1901.
Minor, David N. . . . .	Rubicon, Dodge . . . . .	1861.
Minor, Edward S. . . . .	Fish Creek, Door . . . . .	1878, 80, 81, b.
Mitchell, Abner . . . . .	Spring Grove, Green . . . . .	1854.
Mitchell Franklin . . . . .	Juda, Green . . . . .	1877, 78, 79.
Mitchell, John . . . . .	Milwaukee, Milwaukee . . . . .	1856.
Mitchell, Martin . . . . .	Brodhead, Green . . . . .	1860.
Mitchell, Robert . . . . .	Douglas Center, Marquette . . . . .	1875.
Mitchell, William F. . . . .	Gibbsville, Sheboygan . . . . .	1861.
Moeller, Adolph . . . . .	New Holstein, Calumet . . . . .	1882.
Mohr, Charles . . . . .	Portage, Columbia . . . . .	1895.
Mohr, Christian Frederick . . . . .	Portage, Columbia . . . . .	1887, 89.
Mohr, Thomas . . . . .	Manitowoc, Manitowoc . . . . .	1876, 77.
Moldenhauer, Henry R. . . . .	Lebanon, Dodge . . . . .	1901, 03.
Monroe, Orlando C. . . . .	Racine, Racine . . . . .	1861, 63.
Monroe, Publius V. . . . .	New Berlin, Waukesha . . . . .	1852.
Monroe, William . . . . .	Fayette, Lafayette . . . . .	1867.
Monson, Chris . . . . .	Five Points, Richland . . . . .	1911.
Monteith, John . . . . .	Fennimore, Grant . . . . .	1873.
Monteith, John B. . . . .	Genesee, Waukesha . . . . .	1865.
Montgomery, Edwin . . . . .	Hancock, Waushara . . . . .	1871, b
Moers, Benjamin H. . . . .	Grafton, Washington . . . . .	1848.
Moore, Benjamin F. . . . .	Fond du Lac, Fond du Lac . . . . .	1852.

b. See list of Senators.

## MEMBERS OF ASSEMBLY—Continued.

Names.	Post-office Address and County Represented.	Sessions.
Moore, Chas. W. . . . .	Chetek, Barron . . . . .	1889, 01.
Moore, Harvey . . . . .	Ozaukee, Washington . . . . .	1851.
Moore, Harvey T. . . . .	Brodhead, Green . . . . .	1862.
Moore, John B. . . . .	Muscoda, Grant . . . . .	1860.
Moore, William V. . . . .	Burlington, Racine . . . . .	1872.
Moors, Chas. W. . . . .	Hancock, Waushara . . . . .	1880, 81.
Moran, Patrick H. . . . .	Morrison, Brown . . . . .	1882.
More, George E. . . . .	Royalton, Waupaca . . . . .	1871.
More, Robert . . . . .	Emerald Grove, Rock . . . . .	1899.
Morgan, D. H. . . . .	Albany, Green . . . . .	1885.
Morgan, Frederick A. . . . .	Oshkosh, Winnebago . . . . .	1871.
Morgan, John E. . . . .	Spring Green, Sauk . . . . .	1997, 99.
Morgan, R. J. . . . .	Polar, Florence, For. Lang. . . . .	1903.
Morman, Thomas J. . . . .	Stevens Point, Portage . . . . .	1851.
Morrill, John . . . . .	Hixton, Jackson . . . . .	1870.
Morris, Chas. E. . . . .	Sheboygan, Sheboygan . . . . .	1848.
Morris, Chas. F. . . . .	Iron River, Bayfield . . . . .	1903.
Morris, D. J. . . . .	Ridgeway, Iowa . . . . .	1907.
Morrison, David L. . . . .	Ft. Atkinson, Jefferson . . . . .	1854, 56.
Morrow, Joseph M. . . . .	Sparta, Monroe . . . . .	1862.
Morse, Calvin R. . . . .	River Falls, Pierce . . . . .	1899.
Morse, Hiram D. . . . .	Waterford, Racine . . . . .	1867.
Morse, William M. . . . .	Alderly, Jefferson . . . . .	1857.
	Ashippun, Dodge . . . . .	1866, 75.
Mortensen, Harry J. . . . .	New Lisbon, Juneau . . . . .	1909, 11.
Moscovitt, Frederick . . . . .	Milwaukee, Milwaukee . . . . .	1855, 57, 59, 75, 78.
Moser, Conrad, Jr. . . . .	Alma, Buffalo . . . . .	1867, 68.
Mosher, John . . . . .	Waterloo, Jefferson . . . . .	1866.
Mosher, Jonathan . . . . .	Stoughton, Dane . . . . .	1855.
Mosher, Orville W. . . . .	New Richmond, St. Croix . . . . .	1899.
Mosher, Thomas H. . . . .	Kneeland, Racine . . . . .	1897.
Mott, Thomas R. . . . .	Watertown, Jefferson . . . . .	1852.
Moulton, Powers G. . . . .	Onalaska, La Crosse . . . . .	1870, 71.
Mowe, Daniel . . . . .	Orfordville, Rock . . . . .	1865.
Muchl, Adam . . . . .	St. Martin, Waukesha . . . . .	1868.
Muckerhide, Jacob H. . . . .	Kewaskum, Washington . . . . .	1879.
Mueller, Frank F. . . . .	Reedsburg, Sauk . . . . .	1907.
Mulholland, Henry . . . . .	Meeme, Manitowoc . . . . .	1860, 65.
Mulloyney, James . . . . .	Kildare, Juneau . . . . .	1878, 79.
Mumbrue, Henry C. . . . .	Waupaca, Waupaca . . . . .	1876, b.
Munger, A. R. . . . .	Boltonville, Sheboygan . . . . .	1891.
Munn, Henry B. . . . .	Portage, Columbia . . . . .	1860.
Murdock, James . . . . .	Neosha, Dodge . . . . .	1850.
Murphey, Newton S. . . . .	Whitewater, Walworth . . . . .	1859.
Murphy, James L. . . . .	Marinette, Marinette . . . . .	1887.
Murphy, James S. . . . .	Benton, Lafayette . . . . .	1859.
Murphy, James W. . . . .	Briggsville, Marquette . . . . .	1879, b.
Murphy, John D. . . . .	Sheboygan Falls, Sheboygan . . . . .	1851.
Murphy, John A. . . . .	Ellsworth, Pierce . . . . .	1887.
Murphy, Matthew . . . . .	New Diggins, Lafayette . . . . .	1852, 56.
Murphy, Michael . . . . .	Maple Grove, Manitowoc . . . . .	1865, 67.
Murphy, William . . . . .	Briggsville, Marquette . . . . .	1869, 74.
Murray, Horatio J. . . . .	Turtle, Rock . . . . .	1856.
	Beloit, Rock . . . . .	1867.
Murray, James . . . . .	New Berlin, Waukesha . . . . .	1867.
Murray, Nathaniel O. . . . .	Pepin, Pepin . . . . .	1882.
Murray, William D. . . . .	Beloit, Rock . . . . .	1852.
Muzzy, John . . . . .	Mayville, Rock . . . . .	1851.
Naber, Herman . . . . .	Shawano, Shawano . . . . .	1864, 75, 80, 83.
Narracong, Jonas W. . . . .	Lodi, Columbia . . . . .	1870.
Nash, Jonathan W. . . . .	Oak Grove, Dodge . . . . .	1860.
Nash, Thos. E. . . . .	Centralia, Wood . . . . .	1885.
Nash, William F. . . . .	Two Rivers, Manitowoc . . . . .	1878, b.
Nason, Solomon L. . . . .	Nasonville, Wood . . . . .	1878.
Neavil, James H. . . . .	Potosi, Grant . . . . .	1868.
Needham, Randolph J. . . . .	Stockbridge, Calumet . . . . .	1867.

b. See list of Senators.



## MEMBERS OF ASSEMBLY—Continued.

Names.	Post-office Address and County Represented.	Sessions.
Neeves, George A.	Grand Rapids, Wood	1872.
Neff, Danverse	Calamine, Lafayette	1876.
Neitzel, Charles	Oshkosh, Winnebago	1907, 09.
Nelson, Andrew G.	Waupaca, Waupaca	1885.
Nelson, E. F.	Elmhurst, Langlade	1905, 07.
Nelson, Homer	Markesan, Green Lake	1877.
Nelson, Joseph	Raymond, Racine	1857.
Nelson, Jerome	Nelsonville, Portage	1887.
Nelson, Knute	Cambridge, Dane	1868, 69.
Nelson, Peter	Racine, Racine	1893.
Nelson, P. M.	Beaver, Marinette	1909.
Nelson, Thomas L.	Prescott, Pierce	1875.
Nelton, Peter	Independence, Trempealeau	1911.
Neuhauser, Francis A.	Le Roy, Dodge	1877.
Neville, John C.	Green Bay, Brown	1860.
Newcomb, John	Pepin, Pepin	1887.
Newell, Franklin	Paris, Kenosha	1836, 66.
Newell, James E.	Viroqua, Vernon	1875.
Newick, Samuel	Beetown, Grant	1862.
Newman, Alfred W.	Trempealeau, Trempealeau	1863, b.
Newman, Gideon E.	Cooksville, Rock	1877.
Newton, Selim	Fond du Lac, Fond du Lac	1861.
Nichols, Abner	Mineral Point, Iowa	1848.
Nichols, Archibald	Markesan, Green Lake	1848, 54, 62, 71, 72.
Nichols, Henry F. C.	New Lisbon, Juneau	1872, 73, 79.
Nichols, Marshall C.	Viroqua, Vernon	1883.
Nicholls, John	Trempealeau, Trempealeau	1867, 68.
Niedermann, J. C. U.	Milwaukee, Milwaukee	1864.
Niss, Charles, Jr.	Milwaukee, Milwaukee	1897.
Noble, Butler G.	Whitewater, Walworth	1858.
Noble, Morgan L.	Fond du Lac, Fond du Lac	1849, 50.
Noggle, David	Janesville, Rock	1854, 57.
Nolan, J. P.	Maple Grove, Manitowoc	1891.
Noll, William	Cascade, Sheboygan	1876.
Noller, George	Lake Five, Washington	1883.
Noon, Jeremiah	Merton, Waukesha	1856.
Norcross, Pliny	Janesville, Rock	1867, 85, 05, 07.
Northrop, George C.	Racine, Racine	1864.
Northrop, Samuel	Dellona, Sauk	1858.
Northrop, Stiles S.	Ogden, Rock	1861.
Norton, John E.	Sta. B. Milwaukee, Milwaukee	1901.
Norton, Nelson R.	Burlington, Racine	1854.
Notbohm, Edward C.	Milwaukee, Milwaukee	1895.
Noyes, David K.	Baraboo, Sauk	1856.
Nute, Benjamin	Milford, Jefferson	1849.
Nye, Frank M.	Clear Lake, Polk	1885.
Nye, R. J.	Superior, Douglas	1907, 11.
Nye, William M.	Beloit, Rock	1887.
Oberman, Jacob	Milwaukee, Milwaukee	1865.
O'Brien, John	Milton, Monroe	1881.
Oehler, William	Muskego Center, Waukesha	1871.
O'Connor, Eugene	Watertown, Jefferson	1869.
O'Connor, Michael	Hancock, Waushara	1911.
O'Connor, Thomas	Halder, Marathon	1891.
O'Day, John	Merrill, Lincoln	1911.
Oddie, J. M.	Boyceville, Dunn	1885.
Oetting, Charles	Howard's Grove, Sheboygan	1863, 71.
Officer, William	Springville, Vernon	1864, 65.
O'Flaherty, John	Morrison, Brown	1879.
O'Hara, Samuel	Fond du Lac, Fond du Lac	1863.
Olen, O. L.	Clintonville, Waupaca	1907, 11.
Oliver, E. C.	Howard's Grove, Sheboygan	1889.
Ollis, John	De Forest, Dane	1878.
Olmstead, Nathan	Cottage Inn, Lafayette	1851, 53.
Olson, Brown	Westby, Vernon	1891.
Olson, George	Taylor, Jackson	1899.

b. See list of Senators.

## MEMBERS OF ASSEMBLY—Continued.

Names.	Post-office Address and County Represented.	Sessions.
Olson, Hans H.	Berlin, Green Lake	1897.
Oltman, W. L.	Ellsworth, Pierce	1905.
O'Malley, Dominick	Westport, Dane	1861.
O'Neil, Jeremiah	Wauzeka, Crawford	1907.
O'Neil, William	Washburn, Bayfield	1893, 95.
O'Neil, Edward	Milwaukee, Milwaukee	1854, 55, b.
O'Neill, James	Black River Falls, Jackson.	1868.
O'Neill, James	Neillsville, Clark	1849.
O'Neill, John	Neillsville, Clark	1885.
O'Neill, Thomas	Shullsburg, Lafayette	1882, 83.
Onstad, Otto	Milwaukee, Milwaukee	1875.
Opitz, William F.	Cambridge, Dane	1909, 11.
Ordway, David S.	Mequon River, Ozaukee	1861.
Ormsby, James B.	Beaver Dam, Dodge	1860.
O'Rourke, John	Oxford, Marquette	1859.
O'Rourke, Patrick H.	Kildare, Juneau	1868.
Orton, Charles H.	Cascade, Sheboygan	1872, b.
Orton, Harlow S.	Milwaukee, Milwaukee	1866.
Orton, Philo A.	Madison, Dane	1854, 59, 71.
Osborn, A. L.	Darlington, Lafayette	1899, 01.
Osborn, Albert K.	Hurley, Iron, Oneida, Vilas.	1903.
Osborn, Charles F.	Iola, Waupaca	1863, 65, 66.
Osborn, Sylvester W.	Darlington, Lafayette	1889, 91.
Osborne, Marvin	Darlington, Lafayette	1865.
Osborne, Tobias G.	Magnolia, Rock	1874, 75.
Ostrander, James H.	Milwaukee, Milwaukee	1851.
Ostrander, James W.	Aztalan, Jefferson	1853.
Ostrander, Jared F.	Jefferson, Jefferson	1873, 75, 79, 82.
Oswald, John J.	Aztalan, Jefferson	1857.
Overbeck, Henry, Jr.	Lancaster, Grant	1891.
Owen, David	Sturgeon Bay, Door	1897, 99, 01.
Owen, John W.	Portage, Columbia	1877.
Owen, William	Racine, Racine	1901.
Packard, William P.	Cambria, Columbia	1865.
Paddock, B. G.	Racine, Racine	1880, 83.
Paddock, William	La Valle, Sauk	1889.
Page, George E.	Markesan, Green Lake	1881.
Page, Lucius H.	Milwaukee, Milwaukee	1905.
Pahl, Louis P.	Fulton, Rock	1849.
Paine, Charles P.	Oconto, Oconto	1876.
Palmer, Alexander S.	Milwaukee, Milwaukee	1880.
Palmer, Cassius C.	Geneva, Walworth	1850.
Palmer, Edwin	West Salem, La Crosse	1869.
Palmer, Ephraim	Milwaukee, Milwaukee	1859.
Palmer, Henry L.	Edgerton, Rock	1862.
Palmer, John T.	Milwaukee, Milwaukee	1853, 60, 62, 73, b.
Palmer, Lucian H.	Waterford, Racine	1856.
Palmer, Rodman	Milwaukee, Milwaukee	1907.
Palmer, Thomas	Chippewa Falls, Chippewa.	1861.
Palmer, William	Mayville, Dodge	1850.
Pape, A. H.	Logansville, Sauk	1865, 66.
Parish, John K.	New London, Outagamie	1882, 83.
Park, Harry J.	Medford, Taylor	1885.
Parker, Charles D.	Spring Valley, Pierce	1901.
Parker, Charles H.	Pleasant Valley, St. Croix.	1869, 70.
Parker, George W.	Beloit, Rock	1868, 69, 79.
Parker, L. Holden	Metomen, Fond du Lac	1855, 56.
Parker, Maynard T.	Beloit, Rock	1899.
Parker, Nathan	Ahnapee, Kewaunee	1897.
Parker, Ruel	Hartford, Washington	1861.
Parkinson, Daniel M.	Portland, Dodge	1854.
Parkinson, E. D.	Willow Springs, Lafayette.	1849.
Parkinson, J. W.	Darlington, Lafayette	1911.
Parkinson, Peter, Jr.	Brothertown, Calumet	1880, 93.
Parks, Francis G.	Fayette, Lafayette	1854.
	Eagle, Waukesha	1873.

b. See list of Senators.

## MEMBERS OF ASSEMBLY—Continued.

Names.	Post-office Address and County Represented.	Sessions.
Parks, Rufus	Waterville, Waukesha	1867.
Parry, William T.	Portage, Columbia	1881, 82, b.
Patch, Henry	Patch Grove, Grant	1858.
Patch, Horace D.	Beaver Dam, Dodge	1852.
Patchin, Melvin B.	Tremont, Waupaca	1860.
Pattin, Azel W.	Neenah, Winnebago	1872.
Patterson, Andrew	Fox River, Kenosha	1885.
Patterson, Henry A.	Janesville, Rock	1873.
Paulus, C.	Milwaukee, Milwaukee	1895.
Peak, Uriel H.	Green Bay, Brown	1852.
Pearl, Elisha	Lisbon, Waukesha	1853.
Pease, Harlow	Waterloo, Jefferson	1858.
Pease, Spencer A.	Montello, Marquette	1865, 66, 70, 71.
Peckham, Wm. P.	Neenah, Winnebago	1874.
Pederson, Eli	Primrose, Dane	1883.
Peirce, Clarence E.	Germania, Marquette	1891, 93, b.
Peirce, Jabez	Mineral Point, Iowa	1849.
Pemberton, John	Delavan, Walworth	1878.
Pengra, Marshal H.	Juda, Green	1871, 72.
Perkins, Albert J.	Medford, Taylor	1893.
Perkins, James W.	New Chaster, Adams	1885, 87.
Perkins, Nathaniel	Sauk City, Sauk	1851.
Perry, Cyrus	Waterloo, Dodge	1869.
Perry, C. B.	Wauwatosa, Milwaukee	1911.
Perry, Eli P.	New London, Waupaca	1867.
Perry, Wm. M.	Oshkosh, Winnebago	1905, 07.
Perry, William W.	Prairie du Sac, Sauk	1872.
Persons, E. W.	De Pere, Brown	1887, b.
Persons, James H.	Plum City, Pierce	1873, 74.
Peters, Peter	Rubicon, Dodge	1861, 65.
Peters, William H.	Montello, Marquette	1878.
Peterson, P. J.	Appleton, Outagamie	1905, 07.
Peterson, Atley	Soldiers Grove, Crawford	1879, 80, 81, 82.
Peterson, B. S.	Waupaca, Waupaca	1903.
Peterson, C. H. M.	New Holstein, Calumet	1868, 69, 72, 81.
Peterson, John C.	Appleton, Outagamie	1879, 80.
Peterson, J. P.	Luck, Polk	1907.
Peterson, Halvor H.	Orfordville, Rock	1871.
Peterson, Lewis W.	Green Bay, Brown	1909.
Peterson, P. H.	Ogdensburg, Waupaca	1905.
Peterson, Peter N.	Amherst, Portage	1897.
Peterson, Sewall A.	Rice Lake, Barron	1893.
Petrie, Jost D.	Concord, Jefferson	1861, 67.
Petters, O. Hugo	Murone, Fond du Lac	1859.
Pettit, Paris	East Troy, Walworth	1866.
Pfaff, Frederick A.	Cross Plains, Dane	1861.
Pfunder, Frederick	Nero, Manitowoc	1880.
Phalen, Dennis T.	Sheboygan, Sheboygan	1891.
Phelps, A. Warren	Milwaukee, Milwaukee	1874.
Phelps, Chauncy M.	Addison, Washington	1849.
Phelps, Joseph A.	Milwaukee, Milwaukee	1852.
Phillips, Peter. Sr.	South Kaukauna, Outagamie	1909.
Phillips, Albert L.	Racine, Racine	1869, 70, b.
Phillips, Benjamin F.	Mukwa, Manitowoc	1857.
Phillips, Bradley	Eau Claire, Eau Claire	1872.
Phillips, Charles H.	Lake Mills, Jefferson	1870, 76, 77, b.
Phillips, Enos M.	Big Valley, La Crosse	1863.
Phillips, John	Stevens Point, Portage	1860, 64.
Phillips, Joseph	Milwaukee, Milwaukee	1866, 67, 69.
Phillips, Peter	Neeme, Manitowoc	1882.
Phillips, Sewell A.	Royalton, Waupaca	1880, 81.
Pickart, Christian	Malone, Fond du Lac	1905, 07, 09, 11.
Pickett, Armine	Welaunee, Winnebago	1861.
Pierce, Albert H.	Monticello, Green	1859, 68.
Pierce Humphrey	Appleton, Outagamie	1882.
Pierce, Robert W.	Milwaukee, Milwaukee	1883, 85.
Pierce, Solon W.	Friendship, Adams	1870, 77, 78, 80, 81, 82, 97.

b. See list of Senators.

## MEMBERS OF ASSEMBLY—Continued.

Names.	Post-office Address and County Represented.	Sessions.
Pierce, William A. ....	Sun Prairie, Dane .....	1852.
Pierron, Peter L. ....	Port Washington, Ozaukee..	1905.
Pierron, William .....	Silver Springs, Milwaukee..	1881, 91.
Pike, Alanson .....	Whitewater, Jefferson .....	1865.
Pike, Jarvis K. ....	Cold Spring, Jefferson .....	1849.
Pinkney, Bertine .....	Ripon, Fond du Lac .....	1850, b.
Pinney, Silas U. ....	Madison, Dane .....	1875.
Piper, Francis V. ....	Pipersville, Jefferson .....	1883.
Piper, Jonathan .....	Ixonia Center, Jefferson .....	1865.
Place, Jacob B. ....	Hartford, Washington .....	1880.
Platto, John V. V. ....	Milwaukee, Milwaukee .....	1862.
Plisch, Robert .....	Zeigler, Marathon .....	1895.
Plocker, William .....	Fair Water, Fond du Lac..	1875.
Plowman, A. J. ....	Eldron, Marathon, .....	1911.
Plumer, Bradley G. ....	Wausau, Marathon .....	1866.
Plumer, Daniel L. ....	Wausau, Marathon .....	1873.
Plummer, Samuel L. ....	Arkansas, Pepin .....	1874.
Plummer, Samuel F. ....	Durand, Pepin .....	1897.
Plummer, William E. ....	Durand, Pepin .....	1891.
Poertner, Adam .....	Milwaukee, Milwaukee .....	1863.
Polacheck, Charles .....	Milwaukee, Milwaukee .....	1897.
Pole, Charles .....	Shullsburg, Lafayette .....	1868, 69.
Polley, Horace N. ....	Augusta, Eau Claire .....	1897, 99.
Pomeroy, Herman .....	Milwaukee, Milwaukee .....	1901.
Pooler, Frank .....	Onalaska, La Crosse .....	1882.
Pope, Anson W. ....	Janesville, Rock .....	1849, 61, 66.
Pope, Carl C. ....	Black River Falls, Jackson.	1862, 63, 77, 78, b.
Poppert, George .....	Milwaukee, Milwaukee .....	1885.
Porter, Hugh .....	Seneca, Crawford .....	1887, 89, 99.
Porter, James W. ....	Port Washington, Washingt'n	1853.
Porter, John L. ....	Pacific, Columbia .....	1873.
Porter, Joseph K. P. ....	Cooksville, Rock .....	1859.
Porter, Thomas .....	New Richmond, St. Croix..	1885.
Porter, William II. ....	Marshall, Dane .....	1891.
Porth, Peter .....	Milwaukee, Milwaukee .....	1874.
Post, Lorenzo L. ....	Weyauwega, Waupaca .....	1878, 79.
Potter, B. S. ....	West Bend, Washington .....	1903, 05, 07.
Potter, Jerome B. ....	Sentinel, Juneau .....	1869, 70.
Potter, John F. ....	East Troy, Walworth .....	1856.
Potter, John Jr. ....	Menasha, Winnebago .....	1878, 79.
Potter, Peter .....	Le Roy, Dodge .....	1857.
Potter, William D. ....	Cambridge, Dane .....	1866.
Potts, A. R. ....	Waupaca, Waupaca .....	1911.
Pound, Albert E. ....	Chippewa Falls, Chippewa..	1873.
Pound, Thaddeus C. ....	Chippewa Falls, Chippewa ..	1864, 66, 67, 69.
Powell, Abner .....	Mineral Point, Iowa .....	1869.
Powell, Henry .....	Mazomaine, Dane .....	1887.
Powell, John W. ....	Rosendale, Fond du Lac..	1905.
Powell, Oliver S. ....	River Falls, Pierce .....	1870, 71, 72.
Powell, Robert T. ....	Indian Ford, Rock .....	1871.
Power, Robert .....	Ozaukee, Ozaukee .....	1863.
Powers, David J. ....	Palmyra, Jefferson .....	1853.
Powers, Joseph .....	Hebron, Jefferson .....	1864.
Powers, Levi P. ....	Grand Rapids, Wood .....	1863.
Powers, Simeon D. ....	Tomah, Monroe .....	1862.
Powers, Simon D. ....	Port Washington, Wash..	1852.
Pratt, Delando .....	Raraboo, Sauk .....	1848.
Pratt, George W. ....	Oshkosh, Winnebago .....	1889, b.
Pratt, George E. ....	River Falls, Pierce .....	1897.
Pratt, Martin V. ....	Evansville, Rock .....	1881, 89.
Pratt, Oris .....	Spring Prairie, Walworth..	1883.
Pratt, Samuel .....	Spring Prairie, Walworth..	1849, 55, 63, b.
Prehn, Fred .....	Marathon, Marathon .....	1905.
Prentice, Wm. H. ....	Sheboygan Falls, Sheboygan.	1858.
Prentiss, Theodore .....	Watertown, Jefferson .....	1861.
Prentiss, Wm. A. ....	Milwaukee, Milwaukee .....	1867, 68.
Price, David J. ....	Bay View, Milwaukee .....	1881.

b. See list of Senators.

## MEMBERS OF ASSEMBLY—Continued.

Names.	Post-office Address and County Represented.	Sessions.
Price, Frederick M.	Peshtigo, Marinette	1901, 03.
Price, William T.	Black River Falls, Jackson	1851, 82, b.
Prickett, Harlow E.	Black River Falls, Jackson	1858.
Priest, Daniel B.	Viroqua, Vernon	1863, 68.
Priestly, Chas. W.	Shullsburg, Lafayette	1885.
Pritchard, Richard	Manchester, Green Lake	1880.
Prochnow, Theodore	Milwaukee, Milwaukee	1895.
Proctor, John	Neenah, Winnebago	1866, 67.
Proctor, Wm. H.	Fall River, Columbia	1882.
Pugh, Wm. T.	Eau Claire, Eau Claire	1891
Puhlman, Otto	Plymouth, Sheboygan	1873.
Pulcifer, Daniel H.	Shawano, Shawano	1867, 79.
Pullen, Lloyd T.	Evansville, Rock	1876.
Pullen, Lloyd T.	Argyle, Lafayette	1861, 63.
Purple, Chaunceil H.	Brookfield Cen., Waukesha	1854.
Putnam, Edson A.	Oakfield, Fond du Lac	1876.
Putnam, George W.	Ash Ridge, Richland	1872, 73.
Putnam, John D.	River Falls, Pierce	1883.
Putnam, Henry C.	Brodhead, Green	1891, 93.
Quarles, Joseph V.	Kenosha, Kenosha	1879, b.
Quigg, Charles E.	Tomah, Monroe	1893.
Race, John J.	Fredonia Station, Ozaukee	1885.
Racek, E.	Watertown, Jefferson	1905.
Rademacher, Peter J.	Milwaukee, Milwaukee	1893.
Ragatz, J. B.	Prairie du Sac, Sauk	1905.
Rahr, Reinhard	Manitowoc, Manitowoc	1887.
Ramsey, George R.	Janesville, Rock	1882.
Ramsey, Thomas F.	Milwaukee, Milwaukee	1905, 09.
Ramsey, William H.	Ozaukee, Ozaukee	1855, 61.
Rand, Elijah K.	Manitowoc, Manitowoc	1862, 63.
Randall, Alexander W.	Waukesha, Waukesha	1855.
Randall, Benjamin	Lebanon, Dodge	1848.
Rankin, Joseph	Mishicot, Manitowoc	1860.
Rankin, Joseph	Manitowoc, Manitowoc	1871, 72, 73, 74, b.
Rankl, George	Milwaukee, Milwaukee	1901, 03.
Rasmussen, Kapp E.	Rice Lake, Barron	1899, 01.
Rasmussen, James J.	Fort Howard, Brown	1881, 83.
Ray, Adam E.	Troy, Walworth	1851.
Ray, George A.	La Grange, Walworth	1868.
Ray, George H.	La Crosse, La Crosse	1895, 97, 99, 01, 03.
Raymond, E. A.	Green Bay, Brown	1911.
Raymond, James O.	Plover, Portage	1866.
Raymond, Shepard O.	Geneva, Walworth	1866.
Raymond, William	Belle Center, Crawford	1870.
Read, John M.	Kewaunee, Kewaunee	1881, b.
Reader, William	Antigo, Langlade	1909, 11.
Reed, Curtis	Menasha, Winnebago	1853, 61.
Reed, Darius	Sullivan, Jefferson	1854, 56.
Reed, Dennis A.	Sturgeon Bay, Door	1865, 74.
Reed, F. M.	Necedah, Juneau	1903.
Reed, Henry	Grand Rapids, Wood	1869.
Reed, Horatio G. H.	Sheboygan, Sheboygan	1870.
Reer, Orson	Summit, Waukesha	1853, b.
Reed, Roy	Ripon, Fond du Lac	1911.
Reed, William W.	Jefferson, Jefferson	1862, 66, 67, b.
Regan, Mathias J.	Eagle, Waukesha	1883.
Reinhard, William	Milwaukee, Milwaukee	1854.
Reinholdt, Henry O.	Genoa Junction, Kenosha	1897.
Remington, Cyrus C.	Paraboo, Sauk	1854.
Remington, H. W.	Grand Rapids, Wood	1865.
Resch, Michael	Green Bay, Brown	1876.
Resley, Arthur	Appleton, Outagamie	1853.
Reukema, Rip	Milwaukee, Milwaukee	1893, b.
Reuschleip, Francis	Burlington, Racine	1893.
Reuter, Christian	Roxbury, Dane	1891.

b. See list of Senators.

## MEMBERS OF ASSEMBLY—Continued.

Names.	Post-office Address and County Represented.	Sessions.
Reuther, Peter	Centerville, Manitowoc	1872.
Rewey, Jefferson W.	Rewey, Iowa	1868, 81, 82.
Reymert, James D.	Norway, Racine	1849, b.
	Milwaukee, Milwaukee	1857, b.
Reynolds, Benoni O.	Geneva, Walworth	1876, b.
Reynolds, Chas.	Sturgeon Bay, Door	1903, 05.
Reynolds, James	Milwaukee, Milwaukee	1857, 68.
Reynolds, James C.	Lake Geneva, Walworth	1885, 87, b.
Reynolds, John F.	Genoa Junction, Kenosha	1895, 97, b.
Reynolds, Joseph B.	Chilton, Calumet	1879.
Reynolds, Thos.	Jacksonport, Door	1907, 09.
Rhoda, David	Oconomowoc, Waukesha	1873.
Rhodes, Jonas W.	Kenosha, Kenosha	1871.
Ribble, John B.	Horicon, Dodge	1855.
Rice, Carlton E.	Sparta, Monroe	1864.
Rice, Ira A.	Waterford, Racine	1870.
Rice, John T.	Waterford, Racine	1877.
Rice, William	Morrison, Brown	1878.
Rich, Corydon L.	Shiocton, Outagamie	1873.
Richards, Daniel H.	Vinland, Winnebago	1854.
	Milwaukee, Milwaukee	1868, 70, 71, 74, 75.
Richards, John F.	Tomah, Monroe	1872.
Richards, Richard	Racine, Racine	1873.
Richardson, E. D.	Geneva, Walworth	1849.
Richardson, Hamilton	Janesville, Rock	1864, b.
Richardson, John E.	Sheboygan Falls, Sheboygan	1899.
Richardson, N. B.	Warren, Lafayette	1869.
Richardson, Silas	Waukesha, Waukesha	1863.
Richardson, William	Fairplay, Grant	1852.
Richer, Ezekiel	Manitowoc, Manitowoc	1852, 53.
Richter, August	Milwaukee, Milwaukee	1871.
Richmond, George N.	Appleton, Outagamie	1874, 75, b.
Rickerson, Charles	Sun Prairie, Dane	1849.
Riemer, Gustav J.	Milwaukee, Milwaukee	1887.
Ries, Florian J.	Milwaukee, Milwaukee	1877.
Ring, M. C.	Neillsville, Clark	1889, b.
Ringle, Bartholomew	Wausau, Marathon	1861, 72, 75, 76, 77.
Ringle, John	Wausau, Marathon	1879, 80, 81, 93, b.
Riordan, James	Franklin, Milwaukee	1861.
Riordan, Jeremiah	West Bend, Washington	1874.
Ripley, Henry A.	Oakfield, Fond du Lac	1899.
Risum, Otto A.	Pulcifer, Shawano	1897.
Robbins, Haumer	Platteville, Grant	1857, 58, 61, 64, 66, 67, 68.
Roberts, David	North Prairie, Waukesha	1858.
Roberts, Henry B.	Caledonia, Racine	1848.
Robertson, Robert C.	Vernon, Waukesha	1860.
Robinson, Charles D.	Green Bay, Brown	1850.
Robinson, Eli	Benton, Lafayette	1853.
Robinson, Frederick	Kenosha, Kenosha	1872, 76.
Robinson, George M.	Salem, Racine	1850.
Robinson, James	Chilton, Calumet	1853, 58, 63, 70.
Robinson, John	Francis Creek, Manitowoc	1885.
Robinson, Nathaniel S.	Neenah, Winnebago	1875.
Robinson, Thomas	Manitowoc, Manitowoc	1867.
Robinson, William	Mineral Point, Iowa	1873, 74.
Robler, Hiram W.	Wycena, Columbia	1874.
Roche, Matthew	Westport, Dane	1853.
Roche, Patrick	Danville, Dodge	1877.
Rockwell, D. Henry	Oconomowoc, Waukesha	1849.
Rockwell, Reuben	Springfield, Walworth	1859.
Rodolph, Charles G.	Highland, Iowa	1858.
	Orion, Richland	1851, b.
Rodolph, Theodore	La Crosse, La Crosse	1868, 70.
Rodrian, Jacob	Ahnapee, Kewaunee	1895.
Roe, Ole K.	Stoughton, Dane	1901.
Roe, William H.	Mt. Pleasant, Racine	1853.

b. See list of Senators.

## MEMBERS OF ASSEMBLY—Continued.

Names.	Post-office Address and County Represented.	Sessions.
Roemer, John A.	Appleton, Outagamie	1873.
Roessler, Christopher S.	Milwaukee, Milwaukee	1879, 80, 89.
Roessler, O. F.	Pt. Atkinson, Jefferson	1911.
Roethe, Henry E.	Painville, Milwaukee	1869.
Roethe, Henry E.	Fennimore, Grant	1907, 09.
Roettiger, Henry, Jr.	Fountain City, Buffalo	1899.
Rogan, Patrick	Watertown, Jefferson	53, 55, 66.
Rogan, Peter	Watertown, Jefferson	1858, 62.
Rogers, Asa	Oshkosh, Winnebago	1875.
Rogers, Chas.	Hingham, Sheboygan	1865.
Rogers, E. D.	Necedah, Juneau	1878.
Rogers, James E.	Stevens Point, Portage	1881.
Rogers, Oran	Cascade, Sheboygan	1860.
Rogers, William	Carleton, Kewaunee	1882.
Rohan, William M.	Kewaunee, Kewaunee	1901.
Rollis, Christopher J.	Kaukauna, Outagamie	1911.
Rollis, Christopher J.	Oregon, Dane	1885.
Rollmann, Henry	Chilton, Calumet	1907, 09.
Rolph, Frederick B.	Monroe, Green	1864.
Rood, Anson	Stevens Point, Portage	1857.
Rood, Davenport	Kilbourn City, Adams	1864, 71.
Rood, Lewis	Jefferson, Jefferson	1848.
Rood, Samuel R.	Hazel Green, Grant	1854.
Root, Eleazor	Packwaukee, Marquette	1855.
Root, Warrane L.	Dartford, Marquette	1852.
Root, Wilbur M.	Appleton, Outagamie	1901, 03.
Rose, Solomon L.	Sheboygan, Sheboygan	1879, 80, 82, 87.
Rosenkranz, Herman	Beaver Dam, Dodge	1853, b.
Rosenkranz, Omar L.	Lomira, Dodge	1895.
Rosenthal, Adolph	Oconomowoc, Waukesha	1891, 97.
Roskie, C. F.	Sheboygan, Sheboygan	1854.
Ross, Freeman M.	Montello, Marquette	1881.
Ross, James	Cambria, Columbia	1869.
Rossman, George P.	Madison, Dane	1865.
Rossman, Lewis	Ashland, Ashland	1901.
Rossman, Philip	Phillips, Price	1891.
Rothe, Emil	Greenwood, Clark	1891.
Rounds, William P.	Watertown, Jefferson	1863.
Roundy, Daniel C.	Menasha, Winnebago	1870, 71, b.
Rounseville, Samuel	Geneva, Walworth	1864.
Rountree, John H.	Meeme, Manitowoc	1862.
Rowe, William E.	Sheboygan Falls, Sheboygan	1866.
Rowell, Mark W.	Platteville, Grant	1863, b.
Rowlands, John R.	Arena, Iowa	1869, 72, 73, 74.
Royce, Henry M.	Hartland, Waukesha	1899.
Roycraft, Thos. A.	Cambria, Columbia	1875.
Roys, Samuel H.	Oconto, Oconto	1874.
Ruan, John	Chippewa Falls, Chippewa	1905, 07, 11.
Ruch, John	Stoughton, Dane	1848, 49.
Rudd, Eli O.	Oak Creek, Milwaukee	1855, 60.
Rudinski, Theodore	Boltonville, Sheboygan	1880.
Ruger, John	Reedsburg, Sauk	1859.
Runals, Edmund L.	Rudd's Mills, Monroe	1872.
Runkel, Henry C.	Milwaukee, Milwaukee	1887.
Runkel, John	Milwaukee, Milwaukee	1861.
Rupp, Louis	Ripon, Fond du Lac	1857, 58.
Rusch, William	Milwaukee, Milwaukee	1868, 69, 70.
Rush, John D.	Lowell, Dodge	1873.
Rusk, Allen	Charlesburg, Calumet	1903, 11.
Rusk, Jeremiah M.	Herman, Dodge	1871.
Rusk, Lyeurgus J.	Winneconne, Winnebago	1859.
Russell, Francis	Liberty, Vernon	1878, 81.
Russell, Richard C.	Viroqua, Bad Axe	1862.
Rutherford, Gilbert	Chippewa Falls, Chippewa	1899.
Rutledge, John	Oshkosh, Winnebago	1868.
	Lake Mills, Jefferson	1864.
	Ixonia Center, Jefferson	1897.
		1869.

b. See list of Senators.

## MEMBERS OF ASSEMBLY—Continued.

Names.	Post-office Address and County Represented.	Sessions.
Ryan, Hugh	Milwaukee, Milwaukee	1885.
Ryan, James	Ridgeway, Iowa	1882, 83.
Ryan, John	North Andover, Grant	1899.
Ryan, Michael W.	Medford, Taylor	1899.
Ryan, Sam, Jr.	Appleton, Outagamie	1865.
Sacket, Hobart S.	Berlin, Waushara	1872, b.
Safford, Truman J.	Exeter, Green	1852.
Sage, Ezra C.	New Lisbon, Juneau	1867.
Sage, Sidney A.	Western Union, Racine	1881.
Salentine, Peter	Milwaukee, Milwaukee	1877.
Salisbury, Elijah C.	Union Grove, Racine	1865.
Salter, Robert	Newburg, Washington	1862.
Sampson, Bennett E.	Oakfield, Dodge	1891, 93.
Samuelson, Svend	Eaton, Manitowoc	1871.
Sanborn, Alden S.	Mazomanie, Dane	1862, 63, 64, 70.
Sanborn, A. W.	Stevens Point, Portage	1885, b.
Sander, Jacob	Milwaukee, Milwaukee	1873.
Sanders, Horace T.	Racine, Racine	1853.
Sanderson, John	Cambria, Columbia	1879.
Sanderson, Joseph	Randolph, Columbia	1895.
Sanderson, Robert B.	Poynette, Columbia	1862, 66, b.
Sanderson, Thomas	Leeds, Columbia	1871.
Sanger, Casper M.	Milwaukee, Milwaukee	1873.
Sarau, Christian	Oshkosh, Winnebago	1899, 01.
Sarnow, Christian	Milwaukee, Milwaukee	1877, 79.
Saugen, Chris. M.	Cleghorn, Eau Claire	1905.
Saugestad, Oluf A.	Baldwin, St. Croix	1882.
Savage, James R.	Springville, Bad Axe	1858.
Sawyer, Hiram	Burnett, Dodge	1866.
Sawyer, Hiram W.	Hartford, Washington	1873, 74.
Sawyer, James	Fond du Lac, Fond du Lac	1865.
Sawyer, Parker	Summit, Waukesha	1859.
Sawyer, Philetus	Oshkosh, Winnebago	1857, 61.
Sayles, Whitman	Rubicon, Dodge	1853.
Sayre, David F.	Fulton, Rock	1873.
Scanlon, John	Symco, Waupaca	1879.
Schaezel, Valentine	Menomonie Falls, Wash.	1861.
Schatz, Herman	Brookfield, Waukesha	1882.
Schaubs, Ernest	Brillion, Calumet	1887.
Schauer, Anton G.	Fisch Mills, Manitowoc	1905, 07.
Schautz, Adam	Addison, Washington	1854, 63, b.
Scheiber, Frederick	Milwaukee, Milwaukee	1883.
Scheffel, John	Milwaukee, Milwaukee	1869.
Shellenberg, Herman	Horn's Corners, Ozaukee	1895, 97, 99.
Schemerhorn, W. S.	Lodi, Columbia	1867.
Scheuber, Adolph	Erfurt, Jefferson	1877.
Scheutz, Henry	Williamsburg, Milwaukee	1891.
Schiebe, Emil P.	Hika, Manitowoc	1889.
Schletz, John A.	Grafton, Ozaukee	1862.
Schlichting, Bernard	Milwaukee, Milwaukee	1875.
Schmidtkofer, Andrew	Calvary, Fond du Lac	1885, 87.
Schmidt, Carl H.	Manitowoc, Manitowoc	1870, b.
Schmidt, Casper	Oshkosh, Winnebago	1889.
Schmidt, John	Tess Corners, Waukesha	1864, 80, 93.
Schmidt, Nicholas	Marathon City, Marathon	1907, 09, 11.
Shmidtner, Louis A.	Milwaukee, Milwaukee	1860.
Schmidt, Frederick	Manitowoc, Manitowoc	1875.
Schmitz, Philip, Jr.	Milwaukee, Milwaukee	1891, 93.
Schneider, Philip	Barton, Washington	1866, 75, 76, 83, b.
Schoenbaum, George	Milwaukee, Milwaukee	1899.
Schoenwetter, Aug. F.	Lowell, Dodge	1885.
Scholey, M. J.	Kenosha, Kenosha	1911.
Schollard, William	Hartford, Washington	1878.
Sholts, A. H.	Oregon, Dane	1911.
Schott, George	Rubicon, Dodge	1872, 76.
Schottler, Martin	Staatsville, Washington	1863, 64.

b. See list of Senators.



## MEMBERS OF ASSEMBLY—Continued.

Names.	Post-office Address and County Represented.	Sessions.
Schrage, Joseph	Sheboygan, Sheboygan	1855.
Schreiner, David	Lancaster, Grant	1911.
Schuler, Fred C.	Boltonville, Washington	1885, 87, 89.
Schulze, Fred	Portage, Columbia	1885.
Schulte, Charles	Meekeer, Washington	1853.
Schwalbach, John F. Jr.	So. Germantown, Wash'n	1881.
Schwalback, Henry V.	So. Germantown, Wash'n	1909, 11.
Schwefel, Fred F.	Lebanon, Dodge	1855.
Schwefel, William	Lebanon, Dodge	1891, 93.
Scofield, Charles	Red River, Door	1875.
Scott, David	Waupaca, Waupaca	1854.
Scott, George E.	Prairie Farm, Barron	1905, 07, 09.
Scott, James	Darlington, Lafayette	1887.
Scott, John	Poynette, Columbia	1905, 07.
Scribner, James K.	Eldorado Mills, Fond du Lac	1876.
Scribner, Wiley S.	Fairplay, Grant	1866.
Seabold, John E.	Menomonee Falls, Waukesha	1881.
Seaman, Galen B.	Milwaukee, Milwaukee	1873.
Seamonson, William	Stoughton, Dane	1876.
Sears, Edgar	Pine River, Waushara	1867, 68.
Seaton, James W.	Potosi, Grant	1859, 60, b.
Seaver, John D.	Cooksville, Rock	1851.
Seaver, Joseph W.	Darien, Walworth	1853.
Sedgwick, David E.	Wrightstown, Brown	1880.
Seely, David J.	Elk Grove, Lafayette	1866, 67.
Segar, John A.	Johnstown, Rock	1850.
Selden, George W.	Racine, Racine	1858.
Sell, John	Addison, Washington	1856.
Sellers, Malcolm	Beaver Dam, Dodge	1850.
Selsemeyer, August	Howard's Grove, Sheboygan	1881.
Semmann, John L.	Milwaukee, Milwaukee	1871, 74.
Semmonn, L.	Oak Creek, Milwaukee	1872.
Semple, Parlan	Shawano, Shawano	1869, 71.
Senn, John J.	Fountain City, Buffalo	1877, 78.
Serwe, Michael	Ashland, Fond du Lac	1875.
Sessions, Milan H.	Waupaca, Waupaca	1869, b.
Sether, Ole C.	Scandinavia, Waupaca	1897.
Seymour, Robt. T.	Lafayette, Walworth	1856.
Seymour, Silas J.	Reedsburg, Sauk	1876, 77.
Shaffer, James M.	Sheboygan, Sheboygan	1852.
Shaffer, William N.	Sheboygan, Sheboygan	1859.
Shannahan, Daniel	Newtonboro, Manitowoc	1863.
Sharp, Elijah M.	Delavan, Walworth	1872, 75.
Sharp, John W.	Door Creek, Dane	1858.
Sharp, Terrett C.	Elkhart Lake, Sheboygan	1883, 85.
Sharpstein, John R.	Milwaukee, Milwaukee	1863, b.
Shaw, Major	Hingham, Sheboygan	1872.
Shaw, Moses	Algoma, Kewaunee	1909.
Shear, Thomas J.	Hillsboro, Vernon	1882, 89.
Shears, Henry	Oconomowoc, Waukesha	1850.
Sheffer, George P.	New Diggings, Lafayette	1897.
Sheldon, Thomas H.	Darlington, Lafayette	1880.
Shepard, Ashbel K.	Milwaukee, Milwaukee	1881.
Shepard, Charles E.	Fond du Lac, Fond du Lac	1882.
Shepard, J. L.	Sheboygan Falls, Sheboygan	1878.
Shepard, Leander H.	Burnett, Dodge	1877.
Sherman, Adelman	Janesville, Rock	1869, 70, 71.
Sherman, Benjamin F.	Beaver Dam, Dodge	1880, b.
Sherman, John M.	Burnett, Dodge	1855.
Shibley, Jacob B.	Bassett's Station, Kenosha	1868.
Shinnick, Thomas	Watertown, Jefferson	1867, 76.
Sholes, Charles C.	Kenosha, Kenosha	1855, b.
Sholes, C. Latham	Kenosha, Kenosha	1852, 53, b.
Short, Dennis	Theresa, Dodge	1873.
Showalter, Reuben B.	Lancaster, Grant	1887, 89.
Shufelt, Sidney A.	Omro, Winnebago	1876, 77.
Shulfts, Norman	North Prairie, Waukesha	1864.
Shumway, Perley J.	Wauwatosa, Milwaukee	1848, 62.

b. See list of Senators.

## MEMBERS OF ASSEMBLY—Continued.

Names.	Post-office Address and County Represented.	Sessions.
Sidler, C. A.	Milwaukee, Milwaukee	1903.
Siebers, Henry	Milwaukee, Milwaukee	1889.
Steker, William F.	Franklin, Sheboygan	1895, 97.
Sikes, George	Sharon, Walworth	1850.
Silkworth, Charles A.	Osseo, Trempealeau	1901.
Silverthorn, Willis C.	Wausau, Marathon	1868, 74, b.
Simmons, C. F.	Ripon, Fond du Lac	1889.
Simmons, Rouse	Kenosha, Kenosha	1875.
Simmons, William	Nekimi, Winnebago	1865, 66.
Simmons, Zalmon G.	Kenosha, Kenosha	1865.
Simon, Matthias	Ahnapee, Kewaunee	1859, 63.
Simpson, Edward B.	Milwaukee, Milwaukee	1879, 80, b.
Simpson, Elva	Iron Ridge, Dodge	1860.
Simpson, Philemon B.	Shullsburg, Lafayette	1853, b.
Skeels, Albert M.	Ripon, Fond du Lac	1866, 67.
Skinner, Jacob	Palmyra, Jefferson	1852.
Slade, Edwin	Glenbeulah, Sheboygan	1865.
Slade, S. Dwight	Slade's Corners, Kenosha	1899, 01, 03.
Slaughter, George H.	Mendota, Dane	1866.
Sleyster, Roelof	Waupun, Fond du Lac	1870.
Slight, James F.	Peshigo, Marinette	1905.
Sloan, A. Scott	Beaver Dam, Dodge	1857.
Sloan, Henry C.	Appleton, Outagamie	1881, 95.
Sloggy, Samuel	Ontario, Vernon	1885, 87.
Stothower, Elias	Gratiot, Lafayette	1848.
Stupocki, E. J.	Milwaukee, Milwaukee	1889.
Small, William	Sussex, Waukesha	1880.
Smalley, Sherman E.	Cuba City, Grant	1901, 03.
Smart, Reuben D.	Manitowoc, Manitowoc	1875.
Smelker, Roy C.	Dodgeville, Iowa	1903, 05.
Smiley, Daniel	Albany, Green	1866.
Smiley, John	Orfordville, Rock	1885.
Smith, Aaron B.	Lake Mills, Jefferson	1865.
Smith, Adam	Burke, Dane	1859.
Smith, Albert E.	Delavan, Walworth	1901, 03.
Smith, Archibald D.	Lind, Waupaca	1872.
Smith, Byron	Erin, Washington	1855.
Smith, C. E.	Randolph, Columbia	1891.
Smith, C. H.	Markesan, Green Lake	1903.
Smith, Daniel	Richmond, Walworth	1864.
Smith, Delbert K.	Big Bend, Waukesha	1895, 97.
Smith, E. C.	Markesan, Green Lake	1889, 91, b.
Smith, Ezekial C.	Spring Valley, Rock	1850.
Smith, Francis	Millard, Walworth	1861.
Smith, Frank	Madison, Dane	1909.
Smith, Fred	Watertown, Jefferson	1907.
Smith, George B.	Madison, Dane	1859, 64, 69.
Smith, George C.	Oakfield, Jefferson	1858, 59.
Smith, George H.	Galesville, Trempealeau	1882.
Smith, Heber	Watertown, Jefferson	1860.
Smith, Henry	Milwaukee, Milwaukee	1878.
Smith, Hiram	Sheboygan Falls, Sheboygan	1871.
Smith, Horatio N.	Sheboygan, Sheboygan	1850, b.
Smith, Ira P.	Mishicot, Manitowoc	1881.
Smith, Jesse	Vernon, Waukesha	1854.
Smith, Jonathan J.	Dodge's Corners, Waukesha	1866, 67.
Smith, J. M.	Barron, Barron	1895, 97.
Smith, John	Mineral Point, Iowa	1893.
Smith, John A.	Caledonia, Racine	1854.
Smith, John A.	Glenbeulah, Sheboygan	1868.
Smith, L. H.	Geneva, Walworth	1868, 69.
Smith, Lindsey J.	Arlington, Columbia	1891.
Smith, Perry H.	Troy Center, Walworth	1881.
Smith, Philip M.	Appleton, Outagamie	1855, 58, 59, b.
Smith, Richard M.	Janneys, Richland	1874.
	Richland Center, Richland	1878.
	Mineral Point, Iowa	1856.

b. See list of Senators.

## MEMBERS OF ASSEMBLY—Continued.

Names.	Post-office Address and County Represented.	Sessions.
Smith, Samuel W. . . . .	Markesan, Green Lake . . . . .	1863.
Smith, Simon . . . . .	Beloit, Rock . . . . .	1907, 11.
Smith, Winfield . . . . .	Milwaukee, Milwaukee . . . . .	1872.
Smith, William . . . . .	La Crosse, La Crosse . . . . .	1889.
Smith, William B. . . . .	Fox Lake, Dodge . . . . .	1851, 71, b.
Smith, William H. . . . .	Eau Galle, Dunn . . . . .	1863.
Smoke, David . . . . .	Two Rivers, Manitowoc . . . . .	1864, 66, 68.
Sneddin, John . . . . .	Milwaukee, Milwaukee . . . . .	1899.
Snover, David G. . . . .	Eagle, Waukesha . . . . .	1863.
Snover, John C. . . . .	Eagle, Waukesha . . . . .	1851.
Solon, John . . . . .	Richwood, Dodge . . . . .	1872.
Solon, T. F. . . . .	Richwood, Dodge . . . . .	1887, 89.
Soltwedel, Henry J. . . . .	Milwaukee, Milwaukee . . . . .	1899, 01.
Soper, Fred . . . . .	Ripon, Fond du Lac . . . . .	1907.
Sorenson, Ole P. . . . .	Marshall, Dane . . . . .	1907.
Sorge, Albert O. . . . .	Reedsburg, Sauk . . . . .	1911.
Sorge, Henry . . . . .	Reedsburg, Sauk . . . . .	1895.
Sorge, Simeon W. . . . .	Geneva, Walworth . . . . .	1854.
Spaulding, Benjamin B. . . . .	Arcade, Marquette . . . . .	1850.
Spaulding, Hiland J. . . . .	Vienna, Dane . . . . .	1895.
Spaulding, Joseph . . . . .	Harmony, Rock . . . . .	1854, 63.
Spense, Thomas W. . . . .	Fond du Lac, Fond du Lac . . . . .	1877, 79.
Spensley, James . . . . .	Mineral Point, Iowa . . . . .	1866.
Spiering, Henry . . . . .	Mayville, Dodge . . . . .	1873, 83, 87.
Spooner, John C. . . . .	Hudson, St. Croix . . . . .	1872.
Spooner, Wyman . . . . .	Elkhorn, Walworth . . . . .	1850, 51, 57, 61, b.
Spoor, Gardner . . . . .	Aztalan, Jefferson . . . . .	1865.
Spoor, Newton . . . . .	Berlin, Green Lake . . . . .	1911.
Spottswood, James K. . . . .	Hazel Green, Grant . . . . .	1860.
Sprague, Burr . . . . .	Brodhead, Green . . . . .	1880, 81.
Sprague, E. H. . . . .	Orfordville, Rock . . . . .	1868.
Spratt, George . . . . .	Elkhorn, Walworth . . . . .	1907.
Spratt, George . . . . .	Sheboygan Falls, Sheboygan . . . . .	1887, 01.
Squires, Joel C. . . . .	Platteville, Grant . . . . .	1870, b.
Staats, Adam . . . . .	Staatsville, Washington . . . . .	1852.
Stack, James S. . . . .	Superior, Douglas . . . . .	1909.
Stack, John M. . . . .	Mitchell, Fond du Lac . . . . .	1893.
Stafford, Amos W. . . . .	Geneva, Walworth . . . . .	1872.
Stamm, Godfrey . . . . .	Sheboygan, Sheboygan . . . . .	1862.
Stanchfield, Samuel B. . . . .	Fond du Lac, Fond du Lac . . . . .	1885, b.
Stanley, Charles A. . . . .	Chippewa Falls, Chippewa . . . . .	1895, 97.
Stanley, William S., Jr. . . . .	Milwaukee, Milwaukee . . . . .	1881, 82, b.
Stannard, Erastus W. . . . .	Greenbush, Sheboygan . . . . .	1860.
Stanton, Horace . . . . .	Fond du Lac, Fond du Lac . . . . .	1861.
Staples, King G. . . . .	Iron River, Bayfield . . . . .	1897.
Stapleton, Richard . . . . .	Milwaukee, Milwaukee . . . . .	1877.
Stark, Joshua . . . . .	Milwaukee, Milwaukee . . . . .	1856.
Stark, William H. . . . .	Tiffany Rock . . . . .	1867, 78.
Starks, Argalus W. . . . .	Shopiere, Rock . . . . .	1858.
Starr, William . . . . .	Baraboo, Sauk . . . . .	1862, 63, 64, 65, b.
Starr, William . . . . .	Ripon, Fond du Lac . . . . .	1863, 64.
Stearns, D. Manfield . . . . .	Elkhorn, Walworth . . . . .	1876.
Stebbins, De Wayne . . . . .	Ahnapee, Door . . . . .	1873, b.
Stebbins, Harrison . . . . .	Union, Rock . . . . .	1853.
Steele, John . . . . .	Alderley, Dodge . . . . .	1881.
Steever, Mitchell . . . . .	Milwaukee, Milwaukee . . . . .	1858.
Steffen, Francis . . . . .	Hortonville, Outagamie . . . . .	1878, 79.
Steiger, Emil H. . . . .	Fermont, Waupaca . . . . .	1899, 01.
Steinfort, Casper H. . . . .	Lake Mills, Jefferson . . . . .	1873.
Steiner, John . . . . .	Woodland, Dodge . . . . .	1858.
Stemper, John B. . . . .	Oak Creek, Milwaukee . . . . .	1873.
Stephens, David . . . . .	Madison, Dane . . . . .	1889.
Stephens, John . . . . .	Waukesha, Waukesha . . . . .	1885.
Stephens, Thomas G. . . . .	Hazel Green, Grant . . . . .	1873.
Stephenson, Isaac . . . . .	Marinette, Marinette . . . . .	1866, 68.
Stephenson, Joseph . . . . .	Meeme, Manitowoc . . . . .	1861.
Sterling, Levi . . . . .	Mineral Point, Iowa . . . . .	1858, b.

b. See list of Senators.

## MEMBERS OF ASSEMBLY—Continued.

Names.	Post-office Address and County Represented.	Sessions.
Sterling, Timothy B. ....	Iowa Ridge, Dodge .....	1852.
Sterling, William T. ....	Mt. Sterling, Crawford .....	1848, 50.
Stern, Erich C. ....	Milwaukee, Milwaukee .....	1911.
Sternwald, Daniel .....	Adell, Sheboygan .....	1887.
Stevens, Charles .....	Janesville, Rock .....	1853.
Stevens, Chase A. ....	La Crosse, La Crosse .....	1855.
Stevens, Daniel .....	Cassville, Grant .....	1882.
Stevens, D. B. ....	Rhineland, Oneida .....	1909, 11.
Stevens, E. Ray .....	Madison, Dane .....	1901.
Stevens, Erza B. ....	Sturgeon Bay, Door .....	1857, 62.
Stevens, Geo. P. ....	Tomah, Monroe .....	1903, 05.
Stevens, Henry .....	Caledonia Center, Racine .....	1864, b.
Stevenson, Andrew .....	Arlington, Columbia .....	1911.
Stevenson, John .....	Enterprise, Vernon .....	1876.
	Newton, Vernon .....	1889.
Stewart, Alva .....	Ft. Atkinson, Jefferson .....	1850, b.
Stewart, Andrew J. ....	Richmond, Walworth .....	1857.
Stewart, Donald .....	Delavan, Walworth .....	1882, 83.
Stewart, Thomas A. ....	Verona, Dane .....	1907, 09.
Stillman, Ellicott R. ....	Milwaukee, Milwaukee .....	1895.
Stock, Frederick .....	Mequon, Washington .....	1851.
Stocking, Hobart M. ....	Eau Claire, Eau Claire .....	1876, 80.
Stoddard, Thomas B. ....	La Crosse, La Crosse .....	1862.
Stoddard, John .....	Fox Lake, Dodge .....	1889.
Stone, Eliphalet S. ....	Summit, Waukesha .....	1872.
Stone, Glenville W. ....	Winooski, Sheboygan .....	1857.
Stone, Jesse .....	Watertown, Jefferson .....	1880, 82, 97.
Stonewall, John M. ....	Milwaukee, Milwaukee .....	1862.
Stoppenbach, Joseph .....	Jefferson, Jefferson .....	1891.
Storm, Byron O. ....	Plainfield, Waushara .....	1905.
Stout, C. F. ....	Westboro, Taylor .....	1907.
Stowers, Charles H. ....	Tustin, Waushara .....	1874.
Strachan, John .....	Mineral Point, Iowa .....	1872.
Strasser, Leopold .....	Stockbridge, Calumet .....	1885.
Streckwald, Gustave .....	Hartford, Washington .....	1859.
Strehlow, A. W. ....	Milwaukee, Milwaukee .....	1903.
Strong, E. A. ....	Ashland, Ashland .....	1902.
Strong, George .....	Hudson, St. Croix .....	1857.
Strong, Luman M. ....	Highland, Iowa .....	1852.
Strong, Marshall M. ....	Racine, Racine .....	1849.
	Mineral Point, Iowa .....	1850.
Strong, Moses M. ....	Milwaukee, Milwaukee .....	1857.
	Beloit, Rock .....	1848.
Strong, Nathaniel .....	Reedsburg, Sauk .....	1866.
Strong, Rolin M. ....	Misiscott, Manitowoc .....	1911.
Strouf, Anton D. ....	Helenville, Jefferson .....	1868.
Struve, Franz G. L. ....	Bayfield, Bayfield .....	1865.
Stuntz, A. C. ....	Superior City, Douglas .....	1862.
Sturdevant, Lafayette M. ....	Neillsville, Clark .....	1899, 01.
Sturtevant, Charles H. ....	Delavan, Walworth .....	1863.
Sueffow, Frank W. ....	Milwaukee, Milwaukee .....	1893.
Sueden, Thomas .....	North Prairie, Waukesha .....	1849, 52, 57.
Sullivan, Andrew .....	Milwaukee, Milwaukee .....	1849.
Sullivan, John .....	Ten Mile House, Milwaukee .....	1868.
Sumner, John .....	Baraboo, Sauk .....	1860.
Sutton, John .....	Milford, Jefferson .....	1860.
Swain, George G. ....	Kilbourn City, Sauk .....	1870, 71.
Swain, James A. ....	Milwaukee, Milwaukee .....	1859.
Swain, Almon A. ....	Oak Center, Fond du Lac .....	1878.
Swart, Alfred L. ....	Plymouth, Sheboygan .....	1883.
Sweat, John B. ....	Black Earth, Dane .....	1857, b.
Sweeting, Charles W. ....	Clark's Mills, Manitowoc .....	1897.
Swenholt, Jonas .....	Shawano, Shawano .....	1901, 05.
Sylvester, Daniel R. ....	Castle Rock, Grant .....	1877.
Szymarek, John H. ....	Milwaukee, Milwaukee .....	1903, 05.
Tallmadge, Isaac S. ....	Fond du Lac, Fond du Lac .....	1853, 54.
Tanner, Samuel .....	Westfield, Marquette .....	1882, 83.

b. See list of Senators.

## MEMBERS OF ASSEMBLY—Continued.

Names.	Post-office Address and County Represented.	Sessions.
Tarbell, Samuel E.	Woodworth, Kenosha	1869.
Tarr, Joseph M.	Tunnel City, Monroe	1865.
Tarrant, George	Durand, Pepin	1881.
Tarrant, Henry	Janesville, Rock	1889, 91.
Tarrell, Richard E.	Darlington, Lafayette	1903, 05.
Tate, George E.	Viola, Richland	1887.
Tate, George H.	Viola, Richland	1882.
Tate, J. Henry	Viroqua, Vernon	1873.
Taylor, Allen	Hazel Green, Grant	1855, 56, 57, 62, 64.
Taylor, Anson H.	Muskego, Waukesha	1850.
Taylor, Chas. S.	Barron, Barron	1855, 87, b.
Taylor, Christopher L.	Maiden Rock, Pierce	1876.
Taylor, David	Sheboygan, Sheboygan	1853, b.
Taylor, George W.	Marinette, Marinette	1895, 97.
Taylor, Horatio T.	Racine, Racine	1863.
Taylor, James A.	Chippewa Falls, Chippewa	1881, 83, 91.
Taylor, Jonathan	Milwaukee, Milwaukee	1857.
Taylor, William R.	Cottage Grove, Dane	1855, b.
Temple, Charles S.	Darien, Walworth	1876.
Temple, Marsena	Newport, Sauk	1861.
Tenney, Horace A.	Madison, Dane	1857.
Terhune, William F.	Viroqua, Bad Axe	1854.
Terrens, N.	Manitowoc, Manitowoc	1903.
Terrill, Richard	Dane Station, Dane	1887.
Tester, John A.	Alma, Buffalo	1883.
Textor, Clinton	Medford, Taylor	1891.
Thalacker, August	Oshkosh, Winnebago	1895.
Thayer, J. B.	River Falls, Pierce	1885.
Thayer, L. L.	Bloomer, Chippewa	1905.
Thayer, Lyman W.	Ripon, Fond du Lac	1893, b.
Thayer, Mason A.	Sparta, Monroe	1882.
Theisen, Mathias	Roxbury, Dane	1879.
Thelen, Michael	Ashford, Fond du Lac	1879.
Theime, Oscar F.	Milwaukee, Milwaukee	1905.
Theissenhusen, Reinhold	Milwaukee, Milwaukee	1899, 01, 03.
Thomas, Amos	Wauwautosa, Milwaukee	1889.
Thomas, Charles G.	Sextonville, Richland	1883, 85.
Thomas, E. O.	Peshigo, Marinette	1911.
Thomas, Horatio S.	Moundsville, Marquette	1856.
	Briggsville, Marquette	1862, 63.
Thomas, James E.	Waukesha, Waukesha	1909.
Thomas, Jesse	Green Lake, Green Lake	1859.
Thomas, John E.	Sheboygan Falls, Sheboygan	1862.
Thomas, John H.	Berlin City, Waushara	1875.
Thomas, John O.	Franksville, Racine	1905, 07.
Thomas, John L. V.	Beloit, Rock	1854.
Thomas, John W.	Anson, Chippewa	1895, 97, 99, 01, b.
Thomas, Joseph M.	Lone Rock, Richland	1869, 78, 79.
Thomas, Major J.	Fond du Lac, Fond du Lac	1854, 57.
Thomas, Ormsby B.	Prairie du Chien, Crawford	1862, 65, 67, b.
Thomas, Philip W.	Mineral Point, Iowa	1853.
Thomas, Salmon	Darien, Walworth	1856.
Thomas, Theodore M.	Ladysmith, Rusk	1907.
Thomas, William H.	Lisbon, Waukesha	1849, 61.
Thomas, William H.	Sumner, Trempealeau	1866.
Thompson, Alexander M.	Janesville, Rock	1868, 69.
Thompson, Ambrose	Seneca, Crawford	1891.
Thompson, Carl D.	Milwaukee, Milwaukee	1907.
Thompson, Charles	Monticello, Green	1857.
Thompson, George P.	Cross Plains, Dane	1855, 56.
Thompson, Henry M.	Mosinee, Marathon	1897.
Thompson, Jared, Jr.	Milwaukee, Milwaukee	1865.
Thompson, Monroe	Fox Lake, Dodge	1848.
Thompson, Samuel	Hartland, Waukesha	1862, 66.
Thompson, Thornton	Rio, Columbia	1869.
Thompson, T. G.	Cambridge, Dane	1903.
Thompson, William	Oconomowoc, Waukesha	1860.

b. See list of Senators.

## MEMBERS OF ASSEMBLY—Continued.

Names.	Post-office Address and County Represented.	Sessions.
Thoreson, S. . . . .	Grantsburg, Burnett . . . . .	1903.
Thorne, Gerret, T. . . . .	Fond du Lac, Fond du Lac . . . . .	1871, b.
Thornton, Oliver W. . . . .	Marshall, Dane . . . . .	1873.
Thornton, Thomas . . . . .	Clarks Mills, Manitowoc . . . . .	1864, 77, 78.
Thorp, Adelbert D. . . . .	Sturgeon Bay, Door . . . . .	1882.
Thorp, Herman S. . . . .	Cristol, Racine . . . . .	1849, b.
Tichenor, Vernon . . . . .	Waukesha, Waukesha . . . . .	1869.
Tiernay, John H. . . . .	Waukahee, Dane . . . . .	1880.
Ties, Fred . . . . .	Brodhead, Green . . . . .	1905, 07.
Tilton, Hezekiah C. . . . .	Allen's Grove, Walworth . . . . .	1865.
Timlin, T. F. . . . .	Milwaukee, Milwaukee . . . . .	1903.
Tinker, James . . . . .	Boyer, Racine . . . . .	1851.
Tisch, Charles . . . . .	Verona, Kewaunee . . . . .	1877, 78.
Tish, William . . . . .	Waukegan, Manitowoc . . . . .	1876.
Toay, John . . . . .	Mineral Point, Iowa . . . . .	1852, 54, 59.
Tobey, John William . . . . .	Venona, Winnebago . . . . .	1887.
Tobin, John . . . . .	Granville, Milwaukee . . . . .	1854, 56.
Tobin, Thomas . . . . .	Five Mile House, Milwaukee . . . . .	1873.
Tohnad, Patrick . . . . .	Erin, Washington . . . . .	1849.
Toll, John C. . . . .	Cedar Creek, Washington . . . . .	1851.
Tollefson, Gunnar . . . . .	St. Vernon, Dane . . . . .	1868.
Tompkins, William F. . . . .	Janesville, Rock . . . . .	1850, 51.
Topliff, Alfred . . . . .	East Hamden, Columbia . . . . .	1854, 55.
Torbert, William M. . . . .	Judson, St. Croix . . . . .	1854.
Torgerson, Ole . . . . .	Ferry, Dane . . . . .	1871.
Torney, James . . . . .	Omaha, Monroe . . . . .	1891.
Totten, Henry . . . . .	Waukesha, Waukesha . . . . .	1870.
Touhey, Michael J. . . . .	Morrison, Brown . . . . .	1877.
Tousley, Wilber H. . . . .	Jefferson, Jefferson . . . . .	1870.
Tower, Thomas W. . . . .	Lowerville, Crawford . . . . .	1859.
Towers, James S. . . . .	Merrimac, Columbia . . . . .	1909.
Towne, Silas A. . . . .	La Valle, Sauk . . . . .	1909.
Townsend, A. A. . . . .	Shullsburg, Lafayette . . . . .	1855.
Townsend, Elijah C. . . . .	Shullsburg, Lafayette . . . . .	1860, 61.
Townsend, Lucius B. . . . .	Depenscum, Winnebago . . . . .	1856.
Townsend, Thomas J. . . . .	Winnebago, Winnebago . . . . .	1849.
Tracy, Daniel . . . . .	Osman, Manitowoc . . . . .	1887.
Tracy, John . . . . .	Appleton, Outagamie . . . . .	1891, 93.
Trala, James G. . . . .	Merrimack, Sauk . . . . .	1857.
Trask, George W. . . . .	Winneconne, Winnebago . . . . .	1863, 69.
Treat, C. Mortimer . . . . .	Ogden, Rock . . . . .	1863.
Treat, Nathaniel B. . . . .	Monroe, Green . . . . .	1895, 97.
Tregaskis, Richard . . . . .	Mineral Point, Iowa . . . . .	1851.
Treleven, Daniel D. . . . .	Byron, Fond du Lac . . . . .	1880.
Tripp, J. Stephen . . . . .	Sauk City, Sauk . . . . .	1862.
Tripp, Roswell H. . . . .	Hingham, Sheboygan . . . . .	1881.
Tripp, William H. . . . .	Janesville, Rock . . . . .	1857.
Trow, Alvin S. . . . .	Merrillan, Jackson . . . . .	1881.
Troy, Cyrus . . . . .	Monticello, Green . . . . .	1880, 81.
True, John M. . . . .	Baraboo, Sauk . . . . .	1897, 99.
Truell, David . . . . .	Lyndon Station, Juneau . . . . .	1877.
Truesdell, Gideon . . . . .	Kenosha, Kenosha . . . . .	1867.
Trumbull, John D. . . . .	Maiden Rock, Pierce . . . . .	1867.
Trumer, Marcus . . . . .	Rubicon, Dodge . . . . .	1871.
Tucker, Frank T. . . . .	Omro, Winnebago . . . . .	1893, 97.
Turk, Peter . . . . .	Mequon, Washington . . . . .	1849.
Turley, John B. . . . .	Cassville, Grant . . . . .	1852.
Turner, A. J. . . . .	Portage, Columbia . . . . .	1863, 64, 66, 69.
Turner, Eugene S. . . . .	Grafton, Washington . . . . .	1850.
Turner, Henry . . . . .	Appleton, Outagamie . . . . .	1866.
Turner, John . . . . .	Mauston, Juneau . . . . .	1859.
Turner, Peter H. . . . .	Palmyra, Jefferson . . . . .	1848.
Turner, William Rufus . . . . .	Columbus, Columbia . . . . .	1905, 07.
Turner, William W. D. . . . .	Ripon, Fond du Lac . . . . .	1883.
Tuttle, William S. . . . .	New Fane, Fond du Lac . . . . .	1858.
Tweedy, John H. . . . .	Milwaukee, Milwaukee . . . . .	1853.
Twesme, Albert T. . . . .	Galesville, Trempealeau . . . . .	1909.

b. See list of Senators.

## MEMBERS OF ASSEMBLY—Continued.

Names.	Post-office Address and County Represented.	Sessions.
Uecke, John	Seymour, Outagamie	1895.
Upham, Calvin H.	Racine, Racine	1862.
Upson, Salmon	Kenosha, Kenosha	1860.
Urquhart, Eli L.	Meditord, Taylor	1909, 11.
Utley, William L.	Racine, Racine	1851, 52, b.
Utt, Adelbert L.	Platteville, Grant	1895, 97.
Utt, Henry	Platteville, Grant	1865.
Valentine, Charles L.	Janesville, Rock	1901, 03.
Vance, David	Milwaukee, Milwaukee	1876, 77.
Vander Cook, T. B.	Newburg, Washington	1860.
Vandercreek, G. E.	Spencer, Marathon	1899.
Van der Heiden, Ant	Wrightstown, Brown	1893.
Vanderpool, Abraham	Waterloo, Jefferson	1850.
Vanderpool, William A.	Vernon, Waukesha	1862.
Van Norstrand, A. H.	Jefferson, Jefferson	1852, 55.
Van Ostrand, De W. C.	Tipon, Fond du Lac	1865.
Van Schnick, Isaac W.	Milwaukee, Milwaukee	1873, 75, b.
Van Steenwyk, Gysbert	Milbourn City, Columbia	1859, b.
Van Valkenberg, H. B.	Greenbush, Sheboygan	1867.
Van Vliet, Peter	Caledonia, Racine	1851.
Van Vliet, Leonard S.	Caledonia Center, Racine	1859.
Van Walters, William	West Salem, La Crosse	1877.
Van Wie, Abraham H.	Cascade, Sheboygan	1858.
Varbeck, S. F.	Lodi, Columbia	1903.
Vaughan, Alanson B.	Union, Rock	1848.
Vaughan, John	Racine, Racine	1865.
Vaughn, David	Sangor La Crosse	1887.
Vaughn, Samuel S.	Bayfield, Bayfield	1871.
Viebann, Charles F.	Watertown, Jefferson	1909, 11.
Vilas, Levi B.	Madison, Dane	1855, 68, 73
Vilas, Wm. F.	Madison, Dane	1855.
Vincent, Edward	Ailton, Rock	1851, 59.
Vincent, George R.	Pomah, Monroe	1879.
Vincent, Louis	Chippewa Falls, Chippewa	1877.
Vincent, William J.	St. Croix Falls, Polk	1879.
Vineyard, James R.	Platteville, Grant	1849.
Vint, J. H.	Milwaukee, Milwaukee	1911.
Vinton, James E.	Albany, Green	1858.
Virgin, Noah H.	Platteville, Grant	1848, 55.
Vits, Henry	Manitowoc, Manitowoc	1878.
Vivina, John H.	Mineral Point, Iowa	1862, 63.
Vliet, Jasper	Milwaukee, Milwaukee	1855.
Vogel, Frederick	Milwaukee, Milwaukee	1874.
Vogenitz, William	Cedarburg, Ozaukee	1856.
Vogt, Henry	Milwaukee, Milwaukee	1887.
Vollmar, James	West Bend, Washington	1857, 59.
Voorhees, Samuel W.	Sharon, Walworth	1857.
Vosburgh, John B.	Richmond, (Ill.), Kenosha	1882
Vredenbergh, Peter	Winneconne, Winnebago	1883.
Wadsworth, H. L.	River Falls, St. Croix	1867.
Wadsworth, James	Darlington, Lafayette	1862.
Wagner, Ferdinand	Watertown, Jefferson	1859.
Wagner, John C.	Watertown, Dodge	1863.
Wagner, Joseph	Racine, Racine	1899.
Wagner, Joseph	Marsfield, Fond du Lac	1856, 58, 66, 67, 68, 71, b.
Waite, David H.	Princeton, Marquette	1857.
Wakefield, Josephus	Fremont, Waupaca	1882.
Wakeley, Eleazer	Madison, Dane	1867, b.
Wakeley, Solomous	Whitewater, Walworth	1855, 57.
Waldo, Charles	Kingston, Green Lake	1851.
Waldorf, Jesse	Platteville, Grant	1859.
Walker, Charles H.	Manitowoc, Manitowoc	1856, 57.
Walker, Geo. H.	Milwaukee, Milwaukee	1851.
Walker, Jabez K.	East Oasis, Waushara	1876, 77.

b. See list of Senators.

## MEMBERS OF ASSEMBLY—Continued.

Names.	Post-office Address and County Represented.	Sessions.
Walker, Lyman	Kewaunee, Kewaunee	1865, b.
Wall, Edward C.	Milwaukee, Milwaukee	1878, 79.
Wall, John A.	Milwaukee, Milwaukee	1863.
Wall, Thomas	Oshkosh, Winnebago	1873, 76, 77, b.
Wall, William	Oil City, Monroe	1885.
Wallace, Levi	Oshkosh, Winnebago	1879, 80, 81.
Wallber, Emil	Milwaukee, Milwaukee	1872.
Waller, Nathan P.	West Salem, La Crosse	1868, 69.
Wallihan, Orlando F.	Footville, Rock	1872.
Wallrich, M. J.	Shawano, Shawano	1903.
Walsh, Michael P.	Milwaukee, Milwaukee	1883, 85.
Walsh, Patrick	Sales' Corners, Milwaukee	1868, b.
Walter, Joseph	Milwaukee, Milwaukee	1859.
Walters, Aaron	Foster, Fond du Lac	1867, 72.
Walther, George H.	Milwaukee, Milwaukee	1876.
Walvoord, Henry	Cedar Grove, Sheboygan	1885.
Walworth, John	Richland Center, Richland	1863, 64.
Wannemaker, Samuel L.	Boscobel, Crawford	1877.
Ward, William T.	Hustisford, Dodge	1850.
Warden, A. F.	Plymouth, Sheboygan	1891.
Ware, James F.	Fond du Lac, Fond du Lac	1880, 81, 83, b.
Warner, Clement E.	Windsor, Dane	1883, b.
Warner, Ernest Noble	Madison, Dane	1905.
Warner, Francis L.	Jeansville, Dane	1882.
Warner, Henry M.	Cottage Grove, Dane	1848.
Warner, Herman	Racine, Racine	1858.
Warner, Jared	Patch Grove, Grant	1861.
Warner, M. J.	Elk Creek, Trempealeau	1891.
Warner, William S.	Lamartine, Fond du Lac	1869.
Warner, William S.	Appleton, Outagamie	1878.
Warren, Dewey K.	Delafield, Waukesha	1848.
Warren, George	Clintonville, Waupaca	1883.
Warren, Parker	Beaver Dam, Dodge	1849.
Warren, Stephen	Delafield, Waukesha	1855.
Washburn, Benjamin F.	Excelsior, Richland	1875.
Washburn, George H.	Millville, Grant	1866.
Washburn, James	Buck Creek, Richland	1882.
Washburn, Leroy M.	Sturgeon Bay, Door	1876.
Washburn, William H.	Pewaukee, Waukesha	1879.
Wason, Robert, Jr.	Granville, Milwaukee	1849.
Waste, Eli	Sparta, Monroe	1874, 75, 80.
Waterbury, Chester N.	Roxbury, Dane	1859.
Waterbury, James I.	Prairie du Sac, Sauk	1867, 68.
Waterman, H. W.	Milwaukee, Milwaukee	1903.
Watrous, Jerome A.	Black River Falls, Jackson	1867, 68.
Watrous, John S.	La Pointe, La Pointe	1850.
Watrous, William F.	Charlestown, Calumet	1862.
Watson, Charles	Washburn, Grant	1880.
Watson, J. W.	Fond du Lac, Fond du Lac	1889, 91.
Watts, James	Granville, Milwaukee	1864, 71.
Weage, Frederick A.	Waterford, Racine	1860, 65.
Weatherby, John	Hustisford, Dodge	1867.
Weaver, James	Lisbon, Waukesha	1856.
Weaver, Richard	Sussex, Waukesha	1878, b.
Weaver, Thomas	Pewaukee, Waukesha	1863.
Webb, Henry G.	Wautoma, Waushara	1861, b.
Webb, William C.	Wautoma, Waushara	1858, 62, 63, 64.
Weber, Frank J.	Milwaukee, Milwaukee	1907, 9, 11.
Webster, Enoch	Amherst, Portage	1863.
Webster, Hiram W.	Omro, Winnebago	1879, 80.
Webster, Samuel R.	Danville, Dodge	1897.
Webster, William E.	Milwaukee, Milwaukee	1854.
Wedig, Joseph	Sheboygan, Sheboygan	1865, 67, 68, 75, 76, 77.
Weeden, George W.	Sheboygan, Sheboygan	1872, 83.
Weeks, George	Columbus, Dane	1877.
Weeks, Thompson D.	Whitewater, Walworth	1867, b.

b. See list of Senators.



## MEMBERS OF ASSEMBLY—Continued.

Names.	Post-office Address and County Represented.	Sessions.
Weeks, Thomas S.	Fond du Lac, Fond du Lac	1874.
Wehrle, Gottlieb	Fennimore, Grant	1874.
Wehrwein, Simon F., Jr.	Cleveland, Manitowoc	1905, 07, 09.
Weil, Baruch S.	West Bend, Washington	1852, 80.
	Schleisingsville, Wash.	1871, 72, 73, b.
	West Bend, Washington	1850.
Weil, Henry	Richfield, Washington	1858.
Weil, Paul A.	Milwaukee, Milwaukee	1873.
Weiler, John W.	Root Creek, Milwaukee	1865.
Weiss, Gottlieb E.	Milwaukee, Milwaukee	1897.
Welch, Charles H.	Baraboo, Sauk	1874, 75, b.
Welch, David E.	Neenah, Winnebago	1855.
Welch, Ebenezar S.	Berlin, Green Lake	1907, 09.
Wellensgaard, C. C.	Livingston, Grant	1909, 11.
Wells, Allen V.	Roman, Monroe	1877.
Wells, Charles D.	Portage, Columbia	1899.
Wells, Jabez H.	Prairieville, Waukesha	1849.
Wells, John M.	Juneau, Dodge	1857.
Wentworth, Robert B.	Wausau, Marathon	1895, 99.
Werheim, George	Darbelay, Milwaukee	1889.
Wery, Joseph	Skinner, Green	1863.
Wescott, Erza	Farmer's Grove, Green	1869.
Wescott, Jefferson F.	Shawano, Shawano	1885.
Wescott, Marion	Monroe, Green	1860, 63, b.
Wescott, Walter S.	Neenah, Sauk	1857.
West, Abram	Monroe, Green	1859, b.
West, Edmund A.	Milwaukee, Milwaukee	1874, b.
West, Francis H.	Milwaukee, Milwaukee	1853.
West, Henry C.	Milwaukee, Milwaukee	1869.
West, Samuel C.	Raymond, Racine	1853, 54.
West, Thomas	Emerald Grove, Rock	1860.
Westby, Thomas C.	Milwaukee, Milwaukee	1903, 05.
Westfahl, F. C.	Ozaukee, Ozaukee	1854.
Whedon, Milo M.	Grand Rapids, Wood	1911.
Wheeler, W. E.	Berlin, Green Lake	1853.
Wheeler, Ezra	Manaupa, Fond du Lac	1863.
Wheeler, Freeman A.	Janesville, Rock	1864.
Wheeler, Guy	Richland Center, Richland	1854.
Wheeler, Nathaniel	Aumbolt, Sauk	1859.
Wheeler, Nelson	Beloit, Rock	1859, 60.
Wheeler, William E.	Janesville, Rock	1897, 99.
Wheeler, William G.	Neenah, Juneau	1893.
Wheelihan, W. Peter	Mondovi, Buffalo	1889, b.
Whelan, J. W.	Sheboygan Falls, Sheboygan	1865.
Whipple, Cephas	Randolph, Columbia	1855.
Whirry, William T.	Coloma, Wausau	1859.
White, Charles	Burlington, Racine	1874, 75, 76.
White, Elias N.	Random Lake, Sheboygan	1878.
White, James	Milwaukee, Milwaukee	1871.
White, James S.	South Superior, Douglas	1897.
White, Jarvis	Cottage Inn, Lafayette	1855, 57, 63.
White, Joseph	Milwaukee, Milwaukee	1849.
White, Julius	Monroe, Green	1861.
White, Obadiah J.	Lamberton, Milwaukee	1865.
White, Richard	Ozaukee, Ozaukee	1857.
White, Samuel A.	Whitewater, Walworth	1871, 72.
White, A.	Fulton, Rock	1903.
Whitesides, C. M.	Sawyer, Door	1891.
Whitesides, Nimian E.	Belmont, Lafayette	1848.
Whitford, William C.	Milton, Rock	1868.
Whiting, Anderson	Richmond, Walworth	1854, 60.
Whiting, A. Chapin	Ladoga, Fond du Lac	1867.
Whiting, Warren	Ladoga, Fond du Lac	1859.
Whitman, Platt	Highland, Iowa	1909.
Whitson, Edward W.	Tomahawk, Lincoln	1901, 03.
Whittet, Lawrence C.	Edgerton, Rock	1909.
Whittlesey, Asaph	Bayfield, Bayfield	1860.
Whitton, Charles B.	Ashippun, Dodge	1851.

b. See list of Senators.

## MEMBERS OF ASSEMBLY—Continued.

Names.	Post-office Address and County Represented.	Sessions.
Whitton, David	Brandon, Fond du Lac	1874.
Widule, Christian	Milwaukee, Milwaukee	1879, b.
Wiegand, O. O.	Shawano, Shawano	1891.
Wilbor, John B.	Fond du Lac, Fond du Lac	1857.
Wilcox, Alonzo	Spring Green, Sauk	1863, 64.
Wilcox, Chester G.	De Pere, Brown	1880.
Wilcox, Edgar	Byron, Fond du Lac	1864.
Wilcox, Randall	De Pere, Brown	1853, 67, 69.
Wiley, John	Shawano, Shawano.	1860.
Wilkie, Henry F.	Verona, Dane	1895.
Willard, Andrew	Beaver Dam, Dodge	1866.
Willard, Gustavus A.	Sheboygan, Sheboygan	1878.
Willard, Horace B.	Lake Mills, Jefferson	1861.
Willard, Josiah F.	Janesville, Rock	1849.
Williams, Billie	Sheboygan, Sheboygan	1866.
Williams, Cornelius	Bristol, Kenosha	1880.
Williams, David	Springfield, Walworth	1857.
Williams, De Witt C.	Fox Lake, Dodge	1880.
Williams, D. R. W.	Werner, Juneau	1862.
Williams, Edward C.	Elba, Dodge	1858.
Williams, Edwin A.	Neenah, Winnebago	1899, 01.
Williams, George J.	Hartford, Washington	1865.
Williams, John D.	Shullsburg, Lafayette	1850.
Williams, John K.	Lowell, Dodge	1857, 61.
Williams, Joseph C.	Fox Lake, Dodge	1901.
Williams, Nelson	Stoughton, Dane	1868, b.
Williams, O. T.	Milwaukee, Milwaukee	1891.
Williams, Orrin J.	New Richmond, St. Croix	1893, 95.
Williams, Roger	Hillsboro, Vernon	1879.
Williams, D. G.	Cambria, Columbia	1903.
Williams, Thos. E.	Fau Claire, Eau Claire	1885.
Williams, William M.	Oak Creek, Milwaukee	1882.
Willston, George H.	Janesville, Rock	1855.
Willmont, Henry V. R.	Newberg, Washington	1870.
Wilot, Joseph, Jr.	Manitowoc, Manitowoc	1899, 01, 03.
Willy, Theophilus A.	Appleton, Outagamie	1899, b.
Wilson, Agesilaus O.	Janesville, Rock	1893.
Wilson, DeWitt C.	Sparta, Monroe	1866, b.
Wilson, Robert	Dodgeville, Iowa	1862.
Wilson, Robert D.	North Bend, Jackson	1880.
Wilson, William K.	Milwaukee, Milwaukee	1851, b.
Wiltse, Cadwallader J.	Chippewa Falls, Chippewa	1876.
Winans, George	Waukesha, Waukesha	1889.
Winans, John	Janesville, Rock	1874, 82, 87, 91.
Winch, Eli E.	Marshfield, Wood	1905.
Wing, Alonzo	Jefferson, Jefferson	1851.
Winkler, Carl	Milwaukee, Milwaukee	1861.
Winkler, Frederick C.	Milwaukee, Milwaukee	1872.
Winslow, Joseph	Port Atkinson, Jefferson	1869.
Winsor, Horatio S.	Elkhorn, Walworth	1865.
Winter, Charles A.	Milwaukee, Milwaukee	1895.
Winter, Herman H.	Watertown, Jefferson	1860.
Winter, Michael	Adell, Sheboygan	1864.
Wipf, Jacob	Iola, Waupaca	1889, 93
Wipperman, Herman C.	Grand Rapids, Wood	1895, 97, b.
Wipperman, William	Mosel, Sheboygan	1856.
Wirth, Phillip M.	Green Bay, Brown	1883.
Wirtz, Michael	Summit, Fond du Lac	1878.
Withe, Nathan H.	Neillsville, Clark	1879, 80.
Wittig, Ferdinand	Green Bay, Brown	1909.
Woelz, Christian	Green Bay, Brown	1872.
Wolf, Louis	Sheboygan Falls, Sheboygan	1864, 74, 76, b.
Wolfe, Hubert	Greenville, Outagamie	1985.
Wolff, Julius	Rhine, Sheboygan	1866.
Wolff, George W.	Rhine, Sheboygan	1895, 97.
Wolfinger, Joseph	Dundas, Calumet	1895, 97.
Woller, Albert	Milwaukee, Milwaukee	1895, 97.

b. See list of Senators.

## MEMBERS OF ASSEMBLY—Continued.

Names.	Post-office Address and County Represented.	Sessions.
Woller, Frank E. ....	Milwaukee, Milwaukee .....	1889.
Wolter, Bernard C. ....	Appleton, Outagamie .....	1897.
Wood, Albert .....	Quincy, Adams .....	1860.
Wood, Alson .....	Waukau, Winnebago .....	1872, 73.
Wood, David E. ....	Manchester, Calumet .....	1850.
Wood, Joseph .....	Grand Rapids, Marathon .....	1856.
Wood, Louis N. ....	Walworth, Walworth .....	1852.
Wood Uriah .....	Brandon, Fond du Lac .....	1878.
Woodard, Lester .....	Pardeeville, Columbia .....	1878.
Woodman, Cyrus .....	—, —, Iowa .....	1862.
Woodman, William W. ....	Farmington, Jefferson .....	1853, 56, b.
Woods, Alexander .....	Hillsboro, Vernon .....	1866.
Woodworth, Elias, Jr. ....	Bristol, Racine .....	1848.
Wooster, Henry S. ....	Clinton, Rock .....	1865, 66.
Worth, Arthur W. ....	Lancaster, Grant .....	1848.
Worthington, Denison .....	Summit, Waukesha .....	1852, 54, b.
Woyceichowski, Albert .....	Milwaukee, Milwaukee .....	1899.
Wright, Charles S. ....	Racine, Racine .....	1854.
Wright, George .....	Mt. Horeb, Dane .....	1863, 64
Wright, Hiram A. ....	Prairie du Chien, Crawford .....	1853, b.
Wright, Jarvis T. ....	Sturgeon Bay, Door .....	1877.
Wright, Lucius W. ....	Monticello, Green .....	1867.
Wroe, William H. H. ....	Medina, Outagamie .....	1872.
Wunderly, Edward .....	Milwaukee, Milwaukee .....	1848.
Wyatt, Henry H. ....	Starr, Vernon .....	1877.
Wylie, George .....	Leeds, Columbia .....	1897, 99, b.
Yakey, David C. ....	Bloomington, Vernon .....	1880.
Yawkey, Cyrus C. ....	Hazelhurst, Oneida .....	1895.
Yockey, C. W. ....	Milwaukee, Milwaukee .....	1911.
York, Henry D. ....	Hazel Green, Grant .....	1850, 53, 58.
Yorkey, John H. ....	Milwaukee, Milwaukee .....	1897.
Yorty, Andrew J. ....	Brandon, Fond du Lac .....	1872.
Youmans, Henry A. ....	Mukwonago, Waukesha .....	1861.
Youmans, L. E. ....	Mukwonago, Waukesha .....	1911.
Young, Ephraim W. ....	Prairie du Sac, Sauk .....	1860.
Young, James S. ....	Stevens Point, Portage .....	1859.
Young, John .....	Black Hawk, Sauk .....	1873.
Young, John H. ....	Eau Claire, Eau Claire .....	1901.
Young, Milas K. ....	Cassville, Grant .....	1854, b.
Young, Robert R. ....	Wyalusing, Grant .....	1849.
Young, William H. ....	Oconto, Oconto .....	1885.
Youngs, David .....	Ahnapee, Kewaunee .....	1867.
Zabel, C. A. M. ....	Milwaukee, Milwaukee .....	1882.
Zander, Peter .....	Cross Plains, Dane .....	1876.
Zander, William .....	Larrabee, Manitowoc .....	1879.
Zautcke, Frederick A. ....	Milwaukee, Milwaukee .....	1870, 76.
Zettler, Frederick T. ....	Milwaukee, Milwaukee .....	1864, 75.
Zieman, William .....	Horicon, Dodge .....	1877.
Ziller, Carl .....	Sheboygan, Sheboygan .....	1863, 64.
Zimmerman, Adolph .....	Mequon, Washington .....	1848.
Zimmerman, Fred R. ....	Mequon River, Ozaukee .....	1870, 73, 74.
Zimmerman, Phillip .....	Milwaukee, Milwaukee .....	1909.
Zimmerman, J. Conrad .....	Germantown, Washington .....	1854, 59.
Zinn, August .....	New Glarus, Green .....	1887.
Zorn, Charles R. ....	Milwaukee, Milwaukee .....	1899, 01.
	Kiel, Manitowoc .....	1863, 64, 76.

b. See list of Senators.

LEGISLATIVE OFFICERS.

607

SPEAKERS OF THE ASSEMBLY.

1848-1911.

Legislature.	Names.	Counties.	Date.
1.....	Ninian E. Whitesides.....	Lafayette .....	1848
2.....	Harrison C. Hobart.....	Sheboygan .....	1849
3.....	Moses M. Strong.....	Iowa .....	1850
4.....	Frederick W. Horn.....	Washington .....	1851
5.....	James M. Shafter.....	Sheboygan .....	1852
6.....	Henry L. Palmer.....	Milwaukee .....	1853
7.....	Frederick W. Horn.....	Ozaukee .....	1854
8.....	Charles C. Scholes.....	Kenosha .....	1855
9.....	William Hull.....	Grant .....	1856
10.....	Wyman Spooner.....	Walworth .....	1857
11.....	Frederick S. Lovell.....	Kenosha .....	1858
12.....	William P. Lyon.....	Racine .....	1859
13.....	William P. Lyon.....	Racine .....	1860
14.....	Amasa Cobb.....	Iowa .....	1861
15.....	James W. Beardsley.....	Pierce .....	1862
16.....	J. Allen Barber.....	Grant .....	1863
17.....	William W. Field.....	Grant .....	1864
18.....	William W. Field.....	Grant .....	1865
19.....	Henry D. Barron.....	Polk .....	1866
20.....	Angus Cameron.....	La Crosse .....	1867
21.....	Alexander M. Thomson.....	Rock .....	1868
22.....	Alexander M. Thomson.....	Rock .....	1869
23.....	James M. Bingham.....	Jefferson .....	1870
24.....	William E. Smith.....	Dodge .....	1871
25.....	Daniel Hall.....	Jefferson .....	1872
26.....	Henry D. Barron.....	Polk .....	1873
27.....	Gabe Bouck.....	Winnebago .....	1874
28.....	Frederick W. Horn.....	Ozaukee .....	1875
29.....	Sam S. Fifield.....	Ashland .....	1876
30.....	John B. Cassoday.....	Rock .....	1877
31.....	Augustus R. Barrows.....	Chippewa .....	1878
32.....	David M. Kelly.....	Brown .....	1879
33.....	Alexander A. Arnold.....	Trempealeau .....	1880
34.....	Ira B. Bradford.....	Eau Claire .....	1881
35.....	Franklin L. Glison.....	Pierce .....	1882
36.....	Earl P. Finch.....	Winnebago .....	1883
37.....	Hiram O. Fairchild.....	Marinette .....	1885
38.....	Thos. B. Mills.....	Jackson .....	1887
39.....	Thomas B. Mills.....	Jackson .....	1889
40.....	James J. Hogan.....	La Crosse .....	1891
41.....	Edward Keogh.....	Milwaukee .....	1893
42.....	Geo. B. Burrows.....	Dane .....	1855
43.....	Geo. A. Buckstaff.....	Winnebago .....	1897
44.....	Geo. H. Ray.....	La Crosse .....	1899
45.....	Geo. H. Ray.....	La Crosse .....	1901
46.....	Irvine L. Lenroot.....	Douglas .....	1903
47.....	Irvine L. Lenroot.....	Douglas .....	1905
48.....	Herman L. Ekern.....	Trempealeau .....	1907
49.....	L. H. Bancroft.....	Richland .....	1909
50.....	C. A. Ingram.....	Pepin .....	1911

## CHIEF CLERKS OF THE LEGISLATURE.

Session.	Year.	Senate.	Assembly.
1.....	1848.....	Henry G. Abbey.....	Daniel N. Johnson.
2.....	1849.....	William R. Smith.....	Robert L. Ream.
3.....	1850.....	William R. Smith.....	Alex T. Gray.
4.....	1851.....	William Hull.....	Alex T. Gray.
5.....	1852.....	John K. Williams.....	Alex T. Gray.
6.....	1853.....	John K. Williams.....	Thomas McHugh.
7.....	1854.....	Samuel G. Bugh.....	Thomas McHugh.
8.....	1855.....	Samuel G. Bugh.....	David Atwood.
9.....	1856.....	Byron Paine.....	Jas. Armstrong.
10.....	1857.....	Wm. Henry Brisbane.....	William C. Webb.
11.....	1858.....	John L. V. Thomas.....	L. H. D. Crane.
12.....	1859.....	Hiram Bowen.....	L. H. D. Crane.
13.....	1860.....	J. H. Warren.....	L. H. D. Crane.
14.....	1861.....	J. H. Warren.....	L. H. D. Crane.
15.....	1862.....	J. H. Warren.....	John S. Dean.
16.....	1863.....	Frank M. Stewart.....	John S. Dean.
17.....	1864.....	Frank M. Stewart.....	John S. Dean.
18.....	1865.....	Frank M. Stewart.....	John S. Dean.
19.....	1866.....	Frank M. Stewart.....	E. W. Young.
20.....	1867.....	Leander B. Hills.....	E. W. Young.
21.....	1868.....	Leander B. Hills.....	E. W. Young.
22.....	1869.....	Leander B. Hills.....	F. W. Young.
23.....	1870.....	Leander B. Hills.....	F. W. Young.
24.....	1871.....	O. R. Smith.....	E. W. Young.
25.....	1872.....	J. H. Waggoner.....	E. W. Young.
26.....	1873.....	J. H. Waggoner.....	E. W. Young.
27.....	1874.....	J. H. Waggoner.....	George W. Peck.
28.....	1875.....	Fred A. Dennett.....	R. M. Strong.
29.....	1876.....	A. J. Turner.....	R. M. Strong.
30.....	1877.....	A. J. Turner.....	W. A. Nowell.
31.....	1878.....	A. J. Turner <sup>1</sup> .....	Jabez R. Hunter.
32.....	1879.....	Charles E. Bross.....	John E. Eldred.
33.....	1880.....	Charles E. Bross.....	John E. Eldred.
34.....	1881.....	Charles E. Bross.....	John E. Eldred.
35.....	1882.....	Charles E. Bross.....	E. D. Coe.
36.....	1883.....	Charles E. Bross.....	I. T. Carr.
37.....	1885.....	Charles E. Bross.....	E. D. Coe.
38.....	1887.....	Charles E. Bross.....	E. D. Coe.
39.....	1887.....	Charles E. Bross.....	E. D. Coe.
40.....	1891.....	J. P. Hume.....	George W. Porth.
41.....	1893.....	Sam J. Shafer.....	George W. Porth.
42.....	1895.....	Walter L. Houser.....	W. A. Nowell.
43.....	1897.....	Walter L. Houser.....	W. A. Nowell.
44.....	1899.....	Walter L. Houser.....	W. A. Nowell.
45.....	1901.....	Walter L. Houser.....	W. A. Nowell.
46.....	1903.....	Theodore W. Goldin.....	C. O. Marsh.
47.....	1905.....	L. K. Eaton.....	C. O. Marsh.
48.....	1907.....	A. R. Emerson.....	C. E. Shaffer.
49.....	1909.....	F. E. Andrews.....	C. E. Shaffer.
50.....	1911.....	F. M. Wylie.....	C. E. Shaffer.

<sup>1</sup> Resigned February 7, 1875, and Charles E. Bross elected to fill vacancy; also elected Chief Clerk for extra session in June, 1878.

LEGISLATIVE OFFICERS.

609

SERGEANTS-AT-ARMS OF THE LEGISLATURE.

Session.	Year.	Senate.	Assembly.
1.....	1848	Lyman H. Seaver.....	John Mullanphy.
2.....	1849	F. W. Shollner.....	Felix McLinden.
3.....	1850	James Hanrahan.....	E. R. Hugunin.
4.....	1851	E. D. Masters.....	C. M. Kingsbury.
5.....	1852	Patrick Cosgrove.....	Elisha Starr.
6.....	1853	Thomas Hood.....	Richard F. Wilson.
7.....	1854	J. M. Sherwood.....	William H. Gleason
8.....	1855	William H. Gleason.....	William Blake.
9.....	1856	Joseph Baker.....	Egbert Mosely.
10.....	1857	Alanson Filer.....	William C. Rogers.
11.....	1858	Nathaniel L. Stout.....	Francis Massing.
12.....	1859	Asa Kinney.....	Emanuel Munk.
13.....	1860	Asa Kinney.....	Joseph Gates.
14.....	1861	J. A. Hadley.....	Craig B. Peebe.
15.....	1862	B. U. Caswell.....	A. A. Huntington.
16.....	1863	Luther Bashford.....	A. M. Thompson.
17.....	1864	Nelson Williams.....	A. M. Thompson.
18.....	1865	Nelson Williams.....	Alonzo Wilcox.
19.....	1866	Nelson Williams.....	L. M. Hammond.
20.....	1867	Asa Kinney.....	Daniel Webster.
21.....	1868	W. H. Hamilton.....	C. L. Harris.
22.....	1869	W. H. Hamilton.....	Rollin C. Kelly.
23.....	1870	E. M. Rogers.....	Ole C. Johnson.
24.....	1871	W. W. Baker.....	Sam S. Fifield.
25.....	1872	W. D. Hoard.....	Sam S. Fifield.
26.....	1873	Albert Emonson.....	O. C. Bissel.
27.....	1874	O. U. Akin.....	Joseph Deuster.
28.....	1875	O. U. Akin.....	J. W. Brackett.
29.....	1876	E. T. Gardner.....	Elisha Starr.
30.....	1877	C. E. Bullard.....	Tho. B. Reid.
31.....	1878	L. J. Brayton.....	Anton Klaus.
32.....	1879	Chalmers Ingersoll.....	Miletus Knight.
33.....	1880	Chalmers Ingersoll.....	D. H. Puleifer.
34.....	1881	W. W. Baker.....	G. W. Church.
35.....	1882	A. T. Glaze.....	D. E. Welch.
36.....	1883	A. D. Thorp.....	Thomas Kennedy.
37.....	1885	Hubert Wolcott.....	John M. Ewing.
38.....	1887	T. J. George.....	Wm. A. Adamson.
39.....	1889	T. J. George.....	F. E. Parsons.
40.....	1891	John A. Barney.....	Patrick Whelan.
41.....	1893	John B. Becker.....	Theo. Knapstein.
42.....	1895	Charles Pettibone.....	B. F. Millard.
43.....	1897	Charles Pettibone.....	O. M. Hambricht.
44.....	1899	Charles Pettibone.....	James H. Agen.
45.....	1901	Charles Pettibone.....	A. M. Anderson.
46.....	1903	Sanfield McDonald.....	A. M. Anderson.
47.....	1905	R. C. Falconer.....	Nicholas Streveler.
48.....	1907	R. C. Falconer.....	W. S. Irvine.
49.....	1909	R. C. Falconer.....	W. S. Irvine.
50.....	1911	C. A. Leicht.....	W. S. Irvine.

## LEGISLATIVE SESSIONS.

## TERRITORIAL ORGANIZATION.

Year.	Time of Meeting.	Adjournment.	Length of Session.	No. Representatives.
1836.....	October 25th.....	Dec. 9, 1836.....	46 days.....	39
1837.....	November 6th.....	Jan. 20, 1838.....	76 days.....	39
1838.....	June 11th.....	June 25, 1838.....	15 days.....	38
1838.....	November 26th.....	Dec. 22, 1838.....	27 days.....	37
1839.....	January 21st.....	March 11, 1839.....	50 days.....	39
1839.....	Dec. 2d.....	Jan. 13, 1840.....	43 days.....	39
1840.....	August 3d.....	August 14, 1840.....	12 days.....	39
1840.....	Dec. 7th.....	Feb. 19, 1841.....	75 days.....	39
1841.....	Dec. 6th.....	Feb. 19, 1842.....	76 days.....	39
1842.....	March 6th.....	March 25, 1843.....	20 days.....	39
1843.....	March 27th.....	April 17, 1843.....	22 days.....	39
1843.....	December 4th.....	Jan. 31, 1844.....	59 days.....	39
1843.....	January 6th.....	Feb. 24, 1845.....	50 days.....	39
1846.....	January 5th.....	Feb. 3, 1846.....	30 days.....	39
1847.....	January 4th.....	Feb. 11, 1847.....	39 days.....	39
1847.....	October 18th.....	October 27, 1847.....	10 days.....	39
1848.....	February 7th.....	March 13, 1848.....	36 days.....	39

## CONSTITUTIONAL CONVENTIONS.

## FIRST CONVENTION.

Year.	Time of Meeting.	Adjournment.	Length of Session.	No. Representatives.
1846.....	October 5th.....	Dec. 16, 1846.....	73 days.....	124

## SECOND CONVENTION.

1847.....	December 15th.....	Feb. 1, 1848.....	48 days.....	65
-----------	--------------------	-------------------	--------------	----

## STATE ORGANIZATION.

*First Session*—The first session of the State Legislature was held at the Capitol at Madison, on Monday, the fifth day of June A. D. 1848, pursuant to the Constitution, which had been adopted by a large majority of the people. The apportionment of Senators and Representatives was under Constitutional provisions, until otherwise declared by law. It convened June 5, 1848, and adjourned August 21, 1848, seventy-eight days. There were eighty-five members.

*Second Session*—Convened on the 10th of January, 1849, and adjourned April 2, 1849, eighty-three days, eighty-five members.

- Third Session*—Convencd January 9, and adjourned February 11, 1850, thirty-four days, eighty-five members.
- Fourth Session*—Convencd January 8, 1851, and adjourned March 17, 1851, sixty-nine days, eighty-five members.
- Fifth Session*—Convencd January 14, 1852, and adjourned April 19, 1852, ninety-seven days, eighty-five members.
- Sixth Session*—This Legislature convened on the 12th of January, 1853, and adjourned on the 4th of April, 1853, until the 6th day of June following, for the purpose that the Senate might sit as a Court of Impeachment, and the Assembly be present to prosecute the trial of Levi Hubbell, Judge of the Second Judicial Circuit, against whom Articles of Impeachment had been exhibited charging him with acts of corrupt conduct and malfeasance in office. For this purpose the Legislature again convened on the 6th day of June, and adjourned finally on the 13th of July, 1853. The legislative session amounted to one hundred and twenty-one days, with one hundred and seven members.
- Seventh Session*—Convencd January 11, 1854, and adjourned April 3, 1854, eighty-three days, one hundred and seven members.
- Eighth Session*—Convencd January 10, 1855, and adjourned April 2, 1855, eighty-three days, one hundred and seven members.
- Ninth Session*—Convencd January 9, 1856, and took a recess from March 31, 1856, to September 3, 1856, and adjourned October 14, 1856, one hundred and twenty-five days, one hundred and seven members.
- Tenth Session*—Convencd January 14, and adjourned March 9, 1857, fifty-five days, one hundred and seven members.
- Eleventh Session*—Convencd January 13, and adjourned May 17, 1858, one hundred and twenty-five days, one hundred and twenty-seven members.
- Twelfth Session*—Convencd January 12, 1859, and adjourned March 21, 1859, sixty-nine days, one hundred and twenty-seven members.
- Thirteenth Session*—Convencd January 11, 1860, and adjourned April 2, 1860, eighty-three days, one hundred and twenty-seven members.
- Fourteenth Session*—Convencd January 9, and adjourned April 17, 1861. Reconvened May 15, and adjourned May 27, 1861, a total of one hundred and twelve days, one hundred and twenty-seven members.
- Fifteenth Session*—Convencd January 8, 1862, and adjourned April 7, 1862. Reconvened June 3, 1862, and adjourned June 17, 1862. Met in extra session September 10, 1862, and adjourned September 26, 1862, a total of one hundred and twenty-two days, one hundred and thirty-three members.
- Sixteenth Session*—Convencd January 14, 1863, and adjourned April 2, 1863, seventy-nine days, one hundred and thirty-three members.
- Seventeenth Session*—Convencd January 13, 1864, and adjourned April 4, 1864, eighty-three days, one hundred and thirty-three members.
- Eighteenth Session*—Convencd January 11, 1865, and adjourned April 10, 1865, ninety days, one hundred and thirty-three members.
- Nineteenth Session*—Convencd January 10, 1866, and adjourned April 12, 1866, ninety-three days, one hundred and thirty-three members.
- Twentieth Session*—Convencd January 9, 1867, and adjourned April 11, 1867, ninety-three days, one hundred and thirty-three members.
- Twenty-first Session*—Convencd January 8, 1868, and adjourned March 6, 1868, fifty-nine days, one hundred and thirty-three members.
- Twenty-second Session*—Convencd January 13, 1869, and adjourned March 11, 1869, fifty-eight days, one hundred and thirty-three members.
- Twenty-third Session*—Convencd January 12, 1870, and adjourned March 17, 1870, sixty-five days, one hundred and thirty-three members.
- Twenty-fourth Session*—Convencd January 11, 1871, and adjourned March 25, 1871, seventy-four days, one hundred and thirty-three members.
- Twenty-fifth Session*—Convencd January 10, 1872, and adjourned March 26, 1872, seventy-seven days, one hundred and thirty-three members.



- Twenty-sixth Session*—Convencd January 8, 1873, and adjourned March 20, 1873, seventy-two days, one hundred and thirty-three members.
- Twenty-seventh Session*—Convencd January 14, 1874, and adjourned March 12, 1874, fifty-eight days, one hundred and thirty-three members.
- Twenty-eighth Session*—Convencd January 13, 1875, and adjourned March 6, 1875, fifty-three days, one hundred and thirty-three members.
- Twenty-ninth Session*—Convencd January 12, 1876, and adjourned March 14, 1876, sixty-three days, one hundred and thirty-three members.
- Thirtieth Session*—Convencd January 10, 1877, and adjourned March 8, 1877, fifty-eight days, one hundred and thirty-three members.
- Thirty-first Session*—Convencd January 9, 1878, and adjourned March 21, 1878. Met in extra session June 4, 1878, for the purpose of completing the revision of the statutes, and adjourned June 7, 1878. Officers same as at regular session. Seventy-six days, one hundred and thirty-three members.
- Thirty-second Session*—Convencd January 8, 1879, and adjourned March 5, 1879, fifty-seven days, one hundred and thirty-three members.
- Thirty-third Session*—Convencd January 14, 1880, and adjourned March 17, 1880, sixty-four days, one hundred and thirty-three members.
- Thirty-fourth Session*—Convencd January 12, 1881, and adjourned April 4, 1881, eighty-three days, one hundred and thirty-three members.
- Thirty-fifth Session*—Convencd January 11, 1882, and adjourned March 31, 1882, eighty days, one hundred and thirty-three members.
- Thirty-sixth Session*—Convencd January 10, 1883, and adjourned April 4, 1883, eighty-five days, one hundred and thirty-three members.
- Thirty-seventh Session*—Convencd January 14, 1885, and adjourned April 13, 1885, eighty-nine days, one hundred and thirty-three members.
- Thirty-eighth Session*—Convencd January 12, 1887, and adjourned April 15, 1887, ninety-three days, one hundred and thirty-three members.
- Thirty-ninth Session*—Convencd January 9, 1889, adjourned April 19, 1889, one hundred days, one hundred and thirty-three members.
- Fortieth Session*—Convencd January 14, 1891, and adjourned April 25, 1891, one hundred and one days, one hundred and thirty-three members. Met in special session June 28, 1892, for the purpose of apportioning the state into senate and assembly districts. Adjourned July 1st, 1892. Four days. Met in second special session October 17, 1892, for the purpose of apportioning the state into senate and assembly districts, former apportionments having been declared unconstitutional by the Supreme Court. Adjourned October 27, 1892. Ten days.
- Forty-first Session*—Convencd January 11, 1893, and adjourned April 20, 1893, one hundred days, one hundred and thirty-three members.
- Forty-second Session*—Convencd January 9, 1895, adjourned April 20, 1895, one hundred and two days, one hundred and thirty-three members.
- Forty-third Session*—Convencd January 13, 1897. Recess from April 24, to August 17. Met August 17 for the purpose of passing upon revision of the statutes. Adjourned August 20, 1897, one hundred and six days, one hundred and thirty-three members.
- Forty-fourth Session*—Convencd January 11, 1899. Adjourned May 4, one hundred and fourteen days, one hundred and thirty-three members.
- Forty-fifth Session*—Convencd January 9, 1901. Adjourned May 15, one hundred and twenty-six days, one hundred and thirty-three members.
- Forty-sixth Session*—Convencd January 14, 1903. Adjourned May 23, 1903, one hundred and thirty days, one hundred and thirty-three members.
- Forty-seventh Session*—Convencd January 11, 1905. Adjourned June 21, 1905, one hundred and sixty-three days, one hundred and thirty-three members.
- Forty-eighth Session*—Convencd January 9, 1907. Adjourned July 16, 1907, one hundred and eighty-nine days, one hundred and thirty-three members.
- Forty-ninth Session*—Convencd January 13, 1909. Adjourned June 18, 1909.
- Fiftieth Session*—Convencd January 11, 1911. Adjourned July 15, 1911. 133 members.

## PRESIDENTIAL ELECTORS.

[To meet second Monday in January—See sec. 94z, W. S. 1898.]

1848. ELECTED NOVEMBER 7.  
At Large—Francis Huebschmann.  
Wm. Dunwiddie.  
1st District—David P. Mapes.  
2d District—Samuel F. Nichols.

1852. ELECTED NOVEMBER 2.  
At Large—Montgomery M. Cothren.  
Saterlee Clark.  
1st District—Philo White.  
2d District—Beriah Brown.  
3d District—Charles Billinghamurst.

1856. ELECTED NOVEMBER 4.  
At Large—Edward D. Holton.  
James H. Knowlton.  
1st District—Gregor Menzel.  
2d District—Walter D. McIndoe.  
3d District—Bille Williams.

1860. ELECTED NOVEMBER 6.  
At Large—Walter D. McIndoe.  
—Bradford Rixford.  
1st District—Wm. W. Vaughn.  
2d District—J. Allen Barber.  
3d District—Herman Lindeman.

1864. ELECTED NOVEMBER 3.  
At Large—William W. Field.  
Henry L. Blood.  
1st District—George C. Northrup.  
2d District—Jonathan Bowman.  
3d District—Allen Warden.  
4th District—Henry J. Turner.  
5th District—Henry F. Belitz.  
6th District—Alexander S. McDill.

1868. ELECTED NOVEMBER 3.  
At Large—Stephen S. Barlow.  
Henry D. Barron.  
1st District—Elihu Enos.  
2d District—Charles G. Williams.  
3d District—Allen Warden.  
4th District—Leander F. Frisby.  
5th District—William G. Ritch.  
6th District—Wm. T. Price.

1872. ELECTED NOVEMBER 5.  
At Large—William E. Cramer.  
Frederick Fleischer.  
1st District—Jerome S. Nickles.  
2d District—George G. Swain.  
3d District—Ormsby B. Thomas.  
4th District—Frederick Hilgen.  
5th District—Edward C. McFetridge.  
6th District—George E. Hoskinson.  
7th District—Romanzo Bunn.  
8th District—Henry D. Barron.

1876. ELECTED NOVEMBER 7.  
At Large—Wm. H. Miner.  
Francis Campbell.  
1st District—T. D. Weeks.  
2d District—T. D. Lang.  
3d District—Daniel L. Downs.  
4th District—Casper M. Sanger.  
5th District—Charles Luling.  
6th District—James H. Foster.  
7th District—Charles B. Solberg.  
8th District—John H. Knapp.

1880. ELECTED NOVEMBER 2.  
At Large—George End.  
Knud Langland.  
1st District—Lucius S. Blake.  
2d District—John Kellogg.  
3d District—George E. Weatherby.  
4th District—Wm. P. McLaren.  
5th District—C. T. Lovell.  
6th District—E. L. Browne.  
7th District—F. H. Kribs.  
8th District—John T. Kingston.

1884. ELECTED NOVEMBER 4.  
At Large—C. J. L. Meyer.  
F. A. Husher.  
1st District—J. W. Ostrander.  
2d District—D. C. Van Brunt.  
3d District—Joseph Harris.  
4th District—John Rugee.  
5th District—E. W. Arndt.  
6th District—B. T. Rogers.  
7th District—W. M. Fogo.  
8th District—Canute Anderson.  
9th District—E. L. Browne.

1888. ELECTED NOVEMBER 6.  
At Large—Lucius Fairchild.  
Syver E. Brimi.  
1st District—C. N. Palmer.  
2d District—Allen P. Harwood.  
3d District—A. C. Dodge.  
4th District—Julius Goldschmidt.  
5th District—John Ruch.  
6th District—Albert F. Hill.  
7th District—Oscar F. Temple.  
8th District—Currie G. Bell.  
9th District—John Finney.

1892. ELECTED NOVEMBER 8.  
At Large—Gustav Wollaeger.  
—Robert J. McBride.  
1st District—Andrew Jensen.  
2d District—Michael Johnson.  
3d District—John Montgomery Smith.  
4th District—John Black.  
5th District—Henry B. Schwin.  
6th District—Ferdinand T. Yahr.  
7th District—James J. Hogan.  
8th District—John Wattawa.  
9th District—Lewis S. Bailey.  
10th District—William F. Cirkel.

## PRESIDENTIAL ELECTORS—Continued.

1896. ELECTED NOVEMBER 3.

At Large—John D. Nelsenius.  
 Paul Lachmund.  
 1st District—Ossian M. Pettit.  
 2d District—Mark Curtis.  
 3d District—Lewis C. Boyle.  
 4th District—Ellicott R. Stillman.  
 5th District—William J. Mallman.  
 6th District—George D. Breed.  
 7th District—Iver Peterson.  
 8th District—Frederick A. Hollman.  
 9th District—Oakman A. Ellis.  
 10th District—Samuel J. Bradford.

1900. ELECTED NOVEMBER 6.

At Large—Augustus G. Weissert.  
 Atley Peterson.  
 1st District—George A. Yule.  
 2d District—Willard A. Van Brunt.  
 3d District—Henry E. Roethe.  
 4th District—William H. J. Kieckhefer.  
 5th District—Whitman A. Barber.  
 6th District—John Schuette.  
 7th District—John Ochsner.  
 8th District—Charles M. Fenclon.  
 9th District—John D. Nelsenius.  
 10th District—Fred A. Severance.

1904. ELECTED NOVEMBER 8.

At Large—Chas. F. Ilsley.\*  
 Albert R. Hall.  
 1st District—John L. Sherron.  
 2d District—James M. Bushnell.  
 3d District—James H. Cabanis.  
 4th District—Fred C. Lorenz.  
 5th District—Fred W. Cords.  
 6th District—Carl S. Porter.  
 7th District—Hulbert A. Bright.  
 8th District—Edw. McGlavin.  
 9th District—George Beyer.  
 10th District—Melvin D. Keith.  
 11th District—Ed. L. Peet.

1908. ELECTED NOVEMBER 3.

At Large—Wm. C. Brumder.  
 John Dengler.  
 1st District—Frank M. Durkee.  
 2d District—C. F. Greenwood.  
 3d District—Robt. H. DeLap.  
 4th District—John M. Bffel.  
 5th District—John A. Stalper.  
 6th District—Wm. Kohl.  
 7th District—W. T. Sarles.  
 8th District—Florian Lampert.  
 9th District—Herbert L. Peterson.  
 10th District—D. E. Riordan.  
 11th District—C. K. Hawley.

\* Died December 4th, 1904. James K. Ilsley chosen to fill vacancy.

REPRESENTATIVES IN CONGRESS.

DELEGATES TO CONGRESS.

FROM THE TERRITORY OF WISCONSIN.

Names.	When elected.	Names.	When elected.
George W. Jones.....	Oct. 10, 1836	Henry Dodge.....	Sept. 25, 1843
James D. Loty.....	Sept. 10, 1838	Morgan L. Martin.....	Sept. 22, 1845
James D. Doty.....	Aug. 5, 1840	John H. Tweedy.....	Sept. 6, 1847
Henry Dodge.....	Sept. 27, 1841		

UNITED STATES SENATORS.

SINCE THE ORGANIZATION OF THE STATE GOVERNMENT.

Names.	When elected.	Names.	When elected.
Isaac P. Walker.....	June 8, 1848	Matthew H. Carpenter.....	Jan. 22, 1879
Henry Dodge.....	June 8, 1848	Philetus Sawyer.....	Jan. 26, 1881
Isaac P. Walker.....	Jan. 17, 1849	Angus Cameron.....	Mar. 10, 1881
Henry Dodge.....	Jan. 20, 1851	John C. Spooner.....	Jan. 28, 1885
Charles Durkee.....	Feb. 1, 1855	Philetus Sawyer.....	Jan. 26, 1887
James R. Doolittle.....	Jan. 23, 1857	William F. Vilas.....	Jan. 28, 1891
Timothy O. Howe.....	Jan. 23, 1861	John L. Mitchell.....	Feb. 8, 1893
James R. Doolittle.....	Jan. 22, 1863	John C. Spooner.....	Jan. 27, 1897
Timothy O. Howe.....	Jan. 24, 1867	J. V. Quarles.....	Jan. 31, 1899
Matthew H. Carpenter.....	Jan. 26, 1869	John C. Spooner.....	Jan. 28, 1903
Timothy O. Howe.....	Jan. 21, 1873	Robert M. LaFollette.....	Jan. 25, 1905
Angus Cameron.....	Feb. 3, 1875	Isaac Stephenson.....	May 17, 1907

REPRESENTATIVES.

(By Congresses.)

SINCE THE ORGANIZATION OF THE STATE GOVERNMENT.

XXXTH CONGRESS, 1847-49.	XXXVITH CONGRESS, 1859-61.
1st District—William Pitt Lynde.	1st District—John F. Potter.
2d District—Mason C. Darling.	2d District—Cadwallader C. Washburn.
	3d District—Charles H. Larrabee.
XXXIST. CONGRESS, 1849-51.	
1st District—Charles Durkee.	XXXVIIITH CONGRESS, 1861-63.
2d District—Orsamus Cole.	1st District—John F. Potter.
3d District—James Duane Doty.	2d District—Luther Hanchett? Walter D. McIndoe.
XXXIID CONGRESS, 1851-53.	3d District—A. Scott Sloan.
1st District—Charles Durkee.	XXXVIIIITH CONGRESS, 1863-65.
2d District—Ben. C. Eastman.	1st District—James S. Brown.
3d District—John B. Macey.	2d District—Ithamar C. Sloan.
XXXIIID CONGRESS, 1853-55.	3d District—Amasa Cobb.
1st District—Daniel Wells, Jr.	4th District—Charles A. Eldredge.
2d District—Ben C. Eastman.	5th District—Ezra Wheeler.
3d District—John B. Macy.	6th District—Walter D. McIndoe.
XXXIVTH CONGRESS, 1855-57.	
1st District—Daniel Wells, Jr.	XXXIXTH CONGRESS, 1865-67.
2d District—Cadwallader C. Washburn.	1st District—Halbert E. Paine.
3d District—Charles Billingshurst.	2d District—Ithamar C. Sloan.
XXXVTH CONGRESS, 1857-59.	3d District—Amasa Cobb.
1st District—John F. Potter.	4th District—Charles A. Eldredge.
2d District—Cadwallader C. Washburn.	5th District—Philetus Sawyer.
3d District—Charles Billingshurst.	6th District—Walter D. McIndoe.

<sup>1</sup> Elected May 8, and took their seats June 5 and 9, 1848.

<sup>2</sup> Died November 24, 1862, and Walter D. McIndoe elected to fill the vacancy, December 30, 1862.

## REPRESENTATIVES IN CONGRESS—Continued.

## XLTH CONGRESS, 1867-69.

- 1st District—Halbert E. Paine.
- 2d District—Benjamin F. Hopkins.
- 3d District—Amasa Cobb.
- 4th District—Charles E. Eldredge.
- 5th District—Philetus Sawyer.
- 6th District—Cadwallader C. Washburn.

XLI<sup>ST</sup> CONGRESS, 1869-71.

- 1st District—Halbert E. Paine.
- 2d District—Benjamin F. Hopkins.  
David Atwood.
- 3d District—Amasa Cobb.
- 4th District—Charles A. Eldredge.
- 5th District—Philetus Sawyer.
- 6th District—Cadwallader C. Washburn.

XLII<sup>ND</sup> CONGRESS, 1871-73.

- 1st District—Alexander Mitchell.
- 2d District—Gerry W. Hazelton.
- 3d District—J. Allen Barber.
- 4th District—Charles A. Eldredge.
- 5th District—Philetus Sawyer.
- 6th District—Jeremiah M. Rusk.

XLII<sup>ND</sup> CONGRESS, 1873-75.

- 1st District—Charles G. Williams.
- 2d District—Gerry W. Hazelton.
- 3d District—J. Allen Barber.
- 4th District—Alexander Mitchell.
- 5th District—Charles A. Eldredge.
- 6th District—Philetus Sawyer.
- 7th District—Jeremiah M. Rusk.
- 8th District—Alexander S. McDill.

XLIV<sup>TH</sup> CONGRESS, 1875-77.

- 1st District—Charles G. Williams.
- 2d District—Lucien B. Caswell.
- 3d District—Henry S. Magoon.
- 4th District—William Pitt Lynde.
- 5th District—Samuel D. Burchard.
- 6th District—Alanson M. Kimball.
- 7th District—Jeremiah M. Rusk.
- 8th District—George W. Cate.

XLV<sup>TH</sup> CONGRESS, 1877-79.

- 1st District—Charles G. Williams.
- 2d District—Lucien B. Caswell.
- 3d District—George C. Hazelton.
- 4th District—William Pitt Lynde.
- 5th District—Edward S. Bragg.
- 6th District—Gabriel Bouck.
- 7th District—Herman L. Humphrey.
- 8th District—Thaddeus C. Pound.

XLVI<sup>TH</sup> CONGRESS, 1879-81.

- 1st District—Charles G. Williams.
- 2d District—Lucien B. Caswell.
- 3d District—George C. Hazelton.
- 4th District—Peter V. Deuster.
- 5th District—Edward S. Bragg.
- 6th District—Gabriel Bouck.
- 7th District—Herman L. Humphrey.
- 8th District—Thaddeus C. Pound.

XLVII<sup>TH</sup> CONGRESS, 1881-83.

- 1st District—Charles G. Williams.
- 2d District—Lucien B. Caswell.
- 3d District—George C. Hazelton.
- 4th District—Peter V. Deuster.
- 5th District—Edward S. Bragg.
- 6th District—Richard Guenther.
- 7th District—Herman L. Humphrey.
- 8th District—Thaddeus C. Pound.

XLVIII<sup>TH</sup> CONGRESS, 1883-85.

- 1st District—John Winans.
- 2d District—Daniel H. Sumner.
- 3d District—Burr W. Jones.
- 4th District—Peter V. Deuster.
- 5th District—Joseph Rankin.
- 6th District—Richard Guenther.
- 7th District—Gilbert M. Woodward.
- 8th District—William T. Price.
- 9th District—Isaac Stephenson.

XLIX<sup>TH</sup> CONGRESS, 1885-87.

- 1st District—Lucien B. Caswell.
- 2d District—Edward S. Bragg.
- 3d District—Robert M. La Follette.
- 4th District—Isaac W. Van Schaick.
- 5th District—Joseph Rankin.<sup>2</sup>  
T. R. Hudd.
- 6th District—Richard Guenther.
- 7th District—Ormsby B. Thomas.
- 8th District—William T. Price.<sup>3</sup>  
Hugh H. Price.
- 9th District—Isaac Stephenson.

L<sup>TH</sup> CONGRESS, 1888-89.

- 1st District—L. B. Caswell.
- 2d District—Richard Guenther.
- 3d District—Robert M. La Follette.
- 4th District—Henry Smith.
- 5th District—T. R. Hudd.
- 6th District—C. B. Clark.
- 7th District—Ormsby B. Thomas.
- 8th District—Nils P. Haugen.
- 9th District—Isaac Stephenson.

LI<sup>ST</sup> CONGRESS, 1889-91.

- 1st District—L. B. Caswell.
- 2d District—Charles Barvig.
- 3d District—Robert La Follette.
- 4th District—Isaac W. Van Schaick.
- 5th District—George H. Brickner.
- 6th District—C. B. Clark.
- 7th District—Ormsby B. Thomas.
- 8th District—Nils P. Haugen.
- 9th District—Myron H. McCord.

<sup>1</sup> Died Jan. 1, 1870, and David Atwood elected to fill vacancy, Feb. 15, 1870.

<sup>2</sup> Died Jan. 24, 1886, T. R. Hudd elected to fill vacancy, Feb. 3, 1886.

<sup>3</sup> Died Dec. 7, 1886, Hugh H. Price elected to fill vacancy, Jan. 18, 1887.

REPRESENTATIVES IN CONGRESS—Continued.

LIIID CONGRESS, 1891-93.

- 1st District—Clinton Babbitt.
- 2d District—Charles Barwig.
- 3d District—Allen R. Bushnell.
- 4th District—John L. Mitchell.
- 5th District—George H. Brickner.
- 6th District—Lucas M. Miller.
- 7th District—Frank R. Coburn.
- 8th District—Nils P. Haugen.
- 9th District—Thomas Lynch.

LIID CONGRESS, 1893-95.

- 1st District—Henry Allen Cooper.
- 2d District—Charles Barwig.
- 3d District—Joseph W. Babcock.
- 4th District—John L. Mitchell,<sup>1</sup>  
Peter Somers.<sup>2</sup>
- 5th District—Geo. H. Brickner.
- 6th District—Owen A. Wells.
- 7th District—Geo. B. Shaw,<sup>3</sup>  
Michael Griffin.<sup>4</sup>
- 8th District—Lyman E. Barnes.
- 9th District—Thomas Lynch.
- 10th District—Nils P. Haugen.

LIVTH CONGRESS, 1895-97.

- 1st District—Henry Allen Cooper, Racine.
- 2d District—Edward Sauerhering, Mayville.
- 3d District—Joseph W. Babcock, Necedah.
- 4th District—Theobald Otjen, Milwaukee.
- 5th District—Samuel S. Barney, West Bend.
- 6th District—Samuel A. Cook, Neenah.
- 7th District—Michael Griffin, Eau Claire.
- 8th District—Edward S. Minor, Sturgeon Bay.
- 9th District—Alexander Stewart, Wausau.
- 10th District—John J. Jenkins, Chippewa Falls.

LVTH CONGRESS, 1897-99.

- 1st District—Henry Allen Cooper, Racine.
- 2d District—Edward Sauerhering, Mayville.
- 3d District—Joseph W. Babcock, Necedah.
- 4th District—Theobald Otjen, Milwaukee.
- 5th District—Samuel S. Barney, West Bend.
- 6th District—James H. Davidson, Oshkosh.
- 7th District—Michael Griffin, Eau Claire.
- 8th District—Edward S. Minor, Sturgeon Bay.
- 9th District—Alexander Stewart, Wausau.
- 10th District—John J. Jenkins, Chippewa Falls.

LVITH CONGRESS, 1899-01.

- 1st District—Henry Allen Cooper, Racine.
- 2d District—Herman B. Dahle, Mt. Horeb.
- 3d District—Joseph W. Babcock, Necedah.
- 4th District—Theobald Otjen, Milwaukee.
- 5th District—Samuel S. Barney, West Bend.
- 6th District—James H. Davidson, Oshkosh.
- 7th District—John J. Esch, La Crosse.
- 8th District—Edward S. Minor, Sturgeon Bay.
- 9th District—Alexander Stewart, Wausau.
- 10th District—John J. Jenkins, Chippewa Falls.

LVIITH CONGRESS, 1901-03.

- 1st District—Henry Allen Cooper, Racine.
- 2d District—Herman B. Dahle, Mt. Horeb.
- 3d District—Joseph W. Babcock, Necedah.
- 4th District—Theobald Otjen, Milwaukee.
- 5th District—Samuel S. Barney, West Bend.
- 6th District—James H. Davidson, Oshkosh.
- 7th District—John J. Esch, La Crosse.
- 8th District—Edward S. Minor, Sturgeon Bay.
- 9th District—Webster E. Brown, Rhineland.
- 10th District—John J. Jenkins, Chippewa Falls.

LVIITH CONGRESS, 1903-05.

- 1st District—Henry Allen Cooper, Racine.
- 2d District—Henry C. Adams, Madison.
- 3d District—Joseph W. Babcock, Necedah.
- 4th District—Theobald Otjen, Milwaukee.
- 5th District—Wm. H. Stafford, Milwaukee.
- 6th District—Charles H. Weisse, Sheboygan Falls.
- 7th District—John J. Esch, La Crosse.
- 8th District—James H. Davidson, Oshkosh.
- 9th District—Edward S. Minor, Sturgeon Bay.
- 10th District—Webster E. Brown, Rhineland.
- 11th District—John J. Jenkins, Chippewa Falls.

<sup>1</sup> Resigned February 10, 1893.

<sup>2</sup> Elected April 4, 1893, to fill vacancy.

<sup>3</sup> Died August 27, 1894.

<sup>4</sup> Elected November 6, 1894, to fill vacancy.

## REPRESENTATIVES IN CONGRESS—Continued.

## LIXTH CONGRESS, 1905-07.

- 1st District—Henry Allen Cooper, Racine.  
 2d District—Henry C. Adams,<sup>5</sup> Madison.  
                   John M. Nelson,<sup>6</sup> Madison.  
 3d District—Joseph W. Babcock, Neenah.  
 4th District—Theobald Otjen, Milwaukee.  
 5th District—Wm. H. Stafford, Milwaukee.  
 6th District—Charles H. Weisse, Sheboygan.  
 7th District—John J. Esch, La Crosse.  
 8th District—James H. Davidson, Oshkosh.  
 9th District—Edward S. Minor, Sturgeon Bay.  
 10th District—Webster E. Brown, Rhineland.  
 11th District—John J. Jenkins, Chipewa Falls.

## LXTH CONGRESS, 1907-09.

- 1st District—Henry Allen Cooper, Racine.  
 2d District—John M. Nelson, Madison.  
 3d District—James W. Murphy, Platteville.  
 4th District—Wm. J. Cary, Milwaukee.  
 5th District—Wm. H. Stafford, Milwaukee.  
 6th District—Charles H. Weisse, Sheboygan Falls.  
 7th District—John J. Esch, La Crosse.  
 8th District—James H. Davidson, Oshkosh.  
 9th District—Gustav Kuestermann, Green Bay.  
 10th District—E. A. Morse, Antigo.  
 11th District—John J. Jenkins, Chipewa Falls.

<sup>5</sup> Died July 9, 1906.

## LXIth CONGRESS, 1909-11.

- 1st District—Henry Allen Cooper, Racine.  
 2d District—John M. Nelson, Madison.  
 3d District—Arthur W. Kopp, Platteville.  
 4th District—Wm. J. Cary, Milwaukee.  
 5th District—Wm. H. Stafford, Milwaukee.  
 6th District—Charles H. Weisse, Sheboygan Falls.  
 7th District—John J. Esch, La Crosse.  
 8th District—James H. Davidson, Oshkosh.  
 9th District—Gustav Kuestermann.  
 10th District—E. A. Morse, Antigo, Green Bay.  
 11th District—Irvine L. Lenroot, Superior.

## LXIId CONGRESS, 1911-13.

- 1st District—Henry Allen Cooper, Racine.  
 2d District—John M. Nelson, Madison.  
 3d District—Arthur W. Kopp, Platteville.  
 4th District—Wm. J. Cary, Milwaukee.  
 5th District—Victor L. Berger, Milwaukee.  
 6th District—Michael E. Burke, Beaver Dam.  
 7th District—John J. Esch, La Crosse.  
 8th District—James H. Davidson, Oshkosh.  
 9th District—Thomas F. Konop, Keauke.  
 10th District—E. A. Morse, Antigo.  
 11th District—Irvine L. Lenroot, Superior.

<sup>6</sup> Elected September 5, 1906, to fill vacancy.

# U. S. PRESIDENTS AND VICE PRESIDENTS.

## PRESIDENTS OF THE UNITED STATES.

	Name.	Native state.	Ancestry.	Year of birth.	Residence.	Inaugurated.		Years served.	Politics.	Place of Death.	Age at death.
						Year.	Age.				
1	George Washington.....	Va.....	English.....	1732	Va.....	1789	57	8	Federalist.....	Mt. Vernon, 1799.....	67
2	Johr Adams.....	Mass.....	English.....	1735	Mass.....	1797	62	4	Federalist.....	Quincy, Mass., 1826.....	61
3	Thomas Jefferson.....	Va.....	Welsh.....	1743	Va.....	1801	58	3	Republican.....	Monticello, Va., 1826.....	83
4	James Madison.....	Va.....	English.....	1751	Va.....	1809	58	3	Republican.....	Montpelier, Vt., 1836.....	85
5	James Monroe.....	Va.....	Scotch.....	1758	Va.....	1817	59	3	Republican.....	New York City, 1831.....	73
6	John Quincy Adams.....	Mass.....	English.....	1767	Mass.....	1825	58	4	Republican.....	Washington, 1848.....	81
7	Andrew Jackson.....	S. C.....	Irish.....	1767	Tenn.....	1829	62	3	Democrat.....	Hermitage, Tenn., 1845.....	78
8	Martin Van Buren.....	N. Y.....	Dutch.....	1782	N. Y.....	1837	55	4	Democrat.....	Kinderhook, N. Y., 1862.....	80
9	William H. Harrison.....	Va.....	English.....	1773	Ohio.....	1841	68	1 mo.	Whig.....	Washington, 1841.....	68
10	John Tyler.....	Va.....	English.....	1790	Va.....	1841	51	4	Democrat.....	Richmond, Va., 1862.....	72
11	James K. Polk.....	N. C.....	Irish.....	1795	Tenn.....	1845	50	4	Democrat.....	Nashville, Tenn., 1849.....	54
12	Zachary Taylor.....	Va.....	English.....	1784	La.....	1849	65	1	Whig.....	Washington, 1850.....	66
13	Millard Fillmore.....	N. Y.....	English.....	1800	N. Y.....	1850	50	3	Whig.....	Buffalo, N. Y., 1874.....	74
14	Franklin Pierce.....	N. H.....	English.....	1804	N. H.....	1853	49	4	Democrat.....	Concord, N. H., 1869.....	65
15	James Buchanan.....	Pa.....	Irish.....	1791	Pa.....	1857	66	4	Democrat.....	Wheatland, Pa., 1868.....	77
16	Abraham Lincoln.....	Ky.....	English.....	1809	Ill.....	1861	52	4	Republican.....	Washington, 1865.....	56
17	Andrew Johnson.....	N. C.....	English.....	1808	Tenn.....	1864	57	4	Republican.....	Greenville, Tenn., 1875.....	67
18	Ulysses S. Grant.....	Ohio.....	Scotch.....	1822	Ill.....	1869	47	8	Republican.....	Mt. McGregor, N. Y., 1885.....	63
19	Rutherford B. Hayes.....	Ohio.....	English.....	1822	Ohio.....	1877	55	4	Republican.....	Fremont, Ohio, 1893.....	71
20	James A. Garfield.....	Ohio.....	English.....	1831	Ohio.....	1881	49	61 mo	Republican.....	Long Branch, N. J., 1881.....	50
21	Chester A. Arthur.....	Vt.....	Irish.....	1830	N. Y.....	1881	51	3 yrs. 51 mos.	Republican.....	New York City, 1886.....	56
22	Grover Cleveland.....	N. J.....	English.....	1837	N. Y.....	1885	48	4	Democrat.....	Princeton, N. J., 1908.....	71
23	Benjamin Harrison.....	Oh o.....	English.....	1833	Ind.....	1889	56	4	Republican.....	Indianapolis, Ind., 1901.....	67
24	Grover Cleveland.....	N. J.....	English.....	1837	N. Y.....	1893	56	4	Democrat.....	Princeton, N. J., 1908.....	71
25	William McKinley.....	Ohio.....	Scotch-Irish.....	1843	Ohio.....	1897	54	4 yrs. 5 m. 10d.	Republican.....	Buffalo, N. Y., 1901.....	58
26	Theodore Roosevelt.....	N. Y.....	Dutch.....	1858	N. Y.....	1901	51	7 yrs. 6 m. 20d.	Republican.....	Buffalo, N. Y., 1901.....	71
27	William H. Taft.....	Ohio.....	English.....	1857	Ohio.....	1909	51		Republican.....	.....	.....



VICE PRESIDENTS OF THE UNITED STATES.

	NAME.	BIRTH.		Residence when elected.	Year qualified.	Years served.	Politics.	DEATH.		
		Place.	Year.					Place.	Year.	Age.
1	John Adams.....	Quincy, Mass.....	1735	Massachusetts...	1789	8	Fed...	Quincy, Mass.....	1826	91
2	Thomas Jefferson...	Shadwell, Va.....	1743	Virginia.....	1797	4	Rep...	Monticello, Va.....	1826	83
3	Aaron Burr.....	Newark, N. J.....	1756	New York.....	1801	4	Rep...	Staten Island, N. Y.....	1836	80
4	George Clinton.....	Ulster Co., N. Y.....	1739	New York.....	1805	7 yr., 1mo., 16d*	Rep...	Washington, D. C.....	1812	73
5	Elbridge Gerry.....	Marblehead, Mass.....	1744	Massachusetts...	1813	1 yr., 9mo., 19d*	Rep...	Washington, D. C.....	1814	70
6	Daniel D. Tompkins.....	Scarsdale, N. Y.....	1744	New York.....	1817	8	Rep...	Staten Island, N. Y.....	1825	51
7	John C. Calhoun.....	Abbeville, S. C.....	1782	South Carolina...	1825	7 yr., 7mo., 24d†	Rep...	Washington, D. C.....	1850	68
8	Martin Van Buren.....	Kinderhook, N. Y.....	1782	New York.....	1833	4	Dem.	Kinderhook, N. Y.....	1862	80
9	Rich. M. Johnson.....	Louisville, Ky.....	1780	Kentucky.....	1837	4	Dem.	Frankfort, Ky.....	1850	70
10	John Tyler.....	Greenway, Va.....	1790	Virginia.....	1841	1 month‡	Dem.	Richmond, Va.....	1862	72
11	George M. Dallas.....	Philadelphia, Pa.....	1792	Pennsylvania.....	1845	4	Dem.	Philadelphia, Pa.....	1864	72
12	Millard Fillmore.....	Summer Hill, N. Y.....	1800	New York.....	1849	1 yr., 4mo., 4d‡	Whig.	Buffalo, N. Y.....	1874	74
13	William R. King.....	Sampson Co., N. C.....	1786	Alabama.....	1853	1 m., 14 d*	Dem.	Dallas Co., Alabama.....	1853	67
14	J. C. Breckenridge.....	Lexington, Ky.....	1821	Kentucky.....	1857	4	Dem.	Lexington, Ky.....	1875	54
15	Hanibal Hamilton.....	Paris, Me.....	1809	Maine.....	1865	1 m., 11 d‡	Rep.	Bangor, Me.....	1891	82
16	Andrew Johnson.....	Raleigh, N. C.....	1808	Tennessee.....	1865	4	Rep.	Carter Co., Tenn.....	1875	67
17	Schuyler Colfax.....	New York City.....	1825	Indiana.....	1869	4	Rep.	Mankato, Minn.....	1885	60
18	Henry Wilson.....	Farmington, N. H.....	1812	Massachusetts...	1873	2 yr., 8 m., 18d*	Rep.	Washington, D. C.....	1875	63
19	Wm. A. Wheeler.....	Malone, N. Y.....	1819	New York.....	1877	4	Rep.	Malone, N. Y.....	1887	68
20	Chester A. Arthur.....	Fairfield, Vt.....	1830	New York.....	1881	6 m., 15 d‡	Rep.	New York City.....	1886	56
21	T. A. Hendricks.....	Muskingum Co., O.....	1819	Indiana.....	1885	8 m., 21 d*	Dem.	Indianapolis, Ind.....	1885	66
22	Levi P. Morton.....	Shoreham, Vt.....	1824	New York.....	1889	4	Rep.	.....	.....	.....
23	Adlai E. Stevenson.....	Christian Co., Ky.....	1835	Illinois.....	1893	4	Dem.	.....	.....	.....
24	Arret A. Hobart.....	New Jersey.....	1844	New Jersey.....	1897	2 yr., 8mo., 17d*	Rep.	Paterson, N. J.....	1899	55
25	Theodore Roosevelt.....	New York City.....	1858	New York.....	1901	5 m., 10 d‡	Rep.	.....	.....	.....
26	Chas. W. Fairbanks.....	Unionville Center, O.....	1852	Indiana.....	1905	4	Rep.	.....	.....	.....
27	James S. Sherman.....	Utica, N. Y.....	1855	New York.....	1909	.....	Rep.	.....	.....	.....

\*Died in office. †Resigned. ‡Succeeded to the presidency because of the death of the incumbent of that office.

## PRESIDENTS PRO TEMPORE OF THE UNITED STATES SENATE.

A list of the Senators who have been elected by the Senate to preside over that body in the absence of the Vice President, or while he was acting as President, or while the office of Vice President was vacant by reason of the death of the incumbent.

Con- gress.	Years.	Name.	State.	Born.	Died.
1, 2	1789-92	John Langdon.....	New Hampshire.....	1739	1819
2	1792	Richard H. Lee.....	Virginia.....	1732	1794
2, 3	1792-94	John Langdon.....	New Hampshire.....	1739	1819
3	1794-95	Ralph Izard.....	South Carolina.....	1742	1804
3, 4	1795-96	Henry Tazewell.....	Virginia.....	1753	1793
4	1796-97	Samuel Livermore.....	New Hampshire.....	1732	1803
4, 5	1797	William Bingham.....	Pennsylvania.....	1751	1804
5	1797	William Bradford.....	Rhode Island.....	1729	1808
5	1797-98	Jacob Reed.....	South Carolina.....	1752	1816
5	1798	Theodore Sedgwick.....	Massachusetts.....	1746	1813
5	1798-99	John Laurence.....	New York.....	1750	1810
5	1799	James Ross.....	Pennsylvania.....	1762	1847
6	1799-1800	Samuel Livermore.....	New Hampshire.....	1732	1803
6	1800	Uriah Tracy.....	Connecticut.....	1755	1807
6	1800-01	John E. Howard.....	Maryland.....	1752	1827
6	1801	James Hillhouse.....	Connecticut.....	1754	1832
7	1801-02	Abraham Baldwin.....	Georgia.....	1754	1807
7	1802-03	Stephen R. Bradley.....	Vermont.....	1754	1830
8	1803-04	John Brown.....	Kentucky.....	1757	1837
8	1804-05	Jesse Franklin.....	North Carolina.....	1758	1823
8	1805	Joseph Anderson.....	Tennessee.....	1757	1837
9, 10	1805-08	Samuel Smith.....	Maryland.....	1752	1839
10	1808-09	Stephen R. Bradley.....	Vermont.....	1777	1830
10, 11	1809	John Milledge.....	Georgia.....	1754	1818
11	1809-10	Andrew Gregg.....	Pennsylvania.....	1757	1835
11	1810-11	John Gaillard.....	South Carolina.....	1755	1826
11, 12	1811-12	John Pope.....	Kentucky.....	1765	1845
12, 13	1812-13	Wm. H. Crawford.....	Georgia.....	1702	1834
13	1813-14	Joseph B. Varnun.....	Massachusetts.....	1750	1821
13, 15	1814-18	John Gaillard.....	South Carolina.....	1765	1826
15, 16	1818-19	James Barbour.....	Virginia.....	1775	1842
16, 19	1820-26	John Gaillard.....	South Carolina.....	1765	1826
19, 20	1826-28	Nathaniel Macon.....	North Carolina.....	1757	1837
20, 22	1828-32	Samuel Smith.....	Maryland.....	1752	1839
22	1832	L. W. Tazewell.....	Virginia.....	1774	1860
22, 23	1832-34	Hugh L. White.....	Tennessee.....	1773	1840
23	1834-35	George Poindexter.....	Mississippi.....	1779	1853
24	1835-36	John Tyler.....	Virginia.....	1790	1862
24, 26	1836-41	William R. King.....	Alabama.....	1786	1853
26, 27	1841-42	Samuel L. Southard.....	New Jersey.....	1787	1842
27-29	1832-46	W. P. Mangum.....	North Carolina.....	1792	1861
29, 30	1846-49	D. R. Atchison.....	Missouri.....	1807	1886
31, 32	1850-52	William R. King.....	Alabama.....	1786	1853
32, 33	1852-54	D. R. Atchison.....	Missouri.....	1807	1886
33, 34	1854-57	Jesse D. Bright.....	Indiana.....	1812	1875
34	1857	James M. Mason.....	Virginia.....	1798	1871
35, 36	1857-61	Benjamin Fitzpatrick.....	Alabama.....	1802	1869
36-38	1861-64	Solomon Foot.....	Vermont.....	1802	1866
38	1864-65	Daniel Clark.....	New Hampshire.....	1809	1891
39	1865-67	Lafayette S. Foster.....	Connecticut.....	1806	1886
40	1867-69	Benjamin F. Wade.....	Ohio.....	1800	1878
41, 42	1869-73	Henry B. Anthony.....	Rhode Island.....	1845	1884
43	1873-75	M. H. Carpenter.....	Wisconsin.....	1824	1881
44, 45	1875-79	Thomas W. Ferry.....	Michigan.....	1827	1896
46	1879-81	A. G. Thurman.....	Ohio.....	1813	1895
47	1881	Thomas F. Bayard.....	Delaware.....	1828	1896
47	1881-83	David Davis.....	Illinois.....	1815	1886
48	1883-85	George F. Edmunds.....	Vermont.....	1828	.....
49	1885-87	John Sherman.....	Ohio.....	1823	1900
49, 50, 51	1887-91	John J. Ingalls.....	Kansas.....	1833	1900
52	1891-93	Chas. F. Manderson.....	Nebraska.....	1837	.....
53	1893-95	Isham G. Harris.....	Tennessee.....	1818	1897
54, 55, 56	1896-	.....	.....	.....	.....
57, 58, 59	1910	Wm. P. Frye.....	Maine.....	1831	.....
60, 61	.....	.....	.....	.....	.....

## SPEAKERS OF THE U. S. HOUSE OF REPRESENTATIVES.

Congress.	Years.	Name.	State.	Born.	Died.
1	1789-91	F. A. Muhlenburg .....	Pennsylvania .....	1750	1801
2	1791-93	Jonathan Trumbull .....	Connecticut .....	1740	1809
3	1793-95	F. A. Muhlenburg .....	Pennsylvania .....	1750	1801
4, 5	1795-99	Jonathan Dayton .....	New Jersey .....	1760	1824
6	1799-01	Theodore Sedgwick .....	Massachusetts .....	1746	1813
7-9	1801-07	Nathaniel Bacon .....	North Carolina .....	1757	1837
10, 11	1807-11	Joseph R. Varnum .....	Massachusetts .....	1750	1821
12, 13	1811-14	Henry Clay .....	Kentucky .....	1777	1852
13	1814-15	Langdon Cheves .....	South Carolina .....	1776	1857
14-16	1815-20	Henry Clay .....	Kentucky .....	1777	1852
16	1820-21	John W. Taylor .....	New York .....	1784	1854
17	1821-23	Phillip R. Barbour .....	Virginia .....	1783	1841
18	1823-25	Henry Clay .....	Kentucky .....	1777	1852
19	1825-27	John W. Taylor .....	New York .....	1784	1854
20-23	1827-34	Andrew Stevenson .....	Virginia .....	1784	1857
23	1834-35	John Bell .....	Tennessee .....	1797	1849
24, 25	1835-39	James K. Polk .....	Tennessee .....	1795	1849
26	1839-41	R. M. T. Hunter .....	Virginia .....	1809	1887
27	1841-43	John White .....	Kentucky .....	1805	1845
28	1843-45	John W. Jones .....	Virginia .....	1805	1848
29	1845-47	John W. Davis .....	Indiana .....	1799	1850
30	1847-49	Robert C. Winthrop .....	Massachusetts .....	1809	1894
31	1849-51	Howell Cobb .....	Georgia .....	1815	1868
32, 33	1851-55	Linn Boyd .....	Kentucky .....	1800	1859
34	1856-57	Nathaniel P. Banks .....	Massachusetts .....	1816	1894
35	1857-59	James L. Orr .....	South Carolina .....	1822	1873
36	1860-61	William Pennington .....	New Jersey .....	1796	1862
37	1861-63	Galusha A. Grow .....	Pennsylvania .....	1823	.....
38-40	1863-69	Schuyler Colfax .....	Indiana .....	1823	1885
41-43	1869-75	James G. Blaine .....	Maine .....	1830	1893
44	1875-76	Michael C. Kerr .....	Indiana .....	1827	1876
45-46	1876-81	Samuel J. Randall .....	Pennsylvania .....	1828	1890
47	1881-83	John W. Keifer .....	Ohio .....	1836	.....
48-50	1883-89	John G. Carlisle .....	Kentucky .....	1835	.....
51	1889-91	Thomas B. Reed .....	Maine .....	1839	1902
52-53	1891-95	Chas. F. Crisp .....	Georgia .....	1845	1896
54-55	1896-99	Thomas B. Reed .....	Maine .....	1839	1902
56-57	1899-03	David R. Henderson .....	Iowa .....	1810	1906
58-61	1903-10	Jos. G. Cannon .....	Illinois .....	1836	.....
62	1911-12	Champ Clark .....	Missouri .....	1850	.....





4

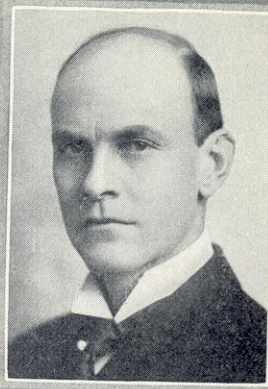

5



2



1

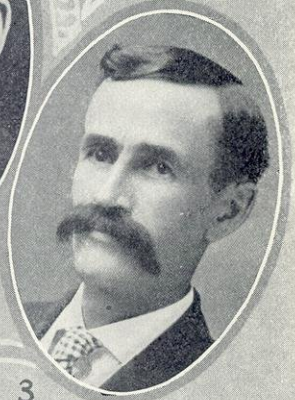

3

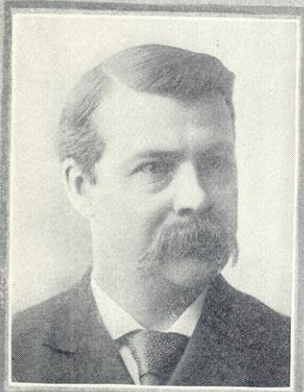

6

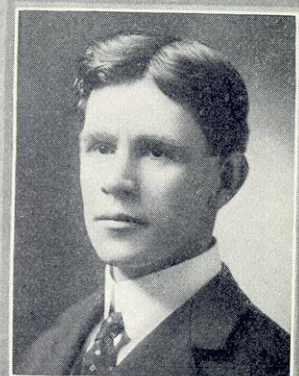

7

S-P-MIL

STATE OFFICERS

- 1. Francis E. McGovern, Governor.
- 2. James A. Frear, Secretary of State.
- 3. Andrew H. Dahl, State Treasurer.
- 4. Thomas Morris, Lieutenant Governor.
- 5. Levi H. Bancroft, Attorney General.
- 6. C. P. Cary, State Superintendent of Schools.
- 7. Herman L. Ekern, Insurance Commissioner.

# STATE GOVERNMENT.

## STATE OFFICERS.

Office.	Name.	Residence.	Salary.
Governor .....	F. E. McGovern..	Milwaukee ....	\$5,000
Lieutenant Governor .....	Thomas Morris ..	La Crosse .....	1,000
Secretary of State .....	Jas. A. Frear ....	Hudson .....	5,000
Treasurer .....	A. H. Dahl .....	Westby .....	5,000
Attorney-General .....	Levi H. Bancroft.	Richland Center	5,000
Supt. Public Instruction ..	C. P. Cary .....	Delavan .....	5,000
Insurance Commissioner..	Herman L. Ekern.	Whitehall .....	5,000

## EXECUTIVE DEPARTMENT.

Position.	Name.	Legal Residence.	Nativity.
Governor .....	F. E. McGovern..	Milwaukee ....	Wisconsin.
Lieutenant Governor .....	Thomas Morris ..	La Crosse .....	Canada.
Private Secretary .....	Duncan McGregor.	Platteville ....	Scotland.
Executive Clerk .....	Harry C. Wilbur.	Milwaukee ....	Pennsylvania.
Stenographer .....	Mary Sims .....	Dodgeville ....	Wisconsin.
Messenger .....	Hazel P. Torgeson	Madison .....	Wisconsin.

## SECRETARY OF STATE'S DEPARTMENT.

Position.	Name.	Legal Residence	Nativity.
Secretary of State ..	J. A. Frear .....	Hudson .....	Wisconsin.
Ass't Secretary of State..	A. T. Forge .....	Madison .....	Wisconsin.
Chief Clerk .....	L. B. Nagler ....	Hudson .....	Wisconsin.
Chief Bookkeeper .....	J. T. Lee .....	Madison .....	England.
First Ass't Bookkeeper..	Don Sherman ....	Hillsboro .....	Wisconsin.
Sec. Ass't Bookkeeper ..	W. H. Comerford.	Superior .....	Wisconsin.
Warrant Clerk .....	Claire Cook .....	Madison .....	England.
Incorporation Clerk .....	J. R. Edwards .....	Milwaukee ....	Wisconsin.
Ass't Incorporation Clerk	A. J. Nelson .....	Milwaukee ....	Wisconsin.
Printing Clerk .....	George S. Post ..	Madison .....	Wisconsin.
Asst. Printing Clerk .....	H. J. Anderson ..	Ogdensburg ..	Wisconsin.
Filing Clerk .....	J. C. MacKenzie ..	Portage .....	Wisconsin.
Notarial Clerk .....	Tim Murphy .....	Menomonie .....	Pennsylvania.
Statistical Clerk ..	R. S. Harrison .....	Friendship .....	Wisconsin.
Recording Clerk .....	Ida Kissel .....	Hartford .....	Wisconsin.
Registration Clerk .....	A. J. Cobban .....	Rhineland .....	Canada.
Vault Clerk .....	A. L. Karras .....	Hudson .....	Wisconsin.
Shipping Clerk .....	Harvey Howitt ..	Pewaukee .....	Wisconsin.
Clerk .....	John Lorigan .....	Necedah .....	Pennsylvania.
Clerk .....	R. H. Hilger .....	Merrill .....	New York.
Clerk .....	Grace Peirce .....	Madison .....	Wisconsin.
Clerk .....	Lena Ekern .....	Madison .....	Wisconsin.
Clerk .....	C. S. Christopherson	Scandinavia ..	Wisconsin.
Stenographer .....	Mabel E. Homewood	Madison .....	Wisconsin.

## TREASURER'S DEPARTMENT.

Position.	Name.	Legal Residence.	Nativity.
State Treasurer .....	Andrew H. Dahl ..	Westby .....	Wisconsin.
Ass't State Treasurer ..	Henry Johnson ..	Suring .....	Denmark.
Bookkeeper .....	Arthur Pugh .....	Racine .....	Wisconsin.
Ass't Bookkeeper .....	Oscar J. Taeuber ..	La Crosse .....	Switzerland.
Corresponding Clerk .....	I. P. Leigh .....	Milwaukee .....	Wisconsin.
Deposit Clerk .....	Chester Wilcox ..	De Pere .....	New York.
Mailing Clerk .....	Louis P. Rupp .....	Milwaukee .....	Wisconsin.
Stenographer .....	Lulu Dahl .....	Westby .....	Wisconsin.
Night Watch .....	Olaf Goldstrand ..	Rhineland .....	Sweden.

## ATTORNEY GENERAL'S DEPARTMENT.

Position.	Name.	Legal Residence.	Nativity.
Attorney General .....	Levi H. Bancroft.	Richland Center.	Wisconsin.
Deputy Atty. Gen. ....	Russell Jackson ..	Madison .....	Wisconsin.
1st Asst. Atty. Gen. ....	Albert C. Titus... ..	Superior .....	New York.
2nd Asst. Atty. Gen. ....	W. W. Gilman... ..	Boscobel .....	Wisconsin.
3rd Asst. Atty. Gen. ....	J. E. Messerschmidt	Madison .....	Wisconsin.
Clerk and Stenographer..	L. T. Pond .....	Madison .....	Wisconsin.
Stenographer .....	Kate A. Billington	Arena .....	Wisconsin.
Stenographer .....	Fanny G. Clemons	Madison .....	New York.

## DEPARTMENT OF EDUCATION.

Position.	Name.	Legal Residence.	Nativity.
State Superintendent .....	C. P. Cary .....	Delavan .....	Ohio.
Asst. Superintendent .....	J. B. Borden .....	Marshfield .....	Wisconsin.
High School Inspector .....	H. L. Terry .....	Waukesha .....	Wisconsin.
Library Clerk .....	O. S. Rice .....	Deerfield .....	Norway.
Chief Clerk .....	Chas. L. Harper ..	Lancaster .....	Virginia.
Inspector of Deaf Schools	A. J. Winnie... ..	Racine .....	Wisconsin.
State School Inspector... ..	Geo. H. Drevry .....	Waldo .....	Wisconsin.
State School Inspector... ..	Walter H. Hunt... ..	Kingston .....	Wisconsin.
Rural School Inspector... ..	W. E. Larson... ..	Menitowoc .....	Wisconsin.
Index and Filing Clerk .....	Winona Merrick... ..	Madison .....	New York.
Clerk and Stenographer..	Dora E. Casey .....	Madison .....	Wisconsin.
Clerk and Stenographer... ..	Mary Messerschmidt	Madison .....	Wisconsin.

## INSURANCE DEPARTMENT.

Position.	Name.	Legal Residence.	Nativity.
Commissioner .....	Herman L. Ekern ..	Whitehall .....	Wisconsin.
Deputy Commissioner .....	Geo. E. Beedle... ..	Embarrass .....	Wisconsin.
Chief Clerk .....	Eugene Shepard... ..	Madison .....	Wisconsin.
Actuary .....	Lewis A. Anderson ..	Madison .....	Wisconsin.
Assistant Actuary .....	Paul D. Gurnee... ..	Madison .....	Wisconsin.
Examiner .....	Edw. A. Ketcham ..	Wittenberg .....	Wisconsin.
License Clerk .....	Frank H. Bryant... ..	Blooming Grove	Wisconsin.
General Clerk .....	Wm. H. Glenz .....	Madison .....	Germany.
Clerk .....	Noah J. Frey .....	Madison .....	Wisconsin.
Filing Clerk .....	Mrs. M. L. Monteith	Madison .....	Wisconsin.
Stenographer .....	R. H. Anderson... ..	Whitehall .....	Wisconsin.

## BUREAU OF LABOR AND INDUSTRIAL STATISTICS.

Position.	Name.	Legal Residence.	Nativity.
Commissioner .....	J. D. Beck .....	Cashton .....	Wisconsin.
Deputy Commissioner .....	Taylor Frye .....	Fairchild .....	Penn.
Chief Clerk .....	W. O. Pietzsch .....	Baraboo .....	Germany.
Statistical Clerk .....	Maud Swett .....	Milwaukee .....	Wisconsin.
Statistical Clerk .....	Rena Beck .....	Henrietta .....	Wisconsin.
Clerk and Stenographer .....	Elva Norris .....	Madison .....	Wisconsin.
Factory Inspector .....	J. E. Vallier .....	Milwaukee .....	Wisconsin.
Asst. Factory Inspector .....	H. P. Peterson .....	Superior .....	Norway.
Asst. Factory Inspector .....	Aug. Lehnhoff .....	Milwaukee .....	Germany.
Asst. Factory Inspector .....	A. L. Kaems .....	Sheboygan .....	Wisconsin.
Asst. Factory Inspector .....	D. D. Evans .....	Racine .....	Wisconsin.
Asst. Factory Inspector .....	Jacob R. Bloom .....	Neenah .....	Wisconsin.
Asst. Factory Inspector .....	Carl S. Porter .....	Fox Lake .....	Wisconsin.
Asst. Factory Inspector .....	Ira L. Lockney .....	Milwaukee .....	Wisconsin.
Asst. Factory Inspector .....	William Straub .....	Milwaukee .....	Wisconsin.
Asst. Factory Inspector .....	J. A. Norris .....	Madison .....	Wisconsin.
Supt. Mil. F. E. Office .....	C. P. Hart .....	Milwaukee .....	Wisconsin.
Supt. Sup. F. E. Office .....	William O'Carroll .....	Superior .....	North Carolina.
Supt. La C. F. E. Office .....	L. Kleeber .....	La Crosse .....	Wisconsin.
Supt. Osh. F. E. Office .....	Henry Schreiber .....	Oshkosh .....	Wisconsin.
Bakery Inspector .....	C. J. Kremer .....	Milwaukee .....	Germany.
Stenographer .....	Ida Manson .....	Beaver Dam .....	Wisconsin.

## RAILROAD COMMISSION OF WISCONSIN.

Position.	Name.	Legal Residence.	Nativity.
Commissioner .....	John H. Roemer .....	Milwaukee .....	Ohio.
Commissioner .....	Halford Erickson .....	Superior .....	Sweden.
Commissioner .....	David Harlowe .....	Milwaukee .....	England.
Secretary .....	J. M. Winterbotham .....	Madison .....	Iowa.
Asst. Secy .....	S. T. Walker .....	Rhineland .....	Wisconsin.
Stenographer .....	W. C. Dauming .....	Madison .....	Wisconsin.
Stenographer .....	Ida M. Breikreutz .....	Milwaukee .....	Wisconsin.
Stenographer .....	Kath. M. Romanosky .....	Sparta .....	Wisconsin.
Stenographer .....	Emily E. Clark .....	Portage .....	Wisconsin.
Stenographer .....	Natalie N. Mullen .....	Madison .....	Indiana.
Chief Rate Clerk .....	J. F. Hogan .....	Neenah .....	New Jersey
Asst. Rate Clerk .....	R. V. Adams .....	Milwaukee .....	New York.
Statistician .....	C. C. Schreiber .....	Madison .....	Missouri.
Expert .....	Ida M. Lawrie .....	Madison .....	Scotland.
Expert .....	E. F. Gruhl .....	Milwaukee .....	Wisconsin.
Expert .....	F. A. Newton .....	Madison .....	Wisconsin.
Expert .....	E. N. Strait .....	Madison .....	Wisconsin.
Clerk .....	A. W. Pott .....	Sheboygan .....	Wisconsin.
Clerk .....	Rosalind S. Moore .....	Madison .....	Massachusetts.
Clerk .....	A. B. Emerson .....	Chippewa Co. .....	Wisconsin.
Clerk .....	W. M. Dineen .....	Madison .....	Wisconsin.
Clerk .....	Joseph Smethurst .....	Seneca .....	Ohio.
Clerk .....	Walter Timm .....	Madison .....	Wisconsin.
Clerk .....	G. C. Matthews .....	Madison .....	Iowa.
Messenger .....	Ralph Butler .....	Madison .....	Wisconsin.

## HIGHWAY COMMISSION.

Name.	Position.	Residence.
J. A. Hazelwood .....	Chairman .....	Jefferson
John S. Owen .....	Commissioner .....	Maiden Rock
J. H. Van Doren .....	Commissioner .....	Birmamwood
F. E. Turneure .....	Ex-officio .....	Madison
W. O. Hotchkiss .....	Ex-Officio and Secretary .....	Madison



## INDUSTRIAL COMMISSION.

Name.	Position.	Residence.
Charles H. Crownhart .....	Chairman .....	Superior
Joseph D. Beck .....	Commissioner .....	Madison.
John R. Commons .....	Commissioner .....	Madison.
Paul Watrous .....	Secretary .....	Milwaukee.

## BOARD OF PUBLIC AFFAIRS.

Name.	Position.	Residence.
Gov. F. E. McGovern .....	Chairman Ex-officio .....	Milwaukee.
Wm. H. Hatton .....	Vice-Chairman .....	New London.
W. H. Hanchett .....	.....	Sparta.
John Humphrey .....	.....	Milwaukee.
A. W. Sanborn .....	Ex-officio .....	Ashland.
R. J. Nye .....	Ex-officio .....	Superior.
J. A. Frear .....	Ex-officio .....	Hudson.

## DAIRY AND FOOD COMMISSION.

Position.	Name.	Legal Residence.	Nativity.
Dairy and Food Commissioner .....	J. Q. Emery .....	Albion .....	Ohio.
Director of Chemical Laboratory .....	Richard Fischer ..	Madison .....	Minnesota.
Assistant Commissioner ..	U. S. Baer .....	Madison .....	Wisconsin.
Second Assistant Commissioner .....	H. C. Larson .....	Madison .....	Wisconsin.
Secretary .....	Florence Q. Norton	Madison .....	Wisconsin.
Stenographer and Confidential Clerk .....	Ethel D. Thomas.	Madison .....	Wisconsin.
Chemist .....	A. E. Kundert .....	Madison .....	Wisconsin.
Assistant Chemist .....	Harry Kluteter .....	Madison .....	Wisconsin.
Assistant Chemist .....	Fred P. Downing.	Madison .....	Wisconsin.
Assistant Chemist .....	W. A. Brannon....	Madison .....	Indiana.
Chief Food Inspector .....	F. M. Buzzell ....	Chippewa Falls	Ohio.
Cheese Factory, Dairy and Food Inspector .....	Emil L. Aderhold.	Neenah .....	Wisconsin.
Cheese Factory, Dairy and Food Inspector .....	F. E. Carswell ...	Richland Center	Wisconsin.
Cheese Factory, Dairy and Food Inspector .....	Fred Marty .....	Monroe .....	Switzerland.
Cheese Factory, Dairy and Food Inspector .....	J. D. Cannon .....	New London ..	Wisconsin.
Cheese Factory, Dairy and Food Inspector .....	R. B. Southard ..	Marshfield....	Wisconsin.
Cheese Factory, Dairy and Food Inspector .....	J. B. Linzmeyer..	Green Bay ....	Wisconsin.
Creamery, Dairy and Food Inspector .....	P. A. Larson.....	La Crosse R. D.	Wisconsin.
Creamery, Dairy and Food Inspector .....	James VanDuser..	Fort Atkinson, R. D. ....	Wisconsin.
Creamery, Dairy and Food Inspector .....	S. J. Duffner....	Waukesha ....	Wisconsin.
Creamery, Dairy and Food Inspector .....	W. A. Voigt .....	Eau Claire ....	Wisconsin.
Creamery, Dairy and Food Inspector .....	P. W. Guse .....	Madison .....	Wisconsin.
Food Inspector .....	W. F. Scott .....	Madison .....	Wisconsin.

## DEPARTMENT OF PUBLIC LANDS.

Commissioners of the Public Lands: J. A. Frear, Secretary of State; A. H. Dahl, State Treasurer; L. H. Bancroft, Attorney General.

Position.	Name.	Legal Residence.	Nativity.
Chief Clerk .....	W. H. Bennett ..	Madison .....	Wisconsin.
Assistant Chief Clerk .....	Mathias Lampert ..	Madison .....	Wisconsin.
Stenographer .....	Myrtle G. Underhill	South Wayne..	Wisconsin.

## STATE BANKING DEPARTMENT.

Position.	Name.	Legal Residence.	Nativity.
Commissioner .....	Albert E. Kuolt ..	Kenosha .....	New York.
Deputy Commissioner .....	Wm. H. Richards.	Black River Falls	Massachusetts.
Bank Examiner .....	Charles L. Brown.	Blue River .....	Wisconsin.
Bank Examiner .....	Robert B. Ellis...	Oconto .....	Maine.
Bank Examiner .....	Arthur R. Emerson	Belmont .....	Wisconsin.
Bank Examiner .....	Albert B. Geilfuss	Milwaukee .....	Germany.
Bank Examiner .....	Thos. Herreid ...	Blair .....	Wisconsin.
Bank Examiner .....	Burne Pollock ...	Lancaster .....	Wisconsin.
Bank Examiner .....	Andrew C. Pond..	Janesville .....	Wisconsin.
Bank Examiner .....	Horace E. Stedman	Berlin .....	Wisconsin.
Chief Clerk .....	Thaddeus M. Wild	Madison .....	Poland.
Clerk .....	Chester W. Rhodes	Madison .....	Wisconsin.
Clerk .....	Hannah C. Davidson	Soldiers Grove.	Wisconsin.
Clerk .....	Jennie Nelson ...	Madison .....	Wisconsin.

## EMPLOYEES IN OFFICE OF STATE BOARD OF CONTROL.

Position.	Name.	Legal Residence.	Nativity.
Secretary .....	M. J. Tappins ...	Madison .....	Wisconsin.
Chief Clerk .....	H. T. Lerdall .....	Madison .....	Norway.
First Assistant Chief Clerk .....	C. M. Johnson....	Madison .....	Minnesota.
Second Asst. Chief Clerk .....	L. L. Hadley .....	Madison .....	Wisconsin.
Clerk .....	J. E. Barnard .....	Spring Green..	Wisconsin.
Clerk .....	M. V. Howard .....	Mauston .....	Wisconsin.
Stenographer .....	A. E. Breitenbach.	Madison .....	Wisconsin.

## STATE FIRE MARSHAL'S DEPARTMENT.

Position.	Name.	Legal Residence.	Nativity.
State Fire Marshal .....	T. M. Purtell .....	Madison .....	Ohio.
Chief Assistant .....	J. M. Sexton .....	Madison .....	Wisconsin.
Attorney .....	J. E. Florin .....	Menomonie .....	Switzerland.
First Deputy .....	G. H. Kiland .....	Manitowoc .....	Norway.
Special Deputy .....	Wm. G. End .....	Milwaukee .....	Wisconsin.
Assistant .....	Wm. E. Finnegan.	Green Bay .....	Wisconsin.
Assistant .....	S. S. Somers .....	Monroe .....	Wisconsin.
Assistant .....	C. J. Good .....	Ashland .....	Wisconsin.
Stenographer .....	Claudian Purtell..	Madison .....	Minnesota.

## DEPARTMENT OF SUPERINTENDENT OF PUBLIC PROPERTY.

Name.	Position.	Residence.
William L. Essmann .....	Superintendent .....	Milwaukee.
August G. Meyers .....	Assistant Superintendent .....	Sheboygan.
Levi M. Bresee .....	Chief Clerk .....	Milwaukee.
Helen M. Wuerth .....	Stenographer .....	Sauk City.
L. L. Ketchum .....	Chief Engineer .....	Racine.
Arthur M. Glidden .....	Assistant Engineer .....	Sun Prairie.
Frank Sutliff .....	Assistant Engineer .....	Madison.
Wesley M. Ketchum .....	Assistant Engineer (Expert Electrician)	Racine.
Joseph Dean .....	State Carpenter .....	Madison.
George H. Mason .....	First Assistant Carpenter .....	Madison.
Charles Gussmann .....	Second Assistant Carpenter .....	Madison.
William A. Henwood .....	State Painter .....	Madison.
Tolleff O. Homme .....	Assistant Painter .....	Stoughton.
Michael Kurz .....	Receiving and Shipping Clerk .....	Madison.
Martin Matzdorf .....	Police .....	Madison.
Orin O. Owen .....	Police .....	Prentice.
Sherman T. Dodge .....	Police .....	Benton.
Matthew Lavin .....	Police .....	Madison.
W. H. Cobb .....	Police .....	Pardeeville.
Stephen C. Baas .....	Police .....	Madison.
John G. Jennings .....	Police .....	Madison.
J. F. Beck .....	Police .....	Madison.
John Lyons .....	Night Watchman .....	Madison.
Nath. A. Crampton .....	Night Watchman .....	Madison.
Clarence Wagen .....	Elevator Operator .....	Milwaukee.
John Hoffman .....	Elevator Operator .....	Madison.
M. L. Ensign .....	Elevator Operator .....	Superior.
John Danielson .....	Extra Elevator Operator .....	Madison.
Oliver M. Davis .....	Extra Elevator Operator .....	Milwaukee.
Frank Higgins .....	Janitor .....	Darlington.
Knud W. Jensen .....	Janitor .....	Racine.
Ole O. Elverkrug .....	Janitor .....	Rutland.
C. H. Wanamaker .....	Janitor .....	Platteville.
Herbert G. Hart .....	Janitor .....	Madison.
Claire A. Lynn .....	Janitor .....	Mount Hope.
Even Ekern .....	Janitor .....	Trempealeau.
Wm. Miller .....	Janitor .....	Milwaukee.
Hans Quam .....	Janitor .....	Madison.
T. J. Davies .....	Janitor .....	Madison.
Richard Comeford .....	Janitor .....	Madison.
Peter Duex .....	Janitor .....	Oshkosh.
Peter T. McManus .....	Janitor .....	Madison.
Casper Lipp .....	Janitor .....	Milwaukee.
Otto C. Rossmuessler .....	Janitor .....	Madison.
George Bancroft .....	Janitor .....	Richland Cent'r.
John D. Kelley .....	Janitor .....	Madison.
R. N. Qualey .....	Carpetman .....	Madison.
Lars T. Bakken .....	Cuspidor Cleaner .....	Madison.
John Schermerhorn .....	Laborer .....	Madison.
Joshua B. Gilbert .....	Laborer .....	Blooming Grove
John J. O'Neil .....	Laborer .....	Madison.
John R. Sullivan .....	Laborer .....	Madison.
Newton A. Bennett .....	Laborer .....	Madison.
William Briggs .....	Laborer .....	Platteville.
Elias Thorsness .....	Laborer .....	Madison.
Ole Thompson .....	Laborer .....	Madison.
George Hartlein .....	Laborer .....	Oregon.
Arthur Schwichtenberg .....	Laborer .....	Oshkosh.
H. O. Bennett .....	Laborer .....	Madison.
Wm. A. Lamphere .....	Laborer .....	Madison.
Andrew Peterson .....	Laborer .....	Madison.
Mary De Renzo .....	Scrubwoman .....	Madison.
Mary Wiric .....	Scrubwoman .....	Madison.
Mary Roberts .....	Scrubwoman .....	Madison.
Bertha Hagenbacker .....	Scrubwoman .....	Madison.
Christine Gunderson .....	Scrubwoman .....	Rice Lake.

DEPARTMENT OF SUPERINTENDENT OF PUBLIC PROPERTY—  
Continued.

Name.	Position.	Residence.
Addie Woodward .....	Extra Scrubwoman .....	Madison.
Mary McCloskey .....	Extra Scrubwoman .....	Madison.
Olivia Kvern .....	Extra Scrubwoman .....	Madison.
Anna Flynn .....	Extra Scrubwoman .....	Madison.
John C. White .....	Operating Engineer, Heat, Light and Power Plant.	Madison.
Andrew J. Homes .....	Engineer, Heat, Light and Power Plant.	Janesville.
Herbert R. Dorman .....	Engineer, Heat, Light and Power Plant.	Madison.
John F. Novotney .....	Engineer, Heat, Light and Power Plant.	Madison.
Edward Harrington .....	Fireman, Heat, Light, and Power Plant.	Madison.
Charles Beyler .....	Fireman, Heat, Light, and Power Plant.	Madison.
Peter Lynaugh .....	Fireman, Heat, Light, and Power Plant.	Madison.
Calvin Z. Wise .....	Helper and Steam Fitter, Heat, Light and Power Plant.	Madison.
Harry G. Dyer .....	Helper, Heat, Light and Power Plant.	Madison.
Michael Harrington .....	Helper, Heat, Light and Power Plant.	Madison.

## STATE BOARDS, COMMISSIONS AND AGENTS.

NOT GIVEN ELSEWHERE.

TAX COMMISSION AND TAX COMMISSION ACTING AS STATE  
BOARD OF ASSESSMENT.

Name.	Position.	Legal Residence.
Nils P. Haugen .....	Commissioner .....	Madison
Thomas E. Lyons .....	Commissioner .....	Superior
Thomas S. Adams .....	Commissioner .....	St. Louis
George H. Francis .....	Secretary .....	Milwaukee
Elizabeth M. Barnes .....	Stenographer .....	Eau Claire
Zana K. Miller .....	Index Clerk and Librarian .....	Madison
Edmund J. Brabant .....	Clerk .....	Madison
Erving J. Koester .....	Reporting Stenog. and Asst.	Madison.

## REAL ESTATE SALES DEPARTMENT.

Name.	Position.	Legal Residence.
A. E. James .....	Assistant and Special Agent..	Madison
F. A. Crocker .....	Assistant and Special Agent..	Neillsville
H. V. Cowles .....	Assistant and Special Agent..	Madison
H. T. Nolan .....	Assistant and Special Agent..	Madison
Ida Dwinell James .....	Stenographer .....	Madison
Catherine Luft .....	Clerk .....	Madison
Elsie Dillman .....	Clerk .....	Madison
Lydia Vick .....	Clerk and Stenographer .....	Madison

## PUBLIC ACCOUNTING DEPARTMENT.

Name.	Position.	Legal Residence.
M. J. Kerschensteiner .....	Assistant .....	Jefferson
R. L. Hatch .....	Assistant and expert .....	Madison
O. B. Thayer .....	Assistant .....	Delafield
Wm. H. Spohn .....	Assistant .....	Janesville
H. K. Thurston .....	Assistant .....	Sparta
E. A. Meyers .....	Assistant .....	Evansville
Harold M. Wilkie .....	Assistant .....	Fond du Lac
Kate Trainor .....	Assistant .....	Madison
Helen Machlis .....	Assistant .....	Madison
Lillian Minch .....	Assistant .....	Madison

ENGINEERING DEPARTMENT SERVES THE RAILROAD COMMISSION AND THE TAX COMMISSION AS STATE BOARD OF ASSESSMENT JOINTLY; COMPENSATION AND EXPENSES DIVIDED BETWEEN THE TWO COMMISSIONS.

Name.	Position.	Legal Residence.
Prof. W. D. Pence .....	Engineer .....	Madison
C. M. Larson .....	Assistant Engineer .....	Madison
Prof. J. G. D. Mack .....	Chief Mechanical Inspector .....	Madison
W. E. Miller .....	Field Civil Engineer Inspector .....	Madison
W. F. Sloan .....	Field Electrical Inspector .....	Bozeman, Mont.
R. W. Harris .....	Field Electrical Inspector .....	Madison
W. P. Bennett .....	Civil Engineer Inspector .....	Madison
E. F. Johns .....	Assistant Field Inspector .....	Madison
R. M. Keown .....	Assistant Field Inspector .....	Madison
P. B. Turner .....	Assistant Field Inspector .....	Stoughton
A. L. Luedke .....	Assistant Field Inspector .....	Madison
S. R. Hatch .....	Civil Engineer Inspector .....	Appleton
R. M. Feustel .....	Civil Engineer Inspector .....	Madison
J. L. Harrop .....	Civil Engineer Inspector .....	Fair Oaks
J. N. Bidwell .....	Assistant Field Inspector .....	Madison
F. H. Hanson .....	Assistant Field Inspector .....	Madison
W. J. Freeman .....	Field Mechanical Inspector .....	Horicon
L. E. Boon .....	Assistant Field Inspector .....	Madison
G. L. Cross .....	Assistant Field Inspector .....	Stevens Point
L. P. Jerrard .....	Assistant Field Inspector .....	Superior
H. Buecher .....	Assistant Field Inspector .....	Madison
C. G. Burritt .....	Engineering Computer .....	Maunston
B. D. Moritz .....	Stenographer and Filing Clerk .....	Madison
E. Reilley .....	Typewriter Clerk .....	Oconto
M. P. Hitchcock .....	Stenographer .....	Lake Mills
H. Friedland .....	Typewriter Clerk .....	Menasha
Glenn Dickey .....	Messenger .....	Madison

## EMPLOYES OF THE BOARD.

Name.	Position.	Legal Residence.
Prof. W. D. Pence .....	Engineer .....	Madison
A. E. James .....	Assistant and Special Agent .....	Madison
C. M. Larson .....	Assistant Engineer .....	Madison
Bertha D. Moritz .....	Stenographer and Clerk .....	Madison

## COMMISSIONERS OF FISHERIES.

## MEMBERS OF THE BOARD.

	Term expires
THE GOVERNOR, ex-officio.	
JABE ALFORD, President, Madison .....	April 1, 1916
A. L. OSBORN, Vice President, Oshkosh .....	April 1, 1915
E. A. BIRGE, Secretary, Madison .....	ex-officio member
F. C. WOLTERS, Appleton .....	April 1, 1917
JAS. O. DAVIDSON, Madison .....	April 1, 1914
GEORGE W. PECK, Milwaukee .....	April 1, 1913
JNO. C. BURNS, La Crosse .....	April 1, 1912
JAMES NEVIN, Superintendent of Fisheries, Madison .....	

## WISCONSIN STATE BOARD OF AGRICULTURE.

## OFFICERS.

CHARLES L. HILL, Rosendale .....	President
JAMES J. NELSON, Amherst .....	Vice President
R. W. ROWLANDS, Madison .....	Secretary
A. H. DAHL, Madison .....	Treasurer

## MEMBERS OF THE BOARD.

	Term expires
WM. MAC LAREN—At large, Milwaukee .....	Jan. 1, 1913
GRANT U. FISHER—At Large, Janesville .....	Jan. 1, 1912
C. H. EVERETT—1st District, Racine .....	Jan. 1, 1913
GEORGE WYLIE—2nd District, Morrisonville .....	Jan. 1, 1913
OLIVER G. REWEY—3rd District, Rewey .....	Jan. 1, 1914
F. A. CANNON—4th District, Milwaukee .....	Jan. 1, 1913
GEO. MC KERROW—5th District, Pewaukee .....	Jan. 1, 1912
CHARLES L. HILL—6th District, Rosendale .....	Jan. 1, 1913
GEO. F. COMINGS—7th District, Eau Claire .....	Jan. 1, 1914
JAMES J. NELSON—8th District, Amherst .....	Jan. 1, 1912
CHAS. F. MEYER—9th District, Oconto Falls .....	Jan. 1, 1912
A. W. PREHN—10th District, Wausau .....	Jan. 1, 1914
IRA M. J. CHRYST—11th District, Hudson .....	Jan. 1, 1914

## STATE BOARD OF FORESTRY.

## MEMBERS OF BOARD

Charles R. Van Hise, Chairman, President University of Wisconsin .....	Madison
H. L. Russel, Dean State Agricultural Department .....	Madison
Edward Asahel Birge, Director State Geological Survey .....	Madison
L. H. Bancroft, Attorney-General .....	Madison
George Beyer .....	Madison

## OFFICERS.

Edward Merriam Griffith, State Forester .....	Madison
Frank B. Moody, Assistant State Forester .....	Madison
M. A. Castle, Clerk .....	Madison

## WISCONSIN GEOLOGICAL AND NATURAL HISTORY SURVEY.

## COMMISSIONERS

FRANCIS E. MCGOVERN.....Governor of the State  
 CHARLES P. CARY .....State Superintendent of Public Instruction  
 CHARLES R. VAN HISE.....President of the State University  
 J. ALFORD .....President of the Commission of Fisheries  
 S. PLANTZ.....President Wisconsin Academy of Sciences, Arts and Letters

## OFFICERS OF THE COMMISSIONERS.

C. R. VAN HISE.....President  
 C. P. CARY .....Vice President  
 S. PLANTZ.....Secretary

## STAFF OF THE SURVEY

E. A. BIRGE.....Director and Superintendent  
 W. O. HOTCHKISS .....State Geologist  
 T. C. CHAMBERLAIN .....Consulting Geologist, Pleistocene Geology  
 SAMUEL WEIDMAN.....Geologist, Geology of Central Wisconsin  
 CHANCEY JUDAY.....Biologist  
 L. S. SMITH.....Hydrographer  
 GEORGE WAGNER.....Biologist  
 F. T. THVAITES.....Geologist  
 A. R. HIRST.....Highway Engineer  
 M. W. THORKELSON.....Bridge Engineer  
 H. J. KUELLING.....Bridge Engineer  
 A. R. WHITSON.....In Charge Soil Survey  
 F. L. MUSBACK.....Field Assistant  
 LOUISE JAHNS.....Analyst

## BOARD OF EXAMINERS FOR ADMISSION TO THE BAR.

Name.	Residence.	Term expires
A. A. JACKSON	Janesville	2nd Tuesday in August, 1912
F. M. HOYT	Milwaukee	2nd Tuesday in August, 1913
L. J. RUSK	Chippewa Falls	2nd Tuesday in August, 1914
J. B. SANBORN	Madison	2nd Tuesday in August, 1915
J. R. NORTH	Green Bay	2nd Tuesday in August, 1916

## OFFICERS OF THE BOARD.

A. A. JACKSON .....President  
 L. J. RUSK .....Vice-President  
 .....Secretary

## STATE LAW LIBRARY.

## TRUSTEES.

ROUJET D. MARSHALL, President .....Justice Supreme Court  
 JOHN B. WINSLOW .....Chief Justice Supreme Court  
 ROBERT G. SIEBECKER .....Justice Supreme Court  
 JAMES C. KERWIN .....Justice Supreme Court  
 WILLIAM H. TIMLIN .....Justice Supreme Court  
 JOHN BARNES .....Justice Supreme Court  
 AAD J. VINJIE .....Justice Supreme Court  
 LEVI H. BANCROFT .....Attorney General  
 GILSON G. GLASIER .....Secretary

## STAFF.

GILSON G. GLASIER, Librarian .....	Madison
WILLIAM H. ORVIS, Assistant Librarian .....	Madison
VERA LANGDON, Stenographer .....	Madison
PAUL BREMER, Janitor .....	Madison
A. A. HOEHNE .....	Sheboygan County
DAVID L. AKEN .....	La Crosse County
ZACHARIAH CLAYTON .....	Milwaukee County
H. LIEB PHILLIPS .....	Milwaukee County
BURR W. FALLES .....	Rock County
A. G. MAXON .....	Green Lake County
ANTON SIEGERT .....	Columbia County

## AGENTS HUMANE SOCIETY.

E. J. SEAVER .....	Rock County
FREEMAN G. GILKY .....	Wood County
SOL. BURDICK .....	La Crosse County
WALTER B. KELLOGG .....	Douglas County
ALICE KEACHE .....	Dane County
MRS. HARRIET A. MIHILLS .....	Fond du Lac County
DR. J. A. MCGARRY .....	Waukesha County

## PORTAGE LEVEE COMMISSION.

W. C. GAULT .....	Portage
H. BELLINGHAUSEN .....	Portage

## CAMP RANDALL MEMORIAL PARK COMMISSION.

COL. J. A. WATROUS, President .....	Milwaukee
COL. C. E. WARNER, Vice President .....	Windsor
WM. J. MCKAY, Secretary and Treasurer .....	Madison

## ILLUMINATING OIL COMMISSION.

B. V. SWENSON .....	Madison
B. W. SNOW .....	Madison
C. F. BURGESS .....	Madison

## STATE CIVIL SERVICE COMMISSION.

	Term expires
C. E. BUELL, President, Madison .....	June 21, 1913
T. J. CUNNINGHAM, Chippewa Falls .....	June 21, 1917
OTTO GAFFRON, Plymouth .....	June 21, 1917

## EMPLOYEES.

F. E. DOTY, Secretary and Chief Examiner .....	Madison
H. S. KNIGHT, Assistant Examiner .....	Madison
THEDA A. CARTER, Clerk .....	Mauston
BESSIE BURKE, Stenographer .....	Ashland
MARGARET FORAN, Clerk .....	Madison
GENEVIEVE USHER, Stenographic Clerk .....	Madison



## STATE BOARD OF HEALTH AND VITAL STATISTICS.

Name.	Residence.	Term expires
CHARLES SUTHERLAND, M. D.,	Janesville.....	1st Monday in February, 1914
LAWRENCE P. MEYER, M. D.,	Hudson .....	1st Monday in February, 1913
EDWARD S. HAYES, M. D.,	Eau Claire .....	1st Monday in February, 1912
H. A. MEILIKE, M. D.,	Clintonville .....	1st Monday in February, 1917
WAL. F. WHYTE, M. D.,	President, Watertown	1st Monday in February, 1918
C. A. HARPER, M. D.,	Secretary, Madison	1st Monday in February, 1916
L. E. SPENCER, M. D.,	Wausau .....	1st Monday in February, 1915

---

C. A. HARPER, Secretary and State Registrar	Madison
AMELIA WALTER, Private Secretary	Chippewa Falls
L. W. HUTCHCROFT, Statistician	Glen Haven
MAY C. WOLF, Stenographer	Madison
EDNA PEISTER, Filing Clerk and Stenographer	Burke
ALMA J. ANDERSON, Filing Clerk	Madison
WINNIE WARNER, Index Clerk	Weyauwega
LEONA R. WEBSTER, Index Clerk	Whitehall

## STATE BOARD OF DENTAL EXAMINERS.

	Term expires
F. A. TATE, D. D. S., President, Rice Lake .....	May 2, 1914
CHARLES H. SEEGER, D. D. S., Manitowoc .....	May 2, 1912
W. F. HARDY, Milwaukee .....	May 2, 1915
C. S. McINDOE, D. D. S., Rhinelander .....	May 2, 1913
GEORGE C. MARLOW, D. D. S., Lancaster .....	May 2, 1911

## STATE BOARD OF MEDICAL EXAMINERS.

Name	Term expires
A. B. BAILEY, Fennimore .....	July 1, 1911
M. A. BRANDT, Milwaukee .....	July 1, 1913
W. L. THOMPSON, Sheboygan .....	July 1, 1913
JOHN M. BEFFEL, Milwaukee .....	July 1, 1913
C. W. RODECKER, Wonewoc .....	July 1, 1913
H. W. ABRAHAM, Appleton .....	July 1, 1915
F. G. CONNELL, Oshkosh .....	July 1, 1915
G. H. RIPLEY, Kenosha .....	July 1, 1915

## STATE BOARD OF PHARMACY.

Name.	Residence.	Term expires
H. G. RUENZEL, Secretary..	Milwaukee .....	April 12, 1912
O. J. S. BOBERG .....	Eau Claire .....	April 12, 1914
H. B. ALLEN .....	Richland Center .....	April 12, 1916
EDWARD WILLIAMS .....	Madison .....	April 12, 1915
G. V. KRADWELL .....	Racine .....	April 12, 1913

## STATE CONSERVATION COMMISSION.

CHARLES R. VAN HISE, Chairman, President University of Wisconsin, Madison  
 EDWARD ASAHEL BIRGE, Director State Geological Survey .....Madison  
 EDWARD M. GRIFFITH, State Forester .....Madison  
 H. P. BIRD .....Wausauke  
 G. A. WHITING .....Appleton  
 WILLIAM IRVINE .....Chippewa Falls

## COMMISSIONERS UNIFORM STATE LAWS.

EDWARD W. FROST .....Milwaukee  
 E. RAY STEVENS .....Madison  
 CHARLES MCCARTHY .....Madison

## TUBERCULOSIS COMMISSION.

HENRY L. RUSSELL .....Madison  
 MICHAEL RAIN .....Merrill  
 GUSTAV SCHMIDT .....Milwaukee

## STATE BARBERS' BOARD.

	Term expires
JAMES L. SHANKS, Eau Claire .....	July 1, 1912
TONY ERTL, Cedarburg .....	July 1, 1913
HENRY HEINE, Reedsburg .....	July 1, 1913

## STATE TREASURY AGENT.

DAVID H. DAVIS .....Milwaukee

## STATE PENSION AGENT.

THE ADJUTANT GENERAL .....Madison  
 C. H. RUSSELL, Chief Clerk .....Berlin  
 M. J. RAWSON, Clerk .....Madison

## STATE FISH AND GAME WARDEN.

JOHN A. SHOLT'S .....Sparta  
 FRED GERHARDT, Deputy .....Milwaukee

## WISCONSIN VOTING MACHINE COMMISSION.

Name.	Residence.	Term expires
DAVID HARLOWE .....	Milwaukee .....	June 22, 1911
RICHARD F. KOUTZ .....	Neillsville .....	June 22, 1911
PROF. CHAS L. KING .....	Madison .....	June 22, 1911

## WISCONSIN GRAIN AND WAREHOUSE COMMISSION.

JAMES KERNAN .....	Minot, N. D.
H. A. JOHNSON .....	Superior, Wis.
W. H. CRUMPTON .....	Superior, Wis.

ADVISORY BOARD OF THE WISCONSIN STATE TUBERCULOSIS  
SANATORIUM.

C. A. HARPER .....	Madison
H. L. RUSSELL .....	Madison
GUSTAV SCHMIDT .....	Milwaukee
J. R. KELLOGG .....	Portage
G. L. BELLIS .....	Antigo

## BOARD OF TRUSTEES, MILWAUKEE HOSPITAL FOR INSANE.

Name.	Term expires.
A. P. KLETSCH .....	1st Monday in May, 1918
T. J. NEACY .....	1st Monday in May, 1917
JOSEPH EVENS .....	1st Monday in May, 1916
WM. F. BECKER .....	1st Monday in May, 1915
G. E. G. KUECHLE .....	1st Monday in May, 1914
ROBERT M. McMYNN .....	1st Monday in May, 1913
H. L. SCHULZ .....	1st Monday in May, 1910

BOARD OF TRUSTEES, MILWAUKEE HOSPITAL FOR CHRONIC  
INSANE.

Name.	Term expires
JACOB TRUSS .....	Nov. 1, 1911
RICHARD SEIDEL .....	Nov. 1, 1915
ANDREW OSWALD .....	Nov. 1, 1909
G. W. MAYHEW .....	Nov. 1, 1913
B. J. HAISLER .....	Nov. 1, 1912

## STATE VETERINARIAN.

A. N. HARTWIG .....	Watertown
---------------------	-----------

## STATE OIL INSPECTOR.

LOUIS F. MEYER, Milwaukee .....	Term expires Apr. 1, 1913
---------------------------------	------------------------------

## LUMBER INSPECTOR.

Name.	Residence.	Term expires
D. H. VAUGHN, Rhineland	.....	1st Monday in April, 1913
F. U. SAWTELL, Oshkosh	.....	1st Monday in April, 1910
C. E. PRESTON, Chippewa Falls	.....	1st Monday in April, 1909
A. J. TREPANIA, Shell Lake	.....	1st Monday in April, 1911

## CAPITOL COMMISSION.

F. E. McGOVERN, Governor	Ex-officio
O. H. INGRAM	Eau Claire
GEO. H. D. JOHNSON	Milwaukee
J. A. VAN CLEVE	Marinette
MAGNUS SWENSON	Madison
LEW F. PORTER, Madison	Secretary

## LEGISLATIVE VISITING COMMITTEE.

JOHN M. TRUE	Baraboo
HOWARD TEASDALE	Sparta
C. A. HARPER	Madison
DAVID SCHREINER	Lancaster
CHRISTIAN PICKART	Malone
FRED BROCKHAUSEN	Milwaukee

## COMMISSIONERS OF INTER-STATE PARK.

PHIL H. PERKINS	Superior
FRED OLCOTT	St. Croix Falls
GEO. W. WILD	Centuria
A. C. CLAS	Milwaukee

## INSPECTOR OF APIARIES.

	Term expires
N. E. FRANCE, Platteville	May 28, 1913

## STATE BOARD OF IMMIGRATION.

J. A. FREAR	Secretary of State
H. L. RUSSELL	Dean College of Agriculture
C. L. HILL	President State Board of Agriculture
B. G. PACKER	Commissioner of Immigration

## LIVE STOCK SANITARY BOARD.

GEORGE McKERROW, President	Pewaukee
GEORGE WILEY, Vice President	Morrisonville
HERBERT LOUTHE, Secretary	Baraboo

## STATE PARK BOARD.

Name.	Residence.	Term expires
T. E. BRITTINGHAM, Madison		March 1, 1913
L. C. COLEMAN, La Crosse		March 1, 1915
GUSTAF R. EGELAND, Ephraim		March 1, 1911

## STATE BOARD OF VETERINARY EXAMINERS.

Name.	Residence.	Term expires
D. A. LEARY, Soldiers Grove .....		Aug. 22, 1913
THOMAS H. FURGESON, Lake Geneva .....		Aug. 22, 1911
L. A. WRIGHT, Columbus .....		Aug. 22, 1912

## STATE MINING SCHOOL BOARD.

Name.	Residence.	Term expires
S. E. SMALLEY Cuba City .....		July 1, 1913
ROBERT I. DUGDALE, Platteville .....		July 1, 1911

## STATE HISTORICAL SOCIETY OF WISCONSIN.

LUCIUS C. COLEMAN, La Crosse .....	President
REUBEN G. THWAITES, Madison .....	Secretary and Supt.
LUCIEN S. HANKS, Madison .....	Treasurer
ISAAC S. BRADLEY, Madison .....	Librarian and Asst. Supt.

## WISCONSIN HISTORY COMMISSION.

FRANCES E McGOVERN, Governor of Wisconsin.
CARL RUSSEL FISH, Professor of American History in the University of Wisconsin.
REUBEN G. THWAITES, Secretary of the State Historical Society of Wisconsin.
MATTHEW S. DUDGEON, Secretary of the Wisconsin Free Library Commission.
CHARLES E. ESTABROOK, Representing Department of Wisconsin, Grand Army of the Republic.
Chairman. COMMISSIONER ESTABROOK.
Secretary and Editor. COMMISSIONER THWAITES.
Committee on Publications. COMMISSIONERS THWAITES AND FISH.

## WISCONSIN PRESS ASSOCIATION.

PRESIDENT—GEO. F. COOPER .....	Black River Falls
VICE PRESIDENTS—	
WILL K. DAVIS .....	Milton
H. A. WHIPPLE .....	Waterloo
J. H. FRAZIER .....	Viola
C. A. BOOTH .....	Milwaukee
C. W. FRASER .....	Menomonie Falls
ABELAIDE KING .....	Waupun
L. B. SQUEIR .....	Tomah
HATTIE MOBERG .....	Amherst
H. W. MEYER .....	Appleton
E. J. SCOTT .....	Shawano
A. C. CHASE .....	Colfax
SECRETARY—RALPH W. CHEEVER .....	Clinton
TREASURER—MRS. M. P. RINDLAUB .....	Platteville
EXECUTIVE COMMITTEE.	
O. F. ROESSLER .....	Jefferson
F. E. ANDREWS .....	Bloomer
F. R. HUTH .....	Grantsburg
W. K. DAVIS .....	Milton
G. A. MARKHAM .....	Independence

## WISCONSIN STATE HORTICULTURAL SOCIETY.

## OFFICERS.

D. E. BINGHAM, President .....	Sturgeon Bay
C. L. RICHARDSON, Vice President .....	Stanley
F. CRANFIELD, Secretary .....	Madison
L. G. KELLOGG, Treasurer .....	Ripon

## EXECUTIVE.

D. E. BINGHAM, Chairman .....	Ex-officio
C. L. RICHARDSON .....	Ex-officio
L. G. KELLOGG .....	Ex-officio
F. CRANFIELD .....	Ex-officio
W. LANGLAND, 1st Dist. ....	Lake Geneva
G. W. REIGLE, 2d Dist. ....	Madison
WM. TOOLE, 3d Dist. ....	Baraboo
F. W. HARLAND, 4th Dist. ....	Milwaukee
H. C. MELCHER, 5th Dist. ....	Oconomowoc
E. GONZENBACH, 6th Dist. ....	Sheboygan
E. A. RICHARDSON, 7th Dist. ....	Sparta
N. A. RASMUSSEN, 8th Dist. ....	Oshkosh
A. W. LAWRENCE, JR., 9th Dist. ....	Sturgeon Bay
IRVING SMITH, 10th Dist. ....	Ashland
O. FLANDERS, 11th Dist. ....	Bayfield

## BOARD OF MANAGERS.

D. E. BINGHAM.	L. G. KELLOGG.	F. CRANFIELD.
----------------	----------------	---------------

## WISCONSIN COURTS.

## SUPREME COURT OF WISCONSIN.

Name.	Title of Office.	Salary.	Term Expires
JOHN B. WINSLOW.....	Chief Justice....	\$6,000	January, 1916
ROUJET D. MARSHALL.....	Justice.....	6,000	January, 1918
ROBERT G. SIEBECKER.....	Justice.....	6,000	January, 1914
JAMES C. KERWIN.....	Justice.....	6,000	January, 1915
WILLIAM H. TIMLIN.....	Justice.....	6,000	January, 1917
JOHN BARNES.....	Justice.....	6,000	January, 1920
AAD J. VINJE.....	Justice.....	7,500	January, 1922

CLARENCE KELLOGG.....	Clerk	J. T. GALLAGHER.....	Private Secretary
G. M. KANOUSE.....	Marshal	ARTHUR A. MCLEOD....	Private Secretary
FREDERIC K. CONOVER.....	Reporter	THOMAS P. NELSON....	Private Secretary
FREDERICK W. ARTHUR....	Asst. Reporter	E. M. LAW.....	Private Secretary
GILSON G. GLASIER.....	Librarian	KATE KERSHAW.....	Private Secretary
WILLIAM H. ORVIS.....	Asst. Librarian	J. E. USHER.....	Private Secretary
C. H. BEYLER.....	Messenger and Crier	HILBERT LIESS.....	Private Secretary

**Terms of Court at Madison.**

JANUARY TERM—Tuesday preceding the second Wednesday in January.  
 AUGUST TERM—Second Tuesday in August.

## SUPERIOR COURT.

JUDGE—CHARLES SMITH.

Term ends first Monday of January, 1917.

County.	Term.	Where Held.	Law.
Douglas.....	First Tuesday of January.....	Superior.....	Ch. 112, 1897
	First Tuesday of April.....	Superior.....	Ch. 112, 1897
	First Tuesday of September.....	Superior.....	Ch. 112, 1897

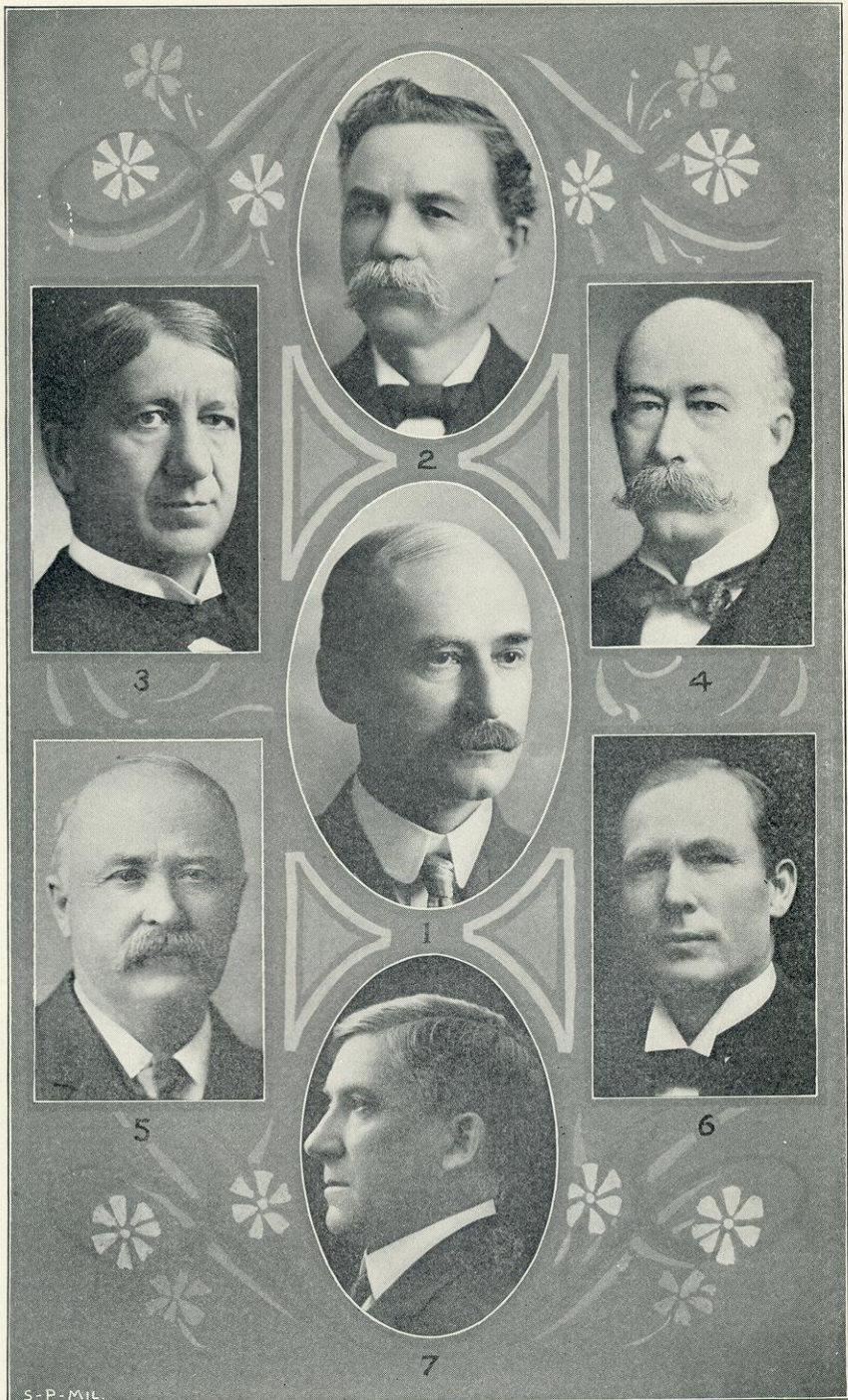

S-P-MIL.

JUSTICES OF THE SUPREME COURT

3. R. G. Siebecker.  
5. W. H. Timlin.

2. R. D. Marshall.  
1. John B. Winslow, Chief Justice.  
7. A. J. Vinje.

4. Jas. C. Kerwin.  
6. John Barnes.





## CIRCUIT JUDGES SINCE SEPARATE ORGANIZATION.

Circuit.	Name.	Term of service.	Circuit.	Name.	Term of service.		
1.	Wyman Spooner.....	1853	8.	S. S. N. Fuller.....	1855 to 1860		
	James R. Doolittle....	1853 to 1856		Henry D. Barron.....	1860 to .....		
	C. M. Baker.....	1856 to 1857		L. P. Wetherby.....	1860 to 1866		
	J. M. Keep.....	1857 to 1859		H. L. Humphrey.....	1866 to 1877		
	David Noggle.....	1859 to 1865	E. B. Bundy.....	1878 to 1897			
	William P. Lyon.....	1865 to 1871	Eugene W. Helms.....	1897 to .....			
	Robert Harkness.....	1871 to 1875	9.	A. L. Collins.....	1855 to 1859		
	Ira C. Paine.....	1875 to 1876		L. S. Dixon.....	1859 to 1859		
	J. T. Wentworth.....	1876 to 1884		H. S. Orton.....	1859 to 1864		
	John B. Winslow.....	1884 to 1891		Alva Stewart.....	1864 to 1889		
	Frank M. Fish.....	1891 to 1902		Robert G. Siebecker.....	1889 to 1903		
	Ellsworth B. Belden..	1902 to .....	E. Ray Stevens.....	1903 to .....			
2.	Alex. W. Randall.....	1856	10.	S. R. Cotton.....	1855 to 1861		
	Arthur MacArthur.....	1856 to 1869		Edwin Wheeler.....	1861 to 1863		
	Jason Downer.....	1869		G. W. Washburn.....	1863 to 1870		
	D. W. Small.....	1869 to 1880		Ezra T. Sprague.....	1870 to 1872		
	Chas. A. Hamilton.....	1880 to 1888		E. H. Ellis.....	1872 to 1879		
	D. H. Johnson <sup>1</sup> .....	1888 to 1900		Geo. H. Meyers.....	1880 to 1892		
	Eugene S. Elliott <sup>8</sup> .....	1900 to .....		John Goodland.....	1892 to .....		
	L. W. Halsey <sup>2</sup> .....	1900 to .....	11.	S. H. Clough.....	1864 to 1877		
	Warren D. Tarrant <sup>9</sup> .....	1902 to .....		H. D. Barron.....	1877 to 1882		
	Orren T. Williams.....	1904 to .....		S. H. Clough.....	1882 to 1889		
J. C. Ludwig.....	1906 to .....	R. D. Marshall.....	1889 to 1896				
3.	C. H. Larrabee.....	1853 to 1858	A. J. Vinje.....	1896 to .....			
	A. Scott Sloan.....	1858 to 1859	12.	S. H. Conger.....	1871 to 1883		
	John E. Mann.....	1859 to 1867		John R. Bennett <sup>10</sup> .....	1883 to 1899		
	D. J. Pulling.....	1867 to 1873		Benj. F. Dunwiddie <sup>11</sup> .....	1899 to 1907		
	Eli C. Lewis.....	1873 to 1874		George Grimm.....	1907 to .....		
	D. J. Pulling.....	1874 to 1885		13.	A. W. Newman.....	1877 to 1878 <sup>6</sup>	
Geo. W. Burnell.....	1885 to .....	A. Scott Sloan <sup>4</sup> .....			1881 to 1895		
4.	Wm. R. Gorsline.....	1853 to 1858	Warham Parks.....		1895 to 1896		
	David Taylor.....	1858 to 1869	James J. Dick <sup>10</sup> .....		1896 to 1907		
	Campbell McLean.....	1869 to 1881	Martin L. Lueck.....		1907 to .....		
	Norman S. Gilson.....	1881 to 1899	14.	S. D. Hastings.....	1884 to .....		
	Michael Kirwan.....	1899 to .....		15.	J. K. Parish.....	1888 to .....	
5.	M. M. Cothren.....	1853 to 1865			16.	C. V. Bardeen <sup>5</sup> .....	1891 to 1898
	J. T. Mills.....	1865 to 1877				Willis C. Silverthorn.....	1898 to 1910
	M. M. Cothren.....	1877 to 1883				Alex. H. Reid.....	1910 to .....
	Geo. Clementson.....	1883 to .....	17.			Wm. F. Bailey.....	1891 to 1898 <sup>7</sup>
	6.	Geo. Gale.....		1856 to 1861		James O'Neil.....	1898 to .....
Isaac E. Messmore.....		1861 to 1862		18.	Chester A. Fowler.....	1905 to .. <sup>12</sup>	
Edwin Flint.....		1862 to 1869	19.		James Wickham.....	1910 to .. <sup>13</sup>	
Romanzo Bunn.....		1869 to 1877			7.	Geo. W. Cate.....	1854 to 1875
A. W. Newman.....		1878 to 1893				G. L. Park.....	1875 to 1884
Joseph M. Morrow.....	1893 to 1894	Chas. M. Webb.....				1884 to .....	
Orvis B. Wyman <sup>3</sup> .....	1894 to 1900						
J. J. Fruit.....	1900 to .....						

<sup>1</sup> Died June 15, 1900.<sup>2</sup> Appointed July 28, 1900.<sup>3</sup> Died December 2, 1900.<sup>4</sup> Died April 8, 1895.<sup>5</sup> Resigned Feb. 3, 1898.<sup>6</sup> Changed to 6th circuit.<sup>7</sup> Created in 1891.<sup>8</sup> Died.<sup>9</sup> Appointed Jan. 15, 1902.<sup>10</sup> Died.<sup>11</sup> Appointed June 16, 1899.<sup>12</sup> Created in 1905.<sup>13</sup> Created in 1909.

## WISCONSIN CIRCUIT COURTS.

*Statement Showing the Names and Post Office Address of the Circuit Judges and Times and Places of holding Circuit Courts in the several Counties in Wisconsin.*

Salary of circuit judges, \$4,600 per annum and \$400 for expenses. Sec. 170, W. S. 1898, as amended by *Ch. 138, L. 1901 and Ch. 230, L. 1905.*

The judge of any circuit may, by an order entered and recorded in the clerk's office, appoint not to exceed two extra terms of court, to be held in any county in his circuit, when he shall deem it necessary during any one year, and may or may not, in his discretion, cause jurors therefor to be drawn and summoned as for other terms. At such extra terms the same business may be transacted as at a regular term for such county.—*Sec. 242<sup>b</sup>, W. S.*

Every term in any county shall be a special term for the whole circuit, unless the court, by order filed in the clerk's office at least twelve days before any such term, shall otherwise order as to such county.—*Sec. 242<sup>a</sup>, W. S.*

**FIRST CIRCUIT.**

JUDGE—E. B. BELDEN, RACINE.

*Term ends first Monday in January, 1914.*

Counties.	Terms.	Where Held.	Laws.		
Walworth.....	3d Monday in February ..... 1st Monday in June ..... 1st Monday in October.....	Elkhorn.....	Sec. 2424, W. S. 1898.		
Racine.....	2d Monday in April..... 4th Monday in June..... 2d Monday in November.....			Racine.....	Sec. 2424, W. S. 1898.
Kenosha.....	2d Monday in March..... 2d Monday in June..... 2d Monday in September.....			Kenosha.....	Sec. 2424, W. S. 1898.

No jury shall be summoned for either of the terms to be held in the month of June.—*Sec. 2424, W. S. 1898.*

**SECOND CIRCUIT.**

Branch No. 1. JUDGE—L. W. HALSEY, MILWAUKEE.

Term ends on the day preceding the first Monday of January, 1918.

Branch No. 2. JUDGE—W. D. TARRANT, MILWAUKEE.

Term ends on the day preceding the first Monday of January, 1918.

Branch No. 3. JUDGE—ORREN T. WILLIAMS, MILWAUKEE.

Term ends on the day preceding the first Monday of January, 1913.

Branch No. 4. JUDGE—JOHN C. LUDWIG, MILWAUKEE.

Term ends on the day preceding the first Monday of January, 1918.

\*Branch No. 5. JUDGE—WILLIAM J. TURNER, MILWAUKEE.

Term ends on the day preceding the first Monday of January, 1915.

\*Branch No. 6. JUDGE—F. C. ESCHWEILER, MILWAUKEE.

Term ends on the day preceding the first Monday of January, 1917.

Counties.	Terms.	Where Held.	Laws.
Milwaukee....	1st Monday in January..... 1st Monday in April..... 1st Monday in July..... 1st Monday in October.....	Milwaukee.....	Sec. 2424, W. S. 1898.

A jury shall be summoned for the first day of each of said terms unless it is otherwise ordered by the court.—*Sec. 2424, W. S. of 1898.*

Additional circuit judge authorized by chapter 645, laws of 1907; and chapter 374, of 1909.

**THIRD CIRCUIT.**

JUDGE--GEO. W. BURNELL, OSHKOSH.

*Term ends first Monday of January, 1915.*

Counties.	Terms.	Where Held.	Laws.
Calumet .....	3d Monday in March..... } 1st Monday in October..... }	Chilton.....	Ch. 278, L. 1907.
Winnebago...	2nd Monday in September.. } 2nd Monday in January.... } 2nd Monday in April..... }	Oshkosh.....	Ch. 6, sec. 6, L. 1905.
	SPECIAL TERMS.		
Winnebago*..	2nd Monday in June.....	Oshkosh.....	Ch. 6, sec. 6, L. 1905.

\* A special term shall be held in Winnebago county.....but no jury shall be drawn for such special term.

**FOURTH CIRCUIT.**

JUDGE--MICHAEL KIRWAN, MANITOWOC.

*Term ends first Monday of January, 1917.*

Counties.	Terms.	Where Held.	Laws.
Sheboygan....	2nd Monday in April..... } 3rd Monday in September.. }	Sheboygan.....	Ch. 6, sec. 6, L. 1905.
Manitowoc....	1st Tuesday after 2d Mon- } day in January..... } 1st Tuesday after 1st Mon- } day in June..... }	Manitowoc.....	Ch. 6, sec. 6, L. 1905.

**FIFTH CIRCUIT.**

JUDGE--GEORGE CLEMENTSON, LANCASTER.

*Term ends first Monday of January, 1913.*

Counties.	Terms.	Where Held.	Laws.
Grant.....	3rd Monday in February.... } 2nd Monday in October..... }	Lancaster....	Chs. 3 and 7, L. 1905.
Iowa .....	4th Monday in March..... } 4th Monday in September.. }	Dodgeville.....	Chs. 6 and 7, L. 1905.
Lafayette....	1st Monday in June..... } 1st Monday in December.. }	Darlington.....	Chs. 6 and 7, L. 1905.
Richland.....	2nd Tuesday in April..... } 2nd Tuesday in September.. }	Richland Center.	Chs. 6 and 7, L. 1905,
Crawford.....	2nd Tuesday before the 1st } Monday in June..... } 3rd Tuesday in November.. }	Prairie du Chien.	Chap. 278, L. 1907.

**SIXTH CIRCUIT.**

JUDGE—EDWARD C. HIGBEE, LA CROSSE.

*Term ends first Monday of January, 1914.*

Counties.	Terms.	Where Held.	Laws.
La Crosse.....	2d Monday in January..... } 2d Monday in May..... } 3d Monday in October..... }	La Crosse.....	Sec. 2424, W. S. 1911.
Monroe.....	1st Monday in March..... } 1st Monday in October..... }	Sparta.....	Sec. 2424, W. S. 1911.
Trempealeau.....	3d Monday in March..... } 4th Monday in September..... }	Whitehall.....	Sec. 2424, W. S. 1911.
Vernon.....	2d Monday in April..... } 2d Monday in November..... }	Viroqua.....	Sec. 2424, W. S. 1911.

**SEVENTH CIRCUIT.**

\* JUDGE—BYRON B. PARK, STEVENS POINT.

*Term ends first Monday of January, 1915.*

Counties.	Terms.	Where Held.	Laws.
Portage.....	2d Monday in March..... } 3d Monday in November..... }	Stevens Point....	Ch. 278, L. 1907.
Waupaca.....	2d Monday in June..... } 4th Monday in October..... }	Waupaca.....	Ch. 278, L. 1907.
Waushara.....	3d Monday in April..... } 3d Monday in September..... }	Wautoma.....	Ch. 278, L. 1907.
Wood.....	2d Monday in May..... } 1st Monday in October..... }	Grand Rapids....	Ch. 6, L. 1905.

\* Appointed to fill vacancy caused by the death of Charles M. Webb.

**EIGHTH CIRCUIT.**

JUDGE—EUGENE W. HELMS, HUDSON.

*Term ends first Monday of January, 1915.*

Counties.	Terms.	Where Held.	Laws.
Buffalo.....	3d Monday in February..... } 4th Monday in October..... }	Alma.....	Sec. 1, Ch. 133, L. 1901
Dunn.....	2d Monday in March..... } 2d Monday in September..... }	Menomonie.....	Sec. 1, Ch. 133, L. 1901
Pepin.....	3d Monday in April..... } 3d Monday in October..... }	Durand.....	Sec. 1, Ch. 133, L. 1901
Pierce.....	2d Monday in May..... } 3d Monday in November..... }	Ellsworth.....	Sec. 1, Ch. 395, L. 1901
St. Croix.....	4th Monday in March..... } 4th Monday in September..... }	Hudson.....	Sec. 1, Ch. 133, L. 1901

The judge of said circuit may appoint, by order to be filed in the office of the clerk of the circuit court for each county therein, four special terms in each year at such times and places as he shall deem necessary and proper. Said order shall be filed at least four weeks before the time therein appointed for holding any such term, and the time of holding the same may be changed in like manner. At terms so appointed and held any and all business except the trial of issue of fact by a jury may be transacted. *Sec. 2424, W. S. 1898.*

**NINTH CIRCUIT.**

JUDGE—E. RAY STEVENS, MADISON.

*Term ends first Monday of January, 1915.*

Counties.	Terms.	Where Held.	Laws.
Dane* .....	2d Monday in January..... 3d Monday in April..... 1st Monday in June..... 2d Monday in October.....	Madison .....	Ch. 5, L. 1905.
Sauk.....	3d Tuesday in March..... 1st Tuesday in September... 1st Tuesday in December...		

\*No jury shall be summoned for the term in June. Chap. 5, L. 1909.

**TENTH CIRCUIT.**

JUDGE—JOHN GOODLAND, APPLETON.

*Term ends first Monday of January, 1916.*

Counties.	Terms.	Where Held.	Laws.
Langlade.....	1st Monday in May..... 2d Monday in November....	Antigo .....	Ch. 316, L. 1905.
Outagamie....	1st Monday in March..... 3d Monday in September....	Appleton .....	Ch. 316, L. 1905.
Shawano.....	3d Monday in May..... 1st Monday in December....	Shawano.....	Ch. 316, L. 1905.

**ELEVENTH CIRCUIT.**

JUDGE—FRANK A. ROSS, SUPERIOR.

*Term ends first Monday of January, 1916.*

Counties.	Terms.	Where Held.	Laws.
Barron.....	2d Monday in March..... 2d Monday in October.....	Barron.....	Ch. 278, L. 1907.
Burnett.....	3d Monday in February.... 2d Monday in September....	Grantsburg.....	Ch. 278, L. 1907.
Douglas.....	4th Monday in May..... 2d Monday in November....	Superior.....	Ch. 278, L. 1907.
Polk.....	4th Monday in February.... 3d Monday in September....	Balsam Lake....	Ch. 278, L. 1907.
Washburn....	4th Monday in March..... 4th Monday in October.....	Shell Lake.....	Ch. 278, L. 1907.

**TWELFTH CIRCUIT.**

JUDGE—GEORGE GRIMM, JEFFERSON.

*Term ends first Monday of January, 1913.*

Counties.	Terms.	Where Held.	Laws.
Rock.....	4th Monday in February ... 1st Monday in May..... 1st Monday in October.....	Janesville.....	Ch. 278, L. 1907.
Green.....	4th Monday in March..... 4th Monday in June..... 3d Monday in October.....	Monroe.....	Ch. 224, L. 1905.
Jefferson.....	1st Monday in February ... 2d Monday in June..... 2d Monday in September...	Jefferson.....	Ch. 278, L. 1907.

No jury shall be summoned for either of the terms to be held in June unless the judge enter an order therefor, to be recorded in the clerk's office fifteen days before the first day of any such term. *Sec. 4, Par. 2, Ch. 278, L. 1907.*

**THIRTEENTH CIRCUIT.**

JUDGE—MARTIN L. LUECK, JUNEAU.

*Term ends first Monday of January, 1918.*

Counties.	Terms.	Where Held.	Laws.
Dodge.....	4th Tuesday in September... 2d Tuesday in February...	Juneau.....	Sec. 2424, W. S. 1898.
Ozaukee.....	1st Tuesday in September... 1st Tuesday in March.....	Port Washington	Sec. 2424, W. S. 1893.
Washington..	3d Tuesday in October..... 3d Tuesday in March.....	West Bend.....	Sec. 2424, W. S. 1898
Waukesha*...	1st Tuesday in December... 1st Monday in May..... 4th Tuesday in August (special)..... 1st Tuesday in February (special).....	Waukesha.....	Sec. 2424, W. S. 1898.

\*No jury shall be summoned for the special terms. *Sec. 2424, W. S. 1898.*

At any general or special term any and all business may be done arising or pending in any county in said circuit which might be done at a general term in the several counties except the trial of issues of fact by a jury.

**FOURTEENTH CIRCUIT.**

JUDGE—SAMUEL D. HASTINGS, GREEN BAY.

*Term ends first Monday of January, 1914.*

Counties.	Terms.	Where Held.	Laws.
Brown.....	Last Monday in November) 1st Monday in March..... 1st Monday in June.....	Green Bay.....	Chap. 6, L. 1905.
Door.....	1st Tuesday in February... Tuesday after 1st Monday in September.....	Sturgeon Bay....	Chap. 6, L. 1905.
Kewaunee....	2d Monday in May..... 3d Monday in October.....	Kewaunee.....	Chap. 164, L. 1911.

The jurors for each term in the county of Brown shall be summoned to appear at or before 9 o'clock a. m. of the second day of the term.

**FIFTEENTH CIRCUIT.**

\*JUDGE—JOHN K. PARISH, ASHLAND.

*Term ends first Monday of January, 1912.*

Counties.	Terms.	Where Held.	Laws.
Ashland.....	2d Monday in April..... } 2d Monday in September... }	Ashland.....	Ch. 413, L. 1911.
Bayfield.....	4th Monday in May..... } 3d Monday in October..... }	Washburn.....	Ch. 413, L. 1911.
Iron.....	2d Monday in June..... } 1st Monday in December... }	Hurley.....	Ch. 413, L. 1911.
Price.....	2d Monday in May..... } 2d Monday in November... }	Phillips.....	Ch. 413, L. 1911.
Taylor.....	3d Monday in March..... } 4th Monday in August..... }	Medford.....	Ch. 413, L. 1911.

\*G. N. Risjord term beginning first Monday of January, 1912.

Any general or extraordinary term of court in said judicial circuit may be adjourned to or over the next general term of court in each county in said circuit, and the jurors summoned to serve or having served at the last term of court or any term of court nearest the date of holding any adjourned general or extraordinary term of court may serve at any adjourned general or extraordinary term of court in the discretion of the judge; and jurors summoned or drawn to serve at the term of court next ensuing may serve at any adjourned general or extraordinary term of court held in any county in said circuit in the discretion of the judge. *Ch. 413, L. 1911.*

**SIXTEENTH CIRCUIT.**

JUDGE—ALEX. H. REID, WAUSAU.

*Term ends first Monday in January, 1916.*

Counties.	Terms.	Where Held.	Laws.
Lincoln.....	1st Monday after 1st Tuesday in April..... } *Last Monday in August... } 4th Monday in October..... }	Merrill.....	Ch. 76, L. 1911.
Marathon.....	2d Monday in May..... } *2d Monday in September... } 1st Monday after last Thursday in November..... }	Wausau.....	Ch. 76, L. 1911.
Oneida.....	1st Monday in March..... } 4th Monday in September }	Rhineland...	Ch. 76, L. 1911.
Vilas.....	2d Monday in January..... } 2d Monday in June..... }	Eagle River...	Ch. 76, L. 1911.

Every general term of the circuit court in each of the counties as herein provided for, shall be a special term of the circuit court for each of the other counties in said circuit, and any and all business arising and pending, or which may arise or be pending in any of the counties in said circuit, excepting the trial of issues of fact by a jury, may be brought and heard and determined, or disposed judicially, at any of such special terms.—*Chap. 2, Sec. 2, L. 1901.*

\*No jury unless specially ordered by Judge.



**SEVENTEENTH CIRCUIT.**

JUDGE—JAMES O'NEILL, NEILLSVILLE.  
*Term ends first Monday of January, 1916.*

Counties.	Terms.	Where Held.	Laws.
Clark.....	2d Monday in April..... } 4th Monday in November... }	Neillsville.....	Ch. 103, sec. 1, L. 1901.
Jackson.....	1st Monday in March..... } 2d Monday in October..... }	Black Riv'r Falls	Ch. 103, sec. 1, L. 1901.
Juneau.....	3d Monday in March..... } 3d Monday in September.... }	Mauston.....	Ch. 11, 1909.

**EIGHTEENTH CIRCUIT.**

JUDGE—CHESTER A. FOWLER, FOND DU LAC.  
*Term ends first Monday of January, 1918.*

Counties.	Terms.	Where Held.	Laws.
Fond du Lac*.	1st Monday in February.... } 1st Monday in May..... } 2d Monday in September.... } 2d Monday in November.... }	Fond du Lac....	Ch. 146, L. 1911.
Green Lake...	3d Monday in January..... } 1st Monday in June..... }	Dartford.....	Ch. 146, L. 1911.
Marquette....	2d Tuesday in April..... } 2d Tuesday in October..... }	Montello.....	Ch. 146, L. 1911.
Columbia*....	1st Monday in March..... } 3d Monday in June..... } 2d Monday in December.... }	Portage.....	Ch. 146, L. 1911.
Adams.....	4th Monday in September.. } 4th Monday in March..... }	Friendship... ..	Ch. 146, L. 1911.

\*No jury shall be summoned for the terms appointed for February and September in Fond du Lac county and for June in Columbia county, unless specially ordered by the presiding judge.—*Ch. 6, Sec. 6, L. 1905.*

**NINETEENTH CIRCUIT.**

JUDGE—JAMES WICKHAM, EAU CLAIRE.  
*Term ends first Monday of January, 1916.*

Counties.	Terms.	Where Held.	Laws.
Rusk.....	4th Monday in February.... } 3d Monday in October..... }	Ladysmith.....	Ch. 401, L. 1911.
Sawyer.....	1st Monday in June..... } 2d Monday in December.... }	Hayward.....	Ch. 401, L. 1911.
Chippewa....	3d Monday in April..... } 3d Monday in November.... }	Chippewa Falls..	Ch. 401, L. 1911.
Eau Claire....	3d Monday in March..... } 3d Monday in September.... }	Eau Claire.....	Ch. 401, L. 1911.



NORMAL SCHOOL, RIVER FALLS



## TWENTIETH CIRCUIT.

JUDGE, .....

*Term begins first Monday in May, 1912.**Term ends first Monday in January, 1918.*

Counties.	Terms.	Where Held.	Laws.
Marinette*....	2d Monday in January..... 1st Monday in May..... 1st Monday in October.....	Marinette.....	Ch. 164, L. 1911.
Oconto*.....	1st Monday in February.... 1st Monday in June..... 1st Monday in November...	Oconto.....	Ch. 164, L. 1911.
Florence.....	4th Monday in March..... 1st Monday in September...	Florence.....	Ch. 164, L. 1911.
Forest.....	2d Tuesday in April..... 3d Tuesday in September...	Crandon.....	Ch. 164, L. 1911.

\*The jurors for each term in the counties of Marinette and Oconto shall be summoned to appear at or before nine o'clock a. m. on the 2d Monday of the term.

Until the first Monday in May, 1912, the several counties comprising the Twentieth Judicial Circuit, and Kewaunee County, shall, for judicial purposes, remain parts of the Judicial Circuits to which they are now attached, and until that time, the respective Judges of said Circuits shall continue to hold the terms of court therein as heretofore.

## CIRCUIT COURT REPORTERS.

No. of circuit.	Name.	P. O. Address.
1	Charles Welch.....	Milwaukee.
2	Richard Burke, for Judge L. W. Halsey.....	Milwaukee.
2	H. D. Goodwin, for Judge Warren D. Tarrant.....	Milwaukee.
2	Chester G. Porter, for Judge Orren T. Williams.....	Wauwatosa.
2	W. J. Buckley, for Judge J. C. Ludwig.....	Milwaukee.
2	Jos. M. Carney, for Judge W. J. Turner.....	Milwaukee.
2	Harry C. McDermott, for Judge F. C. Eschweiler.....	Milwaukee.
3	William C. Kimball.....	Oshkosh.
4	H. A. Bush.....	Fond du Lac.
5	E. J. Morse.....	Lancaster.
6	Alfred Harrison.....	La Crosse.
7	R. W. Morse.....	Grand Rapids.
8	Charles A. Cross.....	Hudson.
9	Edward H. Smith.....	Madison.
10	Will Kreiss.....	Appleton.
11	James R. Hile.....	Superior.
12	F. C. Grant.....	Janesville.
13	J. H. Sawyer.....	Beaver Dam.
14	James T. Parkes.....	Green Bay.
15	V. T. Neander.....	Ashland.
16	W. A. Evers.....	Wausau.
17	F. D. Calway.....	Neillsville.
18	E. S. Park.....	Fond du Lac.
19	Arthur H. Shoemaker.....	Eau Claire.
20	*.....	.....

\* Appointment not yet made.

## MUNICIPAL JUDGES AND COMPENSATIONS.

County.	Name.	City.	Salary.
Ashland.....	John Garvin.....	Ashland.....	\$1,600
Barron.....	B. F. Kinsley.....	Barron.....	Fees
Barron.....	James Robbins.....	Rice Lake.....	Fees
Barron.....	A. F. Wright.....	Cumberland.....	Fees
Bayfield.....	A. M. Warden.....	Washburn.....	600
Bayfield.....	P. J. Savage.....	Iron River.....	6 0
Bayfield.....	J. S. Atkinson.....	Bayfield.....	*300
Brown.....	N. J. Monahan.....	Green Bay.....	1,800
Buffalo.....	Alex Lees.....	Mondovi City.....	250
Clark.....	R. F. Kountz.....	Neillsville.....	.....
Chippewa.....	F. W. Jenkins.....	Chippewa Falls.....	1,800
Dane.....	Anthony Donovan.....	Madison.....	3,000
Douglas.....	Fred S. Parker.....	Superior.....	1,800
Dunn.....	P. B. Clark.....	Menomonie.....	500
Dunn.....	E. O. Larson.....	Colfax.....	200
Dunn.....	T. B. Shafer.....	Knapp.....	100
Dunn.....	J. E. R. Best.....	Boyceville.....	100
Eau Claire.....	Henry McBain.....	Eau Claire.....	Fees
Fond du Lac.....	L. E. Reed.....	Ripon.....	500
Iron.....	G. Thomas.....	Hurley.....	1,500
Kenosha.....	Clifford E. Randall.....	Kenosha.....	2,400
Langlade.....	John A. Ogden.....	Antigo.....	*900
Lincoln.....	A. A. Helms.....	Merrill.....	Fees
Lincoln.....	H. G. Bell.....	Tomahawk.....	Fees
Manitowoc.....	Albert H. Schmidt.....	Manitowoc.....	2,000
Marathon.....	Louis Marchetti.....	Wausau.....	2,500
Milwaukee.....	August C. Backus.....	Milwaukee.....	5,000
Oneida.....	D. H. Walker.....	Rhineland.....	1,200
Oneida.....	H. T. Ames.....	Minocqua.....	500
Outagamie.....	Thos. H. Ryan.....	Appleton.....	2,500
Port.....	Chas. S. Roberts.....	Balsam Lake.....	.....
Portage.....	J. A. Murat.....	Portage.....	Fees
Racine.....	Wm. Smieding.....	Racine.....	2,500
Rock.....	Chas. D. Ro-a.....	Beloit.....	1,500
Rock.....	Chas. L. Fifield.....	Janesville.....	2,000
Sawyer.....	J. F. Riordan.....	Hayward.....	1,000
Sheboygan.....	John M. Gblin.....	Sheboygan.....	1,500
Vilas.....	Alex Higgins.....	Eagle River.....	500
Waukesha.....	C. E. Armin.....	Pewaukee.....	1,125
Waukesha.....	Anthony G. Derse.....	Oconomowoc.....	750
Winnebago.....	Arthur G. Goss.....	Oshkosh.....	2,400
Winnebago.....	Geo. Mader.....	Winneconne.....	Fees
Wood.....	Hugo Wagener.....	Marshfield.....	Fees

\*And fees.

WISCONSIN STATE AND NATIONAL BANKS.

Albert E. Kuolt, Commissioner of Banking, Madison.

(For employes in Banking department see page 627.)

Table I is taken from the Bank Commissioner's report and shows the resources and liabilities of the various state and savings banks of the state for the years ending on November 16, 1909, and November 10, 1910. Table II shows the resources and liabilities of the national banks located in the state for the same years and is taken from the report of the Comptroller of Currency.

TABLE I. SHOWING RESOURCES AND LIABILITIES OF THE 473 STATE BANKS IN WISCONSIN FOR THE YEAR 1909 AND OF THE 510 STATE BANKS IN THE STATE IN 1910.

	1909.	1910.
<i>Resources:</i>		
Loans and discounts.....	\$92,595,223 41	\$108,598,677 28
Overdrafts.....	754,557 58	810,870 41
Bonds.....	14,834,637 06	16,127,935 69
Premium on bonds.....	23,455 23	25,397 45
Stocks and securities.....	388,254 37	418,375 60
Banking house, furniture and fixtures.....	3,043,052 37	3,389,564 98
Other real estate.....	389,822 69	386,703 13
Due from approved reserve banks.....	19,290,846 20	22,317,319 56
Due from other banks.....	1,650,240 82	1,775,051 14
Checks on other banks and cash items.....	458,054 79	634,053 17
Exchanges for clearing-house.....	653,953 28	731,128 57
Gold coin.....	1,810,570 12	1,935,257 90
Silver coin.....	571,598 59	607,601 89
U. S. and national currency.....	3,612,805 05	4,234,282 09
Nickels and cents.....	63,921 88	76,173 31
Other resources.....	14,462 43	17,057 13
Totals.....	\$140,155,455 87	\$162,125,649 30
<i>Liabilities:</i>		
Capital stock.....	\$13,954,150 00	\$15,092,650 00
Surplus fund.....	3,791,861 05	4,260,974 94
Undivided profits.....	2,610,383 00	2,966,964 52
Due to banks—deposits.....	1,730,151 80	1,854,553 02
Dividends unpaid.....	5,625 36	7,870 30
Individual deposits subject to check.....	33,753,579 20	41,821,416 93
Demand certificates of deposit.....	14,288,410 65	15,944,902 35
Time certificates of deposit.....	40,772,791 85	49,138,399 94
Savings deposits.....	25,187,884 64	29,478,532 11
Certified checks.....	70,534 04	71,662 81
Cashiers' checks outstanding.....	323,481 59	450,100 40
Notes and bills rediscounted.....	423,985 18	526,111 67
Bills payable.....	197,674 59	461,713 17
Other liabilities.....	33,936 92	40,797 14
Totals.....	\$140,155,455 87	\$162,125,649 30

TABLE II. ABSTRACT OF REPORTS MADE TO THE COMPTROLLER OF THE CURRENCY, SHOWING THE CONDITION OF THE NATIONAL BANKS IN THE STATE OF WISCONSIN AT THE CLOSE OF BUSINESS SEPTEMBER 1, 1910.

	1909.	1910.
<i>Resources:</i>		
Loans and discounts.....	\$57,636,274 88	\$61,637,296 48
Overdrafts.....	291,745 39	312,541 42
Bonds for circulation.....	8,191,330 00	7,874,830 00
Bonds for deposits.....	200,000 00	230,000 00
Other bonds for deposits.....	37,600 00	.....
U. S. bonds on hand.....	132,690 00	86,190 00
Premiums on bonds.....	118,855 20	92,185 27
Bonds, securities, etc.....	15,244,063 73	15,947,001 89
Banking house, etc.....	2,135,467 58	2,082,411 32
Real estate, etc.....	151,221 92	236,416 60
Due from national banks.....	978,077 06	1,064,525 06
Due from state banks.....	570,943 22	512,624 50
Due from reserve agents.....	12,018,280 09	12,901,253 19
Cash items.....	320,914 64	281,665 22
Clearing-house exchanges.....	55,228 77	74,919 76
Bills of other banks.....	502,240 00	627,949 00
Fractional currency.....	48,063 83	48,400 96
Specie.....	4,515,300 71	4,734,899 37
Legal-tender notes.....	944,204 00	1,046,552 00
5% fund with Treasurer.....	400,966 50	384,486 50
Due from U. S. Treasurer.....	7,992 00	10,930 50
Total.....	\$104,500,859 52	\$110,187,079 04
<i>Liabilities:</i>		
Capital stock.....	\$10,400,000 00	\$10,710,000 00
Surplus fund.....	3,842,805 75	3,941,905 75
Undivided profits.....	2,313,588 36	2,119,695 68
National-bank circulation.....	8,073,092 50	7,751,065 00
State-bank circulation.....	.....	.....
Due to national banks.....	566,334 22	559,837 72
Due to state banks.....	2,680,856 61	2,956,212 93
Due to trust companies, etc.....	184,804 33	219,397 46
Due to reserve agents.....	2,830 64	21,991 08
Dividends unpaid.....	3,314 00	4,012 25
Individual deposits.....	76,027,971 57	81,453,604 31
U. S. deposits.....	188,154 76	192,847 32
Dept's U. S. dis. officers.....	32,668 21	28,899 74
Bonds borrowed.....	.....	.....
Notes rediscounted.....	27,425 93	42,680 08
Bills payable.....	39,000 00	70,000 00
Reserved for taxes.....	107,124 11	107,183 49
Other liabilities.....	10,888 53	7,746 23
Total.....	\$104,500,859 52	\$110,187,079 04

COUNTY OFFICERS.

COUNTY OFFICERS.

County.	County Seat.	County Clerk.	Treasurer.
Adams	Friendship	Almer J. Soley	Andrew T. Reynolds.
Ashland	Ashland	Theodore R. Yankee	Nellie M. Archibald.
Barron	Barron	Tobias T. Hazelberg	George E. Carr.
Bayfield	Washburn	Nels M. Oscar	Henry O. Lein.
Brown	Green Bay	Elmer S. Hall	Frank B. Desnoyers.
Buffalo	Alma	J. S. McCabe	John Vallmer.
Burnett	Grantsburg	Thos. Tollefson	Phillip Carlson.
Calumet	Chilton	E. G. Hart	Peter Juckem.
Chippewa	Chippewa Falls	Wm. N. Hebert	Wm. Robinson.
Clark	Neillsville	John Huntzicker	Myron E. Wilding.
Columbia	Portage	E. E. Price	John Luck.
Crawford	Prairie du Chien	Frank Gander	Fred Hammerly.
Dane	Madison	G. J. Fjelstad	R. W. Davis.
Dodge	Juneau	Louis C. Pautsch	Carl Hilgendorf.
Door	Sturgeon Bay	Earl M. La Plant	Chas. Plinske.
Douglas	Superior	William J. Leader	Frank J. Kenyon.
Dunn	Menomonee	Frank Pieper	O. P. Stevenson.
Eau Claire	Eau Claire	John H. Nygaard	Hans S. Lund.
Florence	Florence	Jas. J. Pontbriand	Geo. W. Parmenter.
Fond du Lac	Fond du Lac	Alfred S. Wilkinson.	Albert J. Pullen.
Forest	Crandon	Clyde Warnick	Henry Paphy.
Grant	Lancaster	Erskine E. McCoy	William D. Burr.
Green	Monroe	J. W. Stewart	James O. Fidler.
Green Lake	Green Lake	Samuel Scholes	George S. Thrasher.
Iowa	Dodgeville	R. E. Gribble	William D. Prideaux.
Iron	Hurley	W. D. Tyler	F. J. Trier.
Jackson	Black River Falls	N. T. Johnson	Ben. H. Bright.
Jefferson	Jefferson	John F. Welch	George Mauren.
Juneau	Mauston	Samuel E. Phillips	James Timbers.
Kenosha	Kenosha	Russell H. Jones	Charles P. Wallig.
Kewaunee	Kewaunee	Jos. G. Walecka	W. H. O'Brien.
La Crosse	La Crosse	C. H. Rawlinson	Henry Freehoff.
Lafayette	Darlington	W. H. McConnell	F. J. Hilery.
Langlade	Antigo	Valentine P. Rath	Henry P. Ings.
Lincoln	Merrill	Jno. Brandt	Wm. E. Whitney.
Manitowoc	Manitowoc	Edward Gretz	Robert Bubolz.
Marathon	Wausau	John King	John Schirpki.
Marinette	Marinette	H. B. Pederson	Loren O. Robeck.
Marquette	Montello	Wm. Guderjohn	Rudolph Fenske.
Milwaukee	Milwaukee	Martin Plehu	Chas. V. Schmidt.
Monroe	Sparta	T. R. Talbot	E. F. Babeock.
Oconto	Oconto	Charles Norton	Joseph E. Keefe.
Oneida	Rhineland	Wm. W. Carr	Carl Krueger.
Outagamie	Appleton	William F. Wolf	John Coppes.
Ozaukee	Port Washington	M. G. Bohan	William P. Jochem.
Pepin	Durand	W. C. Richardson	Anton Weiss.
Pierce	Ellsworth	O. J. Hohle	Edward H. Powers.
Polk	Balsam Lake	N. P. Swanson	John H. McLean.
Portage	Stevens Point	A. E. Bourn	George F. Hebard.
Price	Phillips	William H. Lippels	C. F. Glissendorf.
Racine	Racine	Carl E. Nelson	Jos. J. Patrick.
Richland	Richland Center	G. M. Morton	H. C. Householder.
Rock	Janesville	Howard W. Lee	Arthur M. Church.
Rusk	Ladysmith	F. E. Munroe	John M. Hurless.
St. Croix	Hudson	Hakkon S. Offerdahl	Chris Nebel.
Sauk	Baraboo	Sanford H. Wood	Carl M. Du Bois.
Sawyer	Hayward	Jens Jorgenson	Ole Trustad.
Shawano	Shawano	Otto O. Wiegand	Albert H. Gustman.
Sheboygan	Sheboygan	Chas. W. Fischer	Chas. M. Ries.
Taylor	Medford	Carl Herrmann	Irwin McCumber.
Trempealeau	Whitehall	P. K. Risberg	John Hager.
Vernon	Viroqua	Berlie Moore	Henry Rentz.
Vilas	Eagle River	William A. Bradford	Frank A. Hall.
Walworth	Elkhorn	Grant D. Harrington	Harley C. Norris.
Washburn	Shell Lake	P. E. Leonard	Archie F. Cameron.
Washington	West Bend	Anton Thielmann	Henry J. Falk.
Waukesha	Waukesha	Ray M. Funk	James Sellar.
Waupaca	Waupaca	L. F. Shoemaker	E. L. Darling.
Waushara	Wautoma	Ward B. Stilwell	A. J. Thompson.
Winnebago	Oshkosh	John J. Fish	Selva G. Stoerm.
Wood	Grand Rapids	F. E. Eberhardt	Wm. H. Peters.



## COUNTY OFFICERS—Continued.

County.	County Seat.	District Attorney.	Sheriff.
Adams .....	Friendship .....	Chas. H. Gilman...	Lincoln E. Knight.
Ashland .....	Ashland .....	W. Stanley Smith...	Pat. Dornmady.
Barron .....	Barron .....	Charles A. Taylor...	John M. Rossbach.
Bayfield .....	Washburn .....	Elias C. Alvord.....	John A. McDonald.
Brown .....	Green Bay .....	M. E. Davis.....	Peter A. Van Veghel.
Buffalo .....	Alma .....	Theo. Buehler.....	Theo. Scharr.
Burnett .....	Chilton .....	A. J. Myrland.....	Chas. H. Saunders.
Calumet .....	Chilton .....	James Kirwan.....	Herman Rau.
Chippewa .....	Chippewa Falls .....	Alexander Wiley, Jr.	Henry McCarm.
Clark .....	Neillsville .....	W. J. Rush.....	Wm. Bradford.
Columbia .....	Portage .....	David Bogue.....	Ferdinand Voth.
Crawford .....	Prairie du Chien.....	M. R. Munson.....	A. N. Scoville.
Dane .....	Madison .....	Robert N. Nelson...	Andrew S. Brown.
Dodge .....	Juneau .....	Charles A. Karling...	William Volkmann
Door .....	Sturgeon Bay .....	Henry Graass.....	Al. Osumson.
Douglas .....	Superior .....	Archibald McKay...	Edward McKennon.
Dunn .....	Menomonie .....	John W. Macauley...	Frederick G. Kopp.
Eau Claire .....	Eau Claire .....	Fred Arnold.....	Lewis Cleghorn.
Florence .....	Florence .....	Max Sells.....	William Judge.
Fond du Lac .....	Fond du Lac.....	Bonduel A. Husting.	Charles H. Graham.
Forest .....	Crandon .....	John F. Hooper.....	G. W. Monty.
Grant .....	Lancaster .....	Geo. B. Clementson.	Wesley C. Hymer.
Green .....	Monroe .....	W. H. McGrath.....	Matt E. Solbraa.
Green Lake .....	Green Lake .....	Philip Lehner.....	George Smazinski.
Iowa .....	Dodgeville .....	John W. Smelker...	W. R. Pengelly.
Iron .....	Hurley .....	A. L. Ruggles.....	W. J. Whiteside.
Jackson .....	Black River Falls...	Halbut B. Cole.....	Fred L. Meek.
Jefferson .....	Jefferson .....	Lawrence Mislete...	Max Wegeman.
Juneau .....	Mauston .....	Frank H. Hanson...	George W. Bedell.
Kenosha .....	Kenosha .....	Henry J. Hastings...	Andrew F. Stahl.
Kewaunee .....	Kewaunee .....	O. H. Bruemmer...	Wenzel Wiesner.
La Crosse .....	La Crosse .....	James Thompson...	Chris J. Burns.
Lafayette .....	Darlington .....	C. F. McDaniel.....	Gus Z. Roselip.
Langlade .....	Antigo .....	Henry Hay.....	Joseph Spoerl.
Lincoln .....	Merrill .....	A. H. Smith.....	Patrick Griffin.
Manitowoc .....	Manitowoc .....	John J. Healy.....	Walter E. Pellett.
Marathon .....	Wausau .....	Edward P. Gorman...	Frank O'Connor.
Marinette .....	Marinette .....	James C. Morgan...	A. E. Schwarty.
Marquette .....	Montello .....	John A. Metzler...	James W. Kelley.
Milwaukee .....	Milwaukee .....	Winfred C. Zabel...	Wm. A. Arnold.
Monroe .....	Scarta .....	T. P. Abel.....	C. B. McFadden.
Oconto .....	Oconto .....	John B. Chase.....	Douglas Burns.
Oneida .....	Rhineland .....	Chas. W. Fricke...	Chas. S. Crofoot.
Outagamie .....	Appleton .....	Francis J. Rooney...	Michael M. Lockery.
Ozaukee .....	Port Washington...	William F. Schanen...	Lorenz Schmitz.
Pepin .....	Durand .....	Paul R. Newcomb...	Clayton V. Hewitt.
Pierce .....	Ellsworth .....	George Thompson...	Charles E. Glass.
Polk .....	Balsam Lake .....	Carl M. Lynn.....	G. T. Johnson.
Portage .....	Stevens Point .....	George B. Nelson...	Frank Guyant.
Price .....	Phillips .....	Walter K. Parkinson	Ed. Hewitt.
Racine .....	Racine .....	W. W. Storms.....	Robert Wherry.
Richland .....	Richland Center...	Edgar Evers.....	A. C. Wertz.
Rock .....	Janesville .....	Stanley G. Dunwiddie	E. H. Ransom.
Rusk .....	Ladysmith .....	Charles Kirwan...	A. E. Foster.
St. Croix .....	Hudson .....	Nelson O. Varnum...	August Larson.
Sauk .....	Baraboo .....	John A. Malone...	Leonard Meyer.
Sawyer .....	Hayward .....	Sam J. Williams...	F. L. Clark.
Shawano .....	Shawano .....	Alvin M. Andrews...	Andrew F. Anderson.
Sheboygan .....	Sheboygan .....	W. B. Collins.....	H. C. Hoppe.
Taylor .....	Medford .....	Herman Leicht.....	Patrick Mullaby.
Trempealeau .....	Whitehall .....	John A. Markham...	Paul E. Van Horn.
Vernon .....	Viroqua .....	J. Henry Bennett...	Martin Roat.
Vilas .....	Eagle River .....	Geo. E. O'Connor...	Wm. H. Radcliffe.
Walworth .....	Elkhorn .....	Robert C. Bulkley...	John Piper.
Washburn .....	Shell Lake .....	Lewis H. Brad.....	Sam A. Larson.
Washington .....	West Bend .....	H. A. Sawyer.....	Fred G. Schloemer.
Waukesha .....	Waukesha .....	Newton W. Evans...	Elmer J. Dehto.
Waupaca .....	Waupaca .....	J. H. Spengler.....	Edw. J. Flanagan.
Waushara .....	Wautoma .....	Gad Jones.....	John M. Protheroe.
Winnebago .....	Oshkosh .....	Daniel E. McDonald.	John F. Villwock.
Wood .....	Grand Rapids .....	Charles E. Briere...	John Schmitt.

COUNTY OFFICERS—Continued.

County.	County Seat.	Register of Deeds.	Clerk of Court.
Adams	Friendship	Alan Galbraith	Andrew Hesler.
Ashland	Ashland	Wm. C. Knowles	Thomas Upthegrove.
Barron	Barron	C. D. Blassingham.	D. S. Grilley.
Bayfield	Washburn	Nels Myhre	Frederick A. Bell.
Brown	Green Bay	Jacob Busch	Edward Thomas.
Buffalo	Alma	Ole J. Paulson.	John M. Thompson.
Burnett	Grantsburg	And. A. Anderson.	J. C. Jensen.
Calumet	Chilton	Henry H. Greve.	Michael Schwartz.
Chippewa	Chippewa Falls	Edgar A. Firth.	Edw. F. Ackley.
Clark	Neillsville	E. J. Rossman.	Geo. A. Wie.
Columbia	Portage	George W. Morrison.	Alfred H. Proctor.
Crawford	Prairie du Chien	Albert Weeks	A. B. Curran.
Dane	Madison	Julius G. Kroken.	Nissen P. Stenjem.
Dodge	Juneau	William Schwartz	John Clifford.
Door	Sturgeon Bay	Otto Nelson	Allen Higgins.
Douglas	Superior	Osear Ahlgren	Fred J. Seguin.
Dunn	Menomonie	Edward C. Quilling	Ole N. Oleson.
Eau Claire	Eau Claire	Anton M. Anderson.	Eric B. Skamser.
Florence	Florence	Henry Amunson	Geo. W. Baird.
Fond du Lac	Fond du Lac	Paul W. Thiel.	William F. Sealey.
Forest	Crandon	Andrew Oettinger	William Bassett.
Grant	Lancaster	Robert I. Dugdale.	George W. Barrows.
Green	Monroe	F. E. Corson	Thos. Luckinger.
Green Lake	Green Lake	James Leigh	George F. Yahr.
Iowa	Dodgeville	T. J. Paynter.	Thos. Gibbon.
Iron	Hurley	J. C. Flanagan.	V. E. De Podesta.
Jackson	Black River Falls	Hans K. Hanson.	Albert Knutson.
Jefferson	Jefferson	E. C. Busch	Wm. H. Rohr.
Juneau	Mauston	George W. Hill.	Louis Wiedenbeck.
Kenosha	Kenosha	Leo H. Flasch.	Benj. M. Dedecmar.
Kewaunee	Kewaunee	Jos. Mahlberg	M. J. Simanek.
La Crosse	La Crosse	And. E. Thompson.	Russell D. Smith.
Lafayette	Darlington	S. P. Nelson	T. J. O'Neill.
Langlade	Antigo	H. A. Friedeman.	Anton J. Nowotny.
Lincoln	Merrill	Stephen Geiss	Albert Anderson.
Manitowoc	Manitowoc	Charles A. Streich.	Anthony J. Clark.
Marathon	Wausau	John L. Sell.	Kurt Beyreis.
Marinette	Marinette	Adeline B. Pratt.	C. A. Budlong.
Marquette	Montello	Chas. R. Ros'ie.	I. C. Brown.
Milwaukee	Milwaukee	Jacob Hunger	Wm. C. Young.
Monroe	Sparta	William A. Holden.	Ole H. Doxrud.
Oconto	Oconto	Octavo B. Paresey.	Louis E. Whiting.
Oneida	Rhinclander	Chas. E. Davis.	E. L. Sturdevant.
Outagamie	Appleton	Bernard J. Zuehlke.	Abe O. Danielson.
Ozaukee	Port Washington	William Ahlhauser	George H. Adam.
Pepin	Durand	Henry Branner	John A. Anderson.
Pierce	Ellsworth	Fred G. Magee.	Walter E. Warren.
Polk	Balsam Lake	Nels Smiley	John Davidson.
Portage	Stevens Point	Andrew F. Wyatt.	Frank H. Timm.
Price	Phillips	Bertrund C. Alm.	Henry Niebauer.
Racine	Racine	Jas. Bolton	John W. Trumbull.
Richland	Richland Center	Chas. Clarson	W. L. Wightman.
Rock	Janesville	Frank P. Smiley.	Jesse Earle.
Rusk	Ladysmith	E. W. Hill.	H. O. Bye.
St. Croix	Hudson	Alfred Halverson.	George H. Tappins.
Sauk	Baraboo	Samuel Z. Hudson.	Albert H. Clark.
Sawyer	Hayward	John W. Waters.	Henry Horne.
Shawano	Shawano	Fred Ainsworth	Lewis D. Colson.
Sheboygan	Sheboygan	Edwin Koellmer	A. P. Croghan.
Taylor	Medford	T. W. Andresen	W. E. Hibbard.
Trempealeau	Whitehall	Julius E. Wilberg.	Eugene J. Kidder.
Vernon	Viroqua	Thos. O. Mork.	H. C. Gosling.
Vilas	Eagle River	Walter B. Raymond.	Christ Chilson.
Walworth	Elkhorn	Samuel J. Dunbar.	George O. Kellogg.
Washburn	Shell Lake	Frank A. Keeler.	Thorstin Evers.
Washington	West Bend	John W. Gehl.	Charles P. Moevcs.
Wau'esha	Waukesha	John A. Rodgers.	Elmer M. Webb.
Waupaca	Waupaca	Tom Pine	Ing. Ovrom.
Waushara	Wautoma	Guy Mumbrue.	William L. Roberts.
Winnebago	Oshkosh	Wm. H. Jenkyns.	John H. Laabs.
Wood	Grand Rapids	E. E. Ames.	A. B. Bever.

## COUNTY OFFICERS—Continued.

County.	County Seat.	Surveyor.	Coroner.
Adams	Friendship	M. C. Smith	M. M. Morley.
Ashland	Ashland	Jerod W. Day	Louis Sollie.
Barron	Barron	Henry Mitchell	A. S. Gustafson.
Bayfield	Washburn	Earnest J. Brigham.	A. M. Hansen.
Brown	Green Bay	August Brauns	Allen W. Peaslee.
Buffalo	Alma		John L. Storhs.
Burnett	Grantsburg	E. G. Maxwell.	P. Bakke.
Calumet	Chilton	William W. Lawson.	Nicholas Berg.
Chippewa	Chippewa Falls	John A. Duncan	Michael Steichen.
Clark	Neillsville	Andrew Brown	Math Greisch.
Columbia	Portage	Charles E. Corning.	Frank Heidt.
Crawford	Prairie du Chien	A. L. Hurlbat.	Wm. T. Smith.
Dane	Madison	Philip Hintz	M. W. Lynch.
Dodge	Juneau	George W. Morse.	Michael Manning.
Door	Sturgeon Bay	A. C. Greaves	H. J. Hahn.
Douglas	Superior	Frank Richardson.	Chas. W. Giesen.
Dunn	Menomonie	A. T. Thompson.	Frank Huntzman.
Eau Claire	Eau Claire	Wesley Baker	Robert H. Stokes.
Florence	Florence	George Kinnear	Geo. C. Youngs.
Fond du Lac	Fond du Lac	C. A. Christianson.	Albert G. Abbey.
Forest	Crandon	Peter C. Christensen	James W. Crawford.
Grant	Lancaster	Arthur W. Appleby.	William A. Walter.
Green	Monroe	Paul Hodges	F. A. Shriner.
Green Lake	Green Lake	Robert H. Spragg.	George W. Morton.
Iowa	Dodgeville	R. L. Joiner	S. W. Dawson.
Iron	Hurley	Adam Devine	Chas. Gutekunst.
Jackson	Black River Falls	Courtland M. Keach.	Eugene Krohn.
Jefferson	Jefferson	Robert D. Begart.	M. E. Farrington.
Juneau	Mauston	John T. Patterson.	Harry Horcher.
Kenosha	Kenosha	Andrew B. Schmitz.	James H. Stanton.
Kewaunee	Kewaunee	Anton Gottstein	Dr. C. J. Sknar.
La Crosse	La Crosse	George P. Bradish.	Leonard Kleeber.
Lafayette	Darlington	G. A. Marshall.	E. J. McKnight.
Langlade	Antigo	Malcom Hutchinson.	Matt Feller.
Lincoln	Merrill	Thomas Kilroe	James O' Reilley.
Manitowoc	Manitowoc	Otto Gass	Louis Falge.
Marathon	Vausau	Wm. H. Gowan.	Edward E. Schulze.
Marinette	Marinette	James E. Murphy.	James Tweefe.
Marquette	Montello	Geo. E. Phillips.	E. R. Williams.
Milwaukee	Milwaukee	Hans E. Reinertsen.	Herman L. Nahin.
Monroe	Sparta	H. F. Schroeder	H. H. Smith.
Oconto	Oconto	Thomas E. Mills.	Mal. F. Manning.
Oneida	Rhineland	David H. Vaughan.	Chas. Deanner.
Outagamie	Appleton	Charles Gillett	Thos. E. Johnston.
Ozaukee	Port Washington	Wm. F. Jahn, Jr.	George B. Horn.
Pepin	Durand	Julius Band	Z. O. Grathuss.
Pierce	Ellsworth	Charles Wolf	George Hoyer.
Polk	Balsam Lake	Wm. H. McCourt.	Jas. D. Nicholson.
Portage	Stevens Point	Julian F. Marfield.	Harry D. Boston.
Price	Phillips	Frank Henry	H. J. Patterson.
Racine	Racine	T. Harold Knight.	Jonas Hoyle.
Richland	Richland Center	J. M. Appleby	John T. Barto.
Rock	Janesville	Frank Foote	Arthur Christianson.
Rusk	Ladysmith	B. M. Apker.	O. E. Anderson.
St. Croix	Hudson	S. D. Lamport.	William H. Banks.
Sauk	Baraboo	Gustav Schranke	Otto E. Westedt.
Sawyer	Hayward	Thomas Bracklin.	W. F. Buck.
Shawano	Shawano	John A. Melendy.	J. D. Fuller.
Sheboygan	Sheboygan	J. Donahue	Peter Feagan.
Taylor	Meford	John A. Logan	W. W. Case.
Trempealeau	Whitehall	C. J. Van Tassel.	C. L. Storey.
Vernon	Viroqua	Edu. J. Older	Fred R. Gohde.
Vilas	Eagle River	Chas. H. Blohm.	Jasper J. Rodrick.
Walworth	Elkhorn	William Child	Charles L. Lyon.
Washburn	Shell Lake	Leander E. Thomas.	Aug. E. Costello.
Washington	West Bend	Don Cameron	Herman J. Kirsch.
Waushara	Waukesha	Morgan G. Butler.	Charles Hill.
Waupaca	Waupaca	A. W. Millerd.	A. D. Barnes.
Waushara	Wautoma	George Ellis	R. L. Williams.
Winnebago	Oshkosh	William W. Good.	Tyler D. Phillips.
Wood	Grand Rapids	William Corcoran	Chas. Cumberland.

COUNTY OFFICERS—Continued.

County.	County Seat.	County Supt.	County Judge.
Adams	Friendship	Maybelle Douglas	John B. Keyes.
Ashland	Ashland	Walter J. Cordy	James McCully.
Barron	Barron	Lellan S. Cheney	C. W. Meadows.
Bayfield	Washburn	Jessie N. Smith	Wm. H. Irish.
Brown	Green Bay	Joseph F. Novitski.	Carlton Merrill.
Buffalo	Alma	Henry J. Niehaus	Martin L. Pugin.
Burnett	Grantsburg	Clara Jacobson	F. G. Dahlberg.
Calumet	Chilton	Leo P. Fox	*George C. Hume.
Chippewa	Chippewa Falls	Bertha Tudelle	Henry Lebeis, Jr.
Clark	Neillsville	Julie Servoty	O. W. Schoengarth.
Columbia	Portage	Chester W. Smith	A. F. Kellogg.
Crawford	Prairie du Chien	George Burton	Albert H. Long.
Dane, 1st District	Madison	Sylvanus Ames	A. G. Zimmerman.
Dane, 2nd District	Madison	Genie Adele Laws	
Dodge	Juneau	John Kelley	Charles M. Davison.
Door	Sturgeon Bay	G. A. Bassford	Jacob Dehos.
Douglas	Superior	Olga Larson	Lewis S. Larson.
Dunn	Menomonie	John W. Klingman	Wm. S. Swenson.
Eau Claire	Eau Claire	T. Leinenkugel	George L. Blum.
Florence	Florence	L. A. Jones	Frank Waring.
Fond du Lac	Fond du Lac	Ruby M. Acker	Aug. E. Richter.
Forest	Crandon	Herman A. Kamm	James A. Walsh.
Grant	Lancaster	J. C. Brockert	E. B. Goodsell.
Green	Monroe	J. Carl Penn	John M. Becker.
Green Lake	Green Lake	George V. Kelley	S. G. Potter.
Iowa	Dodgeville	Jessie A. VanNatta.	Aldro Jenks.
Iron	Hurley	Chas. D. Lennon	Daniel Reid.
Jackson	Black River Falls	Oren D. Stiehl	Frank Johnson.
Jefferson	Jefferson	Arthur J. Thorne	Chas. B. Rogers.
Juneau	Mauston	Myrta D. Cuenot	M. L. Bunnell.
Kenosha	Kenosha	John J. Kerwin	G. W. Taylor.
Kewaunee	Kewaunee	Joseph E. Szama	William Rogers.
La Crosse	La Crosse	B. F. Oltman	John Brindley.
Lafayette	Darlington	Walter G. Mase	J. B. Simpson.
Langlade	Antigo	Arthur M. Arveson	John W. Parsons.
Lincoln	Merrill	J. Harvey Hamlin	Milton C. Porter.
Manitowoc	Manitowoc	C. W. Meisnest	John Chloupek.
Marathon	Wausau	Wenzel Pevernetz	Clyde L. Warren.
Marinette	Marinette	R. C. Ramsay	W. B. Quinlan.
Marquette	Montello	Duncan H. Reid	*F. J. Dodge.
Milwaukee, 1st Dist.	Milwaukee	Hugo A. Pauly	M. S. Sheridan.
Milwaukee, 2nd Dist.	Milwaukee		John C. Karel.
Monroe	Sparta	M. M. Hancy	R. B. McCoy.
Oconto	Oconto	E. B. McDonald	Herbert F. Jones.
Oneida	Rhineclander	F. A. Lowell	Levi J. Billings.
Outagamie	Appleton	A. G. Meating	Henry Kreiss.
Ozaukee	Port Washington	Richard F. Beger	John E. Uselding.
Pepin	Durand	Cynthia Carlisle	W. B. Newcomb.
Pierce	Ellsworth	Oscar F. Mattson	Allen P. Weld.
Polk	Balsam Lake	Martin Stenerson	L. A. Copeland.
Portage	Stevens Point	Frances C. Bonnoch	John A. Murat.
Price	Phillips	May McNely	Asa K. Owen.
Racine	Racine	G. J. Zimmerman	Max W. Heck.
Richland	Richland Center	Jacob B. Logue	W. S. McCorkle.
Rock	Janesville	Asley D. Antusdel	John W. Sale.
Rusk	Ladysmith	Oliver E. Rice	D. W. Maloney.
St. Croix	Hudson	Hans A. Aune	O. W. Arnuquist.
Sauk	Baraboo	George W. Davies	Wm. T. Kelsey.
Sawyer	Hayward	E. M. Harrington	John K. Swenson.
Shawano	Shawano	L. D. Roberts	Frank A. Joekel.
Sheboygan	Sheboygan	H. C. Dornbush	Paul T. Krez.
Taylor	Medford	Gordon B. Smith	M. A. Buckley.
Trempealeau	Whitehall	Dan P. Gibson	H. A. Anderson.
Vernon	Viroqua	H. L. Gardiner	Dan. O. Mahoney.
Vilas	Eagle River	Grant Cook	Geo. E. O'Conner.
Walworth	Elkhorn	Helen Martin	Jay F. Lyon.
Washburn	Shell Lake	Neva J. Adams	Albert L. Bugbee.
Washington	West Bend	Geo. T. Carlin	Patrick O'Meara.
Waukesha	Waukesha	George B. Rhoads	David W. Agnew.
Waupaca	Waupaca	W. E. Switzer	F. M. Gurnsey.
Waushara	Wautoma	Edward Coates	Geo. P. Sorenson.
Winnebago	Oshkosh	Henry B. Patch	*Silas Bullard.
Wood	Grand Rapids	George Varney	Wm. J. Conway.

\* Appointed to fill vacancy.

SALARY OF COUNTY OFFICERS IN WISCONSIN FOR 1911.

Counties.	Population, 1910.	Sheriff.	Register of Deeds.	County Treasurer.	District Attorney.	County Clerk.	Clerk of Circuit Court.	County Surveyor.	Coroner.	County Superintendent.	County Judge.
Adams.....	8,604	Fees	Fees	\$600	\$450	\$600	\$450	Fees	Fees	**\$900	\$500
Ashland.....	21,965	*\$2,000	Fees	2,200	1,200	2,600	1,500	\$1,800	Fees	7950	1,200
Barron.....	29,114	1,700	\$1,000	900	700	1,000	650	Fees	Fees	1,100	840
Bayfield.....	15,987	1,200	1,200	1,200	1,000	1,500	*600	Fees	Fees	900	600
Brown.....	54,098	Fees	1,500	1,500	1,000	1,800	1,600	Fees	Fees	1,200	2,000
Buffalo.....	16,006	Fees	Fees	700	500	800	Fees	Fees	\$15	900	1,000
Burnett.....	9,026	Fees	Fees	800	600	800	Fees	Fees	Fees	1,000	400
Calumet.....	16,701	Fees	Fees	800	600	800	600	Fees	Fees	1,100	1,200
Chippewa.....	32,103	1,800	1,700	1,500	1,000	*1,600	*500	+	+	1,000	1,800
Clark.....	30,074	Fees	1,200	1,200	1,200	1,200	300	Fees	Fees	1,200	1,200
Columbia.....	31,129	3,000	1,350	1,350	800	1,350	1,350	.....	.....	1,350	2,000
Crawford.....	16,288	Fees	Fees	1,000	800	1,500	*200	Fees	Fees	1,200	850
Dane.....	77,435	2,500	1,800	1,600	1,500	1,700	Fees	Fees	Fees	900	3,000
Dodge.....	47,436	2,500	Fees	1,400	1,300	1,700	*800	.....	.....	1,400	2,100
Door.....	18,711	Fees	Fees	800	650	1,000	*550	.....	.....	1,100	900
Douglas.....	47,422	2,500	1,800	3,250	1,800	4,300	1,800	Fees	Fees	1,200	2,000
Dunn.....	25,260	1,200	Fees	1,000	600	1,000	500	Fees	Fees	1,000	1,200
Eau Claire.....	32,721	Fees	Fees	1,500	1,200	1,400	1,200	Fees	Fees	900	1,800
Florence.....	3,381	Fees	Fees	840	720	1,050	*300	.....	.....	240	500
Fond du Lac.....	51,610	4,200	Fees	1,600	1,800	1,400	Fees	Fees	Fees	†1,050	2,000
Forest.....	6,782	1,500	Fees	1,000	800	1,200	600	.....	.....	800	900
Grant.....	39,007	Fees	Fees	1,200	1,200	1,200	Fees	.....	.....	1,500	1,500
Green.....	21,641	2,700	1,500	900	800	1,400	900	.....	.....	1,500	2,000
Green Lake.....	15,491	2,500	Fees	650	600	700	*400	.....	.....	1,500	2,000
Iowa.....	22,497	*240	Fees	1,200	750	1,600	*450	Fees	Fees	1,200	1,300
Iron.....	8,306	2,000	Fees	1,000	1,000	1,000	Fees	Fees	Fees	1,050	1,300
Jackson.....	17,075	Fees	1,200	1,000	700	1,000	*300	Fees	Fees	700	300
Jefferson.....	34,306	2,500	1,200	600	1,200	1,100	1,200	.....	.....	1,000	700
Juneau.....	19,569	1,200	1,000	650	650	1,100	600	.....	.....	1,200	2,500
Kenosha.....	32,929	3,500	1,550	600	1,500	1,500	600	.....	.....	1,200	1,000
Kewaunee.....	16,784	700	900	600	500	900	550	Fees	Fees	1,200	*1,100
La Crosse.....	43,996	2,500	Fees	1,200	1,200	1,500	1,200	.....	.....	900	1,000
Lafayette.....	20,075	*1,000	Fees	1,100	800	1,200	1,000	Fees	Fees	1,300	2,200
Langlade.....	17,062	Fees	Fees	1,200	1,000	1,800	*1,000	.....	.....	1,400	1,600
Lincoln.....	19,064	Fees	Fees	1,200	1,000	1,400	*500	.....	.....	300	1,450
Manitowoc.....	44,978	3,200	1,900	1,400	1,500	1,800	1,600	Fees	Fees	1,200	*1,000
Marathon.....	55,054	*2,000	Fees	1,700	1,800	1,800	*300	Fees	Fees	1,500	2,500
										2,000	*1,600

SALARIES OF COUNTY OFFICERS.

Marinette.....	33.812	Fees	Fees	1,500	1,300	1,500	*1,300	*60	Fees	***1,600	1,420
Marquette.....	10,741	1,000	Fees	700	600	700	600	Fees	Fees	1,450	1,100
Milwaukee.....	433,187	5,000	4,000	7,000	5,000	4,000	5,000	Fees	3,000	2,250	5,000
Monroe.....	28,881	1,200	1,000	1,000	1,000	1,000	1,000	.....	.....	1,000	1,000
Oconto.....	25,657	2,200	1,100	1,100	700	1,100	750	.....	.....	1,350	1,100
Oneida.....	11,433	2,400	Fees	1,200	900	1,400	*200	#	Fees	1,000	1,200
Outagamie.....	49,102	Fees	Fees	1,500	1,000	1,600	*500	Fees	Fees	1,200	2,500
Ozaukee.....	17,123	Fees	Fees	1,000	500	1,000	600	.....	.....	900	1,000
Pepin.....	7,577	Fees	Fees	550	450	600	*150	Fees	Fees	600	550
Pierce.....	22,079	Fees	Fees	900	800	1,000	*300	**	Fees	†1,000	1,200
Polk.....	21,367	1,400	1,000	1,000	800	1,000	*400	.....	.....	1,000	400
Portage.....	30,945	Fees	Fees	1,200	1,200	1,200	*700	Fees	Fees	900	1,000
Price.....	13,795	†1,500	Fees	1,000	800	1,200	*500	.....	.....	900	800
Racine.....	57,424	2,000	2,650	1,200	1,200	1,200	1,600	.....	.....	1,200	2,500
Richland.....	18,809	Fees	Fees	800	800	800	Fees	Fees	Fees	1,000	1,020
Rock.....	55,538	1,500	1,100	1,000	1,200	1,575	1,700	.....	.....	1,800	3,000
Rusk.....	11,160	1,500	Fees	900	500	1,000	*300	#	Fees	1,000	500
St. Croix.....	25,910	Fees	1,600	1,000	1,000	1,260	1,000	Fees	Fees	1,100	1,300
Sauk.....	32,869	1,200	Fees	1,200	1,000	1,200	1,200	Fees	Fees	1,200	1,650
Sawyer.....	6,227	*1,000	*1,000	1,000	800	1,000	*300	.....	.....	600	600
Shawano.....	31,884	1,800	1,800	1,200	900	1,400	1,200	Fees	Fees	1,200	1,200
Sheboygan.....	54,888	1,500	1,500	1,200	1,000	1,200	1,500	.....	.....	1,200	1,500
Taylor.....	13,641	1,500	Fees	1,100	800	1,200	*600	Fees	Fees	900	1,000
Trempealeau.....	22,928	Fees	Fees	800	800	900	*350	*50	Fees	900	700
Vernon.....	23,116	Fees	1,200	1,000	1,000	1,000	1,000	**	Fees	1,200	1,900
Vilas.....	6,019	1,500	900	1,000	800	1,000	*400	#	Fees	1,000	400
Walworth.....	29,614	1,800	Fees	1,000	900	1,200	1,200	Fees	Fees	1,000	3,600
Washburn.....	8,196	1,200	Fees	800	800	800	300	Fees	Fees	1,000	600
Washington.....	23,784	1,500	Fees	1,000	720	950	*480	Fees	Fees	1,200	3,500
Waukesha.....	37,160	2,000	1,500	1,000	1,500	1,500	1,500	.....	.....	1,200	900
Waupaca.....	32,782	Fees	Fees	1,000	1,000	1,000	Fees	Fees	Fees	900	750
Waushara.....	18,886	Fees	1,000	700	500	1,000	*250	Fees	Fees	1,100	2,500
Winnebago.....	62,116	4,500	2,400	2,300	1,800	2,400	1,200	50	.....	1,500	1,100
Wood.....	30,583	Fees	Fees	1,400	1,200	1,400	*600	Fees	Fees	1,500	1,100

\*And fees.  
\*\*And per diem.

\*\*\*And traveling expenses.  
\$Or per diem.

#Per diem.  
##Per diem and expenses.

†And expen es.

**RAILROADS OF WISCONSIN.**  
**RAILROADS AND RAILROAD MILEAGE IN WISCONSIN BY YEARS, FROM**  
*Italic figures denote deficits.* 1850 TO 1910, INCLUSIVE.

NAME OF COMPANY.	Line owned.		Line operated (excluding trackage rights.)		Total mileage operated on June 30, 1910, including trackage rights.	Mileage railroads in Wisconsin by years.	
	Length, miles.	Increase as shown by comparison with report for June 30, 1909, Miles.	Length, miles.	Increase as shown by comparison with report for June 30, 1909, Miles.		Year	Miles.
Abbots'd & N'theas'n <sup>1</sup>		<i>15.16</i>		<i>15.16</i>		1850	10.30
Ahnapee & Western	34.00		34.00		34.00	1851	35.48
Ash., Odan. & Maren <sup>2</sup>	30.50	3.00	30.50	3.00	32.00	1852	71.48
Bayfld. Sup. & Mpls.	6.00	6.00				1853	90.08
Bayfield Transfer	3.86		15.86		15.86	1854	151.90
Bay'd Har. & G. West'n	6.00	6.00				1855	318.78
Big Falls Ry. Co.	21.00		21.00		21.00	1856	507.75
Chi., Mil. & St. Paul	1,774.12		1,774.12		1,783.10	1857	700.18
Chi. & N. W. <sup>3</sup>	1,890.67	<i>8.12</i>	1,968.73	<i>8.12</i>	1,968.73	1858	861.48
Chi., St. P., M. & O.	765.94		765.94		767.22	1859	849.48
Chi., Bur. & Quincy	222.57		222.57		223.10	1860	880.71
Chi., L. Shore & East'n <sup>4</sup>				<i>18.47</i>		1861	900.71
Chi., Harv. & Geneva L.	5.50		5.50		5.50	1862	957.18
Chi. & L. Superior	3.24		3.24		3.24	1863	957.18
Chp. Riv. & Northern	9.00		13.00			1864	1,030.28
Chp. Val. & Northern	18.79		18.79		18.79	1865	1,030.28
Drum'd & Southw's n <sup>2</sup>	21.10	<i>12.92</i>	21.10	<i>12.92</i>	21.10	1866	1,030.28
Dul. S. Shore & Atlantic	109.47		109.47		112.87	1867	1,030.28
Dunbar & Wausaukee	13.50		13.50		13.50	1868	1,089.64
Elgin, Joliet & Eastern <sup>5</sup>			18.36	<i>18.36</i>	18.36	1869	1,140.49
F'rehild. & No'theast'n	38.00		38.00		38.00	1870	1,286.43
Great Northern	37.47		37.47		43.35	1871	1,798.33
Gr. Bay & Western	225.00		225.00		248.00	1872	1,975.41
Haz'lh rst & S'theast'rn	11.00		13.70		23.90	1873	2,378.48
Hillsbo. & No'theast'rn	5.00		5.00		5.00	1874	2,465.43
Illinois Central	91.31		91.31		91.31	1875	2,513.42
Iola & Northern	4.70		4.70		4.70	1876	2,647.64
J. R. Davis L. Co. Log. Ry	22.50		22.50		21.50	1877	2,707.74
Kewau. G. B. & West'rn	36.70		36.70		36.70	1878	2,798.67
La Cr. & Southeastern	40.81		40.81		42.61	1879	2,909.40
L. Sup. Term. & Trans. <sup>7</sup>	21.07	<i>.21</i>	21.07	<i>.21</i>	21.51	1880	3,120.52
Lincoln & Oneida Co.	8.00		8.00		8.00	1881	3,425.52
Laona & Northern <sup>8</sup>	20.00	<i>2.00</i>	20.00	<i>2.00</i>	20.00	1882	3,702.54
Marathon Co. Ry. Co.	21.50		21.50		21.50	1883	3,895.58
Mar. Toma'k & West'rn	23.00		23.00		23.00	1884	4,259.48
Mattoon Ry. Co.	29.36		29.36		29.36	1885	4,336.41
Mineral Pt. & Northern	26.40		26.40		26.40	1880	4,746.55
Mpls., St. P. & Ashland <sup>9</sup>			2.00	<i>2.00</i>	2.00	1887	5,082.62
M. St. P. & S. Ste. M. <sup>10</sup>	371.74	<i>18.73</i>	1,279.24	<i>926.23</i>	1,316.17	1888	5,272.64
Mil. Bay View & Chi. <sup>11</sup>	18.36		18.36		18.36	1889	5,389.54
Northern Pacific <sup>12</sup>	145.82	<i>1.23</i>	145.82	<i>1.23</i>	146.51	1890	5,471.71
No'thwest'n Coal Ry. Co	8.00		8.00		8.00	1891	5,548.63
Oshkosh Trans. Co. <sup>13</sup>	4.47					1892	5,784.57
Roddis L. & V. Co. Log Ry	15.00		15.00		15.00	1893	5,925.47
Robbins Ry. Co. <sup>14</sup>	22.25	<i>5.75</i>	22.25	<i>5.75</i>	22.25	1894	6,003.68
Stan'y. Mer'l & Phil'ps <sup>15</sup>	46.61	<i>2.18</i>	51.87	<i>3.16</i>	57.23	1895	6,176.79
Sub. & Southeastern <sup>16</sup>	39.00		39.00	<i>10.70</i>	39.00	1896	6,193.31
Tomahawk & Eastern	20.77		20.77		20.77	1897	6,205.00
Whitcomb & Morris	6.01		6.01		6.01	1898	6,284.16
Winona Bridge Ry. Co.	.54		.54			1899	6,487.20
Wisconsin Central <sup>17</sup>	907.40	<i>17.89</i>		<i>890.73</i>		1900	6,592.00
Wisconsin & Michigan	70.98		70.98		77.66	1901	6,725.15
Wisconsin & Northern	54.12		54.12		54.12	1902	6,987.72
Wis., Ruby & Southern	5.00		5.00		5.00	1903	6,862.16
Wis. Northwestern <sup>18</sup>	25.30	<i>1.50</i>	25.30	<i>1.50</i>	46.30	1904	6,923.34
Waupaca-Green Bay	9.85		9.85		9.85	1905	7,073.83
						1906	7,077.48
Total	7,368.30	34.27	7,455.95	33.76	7,569.08	1907	7,327.74
						1908	7,354.91
						1909	7,419.19
						1910	7,455.95

<sup>1</sup> Included in Wis. Central and M. St. P. & S. Ste. M. Rys' reports, 1910. <sup>2</sup> Extensions of logging spurs, 3.00 miles. <sup>3</sup> Spurs to industrial establishment (correction). <sup>4</sup> Reported by Elgin, Joliet & Eastern, 1910. <sup>5</sup> Correction: Branches and spurs 12.92 miles not included in 1909. <sup>6</sup> Reported by C. L. S. & E. Ry., in 1909. <sup>7</sup> Road constructed, .21 miles. <sup>8</sup> Road constructed, 2.00 miles. <sup>9</sup> Not reported in 1909 report. <sup>10</sup> Extension: Broten, Minn. to Duluth, Minn., 18.73 miles. (Wisconsin) 809.46 miles, formerly Wis. Central Ry. <sup>11</sup> Operated by Elgin, Joliet & Eastern. <sup>12</sup> Increase in spurs to industries. <sup>13</sup> Operated by C. & N. W. Ry. Co. <sup>14</sup> No explanation given for decrease. <sup>15</sup> Decrease in spurs (industrial and logging). <sup>16</sup> Branches and spurs extended. <sup>17</sup> Operated by M. St. P. & S. Ste. M. Ry. in 1910. Increase in mileage owned, Abbots-Falls-Eau Claire, 25 miles. Decrease: Neenah-Manitowoc, 7.19 miles and Chippewa

# POLITICAL PARTIES AND PLATFORMS.

## POLITICAL PARTIES OF THE U. S. AND OF THE STATE OF WISCONSIN 1908.

Nominees of all organizations for President, together with national and state platforms, party organizations and convention dates, together with party nominees as appearing on the official ballot in Wisconsin.

### PRESIDENTIAL NOMINEES, 1908.

REPUBLICAN—JUNE 18.	
President.	Vice President.
WILLIAM H. TAFT, of Ohio.	JAMES S. SHERMAN, of N. Y.
DEMOCRATIC—JULY 10.	
WILLIAM J. BRYAN, of Neb.	JOHN W. KERN, of Ind.
SOCIAL DEMOCRATIC—MAY 13.	
EUGENE V. DEBS, of Indiana.	BENJAMIN HANFORD, of New York.
PROHIBITION --JULY 16.	
EUGENE W. CHAFIN, of Ill.	AARON S. WATKINS, of Ind.
PEOPLE'S PARTY—APRIL 3.	
THOS. E. WATSON,* of Georgia.	SAMUEL WILLIAMS, of Ind.
SOCIAL LABOR PARTY—JULY.	
AUGUST GILLHAUS, of New York.	DONALD L. MUNROE, of Va.
INDEPENDENT PARTY—JULY 28.	
THOS L. HISGEN, of Mass.	JOHN TEMPLE GRAVES, of Ga.

### FOR PRESIDENTIAL ELECTORS, 1908.

*Republican*—William C. Brumder, John Dengler, Frank M. Durkee, C. F. Greenwood, Robert H. De Lap, John M. Beffel, John A. Stolper, William Kohl, W. T. Sarles, Florian Lampert, Herbert L. Peterson, D. E. Riordan, O. K. Hawley.

*Democrat*—Ernest C. Zimmerman, Adolph J. Schmitz, Gilbert T. Hodges, W. S. Henry, Edward L. Luckow, John Toohey, Edward C. Wall, Patrick O'Meara, Emil Wittzack, Frank J. Egerer, Philip Sheridan, Thos. H. Ryan, Thomas Emmerton.

*Prohibition*—Olav Repsdal, Lincoln Abraham, Truman T. Parker, Will E. Mack, Richard B. Griggs, William R. Nethercut, Moritz A. Schmoyer, Dyer Walters, Charles L. Allen, John W. Evans, Charles W. Lomas, George W. Wilson, Henry Jorgenson.

*Social Democrat*—F. W. Hammond, Walter Ramstack, Arne Peterson, Henry Dunham, Julius Crary, Frank Metcalf, Robert Siedel, John C. Boll, Joseph Paul, Martin Georgenson, J. E. Harris, C. I. Sandquist, C. W. Staples.

*Independent*—Fred Bartsch, Socialist Labor Party; Fred Kremer, Socialist Labor party; Carl Schulz, Socialist Labor party; Henry Boll, Socialist Labor party.

\* Name not on official ballot in Wisconsin, although electors appeared on such ballot.



## STATE NOMINEES, 1910.

## REPUBLICAN.

For Governor, Francis E. McGovern; Lieutenant Governor, Thomas Morris; Secretary of State, James A. Frear; State Treasurer, Andrew H. Dahl; Attorney General, Levi H. Bancroft; Commissioner of Insurance, Herman L. Ekern.

## DEMOCRATIC.

For Governor, Adolph J. Schmitz; Lieutenant Governor, Harry W. Bolens; Secretary of State, John M. Callahan; State Treasurer, John Ringle; Attorney General, John F. Doherty; Commissioner of Insurance, John A. Hazelwood.

## PROHIBITION.

For Governor, Byron E. Van Keuren; Lieutenant Governor, Chas. L. Hill; Secretary of State, W. C. Dean; State Treasurer, Geo. W. Wilson; Attorney General, Wm. R. Nethercut; Commissioner of Insurance, Christ O. Nordby.

## SOCIAL DEMOCRAT.

For Governor, Wm. A. Jacobs; Lieutenant Governor, Harry Bruins; Secretary of State, Gustav A. Herring; State Treasurer, Chas. W. Swanson; Attorney General, Gerritt T. Thorn; Commissioner of Insurance, Fred M. Althen.

## ORGANIZATION OF NATIONAL PARTIES.

## REPUBLICAN PARTY.

*Officers of the National Committee*—Chairman, Frank H. Hitchcock, Washington, D. C.; Secretary, William C. Hayward, Lincoln, Neb.; Treasurer, George R. Sheldon, New York.

*Executive Committee*—Charles F. Brooker, Connecticut; T. Coleman du Pont, Delaware; William E. Borah, Idaho; Frank O. Lowden, Illinois; Charles Nagel, Missouri; Victor Rosewater, Nebraska; William L. Ward, New York; Edward C. Duncan, North Carolina, and Boies Penrose, Pennsylvania.

*Members of the Committee*—Alabama, P. D. Barker, Mobile; Arkansas, Powell Clayton, Eureka Springs; California, George A. Knight, San Francisco; Colorado, Charles E. Cavender, Leadville; Connecticut, Charles F. Brooker, Ansonia, Delaware, T. Coleman du Pont, Wilmington; Florida, James N. Coombs, Appalachicola; Georgia, Henry Blum, Jr., Savannah; Idaho, W. E. Borah, Boise; Illinois, Frank O. Lowden, Oregon; Indiana, Harry S. New, Indianapolis; Iowa, Ernest E. Hart, Council Bluffs; Kansas, D. W. Mulvane, Topeka; Kentucky, A. R. Burnham, Richmond; Louisiana, Pearl Wight, New Orleans; Maine, John F. Hill, Augusta; Maryland, William P. Jackson, Salisbury; Massachusetts, W. Murray Crane, Dalton; Michigan, John W. Blodgett, Grand Rapids; Minnesota, Frank B. Kellogg, St. Paul; Mississippi, L. B. Moseley, Jackson; Missouri, Charles Nagel, St. Louis; Montana, Thomas C. Marshall, Missoula; Nebraska, Victor Rosewater, Omaha; Nevada, P. L. Flanigan, Reno; New Hampshire, F. W. Estabrook, Nashua; New Jersey, Franklin Murphy, Newark; New York, William L. Ward, Port Chester; North Carolina, E. C. Duncan, Raleigh; North Dakota, James Kennedy, Fargo; Ohio, A. I. Vorys, Lancaster; Oklahoma, C. M. Cade, Shawnee; Oregon, R. E. Williams, Dallas; Pennsylvania, Boies Penrose, Philadelphia; Rhode Island, Charles R. Brayton, Providence; South Carolina, John G. Capers, Greenville; South

Dakota, Thomas Thorson, Canton; Tennessee, Nathan W. Hale, Knoxville; Texas, Cecil A. Lyon, Sherman; Utah, C. E. Loose, Provo City; Vermont, James W. Brock, Montpelier; Virginia, Alvah H. Martin, Portsmouth; Washington, R. L. McCormick, Tacoma; West Virginia, N. B. Scott, Wheeling; Wisconsin, Alfred T. Rogers, Madison; Wyoming, George E. Pexton, Evanston; Alaska, L. P. Shakelford, Juneau; Arizona, W. S. Sturgis, Tucson; District of Columbia, Sidney Bieber, Washington; Hawaii, A. G. M. Robertson, Honolulu; New Mexico, Solomon Luna, Los Lunas; Phillippine Islands, Henry B. McCoy, Manila; Porto Rico, R. H. Todd, San Juan.

### PLATFORM OF THE REPUBLICAN PARTY, ADOPTED AT CHICAGO, ILL., JUNE 18, 1908.

Once more the Republican party, in national convention assembled, submits its cause to the people. This great historic organization, that destroyed slavery, preserved the Union, restored credit, expanded the national domain, established a sound financial system, developed the industries and resources of the country and gave to the nation her seat of honor in the councils of the world, now meets the new problems of government with the same courage and capacity with which it solved the old.

**REPUBLICANISM UNDER ROOSEVELT.**—In this the great era of American advancement the Republican party has reached its highest service under the leadership of Theodore Roosevelt. His administration is an epoch in American history. In no other period since national sovereignty was won under Washington, or preserved under Lincoln, has there been such mighty progress in those ideals of government which make for justice, equality and fair dealing among men.

The highest aspirations of the American people have found a voice. Their most exalted servant represents the best aims and worthiest purposes of all his countrymen. American manhood has been lifted to a nobler sense of duty and obligation. Conscience and courage in public station and higher standards of right and wrong in private life have become cardinal principles of political faith; capital and labor have been brought into closer relations of confidence and interdependence, and the abuse of wealth, the tyranny of power and all the evils of privilege and favoritism have been put to scorn by the simple, manly virtues of justice and fair play.

The great accomplishments of President Roosevelt have been first and foremost, a brave and impartial enforcement of the law, the prosecution of illegal trusts and monopolies, the exposure and punishment of evildoers in the public service, the more effective regulation of the rates and service of the great transportation lines, the complete overthrow of preferences, rebates and discriminations, the arbitration of labor disputes, the amelioration of the condition of wageworkers everywhere, the conservation of the natural resources of the country, the forward step in the improvement of the inland waterways, and always the earnest support and defense of every wholesome safeguard which has made more secure the guarantees of life, liberty and property.

These are the achievements that will make for Theodore Roosevelt his place in history, but more than all else the great things he has done will be an inspiration to those who have yet greater things to do. We declare our unflinching adherence to the policies thus inaugurated and pledge their continuance under a Republican administration of the government.

**EQUALITY OF OPPORTUNITY.**—Under the guidance of republican principles the American people have become the richest nation in the world. Our wealth today exceeds that of England and all her colonies, and that of France and Germany combined. When the Republican party was born the total wealth of the country was \$16,000,000,000. It has leaped to \$110,000,000,000 in a generation, while Great Britain has gathered but \$60,000,000,000 in 500 years,

The United States now owns one-fourth of the world's wealth and makes one-third of all modern manufactured products. In the great necessities of civilization, such as coal, the motive power of all activity; iron, the chief basis of all industry; cotton, the staple foundation of all fabrics; wheat, corn and all the agricultural products that feed mankind, America's supremacy is undisputed. And yet her great natural wealth has been scarcely touched. We have a vast domain of 3,000,000 square miles, literally bursting with latent treasure, still waiting the magic of capital and industry to be converted to the practical uses of mankind; a country rich in soil and climate, in the unharnessed energy of its rivers and in all the varied products of the field, the forest and the factory. With gratitude for God's bounty, with pride in the splendid productiveness of the past and with confidence in the plenty and prosperity of the future the Republican party declares for the principle that in the development and enjoyment of wealth so great and blessings so benign there shall be equal opportunity for all.

**THE REVIVAL OF BUSINESS.**—Nothing so clearly demonstrates the sound basis upon which our commercial, industrial and agricultural interests are founded, and the necessity of promoting their continued welfare through the operation of Republican policies as the recent safe passage of the American people through a financial disturbance which, if appearing in the midst of Democratic rule or the menace of it, might have equalled the familiar Democratic panics of the past. We congratulate the people upon the renewed evidence of American supremacy, and hail with confidence the signs now manifest of a complete restoration of business prosperity in all lines of trade commerce and manufacturing.

**RECENT REPUBLICAN LEGISLATION.**—Since the election of William McKinley, in 1896, the people of this country have felt anew the wisdom of intrusting to the Republican party through decisive majorities the control and direction of national legislation.

The many wise and progressive measures adopted at recent sessions of Congress have demonstrated the patriotic resolve of Republican leadership in the legislative department to keep step in the forward march toward better government.

Notwithstanding the indefensible filibustering of a Democratic minority in the House of Representatives during the last session many wholesome and progressive laws were enacted, and we especially commend the passage of the Emergency Currency bill; the appointment of the national monetary commission; the employers' and government liability laws; the measures for the greater efficiency of the army and navy; the Widows' Pension bill; the child labor law for the District of Columbia; the new statutes for the safety of railroad engineers and firemen and many other acts concerning the public welfare.

**PLEDGES FOR FUTURE TARIFF.**—The Republican party declares unequivocally for a revision of the tariff by a special session of Congress immediately following the inauguration of the next President, and commends the steps already taken to this end in the work assigned to the appropriate committees of Congress, which are now investigating the operation and effect of existing schedules.

In all tariff legislation the true principle of protection is best maintained by the imposition of such duties as will equal the difference between the cost of production at home and abroad, together with a reasonable profit to American industries. We favor the establishment of maximum and minimum rates to be administered by the President under limitations fixed in the law, the maximum to be available to meet discriminations by foreign countries against American goods entering their markets, and the minimum to represent the normal measure of protection at home; the aim and purpose of the Republican policy being not only to preserve, without excessive duties, that security against foreign competition to which American manufacturers, farmers and producers are entitled but also to maintain the high standard of living of the wage earners of this country, who are the most direct beneficiaries of the





NORMAL SCHOOL, OSHKOSH

protective system. Between the United States and the Philippines we believe in a free interchange of products with such limitations as to sugar and tobacco as will afford adequate protection to domestic interests.

**CURRENCY.**—We approve the emergency measures adopted by the Government during the recent financial disturbance, and especially commend the passage by Congress at the last session of the law designed to protect the country from a repetition of such stringency. The Republican party is committed to the development of a permanent currency system, responding to our greater needs, and the appointment of the national monetary commission by the present Congress which will impartially investigate all proposed methods, insures the early realization of this purpose. The present currency laws have fully justified their adoption, but an expanding commerce, a marvelous growth in wealth and population, multiplying the centers of distribution, increasing the demand for the movement of crops in the West and South and entailing periodic changes in monetary conditions, disclose the need of a more elastic and adaptable system. Such a system must meet the requirements of agriculturists, manufacturers, merchants and business men generally, must be automatic in operation, minimizing the fluctuations in interest rates, and, above all, must be in harmony with that Republican doctrine which insists that every dollar shall be based upon and as good as gold.

**POSTAL SAVINGS.**—We favor the establishment of a postal savings bank system for the convenience of the people and the encouragement of thrift.

**TRUSTS.**—The Republican party passed the Sherman anti-trust law over Democratic opposition, and enforced it after Democratic dereliction. It has been a wholesome instrument for good in the hands of a wise and fearless administration. But experience has shown that its effectiveness can be strengthened and its real objects better attained by such amendments as will give to the Federal Government greater supervision and control over, and secure greater publicity in, the management of that class of corporations engaged in interstate commerce having power and opportunity to effect monopolies.

**RAILROADS.**—We approve the enactment of the Railroad Rate law and the vigorous enforcement by the present administration of the statutes against rebates and discriminations, as a result of which the advantages formerly possessed by the large shipper over the small shipper have substantially disappeared and in this connection we commend the appropriation by the present Congress to enable the Interstate Commerce Commission to thoroughly investigate and give publicity to, the accounts of interstate railroads. We believe, however, that the interstate commerce law should be further amended so as to give railroads the right to make and publish traffic agreements subject to the approval of the commission, but maintaining always the principle of competition between naturally competing lines and avoiding the common control of such lines by any means whatsoever. We favor such national legislation and supervision as will prevent the future overissue of stocks and bonds by interstate carriers.

**RAILROAD AND GOVERNMENT EMPLOYEES.**—The enactment in constitutional form at the present session of Congress of the employers' liability law, the passage and enforcement of the safety appliance statutes, as well as the additional protection secured for engineers and firemen; the reduction in the hours of labor of trainmen and railroad telegraphers, the successful exercise of the powers of mediation and arbitration between interstate railroads and their employees, and the law making a beginning in the policy of compensation for injured employees of the Government, are among the most commendable accomplishments of the present administration. But there is further work in this direction yet to be done, and the Republican party pledges its continued devotion to every cause that makes for safety and the betterment of conditions among those whose labor contributes so much to the progress and welfare of the country.

**WAGE EARNERS GENERALLY.**—The same wise policy which has induced the Republican party to maintain protection to American labor, to establish an eight-hour day in the construction of all public works, to increase the list of employees who shall have preferred claims for wages under the bankruptcy laws, to adopt a child labor statute for the District of Columbia, to direct an investigation into the condition of working women and children, and, later, of employees of telephone and telegraph companies engaged in interstate business, to appropriate \$150,000 at the recent session of Congress in order to secure a thorough inquiry into the causes of catastrophes and loss of life in the mines, and to amend and strengthen the law prohibiting the importation of contract labor, will be pursued in every legitimate direction within Federal authority to lighten the burdens and increase the opportunity for happiness and advancement of all who toil. The Republican party recognizes the special needs of wage workers generally, for their wellbeing means the wellbeing of all. But more important than all other considerations is that of good citizenship, and we especially stand for the needs of every American, whatever his occupation, in his capacity as a self-respecting citizen.

**COURT PROCEDURE.**—The Republican party will uphold at all times the authority and integrity of the courts, State and Federal, and will ever insist that their powers to enforce their process and to protect life, liberty and property shall be preserved inviolate. We believe, however, that the rules of procedure in the Federal courts with respect to the issuance of the writ of injunction should be more accurately defined by statute, and that no injunction or temporary restraining order, should be issued without notice, except where irreparable injury would result from delay, in which case a speedy hearing thereafter should be granted.

**THE AMERICAN FARMER.**—Among those whose welfare is as vital to the welfare of the whole country as is that of the wage earner is the American farmer. The prosperity of the country rests peculiarly upon the prosperity of agriculture. The republican party during the last twelve years has accomplished extraordinary work in bringing the resources of the National Government to the aid of the farmer, not only in advancing agriculture itself, but increasing the convenience of rural life. Free rural mail delivery has been established; it now reaches millions of our citizens and we favor its extension until every community in the land receives the full benefits of the postal service. We recognize the social and economic advantages of good country roads, maintained more and more largely at public expense and less and less at the expense of the abutting owner. In this work we commend the growing practice of State aid, and we approve the efforts of the national Agricultural Department by experiments and otherwise to make clear to the public the best methods of road construction.

**THE NEGRO.**—The Republican party has been for more than fifty years the consistent friend of the American negro. It gave him freedom and citizenship. It wrote into the organic law the declarations that proclaim his civil and political rights, and it believes today that his noteworthy progress in intelligence, industry and good citizenship has earned the respect and encouragement of the nation. We demand equal justice for all men, without regard to race or color; we declare once more, and without reservation, for the enforcement in letter and spirit of the Thirteenth, Fourteenth and Fifteenth amendments to the Constitution, which were designed for the protection and advancement of the negro, and we condemn all devices that have for their real aim his disfranchisement for reasons of color alone, as unfair, un-American and repugnant to the supreme law of the land.

**NATURAL RESOURCES AND WATERWAYS.**—We indorse the movement inaugurated by the administration for the conservation of natural resources; we approve all measures to prevent the waste of timber; we commend the work now going on for the reclamation of arid lands, and reaffirm the Republican policy of the free distribution of the available areas of the public domain to the land-

less settler. No obligation of the future is more insistent and none will result in greater blessings to posterity. In line with this splendid undertaking is the further duty, equally imperative, to enter upon a systematic improvement upon a large and comprehensive plan, just to all portions of the country, of the waterways, harbors and Great Lakes, whose natural adaptability to the increasing traffic of the land is one of the greatest gifts of a benign Providence.

**THE ARMY AND NAVY.**—The present Congress passed many commendable acts increasing the efficiency of the army and navy; making the militia of the states an integral part of the natural establishment; authorizing joint manœuvres of army and militia; fortifying new naval bases and completing the construction of coaling stations; instituting a female nurse corps for naval hospitals and ships and adding two new battleships, ten torpedo boat destroyers, three steam colliers and eight submarines to the strength of the navy. Although at peace with all the world and secure in the consciousness that the American people do not desire and will not provoke a war with any other country, we nevertheless declare our unalterable devotion to a policy that will keep this Republic ready at all times to defend her traditional doctrines, and assure her appropriate part in promoting permanent tranquillity among the nations.

**PROTECTION OF AMERICAN CITIZENSHIP ABROAD.**—We commend the vigorous efforts made by the administration to protect American citizens in foreign lands and pledge ourselves to insist on the just and equal protection of all our citizens abroad. It is the unquestioned duty of the Government to procure for all our citizens, without distinction, the rights of travel and sojourn in friendly countries, and we declare ourselves in favor of all proper efforts tending to that end.

**EXTENSION OF FOREIGN COMMERCE.**—Under the administration of the Republican party the foreign commerce of the United States has experienced a remarkable growth, until it has a present annual valuation of approximately \$3,000,000,000 and gives employment to a vast amount of labor and capital which would otherwise be idle. It has inaugurated through the recent visit of the Secretary of State to South America and Mexico a new era of Pan-American commerce and comity which is bringing us into closer touch with our twenty sister American republics, having a common historical heritage, a republican form of government and offering us a limitless field of legitimate commercial expansion.

**ARBITRATION AND HAGUE TREATIES.**—The conspicuous contributions of American statesmanship to the great cause of international peace so signally advanced in the Hague conferences, are an occasion for just pride and gratification. At the last session of the Senate of the United States eleven Hague conventions were ratified, establishing the rights of neutrals, laws of war on land, restriction of submarine mines limiting the use of force for the collection of contractual debts, governing the opening of hostilities, extending the application of Geneva principles and in many ways lessening the evils of war and promoting the peaceful settlement of international controversies. At the same session twelve arbitration conventions with great nations were confirmed and extradition, boundary and neutralization treaties of supreme importance were ratified. We indorse such achievements as the highest duty a people can perform and proclaim the obligation of further strengthening the bonds of friendship and good will with all the nations of the world.

**MERCHANT MARINE.**—We adhere to the Republican doctrine of encouragement to American shipping and urge such legislation as will revive the merchant marine prestige of the country, so essential to national defense, the enlargement of foreign trade and the industrial prosperity of our own people.

**VETERANS OF THE WARS.**—Another Republican policy which must ever be maintained is that of generous provision for those who have fought the country's battles and for the widows and orphans of those who have fallen. We commend the increase in the widow's pensions made by the present Con-



gress and declare for a liberal administration of all pension laws, to the end that the people's gratitude may grow deeper as the memories of heroic sacrifice grow more and more sacred with the passing years.

**CIVIL SERVICE.**—We reaffirm our declarations that the Civil Service laws, enacted, extended and enforced by the Republican party, shall continue to be maintained and obeyed.

**PUBLIC HEALTH.**—We commend the efforts designed to secure greater efficiency in national public health agencies and favor such legislation as will effect this purpose.

**BUREAU OF MINES AND MINING.**—In the interest of the great mineral industries of our country we earnestly favor the establishment of a bureau of mines and mining.

**CUBA.**—The American Government, in Republican hands, has freed Cuba, given peace and protection to Porto Rico and the Philippines under our flag, and begun the construction of the Panama Canal. The present conditions in Cuba vindicate the wisdom of maintaining between that republic and this imperishable bonds of mutual interest, and the hope is now expressed that the Cuban people will soon again be ready to assume complete sovereignty over their land.

**PORTO RICO.**—In Porto Rico the Government of the United States is meeting loyal and patriotic support; order and prosperity prevail, and the wellbeing of the people is in every respect promoted and conserved.

We believe that the native inhabitants of Porto Rico should be at once collectively made citizens of the United States, and that all others properly qualified under existing laws residing in said island should have the privilege of becoming naturalized.

**THE PHILIPPINES.**—In the Philippines insurrection has been suppressed, law is established and life and property are made secure. Education and practical experience there advancing the capacity of the people for government, and the policies of McKinley and Roosevelt are leading the inhabitants step by step to an ever increasing measure of home rule.

**THE PANAMA CANAL.**—Time has justified the selection of the Panama route for the great isthmian canal, and events have shown the wisdom of securing authority over the zone through which it is to be built. The work is now progressing with a rapidity far beyond expectation, and already the realization of the hopes of centuries has come within the vision of the near future.

**NEW MEXICO AND ARIZONA.**—We favor the immediate admission of the Territories of New Mexico and Arizona as separate States in the Union.

**THE LINCOLN CENTENARY.**—February 12, 1909, will be the one hundredth anniversary of the birth of Abraham Lincoln, an immortal spirit whose fame has brightened with the receding years and whose name stands among the first of those given to the world by the great Republic. We recommend that this centennial anniversary be celebrated throughout the confines of the nation by all the people thereof; and especially by the public schools as an exercise to stir the patriotism of the youth of the land.

**DEMOCRATIC INCAPACITY.**—We call the attention of the American people to the fact that none of the great measures here advocated by the Republican party could be enacted and none of the steps forward here proposed could be taken under a Democratic administration or under one in which party responsibility is divided. The continuance of present policies, therefore, absolutely requires the continuance in power of that party which believes in them and which possesses the capacity to put them into operation.

Beyond all platform declarations there are fundamental differences between the Republican party and its chief opponent which makes the one worthy and the other unworthy of public trust.

In history the difference between Democracy and Republicanism is that the one stood for debased currency, the other for honest currency; the one for free silver, the other for sound money; the one for free trade, the other for pro

tection; the one for the contraction of American influence, the other for its expansion; the one has been forced to abandon every position taken on the great issues before the people, the other has held and vindicated all.

In experience the difference between Democracy and Republicanism is that one means adversity, while the other means prosperity; one means low wages, the other means high; one means doubt and debt, the other confidence and thrift.

In principle the difference between Democracy and Republicanism is that one stands for vacillation and timidity in government; the other for strength and purpose; one stands for obstruction, the other for construction; one promises, the other performs; one finds fault, the other finds work.

The present tendencies of the two parties are even more marked by inherent differences. The trend of Democracy is toward socialism, while the Republican party stands for wise and regulated individualism. Socialism would destroy wealth, Republicanism would prevent its abuse. Socialism would give to each an equal right to take. Republicanism would give to each an equal right to earn. Socialism would offer an equality of possession which would soon leave no one anything to possess; Republicanism would give equality of opportunity which would assure to each his share of a constantly increasing sum of possessions. In line with this tendency the Democratic party of today believes in Government ownership, while the Republican party believes in Government regulation. Ultimately Democracy would have the nation own the people, while Republicanism would have the people own the nation.

CONCLUSION.—Upon this platform of principles and purposes, reaffirming our adherence to every Republican doctrine proclaimed since the birth of the party, we go before the country, asking the support not only of those who have acted with us heretofore, but of all our fellow citizens who regardless of past political differences, unite in the desire to maintain the policies, perpetuate the blessings and make secure the achievements of a greater America.

---

#### REPUBLICAN STATE CENTRAL COMMITTEE OF WISCONSIN.

*Officers*—Henry Krumrey, chairman; E. F. Dithmar, vice-chairman; Wm. L. Essman, secretary; G. Edward Schultz, treasurer.

*Executive Committee*—Duncan McGregor, Platteville; B. C. Wolters, Appleton; John C. Kleczka, Milwaukee; Buchanan Johnson, Plainfield; Lester C. Manson, Milwaukee.

*Members*.—First district, T. C. Hendley, Beloit; Maurice Morrissey, Delavan; second district, A. A. Porter, Portage; A. T. Torge, Madison; third district, Duncan McGregor, Platteville; E. F. Dithmar, Baraboo; fourth district, John C. Kleczka, Milwaukee; Archie Tegtmeyer, Milwaukee; fifth district, Lester C. Manson, Milwaukee; Samuel Breze, Jr., Waukesha; sixth district, Wm. Mauthe, Fond du Lac; A. D. DeLand, Sheboygan; seventh district, George F. Cooper, Black River Falls; Fred J. Bohri, Fountain City; eighth district, D. M. Shay, Fisk; Buchanan Johnson, Plainfield; ninth district, B. C. Wolter, Appleton; W. B. Quinlan, Marinette; tenth district, F. A. Lowell, Rhinelander; John H. Walechke, Eland Junction; eleventh district, J. T. Murphy, Superior; Dr. P. H. Lindley, Chippewa Falls.

PLATFORM OF THE REPUBLICAN PARTY OF THE STATE OF WISCONSIN.

Adopted at Madison, Wis., September 28, 1910, by the Republican Platform Convention, Consisting of Heldover Republican Senators, the Nominees for State Senate, Assembly and State Offices Selected in the Primary Election on September 6, 1910.

The Republican party was organized to advance the cause of human welfare. Its first great mission was the abolition of slavery. For many decades it was the faithful servant of the people, and through its wise administration brought happiness and prosperity to all. Later special privileges began to encroach upon common rights and to dominate public affairs. Through the agency of the Republican party representative government is now being restored to the people. Progressive Republicans are winning victories from coast to coast. We congratulate our sister states upon the magnificent victories achieved.

LA FOLLETTE THE PIONEER.

It is now recognized through the country that Robert M. La Follette was the pioneer in this progressive movement, and although he had behind him years of sound progressive work, tried and approved in this state, when he entered the United States Senate, he had there neither sympathizers nor following. With the courage, ability and determination that has characterized all his public service, he adhered to his course, grew into leadership, and now holds a position of undisputed power and influence in the nation. The people of Wisconsin believe the results secured promise opportunity for greater achievement and they have by an unprecedented majority expressed their faith in his vision and statesmanship, and approved his re-election to the United States Senate.

COMMENT WISCONSIN PROGRESSIVES.

We indorse and commend the services of progressive Republicans from Wisconsin in the House of Representatives who consistently fought to fulfill the promises of the Republican party and their efforts to amend the rules in order that the House may again become a representative body. Wisconsin is to be congratulated upon having representatives in the Senate and the House who remained true to the people and to the national platform of the party, notwithstanding the efforts to punish them for so doing by withdrawal of federal patronage.

PAYNE-ALDRICH BILL CONDEMNED; DEMAND TARIFF COMMISSION.

The Payne-Aldrich tariff is not a compliance with the pledge of the Republican party in its national platform. The true basis of a protective tariff is the difference between the cost of production at home and abroad, and we hold any increased cost of production due to higher wages and standards of living of American labor should be accompanied by compensatory tariff duties. The present tariff board has no power of investigation and is not required to report to Congress. We favor the creation of a non-partisan tariff commission, empowered to ascertain the cost of production in this and other countries, and required to make frequent reports of the information gained to Congress. Upon the information so obtained Congress should proceed to revise the different schedules independently of each other, according to true protective tariff principles.

URGE COMMERCE LAW AMENDMENTS.

Because of the patriotic service rendered by progressive Republicans in the Senate and the House in the last session of Congress, the railroad bill as proposed was changed from a public menace to a public benefit. Further amendments are required. The magnitude of the problems involved renders it impossible

for the members of the interstate commerce commission to perform their duties with justice and dispatch. Subordinate boards should be provided to relieve the interstate commission from a portion of its duties and facilitate the prompt and efficient administration of the law.

#### FOR PHYSICAL VALUATION OF RAILROADS.

We urge an amendment to the present law providing for the physical valuation of railroad property, without which the commission is powerless to determine reasonable rates.

#### POSTAL BANK LAW AMENDMENT ASKED.

The postal savings bank law should be amended to compel the establishment of postal savings depositories throughout the country within easy reach of depositors, and to prevent the concentration of the postal savings in the large centers and their use in financial manipulations by the great corporate and banking interests of Wall street.

#### FAILURE OF ANTI-TRUST LAWS.

The operation of federal and state anti-trust and conspiracy laws has been productive of flagrant inequalities. The laws have been circumvented by the most dangerous and powerful of monopolies and trusts, which through their control of banks, money and credit centered in Wall street, are able to control the natural resources, the food, clothing and highways of the nation. This money power, taking refuge under corporation law, in order to defy or evade the conspiracy laws, has crushed competitors and has built up financial monopolies in the interests of speculators and against the interests of bona fide investors, producers, wage-earners and farmers.

These very laws that have failed to prevent financial and industrial monopoly have been used to suppress the unions and co-operative efforts of wage-earners and farmers in their struggle to protect the value of their labor against moneyed interests. Under the pretense of equal treatment of capital and labor, the farmer and the laborer whose capital is their labor and their savings from their labor, have been compelled to pay toll to those whose capital is their political power and their power to withhold money and credit from the commerce and industry of the country.

#### UNIONS AND FARMERS' ORGANIZATIONS SHOULD BE EXEMPT.

We favor such classification of unions, associations, monopolies, trusts and corporations as shall abolish this pretense and shall establish real equality before the law. Where monopoly is inevitable we favor complete regulation by government. But we are opposed to any change in the laws against trusts and monopolies except as herein stated, until the people have regained control of government, and have been able to assert complete control over all questions of monopoly and corporation law.

#### WISCONSIN LAWS PROVE PRACTICABILITY.

We point to the regulation of public service corporations in Wisconsin during the last five years as conclusive proof that control of monopoly by the people through their government is successful, is reasonable to investors, and essential to public welfare.

#### INDIVIDUAL VIOLATORS SHOULD BE PUNISHED.

Whether the corporation is a monopoly or not, we favor such control as shall punish individually, for abuse of power, its officials, promoters and financiers, instead of innocent investors. Where farmers and wage earners, unable to resort to corporation or partnership laws, are nevertheless compelled to organize in order to protect the value of their labor, we favor the most complete liberty of organization under suitable laws promoting publicity, collective bargaining, trade agreements and voluntary arbitration.

## SHOULD RETAIN ALASKAN COAL LANDS FOR PEOPLE.

The attempt of private monopoly to steal the Alaskan coal fields was defeated for the time being through the efforts of a few courageous officials, whose sacrifice and devotion to duty furnish an example worthy of emulation in every department and rank of the public service. Failing to secure the coal fields through perjury and fraud, special interests will exploit them through a monopoly of transportation. The title to the coal fields of Alaska should be forever retained by the government, subject to lease under proper regulation. The situation of Alaska is exceptional. Transportation is the basis of control. It is the key to this vast territory of treasure. As exceptional conditions in Panama required the government of the United States to own and operate a railroad on the isthmus in order to protect its interests and the interests of shippers, so we hold that exceptional conditions in Alaska require that the federal government should construct, own and operate the railroads, docks and steamship lines necessary to the opening up of the Alaskan coal fields and other natural resources.

## SHIP SUBSIDIES ARE A SPECIAL PRIVILEGE.

We are unequivocally opposed to the granting of shipping subsidies by the federal government, in the form of ocean mail subvention or otherwise. We hold that an American merchant marine can not be upbuilt by appropriations from the tax-contributed treasury of the people for the enrichment of a special interest.

## ELECT UNITED STATES SENATORS BY DIRECT VOTE.

Election of United States senators by direct vote has long been demanded by an overwhelming majority of the people. The House of Representatives has five times, the last time by unanimous vote, adopted and transmitted to the Senate a resolution proposing a constitutional amendment to that end. The Senate has refused to permit a vote upon these resolutions. We favor the election of senators by direct vote and urge that Congress take immediate action accordingly.

## PLEDGE LA FOLLETTE'S ELECTION.

A nomination for United States senator, under the primary law passed by the legislature and adopted by the people, when free from fraud, is the mandate of the party, and is morally binding on its members in the legislature. Honorable Robert M. La Follette, having fairly and honestly received the Republican nomination for United States senator at the recent primary, we pledge the Republican members of the legislature to vote for him at the next session for United States senator to succeed himself.

## EXPERIENCE DEMONSTRATES WISDOM OF WISCONSIN'S PROGRESSIVE LAWS.

Wisconsin stands in the forefront of states by reason of the progressive legislation enacted under Republican administration during the last ten years, including laws for direct nominations; for an untrammelled vote at the election; for the ad valorem system of taxing railroads; to remove the pernicious influence of the lobby in legislation; to promote education, and particularly agricultural and industrial training; to provide adequate regulation through the railroad commission of rates and services of railroads and public utilities; to conserve the state domain through the forestry commission; to regulate insurance; to protect employes in hazardous occupations; to regulate child labor; to prevent adulteration in foods; and to protect public health by sanitary regulations.

Experience has abundantly demonstrated the wisdom of all these laws. We stand pledged to their faithful administration and to the enactment of such amendments thereto as experience may show to be necessary to render them more efficient.

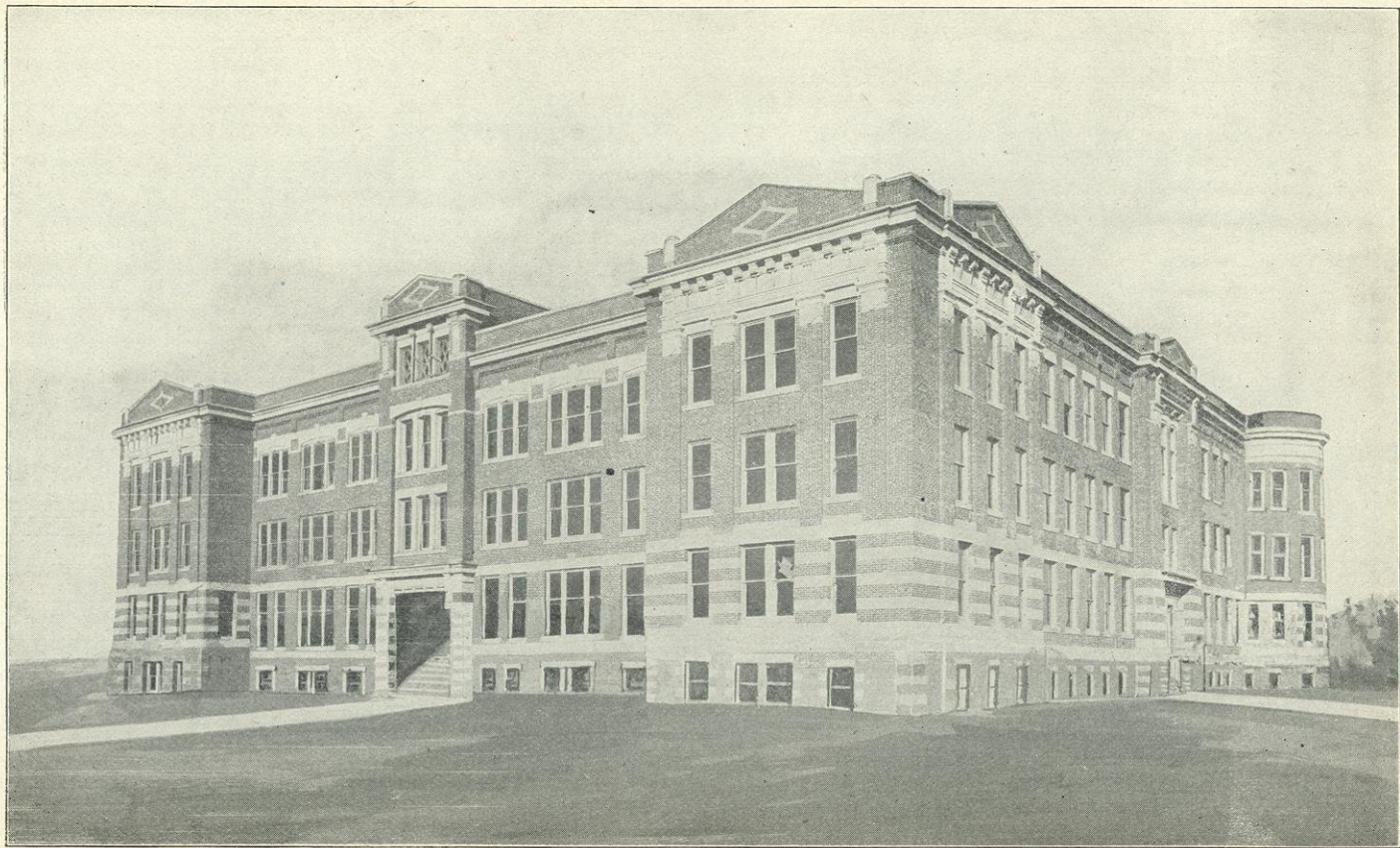

NORMAL SCHOOL, MILWAUKEE



## ADVOCATE EFFECTIVE CORRUPT PRACTICES ACT.

We are opposed to the excessive use of money in political campaigns. It is the weapon of special interests. It is an instrument of evil. It debauches manhood and corrupts the electorate. It serves every bad cause and embarrasses every good one.

We favor the enactment of a law which will authorize the publication by the state of necessary information concerning the qualifications of candidates at all primary and general elections.

No candidate for office should disburse money for the purpose of promoting his nomination or election, except:

First, for his own personal traveling expenses.

Second, payments required to be made to the state for information published.

Third, contributions to his personal campaign committee.

Fourth, contributions to his party campaign committee.

Except for these purposes, no money should be expended or disbursed by any person to nominate or elect any candidate for office unless by and through a publicly registered campaign committee to be appointed by the candidate himself, or through the regular party committee of his party. Such committees should be required to keep accurate books of account and file sworn statements with public authority at regular intervals during the progress of the campaign, showing all moneys contributed to and disbursed by it, the amount thereof, from whom received, to whom paid, and for what purposes. Within thirty days after every primary and general election a complete statement, in detail, of all financial transactions of such committees should be filed in like manner.

The total expenditure by or on behalf of any candidate should be limited by law and restricted to the following purposes: Hall rent, traveling expenses of speakers, clerical assistants, printing of literature and distribution thereof by mail or public messenger, and newspaper advertising. All campaign literature and advertising should bear the name of the author and of the person causing the publication thereof. No political activity should be permitted on either primary or general election day.

Compliance should be compelled by rigorous penalties, including imprisonment and disqualification of the candidate for public office.

We pledge legislation embodying these principles.

## ACTIVITY OF SPECIAL INTERESTS CONDEMNED.

We condemn the pernicious activity in the recent primary campaign of special interests, including certain brewery corporations acting in combination, insurance agencies and the binder twine trust, which sought to control the nomination of candidates for public office through misrepresentation as to the true issues.

## PLEDGE VOTER SECOND CHOICE PRIMARY BALLOT.

We pledge amendment to the primary law which will secure majority nominations by giving the voter the right to name his second choice candidate for each office.

## FAVOR THE INITIATIVE, REFERENDUM, RECALL.

We favor giving to the people the power to propose laws and amendments to the constitution and to enact, adopt or reject the same at the polls; to reject by their vote any act of the legislature; and to remove any recalcant or incompetent public official; and we pledge submission as early as possible of constitutional amendments providing for the vesting of such powers in the people under the initiative and referendum and the recall.

## FAVOR PUBLICITY OF COMMITTEE MEETINGS.

We favor the enactment of state and national laws requiring permanent public records to be made and preserved of appearances of parties and attendance of members at legislative and congressional committee meetings and of



all votes of members, and that the roll be called upon all bills, resolutions and amendments acted upon in such committees.

#### DECLARE FOR HOME RULE FOR CITIES.

Subject only to such restrictions as may be essential to the general welfare of the state as a whole, we favor granting to cities the fullest measure of home rule, as well as the initiative, referendum and recall.

#### FOR STATE AID FOR HIGHWAYS.

We pledge the enactment without further delay of laws for the substantial and permanent improvement of highways under state supervision and with state aid.

#### DECLARE FOR AN INCOME TAX, STATE AND NATIONAL.

We favor the immediate passage of a graduated income tax law, with reasonable exemptions, and the ratification of the proposed amendment to the federal constitution permitting a national income tax.

#### OPPOSE STATE CONTROL OF WATER POWERS IN PUBLIC DOMAIN.

We are unalterably opposed to the surrender to the states by the federal government of its control over water power sites still a part of the national domain.

#### FOR STATE AND NATIONAL CONSERVATION OF NATURAL RESOURCES.

The conservation of the natural resources of soil, forest, mines and water power and the settlement of the uncultivated lands suitable for agriculture, are the foundations of the prosperity of the state. We pledge legislation that shall encourage the earliest and highest development of these resources, while retaining all the rights of the people in them. A general law should be passed outlining a comprehensive plan for the development and operation of water power plants and providing proper restrictions under which water power franchises may be obtained, to the end that all persons holding water power rights may be made subject to the same general law. Private monopoly should be controlled by the leasing of water power on limited permits subject to regulation, valuation and reasonable compensation. Prompt action should be taken to complete our forest reserves as soon as practicable and to preserve our forests from destruction by fire.

#### FAVOR LEGISLATION TO CONSERVE PUBLIC HEALTH.

We commend the efforts designed to secure greater efficiency in public health agencies and favor such legislation as will better conserve the life and health of our citizens, particularly the advancement of the well established methods of controlling and eliminating the cause of diseases known to be preventable.

#### PLEDGE PARTY TO PROSECUTE WORK IN PUBLIC INTEREST.

The efficient administration of the progressive legislation enacted in Wisconsin, and especially the work of the railroad commission in the regulation of rates and services of public service corporations and of the dairy and food department, in fearlessly safeguarding the public against fraud and adulteration in food products is commended. And we pledge the hearty support of a Republican administration and a Republican legislature to the maintenance, advancement and more vigorous prosecution of this great work in the public interest.

#### DECLARE FOR INVESTIGATION OF CO-OPERATIVE METHODS TO AMELIORATE THE HIGH COST OF LIVING.

The high cost of living in cities, compared with the prices received by farmers for their products, requires our immediate attention; we denounce the suppression by special interests in Congress of the investigations of the country

life commission, and we favor a thorough investigation of the conditions of country and city life, as an aid in bringing the wage-earner and farmer closer together, eliminating the wastes of distribution, promoting co-operative selling, buying, storage and warehousing, co-operative credit and knowledge of co-operative methods, collective bargaining and arbitration between employers and employes, and the encouragement of the ownership of homes by wage-earners and farmers.

#### FAVOR EMPLOYERS' LIABILITY AND WORKMEN'S COMPENSATION LAWS.

Losses occasioned by bodily injuries in industrial accidents should be borne by the industry in the first instance rather than by the disabled wage-earner or his dependents. We pledge immediate enactment of employers' liability laws, so framed as to meet the requirements of present conditions, and to the immediate creation of a system of workmen's compensation. We favor a thorough investigation of the subject of occupational diseases, with a view to the early enactment of suitable legislation.

#### CONDEMN EXCESSIVE LABOR HOURS AND BAD CONDITIONS.

Excessive hours of labor of children and women are a menace to the health, intelligence and industry of the state. Adults working under unwholesome conditions and excessive hours require the protection of the law. Public employment should be made model employment. We favor such labor and factory legislation, such thorough factory inspection, such provision for the health of workers, such enforcement of the truancy laws, and such investigation of tenement house conditions as shall place Wisconsin on a level with the most progressive states or nations.

#### COMMEND WORK OF THE STATE UNIVERSITY.

We are proud of the high eminence attained by our state university. We attribute its advancement both to the able and courageous guidance of its president and faculty and to the progressive and enlightened character of the citizenship that sustains it. We commend its research work, illustrated by what has been accomplished in agricultural and dairy affairs, conserving our natural resources which have affected a saving of millions of dollars annually to the people of our state. We also commend its investigations for the improvement of the relations of men to one another. We regard the university as the people's servant, carrying knowledge and assistance to the homes and farms and workshops, and inspiring the youth toward individual achievement and good citizenship. We recognize that its service to the state, through investigations in agriculture, industry and social institutions, depends upon its freedom to find the truth and make it known, and we pledge the Republican party to the policy of academic freedom so well expressed by the Board of Regents in 1894, when they declared: "Whatever may be the limitations which trammel inquiry elsewhere, we believe that the great state university of Wisconsin should ever encourage that continual and fearless sifting and winnowing by which alone the truth can be found."

#### PLEDGE LAWS TO BETTER EDUCATIONAL SYSTEM.

The progress and permanency of republican institutions depend upon the intelligence of the people. The enactment and enforcement of wholesome laws require a broad understanding of the principles of good government. The education of the children is one of the most important duties of the state. The Republican party pledges such legislation as may be needed to secure such improvement of our educational system as will insure to every child the opportunity to obtain a liberal and practical education.

## COMMEND SERVICE OF STATE COMMISSIONS.

The creation of state commissions has been necessary to secure better railway service and an equitable adjustment of the tax burdens of the state. Through such commissions over \$1,800,000 is now annually collected in railway taxes more than was paid ten years ago.

Of the increased revenues so received, the cost of administration is less than six per cent of the amount collected, while approximately eighty per cent is used to meet the growing necessities of the educational, charitable and penal institutions of the state. During the same period the administrative duties of five of the largest state departments have more than doubled, according to official data, while the increased annual expenses of all these departments have been less than two per cent. We commend the economical administration of state business which has been conducted under recent Republican administrations, and pledge the party to its continuance.

## FAVOR OPERATION OF BINDER TWINE PLANT.

In the year 1907 the legislature of this state empowered the Board of Control to establish and maintain a plant for the manufacture of binder twine in the state prison at Waupun and appropriated \$125,000 for this purpose. Believing that the investment of public money already made should be safeguarded, we favor the immediate completion of this plant and its operation by state convicts in the manufacture of binder twine.

## URGE DEVELOPMENT OF RIVER TRAFFIC.

We urge that the federal government take action immediately, to determine the type of craft best adapted for use on our rivers, and the proper method of operating the same, to the end that the future improvement of rivers shall conform to and harmonize with such method of operation.

## FAVOR DRAINAGE LAW CHANGES.

We favor amendment of our drainage laws, which will simplify and economize proceedings, insure benefits to the lands drained commensurate with the expense of draining, and protect the taxpayers of the county from unjust taxation.

## DECLARE FOR EXTENSION OF AD VALOREM TAXATION SYSTEM.

The ad valorem system of taxation of public service corporations has demonstrated the wisdom and fairness of that system. We favor the enactment of laws extending this system of taxation to all public service corporations of this state.

With a firm conviction of duty well performed, and reaffirming allegiance to the glorious record of the Republican party upon all issues vital to the people, we await with confidence their verdict.

## DEMOCRATIC.

*Officers of National Committee.*—Chairman, Norman E. Mack, Buffalo, N. Y.; vice-chairman, P. L. Hale, Lincoln, Neb.; secretary, Urey Woodson, Owensboro, Ky; treasurer, Herman Ridder, New York City, N. Y.; sergeant-at-arms, John I. Martin, St. Louis, Mo.

*Executive Committee.*—Chairman, Norman E. Mack, New York; vice-chairman, P. L. Hall, Nebraska; Urey Woodson, Kentucky; Martin J. Wade, Iowa; Josephus Daniels, North Carolina; Thomas Taggart, Indiana; John T. McGraw, West Virginia; George W. Green, Rhode Island; R. M. Johnston, Texas; Clark Howell, Georgia; T. E. Ryan, Wisconsin; J. F. C. Talbott, Maryland; John W. Tomlinson, Alabama; John E. Osborne, Wyoming; F. B. Lynch, Minnesota; Edwin O. Wood, Michigan; Nathan Cole, Jr., California; Robert Ewing, Louisiana, and Harvey C. Garber, Ohio.

*Members of the Committee.*—Alabama, John W. Tomlinson, Birmingham; Arkansas, Guy B. Tucker, Little Rock; California, Nathan Cole, Jr., Los Angeles; Colorado, Alva Adams, Pueblo; Connecticut, Homer S. Cummings, Stamford; Delaware, Williard Saulsbury, Wilmington; Florida, T. Albert Jennings, Pensacola; Georgia, Clark Howell, Atlanta; Idaho, S. P. Donnelly, Lake View; Illinois, Roger C. Sullivan, Chicago; Indiana, Thomas Taggart, French Lick; Iowa, M. J. Wade, Iowa City; Kansas, John H. Atwood, Leavenworth; Kentucky, Urey Woodson, Owensboro; Louisiana, Robert Ewing, New Orleans; Maine, E.L. Jones, Waterville; Maryland, J. Fred C. Talbot, Lutherville; Massachusetts, John W. Coughlin, Fall River; Michigan, Edwin O. Wood, Flint; Minnesota, F. B. Lynch, St. Paul; Mississippi, C. H. Williams, Yazoo City; Missouri, ———; Montana, J. Bruce Kremer, Butte; Nebraska, P. L. Hall, Lincoln; Nevada, John Sunderland, Reno; New Haven, Eugene E. Reed, Manchester; New Jersey, Robert S. Hudspeth, Jersey City; New York, Norman E. Mack, Buffalo; North Carolina, Josephus Daniels, Raleigh; North Dakota, William Collins, Bottineau; Ohio, Harvey C. Garber, Columbus; Oklahoma, W. T. Brady, Tulsa; Oregon, M. A. Miller, Lebanon; Pennsylvania, . . . . .; Rhode Island, George W. Greene, Woonsocket; South Carolina, B. R. Tiltman, Trenton; South Dakota, E. S. Johnson, Rapid City; Tennessee, R. E. Mountcastle, Knoxville; Texas, R. M. Johnston, Houston; Utah, Frank K. Nebeker, Logan City; Vermont, Thomas H. Brown, Rutland; Virginia, J. Taylor Ellyson, Richmond; Washington, W. H. Dunphy, Walla Walla; West Virginia, John T. McGraw, Grafton; Wisconsin, T. E. Ryan, Wausau; Wyoming, John E. Osborne, Rawlins; Alaska, A. J. Daly, Juneau; Arizona, A. J. Michelson, Phoenix; District of Columbia, Edwin A. Newman, Washington; Hawaii, Gilbert J. Waller, Honolulu; New Mexico, A. J. Jones, Las Vegas; Porto Rico, D. M. Field, Guayama.

## PLATFORM OF THE DEMOCRATIC PARTY.

Adopted at Denver, Col., July 10, 1908.

We, the representatives of the Democrats of the United States, in national convention assembled, reaffirm our belief in and pledge our loyalty to the principles of the party.

We rejoice at the increasing signs of an awakening throughout the country. The various investigations have traced graft and political corruption to the representatives of predatory wealth, and laid bare the unscrupulous methods by which they have debauched elections and preyed upon a defenceless public through the subservient officials whom they have raised to place and power.

The conscience of the nation is now aroused to free the government from the grip of those who have made it a business asset of the favor-seeking corporations; it must become again a peoples' government, and be administered in all its departments according to the Jeffersonian maxim of "equal rights to all and special privileges to none."

"Shall the people rule?" is the overshadowing issue which manifests itself in all the questions now under discussion.

**THE MISUSE OF PATRONAGE.**—We condemn as a violation of the spirit of our institutions the actions of the present Chief Executive in using the patronage of his high office to secure the nomination of one of his Cabinet officers. A forced succession in the Presidency is scarcely less repugnant to public sentiment than is life tenure in that office. No good intention on the part of the executive and no virtue in the one selected can justify the establishment of a dynasty. The right of the people to freely select their officials is inalienable and cannot be delegated.

**PUBLICITY OF CAMPAIGN CONTRIBUTIONS.**—We demand Federal legislation for ever terminating the partnership which has existed between corporations of

the country and the Republican party under the expressed or implied agreement that in return for the contributions of great sums of money wherewith to purchase elections they should be allowed to continue substantially unmolested in their efforts to enroach upon the rights of the people.

Any reasonable doubt as to the existence of this relation has been forever dispelled by the sworn testimony of witnesses examined in the insurance investigation in New York and the open admission, unchallenged by the Republican National Committee, of a single individual that he himself, at the personal request of the Republican candidate for the Presidency, raised more than a quarter of a million of dollars to be used in a single state during the closing hours of the last campaign. In order that this practice shall be stopped for all time we demand the passage of a statute punishing with imprisonment any officer of a corporation who shall either contribute on behalf of or consent to the contribution by corporations of any money or thing of value to be used in furthering the election of a President or Vice-President of the United States or of any member of congress thereof.

We denounce the action of the Republican party, having complete control of the Federal Government, for its failure to pass the bill introduced in the last Congress to compel the publication of the names of contributors and the amounts contributed toward Congress funds, and point to the evidence of their insincerity when they sought by an absolutely irrelevant and impossible amendment to defeat the passage of the bill. As a further evidence of their intention to conduct their campaign in the coming contests with vast sums of money wrested from favor-seeking corporations, we call attention to the fact that the recent Republican National Convention at Chicago refused, when the plank was presented to it, to declare against such practices,

We pledge the Democratic party to the enactment of a law preventing any corporation contributing to a campaign fund, and any individual from contributing an amount above a reasonable minimum, and providing for the publication before election of all such contributions above a reasonable minimum.

**THE RIGHTS OF THE STATES.**—Believing, with Jefferson, in "the support of the State Governments in all their rights as the most competent administration for our domestic concerns and the surest bulwark against anti-Republican tendencies," and in "the preservation of the general government in its whole constitutional vigor as the sheet anchor of our peace at home and safety abroad," we are opposed to the centralization implied in the suggestions, now frequently made, that the powers of the general government should be extended by judicial construction. There is no twilight zone between the Nation and the State in which exploiting interests can take refuge from both; and it is as necessary that the Federal Government shall exercise the powers delegated to it as it is that the State Government shall use the authority reserved to them, but we insist that Federal remedies for the regulation of interstate commerce and for the prevention of private monopoly shall be added to, not substituted for state remedies.

**TARIFF.**—We welcome the belated promises of tariff reform now affected by the Republican party in tardy recognition of the righteousness of the Democratic position on this question, but the people cannot safely trust the execution of this important work to a party which is so deeply obligated to the highly protected interests as is the Republican party. We call attention to the significant fact that the promised relief was postponed until after the coming election—an election to succeed in which the Republican party must have that same support from the beneficiaries of the high protective tariff as it has always heretofore received from them; and to the further fact that during years of uninterrupted power no action whatever has been taken by the Republican Congress to correct the admittedly existing tariff inequities.

We favor immediate revision of the tariff by the reduction of import duties. Articles entering into competition with trust controlled products should be placed upon the free list, and material reductions shall be made in the tariff

upon the necessities of life, especially upon articles competing with such American manufacturers as are sold abroad more cheaply than at home, and graduated reductions should be made in such other schedules as may be necessary to restore the tariff to a revenue basis.

Existing duties have given to the manufacturers of paper a shelter behind which they have organized combinations to raise the price of pulp and of paper, thus imposing a tax upon the spread of knowledge. We demand the immediate repeal of the tariff on pulp, print paper, lumber, timber and logs and that these articles be placed upon the free list.

**TRUSTS.**—A private monopoly is indefensible and intolerable. We therefore favor the vigorous enforcement of the criminal law against guilty trust magnates and officials, and demand the enactment of such additional legislation as may be necessary to make it impossible for a private monopoly to exist in the United States.

Among the additional remedies we specify three: First, a law preventing a duplication of directors among competing corporations; second, a license system which will, without abridging the right of each state to create corporations or its rights to regulate as it will foreign corporations doing business within its limits, make it necessary for a manufacturing or trading corporation engaged in interstate commerce to take out a Federal license before it shall be permitted to control as much as 25 per cent. of the product in which it deals, a license to protect the public from watered stock and to prohibit the control by such corporation of more than 50 per cent. of the total amount of any product consumed in the United States; and, third, a law compelling such licensed corporations to sell to all purchasers in all parts of the country on the same terms after making due allowance for cost of transportation.

**RAILROAD REGULATION.**—We assert the right of Congress to exercise complete control over interstate commerce and the right of each state to exercise like control over commerce within its borders.

We demand such enlargement of the powers of the Interstate Commerce Commission as may be necessary to compel railroads to perform their duties as common carriers and prevent discrimination and extortion.

We favor the efficient supervision and rate regulation of railroads engaged in interstate commerce; to this end we recommend the valuation of railroads by the Interstate Commerce Commission, such valuation to take into consideration the physical value of the property, the original cost and cost of reproduction and all elements of value that will render the valuation made fair and just.

We favor such legislation as will prohibit the railroads from engaging in business which brings them into competition with their shippers; also legislation which will assure such reduction in transportation rates as conditions will permit, care being taken to avoid reductions that would compel a reduction of wages, prevent adequate service or do injustice to legitimate investments. We heartily approve the laws prohibiting the pass and the rebate, and we favor any further necessary legislation to restrain, control and prevent such abuses.

We favor such legislation as will increase the power of the Interstate Commerce Commission, giving to it the initiative with reference to rates and transportation charges put into effect by the railroad companies, and permitting the Interstate Commerce Commission, in its own initiative, to declare a rate illegal and as being more than should be charged for such service. The present law relating thereto is inadequate by reason of the fact that the Interstate Commerce Commission is without power to fix or investigate a rate until complaint has been made to it by the shipper.

We further declare that all agreements of traffic or other associations of railway agents affecting interstate rates, service or classification, shall be unlawful unless filed with and approved by the Interstate Commerce Commission.

We favor the enactment of a law giving to the Interstate Commerce Commis-

sion the power to inspect proposed railroad tariff rates or schedules before they shall take effect, and if they be found to be unreasonable, to initiate an adjustment thereof.

**BANKING.**—The panic of 1907, coming without any legitimate excuse, when the Republican party had for a decade been in complete control of the Federal Government, furnishes additional proof that it is either unwilling or incompetent to protect the interests of the general public. It has so linked the country to Wall Street that the sins of the speculators are visited upon the whole people. While refusing to rescue wealth producers from spoliation at the hands of the stock gamblers and speculators in farm products, it has deposited Treasury funds, without interest and without competition, in favorite banks. It has used an emergency for which it is largely responsible to force through Congress a bill changing the basis of bank currency and inviting market manipulation, and has failed to give to the fifteen million depositors of the country protection in their savings.

We believe that, in so far as the needs of commerce require an emergency currency, such currency should be issued, controlled by the Federal Government and loaned on adequate security to national and State banks. We pledge ourselves to legislation under which the national banks shall be required to establish a guarantee fund for the prompt payment of the depositors of any insolvent national bank under an equitable system which shall be available to all State banking institutions wishing to use it.

We favor a postal savings bank, if the guaranteed bank cannot be secured, and that it be constituted so as to keep the deposited money in the communities where it is established; but we condemn the policy of the Republican party in providing postal savings banks under a plan of conduct by which they will aggregate the deposits of rural communities and redeposit the same while under Government charge in the banks of Wall Street, thus depleting the circulating medium of the producing regions and unjustly favoring the speculative markets.

**INCOME TAX.**—We favor an income tax as part of our revenue system, and we urge the submission of a constitutional amendment specifically authorizing Congress to levy and collect a tax upon individual and corporate incomes to the end that wealth may bear its proportionate share of the burdens of the Federal Government.

**LABOR AND INJUNCTIONS.**—The courts of justice are the bulwark of our liberty, and we yield to none in our purpose to maintain their dignity. Our party has given to the bench a long line of distinguished judges, who have added to the respect and confidence in which this department must be jealously maintained. We resent the attempt of the Republican party to raise false issues respecting the judiciary. It is an unjust reflection upon a great body of our citizens to assume that they lack respect for the courts.

It is the function of the courts to interpret the laws which the people create, and if the laws appear to work economic, social or political injustice, it is our duty to change them. The only basis upon which the integrity of our courts can stand is that of unswerving justice and protection of life, personal liberty and property. If judicial processes may be abused, we should guard them against abuse.

Experience has proven the necessity of a modification of the present law relating to injunctions, and we reiterate the pledge of our national platforms of 1896 and 1904 in favor of the measure which passed the United States Senate in 1896 but which a Republican Congress has ever since refused to enact, relating to contempts in Federal courts and providing for trial by jury in cases of indirect contempt.

Questions of judicial practice have arisen, especially in connection with industrial disputes. We deem that the parties to all judicial proceedings should be treated with rigid impartiality, and that injunctions should not be issued in any cases in which injunctions would not issue if no industrial dispute were involved.

The expanding organization of industry makes it essential that there should be no abridgement of the right of wage earners and producers to organize for the protection of wages and the improvement of labor conditions, to the end that such labor organizations and their members should not be regarded as illegal combinations in restraint of trade.

We favor the eight-hour day on all Government work.

We pledge the Democratic party to the enactment of a law by Congress, as far as the Federal jurisdiction extends for a general employers' liability act covering injury to body or loss of life of employees.

We pledge the Democratic party to the enactment of a law creating a department of labor, represented separately in the President's Cabinet, which department shall include the subject of mines and mining.

**MERCHANT MARINE.**—We believe in the upbuilding of the American merchant marine without new or additional burdens upon the people and without bounties from the public treasury.

**THE NAVY.**—The constitutional provision that a navy shall be provided and maintained means an adequate navy, and we believe that the interests of this country would be best served by having a navy sufficient to defend the coasts of this country, and protect American citizens wherever their rights may be in jeopardy.

**PROTECTION OF AMERICAN CITIZENS.**—We pledge ourselves to insist upon the just and lawful protection of our citizens at home and abroad and to use all proper methods to secure for them, whether native born or naturalized, and without distinction of race or creed, the equal protection of law and the enjoyment of all rights and privileges open to them under our treaties; and if, under existing conditions, the right of travel and sojourn is denied to American citizens, or recognition is withheld from American passports by any countries on the ground of race or creed, we favor prompt negotiations with the governments of such countries to secure the removal of these unjust discriminations.

We demand that all over the world a duly authorized passport issued by the Government of the United States to an American citizen shall be proof of the fact that he is an American citizen and shall entitle him to the treatment due him as such.

**CIVIL SERVICE.**—The laws pertaining to the Civil Service shall be honestly and rigidly enforced to the end that merit and ability shall be the standard of appointment and promotion rather than services rendered to a political party.

**PENSIONS.**—We favor a generous pension policy, both as a matter of justice to the surviving veterans and their dependents and because it tends to relieve the country of the necessity of maintaining a large standing army.

**HEALTH BUREAU.**—We advocate the organization of all existing national public health agencies into a national bureau of public health, with such power over sanitary conditions connected with factories, mines, tenements, child labor and such other subjects as are properly within the jurisdiction of the Federal Government and do not interfere with the power of the States controlling public health agencies.

**AGRICULTURAL AND MECHANICAL EDUCATION.**—The Democratic party favors the extension of agricultural, mechanical and industrial education. We therefore favor the establishment of district agricultural experiment stations and secondary agricultural and mechanical colleges in the several states.

**POPULAR ELECTION OF SENATORS.**—We favor the election of United States Senators by direct vote of the people and regard this reform as the gateway to other national reforms.

**OKLAHOMA.**—We welcome Oklahoma to the sisterhood of states, and heartily congratulate her on the auspicious beginning of a great career.

**ARIZONA AND NEW MEXICO.**—The national Democratic party has for the last sixteen years labored for the admission of Arizona and New Mexico as sepa-



rate states of the Federal Union, and recognizing that each possesses every qualification to successfully maintain separate state governments, we favor the immediate admission of these territories as separate states.

**CRAZING LANDS.**—The establishment of rules and regulations, if any such are necessary, in relation to free grazing upon the public lands outside of forest or other reservations until the same shall eventually be disposed of should be left to the people of the states respectively in which such lands may be situated.

**WATERWAYS.**—Water furnishes the cheapest means of transportation, and the National Government, having the control of navigable waters, should improve them to their fullest capacity. We earnestly favor the immediate adoption of a liberal and comprehensive plan for improving every watercourse in the Union which is justified by the needs of commerce, and to secure that end we favor, when practicable, the connection of the Great Lakes with the navigable rivers and with the Gulf through the Mississippi river, and the navigable rivers with each other, and the rivers, bays and sounds of our coasts with each other by artificial canals, with a view to perfecting a system of inland waterways, to be navigated by vessels of standard draught.

We favor the co-ordination of the various services of the Government connected with waterways in one service, for the purpose of aiding in the completion of such a system of inland waterways; and we favor the creation of a fund ample for continuous work, which shall be conducted under the direction of a commission of experts to be authorized by law.

**POST ROADS.**—We favor Federal aid to state and local authorities in the construction and maintenance of post roads.

**ARBITRARY POWER OF SPEAKER.**—The House of Representatives was designed by the fathers of the Constitution to be the popular branch of our Government, responsive to the public will.

The House of Representatives, as controlled in recent years by the Republican party, has ceased to be a deliberate and legislative body, responsive to the will of a majority of its members, but has come under the absolute domination of the Speaker, who has entire control of its deliberations and powers of legislation.

We have observed with amazement the popular branch of our Federal Government helpless to obtain either the consideration or enactment of measures desired by a majority of its members.

Legislative government becomes a failure when one member in the person of the Speaker is more powerful than the entire body.

We demand that the House of Representatives shall again become a deliberate body, controlled by a majority of the people's representatives, and not by the speaker, and we pledge ourselves to adopt such rules and regulations to govern the House of Representatives as will enable a majority of its members to direct its deliberations and control legislation.

**ECONOMY IN ADMINISTRATION.**—The Republican Congress in the session just ended has made appropriations amounting to \$1,008,000,000, exceeding the total expenditures of the last fiscal year by \$90,000,000 and leaving a deficit of more than \$60,000,000 for the fiscal year. We denounce the needless waste of the people's money which has resulted in this appalling increase as a shameful violation of all prudent conditions of government, as no less than a crime against the millions of working men and women from whose earnings the great proportion of these colossal sums must be extorted through excessive tariff exactions and other indirect methods. It is not surprising that in the face of this shocking record the Republican platform contains no reference to economical administration or promise thereof in the future. We demand that a stop be put to this frightful extravagance and insist upon the strictest economy in every department compatible with frugal and efficient administration.

**OFFICEHOLDERS.**—Coincident with the enormous increase in expenditures is a like addition to the number of officeholders. During the last year 23,784

were added, costing \$16,156,000, and in the last six years of the Republican administration the total number of new offices created, aside from many commissions, has been 99,319, entailing an additional expenditure of nearly seventy million dollars, as against only 10,279 new offices created under the Cleveland and McKinley administrations, which involved an expenditure of only \$6,000,000. We denounce this great and growing increase in the number of officeholders as not only unnecessary and wasteful but also as clearly indicating a deliberate purpose on the part of the administration to keep the Republican party in power at public expense by thus increasing the number of its retainers and dependents. Such procedure we declare to be no less dangerous and corrupt than the open purchase of votes at the polls.

**NATURAL RESOURCES.**—We repeat the demand for internal development and for the conservation of our natural resources contained in previous platforms, the enforcement of which Mr. Roosevelt has vainly sought from a reluctant party, and to that end we insist upon the preservation, protection and replacement of needed forests, the preservation of the public domain for homeseekers, the protection of the national resources in timber, coal, iron, and oil against monopolistic control, the development of our waterways for navigation and every other useful purpose, including the irrigation of arid lands, the reclamation of swamp lands, the clarification of streams, the development of water power and the preservation of electric power generated by this natural force from the control of monopoly; and to such end we urge the exercise of all powers, national, state, and municipal, both separately and in co-operation.

We insist upon a policy of administration of our forest reserve which shall relieve it of the abuses which have arisen thereunder, and which shall, as far as practicable, conform to the police regulations of the several states where they are located which shall enable homesteaders as of right to occupy and acquire title to all portions thereof which are especially adapted to agriculture, and which shall furnish a system of timber sales available as well to the private citizen as to the larger manufacturer and consumer.

**PHILIPPINES.**—We condemn the experiment in imperialism as an inexcusable blunder, which has involved us in an enormous expense, brought us weakness instead of strength, and laid our nation open to the charge of abandoning a fundamental doctrine of self-government. We favor an immediate declaration of the nation's purpose to recognize the independence of the Philippine Islands as soon as a stable government can be established, such independence to be guaranteed by us as we guarantee the independence of Cuba, until the neutralization of the islands can be secured by treaty with other powers. In recognizing the independence of the Philippines our Government should retain such land as may be necessary for coaling stations and naval bases.

**PAN-AMERICAN RELATIONS.**—The Democratic party recognizes the importance and advantage of developing closer ties of Pan-American friendship and commerce between the United States and her sister nations of Latin America, and favors the taking of such steps, consistent with Democratic policies, for better acquaintance, greater mutual confidence and larger exchange of trade as will bring lasting benefit not only to the United States but to this group of American republics having constitutions, forms of government, ambitions and interests akin to our own.

**TELEGRAPH AND TELEPHONE.**—We pledge the Democratic party to the enactment of a law to regulate the rates and services of telegraph and telephone companies engaged in the transmission of messages between the states, under the jurisdiction of the Interstate Commerce Commission.

**ASIATIC IMMIGRATION.**—We favor full protection, by both national and state governments within their respective spheres, of all foreigners residing in the United States under treaty, but we are opposed to the admission of Asiatic immigrants who cannot be amalgamated with our population, of whose presence among us would raise a race issue and involve us in diplomatic controversies with Oriental powers.

ALASKA AND PORTO RICO.—We demand for the people of Alaska and Porto Rico the full enjoyment of the rights and privileges of a territorial form of government, and the officials appointed to administer the government of all our territories and the District of Columbia should be thoroughly qualified by previous bona fide residence.

HAWAII.—We favor the application of all the principles of the land laws of the United States to our newly acquired territory, Hawaii, to the end that the public lands of that territory may be held and utilized for the benefit of bona fide homesteaders.

PANAMA CANAL.—We believe the Panama Canal will prove of great value to our country and favor its speedy completion.

FOREIGN PATENTS.—We believe that where an American citizen holding a patent in a foreign country is compelled to manufacture under his patent within a certain time similar restrictions should be applied in this country to the citizens or subjects of such a country.

CONCLUSION.—The Democratic party stands for democracy, the Republican has drawn to itself all that is aristocratic and plutocratic.

The Democratic party is the champion of civil rights and opportunities to all; the Republican party is the party of privileges and private monopoly. The Democratic party listens to the voice of the whole people and gauges progress by the prosperity and advancement of the average man; the Republican party is subservient to the comparatively few who are the beneficiaries of governmental favoritism. We invite the co-operation of all regardless of previous political affiliation or past differences, who desire to preserve a government of the people, by the people and for the people, and who favor such an administration of the government as will insure, as far as human wisdom can, that each citizen shall draw from society a reward commensurate with his contribution to the welfare of society.

---

## DEMOCRATIC.

*Members.*—First district, J. J. Cunningham, Rock County; Ward Clemens, Racine County; second district, John A. Hazelwood, Jefferson County; A. G. Schmedeman, Dane County; third district, E. L. Luckow, Sauk County; A. G. Roothe, Iowa County; fourth district, Peter Barry, Milwaukee County; W. T. Lochemes, Milwaukee County; fifth district, Max Hottelot, Milwaukee County; A. J. Dopp, Waukesha County; sixth district, George W. Theisen, Dodge County; Wm. P. Jochem, Ozaukee County; seventh district, John Rice, Monroe County; John C. Burns, La Crosse County; eighth district, T. H. Hanna, Portage County; John Harrington, Winnebago County; ninth district, Joseph F. Martin, Brown County; Daniel Boyle, Outagamie County; tenth district, Henry E. Fitch, Wood County; Thos. Ryan, Lincoln County; eleventh district, Fred Russell, Douglas County; George T. Heslin, Pierce County.

---

## DEMOCRATIC STATE PLATFORM.

We, the candidates of the Democratic party, duly assembled according to law, do hereby reaffirm the declaration of principles contained in the platform adopted by the National Democratic Convention, held in Denver, 1908, and do further adopt and promulgate the following declaration of principles.

### AIMS OF DEMOCRACY.

Democracy is a conservator of property and of the equal rights and liberties of all the people. It opposes alike paternalism and communism. It is a friend to both capital and labor. It adds to the reward of human endeavor

by giving equal opportunity to all and special privileges to none; but it emphatically denies that wealth and cunning cooperating together may lawfully concentrate into a few hands the profits of the productive energy of the nation.

#### TARIFF.

We hold that the Republican system of tariff protection, like any other system of laws which enables the favored few to take, without consideration, a large portion of the earnings of toiling millions, is economically unsound, politically corrupt, contrary to sound morals and is legalized robbery. It brings into close combination two dangerous forces in the life of this republic, unmerited vaunting political ambition and corrupt commercial avarice.

We denounce the Payne-Aldrich tariff act, passed by the Republican party in flagrant violation of a solemn promise made by such party to the people, as an indefensible masterpiece of injustice, legally authorizing remorseless extortions from the many to enrich the few through the operation of trusts and monopolies which it fosters. Tariff taxation, like other taxation, should be for revenue purposes only and not for private profit, and should be so levied as not to discriminate against, nor be in favor of any section, class, industry or corporation and limited to the actual necessities of government, honestly and economically administered. We insist that any law enacted with the intention of enabling individuals, or corporations, to levy tribute upon the American people, or to guarantee a "reasonable profit" to any class, is in violation of the constitution of the United States and is indefensible from either a legal or moral standpoint. We favor any honest, nonpartisan investigation of the tariff by authorized experts to the end that the electors of the nation may be enlightened as to the iniquity of the present system of spoilation, established and maintained by the Republican party for the past fifty years; but we regard the creation of a board of tariff experts by the last congress and the appropriation of a quarter of a million of dollars to enable them to visit foreign countries, and then specifically limiting the report of their investigations to the president alone, as a mere subterfuge satisfactory to the special interests, intended to deceive the American people, and deliberately proposed to indefinitely postpone a reduction of tariff taxation.

We approve of the gallant opposition of the Democratic members of congress to the enactment of the Payne-Aldrich tariff act and pledge our candidates for congress and United States senate to work and vote for an honest reduction of the tariff in favor of the people, without reference to the interests of the product of any trust or combination whatever.

#### INCOME TAX.

We favor the ratification of the proposed amendment to the United States constitution, authorizing congress to levy and collect a graduated income tax.

We favor the immediate enactment of a graduated income tax law pursuant to the amendment of the constitution of Wisconsin as ratified by the people of this state at the last election.

#### ELECTION OF UNITED STATES SENATORS.

We favor the amendment of the constitution of the United States in such manner as to permit of the election of United States senators by direct vote of the people

#### 3. SUBSIDIES.

We are opposed to all subsidies by the government, and we especially condemn the ship subsidy bill, pending before congress.

#### POSTAL SAVINGS BANK AND LAWS.

We denounce the postal savings bank law, passed by the Republican party, which forces the savings of the people from the localities where such moneys are needed for business purposes, to the money centers of Wall street, and

specifically reaffirm the declaration contained in the last National Democratic platform in favor of guaranteed bank deposits and postal savings banks.

We direct attention to the fact that while seeking to retain the Republican party in power, and to retain their official places, the insurgent faction of that party are now promulgating the long delayed public confessions, that for more than a quarter of a century the party with which they have been and are now allied, has deceived and betrayed the American people, robbed them of representative government, and fastened upon them the shackles of political and industrial slavery, and we emphasize the assurance that the return of the united Democratic party to power in the nation, will restore to the American people their rights and liberties under the constitution long before the Republican factions will have reformed each other.

We condemn the hypocrisy of the Republican members now claiming to be opposed to Cannonism and yet refusing to join the Democrats in congress in accepting Cannon's challenge to remove him from office, and we assert with confidence that Cannonism can be overturned by the success of the Democratic power.

We favor the amendment of the rules of the house of representatives to enable the representatives to choose the members of their own committees.

#### NATURAL RESOURCES.

We charge that the Republican party has been a reckless squanderer of our natural resources. Of our public domain, once the greatest heritage of our people, the Republican party has from the year 1862 down to the present time granted to corporations 182,419,568 acres and to foreign capitalists and noblemen 17,172,000 acres, equal in the aggregate to the size of ten average states of the union; from all of which the people of the United States derived no profit or compensation whatever.

The Democratic party, during its history, added to our public territory the lands bounded by the Mississippi river on the east and the Pacific ocean on the west, and consistently conserved these lands for the use of homesteaders of the nation. During approximately three-quarters of a century of Democratic rule, there was granted of the public domain to the several states, in trust only for the education of the people, 67,893,919 acres of land. During the whole of that period Democracy opposed the countless schemes and importunities of friends and favorites and refused to grant any of the public domain except to bona fide homesteaders and for the purpose of free public education. We point to these facts of history as evidences of the attitude of the Democratic party in respect to the conservation of our natural resources.

True to the policy and history of the Democratic party, we favor the conservation of our natural resources and we denounce the president of the United States for appointing to and retaining in office Secretary Ballinger, and denounce such secretary for dismissing from the public service tried and true officers, who fought for the preservation of such resources.

The Democratic party favors the conservation of all the natural resources of the state for the benefit of the many instead of the few. We believe that the resources of the state are the heritage of all and should be conserved for the benefit of all.

Believing in the principle of equal rights to all and special privileges to none, we declare ourselves against the giving of any franchise without exacting in return just compensation therefor. Special compensation should always be paid for special privilege.

We therefore favor the special taxation of all water power franchises hereafter granted and all water power franchises heretofore granted in so far as the state has the power to tax them. And we further favor the special tax on all franchises for the use or benefit of any of the natural resources of the state hereafter granted or heretofore granted in so far as the state has power to tax them.

We further favor that if such person or corporation shall refuse to pay such taxes or become a party to any trust, it shall forfeit any and all rights in and to the franchises granted to such person or corporation.

#### STATE CONTROL OF TRUSTS.

It is within the power of the state to protect its citizens against the extortions of trusts. It is the duty of public officers to rigorously enforce against trusts and combinations the statute law of the state, and we pledge ourselves to the enactment of such further legislation as will shield and protect our citizens from the oppression of trusts operating within the state.

#### CAMPAIGN CONTRIBUTIONS.

We condemn the extravagant use of money contributed by individuals or corporations to control either the primary or general elections as corrupting and debauching the electors of the state; and we condemn the use of public funds and the waste of the time of salaried public servants to control or influence either primary or general elections as a breach of public trust; and we condemn the practice of candidates and party managers secretly soliciting campaign contributions from individuals or corporations, either upon the express or implied promise to extend governmental favors if the request is complied with, and by threats or intimidation if the request is denied.

We pledge ourselves to the enactment of a law requiring the publication of a detailed statement of all contributions and expenses, both before and after the primary and before and after the general election. We favor the enactment and rigorous enforcement of a stringent corrupt practices act, limiting the amount to be expended by and for each candidate, to the end that politics may be purified and that all violating such act shall be adequately punished and that any successful candidate violating its provisions shall, in addition to any other punishment prescribed by law forfeit all rights to the nomination, if he violated such act during the primary, and the forfeiture of his office in case of the violation of the provisions of the act, either during the primary or general election.

We condemn the action of the Republican party in Wisconsin for the enactment of a law which was deliberately intended to prevent political parties, excepting the Republican party, from having a place as a party on the official ticket, and demand the unconditional repeal of the so-called 20 per cent law.

#### EXTRAVAGANCE.

We favor the application of strict business methods to the administration of the federal government in order to reduce its fast growing, useless and extravagant expenses which involve a waste, now admitted to be \$300,000,000 per year. We reaffirm our devotion to the Democratic principles of economy in public expenditures, both state and national. We denounce the reckless and unjustifiable expenditures of the Republican state and national administrations, and we oppose the practice of creating unnecessary offices for the purpose of supplying places to political henchmen, whose chief occupation is that of keeping the Republican party in power at the expense of the tax-payers; and demand that the expenses of state government be radically diminished by reducing the large army of unnecessary office holders and employees and by limiting expenses to necessary public purposes instead of wasting the same for the benefit of administration favorites or to promote the political advancement of party or a faction thereof.

If the people of Wisconsin will trust the Democratic party with the control of government, we hereby promise that we will carefully cause to be investigated and examined the books and records of the state for the purpose of ascertaining whether or not the funds of the state have been lawfully expended and appropriated for the use of the state and that we will institute proper proceedings to recover any and all moneys that may have been unlawfully expended or used.

We favor the enactment of a law requiring the presentation to the governor at least forty days before each biennial session of the legislature, a budget showing in detail the financial needs of the several state institutions and departments of state government to the end that the legislature may be fully advised in relation thereto.

#### EDUCATION.

Popular education being the only safe basis of popular government and the nursery of good government, we pledge that our common schools and higher institutions of education shall always receive the fostering care of the Democratic party; we favor every means of increasing intelligence. Freedom of and independence in education being the essential of civil and religious liberty, as well as the necessity of the development of intelligence, must not be interfered with on any pretext whatsoever by any party whatsoever.

#### INDUSTRIAL INSURANCE.

The Democratic party always has a profound interest in the welfare of laboring people and favors the enactment of a law providing for industrial insurance which shall justly compensate employes in case of injury received in their employment and justly compensate their families in case of death caused by such injuries, such enactment to be so framed as to do full justice as near as may be, alike to the employes and employers.

#### GOOD ROADS.

We favor the enactment of a law relative to the improvement of public highways, to the effect that the owners of all automobiles in this state be required to pay into the treasury of the state a reasonable and just license fee, graduated according to the weight and power of such automobiles, such moneys to be used for the sole and only purpose of improving the main highways in this state.

#### PERSONAL RIGHTS AND HOME RULE.

The Democratic party as a matter of history has been and now is opposed to sumptuary laws and kindred legislation which are an interference with the individual rights and liberties of citizens and we believe in the fundamental principles of the Democratic doctrine that the largest individual liberty, consistent with the rights of others, insures the highest type of American citizenship and the best government. We believe that the right of home rule is inherent in the smallest of the divisions into which the state is divided for governmental purposes, namely: towns, villages and cities, and that all questions of local concern should be determined by the electors of such separate divisions.

We hold it is the patriotic duty of all men, engaged in whatever business, profession, trade or calling, to take an active part in the nomination and election of public officers, and an intelligent, unselfish interest in legislation. We are opposed to county option, but we condemn, as dangerous to the public welfare, the selfish activity of any and all special interests, corporations and combinations of business enterprises, in the nomination or election of public officers, or in any manner aiding in the nomination, election or defeat of candidates for public office, or in attempting to control any legislation inimical to the common welfare. We believe that our government should be controlled by patriotic, unselfish men and not by the money influence, coercion or intimidation of selfish corporate interests.

In municipal affairs we favor the largest measure of home rule, consistent with the terms of the state constitution, and if legislation granting home rule to municipalities be found in conflict with any of the provisions of the constitution, than we favor such an amendment of the constitution as will make the application of the principals of home rule to cities constitutional, and we

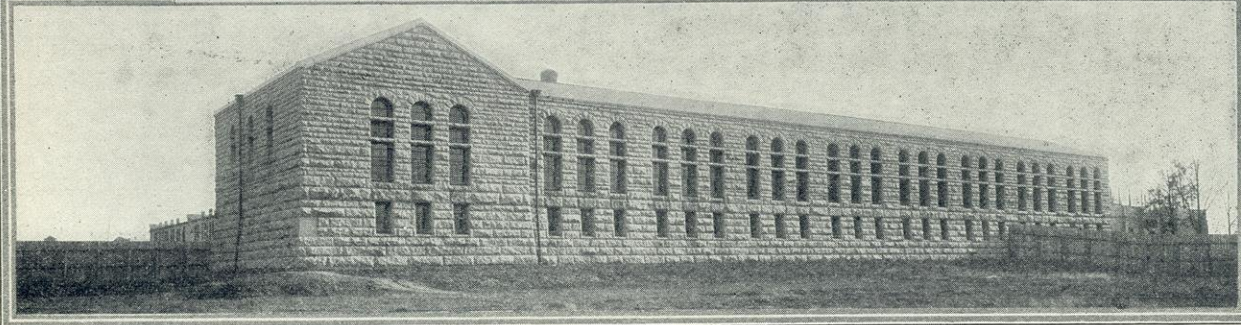
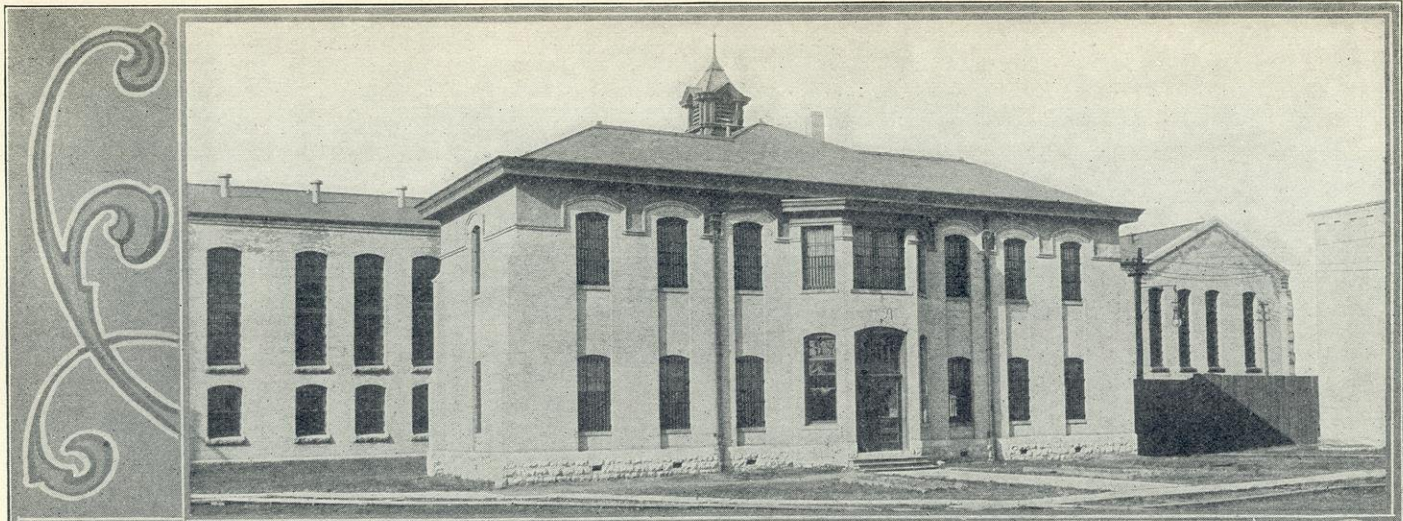

STATE REFORMATORY ADMINISTRATION BUILDING—GREEN BAY

STATE REFORMATORY





believe it is strictly in accordance with the principles of home rule that the citizens of municipalities should be permitted by the state legislature to determine whether or not they shall adopt the initiative, the referendum and the recall.

#### INITIATIVE, REFERENDUM AND RECALL.

We favor the submission to the voters of an amendment to the constitution of Wisconsin, providing for the initiative, for the referendum and for the recall.

We favor the immediate enactment of the dollar a day pension bill introduced at and championed in both the 60th and 61st congresses by the Democratic veteran, General Isaac R. Sherwood of Ohio, and we condemn the arbitrary action of the Speaker of the House and the administration in refusing to allow this beneficent and patriotic measure to come to a vote in the house of representatives.

We favor the amendments to the primary election law which will simplify and make it as nearly as may be expressive of the free choice of the people.

---

#### PROHIBITION PARTY.

*National Executive Committee*—Charles R. Jones, No. 92 La Salle St., Chicago, Ill., chairman; A. G. Wolfenbarger, Lincoln, Neb., vice-chairman; W. G. Calderwood, Sykes Block, Minneapolis, Minn., Secretary; Felix T. McWhirter, Indianapolis, Ind., treasurer.

*Members of the Committee*—Arkansas, H. Brady, Beebe; Henry Hatton, Beebe; California, T. K. Beard, Modesto; Wiley J. Phillips, Temple Block, Los Angeles; Colorado, A. B. Taynton, Denver; John W. Carpenter, Greeley; Connecticut, Frederick G. Platt, New Britain; William Nicholson Taft, W. Goshen; Delaware, George W. Todd, Wilmington; Lewis W. Brosius, Wilmington; Florida, John P. Coffin, Eustis; Francis Trueblood, Bradentown; Georgia, George Gordon, Atlanta; W. S. Witham, Atlanta; Illinois, Oliver W. Stewart, Chicago; A. E. Wilson, Chicago; Indiana, Felix T. McWhirter, Indianapolis; Charles Eckhart, Auburn; Iowa, O. D. Ellett, Marshalltown; K. W. Brown, Ames; Kansas, Earle R. De Lay, Emporia; J. N. Wood, Ottawa; Kentucky, Mrs. Frances E. Beachamp, Louisville; T. B. Demaree, Wilmore.

---

#### PLATFORM OF THE PROHIBITION PARTY.

(Adopted at Columbus, Ohio, July 16, 1908).

The Prohibition party, of the United States, assembled in convention at Columbus, Ohio, July 15-16, 1908, expressing gratitude to almighty God for the victories of our principles in the past, for encouragement at present, and for confidence in early and triumphant success in the future makes the following declaration of principles and pledges their enactment into law when placed in power:

1. The submission by Congress to the several states, of an amendment to the Federal constitution prohibiting the manufacture, sale, importation, exportation, or transportation of alcoholic liquors for beverage purposes.
2. The immediate prohibition of the liquor traffic for beverage purposes in the District of Columbia, in the territories and all places over which the National Government has jurisdiction; the repeal of the internal revenue tax on alcoholic liquors and the prohibition of interstate traffic therein.
3. The election of United States Senators by direct vote of the people.
4. Equitable graduated income and inheritance taxes.
5. The establishment of postal savings banks and the guaranty of deposits in banks.

6. The regulation of all corporations doing an interstate commerce business.
7. The creation of a permanent tariff commission.
8. The strict enforcement of law instead of official tolerance and practical license of the social evil which prevails in many of our cities, with its unspeakable traffic in girls.
9. Uniform marriage and divorce laws.
10. An equitable and constitutional employers' liability act.
11. Court review of post-office department decisions.
12. The prohibition of child labor in mines, workshops and factories.
13. Legislation basing suffrage only upon intelligence and ability to read and write the English language.
14. The preservation of the mineral and forest resources of the country, and the improvement of the highways and waterways.

Believing in the righteousness of our cause and the final triumph of our principles, and convinced of the unwillingness of the Republican and Democratic parties to deal with these issues, we invite to full party fellowship all citizens who are with us agreed.

---

#### PROHIBITION STATE CENTRAL COMMITTEE.

- J. Burritt Smith, Chairman; Alfred B. Taynton, Secretary; first district, H. H. Tubbs, Elkhorn; Frank R. Derrick, Brodhead; second district, H. S. Siggelko, Madison; D. W. Brown, Browning; third district, Will N. Cork, Spring Green; Peter T. James, Bloom City; fourth district, J. E. Clayton, Milwaukee; W. R. Nethercut, Menomonee Falls; fifth district, Rev. A. J. Benjamin, Waukesha; M. A. Schmoyer, Menomonee Falls; sixth district, Benj. F. Sawyer, Waupun; C. L. Hill, Rosendale; Seventh district, Martin Larsen, Sparta; Rev. F. W. Straw, Eau Claire; eighth district, B. E. Van Keuren, Oshkosh; Rev. T. W. North, Stevens Point; ninth district, Alex. McEathron, De Pere; R. H. Churchill, Marinette; tenth district, D. W. Emerson, Emerson; Geo. W. Wilson, Wausau; eleventh district, W. V. Bolds, Superior; Beverly White, Maiden Rock.

---

#### PROHIBITION PARTY STATE PLATFORM.

Adopted September 27, 1910.

The Prohibition Party State Convention, having drafted a platform and instructed their nominees in convention assembled, pursuant to law, September 27, 1910, to ratify the same we do hereby adopt their said platform in words as follows, to-wit:

1. The prohibition of the manufacture, sale, importation, exportation and transportation of alcoholic liquors for beverage purpose.
2. The election of United States Senators by direct vote of the people.
3. Equitable graduated income and inheritance tax.
4. State and national regulation of all corporations doing an interstate commerce business.
5. The creation of a permanent tariff commission.
6. Uniform marriage and divorce laws.
7. An equitable employers' liability act.
8. Court reviews of post-office department decisions, and
9. We further declare in favor of
  - (a) The strict enforcement of all laws and against official tolerance of law violation and vice and particularly by the practical license of the social evil which prevails in many of our cities with its unspeakable traffic in girls.
  - (b) The strict enforcement of the child labor law forbidding children to work in mines, workshops and factories.

(c) The right of suffrage to women on the same conditions as men.

(d) The reservation of the mineral, forest and water power resources of the country and the improvements of the highways and waterways, for public utility instead of graft.

(e) The modification of the present state primary law in the direction of simplicity so as to make it easier for individuals and party candidates to secure place on the official ballots, and

(f) The initiative, referendum, recall, and corrupt-practices act.

10. We are convinced by an experience of forty years in combating the liquor traffic, that local option and county option are no settlement of the liquor problem; but that the only way to secure effective prohibition is to erect prohibition men to office, and that it be the duty of every prohibitionist to use all of his energy and resources to secure national, as well as state prohibition thru a party pledged to do this work.

Believing in the justice of our cause and in the sure triumph of our principles, and being convinced of the inability of any other party to deal with these issues, we invite the cooperation at the ballot box of all citizens who are with us agreed.

---

### SOCIALIST LABOR PARTY.

*National Executive Committee*—National Secretary, Paul Augustine, No. 28 City Hall Place, New York City; Olive M. Johnson, California; J. V. Billings, Colorado; Joseph Marck, Connecticut; G. A. Jenning, Illinois; Joseph Matz, Indiana; J. H. Arnold, Kentucky; Arthur E. Reimer, Massachusetts; Herman Richter, Michigan; G. H. Campbell, Minnesota; C. F. Maier, Missouri; Julius Eck, New Jersey; Beric Reinstein, New York; John Kricher, Ohio; J. A. McConnell, Pennsylvania; A. S. Dowley, Texas; Stephen Brearecliff, Washington; Albert Schnabel, Wisconsin; J. E. Schmidt, Virginia.

---

### PLATFORM OF THE SOCIALIST LABOR PARTY, ADOPTED AT NEW YORK, JULY, 1908.

The Socialist Labor party of America, in convention assembled, reasserts the inalienable right of man to life, liberty and the pursuit of happiness.

We hold that the purpose of government is to secure to every citizen the enjoyment of this right; but, taught by experience, we hold furthermore that such right is illusory to the majority of the people to-wit: the working class, under the present system of economic inequality that is essentially destructive of their life, their liberty, and their happiness.

We hold that the true theory of politics is that the machinery of government must be controlled by the whole people; but again, taught by experience, we hold, furthermore, that the true theory of economics is that the means of production must likewise be owned, operated and controlled by the people in common. Man cannot exercise his right of life, liberty and the pursuit of happiness without the ownership of the land on and the tools with which to work. Deprived of these, his life, his liberty, and his fate fall into the hands of the class that owns those essentials for work and production.

We hold that the existing contradiction between the theory of democratic government and the fact of a despotic economic system—the private ownership of the natural and social opportunities—divides the people into two classes—the capitalist class and the working class; throws society into the convulsions of the class struggle, and perverts government to the exclusive benefit of the capitalist class.

Thus labor is robbed of the wealth which it alone produces, is denied the means of selfemployment, and by compulsory idleness in wage slavery, is even deprived of the necessaries of life.

Against such a system the Socialist Labor party raises the banner of revolt, and demands the unconditional surrender of the capitalist class.

The time is fast coming when, in the natural course of social evolution, this system, through the destructive action of its failures and crises on the one hand and the constructive tendencies of its trusts and other capitalist combinations on the other hand, will have worked out its own downfall.

We, therefore, call upon the wage-workers of America to organize under the banner of the Socialist Labor party into a class-conscious body, aware of its rights, and determine to conquer them.

And we also call upon all other intelligent citizens to place themselves squarely upon the ground of working-class interests, and join us in this mighty and noble work of human emancipation so that we may put summary end to the existing barbarous class conflict by placing the land and all the means of production, transportation and distribution into the hands of the people as a collective body, and substituting the cooperative commonwealth for the present state of planless production, industrial war and social disorder—a commonwealth in which every worker shall have the free exercise and full benefits of his faculties, multiplied by all the modern factors of civilization.

---

#### SOCIALIST LABOR STATE CENTRAL COMMITTEE.

*Members of the Committee*—Aug. Schnabel, Aug. Reinhart, Chas. Slabey, Carl Erhart, Chas. Bartsch, John Vierthaler (Secretary), all of Milwaukee.

---

#### SOCIALIST LABOR STATE PLATFORM.

Adopted 1910.

The Socialist Labor Party of Wisconsin, in convention assembled, declares its affiliation with and its endorsement of the principles and tactics of the Socialist Labor Party of the United States.

Under our present system of society a government cannot be in the interests of all the people, because society is divided into two antagonistic classes. In fact, our present government, so-called "State" is essentially a capitalist state, and as such its primary function is to protect the property of the owners of the means of production and distribution who constitute the capitalist class, and this will hold good as long as the present private ownership of the means of production and distribution continues. It makes no difference whether certain industries are owned by private capitalists, as at present, or by the state. The difference would be in name only; instead of private capitalism we would have state capitalism. The only means that will ever bring about the salvation of the working class is the abolishment of the private ownership of the means of production and distribution, and the substitution therefor of all the means of production for use in place of the present production for profit.

In order to establish socialism, under which production will not be carried on for profit, it becomes absolutely necessary for the working class to organize themselves on the political field, as well as on the economic field into an industrial union to take over the industries and carry on production, thus establishing the industrial commonwealth in which every worker will enjoy the full product of his labor.

At the present time the capitalist system has developed to a point where the craft form of organization as represented by the American Federation of Labor has outgrown its usefulness, and can do very little good for the working class. This craft form of organization divides the workers. While one craft is out on strike the others, by remaining at work break the strike. And this same A. F. of L. is endorsed by the Social Democratic Party of Wisconsin, the Social Democratic Herald being the official organ of the Wisconsin State Federation of Labor and the Social Democratic Party.

Therefore we call upon the working classes to join the Socialist Labor Party as the political arm of the only revolutionary labor movement, and the Industrial Workers of the World with headquarters in Hamtramck, Mich., as the industrial arm:

## RESOLUTIONS.

Whereas, the immigration problem is one which the socialist movement has to contend with, be it

Resolved, that the Socialist Labor Party of Wisconsin take a position in accordance with the resolution adopted by the International Socialist Congress at Stuttgart. We brand all attempts at exclusion of any race or color by any so-called socialist party as hypocritical and a detriment to the labor movement of the world. Be it further

Resolved, that the immigration problem being an economic one, we see no reason why we should bar workers who also feel the yoke of the present industrial system in their respective country; and we further brand all attempts on the part of so-called labor organizations to ring in biological and other reasons for the exclusion of foreigners, as an evasion of the truth; and be it further

Resolved, that we hold that immigration has a tendency to intensify the class struggle and thereby hasten the overthrow of capitalism, we therefore stand for immigration in its broadest sense so as to hasten the doom of the capitalist system and rear the industrial government of the working class.

Whereas, a certain element is at work to mislead the revolutionary working class movement through its press and literature, be it

Resolved, that the Socialist Labor Party call upon all workers to read the Daily and Weekly People, Sozialistische Arbeiter Zeitung, Der Arbeiter, Arbeitaren, and the literature of the New York Labor News Co., in order that they may get acquainted with the movement of their class.

Whereas, the Socialist Labor Party is a working class party, standing for the interest of that class only, and therefore not having the support of the capitalist class; therefore be it

Resolved, that we call upon all working people and sympathizers to give us their moral and financial support in this fight. The emancipation of the working class must be the work of the working class itself.

## SOCIAL DEMOCRATIC PARTY.

*National Secretary*—J. Mahlon Barnes, No. 180 Washington st., Chicago, Ill.

*National Executive Committee*—Victor L. Berger, Milwaukee, Wis.; A. M. Simons, 150 Washington st, Chicago; John M. Work, Des Moines, Iowa; Morris Hilquit, 320 Broadway, New York City; A. H. Floaten, Denver; Carl D. Thompson, Milwaukee and J. G. Phelps Stokes, Stamford, Conn.

*Members of the Committee*—Alabama, W. S. Baldwin, Fairhope; Arizona, P. W. Gallentine, Globe; Arkansas, Dan Hogan, Huntington; Wells Le Fevre, Pine Bluff; California, William McDevitt, 139 Albion ave., San Francisco; N. A. Richardson, San Bernardino; Josephine R. Cole, San José; Colorado, Thomas L. Buie, 430 South Corona st., Denver; Guy E. Miller, Hotchkiss; Connecticut, Jasper McLevy, 1313 N. ave., Bridgeport; Florida, A. J. Pettigrew, Manatee; Idaho, E. L. Rigg, Rupert; Illinois, B. Berlyn, 662 E. 63d st., Chicago; May Wood-Simons, 180 Washington st., Chicago; Seymour Stedman, 92 La Salle st., Chicago; John Collins, 579 W. Huron st., Chicago; Indiana, S. M. Reynolds, Terre Haute; Iowa, John M. Work, Des Moines; John E. Shank, Waterloo; Kansas, John F. Willitts, McLouth; A. S. McAllister, Herington; Kentucky, Charles Dobbs, care "The Insurance

<sup>1</sup> In Wisconsin Social Democratic Party and in Minnesota Public Ownership Party.

Field," Louisville; Louisiana, J. Van Brook, Lake Charles; Maine, Robert V. Hunter, Freeport; Massachusetts, Charles C. Hitchcock, Ware; James F. Carey, 699 Washington st., Boston; Maryland, Ira Culp, Vale Summit; Michigan, Vernon F. King, Holland; A. M. Stirton, Hancock; Minnesota, J. G. Maattala, Virginia; Guy Williams, 528 Cedar st., St. Paul; Missouri, L. H. Schenkle, 1400 Grand ave., Kansas City; E. T. Behrens, Sedalia; Montana, Jesse Selby, S. Great Falls; C. C. McHugh, Butte; New Hampshire, Jas. S. Murray, Concord; New Jersey, Henry R. Kearns, Elm st., Arlington; William Walker, 655 S. Park st., Elizabeth; New York, Joseph Wanhope, 200 William st., New York; Sol. Fieldman, 15 Sylvan Place, New York; John Sprago, Yonkers; Algernon Lee, 243 E. 86th St., New York; North Dakota, J. S. Lampman, Fargo; Ohio, Tom Clifford, 3517 Fulton Road, Cleveland; F. N. Prevey, Akron; Howard H. Caldwell, Dayton; Oklahoma, John Hagel, Oklahoma City; C. C. Ross, Oklahoma City; Frank P. O'Hare, Vinita; Oregon, C. W. Barzee, Portland; A. H. Axelson, Portland; Pennsylvania, Fred L. Schwartz, 860 Concord st., Allegheny; James H. Mauerer, Reading; Ed. Moore, 3462 N. Water st., Philadelphia; Rhode Island, Austin Boudreau, 95 Meadow st., Pawtucket; South Dakota, Freeman Knowles, Deadwood; Texas, Laura B. Payne, 106 W. Erwin st., Tyler; Stanley J. Clark, Grand Saline; Tennessee, J. E. Voss, Jackson; Vermont, J. H. Dunbar, N. Hartland; Washington, D. Burgess, Spokane; Emil Herman, Tacoma; West Virginia, G. W. Gillespie, Huntington; Wisconsin, Victor L. Berger, 344 6th st., Milwaukee; Frederic Heath, 344 6th st., Milwaukee; Carl D. Thompson, 344 6th st., Milwaukee; Wyoming, D. A. Hastings, Cheyenne; Utah, Grant Sypfers, Ogden.

#### SOCIAL DEMOCRATIC STATE CENTRAL COMMITTEE.

*Officers*—Victor L. Berger, chairman; Charles B. Whitnall, treasurer; E. H. Thomas, secretary; W. R. Gaylord, organizer.

*Executive Committee*—Emil Scidel, E. H. Thomas, E. T. Melms, Jacob Rumel, Harvey D. Brown, Milwaukee; Henry Bruins, Manitowoc; Wm. Kaufmann, Kenosha; Henry Stolze, Manitowoc; W. A. Jacobs, Racine.

*Members*.—First district, E. H. Stuart, Brodhead; William H. Kaufman, Kenosha; second district, John S. Irwin, Wyoena; Emil Orne, Madison; third district, Jesse C. Stoddard, Richland Center; Julius E. Crary, Prairie du Chien; fourth district, Gabriel Zophy, West Allis; Ben J. Sherer, Milwaukee; fifth district, Max Binner, Milwaukee; John Kiefer, Milwaukee; sixth district, John Boll, Shebeygan Falls; Edward Damrow, Fond du Lac; seventh district, John Marquet, La Crosse; William Gray, Valley Junction; eighth district, Richard Burke, Manitowoc; Frank Lear, Waupaca; ninth district, Lynn D. Joseph, Green Bay; John T. Fish, Pestigo; Tenth district, Lynn Thompson, Rhinelander; H. B. Walmsley, Ashland; eleventh district, H. M. Parks, Superior; C. W. Staples, Osceola.

#### STATE PLATFORM OF THE SOCIAL DEMOCRATIC PARTY.

The Social Democratic Party is the American political expression of the international movement of the modern working class for better food, better houses, sufficient sleep, more leisure, more education and more culture.

Under the present system society is rapidly dividing into two classes—the rich and the poor, the capitalist class and the proletariat. The one toils without enjoying, the other enjoys without toiling.

The wage earners of the cities and the farmers are the principal producers of this country. Under our present economic system both are exploited for the benefit of the capitalist class, the laborer on the sale of his labor power and the

farmer on the sale of his products. Both are again exploited in the purchase of practically all the necessities of life.

The final aim of the Social Democratic party is the emancipation of the producers and the abolition of the capitalistic system. For that purpose we organize the producing classes in city and country into a political party to take control of the powers of government.

The most characteristic expression of the present economic system is the trusts and the monopoly.

Electricity, steam and many modern inventions have struck the death blow at manufacturing on a small scale. Competition has wiped out competition. Manufacturing on a large scale makes monopoly an inevitable condition. The trust and the monopoly are here, whether we wish it or not. The only question is whether they shall be public or private monopolies.

#### MONOPOLIES—WHAT KIND?

Private monopoly is a curse to the nation. Thus we see the coal trust making untold millions out of the suffering of the poor; the oil trust piling up the greatest fortune the world has ever seen upon the ruin of innumerable small dealers, and in defiance of all laws and courts of justice; the meat trust sending thousands of unsuspecting human beings to an early grave by selling diseased meat, simply to make dividends and heap up millions. Similar statements could be proven against all the other trusts.

The trusts have proven that nowadays a small number of capitalists have it in their power to decide how much meat and how much bread we shall eat; how much we shall spend for coal and how much for oil; how nicely or how poorly we shall be clothed and housed; what kind of furniture we are permitted to use; and in what kind of a coffin we are to be buried. They can do this by fixing the price of everything. In short, the trusts decide how well or how ill, how long or how short a time we shall live.

The policy of "regulation" has failed. The trusts dominate congress, the legislatures, the courts and the executive officers to a degree that makes so-called governmental control a farce. The only solution is collective ownership and democratic control.

#### TAKES PRODUCTION FROM FEW.

The inability of the present economic system to keep all willing workers employed at all times is its greatest curse. This fact condemns it as unfit to meet the demands of a modern civilization. The fear of a recurring industrial crisis hangs like a cloud over the industrial world. It is constantly threatening the business interests of the nation as well as the workers with destruction. Thus we witness the cruel and grotesque spectacle of millions of men, women and children suffering for the necessities of life—in a country with boundless resources.

Therefore, the Social Democratic party demands that the production of this country shall be taken away from the control of a small number of irresponsible men, whose only aim is to exploit us to the last limit of our endurance, without regard to human life or welfare.

There is no relief to be expected from any of the other parties. The other parties stand for capitalism and the present economic system.

With this end in view, the Social Democratic party of the state of Wisconsin, in convention assembled, reaffirms its allegiance to the principles of international Socialism and declares its adherence to the declaration of principles and platform of the national Socialist party, demands suffrage for all citizens without difference of sex or race, and pledges itself at the present time to the following measures:

That the state legislature, the governor and our representatives in congress shall take such action as is calculated:

First, to abolish the written constitutions of the state and the nation, except



as stating certain fundamental rights—the laws of the congress and the legislature to stand supreme unless reversed by a referendum of the people.

Second, to bring about the nationalization of all the trusts, notably the coal, the meat, the oil, the sugar, and others of the same kind.

Third, to bring about the national ownership of the railroads, telegraphs, telephones and express companies and steamship lines.

Fourth, to enact a law granting every wage-worker over 60 years of age, who has earned less than \$1,000 a year and has been a citizen of the United States for sixteen years at least, a pension of not less than \$12 a month for the rest of his or her life.

#### CITY AND TOWNSHIP LOANS.

Fifth, to bring about the enactment of a national law by which the government of the United States shall lend the cities and townships money on bonds issued by said cities and townships. Such loans shall be made in legal tender and without interest, the refund to take place in twenty years in equal shares. The money shall have its intrinsic value secured by the bonds and the assessed valuation of the city or township that receives the loan, and it shall be canceled with the bonds as fast as the loan is refunded. The money thus issued by the government is to be used immediately for the relief of the unemployed—by extending all kinds of useful public works in the state, county and municipality. All persons employed on such work shall be employed under an eight-hour work-day and at the prevailing union wages. The government shall also contribute to the labor organizations for the purpose of assisting their unemployed members.

#### ABOLISH UNITED STATES SENATE.

Sixth, to abolish the United States senate, which is a bulwark of capitalism and trustocracy—the general referendum of all the people to take its place as a check, under proper provisions. Furthermore, to elect the United States judges by the people of their respective districts for terms not to exceed four years—instead of having them appointed by the president—this in order to make an end of government by injunction.

Seventh, to demand that the government adopt such measures as will prevent the importation of all Asiatic coolie labor, because it has the tendency to reduce wages and it threatens the comparatively higher conditions of the American working class.

Eighth, to establish life insurance by the national government, and also insurance against sickness, accident and loss of employment.

Ninth, that all elective officers, national, state and municipal—including the judges—shall be made subject to the imperative mandate and to a recall by the expressed wish of their constituencies.

#### FRANCHISES, PUBLIC UTILITIES

Tenth, that no city in Wisconsin shall have the right to sell, lease or give away public franchises. Provided, however, that in cases where existing laws and public necessity make a franchise unavoidable, it shall be granted only upon such terms as will guarantee justice to the people in the matter of rates, extension of service, and fair treatment of the workers in respect to hours of labor, wages, etc. and especially shall provide for the transfer of the utility to public ownership at the earliest possible hour. Provided further, that the granting of such franchise shall first be approved by general referendum of the respective city or township.

Eleventh, that every city in Wisconsin shall have the right to take possession of all its public utilities by paying to the present owners the price of the properties involved as fixed by an impartial jury, the same not to include any franchise values; and every city and township shall have the right to issue special bonds for that purpose. All unlimited franchises now in existence to be declared null and void. Cities of the first, second or third class shall be brought

within the state banking law, for the purpose of enabling such cities to place their bonds on deposit with the state treasurer as collateral security, against which the city treasury may receive savings deposits, as is now customary with savings banks. This obviates the necessity of issuing bond of small denominations.

Twelfth, complete self-government for cities and townships. They shall have the right to erect public slaughter houses, cold storage plants, elevators, coal and wood yards, ice houses, stock yards and manufacture commodities and sell them to the citizens at cost.

#### BETTER SCHOOLS, FREE BOOKS.

Thirteenth, that the state shall provide free school books and school utensils to the pupils of public schools. We also demand legislation enabling school districts in the country to give better school facilities.

Fourteenth, that no further water rights shall be given away to individuals or private corporations and those that have been given away shall be recovered as rapidly as possible. All mineral rights reserved in private contract shall be abolished and accrue to the state. No land belonging to the state shall be sold, and all lands now belonging to the state shall be kept for state purposes. Lands sold for taxes shall in future be bought by the state, subject to redemption by the owner.

Fifteenth, that steps be taken to protect the head waters of our rivers. We demand also the reforesting of denuded tracts suitable for reforesting, so as to provide wooded land for future generations who have been robbed by the timber thieves. Lumber to be supplied from the forest reserves to actual settlers at cost.

#### FARM SCHOOLS AND LOANS.

Sixteenth, that the state of Wisconsin establish farming schools and in connection with every school a model farm in every county of the state. The respective school and farm to take into consideration the kind of agriculture suitable for that part of the state—fruits, truck, grain, dairying, or stock.

Seventeenth, the state government to advance loans to settlers for use for agricultural, market gardening, dairying or stock raising purposes. Such loans to be issued upon fixed or installment mortgages upon the farm at a low rate of interest. Borrowers to have the right to repay the loan partly or wholly at any time, or in twenty installments.

Eighteenth, we hold that intemperance in the use of liquor is the result of the present enervating economic conditions. With the growth of a people strong in physique, intellect and popular morals, intemperance will gradually disappear and temperate habits in all things prevail. We condemn the attempts at sumptuary laws as inimical to the cause of economic and personal liberty. Until the profit system has been abolished and a more harmonious economic order has been established, the attempts of all well-meaning people to introduce temperate habits by law will prove only an evasion of the real issue.

#### LIMIT HOURS OF TOIL.

Nineteenth, that laws be enacted limiting the working of youths under 21 years of age and women of any age employed anywhere in Wisconsin to eight hours a day, and prohibiting the employment of children under 16 years of age in any factory, store, workshop or mine, also for the strictest protection of life and limb in workshops, factories, mines, stores, railways and boats. Also the removal of the principle of contributory negligence from our statutes, and the enactment of laws to compensate workmen when injured while employed. All wages to be paid weekly in lawful money.

Twentieth, that a graduated income and increased inheritance tax be enacted, small incomes to be exempt.

Twenty-first, that fire and accident insurance be established by the state, pending the establishment of national insurance.

## FIGHTS FOR THE MASSES.

The Social Democratic party also stands for every radical change that will bring more wealth, more culture and more security to the masses of the people. But we call attention to the fact that the measures we urge are not a cure for all the existing evils, nor are they all Socialistic measures. They are to be viewed rather as mere palliatives, capable of being carried out even under the present conditions. Under no circumstances should the people rest content with palliatives of this kind. The people should move onward to the conquest of all public powers, to an entire change of the present system for one which will secure to the people collectively the ownership of the means of production and distribution and thereby the blessings of our modern inventions, and a standard of civilization and culture hitherto unknown in history.

This is the program of the Social Democratic party in Wisconsin. We call upon every intelligent voter of this state, regardless of race, nationality or religion, to join the Social Democratic party, vote its ticket, build up its organization and stand shoulder to shoulder for a better order and a higher civilization. And especially to the economically oppressed we call, in the words of the immortal Karl Marx:

"Proletarians of all countries, unite! You have nothing to lose but your chains, and a world to gain."

---

 PLATFORM OF THE SOCIALIST PARTY, ADOPTED AT CHICAGO,  
MAY, 1908.

Amended by Referendum, September 7th, 1909.

## PRINCIPLES.

Human life depends upon food, clothing and shelter. Only with these assured are freedom, culture and higher human development possible. To produce food, clothing or shelter, land and machinery are needed. Land alone does not satisfy human needs. Human labor creates machinery and applies it to the land for the production of raw materials and food. Whoever has control of land and machinery controls human labor, and with it human life and liberty.

Today the machinery and the land used for industrial purposes are owned by a rapidly decreasing minority. So long as machinery is simple and easily handled by one man, its owner cannot dominate the sources of life of others. But when machinery becomes more complex and expensive, and requires for its effective operation the organized effort of many workers, its influence reaches over wide circles of life. The owners of such machinery become the dominant class.

In proportion as the number of such machine owners compared to all other classes decreases, their power in the nation and in the world increases. They bring ever larger masses of working people under their control, reducing them to the point where muscle and brain are their only productive property. Millions of formerly self-employed workers thus become the helpless wage slaves of the industrial masters.

As the economic power of the ruling class grows it becomes less useful in the life of the nation. All the useful work of the nation and in the shoulders of the class whose only property is its manual and mental labor power—the wage worker—or of the class who have but little land and little effective machinery outside of their labor power—the small traders and small farmers. The ruling minority is steadily becoming useless and parasitic.

A bitter struggle over the division of the products of labor is waged between the exploiting propertied classes on the one hand and the exploited propertyless class on the other. In this struggle the wage working class cannot expect adequate relief from any reform of the present order at the hands of the dominant class.

The wage workers are therefore the most determined and irreconcilable antagonists of the ruling class. They suffer most from the curse of class rule. The fact that a few capitalists are permitted to control all the country's industrial resources and social tools for their individual profit, and to make the production of the necessities of life the object of competitive enterprise and speculation is at the bottom of all the social evils of our time.

In spite of the organization of trusts, pools and combinations, the capitalists are powerless to regulate production for social ends. Industries are largely conducted in a planless manner. Through periods of feverish activity the strength and health of the workers are mercilessly used up, and during periods of enforced idleness the workers are frequently reduced to starvation.

The climaxes of this system of production are the regularly recurring industrial depressions and crises which paralyze the nation every fifteen or twenty years.

The capitalist class, in its mad race for profits, is bound to exploit the workers to the very limit of their endurance and to sacrifice their physical, moral and mental welfare to its own insatiable greed. Capitalism keeps the masses of workmen in poverty, destitution, physical exhaustion and ignorance. It drags their wives from their homes to the mill and factory. It snatches their children from the playgrounds and schools and grinds their slender bodies and unformed minds into cold dollars. It disfigures, maims and kills hundreds of thousands of workmen annually in mines, on railroads and in factories. It drives millions of workers into the ranks of the unemployed and forces large numbers of them into beggary, vagrancy and all forms of crime and vice.

To maintain their rule over their fellow men, the capitalists must keep in their pay all organs of the public powers, public mind and public conscience. They control the dominant parties and, through them, the elected public officials. They select the executives, bribe the legislatures and corrupt the courts of justice. They own and censor the press. They dominate the educational institutions. They own the nation politically and intellectually just as they own it industrially.

The struggle between wage workers and capitalists grows ever fiercer, and has now become the only vital issue before the American people. The wage working class, therefore, has the most direct interest in abolishing the capitalist system. But in abolishing the present system, the workmen will free not only their own class, but also all other classes of modern society. The small farmer, who is today exploited by large capital more indirectly but not less effectively than is the wage laborer; the small manufacturer and trader who is engaged in a desperate and losing struggle for economic independence in the face of all of the all-conquering power of concentrated capital; and even the capitalist himself, who is the slave of his wealth rather than its master. The struggle of the working class against the capitalist class, while it is a class struggle, is thus at the same time a struggle for the abolition of all classes and class privileges.

The private ownership of the land and means of production used for exploitation, is the rock upon which class rule is built; political government is its indispensable instrument. The wage-workers cannot be freed from exploitation without conquering the political power and substituting collective for private ownership of the land and means of production used for exploitation.

The basis for such transportation is rapidly developing within present capitalist society. The factory system, with its complex machinery and minute division of labor, is rapidly destroying all vestiges of individual production in manufacture. Modern production is already very largely a collective and social process. The great trusts and monopolies which have sprung up in recent years have organized the work and management of the principal industries on a national scale and have fitted them for collective use and operation.

There can be no absolute private title to land. All private titles, whether called fee simple or otherwise, are and must be subordinate to the public title.

The Socialist Party strives to prevent land from being used for the purpose of exploitation and speculation. It demands the collective possession, control or management of land to whatever extent may be necessary to attain that end. It is not opposed to the occupation and possession of land by those using it in a useful and bona fide manner without exploitation.

The socialist Party is primarily an economic and political movement. It is not concerned with matters of religious belief.

In the struggle for freedom the interests of all modern workers are identical. The struggle is not only national but international. It embraces the world and will be carried to ultimate victory by the united workers of the world.

To unite the workers of the nation and their allies and sympathizers of all other classes to this end, is the mission of the Socialist Party. In this battle for freedom the Socialist Party does not strive to substitute working class rule for capitalist class rule, but by working class victory, to free all humanity from class rule and to realize the international brotherhood of man.

**GENERAL DEMANDS.** 1.—The immediate government relief for the unemployed workers by building schools, by reforestation of cutover and waste lands, by reclamation of arid tracts, and the building of canals, and by extending all other useful public works. All persons employed on such works shall be employed directly by the Government under an eight-hour work day and at the prevailing union wages. The government shall also loan money to state and municipalities without interest for the purpose of carrying on public works. It shall contribute to the funds of labor organizations for the purpose of assisting their unemployed members, and shall take such other measures within its power as will lessen the widespread misery of the workers caused by the misrule of the capitalist class.

2.—The collective ownership of railroads, telegraphs telephones, steamships lines and all other means of social transportation and communication and all land.

3.—The collective ownership of all industries which are organized on a national scale and in which competition has virtually ceased to exist.

4.—The extension of the public domain to include mines, quarries, oil wells, forest and water power.

5.—The scientific reforestation of timber lands, and the reclamation of swamp lands. The land so reforested or reclaimed to be permanently retained as a part of the public domain.

6.—The absolute freedom of press, speech and assemblage.

**INDUSTRIAL DEMANDS.** 7.—The improvement of the industrial condition of the workers.

(a)—By shortening the work day in keeping with the increased productivity of machinery.

(b)—By securing to every worker a rest period of not less than a day and a half in each week.

(c)—By securing a more effective inspection of workshops and factories.

(d)—By forbidding the employment of children under sixteen years of age.

(e)—By forbidding the interstate transportation of the products of child labor, of convict labor, and of all uninspected factories.

(f)—By abolishing official charity and substituting in its place compulsory insurance against unemployment, illness, accidents, invalidism, old age, and death.

**POLITICAL DEMANDS.** 8.—The extension of inheritance taxes graduated in proportion to the nearness of kin.

9.—A graduated income tax.

10.—Unrestricted and equal suffrage for men and women, and we pledge ourselves to engage in an active campaign in that direction.

11.—The initiative and referendum, proportional representation and the right of recall.

12.—The abolition of the Senate.

13—The abolition of the power usurped by the Supreme Court of the United States to pass upon the constitutionality of legislation enacted by Congress. National laws to be repealed or abrogated only by act of Congress. or by a referendum of the whole people.

14—That the Constitution be made amendable by majority vote.

15—The enactment of further measures for general education and for the conservation of health. The Bureau of Education to be made a department. The creation of a department of Public Health.

16—The separation of the present Bureau of Labor from the Department of Commerce and Labor, and the establishment of a Department of Labor.

17—That all judges be elected by the people for short terms, and that the power to issue injunctions shall be curbed by immediate legislation.

18—The free administration of justice.

Such measures of relief as we may be able to force from capitalism are but a preparation of the workers to seize the whole powers of Government. in order that they may thereby lay hold of the whole system of industry and thus come to their rightful inheritance.

#### INDEPENDENT PARTY.

*Officers of the National Committee.*—Chairman, William R. Hearst, New York; vice-chairmen, C. F. S. Neal, Indiana, and M. W. Howard, Alabama; secretary, Charles A. Walsh, Ottumwa, Iowa; headquarters of committee, No. 188 Madison St., Chicago, Ill.

*Members of the Committee.*—Alabama, James B. Drake and C. P. Agricola, Birmingham; M. W. Howard, Fort Payne. Arkansas, R. D. Plunkitt, Little Rock; J. D. Robertson, Mountain Home; California, Hugh J. McIsaac, San Francisco; Gesner Williams, Los Angeles; J. D. McCaughey, Stockton, Colorado, Lawrence T. Gray, Colorado Springs. Connecticut, A. C. E. Hamilton, Greenwich. Florida, R. L. Harper, Jacksonville; Louis P. Head, Pensacola. Georgia, Edward E. Clapp, Atlanta; Percy Middlebrooks, Madison. Idaho, J. E. Roberts, Boise City. Illinois, Howard S. Taylor and Theodore Nelson, Chicago; John Baker, Pontiac. Indiana, Charles F. S. Neal, Lebanon. Iowa, L. F. Broberg, Cedar Rapids; W. A. Needham, Des Moines; J. A. Lowenburg, Ottumwa. Kansas, Edwin S. Waterbury, Emporia; E. C. Fowler, Topeka. Kentucky, J. E. Merrick, Louisville; W. P. Marsh, Louisville; Joseph Desberger, Paducah. Louisiana, Joseph G. Schwartz, and Louis L. Hoffman, New Orleans. Maine, C. Lester Ames, Bridgton; George L. Crockett, Thomaston; A. Baker, Bingham. Maryland, Charles A. Briscoe, Baltimore; Edward H. Trainor, Baltimore; Joseph Sir, Baltimore. Massachusetts, William N. Osgood, Lowell; Grenville S. McFarland, Cambridge, Michigan, Dr. A. W. Nichols, Greenville; R. L. Reeves, Detroit; C. Q. De France, Kalamazoo. Minnesota, J. T. P. Power, A. J. Williams and R. B. Higbee, St. Paul. Mississippi, Walter Hollis and B. W. Wade, Jackson. Missouri, the Rev. John T. Tuohy, St. Louis; William S. Barnickel, St. Louis; ———, Kansas City. Montana, J. J. Dallas, Butte; Andrew Wormser, Wormser City. Nevada, Edgar W. Stone, Goldfield; A. R. Needles, Tonopah; General J. C. Hagerman, Carson City. New Hampshire, A. N. Browne, Plymouth; William M. Kendall and Dennis O'Leary, Manchester. New Jersey, Joseph R. Buchanan, Newark; John A. Smith, Haddon Heights; Samuel Warbasse, Warbasse. New York, William Randolph Hearst, New York; Reuben Robie Lyon, Bath; C. H. W. Auel, Buffalo. North Carolina, A. C. Shuford, Newton. North Dakota, B. F. Lathrop, Fargo. Ohio, John Mulholland, Toledo; Andrew P. Otte and James E. Jackson, Cincinnati. Oklahoma, H. W. Diefenderfer, Caddo; J. Luther Langston, Oklahoma City; William C. Hatcher, Bokchito. Oregon, T. J. Byrnes and M. J. Malley, Portland; George E. Shaver, Cleone. Pennsylvania, Samuel F.

Wheeler and William J. Boyle, Philadelphia. Rhode Island, James H. O'Neil and Percy J. Cantwell, Providence; James J. Dunn, East Providence. South Carolina, C. S. Link, Fort Mill. South Dakota, H. W. Smith, Sioux Falls; E. F. English, Yankton. Tennessee, Thomas J. Wright, Nashville; Duncan Sinclair, Nashville; T. J. Dougherty, Nashville. Texas, Taylor McRae, Forth Worth; George S. Vivian, Dallas; Bud Terry, Hillsboro. Utah, Frank J. Tierney, Bingham Canon; Abner Thompson, Salt Lake City. Vermont, John D. Spellman, Rutland. Virginia, William Elmore Seale and Rufus S. Freeman, Richmond; James M. O'Connor, Norfolk. Washington, Homer O. Campbell, Seattle. Wisconsin, S. D. Kump, Madison; L. T. Walsh, Kenosha; J. F. Cary, Milwaukee. Arizona, J. J. Healy and F. A. Jones, Phoenix. District of Columbia, Victor J. Evans, John Garner and A. L. Evans, Washington.

---

PLATFORM OF THE INDEPENDENT PARTY, ADOPTED AT CHICAGO, ILL., JULY 28, 1908.

We, independent American citizens representing the Independence party in forty-four states and two territories, have met in national convention to nominate, absolutely independent of all other political parties, candidates for President and Vice-President of the United States.

Our action is based upon a determination to wrest the conduct of public affairs from the hands of selfish interests, political tricksters and corrupt bosses and make the Government as the founders intended, an agency for the common good.

At a period of unexampled national prosperity and promise, a staggering blow was dealt to legitimate business by the unmolested practice of stock watering and dishonest financiering. Multitudes of defenseless investors, thousands of honest business men and an army of idle workingmen are paying the penalty. Year by year, fostered by wasteful and reckless governmental extravagance, by the manipulation of trusts and by a privilege creating tariff, the cost of living mounts higher and higher. Day by day the control of the Government drifts further away from the people and more firmly into the grip of machine politicians and party bosses.

The Republican and Democratic parties are not only responsible for these conditions but are committed to their indefinite continuance. Prodigal of promises, they are so barren of performance that to a new party of independent voters the country must look for the establishment of a new policy and a return to genuine popular government.

Our object is not to introduce violent innovations or startling new theories. We, of the Independence party look back, as Lincoln did, to the Declaration of Independence as the fountain-head of all political inspiration. It is not our purpose to attempt to revolutionize the American system of government, but to restore the action of the Government to the principles of Washington and Jefferson and Lincoln. It is not our purpose, either to effect a radical change in the American system of government, but to conserve for the citizens of the United States their privileges and liberties won for them by the founders of this Government and to perpetuate the principles and policies upon which the nation's greatness has been built.

The Independence party is therefore, a conservative force in American politics, devoted to the preservation of American liberty and independence, to honesty in elections, to opportunity in business and to equality before the law. Those who believe in the Independence party and work with it are convinced that a genuine democracy should exist; that a true republican form of government should continue; that the power of government should rest with the majority of the people, and that the Government should be conducted for the benefit of the whole citizenship, rather than for the special advantage of a particular class.

**DIRECT NOMINATIONS.**—As of first importance in order to restore the power of government to the people, to make their will supreme in the primaries in the elections and in the control of public officials after they have been elected, we declare for direct nominations, the initiative and referendum and the right of recall.

It is idle to cry out against the evil of bossism while we perpetuate a system under which boss is inevitable. The destruction of an individual boss is of little value. The people in their politics must establish a system which will eliminate not only an objectionable boss but the system of bossism. Representative government is made a mockery by the system of modern party conventions dominated by bosses and controlled by cliques. We demand the natural remedy of direct nominations by which the people not only elect, but which is far more important, select their representatives.

**THE REFERENDUM.**—We believe in the principle of the initiative and referendum and we particularly demand that no franchise grant go into operation until the terms and conditions have been approved by popular vote in the locality interested.

**RECALL.**—We demand for the people the right to recall public officials from the public service. The power to make officials reside in the people, and in them also should reside the power to unmake and remove from office any official who demonstrates his unfitness or betrays the public trust.

**ELECTION CORRUPTION.**—Of next importance in destroying the power of selfish special interests and the corrupt political bosses whom they control is to wrest from their hands their main weapon—the corruption fund. We demand severe and effective legislation against all forms of corrupt practice at the elections, and advocate prohibiting the use of any money at elections except for meetings, literature and the necessary traveling expenses for candidates. Bidding for votes, the Republican and Democratic candidates are making an outcry about publicity of contributions, although both the Republican and Democratic parties have for years consistently blocked every effort to pass a corrupt practices act. Publicity of contributions is desirable and should be required, but the main matter of importance is the use of which contributions are put. We believe that the dishonest use of money in the past, whether contributed by individuals or by corporations, has been chiefly responsible for the corruption which has undermined our system of popular government.

**ECONOMY.**—We demand honest conduct of public office and businesslike and economical administration of public affairs, and we condemn the gross extravagance of Federal administration, and its appalling annual increase in appropriations. Unnecessary appropriations mean unnecessary taxes, and unnecessary taxes, whether direct or indirect, are paid by the people and add to the ever-increasing cost of living.

**OVERCAPITALIZATION.**—We condemn the evil of overcapitalization. Modern industrial conditions make the corporation and stock company a necessity, but overcapitalization in corporations is as harmful and criminal as is personal dishonesty in an individual. Compelling the payment of dividends upon great sums that have never been invested, upon masses of watered stock not justified by the property, overcapitalization prevents the better wages, the better public service and the lower cost that should result from American inventive genius and that wide organization which is replacing costly individual competition. The collapse of dishonestly inflated enterprises robs investors, closes banks, destroys confidence and engenders panics. The Independence party advocates as a primary necessity for sounder business conditions and improved public service the enactment of laws, state and national, to prevent watering of stock, dishonest issues of bonds and other forms of corporation frauds.

**LABOR AND INJUNCTIONS.**—We denounce the so-called labor planks of the Republican and Democratic platforms as political buncombe and contemptible clap-trap unworthy of national parties claiming to be serious and sincere.

The Republican declaration that "no injunction or temporary restraining or-



der should be issued without notice, except where irreparable injury would result from delay," is empty verbiage, for a showing of irreparable injury can always be made and is always made in ex parte affidavits.

The Democratic declaration that "injunctions should not be issued in any case in which injunctions should not issue if no industrial dispute were involved" is meaningless and worthless.

Such insincere and meaningless declarations place a low estimate upon the intelligence of the average American workingman and exhibit either ignorance of or indifference to the real interests of labor.

The Independence party condemns the arbitrary use of the writ of injunction and contempt proceedings as a violation of the fundamental American right of trial by jury.

From the foundation of our Government down to 1872 the Federal Judiciary act prohibited the use of any injunction without reasonable notice until after a hearing. We assert that in all actions growing out of a dispute between employers and employees concerning terms or conditions of employment no injunction should issue until after a trial upon the merits, that such trial should be held before a jury that in no case of alleged contempt should any person be deprived of liberty without a trial by jury.

The Independence party believes that the distribution of wealth is as important as the creation of wealth, and indorses these organizations among farmers and workers which tend to bring about a just distribution of wealth through good wages for workers and good prices for farmers, and which protect the employer and the consumer through equality of price for labor and for product, and we favor such legislation as will remove them from the operation of the Sherman anti-trust law.

We endorse the eight hour work day, favor its application to all Government employees and demand the enactment of laws requiring that all work done for the Government, whether Federal or State, and whether done directly or indirectly through contractors or sub-contractors shall be done on an eight-hour basis.

We favor the enactment of a law defining as illegal any combination or conspiracy to black-list employees.

We demand protection for workmen through enforced use of standard safety appliances and provisions of hygienic conditions in the operation of factories, railways, mills, mines and all industrial undertakings.

We advocate state and federal inspection of railways to secure a greater safety for railway employees and for the traveling public. We call for the enactment of stringent laws fixing employers' liabilities and a rigid prohibition of child labor through cooperation between the state governments and the National Government.

We condemn the manufacture and sale of prison made goods in the open market in competition with free labor manufactured goods. We demand that convicts shall be employed direct by the different states in the manufacture of products for use in state institutions and in making good roads and in no case shall convicts be hired out to contractors or sub-contractors.

We favor the creation of a Department of Labor, including mines and mining, the head of which shall be a member of the President's Cabinet.

The great abuses of grain inspection, by which the producers are plundered, demand immediate and vigorous correction. To that end we favor federal inspection under a strict civil service law.

**A CENTRAL BANK.**—The Independence party declares that the right to issue money is inherent in the Government, and it favors the establishment of a central governmental bank, through which the money so issued shall be put into general circulation.

**THE TARIFF.**—We demand a revision of the tariff, not by the friends of the tariff, but by the friends of the people, and declare for a gradual reduction of tariff duties, with just consideration for the rights of the consuming public



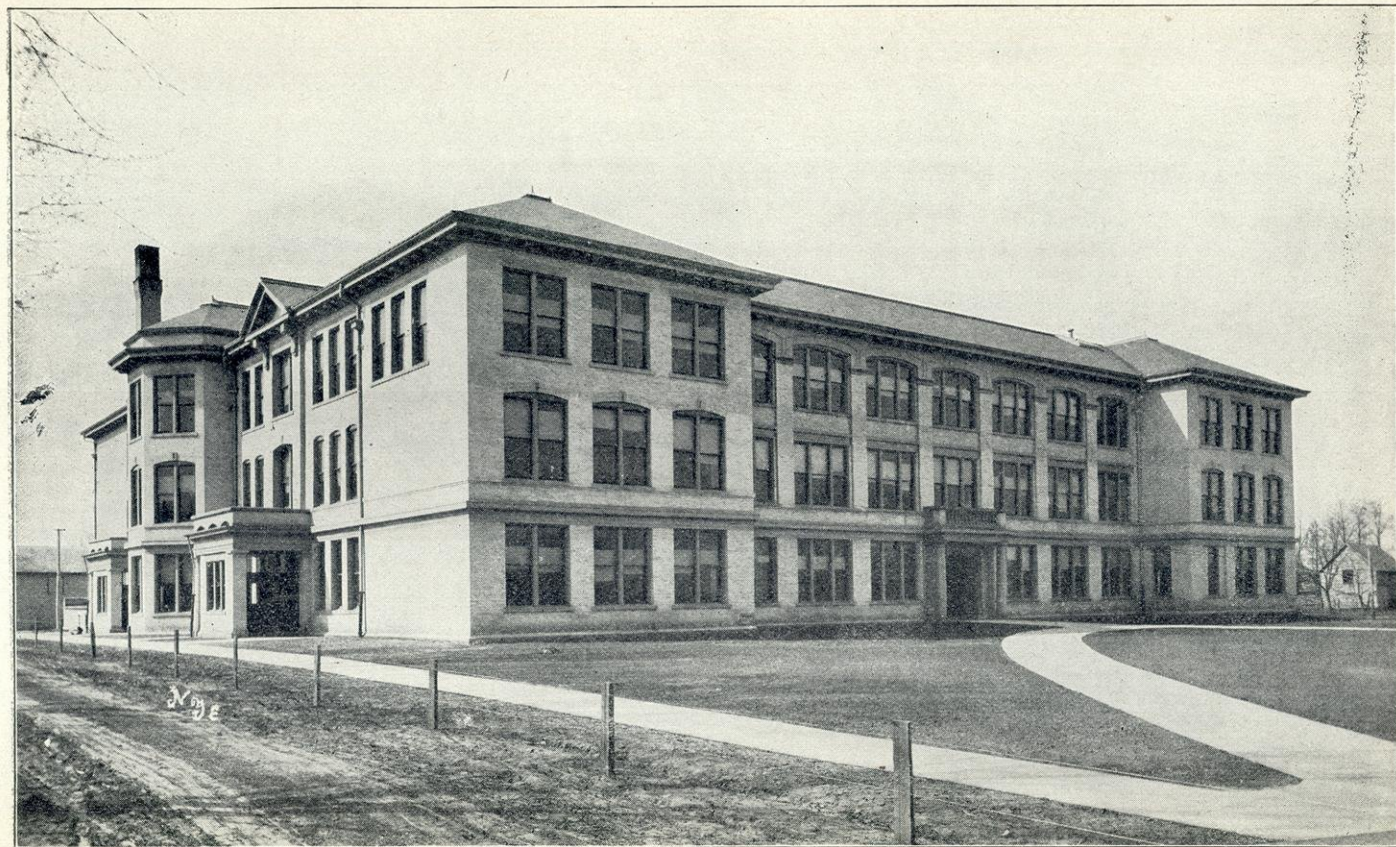

NORMAL SCHOOL, PLATTEVILLE

and of established industry. There should be no protection for oppressive trusts which sell cheaply abroad and take advantage of the tariff at home to crush competition, raise prices, control production and limit work and wages.

**THE RAILROADS.**—The railroads must be kept open to all upon exactly equal terms. Every form of rebate and discrimination in railroad rates is a crime against business and must be stamped out. We demand adequate railroad facilities and advocate a bill empowering shippers in time of need to compel railroads to provide sufficient cars for freight and passenger traffic and other railroad facilities through summary appeal to the courts. We favor the creation of an Interstate Commerce Court, whose sole function it shall be to review speedily and enforce summarily the orders of the Interstate Commerce Commission. The Interstate Commerce Commission has the power to initiate investigation into the reasonableness of rates and practices and no increase in rates should be put into effect until opportunity for such investigation is afforded. The Interstate Commerce Commission should proceed at once with a physical valuation of railroads engaged in interstate commerce.

**TRUSTS.**—We believe that legitimate organizations in business designed to secure an economy of operation and increased production are beneficial wherever the public participates in the advantages which result. We denounce all combinations for restraint of trade and for the establishment of monopoly in all products of labor, and declare that such combinations are not combinations for production, but for extortion, and that activity in this direction is not industry, but robbery.

In cases of infractions of the Anti-Trust law or of the Interstate Commerce act, we believe in the enforcement of a prison penalty against the guilty and responsible individuals controlling the management of the offending corporations, rather than a fine imposed upon stockholders.

**PUBLIC OWNERSHIP.**—We advocate the extension of the principle of public ownership of public utilities, including railroads, as rapidly as municipal, state or National Government shall demonstrate ability to conduct public utilities for the public benefit. We favor specifically government ownership of the telegraphs, such as prevails in every other civilized country in the world, and demand as an immediate measure that the Government shall purchase and operate the telegraphs in connection with the postal service.

**PARCELS POST; POSTAL BANKS.**—The parcels post system should be rapidly and widely extended and Government postal savings banks should be established, where the people's deposits will be secure, the money to be loaned to the people in the locality of the several banks and at a rate of interest to be fixed by the Government.

**GOOD ROADS.**—We favor the immediate development of a national system of good roads connecting all states and national aid to states in the construction and maintenance of post roads.

**POSTAL CENSORSHIP.**—We favor a court review of the censorship and arbitrary rulings of the Post-Office Department.

**STATEHOOD OF ARIZONA AND NEW MEXICO.**—We favor the admission of Arizona and New Mexico into separate statehood.

**BUCKET SHOP SUPPRESSION.**—We advocate such legislation, both state and national, as will suppress the bucket shop and prohibit the fictitious selling of farm products for future delivery.

**NATIONAL HEALTH BUREAU.**—We favor the creation of a national department of public health, to be presided over by a member of the medical profession, this department to exercise such authority over matters of public health, hygiene and sanitation which come properly within the jurisdiction of the National Government and do not interfere with the right of states or municipalities.

**ASIATIC EXCLUSION.**—We oppose Asiatic immigration which does not amalgamate with our population, creates race issues and un-American conditions, and which reduces wages and tends to lower the high standard of living and the high standard of morality which American civilization has established.

We demand the passage of an exclusion act which shall protect American workmen from competition with Asiatic cheap labor and which shall protect American civilization from the contamination of Asiatic conditions.

**THE NAVY.**—The Independence party declares for peace and against aggression and will promote the movement for the settlement of international disputes by arbitration.

We believe, however, that a small navy is poor economy and that a strong navy is the best protection in time of war and the best preventive of war. We, therefore, favor the speedy building of a navy sufficiently strong to protect at the same time both the Atlantic and Pacific coasts of the United States.

**WATERWAYS AND RESOURCES.**—We rejoice in the adoption of both the Democratic and Republican platforms of the demand of the Independence party for improved national waterways and the Mississippi inland deep waterways project, to complete a ship canal from the Gulf to the Great Lakes. We favor the extension of this system to the tributaries of the Mississippi by means of which thirty States shall be served and 20,000 miles added to the coast line of the United States. The reclamation of arid lands should be continued and the irrigation programme now contemplated by the Government extended and steps taken for the conservation of the country's natural resources, which should be guarded not only against devastation and waste, but against falling into the control of the monopoly. The abuses growing out of the administration of our forest preserves must be corrected and provision should be made for free grazing from public lands outside of forest or other reservations. In behalf of the people residing in arid portions of our Western States we protest vigorously against the policy of the Federal Government in selling the exclusive use of water and electric light power derived from public works to private corporations, thus creating a monopoly and subjecting citizens living in these sections to exorbitant charges for light and power, and diverting enterprises originally started for public benefit into channels for corporate greed and oppression, and we demand that no more exclusive contracts be made.

**PROTECTION OF CITIZENS ABROAD.**—American citizens abroad, whether native born or naturalized, and of whatever race or creed, must be secured in the enjoyment of all rights and privileges under our treaties, and wherever such rights are withheld by any country on the ground of race or religious faith, steps should be taken to secure the removal of such unjust discrimination.

**POPULAR ELECTION OF SENATORS.**—We advocate the popular election of United States Senators and of judges, both State and Federal, and favor a graduated income tax and any constitutional amendment necessary to these ends.

**EQUALITY AND OPPORTUNITY.**—Equality and opportunity, the largest measure of individual liberty consistent with equal rights, the overthrow of the rule of special interest and the restoration of government by the majority exercised for the benefit of the whole community; these are the purposes to which the Independence party is pledged, and we invite the cooperation of all patriotic and progressive citizens, irrespective of party, who are in sympathy with these principles and in favor of their practical enforcement.

---

## POPULIST PARTY.

*Officers of the National Committee.*—Chairman, James H. Ferriss, Joliet, Ill.; vice-chairman, Jay W. Forrest, Albany, N. Y.; secretary, Paul E. Dixon, Chillicothe, Mo.; treasurer, Jay W. Forrest, Albany, N. Y.

*Executive Committee.*—James H. Ferriss, chairman; Jay W. Forrest, ex-officio; Paul E. Dixon, ex-officio; Jas. W. Baird, Paris, Tex.; Milton Park, Dalas, Tex.; W. S. Morgan, Hardy, Ark.; Frank Richey, Oriol Building, St. Louis, Mo.; W. P. Brush, Fredonia, Penn.; A. J. Jones, Parlier, Cal.; Wm. Phillips, Marietta, Ga.; J. A. Parker, Parma, Mo.; George A. Honnecher, Jersey City, N. J.; Eltweed Pomeroy, Wyoming, N. J.; Horace A. Keifer, Wallula, Kan.; John S. Allen, Norman, Okla.

## PLATFORM OF THE PEOPLE'S PARTY, ADOPTED AT ST. LOUIS, MO., APRIL 3, 1908.

PREAMBLE.—The People's Party of the United States, in convention assembled, at St. Louis, Mo.; this 2d day of April, 1908, with increased confidence in its contentions, reaffirms the declarations made by its first national convention at Omaha, in 1892.

The admonitions of Washington's farewell address; the state papers of Jefferson, and the words of Lincoln, are the teachings of our greatest apostles of human rights and political liberty. There has been a departure from the teachings of these great patriots during recent administrations. The Government has been controlled so as to place the rights of property above the rights of humanity and has brought the country to a condition that is full of danger to our national wellbeing. Financial combinations have had too much power over Congress, and too much influence with the administrative departments of the Government.

Prerogatives of government have been unwisely and often corruptly surrendered to corporate monopoly and aggregations of predatory wealth. The supreme duty of the hour is for the people to insist that these functions of government be exercised in their own interest. Not the "giver of the thirty pieces of silver" has been condemned, but the "Judas" who received them, has been execrated through the ages. The sycophants of monopoly deserve no better fate.

MONEY.—The issuance of money is a function of government and should not be delegated to corporation or individual. The Constitution gives Congress alone the power to issue money and regulate the value thereof; we, therefore, demand that all money shall be issued by the Government direct to the people without the intervention of banks, and shall be a full legal tender for all debts, public and private and in quantity sufficient to supply the needs of the country.

The issuance and distribution of full legal tender money from the Treasury, shall not be through private banks, preferred or otherwise, but direct to the people without interest, for the construction and purchase of Federal and internal improvements and utilities, and for the employment of labor.

We demand that postal savings banks be established by the Government for the safe deposit of the savings of the people.

LAND.—The public domain is a sacred heritage of all the people and should be held for homesteads for actual settlers only. Alien ownership should be forbidden, and lands now held by aliens or by corporations who have violated the conditions of their grants, should be restored to the public domain.

TRUSTS AND MONOPOLY.—To prevent unjust discrimination and monopoly, the Government should own and control the railroads and those public utilities, which in their nature are monopolies. To perfect the postal service, the Government should own and operate the general telegraph and telephone systems and provide parcels post.

As to those trusts and monopolies which are not public utilities or national monopolies, we demand that those special privileges which they now enjoy and which alone enable them to exist, shall be immediately withdrawn.

Corporations being the creatures of government, should be subjected to such governmental regulation and control as will adequately protect the public.

We demand the taxation of monopoly privileges while they remain in private hands, to the extent of the value of the privilege granted.

We demand that Congress shall enact a general law uniformly regulating the powers and duties of all incorporated companies doing interstate business.

INITIATIVE AND REFERENDUM.—As a means of placing all public questions directly under the control of the people, we demand that legal provisions be made under which the people may exercise the initiative and referendum proportional representative and direct vote for all public officers, with the right of recall.

We recommend a Federal statute that will recognize the principle of the

initiative and referendum, and thereby restore to the voters the right to instruct their national representatives.

**LABOR.**—We believe in the right of those who labor, to organize for their mutual protection and benefit, and pledge the efforts of the People's Party to preserve this right inviolate.

We condemn the recent attempt to destroy the power of trades unions through the unjust use of the Federal injunction, substituting government by injunction for free government.

We favor the enactment of legislation looking to the improvement of conditions for wage earners.

We demand the abolition of child labor in factories and mines, and the suppression of sweat-shops.

We oppose the use of convict labor in competition with free labor.

We demand the exclusion from American shores of foreign pauper labor imported to beat down the wages of intelligent American workmen.

We favor the eight-hour work day, and legislation protecting the lives and limbs of workmen through the use of safety appliances.

We demand the enactment of an employers' liability act within constitutional bounds.

We declare against the continuation of the criminal carelessness in the operation of mines, through which thousands of miners have lost their lives to increase the dividends of stockholders, and demand the immediate adoption of precautionary measures to prevent a repetition of such horrible catastrophies.

We declare that in times of depression, when workmen are thrown into enforced idleness, that works of public improvement should be at once inaugurated and work provided for those who cannot otherwise secure employment.

We especially emphasize the declaration of the Omaha platform, that "Wealth belongs to him who creates it and every dollar taken from industry without a just equivalent is robbery."

We congratulate the farmers of the country upon the enormous growth of their splendid organizations and the good already accomplished through them, securing higher prices for farm products and better conditions generally, for those engaged in agricultural pursuits. We urge the importance of maintaining these organizations and extending their power and influence.

**COURTS.**—We condemn all unwarranted assumption of authority by inferior Federal courts, in annulling, by injunction, the laws of the States, and demand legislative action by Congress, which will prohibit such usurpation and will restrict to the Supreme Court of the United States, the exercise of power in cases involving State legislation.

**GAMBLING IN FUTURES.**—We are opposed to gambling in futures.

**CONCLUSION.**—We present to all people the foregoing declaration of principles and policies as our deep, earnest and abiding convictions; and now, before the country and in the name of the great moral, but eternal power in the universe, that makes for right thinking and right living and determines the destiny of nations, this convention pledges that the Peoples' Party will stand by these principles and policies in success and in defeat; that never again will the party by the siren songs and false promises of designing politicians, be tempted to change its course, or be drawn again upon the treacherous rocks of fusion.

---

## NATIONAL REPUBLICAN LEAGUE OF THE UNITED STATES.

The National Republican League of the United States was organized in Chickering Hall, New York City, December 15-17, 1887, by delegates from about 350 Republican clubs of the United States, assembled in national convention, pursuant to a call issued by the Republican Club of New York City. It is composed of the Republican clubs of the United States, Organized by states and united in a national organization. Its purpose is "Organization and Educa-

tion." It aims to enlist recruits for the Republican party, particularly the younger men and the "first voters." National conventions have since been held at Baltimore, 1889; Nashville, 1890; Cincinnati, 1891; Buffalo, 1892; Louisville, 1893; Denver, 1894; Cleveland, 1895; Milwaukee, 1896; Detroit, 1897; Omaha, 1898 (biennial sessions afterward); St. Paul, 1900; Chicago, 1902; Indianapolis, 1904; Philadelphia, 1906; Cincinnati, 1908. At the close of the campaign of 1908, the League, including the Taft campaign clubs, comprised approximately 4,000 clubs, with a membership of 1,500,000. *Officers.*—President, John Hays Hammond, Gloucester, Mass.; Secretary, Snell Smith, Hotel Astor, New York City.

---

### NATIONAL DEMOCRATIC LEAGUE.

The National Democratic League is a permanent organization, federation or league of Democratic clubs organized throughout the country, to which every regularly organized Democratic club or association is entitled to membership.

The objects of the League are to encourage and assist in the formation of permanent Democratic clubs and State leagues, to unite such clubs and leagues for effective and organized work, and generally to advance the principles of the Democratic party. *Chairman.*—Col. William C. Lilber, Lancaster, Pa. *Secretary.*—Lorenzo G. Warfield, Washington, D. C. *Treasurer.*—Capt. Joseph P. Watkins, Richmond Va. Headquarters of the League, 511 Fourteenth Street, N. W., Washington, D. C.

---

### REQUIREMENTS REGARDING REGISTRATION OF VOTERS.

The registration of voters is required in the States of Alabama, California, Colorado, Connecticut, Delaware, Florida, Georgia, Idaho, Louisiana, Maine, Maryland, Massachusetts, Michigan, Minnesota, Mississippi (4 months before election), Montana, Nevada, New Jersey, New York, North Carolina, Oregon, Pennsylvania, (in cities), South Carolina, South Dakota, Tennessee, Utah, Vermont, Virginia, Washington, West Virginia, Wisconsin, Wyoming, and the Territories of Arizona and New Mexico.

In Ohio it is required in cities of 11,800 to 100,000 population in presidential years; annually in cities of 100,000 or over.

In Illinois registration of voters is required by law. In all incorporated cities, villages and towns, which have adopted the Election Commissioner act of the State, persons not registered are not entitled to vote, but elsewhere generally they can vote if not registered by swearing in their votes, and producing one witness, a householder and registered voter of the voting district, as to their qualifications as electors severally.

In Iowa in cities having 3,500 inhabitants. In Nebraska in cities of over 7,000 inhabitants.

In Kentucky in all cities of the first, second, third and fourth classes, in Kansas in cities of the first and second classes, in North Dakota in cities and villages of 800 inhabitants and over, in Ohio in cities of the first and second classes.

In Missouri it is required in cities of 25,000 inhabitants and over.

In Oklahoma it is required in all cities of the first class.

In Rhode Island non-taxpayers are required to register yearly before June 30. The registration of voters is not required in Arkansas, Indiana, New Hampshire or Texas.



QUALIFICATIONS FOR VOTING IN EACH STATE OF THE UNION.

In all the states except Colorado, Idaho, Utah, Wyoming and Washington, the right to vote at general elections is restricted to males of 21 years of age and upward. Women are entitled to vote at school elections in several states. They are entitled by law to full suffrage in the states of Colorado, Idaho, Utah and Wyoming.

STATES.	Requirements as to Citizenship.	PREVIOUS RESIDENCE RE- QUIRED.				Persons Excluded from Suffrage.
		In State.	In Cou'ty.	In Town.	In Pre-cinct.	
Alabama*.....	Citizen of United States or alien who has de- clared intention (j).	2 yrs..	1 yr..	3 mo..	3 mo..	Convicted of treason or other felonies, idiots, or insane.
Arizona*.....	Citizens of U. S. by nativity or naturaliza- tion (a) (b) (h).	1 yr..	30 dys	.....	30 dys	Idiots, insane, felon under guardianship.†
Arkansas*....	Citizen of United States or alien who has de- clared intention.	1 yr..	6 mo..	30 dys	30 dys	Idiots, insane, convicted of felony, failure to pay poll- tax, U.S. soldiers, or marines.
California* ...	Citizen by nativity, naturalization (90 days prior to election), or treaty of Queretaro.	1 yr..	90 dys	.....	0 d	Native of China, idiots, insane, embezzlers of public moneys, convicted of infamous crime.†
Colorado*....	Citizen, native or nat uralized, male or female, who is duly registered.	1 yr..	90 dys	.....	10 dys	While confined in public prison, under guardianship. <i>non compos mentis</i> , insane.
Conneticut*..	Citizen of United States who can read English language.	1 yr..	.....	6 mo..	.....	Convicted of hienus crime, unless pardoned.
Delaware*....	Citizen of the United States†.....	1 yr..	3 mo..	.....	30 dys	Insane, paupers or persons convicted of felony un- pardoned.
Dis. of Col....	See foot note on following page.					
Florida*.....	Citizen of the United States.....	1 yr..	6 mo..	.....	.....	Idiots, duellists, convicted of felony or any infamous crime.
Georgia (d)...	Citizen of U.S. who has paid all his taxes since 1877.	1 yr..	6 mo..	.....	.....	Convicted of felony, bribery, or larceny, unless' par- doned, idiots, and insane.
Idaho*.....	Citizen of the United States, male or female..	6 mo..	30 dys	30 dys	10 dys	Idiots, insane, convicted of felony, bigamists, polyg- amists, under guardianship (n).
Illinois*.....	Citizen of the United States (b).....	1 yr..	90 dys	30 dys	30 dys	Convicted of felony or bribery in elections, unless re- stored to citizenship (h).
Indiana*.....	Citizen or alien who has declared intention and resided 1 year in United States.	6 mo..	.....	60 dys	30 dys	United States soldiers, sailors, and marines, and persons convicted of infamous crime (l).
Iowa*.....	Citizen of the United States (o).....	6 mo..	60 dys	.....	.....	Idiots, insane, convicted of infamous crime. U.S. soldiers (h).
Kansas*.....	Citizen of United States or alien who has de- clared intention (o).	6 mo..	30 dys	30 dys	10 dys	Convicted of treason or felony, insane, under guardian- ship (d).
Kentucky*....	Citizen of the United States (b).....	1 yr..	6 mo..	60 das	60 dys	Convicted of treason, felony, or bribery in an election, idiots, and insane (h) (m).

Louisiana*	Citizen of United States..... Those able to read and write, or who own \$300 worth of property assessed in their name, or whose father or grandfather was entitled to vote on January 1, 1867.	2 yrs..	1 yr...	.....	6 mo..	Idiots, insane, felons, under indictment, inmates of prison or charitable institution except soldiers' home.
Maine*	Citizen of the United States.....	3 mo..	3 mo..	3 mo..	3 mo..	Paupers and Indians not taxed, under guardianship †
Maryland*	Citizen of the United States.....	1 yr..	6 mo..	6 mo..	1 day.	Felons not pardoned, lunatics, <i>non compos mentis</i> , bribery.
Massach's*	Citizen who can read and write (b) . . . . .	1 yr..	6 mo..	6 mo..	6 mo..	Paupers and persons under guardianship.
Michigan*	Citizen of the United States or alien who declared intention 2 years and 6 months prior to November 8, 1894 (b).	6 mo..	20 dys	20 dys	20 dys	Indians with tribal relations.
Minnesota*	Citizen of United States who has been such for 3 months preceding election (b).	6 mo..	30 dys	30 dys	30 dys	Convicted of treason or felony, unpardoned, under guardianship, insane, Indians lacking customs of civilization.
Mississippi*	Citizen of the United States who can read or understand Constitution of State.	2 yrs..	1 yr...	1 yr...	1 yr(e)	Insane, idiots, Indians not taxed, felons, persons who have not paid taxes, bigamis's.
Missouri*	Citizen of United States or alien who has declared intention not less than 1 year or more than 5 before election.	1 yr..	60 dys	60 dys	20 dys	Persons in poorhouses or asylums at public expense, those in prison, or convicted of infamous crimes (k).
Montana*	Citizen of the United States (b).....	1 yr..	30 dys	.....	.....	Felons not pardoned, idiots, insane, Indians (p) (q).
Nebraska*	Citizen of United States or alien who has declared intention 30 days before election (b).	6 mo..	40 dys	30 dys	10 dys	Convicted of treason or felony, unless restored to civil rights, persons <i>non compos mentis</i> (h),
Nevada*	Citizens of the United States.....	6 mo..	30 dys.	30 dys.	30 dys.	Idiots, insane, unpardoned convicts, Indians, Chinese.
New Hamp*..	Citizens of the United States (a).....	6 mo..	6 mo..	6 mo.	6 mo..	Paupers (h)
N. Jersey*....	Citizens of the United States.....	1 yr..	5 mo..	.....	.....	Idiots, paupers, insane, convicted of certain crime, unless pardoned or restored by law (j).
New Mexico..	Citizens of the United States.....	6 mo..	3 mo..	30 dys.	30 dys.	Convicted of felony, unless pardoned, U. S. soldier, sailor, or camp follower, Indians.

\* Australian Ballot law or a modification of it in force. † Or a person unable to read the Constitution in English and to write his name. (a) Or citizens of Mexico who desire to become citizens under treaties of 1848 and 1854. (b) Women can vote in school elections. (c) Clergymen are qualified after six months' residence in precinct. (d) Also public embezzlers, persons guilty of bribery, or dishonorably discharged soldiers from U. S. service, unless reinstated. (e) Also soldiers, sailors, and marines in U. S. service. (h) No soldier, seaman, or marine deemed a resident because stationed in the State. (i) The Australian system sometimes prevails in municipal primaries in Georgia, but same is made applicable by rule of party ordering primary and not by the law. (j) Poll-taxes must be paid to date, by Feb. 1, preceding election. (k) Also soldiers (except those living in soldiers homes), sailors and marines in U. S. Service. (l) During term fixed by court. (m) Widows and spinsters owing property or having ward of school age may vote in school elections. (n) Also inmates of houses of ill fame. (o) Women can vote in school and city elections. (p) Indians who have not severed tribal relations.

QUALIFICATIONS FOR VOTING.

STATES.	Requirements as to Citizenship.	PREVIOUS RESIDENCE RE- QUIRED.				Persons Excluded from Suffrage.
		In State.	In County.	In Town.	In Precinct.	
New York*	Citizens who shall have been a citizen for ninety days prior to election. Women otherwise qualified but for sex may vote at village elections or town meetings to raise money by tax or assessment if she owns property assessed upon the last preceding assessment roll. Elector of town not entitled to vote on proposition for raising of money or incurring town liability unless he or his wife own property in town assessed on last assessment roll.	1 yr. (k)	4 mo..	(l)	(l)	Offenders against elective franchise rights, guilty of bribery, betting on elections, and persons convicted of a felony and not restored to citizenship by the Executive. Convicts in House of Refuge or Reformatory not disqualified.
N. Carolina...	Citizens of the United States.....	2 yrs..	6 mo..	.....	4 mo..	Convicted of felony or infamous crime, idiots, lunatics (o).
N. Dakota....	Citizens of the United States and civilized Indian† (a).	1 yr..	6 mo..	.....	90 dys.	Under guardianship, persons <i>non compos mentis</i> , or convicted of felony and treason, unless restored to civil rights.
Ohio*	Citizens of the United States (a).....	1 yr..	30 dys	20 dys.	20 dys.	Idiots, insane, and felons, persons in U. S. military and naval service on duty in Ohio.
Oklahoma*	Citizens of the United States (a) (j).....	1 yr..	6 mo..	None.	30 dys.	Felons (p), idiots, insane, paupers (q) (r).
Oregon*	Citizen of U. S. or alien who has declared intention more than 1 year prior to election (a).	6 mo..	No. (n)	None.	None.	Idiots, insane, convicted of felony, Chinese.
Penna*.....	Citizen of the United States at least one month, and if 22 years old or more must have paid tax within two years.	1 yr..	.....	.....	2 mo..	Convicted of perjury and fraud as election officers, or bribery of voters.
Rhode I*.....	Citizen of the United States.....	2 yrs..	.....	6 mo..	.....	Paupers, lunatics (g).
S. Carolina....	Citizen of the United States (c).....	2 yr. (c)	1 yr..	4 mo..	4 mo..	Felons, bribery unless pardoned, insane, paupers.
S. Dakota*....	Citizen of the United States or alien who has declared intention. Indian who has served tribal relations (a).	6 mo. §	30 dys	10 dys.	10 dys.	Under guardianship, insane, convicted of treason or felony, unless pardoned U. S. soldiers, marines, and seamen.
Tennessee* ...	Citizen of the U. S. who has paid poll-tax of preceding year.	1 yr..	6 mo..	.....	.....	Convicted of bribery or other infamous offense.
Texas*.....	Citizen of the U. S. or alien who has declared intention six months prior to election.	1 yr..	6 mo..	6 mo..	(d)	Idiots, lunatics, paupers, felons, unless pardoned or restored, U. S. soldiers, marines, and seamen (m).

Utah* . . . . .	Citizen of the United States, male or female, 90 days prior to election.	1 yr...	4 mo. ....	60 dys.	Idiots, insane, convicted of treason or crime against elective franchise, unless pardoned ( <i>j</i> ).
Vermont* . . . . .	Citizens of the United States.....	1 yr...	3 mo. 3 mo.	3 mo..	Those lacking approbation of local board of civil authority.
Virginia* . . . . .	See note at foot of page.....	2 yrs..	1 yr...	1 yr...	30 dys.
Washington* . . . . .	Citizen of the United States and all electors of Territory prior to Statehood ( <i>a</i> ).	1 yr...	90 dys.	30 dys.	Idiots, lunatics, convicted of infamous crimes, Indians not taxed.
West Va* . . . . .	Citizen of the State.....	1 yr...	60 dys.	6 mo. ( <i>d</i> )	Paupers, idiots, lunatics, convicted of treason, felony, or bribery at elections.
Wisconsin* . . . . .	Citizen of U. S. or alien who declared intention prior to Dec. 1, 1908 (right ceases Dec. 1, 1912), civilized Indians † ( <i>a</i> ).	1 yr...	10 dys.	10 dys.	10 dys.
Wyoming* . . . . .	Citizen of the United States, male or female.	1 yr...	60 dys.	10 dys.	10 dys.

\*Australian Ballot law or a modification of it in force. †Indian must have severed tribal relations. §One year's residence in the United States prior to election required. (*a*) Women can vote in school elections. (*c*) Ministers in charge of an organized church and teachers of public schools are entitled to vote after six months' residence in the State. (*d*) Actual residence in the precinct or district required. (*e*) Who has paid six months before election any poll tax then due, and can read and write any section of the State Constitution, or can show that he owns and has paid all taxes due the previous year on property in the State assessed at \$300 or more. (*f*) Or convicted of bribery, embezzlement of public funds, treason, forgery, perjury, felony, and petty larceny, duellists and abettors, unless pardoned by Legislature. (*g*) Or persons non compos mentis, sentence to State Prison for one year or more takes away right to vote until restored by General Assembly, under guardianship. (*h*) Also persons excused from paying taxes at their own request, and those unable to read the State Constitution in English or write. (*i*) No soldier, seaman, or marine deemed a resident because stationed in the State. (*k*) Inhabitants not residents. (*l*) Thirty days in election district. (*m*) And any person subject to poll-tax who failed to pay same prior to Feb. 1 of year in which he offers to vote. (*n*) Must be resident of County to vote for County officers. (*o*) All persons unable to read and write, and whose ancestor was not entitled to vote prior to Jan. 1, 1897. (*p*) Unless restored to civil rights. (*q*) Except Federal and Confederate ex-soldiers, (*r*) Those unable to read and write State Constitution.

In Virginia.—Voting qualifications. All persons who six months before the election have paid their State poll-taxes for the three preceding years. Also any person who served in time of war in the army or navy of the United States, of the Confederate States, or of any State of the United States or of the Confederate States.

Residents of the District of Columbia never had the right to vote therein for national officers, or on other matters of national concern, after the Territory embraced in it was ceded to the United States and became the seat of the general government.

## WOMAN SUFFRAGE.

In the United States women possess suffrage upon equal terms with men at all elections in five States: In Wyoming, established in 1869; in Colorado, in 1893; in Utah, in 1896; in Idaho, in 1896, and in Washington, in 1910.

In Kansas women possess school suffrage established in 1861, municipal suffrage established in 1887 and bond suffrage in 1903. Full suffrage was rejected by the Kansas Legislature in 1909.

In 1910 woman suffrage was defeated in the Massachusetts House of Representatives by a vote of 47 to 148. It was acted upon unfavorably by the Judiciary Committees of both houses of the New York Legislature. Women school suffrage was rejected by the Louisiana Legislature, and municipal suffrage by the Maryland Legislature.

The California Republican State convention of 1910 adopted a resolution favoring submission to the voters of a constitutional amendment providing for woman suffrage.

Woman suffrage amendments were voted upon in Oregon, Washington, South Dakota, Oklahoma, New Mexico, and Arizona in November, 1910.

School suffrage for women prevails in some form in twenty-nine States, as follows: Arizona, Colorado, Connecticut, Delaware, Florida, Iowa, Illinois, Indiana, Idaho, Kansas, Michigan, Massachusetts, Minnesota, Mississippi, Montana, Nebraska, New Hampshire, New Jersey, New York, North Dakota, Oklahoma, Ohio, South Dakota, Utah, Vermont, Washington, Wyoming and Wisconsin.

In 1887 Montana gave tax-paying women the right to vote on questions submitted to tax-payers; in 1894 bond suffrage was given to women in Iowa; in 1898 the women of Minnesota were given the right to vote for library trustees, and in the same year Louisiana gave women taxpayers the right to vote in person or by proxy on all questions of taxation. In 1908 Michigan adopted a constitutional amendment providing for tax-paying suffrage for women taxpayers.

In 1901 the New York Legislature passed a law providing that "a woman who possess the qualifications to vote for village or for town officers, except the qualification of sex, who is the owner of property in the village assessed upon the last preceding assessment roll thereof, is entitled to vote upon a proposition to raise money by tax or assessment."

In Great Britain women can vote for all officers except members of Parliament.

In Australia and New Zealand women have full suffrage; also in the Isle of Man, Iceland and Finland. They have full parliamentary suffrage in Norway.

Women have municipal suffrage in Ontario, Nova Scotia, Manitoba, Quebec, British Columbia and the Northwest Territory. In Iceland, Denmark and Sweden. In France women engaged in commerce have the right to vote for Judges of the Tribunal of Commerce. Women have some voting privileges in Cape Colony.

The International Woman Suffrage Alliance is composed of National Woman Suffrage Associations composed of twenty-two nations. Its officers are: President, Carrie Chapman Catt, New York; Vice-President, Millicent Garrett Fawcett, London; Second Vice-President, Annie Fuhrljelm, Finland; Treasurer, Mrs. Stanton Coit, London; Secretaries—First, Mrs. Annie Lundin, Germany; Second, Miss Martina Kramers, Holland; Miss Signe Bergman, Sweden.

The officers of the National American Woman Suffrage Association are: Rev. Anna Howard Shaw, Moylan, Pa., President; Catherine W. McCulloch, Evanston, Ill., First Vice-President; Kate M. Gordon, New Orleans, La., Second Vice-President; Mary W. Dennet, 505 Fifth Ave., New York City, Corresponding Secretary; Mrs. Ella S. Stewart, Chicago, Recording Secretary; Jessie Ashley, 505 Fifth Ave., New York City, Treasurer; Miss Laura Clay, Lexington, Ky., First Auditor; Alice Stone Blackwell, Dorchester, Mass., Second Auditor. National Headquarters, 505 Fifth Ave., New York City.

The New York State Association Opposed to Woman Suffrage has its central office in New York City. Its officers are as follows; Mrs. Francis N. Scott,

President; Mrs. Fritz Achelis, First Vice-President; Mrs. Elihu Root, Mrs. Richard Watson Gilder, Mrs. William A. Putnam, Mrs. Robert McVickar, Mrs. George D. Miller, and Mrs. William P. Northrup, Vice-Presidents; Mrs. Francis S. Bangs, Treasurer, Mrs. George Phillips, Secretary, Room 819, Engineering Societies Building, 29 West 39th St., New York City. There are also organizations in Massachusetts, Illinois, Oregon, Iowa, Washington and California. These are founded with the object of testifying to legislative committees and through the medium of the public press that the opposition to woman suffrage is based upon what is claimed to be "the intelligent conviction of the majority of representative women in all lines of social, industrial, and domestic progress." Pamphlets with information as to the objects of the Association may be had from the Secretary.

# POLITICAL DISTRICT APPORTIONMENTS, 1911.

## CONGRESSIONAL DISTRICTS.

In accordance with provisions of the Sixty-second congress providing for eleven congressmen from Wisconsin, the legislature of 1911 reapportioned the state into eleven congressional districts. The total population of the state is 2,333,860, and the average population per congressional district is 212,169 and 1-11 persons, practically 212,169. By the new apportionment there are four districts with population below the normal, the Second, Seventh, Eighth and Ninth. The population of the other seven districts is above normal. The Eighth district has the least population, 200,134, or 12,035 below normal. The Ninth has the largest population, 225,389, or 13,220 above normal, a total difference of 25,255 between the lowest and highest in point of population. In point of population the First district is closest to the normal figures, being but 436 above. The apportionment into congressional districts follows: [See map, back of book.]

District.	Counties or parts of counties.	Population.
FIRST—	Racine, Kenosha, Walworth, Rock and Waukesha counties..	212,605
SECOND—	Jefferson, Columbia, Dodge, Washington, Ozaukee, and Sheboygan counties .....	208,666
THIRD—	Crawford, Richland, Grant, Iowa, Dane, Lafayette and Green counties .....	215,752
FOURTH—	3d, 4th, 5th, 8th, 11th, 12th, 14th, 16th, 17th, 23d, and 24th, wards of the city of Milwaukee together with the following sub-divisions of Milwaukee county: town of Wauwatosa, city of Wauwatosa, town of Greenfield, town of Franklin, city of West Allis, village of West Milwaukee, city of South Milwaukee, town of Oak Creek, town of Lake, city of Cudahy .....	214,330
FIFTH—	1st, 2d, 6th, 7th, 9th, 10th, 13th, 15th, 18th, 19th, 20th, 21st, 22d and 25th wards of the city of Milwaukee, together with the following sub-divisions of Milwaukee county: village of North Milwaukee, village of East Milwaukee, village of Whitefish Bay, town of Granville and town of Milwaukee .....	218,857
SIXTH—	Marquette, Green Lake, Fond du Lac, Winnebago, Calumet, Manitowoc counties .....	201,637
SEVENTH—	La Crosse, Jackson, Monroe, Clark, Vernon, Juneau, Adams and Sauk counties .....	209,184
EIGHTH—	Marathon, Portage, Waupaca, Waushara, Wood and Shawano counties .....	200,134
NINTH—	Langlade, Forest, Florence, Marinette, Oconto, Outagamie, Brown, Kewaunee and Door counties .....	225,389
TENTH—	Dunn, Barron, Chippewa, Eau Claire, Trempealeau, Buffalo, Pepin, Pierce and St. Croix counties .....	213,698
ELEVENTH—	Douglas, Bayfield, Ashland, Iron, Vilas, Burnett, Polk, Washburn, Sawyer, Rusk, Price, Taylor, Oneida and Lincoln counties .....	213,608
Total	.....	2,333,860

SENATORIAL DISTRICTS.

[Average population per district, 70,723. See map, back of book.]

The apportionment of the state, by the legislature, into thirty-three senatorial districts, following each federal and state census of population, is in accordance with constitutional provision. By the census of 1910 the total population of the state is 2,333,860. Hence the unit, or normal for senatorial districts is 70,723 and 1-33 or practically 70,723. In the following table the districts as numbered in the apportionment act, and the actual population of each is given, also the excess of population above the normal figure in those districts having an excess, and the deficiency, or number under the normal, in those below the normal figure. The basis for this figuring is 70,723 even, not taking into account the fraction of one thirty-third of a person to each district. This prohibits an exact balancing of the totals in the excess and efficiency columns by 1, the total of one thirty-third of a person to each district.

The table shows a total of sixteen districts, each having an excess above the normal, and seventeen each below the normal. The greatest difference in population of any two districts is between the Third, Racine and Kenosha, with 90,353, an excess of 19,630, and the Twenty-first, Waushara, Adams, Juneau and Marquette with a total population of 57,800, or 12,923 below normal, a total difference between them of 32,553. The table shows the excess or deficiency in each district, the list of districts, as constituted, following the table:

District No.	Population.	Above Normal.	Below Normal.	District No.	Population.	Above Normal.	Below Normal.
1.....	69,307	.....	1,416	18.....	67,101	.....	3,622
2.....	79,755	9,032	.....	19.....	62,116	.....	8,617
3.....	90,353	19,630	.....	20.....	72,011	1,288	.....
4.....	66,644	.....	4,079	21.....	57,800	.....	12,923
5.....	75,203	4,480	.....	22.....	85,152	14,429	.....
6.....	67,703	.....	3,020	23.....	63,727	.....	6,996
7.....	73,185	2,462	.....	24.....	60,657	.....	10,066
8.....	86,147	15,424	.....	25.....	72,116	.....	.....
9.....	64,305	.....	6,418	26.....	77,435	1,393	.....
10.....	71,572	849	.....	27.....	63,998	.....	6,725
11.....	64,644	.....	6,079	28.....	64,824	.....	5,899
12.....	69,134	.....	1,589	29.....	75,741	5,018	.....
13.....	71,220	497	.....	30.....	68,626	.....	2,097
14.....	80,986	10,263	.....	31.....	74,072	3,349	.....
15.....	61,679	.....	9,044	32.....	66,924	.....	3,799
16.....	74,104	3,381	.....	33.....	71,406	683	.....
17.....	64,213	.....	6,510				

THE SENATORIAL DISTRICTS.

Dist. No.	Counties or Parts of Counties.	Population.
1—	Kewaunee, Door and Marinette .....	69,307
2—	Brown and Oconto .....	79,755
3—	Racine and Kenosha .....	90,353
4—	13th, 18th, 21st, and 25th wards of the city of Milwaukee, the village of East Milwaukee, the village of Whitefish Bay, the village of North Milwaukee, the town of Granville and the town of Milwaukee .....	66,644
5—	15th, 16th, 19th, 20th and 22nd wards of the city of Milwaukee, the city of Wauwatosa and the town of Wauwatosa.....	75,203
6—	6th, 7th, 9th, and 10th wards of the city of Milwaukee .....	67,703
7—	14th, 17th and 24th wards of the city of Milwaukee, the city of Cudahy, the village of West Milwaukee, the city of West Allis, the city of South Milwaukee, the town of Oak Creek, the town of Franklin, the town of Greenfield, and the town of Lake ....	73,185



8—5th, 8th, 11th, 12th and 23rd wards of the city of Milwaukee...	86,147
9—1st, 2nd, 3rd and 4th wards of the city of Milwaukee.....	64,305
10—St. Croix, Pierce, Pepin and Buffalo .....	71,572
11—Douglas, Washburn and Burnett .....	64,644
12—Ashland, Bayfield, Sawyer, Rusk and Price .....	69,134
13—Dodge and Washington .....	71,220
14—Outagamie and Shawano .....	80,986
15—Manitowoc and Calumet .....	61,679
16—Grant, Crawford and Richland.....	74,104
17—Green, Lafayette and Iowa .....	64,213
18—Fond du Lac and Green Lake .....	67,101
19—Winnebago .....	62,116
20—Sheboygan and Ozaukee .....	72,011
21—Waushara, Adams, Juneau and Marquette .....	57,800
22—Rock and Walworth .....	85,152
23—Waupaca and Portage .....	63,727
24—Clark and Wood .....	60,657
25—Langlade and Marathon .....	72,116
26—Dane .....	77,435
27—Columbia and Sauk .....	63,998
28—Eau Claire and Chippewa .....	64,824
29—Dunn, Barron and Polk .....	75,741
30—Taylor, Iron, Vilas, Oneida, Lincoln, Forest and Florence .....	68,626
31—Jackson, Monroe and Vernon .....	74,072
32—La Crosse and Trempealeau.....	66,924
33—Waukesha and Jefferson .....	71,406
Total .....	2,333,860

ASSEMBLY DISTRICTS.

(Average population per district, 23,338 6-10. See map, back of book.)

The apportionment of the state into 100 assembly districts on a basis of the population of the state, as ascertained by the Federal census of 1910, is in accordance with constitutional provisions. The total population as a basis is 2,333,860, hence the normal average of population per district is 23,338 6-10 persons. The assembly districts, numbered as to population, follow:

District.	No.	Popula- tion.	District.	No.	Popula- tion.
Marinette.....	1	33,812	Fond du Lac, 2nd.....	52	22,412
Kenosha.....	2	32,929	Pierce.....	53	22,079
Sauk.....	3	32,869	Ashland.....	54	21,965
Waupaca.....	4	32,782	Manitowoc, 1st.....	55	21,942
Eau Claire.....	5	32,721	Dane, 3rd.....	56	21,864
Dane, 1st.....	6	32,105	Milwaukee, 19th.....	57	21,814
Chippewa.....	7	32,103	Green.....	58	21,641
Milwaukee, 7th.....	8	31,961	Forest, Florence and Oneida.....	59	21,596
Shawano.....	9	31,884	Winnebago, 1st.....	60	21,528
Columbia.....	10	31,129	Polk.....	61	21,367
Portage.....	11	30,945	La Crosse, 2nd.....	62	21,042
Milwaukee, 11th.....	12	30,892	Douglas, 2nd.....	63	20,481
Milwaukee, 3rd.....	13	30,873	Winnebago, 2nd.....	64	20,481
Wood.....	14	30,533	Winnebago, 3rd.....	65	20,107
Clark.....	15	30,044	Lafayette.....	66	20,075
Brown.....	16	29,999	Grant, 1st.....	67	20,037
Walworth.....	17	29,614	Milwaukee, 18th.....	68	19,638
Racine, 1st.....	18	29,358	Juneau.....	69	19,569
Fond du Lac, 1st.....	19	29,198	Adams and Marquette..	70	19,345
Barron.....	20	29,114	Milwaukee, 8th.....	71	19,279
Marathon, 2nd.....	21	28,990	Lincoln.....	72	19,064
Mouroe.....	22	28,881	Grant, 2nd.....	73	18,970
Milwaukee, 10th.....	23	28,780	Waushara.....	74	18,886
Sheboygan, 1st.....	24	28,687	Richland.....	75	18,809
Vernon.....	25	28,116	Waukesha, 1st.....	76	18,726
Racine, 2nd.....	26	28,066	Door.....	77	18,711
Rock, 2nd.....	27	27,789	Milwaukee, 6th.....	78	18,465
Milwaukee, 14th.....	28	27,750	Waukesha, 2nd.....	79	18,374
Rock, 1st.....	29	27,749	Milwaukee, 13th.....	80	18,226
Milwaukee, 4th.....	30	27,555	Milwaukee, 5th.....	81	18,130
Douglas, 1st.....	31	26,941	Milwaukee, 12th.....	82	17,846
Sheboygan, 2nd.....	32	26,201	Jefferson, 2nd.....	83	17,687
Marathon, 1st.....	33	26,084	Rusk and Sawyer.....	84	17,387
St. Croix.....	34	25,910	Milwaukee, 9th.....	85	17,277
Oconto.....	35	25,657	Burn-tt and Washburn..	86	17,222
Dunn.....	36	25,290	Ozaukee.....	87	17,123
Outagamie, 1st.....	37	24,871	Jackson.....	88	17,075
Outagamie, 2nd.....	38	24,331	Langlade.....	89	17,062
Milwaukee, 16th.....	39	24,125	Milwaukee, 1st.....	90	17,057
Brown, 2nd.....	40	24,009	Kewaunee.....	91	16,784
Dodge, 2nd.....	41	23,918	Calumet.....	92	16,701
Washington.....	42	23,784	Jefferson, 1st.....	93	16,619
Milwaukee, 17th.....	43	23,621	Milwaukee, 2nd.....	94	16,375
Buffalo and Pepin.....	44	23,583	Crawford.....	95	16,288
Milwaukee, 15th.....	45	23,523	Bayfield.....	96	15,987
Dodge, 1st.....	46	23,518	Green Lake.....	97	15,491
Dane, 2nd.....	47	23,466	Iron and Vilas.....	98	14,325
Manitowoc, 2nd.....	48	23,036	Price.....	99	13,795
La Crosse, 1st.....	49	22,954	Taylor.....	100	13,641
Trempealeau.....	50	22,928			
Iowa.....	51	22,497			
			Total.....	100	2,333,860

In the apportionment adopted there are forty-seven districts, each with a population above the normal and fifty-three each with population below normal. The forty-seven above normal have a total population of 1,326,080, a total of 159,150 above normal. Their average population is 28,214 22-47 each, or an average of 4,876 each above normal. The other fifty-three districts have a total of 1,007,780 population. Their average population per district is 19,015, an average of 4,323 each below normal. Under this apportionment forty-seven members of the assembly will represent 56 82-100 per cent. of the people and fifty-three members will represent 43 18-100 per cent. of the people of the state. The district with the highest excess above normal is that constituted by Marinette county with an excess of 10,474. The one least above is the second district of Dane county, with an excess of only 128. The second district of Manitowoc county is 302 below normal, while Taylor county is 9,697 below normal. There are fifteen districts practically within 1,000 of the normal figure numbers 38 to 52, inclusive, and nineteen are within 1,500 of the normal figure. A complete list of the assembly districts as constituted by the apportionment of 1910 is as follows:

## SINGLE COUNTY DISTRICTS.

Ashland County, one district. Population, 1910—21,965.
Barron County, one district. Population, 1910—29,114.
Bayfield County, one district. Population, 1910—15,987.
Calumet County, one district. Population, 1910—16,701.
Chippewa County, one district. Population, 1910—32,103.
Clark County, one district. Population, 1910—39,074.
Columbia County, one district. Population, 1910—31,129.
Crawford County, one district. Population, 1910—16,288.
Door County, one district. Population, 1910—18,711.
Dunn County, one district. Population, 1910—25,260.
Eau Claire County, one district. Population, 1910—32,721.
Green County, one district. Population, 1910—21,641.
Green Lake County, one district. Population, 1910—15,491.
Iowa County, one district. Population, 1910—22,497.
Jackson County, one district. Population, 1910—17,075.
Juneau County, one district. Population, 1910—19,569.
Kenosha County, one district. Population, 1910—32,929.
Kewaunee County, one district. Population, 1910—16,784.
Lafayette County, one district. Population, 1910—20,075.
Langlade County, one district. Population, 1910—17,082.
Lincoln County, one district. Population, 1910—19,064.
Marinette County, one district. Population, 1910—33,812.
Monroe County, one district. Population, 1910—28,881.
Oconto County, one district. Population, 1910—25,657.
Ozaukee County, one district. Population, 1910—17,123.
Pierce County, one district. Population, 1910—22,079.
Polk County, one district. Population, 1910—21,367.
Portage County, one district. Population, 1910—30,945.
Price County, one district. Population, 1910—13,795.
Richland County, one district. Population, 1910—18,809.
St. Croix County, one district. Population, 1910—25,910.
Sauk County, one district. Population, 1910—32,869.
Shawano County, one district. Population, 1910—31,884.
Taylor County, one district. Population, 1910—13,641.
Trempealeau County, one district. Population, 1910—22,928.
Vernon County, one district. Population, 1910—28,116.
Walworth County, one district. Population, 1910—29,614.
Washington County, one district. Population, 1910—23,784.
Waupaca County, one district. Population, 1910—32,782.
Waushara County, one district. Population, 1910—18,886.
Wood County, one district. Population, 1910—30,583.

## DISTRICTS EMBRACING TWO OR MORE COUNTIES.

- Adams and Marquette Counties, one district. Population, 1910—19,345.  
 Rusk and Sawyer Counties, one district. Population, 1910—17,387.  
 Buffalo and Pepin Counties, one district. Population, 1910—23,583.  
 Burnett and Washburn Counties, one district. Population, 1910—17,222.  
 Forest, Florence and Oneida Counties, one district. Population, 1910—21,596  
 Iron and Vilas Counties, one district. Population, 1910—14,325.

## DISTRICTS, TWO OR MORE IN A COUNTY.

- Brown Co., First Dist.—The towns of Ashwaubenon, Howard, Pittsfield, Suamico, the city of Green Bay, and that part of Pulaski village within the county of Brown. Population, 1910—29,999.  
 Brown Co., Second Dist.—The towns of Allouez, Bellevue, Depere, Eaton, Green Bay, Hobart, Humbolt, Preble, Holland, Glenmore, Morrison, Lawrence, New Denmark, Rockland, Wrightstown, Scott, the village of Wrightstown and the city of Depere. Population, 1910—24,099.  
 Dane Co., First Dist.—The towns of Blooming Grove, Dunn, Madison, Pleasant Springs, the city of Madison and the village of Fair Oaks. Population, 1910—32,105.  
 Dane Co., Second Dist.—The towns of Albion, Bristol, Burke, Cottage Grove, Caristiana, Deerfield, Dunkirk, Medina, Sun Prairie, Windsor, Westport, York, the villages of Cambridge, Deerfield, De Forest, Marshall, Sun Prairie, Waunakee and the city of Stoughton. Population, 1910—23,466.  
 Dane Co., Third Dist.—The towns of Black Earth, Berry, Blue Mounds, Cross Plains, Dane, Fitchburg, Mazomanie, Middleton, Montrose, Oregon, Primrose, Perry, Roxbury, Rutland, Springfield, Springdale, Vienna, Verona, the villages of Black Earth, Dane, Middleton, Oregon, Mazomanie, Belleville, Mount Horeb, and that part of the village of Brooklyn within the county of Dane. Population, 1910—21,864.  
 Dodge Co., First Dist.—The towns of Ashippun, Clyman, Emmett, Herman, Hubbard, Hustisford, Lebanon, Leroy, Lomira, Rubicon, Shields, Theresa, Williamstown, the fifth and sixth wards of the city of Watertown, the villages of Hustisford, Lomira, Neosha, Theresa, and the cities of Horicon and Mayville. Population, 1910—23,518.  
 Dodge Co., Second Dist.—The towns of Beaver Dam, Burnett, Calamus, Chester, Elba, Fox Lake, Lowell, Oak Grove, Portland, Trenton, Westford, the villages of Fox Lake, Lowell, Reeseville, the east ward of the village of Randolph, the first, second, third and fourth wards of the city of Waupun, and the cities of Juneau and Beaver Dam. Population, 1910—23,918.  
 Douglas Co., First Dist.—The third, fourth, fifth, sixth and seventh wards of the city of Superior. Population, 1910—26,941.  
 Douglas Co., Second Dist.—The towns of Amnicon, Bennett, Brule, Gordon, Hawthorne, Highland, Lake Side, Maple, Parkland, Solon Springs, South Range, Summit, Superior, Wascott, the village of Lake Nabagamon and the first, second, eighth, ninth, and tenth wards of the city of Superior. Population, 1910—20,481.  
 Fond du Lac Co., First Dist.—The towns of Calumet, Empire, Fond du Lac, Forest, Friendship, Marshfield and Taycheedah, the villages of North Fond du Lac, St. Cloud and the city of Fond du Lac. Population, 1910—29,198.  
 Fond du Lac Co., Second Dist.—The towns of Alto, Ashford, Auburn, Byron, Eden, Eldorado, Lamartine, Metomen, Osceola, Oakfield, Ripon, Rosendale, Springvale, Waupun, the village of Brandon, Campbellsport, Oakfield, the fifth and sixth wards of the city of Waupun and the city of Ripon. Population, 1910—22,412.

- Grant Co., First Dist.—The towns of Beetown, Cassville, Clifton, Ellenboro, Glen Haven, Hazel Green, Harrison, Jamestown, Lima, Paris, Platteville, Potosi, Smelzer, Waterloo, the villages of Cassville, Cuba City, Hazel Green, Potosi and the city of Platteville. Population, 1910—20,037.
- Grant Co., Second Dist.—The towns of Boscobel, Castle Rock, Fennimore, Hickory Grove, Liberty, Little Grant, Marion, Milleville, Mt. Hope, Mt. Ida, Muscoda, North Lancaster, South Lancaster, Patch Grove, Bloomington, Waterstown, Wingville, Woodman, Wyatusing, the villages of Bloomington, Fennimore, Montfort, Muscoda, the city of Boscobel and the city of Lancaster. Population, 1910—18,970.
- Jefferson Co., First Dist.—The towns of Concord, Farmington, Hebron, Ixonia, Milford, Palmyra, Sullivan, Watertown, the villages of Johnson's Creek, Palmyra, the first, second, third, fourth and seventh wards of the city of Watertown. Population, 1910—16,619.
- Jefferson Co., Second Dist.—The towns of Aztalan, Cold Springs, Jefferson, Koshkonong, Lake Mills, Sumner, Waterloo, Oakland, the village of Waterloo, the cities of Fort Atkinson, Jefferson and Lake Mills. Population, 1910—17,687.
- La Crosse Co., First Dist.—The first, second, third, fourth, fifth, sixth, seventh, ninth, tenth, eleventh, twelfth, thirteenth, fourteenth, fifteenth, sixteenth, nineteenth and twentieth wards of the city of La Crosse. Population, 1910—22,954.
- La Crosse Co., Second Dist.—The towns of Bangor, Barre, Burns, Campbell, Farmington, Greenfield, Hamilton, Holland, Onalaska, Shelby, Washington, the villages of Bangor, West Salem, the eighth, seventeenth, eighteenth and twenty-first wards of the city of La Crosse and the city of Onalaska. Population, 1910—21,042.
- Manitowoc Co., First Dist.—The towns of Centerville, Liberty, Manitowoc, Manitowoc Rapids, Mceme, Newton and the city of Manitowoc. Population, 1910—21,942.
- Manitowoc Co., Second Dist.—The towns of Cato, Cooperstown, Eaton, Franklin, Gibson, Kossuth, Maple Grove, Mishicott, Rockland, Schleswig, Two Creeks, Two Rivers, the villages of Kiel, Reedsville and the city of Two Rivers. Population, 1910—23,036.
- Marathon Co., First Dist.—The towns of Bergen, Berlin, Bern, Brighton, Cassel, Cleveland, Day, Eau Pleine, Emmett, Frankfort, Flieth, Halsey, Hamburg, Holton, Hull, Johnson, Maine, McMillan, Marathon, Mosinee, Rib Falls, Rietbrook, Spencer, Stettin, Wein, the village of Athens, the village of Marathon, the village of McMillan, the village of Mosinee, east ward of the city of Colby, village of Edgar, village of Spencer, village of Stratford and that part of the village of Unity within the county of Marathon. Population 1910—26,064.
- Marathon Co., Second Dist.—The towns of Easton, Eldron, Franzen, Harrison, Hewitt, Knowlton, Kronawetter, Norrie, Pike Lake, Plover, Ringle, Texas, Wausau, Weston, the village of Brokaw, the village of Schofield, and the city of Wausau. Population, 1910—28,990.
- Milwaukee Co., First Dist.—The first ward of the city of Milwaukee. Population, 1910—17,057.
- Milwaukee Co., Second Dist.—The second ward of the city of Milwaukee. Population, 1910—16,375.
- Milwaukee Co., Third Dist.—The third and fourth wards of the city of Milwaukee. Population, 1910—30,873.
- Milwaukee Co., Fourth Dist.—The twentieth and twenty-second wards of the city of Milwaukee. Population, 1910—27,555.
- Milwaukee Co., Fifth Dist.—The fifth ward of the city of Milwaukee. Population, 1910—18,130.
- Milwaukee Co., Sixth Dist.—The sixth ward of the city of Milwaukee. Population, 1910—18,465.

- Milwaukee Co., Seventh Dist.—The seventh and tenth wards of the city of Milwaukee. Population, 1910—31,961.
- Milwaukee Co., Eighth Dist.—The eighth ward of the city of Milwaukee. Population, 1910—19,279.
- Milwaukee Co., Ninth Dist.—The ninth ward of the city of Milwaukee. Population, 1910—17,277.
- Milwaukee Co., Tenth Dist.—The twenty-first and twenty-fifth wards of the city of Milwaukee. Population, 1910—28,789.
- Milwaukee Co., Eleventh Dist.—The eleventh and twenty-third wards of the city of Milwaukee. Population, 1910—30,892.
- Milwaukee Co., Twelfth Dist.—The twelfth ward of the city of Milwaukee. Population, 1910—17,846.
- Milwaukee Co., Thirteenth Dist.—The thirteenth ward of the city of Milwaukee. Population, 1910—18,226.
- Milwaukee Co., Fourteenth Dist.—The fourteenth and twenty-fourth wards of the city of Milwaukee. Population, 1910—27,750.
- Milwaukee Co., Fifteenth Dist.—The fifteenth and nineteenth wards of the city of Milwaukee. Population, 1910—23,523.
- Milwaukee Co., Sixteenth Dist.—The sixteenth ward of the city of Milwaukee, the town of Wauwatosa and the city of Wauwatosa. Population, 1910—24,125.
- Milwaukee Co., Seventeenth Dist.—The seventeenth ward of the city of Milwaukee, the town of Lake and the city of Cudahy. Population, 1910—23,621.
- Milwaukee Co., Eighteenth Dist.—The eighteenth ward of the city of Milwaukee, the town of Granville, the town of Milwaukee, the village of North Milwaukee, the village of Whitefish Bay and the village of East Milwaukee. Population, 1910—39,638.
- Milwaukee Co., Nineteenth Dist.—The village of West Milwaukee, the city of West Allis, the city of South Milwaukee, the town of Greenfield, the town of Franklin and the town of Oak Creek. Population, 1910—21,814.
- Outagamie Co., First Dist.—The towns of Bovina, Center, Dale, Ellington, Grand Chute, Greenville, the village of Shiocton, and the city of Appleton. Population, 1910—24,871.
- Outagamie Co., Second Dist.—The towns of Buchanan, Black Creek, Cicero, Deer Creek, Freedom, Hortonia, Kaukauna, Liberty, Maple Creek, Maine, Oneida, Osborne, Seymour, Van den Broek, the villages of Black Creek, Kimberly, Little Chute, Hortonville, Welcome, the cities of Kaukauna, Seymour, and the third ward of the city of New London. Population, 1910—24,231.
- Racine Co., First Dist.—The first, second, third, fourth, fifth, sixth, eighth, tenth, and eleventh wards of the city of Racine. Population, 1910—29,358.
- Racine Co., Second Dist.—The towns of Burlington, Caledonia, Dover, Mt. Pleasant, Norway, Raymond, Rochester, Yorkville, the villages of Corliss, Union Grove, Waterford, the seventh and ninth wards of the city of Racine and the city of Burlington. Population, 1910—28,066.
- Rock Co., First Dist.—The towns of Center, Fulton, Janesville, Lima, Milton, Magnolia, Porter, Union, the cities of Edgerton, Evansville, Janesville and the village of Milton. Population, 1910—27,749.
- Rock Co., Second Dist.—The towns of Avon, Beloit, Bradford, Clinton, Harmony, Johnston, LaPrairie, Newark, Plymouth, Rock, Spring Valley, Turtle, the village of Clinton, the village of Orfordville, and the city of Beloit. Population, 1910—27,789.
- Sheboygan Co., First Dist.—The town of Sheboygan, the city of Sheboygan. Population, 1910—28,687.
- Sheboygan Co., Second Dist.—The towns of Greenbush, Herman, Holland, Lima, Lyndon, Mitchell, Mosel, Plymouth, Rhine, Russell, Scott, Sheboygan Falls, Sherman, Wilson, the villages of Cedar Grove, Elkhart Lake, Oostburg, Random Lake, Sheboygan Falls and the city of Plymouth. Population, 1910—26,201.

- Waukesha Co., First Dist.—The towns of Eagle, Genesee, Mukwonago, Muskego, New Berlin, Ottawa, Vernon, Waukesha, and the villages of Eagle, and Mukwonago and the city of Waukesha. Population, 1910—18,726.
- Waukesha Co., Second Dist.—The towns of Brookfield, Delafield, Lisbon, Menomonee, Merton, Oconomowoc, Pewaukee, Summit, the village of Hartland, Menomonee Falls, Pewaukee and the city of Oconomowoc. Population, 1910—18,374.
- Winnebago Co., First Dist.—The first, second, fourth, fifth, seventh, eighth, tenth, eleventh and twelfth wards of the city of Oshkosh. Population, 1910—21,528.
- Winnebago Co., Second Dist.—The towns of Clayton, Menasha, Neenah, Oshkosh, Vinland, Winchester, Winneconne, Wolf River, the village of Winneconne, the city of Menasha and the city of Neenah. Population, 1910—20,481.
- Winnebago Co., Third Dist.—The towns of Algoma, Black Wolf, Nokian, Ne-penskum, Omro, Poygan, Rushford, Utica, the third, sixth, ninth and thirteenth wards of the city of Oshkosh and the village of Omro. Population, 1910—20,107.

## PART VIII.

---

### BIOGRAPHICAL SKETCHES

U. S. SENATORS.

REPRESENTATIVES IN CONGRESS.

STATE OFFICERS.

JUSTICES OF SUPREME COURT.

STATE SENATORS.

MEMBERS OF ASSEMBLY.





## BIOGRAPHICAL SKETCHES.

---

### MEMBERS OF THE SIXTY-SECOND CONGRESS.

ROBERT MARION LA FOLLETTE (Rep.) was born at Primrose, Dane county, Wisconsin, June 14th, 1855; graduated from the state university of Wisconsin January, 1879, admitted to the bar February 1880; elected district attorney of Dane county November, 1880; re-elected in 1882; elected a member of the forty-ninth congress 1884; re-elected in 1886; re-elected in 1888; defeated for re-election in 1890; elected a district delegate to the national Republican convention June, 1896; elected a delegate-at-large to the Republican national convention June, 1904; elected governor of Wisconsin 1900; re-elected 1902; re-elected 1904; elected to the United States senate to succeed Joseph Vary Quarles January 25, 1905. Took his seat as United States senator January 4th, 1906. Re-elected 1911. His term of service will expire March 4, 1917.

ISAAC STEPHENSON (Rep.) was born in York county, near Fredericton, New Brunswick, June 18, 1829. His early life was spent in assisting his father who was a farmer and a lumberman. A short time was spent at public schools but most of his education is the result of observation and experience. At the age of fourteen years he moved to Bangor, Me., but shortly thereafter came west, locating at Milwaukee. After a few years spent in unsuccessful farming, he transferred his operations to lumbering in the northern peninsula of Michigan. His earliest work in the field was contracting for putting in logs in the winter, while during the summer, he carried freight to Chicago and Milwaukee by boat. When the first land office was opened in northern Michigan in 1848 Mr. Stephenson and his associates purchased large tracts of timber lands on the Escanaba, Ford and Sturgeon rivers and on Big Bay de Noquet. In 1857 he discontinued contracting logs and engaged in the manufacture of lumber. Since that date his business operations have grown rapidly until today he is one of the most extensive lumber manufacturers in the United States. In addition to its manufacture, he maintains large yards for the wholesale and retail distribution of lumber and is also heavily interested in the manufacture of paper. Mr. Stephenson is also a banker and owns a model dairy and stock farm. His business interests are centered at Chicago, Milwaukee and at his home city, Marinette. Politically he has been a Republican since the organization of that party. He was a member of the assembly in 1866 and re-elected in 1868. In 1882 he was elected to congress and served three terms, when his business affairs required his declining a renomination. In 1880 and in 1892 he was a delegate to the Republican national convention. In 1900 was delegate at large to the Republican national convention at Philadelphia; elected delegate at large to Chicago convention in 1904 and was chairman of the delegation. In 1908 was elected delegate at large at the primary election to the national convention at Chicago. In May, 1907, Mr. Stephenson was elected to the United States senate to serve for the unexpired term of Hon. John C. Spooner, resigned. His term of office expired March 4, 1909. He was re-elected March 4, 1909. His term of office will expire March 4, 1915.

## REPRESENTATIVES.

## FIRST CONGRESSIONAL DISTRICT.

Green, Kenosha, Lafayette, Racine, Rock and Walworth counties. Population, 1900—191,491.

HENRY ALLEN COOPER (Rep.), of Racine, was born at Spring Prairie, Walworth county, Wisconsin, September 8, 1850; graduated from Northwestern University in 1873, and from Union College of Law, Chicago (now Law School of N. W. University) in 1875; is by profession a lawyer; resided in Chicago from 1873 to 1879; otherwise has always lived in Wisconsin; in 1880 was elected district attorney of Racine county, and re-elected without opposition in 1882 and in 1884; state senator in 1886; author of the law which first established the Australian ballot system in Wisconsin; was elected representative in congress in 1892, 1894, 1896, 1898, 1900, 1902, 1904, 1906, 1908, and again in 1910, receiving 15,096 votes against 8,606 for Calvin Stewart (Dem.); 820 for H. H. Moe (Pro.) and 1,861 for Michael Yabs (Soc. Dem.).

## SECOND CONGRESSIONAL DISTRICT.

Adams, Columbia, Dane, Green Lake, Jefferson and Marquette Counties Population, 1900—179,792.

JOHN MANDT NELSON (Rep.), of Madison, was born in the town of Burke, Dane county, Wis., October 10, 1870; received a collegiate education, graduating from the University of Wisconsin in June, 1892; was elected superintendent of schools in Dane county in 1892 and re-elected in 1894; resigned to accept the position of bookkeeper in the office of the Secretary of State, 1894—1897; edited the State 1897—1898; correspondent in State Treasury 1898—1902; was graduated from the law department of the state university 1896; pursued postgraduate studies at the University of Wisconsin 1901—1903; was secretary of the Alumni Association of the University of Wisconsin 1904—1905; was married in 1891 to Thea Johanna Stoddard; they have six children; is by profession a lawyer; was elected to the fifty-ninth congress September 4, 1906, to fill a vacancy; re-elected in 1906; again in 1908 and again in 1910, receiving 14,000 votes against 12,090 for A. C. Schmedeman (Dem.); 234 for J. B. Smith (Pro.) and 862 for F. L. Cook (Soc. Dem.).

## THIRD CONGRESSIONAL DISTRICT.

Crawford, Grant, Iowa, Juneau, Richland, Sauk and Vernon counties. Population, 1900—180,750.

ARTHUR W. KOPP (Rep.), of Platteville, Wisconsin, was born in the town of Smelser, Grant county, Wisconsin, February 28th, 1874; he was educated in country schools and in 1895 graduated from the State Normal School at Platteville, Wisconsin. He then taught school for five years. He graduated from the law department of Wisconsin university in 1900; since that time he has practiced law at Platteville; he served as City Attorney of Platteville for two terms and four years as District Attorney of Grant county, Wisconsin; was elected to congress in 1908, and again in 1910, receiving 13,360 votes against 9,042 for Wm. Coffland (Dem.); 821 for Chas. H. Berryman (Pro.) and 650 for J. C. Stoddard (Soc. Dem.).

## FOURTH CONGRESSIONAL DISTRICT.

The 2d, 3d, 4th, 5th, 7th, 8th, 11th, 12th, 14th, 15th, 16th, 17th, and 23rd wards of the city of Milwaukee and the towns of Franklin, Greenfield, Lake, Oak Creek and Wauwatosa, the village of Cudahy, the cities of South Milwaukee, West Allis and Wauwatosa in Milwaukee county. Population in 1900—153 540.

WILLIAM JOSEPH CARY (Rep.) was born March 22, 1865, at Milwaukee, Wis. At the age of thirteen he was left an orphan, with four younger sisters and a brother. The five younger children were placed in an orphan asylum, and young Cary went to work as a cash-boy in Chapman's store. He left to become a telegraph messenger, and at the age of eighteen he became a full fledged operator, having studied the key after hours, and when not running messages. At nineteen he had saved enough money to take the four younger children from the asylum, and give them a home of their own. In 1900 he was elected alderman from his ward, on account of the demand for a reform representative, and in 1902 was re-elected. In 1904 he was elected sheriff of Milwaukee county, and in 1906 was elected congressman to succeed Theobald Otjen, who had held the office in the fourth district for twelve years; was re-elected in 1908 and again in 1910, receiving 12,261 votes against 8,081 for Wm. J. Kershaw (Dem.); 74 for J. M. Skinner (Pro.) and 11,814 for Wm. R. Gaylord (Soc. Dem.).

## FIFTH CONGRESSIONAL DISTRICT.

The 1st, 6th, 9th, 10th, 13th, 18th, 19th, 20th, 21st, and 22d wards of the city of Milwaukee, the towns of Granville and Milwaukee, the villages of East Milwaukee, North Milwaukee and Whitefish Bay, in Milwaukee county, and the county of Waukesha. Population, 1900—181,706.

VICTOR L. BERGER, the first Socialist ever elected to Congress, was born at Nieder-Rehback, Austria-Hungary, February 28, 1860. He attended the gymnasium and universities of Budapest and Vienna, but before his graduation financial reverses caused his family to emigrate to the United States. He was married to Meta Schlichting, December 4, 1897, and has two children. He worked at various trades and was later a teacher in the public schools. He was editor of the Milwaukee Daily Vorwaerts from 1892 until its suspension in 1898, and was for many years editor of the Wahrheit (German) and the Social Democratic Herald (English). He has written many pamphlets and essays on social questions. He was one of the organizers of the Social Democracy (1897) and of the Social Democratic Party (1898), known since 1900 as the Socialist Party, and, except for a short interval, has been a member of the national executive committee of that party since its origin. He is one of the three secretaries for the United States of the International Socialist Bureau, at Brussels. He was elected alderman at large for the city of Milwaukee April 5, 1910 and was elected to the sixty-second Congress in 1910, receiving 13,497 votes against 13,147 for H. F. Cochems, (Rep.); 8,433 for J. P. Carney (Dem.) and 108 for M. A. Schmayer (Pro.).

## SIXTH CONGRESSIONAL DISTRICT.

Dodge, Fond du Lac, Ozaukee, Sheboygan and Washington counties. Population, 1900—184-517.

MICHAEL E. BURKE (Dem.) of Beaver Dam, Wisconsin, was born in that city October 15th, 1863. He was educated in the district schools of the town of Beaver Dam, and in Wayland Academy in said city, from which institution he graduated in 1884. Commenced the study of law in the University of Wisconsin in 1886, and was admitted to the bar in 1888, and has followed the practice of his profession continuously at his native city and vicinity until he entered congress. In 1890 and 1892, he was elected to the assembly, in which body he served as Chairman of the Committee on Legislative Expenditures in

1891 and chairman of the Assembly Committee on Judiciary in 1893. In 1894 he was elected to the senate, in which body he served for one term of four years. In 1893 he was elected city attorney of Beaver Dam, and was re-elected for fifteen consecutive terms thereafter. He was serving his second consecutive term as mayor of his native city, when he was elected to Congress. He has attended many conventions of his party, and in 1904 was a district delegate to the national Democratic convention held at St. Louis. He was elected to the sixty-second congress in 1910, receiving 15,749 votes against 13,278 for W. H. Froehlich (Rep.); 1,705 for John C. Roll (Soc. Dem.) and 148 for Geo. C. Hill, (Pro.).

#### SEVENTH CONGRESSIONAL DISTRICT.

Buffalo, Clark, Eau Claire, Jackson, La Crosse, Monroe, Pepin and Trempealeau counties. Population in 1900—193,890.

JOHN JACOB ESCH (Rep.), of La Crosse, was born near Norwalk, Monroe county, Wis., March 20, 1861. He was educated in the public schools of Milwaukee and Sparta, Wis., entered the state university in 1878, and graduated from the modern classical course in 1882. The next four years he spent in reading law and teaching at Sparta: was offered the principalship of the high school, but declined and entered the university law school, graduating in the class of 1897. From this time to the present he has been engaged in the practice of law at La Crosse as a member of the firm of Winter & Esch. In 1883 he organized the Sparta Rifles, afterwards known as Co. I, 3d Regiment W. N. G., and was at one time its captain. He also helped organize the Gateway City Guards of La Crosse, now Co. M, 3d Regiment W. N. G.; held but one elective office, that of city treasurer of Sparta, and this for only one year. Has always been a Republican. Was elected to the 56th, 57th, 58th, 59th, 60th, 61st, and 62d congresses, receiving 15,365 votes against 7,365 for P. W. Mahoney (Dem.), 455 for A. A. Merrill (Pro.) and 1,180 for John Marquet (Soc. Dem.).

#### EIGHTH CONGRESSIONAL DISTRICT.

Calumet, Manitowoc, Portage, Waupaca, Waushara and Winnebago counties. Population, 1900—194,634.

JAMES H. DAVIDSON (Rep.), of Oshkosh, was born in Colchester, Delaware county, New York, June 18th, 1858; was educated in the public schools and at Walton (New York) Academy; taught school, studied law, graduated from Albany Law School as president of the class in 1884, and was in the same year admitted to the bar of New York; subsequently removed to Wisconsin and commenced the practice of law at Princeton in 1887; in 1892 removed to Oshkosh and continued the practice of law; in 1895 was appointed city attorney; was chairman of the Republican congressional committee from 1890 to 1896; was elected to the 55th, 56th, 57th, 58th, 59th, 60th, 61st, and 62d congresses, receiving 15,934 votes against 10,654 for F. B. Rawson (Dem.), 261 for C. H. Velte (Pro.) and 2,005 for R. W. Burke (Soc. Dem.).

#### NINTH CONGRESSIONAL DISTRICT.

Brown, Door, Kewaunee, Marinette, Oconto and Outagamie counties. Population in 1900—179,097.

THOMAS F. KONOP. (Dem.) was born in the town of Franklin in Kewaunee county, August 17th, 1879. He attended a country school until twelve years of age and then for two winters attended the Two Rivers high school. He prepared himself for the teaching profession. Attended the State Normal School at Oshkosh for three years and taught for five years, earning enough money to enable him to take a course in law at the Northern Illinois College of Law and at the State University of Nebraska from which last named institution he received his degree of LL. B. in 1904. He was admitted to the bar in Wisconsin in the fall of that year and has since been in active practice at Kewaunee,

Wisconsin, during which time he served three terms as district attorney of his county. Was nominated for Congress in September, 1910, receiving 12,140 votes against 12,135 for Gustav Kusterman, (Rep.); 555 for Alexander McEathron (Pro.) and 1,777 for Thos. J. Oliver (Soc. Dem.).

#### TENTH CONGRESSIONAL DISTRICT.

Ashland, Florence, Forest, Iron, Langlade, Lincoln, Marathon, Oneida, Price, Shawano, Taylor, Vilas and Wood counties. Population in 1900—190,975.

ELMER A. MORSE (Rep.), of Antigo, Wisconsin, was born in Racine county in 1870; was educated in the common schools of Racine county; graduated from Ripon College in 1893, then served four years as superintendent of schools of Racine county; entered the law school at Wisconsin university and was admitted to the bar in 1900. He commenced practicing law in the city of Antigo in the year 1900 and has been actively engaged in the practice since that time. He served two terms as city attorney of the city of Antigo resigning during third term. He has always resided in Wisconsin. He was elected member of the 60th congress in 1906 and re-elected to 61st congress in 1908, and re-elected in 1910, receiving 17,360 votes against 11,798 for John F. Lamont (Dem.) and 2,882 for Lynn Thompson (Soc. Dem.).

#### ELEVENTH CONGRESSIONAL DISTRICT.

Barron, Bayfield, Burnett, Chippewa, Douglas, Dunn, Pierce, Polk, Rusk, St. Croix, Sawyer and Washburn counties. Population in 1900—217,650.

IRVINE L. LENROOT (Rep.), is a native of Wisconsin, born at Superior in 1869. His parents emigrated to this country from Sweden in 1855 and settled in Wisconsin in 1856. Mr. Lenroot received a common school education, became a stenographer and studied law. He was admitted to the bar in 1897. He has always been a Republican, actively interested in politics. In 1900 he was elected a member of the Wisconsin assembly. Re-elected in 1903, he was elected speaker of the assembly, and re-elected in 1905. In 1906 he was a candidate for the Republican nomination for governor of Wisconsin, but was defeated. At the session of the legislature of 1907 he was a candidate to succeed Senator Spooner in the United States Senate. A deadlock lasting eight weeks was created, he being one of the leading candidates. He finally withdrew and Hon. Isaac Stephenson was elected. Was elected a member of congress in 1908 and again in 1910, receiving 19,224 votes against 2,473 for H. M. Parks (Soc. Dem.).

---

## STATE OFFICERS

---

### GOVERNOR.

FRANCIS E. MCGOVERN (Rep.), of Milwaukee, was born on a farm near Elkhart, Sheboygan county, January 21, 1866. He attended district school and worked on his father's farm until he was seventeen. For three years he taught a country school and then entered the University of Wisconsin, graduating with honors in June, 1890. He was principal of the Brodhead High school from 1890 to 1893; principal of the Ryan High school, Appleton, from 1893 to 1897; was admitted to the practice of law at Milwaukee, June, 1897; was appointed first assistant district attorney for Milwaukee county in 1901; re-appointed, 1903; was elected district attorney for Milwaukee county in 1905 and re-elected in 1907. While in the district attorney's office, as first assistant and as head of the department, he waged the crusade against dishonesty in the public service and, through the now famous "graft prosecutions," took rank as one of the leaders in the nation-wide movement for clean municipal govern-

ment. He was a candidate for the Republican nomination for United States senator in 1908. He was elected governor in November, 1910, receiving 161,559 votes against 110,446 for Adolph J. Schmitz (Dem.); 39,539 for William A. Jacobs (Soc. Dem.); 7,456 for Byron E. Van Keuren (Pro.) and 434 for Fred G. Kremer (Soc. Lab.)

#### LIEUTENANT GOVERNOR.

THOMAS MORRIS (Rep.), of La Crosse, was born on a farm near Bedford, Canada, December 9, 1861. He received his education in the common schools of Canada and the Bedford Academy. He is a lawyer, having graduated from the Wisconsin university law school in 1889. He was elected district attorney of La Crosse county in 1898 and re-elected in 1900. He was twice elected chairman of the Republican Congressional Committee of the Seventh Congressional District, and resigned the position when he became a candidate for the senate, at the election of 1908. He was elected to the senate in 1904, in 1908, and in 1910 was elected lieutenant governor, receiving 159,759 votes against 7,270 for Chas. L. Hill (Pro.); 39,831 for Henry Bruins (Soc. Dem.); 451 for John Herold (I. Soc. Lab.) and 106,406 for H. W. Bolens (Dem.).

#### SECRETARY OF STATE.

JAMES A. FREAR (Rep.), was born at Hudson, Wis., October 24, 1861. Attended Lawrence University in 1878, when with his parents he moved to Washington, D. C. Served five years in the U. S. Signal Corps at Fort Myer, Va., Indianapolis and Washington. Graduated from the National Law University, Washington, in 1884. Admitted to the supreme court, district of Columbia and returned to Hudson the same year. Was city attorney for several terms; appointed district attorney for St. Croix county in April 1896, and was elected for three consecutive terms thereafter. Elected to the assembly in 1902, and to the Senate in 1904. Chairman of the senate investigation committee on state insurance and chairman of the Wisconsin legislative insurance investigation during 1906. Elected secretary of state in 1906, re-elected in 1908 and again in 1910, receiving 161,397 votes against 106,476 for John M. Callahan (Dem.); 6,930 for Wm. C. Dean (Pro.); 39,965 for G. A. Hering (Soc. Dem.) and 364 for John Vierthaler (I. Soc. Lab.).

#### STATE TREASURER.

ANDREW H. DAHL (Rep.), of Westby, was born in Lewiston, Columbia county, Wisconsin, April 13, 1859, and was educated in the high school at Viroqua and the Northwestern Business College at Madison. He was supervisor of the village of Westby during 1896 and 1897, and was elected trustee of Vernon county asylum in 1897 and re-elected in 1901 and 1904. He was president of the village from 1899 to 1902, and was elected to the assembly in 1898, 1900, 1902 and 1904; was chairman of committee on penal and charitable institutions in the legislature of 1903, and served as chairman of committee on "assessment and collection of taxes" during the session of 1905. He was elected state treasurer in 1906, re-elected in 1908, and again in 1910, receiving 161,532 votes against 105,619 for John Ringle (Dem.); 6,940 for Geo. W. Wilson (Pro.); 40,053 for Chas. W. Swanson (Soc. Dem.) and 413 for Fred Farchim (I. Soc. Labor.).

#### ATTORNEY GENERAL.

LEVI H. BANCROFT (Rep.), was born December 26, 1860, in Sauk county, Wis. Educated in common schools. Graduate of Lone Rock high school, and of U. W. law department, class of 1884. Elected district attorney Richland county, 1886; city attorney for Richland Center six years; county judge of Richland county, 1897 to 1902; assistant attorney general, 1902-1904; alternate

to national Republican convention at St. Louis, 1896; delegate to Republican national convention at Philadelphia, 1900; delegate to Republican state conventions of 1892, 1894, 1896, 1898, 1900, 1902, 1904; practiced law at Richland Center, Wis., from 1885 till elected attorney general in 1910. He was elected to the assembly in 1906 and re-elected in 1908. He was elected speaker of the assembly at the session of 1909. In 1910 he was elected attorney general, receiving 114,939 votes against 194,551 for John F. Doherty (Dem.); 39,399 for Gerrit T. Thorn (Soc. Dem.) and 48,693 for Chas. H. Crownhart (Prog. Rep.).

## INSURANCE COMMISSIONER.

HERMAN L. EKERN (Rep.), was born in the town of Pigeon, Trempealeau county, Wis., Dec. 27, 1872. He was educated in the common schools at Pigeon and Whitehall and graduated from the college of law at the University of Wisconsin in the class of 1894. The same year he was elected to the office of district attorney for Trempealeau county on the Republican ticket, and held the office for two terms. He served in the assembly in 1902, and was elected in 1904, and again in 1906. He was elected speaker of the assembly at the session of 1907. In 1910 he was elected insurance commissioner receiving 159,780 votes against 105,137 for John A. Hazelwood (Dem.); 40,024 for Fred M. Althen (Soc. Dem.); 1,313 for Chris. Nordby (Ind. Pro.) and 345 for Albert Waug (Ind. S. Lab.).

## STATE SUPERINTENDENT.

C. P. CARY was born in southern Ohio, January 28, 1856. His mother was of German descent and his father was directly related to the English political economist, Henry Cary. From the time he arrived at school age till he was seventeen he worked on his father's farm in summer and attended the district school in winter. At the age of seventeen he began to teach district school in winter and continued working on the farm in summer. In 1877 he entered the Ohio Central Normal School and was graduated in 1879. After this he taught for seven years as principal of graded schools in Ohio and Kansas, and served during most of this period as county examiner of teachers and instructor in teacher's institutes. In 1886 he was elected county superintendent of schools in Brown county, Kansas, but declined renomination for a second term, and accepted the position of superintendent and high school principal at Fairbury, Nebraska. This position he resigned in the summer of 1893 to accept the position of instructor in pedagogy and principal of the training department of the Milwaukee State Normal School. This position he resigned in the summer of 1901 to accept the position of superintendent of the Wisconsin School for the Deaf at Delavan, Wis. This position he resigned in the fall of 1902 to accept the nomination for the office of state superintendent of public instruction. He holds a life certificate to teach in the schools of Nebraska, also in Wisconsin, and is a graduate of the University of Chicago, class of '98. He is an active member of the National Educational Association, and a member of the National Society for the Scientific Study of Education, and has devoted his life to the study of all the sciences and arts that bear upon the problems of education; was elected superintendent of public instruction in 1902, 1905 and was re-elected in 1909, receiving 86,210 votes against 75,278 for L. W. Wood, 49,735 for J. T. Hooper, and 30,992 for W. C. Howitt.



## JUSTICES OF THE SUPREME COURT.

JOHN B. WINSLOW, LL. D., University of Wisconsin, was born Oct. 4, 1851, at Nunda, Livingston county, N. Y. He graduated at Racine college, Wis., in 1871, and entered upon the study of law in the law office of E. O. Hand, and later in the law office of Fuller & Dyer. He finished his course of reading in the law department of the University of Wisconsin, from which he graduated in 1875, and entered upon the practice at Racine. He was for several years city attorney of Racine. In April, 1883, he was elected circuit judge of the First judicial circuit, and entered upon judicial duties in January, 1884, serving in that capacity (being re-elected) until May 4, 1891, when he was appointed associate justice of the supreme court, in place of Hon. David Taylor, deceased. In April, 1892, he was elected to fill the residue of Judge Taylor's term; in April, 1895, he was re-elected for a full term; and again re-elected for a full term in April, 1905. He became chief justice by reason of seniority of service upon the death of Chief Justice Cassoday, Dec. 30, 1907.

ROUJET D. MARSHALL, LL. D., Lawrence University, 1904, and LL. D., University of Wisconsin, 1905, was born December 27, 1847, in Nashua, N. H. His paternal ancestors, Marshalls and Emersons, came to this country from England about 1635 and settled at Boston, Mass. His maternal ancestors, Dodges and Pitkins came likewise from England about 1659, the Dodges settling near Boston and the Pitkins at Hartford, Conn. He came to Wisconsin with his parents who settled at Delton, Sauk county, Wisconsin, in 1854. He was educated in the common schools of his town, the Delton Academy, Baraboo Collegiate Institute and Lawrence University. He commenced the study of law at 17, pursuing the same, partly with his school work, till he was 24, when he was admitted to the bar, commenced practicing law in Chippewa Falls, Chippewa county, Wisconsin, and so continued till he became circuit judge. He was appointed county judge of Chippewa county by Governor Ludington in 1876, holding the office under the appointment and a subsequent election six years; member of the board of regents of the University of Wisconsin, 1884-1886; elected circuit judge of the eleventh circuit in 1888, and re-elected in 1894; appointed to the supreme bench by Governor Upham, 1895, to succeed Chief Justice Harlow S. Orton, deceased, elected to that office in 1896 for the unexpired term of the deceased chief justice, re-elected for a term of ten years in 1897 and re-elected for a like term in 1907.

ROBERT G. SIEBECKER was born October 17, 1854, in Sauk county, Wisconsin. He was educated in the district school until he was seventeen and then attended a private academy at Madison for two years. He entered the University of Wisconsin in September, 1874, and graduated in June, 1878. In the fall of this year he entered the law school of the university and graduated therefrom in June, 1880. He was admitted to the bar on examination in September, 1879. In October of that year he began the practice of law at Madison and this he continued until his appointment as judge of the Ninth judicial circuit on January 7, 1890. In March, 1886, he was elected city attorney of Madison and was annually re-elected until he went on the circuit bench. In April, 1890, he was elected judge of the circuit court for the unexpired term and for the ensuing full term. He was twice thereafter re-elected to this position without opposition. On April 7, 1903, he was elected a justice of the supreme court, for the term beginning in January, 1904, and on April 9, 1903, was appointed for the unexpired term in this office, caused by the death of Justice C. V. Bardeen.

JAMES C. KERWIN was born in the town of Menasha, Winnebago county, Wisconsin, May 4, 1850. He attended the common schools of the neighborhood and later the Menasha high school, from which he was graduated. He prepared himself for the practice of law by a course of study in the law school of the University of Wisconsin, and was graduated in 1875. Returning to his native county, he opened an office in Neenah and has since been actively engaged in the profession. He was city attorney of Neenah for twelve years, and was appointed a member of the board of regents of the University of Wisconsin in 1901. In April 1904, he was elected associate justice of the supreme court, and entered upon judicial duties in January, 1905.

W. H. TIMLIN was born at Mequon, Ozaukee county, Wisconsin, May 28, 1852, admitted to the bar in 1877, and practiced law at Kewaunee, Green Bay and Milwaukee. Elected justice of supreme court in April, 1906, for the term commencing January 7, 1907.

JOHN BARNES was born in Manitowoc county July 26, 1859. Was educated in the common schools, at the Manitowoc high school and at the Oshkosh normal school. Taught school for several years; studied law, and graduated from the law school of the University of Wisconsin in 1883. Began the practice of law at Rhinelander in 1885, served as first municipal judge of Oneida county, and as president of the school board of the city of Rhinelander for a number of years. Was appointed a member of the Wisconsin railroad commission in 1905, and elected chairman of that body; resigned August 1, 1907. At the April election in 1908, was elected to fill the vacancy on the supreme court bench caused by the death of Chief Justice Cassoday. Was re-elected for a full term in April, 1909.

AAD JOHN VINJE was born in Voss, Norway, Nov. 10, 1857. Emigrated to the United States with his parents in 1869. Settled in Marshall county, Iowa. Attended Iowa College at Grinnell, Iowa, in the winter of 1873-74, and the Northwestern University of Iowa at Des Moines in the winter of 1874-5. Taught school for several years in Iowa. Entered the University of Wisconsin in the fall of 1878 and graduated from the literary department in 1884, and from the law department in 1887. Was assistant in the state library from 1884 to 1888, and assistant to the supreme court reporter from 1888 to 1891. Practiced law in Superior from 1891 to 1895. August 10, 1895, was appointed judge of the Eleventh judicial circuit of Wisconsin, and held the office till September 10, 1910, when he was appointed justice of the supreme court to fill the unexpired term of Justice Joshua E. Dodge, resigned. April 4, 1911, elected for full term commencing January, 1912.

## THE WISCONSIN LEGISLATURE.

## SENATE.

The senate is composed of thirty-three members, who hold office for four years and receive \$500 each for their services at each regular session. Members of the senate, session of 1911, representing odd-numbered districts, were elected in 1910. Their terms will end Jan. 1, 1915. Those representing even-numbered districts were elected in 1908. Their terms will end Jan. 1, 1913. The lieutenant-governor is president of the senate, but can vote only in case of a tie. A temporary president, to act in the absence of the president, is chosen by the members of the senate. The senate of 1911 contains 27 republicans, 4 democrats, and 2 social democrats. Lieutenant-Governor Thomas Morris, president; H. C. Martin, president pro tem; F. M. Wylie, chief clerk; C. A. Leicht, sergeant-at-arms.

## FIRST SENATORIAL DISTRICT.

Door, Kewaunee and Marinette Counties. Population, 1900—65,617.



M. W. Perry

M. W. PERRY (Rep.) was born at Racine, Wisconsin, Feb. 26, 1864. His parents at that time were residents of Wolf River, Wis., afterwards called Abnapee, and now Algoma. Attended common school until 14. Worked as a carpenter and millwright from 1879 to 1886. Then located at Sheboygan, starting in the veneer business as a common hand. Advanced to a superintendency. Returned to Algoma in 1892, and promoted the Abnapee Veneer and Seating Co., the firm he is now manager and secretary of, with factories at Algoma and Birchwood. Has always been active in Republican politics. A delegate to state conventions of 1898, 1902 and 1904. Alternated to national Republican convention in Chicago, 1904. Elected mayor of Algoma 1910. Elected state senator in 1910, receiving 3,258 votes against 2,865 for Leo. J. Evans, (Dem.), 2,298 for Dr. A. J. Kreitzer (Ind. Rep.), and 660 for Dr. N. Z. Wagner (Soc. Dem.).

## SECOND SENATORIAL DISTRICT.

Brown and Oconto counties. Population, 1900—67,233.



Timothy Burke

TIMOTHY BURKE (Rep.) of Green Bay, was born in the town of Morrison, Brown county, Wisconsin, February 2, 1866. He received a common school education and besides mastered all of the usual collegiate subjects through his individual efforts. He was a teacher in the districts schools, which occupation he followed, together with that of farming, for several years, and during his leisure time studied law. He entered the law department of the University of Wisconsin in the fall of 1897 and passed the state bar examination in December of that year, but attended the law school until the summer of 1898; was member of assembly from the second district of Brown county, Wisconsin, in 1895 and 1896,

and was sheriff of Brown county in 1901 and 1902. After leaving the sheriff's office he engaged in the practice of law and is a member of the firm of Kittell & Burke; was elected chairman of the Republican committee for Brown county in 1904, 1906, 1908, and again in 1910, which position he now holds. He was member of assembly for the first district of Brown county in 1907 and 1908; was elected state senator in 1908, receiving 7,819 votes against 4,745 for George Dagan (Dem.), and 561 for Chas. Robinson (Soc. Dem.).

#### THIRD SENATORIAL DISTRICT.

Kenosha and Racine counties. Population, 1900—67,351.

ISAAC THORN BISHOP (Rep.), of Somers, Kenosha county, Wis., is a native of that place. Born June 6, 1844, of New England parents. Attended common schools only. He was a farmer until the year 1861, when he accepted a clerkship with Doan & Hawley, dry goods merchants, in the city of Kenosha. He volunteered in Sept., 1862, and served three years in the civil war, participating in the battles of Arkansas Post, Raymond, Champion Hills, Black River Ridge and the siege of Vicksburg. After the war he engaged in farming and now owns and operates a farm that his father bought from the government before the subject of this sketch was born. He served his town as chairman five years, justice of the peace eleven years, and is serving his 28th year as secretary of the Somers Mutual Fire Insurance company. He was elected state senator in 1906, and again in 1910, receiving 5,319 votes against 1,453 for S. S. Walkup (Soc. Dem.) and 155 for Wm. R. Hausche (Pro.).



Isaac Thorn Bishop

#### FOURTH SENATORIAL DISTRICT.

The 1st, 13th, 18th and 21st wards of the city of Milwaukee, the towns of Granville and Milwaukee, and the villages of North Milwaukee, East Milwaukee and Whitefish Bay. Population, 1900—61,055.

HENRY H. BODENSTAB (Rep.) was born at Howard's Grove, Sheboygan county, Wisconsin, on the 29th day of June 1874. When about twelve years of age, his parents moved to the city of Milwaukee, where he has resided ever since. He was admitted to the bar in 1896. He then entered the law department at the University of Michigan and received the degree of LL. B. in 1898. He began the practice of law in the city of Milwaukee in the summer of 1898, and in 1903 went into partnership with Albert Froede under the firm name of Froede & Bodensstab, which partnership still exists. In the spring of 1908 he was elected as a Republican delegate to the Milwaukee charter convention. He was elected to the state senate in 1908, receiving 5,591 votes against 4,780 votes for M. H. Moore (Dem.), and 3,125 votes for Charles Votava (Soc. Dem.).



Henry H. Bodensstab

## FIFTH SENATORIAL DISTRICT.

2d, 3d, 4th, 6th, 7th, 15th and 16th wards of the city of Milwaukee. Population, 1900—69,196.



George J. Weigle

GEORGE J. WEIGLE (Rep.) was born in Milwaukee, Wisconsin, December 4, 1871, and has always resided there. Attended a parochial school and business college; entered a drug store as apprentice at the age of fifteen and opened his own store at the age of twenty-two and now has one of the largest drug stores in the city of Milwaukee. He is secretary and treasurer of the American Malted Food Company. Was elected state senator in 1910, receiving 4,909 votes against 3,839 for H. J. Steinman (Dem.) and 3,142 for B. J. Sherer (Soc. Dem.).

## SIXTH SENATORIAL DISTRICT.

The 9th, 10th, 19th, 20th and 22d wards of the city of Milwaukee. Population, 1900—71,771.



Winfield R. Gaylord

WINFIELD R. GAYLORD (Soc. Dem.) was born June 14, 1870, at Verona, Mississippi. He received a common school education in Cleveland, Ohio; studied at Ohio Wesleyan University, Delaware, O.; Hamline University, St. Paul, Minn.; Northwestern University, Evanston, Ill.; and Chicago Theological Seminary, Chicago, Ill., finishing at latter school in 1908. Served as pastor in Methodist and Congregational churches in Minnesota, Illinois and Wisconsin from 1889 to 1902. Since 1902 has lectured on popular and economic subjects in twenty states. He is national lecturer for the Socialist party; member of the state executive board of the Social Democratic party, and was a delegate to the Milwaukee charter convention of 1908. Elected in 1908 to state senate from the Sixth district with 5,236 votes, against August Langhoff (Rep.), 5,820 votes, there being no Democratic candidate.

## SEVENTH SENATORIAL DISTRICT.

14th and 17th wards of the city of Milwaukee; towns of Franklin, Greenfield, Lake, Oak Creek and Wauwatosa; cities of South Milwaukee, Wauwatosa, West Allis and Cudahy and the village of West Milwaukee. Population, 1900—62,533.



Gabriel Zophy

GABRIEL ZOPHY (Soc. Dem.) was born April 17, 1869 at Schwanden, Canton Glarus, Switzerland. He came to the United States with his parents in 1879. Attended the public schools at Juda. Was school commissioner in West Allis for one term. He is a carpenter and contractor by trade. Elected to state senate in 1910, receiving 4,344 votes against 3,374 for B. F. Steinell (Dem.) and 3,864 for G. G. Brier (Rep.).

EIGHTH SENATORIAL DISTRICT.

The 5th, 8th, 11th, 12th and 23rd wards of the city of Milwaukee. Population, 1900—64,482.

JOHN C. KLECZKA (Rep.) was born in Milwaukee, on the 6th day of May, 1885. After graduating from the parochial school he attended Marquette University, from which institution he graduated with the degree of A. B. and A. M. He then pursued a post-graduate and the law course at the Catholic University of America at Washington, D. C. He is at present engaged in the practice of law. On January 1st, 1906, he was appointed deputy clerk of the circuit courts of Milwaukee county, in which capacity he served until the fall of 1908 when he was elected state senator, receiving 4,396 votes against 4,312 cast for Wm. H. Graebner (Dem.) and 4,973 cast for Ferd. Rehfeld (Soc. Dem.).



John C. Kleczka

NINTH SENATORIAL DISTRICT.

Adams, Marquette, Waushara and Wood counties. Population, 1900—61,487.

EDWARD F. KILEEN (Rep.) was born on a farm in the town of Aurora, Waushara county, Wisconsin, on the 12th day of January, 1869. He was educated in the common schools of that county and in the high school in the city of Berlin, Green Lake county, from which he graduated in the year 1890. He taught school for two years in Waushara county. Entered the law school of the University of Wisconsin in the year 1892 from which he graduated in 1894. That same year he engaged in the practice of law at Wautoma in Waushara county, Wisconsin, and has continued to practice at that place ever since. He was elected district attorney that same year, which office he has continued to hold until January 1911, except the years 1899 and 1900. He has been president of the village of Wautoma six years and clerk of the board of education of that village for ten years. He was elected state senator in 1910, receiving 5,333 votes against 2,861 for Thomas Patterson (Dem.) and 669 for C. A. Boorman (Soc. Dem.).



Edward F. Kileen

TENTH SENATORIAL DISTRICT.

Pierce and St. Croix counties. Population, 1900—50,773.

WALTER C. OWEN (Rep.) was born on a farm in the town of Trenton, Pierce county, Wisconsin, Sept. 26, 1868. He was educated in the common and high schools of Pierce county, and graduated from the law department of the University of Wisconsin with the class of 1891. He engaged in the practice of law at Superior, Wisconsin, becoming a member of the firm of Crownhart, Owen & Foley, and continuing with said



Walter C. Owen

firm until January 1, 1898, when he removed to Maiden Rock, Wisconsin, where he has since continued in the active practice of his profession. Though he has always taken an active interest in politics, he never held public office until his election to the state senate from the Tenth district, to fill the vacancy caused by the resignation of Senator James A. Frear. He was elected without opposition, receiving 4,291 votes, and in 1908 was again elected without opposition to succeed himself, receiving 6,391 votes.



Victor Linley

## ELEVENTH SENATORIAL DISTRICT.

Burnett, Douglas and Polk counties. Population, 1900—61,614.

VICTOR LINLEY (Rep.) was born at Atchison, Kansas, September 5, 1865. Graduated from the State University of Kansas, took the law course at Columbia Law School. Came to Wisconsin in 1891 settling at Superior where he took up the practice of law. Was mayor of that city from 1906 to 1908. Elected state senator in 1910, receiving 5,027 votes against 1,140 for Ellis B. Harris and 137 for J. W. Helmuth.

## TWELFTH SENATORIAL DISTRICT.

Ashland, Bayfield, Price, Sawyer, Taylor and Washburn counties. Population, 1900—64,050.

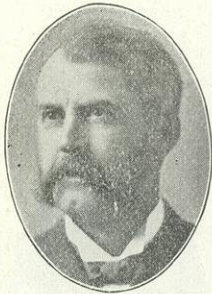

Albert W. Sanborn

ALBERT W. SANBORN (Rep.) was born in Swanton, Vermont, January 17, 1853; removed to Guernsey county, Ohio, when a small boy, with his parents, and lived there on a farm until 1876. Was educated at Muskingum college at New Concord, Ohio. Studied law with Barnes & Anderson at Cambridge, Ohio, and was there admitted to the bar, April 10, 1876; came to Oshkosh, Wisconsin, in April 1876, and studied law in Finch & Barber's office for about two months. Located at Stevens Point, Wisconsin, in June, 1876, where he practiced law, first as a member of the firm of Jones & Sanborn, and then as a member of the firm of Cate, Jones & Sanborn, and afterwards as a member of the firm of Cate, Sanborn, Lamoreaux & Park. Was district attorney of Portage county for one term and a member of the assembly from Portage county in 1885. Was a delegate from the Ninth congressional district to the national convention in 1888; moved to Ashland, Wisconsin, in 1893, where he has continued in the practice of his profession; is now a member of the firm of Sanborn, Lamoreaux & Pray. He was elected to the senate in 1904 and re-elected in 1908, receiving 9,652 votes against 3,837 for Henry Lafreniere (Dem.).

## THIRTEENTH SENATORIAL DISTRICT.

Dodge county. Population, 1900—46,631.

PAUL O. HUSTING (Dem.) was born at Fond du Lac, Wisconsin, on April 25th, 1866, a son of John P. Husting and Mary M. Husting, nee Juneau, the latter being a daughter of Solomon Juneau, the founder of Milwaukee. He removed with his parents to Mayville, Wisconsin, in the year 1876. Received a common school education. Left school in his seventeenth year and became successively clerk in general store, railway postal clerk and mailing clerk, and later promoted to assistant bookkeeper in the office of the secretary of state. Entered the law school of the University of Wisconsin and passed the state bar examination and was admitted to the bar in 1895. Began the practice of law alone at Mayville immediately thereafter and in 1897 associated himself with C. W. Lamoreaux under the firm name of Lamoreaux & Husting which still exists. Was elected district attorney of Dodge county in 1902 and was re-elected in 1904 and holds that position at the present time. Was elected to the senate in 1906 and again in 1910, receiving 4,734 votes against 79 for Benj. F. Sawyer (Pro.); 2,612 for C. M. Davidson (Rep.) and 164 for Rae Weaver (Soc. Dem.).



Paul O. Husting

## FOURTEENTH SENATORIAL DISTRICT.

Outagamie and Shawano counties. Population, 1900—73,722.

J. ELMER LEHR (Rep.) of Appleton, Outagamie county, Wisconsin, is a native of Michigan, born in the town of Marengo, Calhoun county, Michigan, December 26, 1868. His early education was obtained in the public and private schools of that state. In June, 1898, he graduated from the Illinois College of Law, at Chicago, Illinois, obtaining the degrees of LL. B. and LL. M. In December, 1895, he located at the city of Clintonville, Waupaca county, Wisconsin, taking charge of the collection department of Captain F. M. Guernsey, attorney-at-law of that place. In June, 1898, he formed a partnership with Captain F. M. Guernsey, for the practice of law, under the firm name of Guernsey & Lehr, attorneys-at-law, which partnership continued until June, 1901, when he located at Appleton, Wisconsin, and formed a partnership for the practice of law with Hon. Humphrey Pierce, and Ex-County Judge Moeskes, under the name of Pierce, Lehr & Moeskes, which partnership continued until March, 1903, when Judge Moeskes withdrew from the firm, and Mr. Lehr and Mr. Pierce continued to practice law under the firm name of Pierce & Lehr, until January 1st, 1907, after which time he has continued the practice of law alone. He was admitted to the bar July 7, 1898. While living at Clintonville he was twice elected city attorney (1899-1900), serving two terms. In 1902 he was elected chairman of the Republican county committee of Outagamie county, which office he held for two years. He was elected state senator in 1908, receiving 7,575 votes against 6,765 for G. F. Peabody (Dem.).



J. Elmer Lehr



## FIFTEENTH SENATORIAL DISTRICT.

Calumet and Manitowoc counties. Population, 1900—59,339.

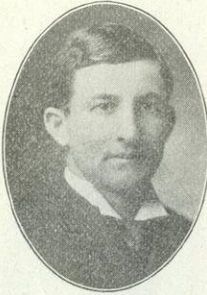

Samuel W. Randolph

SAMUEL W. RANDOLPH (Dem.) was born December 5th, 1872, at Manitowoc, Wis., and was educated in the first ward public school of that city. For a number of years he has been interested in navigation of the Great Lakes and represents several transportation companies. Was appointed harbor master January, 1902, to fill an unexpired term, and re-appointed for a full term in April, 1902. He was elected state senator in 1902, re-elected in 1906 and again in 1910, receiving 5,007 votes against 3,933 for S. F. Wehrwein (Rep.) and 848 for D. J. Bosina (Soc. Dem.).

## SIXTEENTH SENATORIAL DISTRICT.

Crawford and Grant counties. Population, 1900—56,167.



John J. Blaine

JOHN J. BLAINE (Rep.) was born May 4, 1875, on a farm in town of Wingville, Grant county, Wisconsin; attended common school and was graduated from Montfort high school, Montfort, Wisconsin; afterwards attended Northern Indiana University at Valparaiso, Indiana, and was graduated from law department thereof on June 3, 1896. He practiced law in Montfort, Wisconsin, one year, after which he removed to Boscobel, Wisconsin, where he has since practiced law. He served as mayor of Boscobel three terms and member of county board of supervisors for Grant county four years. He was elected to the state senate in 1908, receiving 7,017 votes against 5,120 votes for R. A. Watkins (Dem.).

## SEVENTEENTH SENATORIAL DISTRICT.

Green, Iowa and Lafayette counties. Population, 1900—66,792.



Harry Chapman Martin

HARRY CHAPMAN MARTIN (Rep.) was born on a farm near Darlington, Lafayette county, December 15, 1854. With his parents he moved to Darlington when he was nine years of age. Received his early education in a little red school house a mile and a half from his home. Then, in the public school at Darlington, after which he taught school for one year and then attended the University of Wisconsin, from which he graduated in 1879. He studied law and was admitted to the bar in 1881, and has since practiced law at Darlington. Soon after his admission to the bar he was appointed county superintendent of schools of Lafayette county, and was twice thereafter elected to that office. In 1887 he was elected mayor of the city of Darlington and was re-elected in 1888. He was city attorney for several years thereafter and was elected district attorney of Lafayette county in 1892; was a

member of the Republican state central committee for four years; was a member of the Wisconsin National Guard five years; president of Alumni Association, University of Wisconsin 1904; is now serving his fifth term as director of the school board at Darlington, having been first elected in 1895; as one of the directors of the Citizens National Bank of Darlington; was elected from the First congressional district as delegate to the national Republican convention held in Chicago, 1908; was appointed by Governor Davidson, senate member of the legislative committee to visit the charitable, penal and reformatory institutions of the state; was elected to the assembly in 1895 to fill vacancy occasioned by the death of James Freeman; was elected to the state senate in 1898 and re-elected in 1902, 1906 and 1910, receiving 5,639 votes against 4,186 for Thos. H. Arthur (Dem.); 49 for J. P. Parnley (Pro.) and 1 for E. W. Stewart (Soc. Dem.).

EIGHTEENTH SENATORIAL DISTRICT.

Fond du Lac and Green Lake counties. Population, 1900—63,386.

E. H. LYONS (Rep.) was born in Athens county, Ohio, December 22, 1855, and removed to Fond du Lac county with his parents when but five months old. He lived on a farm until 1885, at which time he entered the general mercantile business at Eden, Fond du Lac county, Wisconsin. He was appointed postmaster in 1895, and continued seven years; was elected county treasurer in 1902 and again in 1904; retired from the mercantile business in 1902, and engaged in the manufacture of lime. At present he is the president of the Standard Lime & Stone Co., also vice-president of the Badger Pressed Brick Co., whose home offices are at Fond du Lac, Wisconsin. He was elected state senator in November, 1908, receiving 8,160 votes against 6,374 votes for E. E. Samson (Dem.).



E. H. Lyons

NINETEENTH SENATORIAL DISTRICT.

Winnebago county. Population, 1900—58,225.

M. F. WHITE (Rep.) was born in the town of Winneconne, Winnebago county, August 26, 1865. Received his education in the common schools of the village of Winneconne and Oshkosh Normal. He has always resided in Winneconne. He was president of the village of Winneconne for six years; supervisor of Winnebago county board for six years; and member of the high school board for four years. At present he is purchasing agent for the Crex Carpet Company of New York. He was elected state senator in 1910, receiving 5,437 votes against 3,741 for J. W. Stone (Dem.); 551 for Chas. Emmerich (Soc. Dem.) and 49 for Lyma B. Webb (Pro.).



M. F. White

## TWENTIETH SENATORIAL DISTRICT.

Ozaukee and Sheboygan counties. Population, 1900—66,708.

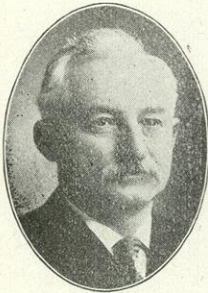

Henry Krumrey

HENRY KRUMREY (Rep.) was born on the farm where he still lives, in the town of Plymouth, Sheboygan county, on February 3, 1852, and was educated in the public and German private schools of Plymouth; is a farmer and live stock dealer. He has held the offices of supervisor, town treasurer, chairman of the town board, and was the director of the school board of his district, which takes in the city of Plymouth, for fourteen years. In 1900 he was the Republican nominee for presidential elector for the then Fifth congressional district, but resigned upon being nominated for the assembly to which he was elected, serving during the session of 1901. At the spring election in 1908, he was elected as a delegate to represent the Sixth congressional district in the Republican national convention, which was held in Chicago June, 1908. He was elected to the state senate in 1908, receiving 6,748 votes against 6,535 votes for H. W. Bolens (Dem.), and 781 votes for O. A. Damrow (Soc. Dem.).

## TWENTY-FIRST SENATORIAL DISTRICT.

Portage and Waupaca counties. Population, 1900—61,098.



Edward E. Browne

EDWARD E. BROWNE (Rep.) was born at Waupaca, Waupaca county, Wisconsin, February 16, 1868. He attended the public schools of the city of Waupaca and after finishing the high school there was graduated from the state university in 1890 and from the university law school in 1892, since which time he has been engaged in the practice of law in the city of Waupaca. He was elected district attorney of Waupaca county in 1898, which office he held 6 years. He was appointed regent of the state university in June, 1904, resigning in 1906 to accept seat in the state senate. There was no opposition to his nomination or election, Mr. Browne having been nominated on the Republican ticket and endorsed by the Democratic, Prohibition and Social Democratic parties. He was again elected to the senate in 1910, receiving 4,866 votes against 1,799 for T. H. Hanna (Dem.) and 411 for Frank Lear (Soc. Dem.).

## TWENTY-SECOND SENATORIAL DISTRICT.

Rock county. Population, 1900—51,203.



John M. Whitehead

JOHN M. WHITEHEAD (Rep.) was born July 29, 1852, on a farm near Hillsboro, Ill. He was educated at Hillsboro Academy, preparatory department of Wabash College, Crawfordsville, Ind. (1871-2), Williston Seminary, Easthampton, Mass. (1872-3), Yale College (1873-77), where he took the degree of A. B. He studied law and was admitted to the bar of Illinois in October, 1880, and to the bar of Wisconsin in September, 1883. He came to Wisconsin in August, 1883, settling at Janesville, where he has since resided. Has been a member of the county board of Rock county,

representing the fourth ward of Janesville. Was elected to the state senate in 1896, 1900, 1904 and again in 1908, receiving 7,634 votes against 3,240 votes for J. J. Riordan (Dem.).

#### TWENTY-THIRD SENATORIAL DISTRICT.

Jefferson and Walworth counties. Population, 1900—64,048.

CHARLES A. SNOVER (Dem.) was born on a farm in the town of Eagle, Waukesha county, Wisconsin, August 2, 1855. Was educated in the common schools in that locality, later in high school in Fort Atkinson, Jefferson county, Wisconsin. In his early life he was a railroad man, was a postal clerk several years, owned and conducted a hotel at Fort Atkinson for a number of years in which city he held the office of city clerk, alderman, supervisor and mayor. He was elected sheriff of Jefferson county in 1909. He now owns a Guernsey dairy farm at Fort Atkinson. He was elected to the state senate in 1910, receiving 5,018 votes against 332 for W. E. Mack (Pro.), 4,102 for C. S. Douglas (Rep.) and 375 for F. Krobsky (Soc. Dem.).



Charles A. Snover

#### TWENTY-FOURTH SENATORIAL DISTRICT.

Chippewa, Eau Claire and Rusk counties. Population, 1900—64,729.

JOHN W. THOMAS (Rep.) of Chippewa Falls, was born in Wales, March 31, 1846; came to this country with his parents in 1849, settling in Tioga county, Pennsylvania. He was left an orphan at the age of seven and he came to Wisconsin in 1857, driving a team for a family of friends with whom he settled in the town of Anson, Chippewa county. He received his education in the common schools, is a farmer and dairyman by occupation. At the age of seventeen he enlisted and went out with the 36th Wisconsin Volunteers, serving to the end of the war. He participated in the brilliant services of his regiment in Grant's campaign of 1864, before Richmond and Petersburg. He was chairman of the county board several terms and served as county treasurer. He was secretary of the Chippewa County Agricultural Society eight years. In 1897 he was appointed by the governor a member of the state board of agriculture, was reappointed in 1899 for three years and declined a third appointment. He was elected to the assembly from the second district of Chippewa county in 1894 and re-elected in 1896, 1898 and 1900, serving four consecutive terms. He was elected railroad commissioner in 1902 and re-elected in 1904. In 1908 was elected state senator, receiving 7,901 votes against 5,522 votes for W. H. Frawley (Dem.).

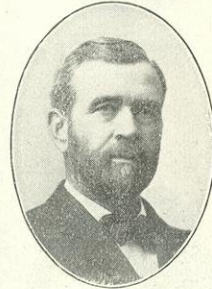

John W. Thomas

## TWENTY-FIFTH SENATORIAL DISTRICT.

Clark and Marathon counties. Population, 1900—69,104.



W. W. Albers

W. W. ALBERS (Dem.) of Wausau, is a native of Wisconsin. He was born in New Holstein, Calumet county, May 20, 1860, on a farm where he spent his boyhood days. He attended the district school, and in 1879 and 1880 the University of Wisconsin. In 1881 he went to Chicago to enter the profession of Pharmacy taking a course at the Chicago College of Pharmacy, receiving his diploma in March, 1884. In April of the same year he came to Wausau where he has conducted a pharmacy ever since. He was a pioneer in the independent telephone field and has served as treasurer and director of the Wausau company since 1895. He has been a member of the city council of Wausau and of the county board of Marathon county. Was president of the Wisconsin Pharmaceutical Association in 1909. He is a member of the board of education of Wausau, and of the library board. He was elected state senator in 1910, receiving 5,076 votes against 4,882 for W. N. Daniels' (Rep.).

## TWENTY-SIXTH SENATORIAL DISTRICT.

Dane county. Population, 1900—69,435.

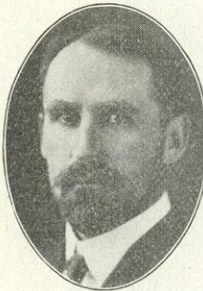

John S. Donald

JOHN S. DONALD (Rep.) of Mt. Horeb, was born on a farm where he now resides, January 12th, 1869. His education was continued from the district school to the Northwestern Business College at Madison, from which he graduated in 1887. In 1894 he received the degree of B. S. at the Valparaiso University, Valparaiso, Indiana, and in 1897 the degree of D. D. S. at the Chicago College. In 1892 he served as assessor of his town (Springdale) and was chairman of the board of supervisors from 1899 to 1902. He was elected to the assembly in 1902, was re-elected in 1904 and in 1908 was elected state senator, receiving 9,507 votes against 7,478 votes for William Fehlandt (Dem.), and 142 scattering votes.

## TWENTY-SEVENTH SENATORIAL DISTRICT.

Columbia and Sauk counties. Population, 1900—64,127.

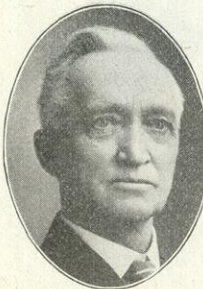

John M. True

JOHN M. TRUE (Rep.) was born in Moultonboro, N. H., October 9, 1838, where he resided until 1866, when he came to Sauk county, Wisconsin. Was educated in the common schools of New Hampshire, and the New Hampton Literary and Biblical Institution, New Hampton, N. H. He was raised on a farm and has always been actively identified with agricultural interests, though for several years, both before and after coming to Wisconsin, he was engaged in teaching. He has been register of deeds of Sauk county six years; chairman of its county board fourteen years; member of Baraboo board of education twenty-five years; regent of the state university; conductor of farmer's institutes; secretary of the State Agricultural Society four years

and Secretary of the State Board of Agriculture twelve years. Was a member of the assembly from the first district of Sauk county in sessions of 1897 and 1899. Elected to senate in 1910, receiving 4,818 votes against 3,173 for C. S. Powell (Dem.) and 293 for J. M. Blachley (Pro.)

#### TWENTY-EIGHTH SENATORIAL DISTRICT.

Richland and Vernon counties. Population, 1900—47,834.

DAVID GOODRICH JAMES (Rep.) of Richland Center, was born in Deerfield, Rockingham county, New Hampshire, August 3, 1843, removing with his parents to Richland county in 1855, where he has since resided. He enlisted in the civil war, October 13, 1861, in Company F, 16th Wisconsin Infantry. In 1864 he was captured and taken to Andersonville prison. He was a prisoner for seven months. Was mustered out July 18, 1865 with the rank of captain by brevet, dating October 3, 1862, and his papers state "for conspicuous bravery manifested by him at the battles of Corinth and Atlanta." After the war he returned to Richland Center, learned the tinner's trade, and in 1866 became a member of the firm of G. H. & N. L. James, becoming sole proprietor in 1881, which business he is still conducting. In 1888 he attended the national Republican convention as delegate. He was postmaster in Richland Center from 1881 to 1885. In 1900 he was made department commander of the G. A. R. He has served as trustee of the Wisconsin Soldiers' Home for eight years. He was elected state senator in 1908, receiving 6,358 votes against 3,360 for J. K. Schreiner (Dem.) and a scattering of 29.



David Goodrich James

#### TWENTY-NINTH SENATORIAL DISTRICT.

Barron, Buffalo, Dunn and Pepin counties. Population, 1900—73,390.

GEORGE E. SCOTT (Rep.), of Prairie Farm, was born in Durand, Pepin county, Wis., July 3, 1860, where he received a common school education. He is a merchant and miller. In both 1904 and 1906 he was elected to the assembly without opposition and was re-elected in 1908. Elected member of the senate in 1910, receiving 5,587 votes against 332 for A. M. Eidsmore (Soc. Dem.).



George E. Scott

#### THIRTIETH SENATORIAL DISTRICT.

Florence, Forest, Iron, Langlade, Lincoln, Oneida and Vilas counties. Population, 1900—53,835.

J. A. WRIGHT (Rep.) is a native of Wisconsin, born in Racine, Wisconsin, June 17, 1873. Moved to Merrill, Wis., in 1880 and has since resided there. Educated in public schools, later taking business course in Northern Illinois Normal School, and Dixon's Business College. Was then associated with the H. W. Wright Lumber Co., serving as vice-president until 1901, when he became president of the same. In 1903 organized the Wisconsin Lumber Co., of Littell, Wash., and was



J. A. Wright

elected president. At present he is also general manager and treasurer of the Rib Lake Lumber Co., manager of the Copper River Land Co., New Wood Land Company, and logging operations of the Central Leather Company, director Lincoln County Bank, Merrill, Wis. Was elected to the state senate in 1904 and re-elected in 1908, receiving 8,928 votes against 4,863 for Matt Stapleton (Dem.).

#### THIRTY-FIRST SENATORIAL DISTRICT.

Jackson, Juneau and Monroe counties. Population, 1900—66,198.

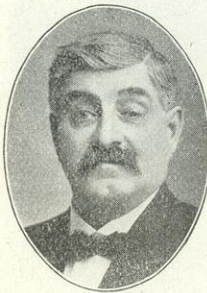

Howard Teasdale

HOWARD TEASDALE (Rep.) was born at Janesville, Wisconsin, August 9, 1855. He is a resident of the city of Sparta. Graduated from country schools in 1876, from high school in 1878. Took modern classical course at the University of Wisconsin during 1878-9 and then took special course in law in 1880-1, graduating in 1882. Now practicing his profession in Sparta. Was justice of the peace in 1891-92; city clerk of city from 1891-96; superintendent of city water works from 1895-1905; also city attorney for several years. Appointed district attorney by Governor La Follette in May, 1901 and elected the next term; president of water commission 1905-10; treasurer of city school board for last fourteen years. Has been deputy county clerk, and has been special treasury agent for the past ten years. Court commissioner for the last six years. He is secretary and superintendent of the Monroe County Telephone Company, a director of the Monroe County Bank and Citizens' Bank. He has always taken an active interest in municipal affairs. Was elected member of the state senate in 1910, receiving 4,855 votes against 2,849 for J. H. Carnahan (Dem.); 75 for L. E. Van Loon (Pro.) and 422 for L. H. Larson (Soc. Dem.).

#### THIRTY-SECOND SENATORIAL DISTRICT.

La Crosse and Trempealeau counties. Population, 1900—66,111.



Otto Bosshard

OTTO BOSSHARD (Rep.) was born in town of Bangor, La Crosse county, Wisconsin, August 9, 1876. Attended common and high schools in city of La Crosse. Attended state university, graduating in the college of letters and science 1898. Graduated at Georgetown College of Law, Washington, D. C., 1900. District attorney La Crosse county three terms, 1903 to 1909. President Bank of Holmen, Holmen, Wis. Member of the law firm of Bunge & Bosshard, La Crosse. Elected to the senate in 1910, receiving 5,241 votes against 3,883 for Ori J. Sorenson, (Dem.).

## THIRTY-THIRD SENATORIAL DISTRICT.

Washington and Waukesha counties. Population, 1900  
—58,818.

GEO. E. HOYT (Rep.) is a native of Menomonee Falls. He received his schooling in the common and high schools and the Northwestern University at Evanston and Chicago from which he graduated in medicine. Since leaving Alexian Hospital, as interne, in 1893, he has practiced as physician and surgeon at Menomonee Falls. He is president of the Citizens' State Bank of that place. He was elected to the assembly in 1908 and to the senate in 1910, receiving 5,544 votes against 4,932 for Wm. Shinnors (Dem.) and 798 for G. A. Voigt (Soc. Dem.).

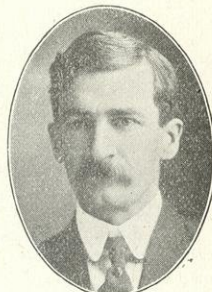

Geo. E. Hoyt

## OFFICERS OF THE SENATE.

## CHIEF CLERK.

F. M. WYLIE was born at New Lisbon, Juneau County, Wisconsin, September 23, 1883, and was educated in the common schools of Columbia county, Windsor High School, and the University of Wisconsin. He was several years editor of the DeForest Times, one year assistant state printing clerk, one year court reporter for the Milwaukee Free Press and one year secretary to Congressman John M. Nelson. He was assistant journal clerk of the senate in 1905, bookkeeper of the senate in 1907 and in 1909, and was elected chief clerk of the senate in 1911.



F. M. Wylie

## SERGEANT-AT-ARMS.

CHARLES A. LEICHT was born in New Lisbon, Wisconsin, October 6th, 1861. Admitted to practice law in 1884. Served as postmaster of New Lisbon four years. Was city clerk and school clerk a number of years. Compiled the Assembly Journal Index for three sessions of the legislature; was bookkeeper of the assembly in 1903, and journal clerk of the same body in 1905. From 1889 to 1909 was engaged in newspaper work, having been editor and publisher of the Juneau County Argus, New Lisbon Times, and Marathon Times. He founded the two last named newspapers. Was delegate to numerous county conventions, and represented Juneau county as a delegate in the two last Republican state conventions. Is now mayor of New Lisbon, circuit court commissioner, and also a member of the Third district Republican congressional committee. At present he is engaged in the real estate and insurance business. Was elected sergeant-at-arms of the state senate for the session of 1911.



Charles A. Leicht



## ASSEMBLY.

C. A. INGRAM, Speaker; C. E. SHAFFER, Chief Clerk; W. S. IRVINE, Sergeant-at-Arms.

The assembly consists of 100 members. They are chosen biennially and receive \$500 for their services during the term. The speaker is chosen by the members and receives an additional \$500 for his services as speaker. The assembly of 1911 contains 59 republicans, 29 democrats, and 12 social democrats.

## ADAMS AND MARQUETTE COUNTIES.

One District. Population, 1900—19,650.



George W. Bingham

GEORGE W. BINGHAM (Rep.) was born April 6, 1860, at Friendship, Adams county, Wisconsin, where he has always resided. Received his education in the common schools. His principal occupation is farming. He has been chairman of his town several terms; sheriff of Adams county for four years; county treasurer for four years; deputy county clerk for eight years; secretary Adams County Agricultural Association for seven years; president of Adams County Agricultural Association for six years; chairman Adams county Republican county committee for twelve years; treasurer of board of education Friendship high school for fourteen years. He is now engaged in the promotion and development of independent rural telephone lines and systems, the betterment of country highways and living conditions in rural communities, city and village planning of parks, playgrounds, etc. Was elected member of the assembly in 1910, receiving 1,938 votes against a scattering of 20.

## ASHLAND COUNTY.

One District. Population, 1900—20,176.

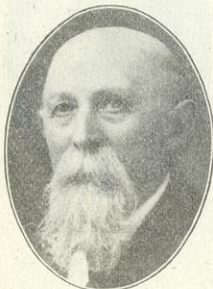

Ove H. Berg

OVE H. BERG (Rep.) was born in Schleswig-Holstein, Germany, December 20, 1840, where he received a good common school education. After his thirty-second year he held several responsible positions, one of which he filled for nine successive years from 1872 to 1881 when he emigrated with his family to America and in 1883 finally settled in Ashland, Wisconsin. Here he conducted a meat-market and grocery store in company with his son, M. H. Berg, who now conducts the business alone, O. H. Berg having withdrawn in 1892. In political affairs he has always been a staunch and active Republican; he has been a member of the Republican county committee for twenty-two years and a member of the Republican city committee of which he has also served

as chairman. At present he is a member of the board of education on which he has served the past seven years. He was elected member of the assembly in 1903 and re-elected in 1910, receiving 1,348 votes against 402 for Horace B. Walmsley (Soc. Dem.) and 335 for A. D. McDonald (Dem.).

## BARRON COUNTY.

One District. Population, 1900—23,677.

ANDREW GULICKSON (Rep.) was born in Telemarken, Norway, December 18, 1856. Came to the United States with his parents in 1868 and lived for five years in Waupaca county. Went to Barron county in 1873. In 1880 he purchased a farm in the town of Stanley, where he now resides. Received a common school education in the schools at Iola and Scandinavia, Waupaca county. Was chairman of the town of Stanley for sixteen years, chairman of the county board of Barron county for two terms, and county clerk of Barron county from 1905 till 1911. He was one of the organizers of the Oak Grove Farmers' Mutual Fire Insurance Company in 1891 and was secretary of said company for ten years and a director for fourteen years. Was elected member of the assembly in 1910, receiving 1,781 votes against 9 for J. C. F. Smith (Dem.) and 49 for H. H. Hoff (Soc. Dem.).

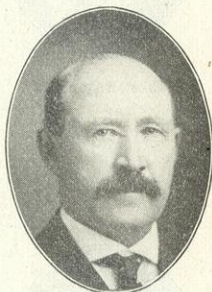

Andrew Gulickson

## BAYFIELD, SAWYER AND WASHBURN COUNTIES.

One District. Population, 1900—23,580.

WM. KNIGHT (Rep.) was born December 7, 1843, on a farm in Kent county, near Dover, Delaware. Attended district school until twelve years of age, then moved to Camden, Delaware, and attended the academy there and also at Dover. Then attended the Hudson River Institute at Hudson, New York, for two years. After leaving school he moved to Detroit, Michigan, working as a clerk in the U. S. mustering and disbursing office for two years. Left Detroit in 1867 and went to St. Louis and from there to Wyoming. His occupation while there was that of merchant. Left there in 1869 and came to Bayfield, Wisconsin, where he has since resided with the exception of one year spent in Ashland. Principal business in Wisconsin has been lumbering and banking. At present is developing fruit orchards and selling real estate. Has served as town and county supervisor, county treasurer and county clerk in Bayfield. Was elected member of the assembly in 1910, receiving 2,558 votes against 355 for H. Johnson (Soc. Dem.).



Wm. Knight

## BROWN COUNTY.

First District. The towns of Ashwaubenon, Howard, Pittsfield, Suamico and the city of Green Bay. Population, 1900—23,372.



E. A. Raymond

E. A. RAYMOND (Rep.) was born in Fond du Lac, Wisconsin, April 11, 1861. Educated in the public schools and by private instruction, clerked in book and stationery store seven years; bookkeeper for the Iron River Furnace Company at Iron River, Michigan, two years; employed by the C. & N. W. Ry. Co. as locomotive fireman in 1883 and was promoted to engineer in 1888; resigned to enter wholesale produce business in 1898. In 1901 purchased and moved on to farm in Fond du Lac county. 1906 moved to Green Bay and engaged in the life insurance and real estate business. Was elected a member of the assembly in 1910, receiving 1,702 votes against 1,497 for Alex D. McGruer (Dem.) and 554 for Chas. H. Robinson (Soc. Dem.).

## BROWN COUNTY.

Second District. The towns of Allouez, Bellevue, De Pere, Eaton, Glenmore, Green Bay, Holland, Humboldt, Lawrence, Morrison, New Denmark, Preble, Rockland, Scott and Wrightstown, the village of Wrightstown, the city of De Pere, and that part of Oneida reservation within the county of Brown. Population, 1900—22,987.

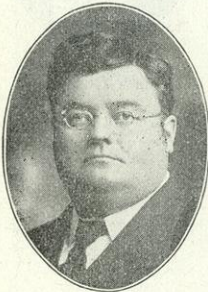

Henry J. Janssen

HENRY J. JANSSEN (Dem.) was born in the city of West De Pere, Wisconsin, November 6, 1876. He was educated in the St. Boniface parochial, and the West De Pere high school. At the age of seventeen he entered the general merchandise store of his father, being very active in the management until 1901 when he bought out the grocery department and continued to run same until 1907. He is now one of the leading real estate and insurance men of the city. Has served as a member of the city council in 1901, 2, 3, 4, 7, 8, and 9 and has served as a member of the Brown county board of supervisors. At present he is justice of the peace of the city and city assessor on the west side. He was elected member of the assembly in 1910, receiving 1,518 votes against 1,235 for Henry D. Van Seggern (Rep.) and 95 for Lynn D. Joseph (Soc. Dem.).

## BUFFALO AND PEPIN COUNTIES.

One District. Population, 1900—24,670.



C. A. Ingram

C. A. INGRAM (Rep.) of Durand, was born in the town of Waubeck, Pepin county, March 19, 1867; attended district school; taught school in Dunn and Pepin counties; attended the state university; graduated from the law school in 1892; district attorney of Pepin county from 1893 to 1897. Mr. Ingram is engaged in the practice of law, and is also interested in farming, newspaper publishing and banking. Was elected to the assembly in 1906 and 1910, receiving 1,530 votes against 1,013 for Anton Peterson (Dem.). He was elected speaker of the session of 1911.

BURNETT AND POLK COUNTIES.

One District. Population, 1900—25,279.

AXEL JOHNSON (Rep.) was born in Denmark in 1870; received a common school education in Denmark and America; studied agriculture and worked on dairy farms in Minnesota for some time, then went to Colorado and Wyoming for two years. He came to Polk county, Wisconsin, in 1892, bought the farm upon which he now lives and has been engaged in dairying and stock-raising since. He has served his town as clerk for six years, has been a school director for many years, is also a director of the Polk County Mercantile Company, a very large mercantile establishment on the co-operative plan, and has been secretary and manager of the Apple River and Beaver Creamery Company for six years. He was elected to the assembly in 1908 and again in 1910, receiving 2,414 votes against 476 for C. W. Staples (Soc. Dem.).



Axel Johnson

CALUMET COUNTY.

One District. Population, 1900—17,078.

LEWIS RUPP (Dem.) was born in the town of Calumet, Fond du Lac county. Received a common school education. Moved to Minnesota and Dakota in 1882. Returned to Wisconsin in 1903 settling on a farm in Calumet county near Hayton where he still resides. Was chairman of town of Hayton for eleven years and chairman of the county board for ten years, which position he holds at the present time. In 1902 was elected member of the assembly and again in 1910, receiving 1,386 votes against 1,241 for Geo. L. Leverenz (Rep.).



Lewis Rupp

CHIPPEWA COUNTY.

First District. The towns of Edson, Delmar, Lafayette, Sigei, Tilden and Wheaton, the 3d, 4th, 5th, 6th, 8th, 9th, and 10th wards of the city Chippewa Falls, the city of Stanley, and the villages of Boyd and Cadott. Population, 1900—15,676.

THOS. A. ROYCRAFT (Rep.) was born in the county of Cork, Ireland, May 26, 1853. Came to this country with his parents in 1863 and settled on a farm near Omro, Winnebago county, Wisconsin. Moved to Chippewa county in 1866 where he still resides. Received a common school education. Is a farmer, dairyman and mechanic. Has held the office of assessor, chairman and town treasurer. Organized the Lafayette Dairying Company in 1897 and was secretary and treasurer of that company for a number of years. Has been a director of the Eagle Point Insurance Company for twenty-one years. Was elected a delegate to the Republican state convention in 1900 and also in 1904. Was elected to the assembly in 1904, 1906 and again in 1910, receiving 1,310 votes against 918 for Geo. Peterson (Dem.).

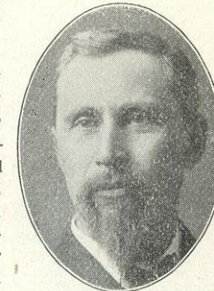

Thos. A. Roycraft

## CHIPPEWA COUNTY (AND RUSK).

Second District. The towns of Anson, Auburn, Arthur, Bloomer, Big Bend, Cleveland, Colburn, Dewey, Eagle Point, Flambeau, Lawrence, Sampson, and Strickland, the village of Bloomer, the first, second, and seventh wards of the city of Chippewa Falls. Population, 1900—17,331. [By act of legislature in 1901 the county of Gates—now Rusk—was formed (comprising the towns of Atlanta, Big Bend, Dewey, Lawrence, Rusk, Strickland and Flambeau and the part of township 33 north, range 7 west, lying south of Chippewa river), and remains a part of the second Assembly district of Chippewa county.]



Chris. P. Ellingson

CHRIS P. ELLINGSON (Rep.) was born February 11, 1869, in Norway. Came to Scandinavia, Waupaca county, in 1882. Moved to Wausau in 1887. Received his education in the public schools at Bergen, Norway; Waupaca county and the Wausau Business College. Engaged in the manufacture of lumber at Stetsonville, Taylor county in 1892 and at Hawkins, Rusk county, 1902. Chairman of the town of Hawkins for two years and a member of the Rusk county board of supervisors. Elected member of the assembly in 1910, receiving 1,800 votes against 166 for Milton McDonald (Dem.) and 323 for John Lindoo (Soc. Dem.).

## CLARK COUNTY.

One District. Population, 1900—25,848.



F. W. Draper

F. W. DRAPER (Rep.) was born in the town of Osceola, Fond du Lac county, Wisconsin, July 22, 1868. In 1872 removed with his parents to Loyal, Clark county, Wisconsin, where he has since resided. Received a common school education, supplemented by a year's work at the Oshkosh Normal School. Commenced teaching school in 1884 and taught successfully in the common and graded schools of his county until 1897, after which time he gave his undivided attention to farming. Was elected clerk of the circuit court of Clark county in 1900 and was re-elected successively in 1902, 1904, 1906 and 1908 by a large Republican majority. Was elected to the assembly in 1910, receiving 1,963 votes against 688 for Richard B. Salter (Dem.) and 141 for A. A. Barber (Soc. Dem.).

## COLUMBIA COUNTY.

First District. The towns of Arlington, Caledonia, Dekorra, Fort Winnebago, Lewiston, Lodi, New Port, Pacific and West Point, the villages of Kilbourn City, Lodi and Poynette, and the city of Portage. Population, 1900—15,117.



Andrew Stevenson

ANDREW STEVENSON (Rep.) was born in Ayrshire, Scotland, March 30, 1849. Came to America with his parents in 1853 and settled in the town of Caledonia where he resided for two years; then moved to Dekorra. In 1861 moved to the town of Arlington where he has since resided with the exception of six years in the town of Leeds. Received a common school educa-

tion and taught district school in Columbia and Dane counties, farming in the summer and teaching in the winter. Has held town offices and is at present secretary of the Arlington Farmers' Mutual Fire Insurance Company which office he has held for thirteen years. At present is engaged in farming and stockraising. Was elected member of the assembly in 1910, receiving 1,166 votes against 1,046 for Chas. Boylan (Dem.).

COLUMBIA COUNTY.

Second District. The towns of Columbus, Courtland, Fountain Prairie, Hampden, Leeds, Lowville, Marceion, Otsego, Randolph, Scott, Springdale and Wyocena, the villages of Cambria, Pardeeville and Rio, Doylestown, the west ward of the village of Randolph and the city of Columbus. Population, 1900—16,004.

ELMER E. HAIGHT (Rep.) was born in the town of Empire, Fond du Lac county, April 1st, 1861. When he was four years of age his parents moved to Fond du Lac and when he was sixteen they moved to Lowville, Columbia county, where he has since resided, with the exception of two years, spent in the town of Leeds, and four years, in the village of Poynette, both in Columbia county. He was educated in the public and high schools at Fond du Lac and at district school. He has been engaged in farming with the exception of the time he resided in Poynette, where he conducted a hardware business and cold storage warehouse. He was elected to the assembly in 1908 and again in 1910, receiving 1,110 votes against 599 for W. S. Adams (Dem.) and 74 for W. A. Hall (Sec. Dem.).



Elmer E. Haight

CRAWFORD COUNTY.

One District. Population, 1900—17,286.

ALBERT H. LONG (Dem.) was born in Richland county, Wisconsin, November 12, 1857. Educated in the common schools and at the state university, graduating therefrom in 1885 and from the law department in 1899. Was county superintendent of schools in Richland county from 1885 to 1889; district attorney of Crawford county, 1892—1898; elected county judge of Crawford county, April 1909. Elected member of the assembly in 1910, receiving 1,582 votes against 1,184 for Geo. T. Atwood (Rep.) and 67 for Jules E. Cray (Sec. Dem.).



Albert H. Long

DANE COUNTY.

First District. The towns of Blooming Grove, Dunn, Madison and Pleasant Springs; the village of Fair Oaks, and the city of Madison. Population, 1900—24,458.

C. A. HARPER (Rep.) was born on a farm in Hazel Green, Grant county, February 20, 1864. He was educated in the public schools of Hazel Green, moved to Madison in 1885, entered the University that year and graduated in 1889. Was a school teacher for several years. He was graduated in Medicine in 1893 from



C. A. Harper

the Columbian Medical College. He took a post graduate course in medicine and began the practice of his profession in Madison in 1894. In 1903 he was appointed a member of the state board of health by Governor La Follette and reappointed a member of the board by Governor Davidson in 1909. He has served as secretary and executive officer of the board since 1905. He is a member and secretary of the Wisconsin tuberculosis commission. He was elected member of the assembly in 1910, receiving 3,049 votes against 2,486 votes for George Kroncke (Dem.), 195 for Wm. F. Boorman (Soc. Dem.) and 27 for E. R. Ely (Pro.).

## DANE COUNTY.

Second District. The towns of Albion, Bristol, Burke, Christiana, Cottage Grove, Deerfield, Duakirk, Medina, Sun Prairie, Westport, Windsor and York, the villages of Cambridge, Deerfield, DeForest, Marshall, Sun Prairie, and Waunakee, and the city of Stoughton. Population, 1900—22,510.



Otto Onstad

OTTO ONSTAD (Rep.) was born June 4th, 1874, on a farm in the town of Christiana, Dane county, Wisconsin. Was educated in the common schools; Albion Academy, Albion, Wisconsin; and Luther College, Decorah, Iowa. He taught in the rural schools near his home and later was for two years instructor in mathematics and natural sciences at Albion Academy. For six years he served as town clerk of his native town and was also chairman of the town board. He was elected to the assembly in 1908 and again in 1910, receiving 1,777 votes against 1,056 for Grove S. Johnson (Dem.) and 27 for Loren F. Kelley (Pro.).

## DANE COUNTY.

Third District. The towns of Berry, Black Earth, Blue Mounds, Cross Plains, Dane, Fitchburg, Mazomanie, Middleton, Montrose, Oregon, Perry, Primrose, Roxbury, Rutland, Springdale, Springfield, Vermont, Verona and Vienna, the villages of Black Earth, Dauc, Oregon, Mazomanie, Middleton, Belleville, Brooklyn and Mount Horeb. Population, 1900—22,467.



A. H. Sholts

A. H. SHOLTS (Rep.) was born in the town of Rutland, Dane county, February 6, 1861. Raised on a farm in the town of Oregon. Attended district school winters and worked on the farm summers until eighteen years of age. Taught district school three years; graduated from Oregon high school in 1884 and from the state normal school at Whitewater in 1889. Was principal of the public schools of Oregon from 1889 to 1893, of Stoughton from 1893 to 1902 and of Evansville from 1904 to 1907. Present occupation is farming at Oregon. Has been chairman of his town since April, 1909. Elected member of the assembly in 1910, receiving 1,670 votes against 1,419 for Wm. F. Pierstorff (Dem.) and 70 for John C. Cutler (Pro.).

## DODGE COUNTY.

First District. The towns of Ashippun, Clyman, Emmett, Herman, Hubbard, Hustisford, Lebanon, Leroy, Lomira, Rubicon, Shields, Theresa and Williams-town, the 5th and 6th wards of the city of Watertown, the villages of Lomira, Theresa, Hustisford and Neosha, the cities of Horicon and Mayville. Population, 1900—23,636.

CHARLES LENTZ (Dem.) was born in the town of Herman, Dodge county, Wisconsin, on the 28th day of October, 1859. Received a common and parochial school education. Worked on his father's farm until 1881; went to Illinois and was there employed in a malleable iron foundry for eight months. He came back again to Wisconsin and has almost always been engaged in farming. He has held numerous offices of trust and honor, having been district school clerk for twelve years, town supervisor two years, town clerk for six years, town chairman for ten years (of which he served four years as chairman of the county board), also thirteen years director and six years treasurer of the Herman Farmers' Mutual Insurance Company. Was elected sheriff of Dodge county for the term 1905-1906. Was elected member of the assembly in 1908 and again in 1910, receiving 2,519 votes against 1,231 for Wm. F. Gruetz-macher (Rep.).



Charles Lentz

## DODGE COUNTY

Second District. The towns of Calamas, Chester, Elba, Fox Lake, Lowell, Oak Grove, Portland, Trenton and Westford, the villages of Fox Lake, Lowell and Resseville, the East ward of the village of Randolph, the South ward of the city of Waupun, and the cities of Juneau and Beaver Dam. Population, 1900—22,995.

HENRY F. KRUEGER (Dem.) was born in the town of Beaver Dam, Dodge county, Wisconsin, May 14, 1882. Was educated in the common and parochial schools of that county. Served three years as a volunteer, Company K, 2nd Infantry, Wisconsin National Guard, 1905 to 1907 and qualified as marksman at the first encampment. Attended school at the University of Wisconsin 1906 and 1907 and graduated from the short course in agriculture with the class of 1907. Is serving his fourth year as one of the directors of the Wisconsin Agricultural Experiment Association. Was in charge of the university of Wisconsin exhibit at the National Corn Exposition held at Omaha, Nebraska, in 1908 and 1909 where he personally captured many prizes on his pedigreed seeds, one being the world's championship on the best peck of wheat and another on the best peck of barley. His present occupation is farming and the growing of pure bred live stock. He is now and has been for the past four years clerk of the town of Beaver Dam. Was president of the Dodge County Experiment Association, 1907-8 and at present is their secretary-treasurer. Elected member of the assembly in 1910, receiving 2,244 votes against 1,342 for John F. Jarwell (Rep.) and 74 for John Hollenstein (Soc. Dem.).



Henry F. Krueger



## DOOR COUNTY

One District. Population, 1900—17,583.



Lewis L. Johnson

LEWIS L. JOHNSON (Rep.) was born on a farm in the town of Lincoln, Kewaunee county, Wisconsin, January 2, 1880. While still a child his adopted parents (his mother having died in his infancy) moved to Manitowoc county, and a few years thereafter to Door county where he still resides with them. His early education was received in the public schools of the last mentioned counties and in the Menominee (Mich.) high school. In the fall of 1898 he began teaching school in his home county, continuing the same until 1902 when he took up the study of law at Bethany College, Lindsburg, Kans. He finished his law course at the Detroit College of Law in June 1905, receiving the degree of Bachelor of Laws. Admitted to the bar at Lansing, Mich., June, 1905. Removed to Los Angeles, Cal., where he was engaged in abstracting and real estate work. Returned to Door county, Wis., in 1907, since which time he has been principal of the Maplewood school, town chairman of town of Clay Banks, clerk of the school board, dist. 3, for two years and justice of the peace since 1908. He was elected member of the assembly in 1910, receiving 1,805 votes against 126 for F. P. Simon (Ind. Dem.) and 119 for Peter Hagman, (Soc. Dem.).



James B. French

## DOUGLAS COUNTY.

First District. The 2d, 3d, 4th, 5th and 6th wards of the city of Superior. Population, 1900—18,040.

JAMES B. FRENCH (Rep.) was born in the village of Alton, Belknap county, New Hampshire, in 1857. When a young boy he moved with his parents to Iowa, locating in Mitchell county. He was educated in the public schools, the Cedar Valley Seminary at Osage, Iowa, and the state university of Iowa, graduating therefrom in 1882 and receiving the degree of A. B. He studied law at Dubuque in the offices of Henderson, Hurd & Daniels and was admitted to the bar in 1884. Came to Superior in 1888, was soon thereafter admitted to the Wisconsin bar and has since been engaged in his profession in Superior. He has never held a political office, aside from ward offices, until his election to the assembly in 1910, receiving 970 votes against 373 for Martin H. Hanson (Soc. Dem.) and a scattering of 121.



Ray J. Nye

## DOUGLAS COUNTY.

Second District. The towns of Amnicon, Brule, Gordon, Hawthorn, Highland, Maple, Nebagamon, Solon Springs, South Range, Summit and Superior, the village of Nebagamon, and the 1st, 7th, 8th, 9th and 10th wards of the city of Superior. Population in 1900—18,295.

RAY J. NYE (Rep.) was born in Davenport, Ia., March 21, 1871. Attended the public schools at Minneapolis and Milwaukee. Located in Superior in 1892 and is member of the insurance firm of Jerrod, Lenroot & Nye. Was elected to the county board representing

the first ward of the city of Superior in 1903, 1904, 1905 and 1906—the last three terms of which he was chairman of the board. Was elected to the assembly in 1906 and again in 1910, receiving 1,524 votes against 2 for Halvor Jorgenson (Pro.) and 356 for John A. Stephens (Soc. Dem.).

#### DUNN COUNTY.

One District. Population, 1900—25,043.

**JAMES D. MILLER** (Rep.) of Menomonie, was born at Eau Claire, Wisconsin, January 8, 1869, and received his education in the common schools in the town of Red Cedar, Dunn county, the Menomonie high school and the River Falls state normal school. He is by occupation a farmer, having also been engaged in the lumber manufacturing business at New London, Wisconsin. He has been chairman of the town of Red Cedar, in Dunn county, two years and is the present secretary of the Dunn County Agricultural Society, an office he has held for the past four years. He is a son of William Miller, assemblyman in the session of 1887 and senator in the sessions of 1889 and 1891. He was elected to the assembly in 1910, receiving 1,596 votes against 831 for Carl Pieper (Ind.).

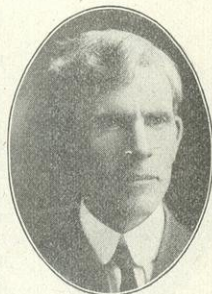

James D. Miller

#### EAU CLAIRE COUNTY.

First District. The town of Seymour, the 1st, 2d, 3rd, 4th, 5th, 6th, 8th, 9th and 10th wards of the city of Eau Claire, and the city of Altoona. Population, 1900—15,790.

**JULIUS C. GILBERTSON** (Rep.) was born at Eau Claire, Wis., June 28th, 1875. He was educated in the public schools of his native city and entered the university in 1893, and was graduated in 1897. He was admitted to the bar in 1897. He was elected municipal judge of Eau Claire in 1898 for a term of four years and was reelected in 1902. Was elected member of assembly in 1910, receiving 1,311 votes against 273 for William Barnes (Soc.), 142 for William H. Frawley (Ind. Dem.) and 83 for Frederick Tronsdal (Pro.).



Julius C. Gilbertson

#### EAU CLAIRE COUNTY.

Second District. The towns of Bridge Creek, Brunswick, Clear Creek, Drammen, Fairchild, Lincoln, Luddington, Otter Creek, Pleasant Valley, Union and Washington, the village of Fairchild, the 4th and 7th wards of the city of Eau Claire, and the city of Augusta. Population, 1900—15,902.

**TAYLOR FRYE** (Rep.) was born in Pennsylvania in 1864, and came to Wisconsin with his parents in 1875. He received his elementary education in the common schools and was graduated from the Wisconsin state normal school at River Falls in 1889. He has also taken a short course in the agricultural department of the state university. Taught in the common and high schools and in teachers' institutes for over twenty years. A few years ago he purchased a farm in the vil-



Taylor Frye

lage of Fairchild which he has worked since. He has been treasurer of the village of Fairchild for the past six years, was a member of the county board of Eau Claire county for a number of years, of which body he was chairman at the time of his election to the assembly in 1910. He received 1,098 votes against 122 for Wm. E. Leidiger (Dem.) and 41 for S. H. Gill (Soc. Dem.).



William Reader

#### FLORENCE, FOREST AND LANGLADE COUNTIES.

One District. Population, 1900—17,146.

**WILLIAM READER** (Rep.) was born in the town of Stockbridge, Calumet county, Wisconsin, May 16, 1864; received a common school education; went to Langlade county in 1882, where he followed farming in the summer and worked in the lumber woods during the winter. During the time intervening between 1882 and 1900, he cleared from nature's forest a large farm in the town of Peck. He served that town as its chairman for seven years and resigned that office to attend to the duties of register of deeds of Langlade county, to which office he was elected in 1900. He filled that office for eight years and was elected to the assembly in 1908 and again in 1910, receiving 2,225 votes against 1,749 for L. W. Edward (Dem.).



Christian Pickart

#### FOND DU LAC COUNTY.

First District. The towns of Calumet, Empire, Fond du Lac, Forest, Friendship, Marshfield and Tacheedah, and the city of Fond du Lac. Population, 1900—24,041.

**CHRISTIAN PICKART** (Dem.) was born in the town of Marshfield, Fond du Lac county, Wis., Nov. 15, 1870; received a common school education; was a cheese manufacturer from 1886 to 1892, when he entered the mercantile business in company with his brother Joseph, in which business he is still engaged; he has been town clerk of his town five years; organized a new school district in his town and has been clerk of the same since its organization; was elected member of assembly in 1904, 1906 and again in 1910, receiving 2,384 votes against 73 for C. A. Peck (Pro.); 1,766 for S. H. Gruenheck (Rep.) and 226 for L. J. Justin (Soc. Dem.).



Roy E. Reed

#### FOND DU LAC COUNTY.

Second District. The towns of Alto, Ashford, Auburn, Byron, Eden, Eldorado, Lamartine, Metomen, Oakfield, Osceola, Ripon, Rosendale, Springvale and Waupun; the village of Brandon, the North ward of the city of Waupun, and the city of Ripon. Population, 1900—23,848.

**ROY E. REED** (Rep.) was born at Ripon, Wisconsin, March 26, 1877. Graduated from Ripon high school in 1895; attended the University of Wisconsin two years; admitted to the bar in 1900 and has practiced law at Ripon ever since. Held office of city attorney of Ripon two years; vice-president of First National

Bank of Ripon; member of Republican state central committee, 1906-8; elected member of the assembly in 1910, receiving 2,150 votes against 1,401 for Peter Schrooten (Dem.) and 62 for Judson R. Hull (Soc. Dem.).

## GRANT COUNTY.

First District. The towns of Beetown, Cassville, Clifton, Ellenborough, Glen Haven, Harrison, Hazel Green, Jamestown, Lima, Paris, Platteville, Potosi, Smelser and Waterloo, the villages of Cassville, Cuba City, Hazel Green and Potosi, and the city of Platteville. Population, 1900—19,694.

A. V. WELLS (Rep.) was born in Grant county, Wisconsin, January 13, 1856. Educated in common schools and Platteville state normal. Attended College of Physicians and Surgeons, New York; Rush Medical College, Chicago, and before graduating bought the farm on which he now resides. Occupation farmer. He has been a member of the Grant county board for sixteen years and was elected to the assembly in 1908 and again in 1910, receiving 1,429 votes against 774 for Theo. Runkel (Dem.) and 33 for John McLeod (Pro.).

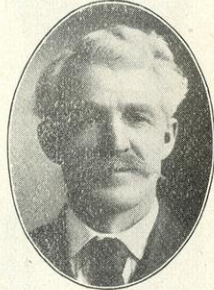

A. V. Wells

## GRANT COUNTY.

Second District. The towns of Bloomington, Boscobel, Castle Rock, Fennimore, Hickory Grove, Liberty, Little Grant, Marion, Millville, Mt. Hope, Mt. Ida, Muscoda, North Lancaster, Patch Grove, South Lancaster, Watterstown, Wingville, Woodman and Wyalusing, the villages of Bloomington, Fennimore, Montfort and Muscoda, the cities of Boscobel and Lancaster. Population, 1900—19,187.

DAVID SCHREINER (Rep.) was born in Dexbach, Germany, December 21, 1842. He came to the United States in June 1855 with his parents and settled on a farm in Grant county, where he engaged in farming. He was educated in the public schools and a private academy. On August 11, 1862, at the age of nineteen, he enlisted in Co. C, 25th Regiment, Wisconsin Volunteer Infantry, General Rusk's regiment, where he served until August 11, 1864, when he was wounded at Atlanta and lost his left arm and was finally discharged at Prairie du Chien, Wisconsin, on June 11, 1865. He has held various offices, town clerk, town treasurer, city clerk, member of city council, clerk of the circuit court, president of board of education, and justice of the peace. He has been engaged in the abstract of titles business, fire insurance and real estate and loans. Was elected to the assembly in 1910, receiving 1,310 votes against 958 for Michael McSpaden (Dem.), 60 for Frank Horsfall (Pro.) and 38 for J. A. DeWitt (Soc. Dem.).

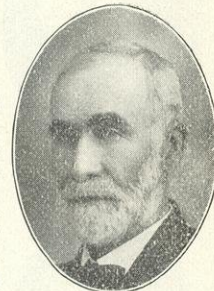

David Schreiner

## GREEN COUNTY.

One District. Population, 1900—22,719.



Willis Ludlow

WILLIS LUDLOW (Dem.) was born in Monroe, Wisconsin, January 24, 1854 and has always lived there. Was educated in the public schools; one year at Milton College and one year at the state university. Since has been a farmer and banker. He was elected mayor of Monroe in 1904 and re-elected in 1906. Elected member of the assembly in 1910, receiving 1,529 votes against 137 for M. M. Hurlbut (Pro.), 1,372 for A. B. Comstock (Rep.) and 76 for Wm. H. Prisk (Soc. Dem.).

## GREEN LAKE COUNTY.

One District. Population, 1900—15,797.

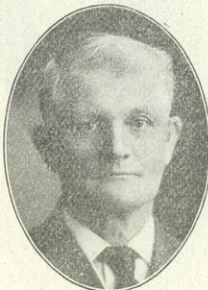

Newcomb Spoor

NEWCOMB SPOOR (Rep.) was born in Oswego, New York, in 1852. Moved to Waushara county in 1852. In 1904 went to Berlin, Green Lake county. Is a machinist by trade and a farmer by occupation. Graduated from the Berlin high school in 1874. Has held various offices of public trust and was elected to the assembly in 1910, receiving 1,593 votes against 1,317 for Chas. Boettage (Dem.) and 50 for Wm. Tomelty (Soc. Dem.).

## IOWA COUNTY.

One District. Population, 1900—23,114.



Thomas M. Evans

THOMAS M. EVANS (Dem.) was born in the town of Dodgeville, Iowa county, Wisconsin on the 25th day of November, 1848. Was educated in the public schools of Iowa county and University of Wisconsin. Practically all his life he has been a farmer but in later years has devoted considerable time to lead and zinc mining. He was elected to the assembly in 1910, receiving 1,771 votes against 1,570 for Henry D. James (Rep.) and 119 for Walter S. Martin (Pro.).

## IRON, ONEIDA AND VILAS COUNTIES.

One District. Population, 1900—20,420.

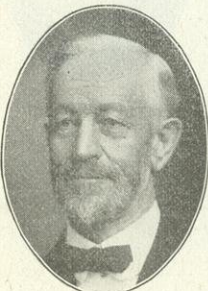

Daniel Bartlett Stevens

DANIEL BARTLETT STEVENS (Rep.), of Rhinelander, Oneida county, was born in Paris, Oxford county, Maine, January 24, 1837, and is a grandson of Thomas Stevens, sergeant in the war of the revolution. He has an academic education. He came to Wisconsin in the spring of 1858, landing in Prairie du Chien. He went to Grant county the same year where he later served as town clerk for Beetown. In 1844 he removed to Cassville on the Mississippi river, engaging in the manufacture of lumber. Here he also served in different capacities in the village and was elected to the legislature in 1882 from Grant county. He removed to Rhinelander in 1890, engaging again in the manufacture of lumber and was elected to the assembly again in 1908 without opposition. Re-elected in 1910, receiving 2,432 votes against 558 for Chas. Keepe (Soc. Dem.).

## JACKSON COUNTY.

One District. Population, 1900—17,465.

MERLIN HULL (Rep.) of Black River Falls, was educated in the common schools and at De Pauw and Columbian universities. Mr. Hull is a lawyer and publisher of the Jackson County Journal. He was admitted to practice in the United States supreme court in 1894; was elected clerk of the circuit court of Jackson county the same year; was for several years in the government service at Washington, D. C.; was elected district attorney for Jackson county in 1906, and to the assembly in 1908 without opposition. Re-elected in 1910, receiving 1,609 votes against a scattering of 4.



Merlin Hull

## JEFFERSON COUNTY.

First District. The towns of Concord, Farmington, Hebron, Ixonia, Milford, Palmyra, Sullivan and Watertown, the village of Palmyra, and the 1st, 2d, 3rd, 4th and 7th wards of the city of Watertown. Population, 1900—17,377.

C. F. VIEBAHN (Dem.) was born in 1842, near Cologne, Germany. In 1852 he came with his parents to Wisconsin, where, until 1862, his home was on a farm. He was educated in the public schools, by private instruction and study, and by attending the state university for three years. During two winter terms his course as a student was interrupted by teaching a country school. He studied law and was admitted to practice, but finally decided to adopt teaching as a profession. As an educator he has successively held the following positions: Principal of a graded school at Sauk City, county superintendent of Sauk county, principal of the south side school at Manitowoc, county superintendent of Manitowoc county, and city superintendent and principal of the high school at Watertown. The last position he held for twenty-three years. Mr. Viebahn has been president of the Wisconsin Teachers' Association, is a life member of the National Educational Association, has often been a member of the official board of visitors to the state university and to state normal schools; has frequently conducted teachers' institutes, and has at different times, presented many papers and addresses at educational gatherings. He was the first teacher of Wisconsin who received the unlimited state certificate. While he was county superintendent, he prepared and introduced a course of study for country schools, and this was the first course of the kind in Wisconsin. Mr. Viebahn is at present chairman of the state board of examiners for state teachers' certificates, of which board he has been a member for many years. He was elected to the assembly in 1908 and again in 1910, receiving 1,780 votes against 785 for F. F. Wittenweyler (Rep.) and 113 for Theo. Zick (Soc. Dem.)

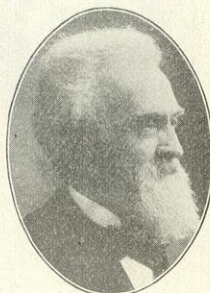

C. F. Viebahn

## JEFFERSON COUNTY.

Second district. The towns of Aztalan, Cold Spring, Jefferson, Koshkonong, Lake Mills, Oakland, Sumner and Waterloo, the villages of Lake Mills and Waterloo, and the cities of Fort Atkinson and Jefferson. Population, 1900—17,412.

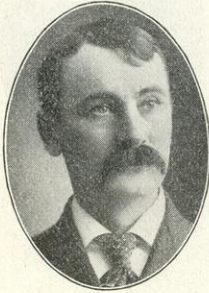

O. F. Roessler

O. F. ROESSLER (Dem.) was born in Jefferson, Wisconsin, January 29, 1860. Resided there all his life except two years in Greeley, Colo.; one year at Kilbourn City; and one year at Juneau, Wisconsin, when he was a journeyman printer. Attended the high school and the Jefferson Liberal Institute. At present he is editor of the Jefferson Banner and manager of creameries. He has been alderman and was a member of the county board for several years. Was secretary of the Wisconsin Press Association for a number of years; assistant executive commissioner of the Wisconsin state board of world's fair managers at Chicago; secretary of the Wisconsin State Firemen's Association for several years; chief of the Jefferson fire department a number of years; secretary of the Jefferson county fair for seventeen years; member of the Wisconsin state board of agriculture for a number of years and is a trustee of the Jefferson county insane asylum. Was elected member of the assembly in 1910, receiving 1,692 votes against 41 for Geo. J. Kellogg (Pro.), 1,121 for Ray C. Twining (Rep.) and 166 for Chas. De Forest (Soc. Dem.).

## JUNEAU COUNTY.

One District. Population, 1900—20,629.



H. J. Mortensen

H. J. MORTENSEN (Rep.) was born in the town of Fountain, Juneau county, Wisconsin, September 18, 1876. He received his education in the common and high schools of New Lisbon, from which he graduated in 1896. He completed his course in the Stevens Point normal in 1898, and on account of his oratorical ability, was elected to the presidency of the State Inter-Normal Oratorical League while there. He was principal of the Cadott high school for the next two years after which he resigned to take up the study of law at the University of Wisconsin, graduating with the law class of 1902. He has since then been engaged in the practice of law at New Lisbon. Was city attorney for four terms, district attorney of Juneau county for three terms and was elected member of assembly in 1908 and again in 1910, receiving 1,338 votes against 811 for Willard Temple (Dem.) and 261 for E. E. Erickson (Soc. Dem.).

## KENOSHA COUNTY.

One District. Population, 1900—21,707.



M. J. Scholey

M. J. SCHOLEY (Dem.) was born in the city of Kenosha, Kenosha county, Wisconsin in 1871. He has always resided in that city except for a few years spent in business in Chicago. Has held public offices continuously for the past fourteen years, chiefly in the common council. At present he is mayor of his city. He was elected member of the assembly in 1910, receiving 2,355 votes against 1,780 for W. M. Curtis (Rep.) and 479 for Wm. Kaufman (Soc. Dem.).

## KEWAUNEE COUNTY.

One District. Population, 1900—17,212.

AUGUST F. FENSKE (Dem.) was born in Doelitz, Pommern, Germany, on November 26, 1858, and when nine years of age was brought to the United States by his parents, who settled in Washington county, Wisconsin, and during the latter part of the year 1870 moved to Crawford county, Wis., where they resided for many years. In the year 1881 he purchased a farm in the town of Ahnapee, Kewaunee county, Wis., where he has resided ever since. He received a common school education and is by occupation a farmer. For four years he was clerk of the court of Kewaunee county, for three years chairman of the town of Ahnapee, town clerk for three years and assessor for two years. For twenty years he was a member of the school board in his district. He has been an active member of several religious, charitable and industrial organizations. Was elected member of the assembly in 1910, receiving 1,721 votes against 1,436 for Moses Shaw (Rep.).



August F. Fenske

## LA CROSSE COUNTY.

First District. The town of Campbell and the 1st, 2d, 4th, 5th, 6th, 7th, 9th, 10th, 11th, 12th, 13th, 14th, 15th, 16th, 19th, and 20th wards of the city of La Crosse. Population, 1900—21,840.

JOHN E. McCONNELL (Rep.) was born in the town of Farmington, La Crosse county, Wisconsin, on the 6th day of December, 1863. He was educated in the public schools of La Crosse county and in the state university, from which he was graduated in 1887. He then studied law and was admitted to the bar in 1889 and has since his admission practiced his profession at La Crosse. He was elected district attorney of La Crosse county in 1894 and served four years. In 1904 he was elected chairman of the Republican county committee of La Crosse county and served as such through the campaigns of 1904 and 1906. He was elected a member of the assembly in 1908 and re-elected in 1910, receiving 1,729 votes against 1,400 for August Houthmakee (Dem.), 167 for P. L. Granum (Soc. Dem.) and 21 for Thos. Shimmin (Pro.).



John E. McConnell

## LA CROSSE COUNTY.

Second District. The towns of Bangor, Barre, Burns, Farmington, Greenfield, Hamilton, Holland, Onalaska, Shelby and Washington, the villages of Bangor and West Salem, the 3d, 8th, 17th, 18th, and 21st wards of the city of La Crosse, and the city of Onalaska. Population, 1900—21,157.

E. J. KNEEN (Dem.) was born in the town of Burns, La Crosse county, Wisconsin, February 24, 1867. He received his education in the public schools at Bangor, Wisconsin, which place he left at the age of seventeen, moving to Kansas City where he worked in brick yards for four years, thence moving to Minneapolis where he was engaged in the wholesale fruit business until 1902,



E. J. Kneen



when he moved back to Bangor, Wisconsin, engaging in the general merchandise business. Elected president of the village of Bangor in 1905. He has always taken an active part in all public improvements, and is now manager of the Bangor and Ashton Telephone Company, which, through his efforts, has been built up to one of the largest exchanges in La Crosse county. Is also a member of the board of directors of the Bangor State Bank. Elected member of the assembly in 1908 and again in 1910, receiving 1,686 votes against 17 for Geo. Jones (Pro.); 1,388 for Valentine Kippel (Rep.) and 217 for John P. Heystek (Soc. Dem.).

## LAFAYETTE COUNTY.

One District. Population, 1900—20,956.

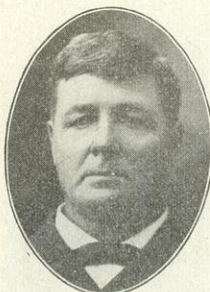

Eugene D. Parkinson

EUGENE D. PARKINSON (Dem.) was born near Fayette, Lafayette county, Wisconsin, February 21, 1850. The farm on which he was born has ever since been his home, with the exception of two years passed at the county seat while serving his county as sheriff. He was educated in the common schools of his locality, and later attended for three years a select school kept in "The Old Brick Church" near Fayette by his elder brother, John B. Parkinson. He has been for twelve years a member of the school board of his district, chairman of the board of supervisors of his town, and in 1902 was elected sheriff of his county. Elected member of the assembly in 1910, receiving 2,101 votes against 1,804 for J. J. Uren (Rep.).

## LINCOLN COUNTY.

One District. Population, 1900—16,269.



John O'Day

JOHN O'DAY (Dem.) was born in England, June 28th, 1856. His parents moved to New York in 1857 and three years later moved west to Grand Rapids, Wisconsin, settling on a farm. He received a common school training but most of his education is the result of observation and actual experience. At the age of fifteen years he commenced working in the woods and on the river at common labor. By his own efforts he worked himself up to the position of foreman and later to superintendent. His earliest work for himself was contracting for putting in logs in the winter and for driving on the river in the spring and summer. Later he became interested in the Merrill Railway and Lighting Co., and he is also heavily interested in the manufacture of paper. He has been a resident of Merrill for the past thirty years and has held the office of mayor of the city for two years. Elected member of the assembly in 1910, receiving 1,687 votes against 1,540 for A. H. Smith (Rep.).

## MANITOWOC COUNTY.

First District. The towns of Centerville, Liberty, Manitowoc, Manitowoc Rapids, Meeme and Newton, and the city of Manitowoc. Population, 1900—20,343.

CARL HANSEN (Dem.) was born in Manitowoc, January 3, 1866, and has lived there all his life. Received his education in the public schools. He has always been a farmer until recently when he took up the real estate and fire insurance business. Was city treasurer from 1889 to 1892 inclusive; assessor in 1893; harbor master in 1896 and alderman in 1898-9. Was elected a member of the assembly in 1910, receiving 1,714 votes against 1,571 for Fred Esch (Rep.) and 326 for Martin Georgenson (Soc. Dem.).



Carl Hansen

## MANITOWOC COUNTY.

Second District. The towns of Cato, Cooperstown, Eaton, Franklin, Gibson, Kossuth, Maple Grove, Mishicott, Rockland, Schleswig, Two Creeks, and Two Rivers, the villages of Kiel and Reedsville, and the city of Two Rivers. Population, 1900—21,918.

ANTON D. STROUF (Dem.) was born in Kossuth, Manitowoc county, Wisconsin, November 19, 1884. He attended the common schools and later the teachers' training schools of his county, graduating therefrom in 1904. In 1907 he entered the Chicago law school from which he graduated in 1910 receiving the degree of Bachelor of Laws. While at the law school he took an active part in oratory and debating and in 1909 represented his school in the annual intercollegiate oratorical contest. He intends to take up the practice of law immediately after the adjournment of the 1911 legislature. He was the youngest member in the assembly to which he was elected in 1910, receiving 1,920 votes against 1,319 for Wm. Wilsmann (Rep.) and 362 for Jos. Reck (Soc. Dem.).



Anton D. Strouf

## MARATHON COUNTY.

First District. The towns of Bergen, Berlin, Brighton, Cassel, Cleveland, Day, Eau Pleine, Emmett, Frankfort, Halsey, Hamburg, Holton, Hull, Johnson, Maine, McMillan, Marathon, Mosinee, Rib Falls, Reittbrock, Spencer, Stettin and Wein, the villages of Marathon, McMillan, Mosinee and Edgar, and the East ward of Colby. Population, 1900—21,559.

NICHOLAS SCHMIDT (Dem.) was born in Germany, November 2, 1860; received a common school education; learned the machinist's trade in early youth and studied evenings both at home and night school to gain an education; traveled extensively in Europe to promote his efficiency as a machinist; came to America in 1880 and resided for a while in Chicago, working at his trade and continuing his studies in evening school to acquaint himself with the English language; he continued working at his trade for about five years when an accident befell him from which he never permanently recovered; this compelled him to enter business for himself; for the next six years he was engaged in



Nicholas Schmidt

flour, feed, wood and coal business, and later entered the loan and real estate business. In 1901 he bought the Marathon City Brewery of which company he is now president and manager; came to Wisconsin in 1902 and has been a member of the village board of Marathon for five years; is president of the Marathon Excelsior & Manufacturing Co., and the State Bank of Marathon. He was elected a member of the assembly in 1906 and again in 1908 and 1910, receiving 2,040 votes against 1,185 for H. G. Lauk (Rep.) and 76 for Ernest Fisk (Soc. Dem.)

#### MARATHON COUNTY.

Second District. The towns of Easton, Eldron, Harrison, Hewitt, Knowlton, Kronenwetter, Norrie, Pike Lake, Plover, Texas, Wausau and Weston, and the city of Wausau. Population, 1900—21,697.



Arthur J. Plowman

ARTHUR J. PLOWMAN (Dem.) was born in the town of Waupaca, Waupaca county, Wisconsin, October 28, 1872. Was educated in the district schools of the town and later attended the high school in the city of Waupaca from which he graduated in 1895. Went to Eldron, Marathon county in 1897 and since that time has been engaged in logging, farming and breeding Guernsey cattle. At present he is president of the Eland State Bank, president of the Elderon Light and Power company, president and treasurer of the Elderon Telephone Co., treasurer of the Elderon Cooperative Creamery Company, treasurer of the Marathon County Guernsey Breeders' Association and member of the executive board of the Marathon County Agricultural Society. He has held public offices for thirteen years as clerk of the village schools, at present is serving his fourth term as chairman of the town; was elected in 1916 chairman of the Marathon county board which office he now holds. Was elected member of the assembly in 1910, receiving 2,134 votes against 1,683 for Aug. F. Marquardt (Rep.); 115 for A. R. Buckman (Pro.) and 429 for John Brasch (Soc. Dem.).

#### MARINETTE COUNTY.

First District. The city of Marinette. Population, 1900—16,195.



Christ L. Johnson

CHRIST J. JOHNSON (Rep.) was born on a farm in Urskog, Norway, June 18, 1868. He attended the public schools in Norway until the age of fourteen years. Later he worked on a farm there for three years. At the age of eighteen he came to America and located in the city of Marinette where he has since resided. During his first four years' residence there he worked in the woods and in a sawmill, attending the public schools part of the time. During the winter of 1891, he attended the Marinette business college and in the spring became clerk in a clothing store, which occupation he followed for seven years. In 1898 he was elected register of deeds of Marinette county by a large majority and re-elected to that position in 1900. Since then he has been engaged in the real estate and fire insurance business. Was elected member of the

assembly in 1910, receiving 916 votes against 718 for Chas. Norton (Dem.); 138 for Robt. H. Churchill (Pro.) and 148 for Jos. Ruml (Soc. Dem.).

## MARINETTE COUNTY.

Second District. The towns of Amberg, Athlestane, Beaver, Crivitz, Coleman, Dunbar, Grover, Lake, Porterfield, Peshtigo, Pound, Stephenson, Wausaukee, the village of Coleman, the city of Peshtigo. Population, 1900—14,627.

E. O. THOMAS (Rep.) was born at Sandy Hill, New York, September 28, 1851, and in 1859 emigrated to Hortonville, Outagamie county, Wisconsin, where he received his education in the schools of that place. Later he engaged in well-drilling and farming. In 1872 he went to Sturgeon Bay, Wisconsin, residing there until 1883, then moving to the town of Peshtigo, which is now called Grover, where he still resides. In 1895 was elected chairman of said town, serving for nine years. Was elected to the assembly in 1910, receiving 1,045 votes, against 433 for John T. Fish (Soc.) and 233 for P. F. Melchoir (Dem.).



E. O. Thomas

## MILWAUKEE COUNTY.

First District. The 1st and 18th wards of the city of Milwaukee. Population, 1900—23,396.

ERICH C. STERN (Rep.) was born in Milwaukee, February 8, 1879. Graduated from the German-English Academy at Milwaukee in 1894 and from the east side high school in 1897. Took the degree of A. B. at Harvard college in 1901 and that of LL. B. at the Harvard law school in 1904. Admitted to the Wisconsin bar the same year. Devoted one year to travel in Europe studying for one semester each at the universities of Paris and Berlin. Commenced the practice of law in 1905. From 1908 till 1910 he was alderman from the First ward in the common council of Milwaukee also a member of the board of trustees of the Johnston emergency hospital (municipal) by appointment of the mayor. Was elected member of the assembly in 1910, receiving 2,093 votes against 819 for Chas. C. McDonald (Soc. Dem.).



Erich C. Stern

## MILWAUKEE COUNTY.

Second District. The 2d and 6th wards of the city of Milwaukee. Population, 1900—23,580.

W. J. GILBOY (Social Dem.) was born on a farm near Dundee, Fond du Lac county, March 23, 1876. At an early age he moved to a farm in Mitchell town, near Cascade, Sheboygan county. His education consisted of a complete district school course, one year in high school and one term at the Oshkosh normal. He taught district school for two years and then went to Milwaukee where he has been for the past ten years. He was elected member of the assembly in 1910, receiving 1,347 votes against 1,165 for Ralph G. Bertschy (Rep.) and 989 for Jacob Engel (Dem.).



W. J. Gilboy

## MILWAUKEE COUNTY.

Third District. The seventeenth ward of the city of Milwaukee, the towns of Oak Creek and Lake, the village of Cudahy, and the city of South Milwaukee. Population, 1900—22,236.



Frank B. Metcalfe

FRANK B. METCALFE (Soc. Dem.) was born in Streator, Illinois, December 26th, 1874. Attended public school and at the age of thirteen was employed by the Streator Bottle & Glass Company, as a helper boy, was promoted to the position of glass gatherer. Later he went into the employ of the Illinois Glass Company of Alton, Illinois, and became an indentured apprentice, serving five years to the glass bottle blowers trade. He has lived in Indiana, Missouri, and came to Milwaukee in 1905, to enter the employ of the Northern Glass Works, where he is at present. Has been interested in the trades union movement and served one year as an executive member of the Wisconsin State Federation of Labor. He was elected member of the assembly in 1910, receiving 2,013 votes against 1,598 for Henry Disch (Rep.) and 1,199 for Luke Scanlon (Dem.).

## MILWAUKEE COUNTY.

Fourth District. The 15th and 16th wards of the city of Milwaukee. Population, 1900—22,346.

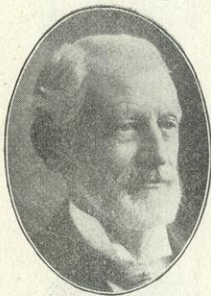

Carl Herman Dorner

CARL HERMAN DORNER (Rep.) was born December 22, 1837, in Hamburg, Germany. Studied natural sciences in the universities of Jena and Leipzig; graduated in 1864 as doctor philosophiae. Returning to Hamburg he taught natural sciences during the years 1864 to 1871. Was appointed scientific secretary of the Zoological Society at Hamburg and occupied this position and that of director of the zoological garden from 1871 to 1875. In 1875 he was called Cincinnati, Ohio, for the purpose of laying out and organizing the zoological garden there, then to build and manage the aquarium at New York, until 1879, when he came to Milwaukee. From 1879 to 1883 he held the position of teacher of natural sciences at the German-English Academy and the National German-American Teachers' Seminary; was then appointed principal of the Second district school, until 1886 principal of the German-English Academy and the National German-American Teachers' Seminary until 1889, and principal of the Thirteenth district school until 1893; chief examiner and secretary of the Milwaukee civil service commission from 1899 to 1902; member of the Milwaukee county board of supervisors from the 15th ward from 1904 to 1908. Published several school-books on science, physiology and botany, in both the German and English languages. In 1908 he was elected member of the assembly and again in 1910, receiving 2,509 votes against 102 for John J. Oswald (Dem.), 15 for John E. Clayton (Pro.) and 1,127 for Frank Krohn (Soc. Dem.).

MILWAUKEE COUNTY.

Fifth District. The 5th and 12th wards of the city of Milwaukee. Population, 1900—23,247.

JACOB HAHN (Soc. Dem.) was born in the city of Wittlich, Germany, October 10, 1879. Came to Milwaukee in 1883. Received a common school education. Learned the trade of cigar making, and has been a trades union man for the past thirteen years. Elected member of the assembly in 1910, receiving 1,581 votes against 982 for M. W. Kalaher (Dem.) and 779 for A. T. Jenkins (Rep.).



Jacob Hahn

MILWAUKEE COUNTY.

Sixth District. The 3d, 4th, and 7th wards of the city of Milwaukee. Population, 1900—23,270.

CHAUNCEY W. YOCKEY (Rep.) was born at Wau-pun, Wisconsin, March 28, 1879. Educated in the parochial and public schools of Escanaba, Michigan; St. Mary's Institute, Dayton, Ohio, and Notre Dame University, Notre Dame, Indiana, from which he graduated in 1901 with the degree of LL. B. Since then he has been engaged in the practice of law at Milwaukee. Was alderman for the Seventh ward of Milwaukee from 1906 to 1909 inclusive. Elected a member of the assembly in 1910, receiving 1,298 votes against 1,218 for Thos. F. Ramsay (Dem.) and 727 for Wm. H. Gladding (Soc. Dem.).



Chauncey W. Yockey

MILWAUKEE COUNTY.

Seventh District. The towns of Franklin, Greenfield and Wauwatosa, the village of West Milwaukee, and the cities of Wauwatosa and West Allis. Population, 1900—20,646.

CHAS. B. PERRY (Rep.) was born at Oxford, Connecticut, December 9, 1855. Came to Wisconsin in 1884. He graduated from the New Britain normal school of his native state and subsequently in the class of 1886 from the law department of the Wisconsin state university. He is a practicing lawyer in Milwaukee. Since 1892 he has resided in Wauwatosa where from 1895 to 1905 he held the office of city attorney and of which city he was elected mayor in 1906, a position he still holds, having been twice re-elected to that office without opposition. Was elected member of the assembly in 1910, receiving 1,886 votes against 1,033 for John J. Mulhancy (Dem.) and 956 for Carl Sandburg (Soc. Dem.).



Chas. B. Perry

MILWAUKEE COUNTY.

Eighth District. The 8th and 23d wards of the city of Milwaukee. Population, 1900—19,332.

JAMES H. VINT (Soc. Dem.) was born in the city of Hamilton, Ontario, Canada, January 14, 1881. Came to Milwaukee in 1892. Was educated in the district schools. He is a machinist by trade. Elected member of the assembly in 1910, receiving 1,521 votes against 143 for H. R. McLogan (Dem.), 12 for Wm. H. Trout (Pro.) and 1,501 for Fred R. Zimmerman (Rep.).



James H. Vint

## MILWAUKEE COUNTY.



Edmund J. Berner

Ninth District. The 9th ward of the city of Milwaukee. Population, 1900—17,653.

EDMUND J. BERNER (Soc. Dem.) was born in Frelstadt, Ozaukee county, Wisconsin, May 17, 1864, came to Milwaukee in the year of 1872, was educated in the 9th district school. Has been interested in the trades union movement for the past fifteen years; held various offices in same; was elected a member of the assembly in 1904, 1906, 1908, and again in 1910, receiving 1,346 votes against 30 for Hugo Wenker (Dem.) and 707 for Eugene Herman (Rep.).

## MILWAUKEE COUNTY.

Tenth District. The 10th ward of the city of Milwaukee. Population, 1900—17,024.



Arthur Kahn

ARTHUR KAHN (Soc. Dem.) was born in Bohemia, November, 1875. Came to America at the age of 15 years and began work in a bakery. Three succeeding terms elected business agent of Milwaukee Bakers' Union; resigned to accept position as general organizer, working in Canada and various states in the United States; elected state organizer for the Bakery and Confectionary Workers International Union for Wisconsin. Delegate to four conventions of the Wisconsin State Federation of Labor and delegate representing his international union to convention of American Federation of Labor held in Denver, Colorado, November, 1907; delegate of Philadelphia Central Labor Union to international peace conference held in Chicago, Ill., May, 1908. Elected member of the assembly in 1910, receiving 1,370 votes against 1,034 for Edw. Wunderlich (Rep.) and 36 for J. E. Matzek (Dem.).

## MILWAUKEE COUNTY.

Eleventh District. The 11th ward of the city of Milwaukee. Population, 1900—21,903.

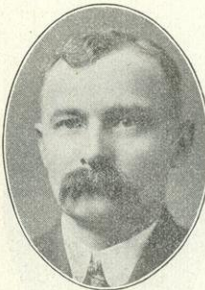

Frederick Brockhausen

FREDERICK BROCKHAUSEN (Soc. Dem.) was born in the city of Frederica, Denmark, May 20, 1858; received a public school education; learned the trade of cigar making; came to the United States in 1879; lived twenty-one years in Wisconsin; has also lived in New York, Iowa, Montana and Minnesota. For the past eleven years has served the Wisconsin State Federation of Labor as its secretary-treasurer. He was elected to the assembly in 1904, 1906, 1908, and re-elected in 1910, receiving 1,983 votes against 34 for R. A. Czechorski (Dem.), 15 for Chas. Wendt and 949 for Emil T. Bleff (Rep.).

MILWAUKEE COUNTY.

Twelfth District. The 19th and 22d wards of the city of Milwaukee. Population, 1900—20,231.

MAX E. BINNER (Soc. Dem.) was born in the city of Erfurth, Germany, January 6, 1883. Came to Milwaukee with his parents during the same year. Attended public schools in Milwaukee, also the Rhuedes Business College and Milwaukee Law School. Was teacher of bookkeeping during 1905-6. Is a bookkeeper by occupation and has been so employed in various commercial establishments in Milwaukee. Was elected member of the assembly in 1910, receiving 2,368 votes against 1,369 for J. J. Prinz (Dem.) and 1,826 for G. P. Plischke.



Max E. Binner

MILWAUKEE COUNTY.

Thirteenth District. The 13th ward of the city of Milwaukee. Population, 1900—17,026.

GEO. KLENZENDORFF (Soc. Dem.) was born at Rosenburg, West Prussia, Germany, January 23, 1883. Attended schools in different parts of the empire up to the age of ten years. In the year 1893, his parents emigrated to the United States going directly to Milwaukee. After graduating from the public schools, attended a local business college for a period of one year. Studied art three years under the direction of Milwaukee's foremost artists. In 1903, entered the office of a local architect as an apprentice, and has followed the architectural profession since. Was elected a member of the assembly in 1910, receiving 1,223 votes against 906 for Leander J. Pierson (Dem.) and 805 for L. H. Jeske (Rep.).



Geo. Klenzendorff

MILWAUKEE COUNTY.

Fourteenth District. The 14th ward of the city of Milwaukee. Population, 1900—20,651.

MICHAEL KATZBAN (Soc. Dem.) was born in Lemont, Cook county, Ill., September 11, 1876. Came to Milwaukee in 1886. Received a public and parochial school education. Learned the trade of core moulder, which occupation he is following. He has been a member of the molders union for the last twelve years and held various offices in the same. He was elected member of the assembly in 1910, receiving 1,328 votes against 1,184 for John H. Szymarek (Dem.) and 440 for Leo Kelpinski (Rep.).

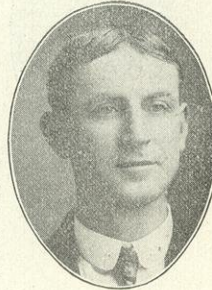

Michael Katzban

MILWAUKEE COUNTY.

Fifteenth District. The 21st ward of the city of Milwaukee, the towns of Granville and Milwaukee, and the villages of East Milwaukee, North Milwaukee and Whitefish Bay. Population, 1900—20,613.

E. H. KIEFER (Soc. Dem.) was born in Milwaukee, May 1, 1874; attended public school three years; removed to Morrison, Brown county, at the age of nine, where he attended parochial school four years. Returned to Milwaukee, attended public school until he was fifteen years of age, when he was apprenticed to a



E. H. Kiefer



painting contractor, which trade he has followed since. Elected member of the assembly in 1910, receiving 1,800 votes against 18 for Gerhard Ausseu (Dem.) and 1,197 for Peter F. Leuch (Rep.).

## MILWAUKEE COUNTY.

Sixteenth District. The 20th ward of the city of Milwaukee. Population, 1900—16,863.



Frank J. Weber

FRANK J. WEBER (Soc. Dem.) was born in the city of Milwaukee, August 7, 1849. At the age of three years he removed with his parents to Grafton, Ozaukee county. He learned the trade of seaman, in which capacity he visited all the most important seaports of the world. He has been a member of a labor organization for forty years. He organized the Wisconsin State Federation of Labor in 1893 and has been continually an officer thereof. He is also one of the general organizers of the American Federation of Labor. He was elected to the assembly in 1906, 1908, and re-elected in 1910, receiving 2,364 votes against 13 for Emil E. Tanner (Dem.) and 1,119 for Otto A. Borth (Rep.).

## MONROE COUNTY.

One District. Population, 1900—23,103.



John R. Jones

JOHN R. JONES (Rep.) was born at Pittsburg, Pa., in the year 1850, of Welsh parentage. Came west with his parents in 1856, and settled on a farm in the town of Leon, Monroe county, Wisconsin. Received a common and high school education. Is by occupation a farmer. Held various offices in his town, and was chairman eleven years. Was twice elected chairman of the county board, and one term chairman of the Republican county committee of his county. He was elected to the assembly in 1906, 1908, and 1910, receiving 2,099 votes against 1,554 for T. A. Serursier (Dem.), 174 for B. L. Hawley (Pro.) and 141 for A. Hassen (Soc. Dem.).

## OCONTO COUNTY.

One District. Population, 1900—20,874.



Robert Hintz

ROBERT HINTZ (Rep.) was born in Germany, March 3, 1862 and emigrated to this country with his parents when ten years of age, settling at Cedarburg, this state. Attended school and worked in factories of the neighborhood until nineteen years of age when he came to Oconto county and located at Gillett. He has since been engaged in sawmilling, farming and the general merchandise business at Hintz in the town of Underhill. He has served the public in various capacities, having been justice of the peace for twenty-eight years, postmaster for a number of years and treasurer and assessor of the town of Gillett before the towns of Oconto Falls and Underhill were organized. Was elected member of the assembly in 1910, receiving 1,843 votes against 1,286 for J. P. Gehling (Dem.) and 183 for John Hansen (Soc. Dem.).

## OUTAGAMIE COUNTY.

First District. The towns of Bovina, Center, Dale, Ellington, Grand Chute and Greenville, and the city of Appleton. Population, 1900—23,102.

CLINTON B. BALLARD (Rep.) was born at Appleton, Wisconsin, November 16, 1860, and was educated in the common schools. By occupation he is a farmer and stock raiser and owns a farm just outside the limits of the city of Appleton, upon which practically all his life has been spent. Was school clerk nine years and in April, 1897, was elected chairman of the board of supervisors, having since been re-elected to this position each year. Elected member of the assembly in 1908 and again in 1910, receiving 1,919 votes against 1,686 for Thos. Kelly (Dem.) and 103 for Chas. Drenks (Soc. Dem.).



Clinton B. Ballard

## OUTAGAMIE COUNTY.

Second District. The towns of Black Creek, Buchanan, Cicero, Deer Creek, Freedom, Hortonia, Kaukauna, Liberty, Maine, Maple Creek, Osborn and Seymour, that part of the Oneida reservation that lies within Outagamie county, the villages of Hortonville and Little Chute, the cities of Kaukauna and Seymour and the 3d ward of the city of New London. Population, 1900—23,145.

WM. M. ROHAN (Dem.) was born in the town of Buchanan, Outagamie county, March 31, 1873, and has continued residence there, living at present on a farm one mile east of the city of Kaukauna. He received his early education in the public and parochial schools and later attended the Green Bay Business College. He was elected treasurer of the town of Buchanan in 1905 and was re-elected for four successive years, at the end of which time he resigned. Was elected member of the assembly in 1910, receiving 1,711 votes against 1,600 for J. D. Keelan (Rep.) and 80 for A. M. Miller (Soc. Dem.).



Wm. M. Rohan

## OZAUKEE COUNTY.

One District. Population, 1900—16,363.

WILLIAM J. BICHLER (Dem.) of Belgium, Wis., was born in the town of Holland, Sheboygan county, November 14, 1870. Followed farm life and attended the common schools of said town; later entered the Pio Nono College at St. Francis, Wis., and at the age of eighteen began teaching, which profession he followed for five years in Sheboygan county. In 1894 he settled in the town of Belgium, Ozaukee county, and took up general farming, where he has since conducted a grain and dairy farm. He is also engaged in the real estate and insurance business. Has been secretary of the Town of Belgium Mutual Fire Insurance Co., since 1895. Is serving as chairman of the town of Belgium since the spring of 1906. In the fall of 1908 he was chosen chairman of the county board of Ozaukee county. Was elected to the assembly in 1906, 1908 and again in 1910, receiving 1,431 votes against 498 for Geo. E. McBean (Rep.).



William J. Bichler

## PIERCE COUNTY.

One District. Population, 1900—23,943.

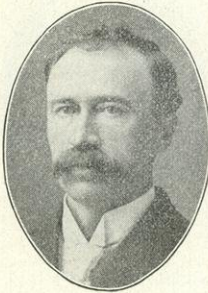

William A. Kay

WILLIAM A. KAY (Rep.) of Pierce county, was born in the town of Martell, Pierce county, Wisconsin, on the 22nd day of February, 1864. Was educated in the public schools of the county. His business is farming and stock raising. He owns and has operated a steam threshing machine in the Red river valley of North Dakota and Minnesota for the past seventeen years. Is now serving his fifteenth year as school district treasurer; was elected supervisor of his town in 1894, re-elected in 1895; was elected assessor in 1896 and was elected chairman of his town in the years 1897, 1898, 1900, 1901, 1903 and 1904; was elected first vice-president of the Pierce County Farmers' Co-operative Mercantile Co., in 1904 and re-elected in 1905 and 1906. Was elected to the assembly in 1906, 1908 and 1910; receiving 1,430 votes against 379 for C. D. Hawm (Pro.).

## PORTAGE COUNTY.

One District. Population, 1900—29,483.



O. A. Crowell

O. A. CROWELL (Rep.) was born in Almond, Portage county, Wisconsin, October 5, 1872. Attended the village school until 1889, then two years at the University of Wisconsin until the death of his father. Has been in the general store business and farming since that time; organized the Portage County Bank in 1901 and has been president of the same since its organization. Was postmaster from 1896 to 1901 and has been president of the village since its incorporation in 1905. He was elected to the assembly in 1908 and again in 1910, receiving 1,955 votes against 1,443 for Thos. Höwen (Dem.) and 169 for Serend Docka (Soc. Dem.).

## PRICE AND TAYLOR COUNTIES.

One District. Population, 1900—20,368.

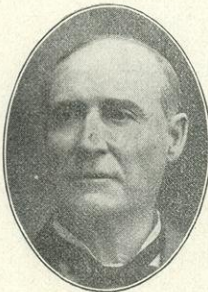

Elias L. Urquhart

ELIAS L. URQUHART (Rep.) was born in Glengarry county, Canada West, (now Ontario), Dominion of Canada, January 15, 1846. Received a common school education. Remained on a farm until October, 1864, and then came to New York state. From there he came to Michigan in 1865 and to Wisconsin in July, 1870. Followed surveying, estimating timber and lumbering until 1890. Was a member of the county board of Taylor county in 1878 and 1879; sheriff of Taylor county in 1880 and 1881; was a member of the county board in 1889, 1890, 1891, 1892, 1893, 1894, 1897, 1898, 1899, 1900, 1904, 1905, 1906, 1907, 1908, 1909 and 1910. Served as chairman of the county board in all sixteen years. Has been a member of the school board the past eighteen years. Was postmaster at Medford from 1890 to 1894. Since then he has been conducting a real estate, insurance and abstract office at Medford, Wisconsin. He was elected to the assembly in 1908 and again in 1910, receiving 2,535 votes against 1,281 for Vincent Starck (Soc. Dem.).

## RACINE COUNTY.

First District. The 1st, 2d, 3rd, 4th, 5th, 6th, (and at the present time, the 8th, 9th, 10th, and 11th) wards of the city of Racine. Population, 1900—24,807.

W. H. BELL (Rep.) was born in Liverpool, England, August 8, 1863. Came to Racine, Wisconsin in 1880. Learned the machinist trade. Has served as public administrator for Racine county since 1901. Elected to the city council in 1902 and is still a member of the same. Elected to the assembly in 1904, 1906 and re-elected in 1910, receiving 1,980 votes against 687 for Wm. Somers (Soc. Dem.) and 322 for P. W. Galloway (Dem.).



W. H. Bell

## RACINE COUNTY.

Second District. The towns of Burlington, Caledonia, Dover, Mt. Pleasant, Norway, Raymond, Rochester, Waterford, and Yorkville, the villages of Union Grove, Corliss and Waterford, the Seventh ward of the city of Racine and the city of Burlington. Population, 1900—20,837.

JOHN H. KAMPER (Rep.) was born in Denmark, December 17, 1857. He came to Wisconsin with his parents in 1866, settling in Racine county, where he has ever since resided. At the age of twenty-two he was elected justice of the peace, which office he held fourteen years. He has filled the office of school district clerk over twenty years; has been chairman of his town the past nine years and was chairman of the Racine county board of supervisors for three years. Was for seven years poor agent for the middle district, Racine county. He is president of the Town Insurance Company, holding the position now twelve years. He owns and operates a farm adjoining the village of North Cape and is president and manager of a large cooperative creamery. He was elected to the assembly in 1908 and again in 1910, receiving 1,245 votes against 774 for J. C. Hamate (Dem.); 101 for T. F. Moyle (Pro.) and 190 for L. Weidner (Soc. Dem.).



John H. Kamper

## RICHLAND COUNTY.

One District. Population, 1900—19,483.

CHRIS MONSON (Rep.) was born in the town of Akan, Richland county, Wisconsin, August 25, 1875. Received a common school education. He is a farmer, having always followed that occupation, with the exception of four years, when he served as postmaster at Five Points. He is serving his ninth term as town clerk and sixth year as justice of the peace. Has served as deputy clerk of the circuit court, director of the Utica Farmers' Mutual Fire Insurance Company and is treasurer of the Five Points Society of Equity. Was elected member of the assembly in 1910, receiving 1,423 votes against 1,198 for Wm. O. Allison (Dem.); 221 for T. L. Barton (Pro.) and 68 for Wm. A. Garrison (Soc. Dem.).



Chris Monson

## ROCK COUNTY.

First District. The towns of Center, Fulton, Janesville, Lima, Magnolia, Milton, Porter, Rock, Spring Valley and Union, and the cities of Edgerton and Evansville. Population, 1900—16,902.



Lewis E. Gettle

LEWIS E. GETTLE (Rep.) was born in Lancaster county, Pennsylvania, January 28, 1863, and came to Wisconsin in 1873. His early education was received in the country schools of Green county and later he attended college at Carthage, Illinois. After two years teaching in Illinois he became principal of the high school at Juda, three years at Edgerton and five years at Evansville, Wisconsin. Thereafter he served four years as library clerk in the office of the state superintendent. He is a graduate of the law department of the Wisconsin university and since 1898 has been practicing law at Edgerton. He has for twelve years been, and now is, a member of the Rock county board of supervisors and has been chairman of that body; has been nine years a member of the Edgerton school board and library board and is now president of both boards. For six years, by appointment of the governor and the dairy and food commission, he was special counsel for the dairy and food commission in which capacity he assisted in prosecuting successfully many cases of violations of the pure food laws of this state. He is now circuit court commissioner for Rock county and city attorney of his home city. Was elected member of the assembly in 1910, receiving 982 votes against 87 for Hans Nelson (Soc. Dem.).

## ROCK COUNTY.

Second District. Bradford, Harmony, Johnston, La Prairie and the city of Janesville. Population, 1900—17,091.

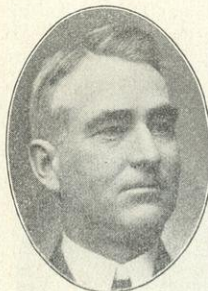

Grant U. Fisher

GRANT U. FISHER (Rep.) of Janesville, was born in the town of Center, Rock county, Wisconsin, August 25, 1865. He received his education in the district schools, the Evansville Seminary and Silsby Business College, all of Rock county. He was engaged in farming and the breeding of pure bred live stock until 1903. Since that time he has been engaged in manufacturing and the shipping of sand and gravel. He has served as assessor and town clerk, president of the Farmers' Mutual Fire Insurance Co., of the town of Center, member of the state board of agriculture and member of Wisconsin live stock sanitary board. He was elected to the assembly in 1908 and re-elected in 1910, receiving 846 votes against 302 for J. K. Lamb (Dem.) and 93 for J. K. Horn (Soc. Dem.).

## ROCK COUNTY.

Third District. The towns of Avon, Beloit, Clinton, Newark, Plymouth and Turtle, the village of Clinton, and the city of Beloit. Population, 1900—17,210.

SIMON SMITH (Rep.) was born in Axbridge, England, November 14, 1839; came to this country with his parents when a boy; received a common school education; settled in Beloit in 1856. At the breaking out of the civil war he enlisted in Company D, 15th Illinois Infantry, of which he was a member four years and four months, participating in all the battles fought by the Army of the Tennessee. After the war he returned to Beloit and engaged in the painting business; is now retired. Has been a member of the county board twenty-three years; was for two years chairman of the board. Was mayor of the city of Beloit from April, 1899 to April, 1904. He was elected to the assembly in 1906, 1908 and again in 1910, receiving 1,292 votes against 75 for John J. Riordan (Dem.) and 215 for Raymond Pudicomb (Soc. Dem.).



Simon Smith

## ST. CROIX COUNTY.

One District. Population, 1900—26,830.

ANDREW P. KEALY (Dem.) was born January 29, 1861, in Pittsburg, Pennsylvania. Came to St. Croix county, Wisconsin in 1870 with his parents, settling on a farm in the town of Pleasant Valley. Soon after his majority, he was elected one of the supervisors of the town of Pleasant Valley, and held that office two terms. In 1891 he purchased a farm in the town of Hammond, in the same county, which he still owns. He was chairman of the board of supervisors of the town of Hammond for two terms and held the office of chairman of the county board one term. He served as sheriff of St. Croix county during the years 1907-8. In April, 1910, he was elected mayor of the city of Hudson. He was elected to the assembly in 1910, receiving 2,014 votes against 1,739 for George Oaks (Rep.) and 24 for Oscar Swenby (Soc. Dem.).



Andrew P. Kealy

## SAUK COUNTY.

First District. The towns of Baraboo, Dellona, Delton, Excelsior, Fairfield, Freedom, Greenfield, Merrimack, Prairie du Sac and Sumpter, the villages of Ableman, Merrimack, North Freedom, Prairie du Sac and Sauk City, and the city of Baraboo. Population, 1900—16,905.

JOHN R. HOFSTATTER (Dem.) was born in the town of Sumpter, Sauk county, Wisconsin, October 31, 1858. He lived on a farm until he was twelve years of age when he moved to Baraboo where he completed his education in the public schools. Since leaving school he has been engaged in the general merchandise business. He was alderman for six years. Was the first democrat ever elected on the democratic ticket in the city of Baraboo. Elected member of assembly in 1910, receiving 1,331 votes against 1,133 for Chas. Isenberg (Rep.).



John R. Hofstatter

## SAUK COUNTY.



Albert O. Sorge

Second District. The towns of Bear Creek, Franklin, Honey Creek, Ironton, La Valle, Reedsburg, Spring Green, Troy, Washington, Westfield, Winfield and Woodland, the villages of La Valle and Spring Green and the city of Reedsburg. Population, 1900—16,101.

ALBERT O. SORGE (Dem.) was born in the town of Reedsburg, Wisconsin, February 9, 1881. Received a common school education and attended the dairy school at the University of Wisconsin in 1899. Lived in Elroy in 1902-4 where he managed a line of creameries and in 1905 moved to Reedsburg where he has since resided. At present he is engaged in the creamery business with his father. He is president of the Baraboo Valley Agricultural Association located at Reedsburg. Was elected member of the assembly in 1910, receiving 1,066 votes against 122 for C. S. Ballinger (Pro.) and 736 for Harry Thornton (Rep.).

## SHAWANO COUNTY.

One District. Population, 1900—27,475.



Thos. J. Mahon.

THOS. J. MAHON (Rep.) was born March 26, 1882, in the town of Liberty, Manitowoc county, Wisconsin. Preliminary education in the public and high schools of Milwaukee. Graduated from college of letters and science of Wisconsin university in 1905 and from the law school in 1907. Is a member of the Iron Cross and the Honorary Society and Law Fraternity of Phi Delta Phi. Practiced law in Milwaukee for one year and is now practicing at Eland. Secretary of Wisconsin branch of Progressive Republican League. Was elected member of assembly in 1910, receiving 2,066 votes against 1,077 for R. B. Gumaer (Dem.).

## SHEBOYGAN COUNTY.

First District. The town of Sheboygan and the city of Sheboygan. Population, 1900—25,143.



O. B. Joerns

O. B. JOERNS (Dem.) was born in the town of Lynden, Sheboygan county, Wisconsin, March 13, 1864. Attended the district school until fifteen years of age; then entered the high school at Plymouth graduating in 1882. Later went to Valparaiso, Indiana to school graduating from the civil engineering course. Followed the occupation of civil engineer and surveyor until 1905 when he took charge of the Joerns Bros. furniture factory which position he still holds. Was treasurer of the school board in 1892; county surveyor in 1892; appointed member of the library board in 1897, which position he still holds; was elected city assessor in 1899, 1900, 1901, 1902, 1905 and 1906; appointed member of the fire and police board in 1907, which position he still holds; appointed member of the city water commission in 1909, which position he still holds. Was elected member of the assembly in 1910, receiving 1,843 votes against 1,477 for A. Wiffen (Rep.) and 811 for John Meyer (Soc. Dem.).

## SHEBOYGAN COUNTY.

Second District. The towns of Greenbush, Herman, Holland, Lima, Lyndon, Mitchell, Mosel, Plymouth, Rhine, Russell, Scott, Sheboygan Falls, Sherman and Wilson, the villages of Cedar Grove, Elkhart Lake, and Sheboygan Falls, and the city of Plymouth. Population, 1900—25,202.

O. A. LA BUDDÉ (Dem.) was born in the town of Rhine, June 11, 1865. In 1875 he entered the Plymouth high school where he continued until 1879, when he assumed a position in a hardware store in Plymouth, where he remained until 1884, then engaging in a retail hardware business of his own in Elkhart Lake. He is president of the village of Elkhart Lake and has been for the past five years. Was elected member of the assembly in 1910, receiving 2,263 votes against 2,216 for E. J. Keyes (Rep.) and 207 for John Bauernfeind (Soc. Dem.).



O. A. La Budde

## TREMPEALEAU COUNTY.

One District. Population, 1900—23,114.

PETER NELTON (Dem.) was born in the province of Scheswig, then Denmark, now Germany, October 13, 1853. Came to America in 1872, locating in Kansas, and in 1874 moved to Wisconsin. Is by occupation a farmer and has lived on a farm in Chimney Rock, Trempealeau county, for the last thirty-six years. Was chairman of the town board for fourteen years. Was elected member of the assembly in 1910, receiving 1,492 votes against 1,428 for K. K. Hagestad (Rep.).



Peter Nelson

## VERNON COUNTY.

One District. Population, 1900—28,351.

LAWRENCE GRIMSRUD (Rep.) was born in Vernon county in 1872. In his boyhood he attended the common schools and worked on his father's farm. At the age of nineteen he went to Decorah, Iowa, attending the Breckenridge Institute for a brief period, when he decided to take up a full college course. He then entered St. Olaf college at Northfield, Minn., from which school he graduated in 1899. Studied law at Drake university and was admitted to the Wisconsin bar in 1901. After a short stay in North Dakota, he returned to Wisconsin and took up the practice of law at Westby, where he has since resided. He has served as village attorney, supervisor, and at present holds the position of village president. Elected member of the assembly in 1910, receiving 2,271 votes against 498 for Jens Davidson (Dem.).



Lawrence Grimsrud



## WALWORTH COUNTY.

One District. Population, 1900—29,259.



S. Clayton Goff

S. CLAYTON GOFF (Rep.) was born January 23, 1861 at East Troy, Walworth county, Wisconsin. Educated in the common schools and the high school at Elkhorn. Graduated from the Indiana Dental College in 1883. Since then has practiced dentistry at Elkhorn up to the present time. Served two years as village clerk, five years on the village board, three years as member of the county board of supervisors, elected twice as chairman of the Republican county committee. Alternate delegate to the Republican national convention in 1908. Now serving second term as mayor of the city of Elkhorn. Elected member of the assembly in 1910, receiving 2,454 votes against 1,281 for Lawrence Clancey (Dem.), 265 for H. H. Tubbs (Pro.) and 95 for Fred W. Weaver (Soc. Dem.).

## WASHINGTON COUNTY.

One District. Population, 1900—23,589.



Henry V. Schwalbach

HENRY V. SCHWALBACH (Dem.) was born at South Germantown, Wisconsin, April 24, 1878; received a common school education; commenced clerking at the age of fourteen in his father's general merchandise store and since 1897 he successfully managed the large general merchandise and implement business run under the firm name of J. F. Schwalbach. Through his efforts and promotion in 1907 South Germantown now has an adequately equipped fire department of which he has been honored with the office of chief. He also heads the advancement association of his home town. Was elected member of assembly in 1908. Served on the committee on banks and insurance during 1909 session. Re-elected to the assembly in 1910, receiving 2,265 votes against 103 for Don Maxon (Ind.), 1,993 for J. F. Huber (Rep.) and 184 for Louis Schreiber (Soc. Dem.).

## WAUKESHA COUNTY.

First District. The towns of Eagle, Genesee, Mukwonago, Muskego, New Berlin, Ottawa, Vernon and Waukesha, the village of Eagle, the village of Mukwonago and the city of Waukesha. Population, 1900—17,364.



Laurel E. Youmans

LAUREL E. YOUMANS (Rep.) was born at Mukwonago, Wisconsin, February 26, 1863. He was educated in the common schools, Wayland Academy, 1880-83; University of Wisconsin, 1883-87, when he took the degree of B. L. Commenced the study of medicine at Rush Medical College in 1887 and graduated from that institution in 1890. He immediately commenced practice with his father at his native town and has continued to the present time at the same location. In 1901 he did post-graduate work at Chicago. Is a member of the American Medical Association, Wisconsin

State Medical Society and the Waukesha County Medical Society. He has been president of the school board for the past ten years and was for a number of years being a member of the board of directors. Elected president of the Citizens' Bank of Mukwonago, still member of the assembly in 1910, receiving 1,956 votes against 1,161 for Chas. Guthrie (Dem.) and 345 for Phillip Raeber (Soc. Dem.).

#### WAUKESHA COUNTY.

Second District. The towns of Brookfield, Delafield, Lisbon, Menomonee, Merton, Oconomowoc, Pewaukee and Summit, the villages of Hartland, Menomonee Falls and Pewaukee, and the city of Oconomowoc. Population, 1900—17,865.

PHIL H. JONES (Rep.) was born on a farm in the town of Genesee, February 9, 1874. Removed to a farm in the town of Delafield in 1878 where he has since resided. Was educated in the common schools and Carroll college at Waukesha, graduating in 1894. Served as corporal in Company A, 4th Wisconsin Volunteers in the Spanish-American war. Is interested in the breeding of pure bred cattle and is secretary of the Waukesha county Berkshire Breeders' Association. Has held various offices in the township and is a member of the board of supervisors. Was elected member of the assembly in 1910, receiving 1,567 votes against 1,401 for Judson Hall (Dem.) and 252 for Gust Lansing (Soc. Dem.).



Phil H. Jones

#### WAUPACA COUNTY.

First District. The towns of Caledonia, Dayton, Farmington, Fremont, Lind, Little Wolf, Royalton, St. Lawrence, Scandinavia, Waupaca and Weyauwega, the villages of Weyauwega, Fremont, Manawa and Scandinavia, and the city of Waupaca. Population, 1900—16,337.

ANDREW R. POTTS (Rep.) was born at Rural, Waupaca county, Wisconsin, September 19, 1853. Received his education in the district and public high school of that village. Clerked in a general store for about six years since which time he has been engaged in farming. Was a member of the school board for seventeen years, town treasurer for five years, chairman of the town board thirteen years and of the county board for three years. Was elected member of the assembly in 1910, receiving 1,734 votes against 194 for Joseph Born (Soc. Dem.).



Andrew R. Potts

## WAUPACA COUNTY.

Second District. The towns of Bear Creek, Dupont, Harrison, Helvetia, Iola, Lebanon, Larrabee, Matteson, Mukwa, Union and Wyoming, the villages of Embarrass, Iola and Marion, the city of Clintonville, and the 1st, 2d, 4th and 5th wards of the city of New London. Population, 1900—15,278.



Otto L. Olen

OTTO L. OLEN (Rep.) was born in Winneconne, Winnebago county, Wisconsin in 1875. Was brought up on a farm and educated in Ball Prairie school, Winneconne high school, and Oshkosh Normal School; taught school winters, and worked on rivers driving logs, and on farm summers for several years to earn money to go to law school. Graduated from the Chicago Law School 1899, and opened a law office at Manawa, Wis., same year. In October, 1901, moved to Clintonville, Wis., and engaged in the practice of law with his brother Walter A. Olen, under the firm name of Olen & Olen; was vice-chairman of the county board of Waupaca county for two years, and has been president of the Clintonville free library board since its organization. He was elected to the assembly in 1906 and again in 1910, receiving 1,276 votes against a scattering of 4.

## WAUSHARA COUNTY.

One District. Population, 1900—15,972.

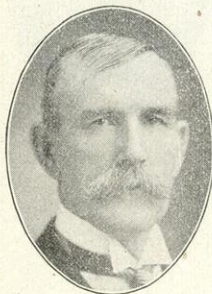

Michael O'Connor

MICHAEL O'CONNOR (Rep.) was born on a farm in the town of Hancock, Waushara county, Wisconsin, July 21, 1856, upon which he still resides. He received his education in the common schools. His occupation has always been farming. Was elected chairman of the town for three consecutive years, declining to serve longer; was treasurer of the school district for twenty-four years and has been a member of the Waushara county training school board since its organization. Was elected member of the assembly in 1910, receiving 1,634 votes against 30 for Thomas Edgar (Dem.) and 121 for Frederick J. Mortson (Soc. Dem.).

## WINNEBAGO COUNTY.

First District. The town of Oshkosh and the 1st, 2d, 4th, 5th, 7th, 8th, 10th, 11th and 12th wards of the city of Oshkosh. Population, 1900—20,317.



Robert L. Clark

ROBERT L. CLARK (Rep.) was born January 31, 1872 at St. Joseph, Missouri. Came to Wisconsin in 1877. Educated in the public schools of Delavan and Beaver Dam and in the normal school at Whitewater. Taught school from 1890 to 1905; passed the Wisconsin state bar examination in 1903. Has been practicing law at Oshkosh since 1905. Was elected member of the assembly in 1910, receiving 2,105 votes against 1,630 for Herbert Jansen (Dem.), 18 for F. L. Smith (Pro.) and 153 for John C. Bever (Soc. Dem.).

## WINNEBAGO COUNTY.

Second District. The towns of Clayton, Menasha, Neenah, Vinland, Winchester, Winneconne and Wolf River, the village of Winneconne, and the cities of Menasha and Neenah. Population, 1900—18,670.

**JULIUS H. DENNHARDT** (Rep.) was born February 5, 1860 at Naumburg, Saxony, Germany. He came to this country with his parents, March 19, 1867, settling on a farm near Neenah. Was educated in the common schools and is a farmer and auctioneer by occupation. Member of the town board for six years. Is author of a law prohibiting the selling or giving away of any intoxicating drinks at a public auction. Elected member of the assembly in 1910, receiving 1,340 votes against 1,165 for Max M. Schoetz (Dem.) and 260 for D. B. Riley (Soc. Dem.).



Julius H. Dennhardt

## WINNEBAGO COUNTY.

Third District. The towns of Algoma, Black Wolf, Nekimi, Nepenscum, Omro, Poygan, Rushford and Utica, and the 3d, 6th, 9th and 13th wards of the city of Oshkosh. Population, 1900—19,238.

**WILBUR E. HURLBUT** (Rep.) was born on a farm in Franklin county, Vermont, October 19, 1867. Leaving home at the age of thirteen he worked his way through school, college, and university by his own industry and energy. He prepared for college at Brigham academy, Bakersfield, Vermont, and was graduated from Norwich university in 1893, receiving both the degree of civil engineer and bachelor of science. For the next three years he was principal and superintendent of the public schools of Northfield, Vermont. From 1892 to 1896 he was a registered law student in the law office of Judge Frank Plumley, one of the ablest and most noted jurists of New England. In June 1896 he received the degree of master of science in Norwich university and in 1898 the degree of bachelor of laws from the university of Michigan. In the same year he was admitted to the bar in both Michigan and Vermont. He came to Oshkosh in November 1898 and was admitted to the bar in Wisconsin in January 1899 and has been actively and exclusively engaged in the practice of the law ever since. Elected member of the assembly in 1910, receiving 1,799 votes against 1,161 for Caspar Zwickey (Dem.) and 155 for Franklin Pfeiffer (Soc. Dem.).



Wilbur E. Hurlbut

## WOOD COUNTY.

One District. Population, 1900—25,865.

**W. E. WHEELAN** (Dem.) was born at Grand Rapids, Wisconsin, December 30, 1872, and has always lived there. Graduated from the high school in 1889; attended the state university in 1890—1891, and the Wisconsin law school in 1896—1897. Has practiced law at Grand Rapids, Wisconsin, since November, 1897. Was member of the county board of Wood county three years; city attorney one year and mayor of the city



W. E. Wheelan

of Grand Rapids seven years. Was elected member of the assembly in 1910, receiving 1,998 votes against 1,798 for Philip Bean (Rep.) and 476 for A. C. Otto (Soc. Dem.).

---

**OFFICERS OF THE ASSEMBLY.**

---

**CHIEF CLERK.**

C. E. SHAFFER (Rep.) is a native of Dane county and was born and raised on a farm where, with the exception of the time spent at school, he worked until the age of twenty-one. He was educated in the common schools, private academy and a business college. He taught in district and graded schools and in 1900-1901 was instructor in mathematics and bookkeeping in the Madison Business College. He is secretary of the Republican county committee of Dane county, to which position he was elected in 1906 and re-elected in 1908 and 1910. He is a resident of the city of Madison and since 1901 has been engaged in the real estate and insurance business. He was elected chief clerk of the assembly in 1907, in 1909 and again in 1911.



C. E. Shaffer

**SERGEANT-AT-ARMS.**

WILLIAM S. IRVINE (Rep.) was born in Maryland, March 18, 1851; came with his parents to Wisconsin in 1852, settling in Trempealeau county; received his education in the common schools; removed to Clark county in 1870, and began farming in 1873; was elected member of assembly in 1902 and re-elected in 1904. Was chosen sergeant-at-arms of the assembly at the session of 1907 and in 1909, and again in 1911.



William S. Irvine

# INDEX.

---

Note.—For index of illustrations see page following table of contents.

## A

	Page
Academies, colleges and seminaries, 1909-1910.....	439-440
libraries in .....	442
Adjutant General's Dept., Wisconsin National Guard.....	454
Admission of Wisconsin into the Union.....	17-20
Admission of states into the Union.....	500
Advisory Board of Tuberculosis Sanatorium.....	636
Agencies, pension .....	448
Agent of Humane Society.....	633
Agriculture, department of, U. S.....	470-471
Agriculture, state board of, officers, etc.....	631
Aides to Commander-in-Chief, Wisconsin National Guard.....	456
Aliens, to possess, enjoy, and inherit property same as citizens, sec. 15, art. I, state const.....	22
Allodial, all lands so declared, sec. 14, art I, state const.....	22
Ambassadors and ministers to foreign countries.....	486
Amendments, history of.....	15-16
to state constitution, how made, art. XII, state const.....	35
to constitution of U. S.....	12-14
to state constitution:	
art. I, sec. 8.....	22
art. III, sec. 1.....	23
art. IV, secs. 4, 5, 11, 21 and 31.....	24-26
art. V, secs. 5 and 9.....	27-28
art. VI, sec. 4.....	28
art. VII, secs. 4, 7 and 12.....	29-30
art. VIII, sec. 2.....	32
art. X, sec. 1.....	33
art. XI, secs. 3, 4 and 5.....	34-35
art. XIII, secs. 1 and 11.....	35-36
vote for and against, 1910.....	338
Appellate jurisdiction, of circuit court, sec. 8, art. VII, state const....	30
of state supreme court, sec. 3, art. VII, state const.....	29
of U. S. supreme court, sec. 2, art. III, U. S. const.....	10
Apiaries Inspector .....	637
Apportionments, political districts, 1911.....	716-724
Area of counties.....	101
Area of states and territories.....	499
Armies, congress to raise and support, sec. 8, art. I, U. S. const.....	7
Arts congress to promote, sec. 8, art. I, U. S. const.....	7
Assemble, people may, 1st amendment to U. S. const.....	12
Assemble, right to, shall not be abridged, sec. 4, art. I, state const.....	21
Assemblies of Wisconsin Territory.....	528-538

	Page
Assemblymen and officers of assembly, biographies of.....	750-786
Assembly districts, 1911.....	719-724
Assembly, list of members of 1848-1911.....	544-606
chief clerks of, 1848-1911.....	608
committees, 1911.....	351-352
speakers of, 1848-1911.....	607
sergeants-at-arms of, 1848-1911.....	609
districts, how formed, sec. 3, art. IV, state const.....	24
districts, how formed, sec. 4, art. IV, amendment to state const....	24
eligibility of, sec. 6 and 13, art. IV, state const.....	25
may choose governor, when, sec. 3, art. V, state const.....	27
members of, when chosen, sec. 4, art. IV, state const.....	24
members of, when chosen, sec. 4, art. IV, amendment to state const.	24
number of members in, sec. 2, art. IV, state const.....	24
officers, 1911.....	351
shall keep journal of proceedings, sec. 10, art. IV, state const.....	25
shall not adjourn without consent of senate, sec. 10, art. IV, state const.....	25
to be judge of its own election returns, sec. 7, art. IV, state const.	25
to determine its own rules, sec. 8, art. IV, state const.....	25
vacancies, how filled, secs. 14 and 15, art. IV, state const.....	25
vote for assemblymen, summary.....	344-349
employees of, 1911.....	353
joint committees, 1911.....	352
reporters.....	354
Assistant treasurers, U. S.....	468
Asylums, list of county.....	422
Attainder, bill of, prohibited, sec. 9, art. I, U. S. const.....	7-8
Attorney General, how chosen, time and place of, sec. 1, art. VI, state const.....	28
powers and duties of, sec. 3, art. VI, state const.....	28
salary of, sec. 3, art. VI, state const.....	28
to be member of University board of commissioners, sec. 7, art. X, state const.....	34
Attorney General's office for Wisconsin, employes in.....	624
Attorney General, vote for, by counties, 1911.....	280
Attorneys General of other states, list of.....	487-497
Authors and inventors, congress to protect, sec. 8, art. I, U. S. const....	7

## B

Bail, excessive, shall not be required, 8th amendment to U. S. const....	13
excessive, shall not be required, sec. 6, art. I, state const.....	21
persons held for crime may secure, except in certain cases, sec. 8, art. I, amendment to state constitution.....	22
Ballots, vote by, must be taken, when, sec. 3, art. III, state const.....	24
Bank Comptrollers, list of.....	541
Bank Examiner's office, employes in.....	627
Banks, state and savings, in Wis., resources and liabilities.....	651
Banks, national in Wis., resources and liabilities.....	652
Banks, question of incorporation to be submitted to people, sec. 4, art. XI, state const.....	35
Bankruptcy, congress to make uniform laws governing, sec. 8, art. I, U. S. const.....	7
Bar, board of examiners for admission to.....	632
Barbers' State Board.....	635

INDEX.

789

	Page
Bills, for raising revenue shall originate in house of representatives....	6
how become a law, sec. 7, art. I, U. S. const.....	6
private, what to contain, sec. 18, art. IV, state const.....	25
may originate in either house of state legislature, sec. 19, art. IV, state const. ....	25
must be approved by governor, except, when, sec. 10, art. V, state const. ....	28
governor may veto, effect of, and proceedings on, sec. 10, art. V, state const. ....	28
Bill of attainder, prohibited, sec. 9, art. I, U. S. const.....	7-8
law prohibited in state, sec. 12, art. I, state const.....	22
Biographical sketches .....	727-786
state officers .....	731-733
U. S. senators .....	727
representatives in congress.....	728-731
state senators and officers of the senate.....	736-749
assemblymen and officers of the assembly.....	750-786
justices of the supreme court, Wisconsin.....	734-735
Blind, school for.....	423
workshop for .....	427
Board of Control, institutions under its charge.....	420-427
officers and members of.....	420
employes in office of.....	627
Board of Dental Examiners.....	634
Board of Examiners for Admission to the Bar.....	632
Board of Health and Vital Statistics.....	634
Board of Immigration.....	637
Board of Medical Examiners.....	634
Board of Mining School.....	638
Board of Pharmacy.....	634
Board of Public Affairs.....	626
Board of Regents, Normal Schools.....	427
University .....	430
Board of Trustees, Wisconsin Veterans' Home.....	443
Board of Trustees, Milwaukee Hospital for Insane.....	636
Board of Trustees, Milwaukee Hospital for Chronic Insane.....	636
Board of Veterinary Examiners.....	638
Board, Live Stock, Sanitary.....	637
Boards, bureaus, commissions, etc.....	625-639
Boundaries of Wisconsin, art. II, state const.....	23
Bureau of Labor, employes in office of.....	625

C

Cabinet officers of U. S., list of.....	467
Camp Randall Memorial Park Commission.....	633
Candidates for state offices, 1910.....	271-282
Capitol Building Commission.....	637
Capitol of Wisconsin, historical sketch of.....	418
Capitals of countries of the world.....	835-836
Captures, congress to make rules, sec. 8, art. I, U. S. const.....	7
Census statistics .....	48-121
Charitable and penal institutions.....	421-427
comparative table .....	425-426
weekly cost per capita.....	421
Chief clerks of the legislature, 1848-1911.....	608



	Page
Circuit courts, jurisdiction of, sec. 8, art. VII, state const. ....	30
of Wisconsin, names of judges and time and place of holding court	642-649
clerks of .....	655
reporters of .....	649
Circuit judges, list of, since separate organization .....	641
vote for, 1910 .....	336-337
Cities, organization of, to be provided for by legislature, sec. 3, art. XI, state const. ....	34
population of, in Wisconsin, 1905-1910 .....	102-103
of five leading, from organization to 1910 .....	108
Citizens of one state entitled to all privileges and immunities of citizens of the several states, sec. 2, art. IV, U. S. const. ....	10
Citizens' right to vote shall not be denied, sec. 1, art. XV, of amendment to U. S. const. ....	14
who shall be, 14th amendment to U. S. const. ....	14
Civil Service commissioners and employes .....	633
Civil suits, legislature shall impose taxes on, sec. 18, art. VII, state const. ....	31
Clerks of circuit courts in Wisconsin, list of .....	655
of circuit courts, how chosen, term of office, duties of, and vacan- cies, how filled, sec. 12, art. VII, state const. ....	30
county, list of .....	653
of supreme court, list of .....	543
Coins, congress to fix value of foreign, sec. 8, art. VIII, U. S. const. ....	7
Colleges, academies and seminaries, 1909-1910 .....	439-440
libraries in .....	442
Commander-in-chief and staff, Wisconsin National Guard .....	454
aides to .....	456
Commerce, congress shall have power to regulate, sec. 8, art. I, U. S. const. ....	7
Commissioner of Insurance, vote for by counties .....	281
of statistics, employes in office of .....	625
Commissioners:	
civil service .....	637
fisheries .....	631
geological and natural history survey .....	632
Interstate Park .....	637
insurance, list of, Wisconsin .....	542
of other states .....	487-497
immigration, list of .....	637
railroad, list of .....	542
state prison, list of .....	541
tuberculosis .....	635
uniform state laws .....	635
Committees of senate and assembly, 1911 .....	350-352
Commission, Illuminating Oils .....	633
capitol building .....	633
civil service .....	633
dairy and food .....	626
grain and warehouse .....	636
history, Wisconsin .....	638
industrial .....	628
railroad .....	625
state conservation .....	635
state forestry .....	631
tax .....	629
Wisconsin voting machine .....	635
Company and officers, Wisconsin infantry .....	454-463
Compensation, legislature shall not grant, in certain cases, sec. 26, art. IV, state const. ....	26

INDEX.

791

	Page
Comptrollers of banks, list of.....	541
Congress of the United States.....	5-7
consists of senate and house of representatives, sec. 1, art. I, U. S. const. ....	5
each house to determine its own rules of procedure, sec. 5, art. I, U. S. const.....	6
each house to keep a journal of proceedings, sec. 5, art. I, U. S. const. ....	6
powers of, secs. 5 and 8, art. I, U. S. const.....	7
when to assemble, sec. 4, art. I, U. S. const.....	6
may establish inferior courts, sec. 1, art. III, U. S. const.....	9
shall have power to punish treason, sec. 3, art. III, U. S. const....	10
to determine time of choosing presidential electors, sec. 1, art. II, U. S. const.....	8
party divisions in, 1857-1912.....	484-485
in 61st and 62nd congresses.....	484
the 62nd, list of members.....	477-482
delegates to (territorial), 1836-1848.....	528-538
representatives in, since 1848.....	615-618
Congressional districts, 1911.....	716
Congressmen, vote for, by towns and voting districts, with summaries:	288-334
Conservation commission .....	635
Constitution of the United States.....	5-16
all executive, legislative and judicial officers shall be bound by oath or affirmation to support, art. VI, U. S. const.....	11
amendments .....	12-14
amendments, how made, art. V, U. S. const.....	10-11
history of amendments.....	15-16
laws and treaties, supreme law, art. IV, U. S. const.....	11
nine states necessary to ratification of, art. VII, U. S. const.....	11
treaties shall be supreme law of land, art. VI, U. S. const.....	11
signers of .....	11
Constitution of Wisconsin.....	21-43
conventions, constitutional .....	610
declaration of rights.....	21
education, how provided for, art. X.....	33
how amended, sec. 1, art. XII.....	35
oath to support, by whom taken, sec. 28, art. IV.....	26
preamble .....	21
resolutions .....	42-43
shall be submitted to vote of people, sec. 9, art. XIV.....	38
signers of .....	43
Constitutional amendments, vote for and against, 1910.....	338
Constitutional conventions, Wisconsin.....	610
Contracts, no law impairing, sec. 10, art. I, U. S. const.....	8
no member of legislature or state officer shall be interested in certain, sec. 25, art. IV, state const.....	26
state shall not pass law impairing, sec. 12, art. I, state const.....	22
Control, Board of, institutions under charge of.....	420-427
officers and members of.....	420
employees in office of.....	627
Coroner .....	28
when and how chosen, term of office, etc., sec. 4, art. VI, state const.	28
Coroners, list of, in Wisconsin.....	656
Corporations, certain kinds, how formed, sec. 1, art. XI, state const....	34
certain restrictions on legislature regarding, sec. 4, art. XI, state const. ....	35
shall not be created by special, except in certain cases, sec. 1, art. XI, state const.....	34

	Page
Corruption of blood, no law shall work, sec. 3, art. III, U. S. const....	10
prohibited in state, sec. 12, art. I, state const.....	22
Counterfeiting, congress to provide for punishment of, sec. 8, art. I, U. S. const. ....	7
Counties in Wisconsin, population of, 1840-1910.....	49-50
by towns, villages and wards, 1900-1910.....	51-99
summaries, 1905-1910 .....	100
summary, 1905 .....	184
per square mile, 1905-1910.....	101-109
farms, 13th U. S. census.....	110-121
acreage of .....	110
crops, principal .....	116-121
domestic animals .....	113-115
poultry and bees.....	115
property, value of.....	111
tenure of .....	112
Countries of the world, heads.....	501
County asylums for insane.....	422
County board of supervisors, legislature may confer certain powers upon, sec. 22, art. IV, state const.....	26
County clerks, list of.....	653
County district attorneys, list of.....	654
County judges, list of.....	657
County officers, how and when chosen, sec. 4, art. VI, amendment, state const. ....	28
may be removed by governor.....	28
vacancies in, how filled.....	28
list of, of 1911-1912.....	653-657
salaries of .....	658-659
County register of deeds.....	655
County seats, place of, how changed, sec. 8, art. XIII, state const.....	36
County sheriffs .....	654
County superintendents, list of.....	657
County surveyors in Wisconsin, list of.....	656
County treasurers .....	653
Counties of nine hundred square miles or less may be divided, how, sec. 7, art. XIII, state const.....	36
Court commissioners, U. S. for Wisconsin.....	476
Courts, clerks of circuit.....	655
clerks of circuit, how chosen.....	30
clerks of supreme.....	543
clerks of county.....	653
Courts, supreme of, U. S., present justices of.....	473
circuit, U. S. judges.....	473
list of judges of U. S., supreme, 1789-1909.....	474
circuit and district, U. S., for Wisconsin.....	475
Courts of state, supreme, superior, circuit, probate, justice, and municipal, sec. 2, art. VII, state const.....	29
Courts of state.....	540-649
Credit of state not to be given in case of, sec. 3, art. VIII, state const..	32
Crimes, how persons shall be held for, sec. 8, art. I, state const.....	22
how tried (by jury), sec. 2, art. III, U. S. const.....	9
persons accused of, fleeing from justice, may be demanded, sec. 2, art. IV, U. S. const.....	10
persons guilty of, how held, art. V, amdt. U. S. const.....	12
Criminal offense, no persons shall be held twice, sec. 8, art. I, state const.	22
Criminal prosecution, sec. 2, art. III, U. S. const.....	10
jury may acquit in certain cases, sec. 3, art. I, state const.....	21
proceedings in case, how carried on, sec. 2, art. III, U. S. const.....	9
Criminals, rights of accused, enumerated, sec. 7, art. I, state const.....	21

INDEX.

793

D

	Page
Dairy and Food commissioner's office, employes in.....	626
Deaf, Wisconsin school for.....	423
Debts, congress shall have power to pay, sec. 8, art. I, U. S. const....	7
against the confederation shall be valid, art. VI, U. S. const.....	11
public validity of, shall not be questioned, sec. 4, 14th amendment of the U. S. const.....	14
incurred in loss or emancipation of slaves, not to be paid, sec. 4, 14th amendment, U. S. const.....	14
imprisonment for, prohibited, sec. 16, art. I, state const.....	22
Debts, state shall contract public debt excepting certain cases, sec. 4, art. VIII, state const.....	32
limitation in case of internal department, sec. 10, art. VIII, state const. ....	32
abuses of contracting, restricted in villages and cities, sec. 3, art. XI, state const.....	34
Debts, different countries of the world.....	838-9
Debtor, privileges of, sec. 17, art. I, state const.....	22
Declaration of independence.....	3-4
Declaration of rights, state constitution, art. I.....	21
Decorum, points of.....	58-59
Democratic clubs, national association.....	709
Democratic national committee and officers, 1908.....	676-677
Democratic national platform, 1908.....	677-684
Democratic state central committee and officers, 1910.....	684
Democratic state platform, 1910.....	684-689
Department of agriculture, U. S. govt., officers and salaries.....	470-471
miscellaneous, U. S. govt., officers and salaries.....	471-472
of navy, U. S. govt., officers and salaries.....	469
of justice, U. S. govt., officers and salaries.....	470
of post office, U. S. govt., officers and salaries.....	469-470
of the interior, U. S. govt., officers and salaries.....	470
of state, U. S. govt., officers and salaries.....	467-468
treasury, U. S. govt., officers and salaries.....	468
of war, U. S. govt., officers and salaries.....	468-469
Department of Public Lands, employes in office of.....	627
Department of State Forestry.....	631
Dependent children, state school for.....	424
Diplomatic service in the U. S.....	486
District courts, judges, U. S., for Wisconsin.....	475
District attorneys, list of in Wisconsin, 1911-1912.....	654
District attorney; (Sec. 4, art. 6, state const.).....	28
when and how chosen, term of office, etc., sec. 4, art. VI, state const. ....	28
Divorce, the legislature shall not grant, sec. 24, art. IV, state const....	26
Duel, punishment for, engaging in, sec. 2, art. XIII, state const.....	35
Duties, congress shall have power, to lay and collect, sec. 8, art. I, U. S. const. ....	7

E

Education, expenditures for, 1908, 1909, 1910 .....	416
Education, how provided for, art. X, state const.....	33
Education, department of, employes in .....	624
Election, general, when held, sec. 1, art. XIII, state const.....	36
Elections, how conducted by legislature, sec. 30, art. IV, state const....	26
Elections, of U. S. senators, provisions for .....	44-45

	Page
Election statistics .....	124-338
for president, electoral vote for, 1864 to 1908.....	124-125
popular and electoral vote by states with pluralities, for 1908..	126-127
popular and electoral vote by states with pluralities, for 1904..	128-129
popular and electoral vote by states with pluralities, 1900....	130-131
popular and electoral vote by states, with pluralities, 1896..	132
popular vote for, by states, with pluralities, 1892 .....	133
popular vote for, by states, with pluralities, 1888 .....	134
popular vote for, by states, 1884 .....	135
popular vote for, by states, 1880, 1876 .....	136
popular vote by states, 1872, 1868, 1864 .....	137
popular vote, by states, 1860, 1856 .....	138
males of voting age not voting .....	188
population, voting age, 1900, and vote cast 1908, with percentages.	185
per cent. of votes for each candidate, 1908, to population, 1900....	186
per cent. of votes to males of voting age.....	187
summary of popular and electoral votes for president and vice president, 1789-1908 .....	139-141
presidential vote by counties, towns and election districts, 1908 ..	142-182
comparative vote for, 1904 and 1908, by counties, with population, 1900 .....	183-184
vote for governor by towns and election districts, 1908-1910.....	189-270
comparative vote for governor by counties, 1908, 1910 .....	271-276
summary of vote for governor by congressional districts, 1910....	283-287
summary of gubernatorial vote, 1848 to 1910.....	339-340
vote for lieutenant governor, by counties, 1910 .....	277
vote for secretary of state, by counties, 1910 .....	278
vote for state treasurer, by counties, 1910.....	279
vote for attorney general, by counties, 1910 .....	280
vote for commissioner of insurance, 1910 .....	281
vote for superintendent of public instruction, 1910.....	282
comparative summary of votes for state officers, 1908-1910.....	341
vote for congressmen, by towns and voting districts, 1910, with summaries .....	288-334
summary of senatorial vote, 1908-1910.....	342-343
summary of assembly vote, 1908-1910.....	344-349
vote for governor from 1848 to 1910 .....	339-341
vote for justice of supreme court, Wisconsin, 1911.....	335
vote for judges of circuit courts, Wisconsin, 1910.....	336-337
vote on constitutional amendments, 1910 .....	338
Electors, qualifications of, sec 1, art. III, state const.....	23
Electors of president, qualifications of, sec. 1, art. II, U. S. const.....	
number of, sec. 1, art. II, U. S. const.....	
where to meet and vote, sec. 1, art. II, U. S. const.....	
other duties, sec. 1, art. II, U. S. const.....	
Electors for president, 1848-1908.....	613-614
Elective franchise, qualification in states and territories.....	710-713
Eligibility, to hold office of trust, limitation to sec. 3, art. XIII, state const. ....	6
of president of U. S., sec. 1, art. II, U. S. const.....	8
of vice president of U. S., sec. 1, art. II, U. S. const.....	8
of U. S. senators, sec. 3, art. I, U. S. const.....	5
of representatives in congress, sec. 2, art. I, U. S. const.....	4
Eminent domain and property of state, art. IX, state const. ....	32
Employees in assembly .....	353
in state senate .....	353
Executive powers of U. S., in whom vested, sec. 1, art. II, U. S. const..	8
of state, in whom vested, sec. 1, art. V, state const.....	27
Executive, department of U. S., officers and salaries.....	467-472

	Page
Executive office in Wisconsin, employes in .....	623
Executive of one state shall deliver up criminals of another state, sec. 2, art. IV, U. S. const.....	10
Exemption, in case of debt, sec. 17, art. I, state const.....	22
Expenses of the state, how provided for, secs. 5 and 6, art. VIII, state const. ....	32
Exports, duties on, prohibited, sec. 9, art. I, U. S. const.....	7
Ex post facto laws, prohibited, sec. 9, art. I, U. S. const.....	8
prohibited in Wisconsin, sec. 12, art. I, state const.....	22

F

Factory inspectors, bureau of labor and statistics.....	625
Farms, 13th U. S. census .....	110-121
acreage of .....	110
crops, principal .....	116-121
domestic animals .....	113-115
poultry and bees .....	115
property, value of' .....	111
tenure of .....	112
Federal government, see U. S. government .....	467-486
Feeble minded, home for .....	424
Felonies, congress to define and punish, sec. 8, art. I, U. S. const.....	7
Feudal tenures prohibited, sec. 14, art. I, state const. ....	22
Finances of State, 1909-1910 .....	357-382
Finances, art. VIII, state const.....	31
Fines, excessive, shall not be imposed, 8th amendment, U. S. const....	13
shall not be imposed, sec. 6, art. I, state const.....	21
Fire marshal's department, employes in office of.....	627
Fish and game warden .....	635
Forestry, state board of .....	631
Forfeiture of estate, prohibited, sec. 12, art. I, state const.....	22
Freedom, of speech, of the press, 1st amendment, U. S. const.....	12
Free high schools .....	437
Free library commission .....	441

G

Game warden .....	635
General elections, when to be held, sec. 1, art. XIII, state const.....	35
Geological and natural history survey commissioners, etc.....	632
Governor, term of office, sec. 1, art. V, state const.....	27
eligible, who are, sec. 2, art. V, state const.....	27
by whom elected, sec. 3, art. V, state const.....	27
time and place of election, sec. 3, art. V, state const.....	27
shall be commander-in-chief of the military and naval forces, sec. 4, art. V, state const.....	27
shall communicate conditions, etc., to legislatures, sec. 4, art. V, state const.....	27
shall execute laws, sec. 4, art. V, state const .....	27
shall transact business with civil and military officers, sec. 4, art. V, state const.. ..	27
salary, sec. 5, art. V, state const.....	27
may grant pardons, reprieves, etc., except in certain cases, sec. 6, art. V, state const.....	27
may veto, effect of, and proceedings on, sec. 10, art. V, state const.	28
vote, elections, by towns and voting precincts, 1908-1910.....	189-270

	Page
Governor, term of office—Continued.	
vote and pluralities for, by counties, 1908 .....	271
vote and pluralities for, by counties, 1910 .....	272
population, vote and percentages, by counties, 1910 .....	274
population, males of voting age, votes cast, and percentages, by counties, 1910 .....	273
pluralities and males of voting age not voting, with percentages, by counties, 1910 .....	275
vote for, by congressional districts, 1910 .....	283-287
summary of vote for, from 1848-1910 .....	330-341
Governors, list of, 1848-1910, in Wisconsin .....	539
of other states .....	487-497
Governments of the world, heads of .....	501
Graded schools, state, first and second class, showing enrollment, wages, attendance, etc. ....	438
Grand Army of the Republic, data .....	444-453
Wisconsin department .....	444
ladies of .....	445
Woman's Relief Corps .....	445-446
Sons of Veterans .....	446-447
number of pensioners and amount paid in every state .....	447
pension agencies, etc. ....	448
Loyal Legion of the U. S. ....	449
state pension agency .....	448
Spanish-American war, veterans .....	449
Auxiliary .....	449
department of Wisconsin .....	449
Military order of foreign wars .....	449
wars of the United States .....	452
Wisconsin in the Spanish-American war .....	452
Wisconsin in the war of the rebellion .....	450-451
National Homes for Disabled Soldiers .....	453
northwestern branch, Milwaukee .....	453
Grand jury, to indict in certain cases, 5th amendment to U. S. const..	12
sec. 8, art. I, state const. ....	22
Grain and warehouse commission .....	636

## H

Habeas corpus, writs of, sec. 9, art. I, U. S. const. ....	7
supreme court shall have power to issue. when, sec. 3, art. VII, state const. ....	29
shall not be suspended except in certain cases, sec. 8, art. 1, state const. ....	22
Heads of countries of world .....	501
High school, district, free .....	437-438
independent .....	437
Highway commission .....	625
Historical outline, of admission of Wisconsin into the Union .....	17-20
Historical Society of Wisconsin, state, officers, etc. ....	638
History commission .....	638
History of Wisconsin, outline .....	505-526
History of amendments to U. S. const. ....	15-16
Homes, on farms, tenure of, etc., in Wisconsin .....	112
Home for Feeble Minded, officers, etc. ....	424
Home, Wisconsin Veterans' .....	443
Horticultural Society, state .....	639

INDEX.

797

	Page
Hospitals for insane .....	422-423
County hospitals for insane .....	422
State Hospital for Insane, officers, etc. ....	422
Northern Hospital for Insane, officers, etc. ....	423
House of representatives, how composed, sec. 2, art. I, U. S. const.....	5
qualifications of members, sec. 2, art. I, U. S. const.....	5
vacancies, how filled, sec. 2, art. I, U. S. const.....	5
power of impeachment, sec. 2, art. I, U. S. const.....	5
to be judge of its own election returns, sec. 5, art. I, U. S. const..	6
may punish, or expel members, for disorderly conduct, sec. 5,	
art. I, U. S. const.....	6
to determine its own rules of procedure, sec. 5, art. I, U. S. const..	6
to keep journal of proceedings, sec. 5, art. I, U. S. const.....	6
bills for raising revenue shall originate in, sec. 7, art. I, U. S.	
const. ....	6
may choose president and vice president, when, sec. 1, art. II,	
U. S. const. ....	8
same, 12th amendment to U. S. const. ....	13
list of members of, in 62nd congress .....	477-482
list of members from 30th to 61st congress.....	615-618
speakers of, list .....	622
Humane Society, agents of.....	633

I

Illuminating Oils Commission .....	633
Impeachment .....	5
house of representatives shall have sole power, sec. 2, art. I, U. S.	
const. ....	5
U. S. senate to try, sec. 3, art. I, U. S. const. ....	6
chief justice to preside, when, sec. 3, art. I, U. S. const.....	6
in state of Wisconsin, how to proceed in, sec. 1, art VII, state	
const. ....	29
Immigration, state board .....	637
Increase in population of Wisconsin, 1900-1910 .....	50-99
Independence, Declaration of .....	3-4
Independent free high schools .....	715
Independent party national platform, committee, etc., 1908.....	701-706
Indian lands, persons residing on, may vote, sec. 5, art. XIII, state	
const. ....	36
Indians, when qualified electors, sec. 1, art. III, state const.....	23
Indictment, jury may acquit, in certain cases, sec. 3, art. I, state const.	21
Industrial commission .....	626
Industrial school for boys, officers.....	423
for girls, officers .....	427
Infantry, Wis., officers of .....	456-462
Injunctions, supreme court may issue, sec. 3, art. VII, state const.....	29
Insane, cost per capita, by counties, 1901-1910 .....	421
Inspector of apiaries .....	637
Inspectors, factory, bureau of labor and statistics .....	625
lumber .....	636
oil .....	636
Institutions, various state .....	415-443
Insurance commissioners, list of Wisconsin .....	542
of other states .....	487-497
Insurance commissioner's office, employes in .....	624
Insurance commissioner, vote for, by counties .....	281



	Page
Internal revenue districts in Wisconsin .....	476
Interior department of U. S., officers and salaries .....	470
Interstate Park, commissioners of .....	637
Inventors, congress to protect, sec. 8, art. I, U. S. const.....	7
<b>J</b>	
Jeopardy of punishment, no person shall be, twice for same offense, sec. 8, art. I, state const. ....	22
Joint committees of legislature for 1909 .....	352
Journal of legislature to be published, sec. 10, art. IV, state const.....	25
shall be kept by each house .....	25
of each house, to be published .....	25
Judges, election of, how provided for, sec. 4, art. VII, state const. ....	29
eligibility, sec. 10, art. VII, state const.....	30
circuit, how chosen, sec. 7, art. VII, state const. ....	30
may be removed by legislature, sec. 13, art. VII, state const. ....	30
salaries, sec. 10, art. VII, state const. ....	30
term of office, sec. 7, art. VII, state const. ....	30
vacancies, how filled, sec. 9, art. VII, state const.....	30
Judges of circuit courts in Wisconsin, vote for, 1910 .....	336-337
of circuit courts since organization .....	641
of circuit courts, time and place of holding, etc. ....	642-649
of municipal courts .....	650
Judges, county, list of .....	657
of probate, how chosen, term of office, etc., sec. 14, art. VII, state const. ....	31
U. S. circuit and district, for Wisconsin .....	475
U. S. supreme, list .....	474
of Wisconsin, supreme court, biographies of .....	734-735
of Wisconsin, vote 1909 .....	335
of U. S. supreme court, sec. 1, art. III, U. S. const. ....	9
salaries, sec. 1, art. III, U. S. const. ....	9
term of office, sec. 1, art. III, U. S. const. ....	9
Judicial circuits, number of, sec. 5, art. VII, state const. ....	29
legislature may alter, sec. 6, art. VII, state const. ....	29
Judicial power shall extend to what, sec. 2, art. III, U. S. const.....	9
shall have original jurisdiction in what, sec. 2, art. III, U. S. const.	10
shall have appellate jurisdiction in what, sec. 2, art. III, U. S. const. ....	10
shall not extend to suits in law or equity commenced against one of the United States, 11th amendment to U. S. const. ....	13
Judicial power vested in supreme court, sec. 1, art. III, U. S. const. ....	9
Judicial power of Wisconsin, art. VII, state const.....	29-31
in whom vested, sec. 2, art. VII, state const.....	29
Jurisdiction of U. S. supreme court, sec. 2, art. III, U. S. const. ....	9
of state supreme court, sec. 3, art. VII, state const. ....	29
of circuit courts, sec. 8, art. VII, state const. ....	30
of state on rivers and lakes, sec. 1, art. IX, state const.....	32
Jury, may acquit in certain criminal prosecutions and indictments for libel, sec. 3, art. I, state const.....	21
trials by, shall extend to all criminal cases except impeachment, sec. 2, art. III, U. S. const. ....	9
shall extend to suits at common law, when, 7th amendment to U. S. const. ....	13
Justice, department of U. S., officers and salaries .....	470
every person entitled to, sec. 9, art. I, state const.....	22
of supreme court of Wisconsin, vote for.....	335

	Page
Justices, of U. S. supreme court .....	474
of U. S. circuit courts .....	473
list of U. S. supreme court, 1789-1906 .....	473
list of Wisconsin supreme court .....	542-543

L

Labor bureau, employes in .....	625
Ladies of the G. A. R. ....	445
Lands, all are declared allodial, sec. 14, art. I, state const. ....	22
lease for agricultural land for longer term than 15 years prohibited, sec. 14, art. I, state const. ....	22
school and university, how proceeds used, sec. 2, art. X, state const. ....	33
Land office, employes in .....	627
Law library, trustees and staff of .....	632-633
Laws of state to be published, sec. 21, art. VII, state const. ....	31
style of, prescribed to legislature, sec. 17, art. IV, state const. ....	25
Leases of agricultural land, void after 15 years, sec. 14, art. I, state const. ....	22
Legislative sessions .....	610-612
Legislative employes .....	353
Legislative power of U. S. shall be vested in a congress, sec. 1, art. I, U. S. const. ....	5
of state shall be vested in senate and assembly, sec. 1, art. IV, state const. ....	24
visiting committee .....	637
Legislature, list of members of, 1848-1911 .....	545-606
meeting of .....	45
chief clerks of, 1848-1911 .....	608
sergeants-at-arms of, 1848-1911 .....	609
officers and committees of .....	350-352
employes, 1911 .....	353
salary of members, sec. 21, art. IV, amendment to state const. ....	26
prohibited from enacting special legislation in certain cases, sec. 31, art. IV, amendment state const. ....	26
each house to keep journal, sec. 10, art. IV, state const. ....	25
members of, cannot hold other office, sec. 12, art. IV, state const. ....	25
time and place of meeting, sec. 11, art. IV, state const. ....	25
eligibility to, sections 6 and 13, art. IV, state const. ....	25
may establish courts, sec. 2, art. VII, state const. ....	29
shall consist of, sec. 1, art. IV, state const. ....	24
shall provide for taking census, sec. 3, art. IV, state const .....	24
may re-apportion senate and assembly districts, sec. 3, art. IV, state const. ....	24
each house to determine its own rules and punish for disorderly conduct, sec. 8, art. IV, state const. ....	25
each house to be judge of its own election returns, sec 7, art. IV, state const. ....	25
may adjourn from day to day to compel attendance of absent members, sec. 7, art. IV, state const. ....	25
who are eligible to be members of, sec. 6, art. IV, state const. ....	25
each house shall choose its own officers, sec. 9, art. IV, state const. ....	25
who shall be, sec. 6, art. XIII, state const. ....	36
Legislatures of Wisconsin territory .....	528-538
Libel indictments for, when to be acquitted, sec. 3, art. I, state const. ....	21
Liberty of speech and of press shall not be abridged, sec. 3, art. I, state const. ....	21

	Page
Library, state law, trustees of .....	632
state historical .....	638
Wisconsin free, commission, and officers thereof .....	441
Wisconsin, association .....	442
Fox River valley, association .....	442
Libraries, librarians of .....	441-442
in state institutions .....	441
in colleges or academics .....	442
Lieutenant governor, term of office and time of election, sec. 1, art. V, state const. ....	27
eligibility, sec. 2, art. V, state const. ....	27
by whom elected, sec. 3, art. V, state const. ....	27
time and place of election, sec. 3, art. V, state const. ....	27
powers and duties of governor shall devolve upon, when, sec. 7, art. V, state const. ....	27
shall be president of senate, sec. 8, art. V, state const. ....	27
salary, sec. 9, art. V, state const. ....	28
vote for, by counties .....	277
Lieutenant governors, list of .....	539
other states .....	487-497
Live Stock Sanitary board .....	637
Lottery, legislature shall not authorize, sec. 24, art. IV, state const. ....	26
Loyal Legion of the United States .....	449
Lumber inspectors .....	636
<b>M</b>	
Mandamus, injunctions, supreme court shall have power to issue, sec. 3, art. VII, state const. ....	29
Marque and reprisal, letters of, sec. 8, art. 1, U. S. const. ....	7
states shall not grant, sec. 9, art. I, U. S. const. ....	7
Medical department, Wisconsin national guard .....	454-455
Meeting of the legislature .....	45
Members of the assembly :	
summary of vote, 1908 .....	344-349
list of members, 1848-1911 .....	544-606
Members of the legislature :	
number in assembly, sec. 2, art. IV, state const. ....	24
number of senators, sec. 2, art. IV, state const. ....	24
shall be privileged from arrest, etc., secs. 15 and 16, art. IV, state const. ....	25
compensation of, sec. 21, art. IV, state const. ....	26
Military power subordinate to civil, sec. 20, art. I, state const. ....	22
Militia, congress to provide for, sec. 8, art. I, U. S. const. ....	7
legislature shall determine what persons shall constitute, sec. 29, art. IV, state const. ....	26
Mining school board .....	638
Ministers and ambassadors .....	486
Miscellaneous departments, U. S. government .....	471-472
Money, congress shall have power to borrow, sec. 8, art. I, U. S. const. congress to coin and regulate the value of, sec. 8, art. I, U. S. const. ....	7
shall not be paid out of treasury except by appropriation, sec. 2, art. VIII, state const. ....	32
how drawn from the treasury of state, sec. 2, art. VIII, state const. ....	32
how drawn from the treasury of U. S., sec. 9, art. I, U. S. const. ....	32
legislature may in certain cases, sec. 7, art. VIII, state const. ....	32
Municipal judges and compensation .....	650

## N

	Page
National Association, Democratic clubs .....	709
National Committees:	
democratic party, 1908 .....	676-677
independent party, 1908 .....	701-706
populist party .....	706
prohibition party, 1908 .....	689-690
republican party, 1908 .....	662-663
socialist labor party, 1908 .....	691
National banks .....	652
National Guard, Wisconsin, officers, etc.....	454-463
National Home for Disabled Soldiers, branches of .....	453
National League of Republican clubs, 1908 .....	708-709
Nations—heads of government .....	501
Naturalization, congress to establish uniform rule of, sec. 8, art. I, U. S. const. ....	7
Navy, congress to provide and maintain, sec. 8, art. I, U. S. const....	7
department U. S. government, officers and salaries .....	469
Newspapers, list of .....	383-397
summary of .....	397
Newspaper reporters, legislative, 1911 .....	354
Nobility, titles of, shall not be granted, sec. 9, art. I, U. S. const.....	8
Nominees for president, 1908 .....	661
Nominees for state officers, 1908 .....	662
Normal schools .....	428-429
board of regents, and officers of .....	427
location .....	428
total enrollment in each, 1908-09; 1909-10.....	428
number of graduates, 1908-09; 1909-10 .....	428
total number of graduates .....	429
Number of teachers and employes .....	429
Northern hospital for insane, officers of.....	422

## O

Oath, of president, sec. 1, art. II, U. S. const. ....	8
all executive, legislative and judicial officers shall take, to support constitution of U. S., art. VI, U. S. const. ....	11
persons having taken, to support constitution and afterwards en- gaged in rebellion cannot hold certain offices unless such dis- abilities be removed, sec. 2, 14th amendment to U. S. const....	14
to be taken by certain officers, sec. 2, art. IV, state const.....	24
Officers, of counties, villages, or towns not provided for by constitution, how chosen, sec. 9, art. XIII, state const.....	36
vacancies in, how provided for, sec. 10, art. XIII, state const.....	36
of legislature, 1911 .....	350-351
of other states and territories .....	487-497
of Wisconsin, since organization of state .....	539-542
governors since organization of state .....	539
lieutenant governors since organization of state .....	539
secretaries of state since organization of state .....	540
state treasurers since organization of state .....	540
attorneys general since organization of state .....	540
state superintendents since organization of state .....	541
bank comptrollers since organization of state .....	541
state prison commissioners since organization of state.....	541

Officers—Continued.	Page
state immigration commissioners since organization of state . . . .	541
railroad commissioners since organization of state . . . . .	542
insurance commissioners since organization of state . . . . .	542
supreme court, justices of, since organization of state . . . . .	542-543
clerks of, since organization of state . . . . .	543
Officers, presidential nominees, 1908 . . . . .	661
nominees, state, 1908 . . . . .	662
Oil inspectors . . . . .	636
Order, of one house requires concurrence of other, sec. 7, art. I, U. S. const. . . . .	6
Original jurisdiction of U. S. supreme court, sec. 2, art. III, U. S. const. . . . .	9
of state supreme court, sec. 3, art. VII, state const. . . . .	29
of circuit court, sec. 8, art. VII, state const. . . . .	30

## P

Papers, news, list of . . . . .	383-397
Pardons, governor may grant, sec. 6, art. V, state const. . . . .	27
president may grant, sec. 2, art. II, U. S. const. . . . .	9
Park, state board . . . . .	637
Parks, Interstate, commissioners of . . . . .	637
Party divisions in congress . . . . .	484-485
Party platforms and committees . . . . .	661-715
Pass or frank, forbidden in certain cases, sec. 11, art. XIII, amendment to state const. . . . .	36
Penal and charitable institutions . . . . .	421-427
comparative cost per year and per week per capita, 1897-1910. . .	425
current expenses for 1907-1908 . . . . .	425
Pension agencies . . . . .	448
agent, state . . . . .	635
Pensioners, number of, and amount paid by states. . . . .	448
People's party, national, platform 1908 . . . . .	707-708
Petition, people may, 1st amendment to U. S. const. . . . .	12
rights to, 1st amendment to U. S. const . . . . .	12
rights to, sec. 4, art. I, state const. . . . .	21
Piracies and felonies, congress to define and punish, sec. 8, art. I, U. S. const. . . . .	7
Platforms of political parties . . . . .	661-715
republican national, 1908 . . . . .	663-669
republican state, 1910 . . . . .	670-676
national league of republican clubs, 1908 . . . . .	708-709
democratic national, 1908 . . . . .	677-684
democratic clubs, national association . . . . .	709
democratic state, 1910 . . . . .	684-689
socialist national, 1908 . . . . .	698-701
social democratic state, 1910 . . . . .	694-698
peoples' party, national, 1908 . . . . .	707-708
prohibition, national, 1908 . . . . .	689-690
prohibition, state, 1910 . . . . .	690-691
socialist labor party, national, 1908 . . . . .	691-692
socialist labor, state, 1910 . . . . .	692-693
independent, national, 1908 . . . . .	702-706
Political districts and apportionments, 1911 . . . . .	716-724
congressional . . . . .	716
state senatorial . . . . .	717-718
assembly . . . . .	719-724

	Page
Political parties and platforms .....	661-715
Political year, sec. 1, art. XIII, state const. ....	35
Popular vote for president, by states .....	126-138
Population of Wisconsin, 13th, U. S. and Wisconsin 1905 census.....	48-121
increase, by counties, and per capita per square mile .....	101
males of voting age and percentage voting, by counties .....	185
by counties, 1840-1910 .....	49-50
of counties, by towns, villages, and wards, 1905-1910 .....	51-99
summaries of, by counties, 1905-1910 .....	100
of cities, 1905-1910 .....	102-103
of villages, 1905-1910 .....	107
of the five leading cities, 1840-1910 .....	108
by counties, per square mile, 1900-1910 .....	109
Population of U. S., at each census, 1860-1910 .....	496
Populist party organization, national .....	706
Portage Levee Commission .....	633
Post offices and post roads, establishment of, sec. 8, art. I, U. S. const.	7
Post offices, list of, in Wisconsin, showing money order offices.....	398
alphabetically arranged .....	398-406
arranged by counties .....	407-411
Post office department, U. S., officers and salaries.....	469-470
Powers of congress, sec. 8, art. I, U. S. const. ....	7
of executive, art. II, U. S. const. ....	8-9
of judicial branch of government, art. III, U. S. const.....	9-10
Preamble, to U. S. constitution .....	5
to constitution of Wisconsin .....	21
President and cabinet, U. S. ....	467
President of U. S., term of office, sec. 1, art. II, U. S. const.....	8
how chosen, sec. 1, art. II, U. S. const. ....	8
eligibility of, sec. 1, art. II, U. S. const. ....	9
salary of, sec. 1, art. II, U. S. const. ....	9
vacancies, how filled, sec. 1, art. II, U. S. const. ....	9
shall be commander-in-chief of army, sec. 2, art. II, U. S. const....	9
may grant reprieves and pardons, sec. 2, art. II, U. S. const. ....	9
may convene one or both houses of congress, sec. 2, art. II, U. S. const. ....	9
may fill vacancies during recess of senate, sec. 2, art. II, U. S. const. ....	9
shall execute the laws, sec. 3, art. II, U. S. const. ....	9
for what removed from office, sec. 3, art. II, U. S. const. ....	9
how chosen, 12th. amendment to U. S. const. ....	13
may veto, effect of, and proceedings on, sec. 7, art. I, U. S. const..	7
nominees for, 1908 .....	661
vote for, popular, by states .....	124-138
President of the senate provided for by U. S. constitution, sec. 3, art. I, pro tem, to be chosen in absence of vice president, U. S. const., sec. 3, art. I.....	6
Presidential electors, list of, 1848-1908 .....	613-614
electors, nominees for Wisconsin, 1908 .....	661
Presidents and vice presidents of U. S., list of, 1789-1908.....	619-620
Presidents pro tem, of U. S. senate.....	621
Press, freedom of, 1st amendment to U. S. const. ....	12
of Wisconsin .....	383-397
summary of .....	397
Wisconsin association .....	638
Printing, for state, to be let by contract, sec. 25, art. IV, state const...	26
Prison, state, officers of, etc.....	424
Probate, judge of, how chosen, term of office, etc., sec. 14, art. VII, state const. ....	33

	Page
Prohibition party, national platform, officers and committees, 1908 . . . .	689-690
state platform, officers and committees, 1910 . . . . .	690-691
Property, congress to provide for care of public, sec. 3, art. IV, U. S. const. . . . .	10
shall not be taken for public use without just compensation, 5th amendment to U. S. constitution . . . . .	12-13
private, shall not be taken for public use without just compensation, sec. 13, art. I, state const. . . . .	22
private, not to be taken by municipal corporations, without consent, etc., sec. 2, art. XI, state const. . . . .	34
Public debt, validity of shall not be questioned, sec. 4, 14th amendment to U. S. const. . . . .	14
Public lands, department of, employes in . . . . .	627
Public property, employes in office of Supt. of . . . . .	628-629
Public school statistics, by cities . . . . .	435-436
by counties . . . . .	430-434
Public school teachers' wages . . . . .	433-435
Punished, no person shall be twice, for same offense, sec. 8, art I, state const. . . . .	22
Punishments, cruel and unusual, prohibited, 8th amendment . . . . .	13
cruel and unusual, shall not be inflicted, sec. 6, art. I, state const. . . . .	21

## Q

Qualifications, members of house of representatives, sec. 2, art. I, U. S. const. . . . .	5
of senators, sec. 3, art. I, U. S. const. . . . .	5
Quartermaster's Dept., Wisconsin National Guard . . . . .	455
Quorum, what shall constitute in congress, sec. 5, art. I, U. S. const. . . . .	6
what shall constitute in state legislature, sec. 7, art. IV, state const. . . . .	25
in special cases, what shall constitute, sec. 8, art. VIII, state const. . . . .	32

## R

Railroads and mileage in Wisconsin, 1850-1910 . . . . .	660
Railroad Commission and employes . . . . .	625
engineering department . . . . .	630
public accounting department . . . . .	630
Railroad Commissioners, list of . . . . .	542
in other state . . . . .	487-497
Reformatory, Wisconsin State, officers of . . . . .	424
Regents of normal schools, officers of . . . . .	427
of university, officers of . . . . .	430
Register of deeds, when and how chosen, term of office, sec. 4, art. VI, state const. . . . .	28
Register of deeds, list of, in Wisconsin . . . . .	655
Registration of voters in the several states, requirements . . . . .	709-713
Relief Corps, The Woman's—history of . . . . .	445-446
Religion, congress shall make no law respecting, 1st amendment to U. S. const. . . . .	12
Religious tests, as qualifications for office of public trust, prohibited, sec. 19, art. I, state const. . . . .	22
belief of witness not to render him incompetent, sec. 19, art. I, state const. . . . .	22
Reporters, newspaper, session 1911. . . . .	354
circuit court . . . . .	649

	Page
Representatives, house of .....	5
of whom composed, U. S. const., sec. 2, art. I.....	5
qualifications of, U. S. cont., sec. 2, art. I.....	5
in 62nd congress .....	477-482
biographies of Wisconsin .....	728-731
list of, since organization of state .....	615-618
apportionment of, 1st to 12th census .....	483
apportionment of .....	716-717
party divisions in house of 61st and 62nd congress.....	484
party divisions in house of, since 1836 .....	485
qualifications of, sec. 2, art. I, U. S. const. ....	5
salary, how provided for, sec. 6, art. I, U. S. const. ....	6
shall hold no other office, sec. 6, art. I. U. S. const. ....	6
how apportioned, sec. 2, art. I, U. S. const. (see 14th amendment)	5
how apportioned, sec. 2, 14th amendment to U. S. const.....	14
who may vote for, sec. 2, 14th amendment to U. S. const. ....	14
proportion of a state may be reduced, when, 14th amendment to U. S. const. ....	14
Reprieves, president may grant, sec. 2, art. II, U. S. const. ....	9
governor may grant, sec. 6, art. V, state const. ....	27
Republican clubs, national league .....	708-709
Republican national committee and officers of, 1908 .....	662-663
Republican national platform, 1908 .....	663-669
Republican state central committee, 1910 .....	669
Republican state platform, 1908.....	670-676
Residence, not lost when absent on business, sec. 4, art. III, state const. ....	24
no soldier, seaman, etc., shall gain, in consequence of being stationed within state, sec. 5, art. III, state const.....	24
Rights, all men have certain inherent, sec. 1, art. I, state const.....	21
to speak, write, etc., freely, sec. 3, art. I, state const.....	21
responsibility for abuse of, sec. 3, art. I, state const.....	21
of people to assemble, and to petition, shall not be abridged, sec. 4, art. I, state const.....	21
of trial by jury shall extend to all cases at law, sec. 5, art. I, state const. ....	21
of accused persons in criminal prosecutions, sec. 7, art. I, state const. ....	21
free from answering for crime unless on presentment or indictment to be secure in person, houses, etc., sec. 11, art. I, state const. ....	22
of every man to worship, according to the dictates of his own conscience, shall never be infringed, sec. 18, art. I, state const....	22
of suitor to be heard in person or by attorney, sec. 20, art. VII, state const. ....	30
bill of first ten amendments to the U. S. const.....	12-13
of people to keep and bear arms, 2d amendment.....	12
of people to be secure in person, etc., 4th amendment.....	12
of citizens of the several states, sec. 2, art. IV, U. S. const.....	10
liberty in conscience in matters of religions, 1st amendment to U. S. const. ....	12
freedom of speech and of press, 1st amendment to U. S. const.....	12
secure from unreasonable searches, or seizures, 4th amendment to U. S. const.....	12
of grand jury, 5th amendment to U. S. const.....	12
of citizens to assemble and petition, 1st amendment to U. S. const..	12
to keep and bear arms, 2d amendment to U. S. const.....	12
exempt from quartering soldiers, 3d amendment to U. S. const....	12
not to be twice put in jeopardy for the same offense, 5th amendment to U. S. const.....	12
not to be compelled to be witness against self, 5th amendment to U. S. const.....	12



RIGHTS—Continued.		Page
not to be deprived of life, liberty or property, without due process of law, 5th amendment to U. S. const.....		12
to enjoy rights of speedy and public trial by jury, in criminal prosecutions, 6th amendment to U. S. const.....		13
private property not to be taken for public use without just compensation, 5th amendment to U. S. const.....		12
to jury trial in civil cases where amount in controversy exceeds twenty dollars, 7th amendment to U. S. const.....		13
excessive bail shall not be required, nor excessive fines imposed, nor cruel and unusual punishments inflicted, 8th amendment to U. S. const.....		13
of citizens to vote, sec. 1, 14th amendment to U. S. const.....		13
enumeration of rights in constitution shall not operate against others held by the people, 9th amendment to U. S. const.....		13
of people to be secure in their persons, etc., 4th amendment to U. S. const. ....		12
of the accused, 6th amendment to U. S. const.....		13
Rules, each house shall determine its own, sec. 5, art. I, U. S. const....		6
congress to make, concerning captures, sec. 8, art. I, U. S. const....		7
for governing land and naval forces, sec. 8, art. I, U. S. const.....		7
Rural mail routes, list of, indicated by numbers in table.....		398

## S

Salaries, of president of U. S., sec. 1, art. II, U. S. const.....		9
of representatives in congress, sec. 6, art. I, U. S. const.....		6
of U. S. senators, sec. 6, art. I, U. S. const. ....		6
Sanatorium, state tuberculosis, officers, etc.....		424
advisory board of .....		636
Schedule, of constitution of Wisconsin, art XIV, state const.....		37
Science, congress to promote, sec. 8, art. I, U. S. const.....		7
School for the deaf, officers of.....		423
for the blind, officers of.....		423
industrial, for boys, officers of.....		423
for girls .....		427
for dependent children, officers of.....		424
School fund, to be distributed according to the number of children, except in certain cases, sec. 5, art. X, state const.....		34
School and university lands, what to consist of, sec. 2, art. X, state const. ....		33
commissioners for sale of land, what officers constitute, sec. 2, art. X, state const.....		33
who to sell, sec. 7, art. X, state const.....		34
purchase money of, how secured, sec. 8, art. X, state const.....		34
Schools, legislature to establish uniform districts of, sec. 3, art. X, state const. ....		33
to be free, sec. 3, art. X, state const.....		33
sectarian instruction prohibited in, sec. 3, art. X, state const.....		33
source of money for support of, sec. 2, art. X, state const.....		33
shall be free, sec. 3, art. X, state const.....		33
towns and cities required to raise tax for support of, sec. 4, art. X, state const.....		33
state normal regents .....		427
free high, showing enrollment, wages, etc.....		437
state graded, showing enrollment, wages, etc.....		438
statistics of public, by cities.....		435-436
statistics of public, by counties.....		430-434

	Page
School, teachers' wages, 1909-10.....	434-435
Seal of state, who shall keep and what acts of governor shall be authenticated by, sec. 4, art. XIII, state const.....	36
Secretaries of state, list of, 1848-1909.....	540
of other states.....	487-497
Secretary of state, vote for, by counties, 1910.....	278
duties of governor may devolve upon, when, sec. 8, art. V, state const. ....	27
employes in office of.....	623
shall be chosen, time and place, sec. 1, art. VI, state const.....	28
term of office, sec. 1, art. VI, state const.....	28
duties of, sec. 2, art. VI, state const.....	28
salary of, sec. 2, art. VI, state const.....	28
shall be a member of university board of commissioners, sec. 7, art. X, state const. ....	34
Seminaries, colleges and academies, 1909-10.....	439-440
Senate of United States, how composed, sec. 3, art. I, U. S. const.....	5
to be judge of its own elections, returns, etc., sec. 5, art. I, U. S. const. ....	6
shall have sole power to try impeachments, sec. 3, art. I, U. S. const. ....	6
vice president to be speaker of, sec. 3, art. I, U. S. const.....	6
to choose president pro tem. and other officers, sec. 3, art. I, U. S. const. ....	6
may choose, vice president, when, sec. 1, art. II, U. S. const.....	8
may choose, vice president, 12th amendment to U. S. const.....	13
to keep journal of proceedings, sec. 5, art. I, U. S. const.....	6
presidents, pro tem., list of.....	962
Senate of state, committees.....	350-352
employes in .....	353
eligibility to, sections 6 and 13, art. IV, state const.....	25
may choose lieutenant governor, when, sec. 3, art. V, state const....	27
members of, 1848-1911.....	544-554
members of, when chosen, sec. 5, art. IV, state const.....	24
members of, when chosen, sec. 5, art. IV, of amendment to state const. ....	24
number of members in, sec. 2, art. IV, state const.....	24
reporters, 1911 .....	354
shall elect its officers, sec. 9, art. IV, state const.....	25
vacancies, how filled, secs. 14 and 15, art. IV, state const.....	25
Senatorial districts, how formed, sec. 5, art. IV, state const.....	24
how formed, sec. 5, art. IV, amendment to state const.....	24
apportionment of, 1911 .....	717-718
Senatorial vote, summary of.....	342-343
Senators, U. S., list of, for Wisconsin, 1848-1911.....	615
how chosen, sec. 3, art. I, U. S. const.....	5
can hold no other office, sec. 6, art. I, U. S. const.....	6
qualifications of, sec. 5, art. I, U. S. const.....	6
salaries of, how provided for, sec. 6, art. I, U. S. const.....	6
vacancies, how filled, sec. 3, art. I, U. S. const.....	5-6
time, place and manner of choosing, sec. 4, art. I, U. S. const.....	3
list of 62nd congress.....	477-478
Sergeants-at-arms of legislature, 1848-1911.....	609
Sessions of the legislature.....	610-612
date of .....	45
Sheriff .....	28
when and how chosen, sec. 4, art. VI, state const.....	28
vacancies, how filled, sec. 4, art. VI, state const.....	28
ineligible for next term, sec. 4, art. VI, state const.....	28
shall hold no other office, sec. 4, art. VI, state const.....	28
may be removed, sec. 4, art. VI, state const.....	28

	Page
Sheriffs, in Wisconsin, list of.....	654
Slavery and involuntary servitude shall not exist except for crime, sec. 1, 13th amendment to U. S. const.....	14
Slavery prohibited in Wisconsin, sec. 2, art. I, state const.....	21
Social Democratic national organization, 1908.....	693-694
Social Democratic state platform and committee, 1910.....	694-698
Socialist party, national platform, 1908.....	698-701
Socialist Labor party national platform, committee, etc., 1908.....	691-692
Socialist labor party, state platform, committee, etc., 1910.....	692-693
Soldiers not to be quartered, 3d amendment U. S. const.....	12
Sons of Veterans.....	446-447
Spanish-American war veterans.....	449
Wisconsin department of.....	449
Speaker, house of representatives, how chosen, sec. 2, art. I, U. S. const. of house of representatives, 1789-1912.....	5 622
of Wisconsin assembly, 1848-1911.....	607
Speech, freedom of, 1st amendment to U. S. const.....	12
State and territorial governments, officers in.....	487-497
States and territories, area of.....	499
State Board of Barbers.....	635
State Board of Control, officers and members of.....	420
institutions under its charge.....	420
officers of.....	422-424
other institutions inspected.....	420
comparative table, charitable and penal institutions.....	425-426
weekly cost per capita for insane.....	421
State board of health and vital statistics.....	634
State board of immigration.....	637
State board of pharmacy.....	634
State board of bar examiners.....	632
State board of dental examiners.....	634
State board of medical examiners.....	634
State mining school board.....	638
State board of public affairs.....	626
State capitol, historical sketch of.....	418-419
State commissioners of immigration.....	637
State department, U. S. government, officers and salaries.....	467-468
State, every, guarantees a republican form of government, to be pro- tected by the U. S., sec. 4, art. IV, U. S. const.....	10
State finances.....	357-382
taxes.....	357-374
general fund.....	375-380
receipts.....	375
disbursements.....	376-380
trust funds.....	381-382
receipts.....	381
disbursements.....	382
State fire marshal's department, employes in office of.....	627
State Forestry, department of.....	631
State government, officers of, from its organization.....	539-543
officers and employes, etc., Wisconsin.....	623-639
State hospital for insane, officers of, etc.....	422
State and educational institutions.....	415-443
States may be admitted by congress, sec. 3, art. IV, U. S. const.....	10
State office, candidates for, 1910.....	662
State officers, boards and commissions, employes in.....	623-639
State officers, comparative vote for, in 1908-1910.....	341
by state and territories.....	487-497
for 1909-1911.....	623
biographies of, for 1910-1911.....	731-733

	Page
States of U. S., when admitted, how formed.....	506
State prison, officers of.....	424
commissioners, list of.....	541
States, shall not deprive, of life, liberty, etc., 14th amendment to U. S. const. ....	14
State school for dependent children, officers.....	424
State senate, officers and committees of, 1911.....	350-352
employes of, 1911.....	353
State senate, chief clerk of, 1848-1911.....	608
sergeants-at-arms of, 1848-1911.....	609
list of, 1848-1911.....	544-554
biographies of, and officers of senate.....	736-749
State superintendent of public instruction, sec. 1, art. X, state const..	33
list of, Wisconsin.....	541
of other states.....	487-497
powers, duties, salary, etc., sec. 1, art. X, state const.....	33
State treasurer, vote for, by counties, 1910.....	279
list of, Wisconsin.....	540
of other states .....	487-497
Stationery and printing by state shall be let by contract, sec. 25, art. IV, state const.....	26
Suffrage, who are entitled to, sec. 2, art. III, state const.....	23
who not entitled to, sec. 2, art. III, state const.....	23
who may be excluded by law, sec. 6, art. III, state const.....	24
Suits against the state, in what courts brought, sec. 27, art. IV, state const. ....	26
Summary of assembly vote, 1908 to 1910.....	344-349
Superintendent of public instruction, employes in office of.....	628-629
Superintendents of public instruction, list of.....	541
of other states .....	487-497
Superintendent of public property, employes of.....	628-629
Superintendents of schools, list of, by counties.....	657
Supreme court, of U. S., justices and salaries.....	473
Supreme court, U. S., justices 1789-1911.....	474
Supreme court, Wisconsin, abstract of vote for justices, 1911.....	235
Supreme court, of Wisconsin, sec. 4, art. VII, amendment to state const.	29
jurisdiction and powers of, sec. 3, art. VII, state const.....	29
shall be vested in, sec. 2, art. VII, state const.....	29
how composed, sec. 4, art. VII, state const.....	29
terms of, when held, sec. 2, art. VII, state const.....	29
decisions of, may be published, sec. 21, art. VII, state const.....	31
justices and salaries, Wisconsin.....	640
clerks and private secretaries.....	640
list of justices of, 1848-1911.....	542-543
list of clerks.....	543
Surveyors, list of, in Wisconsin.....	656

## T

Taxes, how appropriated, sec. 2, art. I, U. S. const.....	5
congress shall have power to lay and collect, sec. 8, art. I, U. S. const. ....	7
capitation taxes, when prohibited, sec. 9, art. I, U. S. const.....	8
direct taxes, how laid, sec. 9, art. I, U. S. const.....	8
shall be uniform, sec. 1, art. VIII, state const.....	31
items of all county taxes, exclusive of town, city and village, levied 1909 .....	357-364
purpose for which county tax expended in 1909.....	370-373

Taxes—Continued.	Page
items of town, city and village tax in 1909.....	365-368
county taxes for 1909.....	369-370
collected in the counties of the state, 1909.....	373-374
Tax commission, employes in office of.....	629
board of assessment.....	629-630
engineering department.....	630
real estate sales department.....	629
Teachers public schools.....	430-438
wages paid in schools.....	434
wages paid in schools, comparisons of average wages, 1885-1910..	435
Tenure, feudal, prohibited, sec. 14, art. I, state const.....	22
Territorial officers of Wisconsin, list of.....	527
Territorial legislatures.....	528-538; 610
Territories, congress to make needful rules respecting, and may dispose of, sec. 3, art. IV. U. S. const.....	10
Territories and states, area of each.....	499
Territory of Wisconsin, state shall assume all claims, judgments, etc., on admission to statehood, sec. 1, art. XIV, state const.....	37
all laws not repugnant in, shall be in force in state, sec. 1, art. XIV, state const.....	37
all fines, etc., shall go to state, sec. 1, art. XIV, state const.....	37
Title, to certain lands, shall rest in state, secs. 2-3, art. IX, state const. of nobility, shall not be granted, sec. 9, art. I, U. S. const.....	33 8
Towns, legislature shall establish uniform system of government for, sec. 23, art. IV, state const.....	26
Treason, against the state defined, sec. 10, art. I, state const.....	22
how convicted for, sec. 10, art. I, state const.....	22
Treasurer, of Wisconsin, vote for, by counties, 1910.....	279
employes in office of.....	624
how chosen, and time and place of, sec. 1, art. VI, state const....	28
powers and duties of, sec. 3, art. VI, state const.....	28
salary, sec. 3, art. VI, state const.....	28
shall be member of commissioners of university, sec. 7, art. X, state const. ....	34
Treasurers, of Wisconsin, list of, 1848-1911.....	540
of other states.....	487-497
of counties in Wisconsin, list of.....	653
Treasury agent, state.....	635
Treasury, moneys how drawn from, sec. 9, art. I, U. S. const.....	8
account of receipts and expenditures to be published, sec. 9, art. I, U. S. const. ....	8
of U. S. department of, officers and salaries.....	468
of Wisconsin, department of, employes in.....	624
Treaties, no state shall make, sec. 9, art. I, U. S. const.....	8
Trial by jury, shall extend to criminal cases when, sec. 2, art. III, U. S. const. ....	9
shall extend to cases at common law, when, 7th amendment to U. S. const. ....	13
Tribunals of conciliation, legislature may establish, sec. 16, art. VII, state const. ....	31
Tuberculosis commission.....	635
Tuberculosis sanatorium, Wisconsin state, officers of.....	424

## U

Uniform state laws, commission on.....	635
United States, area of states and territories.....	499
United States constitution.....	6-15

	Page
United States government.....	467-486
executive department.....	467-472
president and cabinet .....	467
departments, officers and salaries.....	467-472
agriculture, department of .....	470-471
commerce and labor.....	471
interior, department of.....	470
justice, department of.....	470
miscellaneous departments .....	471-472
navy department .....	469
post office department .....	469-470
state, department of .....	467-468
treasury department .....	468
war department .....	468-469
judicial department .....	473-476
circuit courts of U. S.....	473
justices of supreme court of U. S., 1789-1911.....	474
supreme court of U. S.....	473
U. S. circuit and district courts for Wisconsin.....	475
U. S. court commissioners for Wisconsin.....	476
legislative department:	
apportionment of representatives, each census.....	483
party divisions, 61st and 62nd congress.....	484
party divisions, in congress since 1857.....	485
representatives, 62nd congress .....	478-482
senators, 62nd congress .....	477-478
United States, population by states.....	498
United States senators, how chosen, sec. 3, art. I, U. S. const.....	5
62nd congress .....	477-478
salaries, how provided for, sec. 6, art. I, U. S. const.....	6
choosing, sec. 3, art. I, U. S. const.....	6
biographies of .....	727
list of for Wisconsin, 1848-1911.....	615
United States senate, how composed, sec. 3, art. I, U. S. const.....	5
to be judge of its own election returns, sec. 5, art. I, U. S. const..	6
sole power to try impeachments, sec. 3, art. I, U. S. const.....	6
vice president to be speaker of, sec. 3, art. I, U. S. const.....	6
to choose president pro tem, and other officers, sec. 3, art. I, U. S.	
const. ....	6
may punish its members, or expel, for disorderly conduct, sec. 5,	
art. I, U. S. const.....	6
to determine rules for its proceedings, sec. 5, art. I, U. S. const....	6
United States shall guarantee republican form of government to states,	
sec. 4, art. IV, U. S. const.....	10
United States, states admitted, with date, etc.....	500
University of Wisconsin, provision for establishment of, sec. 6, art. X,	
state const. ....	34
fund, of what to consist, sec. 6, art. X, state const.....	34
interest on, how appropriated, sec. 6, art. X, state const.....	34
when to be established, sec. 6, art. X, state const.....	34
who shall constitute board of commissioners, sec. 7, art. X, state	
const. ....	34
lands of, how proceeds used, sec. 2, art. X, state const.....	33
finances for two years' receipts and disbursements.....	416-417
regents and officers of.....	430

V

Vacancies, in representation in house of representatives, how filled, sec.	
2, art. I, U. S. const.....	5
in senate, how filled, sec. 3, art. I, U. S. const.....	5
in state legislature, how filled, secs. 14 and 15, art. IV, state const.	25

	Page
Veterans' home, Wisconsin.....	443
Veterans, Sons of .....	446-447
Spanish-American war .....	449
Veterinary examiners, board.....	638
Veterinarian, state .....	636
Veto, president may, effect of, and proceedings on, sec. 7, art. I, U. S. const. ....	7
governor may, effect of, and proceedings on, sec. 10, art. V, state const. ....	28
Vice president of United States, to be president of the senate, sec. 3, art. I, U. S. const. ....	6
term of office, sec. 1, art. II, U. S. const. ....	8
how chosen, sec. 1, art. II, U. S. const. ....	8
to open electors' certificates for president and vice president, sec. 1, art. II, U. S. const. ....	8
shall become president, when, sec. 1, art. II, U. S. const. ....	9
oath of office, sec. 1, art. II, U. S. const. ....	9
how chosen, 12th amendment to U. S. const. ....	13
may become president, when house of representatives fails to elect, 12th amendment to U. S. const. ....	13
popular and electoral vote for, 1789-1904.....	139-141
of U. S., list of.....	619-620
Villages, population of, in Wisconsin, 1905-1910.....	104-107
incorporation, sec. 3, art. XI, state const. ....	34
legislature shall provide for incorporation of, sec. 3, art. XI, state const. ....	34
Visiting committee, legislative.....	637
Vote, when yeas and nays may be required, sec. 20, art. IV, state const. in legislature shall be by yeas and nays in certain cases, sec. 10, art. V, state const. ....	25
who shall, in Wisconsin, sec. 1, art. III, state const. ....	23
pluralities and males of voting age, not voting, by counties.....	188
per cent. of, to males of voting age.....	187
for governor, by towns and voting districts, 1908-1910.....	189-270
for governor, by counties and percentages of vote of total popula- tion, and males of voting age, 1908-1910.....	271-276
for governor, by congressional districts, 1910.....	283-287
for lieutenant governor, by counties, 1910.....	277
for secretary of state, by counties, 1910.....	278
for state treasurer, by counties, 1910.....	279
for attorney general, by counties, 1910.....	280
for insurance commissioner, by counties, 1910.....	281
for superintendent of public instruction, 1910.....	282
for congressmen, by towns and voting precincts.....	288-334
summary of vote for state senators for 1908-1910.....	342-343
summary of assembly vote, 1908-1910.....	344-349
abstract of, for justice of supreme court, 1911.....	335
for circuit judges, 1910.....	336-337
on constitutional amendments.....	338
summary of, for governor, 1848, 1910.....	339-341
comparative summary of vote, for state officers, 1908 and 1910....	341
who may, sec. 1, art. III, state const. ....	23
who are not eligible to, sec. 2, art. III, state const. ....	24
by ballot, sec. 3, art. III, state const. ....	24
electoral, for president, 1864-1908, by state.....	124-125
for president, popular and electoral, 1908, by states.....	126-127
popular and electoral vote, with pluralities by states, 1856-1904..	128-138
summary of popular and electoral, for president and vice president, 1789-1904 .....	139-141

	Page
Vote—Continued.	
for president, by towns and election districts, 1908.....	142-182
for president, by counties, with population, 1904-1908.....	142-182
cast in 1908, and their percentages to total population of voting age, by counties.....	185-188
Voters, requirements as to registration and citizenship.....	709-713
Voting machine commission.....	635

## W

Wages, teachers, in Wisconsin.....	434-435
War, congress shall have power to declare, sec. 8, art. I, U. S. const....	7
War department, U. S. government, officers and salaries.....	468-469
Warrants may be issued and how, sec. 11, art. I, state const.....	21
Wars, of the United States.....	452
of the Rebellion, Wisconsin.....	450-451
Spanish-American, Wisconsin in.....	452
Weights and measures, congress to fix standard, sec. 8, art. I, U. S. const.	7
Wisconsin, constitution of.....	21-43
Wisconsin, historical outline of admission.....	17-20
Wisconsin banks, statistics concerning liabilities, resources, etc.....	651-652
Wisconsin Grain and Warehouse Commission.....	636
Wisconsin Press Association.....	638
Wisconsin Horticultural Society.....	639
Wisconsin Department, G. A. R.....	444
Wisconsin Voting Machine Commission.....	635
Wisconsin Free Library Commission.....	441
Wisconsin Home for the Feeble Minded, officers.....	424
Wisconsin History Commission.....	638
Wisconsin Industrial School for Girls, officers, etc.....	427
Wisconsin infantry, officers.....	456-462
Wisconsin in the war of the Rebellion.....	450-451
Wisconsin Library Association.....	442
Wisconsin National Guard, officers, etc.....	454-463
adjutant general's department.....	454
aides to commander-in-chief.....	456
commander-in-chief and staff.....	454
companies and officers.....	454-463
medical department.....	454-455
quartermaster general's department.....	455
Wisconsin, government of.....	539-609
executive.....	539
governors, since organization of state.....	539
lieutenant governors, since organization.....	539
administrative.....	540-542
attorneys general, since organization.....	540
insurance commissioners, since organization.....	542
secretaries of state, since organization.....	540
superintendents of public instruction, since organization.....	541
treasurers.....	540
judicial.....	640-649
circuit courts of state, members of, etc.....	642-649
justices of, since separate organization.....	641
reporters of.....	649
municipal judges.....	650
superior court.....	640
supreme court, members of.....	640
employes of.....	640
justices of, 1848-1910.....	542-543
clerks of.....	543



	Page
Wisconsin Legislature—Continued.	
assembly, members of since organization of state.....	555-606
chief clerks, since organization.....	608
sergeants-at-arms, since organization.....	609
speakers, since organization.....	607
senate, members of since organization of state.....	544-554
chief clerks, since organization.....	608
sergeants-at-arms, since organization.....	609
Wisconsin, organization of state.....	610-612
Wisconsin, outline history of.....	505-526
Wisconsin press .....	383-397
summary of .....	397
Wisconsin Veterans' Home, officers of, etc.....	443
Wisconsin state reformatory, officers of.....	424
Witness, in criminal cases, no one compelled to be, against himself, 5th amendment to U. S. const.....	12
not compelled to be a witness against himself in criminal cases, sec. 8, art. I, state const.....	22
Woman's Relief Corps.....	445-446
Woman's suffrage in U. S.....	714-715
Workshop for blind.....	427
Writs of error shall never be prohibited, sec. 21, art. I, state const....	22
Writ of habeas corpus, shall not be suspended, sec. 9, art. I, U. S. const. shall not be suspended, sec. 8, art. I, state const.....	7 22
Writs of habeas corpus, shall not be suspended except in case of, sec. 8, art. I, state const.....	22
supreme court shall have power to issue, sec. 3, art. VII, state const. ....	29
Writs, style of, prescribed, sec. 17, art. VII, state const.....	31

## Y

Year, political, when to commence, sec. 1, art. XIII, state const.....	35
Yeas and nays, entered on journal, sec. 5, art. I, U. S. const.....	6
when to be taken, in legislature, sec. 20, art. IV, state const.....	25
on passage of what, shall be entered upon journal, sec. 8, art. VIII, state const. ....	32



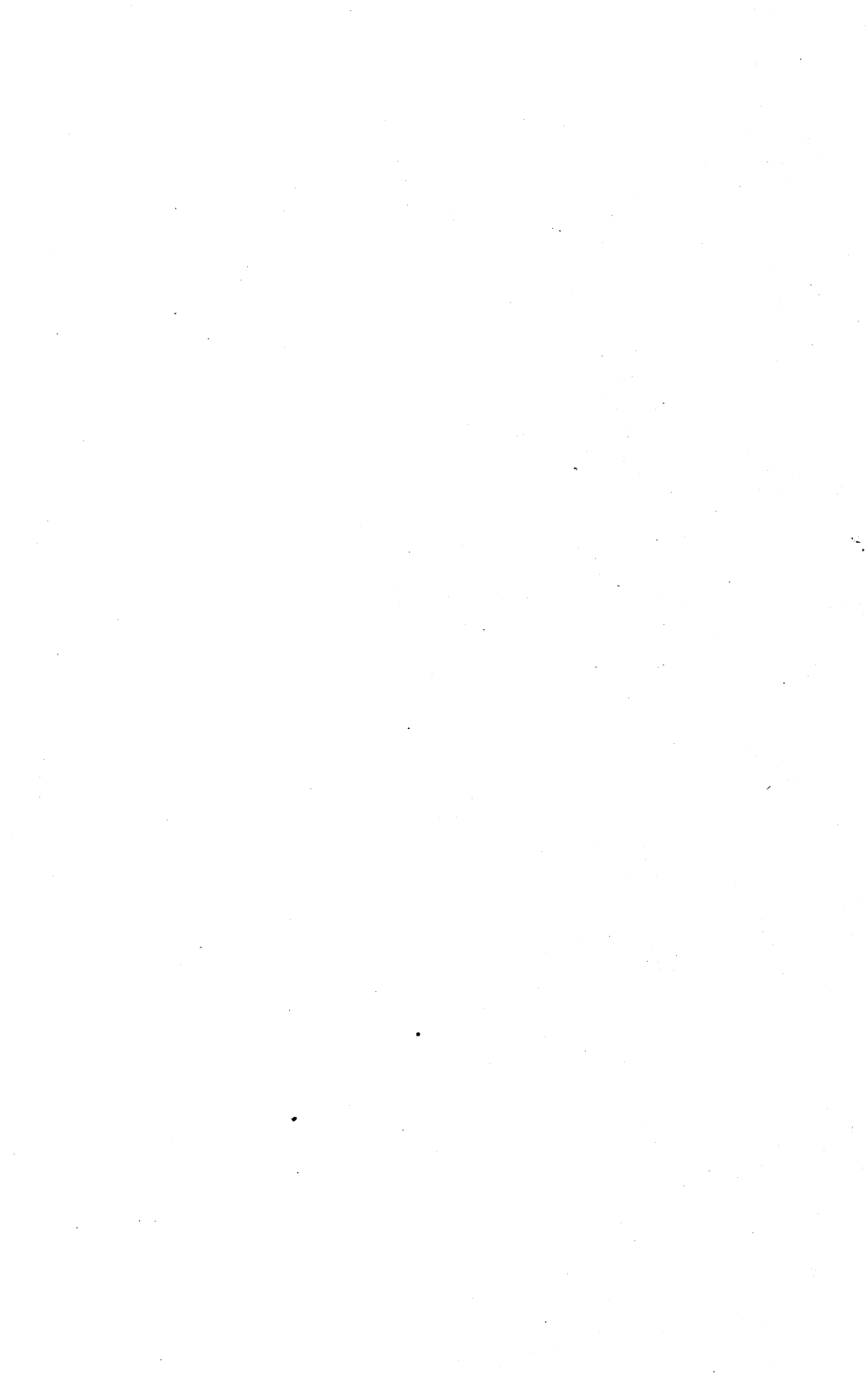

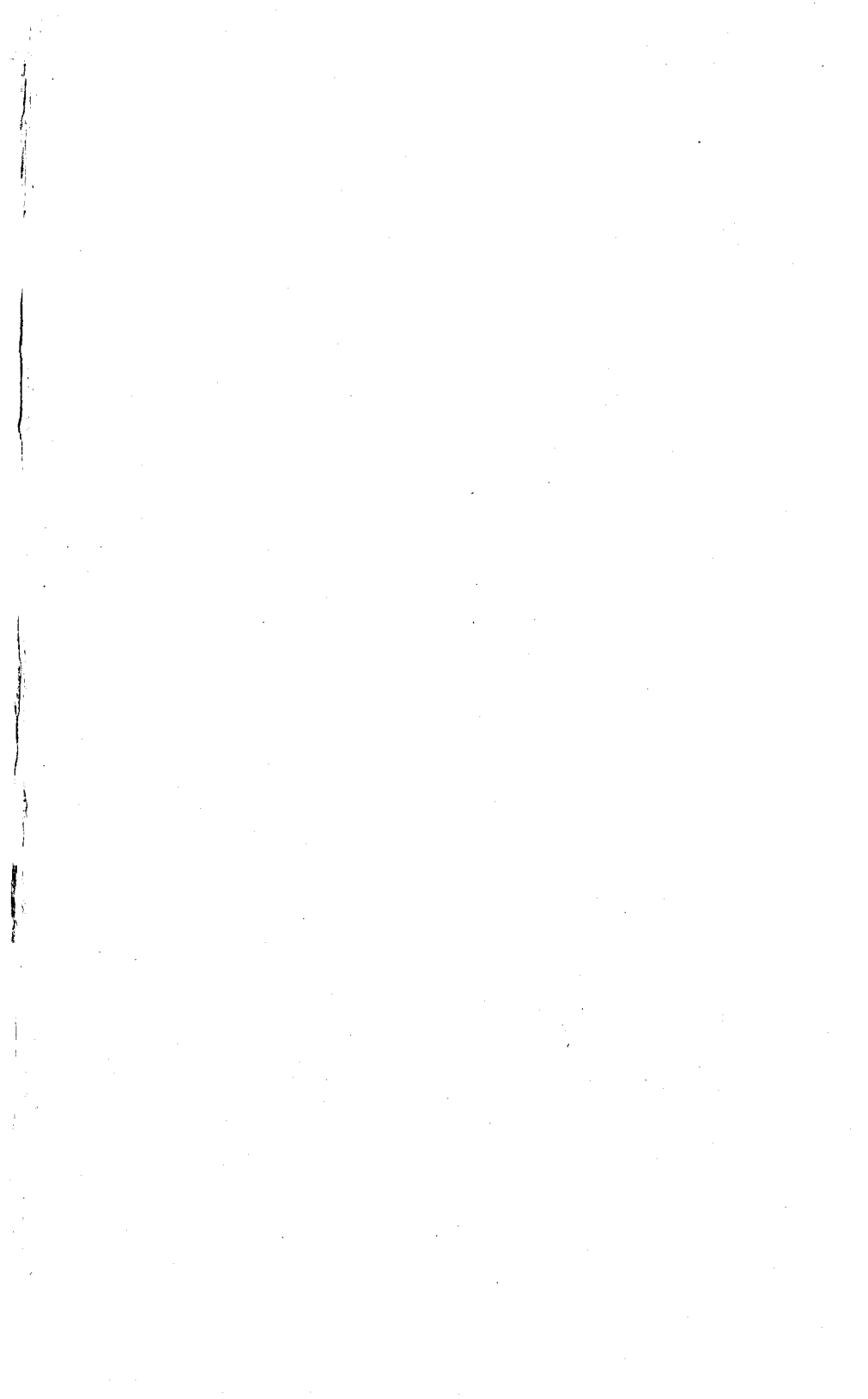

# MAP OF WISCONSIN

Prepared for the  
**BLUE BOOK OF THE STATE**

from Official Records.

1910.

Showing  
**CONGRESSIONAL DISTRICTS.**

APPORTIONMENT 1911.

WITH POPULATION

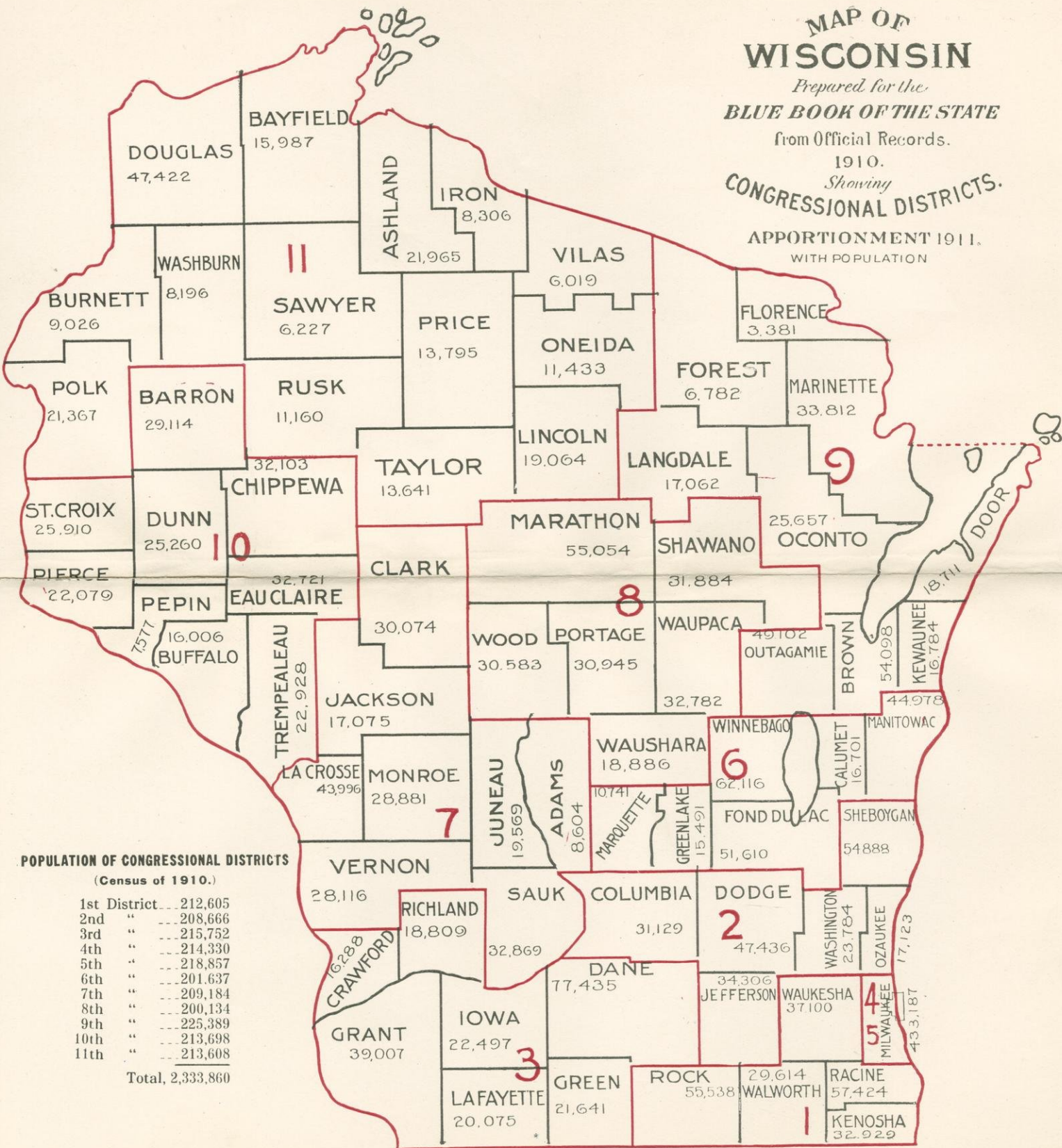

**POPULATION OF CONGRESSIONAL DISTRICTS**  
(Census of 1910.)

1st District	212,605
2nd "	208,666
3rd "	215,752
4th "	214,330
5th "	218,857
6th "	201,637
7th "	209,184
8th "	200,134
9th "	225,389
10th "	213,698
11th "	213,608

Total, 2,333,860





# SENATE DISTRICT MAP OF WISCONSIN

APPORTIONMENT 1911. REGULAR SESSION  
 Showing the population of the State by Counties - Census of 1910  
 TOTAL POPULATION 2,333,860

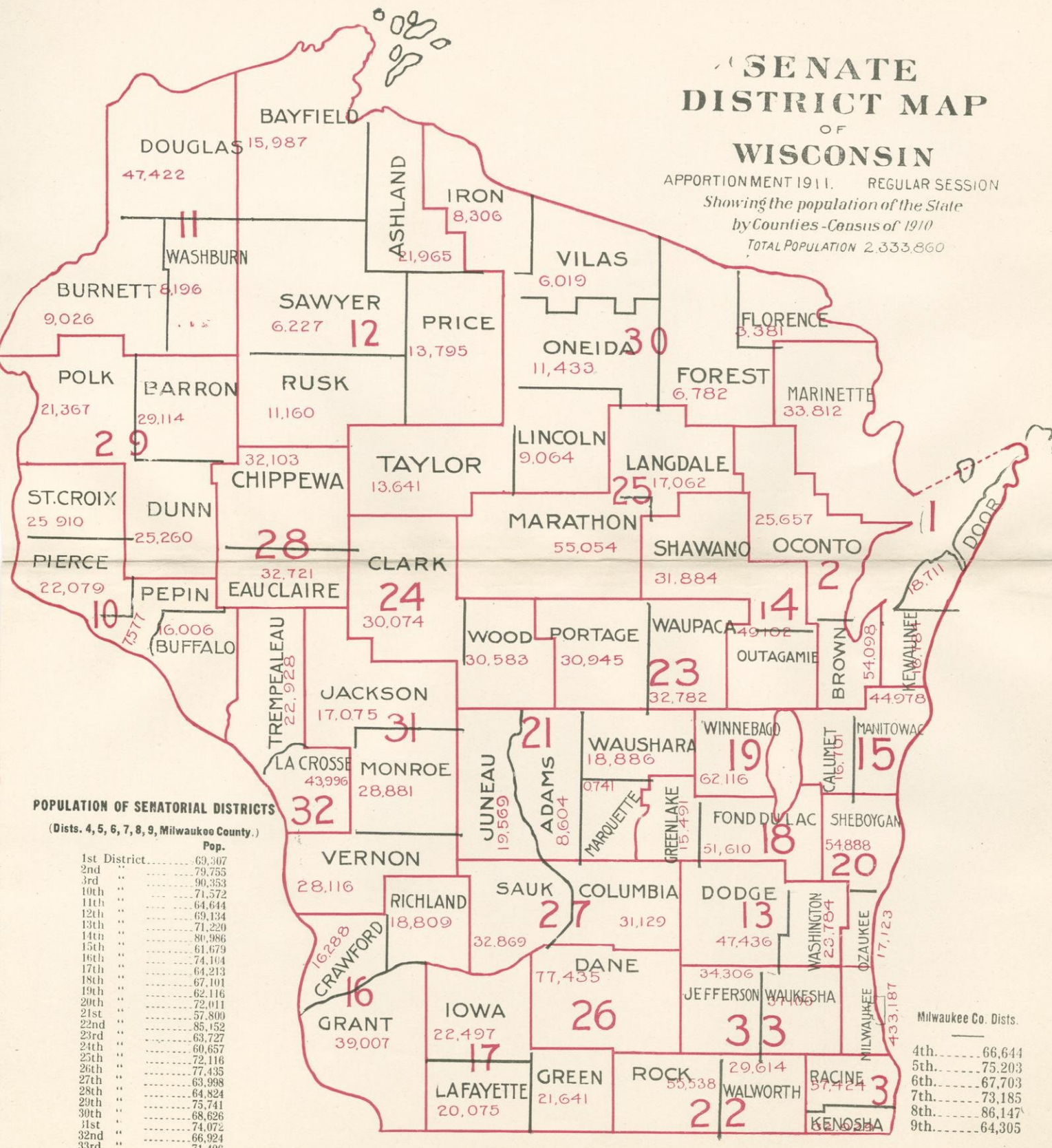

POPULATION OF SENATORIAL DISTRICTS  
 (Dist. 4, 5, 6, 7, 8, 9, Milwaukee County.)

District	Pop.
1st District	69,307
2nd	79,755
3rd	90,353
10th	71,572
11th	64,644
12th	69,134
13th	71,220
14th	80,986
15th	61,679
16th	74,104
17th	64,213
18th	67,101
19th	62,116
20th	72,011
21st	57,800
22nd	85,152
23rd	63,727
24th	60,657
25th	72,116
26th	77,435
27th	63,998
28th	64,824
29th	75,741
30th	68,626
31st	74,072
32nd	66,924
33rd	71,406

Milwaukee Co. Dist.

4th	66,644
5th	75,203
6th	67,703
7th	73,185
8th	86,147
9th	64,305







# ASSEMBLY DISTRICT MAP OF WISCONSIN

APPORTIONMENT 1911. REGULAR SESSION  
Showing the population of the State  
by Counties - Census of 1910  
TOTAL POPULATION 2,333,860

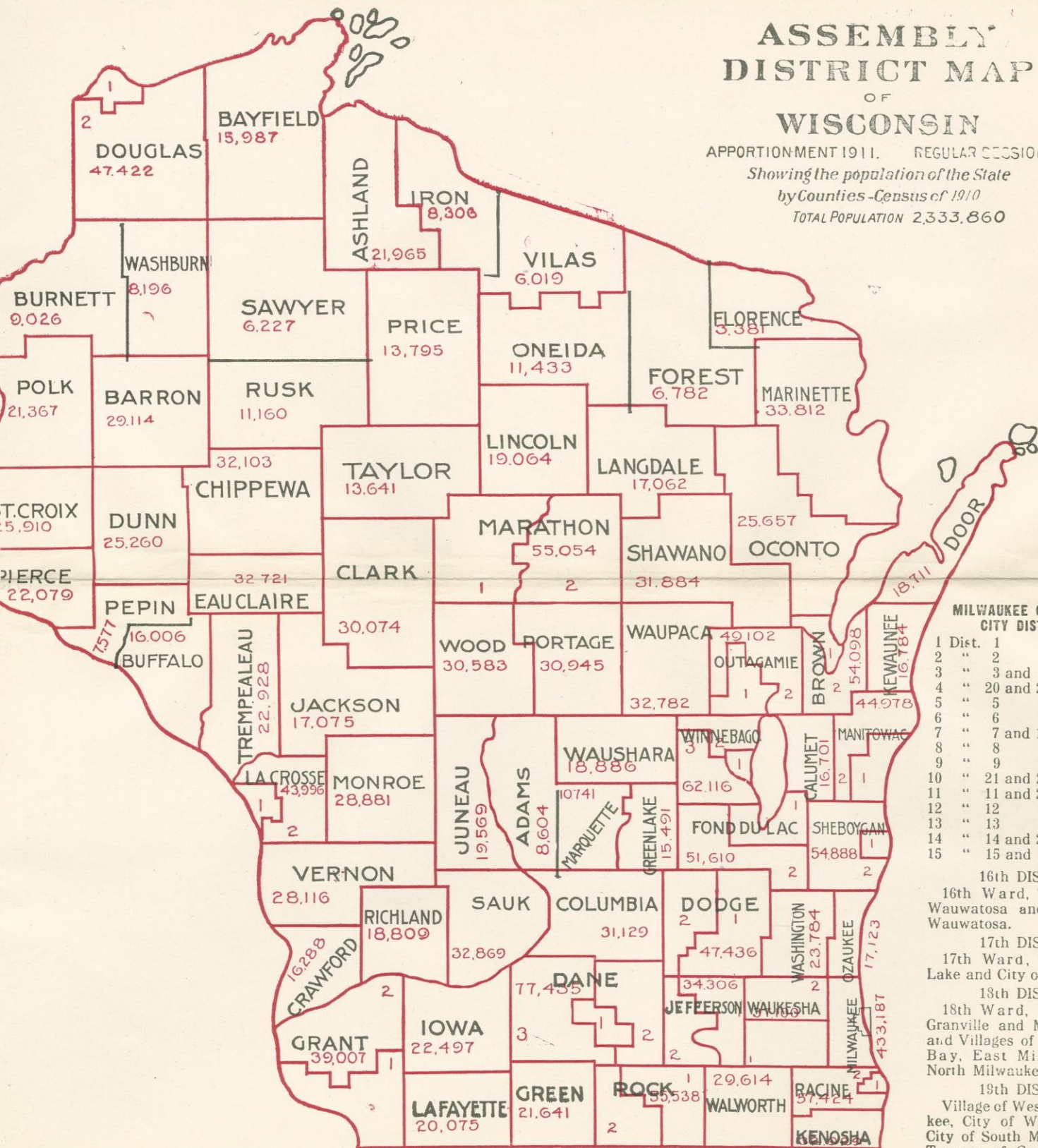

### MILWAUKEE COUNTY CITY DIST.

Dist.	Wards
1	1
2	2
3	3 and 4
4	20 and 22
5	5
6	6
7	7 and 10
8	8
9	9
10	21 and 25
11	11 and 23
12	12
13	13
14	14 and 24
15	15 and 19

16th DIST.  
16th Ward, Town of Wauwatosa and City of Wauwatosa.

17th DIST.  
17th Ward, Town of Lake and City of Cudahy.

18th DIST.  
18th Ward, Towns of Granville and Milwaukee and Villages of Whitefish Bay, East Milwaukee, North Milwaukee.

19th DIST.  
Village of West Milwaukee, City of West Allis, City of South Milwaukee, Towns of Greenfield, Franklin and Oak Creek.



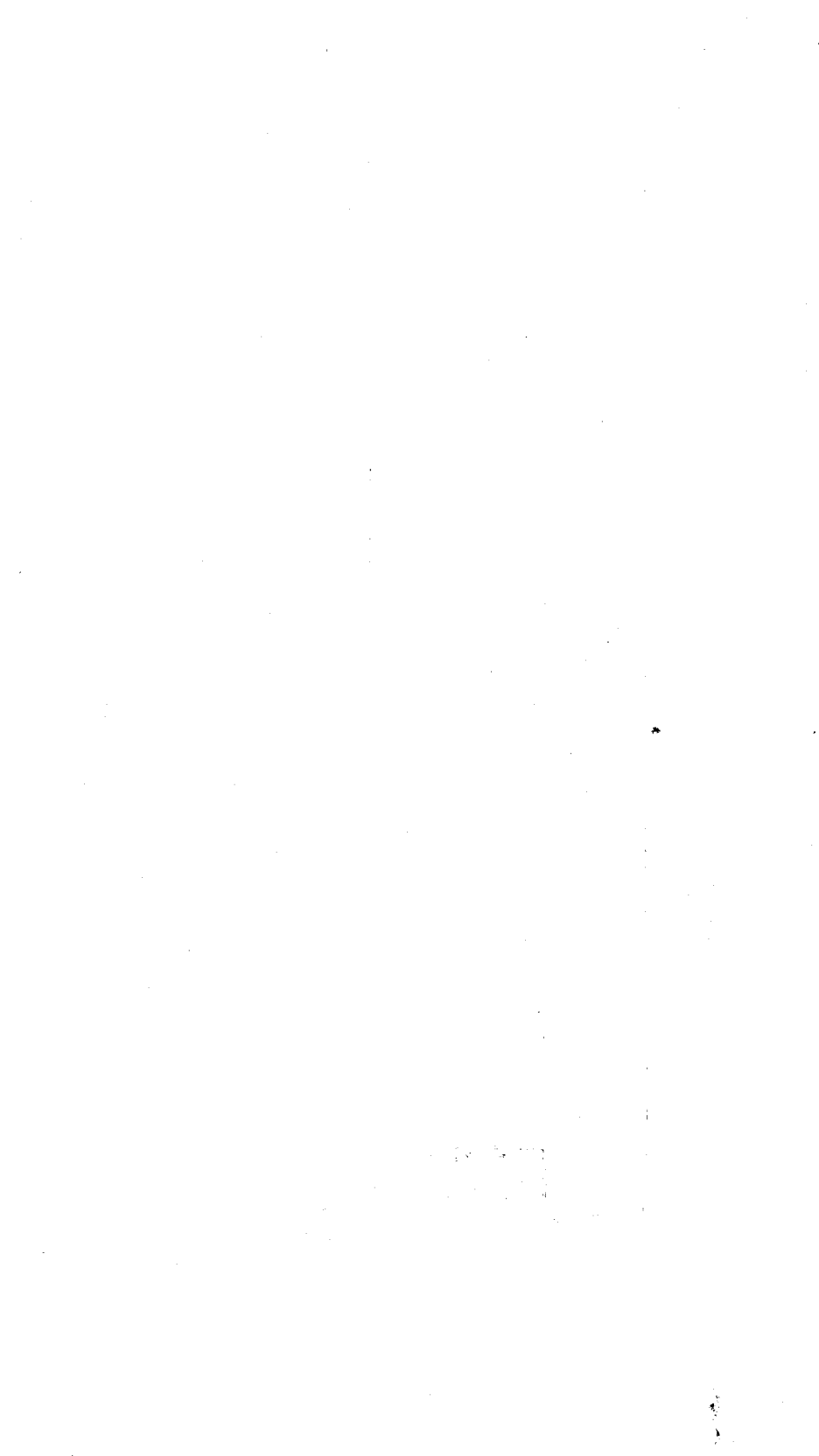





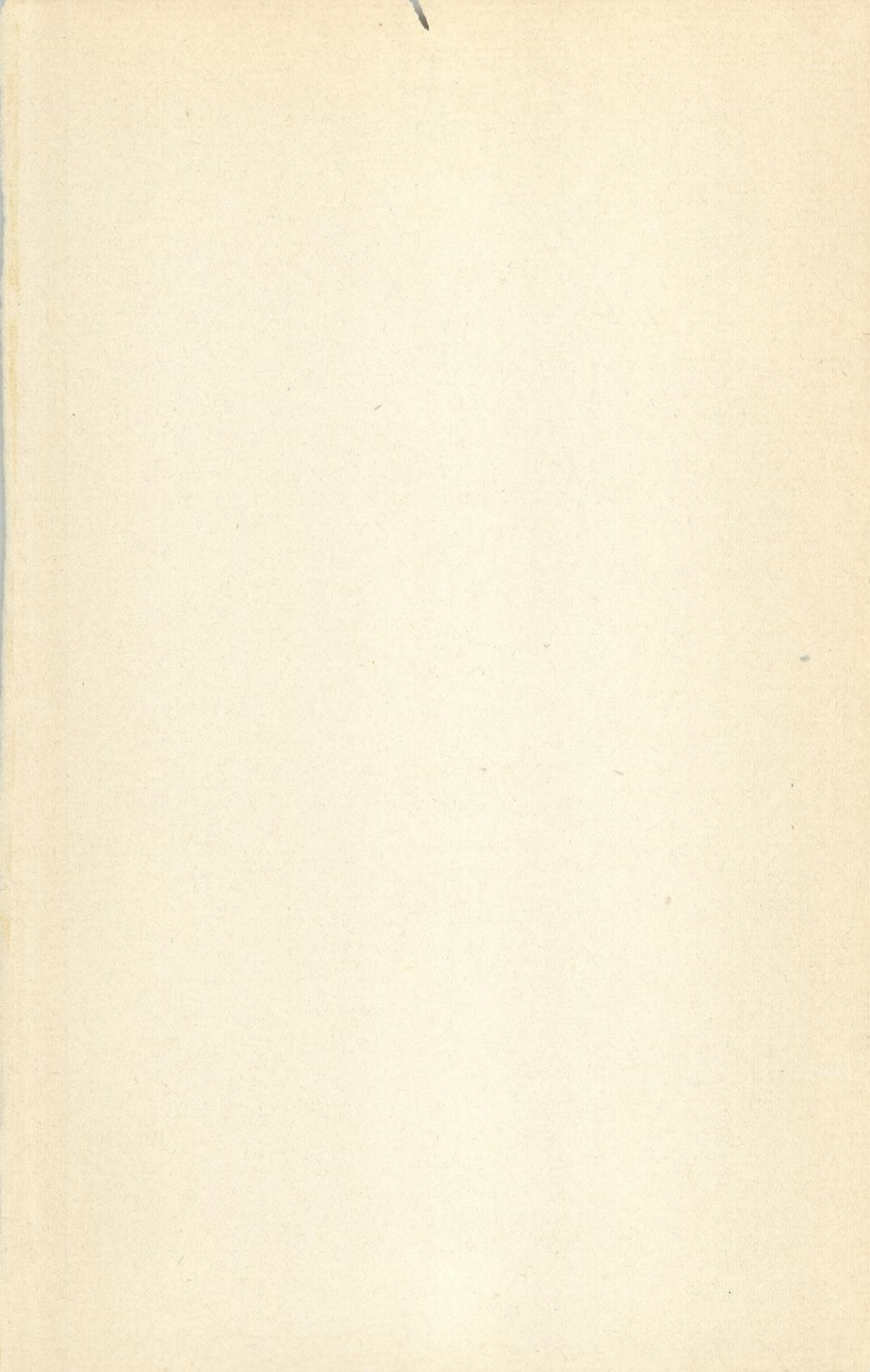



89038459434



b89038459434a

WISCONSIN  
BLUE BOOK  
1911

DOCUMENTS  
COLLECTION

RBW7  
B62  
1911

LIBRARY  
COLLEGE OF AGRICULTURE  
UNIVERSITY OF WISCONSIN  
MADISON

89038459434



b89038459434a