LIBRARIES
UNIVERSITY OF WISCONSIN–MADISON

Examples of colonial architecture in South Carolina and Georgia. [1899]

Crane, Edward A. (Edward Andrew), 1867-; Soderholtz, E. E. (Eric Ellis)

New York: Bruno Hessling Co. Ltd., [1899]

https://digital.library.wisc.edu/1711.dl/EMPGNA6A26CVE8L

http://rightsstatements.org/vocab/NKC/1.0/

For information on re-use see:
http://digital.library.wisc.edu/1711.dl/Copyright

The libraries provide public access to a wide range of material, including online exhibits, digitized collections, archival finding aids, our catalog, online articles, and a growing range of materials in many media.

When possible, we provide rights information in catalog records, finding aids, and other metadata that accompanies collections or items. However, it is always the user's obligation to evaluate copyright and rights issues in light of their own use.

728 State Street | Madison, Wisconsin 53706 | library.wisc.edu

CHARLESTON, S. C. AND SAVANNAH, GA.

EXAMPLES

OF

COLONIAL ARCHITECTURE

IN

SOUTH CAROLINA AND GEORGIA

BY

EDWARD A. CRANE AND E. E. SODERHOLTZ

FIFTY-TWO PLATES

BRUNO HESSLING CO. LTD.

PUBLISHERS OF ARCHITECTURAL AND ART INDUSTRIAL WORKS

NEW YORK, 64 EAST 12TH STREET

BERLIN PARIS

820814

co

NA
+707
+C8

LIST OF PLATES.

Plate

1. Miles Brewton House, Charleston, S. C., built about 1760
2. Portico, Brewton House.
3. Entrance, " "
4. Gate Posts, " "
5. Drawing Room, " "
6. Mantel in Drawing Room, " "
7. Door in " " " "
8. Detail of Door, Detail of Mantel, " "
9. Room, " "
10. Mantel, " "
11. Door, " "
12. Ceiling, " "
13. Stair Detail, " "
14. Entrance to Drawing Room, " " Upper Hall
15. Door, Upper Hall, " "
16. Hayward House, Charleston, S. C., built 1750.
17. Gates, Hayward House.
18. Johnston House, Charleston, S. C., built about 1800.
19. Gov. Bennett House, Charleston, S. C., built about 1815.
20. Entrance, Bennett House.
21. Lower Hall, " "
22. Upper Hall, " "
23. Portico and Stair Case Window, Bennett House.
24. Archdale House, Lambs, S. C., Room in Archdale House.
25. Russell House, Charleston, S. C., built about close of last century.
26. Interior door, Russell House.
27. Mantel, " "
28. Gates, Charleston, S. C.
29. Gates and Ironwork.
30. Bull House, Charleston, S. C., built 1800.
31. Entrance, Bull House.
32. Gate, Charleston, S. C.
33. Mantel, Coen House, built 1800.
34. Gibbs House, Charleston, S. C., built 1752.
35. Drawing Room, Gibbs House.
36. Doors, Gibbs House.
37. Ceilings, (top) Gibbs House, (bottom) Bull House.
38. Mantel, Smith House, Charleston, S. C.
39. Music Gallery, in Hall of So. Carolina Society, Charleston.
40. St. Michaels Church, Charleston, S. C., built 1760.
41. Portico, St. Michaels Church.
42. St. Philips Church, Charleston, S. C., built about 1837.
43. Iron Gates, (right) St. Michaels Churchyard, (left) St. Philips Churchyard.
44. Entrance, City Hall, Charleston, S. C.
45. Porch, Gordon House, Savannah, Ga., built about 1800.
46. Ceiling, " "
47. Habersham House, Savannah, Ga., built about 1820.
48. Independent Presbyterian Church, Savannah, built 1819.
49. Portico, Independent Presbyterian Church.
50. Pulpit " " "
51. Chairs, Brewton House, Charleston, S. C.
52. " " " " "

26 sept 52 Stale 2000 art Dist

1.

MILES BREWTON HOUSE, CHARLESTON, S. C.
Built about 1760.

Lichtdruck von E. Schreiber, G. m. b. H., Stuttgart.

Bruno Hessling, G. m. b. H.
New-York — Berlin — Paris.

2.

PORTICO, BREWTON HOUSE.

Lichtdruck von E. Schreiber, G. m. b. H., Stuttgart.

Bruno Hessling, G. m. b. H.
New-York — Berlin — Paris.

3.

ENTRANCE, BREWTON HOUSE.

Lichtdruck von E. Schreiber, G. m. b. H., Stuttgart.

Bruno Hessling, G. m. b. H.
New-York — Berlin — Paris.

4.

CATE POSTS, BREWTON HOUSE.

Lichtdruck von E. Schreiber, G. m. b. H., Stuttgart.

Bruno Hessling, G. m. b. H.
New-York — Berlin — Paris.

5.

DRAWING ROOM, BREWTON HOUSE.

Lichtdruck von E. Schreiber, G. m. b. H., Stuttgart.

Bruno Hessling, G. m. b. H.
New-York — Berlin — Paris.

6.

MANTEL IN DRAWING ROOM, BREWTON HOUSE.

Lichtdruck von E. Schreiber, G. m. b. H., Stuttgart.

Bruno Hessling, G. m. b. H.
New-York — Berlin — Paris.

7.

DOOR IN DRAWING ROOM, BREWTON HOUSE.

Lichtdruck von E. Schreiber, G. m. b. H., Stuttgart.

Bruno Hessling, G. m. b. H.
New-York — Berlin — Paris.

DETAIL OF DOOR, BREWTON HOUSE.

DETAIL OF MANTEL, BREWTON HOUSE.

Lichtdruck von E. Schreiber, G. m. b. H., Stuttgart.

Bruno Hessling, G. m. b. H.
New-York — Berlin — Paris.

9.

ROOM, BREWTON HOUSE.

Lichtdruck von E. Schreiber, G. m. b. H., Stuttgart.

Bruno Hessling, G. m. b. H.
New-York — Berlin — Paris.

10.

MANTEL, BREWTON HOUSE.

Lichtdruck von E. Schreiber, G. m. b. H., Stuttgart.

Bruno Hessling, G. m. b. H.
New-York — Berlin — Paris.

11.

INTERIOR DOOR, BREWTON HOUSE.

Lichtdruck von E. Schreiber, G. m. b. H., Stuttgart.

Bruno Hessling, G. m. b. H.
New-York — Berlin — Paris.

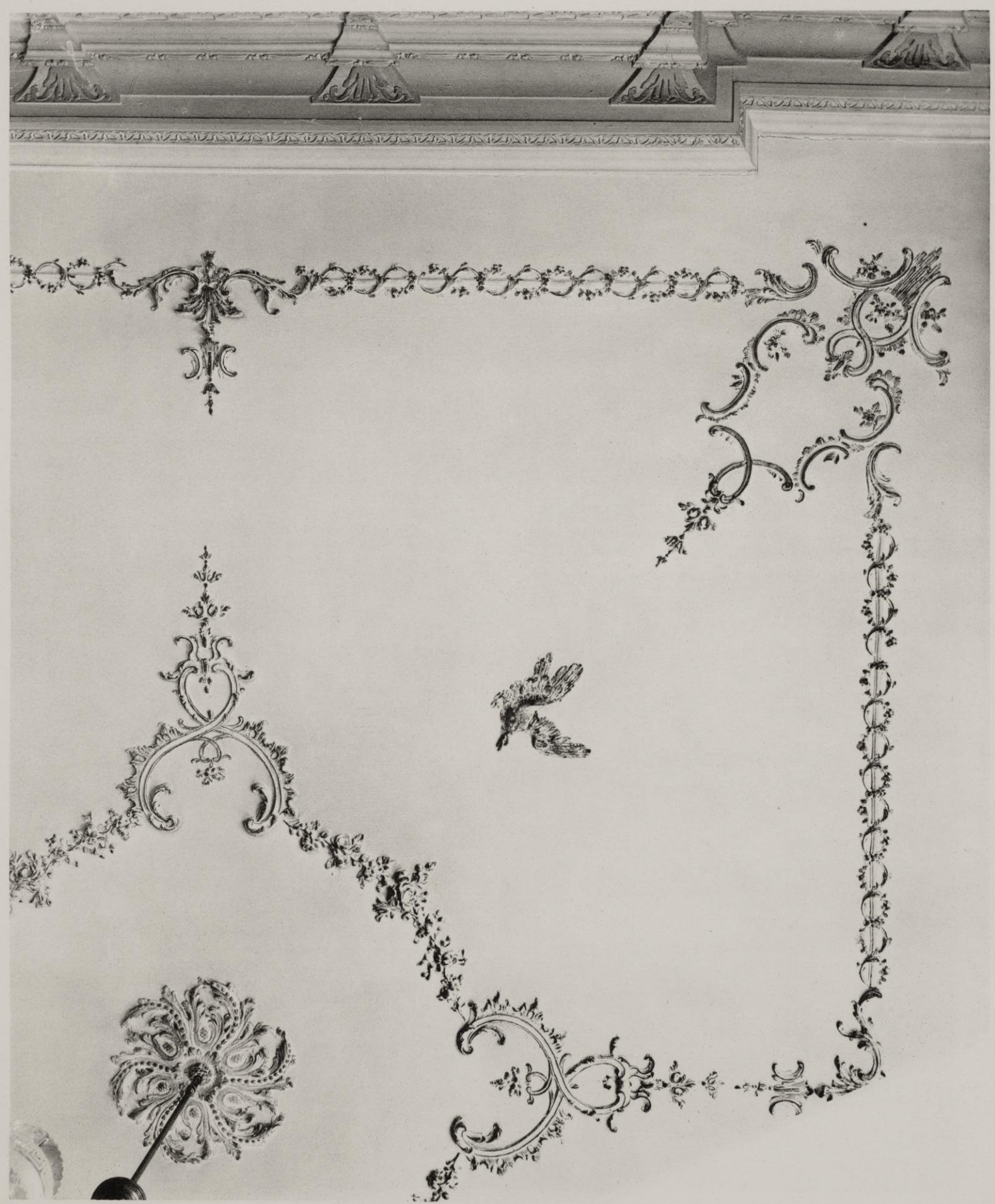

12.

CEILING, BREWTON HOUSE.

Lichtdruck von E. Schreiber, G. m. b. H., Stuttgart.

Bruno Hessling, G. m. b. H.
New-York — Berlin — Paris.

13.

STAIR DETAIL, BREWTON HOUSE.

Lichtdruck von E. Schreiber, G. m. b. H., Stuttgart.

Bruno Hessling, G. m. b. H.
New-York — Berlin — Paris.

14.

ENTRANCE TO DRAWING ROOM, BREWTON HOUSE.
UPPER HALL.

Lichtdruck von E. Schreiber, G. m. b. H., Stuttgart.

Bruno Hessling, G. m. b. H.
New-York — Berlin — Paris

15.

DOOR, UPPER HALL, BREWTON HOUSE.

Lichtdruck von E. Schreiber, G. m. b. H., Stuttgart.

Bruno Hessling, G. m. b. H.
New-York — Berlin — Paris

16.

HAYWARD HOUSE, CHARLESTON, S. C.
Built 1750.

Lichtdruck von E. Schreiber, G. m. b. H., Stuttgart.

Bruno Hessling, G. m. b. H.
New-York — Berlin — Paris.

17.

GATES, HAYWARD HOUSE.

Lichtdruck von E. Schreiber, G. m. b. H., Stuttgart.

Bruno Hessling, G. m. b. H.
New-York — Berlin — Paris.

18.

JOHNSTON HOUSE, CHARLESTON, S. C.
Built about 1800.

Lichtdruck von E. Schreiber, G. m. b. H., Stuttgart.

Bruno Hessling, G. m. b. H.
New-York — Berlin — Paris.

19.

GOV. BENNETT HOUSE, CHARLESTON, S. C.
Built about 1815.

Lichtdruck von E. Schreiber, G. m. b. H., Stuttgart.

Bruno Hessling, G. m. b. H.
New-York — Berlin — Paris.

20.

ENTRANCE, BENNETT HOUSE.

Lichtdruck von E. Schreiber, G. m. b. H., Stuttgart.

Bruno Hessling, G. m. b. H.
New-York — Berlin — Paris

21.

LOWER HALL, BENNETT HOUSE.

Lichtdruck von E. Schreiber, G. m. b. H., Stuttgart.

Bruno Hessling, G. m. b. H.
New-York — Berlin — Paris.

22.

UPPER HALL, BENNETT HOUSE.

Lichtdruck von E. Schreiber, G. m. b. H., Stuttgart.

Bruno Hessling, G. m. b. H.
New-York — Berlin — Paris

PORTICO.

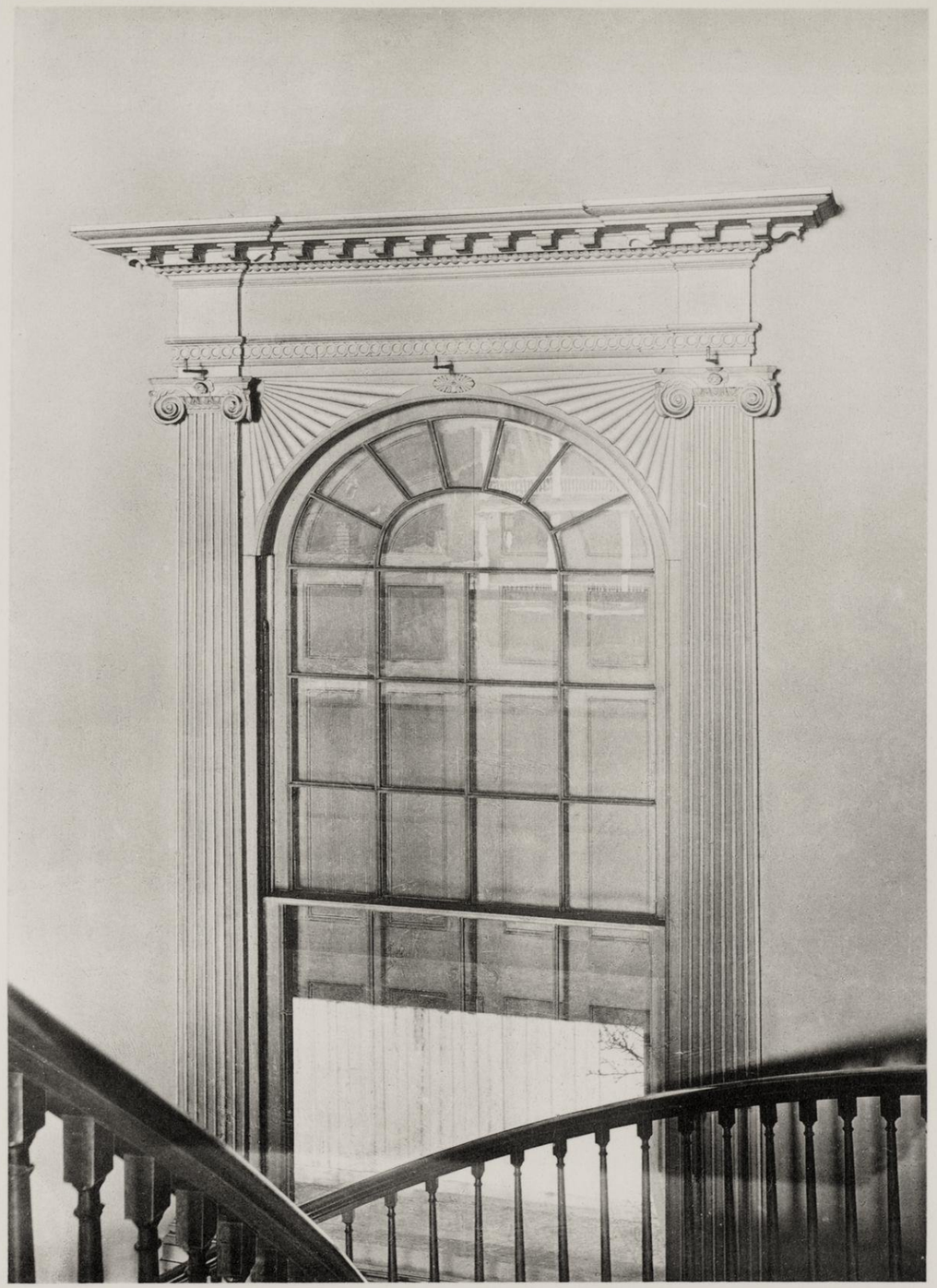

STAIRCASE WINDOW.

23.

BENNETT HOUSE.

Lichtdruck von E. Schreiber, G. m. b. H., Stuttgart.

Bruno Hessling, G. m. b. H.
New-York — Berlin — Paris.

ARCHDALE HOUSE, LAMBS S. C.
Ruined by Earthquake.

24.

ROOM, ARCHDALE HOUSE.

Lichtdruck von E. Schreiber, G. m. b. H., Stuttgart.

Bruno Hessling, G. m. b. H.
New-York — Berlin — Paris.

25.

RUSSELL HOUSE, CHARLESTON, S. C.
Built about the close of the last century.

Lichtdruck von E. Schreiber, G. m. b. H., Stuttgart.

Bruno Hessling, G. m. b. H.
New-York — Berlin — Paris.

26.

INTERIOR DOOR, RUSSELL HOUSE.

Lichtdruck von E. Schreiber, G. m. b. H., Stuttgart.

Bruno Hessling, G. m. b. H.
New-York — Berlin — Paris.

27.

MANTEL, RUSSELL HOUSE.

Lichtdruck von E. Schreiber, G. m. b. H., Stuttgart.

Bruno Hessling, G. m. b. H.
New-York — Berlin — Paris.

28.

GATES, CHARLESTON, S. C.

Lichtdruck von E. Schreiber, G. m. b. H., Stuttgart.

Bruno Hessling, G. m. b. H.
New-York — Berlin — Paris.

29.

GATES AND IRON WORK.

Lichtdruck von E. Schreiber, G. m. b. H., Stuttgart.

Bruno Hessling, G. m. b. H.
New-York — Berlin — Paris.

30.

BULL HOUSE, CHARLESTON S. C.
Built 1800.

Lichtdruck von E. Schreiber, G. m. b. H., Stuttgart.

Bruno Hessling, G. m. b. H.
New-York — Berlin — Paris.

31.

ENTRANCE, BULL HOUSE.

Lichtdruck von E. Schreiber, G. m. b. H., Stuttgart.

Bruno Hessling, G. m. b. H.
New-York — Berlin — Paris.

32.

GATE, CHARLESTON, S. C.

Lichtdruck von E. Schreiber, G. m. b. H., Stuttgart.

Bruno Hessling, G. m. b. H.
New-York — Berlin — Paris.

33.

MANTEL, COEN HOUSE.
Built about 1790.

Lichtdruck von E. Schreiber, G. m. b. H., Stuttgart.

Bruno Hessling, G. m. b. H.
New York — Berlin — Paris.

34.

GIBBS HOUSE, CHARLESTON S. C.
Built 1752.

Lichtdruck von E. Schreiber, G. m. b. H., Stuttgart.

Bruno Hessling, G. m. b. H.
New-York — Berlin — Paris.

35.

DRAWING ROOM, GIBBS HOUSE.

Lichtdruck von E. Schreiber, G. m. b. H., Stuttgart.

Bruno Hessling, G. m. b. H.
New-York — Berlin — Paris.

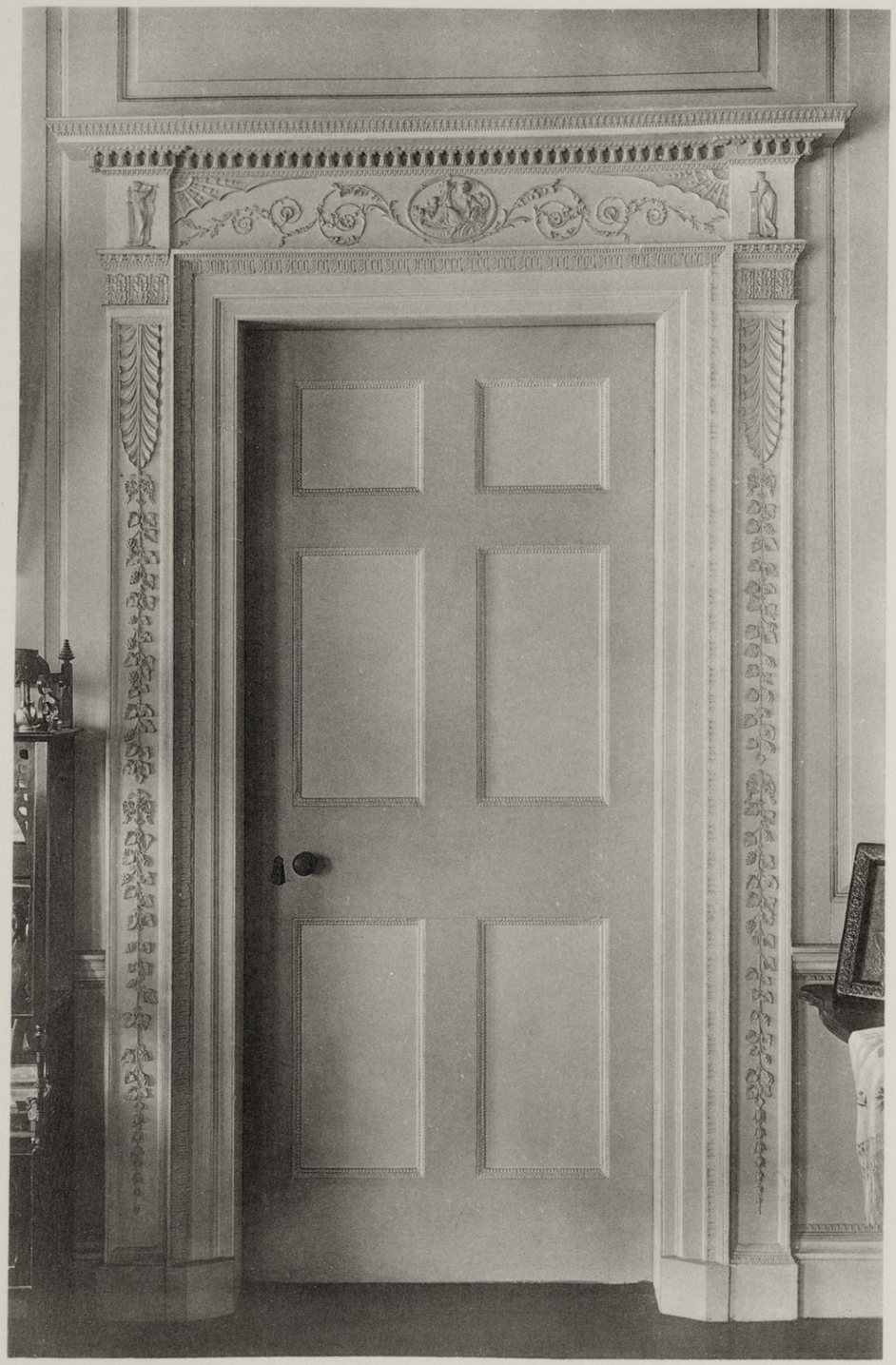

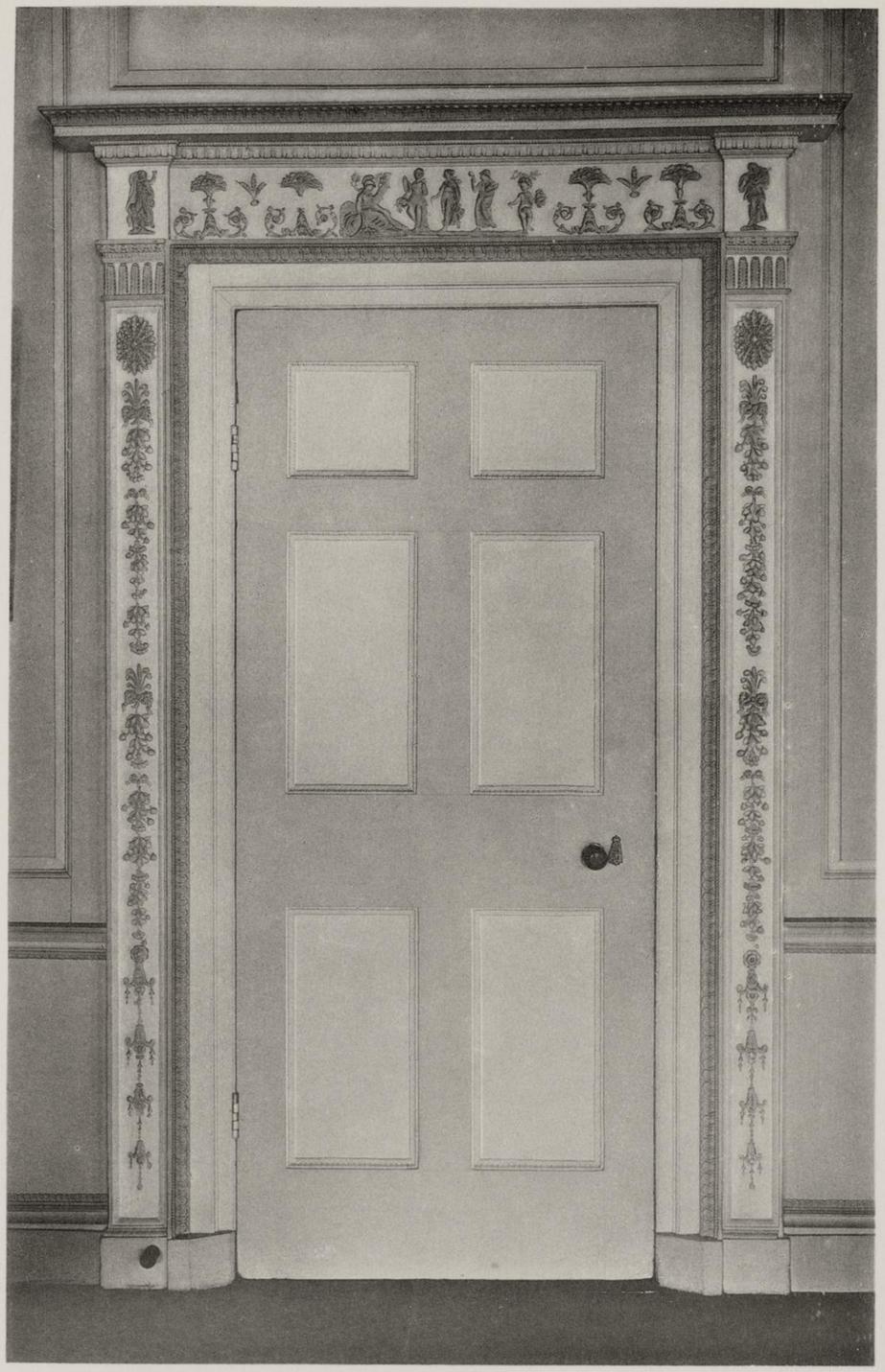

36.

INTERIOR DOORS, GIBBS HOUSE.

Lichtdruck von E. Schreiber, G. m. b. H., Stuttgart.

Bruno Hessling, G. m. b. H.
New-York — Berlin — Paris.

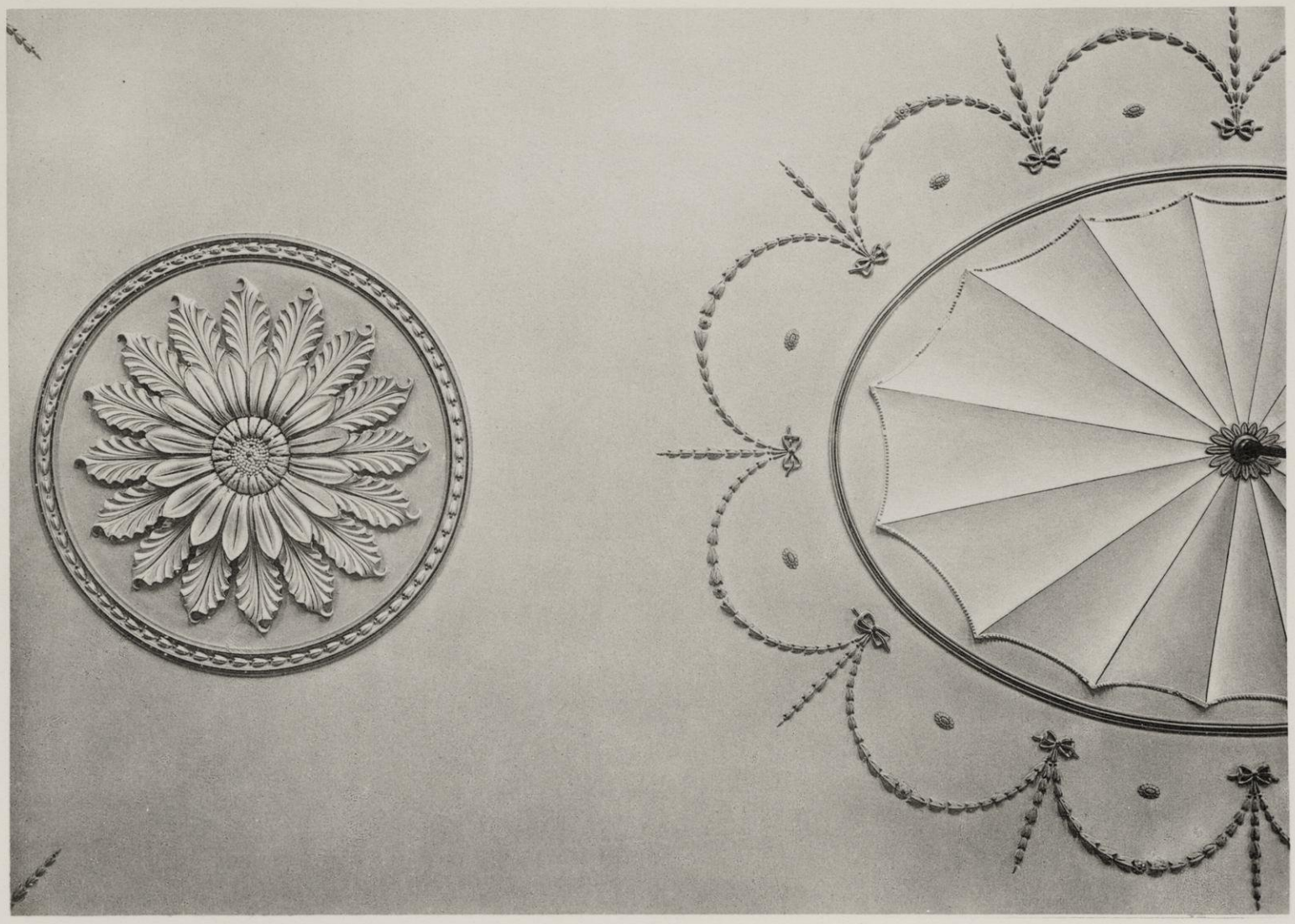

GIBBS HOUSE.

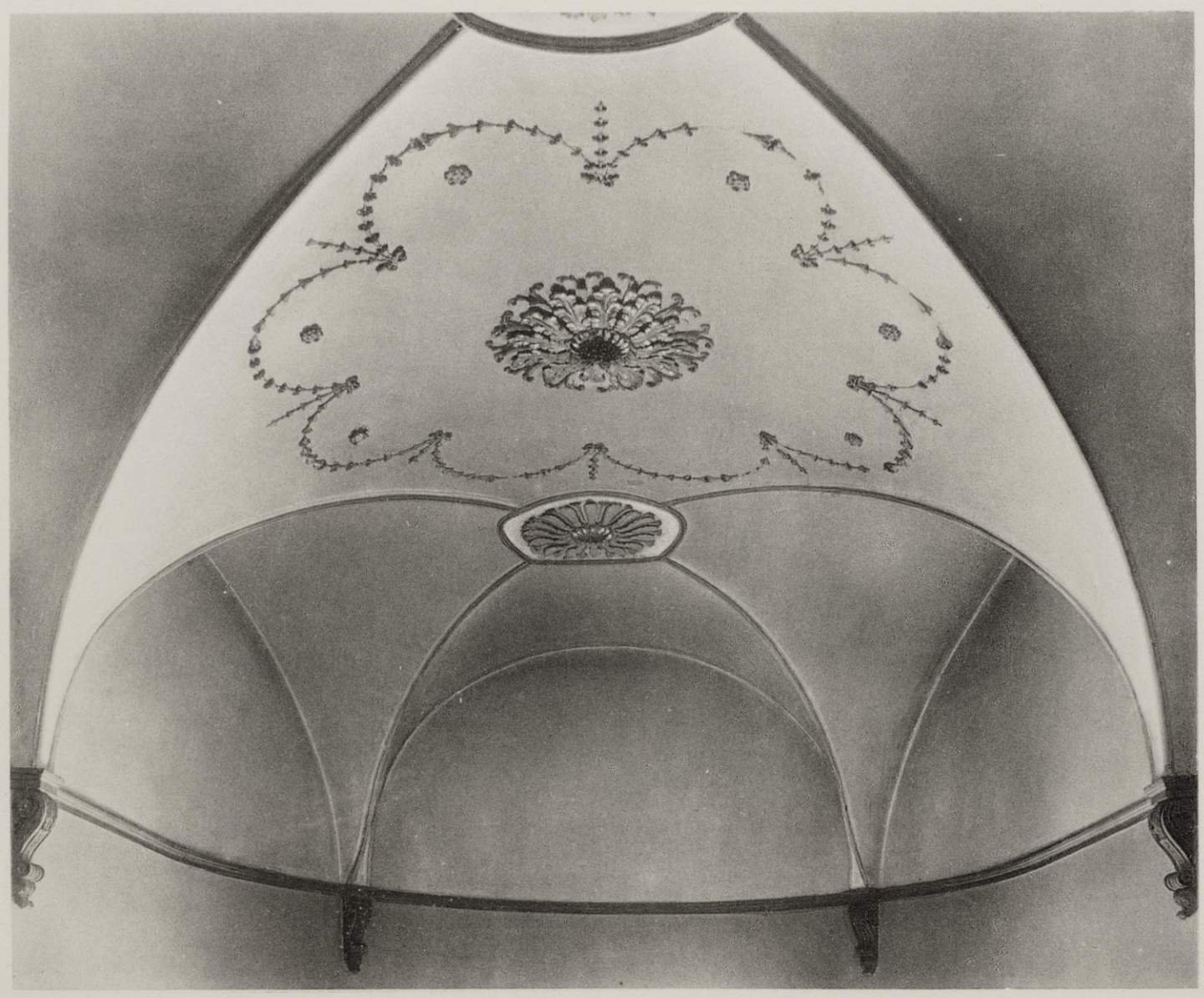

37.

BULL HOUSE.
CEILINGS.

Lichtdruck von E. Schreiber, G. m. b. H., Stuttgart.

Bruno Hessling, G. m. b. H.
New-York — Berlin — Paris.

38.

MANTEL, SMITH HOUSE.
CHARLESTON, S. C.

Lichtdruck von E. Schreiber, G. m. b. H., Stuttgart.

Bruno Hessling, G. m. b. H.
New-York — Berlin — Paris.

39.

MUSIC GALLERY IN HALL OF SO. CAROLINA SOCIETY.
CHARLESTON, S. C.

Lichtdruck von E. Schreiber, G. m. b. H., Stuttgart.

Bruno Hessling, G. m. b. H.
New-York — Berlin — Paris.

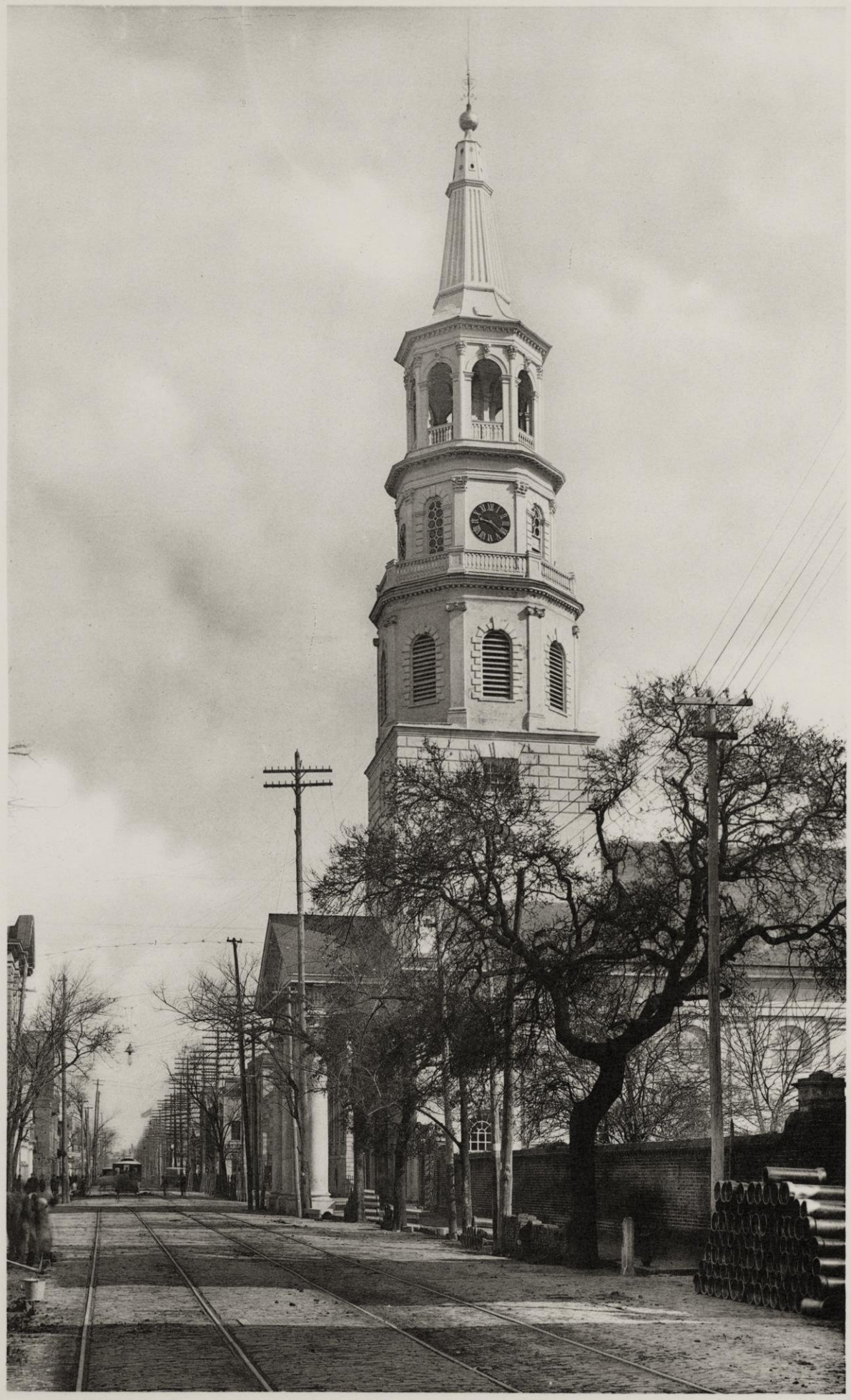

40.

ST. MICHAELS CHURCH, CHARLESTON, S. C.
Built 1760. Attributed to Gibbs.

Lichtdruck von E. Schreiber, G. m. b. H., Stuttgart.

Bruno Hessling, G. m. b. H.
New-York — Berlin — Paris.

41.

PORTICO, ST. MICHAELS CHURCH.

Lichtdruck von E. Schreiber, G. m. b. H., Stuttgart.

Bruno Hessling, G. m. b. H.
New-York — Berlin — Paris.

42.

ST. PHILIPS CHURCH, CHARLESTON, S. C.
Built 1837. Copies one destroyed by fire in 1835.

Lichtdruck von E. Schreiber, G. m. b. H., Stuttgart.

Bruno Hessling, G. m. b. H.
New-York — Berlin — Paris.

ST. PHILIPS CHURCHYARD.

ST. MICHAELS CHURCHYARD.

43.

IRON GATES.

Lichtdruck von E. Schreiber, G. m. b. H., Stuttgart.

Bruno Hessling, G. m. b. H.
New-York — Berlin — Paris.

44.

ENTRANCE, CITY HALL, CHARLESTON, S. C.

Lichtdruck von E. Schreiber, G. m. b. H., Stuttgart.

Bruno Hessling, G. m. b. H.
New-York — Berlin — Paris.

45.

PORCH, GORDON HOUSE, SAVANNAH, GA.
Built about 1800.

Lichtdruck von E. Schreiber, G. m. b. H., Stuttgart.

Bruno Hessling, G. m. b. H.
New-York — Berlin — Paris.

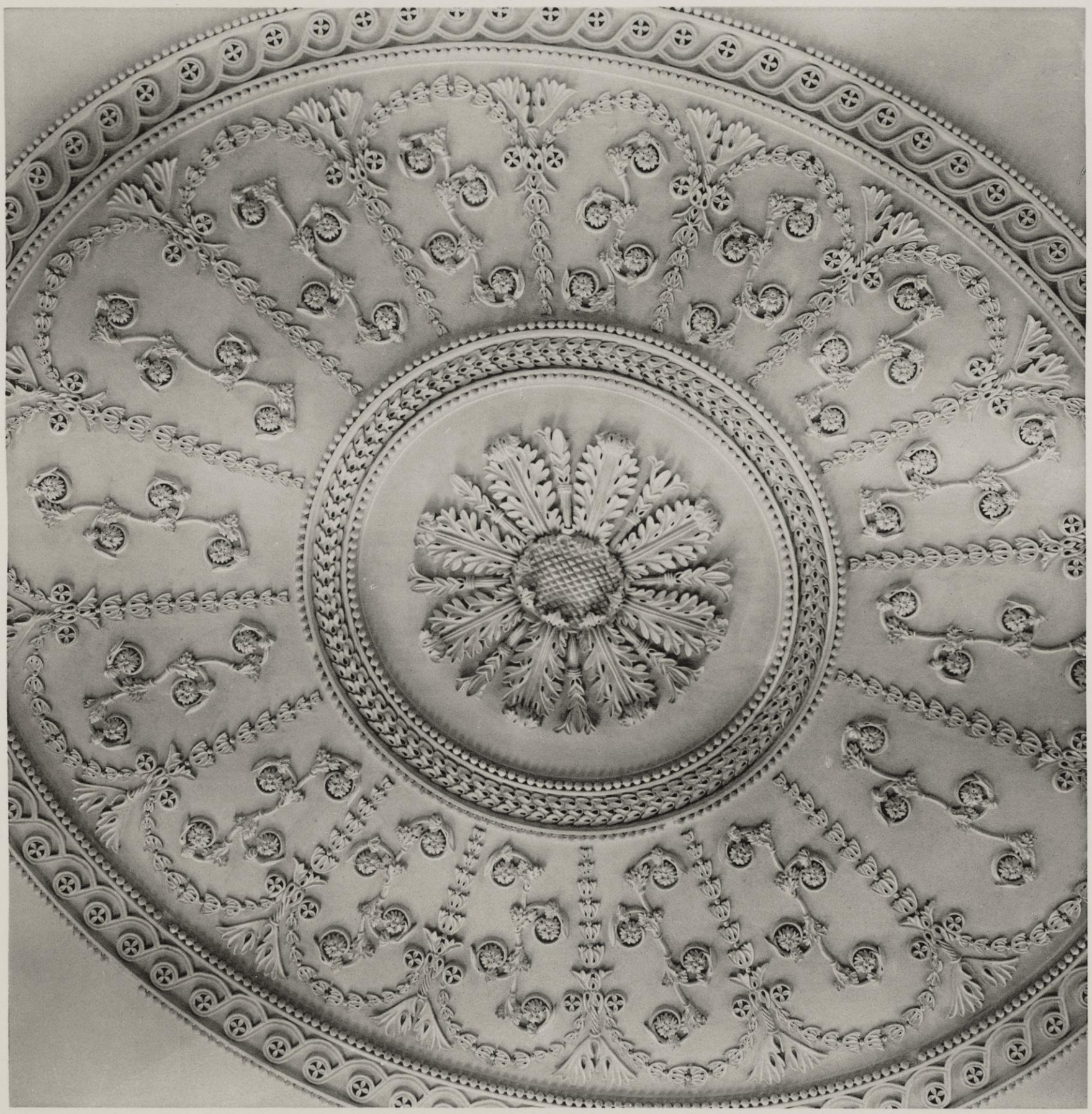

46.

CEILING, GORDON HOUSE.

Lichtdruck von E. Schreiber, G. m. b. H., Stuttgart.

Bruno Hessling, G. m. b. H.
New-York — Berlin — Paris.

47.

HABERSHAM HOUSE, SAVANNAH, GA.
Built about 1820.

Lichtdruck von E. Schreiber, G. m. b. H., Stuttgart.

Bruno Hessling, G. m. b. H.
New-York — Berlin — Paris.

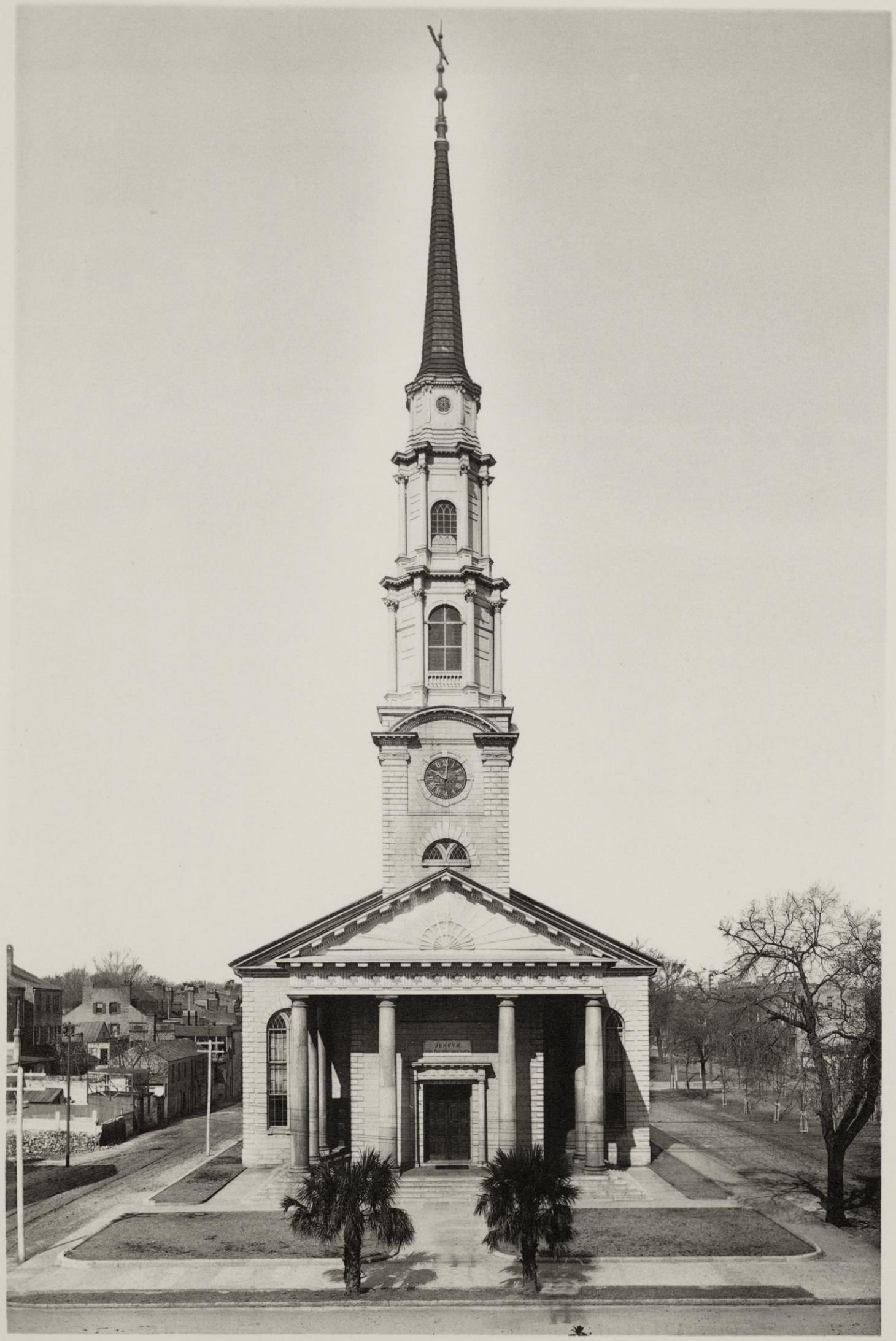

48.

INDEPENDENT PRESBYTERIAN CHURCH.
SAVANNAH, GA. Built 1819.

Lichtdruck von E. Schreiber, G. m. b. H., Stuttgart.

Bruno Hessling, G. m. b. H.
New-York — Berlin — Paris.

49.

PORTICO, INDEPENDENT PRESBYTERIAN CHURCH.

Lichtdruck von E. Schreiber, G. m. b. H., Stuttgart.

Bruno Hessling, G. m. b. H.
New-York — Berlin — Paris.

50.

PULPIT, INDEPENDENT PRESBYTERIAN CHURCH.

Lichtdruck von E. Schreiber, G. m. b. H., Stuttgart.

Bruno Hessling, G. m. b. H.
New-York — Berlin — Paris.

51.

CHAIRS, BREWTON HOUSE.

Lichtdruck von E. Schreiber, G. m. b. H., Stuttgart.

Bruno Hessling, G. m. b. H.
New-York — Berlin — Paris.

52.

CHAIRS, BREWTON HOUSE.

Lichtdruck von E. Schreiber, G. m. b. H., Stuttgart.

Bruno Hessling, G. m. b. H.
New-York — Berlin — Paris.