

LIBRARIES

UNIVERSITY OF WISCONSIN-MADISON

Orchestra part: oboe. Set no. 18 [between 1870-1919?]

Bizet, Georges, 1838-1875; Meilhac, Henri, 1831-1897; Halévy, Ludovic, 1834-1908

[s.l.]: [s.n.], [between 1870-1919?]

<https://digital.library.wisc.edu/1711.dl/4HPLGP3IGKYLM82>

Based on date of publication, this material is presumed to be in the public domain.

For information on re-use see:

The libraries provide public access to a wide range of material, including online exhibits, digitized collections, archival finding aids, our catalog, online articles, and a growing range of materials in many media.

When possible, we provide rights information in catalog records, finding aids, and other metadata that accompanies collections or items. However, it is always the user's obligation to evaluate copyright and rights issues in light of their own use.

ORIGINAL CONDENSED

OBOE

ORCHESTRATION

OF

Loarmen

AA 18

Property of

TAMS-WITMARK **MUSIC LIBRARY, Inc.**

757 THIRD AVENUE NEW YORK 17, N.Y.

Make cuts and notations lightly, and only in soft black lead pencil. A charge will be made if all cuts and notations are not erased before this book is returned. Full replacement charge will be made if this book is marked in colored pencil, ink or crayon, or if it is torn or mutilated.

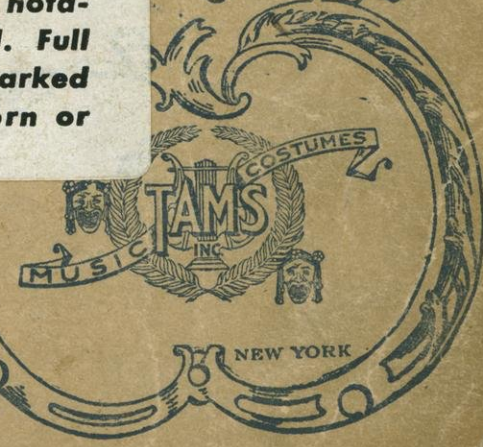

WARNING!

In RENTING this ORCHESTRATION to our CUSTOMERS it is with the distinct understanding that THE CUSTOMER agrees that he has NO RIGHT TO MAKE any copies of any PORTION of any PART of this ORCHESTRATION, and if in Spite of this AGREEMENT he allows any copies to be made of any portion thereof, he agrees that SUCH COPIES are the PROPERTY OF THE TAMS-WITMARK MUSIC LIBRARY, and that they may be seized wherever found and the customer also agrees that he (the customer) will render himself liable for Damages to the

TAMS-WITMARK MUSIC LIBRARY

Set 18

Obse

No. 1. Prelude - Carmen

All. giocoso $\frac{2}{4}$

##

3

4

5

6

piu ff

18 7 8

DS

count

(2ms 92)

- Staff 1: *cres.*
- Staff 2: *scen.*
- Staff 3: *f*, circled number 8, *pp*
- Staff 4: circled number 9, *pp*
- Staff 5: circled number 10, *pp*
- Staff 6: circled number 11, circled number 12, *pp*, *cres.*, *scen.*, *da*
- Staff 7: circled number 13, *pp*
- Staff 8: *And^{no} quasi all^{to}*, circled number 14, *cres.*
- Staff 9: *SOLO*, *Animato un poco*, circled number 15
- Staff 10: *pp*, circled number 16, *cres.*
- Staff 11: circled number 17, circled number 18, *pp*

4
1

Tempo 1^o All^{to}

25

4 4/4 5

4/4 3

4/4

26

27

15.

54 5

34

all^{to} moderato

35

RITI

36

37

No 5 - Habanera

All ^{to} *quasi And* ^{no} $\text{♩} = 19$

43

44

45

46

47

Flauto (48) Pian

Allegro 52 Musical notation on a staff.

No. 7 = And^{mo} non troppo 53 Colla Voce 54 a tempo Musical notation on a staff.

bh Colla voce 55 a tempo Un poco più lento clar. Musical notation on a staff.

bh Musical notation on a staff.

no stress tempo Musical notation on a staff.

pprof a tempo Un poco animato Colla voce Musical notation on a staff.

All^o Mod^{to} Musical notation on a staff.

57

#

Fe.

crec.

58

13

rit. colla part.

mf

59

60 *dim. e*

pp

6

pp

Da tempo

pp

sempre rit.

No 7 bis *Recit. & c.*

pp

mol. smorz. Es. l.

61

159

pp

No 8 *All. vivo*

cre. scen. do

p

ff

B

E

non 3rd. misura

Tempo 1^o

337 (B. G.)

No 12 = Oct 2 =

18

TRA

13.
7

No 12 his Reat g c 10 | *Un poco più mos* 11 *2^{da} cl + Br*

No 13 *All.^o* 12 | 13 *12*

Quick

Empty musical staff.

Empty musical staff.

Empty musical staff.

Allo molto mosso

here

No 14 bis Recit. & c. 2 | 205

No 14 B. All. Mod. $\text{f} \# \# \#$ c.

No 14 c. Recit. & c. 9

No 15 All. Viv. $\text{f} \flat \flat \flat$ $\frac{6}{16}$ pp

Buena Vista

Measure numbers are circled in red: 21, 22, 23, 24, 25, 26.

Dynamic markings include *pp*, *f*, *dim.*, and *ppp*.

Other markings include *crec.* and *rit.*

Colla voce **27** a tempo

28

(2nd Fl.) **30**

31

mf

crece.

pp

Molto Rit. a tempo

pp

26 a tempo, ma un poco ritard.

33

No 15^a - Recit & c 12

No 16 All^o mod^o 20 7

No 16 bis - Recit & c 20 7

Meno vivo 1 Ball^o g

No 17 All^o & c pp come down

3 atempo 5 colla voce

Change English W. L. E. H.

39 40 41 42

IN 4
All the *molto* *mod^{ro}*

there is no
for Angl^{ois}

70
4/4
Just to 68

COR
HVA

OROE

crec: *dim.*

animando sulcos a tempo

43

44

mf *crec: e string*

Tenore 1^o

V. J.

30 2 (45)

OPF AN 9

mf espress:

OBOE

OPF AN 9

sim: Molto Colla Voce a Tempo

(46)

Colla Voce ppp

OBOE

OPF AN 9

ppp

Take Oboe

OBOE

All^{to} moderato

OBOE

(47)

colla voce

(48)

colla voce a tempo

ppp

poco cresc.

49

Segue Finale

No 18 - Finale

52

All^{to} mod^{to} $\text{F}\sharp\sharp$ $\text{C}\sharp$ 12 Q 1 2 3 4

all^{to} mod^{to} $\text{F}\sharp\sharp$ $\text{C}\sharp$

All^{to} quasi And^{no} $\text{C}\sharp$ $\text{C}\sharp$ colla voce

53

atempo

54

Alciso

colla voce atempo

55

All^{to} mod^{to} $\text{F}\sharp\sharp$ $\text{C}\sharp$ 16 Q pp meno pp

p

p *cresc.* *cresc.* *int go*
f
mf cresc.
molto
 5 4
cresc. *ff*
cresc. *ff*

am.

tutta forza

Entr'Act

(Engl Horn)

No 19 - Act 3

(Oboe)

All ^{the} moderato

3.

9 6 31

Solo vocal

Recit *spoken*

mf *cresc.*

Recit 7 8

Allo 20 *All^{to} con moto* 9 10 29

dim. 11 12 *An Poco meno moto*

pp 13

14 *Proclit:* *a tempo*

Colla Voce *a tempo* *Colla Voce* *a tempo Animato*

No 20 bis Allegro & C 20

40

allegro

Key of Gb

Gb

Oboe Solo

Take Care. Amplais

ENGLISH HORN

pp

21

22

Colla Voce

All. e Molto mf dim. Mod.to

23

Pist. un poco

o tempo

24

Tempo

cresc.

Rall. Molto

Tempo I

25

Poco Cresc.

mf dim.

Colla Voce

26

Take three

Back to page 52

V. J.

No 22 bis *All.^o* $\text{G} \# \text{C}$

27

No 23 *All.^o* $\text{G} \flat \text{C}$

28

Procid. a tempo

29

Un poco memorioso

30

Tempo 1^o

31

Colla voce *Procid. a tempo*

32

Rall. molto

cut with

cut to 17

2nd beat
ORIGINAL CONDENSED

Allegro $\text{f} \text{ } \text{b} \text{ } \text{2} \text{ } \text{4}$

mf *f* *pp* *ff*

sempre ff

40 *sempre ff*

play on wood *Winnie* *Segue*

No 24 = Finale

Moderato $\text{f} \text{ } \text{b} \text{ } \text{C}$ *colla voce* *atempo* **33**

atempo *Animato* **34** *p legg.*

cut 23A

a tempo moderato

35

Solo *f* *p* *b* *p* poco rit.

Un poco ritenuto

36

f *dim.* *molto* *a tempo*

37

p *All.^o* *moderato*

38

b

colla *voce*

39

crec. *molto* *mf*

40

And.^{te} *Mod.^{to}*

b

DO

poco *rit.*

41

pp *poco animato*

cut *moderato*

crec.

crec.

Allegro

out

Contra Alt. = All. vivo $\frac{3}{8}$

1 *sol*
respress.

2 *sol*
dim. molto

3

4 5 *mf*

6 *crec.*

7 *sol*
crec.

No 25a Oct H ~~cut~~ #26
 PL A 7

Loarmen del 18

No 25 C = And $\text{f} \text{ \# \# } \frac{3}{4}$ $\text{O} \text{ 3}$ O

ou Danse Bohemienne

No 25 D = Andantino $\text{f} \text{ \# } \text{C}$ 10 | F.S.

Section header: *Poco più mosso*. The notation continues on a single staff with a dynamic marking of *pp* and a tempo marking of *a poco*.

Section header: *Allegretto*. The notation is on a single staff with a key signature of three sharps (F#, C#, G#) and a dynamic marking of *mf*.

Alllegro

1 2 3 4 5
6 7 8 9 10 11 12 13
14 15 16 17 18

ac - ce - le - ran - do
cre - scen - do
ac - cel - le - ran - do
Presto
piu ff e piu presto al fine
con furia

No. 26 Allegro $\text{G}^{\#}\text{A}^{\#}$ 2/4 10

- Staff 3:** Melodic line with slurs and ties.
- Staff 5:** Melodic line with a large '2' marking.
- Staff 6:** Melodic line with a large '3' marking.
- Staff 7:** Melodic line with 'mf' and 'cresc.' markings.
- Staff 10:** Melodic line with 'p' and 'cresc.' markings.
- Staff 11:** Melodic line with 'dim.' and 'p' markings.

54 aquil.

20

23 out

Andro quasi all^{to}

Handwritten numbers and symbols at the bottom right of the page:

10 | 12

14 | 11

There are also some circled numbers and other markings.

Moderato ² ³ ⁴ ⁵ Poco stringente

Tempo 1^o Allegro *crec.*

Recit. *Mod to*

Un poco Animato

molto cresc.

Colla Voce

a Tempo *alleg. Mod.to*

11

24

In stesso tempo

allegro

Seven empty musical staves, each consisting of five horizontal lines, arranged vertically on the page.

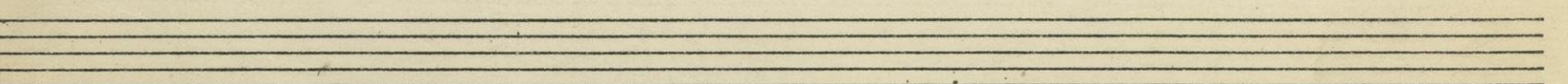
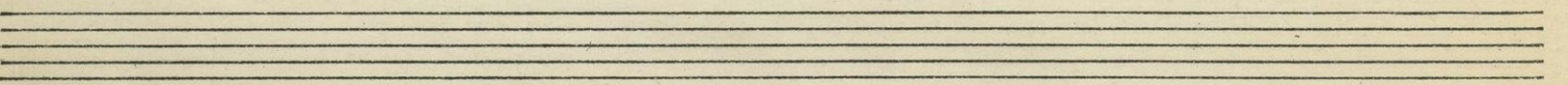
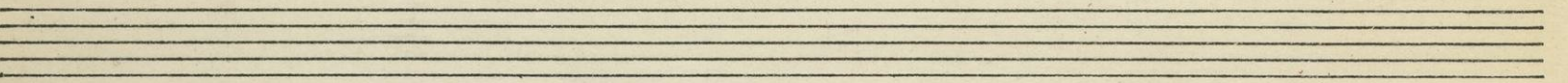
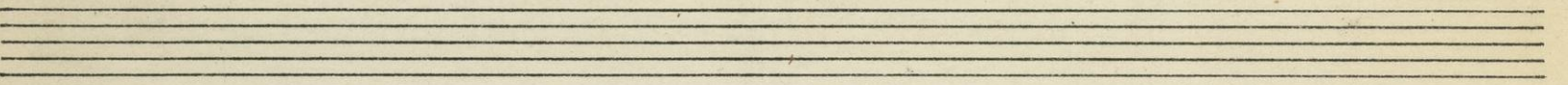
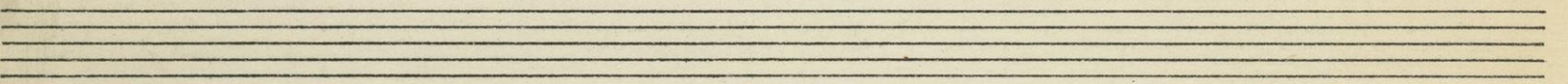
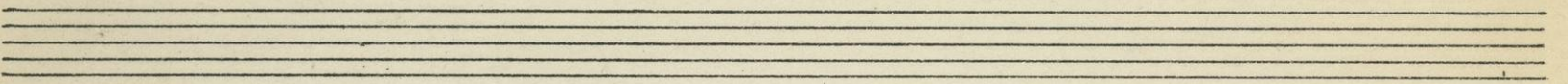
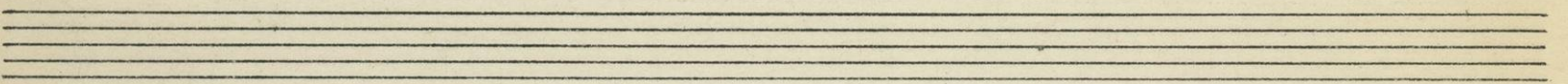
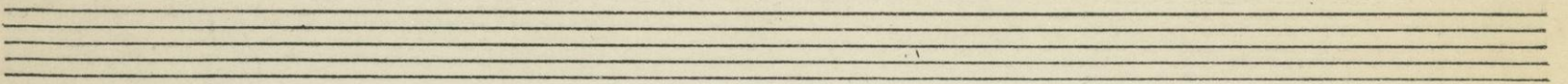
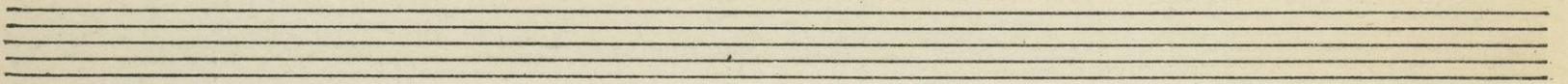
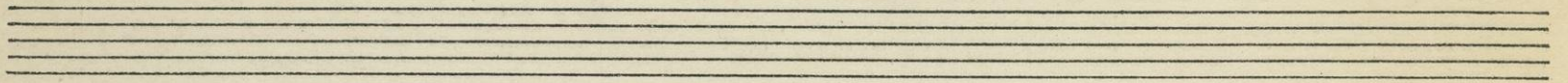
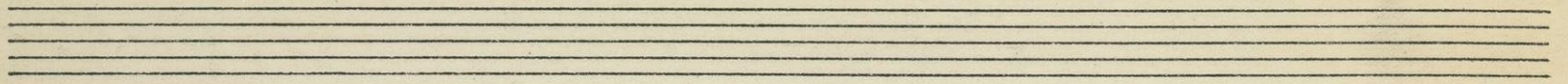
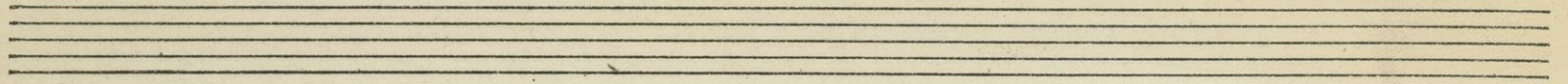

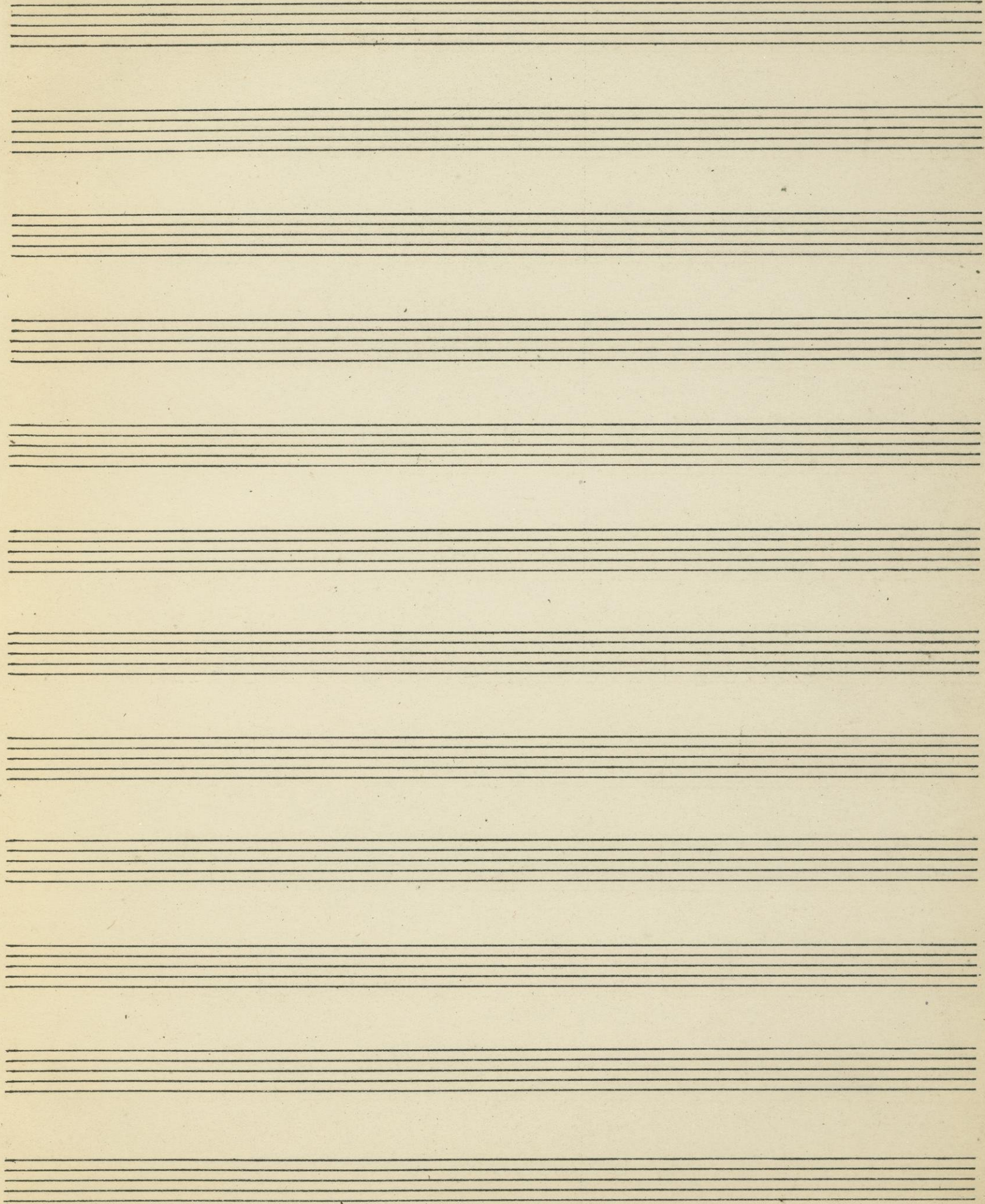

med.

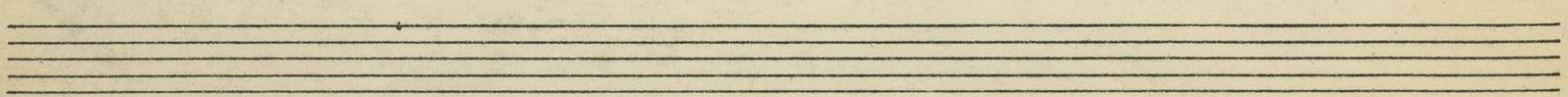
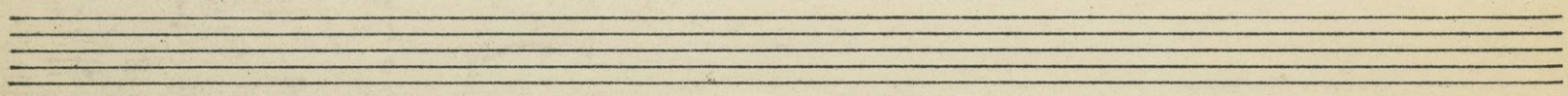
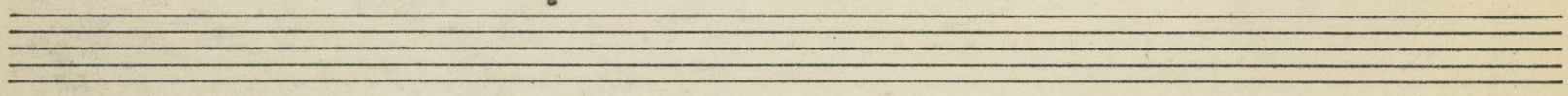
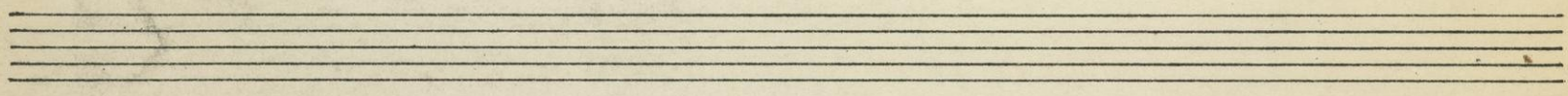
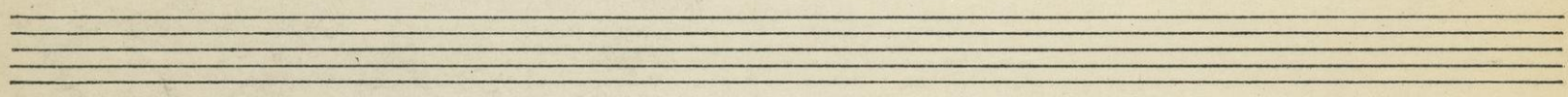
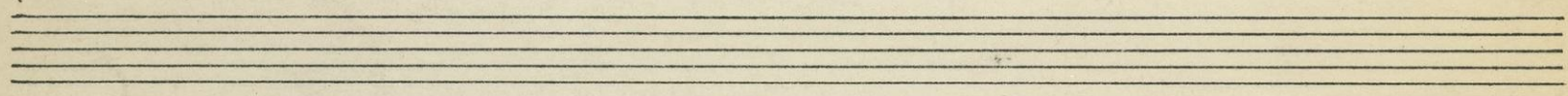
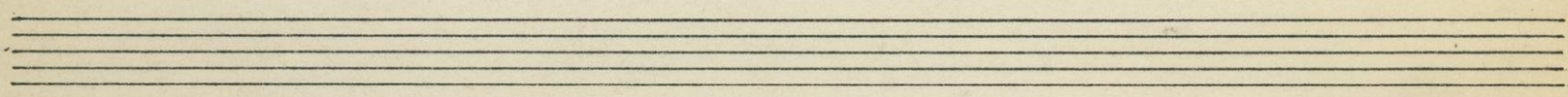
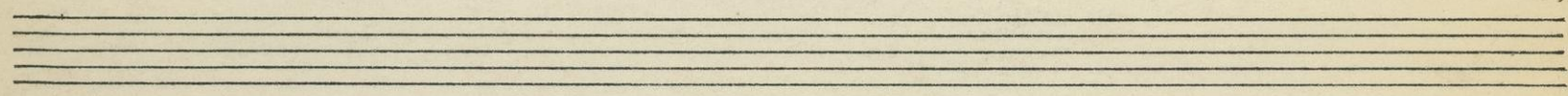
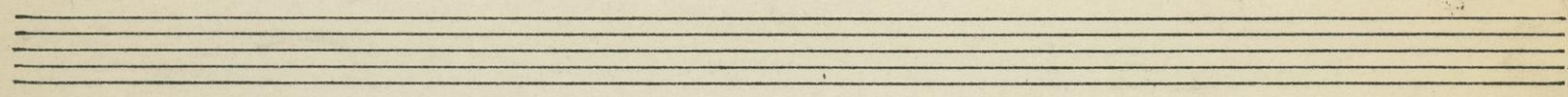
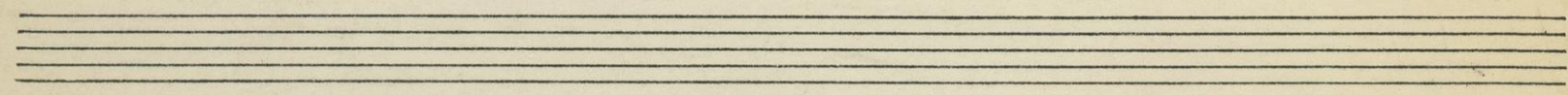
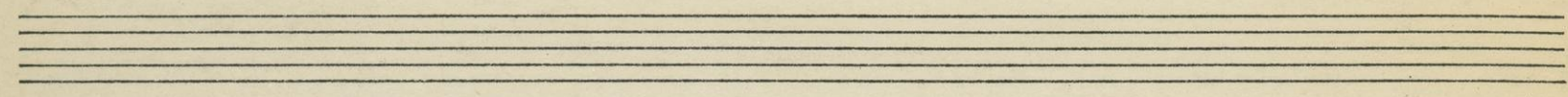
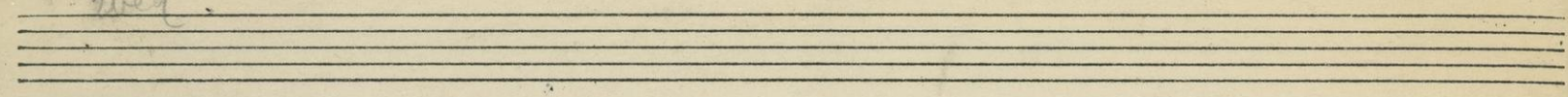

0

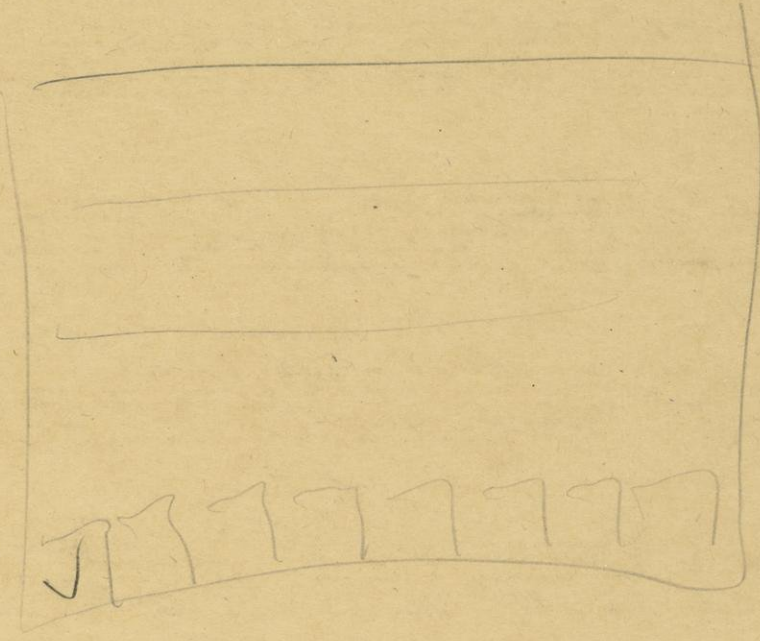

0

