

Air de ballet.

Chaminade, Cécile, 1857-1944

Chicago, IL: National Music Co. (266 Wabash Ave.), 1896

<https://digital.library.wisc.edu/1711.dl/T3Z7JV7ZT5T439C>

<http://rightsstatements.org/vocab/NKC/1.0/>

The libraries provide public access to a wide range of material, including online exhibits, digitized collections, archival finding aids, our catalog, online articles, and a growing range of materials in many media.

When possible, we provide rights information in catalog records, finding aids, and other metadata that accompanies collections or items. However, it is always the user's obligation to evaluate copyright and rights issues in light of their own use.

Some
of the most
popular pieces by
CHAMINADE

1335	Autumn (In D Flat)	.75
4190	Air de Ballet No. 1	.75
4187	The Flatterer (LA LISONJERA)	.60
4191	Pierrette. LLOYD HENDERSON ALEDO ILL	.50
4192	Scarf Dance DER SCHÄRPENTANZ	.35
4219	Danse Pastorale (AIR DE BALLET NO. 5)	.60
4220	Minuetto Op. 23	.75

National Music Co.

266 WABASH AVE.,

CHICAGO.

44 E. 14th STREET,

NEW YORK.

AIR DE BALLET.

Revised and Fingered
by HANS S. LINE.

LLOYD HENDERSON
ALEDO ILL

C. CHAMINADE.

Allegro. (♩ = 96.)

PIANO. *f*

Ped. *

Ped. *

Ped. *

Ped. *

Ped. *

p

R.H.

L.H.

R.H.

L.H.

R.H.

L.H.

R.H.

L.H.

R.H.

L.H.

R.H.

L.H.

p con eleganza. *Ped.* *

mf *p* *Ped.* *

a tempo. *sec.* *dim.* *poco ril.* *fz* *Ped.* *

8va

sec. *fz* *Ped.* *

p *cres.* *ffz* *Ped.* *

4190. Air de Ballet. 11-2.

Be sure and try "La Serena Waltzes," by Felix Mendelsohn.

LLOYD HENDERSON

ALEDO I

4190. Air de Ballet. 11-3.

Schleiffarth's latest success. "The Maywood Two-Step," just the Music for Society Dances. 40c.

4190. Air de Ballet. 11-4.

If Love was Never Blind, by Geo. Schleiffarth, 40c.

LLOYD HENDERSON
ALEDO ILL

4190. Air de Ballet. 11-5.

"Tell Him that I Love Him," by W. C. Robey, 40c.

a tempo. *sec.*
dim Ped. *poco rit Ped.* *fz*
8va

sec. *fz*
2 1 2 1 4

p *cres.* *Ped.* *ffz* *Ped.* *p poco rit.*

a tempo. *p molto sost. e tranquillo*

pp
3

4190. Air de Ballet. 11-6.

"Don't Tell Her that You Saw Me," by Raphael Fassett. 40c.

4 5 4

4 2 1 2 3 5 4 2 1 5 4 3 1 2 3 1 2 3 1

pp *dolcissimo.* *mf* *p* *pp*

LLOYD HENDERSON

ALEDO ILL

rit *p a tempo*

pp

4190. Air de Ballet. 11-7.

"Cottonfield Dance." Immensely Popular. by Monroe H. Rosenfeld. 40c.

4 5 4

4 2 1 2 3 5 4 2 1 4 2 1

pp dolcissimo. *Ped.* *f* *Sva.*

ff *Ped.* *Ped.*

Ped. *Ped.* *Sra.*

4190. Air de Ballet. 11-8.

A Tramp's Vision, a pathetic tale, words and music by A. S. Roberts, 40c.

Sva.

p *Ped.* * *L.H.* 1 2 1 2 4

p *pp*

LEON HENDERSON

ALEJO LL

p *con eleganza.* *Ped.* * *Ped.* *

Ped. * *mf* *p*

a tempo. *sec.* *dim.* *Ped.* * *poco rit.* *Ped.* * *fz*

sec. *Sva.* *fz* *Ped.* * 2 1 4

f *cres.* *Ped.* *sec.* *ff* * *Ped.* *ff* * *sec.*
fz *ff* *Ped.* * *3*
Ped. * *Ped.* * *Ped.* * *p* * *3* *1*
Ped. * *Ped.* * *Ped.* * *Ped.* * *Ped.* *
sempre. *ff* * *Ped.* * *Ped.* * *Ped.* * *Ped.* * *Ped. marcato.* *2*
dim. * *p* *Ped.*

dim. *pp* poco *piu moderato.*

LLOYD HENDERSON
ALEDO R.L.

Ped. * *Ped.* * *a tempo.* *f*

Ped. * *mf* *p*

a tempo. *sec.* *dim* *Ped.* * *poco rit* *Ped.* * *fz* *8va*

sec. *Ped.* *fz* * *ff* *f* *cres.*

Ped. *ff* * *Ped.* *ff* * *p poco rit.* *a tempo.* *ff*

Easy Transcriptions of Standard Sacred Songs for the Organ or Piano

Published in the famous "Superior National Edition of Standard Ten Cent Music."

HOLY, HOLY, HOLY.

JOHN B. DYKES.
Arr. by W. DAZZLER.

NEARER, MY GOD, TO THEE.

LOWELL MASON
Arr. by Jas. Turner.

ROCK OF AGES.

THOMAS HASTINGS.
Arr. by Jas. Turner.

CALVARY.

PAUL RODNEY.
Arr. by Jas. Turner.

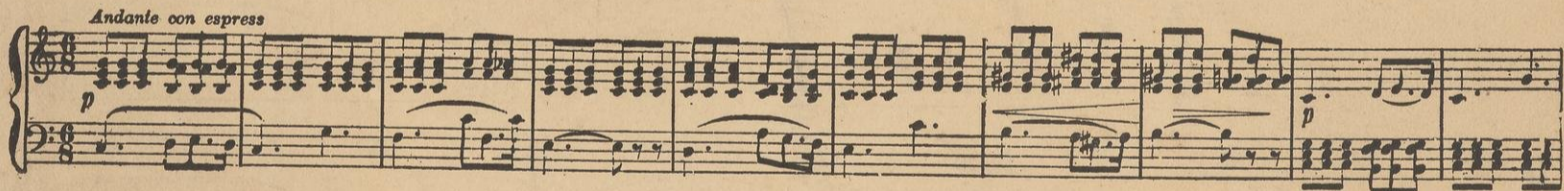

ADESTE FIDELIS.

PORTUGUESE HYMN.

Arr. by W. DAZZLER.

FLEE AS A BIRD.

Mrs. M. S. B. DANA.
Arr. by Jas. Turner.

Published by **National Music Company**

266-268 Wabash Ave., Chicago

Established 1882

41 W. Twenty-Eighth St., New York