LIBRARIES
UNIVERSITY OF WISCONSIN–MADISON

The Badger. Vol. XXXII 1918

Madison, Wisconsin: Junior Class of the University of Wisconsin, 1918

https://digital.library.wisc.edu/1711.dl/NBVOYDIJSV65G8L

Based on date of publication, this material is presumed to be in the public domain.

For information on re-use, see
http://digital.library.wisc.edu/1711.dl/Copyright

The libraries provide public access to a wide range of material, including online exhibits, digitized collections, archival finding aids, our catalog, online articles, and a growing range of materials in many media.

When possible, we provide rights information in catalog records, finding aids, and other metadata that accompanies collections or items. However, it is always the user's obligation to evaluate copyright and rights issues in light of their own use.

728 State Street | Madison, Wisconsin 53706 | library.wisc.edu

THE 1918 BADGER

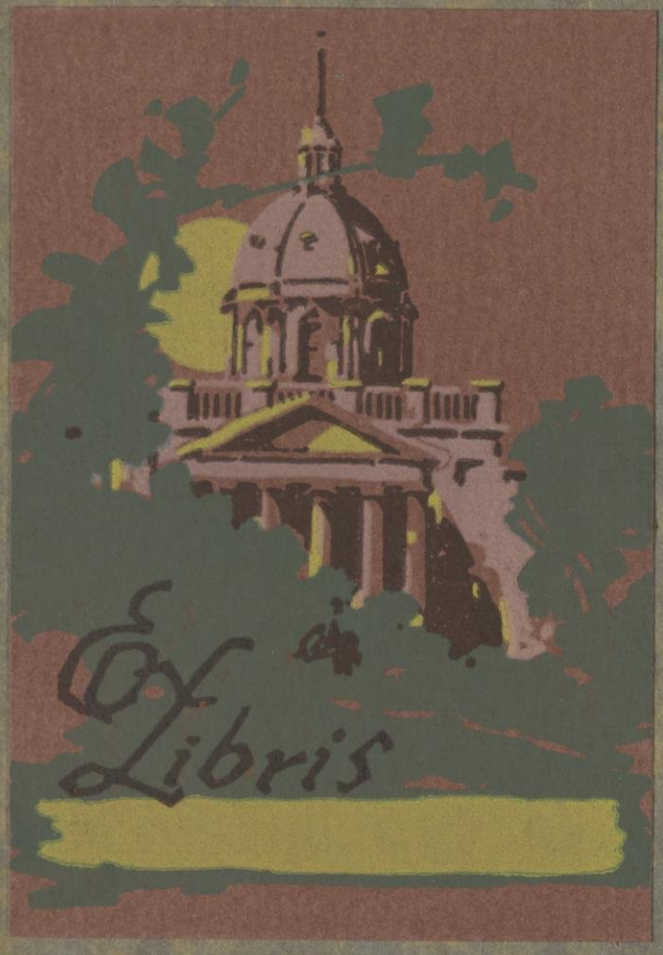
Ex Libris

VNIVERSITY OF WIS
IN
The Badger
1918

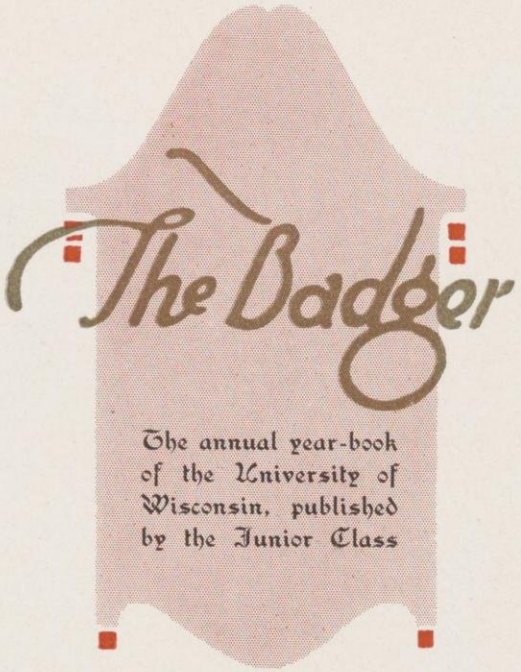

MADISON
1918

VOLUME THIRTY TWO

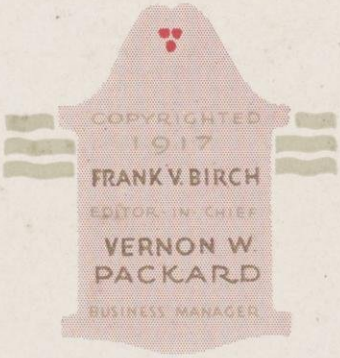
COPYRIGHTED
1917
FRANK V. BIRCH
EDITOR-IN-CHIEF
VERNON W.
PACKARD
BUSINESS MANAGER

CONTENTS

Administration
Classes
Athletics
Activities
Co-eds
Organizations
The Convex Mirror

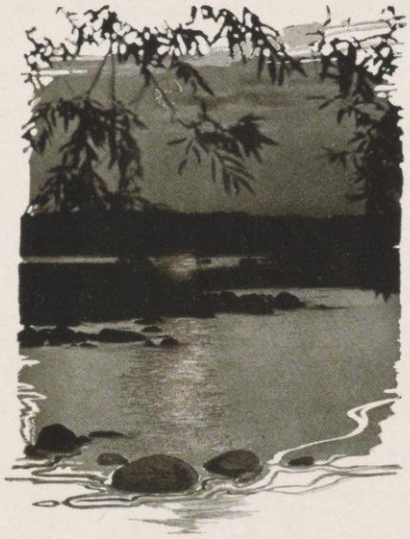

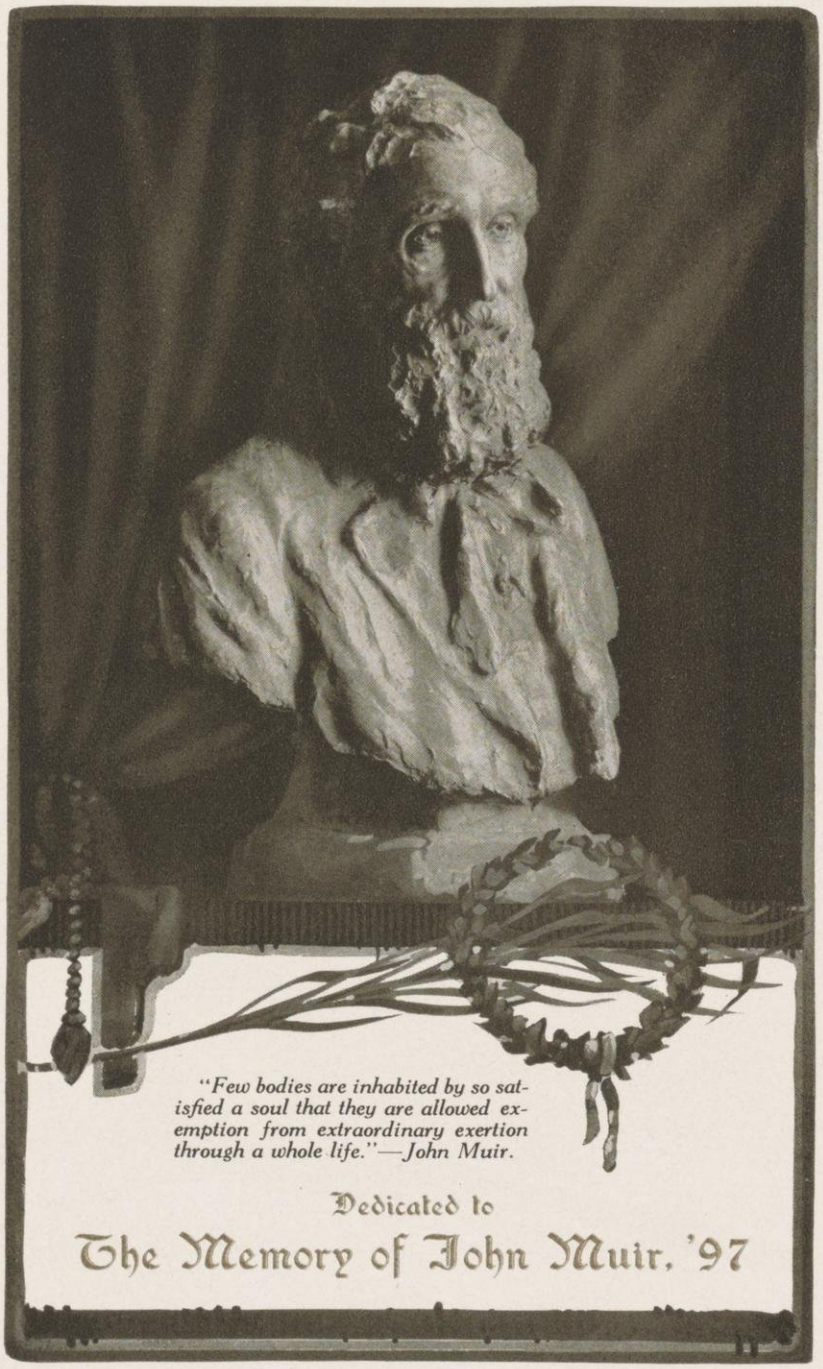

"Few bodies are inhabited by so satisfied a soul that they are allowed exemption from extraordinary exertion through a whole life."—John Muir.

Dedicated to

The Memory of John Muir. '97

FOREWORD

This volume has not been constructed to serve merely as a record of the collegiate year at the University of Wisconsin.

Neither is it but a compendium of student life and activity to be used as a guide to all those who would know something of university life at Wisconsin.

While we hope that this book may always be the source of pleasant reminiscences for all who desire a memory-book of their college days, we have striven to arouse an appreciation for the great State of Wisconsin which has made possible our University.

And so it is our sincere wish that this volume may be truly representative of the University of Wisconsin—a Great University backed by a Greater State.

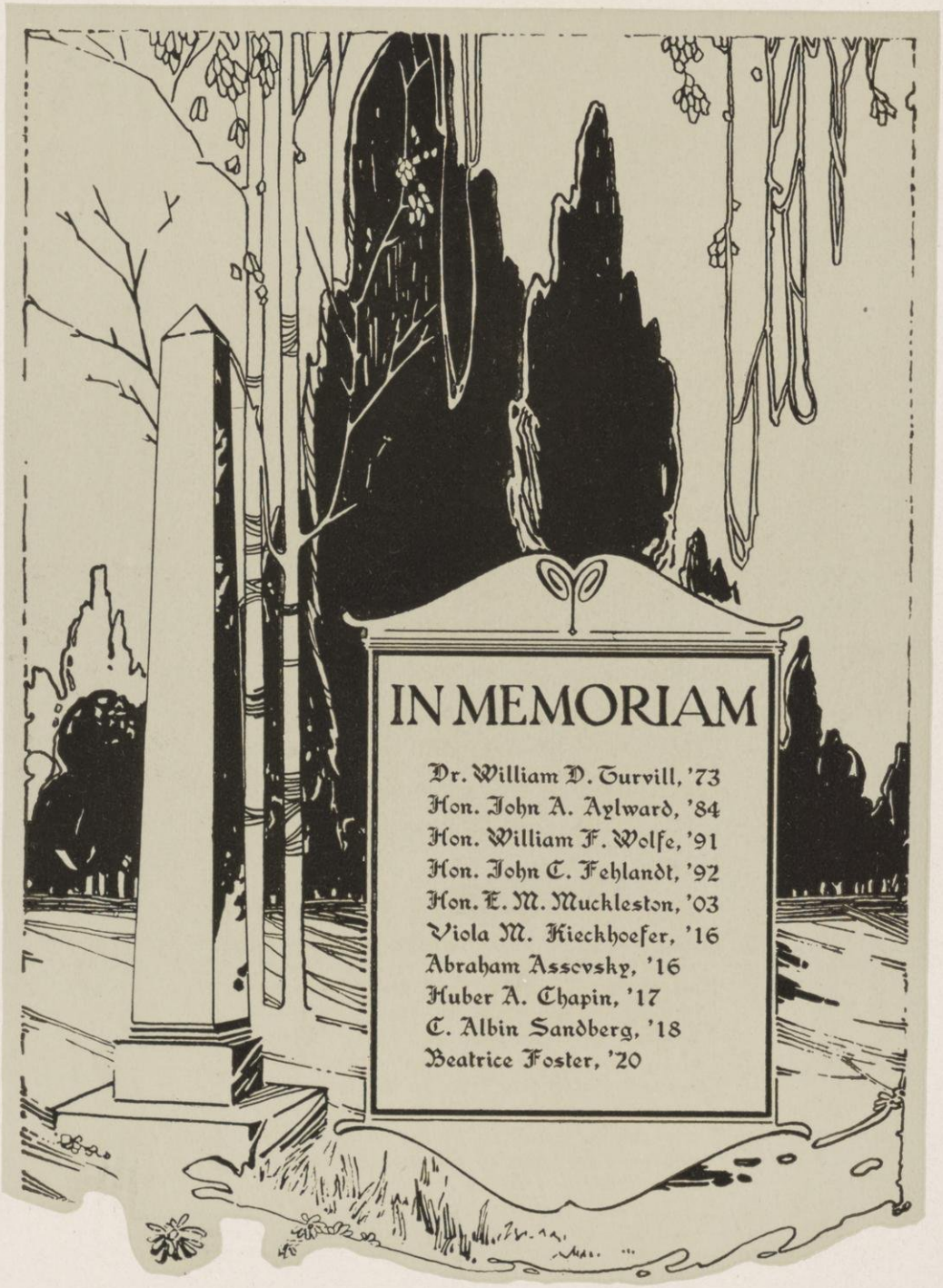

IN MEMORIAM

Dr. William D. Turvill, '73
Hon. John A. Aylward, '84
Hon. William F. Wolfe, '91
Hon. John C. Fehlandt, '92
Hon. E. M. Muckleston, '03
Viola M. Kieckhoefer, '16
Abraham Assevsky, '16
Huber A. Chapin, '17
C. Albin Sandberg, '18
Beatrice Foster, '20

"Wisconsin"

A reproduction of Edwin H. Blashfield's masterful painting "Wisconsin" which adorns the Assembly Chamber of the State Capitol. ~ A female figure, symbolizing "Wisconsin," is seated upon a rock, surrounded by suggestions of her past. Before her, the form "Today" points through the woods toward the Capitol, dimly seen in the distance. Behind "Today," the figures of lumbermen, miners, and farmers, with their families, typify the "Present," and at the extreme left a symbolization of the "Future" shelters with her hand her little "Lamp of Progress," as she listens to the "Conservation of Force." ~ In the following pages we have portrayed a few of the representative cities of Wisconsin in the endeavor to express an appreciation of our State. These cities show the "Present" of Wisconsin—the University will do much in shaping her "Future."

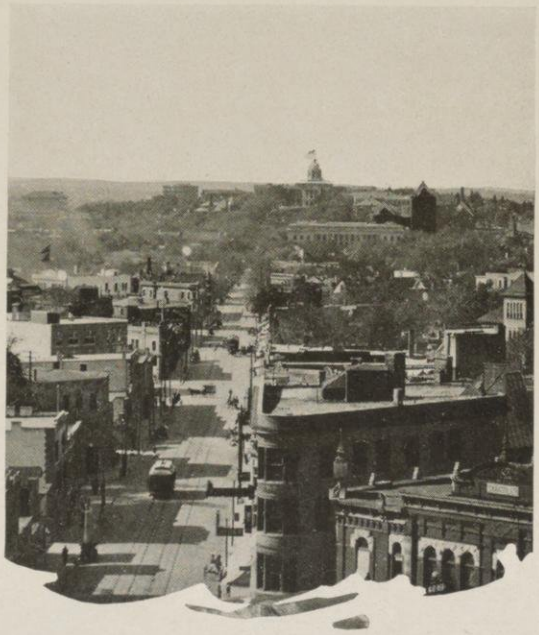

Madison

the home of the State Capitol and of the University of Wisconsin.

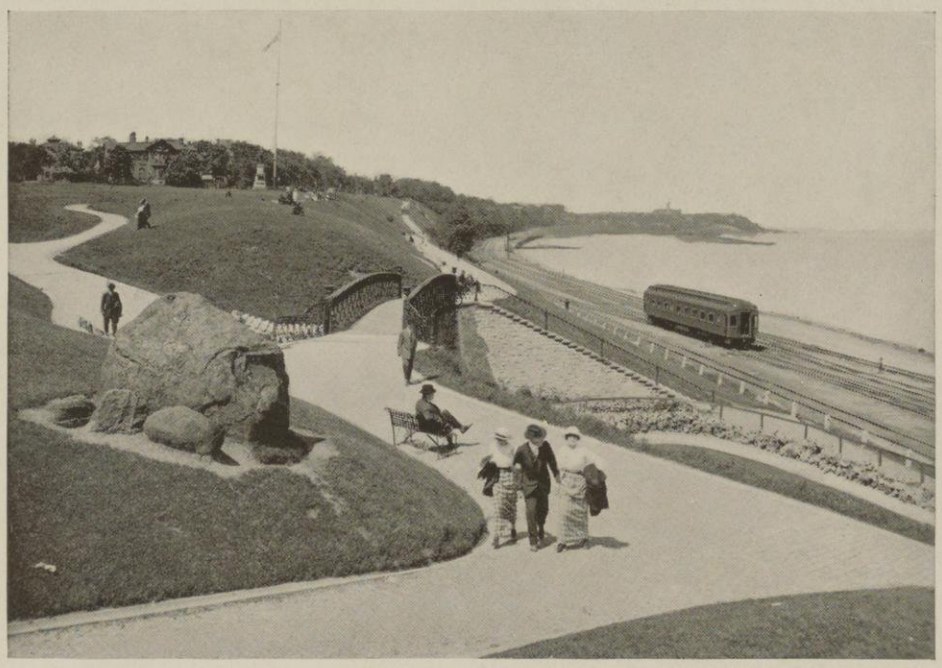

Milwaukee

Wisconsin's largest city and foremost manufacturing center.

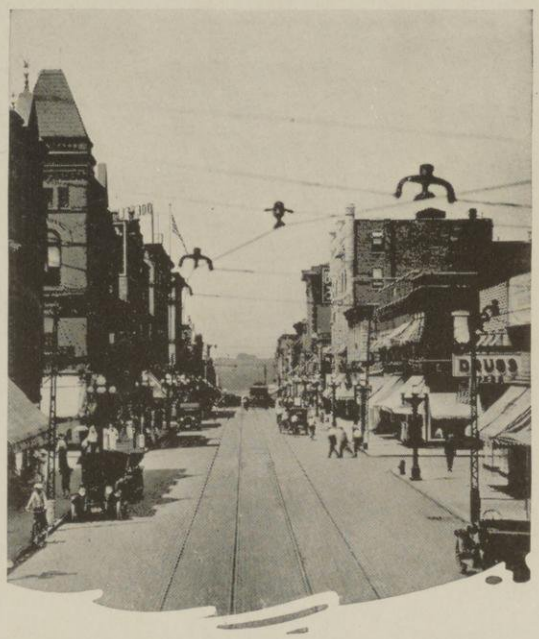

La Crosse

the only large Wisconsin city on the Mississippi River.

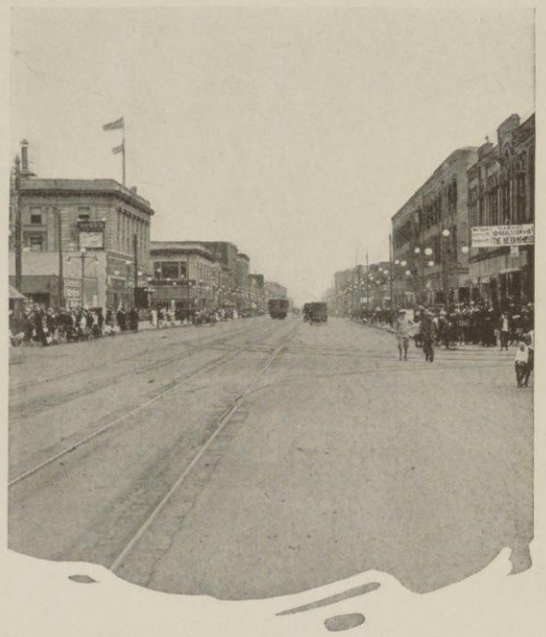

Superior

in tonnage, this northern city ranks as the sixth port in the world.

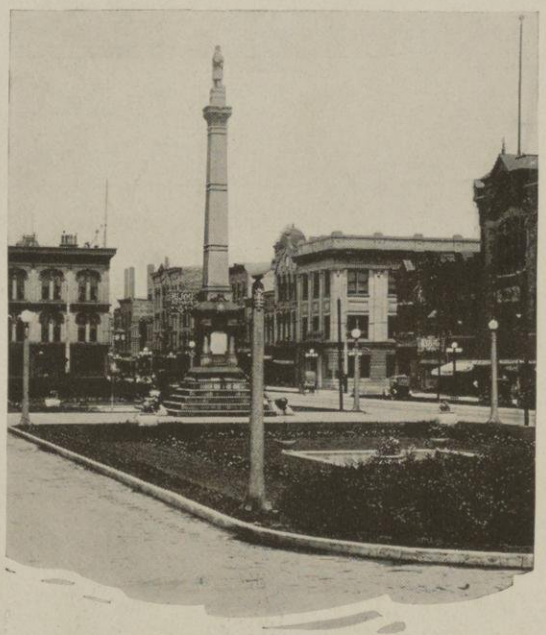

Racine

in the manufacture of machinery, Racine is one of the most important cities in the middle west.

Oshkosh

the manufacturing of lumber and timber products are the chief industries of this Fox River Valley city.

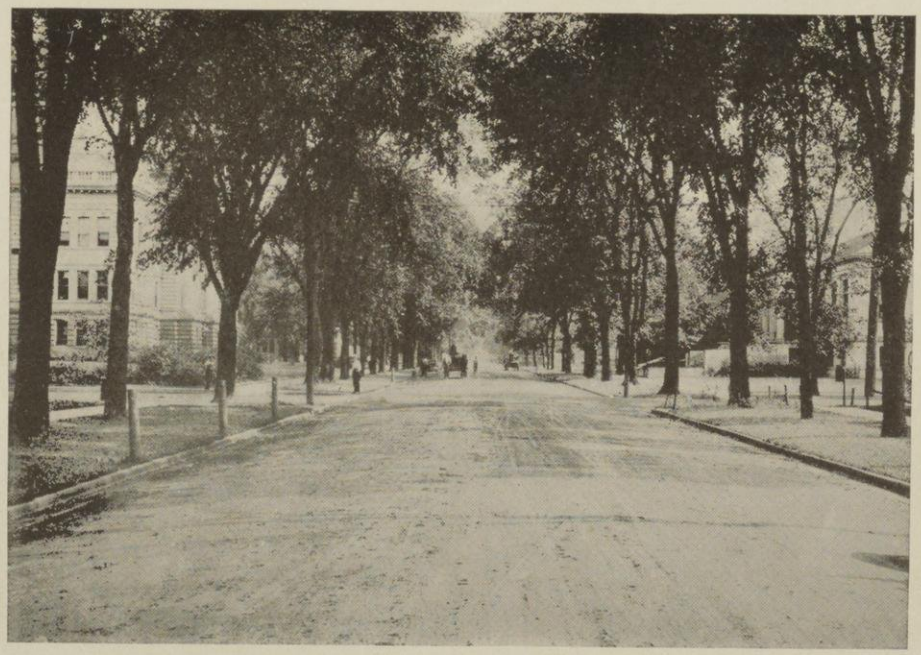

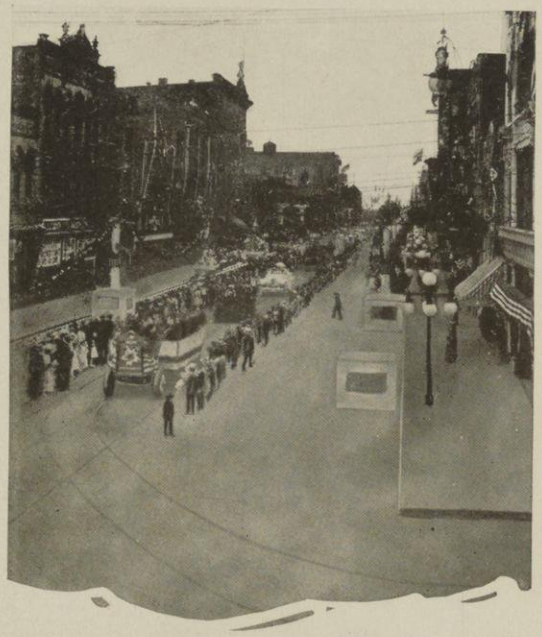

Green Bay

an important manufacturing and distributing center at the foot of Green Bay.

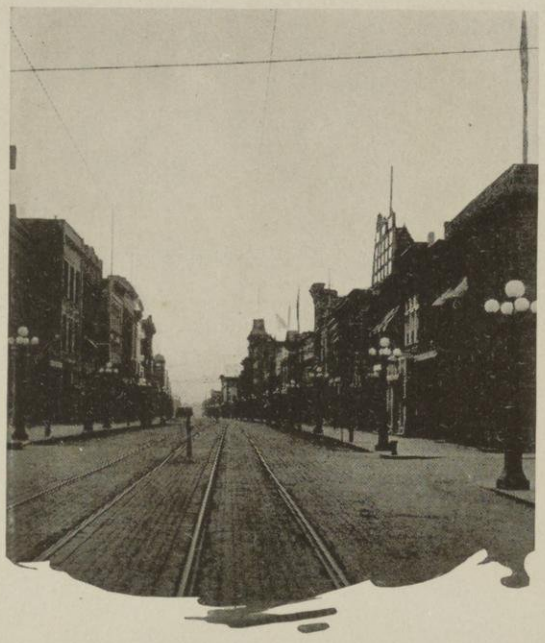

Fond du Lac

this Fox River Valley city has trebled its output of manufactured goods in the last ten years.

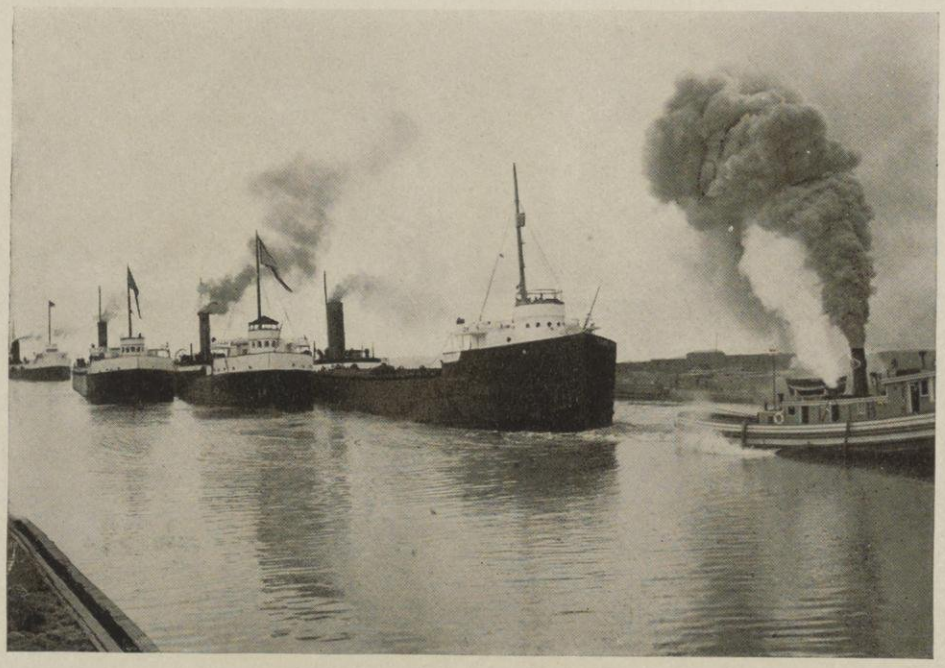

Sheboygan

a Lake Michigan port that is best known for its furniture and leather industries.

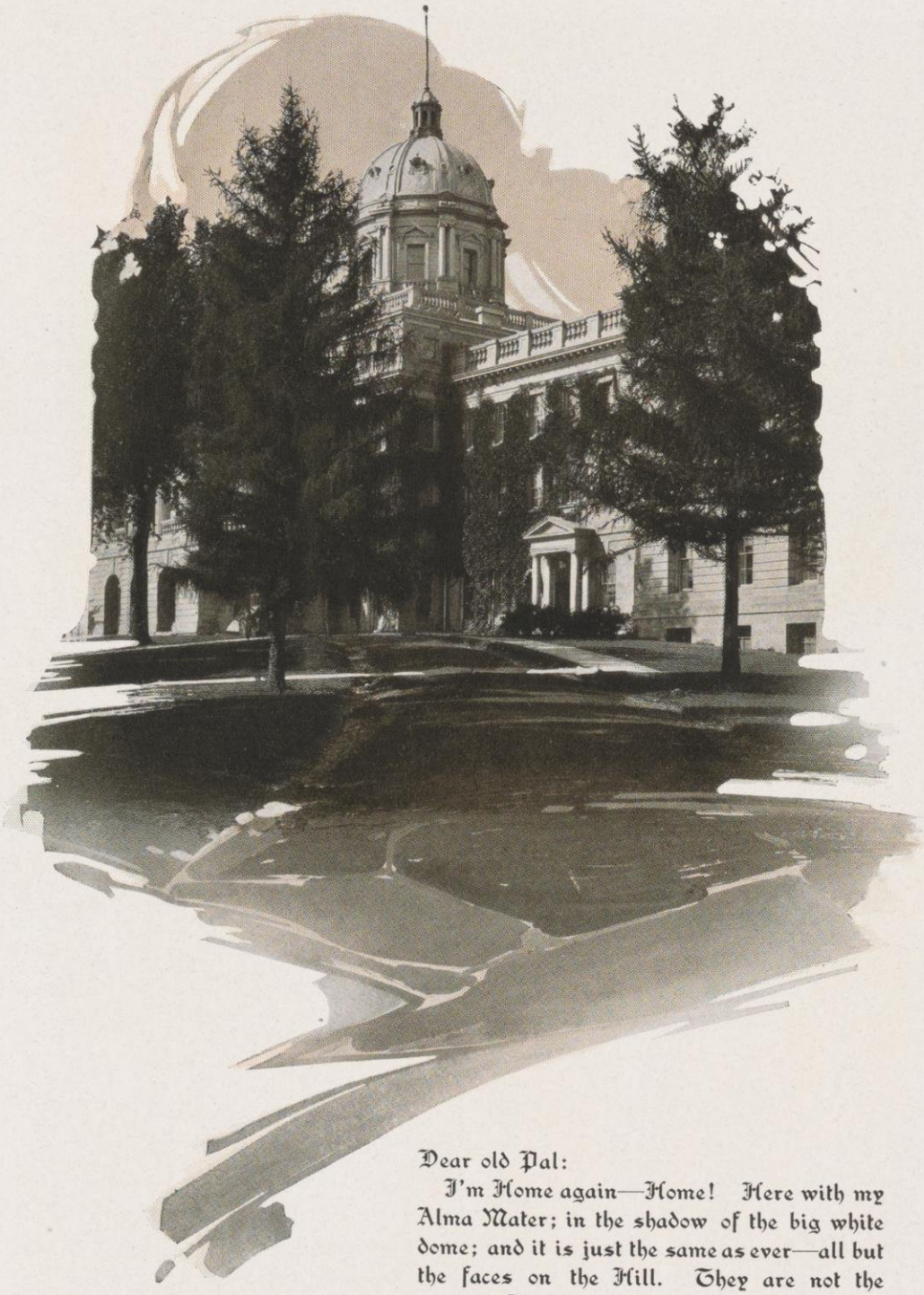

Dear old Pal:

I'm Home again—Home! Here with my Alma Mater; in the shadow of the big white dome; and it is just the same as ever—all but the faces on the Hill. They are not the same. The old boys have gone—

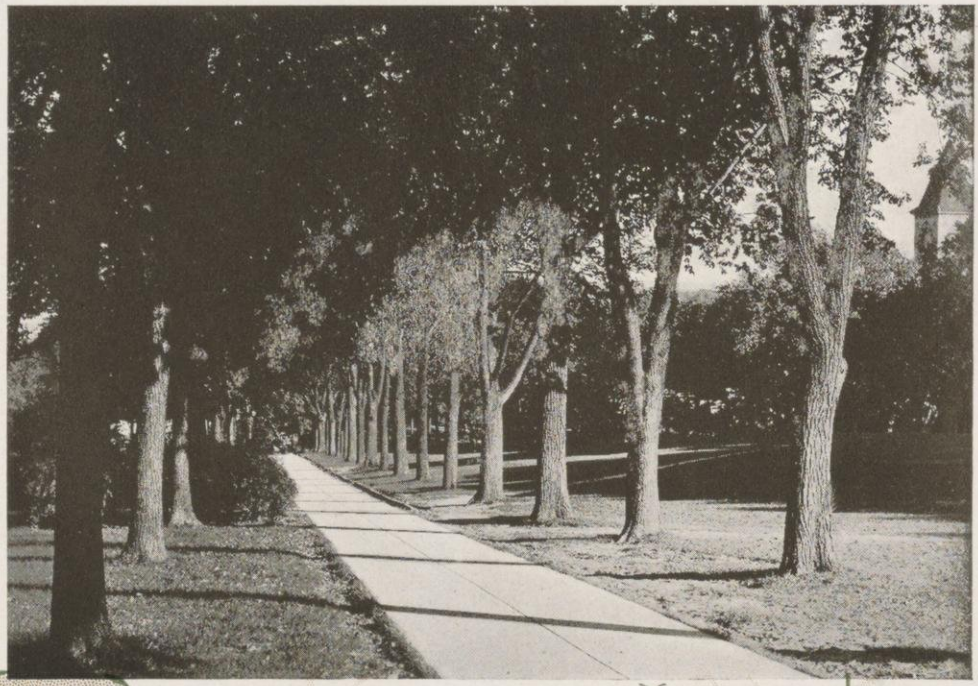

—But down the Hill, the big elms are still majestic, overpowering in their nobility; always a deep, rich green—

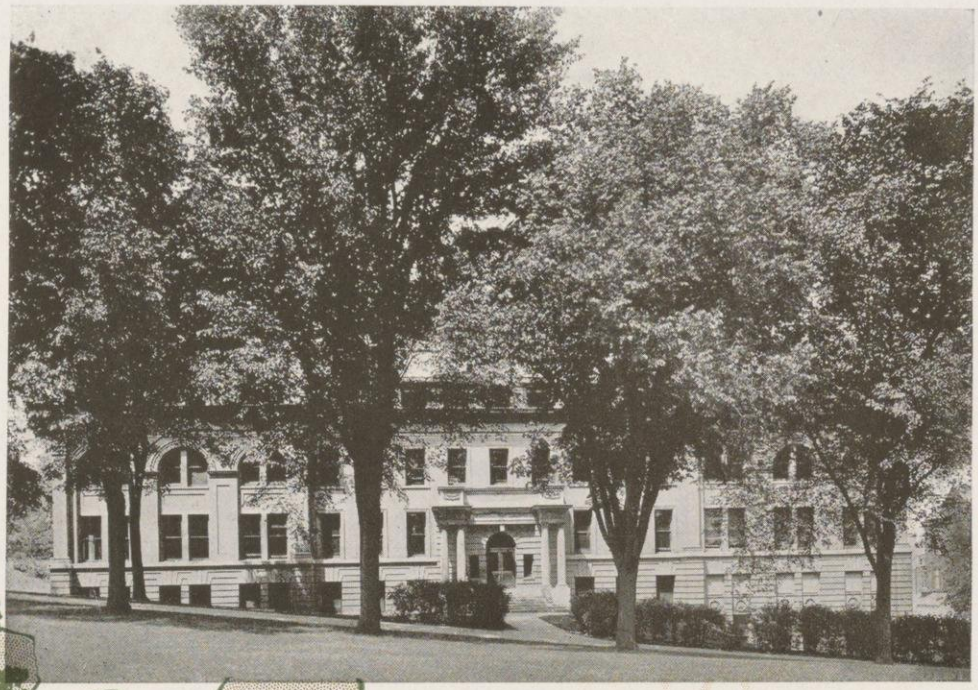

And past the Engineering Building, memories of their jolly, maudlin melodies come back to me—

AT THE VNIVERSITY OF WISCONSIN

—With recollections of the "Libe" not quite so merry—

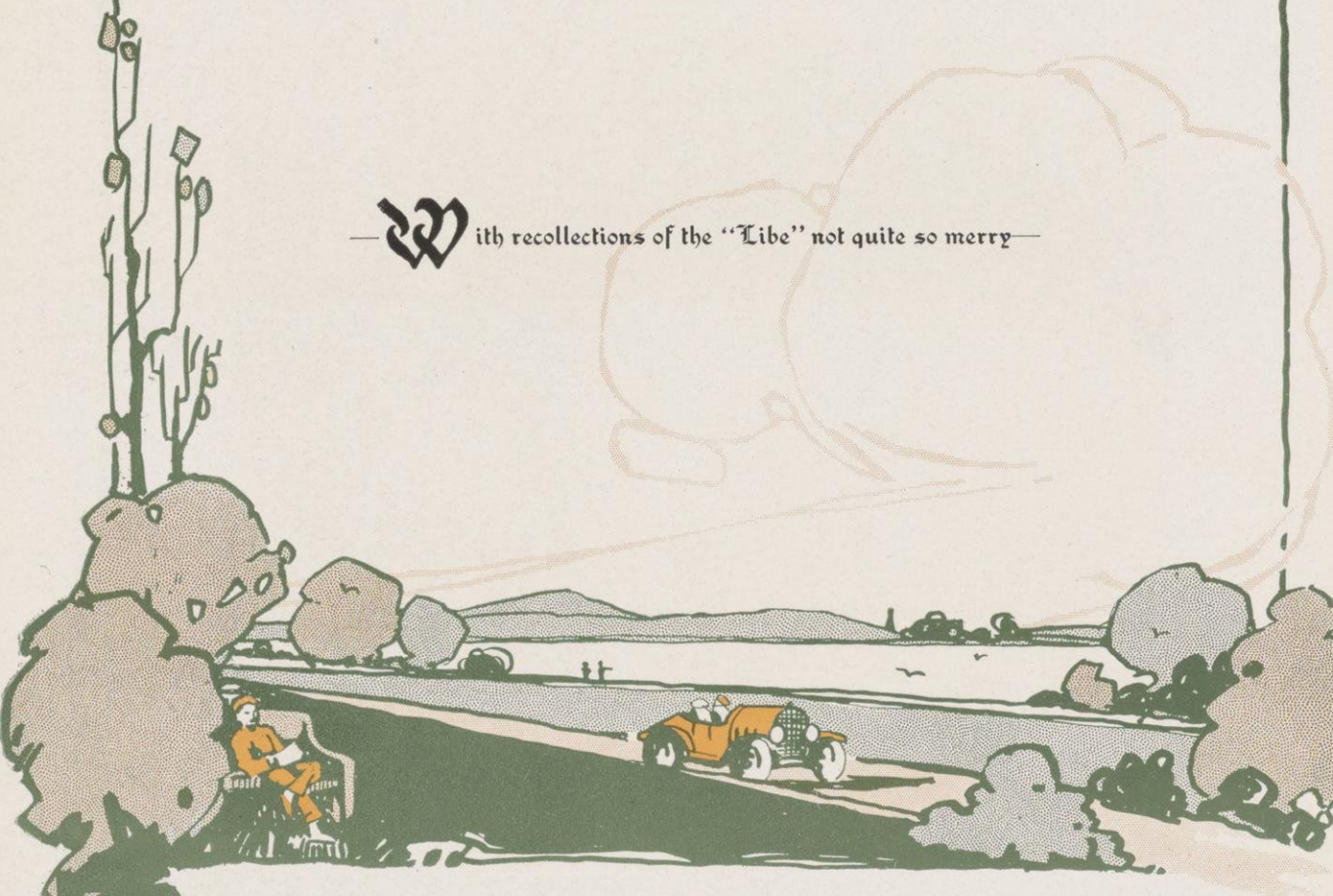

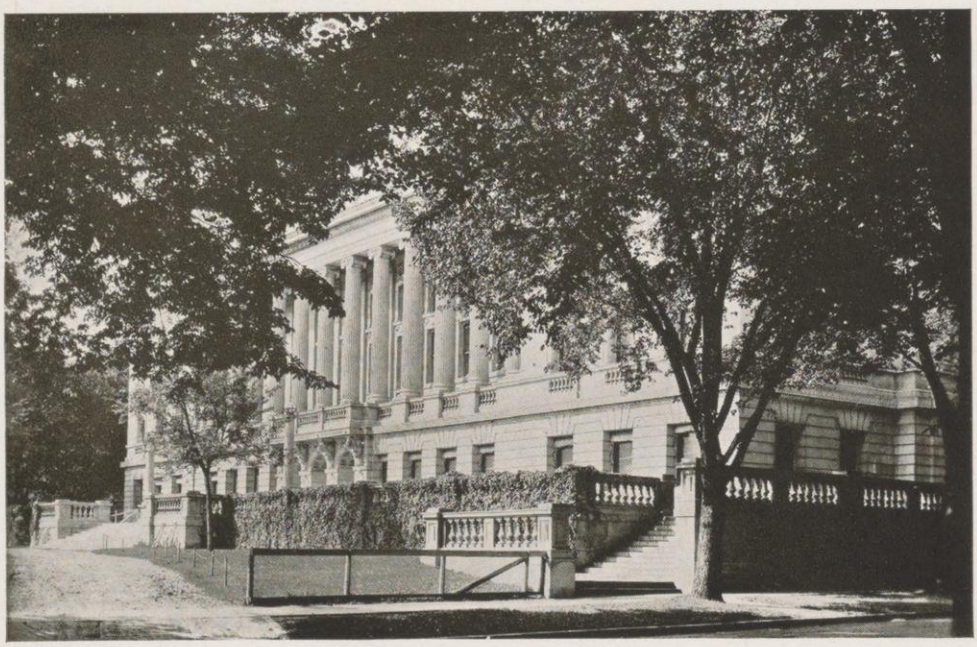

—The lake has been tossing about today—threatening—
and I didn't venture out, but came back again—

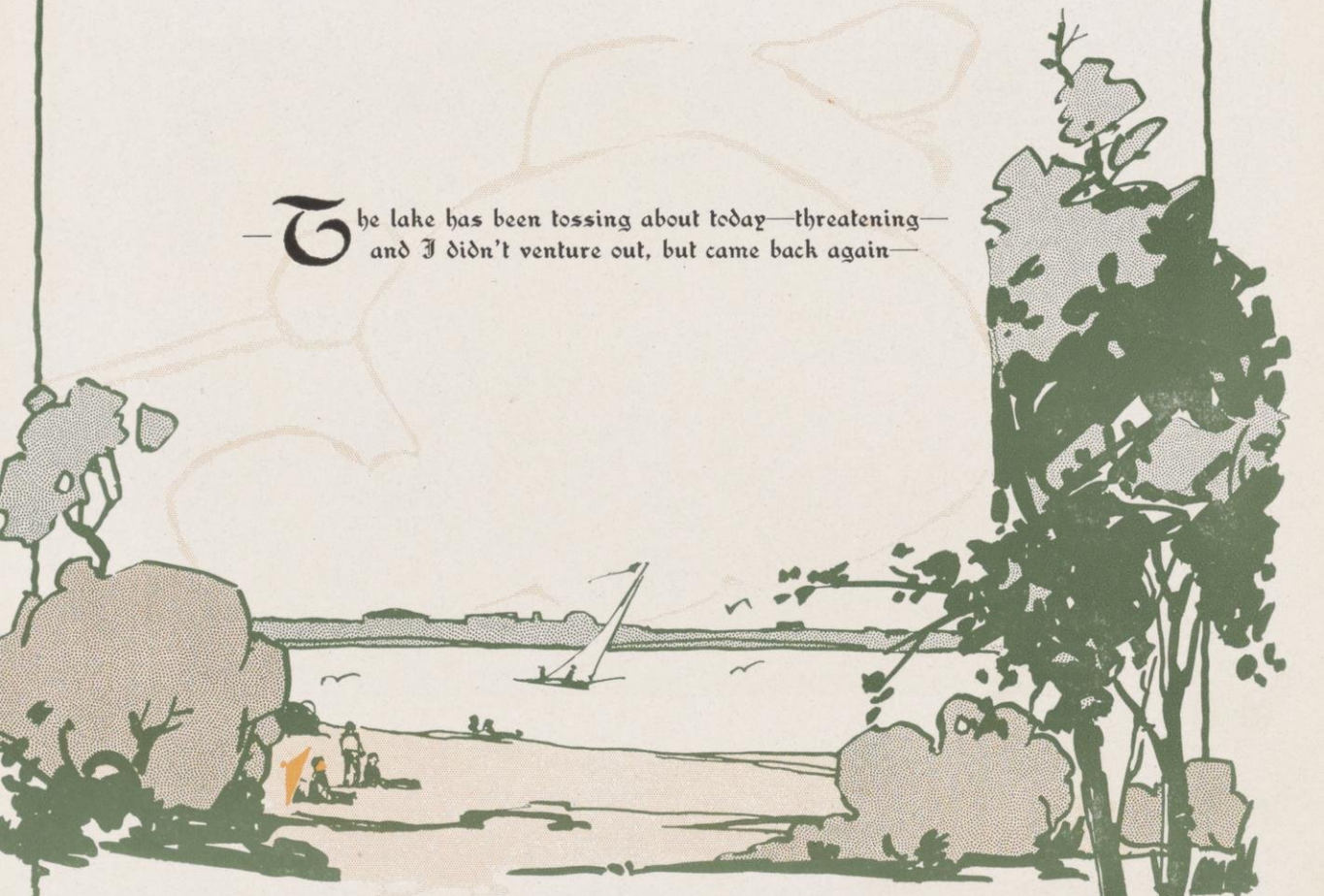

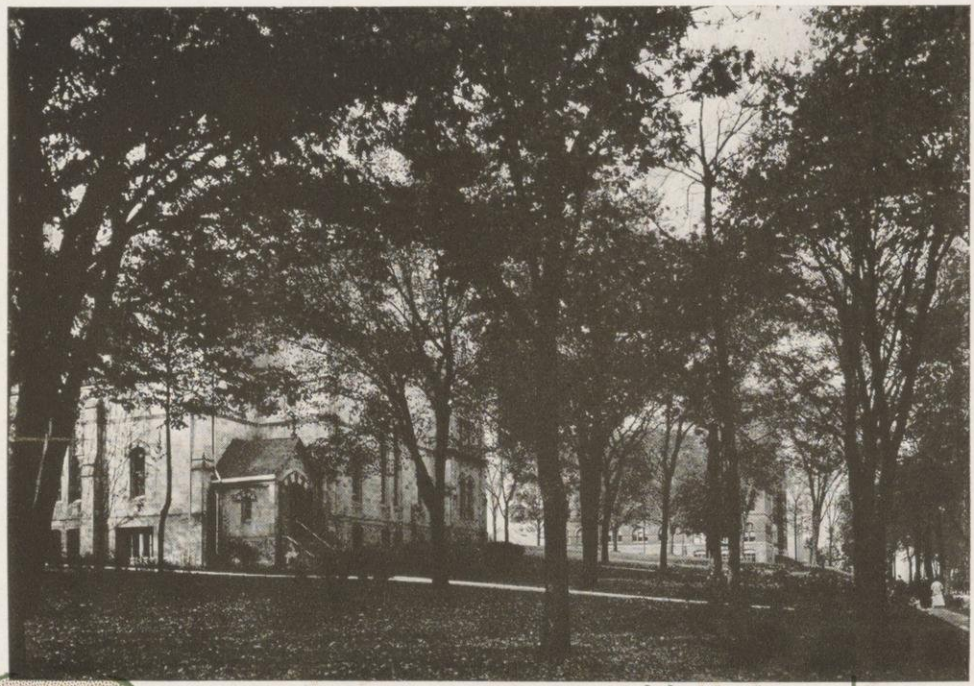

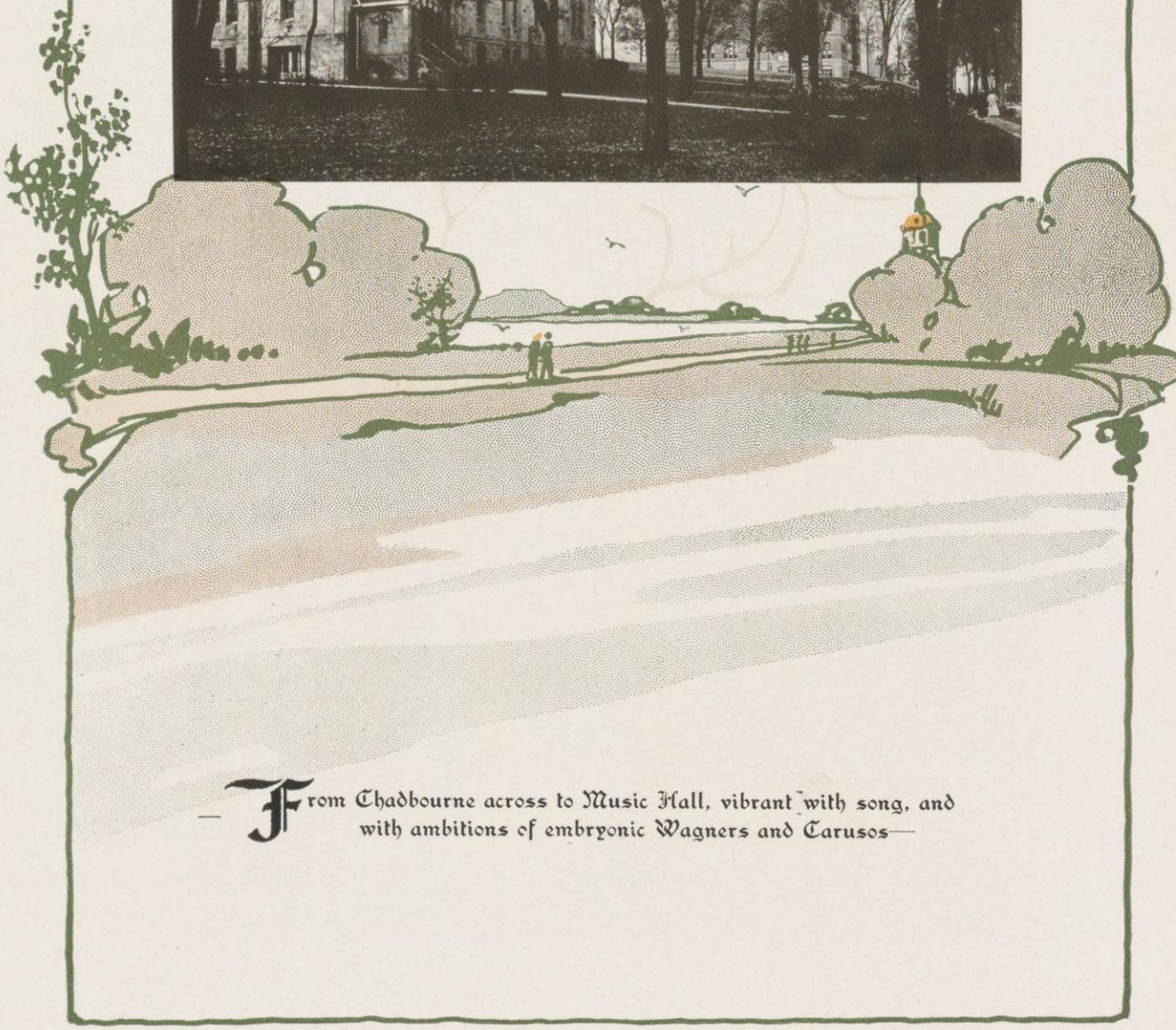

— From Chadbourne across to Music Hall, vibrant with song, and with ambitions of embryonic Wagners and Carusos—

AT THE VNIVERSITY OF WISCONSIN

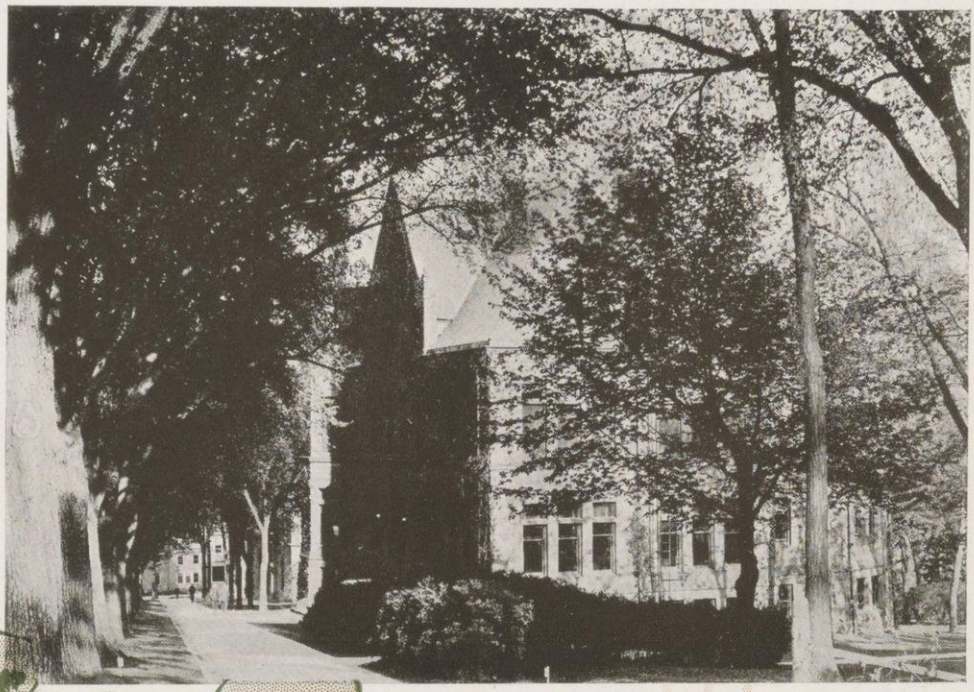

—Well, well, well! Is this the Law School? It is still dusty, old Pal. Dusty—but learned—

— Jrather hurried past South Hall; Dean Birge has his office—and a window—on the ground floor!

AT THE VNIVERSITY OF WISCONSIN

—Through the trees, there gleams the haunt
of newer Huxleys

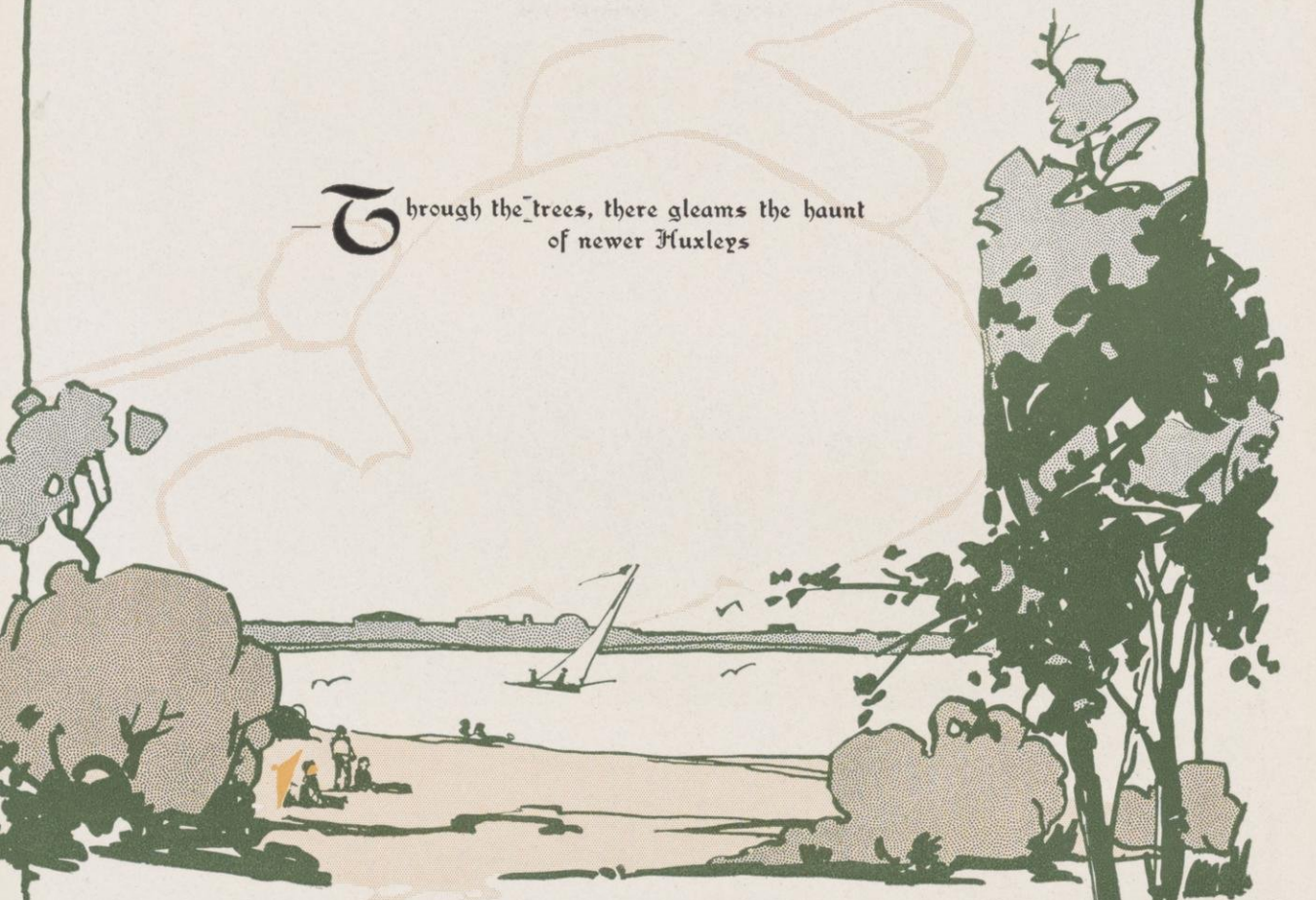

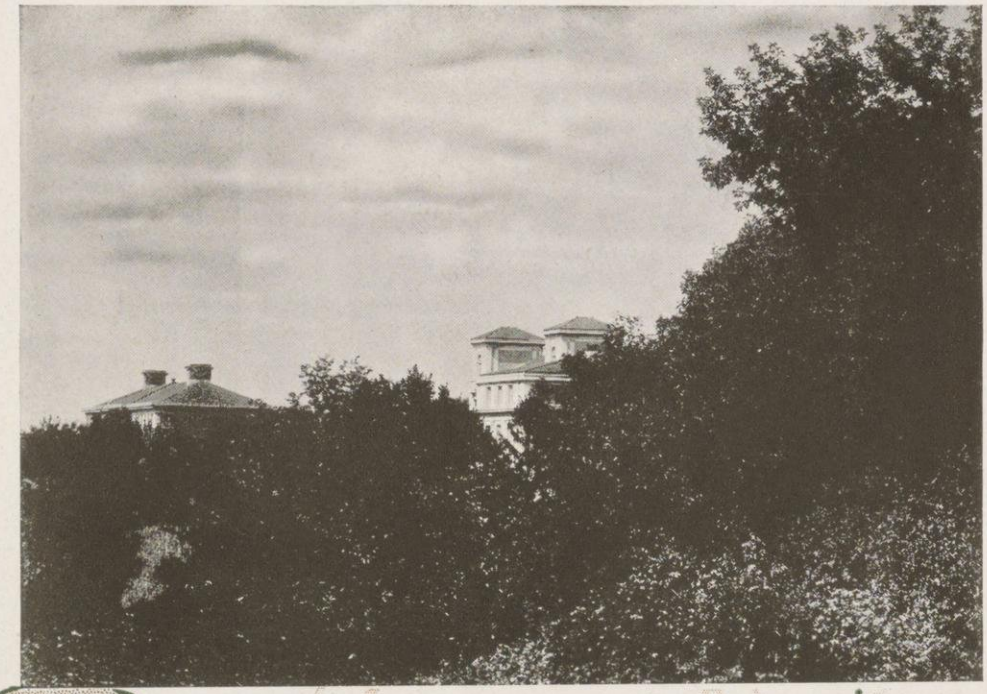

—And a vista, over the Hill, gives a magic hint of
Castles on the Rhine—

AT THE VNIVERSITY OF WISCONSIN

—While twilight down in Arcady is sweet—

—The winding way shows the lights and shadows
of an old Italian master—

—And the bridge on the road has an air
of rustic romance—

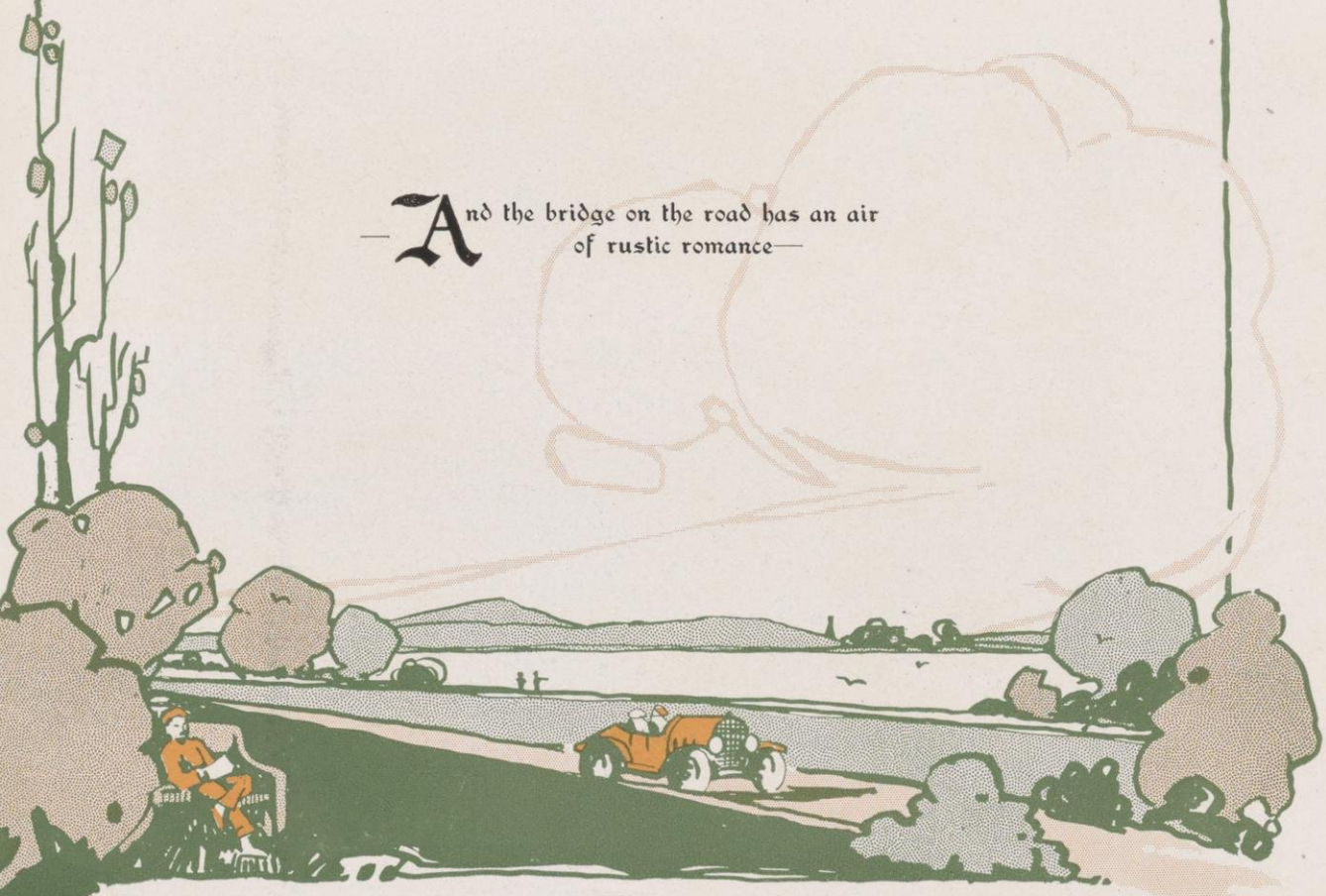

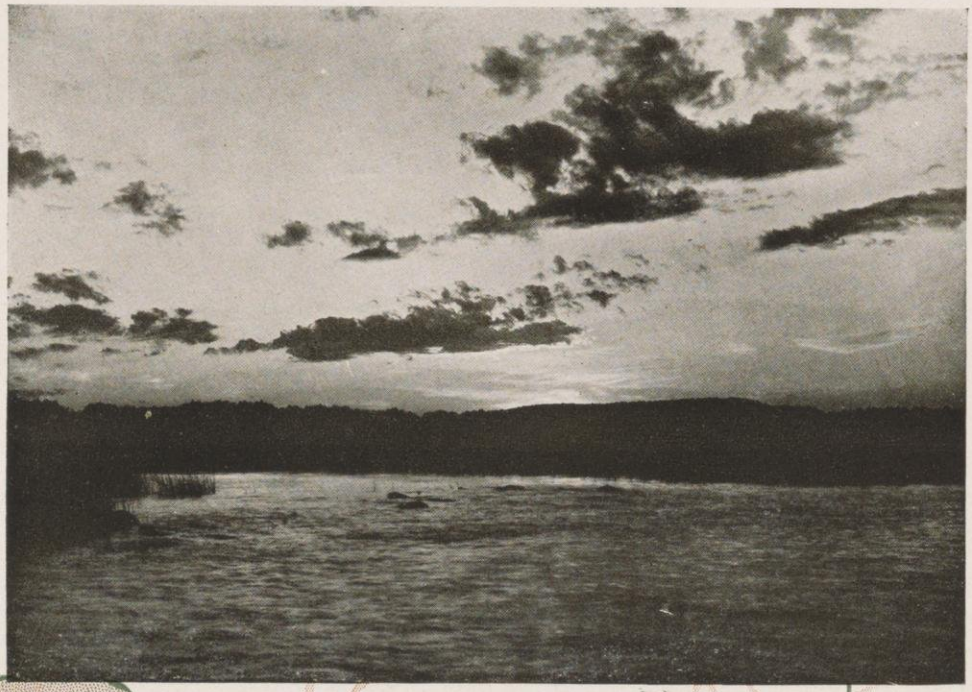

—The cove is quiet at sunset—

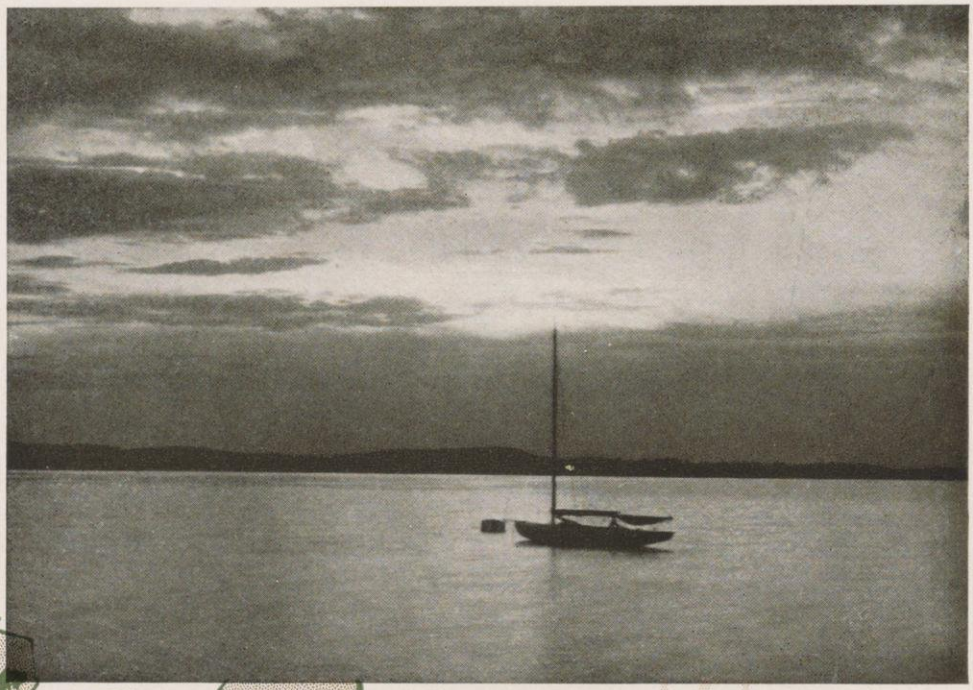

—The evening is stilled—colorful—mysterious; with
a solitary ship painted against the sky—

—And in the hushed moments, there came home to me the beauty of my Alma Mater, her grace, her ineffable spirituality—and I loved her with the old love, sweetened by absence—and a new meeting. The old Grad's heart is full tonight.

Good-bye, old Pal—good-bye.

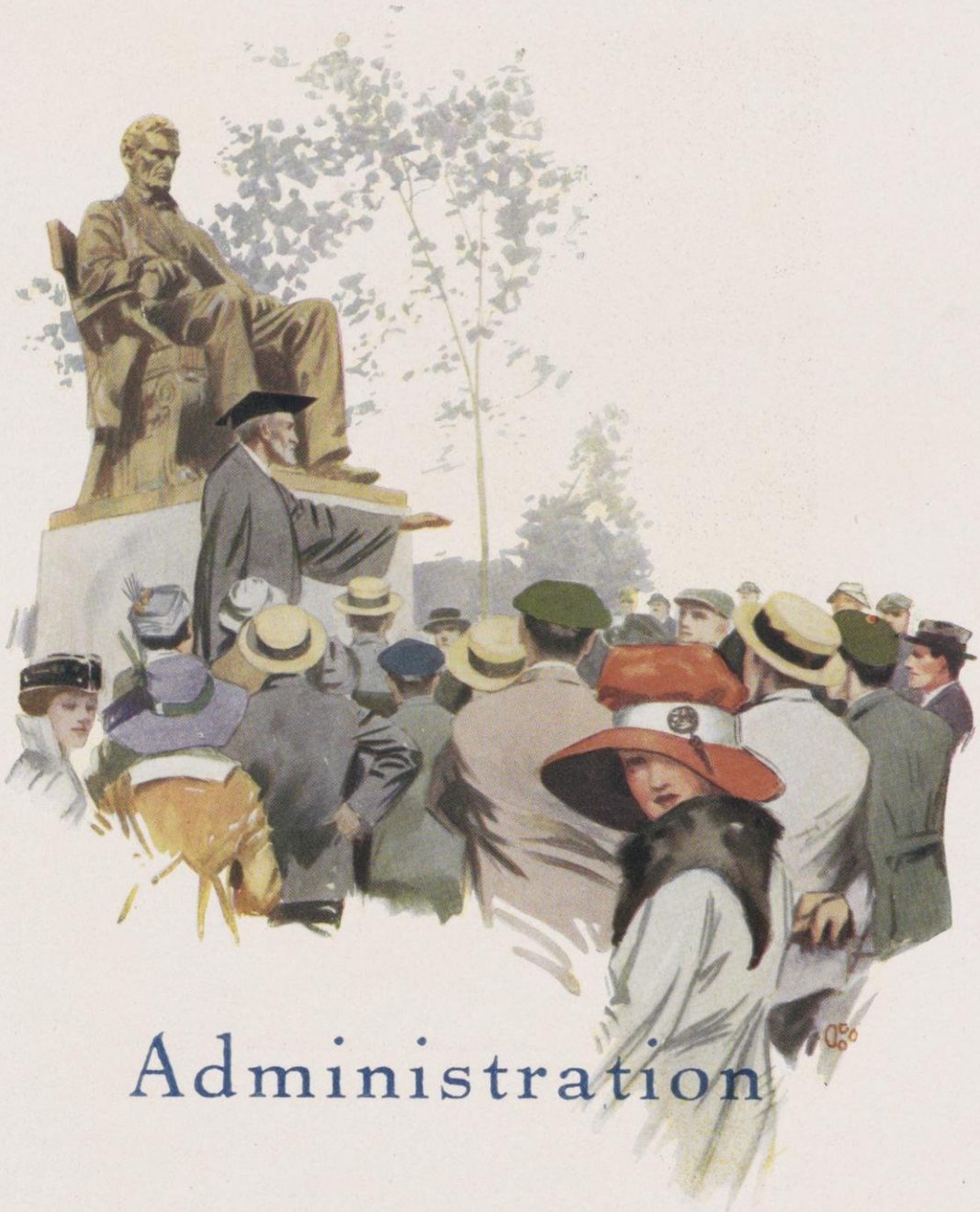

Administration

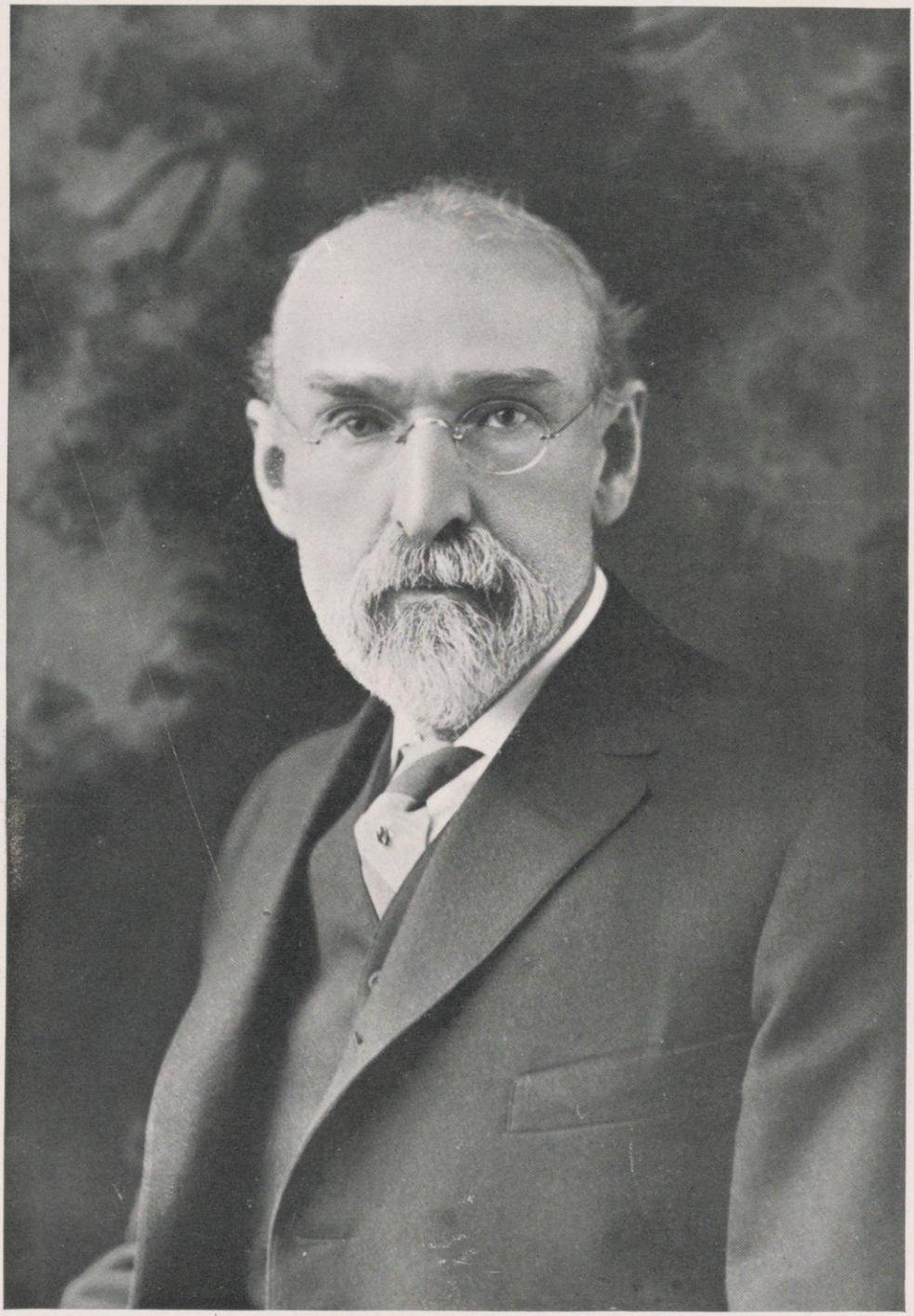

PRESIDENT OF THE UNIVERSITY

Charles R Van Hise

Board of Regents

Officers

GRANVILLE D. JONES, *President*
THEODORE M. HAMMOND, *Vice President*
HENRY JOHNSON, *State Treasurer*
Ex-Officio Treasurer

H. J. THORKELSON, *Business Manager*
M. E. MCCAFFREY, *Secretary*
G. L. GILBERT, *Bursar*

A. H. LABISKY, *Purchasing Agent*

Personnel

CHARLES R. VAN HISE	President of the University, Ex-Officio
CHARLES P. CARY	State Superintendent of Public Instruction, Ex-Officio
GILBERT E. SEAMAN, *State at Large*	Milwaukee
MRS. FLORENCE G. BUCKSTAFF, *State at Large*	Oshkosh
A. J. HORLICK, *First District*	Racine
F. W. A. NOTZ, *Second District*	Watertown
CHARLES H. VILAS, *Third District*	Madison
THEODORE M. HAMMOND, *Fourth District*	Wauwatosa
JAMES F. TROTTMAN, *Fifth District*	Milwaukee
MISS FRANCES G. PERKINS, *Sixth District*	Fond du Lac
D. O. MAHONEY, *Seventh District*	Viroqua
GRANVILLE D. JONES, *Eighth District*	Wausau
ORLANDO E. CLARK, *Ninth District*	Appleton
BEN F. FAAST, *Tenth District*	Eau Claire
A. P. NELSON, *Eleventh District*	Grantsburg

REGENTS IN SESSION

The Board of Visitors

Appointed by the Regents

George P. Hambrecht, Madison
Willet M. Spooner, Milwaukee
John E. McConnell, La Crosse
Mrs. Charles R. Carpenter, Racine

Appointed by the Alumni

Israel Shrimski, Chicago
Richard Lloyd-Jones, Madison
Rev. C. F. Niles, Menomonie
Mrs. Lynn S. Pease, Wauwatosa

Appointed by the Governor

E. B. Belden, Racine
W. A. Titus, Fond du Lac
L. J. Stair, Brodhead

The Board of Visitors

Administrative Officers

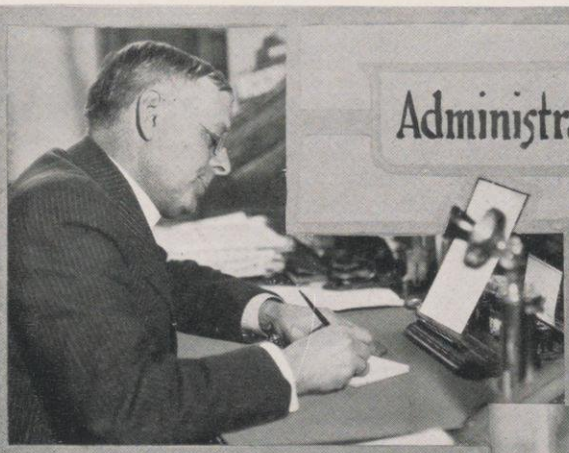

W.D.Hiestand-Registrar

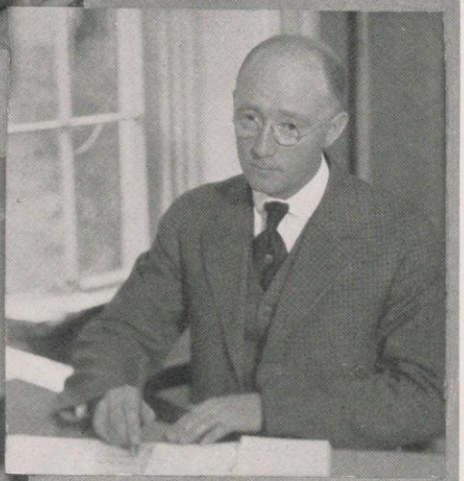

G.L.Gilbert-Bursar

H.J.Thorkelson
Business Manager

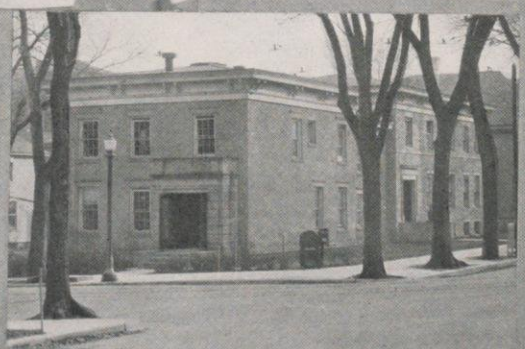

Administration Building

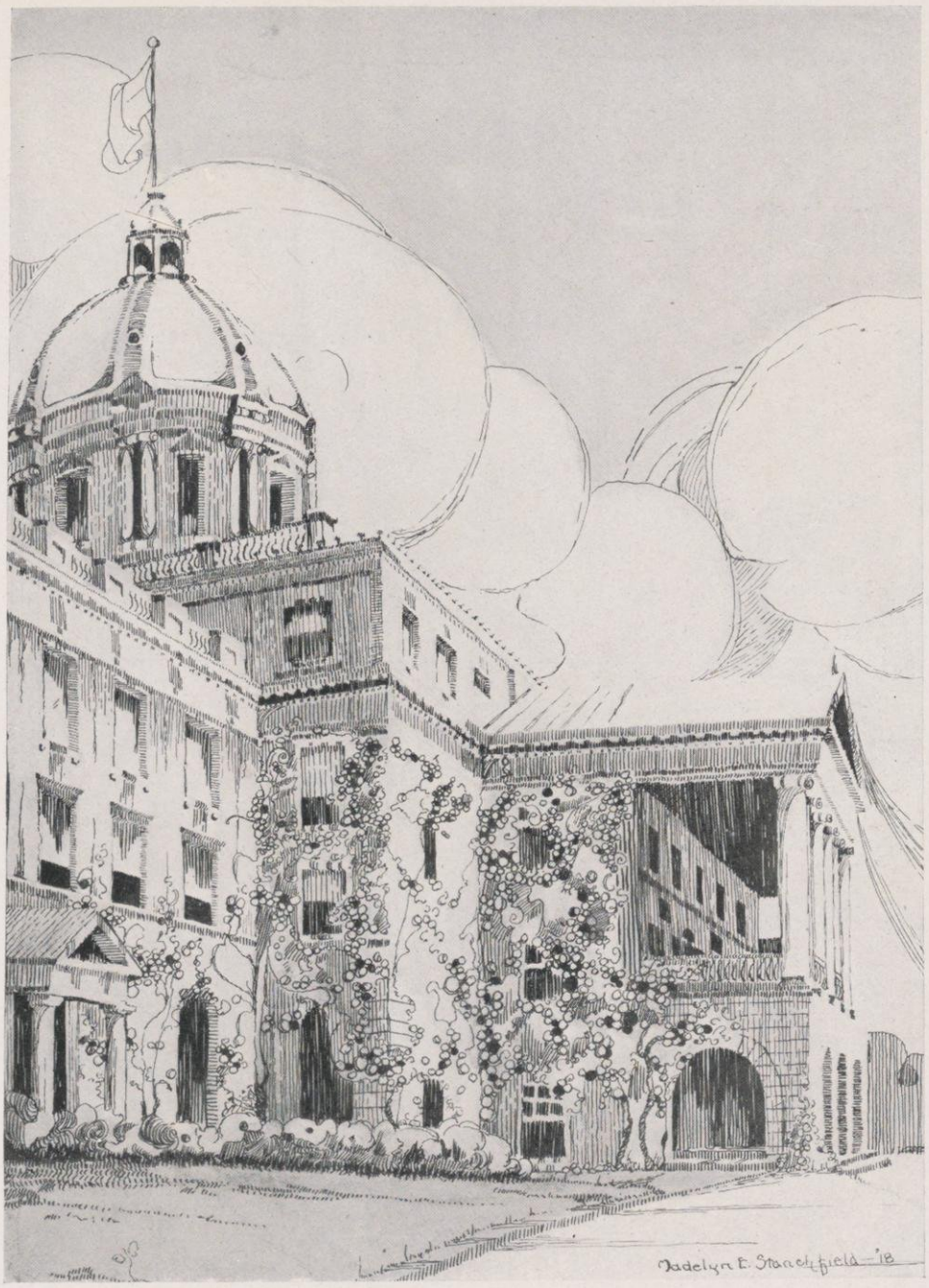

Letters and Science

College of Letters and Science

THE position of the College of Letters and Science in the University is well expressed by Hesperia's motto: "*Magna Parens Virum.*" This College has always held the relation of the "Great Mother" of most of the other colleges and courses in the University. It is itself the embodiment of the spirit which has been in all ages the creator of universities—the love of learning for its own sake. This love, one of the oldest and the deepest of human affections, has given rise to universities in all lands where civilized man has lived and at every period of his life. Most of the special and technical institutions of higher learning have been born of the universities, which have at the same time incarnated and developed this spirit. This has been our history also. Starting as departments of the general course, Agriculture, Engineering, and Medicine have taken on an independent existence as separate colleges. Pharmacy, Chemistry, Music, and Commerce still remain as courses within the general jurisdiction of the College. No one can doubt that as years pass these and others which will succeed them will follow the example of the older children and set up for themselves, expressing in new phases and new activities the spirit which all have received from her.

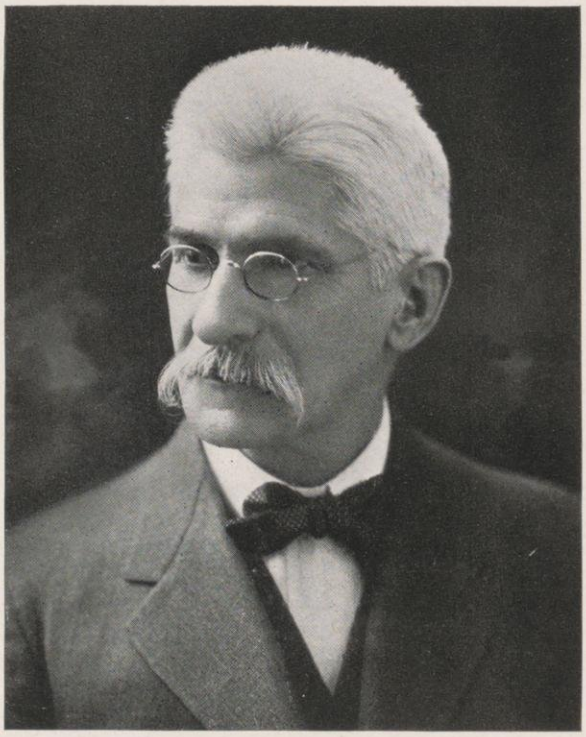

Dean Birge

The College of Letters and Science has represented in Wisconsin for more than three score years the same spirit that her older sisters and their ancestors have represented in the world for as many thousands of years. All of them draw to their classes those whom the love of learning attracts. These come as their predecessors have come for ages—most of them without knowing why, brought by many and various motives, mainly undefined. The love of learning is rarely the obvious one. But it is always there; it lies beneath all the others; it sustains them and gives them whatever worth they have. Somehow or other in life's mysterious way this motive strengthens and grows during college days. In a few students it reaches full strength and dominates their life. In many more it clarifies and inspires life; in some it just maintains itself, a feeble spark; in a few it dies out forever.

So it has been here in Wisconsin and so it always will be. This has been the history of the College today. The Badger of the twenty-first century will find it the same.

E. A. Birge

Mrs. L.K. Mathews
DEAN OF WOMEN

Letters & Science

Classes

G.C. Comstock
DEAN OF THE GRADUATE SCHOOL

Scott H. Goodnight DEAN OF MEN

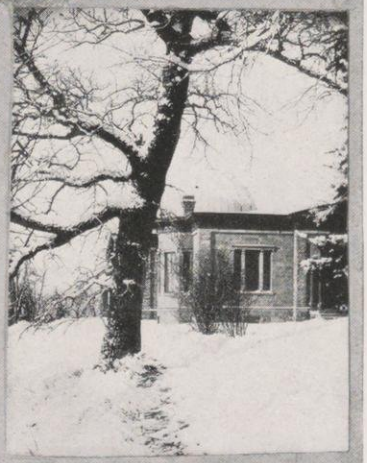

The Observatory

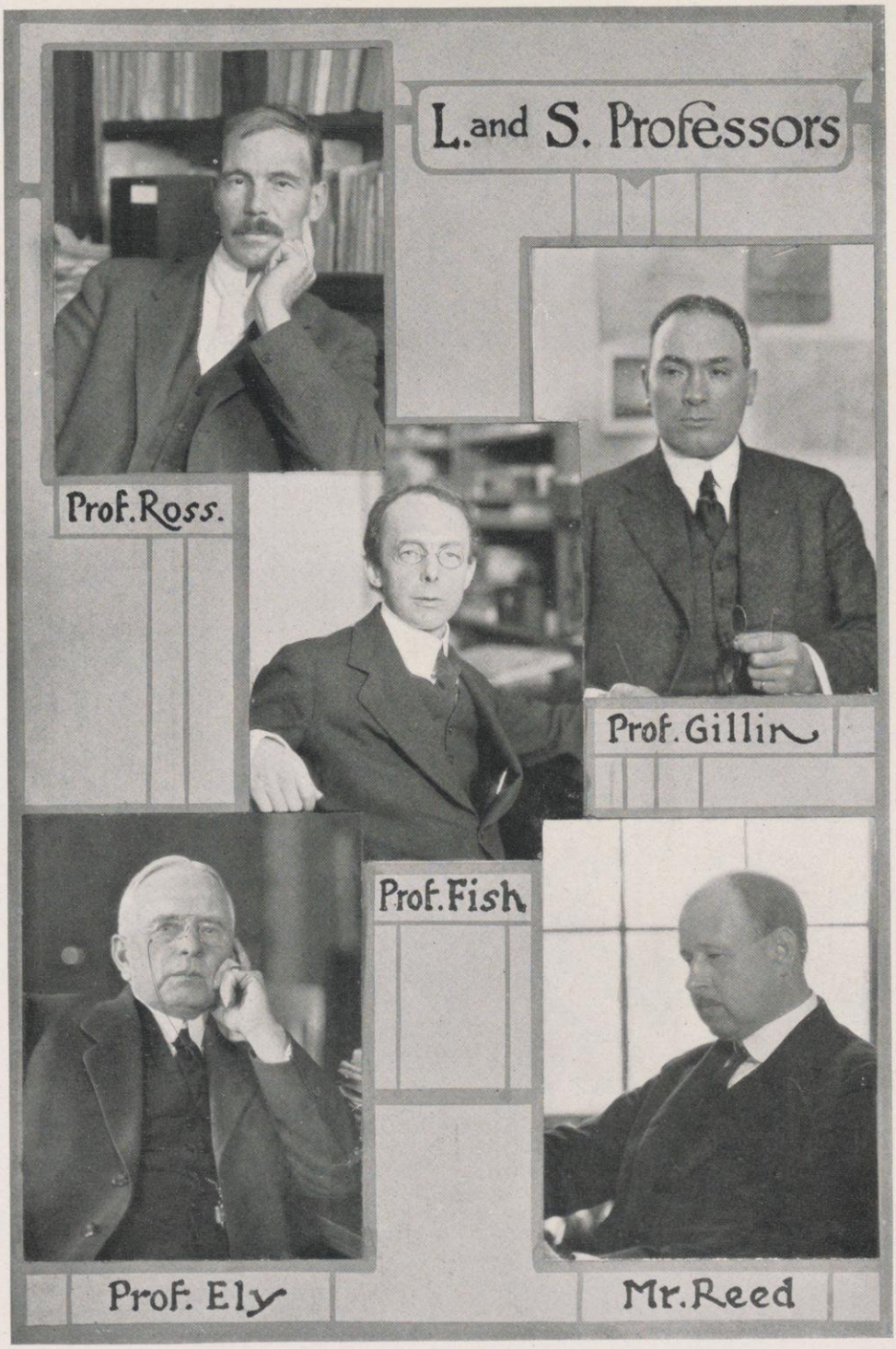
L. and S. Professors
Prof. Ross.
Prof. Gillin
Prof. Fish
Prof. Ely
Mr. Reed

Chemistry

Chemistry Building

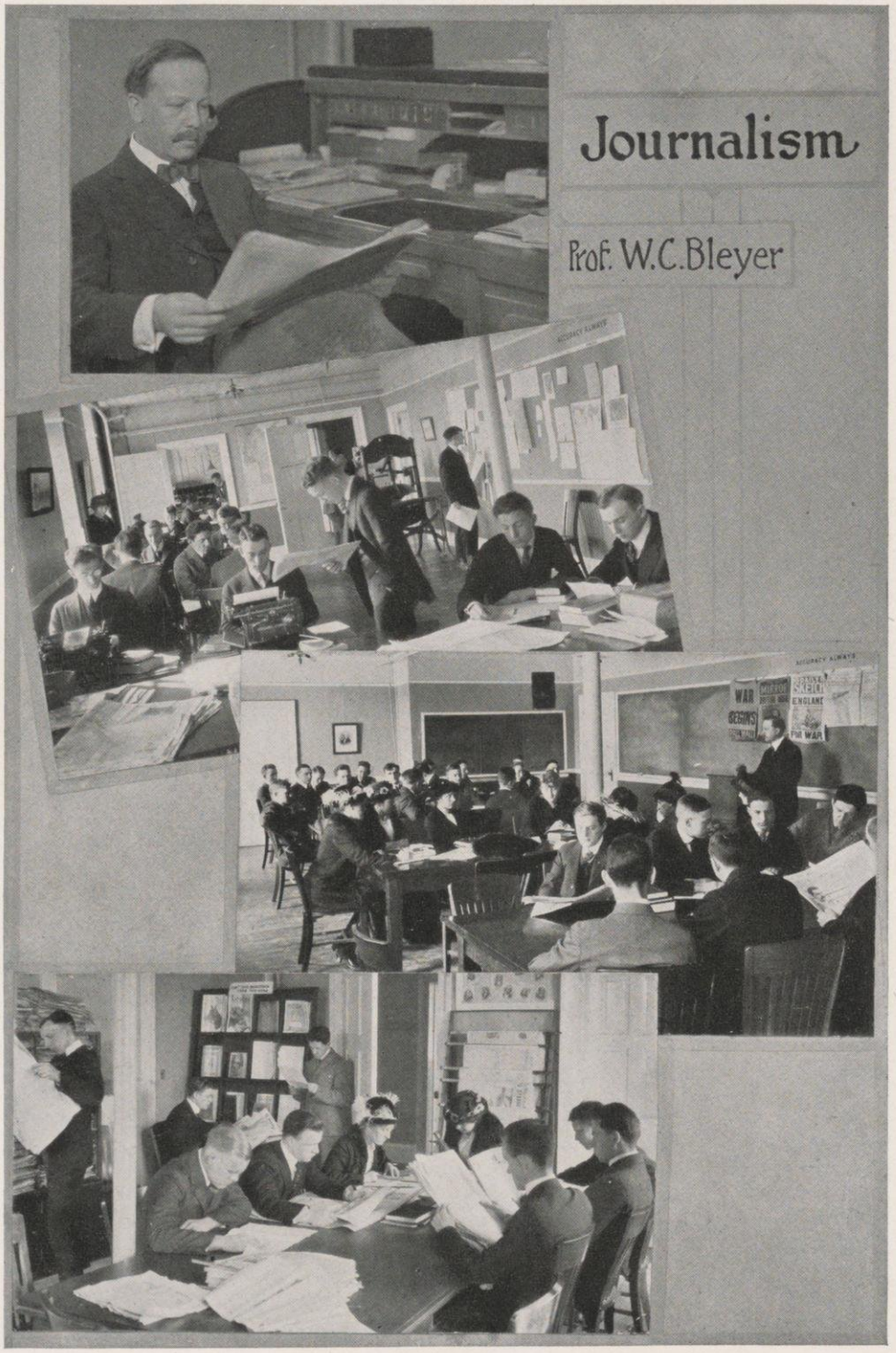
Journalism
Prof. W.C. Bleyer
WAR
BEGINS
SKETCH
ENGLAND
THE WAR

Physics

Mr. Gage

Mr. Steve

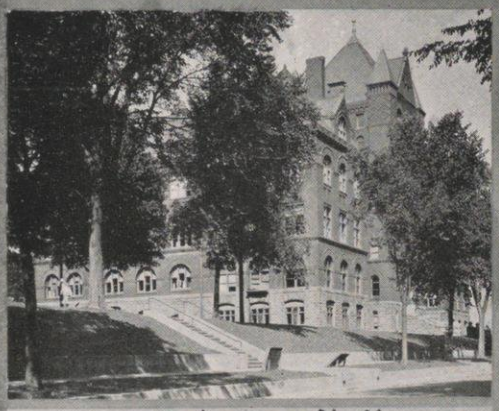

Science Hall

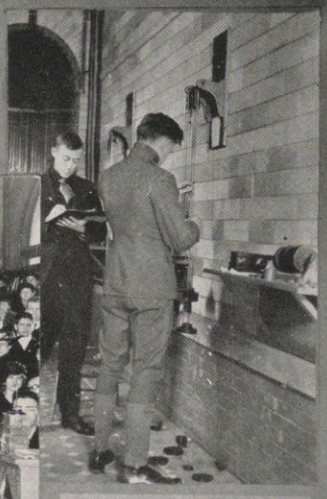

Benny Snow's Lecture

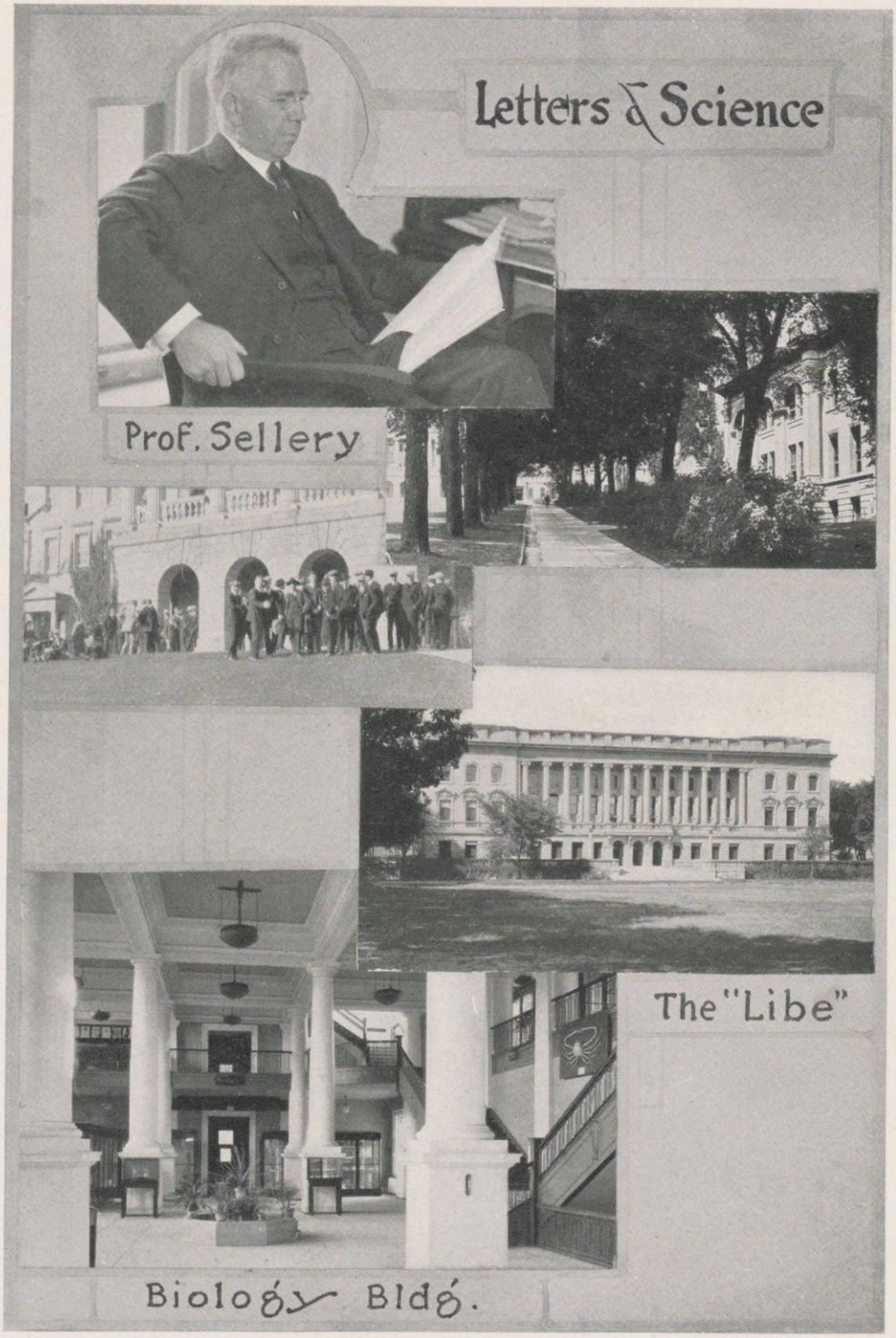
Letters & Science
Prof. Sellery
The "Libe"
Biology Bldg.

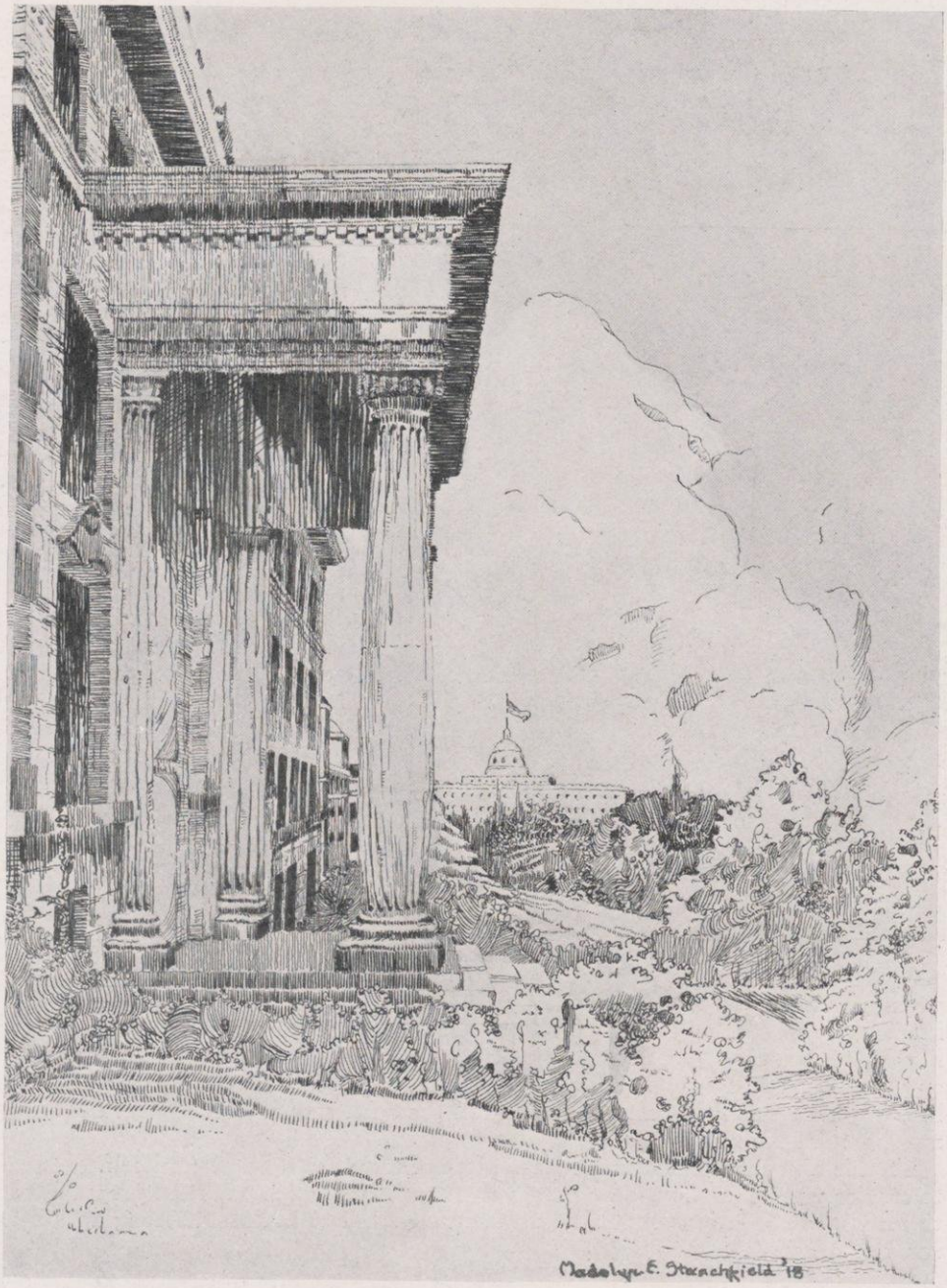

Agriculture

College of Agriculture

CAN we pierce the veil of the future and discern the pathway ahead? Is it rash to predict what place the future agricultural college will hold in the educational world? For centuries the wisdom of the ages was confined to the cloister and the cell, but the birth of the scientific method unshackled the fetters that bound the human mind and made possible the age of science and invention.

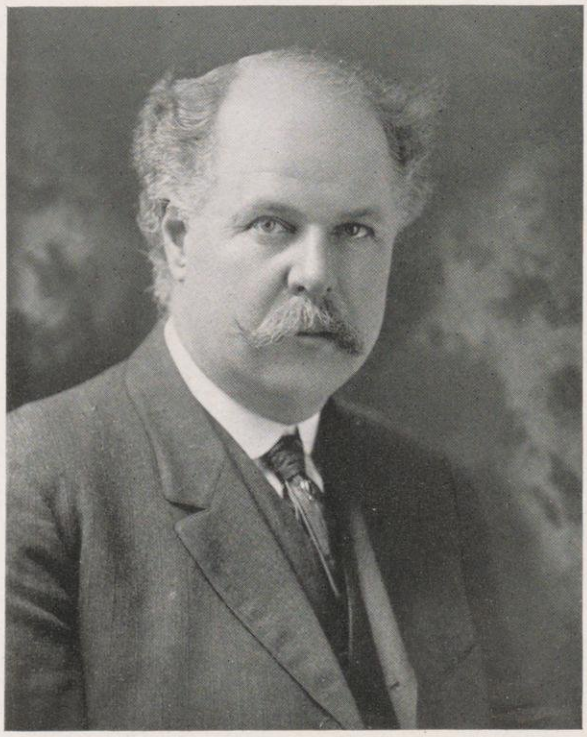

DEAN RUSSELL

The arts of man have absorbed this impulse and from these forces have arisen the modern applied sciences. Agriculture, although the oldest and most basic industry of the human race, was the last of the arts of man to receive the energizing stimulus of science. Now Home Economics is throbbing with the same impulses, and the degree of specialization which the past three decades have witnessed in the development of agricultural science is soon to be witnessed in the science of the home. The farm and the home are so intimately bound together in agriculture that one can hardly be considered without the other. The emphasis of the agricultural college in the past has been directed in a large measure to better farming, but increased production means little unless accompanied with better business methods, and increased profits do not avail much unless they result in better living. No permanent rural life is likely to develop unless the farm offers as good an opportunity for a satisfied life as does the city. Scientific agriculture gives as broad an intellectual scope as any human activity and, with the development of rural living on a par with city life, why may not the trained mind find in the open the opportunity for the fullest and best development?

To this aim the agricultural college of the future should address itself. Its call to service will lie in the training it gives its students which will best prepare them to fulfill the obligations that later will rest on them to maintain strong and virile rural communities.

H. L. Russell

Agriculture

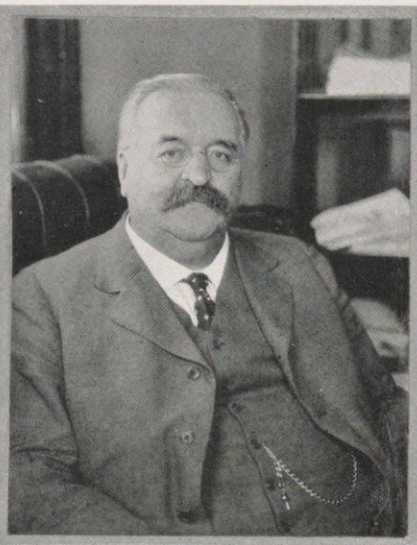

Prof. Alexander

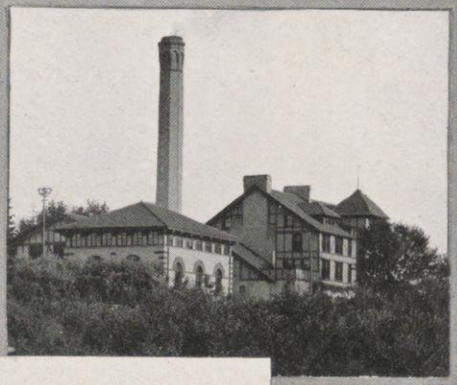

Dairy Building

The Orchard

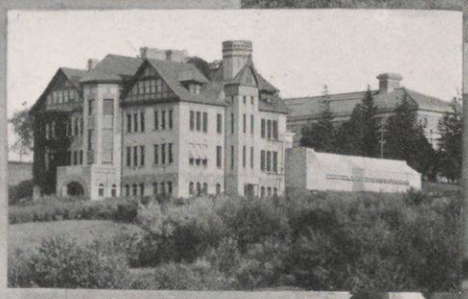

Soils Bldg.

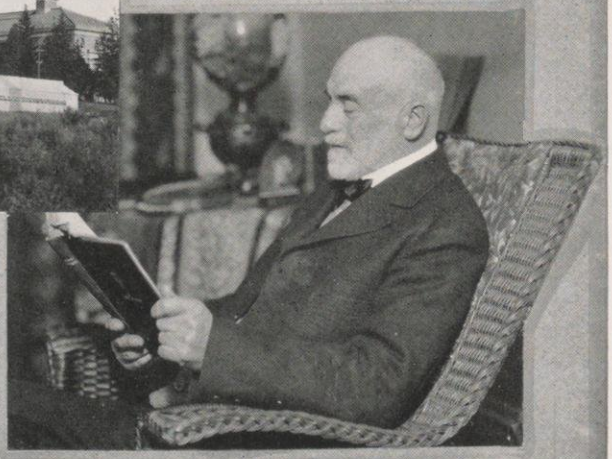

Dr. Babcock

Agriculture

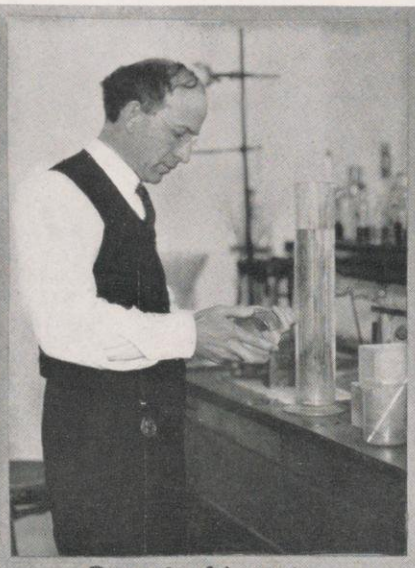

Prof. Hart

Entomology Farm

Ag. Chemistry Bldg.

Ag. Co-eds.

Prof. R. A. Moore.

Agriculture

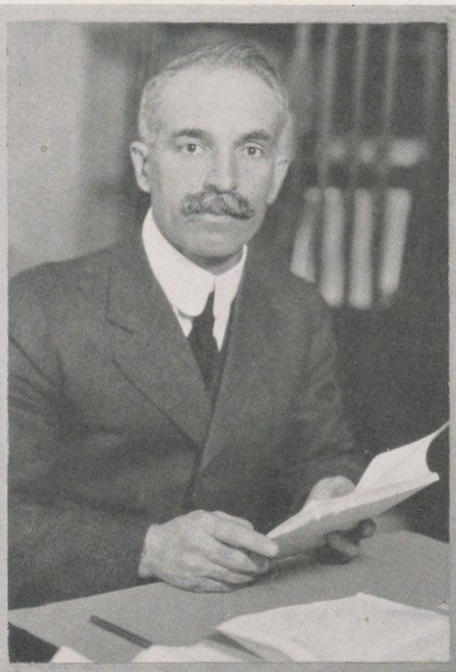

Prof. G.C. Humphrey

In the Orchard

"Pigs is Pigs"

Ag. Laboratory Instructors.

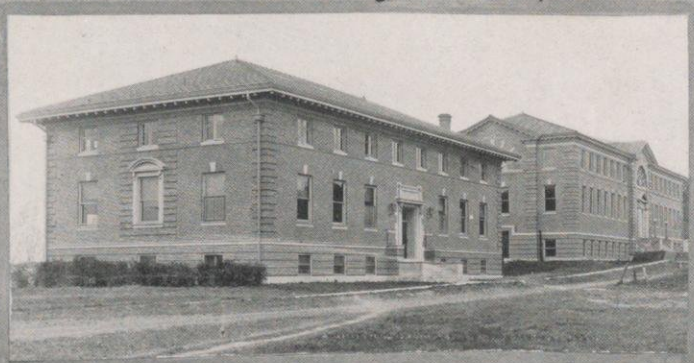

Ag. Engineering & Agronomy Bldgs.

Home Economics

Miss Marlatt

The Practice Cottage

Home Ec. Building

Engineering

College of Engineering

I AM asked to state, in a few words, what I think will be the trend of development of the College of Engineering in the near future. I believe that the chief function of this College in the future, as in the past, will be the training of men for the engineering profession. A second function, and one which will be of growing importance, is the conduct of research in the applied sciences relating to the work of the engineer and to the manufacturing industries of the State.

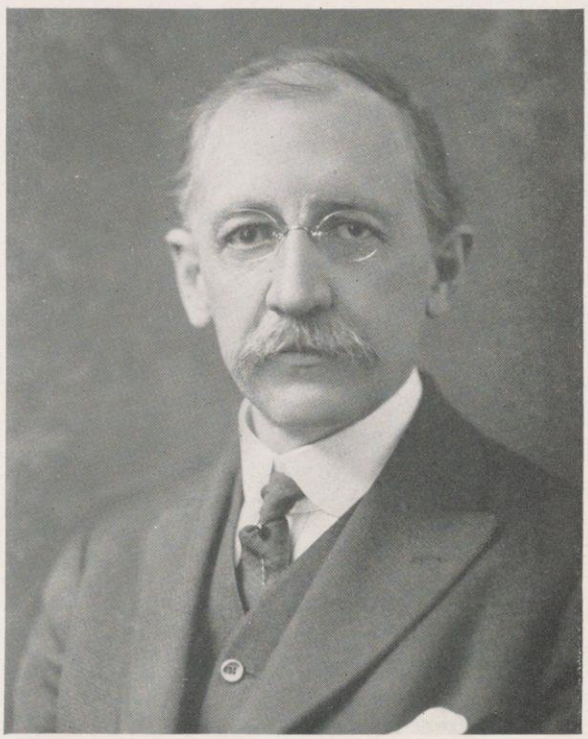

Dean Turneaure

To perform these functions in an adequate manner, the College must be prepared to develop as the demands upon the profession develop. Greater responsibilities are yearly being placed upon the engineer, and the interests that are dependent upon his ability and integrity are of increasing magnitude and importance. The modern movement in the direction of the employment of city managers, the constantly increasing concentration in the management of large industries and the movement towards greater efficiency in all kinds of organizations, are phases of present-day civilization that tend to increase the demand upon the engineer. These conditions will require a better and more thorough training for the prospective engineer in the future than in the past, and the school must be developed to meet this demand. The field of employment for the engineering graduate is constantly widening and many are now engaged in lines of work in which a few years ago technical knowledge was considered quite unnecessary. The proportion of graduates of this College who are not employed in the engineering profession, or in business closely related thereto, is very large—more than 90 per cent.

The work of the College of Engineering will doubtless be improved in several directions, but especially in the following three ways: First, by encouraging broader and longer courses of study on the part of many of the best students; second, by gradually improving the teaching staff through the employment of men of the highest ability, both as teachers and as investigators; and, third, by giving increased attention to research in the engineering sciences and in problems relating to the industries of the State.

F. E. Turneaure

Engineering

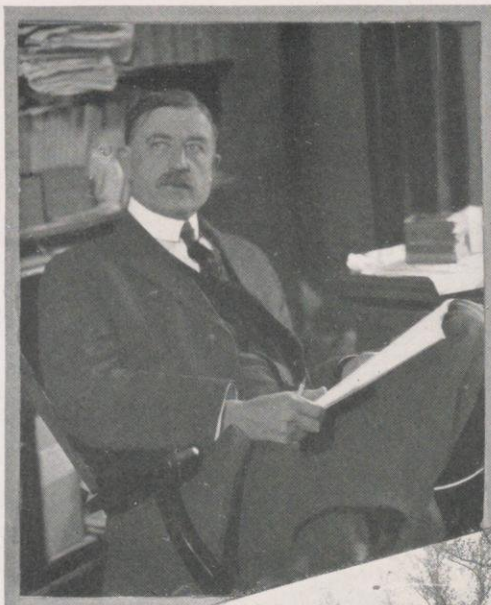

"Lenny"

"Frosh"

"Loafers"

Prof. L.D. Phillips.

Engineering

Prof. Callan

Hydraulics

Mr. Black

Engineering

"Ruff-Necks"

Prof. D.W. Mead

Machine Shop

The Engineer's Trip

Prof: McCaffery's
Metalurgy Class

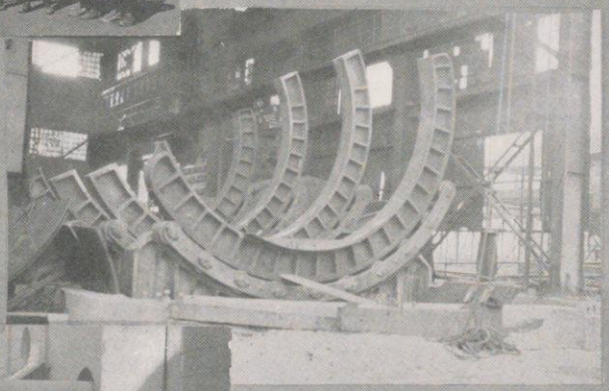

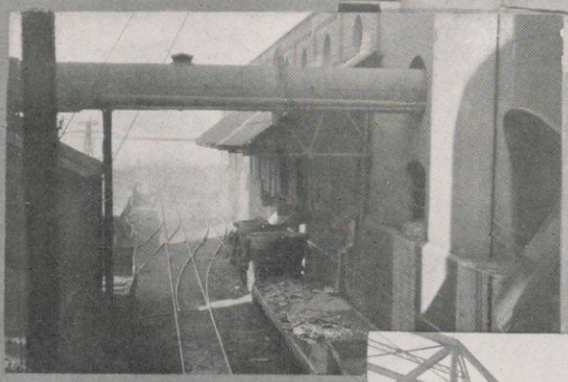

The New Duplex Plant

Iroquois Iron Co.
South Chicago.

Blast Furnaces

Commerce

Course in Commerce

THE Course in Commerce trains men for business, but its ideal product is a type of business man different from the ordinary. It is a business man who is not only successful in his chosen occupation, but who also measures up to the right standards as a citizen and a member of society. This complex ideal explains the character of the curriculum and other features of the course. It has not inappropriately been called a college course plus, the phrase *college course* connoting those of its elements which are designed to confer a liberal education and the *plus* or addition, the vocational elements.

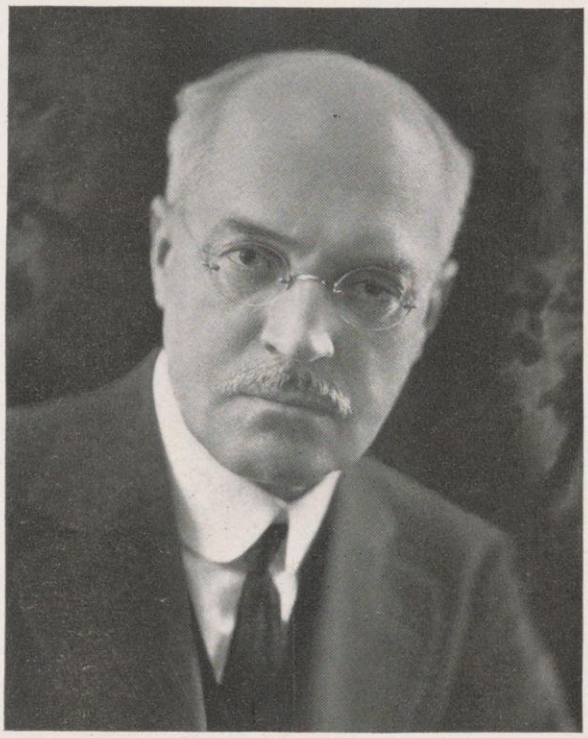

Director Scott

The design has been to amalgamate and not merely place these apparently heterogeneous elements in juxtaposition. To this end both groups of courses have been modified without destroying or in any way weakening their liberalizing or their vocationalizing influence, and they have been carefully correlated. To achieve the results in view, therefore, the course should be taken as a whole and in the order in which it is prescribed. Two years of it will not suffice nor can the courses arranged for the junior and senior years be successfully taken before those of the freshman and sophomore years.

In addition to the curriculum the important features of this course are the close relations which it is attempting to foster between students and faculty, alumni and undergraduates and students and business men. Towards these ends the Commerce Club, the Beta Gamma Sigma society and the advisor system are made to contribute and the result is an *esprit de corps* which is admirable and an atmosphere which every student feels as soon as he has thoroughly identified himself with the course. The new quarters arranged for the course, in the building now under construction on Charter Street, will strengthen these features. This new building will be welcomed by the Course in Commerce, as the entire second and third floors will be devoted to lecture rooms and classrooms for Commerce students —a decided improvement over the present scattered facilities.

Wm. A. Scott

Commerce

Outdoor Spanish Class

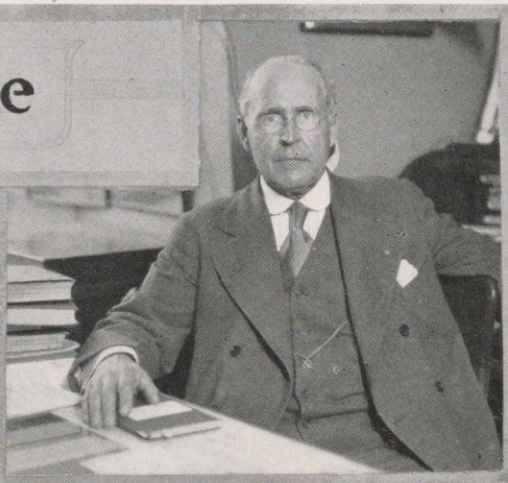

Prof. Gilman

Mr. Hess

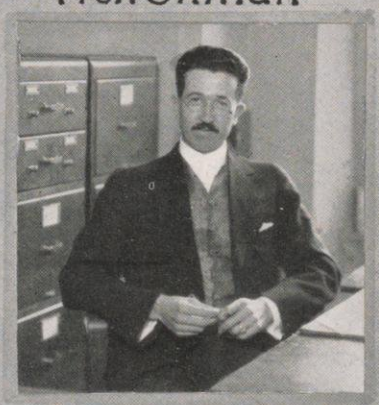

Mr. Elwell

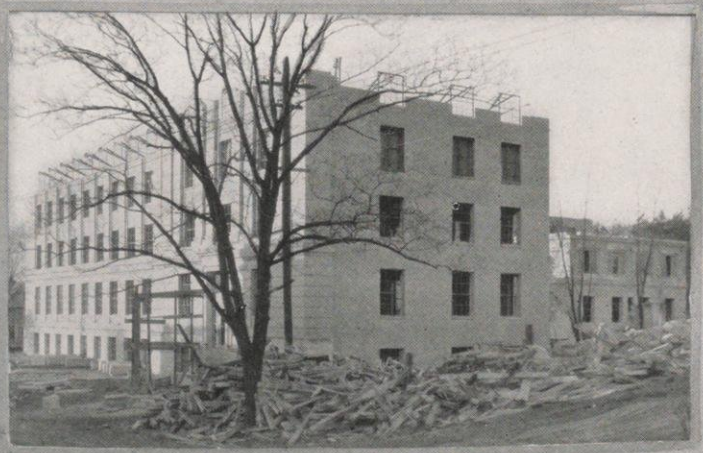

New Commerce Bldg.

Commerce

Mr. Keuchenmeister

Mr. Gardner

ANNUAL
Commerce Welcome

7:30 O'CLOCK
Saturday, October 21, 1916
Woman's Bldg.

Every Year

Mr. Cool

At the Commerce Smoker

Law

College of Law

THE time is rapidly approaching when the Law School that confines its activities solely to the teaching of the English or common law system and its practice, will not be regarded as performing its full duty to the student or to the public. The classical eulogists of the common law asserted that its principles were sufficient to solve any problem that might arise in a civilized state. This view has prevailed with the English and American bar. As a result of this belief in the self-sufficiency and perfection of our system, very little attention has been paid to the study of Roman or Civil Law, which lies at the basis of the legal systems of the continent of Europe. Confronted suddenly with the social and economic problems that the older European states have been struggling with for a long period, we are beginning to awaken from our provincial complacency. The immediate resulting reaction has been a mass of hasty legislation of the cut and dry order that threatens to continue with increasing volume.

Dean Richards

The true aim of all legislation and judicial decision is to adapt the law to the necessities of actual life. If we are ever to have even an approximation of a scientific legal system, we must study all systems that have stood the test of time. We cannot hope for orderly progress toward a definite goal without considering the nature and practical scope of law, as shown by the juristic principles common to all systems.

The American law school entrusted with the education of the future American bar is the medium through which these truths will be brought home to the new generation of lawyers. The University of Wisconsin Law School should enter this field. It has the necessary facilities for courses in the history of English law, and comparative law. A course in the history of law is on the program for this year. Without impairing the purely professional courses, or without great expenditure, much further development along these lines is possible. It is in this direction that we may expect the most significant development in the near future.

Law

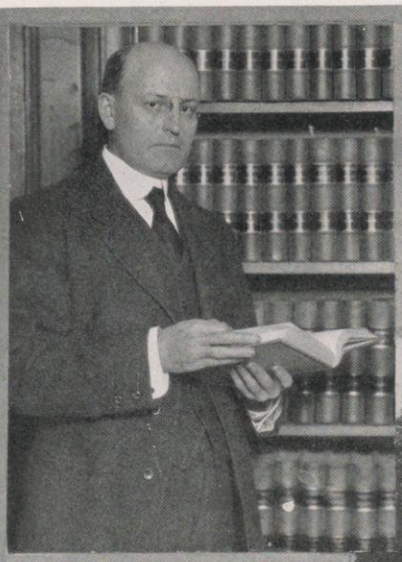

Prof. Gilmore

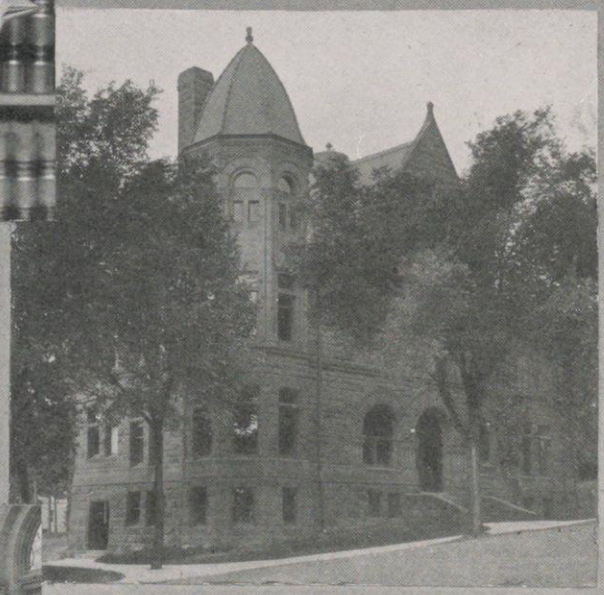

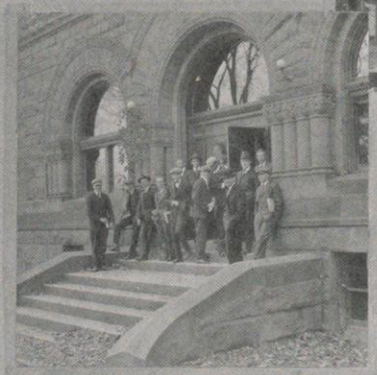

"Is that the Law School?"

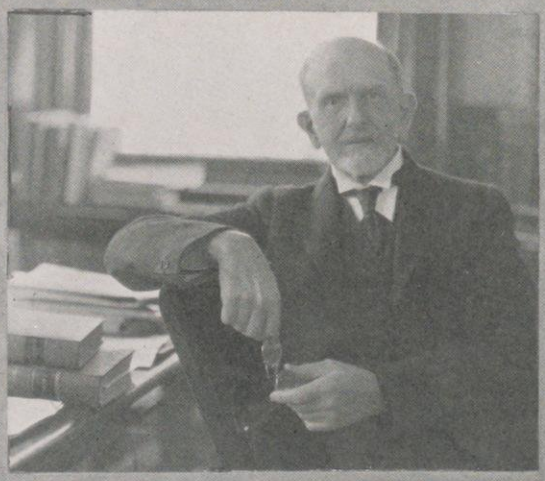

Prof. Smith

Law

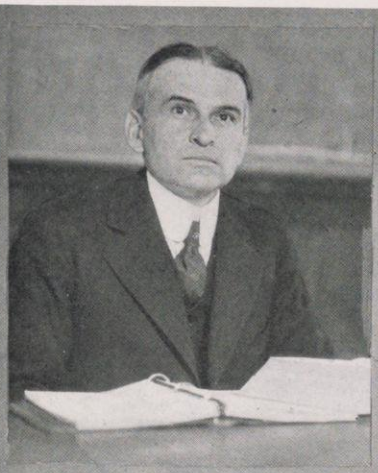

Mr. Boesel

H. S. Pomeroy
Pres. Law Association

Mr. Hall

Smoking Room

Law Library

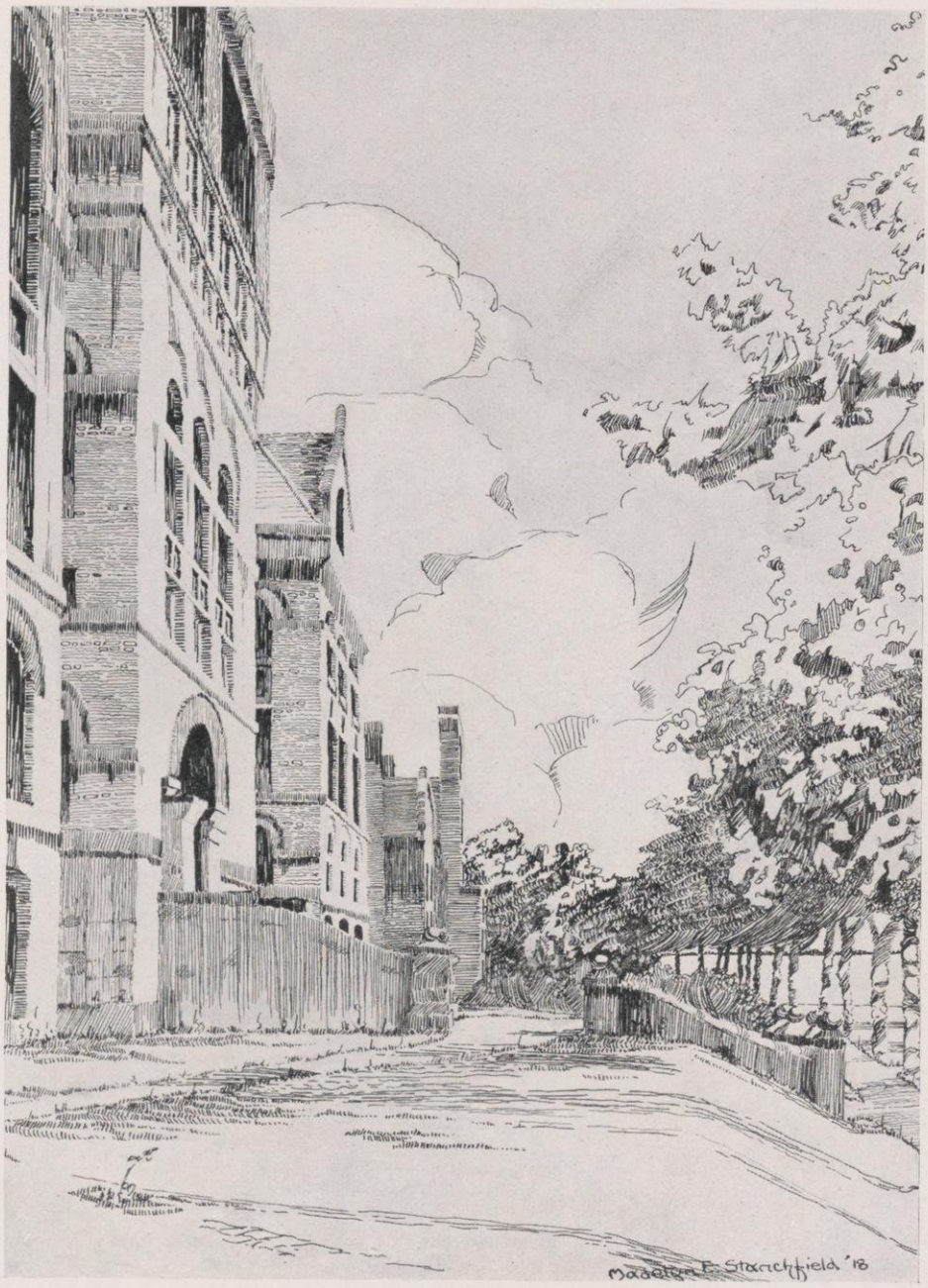

Medicine

College of Medicine

LAST year the editors of the Badger desired a brief summary of the medical school as it then existed. This year the editors desire a brief forecast of its future. A medical school was one of the integral parts in the plan when the University was organized two generations ago. A generation passed before anything specific in the direction of medicine was attempted. An excellent pre-medical course was then established but nearly another generation passed before there developed out of this the first half of the modern four year medical course which we now have. It seems not too much to anticipate that before the end of the third generation after the birth of the University, Wisconsin may have a complete medical school.

Dean Bardeen

Modern medicine presents a splendid combination of scientific research and practical social usefulness. In no field is there greater opportunity to combine service and duty. After a training in the laboratory branches of medicine, such as is now comprised in the first two years of the medical course as given at Wisconsin, the student gets his further training in the clinical branches in hospital wards and dispensaries partly by seeing others work and hearing them talk, partly by actual help in caring for the sick. The last is the really important part of the training when properly supervised. We believe that as the hospitals of the State improve they will offer opportunity for a large part of the practical training now involved in the third and fourth years of the medical course and in the subsequent intern year. The students, after finishing the first half of the medical course which they now get at Wisconsin and getting some practical training at Madison, would be divided into small groups, each group residing in an affiliated hospital. While earning room and board by useful services in the hospital they would get practical training from the members of the hospital staff. Each group would shift from time to time to another hospital so as to get the benefit of different kinds of service. Each group, for instance, should spend some time at Mendota to become acquainted with mental disease—some time at Wales or a similar institution to become acquainted with tuberculosis. Such a plan would involve no great state hospital at Madison although some hospital facilities would be needed there for the elementary training. It would give the students opportunity to complete their medical education at a minimum expense and to learn to serve through service.

Charles R. Bardeen

Medicine

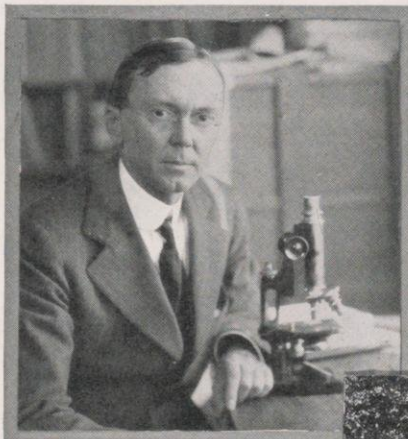

Prof. Bunting

The Clinic

Mr. Bradley

Mr. Neumann

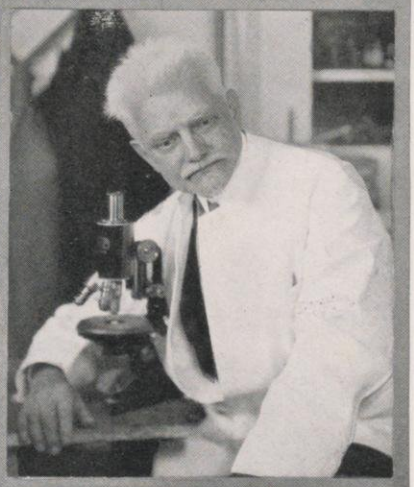

Prof. Miller

With the Medics-

George

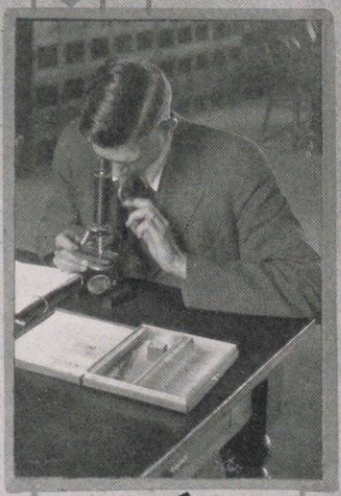

Pathology Labr.

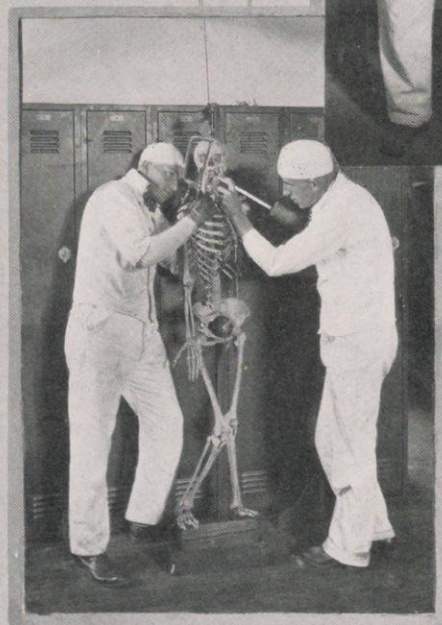

Al. White

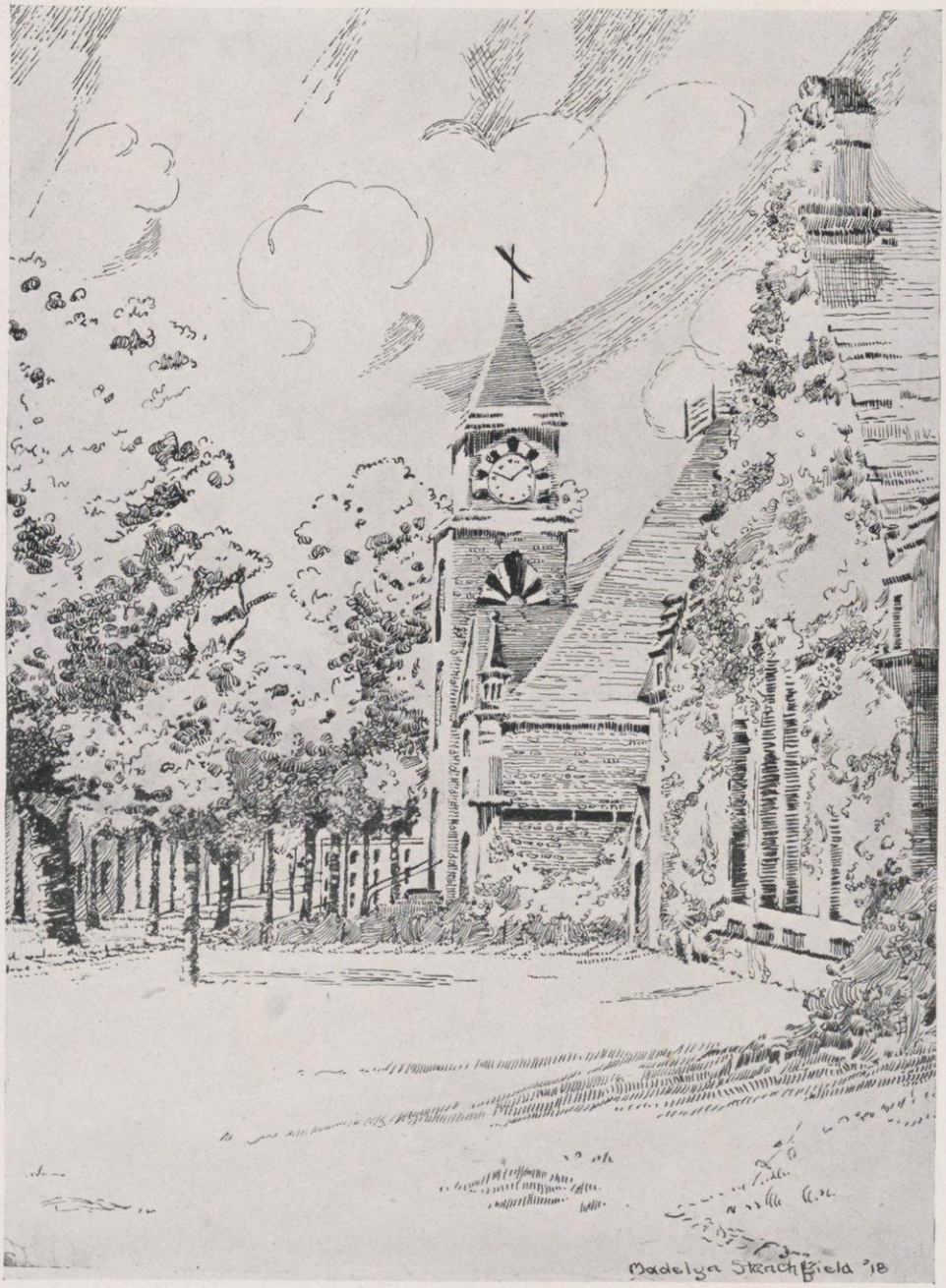

Music

Music

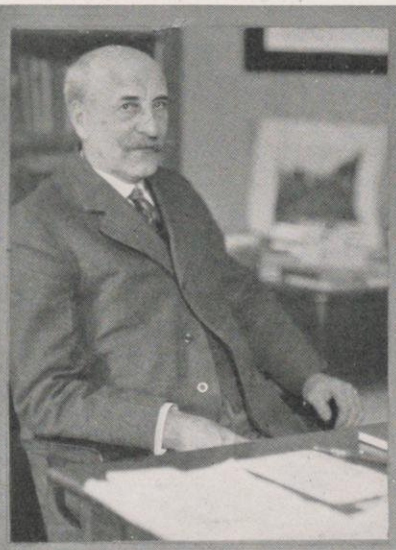

Prof. Olsen

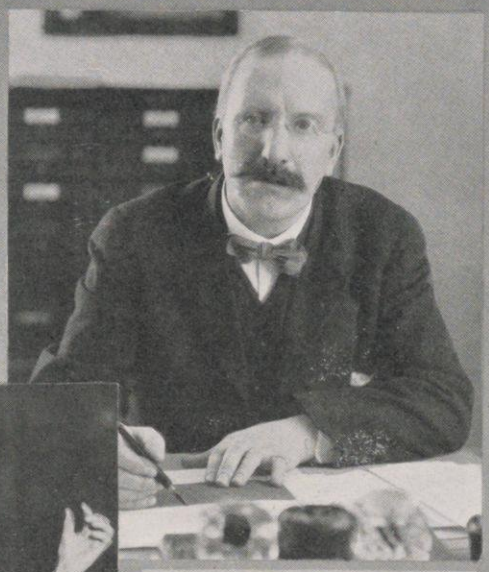

Director Mills

Prof. Dykema

Music Hall

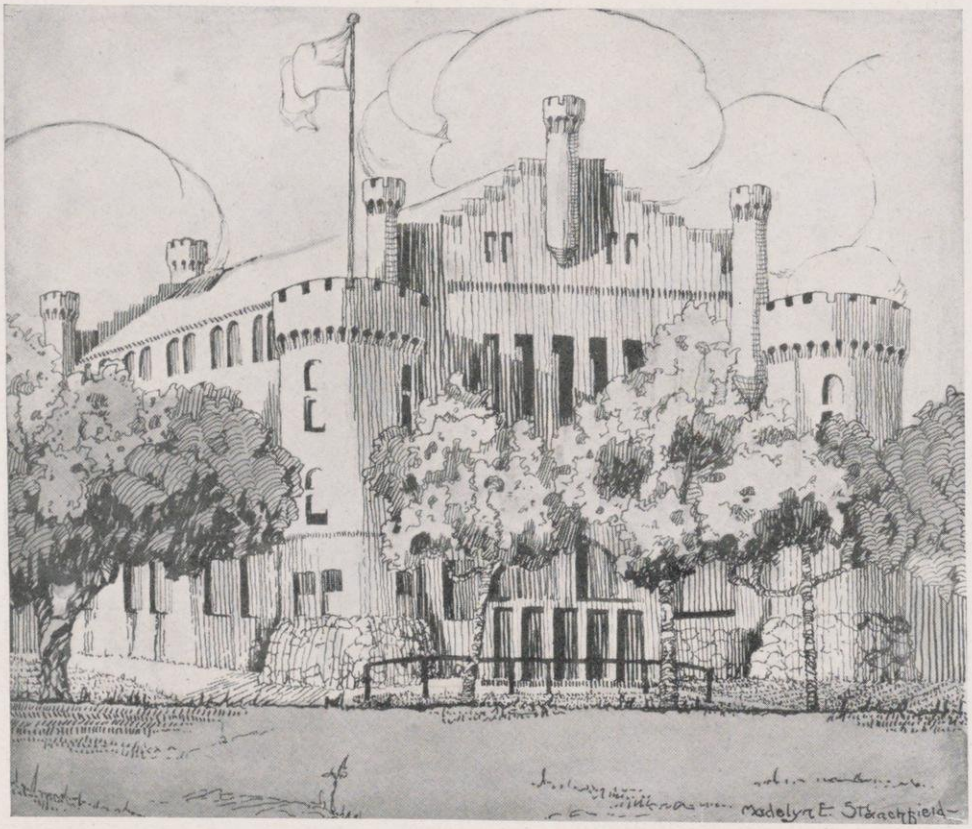

Physical Education

Physical Education

Miss Trilling

Thomas E. Jones
Athletic Chairman

Dr. Meanwell

Mr. Quick

Gym Office

University Extension

UNIVERSITY Extension in recent years has become the strong leader in all educational activities having for their direct object the spread of knowledge and training among those who for any reason are unable to matriculate in an institution. These may be roughly classified into two main groups,—first, students who desire to work for academic standing and who fulfill the necessary requirements to that end; and second, persons who seek educational opportunities solely for the intrinsic value of the knowledge which may be gained.

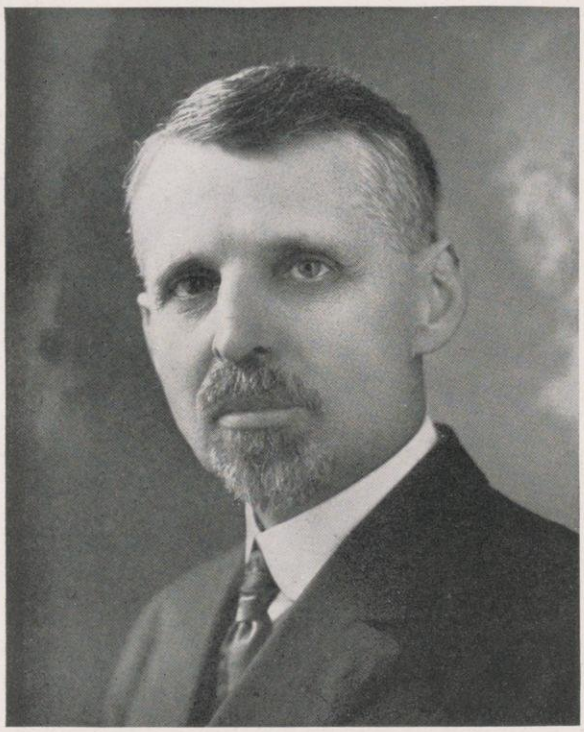

Dean Reber

To the first group the University offers advantages similar to those enjoyed by resident students with definite regulations which take into account the conditions under which the non-resident student works. Courses for academic standing are given mainly by the correspondence-study method or by correspondence combined with local classes, and cover the same ground as the resident courses.

The service open to the second group is very wide and inclusive and affords a means of reaching the highest aims of popular education. This development opens to the people, in addition to courses of study adapted to individual needs and circumstances, channels of specific service designed to promote civic, political, and humanitarian advancement. Among the outstanding opportunities offered to the second group are vocational courses based upon existing industrial and commercial operations and adapted to the capacity of the learner; courses for professional men and women dealing with up-to-date advances; package library and other aids to the formation of debating clubs and the promotion of intelligent public discussion; a lecture service of wide scope and interest; the service of bureaus of health, municipal reference, sanitary engineering, visual instruction, child welfare, community music, commercial, social, and civic center development; the conduct of community institutes, exhibits, and surveys, and many other forms of informational and inspirational service.

University Extension is established and growing. Its future is assured because it alone, of all educational systems, approaches the high ideal of equal opportunity for all.

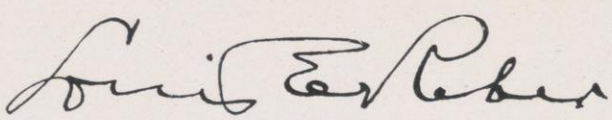

Extension

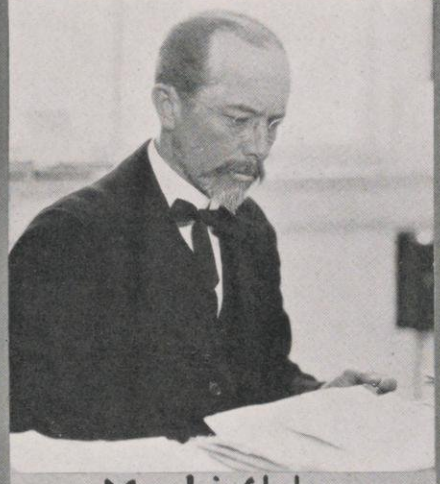

Mr. Lighty

Mr. Melville

Stenographers

Mailing Room

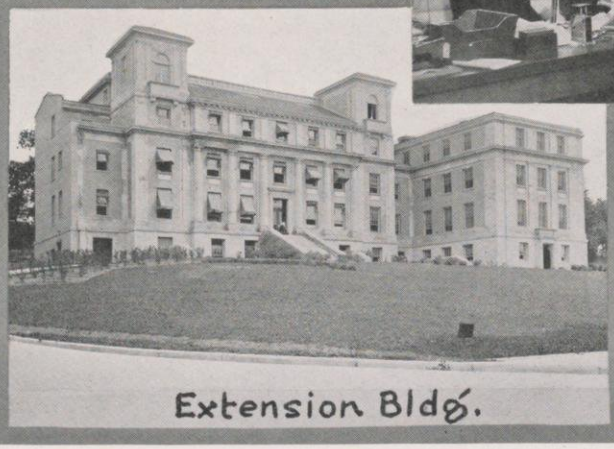

Extension Bldg.

Classes

Class Day Exercises

Monday, June 19—3 P. M.

Open Air Theater

Address of Welcome	Crawford Wheeler
Class History	Ralph Nuzum, Ruth Boyle
Class Oration	John P. Frazee
Farewell to Underclassmen	Arlie M. Mucks
Junior Response	William S. Macfadden
Presentation of Memorial	Arthur A. Jamieson
Acceptance by Faculty	Dean G. C. Comstock

Ivy Exercises

Milo K. Swanton Anita Pleuss Dorothy Lewis Verne Bullis

Pipe of Peace Ceremony

11:30 P. M.

Lower Campus

Pipe of Peace Oration	Forrest Black
Junior Acceptance	Herman Zischke
Indian Dance	Senior Girls

Commencement Exercises

Wednesday, June 21—8:30 A. M.

Stock Pavilion

Edward R. Narr	College of Letters and Science
Edmond G. Toomey	College of Law
Walter B. Krueck	College of Agriculture

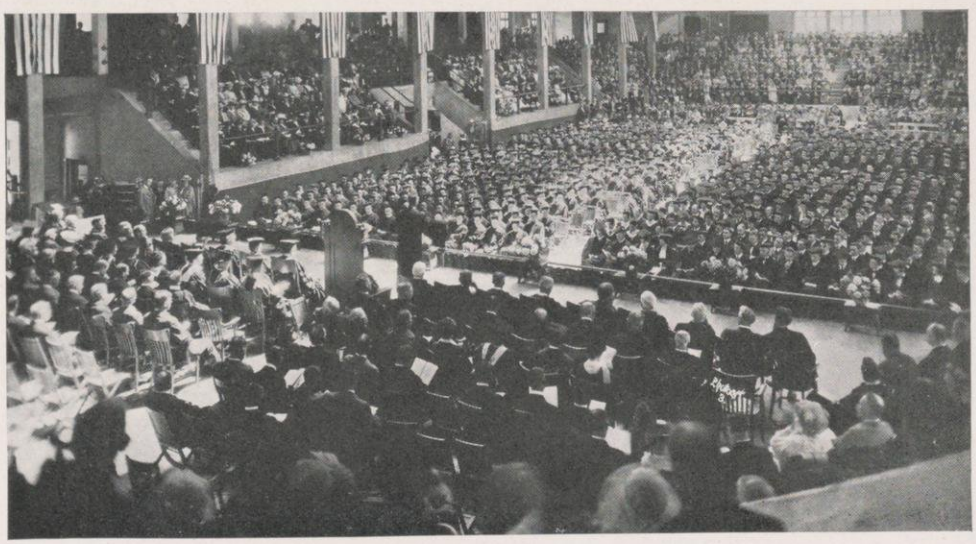

The Commencement Exercises

Baccalaureate Exercises

Sunday, June 18

Address—"The Service of the University to the Nation," by Rabbi Stephen S. Wise of New York City

Class Day

Monday, June 19

3:00 P. M.—Class Day and Ivy Exercises	Open Air Theater
8:15 P. M.—"The Road to Yesterday," Senior Class Play	Orpheum Theater
11:30 P. M.—Pipe of Peace Ceremony	Lower Campus

Alumni Day

Tuesday, June 20

10:30 A. M.—Annual Alumni Business Meeting	Music Hall
1:30 to 4 P. M.—All Alumni Festivities and "Stunts"	Upper Campus
4:15 to 5:20—Glee Club Reunion	Music Hall
6:00 P. M.—Annual Alumni Dinner	Gymnasium
9:00 to 10:00 P. M.—Alumni Reception	Lathrop Parlors
10:00 P. M.—Alumni Ball	Lathrop Hall

Commencement Day

Wednesday, June 21

8:45 A. M.—University Procession	Upper Campus
9:30 A. M.—Commencement Exercises	Stock Pavilion
2:45 P. M.—Band Concert	Open Air Theater
4:00 to 6:00 P. M.—President's Reception	President's Home

Planting the Ivy

Burke

Senior Class Officers

Zischke

First Semester

Mead Burke . . . . . *President*
Ruth O. Roberts . . . . . *Vice-President*
James J. Wall . . . . . *Secretary*
John A. Thompson . . . . . *Treasurer*
Mary E. Eastman . . . . . *Sergeant-at-Arms*

Second Semester

Herman A. Zischke . . . . . *President*
Eleanor E. Ramsay . . . . . *Vice-President*
Wilfred Evans . . . . . *Secretary-Treasurer*

Roberts Wall Thompson Eastman Ramsay Evans

Seniors

Esther Ayer
Eleanor Ramsey

"Mac" & "Chick"

Arlie

Mc Crory
Albright

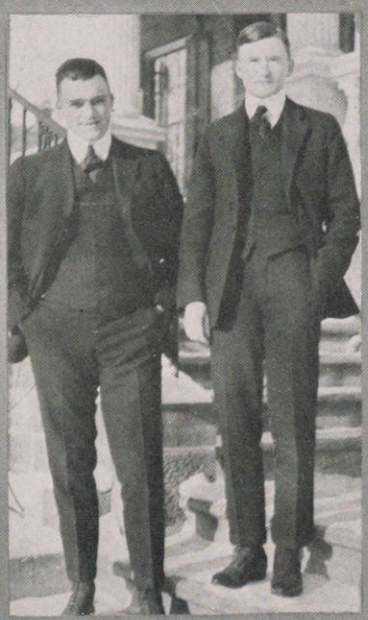

Gardner-Burke

Kreuz
Levis

Seniors

Wadsworth Mitchell

Marj. Adams

Fred McKay

"Pete" & Arlie

Al Lange

Seniors

"Olie"

"Mac"

Herman Zischke

The Haessler sisters

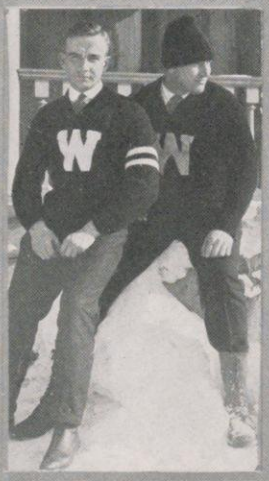

Taylor Filtzer

Brand Tyrrell

Seniors

"By" Nelson

Mary Eastman

Guy Black

Hodges Scott

Baldwin-Fox

Berg

FRED C. ABEL . . . . . *Brillion*
Engineering
A. S. M. E.
Thesis—Stellite as a Substitute for High Speed Tool Steels.

ADELAIDE ANGELA ADAMS . . . . . *Madison*
Letters and Science
Entered as a Sophomore from Milwaukee-Downer College.
W. A. A. ;Indoor Baseball (2); Outdoor Baseball (3); Hockey (3).
Thesis—Photography.

MARJORIE MAE ADAMS . . . . . *Chicago, Ill.*
"MARG"
Letters and Science
ΠΒΦ
Keystone; Wisconsin Magazine (3); Class President (3); S. G. A. Committees (2), (3); Y. W. C. A. Committees (3), (4); College Equal Suffrage League, Treasurer (2), President (4); Co-Ed. Cardinal (3); Castalia.
Thesis—The Canadian Industrial Disputes Investigation Act of 1907.

CARL W. AEPPLER . . . . . *Madison*
Agriculture
Thesis—The Pollen and Honey Plants of Wisconsin and their Economic Relation to Agriculture.

JAMES EARL AKENHEAD . . . . . *Sparta*
"JIM"
Engineering
Thesis—Delco Light, its Practicability and Uses as a Rural Electric Lighting and Power System.

RAYMOND WILLIAM ALBRIGHT . . . *Milwaukee*
"RAY"
Letters and Science
ΔKE
Iron Cross; Y. M. C. A. Cabinet, Vice-President (3), President (4); White Spades; Star and Arrow; Mendota Crew Club; Crew (1); Football (1) (3); Basketball (1); Track (3) (4); Athletic Board (3), Secretary (4); Athletic Editor Badger (3); Cardinal (2), Assistant Athletic Editor (3); Glee Club (4).
Thesis—Community Boys' Work.

VERA LOUISE ALDERSON . . . . *Chicago, Ill.*
Home Economics
AOΠ
Euthenics Club Secretary (1) (2).
Thesis—Sanitary Control of the Public Milk Supply.

ALMA ALLISON . . . . . *Carthage, Mo.*
Normal Course
Entered as a Junior from Springfield, Mo., Normal.
Thesis—Arnold Bennett and "The Five Town Series."

MAJOR FISHER ALLMAN . . . *Crown Point, Ind.*
"MAJ"
Law
ΔΦΕ

GROVER CLEVELAND ALMON . . *Weyauwega*
Engineering
A. S. M. E.
Thesis—Efficiency Tests of Emerson Tractor.

NORTON TRAVIS AMES . . . . . *Oregon*
"NORT"
Agriculture
ΑΓΡ
Edwin Booth; Junior Play (3); Edwin Booth Play (3) (4); Edwin Booth-Red Domino (4).
Thesis—History of the "Farmers' National Congress."

WALTER R. AMES . . . . . *Madison*
Normal Course
Entered as a Junior from Whitewater Normal.
Choral Union; Philomathia.
Thesis—A Study of the Eye Fatigue in Reading Different Colors of Paper.

MORGAN MACDONALD ANDERSON . . *Milwaukee*
"DON"
Law
ΣΧ; ΦΔΦ
Entered with A.B Degree from Beloit College.

JOY ELLA ANDREWS . . . . . *Portage*
Letters and Science
ΔΔΔ; ΦΒΚ
Pythia; S. G. A. Board (2) (3) (4).
Thesis—Some Experiments on Galleria Mellonella.

STELLA MALITTA ANDREWS . . . . *Madison*
Letters and Science
Secretary of Mathematics Club (3).
Thesis—Bolyai's Development of Non-Euclidean.

BARRY JOSEPH ANSON . . . . . *Muscatine, Ia.*
"BAB"
Letters and Science
ΦΚΨ
Thesis—Philosophy of William James.

HERBERT P. ANTES . . . . . *Sayner*
"HERB"
Letters and Science
ΨΥ
Freshman Crew; Edwin Booth, Pres. (2) (3); Edwin Booth-Red Domino Plays (2) (3); Football (3); Mendota Crew Club; Phiiomathia (1).
Thesis—The History and Development of the Argument from Design.

GEORGE M. APPLEMAN . . . . . *Viroqua*
Letters and Science
Entered as a Senior from Stevens Point Normal.

GEORGE K. ARMEN . . . . . *Racine*
Letters and Science
Entered as a Junior from Lawrence College.

RUDOLPH A. ASCHENBRENER . . *Stratford*
"ASHIE"
Engineering
Entered as a Junior from Marquette University.
Thesis—Analysis of Electric Cooking.

MARY ALICE ASHBY . . . . *Indianapolis, Ind.*
Letters and Science
ΚΑΘ
Y. W. C. A. Committees (2) (3) (4); French Club (2) (3); Junior Prom Committee (3).
Thesis—Campaign of 1904.

GLADYS MAGDALENA AUSMAN . . . *Eau Claire*
Letters and Science
Thesis—The Relationship of Physical Education to Festivals and Pageants.

HAROLD AXLEY . . . . . *Cleveland*
"HOD," "DOC YAK"
Medicine
Acacia
ΦΒΠ
Intercollege Crew (2); Badger Board (4); Ham Club (3) (4).
Thesis—The Bacteriological Study of a Sanitary and Practical Bubble Fountain.

JOSEPH S. BABUSH . . . . . *Milwaukee*
"BOB"
Engineering
Menorah; A. S. M. E.
Thesis—The Effect of Water or Water Vapor Injected Directly into the Manifold of an Automobile Engine.

CARL ALVIN BACHHUBER . . . . . *Mayville*
"BACH"
Medicine
ΓΤΒ
Chairman Freshman Tradition Committee (2).
Thesis—A Study of the Thymus Gland.

FRANCES FAIRCHILD BACON . . . . *Madison*
"FRANNIE"
Letters and Science
ΔΓ
Thesis—The Development of the American Novel as Shown in the Popularity Lists of the "Bookman" from 1896 to the Present.

HAROLD Z. BAEBLER . . . . . *Bangor*
"BAEB"
Engineering
Entered as a Sophomore from Carroll Colege.
Thesis—Completion of the Wireless Station of the Electrical Engineering Department of the University of Wisconsin.

ERNEST HAYDEN BAILEY . . . . . *Madison*
Agriculture
Agricultural Literary Society
Thesis—Frost Necrosis of the Potato Tuber.

ARTHUR RAY BAILIE . . . . . *Lancaster*
"ART"
Agriculture
ΦΚΣ
Monastics; Band (1) (2).
Thesis—Fuel Efficiency Tests Determined with a Small Internal Combustion Engine.

AUSTIN JOSEPH BAIRD . . . . . *Waukesha*
Letters and Science
Sophomore Honors; Athenae, President (4).
Thesis—Conception of Truth as Given in "The Ring and the Book."

ELIZABETH BAKER . . . . . *Evansville*
Letters and Science
ΠΒΦ
Entered as a Sophomore from the Western College for Women, Oxford, Ohio.
Y. W. C. A. Committees (3) (4); German Play (3) (4).
Thesis—Renunciation as an Element in Character Building as Revealed in Robert Browning.

VERENA BAKER . . . . . *Fond du Lac*
Letters and Science
ΓΦΒ
Entered as a Junior from St. Mary's College.
Clef Club.

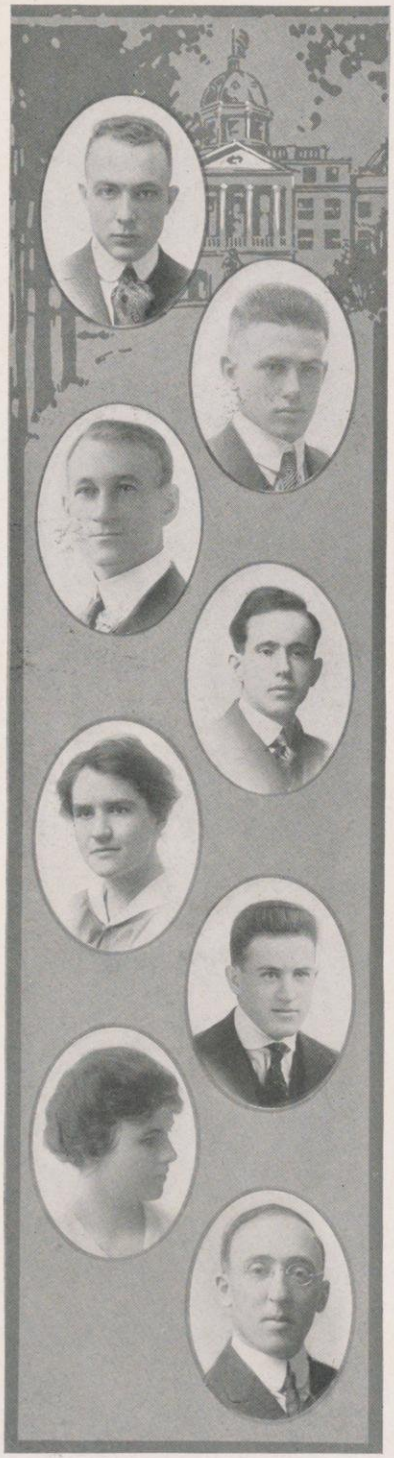

GEORGE SMITH BALDWIN . . . *Youngstown, Ohio*
"BALDY"
Letters and Science
ΑΔΦ; ΦΒΚ
Intercollege Crew (2); Class Treasurer (2); Athenae; Student Conference (2); Union Board (3), President (4); Senate (4).
Thesis—The New York Stock Exchange in 1916.

HARRY MCLAUGHLIN BALDWIN . . . *Brooklyn*
"BALDY"
Agriculture
ΑΓΡ
Sophomore Agric Crew (2); Wisconsin Country Magazine (3) (4); Ag Literary Society (3) (4).
Thesis—Organization and Survey of the Oregon, Brooklyn, Montrose, and Exeter Drainage District.

GEORGE E. BARBER . . . . . *Onalaska*
Chemistry
Entered as a Junior from La Crosse Normal School.
Thesis—Ferric Chloride Hydrolysis of Cellulose.

ROBERT I. BARKER . . . . . *Boscobel*
Letters and Science
Thesis—Communication Between St. Paul and Winnipeg to 1881.

HELEN A. BARR . . . . . *River Forest, Ill.*
Letters and Science
ΔΓ
President W. A. A. (4); Y. W. C. A. Cabinet; Keystone; Mortar Board; S. G. A. Joint Government Committee (4).

JOHN WALTON BARRETT . . . *Freeport, Ill.*
Agriculture
ΑΔΦ; ΑΓΡ
Ag. Literary Society (4).
Thesis—A Study of Problems in Labor Distribution.

ADELE BARWIG . . . . . *Mayville*
Letters and Science
ΚΚΓ
Entered as a Junior from Ferry Hall.
Badger Board (3); Ass't Editor Woman's Section Awk (3); Associate Circulation Manager Literary Magazine (4); Clef Club, Sec'y (3), Pres. (4); Junior Prom Committee (3); Y. W. C. A.; Suffrage League Cabinet.
Thesis—Origins of Folk Lore.

GEORGE AINSLEE BASSFORD . . . . *Madison*
Letters and Science
Entered as a Junior from Milwaukee Normal.
Thesis—The Geography of the Counties of Northeastern Wisconsin Bordering Lake Michigan.

ADOLPH O. W. BAUMANN . . . . . *Kiel*
"MAC"
Letters and Science
Hesperia
Thesis—An Inquiry into the Origin of Cholesterol.

JOHN SPRAGUE BAUMAN . . . . . *Oshkosh*
"JACK"
Letters and Science
ΨΥ
Entered as a Junior from Oshkosh Normal.
Commerce Club (4).
Thesis—Corporation Training School for Salesmen.

GUS A. BAUMAN . . . . . *Quincy, Ill.*
Agriculture
Ski Club (1) (2) (3) (4); Live Stock Club (1) (2) (3), Vice-President; Freshman Track and Cross Country; Numerals; Adjutant; Student Conference (2).
Thesis—Financing the Farmers in the United States.

FLORENCE M. BEACH . . . . . *La Crosse*
Letters and Science
ΔΓ
Entered as a Senior from University of Colorado.

MARY ELIZABETH BEATTY . . *Davenport, Iowa*
Home Economics
ΚΚΓ
Omicron Nu; Euthenics Club; W. A. A.
Thesis—A History of the Use and Manufacture of Silk.

ARNOLD J. BECK . . . . . *Arcadia*
Agriculture
Phi Lambda Upsilon
Thesis—The Determination of the Alcohols, Esters, and Acids in Sauer-Kraut.

GEORGE W. BECKER . . . . . *Kenosha*
"BECK"
Letters and Science
Track Squad (2) (3); Economics Guild.
Thesis—Railways and the Development of Natural Resources.

OSCAR J. BECKER . . . . . *La Crosse*
"PECK," "BEAK"
Agriculture
Entered as a Sophomore from La Crosse Normal
Band (2) (3) (4).
Thesis—How Wisconsin Revolutionized the Dairy Industry of the World.

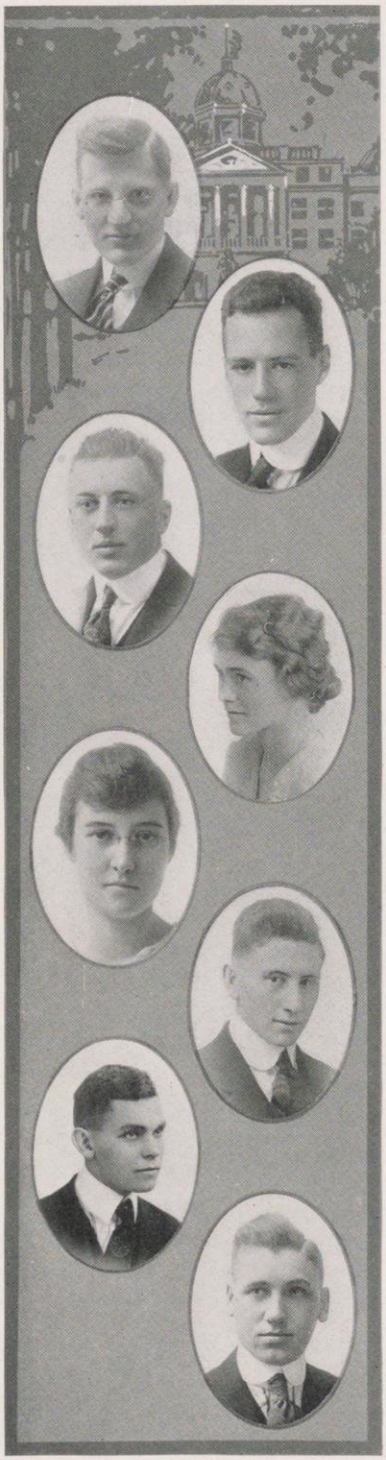

JOHN ELLSWORTH BELDEN . . . . . *Racine*
"JACK"
Agriculture
ΧΨ
Mandolin Club

STANLEY RAYMOND BELDEN . . . . . *Racine*
"BULLETS," "STAN"
Agriculture
ΧΨ; ΑΓΡ
Student Court (4); Second and First Lieutenant (2) (4).
Thesis—Cooperation and Marketing.

DONALD C. BELL . . . . . *Madison*
Letters and Science
ΦΓΔ
Monastics
Thesis—Major in Zoology.

HERBERT ALBERT BENFELDT . . *Chicago, Ill.*
"BENNIE"
Engineering
Basket Ball Squad (1); Engineers' Basket Ball (3), Electrical Committee University Circus (3).
Thesis—A Comparison of Single and Double Unit Automobile Starters and Generators.

HENRY JOHN BENEKE . . . . . *Spokane, Wash.*
"HANK"
Letters and Science
ΚΣ
Entered as a Sophomore from Washington State College.
Thesis—Present Practices of Railway Rate Making with Regard to Pacific Coast Points.

GENEVIEVE BENNETT . . . . . *Lancaster*
Letters and Science
Entered as a Sophomore from Rockford College.
Thesis—The Development of the Embryo Sac of Oenothera.

WINIFRED BENT . . . . . *Oshkosh*
Letters and Science
ΧΩ
Entered as a Junior from Washington University.
Tennis (3).
Thesis—Hans Christian Anderson, and the Fairy Tale, with Special Reference to the Ethnological Motifs.

JOSEPH L. BENTON . . . . . *Richland Center*
"JOE"
Medicine
ΦΒΠ
Thesis—The Bearing of Anaphylaxis on the Etiology of Scarlet Fever and Measles.

CARL HERMAN BERGER . . . . . *Milwaukee*
Letters and Science
ΑΣΦ
Entered as a Junior from Milwaukee Normal.
Ass't Editor Cardinal (3); Edwin Booth (3) (4), President (4); Junior Play (3); French Play (3).
Thesis—American Manners as Observed by European Travelers.

BELLE REGINA BERGUM . . . . . *Madison*
Letters and Science
Thesis—The Novels of Thomas Love Peacock.

MARIE EATON BIRD . . . . . *Wausau*
"MIDI"
Letters and Science
ΓΦΒ
Entered as a Sophomore from Milwaukee Downer.
Wyslynx.
Thesis—Certain Phases of Browning's Philosophy as Expressed in his Poetry.

STUART ALFRED BISHOP . . . *Sycamore, Ill.*
"BISH"
Letters and Science
ΦΔΦ
Entered as Law 1 from Lake Forest College.
Haresfoot Club (3) (4), Haresfoot Play (2); U. W. Symphony Orchestra (2) (3); U. W. First Regimental Band (2) (3) (4); Second Lieutenant First Band (3) (4); Sergeants' Inn Law Club (3) (4); John B. Winslow Law Club (2).

RUTH GENEVIEVE BITTERMAN . . . *Madison*
"RUFUS"
Letters and Science
ΔΔΔ
Entered as a Sophomore from Grinnell College.
Choral Union (3) (4); Germanistische Gesellschaft (2) (4).
Thesis—Child Life in the Black Forest

GUY BLACK . . . . . *Ft. Atkinson*
"GUY"
ΦΑΔ; ΔΣΡ
Artus; Hesperia, President (4); Cardinal Board of Control (3), President (4), Forensic Board (3), President (4); Student Senate (4); Intercollegiate Debate vs. Michigan (3); Joint Debate Closer (4); Chairman Finance Committee of Junior Prom.
Thesis—Credit Satisfied by Debates.

JAMES BROOKS BLAISDELL . . *Claremont, Cal.*
Agriculture
Entered as a Sophomore from Pomona College.
Mandolin Club (2); Minnesota Ag. Debate (3); Junior Ex Oratorical (3); All U. Oratorical (3).
Thesis—Rations for Draft Foals.

PERCIVAL JOHN BLATCHFORD . . . *Chicago, Ill.*
"BLATCH"
Agriculture
ΣΧ
Yellow Helmet; Student Conference (3).
Kappa Beta Phi
Thesis—Factors Affecting Milk Production.

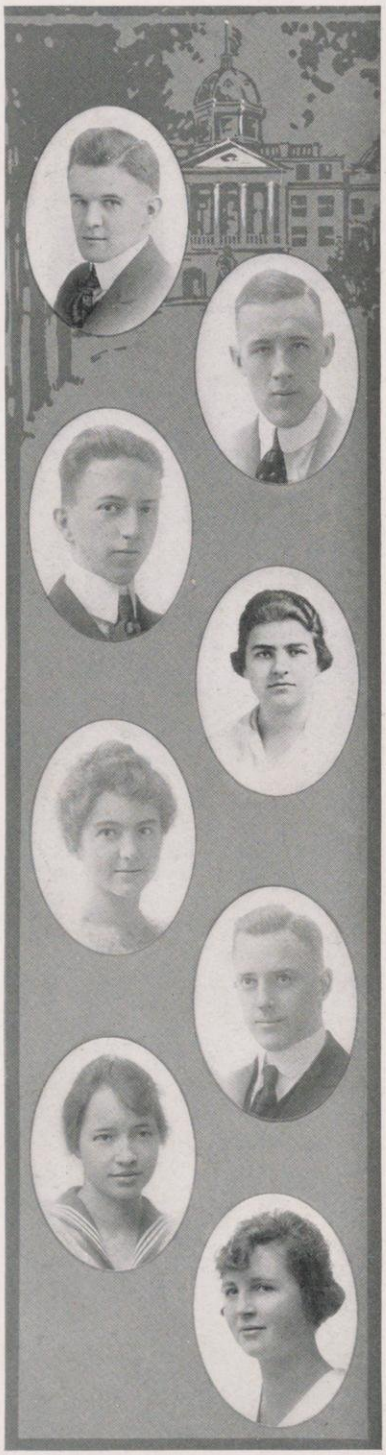

LEO JOHN BLIED . . . . . *Madison*
"LEE"
Journalism
Publicity Committee Sophomore Class; Floor Committee of Junior Prom; Cardinal Reporter (1).
Thesis—The Cost of a Newspaper.

CHARLES W. BLODGETT . . . . . *Madison*
"BLODG"
Engineering
Thesis—Design of a Park for the City of Richland Center.

FRANKLIN DAVID BLUMENFELD . . . *Madison*
"BLUMIE"
Commerce
Entered as a Junior from Northwestern College.
Commerce Club
Thesis—The Accounting of the Fixed Assets of a Sovereignty.

HARRIET BOBERG . . . . . *Eau Claire*
"HARRY"
Pharmacy
Thesis—Drug Plants in a Flower Garden.

LEDA HENRIETTA BOELTE . . . . *Columbus*
Letters and Science
Thesis—Goethe's "Iphigenia".

ARNOLD J. BOLDT . . . . . *Davenport, Iowa*
"ARN"
Commerce
ΦΚΣ
Assistant Chairman 1916 Homecoming
Thesis—Promotion, Organization, and Management of a Real Estate Corporation.

HELEN FLANDERS BOLL . . . . . *Rice Lake*
"FLANDERS"
Letters and Science
Women's Athletic Assoc., Treasurer (4); Basket Ball (1) (2) (3) (4); Baseball (1) (2) (3) (4); "W"; Athletic Board (4); W. A. A., Pageant (3); Union Vodvil (4); Sophomore Dance Committee (2); Senior Play Committee (4); Castalia; Y. W. C. A.
Thesis—Browning and Italy.

EDITH LORRAINE BOND . . . . . *Madison*
Letters and Science
Mortar Board; Blue Dragon, Vice-President (4), W. A. A.; Twelfth Night Club.
Thesis—Racial Origins and Social Effects of Different Kinds of Dancing.

GEORGE LAWRENCE BOSTWICK . . . *Eau Claire*
"BOSS"
Engineering
Crew (1); Engineers' Crew (2); University Circus (3); Vice-President Chippewa Valley Club (4); Engineers' Club; A. I. E. E.
Thesis—Constant Voltage Variable Speed Generators.

STEWART BOTTUM . . . . . *Madison*
Commerce
Thesis—The Wheat Market for 1915.

VIVIAN JOSEPHINE BOYDEN . . . . *Seymour*
"VIV"
Music
Choral Union (1) (2); Girls' Glee Club (2).
Thesis—Public School Music.

JOSEPHINE M. BRABANT . . . . . *Madison*
"JO"
Letters and Science
Entered as a Junior from Whitewater Normal.
Choral Union
Thesis—Matthew Arnold's Ideal of Culture as Related to Educational Problems.

NORMAN C. BRADISH . . . . *Decorah, Iowa*
Letters and Science
ΦΚΨ
Entered as a Sophomore from Lafayette College.
Haresfoot (2), Production Manager (3); Friars Club; Student Conference (2) (3).
Thesis—The Metaphysical Implications of Christian Science.

WARNER HOLMES BRAND . . . . *Chicago, Ill.*
Letters and Science
ΒΘΠ
Inner Gate; Haresfoot (2), Treasurer (3), Vice-President (4); Union Vodvil (3) (4); Homecoming (3) (4).
Thesis—Sand and Gravel and Its Relation to Concrete Construction.

ELLIS R. BRANDT . . . . . *Edgerton*
Engineering
Entered as a Sophomore from Beloit College.
A. S. M. E.
Thesis—Test of Knight Engine.

HENRY RUSSELL BRIGGS . . . . . *Madison*
"SOC"
Letters and Science
Athenae; Mandolin Club.
Thesis—Economic Aspects of the Extension of University Avenue to Mifflin Street.

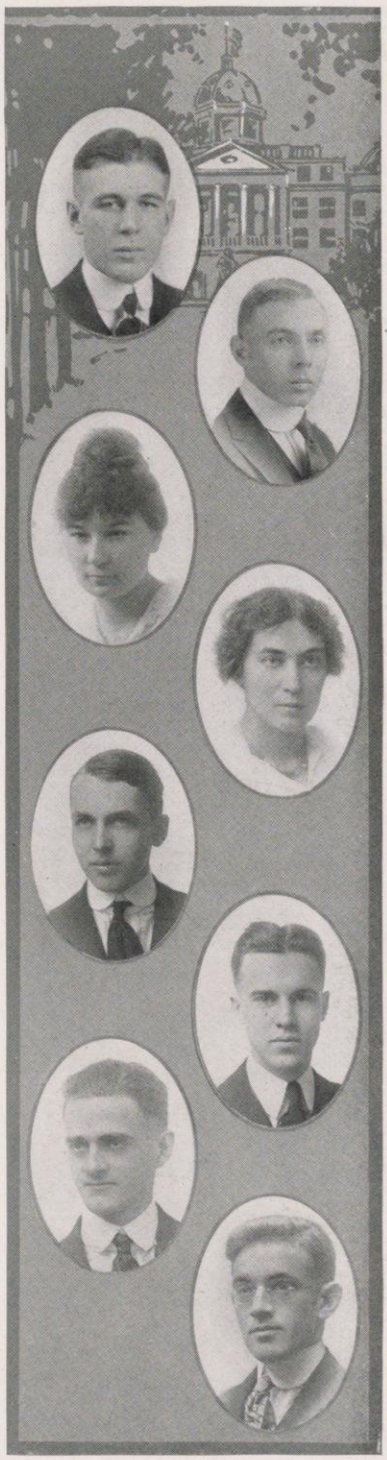

HOWARD BOVEE BRIGGS . . . . . *Arena*
"HOWY," "H. B."
Letters and Science
L. and S. Basketball (3); Junior Mathematics Club, Vice-President (3); Sophomore Honors.
Thesis—The Variation in the Thermo-electric Powers of a Certain Series of Alloys on Passing Through the Melting Point.

ROSA FITCH BRIGGS . . *East Grand Forks, Minn.*
Home Economics
ΔΓ
Euthenics Club, Bowling (1); Glee Club (1) (2) (3) (4); Choral Union.
Thesis—The Adequacy of Diets Given in Public Institutions in Wisconsin.

GROVER L. BROADFOOT . . . . . *Mondovi*
"JUDGE" "BROADIE"
Law
ΚΣ
White Spades; Intercollegiate Editor, Wisconsin Daily News (1); Intercollegiate Editor, Daily Cardinal (2); Badger Board (2), Editor 1916 Badger; Badger Advisory Board (4); Football (2); Junior Play (3); President Interfraternity Council (4); Kappa Beta Phi.

HERBERT HENRY BROWN . . . . *Milwaukee*
"HERB"
Engineering
ΧΦ
Scabbard and Blade; First Lieutenant (2), Captain (3), Lieut. Col. (4); Military Ball Committee (3), General Chairman (4).
Thesis—Tests on Concrete Mixed in Different Types of Machines.

LELA CALHOUN BROWN . . . . *Hailey, Idaho*
"SALLIE"
Letters and Science
Thesis—Early Development of the Woman Movement in American Literature.

MILO SEDGWICK BROWN . . . . . *Hartland*
Letters and Science
Entered as a Junior from Oshkosh Normal.
Thesis—A Study of the Waxy Coat of the Wild Crab-apple.

WARREN RICHARDSON BRUCE . . *Boise, Idaho*
"WARREN"
Engineering
ΔΥ

DOROTHY BRUNDAGE . . . *Grand Rapids, Mich.*
"DOT"
Home Economics
ΑΓΔ
Euthenics Club.

ARTHUR HERMAN BRUNKOW . . . . *Marshall*
"JUDGE"
Letters and Science
Hesperia (1) (2).

LOUIS JOHN BRUNNER . . . . . *Madison*
Law
Athenae (2).

MRS. MARIE ANGELINA BRUNNER . . *Madison*
Law
Entered as a Sophomore.

STEPHEN WALTER BRUNNER . . . . *Madison*
Law
Entered as a Sophomore from Oshkosh Normal.

WILLIAM BRUSSE . . . . . *Baldwin*
"BILL"
Agriculture
AZ
Choral Union (4).
Thesis—Problems in the Growing of Alfalfa.

GLADYS RHODES BUCHNER . . . . *Milwaukee*
"BUSHIE"
Home Economics
KAΘ
Entered as a Sophomore from Milwaukee Downer College.
Wyslynx; Hockey (2) (3) (4); Indoor Baseball (2) (3); Baseball (3); Varsity Hockey (4); W. A. A.; Red Gauntlet, Treasurer (2); Eurhenics Club.
Thesis—A Color Chart of Dyed Threads.

HOWARD BUCK . . . . . *Eau Claire*
"CUB"
Iron Cross; Star and Arrow; President Athletic Board; Football (2) "W" (3) (4), Captain (4); Wrestling (2); Class President (2); President Y. M. C. A. (4).
Thesis—Distribution of Pavement Assessments.

EDMUND BUEHLER . . . . . *Alma*
Journalism
Hesperia.
Thesis—A Study of the Contents of Wisconsin Weekly Newspapers.

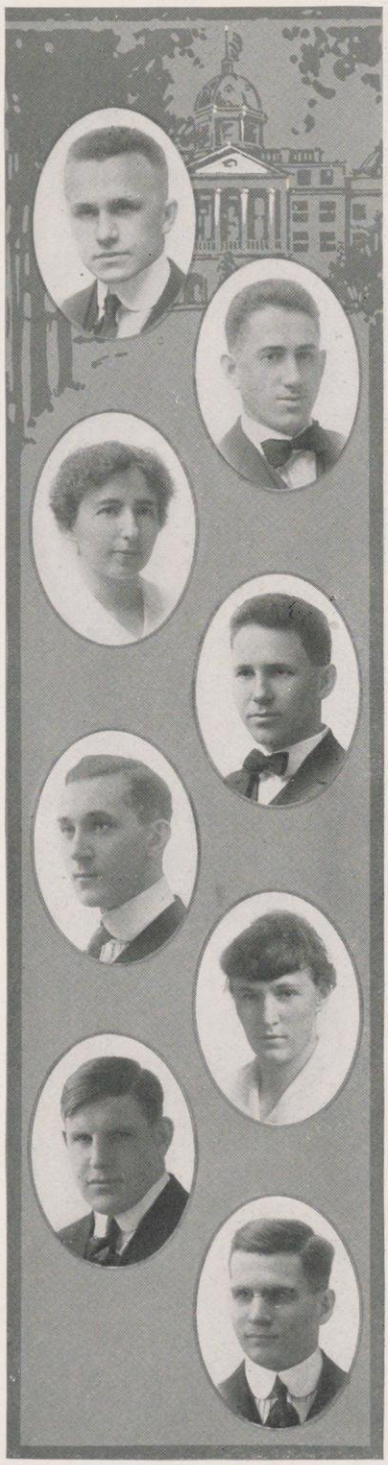

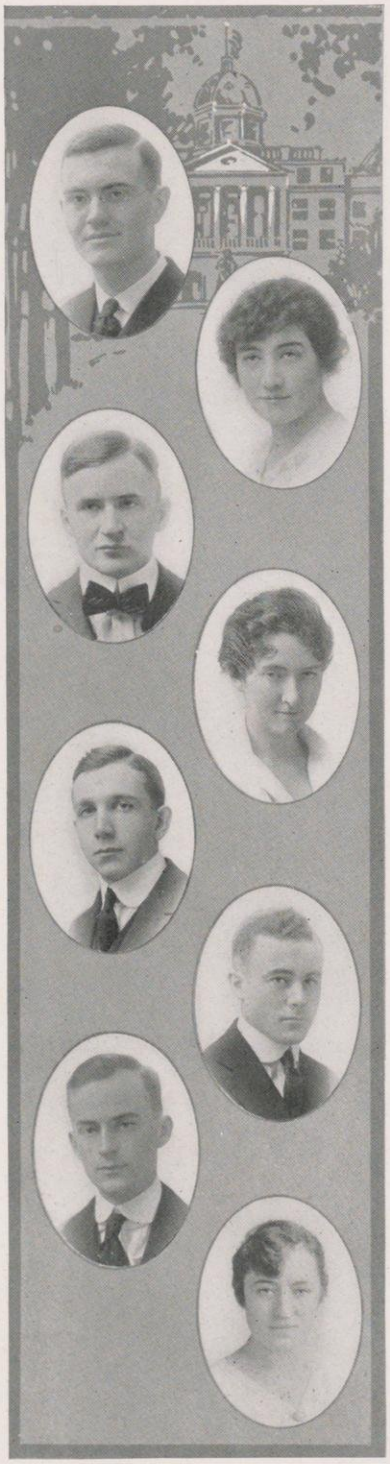

HARRY A. BULLIS . . . . . *Madison*
Letters and Science
Freshman Blow-out Debate; Closer, Sophomore Semi-Public Debate; Sophomore Honors; Junior Orator; Joint Debate; Philomathia.
Thesis—A Statistical Study of Rainfall Cycles.

BERTHA K. BUNN . . . . . *Spokane, Wash.*
Letters and Science
ΔΓ
Wisconsin Literary Magazine (4).

MEAD BURKE . . . . . *Chicago, Ill.*
Letters and Science
ΦΓΔ
Artus; Star and Arrow.
Track (2) (3) (4), "W," Class President (4); Athletic Board (4).

RUTH ALICE BURKE . . . . *Fort Smith, Arkansas*
"BILLIE"
Letters and Science
Entered as a Junior from Saint Elisabeth College, N. J.
Junior Play; Dixie Club; Ski Club (3).
Thesis—The Method and Treatment of the Religious Poetry of the 17th Century, Carshaw, Vaughn, Herbert.

DONALD ROBERT BURNHAM . . . . *Waupaca*
"LEFTY," "BOBBIE"
Agriculture
Wisconsin Country Magazine (2), Asso. Editor Wisconsin Country Magazine (4).
Thesis—The Effect of Fungicides, Insecticides, and Hot Water on the Germination of Seeds of High and Low Moisture Content.

ROBERT EMMETT BURNS . . . . . *Madison*
"BOB"
Medicine
ΦΒΠ
Sigma Sigma
Thesis—The Study of the Articular Capsule of the Knee Joint and Its Relation to Surrounding Structures.

ALFRED HARRISON BURTON . . . . *Chicago, Ill.*
"BURT," "AL"
Letters and Science
ΑΣΤ
Entered as a Sophomore from Northwestern University.
Haresfoot Play (3); Glee Club (2).
Thesis—Political Effects of the Homestead and Pullman Strikes. (American History.)

MARJORIE BURWELL . . . . . *Madison*
Letters and Science
ΑΞΔ; ΦΒΚ
French Plays (2) (3); Clef Club (3) (4); Junior Prom Committee (3); Castalia (2) (3); New England Club, President (3).
Thesis—The Modern French Novel.

EDWARD LANGWORTHY BURWELL, JR. . . . . *Winchester, Mass.*
"LANG"
Agriculture
ΦΣΚ; ΑΓΡ
Class Baseball (1); Student Conference (2) (3); Class Committees (2) (3); First Lieutenant (3), Captain (4); Prize Company (1); Scabbard and Blade; New England Club; Agronomy Club.
Thesis—Sweet Clover.

JACOB GRAFIUS CALVERT, JR. . *Jersey Shore, Pa.*
"JAKE"
Letters and Science
ΨΥ
Artus
Thesis—The New York Money Market in 1916.

EDWIN W. CAMP . . . . . *Madison*
"ED"
Letters and Science
ΣΑΕ
Entered as a Sophomore from Beloit College.
Thesis—A History of Organized Labor in Madison.

JOHN WALTER CAMPBELL . . . *Columbus, Ohio*
"JACK"
Agriculture
ΔΤΔ; ΑΓΡ
Entered as Freshman from Ohio State University.
Friar's Club; Agric Crew (2) (3) (4); Assistant Prom Chairman.
Thesis—Peaches.

MAHLON HUMPHREY CARADINE . . . *Monroe*
"CARRIE", "CAP"
Letters and Science
First Lieutenant (1); Captain (2) (3); Forensic Board (4); Exposition Committees; Athenae; Vice-President (3); Sophomore Honors.
Thesis—The Organization of the Wisconsin Troops and Relations with the War Department during the Civil War.

GEORGE CAREY . . . . . *Beloit*
Law
ΒΘΠ; ΦΔΦ
Entered as a Junior from Beloit College.

GEORGE MACMILLAN CARGILL . . . *Madison*
"CHUT"
Letters and Science
ΒΘΠ
Edwin Booth; Junior Play (3).
Thesis—Design and Construction of Apparatus for Teaching Mechanical Perspective.

CHARLES GORDON CARLSON . . *Ishpeming, Mich.*
"CHUCK"
Letters and Science
ΑΣΤ
Junior Class Play (3); U. W. Exposition (2).
Thesis—The Origin of the Copper Ores at the White Pine Mine, Ontonogan County, Michigan.

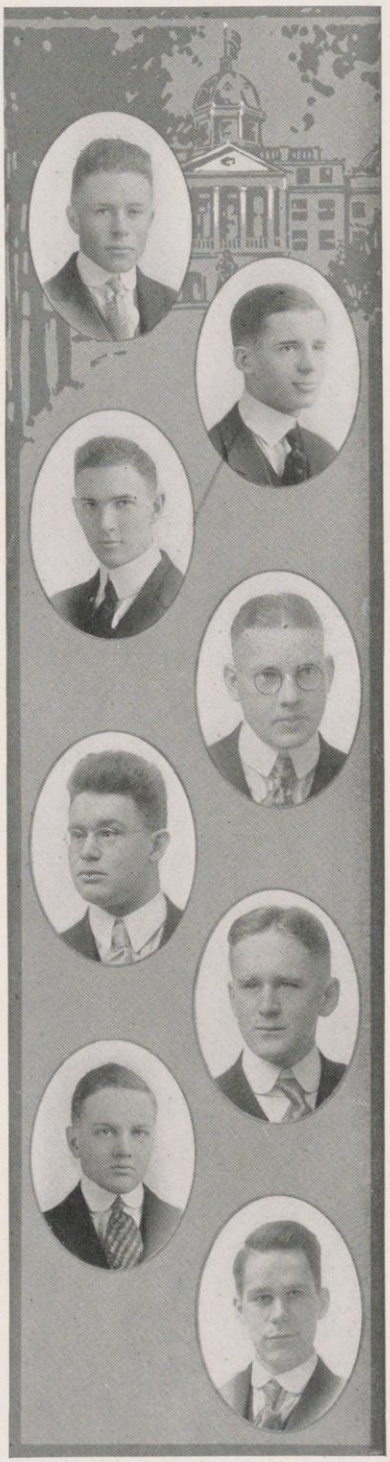

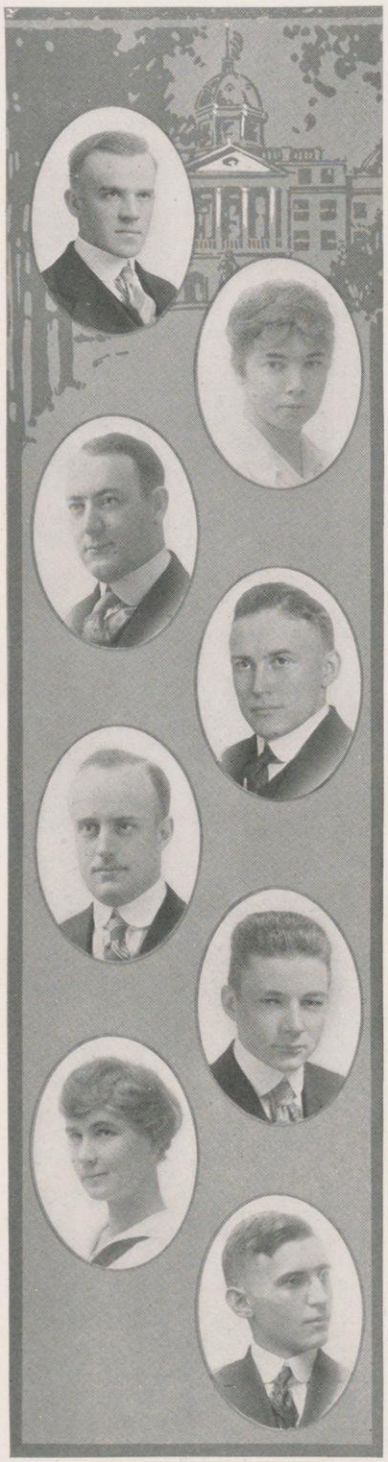

THORWALD A. CARLSON . . . *East Helena, Montana*
"TAC"
Engineering
ΑΧΣ
Chemical Engineering Society; Rocky Mountain Club.
Thesis—An Investigation of the Use of Addition Reagents in Electrolytes for the Deposition of Bright Brass.

MARJORIE FRANCES CARLTON . . *Larium, Mich.*
"BOB"
Letters and Science
W. A. A.
Thesis—George Meredith.

BYRON J. CARPENTER . . . . . *Stevens Point*
"CARP"
Law
ΦΔΦ; ΛΧΑ
Entered as a Junior from University of Michigan.

CARLYLE CARR . . . . . *Madison*
"CARL"
Agriculture
Entered as a Second Semester Freshman from Armour Institute.
Athenae (3).
Thesis—A Test on Carburetors Burning Both Gasoline and Kerosene.

ROSS MARMON CARRELL . . . *Des Moines, Iowa*
"ROSS"
Letters and Science
ΣΦ
Artus
Thesis—A Study of the International Gold Movements since 1914.

WILLIAM WALLER CARSON . . . . *Mississippi*
"DIXIE"
Agriculture
ΑΓΡ
Agric Canoe Club (3); Dixie Club.

ELEANOR ALLEN CARTER . . *Louisville, Ky.*
Letters and Science
ΔΓ
Entered as a Junior from Wellesley College.
Thesis—The Basis of Wordsworth's Optimism as Given in "The Excursion."

WINFRED J. CAUWENBERG . . . . *Green Bay*
"LOUIE"
Letters and Science
Thesis—Hydrolysis of Cellulose.

LUCILE CAZIER . . . . . *Chicago, Ill.*
"CILE"
Letters and Science
ΠΒΦ
Wyslynx
University Orchestra (2) (4).
Thesis—Some Realistic Concepts of Consciousness.

GEORGE A. CHANDLER . . . . . *Madison*
Letters and Science
ΣΝ; ΑΓΡ; ΑΖ
Mgr. Interscholastic (1) (2); Executive Committee Interfraternity Basket Ball League (4); Chairman Floor Committee Union Vodvil (4); Chairman Floor Committee Circus (3); Junior Prom Committee (3); Exposition (2); Union Mixer Committee (1) (2) (3) (4).
Thesis—The Cerambycidae of Wisconsin.

MARGARET FRANCES CHAPMAN . . *Milwaukee*
Letters and Science
ΔΓ
Entered as a Junior from Milwaukee Normal.
Thesis—Thesis Course on the Foundations of Geometry.

RUTH WAYLAND CHASE . . . . . *Madison*
Letters and Science
ΚΑΘ
Pythia, Secretary (4); Vocational Conference; Chairman Program Committee (4).
Thesis—The Life History of Galleria Mellonella.

BAILEY L. CHEU . . . . . *Shanghai, China*
Letters and Science
Entered as a Sophomore from Ising Hua College, China.
Thesis—Regulation of the Principal Municipal Utilities in U. S. A.

JOHN POLLOCK CHILDE . . . . *Wyoming, Ohio*
"JACK"
Letters and Science
ΣΧ
Thesis—Capital Stock with No Par Value, Evidence, and Other Phases of Accountancy.

EARL J. CASKEY . . . . . *Beloit*
Law

BERNARD J. CHRISTENSEN . . . . *Westfield*
"CHRISTY"
Letters and Science
Entered as a Junior from Stevens Point Normal.
Thesis—Social Activities in Wisconsin High Schools.

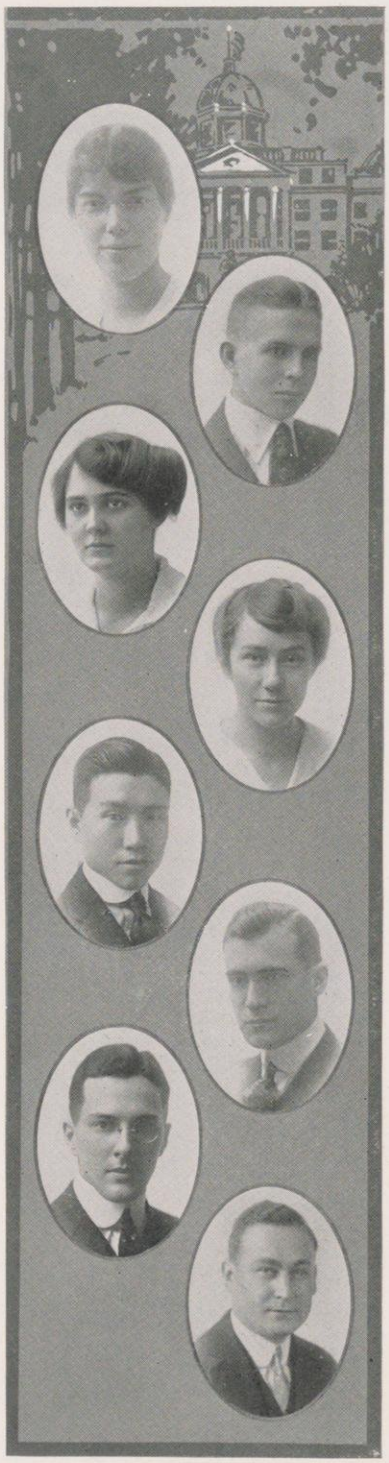

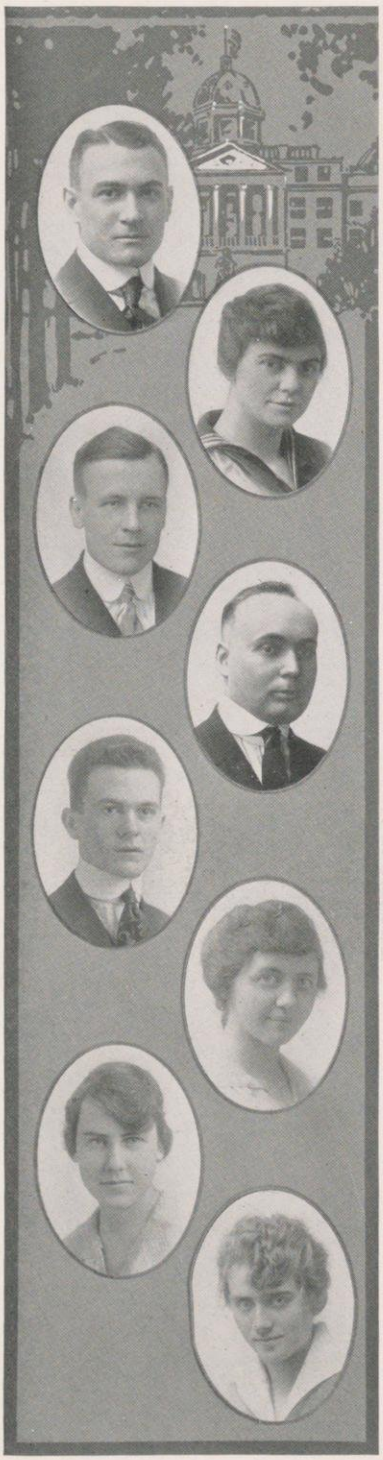

JAMES G. CLARK, JR. . . . . *Oshkosh*
Letters and Science
ΨΥ
Inner Gate; Haresfoot (2); Union Vodvil (4).
Thesis—Factors Affecting the Price of Cotton Denims.

LOIS JEAN CLARK . . . . . *Boise, Idaho*
Letters and Science
ΚΑΘ
Entered as a Sophomore from Earlham College.
Thesis—Preparation of Some Aromatic Aldehydes and the Corresponding Acids.

BENJAMIN JOHN CLAUSING . . . . . *Grafton*
"BOILERMAKER"
Engineering
A. S. M. E.; B. T. U.
Thesis—Efficiency Test of a Gasoline Tractor.

CLARENCE LEROY COLVILLE . *Valley City, N. D.*
"KITCH"
Agriculture
ΔΚΕ
Entered as a Sophomore from Valley City Normal.
Dakota Club.
Thesis—The Production of Pop-corn in Wisconsin.

JULIAN DARST CONOVER . . . . . *Madison*
"FUZZ"
Letters and Science
ΒΘΠ; ΦΒΚ
Scabbard and Blade; Edwin Booth; French Play (1); Cadet Captain (3); Lieutenant-Colonel (4); Athenae; Geology Club.
Thesis—Contact Metamorphism of Iron Carbonate at Magpie Mine.

MARION CLARK CONOVER . . . . . *Madison*
Letters and Science
ΚΑΘ; ΦΒΚ
Mortar Board; Red Gauntlet, Vice-President (2), W. A. A.; "W"; Pythia; Y. W. C. A. Cabinet (4); S. G. A. Board (3).
Thesis—A Study of the Causes of Juvenile Delinquency in Madison.

DOROTHY MARGARET COOK . . . . . *Madison*
"DOTTIE"
Home Economics
ΑΦ
Omicron Nu (3) (4), Secretary (4); Euthenics Club (3) (4); S. G. A. Board (2).
Thesis—Inversion of Sucrose in Sugar Syrup.

IRENE CROXTON COOK . . . . . *Bluffton, Ind.*
"COOKIE"
Letters and Science
ΑΦ
Junior Class Play (3).
Thesis—The Central and Subordinate Elements in the St. George Plays.

CLARENCE EDWARD COOPER . . . . *Ashland*
"COOPS"
Engineering
ΑΧΣ
Chemical Engineering Club.
Thesis—An Investigation of the Possibilities of Burning Lime with Coal or Gas as Fuel.

MARY GERTRUDE COUGHLIN . . . *Watertown*
Letters and Science
Entered as a Junior from St. Clara College.
Thesis—Browning Thesis Course.

CLARENCE EVERETT CRAMER . . *Fostoria, Ohio*
"CAP", "DICK"
Letters and Science
Entered as a Sophomore from Ohio Northern University.
Cadet Captain (2); Barraca Club.
Thesis—Professionalism in Evangelism, to Determine the Causes, Extent, Results, and any Prophylactic Tendencies.

WILLIAM H. CRANE . . . . . *Chicago, Ill.*
"BILLY"
Letters and Science
ΧΨ
Sophomore Dance Chairman.
Thesis—The Manufacturing and Marketing of Glass Bottles.

MARCIA B. CREMER . . . . . *Cashton*
Letters and Science
Thesis—The Poetry of Humanity in Wordsworth.

DONALD H. CROTHERS . . . . . *Neillsville*
"DON"
Agriculture
ΧΦ
Football (1) (2); Track (2) (3) (4); Cross Country (3) (4); "aWa"; Live Stock Club; Ski Club.
Thesis—The Pasturition of the Cows of the Dairy Herd of the University of Wisconsin.

RAYMOND HENRY CUMMINGS . . *St. Louis, Mo.*
"JITNEY"
Letters and Science
ΦΚΣ
Coxswain 1917 Freshman Crew.
Thesis—Tests for the Aesthetic Appreciation of Children.

SAMUEL HILARY EBY . . . . *Baltimore, Md.*
"HELLER"
Engineering
Entered as a Junior from Baltimore Polytechnic Institute.
Thesis—Design of a Reinforced Concrete Bridge for Nelson Street Crossing of I. C. R. R.

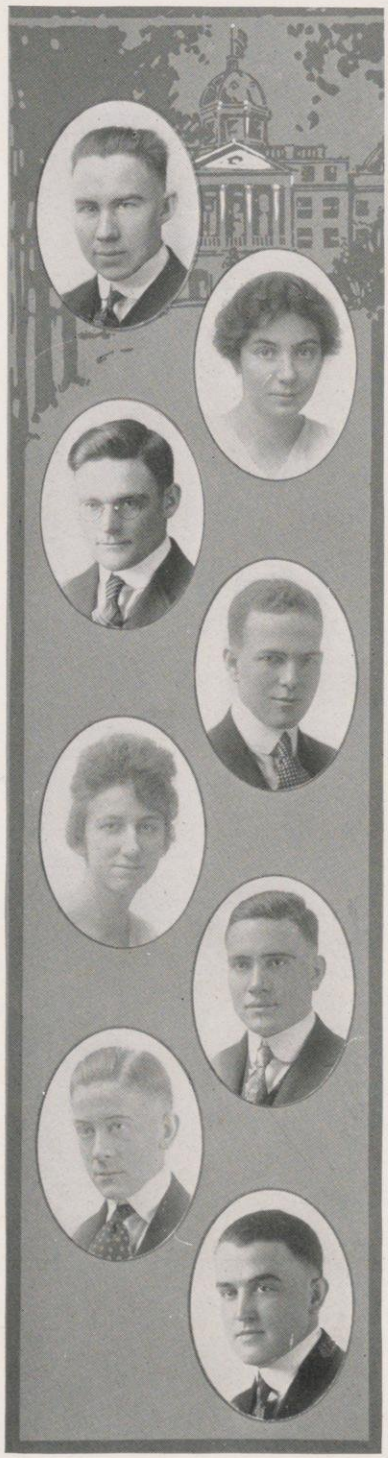

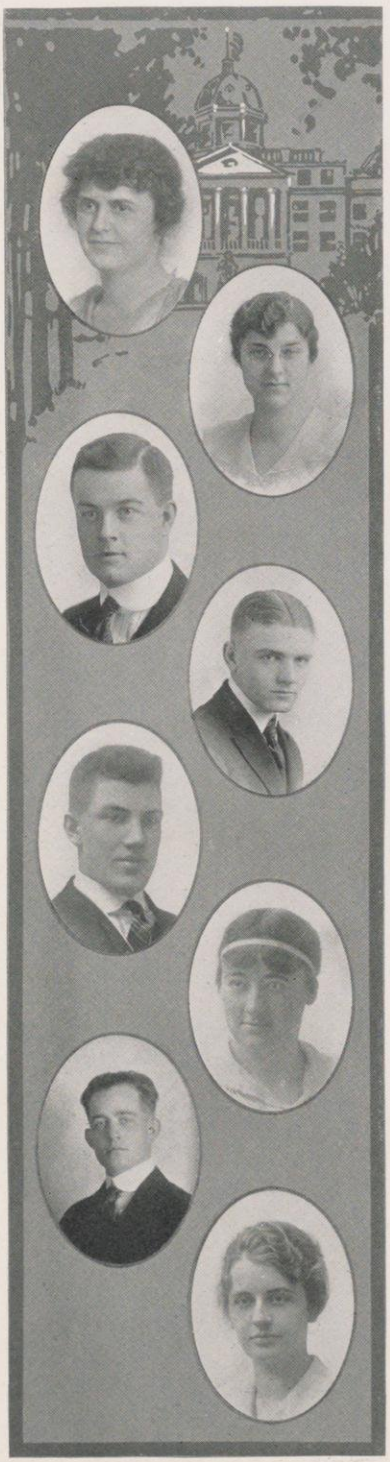

THEA OTELIA DAHLE . . . . . *Mt. Horeb*
Home Economics
Y. W. C. A.; Euthenics Club.
Thesis—Allusions to Textiles in the Bible.

LENORA ROSAME DAMUTH . . . *Ft. Atkinson*
Letters and Science
Entered as a Junior from Whitewater Normal.
Wahzheda Camp Fire.
Thesis—The Biography of Ex-Governor Hoard.

BENJAMIN D. DANCE . . . . . *Brookfield*
"BEN"
Middle Agriculture

ROBERT MOWBRAY DAVIDSON . . *Boise, Idaho*
"DUKE"
Middle Agriculture
ΒΘΠ

EVAN RAYMOND DAVIS . . . . . *Green Bay*
"DAVIE"
Middle Agriculture
Country Life Club (2).

MARGUERITE V. DAVIS . . . . *Williams Bay*
"DAVIS"
Letters and Science
W. A. A.; Athletic Board (3); Baseball (1) (2) (3); Varsity (1) (2); Bowling (1); Hockey (1) (2) (3); Indoor Baseball (2) (3); Captain (2) (3); Indoor Varsity Baseball (3); "W"; Geneva Club; Y. W. C. A.; Mathematics Club.
Thesis—Thesis Course in Mathematics.

ROY H. DAVIS . . . . . *Topeka, Kans.*
"DAVE"
Engineering
Entered as a Junior from Washburn College.
Thesis—Tests to Determine the Wearing Resistance of Concrete.

DOROTHY WARE DAWSON . . . *Waverly, Iowa*
Letters and Science
ΧΩ
Wyslynx; Archery; Glee Club.
Thesis—Legislation in Regard to Emigration Within the Imperial Empire.

EVELYN DAY . . . . . *Lake Geneva*
"EV"
Letters and Science
Castalia; Equal Suffrage League.
Thesis—A Complete Study of the Blank Verse of Comus.

FLORENCE HODSON DAY . . . . *Hartford*
Letters and Science
ΧΩ
Entered as a Sophomore from Milwaukee-Downer College.
Thesis—Osteology of the Guinea Pig.

JAMES STANLEY DEAN . . . . . *Milwaukee*
"JIMMY"
Law
ΒΘΠ; ΦΔΦ

RUDOLPH WALTER DEHLER . . *Helena, Mont.*
"RUDIE"
Engineering
Entered as a Sophomore from the University of Montana.
Thesis—Investigation of Practical Methods of Three-Phase Meter Testing.

GEORGE A. DENFELD . . . . . *Wausau*
"DENIE"
Commerce
Thesis—Economic Justification of Private Car Lines and Sleeping Car Companies.

EVELYN F. DICKENS . . . . . *Milwaukee*
"EVE"
Letters and Science
ΔΓ
Wisconsin Literary Magazine Staff (4); Junior Prom Committee (3).
Thesis—Edgar Allen Poe, the Poet, in Comparison with the British Poets and Their Influence Upon Him.

WILBUR GEORGE DICKSON . . . *Two Rivers*
"DICK"
Commerce
ΒΓΣ
Thesis—A Cost Accounting System for the "E" Manufacturing Company.

ELSE HARRIET DIETEL . . . *Waterloo, Iowa*
Letters and Science
Entered as a Sophomore from the University of Iowa.
Basket Ball (2) (4); Baseball (4).
Thesis—Commercial Relations of the United States and Cuba.

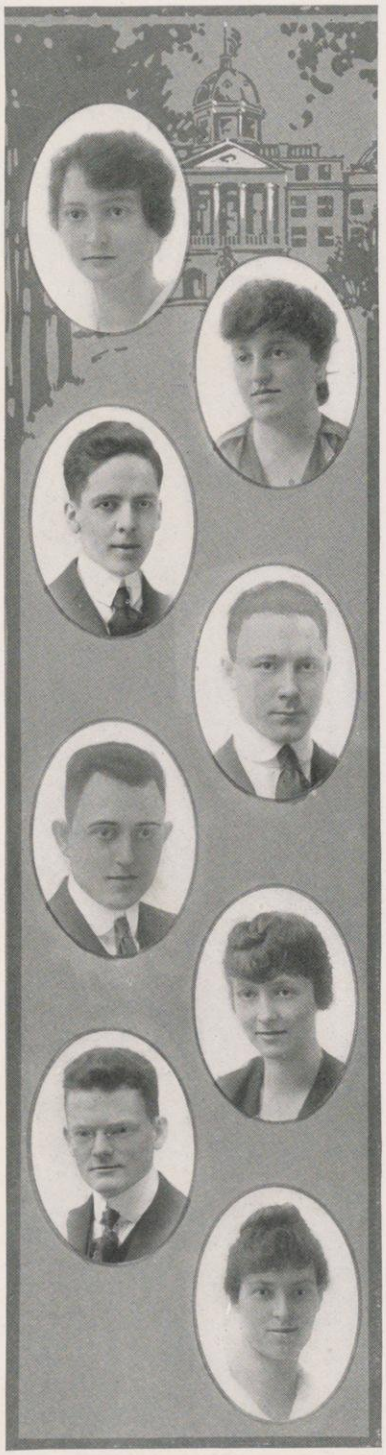

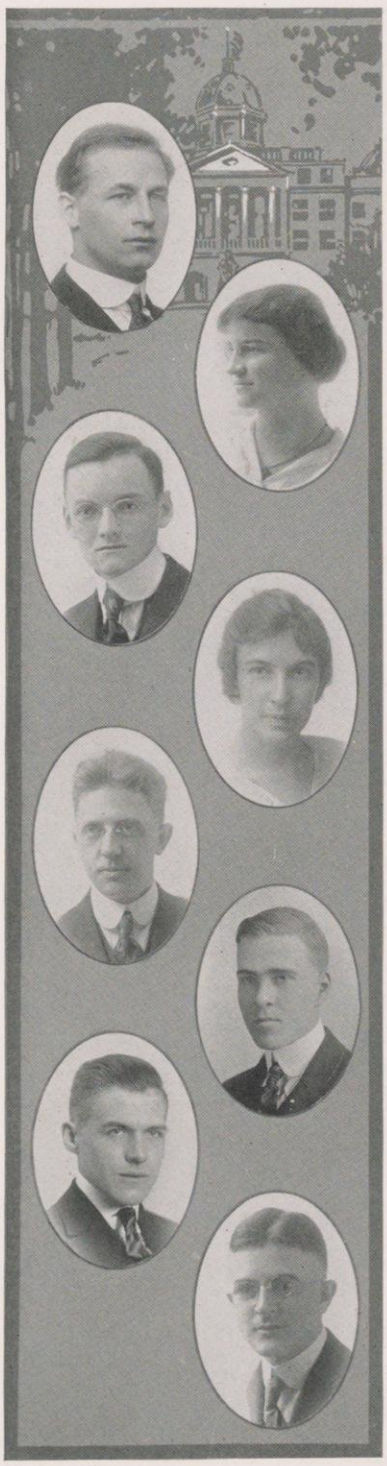

EUGENE FRANCIS DIETZ . . . . *Madison*
Agriculture
Agricultural Literary Jociety.
Thesis—Conditions Affecting Choice of Market for Milk.

MARY CECELIA DILLMAN . . . . *Randolph*
Letters and Science
Mathematics Club; S. G. A. Board (3).
Thesis—Foundations of Geometry.

DONALD P. DIXON . . . . . *La Crosse*
"DON"
Commerce
Thesis—Lumber Advertising in America.

JESSIE MURRAY DOBIE . . . . . *Superior*
Letters and Science
Red Domino (4); Rocky Mountain Club (3); W. A. A. (2) (3) (4); Swimming Team (3); S. G. A. Board (3); Union Vodvil (4).
Thesis—The Philosophy of Matthew Arnold.

CLARENCE OLIVER DOCKEN . . . *Mt. Horeb*
"DOC"
Commerce
Band (1) (2) (3) (4); Commerce Club (3) (4).
Thesis—An Analysis of the Financial Reports of the Pacific Gas & Electric Co.

CHESTER CARLTON DODGE . *Devils Lake, N. D.*
"CHET"
Engineering
TBII
Entered as a Sophomore from North Dakota Agricultural College.
Thesis—A Study of Voltage Wave Shapes of Generators as Affecting Inductive Interference to Telephone Lines.

HAROLD A. DODGE . . . . . *Darien*
Commerce
Thesis—Ash Standards of Drugs.

ELLIOTT R. DONALDS . . . . . *Superior*
Normal Course
Entered as a Junior from Superior Normal.
Thesis—Foreign Exchange in 1915.

JAMES STUART DONNELLY . . . . *Appleton*
"JIMMY"
Commerce
Freshman Track; Sophomore Cross Country; Varsity Cross Country Squad (2).
Thesis—An Analysis of the Financial Reports of the Madison Gas and Electric Company 1911–1916.

LOUISE DORSEY . . . . . *Anchorage, Ky.*
"LOUIS"
Agriculture
ΔΓ
Thesis—Origin, Composition Value, and Uses of Grain Screenings.

CHARLES J. DOWNING . . . . *Kansas City, Mo.*
"CHUCK"
Agriculture
ΦΓΔ
Skull and Crescent; Frosh Football; Frosh Swimming; Frosh Baseball; First Lieutenant (3) (4).
Thesis—The Alfalfa Growing Industry in Pecos County, Texas.

JOHN FONDA DOWNING . . . *Louisville, Ky.*
Agriculture
ΨΥ
Thesis—The History of the Development, and the Care and Management of Shorthorn Cattle in Kentucky.

BERNARD HARVEY DROWATZKY . . . *Tomah*
Commerce
Thesis—Industrial Promotion Funds.

BENJAMIN HARRISON DUDDLESTON . . *LaValle*
"DUDDIE"
Agriculture
ΦΣΚ
Thesis—A Study of the Viability of Germinated Seeds.

MARGUERITE DUFFY . . . . . *Fond du Lac*
"MIDGE"
Letters and Science
Entered as a Junior from Milwaukee-Downer College.
Thesis—The Ulster Movement.

MARY OLIVE DUNTON . . . . *Sycamore, Ill.*
Letters and Science
ΚΑΘ
Thesis—William Wordsworth 1798–1807.

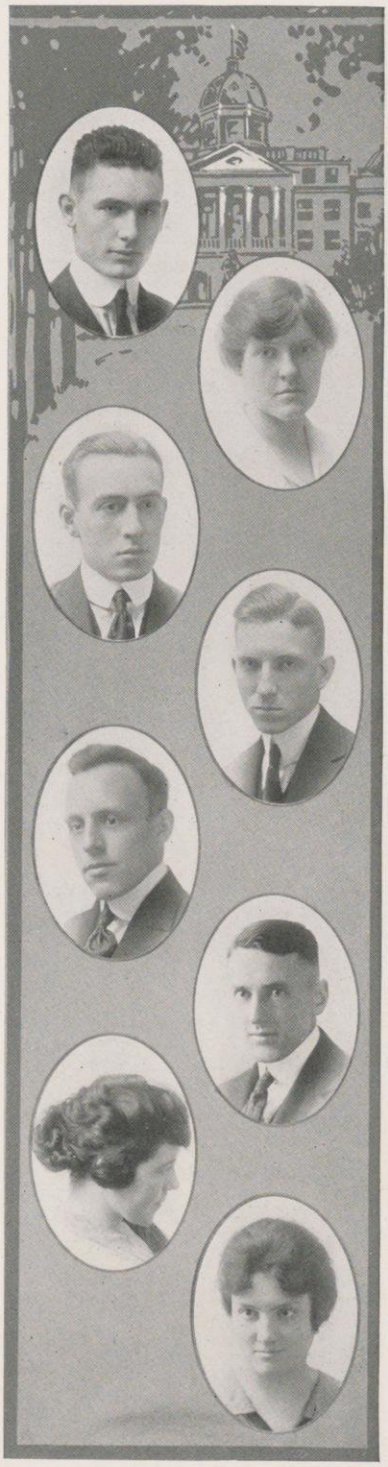

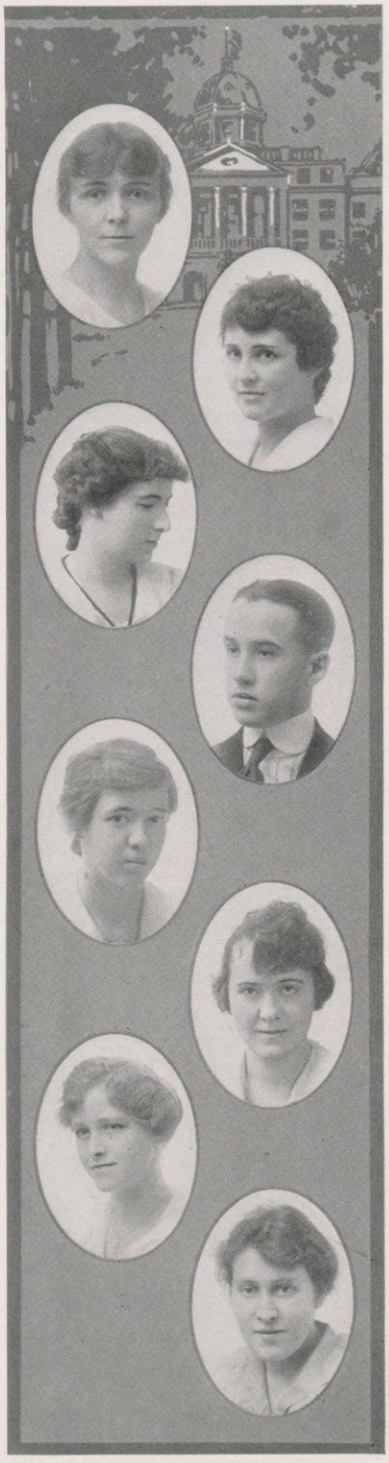

MARY E. DUPUY . . . . . *Chicago, Ill.*
Letters and Science
ΚΚΓ
Wyslynx; Junior Play (3); Y. W. C. A. Cabinet (2).
Thesis—John Galsworthy: A Comparison of His Drama and Fiction.

AGNES DURRIE . . . . . *Madison*
Letters and Science
ΓΦΒ
Entered as a Sophomore from Smith College.
W. A. A.; Swimming Team (2) (3); Editorial Staff of Wisconsin Literary Magazine (4); Co-Ed Cardinal (3).
Thesis—Robert Browning, the Dramatist.

GLADYS CAROLYN DUVALL . . . . *Kewaunee*
Letters and Science
S. G. A. Board (4); Y. W. C. A.
Thesis—The Presentation of Shylock since the Restoration.

SANFORD EASSON . . . . . *Spokane, Wash.*
"SCOOP"
Commerce
ΚΣ
Cardinal (1) (2); Badger (3); Mandolin Club (3) (4).
Thesis—The Jobber.

MARY ELEANOR EASTMAN . . *South Bend, Ind.*
Letters and Science
ΔΓ
Keystone; Red Gauntlet, Sec. (2); Pres. Blue Dragon (4); Hockey (1) (2), Varsity (3); Basket Ball (1) (2) (3); W. A. A.; "W"; President of Class (3); Junior Play Committee.
Thesis—Development of the Treatment of Feeblemindedness in the State of Wisconsin.

GEORGIA GROSVENOR EBBERT . *Oak Park, Ill.*
Letters and Science
ΚΛΘ
Union Vodvil (3); Spanish Club (4).
Thesis—Wordsworth's Treatment of Birds in His Poems

HELEN ELIZABETH ECKERT . . . *St. Louis, Mo.*
"ECKIE"
Home Economics
ΠΒΦ
Blue Dragon Secretary (4); S. G. A. Board (4); Equal Suffrage League.
Thesis—Allusions to Textiles in Greek Literature.

ELIZABETH MCKEE EDDY . . *Hot Springs, Ark.*
"LIBBY ANN"
Letters and Science
ΦΒΚ
Thesis—A Study of Children's Judgments.

EUGENE THEODORE EDWARDS . . . *La Crosse*
"SCOOP"
Letters and Science
ΒΘΠ
Haresfoot (3) (4); Mandolin Club (3).

HERMAN M. EGSTAD . . . . . *La Crosse*
"COUNT"
Letters and Science
Band (3) (4).
Thesis—The Analysis of the Bond Issues of La Crosse, Wisconsin.

HARRY LOUIS EICHHORN . . . . . *La Crosse*
Engineering
Entered as a Junior from Purdue University.
Thesis—Design of Belt-testing Machine.

ELMER RUFUS ELLIAN . . . . . *Milwaukee*
Letters and Science
Entered as a Junior from Whitewater Normal.
Thesis—A Comparison of the City Schools of Wisconsin with Reference to Departmental Teaching in the Upper Grades and Its Direct Relation to Promotions and Nonpromotions.

MABEL EVANGELINE ELLIS . . . . . *Madison*
Letters and Science
Thesis—Animals that Make Tubes.

ELWOOD CHARLES ELLISON . . . . *Fond du Lac*
"CHOLLY"
Engineering
A. I. E. E.
Thesis—The Governmental Regulation of Public Utilities in Twenty-nine States.

FLORENCE JEANETTE ELLMAN . . . *Madison*
"FLO"
Journalism
Achoth
ΘΣΦ
Daily Cardinal (1) (2) (3); Vice-Pres. Menorah Society (3).
Thesis—Evolution and Development of National Food Advertising in Newspapers in the United States.

MYRA EMERY . . . . . *Madison*
Letters and Science
ΔΓ
Hockey (3) (4); Tennis (1); Track (1) (2) (3); Archery (2); Basket Ball (1) (2); "W"; Y. W. C. A. President (4).
Thesis—Physical Education as a Builder of Character.

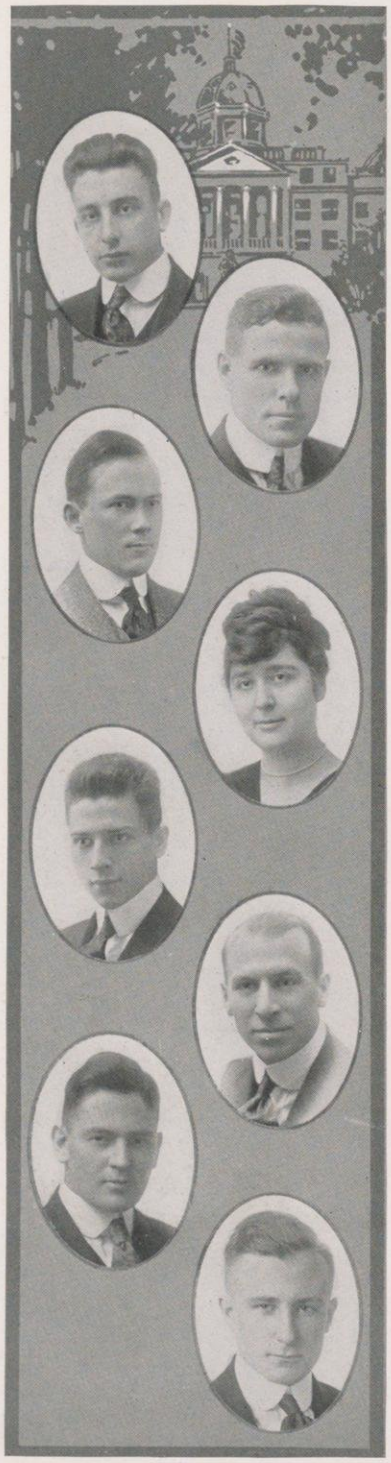

LEROY J. ENGELKE . . . . . *Ashland*
"LEE"
Engineering
Thesis—The Design of a Flywheel Magneto.

GRANT WEST ERWIN . . . . . *Milwaukee*
"DOC"
Agriculture
Wisconsin Country Magazine, Associate Editor (4); Agricultural Literary Society.
Thesis—Agriculture and the Country Weekly.

VICTOR E. ESSON . . . . . *Oconto*
"VIC"
Letters and Science
Entered as a Senior from Augsburg Seminary, Minneapolis.
Thesis—A Study of Standards and of Costs in the Care of School Plants.

MARIE ETTELDORF . . . . . *Milwaukee*
Letters and Science
Entered as a Junior from St. Clara's College, Sinsinawa.
Suffrage League (4).
Thesis—Friendship and Loyalty in Shakespeare's Plays.

ROLLAND R. ETTER . . . . . *Monroe*
"MONK"
Chemistry
ΘΔX
Varsity Track Squad (2).

JAMES A. EVANS . . . . . *La Crosse*
"JIMMIE"
Medicine
ΔΥ; ΦΒΠ
Entered as a Junior from Catholic University, Washington, D. C.
Thesis—Medieval Hospitals.

THOMAS IORWERTH EVANS . . *Spokane, Wash.*
"DAD"
General Course
ΚΣ
Asst. Prom. Chairman (3); Chairman Social Activities Committee (4); Pres. Rocky Mountain Club (4).

WILFRED EVANS . . . . . *Madison*
"SNUCKS"
Engineering
ΔΥ; ΧΓΠ
Secretary-Treasurer of Senior Class.
Thesis—Test of a Centrifugal Pump.

WILLIAM EYERS . . . . . *Negaunee, Mich.*
"BILL"
Agriculture
Agricultural Literary Society.
Thesis—Farm Lighting Plants.

ERWIN K. FANTA . . . . . *Manitowoc*
"E. K."
Engineering
A. S. M. E.
Thesis—Efficiency Tests on the Chicago Pneumatic Tool Co. Oil Engine.

JOHN LEVERETT FARLEY . . . . *River Falls*
"LEV"
Engineering
ΤΒΠ
Entered as a Sophomore from River Falls Normal.
Thesis—Regenerative Electric Braking.

JACK EASTON FARRAND . . . . *Fargo, N. D.*
"MOOSE"
ΧΨ
Letters and Science
Yellow Helmet; Friars; Haresfoot; Baseball Manager (4); Badger Staff (3); Glee Club (2).
Thesis—Federal Trade Commission.

MARGARET VIRGINIA FAY . . . . *Madison*
Letters and Science
ΚΚΓ
Bowling (1) 2); Sophomore Honors; W. A. A. Board.
Thesis—Grillparzer's Attitude and Relation to the Classics.

JEROME J. FEENEY . . . . . *Madison*
Letters and Science
Entered as a Sophomore from Colorado Agricultural College.
Thesis—A Comparative Analysis of Electric Rate Schedules.

SAMUEL MAURICE FEINBERG . . . *Watertown*
"SAM"
Medicine
Thesis—The Inter-relationship of the Internal Secretions of the Pituitary and Sexual Glands.

JUDSON LE ROY FELLMAN . . . . *Milwaukee*
"JUD"
Letters and Science
ΧΦ
Chairman Box Committee Junior Prom; Sophomore Dance Committee.
Thesis—Sales and Advertising Methods used in the Screen Business.

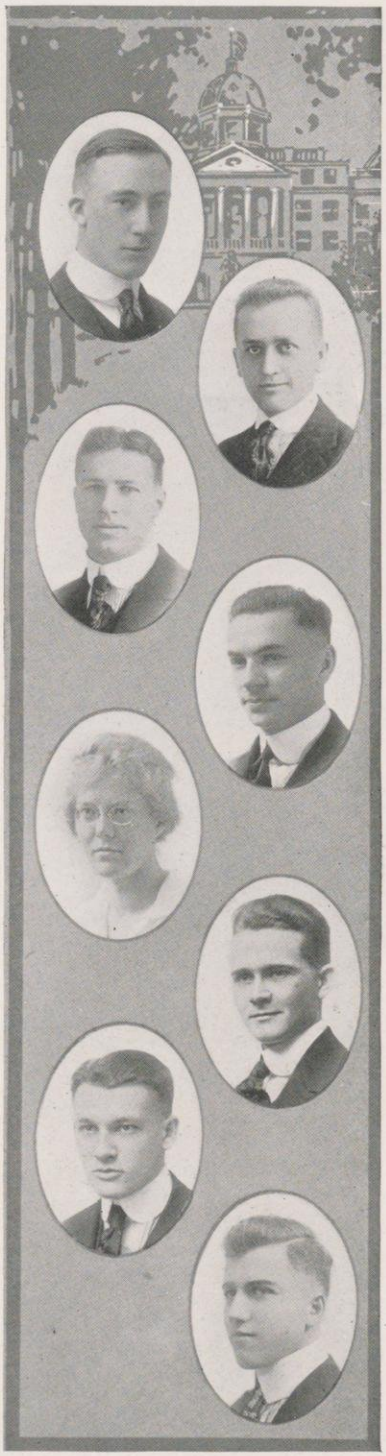

HANNAH FELSHER . . . . . *Madison*
Medicine
Menorah Society
Thesis—The Effect of Colloids Upon Antolysis of the Liver.

HILBERT OSCAR FELTEN . . . . *Milwaukee*
"HIL"
Letters and Science
Varsity Track Team (3); "W"; Varsity Cross Country Team (3); "W"; Junior Play (3); Class Athletic Committee (3); Hesperia; Varsity Welcome Committee (4).
Thesis—The History and Development of Social Centers and Playgrounds in America.

EUNICE SARAH FENELON . . . . *Weyauwega*
Letters and Science
W. A. A.; Choral Union (4); Castalia.
Thesis—Mark Twain's Characters.

KATHERINE FENNESSEY . . . . *Eau Claire*
Letters and Science
Entered as a Senior from St. Clara College.
Thesis—Virgil and Augustus.

ALBERT CHARLES FIEDLER . . . . *Madison*
"CHILI AL"
Agriculture
Acacia
ΑΓΡ
Agric Crew; Agricultural Literary Society.
Thesis—Sudan Grass in Wisconsin.

HARRY W. FIELD . . . . . *Rice Lake*
"MAUDE S"
Commerce
Entered as a Sophomore from Hamline.
Hesperia Literary Society; Varsity Track (3) (4); "W"; Commerce Club.
Thesis—Early American Chambers of Commerce.

ROBERT LOUIS FILTZER . . . . *Milwaukee*
"SWEDE"
Engineering
Triangle
Football (2) (3) (4); "W".
Thesis—Design of Reinforced Concrete Arch Bridge.

FREDERICK ROY FISCHER . . . . *Lancaster*
"BUD"
Medicine
ΦΓΔ
Yellow Helmet; Freshman Basketball and Baseball; University Band (1) (2) (3).
Thesis—The Changes in Position of the Vermiform Appendix during Diseased Conditions.

GRACE GENEVIEVE FISHER . . . . *Baraboo*
Letters and Science
Y. W. C. A.; Germanistische Gesellschaft.
Thesis—Goethe's Dramas.

LOUIS CARL FLECK . . . . . *De Pere*
"L. C."
Chemistry
Thesis—A Study of Pith, as found in Elder Corn and Sunflower Stalks.

ARTHUR B. FOESTE . . . . . *Sheboygan*
Engineering
Thesis—Experimental Determination of the Current in a Rotor Conductor of a Squirrel Cage Induction Motor.

VIOLA MAY FORSCHLER . . . . . *La Crosse*
Letters and Science
Entered as a Junior from La Crosse Normal.
Germanistische Gesellschaft.
Thesis—The Eighteenth Century Opinion of Shakespeare Gained from the Periodical Literature.

THOMAS ROBERT FOULKES . . . . *Waunakee*
"TOM"
Letters and Science
Thesis—The Figurative Language of Luke.

DWIGHT SMITH FOWLER . . . . *Fond du Lac*
"D-WITE"
Engineering
Athenae (2); Civil Engineering Society (2) (3); Soccer (1) (2) (3).
Thesis—A Paving Program for Fond du Lac, Wisconsin.

ESTHER LUCILE FOWLER . . . . *Fithian, Ill.*
Letters and Science
ΑΟΠ
Entered as a Junior from Illinois Woman's College.
Class Indoor Baseball (3); Class Outdoor Baseball (3).
Thesis—Self Expression in Charlotte Bronte's Novels.

OSMON CHARLES FOX . . . . . *Madison*
"OS"
Letters and Science
ΑΔΦ
Star and Arrow; Monastics; Freshman Baseball; Varsity Baseball (3); "W", Captain (4); Glee Club (2) (3) (4); Class Secretary (3).
Thesis—The English Board of Trade from 1696 to 1702.

CECIL AUSTIN FRAZIER . . . . . *Prescott*
Letters and Science
Entered as a Junior from Stout Institute.
Thesis—Wood Finishing.

WILLIAM CARROLL FRAZIER . . . . *Madison*
"BILL"
Agriculture
AZ
Thesis—The Antiseptic and Germicidal Properties of Egg White.

ZURA MARION FRICKE . . . . . *Neillsville*
Letters and Science
Pythia, Vice-President (4); Chairman of Vocational Conference.
Thesis—Characterization in the Short Stories of Hawthorne, Poe, and Henry James.

JOSEPH FRIEDBERG . . . . . *Milwaukee*
Commerce
Thesis—Special Studies in the Knit Goods Industry.

FLORENCE DELL FULLER . . . *Maiden Rock*
Letters and Science
Entered as a Junior from River Falls Normal.
Thesis—The Teachers' Training Course in the High Schools of Wisconsin.

GEORGE MILTON FULLER . . . . *Madison*
Commerce
ΑΣΦ
Glee and Mandolin Clubs (2) (3) (4); Leader Mandolin Club (4); Economics Guild (4); Commerce Club (3) (4).
Thesis—Succession and Reorganization of Corporations; Laws and Procedure.

VIVIAN M. FULLER . . . . . *La Crosse*
"V"
Letters and Science
Entered as a Junior from La Crosse Normal.
Thesis—Etruria and Etruscans in Aeneid.

ELMER V. GABLER . . . . . *Highland*
"COUNT"
Pharmacy
Entered as a Junior from Dubuque College.
Pharmacy Baseball Team.
Thesis—New Remedies.

B. Marie Gage . . . . . *Pasadena, Cal.*
"B'emjie"
Letters and Science
ΑΓΔ
Entered as a Sophomore from Hamline University.
The Scoops; Cardinal (2); Sophomore Dance Committee (2); Castalia (2); Equal Suffrage League; Socialist Study Club.
Thesis—The Jail in the Wisconsin Penal System.

Victor A. Galbraith . . . . . *Madison*
"Vic"
Commerce
Thesis—The Financial Problem of the Canadian Railways.

Frank Webster Garber . . *Muskegon, Mich.*
"Garb"
Letters and Science
Entered as a Sophomore from Olivet College.
Sophomore Wrestling.
Thesis—French Thesis Course.

Dorothy Genevieve Gardner . . *Platteville*
Letters and Science
Entered as a Junior from Platteville Normal.
Thesis—The Similes in the Aeneid.

Milton L. Gardner . . . . . *Ashland*
"Moose"
Commerce
ΦΓΔ
Star and Arrow; Friars; White Spades; Mendota Crew Club; Football (2) (3) (4), "W"; Track (2) "W"; Basketball (1); Baseball (1); Intercollege, Baseball (2) (3); Athletic Board (4).

John George Garibaldi, Jr. . . *Chicago, Ill.*
"Gari"
Letters and Science
ΣΧ

George Arthur Garrigan . . . . *Beloit*
"Bud"
Commerce
Commerce Club Treasurer (3) (4).
Thesis—Merchandising Shoes.

Mary Elizabeth Gasser . . . . *Platteville*
Home Economics
Achoth
Entered as a Junior from Platteville Normal.
Y. W. C. A.
Thesis—Factors Involved in the Problem of Mayonnaise Dressing.

HELEN DOROTHY GATH . . . . . *Madison*
Letters and Science
AΦ
Entered as a Junior from Milwaukee Normal.
Hockey (3) (4); Basket Ball (3); Baseball (3); W. A. A. Board (4).
Thesis—Development of Penal Methods in the United States as Reflected in the Proceedings of the National Prison Association from 1870 to 1916.

ALMA THERESE GAUBATZ . . . . . *Chilton*
"FROSH"
Home Economics
Euthenics Club (3) (4); Wahzeda Camp Fire.
Thesis—Bacteriological Study of Wrapped and Unwrapped Breads.

ELIZABETH C. GAULT . . . . . *Portage*
"BETH"
Letters and Science
Thesis—Thesis Course, Mathematics.

ARTHUR GAVIN . . . . . *Ashland*
"ART"
Letters and Science
Thesis—A Biographical Sketch of Sir Edward Gray.

CORNELIA MARIE GEBHARD . . . *Milwaukee*
Normal Course
Entered as a Junior from Milwaukee Normal.
Wahzheda Camp Fire
Thesis—The Development of Railroads in Wisconsin to 1865.

JEROME HENRY GEFKE . . . . . *Windsor*
"GEF"
Engineering
International Club (3) (4) (5).
Thesis—A Study of the Induction Motor.

MAXIMILLIAN P. GEIMER . . . . *Madison*
"P. MAX"
Agriculture
Entered as a Junior from Stevens Point Normal.
Thesis—History, Distribution and Eradication of Quack Grass.

J. HARLIN GEISSE . . . . . *Fond du Lac*
"GEORGE," "SANDY"
Engineering
Pi Tau Sigma; A. S. M. E.
Thesis—Carburetion of Kerosene.

IRMA D. GERRITS . . . . . *Cedarburg*
Letters and Science
Entered as a Sophomore from Milwaukee-Downer.
Germanistische Gesellschaft
Thesis—Ethics and Religion in Gottfried Keller's Works.

LESTER CLYDE GETZLOE . . . . *Milwaukee*
"LESS"
Journalism
Entered as a Sophomore from Ripon College.
Thesis—Lord Northcliffe and His Influence on English Journalism.

CARL M. GEVERS . . . . . *Racine*
Letters and Science
Scabbard and Blade; First Lieutenant (3); Captain (4).
Thesis—Military Education in Our Elementary and Secondary Schools.

JOHN WILLIAM GIESE . . . . . *Kewaunee*
Agriculture
Football Squad (2); Country Life Club (3).
Thesis—The Number of Seminal Roots in Varieties of Small Grains.

TERENCE ALLISTER GILL . . . *Chicago, Ill.*
Engineering
Chemical Engineering Club.
Thesis—The Manufacture of Lithophone.

LAUREL ELAINE GILLOGHY . . *Mt. Carroll, Ill.*
Letters and Science
Entered as a Junior from Frances Shimer School of University of Chicago.
Thesis—The Legend and Character of Aeneas.

CARL C. GILMAN . . . . . *Linden*
"SHORTY"
Agriculture
AZ
Thesis—Corn Silage, Leguminous Hay, and Cotton Seed Meal Versus a Corn Belt Ration for Fattening Steers.

MARGARET GILPIN . . . . . *Duluth, Minn.*
Wisconsin Library School
Entered as a Junior from Macalester College.
Thesis—Diplomatic Relations between the United States and Mexico from 1898 to 1915.

ESTHER MIRIAM GLASSNER . . . *Milwaukee*
"EH"
Letters and Science
Germanistische Gesellschaft
Thesis—The Ethics of Frederick Hebbel.

VIRGINIA LORING GLEERUP . . . . *Madison*
"GIN"
Letters and Science
ΧΩ
Entered as a Junior from Missouri State University.
Thesis—Goethe as a Dramatist.

HARRY SAMUEL GLEICK . . *Webster Groves, Mo.*
Letters and Science
Entered as a Junior from Washington University.
A. B. Degree, Wisconsin, 1915; Artus; Senior Honors, 1915; Editor, Daily Cardinal (5); Student Conference (4); Student Court (5) (6); Athenae.
Thesis—A Consideration of the Legal and Economic Aspects of Uniform Resale Prices; The Stephens-Ashurst Price Maintenance Bill.

WILLIAM HUGO GLOGER . . . . *Watertown*
"BILL"
Engineering
Thesis—Tests on the Strength of Concrete Mixed in Different Machines.

MAUDE E. GLYNN . . . . . *Superior*
Entered as a Junior from Superior Normal.
Choral Union (3) (4).
Thesis—Music.

ARTHUR PHILIP GOCKEL . . . *Cleveland, Ohio*
"ART"
Engineering
Chemical Engineering Society (3) (4).

ALFRED LAURANCE GODFREY . . *Whitewater*
"AL"
Law
ΦΔΦ
B. A. Degree, Wisconsin, 1914

CHARLES J. GOLDAMMER . . . . *Elkhart Lake*
"CHAS"
Engineering
ΘΞ
U. W. Engineers' Club, Pres (.4); Wisconsin Engineer, Bus. Mgr. (4); 1916 Minstrels (3); A. I. E. E.

HAROLD WHEELER GOFF . . . . *Eau Claire*
Engineering
Engineers Minstrels (3); University Circus (3).
Thesis—A Study of Voltage Wave Shapes of Generators as Affecting Inductive Interference to Telephone Lines.

GERTRUDE MARIE GOLLA . . . *Grand Rapids*
"GERT"
Commerce
W. A. A. (2) (3) (4); Tychopera (2) (3).
Thesis—Financial and Cost Systems of Paper Mills.

SAMUEL PULSE GOOD . . . . . *Warren, Ind.*
Commerce
ΒΓΣ
Commerce Crew (2); Commerce Club; Hoosier Club.
Thesis—The Market for Investment Securities During 1916.

DOROTHY GOULD . . . . . *Evanston, Ill.*
"DOT"
Letters and Science
ΔΓ
Entered as a Junior from Wellesley College.
Thesis—The Diplomatic Phase of the Panama Canal from 1898 to 1909.

EDWIN FISH GOULD . . . . *Kansas City, Mo.*
Engineering
ΧΨ
Associate Editor 1917 Badger; U. W. Circus (3); U. W. Fencing Club (3); Student Conference (3).

STEPHEN GROVER GOULD, JR. . *Kansas City, Mo.*
"STEVE"
Engineering
ΧΨ
Fencing Club (2) (3) (4); University Circus (3); Captain Cadet Corps (3); Homecoming (4).
Thesis—The Drainage and Development of the Mitchell Land and Investment Company Addition.

ARTHUR WILLIAM GOWER . . *Chippewa Falls*
"BILL"
Engineering
Scabbard and Blade; Cadet Captain (3); Major (4); Exposition (2).
Thesis—Dielectric Propeties of Insulating Materials.

EUGENE L. GRANT . . . . . *Chicago, Ill.*
"GENE"
Engineering
ΤΒΠ
Philomathia; Sophomore Semi-Public Debate; Student Conference (3); Student Senate Secretary (4); Chairman Elections Committee (4).
Thesis—Tests of Concrete Mixed in Various Types of Mixers

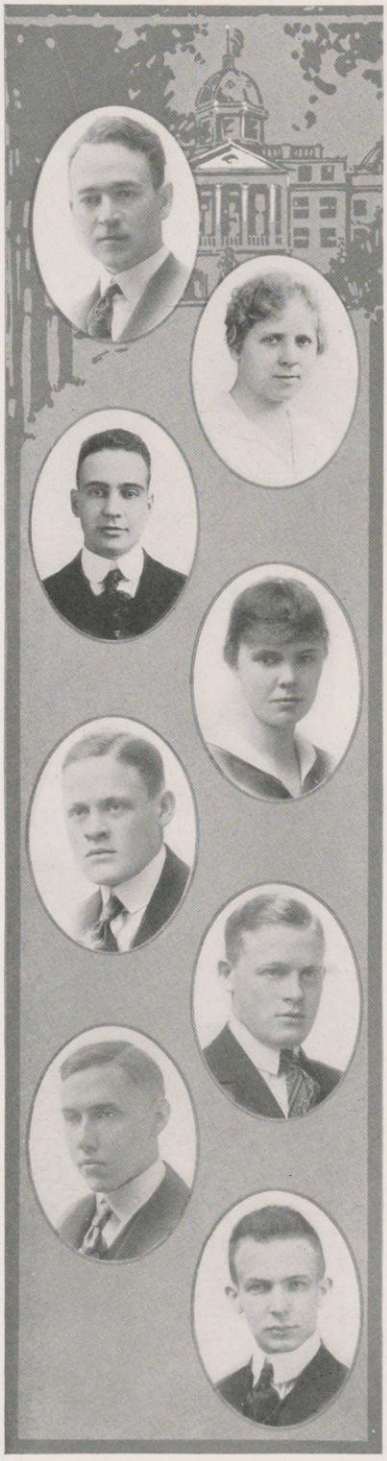

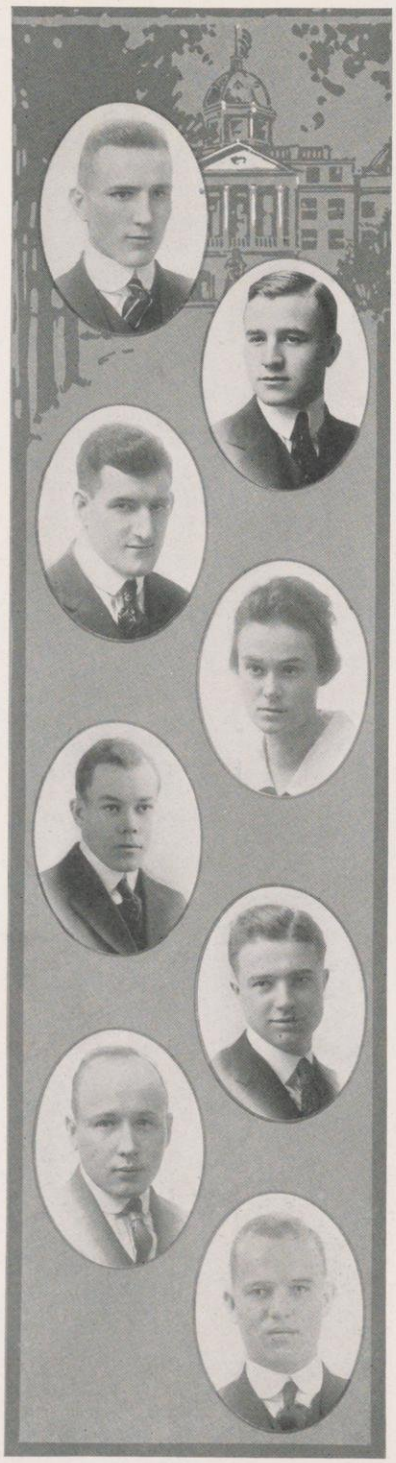

RALPH ANDERSON GRANT . . . . *Milwaukee*
"GENERAL"
Engineering
ΤΒΠ
Pi Tau Sigma
A. S. M. E.; Engineers' Minstrels (1) (3); Lieutenant (2); Captain (3); Major (4).
Thesis—An Analysis of the Vibrations of Automobile Engines.

LESLIE GILBERT GRAPER . . . *Fort Atkinson*
"LES"
Chemistry
ΑΧΣ
Phi Lambda Upsilon; Freshman Crew; Football (4), "W".
Thesis—Bromination of Cinnamic Acid.

RICHARD GRAY . . . . . *Milwaukee*
"DICK"
Normal Course
ΑΣΦ
Football (3) (4); Basketball (3) (4).
Thesis—Taxation of Railroads.

MARJORIE GREENE . . . . *Prophetstown, Ill.*
"MARJ"
Letters and Science
ΚΚΓ
Thesis—Browning.

WELLS KELLOGG GREGG . . . . *Milwaukee*
"DEACON"
Chemistry
Acacia
ΑΧΣ
Entered as a Sophomore from Carnegie Institute of Technology.
President Congregational Students' Association; Goblers (4).
Thesis—Reduction and Oxidation of Molybdenum Compounds.

WILLIAM FULLER GREGSON . . . *Chicago, Ill.*
"GREG"
Engineering
ΧΨ
Yellow Helmet; Manager Varsity Track (4); Badger Board (3); Haresfoot (1).
Thesis—Gas Producer Installation Versus Natural Gas.

EMMERY A. GREUNKE . . . . . *Appleton*
"NOPE"
Commerce
Commerce Club (3) (4).
Thesis—Standards of Service and Class Rates of Municipal Water-Works.

STEPHEN CHARLES GRIBBLE . . . . *Linden*
"STEVE"
Engineering
ΑΣΦ; ΤΒΠ; ΑΧΣ
Chemical Engineers' Club; Phi Lambda Upsilon.
Entered as a Sophomore from Platteville Normal.
Thesis—A Cleaning and Plating Solution for the Deposition of Zinc.

ROLF GRIEM . . . . . *New Holstein*
"BUTCH"
Commerce
Commerce Club; Freshman Baseball; Intercollege Baseball; Varsity Baseball Squad.
Thesis—The Capitalization of the C. R. I. & P. Railway.

JOHN EDWARD GRIMM, JR. . . . *Dayton, Ohio*
"PETER"
Engineering
ΦΓΔ
Eta Kappa Nu
Thesis—Efficiency Tests on Delco Farm Lighting Plant.

AGNES GRIMSTAD . . . . . *Mt. Horeb*
Hockey (3); Basket Ball (3) (4); Choral Union (3) (4); Y. W. C. A. (4).

KATHARINE PARKER GRISWOLD . . *West Salem*
"KITTY"
Letters and Science
Pythia (1) (2); Y. W. C. A. Secretary (3).
Thesis—Matthew Arnold.

MABEL E. GRISWOLD . . . . . *Madison*
Letters and Science
Entered as a Junior from Platteville Normal.
Thesis—Basis for Belief as Seen in the Poetry of Robert Browning.

ERWIN GEORGE GROSS . . . . . *Merrimac*
"MICK"
Agriculture
Thesis—Chemistry of Royal Jelly.

WALTER FRANK GRUBB . . . . . *Stanley*
"WALLIE"
Engineering
Triangle
Thesis—Design of Concrete Bridge.

GERHART OSCAR GULLICKSON . . *Eau Claire*
"GAY"
Law
ΒΓΣ
A. B. Degree, Wisconsin, 1915
Business Manager Cardinal (3) (4); Peace and War Conference; Secretary Y. M. C. A. Board of Directors (3); Secretary Y. M. C. A. Cabinet (3).

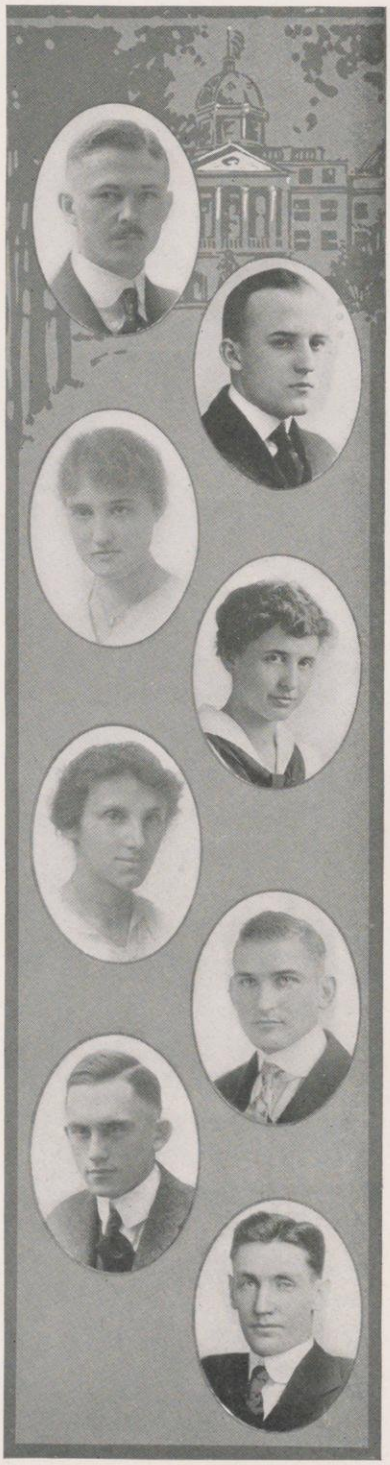

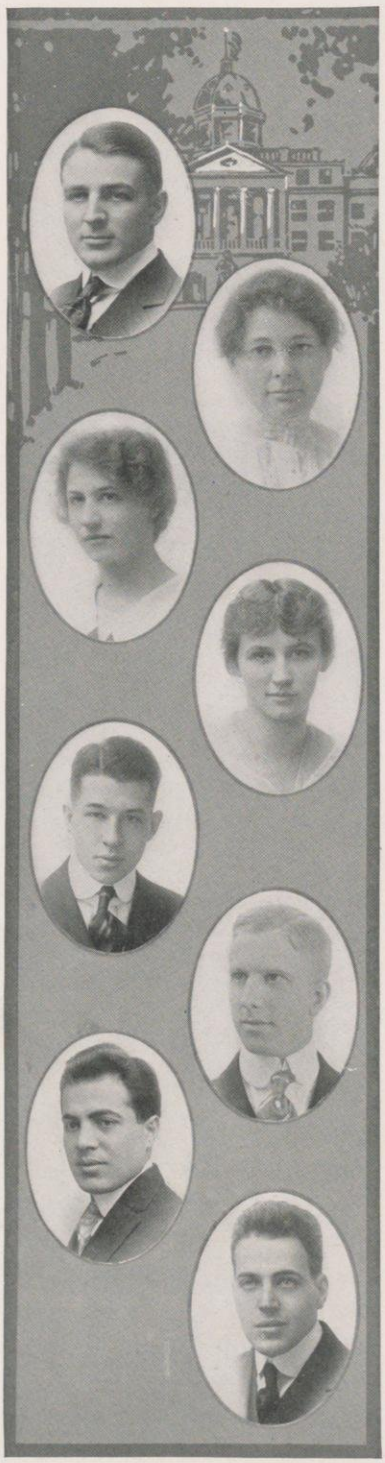

CARL BORGE GUNDERSEN . . . . *La Crosse*
"GUNDIE"
Agriculture
ΒΘΠ
Football (1) (2) (3) "W"; Class President (1); University Exposition (2).
Thesis—Effect of Hot and Cold Water on the Cow's Milk Production.

NELLIE MAY GUNDERSON . . . . *Madison*
Home Economics
Castalia Literary Society; Euthenics Club.
Thesis—Investigations on the Use of Alfalfa as a Human Food.

CARRIE LOUISE GURNEY . . . . *Madison*
Letters and Science
Swimming Team (2) (3) (4), Captain (2), Varsity (3); Track (3); W. A. A. Board (4); "W".
Thesis—Shelley.

ELLEN ANNA GURNEY . . . . . *Madison*
Letters and Science
Thesis—The Settlement of Kentucky to the Time of Its Admittance into the Union.

ELMER O. HABHEGGER . . . . *Milwaukee*
"HOBBY"
ΖΨ
Entered as a Junior from Milwaukee Normal.
Basketball (3).
Thesis—Co-operative Delivery as Applied to Madison Stores.

OSCAR EDWIN HAGEN . . . . . *Stoughton*
"OTTO"
Engineering
A. S. M. E.
Thesis—Efficiency Test of Emerson Tractor.

BEDROS HAGOPIAN . . . . . *Troy, N. Y.*
"MYSTIC"
Letters and Science
Stranglers
Thesis—The Value and Destiny of the Individual.

EMANUEL L. HAHN . . . . . *St. Louis, Mo.*
"MANNEL"
Letters and Science
ΖΒΤ
Entered as Senior from Washington University and Louisiana University.
Orchestra; First Regt. Band (4).
Thesis—Single Potentials of Photographic Developers.

NEIL CAREY HALLOCK . . . . . *Madison*
"SHAKE"
Engineering
ΦΔΘ
Yellow Helmet; Chi Gamma Pi.

BRADFORD HAMILTON . . . . . *Madison*
"BRAD"
Commerce
Scabbard and Blade: Cadet Captain (2) (3), Major (4); Secretary Rifle Club (3); Military Ball Committee (3) (4).
Thesis—The Accounting Governing the Pay of the United States Army by the Quartermaster Corps.

LEO J. HANNON . . . . . *Sturgeon Bay*
"MARK"
Medicine
ΦΒΠ
Thesis—A Study of the Thymus Gland.

HILDEGARD HANPETER . . . . . *St. Louis, Mo.*
"HIL"
Home Economics
ΔΓ
Entered as a Sophomore from University of Missouri.
Thesis—The Effect of Spices on Digestion.

JAMES HARRY HANSBERRY . . . . *Wonewoc*
"HANK"
Commerce
ΣΑΕ; ΣΔΧ
Entered as a Sophomore from Notre Dame University.
Monastics; Circulation Manager of Wisconsin Magazine (3); Awk Staff (3), Editor-in-Chief (4).
Thesis—The Constitutionality of Federally Chartered Banks.

HERDIS PARKER HANSON . . . . *Milwaukee*
Music
Vice-President Clef Club (2); Choral Union (2).

RALPH AUGUST HARBACH . . . . . *Milwaukee*
"DUTCH", "FAT"
Agriculture
Cadet Regimental Q. M. (2), Captain (3), Major (4); Hat Committee (3).
Thesis—The Correlation of Diet, Bacterial Florae, in the Intestines, and in the End Products of the Urine and Faeces of Guinea Pigs.

JAMES EDWARD HARDY, JR. . . . *Louisville, Ky.*
"EDDIE"
Chemistry
ΔΚΕ; ΑΧΣ
Phi Lambda Upsilon; Inner Gate; Basketball (1); Glee Club (4).
Thesis—Cellulose.

ARCHIBALD R. HARGRAVE . . . . . *Ripon*
Agriculture
Entered as a Junior from Ripon College.
Agricultural Literary Society.
Thesis—Economic Factors Affecting the Market Prices of Cattle, Sheep, and Swine.

ROSE ALICE HARLOFF . . . . . *Madison*
Letters and Science
Pythia; Y. W. C. A.
Thesis—Popular Rhymes of England.

BENJAMIN L. HARPER . . . . . *Peshtigo*
"HARP"
Commerce
Thesis—The Function of the Chamber of Commerce of the United States.

DOROTHY HART . . . . . *Madison*
Letters and Science
ΚΚΓ
Wisconsin Magazine (3) (4); Awk (4); French.
Thesis—Galsworthy's Novels.

RAYMOND CLARENCE HARTUNG . . . *Appleton*
"DUTCH"
Engineering
ΘΞ
Eta Kappa Nu; Engineers' Club, Vice-President (4).
Thesis—Advantages of the Central Station Over Isolated Plants for the Distribution of Electrical Energy.

FLORENCE HATTON . . . . . *Neenah*
Music
Entered as a Senior from the Detroit Conservatory of Music.
Glee Club
Thesis—Music.

ESKIL THEODORE HAWKINS . . . *Cumberland*
"HAWK"
Letters and Science
Entered as a Senior from Augustana College.
Thesis—The Course of the Reputation of John Keats.

DONALD LEITH HAY . . . . . *Stevens Point*
"DON"
Engineering
ΤΒΠ
Pi Tau Sigma; A. S. M. E., Vice-President (4); Orchestra (3) (4).
Thesis—Analysis of the Vibration of Automobile Motors.

ELLSWORTH HAY . . . . . *Beloit*
"ELLY"
Agriculture
AZ
Entered as a Sophomore from Beloit College.
Second Regiment Band (2) (3).
Thesis—Reasons for Differences in the Effects of Soil Acidity on Various Plants.

CHARLES ADDISON HAYES . . . *Chippewa Falls*
"DOC"
Letters and Science
ΦΔΘ
Monastics; Advertising Manager of 1917 Badger.

LAURA MAE HAYWARD . . . . *Chicago, Ill.*
Letters and Science
ΚΑΘ
Treasurer Mortar Board; Varsity Bowling (1) (2), Captain (3); Hockey (3); W. A. A. Board; Junior Play Committee (3); Glee Club (3); Y. W. C. A.; Prom Committee.
Thesis—The Social Influence of the Automobile.

ESTHER V. HAZELBERG . . . . . *Barron*
"HAZEL"
Letters and Science
Yellow Tassel, Secretary (3); Castalia, Secretary (3); Y. W. C. A.
Thesis—Matthew Arnold's Ultimate Beliefs.

FREDERICK A. HEIDER . . . . . *Kewaunee*
"FRITZ"
Agriculture
Country Life Club; Sophomore Football (2); Agricultural Literary Society.
Thesis—Factors Affecting the Germination of Timothy Seed.

WILLIAM ARTHUR HEIMERL . . . . *Madison*
"ART"
Letters and Science
Thesis—The Recognition of the Diaz Government.

ANNA HEISE . . . . . *Madison*
"ANN"
Letters and Science
ΑΞΔ; ΘΣΦ
Pythia, Vice-President (2); French Club; Germanische-Gesellschaft; Scoops Club; W. A. A.; Swimming (1) (2) (3) Honors; Cardinal (1); Junior Play Committee; French Play (1); German Play (2) (3); "Now and Then" (3); Joint Author of W. A. A. Play.
Thesis—Shelley.

MARY HEISKELL . . . . *Memphis, Tennessee*
Letters and Science
ΚΑΘ
Entered as a Junior from Vanderbilt University.
W. A. A.; President of Twelfth Night; Y. W. C. A. Cabinet.
Thesis—Carlyle's Criticisms of His Times.

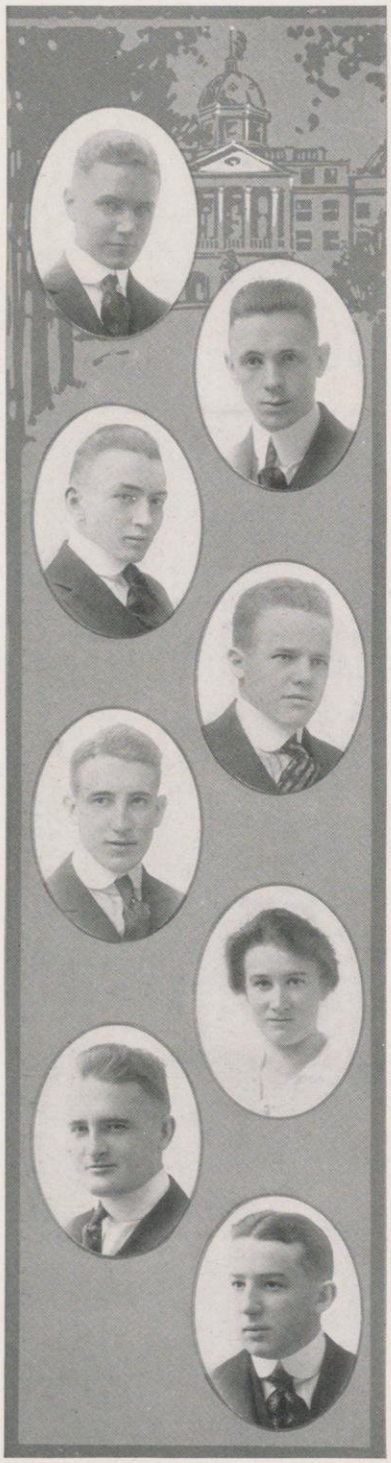

JOHN HORATIO HELMER . . . . . *Clinton*
"JACK"
Commerce
ΧΦ
Scabbard and Blade; Cadet Captain (3), Major (4); Finance Committee, Military Ball (2) (3).
Thesis—The Law of Contracts for Subscription to Corporate Stock.

LLOYD O. HELMES . . . . . *St. Paul, Minn.*
"SHORTY"
Medicine
ΔΧ
Entered as a Junior from the University of Minnesota.
Thesis—Topographical Anatomy.

WILLIAM CLARENCE HELMLE . . *Oak Park, Ill.*
"BILL"
Engineering
ΑΧΣ; ΤΒΠ
Phi Lambda Upsilon; Chemical Engineers' Society, President (4).
Thesis—Black Oxide Coats on Iron.

BURNIE O. HENDERSON . . . . . *Eau Claire*
Engineering

WILBERT C. HENDRICKS . . . . . *Tomah*
"BLACKIE"
Commerce
ΦΣΚ
Thesis—The Analysis of the Financial Reports of Corporate Consolidations in the Automobile Industry.

ALMIRA L. HENKEL . . . . . *Milwaukee*
Letters and Science
Entered as a Sophomore from N. G. A. Teachers' Seminary.
Germanistische Gesellschaft
Thesis—Die Natur in Grillparzer's Dichtung.

ARCHIBALD EDGAR HENRY . . . . *Jefferson*
"HANK"
Engineering
Thesis—Traffic Study on Madison Street Railways.

ALBERT J. HENRY, JR. . . *Michigan City, Ind.*
"BERT"
Letters and Science
ΑΣΦ
Monastics.
Thesis—Public Utility Field.

MARY ETTE HENRY . . . . . *Reedsburg*
"PAT"
Letters and Science
W. A. A.; Hockey (1) (2); Y. W. C. A.; S. G. A. Board (4); Mathematics Club; Taychopera Campfire (1) (2); Guardian of Minnetoska (3) (4).

EDNA TRUAX HERRINGTON . . . . *Madison*
"ED"
Letters and Science
Thesis—The Pan-American Movement from 1898–1912.

EDGAR HEYMANN . . . . . *Chicago, Ill.*
"EDDIE"
Commerce
Yellow Helmet; Football (1) (4); Track (1).
Thesis—The Advertising Campaign of Morris & Co.

JAMES SHERIDAN HICKEY . . . . *Milwaukee*
"JIM"
Agriculture
ΑΤΩ
Thesis—Seed Corn.

FRANCIS DELMAR HIGSON . . . . *Madison*
"FRANK"
Letters and Science
ΧΦ; ΦΑΔ; ΔΣΡ
Athenae; Intercollegiate Debate (2) (3) (4).
Thesis requirement satisfied by Intercollegiate Debate.

EDGAR RICE HILL . . . . . *Chicago, Ill.*
Engineering
ΔΚΕ
Football (1); Inner Gate; Prom Committee (3); A. S. M. E.
Thesis—The Loss of Head Through a Traveling Condenser Screen.

GEORGE O. HILL *Rosendale*
Agriculture
ΑΓΡ
Friars
Thesis—Comparison of Milk Color and Skin Secretion Pigment of Guernsey Cattle.

EARL HILTON *Chippewa Falls*
"HILT"
Engineering
A. S. M. E.; Engineers' Club; Chippewa Valley Club.
Thesis—The Knight Engine.

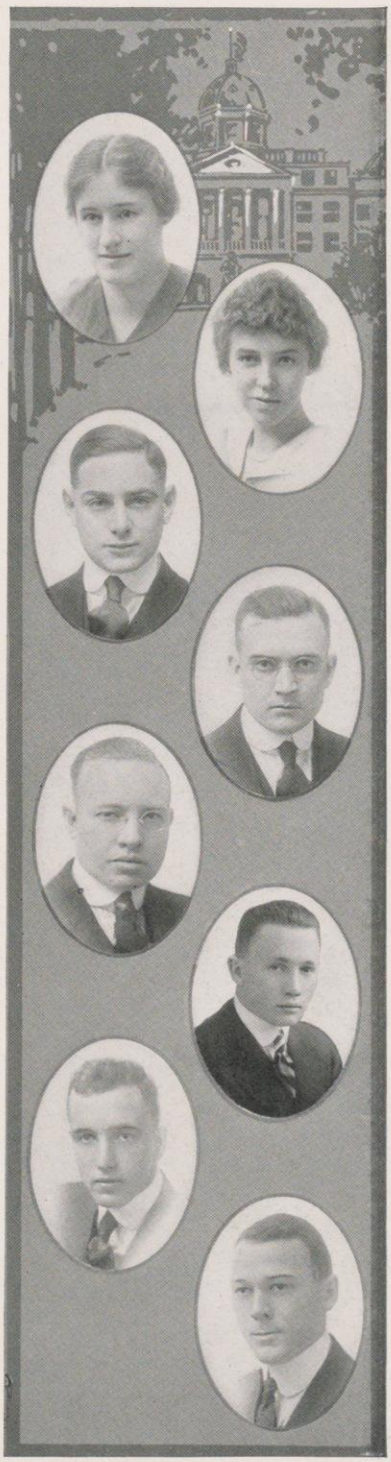

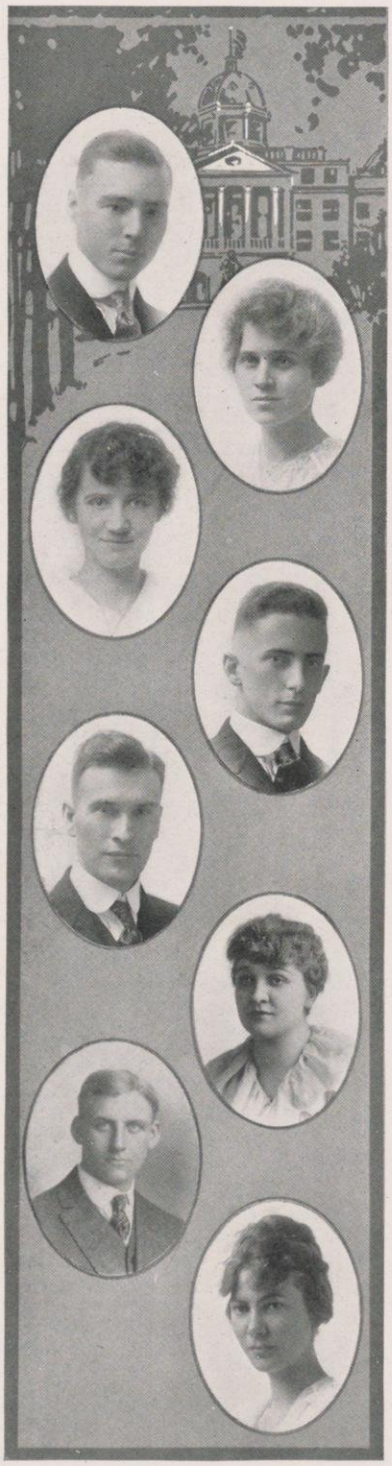

RAYMOND LOUIS HINES . . . . . *Prescott*
Middle Agriculture

ANNE HINZIE . . . . . *Two Rivers*
"JOHNNIE REBEL"
Music
ΑΧΩ
Red Domino (4); Clef Club; Vice-President of Music Supervisors (4).

EDITH EVELYN HODGE . . . . . *Waunakee*
"EVELYN"
Normal Course
Entered as a Junior from Whitewater Normal
Basket Ball; Choral Union; Glee Club.
Thesis—Geographical Aspects of the Nile.

FRED JENNER HODGES . . . . . *Madison*
"TED"
Medicine
ΦΔΘ; ΦΒΠ
Sigma Sigma; Scabbard and Blade; Captain Machine Gun Co. (3), Colonel (4).
Thesis—Experimental Physiology.

ALBERT LEE HODGSON . . . . . *Mazomanie*
"AL"
Agriculture
Entered as a Junior from Texas A. and M. College.
Y. M. C. A. Cabinet; Agric Football (4).
Thesis—A Survey of Dairy and Beef Industry of Iowa County.

MARY LORRAINE HOLLEY . . . . . *Antigo*
"LORRAINE"
Letters and Science
Thesis—The Embryo Development in Lathyrus.

CHARLES ARTHUR HOLMES . . . *Trempealeau*
Engineering
Thesis—Abrasion Test of Concrete as in Pavements.

MARION ANNA HOLMES . . . . . *Madison*
Letters and Science
ΑΦ
Thesis—A Drawing and Construction Course for Grammar Schools.

EDWARD JAMES HOPKINS . . . . . *Madison*
"ED"
Letters and Science
Exposition (2); Prom Committee (3).

ALFRED LEO HOPPE . . . . . *Milwaukee*
"HOP"
Engineering
ΤΒΠ
Pi Tau Sigma; A. S. M. E.
Thesis—Test of Uniflow Engine at Evansville, Wisconsin.

WARD LOAN HOPPER . . . . . *Oshkosh*
"FAT"
Agriculture
Entered as a Junior from Oshkosh Normal.

ARNO HENRY HOPPERT . . . . . *Sheboygan*
"HOP"
Commerce
ΦΒΚ
Commerce Club; Chairman Athletic Committee (2); Basketball (2) (3); Commerce Basketball Team (3); Commerce Magazine Staff (4).
Thesis—History of the Bank of England.

LOUIS COWDRICK HORNER . . . . . *Madison*
Law
ΦΑΔ

EDWARD G. HORST . . . . . *Superior*
"EDDIE"
Agriculture
ΑΓΡ
Agric Crew (2) (3); Class Treasurer (3).
Thesis—Corn Silage, Leguminous Hay, and Cotton-seed Meal Versus a Corn Belt Ration for Fattening Steers.

RAYMOND EDGAR HORTON . . . *Chicago, Ill.*
"HORT"
Agriculture
ΑΣΦ
Thesis—Quantitative Determination of Casein by the Use of Farrington's Alkaline Tablets.

D. FAY HOSMAN . . . . . *Norfolk, Neb.*
Chemistry
Entered as a Junior from Nebraska Wesleyan.
Thesis—The Sulphur Containing Amino Acid, Cystine.

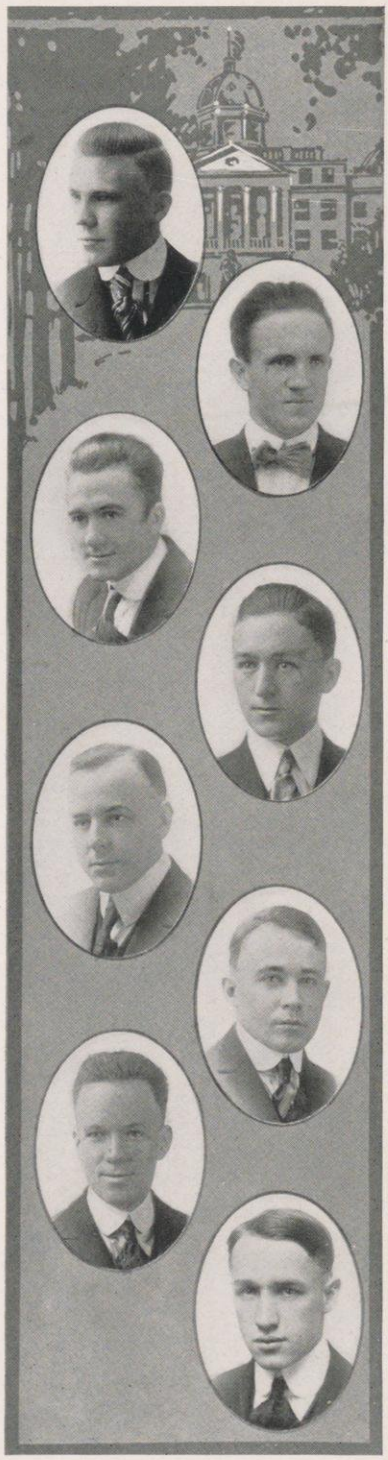

GLEN SANFORD HOUGHLAND . . . . *Madison*
"HOUGHIE"
Engineering
ΑΧΣ
Chemical Engineering Society; Orchestra (1); Engineers' Minstrels (3); Cadet Lieutenant (2).
Thesis—The Manufacture of Barium Peroxide from Barium Sulphate.

FENG-HUA HUANG . . . . . *Canton, China*
Letters and Science
Entered as a Sophomore from Tsing Hau College, Pekin, China.
Philomathia; International Club; Vice-President Chinese Students' Club (3), President (4); Peace and War Conference.
Thesis—Diplomatic Relations Between China and Japan since 1905.

KATE D. HUBER . . . . . *Madison*
Letters and Science
Castalia, President (4); S. G. A. Board (2); Keystone (4).
Thesis—American Legislation Relating to the Hours of Labor of Women.

LOUISE DOROTHY HUDSON . . *Charleston, Ill.*
Letters and Science
ΑΧΩ
Entered as a Sophomore from Eastern Illinois State Normal.
Thesis—The History of the Congressional District in which Coles County, Illinois, has been since 1830.

ERWIN OTTO HUEBNER . . . . *Oconomowoc*
"HEBE"
Chemistry
ΑΧΣ
Thesis—The Separation of Cerium from Other Rare Earths by the Permanganate Method.

FRED PARKER HUGHES . . *Shelbyville, Ind.*
"HUESY"
Letters and Science
ΔΥ; ΦΑΔ
Entered as a Junior from Central Normal College.
Thesis—The Rise and Death of the Presidential Preference Primary.

WILLIAM R. HUGHES . . . . . *Milwaukee*
"BILLY"
Commerce
Thesis—The Credit Department of a Chamber of Commerce.

HELEN CLAIRE HULL . . . . . *Madison*
Letters and Science
Castalia; Equal Suffrage League; Choral Union; Y. W. C. A.; Germanistische Gesellschaft.
Thesis—Carlyle's Criticism of Democracy.

JULIETTE DE VEAN HULL . . . *Naugatuck, Conn.*
Letters and Science
Thesis—American Experience Showing Need for Social Insurance and Old Age Pensions.

ARTHUR U. HUNSADER . . . . . *Algoma*
Middle Agriculture

MARGARET HUNT . . . . . *Madison*
"PEG"
Letters and Science
ΔΓ
Thesis—A Study in the Production of Immunity in Tuberculosis by Treatment with Tubercle Bacilli Killed by the Ultra Violet Rays.

ROBERT JAMES HYSLOP . . . . . *La Valle*
"BOB"
Medicine
ΓΤΒ
Thesis—The Relation of the Leukocytes in Appendicitis Preceding and Following the Removal of the Focus.

ESTELLE H. ISENBERG . . . . . *Baraboo*
Letters and Science
Pythia; Germanistische-Gesellschaft.
Thesis—Goethe as a Dramatist.

RAYMOND T. JACKSON . . . . *Mineral Point*
Law
ΦΔΦ; ΦΒΚ
A. B. Degree from University of Wisconsin, 1915
Artus

HAROLD M. JACOB . . . . . *La Crosse*
"JAKE"
Chemistry

ALTA T. JACOBSEN . . . . . *Oshkosh*
Letters and Science
Entered as a Junior from Oshkosh Normal.
Thesis—A History of Transportation in Oshkosh.

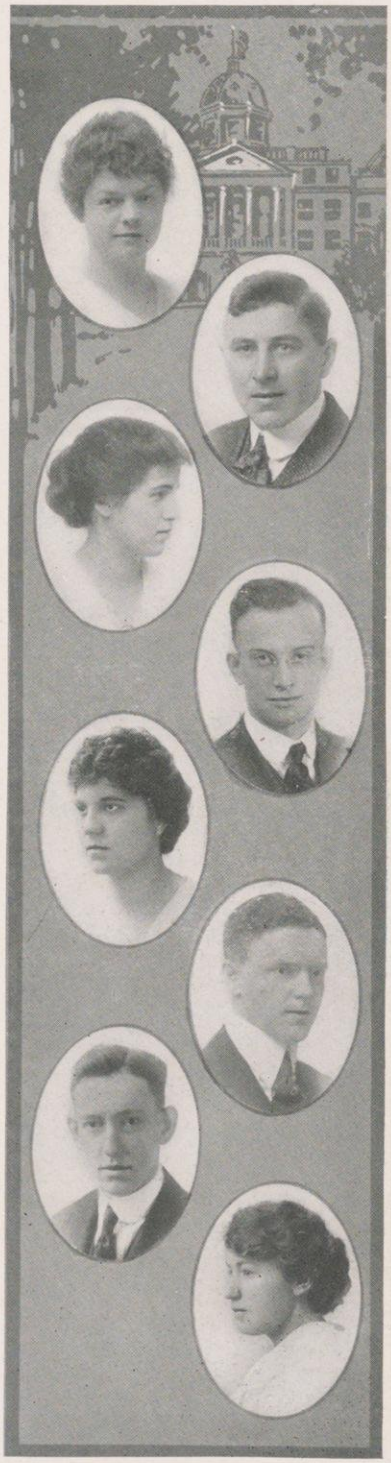

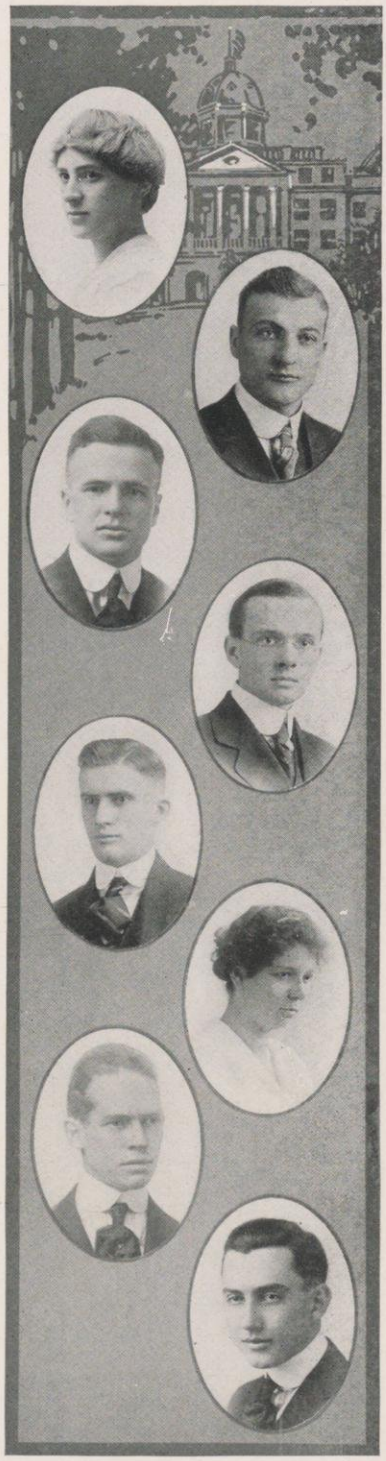

ESTHER HELENA JACOBSEN . . . . *Madison*
Letters and Science
Y. W. C. A.; Round Table (1) (2), Secretary-Treasurer (1).
Thesis—The Study of Saprolegnia and Related Forms.

WILLIAM EDWARD JAHSMAN . . . . *Manawa*
"BILL"
Agriculture
AZ
Student Conference (3); Student Election Committee (4).
Thesis—The Effect of Losses in Silos Upon the Economy of Silage on the Dairy Farms of Wisconsin.

RAYMOND HERNER JAMES . . . *Chicago, Ill.*
"JESS"
Commerce
ΣAE
Track (1).
Thesis—The Administration of a City Coal Company.

MOREAU JANSKY . . . . . *Madison*
"JAKE"
Letters and Science
Scabbard and Blade; Captain (3), Major (4); Philomathia (2).
Thesis—The Construction and Study of a Pliotron.

CARL W. JEHLE . . . . . *Elgin. Ill.*
"DUKE", "GUS"
Engineering
Engineers' Club; Chemical Engineers' Society.
Thesis—The Suitability of Various American Iron Ores for the Various Kinds of Irons and Steels.

MARGUERITE E. JENISON . . . *Fond du Lac*
Letters and Science
AΦ; ΘΣΦ
Wyslynx; Cardinal (2), Assistant Women's Editor (3), Women's Editor (4); Castalia; Keystone; Scoops Club.
Thesis—The Republican National Committee 1892–1912.

GEORGE H. JENKINS, JR. . . . *Oak Park, Ill.*
"JINX"
Chemistry
Acacia
Monastics; Swimming Team (3); Badger Photographer (4); Deutscher Club; Iceboating (4).
Thesis—The Grignard Reaction.

EDWARD JAMES JENNETT . . . . *Streator, Ill.*
"ED"
Commerce
ΘΔX
Intercollege Baseball (1) (2) (3); Baseball Squad (2) (3).
Thesis—Salesmanship and South America.

IRENE HAWLEY JENNINGS . *Grand Rapids, Mich.*
Letters and Science
ΚΚΓ
Mortar Board; Wyslynx; Baseball (4); Cardinal (2) (3); Y. W. C. A. Cabinet (4).
Thesis—Emerson's Doctrine of the Over-Soul.

ADELE T. JENNY . . . . . *Milwaukee*
Letters and Science
Entered as Sophomore from Daniel Baker College, Texas.
Thesis—The Women in Hebbel's and Hauptmann's Dramas.

ESTHER ANDREA JENSEN . . . . . *Racine*
Letters and Science
ΑΞΔ
W. A. A. Board (4); Hockey (1); Bowling (3); Baseball (3); Glee Club (2); Castalia (1) (2) (3) (4); Treasurer of Blue Dragon.
Thesis—A Comparison of "Adam Homo" with "Don Juan."

JOSEPH AUGUST JERABEK . . . . *Madison*
"JERRY"
Commerce
Second Regiment Band (1) (2) (3) (4).
Thesis—Water-Power Regulation and Legislation in the United States.

MARY LOUISE JILLSON . . . . . *Ripon*
"JILLY"
Letters and Science
ΧΩ
Entered as a Sophomore from Ripon College.
W. A. A. (3); Tennis Team (2) (3); Hockey (2) (4); Indoor Baseball (3) (4); Coed-Cardinal Business Staff (2); Circulation Manager (3); Union Vodvil (3); Junior Play (3); S. G. A. Board (3); Badger Art Staff (3) (4).
Thesis—Reference List of Design as Applied to the Pottery Craft.

ALBERT SIGFRED JOHNSON . . . *Shell Lake*
"CY"
Commerce
ΒΓΣ
Commerce Club; Student Court (4).
Thesis—A Uniform System of Accounting for Retail Hardware Dealers.

GERTRUDE KILDAHL JOHNSON . . . *Madison*
Letters and Science
ΚΚΓ
Mystic Circle
Thesis—Social Aspects of City Planning.

GORDON G. JOHNSON . . . . . *Amherst*
"JOHNNIE"
Engineering
ΘΞ
Entered as a Junior from Carroll College.
A. S. M. E.; Badger Board (3); Engineers' Minstrels (3).
Thesis—Test of a Uniflow Engine.

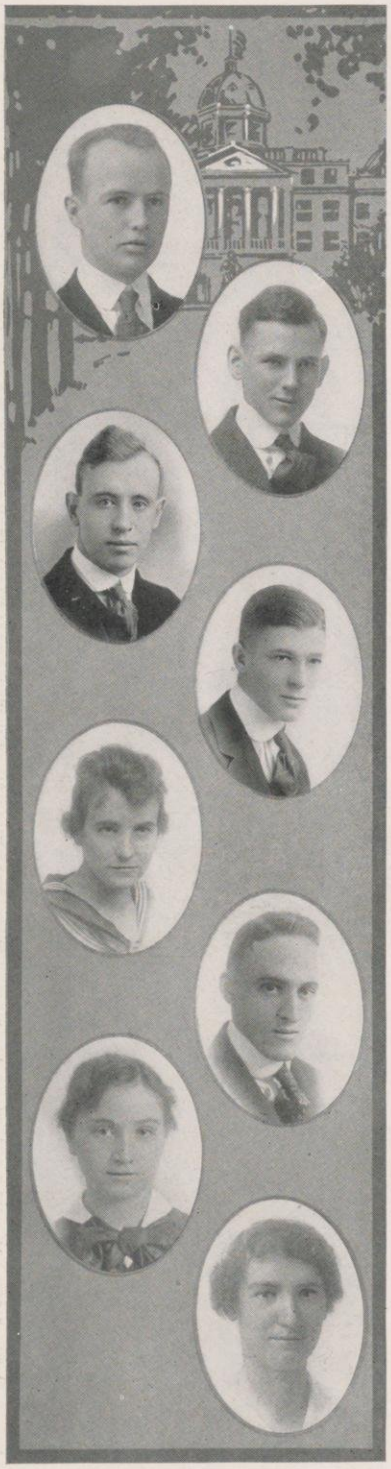

RALPH B. JOHNSON . . . . . *Madison*
"PETE"
Letters and Science
ΣΦ
Thesis—The Organization of the Republican Party, 1856–72.

ROBERT C. JOHNSON . . . . . *Madison*
"BOB"
Engineering
ΔΥ
Chi Gamma Pi; Hockey (1) (2) (3) (4), Captain (3); Track (2) (4); Cross Country (4); Junior Play Manager; Athenae (1) (2) (3) (4); Homecoming Committee (4).
Thesis—A Chemical and Bacteriological Investigation of Madison's New Sewage Disposal Plant.

WILLIAM SPENCER JOHNSON . . . . *Beloit*
"BILL", "DEAK"
Engineering
Triangle
Civil Engineering Society
Thesis—Power Development on the Pine River near Florence, Wisconsin.

CHARLES FREDERICK JOHNSTON, JR. *Sheffield, Iowa*
"CHUCK"
Letters and Science
ΖΨ; ΣΔΧ
Scabbard and Blade; Composing-Room Editor of Cardinal (2); Cadet Captain (2); Sophomore Honors.
Thesis—The Legal Relation of Porto Rico to the United States.

EDNA FRANCES JOHNSTON . . . . *Rudolph, Ohio*
Letters and Science
Entered as a Junior from the University of Wooster.
ΠΒΦ
Thesis—Browning's Use of the Dramatic Monologues.

EMERY MORRIS JONES . . . . . *Madison*
"CASEY"
Letters and Science
Monastics; First Regiment Band (2) (3); Manager (4); First Lieutenant (4).
Thesis—The Origin and Distribution of Petroleum together with its Relation to Transportation.

HELEN AGNES JONES . . . . *Ravinia, Ill.*
Letters and Science
Entered as a Senior from the University of Chicago.
Girls' Glee Club (4); S. G. A. Board (4); Camp Fire Girls (4).
Thesis—Motifs and Incidents in the Folk Tale.

JESSIE E. JONES . . . . . *Janesville*
Normal Course
Entered as a Junior from Whitewater Normal.
S. G. A. Board (3).
Thesis—Studies of the Mucoraceae.

MARJORIE HELEN JONES . . . . . *Portage*
"MARJ"
Home Economics
ΑΦ
Entered as a Sophomore from Rockford College.
Badger Board (3); Junior Play (3).
Thesis—A Study of the Old English China in the State Historical Museum.

SILAS LLOYD JONES . . . . . *Warren, Ind.*
Commerce
ΒΓΣ
President Hoosier Club (2); President Baptist Student Alliance (3) (4); Commerce Club (4).
Thesis—The Relation of the Bank and the Community.

VICTOR H. JONES . . . . . *Mankato, Minn.*
"VIC"
Engineering
ΚΣ
Eta Kappa Nu; Prom Committee (3).
Thesis—The Predetermination of the Losses in an Interpole Electric Dynamometer.

DELLA JOST . . . . . *La Crosse*
Letters and Science
Entered as a Junior from La Crosse Normal.
Thesis—Johann Wolfgang Goethe.

JOSEPHINE F. JOY . . . . . *Akron, O.*
Letters and Science

MAXSON FOXHALL JUDELL . . . . *Milwaukee*
"MAX"
Journalism
Daily Cardinal (1); Union Vodvil Publicity Committee (4); Scoops (4); Menorah (3) (4).
Thesis—The Application of Dramatic Criticism to Moving Picture Criticism.

WILLIAM K. JUNGKUNZ . . . . . *Freeport, Ill.*
"BILL"
Agriculture

FLORENCE KAILEN . . . . . *Madison*
Journalism
Cardinal Staff (1); Scoops (4); Round Table (1).
Thesis—The Evolution of the Chicago Tribune's Woman's Page.

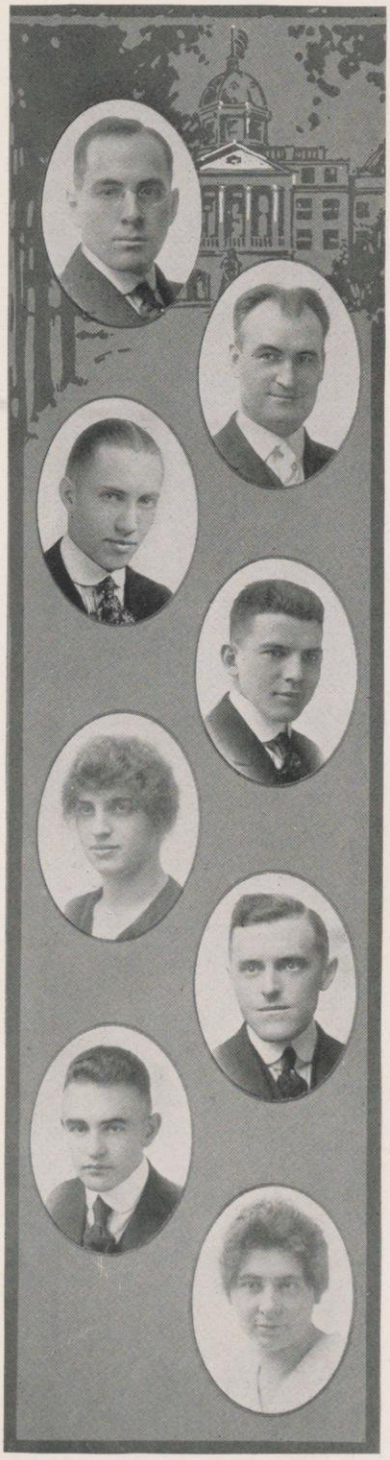

CHARLES H. KARCH . . . . . *Madison*
Letters and Science
Entered as a Junior from Northwestern University.
Thesis—A Study of the High School and College Records of Pupils Entering from the So-called Vocational Courses in the High Schools.

ALBERT WILLIAM KASTEN . . . . *Madison*
Agriculture
Entered as a Junior from Oshkosh Normal.
Thesis—The Anthrax Situation at the University Farm, Past and Present.

CLARK E. KAUFFMAN . . . . . *Chicago, Ill.*
"GUS"
Engineering
ΔΥ
Pi Tau Sigma; Inner Gate; Track (1); Haresfoot (2); Junior Play.
Thesis—Test of a Chalmers Automobile Engine.

WILLIAM FREDERICK KAUFFMAN . . *Madison*
"BILL"
Agriculture
Captain Agric Baseball Team (2); Intercollege Rowing (2).
Thesis—Carburetor Efficiency Tests.

PEARL LILLIAN KAUFMAN . . . . *Ladysmith*
Letters and Science
Entered as a Senior from University of Minnesota.
Thesis—Democratic National Committee.

FRED E. KEATING . . . . . *Ogdensburg*
Agriculture

CLARENCE A. KEELEY . . . . . *Mayville*
Commerce
ΦΔΔ
Thesis—The Rule of Certainty and the Doctrine of Anticipatory Breaches as Affecting the Measure of Recovery.

MARGARET M. KEELEY . . . . . *Mayville*
Letters and Science
Entered as a Sophomore from St. Clare College.
Thesis—Goethe's Dramas.

SVLYESTER CARL KEHL . . . . . *Madison*
Medicine
ΦΒΠ
Haresfoot Follies (4); Haresfoot Plays (3) (4); Band (1) (2) (3) (4); Union Vodvil Orchestra.
Thesis—Topographical Anatomy.

KENNETH MOSELEY KELLEY . . . . *Tomah*
"SPIKE"
Agriculture
ΑΓΡ; ΑΖ
Cross Country Squad (4).
Thesis—A Syllabus of Laboratory Methods for Secondary School Instruction in Soils.

ROBERT ENSIGN KELLOGG . . . . *Randolph*
"BOB"
Agriculture
ΑΖ
Ag. Literary Society (2); Treasurer (3), President (4).
Thesis—The Antidotal and Antitoxic Relations of Bases in the Soil.

ASHER E. KELTY . . . . . *Rice Lake*
"KELT"
Engineering
ΘΞ
Pi Tau Sigma; A. S. M. E.; Engineers' Minstrels.
Thesis—The Carburetion of Kerosene.

FRANK LEONARD KEMMER . . *Brooklyn, N. Y.*
Letters and Science
Thesis—English and Secondary Education.

EDWARD L. KENNEY . . . . . *Elkhorn*
"CAP"
Engineering
Entered as a Junior from Marquette University.
Thesis—An Analysis of Electric Cooking.

HAZEL E. KENT . . . . . *Madison*
Home Economics
Thesis—Studies on Pectin.

RUTH KENTZLER . . . . . *Madison*
Letters and Science
Twelfth Night; Bowling (1); Junior Play; Class Committees (2) (4).
Thesis—A Comparison of the Different Methods of Approach in Public Speaking.

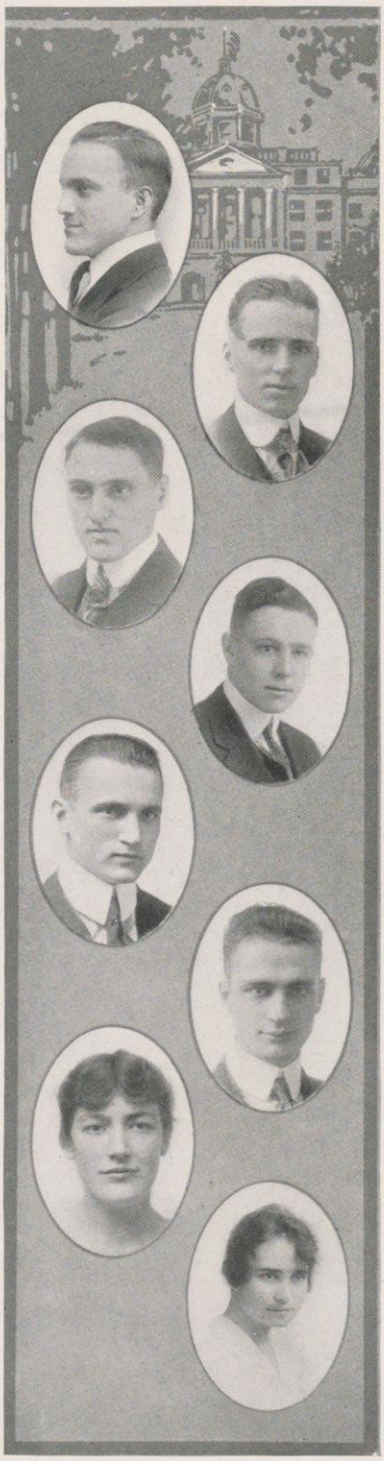

HAZEL MAE KETCHAM . . *Grand Rapids, Mich.*
Normal Course
Entered as Junior from Michigan State Normal College.
Thesis—Physical and Historical Aspects of the Potomac River.

GEORGE YELDHAM KING . . . . . *Tigerton*
Law
Entered as a Sophomore from Oshkosh Normal.

EVA KITTLESON . . . . . *Elroy*
"EVE"
Letters and Science
ΘΣΦ
President of Chadbourne Hall (4); Woman's Page of Cardinal (2) (3).
Thesis—Studies in Ruskin.

WALTER LESLIE KITZMAN . . . . *Eau Claire*
"KITZ"
Engineering
Chippewa Valley Club; A. I. E. E.
Thesis—Tests on a 300 K. V. Transformer.

FRANCES MARGARET KLEINHEINZ . . *Madison*
Home Economics
Euthenics Club.
Thesis—The History of the Hat and Veil in England.

ARTHUR KLEINPELL . . . . . *Cassville*
"MOOSE"
Letters and Science
ΦΑΔ
Thesis—Extension of the Principle of the Workmen's Compensation Act to Apply to Passengers of Steam and Electric Railways.

ADONIS F. KLETZIEN . . . . . *New Holstein*
"DONNIE"
Commerce
Gym Team (2) (3) (4) "W"; Athenae; Germanistische Gesellschaft.
Thesis—The Imperial National Bank of Germany, 1900–1915.

LOYAL HERMAN KLETZIEN . . *New Holstein*
"KLETZ"
Commerce
Hesperia President (4).
Thesis—The Raiffeisen Co-operative Banks of Germany.

VERNON E. KLONTZ . . . . . *Madison*
Letters and Science
Thesis—Labor Problems of the Railroads.

LOUIS T. KNOCKE . . . . . *Waukesha*
Engineering
A. S. M. E.

ARTHUR H. KNORR . . . . . *School Hill*
"ART"
Commerce
Thesis—The Value of State Chambers of Commerce.

ARTHUR WILLIAM KNOTT . . . . . *Eau Claire*
"ART"
Agriculture
ΘΔΧ
Entered as a Sophomore from United States Naval Academy.
Wrestling Team (2) "W"; Conference Lightweight Champion (2); Track (2); Wrestling Coach (3) (4); Agricultural Literary Society (1) (2) (3).
Thesis—The Fitting and Showing of Dairy Cattle.

RICHARD FRANCIS KNOTT . . . *Marseilles, Ill.*
"DICK"
Engineering
ΣΦ
Thesis—The Thermal Efficiency of a Paper Mill.

LOUISE MARIE KNUTSON . . . . *Marinette*
Music
Choral Union (1) (2).
Thesis—Music in the Public Schools.

ELIZABETH E. KOCH . . . . . *Madison*
"BETTY"
Home Economics
Euthenics Club.
Thesis—The Sanitary Control of Public Milk Supplies.

LILLY M. KOEHLER . . . . *Menominee Falls*
Letters and Science
Achoth
Glee Club; Castalia, Treasurer (2), Secretary (2), Vice-President (3); Campfire Girls.
Thesis—Course in Goethe.

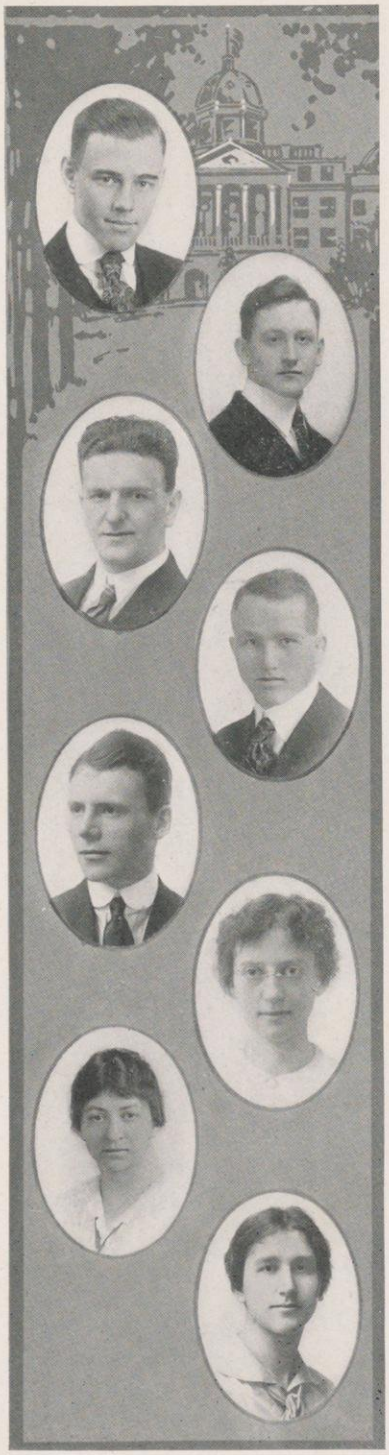

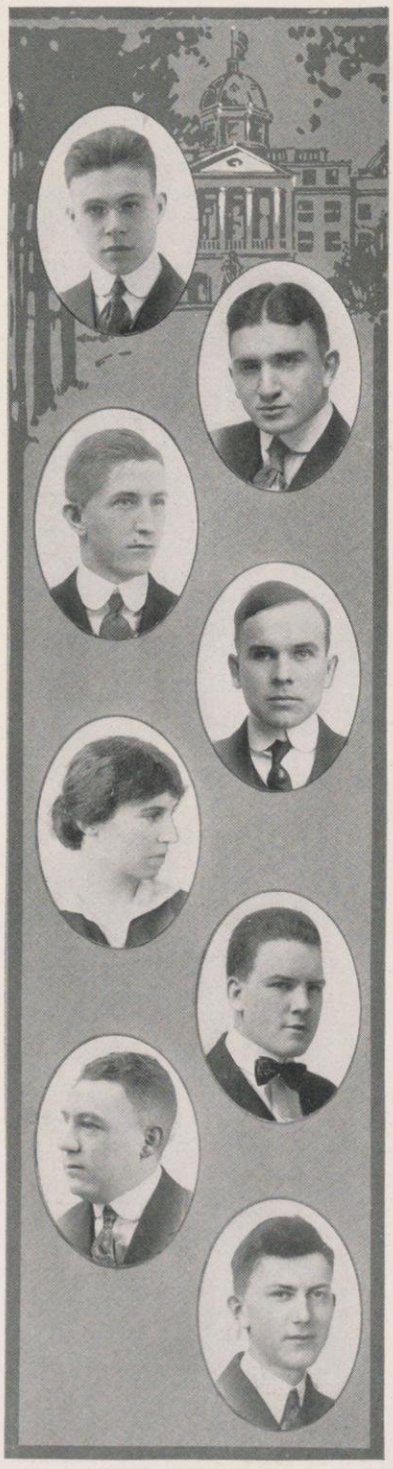

OTTO LOUIS KRASSELT . . . . . *Milwaukee*
Letters and Science
Entered as a Junior from Milwaukee Normal.
Y. M. C. A. Cabinet (4).
Thesis—The Use of Disguise in Elizabethan Comedy.

LOUIS GEORGE KREUZ . . . . *Menominee, Mich.*
"BUCKLEY"
Engineering
ΔΥ
Football (2) (3) (4) "W"; Track (1) (2) (3) "W"; Sophomore Secretary; Chemical Society.
Thesis—The Hydrogenation of Oils.

CARL A. KROHN . . . . . *Marinette*
Engineering
Thesis—Absorption of Carbon Monoxide by Various Solutions.

WALTER W. KRUEGER . . . . *Milwaukee*
Letters and Science
Entered as a Junior from Oshkosh Normal.
Thesis—Observations on the Interrelation of Insects and Asclepias Cornuti with regard to the Mode of Pollination.

BERNICE D. KUNEY . . . . . *Three Lakes*
Letters and Science
ΘΣΦ

EDWIN BERNARD KURTZ . . . . . *Cedarburg*
"EDDIE"
Engineering
TBII
Wisconsin Engineer; Philomathia; Wisconsin Engineers' Club (3) (4); Cadet Major (2).
Thesis—Replacement Insurance of Public Utility Property.

LOUIS D. KURZ . . . . . *Appleton*
"LOOIE"
Engineering
Entered as a Sophomore from Lawrence College
Thesis—The Organization and Management of a Jobbing Concern.

CLARENCE LEONARD KUTIL . . . *Manitowoc*
Agriculture

EDITH M. LA BILLOIS . . . . *Menominee, Mich.*
"BILLEE"
Music
Girls' Glee Club

LEAH F. LAEMLE . . . . . *Marshfield*
"LEAR"
Letters and Science
Girls' Glee Club (2) (3); Mixer Committee (2); Assistant Dance Chairman (3); Prom Floor Committee (3); Castalia (1).
Thesis—Trebatius and Cicero.

THOMAS OWENS LAKE . . . . . *Oshkosh*
"TOMMY"
Letters and Science
ΑΣΦ; ΓΤΒ
Entered as a Junior from Oshkosh Normal.
Monastics.
Thesis—The Installation of a Heart Station.

RICHARD KELVIN LANE . . . . *Dodgeville*
"DICK"
Engineering
B. T. U.; A. S. M. E.

ALEXANDER D. LANGE . . . . *New York, N. Y.*
"AL"
Commerce
ΦΓΔ
White Spades; Cardinal Board (4), Vice-President (4); Assistant General Manager University Exposition (2); Senate (4); Y. M. C. A. Cabinet (1); Treasurer Union Board (4).
Thesis—Direct Advertising for Fire Insurance Companies.

ELEANOR LANGE . . . . . *Cedarburg*
Letters and Science
Thesis—Course in Goethe.

HAROLD MYRON LANGER . . . . . *Waterloo*
Letters and Science
Artus; Athenae.
Thesis—The Waiver Factor as Applied to Life Insurance.

HELEN MARY LANGER . . . . . *Chicago, Ill.*
Letters and Science
Entered as a Junior from University of Chicago.
ΓΦΒ
Clef Club
Thesis—Papers on French Novelists.

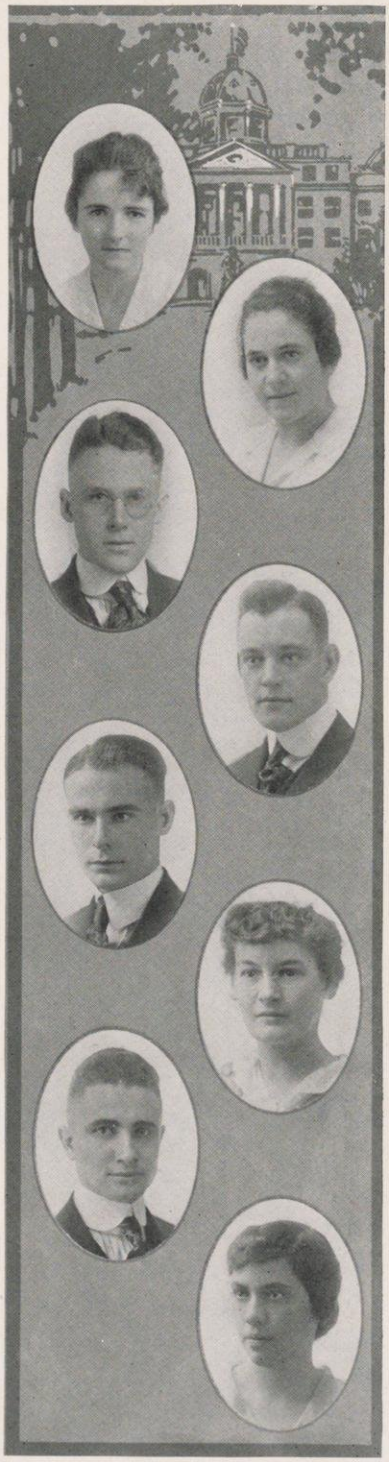

CARL JOSEPH LANGHOFF . . . . . *Milwaukee*
"JAKE"
Letters and Science
ΒΘΠ
Entered as a Junior from St. Mary's College, Kan.
Football (4).
Thesis—Relation between Wholesale and Retail Prices.

ARTHUR LANZ . . . . . *Monroe*
"ART"
Pharmacy
Thesis—Oleates.

CHARLOTTE MARGRETHE LAUE . . . . . *Alma*
"CHARLIE"
Letters and Science
ΧΩ
Basket Ball (1); Bowling (2); Apparatus Team (2); Big Sister Movement (2) (3); Suffrage League (4); Social Settlement (4); Y. W. C. A.
Thesis—"Nature Imagery" in Shelley.

JOHN L. LAUGHLIN . . . . . *Antigo*
"HAPPY"
Commerce
Dance Committee (2); Commerce Club.
Thesis—A Study of the Chicago Live Stock Market.

STUART CONDIT LAWSON . . . . . *Madison*
"STU"
Engineering
ΤΒΠ
Cross Country (2) (3) (4) "aWa"; Track (2) (3) (4); Glee Club (2) (3); Mining Club, President (4).

JULIA LENORE LEARY . . . . . *Madison*
Letters and Science
ΔΔΔ
Wyslynx; W. A. A.
Thesis—The External Anatomy of Asellus Communis.

CARL S. LEDERER . . . . . *Chicago, Ill.*
"DUCK"
Commerce
Yellow Helmets.
Thesis—Medical Examination for Life Insurance.

LOWELL AUSTIN LEONARD . . . *Riverside, Ill.*
Commerce
ΣΦ
Thesis—An Investigation of the Value of National Advertising in the Silk Business.

NATHAN H. LERNER . . . . *New York City*
"MOSE"
Agriculture
Menorah Society (1) (2) (3) (4).
Thesis—The Resistance of Red Kidney Beans to Anthracnose.

WILLIAM PULLMAN LESTER . . *Kenilworth, Ill.*
"BILL"
Commerce
ΣΦ
Basketball Manager (4).
Thesis—Corporation Bonds.

MAURICE LEVEN . . . . . *Fond du Lac*
Letters and Science
Artus; Philomathia; Germanistische-Gesellschaft (1); Economics Guild; French Play (3).
Thesis—A Statistical Study of Rainfall Cycles.

FLORENCE ELIZABETH LEWIS . . . *Madison*
"STUB"
Letters and Science
Thesis—A Course in Civic Betterment Applied to Grades I–XII.

JANE D. LEWIS . . . . . *Portage*
Home Economics
Choral Union; Glee Club; Euthenics Club, Secretary (3), President (4).
Thesis—The Sanitary Control of the Public Milk Supply.

CHUAN LING LIANG . . . *Tung Ping, China*
Chemistry
Entered as a Junior from Tsing Hua College.
Thesis—Addition Compounds of Inorganic Salts with Quinoline.

CLARENCE H. LICHTFELDT . . . *Milwaukee*
"LICHTY"
Commerce
ΒΓΣ
Commerce Club, President (3) (4); Commerce Magazine Staff, Circulation Manager (4).
Thesis—The Commercial and Civic Organizations of Milwaukee as Factors in the Development of the City.

EDWARD M. LIVINGSTON . . . *Forest Grove, Ore.*
"DOC", "LIVY"
Medicine
Entered as a Junior from Pacific University.
Rocky Mountain Club; Band (3) (4); Winner Junior Open (3); Third in All-University Final (3); N. O. L. Contest (4).
Thesis—Practical Demonstration Dissection of the Cadaver for Wisconsin Medical College.

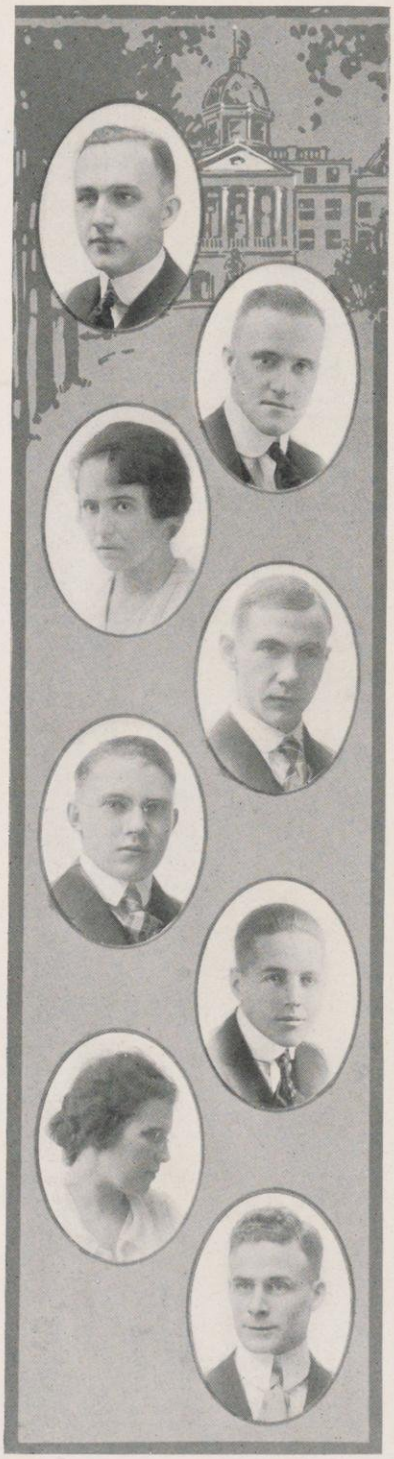

CLARENCE A. LOESCHER . . . . . *Menasha*
"SEE"
Agriculture
ΑΣΦ
Monastics
Thesis—History of the Leading Percheron Sires.

ORLANDO S. LOOMIS . . . . . *Mauston*
"THREE VIEWS", "SPIKE"
Law
ΦΑΔ
Entered as a Junior from Ripon College.
Glee Club (2).

VERA LUBENO . . . . . *Trevor*
Home Economics
Achoth
Omicron Nu; Euthenics Club.
Thesis—The Preservative Effect of Different Brands of Spice.

HOMER JAMESON LUDDEN . . . *Mineral Point*
"LUD"
Engineering
Engineers' Club; A. I. E. E.
Thesis—A Study of the Effects of Stray Fields on Service Type Watt-hour Meters.

GEROLD EDWARD LUEBBEN . . . *Milwaukee*
"JERRY"
Letters and Science
ΚΣ
Scabbard and Blade; Cadet Captain (3) (4); Badger Board (2), Classes Editor (3); Homecoming Committee (4).
Thesis—The Problems of Present-Day Army Transportation.

ERWIN O. LUEBCHOW . . . . . *Wausau*
"MUD"
Letters and Science
ΦΣΚ
Varsity Baseball (2) (3); Ski Club; Class Committees (3).
Thesis—Economic History of Wausau, Wisconsin.

ELEANOR RUTH LYNDEN . . . . *Hayward*
"RUFUS"
Letters and Science
Thesis—The American State as shown in the Constitutions of the North and South American Colonies, 1815–1826.

HUGH MACARTHUR . . . . . *Superior*
"MAC"
Agriculture
Football (1); Captain Soph Football (2); Agric Football (4); Haresfoot (3) (4); Class Treasurer (2); Homecoming Committee (4); Varsity Cheerleader (2) (3) (4).
Thesis—A Study of the Partuition Period of Dairy Cows.

WILLIAM S. MACFADDEN . . . *Fargo, N. D.*
"BILLY"
Commerce
ΦΔΘ
Yellow Helmet; Football Manager; "W" (4); Athletic Board (3) (4); Intercollegiate Debate (3) (4); Y. M. C. A. Cabinet; Student Senate, Executive Committee; Chairman of Mott Conference.

ELIZABETH MACGREGOR . . . *Memphis, Tenn.*
"BETTY"
Letters and Science
ΚΑΘ
Entered as a Junior from Rockford College.
Thesis—Browning's Doctrine of Apparent Failure.

JOSEPH ARTHUR MACHLIS . . . . *Madison*
"JOE"
Agriculture
AZ
Menorah (4).
Thesis—The Influence of Manuring on Lime Requirement of Soils.

WILLIAM LEO MACKEDON . . . . *Milwaukee*
"MAC"
Medicine
ΦΒΠ
Thesis—Topographical Anatomy

WALTER C. MACKEY . . . . *Waukegan, Ill.*
Engineering.
ΘΞ
Phi Lambda Upsilon
Engineers' Club; Chemical Engineering Society, Vice-President (4); Engineers' Minstrels (3); Secretary and Treasurer U. W. E. C. (4).
Thesis—Rapid Production of Electrolytic Iron.

JOHN E. MACKOWSKI . . . . . *Princeton*
"MACK"
Engineering
ΘΞ
Engineers' Club (1) (2) (3) (4), Secretary (3).

HERBERT PHILLIP MAHLER . . . *Milwaukee*
"HERB"
Commerce
Football (3) (4); Class Basketball (3) (4).
Thesis—State Fire Insurance.

RAYMOND S. MALLOW . . . . . *Madison*
"RAY"
Commerce
ΒΓΣ
Thesis—Railway Mail-Pay.

DONALD BOURKE MALONE . . . *Beaver Dam*
"KIKE"
Law
ΦΔΦ

HERBERT WILLIAM MANDEL . . *La Grange, Ill.*
"HERB"
Commerce
ΘΔX
Skull and Crescent; Commerce Club; Commerce Basketball (1) (2) (3); Varsity Basketball (2); Class Basketball (1), Captain (4); Class Baseball (2) (3); Glee Club (2); Homecoming Committee (4).
Thesis—Municipal Acounting.

JAMES H. MARCH . . . . . *Warren, Ohio*
"JIM"
Letters and Science
ΦBK
Artus; Senior Memorial Committee; Economics Guild; Student Conference (3); Union Board (4); Athenae.
Thesis—The Administration of Social Insurance.

MILO LOUIS MARGENAU . . . . . *Ashland*
"MORGIE"
Engineering
A. I. E. E.
Thesis—Records for Electro-deposition of Metals.

JULIUS C. MARQUARDT . . . . . *La Crosse*
Agriculture
Thesis—The Cost of Producing Milk.

HARRY GILMORE MARSH . . . . *Wuanakee*
"DOC"
Medicine
ΦBΠ
Band (1) (2) (3) (4); Haresfoot Orchestra (4).
Thesis—Experimental Pathology.

HARRY LLOYD MARSHALL, JR. . . *Chicago, Ill.*
"SCOTTY"
Commerce
ΔKE
Skull and Crescent; Manager Cross Country (4); Prom Decoration Committee (3).
Thesis—Advertising Campaign for an Office Appliance.

AUGUST HENRY MARTIN . . . . . *Reedsburg*
"MART", "HANS"
Agriculture
Thesis—History of the Holstein Friesien Interests of Sauk County.

BYRON HAROLD MARTIN . . . . *Delavan*
"JOHN"
Engineering
Eta Kappa Nu; University Engineers' Club.
Thesis—Commercial Tests of Sprague 200-Horse-power Electro-dynamometer.

HAZEL ISABELLE MARTIN . . . . *Madison*
Letters and Science
Union Vodvil (3); Assistant Chairman of Sophomore Mixers (2); Freshman Dance Committee.
Thesis—Goethe as a Dramatist.

LOREN O. MARTIN . . . . . *West McHenry, Ill.*
"MARTI"
Middle Agriculture

RAMONA THEORA MARTIN . *Michigan City, Ind.*
"ROMIE"
Home Economics
Achoth
Entered as a Junior from Stout Institute.
Omicron Nu; Euthenics Club.
Thesis—Pectin Studies.

ROSS GEORGE MARTIN . . . . . *Oregon*
Agriculture
Choral Union (2) (4); Agricultural Literary Society (4).
Thesis—Some of the Effects of Electricity upon Milk.

ISABELLE BERTRAM MATHEWS . . . *Ashland*
"BILLIE"
Letters and Science
Entered as a Junior from Stevens Point Normal.
Suffrage League (4).
Thesis—The Women of the Aeneid.

NORMA NAOMI MATTHEWSON . . *DeKalb, Ill.*
"SUSIE"
Home Economics
Thesis—Dress Reforms.

ISADOR WILLIAM MENDELSOHN *Washington, D. C.*
"RED", "IZZIE"
Engineering
Delta Sigma Rho; Menorah Society; Congressional Club (2); Intercollegiate Debate (3); Winner Freshman Declamatory; Semi-Public Debate (2); Philomathia; Second Lieutenant (2).
Thesis—Testing of Madison Sewage Works.

JOSEPH TORGITT MENGEL . . . *Louisville, Ky.*
"TORB"
Agriculture
ΨΥ; ΑΓΡ
Thesis—Shorthorn Cattle in Kentucky.

HAROLD FREDERICK MIELENZ . . . *Milwaukee*
"MIKE"
Engineering
Triangle
ΤΒΠ
Swimming (3) (4); Civil Engineering Society (2) (3).
Thesis—Power Development on the Pine River near Florence, Wisconsin.

IRVING ALBERT MIELENZ . . . . *Milwaukee*
"PADDY"
Letters and Science
Entered as a Sophomore from Milwaukee Normal.
Athenae Secretary (3).
Thesis—History of the Insurgent Republicans 1909–1913.

HELEN RACHEL MILLAR . . . . *Lake Geneva*
Letters and Science
Barnard Magazine, Assistant Editor (3); Castalia, Treasurer (2), Musical Director (3); Taychopera Camp Fire, Treasurer (3) S. G. A. Board (2) (4).
Thesis—Joseph Conrad, as a Novelist, Psychologist, and Interpreter of the Orient.

P. VILAS MILLARD . . . . . *Antigo*
"JAKE"
Commerce
Commerce Basketball (3) (4).
Thesis—The Need for the Reorganization of the Interstate Commerce Commission.

DAVID BECKWITH MILLER . . *Cleveland, Ohio*
"DAVE"
Letters and Science
ΑΔΦ
Inner Gate; Monastics; Wisconsin Magazine (1) (2), Business Manager (2); Union Vodvil (3); First Lieutenant Cadet Corps (2); University Exposition (2).
Thesis—The Shipment of Lake Superior Iron Ores.

EDMUND MILLER . . . . . *Milwaukee*
"ED"
Engineering
ΑΧΣ
Thesis—Recovery of Ammonia and Cyanides from Spent Oxide.

MYRTLE MILLER . . . . . *West Salem*
"MYRT"
Letters and Science
Badger Board (3).
Thesis—The Nature Element in Goethe's Novels.

SIDNEY FREDERICK MILLER . . . *Helena, Mont.*
"JUDGE"
Letters and Science
Rocky Mountain Club (1) (2), Vice-President (3); Union Board (3); Vice-President (4); Athenae; Semi-Public Debate (2), Treasurer (3), President (4).
Thesis—A Program for the League to Enforce Peace.

JOSEPH ALDERMAN MILLS . . *Nevada, Iowa*
"JOE"
Commerce
ΔΤΔ
Yellow Helmet
Thesis—Certain Aspects of Commercial Bank Advertising.

FOREST C. MIDDLETON . . . . . *Madison*
Letters and Science

JOHN LENDRUM MITCHELL . . . . *Milwaukee*
"JOHNNIE"
Letters and Science
ΧΨ
White Spades; Star and Arrow; Kappa Beta Phi; Skull and Crescent; Friars; Football (1) (2); Basketball (1) (2); Captain Freshman Crew; Intercollege Baseball (2) (3); Commodore Crew (4); Mendota Crew Club, President (3) (4); Chairman Athletic Committee (1) (2); Chairman Soph Spring Spree; Chairman Naval Ball (3); Chairman Venetian Night (3); Chairman Special Features University Circus (3); Chairman Prom Floor Committee (3); Chairman Homecoming (4).
Thesis—Methods of Financing Real Estate Corporations, and their Relative Values.

LILLIAN S. MOEHLMAN . . . . . *Madison*
Letters and Science
ΦΒΚ
Thesis—Shakespeare Literature of the Tercentenary Year.

EDWARD LOMAX MONSER . . . . *Wenona, Ill.*
"EDDIE"
Commerce
ΑΤΩ
Thesis—Cost Accounts for Coal Operation.

JOSEPH N. MOON . . . . . *Rosendale*
Commerce
ΖΨ
Entered as a Junior from Ripon College.
Thesis—Relation of Climatic Conditions to General Agriculture in Australia.

MARIAN MOONEY . . . . . *Superior*
Letters and Science
Entered as a Junior from Superior Normal.
Thesis—Ralph Waldo Emerson and His Use of the Bible in His Writings.

GEORGE W. MOORE . . . . . *Burke*
Agriculture
Thesis—Winter Feeding of Draft Yearlings.

J. WILLARD F. MOORE . . . . *Madison*
Journalism
ΑΤΩ; ΣΔΧ
Daily Cardinal (1) (2) (3) (4); Managing Editor (4); Badger Board (3); Monastics.

ROBERT EDWARD MORGAN . . . . *Oshkosh*
"PIERPONT"
Agriculture
Thesis—The Degree and Causes of the Variation in Production in Different Quarters of the Udder of Dairy Cows.

EDITH IRENE MORRIS . . . . . *Oshkosh*
Letters and Science
ΠΒΦ
Class Vice-President (1); Bowling (1) (3).
Thesis—The Philosophy of Wordsworth.

MARY PENDLETON MORSELL . . . *Milwaukee*
Letters and Science
ΓΦΒ; ΘΣΦ
Special Occasions, 1916 Badger.
Thesis—The Poetry of Francis Thompson.

CHARLES DELOS MORTON . . . . *Chicago, Ill.*
Letters and Science
ΨΥ
Inner Gate; Monastics; Kappa Beta Phi.
Thesis—Corporate Promotions.

CLARA P. MOSER . . . . . *Elgin, Ill.*
Letters and Science
Castalia, Secretary (2), President (4); Wyslynx; President Yellow Tassell; Keystone (3) (4).
Thesis—Maeterlinck.

JAMES BARNES MOSHER . . *Prophetstown, Ill.*
"JIMMIE"
Agriculture
ΣΑΕ
Entered as a Sophomore from University of Illinois.
Monastics; Intercollege Crew (2) (3); Union Vodvil (3); Student Conference (3); Agricultural Literary Society (2); University Circus (3).
Thesis—A Comparison of Rations for Fattening Steers.

NORA MULLOWNEY . . . . . *Milwaukee*
Letters and Science
Entered as a Junior from Milwaukee Normal.
Castalia.
Thesis—The English Lake Country as Treated in Wordsworth and His Predecessors.

KATHERINE M. MURRAY . . *Estherville, Ia.*
Letters and Science
Entered as a Senior from the University of Minnesota.
Thesis—Browning's Debt to Italy.

ETHEL M. MYGRANT . . . . . *Markle, Ind.*
Letters and Science
Hockey (1) (2) (3) (4); Baseball (1) (2) (3) "W"; S. G. A. Board (3); Y. W. C. A.; Hoosier Club; Apparatus Honors; Camp Fire Girls.
Thesis—The Development of Primary Meristems in Stem-tips of Certain Dicotyledons.

ARTHUR J. MCADAMS . . . . . *Mukwonago*
"MAC"
Agriculture
Class Baseball (1); University Band (1) (2) (3) (4); Glee Club (3) (4); Choral Union (3) (4).
Thesis—Sudan Grass—A New Forage Crop.

RAY THOMAS MCCANN . . . . . *Edgerton*
"MAC"
Letters and Science
Thesis—A History of British Imperial Defense.

BLANCHE MARIE MCCARTHY . . . *Madison*
Letters and Science
Sophomore Honors; Archery (2).
Thesis—The Organization of the Democratic Party to 1860.

LESLIE LAYTON MCCOY . . . . . *Pittsville*
"MAC"
Medicine
Entered as a Junior from Stevens Point Normal.
Thesis—Experimental Medical Pathology.

RAYMOND MCCRORY . . . . . *Milwaukee*
"MAC"
Letters and Science
ΔKE
Star and Arrow; Captain Freshman Football Team (1); Football (2) "aWa", (3) (4) "W"; Y. M. C. A. Cabinet.

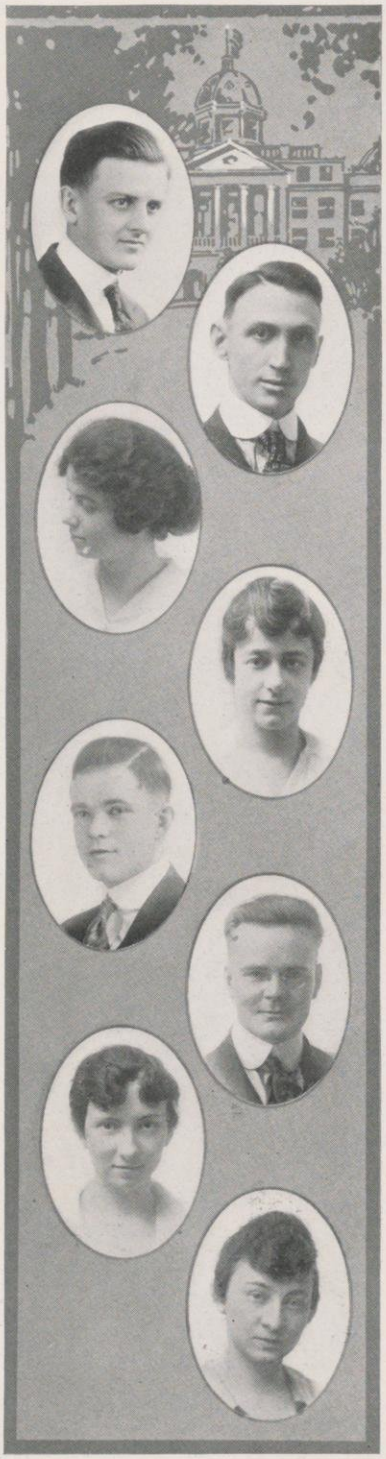

Louis D. McCudden . . . . . *Iron River*
"MAC"
Agriculture
Thesis—Studies in the Germination of Lettuce Seed.

Guy E. McGaughey . . . . *Lawrenceville, Ill.*
"MAC"
Law
ΦΑΔ
Entered as a Senior from University of Illinois.

Margaret Agatha McGurre . . . *Superior*
Letters and Science
Entered as a Junior from Superior Normal.
Castalia (3) (4); S. G. A. Board (3).
Thesis—The Newspaper Cartoon as a Maker of Opinion.

Ada McHenry . . . . . *Milwaukee*
Letters and Science
ΓΦΒ
Entered as a Junior from Milwaukee Normal.
Thesis—Representative Men in the Aenid.

Keith S. McHugh . . . . *Fort Collins, Colo.*
"PETE"
Engineering
ΧΨ
Phi Lambda Upsilon; Freshman Baseball; Class Secretary (2); Chemical Engineering Society (3) (4).
Thesis—The Throwing Power of Various Electroplating Solutions.

Fred W. McKay . . . . . *Oshkosh*
"MAC"
Letters and Science
ΣΑΕ; ΣΔΧ
Iron Cross; Monastics; Business Manager Badger (3); Business Manager Awk (2) (3); Manager Wisconsin Magazine (3); Business Manager Cardinal Cabaret (3); Chairman University Circus Finance Committee (3); Manager of Glee Club (4); Exposition (2); Union Vodvil (3).
Thesis—Mineral Deposits in Ancient Times.

Rachel McKennan . . . . . *Madison*
"RACH"
Letters and Science
ΑΧΩ
Entered as a Sophomore from Illinois Wesleyan University.
Clef Club, Associate Member; Homecoming Committee (3) (4); Y. W. C. A. Committees (3); Mathematics Club (4).
Thesis Course on "Invariants." Special Topic—"The Jacobeau."

Ruth McKennan . . . . . *Madison*
"RUFUS"
Letters and Science
ΑΧΩ
Entered as a Sophomore from Illinois Wesleyan University.
Red Domino; Union Vodvil (2) (3); Red Domino–Edwin Booth Play (3).
Thesis—Ethics of Tolstoi.

CAROL MCMILAN . . . *New York City, N. Y.*
Letters and Science
ΚΚΓ
Wyslynx; Green Button, Vice-President (1); Wisconsin Magazine, Associate Editor (3), Editorial Staff (4); Red Domino, Vice-President (4); Junior Play (3); Red Domino–Edwin Booth Play (3); Vocational Conference Committee (2) (3).
Thesis—Methods of Approach in Teaching Public Speaking from a Psychological Point of View.

HAZEL J. MCNAMARA . . . . *Prophetstown, Ill.*
Letters and Science
Entered as a Junior from Knox College.
Thesis—The Development of Union in the American Colonies, 1760–1776.

MARY AGATHA MCNULTY . . . *Spring Green*
Commerce
W. A. A.; Baseball (1) (2) (3); Indoor Baseball (2) (3); Hockey (2) (4).
Thesis—Railway Labor Problem.

JOHN HAROLD MCROBERTS . . . *Aledo, Ill.*
"JACK", "MAC"
Letters and Science
Entered as a Junior from William and Vashti College.
Cardinal (3), Athletic Editor (4); Senior Play Committee (4).
Thesis—The Municipal Court of Chicago.

GENEVIEVE CATHERINE NAGLER . . *Osceola*
"GENE"
Home Economics
ΧΩ
Euthenics Club; Suffrage League.
Thesis—The Fur Industry.

GEORGE M. NAIDL . . . . . *Whitelaw*
Letters and Science
Entered as a Junior from Milwaukee Normal
Thesis—Methods of Measuring Teaching Efficiency.

PETER A. NAPIECINSKI . . . . . *Two Rivers*
"NAP"
ΦΑΔ
Basket Ball (2) (3) (4), "aWa".

LUCIUS BYRON NASH . . . . . *Eau Claire*
"LUKE"
Engineering
Cross Country (2); Track (2); Engineers' Club; A. I. E. E.; Vice-President Chippewa Valley Club (2); Exposition (2); Union Vodvil (3) (4).
Thesis—Constant Voltage, Variable Speed Generators.

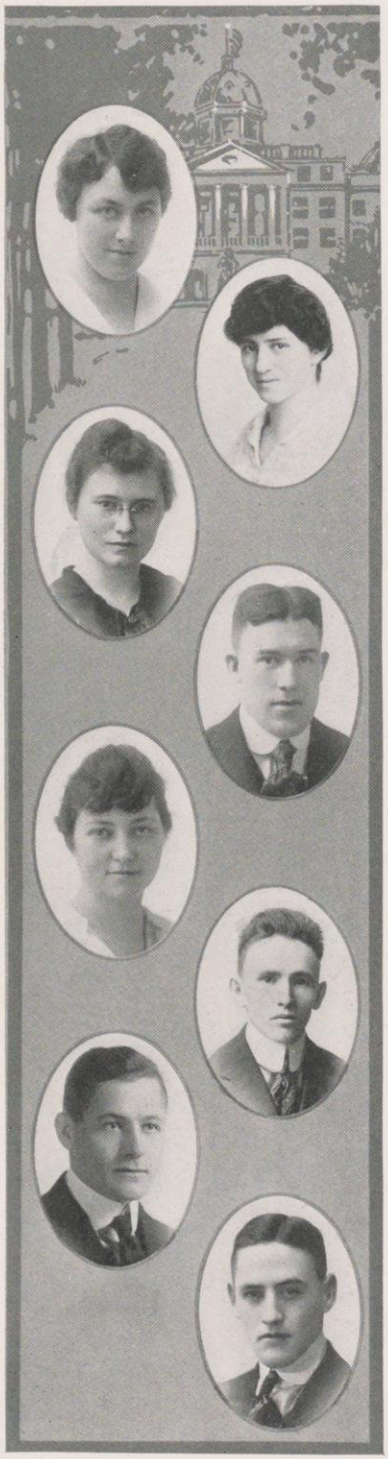

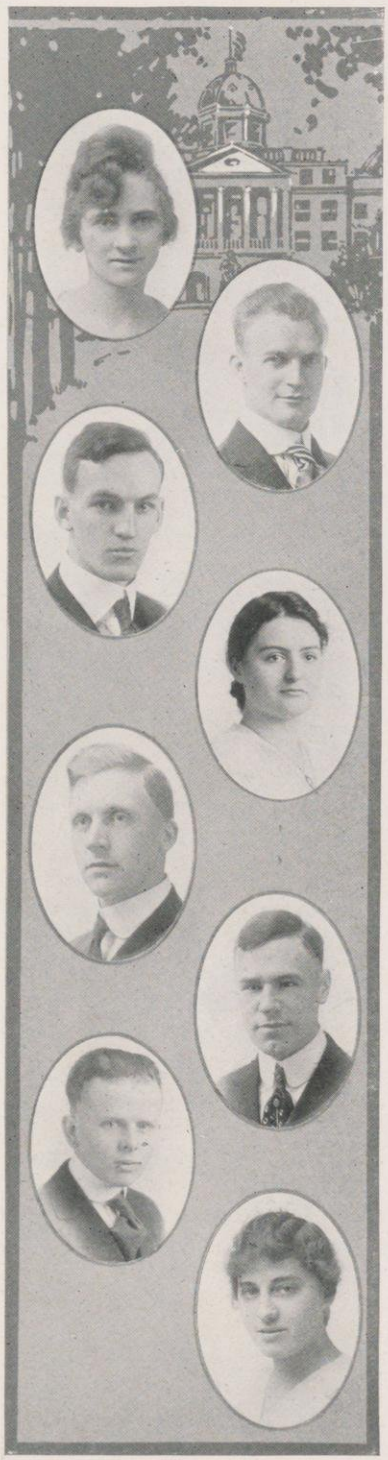

VERA E. NAYLOR . . . . . *Tomah*
Letters and Science
Thesis—Nature Poetry of Matthew Arnold and William Wordsworth.

BYRON CHRISTOPHER NELSON . . . *Madison*
"BY", "BYRIE"
Letters and Science
Entered as a Sophomore from George Washington University.
Iron Cross; Athletic Board (4); Swimming Team (3) (4), Captain (3); Gym Team (3) (4); Vice-President Y. M. C. A. (4).
Thesis—Grounds of Carlyle's Faith in God.

LESLIE V. NELSON . . . . . *Duluth, Minn.*
"SLIM"
Engineering
ΤΒΠ
Eta Kappa Nu; A. I. E. E.; Track Team (2) (3) (4), "W"; First Lieutenant (2).
Thesis—Refinement of Zinc Failings by Metallurgical and Electrolytic Methods.

THEODORA NELSON . . *New Brunswick, N. J.*
"DORA"
Letters and Science
W. A. A. Board (4); Castalia.
Thesis—An Ecological Study of the Springs on the North Side of Lake Wingra.

WILFORD MERRIAM NELSON . . . *Madison*
"NELLIE"
Medicine
ΦΒΠ
Sigma Sigma

DONALD WARREN NETHERCUT . . *Wauwatosa*
"NEDDY"
Engineering
ΒΘΠ
Entered as a Sophomore from Beloit College.
Eta Kappa Nu; A. I. E. E.
Thesis—Regenerative Braking.

WILLIAM AMBROSE NEVIN . . . . *Racine*
"BILL"
Commerce
ΘΔΧ
Skull and Crescent; Edwin Booth (1) (2) (3) (4); Haresfoot Play (1); Junior Play.
Thesis—Retail Advertising of Grocery Concerns.

IRENE MARY NEWMAN . . . . . *Madison*
Letters and Science
Thesis—The Tendencies Which Led to the Union of the American Colonies up to 1783.

JOHN LOGAN NEWMAN . . . . . *Milwaukee*
"JACK"
Letters and Science
ΦΑΔ; ΔΦΕ
Entered as a Junior from Milwaukee Normal.
Thesis—Municipal Efficiency Bureaus.

LOUIS C. NEWTON . . . . . *Superior*
"NEWT"
Engineering
ΔΥ
Entered as a Sophomore from Superior Normal.
Pi Tau Sigma.
Thesis—Test of Uniflow Engine Power Plant at Evansville, Wisconsin.

RUTH SARAH NICELY . . . . *South Bend, Ind.*
Letters and Science
ΑΟΠ
Thesis—The Development of the Use of Stage-Setting as Seen in the Plays of Henry Arthur Jones.

CLIO JOHNSTON NICHOLS . . *Galliopolis, Ohio*
Letters and Science
ΠΒΦ
Entered as a Junior from Mount Holyoke College.
Thesis—Insect Pollination of the Cucurbitaseae.

WELLINGTON C. NICHOLS . . . . . *Wausau*
"DOC"
Commerce
ΑΤΩ
Entered as a Junior from Lawrence College.
Thesis—Railway Securities—Amount, Kinds, Conditions of Issue, Distribution, Values, and Regulation by Federal Government.

ALFRED RICHARD NIEMAND . *Davenport, Iowa*
"DICK"
Commerce
ΦΚΣ
Sigma Gamma; Gym Team (2) (3) (4); "W"; Commerce Club.
Thesis—The Merchandising of Tractors with Special Reference to the Moline-Universal Tractor.

ELSE MARGARET NIX . . . . *Indianapolis, Ind.*
"ELS", "EZZIE"
Letters and Science
Entered as a Junior from Butler College.
Choral Union (3) (4).
Thesis—Uhland und das Volkslied.

EARL KAISER NIXON . . . . . *Madison*
"NICK"
Letters and Science
ΣΓΕ
Entered as a Senior from University of Kansas.
Thesis—Character, Origin, and Sequence of the Sediments of the Comanchean of Kansas.

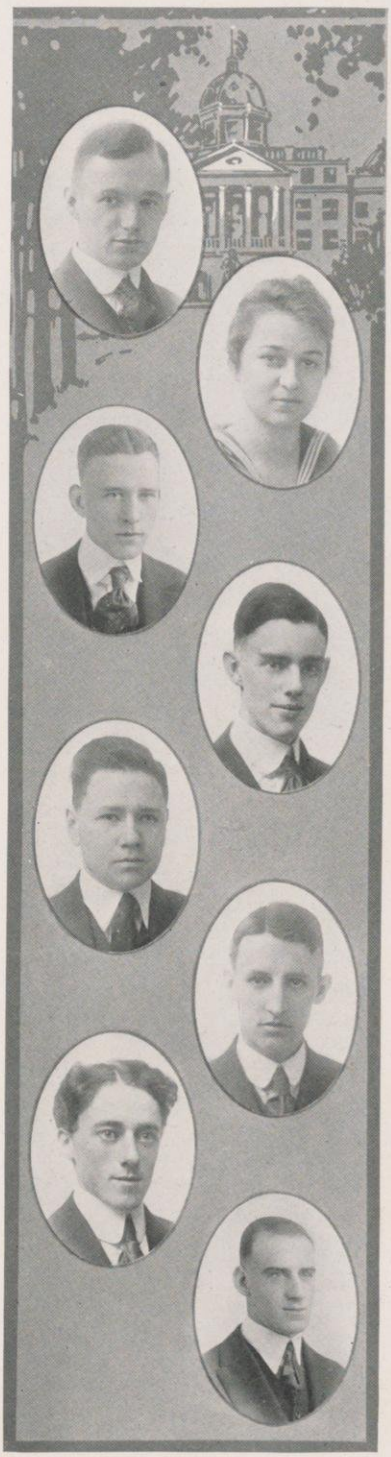

HARRISON R. NOBLE . . . . . *Manitowoc*
Agriculture
Thesis—Study of the Important Species of the Cuscuta.

INEZ MARGARET NOLL . . . . . *Marshfield*
Letters and Science
Entered as a Sophomore from St. Clara College.
Mortar Board; S. G. A. President (4); Hockey (4); "W"; Orchestra (2).
Thesis—The Status of Physical Education and Playground Work in Wisconsin.

CARL LOUIS NORDMEYER . . . . *St. Louis, Mo.*
"NORDY"
Engineering
A. S. M. E.; Engineers' Minstrels (3); B. T. U.
Thesis—Vibration Tests of a Four Cylinder Automobile Engine.

CHARLES B. NORRIS . . . . . *Milwaukee*
"CHAS"
Engineering
Thesis—Determination of the Energy Lost by Water Flowing through Screens.

REYNOLDS B. NORTH . . . . . *Green Bay*
"DEMI"
Law
ΑΔΦ; ΦΔΦ
Kappa Beta Phi; Haresfoot Show (1); Athenae.

PAUL T. NORTON, JR. . . . . *Madison*
Engineering
ΤΒΠ
A. I. E. E.; Philomathia; Mining Club.
Thesis—The Electrical Control of Mine Hoists.

WARREN OAKEY . . . . . *Madison*
Engineering
Thesis—The Design of a Reinforced Concrete Building.

CLARENCE WOOD O'CONNOR . . . . *Milwaukee*
"MICKEY", "PAT"
Letters and Science
Intercollege Baseball (1) (2); Tennis (3); Intercollege Basketball (3); Economics Guild; Student Conference (3).
Thesis—The Good Roads Movement in Wisconsin.

CARL RALPH OESTREICH . . . . *Milwaukee*
"OSTRICH"
Engineering
Thesis—The Design of a Reinforced Concrete Building.

DANA P. OGDEN . . . . . *Madison*
Engineering
Entered as a Sophomore from University of Chicago.
Engineers' Minstrels (3); U. W. Engineers' Club.
Thesis—Temperatures of the Working Fluid in Internal Combustion Engines.

HAROLD GOODWIN OLSEN . . . . *Rice Lake*
"OLE"
Commerce
Star and Arrow; White Spades; Basketball (1) (2) (3) (4), "W", Captain (4); Football (4) "W"; Class President (2); President Athletic Board (4); Athletic Council (4).
Thesis—The Operation of the Federal Reserve Act with Special Emphasis on the Year 1916.

HENRY J. OLSON . . . . . *Beloit*
"HANK"
Medicine
ΦΚΨ
Sigma Sigma.
Thesis—Differential Blood Count in Acute Upper Respiratory Infections.

CATHERINE O'NEIL . . . . *Chippewa Falls*
Letters and Science
ΔΓ
Thesis—History of the Lumber Industry of Chippewa Falls, Wisconsin.

NORMA MILLICENT O'NEILL . . . *Chicago, Ill.*
Letters and Science
ΓΦΒ
Entered as a Sophomore from University of Chicago.
Badger Board (3).
Thesis—The History of Country Clubs Around Chicago.

FLORA GRACIA ORR . . . . . *Mt. Hope*
"FLORA JANE"
Home Economics
Entered as a Junior from Stout Institute.
Awk (3) (4); Glee Club (3) (4); Castalia; Euthenics Club.
Thesis—The Uric Acid Content of the Blood in Certain Pathological Conditions.

CLARIBEL ELIZABETH ORTON . *Marietta, Minn.*
"DUCKY"
Letters and Science
Achoth
Castalia; Taychopera Camp Fire.
Thesis—The Internal Anatomy of Melanopulus Vivittatus.

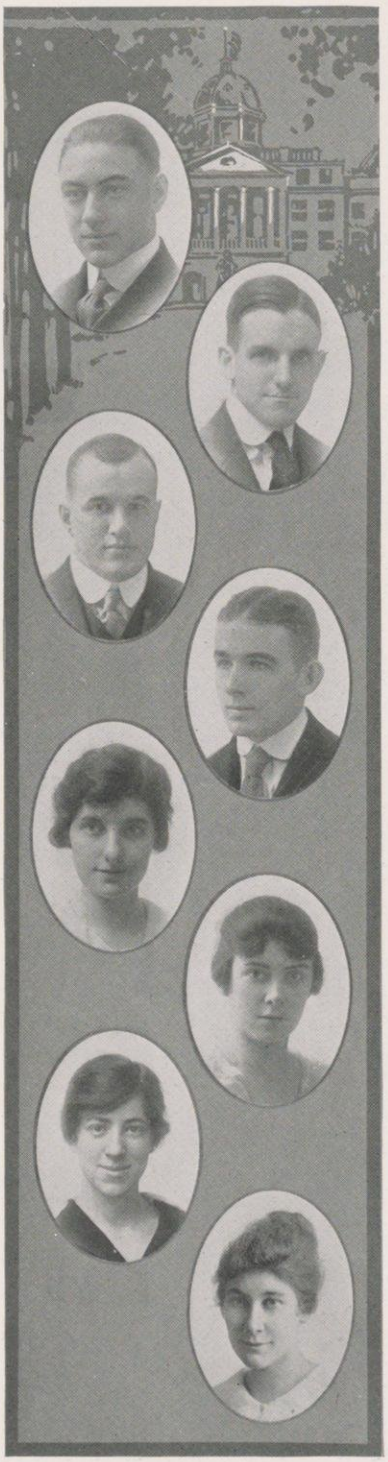

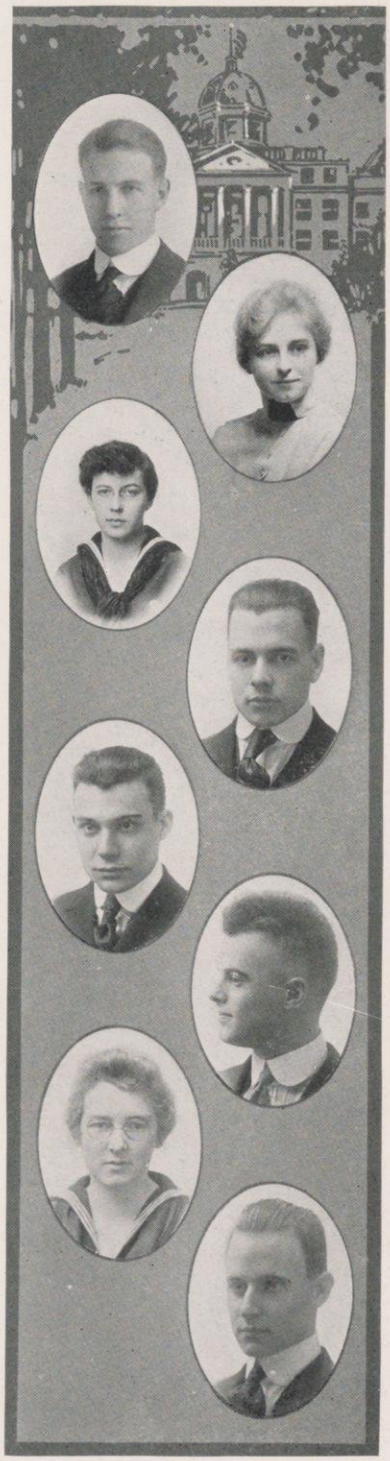

ALFRED STUART OSKAMP . . . *Wyoming, Ohio*
"PETE"
Letters and Science
Football (2) (3) (4); Intercollege Crew (2) (3) (4); Glee and Mandolin Club (1) (2) (3).
Thesis—Perception of Form in Three Dimensions.

VINNIE OVERHOLSER . . . . . *Sterling, Ill.*
Home Economics
Omicron Nu; Euthenics Club; S. G. A. Board (4).
Thesis—Studies in Pectin.

GLADYS EVELYN PALMER . . . *Oak Park, Ill.*
"PUM"
Letters and Science
ΑΦ
Keystone; Wyslynx; Vice-President Yellow Tassell (3); Hockey (1) (2) (3) (4); "W"; Basketball (1) (3); Baseball (1) (2) (3); Awk Staff (3); President W. A. A. (4); W. A. A. Board (3); Y. W. C. A. Cabinet (2).
Thesis—Physical Education.

ARNOLD TRUDELL PAMPERIN . . . . *Oconto*
"PAMP"
Engineering
ΔΤΔ
Entered as a Junior from U. S. Naval Academy.
Eta Kappa Nu; Prom Committee (3).
Thesis—The Predetermination of the Losses in an Interpole Electric Dynamometer.

WILLIAM WILES PANCOAST . . . *Eaton, Ind.*
"BILL"
Letters and Science
Entered as a Junior from Indiana University.
Thesis—Methods of Solution of Titanium Oxide.

LEONARD BRADT PARSON . . . . *DeKalb, Ill.*
"LEN"
Letters and Science
Entered as a Junior from Northern Illinois State Normal.
Choral Union; President Mathematics Club (3).
Thesis—Geometry of the Fourth Dimension.

BERTHA LOUISE PATTERSON . . . . *Appleton*
Letters and Science
ΚΚΓ
Entered as a Sophomore from Mississippi State Woman's College.
Mortar Board; Y. W. C. A. Cabinet; W. A. A. Board.

PARRY HAINES PAUL . . . . *Moorestown, N. J.*
"P. H."
Engineering
Entered as a Sophomore from Swarthmore College.
Engineers' Club.
Thesis—Test of an Automobile Motor.

WALTER ERNEST PAULSON . . . *Hollandale*
Normal Course
Entered as a Junior from Platteville Normal.
Economics Guild; Philomathia.
Thesis—A Statistical Study of the Expenses of Production of the Gas and Electric Companies of Wisconsin, New York, and Massachusetts.

CHARLES PERRY PAYNTER . . . *Mineral Point*
"PEG"
Middle Pharmacy
Thesis—The Manufacture and Sale of Serums and Antitoxins.

JOHN P. PEDERSON . . . . . *Tunnel City*
"PETE"
Engineering
Acacia.
Baseball (1) (2) (3), "W"; Football (3), "aWa"; Engineer Baseball (1) (2); Athletic Board (4); Junior Basketball.
Thesis—The Effect of Water Vapor on Gasoline Engines and Method of Feeding the Water.

GRACE ELIZABETH PEEBLES . . *Oconomowoc*
Letters and Science
W. A. A.; Baseball (1) (2) (3); Indoor Baseball (3); S. G. A. Board (4).
Thesis—History of the Baptist Church and Settlement of Eastern Tennessee.

M. GENEVIEVE PENHALLEGON . . *Mineral Point*
Letters and Science
ΚΑΘ
Thesis—The Grounds for Browning's Religious Beliefs.

BENJAMIN G. PENNINGROTH . . *Tipton, Iowa*
Letters and Science
ΦΑΔ
Wrestling (2); Football (2).
Thesis—The Insurance Contract: Beginning and Termination.

ROBERT LEROY PETERS . . . . *Blue River*
"PETE"
Letters and Science
ΦΔΦ
Artus; Philomathia, President (4); Economics Guild; Intercollegiate Debate.
Thesis—The Actual Operation of the Canadian Industrial Disputes Investigation Act of 1907 with Reference to Railroads and Other Public Utilities.

ALVIN MARTIN PETERSON . . . . . *Wausau*
"PETE"
Normal Course
Entered as a Junior from Stevens Point Normal.
Thesis—Matthew Arnold's Idea of the Functions of Literature.

HAROLD EDWARD PHILLIPS . . . . *Chicago, Ill.*
"DUKE"
Letters and Science
Friars; Lieutenant (2); Captain (3).
Thesis—Lung Capacity and its Relation to the Human Body, as Observed Among Students of the University of Wisconsin.

MAX PHILLIPS . . . . . *Evansville*
Chemistry
Entered as a Sophomore from Evansville Junior College.
Thesis—A Study of the Reaction Between Phenols and Various Aldehyde and Ketone Di-Chlorides.

GUNARD A. PIEHL . . . . . *Williams Bay*
Commerce
Thesis—Automobile Insurance.

GLADYS M. PIERCE . . . . . *Brodhead*
"GLAD"
Letters and Science
ΔΔΔ
Bowling (3); Glee Club (2).
Thesis—The Development of Transportation from Colonial Times up to 1850.

RALPH SPROULE PIGGINS . . . *Milwaukee*
"STARCHY"
Letters and Science
Acacia
ΓΤΒ
Entered as a Senior from Beloit College.
Monastics; Deutscher Club.
Thesis—Anaphylaxis.

ARTHUR JOSEPH PINNEY . . . *West Depere*
"DUKE"
Engineering
Entered as a Sophomore from St. Norbert's College.
Eta Kappa Nu; University Band (2) (3) (4).
Thesis—Determination of Losses and Ratio of Transformation in a 300,000 Volt Transformer.

HELEN ELIZABETH PIPER . . . . *Madison*
Music
ΛΞΔ
Clef Club, Treasurer (4); Pythia.

MARY ALMA PLUMB . . . . . *Fairview, Kan.*
Letters and Science
Entered as a Sophomore from Agricultural College of Kansas.
Thesis—The Atlantic Monthly under the Editorship of Wm. Dean Howells.

CHARLES ROY POE . . . . . *Madison*
"EDGAR ALLEN"
Engineering
Entered as a Junior from Kansas State University.
A. I. E. E.; Engineers' Club (3).
Thesis—Investigation of Practical Methods of Polyphase Meter Testing.

IRENE GENEVIEVE POLK . . . . *Madison*
"PEGGY"
Music
ΑΓΔ
Choral Union.
Thesis—Music.

HERBERT STUART POMEROY . . . . *Madison*
"POM"
Law
President of Law School Association (6).

CHARLES ALFRED POPE . . . . . *Racine*
"CHUBBY", "SHORTY"
Agriculture
ΑΓΡ; ΑΖ
Thesis—A Comparison of the Drainage Laws of the Different States.

WILLIAM E. PORS . . . . . *Marshfield*
"BILL"
Law
ΦΑΔ
First Lieutenant (2); Hesperia; Student Conference (4); Chairman Judiciary Committee Student Court (5).

RAYMOND EDWIN PORTER . . . *Milwaukee*
"RAY"
Engineering
Engineers' Baseball (2) (3) (4); Engineers' Football (3); Engineers' Basketball (2) (3) (4); Wisconsin Engineer Circulation Manager (3) (4), Editor (4); First Lieutenant (2); Engineers' Minstrels (1) (3).
Thesis—Chicago Pneumatic Oil Engine Tests.

SAMUEL POST . . . . . *Madison*
"SAM"
Agriculture
ΑΖ
Grafter's Club.
Thesis—Ground Covers and their Relation to Soil Temperatures.

HAROLD W. POTTER . . . . . *Elkhorn*
Agriculture

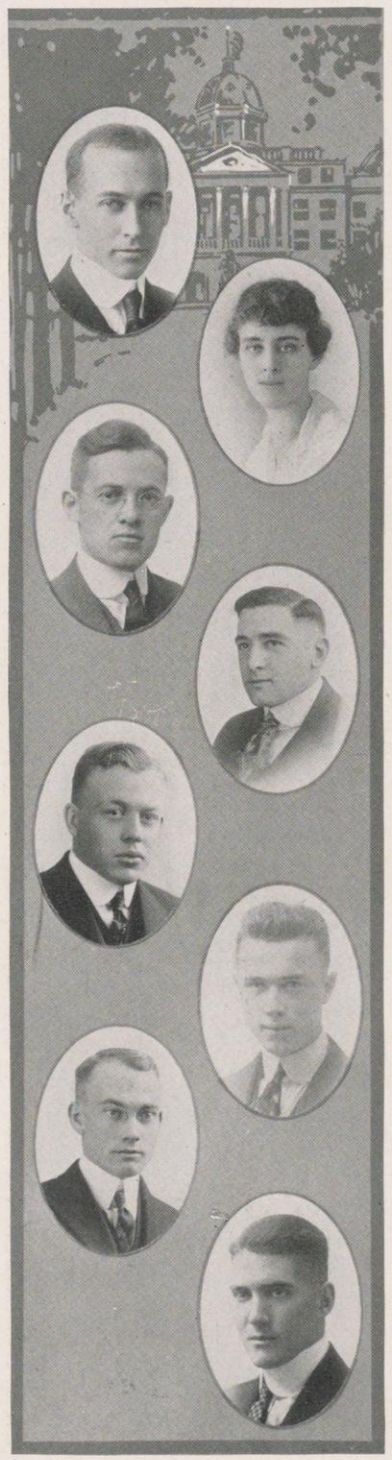

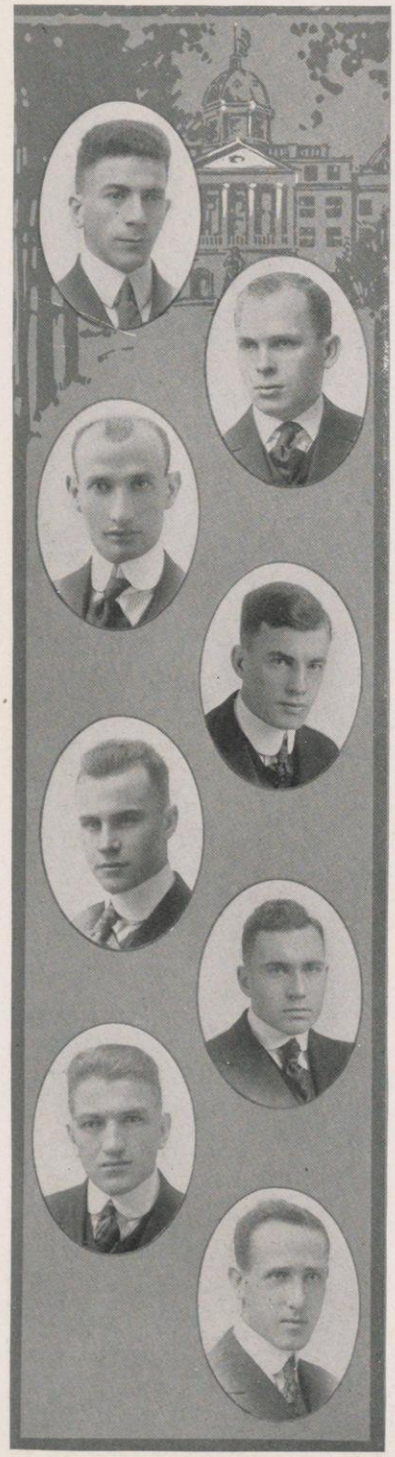

LOUIS RICHARD POTTER . . . . . *Milwaukee*
"LOUIE"
Letters and Science
Entered as a Junior from Milwaukee Normal.
Thesis—Collateral Promises under the Statute of Frauds in Wisconsin.

EARL HENRY POTTINGER . . . . *Fort Atkinson*
Law
ΦΑΔ

ELIAS POWELL . . . . . *New York City*
"ELI"
Letters and Science
Athenae President (4); Forensic Board (4); Cosmopolitan Club; Socialist Club; Economics Guild.
Thesis—Industrial Education in Wisconsin Compared with European Systems.

MARTIN A. POWERS . . . . *North Fond du Lac*
"MOOTCH"
Engineering
ΑΧΣ
Phi Lambda Upsilon; Wrestling (3) (4); Engineers' Club; Chemical Engineering Society.
Thesis—Calorized Iron as an Element for Thermocouples.

ELMER W. PRANGE . . . . . *St. Louis, Mo.*
Commerce
ΦΚΣ
Thesis—Intercorporate Relation Between the Railroad and the Bank.

OWEN JOHN PRITCHARD . . . . *Fond du Lac*
"BUCK"
Engineering
Engineers' Football (3); Engineers' Crew (1); Chemical Engineering Society.
Thesis—Production of Barium Sulphide from Barytes.

JOE FRANK PROCHASKA . . . . . *Montfort*
Letters and Science
Entered as a Junior from Platteville Normal.
Thesis—The Determination of the Magnetic Induction in Straight Bars.

HAROLD HENRY PUETZ . . . . . *Madison*
Law

CLIFFORD L. PUGH . . . . . *Richland Center*
"CLIFF"
Middle Pharmacy
President Pharmacy Class; Pharmacy Baseball.
Thesis—The Effects of the War on the Manufacture and Prices of Alkaloidal Drugs.

JOHN JOSEPH QUAIL . . . . . *Hayward*
"CRUM"
Commerce
Athenae; Commerce Club.
Thesis—Credit Relations with South America.

NORMAN JOHN RADDER . . . . *Sheboygan Falls*
"NORM"
Journalism
ΣΔX
Press Club; Scoops (4).
Thesis—Problems of English Journalism.

EDWARD C. RAINEY . . . . . *Madison*
Medicine
ΓΤΒ
Choral Union; Drum Major First Regimental Band (3); Chairman Dance Committee (3).
Thesis—The Cause of Death in Anthrax.

ELEANORE RAMSAY . . . . . *Madison*
Letters and Science
ΔΓ
Mortar Board; Keystone; Y. W. C. A. Cabinet; Basketball (3), "W"; Badger Board (3); Green Button, President; S. G. A. Judiciary Committee (3) (4); Class Vice-President (4).
Thesis—The Muscular System of the Painted Turtle.

BAILEY EDWIN RAMSDELL . . . . *Madison*
"RAM"
Law
ΦΑΔ
Delta Sigma Rho

MADELINE RAMSEY . . . . . *Chicago, Ill.*
"MADDY"
Letters and Science
ΠΒΦ
Mystic Circle; Co-ed Cardinal (1).
Thesis—Development of the Tragedy.

CHARLES A. RAU . . . . . *Madison*
"CHUCK"
Engineering
A. I. E. E.; Engineers' Club; Engineers' Minstrels, Stage Manager (3); Circus (3).
Thesis—Comparison of Single and Double Unit Auto-Starting and Lighting Systems.

FLORENCE RAY . . . . . *Madison*
Home Economics
Euthenics Club.
Thesis—The Sanitary Control of Public Milk Supply.

MARGARET ELIZABETH RAY . . . . *Madison*
"MUGGINS"
Home Economics
Euthenics Club.
Thesis—The Sanitary Control of Public Milk Supply.

MARIANO B. RAYMUNDO . *Morong Rizal, Philippine Islands*
"RAY"
Agriculture
Entered as a Junior from the College of Agriculture, University of the Philippines.
Thesis—A Cost Accounting System for Truck Farming.

HELEN MORSE REED . . . . . *Necedah*
Home Economics
ΧΩ
Entered as a Sophomore from Milwaukee-Downer.
Thesis—Is There a Diastatic Enzyme in Yeast?

GORDON REESE . . . . . *Milford, N. H.*
"GORDY"
Middle Agriculture
ΦΔΘ
Athletic Board (4); Baseball (1) (2) (3), "W"; Track (2); Union Vodvil (3) (4); Glee Club (4).

JOHN LESTER REICHERT . . . . *West Bend*
"LES"
Medicine
ΧΦ; ΓΤΒ; ΦΒΚ
Sigma Sigma; Haresfoot Club; Sophomore Honors.

RAMONA REICHERT . . . . . *West Bend*
Letters and Science
ΧΩ
Entered as a Sophomore from University of Chicago.
Swimming (2); Castalia; Suffrage League; Taychopera Camp Fire.
Theis—Development in Shelley's Social Ideas.

JOSEPH A. REINHARDT . . . . . *Madison*
"JOE"
Engineering
ΑΧΣ
Chemical Engineering Society; Mendota Boat Club; Junior Play; Engineers' Minstrels (3); Crew (1) (2); Football (2) (3); Y. M. C. A. (2) (3).
Thesis—Electrolytic Preparation of Potassium Permanganate.

FLORENCE CAROLINE RENICH . . *Woodstock, Ill.*
"COPPY", "SISTER"
Chemistry
Castalia; Choral Union.
Thesis—A Quantitative Estimation of Chickory in Coffee, with Tables for Levulose Determination.

FREDERICK LIVINGSTON REQUA . *Chicago, Ill.*
"FRITZ"
Engineering
ΘΔX
Eta Kappa Nu; Scabbard and Blade; Cadet Captain (3), Major (4).
Thesis—Feasibility of Low Antennas for Radio Telegraphy.

EMMA B. RESSMEYER . . . . . *Madison*
Normal Course
Entered as a Junior from Normal School.
Thesis—The Democratic National Committee 1876–1896.

HUGO RYER . . . . . *Colby*
Commerce
International Club.
Thesis—Analysis of the Balance Sheet of a Public Service Holding Corporation.

CHESTER D. RICHARDSON . . . . *Madison*
"RICH", "CHET"
Letters and Science
Hesperia.
Thesis—Sterilization of Unfit.

MARSTON SAMUEL RICHARDSON . . *Madison*
"MIKE", "RICH"
Engineering
ΣAE
Monastics; Gym Team (2); Assistant Athletic Editor of Cardinal (2); Student Conference (2) (3).
Thesis—The Effect of the Addition of a Common Ion upon the Dissociation of a Weak Organic Acid as Shown by a Determination of the Products of Decomposition of a Reaction Catalyzed by the Hydrogen Ions of the Dissociated Acid.

LAWRENCE FRANCIS RICHDORF . . . *Maribel*
"RICH"
Medicine
ΦBΠ; ΦBK
Sigma Sigma
Thesis—The Influence of Weather Conditions upon the Frequency of the Kinds of Bacteria Producing Respiratory Infections.

HARRY EDGAR RIMSNIDER . . . . *Madison*
"RIMMY"
Commerce
Thesis—The Power of Appeals in Retail Advertising.

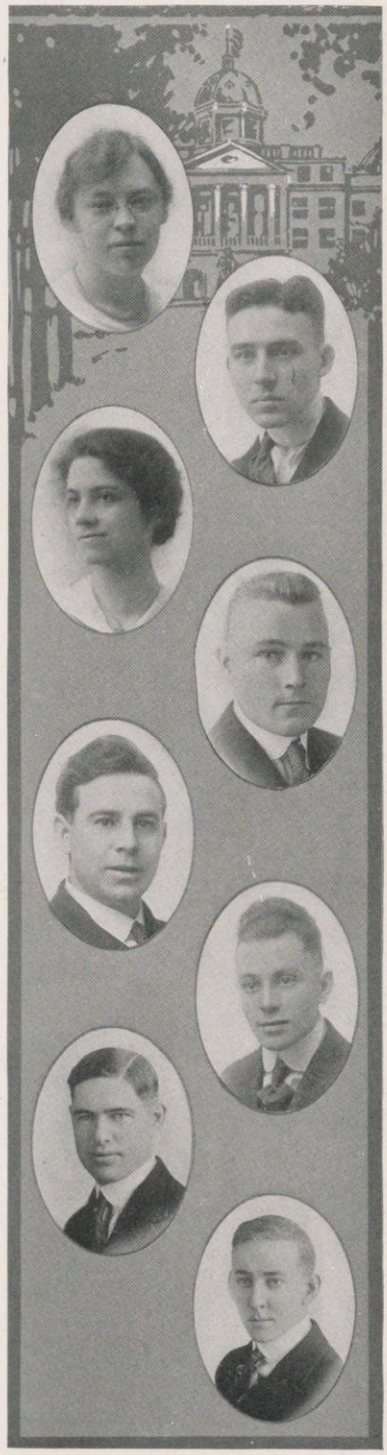

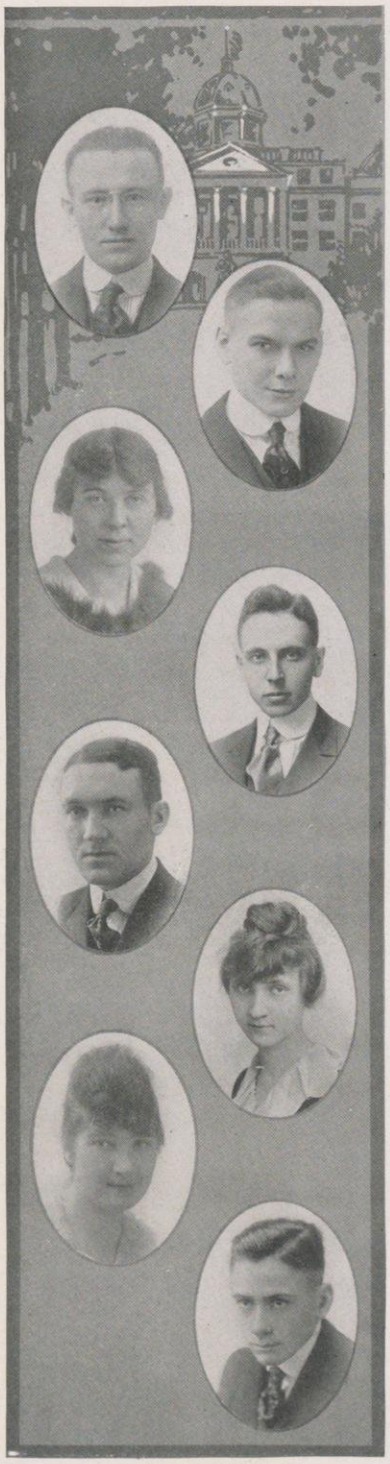

THOMAS ELLIS RIVERS . . . *Meridian, Miss.*
"TOM"
Letters and Science
Artus; French Play (1); President of Economics Guild (4); War and Peace Conference (3).
Thesis—Contract Labor in Prisons of Wisconsin and Suggestions for Reform.

ROBERT P. ROANTREE . . . . . *Parker, S. D.*
"PETE"
Medicine
ΓΤΒ
Thesis—The Determination by Laboratory Methods of the Efficiency of Hodgkin's Serum.

FLORENCE JEAN ROBERTS . . . . *Superior*
Letters and Science
Entered from the University of Michigan.
Thesis—History of the North West Missions.

HARLOW PLINY ROBERTS . . . . . *Madison*
"BOB"
Agriculture
Scabbard and Blade; Wisconsin Country Magazine Manager (2) (3); University Orchestra (3); Captain (3), Adjutant (4); Athenae; Haresfoot Orchestra (3).
Thesis—A Study of the Business Management of Racine County Farms.

MORGAN E. ROBERTS . . . . . *Superior*
Engineering
Entered as a Junior from Superior Normal.
Mining Club; Geology Club.
Thesis—Methods of Estimating Quantities in Ore Deposits.

RUTH OLIVE ROBERTS . . . . *Indianapolis, Ind.*
Letters and Science
ΠΒΦ; ΘΣΦ
Entered as a Sophomore from Butler College.
Cardinal Staff (3); Cardinal Board of Control (4); Badger Board (3); Class Vice-President (4); Pythia; Scoops; S. G. A. Joint Committee (4).
Thesis—The Value of Monarda Fistulosa as an Insecticide.

RUTH ELIZABETH ROBERTSON . *Indianapolis, Ind*
"RUFUS"
Letters and Science
ΚΑΘ
Girls' Glee Club (2); Union Vodvil (3).
Thesis—Sports and Pastimes in Shakespeare's Comedies.

ARTHUR HARRISON ROBINSON . . . *Madison*
"ART", "ROBBY"
Agriculture
ΦΣΚ
Track (2); Hockey (3); Entomology Club; Philomathia.
Thesis—Life History of Aphis Gossypii in Wisconsin.

GILBERT F. RODDEWIG . . . . *Davenport, Iowa*
"GIL"
Engineering
ΦΚΣ
Scabbard and Blade; A. S. M. E.
Thesis—Manufacture of Moline Plow Company Universal Tractor.

ESTHER CAROLYN RODER . . . . *Madison*
"ET"
Letters and Science
Thesis—Ethical Problems in Otto Ludwig's Works.

MARY VIRGINIA RODIGAN . . . . . *Racine*
Letters and Science
Red Domino.
Thesis—Carlyle's Gospel of Work.

HUBERT EDWARD ROGAN . . . . . *Racine*
"HUB"
Agriculture
ΑΓΡ
Grafters' Club (3) (4).
Thesis—The Economic Value of the Farm Garden.

ROY GEORGE ROM . . . . . *Milwaukee*
"GIANT"
Commerce
ΒΓΣ
Scabbard and Blade; Commerce Crew; Commerce Club; Captain (3), Captain and Adjutant (4).
Thesis—The Organization and Management of a Radiator Factory.

MARGARETTE JOSEPHINE ROOT . . *Peoria, Ill.*
Letters and Science
ΧΩ
Entered as a Sophomore from Bradley Polytechnic Institute and Emerson College of Oratory, Boston, Mass.
Red Domino; Equal Suffrage League; Pythia; Keystone.
Thesis—A Comparison of the Flexibility of the Shakespearean Stage to that of the Modern Picture Frame Stage as Shown in Seven Representative Shakespearean Plays.

HYMEN ROSENBLATT . . . . . *Milwaukee*
"ROSIE"
Letters and Science
Author Junior Play (3); Daily Cardinal (2); Joint Debate (4); Philomathia; "Stranglers."

WILLIAM ERNEST ROSS . . . . . *Madison*
"SHORTY", "BILLY"
Commerce
ΔΚΕ
Star and Arrow; Football (2) (3); Swimming (2) (3); Intercollege Baseball; Glee Club (3) (4), Leader (4); Union Vodvil (3); Student Conference (3); Haresfoot Play (4).
Thesis—Our Merchant Marine.

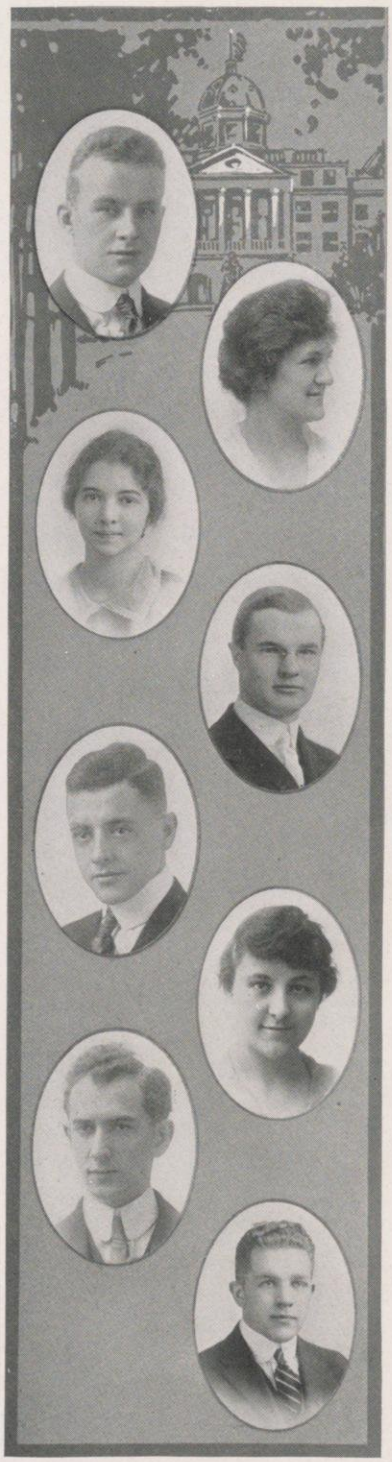

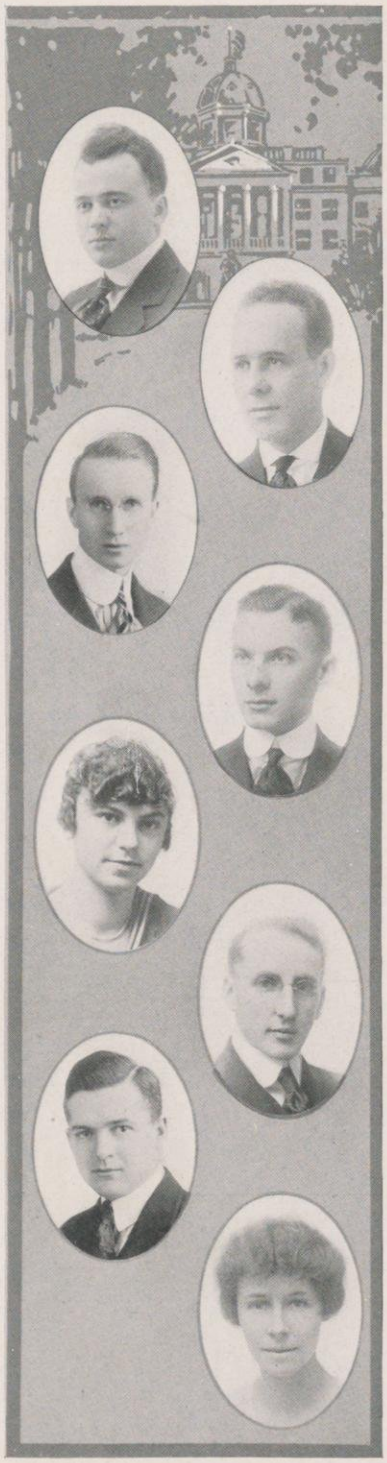

DAVID ROUTT . . . . . *Milwaukee*
"DAVE"
Commerce
Haresfoot (2) (3) (4); Haresfoot Club (3) (4); Band (1) (2) (3) (4); Musical Director Engineers' Minstrels (3).
Thesis—Power of Appeals in Retail Advertising.

CLARENCE A. RUBADO . . . . . *Platteville*
"RUBE"
Letters and Science
Entered as a Junior from Platteville Normal.
Thesis—A Type Study of Retardation.

THEODORE ALFRED RUDE . . . . . *Madison*
"TED"
Chemistry
Thesis—The Determination of Sulphur in Iron Pyrites.

KURT CARL RUEDEBUSCH . . . . . *Mayville*
"K. C.", "RUDY"
Commerce
ΔΤΔ; ΒΓΣ
Glee Club, Secretary (4).
Thesis—Constructive Accounting.

ELIZABETH A. RUNGE . . . . . *Milwaukee*
Letters and Science
Entered as a Junior from Milwaukee Normal.
W. A. A.; Swimming (3) (4).
Thesis Course in Mathematics.

SAMUEL W. RUSSELL . . . . . *Spokane, Wash.*
"RUSS"
Commerce
Entered as a Junior from Willamette University, Salem, Oregon.
Rocky Mountain Club, President (3); Commerce Club.
Thesis—How to Make a Town Survey.

MARK EDWARD RYAN . . . . . *Oconomowoc*
Medicine
ΦΒΠ
Sigma Sigma
Thesis—The Study of the Articular Capsule of the Knee Joint and its Relation to Surrounding Structures.

SYLVIA M. SACHTJEN . . . . . *Madison*
Letters and Science

WILBUR P. SACHTJEN . . . . . *Madison*
Letters and Science

JOSEPH H. SALENTINE . . . . . *Calhoun*
"SALLIE"
Pharmacy
Entered as a Junior from Marquette.
Vice-President Pharmacy Class, 1914–15.
Thesis—Pharmaceutical Extracts.

PHILIP GOLDER SANBORN . . . . . *Madison*
Law
ΨΥ; ΦΔΦ
Kappa Beta Phi; Monastics; Skull and Crescent.

I. EDITH SAPIRA . . . . . *Milwaukee*
Letters and Science

FRANCES MARGARET SARLES . . . . *Sparta*
"FRAN"
Letters and Science
Entered as a Junior from La Crosse Normal.
Thesis—Comparison of Wordsworth's and Cowper's Nature Poetry.

WILDA AMY SAWYER . . . . *Menominee, Mich.*
"BILLIE"
Letters and Science
Achoth.
Thesis—The Role of the Farm Woman in the Rural Community.

GEORGE WILLIAM SAYLE . . . . . *Madison*
"CHICK"
Letters and Science
ΖΨ
Skull and Crescent; Monastics; Kappa Beta Phi.
Thesis—The Civil Service System in Wisconsin.

MARTHA A. SCHACKE . . . . . *Reedsburg*
Letters and Science
Entered as a Junior from Milwaukee Normal.
Vice-President of Germanistische-Gesellschaft.
Thesis—Biographical Elements in Werther, William Meister and Wahlverwandtschaften.

LEO H. SCHAEFER . . . . . *Muscoda*
"SHAFE"
Commerce
Thesis—The Organization and Method of Commercial Curriculum for Secondary Schools.

HAROLD GEORGE SCHAFER . . . . . *Chilton*
"HALLEY"
Agriculture
ΑΓΡ
Thesis—History and Development of Milking Machines.

ALFRED ARLIE SCHARDT . . . . . *Milwaukee*
Letters and Science
ΧΦ
Star and Arrow; Athletic Board; Track (2) (3) (4), "W"; Cross Country (2) (3) (4) "W", Captain (4); Class Treasurer (3); Chairman Athletic Committee (3).
Thesis—Leather-Stocking Tales of James Fenimore Cooper.

EMERALD A. SCHEID . . . . . *Madison*
Home Economics
Omicron Nu; Euthenics Club.
Thesis—A Bacteriological Study of Hot Breads and Pastry.

MARIE M. SCHEINPFLUG . . . . . *Boscobel*
Home Economics
Euthenics Club.
Thesis—Early History of Fur Trade in America.

EDWARD W. SCHELLING . . . . . *Racine*
"ED"
Agriculture
ΑΓΡ; ΑΖ
Football (2) (4); Wrestling (3) (4); Forensic Board (4); Agricultural Literary Society, President (4); Live Stock Club.
Thesis—The Economics of Purchasing Feed for the Live Stock.

ERNST CONRAD SCHMIDT . . . . . *Chicago, Ill.*
"ERNIE", "SCHMITTY"
Letters and Science
ΔΤΔ
Thesis—The Life of the Actors as Portrayed in Wilhelm Meister.

IRMA B. SCHMIDT . . . . . *Evansville, Ind.*
Letters and Science
Entered as a Junior from German-American Teachers' Seminary, Milwaukee.
Thesis—Amerikanische Charaktere in der neuern deutschen Literatur.

NICHOLAS CHARLES SCHRAA . . . . . *Madison*
"NICK"
Normal Course
Entered as a Junior from Oshkosh Normal.
Thesis—Invariants in Mathematics.

ILSE J. SCHRADER . . . . . *St. Paul, Minn.*
"ILS"
Letters and Science
ΔΓ
Thesis—Stage Direction of Hauptmann and Sudirmann.

MARGARET SCHREINER . . . . . *Lancaster*
Letters and Science
Entered as a Sophomore from Milwaukee-Downer.
Thesis—The Ballad.

ARTHUR F. SCHUBERT . . . . . *La Crosse*
"ART"
Commerce
Thesis—The Federal Farm Loan System.

ALBERT HOWARD SCHUBRING . . . *Milwaukee*
Engineering
Thesis—Completion of Wireless Station by the Electrical Engineering Department.

ANN G. SCHULER . . . . . *Milwaukee*
"NANCY"
Home Economics
Entered as a Junior from Stout Institute.
Thesis—The Germicidal Effect of Soap Solutions.

EDWARD E. SCHULTZ . . . . . *Juneau*
Law

GEORGE H. SCHULTZ . . . . . *Milwaukee*
Letters and Science
Entered as a Junior from Milwaukee Normal.
Edwin Booth (3) (4); Choral Union (3) (4); Athenae (3); Y. M. C. A. Cabinet.
Thesis—The Pageant: its History, Development and Possibilities.

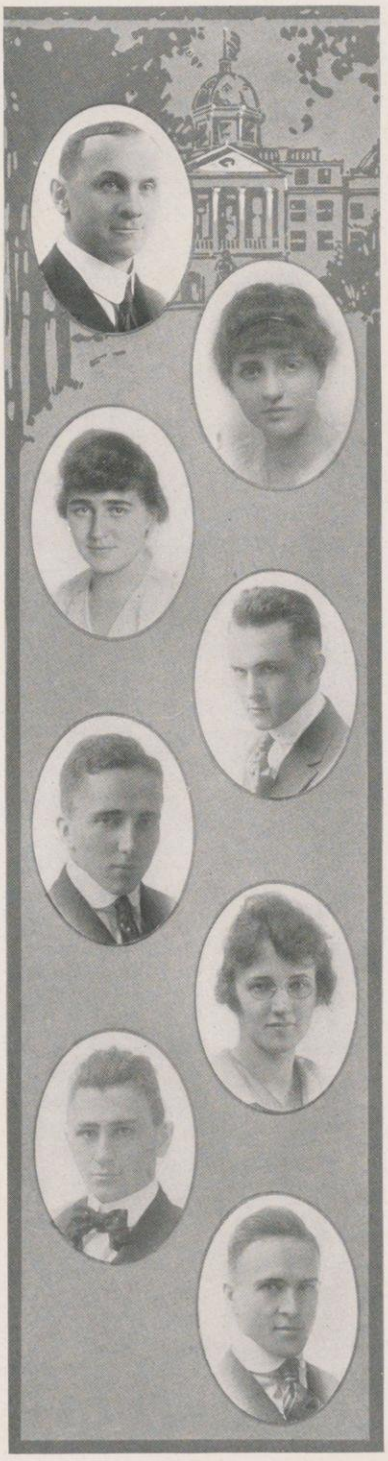

OLIVER HENRY SCHUNK . . . *Menomonie Falls*
Chemistry
German Play (2); Athenae, Secretary (3), President (4).
Thesis—The Application of the van't Hoff Equation to the Determination of the Heats of Vaporization of Mixed Liquids.

FREDERICK NATHANIEL SCHUSTEDT . . *Madison*
"FRITZ"
Engineering
Triangle
Engineers' Minstrels (1); Executive Committee (3).
Thesis—Experiments on Fillers for Wood Block Pavements.

LOTHAR A. SCHWEICHLER . . . . *Milwaukee*
"SCHWEIK"
Letters and Science
ΦΑΔ
Entered as a Junior from Milwaukee Normal.
Thesis—Economic and Legal Aspects of Misrepresentation in Advertising.

PHILLIP R. SCHWEKE . . . . . *Reedsburg*
"PHIL"
Commerce
ΒΓΣ
Wrestling (3) (4); Commerce Club.
Thesis—Comparative Retail Advertising.

ALLISON FENDALL HANNAY SCOTT *Washington, D. C.*
"SCOTTY", "AL"
Engineering
ΧΦ
Scabbard and Blade; Second Lieutenant Winning Co. (1); Captain Winning Co. (2); Captain (3); Senior Colonel (4); Chairman Military Ball (3); Advisory Chairman Military Ball (4); Student Conference (2); Executive Committee Engineers' Minstrels (3).
Thesis—Discussion of Modern Aviation Engines, Based on Developmental and Experimental Tests on Four Standard Types, including the "Gyro" Radial Rotary Engine.

EARL W. SCOTT . . . . *Cambridge*
Chemistry

GLADYS SEEGER . . . . . *Manitowoc*
Letters and Science
Entered as a Sophomore from Milwaukee-Downer.
Thesis—William Godwin.

FRED C. SEIBOLD . . . . . *Camp Douglas*
Letters and Science
ΦΑΔ
Artus
Thesis—Judicial Control of the Railways.

JAMES V. SEIDS . . . . . *Moline, Ill.*
"JIMMIE"
Letters and Science
ΦΔΘ
Monastics
Thesis—The Anatomy of the Free-Martin.

GEORGE LORENZ SERVICE . . *Mishawaka, Ind.*
Commerce
ΒΓΣ
Awema Club
Cardinal Advertising Staff (1), Assistant Advertising Manager (3), Advertising Manager (4); Student Senate (4); Commerce Club; Editor Commerce Magazine (4).
Thesis—Sales Analysis.

EDWARD J. SETTLE . . . . . *Bozeman, Mont.*
"SCUTTLE"
Agriculture
ΑΣΦ
Monastics; Rocky Mountain Club.
Thesis—Soils.

HELEN ELMINA SEYMOUR . . *Cleveland, Ohio*
Home Economics
ΔΓ
Entered as a Sophomore from Ohio State University.
Thesis—Development of the Weaving Craft Among the Blind.

CARL BRADLEY SHANK . . . . . *Chicago, Ill.*
Letters and Science
ΧΨ
Haresfoot Club (2); Sophomore Dance Committee; Student Conference (2); Friars; Yellow Helmet; Haresfoot Follies (4); Homecoming Committee (4).
Thesis—Industrial Accident Insurance in the United States.

ELEANOR MARY SHEAKLEY . . . *Chicago, Ill.*
"EL"
Letters and Science
Badger Board (3); Glee Club (1) (2) (3); S. G. A. Board (3) (4); Spanish Club (4).
Thesis—Translation of "El Perro Del Hortelano" by Lope de Vega.

IVAN ASHLEY SHERMAN . . . . . *Marshall*
Letters and Science
Sophomore Honors.
Thesis—Magnetic Properties of Cathodically Deposited Nickel.

LAFAYETTE M. SHEFFER . . *Morganfield, Ky.*
"LAFE"
Agriculture
Thesis—Practical Problems in Cutting and Caring for Alfalfa.

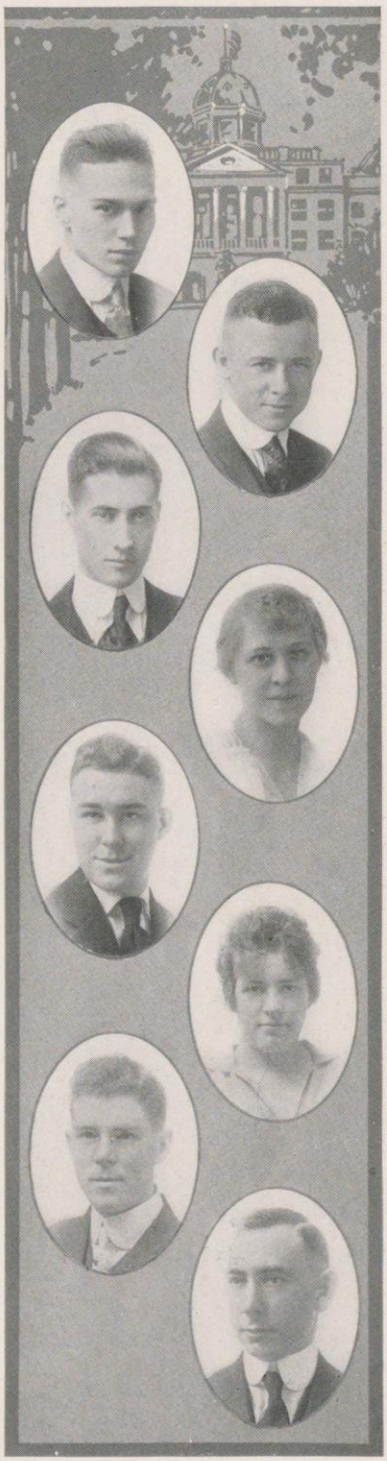

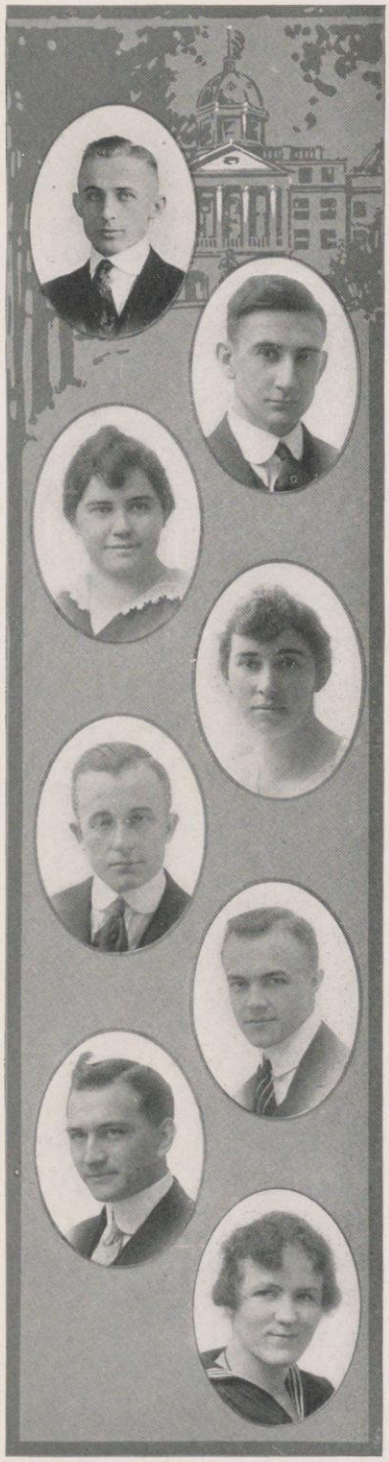

EDWARD SHIPEK . . . . . *Antigo*
"ED"
Commerce
Thesis—Analysis of Financial Reports and Credit Ratings.

FRANK D. SHUFFLEBARGER . *Albuquerque, N. M.*
"SHUFFIE"
Engineering
ΣX; TBΠ
Entered as a Sophomore from University of New Mexico.
Baseball (3).
Thesis—Test of an Eight Inch Steam Driven Centrifugal Pumping Unit.

AGNES E. SICHLER . . . . . *Alma Center*
Music
W. A. A.; Choral Union (1) (2).

IDA M. SICHLER . . . . . *Alma Center*
Home Economics
Entered as a Junior from Stout Institute.
Euthenics Club.
Thesis—The Conditions Affecting Starch Digestion.

EDWARD GEORGE SIEVERS . . . *New Holstein*
"EDDIE"
Letters and Science
AΣT
Student Conference; Athenae, Secretary (3), Vice-President (3); Forensic Board; Semi-Public Debate (2); U. W. Exposition (2); U. W. Circus (3); Geology Club.

FREDERICK E. SINNEN . . . . . *Racine*
"FRITZ"
Engineering
Thesis—A Study of the Induction Motor.

ERNEST ELMER SKALITSKY . . . . *Marshall*
"ERNIE"
Agriculture
Thesis—State Aid for Agricultural Instruction in Secondary Schools.

MARGARET A. SKINNER . . *Brookings, S. D.*
Letters and Science
XΩ
Entered as a Junior from South Dakota State College.
Thesis—The Synchronisation of Wordsworth's Philosophical Poem.

CHARLES M. SLAGG . . . . . *Cambridge*
Agriculture

CARMAN BIGELOW SMITH . . . . *Bay City, Mich.*
"CARM", "SMITTY"
Agriculture
ΨΥ
Entered as a Sophomore from the University of Michigan.
Track (2) (3) (4), "W", Captain (4).
Thesis—The History of the Belgian Horse.

DAVID W. SMITH . . . . . *Mazomanie*
"SMITTY"
Agriculture
Agricultural Literary Society, Vice-President (3).
Thesis—Forms of Sulphur Losses in Fermenting Manures.

HAROLD DAVID SMITH . . . . . *Platte, S. D.*
"SMITHY"
Letters and Science
ΖΨ
Entered as a Junior from Dakota Wesleyan.
Kappa Beta Phi; Glee Club (3).
Thesis—Taxation—A Study of its Theories.

KENNETH BLUME SMITH . . . . . *Viroqua*
"KEN"
Law
ΖΨ; ΦΔΦ
Entered as Junior from Beloit College.

MAXWELL AUSTIN SMITH . . . . . *Madison*
"MAX"
Letters and Science
ΒΘΠ; ΦΒΚ
French Play (1); Mandolin Club; Athenae; Sophomore Honors; Y. M. C. A. Cabinet (3); Peace and War Conference (3).
Thesis—Sainte Beuve and Romanticism.

NINA KATHLEEN SMITH . . . . . *Beaver Dam*
Letters and Science
Entered as a Sophomore from Carroll College.
Thesis—Madame de Stael in Italy.

RUSSELL EVARTS SMITH . . . . . *Madison*
"RUSS"
Commerce
Sigma Gamma; Star and Arrow; Commerce Club; Gymnasium Team (1) (2) (3) "W", Captain (4); Mandolin Club (3) (4); Y. M. C. A. Cabinet (3).
Thesis—Comparison of Anderson's Two Formulae for the Valuation of Fraternal and Assessment Companies.

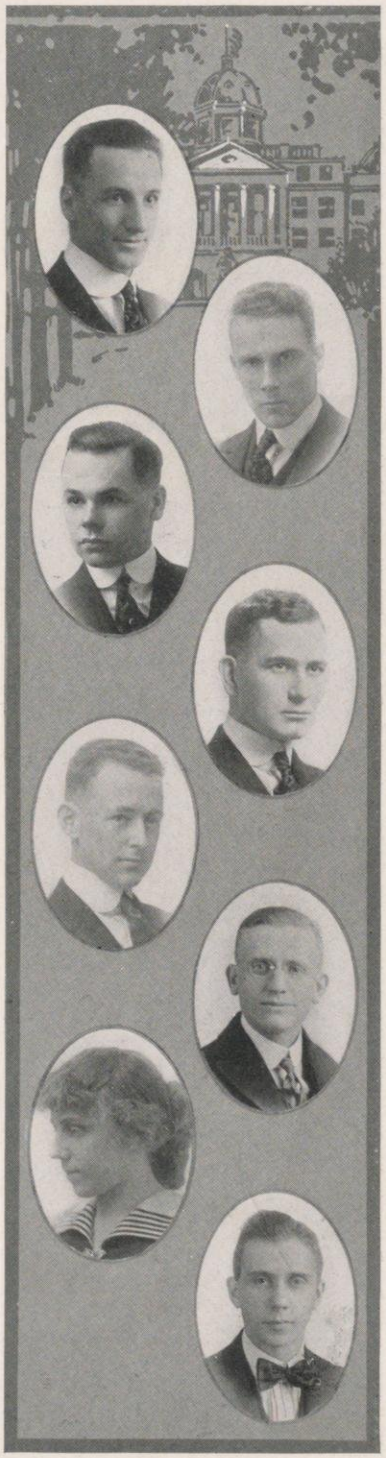

WILHELMINA LENORE SMITH . . . *Chicago, Ill.*
"WILLIE"
Music
ΚΑΘ
Glee Club (1) (2); Choral Union (1) (2).

WILLIAM L. SMITH . . . . . *La Crosse*
"SMITTY"
Chemistry
Thesis—The Analysis of Rubber Goods Used in a Laboratory.

ROBERT SNADDON . . . . . *Madison*
Letters and Science
Junior Play; President Presbyterian Student Alliance.
Thesis—The Relation of Scottish Folk Tales to Scottish Ballads.

CLARA GEORGINE SOLLIE . . . . . *Ashland*
Letters and Science
Entered as a Junior from St. Olaf College.
Choral Union (3) (4); Y. W. C. A. (3) (4.)
Thesis—The Portrayal of English Life in Irving's Works.

HELEN FRANCES SPAIN . . . *Bozeman, Mont.*
Letters and Science
ΑΓΔ
Entered as a Sophomore from Montana State College.
Captain Bowling Team (3); Archery Team (4); W. A. A.; Glee Club (2); Choral Union (3); Y. W. C. A.
Thesis—Course in Matthew Arnold.

RUTH SPEERSTRA . . . . . *Whitehall*
"RUFUS"
Home Economics
Omicron Nu; Bowling (2); Archery (2) (4); Castalia, Treasurer (2); W. A. A.; Y. W. C. A.

MYRLE H. SPICER . . . . . *Madison*
"SPIKE"
Letters and Science
Thesis—Thermoelectric Changes of a Certain Group of Alloys in Passing through the Melting Point.

LOUISE HELEN STALLMANN . . . *Watertown*
Letters and Science
ΑΞΔ
Entered as a Junior from Beloit College.
German Play (3); Chairman Blue Dragon Committee (4); Y. W. C. A.; Vice President Mathematics Club (4); Germanistische-Gesellschaft (3) (4); Suffrage League.
Mathematics Thesis Course.

NINA CAROLINE STARK . . . . *Zion City, Ill.*
"NIN"
Letters and Science
Entered as a Senior from Zion College.
Germanistische-Gesellschaft.
Thesis—Werther, Meister, Eduard—A Comparative Character Study.

LEO JOSEPH STARRY . . . . . *Madison*
"DOC"
Medicine
ΦΒΠ
Sigma Sigma
Thesis—Experimental Pathology.

MARGARET GUTHERIE STAUFFER . . *Appleton*
"PEGGY"
Letters and Science
ΑΔΠ
Entered as a Junior from Lawrence College.
Thesis—Theology of Browning.

CLAY EVANS STEELE . . . . . *Belmont*
Commerce
Entered as a Junior from Platteville Normal.
Thesis—The Operation of the Federal Reserve Law During the Year 1916.

WILLIAM STERICKER . . . . . *Manitowoc*
"BILL"
Chemistry
Edwin Booth (2) (3) (4); Wisconsin Magazine (1) (2).
Thesis—The Preparation and Properties of Lignin.

HELEN STILES . . . . . *Sturgeon Bay*
"HELENE"
Middle Pharmacy
Thesis—The Application of Medicinal Plants to Interior Drug Store Decoration.

LYDIA STITT . . . . . *Rudolph, Ohio*
Letters and Science
ΠΒΦ
Entered as a Junior from Ohio University.
Thesis—The Philosophy of Renan which Effected His Conversion.

FRANCIS D. STONE . . . . . *South Range*
"STONIE"
Agriculture
Thesis—The Sheep Industry of Northern Wisconsin.

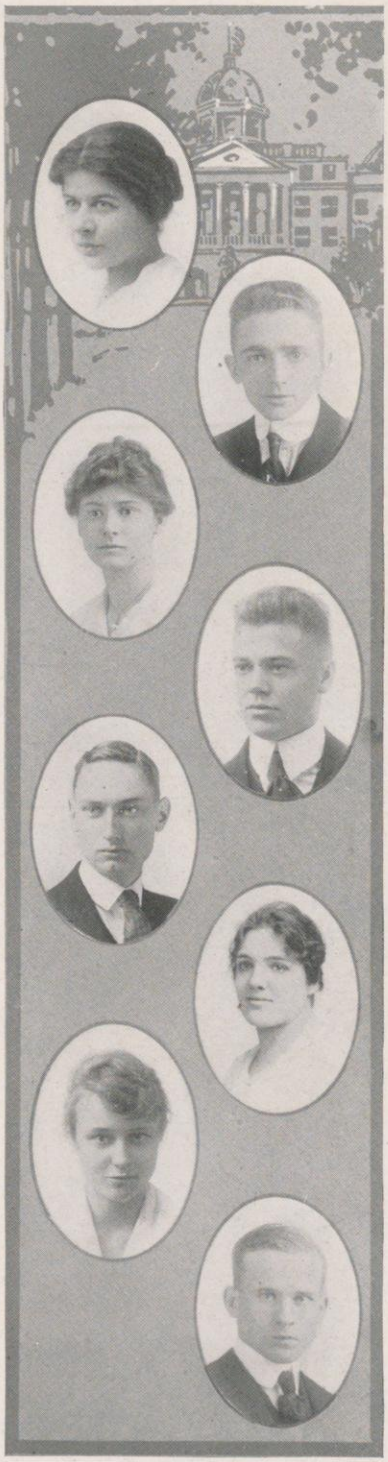

MORRIS H. STRELZIN . . . . . *Milwaukee*
Agriculture
Entered as a Sophomore from Milwaukee Normal.
Wisconsin Collegiate Zionist League; Intercollegiate Debate (4); Philomathia; Menorah.
Thesis—Cooperation for the Marketing of Cereals.

EDWIN JOSEPH STRONG . . . . . *Milwaukee*
"WEAK"
Journalism
Entered as a Junior from Milwaukee Normal.
Thesis—The Development of the Popular Magazine 1911–1917.

CLARENCE F. SUHM . . . . . *Milwaukee*
"SHORTY"
Engineering
Chemical Engineering Society (4); Gym Team (3) (4); Orchestra (1) (2) (3) (4).
Thesis—A Suitable Binder for Carbon and Carborundum.

LEWIS DELMAR SUHR . . . . . *Madison*
"DEL"
Chemistry
U. W. Exposition (2); Prom Committee (3).
Thesis—Bones, Their Chemical and Physical Properties.

HOWARD A. SUKEFORTH . . . *Duluth, Minn.*
"SUKIE"
Letters and Science
ΦΣΚ
Thesis—The Fiscal Aspects of the City Manager.

VERA BLANCHE SWEETMAN . *Indianapolis, Ind.*
Letters and Science
ΚΚΓ
Entered as a Junior from Butler College.
Clef Club; Pythia, Vice-President (3), President (4); Geneva Club; Y. W. C. A. Cabinet (4); Keystone, Secretary (4); Hoosier Club.
Thesis—Social Effects of the Telephone.

VIVIAN PEARL SWERIG . . . . . *Madison*
Letters and Science
ΔΔΔ
W. A. A.; Class Bowling Team (1) (2) (3).
Thesis—George Moore and George Gissing.

RUTH M. SWINGLE . . . . . *Muscoda*
Letters and Science
Thesis—Colonial Indian Policies.

BEATRICE CARROLL TABOR . . *St. Ignatius, Mont.*
"BEE"
Letters and Science
ΚΑΘ
Entered as a Junior from University of Montana.
Class Basketball (3); Varsity (3), Manager (4); W. A. A.; S. G. A. Board (3); Y. W. C. A. (3) (4); Rocky Mountain Club.
Thesis—Reference Test of Designs in Decorative Metal.

GLENN ERWIN TAYLOR . . . . . *Ashland*
Commerce
ΒΓΣ
Awema Club.
Sophomore Football, Captain (2); Varsity Football, "W", (3) (4); Commerce Baseball, Captain (3); Junior Baseball (3); Commerce Club.
Thesis—Structure of the Freight Rates of Wisconsin.

PAUL SCHUSTER TAYLOR . . *Sioux City, Iowa*
Letters and Science
ΧΦ; ΦΑΔ; ΦΒΚ; ΔΣΡ
Artus; White Spades; First Lieutenant (2); Illinois-Wisconsin Intercollegiate Debate (2); Minnesota-Wisconsin Intercollegiate Debate (4); Student Court (4); Athenae; Semi-Public Debate (2).
Thesis—Satisfied by Intercollegiate Debate.

RICHARD W. TELINDE . . . . . *Waupun*
"T"
Medicine
ΣΧ; ΦΒΠ
Entered as a Junior from Hope College.
Haresfoot (3).
Thesis—Dissection of Human Body for Demonstrational Purposes.

GILBERT T. TENNIS . . . . . *Stanley*
"GIL"
Agriculture
Entered as a Junior from River Falls Normal.
Ski Club; Chippewa Valley Club.
Thesis—The Modern City Milk Plant.

CHARLES THOMAS . . . . . *Kenosha*
Commerce
Thesis—The Argentine Republic as a Field for American Products and Capital.

FOSTER K. THOMAS . . . . . *Madison*
Commerce
ΣΧ
Entered as a Junior from Beloit College.
Monastics.
Thesis—The Financial History of the Electric Utilities of Milwaukee.

ESTHER K. THOMPSON . . . . . *Elmwood*
"ESSIE"
Letters and Science
Entered as a Junior from Stevens Point Normal.
Thesis—Naturalism in Modern Fiction.

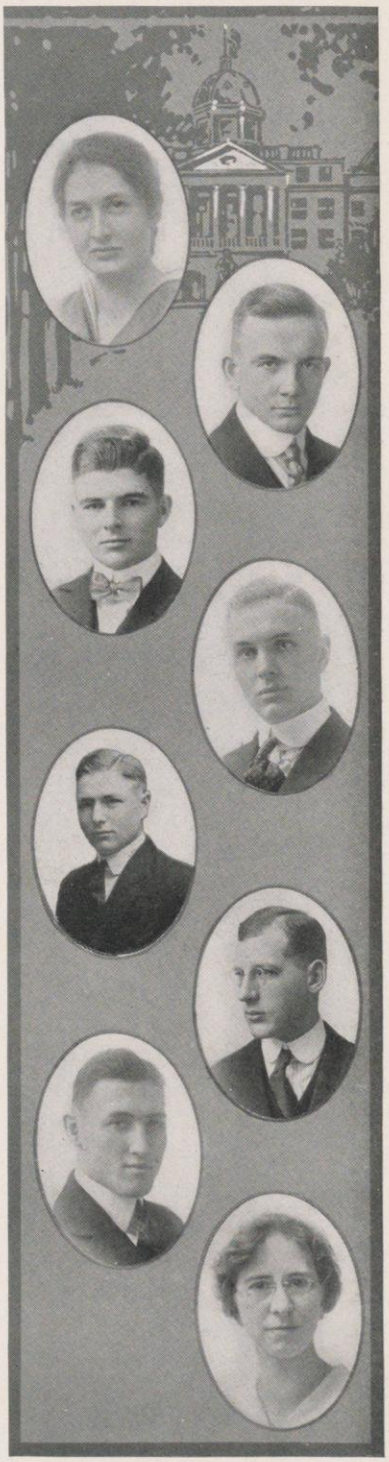

JOHN ABBOTT THOMPSON . . . . . *Madison*
"TOMMIE"
Agriculture
ΑΓΡ
Class Treasurer (4); Junior Prom Committee.
Thesis—Farm Management Investigation of Verona Township, Dane County, Wisconsin.

NORA JULIA THOMPSON . . *Grand Rapids, Mich.*
Letters and Science

HELEN THORNTON . . . . . *Indianapolis, Ind.*
"THORNY"
Letters and Science
ΠΒΦ
Entered as a Junior from Mount Holyoke College.
Glee Club (3).
Thesis—The Authorship of the Second and Third Parts of King Henry VI, and Their Originals.

CONSUELO LAY THWING . . . . *Toledo, Ohio*
Letters and Science
Entered as a Junior from Oberlin.
Thesis—The Line Integral.

CHARLES TIKALSKY . . . . . *Madison*
Commerce
Thesis—Local Autonomy of Public Service Corporations versus Control by State Commissions.

ARTHUR GEORGE TILLMAN . . . . . *La Crosse*
"ART", "TILLIE"
Letters and Science
Entered as a Junior from La Crosse Normal.
Choral Union (3); Geology Club.
Thesis—The Glaciation of the Antarctic Continent.

RUTH AMELIA TILLOTSON . . . . *Madison*
Letters and Science
Thesis—Comparative Histology of Ferns of the Adiantum Group.

RUTH HULL TOBEY . . . . . *Wausau*
Letters and Science
ΚΚΓ
Entered as a Junior from Lawrence College.
Y. W. C. A. Cabinet (4).
Thesis—Relations Between Queen Elizabeth and James the Sixth of Scotland.

BLANCHE S. TOLMAN . . . . . *Chicago, Ill.*
"BUDDY"
Middle Agriculture
ΑΦ
Y. W. C. A.

THEODORE L. TORGESON . . . . . *Ontario*
"TORGIE"
Normal Course
Entered as a Junior from Platteville Normal.
First Regimental Band (4).
Thesis—Minimum Essentials in Spelling.

HELEN RUTH TOTTEN . . *Washington, Kansas*
Letters and Science
Entered as a Senior from Colorado College.
Thesis—Browning's Theory of Art.

GEORGE GALLOWAY TOWN . . . . *Madison*
Chemistry
Thesis—Coloidal Silica.

ARTHUR FRANCIS TREBILCOCK . . *Mineral Point*
"ART"
Commerce
Circulation Manager, Commerce Magazine (4); Commerce Club.
Thesis—A Review of Commercial Courses of Secondary Schools and Colleges.

ORVILLE L. TREE . . . . . *South Wayne*
"TWIG"
Commerce
ΔΦΕ
First Regimental Band (1) (2) (3) (4).
Thesis—Railway Policies and American Waterways.

EDRYE MARY TRIER . . . . . *Hurley*
"ED"
Music Supervisor
Choral Union.
Thesis—Recital.

JOHN WILLIAM TRUITT . . . . . *Naperville, Ill.*
"JACK"
Medicine
ΑΣΦ; ΓΤΒ
Sigma Sigma.
Second Lieutenant (3).
Thesis—Anaphylaxis and Its Relation to the Etiology of Scarlet Fever and Measles.

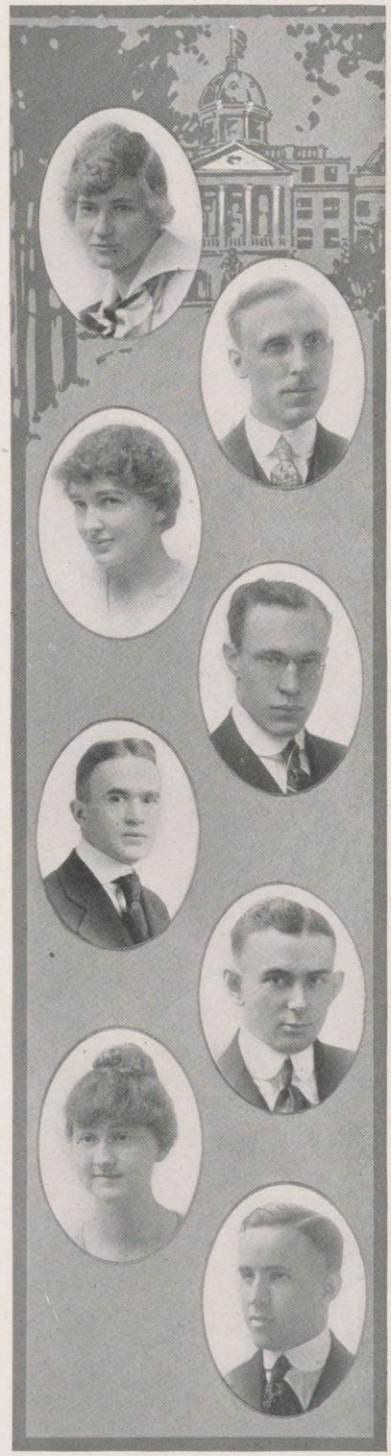

WALTER WEATHERBY TRURAN . *Pierre, S. Dak.*
Engineering
ΤΒΠ
A. I. E. E.; University Orchestra; Dakota Club.
Thesis—Commercial Tests of the 150 H. P. Electric Dynamometer in the Steam and Gas Laboratory.

MARCUS TUFTELAND . . . . *Pekin, N. Dak.*
Letters and Science
Entered as a Senior from Augsburg Seminary.
Thesis—Evening Schools.

CASS CARLENE TULLER . . . *Morrison, Ill.*
Letters and Science
ΠΒΦ
Chairman Y. W. C. A. Committees (3) (4).
Thesis—Recurrence of Motif in Shakespeare's Comedies.

WILLIAM TYE . . . . . *West Chicago, Ill.*
"BILL"
Commerce
ΑΣΦ
Thesis—Separation of Railway-Owned Boat Lines.

LAURA CLAIRE TYLER . . . . . *Hurley*
Music
Glee Club (2); Choral Union (1) (2).

DONALD W. TYRRELL . . . . . *Lake Geneva*
"DON"
Engineering
ΣΧ
Haresfoot (2), Manager (3) (4); Senior Play Committee; Union Vodvil (3), Stage Manager (4).
Thesis—Enameling on Steel.

GLADYS DOROTHY TYRRELL . . . . *Madison*
"GLAD", "PINKIE"
Letters and Science
Glee Club (1) (2), Secretary and Treasurer (3), President (4); Keystone.
Thesis—Wordsworth and Coleridge.

THOMAS UTEGAARD . . . . . *Eau Claire*
"TOM", "SWEDE"
Engineering
Chi Gamma Pi
Thesis—Test of the Laursen Automatic Pump.

CLARA VAN BEEK . . . . *Aberdeen, S. Dak.*
Letters and Science
Thesis—The Influence of the French Revolution upon Wordsworth's Poetry.

RYNIER VAN EVERA . . . . *Marquette, Mich.*
"VAN"
Agriculture
ΔΤΔ
Yellow Helmet; Agric Hockey Team (3); Agricultural Literary Society (2).
Thesis—A Comparison of the Irrigation Laws of Western States.

EVERETT H. VAN PATTEN . . . . *Evansville*
"VAN"
Engineering
ΘΞ
A. S. M. E., Treasurer (4); Engineers' Crew (2) (3); Haresfoot (1); Property Manager Junior Play (3); Junior Play Committee.
Thesis—Test of Uniflow Engine.

SARAH HUNTOON VANCE . . *Louisville, Ky.*
Chemistry
ΚΚΓ
Entered as a Junior from the University of Louisville.
Thesis—Lecithin, some of its Physical and Chemical Properties.

CHAUNCEY L. VANDERBIE . . . . *Platteville*
"CHAUNCE"
Letters and Science
Entered as a Senior from the University of Michigan.
First Regimental Band (4).
Thesis—A Statistical Survey of the Fauna of the Bottom of Lake Wingra.

MARIE E. VERGERONT . . . . . *Madison*
"VERGIE"
Letters and Science
Thesis—General Gordon.

EUGENE MORGAN VIGNERON . . *Chicago, Ill.*
"GENE"
Engineering
ΧΨ
Eta Kappa Nu
Freshman Track Captain; Varsity Swimming (2); Cardinal Staff (1).
Thesis—Development of an Electric Water Flow Meter.

EDWARD WILLIAM VORLOP . . . . *Reedsburg*
"ED"
Engineering
Entered as a Sophomore from Carroll College.

RANDOLPH LINCOLN WADSWORTH . *Ft. Thomas, Ky.*
"DUCKY"
Engineering
ΧΨ; ΣΔΧ
White Spades; Pi Tau Sigma; Editor-in-Chief of 1917 Badger; Haresfoot Club (1) (2), Vice-President (3), President (4); Production Manager Union Vodvil (4); Student Senate (4); Chairman Senior Play Committee; Publications Advisory Committee (4).
Thesis—Gas Producer Installation vs. Natural Gas.

MELVIN F. WAGNER . . . . . *Haven*
Agriculture
AZ
Thesis—Marketing of Live Stock.

WALTER EDWIN WAHLE . . . *Davenport, Iowa*
Chemistry
Phi Lambda Upsilon; Chemical Engineers' Society.
Thesis—The Production of Oxalic Acid from Formatis.

LILLIAN GORMAN WALL . . . . *Eau Claire*
"LYLE"
Letters and Science
Entered as a Senior from Wyoming.
Thesis—Goethe's Philosophy, as Expressed in Wilhelm Meister.

WILLIAM WALLRICH . . . . . *Shawano*
"BILL"
Agriculture
ΦΣΚ
Thesis—A Study of the Effect of Fertilizers and Bacteria on Peat and Muck Soils.

CHARLES WILLIAM WALTON . . *Scales Mound, Ill.*
"CHICK"
Agriculture
ΦΔΘ
Ag. Crew (2) (3); Wisconsin Country Magazine, Advertising Manager (1); Union Vodvil (1) (3); Junior Play (2); Junior Prom Chairman; Senate (4).
Thesis—Studies on Oat Smut.

GRACE ANNA WARING . . . *Washington, D. C.*
Home Economics
ΔΓ
Thesis—The Present Problem of Textile Dyes.

ELMER E. WATSON . . . . . *Madison*
"WATTY"
Commerce
Entered as a Sophomore from Lawrence College.
Thesis—Opportunities for Trade Between United States and Brazil.

ESTHER WATTAWA . . . . . *Madison*
Letters and Science
Thesis—The Women of Robert Louis Stevenson.

LOUIS AUGUST WATZKE . . . . . *Madison*
"LOUIE"
Commerce
Germanistische-Gesellschaft; First Regimental Band (1) (2) (3) (4).
Thesis—Intercorporate Relations between Banks and Railroads.

WALTER RAY WEBB . . . . *Sioux City, Iowa*
"WALT"
Engineering
ΧΦ; ΤΒΠ
First Lieutenant (3).

FRANK WEEKS . . . . . *Racine*
Letters and Science
ΚΚΓ
Entered as a Junior from Milwaukee-Downer.
Thesis—William Butler Yeats.

LOUIS GEORGE WEEKS . . . . . *Chilton*
Letters and Science
Badger Board (3); Athenae; Junior Ex Oratorical Contest, Winner; Union Board (3), Secretary (4); Geology Club; U. W. Exposition.
Thesis—Some Investigations Relative to the Mineralogy of the Lake Superior Iron Ores.

MORRIS WEINER . . . . . *Denver, Colo.*
Medicine
Entered as a Senior from University of Colorado.
Thesis—The Blood Supply of the Uterus and its Appendages.

CURTIS CLAY WEISSE . . . . . *La Crosse*
Letters and Science
Entered as a Junior from the University of Chicago.
Thesis—Municipal Finances and the City Manager.

CHARLES G. WELLER . . . . . *Fond du Lac*
"BISH"
Medicine
ΓΤΒ
Assistant Business Manager Wisconsin Magazine (2); First Lieutenant (2).
Thesis—X-Ray Studies of the Normal and Pathological Conditions of the Intestinum Crassum.

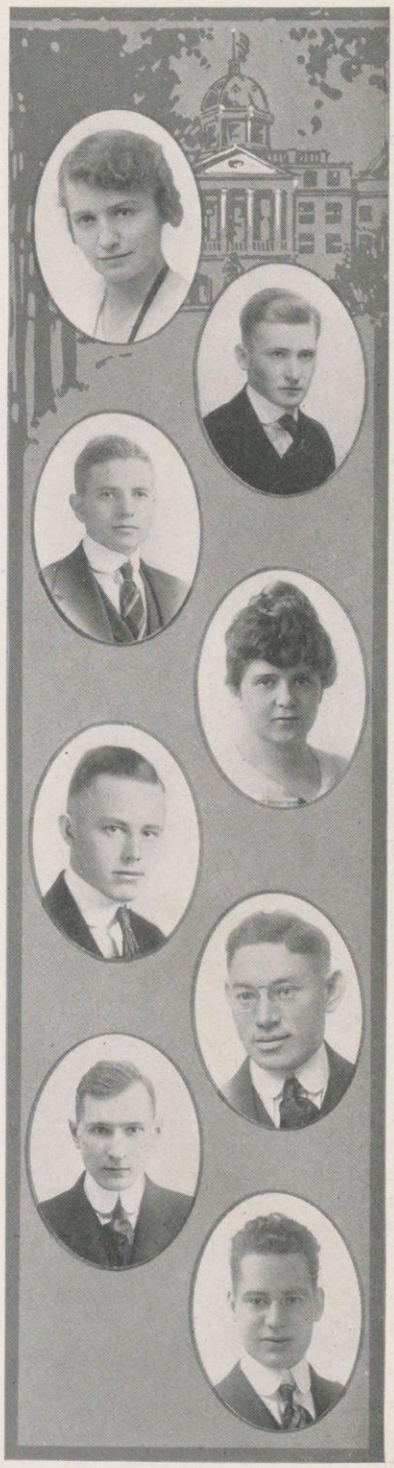

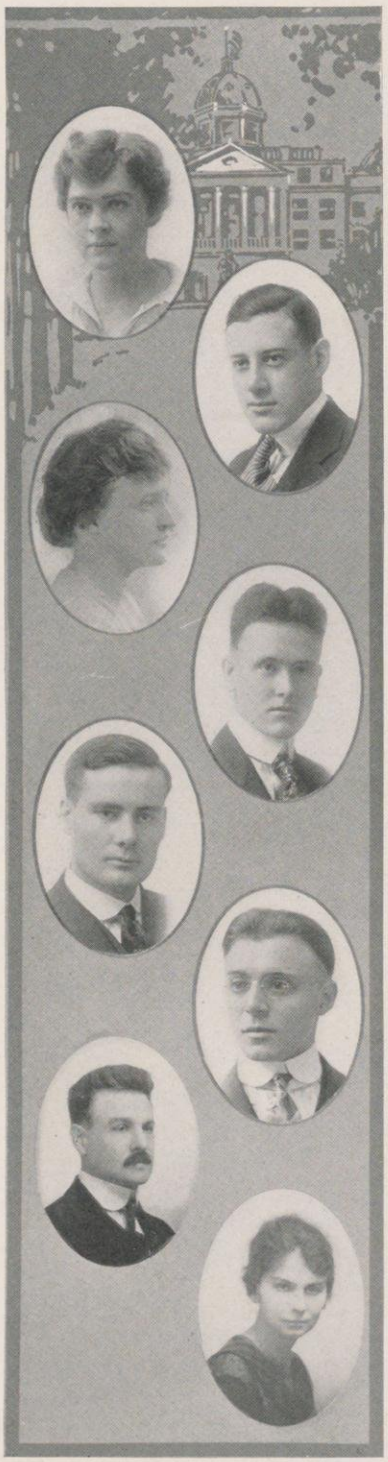

ALBERTA MAY WELLS . . . . *Denver, Colorado*
"BURZ"
Letters and Science
ΔΓ
Badger Board (3); Pan-Hellenic President (3) (4).
Thesis—Cost of Crime in Wisconsin.

JAMES EARL WELLS . . . . . *Mitchell, S. Dak.*
"SHORTY"
Agriculture
ΑΤΩ; ΑΓΡ; ΑΖ
Program Chairman of Junior Prom; Program Chairman of U. W. Circus (4); Chairman Senior Invitations.
Thesis—Differences in the Amount of Smut on Strip Disease on Barley, Due to Different Temperatures while Germinating.

EDITH MAGDELINE WENGEL . . . . *Madison*
Home Economics
Euthenics Club; Baseball (2).
Thesis—The Sanitary Control of Public Milk Supplies.

HAROLD WENGLER . . . . . *Milwaukee*
Letters and Science
Haresfoot (2) (3), Haresfoot Club (2) (3) (4); Badger Board (3); Cardinal Staff (3); Awk Staff (3); Choral Union (1) (2); Junior Play Committee (3).

HARVEY J. WENTZEL . . . . . *Oshkosh*
Agriculture
Entered as a Sophomore from Oshkosh Normal.
Freshman Football (2), Varsity (3) (4), "aWa"
Thesis—Butter Scoring Exhibitions.

ARTHUR WERBA . . . . . *Milwaukee*
"ARDIE"
Law
Entered as a Junior from Milwaukee Normal.
Law Football, Baseball, and Track.
Thesis—Privileged Occasions in the Law of Defamation in Wisconsin.

FERD E. WERTHEIM . . . . . *Madison*
"BILL"
Engineering
A. S. M. E.
Thesis—Steel Band Power Transmission.

IONA JOHENE WESSEL . . . . . *Madison*
Letters and Science
Choral Union (4).
Thesis—The Dramatic Goethe.

MAY KENDALL WESTCOTT . . . *Baltimore, Md.*
Letters and Science
ΓΦΒ
Mortar Board; Wyslynx, President (4).
Thesis—Papers on French Novelists.

CLYDE J. WESTGATE . . . . . *Cadott*
Medicine
Entered as a Junior from Oshkosh Normal.
Thesis—Topographical Anatomy.

HARRIETTE MAUDE WHEATON . *La Harpe, Ill.*
Journalism
ΔΔΔ
Entered as a Junior from Bradley Polytechnic Institute, Peoria, Ill.
Woman's Page of the Cardinal (3) (4); Co-Ed Cardinal (3) (4); Pythia; Scoops.
Thesis—Fiction in the Atlantic Monthly During the Editorship of Thomas Bailey Aldrich.

SYLVESTER LAWRENCE WHEELER . *Wauwatosa*
"WUNK", "WHEELO"
Law
Swimming (3); Semi-Public Debate (2); Joint Debate (4).

ANNA WHIPP . . . . . *River Falls*
Letters and Science
Entered as a Junior from River Falls Normal.
Glee Club (3).
Thesis—A Comparison of the Treatment of Women Characters in the Works of Kleist and Hoffmannstahl.

NEWTON D. WHIPPLE . . . *Waukegan, Ill.*
Engineering
ΑΧΣ
Thesis—The Protective Effect of Arsenic on Iron in other Acids than Sulphuric and for Metals other than Iron in Acids which Corrode those Metals.

AMY GERTRUDE WHITE . . . *Mineral Point*
Home Economics
Euthenics Club.
Thesis—Sanitary Control of the Public Milk Supply.

KATHERINE T. WHITNEY . . . . . *Madison*
"KATE"
Letters and Science
Mortar Board; President of Red Gauntlet; Baseball (1), Captain; Basketball (1) (2) (4), Varsity (2); Track (1) (2) (3), Varsity (3); Swimming (1) (3), Captain (3); Hockey (1) (2) (3) (4), Varsity (4); Vice-President of W. A. A. (4); Class Vice-President (2), Secretary (3); S. G. A. Secretary (3), Judiciary Committee.
Thesis—History of Physical Education for Women at the University of Wisconsin.

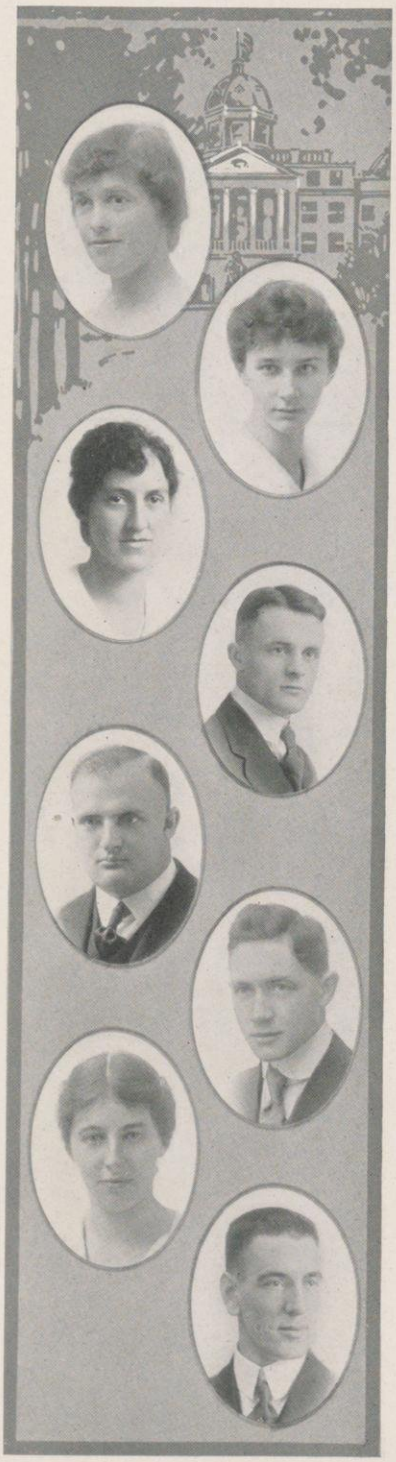

THELMA ATTALIE WHITTEMORE *Huntington, W. Va.*
Home Economics
Euthenics Club; S. G. A. Board.
Thesis—Summary of Tenement Laws of the United States in Relation to Light and Ventilation.

EMILIE A. WIEDENBECK . . . . . *Madison*
"EM"
Music
Choral Union (1) (2).
Thesis—Music.

DOROTHY GERARD WIEHL . . . *St. Joseph, Mo.*
"DOT"
Letters and Science
ΔΓ
Baseball (1); Assistant Business Manager of 1917 Badger.
Thesis—Cost of Crime in Wisconsin.

LYLE BROWNELL WILCOX . . . . *Sterling, Ill.*
"WILLIE"
Letters and Science
ΒΘΠ
Entered as a Sophomore from Northwestern University.
Gym Squad (2) (3); Haresfoot Play (3) (4); Glee Club (3) (4); Monastics.
Thesis—Corporation Insurance.

EDWIN WILDE . . . . . *Milwaukee*
"PANNICULUS"
Medicine
ΓΤΒ
International Club.
Thesis—X-Ray Studies of the Normal and Pathological Conditions of the Intestinum Crassum.

GEORGE MARSHALL WILES . . *Kansas City, Mo.*
Commerce
ΒΓΣ
Commerce Club.
Thesis—The English Money Market During the Year 1916.

FAITH ELIZABETH WILLCOX . *Mount Vernon, N. Y.*
Letters and Science
ΠΒΦ
Mortar Board ; W. A. A.; Blue Dragon Awk (3); Twelth Night Society; S. G. A., Vice-President, (4); Y. W. C. A. Cabinet (4).
Thesis—Probation for the Female First Offender.

MYRON CHARLES WILLIAMS . . . . *Madison*
"BILL"
Commerce
Entered as a Junior from Stevens Point Normal.

VIRGINIA BAIRD WILLIAMS . . . . *Madison*
"GINGER"
Letters and Science
Glee Club; Castalia; Y. W. C. A.
Thesis—The National Woman's Trade Union League.

MADELON C. WILLMAN . . . . . *Madison*
"MIDGE"
Music
Choral Union (1) (2).
Thesis—Music in the Public Schools.

ALLENE WILSON . . . *Cape Girardeau, Mo.*
Letters and Science
ΠΒΦ
Entered as a Junior from Cape Girardeau State Normal.
Thesis—History of the Mexican Central Railroad.

CHARLES ATWATER WILSON . . . . *Superior*
Law

JAMES STERLING WITHINGTON . . . *Baraboo*
"WITHIE"
Commerce
Thesis—The Minor Uses of Sawdust.

CLARENCE NATHAN WOLF . . . . . *Sun Prairie*
"SHEP"
Commerce
Thesis—The Trade of the United States with the West Coast of South America.

IRVING WILLIAM WOOD . . . *Oakland, Cal.*
"IRV"
Letters and Science
Artus; Economics Guild; Peace and War Committee.
Thesis—Eight-Hour Legislation in Continuous Industries.

META AILEEN WOOD . . . . . *Fulton, Mo.*
Letters and Science
Entered as a Junior from Synodical College, Fulton, Mo.
Thesis—The Hessian of Algebraic Forms.

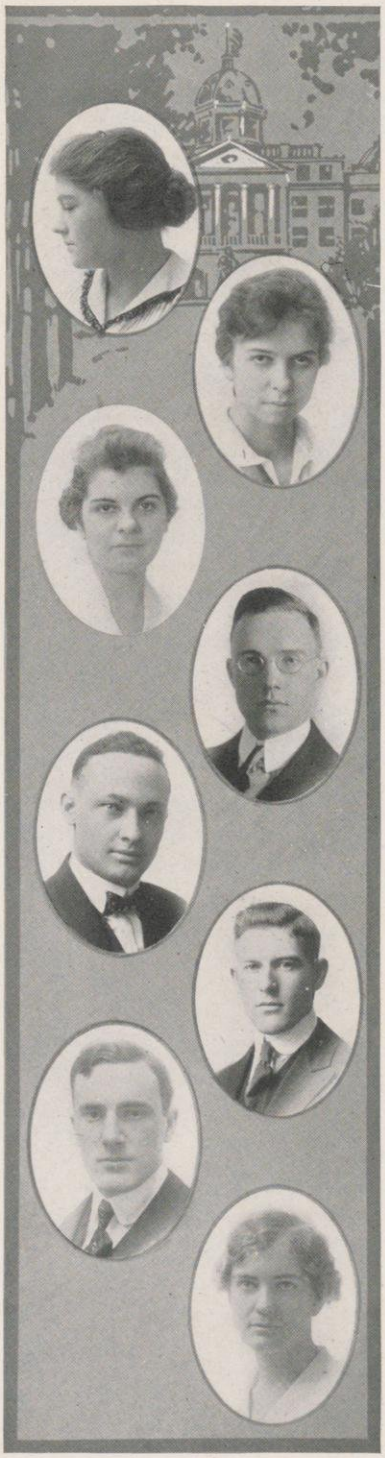

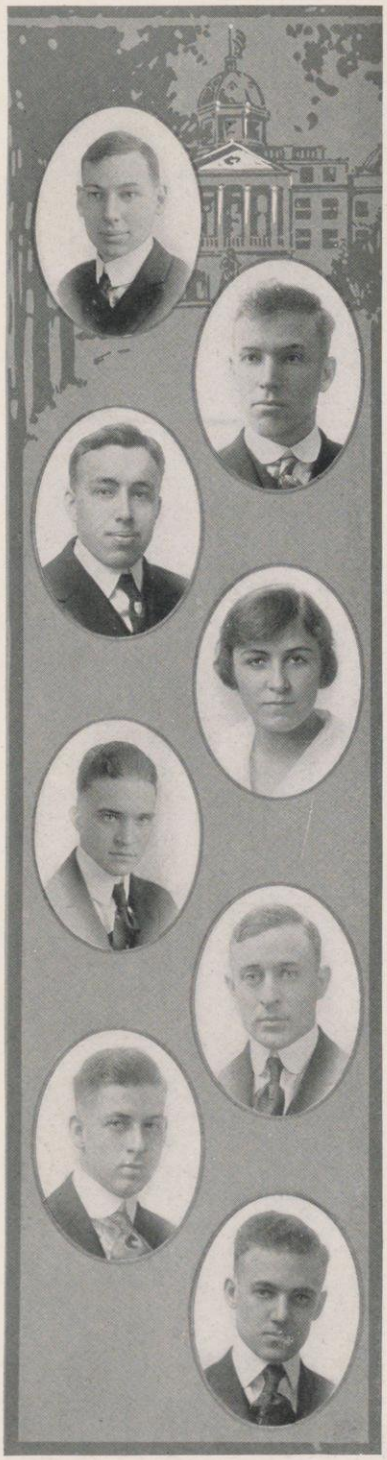

JOHN MORGAN WOOD . . . . . *Albany*
"GEORGE"
Engineering
A. S. M. E.; Secretary (4).
Thesis—Speeds and Feeds of Twist Drills in Various Metals.

RALPH HERELD WOOD . . . . . *Hancock*
Letters and Science
Thesis—The United States Geological Survey.

RAYMOND WOOD . . . . . *Waupun*
"RAY"
Engineering
Thesis—Study of Control System for Alternating Current Service.

NORMA WOODHOUSE . . . . . *Bloomington*
Letters and Science
ΚΚΓ
Entered as a Junior from Milwaukee-Downer.
Glee Club (4).
Thesis—Euphuism in Shakespeare.

GERALD KELLEY WOOLL . . . . . *Madison*
"JERRY"
Medicine
ΧΦ
Sigma Sigma; All-Medic Banquet Committee (4); Prom Committee (3); U. W. Circus (3); Badger Board (1).
Thesis—Pathological Positions of the Kidney from an Embryological Standpoint.

MERTON LA MONT WRIGHT . . . *New London*
"MERT"
Agriculture
ΑΣΦ
Thesis—The Forming of State Brands for Improving Dairy Products.

MORRIS HARRY WRIGHT . . . . *New London*
Agriculture
ΑΣΦ
Thesis—Use of Explosives in Land Clearing.

OMAR BURTON WRIGHT . . . . *Belvidere, Ill.*
"REGAL"
Letters and Science
ΚΣ
Thesis—Our Relations with Russia Since 1890.

RALPH MOORE WYATT . . . . . *Fond du Lac*
Engineering
ΣAE
Eta Kappa Nu; Tennis (3), "tWt"; Golf (2); Union Vodvil (3); Tennis Club President (3).
Thesis—Traffic Survey of Electric Railways.

ROSE YABROFF . . . . . *Fond du Lac*
Letters and Science
Menorah Society.
Thesis Course—Dramatic Works of Goethe.

HENRY A. YOUMANS . . . . . *Mukwonago*
"HANK"
Medicine
ΓTB
Entered as a Junior from Carroll College.
Thesis—The Effect of Injection of Thyroid Extract and Iodine in the Production of Anti-Bodies.

CARL F. YOUNG . . . . . *Green Bay*
"TORCH"
Law
Acacia
Entered with an A. B. Degree from Carroll College.
U. W. Philipp Club (4)

HAROLD B. YOUNG . . . . . *Oconomowoc*
"GENE", "BRIGHAM"
Middle Pharmacy
Thesis—Shorter Working Hours for Pharmacists.

WILLIAM MONROE YOUNG, JR. . . . *Milwaukee*
"BRIG"
Commerce
ΣN
Inner Gate; Yellow Helmet; Haresfoot (2) (3) (4); Union Vodvil (3); Assistant Prom Chairman (3).
Thesis—The Commercialization of Valuation.

HELEN YOUNKER . . . . . *Des Moines, Iowa*
"CAPT"
Letters and Science
W. A. A.; S. G. A. Board (3); Pythia, Treasurer (2), Secretary (3).
Thesis—Heredity as Treated by Holmes in "Elsie Venner" and the "Guardian Angel."

HSI CHI YU . . . . . *Shanghai, China*
"YOU"
Commerce
Entered as a Senior from University of Illinois.
Thesis—The Chinese Tea Trade in the United States.

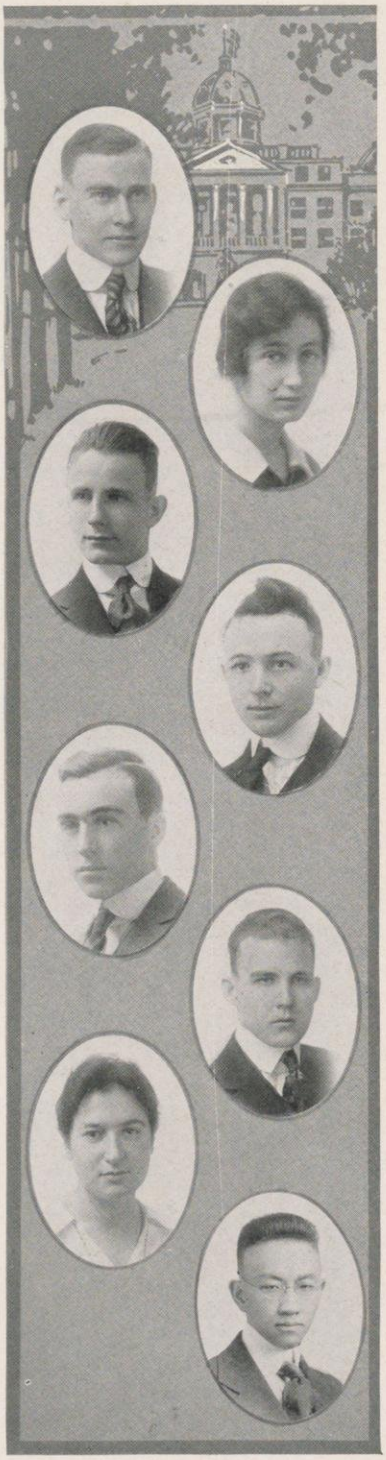

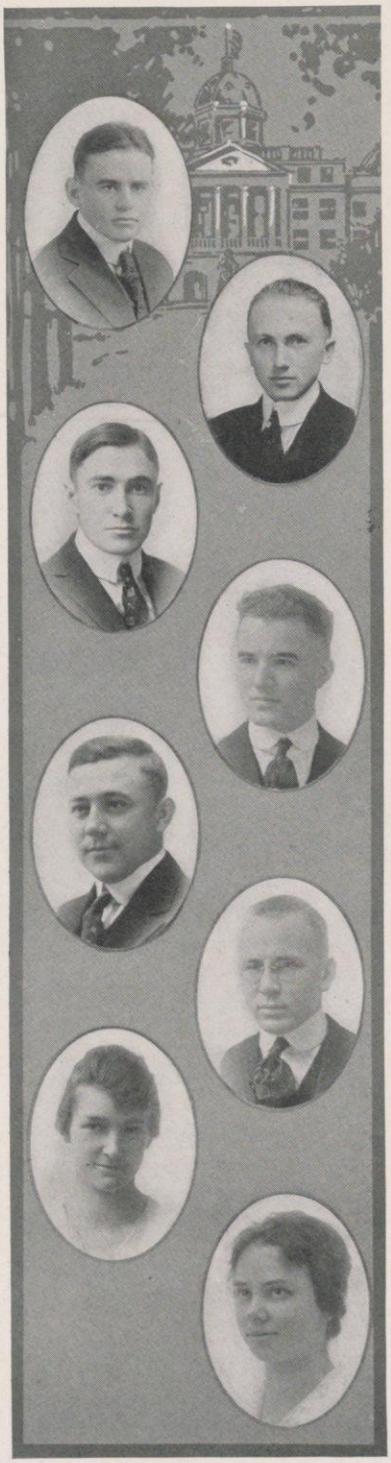

F. Edward Zeisig . . . . . *Milwaukee*
"ED"
Letters and Science
Thesis—The Relation of Dostoevsky to English Literature.

Carl Edward Zellmer . . . . . *Antigo*
"ED"
Medicine
Hesperia; Sophomore Semi-Public Debate; Prom Committee (3).
Thesis—The Changes of Relative Proportions of the Different Parts of the Body in the Various Stages of Development before Birth.

William J. Zick . . . . . *Sauk City*
"BILL"
Chemistry
ΑΧΣ
Freshman Baseball.
Thesis—Graphitic Acid.

Herman Albert Zischke . . . . *Horicon*
Letters and Science
ΧΦ; ΦΑΔ; ΔΣΡ
Iron Cross; Artus; White Spades; Class President (4); Intercollegiate Debate (3); Joint Debate (3); Sophomore Semi-Public (2); Winner of Sophomore Oratorical Contest; Philomathia, President (4); Forensic Board (3) (4); Student Conference (3); Student Senate (4), President; Wisconsin-Illinois Intercollegiate Debate (4).
Thesis—Satisfied by Debates.

Ulrich Zuehlke . . . . . *Milwaukee*
"MATZ"
Agriculture
ΑΣΦ
Thesis—The Analysis and Composition of Dairy Products.

Ernest Maurice Zwickel . . *Anderson, Ind.*
"ZWICK"
Commerce
Intercollege Football (2); Intercollege Crew (2); Hoosier Club; Class Football (2).
Thesis—Factors in the Development of the Trade of the United States with Latin America since the Outbreak of the European War.

Ruth Hermions Albers . . . . . *Wausau*
Letters and Science
ΑΞΔ
Entered as a Junior from Wilson College, Chambersburg, Pa.
Thesis—The External Soul in Folk Tale.

Ellen Winifred Egan . . . . . *Shullsburg*
Letters and Science
Thesis—The Aeneid as a Patriotic Poem Compared with Shakespeare's Henry II.

Junior Class Officers

Ross

Chandler

First Semester

William H. Ross	*President*
Ruth L. Stolte	*Vice-President*
Madelyn E. Stanchfield	*Secretary*
Stephen P. Fox	*Treasurer*
Arthur J. Couture	*Sergeant-at-arms*

Second Semester

William S. Chandler	*President*
Elizabeth N. Kendall	*Vice-President*
Lawrence M. Billerbeck	*Secretary-Treasurer*

Stolte Stanchfield Fox Kendall Billerbeck Couture

Juniors

"Chick"

"Shorty"

Eber

Richardson-Camlin

Morse-Kinne

Peterson-Brennan

Juniors

Jess Evans

Hancock

"Paulie"

George Anundsen

Kelly - Funke

The Ross Bros.

Brossard - Schultz

Juniors

Elsie Howell

"Dad"

"Mac" & "Stan"

Ramsey Donaldson

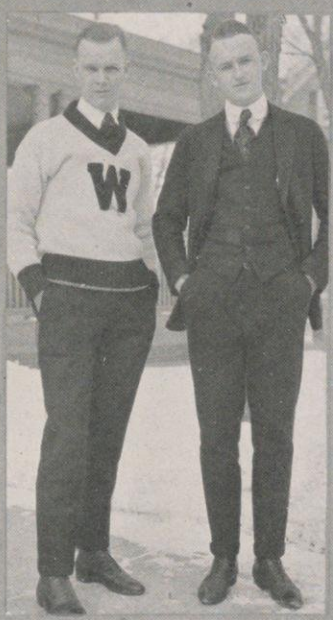

Carlson-Hemming

Koch-Weeks

Juniors

"Bill"

Sally Spensley

Art Couture

Tom Hefferan

Dorothy Williams
Ruth Noer

Holman-Deming

Juniors

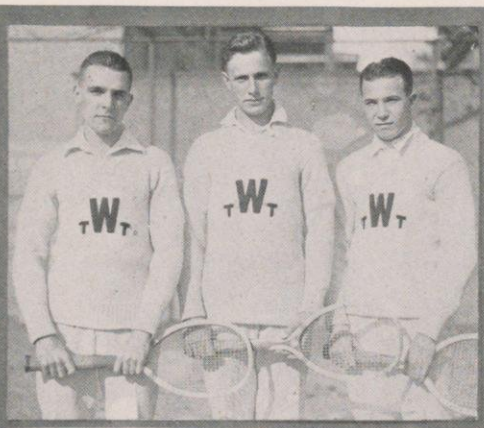

Tennis Sharks

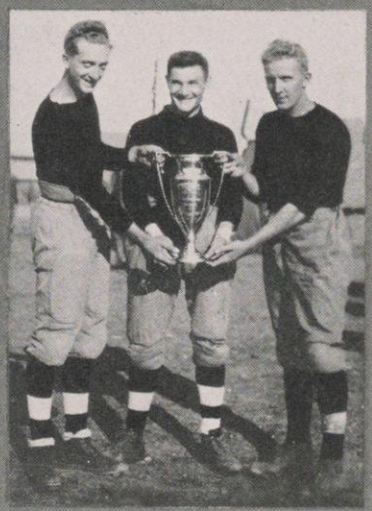

Politicians

1918 Badger Election Day

Sophomore Class Officers

Jones

Cranefield

First Semester

DONALD C. JONES . . . . . *President*
WINIFRED BARTHOLF . . . . . *Vice-President*
ROLAND H. ROGERS . . . . . *Secretary*
ROLAND H. BETHKE . . . . . *Treasurer*
LUCILE YATES . . . . . *Sergeant-at-arms*

Second Semester

PAUL F. CRANEFIELD . . . . . *President*
VIOLA E. PLEUSS . . . . . *Vice-President*
FRANK W. COSGROVE . . . . . *Secretary-Treasurer*

Bartholf Rogers Bethke Yates Pleuss Cosgrove

Sophomores

Winifred Bartholf

"Marty" Fladoes

Adelaide Paine

Carpenter
Leopold

Ed. Farrington
Harry Scott

Joe Farrington
Herb Kieckhefer

Sophomores

"Lorry" Meyer
"Chet" Cleveland

"Russ" Palmer

Sheridan-Baxter

Hipke
Jones

Jean Patterson
Lucile Yates

La Follette
Balderston

Sophomores

SOPHS GET FIRST MILITARY WOR

Commandant Plans to Out Efficient War-Ti Leaders

1919 VICTORIOUS OVER FRESHMEN IN ANNUAL RUSH

Ingenuity ems to f 1920

1919 COMMITTEES FOR COMING YEAR NAMED SATURDAY

Donald Jones, Class President, Announces Choice for All Standing Offices

rtin Sheridan Heads Dance roup; Balderston At Head of ss Traditions

ore committees for the yea unced Saturday by Do es, president of the c wing a conference of l officers A specia made, the office int the committ the most cap ers of the

and Men tion of mmitte ittee est

Upper Class Men Injured

umerous tricks and strategy, the sopho- freshmen yester- the annual bag rush, f 5,000 spectators. the ng eight to seven In

age in numbers was with ho had about 600 against ores who took part. This me by the fact that the previously flooded the fresh- e of the lower campus, so two e captured and several others before the frosh were able te themselves from the

Two Injured

o men were sent ight, and are a freshma H My

1919 MEN ACTIVE IN FROSH HAZING

Student Court Organizes For the Prosecution Of Soph Hazers

Increased activity of sophomores in hazing members of the freshman class may lead to the prosecution of some of the rioters, it was learned last night. The student court, the judicial body which tries all cases of infractions of the laws of the student body, including hazing met yesterday afternoon and organized for action. Probably the worst of the hazers Saturday will be tried by the university women for their part in the way ho Freshmen

ANNUAL BAG RUSH SET FOR OCTOBER 6

First and Second Year Men to Decide Supremacy on Lower Campus

The annual sophomore-freshman bag rush has been set for 4 o'clock Friday October 6 on the lower campus The date was decided by the rush committee of the student conference.

In order that the rush may be fairly even 126 police will be appointed to hamper the sophs in any attempts at unfairness and it is thought that the wholesale carting off of frosh this year will be avoided Arlie Mucks was chosen chief of police and an assistant will soon be picked No football men will be allowed to enter the rush either as participants or police according to Coach Withington.

The list of men found ineligible by the clinic will be published in the Daily Cardinal on the morning of the rush. From the data already compiled it would appear that this list will be unusually large

The rush committee of the conference wishes to obtain the names of any husky upperclassmen who are desirous of wielding a "billy." The names should be handed to any of the following committeemen. Al Haake, Hilding Anderson, Art Couture Herman Zische, A. Schulz, before they meet Monday night. Further arrangements and all appointments will be made at this time

SOPHOMORES ARE READY FOR FROSH

Addition of Stars Gives Second Year Men Good Chance

Interest in the annual soph-frosh football game to be played at Camp Randall this afternoon has taken a decided spurge in the last few days. The sophomores have not been more than ordinarily confident of victory although their backfield added several stars to their ranks. Willard Fuller, "Pewee" Vaughn, both stars on last year's freshman team, will direct the play of the second year men from the quarterback position as both these men were considered as varsity material last year but on account of ineligibility have not been allowed to work with the varsity squad. With these men, "Hobe" Bondi, All American candidate, two years ago freshman team two Years ago, this fall and Lehr- Svit

Freshman Class Officers

Wiley Johnson Thomas Marshall Davy

ROBERT L. WILEY . . . . . *President*
RUTH E. JOHNSON . . . . . *Vice-President*
ROBERT K. THOMAS . . . . . *Secretary*
SAMUEL H. MARSHALL . . . . . *Treasurer*
ALLEN DAVY . . . . . *Sergeant-at-arms*

ANNUAL FRESHMAN BANQUET, SEPT. 20, 1916

Freshmen

FROSH AHEAD IN INTER-CLASS MEET

Yearlings Get 66 Points to Sop 41: Kuehn and O'Donnell Are Stars

Piling up 66 points to the mores 41 the frosh practically inter-class track meet ... Camp Rand

FRESHMEN TAKE LOWERCLASS TITLE FROM THE SOPHS

Evenly Matched Teams Battle In Snow; Frosh Fight for Single Talley

Team B Defeats All-America 7 To 0; Madison High L To La Crosse 13 To 0

By W. D. RICHARDSO

Saturday's football melange Randall ended something li Freshmen 6, Sophomore Team B 7, All-American La Crosse High 13, Mad

WELCOME 1920 TO VARSITY TONIGHT

Freshman Class Will Become Officially Known As Such

Greeted by President Charles R. Van Hise, the class of 1920 will become officially known tonight at the Varsity Welcome before a gym-full ...sin men and Wisconsin ...

...ppy speeches by popular faculty and the student ...ture the program ...promises a ...nsin se...

FROSH PRESIDENT APPOINTS STAFF FOR COMING YEAR

Wiley Says Committees Named On Efficiency Basis; List Is Smaller Than Last Year

Lawrence Hall, Mixer Chairman Will Have Biggest Job With "Mixer a Month" on His Hands

The freshman class committee appointments were completed yesterday by President Robert Wiley.

The committees are fewer in number than usual and ... to greater efficiency according to Wiley. ... make the committee possible," he said, ... ed the members fr... pable of conducting class."

The mixer comm... hands of general ... rence Hall, while ... general chairman o... mittee. Many mixers ... ned as a result of ... party platform pro... month.

Names Fifteen

The committees ... Cap Night—Ralph ... Herbert Dittman, ... Maurice Barnett, H... Stewart Pond.

Athletics—Alf Gu... Marguerite Loge... Barr, Arthur Lay... Hall.

Mixer Committe... man Lawrence Hall ... man, Ruth Martin.

Publicity—Harry ... Dudley Young, Ger...

FRESHMEN PARTY IS ON FOR TONIGHT

Nearly 100 Have Signed Up For First Green Button Stunt

Nearly one hundred freshmen h... signified their intention of attend... the Green Button party tonight ... Lathrop. From 5 to 7 a buffet s... per will be served in the S. G. ... room and the reception commit... have arranged stunts to keep ... girls occupied during this time. ... seven o'clock the feature of ... nt, under ... urrie, will ...

... Gertrude Wa... of the aff... r them are ...

... oehning, A... Doris Simo...

... mer, Fay M... Leona P...

... ys Harloff, ... yllis Hamilt... prothy Brid... Vinchell, Ru...

... Candee, Gra... Lelia He...

... Berezniak, A... s, Marie Eas... Vesta Jon...

FEW FRESHMEN LEAVE BUT MANY ARE CLOSE

Small Number Put Out of University at Thanksgiving Time

About 350 students of the freshman class of the college of letters and science are doing unsatisfactory work according to meagre reports of the scholastic status of the university which have emanated from the office of the various deans.

Custom which has become precedent prevents the faculty from issuing reports for publication which will give the student body exact facts on how the students stand in their university work. Only averages of colleges and courses are ordinarily published.

Freshmen who were sent home at Thanksgiving can probably be numbered on one hand. The first departure in any number will be made at Christmas time, while the grand exodus will not come until the end of semester in February.

FRESHMAN DEC TO BE HELD TONIGHT

Annual Contest to Be Open To Both Men and Women

The annual all university freshmen declamatory contest will be held tonight at 7 o'clock in room 165 Main hall.

All freshmen, both men and women, may enter this contest and try out for places in the final freshmen contest to be held on March 8. The orations may or may not be original, but must not be longer than eight minutes, a longer oration will disqualify the speaker.

The candidates awarded the first four places tonight will compete with four representatives of the four men's literary societies, one being selected from each society, in the final contest on March, and the winner of this contest will be awarded a gold fob medal.

The judges for the contest are: N. P. Blart, S. Fred Miller, and John Gross. Mahlon H. Caradine, secretary of the Forensic board, will preside.

A revised schedule of all oratorical events has been announced, and until further notice stands as follows:

Freshmen dec—Tonight.

Athletics

The Athletic Board

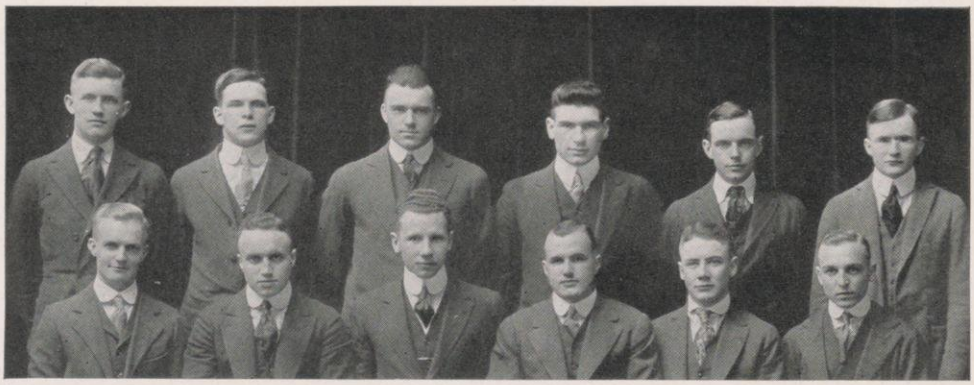

McIntosh Nelson | Chandler Meyers | Gardner Albright | Couture Olsen | Reese Macfadden | Burke Schardt

Officers

HAROLD GOODWIN OLSEN . . . . . *President*
PAUL DUNCAN MEYERS . . . . . *Vice-President*
RAYMOND WILLIAM ALBRIGHT . . . . . *Secretary*

"W" Men		*Non "W" Men*
MILTON LEROY GARDNER	Football	CHARLES THOMAS MCINTOSH
WILLIAM STEPHEN CHANDLER	Basketball	ARTHUR JOSEPH COUTURE
GORDON BRAMAN REESE	Baseball	WILLIAM SEMPLE MACFADDEN
MEAD BURKE	Track	RAYMOND WILLIAM ALBRIGHT
ALFRED ARLIE SCHARDT	Cross Country	
BYRON CHRISTOPHER NELSON	Gymnastics	

The Athletic Council

JAMES FRANCIS A. PYRE . . . . . *Chairman*
THOMAS EDWARD JONES . . . . . *Secretary*

SCOTT HOLLAND GOODNIGHT
CHARLES HENRY BUNTING
HALSTEN JOSEPH THORKELSON
MURRAY CHARLES BEEBE
HAROLD GOODWIN OLSEN
WILLIAM DUNCAN RICHARDSON

Wearers of the "W"

George V. Banta, '18, Gymnastics
Joseph A. Becker, '14, Track
Max J. Berg, '17, Football
Lemuel R. Boulware, '16, Baseball
Rowland E. Brennan, '18, Baseball
Howard Buck, '16, Football, Wrestling
Mead Burke, '17, Track
George N. Carlson, '18, Basketball
Charles H. Carpenter, '19, Football
Thomas B. Casey, '17, Track
William S. Chandler, '18, Basketball
Herbert L. Cramer, '18, Football
Ray C. Edler, '17, Football
Hilbert O. Felten, '17, Cross Country, Track
Harry W. Field, '17, Track
Robert L. Filtzer, '17, Football
Osmon C. Fox, '17, Baseball
Milton L. Gardner, '17, Football, Track
Edward G. Garnsey, '19, Football
Demmer Golden, '18, Cross Country
Leslie G. Graper, '17, Football
Borge C. Gunderson, '18, Football
Howard J. Hancock, '18, Football
Harry R. Heintzen, '18, Track
Victor E. Hemming, '18, Basketball
William M. Kelley, '18, Football
Herbert M. Kieckhefer, '19, Football
Adonis T. Kletzien, '17, Gymnastics
William W. Koch, '18, Football
Arthur J. Kralovec, '18, Football
Louis G. Kreuz, '17, Football, Track
Ernest O. A. Lange, '15, Basketball
George W. Levis, '17, Basketball, Baseball
William P. Lester, '17, Basketball Manager
William S. Macfadden, '17, Football Manager
Harry L. Marshall, '17, Cross Country Manager
Raymond J. McCrory, '17, Football
Charles T. McIntosh, '18, Basketball
Paul D. Meyers, '18, Football, Basketball
Arlie M. Mucks, '17, Track, Football
Walter S. Nathan, '18, Swimming
Byron C. Nelson, '17, Gymnastics, Swimming
Leslie V. Nelson, '17, Track
Edward J. Neuenschwander, '16, Baseball
Alfred R. Niemand, '17, Gymnastics
Harold G. Olsen, '17, Basketball, Football
John P. Pederson, '17, Baseball
James D. Peterson, '18, Track
Bailey E. Ramsdell, '12, Baseball Manager
Gordon B. Reese, '17, Baseball
Albert T. Sands, '14, Basketball
Alfred A. Schardt, '17, Track, Cross Country
Edwin Schmidt, '18, Swimming
Edward S. Schrank, '18, Track
Eber E. Simpson, Jr., '18, Football, Baseball, Basketball
Carman B. Smith, '17, Track
Russell E. Smith, '17, Gymnastics
Clarence F. Suhm, '17, Gymnastics
Glenn E. Taylor, '17, Football

The "aWa" Men

Robert L. Barger, Baseball
Carl P. Bauer, Basketball
Andrew J. Brann, Cross Country
Allen R. Burr, Cross Country
Lawrence K. Carroll, Basketball
Donald H. Crothers, Cross Country
Willard L. Dayton, Cross Country
Stuart C. Lawson, Cross Country
Peter A. Napiecinski, Basketball
William H. Ross, Baseball
Charles S. Thomas, Basketball
Harvey J. Wentzel, Football

The "W" Men

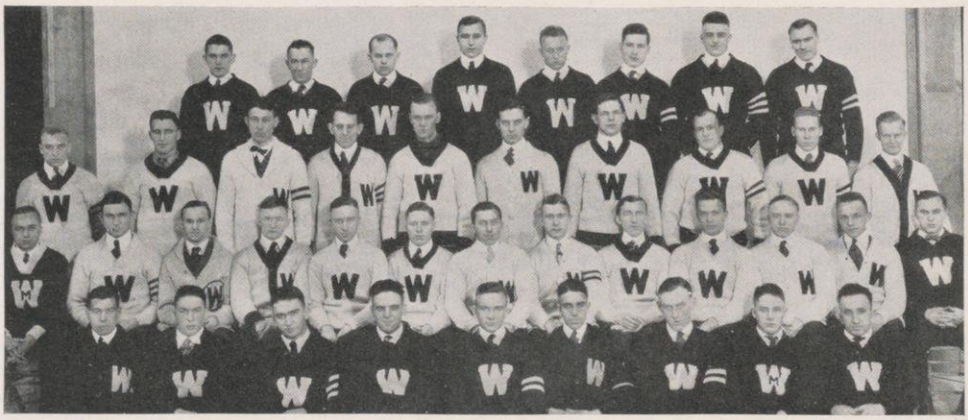

Simpson, Cramer, Pottinger, Graper, Filtzer, Koch, Gardner, Hancock.
Schardt, Schrank, Lange, White, Carlson, Kleinpell, Chandler, Olsen, C. B. Smith, B. Nelson.
Marshall, Boulware, Ramsdell, Burke, Brennan, Peterson, Suhm, R. Smith, Field, Fox, Niemand, Kletzien, McCrory
Merrill, Garnsey, Kreuz, Carpenter, Taylor, Becker, Kelley, Macfadden, Berg.

Stan and Mac

SENIOR W MEN
Mc Crory
Krouz
R. Smith
Burke
L. Nelson
Niemand
Fox
Schardt
Olsen
Pederson
Marshall
Graper
Gardner

SENIOR W MEN
Macfadden
Filtzer
Suhm
Reese
Casey
Berg
Mucks
Boulware
B. Nelson
C. Smith
Kletzien
Field
Taylor
Folten

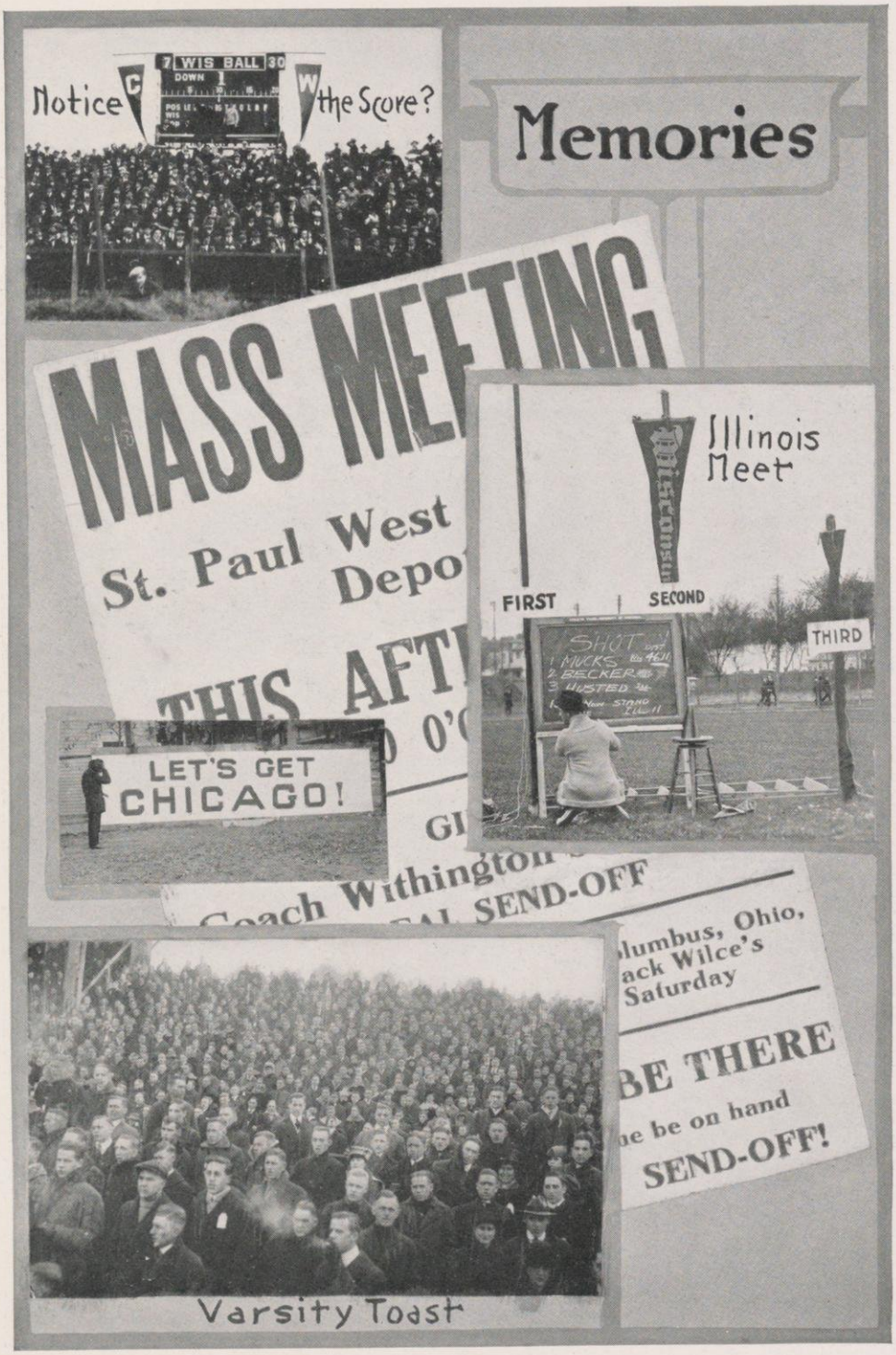
Notice the Score?
7 WIS BALL 30
DOWN
Memories
MASS MEETING
St. Paul West
Depo
THIS AFT
LET'S GET CHICAGO!
Illinois Meet
FIRST
SECOND
THIRD
SHOT
1 MUCKS
2 BECKER
3 HUSTED
Coach Withington
SEND-OFF
lumbus, Ohio,
ack Wilce's
Saturday
BE THERE
e be on hand
SEND-OFF!
Varsity Toast

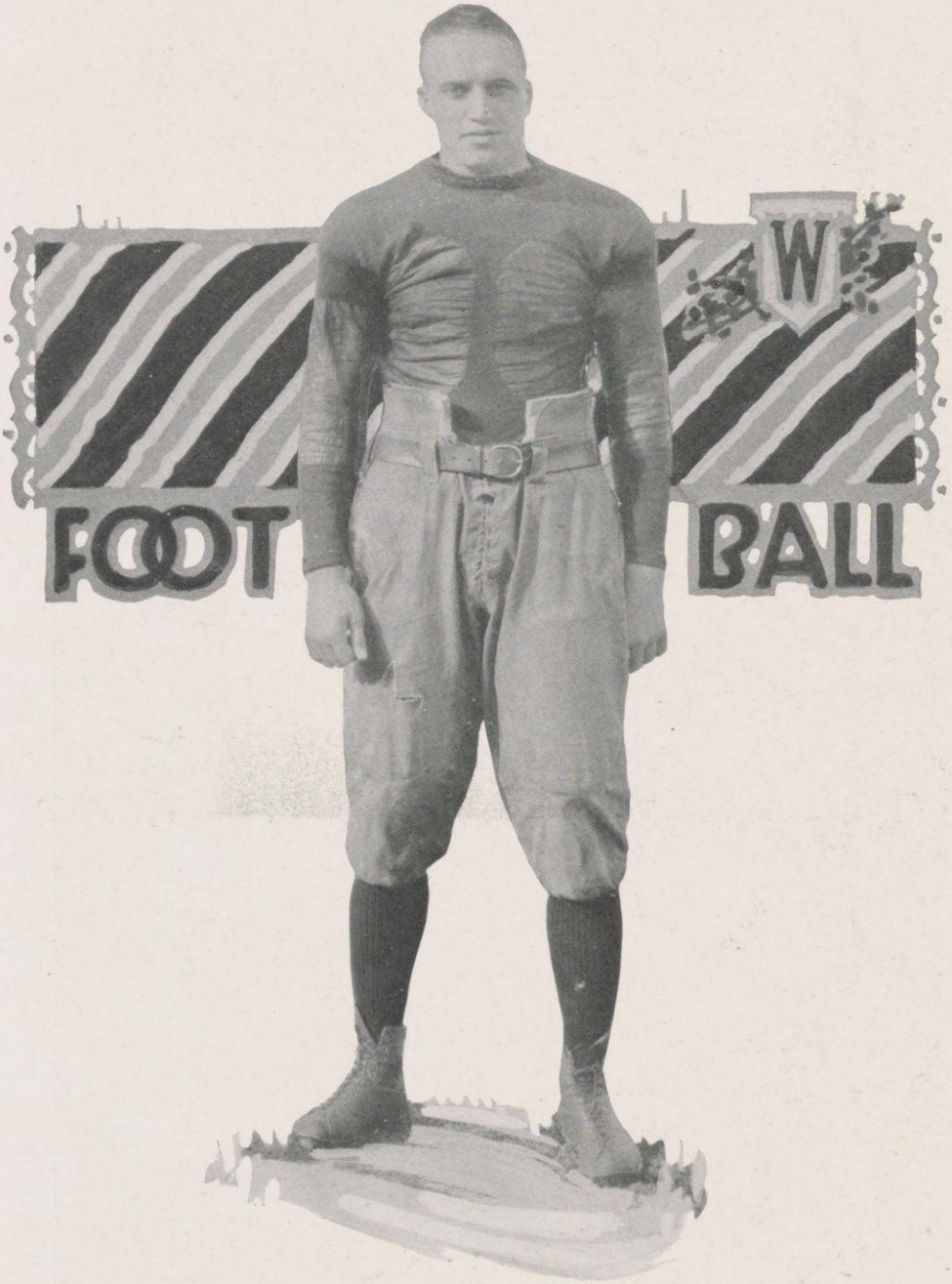
W
FOOT
BALL

Jacobson, Koch, Kralovec, Kieckhefer, Carpenter, Hipke, Kelley, Owens
Cramer, Schrank, Wentzel, Horn, Gunderson, Hancock, Fladoes, Gallun, Mucks
Steinauer, Funke, Buck, Langhoff, Sponholz, Wahl, Garnsey, Schultz, Doherty
Dr. Drain, Filtzer, Edler, Kreuz, Taylor, Meyers, Olsen, Gardner, Graper, McCrory, Macfadden
Keyes, Simpson, Mueller, Stark, Heymann, Berg

The Football Team

Officers

Paul Duncan Meyers . . . *Captain*
William Semple Macfadden . *Manager*
Armin D. Schultz . . *Assistant Manager*
Frank J. Funke . . *Assistant Manager*
Dr. Paul Withington . . *Head Coach*
Arlie Max Mucks . . . *Assistant Coach*
Richard King . . . *Assistant Coach*
Edward W. Soucy . . *Assistant Coach*
Earl Sidney Driver . . *Assistant Coach*
John A. Doherty . . . *Assistant Coach*
Howard Buck . . . . *Assistant Coach*

Personnel

Paul Duncan Meyers, W—Left End
Robert Louis Filtzer, W—Right Tackle
William Michael Kelley, W—Right End
Harold G. Olsen, W—Left Half Back
Ray C. Edler, W—Left Half Back
Glenn E. Taylor, W—Quarter Back
Eber E. Simpson, Jr., W—Right Half Back
Max J. Berg, W—Full Back
Louis George Kreuz, W—Full Back
Milton LeRoy Gardner, W—Left Guard
Howard Joseph Hancock, —Right Guard
William Walter Koch, W—Right Tackle
Raymond John McCrory, W—Quarter Back
Charles Hand Carpenter, W—Center
Herbert M. Kieckhefer, W—Left Guard
Herbert Lyle Cramer, W—Right End
Edward G. Garnsey, W—Left End
Leslie G. Graper, W—Guard and Tackle
Arthur J. Kralovec, W—Center and Guard

Results of the Season

Wisconsin . . 20	Lawrence . . 0	Wisconsin . . 30	Chicago . . 7
Wisconsin . . 28	South Dakota . 3	Wisconsin . . 13	Ohio State . . 14
Wisconsin . . 13	Haskell Indians 0	Wisconsin . . 0	Minnesota . 54
	Wisconsin . . 0	Illinois . . . 0	

Total Points

Wisconsin . . 104 Opponents . . 78

The Football Season

IN the spring of 1916 the destiny of football at Wisconsin was placed in the hands of Dr. Paul Withington, a Harvard graduate and former football star. On his appointment he came to Madison, issued the call for spring practice, drilled a squad of men, met the student body and secured its instantaneous support. The lid was pried off the 1916 season October 7 by the Lawrence game, which proved a valuable experience and ended with a 20 to 0 score. The next Saturday the South Dakota Aggies were trounced 28 to 3. This game showed marked improvement in team work and brought forth signs of fight which were not present against Lawrence. The Haskell Indians, another team on the preliminary schedule, showed up many of our weak spots on both defense and offense, and we were satisfied with a 13 to 0 score.

Coach Withington

Determined to come back against Chicago, the work, spirit, and confidence of the squad, coaches, and student body combined into one great victory on October 28, when Stagg's Maroons were humbled by a 30 to 7 score before one of the largest and most enthusiastic Homecoming crowds ever assembled at Camp Randall. This was the first victory over the Midway eleven since 1912 and the greatest since 1901. A week later, overconfidence and too much Harley defeated us at Columbus against the Buckeye machine, coached by Jack Wilce, the old Wisconsin gridiron star. The next two weeks were spent in preparing for the Minnesota battle, but a mistake was made in perfecting an attack instead of a defense, with disastrous results. The Gopher machine outclassed all exhibitions of football ever seen on the Minnesota field, and defeated us 54 to 0. With Captain Meyers and Taylor both out of the game on account of injuries sustained in the Minnesota slaughter, prospects looked bad for the Illinois game November 25. Strenuous practice, headwork, and a driving attack held the Suckers to a scoreless tie, however, in the hardest fought game of the year.

The 1916 football season was a success. It marked the rejuvenation of Wisconsin athletics and spirit, accompanied by the introduction of the Harvard system of play which has already demonstrated its efficiency. With Captain-elect Hancock, Meyers, Simpson, Edler, Kelley, Carpenter, Cramer, Berg, Kieckhefer, Kralovec and Garnsey of this year's team, all of whom are acquainted with the new style of play, and the wealth of freshman material from which to pick, prospects are indeed bright for next year.

Manager Macfadden

Football

On the Sidelines

Tom Jones

Withington in Action

"Mac"

The Big Seven

The 1916 Football Team

CAPTAIN MEYERS

Captain Paul Meyers, All-Conference end in 1915, was among the first to become an enthusiastic and ardent follower of Dr. Withington and the Harvard system. He deserves a great deal of credit for the way he led our team through a most strenuous season, made more difficult because of the code of entirely new methods which the men had to learn. "Paulie" received a place on some of the All-Western teams, where he rightfully belongs. He is a good tackler and is exceptionally fast in getting down under punts. He is also one of our basketball players, having won his "W" in that sport this year. He will be with us again next year, and with the captain's responsibility removed from his shoulders, and with two years of Varsity experience, he should be one of the two or three best ends in the West.

HOWARD HANCOCK

Howard Hancock, the pride of Shullsburg, Wisconsin, is going to captain the 1917 football team. For two years he has been the mainstay of Wisconsin's lines, and his cheery disposition and willingness to work, especially qualify him for next year's leadership. With an abundance of last year's line men who have already had the rudiments of the Harvard system drilled into them, back next Fall, Wisconsin should have a powerful forward wall, made particularly so with "Handy" on one side. He can always be depended upon to play a steady and consistent game. Those who saw the Chicago game can well remember how we made gain after gain through his headquarters, and how time and again he turned back the rushes of the Chicago line plungers. He will be a popular captain and Wisconsin fans have confidence that he will make good. "Up and at 'em, Handy, we're all for you!"

HAROLD OLSEN

"Ole," of basketball fame, decided in his senior year to go out and make the football team, thereby adding one more "W" to his collection of laurels. He was a good example of what Coach Withington can do with a man who will really work. "Ole" was very inexperienced at the start, but before the season was half over, he was playing like a veteran. He was especially good at line plunging and, with Simpson and Berg, he helped form a backfield hard to stop. He was also a reliable drop kicker and a good defensive man. He was basketball captain this semester, is president of the Athletic Board, and was president of his class last year. Harold graduates in June, and in September he assumes his duties as Head Coach of football and basketball at Ripon College. Here's success and good luck to you, Ole!

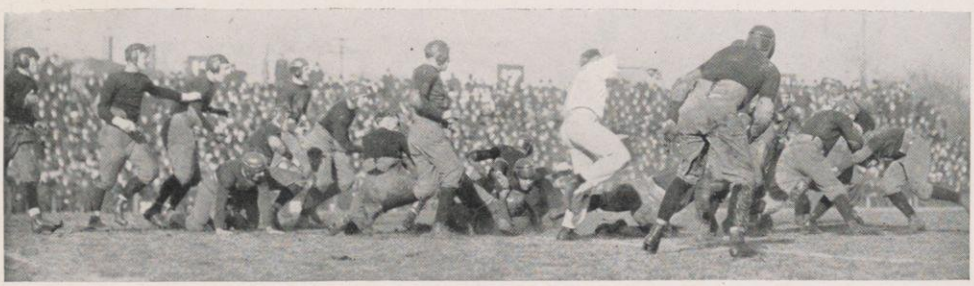

The Minnesota Game

EBER SIMPSON

Eber Simpson, one of the best all-around athletes in the West, came to us with a great record as a football player. Eber started right by being captain of his Freshman team in 1914 and Varsity quarterback in 1915. No one who saw the Minnesota game in 1915 will ever forget Eber's sensational 80-yard run from the kick-off. Last year at half-back, Eber showed up even better than he did the year before. His long end runs, which brought the spectators to their feet so many times, and his ability to throw the forward pass, made him one of the best backfield men in the Conference. He was also an accurate and reliable goal kicker. Eber played first base on the Varsity baseball team last Spring, and was also a guard on the basketball team. He will be back next Fall and Wisconsin expects even greater things from him.

"RED" KELLEY

No football team is complete without its fighting, red-haired Irishman. Wisconsin was not lacking in this essential in 1916, for William Michael Kelley was at his old job on the end of the Cardinal line. "Red" played end on the 1914 team, but was out of school the following year. However, when he returned in September, 1916, it didn't take him long to fit into his old position. His playing in the Minneota game at Minneapolis last Fall was one of the few redeeming features of Wisconsn's play. He also played consistently in the Illinois game. "Red" will be back next year, and with Paul Meyers on the other wing, Wisconsin should have a pair of ends that will rank with any in the Conference.

RAY McCRORY

Although Ray McCrory won his football "W" in 1915, he never had a chance to show his real ability until late last year. The former Milwaukee high school star was one of the best punters Wisconsin has had in several years. He could always be depended upon to play a heady, consistent game at quarterback, and in last year's Illinois game, his kicks outdistanced those of the much-touted McComber. "Mac" graduates in June and Wisconsin will lose one of her best football players when he goes.

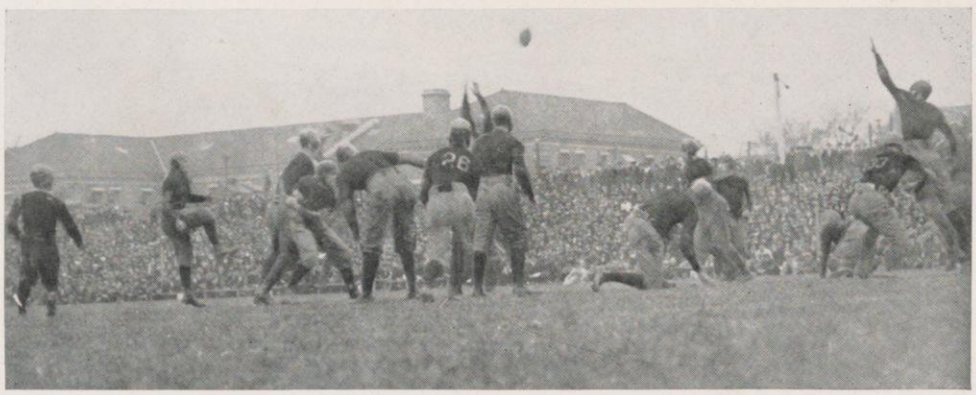

OLSEN SCORES ON DROP-KICK—CHICAGO GAME

MINNESOTA GAME—HANSEN GAINS

"MOOSE" GARDNER

"Moose" Gardner received his athletic training at Ashland, where he appeared in northern Wisconsin track meets as a "dark horse" in the weight events and starred as tackle on the Ashland high school football team. "Moose" was a hard, aggressive fighter—a great offensive guard. In the Illinois game, as a tackle he tore through the sucker wall and stopped many plays before they were even started. When a sophomore, he won a "W" in the shot put and last Spring, he was honored by being elected to the Athletic Board.

"MONK" EDLER

Ray Edler won a place among the greatest half-backs in the West last year, by his spectacular 57-yard run for a touchdown against Chicago. "Monk" hails from Janesville, where he secured All-State honors by reason of his great all-around playing for two years. He entered Wisconsin as a sophomore from Beloit College, and Conference rules prevented him from playing in 1915. His great open field running and his work in circling the ends brought the crowds to their feet time after time. He will be back on the job next Fall and will make a strong bid for an All-Western position.

"HERB" CRAMER

Although one of the lightest men on the squad, "Herb" Cramer surely delivered the goods as an end. He began his football career on the corner lots of Madison and later he starred on the right end of the Madison high school line. He played on the Frosh eleven at his old position, but injuries kept him out of the game most of the season when a sophomore. After his showing with the Varsity last Fall, Wisconsin looks forward to his services for next season. "Herb" is also out for baseball and from present indications he should win another "W" in that sport.

GLENN TAYLOR

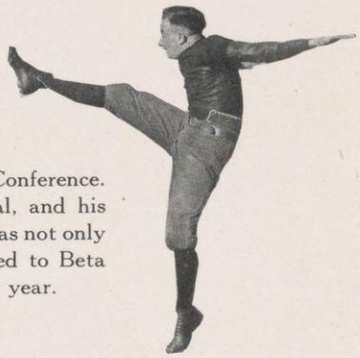

Ever since his remarkable showing in the Illinois game of 1915, Glenn Taylor, quarter-back, has been a shining light in Wisconsin football. He was a fast, heady player, a dangerous tackler, and the best man Wisconsin had in handling punts. He was one of the best kickers in the Conference. Glenn was a good safety man and an excellent field general, and his graduation will cause no little loss to our backfield. Taylor was not only an athlete—he was a good student as well, and was elected to Beta Gamma Sigma, honorary Commerce fraternity, in his junior year.

"POLLY" KOCH

"Polly" Koch was one of the most dependable line men on the Wisconsin team. He was a powerful defensive tackle, which position he held for two seasons. It was to no small degree that "Polly" aided in "Staggering Chicago," and he was also a tower of strength in the Ohio game. It is hoped by all that there is nothing to the rumor that he will not be back next Fall, and although he is not with us this semester, we hope that he will be out for football when the call for candidates is sounded next September.

"CHARLEY" CARPENTER

Not only can "Chuck" Carpenter hammer and pound the ivory keys to the delight of dancers, but he can also hammer the strongest opposing wall on the gridiron. Before coming to Wisconsin, he was All-State center, having played a great game with Racine high school. "Chuck" had little difficulty in making center on the Freshman team and he continued at the same position on the Varsity. He was second choice for center on most of the All-Western elevens. Carpenter was a powerful man on both offense and defense, and with two years ahead of him, he seems slated for an All-Western position.

The Illinois Game

"LOUIE" KREUZ

For three years Louis Kreuz has given valiant service to the Varsity as fullback. "Louie" was a persistent fighter and was full of that "never-say-die" spirit that wins football games. His playing against Ohio State last year eclipsed all fullback work Wisconsin has seen for some time. With Ohio in the lead, and with but a few minutes to play, "Louie" brought back the spirit which put over another touchdown. He is also a "W" man in track, having won second place in the javelin throw at last year's Conference meet. We shall miss him in both football and track next year.

"HERB" KIECKHEFER

Last Spring, during preliminary practice, one of the coaches pointed to a big, lanky sophomore who was passing the ball around, and remarked that there was a man who should make All-Western before he graduated. That sophomore was Herbert Kieckhefer and the way he started out his Wisconsin football career indicates that the coach's prophesy is very likely to come true. "Herb" had the misfortune to sprain his ankle at the beginning of last football season, his injury keeping him out of play for two or three weeks. But toward the close of the season, he got into shape and played some great football. With two years to play, we see nothing but a brilliant future for him.

MAX BERG

Max Berg's favorite pastime was bucking the line and as fullback last year, he had plenty of opportunity to indulge in it. Built "close to the ground," and possessed of unusal speed, Max was a hard man to stop once he got started. He was a thorough student of the Harvard style of play and he made the team by hard work and lots of fight. Due to injuries, Berg was kept out of part of the last few games, but his line plunging in the Chicago game will be remembered for a long time by Wisconsin fans. The doughty fullback has another year to compete in Big 9 football, and we all hope he is with us again next Fall.

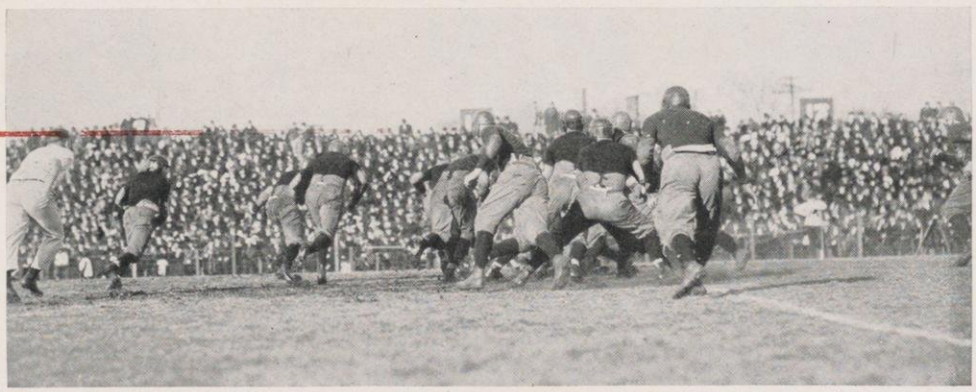

Minnesota Gains Around Left End

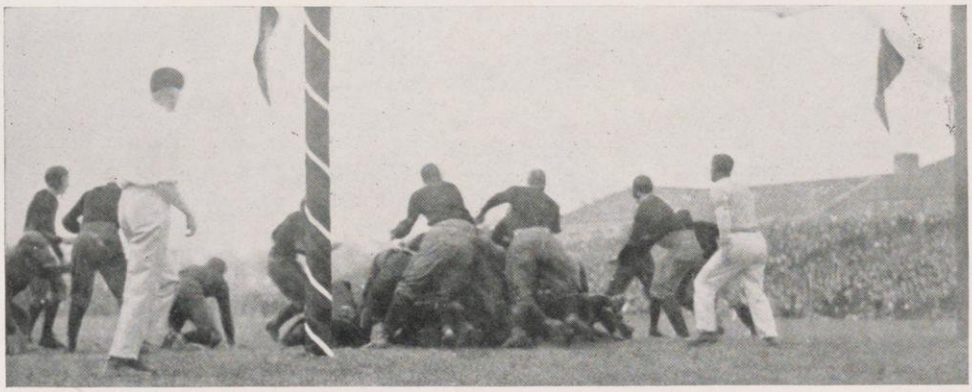

HOLDING CHICAGO ON THE 5 YARD LINE

"SWEDE" FILTZER

Robert Filtzer began his football career with Milwaukee North Division high school, winning All-State honors as a tackle in 1911. He played on the Freshman team here and held down the position of right tackle on the Varsity for two years. In the Minnesota game of 1915, it was "Swede's" great defensive work that earned for him the right to be classed with the best linemen of the Conference. His playing during the 1916 season was consistent throughout and Wisconsin loses a good football player when he graduates in June.

"ED" GARNSEY

Edward Garnsey shows promise of being one of Wisconsin's best ends. Although he played center in high school, it was not long before Coach Withington discovered that he had in this sophomore all of the qualities of a good end. "Ed" won his "W" by serving as an understudy to Captain Meyers, when the latter was injured. He was particularly apt in breaking up the interference of his opponents, and in "turning in" the plays that were directed around his end.

"LES" GRAPER

Wisconsin lost the services of one of the best offensive guards in the West when physicians advised Leslie Graper to keep out of football because of a weak heart. "Les" played center on the Fort Atkinson high school team, and last Fall—during his last year at Wisconsin—the old fascination for the game brought him out as a candidate for the Varsity. Critics placed him as our best lineman, and he always earned the respect of his opponent by his clean playing. "Les" was a hard-working, consistent player—always on the job—and Wisconsin will miss him next year.

"ART" KRALOVEC

Every year some "dark horse" turns up and lands right in the spot light. "Art" Kralovec, better known as "Krallie," was last year's sensation. He is another example of what persistent and hard work, combined with Doc Withington's coaching, will do with an inexperienced man. For weeks, at the beginning of the season, "Krallie" plugged along with the "All-Americans," determined to stick, and just as he was about to give up all hope of making the first squad, he was presented with his cardinal jersey and later his "W." He played in the Chicago and Ohio State games and exhibited some real football. "Art" played at both guard and center. It is our opinion that the big Agric will be one of the best guards in the Conference next season.

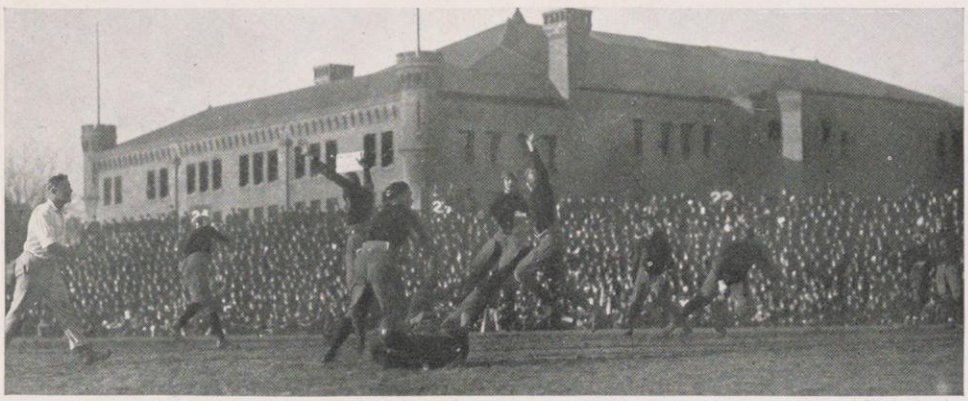

FORWARD PASS—WYMAN TO BASTON

ILLINOIS GAME—MCCOMBER CARRYING THE BALL

Non "W" Men
H. Starks
L.W. Hipke
W.B. Nelson
M.R. Fladoes
H.H. Sponholz
R. Gray
J.J. Wahl

Football Games

The Ohio Game

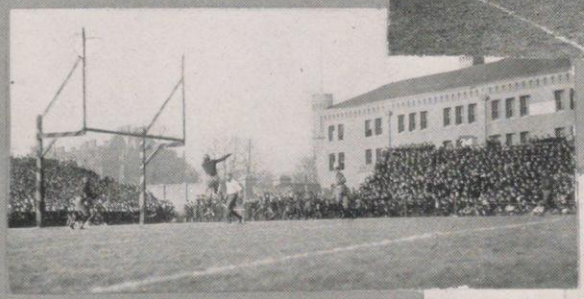

On Illinois' 5 yd. Line

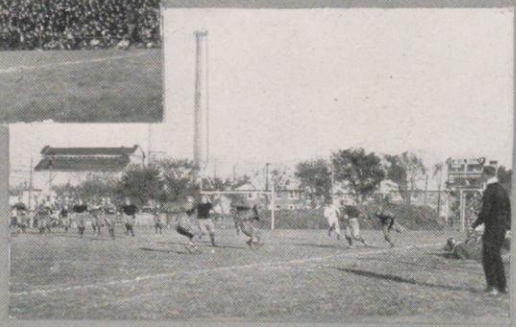

Minnesota Scores

Haskell Indian Game

Edler against Illinois

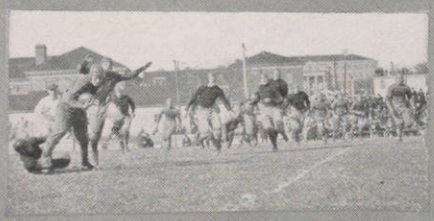

So. Dakota Game

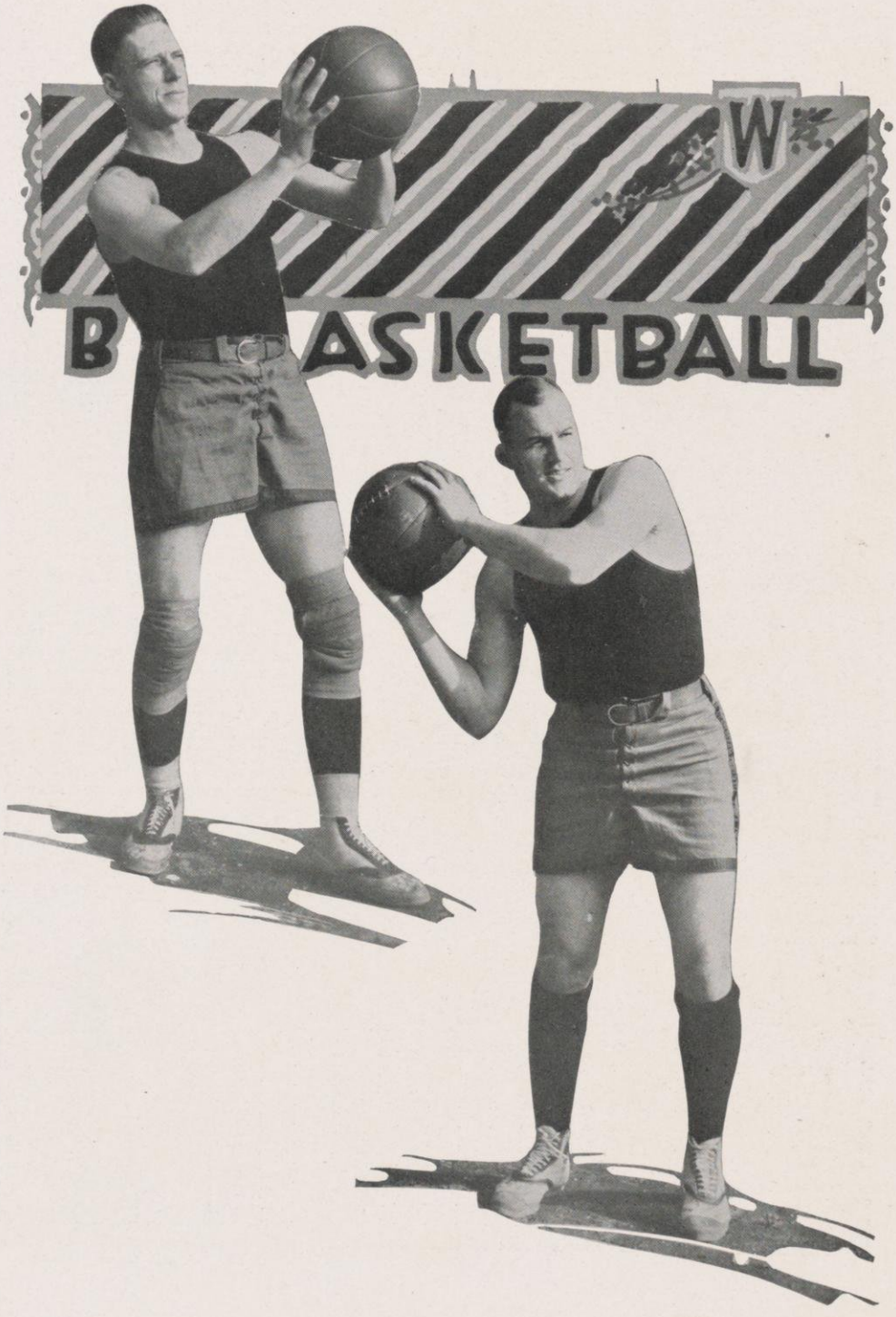
W
BASKETBALL

The Basketball Season

THE basketball season of 1916–17 was the closest and best race in the history of the Conference. The teams were uniformly strong and well balanced and the style of play advanced. Four teams, Illinois, Minnesota, Chicago, and Ohio State, looked particularly strong at the beginning of the season, each having four or more regulars of the preceding season in play, while Purdue had three veterans remaining. Illinois and Minnesota appeared overwhelmingly strong and were picked to win easily. Wisconsin was less fortunate and began the season against this array of seasoned talent with but two regulars, one of whom, Levis, ended his playing career at the close of the first semester. This loss at forward made it necessary to reconstruct the team to secure the necessary power in the offense, so Olsen was shifted from guard to forward, where he played very acceptably, and Meyers, sub-forward, became a regular at guard. Chandler, center in 1916, became eligible in the second semester, and again filled that position. The new team won six of the remaining seven games; developed the high scoring, short pass, short shot style, so that the team led all opponents in goals from the field, an honor held by Wisconsin for the sixth consecutive year, and perfected an almost air-tight defense. By the close of the season Wisconsin was equal or superior to any team in the Conference, as was shown by doubling the field goals of their opponents in games with Chicago and Minnesota, to whom games had been lost in the first semester. In view of the relative strength of opponents and of the unusual handicaps encountered in the development of the team, the season's record of but three defeats in eighteen games is more creditable than those made in our championship years.

Coach Meanwell

In 1917–18 Wisconsin will find itself in the fortunate condition of Illinois and Minnesota this year, in that four first string men of the five remain and also four experienced substitutes. To this array must be added the largest and best squad of freshmen we have had since 1914. Therefore we can look forward to the coming season with pleasure and confidence.

Conference Standing

	W	L	Pct.
Minnesota	10	2	.833
Illinois	10	2	.833
Wisconsin	9	3	.750
*Purdue	7	2	.778
Chicago	4	8	.333
Ohio State	2	8	.200
Northwestern	2	10	.167
*Indiana	3	5	.375
*Iowa	1	8	.111

* The Conference requires ten games for official standing.

Manager Lester

The Basketball Team

Officers

George Winden Levis	*Captain, first semester*
Harold Goodwin Olsen	*Captain, second semester*
William Pullman Lester	*Manager*
Dr. Walter E. Meanwell	*Coach*

Personnel

George Winden Levis	W	Right Forward
Harold Goodwin Olsen	W	Left Forward
George Nathaniel Carlson	W	Right Guard
Paul Duncan Meyers	W	Left Guard
William Stephen Chandler	W	Center
Victor Edward Hemming	W	Center
Charles Thomas McIntosh	W	Right Forward
Eber Edward Simpson, Jr.	W	Guard
Lawrence Kinzie Carroll	aWa	Forward
Carl P. Bauer	aWa	Forward
Ray C. Edler	aWa	Guard

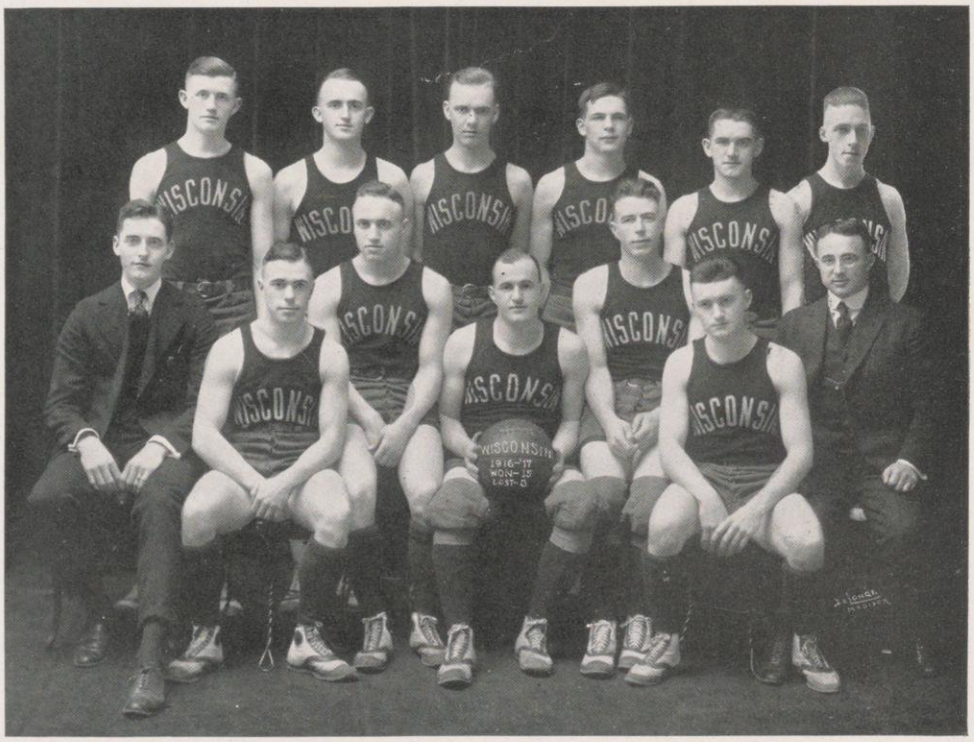

Lester McIntosh Bauer Hemming Meyers Carlson Olsen Chandler Edler Simpson Carroll Levis Dr. Meanwell

Results of the Season

	Score		Score	
Wisconsin	58	Beloit	11	at Madison
Wisconsin	30	Ripon	17	at Madison
Wisconsin	50	Northwestern College of Naperville	21	at Madison
Wisconsin	41	Lawrence	14	at Madison
Wisconsin	35	Milwaukee Nor. Alumni	23	at Milwaukee
Wisconsin	24	Ripon	20	at Ripon
Wisconsin	30	Ohio State	22	at Columbus
Wisconsin	29	Northwestern	21	at Evanston
Wisconsin	25	Minnesota	33	at Minneapolis
Wisconsin	25	Illinois	14	at Madison
Wisconsin	13	Chicago	21	at Madison
Wisconsin	23	Northwestern	21	at Madison
Wisconsin	40	Ohio State	15	at Madison
Wisconsin	17	Illinois	20	at Urbana
Wisconsin	25	Chicago	16	at Chicago
Wisconsin	29	Indiana	13	at Madison
Wisconsin	16	Minnesota	13	at Madison
Wisconsin	18	Indiana	16	at Bloomington

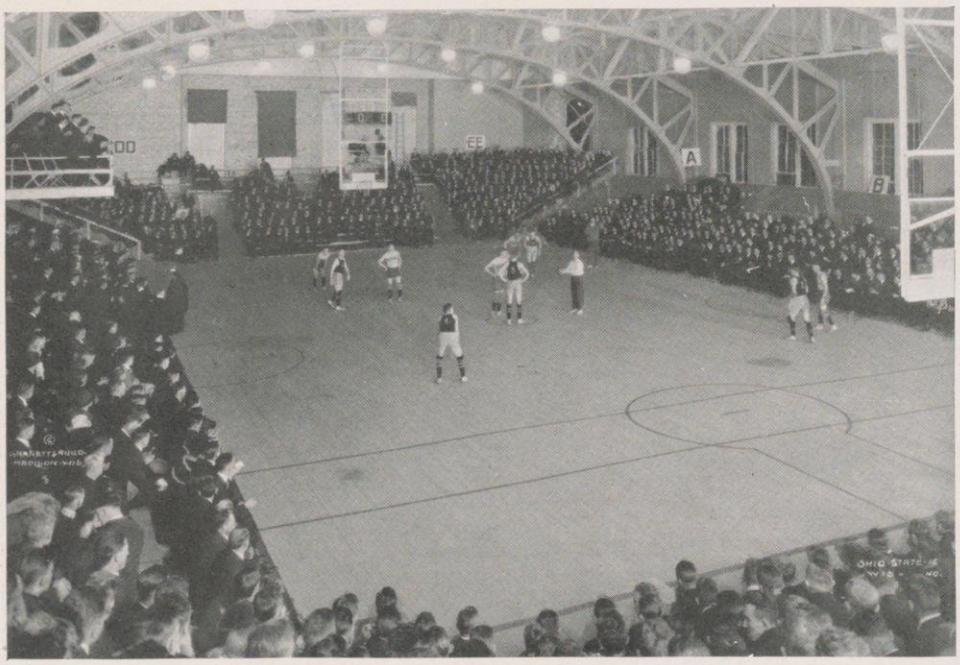

The Ohio Game

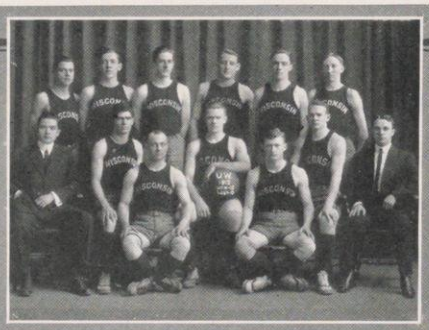

Conference Champions (3 All-Western Men)

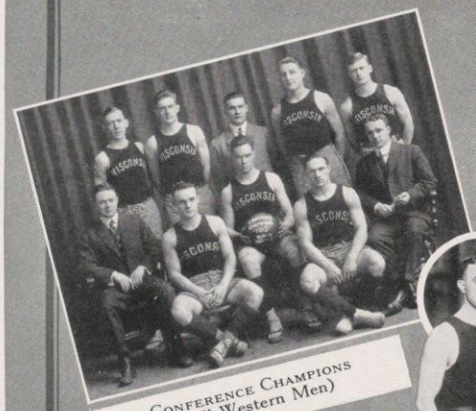

Conference Champions
(2 All-Western Men)

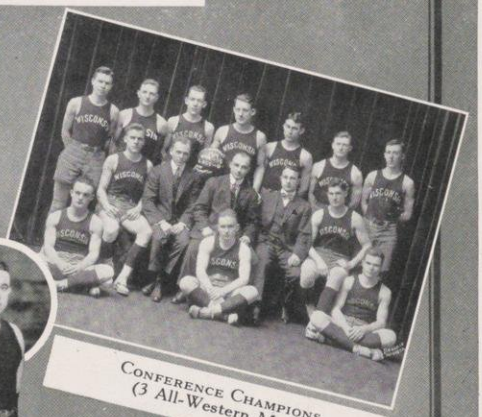

Conference Champions
(3 All-Western Men)

Dr. Meanwell

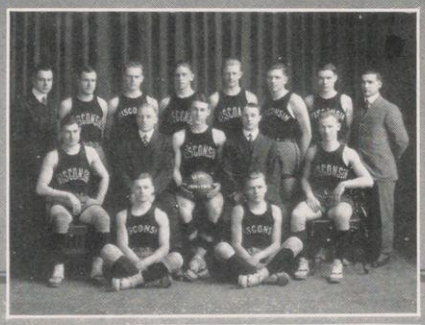

Third Place in Conference
(1 All-Western Man)

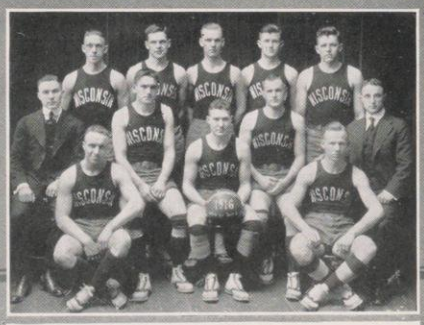

Conference Champions
(4 All-Western Men

HAROLD OLSEN

"Ole" Olsen, playing his third season, was admittedly one of the best men the Conference has seen in recent years. He took up Levis' burden as captain the second semester, and carried the honors becomingly. "Ole" made all-Conference twice in succession by hard, faithful, brilliant work. Many a victory was directly the result of his accurate passing and dribbling, his great speed and remarkable stamina. He starred consistently, but in his last appearance here, against Minnesota, the fans saw him at his best. Besides his basketball laurels, Olsen won his "W" at halfback last Fall, was president of the Junior class, and also presiding officer of the Athletic Board of Control.

GEORGE LEVIS

All-Conference honors for two years made "Windy Levis the logical choice for captain. His record of being the highest individual point-getter in the Big Nine for two years might have been raised to three, except for his graduation in February. The closest guarded man in the Conference, Levis dazzled the opposition with his dribbling and passing, and life became sweeter to many a guard when he finished. "Windy" had the forward game down to a science, through his enthusiastic and conscientious devotion to it, and basketball and baseball both lose heavily in his passing.

WILLIAM CHANDLER

"Bill" Chandler is one of the best floor men in the Conference—steady, reliable, heady, and good in both offense and defense. He jumped center for the Conference champions as a sophomore, but scholastic shortcomings kept him out the first half of this year. "Bill" delivered, when the second semester gave him to the squad in exchange for Levis, and without his stellar work we might have lost both the Minnesota and Northwestern games. "Bill" is a member of the Athletic Board, president of the Junior class and of the "W" club, and one of the best basketball prospects for next season.

GEORGE CARLSON

"Pete" Carlson deserves more credit than he ever received for his steady, consistent work. He met all comers impartially, as defensive guard, and time and again turned a hostile rally the other way. "Pete" is a shining example of what Dr. Meanwell can make of a man who wants to stick and learn the game. His masterful defense and his accurate passing, together with some timely shots, went a long way toward the Minnesota and Indiana victories. Watch "Pete" for all-Conference honors next season.

PAUL MEYERS

"Paulie" Meyers, ex-football Captain, proved just about as good a running guard as an end. Under Dr. Meanwell's directions he developed rapidly into a guard who could take care of the best of forwards. His guarding of Ralph Woods of Illinois and Stadsvold of Minnesota won him his spurs. Meyers' strong points are his quick thinking, equally quick acting, and clever footwork. He returns next year, and gives promise of helping Carlson form one of the best guarding pairs in the Conference.

CHARLES McINTOSH

"Chick" McIntosh was the man chosen to play forward opposite Captain Levis, and he made good. Handicapped by lack of experience, and confronted by unusually good guards, he made them all hustle, turning out to be one of Wisconsin's best point-getters. The Illinois and Chicago games, especially the one at Chicago, saw McIntosh at this best. "Chick" is a likeable fellow, extremely popular, and with a year of valuable experience behind him, he should make his mark in his senior year.

VICTOR HEMMING

Probably the most difficult job on the team fell to the lot of "Vic" Hemming—that of filling Chandler's shoes at center, with practically no experience in the middle circle. Hemming overcame this handicap by showing speed and fight and eagerness for the game, and the first Illinois and Northwestern games won him his emblem. His year of Conference experience, with Dr. Meanwell's style pretty well drilled into him, will make Hemming a strong bidder for a regular berth next year.

EBER SIMPSON

Eber entered basketball as his third major sport and made his "W" his second year out. Although football and baseball are his favorite sports, he proved one of our best defensive guards this winter, able to stick to the fastest men he was set to watch. Eber is the best all-around athlete in school, with four letters won and another baseball emblem on the way, and another year of competition still before him. The fans count him as one of the men who will help us get back the title next year.

Team Records

Games	Won 9	Lost 3
Total points	Wisconsin *287*,	Opponents *225*
*Field goals	Wisconsin *124*,	Opponents 79
Goals from fouls	Wisconsin *42*,	Opponents *67*
Number of fouls committed	Wisconsin Personal 84, Technical 27	111
Number of fouls committed	Opponents Personal 68, Technical 17	85

* For six consecutive years Wisconsin has led the Conference in goals scored from the field.

Individual Records

Players	Halves Played	Field Goals	Personal Fouls	Technical Fouls	Free Throws	
					Made	Missed
Forwards						
Levis	10	14	8	1	8	8
Olsen	21¼	20	13	9		
McIntosh	16–4/5	26	17	2		
Meyers	18¼	9	16	4		
Carroll	1–1/5	2	2	0		
Bauer	1–1/10	1	0	0		
Centers						
Chandler	14	25	4	2	24	16
Hemming	9–9/10	14	4	2	10	13
Guards						
Carlson	22¼	12	20	5		
Simpson	4¼	1	3	2		
Edler	¼	0	0	0		

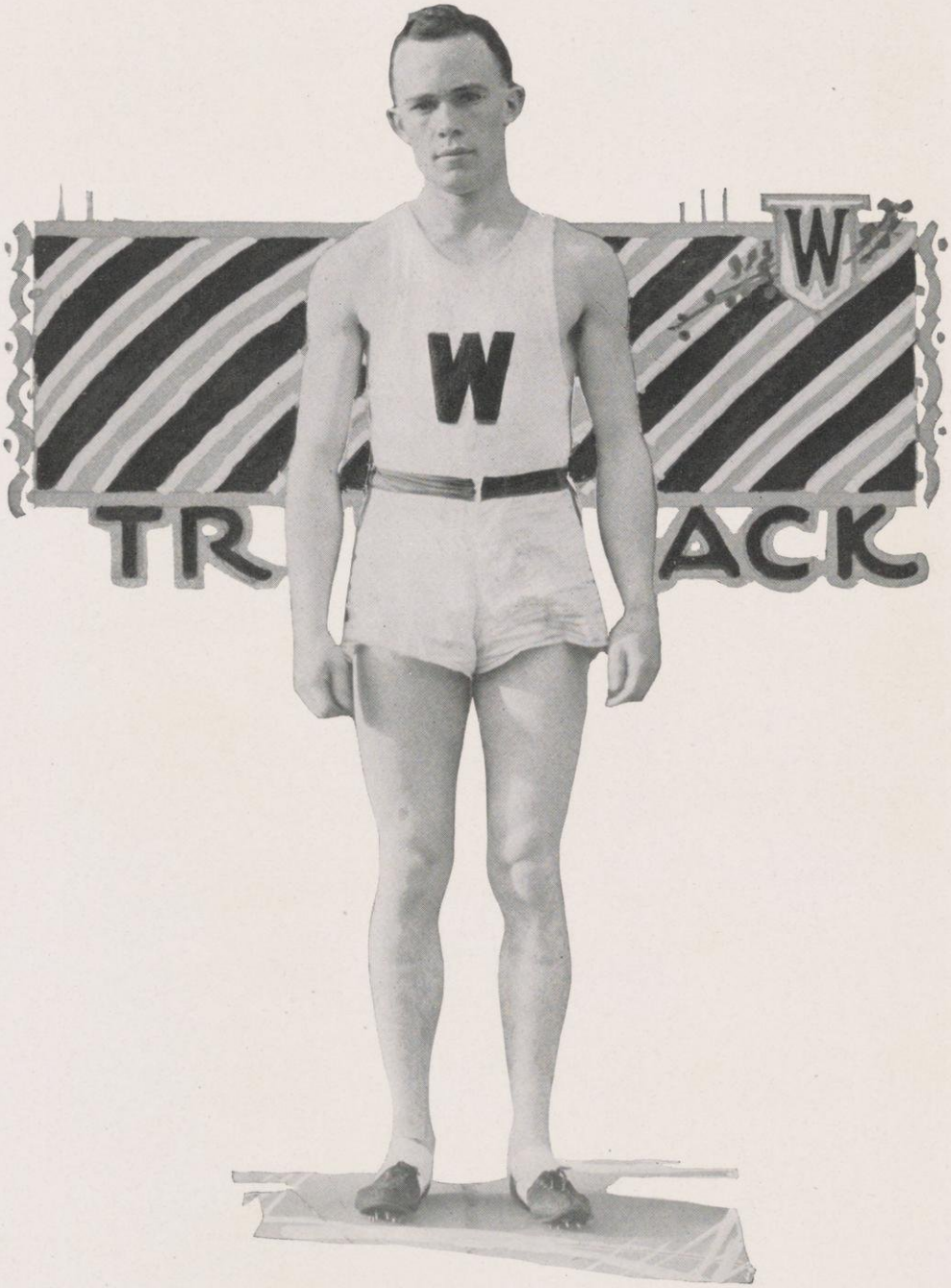
W
W
TR
ACK

Gregson Schrank Kreuz Mucks Nelson Burke Booth Seymour
Heintzen Huston Carter Harvey Forsberg Field Williams C. Smith
Jones Merrill Benish Schardt Casey L. Smith Peterson Felten

The Track Team

Officers

William Dow Harvey . . . Captain
Leland S. Seymour . . . . Manager
William F. Gregson . Assistant Manager
Thomas Edward Jones . . . . Coach

Personnel

William Dow Harvey, W, Half-Mile and Relay.

Arlie Max Mucks, W, Discus, Shot and Hammer.

Henry Baldwin Merrill, W, Mile, Two-Mile and Relay.

Ray Evan Williams, W, Quarter-Mile and Relay.

George A. Benish, W, Two-Mile and Relay.

Harold Herbert Huston, W, Pole Vault and High Jump.

Harry W. Field, W, Quarter-Mile, Broad Jump and Relay.

Lynwood Herbert Smith, W, Broad Jump and Pole Vault.

Axel C. Forsberg, W, Half-Mile.

William Jamison Carter, Jr., W, 100 yd. dash, 220, Relay.

Carman Bigelow Smith, W, 100 yd. dash, 220, Broad Jump, Relay.

Mead Burke, W, High and Low Hurdles, Relay.

Alfred Arlie Schardt, W, Mile, Half-Mile, Relay.

Louis George Kreuz, W, Shot-Put, Javelin Throw.

Thomas Bernard Casey, W, 100 yd. dash, 220, Relay.

James Dahle Peterson, W, 100 yd. dash, 220, Relay.

Hilbert O. Felten, W, Two-Mile.

Leslie V. Nelson, W, High Jump.

Harry R. Heintzen, W, High and Low Hurdles.

Edward S. Schrank, W, Javelin Throw.

Raymond Woodworth Becker, aWa, Shot Put and Discus.

Howard M. Van Auken, aWa, High Jump.

Record of Meets

May 7—Wisconsin	88	Purdue	47	At Madison
May 13—Wisconsin	85¾	Minnesota	49¼	At Minneapolis
May 20—Wisconsin	63	Illinois	72	At Madison
June 3—Wisconsin wins Conference Meet				At Evanston

The Track Season

CAPTAIN HARVEY'S calling together of the track team for its 1916 outdoor season, brought forth such men as Mucks, Schardt, Williams, Nelson, C. B. Smith, Merrill, Field, Benish, Felten, Carter, L. Smith, Burke, and Casey. With these veterans as a foundation, and with the addition of a fair amount of new material, Coach Jones set to work to develop another championship team.

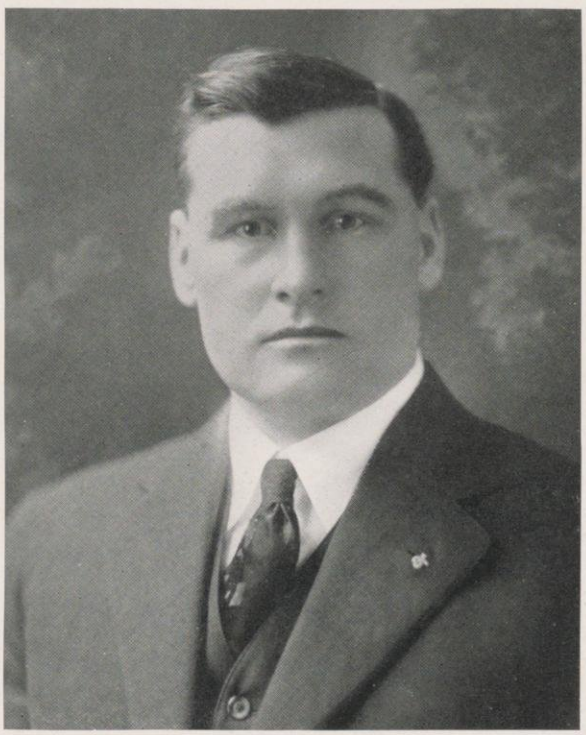

Coach Jones

In April the Wisconsin track team opened its season by sending representatives to the Drake Relays and to the Pennsylvania games. At Drake, the Badger runners won the four mile, the mile, and the half mile, breaking the world's record in the half mile. At the Pennsylvania games Wisconsin scored more points than any other school, wininng the American long-distance medley, and taking second place in the four-mile relay, third place in the sprint medley, and fourth place in the mile relay. In addition, Burke won the 440 yard hurdles, and Carman Smith took second place in the century.

These special relay meets over, Coach Jones turned his attention to the dual meets with Purdue, Minnesota, and Illinois. Purdue and Minnesota were easily taken into camp, but in the Illinois meet the Badgermen were beaten by the points decided by the javelin throw—a new event for Wisconsin. The stage was then set for the Conference meet, with Wisconsin and Illinois the ruling favorites. The meet was one of the most hotly contested in the fifteen years of the event's existence; the result hanging in the balance up to the closing moments. Finally, luck broke favorably and Captain Harvey and his cohorts came through with a clean cut victory, scoring 49 points, while Illinois, Wisconsin's nearest contender, garnered 35¾ points.

With another championship added to the one secured last year, it is with unusual interest that Wisconsin will be watched this spring. A triumph in 1917, thus making three consecutive championships, will give Wisconsin the coveted loving cup which has been in the Conference for fifteen years, and which will be given to the school winning the championship three years in succession.

Manager Seymour

Track

MANAGER Seymour

At Pennsylvania

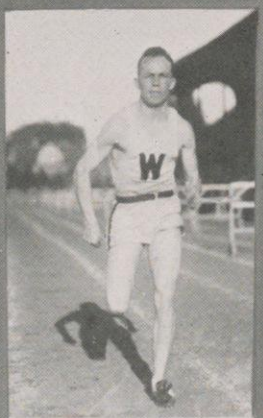

Dow Harvey

At Drake

The 1916 Track Team

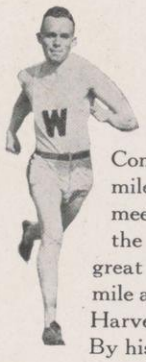

CAPTAIN HARVEY

In the history of Wisconsin athletics there never has been a man more worthy of piloting our track team than Dow Harvey. Clean-cut and likeable, hard working, always in training, game to the core, and an excellent student, he represents the ideal type of athlete. For two years he was one of the best milers in the Conference, but last year, due to a wealth of distance runners, he changed to the half mile, and performed just as creditably there. He won this event in all of the spring meets. At the Conference he ran a remarkable race against Scott of Missouri, forcing the latter to break the Conference record to win. As a relay runner, Dow won a great deal of his fame. He was on the four mile and one mile teams at Drake, the one mile and medley at Pennsylvania, and on the winning relay team at the Conference meet. Harvey also has gained distinction as a student, having been elected to Tau Beta Pi. By his graduation our track team has suffered a loss that will be difficult to overcome.

CARMAN SMITH

Captain-elect Carman Smith, one of the best all-around track men in the West, and for that matter, in the whole country, was one of the biggest factors in making Wisconsin famous on the cinder path last spring. He is not only a star dash man but also a reliable broad jumper, low hurdler, and relay runner. In the half mile relay at Drake he ran one of his greatest races, and was in a large measure responsible for the world's record made in that event. His most brilliant achievement was at the Conference meet, where he was the individual point winner. Here Smith placed first in the 100 and 220 yard dashes and second in the broad jump. Carman is a hard and consistent worker and is in every way qualified to lead this year's team to a third Conference championship.

"BALDY" MERRILL

"Baldy" Merrill, 1915 cross country captain, and one of the best distance runners in the West, had a very successful season both in cross country and out door track last year. He was on the record-breaking four-mile relay team at Drake, and was one of the four at Pennsylvania who forced Cornell's men to break the world's record before they won the four-mile relay. He ran the two-mile in most of the spring meets, always finishing one, two, or three. "Baldy" was not only a good track man—he was a "Phi Bete" as well and is one of the few men who can wear a "W" and a golden key at the same time.

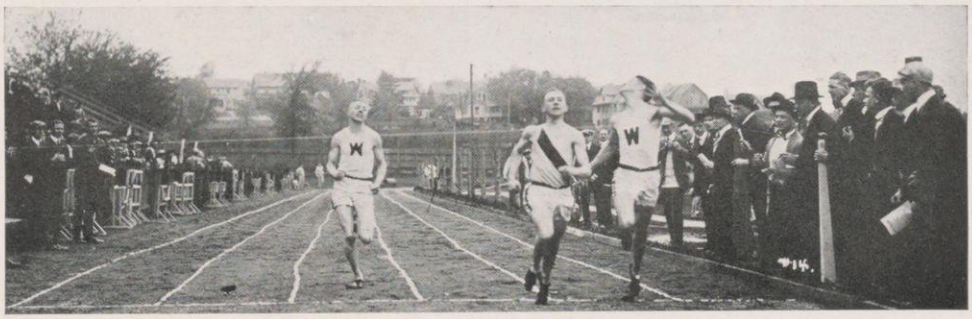

CARTER AND PETERSON IN THE HUNDRED

ARLIE MUCKS

Who is there in the whole sport world who has not heard of Arlie Mucks of Wisconsin? Breaking records is Arlie's favorite pastime and there is no doubt that some of his records will stand for a long time to come. Ever since he represented the United States in the discus throw at the Olympic games held in Sweden in 1912, Mucks has been the foremost weight thrower of the country. For the past two years, he has won first place in the discus throw and the shot put at the Conference meet. He is also a point winner in the hammer throw. He holds the world's record in the discus throw—155 feet, 8 inches, and has a record of 49 feet. 4½ inches in the 16 pound shot put. He is the first man that has ever won two national championships for two consecutive years. Mucks accomplished this by winning national championships in the discus throw and the shot put at San Francisco in 1915 and repeating the trick at Newark, N. J., in 1916.

MEAD BURKE

In prep school, Mead Burke was a quarter-miler, but here at Wisconsin he adapted himself to the hurdles. Judging from the results, we have no cause to be sorry for the change. He is equally good in both the low and high hurdles. His most brilliant achievement of the year was at the Pennsylvania races, where he combined his prep school training with college coaching, and won the national 440 yard low hurdle race. He was a member of the Drake championship mile relay team. He will be a great asset to the team this year, both as a hurdler and as a relay man.

LYN SMITH

Lyn Smith, of football and basketball fame, showed his ability as an all-around athlete by continuing his good work in track. He is not only a good pole-vaulter, winning first place in the Purdue meet, but he was also one of Wisconsin's broad jumpers and could usually be depended upon to jump far enough to add a point or two to Wisconsin's total in any Conference meet. Lyn has more "W's" than he knows what to do with, being a three-sport man.

START OF THE QUARTER-MILE

THIRD IN THE HIGH HURDLES

ARLIE SCHARDT

Arlie Schardt, besides being Wisconsin's best cross country runner and captain of the cross country team, is also one of the foremost milers in the West. He was always ambitious to become a great runner and by hard work and persistence he has developed into one of Wisconsin's greatest track men. Arlie was always sure of a place. In the Illinois meet he ran a wonderful race against Mason, forcing him to break the Conference record in order to win the mile. He also won second in the half-mile in this meet. At the Conference, the mile was his feature race, for he was matched against Mason of Illinois and Fall of Oberlin. The terrific pace was almost too much for him, but he stuck, and finished a close third. We expect great things from him this year, for he should be the best miler in the Conference.

"BILL" CARTER

"Bill" Carter came to us with a brilliant prep school record, and he has certainly lived up to his reputation. His World's Interscholastic record in the 220 yard dash still remains unchallenged. Since he was a sophomore, last spring was "Bill's" first year on our track team, but his work was always like that of a veteran. He was usually sure of a first or second in the 220 yard dash. He placed in the Conference meet in this event, being beaten only by inches. He deserves a great deal of credit for his work as a member of Wisconsin's championship one-half mile and medley relay teams. "Bill" Carter is not in school this year, and we miss him. Here's hoping he comes back.

"LOUIE" KREUZ

Louis Kreuz, Varsity full-back, proved his athletic versatility by winning his "W" in track last spring. During the indoor season he worked in the dashes and hurdles, and when the squad got outside he kept it up for a time, but the unusual supply of good dash men was too much for him. However, he took a fancy to the javelin throw, and after some hard practice in this event he went to the Conference meet and placed second in a field of experienced throwers. He should be even better this year and Wisconsin can undoubtedly depend on "Louie" for some points in this year's Conference meet.

WILLIAMS AND HARVEY WIN QUARTER MILE

"SPEED" WILLIAMS

For three years, Wisconsin track fans have watched the sturdy legs of Ray, alias "Speed" Williams, and wondered how he managed to tear around the track the way he did. He was without a doubt one of the classiest quarter-milers in the Conference last year. As anchor man on our championship mile relay team he proved absolutely reliable. Perhaps one of "Speed's" greatest achievements was accomplished in the Illinois meet last spring when he won the 440 yard dash after a hard race, and immediately after, because Wisconsin needed a few more points to win the meet, he went into the half mile, and with a remarkable display of nerve and endurance, he nosed out two Illinois men for third place. "Speed" made Dismond shatter the intercollegiate record to beat him in the 440 at the Conference meet. It was a great race, and he was beaten only by a few inches. Williams was a hard, consistent worker and a sure point winner. His loss will be keenly felt by the Varsity this year.

TOM CASEY

Tom Casey was one of the best sprinters Wisconsin ever had, the 100 yard dash being his favorite race. He first gained prominence indoors, but when the squad got outside, his work was even better. As a member of our champion relay team he deserves unusual credit. Tom was injured toward the close of the season, and was thereby unable to show his best form in the Illinois and Conference meets. He is back in school this semester and he should be a favorite in the dashes this spring.

GEORGE BENISH

Benish was another of our crack cross country runners and was also a mainstay in the two-mile and the mile. He was a member of our successful four-mile relay team at Drake and Pennsylvania. He ended up a very successful season by placing second in the two-mile at the Conference. Benish always ranked with Mason of Illinois and Watson of Minnesota—these three being the best two-milers in the Conference—and he always succeeded in winning his share of points in "The Baby Marathon."

"SPIKE" HUSTON

"Spike" Huston, pole vaulter and high jumper for three years, did unusually good work during the indoor season. In showing us the art of horseback riding in the U. W. circus, however, he fell from his horse and broke his ankle. This put him out of commission for almost the remainder of the season. Nevertheless, "Spike" came out and tried against Illinois, but his ankle was too weak. He went to the Conference meet still limping. There he displayed one of the greatest exhibitions of Wisconsin spirit that has been seen in many a day. He realized that he was only good for one jump in the pole vault. If he could clear 12 feet, he knew he would place and would add that much more to the growing championship score. He waited until the bar reached 12 feet, and then, without any previous warming up, he made the mighty effort to get over. He cleared the bar, but in coming down he barely brushed it, and knocked it off. That was "Spike's" last effort for Wisconsin. He was carried from the field. It is such spirit that won the championship for the Cardinal. We are proud of "Spike" Huston, and we regret that he is not with us this year.

HILBERT FELTEN

Felten is another of our best cross country runners, he being on the championship team of 1915. His specialty was the two-mile run and in this event he put up some great races last year. He was a good running mate for Benish, the two-mile being well taken care of by this pair. Owing to parental objections, Felten is not in track this year and his loss is a blow to this year's track team as it was to the 1916 cross country team.

"PETE" PETERSON

It didn't take "Pete" long to make himself known at Wisconsin. He went out for track in his Freshman year with a vengeance and a year later was awarded his "W." For a Sophomore, "Pete" made a wonderful record last year. He placed in every 100 and 220 yard dash he entered. In the Conference he ran two beautiful races, placing a close third in the 100 and fourth in the 220 yard dash. "Pete" was likewise one of the quartet of relay stars that made history for Wisconsin at Drake and Pennsylvania. He is with us again this year, stronger than ever and more ambitious. Keep your eye on the "Lanky Swede."

BENISH GETS SECOND IN THE TWO-MILE

"SLIM" NELSON

Every winning track team must be well supported with long legs. "Slim" Nelson did this part by supplying seven or eight feet of legs last spring. He was our best high jumper, and by constant work and lots of fight, he won a great many points for Wisconsin. His best performance was in the Illinois meet, when he tied with Webster for first place, both men clearing the bar at six feet, one half inch. Les should be the class of the Conference in the high jump this year.

HARRY FIELD

Harry Field is another of our reliable relay men. In his other events, the 440 yard and the broad jump, he was unfortunate in being outclassed by his team mates, Williams and Smith, but he showed his worth in the Conference relay. He was lead-off man in this event, and he ran a beautiful race. Field's record is another example of what hard work and perseverance can accomplish on the track. He has improved steadily each year until he is really one of the most reliable men on the team.

HARRY HEINTZEN

Heintzen, Burke's running mate in the hurdles, was one of the most reliable men on the 1916 team. With Burke, Albright, and Smith, he completed a very formidable quartet of hurdlers that helped greatly in placing Wisconsin on top. His indoor work was exceptionally good, his speed in the 40 yard high hurdles made him a joint holder of the Annex record in that event. His presence on the team this year will be a great help, and we expect a great deal from him in both the high and the low hurdles.

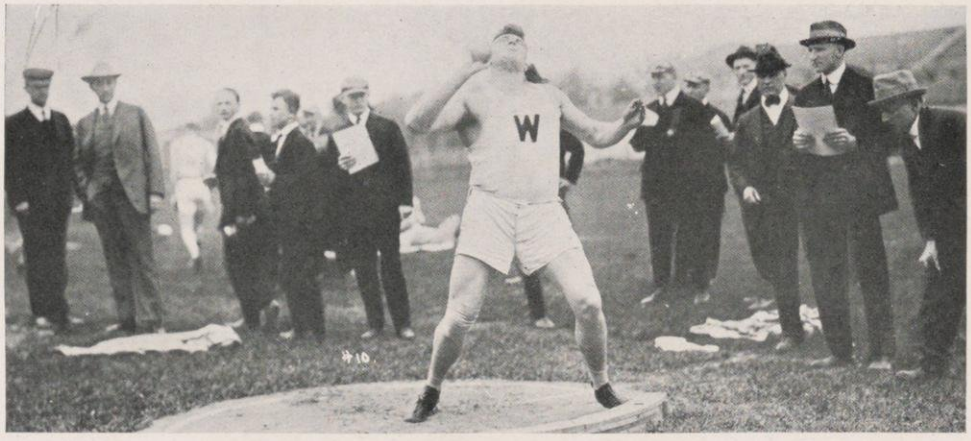

MUCKS WINS THE SHOT-PUT

"EDDIE" SCHRANK

"Eddie" is another football man who has learned to throw the javelin. This field event is fast becoming popular in the Conference, and is now slated as a regular part of most of the meets. "Eddie" went for it with heart and soul, and toward the end of the season was showing remarkable form. In the Conference meet he placed fourth, competing with many experienced throwers. With two more seasons ahead of him, he should be a great help to our track teams.

AXEL FORSBERG

Axel Forsberg, although not as brilliant a track star as some of his team-mates, was a hard worker, consistent and faithful. He went out for track because he liked it and he stuck to it until he was successful in winning his letter in his Senior year. Axel's best race was the half mile, and he could always be depended upon to make a good showing in this event.

GEORGE BOOTH

George Booth has represented Wisconsin in athletics for three years. Besides being a "W" man in track, he was a good basketball player, a member of the football squad and a good swimmer. George has won points in track for Wisconsin in each of the three years he competed—his specialty being the hammer throw. He graduated in 1916.

THE 1916 TRACK SQUAD

Wisconsin Relay Team

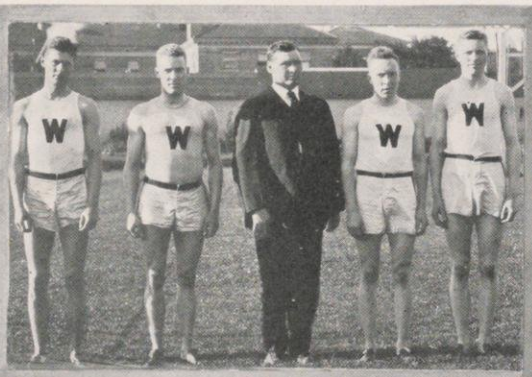

Half Mile Team
(Holder of World's Record)

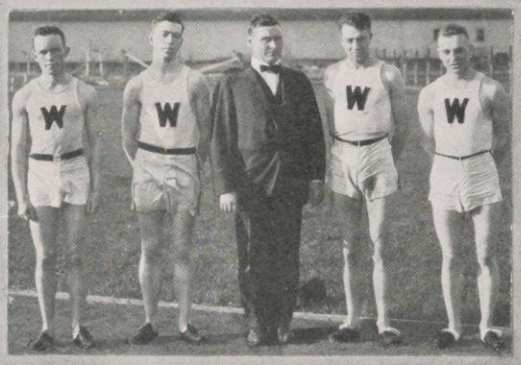

Four Mile Team

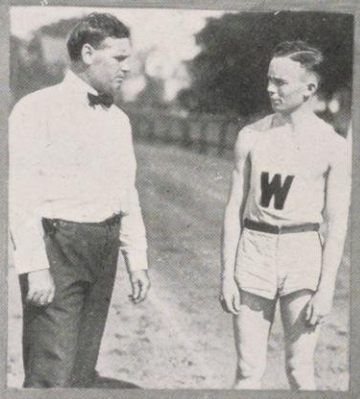

Coach Jones - Capt. Harvey

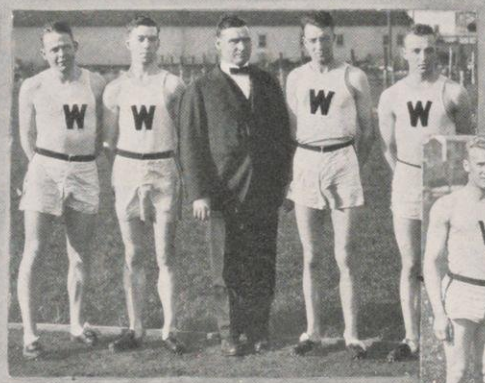

Long Distance Medley Team

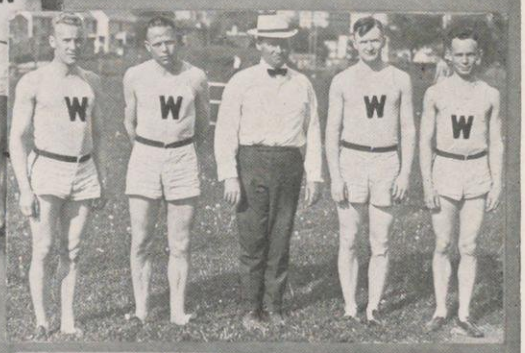

One Mile Team

The Conference Meet

A SECOND consecutive Conference championship topped off a wonderful out-door season for Coach Jones' men. Wisconsin finished the Conference meet at Evanston with 49 points, Illinois took second with 35¾ points, Chicago third with 20¾, and Missouri fourth with 20¼, followed in order by California, Purdue, Mississippi A. C., Kansas, Notre Dame, Minnesota, Oberlin, Indiana, Northwestern, Ames, and Ohio State.

A well-balanced team, led by that worthy trio, Smith, Mucks, and Harvey, scored in every event but one, and finished up an afternoon of success by winning the relay. Smith of the Wisconsin team won first individual honors, and Mucks broke one of the six Conference records of the day; so, all in all, life was quite pleasant to Coach Jones on that particular third day of June.

Carman Smith beat his old rival, Hohman of Illinois, in both the 100- and 220-yard events, and then won second in the broad jump. Simpson of Missouri was his nearest rival for individual honors, winning both hurdles and fourth in the broad jump.

Mucks hung up a new record, as usual, in the discus throw, and also took first in the shot put. Liversedge of California, set a new shot put record but was disqualified. Mucks got the points, but turned the trophy over to the coast athlete, who was thrown out on a technicality.

Captain Harvey ran a beautiful half-mile, but lost by inches to Scott, the phenom from the Mississippi Ag college. The Badger distance men pushed their rivals hard and picked off seconds in the long grinds, and Peterson and Carter each bagged a third and a fourth in the dashes. Huston's lame ankle permitted of only one try in the pole vault, and Spike barely missed in his single leap at 12 feet.

The relay was the most sensational event of the meet. Field led off and beat the pick of Conference starters to the lead. Carter and Smith added to Field's lead in their relays, and gave Williams, the anchor man, a reasonable lead over Binga Dismond, the Chicago colored marvel. Ray held his own and romped over the line a winner.

CARMAN B. SMITH, HIGHEST INDIVIDUAL POINT WINNER IN THE CONFERENCE MEET

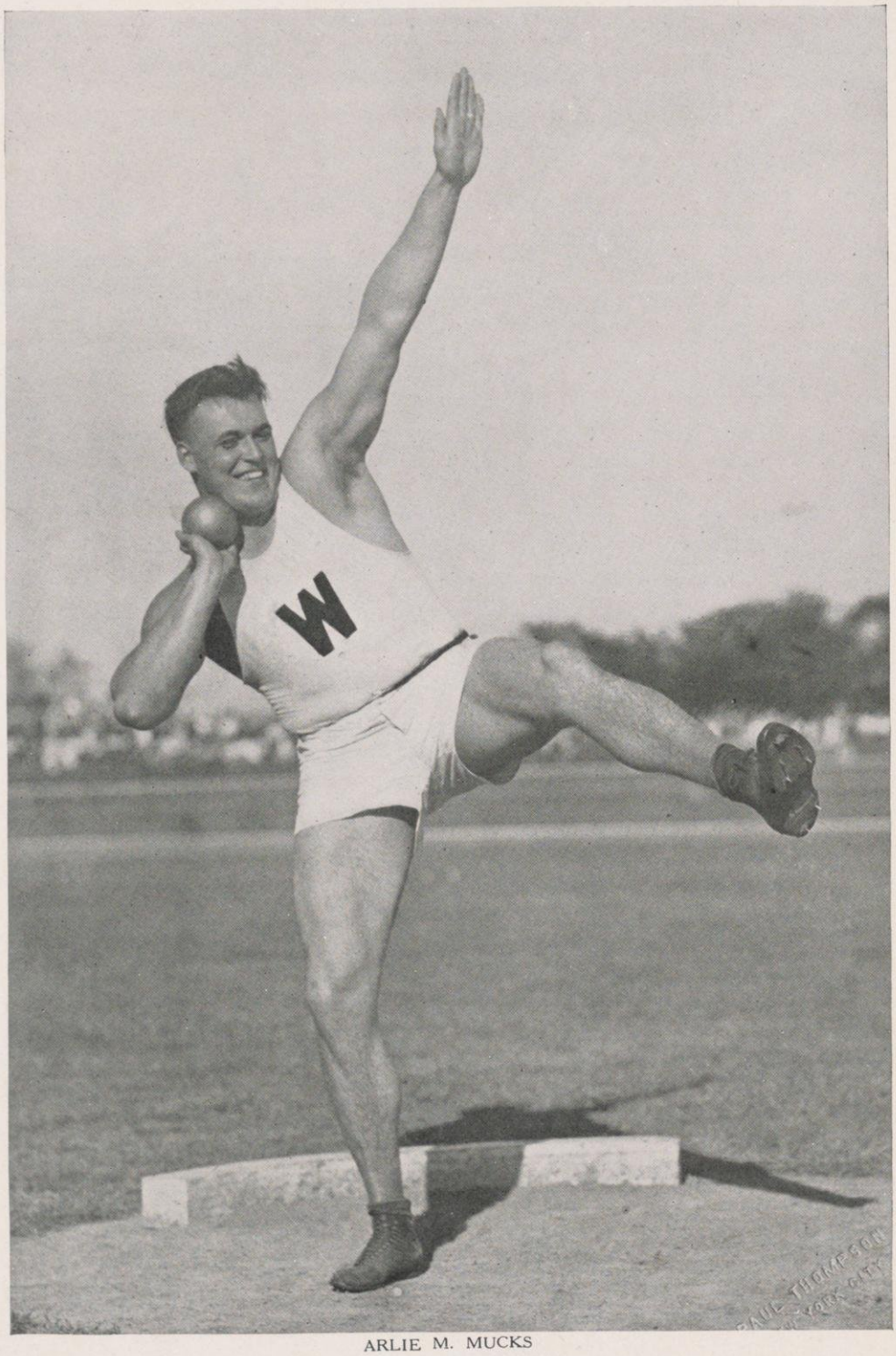

ARLIE M. MUCKS

HOLDER OF ONE WORLD'S RECORD AND TWO NATIONAL RECORDS.

Conference Meet Records

MILE RUN—*First*, Mason, Illinois; *second*, Fall, Oberlin; *third*, Schardt, Wisconsin; *fourth*, Campbell, Purdue. Time—4:20 1-5.

440 YARD DASH—*First*, Dismond, Chicago; *second*, Williams, Wisconsin; *third*, Daggy, Missouri; *fourth*, Spink, Illinois. Time—47 2-5 seconds (New conference record).

100 YARD DASH—*First*, C. Smith, Wisconsin; *second*, Hohman, Illinois; *third*, Peterson, Wisconsin; *fourth*, Barker, Northwestern. Time—10 seconds.

120 YARD HIGH HURDLES—*First*, Simpson, Missouri; *second*, Ames, Illinois; *third*, Bush, Illinois; *fourth*, Heintzen, Wisconsin. Time—:14 3-5. (New world's record, former time 15 seconds, held jointly by Smithson, 1908, and Kelly, University of California, in 1913.)

DISCUS THROW—*First*, Mucks, Wisconsin; *second*, Husted, Illinois; *third*, Bachman, Notre Dame; *fourth*, Rankin, Ohio State. Distance—155 feet, 2 inches. (New record, former conference record, 145 feet, 9½ inches.)

SHOT PUT—*First*, Mucks, Wisconsin; *second*, Reber, Kansas; *third*, Husted, Illinois. Distance—46 feet, 8½ inches.

BROAD JUMP—*First*, Pogue, Illinois; *second*, C. Smith, Wisconsin; *third*, Lockhard, California; *fourth*, Grutzmacher, Kansas, and Simpson, Missouri, tied. Distance—23 feet, ½ inch.

HALF MILE RUN—*First*, Scott, Mississippi Aggies; *second*, Harvey, Wisconsin; *third*, Van Aken, Purdue; *fourth*, Hauser, Minnesota. Time—1:53 1-5. (New conference record; former mark, 1:53 3-5.)

RELAY—*First*, Wisconsin (Field, Carter, Harvey, and Williams); *second*, Chicago; *third*, Missouri; *fourth*, Illinois. Time—3:23 2-5.

HAMMER THROW—*First*, Gildersleeve, California; *second*, Montix, California; *third*, Murchie, Indiana; *fourth*, Bennett, Illinois. Distance—153 feet, 8 inches.

HIGH JUMP—*First*, Fisher, Chicago; *second*, Jackson, California; third, Webster, Illinois, James, Northwestern, and Reweke, Kansas, tied. Height—6 feet, 1½ inches.

220 YARD DASH—*First*, C. Smith, Wisconsin; *second*, Hohman, Illinois; *third*, Carter, Wisconsin; *fourth*, Peterson, Wisconsin. Time—:21 3-5. (Ties conference record.)

TWO MILE RUN—*First*, Stout, Chicago; *second*, Benish, Wisconsin; *third*, Atkin, Purdue; *fourth*, Mason, Illinois. Time—9:29 3-5. (New conference record.)

JAVELIN THROW—*First*, Arbuckle, Purdue; *second*, Kreuz, Wisconsin; *third*, Vogel, Notre Dame; *fourth*, Schrank, Wisconsin. Distance—172 feet.

POLE VAULT—*First*, Culp, Illinois, Fisher, Chicago, Bros, Minnesota, and Powell, Missouri, tied. Height—12 feet.

220 YARD LOW HURDLES—*First*, Simpson, Missouri; *second*, Renick, Missouri; *third*, Ames, Illinois; *fourth*, Packer, Ames. Time—:23 4-5. (New record. Former record :24 3-5.)

Order of Finish

Wisconsin	49	Notre Dame	4
Illinois	35¾	Minnesota	3¾
Chicago	20¾	Oberlin	3
Missouri	20¼	Indiana	2
California	12	Northwestern	2
Purdue	11	Ames	1
Mississippi Aggies	5	Ohio State	1
Kansas	4½		

More Track Men

Becker

"Danny"

Albright

M. Casey

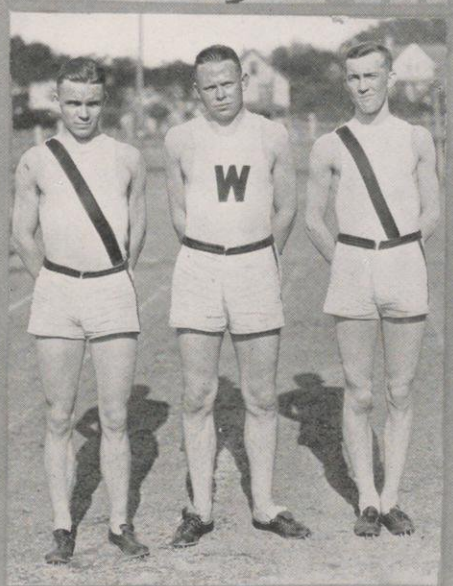

Donaldson-Williams-Field Quarter Milers

Boardman

The Drake Relays

COACH "Tom" Jones' cinder-path artists made the first of their three great showings of the 1916 out-door season in the relay classic at Drake University. They won the three major relays at Drake, and startled the West by shattering one world's record and two university records in a single afternoon.

Wisconsin's half-mile relay quartet—Smith, Peterson, Carter, and Casey—set a new world's record of 1:28 4-5. Each man negotiated his 220 well under 23 seconds, and the quartet set up a mark that will be hard to beat.

The four-mile team—Captain Harvey, Schardt, Merrill, and Benish—had to go against its own record of a year previous. The milers gave Wisconsin her second win of the day, clipping a full second off their 1915 record, and setting a mark of 18:03 2-5. Michigan's touted four-mile team was among those who saw the Badgers set their new record.

The quarter-milers, representing Wisconsin, made it a clean sweep for the Cardinal in the mile relay the same afternoon. Captain Harvey led off, Burke and Williams took the middle quarters, and Smith of the half-mile team finished, and when he broke the tape another university record had fallen. The quartet had covered the mile in 3:31 1-5.

Needless to say, Wisconsin's performances were by far, the most noteworthy of the meet, and the first Wisconsin team that competes at Drake after this and fails to break any records, won't look natural to the Iowans. The showing of the ten cinder stars at Drake made it imperative that Wisconsin be represented at the Pennsylvania meet, the results of which proved the Drake winners to be real champions.

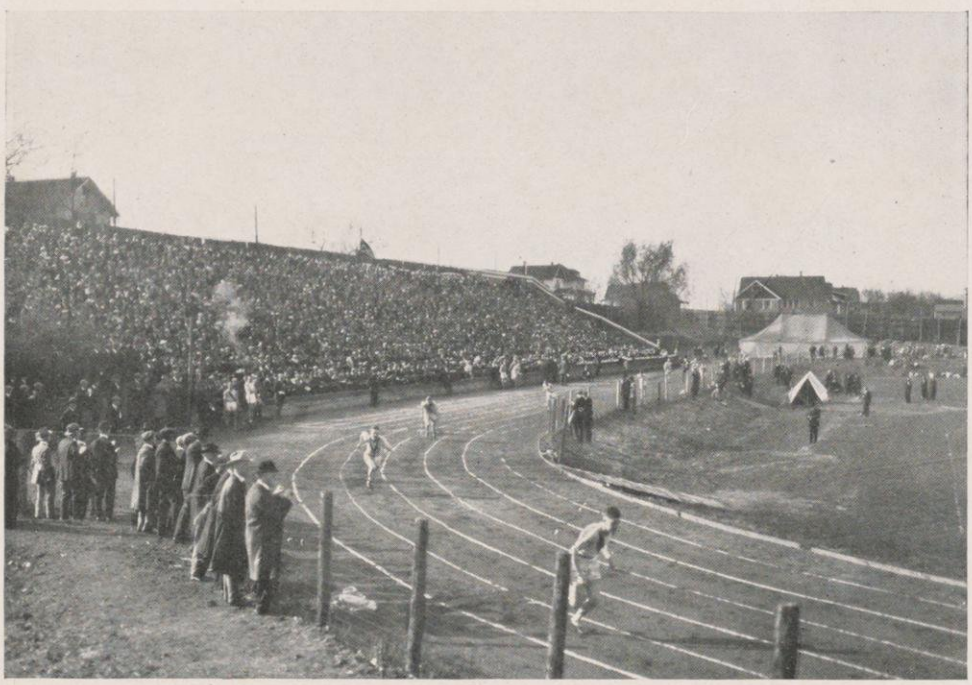

The Mile Relay

The Drake Relays

Smith Beats Dismond

Burke Leads

Harvey Wins

The Pennsylvania Meet

WISCONSIN relay teams won first in only one distance at Philadelphia, but the individual performances of the Badger athletes carried the team through to leading honors in the big eastern classic. Arlie Mucks, star discus and weight man, went along with the winners of the Drake relays, and the combination proved effective against the best track teams of eastern universities.

Mucks gave the easterners a couple of new marks to throw at, when he bagged two firsts for individual honors in the meet. This member of the 1912 American Olympic team won the discus throw and repeated in the shot put. He threw the discus 145 feet, 11¾ inches, for a record nine inches better than Duncan's old collegiate record. His heave of 48 feet, 1½ inches, won the shot put hands down. It is interesting to note, in this connection, that Mucks' eastern discus record is over nine feet shorter than the record he set against Illinois the following month.

Wisconsin's medley relay team won their race handily, Pennsylvania being their most dangerous rival. Merrill ran the mile, Captain Harvey the half-mile, Williams the quarter, and Smith the furlong.

Mead Burke won Wisconsin's fourth victory, at Penn., scoring first in the quarter-mile hurdle race by a comfortable margin.

Carman Smith of Wisconsin and Smith of Michigan had a great race in the century dash, and the Wolverine broke the tape at the end of a pretty 100 yards with the Badger sprinter a good second.

Second place in the half-mile relay was the best Wisconsin could score. Carter, Burke, Williams, and Smith ran, and only a yard separated Smith from Ted Meredith, the Penn. star, at the tape.

The four-mile team failed to duplicate its Drake speed on the eastern track, and Cornell and Michigan teams finished ahead of the Wisconsin quartet.

The meet was a feature event, and team scores were not counted. Pennsylvania was the only team in a class with Wisconsin's little squad in picking off points, however.

BURKE STARTS FOR WISCONSIN

The Pennsylvania Meet

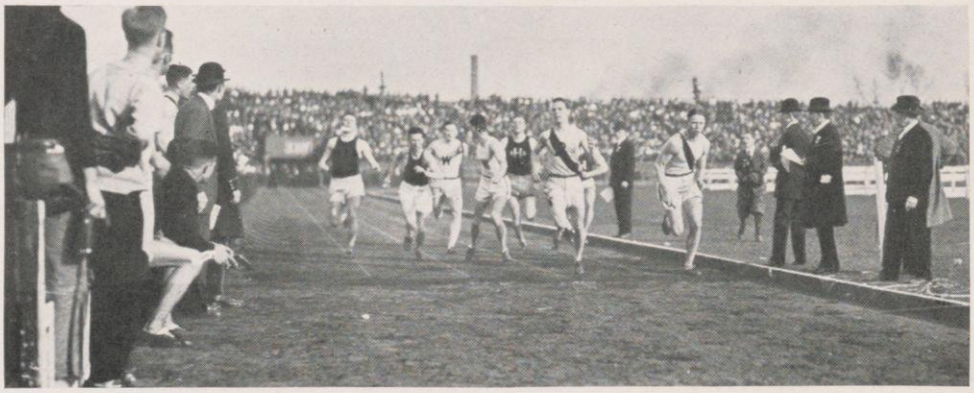

START OF THE THIRD RELAY

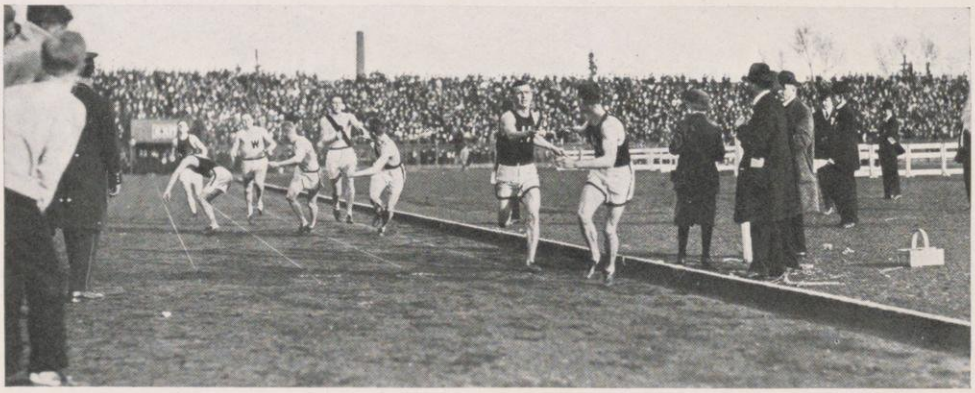

START OF THE FOURTH RELAY

THE ONE MILE RELAY

The Purdue Meet

Wisconsin vs. Purdue

Camp Randall, May 7, 1916

WISCONSIN . . . 88 PURDUE 47

100 Yard Dash—*First*, Casey (W); *second*, C. Smith (W); *third*, Landis (P). Time—10 flat.

Mile Run—*First*, Schardt (W); *second*, F. F. Campbell (P); *third*, Benish (W). Time—4:23 (a new record for the Wisconsin track.)

Shot Put—*First*, Mucks (W); *second*, Prins (P); *third*, Crowe (P). Distance—46 feet, 1½ inches.

220 Yard Dash—*First*, Peterson (W); *second*, Carter (W); *third*, Casey (W). Time—:22 4-5.

120 Yard High Hurdles—*First*, Schienberg (P); *second*, Heintzen (W); *third*, Burke (W). Time—:16 1-5.

Discus Throw—*First*, Mucks (W); *second*, Prins (P); *third*, Arbuckle (P). Distance—145 feet, 10 inches.

Pole Vault—*First*, L. Smith (W); *second*, Abbett and Benedict (P), tied. Height—11 feet.

440 Yard Run—*First*, Williams (W); *second*, Van Aken (P); *third*, Sego (P). Time—:50 3-5.

High Jump—*First*, Schumacker (P); *second*, Nelson (W); *third*, Van Auken (W), and J. O. Merrill (W), tied. Height—5 feet, 10 inches.

Broad Jump—*First*, C. Smith, (W); second, L. Smith (W); *third*, Field (W). Distance—22 feet, 11½ inches.

Two Mile Run—*First*, Atkins (P); *second*, Felten (W); *third*, Merrill (W). Time—9:43 3-5.

Hammer Throw—*First*, Mucks (W); *second*, Jordan (P); *third*, Prins (P). Distance—129 feet, 4 inches.

Javelin Throw—*First*, Mucks (W); *second*, Mason (P); *third*, Arbuckle (P). Distance—141 feet, 11½ inches.

220 Yard Low Hurdles—*First*, Burke (W); *second*, Heintzen (W); *third*, Albright (W). Time—:26 1-5.

Half-Mile—*First*, Harvey (W); *second*, V. H. Campbell (P); *third*, Van Aken (P). Time—1:56 4-5.

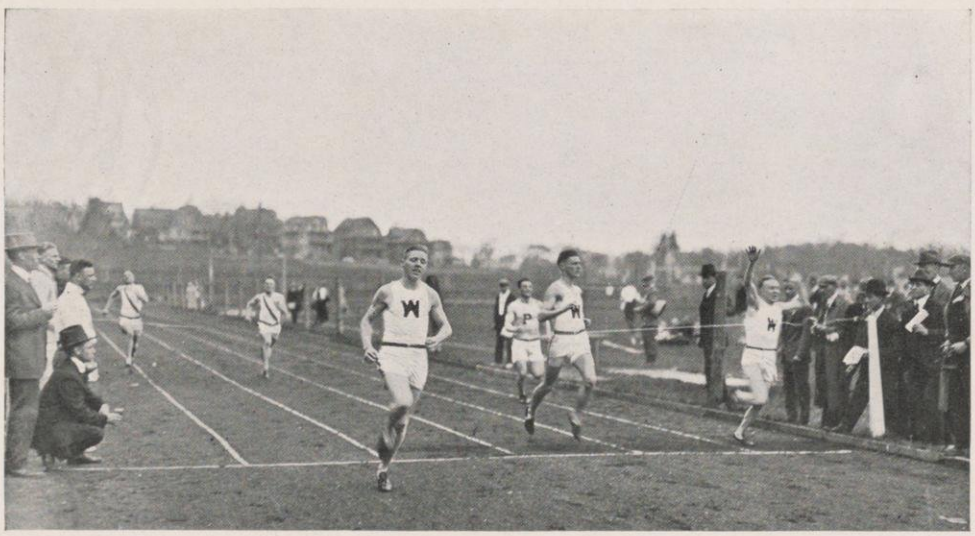

One, Two, Three, in the 220

The Minnesota Meet

Wisconsin vs. Minnesota

Minneapolis, Minn., May 13, 1916

WISCONSIN . . . 85¾ MINNESOTA . . 49¼

100 YARD DASH—*First*, C. Smith, Wisconsin; *second*, Peterson, Wisconsin; *third*, Johnson, Minnesota. Time—:10 2-5.

MILE RUN—*First*, Schardt, Wisconsin; *second*, Merrill, Wisconsin; *third*, Hauser, Minnesota. Time—4:28 1-5.

220 YARD DASH—*First*, Peterson, Wisconsin; *second*, Carter, Wisconsin; *third*, Ballentyne, Minnesota. Time—:22 1-5.

120 YARD HIGH HURDLES—*First*, Burke, Wisconsin; *second*, Heintzen, Wisconsin, and Martin, Minnesota, tied. Time—:16 1-5.

440 YARD DASH—*First*, Williams, Wisconsin; *second*, Bierman, Minnesota; *third*, Cross, Minnesota. Time—:51 3-5.

TWO MILE RUN—*First*, Benish, Wisconsin; *second*, Watson, Minnesota; *third*, Felten, Wisconsin. Time—9:41 1-5.

220 YARD LOW HURDLES—*First*, Martin, Minnesota; *second*, Heintzen, Wisconsin; *third*, Burke, Wisconsin. Time—:26 4-5.

HALF MILE RUN—*First*, Harvey, Wisconsin; *second*, Hauser, Minnesota; *third*, Fischer, Minnesota. Time—2:01 3-5.

SHOT PUT—*First*, Mucks, Wisconsin; *second*, Becker, Wisconsin; *third*, Hauser, Minnesota. Distance—45 feet, 9 inches.

DISCUS—*First*, Mucks, Wisconsin; *second*, Sprafka, Minnesota; *third*, Hauser, Minnesota. Distance—140 feet, 6 inches.

HAMMER THROW—*First*, Mucks, Wisconsin; *second*, Booth, Wisconsin; *third*, Wyman, Minnesota. Distance—124 feet, 5 inches.

JAVELIN THROW—*First*, Hauser, Minnesota; *second*, Sprafka, Minnesota; *third*, Burke, Wisconsin. Distance—161 feet, 6 inches.

POLE VAULT—*First*, Bros, Minnesota; *second*, L. Smith, Wisconsin; *third*, Johnson, Minnesota. Height—11 feet.

HIGH JUMP—*First*, Nelson, Wisconsin; Van Auken, Wisconsin; L. Smith, Wisconsin, and Moersch, Minnesota, all tied. Height—5 feet, 6¼ inches.

BROAD JUMP—*First*, Bierman, Minnesota; *second*, C. Smith, Wisconsin; *third*, Moersch, Minnesota. Distance—21 feet, 7¼ inches.

WISCONSIN LEADS AT THE START

The Illinois Meet

Wisconsin vs. Illinois

Camp Randall, May 20, 1916

WISCONSIN . . . . 63 ILLINOIS 72

100 Yard Dash—*First*, Hohman, Illinois; *second*, C. Smith, Wisconsin; *third*, Peterson, Wisconsin. Time—10 flat.

One Mile Run—*First*, Mason, Illinois; *second*, Schardt, Wisconsin; *third*, Merrill, Wisconsin. Time—4:18 1-5. (New conference record by one second.)

220 Yard Dash—*First*, Hohman, Illinois; *second*, Carter, Wisconsin; *third*, Peterson, Wisconsin. Time—:22 2-5.

120 Yard High Hurdles—*First*, Ames, Illinois; *second*, Bush, Illinois; *third*, Albright, Wisconsin. Time—:15 2-5.

Quarter Mile—*First*, Williams, Wisconsin; *second*, Harvey, Wisconsin; *third*, Spink, Illinois. Time—:49 4-5.

Pole Vault—*First*, Burgess, Illinois; *second*, Culp, Illinois, tied with Huston, Wisconsin. Height—11 feet, 6 inches.

Shot Put—*First*, Mucks, Wisconsin; *second*, Becker, Wisconsin; *third*, Husted, Illinois. Distance—46 feet, 11 inches.

Discus Throw—*First*, Mucks, Wisconsin (breaks world's record by nearly ten feet. Distance—155 feet, 8 inches); *second*, Husted, Illinois, (broke conference record in same event. Distance—145 feet, 8 inches); *third*, Bennett, Illinois.

Two Mile Run—*First*, Mason, Illinois; *second*, Benish, Wisconsin; *third*, Merrill, Wisconsin; Time—9:33 1-5. (Breaks conference record by 1-5 second.)

Half Mile—*First*, Harvey, Wisconsin; *second*, Schardt, Wisconsin; *third*, Williams, Wisconsin. Time—1:57 3-5.

220 Yard Low Hurdles—*First*, Ames. Illinois; *second*, C. Smith, Wisconsin; *third*, Burke, Wisconsin. Time—:25 3-5.

High Jump—*First*, Webster, Illinois, and Nelson, Wisconsin, tied; *third*, Allen, Illinois, and Caldwell, Illinois, tied. Height—6 feet, 1½ inches.

Broad Jump—*First*, Pogue, Illinois; *second*, C. Smith, Wisconsin; *third*, Carter, Illinois. Distance—23 feet, 8¼ inches.

Hammer Throw—*First*, Bennett, Illinois; *second*, Mucks, Wisconsin; *third*, Husted, Illinois. Distance—147 feet, 1 inch.

Javelin Throw—*First*, Lauche, Illinois; *second*, Clarida, Illinois; *third*, Culp, Illinois. Distance—171 feet, 1 inch.

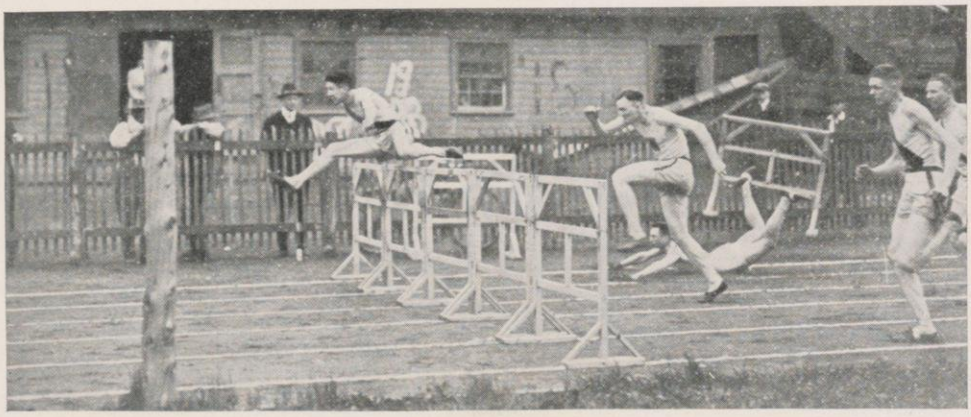

The High Hurdles

The Illinois Meet

Carter and Peterson in the 220

Nelson in the High Jump

Harvey Wins the Half Mile

The Indoor Track Season

WISCONSIN opened her 1917 indoor track season in a dual meet with Notre Dame. The Badger team, captained by Carman Smith, and made up of such well tried men as Schardt, Golden, Burke, Casey, Peterson, Nelson and Field, went into the contest the acknowledged favorites. Contrary to expectations, however, Wisconsin, weakened by the loss of Mucks in the shot-put and of Harvey in the half mile—events ordinarily going to the Badgers—was defeated to the tune of 48 to 38.

Coach Jones

At the Illinois relays, the Wisconsin delegation, composed of but three men—Carman Smith, Tom Casey, and Mead Burke—won third place. Carman Smith took individual honors, scoring eleven points in three events.

On March 10, the Annex witnessed a spectacular struggle in the shape of the Wisconsin-Illinois dual meet. Until near the end of the meet Wisconsin led by a narrow margin, secured through the remarkable work of Carman Smith in the dashes and broad jump, Schardt and Burr in the distances, and Chase in the shot-put. In the high jump and pole vault, however, Illinois came back strong, tying the score. In the final event of the meet, the relay, Captain Smith, starting with a slight handicap, raced Spink of Illinois to a dead heat, making the final tally 47½–47½.

In the windup of the indoor track season, Chicago won the Conference championship by a series of remarkable performances that resulted in the establishment of several new records. The Midwayites scored 38 points to Illinois 23 and Wisconsin's 20. Point winners for Wisconsin were Schardt, first in the mile run; Smith, first in the 50 yard dash; Burke, second in the 60 yard high hurdles, Andrews, fourth in the hurdles; Endres, tied for second in the pole vault; Burr, fourth in the two mile run; and Casey, fourth in the 50 yard dash. In the relay, Wisconsin beat out Illinois for third place, Chicago and Northwestern taking first and second places, respectively.

Results of the Season

February 24—	Wisconsin	. . . .	38	Notre Dame	48
March 3—	Illinois Relays, Wisconsin Finished Third.				
March 10—	Wisconsin	. . . .	47½	Illinois	47½
March 24—	Conference Meet, Wisconsin Finished Third.				

The Indoor Track Team

Officers

CARMAN B. SMITH . . . . . *Captain*
WILLIAM F. GREGSON . . . . . *Manager*
THOMAS E. JONES . . . . . *Coach*

Personnel

CARMAN B. SMITH, W. 440, 50 yard dash, relay, broad jump.

THOMAS B. CASEY, W, 440, 50 yard dash, relay.

JAMES D. PETERSON, W, 50 yard dash, relay.

HARRY W. FIELD, W, 440, relay, broad jump.

ARLIE A. SCHARDT, W, 880, mile.

DEMMER GOLDEN, W, two mile.

LESLIE V. NELSON, W, high jump.

HARRY H. HEINTZEN, W, 60 yard hurdles.

MEAD BURKE, W, 60 yard hurdles, 50 yard dash, relay.

OTTO V. ENDRES, W, pole vault.

IRVING A. ANDREWS, W, 60 yard hurdles.

ALLEN R. BURR, W, two mile.

GILLETTE HILL, pole vault.

WILLIAM R. MALECKAR, 440, relay.

MELVIN L. CHASE, shot put.

NEWELL S. BOARDMAN, 880.

MARCUS T. CASEY, 880, mile.

CHASE DONALDSON, 440, relay, 880.

MAURICE M. HANSON, shot put.

RAYMOND W. ALBRIGHT, 60 yard hurdles.

WILLARD L. DAYTON, mile.

EDWARD R. WILLIAMS, high jump.

BASIL MOBLEY, high jump.

DONALD P. DIXON, broad jump.

ROBERT J. JOHNSON, two mile.

Gregson, Mobley, Albright, Burke, Williams, Endres, Dayton, Andrews, Heintzen, Donaldson, Dixon, Smith, Burr, Johnson, Hanson, T. Casey, Maleckar, Curtis, Golden, Kreuz, Jones

The Conference Meet

Final Standing

Chicago	38
Illinois	23
Wisconsin	20
Northwestern	11½
Purdue	9½
Minnesota	6
Indiana	2

Summary

One Mile Run—First, Schardt (W); second, Gantz (I); third, Jones (C); fourth, Swett (C). Time—4:31 4-5.

50 Yard Dash—First, Smith (W); second, Barker (NW); third, Heuring (Ind.); fourth, T. Casey (W). Time—:05 3-5.

440 Yard Dash—First, Dismond (C); second, Smart (NW); third, Williams (NW); fourth, Feurstein (C). Time—:50 4-5. (New Conference record.)

Half Mile Run—First, Clark (C); second, Spink (I); third, Somers (I); fourth, Greene (C). Time—1:59 3-5.

Pole Vault—First, Fisher (C); second, Graham (C), Lang (I), and Endres (W), tied. Height—12 feet, 3 inches.

60 Yard High Hurdles—First, Ames (I); second, Burke (W); third, Schienberg (P); fourth, Andrews (W). Time—:07 4-5. (New Conference record.)

Two Mile Run—First, Campbell (P); second, Wallace (M); third, Stead (I); fourth, Burr (W). Time—9:56.

High Jump—First, Fisher (C); second, Webster (I); third, Caldwell (I); fourth, Ames (NW) and Schumacher (P), tied. Height—5 feet, 11½ inches.

Shot Put—First, Higgins (C); second, Hauser (M); third, Crowe (P); fourth, Gorgas (C). Distance—43 feet, 5½ inches.

One-mile Relay—First, Chicago; second, Northwestern; third, Wisconsin; fourth, Illinois. Time—3:32¾. (New Conference record.)

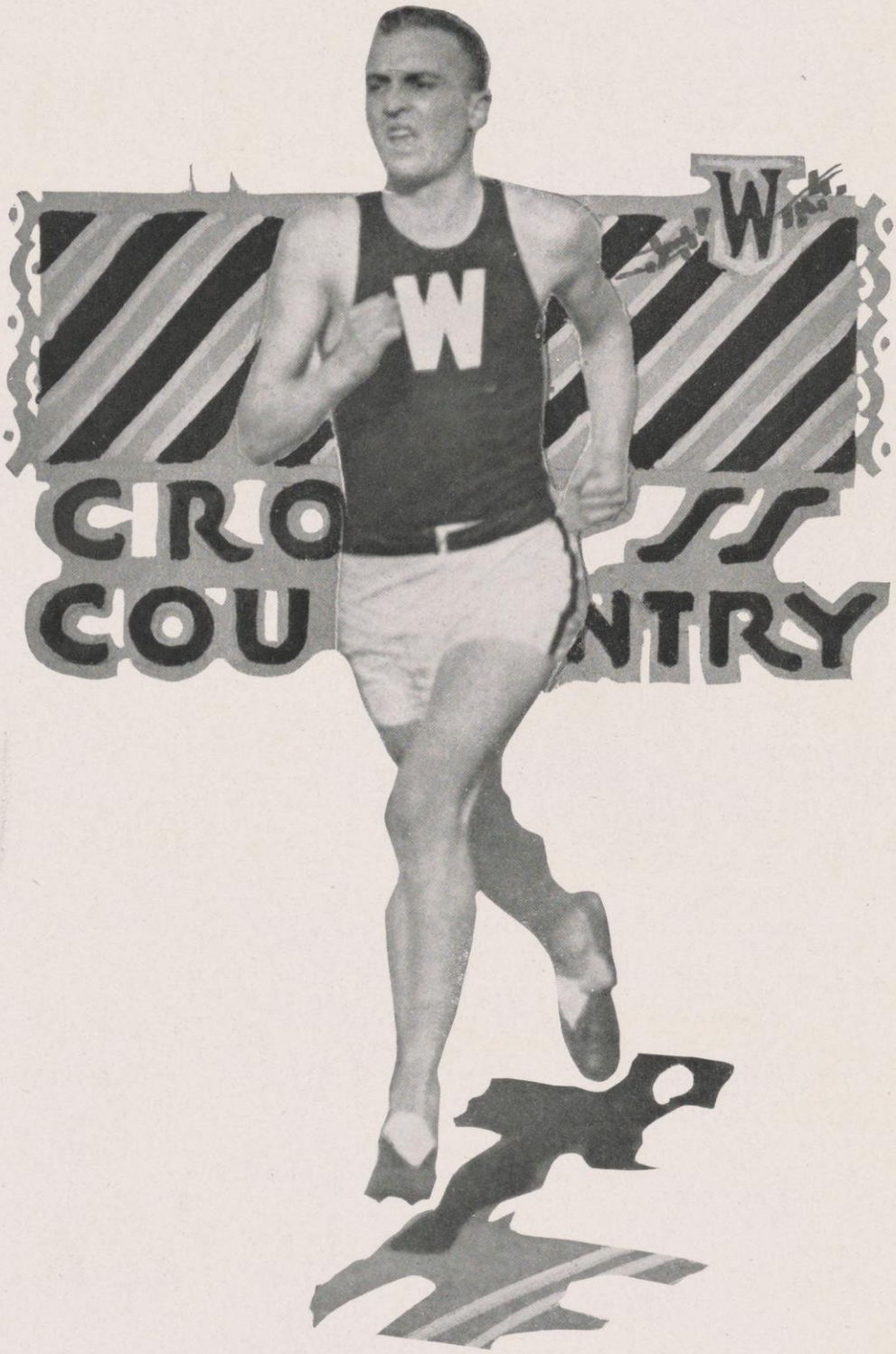
W
CRO SS
COU NTRY

Review of the Season

THE beginning of the Cross Country season found only three veterans available as a necleus for a squad—Captain Arlie Schardt, Demmer Golden, and Stuart Lawson. From the showing made in the preliminary practice, Schardt, Golden, Lawson, Dayton, Brann and Johnson won the right to constitute the sextette to race the Minnesota runners. They met the Gophers November fourth and came successfully through the first test of the season, winning by a close margin.

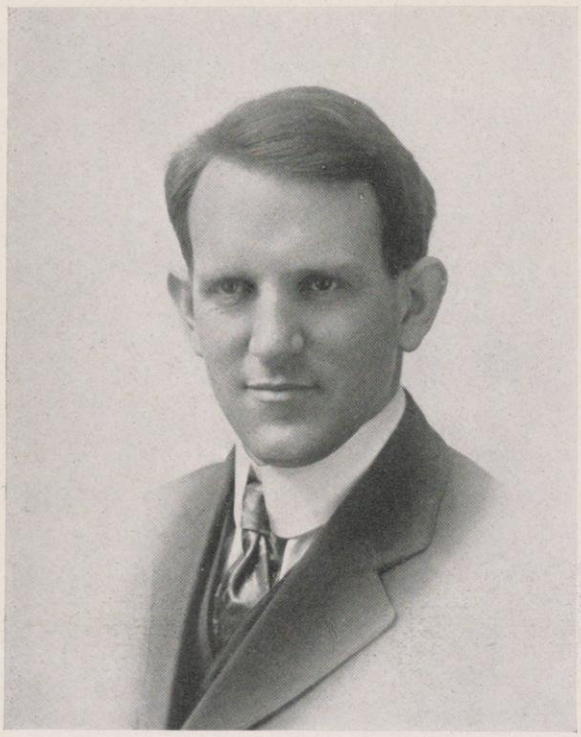

Coach White

After the victory in the dual meet, the work of the squad was directed towards preparation for the conference race at Purdue. Although cold weather and snow were a serious handicap to progress, practice was held daily. By reason of his showing during previous seasons and in the Minnesota meet, Captain Schardt was regarded as the favorite. Consequently it dampened the spirits of the team considerably when he was injured by a fall on the ice, just a few days before the Purdue meet. Despite the injury to his leg, Schardt refused to stay out, and ran a splendid race, as did the whole Wisconsin team. The lineup was slightly different from that of three weeks before, Burr and Crothers displacing Johnson and Brann in the final meet. The Conference race was faster and harder fought than usual, and the Purdue team deserves great credit for winning the championship. The Wisconsin team ran a good race and were in the running all the time.

During the season several intra-mural contests were held. These helped to bring out a number of good runners, hitherto unknown. The material seems very promising for next year, and the 1917 team will make a strong bid for championship honors, with Golden, Dayton, Brann and Burr of this year's team back in the harness.

Captain Schardt's place will be a hard one to fill, however, as will those of Lawson, Johnson, and Crothers, the other seniors on the team. Next year's team is confronted with the difficult task of regaining the Conference leadership, which Wisconsin lost after several championship seasons, and Coach White must be given a big squad to work on if he is to turn the trick.

Manager Marshall

The Team

Dayton Lawson White Crothers Golden Marshall Schardt

Officers

ALFRED ARLIE SCHARDT . . . . . *Captain*
HARRY LLOYD MARSHALL . . . . . *Manager*
IRVIN A. WHITE . . . . . *Coach*

Personnel

ALFRED ARLIE SCHARDT
DEMMER GOLDEN
STUART C. LAWSON
WILLARD L. DAYTON
DONALD H. CROTHERS
ANDREW J. BRANN

Records of Meets

November 4, 1916—Wisconsin defeated Minnesota at Camp Randall.
November 25, 1916—Wisconsin finished sixth in Conference Meet at Lafayette, Indiana. Meet was won by Purdue.

Cross Country

The Start

Dayton

Lawson

Schardt

Crothers

Minnesota Meet

Golden

Annual Turkey Race- Won by B. Elsom

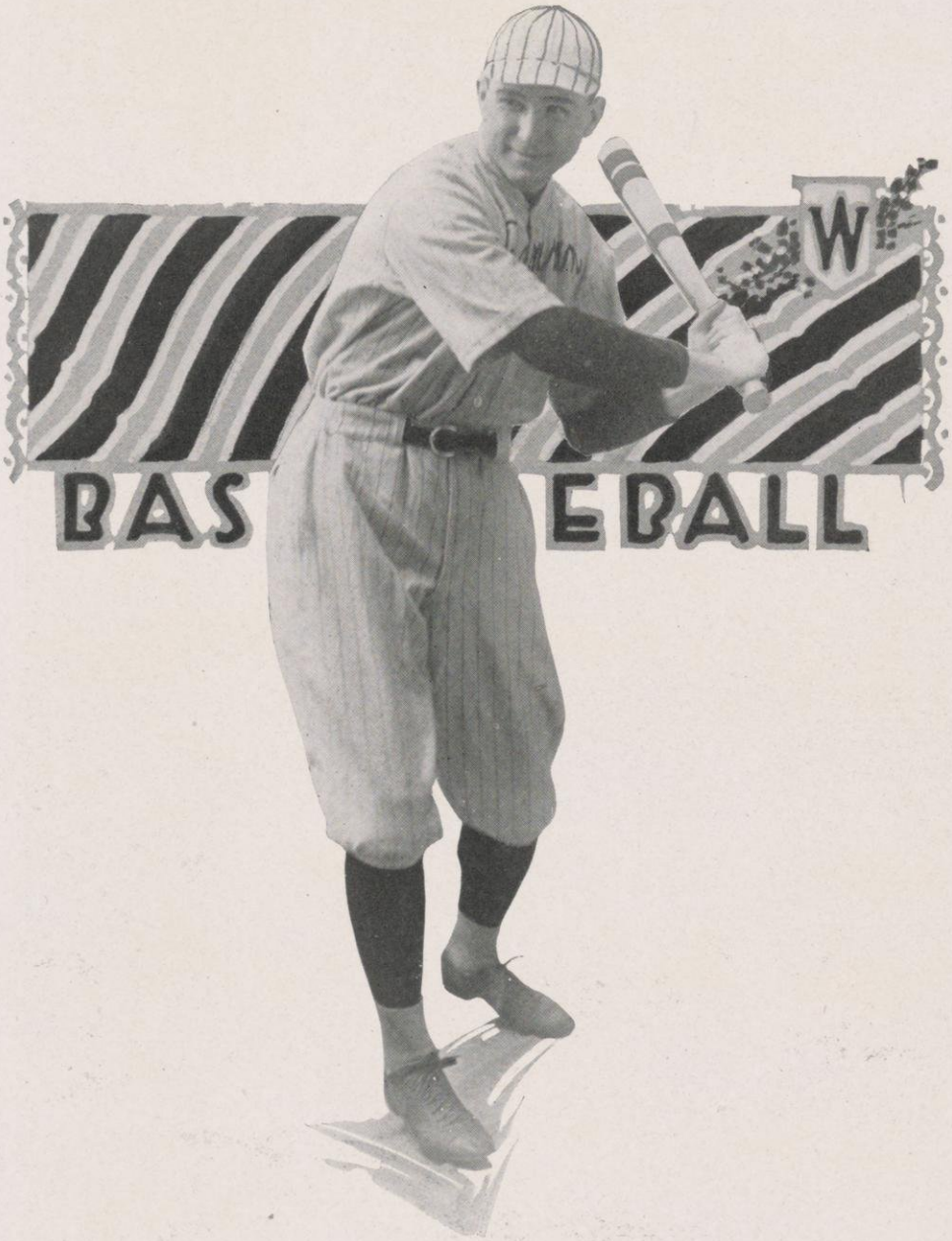
W
BAS
EBALL

Farrand
Kloser

Cusick
Reese
Brady

Lewis
Fox
Pederson

Lewis
Boulware

Moon
McDonald
Neuenschwander

Simpson
Barger
Slaby

Meland
Brennan

The Baseball Team

Officers

Lemuel Ricketts Boulware	Captain
Norman Meland	Manager
John Easton Farrand	Assistant Manager
Gordon Lewis	Coach
William Joseph Juneau	Coach

Personnel

Lemuel Ricketts Boulware	W	Center Field
George Winden Levis	W	Third Base
John Peter Pederson	W	Short Stop
Frank Joseph Slaby, Jr.	W	Right Field
Herbert J. Moon	W	Pitcher
Edward J. Neuenschwander	W	Pitcher
Gordon Braman Reese	W	Left Field
Osmon Charles Fox	W	Catcher
Eber E. Simpson, Jr.	W	First Base
Rowland Edward Brennan	W	Second Base
Martin M. Kloser	W	Catcher
Robert Lynne Barger	aWa	Utility Outfielder
Frank T. McDonald	aWa	Utility Outfielder
William H. Ross	aWa	Utility Outfielder
Laurel A. Brady	aWa	Utility Infielder

The Baseball Season

PROSPECTS for a successful 1916 baseball season were anything but encouraging at the beginning of practice last year. With only five veterans—Captain Boulware, Pederson, Levis, Moon, and Slaby—back, and the pitching staff deplorably weak due to the loss of all the pitchers but "Herb" Moon, Coach Lewis faced the difficult task of developing from the fifty or more raw recruits an aggregation strong enough to face such teams of veterans as Illinois and Chicago were putting on the diamond.

COACH LEWIS

Because of the lateness of the season and the unfavorable weather, there was very little chance for outdoor practice before the spring trip. However, from his recruits, Coach Lewis selected a squad which completed the Spring training trip with encouraging success—losing but one game in seven.

During the Conference season, the team made a very creditable showing, winning four out of ten games. The boys worked hard and faithfully at all times, although there was a lack of unity and "completeness" that comes only with an experienced team full of confidence.

The prospects for the 1917 season were only fair when practice was called in the Gym Annex late in February.

The Conference Standing

	Won	Lost	Pct.
Illinois	8	1	.800
Ohio State	4	2	.667
Chicago	5	4	.555
Purdue	6	5	.545
Indiana	4	4	.500
Wisconsin	4	6	.400
Iowa	2	3	.400
Northwestern	1	8	.111

MANAGER MELAND

The 1916 Baseball Team

"LEM" BOULWARE

Captain "Lem" Boulware, center-fielder on the team for the past three years, proved himself a worthy leader of the 1916 team. His record of hard work and consistent playing marks him as one of Wisconsin's best outfielders. Early in the season he injured his throwing arm and was thereby kept out of several of the Conference games. It will be hard to fill the position left vacant by the graduation of "Bull."

"OS" FOX

Captain-elect "Os" Fox deserves great credit for the record he made last year both behind the bat and as a hitter. Although a new man on the team, he soon showed himself to be one of our most reliable men and at the end of the season had a batting average of 316 for Conference games. He has a good arm and an abundance of "pep," and he should be one of the best catchers in the Conference this year.

"PETE" PEDERSON

"Pete" held down a position in Wisconsin's infield for two years and each year was recognized as one of the best players in the Conference. He was as good with the stick as he was at short-stop and in 1916, he led the team in hitting with an average of 361. Pederson was a cool, heady player and his graduation leaves a big hole in Wisconsin's infield.

The Illinois Game

"HERB" MOON

"Herb" Moon was easily our most reliable pitcher last year. A veteran of three years, he never failed to pitch a good game and he always could be depended upon to take his regular turn on the slab. To him Wisconsin owes a large percentage of her victories, for his control and curves were always a constant source of worry to opposing batsmen. Unlike most twirlers, "Herb" was a good hitter, and was very apt to break up a game at any time with a timely hit. By his graduation the team suffered a loss by no means easy to fill.

"WINDY" LEVIS

George Levis gained his baseball experience on Madison's corner-lots and as soon as he was eligible for Varsity play, he had little trouble in qualifying for the third base job. His fielding was more consistent than his hitting, although he was a good man to get on bases by the base-on-balls route. "Windy" was a clown on the coaching line, where his antics were at the same time the despair of the "umps" and the delight of the fans.

"SHORTY" SLABY

After playing second base for two years, "Shorty" was transferred to right field in 1916, where he performed in most of last season's Conference games. Although he was not a heavy hitter, his hits came at opportune times and made him feared by more than one Conference hurler. Slaby was an unusually good base-runner, notwithstanding his short legs.

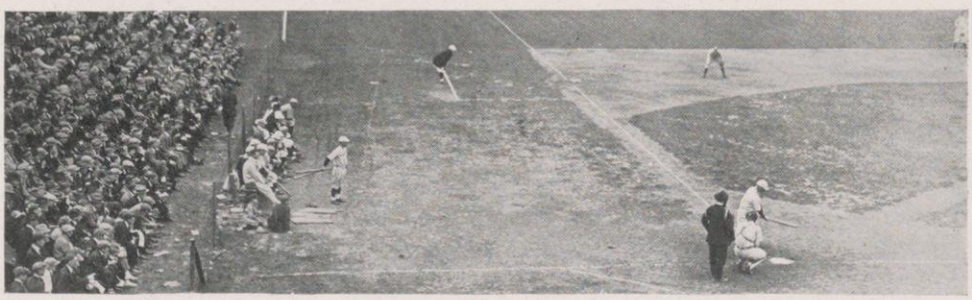

Behind the Team

EBER SIMPSON

The first appearance of Eber in a baseball suit convinced the followers of the game that he was a "find." He was one of the most versatile players on the team, being able to play any position with equal facility. Eber was one of the best first basemen in the Conference and, although not a 300 hitter, his long drives won several games for Wisconsin. A feature of his playing was his base-running, the second Notre Dame game being won by Eber stealing home in the ninth inning. He should be one of the stars of the Conference again this spring.

"GORDIE" REESE

"Gordie" Reese was another man who made good in his first year on the team. A broken ankle kept him from playing during his first year out, but his all-around playing last season won him his "W." "Gordie" started the season with four hits in the Chicago game, but towards the end of the season he had a batting slump that kept him out of the select 300 class. He played a good fielding game in left field and led the team in the number of sacrifice hits made.

"LEFTY" NEUENSCHWANDER

Early in his sophomore year, "Lefty" proved himself a pitcher of Varsity caliber. Good control and coolness in the pinches made him reliable at all times, especially as a relief man. Trouble with his arm and heavy work in the Law shop made him less active during his last two years, but he could always be depended upon to pitch a good game when called upon.

"POKY" BRENNAN

"Poky" Brennan, by his all-around playing, proved himself one of the best men on the 1916 team. Although a new man on the team, he displayed the coolness of a veteran and won the distinction of being the only infielder in the Conference to play errorless ball all season. With two more years of Varsity eligibility, "Poky" should be one of the mainstays of Wisconsin baseball teams.

MARTIN KLOSER

Martin Kloser deserves great credit for his loyalty and hard work. Early in the baseball season, he injured his arm while stepping backwards off an auto, and as a result he was kept out of many games. "Marty" kept the team talked up every minute and was an able man behind the bat and with the stick.

Schedule of Games

Wisconsin	1	Notre Dame	0	Wisconsin	1	Campion Coll.	6
Wisconsin	3	Notre Dame	2	Wisconsin	10	Luther Coll.	4
Wisconsin	12	Armour Inst.	5	Wisconsin	7	Northwestern	3
Wisconsin	5	Dubuque Coll.	4	Wisconsin	2	Beloit	0
Wisconsin	1	Notre Dame	6	Wisconsin	8	Waseda Japs	1
		Wisconsin	5	Waseda Japs	4		

Conference Games

Wisconsin	7	Chicago	18	Wisconsin	12	Iowa	8
Wisconsin	0	Illinois	4	Wisconsin	0	Iowa	3
Wisconsin	5	Purdue	1	Wisconsin	3	Illinois	4
Wisconsin	9	Northwestern	3	Wisconsin	2	Chicago	3
Wisconsin	1	Purdue	4	Wisconsin	9 (forfeited)	Northwestern	0

Batting Averages

Of 1916 Baseball Team for Conference Games

	A. B.	Hits	Pct.
Pederson	36	13	.361
Brady	3	1	.333
Fox	19	6	.316
Reese	36	9	.250
Boulware	23	5	.217
Moon	17	3	.176
Simpson	38	6	.158
Slaby	20	3	.150
Brennan	27	4	.148
Levis	28	4	.143
Kloser	7	1	.142
Neuenschwander	18	1	.055

W
NA
VY

The Naval Season

WITH inter-collegiate rowing abolished at Wisconsin, Coach Vail had necessarily to confine his crew work this year to intra-mural and inter-class rowing. Several intra-mural crews were formed and races between them staged. A Freshman crew was formed and whipped into excellent shape, and later, a so-called "Varsity" crew was created, made up of men picked from the intra-mural crews. At the close of the season this Varsity crew raced the Freshman crew, winning a hotly contested battle from the latter in a burst of old-time Wisconsin form.

Contrary to the expectations of many, a great deal of interest was shown by the students in crew work. Much good material turned out, and excellent Varsity and Freshman crews were developed.

As careful and as thorough training was given these crews as was given former Badger crews, and so far as could be determined, there resulted no serious detriment to the health of the oarsmen. Indeed, a gratifying number of the men was found to be in an improved physical condition at the end of the season, and this wealth of well-trained material should lend much to the prospects for equally good crews this year. To meet this continued enthusiasm for crew work, the old Varsity boat house was rebuilt and considerable new equipment was installed.

The school as a whole, faculty as well as students, seemed to show a keen interest in the rowing situation,—the prevalent feeling being that, the barriers of false prejudice swept away, Wisconsin will once more enter the lists of inter-collegiate rowing, and, under the experienced coaching of "Dad" Vail, will resume her role as the greatest rowing school of the West.

COMMODORE JAMESON

VICE-COMMODORE MITCHELL

On Lake Mendota

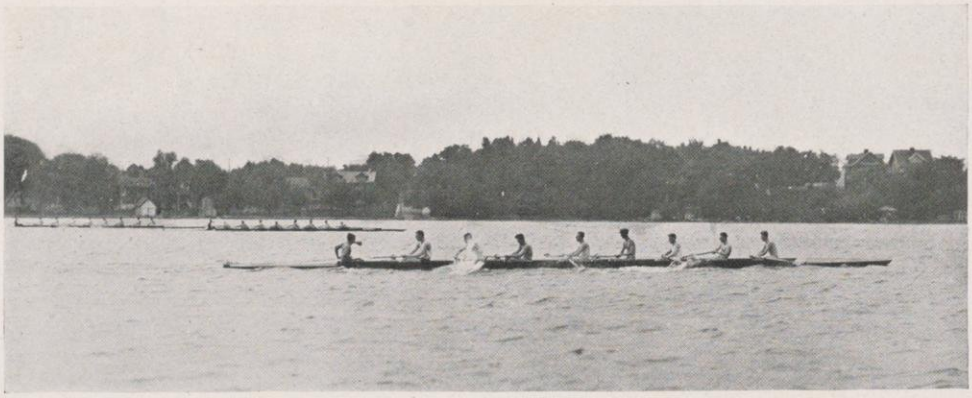

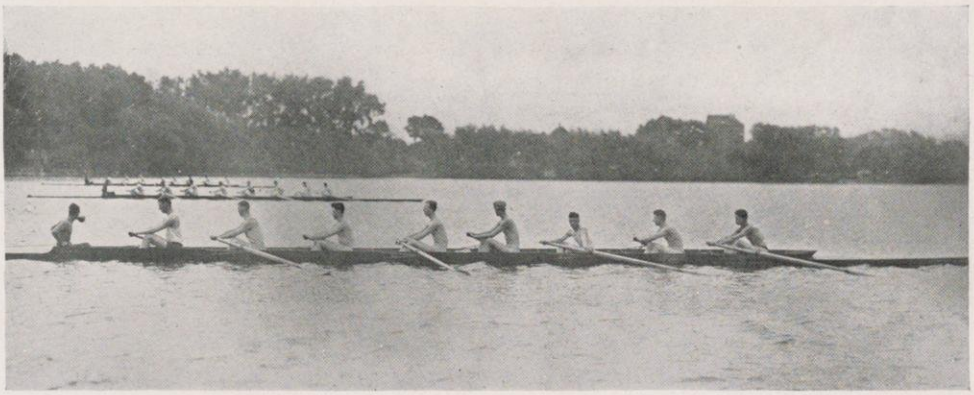

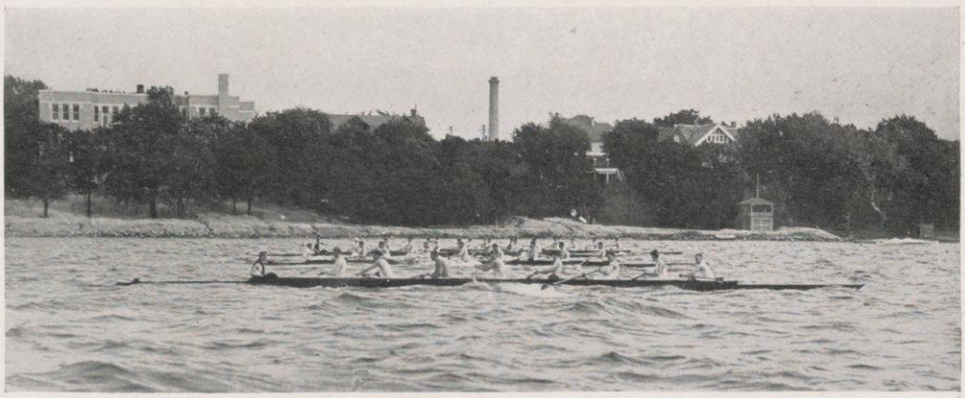

At the Races

Lowering the Boats

Finish

"Dad"

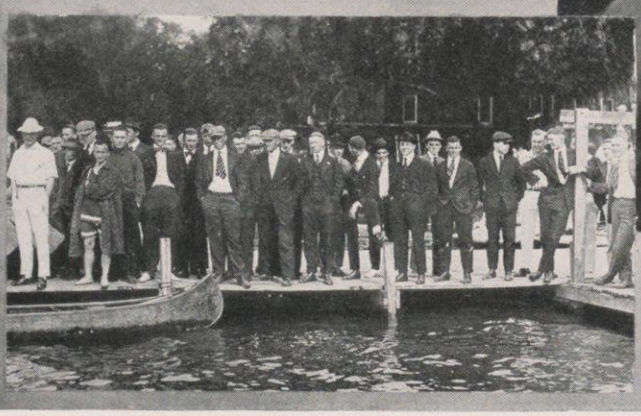

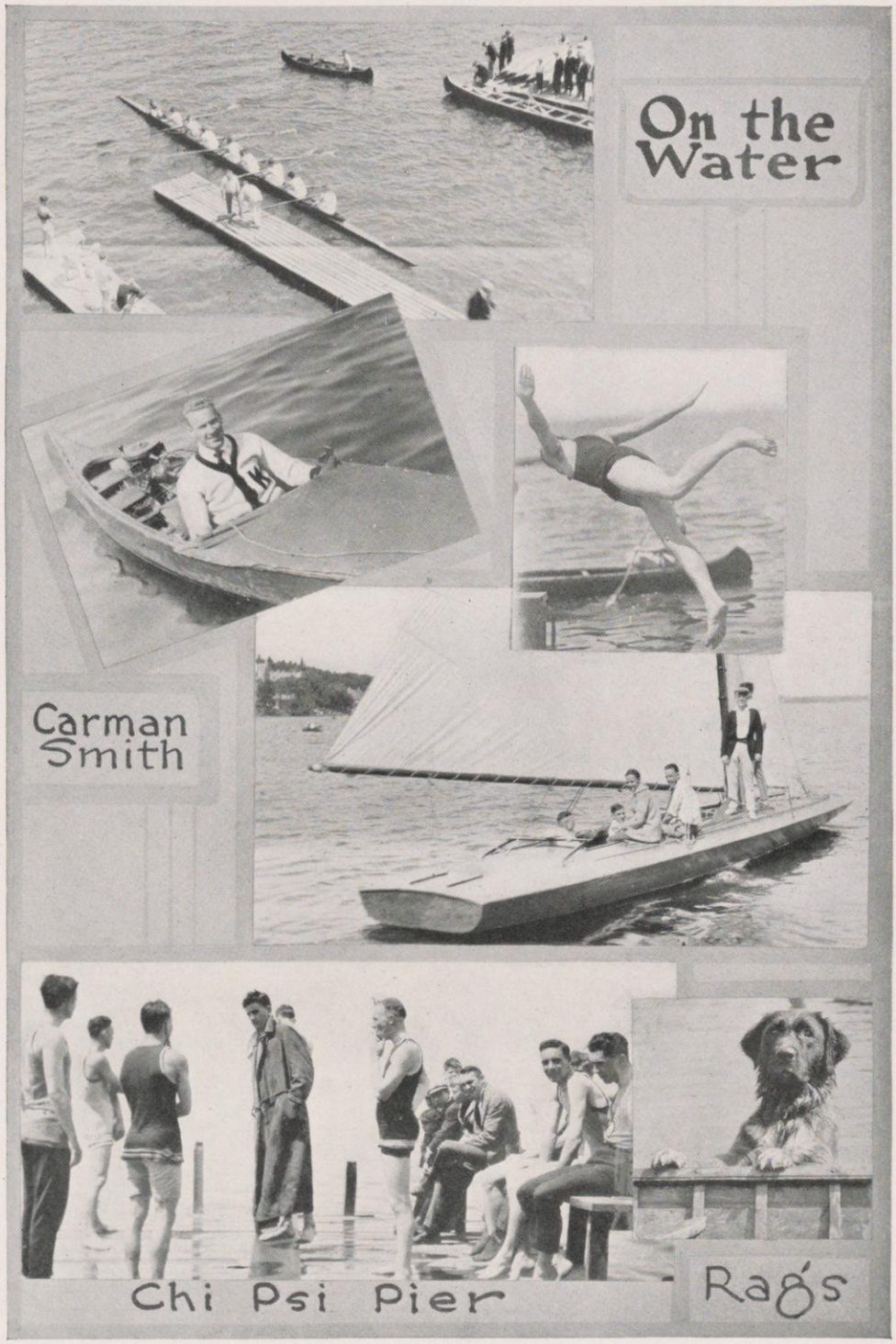
On the Water
Carman Smith
Chi Psi Pier
Rags

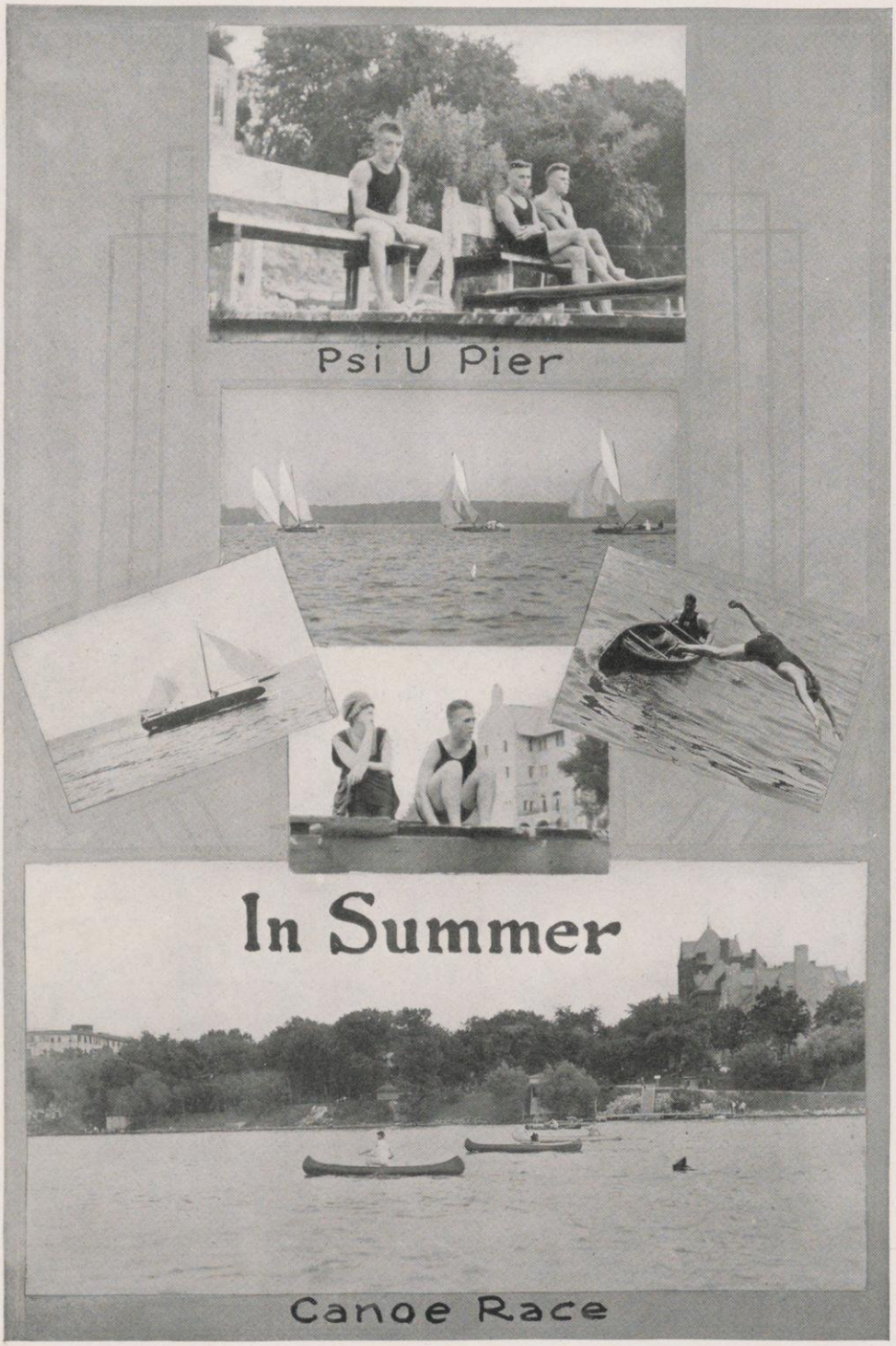
Psi U Pier
In Summer
Canoe Race

The Gymnastic Team

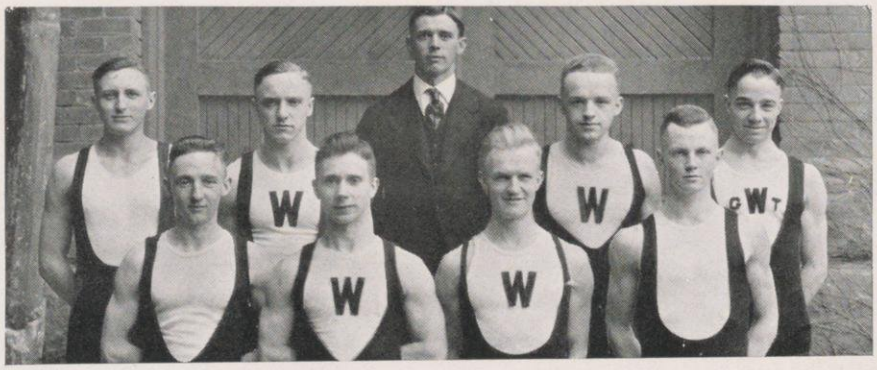

Deming, Niemand, McChesney (Coach), Kletzien, McGinnis
Diederich, Smith (Capt.), Nelson, Woodward

The Swimming Team

Elder, Schmidt (Capt.), Svitavsky, Benson, Holmes, Bahe, Fox
Nathan, Hindman (Coach), Rudy
Richter, Ross, Nelson, Mielenz

The Wrestling Team

Babcock
Powers
Schrank
Gardiner
Owen
Knott (Coach)
Schweke (Capt.)
Taylor
Schelling
Briggs

The Tennis Team

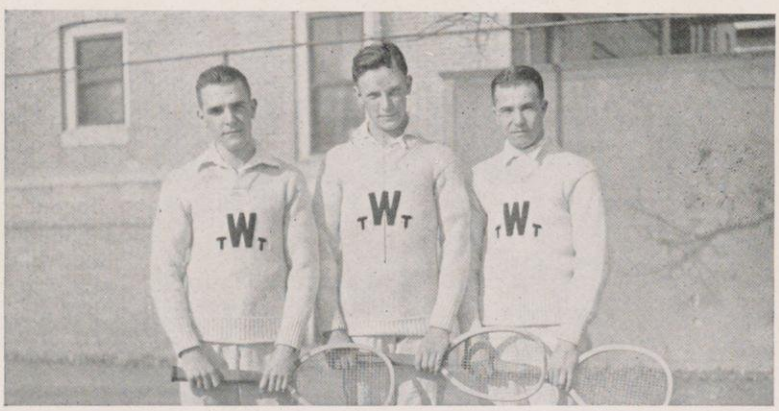

Kittleman
Nielsen
Brorby

The Hockey Team

Moran Evans Fee Steinauer (Coach) Grieve Johnson (Capt.) Stanbury Pribnow

The 1919 Baseball Team

Schneiders, Blossom (Mgr.) Farrington McKeague Schoeninger Cleveland (Capt.) Tranton Sutton Snow Smith Steinauer (Coach)

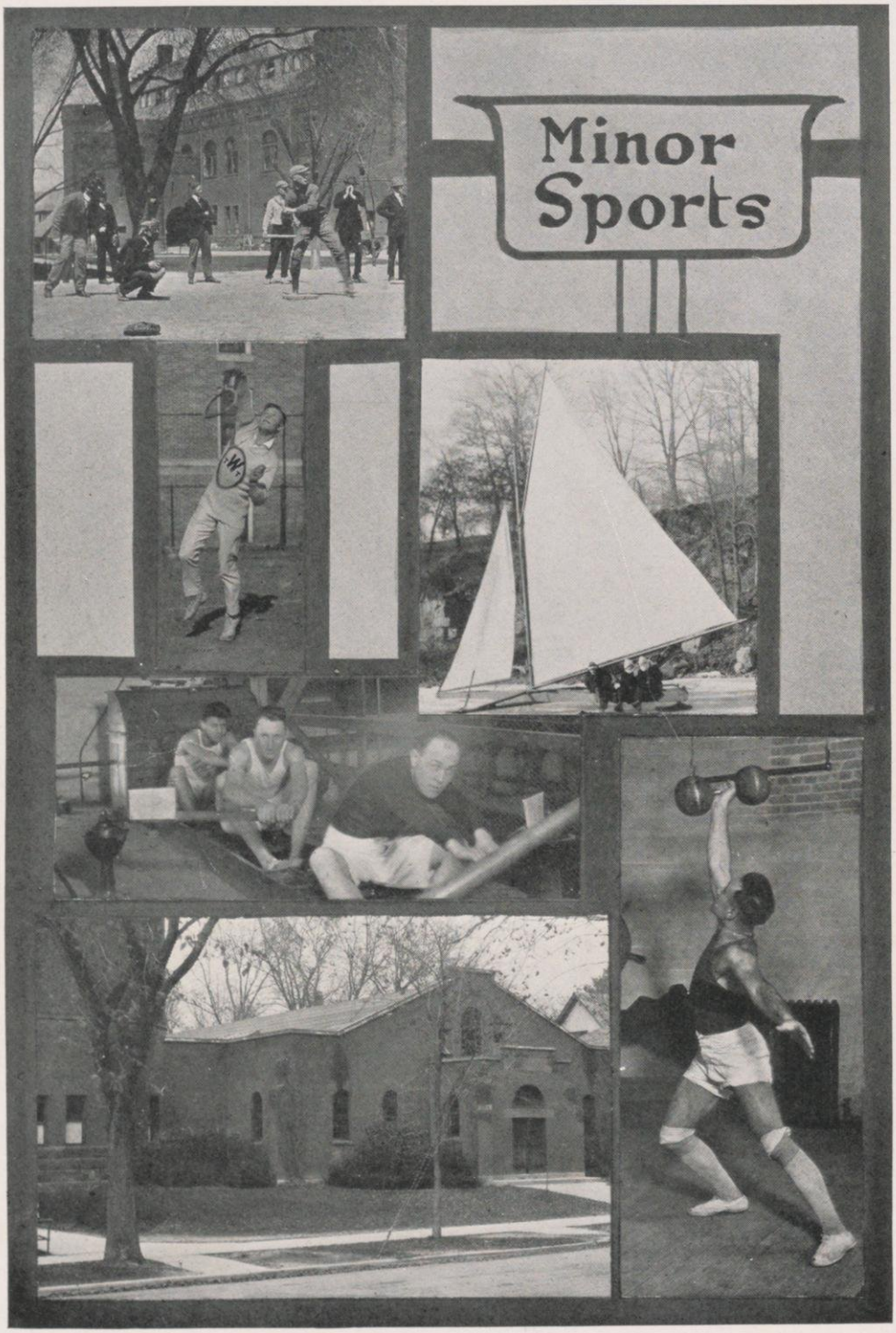
Minor
Sports

Freshman Athletics

Freshman Football Team

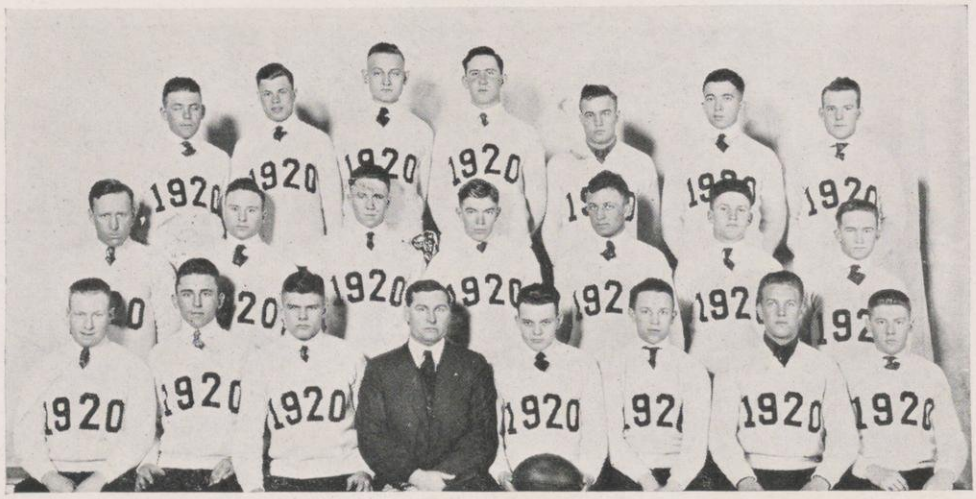

Wiley Langum Van Gent Scott Flamme Thompson Gatton
Hanson Mungavin Weston Taylor Chase Donohue Steele
Reading Elliott Jacobi Coach Jones Davey (Capt.) Spafford Dettman Davenport (Mgr.)

Freshman Basketball Team

Olson Culbertson Buckley May Dettman Knapp Van Gent Mitchell Hanson
Jones Gould Gleerup Johnson Zulfer Cram Ramsey
Currie Layden Maisel Karst Coach Sands Fitzgerald Londergan McKinley Anderson

Freshman Track Team

Jacobi — Coach Jones — Smith, Mgr. — Kinzel
Lathrop — Post — Kuehn, Capt. — Baker — Orr — Scott — Evans — Edwards
Musgrove — Karger — Nash — Hall — Fox — Fogg — Ramsey

Freshman Swimming Team

Kinzel — Grant — Hindman (Coach) — Callander — Stemmler
Buckingham — Mackay — Stark — Bach — Breidster — Holdeman
Householder — Koch — Grace

Inter-College Baseball Champions

The Agric Team

Hancock, Couture, Zuelhke, Grashorn, H. Ross, Crowell, Kauffman, Farrington, Brown, Chandler

Inter-College Football Champions

The Agric Team

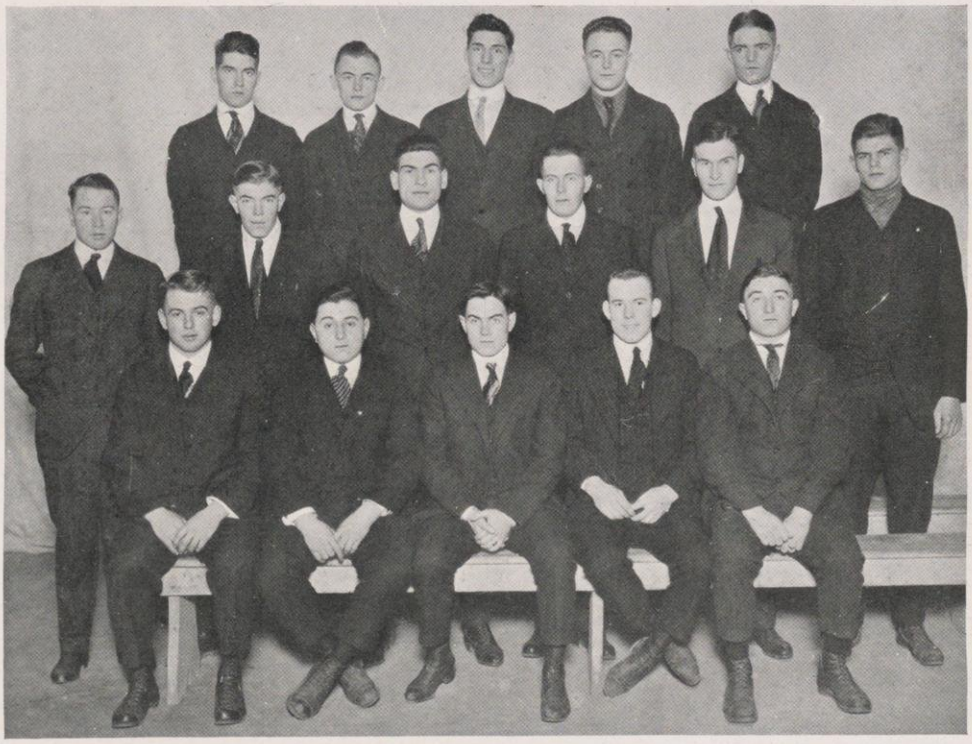

Johnson, Potter, Schelling, Henn, Anderson, Shapiro, Hammen, Couture, Mansfield, Schoeninger, Sargent, Gatton, Davidson, Hodgson, Lade, Jacobi

Inter-Fraternity Baseball

Sigma Alpha Epsilon—Champions, 1916

Benedict Weber Keyes Camp
Stewart Adams Ogle Sands Wilger
Wall Camlin Stone McMahon

Inter-Fraternity Basketball

Beta Theta Pi—Champions, 1917

Mitchell Edler Pond Owen Knapp
McKinley Capt. Langhoff Sutton

Inter-Fraternity Swimming

The Chi Phi Team

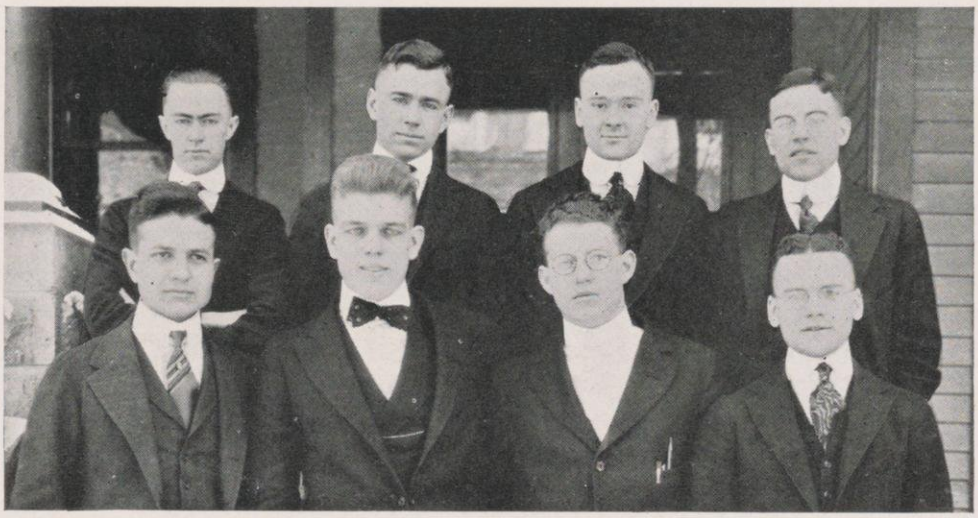

Buckstaff, Webb, Wallis, Stark, N. Brown, W. Haake, L. Slichter, Muther

Inter-Fraternity Bowling

The Alpha Sigma Phi Team

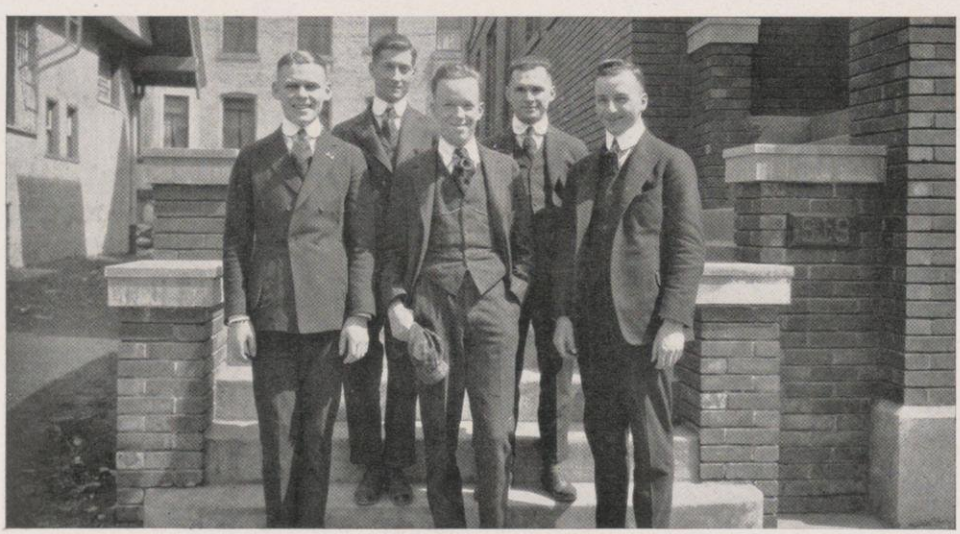

Settle, Marks, Horton (Capt.), Fuller, Phelps

Women's Athletics

Honors

TO THE girl who, for the first time, makes a team in basketball, hockey, swimming, track, bowling, tennis, archery, indoor or outdoor baseball, the association awards 100 points. If she makes a team for the second time she receives 50 points; the third and fourth times, 75 points. Other points awarded are: 25 points for second team, 50 points for perfect record in gymnasium work, and 25 points for walking 40 miles a semester. After a girl has obtained 300 points she receives a W. A. A. pin. For 600 points she is awarded a small emblem; for 800, a "W" sweater. A special committee awards the final emblem to seniors, who are "W" wearers and who have the necessary qualifications.

THE FINAL EMBLEM

Emblem Holders

F. Marie Weiss

Helen Zillmer

"W" Wearers

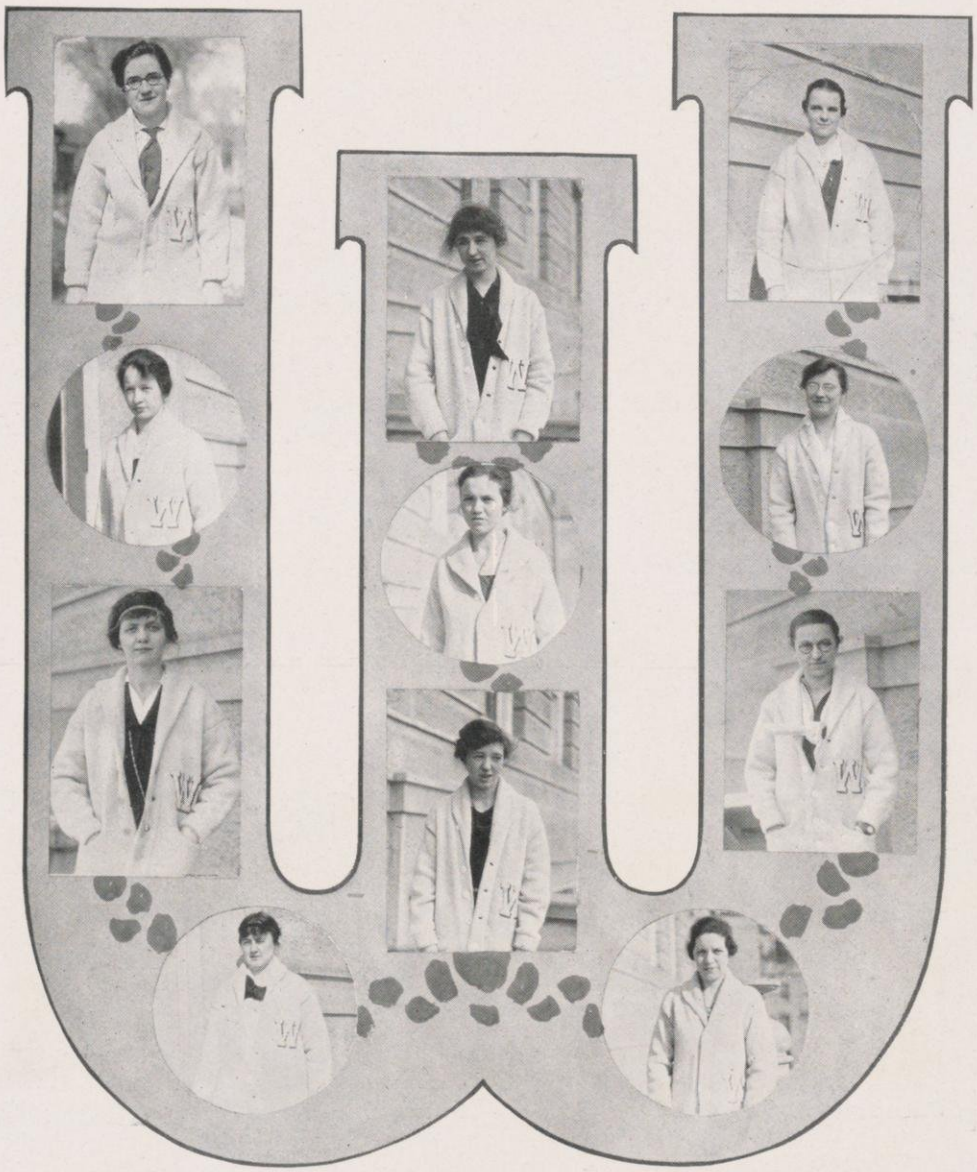

Helen Barr
Helen Boll
Marion Conover
Marguerite Davis

Carrie Gurney
Myra Emery
Mary Eastman

Katherine Whitney
Eleanor Ramsay
Inez Noll
Ethel Mygrant

Women's Athletic Association

THE purpose of the Women's Athletic Association is to promote a higher physical efficiency among the women of the University of Wisconsin by fostering an interest in gymnastic and athletic activities.

The ideals of the organization are spirit, technical skill, health, and scholarship.

The Conference

A conference of women's athletic associations of the middle-west was held in Madison on March 9 and 10, 1917. This conference, the first of its kind ever held in the United States, was planned by the University of Wisconsin association. The following universities and colleges were represented: Beloit College, University of Chicago, Depauw University, University of Illinois, Indiana State University, Milwaukee-Downer College, University of Minnesota, Rockford College, Washington University, University of Wisconsin, University of Missouri, University of Colorado, Northwestern University, Lawrence College, Ames College, Sweet Briar College, Nebraska University, Grinnell College, Washington State University.

T. Nelson Boll I. Nelson Gurney Gath O'Shea
L. Nelson Cronin Barr Palmer Howell Patterson

Hockey

H. Haessler, Heiskell, Patterson, Noll, Barr, Emery, Whitney, Gath, Buchner, Bond, G. Haessler, Clark, Jillson, Mygrant, Forbes, McNulty

1917

Champions

Helen Barr
Edith Bond
Gladys Buchner
Lois Clark
Myra Emery
Helen Gath
Gladys Palmer
Katherine Whitney
Gertrude Haessler
Helen Haessler
M. Louise Jillson
Mary McNulty
Ethel Mygrant
Inez Noll
Louise Patterson (Capt.)
Mary Heiskell (Mgr.)

1918

Mari Bollman
Catherine Culver (Mgr.)
Emma Damkoehler
Ethel Dummer
Lucile Everett
Gertrude Fitzgerald
Bernice Gether
Lutie Nelson
Lucy Rogers
Ingeborg Rudd
Clara Williams
Paula Lingle
Clara Kepke
Dorothy Reitbrock
Martha Healy

1919

Eva Charles
Laura Faville
Gladys Fellows
Elizabeth Head
Catherine Horner
Florence King
Catherine Maurer
Viola Pleuss
Susan Ramsay
Margaret Schulte
Julia Post
Lulu Saul
Helen Skinner
Margaret Peterson
Jean Patterson (Capt.)

1920

Lee Bacon
Elizabeth Candee
Helen Carlson
Dorothy Haessler
Phyllis Hamilton
Marie Wolff
Gertrude Wollaeger
Ruth Johnson
Lucy Kimball
Kathryn Loose
Fay Morgan
Helen Snyder
Hazel Wright
Alice Dickey (Mgr.)

Varsity Team

Katherine Whitney
Inez Noll
Florence King
Clara Kepke
Gladys Buchner
Jean Patterson
Gladys Palmer
Ethel Mygrant
Martha Healy
Ingeborg Rudd
Eva Charles

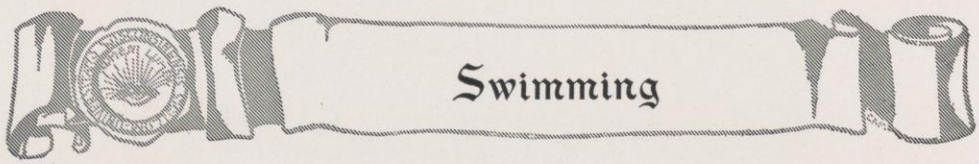

Swimming

1917

Winifred Bent
Elizabeth Runge
Carrie Gurney
Helen Haessler

Erminie Ballard

1918

Dorothy Reitbrock
Julia Johnson
Gertrude Fitzgerald
Dorothy Beecher
Katherine Brown
Louise Hammon

1919

Clara Mueller
Jeannette Lamb
Catherine Horner
Katherine Whiteside
Emilie Horner
Gertrude Bradley

1920, Champions

Ruth Petley
Frances Rudy
Helen Carlson
Gertrude Wollaeger
Janet Durrie
Florence Grieve

Varsity Swimming Team

Frances Rudy
Winifred Bent
Helen Haessler
Dorothy Reitbrock
Jeanette Lamb
Carrie Gurney

(Championship not decided in time to permit publication of picture of winning team)

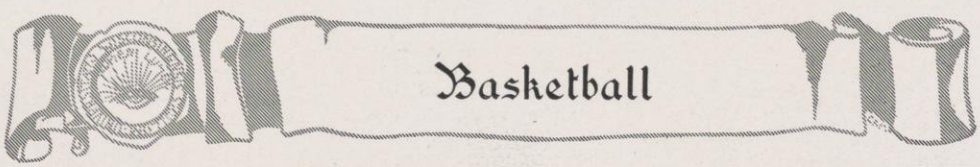

Basketball

1917, Champions

Helen Gath
Helen Barr
Katherine Whitney
Eleanor Ramsay
Edith Bond
Helen Boll (Capt.)

1918

Marion Corey
Clara Kepke
Dorothy Loomis
Martha Healy
Catherine Culver
Rachel Chadwick (Capt.)

1919

Helen Skinner (Capt.)
Elizabeth Head
Lucy Wallrich
Mavis Chubb
Margaret Peterson
Susan Ramsay

1920

Margaret Craighill
Phyllis Hamilton
Mary Fowler
Dorothy Haessler (Capt.)
Elizabeth Candee
Marjorie Scudder

Varsity Basketball Team

Clara Kepke
Helen Barr
Helen Gath
Rachel Chadwick
Margaret Peterson
Kate Whitney

Lucy Wallrich

(Championship not decided in time to permit publication of picture of winning team)

Bowling

1917

Ellen Gurney (Capt.)
Helen Spain
Gladys Pierce
Marguerite Davis

Gladys Ausmann

1918

Ingeborg Rudd (Capt.)
Reba Haner
Ruth Kuhns
Mary Brown
Dorothy Scott
Ada Spencer

B. Lois McDonald

1919

Helen Smith
Margaret Hutton (Capt.)
Helen C. Browne
Laura Faville
Thelma Jones
Cora Mautz

Mildred Frazier

1920

Katherine Lees (Capt.)
Mary Converse
Mary Bowman
Daphine Conover
Mabel G. Smith
Mildred Devine

Sarah Taylor

Inter-Sorority Champions

Kappa Kappa Gamma

Clancy, Margaret Fay, Marion Fay, Chamberlain, Parkinson (Capt.), Patterson

Indoor Baseball

1917

Adelaide Adams
Gladys Buchner
Lois Clark
Eunice Fenelon
Gertrude Haessler
Mary Heiskell (Capt.)
Mary Henry
Louise Jillson
Ethel Mygrant
Grace Peebles

Helen Younker

1918

Ray Cooley
Mary Glover
Lutie Nelson (Capt.)
Madelyn Stanchfield
Emma Damkoehler
Magdalen Cronin
Margaret Robinson
Viola Pohle
Hannah Smylie
Eleanor Murphy

Florence Krieger

1919

Lillian Lewis
Irene Lohe
Catherine Maurer (Capt.)
Margaret Melaas
Julia Outhouse
Florence Pardee
Velma Reid
Lulu Saul
Sarah Sinaiko
Ruth Stromme

Florence Whitbeck

1920

Margaret Wagner
Cornelia Cress (Capt.)
Flora Snyder
Elvira Ostlund
Vira Winchell
Helen Weiss
Delma Donald
Margaret Logemann
Doris Berger
Ellen Lorenz

Alice Salsman

Baseball

Boll, Peebles, H'Doubler, Davis, H. Haessler, Buchner
Anderton, Adams, Mygrant, Palmer (Capt.), Fowler, Jensen, McNulty

1916

Else Dietel
Ruth Dillman
Mary Elwell
Ruth Glassow
Irene Jennings
Doris McFadden
Rene Piper
Lillian Spiering
Jessie Talbot
Rebecca Peterson

1917

Champions

Adelaide Adams
Elsie Anderton
Helen Boll
Gladys Buchner
Marguerite Davis
Mary McNulty
Ethel Mygrant
Mary Eastman
Esther Fowler
Helen Gath
Helen Haessler
Esther Jensen
Grace Peebles
Gladys Palmer (Capt.)

1918

Ada Benson
Magdalen Cronin
Ethel Dummer
Jessie Evans
Bernice Fitzgibbons
Nora Hovrud
Elsie Howell
Clara Kepke
Edna Magnus
Eleanor Mueller
Edwina McDougall
Madelyn Stanchfield
Eva Charles (Capt.)
Gladys Gnagi

1919

Katherine Boll
Gertrude Bradley
Florence King
Elsie Kundert
Catherine Maurer
Julia Outhouse
Jean Patterson
Irma Hayssen
Marie Hjermstad
Julia Post
Sohnia Sinaiko
Ruth Stromne
Gladys Wise
Margaret Schulte (Capt.)

Varsity

Eva Charles
Ruth Glassow
Clara Kepke
Florence King
Eleanor Mueller
Jean Patterson
Gladys Palmer
Rebecca Peterson
Grace Peebles
Margaret Schulte

Lillian Spiering

Archery

1917

Helen Spain
Ruth Speerstra
Gladys Ausman
Faith Wilcox (Capt.)

1918

Catherine Wright
Ingrid Nelson
Margaret Robinson
Marian Sanford (Capt.)

1919

B. Lois McDonald
Margaret Ruston
Juanita Nelson (Capt.)
Catharine Ritchie

Championship won by Sophomores

Winner of cup for highest score in tournament—Juanita Nelson.

McDonald Nelson Ritchie Ruston

Tennis

1916

Charlotte Bodman
Anita Pleuss

Margaret Whitehead

Dorothy Dexter
Helen Van Arsdale (Capt.)

1917

Helen Barr
Louise Jillson

Winifred Bent

Bertha Bunn
Gertrude Haessler (Capt.)

1918

Ingrid Nelson
Catherine Culver

Jean Gordon-Smith

Mabel Fernold
Catherine Coombs (Capt.)

1919

Marion Platt
Jane Caldwell

Catherine Horner

Lauretta Conklin (Capt.)
Ruth Ackland

Varsity

Charlotte Bodman
Ingrid Nelson

Catherine Culver

Jean Gordon-Smith
Catherine Coombs

Emma Damkoehler
(Singles Champion)

Ingrid Nelson
(Runner Up)

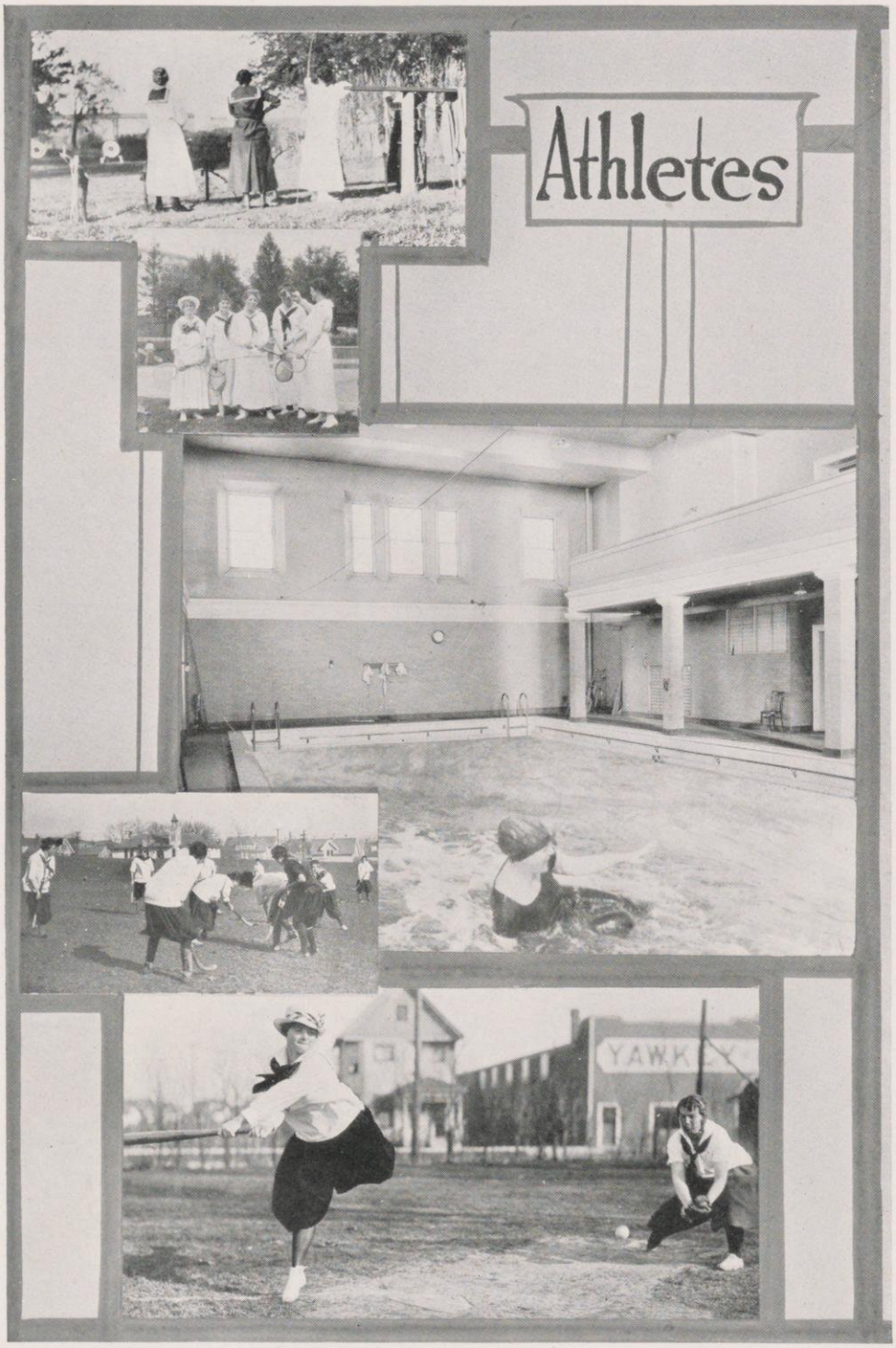
Athletes
YAWK

Activities

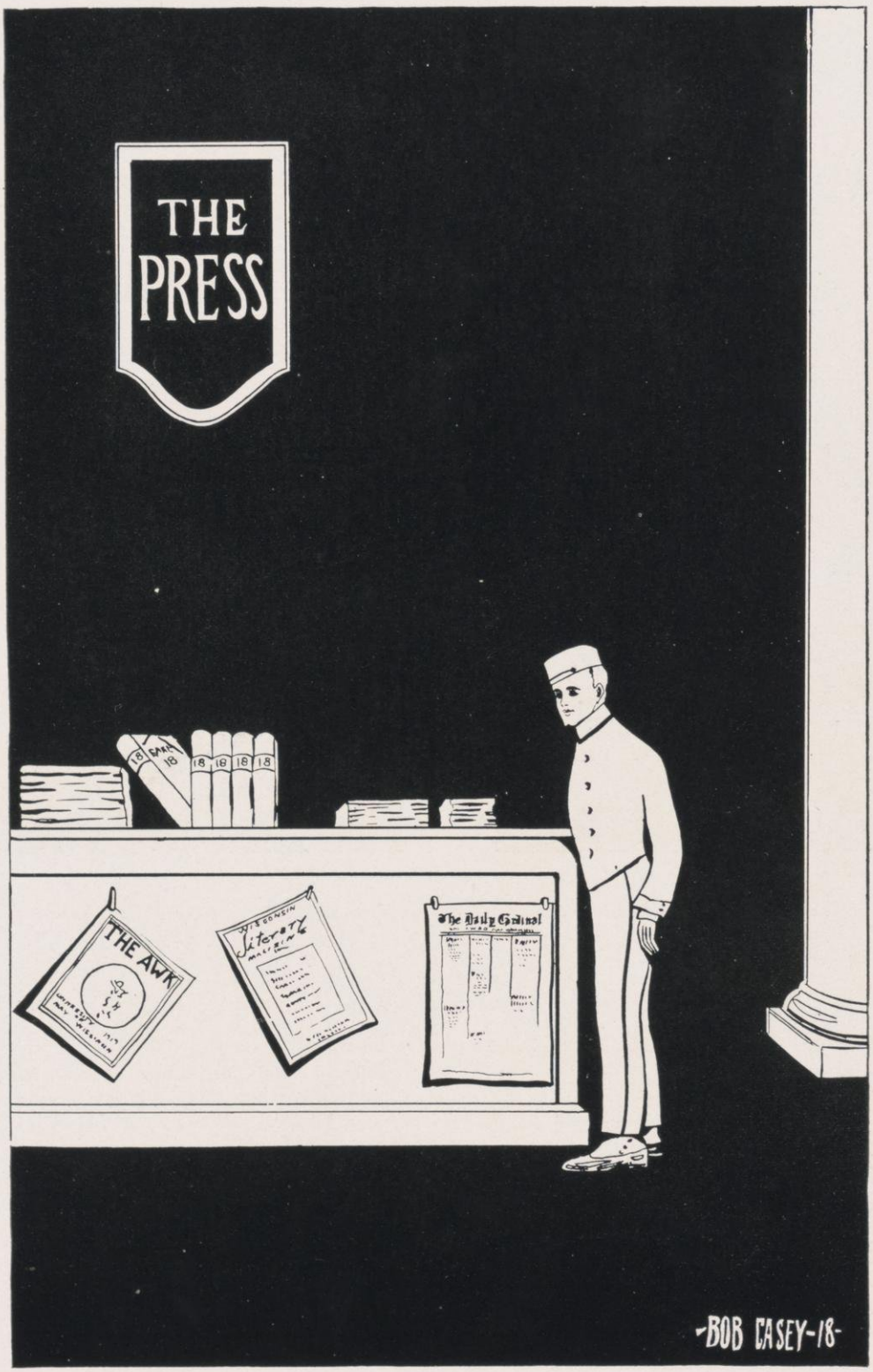
THE PRESS
THE AWK
The Daily Cardinal
-BOB CASEY-18-

The 1918 Badger

(The annual year-book of the University, published by the Junior Class.)

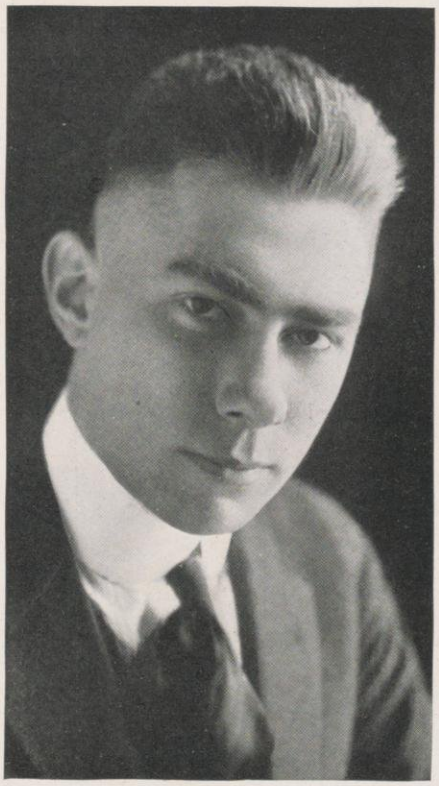

FRANK V. BIRCH, *Editor in Chief*

VERNON W. PACKARD, *Business Manager*

Board of Editors

MADELYN E. STANCHFIELD, *Associate Editor*
EDWIN F. MORSE, *Associate Editor*
CHASE DONALDSON, *Classes*
MARJORIE KINNAN, *Woman's Editor*
REYNOLD C. GROSSER, *Art*
H. STANLEY WANZER, *Athletics*
DANIEL H. STEELE, *The Convex Mirror*
EUGENE E. BROSSARD, *Administration*
JAMES M. RICHARDSON, *Fraternities*
DOROTHY M. BELL, *Sororities*
ARTHUR J. VINJE, *Photography*
JOSEPH B. DEMING, *Dramatics*
THOMAS E. M. HEFFERAN, *The Press*
EDWARD F. PRITZLAFF, ARMIN D. SCHULTZ, DOROTHY B. SCOTT, *Clubs and Organizations*
RUTH L. STOLTE, *Snapshots*
HAROLD J. SWAN, *Military*
LEROY J. BURLINGAME, MILTON MOSES, *Forensics*
MEADE M. MORRIS, *Photographic Editor*
HARRIET GOODWIN, *Special Occasions*
HARRY W. SCOTT, *Sophomore Athletic Editor*
HELEN PARKINSON, JESSIE EVANS, *Woman's Athletics*

Stanchfield Morse Donaldson Kinnan Grosser Richardson

Brossard Wanzer Steele Bell Deming Stolte

Hefferan Vinje Pritzlaff Swan Schultz D. Scott

Morris Parkinson Evans Moses Burlingame Goodwin

Casey Sperry Mautz H. Scott Meyer Loy Sapp Spensley

Titus Jenkins Baxter Silbernagel Axley Marshall Burch Ingwerson

Sullivan Corwin Dickerson Ball M. Brown Hopson Joerndt O'Shea

N. Brown Everett Griswold Carpenter King Connor Teckemeyer Holman Couture

(Picture of Jacob R. Biller too late to insert)

The Business Staff

Milton P. Griswold, Lucille Everett, Cecil L. Holman — *Associate Business Managers*

Arthur J. Couture, Russell A. Teckemeyer — *Advertising Managers*

Accountant

Assistants

Eugene P. Connor
Hugo J. Kohr
Florence H. King
Evelyn V. Nicolls
Harold J. Shapiro
Charles R. Carpenter
Jacob R. Biller

The Editorial Staff

Photography—Marcus L. Baxter, George H. Jenkins.
Satire—Sarah Spensley, Neil Brown, Fred Sperry, Clara Ingwerson, Lucille E. Campbell, Mary Porter.
Snapshots—H. Imogene Burch, Alberta Titus, Angela Sullivan, Mary Brown, Perle Hopson.
Art—Matthew J. Casey, Cora Mautz, Georgia Loy, Madelyn Stanchfield, Ada L. Swerig, Louise Jillson.
Assistant Classes Editor—Gladys M. Sapp.
Fraternity and Sorority Assistants—Thomas Marshall, George Silbernagel, Dorothy Dickerson, Ruth Ball, Winnafred Corwin.
Assistants to Editor-in-Chief—Lawrence Meyer, Harry Scott, Harold Axley, Clarence Joerndt, Vincent O'Shea, Donald Jones, Paul Kayser.

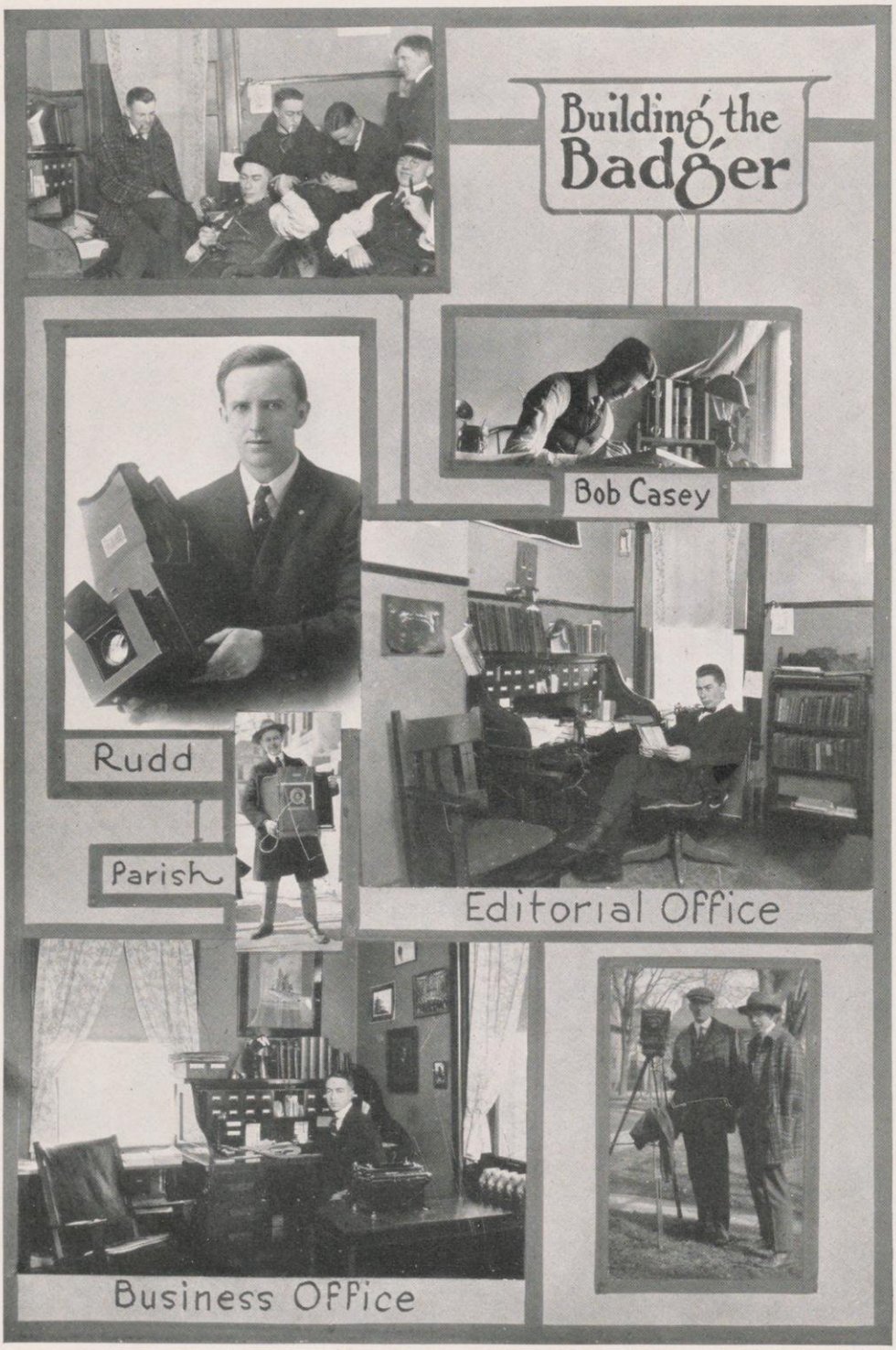
Building the Badger
Bob Casey
Rudd
Parish
Editorial Office
Business Office

The Daily Cardinal

(Official daily paper owned and controlled by the student body of the University of Wisconsin.)

News Staff

John R. Ramsey . . . . . *Managing Editor*
George von B. Henderson . . . . . *Editorialist*
Russell Palmer . . . . . *University Editor*
Paul Cranefield . . . . . *University Editor*
John McRoberts . . . . . *Athletic Editor*
Earl Wallis . . . . . *Assistant Athletic Editor*
Trayton Davis . . . . . *Desk Editor*
Harold Swan . . . . . *Desk Editor*
David E. Day . . . . . *Skyrocket Editor*
George Crownhart . . . . . *Intercollegiate Editor*
Joseph R. Farrington . . . . . *Intercollegiate Editor*
Louis R. Mann, Edward L. Deuss, Lincoln A. Quarberg . . . . . *Reporters*

Business Staff

Gerhardt O. Gullickson . . . . . *Business Manager*
John C. Miller . . . . . *Assistant Business Manager*
George L. Service . . . . . *Advertising Manager*
Robert T. Herz . . . . . *Associate Advertising Manager*
Marvin S. King . . . . . *Associate Advertising Manager*
Reynold C. Grosser . . . . . *Circulation Manager*
James E. Greenberg . . . . . *Assistant Circulation Manager*
Herbert M. Baker . . . . . *Bookkeeper*
Arthur R. Upgren . . . . . *Office Assistant*
C. LeRoy Austin . . . . . *Collections Manager*

Board of Control

Guy Black, *President;* Alex Lange, *Vice-President;* Ruth Roberts, *Secretary-Treasurer;* Ruth Stolte.

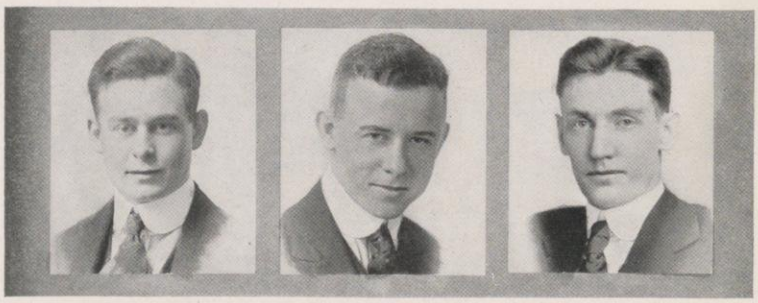

Ramsey Service Gullickson

Henderson Cranefield Palmer McRoberts Day

Davis Swan Wallis Crownhart Farrington

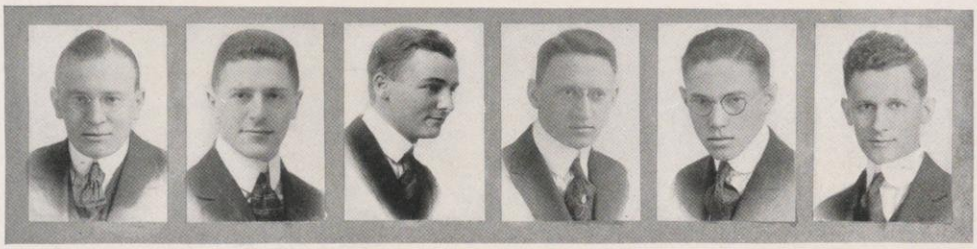

Miller Herz King Grosser Baker Austin

Jenison

Woman's Page

MARGUERITE E. JENISON . . *Editor*
INGRID C. NELSON . . *Assistant Editor*

Nelson

Reporters

RUTH BALL
WINNAFRED CORWIN
CATHERINE CULVER
FLORENCE KING
GARNET KLEVEN
ELEANOR STANCHFIELD
HARRIET WHEATON
KATHERINE WHITESIDE

The Daily Cardinal

Owned and Controlled by the Student Body of the University of Wisconsin.

VOL. XXVII. NO. 122 MADISON, WIS., THURSDAY MORNING, MARCH 15, 1917 5 CENTS

TO COMMEMORATE 25TH BIRTHDAY OF THE DAILY CARDINAL

"Cardinal Jubilee." In April, Will Mark Quarter Century of Student Paper: Convo Planned

Committees Plan Banquet, "Cardinal" Mixer, Special Exhibit, and Big Reunion

The Cardinal Jubilee, a spring festival in commemoration of the twenty-fifth anniversary of the Daily Cardinal will be held during the first week of next month.

Elaborate plans for a general all-university convocation, a banquet, a Cardinal all-university mixer, a special exhibit in the museum, a general reunion of former editors and a gathering of editors of college dailies in the middle west have been planned for the jubilee celebration. Committee chairmen for the occasion were named at a meeting of the jubilee committee yesterday. The following appointments were made: Ruth Sholte, banquet chairman; Stanley Wanzer, Cardinal mixer chairman; George Henderson, convocation chairman; Guy Black, invitation chairman; Poul Cranefield and Trayton Davis, publicity managers; Ruth Roberts, Cardinal exhibits and George Service, special edition chairman. Remaining members of the Cardinal staff will make up the balance of the committee appointments.

The jubilee will be opened Thursday, April 5 with an all-university convocation, addressed by Henry J. Allen, editor of the Wichita, Kansas, Beacon,—reputed one of the country's greatest editors. He was secured for the convo by Pres. C. R. Van Hise, and is considered a speaker of great ability, and one

The Wisconsin Literary Magazine

(Official monthly publication; "An Exchange of Ideas.")

Editorial Board

JOHAN J. SMERTENKO . . . . . *Managing Editor, First Semester*
JOHN L. CLARK . . . . . *Managing Editor, Second Semester*

Business Staff

ADELE BARWIG . . . . . *Business Manager*
AUGUST J. FEHRENBACH . . . . . *Advertising Manager*
JOHN C. BLAIR, ALICE MOONEY . . . . . *Associate Circulation Managers*
EDWIN L. BERG . . . . . *Accountant*

Smertenko

Clark

The "Lit" Staff

Hefferan Kinnan Barwig Berg Fehrenbach

Linen Dickens Forbes Evans McMillan Morsell

Bunn Mooney Flaherty Perel Blair Durrie

Associate Editors

Philip A. Adler
Agnes Durrie
Esther Forbes
Thomas E. M. Hefferan
Marjorie Kinnan
Rose Perel
Raymond D. Jameson
Carol McMillan
Ernest L. Meyer
Mary P. Morsell

Business Assistants

Bertha K. Bunn
Evelyn F. Dickens
John S. King
Garnett Kleven
Marian Flaherty
Mildred Evans

John S. Linen

The Wisconsin Engineer

(Official monthly publication devoted to the interests of men in the College of Engineering.)

Editorial Staff

ROBERT B. WHITE . . . . . *Managing Editor*
WALTER E. BLOWNEY . . . . . *Alumni Editor*
EDMUND M. WISE . . . . . *Campus Editor*

Business Staff

CHARLES GOLDAMMER . . . . . *Business Manager*
RAYMOND E. PORTER . . . . . *Circulation Manager*
RAY GRAMS . . . . . *Advertising Manager*
ROBERT A. BAXTER
MILTON GRISWOLD
JAMES W. JOHNSON . . . . . *Associates*
LOYAL S. BAKER

Advisory Board

PROFESSOR ROBERT C. DISQUE, Chairman
PROFESSOR CHARLES I. CORP
PROFESSOR L. F. VAN HAGEN
PROFESSOR M. C. BEEBE
PROFESSOR J. G. D. MACK

White

Goldammer

The Wisconsin Country Magazine

(Official monthly publication devoted to the interests of students in the College of Agriculture. "The Greatest Agricultural College Paper on Earth Before 1920.")

Editorial Board

ROBIN HOOD . . . . . *Managing Editor, First Semester*
GRANT W. ERWIN . . . . . *Managing Editor, Second Semester*
DONALD R. BURNHAM . . . . . *Associate Editor*
ELMER R. CLARK . . . . . *Associate Editor*
FLORA G. ORR . . . . . *Associate Editor*
MARJORIE RYAN . . . . . *Associate Editor*
J. E. LEE STEWART . . . . . *Associate Editor*
RALPH O. NAFZIGER . . . . . *Associate Editor*
ROBERT A. AMUNDSON . . . . . *Staff Artist*

HUGO H. SOMMER
HUGO W. ALBERTZ
JAMES J. LACY
WILLIAM EYERS
UFFE J. NORGAARD . . . . . *Assistants*
WILLIAM E. DRIPS
MERTON L. WRIGHT
THOMAS W. TUTTLE
WILLIAM I. NIGHTINGALE

Business Staff

W. PLATT HAYES . . . . . *Business Manager, First Semester*
ROBIN HOOD . . . . . *Business Manager, Second Semester*
TRACY R. SHANE . . . . . *Circulation Manager*

J. ARLINGTON ANDERSON
ARTHUR HUNSADER
WILLIAM W. CARSON
HARRY M. BALDWIN . . . . . *Assistants*
SAMUEL LEPKOVSKY
CHRIS HECK
CHARLES C. BRACE

Hood Hayes Erwin

Commerce

("Brains with Business," published by the Commerce students of the University.")

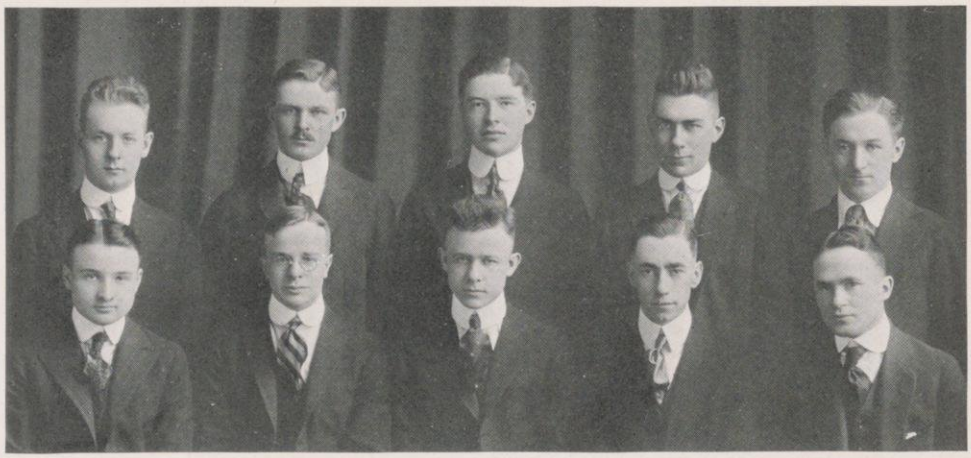

Lichtfeldt Beneke | Griem Holman | Powers Service | Birch Steele | Hoppert Trebilcock

Administrative Staff

GEORGE L. SERVICE . . . . . *Student Editor-in-Chief*
PROF. EDWARD H. GARDNER . . . . . *Faculty Editor-in-Chief*
ROLF GRIEM, ARNO HOPPERT . . . . . *Business Managers*

Associate Editors

PROF. STEPHEN W. GILMAN . . . . . *Credits*
PROF. FAYETTE H. ELWELL . . . . . *Accounting*
PROF. RALPH H. HESS . . . . . *Trade and Statistics*
PROF. EDWARD H. GARDNER . . . . . *Retail Advertising*
PROF. A. H. MELVILLE . . . . . *Commercial Organizations*
DANIEL H. STEELE . . . . . *Student Associate Editor*
FRANK V. BIRCH . . . . . *Student Associate Editor*
ARTHUR F. TREBILCOCK . . . . . *Retail Credits*
KURTIS RUEDEBUSCH . . . . . *Books and Magazines*

Business Staff

EDWARD POWERS . . . . . *Advertising Manager*
HENRY BENEKE . . . . . *Assistant Advertising Manager*
CLARENCE LICHTFELDT . . . . . *Circulation Manager*
CECIL L. HOLMAN . . . . . *Circulation Manager*

Badger Day

Dramatics

Flaresfoot

Officers

Randolph L. Wadsworth	*President*
Warner Brand	*Vice-President*
Harold Wengler	*Secretary*
William S. Gilbreath	*Treasurer*
Donald W. Tyrrell	*Manager*
Cecil L. Holman	*Assistant Manager*

Members

Stuart Alfred Bishop
Norman Conyers Bradish
Warner Holmes Brand
Harry Bridges Cornish
Trayton Hooker Davis
David Eliot Day
Willis Harris Durst
Eugene Theodore Edwards
Jack Easton Farrand
William Sydnor Gilbreath
Carl Quartick Harris
Cecil Lloyd Holman
Eugene Meyer Juster
Sylvester Carl Kehl
Carl Waldemar Maedje
John Lester Reichert
David Routt
Carl Bradley Shank
Armand Robert Schiller
Donald William Tyrrell
Randolph Lincoln Wadsworth
Harold Wengler
William Monroe Young

Wadsworth Tyrrell Brand Wengler Gilbreath Holman

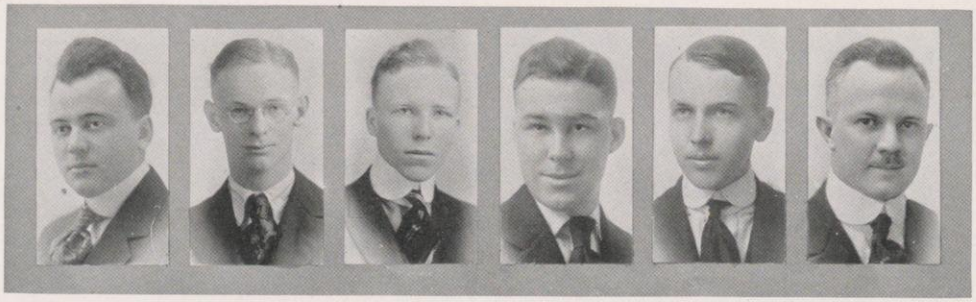

Routt Day Davis Shank Bradish Bishop

Reichert Maeddje Schiller Cornish Harris

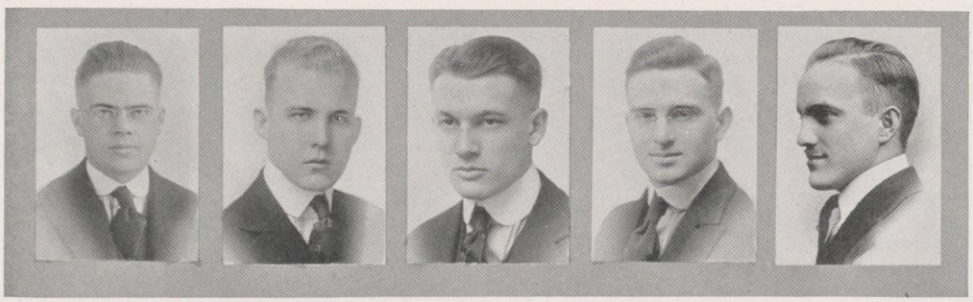

Edwards Young Farrand Juster Kehl

"Jamaica Ginger"

A Haresfoot Escapade in Sunny Jamaica

Book and Lyrics by Theo. Stemfel, Jr., '09 — Music by Herbert P. Stothart

Produced in Waukesha, Milwaukee, Fond du Lac, Kenosha, Rockford, Ill., Beloit, and Madison

The Cast

Rodney Burke, *the Flower Man*	Randolph L. Wadsworth
Benjamin Burke, *Rodney's father*	Hugh MacArthur
Dorothy Lockwood, *Benjamin Burke's ward*	Paul P. Rudy
Billy Smithfield, *an Adventurer*	John J. Wahl
Bradbury, later as "Bobbles," *a Haresfooter*	John D. Sullivan
Heine, *as "Corporal Black," a Haresfooter*	William E. Ross
Woodie, *as "Dorothy Lockwood," a Haresfooter*	Charles A. Rawlings
Buzz, *as "Evalena," a Haresfooter*	David E. Day
Caesar, *Rodney's servant*	Arthur F. Fredericksen

Chorus Men—James A. Bryden, William D. Edwards, Horace W. Foskett, William J. Hay, Jr., William K. Howison, Clarence B. Jennett, George H. Stueber, Thomas W. Tuttle, Elmer O. Habhegger, Francis E. Whitney, Lyle B. Wilcox.

Chorus Girls—Ernest E. Barklow, William R. Bradford, Reuben S. T. Brown, Alfred H. Burton, Harry B. Cornish, Norton J. Eversoll, Louis J. Hayes, Rollin C. Hawkes, James A. Peachey, Armand R. Schiller, Dudley C. Smith, Chauncey L. Vander Bie.

Orchestra

David Routt . . . . . *Director*

Erwin G. Sachse, Earl Schumacher, Arthur G. Mohaupt, Glen W. Halik, Barnett Sure, Emanuel L. Hahn, Donald E. Sharp, Lane Ward, Harry Scott, Harry Roethe, Russell Smiley, Karl R. Grill, Harold Wheeler, Chester Hoesly, Harry Meyers, Basil Roberts, Stuart A. Bishop, William McCoy.

Act I

Rodney Burke's Formal Garden in Jamaica. Afternoon.

Act II

Rodney Burke's Villa. Evening.

Act I

Opening Chorus—Flower of Love	Natives
Tommy Atkins	Heine and Soldiers
College Plays	Woodie, Heine, Bradbury, Buzz and Chorus
Up in the Old Attic Trunk	Woodie and Chorus
Sweet Red Riding Hood	Dorothy and Chorus
Beautiful Land of Make-Believe	Dorothy and Rodney
Ensemble—Loving Pair	Dorothy, Rodney and Chorus
I'm the Kind of a Girl That Kipling Wrote About	Buzz
Finale	Entire Company

Act II

Opening Chorus	Chorus
They Call It Jazz	Heine and Jazz Band
Take Me Home to Mama and Papa	Buzz, Bradbury and Woodie
Spanish Dance	Solo Dance and Chorus
Some of the Time	Dorothy, Rodney and Chorus
Great Lovers	Rodney
Movie Mania	Heine, Bradbury, Buzz, Billie, Burke, and Dorothy
Wisconsin Blues	Chorus
Finale	Entire Company

Production Staff

George Herbert	*Director*	Trayton Davis	*Publicity Manager*
Mrs. R. F. Seybolt	*Dancing Director*	Edward Spranger	*Electrician*
David Routt	*Musical Director*	William J. Grede, Victor J. Obenauer, Jr., Charles F. R. Richter	*Property Men*
Donald W. Tyrrell	*Manager*		
Cecil L. Holman	*Assistant Manager*		

The Edwin Booth—Red Domino Sixth Joint Production

FULLER OPERA HOUSE, January 19, 1917

'Op-o'-me-thumb

by Frederick Fenn and Richard Pryce

Characters

Celeste	Emma G. Corstvet
Madam Jeanna Marie Napoleon de Gallifet Didier	Marjorie Kinnan
Clem (Mrs. Galloway)	Marion L. Dawson
Rose Jordan	Ruth McKennan
Amanda Afflick	Beatrice Humiston
Horace Greensmith	Donald C. Jones

The Maker of Dreams

by Oliphant Down

Characters

Pierrette	Bertha Ochsner
Pierrot	Robert Benson
The Manufacturer	Joseph Deming

The Master of the House

by Stanley Houghton

Characters

Edie, Mrs. Oven's Sister	Hilda Kieckhefer
Mrs. Ovens	Mrs. R. F. Seybolt
Fred Ovens, Mrs. Oven's Son	Carl V. Berger
Mr. Skrimshire	Harold M. Field
Dr. Jellicoe	George M. Cargill
Mr. Ovens, the Master of the House	Norton T. Ames

Mrs E. P. Sherry	*Director*
George Crownhart	*General Manager*
Robert Benson	*Stage Manager*
Joseph Deming	*Publicity Manager*
Mrs. R. F. Seybolt	*Costumes*
William Stericker	*Properties*
Margarette Root, Norton Ames	*Rehearsal Managers*

Edwin Booth

Officers

First Semester		*Second Semester*
Joseph B. Deming	*President*	Carl H. Berger
Carl H. Berger	*Vice-President*	George Crownhart
Carl Fairweather	*Secretary*	William Stericker
Donald C. Jones	*Treasurer*	Robert Benson
Robert Benson	*Keeper of the Mask*	Joseph B. Deming

Members

Arthur Francis Allie
Norton Travis Ames
Herbert Pullen Antes
Robert Henry Benson
Carl Herman Berger
Fred McIntyre Bickel
Gilman Dorr Blake
George MacMillan Cargill
Stanley Richard Clague
Julian Darst Conover
Jesse George Crownhart
Horace Kleffler Dean
Joseph Byron Deming
Everett Carlyle Edwards
Carl William Fairweather
Harold Manoel Field
Herman Kenneth Harley
Earl Albert Heassler
Thomas Edward Manley Hefferan
Raymond Edward Holcombe
Donald Coffin Jones
Edgar Francis Lang
Harvey Bonnell Little
Henry Lawrence Metz
Charles Francis Moore
Edward Lee Perkins
William Ambrose Nevin
Alfred Moore Rogers
Norbert James Schaal
Clarence K. F. Schubert
George Howard Schultz
William Stericker
Ellis Adolph Stokdyk
Gerald Daum Stone
Arthur Noble Wilcox
Robert William Wright

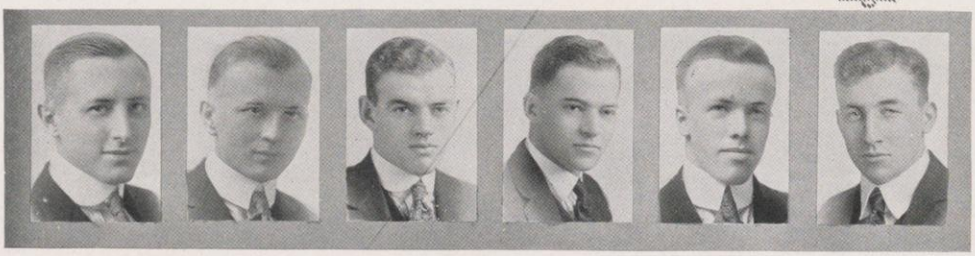

Deming Berger Jones Antes Crownhart Benson

Stericker Metz Conover Bickel Schaal Rogers

Nevin Edwards Field Stokdyk Allie Haessler

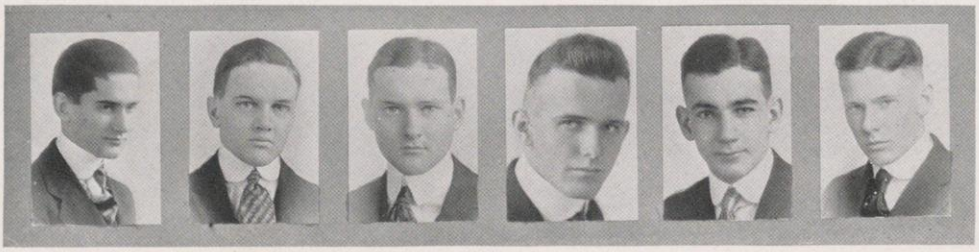

Schubert Cargill Moore Ames Little Harley

Hefferan Wright Wilcox Holcombe Perkins

Red Domino

Officers

Margarette Root	*President*
Carol McMillan	*Vice-President*
Virginia Rodigan	*Secretary*
Marjorie Kinnan	*Treasurer*
Anne Hinzie	*Domino*

Members

Elsa Marie Barwig
Mari Henri Bollman
Bessie Margaret Buell
Mavis Adelaide Chubb
Emma Gretchen Corstvet
Marion Lucile Dawson
Alida Degeler
Jessie Murray Dobie
Ethel Sturges Dummer
Janet Durrie
Anne Blessington Hinzie
Beatrice Hayden Humiston
Hilda Louise Kieckhefer
Marjorie Kinnan
Margaret Mary McCarthy
Ruth McKennan
Carol McMillan
Marjorie Ludington Morrison
Bertha Ochsner
Mary Virginia Rodigan
Margarette Josephine Root
Mrs R. F. Seybolt
Dorothy Paul Smith
Mabel Mayhew Smith
Lora Celista Ziesel

Root McMillan Rodigan Kinnan Hinzie Seybolt

Humiston Dummer Buell Barwig Dobie

Corstvet Chubb Dawson McKennan Ochsner

D. Smith Degeler Ziesel Bollman Kieckhefer

Union Vodvil

Fuller Opera House, December 9, 1916

Production Staff

CLARENCE HENDRICKSON . . . . . *General Manager*
RANDOLPH WADSWORTH . . . . . *Production Manager*
MELVIN BRORBY . . . . . *Assistant Production Manager*
HAROLD WHEELER . . . . . *Musical Director*

Business Staff

LYMAN BEEMAN, *Manager*
FREDERICK LEOPOLD
EDWARD PRITZLAFF

Advertising

CLARENCE GROSSER, *Chairman*
GEORGE SILBERNAGEL
JAMES RICHARDSON
CHARLES MOORE
THEODORE POWERS

Publicity

RUSSELL PALMER, *Chairman*
INGRID NELSON, *Assistant*
PHILIP LA FOLLETTE
MAXON JUDELL

Floor

PARKER WEEKS, *Chairman*
EDWARD HILL, *Assistant*
ROBERT SMITH
ERNEST WALLAU
CARL HOPPERT

Stage

DONALD TYRRELL, *Manager*
CECIL HOLMAN, *Assistant*

Property Men

WILLIAM ROSS
ARMAND SCHILLER
WILLIAM SCHOENINGER
THOMAS CALDWELL

Programme

A. Overture . . . . . *Orchestra*

Excerpts from "The Girl from Brazil."

B. "The Top of the Morning" . Senior Majors in Woman's Department of Physical Education

C. Brad Higbie and Billie Ferguson
A Song and a Dance

D. Banta—Hagen—Steinauer in a Gymnastic Act

E. Carpenter and Palmer
Two Piano Specialty

F. Red Domino Club
presents
"Into the Nowhere"
An Original Pantomine in Black and White

INTERMISSION

G. Edwin Booth Society
in a Comedy Sketch
"Hot Air"

H. Four Rusty Hinges

I. Cordelia Pierce
Interpretive Dancing
A. The Czarina Waltz. B. Summer

J. Chadbourne Hall
in
A Musical Extravaganza
"A Man's a Man"

First prize won by Red Domino
Second prize won by Chadbourne Girls
Third prize won by Cordelia Pierce

Red Domino Act—Winner of First Prize

The Whole Show

Twelfth Night

Loughlin, Koch, McMurry, Kentzler, Burch, Galpin, Wilcox, Bond, Heiskell, Harker, Smith, Wackman, Pierce, Schultz, Donald

Officers

Mary Heiskell	*President*
Charlotte Galpin	*Vice-President*
Imogene Burch	*Secretary*
Helen Smith	*Treasurer*
Ruth Kentzler	*Mistress of the Wardrobe*

Honorary Member

Gertrude Johnson

Active Members

Edith Lorraine Bond
Harriet Imogene Burch
Delma E. Donald
Charlotte Josephine Galpin
Myra Susan Harker
Mary Loretta Heiskell
Ruth Purdy Kentzler
Agnes Celestine Loughlin
Marjorie McMurry
Cordelia Pierce
Margaret Schultz
Helen Belle Smith
Charline Marie Wackman
Faith Elizabeth Wilcox
Marjorie Booth Koch

The Junior Play

"Green Stockings"

by E. A. W. Mason

Fuller Opera House, March 16, 1917

Committee

Joseph B. Deming, *General Chairman*
Mary Porter
Walter Koch
Marjorie Kinnan
Cecil L. Holman, *Assistant Chairman*
Lillie Tredwell
Ethel Dummer
Carl Harris

Staff of Production

Mrs. R. F. Seybolt	*Director*
Robert H. Benson	*General Manager*
Clarence Grosser	*Assistant Manager*
Cecil L. Holman	*Stage Manager*
Meade M. Morris	*Property Master*
Harold Kinne, Harold Swan	*Publicity*
Edwin Morse	*Advertising*
Halford Kittleman, Eleanor Schweitzer	*Finance*
Joseph Deming	*Make-up*
Neil Brown	*Rehearsal Manager*
Mary Dupuy, 1917	*Winner Amateur Play Prize*

Cast of Characters

Colonel Smith	Robert Brewer
William Faraday	Joseph Weix
Robert Tarver	Julien L. Bloom
Admiral Grice	Miles Landor
Henry Steele	Parker Weeks
James Raleigh	Carl Q. Harris
Martin	Deane Davis
Celia Faraday	Marjorie Kinnan
Madge, Evelyn, Phyllis (Sisters to Celia)	Charline M. Wackman, Imogene Burch, Margaret Fraser
Aunt Ida	Beatrice Humiston

Act I—A room in Mr. Faraday's house. April 11. Evening.
Act II—Same, eight months later. Morning.
Act III—Morning room in Mr. Faraday's house. Evening of the same day.

Deming Holman Kinnan Humiston Benson

First Regiment Band

Officers

Major J. E. Saugstad	*Conductor*
Roy Brendel	*Captain*
E. Morris Jones	*First Lieutenant and Manager*
Stuart A. Bishop	*Second Lieutenant*
Everett L. Cole	*First Lieutenant and Quartermaster*
David Routt	*Chief Musician*
Chester Hoesly	*Principal Musician*

Personnel

Piccolo
Harvey A. Uber

Flutes
Harold Wheeler
Herbert Glaettli
J. Hasbrouch VanVleck

Oboe
Walther I. Brandt

Solo Clarinets
Roy A. Brendel
David Routt
Ernest H. Hubbell
Willard C. Sumner
Jesse D. Loberg
Louis A. Watzke

First Clarinets
Russell G. Smiley
Phillip C. Quentmeyer
Andrew O. Dahlen
Leon F. Foley

Second and Third Clarinets
John Rydjord
Theodore L. Torgerson
Chauncey L. Vander Bie
Thomas G. Marshall
Glenn E. Moore
Oscar J. Becker
Arthur C. Garling
Alfred W. Heilemann

Tympani
Roscoe Vander Bie

Librarian
J. N. McKenzie

Bassoon
Donald Bohn

Bass Clarinet
James M. Rathbun

Horns
D. Venard Nelson
Lester L. Pattinson
Milton E. Griem
Ross B. Meyers

Trumpets
Chester Hoesly
Will P. Hanson
Herbert V. Brockhausen
Harry G. Marsh
Sylvester C. Kehl
Arthur L. Coleman

Trombones
Stuart A. Bishop
Lawrence J. Nactrab
J. Frank Roberts

Baritones
L. L. Schoepf
Earle W. Hardy

Basses
Robert A. Luhmann
Arthur J. Pinney

String Basses
Harry H. Scott
Emanuel L. Hahn

Snare Drum
William J. McCoy

Bass Drum
Clarence O. Docken

Chautauqua Tour

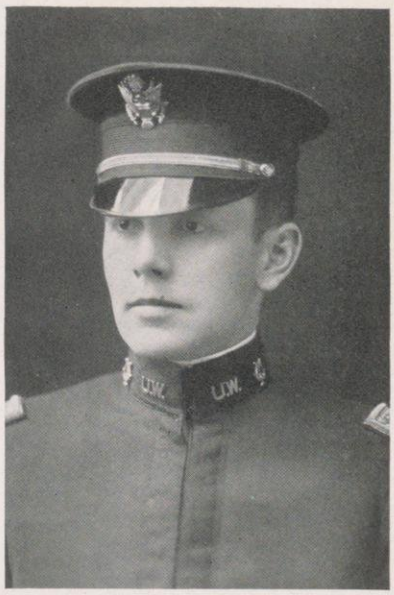

Major Saugstad

Lieut. Jones

DURING the summer of nineteen sixteen, twenty-five picked men of the First Regiment Band toured with the Wisconsin Chautauqua System from July 1 to July 21, inclusive, appearing in both afternoon and evening concerts on the opening day in the following Wisconsin towns and cities: Madison, Prairie du Chien, Bloomington, Westby, Tomah, Elroy, Grand Rapids, Stevens Point, Antigo, Wausau, Phillips, Ladysmith, Bloomer, Rice Lake, Superior, Bayfield, Rhinelander, Shawano, Sheboygan, Ripon, and Ironwood, Michigan.

Winter Tour

From February 7 to 11, fifty men of the First Regiment Band gave concerts in Baraboo, Superior, Odanah, Wausau, Appleton, and Fond du Lac, and were given a most hearty reception in each of these cities.

Wisconsin Glee and Mandolin Clubs

Heassler Hasenpflug Boortz Ruedebusch Hefferan Hewitt Deming
Kreuger McAdams Ede Edwards B. Smith Briggs Fox Mengelberg Driver Foskett
Hardy Crandall Reese Fuller Forrand Ross McKay Whitney M. Smith
Babcock Diederich Eaton Eversoll Wilcox R. Smith Ward Weeks

PROFESSOR E. B. CHAMBERLAIN . . . . . *Director*
J. LELAND FORRAND . . . . . *President*
JAMES M. RICHARDSON . . . . . *Manager*

Glee Club

WILLIAM E. ROSS . . . . . *Leader*
RICHARD H. EDE . . . . . *Accompanist*

First Tenors

G. W. COLLIP
W. J. C. BABCOCK
C. O. DRIVER
E. A. HEASSLER
S. C. LAWSON
A. J. MCADAMS

Second Tenors

W. H. BRAND
J. E. HARDY
J. B. DEMING
J. L. HASENPFLUG
F. F. HEWITT
W. E. ROSS

First Basses

R. W. ALBRIGHT
G. H. CRANDALL
N. J. EVERSOLL
H. W. FOSKETT
O. C. FOX
S. E. OGLE

Second Basses

R. L. GILMAN
T. E. M. HEFFERAN
K. C. RUEDEBUSCH
P. C. SMITH
F. E. WHITNEY

Mandolin Club

First Mandolins

GEORGE FULLER
J. L. FORRAND
E. H. EATON
A. O. BUCHHOLTZ

Second Mandolins

R. H. EDE
H. I. BRYANT
G. S. EASSON

Mando-Cello
R. E. SMITH

Mandola
O. P. DIEDERICH

Cello
T. L. WARD

Banjos
R. H. EDE J. L. FORRAND F. E. WHITNEY

Guitar
J. P. LOOMIS

Steel Guitar
W. S. HORNER

Girls' Glee Club

Koch Woodhouse L. Miller Leibing Ruston Stevens Fleming Vanatta Lounsbury
O'Reilly Dorring Jenny Branine Tyrrell W. Smith Jones Nelson
Hatton R. Smith Tyler Nash Wood LaBillois Boyden

PROFESSOR C. H. MILLS *Director*

Officers

GLADYS TYRRELL . . . . . *President*
HAZEL BRANINE . . . . . *Vice-President*
FRANCES ENGER . . . . . *Librarian*
WILHELMINA SMITH . . . . . *Assistant Librarian*

First Sopranos

JOSEPHINE DARRIN
DOROTHY DAWSON
FRANCES ENGER
MARION FLEMING
LULU KILPATRICK
EDITH LABILLOIS
HELEN LOUNSBURY
FLORENCE NASH
RUTH SMITH
WILHELMINA SMITH
MARGARET STEVENS
LAURA TYLER

Second Sopranos

HAZEL BRANINE
DOROTHY GARDNER
HERDIS HANSON
FLORENCE HATTON
HELEN JONES
MARJORIE KOCH
FRANCES LEIBING
DOROTHY WOOD

NORMA WOODHOUSE

First Altos

VIVIAN BOYDEN
ADELE JENNY
JANE LEWIS
LILA MILLER
MARGARET RUSTON
GLADYS TYRRELL

AGNES VANATTA

Second Altos

MARY FLEMING
BLANCHE FOX
MARION NEPRUD
FLORA ORR

Germanistische Gesellschaft

Officers

Dr. Albert W. Aron	*President*
Martha A. Schacke	*Vice-President*
Harold S. Roberts	*Secretary*
Professor John L. Kind	*Treasurer*

Executive Committee	*Chairmen of Standing Committees*
Dr. J. F. Hausmann	*Literary Committee*
Susan Sterling	*Social Committee*
Ernst Feise	*Dramatic Committee*
B. Q. Morgan	*Music Committee*
E. C. L. Roedder	*Scientific Committee*

1917	*1918*	*1919*
Leon Battig	Helen Buell	George Hoyer
Florence Beach	Madeleine Guillemin	Raimund Wurlitzer
Ruth Bitterman	Adelaide Porter	
K. Adolph Rigast		

Program of the Year

Oct. 4—Illustrated Lecture: "Der Schwarzwald," Professor Roedder.
Oct. 18—Puppet Play: "Faust."
Nov. 8—Illustrated Lecture: "Albrecht Durer," Professor Morgan.
Nov. 23—Musical Program: "Ein Brahms-Abend."
Dec. 6—Ein Abend im Deutschen Hause.
Dec. 20—Christmas Meeting.
Jan. 17—Puppet Play: Humperdinck's "Hansel und Gretel."
Feb. 14—Student evening. Music and one-act play: "Versalzen."
March 7—Lecture: "Deutschland im Auslande," Dr. G. Bleeck.
March 21—Lecture: "Die Erlebnisse eines Austanschlehrers wahrend des Krieges," Professor Hohlfeld.
April 25—Three one-act plays: Fulda, "Unter vier Augen"; Goethe, "Die Geschwister"; Hoffmannsthal, "Der Tor und der Tod."
May 9—Musical Meeting.
May 23—Students' meeting.

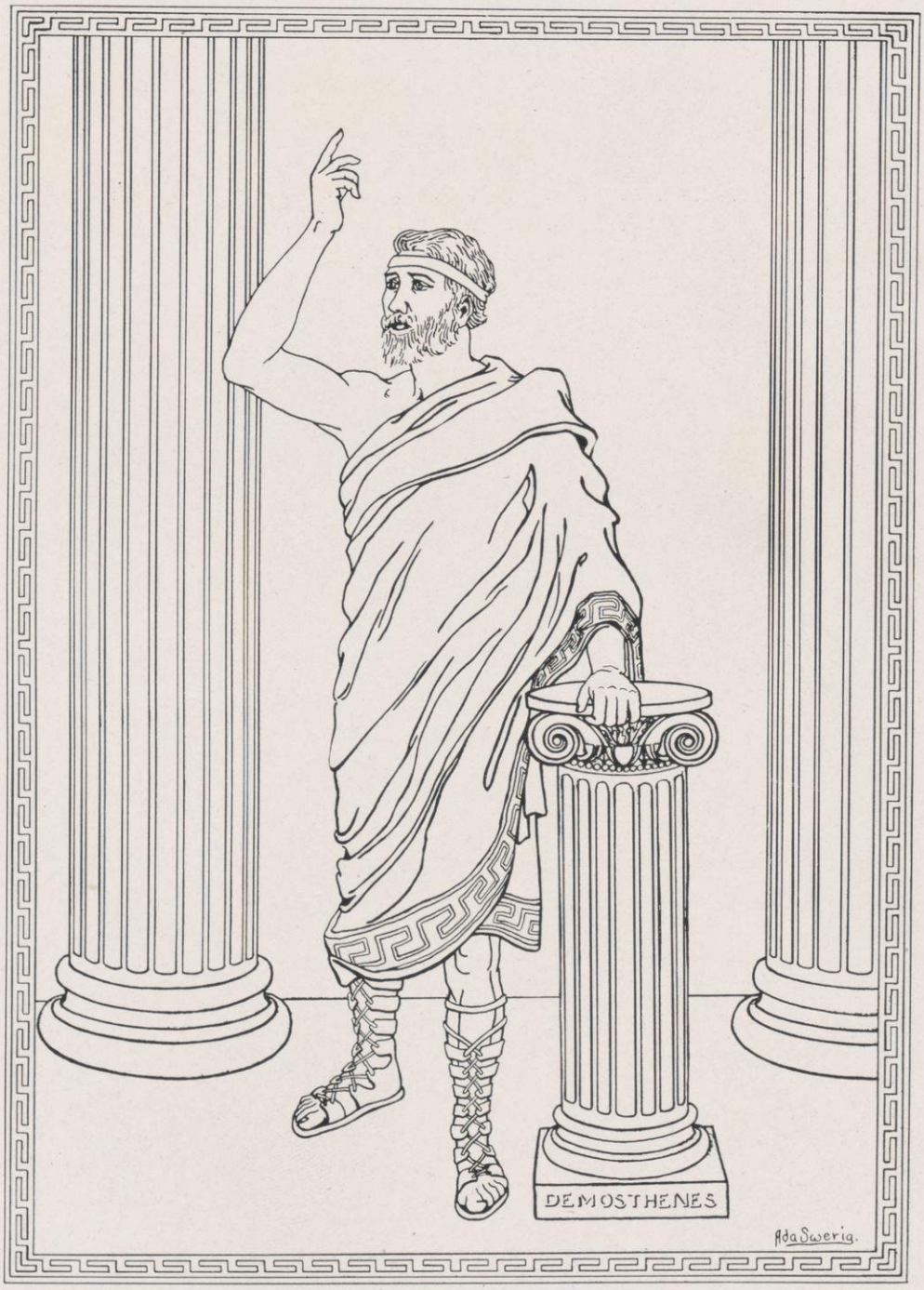

Forensics

Forensic Board

Officers

Guy Black . . . . . *President*
Mahlon H. Caradine . . . . . *Secretary*
Ned R. Ellis . . . . . *Treasurer*

Athenae

Mahlon H. Caradine
Elias Powell

Hesperia

Guy Black
Ellis D. Potter

Philomathia

Herman A. Zischke
Leroy J. Burlingame

Agricultural

Edward W. Schelling
Ned R. Ellis

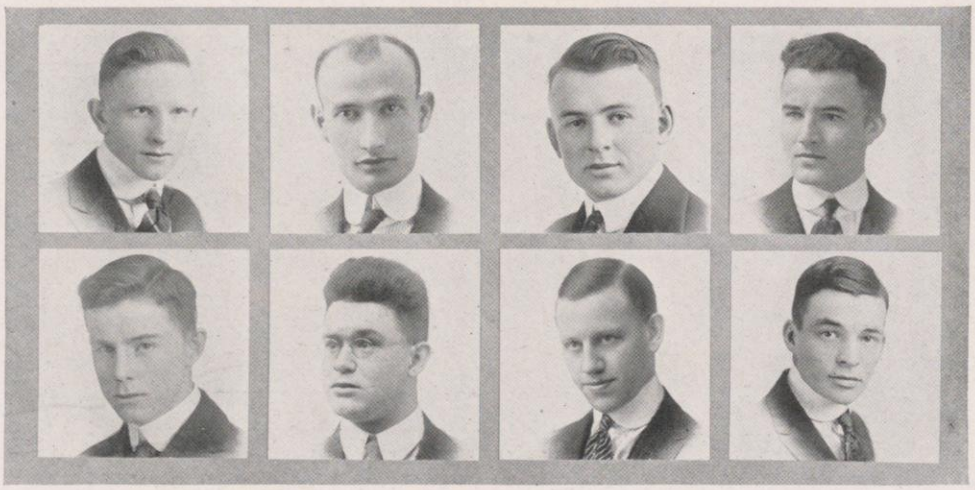

Black
Burlingame

Powell
Caradine

Schelling
Ellis

Zischke
Potter

"W" Wearers

Hilding E. Anderson, '17
Nathaniel P. Biart, '15
David V. W. Beckwith, '18
Guy Black, '17
DeWitt A. Boyer, L. S. Grad.
Leroy J. Burlingame, '18
Frank W. Cosgrove, '19
Ray S. Erlandson, '18
Harold M. Groves, '19
Alfred P. Haake, '14
Ray M. Heckman, '18
Francis D. Higson, '17
Harold E. Kinne, '18
Edward M. Livingston, '17
William S. Macfadden, '17
Isador W. Mendelsohn, '17
Robert L. Peters, '17
Paul S. Taylor, '17
Bailey E. Ramsdell, '12
Herman A. Zischke, '17

Inter-collegiate and Joint Debaters

Joint Debate

Wheeler Black Potter

Hesperia vs. Philomathia

Music Hall, Friday, December 15, 1916

Presiding Officer

Judge A. P. Hoppman

The Question

Resolved, That the Federal Government should own and operate a merchant marine.

Hesperia

Affirmative

Sylvester L. Wheeler

Ellis D. Potter

Guy Black (Closer)

Joint Debate

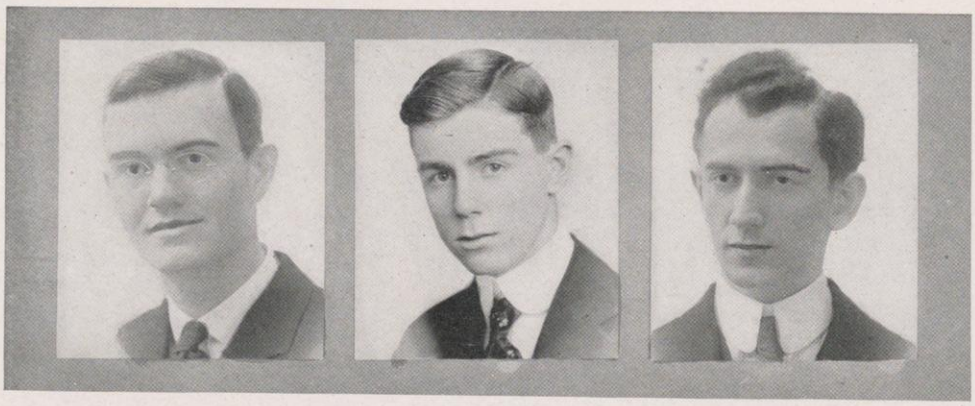

Bullis Burlingame Rosenblatt

Philomathia

Negative

HARRY A. BULLIS
HYMEN ROSENBLATT
LEROY J. BURLINGAME (Closer)

Judges

PROFESSOR R. T. ELY
HON. GEORGE P. HAMBRECHT
HON. THOMAS E. LYONS
JUDGE E. RAY STEVENS
JUDGE A. J. VINJE

Decision—3 to 2 in favor of the affirmative

Intercollegiate Debate

Swanton

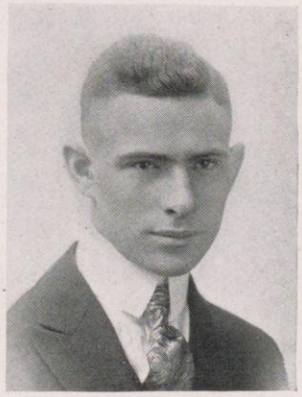

Heckman

Missouri vs. Wisconsin

Music Hall, April 27, 1916

Presiding Officer

Mr. B. F. Tanner, University of Wisconsin

Subject

Resolved, That the general adoption of the Short Ballot principle in state, county and municipal elections would be conducive to the best interests of the people.

Missouri

Affirmative

Chester R. Longwell
John C. Vogel (Closer)

Wisconsin

Negative

Ray M. Heckman
Milo K. Swanton (Closer)

Judges

Prof. C. D. Crawford, Beloit College
Prof. F. W. Orr, Lawrence College
Mr. Rutenbeck, Freeport, Ill., High School

Decision—2 to 1 in favor of Missouri

Intercollegiate Debate

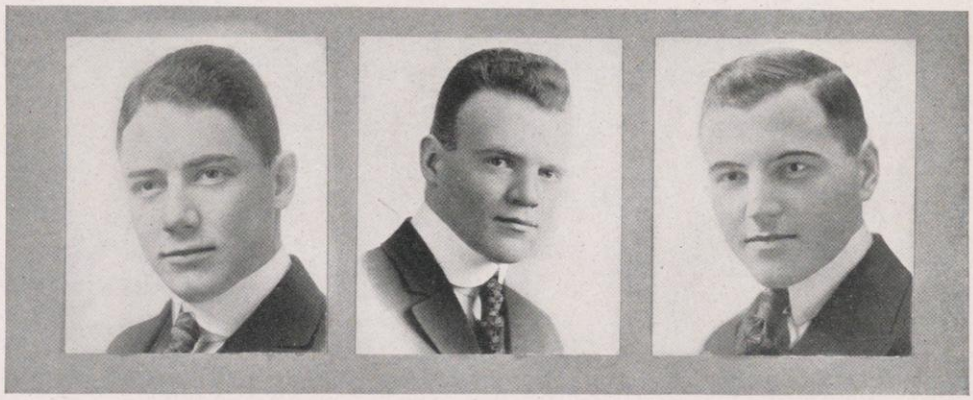

Macfadden Kinne Peters

South Dakota State College vs. Wisconsin

Music Hall, April 28, 1916

Presiding Officer

Mr. Harry G. Houghton, University of Wisconsin

Subject

Resolved, That the general adoption of the Short Ballot principle in state, county and municipal elections would be conducive to the best interests of the people.

Wisconsin

Affirmative

Robert L. Peters
William S. Macfadden
Harold E. Kinne (Closer)

South Dakota State

Negative

Horace M. Jones
Charles Rowe
Homer J. Smith (Closer)

Judges

Prof C. D. Crawford, Beloit College
Prof. F. W. Orr, Lawrence College
Mr. Rutenbeck, Freeport, Ill., High School

Decision—2 to 1 in favor of Wisconsin

Intercollegiate Debate

Boyer Macfadden Beckwith

Ohio vs. Wisconsin

Music Hall, Madison, March 23, 1917

Presiding Officer

Hon. Thomas E. Lyons

Subject

Resolved, That the United States should adopt universal military service

Wisconsin

Affirmative

DeWitt A. Boyer
David V. W. Beckwith
William S. Macfadden (Leader)

Ohio

Negative

Howard R. Brentlinger
Edward Davidson
Ralph Laughlin (Leader)

Judges

Professor Harry A. Bigelow, University of Chicago
Professor Glen N. Merry, University of Iowa
Professor H. G. Moulton, University of Chicago

Decision—2 to 1 in favor of Wisconsin

Agricultural Intercollegiate Debate

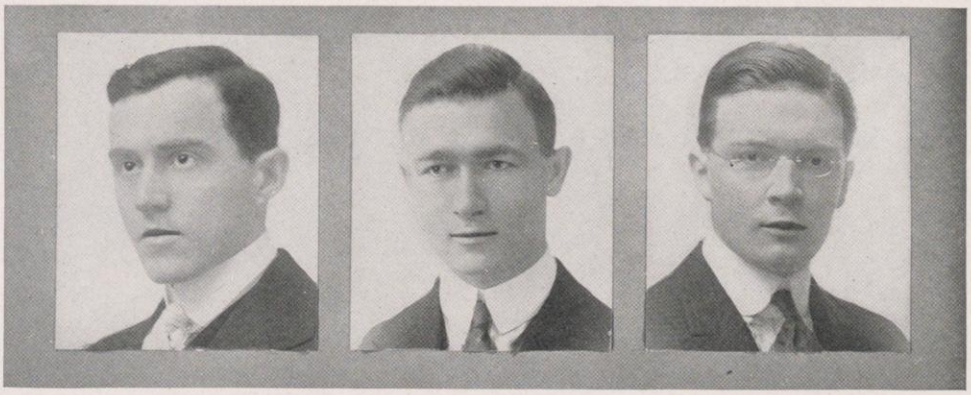

Strelzin Sykora Wild

Minnesota vs. Wisconsin

Music Hall, May 12, 1916

Presiding Officer

Assistant Dean D. H. Otis

Subject

Resolved, That the best interests of the farmers of the United States require a protective tariff.

Wisconsin

Affirmative

Seargent P. Wild
Morris H. Strelzin
James Sykora (Closer)

Minnesota

Negative

Avid Nelson
George Hardisty
Robert Hodgson (Closer)

Judges

Prof. C. D. Crawford, Beloit College
Prof. H. G. Hill, Milwaukee Normal
Prof. R. D. McGrew, Whitewater Normal

Decision—3 to 0 in favor of Minnesota

Agricultural Intercollegiate Debate

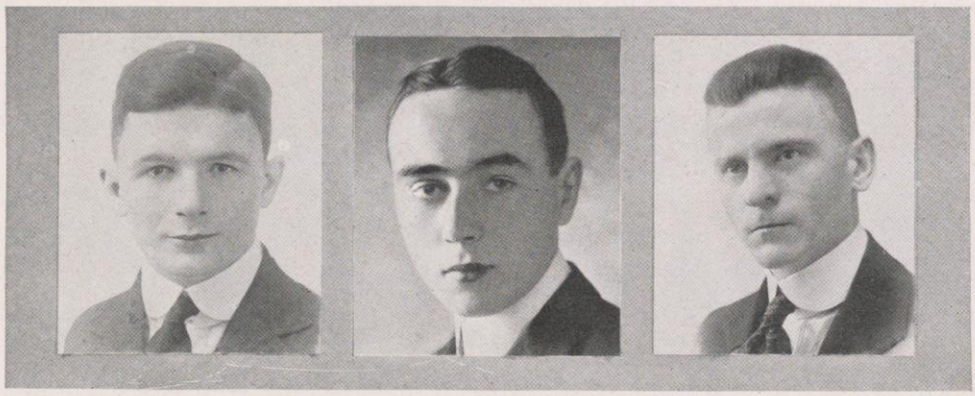

Kloser Conrow Anderson

Iowa State vs. Wisconsin

Ames, Iowa, May 12, 1916

Presiding Officer

Judge C. G. Lee

Subject

Resolved, That the best interests of the farmers of the United States require a protective tariff.

Iowa State College

Affirmative

G. L. Gunnerson
H. W. Hyde
H. B. Bliss (Closer)

Wisconsin

Negative

Martin M. Kloser
William T. Conrow
Hilding E. Anderson (Closer)

Judges

Prof. J. A. Page, Highland Park College
Prof. C. A. Marsh, Morningside College
Prof. Hawke, Penn College

Decision—2 to 1 in favor of Iowa State

Semi-Public Debates

Athenae vs. Philomathia—Athenae Hall, May 19, 1916

Burlingame Quick Lee

Presiding Officer, Mr. H. A. Bullis

Question—Resolved, that public employees should be allowed to organize on the same basis as employees of private corporations.

ATHENAE (Affirmative)
Ray M. Heckman
Harry S. Belowsky
Milton Moses (Closer)

PHILOMATHIA (Negative)
Noble W. Lee
Armand Quick
Leroy J. Burlingame (Closer)

Judges—Mr. Orin Fried, Mr. C. B. Lester, Mr. H. Eckhart

Decision—3 to 0 in favor of the negative

Philomathia vs. Hesperia—Hesperia Hall, May 26, 1916

Wild Thauer Moses

Presiding Officer, Mr. H. A. Loftsgordon

Question—Resolved, that a board of paid judges should replace the jury system in all courts of the United States.

HESPERIA (Affirmative)
Ovid B. Blix
John Trautmann
Hermann Holt (Closer)

PHILOMATHIA (Negative)
Wallace Thauer
Seargent P. Wild
H. H. Carroll (Closer)

Decision—2 to 1 in favor of the negative

Hesperia vs. Athenae—Athenae Hall, April 21, 1916

Whittet Beckwith Kinne

Question—Resolved, that the general adoption of the short ballot principle in state, county and municipal elections would be conducive to the best interests of the people.

ATHENAE (Affirmative)
James L. Whittet
David V. Beckwith
Harold E. Kinne (Closer)

HESPERIA (Negative)
Eugene E. Brossard
Walter T. Conrow
Ellis D. Potter (Closer)

Judges—Mr. R. B. Mitchell, Mr. G. Wright, Mr. B. Robinson

Decision—2 to 1 in favor of the affirmative

Northern Oratorical League

Swanton

Twenty-Sixth Annual Contest of the Northern Oratorical League

Auditorium, Urbana, Illinois

May 5, 1916

Presiding Officer

Mr. Robert J. Shaw, Iowa

Contestants

R. H. Antoszewski, University of Illinois, *The Unconquered Spirit of Poland.*

Thorolf G. Evenson, University of Minnesota, *The Real Problem of Preparedness.*

N. Earl Pinney, University of Michigan, *The Super-National Mind.*

Mabel Mason, Northwestern University, *The College Woman and the Twentieth Century Home.*

W. Ross Marvin, Oberlin College, *Between Nation and Nation.*

Milo Kendell Swanton, University of Wisconsin, *The Traffic in Fraud.*

Benjamin I. Mather, University of Iowa, *The Goal of Delinquent Justice.*

Judges

Prof. J. S. Gaylord, Winona, Minnesota

Thomas C. Howe, President Butler College, Indianapolis, Ind.

Ross F. Stockridge, Indianapolis, Indiana

T. S. Graham, Redpath Lyceum Bureau, Cedar Rapids, Iowa

Decision—Northwestern, first; Illinois, second; Michigan, third; Iowa, fourth.

The Final

Livingston

University Hall, March 2, 1917
Chairman of the Evening
Mr. Elias Powell

Contestants

Milton Moses, *Health Insurance*
Isador W. Mendelsohn, *American Preparedness*
Edward M. Livingston, *Permanent Peace*
Guy Black, *Enlightened Nationalism*
Ben Ellman, *True Americanism*
Leroy J. Burlingame, *Permanent Civil Service*
Frank W. Cosgrove, *The Great American Curse*

Judges

Mr. Michael B. Olbrich
Prof. J. M. O'Neill
Mr. H. G. Houghton
Prof. J. S. Gaylord

Decision—Mr. Livingston, first; Mr. Burlingame, second; Mr. Black, third

Senior Open

University Hall, February 27, 1917
Chairman of the Evening
Mr. E. W. Schelling

Contestants

Oliver H. Schunk, *The Achievements of Science*
Isador Mendelsohn, *American Preparedness*
Guy Black, *Enlightened Nationalism*
Edward M. Livingston, *Permanent Peace*
Ruth P. Kentzler, *Personal Preparedness*
Edmund Buehler, *Forces of National Life*
Hsi Chi Yu, *Embargo on Munitions*

Judges

Mr. J. K. Bonnell
Mr. Bailey Ramsdell
Mr. H. G. Houghton

Decision—Mr. Livingston, first; Mr. Black, second; Mr. Mendelsohn, third

Junior Ex

Music Hall, February 26, 1917

Chairman of the Evening
Mr. Guy Black

Burlingame

Contestants

Milton Moses, Athenae, *Health Insurance*
LeRoy J. Burlingame, Philomathia, *A Permanent Civil Service*
J. G. McWilliams, Hesperia, *Possibilities of Peace*
Marion Dawson, Castalia, *John Muir*
Lucille Berg, Pythia, *The Art of Piano Playing*

Judges

Prof. Warner Taylor — Mr. H. G. Houghton
Miss M. McCarthy

Decision—Mr. Burlingame, first; Mr. Moses, second

Junior Open

University Hall, February 28, 1917

Chairman of the Evening
Mr. L. J. Burlingame

Contestants

Ray S. Erlandson, *The Higher Patriotism*
Ben Ellman, *True Americanism*
Ray M. Heckman, *The Public and Unwise Legislation*
Milton Moses, *Health Insurance*

Ellman

Judges

Prof. J. M. O'Neill — Prof. O. J. Campbell, Jr.
Mr. D. A. Boyer

Decision—Mr. Ellman, first; Mr. Moses, second

Sophomore Open

University Hall, February 21, 1917

Chairman of the Evening
E. D. Potter

Cosgrove

Contestants

Frank W. Cosgrove, *The Great American Curse*
Philip La Follette, *Idealism*
Paul S. Conway, *Government Regulation*
V. R. Wertz, *Leadership*

Judges

George Schultz
Prof. J. M. O'Neill

Decision—Mr. Cosgrove, first; Mr. La Follette, second

Freshman Dec

Music Hall, March 8, 1917

Chairman of the Evening
Ned R. Ellis

Contestants

Fred M. Bickel, *Invective Against Corry*
P. C. Kelly, *Inglorious Peace*
Kenneth H. Harley, *General Pickett's Charge*
C. H. Bonnin, *Toussaint L'Ouverture*
H. H. Bakken, *Aspirations of America*
B. E. Meyers, *The Union Soldier*
K. A. Cullen, *War versus Peace*
Lawrence Hall, *Emmet's Vindication Speech*
P. F. Dornbrook, *Daniel O'Connell*
Ray Lichtenwalner, *Which Shall Rule?*

Bickel

Judges

Dewitt A. Boyer
Miss Carol McMillan
George H. Schultz

Decision—First three, arranged according to rank

Hamiltonian Contest

F. Black

Hamilton Club, Chicago, Ill., Friday, April 14, 1916

Presiding Officer

Mr. John D. Shoop

Contestants

Ralph F. Thompson, Indiana University, *The Making of a National Spirit*

Demaree C. Bess, University of Iowa, *Fillers-In*

Forrest R. Black, University of Wisconsin, *Grinding the Seed Corn*

Clyde F. DeWitt, Northwestern University, *National Preparedness*

Judges

Mr. Henry M. Hyde

Mr. John T. Richards

Mr. Frederick A. Smith

Decision—Northwestern, first; Iowa, second; Wisconsin, third

The Forensic Season

Zischke
Burlingame
Kinne

THE season just closed marks an enhanced interest in forensics comparable to the most favorable season in recent years. Both within the literary societes and in the inter-class and intercollegiate contests enthusiasm waxed high. The inter-literary rivalry of old held its usual position of prominence. The contest for the banner which is presented annually by President Van Hise to the literary society showing the greatest advancement in forensics was more closely contested than in many years. The record of Athenae in winning the banner for six consecutive years has been broken by its accession to Philomathia. The number of forensic "W's" awarded was larger than in any previous year.

The joint debate was admittedly one of the best heard here for some time. The importance and interest attached to the proposition discussed, as well as the constituency of the two teams, made the event one of the most noted of the student body, and served as a stimulus for a continuing season of progress. Hesperia upheld the affirmative of Federal Ownership of a Merchant Marine against Philomathia. The decision, which was 3 to 2 for the affirmative, came as a result of an intense clash on the part of the two closers, Black for Hesperia and Burlingame for Philomathia.

The intercollegiate events were marked by an addition of debates which has enlarged the scope of Wisconsin contests to a virtual nation-wide position. Ohio State, Minnesota, Texas and Southern California are the new universities added to this year's schedule. The old triangle league of Wisconsin, Michigan and Illinois continues. At the conclusion of the latter debates, three men are chosen from the six taking part, to make up the team which takes the trip to Southern California. This team is in the nature of a prize for the men considered as having done the best work in the original intercollegiate debates. The same arrangement holds for the Ohio State and Minnesota teams, the prize in this case being a team of two which meets Texas here.

The Agricultural triangle of Wisconsin, Minnesota and Iowa continues also, and promises to blossom out into the most prominent group of agricultural debating contests staged in the country.

The oratorical contest brought out the usual display of talent and ability among the contestants. Mr. Milo Swanton represented Wisconsin at Urbana, Illinois, in the N. O. L. contest, which maintained its usual standard of excellence. Mr. Edward Livingston, winner of both the Senior Open and the Final Contests, will be Wisconsin's representative at Minneapolis this year in the N. O. L. contest. Mr. Leroy Burlingame, winner of the Junior Ex and of second place in the Final, represents Wisconsin in the Hamiltonian Oratorical Contest at Chicago.

Thus the fame of Wisconsin forensics has spread to new and previously unexplored regions, marking a new epoch in its history. These facts are a fitting commendation to the work of the Forensic Board, since it has been through its untiring efforts that forensics was enabled to maintain its position in student life.

Taylor
Black
Heckman

Athenae

Members in University

1917

Austin J. Baird
Mahlon H. Caradine
Irving A. Mielenz
S. Fred Miller
Oliver H. Schunk
Elias Powell

1918

David B. Beckwith
Harry S. Belowsky
Ben. L. Ellman
Jacob R. Biller
Louis B. Blachly
Ray M. Heckman
Clarence M. Heublin
Harold E. Kinne
Thomas G. Marshall
Knut Houck
Milton Moses
John W. Nash
Harry A. Pollock
Junius S. Roberts
Godfrey K. Preiser
Hugo W. Albertz
J. Lowell Whittet
Louis C. Feldmann
Byron M. Thorpe
Hardy Steeholm

1919

Henry W. Birchler
W. Irving Cleveland
Paul H. Conway
Philip La Follette
Chauncey J. Pellow
Harold R. Noer
Joseph B. Beach
John L. Klug
Ben Wishnefsky
Seth W. Pollard
S. Llewllyn Spengler
David A. Newcomer
James E. Greenberg
Russell S. Greenfield
Morris Finsky
Lloyd Bergset

1920

W. Lee Coulson
Percy F. Dornbrook
Lawrence W. Hall
Frank S. Hayes
Milton U. Kerns
Ray P. Lichtenwalner
Robert D. Millard
Walter H. Schmidt
Kenneth H. Harley
Joseph H. Pleck
Roy W. Redin
Karver L. Puestow
Thomas D. Taylor
Richard H. Tyrrell
J. Hasbrouck Van Vleck
Pennell C. Kelly

Lincoln A. Quarberg

Athenae

Lichtenwalner Newcomer Albertz Tyrrell Dornbrook Powell
Beach Noer Whittet Conway Feldman Blachly Marshall Kelly
Wishnefsky Pollard Kerns Baird Hayes Harley Biller Kinne Belowsky
Miller VanVleck Heckman Mielenz Heublein Taylor Pollock Greenberg
Preiser Nash Ellman Greenfield Moses Schunk Pellow Finsky Hall

Officers 1916-17

Presidents—S. Fred Miller, Oliver Schunk, Austin J. Baird, Elias Powell.

Vice-Presidents—H. E. Kinne, D. V. W. Beckwith, Jacob Biller, H. W. Albertz.

Secretaries—Ray M. Heckman, H. E. Kinne, D. V. W. Beckwith, Harry S. Belowsky.

Treasurer—Milton Moses.

Censors—Edward G. Sievers, Mahlon H. Caradine.

Recording Scribes—P. C. Kelly, R. H. Tyrrell, P. F. Dornbrook.

Members in University

1917

Guy Black
Edmund Buehler
Hilbert O. Felten
Loyal H. Kletzien
Chester D. Richardson
M. Saxlund
S. Lawrence Wheeler
William B. Wilson

Henry A. Loftsgordon

1918

Charles L. Andrews
Ovid B. Blix
E. C. Edwards
Lyle N. Jenkins
J. Glenn McWilliams
Mynie G. Peterman
Ellis D. Potter
Hugo H. Sommer
John Trautmann
Warren S. Wheeler

John C. Miller

1919

Edward H. Connor
Edward L. Deuss
Ernest F. Freymiller
Harold M. Groves
Erwin T. Mohme
Ralph O. Nafziger
Oscar A. Olson
Claire O. Vingom

Eugene Hatch

1920

Kenneth A. Cullen
James R. Elliot
William Gullickson
Hobert M. Kletzien
Bernard E. Meyers
William Stern
Arthur H. Tergin
Charles W. Weldon

Harry Lawton

Hesperia

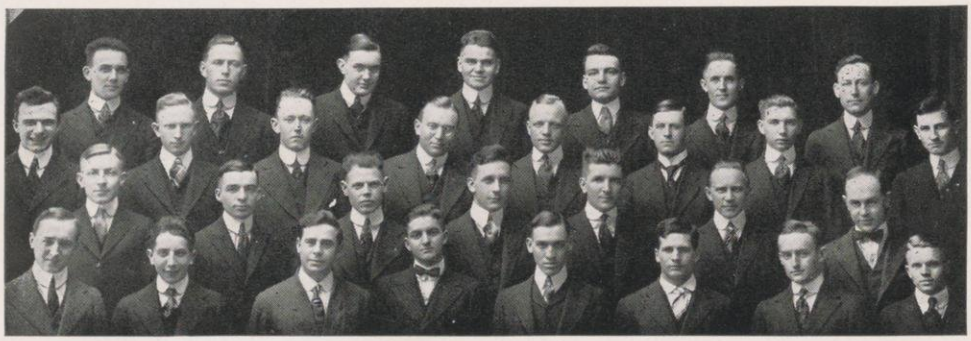

Vingom Peterman W. Wheeler S. L. Wheeler Deuss Riha Loftsgordon
Freymiller Black Cullen Miller Kletzien Saxlund Lawton Trautmann
Olson Potter Connor * * * Jenkins Blix McWilliams
Mohme Stern Richardson Andrews Groves Buehler Nafziger Edwards

Officers 1916-17

Presidents—Guy Black, Chester D. Richardson, S. Lawrence Wheeler.

Vice-Presidents—Ovid Blix, Lyle Jenkins, Loyal Kletzien.

Secretaries—Harold Groves, Mynie Peterman, Ralph Nafziger.

Treasurers—Lyle Jenkins, Ellis D. Potter.

Censors—Chester Richardson, Loyal Kletzien, Harold Groves.

Guardians—Loyal Kletzien, Henry Loftsgordon.

Philomathia

Members in University

1917

Harry A. Bullis
Eugene Grant
Feng-Hua Huang
Ernest Klassy
Maurice Leven
Isador Mendelsohn
Paul Norton
E. B. Kurtz
W. E. Paulson
Hymen Rosenblatt
Ira Slocumb
Walter Werner

Herman Zischke

1918

Lyman Beeman
LeRoy J. Burlingame
Ralph Eastwood
Hymen Lipschutz
Armand Quick
S. A. Staidl
Morris Strelzin
Wallace Thauer
Wm. J. Van Camp
Sergeant Wild

E. F. Zeisig

1919

Darwin Bruns
Frank Cosgrove
James Hayden
J. Merril Fargo
Paul H. Keating
John J. McKeague
John O'Laughlin
Harold J. Pratt
William Schnug
George Stockwell

Glen B. Warren

1920

Henry H. Bakken
Chris H. Bonnin
J. B. Johnson
Edward P. Kearns
J. R. Schlicher
W. S. Smith
George Spohn
Clarence G. Trachte

Whitney N. Seymour

Philomathia

Norton Pratt Bullis Wild Burlingame Slocumb Van Camp
Eastwood Fargo Kurtz Thauer Paulson Zischke Huang Seymour
Leven Klassy Grant Erlandson Mendelsohn Bakken Staidl
Lipschutz Strelzin Peters Stockwell McKeague Kearns Warrens Rosenblatt

Officers 1916-17

Presidents—Herman Zischke, Eugene Grant, Robert Peters, Paul Norton.

Vice-Presidents—LeRoy J. Burlingame, Sergeant Wild, Ira Slocumb, Ray Erlandson.

Secretaries—John O'Laughlin, Glen B. Warren.

Treasurers—Armand Quick, S. A. Staidl.

Censors—J. Hayden, Frank Cosgrove, S. Staidl, R.W. Thauer.

Castalia

Officers 1916-17

First Semester		*Second Semester*
Clara Moser	*President*	Kate Huber
Ingrid Nelson	*Vice-President*	George Anundsen
Marie Hjermstad	*Secretary*	Lillian Lewis
Helen Smith	*Treasurer*	Josephine Hadley
Lilly Koehler	*Musical Director*	Helen Lounsbury

Members in University

1917

Marjorie Adams
Helen Boll
Evelyn Day
Eunice Fenelon
Mae Gunderson
Esther Hazelberg
Helen Hull
Kate Huber
Flora Orr
Florence Renich
Virginia Williams
Mary Hudson
Marguerite Jenison
Lilly Koehler
Helen Lounsbury
Helen Millar
Clara Moser
Marguerite McGuire
Dora Nelson
Claribel Orton
Ruth Speerstra
Esther Jensen

Nora Mullowney

1918

George Anundsen
Magdalene Cronin
Emma Corstvet
Marian Dawson
Annette Foth
Lucy Rogers
Dorothy Reid
Alberta Titus
Esther Collins
Elsie Howell
Laura Julio
Frances Martin
Ingrid Nelson
Fern Searls
Marguerite Sennet
Martha Skaar
Edwina McDougal
Ada Horn

Harriet Goodwin

1919

Kathryn Boll
Norma Churchill
Mildred Frazier
Marie Hjermstad
Josephine Hadley
Garnet Kleven
Lillian Lewis
Marion Olbrich
Louisa Parker
Helen Smith
Ruth Smith
Sara Stevens
Katherine Whiteside
Elizabeth Sutherland

Dorothy Kennedy

1920

Constance Burnham
Mary Converse
Marguerite Markham
Alice Salsman

Castalia

Hudson K. Boll Olbrich Dawson Hazelberg Speerstra Renich
Koehler H. Boll I. Nelson Reid T. Nelson Anundsen Orton Skaar
Titus Williams Millar Frazier Orr Gunderson Lewis Fenelon Whiteside
Day McGuire Hadley Sennett Moser Huber Converse Burnham Julio Lounsbury
Foth R. Smith Beyer H. Smith Rogers Stevens Churchill F. Martin Jensen

Calendar of Literary Features and Stunts

October 6, 1916 . . . . . Castalia Stunt—"Behind the Beyond"
December 1, 1916 . . . . . Junior Orations
December 15, 1916 . . . . . Christmas Party
February 26, 1917 . . . . . Junior Ex—Marion Dawson, Representative
March 17, 1917 . . . . . Play—"The School for Scandal"
April 20, 1917 . . . . . Pythia-Castalia Debate

Pythia

Officers

Verna B. Sweetman	*President*
Zura M. Fricke	*Vice-President*
Ruth W. Chase	*Secretary*
Edith M. Martin	*Treasurer*
Hannah B. Smylie	*Censor*
Elizabeth R. Nystrom	*Keeper of the Archives*

Members in University

1917

Joy E. Andrews
Ruth W. Chase
Zura M. Fricke
Rose A. Harloff
Anna Heise
Estelle Isenberg
Helen E. Piper
Ruth O. Roberts
Verna B. Sweetman
Harriette M. Wheaton

1918

Lucile H. Berg
Mary C. Dick
Amanda G. Hessman
Perle M. Hopson
Iva N. Ketcham
Mary R. Kobetich
Marjorie McMurray
Edith M. Martin
Dorothy B. Scott
Agnes C. Skelton
Hannah B. Smylie
Ruth L. Stolte
Beatrice V. Utman
Lucille A. Warren
Margaret R. Webster
Ruth M. Wolfe

1919

Bertha Fern Clark
Karen K. Falk
Margaret R. Johnson
Florence Whitbeck
Margaret I. Melaas
Elizabeth R. Nystrom
Alice V. Porterfield
Lorena E. Schwebs

1920

Margaret Johnston
Lullie K. Lee
Margaret C. McMeans
Elizabeth B. Pratt
Mrs. Isabelle S. Schwalbe
Clara M. Vickery

Pythia

Melaas Johnston Warren Johnson Vickery Piper Skelton
Falk Scott Lee Harloff Whitbeck Isenberg Stolte Dick Hopson
Heise Wolf Martin Fricke Sweetman Chase Smiley Nystrom Webster McMeans
Hessman Utman Andrews Wheaton McMurray Berg Ketcham Schwebs

Calendar of Literary Features and Stunts

October 6, 1916 . . . . . Party for Freshmen
December 8, 1916 . . . . . Junior Orations
January 12, 1917 . . . . . Spread
February 26, 1917 . . . . . Junior Ex—Lucile H. Berg, Representative
March 2, 1917 . . . . . Sophomore Stunt
April 20, 1917 . . . . . Philomathia Party to Pythia

Agricultural Literary Society

Shane Ellis Martin Eyers Baldwin Caldwell Weed Barrett Jensen
Moe Hunsader Heider Erwin Clark Howard Smith Martin
Skalitsky Smith Wertz Schelling Kellogg Eke Lade Williams Bailey

Officers 1916-1917

Presidents—Edward W. Schelling, Robert E. Kellogg, F. A. Heider.
Vice-Presidents—R. E. Kellogg, F. A. Heider, Elmer R. Clark.
Secretaries—August H. Martin, Paul A. Eke, Severt M. Jensen.
Treasurers—Francis D. Stone, Arthur W. Lade, J. Arlington Anderson.
Sergeants-at-Arms—Robin Hood, A. M. Eide, E. W. Schelling.

Members in University

1917

Ernest H. Bailey
Harry M. Baldwin
John W. Barrett
William Eyers
Fred A. Heider
Robert E. Kellogg
August H. Martin
Edward W. Schelling
Ernest E. Skalitsky
Ross G. Martin

1918

Charles C. Brace
Donald A. Caldwell
Elmer R. Clark
Ned R. Ellis
Clarence I. Hendrickson
Alfonso L. Jantzen
Severt M. Jensen
Oscar Z. Remsberg
Tracy R. Shane
Guy P. Williams

Linden G. Weed

1919

J. Arlington Anderson
Paul A. Eke
J. Erwin Henn
Arthur J. Hunsader
C. Howard King
Arthur W. Lade
Emil A. Miller
M. Tosterud

Virgil R. Wertz

1920

Arthur M. Eide
Melvin Moe
Wyman S. Smith
Erwin W. Strodhoff

Claire K. Smith

Self Government

The Student Senate

Reading Left to Right—Birch, Couture, Black, Walton, Curtis, Walker, Grant, Zischke, Wiley, Lange, Wadsworth, Baldwin, Service, Macfadden, Farrington, Holman, Palmer

Officers

Charles R. Van Hise	*President Ex-Officio*
Herman A. Zischke	*President Pro Tem*
Eugene L. Grant	*Secretary*

Members

George Baldwin
Frank V. Birch
Guy Black
Arthur Couture
Kenneth Curtis
Joseph R. Farrington
Eugene L. Grant
Cecil L. Holman
Alex Lange
William Macfadden
Russell Palmer
George Service
Randolph L. Wadsworth
Charles J. Walker
Charles W. Walton
Robert L. Wiley

Herman A. Zischke

Self-Government Association

Willcox Nelson Noll Cronin

Officers

Inez Noll	*President*	Ingrid Nelson	*Secretary*
Faith Willcox	*Vice-President*	Magdalen Cronin	*Treasurer*

Board Members

Esther Anderson
Joy Andrews
George Anundsen
Gladys Ausman
Vivian Boyden
Elizabeth Colbeck
Jessica Colvin
Rosamond Crosby
Ethel Curley
Lois Davis
Mary Doherty
Gladys Duvall
Ruth Ebersole
Helen Eckert
Emma England
Gladys Fellows
Leah Fields
Viola Forschler
Margaret Fraser
Vivian Fuller
Leona Garrow
Esther Glassner
Mary Glover
Genevieve Gough
Estelle Gerber
Ora Guessford
Wealthy Hale
Joanna Hayes
Mary Henry
Margaret Hosmer
Juliett Hull
Myrtle Jobse
Helen Jones
Irene Jones
Josephine Joy
Hazel Ketcham
Ione Klenk
Rosa Krause
Lullie Lee
Esther Littig
Dorothy McGinnis
Margaret McGuire
Hazel Zum Brunnen
Margaret Middlekauff
Helen Millar
Vinnie Overholser
Edna Parker
Grace Peebles
Eileen Powers
Martha Sage
Marian Sanford
Margaret Schreiner
Ann Schuler
Ruth Speerstra
Clara Sollie
Louise Stallman
Margaret Stevens
Jane Thomas
Nora Thomson
Helen Totten
Beatrice Utman
Lucy Wallrich
Elizabeth Wilson
Martha Young

The Student Court

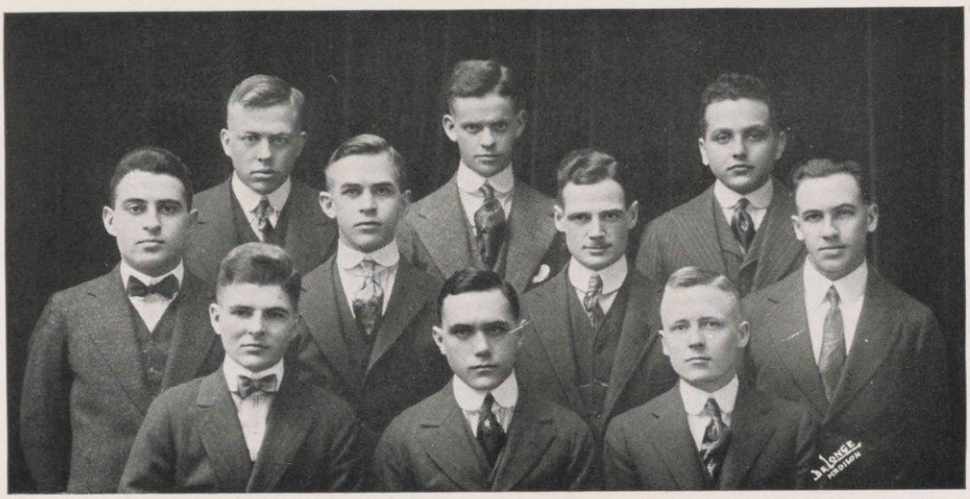

Gleick — Pors — Taylor — Whiffen — Belden — Biart — Anderson — Breakstone — Johnson — Winton

Nathaniel P. Biart	*Chief Justice*
M. McDonald Anderson	*Associate Justices*
Stanley R. Belden	
Harry S. Gleick	
Albert S. Johnson	
William E. Pors	
Paul S. Taylor	
Eugene W. Winton	
Irving Breakstone	*Prosecuting Attorney*
Clarence F. Whiffen	*Secretary*

Military

The Military Department

DURING the past two years there has been a decided increase in the interest shown in military drill in the University. This year there is an absence of the continual prodding of the freshmen by the sophomores, which formerly caused the yearlings to dislike the work. To Captain P. G. Wrightson, U. S. A., is due the credit for instilling this spirit into the cadet corps. He served for three years as the Commandant of the Cadet Corps of the University of Wisconsin, and in 1916, was sent to his company with General Pershing, in Mexico.

MAJOR CRAIN

Last fall two men were appointed to take the position vacated by Captain Wrightson. They were Major Charles F. Crain, U. S. A., and First Lieutenant William J. Fitzmaurice, U. S. A.

Major Crain was graduated from the United States Military Academy, at West Point, N. Y., in 1894. He was commissioned a Major on June 18, 1916, and detailed as Professor of Military Science and Tactics at the University of Wisconsin on October 2, 1916. He is a distinguished graduate of the Army School of the Line, and a graduate of the Army Staff College. He has been in the army for twenty-three years.

Assistant Commandant Fitzmaurice was graduated from West Point in 1908. In 1914 he was appointed First Lieutenant in the Twenty-third Infantry. He has been in the army for nine years, and in March of this year was promoted to the rank of Captain.

CAPT. FITZMAURICE

SERGT. ATKINS

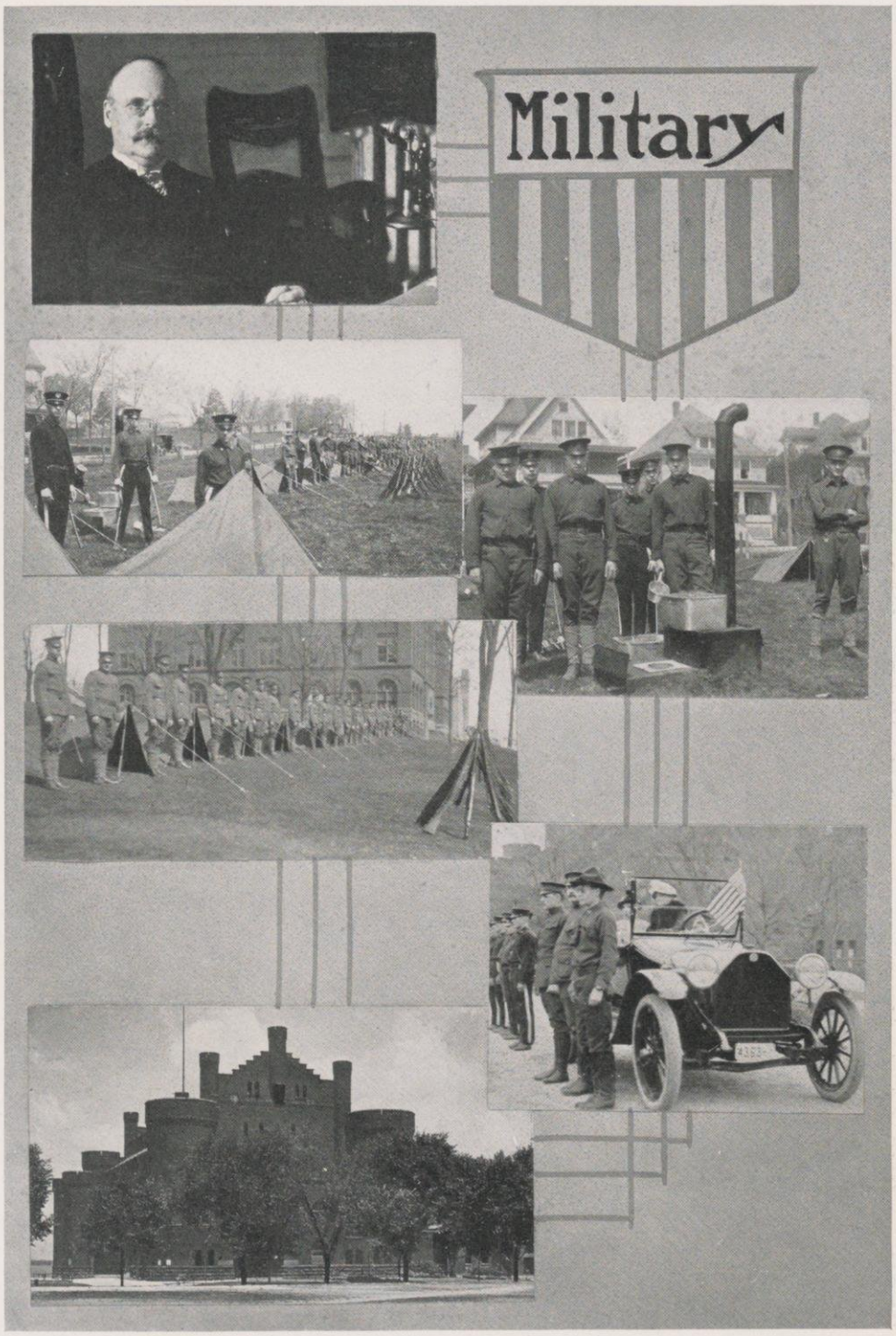
Military

University of Wisconsin Corps of Cadets

Distinguished College

COMMANDANT

MAJOR CHARLES F. CRAIN, U. S. A.

ASSISTANT COMMANDANT

CAPTAIN WILLIAM J. FITZMAURICE, U. S. A.

First Regiment

Colonel	ALLISON F. H. SCOTT
Lieutenant Colonel	HERBERT H. BROWN
Captain and Regimental Adjutant	ROY G. ROM
Captain and Supply Officer	GEROLD G. LUEBBEN

First Battalion

Major	BRADFORD HAMILTON
First Lieutenant and Battalion Adjutant	IRVING J. GREENSLADE

COMPANY A

Captain	CHASE DONALDSON
First Lieut.	RUSSELL E. PUERNER
Second Lieut.	JAMES M. HAYDEN

COMPANY B

Captain	CARL M. GEVERS
First Lieut.	CLIFTON M. BROWN
Second Lieut.	ANGUS G. BUCKSTAFF

COMPANY C. (Machine Gun Company)

Captain	ALLEN M. SLICHTER
First Lieut.	EIEL H. MYRLAND
Second Lieut.	PORTER H. BROWN

Second Battalion

Major	FREDERICK L. REQUA
First Lieutenant and Battalion Adjutant	CLIFTON M. BROWN

COMPANY D.

Captain	RAYMOND C. GRAMS
First Lieut.	HERBERT H. BAKER
Second Lieut.	KNUT H. HOUCK

COMPANY F.

Captain	ALLEN RENTON
First Lieut.	IRVING G. GREENSLADE
First Lieut.	THOMAS J. BROWN
Second Lieut.	THAYER Z. CLAYTON

COMPANY G

Captain	RAY M. HECKMAN
First Lieutenant	JOHN S. BARTLETT
First Lieutenant	ROBT. B. MONTGOMERY

Third Battalion

Major	C. MOREAU JANSKY
First Lieutenant and Battalion Adjutant	NEWELL P. DODGE

COMPANY K

Captain	ROBERT A. BAXTER
First Lieut.	STANLEY R. BELDEN
Second Lieut.	SETH W. POLLARD

COMPANY L

Captain	ROBERT D. MANSFIELD
First Lieut.	MARCUS W. LINK
Second Lieut.	DON C. FAITH
Second Lieut.	THEODORE L. SCHOLTZ

Band

Major	JESSE E. SAUGSTAD
Captain	ROY A. BRENDEL
First Lieutenant	E. MORRIS JONES
Second Lieutenant	STUART A. BISHOP

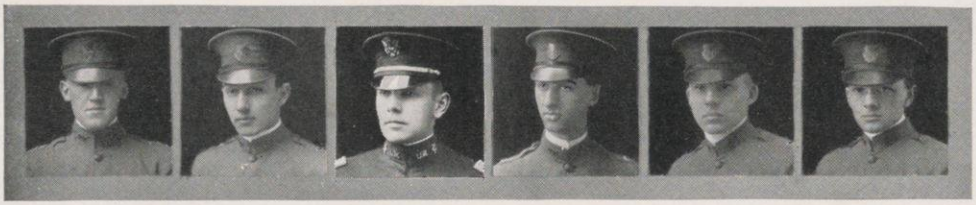

Scott H. H. Brown Saugstad Hamilton ReQua Jansky

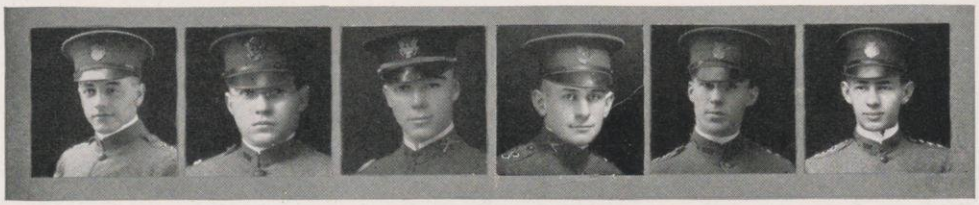

Rom Luebben Donaldson Puerner Gevers McAdams

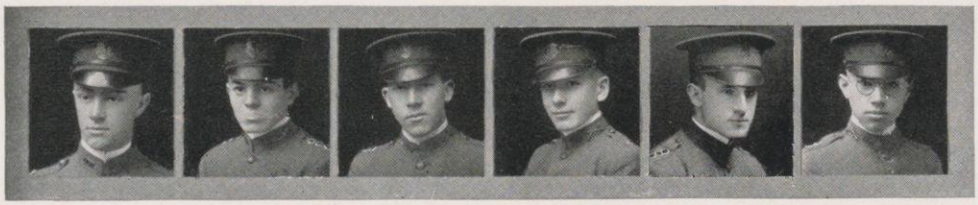

Buckstaff Slichter Myrland P. H. Brown Grams Baker

Houck Renton Greenslade T. J. Brown Clayton Hickman

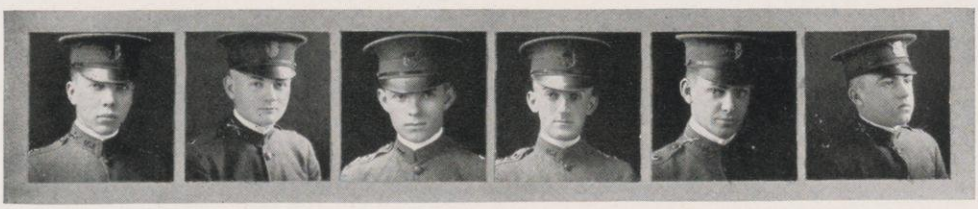

Bartlett Montgomery Dodge Baker Belden Pollard

Mansfield Link Scholtz Jones Brendel Bishop

Second Regiment

Colonel	Fred J. Hodges
Lieutenant Colonel	Julian D. Conover
Captain and Regimental Adjutant	Harlow P. Roberts
Captain and Supply Officer	Timothy A. Pedley

First Battalion

Major	John H. Helmer
First Lieutenant and Battalion Adjutant	Donald C. Jones

COMPANY A

Captain	Verne V. Varney
First Lieut.	David R. Lacey
First Lieut.	Earl A. Mylecraine

COMPANY C

Captain	Harold J. Swan
First Lieut.	Donald C. Jones
Second Lieut.	Walter T. Weller
Second Lieut.	Randolph H. Runden

COMPANY D

Captain	J. Van Brunt Cox
Second Lieutenant	Harry J. Schwebke
Second Lieutenant	Gustaf H. Lindberg

Second Battalion

Major	Ralph A. Grant
First Lieutenant and Battalion Adjutant	Lawrence P. Works

COMPANY F

Captain	Sergeant P. Wild
First Lieut.	G. Walter Nash
Second Lieut.	Harold J. Pratt
Second Lieut.	Harold C. Cheetham

COMPANY G

Captain	Kenneth Curtis
First Lieut.	Wesley E. Langemak
Second Lieut.	David A. Newcomer

COMPANY H

Captain	Junius S. Roberts
First Lieut.	Wash. I. Cleveland
First Lieut.	Otto H. Behrandt
Second Lieut.	Joseph H. Martin

COMPANY I

Captain	E. L. Burwell
First Lieut.	Paul T. Rothwell
Second Lieut.	Raymond F. Linehan

Third Battalion

Major	Arthur W. Gower
First Lieutenant and Battalion Adjutant	William H. Borden

COMPANY K

Captain	Harlow D. Burnside
First Lieut.	Roland A. Wiethaup
Second Lieut.	Russell B. Reynolds

COMPANY L

Captain	Arthur C. Nielsen
First Lieut.	William Balderston
First Lieut.	Lawrence P. Works
Second Lieut.	Peter T. Yegen

COMPANY M

Captain	Leo J. Quasigroch
First Lieutenant	William H. Borden
Second Lieutenant	Lucius Roehm
Second Lieutenant	Harold H. Schaper

Signal Corps

Captain	G. Earl Wallis
First Lieutenant	William G. Mantonya

Hodges Conover Helmer Grant Gower H. P. Roberts Varney

Lacey Mylecraine Swan Jones Weller Runden Cox

Schwebke Lindberg Wild Nash Pratt Cheetham Curtis

Hewitt J. S. Roberts Cleveland Behrandt Martin Burwell Rothwell

Linahan Burnside Wiethaup Nielsen Balderston Works F. Yegen

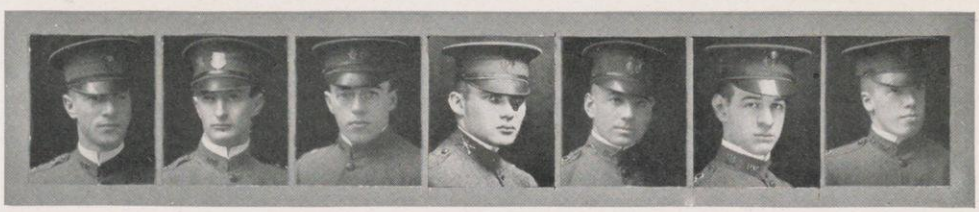

Quasigroch Borden Roehm Schaper Wallis Mantonya Crownhart

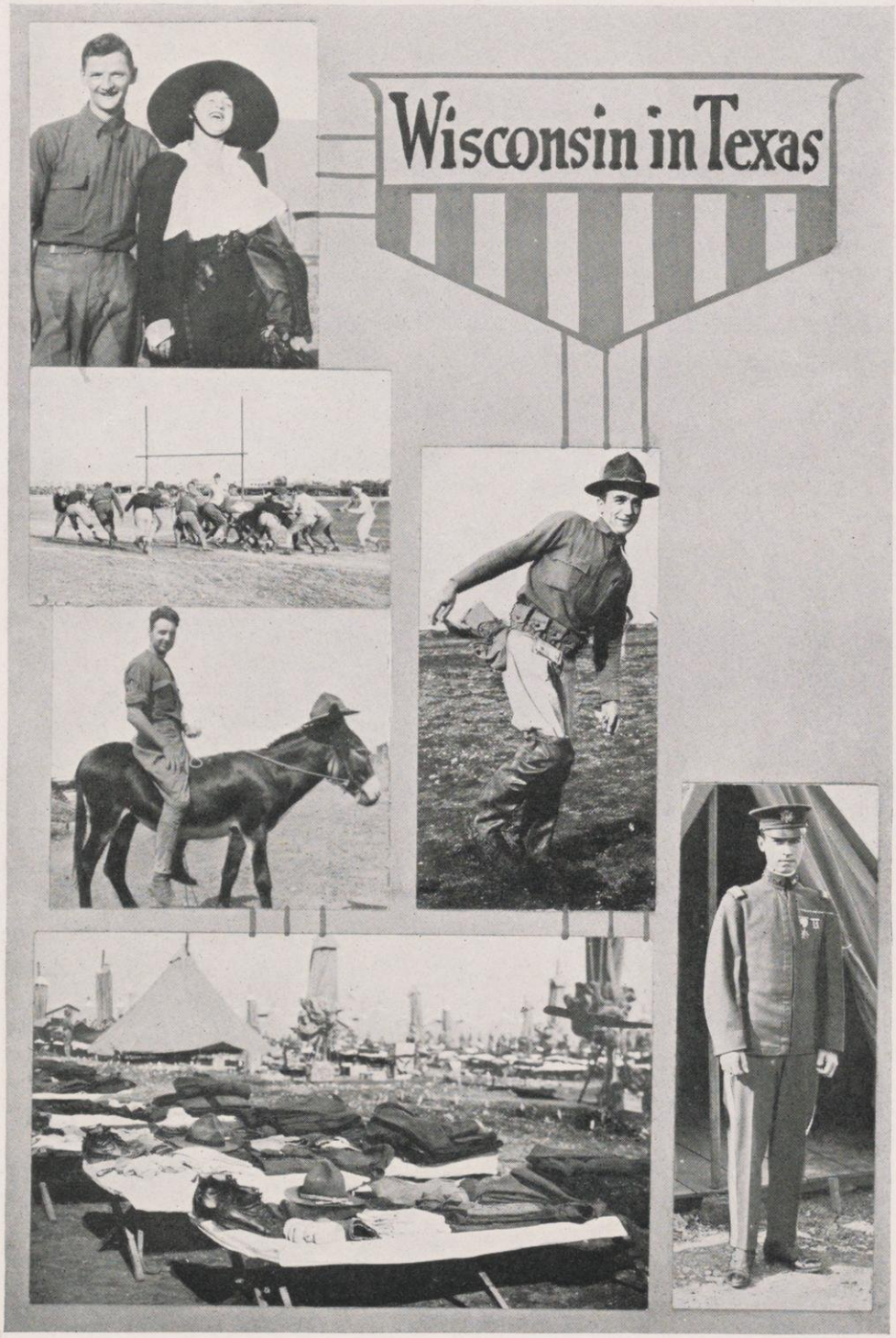
Wisconsin in Texas

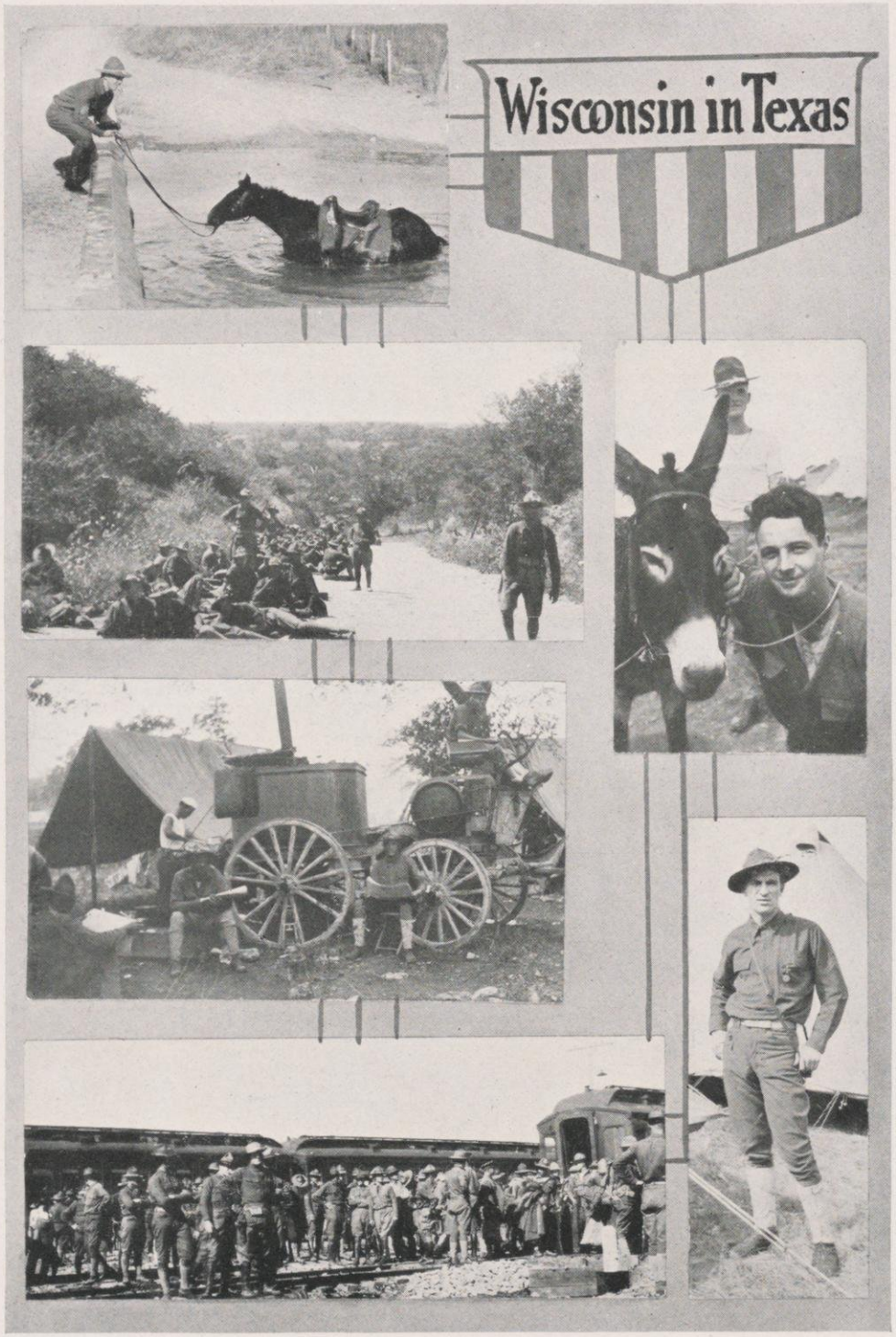
Wisconsin in Texas

The Military Ball

General Chairman . . . . . Lieut. Col. Herbert H. Brown
Adjutant to General Chairman . . . . . Captain Leo J. Quasigroch

Brown

Quasigroch

Committee Chairmen

Decorations . . . . . Captain Seargent P. Wild
Special Features . . . . . Captain Robert D. Mansfield
Programs . . . . . Captain Arthur C. Nielsen
Arrangements . . . . . Captain Allen M. Slichter
Finance . . . . . Captain Ray M. Heckman
Floor . . . . . Captain Raymond C. Grams
Publicity . . . . . Lieutenant G. Earl Wallis
Reception . . . . . Major Bradford Hamilton
Music . . . . . Major Jesse E. Saugstad

Advisory Board

Colonel A. F. H. Scott Major J. H. Helmer Major A. W. Gower

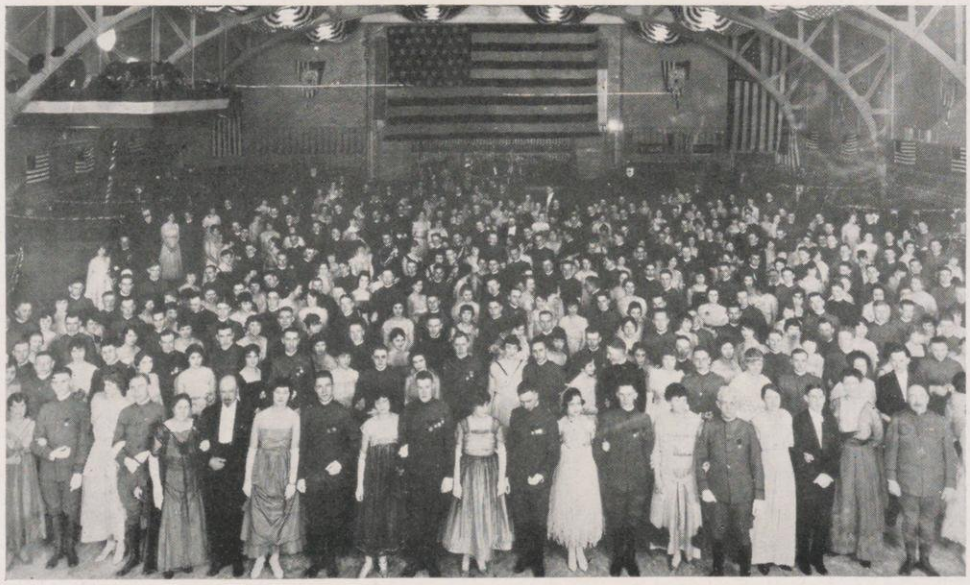

The President's Review

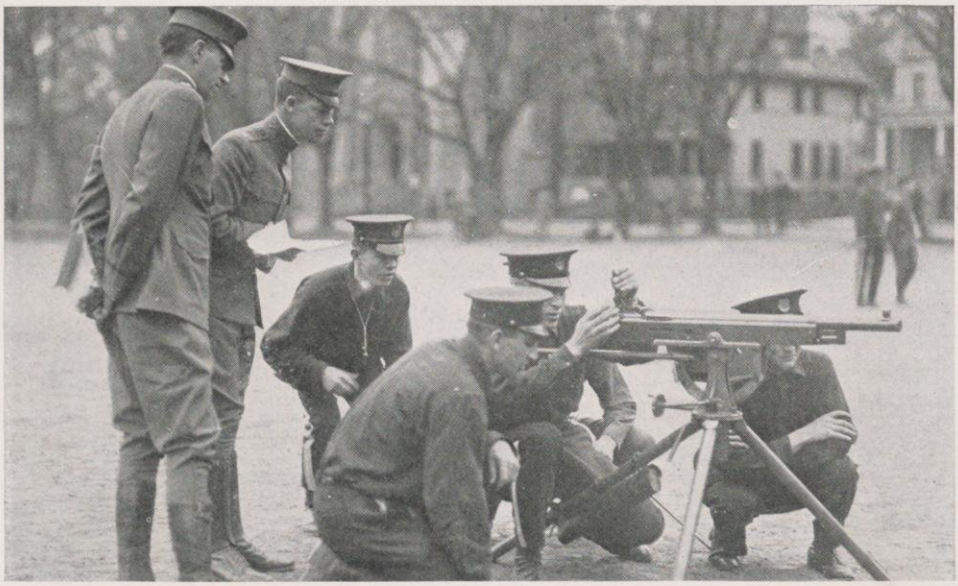

Machine Gun in Action

Sophomore Competitive Drill

Winner—Machine Gun Company, First Regiment.

Captain	Fred J. Hodges
First Lieutenant	R. L. Moore
Second Lieutenant	V. V. Varney
Second Lieutenant	A. M. Slichter

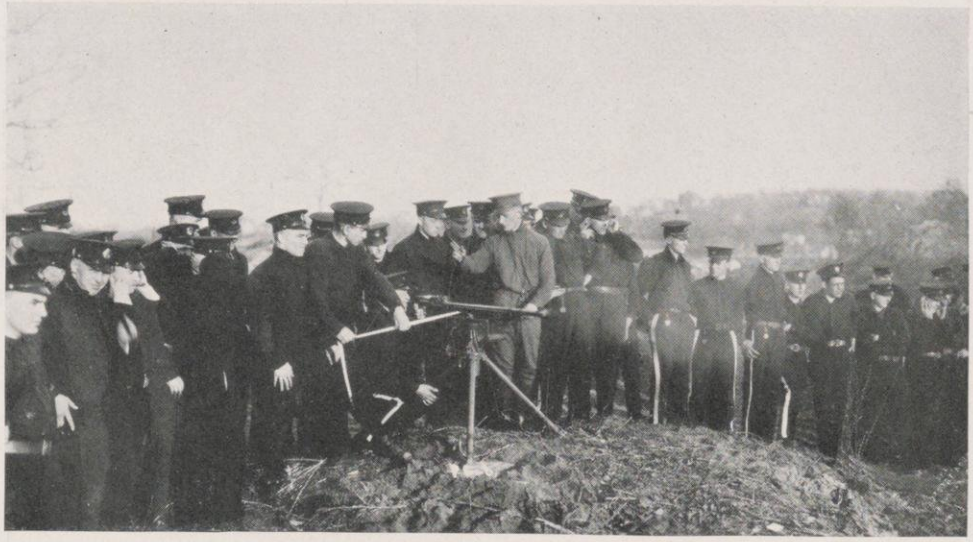

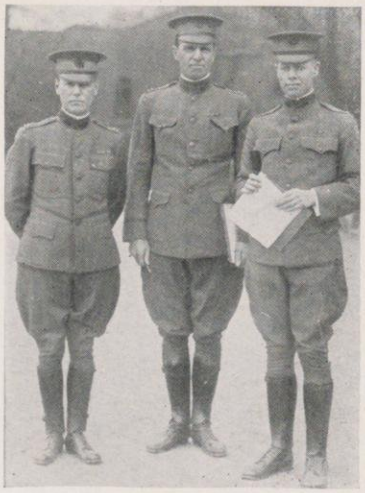

The Judges

Judges of Competition

Captain R. H. Westcott
Captain L. T. Richardson
Captain C. F. Severson

Freshman Competitive Drill

Winner—Company I, Second Regiment

Captain	Herbert H. Brown
First Lieutenant	A. F. Bodenstein
First Lieutenant	S. J. Dickinson
Second Lieutenant	Edwin Schmidt

Winner of Individual Rifle Competition	Sergeant Harrison H. Lobdell
Winner of Small Arms Competition	First Lieutenant R. L. Moore
Best Shot in the Corps	Private Melvin Davis

Annual Inspection

ANOTHER distinguished class won! And the cadet corps of the University of Wisconsin is rated as the best of the fifty odd corps in the Land Grant colleges in the United States! The formal inspection of the corps took place in the morning, lasting from eight o'clock until noon, when the seventeen events which had been prepared were exhibited. All of the units were graded as excellent or good. The only place where the corps received a rather low grade was in appearance, due to part of the corps appearing in blue and part in olive drab uniform.

In the afternoon the corps exhibited in a maneuver the theory that had been taught by Captain Wrightson. The Middleton troops, led by Colonel Kenneth C. King, advanced across the marsh upon an inferior force led by Colonel Owen C. Loynes, which was defending the construction of trenches in the rear. The points of attack were narrowed to two points—the bridge on University Drive and the bridge on the cinder road. The engineer corps rebuilt the bridges, blown up by the retreating troops, but they were too late—the trenches had been completed. Throughout the entire movement, the defense made effective use of the two machine guns at its command.

Captain Wrightson

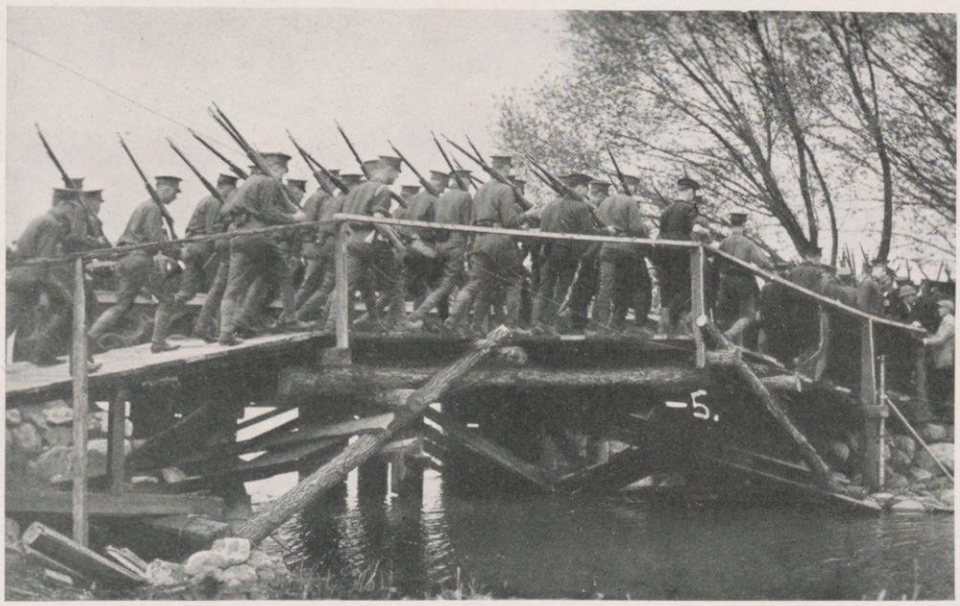

Reinforcements

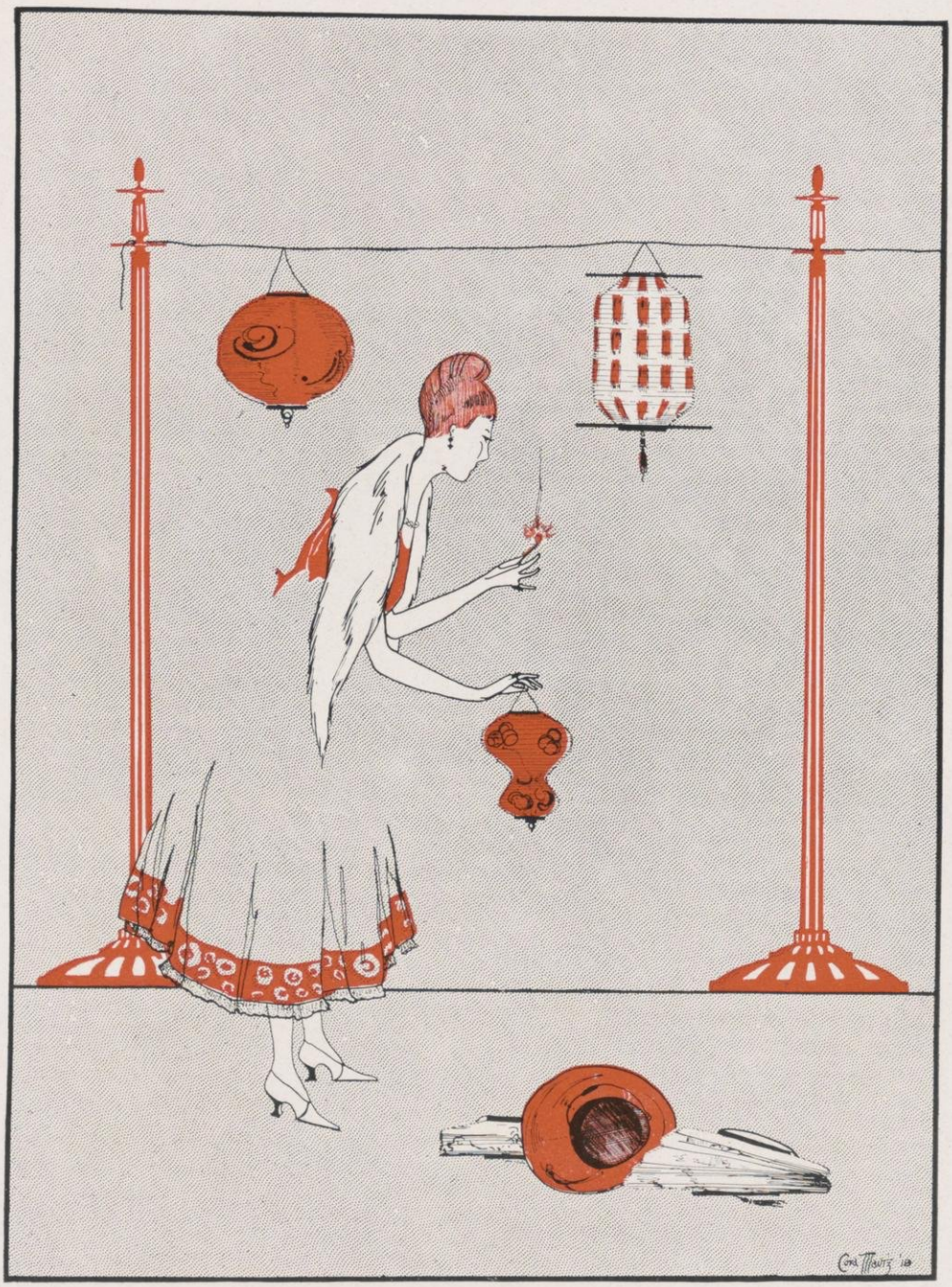

Special Occasions

The Junior Prom

Morland J. McMurry	*Prom Chairman*
Clarence Hendrickson	*Assistant Prom Chairman*
Harry W. Hirschheimer	*Assistant Prom Chairman*
George J. Silbernagel	*Assistant Prom Chairman*
Helen E. Parkinson	*Assistant Prom Chairman*

McMurry

Marquart

The Committee Chairmen

Carl F. Hayden	*Finance*
Eugene E. Brossard	*Programs*
Reynold C. Grosser	*Boxes*
Frank V. Birch	*Ways and Means*
O. Arthur Hedquist	*Decoration*
Armand R. Schiller	*Music*
Walter S. Craig	*Reception*
Trayton H. Davis	*Publicity*
Milton H. Button	*Transportation*
Richard H. Marshall	*Prom Supper*
Joseph B. Deming	*Prom One-Step*
Thomas E. M. Hefferan	*Floor*
W. Walter Koch	*Special Features*
John L. Loomis	*Advertising*
Harry A. Pollack	*Refreshments*

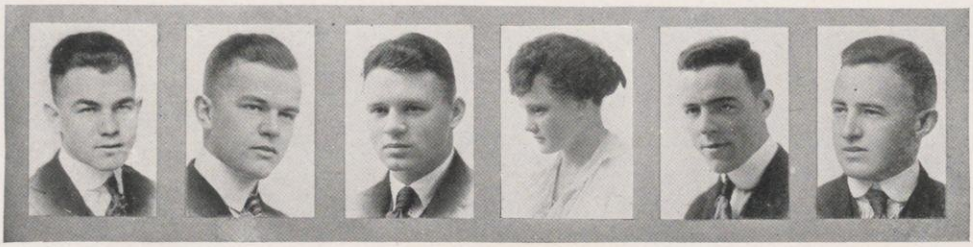

Hirschheimer Silbernagel Hendrickson Parkinson Hayden Brossard

Grosser Birch Hedquist Schiller Craig Davis

Button Marshall Deming Hefferan Koch Loomis Pollack

The Capitol on Prom Night

Prom

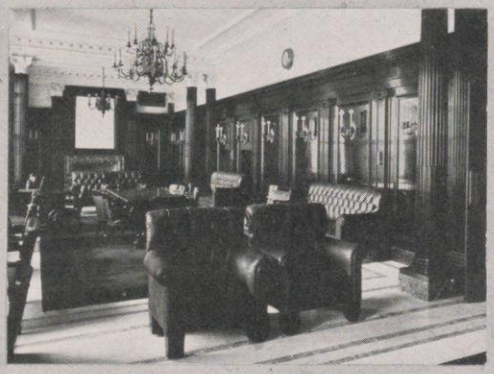

The 1918 Junior Prom
February 9, 1917

Shakespearean Tercentenary

Program of Events

April 23, 1916—Tercentenary of Shakespeare's death.

April 26—Book publication of "Shakespeare Studies."

April 27—Lecture—"William Shakespeare, A Memorial Address," by Professor Charles Mills Gailey.

April 27—Smoker at University Club for guests of English Department.

April 27—Red Domino Open Meeting—Scenes from "A Winter's Tale."

April 28—Lecture—"Shakespeare and Religion" by Professor William Allen Neilson.

April 29—Concert of Shakespearean music by Madison Choral Union and University Orchestra.

May 26—Play—"Two Gentlemen of Verona."

June 2—Production of "The Masque of the Golden Scroll."

Directors

Professor Thomas H. Dickinson	*General Chairman*
Professor O. J. Campbell	*Publication of "Shakespeare Studies"*
Professor Karl Young	*Lectures*
Professor P. W. Dykema	*Concert*
Professor H. A. Watt	*"Two Gentlemen of Verona"*
Professor J. F. A. Pyre	*"The Masque of the Golden Scroll"*
Professor C. H. Mills	*Director*
Professor D. W. Dykema	*Music*
Miss M. G. Stevenson, Miss B. M. Trilling	*Dancing*
Miss C. L. Schmit, Miss A. Turner	*Costumes*
Professor W. H. Varnum, Erich C. Wollaeger	*Scenery*

"Two Gentlemen of Verona"

May 26, 1916. Open Air Theater

Mr. Donald Robertson . . . . . *Coach*
Professor Thomas H. Dickinson . . . . . *Director*

Cast

H. B. Lathrop	*Duke of Milan*
E. H. Byrne	*Valentine*
Joseph Deming	*Protens*
H. L. Ridenour	*Murio*
Paul Ayres	*Antonio*
J. R. Moore	*Eglamont*
Professor A. Beatty	*Host*
Leonard Wolcott	*Speed*
Professor C. R. Fish	*Launce*
Professor H. A. Watt	*Panttino*
Mrs. O. Seybolt	*Julia*
Alice Keith	*Sylvia*
Olive Morris	*Waiting Woman to Sylvia*
Margaret Lathrop	*Servant*
Marie H. Bollman	*Old Woman*
G. Von B. Henderson	*First Outlaw*
G. H. Schultz	*Second Outlaw*
H. B. Little	*Third Outlaw*

Scene from "Two Gentlemen of Verona"

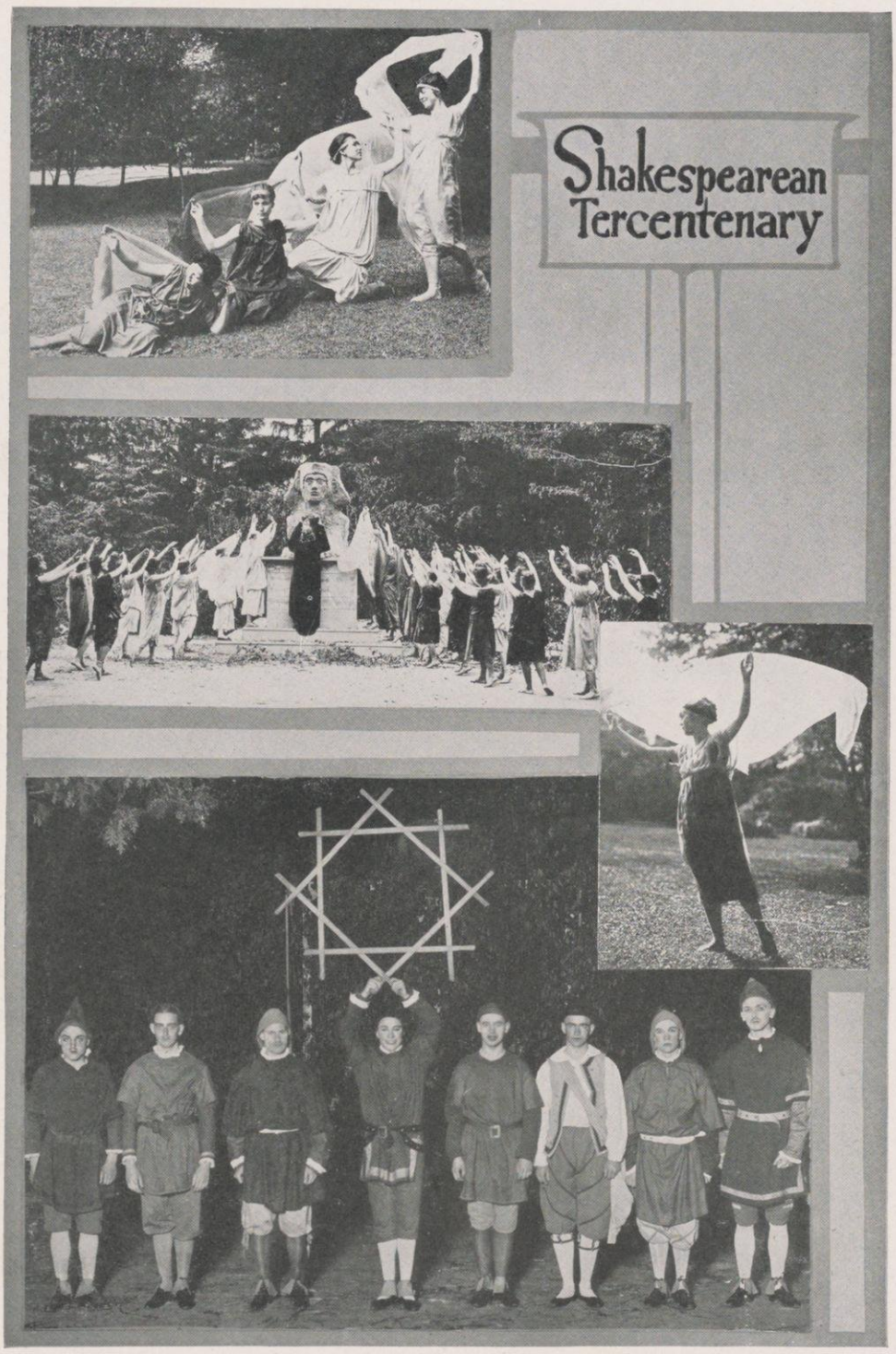
Shakespearean
Tercentenary

1916 Home-Coming

October 27, 28, 29, 1916

JOHN L. MITCHELL . . . . . *General Chairman*

Program of Events

Friday, October 27:

7:15–9:00—Mass Meeting. Formal Opening of Home-Coming Festivities, University Gymnasium.
9:15—Torchlight Parade, led by Band.
9:30—Bonfire on Lower Campus

Saturday, October 28:

9:00—Registration of Alumni.
11:00—Alumni Council Meeting, Parlors of Lathrop Hall.
12:30—Class Reunion Dinners.
1:30—Parade to Camp Randall, led by Band.
2:00—Wisconsin-Chicago Football Game.
Final Score—Wisconsin 30, Chicago 7.
4:00—6:00—Alumni Reception and Tea, Parlors of Lathrop Hall.
7:00—Class Reunion Dinners.
9:00—Home-Coming Ball, University Gymnasium.

Sunday, October 29:

3:00—Band Concert, University Gymnasium.

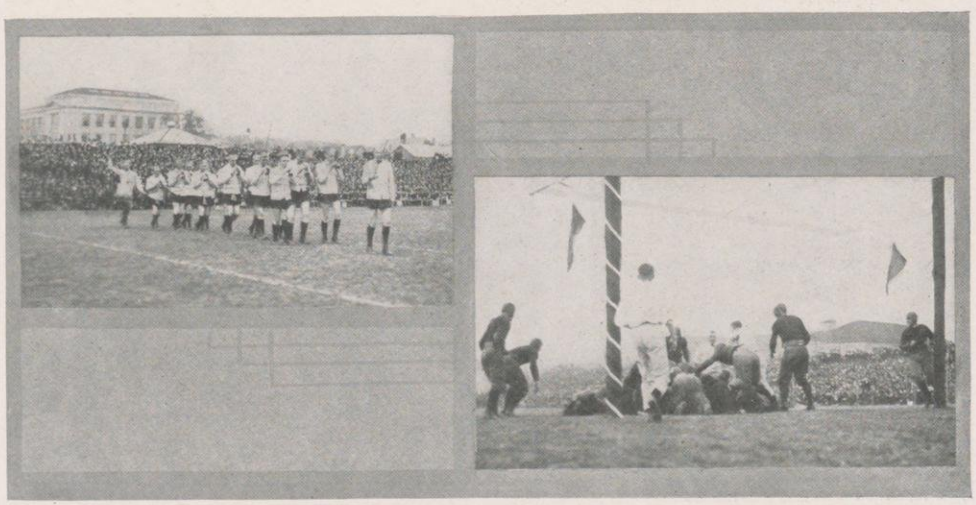

THE SCOTCH PICNIC

HOLDING CHICAGO

The 1916 Class Rush

Student Conference Rush Committee—Alfred P. Haake, chairman; Hilding Anderson, Arthur J. Couture, Herman Zischke, Armin D. Schultz.

General Directors' Squad—Hugh MacArthur, Allison Scott, Ray Albright, John Mitchell.

Sophomore Rush Committee—William Balderston, chairman; Russell Palmer, Harry Scott, Milton Griswold, Gerald S. McWilliams, Wade Norman, Gerald Roe, Charles Moore, Donald Jones.

Police Force—Arlie M. Mucks, Chief of Police; Police Captains, Henry Powell, Frank Shufflebarger, William Chandler, Selwyn Brant, Frank V. Birch, George Wallis, Ray Williams, Gustav Bauman, Harlow Burnside, Cecil L. Holman, Stanley Belden.

Result of the Rush—Victory for the Sophomores.

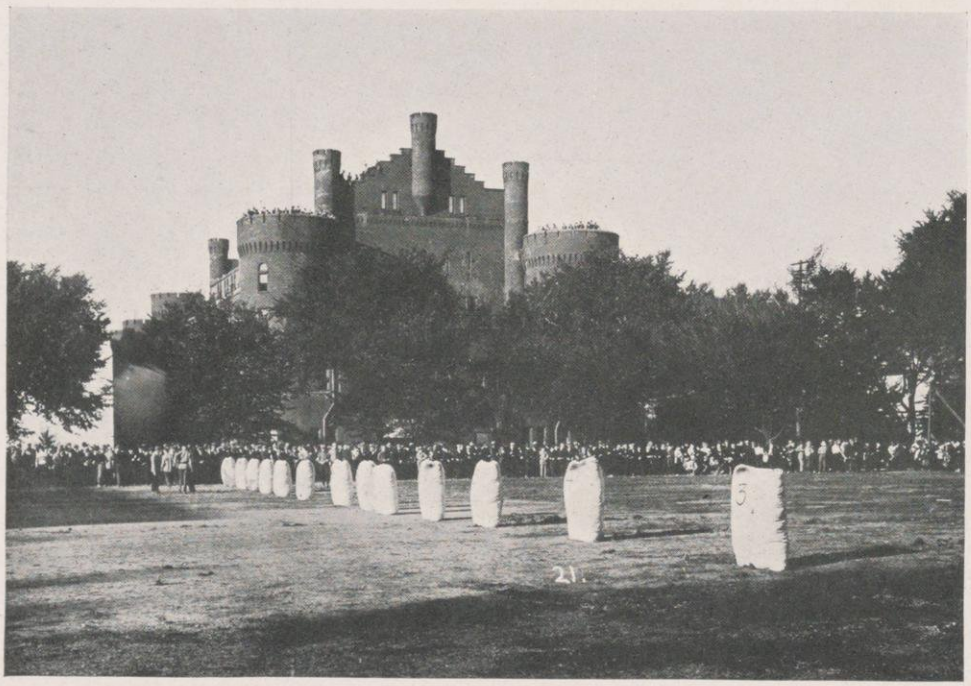

Before the Rush

The Rush

Flooding the Campus

Sophs. Cleaning Up

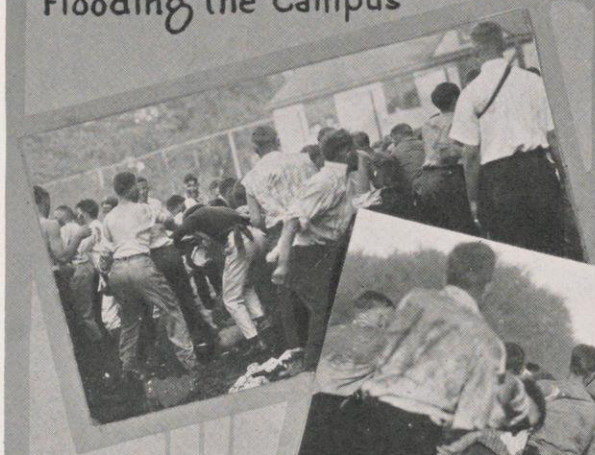

The Cops

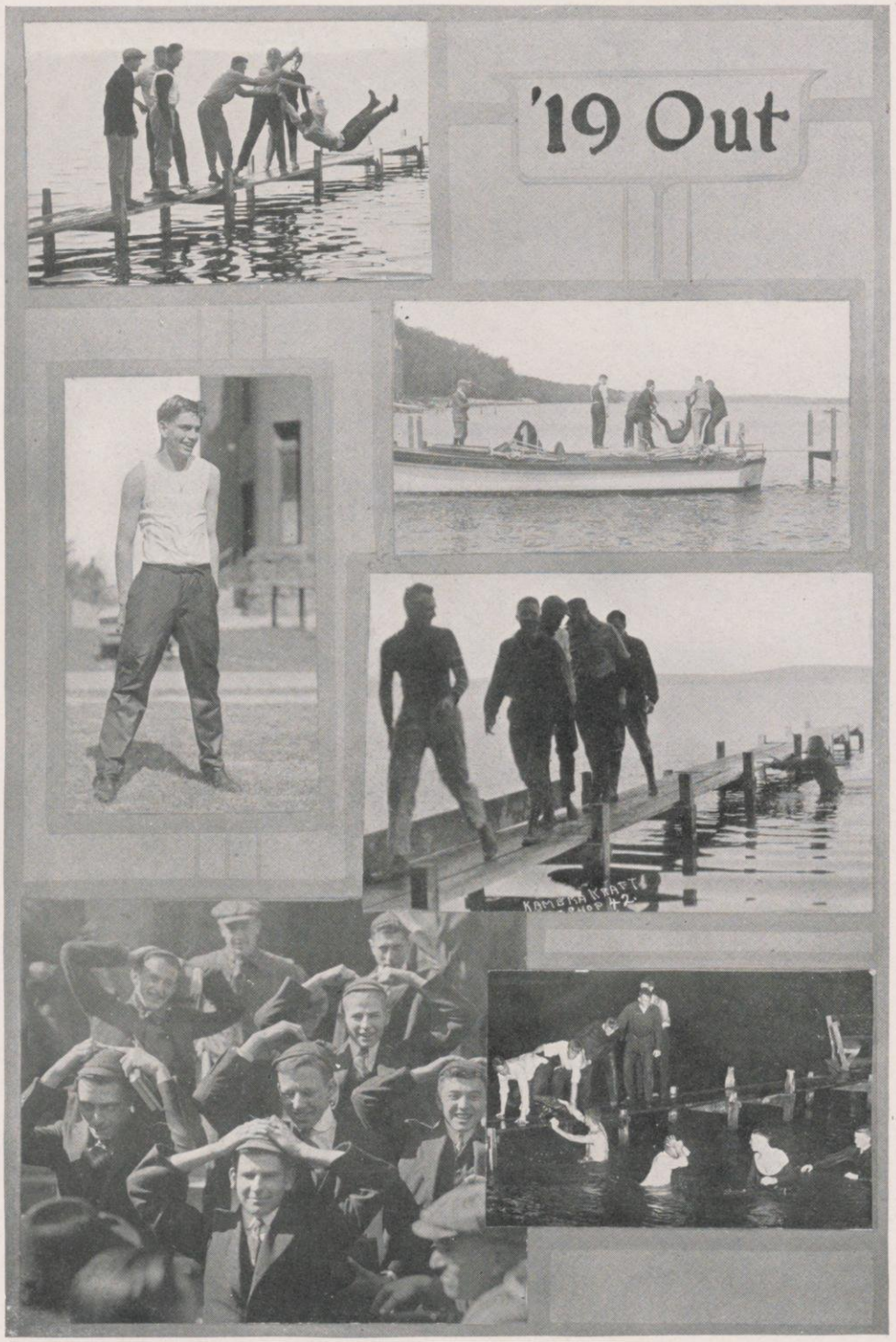
'19 Out

Cap Night

Snake Dance

"Frosh"

Rushing the "Orph"

Venetian Night

W. A. A. Canoe First Prize

Crowd on the Pier

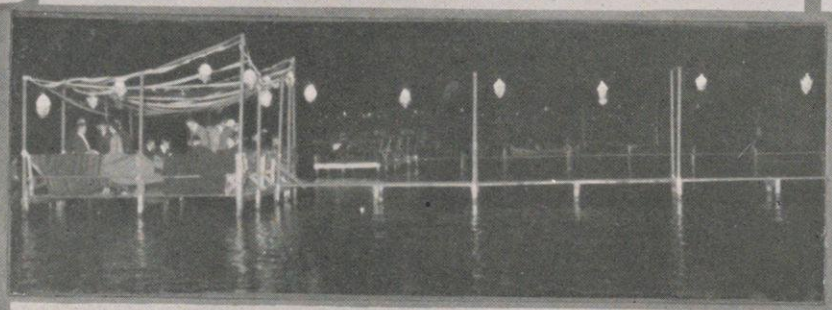

Phi Delta Theta Pier - First Prize

The Main Hall Fire, October 10, 1916

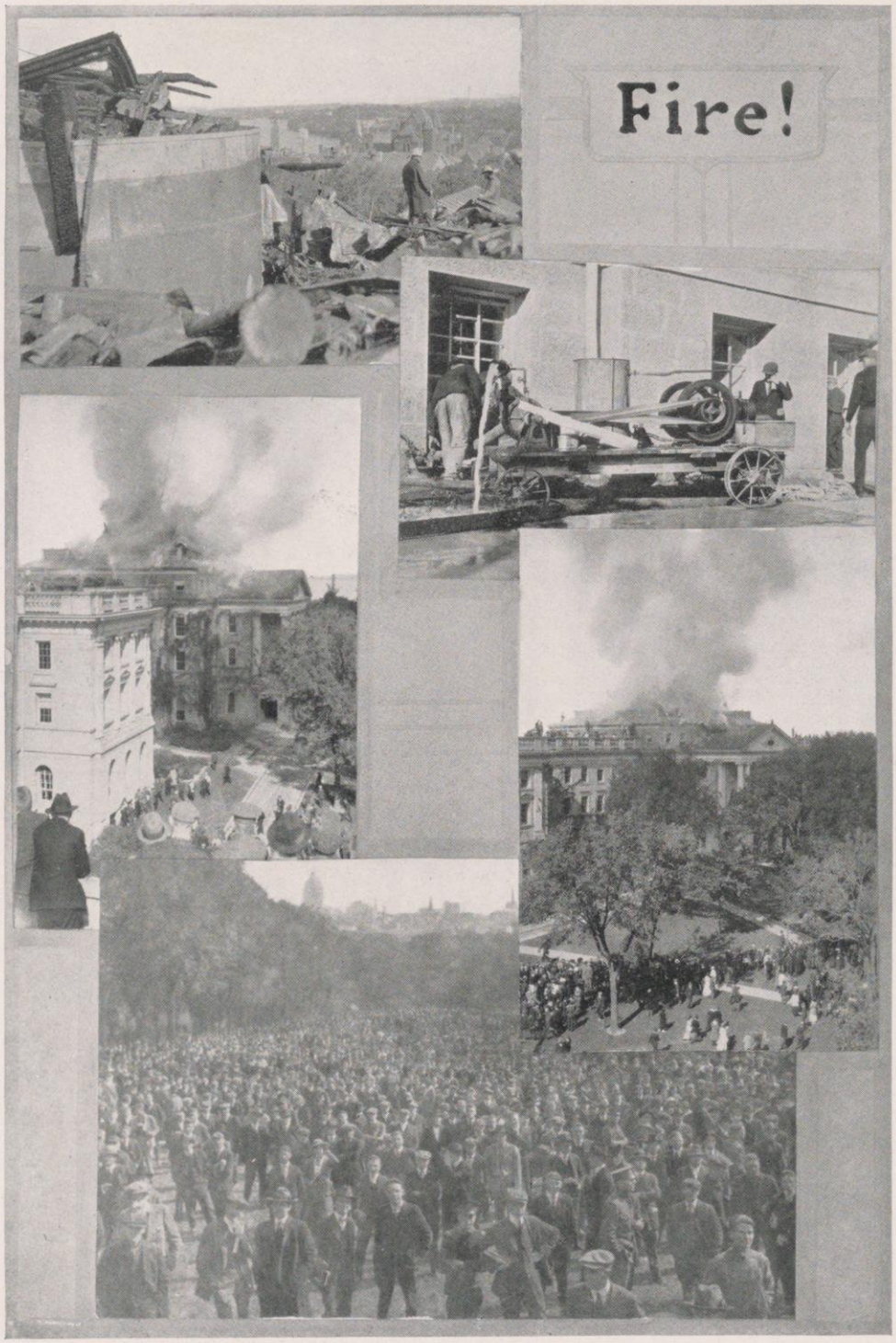
Fire!

Co-Eds

Y. W. C. A.

Barr Cumming Jennings Kobetich Emery Patterson Sweetman Ramsay
Tobey Works Stolte Wilcox Dunn Rogers Holmes Noer Heiskell

Officers

Myra Emery . . . . . *President*
Ruth Stolte . . . . . *Vice-President*
Irene Jennings . . . . . *Treasurer*
Lucile Works . . . . . *Secretary*

Cabinet Members

1917

Helen A. Barr
Myra Emery
Mary L. Heiskell
Marion A. Holmes
Irene H. Jennings
B. Louise Patterson
Eleanor E. Ramsay
Verna B. Sweetman
Ruth H. Tobey
Faith E. Willcox

1918

Helen M. Cumming
Mary R. Kobetich
Ruth D. Noer
Margaret G. Rogers

Ruth L. Stolte

1919

Lucile R. Works

Keystone

Barr Fuller Tyrrel Emery Lewis Schreiner Kittleson
Root Bell Jenison Sweetman Paine
Eastman Adams Ramsay Noll

KEYSTONE is a society, the membership of which is composed of the presidents of the women's organizations in the University. Its purpose is to regulate women's activities. The society also confers with the Dean of Women upon problems relating to the general welfare of women students.

Officers

Myra Emery	*Chairman*
Verna Sweetman	*Secretary-Treasurer*

Members

Inez Noll	*S. G. A.*
Myra Emery	*Y. W. C. A.*
Helen A. Barr	*W. A. A.*
Margarette J. Root	*Red Domino*
Eleanore E. Ramsay	*Mortar Board*
Gladys D. Tyrrel	*Glee Club*
Clara P. Moser	*Castalia*
Verna B. Sweetman	*Pythia*
Marguerite E. Jenison	*Editor Women's Page of Cardinal*
Eva S. Kittleson	*Theta Sigma Phi*
Marjorie M. Adams	*Suffrage League*
Agnes M. Fuller	*Green Button*
Adelaide Paine	*Red Gauntlet*
Dorothy M. Bell	*Yellow Tassel*
Mary E. Eastman	*Blue Dragon*
Eva S. Kittleson	*Chadbourne Hall*
Margaret Schreiner	*Barnard Hall*
Jane D. Lewis	*Euthenics Club*

Euthenics Club

Fultz Anderson Coldwell Hall Hanpeter White Cook
Sichler Cooley Scheinpflug V. Johnson Stevens O'Neil Fowler Alderson
Koch R. Martin Beatty Orr Lubeno H. Johnson Graper E. Scheid Gaubatz
M. Johnson M. Ray F. Martin Briggs Morrissey Lewis F. Ray Overholser Buchner G. Scheid
Cumming Sage Kleinheinz Ward Smylie Gough Whittemore Davis Cronin

Officers

Jane D. Lewis . . . . . *President*
Hildegard E. Hanpeter . . . . . *Vice-President*
Nellie E. Morrissey . . . . . *Secretary*
Florence Ray . . . . . *Treasurer*

Members

Graduate

Mary Rowe

1917

Vera L. Alderson
Gladys R. Buchner
Mary E. Beatty
Rosa Briggs
Dorothy Brundage
Dorothy M. Cook
Alma Gaubatz
Mae Gunderson
Hildegard E. Hanpeter
Frances M. Kleinheinz
Elizabeth E. Koch
Jane D. Lewis
Vera Lubeno
Ramona Martin
Norma N. Matthewson
Genevieve C. Nagler
Thelma A. Whittemore
Flora G. Orr
Vinnie Overholser
Florance Ray
Margaret Ray
Marie M. Scheinpflug
Emerald A. Scheid
Edith M. Wengel
Amy G. White

1918

Esther H. Anderson
Helen E. Barker
Carol Bird
Dorothy S. Case
Magdalen Cronin
Helen M. Cumming
Helen M. Davis
Dorothy C. Findorff
Edith Fultz
Esther L. Goldfarb
Wanda H. Hall
Verna L. Johnson
Mildred E. Johnson
Hazel O. Johnson
Nellie E. Morrissey
Frances Martin
Helen E. Parkinson
Gale L. Ross
Martha R. Sage
Garnetta E. Scheid
Ida M. Sichler
Hannah B. Smylie
Margaret F. Stevens
Elizabeth N. Wilson

1919

Ray Cooley
Iris V. Coldwell
Genevieve E. Gough
Florence M. Graper
Miriam C. O'Neil
Dolores Ward
Thelma A. Whittemore
Helen M. Davis
Magdalen Cronin

1920

Carol M. Coates
Mary Fowler

Woman's Equal Suffrage League

300 Active Members

Barwig Arpin Gage Ross
Greene Erickson Adams Inglis Sullivan

Officers

MARJORIE ADAMS . . . . . *President*
GERTRUDE W. ERICKSON . . . . . *Vice-President*
GALE L. ROSS . . . . . *Secretary*
WINIFRED INGLIS . . . . . *Treasurer*

Standing Committees

Organization

WINNAFRED K. CORWIN
GERTRUDE W. ERICKSON
LOIS B. MCDONALD
RUTH SPEERSTRA

Finance

CECILE ARPIN
HELENE J. BOWERSOX
RUTH JORNDT
GERTRUDE E. WOLLAEGER

Program

BERTHA FERN CLARK
B. MARIE GAGE
IRENE H. JONES
CATHERINE O. MUNSON

Membership

ADELE BARWIG
HELEN P. BULL
HANNAH T. HARRINGTON
KATE D. HUBER

Press

DOROTHY BEREZNIAK
JESSICA B. COLVIN
MARJORIE GREENE
HELEN M. SNYDER

Social

DOROTHY LOOMIS
DOROTHY ROSS
ANGELA H. SULLIVAN
KATHERINE P. WHITESIDE

Camp Fire Girls

Ausman Luesson Batty Ryan Caldwell Pohle Opgenorth Odegard
McMillan Kesler B. Taylor Olbrich Sell Cooley Hagerty Damuth Hart
Stearns Hill Swanzey Koehler E. Martin F. Martin Eddy Gaubetz Hartmann Jones
Davis Wolfe Mygrant Reichert Gunderson Thompson Oleson Orton Bestow
Millar Whelan Henry Glaettli McIntyre Gratz I. Olin D. Olin

THE institution of Camp Fire Girls was founded in 1911, the first organization in the University of Wisconsin being established in 1913. Its purpose is to broaden a girl's daily life, in order that she may see in it romance, beauty, and adventure, and in order that the daily drudgery may be made to contribute to the joy of living.

Groups

Taychopera

Mrs. Mabel Glaettli . . . . . *Guardian*
Ruth M. Wolfe . . . . . *Recorder*
Vida A. Coapman . . . . . *Treasurer*

Wahzheda

Mrs Alvina McIntyre . . . . . *Guardian*
Marion G. Olbrich . . . . . *Recorder*
Julia P. Whelan . . . . . *Treasurer*

Minnetoska

Mary E. Henry . . . . . *Guardian*
Irene A. Jones . . . . . *Recorder*
Irene H. Olin . . . . . *Treasurer*

Clef Club

Officers

ADELE BARWIG . . . . . *President*
HERDIS HANSON . . . . . *Vice-President*
HELEN P. CHURCHILL . . . . . *Secretary*
HELEN E. PIPER . . . . . *Treasurer*

Honorary Members

MISS DORIS CARTER
MISS MINNIE BERGMAN
DR. C. H. MILLS

Active Members

1917

VERENA BAKER
ADELE BARWIG
MARJORIE BURWELL
HERDIS HANSON
ANNA B. HINZIE
HELEN M. LANGER
HELEN E. PIPER
RUTH SMITH

1918

LUCILLE E. CAMPBELL
HELEN P. CHURCHILL
ESTHER E. DIETER
HELEN R. DODD
MARION E. FLEMING
HILDEGARDE H. MAYER
ELINORE L. SCHWEIZER

1919

ELSA BARWIG
ELEANOR C. KRAEMER
VERA R. LAMOREUX
CLARA E. MUELLER
MARION E. PILPEL

Pledges

CATHERINE A. HORNER
JEANETTE J. LAMB

Associate Members

WINIFRED BARTHOLF
DOROTHY A. BEECHER
KATHERINE A. FEDDE
CHARLOTTE J. GALPIN
RACHEL MCKENNAN
ELSA KREMERS
INEZ M. NOLL
ADDIE E. PIEH
MADELYN E. STANCHFIELD
VERNA B. SWEETMAN
MADELON C. WILLMAN

Das Deutsche Haus

Boortz Eicke Jeddeloh
Beach Blaul Gardner Seeberg McCarthy Johnstone
Wood Guillemin Taylor Jones Schacke Stark Porter Krieger

Officers

HELEN A. JONES . . . . . *President*
ETHEL R. TAYLOR . . . . . *Secretary*
MARTHA A. SCHACKE . . . . . *Treasurer*

Active Members

Graduates

ANNA ESSINGER — ELIZABETH SEEBERG

ETHEL R. TAYLOR

1917

FLORENCE M. BEACH — BETSEY MCKAY
HELEN A. JONES — MARTHA A. SCHACKE

BEATRIX L. WOOD

1918

DOROTHY G. GARDNER — FLORENCE I. KRIEGER
MADELEINE N. GUILLEMIN — MARGARET M. MCCARTHY
CLARA A. JANKEL — ADELAIDE G. PORTER

NINA C. STARK

1920

SOPHIE P. BLAUL — MARY C. JOHNSTONE

Associate Members

Graduates

HARVEY E. BOORTZ — WILMER H. EICKE

1917

HENRY J. JEDDELOH

1920

HENRY M. RUBEL, JR. — EDWIN ZEITZ

Blue Dragon

THE present Blue Dragon society, the organization for senior women, is the second association to be formed under that name. Among the features of this year's society have been the holding of four Blue Dragon teas, and the establishing of a new upper classmen advisory system.

Mary E. Eastman	*President*
Edith L. Bond	*Vice-President*
Helen E. Eckert	*Secretary*
Esther A. Jensen	*Treasurer*
Helen Younker	*Cheer Leader*

Yellow Tassel

YELLOW TASSEL, the junior women's organization, was formed in 1914 for the purpose of bringing the women of the class into closer relationship. Its work during the past year has included the publishing of a "welcome" pamphlet to the freshmen, the development of the advisory system through an advisory committee, and the installation of personal tutorage for freshmen. Two entertainments, a party, and a picnic were given for the freshmen.

Dorothy M. Bell	*President*
Ingrid C. Nelson	*Vice-President*
George B. Anundsen	*Secretary*
Irene H. Jones	*Treasurer*
Marion C. Neprud Elizabeth N. Kendall	*Cheer Leaders*

Red Gauntlet

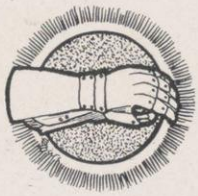

RED GAUNTLET, the society for sophomore women, was organized in 1913. The class of this year has extended its activities especially in athletics, and a feature of the organization has been numerous "pep" meetings. Among the social stunts was a cafeteria spread for the members.

Adelaide Paine	*President*
Velma Reid	*Vice-President*
Gloria Cooper	*Secretary*
Irene Bull—First semester Viola Pleuss—Second semester	*Treasurer*
Alice Porterfield	*Cheer Leader*

Green Button

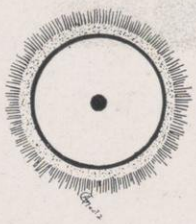

SINCE the founding of the first Green Button society in the Freshman class of 1912, similar organizations for women have been a part of the life of each class. Banquets, spreads, and other social gatherings unite the members of Green Button. An innovation of this year was the formation of a Ukelele club.

Agnes M. Fuller	*President*
Janet Durrie	*Vice-President*
Helen M. Snyder	*Secretary*
Beatrice E. Beal	*Treasurer*
G. Marie Wittwer	*Cheer Leader*

The Class Societies

Eckert Bond Eastman Jensen

Senior Officers of Blue Dragon

Junior Officers of Yellow Tassel

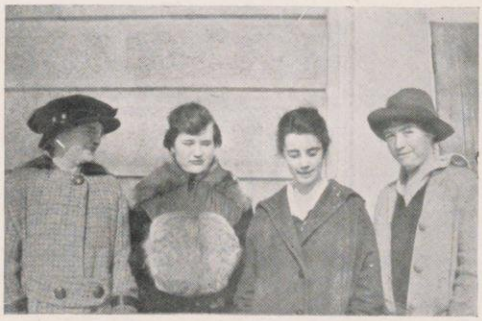

Anundsen Jones Bell Nelson

Sophomore Officers of Red Gauntlet

Reid Bull Cooper Paine

Freshman Officers of Green Button

Durrie Fuller Beal Snyder

Activities

SPECIAL WOMEN'S EDITION

The Daily Cardinal

Owned and Controlled by the Student Body of the University of Wisconsin.

VOL. XXVI MADISON, WIS., FRIDAY MORNING, MAY 12, 1916 164

MERKEL EXPLAINS PLANS OF SENATE TO CONFERENCE

President Van Hise Speaks On "General Philosophy in Government of University"

COMMITTEES ARE ELECTED

Open Meeting Today at 12:45 To Discuss the New Constitution

At the Student Conference meeting last evening Harold Merkel presented the report of the Constitution committee, which was supplemented by a talk on the "General Philosophy in Government of the University" by President Van Hise. On account of lack of time to draw up a constitution to go with the charter, a constitution was not presented at this meeting.

Explains Charter

Mr. Merkel explained the new char- article by article and section by . He made three main points, which the first was, that "the article II does embody ...er from the faculty ...ir own affairs," (b), (c), and ...centralize the Student Sen- ...oint for all The third ...mphasized ...bership in ...the con- ...ed to ac- ...harter,

WOMEN INVITED TO TAKE COURSE IN MILITARY UNPREPAREDNESS

"I can see no reason why the girls of the university should not form an auxiliary corps to the regiments," said Lieut. P. G. Wrightson, university commandant.

Lieutenant Wrightson was immensely pleased by the "Red Cross" contingent at the Battle of the University Bridge, as was Major MacFarland who inspected the troops.

Lieutenant Wrightson's idea is of an organized corps who would have not only Red Cross training but training in gallery shooting and marching as well.

"Every woman should know how to handle a rifle and pistol—epecially a pistol," said the commandant, and told of instances where a pistol small enough to lie in the palm of the hand might be of great value.

"Tommy" Atkins' only sorrow was that he had not known of the Red Cross expedition beforehand so that he could have arranged for field hospitals.

If twenty or so girls show desire to enter the course in Military Unpreparedness to be offered next year, Lieutenant Wrightson says they may be admitted.

"You might choose your own instructor—good looking or energetic," he said, "or perhaps both."

The members of the regimental staff who are to give the course next year are Scott, Conover, H. H. Brown, Jansky, Helmer Hodges, and Hamilton.

Take your choice

GREEKS LEAD IN SCHOLASTIC LIST

Highest Fraternity Average Now Higher Than Lowest Sorority Average

For the second time since records of the marks of the fraternities have been kept, the fraternity men had an average higher than that of the non-fraternity men. The average for fraternity men is 8.8 and 80 for the non-fraternity men. Also, the highest fraternity average is no longer lower than the lowest sorority average, as heretofore. In the sororities, the highest average for last semester is one per cent lower than the highest orority average of second semester last year. The lowest average, however, is not as low for last semester as the lowest was last year, in either the case of the active chapters of the pledges, in the sororities. The fraternity average that was lowest last year, however, was not as low as the lowest this year, the lowest last year being 78.4 per cent, and the lowest this year being 75.9 per cent.

The highest fraternity average this year was 85.3 and the highest last ...

TRACK MEN LEAVE FOR MINNESOTA

Illinois Day Is Biggest Event Of Spring; Baseball and Track At Camp Randall

Wisconsin's track men leave for Minnesota tonight with Coach Jones and Manager Seymore with confidence in the outcome of the Conference meet with the Gophers.

The Badger entries follow.

100 yd. dash—Casey, C. B. Smith, Carter.

220—Carter, Casey, J. D. Peterson.

440—Williams, Forsberg, Donaldson.

880—Harvey, Forsberg, Williams.

Mile—Schardt, H. B. Merrill.

2 mile—Benish, Felton.

120 Hurdles—High—Burke, Heintzen, low—Burke, Heintzen, C. B. Smith.

Pole Vault—Lynn Smith, Huston, O. Enders, and H. E. Schroeder.

High jump—L. B. Nelson, Van Auken, J. O. Merrill.

Running broad jump—C. B. Smith, Lynn Smith, H. Field.

Shot put—Mucks, R. Becker.

Discus—Mucks, Becker, E. Shrank.

Hammer—Mucks, G. Booth, Shrank.

Javelin—Mucks, Shrank, C. B. Smith, M. Burke.

...ay, the ...t The ... track ...at 3:30.

...AY ...HALL

"NOW AND THEN" GIVES HISTORY OF PHYSICAL ED

Three Episodes Will Show Development of Woman's Athletics at Wisconsin

M. WAHL IS "SPIRIT OF PLAY"

Helen Barr, Faith Willcox, Ingrid Nelson, Helen Boll, Anna Heise Are Authors

The combined dramatic, literary and musical talent of the Woman's Athletic association will be expressed in the coming play "Now and Then," which has been scheduled for tomorrow evening at 7:45.

Not only has the truth been observed in the portrayal of events which happened in the maiden days of physical education for women here, but the facts have been presented in a way that promises to be exceedingly funny.

Margaret Wahl Gives Prologue

Margaret Wahl, as the Spirit of Play, will introduce the events of the first episode, in a graceful blank verse prologue. In the same character she will explain what occurs before the opening of the first gym classes under Miss Ballard. Sprightly heroic couplets have been chosen for the rhyme scheme of this, as well as the lines directly preceding the other two episodes. The epilogue is in blank verse.

A large orchestra will furnish appropriate music between each act. This is under the direction of Lucile Pritchard and will be made up of several pieces, consisting of violins, violas and other instruments.

Helen Barr has had gener... vision of the play. Mis... has acted as faculty adv...

Continued on ...

...NTIN SP...

Goodwin Sapp Spensley Nelson
Culver Wheaton Stewart Roberts Darrie
Jillson Ball Jenison Ayer King

The Co-ed Cardinal Staff

The "Daily Cardinal" Woman's Page

THE DAILY CARDINAL

·WOMAN'S PAGE

Editor, Marguerite Jenison; assistant editor, Ingrid Nelson.
Reporters: Ruth Ball, Winnafred Corwin, Catherine Culver, Florence King, Harriet Kleven, Eleanor Stanchfield, Christ Whoston, Katharine Whiteside.

Telephone 1137 Office Hours, 4-6

A Woman's Prom

Truly the suggestion for a woman's prom is a most excellent one. The women, burdened with obligations, have so few ways of paying back their friends, in fact at present the only ways possible to pay back social debts are the Glee Club dances, the S. G. A. Loan Fund party, the Mystic Circle dances, Barnard and Chadbourne dances, and the affairs given by the better organized rooming houses. And of course these have none of the pomp and splendour of a real prom.

By all means let it be considered seriously. The women's pocket books are just as fat as the men's. "It's a poor rule—etc. Best of all it would rejoice everyone to see that at last men's and women's interests and privileges at this university have reached the stage where they stand on a par.

LOUISE PATTERSON IS OUR DELEGATE

W. A. A. Unfolds Elaborate Conference Plans and Elects Representatives

Plans for the W. A. A. Conference occupied the attention of the association at the special meeting Tuesday night. Louise Patterson was unanimously elected as delegate to represent the Wisconsin Athletic association at the conference.

She will preside at the meetings and vote for the association. She gave a report at the meeting last night on the work of the general executive committee. She suggested the tremendous amount of work and [illegible] which this conference

Emery explained the registration arrangements. The delegates to the S. G. A. room as they get into the city, and will first register their associations which they represent, and another ticket for the registration will morning and with no ex- delegates

WOMEN WILL SUPPORT FOOTBALL

S. G. A. Votes Proceeds of Mixer To Help Banquet Deficit

To assure the men of Wisconsin that the women take an active interest in intercollegiate sports, S. G. A. voted the entire proceeds of this coming Saturday's mixer to help make up the deficit incurred by the football banquet, at a meeting of the board last night.

The compromise that three men and two women should serve on the Daily Cardinal Board of Control was accepted by the board.

Committees were appointed to lay sufficient dishes for the social function of S. G. A. being, Ruth Speerstra, chairman, Verna Sweetman

For arrangement for an April Fools party, the following committee was appointed, Gladys Duvall, chairman, Marion Sanford, Beatrice Ulman, Irene Jones.

Nominations for S. G. A. officers will be accepted from any university woman, it was announced, and that these nominations should be given to Ray Cooley who will be in the S. G. A. office from 12-1-1-1k. Thursday, Friday and Saturday of this week. Miss Cooley will be in the office from 11-12 Saturday also.

DECIDE MEMORIAL QUESTION TONIGHT

Blue Dragon to Discuss Ways of Raising Funds For Class Symbol

The decision upon the [illegible] which Blue Dragon will [illegible] Lathrop hall this [illegible] issue of the meeting of [illegible] in the concert tonight.

The [illegible] each [illegible] for th [illegible] day.

BASKETB[illegible] HAVE BE[illegible]

Teams Will E[illegible] Next Re[illegible]

Class basketbal[illegible] announced as fol[illegible]
Freshmen—Fort[illegible]
•Craighill, Johns[illegible]
•Hacssler, Confre[illegible]
•Scudder, McMon[illegible]
Sophomores—P[illegible]
•Head, Schwebs[illegible]
•Chubb, Guarde[illegible]
Young.
Juniors—•Corey[illegible]
Centers—•Loomis[illegible]
•Culver, •Chadw[illegible]
Seniors—Forwa[illegible]
Patterson, Center[illegible]
ser, Tabor, Gil[illegible]
Emery.
Names with a[illegible] the teams in ma[illegible] possible.
Teams will pic[illegible] elect captains at[illegible] freshmen and s[illegible] managers also. [illegible] teams will meet[illegible] at 3:30. All mine[illegible] squad members [illegible] Friday.

AWARD FOUR[illegible] FOR SOR[illegible]

Kappas Win [illegible] Cazier, L. F[illegible] Kuhns Wi[illegible]

Four tea[illegible] Tuesday to [illegible] the recent [illegible] tournamen[illegible] rocsisted mostly [illegible] by [illegible] ber [illegible]

Whiteside Converse Kleven Wheaton
Berezniak Corwin Stanchfield Culver King
Ball Jenison Nelson

BLUE DRAGON AWK

MAY 1916

Spensley
Anundsen Nelson
O'Shea Orr Stewart
Willcox

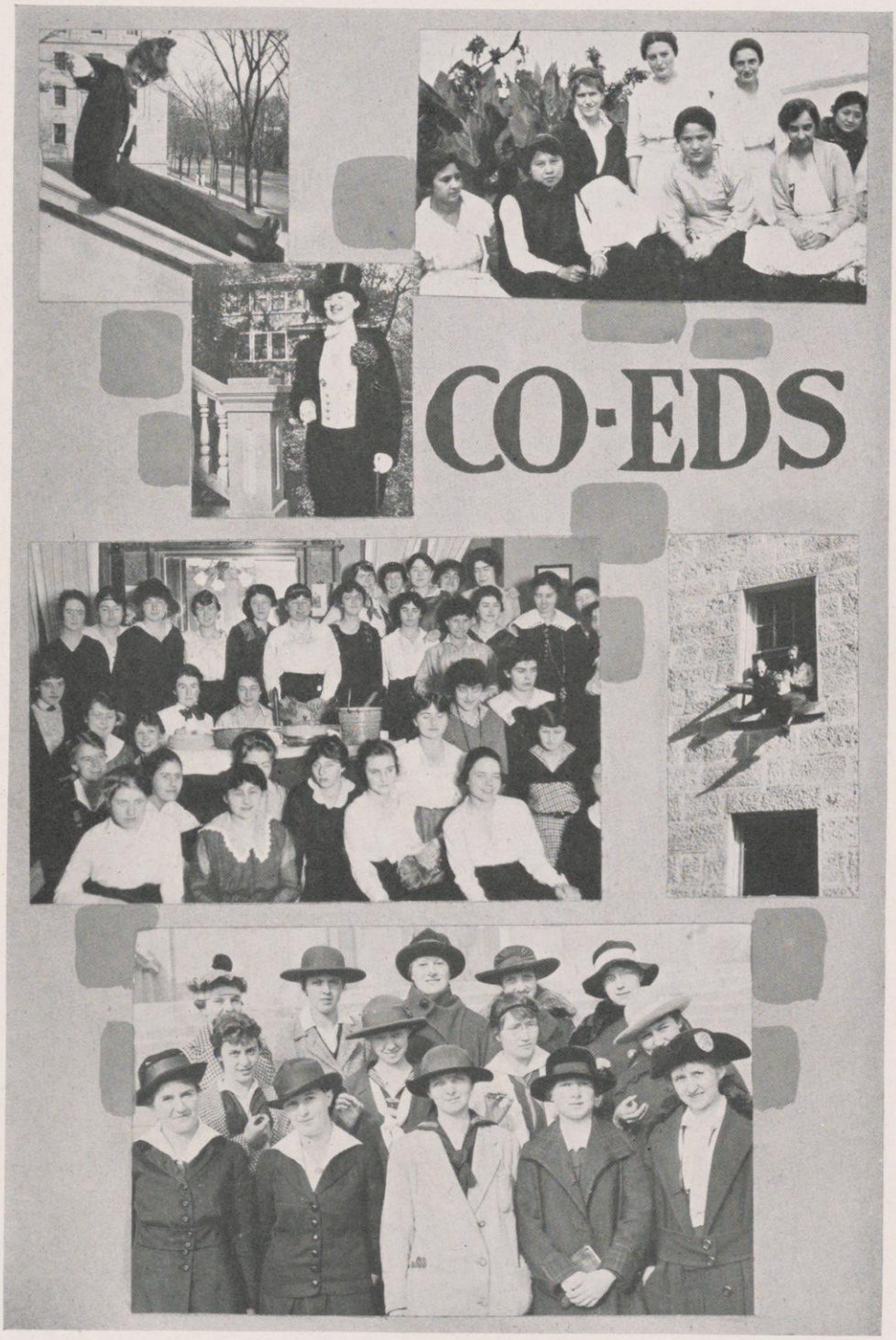
CO-EDS

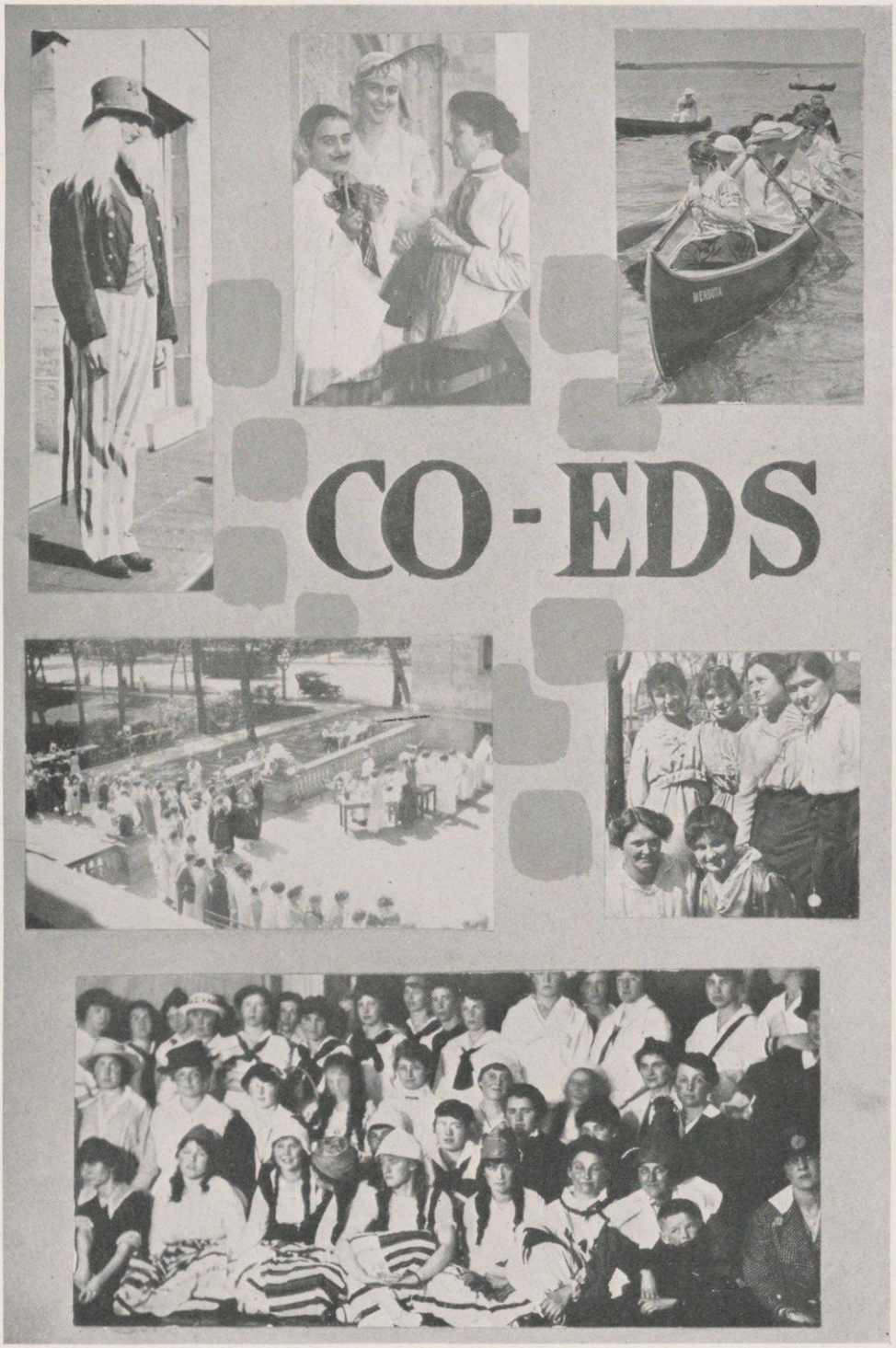
CO-EDS

Chadbourne Hall

Eva Kittleson	*President*
George Anundsen	*Vice-President*
Charline Wackman	*Secretary and Librarian*
Flora Orr	*Treasurer*
Margaret Schultz	*Social Chairman*
Elsa Schmidt	*Fire Captain*

Activities of 1916-17

Sept. 20—Old Girls' Welcome to the New
Sept. 29—Corridor Spreads
Oct. 6-13—Initiation Week
Oct. 13—Peanut Bag Rush
Oct. 28—Homecoming Banquet
Nov. 10—Traditional "Silent Night"
Nov. 30—Thanksgiving Banquet
Dec. 2—Upperclassmen Party
Dec. 9—Act in Union Vodvil
Dec. 20—Yuletide Party
Jan. 13—Semi-Formal Dance
Feb. 3—Final Freshmen Initiation
Feb. 22—Underclassmen Party
March 3—Faculty Reception
March 17—St. Patrick's Party
April 20—Informal Dance
April 8—Easter-Egg Hunt
May 17—Senior Swing Out

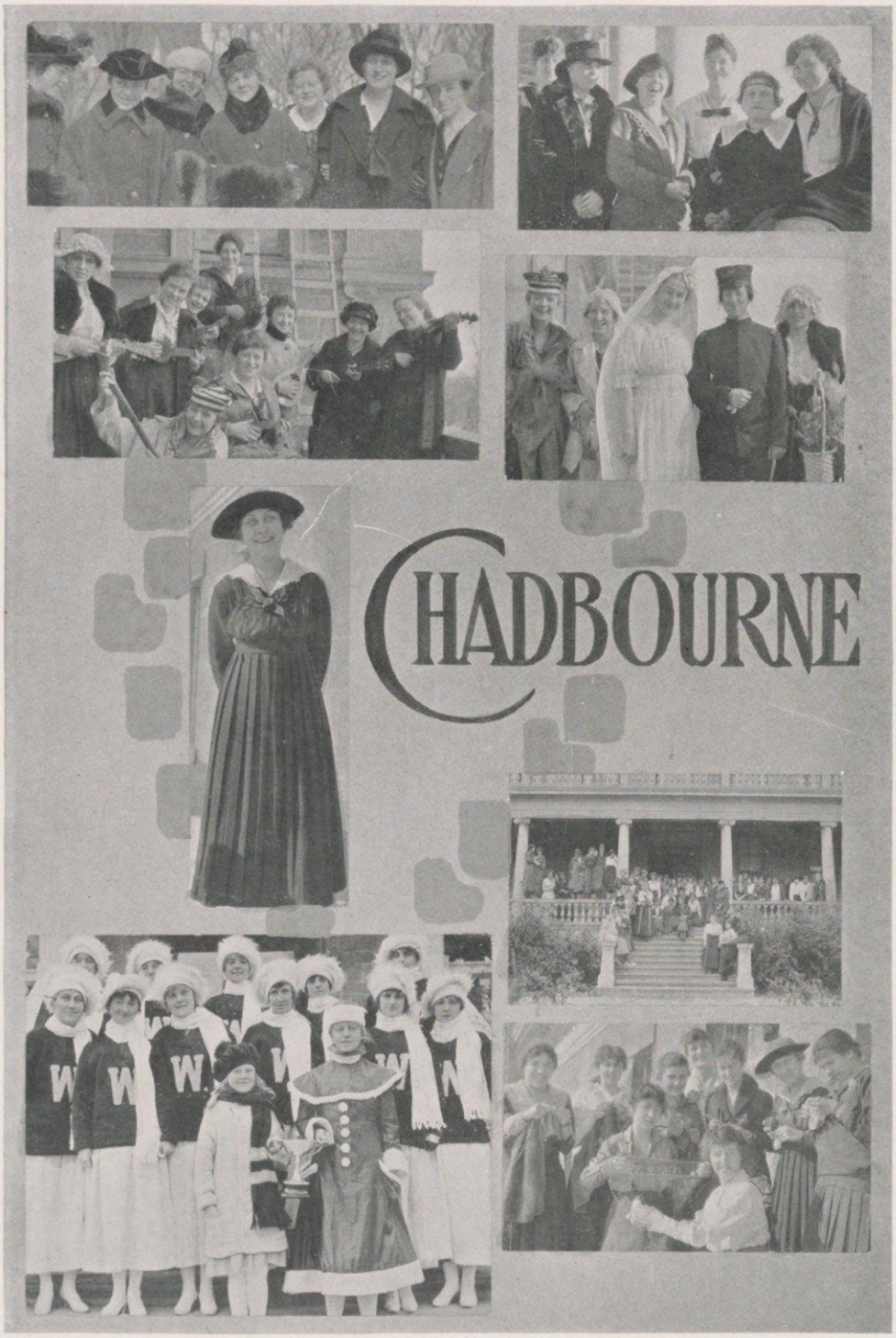
CHADBOURNE

Barnard Hall

Margaret Schreiner	*President*
Margaret Melaas	*Secretary*
Catherine Culver	*Treasurer*
Helen Cumming	*Social Chairman*
Velma Reid	*Fire Chief*

Activities of 1916-17

Sept. 20—Dinner Party for Freshmen
Sept. 29—Freshmen Initiation
Oct. 28—Homecoming Tea
Oct. 30—Hallowe'en Party
Dec. 12—Faculty Reception
Dec. 20—Christmas Stunt
Feb. 22—Washington's Birthday Party
April 28—Dance at Lathrop
May 11—Dance in the Court
June 1—Senior Swing-Out

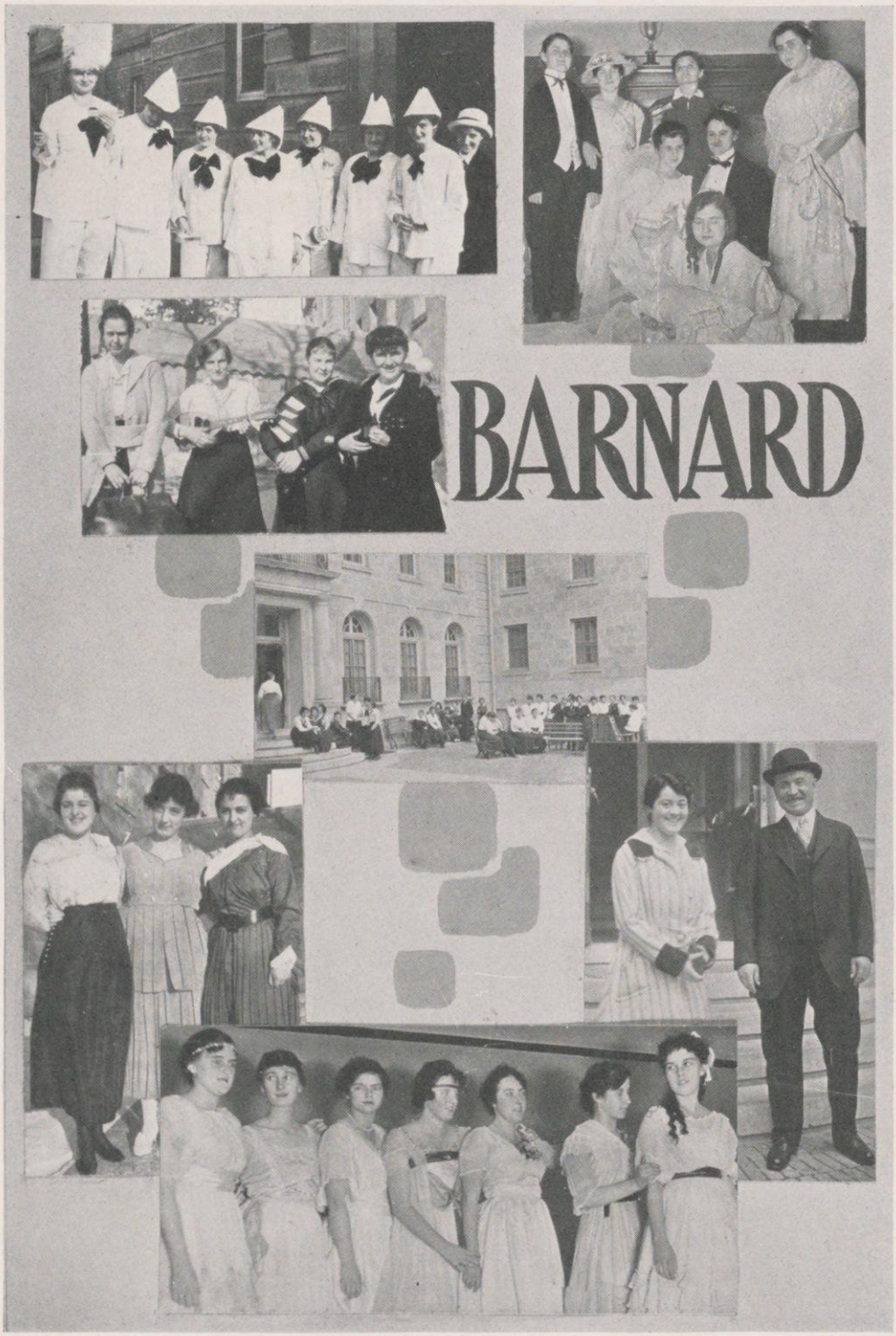
BARNARD

CO-ED HAUNTS

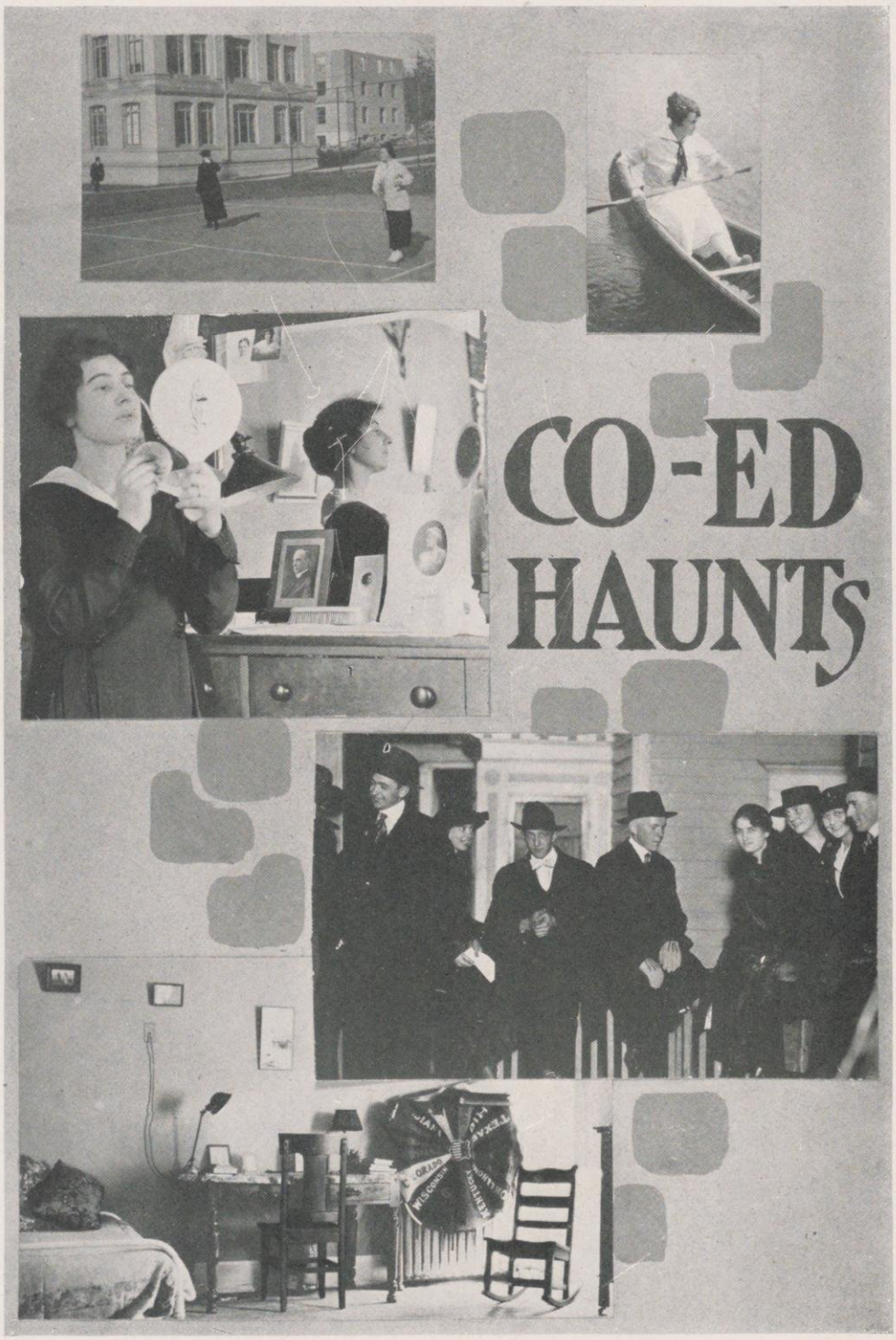
CO-ED
HAUNTS

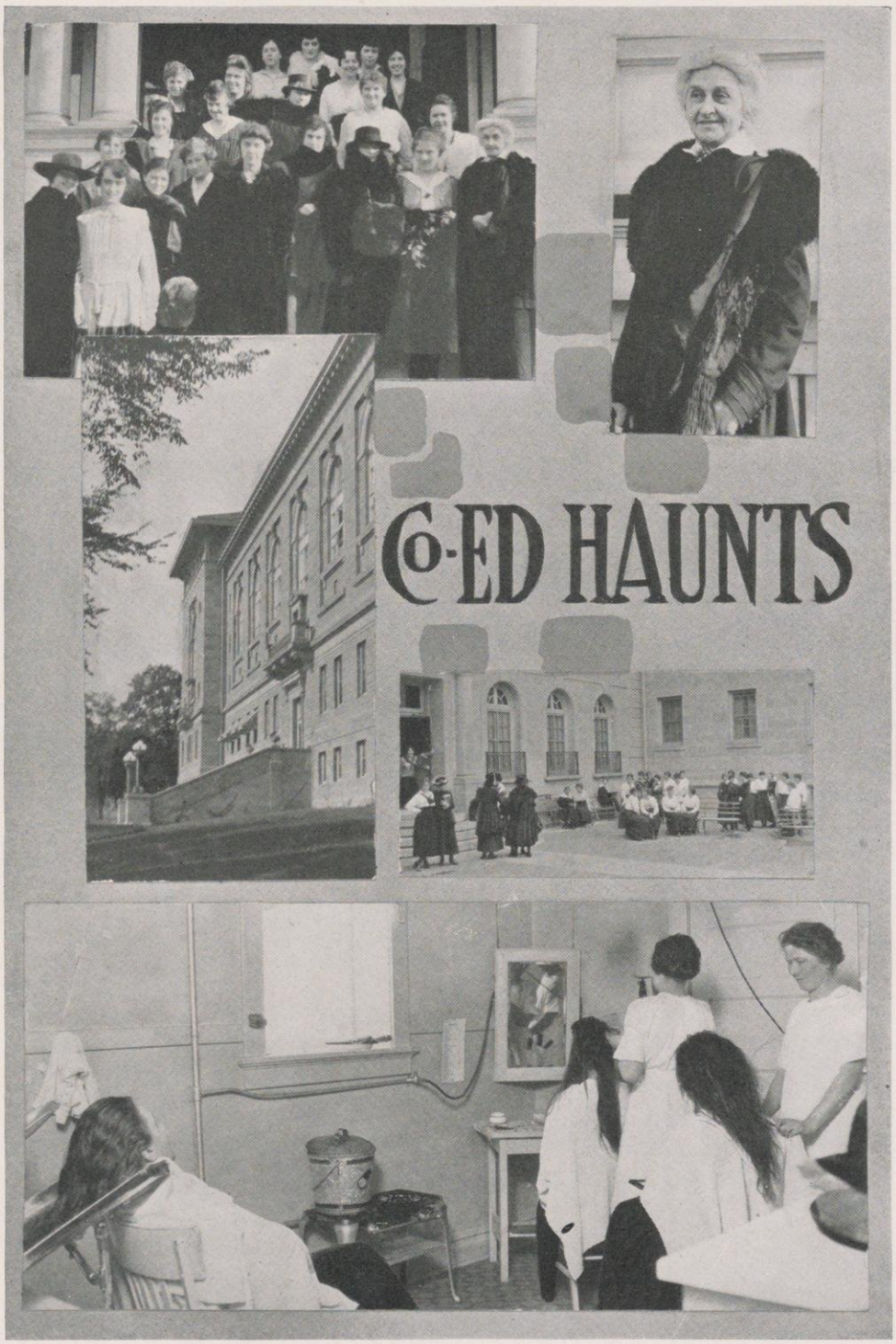
CO-ED HAUNTS

Representative Women

of the

University of Wisconsin

WE SINCERELY hope for your approval of the pages of this, our portfolio of Representative Women. Their selection has been based, first of all, upon Spirit, — that indescribable something which makes Wisconsin what she is, which makes her live and glow in the world of today. Then, Competency has been considered an indispensable asset. Whether or not these women have proven adequate, capable, fitting in where most needed, has been the large question. And last of all, have they been judged by that severe test of Womanliness, which carries so much with it of esteem from one's fellow-men, of the power to stand for the best, and of a deep and lasting personality.

Helen E. Parkinson

Marjorie Kinnan
Agnes Durrie

Georgia A. Loy
Madelyn E. Stanchfield

Katharine T. Whitney

Clara M. Ingwersen

B. Louise Patterson
Myra Emery

M. Louise Jillson
Carol McMillan

Beatrice H. Humiston

Susan B. Ramsay

Laura M. Hayward
Ruth O. Roberts

Helen A. Barr
Ingrid C. Nelson

Viola E. Pleuss

Ethel S. Dummer

Edith L. Bond
Dorothy M. Bell

Inez M. Noll
Ruth L. Stolte

Florence H. King

Dorothy B. Scott
Marguerite E. Jenison

Margaret A. Fraser

Organizations

Honor and Class Societies

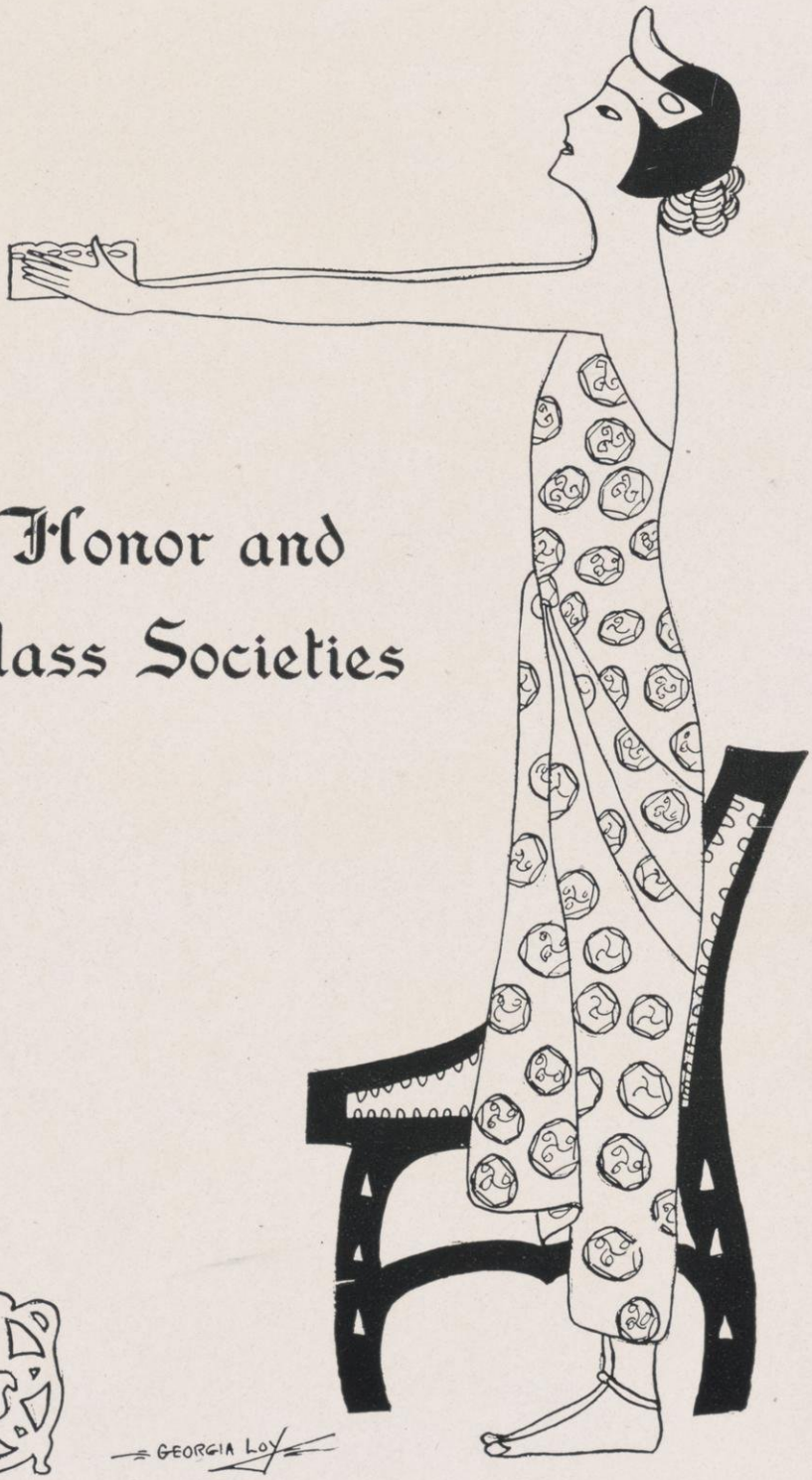

Phi Beta Kappa

MEMBERS IN FACULTY

Charles Elmer Allen, Ph.D.
Florence Eliza Allen, Ph.D.
Katharine Allen, Ph.D.
Albert W. Aron, Ph.D.
Freda Marie Bachmann, Ph.D.
Lelia Bascom, M.L.
Edward Asahel Birge, Ph.D., Sc.D., LL.D.
Willard Grosvenor Bleyer, Ph.D.
John Kester Bonnell, M.A.
George Smith Bryan, Ph.D.
Charles Henry Bunting, Ph.D.
Horace Thomas Burgess, Ph.D.
William B. Cairns, Ph.D.
Ernest Barret Chamberlain, M.A., B.D.
George Cary Comstock, Sc.D., LL.D.
Percy Millard Dawson, M.D.
Robert Conrad Disque, B.L., B.S.
Robert Elkin Neil Dodge, A.M.
William Henry Dudley, B.A.
Richard Theodore Ely, Ph.D., LL.D.
Bert Emsley, B.A.
Adolphine Bianca Ernst, Ph.D.
Harold G. Files, M.A.
Carl Russell Fish, Ph.D.
George Converse Fiske, Ph.D.
Albert Stowell Flint, A.M.
Gordon Scott Fulcher, Ph.D.
Otis Amsden Gage, Ph.D.
Charles Josiah Galpin, A.M.
Edward Hall Gardner, M.A.
Lucy Marie Gay, B.L.
William Frederic Giese, A.M.
John Lewis Gillin, Ph.D.
Eugene Allen Gilmore, A.B., LL.B.
Alfred Paul Haake, B.A.
Walter Wilson Hart, A.B.
John Fred. Haussman, Ph.D.
Aubrey L. Hawkins, M.A.
Vivian Allen Charles Henmon, Ph.D.
Lee M. Hollander, Ph.D.
Frank Gaylord Hubbard, Ph.D.

MEMBERS IN FACULTY

Grant Milnor Hyde, M.A.
Leonard Rose Ingersoll, Ph.D.
Joseph Jastrow, Ph.D.
Louis Kahlenberg, Ph.D.
William Jacob Keller, Ph.D.
Alexander Kerr, Litt.D.
John Louis Kind, Ph.D.
Wilford Isbell King, Ph.D.
Edward Kremers, Ph.D.
Henry Burrowes Lathrop, A.B.
Charles Kenneth Leith, Ph.D.
William Ellery Leonard, Ph.D.
Chester Lloyd Jones, Ph.D.
Arthur Solomon Loevenhart, M.D.
Frederick Alexander Manchester, Ph.D.
Herman William March, Ph.D.
Albert Pray Martin, M.A.
Max Mason, Ph.D.
Lois Kimball Mathews, Ph.D.
Walter Joseph Meek, Ph.D.
Charles Elwood Mendenhall, Ph.D.
Bayard Quincy Morgan, Ph.D.
Thurlow Christian Nelson, B.S.
Frederick Austin Ogg, Ph.D.

MEMBERS IN FACULTY

Julius Emil Olson, B.A.
Max Charles Otto, Ph. D.
Edward Thomas Owen, Ph.D.
John Barker Parkinson, M.A.
Frederick Logan Paxson, Ph.D.
William Harold Peterson, Ph.D.
Anna Marie Pitman, Ph.D.
James Francis Augustin Pyre, Ph.D.
Frank Otis Reed, Ph.D.
Harry Sanger Richards, LL.D.
Frederick William Roe, Ph.D.
Edwin Carl Lothar Clemens Roedder, Ph.D.
Edward Alsworth Ross, Ph.D.
Harry Luman Russell, Ph.D.
William Amasa Scott, Ph.D.
George Clarke Sellery, Ph.D.
Frank Chapman Sharp, Ph.D.
Grant Showerman, Ph.D.
Moses Stephen Slaughter, Ph.D.
Charles Sumner Slichter, M.S.
Charles Augustus Smith, M.A.
Elizabeth Anita Smith, Ph.D.
Howard Leslie Smith, LL.B.
Hugh Allison Smith, M.A.
Walter McMynn Smith, B.A.
Pearl Mabry Smith, M.A.
Susan Adelaide Sterling, M.L.
William Edward Tottingham, M.S.
Charles Richard Van Hise, Ph.D., LL.D.
Edward Burr Van Vleck, Ph.D.
George Wagner, M.A.
Louis Wann, M.A.
Oliver Patterson Watts, Ph.D.
William Linn Westermann, Ph.D.
Frank Ernest Williams, M.A.
William Holme Williams, B.A.
Robert Crosier Williamson, B.A.
Alexander Newton Winchell, Ph.D.
Morton Owen Withey, C.E.
Louis Bernard Wolfenson, Ph.D.
Karl Young, Ph.D.
Casimir Douglas Zdanowicz, Ph.D.

CLASS OF 1917

Elected as Juniors

Joy E. Andrews
George S. Baldwin
Marjorie Burwell
Julian D. Conover
Elizabeth M. Eddy
Arno H. Hoppert
James H. March
Lillian S. Moehlmann
J. Lester Reichert
Lawrence F. Richdorf
Maxwell A. Smith
Paul S. Taylor

Elected as Seniors

Walter R. Ames
Mary Ashby
Austin J. Baird
Leon Battig
Carl Berger
Ruth G. Bitterman
Leda H. Boelte
Walter R. Bryan
Harry A. Bullis
Bertha K. Bunn
Lucie Cazier
Margaret Chapman
Ruth W. Chase
Agnes Durrie
Margaret V. Fay
Samuel M. Feinberg
M. Camilla Hayden
Anna S. Heise
Louise D. Hudson
Margaret L. Hunt
Henry J. Jeddeloh
Marguerite E. Jenison
Charles F. Johnston
Silas Lloyd Jones
Josephine F. Joy
Frank L. Kemmer
Mrs. Bernice D. Kuney
Carol McMillan
Meta A. Wood
Mary P. Morsell
Ramona Reichert
Harold V. Rickett
M. Vivian Rodigan
Hymen Rosenblatt
Kurt C. Ruedebusch
Fred C. Seibold
Ivan A. Sherman
Louis Slichter
Margaret Stauffer
Vivian P. Swerig
Richard W. Te Linde
Vivian T. Thayer
Warren E. Tupper

CLASS OF 1918

Elected as Juniors

Dorothy M. Bell
Lucile H. Berg
Melvin L. Brorby
Helen Buell
Marcus T. Casey
Kathryn M. Geiger
Rolf T. Johaneson
Majorie Kinnan
Judson C. Sutherland
Armand J. Quick
Dorothy E. Reid
Herbert W. Schmitz
Mildred Sprague

Honcrary Engineering Fraternity

Tau Beta Pi

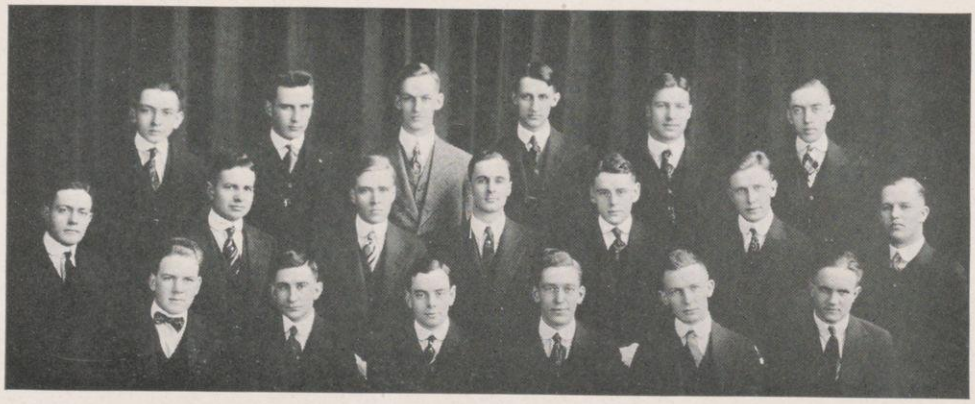

Helmle R. Grant Nelson Norton Farley Truran
Hougen Webb Dodge Wilkinson Hay Nielson Gribble
Kurtz Shufflebarger Mielenz Lawson E. Grant Hoppe

Members in Faculty

A. H. Aagard
Murray Charles Beebe
Cuthbert P. Conrad
Robert Conrad Disque
Armin Elmendorf
John Glaettli, Jr.
Frank August Kartak
Leslie E. A. Kelso
Jesse Benjamin Kommers
Otto Louis Kowalke
Lorraine Joseph Markwardt
Edward Rose Maurer
John Arthur Newlin
James David Phillips
John Reese Price
Raymond James Roark
Joseph Phillip Schwada
Halsten Joseph Thorkelson
Frederick Eugene Turneaure
Leslie Flanders Van Hagen
James Webster Watson
C. N. Ward
Morton Owen Withey
Daniel Webster Mead

Members in University

Chester C. Dodge
Donald L. Hay
William C. Helmle
Olav O. Hougen
Alfred G. Hoppe
J. Leverett Farley
Eugene L. Grant
Ralph A. Grant
Stephen C. Gribble
Edwin Kurtz

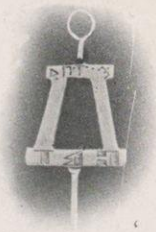

Harold F. Mielenz
Leslie V. Nelson
Arthur C. Nielsen
Paul T. Norton
Frank D. Shufflebarger
Walter W. Truran
Warren Weaver
Walter R. Webb
John B. Wilkinson
Stuart C. Lawson

Honorary Agricultural Fraternity

Alpha Zeta

Founded at Ohio State University, 1897
Wisconsin Chapter, Babcock, 1905 *Number of Chapters, 23*

Members in Faculty

ARTHUR ROBERT ALBERT
ALEXANDER SEPTIMUS ALEXANDER
STEPHEN MOULTON BABCOCK
JOSEPH ALOYSIUS BECKER
JOHN WILLIAM BRANN
EDMOND JOSEPH DELWICHE
EDWARD HOLYOKE FARRINGTON
JAMES GARFIELD FULLER
LAWRENCE FREDERICK GRABER
EDWIN BRET HART
EDWARD GEORGE HASTINGS
GEORGE CALVIN HUMPHREY
JOHN AMBROSE JAMES
EDWARD RICHARD JONES
LEWIS RALPH JONES
WESLEY DENVER JUDAY
ARTHUR HENRY KUHLMAN
DONALD F. MATTSON
JAMES GARFIELD MILWARD
JAMES GARFIELD MOORE
RANSOM A. MOORE
FRANK BARON MORRISON
GEORGE BYRON MORTIMER
GEORGE FREDERICK POTTER
GRIFFITH RICHARDS
HARRY LUMAN RUSSELL
HARRY STEENBOCK
HENRY CHARLES TAYLOR
JOHN LAWLESS TORMEY
EMIL TRUOG
RICHARD ENGLISH VAUGHAN
JOHN CHARLES WALKER
HARLOW LESLIE WALSTER
WILBERT WALTER WEIR
ANDREW ROBINSON WHITSON
OTTO REINHART ZEASMAN
ELMER VERNER MCCOLLUM

Members in University

Graduates

RALPH MAXWELL BOHN
FRED RUFUS JONES
ALBERT AMIEL SCHAAL
LESTER M. WHITMORE

1917

WILLIAM BRUSSE
GEORGE A. CHANDLER
WILLIAM C. FRAZIER
CARL C. GILMAN
ELLSWORTH HAY
FREDERICK A. HEIDER
WILLIAM E. JAHSMAN
KENNETH M. KELLEY
ROBERT E. KELLOGG
JOSEPH A. MACHLIS
CHARLES A. POPE
SAMUEL POST
J. BASIL ROBERTS
EDWARD W. SCHELLING
MELVIN F. WAGNER
JAMES EARL WELLS

1918

HOWARD J. BRANT
ELMER R. CLARK
DEANE G. DAVIS
NED R. ELLIS
CARL Q. HARRIS
TIMOTHY A. PEDLEY, JR.
E. WALTER ROTH
HUGO H. SOMMER
SEARGENT P. WILD
MILTON C. ZELLMER

Honorary Agricultural Fraternity

Alpha Zeta

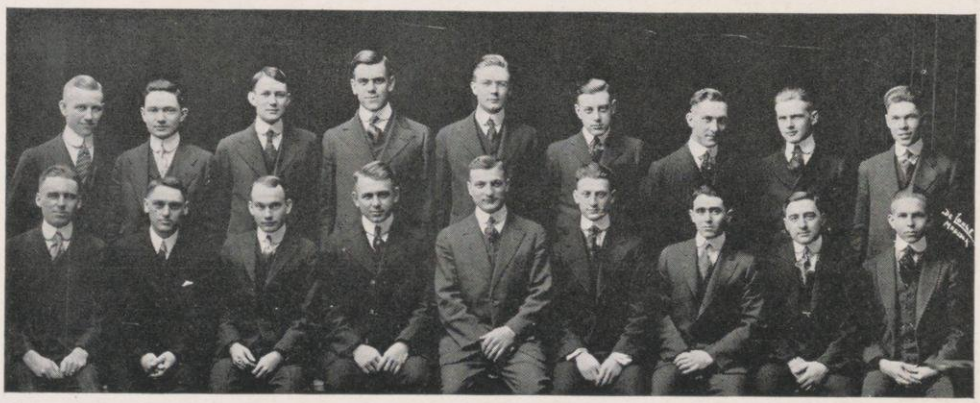

Ellis Hay Frazier Brant Wild Wells Brusse Wagner Pedley
Kelley Kellogg Post Schelling Jahsman Machlis Gilman Pope Chandler

Honorary Chemical Fraternity

Phi Lambda Upsilon

Founded at Illinois, 1899 *Wisconsin, Beta, 1905*

Members in Faculty

Stephen M. Babcock
Edgar C. Bain
Harold C. Bradley
Henry A. Drescher
Edward B. Hart
Laurence C. Johnson
Louis Kahlenberg
Otto L. Kowalke
Francis C. Krauskopf
Edward Kremers
Frederick W. Kressmann
C. D. Livingston
F. B. Morrison
John L. Sammis
Henry A. Schuette
Harry Steenbock
Emil Truog
Howard D. Valentine
Harlow L. Walster
James H. Walton, Jr.

Members in University

Graduates

Ernest B. Benger
George M. Bishop
Lloyd A. Bosworth
Alfred J. Johnson
Henry B. Merrill
Harold H. Morris
Oyvind J. Noer
Walter Pitz
Albert A. Schaal
Leonard J. Schwarz
Elmer L. Sevringhaus
Lester M. Whitmore

M. Starr Nichols

1917

Arnold J. Beck
Leslie G. Graper
Stephen C. Gribble
James E. Hardy, Jr.
Keith S. McHugh
Walter C. Mackey
Martin A. Powers
Walter E. Wahle

William C. Helmle

1918

John H. Black
Ned R. Ellis
C. N. B. Hatleberg
Carl F. Hayden
Elmer O. Kraemer
J. Wesley Williams

Honorary Commerce Fraternity

Beta Gamma Sigma

Wisconsin, Alpha 1907

Elwell, Jones, Wiles, Good, Schwecke, Scott
Lichtfeld, Ruedebusch, Kuechenmeister, Service, Rom
Dickson, Johnson, Gilman, Trumbower, Mallow, Taylor

Members in Faculty

William Amasa Scott
Stephen Warren Gilman
Fayette Herbert Elwell
Henry Roscoe Trumbower
Hugo Kuechenmeister

Members in University

1917

Wilbur George Dickson
Samuel Pulse Good
Albert Sigfred Johnson
Silas Lloyd Jones
Clarence Hellmuth Lichtfeldt
Ray Shoults Mallow
Roy George Rom
Kurt Karl Ruedebusch
Phillip Reinhart Schweke
George Lorenz Service
Glenn Erwin Taylor
George Marshall Wiles

1918

Max Benard Belsky
Harlow Davis Burnside
Cecil Lloyd Holman
Clarence Egbert Josephson
Donald William McGinnis
Harold Parker Weeks

Honorary Medical Fraternity

Sigma Sigma

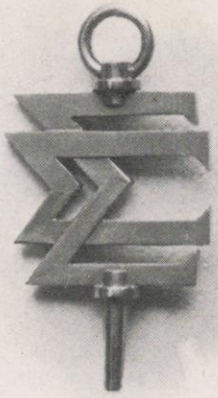

Members in Faculty

Franklin Blevius Bogart
Meredith Fairfax Campbell
George Hilmar Martin
John Xavier Nuemann
John Harvey Skavlem
Joseph Vincent Taylor

Members in University

1917

Carl A. Bachhuber
William J. Bleckwenn
Lawrence Francis Bogart
Robert Emmett Burns
Samuel M. Feinberg
Fred Jenner Hodges
Edward M. Livingston
Julian Y. Malone
Arthur M. Moll
Wilford M. Nelson
Henry J. Olson
John Lester Reichert
Mark Edward Ryan
Hartwick Martin Stang
Leo J. Starry
John William Truitt
Warren E. Tupper
Edward Jerald Van Liere
George H. Wahle
Gerald K. Wooll

1918

Norton J. Eversoll
Frank C. Kinsman
Arno R. Langjahr
Herbert W. Schmitz
Richard W. Te Linde

Honorary Electrical Engineering Fraternity

Eta Kappa Nu

Martin — Morse, Jones — Nielsen, Goldammer, Grimm — Wyatt, Nelson, Hartung — Grams, ReQua, Pamperin — Nethercut, Pinney — Vigneron

Members in Faculty

Robert C. Disque
Edward Bennett
John R. Price
James W. Watson
Franz A. Kartak
Murray C. Beebe

Ernest O. A. Lange

1917

Charles J. Goldammer
John Edward Grimm
Raymond C. Hartung
Victor H. Jones
Harold B. Martin
Leslie V. Nelson
Donald W. Nethercut
Arnold T. Pamperin
Arthur J. Pinney
Frederick L. ReQua
Eugene M. Vigneron
Ralph M. Wyatt

1918

Lloyd L. Call
John M. Connolly
Raymond C. Grams
Harry R. Heintzen
Clem Kalvelage
Carl F. Kottler
Ernest B. Morse
Arthur C. Nielsen
Clarence A. Pottinger
Claire L. Schneider

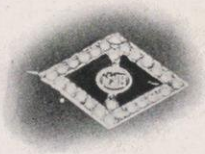

Theta Sigma Phi

Founded at the University of Washington, 1908
Wisconsin Chapter, Beta, Established 1910

Officers

Eva S. Kittleson	*President*
Iva N. Ketcham	*Vice-President*
Dorothy B. Scott	*Secretary*
George B. Anundsen	*Treasurer*
Ingrid C. Nelson	*Keeper of the Archives*
K. Bernice Stewart	*Grand Vice-President*

Honorary Members

Willard Grosvenor Bleyer
Honore Willsie
Ella Wheeler Wilcox
Zona Gale
Mrs. Aubertine Woodward Moore

Active Members

Graduates

K. Bernice Stewart

Seniors

Florence J. Ellman
Anna Heise
Marguerite E. Jenison
Bernice D. Kuney
Mary P. Morsell
Ruth O. Roberts
Eva S. Kittleson

Juniors

George B. Anundsen
Esther L. Forbes
Iva N. Ketcham
Ingrid C. Nelson
Dorothy B. Scott
Sarah A. Spensley

Professional Journalistic Society

Sigma Delta Chi

Founded at De Pauw University, 1909
Wisconsin, 1911

Members in Faculty

Carl Russell Fish
Willard Grosvenor Bleyer
Elwood Richards McIntyre
Grant Milnor Hyde
Andrew Winkle Hopkins
William Allison Sumner

Graduate Member

Robert Douglas Armstrong

1917

Charles F. Johnston, Jr.
Frederick W. McKay
Norman J. Radder
Randolph L. Wadsworth
Reuel R. Barlow
James H. Hansberry

1918

Frank V. Birch
John R. Ramsey

1919

Paul F. Cranefield
Russell R. Palmer

Honorary Intercollegiate Debaters' Fraternity

Delta Sigma Rho

1914

Alfred P. Haake

1915

Nathaniel P. Biart

1917

Isador Mendelsohn
Francis D. Higson
Herman A. Zischke
Guy Black
Paul S. Taylor

1918

LeRoy J. Burlingame
John Gross, Jr.

Roll of Chapters

Albion College
Allegheny College
Amherst College
Bates College
Beloit College
Brown University
Carlton College
Chicago University
Colgate University
Colorado University
Columbia University
Cornell University
Dartmouth College
Depauw University
George Washington University
Harvard University
Illinois University
Indiana University
Iowa State College
Iowa State Teachers' College
Iowa State University
Kansas State University
Knox College
Michigan State University
Minnesota State University
Missouri State University
Nebraska State University
North Dakota State University
Northwestern University
Ohio State University
Ohio Wesleyan University
Oklahoma State University
Pennsylvania University
Princeton University
Southern California University
Stanford University
Swarthmore College
Syracuse University
Texas State University
Virginia State University
Washington and Lee University
Wesleyan University
Western Reserve University
Williams College
Wisconsin State University
Yale University

Honorary Economics Fraternity

Artus

Chapter Roll

Wisconsin *Harvard* *University of Denver*

Washington *University of St. Louis*

Honorary Members

John Rogers Commons

Richard T. Ely

Thomas K. Urdahl

Graduate Members in Madison

Orrin A. Fried

Harry S. Gleich

Richard T. Jackson

Carl M. Marsh

Clarence F. Whiffen

Active Members

Guy Black

Harry A. Bullis

Mead Burke

Jacob G. Calvert

Ross M. Carrell

Harry M. Langer

James H. March

Robert L. Peters

Ellis T. Rivers

Fred C. Seibold

Irving W. Wood

Herman A. Zischke

Maurice Leven

Mechanical Engineering Fraternity

Pi Tau Sigma

Founded at University of Illinois, 1915

Beta, Wisconsin, 1915

Newton Kauffman Schrader Grant Hay Wadsworth Geisse Wilkinson
Phillips Black Berggren Larson Keown Goddard
Wirka Roberts Hoppe Schmidt Kelty

Members in Faculty

WILLIAM BLACK
A. E. BERGGREN
J. G. CALLAN
G. L. LARSON
JOHN B. WILKINSON
J. D. PHILLIPS
A. L. GODDARD
R. M. KEOWN

1917

RALPH A. GRANT
DONALD L. HAY
ALFRED G. HOPPE
LOUIS C. NEWTON
RANDOLPH L. WADSWORTH
JOHN HARLIN GEISSE
ASHER KELTY
CLARK E. KAUFFMAN

1918

J. FRANK ROBERTS
EDWIN SCHMIDT
HERBERT E. SHRADER
RAYMOND M. WIRKA

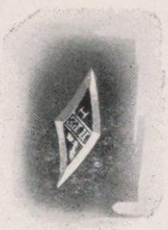

Omicron Nu

Eta Chapter, Established 1915

Officers

Mary E. Beatty	*President*
Ruth Speerstra	*Vice-President*
Dorothy M. Cook	*Secretary*
Vinnie Overholser	*Treasurer*

Members in Faculty

Miss Abby L. Marlatt

Miss C. L. Schmit
Miss Amy L. Daniels
Miss Inez S. Willson
Miss Clara M. Eckhardt

Members in University

Mary E. Beatty
Dorothy M. Cook
Vera Lubeno
Ramona T. Martin
Vinnie Overholser
Emerald A. Scheid

Ruth Speerstra

Professional Civil Engineering Fraternity

Chi Gamma Pi

Founded at Wisconsin, 1917

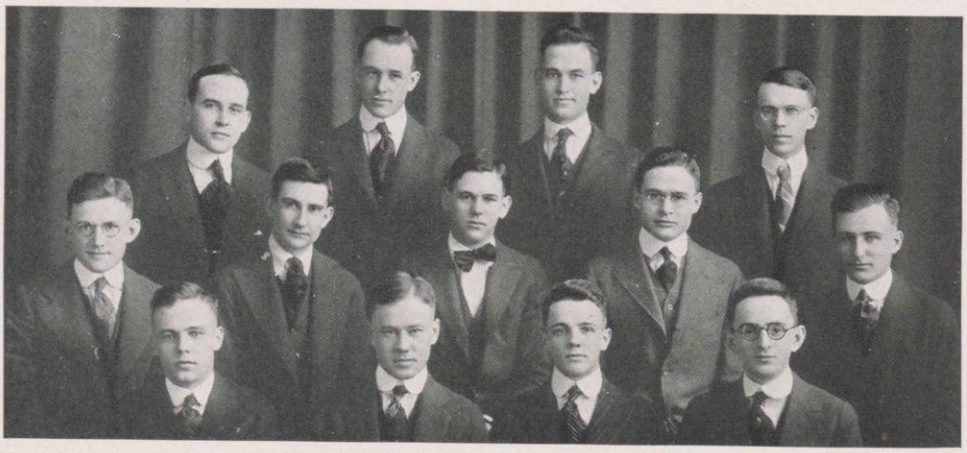

Mead, Klemme, Charlson, Shufflebarger, Utegaard, Searight, Johnson, Camlin, Vernon, Hallock, Glaettli, Weaver, Evans

Members in Faculty

FREDERICK E. TURNEAURE

J. GLAETTLI, JR.

Members in University

1917

WILFRED EVANS
NEIL HALLOCK
ROBERT C. JOHNSON
FRANK SHUFFLEBARGER
THOMAS UTEGAARD
WARREN WEAVER

1918

HAROLD MEAD
MELVIN CHARLSON
GLENN KLEMME
WILLIAM J. CAMLIN
J. REXFORD VERNON
HAMILTON F. SEARIGHT

Honorary Military Fraternity

Scabbard and Blade

Founded at Wisconsin, 1905

Wisconsin, Company A — *Number of Companies, 17*

ReQua, Wallis, Bodenstein, Wild, Curtis, Hamilton, Gevers, Jansky
Luebben, Heckman, Mansfield, Gower, Pedley, Varney, Roberts
Burwell, Rom, Quasigroch, Scott, Hodges, Nielsen, Grams, Slichter
Roberts, Helmer, Bohnson, Conover, Crain, Fitzmaurice, Brown

Members in Faculty

MAJOR C. F. CRAIN
CAPTAIN W. J. FITZMAURICE
VAN L. BOHNSON

1917

HERBERT H. BROWN
E. LANGWORTHY BURWELL
JULIAN D. CONOVER
STARR S. EATON
CARL M. GEVERS
ARTHUR W. GOWER
BRADFORD HAMILTON
HENRY A. SCHUETTE
HILMAR G. MARTIN
A. H. AAGARD

FRED J. HODGES
C. MOREAU JANSKY
GEROLD E. LUEBBEN
FREDERICK L. REQUA
HARLOW P. ROBERTS
ROY G. ROM
ALLISON F. H. SCOTT

JOHN H. HELMER

1918

ALEXANDER F. BODENSTEIN
KENNETH CURTIS
RAYMOND C. GRAMS
RAY M. HECKMAN
ROBERT D. MANSFIELD
ROBERT L. MOORE
ARTHUR C. NIELSEN
TIMOTHY A. PEDLEY
LEO J. QUASIGROCH
JUNIUS S. ROBERTS
ALLEN M. SLICHTER
VERNE V. VARNEY
GEORGE E. WALLIS
SEARGENT P. WILD

Honorary Athletic Society

Star and Arrow

Members in Faculty

Thomas E. Jones
Walter E. Meanwell
Joseph C. Steinauer
Ernest O. A. Lange
Albert T. Sands
Henry B. Merrill

Members in University

1917

Raymond William Albright
Howard Buck
Osmon Charles Fox
Milton Leroy Gardner
Mead Burke
George Winden Levis
Henry Miller Powell
Raymond John McCrory
John Lendrum Mitchell
Arlie Max Mucks
Harold Goodwin Olsen
William Ernst Ross
Alfred Arlie Schardt
Russell E. Smith

1918

Harlow D. Burnside
Hobart E. Bondi
Rowland Edward Brennan
Goerge Nathaniel Carlson
William Stephen Chandler
Edwin Schmidt
Demmer Golden
Victor E. Hemming
Donald W. McGinnis
Paul Duncan Meyers
Charles T. McIntosh
Eber E. Simpson, Jr.

1919

Chester E. Cleveland
Linton A. Cox
Martin A. Fladoes
Lucius W. Hipke
Gillette Hill
William J. Schoeninger

Senior Honor Society

Iron Cross

Howard Buck
Frederick William McKay
Arlie Max Mucks
Byron Christopher Nelson
Raymond William Albright
Herman Albert Zischke

Mortar Board

SERVICE, Scholarship and Womanliness is the basis for election into Mortar Board, the honorary society for senior women.

Members

Helen A. Barr
Edith L. Bond
Marion C. Conover
Myra Emery
Laura M. Hayward
Irene H. Jennings
Inez M. Noll
Louise B. Patterson
Eleanor E. Ramsay
May K. Westcott
Katharine T. Whitney
Faith E. Willcox

Honorary Junior Society

White Spades

Members in University

1917

Raymond William Albright
Milton Leroy Gardner
Francis Delmar Higson
Alexander Dot Lange
William Semple Macfadden
Raymond John McCrory
John Lendrum Mitchell
Harold Goodwin Olsen
George Lorenz Service
Carman Bigelow Smith
Paul Schuster Taylor
Randolph Lincoln Wadsworth
Herman Albert Zischke

1918

LeRoy J. Burlingame
Portland Chase Donaldson
Howard Joseph Hancock
George von B. Henderson
Clarence William Hendrickson
Paul Duncan Meyers

Sophomore Society

Skull and Crescent

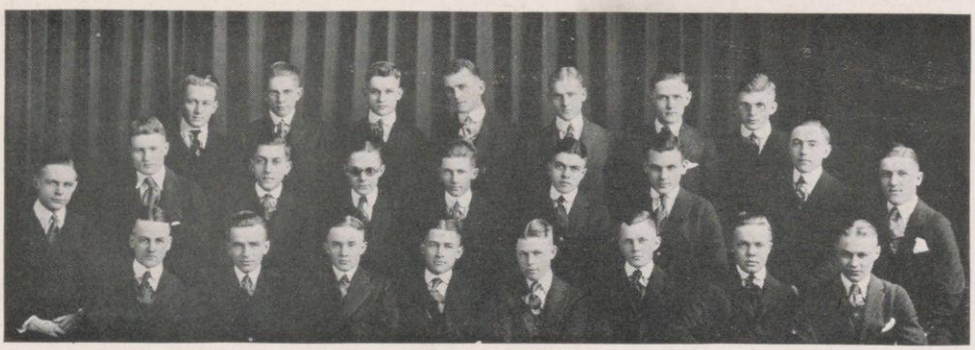

Johnson Lasher Mandel Balderston Moore Elliott Judevine
Ilett Mailer Watson Prussing Hill Legler Griswold Stuhler Markus
Spurrier Wroe Tillotson Lupton Naekels Woodward Higbie Rudy

Passive Members

William Barnes, Jr.
Paul Brooks
Edward G. Brittingham
Louis G. Brittingham
Melvin L. Brorby
Lawrence Carroll
Alexander R. Carlton
Harry B. Cornish
Charles J. Downing
Willis H. Durst
Louis P. Ewald
Chauncey O. Frisbie
William S. Gilbreath
Mathew R. Hayes
Thomas E. M. Hefferan
Caroll C. Hills
Austin P. Jeffers
Herbert W. Mandel
Harry L. Marshall
William J. McCoy
Morland J. McMurry
John L. Mitchell
Arthur M. Moll
William A. Nevin
Edward W. Nicoll
James R. Payton
John R. Ramsey
Glen C. Richardson
Paul T. Rothwell
Hugh G. Sherman
Armand R. Schiller
H. Stanley Wanzer

Active Members

1919

William Balderston
Carl P. Bauer
Charles H. Carpenter
Horace V. Elliott
Bradley H. Higbie
Gillette Hill
Willard Ilett
Roscoe E. Johnson
William K. Judevine
Phillip H. Lasher
Henry M. Legler
Adelma Lupton
Andrew R. Mailer
Walter Mandel
Norbert W. Markus
Lyman M. Mather
Charles F. Moore
Howard W. Naekels
Ernest J. Prussing
Paul F. Rudy
Charles A. Rawlings
Donald F. Spurrier
Fred S. Stuhler
Robert F. Tillotson
Robert D. Watson
Robert L. Whitlock
King G. Woodward
Gerald Wroe

Pledges

1920

Maurice E. Barnet, Jr.
Harry R. Christy
Earl W. Christy
Leonard Erickson
John H. Grace
Lennox Haldeman
George S. Householder
Harry J. Isaacs
Fred J. Rietbrock
Austin T. Rose
Ray O. Schmidt
Albert R. Johnson
Howard K. Kibbee
Frederick McIntosh
Robert B. Neelen
Cyrus L. Philipp
Richard W. Steele
William J. Strickland
Paul Van Gent
Alonzo F. Ward
Phillip T. Weber
J. Dudley Young
Gavin W. Young
Anthony Zulfer

Inner Gate

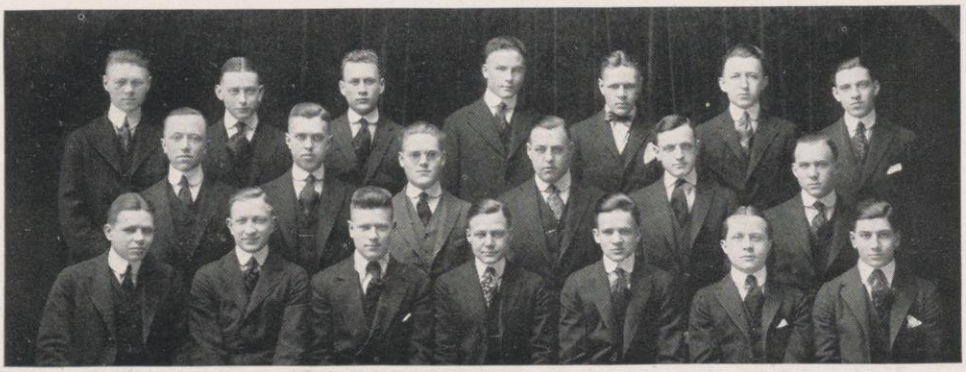

Hummel Mengelberg Hole Bent Pain Flogaus Miller
Leopold Rietow Hurley Gross Gooding Cleveland
Linen Schmitz La Follette Hay Dana Hemsing Richter

Members

1919

Wylie C. Bent
Chester E. Cleveland
Walter D. Dana
William A. Flogaus
Ralph U. Gooding
Arthur A. Gross
William J. Hay, Jr.
James F. Hemsing
Dean Hole
Fred Hummel
Edward K. Hurley
Philip F. C. La Follette
Frederic Leopold
Russell G. Lindsay
John S. Linen
Walter R. Mengelberg
Walter E. Mueller
Charles E. Pain, Jr.
Charles F. R. Richter
William H. Rietow
Ray H. Schmitz
Paul A. Semrad
Norris A. Sinclair
Vyse B. Whedon

1920

R. Walsh Baldwin
Harrison Barnes
James Blair
Kenneth Burner
Robert Burns
Thomas C. Clark
George W. Crandall
Jarvis D. Davenport
Alf H. Gundersen
Gavin C. Hawn
Richard P. Hohmann
Russell A. Jones
Charles M. LaDue
Edward P. Larrabee
Stanley R. McCandless
Robert E. Musgrove
Hubert J. O'Brien
Russell E. Olson
Henry W. Richter
Staniford Squire
Robert K. Thomas
Howard Tuthill

Herbert D. Wilson

Monastics

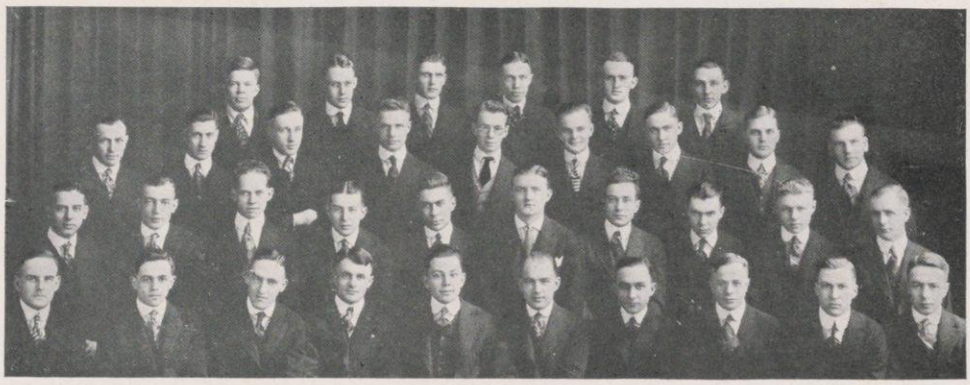

Jeffers Lake Hills Guild Hemming Mosher
Hammer, Settle Brennan Fox Curtis McKay Bailie Renton Powell
Neumann Camlin Jenkins Henry Birch Hefferan J. Richardson Hansberry Hummel Drips
Piggins Kerch Jones Wilcox M. Richardson Bishop Loescher Holman Peachey Packard

Honorary Monks

CHARLES DEAN COOL
ROBERT CONRAD DISQUE
GEORGE WOLF EHLER
SCOTT HOLLAND GOODNIGHT
HARRY HALEY
JOHN F. HAUSMANN
SAMUEL S. HICKOX
JOHN LOUIS KIND
CHARLES L. MCMILLEN
WALTER ERNEST MEANWELL
J. WILLARD F. MOORE
PETER J. MURPHY
WALTER NEBEL
JOHN X. NEUMANN
RAY S. OWEN
WILLIAM D. RICHARDSON
JAMES G. SANDERS
ROBERT F. SEYBOLT
DOW WAKEFIELD
EARLE H. WHITCOMB

FRANK NOURSE YOUNGMAN

Active Monks

ARTHUR RAY BAILIE
DONALD CHESBROUGH BELL
FRANK VICTOR BIRCH
LAWSON W. BISHOP
ROWLAND EDWARD BRENNAN
HAROLD ANDREW CAMLIN
GEORGE NATHANIEL CARLSON
KENNETH CURTIS
WILLIAM EDWARD DRIPS
MILTON BREMER FINDORFF
OSMAN CHARLES FOX
EUGENE S. GUILD
LLOYD ALLEN HAMMER
JAMES HARRY HANSBERRY
CHARLES ADDISON HAYES
THOMAS EDWARD MALEY HEFFERAN
ALBERT JAMES HENRY
VICTOR EDWARD HEMMING
CARROLL COLTY HILLS
CECIL LLOYD HOLMAN
FRED EDGAR HUMMEL
E. MORRIS JONES
AUSTIN PIERPONT JEFFERS
GEORGE HARRY JENKINS, JR.
WILLIAM EARL KILEY
JOHN G. KERCH
THOMAS O. LAKE
CLARENCE ALBERT LOESCHER
FREDERICK WILLIAM MCKAY
GEORGE ELLSWORTH MILLER, JR.
JAMES BARNES MOSHER
ARMIN KARL NEUBERT
VERNON WING PACKARD
JAMES A. PEACHEY
RALPH SPROULE PIGGINS
HENRY MILLER POWELL
ALLAN RENTON
JAMES MARSTON RICHARDSON
MARSTON SAMUEL RICHARDSON
ROLAND HANKS ROGERS
PHILIP G. SANBORN
GEORGE WILLIAM SAYLE
EDWARD J. SETTLE
KARL A. SCHMIDT
EBER E. SIMPSON, JR.
FOSTER K. THOMAS
CHESTER DAVIDSON WALZ
LYLE BROWNELL WILCOX

Yellow Helmet

Members in University

1917

William P. Lester
William F. Gregson
Carl S. Lederer
Arthur M. Moll
William S. Macfadden
Jack E. Farrand
Rynier Van Evera
Willis H. Durst
Carl B. Shank
Frederick R. Fisher
William M. Young
Neil C. Hallock
William S. Gilbreath
Charles B. Dunn
Joseph A. Mills
Edgar Heymann
Arlie M. Mucks
Armand R. Schiller
Percival J. Blatchford
Patrick Morris

1918

Edward G. Brittingham
Louis G. Brittingham
Wallace Templeton
Fred W. Mack
Frank J. Funke
Charles T. McIntosh
Russell A. Teckemeyer
Edwin S. Elder
William M. Kelley
Louis P. Ewald
Dow W. Carpenter
Hugh Sherman

Mystic Circle

THE Mystic Circle society, which was organized for social purposes, is now engaged in some big charitable work annually. Three freshmen are elected to membership each year from Delta Gamma, Gamma Phi Beta, Kappa Kappa Gamma, and Pi Beta Phi sororities.

Officers

GERTRUDE K. JOHNSON . . . . . *President*
LAWRETTA B. CONKLIN . . . . . *Secretary-Treasurer*

Members

Graduates

DOROTHY A. BANNEN
INGEBORG M. IVERSEN

Seniors

GERTRUDE K. JOHNSON
MADELINE E. RAMSEY
ILSE J. SCHRADER

Juniors

JOSEPHINE M. FERGUSON
MARGARET A. FRASER
GEORGIA A. LOY
KATHERINE V. MABIS
ELINORE L. SCHWEIZER
HARRIET SNELL

Sophomores

LAWRETTA B. CONKLIN
DORIS E. DYSON
DOROTHY P. GRACE
HELEN GRAY
HELEN A. MASTEN
ELIZABETH I. OWENS
JUNE SEELEY
ELEANOR TOWNSEND
LUCILE M. YATES

Freshmen

MARION BOYCE
ELIZABETH C. CANDEE
ALINE ELLES
FANNIE L. DUNLOP
JANET DURRIE
MARY E. FERGUSON
LUCY P. KIMBALL
ADA B. KROENING
MABEL M. SMITH
CELESTE M. SMUCKER

Wyslynx

WYSLYNX was founded in 1904 for the purpose of promoting friendly intercourse between the sororities. Two non-sorority girls are elected to membership every year, in addition to the sophomore representatives from each of the eight sororities which were in existence at the time of the establishment of the society.

Officers

MAY K. WESTCOTT . . . . . *President*
DOROTHY W. DAWSON . . . . . *Vice-President*
CAROL MCMILLAN . . . . . *Secretary-Treasurer*

Members

Postgraduate

HELEN J. ZILLMER

Seniors

ESTHER N. AYER
GLADYS R. BUCHNER
LUCILE CAZIER
DOROTHY W. DAWSON
MARGUERITE E. JENISON
IRENE H. JENNINGS
JULIA L. LEARY
CAROL MCMILLAN
CLARA P. MOSER
GLADYS E. PALMER

MAY K. WESTCOTT

Juniors

DOROTHY M. BELL
MAGDALEN CRONIN
CATHERINE CULVER
HELEN M. DAVIS
MARY E. DUPUY
FRANCES M. ENGER
GERTRUDE W. ERICKSON
ELSIE M. HOWELL
MARY F. LERCH
DOROTHY W. ULLRICH
VIVIAN WARNER
DOROTHY M. WILLIAMS

HELEN N. ROHRS

Panhellenic Association

PANHELLENIC Association was organized to maintain sorority life and inter-sorority relations on a high plane, and to be a forum for the discussion of questions interesting to the college and fraternity world.

Officers

	First Semester	*Second Semester*
President	Alberta M. Wells	Helen M. Davis
Vice-President	Ruth E. Robertson	Katherine W. Browne
Secretary	Norma O'Neill	Joanna R. Hayes
Treasurer	Madeline E. Ramsey	Dorothy Dickerson

Members

Seniors

Dorothy G. Brown	Kappa Kappa Gamma
Winnafred Corwin	Alpha Xi Delta
Marie B. Gage	Alpha Gamma Delta
Marjorie H. Jones	Alpha Phi
Norma O'Neill	Gamma Phi Beta
Ruth S. Nicely	Alpha Omicron Pi
Madeline E. Ramsey	Pi Beta Phi
Ramona Reichert	Chi Omega
Ruth E. Robertson	Kappa Alpha Theta
Wilda A. Sawyer	Achoth
Alberta M. Wells	Delta Gamma
Esther M. Wessinger	Alpha Chi Omega
Harriette M. Wheaton	Delta Delta Delta

Juniors

Mari H. Bollman	Delta Gamma
Marie E. O'Brien	Alpha Gamma Delta
Katherine W. Browne	Kappa Alpha Theta
Ray Cooley	Achoth
Helen M. Davis	Gamma Phi Beta
Dorothy Dickerson	Alpha Phi
Marian Dunnette	Alpha Chi Omega
Harriet Goodwin	Chi Omega
Joanna R. Hayes	Pi Beta Phi
Winifred Inglis	Alpha Omicron Pi
Clara M. Vickery	Alpha Xi Delta
Mary Anne S. Vose	Delta Delta Delta
Norma Woodhouse	Kappa Kappa Gamma

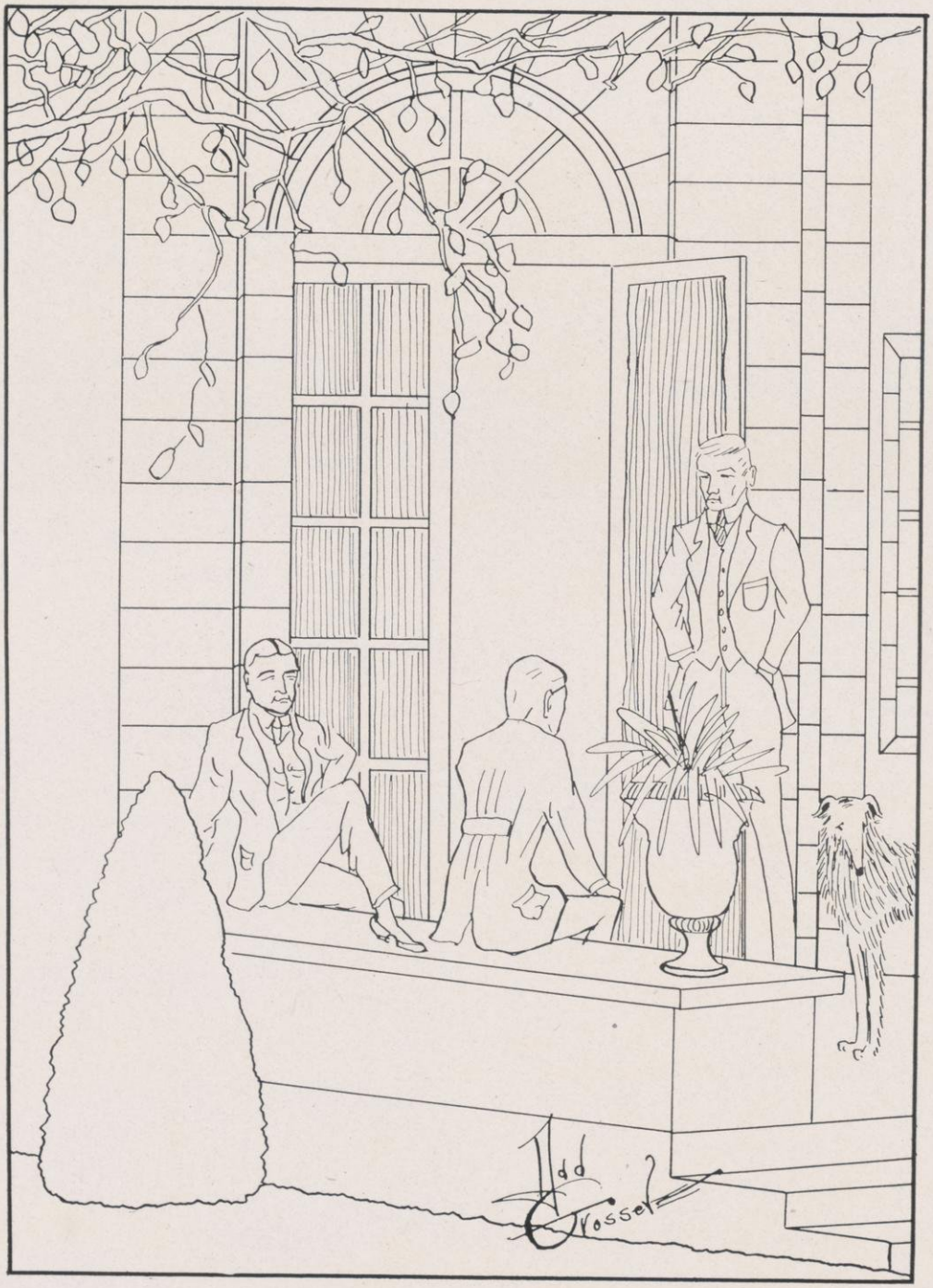

Fraternities

Phi Delta Theta

Founded at Miami University, 1848

Wisconsin, Alpha, 1857 — *Number of Chapters, 79*

Living Members, 21,494

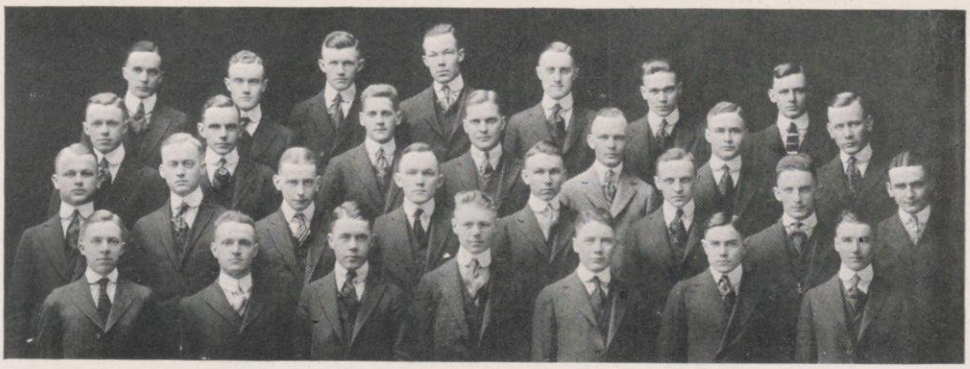

C. A. Hayes, Rogers, C. McIntosh, R. McIntosh, Boeing, Seids
Hardy, Carpenter, Reese, Cox, Renton, Storer, Hallock, Poindexter
Walton, Nelscn, Mengelberg, Moran, Maurer, Brewer, Hodges, Young
Sherman, Kemp, L. Hayes, Hummel, Macfadden, Mansfield, Taylor

Members in Faculty

Arnold Bennett Hall
Gustus Ludwig Larson
Edward Robert Maurer
Fletcher Andrew Parker
W. D. Stovall
William Lynn Westerman

Members in University

1917

Fred Jenner Hodges
Charles Addison Hayes
Neil Carey Hollock
William Semple Macfadden
Gordon Braman Reese
James Vane Seids
Richard Milton Storer
William Charles Walton

1918

John Kruggel Boenig
Robert Miller Brewer
Dow Carpenter
Louis James Hayes
Oral Mansfield
Charles Thomas McIntosh
Early Poindexter
Allan Renton

1919

Linton Alden Cox
Earle William Hardy
Frederick Edgar Hummel
Eugene Dickens Maurer
Walter Rudolph Mengelberg
Edward Leonard Moran
Hilding Franklin Nelson
Roland Rogers
Howard Cole Sherman
John Henry Taylor
Harold Beecher Taylor

1920

Walsh Baldwin
Henry Baskerville
Dean Buckmaster
Myran Duncan
Alex. Grant
Gordon Holway
William Johnson
Walter Kuehn
Edwin Leinenkugel
Herbert O'Brien
John Paddock
Herbert Parker
Charles Ulmer
Herbert Wright
Wesly Walton

ΦΔθ

Beta Theta Pi

Founded at Miami University, 1839

Wisconsin, Alpha Pi, 1873. *Number of Chapters, 79*

Living Members, 21,689

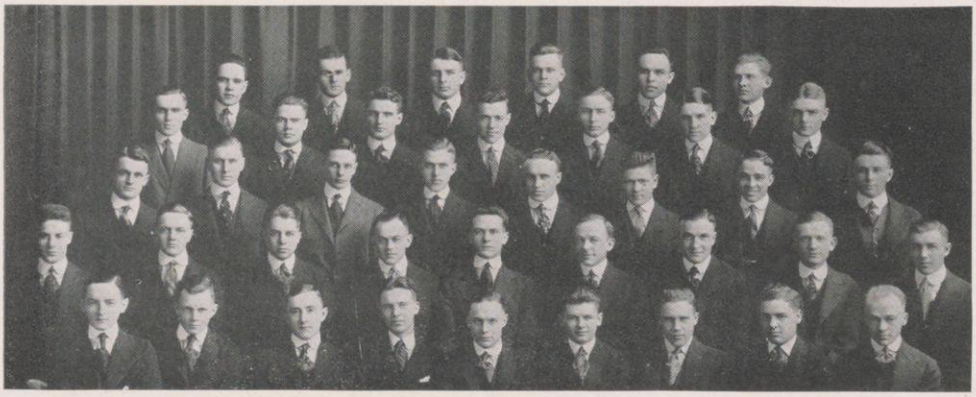

R. Smith Balderston B. Gundersen Kieckhefer Langhoff Pond
Sage Edwards S. Gundersen Hayden G. Gundersen Sucher Davidson
Wilcox James Bird Rietow Meyers La Follette McGinnis Farrington
Wolfers Cargill D. Smith Cahoon Conover Stang Ward M. Smith Owen
McCoy Woodward Sutton Brand Tucker Cornish Boardman Balmer Irwin

Members in Faculty

Charles Henry Bunting
John English Eyster
Carl Russell Fish
Gordon Scott Fulcher
Stanley Kuhl Hornbeck
William Ellery Leonard
Frederick Austin Ogg
James Francis Augustine Pyre
Ernest Brown Skinner
Gilbert M. Smith
Howard Leslie Smith
Leonard Sewell Smith

Members in University

Graduate

Hartwick Martin Stang

1917

Warner Holmes Brand
George MacMillan Cargill
Julian Darst Conover
Eugene Theodore Edwards
Carl Borge Gundersen
Maxwell Austin Smith
Lyle Brownell Wilcox
Carl Joseph Langhoff

1918

Stanley Leslie Balmer
George Eaton Bird
Harry Bridges Cornish
Gunnar Gunderson
Stuart Van de Veer Campbell
Sigard Bjarne Gundersen
Macauley Irwin
Donald William McGinnis
Paul Duncan Meyers
Halsey Frank Owen
Dudley Chase Smith
Robert Evans Smith
Ralph Gunn Sucher
Frank Thomas Tucker

1919

William Balderston
Seymour Cook Boardman
Edward David Cahoon
Charles Mowbray Davidson
Robert Mowbray Davidson
Joseph Rider Farrington
Clement Donald Hayden
Burton Egbert James
Herbert Martin Kieckhefer
Philip Fox La Follette
Robert Marion La Follette
William John McCoy
King Grier Woodward
Willard Tucker Pond
William Howard Rietow
Donald McCormack Sage
Robert Sage Sutton
Robert Charles Wolfers
Walter James Ward

1920

Harrison Crain Barnes
Alf Helge Gundersen
Herman Kenneth Harley
John Hayden
Gustave Reinhold Jacobi
Lesley Kenneth Kinzel
Harold Knapp
John Mitchell
Britton McKinley
Clyde Lester Nash
William Post
Alexander Simpson
Gavin Young
James Dudleigh Young
Ralph Sutherland Mackay

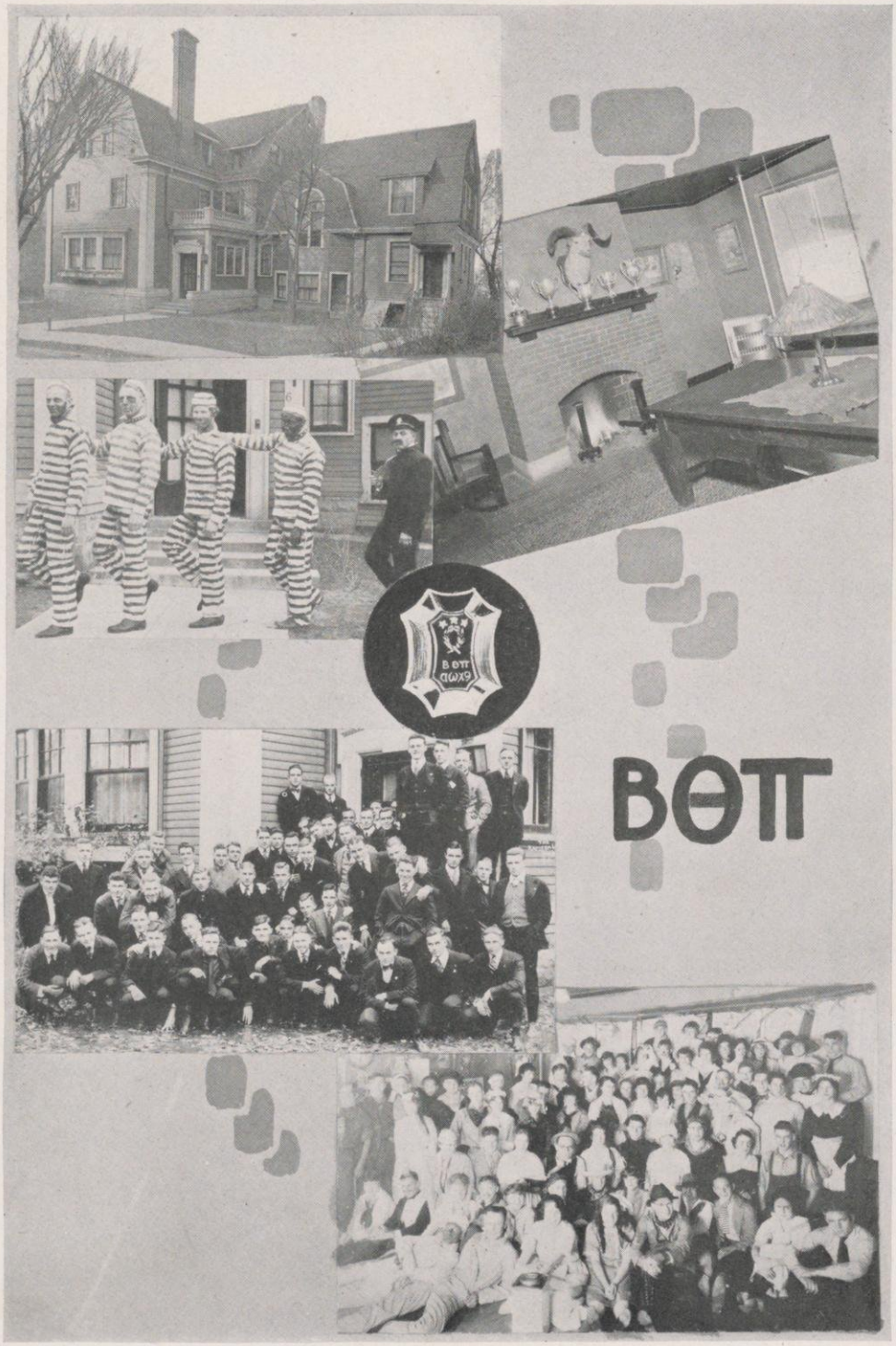
ΒΘΠ

Phi Kappa Psi

Founded at Jefferson College, 1852

Wisconsin Alpha, 1875 — *Number of Chapters, 46*

Living Members, 12,062

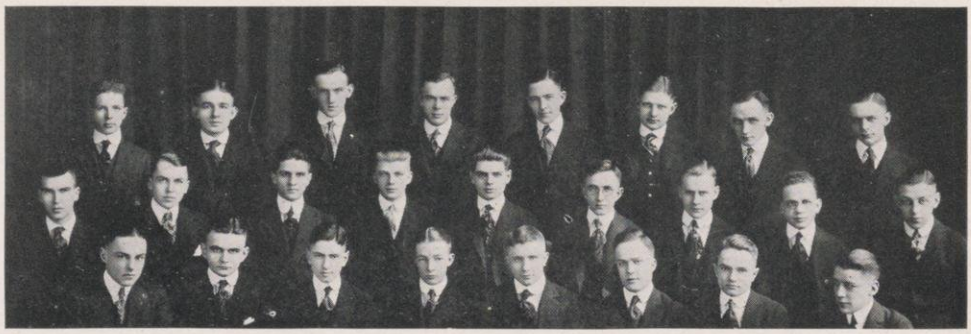

Barnett Olson Kelley Moll Morris Funke Clark Ilett
Anson Bradish Van Auken Roberts Mather Barklow Pribnow Buzzell Kibbee
Schiller Hardy Casey Morsell Boutin Bryant Boardman Maedge

Members in Faculty

PERCY DAWSON
ARTHUR HAMILTON
ARTHUR SPERRY PEARSE

Members in University

1917

BARRY JOSEPH ANSON
NORMAN CONYERS BRADISH
JOHN LINDSAY CLARK
CARL W. MAEDGE
ARTHUR MACKENZIE MOLL
HENRY JOHN OLSON

1918

NEWELL STEPHEN BOARDMAN
HAROLD JOHN BRYANT
HAROLD WINFIELD BUZZELL
MARCUS THOMAS CASEY
FRANK JOSEPH FUNKE
WILLIAM MICHAEL KELLEY
HARRY WARREN PRIBNOW
ARMAND ROBERT SCHILLER

1919

ERNEST EDWARD BARKLOW
HILLER GODFREY BOUTIN
CHARLES STAVE HARDY
WILLARD EVERETT ILETT
LYMAN MCCONNELL MATHER
CHARLES VON LUMEN ROBERTS

1920

MAURICE EDWARD BARNETT, JR.
CAROL CALDWELL CRANE
PHILIP MITCHELL DIEHL
HOWARD RYLAND KIBBEE
DURWARD LOUREE MCDONALD
CURTIS BENEDICT MORSELL
PAUL STANLEY VANAUKEN
HENRY CONRAD WELLAUER

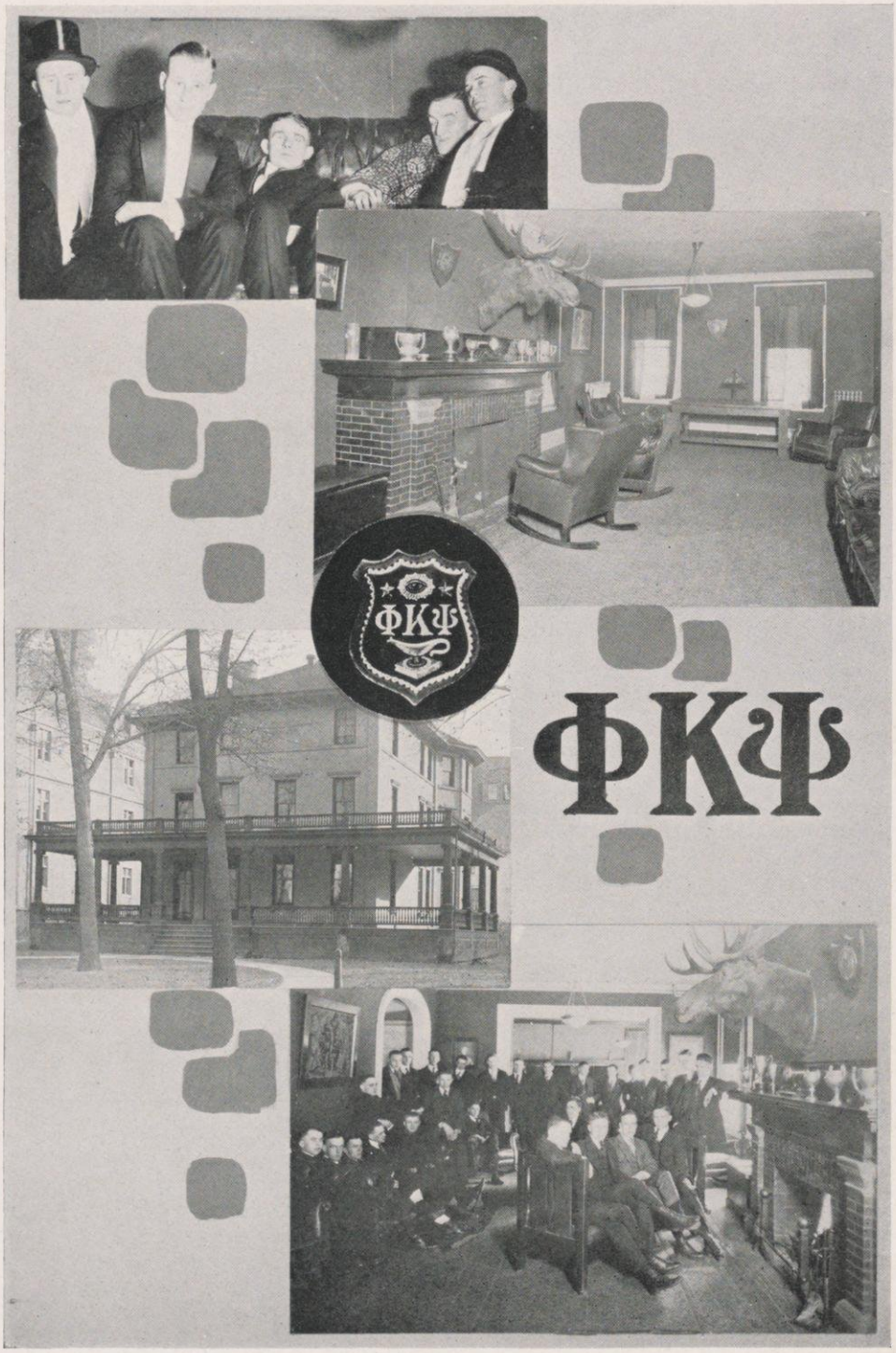
ΦΚΨ
ΦΚΨ

Chi Psi

Founded at Union College, 1841

Wisconsin, Alpha Iota, 1878 *Number of Chapters, 30*

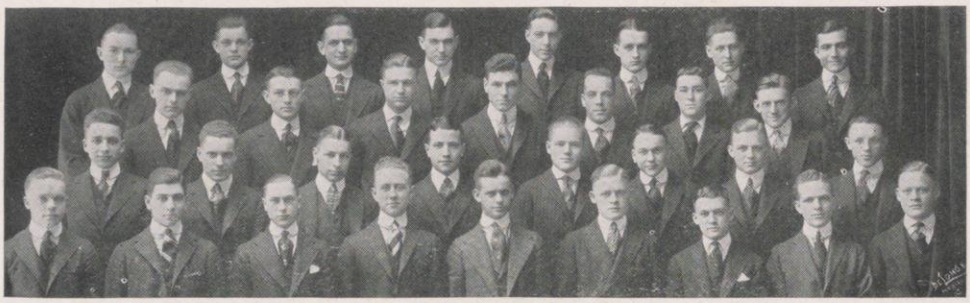

Rawlings McHugh Fitzgerald Boulware Von Syburg Wurlitzer McMurry Connor
C. S. Thomas Ferguson Gregson Mitchell Wadsworth Shank Mead
Kalvelage J. E. Belden Maack Vigneron Hurley Bradford Anderson Spafford
Higbie Richter Herrick Wanzer S. R. Belden E. F. Gould Farrand Crane S. G. Gould

Members in Faculty

MURRAY CHARLES BEEBE
EUGENE HUGH BYRNE
FRANK GAYLORD HUBBARD
CHARLES FOSTER SMITH

Members in University

1917

JOHN ELLSWORTH BELDEN
STANLEY BELDEN
WILLIAM HANLON CRANE
PERCIVAL FULLER CASE
JACK EASTON FARRAND
STEPHEN GROVER GOULD
EDWIN FISH GOULD
WILLIAM FULLER GREGSON
KEITH STRATTON MCHUGH
JOHN LENDRUM MITCHELL
CARL BRADLEY SHANK
CHARLES SIGNOR THOMAS, JR.
EUGENE MORGAN VIGNERON
RANDOLPH LINCOLN WADSWORTH

1918

WILLIAM RUSSEL BRADFORD
WILLIAM FRIEND FERGUSON, JR.
FRED WILLIAM MAACK
CLEM KALVELEGE
MORLAND JOHN MCMURRY
HOWARD STANLEY WANZER
FREDERICK GAFFRON VON SYBURG

1919

EARL ANDERSON
BRADLEY HIGBIE
EDWARD KNIGHT HURLEY
CHARLES FREDERICK RAND RICHTER
ROBERT DRAKE FITZGERALD
DONALD HERRICK
RAIMUND WURLITZER
CHARLES ALFRED RAWLINGS
ALLEN SPAFFORD

1920

JOHN BLOUNT
HENRY GARCIA ISAACS
JOHN SCHROEDER
CYRUS LUCIUS PHILIPP
ROBERT KEVIL THOMAS
ROBERT OSWALD LAW
MICHAEL VINCENT O'SHEA
LEONARD FEATHERS
EGBERT BUNDY
THOMAS BEVERLY CALDWELL
RONALD WEST RAMSEY
HENRY WINFIELD RICHTER

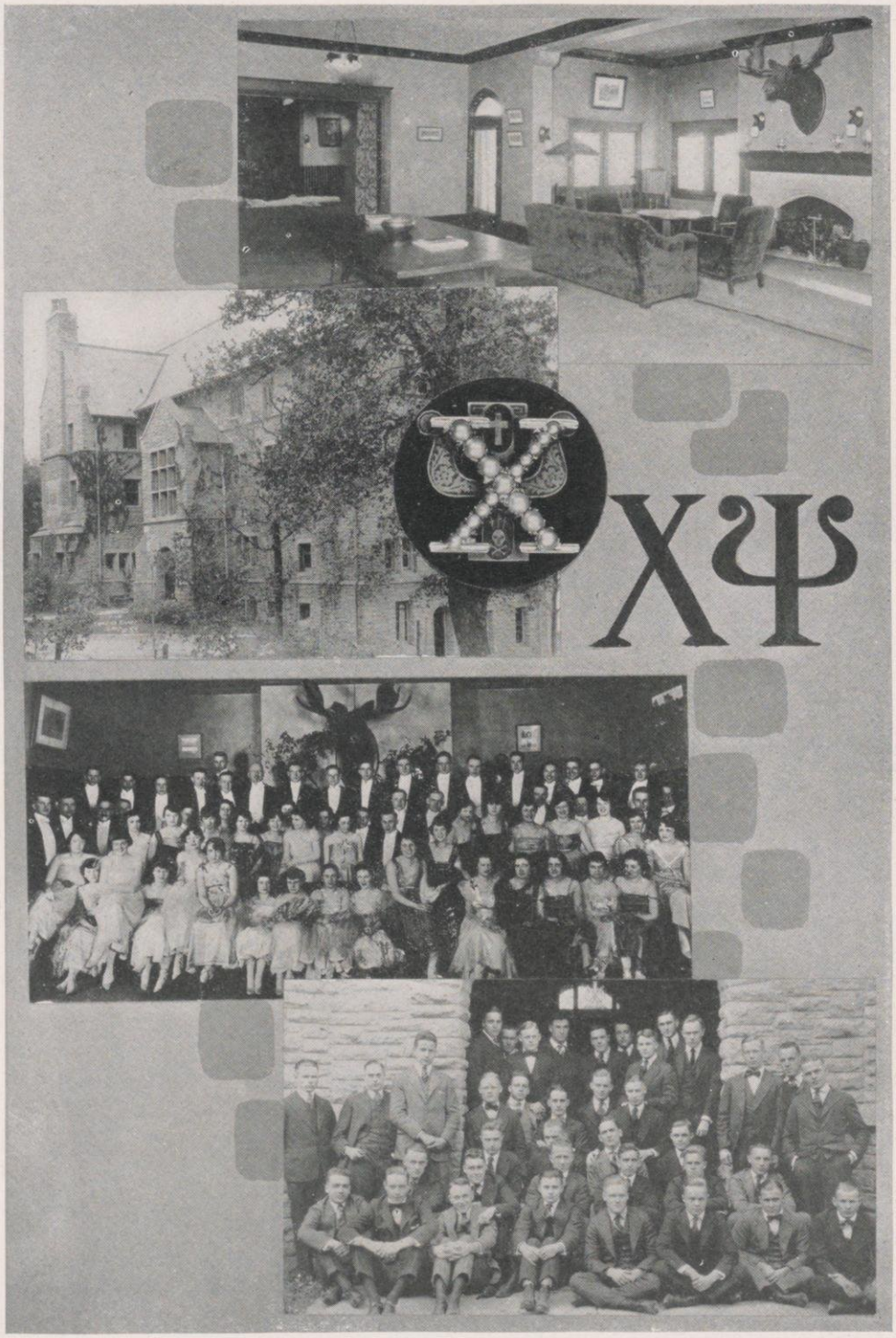
ΧΨ

Sigma Chi

Founded at Miami University, 1855
Wisconsin, Alpha Lambda, 1884 *Number of Chapters, 70*
Living Members, 15,000

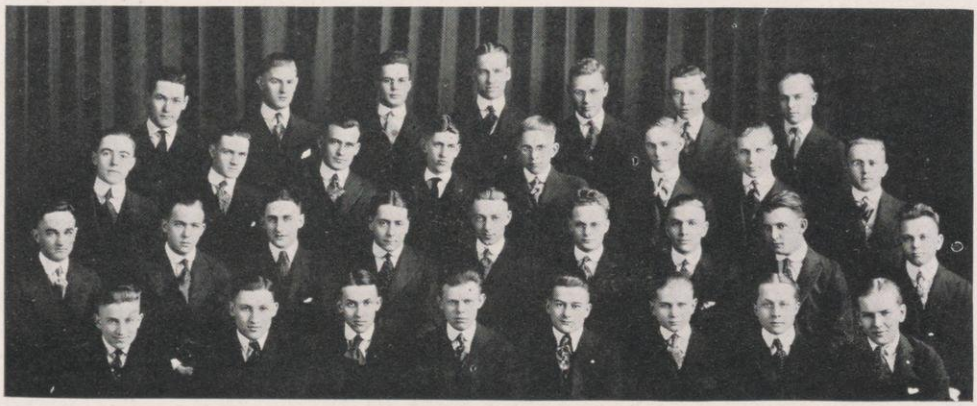

Gilbreath Farquhar R. Tyrrell Oskamp Neelen Rouse Hoard
Stuhler King Childe Obenauer Lasher Crawford H. Ernst Reitbrock
Dahlman Cleveland Cleary Garibaldi Blatchford D. W. Tyrrell TeLinde S. A. Stout R. H. Stout
Klingler Thomas Beck Emmerich Musgrove L. W. Ernst Hemsing Larrabee

Member in Faculty

CHARLES SUMNER SLICHTER

Members in University

1917

PERCIVAL JOHN BLATCHFORD
JOHN POLLOCK CHILDE
JOHN GEORGE GARIBALDI, JR.
RICHARD WESLEY TELINDE
FOSTER KEITH THOMAS
DONALD WILLIAM TYRRELL

1918

EARL FRANCIS BUELOW
FRANK JOSEF DAHLMAN
CARL MALLERY EMMERICH
HILMAR FURST ERNST
CHARLES FARQUHAR, JR.
WILLIAM SYDNOR GILBREATH, JR.
ALEXANDER MCLEOD OSKAMP
JULIUS HOWARD ROUSE
WILLIAM HUGH SHEARMAN
SIDNEY ALLERDICE STOUT

1919

MAURICE GARRETT CLEARY
CHESTER EMERY CLEVELAND, JR.
LEO WAINWRIGHT ERNST
JAMES FRANKLIN HEMSING
WILLIAM DEMPSTER HOARD, JR.
PHILIP HENRY LASHER
VICTOR JACKSON OBENAUER, JR.
RICHARD HARDING STOUT
FREDERICK STEWART STUHLER

1920

FREDERICK LOWE BECK
ROBERT WOOD CRAWFORD
RUSSELL JAMES HILL
CHARLES CURTIS KING
CHARLES HENRY KLINGER
EDWARD CONYERS PAYNE LARRABEE
ROBERT EARL MUSGROVE
ROBERT BRUNO NEELEN
ROBERT CONNELL ORR
FRED JULIUS RIETBROCK
RICHARD HANLON TYRRELL

ΣX

Delta Upsilon

Founded at Williams College, 1834

Wisconsin Chapter, 1885 *Number of Chapters, 43*

Living Members, 10,829

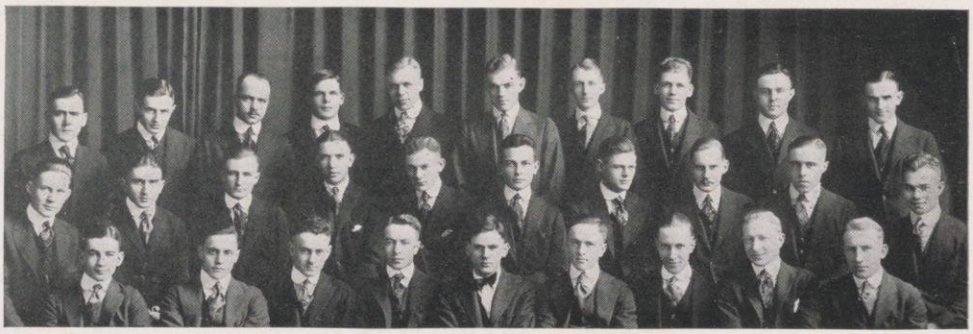

Lemm-Marugg Brossard Blatz Chandler Hipke Jones Whittet Grede MacDonald Howison
Schultz Kreuz W. Evans Delaney Quigg Mylecraine Vanden-Braak Lee Littig Hirshheimer
Little Newton Hughes Packard Johnson J. Evans Kauffman Schmitz Bruce

Members in Faculty

Charles Elmer Allen
Chester Allen
Harold Cornelius Bradley
Harold Grosvenor Bleyer
William B. Cairns
Wayland Johnson Chase
George Converse Fiske
Edward Hall Gardner
Edward Kremers
Donald Frederick Mattson
Frank Otis Reed
George Clark Sellery
Walter McMynn Smith
Benjamin Warner Snow
Eugene Taylor

Members in University

1917

Warren Richardson Bruce
Philip Baird Desnoyers
James Ambrose Evans
Wilfred Evans
Fred Parker Hughes
Robert Colton Johnson
Clark Emory Kauffman
Lewis George Kreuz
George Winden Levis
Louis Christie Newton
Burr Curtis Wilcox

1918

Alvin Charles Blatz
Eugene Edward Brossard
William Stephen Chandler
Donald Elliott Compton
Harry West Hirshheimer
Noal James Hooper
Burr Edward Lee
Robert Paul MacDonald
Vernon Wing Packard
Eugene Kramer Quigg
Armin Daniel Schultz
Gail Vanden Braak
James Lowell Whittet

1919

William Francis Delaney
Martin A. Fladoes
Stanleigh Gaveney
Percival DeWitt Gibson
William John Grede
Arthur Albert Gross
Lucius Warrington Hipke
William Kelsey Howison
Donald Coffin Jones
Carl Lemm-Marugg
Lawrence Victor Littig
Earl A. Mylecraine
Raymond H. Schmitz

1920

Kenneth Hanson Burner
Robert Earl Bushnell
Harry Connolly
Harold M. Grout
Gavin Campbell Hawn
James Warren Johnson
George Lewis May
Donald Wagener Reynolds

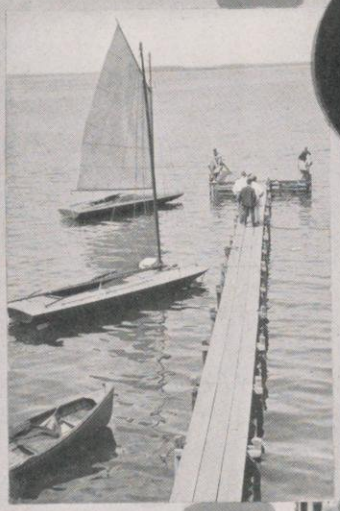

Delta Tau Delta

Founded at Bethany College, 1859

Wisconsin, Beta Gamma, 1888 *Number of Chapters, 60*

Living Members, 15,152

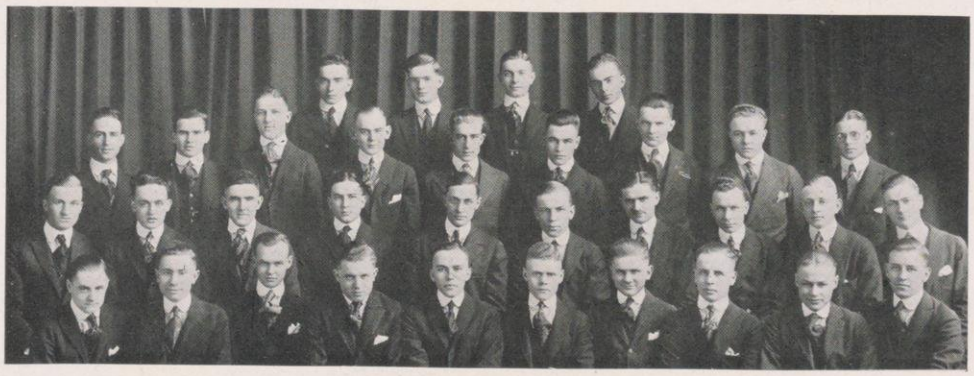

Barnes Schmidt Ruedebusch Rogers
Bond Mighton Markus Mann Fauerbach Teckemeyer Frisbie Schoeninger Campbell
Van Evera Lambert Nolan Gray Skirm Dunn Richardson La Due Hewett Adams
Durst Heseman Mills Weix Pink Seelbach Semrad Stenjem Rudy Sullivan

Members in Faculty

John Kester Bonnel
John Jefferson Davis
Earl Sidney Driver
Mathew Stimson Dudgeon
John Louis Kind
Robert Francis Seybolt

Members in University

1917

Aubrey Hoodenpyl Bond
John Walter Campbell
Charles Byran Dunn
Wilbur Carl Lambert
Joseph Alderman Mills
Edward Paul Nolan
Glenn Carol Richardson
Kurt Carl Ruedebusch
Ernst Conrad Schmidt
Joseph Gaskill Skirm
Rynier Van Evera
Allen Byrne Woodard

1918

William Barnes, Jr.
Willis Henry Durst
Chauncey Osborn Frisbie, Jr.
Daniel Charles Gray
Harold Carl Heseman
Charles Wallace Johnson
Russell Morseby LaDue
John James Pink
Alfred Moore Rogers
Eldon Mandt Stenjem
John Drepperd Sullivan
Russell Arthur Teckemeyer
Joseph Brauick Weix

1919

Edward Ernest Adams
Floyd Fisher Hewett
Frederick John Mann
Norbert Williams Markus
Merrill Wallace Mighton
Paul Passmore Rudy
William Jacob Schoeninger
Otto Eberle Seelbach
Paul August Semrad
Ralph Lane Polk Smith

1920

Murray J. Cook
Leonard Erikson
Louis M. Fauerbach
Stuart K. Fox
Hasbrouck H. Hefner
Charles M. LaDue
Frederic T. Mills
Theodore G. Montague
Norris A. Sinclair
Staniford Squires
Arthur B. White

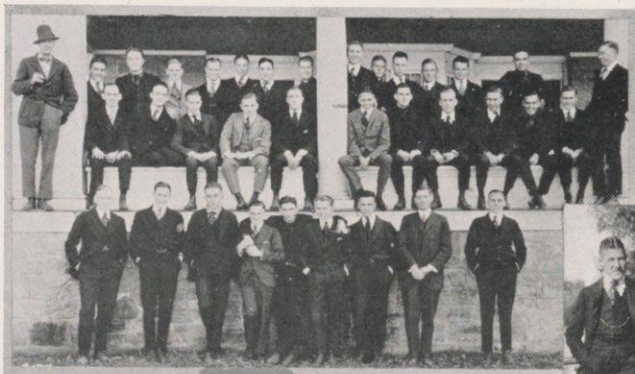

ΔΤΔ

Phi Gamma Delta

Founded at Washington and Jefferson, 1848

Wisconsin, Mu, 1893 *Number of Chapters, 60*

Living Members, 16,946

Nicoll Bascom Hendrickson Bleckwenn Gardner Miller Downing Hymer Fischer
Plumb Bell Kuenzli Wallen Lange Brorby Burke Austin Day
Palmer Tillotson Pritzlaff B. Hill Foster Carroll G. Hill Grimm Hanssen

Members in Faculty

George R. Bascom
A. E. Berggren
Fred D. Crawshaw
John J. Garland
Edwin C. Holden
William S. Kinne
Otto L. Kowalke
Carl D. Livingston
Edward A. Ross
Alexander N. Winchell

Members in University

1917

Donald Chesbrough Bell
William Jefferson Bleckwenn
Mead Burke
Charles James Downing
Roy Frederick Fischer
Milton Leroy Gardner
John Edward Grimm
Alexander D. Lange

1918

Deane Smith Bascom
Melvin LeRoy Brorby
Lawrence Kinzie Carroll
David Elliott Day
Carlton Harwood Foster
John Louis Hanssen
Clarence W. Hendrickson
Byron MacLeod Hill
Edward William Nicoll
Edward Frank Pritzlaff
Franklin Whittlesey Wallin

1919

Carlton Leroy Austin
Gillette Hill
Howard Golden Hymer
David Benjamin Kuenzli
George Paul Miller
Russell Raymond Palmer
Walter FitzGerald Plumb
Robert Forrest Tillotson

1920

Franklin E. Bump, Jr.
Lennox Glenn Haldeman
Ernest Hamond Hubbell
Louis R. Mann
Ray Otto Schmidt
Paul Sunderland
Ronald Robert Valier

ΦΓΔ

Theta Delta Chi

Founded at Union College, 1847
Wisconsin, Sigma Deuteron, 1895 *Number of Chapters, 28*
Living Members. 7.119

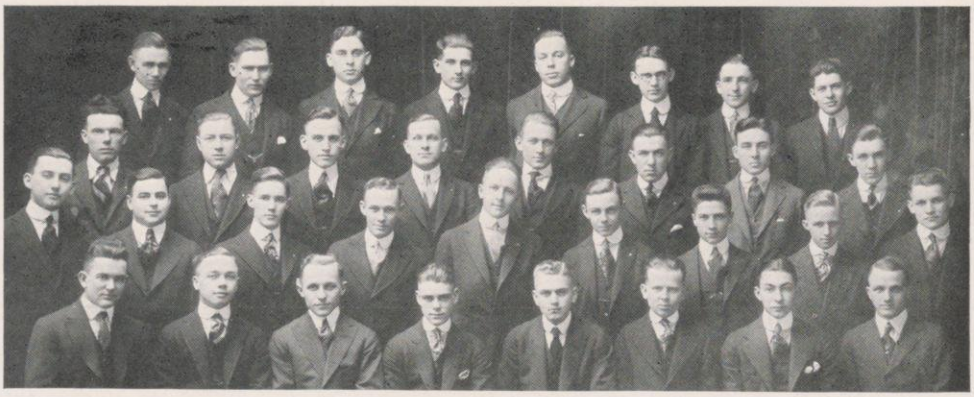

Christy Rathbun Burnside Benz Bach Farley Marshall Stokdyk
O'Malley Rohm C. Jennett Sprinkman Johnson Rewey ReQua Petrie
E. Jennett Hayes Severance Schmidt Logan Grace Etter Dean W. Mandel
Stevenson * * * H. Mandel Charlton Lyons Nevin Warren Knott

Member in Faculty

STEPHEN MOULTON BABCOCK

Members in University

1917

ROLAND ROBERT ETTER
ROBERT J. FRAWLEY
EDWARD JAMES JENNETT
ARTHUR WILLIAM KNOTT
HERBERT W. MANDEL
WILLIAM AMBROSE NEVIN
FREDERICK L. REQUA
CARLISLE E. STEVENSON

1918

HARLOW D. BURNSIDE
DONALD S. FARLEY
MATTHEW RAYMOND HAYES
THOMAS GEORGE MARSHALL
HAROLD VALENTINE ROHM

1919

KARL JOHN BENZ
ALEXANDER RICHARD CHARLETON
CLARENCE B. JENNETT
ROSCOE BISCUIT JOHNSON
EDWARD J. O'MALLEY
WALTER FREDERICK MANDEL
JAMES MALEN RATHBUN
ELLIS ADOLPH STOKDYK

1920

WILLARD G. ASCHENBRENER
EDWARD C. BACH
ROBERT HARRY CHRISTY
HORACE K. DEAN
JACK H. GRACE
CEDRIC F. LOGAN
RAYMOND D. LYONS
HAZEN H. PETRIE
ROBERT L. REWEY
FRANCIS H. SCHMITT
DEANE C. SEVERANCE
ARTHUR CHRISTLE SPRINKMANN
CLIFTON M. TUTTLE
WADSWORTH WARREN

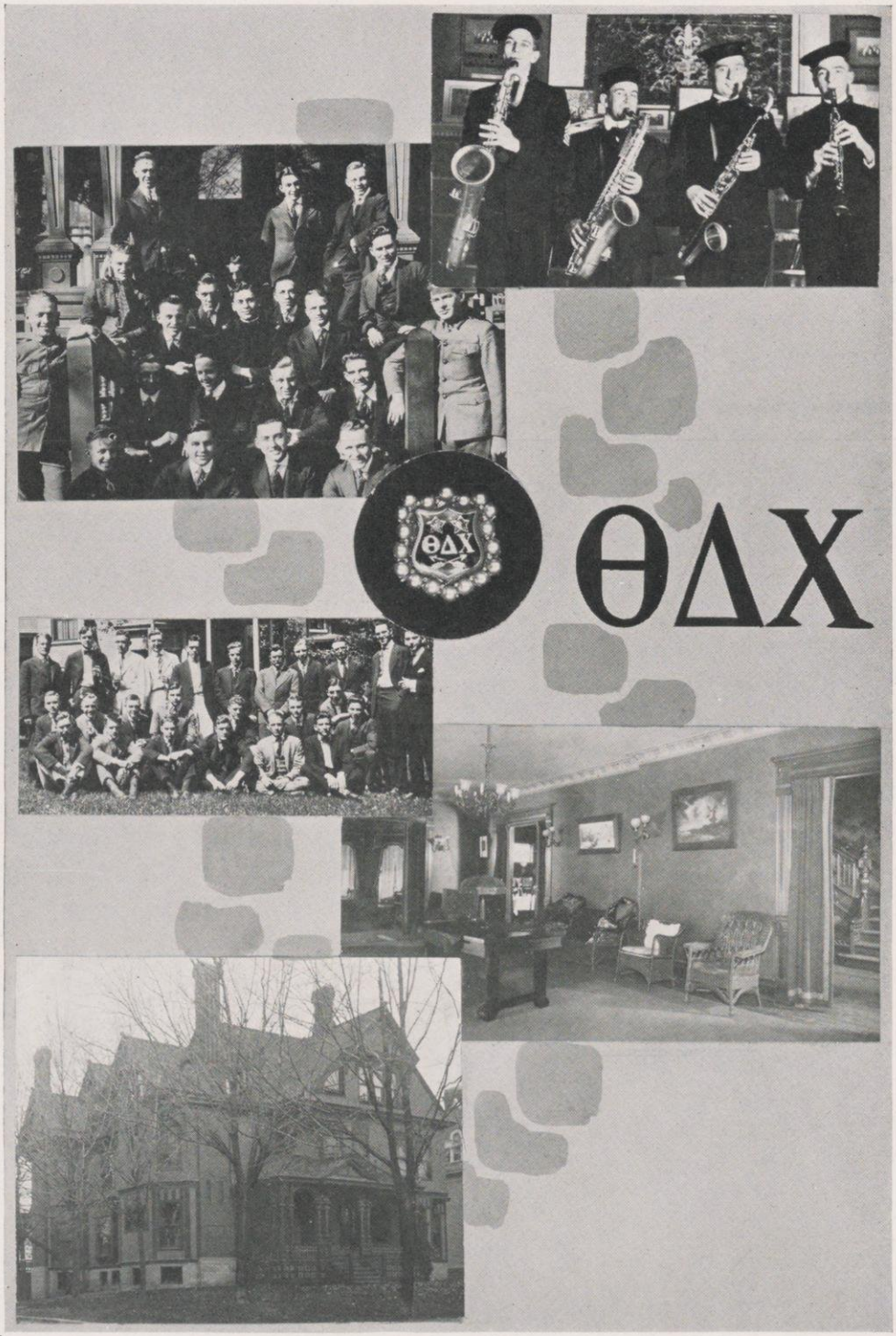
ΘΔX

Psi Upsilon

Founded at Union College, 1833

Wisconsin, Rho, 1896 *Number of Chapters, 25*

Members in Faculty

Lewis Chase
Burr W. Jones
William Stanley Marshall
Max Mason
Julius Emil Olson
Edward Thomas Owen

Members in University

1917

Herbert Pullen Antes
Edward George Brittingham
John Sprague Bauman
Jacob Grafius Calvert
Carman Bigelow Smith
John Fonda Downing
Joseph Torbitt Mengel

1918

Gilman Dorr Blake
Louis George Brittingham
Joseph Conway Dodd
Louis Philip Ewald
Richard Hughes Marshall
William Hughes Marshall
Allan Chase McCullough
Glenn Harmon Klemme

1919

Marcus Baxter
Andrew Robert Mailer
Martin James Sheridan
Edwin Alfred Gallun
Milton Pettit Griswold
William Hay, Jr.
Edwin Russell Koeniger
Paul Stevens Kramer
Frederick Lewis Sperry
Thomas Westly Tuttle
Vyse Beckwith Wheton
Edward Barnes Williams

1920

Francis Arthur
John Harold Draper
Stevens Gould
Henry Griswold
John Francis Hamlin
Richard Pittman Hohmann
Albert Randolph Johnson
Russell Alger Jones
Samuel Hagar Marshall
Winfield Thompson
Frank Laurence Weston

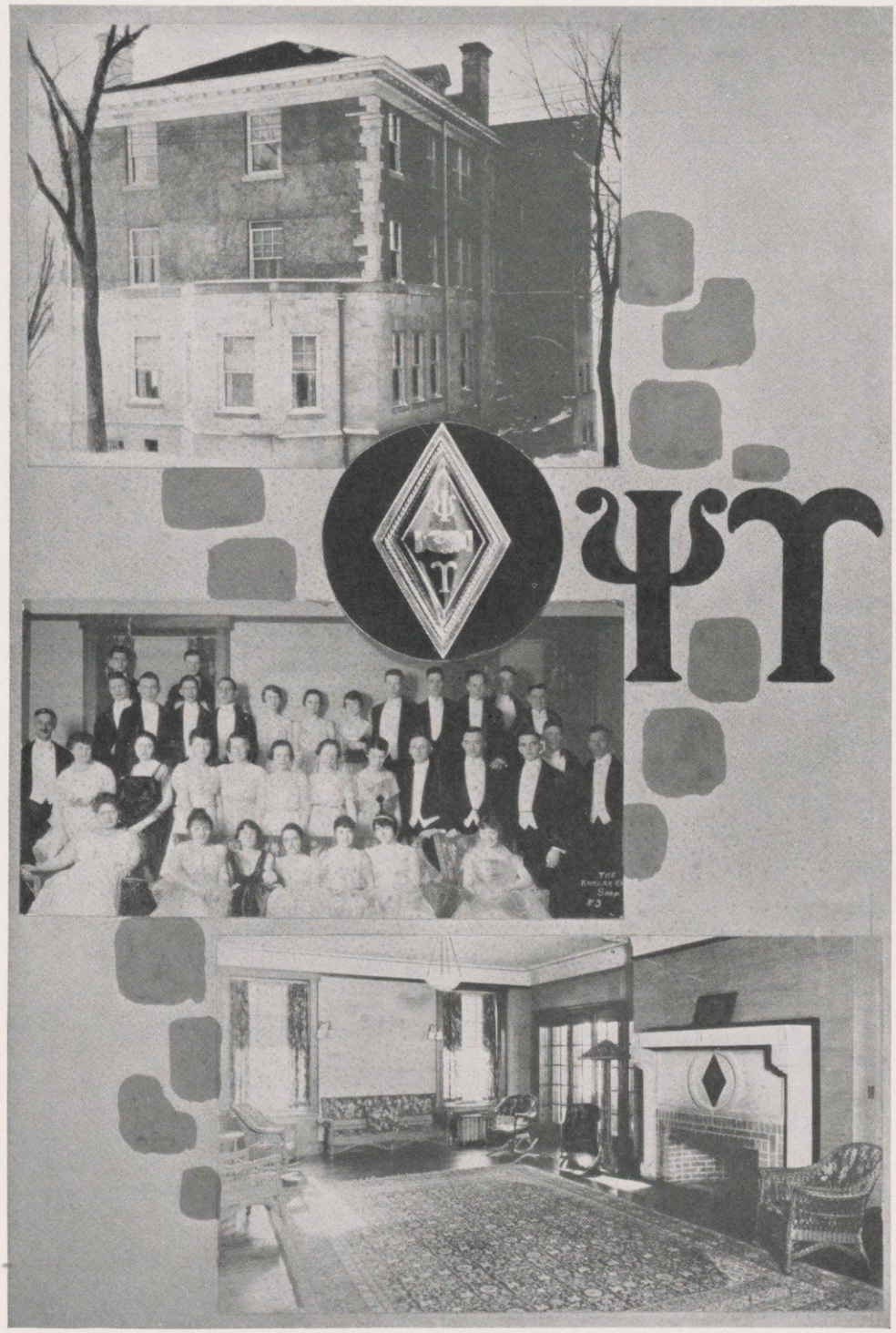
ΨΥ

Kappa Sigma

Founded at the University of Virginia, 1869
Wisconsin, Beta Epsilon, 1898 *Number of Chapters, 84*
Living Members, 15,364

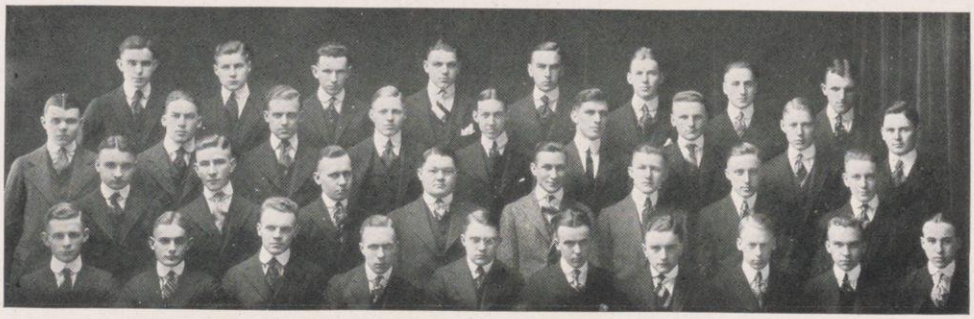

Blattner Frank McManus Breidster Koelsch R. W. Wright Schmidt Green
Sullivan Garnsey O. B. Wright Peterson Booth Hammen O'Neill Hoag Evans
Beneke Londergan Godfrey Broadfoot Paddock Falk Brennan Brown
Beach Dunn Kinne Casey Luebben Brewer Jones Bohnson Cheetham Easson

Members in Faculty

J. O. Bixby
Scott Holland Goodnight
Robert McArdle Keown
William Henry Lighty
James Frederick Simpson
Charles Morrison Scudder

H. L. White

Members in University

1917

Grover Lee Broadfoot
Henry John Beneke
Thomas Bernard Casey
Graeme Sanford Easson
Thomas Iorwerth Evans
Charles Dodge Hoag
Victor Hugo Jones
Gerold Edward Luebben

Omar Burton Wright

1918

Richard White Beach
Rowland Edward Brennan
Reimar August Frank
Edwin A. Hammen
Harold Everett Kinne
William Alfred Koelsch
Clifford Richards O'Neill
James Dahle Peterson

James F. McManus

1919

David Jones Blattner
Roland Durfee Bohnson
Porter Harris Brown
Harold Cowan Cheetham
Edward Grant Garnsey
Thomas Henry Green
David Harry Jennings
Herbert Glueck Schmidt
Floyd Edmond Sullivan
Robert Williams Wright

1920

Mark Bellis
Robert T. Booth
Milford Breidster
Lee M. Brown
Philip H. Falk
Dudley T. Godfrey
Arthur K. Layden
Percival P. Lewis
Edward C. Londergan
Robert H. Osborne
James F. Mungavin
Rychen M. Paddock
Arthur R. Tooman
Ralph Scott

Robert L. Wiley

ΚΣ

Phi Kappa Sigma

Founded at the University of Pennsylvania, 1850
Wisconsin Alpha Theta, 1901 *Number of Chapters, 29*
Living Members, 4,840

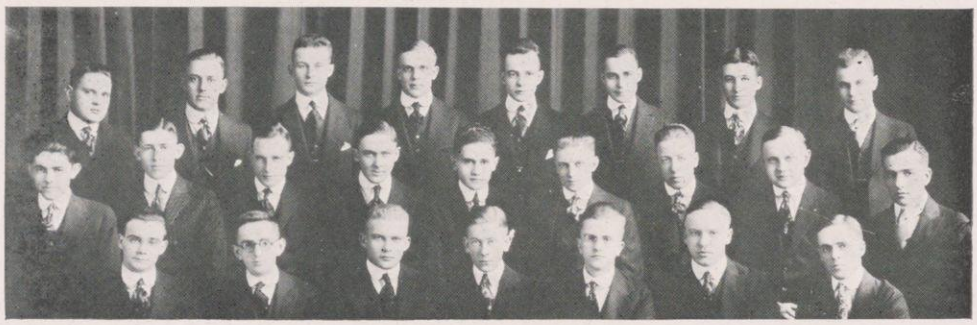

Shnable, F. L. Drew, F. R. Drew, Wurster, Bolt, Grams, Weaver, Roddewig, Bailie, Schaper, Walz, White, Cummings, Hayden, Neubert, Pett, Heassler, Hackney, Niemand, Fratt, Collins, Shearer, Prange, Smith

Members in Faculty

ORSON CLARK GILLETT
JOHN GIVIAN DAVIS MACK
GEORGE HILMAR MARTIN
LOUIS ERHARDT REBER
JOHN WARNER TAYLOR
JAMES WEBSTER WATSON

Members in University

Graduates

ARMIN KARL NEUBERT
WARREN WEAVER

1917

ARTHUR RAY BAILIE
ARNOLD JOHN BOLDT
GILBERT FERD RODDEWIG
HARRY ARTHUR SHEARER
CARROLL BARTON WURSTER
ALFRED RICHARD NIEMAND
ELMER WILLIAM PRANGE
RAYMOND HENRY CUMMINGS

1918

CLARK SMITH COLLINS
RAYMOND CARL GRAMS
HARRIS GROW PETT
PERRY COKE SMITH
ROBERT SMITH
ROBERT BRUCE WHITE
CARL FREDERICK HAYDEN
EARL POTTER SCHNABLE
CHESTER DAVIDSON WALZ

1919

FLOYD RICHARD DREW
FRANCIS LEO DREW
EARL ALBERT HEASSLER
HAROLD HENRY SCHAPER
CHARLES DILLER FRATT, JR.
JACOB SIDWELL HACKNEY, JR.

1920

ROBERT GLEN
LORING HAMMOND
RAYMOND HAWKINS
MARK JONES
FREDERICK LUETSCHER
BARTON MCCARTHY
ELTON MORICE
STUART POND
HAROLD RAY
OTTO SICKERT
WILLARD SUMNER

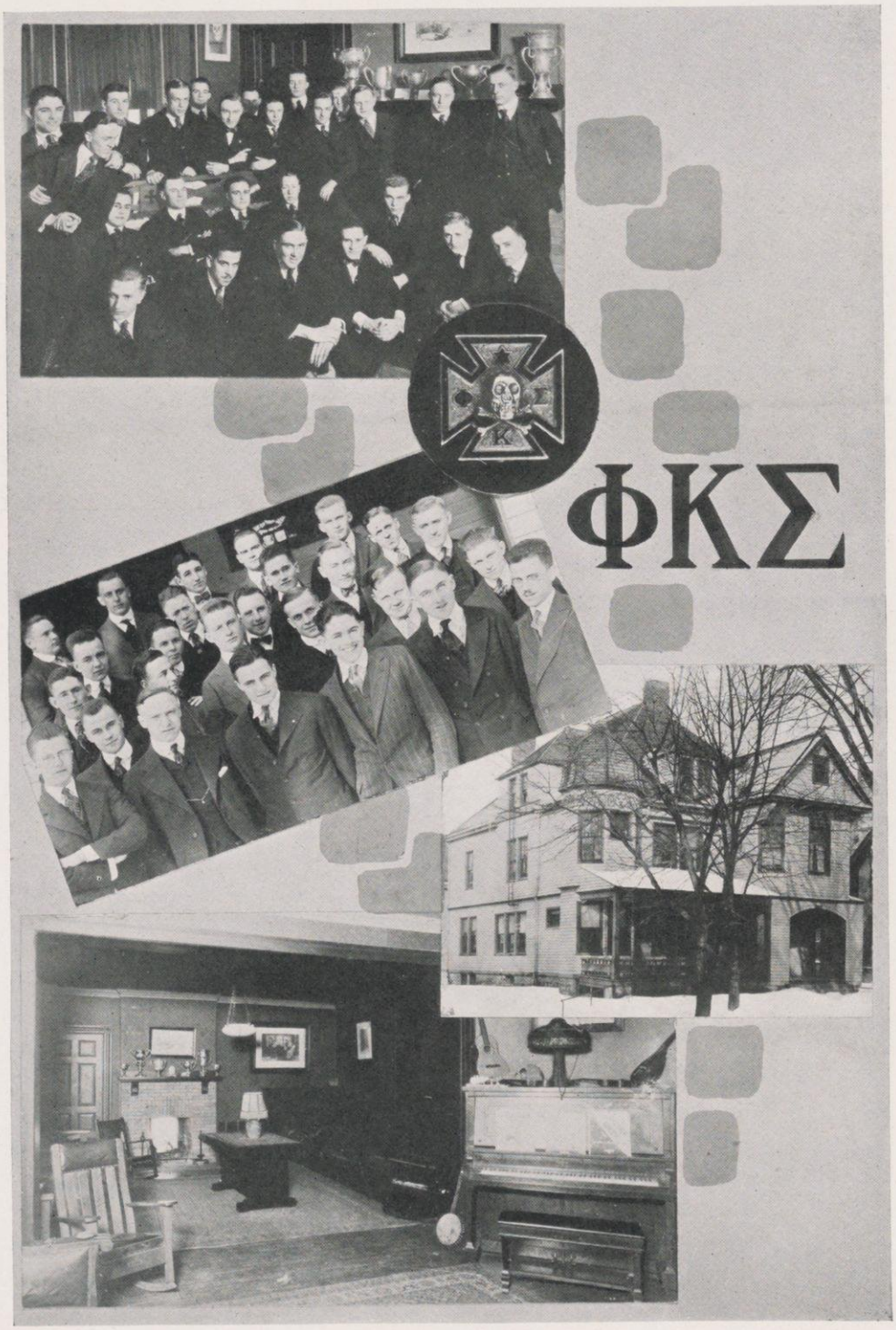
ΦΚΣ

Sigma Nu

Founded at Virginia Military Institute, 1869
Wisconsin, Gamma Lambda, 1902 *Number of Chapters, 73*
Living Members, 12,000

Young Wilson Rothwell Mueller Foskett
D. McCandless Fredericksen Rose Kitchingman Cummings Fogg Koch Whitney
Shaw Gass Ede Hartman Bond Miller Chandler Williams Cramer
Gregory S. McCandless Weeks Bosworth Naeckel Smith Wallau Lupton

Members in Faculty

Smiley Blanton
Clarence A. Hibbard
William J. Keller
Francis C. Krauskopf
Harley Frost Wilson
Warren Judson Mead
Ray Sprague Owen

Members in University

1917

Harry William Bond
George Anthony Chandler
Russell Edwin Hartman
John Franklin Merrill
William Monroe Young, Jr.
Glenn Elmer Miller
Geo. Ellsworth Miller. Jr.

1918

Leslie Jennings Bosworth
Matthew Joseph Casey
Herbert Lyle Cramer
John Holbrook Cummings
Richard Hoyt Ede
Horace Webster Foskett
Frederick A. Fredericksen
William Walter Koch
John Wesley Williams
James Martin A. Payton
Paul Taylor Rothwell
Harold Parker Weeks
Francis Edward Whitney

1919

George Frederick Gass
Maklem Wallis Gregory
Adelma Lupton
Donald Sisson McCandless
Robert George Smith
Walter Edward Mueller
Harold William Naeckel

1920

Howard McClellan Dodge
Russell Harding Fogg
Austin Thomas Rose
Raymond Frank Kitchingham
Stanley Russell McCandless
Donald Lee Shaw
Ernst Carl Wallau
Herbert Durand Wilson

ΣΝ

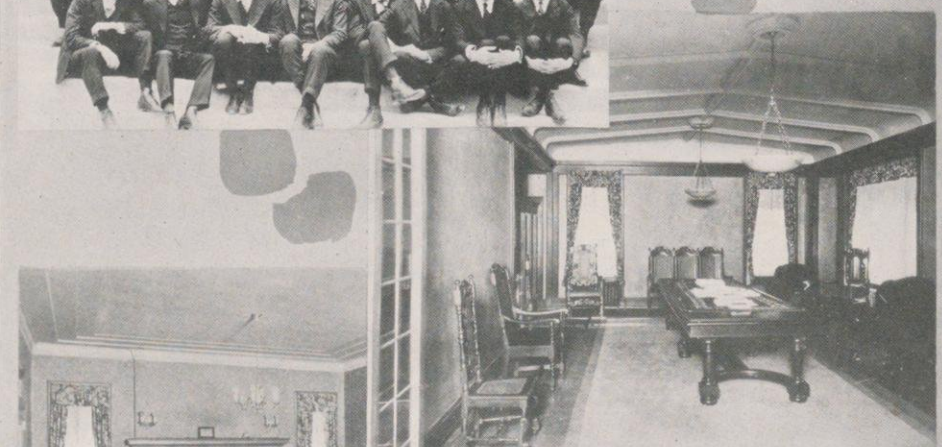

Alpha Delta Phi

Founded at Hamilton College, 1832

Wisconsin Chapter, 1902 *Number of Chapters, 25*

Living Members, 8,500

Ramsey Fox Carpenter Baldwin Miller
Dennis Donaldson Edwards Blair Bent Leopold Wickham
Barrett North Bauer Legler McNamee Lewis

Members in Faculty

William Black
Richard Theodore Ely
Otis Amsden Gage
Frederick William Roe
William Amasa Scott
Oliver Patterson Watts

Members in University

1917

John Walton Barrett
George Smith Baldwin
Osmond Charles Fox
Stevenson Paul Lewis
David Beckwith Miller
Renolds Bacon North
James Arthur Wickham

1918

John Covode Blair
Clayton Stanley Dennis
Portland Chase Donaldson
William Donaldon Edwards
Richard Theodore Ely
John Robbins Ramsey

1919

Carl Philip Bauer
Wylie Chandler Bent
Charles Hand Carpenter
Shurley Lawrence McNamee
Delos Bliss Kidder
Henry Maxson Legler
Frederick Leopold
Donald Parrish Spurrier

1920

Loyal Baker
James Blair
Frederick McIntyre Bickel
Cholett Beach Caldwell
Floyd DeLos Chapman
Kenneth Sterling Day
Malcolm Francis Johnson
John Douglas Simpson
William James Strickland
Howard Beridge Tuthill
Stralhan Leon Williams

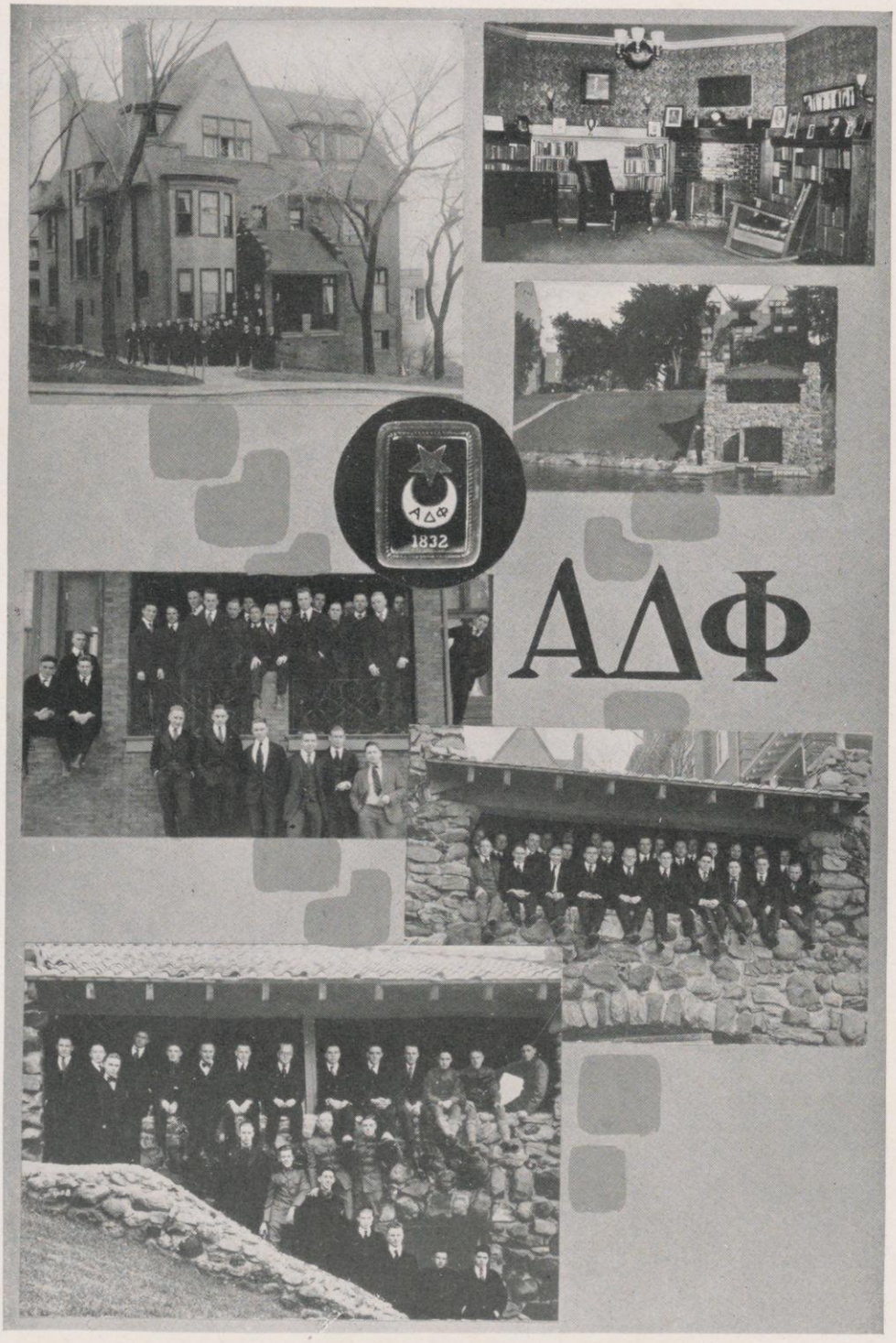
ΑΔΦ
1832
ΑΔΦ

Sigma Alpha Epsilon

Founded at the University of Alabama, 1856
Wisconsin, Alpha, 1903 *Number of Chapters, 84*
Living Members, 17,974

M. A. Smith Mosher Sands Ogle Parr W. Camlin Reeder Wyatt Rhodes
Haley Burmeister James Schneider Hansberry Keyes Hammer Rush Scott
Fetter Kelly Gotfredson Rove Maisel H. Camlin J. Richardson Karcher
Johnson M. Richardson Fee Healey McKay Adams Porter Fitzgerald Karst

Members in Faculty

Rollin Henry Denniston
Linneaus Wayland Dowling
William Frederick Giese
Edward George Hastings
Chester Lloyd Jones
Laurence Martin
Walter Ernest Meanwell
Courtland Matson Yount

Members in University

1917

Clifton Barnum
Roy Frederick Burmeister
James Harry Hansberry
Raymond Hermer James
Frederick William McKay
James Barnes Mosher
Marston Samuel Richardson
Albert Theodore Sands
Ralph Moore Wyatt

1918

Harold Andrew Camlin
William John Camlin
John Alvin Commons
Walter Scott Craig
Raymond Edward Karcher
Francis Orton Keyes
Samuel Eugene Ogle
Edwin James Rhodes
James Marston Richardson
Louis Claude Rove
Claire Leslie Schneider

1919

Gordon Dale Adams
Henry Lawrence Gotfredson
John Wendell Haley
Horace B. Kellogg
Lyell P. Porter

1920

Hubert A. Fee
Russell M. Fetter
William C. Fitzgerald
Roswell Garst
George W. Healey
Donald B. Johnson
Edward W. Karst
Pennell C. Kelly
Clinton G. Langum
Lorenz J. Maisel
Lester W. Parr
Wendell Phillips
Ian C. Scott
Riley A. Trumbo
William J. White

ΣΑΕ

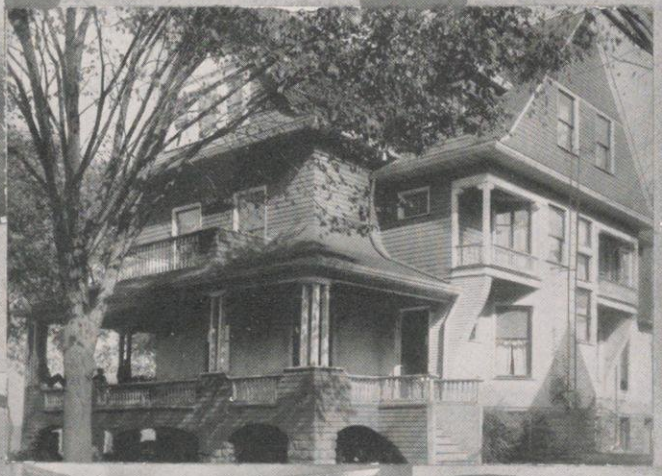

Delta Kappa Epsilon

Founded at Yale University, 1844

Wisconsin, Rho Delta, 1906 *Number of Chapters, 43*

Living Members, 13,200

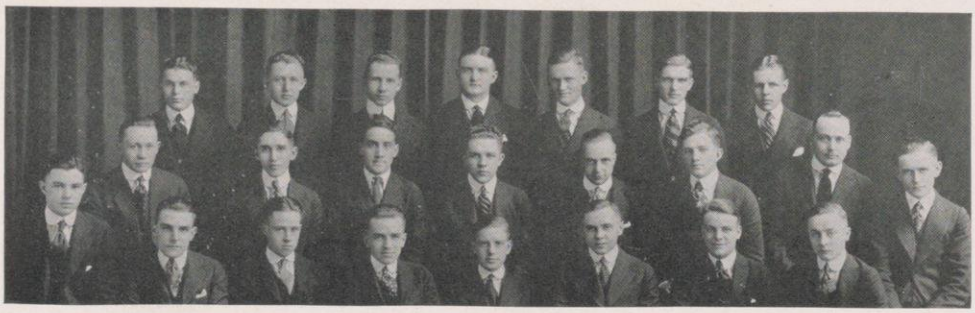

Peterson Flogaus Albright Hefferan Stewart Hills Paine
Hill Jones Collins Ross Marshall Curtis Colville
Whitlock Kittleman Halbert Wroe Hardy McCrory Hook Kiley Elliott

Members in Faculty

Oscar James Campbell
Eugene Allen Gilmore
Moses Stephen Slaughter
Charles Josiah Galpin
Robert Drane
William Earl Kiley

Members in University

Raymond William Albright
Clarence Leroy Colville
James Edward Hardy, Jr.
Edgar Rice Hill
Harry Lloyd Marshall
Raymond John McCrory
William Ernest Ross

1918

Harold Cornelius Collins
William Lincoln Curtis
Howard Valmore Halbert
Thomas Edward Maley Hefferan
Carroll Cody Hills
Halford Harrison Kittleman
Roger Franklin Peterson
William McKinley Stewart

1919

Horace Reed Elliott
William Albert Flogaus
Harmon Porter Hook
Elbert William Jones
Charles Esmond Pain, Jr.
Sherman Sheldon Watkins
Robert Laird Whitlock
Gerald Dillon Wroe

1920

Jarvis Daniel Davenport
Francis Willard Duncan
Robert William Forsythe
Ralph Theodore Friedmann
John Havens Dayton Greene
DeWitt Deland Roberts
George Ely Van Hagen, Jr.
Anthony George Zulfer, Jr

ΔKE

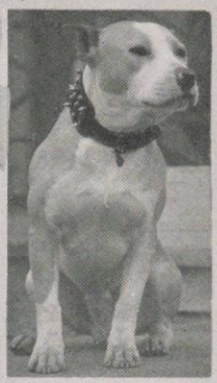

Acacia

Founded at the University of Michigan, 1904
Wisconsin Chapter, 1906 *Number of Chapters, 24*

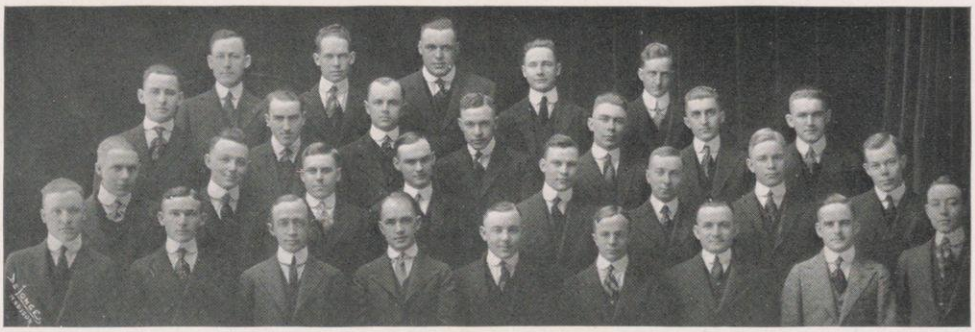

Loftsgordon Jenkins Mucks Benton Schilletter
Meyer Morris Borsack Fiedler Birch Axley Simpson
Van Liere Young Teare Crawford Saecker Brendel Johnson Gregg
Taylor Armstrong Thorkelson Bishop Pederson Holman Gross Piggins Zapf

Members in Faculty

Ernest F. Bean
Frank B. Hadley
Thomas E. Jones
Hugo Kuechenmeister
Charles K. Leith
Victor Lenher
Ford H. McGregor
William S. Miller
Charles Henry Mills
George B. Mortimer
Harold H. Morris
Reid F. Murray
John X. Neumann
Ray S. Owen
Joseph P. Schwada
H. Joseph B. Thorkelson
Richard E. Vaughn
L. L. Townsend
Frank E. Williams
William H. Wright

Graduates

George Miller Armstrong
Morgan Thompson Binney
Finla Goff Crawford
August Edward Schilletter
Edward Jerald Van Liere

Members in University

1917

Harold Axley
Wells Kellogg Gregg
George Harry Jenkins, Jr.
John Peter Pederson
Ralph Sproule Piggins
Carl Frederick Young
Arlie Max Mucks

1918

George Leonard Adair
Lawson Waterman Bishop
Frank Victor Birch
Karl Kasper Borsack
Roy Albert Brendel
William Edward Drips
Albert Charles Fiedler
Cecil Lloyd Holman
Welton Ellery Johnson
Meade M. Morris
Carleton Engler Saecker
Eber Edward Simpson, Jr.
Russell Fayette Taylor
Daniel James Teare

1919

Lawrence Erasmus Meyer

1920

Allan Aaron Edwards
Wallace George Zapf
Henry Chester Fuller
George Harrison Gross

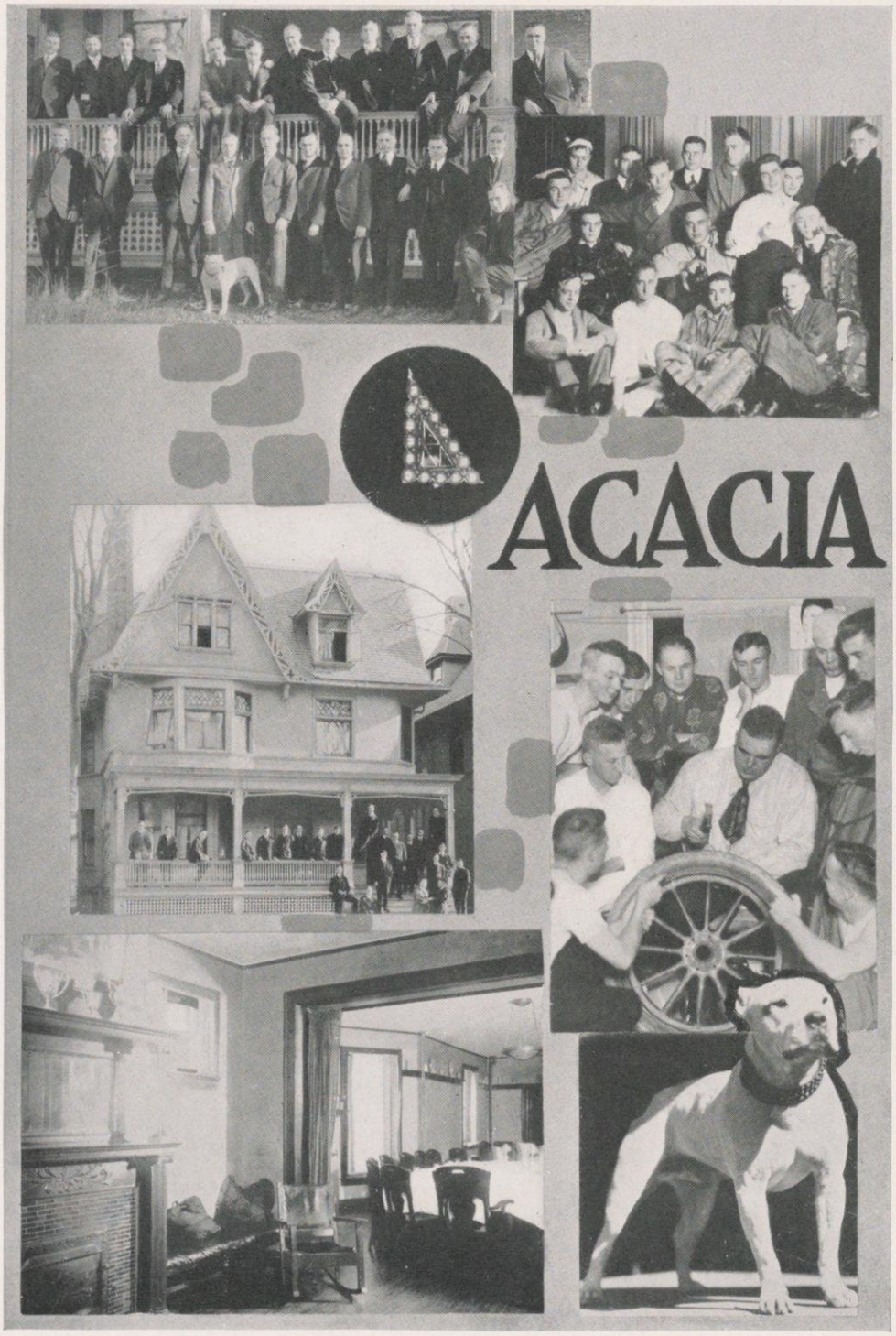
ACACIA

Alpha Tau Omega

Founded at Virginia Military Institute, 1865
Wisconsin, Gamma Tau, 1907 *Number of Chapters, 66*
Living Members, 12,266

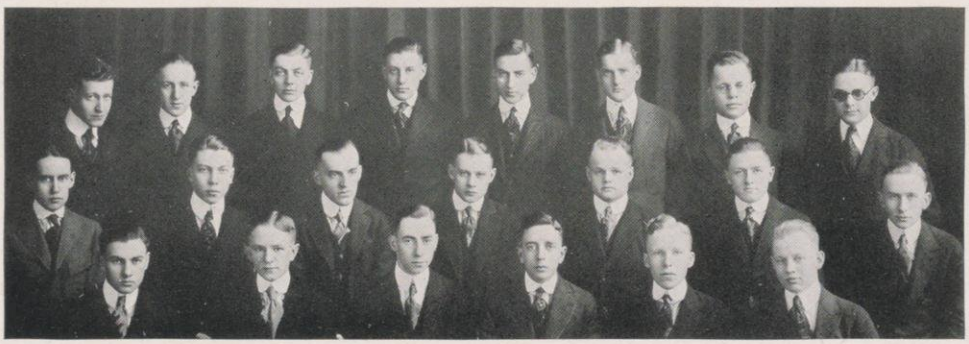

D. Moore Bryden Lewis Wells Thompson C. Moore Mueller Prussing
Hutchins Bartlett Rawson Monser Ewing Shape McWilliams
Blow Martin D. Steele Nichols Davis Stabo

Members in Faculty

Audley B. Calkins
Paul Franklin Clark
John Edward Cousins
Joseph Sprague Evans
Vivian Allen Charles Henmon
Arthur Girdon Laird
Walter J. Meek
William S. Middleton
Esbon Y. Titus
Casmis Douglas Zdanowicz

Members in University

1917

James Sheridan Hickey
Raymond Britton Lewis
Edward Lomax Monser
Wellington C. Nichols
Harry Walker Rawson
James Earl Wells

1918

James Alan Bryden
Trayton Hooker Davis
Lee Wilson Hutchins
Daniel Howard Steele
Charles Oscar Ewing

1919

John Shepard Bartlett
Harold Matt Blow
Joseph H. Martin
Gerald Shearn McWilliams
Charles Francis Moore
Emmet John Mueller
Ernest John Prussing
Carl Theodore Shape
Nels Evind Stabo
James Moore Thompson
David W. Moore

1920

Lerou Broderson
Charles D. Culbertson
Donald Fiedler
Clement H. Hickey
George S. Householder
Elmer Landon
George Pryor
Richard W. Steele

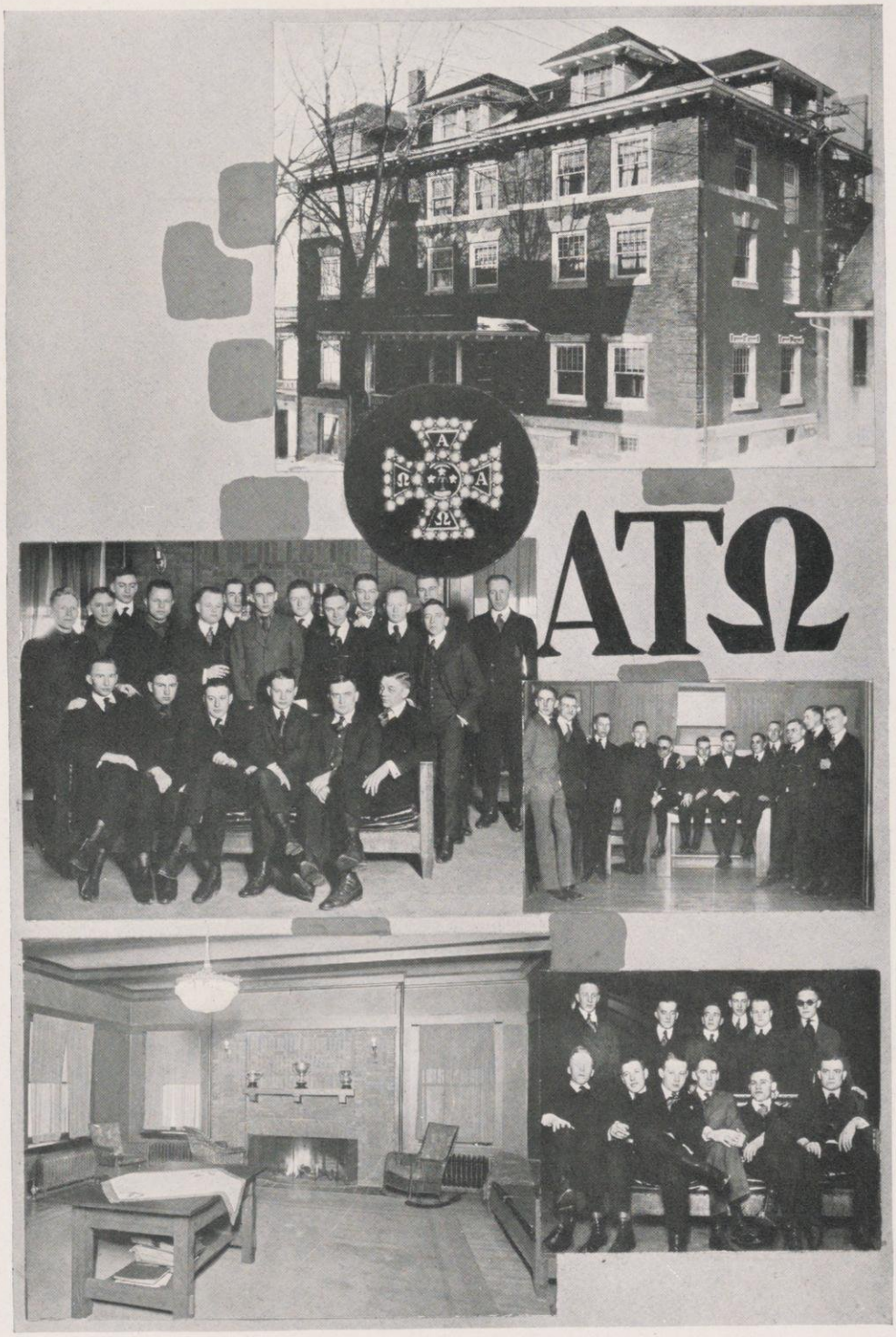
ΑΤΩ

Sigma Phi

Founded at Union College, 1827

Wisconsin, Alpha, 1908 *Number of Chapters, 10*

Members in Faculty

Stephen Warren Gilman
George McMonies Hunt
Philip Kyle Robinson

Members in University

1917

Perry Baker Buchanan
Ross Marmon Carrell
Ralph Burbank Johnson
Richard Francis Knott
Lowell Austin Leonard
William Pullman Lester

1918

Robert Lynn Barger
Kenneth Curtis
Artur Charles Nielsen
Guy Asa Osborne
William Butterworth Phillips
Wallace Templeton

1919

Stanley Richard Clague
Ogden Cook
Dean Hole
John Schuyler Linen
John McNess Roulette

1920

John Morgan Callander
Thomas Collier Clark
George Washington Crandall
Albert Boyd Dickinson
Lawrence Waterbury Hall
Edward Ogilvie Pringle
Albert Knauer Scheidenhelm
Alfred Hendricks Taylor

ΣΦ

Phi Sigma Kappa

Founded at Massachusetts Agricultural College, 1873

Wisconsin Chapter, 1917 *Number of Chapters, 29*

Living Members, 4,083

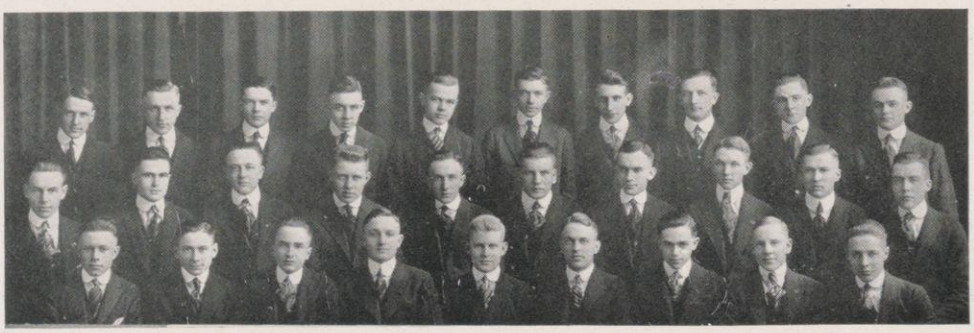

Duddleston Schmidt Gratiot Melcher Silbernagel Trainor Hendricks McCabe L. Morrissey Hayter
Cody Sukeforth Stueber Lindberg Wallrich Powell Earle McConnell Peachey R. Morrissey
Burwell Robinson Kimball Westphal Nuzum Espeland Kerch Beck Luebchow

Members in Faculty

FRANK BARON MORRISON HARRY STEENBOCK
HAROLD WILSON STEWART

Members in University

1917

EDWARD LANGWORTHY BURWELL, JR.
BENJAMIN HARRISON DUDDLESTON
WILBERT CHRISTIAN HENDRICKS
ERWIN OTTO LUEBCHOW
HENRY MILLER POWELL
ARTHUR HARRISON ROBINSON
HOWARD ARTHUR SUKEFORTH
WILLIAM M. WALLRICH

1918

ROGER CLIFTON CANTWELL
ARTHUR ESPELAND
JOHN GARVER KERCH
GUSTAF HEIMER LINDBERG
RAYMOND PETER MORRISSEY
WILL ALVA NUZUM
JAMES ALFRED PEACHEY
GEORGE JOSEPH SILBERNAGEL, JR.
GEORGE STUEBER

1919

WILLIAM F. CODY
WILLIAM WATSON EARLE
CHARLES LEONARD KIMBALL
HARRY HEGG SCOTT

ΦΣΚ

Alpha Sigma Phi

Founded at Yale University, 1845

Wisconsin, Kappa, 1909 — *Number of Chapters, 16*

Living Members, 4,012

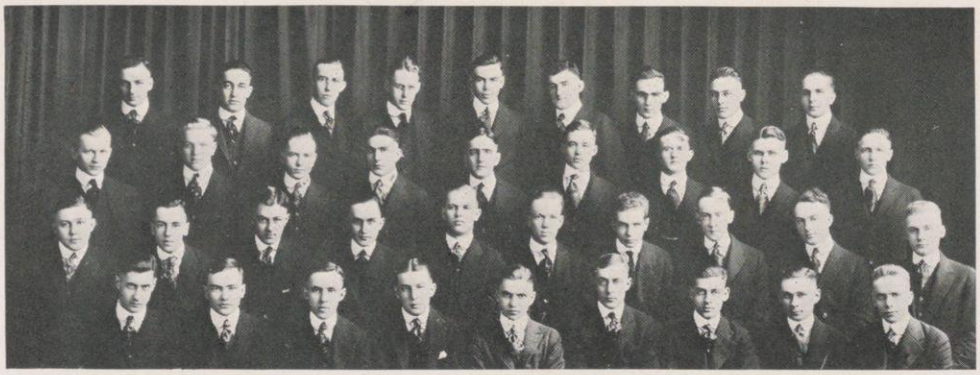

Phelps Yegen Pinther Lake P. Tye Gray Smith Horn D. Bohn
Berger Jacobson Conley Gildermaster Brennan Osgood Schapper Marks White
Zuehlke Tuchscher Baker Loescher Gribble Horton R. Bohn Fairweather Vanverbie Spengler
Settle W. Tye Truitt Henry Beckwith M. H. Wright M. L. Wright Fuller Schmidt

Members in Faculty

ROBERT CONRAD DISQUE

HARRY EDWARD ROETHE

Members in University

1917

GEORGE MILTON FULLER
STEPHEN CHARLES GRIBBLE
ALBERT JAMES HENRY
RAYMOND EDGAR HORTON
RICHARD GRAY
CLARENCE ALBERT LOESCHER
EDWARD J. SETTLE
JOHN WILLIAM TRUITT
MORRIS HARRY WRIGHT
MERTON LAMONT WRIGHT
ULRICH RUDOLPH ZUEHLKE
WILLIAM LEE TYE
CARL WILLIAM FAIRWEATHER
FERDINAND EDWIN SCHAPPER
THOMAS OWENS LAKE
CARL HERMAN BERGER

1918

JOSEPH P. BRENNAN
DAVID V. BECKWITH
DONALD I. BOHN
FRANK TUCHSCHER
CLARENCE HENRY PHELPS, JR.
WAYLAND OSGOOD
DONALD WILLIAM WHITE
ROLAND ARTHUR JACOBSON
EDWIN SCHMIDT
ROSCOE VANDERBIE

1919

FINLEY BAKER
S. LLEWELLYN SPENGLER
PAUL F. TYE
HAROLD E. MARKS
HENRY HERMAN GILDERMASTER
HENRY HAROLD CONLEY
HAROLD OTTO PINTHER
PETER T. YEGEN
WILLIAM EDWARD HORN
RALPH E. LOEB

1920

ROY J. PIEH
HOWARD S. SCHNEIDER
WILLARD L. FULLER
WALDEMAR VELGUTH
WALLACE ZIMMERMAN
EUGENE MENSCH
HORACE P. WHEELER
KENNETH L. SCOTT

ΑΣΦ

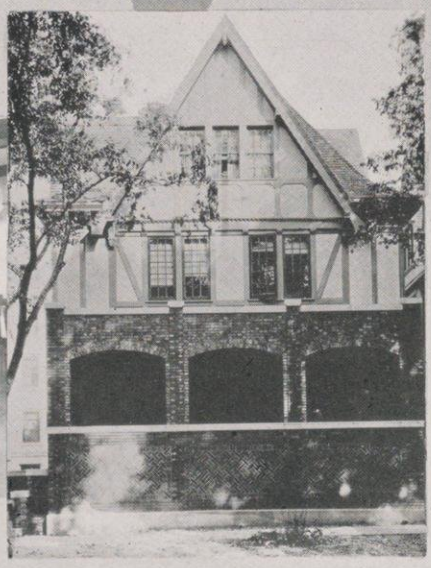

Zeta Psi

Founded at New York University, 1847
Wisconsin, Lambda Psi, 1910 *Number of Chapters, 24*
Living Members, 7,500

Smith Sayle Carlson Jeffers
Moon Elder Watson Gooding Habhegger Bahe Gatton Chase Hemming
Bush Barrows Dana Johnston Pomeroy Vernon Hawkes Barker

Members in Faculty

JAMES HENRI WALTON

GEORGE LAMBDA RICKER

Members in University

HENRY PANET HASTINGS

1917

MELVIN LESLIE CHASE
ELMER OTTO HABHEGGER
CHARLES FREDERIC JOHNSTON, JR.
JOSEPH NATHAN MOON
GEORGE W. SAYLE
HAROLD DAVID SMITH

1918

KENNETH EDWARD BAHE
KENNETH CAMPBELL BARROWS
HENRY HUSON BUSH
GEORGE NATHANIEL CARLSON
EVERETT CARLYLE EDWARDS
EDWIN SHARRETTS ELDER
CYRUS JOHN GATTON
ROLLIN CURTIS HAWKES
VICTOR EDWARD HEMMING
AUSTIN PIERPONT JEFFERS
JOSEPH REXFORD VERNON

1919

LYLE RICHARD CHASE
WALTER DUNCAN DANA
RALPH U. GOODING
GEORGE STEPHENSON BARKER
WILLIAM KENNETH JUDEVINE
LESLIE KLETT POMEROY
ROBERT DEAN WATSON

1920

BURTON B. BAGLEY
EARL W. CURRIE
RUSSELL E. OLSON
PAUL VAN GENT
HENRY G. ZANDER

ΖΨ

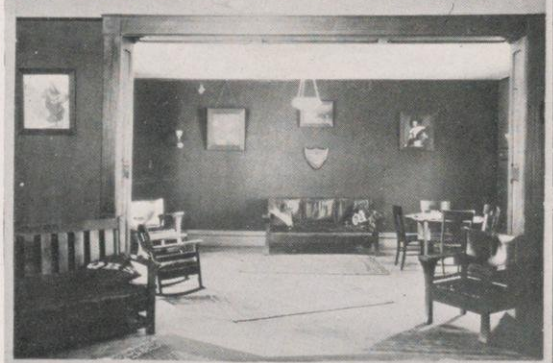

Chi Phi

Founded at Princeton University, 1824

Wisconsin, Kappa, 1916 *Number of Chapters, 22*

Living Members, 5,300

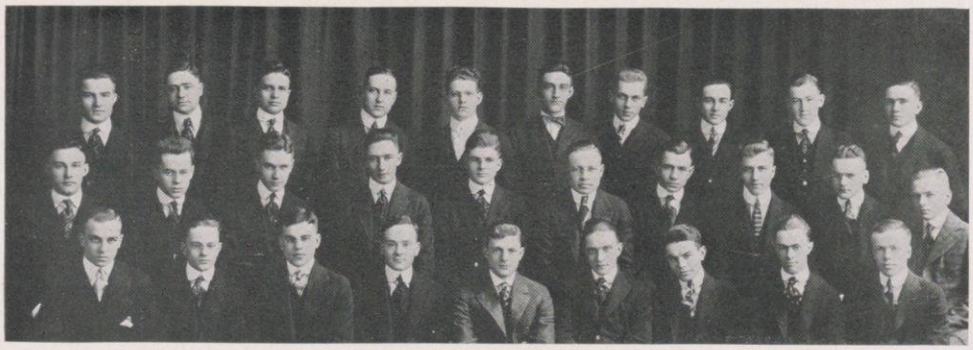

Zischke Wattawa Webb Benson W. Haake Schuyler Cox Avery Scott Crothers
Stone Reichert Helmer H. H. Brown Taylor Higson Wallis Fellman Muther Matzen
Schardt H. J. Brown L. Slichter N. Brown Negley Wooll A. Slichter Buckstaff Crownhart

Members in Faculty

Frank Chapman Sharp
Morton Owen Withey
Alfred Paul Haake
William Henry Kiekhoefer
Adam Vause Millar
Henry Roscoe Trumbower

Members in University

1917

Herbert Henry Brown
Donald Hayne Crothers
Judson LeRoy Fellman
John Horatio Helmer
Francis Delmar Higson
John Lester Reichert
Arlie Alfred Schardt
Allison Fendall Hanney Scott
Paul Schuster Taylor
John Wattawa
Walter Ray Webb
Gerald Kelley Wooll
Herman Albert Zischke

1918

Herbert Laflin Avery
Hugh Johnston Brown
Neil Winthrop Brown
William Henry Negley
Allen McKinnon Slichter
Louis Byrne Slichter
Gerald Daum Stone
Philip Kingsland Schuyler
George Earl Wallis

1919

Merrill Manning Benson
Angus Griswold Buckstaff
John Van Brunt Cox
Jesse George Crownhart
William John Haake
Herbert James Matzen
Charles William Muther

1920

Littleberry Calhoun Allen
Carl William Farrell
Orville Wells Martin
Clyde William Reading
Howard Bailey Stark

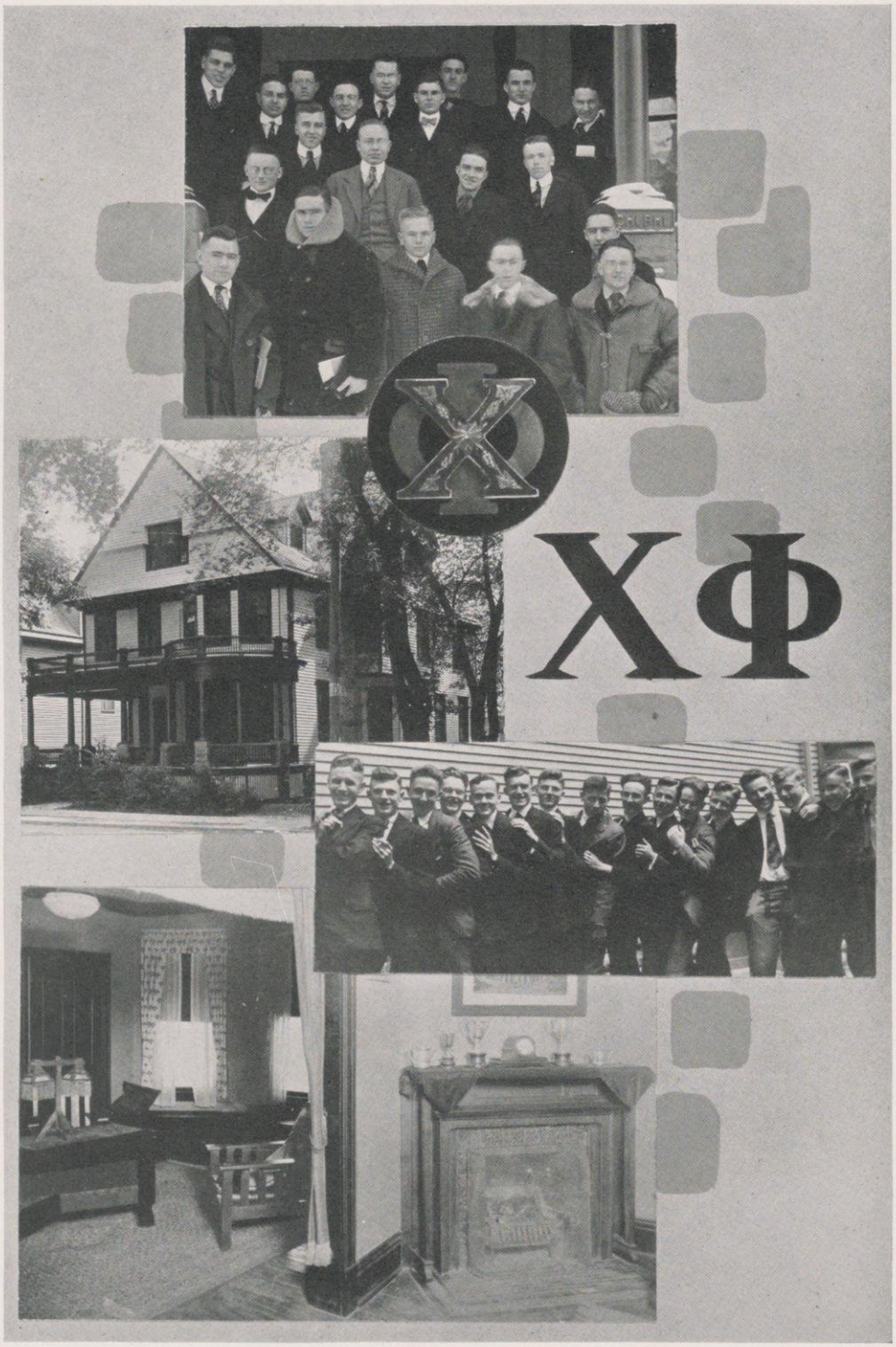
ΧΦ

Alpha Sigma Tau

Founded at the University of Wisconsin, 1916

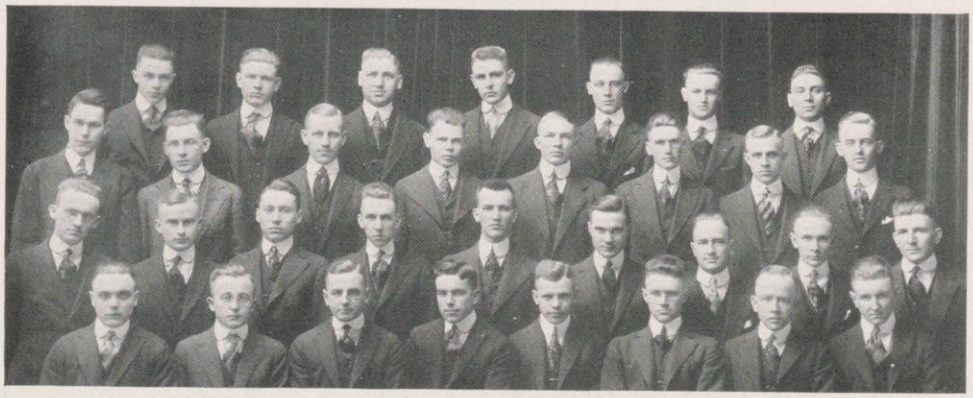

Reed Josephson Becker Grashorn Sachse Nelson Wenstadt
Carlson Amel Ellis Connor Eiler Frederixon Mainland Johnson
Friess Burton Fuhrmann Goul Dormeyer Brunkow Langjahr Roth Jenkins
Button Sievers W. Erdmann Eversoll Ruehl Heck Priewe A. Erdmann

Members in University

1917

Oscar John Becker
Alfred Harrison Burton
Charles Gordon Carlson
Edward George Sievers

1918

Orvin Richard Brunkow
Milton Harold Button
William George Dormeyer
Ned Royce Ellis
Arthur Albert Erdmann
Norton John Eversoll
Reider Ranald Frederixon
Ralph Friess
Frederick William Fuhrmann
Marvin Clifford Goul
Chris G. Heck
Lyel Newton Jenkins
Clarence Egbert Josephson
Arno Robert Langjahr
Elmer Clarence Priewe
E. Walter Roth
Wilbur Herman Ruehl
Cyrus Charles Thieme
Julius William Wenstadt

1919

Floyd Adelbert Amel
Edward Hanson Connor, Jr.
Willard Valentine Erdmann
Robert Andrew Grashorn
J. Bernard Johnson
Irvine Chadwick Mainland
Dewey Vanard Nelson
Harold West Reed
Erwin George Sachse

1920

William Henry Eiler
Basil Frank McKenzie
Arno John Schmidt

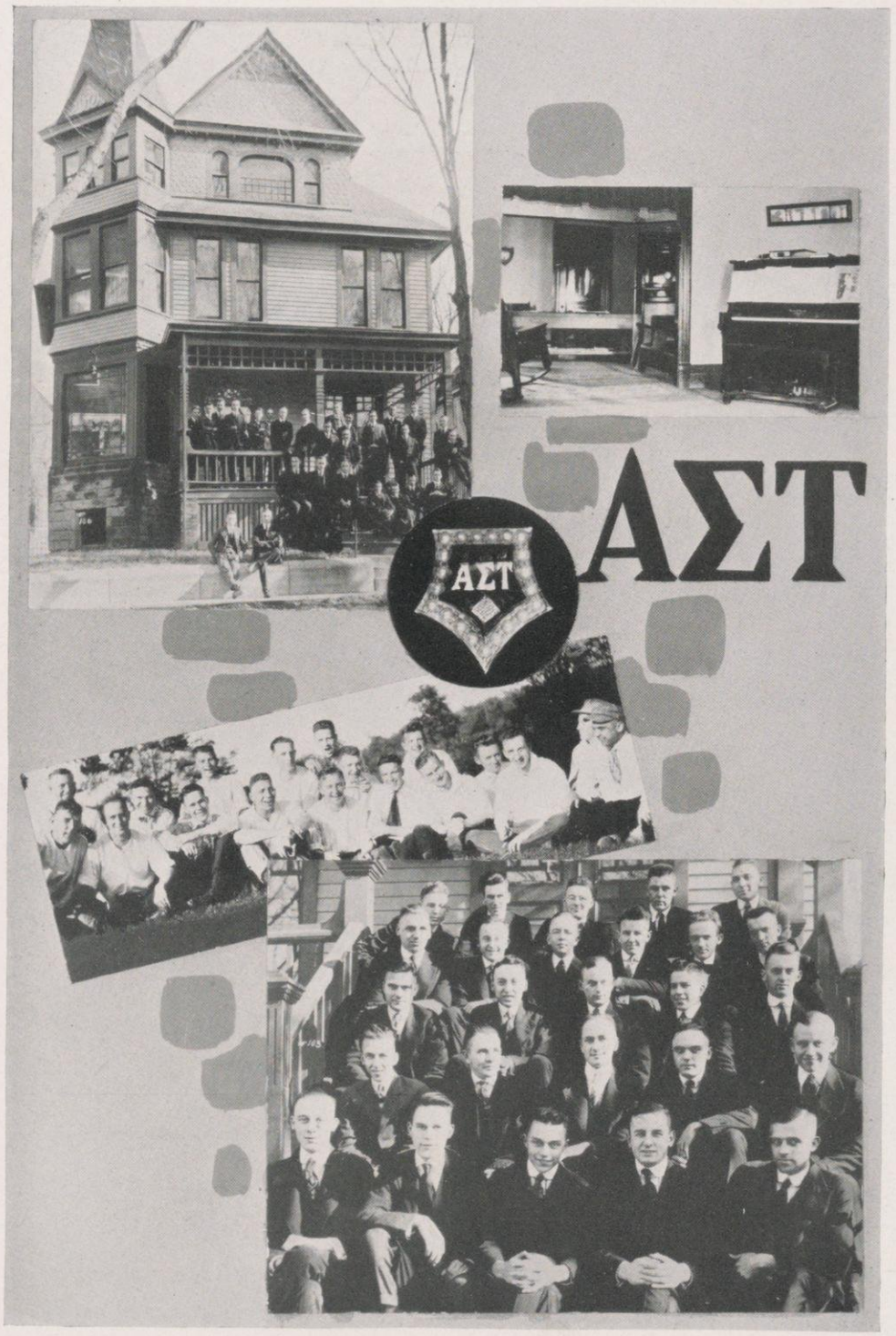
ΑΣΤ
ΑΣΤ

Delta Phi Epsilon

Founded at the University of Wisconsin, 1916

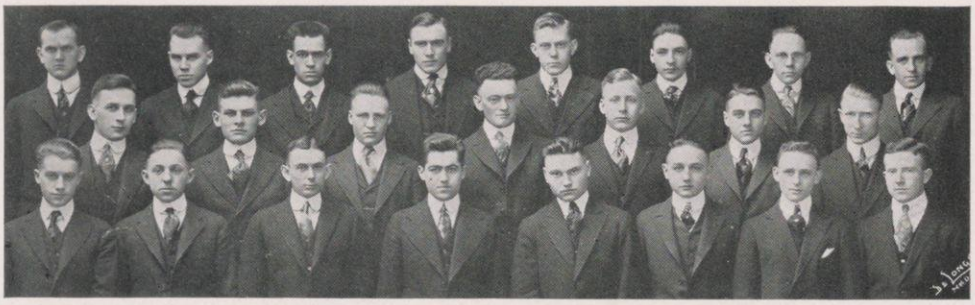

Berger Moore Allman Hancock Dahl Groffman Newman Oliver
Sommer Bachmann Tillisch Lacy Houck Breuer Gerrits
Tuteur Hoppert Tree Zetteler Williams Schuette Baker Altschwager

Members in University

1917

Major Fisher Allman
John Logan Newman
Orville Le Roy Tree

1918

Walter Jesse Berger
Edwin John Dahl
Harlan George Groffman
Howard Joseph Hancock
Knut Hoegh Houck
Arthur James Kralovec
James Leroy Lacey
Glenn Edward Moore
Myrl Lee Oliver
James Daniel H. Peterson
Hugo Henry Sumner
Armand Joseph Tuteur
Judson Sparks Williams

1919

Edwin Henry Altschwager
Earl Arthur Bachman
Orval William Breuer
Clarence Henry Falstad
Christpoher Columbus Gerrits
Carl Arthur Hoppert
Furman Martin
M. Ravn Tillisch
Howard Lester Zetteler

1920

Howard Holton Baker
John August Schuette

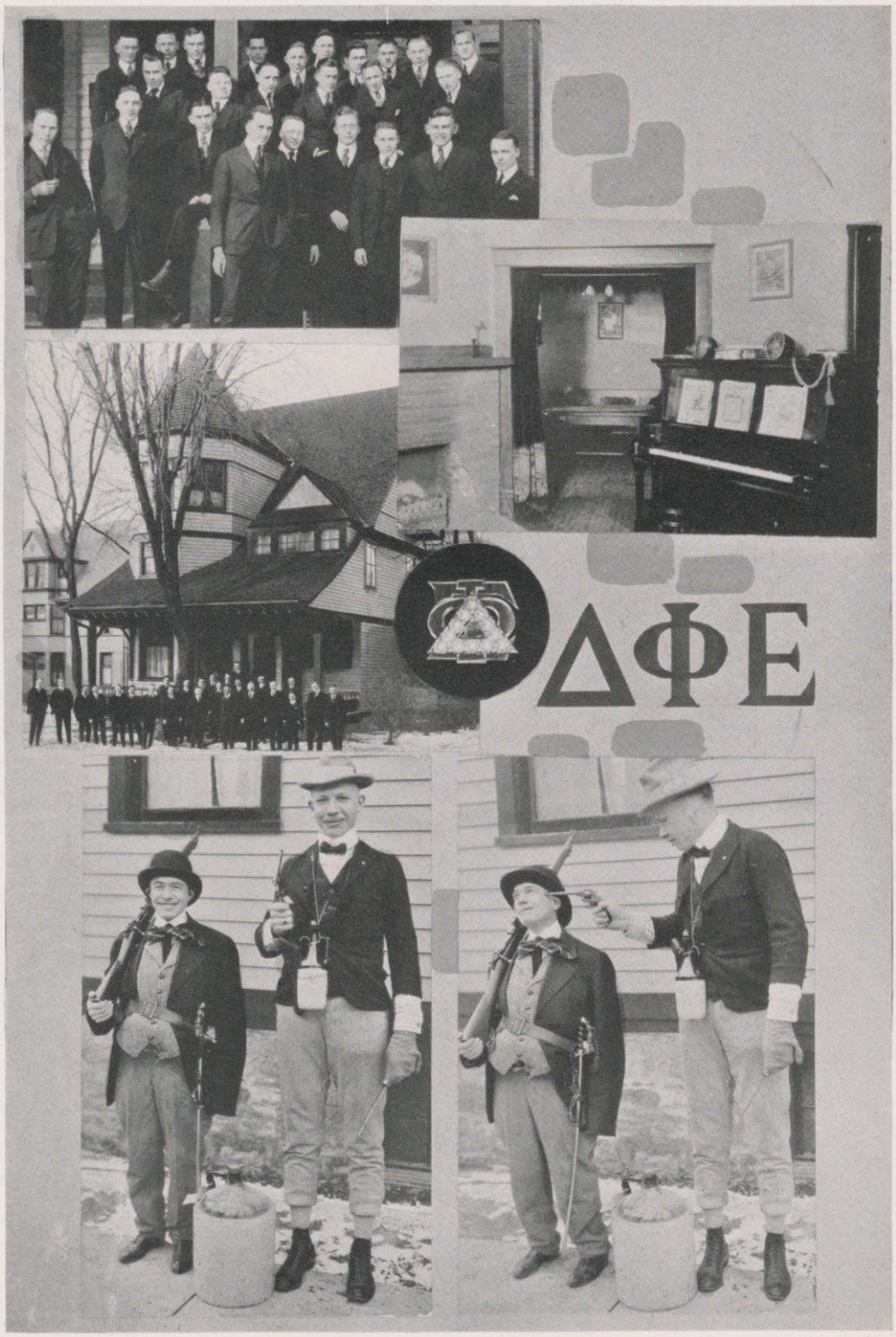
ΔΦΕ

Phi Delta Phi

Founded at the University of Michigan, 1869
Wisconsin, Harlan Chapter, 1891 *Number of Chapters, 46*
Living Members, 12,058

Fratres in Facultate

(Benchers at the Inns of Court)

On the Woolsack

Frank T. Boesel
Stephen Warren Gilman
Arnold Bennett Hall
Harry Sanger Richards
John Dunne Wickhem
Oliver S. Rundell
John Bell Sanborn
Howard Leslie Smith
Harold M. Wilkie
William Herbert Page

Apprentices at the Inns of Court

Inner Temple, 1917

Morgan MacDonald Anderson
Stuart Alfred Bishop
George Carey
Byron Joseph Carpenter
William Harold Collette
James Stanley Deane
Alfred Laurance Godfrey
George Anthony Hartman
Raymond Thomas Jackson
Donald Bourke Malone
Philip Golder Sanborn
Kenneth Blume Smith
Melville A. Smith
Irvin A. White

Middle Temple, 1918

Ellsworth Chapman Alvord
Robert John Cunningham
James Robert Frawley
Russell L. Johnson
John Harrison MacQuaid
Reynolds Bacon North
Harry Walker Rawson
Philip Robinson
Karl August Schmidt
John Wattawa
Clarence Fred Whiffen
James Arthur Wickham
Carl Edler Porter

Outer Temple, 1919

Joseph Evans Barnett
Earl Francis Buelow
Carl Benjamin Eielson
Arthur E. Flanagan
Bernard R. Gleason
Elmer Luecker
Ira L. Parker
Robert Leroy Peters
Frank Edward Pritzlaff
Harold M. Langer
Robert Wallace Thauer
Joseph Stafford Trottman
Robert William Monk

Professional Legal Fraternity

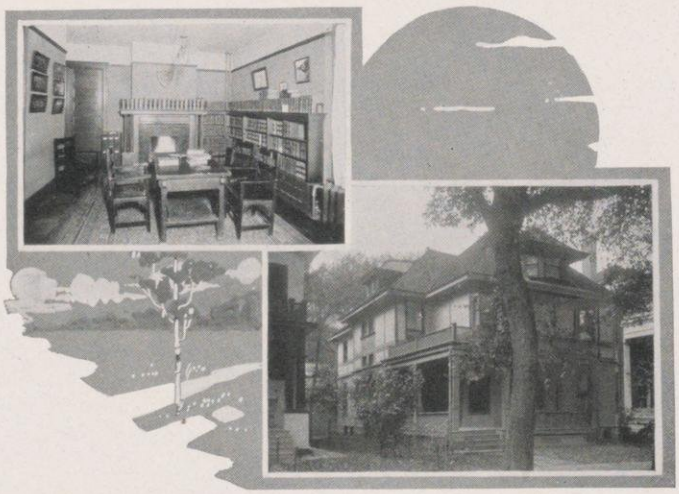

Phi Delta Phi

Alvord Frawley White Bishop Carpenter Buelow Hartman Eielson
Johnson Barnett Wattawa Schmidt Luecker Godfrey Thauer Monk Whiffen Trottman
Peters Porter M. A. Smith K. B. Smith Parker Cunningham Robinson MacQuaid Malone
Collette North Jackson Carey Anderson Rawson Sanborn Pritzlaff Dean Wickham

Phi Alpha Delta

Founded at Northwestern University, 1897

Wisconsin Chapter, Edward G. Ryan, 1904 *Number of Chapters, 37*

Living Members, 3,173.

Member in Faculty

EUGENE ALLEN GILMORE

Members in University

1917

ROBERT F. EWERS
HENRY WALTER JOHN
LOUIS CODWICK HORNER
ARTHUR KLEINPELL
HENRY ALBERT LOFTSGORDON
ORLANDO S. LOOMIS
JOHN GORDON MCKAY
PETER ANTHONY NAPIECINSKI
WILLIAM E. PORS
EARL HENRY POTTINGER
WALTON KIMBALL SMITH
BAILEY E. RAMSDELL

1918

ERNST W. G. BOGNER
LOUIS FAHRION
JOHN GROSS, JR.
ARTHUR DEWITT JANES
EVAN H. PETERSON
LESTER W. RAEDER
IRA O. SLOCUMB
JOHN CROFT TOOHY
MALCOLM K. WHYTE
JAMES RICHARD WILKINSON

1919

CARL E. BEHNKE
GUY BLACK
GEORGE EVERETT BROWN
EMMETT J. CONLEY
ROBERT E. CURRAN
HARRY C. DEAN
ROY M. DEWITT
FRANCIS D. HIGSON
FRED P. HUGHES
CLARENCE ARMAND KEELEY
JOHN L. NEWMAN
BENJAMIN I. PENNINGROTH
CHARLES M. PORS
HARRY W. ROBINSON
HERMAN R. SALEN
FREDERICK CARL SEIBOLD
OSCAR BERNARD SLETTELAND
ROBERT J. SUTHERLAND
LOTHAR A. SCHWEICHLER
PAUL SCHUSTER TAYLOR
LORON F. THURWACHTER
RALEIGH H. THURWACHTER
ROBERT M. UEHREN
HERMAN A. ZISCHKE
EUGENE E. BROSSARD
RAYMOND M. HECKMAN

DAVID W. ROBERTS

Professional Legal Fraternity

Phi Alpha Delta

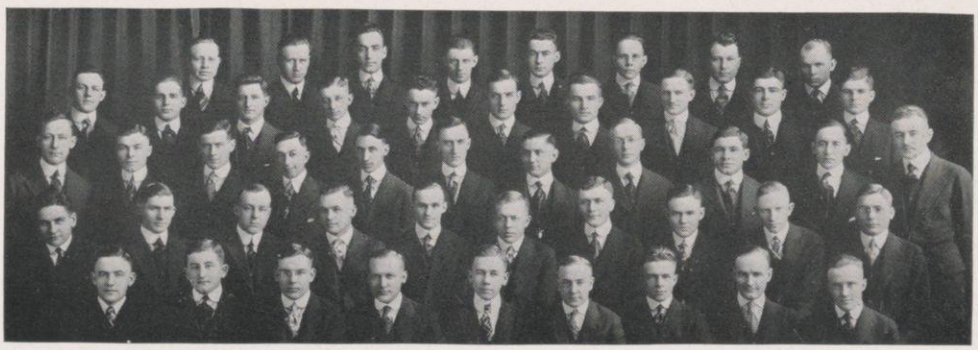

Higson Peterson McKay Fahrion Roberts Newman Gross Pottinger
Sutherland Behnke DeWitt R. H. Thurwachter Hughes Kleinpell Zischke L. F. Thurwachter Slocumb Taylor
Loftsgordon Conley Wilkinson Ewers McGaughey Sweichler Bogner C. Pors Whyte Brown Keeley
Beers Raeder Horner Napiecinski Ramsdell W. Pors Penningroth Dean Black Robinson
Curran Salen Sletteland John Janes Siebold Toohy Loomis

Triangle

Founded at the University of Illinois, 1907

Wisconsin Chapter, 1913 *Number of Chapters, 4*

Living Members, 721

Members in Faculty

John Gurney Callan
William Spaulding Kinne
Daniel Webster Mead
Leonard Sewell Smith

Members in University

1917

Robert Louis Filtzer
Walter Frank Grubb
Harold Frederick Mielenz
Frederick N. Schustedt
William Spencer Johnson

1918

Joseph Gardner Bennett
Bernard Martin Conaty
Charles Edwin Dennis
Henry Herman Gumprecht
Harold John Hosler
Louis Adolph Kirch
Adolph Wilhelm Meiselwitz
Lawrence John Nachtrab
Phillip Harold Smith
Harold Emil Welk
Herbert Overton Lord

1919

Alexander Frederick Bodenstein
Findlay Leland Fisbeck
Herbert Glaettli
Henry William Kurtz
William Hobart Lange
Vincent George McGraw
Scranton Hugh Gregg

1920

Edmond H. Thwaits
Arthur O. Olson
Milton F. Hulburt

Professional Civil Engineering Fraternity

Triangle

Hosler Grubb Olsen Filtzer Schustedt McGraw Gumprecht Conaty
Kirch Kurtz Nachtrab Welk Bodenstein Fishbeck Glaettli Johnson Thwaits
Lange Gregg Mielenz Lord McIntosh Smith Dennis Hulburt Bennett Meiselwitz

Theta Xi

Founded at Rensselaer Polytechnic Institute, 1864

Wisconsin, Phi, 1917 *Number of Chapters, 21*

Living Members, 2,627

Members in Faculty

FREDERICK E. TURNEAURE

CHARLES I. CORP

Members in University

1917

CHARLES J. GOLDAMMER
RAY C. HARTUNG
GORDON G. JOHNSON
ASHER E. KELTY
WALTER C. MACKEY
JOHN E. MACKOWSKI
EVERETT H. VAN PATTEN

1918

EVERETT L. COLE
CARL F. KOTTLER
ERNEST B. MORSE
CLEVE A. MCMULLEN
CLARENCE A. POTTINGER
KENNETH K. WHITCOMB

1919

WALTER L. ALBERS
WALTER E. BLOWNEY
G. GORDON FRATER
MAURICE M. HANSON
J. LEROY HASENPFLUG
RUSSELL E. PUERNER

1920

GARLAND J. BAUTZ
WILLIS B. CUMMINGS
RICHARD J. OETJEN
ROY W. REDIN
F. STEWART TURNEAURE
LOUIS W. VAN SLYCK

Professional Engineering and Science Fraternity

Theta Xi

Alpha Chi Sigma

Founded at the University of Wisconsin, 1902

Wisconsin, Alpha, 1902 *Number of Chapters, 26*

Living Members, 1,800

Members in Faculty

Oscar Leonard Barneby
Harold Cornelius Bradley
Paul Whittier Carleton
Henry Adolph Drescher
Richard Fischer
Edwin Bret Hart
Otto Louis Kowalke
Francis Craig Krauskopf
Henry August Langanhan
Charles Kenneth Leith
Victor Lenher
Joseph Howard Matthews
Richard Stanislaus McCaffery
Elmer Verner McCollum
Walter Nebel
John Xavier Neumann
Henry August Schuette
Harry Steenbock
Wallace Headen Strowd
Emil Truog
Howard DeWitt Valentine
James Henri Walton

Graduates

Ernest Baden Benger
George Marsters Bishop
Van Loren Bohnson
Lloyd Athel Bosworth
Albert Brann
Carl Geidel
Lewis Peter Hanson
Alfred Julius Johnson
Harold Hulett Morris
Henry Baldwin Merrill
Norbert Robert Mueller
Merle Starr Nichols
Oyvind Juul Noer
Walter Pitz
Albert Amiel Schaal
Ernest Rudolf Schierz
Leonard John Schwarz
Elmer Louis Sevringhaus
George Robert Shaw
Esbon Yokum Titus
Clifford Waterhouse
Garvin Daniel Williams
Robert Vernon Williamson

Members in University

1917

Thorwald Axel Carlson
Clarence Edward Cooper
James Howard Farrell
Leslie Gilbert Graper
Wells Kellogg Gregg
Stephen Charles Gribble
James Edward Hardy, Jr.
William Clarence Helmle
Glen Sanford Houghland
Erwin Otto Huebner
Edmund Miller
Martin Aloysius Powers
Herman Reif
Joseph Albert Reinhardt
William Charles Sproesser
Newton Dean Whipple
William John Zick

1918

Ralph Friess
Carl Frederick Hayden
Irvin Wallace Keebler
Elmer Otto Kraemer
Clarence N. B. Hatleberg
Chester Elmore Shepard
Joseph Arnold Staidl
Otto Jacques Urech

Professional Chemical Fraternity

Alpha Chi Sigma

Houghland Gribble Helmle Graper Urech Heinhardt Huebner Bishop
Hardy Sevringhaus Merrill Nichols Schwartz Pitz Schaal Sproesser
Hayden Powers Miller Bosworth Zick Benger Carlson Farrell
Gregg Keebler Johnson Valentine Cooper Staidl Morris

Phi Beta Pi

Founded at the University of Pittsburgh, 1891
Wisconsin, Alpha Pi, 1915 *Number of Chapters, 38*
Living Members, 5,959

Members in Faculty

William Snow Miller
Harold Cornelius Bradley
Walter Joseph Meek
Reginald Jackson
Marian Flint Haralson
Arthur Solomon Loevenhart
Percy Dawson
Thomas Tormey
George Hilmar Martin
John Harey Skavlem

William Earl Kiley

Members in City

James Jackson, Sr.
Harry M. Kay
Lester W. Brooks
James Jackson, Jr.

Graduates

Joseph Vincent Taylor
Franklin Blevins Bogart
Julian Yerkes Malone
Arnold Jackson

Charles Robert Finnegan

1917

Harold Axley
Joseph Levi Benton
Robert Emmett Burns
Charles Archie Gibson
Leo John Hannon
Frederick Jenner Hodges
Sylvester Carl Kehl
Harry Marsh
William Leo MacKedon
Wilford Merriam Nelson
Lawrence Francis Richdorf
Mark Edward Ryan
Harry Shearer
Leo Joseph Starry
William Strasser
Warren Ernest Tupper
Edward Jerald Van Liere
Ernest Gottlieb Welke

1918

Thomas James Aylward
Karl Kasper Borsack
Walter Elmer Green
George Hoyer
Frank Cyrenus Kinsman
Arno Robert Langjahr
Francis Joseph Morris
Samuel Alfred Murphy
Herbert Walter Schmitz
Edwin Francis Schneiders
Carl Thompson Stephan
James Jay Swendson
Eber E. Simpson, Jr.
Richard Wesley Te Linde
William Van Den Berg
Clair Odin Vingom

Marcus White

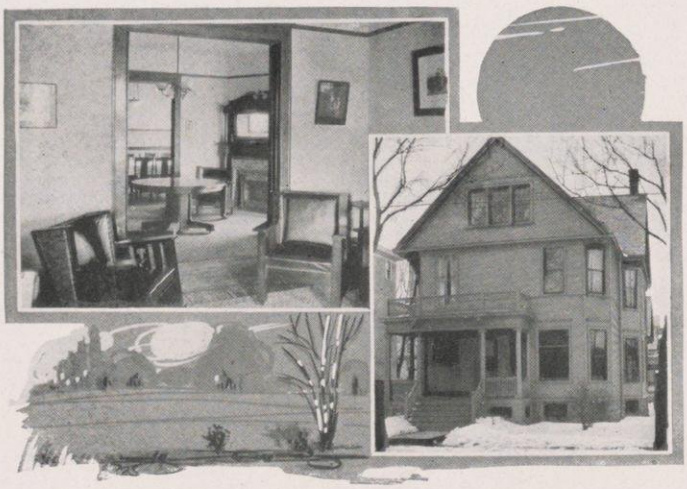

Phi Beta Pi

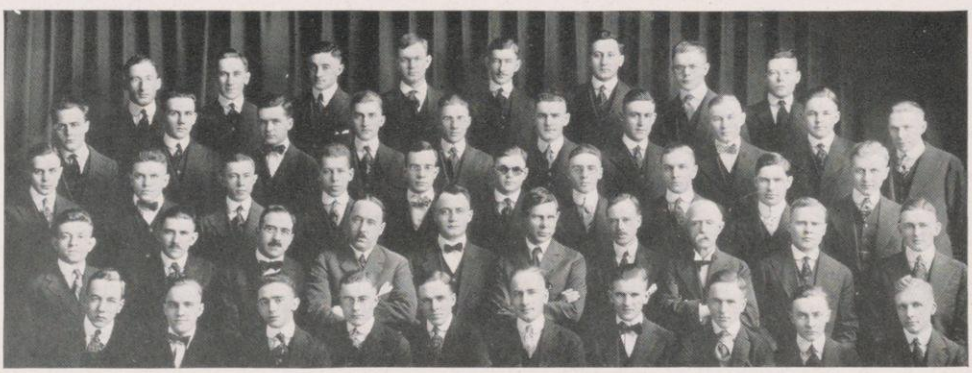

Aylward Morris Van Den Berg Gibson Marsh Welke Swendson Benton
Stephan Vingom Ryan Axley Hannon Simpson Schneiders Strasser Skavlem Van Liere
Martin Finnegan Dr. Haralson Malone Bogart Murphy Kinsman Te Linde Richdorf Schmitz
Lakoff Mackedon Dr. Loevenhart Dr. R. Jackson Taylor Dr. Dawson Dr. J. Jackson, Jr. Dr. J. Jackson Hoyer White
Green Kehl Starry Burns Shearer Langjahr Tupper Evans Kiley Nelson

Gamma Tau Beta

Founded at the University of Wisconsin, 1916

Members in Faculty

John A. E. Eyster, B.S., M.D.

Leo John Bachhuber, M.S.

Members in University

1917

Carl Alvin Bachhuber
Robert James Hyslop
Thomas Owen Lake
Ralph Sproule Piggins
Edward Carlysle Rainey
John Lester Reichert
Robert Peter Roantree
John William Truitt
George Henry Wahle
Charles Grafton Weller
Edwin Clark Wilde
Carl Edward Zellmer

1918

Robert Louis Gilman
Paul Leo Hefty
Roland Arthur Jacobson
Leslie MacNaughton
Sylvester Steven Stack
Henry Augustus Youmans

Professional Medical Fraternity

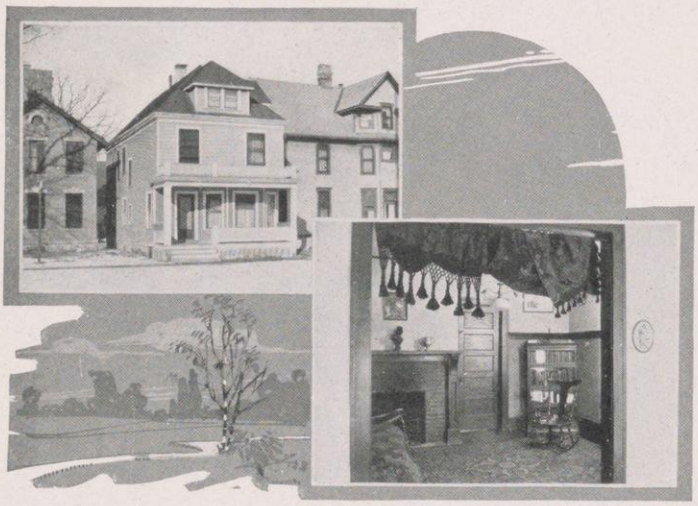

Gamma Tau Beta

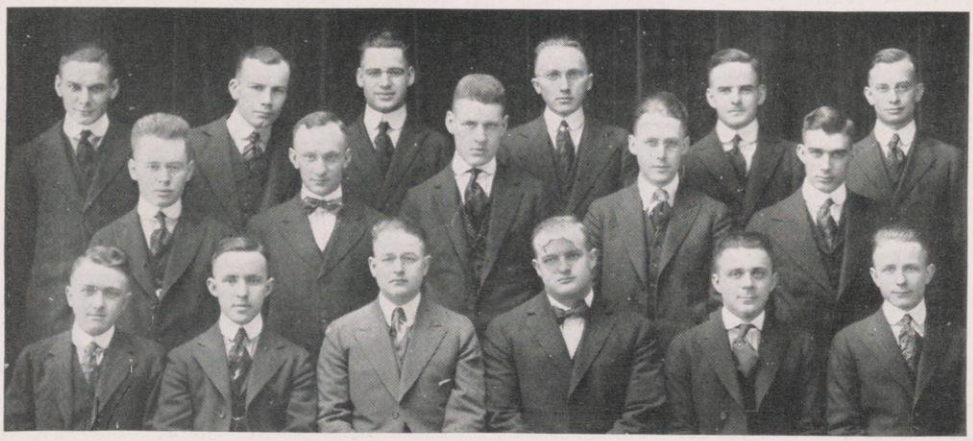

Roantree Wahle Weller Zellmer Piggins Hyslop
Reichert Bachhuber Gilman Lake Rainey
Stack Truitt McNaughton Wilde Hefty Youmans

Alpha Gamma Rho

Founded at the University of Illinois, 1908

Wisconsin, Iota, 1916 *Number of Chapters, 9*

Living Members, 640

Members in Faculty

John Charles Walker
Harlow Leslie Walster
Harley F. Wilson
John William Brann

Members in University

1917

Norton Travis Ames
Harry McLaughlin Baldwin
John Walton Barrett
John Ellsworth Belden
Stanley Raymond Belden
Edw. Langworthy Burwell, Jr.
John Walter Campbell
William Waller Carson
George Anthony Chandler
Hugh Franklin Conrey
George O'Neil Hill
Edward Gustav Horst
Kenneth Moseley Kelley
Joseph Torbitt Mengel
Charles Alfred Pope
Hubert Edward Rogan
Harold George Schafer
Edward William Schelling
John Abbott Thompson
James Earl Wells
Albert C. Fiedler

1918

George Veyne Banta
Roy Fredrick Benkert
Lawrence Markert Billerbeck
Andrew Jacob Brann
Howard Jonathan Brant
Edward David Cahoon
Arthur Joseph Couture
Deane Griswold Davis
Herschel Spurgeon Dixon
Reiter Ronald Frederixon
Edward Collins Gratiot
Clarence Nels Bugge Hatleberg
Vincent Earl Kivlin
Timothy Asbury Pedley, Jr.
E. Walter Roth
Verne Vincent Varney
William Allen Walker
Howard Stanley Wanzer
Linton Gilmore Weed
Francis Edward Whitney

1919

Robert Andrew Amundson
Robert Ogilvie Stanbury

1920

Robert Donald Baldwin
Stanley Van Dyke Butts

Professional Agricultural Fraternity

Alpha Gamma Rho

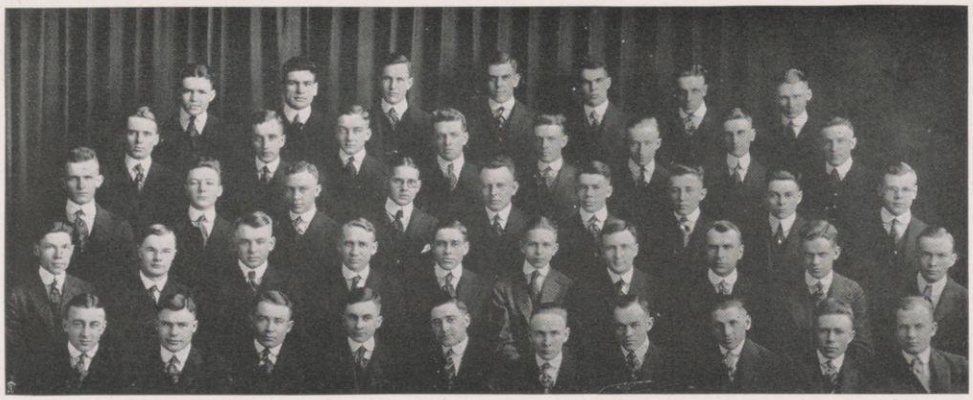

Dixon Couture Mengel Brant Davis Amundson Varney
Kelley Hill Kivlin R. D Baldwin H. M. Baldwin Thompson Frederickson Barrett
Ames Carson Fiedler Campbell Prof. Walster W. A. Walker Benkert Butts Stansbury
Pedley Rogan Schelling Prof. Wilson Schafer Chandler Weed J. W. Brann Belden A. J. Brann
Billerbeck J. C. Walker Horst Hatleberg Pope Roth Cahoon Banta Burwell Conrey

Fraternities

(In the order of their establishment at the University)

Phi Delta Theta	620 Lake Street
Beta Theta Pi	622 Mendota Court
Phi Kappa Psi	811 State Street
Chi Psi	150 Iota Court
Sigma Chi	630 Lake Street
Delta Upsilon	644 Frances Street
Delta Tau Delta	16 Mendota Court
Phi Gamma Delta	521 North Henry Street
Theta Delta Chi	150 Langdon Street
Psi Upsilon	222 Lake Lawn Place
Kappa Sigma	621 Lake Street
Phi Kappa Sigma	614 Langdon Street
Sigma Nu	625 North Henry Street
Alpha Delta Phi	640 North Henry Street
Sigma Alpha Epsilon	627 Lake Street
Delta Kappa Epsilon	524 North Henry Street
Acacia	615 Lake Street
Alpha Tau Omega	225 Lake Lawn Place
Sigma Phi	106 Prospect Place
Alpha Sigma Phi	619 Lake Street
Zeta Psi	104 Langdon Street
Chi Phi	635 State Street
Phi Sigma Kappa	211 Langdon Street
Alpha Sigma Tau	625 Frances Street
Delta Phi Epsilon	630 Langdon Street

Professional Fraternities

Phi Delta Phi, Legal	616 Lake Street
Alpha Chi Sigma, Chemical	1015 University Avenue
Phi Alpha Delta, Legal	271 Langdon Street
Triangle, Civil Engineering	148 West Gilman Street
Phi Beta Pi, Medical	224 North Murray Street
Alpha Gamma Rho, Agricultural	1530 University Avenue
Gamma Tau Beta, Medical	808 University Avenue
Theta Xi, Engineering	428 Murray Street

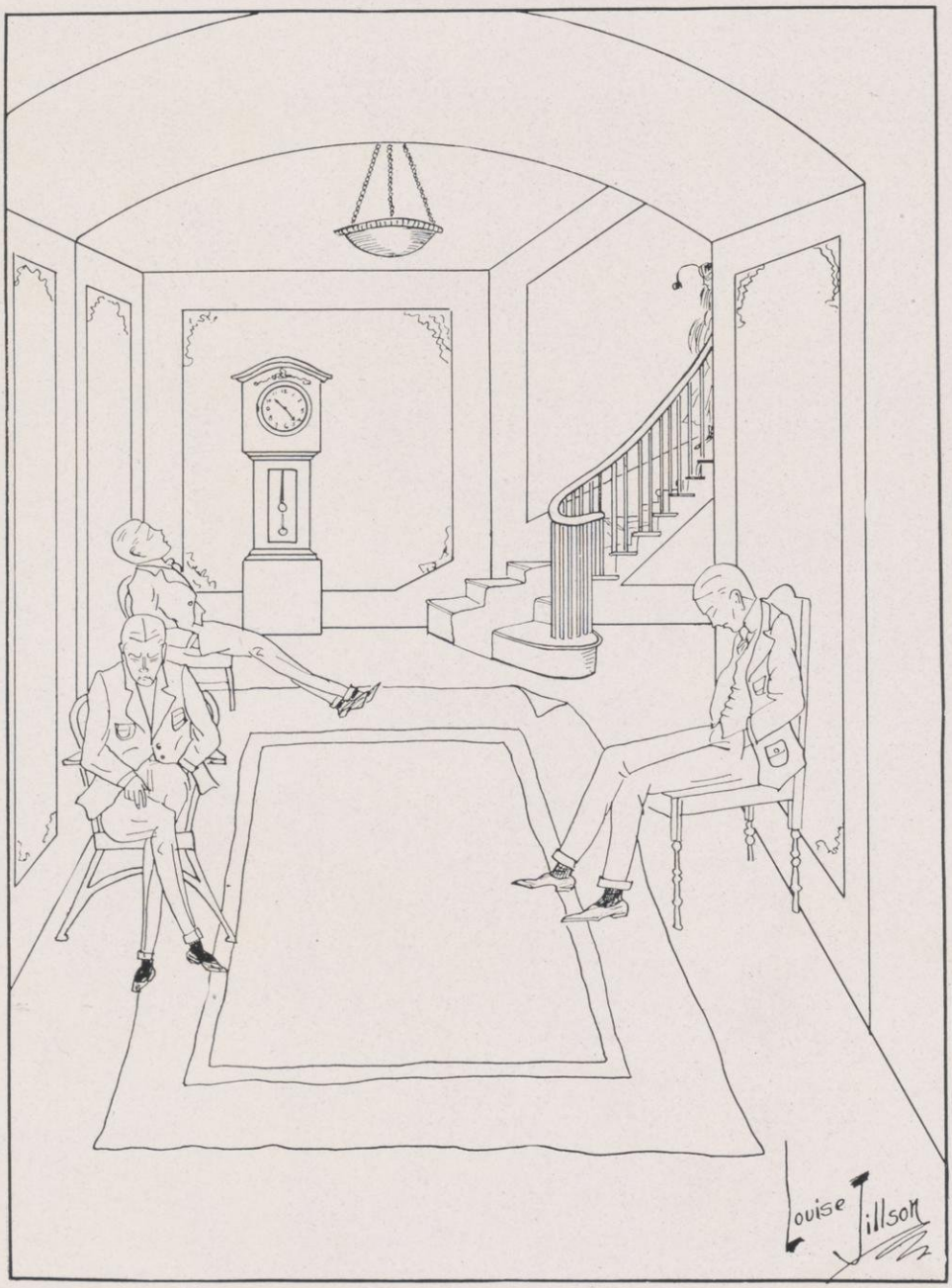

Sororities

Kappa Kappa Gamma

Founded at Monmouth College, 1780.

Wisconsin, Eta, 1875 — *Number of Chapters, 40*

Living Members, 6,400

A. Barwig King E. Barwig Yates Owens Elston Fay Tobey
Sweetman M. Townsend Krueger Parkinson Ferguson Brown Clancy L. Patterson
Johnston Bieberman Conklin Peterson Greene Bramlette Beatty Dupuy Robinson Ochsner Van Hise
Fuller Weeks B. Murphy Chamberlain Woodhouse McMillan Saul Evans Stevenson Fay
E. Townsend Wilson Munson E. Murphy Robinson Enger Jennings Fauerbach J. Patterson Hart

Members in Faculty

ANNIE M. PITMAN

DORIS E. CARTER

Members in University

Postgraduates

ETHEL ELIZABETH DAVIES
HELEN SUSAN STEVENSON
ELLA MCCULLOCH MURPHY

1917

ADELE ELIZA BARWIG
MARY ELIZABETH BEATTY
MARY ELIZABETH DUPUY
MARGARET VIRGINIA FAY
MARJORIE GREENE
DOROTHY HART
IRENE HAWLEY JENNINGS
GERTRUDE KILDAHL JOHNSON
JOSEPHINE FREMONT JOY
DOROTHY LOOMIS
CAROL MCMILLAN
LOUISE PATTERSON
VERNA BLANCHE SWEETMAN
RUTH HULL TOBEY
SARAH HUNTOON VANCE
FRANK WEEKS
NORMA WOODHOUSE

1918

RUTH BRAMLETTE
DOROTHY GRACE BROWN
MARGARET CHAMBERLAIN
MARION LESLIE CLANCY
FRANCES MILDRED ENGER
CLARA VIERLING FAUERBACH
MARY JOSEPHINE FERGUSON
ALICE VAN PATTEN KING
ELIZABETH NANCY WILSON
HELEN ELIZABETH PARKINSON
MARY ELIZA PORTER
MARGARET ANN ROBINSON
MARION MARGARET TOWNSEND

1919

ELSA MARIE BARWIG
MAVIS CHUBB
LAURETTA BUGHER CONKLIN
FRANCES MARIE ELSTON
MILDRED CAMPBELL EVANS
MARION ELIZABETH FAY
ELIZABETH FULLER
IRENE MARY HAFNER
MILDRED LYNE JOHNSTON
DOROTHY ADELAIDE KRUEGER
CATHERINE OLIVER MUNSON
BERTHA EUGENIA OCHSNER
ELIZABETH ISETT OWENS
JEAN PATTERSON
MARGARET IRENE PETERSON
KATHLEEN MARY ROBINSON
LULU ESTELLE SAUL
ELEANOR TOWNSEND
ALICE RING VAN HISE
LUCILLE MARGARET YATES
BRYNHILDE JOSEPHINE MURPHY
LUCILLE WILHELMINA BIEBERMAN

1920

RUTH ALICE PETLEY
MABEL MAYHEW SMITH
ETHEL VINJE
HELEN MAE DICK
MARY ELLA FERGUSON
WINIFRED WALLIS
MARGARET DOROTHEA CRAIGHILL
CATHERINE SARLES BRANDENBURG
CONSTANCE PIERREPONT NOYES

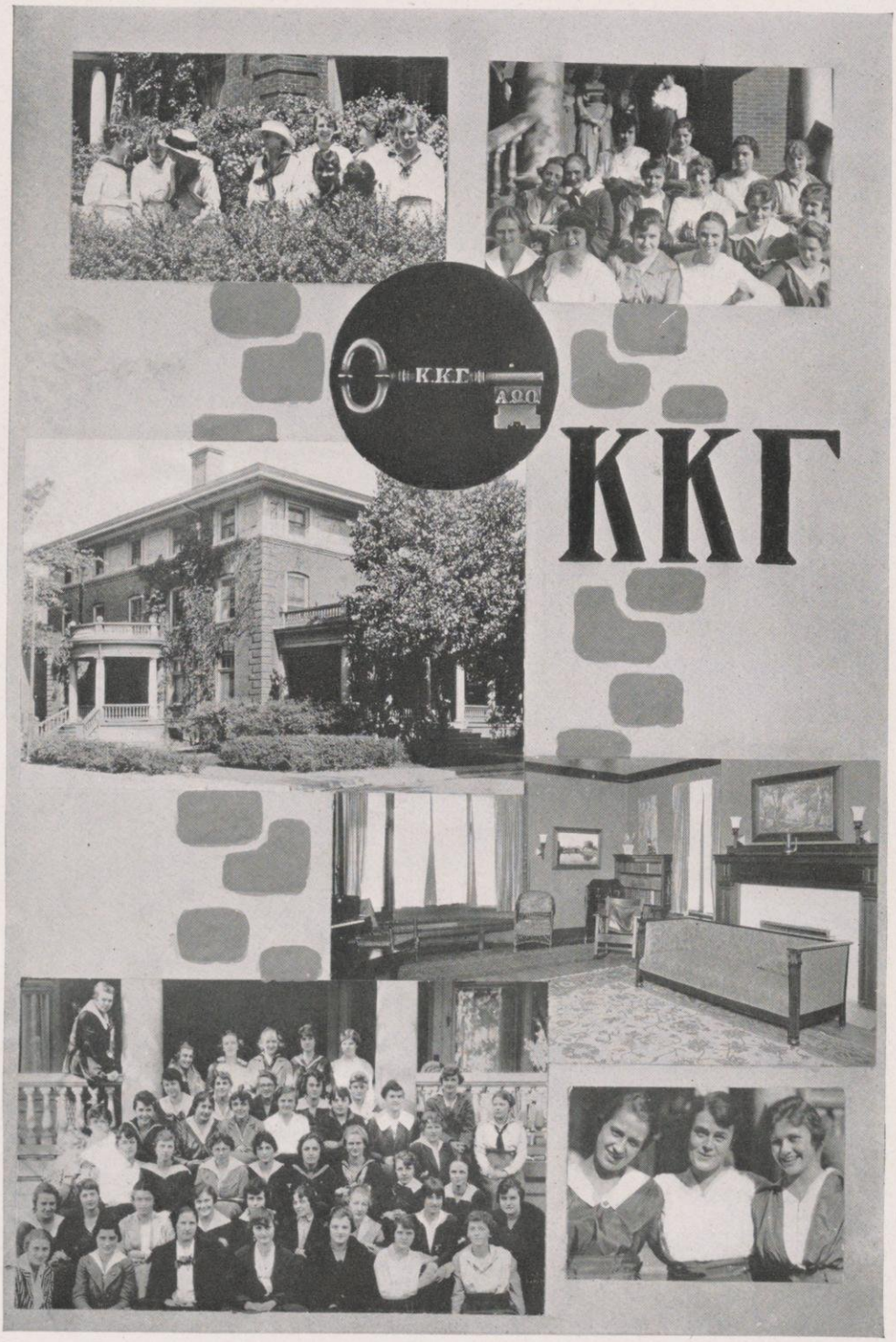
ΚΚΓ

Delta Gamma

Founded at the University of Mississippi, 1872
Wisconsin, Omega, 1880 *Number of Chapters, 29*
Living Members, 3,789

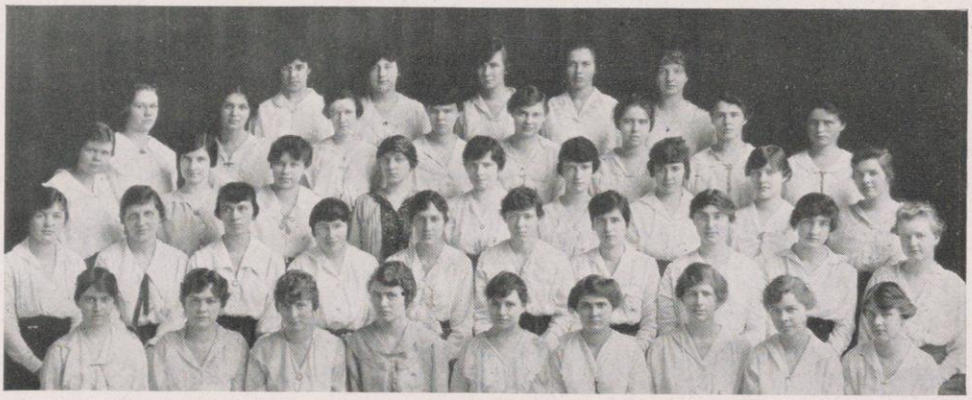

Zillmer Hanpeter Carter Emery Schrader
Bollman Ayer Morey Gould E. Ramsay Vaughn Waring Ely
Erickson O'Neil Reinking Atwood King Brown Wright Dorsey Hosmer
Head Fraser Colvin Forbes Wiehl Eastman Hunt Charlton Bunn Sawyer
Jones Wells Dickens Beach Briggs Chapman O'Shea S. Ramsay Sumner

Members in Faculty

KATHERINE ALLEN
CORNELIA ANDERSON
JULIA GRADY
MRS. LOIS K. MATTHEWS

Members in University

Graduates

ALICE GRACE CHARLTON
HARRIET ESTHERBROOK O'SHEA
MARY EVERETT COMSTOCK
HELEN JANE ZILLMER

1917

ESTHER NEWELL AYER
FRANCES FAIRCHILD BACON
HELEN ADALAIDE BARR
FLORENCE BEACH
ROSA FITCH BRIGGS
ELEANOR ALLEN CARTER
MARGARET FRANCES CHAPMAN
EVELYN FORSTER DICKENS
LOUISE DORSEY
MARY EASTMAN
MYRA EMERY
DOROTHY GRACE GOULD
HILDEGARD HANPETER
MARGARET HUNT
CATHERINE E. O'NEIL
ELEANOR RAMSAY
ILSE JOSEPHINE SCHRADER
GRACE ANNA WARING
ALBERTA MAY WELLS
DOROTHY GERARD WIEHL
BERTHA K. BUNN

1918

FREDRICA ATWOOD
MARI HENRI BOLLMAN
JESSICA BURT COLVIN
GERTRUDE WINNIFRED ERICKSON
ANNA ELY
ESTHER LOUISE FORBES
MARGARET ALICE FRASER
MARGARET CONCLE HOSMER
MARJORIE MOREY
ESTELLE JULIA SAWYER
CORNELIA WRIGHT

1919

KATHRYN KENT BROWN
HELEN GRAY
ELIZABETH REED HEAD
KATHERINE JONES
FLORENCE HARRIET KING
SUSAN BOWEN RAMSAY
MARGARET B. REINKING
CATHERINE C. SUMNER
MAURINE VAUGHN

1920

LEE FAIRCHILD BACON
ELIZABETH CECELIA CANDEE
GERTRUDE ELIZABETH WOLLAEGER
ELEANOR D. CHASE
ROSE L. HAHN
RUTH E. JOHNSON
LUCY PERRY KIMBALL
ADA BEACH KROENING
SYBIL HANKS RICHARDSON
LOIS WUERPEL

ΔΓ

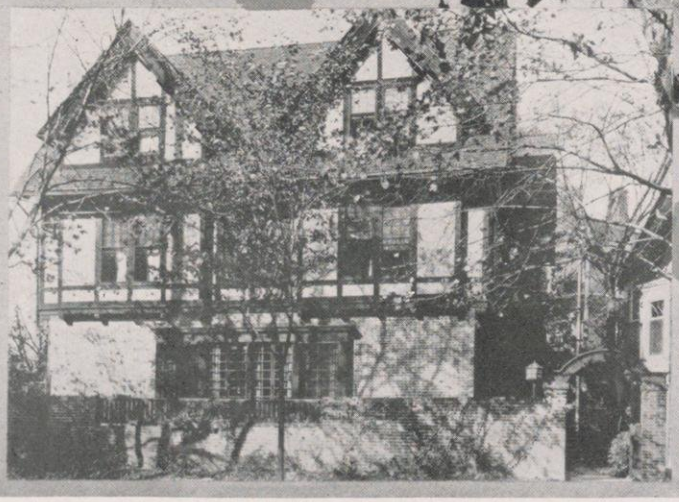

Gamma Phi Beta

Founded at Syracuse University, 1874

Wisconsin, Gamma, 1885 *Number of Chapters, 31*

Living Members, 3,500

G. Johnson Towsley Mabis Jones O'Neill
Langer Flaherty Francis M. Davis Morsell Bannen Durrie Sullivan
Williams Maher Horner Dyson Snell Works Dana Bundy H. Davis
Utman McHenry Webster Fisher M. Westcott Netherwood Boyce Baker Richards Aurland

Member in Faculty

AGNES BOEING

Members in University

Graduate

DOROTHY BANNEN

1917

HELEN AURLAND
VERENA M. BAKER
MARIE BIRD
MARION EVELYN DAVIS
MARGUERITE DUFFY
AGNES DURRIE
GENEVIEVE JACKSON
HELEN MARY LANGER
MAY KENDALL WESTCOTT
MARY PENDLETON MORSELL
MYRTLE MILNER
ADA MCHENRY
NORMA MILLICENT O'NEILL

1918

KATHARINE MARY BUNDY
HELEN MCKIE DAVIS
HELEN ROSE DODD
MARJORY ETNYRE
GERTRUDE EMILY GERMER
GLADYS JOHNSON
KATHERINE VIRGINIA MABIS
MARION CATHERINE MAYERS
ALBERITA NAPIER RICHARDS
IRENE HELEN JONES
HARRIET SNELL
ANGELA HOPE SULLIVAN
BEATRICE UTMAN
MARGARET REBECCA WEBSTER
CLARA WILLIAMS

1919

DOROTHY BURRICHTER
MARION BOYCE
MARY CLARK
ELEANOR DANA
DORIS DYSON
ELEANOR FISHER
MARIAN FLAHERTY
MARGUERITE ARLINE FRANCIS
DOROTHY FUNK
KATHERINE GIBSON
RENA HEDDLES
CATHERINE HORNER
EVANGELINE MAHER
MIRABELLE NETHERWOOD
JEAN TOWSLEY
LUCILE WORKS

1920

DOROTHY COERPER
CAROL COATES
JANET DURRIE
ALINE ELLES
LUELLA GARRITY
HELEN HUBBLE
SUSAN LAW
MARGUERITE NUZUM
CARRIE STUBBS
DORIS SIMONSON
LOUISE STEENSLAND

ΓΦΒ

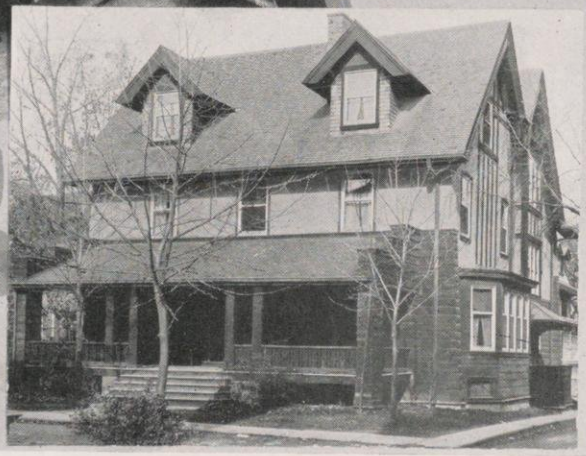

Kappa Alpha Theta

Founded at De Pauw, 1870

Wisconsin, Psi, 1890 — *Number of Chapters, 38*

Living Members, 6,822

Burch Buell Tabor Lesh Smith
Penhallegan Reiman Miller Turner Hayward Robertson Kinnan Skinner
Heiskell K. Browne Cumming Mautz Meredith Stromme Taylor H. Browne Parker
Pardee MacGregor Bradley Erickson M. Ashby Marquart Dunton Ebbert Chase Paine
Hughes S. Ashby L. Clark Buchner Robinson Sanford Sage Sprague D. Clark

Members in Faculty

LILLY B. CAMPBELL — HELEN DODGE — ELISE DEXTER — NELLIE ADA PENCE

Members in University

1917

MARY ALICE ASHBY
GLADYS BUCHNER
RUTH CHASE
LOIS CLARK
MARY DUNTON
GEORGIA G. EBBERT
LAURA MAE HAYWARD
MARY HEISKELL
ELIZABETH MACGREGOR
GENEVIEVE PENHALLEGAN
RUTH ROBERTSON
BEATRICE TABOR

1918

DOROTHY BELL
HELEN BUELL
KATHERINE BROWNE
IMOGENE BURCH
HELEN CUMMING
ANNA HUGHES
MARJORIE KINNAN
MARTHA MARQUART
EDNA PARKER
ALMA ROBINSON
MARTHA SAGE
MARIAN SANFORD
MILDRED SPRAGUE
ALICE TURNER

1919

SARAH ASHBY
GERTRUDE BRADLEY
HELEN BROWNE
DOROTHY CLARK
KATHRYN ERICKSON
CHARLOTTE LESH
CATHARINE MAURER
CORA MAUTZ
LOUISE MEREDITH
MARION MILLER
ADELAIDE PAINE
FLORENCE PARDEE
SARAH TAYLOR
VIOLA PLEUSS
MARIE REIMAN
HELEN SKINNER
WILHELMINA SMITH
MARGARET SPERRY
RUTH STROMME

1920

ADELIN BRIGGS
MARJORIE CROTHERS
DAPHNE CONOVER
KATHARINE FISHBURN
GERTRUDE KNOWLTON
MARY PARSONS
ELIZABETH PRATT
FRANCES RUDY
FLORA SIEBECKER
VIRA WINCHELL

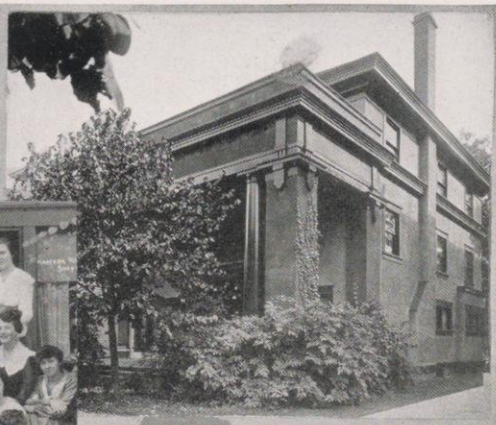

ΚΑΘ

Pi Beta Phi

Founded at Monmouth College, 1867

Wisconsin, Alpha, 1894 — *Number of Chapters, 51*

Living Members, 6,547

Roberts Bliss Cazier Lerch Nichols Mayer Northam Morris
Harrington Lathrop Brogan F. Clark Ramsey Wilcox Loy
McGinnis Whiteside McKee Hanson Tredwell Hayes Schweizer Kimball
Healey Wood McClymont Grace Fuller Johnston Baker Wilson Puckett

Members in Faculty

ALICE CRANE — FLORENCE ROBINSON — RHODA OWEN — FRANCES SABIN

Members in University

1917

MARJORIE ADAMS
ELIZABETH BAKER
LUCILE CAZIER
HELEN ECKERT
EDNA JOHNSTON
IRENE MORRIS
CLIO NICHOLS
MADELINE RAMSEY
RUTH ROBERTS
LYDIA STITT
HELEN THORNTON
CARLENE TULLER
FAITH WILCOX
ALLENE WILSON

1918

ALMA HANSON
JOANNA HAYES
MARTHA HEALEY
MARY LERCH
GEORGIA LOY
HILDA MAYER
ALICE MCCLYMONT
LILLIE TREDWELL
ELINORE SCHWEIZER
FRANCES WOOD
MADALIN BLISS
EMILY KIMBALL
DOROTHY MCGINNIS

1919

RUTH BROGAN
FERN CLARK
KATHERINE PAGE WHITESIDE
HANNAH HARRINGTON
MARGARET LATHROP
WILNA MCKEE
EDNA NORTHAM
MILDRED PUCKETT
DOROTHY GRACE

1920

MILDRED BREYLEY
FRANCES COLLINS
LOUISE DUNLOP
AUTENTIA PORTER
HELEN RAMSEY
CELESTE SMUCKER
ESTHER WANNER
HAZEL WRIGHT

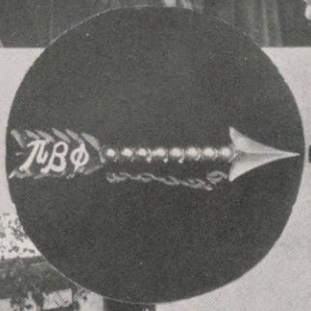

ΠΒΦ

Alpha Phi

Founded at Syracuse University, 1872

Wisconsin, Iota, 1896 — *Number of Chapters, 20*

Living Members, 3,008

Fletcher W. Bartholf Schulte Schroeder Case Milton Gath Bull Ingwersen Kremers
Gerber Jenison D. Cook Rietbrock Beal Jones Sapp M. Bartholf Smylie Rohrs I. Cook
M. Tormey Hall K. Cook Megeath Lamb Tolman L. Tormey Wilmanns Williams Spencer
Holmes Dickerson Noer Stolte Brown Dawson Campbell Kupfer Billan

Graduate

MARGARET SEYMOUR TITCHENOR

Members in University

1917

DOROTHY MARGARET COOK
IRENE CROXTON COOK
HELEN DOROTHY GATH
MARION ANNA HOLMES
MARTHENA WHIPPLE
MARGUERITE EDITH JENISON
MARJORIE HELEN JONES

1918

MARY ELIZABETH BROWN
HELEN PERKINS BULL
LUCILLE ELEANOR CAMPBELL
DOROTHY CASE
HELEN BERYL DAWSON
CLARA MARIE INGWERSEN
DOROTHY WHELLER DICKERSON
ELSA KREMERS
MARGARET MILTON
RUTH DOUGLAS NOER
DOROTHY RIETBROCK
HELEN NATALIE ROHRS
GERTRUDE ESTELLE RUSSEL
GLADYS MARGUERITE SAPP
HANNAH BIGELOW SMYLIE
ADAH PORTER SPENCER
RUTH LUCILLE STOLTE
LORETTA EDEN TORMEY
DOROTHY MAE WILLIAMS
GERTRUDE MARJORIE WILMANS

1919

WINIFRED BARTHOLF
LAURA FAVILLE
ESTELLE MARJORIE GERBER
HARRIET KUPFER
JEANETTE LAMB
ALICE VIOLA PORTERFIELD
MARGARET HELEN SHULTE
NICO VIOLA SCHROEDER
BLANCH STEVENS TOLMAN
LORA ZIESEL

1920

MARJORIE BARTHOLF
BEATRICE BEALE
MARGARET BILLAU
ELEANOR CLIFTON
CATHERINE CONKLIN
CATHERINE J. COOK
ISABEL FLETCHER
DORCAS J. HALL
LAURA KREMERS
JESSIE MEGEATH
MARION E. TORMEY
MARCIA WHIPPLE

ΑΦ

Delta Delta Delta

Founded at Boston University, 1888

Wisconsin, Mu. 1898 — *Number of Chapters, 54*

Living Members, 5,430

Hancock Fedde Warner Warren Evans Paine Pierce Hudson Saunders
Everett Zum Brunnen R. Hunt Wheaton Swerig M. Hayden Miller N. Churchill Vose Bruff
Andrews H. Churchill Murphy Hughes Scott R. Bitterman Leary Merchant D. Smith

Members in Faculty

Miss Florence E. Allen

Miss Marion Humble

Mrs. W. J. Keller

Members in University

1917

Joy Ella Andrews
Ruth Genevieve Bitterman
Mary Harlow Hudson
Julia Lenora Leary
Gladys Marie Pierce
Vivian Pearl Swerig
Harriet Maud Wheaton

1918

Hazel Irene Zum Brunnen
Helen Petrovna Churchill
Lucile Everett
Jessie Marion Evans
Marjory Hayden
Alice Lyons
Leila Miller
Lorna Murphy
Dorothy Paine
Grace Margaret Saunders
Dorothy Belle Scott
Katinka I. vonder Lippe
Maryann Scott Vose
Vivian Warner
Lucille Warren

1919

Winifred Jessie Bruff
Norma Eleanor Churchill
Mary Margaret Dickson
Katherine Ann Fedde
Miriam Hancock
Ruth Ann Hughes
Rhea Hunt
Dorothy McMillen
Edith Mae Merchant
Dorothy Paul Smith
Katherine Taylor

1920

Mary Converse
Hazel Johnson
Ruth Anne Johnson
Louise Vivian Joyner
Mabel Smith
Charlotte Young

ΔΔΔ

Thi Omega

Founded at Arkansas, 1895

Wisconsin, Nu, 1902 — *Number of Chapters, 34*

Living Members, 4,279

March Eastman Wollin Bartz Buell Stewart Beecher Bent Armstrong Root Kesler Skaar
Edwards Goodwin Skaar Lane Nagler Day Fox Fisher Branine Reed Snodgrass Gayton
Woodworth Shurtleff Jillson Kahlenberg Hendricks Howard Portz Collins Dawson Comstock Gleerup Lewis
Severin Griesser Harloff Fuller Skinner Reichert Reed Fellows Wilson Ball Cronin Donald

Members in Faculty

INEZ SARLES WILLSON

Graduates

GRACE HOWARD

HAZEL ARMSTRONG

Members in University

1917

WINIFRED BENT
FLORENCE DAY
DOROTHY DAWSON
VIRGINIA GLEERUP

LOUISE JILLSON
CHARLOTTE LAUE
GENEVIEVE NAGLER

HELEN REED
RAMONA REICHERT
MARGARETTE ROOT
MARGARET SKINNER

1918

HAZEL BRANINE
RUTH BALL
FLORENCE COLLINS
MAGDALEN CRONIN

MARION FOX
DOROTHY BEECHER
HARRIET GOODWIN
MARJORIE GRIESSER

EDNA KESLER
DOROTHY REID
MARTHA SKAAR
MILDRED STEWART

1919

MILDRED BARTZ
MARGUERITE EDWARDS
GLADYS FELLOWS
MARJORIE FISHER

HESTER KAHLENBERG
LILLIAN LEWIS

MILDRED MARCH
GLADYS SEVERIN
ETHA SNODGRASS
EVELYN WOLLIN

1920

GELIA BUELL
GRACE COMSTOCK
LOIS COTTRELL
DELMA DONALD
MARIE EASTMAN
GLADYS HARLOFF

ELFI HANNEVIG
LEILA HENDRICKS
MILDRED PORTZ
RUTH SETTLE

RAGNHILD SKAAR
BERNICE SHURTLEFF
ETHEL WILSON
LONA WOODWORTH
AGNES FULLER
GRACE GAYTON

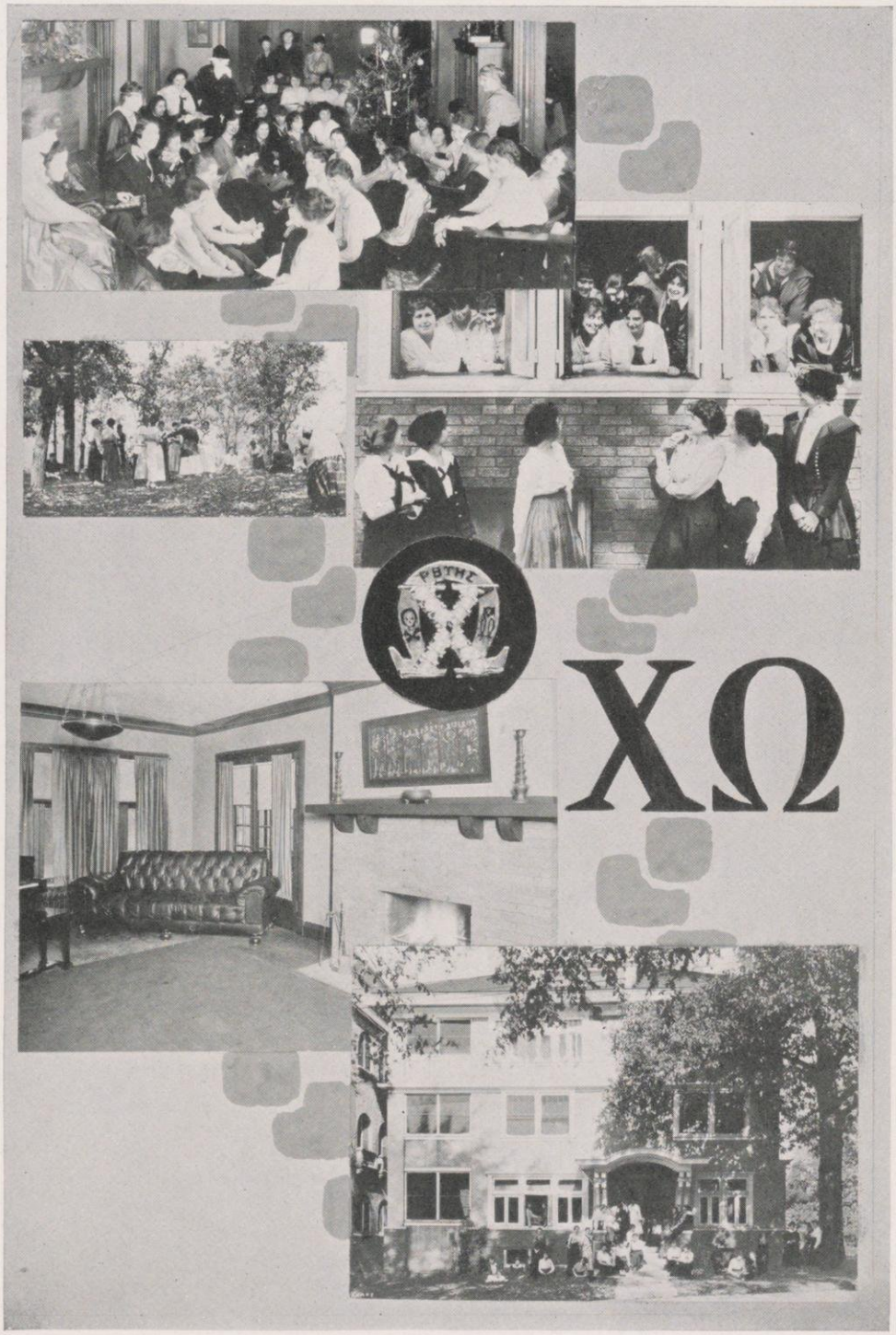
ΡΒΤΗΣ
ΧΩ

Alpha Chi Omega

Founded at De Pauw University, 1885

Wisconsin, Kappa, 1903 *Number of Chapters, 23*

Living Members, 3,000

Zillman Green Donaldson Fischer Humiston Findorff Kieckhefer McKennan Dunnette
Gaik Shortess Harker Hinzie Degeler Durant Boyce Cronin K. Hudson Littig
Rix Nutter Young Hardman McKennan L. Hudson McDougall Crosby Wessinger

Members in Faculty

MARGARET H'DOUBLER GERTRUDE JOHNSON ALICE REGAN

Members in University

Graduates

ALIDA DEGELER

1917

ANNE BLESSINGTON HINZIE
LOUISE DOROTHY HUDSON
RACHEL LUELLA MCKENNAN
RUTH KATHRYN MCKENNAN

1918

FRANCES BELLINGER
ELLA MARTHA BOYCE
HELEN CATHERINE CRONIN
ROSAMOND CROSBY
MARIAN DUNNETTE
DOROTHY CATHERINE FINDORFF
JESSIE LOUISE GREEN
JUANITA MARIE HARDMAN
KATHARINE HUDSON
BEATRICE HAYDEN HUMISTON
LOIS FULLER SHORTESS
MARY ESTHER WESSINGER

1919

MYRA SUSAN HARKER
HILDA LOUISE KIECKHEFER
ALICE GERTRUDE LITTIG
HELEN ELIZABETH MCDOUGALL
DORIS CORNELIA RIX
FRANCES MARGARET YOUNG

RUTH ZILLMAN

1920

RUTH ELIZABETH DONALDSON
DOROTHY OTILLIE DURANT
HILDA ELIZABETH FISCHER
ELEANOR ADELHEID GAIK

LUCILLE ADELINE NUTTER

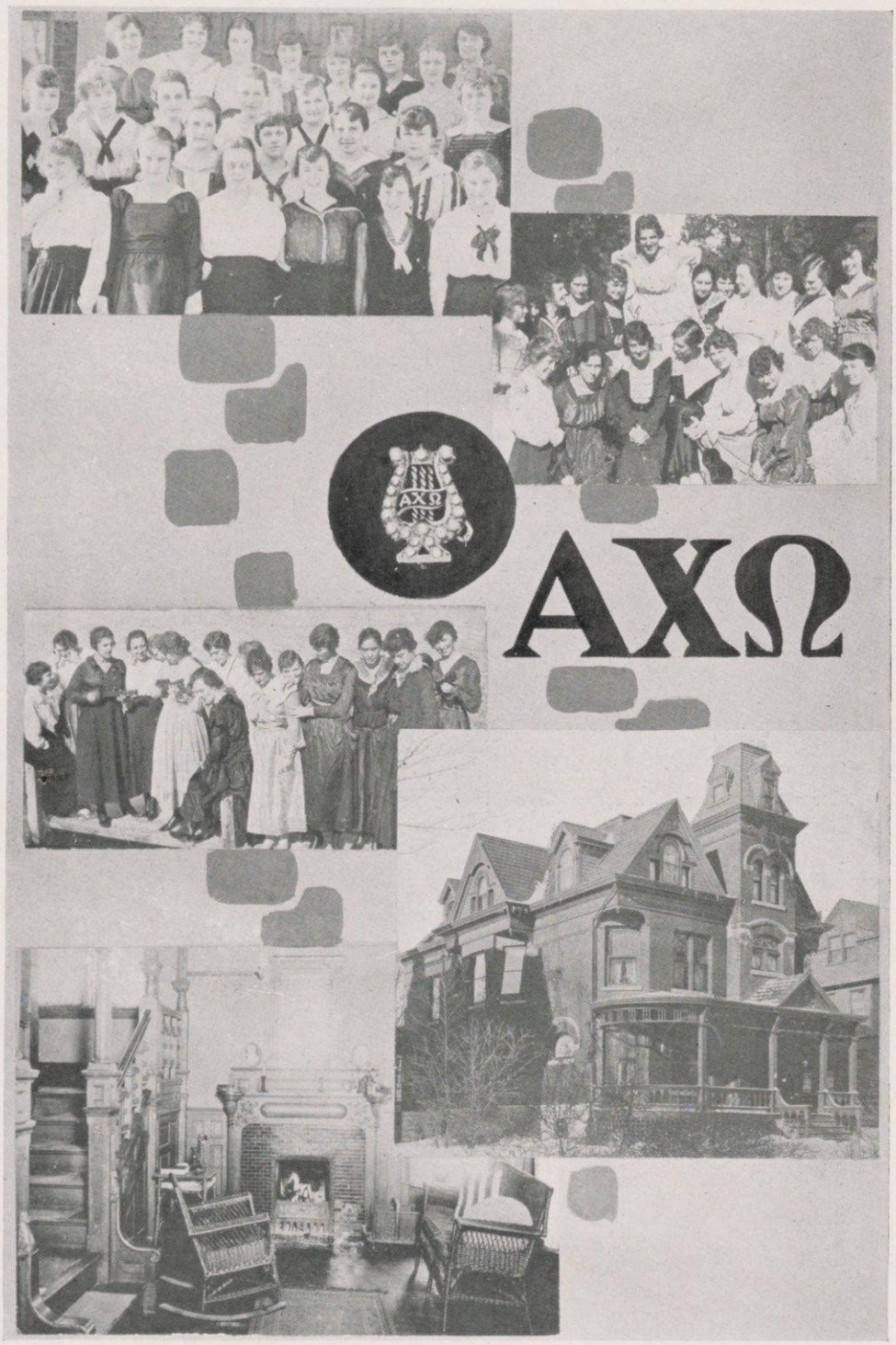
ΑΧΩ

Alpha Xi Delta

Founded at Lombard College, 1893

Wisconsin, Theta, 1904 *Living Members, 1,800* *Number of Chapters, 23*

Kammerer Werden V. Coapman Vickery Buell
Ward Tener Haner M. Coapman Stallman Pierce Gillis Corwin
Byers Salisbury Tarrant Ferris Burwell Brinker H. Smith Piper R. Smith
Stevens E. Martin Jensen Heise Kuhns H. Martin White Curley Bohan

Members in Faculty

FLORENCE MAUDE COERPER

CLARA ECKHARDT

Members in University

Graduate

ETHEL CURLEY

1917

RUTH HERMIONE ALBERS
MARJORIE BURWELL
ANNA HEISE
ESTHER ANDREA JENSEN
HELEN ELIZABETH PIPER
LOUISE HELEN STALLMAN

1918

DOROTHY LILLIAN BRINKER
BESSIE BUELL
MAUDE LIDA COAPMAN
WINNAFRED KATHARINE CORWIN
GERTRUDE FITZ GERALD
REBA CORDELIA HANER
HELEN THERESA KAMMERER
RUTH CORDELIA KUHNS
PAULA ELIZABETH LINGLE
EDITH MARGARET MARTIN
HELEN ANNA MARTIN
CORDELIA PIERCE
ELLA TARRANT
LUELLA VOIGT

ESTHER WERDEN

1919

MARY ZILPHA BOHAN
RUTH BYERS
VIDA COAPMAN
MARGARET FRASER FERRIS
CLARE GILLIS
HELEN BELLE SMITH
MARY RUTH SMITH
SARA FAY STEVENS
VIRGINIA SIMPSON TENER
MARGARET EDNA WARD

RUBY CLAIRE WHITE

1920

DOROTHY BAKER
MANNIE PARSLEY
JANE SALISBURY
CLARA MAUDE VICKERY

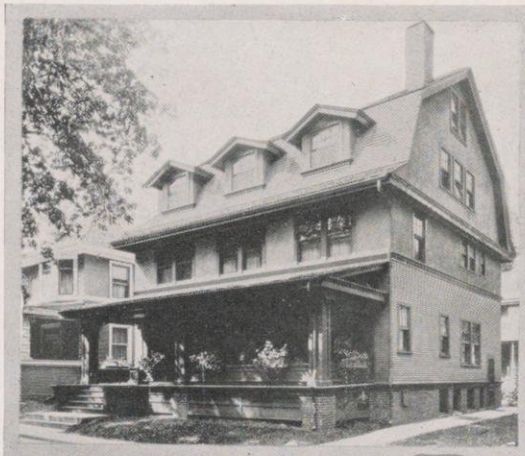

ΑΞΔ

Alpha Gamma Delta

Founded at Syracuse, New York, 1903

Wisconsin, Beta, 1905 *Number of Chapters, 15*

Living Members, 1,500

Pugh Vanatta Hauk Edelman Childs Gage Peterson Starkweather
Bray Ward Middlekauff Shepherd Spain Coldwell Polk Ruston
Gough Carlson Watson Shurtleff Olesen Cooper Brundage Hathaway Hartung

Graduate

GRACE MADELINE PUGH

Members in University

1917

HELEN FRANCES SPAIN
DOROTHY M. BRUNDAGE
IRENE GENEVIEVE POLK
B. MARIE GAGE
CORINNE CARLSON

1918

IDA FARR STARKWEATHER
MARIE O'BRIEN
MARGARET L. MIDDLEKAUFF
MAUD AGNES SHEPHERD

1919

AGNES CATHERINE VANATTA
GLORIA OLIVE COOPER
VERA IRIS COLDWELL
GRACE CATHERINE BRAY
DOLORES WARD
MARTHA HELENA OLESEN
MARGARET RUSTON
GENEVIEVE ELIZABETH GOUGH

1920

BLANCHE PETERSON
HELEN CELIA HAUK
MARY EDELMAN
DOROTHY HANCOCK SHURTLEFF
LEATHA VESTA HARTUNG
MARGARET CHILDS
HELEN WATSON
GRACE HATHAWAY
ALICE FILES
ELEANOR OLESEN
MILDRED STOWELL
LAURETTA NICHOLS

ΑΓΔ

Achoth

Founded at University of Nebraska, 1910

Wisconsin, Kheth, 1915 *Number of Chapters, 8*

Living Members, 900

Fl. Ellman Fr. Ellman Krieger Sawyer Orton Cooley Klenk
Koehler Tucker Lubeno R. Martin Gasser Madison Luther
Boyce Lamberson Fagerstrom Hatfield Schneider Snyder Shadall F. Martin Lampert

Graduates

FRANCES CATHERINE ELLMAN

ELSIE ELIZABETH SCHNEIDER

Members in University

1917

FLORENCE JEANETTE ELLMAN
MARY ELIZABETH GASSER
LILLY KOEHLER
RAMONA THEORA MARTIN
VERA LUBENO
CLARIBEL ELIZABETH ORTON
WILDA AMY SAWYER

1918

RUTH HULDAH BOYCE
RAY COOLEY
IONE KLENK
FLORENCE ISABEL KRIEGER
BETSEY MADISON
FRANCES THEADOSIA MARTIN
NORMA SHADALL

1919

BRETA LUTHER
LUCILLE E. OLSEN

1920

HARRIET FAGERSTROM
HAZEL HATFIELD
WINIFRED ALIDA LAMBERSON
FLORENCE LAMPERT
FLORA CURRY SNYDER
VERNA TUCKER

ACHOTH

Alpha Omicron Pi

Founded at Barnard College, 1897

Wisconsin, Eta, 1917 — *Number of Chapters, 21*

Living Members, 1,473

Tufts, McCabe, Harloff, Inglis, Nicely, Bowersox, E. Fowler, M. Fowler, Alderson, M. Nehrlich, C. Nehrlich, Kerns, Douma, Pruett, Bassett

Members in University

1917

Vera Louise Alderson
Esther Lucile Fowler
Rose Alice Harloff
Ruth Sarah Nicely

1918

Helene Jarvis Bowersox
Winifred Inglis
Julia A. Johnson
Mary Elizabeth Pruett
Margaret Regina Nehrlich
Ruth Ann Tufts

1919

Eddina Pauline Douma
Mary Collison Fowler
Margaret R. Johnson
Beulah Margaret Kerns
Clara Nehrlich

1920

Anna Marian McCabe
Dorothy Jane Bassett

ΑΟΠ

Sororities

(In the order of their establishment at the University)

Kappa Kappa Gamma	425 Park Street
Delta Gamma	250 Langdon Street
Gamma Phi Beta	428 Sterling Court
Kappa Alpha Theta	823 Irving Place
Pi Beta Phi	233 Langdon Street
Alpha Phi	819 Irving Place
Delta Delta Delta	28 E. Gilman Street
Chi Omega	615 North Henry Street
Alpha Chi Omega	140 Langdon Street
Alpha Xi Delta	434 Sterling Court
Alpha Gamma Delta	418 Frances Street
Achoth	220 Brooks Street
Alpha Omicron Pi	217 North Murray Street

Clubs

The Union Board

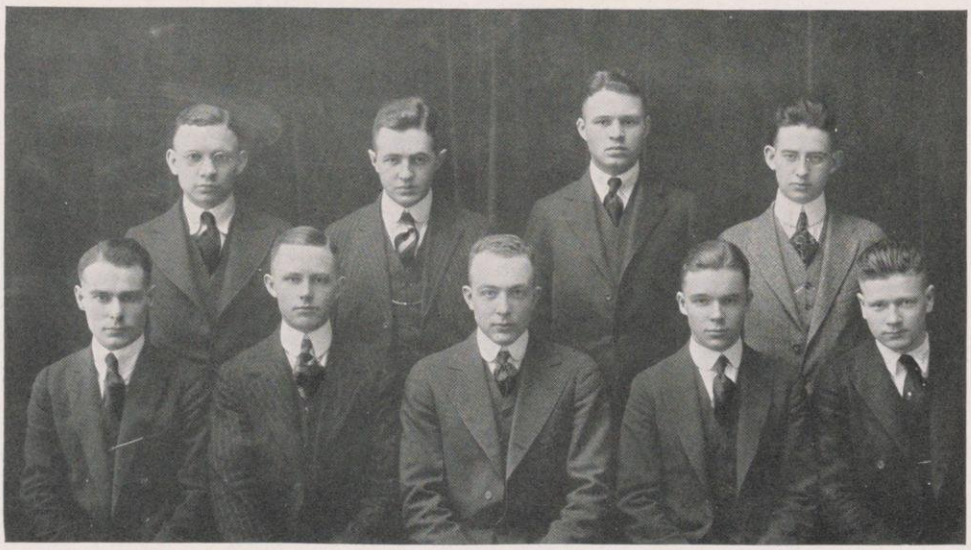

March Brossard Hendrickson Miller
Lange Weeks Baldwin Donaldson La Follette

Officers

GEORGE BALDWIN . . . . . *President*
FRED MILLER . . . . . *Vice-President*
ALEX LANGE . . . . . *Treasurer*
LOUIS WEEKS . . . . . *Secretary*

Members

GEORGE BALDWIN
EUGENE BROSSARD
CHASE DONALDSON
CLARENCE HENDRICKSON
PHILIP LA FOLLETTE
ALEX LANGE
JAMES MARCH
FRED MILLER
LOUIS WEEKS

Young Men's Christian Association

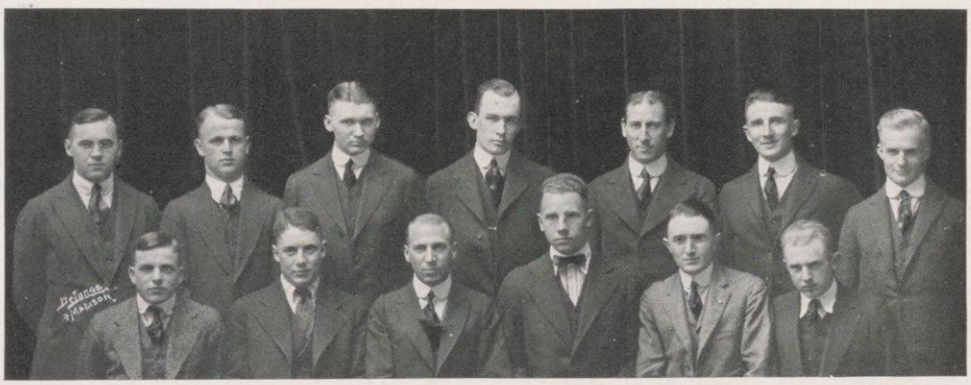

McCrory Walton Varney Hersman West Rubert Nelson
Whitcomb Macfadden Schulz Albright Strope Dicklemann

Board of Directors

A. B. Hall, *President*
W. E. Alderman
Emerson Ela
J. G. Fuller
Emil J. Frautschi
O. A. Gage
J. L. Gillin
S. H. Goodnight
W. H. Kiekhoefer
D. H. Otis
J. W. Shuster
Paul Stark
M. O. Withey
Ray Albright
E. H. Gardner

Board of Trustees

Chief Justice J. B. Winslow
Pres. C. R. Van Hise
E. F. Riley
J. M. Boyd
T. C. Richmond
Dean H. L. Russell
Prof. W. A. Scott
Prof. M. S. Slaughter
Prof. M. V. O'Shea

Cabinet

Ray Albright . . . . . *President*
Byron Nelson . . . . . *Vice-President*
L. E. Dicklemann . . . . . *Association Treasurer*
Robert Murray . . . . . *Recorder*
Ray McCrory . . . . . *Religious Meetings*
Charles Walton . . . . . *Voluntary Study*
William Macfadden . . . . . *Evangelistic Campaign*
Verne Varney . . . . . *Church Membership*
Kenneth Whitcomb . . . . . *Membership*
George Garrigan . . . . . *Social*
W. F. Rubert . . . . . *Sick Visitation*
Joseph Deming . . . . . *Conservation*
Lloyd Strope . . . . . *Big Brother Movement*
William Fowler . . . . . *Geneva*
Geo. Schulz . . . . . *Boys' Work*
O. E. Hooley . . . . . *Volunteer Band*
L. A. Lehrbas . . . . . *Publicity*
Albert Hodgson . . . . .

Secretaries

Frank H. West . . . . . *General Secretary*
E. Glen Hersman . . . . . *Business Secretary*
Robert O. Murray . . . . . *Office Secretary*
S. M. Kinney . . . . . *Dormitory Secretary*
W. H. Reid . . . . . *Short Course Secretary*

The "Y" Dormitory

Officers

EDGAR A. BAIRD . . . . . *President*
HAROLD PRATT . . . . . *Secretary and Treasurer*

Executive Committee

EDGAR A. BAIRD . . . . . *Chairman Ex-Officio*
CARL HARRIS . . . . . *Social Chairman*
GLENN GARDINER . . . . . *Fire Protection Chairman*

HARRY PEARSE — VERNE VARNEY — SAMUEL RUSSELL
JOHN FARLEY — GAY O. GULLICKSON — ROBERT ARMSTRONG

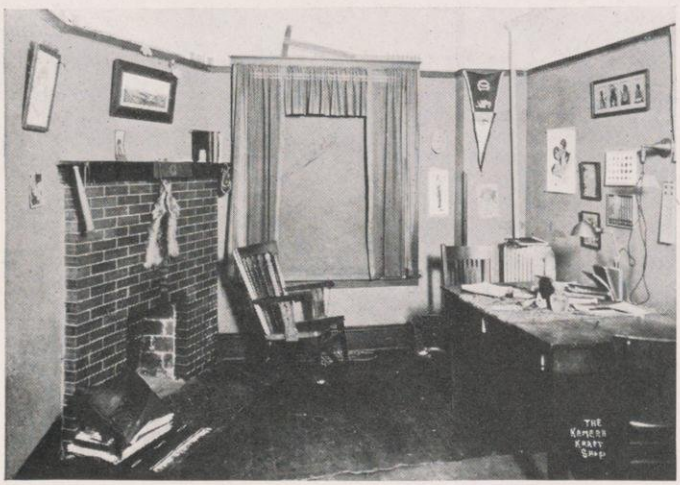

Commerce Club

Schultz Belsky Wiles Sachse Griem Burnside Bauman Josephson Russell
Jones Good Trautmann Field Niemand Quail Johnson Laughlin Snow Docken
Garrigan Greunke Boehne Holman Babcock Teare Blumenfeld Karcher Stone Fuller
Schweke Birch Mr. Elwell Prof. Gilman Lichtfeldt Prof. Scott Taylor Trebilcock Rom Kittleman

Officers

First Semester		*Second Semester*
Clarence H. Lichfeldt	*President*	Cecil L. Holman
Cecil L. Holman	*Vice-President*	William J. C. Babcock
Clarence O. Docken	*Secretary*	Halford H. Kittleman
George A. Garrigan	*Treasurer*	John Trautmann
Albert S. Johnson	*Assistant Treasurer*	Raymond E. Karcher

Members

1917

Franklin D. Blumenfeld
Clarence O. Docken
Harry W. Field
George M. Fuller
George A. Garrigan
Samuel P. Good
Rolf Griem
Emmery A. Greunke
Arno H. Hoppert
Albert S. Johnson
Silas L. Jones
Clarence H. Lichfeldt
Alfred R. Niemand
John J. Quail
Roy G. Rom
Samuel G. Russell
Phillip R. Schweke
George L. Service
Russell E. Smith
Glenn E. Taylor
Arthur F. Trebilcock
George M. Wiles
John L. Laughlin

1918

William J. C. Babcock
Max B. Belsky
Jacob Biller
Frank V. Birch
Halford H. Kittleman
John W. Boehne
Harlow D. Burnside
Cecil L. Holman
Raymond E. Karcher
Welten E. Johnson
Armin D. Schultz
Gerald D. Stone
Daniel J. Teare
John Trautmann
C. Egbert Josephson

1919

Erwin G. Sachse
Herbert J. Matzen

Hoosier Club

Officers

President . . . . . WILLIAM BABCOCK
Vice-President . . . . . GEORGE JONES
Secretary and Treasurer . . . . . MARGARET M. DICKSON

Graduates

WALTER BARR
CHRISTIAN B. BLOSSER
WILLIAM H. HOOVER

SAMUEL P. GOOD
SILAS L. JONES

1918

WILLIAM J. C. BABCOCK
ROBERT M. BREWER

1919

RUTH L. BALL
CHARLOTTE J. GALPIN
GENEVIEVE E. GOUGH
THOMAS H. GREEN

1920

MARGARET DICKSON
ALINE ELLES
ELEANOR A. GAIK

LEROY RAMENSTEIN

1917

ERNEST M. ZWICKEL

1918

FRANCES E. LEIBING
AUDRA E. MILLER

1919

MAE GROENDYKE
GEORGE C. JONES

1920

BEATRICE WELD

ELMER E. LEHMAN
MIDGE MCMILLIN
FRED C. NICHOLS

ELSE M. NIX
GEORGE L. SERVICE

CYRIL W. NAVE
RALPH E. STEPHENSON

ROBERT LA FOLLETTE
ORAL W. MANSFIELD
MARGARET ROUSTON
AGNES C. VANATTA

GERTRUDE J. OPPELT
KATHERINE F. STACKHOUSE
CLARA M. VICKERY

Dakota Club

Baker, Rathbun, Krieger, Bottum, Littig, Bjornson, Benz, Riggs, Hanson, Crothers, Shaw, Schroeder, Hall, Luersen, Hewett, Edmunds, Eilson, Lander, Van Beek

Officers

MILES K. LANDER . . . . . *President*
NICO V. SCHROEDER . . . *Vice-President*
FLOYD F. HEWETT . . . . . *Secretary*
ARTHUR G. HANSON . . . . . *Treasurer*

Executive Committee

HARRISON BARNES — MARYLS SHAW — KARL BENZ — MARGARET SKINNER

Members

Graduate and Law

EDWIN S. BRYE
HAROLD M. CROTHERS
EDGAR H. GUSTAFSON
GABRIEL LUNDY
CECIL A. CLEMONS
CARL B. EILSON
FREDERICK O. KRUEGER
CARL E. PORTER
HORACE L. WHITE

1917

HELEN AURLAND
ROSA F. BRIGGS
CLARENCE L. COLVILLE
JACK E. FARRAND
MARGARET A. SKINNER
WALTER W. TRURAN
STUART BOTTUM
MELVIN L. CHASE
CHESTER C. DODGE
ROBERT P. ROANTREE
HAROLD D. SMITH
CLARA VAN BEEK
J. EARL WELLS

1918

JOHN K. BOEING
WILL P. HANSON
ESTHER E. LITSIG
MARGARET F. STEVENS
DOROTHY M. WILLIAMS
ARTHUR G. HANSON
MILES K. LANDER
ALMA C. LUESSON
CORA VAN BEEK
FLORENCE I. KRIEGER

1919

FINLEY BAKER
MARVEL M. BJORNSON
LYLE R. CHASE
IRENE G. CONLEY
JOHN A. HALL
EDYTHE M. MERCHANT
JAMES M. RATHBUN
DORIS C. RIX
MARYLS D. SHAW
CARL P. BAUER
KARL J. BENZ
ERWIN K. BRUEGGER
ARTHUR L. COLEMAN
WADE M. EDMUNDS
EVANGELINE G. MAYER
LEO J. PETERS
GEORGE H. RINDER
NICO V. SCHROEDER
ROBERT L. WHITLOCK
FLOYD F. HEWETT

1920

HARRISON C. BARNES
G. KATHERYN BJORNSON
CRAIG Y. DOTSON
GUSTAV R. JACOBI
ARTHUR R. MERSERVY
CARL V. PETERSON
GLADYS E. RIGGS
HENRY M. BASKERVILLE
PHILLIP M. DIEHL
HERBERT G. FREESE
HOWARD R. KIBBEE
IRMA M. MITTELSTAEDT
JOHN RYDJORD
JARVIS D. DAVENPORT

Chippewa Valley Club

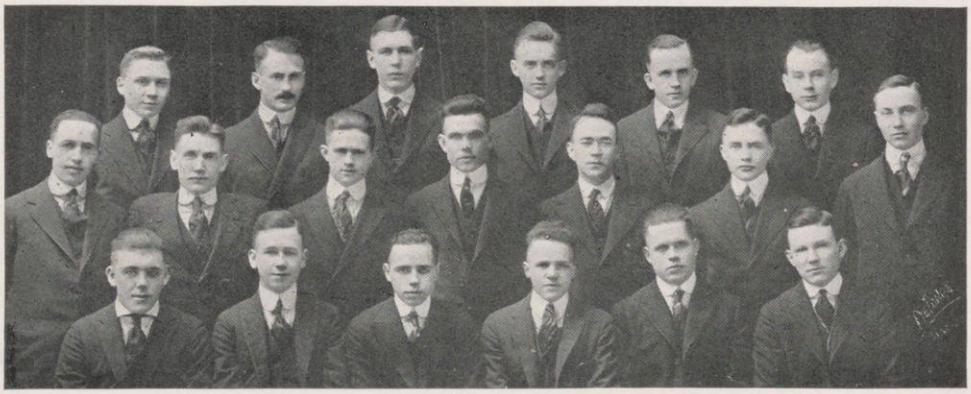

Bergset, Wall, Bostwick, Johnson, Oliver, Falstad
R. Levy, Gullickson, Hatch, Smith, Gogg, Nash, Bullis
Wiley, Uehren, E. Levy, Henderson, Anderson, A. Anderson

Officers

MYRL L. OLIVER . . . . . *President*
GEORGE L. BOSTWICK . . . . . *Vice-President*
ROBERT L. WILEY . . . . . *Treasurer*
EARL HILTON . . . . . *Secretary*

Members

ARTHUR L. ANDERSON
CALMAR T. ANDERSON
DANIEL A. ANDERSON
ALBERT C. BARRETT
LLOYD BERGSET
GEORGE L. BOSTWICK
HARRY J. BOWEY
HOWARD BUCK
LESLIE J. BULLIS
EGBERT B. BUNDY
MELVIN R. CHARLSON
ARTHUR J. COUTURE
WILLIAM S. CULVER
RAY C. EDLER
CLARENCE H. FALSTAD
HARRY W. FIELD
MARTIN A. FLADOES
HUGH H. FRANCES
JAMES R. FRAWLEY
HAROLD W. GOFF
ARTHUR W. GOWER
GERHARDT O. GULLICKSON
WILLIAM GULLICKSON
HARRY H. GUMPRECHT
HARRY E. HANSON
VERNON HATCH
HJELMER O. HATLEN
CHARLES A. HAYES
BURNIE O. HENDERSON
EARL HILTON
WILLIAM HOWISON
J. BERNARD JOHNSON
WALTER KITZMAN
ARTHUR W. KNOTT
CLINTON G. LANGUM
EDWARD J. LINENKUGEL
EDWARD D. LEVY
ROBERT F. LEVY
ALFRED LUND
EDGAR C. MCCOLLUM
G. WILLARD MCCOLLUM
GERALD C. MALONEY
ALVIN H. MANZ
CARL MILLER
GEORGE K. MILLS
VICTOR C. MOSES
CLYDE NASH
LUCIUS B. NASH
SAMUEL K. NORD
MYRL L. OLIVER
HAROLD G. OLSEN
PERRY T. OMDAHLEN
CARL E. PETERSON
HARRY C. RANSLEY
OTTO REETZ
BRYAN ROBISON
ERNEST RYALL
RICHARD E. SADLIER
ALBERT T. SANDS
HARRY H. SCOTT
EMIL L. SILVERNESS
CLAIRE K. SMITH
HARTWICK M. STANG
JUDSON C. SUTHERLAND
GILBERT T. TENNIS
THOMAS UTEGAARD
WALTER C. VELTER
JAMES J. WALL
CHARLES E. WALSH
CLYDE WESTGATE
ARTHUR WICKHAM
ROBERT L. WILEY
DEWITT E. YATES
JOHN H. YOUNG
VICTOR B. RILEY
ROBERT M. UEHREN

The Scoops

Henderson, Meyer, Blied, Cranefield, Prof. Bleyer, Grosser, Davidson, Buehler
Meredith, Herz, Jenison, Kayser, Palmer, Anundsen, Richards, Eastwood
Radder, Arnold, Corwin, Spensley, Burch, Judell, Fehrenbach

Officers

PAUL KAYSER . . . . . *President*
SARAH A. SPENSLEY . . . . . *Vice-President*
RUSSELL R. PALMER . . . . . *Secretary-Treasurer*

Honorary Members

RICHARD LLOYD JONES
W. W. POWELL
GOV. EMANUEL L. PHILIPP
L. B. NAGLER
MRS. W. G. BLEYER
MRS. C. F. BURGESS

Members in Faculty

E. H. GARDNER
W. G. BLEYER
G. M. HYDE
F. A. ERNST

Members

GEORGE ANUNDSEN
CHARLES M. DAVIDSON
WALTER A. O'MEARA
IVA N. KETCHAM
RUTH O. ROBERTS
MARY L. DOHERTY
SYLVA BEYER
REYNOLD C. GROSSER
ROBERT T. HERZ
MARGUERITE E. JENISON
HARRY F. MEREDITH
INGRID C. NELSON
WINNAFRED K. CORWIN
ANNA HEISE
RUSSELL R. PALMER
LEO J. BLIED
HENRY M. LEGLER
MARY E. PRUETT
GEORGE VON B. HENDERSON
WALDO R. ARNOLD
NORMAN J. RADDER
ARCHER C. RICHARDS
HARRIET E. MCCORMICK
FLORENCE KAILEN
EDMUND BUEHLER
PAUL F. CRANEFIELD
GARNET E. KLEVEN
NELLIE M. LAIRD
KATHERINE E. FEDDE
H. IMOGENE BURCH
FLORENCE E. COLLINS
SARAH A. SPENSLEY
PHILIP LA FOLLETTE
LLOYD A. LEHRBAS
REUEL R. BARLOW
RALPH E. EASTWOOD
IRVING A. PUCHNER
WILLIAM T. COMSTOCK
RUTH L. BALL
AUGUST J. FEHRENBACH
HARRIETTE M. WHEATON
B. MARIE GAGE
EVA S. KITTLESON
MARY P. MORSELL
DORA E. MAW
FRANK T. TUCKER
ERNEST L. MEYER
PAUL KAYSER
FLORENCE J. ELLMAN
DOROTHY K. FUNK

American Society of Mechanical Engineers

Schmidt, Almon, Buchholtz, Roberts, Wertheim
Homann, Knocke, Grant, Burzynski, Abel, Lange, Reynolds
Johnson, Porter, Hay, Larson, Wood, Fredericksen, Hilton, Moore
Eichhorn, Lane, McMullen, Mansfield, Babush, Clausing, Geisse

Officers

First Semester		*Second Semester*
Prof. G. L. Larson	*Honorary Chairman*	Prof. Charles I. Corp
Alfred G. Hoppe	*President*	Asher E. Kelty
Donald L. Hay	*Vice-President*	J. Frank Roberts
John M. Wood	*Secretary*	John M. Wood
Everett H. Van Patten	*Treasurer*	Arthur O. Buchholtz

Members

1917

Charles F. Abel
Grover C. Almon
Joseph S. Babush
Ellis R. Brandt
Warren R. Bruce
Arthur O. F. Buchholtz
Benjamin J. Clausing
Chester Cotter
Harry L. Eichhorn
Erwin K. Fanta
John H. Geisse
Ralph A. Grant
William F. Gregson
Oscar E. Hagen
Donald L. Hay
Frederic A. Homann
Alfred G. Hoppe
Gordon G. Johnson
Asher E. Kelty
Louis T. Knocke
Edgar R. Hill
Richard F. Knott
Richard K. Lane
Robert D. Mansfield
Cleve A. McMullen
Carl L. Nordmeyer
Raymond E. Porter
William L. Reynolds
Everett H. Van Patten
Ferd E. Wertheim
John M. Wood

1918

Edward Anderson
Larry E. Burzynski
Arthur F. Fredericksen
Malcolm P. Hanson
Earl Hilton
Herbel A. Lange
Raymond Miller
George T. Moore
Halsey F. Owen
J. Frank Roberts
Edward E. Saberhagen
Carleton E. Saecker
James A. Peachey
Edwin Schmidt
Kurt L. Seelbach
Kenneth G. Shiels
Raymond M. Wirka
DeWitt E. Yates
Waldo G. Hanson

U. W. Engineers' Club

Hasenpflug Whipple Mackey Mackowski Kurtz
Powers Poe Jehle Goldammer Shaw Schwebke Bostwick
Kottler Morse Rau Porter Martin Hartung Paul Newton
Oberly Baxter Schmidt Whitcomb White Royer Ogden

Officers

First Semester		*Second Semester*
Chas. J. Goldammer	*President*	Raymond E. Porter
Raymond C. Hartung	*Vice-President*	Chas. A. Rau
Walter C. Mackey	*Secretary and Treasurer*	B. Harold Martin

Members

1917

George L. Bostwick
Raymond C. Hartung
Edwin B. Kurtz
John E. Mackowski
Lucius B. Nash
Dana P. Ogden
Charles R. Poe
Martin A. Powers
Charles J. Goldammer
Charles W. Jehle
Walter C. Mackey
B. Harold Martin
Homer J. Ludden
H. Parry Paul
Raymond E. Porter
Charles A. Rau
Newton D. Whipple

1918

Robert A. Baxter
Russell S. Johnson
Ernest B. Morse
Harold N. Shaw
Kenneth F. Whitcomb
Everett Cole
Carl F. Kottler
Jay E. Newton
Emil Schmidt
Robert B. White

1919

J. Leroy Hasenpflug
John J. Oberly
William G. Mantonya
Paul A. Royer
Harry J. Schwebke

1920

Garland J. Bautz
Fred G. Kachelhoffer

Chemical Engineers' Society

Pritchard Gill Kreuz Wright Jehle
McHugh Drake Velguth Hastings Olson Melvin Stockum
Baxter Gribble Whipple Helmle Reinhardt Miller Houghland Schmidt
Suhm Powers Cooper Carlson Mackey Wahle Tan

Officers

First Semester		*Second Semester*
W. C. Helmle	*President*	R. E. Ramsey
	Vice-President	W. C. Mackey
N. D. Whipple	*Secretary and Treasurer*	S. C. Gribble

Members

Robert A. Baxter
Thorwald A. Carlson
Clarence E. Cooper
Ronald I. Drake
Clemens T. Fleckenstein
Terence A. Gill
Arthur P. Gockel
Stephen C. Gribble
Lawrence H. Hastings
Carl F. Hayden
William C. Helmle
Olav A. Hougen
Glen S. Houghland
Carl W. Jehle
Louis G. Kreuz
Walter C. Mackey
Keith S. McHugh
Roy Melvin
Edmund Miller
Earl V. Olson
Martin A. Powers
Owen J. Pritchard
R. E. Ramsey
Joseph A. Reinhardt
Paul H. Schmidt
Samuel F. Stockum
Clarence F. Suhm
Howard E. Sweet
Nelson B. Tan
Waldemar Velguth
Walter E. Wahle
Newton D. Whipple
Henry A. Wilhelm
Duey E. Wright

Geology Club

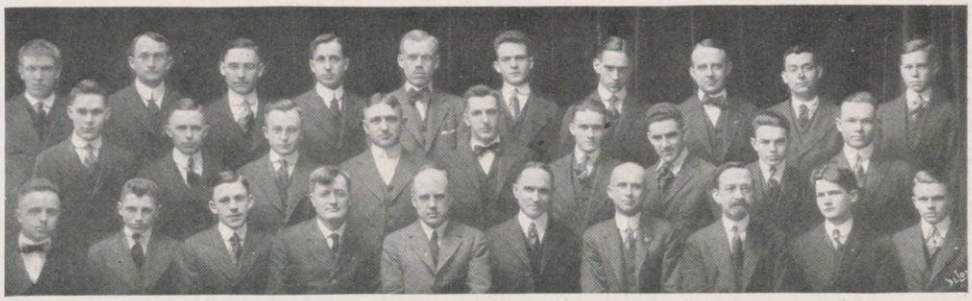

Wood Bean Tillman Merritt Leith Conover Wakefield Hotchkiss Williams Seymour
Carlson Weeks Sievers Fischer Finch King Nolan Slichter Nixon
Hunt Gombar Kronquist Weidman Mead Whitbeck Twenhofel Winchell Uber Edwards

The Geology Club is a society organized a decade ago to promote good fellowship and mutual interests of graduates and major students of geology.

Officers

R. N. Hunt . . . . . *President*
E. A. Kronquist . . . . . *Secretary and Treasurer*
M. K. Davis . . . . . *Editor of "The Outcrop"*
J. D. Conover . . . . . *Assistant Editor*
J. W. Merritt . . . . . *Program Committee*

Active Members

Graduates

H. Door Wakefield
Harvey A. Uber
Richard N. Hunt
John W. Merritt

Seniors

Ralph H. Wood
Julian D. Conover
Louis G. Weeks
Earl K. Nixon
Arthur G. Tillman
Charles G. Carlson
Edward G. Sievers
Edward P. Nolan

Juniors

Warren C. Fischer
Emil A. Kronquist
Allen Slichter
Everett C. Edwards

Underclassmen

Whitney N. Seymour
Francis S. Gombar
Charles C. King

Tennis Club

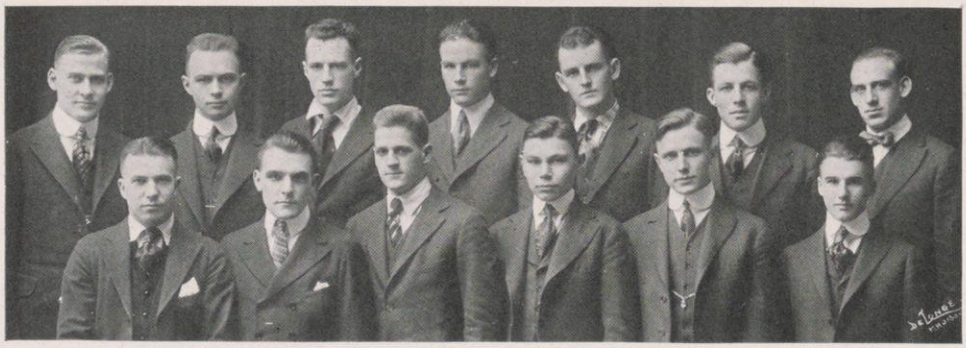

Wyatt Rove Bauman Bent Balderston Brock O'Connor
Brorby Kittleman Cox Gotfredson Nielsen Taylor

Officers

ARTHUR C. NIELSEN . . . . . *President*
HALFORD H. KITTLEMAN . . . . . *Vice-President*
MELVIN L. BRORBY . . . . . *Secretary and Treasurer*

Members

WILLIAM BALDERSTON
WYLIE C. BENT
JOHN S. BAUMAN
HAROLD W. BROCK
MELVIN L. BRORBY
LINTON A. COX
HENRY L. GOTFREDSON
HALFORD H. KITTLEMAN
ARTHUR C. NIELSEN
CLARENCE W. O'CONNOR
LOUIS C. ROVE
HAROLD B. TAYLOR

RALPH M. WYATT

FOR THE STATE!

FOR THE UNIVERSITY!

LOYALTY IN TERMS OF SERVICE

SENIORS are invited to join the Alumni Association before leaving Madison. The dues of $2.00 per year payable in advance include subscription to the official monthly publication, The Wisconsin Alumni Magazine.

ALUMNI BOARD

JOHN S LORD, '04 PRESIDENT
HARRIS TRUST BUILDING CHICAGO
ZONA GALE, '95 VICE-PRESIDENT
PORTAGE
LILLIAN TAYLOR, '05 REC D'G SEC'Y
393 W WILSON ST, MADISON
CHAS N BROWN, L'81 TREASURER
MADISON

THE ALUMNI ASSOCIATION
OF THE
UNIVERSITY OF WISCONSIN

OFFICIAL ORGAN THE WISCONSIN ALUMNI MAGAZINE
ALUMNI HEADQUARTERS: 821 STATE STREET MADISON
ROBERT S CRAWFORD '03 GENERAL SECRETARY

ALUMNI BOARD

CHARLES B. ROGERS, '93
PT ATKINSON
GEORGE A BUCKSTAFF, L'86 (LAW)
OSHKOSH
MRS T E BRITTINGHAM, '89 (LAS)
MADISON
W. A FOSTER, '15 (AGRIC)
ELKHORN
ROBERT C DISQUE, '03 (ENGR)
MADISON
JAMES P. DEAN, '11 (MED)
MADISON

SENIORS are invited to participate in all alumni festivities—the annual meeting, the parade, the athletic stunts, the dinner, and the dance—on Alumni Day, Tuesday, June 19.

"Speed the day when every man and woman who ever attended the University is enrolled as a member of the General Alumni Association. It is one very practical way of showing your faith in the University and your desire to stand behind it."

"It is, of course, largely by the extent of the support accorded to a University by its own graduates that the world judges of the right of that university to seek the cooperation of others in planning for the future."

Wisconsin Menorah Society

Honorary Members

Mrs. Julius Rosenwald . *Chicago*
Miss Henrietta Szolt . *New York*

Associate Members

Prof. O. J. Campbell
Prof. W. E. Leonard
Prof. Arnold Dresden
Prof. L. B. Wolfenson
Dr. H. M. Kallen
Dr. H. M. Kay
Mrs. R. Jastrow
Mrs. S. A. Woldenberg

Officers

Charles A. Lebowsky . *President*
Max Berg . . . *Vice-President*
Augusta R. Felsher . . *Secretary*
Hymen Lipschutz . . . *Treasurer*

Graduate

Barnett Sure, '16

Active Members

1917

Joseph Babush
Max Berg
Florence Ellman
Hannah Felsher
Max Judell
Charles Lebowsky
Nathan Lerner
Joseph Machlis
Isidore Mendelsohn
Max Phillips
Maurice Strelzin
Morris Weiner

1918

Ben Ellman
Augusta Felsher
Esther Goldfarb
Robert Levy
Hymen Lipschutz
Irving Muskat
Max Roseman
Maurice Ross
Milton Moses
Zigmund Salit
Harold Shapiro
Sarah Sinaiko
Peter Wichnovitz

1919

Harry Belowsky
Oscar Dinkwitz
Morris Finsky
James Greenberg
Fannie Greenspan
Eugene Juster
Edward Levy
Morris Melnikow
Edward Mishelow
Emil Stern
Josie Sinaiko
Sohnia Sinaiko
Ben Wishnefsky
Anne Yabroff
Bertha Yabroff
Jacob Biller

1920

Vittie Abramson
Henry Babbitz
Leonard Bergstein
Sadie Bornstein
George Chudakoff
Isidore Dinerstein
Willard Dinkwitz
Elsie Gluck
Julius Grodinsky
Lazarus Horwitz
Harry Hankin
Herman Huber
Milton Kerns
George Lew
Sam Lepkovsky
Tillie Levin
Clara Machlis
Esther Melnikow
Baron Meyer
Tillie Perlman
Herman Stein
William Stern
Myron Schwartz
Joseph Scherr
Isidore Segal
Marcella Sinaiko
Fannie Weinberg
Jacob Weinberg

The Chinese Students' Club

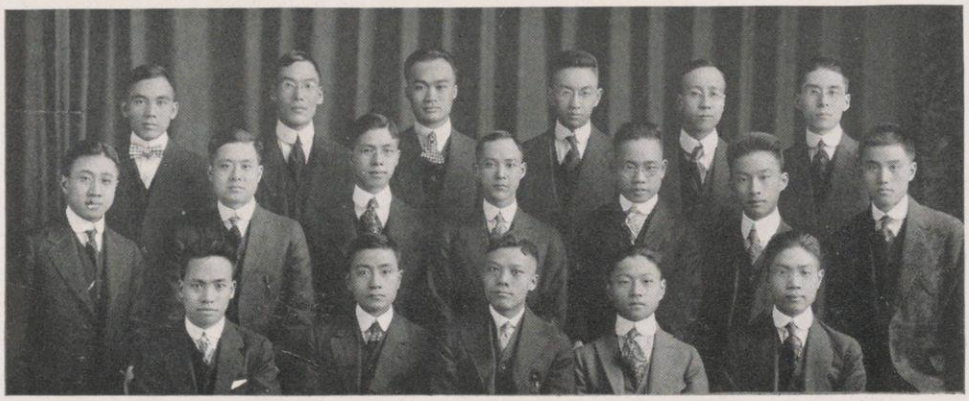

C. Du C. L. Liang P. H. Li H. C. Yu K. P. Young P. H. Vong
T. C. Lee C. W. Wang F. H. Huang K. Su W. P. Liang
H. L. Hsieh K. S. Chu
S. K. Pan M. H. Chow D. H. Lee H. H. Hsieh C. L. Chiang

Officers

First Semester.		*Second Semester.*
K. Su	*President*	F. H. Huang
F. H. Huang	*Vice-President*	N. B. Tan
H. H. Hsieh	*Secretary*	H. H. Hsieh
W. P. Liang	*Treasurer*	B. L. Cheu

Members

B. L. Cheu
C. L. Chiang
M. H. Chow
K. S. Chu
C. Du
H. H. Hsieh
H. L. Hsieh
F. H. Huang
L. Hwang
D. H. Lee
T. C. Lee
P. L. Li
C. L. Liang
W. P. Liang
S. K. Pan
K. Su
N. B. Tan
P. H. Vong
C. J. Wang
C. W. Wang
K. P. Young
H. C. Yu

Baptist Student Alliance

Johnson Doke Boynton Morgan Lloyd Jones Sawyer Good Fellman

Cabinet Members

RUTH E. BOYNTON
HOWARD B. DOKE
JUDSON L. FELLMAN
HORACE W. FOSKETT
SAMUEL P. GOOD
A. LOWELL JOHNSON
SILAS L. JONES
EDWINA T. LLOYD
J. W. MORGAN
ESTELLE J. SAWYER

MILDRED V. STEWART

The Congregational Students' Association

Reinhard Sedgwick Holmes Ambler Cleveland Whittet Compton Hartwell
Hickey James Dickson Warner Piehl Wallin Rietbrock
Sweetman Luther Holmes Gregg Sarles Stauffer Gifford Smith
Piehl Finucane Heiskell Chamberlain Martin Rogers Piper

Officers

Wells K. Gregg	*President*
Marion A. Holmes	*First Vice-President*
Norma H. Stauffer	*Second Vice-President*
Grace R. Finucane	*Secretary*
Dorothy M. Bell	*Assistant Secretary*
Gunard A. Piehl	*Treasurer*
R. Winsor Hartwell	*Assistant Treasurer*

Objects of the Association

I. To help Congregational students to become better acquainted.

II. To cooperate with the University pastor.

III. To offer to every Congregational student an opportunity to engage in some form of Christian activity.

IV. To provide a link between the student and the church.

Lutheran Student Committee

Knorr, Lundy, Erlandson, Huebner
Gullickson, Rood, Knudson, Grimstad, Baker, Hanson
Peterson, Peterson, Rev. Snyder, Culbertson, Hendrickson

Executive Committee

REV. HOWARD E. SNYDER . . . . . *University Pastor*

LEWIS P. HANSON . . . . . *Chairman*

CLARA SOLLIE . . . . . *Secretary-Treasurer*

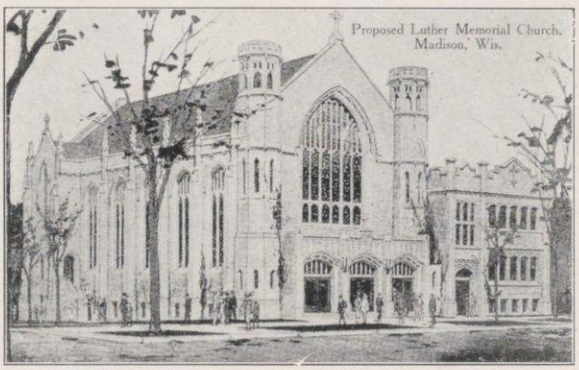

Proposed Luther Memorial Church, Madison, Wis.

THE chapel at the right, with an auditorium of three hundred seats and equipment for study clasess and social purposes, was dedicated in April, 1915. The church proper is to be erected in the near future. This building will be one of the architectural monuments on University Avenue.

Methodist Students

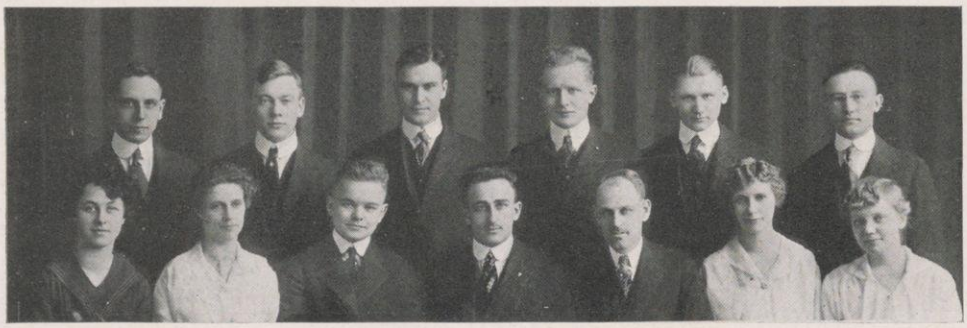

McMillan | Roberts Harker | Sevringhaus Schaal | Hodgson Forehand | Desebrock Blakeman | Varney Madison | Rivers Sevringhaus

Officers of Methodist Groups

E. W. Blakeman . . . . . *Pastor*
Elmer Sevringhaus . . . . . *Recording Steward*
Carol McMillan . . . . . *Women's Chairman of Mott Promotive Force*
Verne Varney . . . . . *Men's Chairman of Mott Promotive Force*

Class Presidents

Clyde Woodward . . . . . *Hall Bible Class*
Betsey Madison . . . . . *Junior Bible Class*
Norbert Schaal . . . . . *Sophomore Bible Class*
Harry Desebrock . . . . . *Freshman Bible Class*

Epworth League

T. E. Rivers . . . . . *President*
Lois Sevringhaus, Harlow Roberts . . *Chairmen of Spiritual Department*
Pansy Modisett . . . . . *Chairman of Missionary Department*
Albert Hodgson . . . . . *Chairman of Social Service*
Laura Harker . . . . . *Chairman of Social Committee*
Robert Kellogg . . . . . *Treasurer*
Edward Perkins . . . . . *Membership Secretary*
Betsey Madison . . . . . *Recording Secretary*

Presbyterian Students' Alliance

Cramer Carswell Cunningham Johnson Pogue Shear Ramenstein
Jensen Schultz Snaddon Boll Dangel Alexander Whyte Tripp Taylor
Nelson Lehman Netherwood Gaubatz Fenelon Boll Gaubatz Ervine

Officers

ROBERT SNADDON . . . . . *President*
HELEN F. SPAIN . . . . . *Vice-President*
MARGARET JOHNSON . . . . . *Secretary*
LOUIS CUNNINGHAM . . . . . *Treasurer*

Members

LEON BATTIG
LOUIS CUNNINGHAM
CARYL C. CLARK
CLARENCE E. CRAMER
OSCAR C. DAHLMAN
ROBERT K. ERVINE
LOUIS B. NADEAU
WILFORD M. NELSON
KENNETH H. POGUE
CARLETON F. PROSSER
GEORGE H. SCHULTZ
TRACY R. SHANE
SHERWOOD W. SHEAR
CLIFFORD L. PUGH
ALVIN H. MANZ
FRANCIS F. JENSEN
EDWIN L. TAYLOR
LEROY P. RAMENSTEIN
MALCOLM K. WHYTE
CLIFFORD BLODGETT
LEONARD C. OLSON
WILLIAM EYERS
ARTHUR W. GAUBATZ
ELMER E. LEHMANN
LESLIE R. TRIPP

HELEN BOLL
KATHRYN BOLL
TRENT ALEXANDER
JOY ANDREWS
RAY COOLEY
DOROTHY DANGEL
KATHERINE DOBIE
HELEN ECKERT
MABEL ELLIS
EUNICE FENELON
ALMA GAUBATZ
ELSIE HOWELL
CLARA INGWERSON
MARGARET JOHNSON
MARY JOHNSTONE
AMY JOBSIE
MIRABELLE NETHERWOOD
ELEANOR RAMSAY
SUSAN RAMSAY
HELEN SPAIN
RUTH STOLTE
LLEWELLYN STOUT
WILDA SAWYER
LILLIAN WINTER
HELEN SKINNER

The Convex Mirror

THE CONVEX MIRROR

A satirical allegory representing student life and burlesquing personalities and institutions in the University of Wisconsin in Nineteen Seventeen.

If this section is not good humor,
it is at least good humored.

G. A. LOY.

IN THE SIMILITUDE OF A DREAM

In the first year of the gentle reign of Dean Goodnight, and of Grace 1917, it chanced that I attended one of Professor Elwell's lectures. And presently I fell into a deep sleep, and as I slept I dreamed a dream. And behold, I saw as in a Convex Mirror, Wisconsin's University, recognizable, yet distorted.

The Super-Intellectuals were there, and the Half-Baked Leisure Class; the Acrobats from the Collegiate Three-Ring, and the Blue-Ribbon Crowd of Munitions-Maker's Heirs; the Psalm-Singers and the Ham Club. And I awoke wondering.

Wisconsin, what a strange cosmopolitan creature thou art!

Regard now thyself in the Mirror of Caricature.

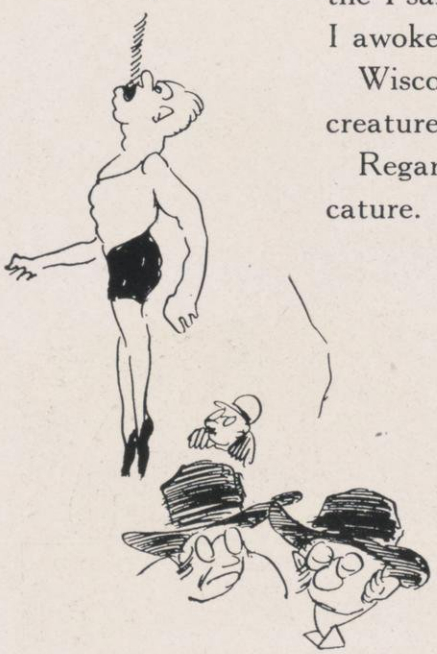

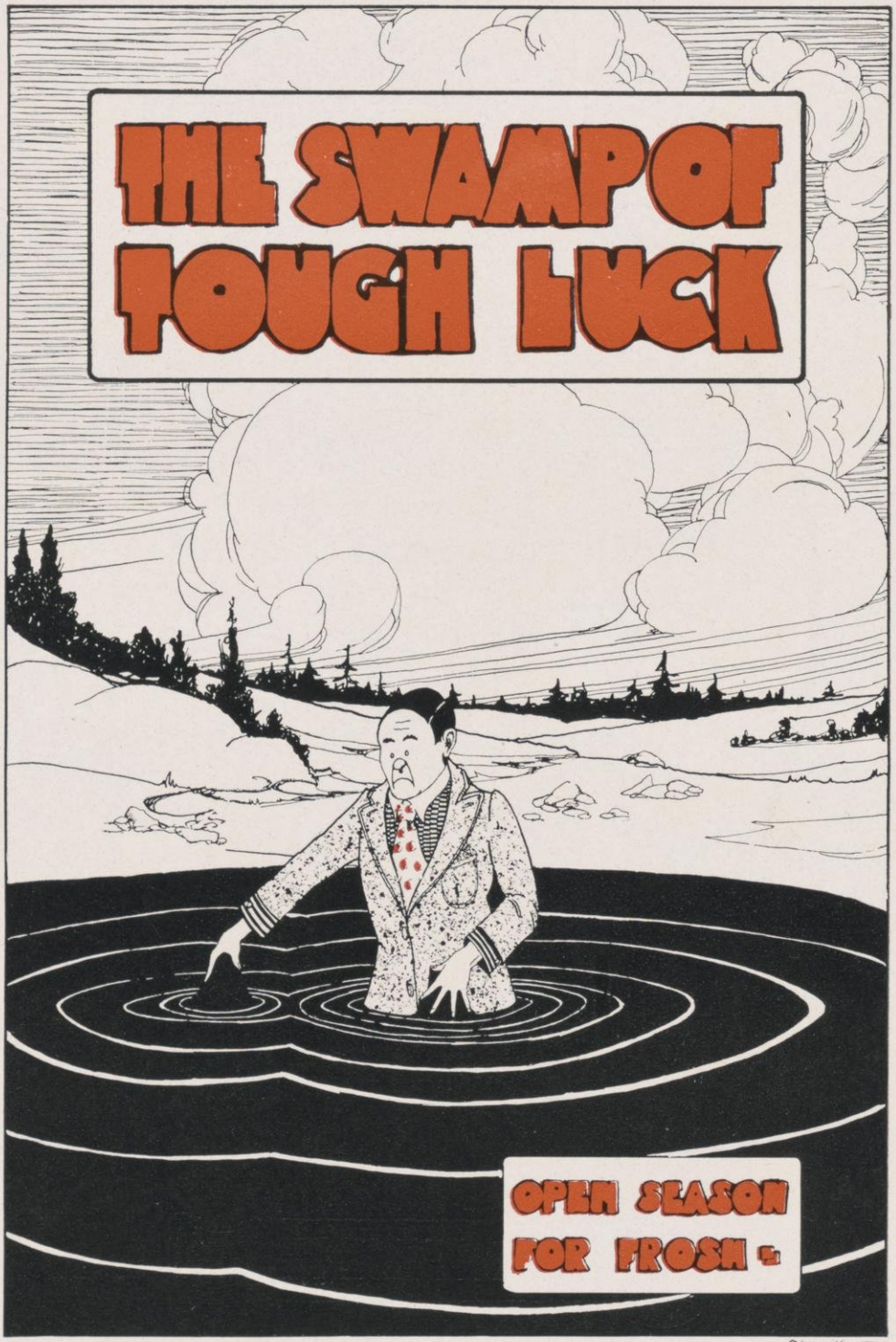
THE SWAMP OF TOUGH LUCK
OPEN SEASON FOR FROSH
Sperry

DISCIPLINE

THE SWAMP OF TOUGH LUCK

Canto the First

In which MOST-ANY-FROSH, with some parental words of wisdom and two trunks, enters the CITY OF DESTRUCTION, and starts to overcome his ignorance.

Altho we offer no Magna Charta to the Frosh, we believe that a close study of this book will help him to soften somewhat a naturally hard life.

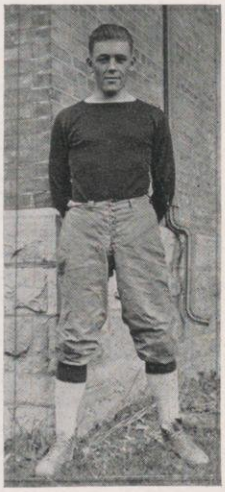

From Jericho

There was a Frosh from Jericho,
Don't know the state, or care,
With flannel shirt, Sears-Roebuck suit,
And hayseed in his hair.
His outfit was all out of style,
But the Frosh himself was there.

Then there was another Frosh,
From some metropolis,
Who looked the part, and really was
A sweet appearing cuss.
But from pompadour to cordovan
He got beneath your crust.

Another Frosh

Now within the phantom tissue of my dream, each of these Frosh arrived in the CITY OF DESTRUCTION equally qualified for the career his parents dreamed for him; so we will consider him as a composite—ANY-FROSH.

He hurried past several horrid beer saloons and marched up King Street, the world before him, to be ladled into the Varsity Melting Pot with the darlings of a thousand other high schools.

Any-Frosh

There were no reckless, pipe-smoking, sweater-wearing, movie-style collegers in sight, and no one tempted him to do anything wrong, so his little heart beat slower. But he must be wary, for was not college a deep pit, around whose edges a Freshman must tread gingerly. He had only a week in which to find a lovely room and a sympathetic landlady, so he sought out the Y. M. C. A. Morgan's tempted and Singer beckoned, but he was resolute and finally came to the MIDWAY PLAISANCE OF PIETY.

But the Plaisance was full, so Mr. West, the GOOD-SHEPHERD, gave him their directory of rooms, and some fatherly advice.

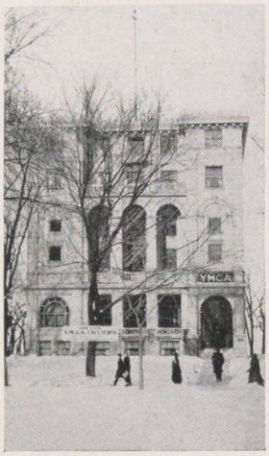

Midway Plaisance of Piety

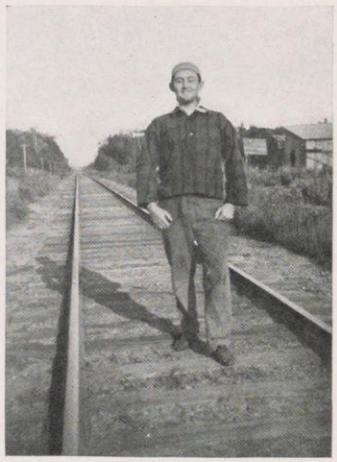

An Inmate

Tri Delt Open House

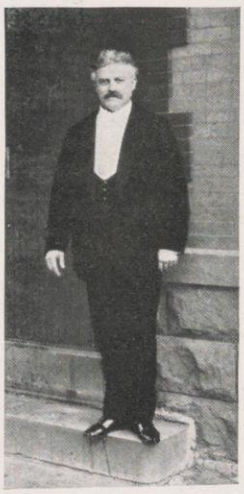

Dean of another school

THE Y. M. C. A. ROOMING HOUSE DIRECTORY

Houses listed in order of merit

1. The Young Men's Christian Association.
   For young gentlemen only—preferably those with church affiliations. No rowdies wanted.
   Free Cardinal advertising. Charming landlord.
   Our lodgers have first opportunity to join church choirs and teach Sunday School classes.
   Rent: A silver offering will be taken.

2. Mrs. Mahogoney's. Two shops.
   515 Lake Street. For coed customers only.
   Chalmers touring car at your service.
   Public porch. Confidential parlors. Near the library.
   Applicants for rooms here must be either good-looking or congenial.
   Our motto: The Dickens with S. G. A.
   Rent: In advance.

3. Over the U. S. A.
   All the comforts of home. Absolute quiet assured.
   Free from the hazing nuisance.
   No poker experts—all have an equal chance.
   A few choice rooms facing 515 Lake.
   Rent: Pretty high.

4. Barnyard Hall. Behind the Campus.
   Has the charming architecture of a penitentiary.
   A nice, quiet place for home-loving bodies.
   Healthy roommates provided.
   Free from disturbance by gentlemen callers.
   Meals in connection.
   Guaranteed to make fat girls slender and thin girls stout.
   Will suit equally well the diet squad and the salad lover.

5. Any Other Place. 94857239 Brown Leghorn Avenue.
   Running water. R. F. D. mail service.
   Access to bath weekly guaranteed.
   Keg parties at your own risk.
   Rent: What's a little thing like that between friends?

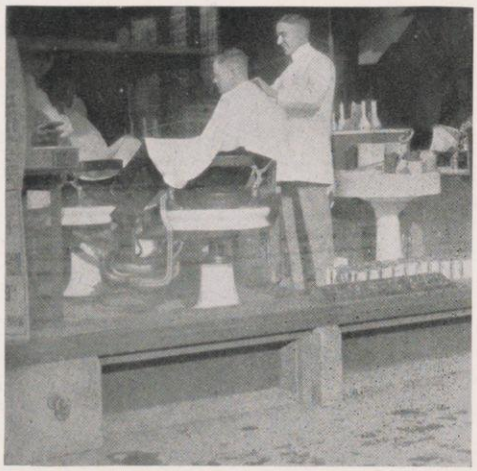

"Right Away Next!"

Army Style Rushing

Another Kind of Rushing

Now it chanced that ANY-FROSH had a third cousin who was a member of the Birds of a Feather fraternity about the time of Garfield's Administration. But as his knowledge of the fraternity situation was a trifle antique, he took no chances, for his relatives' sake, and painstakingly recommended him to thirty or forty of Wisconsin's best fraternities.

So ANY-FROSH didn't choose a boarding place for a couple of weeks, but sampled fraternity menus. Finally one of them, the Caleph Aleph Umphf, strong in Waupun, being hard pressed for Frosh, offered to pledge him. He decided that if this bunch was not the best on the campus, they at least were the most discerning, and accepted. Then he strolled home, his life-size Umphf button upside-down in his lapel, pleased with himself.

But occasionally some good Frosh, with a warped sense of proportion, is spoiled by the attention lavished upon him. Some are afflicted with a mania for fussing, others run for class office, while a few become such dear friends with themselves that they are only fit for their own company. Most of them, however, remain intact.

THE BALLAD OF THE FETED FROSH

Lemm-Marugg

To Wisconsin came one day
A handsome Frosh and gay;
Chase me, girls, I'm sweet as candy, and I've come up here to stay.
For I love to dance and play,
And the frat men all will say,
"Come, Spencer, won't you join us?" And I don't know but I may.

So he went to all the dances
And returned the coed's glances—
He was from Milwaukee, and was used to taking chances.
But he wasn't taking chances,
For no coed's glance entrances,
But stunts like that the size of any Frosh's head enhances.

If a Freshman comes up here
Fond of dancing, poker, beer,
Rushing time is apt to spoil him, swell his head, jam his career.
But if he is sincere,
Not conceited, vain or queer,
It won't spoil him, it will help him. He'll develop, never fear.

Now the moral I give thee
Is that every Frosh should be
Seen—not heard, obedient, and the soul of modesty.
So just take this tip from me
And work hard for your degree,
And you'll go to Freshman heaven, **where no college profs will be.**

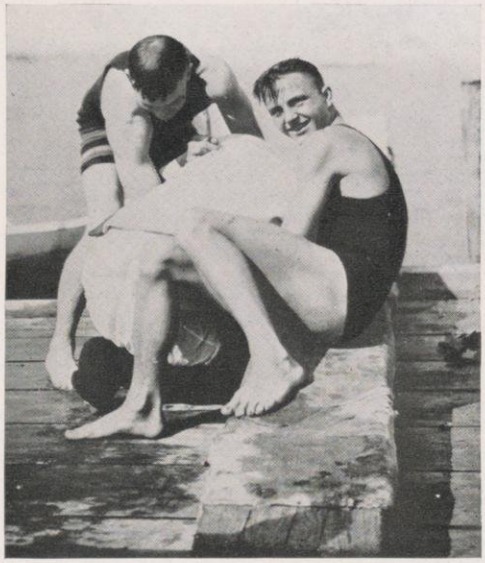

THE HAZING NUISANCE

Now I saw in my dream that a certain number from among the Frosh became too up-and-ready. The severe Sophs, the powers that sometimes be, resorted to torture to quell this mutinous spirit. So it chanced that ANY-FROSH entertained divers coeds, narrowly escaping matrimony with one portly, spectacle-wearing maiden, and was given the Mendota fever treatment. But ANY-FROSH and his co-victims had a come-back. The RUSH was for his benefit.

One of the Popular Spring Parties

Some Prefer to
Take it This Way

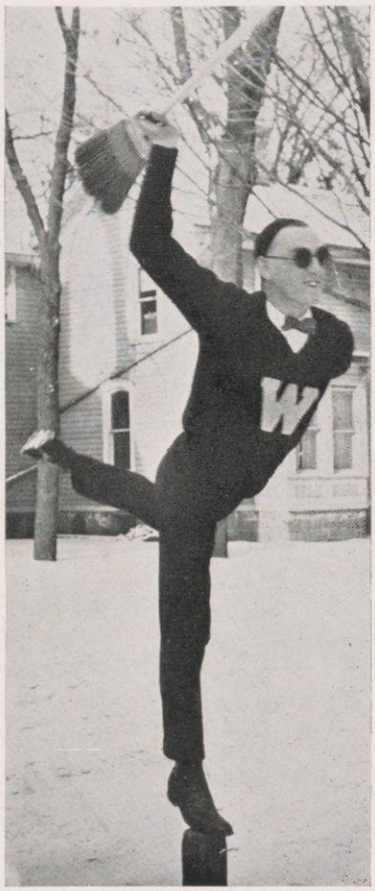

Looks Hard, Red

THE RUSH

This contest was staged on Lake Ehler one afternoon, between the hour of three, and between about a million Frosh, to hear the Sophs tell it, and a Sophomore or two. From the Freshman point of view, it wasn't exactly a success, but the Sophs used U-boat tactics, so they had an alibi.

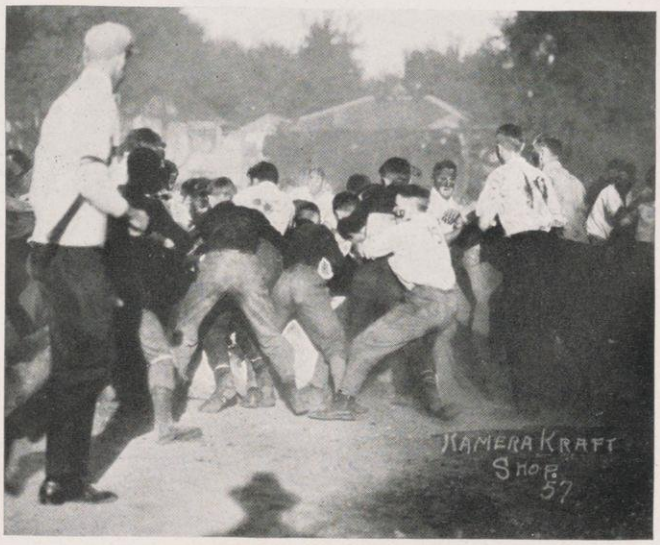

The Tea Party

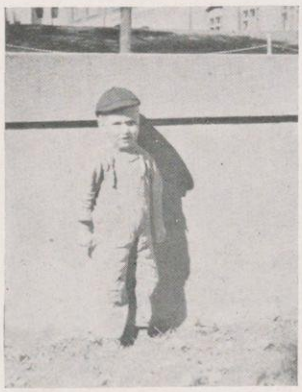

Among the Missing

Frosh Under Convoy

Laying the Dust

Tickling the Red

QUALIFICATIONS FOR FRESHMAN CLASS OFFICE

Brother to Borge Gundersen.
High School Valedictorian.
Mother loves him.
Agriculture.
Chippewa Falls.
Has a nice voice.

ANY-FROSH survived the first year, and dodged the Dean's axe, while many of his comrades fell by the wayside.

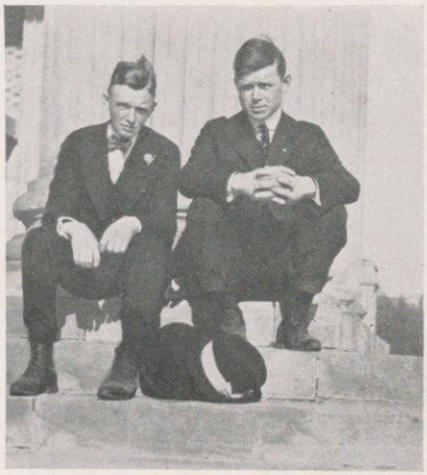

By Parcels Post to Alpha Gamma Rho

THE PIFFLE OF A FIRED FROSH

Now s'pose that I peddle this line to Dean Roe,
Please, Dean, good Dean, let me stay.
My work wasn't bad—the prof's fault, you know,
Have a heart, Dean, don't chase me away.

You'll see me next semester, I'll fool those wise guys—
They can't keep a smart student down.
If I don't, you can bounce me, or I'll get sore eyes—
Let me stay, Dean, I'm strong for this town.

The Swamp of Tough Luck

The Treadmill of Study

WE NEED THE "LIT"

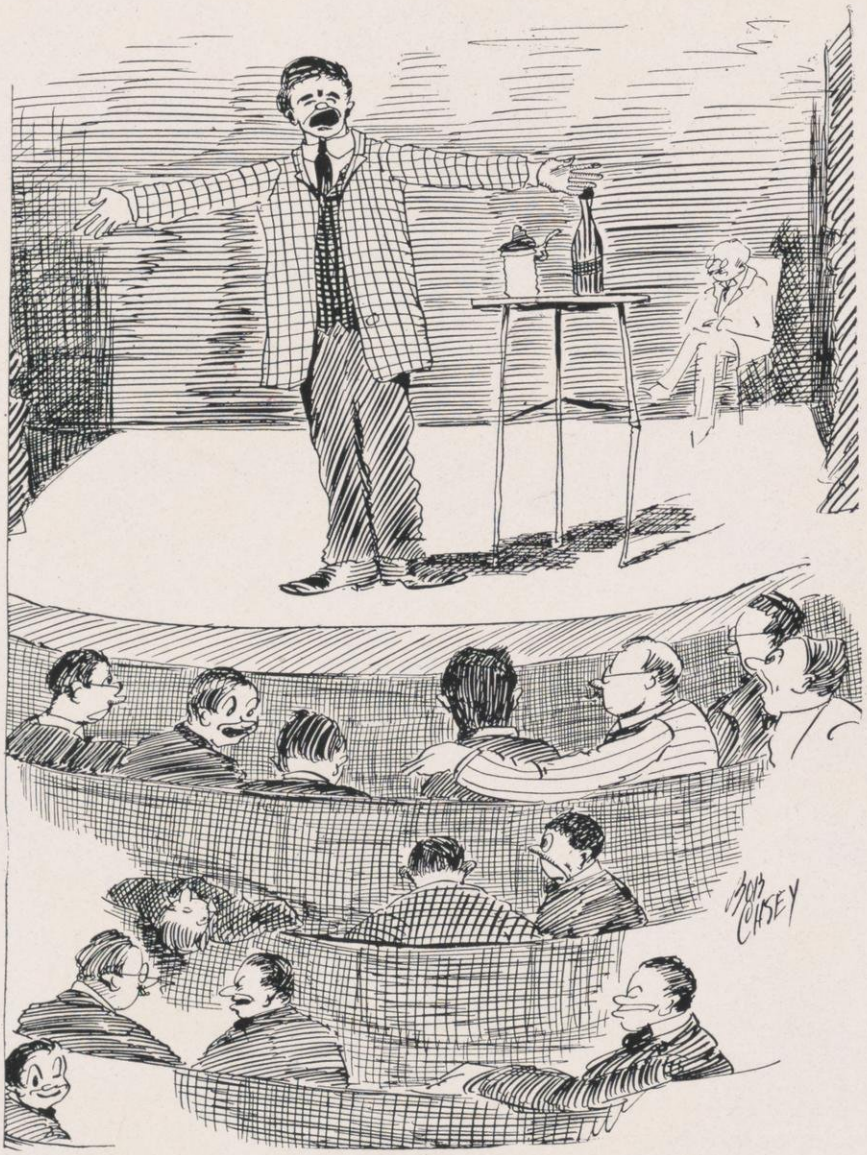

THE FOR'EM

The name is taken from the ancient Latin, probably to suggest the age of antiquity in which many of its boosters dwell. It was considered a good stunt in those days, when the busy "wop" had nothing to do but provide audiences for Cicero. And it is a good stunt now. For where else can the weighty problems of the world be solved?

THE TREADMILL OF STUDY

Canto the Second

In which ANY-FROSH becomes a galley slave on the good barque MIDNIGHT OIL. Phi Beta Kappa beckons—Probation yawns.

Including some observations upon the curious mental growth of some precocious undergraduates.

Precocious Johann

Russia's gift to Wisconsin. A genius of the first water.

It's a mighty good thing to know a lot,
But that all depends on whether or not
You get stuck up by the knowledge you've got.
For a little bit of learning goes a long, long way.

A change of scene now occurs within the polished surface of the MIRROR. The grass-colored chapeau vanishes in the smudge of an authorized bonfire, and ANY-FROSH, emancipated, stimulates a craving for learning. He becomes a fledgling highbrow.

During this stage of the progress of ANY-FROSH come divers characters to lure him from the SEATS OF LEARNING. And on the other hand are those from among the LEARNED who labor to keep him off the thin ice of sophistication and away from the scattered banana peels of indulgence that might hurl him back to the gates of IGNORANCE.

Witness first these benign influences that give him wisdom far beyond the fondest dream of the curriculum.

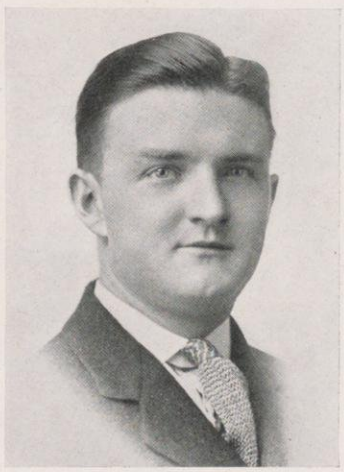

From Among the Learned

THE FOR'EM

Here may the student glean, in an evening, topics for a year's arguments, and go home, lulled by some infallible panacea for the ills of the world. Some of the famous speakers that the For'em has engaged are these:

Max Eastman
Billy Hohenzollern
His Highness the Shah of Persia
Henry Ford
Carrie Nation
Marjorie Adams
Johann J. Smertenko
Benedict Arnold
Nero (of Rome)

The last two speakers will be awaited with interest because of the distance they will travel to keep their appointments.

His Highness the Pshaw

TO THOSE WITH THE VISION

A clique there is within our college walls,
A cult whose membership, thank God, is few;
To whom, annointed ones, the red shirt calls,
Or Jim Jam Jems. Somewhat bohemian, too,
Aesthetic, faddish, cerebrally exalted crew:
Write silly lines and smirk and bow,
And criticise what men of genius do.
A poem in the "Lit," their name below,
They'd flunk for—each vain, shallow, near-highbrow.

Now for the "Lit."

A Copski with the Editorivitch of the Moscow Literarski Magazinovitch

The same Guyski at Wisconsinovitch

TRIBUTE WHERE TRIBUTE IS DUE

Praise be unto Allah for these, our literary pioneers, who have saved us from an unlettered generation and an uncultured future.

Coeval with the high price of eggs and tuition, and amid the throes of these war times, to which the bulky mind of the editor felt a sympathetic thrill, the Wisconsin Truly-Literary Magazine was born;—for the simple purpose, as the editors feel compelled to admit, "of the establishment of a new era in the production of Wisconsin literature." Within the inspired bosoms of many of our fellow-students a spasm was felt, which they modestly diagnosed as a Badger Renaissance.

CASTING PEARLS BEFORE STUDENTS

In a masterly editorial in the first issue, the editors define their "goal and hope" as follows: "We wish to reflect the thought of the students of Wisconsin—". The "reflections" in the first five issues show Wisconsin thought to be composed of this heavenly manna:

Several "aesthetic" stories on food and eating.

Ultra-Something poetry. (You can imagine ultra-what.)

Tender asylum-style lyrics.

Marvelous interpretations of Turgenev, Verhaeren, and Zangwill.

Discriminations between "co-eds" and "co-edwins"; Vodka, Bock Beer, and Malted Milks.

Editorials instructing the Regents how to run the University.

RED SHIRTISM

This is the borderland between a fad and a disease. It is transplanted from the "old country," where conditions among undergraduates are explained in the "Lit," as follows:

"The history of Russian thought for the last sixty years can be traced directly through intellectual movements among the undergraduates."

"When the universities are closed, the students are in jail or on the gallows * * * Democracy is at its height."

Here in America, where "democracy is at its height," the transplanted student turns his thoughts from playing hide and seek with the hangman to other branches of revolutionary thought, perhaps no more dangerous than radicalism in art.

"We Don't Want to Start Anything, but"—

THE BALLAD OF THE INTELLECTUAL UNDERGRADUATE

In comfortless chair, before a high-piled desk,
A pallid, sad-eyed student broods; pensively dreaming;
Invoking the Muse, as he would say, vainly—
Muse answered not.

So without the pale fire of inspiration wrote
A pathetic rhyme, couched in complicated verse,
A tribute to the squirrel's lovely plumage
For the "Lit."

Then sighed he deeply; brooded yet again.
A monograph must he prepare, on Socialism.
He followed Max; the Masses was his text.
He wrote, aflame.

The student highbrow dabbles with, pretends to know
Foreign masters, Shaw, Turgenev; Modernists, Tagore;
Appreciates, prates of, and follows the fashion
Of literary conceit.

PROFS AND NEAR PROFS

ABEL CANTU

A touch of local color in our Spanish department.

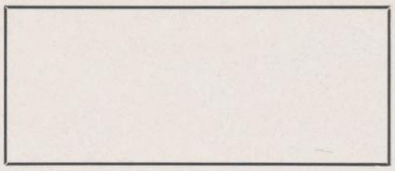

BIRD-ETTE KINNE

His true portrait is not reproduced to prevent the young ladies from ruining their books by cutting it out. Mentioned for his adorable frankness with coeds. Allows his pupils to say "hell," "damn," and "the devil." Teaches French, woman's fashions, conversation, anything. What do you want taught?

C. DEAN COOL

Though not a Spannerd himself, is "muy bien" versed in the palaver of the bullfighter. The faculty's war expert. An authority on Joe Miller's first book.

CARL RUSSELL FISH

Taking the work-out for which he is famous. History authority and entertainer. His wit is as deep as Mendota and as dark as the inside of a cow.

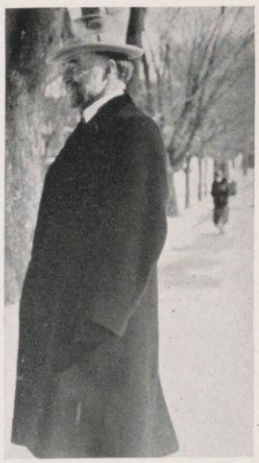

BENJAMIN SNOW

Snapped while explaining to one of his assistants the reasons why water will not run up hill.

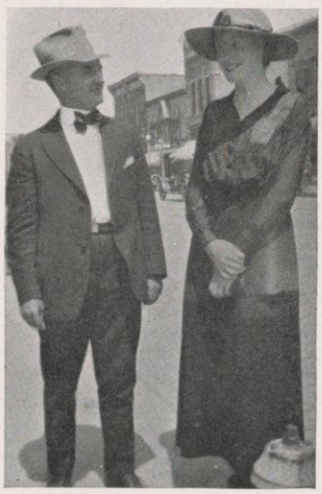

"DOC" HALL

Y. M. C. AL HAAKE

Darling of the Chi Phi's. Chaplain of the student senate. Precocious pedagogue of political economy. Also, but this is confidential, he is no mean poet.

CONFESSIONS OF A SUCCESSFUL PROFESSOR

By I. M. Tolazytowork

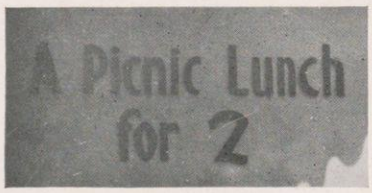

Professor Tolazytowork's Course

A. How I fill the seats.

1. Get a preacher to denounce me.
2. Write a college song.
3. Pretend it's a pipe course.
4. Cultivate a mysterious past.
5. Patronize the skyrockets.

B. How I win the love of my class.

1. Get out a syllabus so they don't have to take notes.
2. Never call in outside reading.
3. Act surprised when I get a skyrocket.

C. Where I get my jokes.

1. Awk, Badger, Skyrockets.
2. Last year's class.
3. My wife.

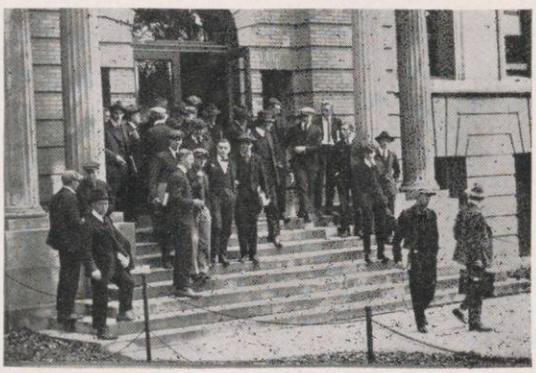

The Bunch That Don't Have to Study

Another Pipe Course

D. How I grade my students.

1. Never raise low marks.
2. How I lower high marks.

   (a) Multiply the attitude of the student by 23, add 13, add to 99, divide by 6, and subtract the result from the weighted average.

   (b) Deduct 2 from the whole class whenever someone

   (1) Goes to sleep in class.
   (2) Calls me "Prof."
   (3) Asks a question after class.

E. How I make it pay.

1. Write new editions of my book every year.
2. Flunk half the class and tutor them.
3. Sears, Roebuck Co.

COMPENSATIONS FOR A RUINED LIFE

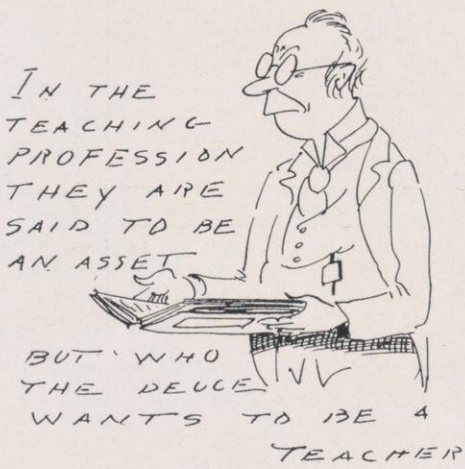

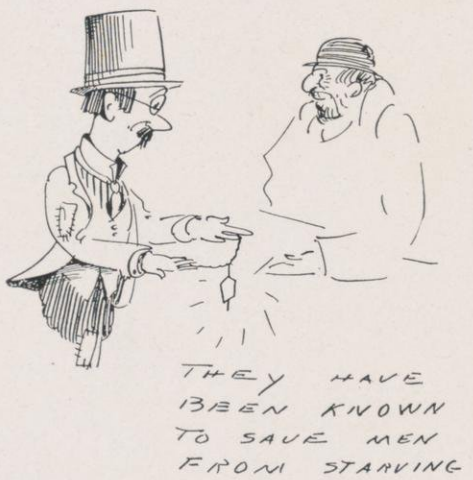

Practical Uses for Honor Society Keys

PHI BETA KAPPA

MOTTO: *Parvus in Multum*, or People who live in stone houses should not throw glasses.

PASSWORD: "'At a boy."

INSIGNIA: A little gold chest-protector which may be used as a tray at the cafeteria by practical members.

HISTORY: Founded by Robert Elkin Neil Dodge, B.C., and Louis Kahlenberg, H_2S '04, who desired to promote good fellowship between the faculty and students.

INITIATION: Riotous ceremonies, including riding the goat and eating a con exam. Banquet at the Lathrop cafeteria (advertisement not yet paid for) followed by a hike to Kehl's hall where the ceremonies are solemnized. The neophite places left foot on right brow and cusses the following oath:

OATH: "I do."

TAU BETA PI

EMBLEM: Scaffolding of a ruined life, which resembles a chicken coop on a pipe cleaner.

MOTTO: "In God we trust, all others cash."

PASSWORD: "Show your brass."

INITIATION: Held in the Law libe. A tiddledy winks contest is followed by a hike to the I. C. freight yards where the pledges box the engine ears. Annual smoker is held semi-daily on the steps of the Engineering Building at 10 a. m., to signify that engineering is a pipe course.

OATH: Holy St. Patrick (and others less significant.)

Bank of Wisconsin

CAPITAL AND SURPLUS $360,000.00

For the convenience of our University friends we have located in your midst—
corner State and Gilman Streets

Executor *Guardian* *Trustee*

Central Wisconsin Trust Company

Madison Wisconsin

Under Supervision of Banking Department

Capital and Surplus $400,000

Sept. 25—Badger staff gets together at Ferdie's to plan year's campaign. Chase Donaldson wins ham-eating contest.

The Whirlpool of Vanity Fair

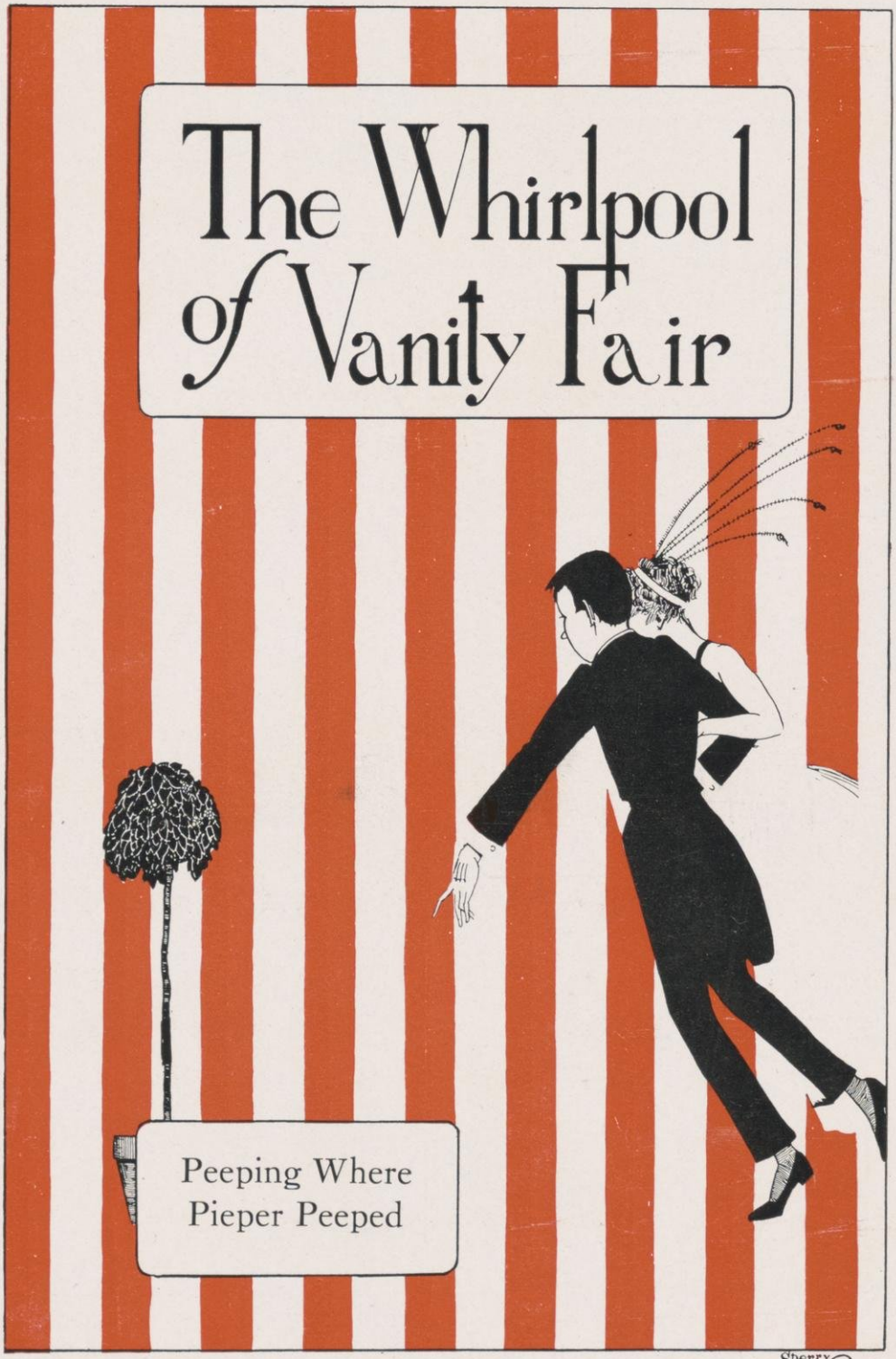

THE FLOWERLESS PROM
PROM IS THE SAME MATTER OF ROUTINE TO THIS
DEMOCRATIC OR NOT
DRESS SUITS !!
SOMEONE IS ALWAYS LEAVING THE DOOR OPEN
ASSEMBLYMAN PIEPER
SCANDALS ARE FREQUENT AND CHAPERONES CARELESS
THE OLD MIKE OF THE THREE BALLS DOES HIS YEARS BUSINESS DURING PROM WEEK.
TO SOME, PROM, HOWEVER DEMOCRATIC, MEANS A PERIOD OF STARVATION
IT IS SAID THAT PROM GIVES BIRTH TO MORE QUARRELS, MISUNDERSTANDINGS, AND REGULAR FIGHTS THAN ANYTHING ELSE IN THE WORLD, EXCEPT MARRIAGE.
WHEN SOME BIRD FAILS TO CONCEAL HER RECOGNITION OF THE BORROWED SUIT.
7
-BOB CASEY-18-

THE WHIRLPOOL OF VANITY FAIR

Canto the Third

"Good Morning"

The popular coed queries:

Convex Mirror on the wall
Who is fairest of us all?

And the Convex Mirror replies:

All coeds are of beauty rare,
Each mother thinks her daughter fair;
Convex Mirror wouldn't dare
To nominate the fairest there.

—Apologies to Old Man Grimm.

But the fair, broad stream of GOOD GRADES, upon which ANY-FROSH has been paddling, changes somewhat in its lower reaches. The BLUFFS OF SOCIETY crowd nearer, and the BOULDERS OF LAZINESS and the RAPIDS OF FUSSING obstruct the way, until the WHIRLPOOL OF VANITY FAIR thrusts up its dripping arm and clutches at the wayfarer.

But ANY-FROSH is wary and struggles long with the whirlpool, until finally he emerges from its grasp and finds himself once more on his way toward the SEA OF GRADUATION, hard by SALVATION PEAK.

It was scarcely possible to crowd the coed into the composite of ANY-FROSH and retain his manly appearance. So within the scope of this canto the coed will reign, with those vanities for which she is responsible. Les dames avant tout.

To begin with—

"Buy a Tag, Mister."

WHAT IS SO VAIN AS PROM?

She Says "Yes"

Says Doc to Bertha—

Syncopated Alvi

The Junior Prom is the annual mid-year, cross-country terpsichorean and costuming triumph of the university. We shall not bother with the terpsichorean features—we dare not with the costuming.

Going to the Prom involves several stages of action.

First: Getting a date:

The question—nonchalently put, at least a year before, "Asthma, are you going to be busy February 9, next year?"

The answer—"No, Brigham, why?"

Committing himself—"Will you go to the Prom with me?"

The contract made—"Love to." It depends upon the girl how fast and with how great enthusiasm she says this.

Second: Be sure that you still have the date

Third: Breaking the news to father and securing the wherewithal.

Fourth: The battle itself.

Prom is the culmination of a hundred romances—the beginning of a hundred others. It is a night of heart-breaks, transports of joy, and sore feet. It is a night of competition between the girls at school and the girls from home. Followed and preceded by continual courting.

THE SHORT HORN PROM

Just as vain, but not so expensive

Exquisite in its setting in Lathrop's gymnasium. Contrary to the opinions of the uninformed, the gentlemen did not wear overalls and hip-boots; nor did the ladies appear in aprons. Stan Wanzer, the son of the Squire of Johnson's Creek, an authority on practical hog culture, won the first heat and led the grand march.

Everybody pronounced the affair a grand success. "Shorty" Wells, a modern farmer from Rio, a student, I believe, in the course in the production of painless Canadian thistles, said:

"I ain't had sech a swell time sence our cow, Nell, was a calf."

Some of These Boys May Yet Live to Become Our President

Decoration

FLOWERS AND DEMOCRACY

McMurray and Bryan are both democrats,
But otherwise they're not alike,
'Cause Bill likes his grape juice straight from the grape
And Mac likes his for the spike.

Old orator Bill is a silver-tongued bum,
But Mac's line works almost as well—
He promised his voters a socialist prom,
But a prom without flowers is hell.

So bring back the days of five-buck bouquets
Our prom-loving coeds all say—
No flannel-shirt lover will ever discover
It's undemocratic that way.

THE VANITY OF THE DANCE

Dancing is a subtle malady that sneaks up on you like a typhoid germ and attacks you in a way that makes a bad case of typhoid look like a headache. It is characterized by a peculiar distaste for study or work of any sort. The most virulent cases frequently have to leave school to be cured. It can be recognized by hearing the victim referred to as a "heavenly dancer." Saturday afternoon dances are for their benefit. These wonderful dancers live only for the sorority parties they attend, and a movement is on foot to stop these parties.

The only remedy for these cases is to let them alone, until the disease wears itself out. If it is carefully watched in its early stages, it becomes not a disease but a sensation. The only pain that attends it is the look on the victim's face.

THE VANITY OF FUSSING

AND THEN THE COED—

Fearfully Bridging the Space Between High Schooling and School Teaching—or Marriage.

Being Advice by One to Whom Women is as an Open Book to those Having Dealings with Coeds—From Which Coeds Also May Glean.

The houri of Islam,
Sweet amorous creature,
Personification of love,
May suit a Turk fine,
With his song and his wine,
But of loving, a coed could teach her.

¶ Fusser, hearken! List to these truths, that thou mayest tread unharmed among the coeds from Chadbourne Hall to Mother Mahoney's cosy corner; from Boyd and Fixem's place to Kehl's, the Shop Girl's Paradise, wherein doth danger lurk. Yea, from Mixer even unto Prom, and within the Library—not the least from among the snare-places.

¶ I counsel thee, devote thyself to the first year coed, and lavish thy father's ducats upon the maiden whom the whole school is not after; that she may say unto thee, "Truly, I have enjoyed myself this evening," and that she may not accept thine offerings as the Bursar thy tuition.

¶ When thou hast been denied a date, telephone not to her friend with thy request, for she hath surely heard of it, and will gloat over thee,—for what maiden desires to play second ukulele.

¶ If thou desirest a date in the month of March, beware that thou plead for it before Christmas, for the datebook of the coed is full, and were it not, what maiden would admit it? Remember, thou art not in thy home town.

BADGER PHOTOGRAPHERS

THE KAMERA KRAFT SHOP

BADGER PHOTOGRAPHERS

FRATERNITY STATIONERY BY MAIL

Fraternity Jewelers and Stationers
Die Stamping and Engraving
Kodaks and Supplies
Commercial Photographers
Picture Framing of Merit
Pictures of the Better Kind

We solicit your Mail Order Business, be it for Developing and Printing or Wedding Engraving

FRATERNITY STATIONERY BY MAIL

BADGER PHOTOGRAPHERS

STATE AND FRANCES STREETS

BADGER PHOTOGRAPHERS

The Only Photographic Store in Madison

The Photoart House

Wm. J. Meuer, President

The Only Photographic Store in Madison

Sept. 27—Kappa Kappa Gamma holds a smoker for Freshmen.

¶ Talk not to the coeds about the functions thou hast been to, neither lift up thy voice about Robert Service, for the Wisconsin Lit has condemned these topics.

¶ If thou dancest with a coed, though she shall tread upon thy new shine; yea, though she shall dance rottenly, and even try to lead thee around; still when she shall say, "Excuse me," shalt thou say, "'Twas my fault." Thou shalt grin and bear it.

If Two Is a Plenty—?

"Spring Mischief"

Sweet, Ain't It?

Winter Garden Style

Coeds at Play

Old-Fashioned Girls—Except for the Red Book

THE VANITY OF POPULARITY

Sketches of Several Dreadful Suitors, for the Popular Coed's Benefit

Joseph, Whose Place was in his Room.

One of those who are "here for a purpose"—a purpose very similar to that which actuates the missionary. A kindly soul, an only child, and very good to his parents.

Johann, the Table d'Hote Socialist.

Expects you to sympathize with the doctrines of Emma Goldmann. He would take you to the Hofbrau, or the Rathskeller if he dared, because of the bohemian atmosphere, so he compromises on taking a walk, or reading to you.

Harmon, the Social Lion.

Remembers the birthdays of his favorite girls. Handsome as a Varsity "55" advertisement. Has his tonsorial work done at Singer's. As nimble as Nijinski. Has no mean skill on the ukulele.

Grand Pacific Hotel

Clark Street and Jackson Boulevard

CHICAGO

Headquarters for Wisconsin Alumni Association

A COMFORTABLE HOTEL
AT MODERATE RATES

Unexcelled Cuisine and Service

Public Dancing in Cafe 4 p. m. to 1 a. m.

Rates: $1.50 per Day and Up for Room and Bath

Special Rates to Parties

F. M. Wakefield
Manager

Phones: 7760-7761

HERMAN MACK

"Quality Grocer—Coffee Roaster"

419 State Street Madison, Wis.

Sept. 30—Fraternities and sororities announce pledge lists. Betas and Alpha Phis get out individual directories in pamphlet form.

Leon, Who Provides the "Pep."

Has a more or less entertaining assortment of parlor tricks. Remembers all Orpheum jokes for at least a month. Has a wonderful capacity for punch. Calls all the girls by their first names. Isn't so strong about speaking to the fellows.

Kay

Pete, Just an Average Guy.

Fanny, Whom Angels are Calling.

Babe, The "Creative Dancer."

THE VANITY OF FALSE PRIDE

A certain coed, typical of many, found herself, one Saturday evening, with nothing to do—no date, no work. Now it chanced that ANY-FROSH was in the same predicament. So he called Aphasia, the coed, on the phone, and invited her to go to the Studio. But Aphasia says to herself, "For goodness sake, does this man think that he can call me up at the last minute and find me without a date?" So she is sorry that she can't go, but intimates that the next Saturday would do.

Two hours later he meets her at a mixer.

This, of course, was a pure coincidence. But just by way of observation, back in anybody's home, the loveliest of the girls will see their friend on any short notice. But it "isn't done" here.

Why, Cecil!

IN the matter of service contributing to the convenience of its patrons Brevoort Hotel is strongly individual.

Two Excellent Restaurants

Quality of service, moderation in charges

BREVOORT HOTEL
CHICAGO

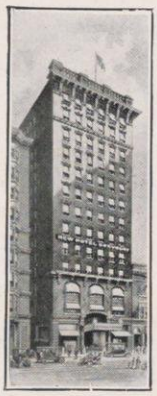

MADISON ST.
East of La Salle
LAURENCE R. ADAMS
Sec'y & Mgr.

Chicago's most refined people have for years enjoyed the
Hotel Del Prado Service

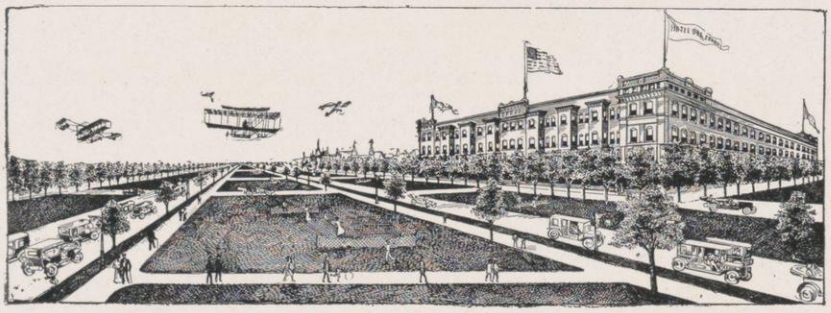

Individuals or families who come to Chicago for a few days, or possibly to locate permanently, may also enjoy these delightful features of Home and Social life.

Our rates are all quoted on the **American Plan** and exceedingly reasonable at this season of the year.

Have 400 bright, sunny rooms with bath.

LOCATION—On the **Midway Boulevard,** right at the entrance to **Jackson Park.** Occupying the entire block between Blackstone Boulevard and Dorchester Avenue. Just one short block from the 59th Street Station on the Illinois Central, which takes you down town in 12 minutes.

You get all the luxuries of the country and the city while living at this commodious hotel. The splendid dining room facilities and perfect service add much to your pleasure.

Come to Chicago and Home at the "DEL" and you will spend the most enjoyable part of your life.

Write, telephone or come direct to the hotel, where a welcome and personal attention await you

HOTEL DEL PRADO, Chicago

Oct. 1—Paul Kayser enters Wisconsin from normal school and decides to run for 1919 Badger editor.

Book your dates for
Dinner Dances
Formal and Informal
at the

New Park Hotel Ball Room

New Polished Hardwood Floor

Will accommodate one hundred couple. Price $35.00

Ladies' Entrance on Main Street for
Reception, English Tea Room, and Hotel Proper

Sunday night Table d' hote dinners $1.00

Paradise Farm Food Products

bring nature's best gifts of the orchard and garden to your table, flavored with all the blended goodness of rain and soil and sunshine.

VEGETABLES FRUITS PRESERVES
COFFEE TEA CHOCOLATE

In Convenient Packages at Your Grocers

GOULD, WELLS & BLACKBURN COMPANY
DISTRIBUTORS

Oct. 3—Wally Templeton decides to support Polly Koch for Prom Chairman; great gloom among McMurry's forces.

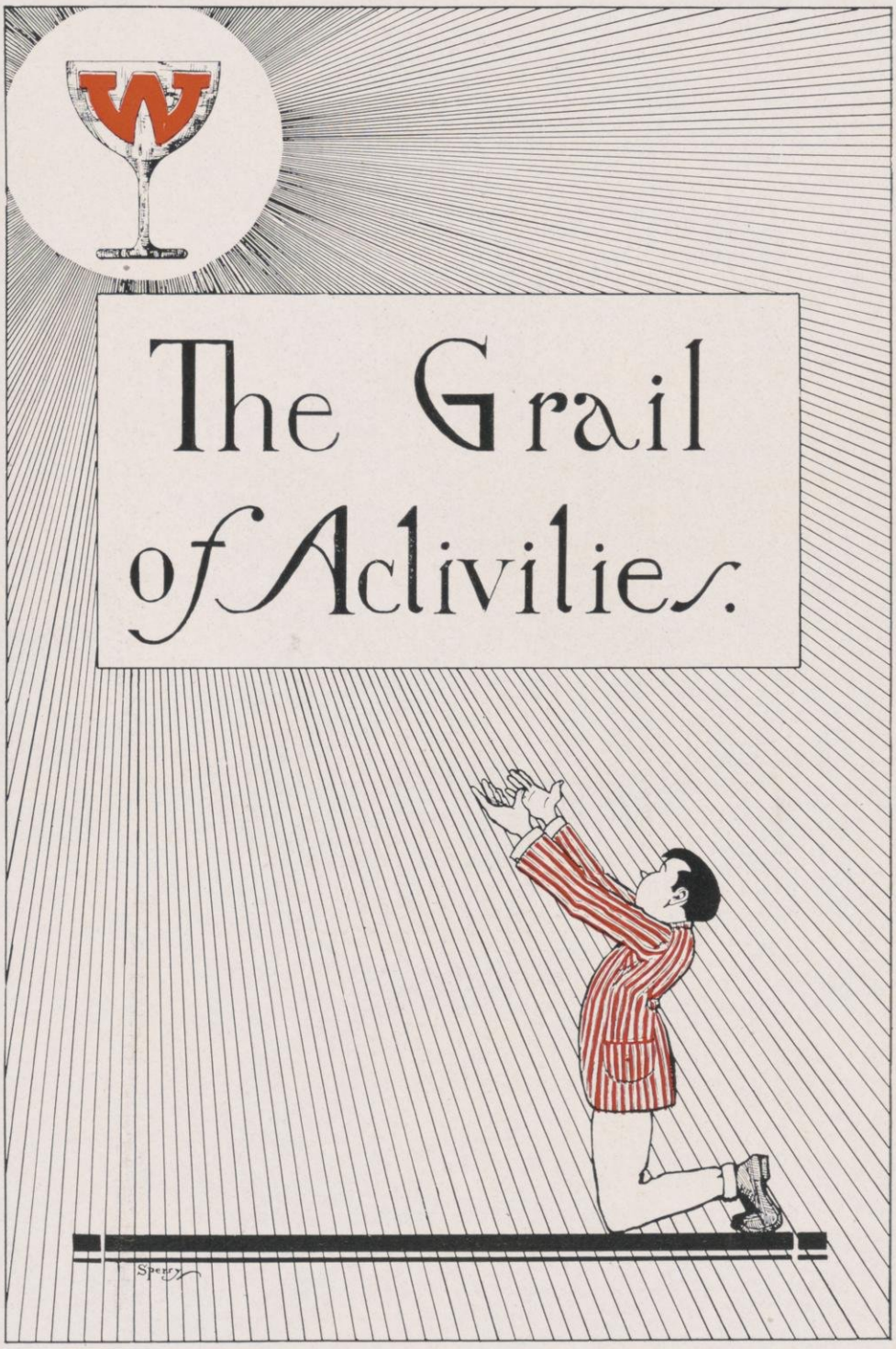
W
The Grail
of Activities
Sperry

Qualifications for Iron Cross

THE GRAIL OF ACTIVITIES

Canto the Fourth

In which ANY-FROSH follows the will-o'-the-wisp of notoriety. His studies slip and so does he and, badly burned by his place in the sun, goes into seclusion for a space to study; or consults the phantom-oculist, and retires just in time to save his sight.

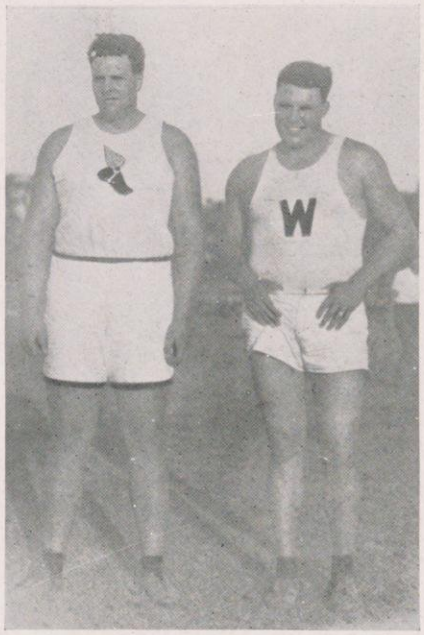

"Shrimp Mucks"

Now grinds are all right in their way,
And Phi Bates earn what they get,
But the fellow that makes college pay
Does more than study, you bet.

ANY-FROSH wants to be a big man in the university. As he goes about the campus, and within the confines of his dinky room, the pale light of AMBITION floats before his eyes, and his gaze travels yearningly down that beam of light in search of the GRAIL OF ACTIVITIES. This is that alluring, cardinal something by which "big men" are recognized. But a few are allowed to attain it, and their names ring down through the traditions of Wisconsin, and their Badger summaries bulk huge.

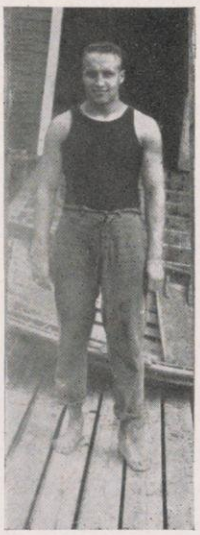

A-self made man

Not a few among our contemporaries have seen it, will see it, or think they should see it. There is Tommy Hefferan, whose achievements in outline form filled half a page in the election pamphlet. Then there is Smertenko. His list would not be so long as Tom's, but he has a vivid imagination. George von Bunsen de Bourbon Henderson should see it. Cecil Holman should give it the once over.

Young Discipline

THE BALLAD OF SIR GET-IN-BAD

Old Galahad chased the Holy Grail
Dolled up in a tin-can suit of mail,
Finally captured that famous pail—
Oh—medieval activity man—
And gave Tennyson a hunch for his tale.

Sir Get-in-bad, our varsity knight,
Has profs and not pagan hosts to fight;
No dames to rescue, no wrongs to right—
Our s'college activity man—
A "W" is the Grail in his sight.

Tries out for baseball, football and crew,
Politics, Prom, and Cardinal, too—
His grades are bum and he doesn't get through
Hard luck, old activity man—
Gets on probation, then what can he do?

POLITICS

Politics is an infernal machine encased in a university organization, manipulated by a simple twist of the wrist, for the purpose of keeping the university democratic.

The finished product is the front page Cardinal story. The raw product is the Election.

The Candidate is a nonenity who desires to become an entity. It is usually a person who is not very well acquainted around the campus until the day of election, when he knows everybody.

The Election Committee is the outfit that prevents people from being too generous with their votes.

Bathhouse Gene

COFFEE ROASTING AND BLENDING STANDARDIZED

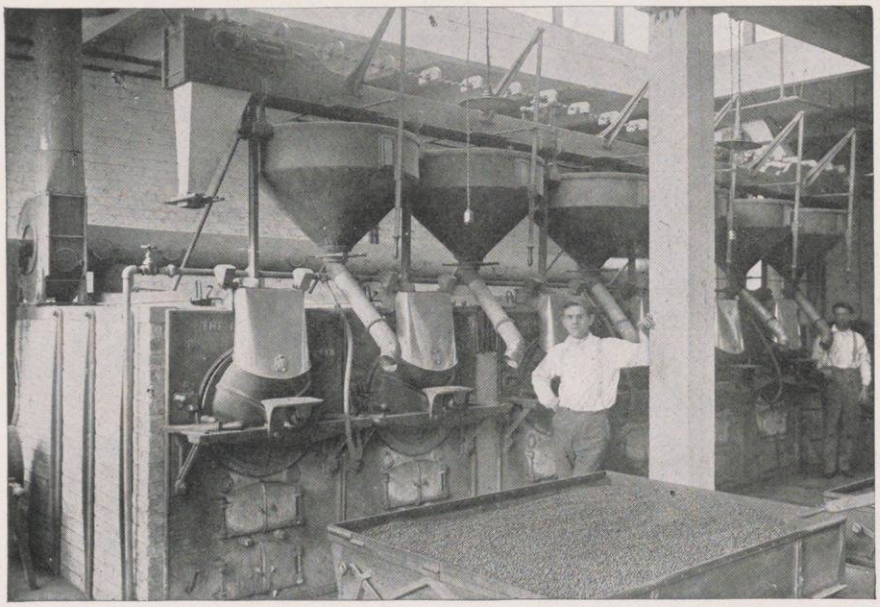

We have the most perfect, modern equipment for coffee roasting.

Long experience has made us experts in selecting the best coffees and in blending them with certainty of desired results.

We import direct from the coffee growing countries.

We blend and roast the coffees and ship direct to you.

We ascertain just the blend you want and then supply it always the same.

Our products are Standardized. There's no guesswork about them.

Calumet Tea & Coffee Company

409-411 West Huron Street **Chicago, Illinois**

J. S. Withington, '17, Madison Representative

Oct. 9—Eleanor Sheakley wins prize waltz contest at Kehl's. (Name of partner withheld at his request.)

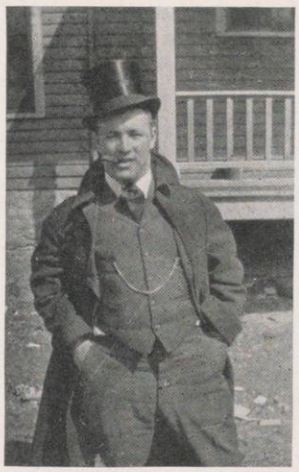

Dan'l the Ward Healer

Voting is a cross between two columns.

Committees are the spoils. They are an aggregation of noble minds collected for the purpose of doing something that doesn't need to be done.

Chairman is the person who always has to do it anyway.

COMMITTEES

The Capitol Janitors.

Committee on Taffying the Governor to Rent the Capitol.

Flower Disposal Committee. Prom flowers at half-price. Orchids for war babies. This committee also attempts to dispose of wall flowers.

The Mating Committee. Matches prom partners of the same height and weight. (This committee went out of business when Arlie Mucks made application.) This committee also lends a hand or a dress suit when necessary.

Committee on Prom Conversation.

Committee on the Suppression of Critical Assemblymen.

Committee to Notify Other Committees that they have been Appointed.

Field Marshall Hutchins who will remain on duty in Madison, to teach one legged soldiers to dance, and to invent epithets to use on the Germans

COED ATHLETICS

The W. A. A. Constitution revised by Sergeant Atkins' secretary, Fred McKay, and Assemblyman Pieper.

ARTICLE I.

NAME.

Section 1. This association shall be known as the Weighty Amazon Association of the University of Wisconsin.

COLORS.

Section 2. Black and blue. These colors are branded on frequently during the year.

MEMBERSHIP.

Section 3. All those not enrolled in the corrective gym, or unable to produce an excuse from Doc Middleton.

OUR specialty is in making clothes for men who know the value of being well groomed—men who appreciate the *quiet correctness* and *individual style* we put into clothes.

You'll wear a Jerrems suit twice as long as ordinary clothes because you'll enjoy its *comfortable fit* and *good style.*

That's what makes our clothes so *desirable* and so *economical.*

Suits, $30 to $60

Overcoats, $30 to $85

Jerrems
Tailor for Young Men

7 North La Salle St.
Three Stores: 314 South Michigan Av.
71 East Monroe St.

ESTABLISHED 1818

Brooks Brothers
CLOTHING,
Gentlemen's Furnishing Goods,

MADISON AVENUE COR. FORTY-FOURTH STREET
NEW YORK

Telephone Murray Hill 8800

A complete Establishment
operated continuously
for nearly One Hundred Years
under the same name
and still in the control of the
Direct Descendants of the Founders
for the Outfitting
of Men and Boys from Head to Foot
with Garments and Accessories
for Every Requirement of
Day or Evening Wear
Dress, Business, Travel or Sport

A Copy of our New Illustrated Catalogue
Containing more than One Hundred Photographic Plates
will be mailed to anyone mentioning
The BADGER

BOSTON BRANCH
LITTLE BUILDING

NEWPORT BRANCH
220 BELLEVUE AVENUE

Headquarters
University of Wisconsin

STRATFORD
HOTEL

Corner Michigan and Jackson Boulevards

CHICAGO, ILLINOIS

Oct. 14—"Prof." Cantu refuses bid to dance at Pi Phi House because of previous engagement at Gamma Phi House.

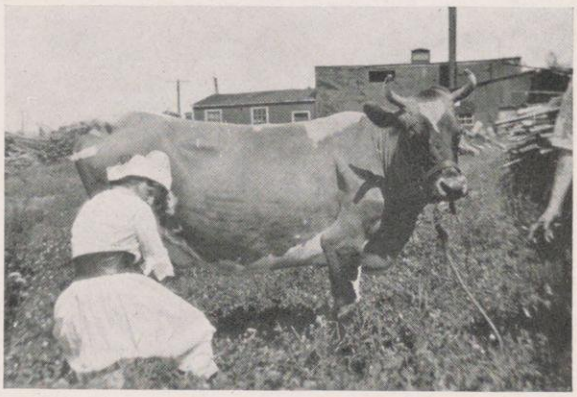

Outside Activity

Any member who is absent from two successful meetings shall be made to drop her toast, butter side down, on the Cafeteria floor.

ARTICLE II.

Officers

Section 4. Policewomen, Wielder of the Indian Club, Roll-caller, Spender of the Dues.

The Home of the Malted Milk

Election of Officers

Section 5. No man shall hold more than one officer in the association at the same time.

Vacancy.

Section 6. In the case of vacancy in the head of a sport, the patient shall be taken to the clinic, or across the lake.

Point System.

Section 7. Points shall be awarded as follows: Every member achieving 100 points shall be presented with the W. A. A. creed; 2 creeds for 200 points, and so on.

Garrett & Ruud

19 West Main *Telephone 634*

Madison's Live Wire Photographers

"The Hotel of the Hour!"

REPUBLICAN HOUSE

Milwaukee, Wisconsin

Headquarters of the

U. of W. Students

American and European Plan

Home Comforts
Prices Reasonable

Herman O. Kletzsch, *Manager*

Milwaukee Drug Company

Wholesale Druggists

Drugs, Chemicals, Patent Medicines, Foreign and Domestic Sundries, Essential Oils, Wines and Liquors

Michigan and Jefferson Sts. Milwaukee Wisconsin

Oct. 26—George Levis spends week-end in Chicago. Helen Parkinson has a date with another man.

POINTS.

Dancing—2 dances per week end	20
Additional award if partner is a different man on each occasion	20
Archery—and Cupidity—3 bull's eyes—one heartbrake	21
Pumping the Piano at Mother Metz's	5
Swimming—getting one's hair wet	67

"Dad" Morgan. Proprietor of the Badger Monte Carlo. Malted Milk Magnate.

OBITUARY

THE AWK: March 1, dearly beloved offspring of Sigma Alpha Epsilon; brother of Cardinal, Lit, etc.; some relation to Life, Judge, and Cornell Widow. Funeral whenever the mourners arrive. Friends, if any, will kindly omit flowers.

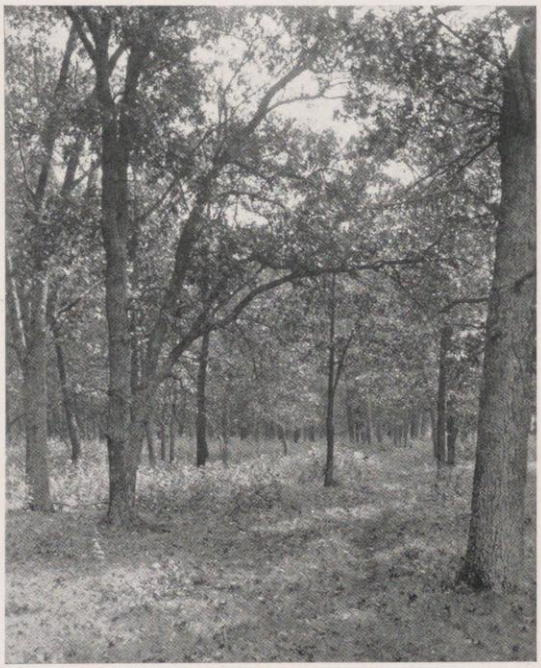

Madison's Latest Plat—

LAKE FOREST

In the wooded hills across Lake Wingra

Wouldn't you like to live in this natural beauty and still have all the modern conveniences, including ***street car service?***

Madison Bond Company

Victor H. Arnold, President

MUNICIPAL BONDS
PUBLIC UTILITY BONDS
$10, $25, $100, $500, $1000 Denominations

Write for particulars how to invest $10 and $25 in 5% tax secured Coupon Bonds. Semi-annual interest.

201-210 Gay Building Madison, Wisconsin

Nov. 4—Ray Albright is elected Y. M. C. A. president after three years' campaign. Big celebration at Leo's.

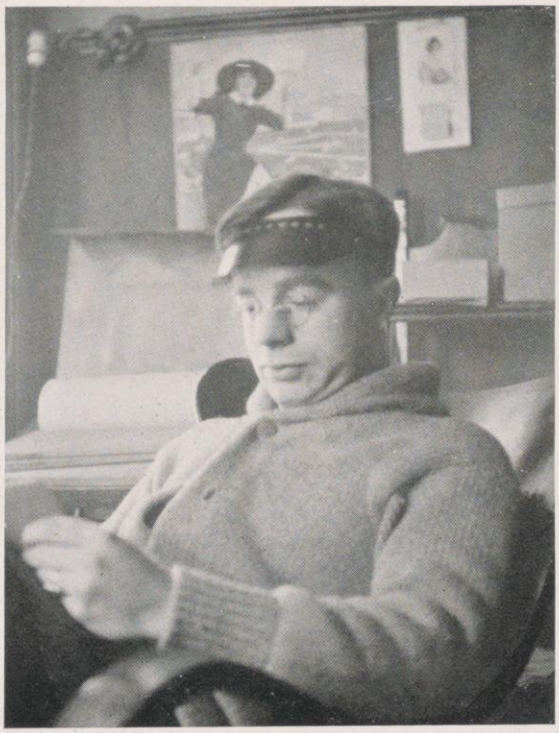

Lust-for-Jobs

ANY-FROSH MEETS LUST-FOR-JOBS

Now I saw in my dream that as ANY-FROSH was going about minding his own business, he met a man known as LUST-FOR-JOBS. A busy-looking man he was, and he spoke to ANY-FROSH after this wise:

"My friend, look at me and learn, and by your Junior year you may have dabbled in every activity that the university boasts."

With this cryptic utterance, and with a wise look, he passed on.

Why Is a Clown?

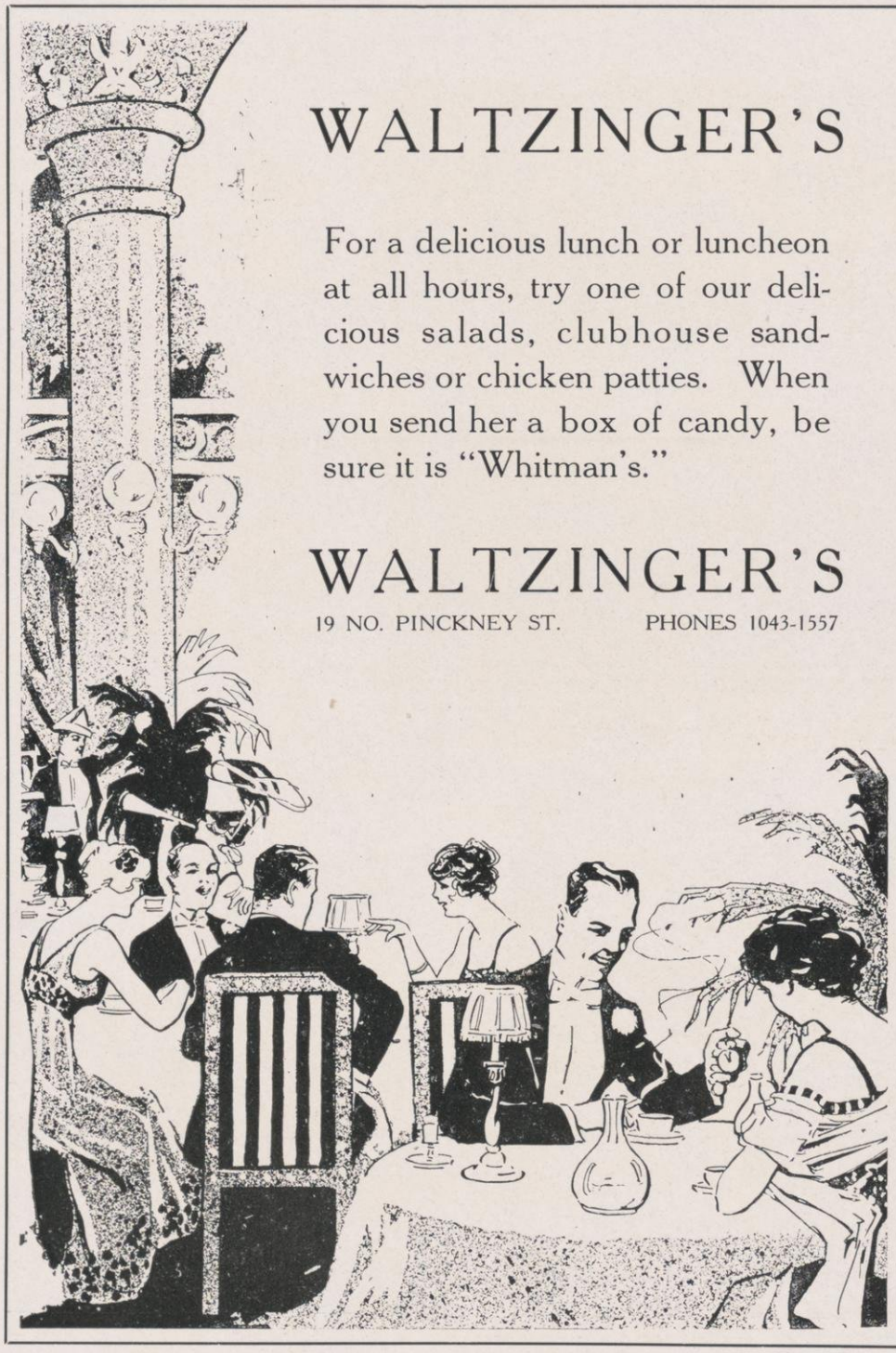

WALTZINGER'S

For a delicious lunch or luncheon at all hours, try one of our delicious salads, clubhouse sandwiches or chicken patties. When you send her a box of candy, be sure it is "Whitman's."

WALTZINGER'S

19 NO. PINCKNEY ST. PHONES 1043-1557

Nov. 18—Alpha Gamma Delta holds marshmallow roast in honor of Delta Phi Epsilon. Hancock breaks football training.

Mother, May I Go Out to Swim?

Gee, We Got Fun

Ed Sweeney, Badger Correspondent at Oshkosh Normal

THE CARDINAL

The Cardinal offered him a wonderful chance. There were only 50 ahead of him before he could have Jack Ramsey's job, but somebody might die or be killed, so his chances weren't so awfully bad. Besides, if he gave them six-fifths of his time for the year, they would make him Telephone Editor, or Errand Editor. And think of the experience.

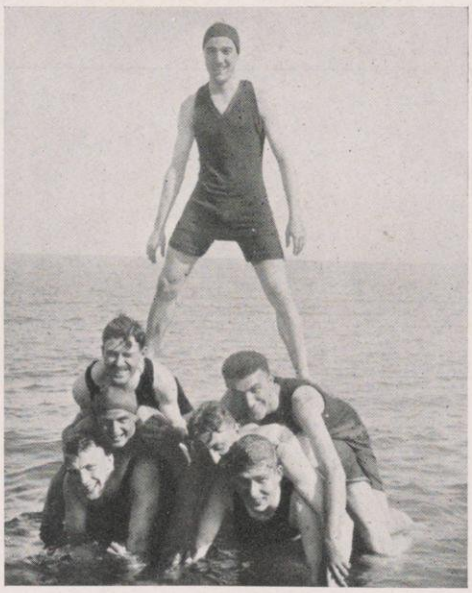

The Band Takes a Bath

Holsteins and Guernseys

Registered and high grade cows and heifers—service bulls. Carload or less. High grade calves, $18 each, crated. Write us; we have what you want.

Address:

Edgewater Stock Farm

Ft. Atkinson, Wisconsin

JONES Dairy Farm

SAUSAGE
HAMS
BACON
LARD

Wisconsin products, up to the standard of discriminating Badgers
If not for sale by your grocer, write to

Milo C. Jones, Ft. Atkinson Wisconsin

Nov. 21—Delts hold chapter meeting at the Hole-in-the-Wall. Al Rogers and Russ Teckemeyer fined for absence.

COMMUNICATIONS

There is one type of editorial work that one may take up without any qualifications or previous experience. The Cardinal will publish, without charge, lengthy tales of woe on nothing in particular, signed by Fehrenbach or some partisan of the rights of coeds at mixers.

By this process the Cardinal fills its columns, the writer gets his name into print, and the reader gets a headache.

THE BAND HAD A HARD TRIP

Ho, Hum! Ten O'Clock

Between Concerts

The Patrick is the Real Mackinaw

"Patrick Personality"

Your personality, when you wear a patrick, is expressed in every fold, every roll of the collar, every trick of fastening the belt. It adapts itself to your fancy but never fails to add the last touch of style distinction.

For wear when days are chill and damp, you get great comfort in these Bigger-Than-Weather coats. The soft, fleecy Patrick Cloth resists wind, cold and moisture. It is as distinctive to America as friezes to Ireland, cheviots to Scotland and tweeds to England.

If our representative in your town does not have in stock what you want, write us and we will see that you are immediately supplied through him.

Patrick-Duluth Woolen Mills
Duluth Minn.

CORONA

The
Personal
Writing
Machine

Writes Anywhere
Writes Anything
up to full letter width

Weight Six Pounds

Office Specialties Sales Co.
Wisconsin Distributors
Milwaukee Wisconsin

Madison Typewriter Co.
Local Agents
113 State St. Madison, Wis.

Nov. 22—Mead Burke and Skelly Day announce that they will not play on Varsity basketball team. Big blow to Wisconsin's championship prospects.

PROFESSOR OTTO'S PET

Once upon a time there were three cats that had fits.
One cat had one fit every day.
The second cat had two fits every day.
The third cat had three fits every day.
Well, the first cat, he went 'n' died.
And the second cat, he went 'n' died.
But the third cat—the one that had three fits per day, is still living, on and on and on.

Now can any of you little boys and girls tell me why the third cat didn't die?

Yes, children, that illustrates the law of the survival of the fittest.

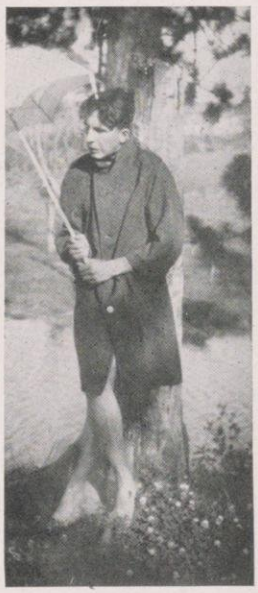

ALL KINDS OF ACTIVITY

Established 1894 Incorporated

University Co-Operative Company

Total Membership, 15,156

Important

Are you or do you expect to be a student at Wisconsin? If so, join the store owned and controlled by students. Get our Pamphlet of Information

COMPARATIVE STATEMENT OF LAST SEVENTEEN YEARS' BUSINESS

Year	Sales	Bought by Members	Net Profits	Added Surplus	Paid Stock-holders Approximately	Rate Per Cent
1897	$ 9,534.52	$ 5,215.90	$ 316.07	$ 105.35	$ 210.72	5% in Merchandise
1898	13,090.44	4,046.80	607.02	202.32	404.68	10% in Merchandise
1899	16,199.43	6,396.75	1,336.65	538.29	788.33	12½% in Merchandise
1900	29,303.78	13,068.60	2,403.31	801.05	1,602.36	10% in Cash, or 12% in Trade
1901	33,805.99	18,037.67	2,282.20	478.44	1,803.77	9% in Cash, or 12% in Trade
1902	35,009.14	18,309.14	2,744.76	713.76	1,830.99	9% in Cash, or 12½% in Trade
1903	40,320.05	20,827.18	2,215.48	1,020.00	2,082.02	9% in Cash, or 12½% in Trade
1904	46,070.29	23,647.68	2,573.87	1,187.50	2,366.45	9% in Cash, or 12½% in Trade
1905	48,772.07	27,204.46	3,508.74	1,617.42	2,720.45	10% in Cash, or 13% in Trade
1906	52,498.07	29,049.10	4,015.46	1,672.13	2,904.91	10% in Cash, or 13% in Trade
1907	53,150.52	32,000.00	2,889.40	1,357.50	2,560.00	8% in Cash, or 12½% in Trade
1908	74,390.75	38,840.61	4,126.70	1,763.53	3,495.65	9% in Cash, or 13% in Trade
1909	90,002.85	47,969.58	4,188.62	2,253.78	4,188.62	9% in Cash, or 13% in Trade
1910	100,870.58	53,746.47	5,100.62	2,467.57	5,463.62	9% in Cash, or 13% in Trade
1911	113,738.75	66,758.16	6,264.72	5,188.52	3,830.84	9% in Cash, or 13% in Trade
1912	117,787.36	69,720.28	12,411.17	2,877.15	7,756.47	10% in Cash, or 17% in Trade
1913	123,959.11	69,720.28	12,641.98	2,835.62	10,653.91	12% in Cash, or 20% in Trade
1914	127,368.83	79,780.06	13,353.60	3,422.17	12,787.37	12% in Cash, or 22% in Trade
1915	135,741.71	79,313.10	11,935.72	170.00	16,812.96	10% in Cash, or 20% in Trade
1916	141,410.99	87,800.00	8,017.33	.....	14,069.51	9% Cash, or 17% in Trade

Headquarters for all STUDENTS' SUPPLIES. Write us when in need of anything.

We sell Books, Laboratory or Engineers' Technical Supplies, Stationery, Spalding Athletic Goods, Gents' Furnishings, Cameras and Photo Supplies, Regal Shoes, College Pennants and Posters, Confectionery, etc.

Alteneder, Keuffel & Esser, and E. Dietzgen & Co. Drafting Instruments and Supplies.

Let us quote you prices.

504-508 State Street
MADISON, WISCONSIN

Nov. 27—First snowstorm. Eleanor Fisher caught on the Drive after 9 o'clock. (Name of man withheld at request of Rev. Blakeman.)

The Largest Book Store in Wisconsin

is the

UNIVERSITY SUPPLY ASSOCIATION

AT MADISON

Paid Back 20% Last Year on Purchases Made by Members.

TWO STORES

Lake and State Sts:—Handling Books, Stationery, Engineering Supplies, Athletic Supplies, Pennants, Pillows, University Jewelry, Fountain Pens, Note Books, Etc.

Frances and State Sts:—Handling Hats, Shoes, Shirts, Caps, Hose and all Men's Furnishings.

THE STUDENT'S STORES
Nearest the Campus

DON'T FAIL TO JOIN THE

UNIVERSITY SUPPLY ASSOCIATION

REBATE SYSTEM

Dec. 6—Al Blatz gets a passing grade in an accounting quiz. Arno Hoppert warned of low grades by Prof. Elwell.

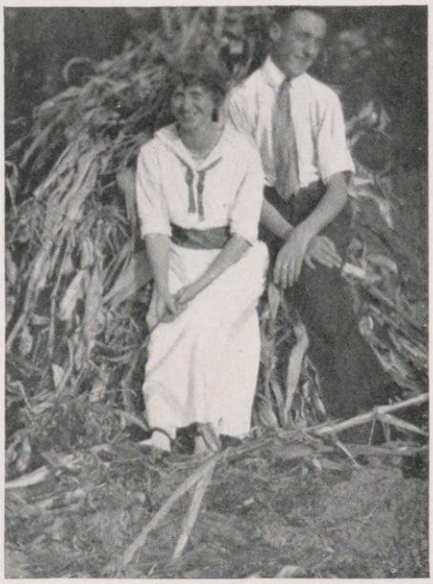

"Oh, dear ———!"

TOAST

Here's to the Censor with his
Big, black brush;
Who amputates and expurgates
All our choicest gush.

Our copy looks like Jim Jam Jems
Before you get a look;
But like the Literary Magazine
When his blackballs have been took.

KELLY POOL—THE PAY BALL

Reierson Studio

"The Photographer on the Square"

ALSO "ON THE SQUARE" WITH THE STUDENTS

EAT MORE ICE CREAM

A quart of ice cream has the same food value or nutriment as a pound of round steak, a gallon of oysters, four pounds of potatoes, or eleven pounds of cabbage. The basis of good ice cream is sugar and cream, which produce heat and energy while the proteins and caseins are tissue builders. Eat more ice cream because it is the ideal food—then eat some more because you like it.

THE CHOCOLATE SHOP

Dec. 11—Lawson Bishop sells his coupon book and decides to get in free at basketball games by playing in band.

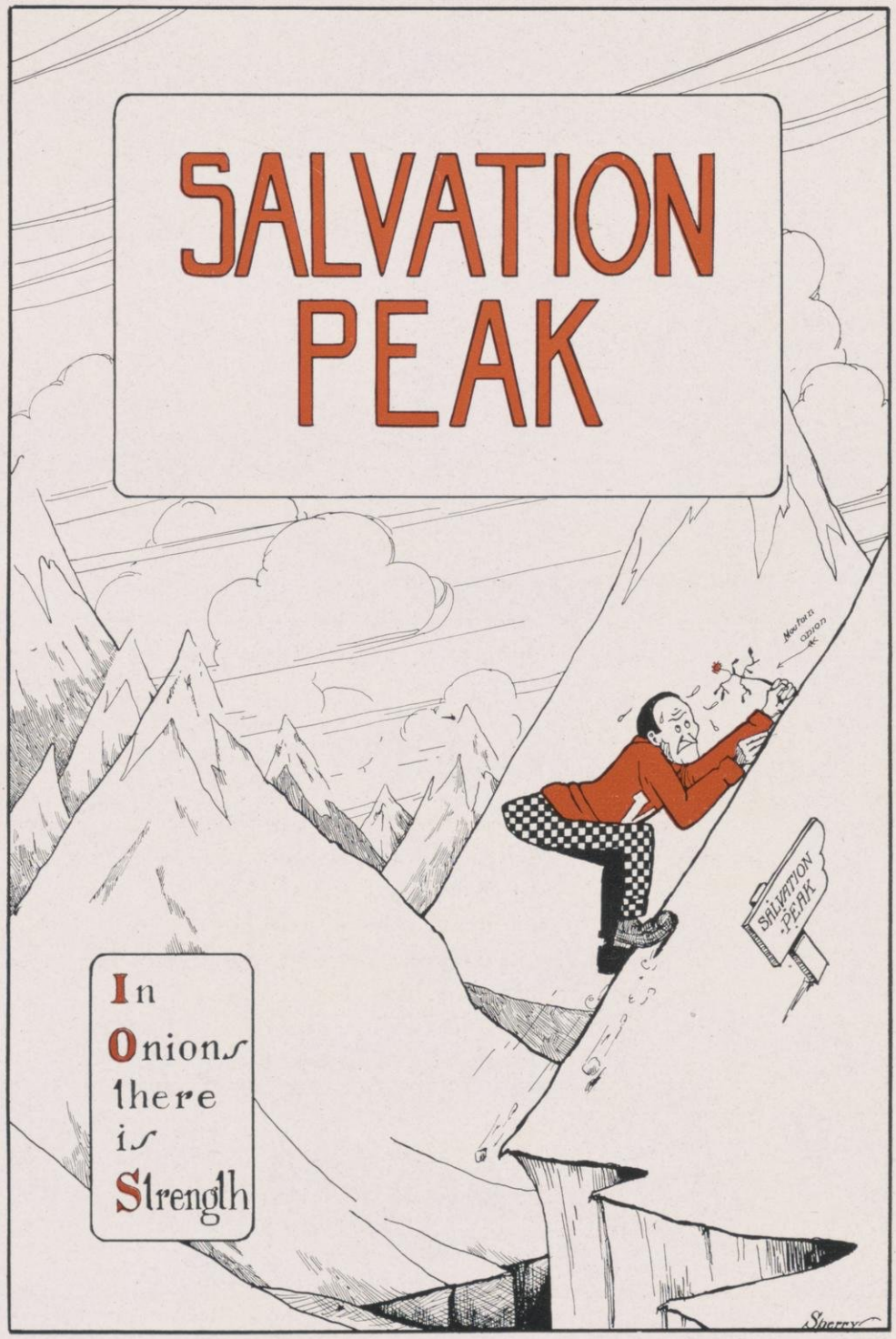
SALVATION PEAK
In Onions there is Strength
SALVATION PEAK

Dockstader & Sandberg
Chicago

Catering to the

Clothing Requisites

of

College Men

Our representative visits Madison each year with a Complete Line of the newest things in Fashion

COFFEE ROASTERS
IMPORTERS
MANUFACTURERS

TELEPHONES
PRIVATE EXCHANGE ALL DEPTS.
SUPERIOR
7970-7971-7972-7973-7974
AUTOMATIC 32-332

B. A. RAILTON CO.

WHOLESALE GROCERS

Fraternities and Sororities furnished at Wholesale Prices

373-405 West Erie Street

CHICAGO, ILLINOIS

Dec. 14—1918 Badger announces try-outs for Representative Women section. Two hundred applicants report to Dean Mathews.

SALVATION PEAK

Canto the Fifth

In which ANY-FROSH, our composite hero, has succeeded to manhood, or should have, and becomes an ALUMNUS. Leaves Wisconsin for his $50 per month job, and wonders why his high school pals are bossing him.

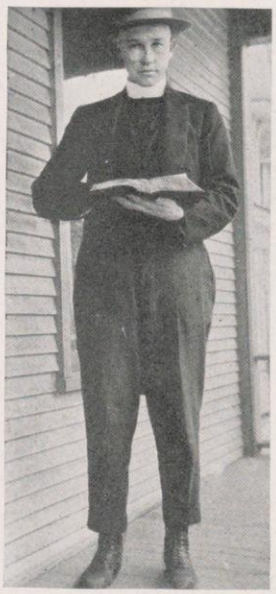

Fiedler, You're a Big Boy Now

The day of the self-made man is o'er,
College profs harp from the classroom floor,
We hope to hell it don't come any more,
For we're better off now than we were before.

ANY-FROSH is now a Senior. Within a short time he will pass from the Order of the Elastic Lunch Hour, and his college life, wherein is Easy Sledding, to the World of Business. He will be a College Graduate.

Now, whether he is teaching school or laying bricks, people will come to him with words to spell, and problems of a practical nature to solve. Here must his course in "Man and Nature" and "Musical Appreciation" stand him in good stead. Here must his courses in "Zoology" and "Tennyson" reach out and give him a lift—and the things he forgot in "Freshman English" and "Algebra."

Eleanor

But never mind, ANY-FROSH, for have you not been told that the College Graduate wins in the long run? Have you not been told that your cultural equipment will come to your aid and give you second wind in the home stretch? What though the home stretch comes after your eightieth year, are you not one of the chosen? Sounds reasonable, doesn't it?

Profit by the experience of generations of Engineers and equip yourself with

K & E

Surveying Instruments, Measuring Tapes, Leveling Rods, Etc.

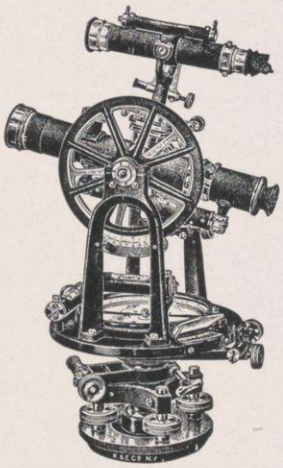

The fact that Engineers all over the world regard K & E products as the standard of excellence is not a mere coincidence. It has taken exactly fifty years of close attention to the needs of Engineers and much painstaking effort on the part of our manufacturing department to achieve this distinction.

KEUFFEL & ESSER CO.
OF NEW YORK

520 S. Dearborn St.
Chicago

General Offices and Factories
Hoboken, N. J.

Keep a copy of our Catalog on your desk.

Dec. 16—Holiday number of Awk is issued. Hammer and Hansbury buy new suits and pay their tuition.

The M. J. O'Fallon Supply Company

DENVER, COLORADO

Headquarters for

Mechanical Equipment and Utilities for the Home. Kewanee Pneumatic Water Supply Systems. Gasoline and Oil Storage Outfits. Ensilage Cutters. Irrigation and Pumping Plants. Electric Light Plants. Sewage Disposal Apparatus. Vacuum Cleaning Apparatus. Gasoline and Oil Engines. Complete Line Myers Pumps. U. S. Wind Mills. Feed Grinders. General Supplies.

We offer our service, advice and attention in regard to Irrigation and Pumping Plants

We Solicit your Correspondence and Inquiries

Brochon

Fraternity Jewelers

230 West Superior Street

CHICAGO

Dance Programs *Favors*

Invitations *Novelties*

The

HEDGES-ATKINS SUPPLY COMPANY

"The House of Quality"

PLUMBING, HEATING and WATER WORKS SUPPLIES

1834-1836 Blake Street

DENVER COLORADO

We can help every student in Wisconsin who uses *printing*

F. C. BLIED PRINTING COMPANY

117 WEST MAIN

MADISON, WIS.

PHONE 375

Confidence in your Printer's ability and dealing is essential

Do you believe in signs?

Dec. 18—Christmas number of Literary Magazine appears. Contents consist of three articles by Marj. Kinnan, two poems by Tommy Hefferan and "Socialism in Afghanistan" by Smertenko.

THE BALLAD OF THE COLLEGER

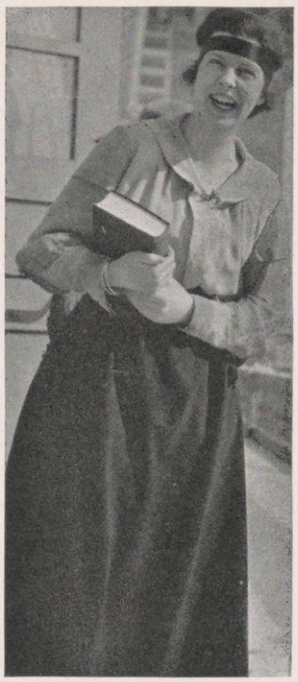

Sing High Ho, Sally of Chadbourne

With joy to college we come—
Sing high-ho, cash and the Bursar!
But life gets stale and food gets bum
When two bits left in your purse are.

Then you stop getting board at the Park Hotel
To be bored at the Y. M. C. A.
And you find that you can't fuss Ellen S.
And you never can dodge the S. G. A.

They put you up for some class office—
Sing high-ho, mob and a meeting;
You get two votes and then Goodnight,
They can you for repeating.

You get into Philo one still night
By a Socialistic quorum;
But they chase you off the campus green
Because you're for the Forum.

And you find M.A. isn't Ma down here—
Of profs there is no pleasin',
And you join the varsity M. E. frat
At the end of the rushing season.

You dreamed you were in the Hall of Fame,
You covered yourself with glory,
But you cover yourself with a ten-dollar suit,
And your name's in the directory.

Your Business Methods

are Judged by the

Appearance of Your Correspondence

Typewriters are Judged

by the

UNDERWOOD

THE BEST

Speed Accuracy Durability

386 BROADWAY MILWAUKEE, WIS.

Jan. 3—Bertha Bunn gets a bid to Prom. She "is sorry," but will keep him in mind for some less fortunate Delta Gamma.

Come You, 7

THESIS

ANY-FROSH is now busy writing his thesis. This is a million or two immortal words, written during the last twenty-four hours of school on any subject from "The Relation of Feeblemindedness to the Elastic Arch" to "The Functions of the Human Tongue from the Days of Pharoah to the Days of Doc Meanwell."

MINCE PIE SECTION

But the career of ANY-FROSH has not all been as distorted as this account suggests. The Convex Mirror twists the vision that comes to it, and reflects it in a semblance to the real, but with many an exaggeration. To gain the true perspective of this recital, place the book face downward on the floor, then in the right hand corner of the next room, stand on your head for an hour and seventy minutes, gazing at it intently. If at the end of that time it still continues to conceal the truth, try reading it in Chinese fashion.

What Makes Wisconsin Famous

The First National Bank

of Madison, Wisconsin

Capital and Surplus - - - $380,000.00
Undivided Profits - - - - - 60,000.00
Resources over - - - - - 3,500,000.00

Interest paid on Savings Accounts and Time Certificates of Deposit. Transacts a general banking business. Issues Travelers' Cheques and Letters of Credit payable throughout the world.

Safe Deposit Boxes for rent at reasonable rates

A. E. Proudfit, Pres. M. E. Fuller, Vice-Pres.
Frank G. Brown, Vice-Pres. M. C. Clarke, Cashier M. H. Sater, Asst. Cashier

C. F. COOLEY

PHONE NO. 10

Exclusive Agent in Madison for the

Genuine Lehigh Valley Coal Company's Hard Coal

All Kinds of Wood

SHOWERS with Niedecken Mixer

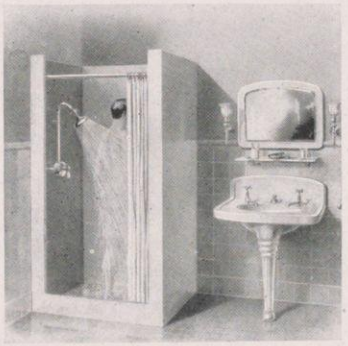

Hoffman & Billings Mfg. Co.
Milwaukee, Wis., U. S. A.

Jan. 8—McMurry picks his Prom partner. Thetas give skyrocket for "Mac" on their front porch, while jealous Kappas, Gamma Phis and Alpha Phis look on. A big day in Irving Place.

This much I saw in my dream concerning ANY-FROSH, and the things that affected him.

L'ENVOI

Class of eighteen, the secret's out,
This dream is all a fake,
'Cause when I went to Elwell's class
I had to stay awake.

I've used this Convex Mirror dope
To form a shallow plot
To hang some rotten satire on,—
You may like it,—maybe not.

Memories of Madison

The tie that binds the Class of 1917 to its Alma Mater will be strengthened by its memory of MORGAN'S MALTED MILK

The grads will scatter North and South,
And some will go to Texas
Where cries of malted milk will rise,
Deep down the solar plexus.

MORGAN'S

534 State Street

The Home of

Horlick's, the Original Malted Milk

Racine, Wisconsin

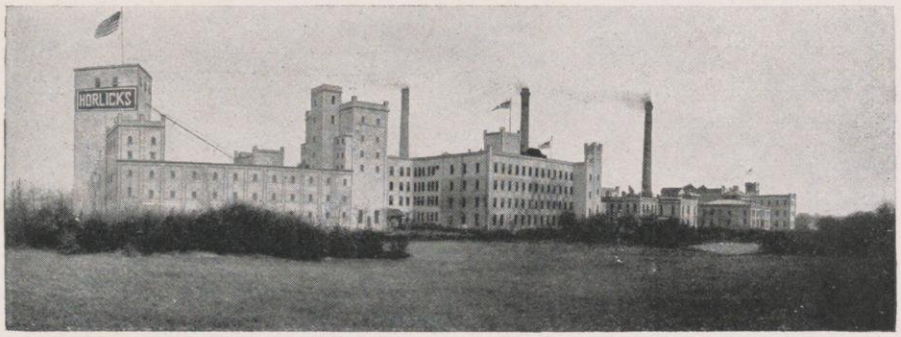

The Largest, Best Equipped and Most Sanitary Plant of its kind in the World

GET THE HORLICK HABIT

Jan. 13—First choir practice of the year on Engineering Building steps. Ducky Wadsworth sings solo and Louie Kreuz leads in prayer.

Frank's Restaurant *Phone 887* 821 UNIVERSITY AVE. *Open Day and Night*

Wayside Inn

REGULAR MEALS,
HOMECOOKED,
SERVED FOR
LADIES AND
GENTLEMEN

Banquets a Specialty

Phone 2232 *228 W. Gilman*

THE WHITE KITCHEN INN

713 STATE ST.
PHONE 6770

Private Dining Rooms
for
Luncheon and Dinner Parties

Jan. 20—George Baldwin and Frank West decide to lead University dry forces in Spring election. Hausmann's Brewery holds a post-mortem.

Samuel Harris & Co.
114-116 North Clinton Street
CHICAGO

Quality Shop
WHY?

MORSE DRILLS
CARD TAPS
BLACK DIAMOND FILES
CORTLAND CORUNDUM WHEELS
QUALITY HACK SAW BLADES
BARTON'S EMERY CLOTH
FIBRE SHEETS, ROD AND TUBE
REED VISES AND PIPE TOOLS

We Want Your Tool Orders

Twist Dirlls
Taps and Dies
Reamers
Milling Cutters
Grinding Machines
Etc.

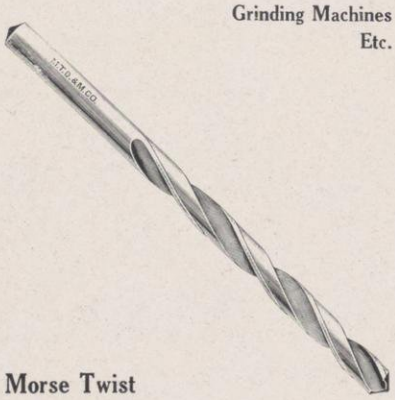

Morse Twist Drill & Machine Co.
New Bedford, Massachusetts

PETTIBONE MAKES A COMPLETE LINE

Uniforms, Caps
Pennants
Flags, Belts
Special proposition on belts—write
Will *Rent*
Gowns and Caps

Class Pins
Swords
Secret Society
Goods of Every Description
Etc., Etc.

Write for Catalog 335
Pettibone makes a specialty of Cadet goods, and prices will fit your purse

The Pettibone Bros. Mfg. Co.
Cincinnati, Ohio

Better turn over the page, boys, you've looked at this long enough

Jan. 29—Phi Delts hold a week-end party for the Gamma Phis. Doc' Meanwell won't let Chick McIntosh dance, so Marguerite Francis sits out all of her dances.

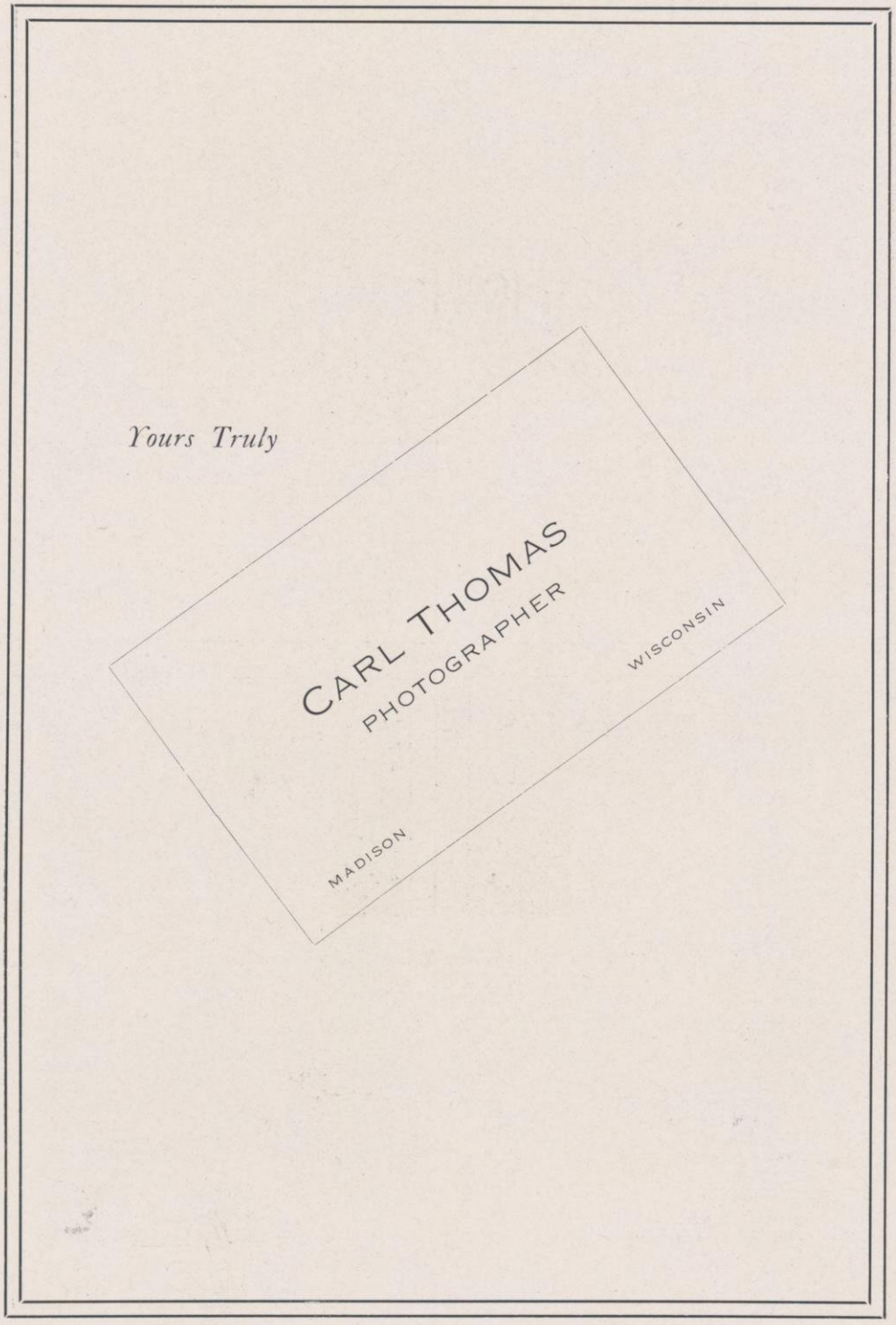

Feb. 2—All Inter-Fraternity "dope" shattered. Sigma Phi and Alpha Delts each win a bowling game. Al Haake's Chi Phis win a moral victory from the Delts.

525 STATE STREET DE LONGE BUILDING

DE LONGE STUDIO

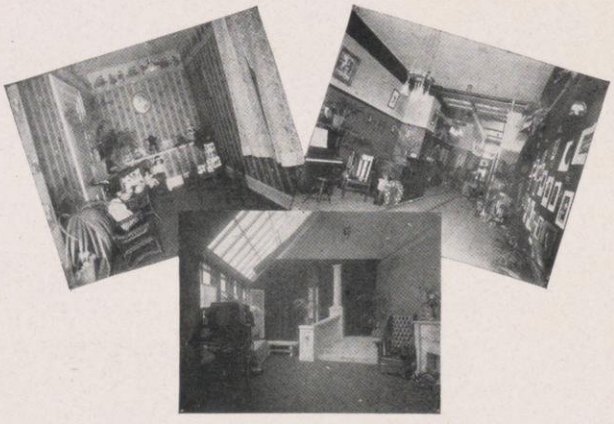

Nursery *Posing Room* *Reception Room*

PATRONS

GOVERNORS
STATE OFFICERS AND FAMILIES
PRESIDENTS
DEANS AND FACULTY MEMBERS
OF UNIVERSITIES
CITY OFFICIALS
AND OTHER
CELEBRITIES

WE MAKE

PORTRAITS IN
OIL SEPIA PASTEL CRAYON
AND WATER COLOR
MINIATURES IN IVORY
AND
WATER COLORED PHOTOGRAPHS
ALSO
PORTRAITS IN YOUR HOME

Feb. 7—Great rejoicing among 250 of McMurry's voters as "comps" for Junior Prom are distributed. Gene Brossard decides not to "stag it" to Prom.

Formal Dinner
Dances

Banquets

Private Dancing
Parties

THE CANDY SHOP

BOYD & FICHTEN'S
CANDY SHOP

426 State St. Telephone 125

Confections

Dainty
Luncheons

Special
Dinners

Feb. 9—Flowerless Prom held in the State Capitol. A good time was had by all. Three ladies faint in crowd outside supper room.

THE ELECTRICAL AGE

Percolators — Warming Pads
Electric Stoves — Hot Water Heaters
Curling Irons — Toasters
Five O'Clock Teas

Kroncke Hardware Co.
Quality *Service*

A. D. & J. V. FREDERICKSON
General Contractors

Pine, Hemlock, & Hardwood Lumber

Manufacturers of Builders' Material

MADISON, WIS.

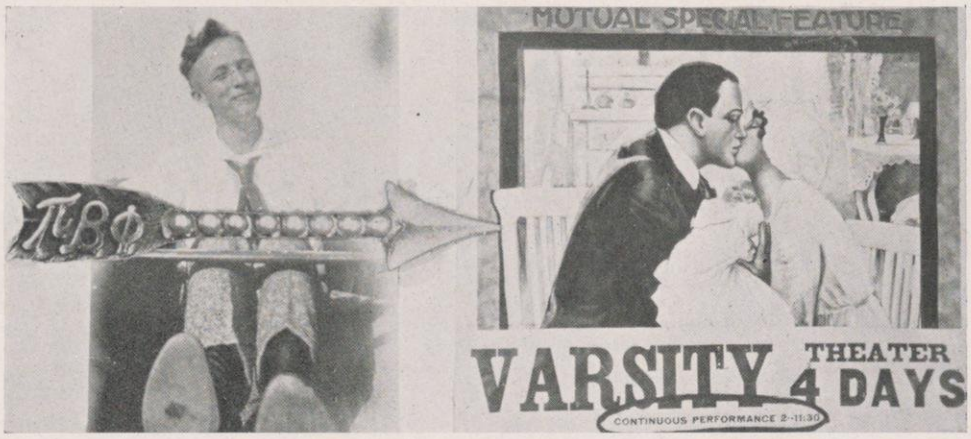

SCHEDULED PUBLIC LAUNCHES — CHARTER LAUNCHES

BERNARD'S BOAT LINE

Phone 373 — on Lake Mendota — Oakwood 40-R 3

Fleet:—"*Wisconsin*", "*Forward*", "*West End*", "*Northern*", "*Amy B*", "*Badger*".

Watch Daily Papers for Time Cards to Bernard's Park and around the Lake. Huge Pavilion for Dancing Parties—new Automatic Piano for your pleasure—most popular University resort in Four Lakes region.

Ice Boats, Row Boats, Canoes to Rent and Made to Order. We can Please You.

Feb. 17—Assemblyman Pieper hung in effigy on lower campus. Pieper discloses name of bravest girl at Prom. He says she showed more backbone than any girl there.

Quality Cleaners
Madison's largest cleaning plant
Pantorium Company
"The House of Quality"
538 State St. Phones 1180, 1598

An Extension of the University
RUNKEL'S
BARBER SHOP
"Where you get the clean cool feeling."

There was a young Frosh we'll call Mr.
Went to walk with a cute little sr.
Next day on the hill, he said with a thrill
"I had her out walking and kr."
That night this same little Mr.
Went out with a much cuter sr.
He tried the same tack and she hit him a whack
And now he is nursing a blr.

—G. H. S. '92

Schneider's Studio
Phone 2533
20 EAST MIFFLIN ST.
POST OFFICE BLOCK

Feb. 23—Chadbourne girls are invited to attend Short Horn Prom in a body. George Amundsen agrees to lead the grand march.

We can live

without pictures—

But not so well

—*John Ruskin*

McKillop Art Co.

(*Incorporated*)

527 State Street

Choice Cut Flowers and Floral Decorations

Corsage Bouquets Our Specialty

One hundred thousand feet of glass devoted to the cultivation of Flowers

RENTSCHLER FLORAL CO.

Store 226 State St. Greenhouses 1301 Williamson St.

Hoffman PHOTOGRAPHER Madison, Wis.

At Your Service

Feb. 28—Tin Hats hold their annual formal dinner-dance at Lathrop. Two hundred "town girls" turned away.

Bunde & Upmeyer Co.
Jewelers - Milwaukee

Where Quality Is As Represented

Pretty soft for Grace

Fred Mautz
823 University Avenue

Cigars
Billiards
Malted Milk

Headquarters for
Dry Students

ME FOR
Teckemeyers
Chocolates
ONE POUND BOXES.

Campus
Assorted
Black Hawk
Bitter Sweet
Carmela
Milk

March 2—Big day in Wisconsin athletic circles. For the first time in history of the University, Wisconsin wins a swimming meet.

Haswell
Furniture
Company

THE HOME OF
GOOD
FURNITURE

117-119 State St.

THE
MERCHANTS &
SAVINGS BANK

of

MADISON, WISCONSIN

Offers You

A BROAD *and* PROMPT
SERVICE

The Best Place to Eat

The College Refectory

638 State Street

Always Clean, Good and Wholesome

Open Sunday *Picnic Lunches*

EHRMAN'S
DELICATESSEN

MADISON

302 State Street *Phone 1591*

THE ONLY MUSIC BUSINESS IN MADISON
that has endured under one continuous ownership for more than ten years
THE OBVIOUS REASONS
Mason & Hamlin and Kingsbury Pianos. Carola and Euphona Inner Player Pianos.
VICTOR VICTROLAS
Made On Honor Sold On Merit

Albert E. Smith
formerly
Wisconsin Music Company
Established 1905

March 8—Death of the Awk. Funeral held in S. A. E. attic, the Phi Kappa Sigs attending in a body. Fred McKay, father of the Awk, was the chief mourner, next to the immediate relatives—the rest of the S. A. E. crowd.

9 West Main Street

GAMM'S

Diamonds—Watches
Fine Jewelry—Silverware

W. L. BALLINGER

Jeweler & Silversmith

17 W. MAIN ST. MADISON, WIS.

Diamonds, watches and fine jewelry. The house of quality and service. Optical work, watch repairing.

New jewelry made to order.

Two votes for Polly

You will find here at all times the newest and best in

Clothing and Haberdashery

Why can't we be of service to *you*?

The Fashion Park Agency

Speth's

222 State Street

BEFORE THE DANCE

Get Shaved at

SINGER'S

Keeley-Neckerman Co.

Madison's Biggest and Busiest Store

Dry Goods, Carpets and Millinery

11-13-15 and 17 N. Pinckney St.

Phone 5000

March 11—Big victory for the suffrage movement. Harold Wengler and Tommy Atkins take the stump for "Votes for Women."

PHONE 1056

MINTZ BROS
MAKE SUITS

Cleaning, Pressing and Repairing

We Call and Deliver

WARNER SYSTEM

Paul S. Warner
511-12 Gay Bldg.
Telephones 27-3399

The Average Fraternity Expends $12000 Annually

Can your fraternity afford to spend $12000 annually without a good business system?
The "Warner System" applies business principles to a business proposition.

Higgins'

Drawing Inks, Eternal Writing Ink, Engrossing Ink, Taurine Mucilage, Photo Mounter Paste, Drawing Board Paste, Liquid Paste, Office Paste, Vegetable Glue, etc., are the FINEST and BEST Inks and Adhesives.

Emancipate yourself from corrosive and ill-smelling inks and adhesives and adopt the Higgins' Inks and Adhesives. They will be a revelation to you, they are so sweet, clean, well put up, and withal so efficient.

CHAS. M. HIGGINS & CO., Mfrs.
Branches; Chicago, London
271 Ninth Street, Brooklyn, N. Y.

RIPP'S
SHOE SHOP

Will Give You

QUALITY, STYLE and FIT

224 State Street

THE HUB
MADISON, WIS.

NINETEEN YEARS of living up to an Ideal:—

SERVICE

The achievement:—a clothes store whose fame has been carried by thousands of students into every city and village in Wisconsin.

Everything to Wear that Men Need;
Best Styles, Values and Selection Here

Hart Schaffner & Marx Clothes
Manhattan Shirts
Stetson Hats
Fownes Gloves

Artistic Custom Tailoring

This store is run in your interest—the more we do for you the more we do for ourselves.

Olson & Veerhusen Company

7–9 N. Pinckney St. Madison, Wis.

March 19—Holiday in France. Tommy Hefferan, Gil Blake, Speed Williams, and others arrive for ambulance work. Germans admit defeat.

LADIES' Massol Co. TAILORS

Also

Exclusive Line

of

Ready-to-Wear

Garments

221 State St., Madison, Wis.
Telephone 6753

Kessenich's

"That Something New" in

Dry Goods
Women's Apparel
and Accessories

Telephone 2377

M. A. Duffy

Millinery

401 State Street

MARINELLO SHOP

Mrs. Wm. Wengel, Cosmatian

Facial and Scalp Treatments a Specialty

Complete Line of Marinello Preparations

Telephone 79 223 State St.

ORPHEUM

5 — VAUDEVILLE ACTS — 5

One and One-Half Hours' Amusement

FULLER

PARAMOUNT & TRIANGLE FEATURES

GRAND THEATER

STATE STREET

March 31—Eber Simpson leads huge dry parade through Madison streets. Three hundred students follow Eber's banner down State street. Delts adopt the battle cry, "Down with Drink —That's what it's for."

SIMON BROS.

TWO STORES

WHOLESALE AND RETAIL

FRUITS AND GROCERIES

NOT ONLY

A COLLEGE MAN'S STORE

BUT

Madison's Finest Exclusive Men's and Boys' Store

Baillie-Hedquist Co.

The Neckwear House of Madison

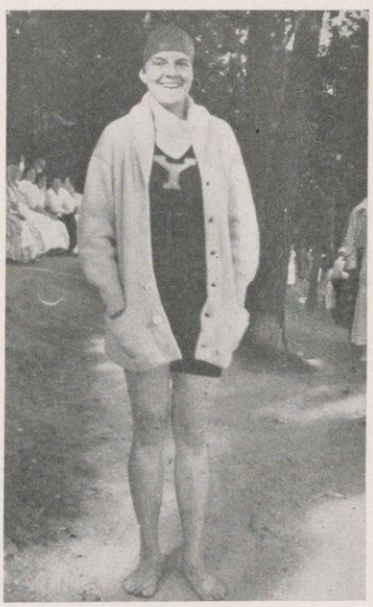

"Y", Kate!

April 3—Madison goes "dry" by 411 votes. Yellow Helmets decide to disband. Monastic charter to be transferred to Milwaukee-Downer.

Phones 4916-4917

Feldman's Grocery

Corner University Ave. & Warren St.

High Class Food Shop
Where Service Counts

Special Concessions to
Fraternity and Sorority Houses

Piper Brothers

GROCERS, BAKERS AND
CONFECTIONERS

"It Pays to Trade at Pipers"

PHONES: 561-1237

31 N. Pinckney St. Madison, Wis.

WHY WASN'T GOODNIGHT IN ON THE DEAL?
"Ashie" Burge and "Chuck" Van Huse wanted to sit in, but Tom Lake and Fat Jacobsen beat 'em to it

H. C. Netherwood Printing Co.

OFFICE SUPPLIES
FINE STATIONERY
COPPER PLATE ENGRAVING
STEEL DIE STAMPING
JOB PRINTING
STUDENTS' SUPPLIES

24 N. Carroll St. Telephone 701

"Everything for the Office"

April 8—Harry Scott and Charley Carpenter announce their election to the control of the 1919 Badger. Scott picks his editorial staff and Carpenter finishes getting his ads for the publication.

Established 1869 Telephone No. 7

Jefferson Transfer Company

7 S. Bedford St., Opposite Ill. Central Depot

Taxi Cab and Baggage

H. G. Smith, *President*, U. W. '00
Neils Johnson, *V. P. & Mgr.*
W. L. Woodward, *Secretary*, U. W. '94

BROWN
The Trunk Man

Special Prices to Students

206 E. Main St. Madison, Wis.

KENNEDY DAIRY COMPANY
Madison, Wisconsin

Offer Your Friends
KEELEY'S
Old Fashioned Chocolate Creams

They may think you extravagant when they taste them, but while there are no finer chocolates made, the cost is only

Thirty Cents per Pound Box

They are a revelation—Buy a Box Today

Made only in Madison by
KEELEY'S PALACE OF SWEETS
Madison, Wisconsin

"Print Shop Programs"

THE PRINT SHOP

Designers Printers Engravers

Cor. Broom & Gorham Sts. MADISON, WIS.

April 10—Dad Grosser decides to run again for the Cardinal Board of Control. "You can't keep a good man down," says Dad, as he rallies his henchmen for the sixth campaign in three years.

TELEPHONE
7904

The
Bradley
Studio
Madison Wis.

21 E. MAIN ST.
CAPITAL CITY BANK BLDG.

April 14—Prof. Fish seeks recruits for intensive drill. Chi Phis form a company under A. F. H. Scott and Atkins' stenographer.

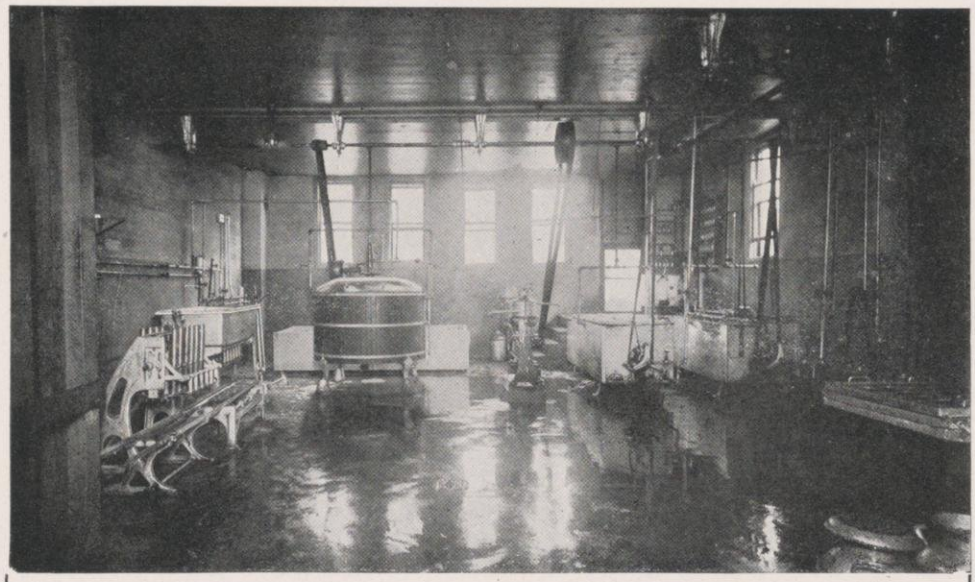

This is the Home of

Zilisch Pure Milk Co.

Milk

Cream

Quality

Ice Cream

Butter

629 West Washington Avenue

Telephone 979

Madison, Wis.

April 15—Ag school closes up and agrics are transferred to truck farms and canning factories. Arlie Mucks tries out for the commissary department, but is refused because his overhead is too large.

OUSTING THE "TOWN GIRLS" A

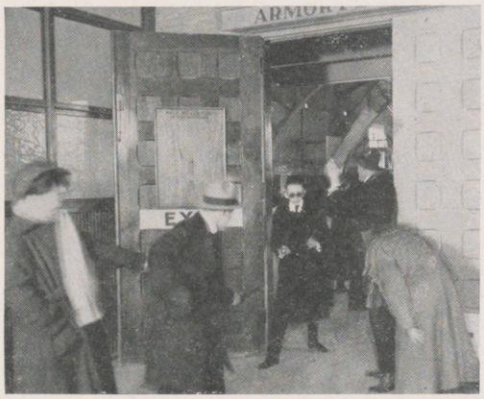

(Tommy Tucker wanted these pictures run in the Cardi

Uncle Sam

could surely win the war if all the soldiers could eat at

Lawrence's Lunch

630 State Street

FRANK BROTHERS

Wholesale and Retail

FRUITS AND GROCERIES

Two Stores:

State & Johnson
Phone 868

613 University Av.
Phones 2689-5335

The

Badger Pharmacy

Student Supplies

University Ave. and Warren Street

April 27—Clean-up day in Madison. Kappa Sigs rake their front yard for the first time since 1906 and Louise Jillson washes the Chi Omega windows on a step ladder.

HE LAST UNION - S. G. A. MIXER

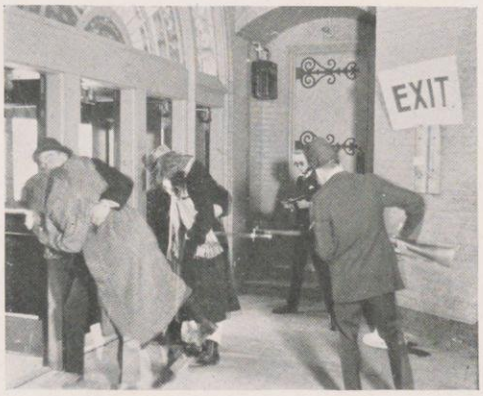

they refused. However, we'll risk anything once.)

Everything Worth While
is to be found at
The
Menges Pharmacies
Pioneers in Drug Store Service

SUMNER & CRAMTON
DRUGS AND PHOTO SUPPLIES
Special Department for Developing, Printing and Enlarging
670 State Street Madison, Wis.

"The Grinde Clothes Shop"
—Sez Bill

Thompson's Orchestra
Madison
Res. Phone 2020
Office Phone 27

April 22—Ninety people attend Haresfoot show at Fuller. Paul Rudy, in his sister's Prom dress, scores the big hit of the show. Billy Ross sings "Take Me Home to Mama and Papa."

"Bureau" Supremacy Commands Attention!

LOOK back over the past years and ask yourself what other Engraving Institution, specializing in college annuals, has wielded so wide an Influence over the College Annual Field?

Ask yourself if College and University Annuals are not better to-day because of BUREAU PROGRESSIVENESS and BUREAU INITIATIVE?

You know that the BUREAU OF ENGRAVING, Inc. inaugurated the system of Closer Co-operation with college annual boards in planning and constructing books from cover to cover.

Our marked progress in this field commands attention. Our establishment is one of the largest of its kind in this country. Our Modern Art Department of noted Commercial Art Experts is developing Artistic Features that are making "Bureau" Annuals Famous for Originality and Beauty.

And again, the help of our experienced College Annual Department is of invaluable aid. Our up-to-the-minute system, which we give you, and our Instructive Books will surely lighten your Burden.

A proposition from the Natural Leaders in the College Annual Engraving field from an organization of over 150 people, founded over 17 years ago, and enjoying the Confidence and Good Will of the foremost Universities of this country, is certainly worth your while.

Is not the BUREAU OF ENGRAVING, Inc., Deserving of the Opportunity of showing what it can do for - YOU?

BUREAU *of* ENGRAVING, INC.
MINNEAPOLIS - MINNESOTA

The House of Originality

May 1—Seniors take charge of the U. S. army at Fort Sheridan. Chi Psis dig 131 miles of trenches in two days under leadership of Captain Ken Curtis.

"A Wisconsin Product"

The Home of Complete Printing Service

Monotype Composition

New Type on Every Job

Press Room and Bindery Facilities Unsurpassed

Where the "Badger" was printed

Booklets Catalogues

Lithographed or Steel Engraved

Coupon Bonds and Mortgage Notes

Stock Certificates

Cantwell Printing Company

121-125 SOUTH PINCKNEY STREET, MADISON, WISCONSIN

May 5—First dance across the lake. Lack of men because of intensive drill accounts for the presence of three times as many girls as boys. Ralph Piggins took four of them home just to be chivalrous.

The Northwestern Mutual Life Insurance Company

SHAKSHESKY & McMILLEN, GENERAL AGENTS

University Agency:

JOHN P. DAVIES, District Manager — W. D. RICHARDSON, Special Agent

UNITED STATES DEPARTMENT OF AGRICULTURE
BUREAU OF ANIMAL INDUSTRY

LOCAL OFFICE
318 FEDERAL BUILDING

SALT LAKE, UTAH,
September 12, '16.

DEAR JACK:—Yours of the 23rd at hand and I am pleased indeed to have the opportunity of at least returning in part the favor you once did by keeping up my premium when I did not have the sufficient appreciation of its value. You may quote me as follows:

"The problem a young man has to contend with in starting out in life is not one of ability and competence, but more a matter of standing or reputation. To get this he must not only be keen and industrious, but must be thrifty and saving. The surest way to save and get ahead in the financial world is by going in debt. Having obligations to meet causes one to economize. There is no 'why' to it, try it yourself and see. By going in debt, I do not mean foolish debts, but indebtedness for investments. There is no better standard investment today than insurance and the sooner one goes in debt for insurance the better. The ability to meet the premiums is the real stepping stone to thrift and economy. To quote James J. Hill, 'Unless you have the ability to save, you are lacking in the first element of success.' Insurance teaches one to save, to make a good investment, and thereby to get the proper start toward a successful career.

Credit is a serious problem for the young man. Keeping up insurance strengthens one's credit as well as his character. Every student at the University of Wisconsin will help himself as well as help his Alma Mater by getting insurance at least not later than his Junior or Senior year. Any insurance is good, but I believe that the Northwestern is the Best."

Sincerely yours,

W E Meyer

The University of Wisconsin Agency of the Northwestern Mutual Life Insurance Company of Milwaukee, Wisconsin, has been in existence six years during which time it has placed approximately two millions of dollars of insurance on the lives of students attending the university.

We are in a position to give expert service to all parts of the country.

THE LARGEST PURELY AMERICAN COMPANY

For particulars regarding insurance for family protection, write

MADISON — **W. D. RICHARDSON** — WISCONSIN

COMMERCIAL NATIONAL BANK BUILDING

May 7—George Jenkins and Ruth Stolte open Lake Mendota canoeing season.

A Reminiscence

THE last page of "copy" has been blue-penciled and given to the monotype man; the —— Club has finally had its picture taken and the "squeegeed gloss print" sent to the engraver; the surplus contributions have been transferred from the pigeon-holes of the editor's desk to the waste basket and for the "steenth" time this week we have answered the ubiquitous question, "When is the Badger coming out?"

Now it is all over, and we are thankful. Beginning tomorrow we will start to discharge our obligations to this institution of learning. We will break that Pre- and Post Lenten fast from study and seclude ourselves in the sanctum of the Library to make up some ten weeks of reading.

Now that the 1918 Badger is a reality, we wonder how it was accomplished. There was a time, before our election, when the production of a year-book seemed but child's play. We could do it with ease. Later, when work began, we would lie awake nights wandering apprehensively through six hundred and more blank pages, each of which must be filled with gems of thought. Now, when they are black with type and illuminated with pictures, we can look back and say, "It was easy."

There are many to whom we are grateful for the work that has been done on this book. We cannot, for want of space, speak of as many as we should like, but to the following, in particular, we want to express our sincere thanks and appreciation: Mr. M. H. Baumgartner of the Cantwell Printing Company, whose scrupulous care and attention given to every page have produced a well-printed volume; Mr. J. J. Sher of the Bureau of Engraving, whose suggestions and cooperation have proven invaluable; Miss Madelyn Stanchfield and Mr. Edwin F. Morse, the Associate Editors, whose untiring efforts will always be remembered and appreciated. We wish especially to praise Miss Stanchfield for the excellent drawings that appear in the Administration Section, and Mr. Morse for his hearty cooperation in the compiling of all parts of the book. The entire Badger Board, especially Miss Marjorie Kinnan, Mr. James Richardson, Mr. Daniel Steele, Mr. Chase Donaldson, Mr. Arthur Vinje, Miss Dorothy Bell, Mr. Meade Morris, Miss Ruth Stolte, Mr. Joseph Deming, Mr. Stanley Wanzer, Mr. Clarence Grosser and Mr. Matthew Casey are deserving of much commendation for the work that they have done. The help and cooperation tendered the editor by Miss Marion Yost will be appreciated always, as will the many valuable suggestions given by Mr. Randolph Wadsworth, editor of the 1917 Badger.

To all these and more, we are grateful. The past year has been one of pleasureable associations and hard work, and if we have been forced to give up other things for the Badger, it has been eminently worth while.—THE EDITOR.

Advertisers Index

BAKERS
Ehrman's Delicatessen 667

BANKS AND BOND HOUSES
Bank of Wisconsin 610
Central Wisconsin Trust Co. 610
First National Bank 655
Madison Bond Company 635
Merchants & Savings Bank 667

BARBERS
Runkel's 664
Singer's 668

BEAUTY SHOPS
Marinello Shop 670

BILLIARD HALLS
Mautz, Fred 657
Morgan Bros. 666

BOATS
Bernard's Boat Line 663

BOOKS AND SUPPLIES
University Co-op. Co. 643
University Supply Association 644

CAFETERIAS AND RESTAURANTS
College Refectory 667
Frank's Restaurant 658
Lawrence's Lunch 676
Wayside Inn 658
White Kitchen Inn 658

CLEANERS AND DYERS
Pantorium Co. 664
Mintz Bros. 669

CLOTHING AND FURNISHING
Baillie Hedquist Co. 671
Brooks Bros. 631
Dockstader & Sandberg 648
Grinde Clothes Shop 677
Jerrems 631
Hub, The 669
Olson & Veerhusen 669
Patrick Duluth Woolen Mills 641
Pettibone Bros. Mfg. Co. 659
Speth's 668

CONFECTIONERS
Candy Shop 662
Chocolate Shop 646
Horlick's Malted Milk Co. 657
Keeley's Palace of Sweets 673
Teckemeyer's 666
Waltzinger's 637

COAL AND WOOD
Cooley, C. F. 655
Frederickson, A. D. & J. V. 663

DRUGGISTS
Badger Pharmacy 676
Menges Pharmacy 677
Milwaukee Drug Co. 633
Sumner & Cramton 677

DRY GOODS AND LADIES' TAILORS
Keeley, Neckerman Co. 668
Kessenich's 670
Massal 670

FURNITURE
Haswell Furniture Co. 667

FLOWERS
Rentschler Floral Co. 665

GROCERIES AND MEATS
Calumet Tea & Coffee Co. 629
Feldman's Grocery 672
Frank Bros. 676
Gould, Wells & Blackburn 624
Jones' Dairy Farm 639
Mack, Herman 621
Piper Bros. 672
Railton & Co., B. A. 648
Simon Bros. 671

HARDWARE AND SUPPLIES
Harris & Co., Samuel 659
Hedges Atkins Supp. Co. 651
Keuffel & Esser Co. 650
Hoffman Billings Co. 655
Kroncke Hardware Co. 663
Morse Twist Drill Co. 659
O'Fallen Supp. Co., M. J. 651

HOTELS
Brevoort Hotel 623
Del Prado Hotel 623
Grand Pacific Hotel 621
New Park Hotel 624
Republican House 633
Stratford Hotel 631

INSURANCE
Northwestern Mutual Life 680
Paul S. Warner 669

JEWELERS
Ballinger, W. L. 668
Brochon 651
Bunde & Upmeyer 666
Gamm's 668

LIVE STOCK
Edgewater Stock Farm 639

MILK
Kennedy Dairy Co. 673
Zilisch Pure Milk Co. 675

MILLINERY
Duffy, M. A. 670

MUSIC AND ORCHESTRAS
Albert E. Smith 667
Thompson's Orchestra 677

OFFICE SUPPLIES
Corona Typewriter 641
Higgins & Co., Chas. M. 669
Netherwood's 672

Advertisers—Continued

Underwood Typewriter Co. 653
University Co-op. 643
University Supply Association 644

PHOTOGRAPHERS AND PHOTO SUPPLIES
Bradley Studio 674
Garrett & Ruud 633
De Longe Studio 661
Ford Studio, Hoffman 665
Kamera Kraft Shop 618
McKillop's 665
Photoart House 618
Schneider's Studio 664
Reierson's Studio 646
Thomas Studio, Carl 660

PRINTERS
Blied & Co., F. C. 651
Cantwell Printing Co. 679
Netherwood & Co. 672
Print Shop 673

REAL ESTATE
Lake Forest 635

SHOES
Ripp's Shoe Store 669

TAXI AND DRAYAGE
Jefferson Transfer Co. 673

TRUNKS
Brown, H. H. 637

THEATERS
Grand 670
Fuller and Orpheum 670

To the Thinking Student

Your BADGER is something you want. You support it to a greater extent than you do any other publication on the campus. You pay for your page, you pay for your picture, you pay for your book. You do this because

You want the Badger

But you are unable single handed to support a publication like the BADGER. This 1918 BADGER cost $13,500, of which amount the advertisers in the 1918 BADGER have paid $2,500 or 20%. In other words, in order to get out the BADGER

You depend on the Support of your Advertisers

The merchants that advertise in your publications expect to get your trade in return. Most of them gauge their advertising by the amount of your trade. If you would hold their support

You must give the Advertisers Preference over the Non-Advertisers

Book Index

Acacia 502
Achoth 560
Activities Section 307
Administration Section 37
Agriculture, College of 51
Agricultural Intercollegiate Debate 349
Agricultural Literary Society 368
Alpha Chi Omega 554
Alpha Chi Sigma 528
Alpha Delta Phi 496
Alpha Gamma Delta 558
Alpha Gamma Rho 534
Alpha Omicron Pi 562
Alpha Phi 548
Alpha Sigma Phi 510
Alpha Sigma Tau 516
Alpha Tau Omega 504
Alpha Xi Delta 556
Alpha Zeta 444
Alumni Association 579
Archery 304
Artus 453
A. S. M. E. 574
Athenae 358
Athletic Section 209
Athletics, Freshman 289
Athletics, Women's 295
Athletic Board 211
Athletic Association, Women's 298
A W A Men 212

Badger Board of Editors 310
Badger Board and Committees 312
Badger Day 322
Band 336
Baptist Students' Alliance 582
Barnard Hall 422
Baseball 271
Baseball, Freshman 287
Baseball, Interfraternity 293
Baseball, Intercollege 292
Baseball, Women's 303
Basketball 231
Basketball, Freshman 290
Basketball, Interfraternity 293
Basketball, Women's 300
Beta Gamma Sigma 447
Beta Theta Pi 472
Blashfield's Painting 11
Blue Dragon 412
Board of Regents 40
Board of Visitors 41
Bowling, Interfraternity 294
Bowling, Intersorority 301
Bowling, Women's 301

Camp Fire Girls 409
Cap Night 399
Castalia 364
Chadbourne Hall 420
Chi Gamma Pi 456
Chinese Students' Club 581
Chi Omega 552
Chi Phi 514
Chippewa Valley Club 572
Chi Psi 476
Class Rush 396
Classes Section 81
Class Officers (See under Juniors, Seniors, etc.)
Clef Club 410
Clubs 565
Co-Eds Section 403
Co-Ed Haunts 424
Co-Ed Publications 416
College of Agriculture 51
College of Engineering 57
College of Law 67
College of Letters and Science 43
College of Medicine 71
Commerce Club 569
Commerce Magazine 321
Conference Track Meet 252
Congregational Students' Association 583
Contents Page 5
Convex Mirror 587
Copyright 4
Course in Commerce 63
Course in Music 75
Cross Country 267

Daily Cardinal 314
Dakota Club 571
Dedication 7
Delta Delta Delta 550
Delta Gamma 540
Delta Kappa Epsilon 500
Delta Phi Epsilon 518
Delta Sigma Rho 452
Delta Tau Delta 482
Delta Upsilon 480
Deutsches Haus 411
Drake Relay Meet 256
Dramatics 323

Edwin Booth Club 327
Engineering, College of 57
Equal Suffrage League 408
Eta Kappa Nu 449
Euthenics Club 407
Extension Division 79

Final Oratorical Contest 353
Final Emblem 296
Fire 401
Football 217
Football, Intercollege 292
Football, Freshman 290
Forensic Section 341
Forensic Board 342
Forensic W Men 343
Foreword 9
Fraternities 469
Freshmen 207
Freshman Athletics 289
Freshman Banquet 207
Freshman Compet 385
Freshman Dec 355
Freshman Officers 207

Gamma Phi Beta 542
Gamma Tau Beta 532
Germanistische Gesellschaft 340
Geology Club 577
Girls' Glee Club 339
Glee Club 338
Green Button 413
Gymnastics 285

Hamiltonian Contest 356
Haresfoot 324
Hesperia 360
Hockey 287

Index

Book—Continued

Hockey, Women's 299
Homecoming 395
Honor Societies 441
Hoosier Club 570

Illinois Track Meet 262
Indoor Baseball, Women's 302
Indoor Track 264
Inner Gate 463
Intercollegiate Debates 346
In Memoriam 10
Iron Cross 459

Joint Debate 344
Juniors 197
Junior Ex 354
Junior Officers 197
Junior Open 354
Junior Play 335
Junior Prom 388

Kappa Alpha Theta 544
Kappa Kappa Gamma 538
Kappa Sigma 490
Keystone 406

Law, College of 67
Letters and Science, College of 43
Literary Magazine 317
Lutheran Student Committee 584

Medicine, College of 71
Menorah Society 580
Methodist Students' Club 585
Military Department 373
Military Ball 382
Minnesota Track Meet 261
Missouri Debate 346
Monastics 464
Mortar Board 460
Muir, John 7
Music, Course in 75
Mystic Circle 466

Navy 279
N. O. L. Contest 352

Ohio Debate 348
Omicron Nu 455
Organization Section 439

Pan Hellenic Association 468
Pennsylvania Track Meet 258
Phi Alpha Delta 522
Phi Beta Kappa 442
Phi Beta Pi 530
Phi Delta Phi 520
Phi Delta Theta 470
Phi Gamma Delta 484
Phi Kappa Sigma 492
Phi Kappa Psi 474
Phi Lambda Upsilon 446
Phi Sigma Kappa 508
Pi Beta Phi 546
Pi Tau Sigma 454
Psi Upsilon 488
Philomathia 362
Physical Education 77
Presbyterian Students' Alliance 586
Press 309
Prom 388
Publications, Women's 416
Purdue Track Meet 260
Pythia 366
Red Domino 330
Red Gauntlet 413
Regimental Compet 384
Regimental Officers 376
Representative Women 427
Scabbard and Blade 457

Scoops Club 573
Self-Government 369
S. G. A. 371
Semi-Public Debates 351
Senate 370
Senior W Men 214
Senior Open 353
Shakespearean Tercentenary 392
Sham Battle 386
Sigma Alpha Epsilon 498
Sigma Chi 478
Sigma Delta Chi 451
Sigma Nu 494
Sigma Phi 506
Sigma Sigma 448
Skull and Crescent 462
Sophomores 203
Sophomore Compet 384
Sophomore Open 355
Sororities 537
South Dakota Debate 347
Special Occasion Section 387
Star and Arrow 458
State Section 11
Student Court 372
Swimming 285
Swimming, Freshman 291
Swimming, Interfraternity 294
Swimming, Women's 300

Tau Beta Pi 443
Tennis 286
Tennis Club 578
Tennis, Women's 305
Theta Delta Chi 486
Theta Sigma Phi 450
Theta Xi 526
Title Page 3
Track 239
Track, Freshman 291
Triangle 524
Twelfth Night 334
Two Gentlemen of Verona 393

Union Board 566
Union Vodvil 332
U. W. Chemical Engineers' Club 576
U. W. Engineers' Club 575

Van Hise, President C. R. 39
Venetian Night 400

W. A. A. 298
White Spades 461
"Wisconsin" 11
Wisconsin Country Magazine 320
Wisconsin Engineer 319
Wisconsin in Texas 380
W Men 212
W Women 297
Women's Athletics 295
Wrestling 286
Wyslynx 467

Yellow Helmets 465
Yellow Tassel 412
Y. M. C. A. Cabinet 567
Y. M. C. A. Dormitory 568
Y. W. C. A. 405

Zeta Psi 512

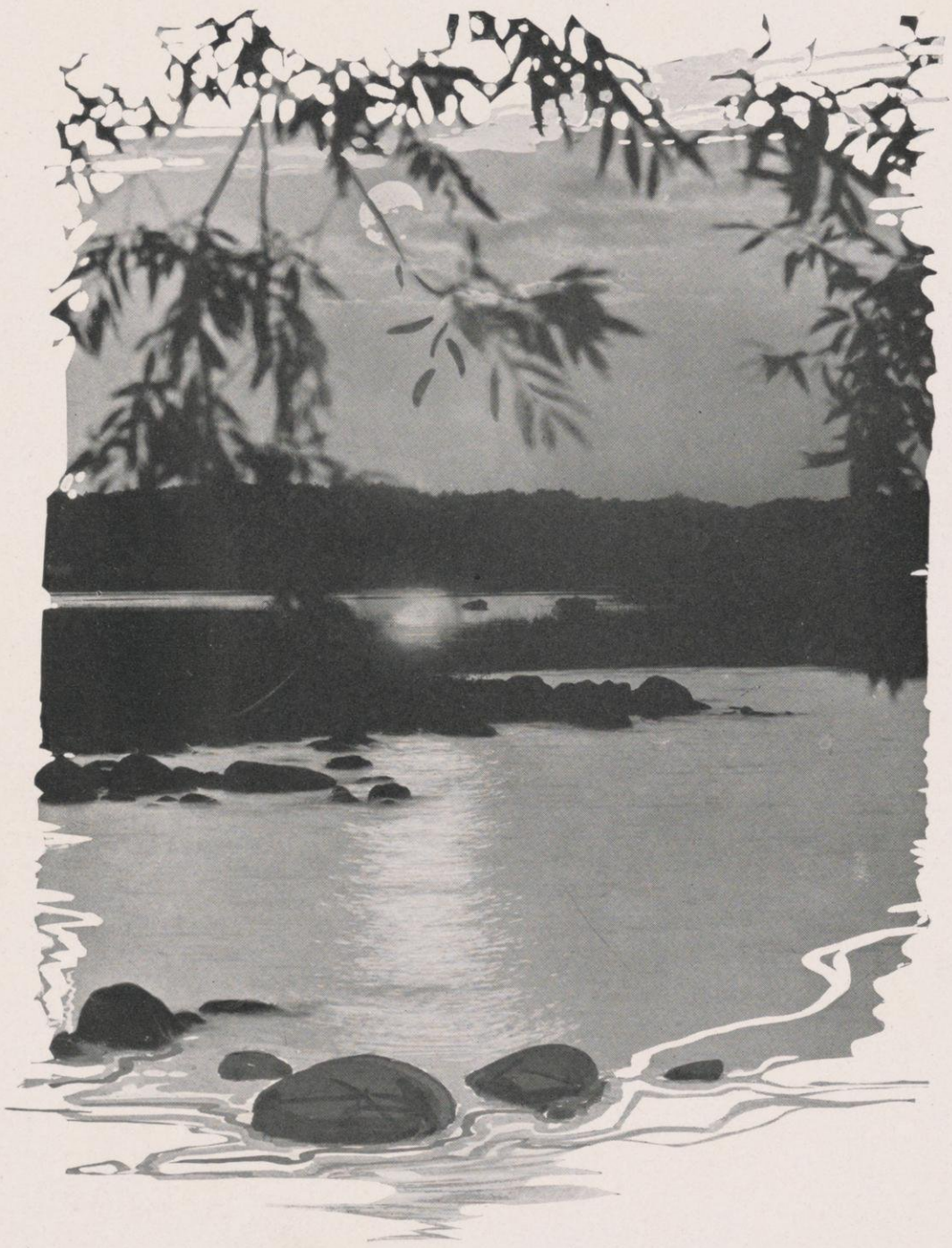

Finis