

## Flora N. Davidson photograph album.

Davidson, Flora N.

[s.l.]: [s.n.], 1935

<https://digital.library.wisc.edu/1711.dl/NIGYQBILYLNHN8W>

<http://rightsstatements.org/vocab/InC/1.0/>

The libraries provide public access to a wide range of material, including online exhibits, digitized collections, archival finding aids, our catalog, online articles, and a growing range of materials in many media.

When possible, we provide rights information in catalog records, finding aids, and other metadata that accompanies collections or items. However, it is always the user's obligation to evaluate copyright and rights issues in light of their own use.

12585-1957

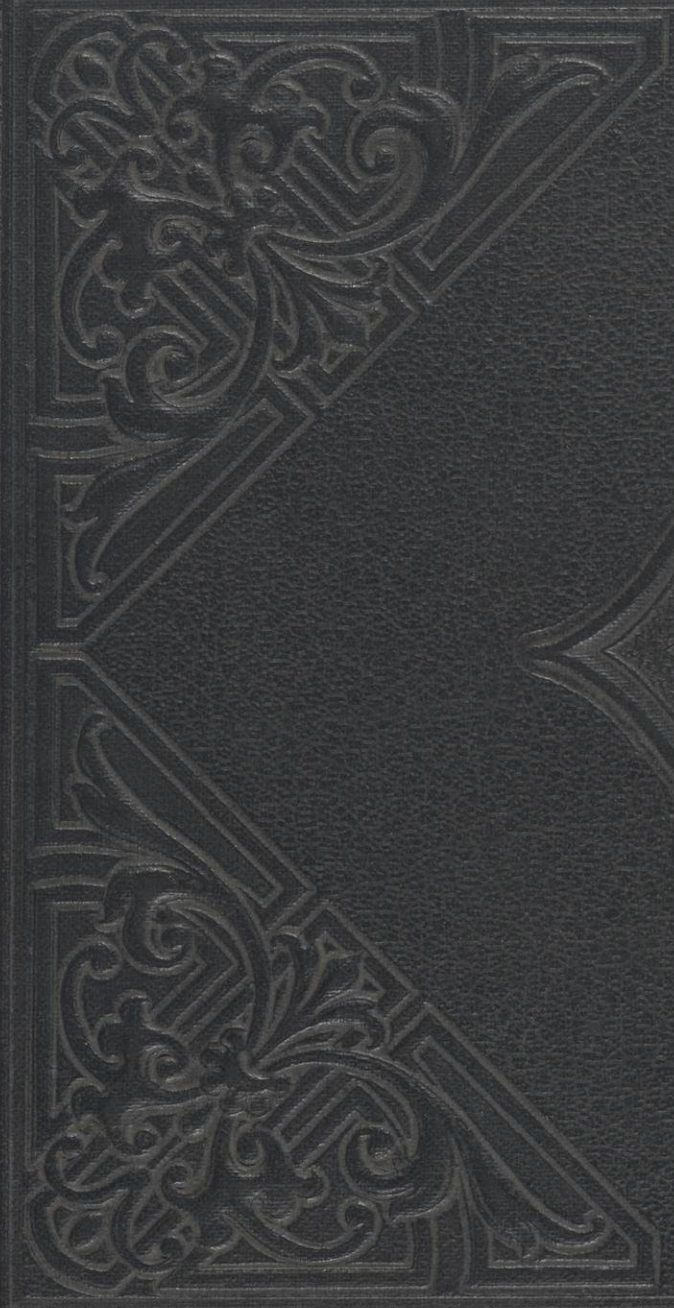



UNIVERSITY of WISCONSIN  
LIBRARIES

GENERAL ADMINISTRATION

GENERAL FILES, FLORA N. DAVIDSON

Photograph Album

SERIES NO. 22/1/17  
UNIVERSITY OF WISCONSIN

BOX NO. Vol. 1  
DIVISION OF ARCHIVES



1938-1939

1

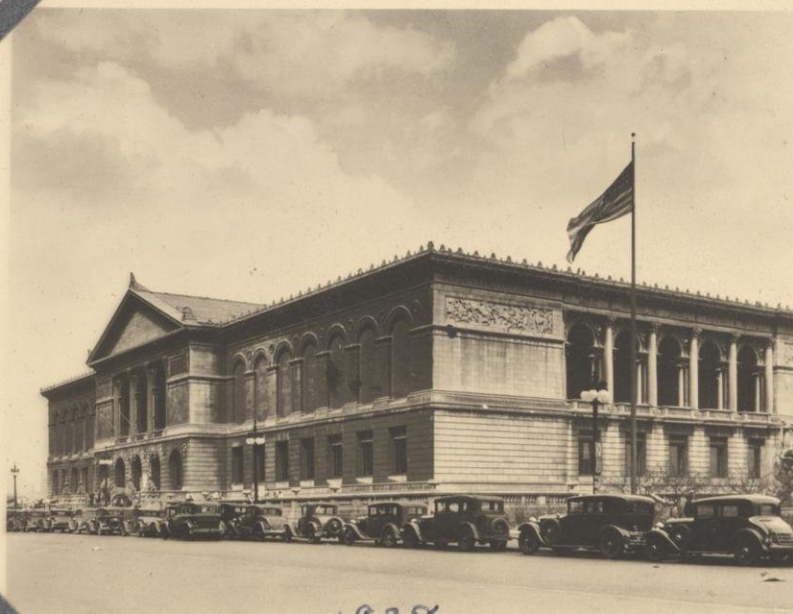

Art  
Institute  
Chicago

1938







ARD

PLACE  
STAMP  
HERE





ST CARD

PLACE  
STAMP  
HERE





















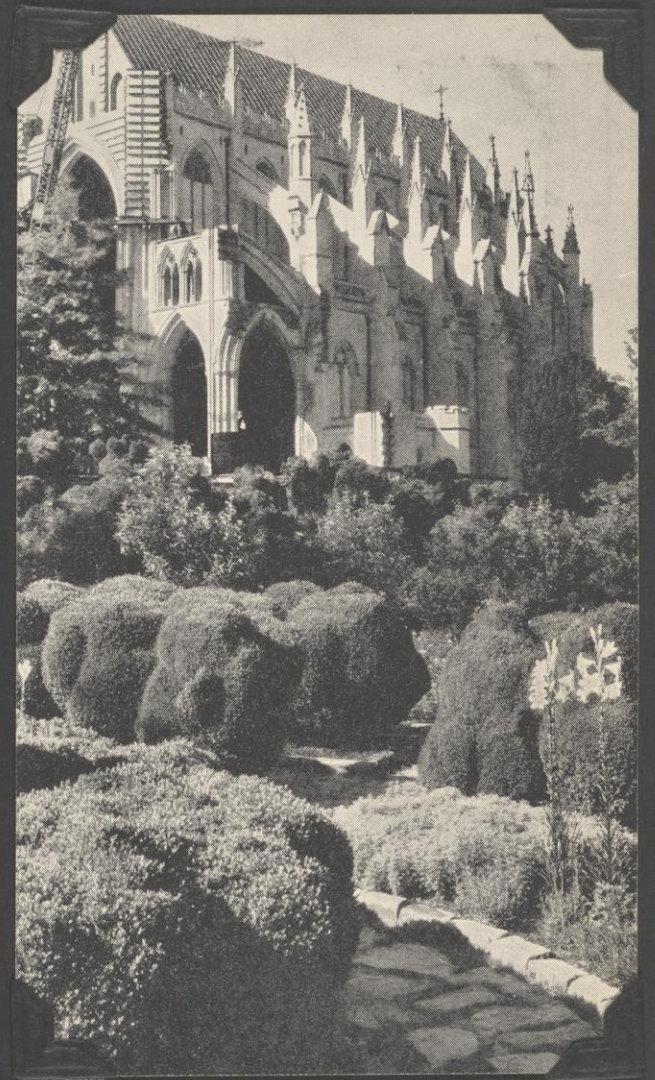
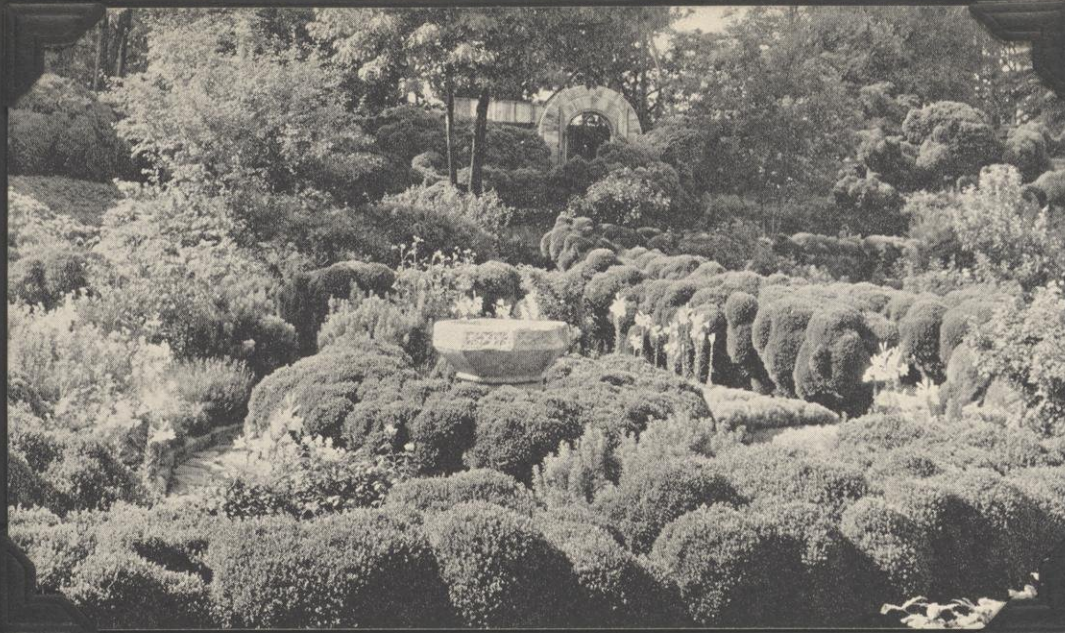

THE BISHOP'S GARDEN, WASHINGTON CATHEDRAL



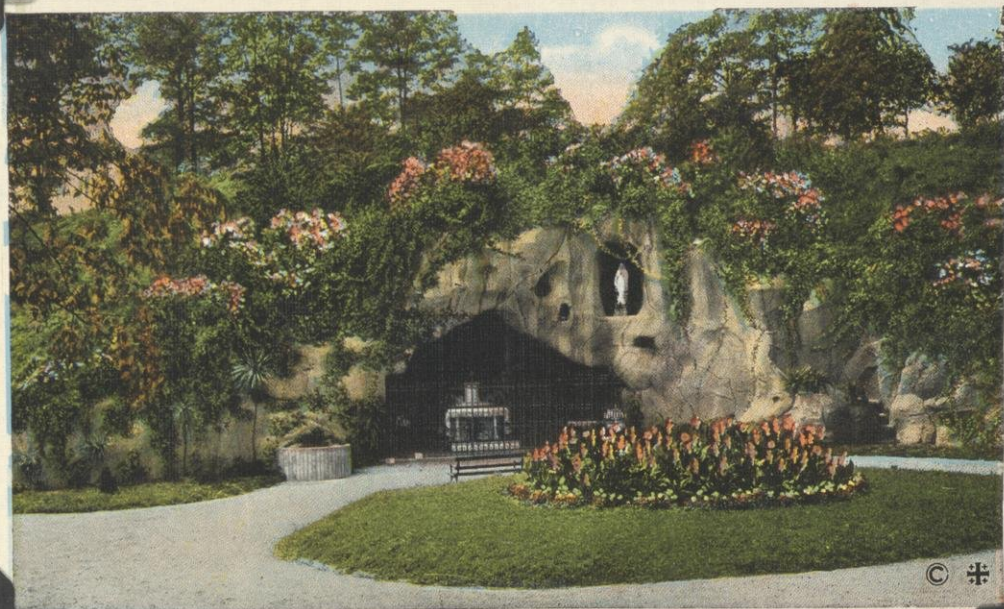

FRANCISCAN MONASTERY, WASHINGTON, D. C.

THE GROTTO OF LOURDES



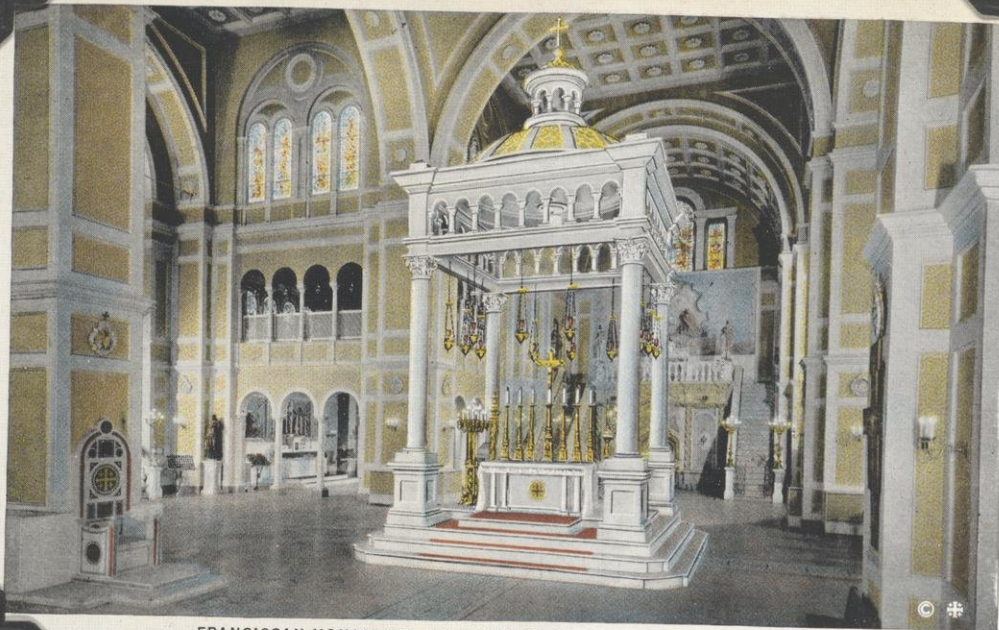

FRANCISCAN MONASTERY, WASHINGTON, D. C. — THE CENTER ALTAR

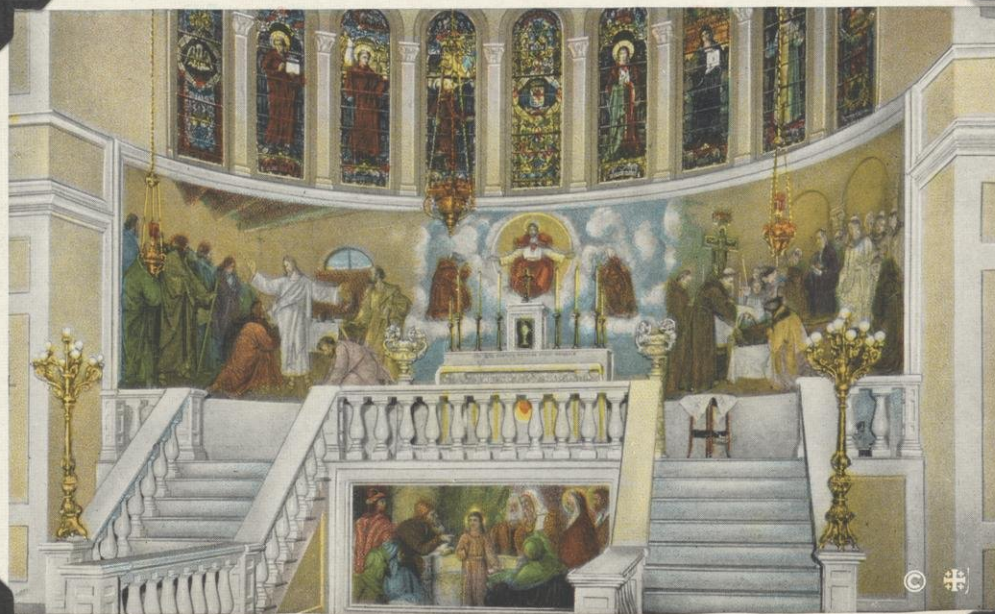

FRANCISCAN MONASTERY, WASHINGTON, D. C. — SACRED HEART ALTAR



FRANCISCAN MONASTERY, WASHINGTON, D. C.

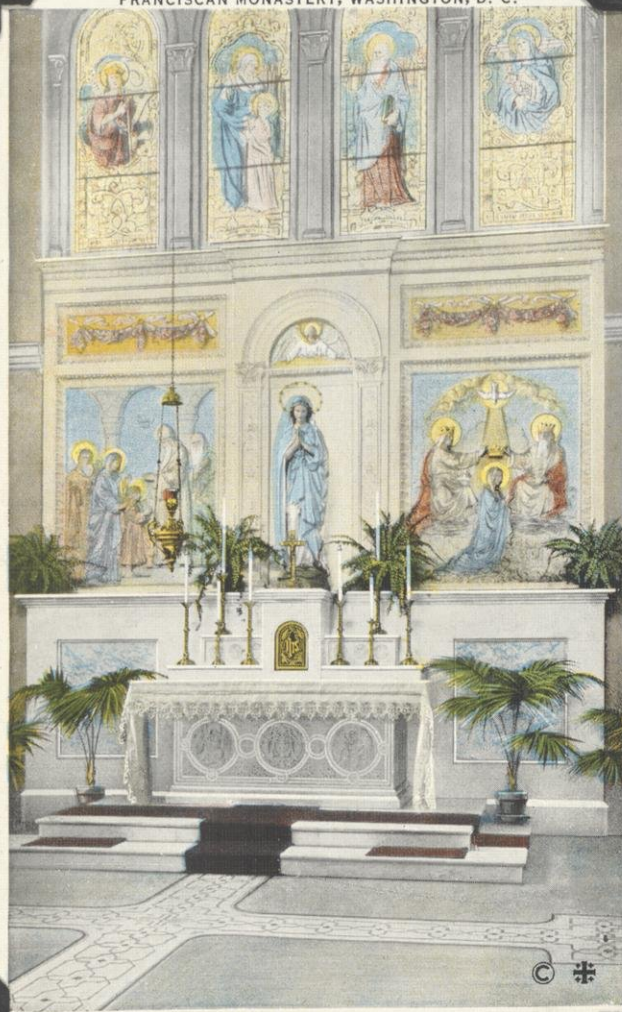

ALTAR OF THE BLESSED VIRGIN

82007



FRANCISCAN MONASTERY, WASHINGTON, D. C. — HOLY GHOST ALTAR

56635



THE GUTENBERG BIBLE, FROM THE VOLLBEHR COLLECTION OF INCUNABULA.

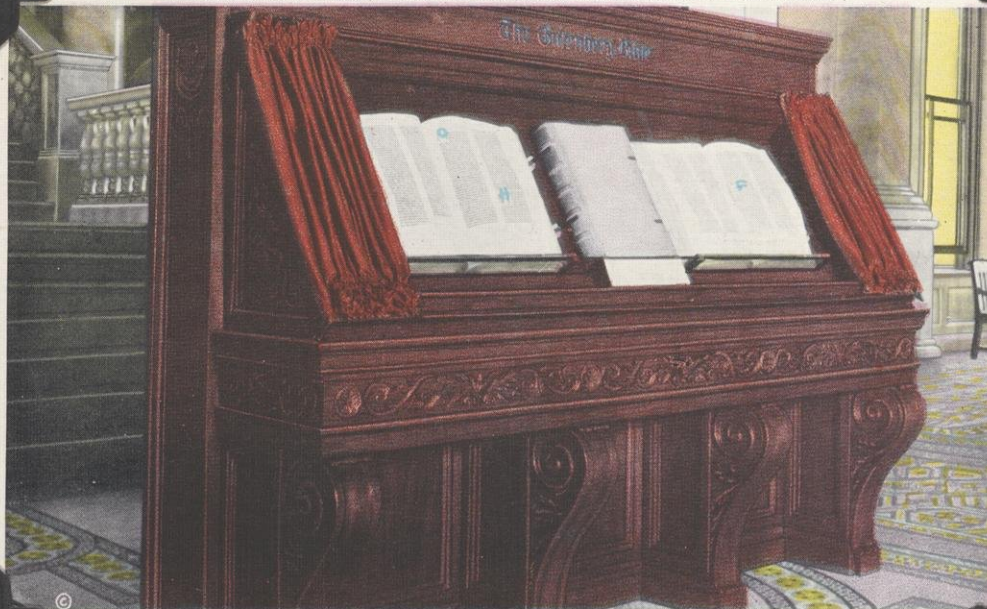

NOW PERMANENTLY IN THE LIBRARY OF CONGRESS, WASHINGTON, D. C.

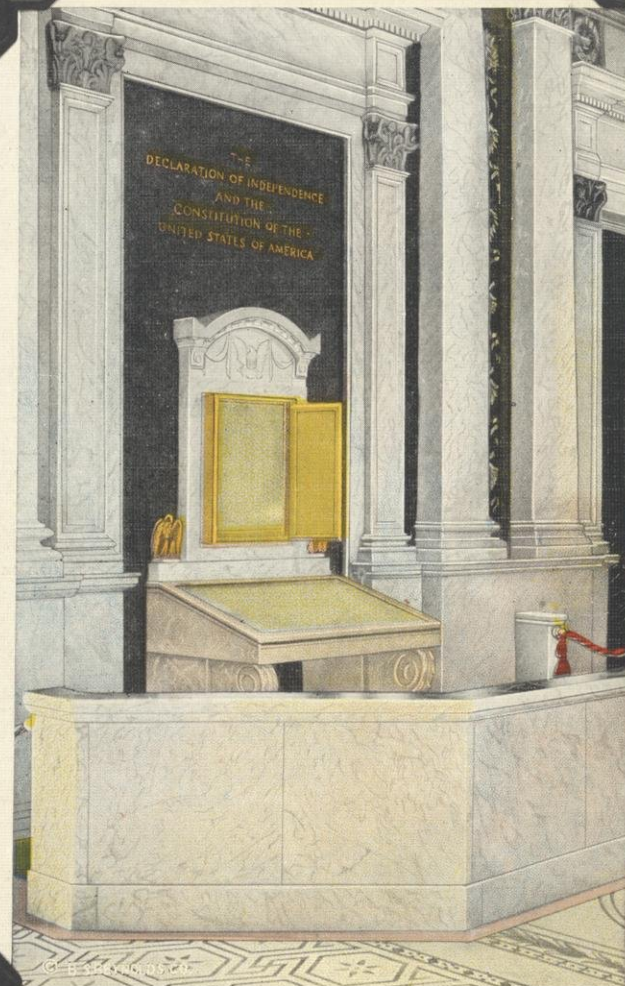

THE SHRINE OF THE DECLARATION OF INDEPENDENCE AND THE CONSTITUTION, WASHINGTON, D. C.



THE WHITE HOUSE, SOUTH FRONT, WASHINGTON, D. C.

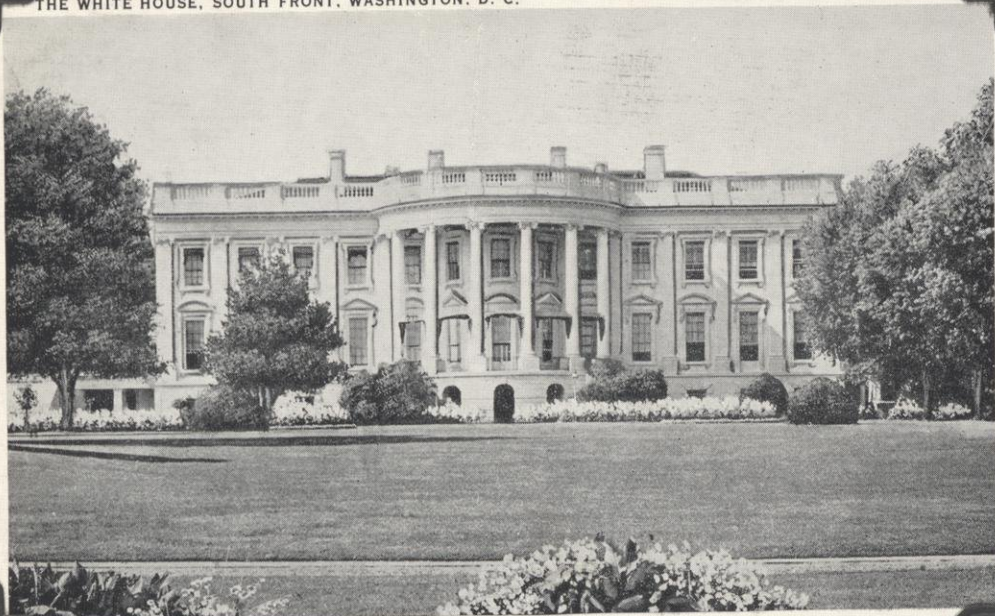

FOLGER SHAKESPEARE LIBRARY, WASHINGTON, D. C.





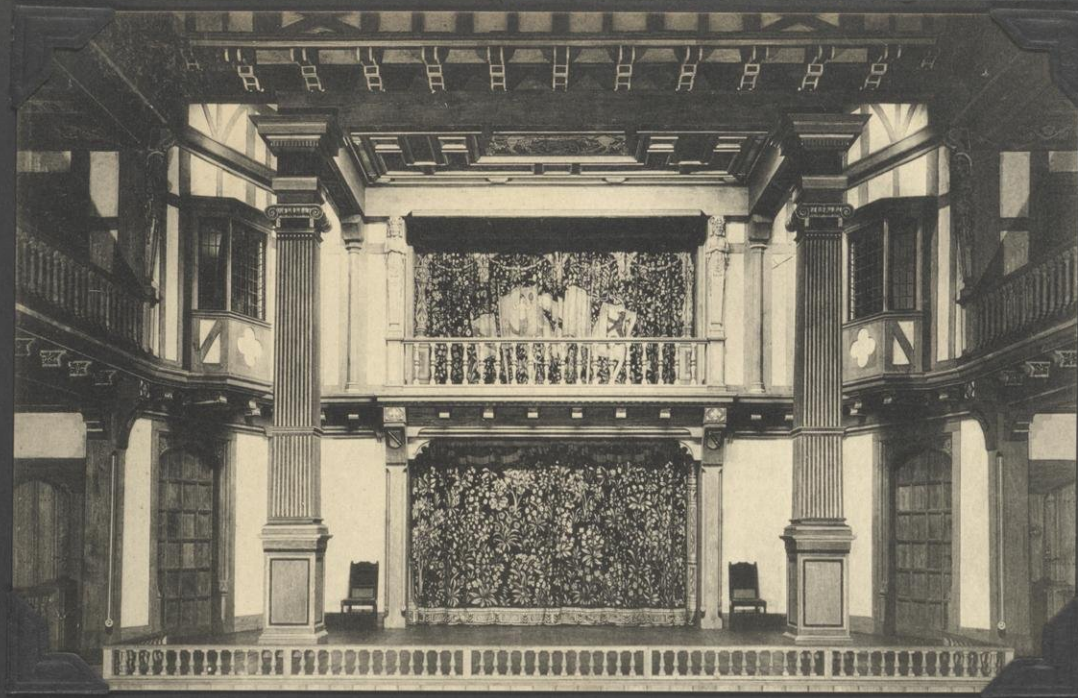

7







New York. Library with Fifth Avenue Corner 42<sup>nd</sup> Street.

Worman



ORIGINAL ROOM  
ALICE MCCOLLISTER  
RESTAURANT  
43 WEST 8TH ST., N. Y. C.





*Statue of Liberty*

*New York Harbor*



*New York*

*Harbor Scene*



OFFICERS' MESS HALL, U. S. MILITARY ACADEMY, WEST POINT, N. Y.

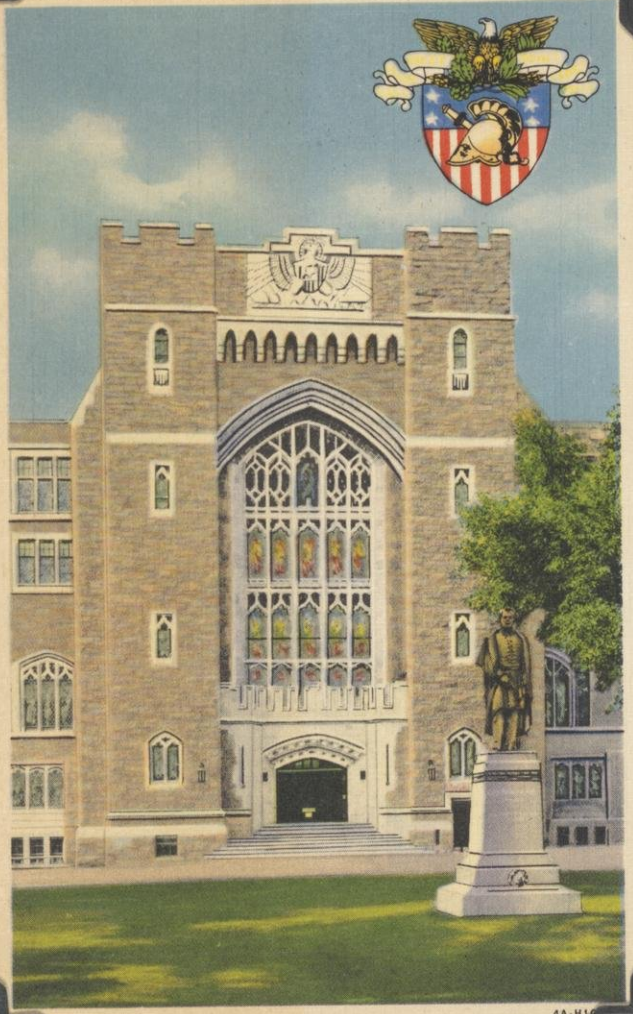

4A-H10



151A.—

HENRY HUDSON PARKWAY ALONG RIVERSIDE DRIVE

N. Y.



IRVING UNDERHILL



BEAR MT. HUDSON RIVER BRIDGE ROAD, N. Y.

101872



U. S. MILITARY ACADEMY, WEST POINT, N. Y.

6A-H481



6A-H477



5A-H384



PLACE  
STAMP  
HERE

POST CARD  
THIS SPACE FOR ADDRESS ONLY

SHING CO., INC.

9

SCENIC EAST APPROACH FROM PEEKSKILL, 15



BEAR MT. HUDSON RIVER BRIDGE ROAD, N. Y.

101872



U. S. MILITARY ACADEMY, WEST POINT, N. Y.

6A-H481



6A-H477



5A-H384



6

NG CO., NEWBURN, N. Y.

LAOCO ZMBCR

The Peekskill Bear Mountain Bridge Road is the Eastern approach to the bridge. Is a newly constructed road, blasted out of the lofty sides of Anthony's Nose and Manitou Mountains, and commanding the most picturesque views of the Hudson River. Its greatest elevation is more than 400 feet above the river. This road connects the Bridge with the Albany Post Road, and is over three miles long.

# POST CARD

THIS SPACE FOR ADDRESS ONLY

PLACE  
STAMP  
ONE CENT  
HERE

HUDSON RIVER HIGHLANDS FROM BATTLE MONUMENT

25



U. S. MILITARY ACADEMY, WEST POINT, N. Y.

6A-H481



6A-H477



5A-H384



9

RUBEN PUBLISHING CO., NEWBURGH, N. Y.

"C.T. ART-COLOR-TONE" REG. U.S. PAT. OFF.

THIS SPACE FOR WRITING MESSAGES

POST CARD  
THIS SPACE FOR ADDRESS ONLY

PLACE  
ONE CENT  
STAMP  
HERE

AIR VIEW, U. S. MILITARY ACADEMY, WEST POINT, N. Y.

24



6A-H477

5A-H384



9

THE RUBEN PUBLISHING CO., NEWBURGH, N. Y.

"C.T. ART-COLOR-TONE," REG. U.S. PAT. OFF.

THIS SPACE FOR WRITING MESSAGES

POST CARD  
THIS SPACE FOR ADDRESS ONLY

PLACE  
ONE CENT  
STAMP  
HERE

DRESS PARADE, U. S. MILITARY ACADEMY, WEST POINT, N. Y. 59

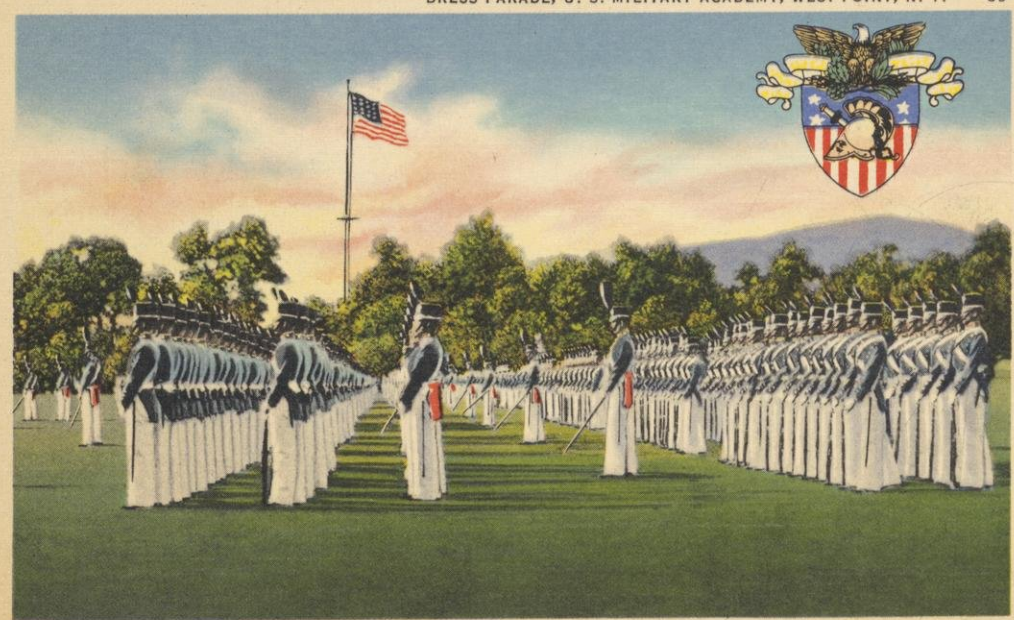

5A-H384





New York

Trinity  
Church





New York, Town From Manhattan Bridge

Whitney











TRIE CLOISTER  
General View  
*The Metropolitan Museum of Art*

11





BONNEFONT CLOISTER  
General View  
The Metropolitan Museum of Art—The Cloisters

POST CARD





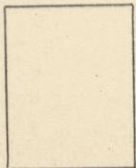

POST CARD

*The Metropolitan Museum of Art—The Cloisters*

General View

St.-Guilhem Cloister





Cuxa Cloister  
East Arcade

*The Metropolitan Museum of Art — The Cloisters*

POST CARD

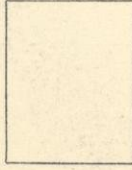





MM 7954 CUXA CLOISTER  
LOOKING NORTHWEST

THE METROPOLITAN MUSEUM OF ART  
THE CLOISTERS



MM 8002 BONNEFONT CLOISTER  
GARDEN COURT

THE METROPOLITAN MUSEUM OF ART  
THE CLOISTERS



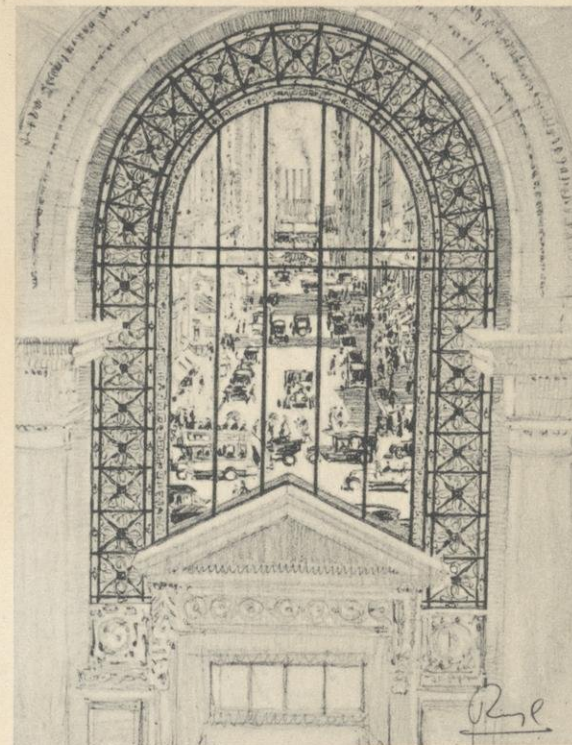

Window over Fifth Avenue Entrance of Central Building,  
The New York Public Library. From a Pencil  
Drawing by Louis H. Ruyt



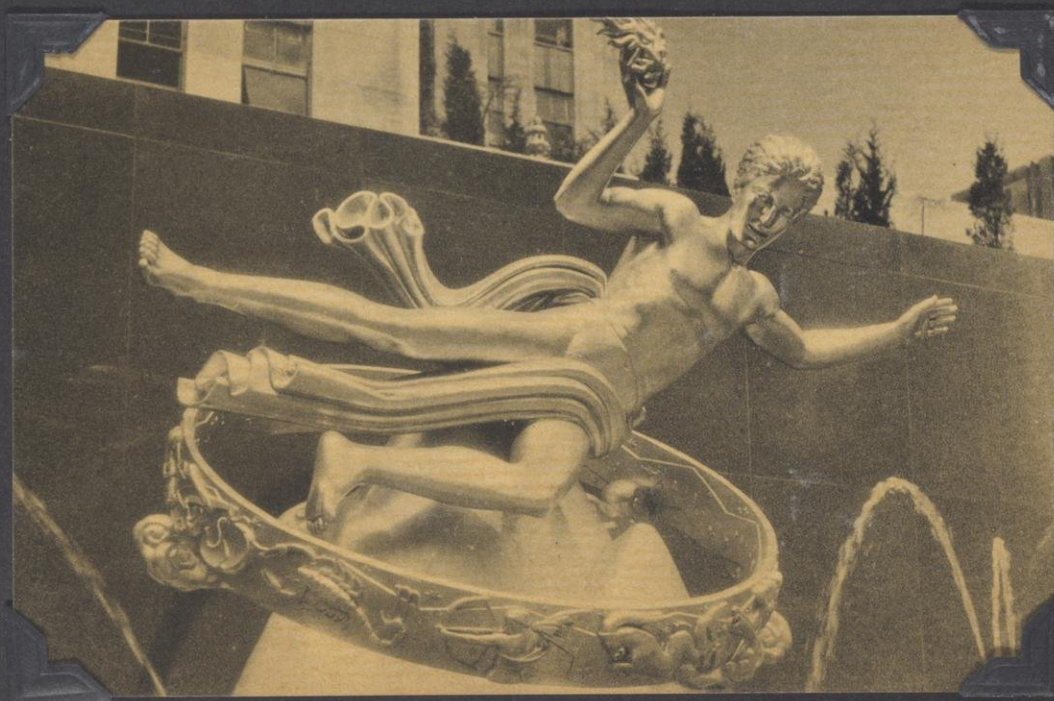









ENTRANCE HALL

MUSEUM OF THE CITY OF NEW YORK



172:—THE "QUEEN MARY", NEW CUNARD WHITE STAR SUPERLINER.



14

Site of World's Fair as Seen from the Air

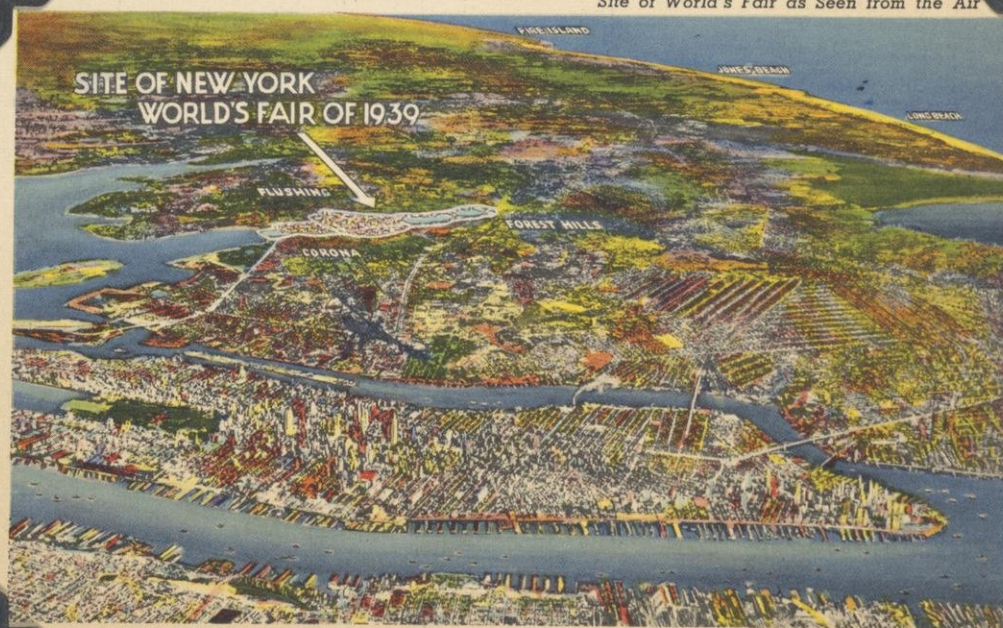

New York World's Fair 1939

BA-H







WOOLWORTH STORE

5th AVE & 39th ST.

N. Y.



IRVING UNDER



















23 July, 1938















THE DELTA OF THE WISCONSIN R. NEAR PRAIRIE DU CHIEN - WIS.



view of Prairie du chien from Marquette

Grayson





THE VINA LOOTS PRAIRIE DU CHIEN WISCONSIN



THE CAPITOL SR. TAKEN FROM SUSPENSION BRIDGE ON THE MISSISSIPPI RIVER  
BETWEEN MARQUETTE TOWN & PRAIRIE DU CHIEN WIS. — *Scout*





Isabel and her family in 1939



Christmas card from  
Miss Wakeman





Gothic Mountain Colorado

20



The Levee house





1939





THE L. C. BURKES, 17 South Harrison street, are noted for giving original and clever parties . . . but they out-did even themselves Saturday night.

The Burkes collected discarded but still-good Christmas trees all over town, moved their living room furniture out and the trees in, and when their guests arrived they found it transformed into a perfect picnic-grounds.

The room was lined with evergreens, the floor had a thick coating of evergreen needles on it, there were rough picnic tables here and there, and in the fireplace was a roaring big wood fire. A steak supper was cooked over the fire just as it would be outdoors, and, later, as one of the stunts, the Burkes presented their guests with a series of dried-up branches, twigs, flowers, buds, and what-have-you and let them try to identify what they HAD been last summer.



March, 1939







Leaves 1939







22





















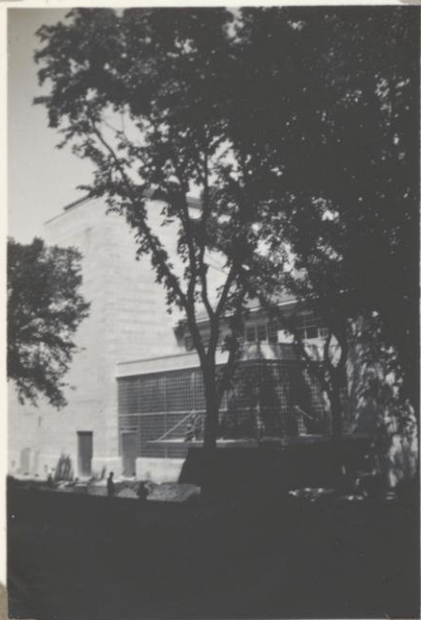





25-



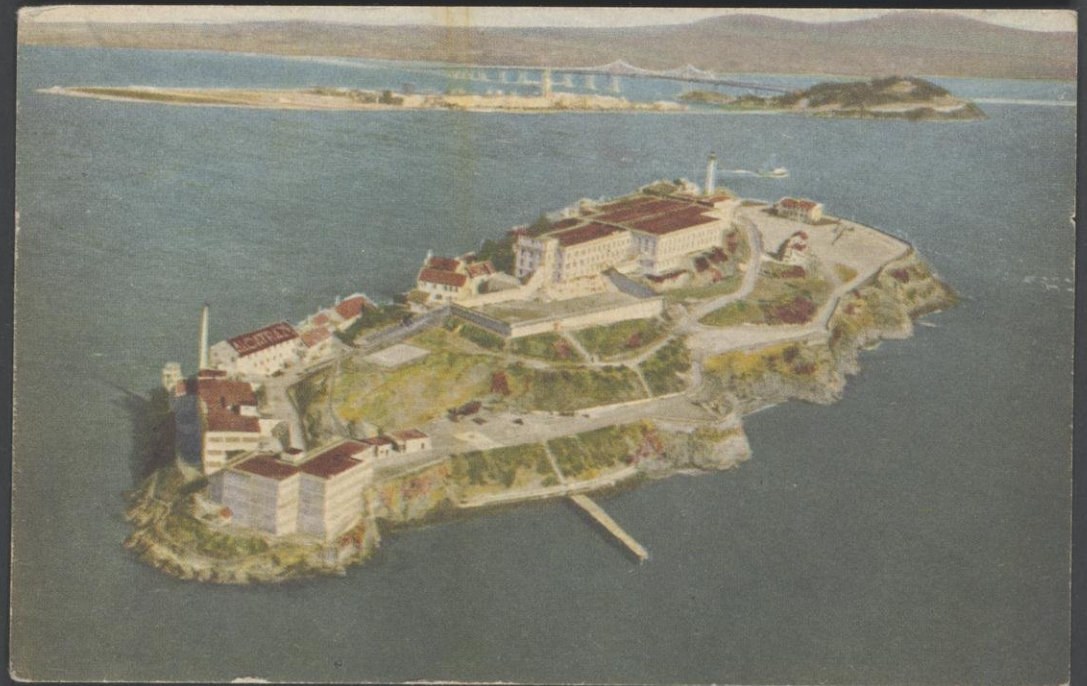
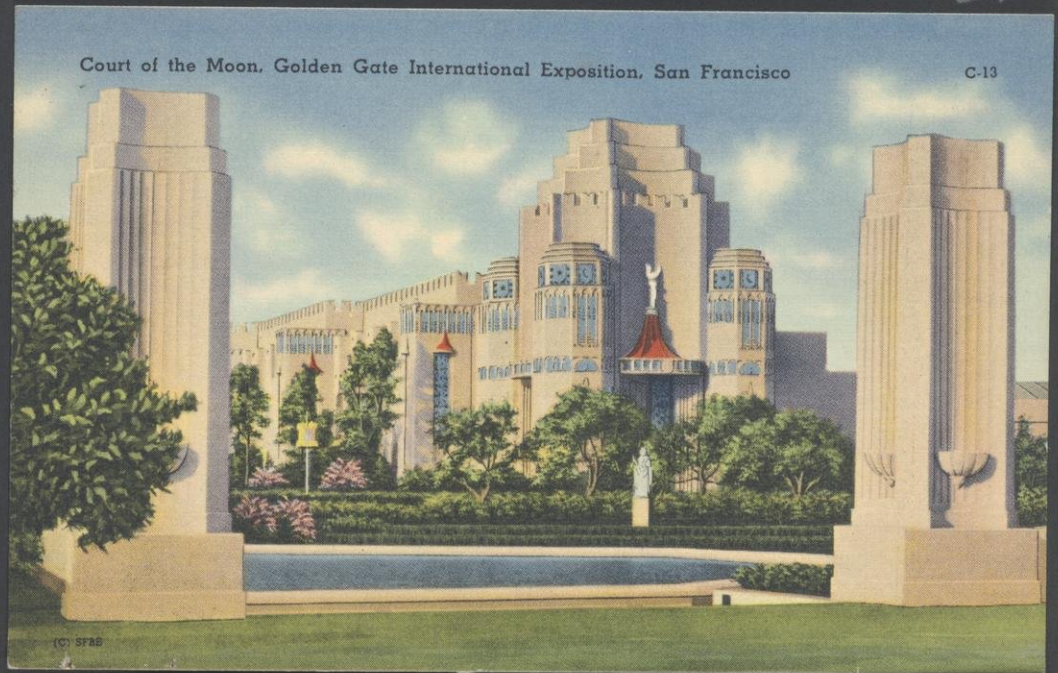
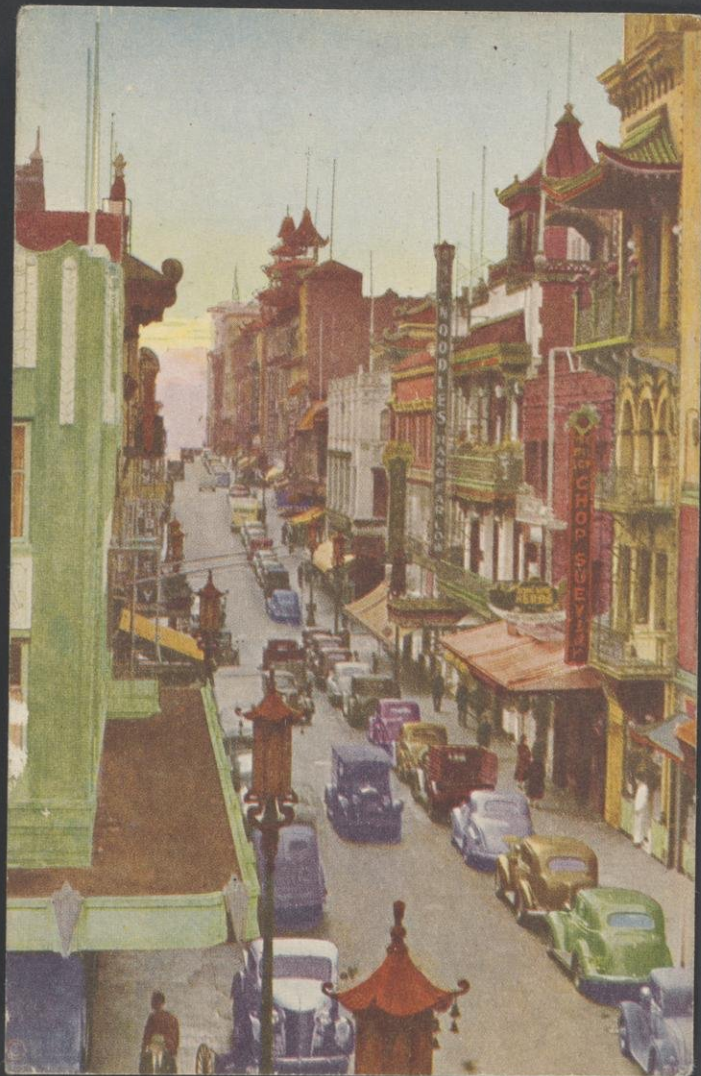





W-183-B





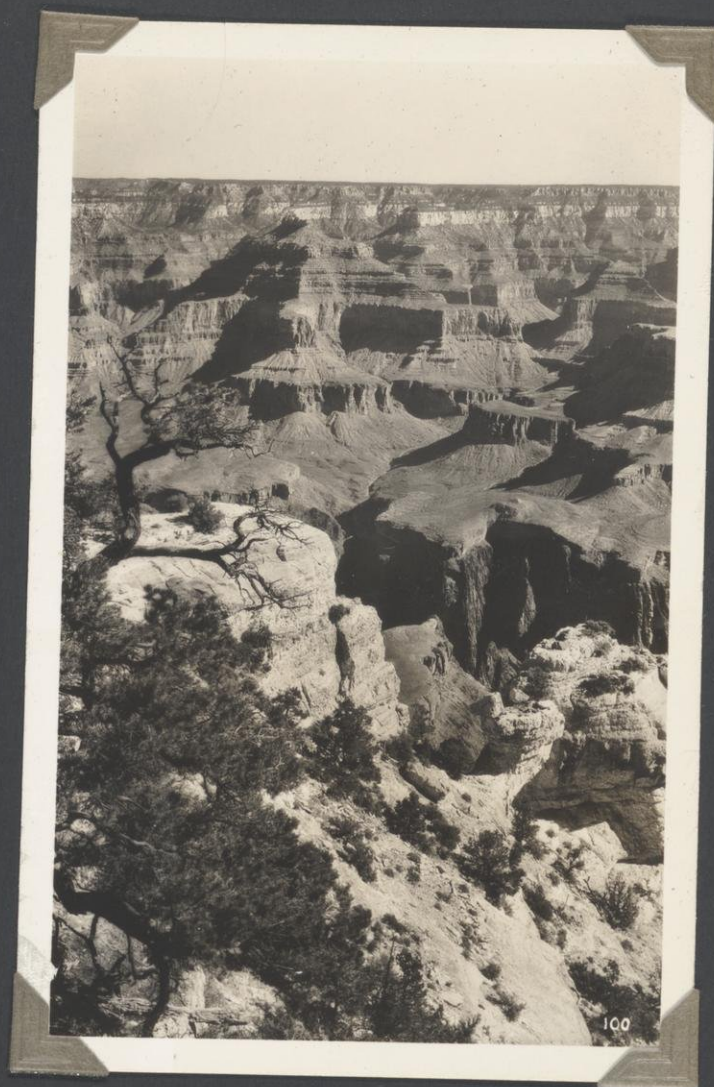





Desert Cactus









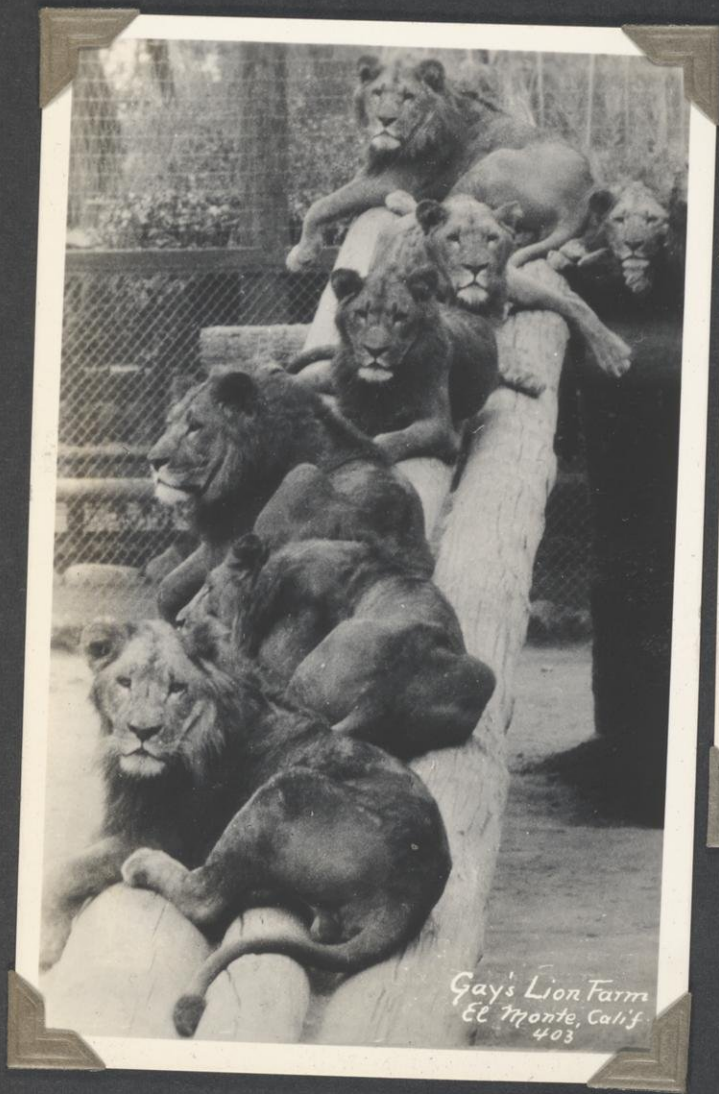





ALTAR IN THE SAN GABRIEL  
MISSION, SAN GABRIEL, CALIF.

Meacham  
1912









Treasure Island - G.G.I.E.

Moulton



"Treasure Island"  
on the San Francisco Bay

Jan 884

30



Treasure Island - G.G.I.E.

Moulton



Treasure Island - G.G.I.E.

Moulton













*University of California*



*Sather Gate, University of California*



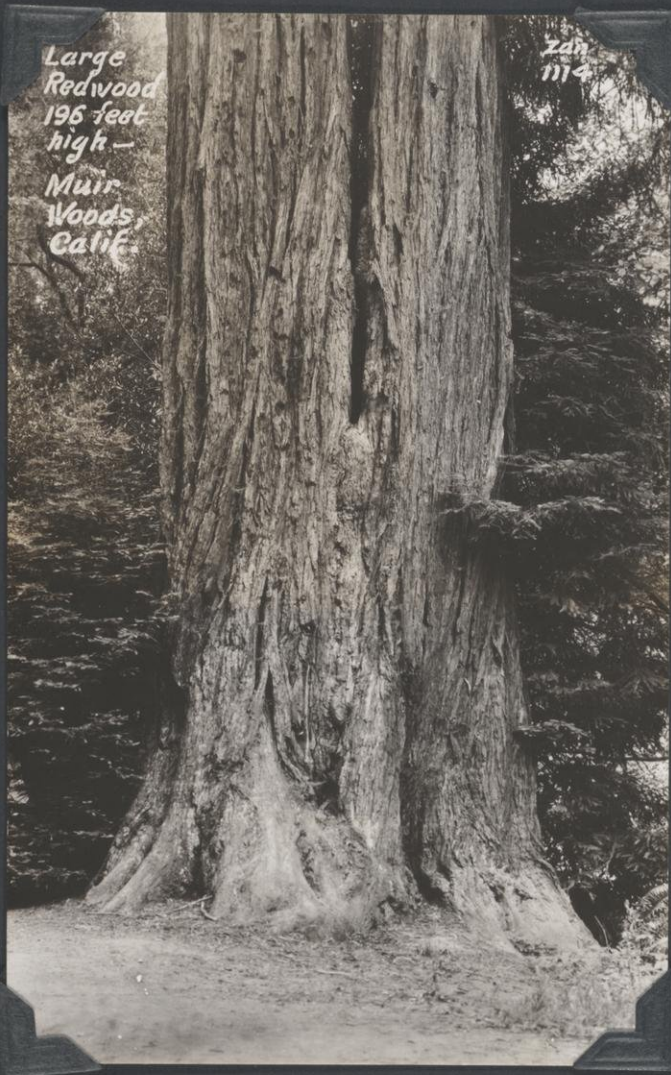



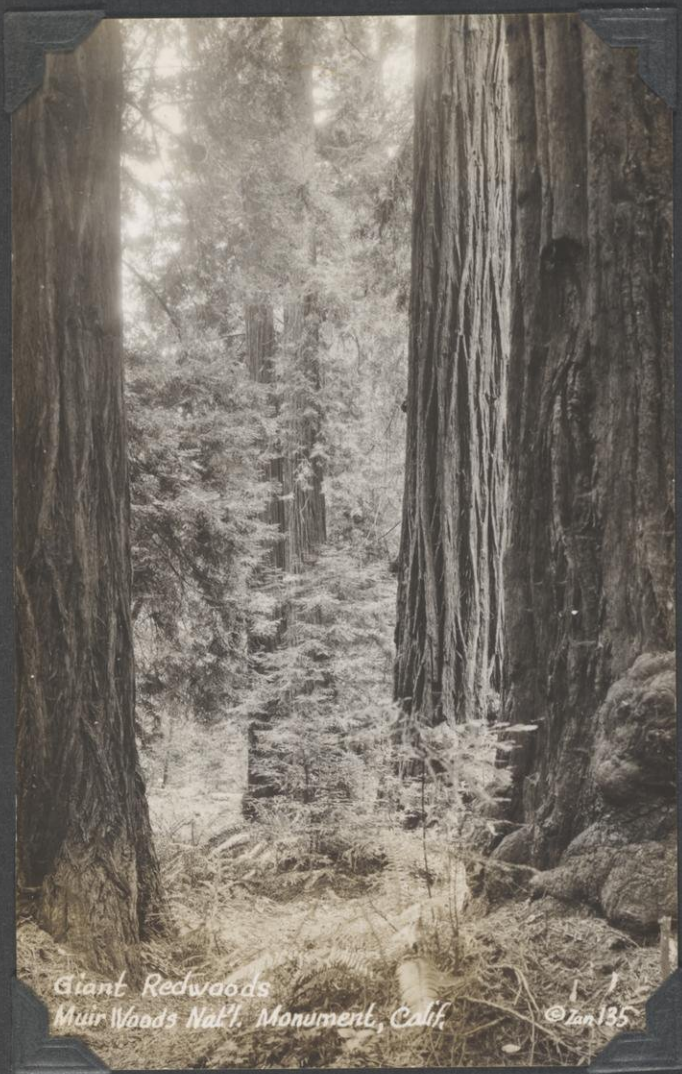

Giant Redwoods  
Muir Woods Nat'l. Monument, Calif.

Jan 135



Natural Bridge  
Muir Woods  
Nat'l. Monument

Jun 1685



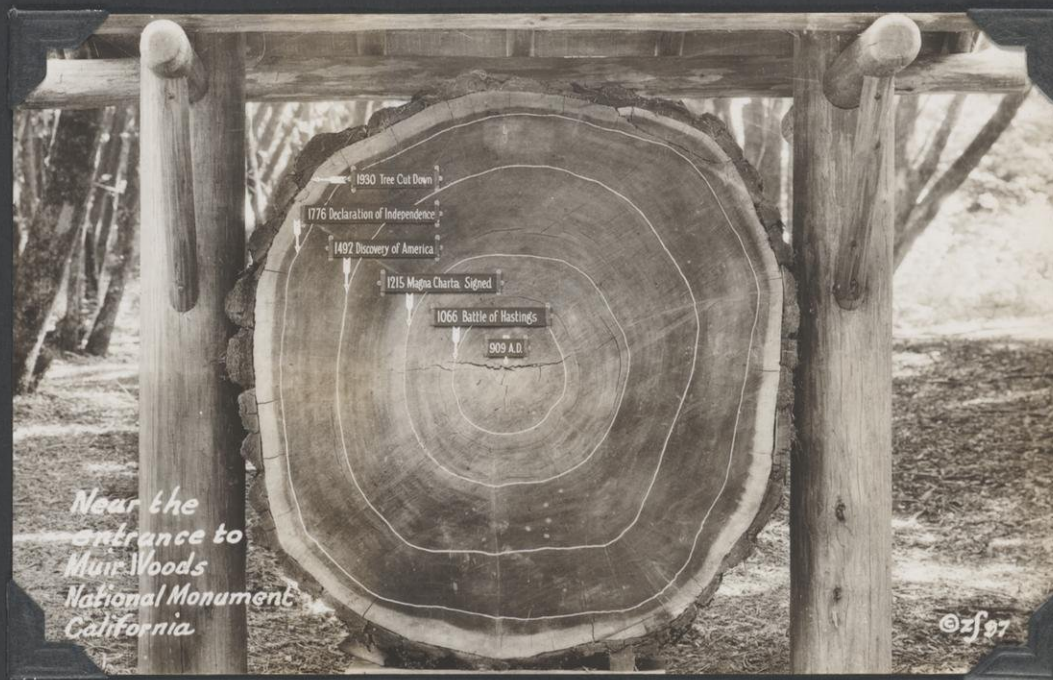





Horse-shoe Bend  
on Mt. St. Helena. 1030 © P.

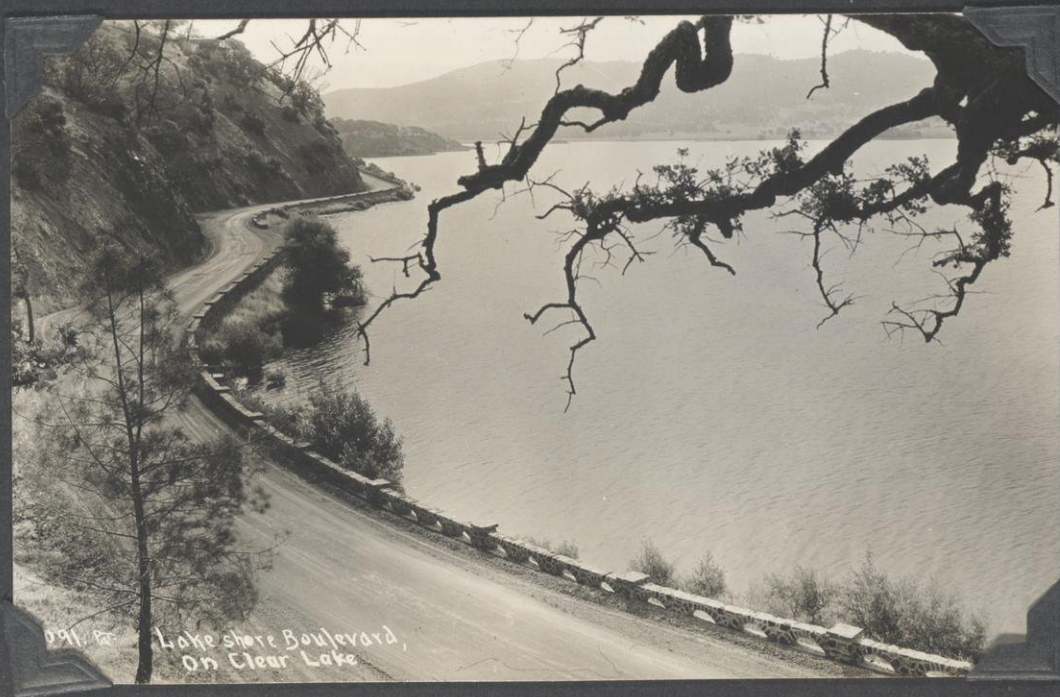

2911 ft. Lake shore Boulevard,  
On Clear Lake



*The "Queen", Petrified Forest.*



*Things of interest at, or  
near CALISTOGA.*

*You will enjoy  
visiting  
these places.*

*An L.C. Mearns' card.  
1932*

*Ranger's Station on Mt St Helena.*



*The Old Bale Mill.*

*1901 Robert Louis Stevenson Tablet, near Calistoga, California.*



*TABLET ON MT ST HELENA.*



*OLD FAITHFUL GEYSER.*



*THE "PATCHES" GEYSER.*









JERRY

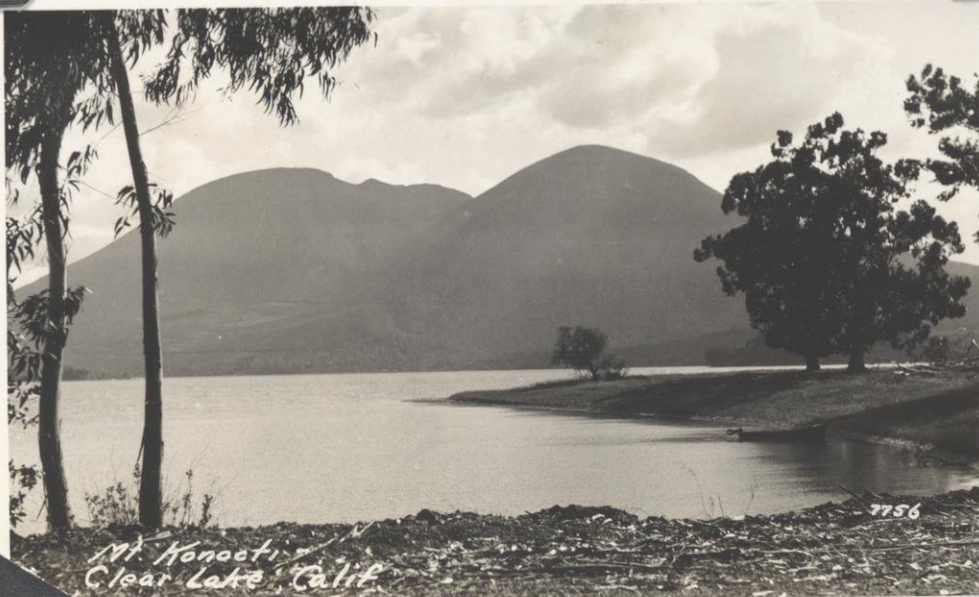

Mt. Monoct,  
Clear Lake Calif.





- H. Snell

Teton Range, Teton Nat'l Park



McKay -

SEASONS GREETINGS FROM MONTANA-U-  
- The Snells





GREETINGS

*Bill & Anne*  
*Janet & Judy* 1959

















Kletzeins, 1939





Elva Schick







Negatives of Spain  
found in a book  
long ago.







WISCONSIN & MISSISSIPPI RIVERS  
WYALUSING STATE PARK



THE TRAIL TO TREASURE CAVE  
WYALUSING STATE PARK





WYALUSING STATE PARK & DELTA OF WISCONSIN R. NEAR PRAIRIE DU CHIEN  
TAKEN FROM PIKE'S PEAK - MCGREGOR







954



