



# LIBRARIES

UNIVERSITY OF WISCONSIN-MADISON

## The 1950 meletean. Vol. 39 1950

[River Falls, Wis]: [Wisconsin State University, River Falls], 1950

<https://digital.library.wisc.edu/1711.dl/23FQSF6EQ7IJF8P>

This material may be protected by copyright law (e.g., Title 17, US Code).

For information on re-use, see

<http://digital.library.wisc.edu/1711.dl/Copyright>

The libraries provide public access to a wide range of material, including online exhibits, digitized collections, archival finding aids, our catalog, online articles, and a growing range of materials in many media.

When possible, we provide rights information in catalog records, finding aids, and other metadata that accompanies collections or items. However, it is always the user's obligation to evaluate copyright and rights issues in light of their own use.



M  
E  
T  
E  
O  
R  
O  
L  
O  
G  
Y  
A  
N



1950



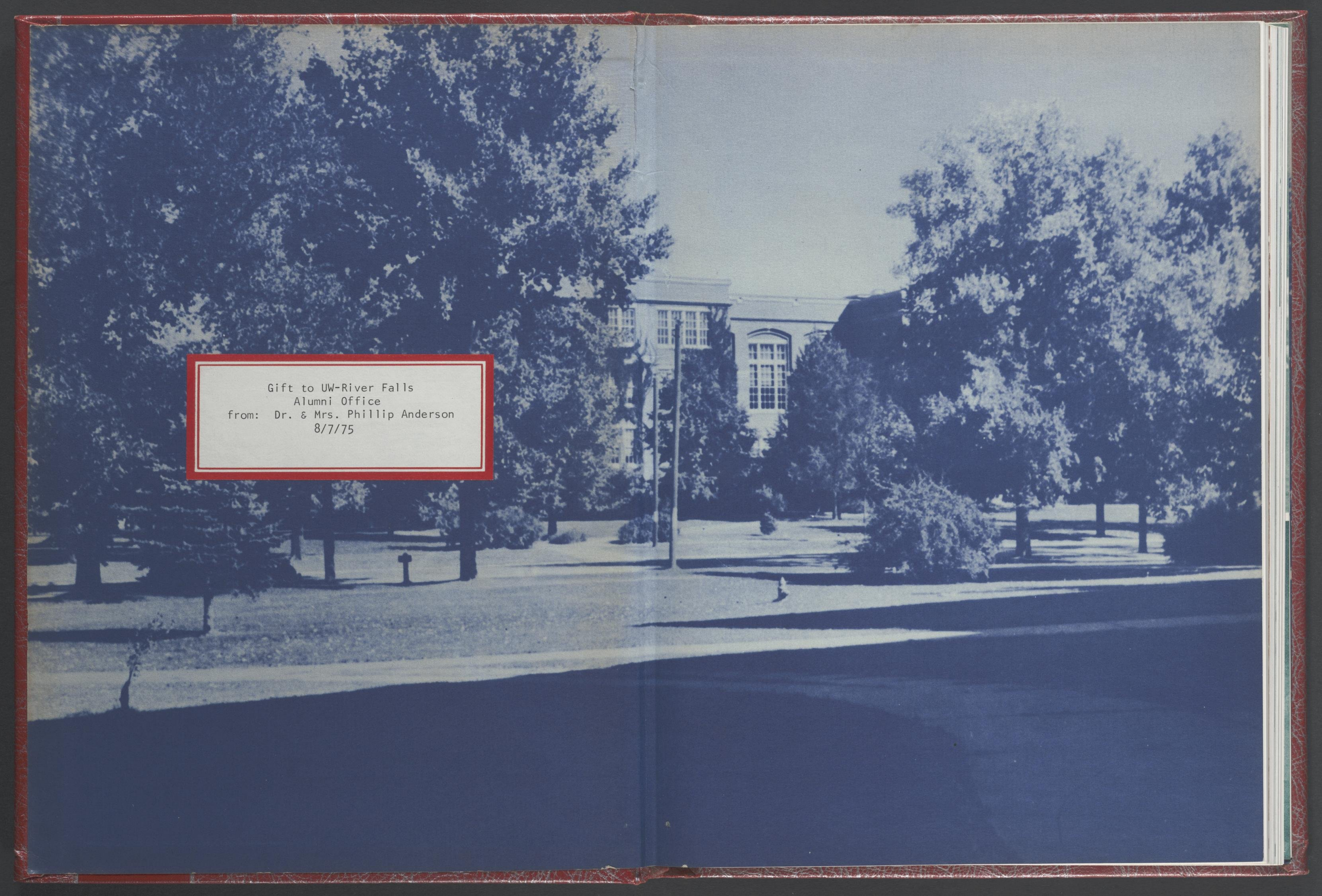

Gift to UW-River Falls  
Alumni Office  
from: Dr. & Mrs. Phillip Anderson  
8/7/75









SOUTH HALL

*The*  
*Meletean*

STATE TEACHERS COLLEGE  
RIVER FALLS, WISCONSIN





NORTH HALL

EDITOR .....Arthur Waters  
BUSINESS MANAGER .....David Knoll  
COVER DESIGN .....Gladys Briesemeister

# The 1950 Melletean



# Foreword

Powerful and swift, their strong wings cut the air with a rush of sound. Wingbeat upon wingbeat — no matter how far the range of flight — the Falcons spiral wider, then swoop downward, a strange force drawing them on.

What brings them home?

Pride in all that the College stands for — friendly associations, wise counseling, high academic standards, continued growth.

May a like force and a similar pride draw the Falcons of the future ever back to the College is the sincere wish of the 1950 Meletean.



# Contents

FALL ..... Page 9

WINTER ..... Page 49

SPRING ..... Page 89

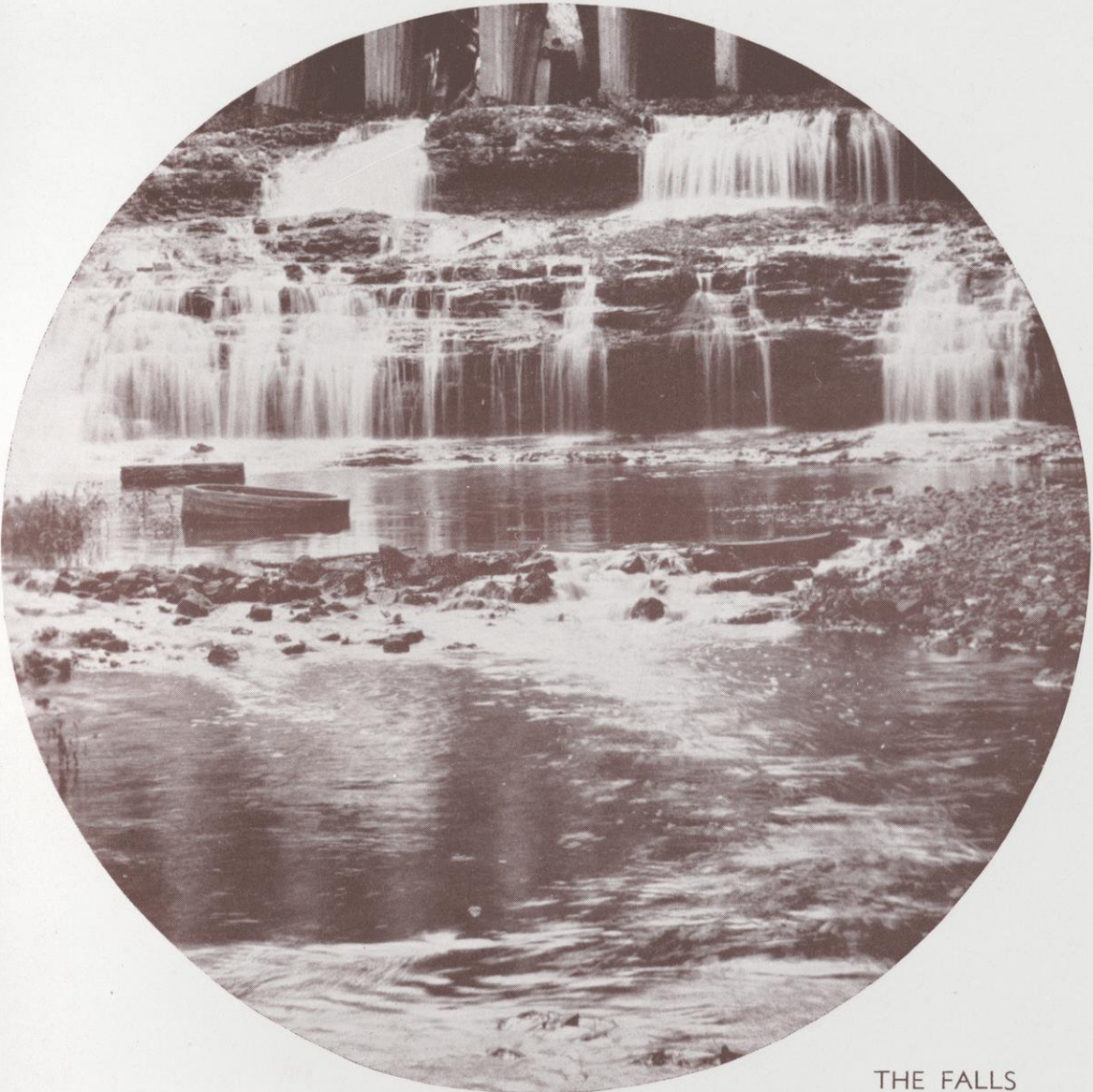

THE FALLS



# *Scenes on and*

The campus possesses a quiet, natural beauty in its many kinds of trees, its well-kept lawns, and its brick buildings.



SOUTH CAMPUS



DOWN CREEK

## *about the campus*

About the campus may be found the same quiet, natural beauty of River Falls in its surrounding fertile farming land, its wooded hills and the Kinnickinnic, and its residences inter-spaced with trees and well-kept lawns.





## *Dedication*

We dedicate our 1950 Meletean to Miss Maud A. Latta, friend, teacher, and adviser, in appreciation of her many years of devoted service as a member of the faculty and as adviser to the Meletean.



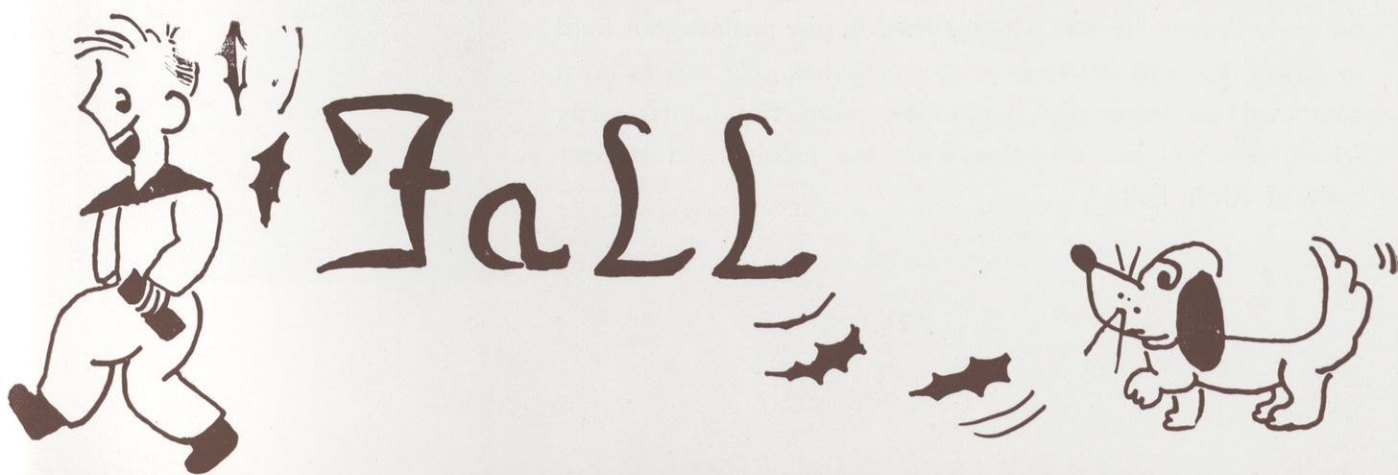



# In Memoriam

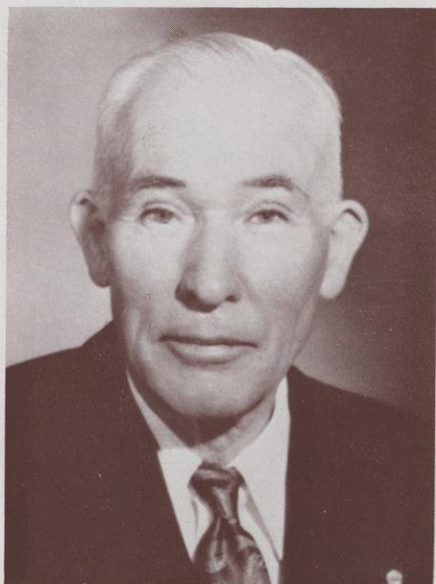

PROFESSOR ROY E. SPRIGGS

The college and community were shocked on Wednesday morning of the eighth of February by the report from Miller Hospital, St. Paul, that Professor Roy E. Spriggs had passed away. Mr. Spriggs came to the college 32 years ago and taught Agricultural Engineering in the Industrial Arts Department. He was an efficient teacher, well-liked by faculty and students alike. To all on the campus his death was a shock and a very saddening circumstance. He will be remembered by all who knew him as one of the community's most excellent citizens.

WILLIAM ECELBERGER

William Ecelberger, 18, met instant death in a car-train crash near Bloomer on December 2nd, 1949. "Bill" was from Pepin and a sophomore at River Falls at the time of his untimely death. He was not classified in any professional field in school, but was active in school activities. He was to have captained an intramural basketball team this winter. His friendliness will be remembered by the faculty and student body of River Falls.







DR. CHALMER DAVEE  
Regent

## Board of Regents

Harold G. Anderson, President .....	Whitewater
George Watson, ex-officio .....	Madison
Roy C. Davidson .....	LaCrosse
Mrs. R. C. Eby .....	Madison
Wilson S. Delzell .....	Stevens Point
Elton S. Karrmann .....	Platteville
Mrs. Dorris D. Marks .....	Milwaukee
Dr. Chalmer Davee .....	River Falls
W. D. McIntyre .....	Eau Claire
Frank W. Radford .....	Oshkosh
Dr. George N. Sundquist .....	Superior
Eugene McPhee .....	Secretary





DR. E. H. KLEINPELL

## *The President*

The 1949-50 Meletean chronicles student life in one of the most successful periods in the seventy-four year history of the River Falls State Teachers College. As more and more students come to the campus to profit from a reorganized and revitalized curriculum, the opportunities for the college to influence the development of the human resources of Wisconsin have been immeasurably increased.

The academic stature of the college continues to grow. In debate, in music, in athletics, the Falcon soars ever upward. Alumni can well be proud of the accomplishments of the present student body.

*E. H. Kleinpell*



DR. R. A. KARGES  
Vice-President

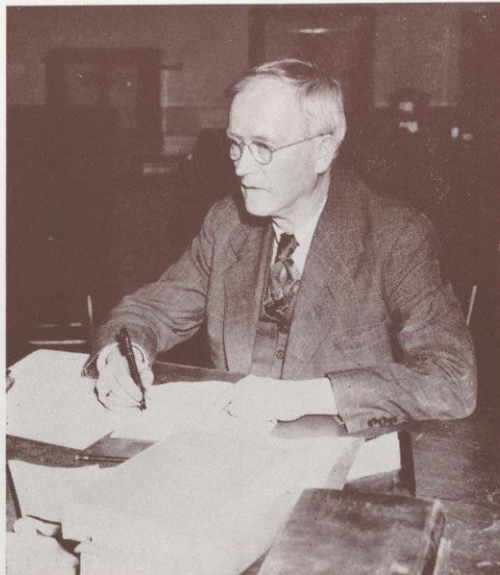

MR. E. J. PRUCHA  
Registrar



MR. B. J. ROZEHNAL  
Dean of Men



MISS MILDRED MITCHELL  
Dean of Women

MR. JOHN M. MAY  
Director  
Division of Agriculture



DR. L. G. STONE  
Chairman  
Professional Division







JAMES J. McLAUGHLIN  
Mathematics

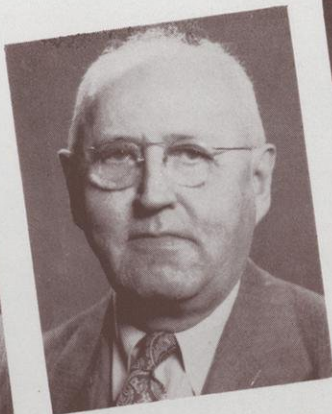

GLENN P. JUNKMAN  
Mathematics



HELEN BOZIVICH  
Mathematics

## *Faculty*



JOHN M. MAY  
Director  
Agricultural Education



CLYDE B. CAMPBELL  
Teacher Training  
in Agriculture



ARTHUR N. JOHNSON  
Agriculture



MELVIN L. WALL  
Agriculture



WILLIAM SEGERSTROM  
Industrial Arts



THORVALD E. THORESON  
Agricultural Engineering

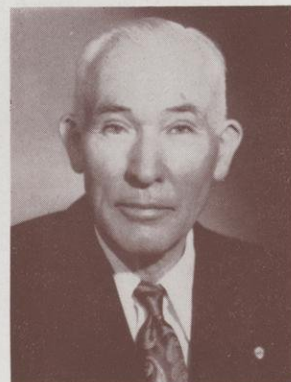

ROY E. SPRIGGS  
Agricultural Engineering



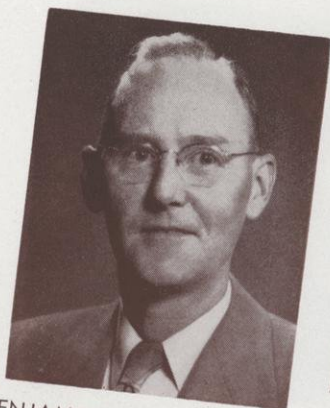

BENJAMIN H. KETTELKAMP  
Biology



CATHARINE LIENEMAN  
Biology



VIRGINIA AKINS  
Biology

## *Faculty*

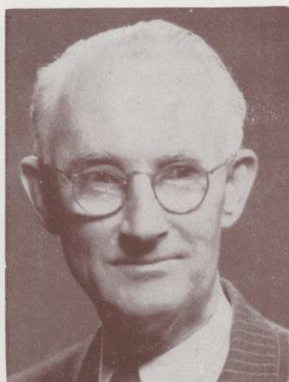

JAMES P. JACOBSON  
Physics

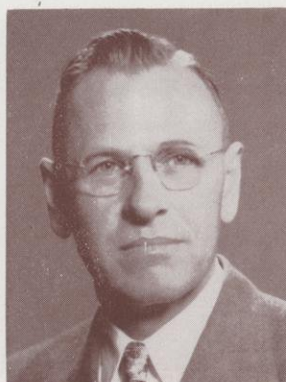

EARL G. ALBERT  
Physics



H. C. GILBERTSON  
Physics

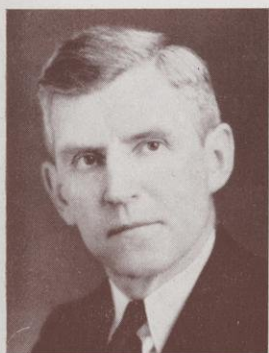

E. J. PRUCHA  
Agriculture  
Registrar

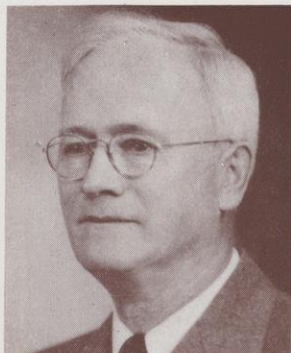

RUDOLPH A. KARGES  
Chemistry



BERGER KOLBERG  
Chemistry



EDWARD URBANICH  
Chemistry





L. GORDON STONE  
Psychology  
Education



ERNST F. JURGENS  
German, Philosophy



LESLIE McKEEN  
French, Spanish

## *Faculty*



PHILIP S. ANDERSON  
Psychology  
Education



RUSSELL JOHNSTON  
Education  
Director, Teacher Training



MILDRED MITCHELL  
Dean of Women  
Education



RAY L. GARNETT  
Rural Education

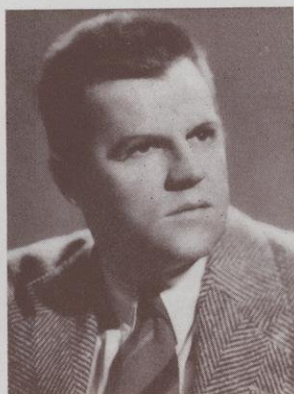

ROBERT FISLER  
Secondary Education  
Science



NATHALIE DELANDER  
Secondary Education  
Social Science



OPAL A. KNOX  
Secondary Education  
English





ARLENE SMELSER  
Elementary Education



ANN DUBBE  
Elementary Education



ADELINE PATTON  
Elementary Education

## Faculty



CARRIE DORSEY  
Elementary Education



ZELMA WHITTENBERG  
Elementary Education



PHYLLIS L. SIMON  
Kindergarten



GEORGE K. SCHLAGENHAUF  
Director of Athletics



O. W. SJOWALL  
Health and Physical  
Education

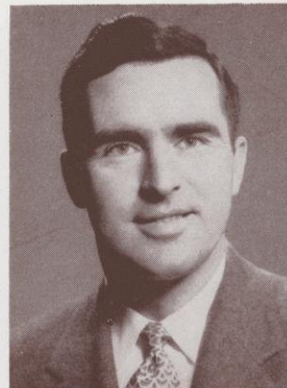

JOSEPH HOY  
Physical  
Education



JEANNE BREW  
Physical  
Education





FRANCIS P. CHISHOLM  
English



VERA M. MOSS  
English



ZANE GILSTRAP  
English

## *Faculty*

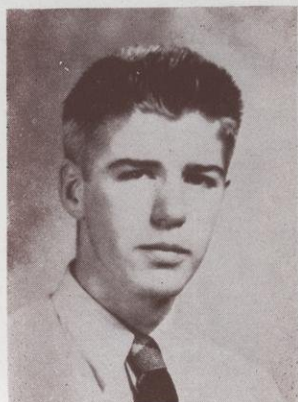

AL BOECK  
English  
Journalism



MARION E. HAWKINS  
English  
Debate



BLANCHE DAVIS  
Speech

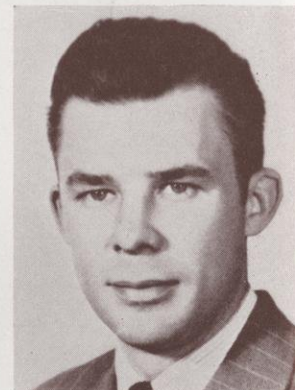

LOUIS KOLLMAYER  
Art



WALKER D. WYMAN  
History



CARLETON C. AMES  
History



ADELE BLOOM  
Economics

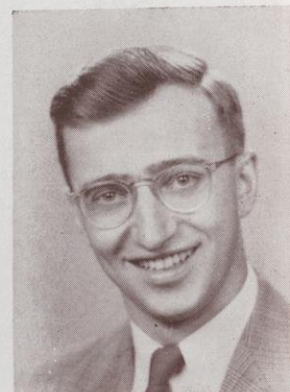

BERNARD McCARTHY  
Social Science





RHEA GIBSON  
Librarian



MARY BRADLEY  
Assistant Librarian



AMY FULLER  
Assistant Librarian

## Faculty



CORA FARRELL  
Nurse



CHARLES G. STRATTON  
Geography, Geology



JOHN G. MOSHER, JR.  
Geography



UNA HALLIN  
Assistant Librarian



CHAUNCEY B. KING  
Music  
Choir



B. J. ROZEBRAL  
Music, Band  
Dean of Men



NICHOLAS JADINAK  
Music  
Orchestra

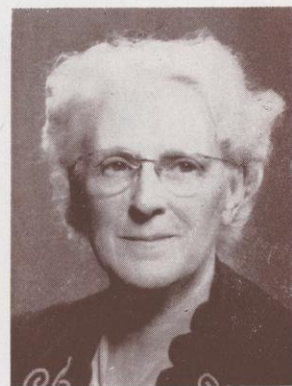

CARA A. WHARTON  
Piano





Murphy



Langer, Nehmer, Kleindl



Wallin, West, Madson

## *The Office Staff*

Dorothy Kleindl .....	Typist
Marcile Langer .....	Recorder
Bernice Madson .....	Stenographer
Esther Murphy .....	Secretary, Training School
Rosemary Nehmer .....	Secretary, Veterans Administration
Mrs. E. H. Wallin .....	Stenographer
Ethel West .....	Administrative Assistant



# THE STUDENT SENATE

## OFFICERS

James DiUlio.....	President
Mary Carlson.....	Vice-President
Mary Harris.....	Secretary
Gordon Olson.....	Treasurer

## CLASS PRESIDENTS

Marvin Gilbertson.....	Senior Class
Harold Tech.....	Junior Class
Marvin Hinke.....	Sophomore Class
Roger Knieff.....	Freshman Class

## MEMBERS AT LARGE

Mary Carlson  
James DiUlio  
Mary Harris

Dale Johnson  
James Murphy  
Gordon Olson

Wesley Wendlandt

The Student Senate is the student governing body of the River Falls State Teachers College. It consists of eleven members, seven of which are nominated and elected in May by the student body at large. The remaining four members are the class presidents. This group acts as a representative body to present students needs and desires. The aims of the Student Senate are to promote the best interests of the college and to develop a spirit of cooperation and good fellowship throughout the school.

The Senate receives an allotment of the Activity Fund and makes recommendations to the Senate-appointed Social Committee for its disbursement. This Social Committee handles all social events.

The editors of the student publications (The Student Voice, Meletean, and Student Directory) are elected by the Senate from nominations made by advisors of these publications.

The year's most important project was the rewriting of the constitution.



Murphy, Gilbertson, Olson, Tech, DiUlio, Harris, Wendlandt, Johnson, Knieff





Front row: Julian, Jean Watkins, Kollmeyer (adviser), Knoll, Waters, Ames (adviser), Rumpff, Steen, Thayer; Back row: Janet Watkins, Brown, Bjornstad, Allie, Lindemann.

## THE 1950 MELETEAN

The Meletean Staff is responsible for the publication of the Student Directory at the beginning of the school year and the yearbook in the spring.

Editor ..... Arthur Waters  
 Assistants ..... Harold Lindemann, Norma Julian, Aralda Trayer  
 Business Manager ..... David Knoll  
 Sports ..... Arthur Waters  
 Art Work ..... LeRoy Stern

Cover Design by Gladys Briesemeister

Faculty ..... Aralda Thayer  
 Organizations ..... Harold Lindemann  
 Classes ..... Norma Julian  
     Seniors ..... Dorothy Rumpff, Elaine Brown  
     Juniors ..... Janet Watkins, Evelyn Geraets  
     Sophomores ..... Jean Watkins, Mary Kilgore  
     Freshmen ..... Beverly Aaby, Germaine Steen, Lavona Klecker

Agricultural Section ..... Peter Wallendal  
 Typists ..... Dolores Kreuziger, Germaine Steen, Jo Ann Bjornstad, Jean Allie  
 Debate ..... Jean Allie  
 Music Organizations ..... Elaine Fick  
 Photography ..... Brown and Shepard

Faculty Advisory Committee:

Dr. Carleton C. Ames, Chairman;  
 Mr. Al Boeck; Mr. Louis Kollmeyer; Mr. Bernard McCarthy.





Front row: Carufel, Aebly, Wood, Jensen, Oligney, Feiler; Second row: Finn, Thayer, Close, Whitaker, Gay, Stapleton, Brown, Dahlin; Third row: Mattson, Hanson, Nelson, Potosnak, Boeck (adviser), Smetana, Wickstrom, Olson, Wolfe.

## THE STUDENT VOICE

EDITOR-IN-CHIEF  
Wallace Smetana

BUSINESS MANAGER  
Donald Mattson

CIRCULATION MANAGER  
Lloyd Wolfe

SPORTS EDITOR  
Robert Potosnak

Jerry Finn  
Kenneth Close

Kathryn Oligney  
Ernest Gay  
Jack Hanson  
Nancy Behrens

TYPISTS  
Elaine Brown  
Marilyn Dahlin

ASSISTANT EDITOR  
Robert Wickstrom

BUSINESS ASSISTANT  
Donald Trewartha

CIRCULATION ASSISTANTS  
Marian Aebly, Mary Wood, Ann Smith

SPORTS WRITER  
Keith Nelson

Gordon Olson  
John Whitaker

Mabel Peterson  
John Brooke  
Alice Luck  
Eileen S. de Carufel

PHOTOGRAPHERS  
Ken Close  
Gene Brown

FEATURE WRITERS  
Duane Rivard  
Janet Reed

NEWS REPORTERS  
Beverly Ann Jensen  
Joyce Stapleton  
Harry Gibbs  
Aralda Thayer

FACULTY ADVISER  
Al Boeck





Front row: Whitaker, Feiler, Wesslen, Lowater; Back row: Gilstrap (adviser), Hanson, Gay, Pickering, Close.

## FIRST FLIGHT

### STAFF

Kenneth George Close.....	Co-Editors
Duane Rivard	
Robert Pickering.....	Assistant Editor
Loren Kassera.....	Special Features
Ellen Becker.....	Exchange Manager
Allen Anderson.....	Art
Colleen Wesslen, Janet Reed, .....	Editorial Board
Gordon Cassel, Carol Feiler,	
William Ramey, John Whitaker,	
Donna Lowater, Jack Hanson	
Mr. Zane Gilstrap.....	Faculty Advisers
Mr. Louis Kollmeyer (art)	

First Flight is the college literary publication. The editorial staff, management, and writers are students who wish to give a service that is seldom found on the small college campus. The purpose of the magazine is to foster interest in writing prose and poetry on the college level.





Front row: Schruth, Score, Landberg, Behrens, Fiedler; Back row: Lieneman (advisor),  
Williamson, Watkins, Fick, Kane, Aamodt, Carufel, Gillis, Carlson.

## THE COLLEGE WOMEN'S ASSOCIATION

### OFFICERS

Mary Carlson.....	President
Carol Landberg.....	Vice-President
Elizabeth Williamson.....	Secretary
Dorothy Aamodt.....	Treasurer
Miss Mildred Mitchell.....	Faculty Advisers
Miss Catherine Lieneman	

The College Women's Association is a self-governing body of all college women. The executive board is comprised of the four officers, elected annually, and representatives from each educational division, and a chairman chosen from the house presidents. It functions under the advisorship of a selected faculty adviser and the Dean of Women.

The executive board makes and enforces the rules governing all women students, and strives to provide an adequate social and cultural program for all college women.





Front row : Decker, K. Augst, Olson, Beckel, Hartung, Friedman, Wendlandt, Hinrichs;  
 Second row: Noah, Schweitzer, Gaard, W. Erickson, Wilcox, Jacobson (adviser), Rozehnal,  
 M. Miller, Nelson, Stucky; Back row: L. Erickson, Sanders, Anderson, R. Miller, Klanderma,  
 R. Augst, Lindemann, Melbye, Krantz, Thorson, Larson, Mosbaek, Roberts, Sohlt, Magnuson,  
 Oman, Trabulse, Granum, Stephenson.

## YOUNG MEN'S CHRISTIAN ASSOCIATION

### OFFICERS

David Wilcox.....	President
Norman Noah.....	Vice-President
Donald Stucky.....	Secretary
Keith Nelson.....	Treasurer
Mr. James P. Jacobson.....	Adviser
Mr. Leslie C. McKeen.....	Associate Adviser

### CABINET MEMBERS

Donald Benson.....	Musical Program
Willis Erickson.....	Worship
Cecil Hartung.....	Refreshments
Harold Lindemann.....	Publicity
Manley Miller.....	Sunday Morning Discussions
Raymond Miller.....	Athletic Program
Lyman Oman.....	Freshman Orientation
Arthur Waters.....	Publicity
Wesley Wendlandt.....	Finance
Charles Taylor.....	Alumni Relations
Donald Decker.....	Campus Affairs

The year's program of the YMCA began with a cabinet retreat September 2, 3, and 4, when the cabinet met at the home of "Prof. Jake" to study the "Y" program of former years. The cabinet heard reports of the three delegates to the Geneva Conference and planned the schedule of activities for the coming school year. The program has compared well with that of previous years though membership has not been as large. The Freshman mixer was well done, the queen's float was outstanding in the homecoming parade, the stag party with its bean soup was enjoyed by all, and the joint sessions with the YW during the month of February were stimulating and practical.

One of the "Y" boys acknowledges with thanks the receipt of the YMCA scholarship which is financed by a former cabinet member.

Several years ago the cabinet announced that as a Christian organization the "Y" stands for honest class work, clean athletics, pure social relationships, and service to others." That remains our motto and purpose as a campus organization.





Front row: Sorenson, Christianson, Jancoski, Brevold, Hendrickson, M. Peterson, Weinberg, Olson, Wilcox, Landberg, Boardman; Second row: Weatherhead, Kilgore, Fick, Grubb, Most, Jacobson, Sontag, H. Peterson,, Thompson, Severson, Swanson; Back row: E. Larson, Eaton, M. Larson, Jean Watkins, Klecker, Olsen, Julian, Koehler, Kreuziger, Kennedy, Bjornstad, Johnson, Davis, Arndt, Harris, Reiton, Lokhorst, Afdahl, Anderson, Aamodt, Berglund, Dawson, Janet Watkins.

## YOUNG WOMEN'S CHRISTIAN ASSOCIATION

### OFFICERS

Betty Sontag.....	President
Helen Peterson .....	Vice-President
Evelyn Anderson.....	Secretary
Beatrice Jacobson.....	Treasurer
Miss Virginia Akins.....	Faculty Adviser

### CABINET MEMBERS

Aralda Thayer.....	Program Chairman
Elaine Severson.....	Religious Chairman
Frances Arndt.....	Publicity Chairman
Gloria Thompson.....	Social Service Chairman
Alice Grubb.....	Music Chairman
Elaine Fick.....	Librarian

The activities of the YWCA this year have been many and varied. Shortly after school opened a "Y" Day was held. The YW held the Big-and-Little Sister Tea; the usual Candlelight Dedication Service; a series of talks on various religions; the Puff-Pant Prom; and in January a sleigh ride with the YM. The YWCA and YMCA worked together on various projects which included the Freshman Mixer; Y Day; Y Breakfasts at "Prof. Jake's;" Vesper Services at Thanksgiving, Christmas, and Easter; and the February joint meetings. The groups also combined forces to build the Homecoming Queen's float and sponsor the Christmas Formal.

The World Student Service Fund drive was held in March with a committee of members from the Newman Club, the YWCA, and the YMCA guiding the drive.



## NEWMAN CLUB

### OFFICERS

Raymond Oestreich.....	President
Paul Rosandick.....	Vice-President
Marian Aebly.....	Secretary
Charles McJilton.....	Treasurer
Shirley Ryan.....	Social Chairman
Ambrose Murphy.....	Program Chairman
Miss Helen Bozovich.....	Advisers
Mr. Robert Fisler	
Rev. Henry G. Shaney.....	Chaplains
Rev. Louis V. Nowak	

The purposes of Newman Clubs at non-Catholic schools or colleges are to supplement the work of secular instruction, to give the Catholic students an opportunity to come together, and to guide their spiritual, religious, and social life. The Newman Club fosters a spirit of peace, harmony, and fellowship on the campus.

Activities of the Newman Club include meetings on the second and fourth Tuesdays of each month, communion breakfasts once a term, retreats once a term, business meetings by the council twice a month, mixers twice a term, and parties once a term which included sleigh rides and skiing.

**Front row:** Lantz, Wood, Smith, Haessly, Gillis, McLaughlin, Carlson, Krapf; **Second row:** Fisler (adviser), Bozovich (adviser), Oestrich, Rosandick, Robarge, Aebly, Ryan, Greenfield, McJilton, Russell, Murphy; **Third row:** Beckel, O'Brien, Binkowski, Bladl, Brown, Geraets, Kane, Carufel, Lyons, Milbauer, Gay, Trabulse; **Back row:** Ash, Backes, Hayes, Wilcox, Adler, Golden, Stern, Powers, Esser.







Burgess, Stone, Steiner, Aaby, Vaughn, Wyman (adviser), Pickering.

## INTERNATIONAL RELATIONS CLUB

### OFFICERS

Robert Pickering.....	President
John Burgess.....	Vice-President
Aralda Thayer.....	Secretary-Treasurer

The International Relations Club has as its purpose the promoting of interest in international problems.

Previously, membership had been limited to history majors, but this year the club was open to all students and faculty interested in current international problems.

During the fall term the group journeyed quite frequently to St. Paul to attend various lectures.

October 14 — "Who Controls Our Foreign Policy" Arthur Schlesinger, Jr.

November 2 — "Economics and the Marshall Plan" Seemore E. Harris.

November 15 — "Federal World Government" by a United Youth Federalist.

Three interesting programs which were held in River Falls were Mr. Bernard McCarthy's description of his bicycle trip through Europe and England, Miss Bloom's informal lecture on the devaluation of the English pound, and Mrs. Justin William's timely address on Japan today.

### MEMBERSHIP

Jo Ann Aaby  
Miss Adele Bloom  
John E. Burgess Jr.  
Doris Kassera  
Loren Kassera  
Wayne Lafferty  
Gordon Martinson  
Mr. B. L. McCarthy

Robert Pickering  
Lorraine Steiner  
Shirley Stone  
Kirby Symes  
Aralda Thayer  
Robert Wickstrom  
Dr. Walker D. Wyman  
Mary Louise Vaughn

Twenty-nine



## FRESHMEN



BEVERLY AABY	- Pre-Professional -	Ellsworth
HERBERT AFDAHL	- Unclassified -	Hammond
JEAN ALLIE	- Secondary -	Ellsworth
KENNETH AMES	- Agriculture -	River Falls
RONALD AMES	- Pre-Professional -	Ellsworth
WILLIAM AMUNDSON	- Secondary -	Clear Lake
ALLEN ANDERSEN	- Unclassified -	St. Croix Falls
DELBERT ANDERSON	- Pre-Professional -	Stockholm
GORDON ANDERSON	- Agriculture -	River Falls
THOMAS ANDERSON	- Pre-Professional -	River Falls
JAMES ASHLEY	- Unclassified -	Chippewa Falls
RAMON AUGST	- Pre-Professional -	Cumberland

PAUL BECKEL	- Agriculture -	Kasota, Minn.
DOUGLAS BERLAND	- Secondary -	Pepin
MARY LOU BINKOWSKI	- Rural -	Elmwood
SIDNEY BJORKMAN	- Agriculture -	Boyceville

JEAN BJORNSON	- Elementary -	Stanley
JO ANN BJORNSTAD	- Elementary -	Ellsworth
WANDA BJURQUIST	- Rural -	Stockholm
PATRICIA BLADL	- Elementary -	Owen

JAMES BLUM	- Pre-Professional -	Mondovi
PATRICIA BOLES	- Unclassified -	River Falls
VIRGINIA BOSMAN	- Unclassified -	Princeton
CHARLES BRAUN	- Agriculture -	Sarona

BETTE LOU BREVOLD	- Unclassified -	Amery
BETTY BROWN	- Elementary -	Stanley
LAURENCE CARLSON	- Pre-Professional -	Fence
ROBERT CHADWICK	- Agriculture -	Greenwood





## FRESHMEN

JAMES CHAFFEE - Agriculture - - Knapp  
 GARY CONNELLY - Secondary - - Amery  
 RUTH DAVIS - Elementary - Spring Valley  
 VERNON DAVIS - Pre-Professional - Hayward

DONALD DECKER - Unclassified - Greenwood  
 ROBERT DELAIN - Secondary - Algoma  
 CAROL DOFFING - Pre-Professional - River Falls  
 HEATHER DOPKINS - Elementary - Norwalk

JAMES DURAND - Secondary - Amery  
 GEROLD EASTON - Agriculture - Footville  
 ROGER ECKSTRAND - Secondary - Osceola  
 RAUL ENRIQUEZ - Mexico City, Mexico  
 Agriculture



PAULINE ERICKSON - Unclassified - Plum City  
 EDNA ERLANDSON - Rural - Ellsworth  
 OLIVE ESANBOCK - Elementary - Spring Valley  
 BRUCE FIEDLER - Agriculture - Osseo

MARILYN FIEDLER - Unclassified - Prescott  
 MELVIN FLORER - Agriculture - Cumberland  
 JAMES FONTAINE - Agriculture - Brussels  
 RUTH FOSTER - Secondary - River Falls

CAROL FOX - Pre-Professional - Fond du Lac  
 LOWELL FREDEEN - Agriculture - Nye  
 ANDRES FRIEDMAN - Mexico City, Mexico  
 Pre-Professional  
 PAUL GAUSTAD - Secondary - River Falls

ANNETTE GERAETS - Unclassified - Elmwood  
 ROBERT GRANUM - Agriculture - Holmen  
 JOHN GREENQUIST - Secondary - St. Croix Falls  
 WILLIAM GREER - Secondary - Elmwood

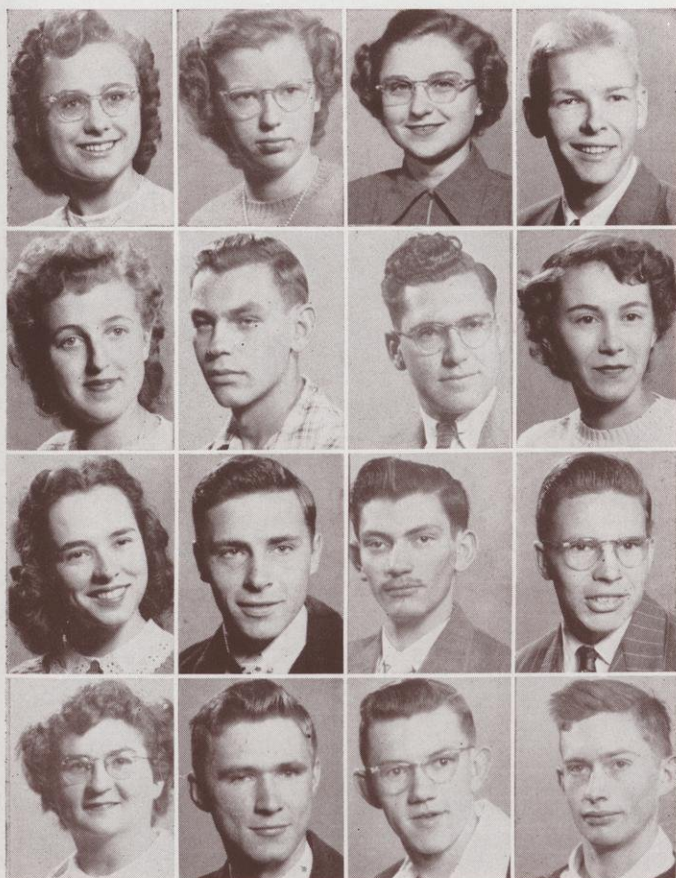



## FRESHMEN

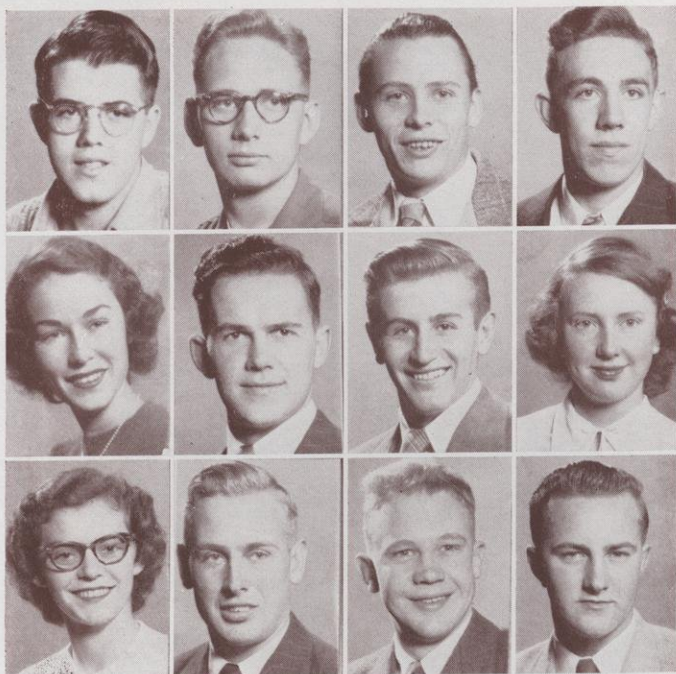

ARTHUR HAGEMAN	- - -	Ellsworth
Pre-Professional		
MARCUS HAGESTAD	- - -	River Falls
Pre-Professional		
WILLARD HAGSTROM	- - -	Arbor Vitae
Elementary		
VERDAYNE HANSON	- - -	Osseo
Pre-Professional		
PEGGY HARMON	- - -	Osceola
Unclassified		
GENE HARTMAN	- - -	Clintonville
Agriculture		
VILAS HENDERSON	- - -	Biramwood
Agriculture		
LOU ANN HENDRICKSON	- - -	Osceola
Pre-Professional		
JEAN HERALD	- - -	Baldwin
Elementary		
EARL HILLSTAD	- - -	New Richmond
Elementary		
HERBERT HENDRICH	- - -	Mexico City, Mexico
Pre-Professional		
HARVEY HINZMAN	- - -	Ridgeland
Agriculture		

JEROME HYTRY	- - -	Dancy
Agriculture		
DAVID JACOBSON	- - -	Eland
Agriculture		
JACK JACOBSON	- - -	St. Croix Falls
Pre-Professional		
IAN JAHR	- - -	Spring Valley
Agriculture		
ROLAND JENNI	- - -	Neillsville
Secondary		
LA VON JENNINGS	- - -	River Falls
Secondary		
LLOYD JENNINGS	- - -	Frederic
Pre-Professional		
ROBERT JENSEN	- - -	River Falls
Pre-Professional		
DONALD JOHNSON	- - -	Pepin
Unclassified		
EARL JOHNSON	- - -	Whitehall
Elementary		
DONNA JONES	- - -	River Falls
Secondary		
GENE KIND	- - -	River Falls
Pre-Professional		
ALF KIRKEENG	- - -	Rockland
Agriculture		
LAVONA KLECKER	- - -	Elmwood
Unclassified		
ROGER KNieff	- - -	Frederic
Elementary		
CALVIN KRAEMER	- - -	Waldo
Agriculture		





# FRESHMEN

THERESA KRAPP - Rural - Greenwood  
 DOLORES KREUZIGER - Elementary - River Falls  
 DOROTHY KVAPIL - Rural - River Falls  
 WAYNE LAFFERTY - Rural - Nye

MARY LOU LANTZ - Rural - Ellsworth  
 EILEEN LARSON - Rural - Ellsworth  
 JOHN LEADHOLM - Secondary - Amery  
 GILBERT LILLY - Pre-Professional - Barron

ARDELL LINNERUD - Agriculture - Whitehall  
 DALE LIUM - Secondary - Barron  
 ROGER LOCKE - Pre-Professional - Barron  
 PATRICIA LOKKER - Rural - Baldwin

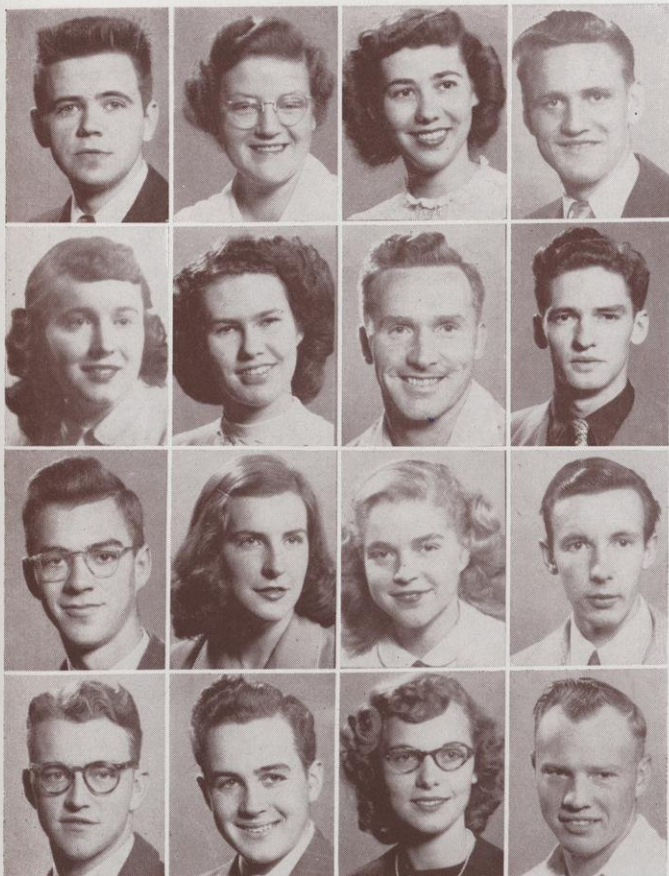

ARVIN LOVAAS - Unclassified - Hudson  
 DONNA LOWATER - Elementary - Spring Valley  
 MARILYN LYONS - Elementary - Prescott  
 MELTON MARTINSON - Unclassified - Holcombe

RAMONA MEYER - Unclassified - River Falls  
 ARLENE MILLER - Elementary - Maiden Rock  
 RAYMOND MOORE - Agriculture - River Falls  
 LESTER MUCKERHIRN - Pre-Professional - Hudson

JAMES MURPHY - Pre-Professional - Ellsworth  
 GERALDINE MULVANEY - Unclassified - Woodville  
 ELINOR MYRMAN - Elementary - Chetek  
 CHARLES NELSON - Agriculture - Maiden Rock

DONALD NELSON - Secondary - Hammond  
 JOHN OBERSTADT - Agriculture - Shiocton  
 GENEVIEVE OLSON - Elementary - Amery  
 ROBERT OSTENSON - Agriculture - Barron



## FRESHMEN



JOHN PAHL - - - Rock Island, Ill.  
Pre-Professional

GALEN PALMBERG - - - Amery  
Pre-Professional

NORMAN PARKER - - Necedah  
Pre-Professional

ARLENE PECHACEK - - Hager City  
Elementary

MARILYN PEDERSON - - - Amery  
Elementary

ROBERT PERRY - - Black River Falls  
Agriculture

JOY PETERS - - Pepin  
Pre-Professional

CLYDE PETERSEN - - Amery  
Unclassified

DORIS PETERSON - - - Baldwin  
Rural

MABEL PETERSON - - Deer Park  
Elementary

HARRY PURSEL - - Yellow Lake  
Unclassified

ALICE QUESNELL - - Stanley  
Unclassified

THOMAS QUINLAN - - New Richmond  
Unclassified

GORDON REED - - St. Croix Falls  
Unclassified

RICHARD REINHARDT - - Hager City  
Pre-Professional

BARBARA RICH - - Chetek  
Elementary

EVERETT ROBERTS - - St. Croix Falls  
Pre-Professional

DONALD ROBINSON - - St. Croix Falls  
Secondary

LA JOY ROGGE - - Wilton  
Pre-Professional

ANN ROQUETTE - - River Falls  
Rural

NANCY RYDBERG - - Shell Lake  
Rural

JOHN SANDERS - - Norfolk, Va.  
Rural

ROBERT SCHILLBERG - - Osceola  
Pre-Professional

KEITH SCHMIDT - - Ladysmith  
Pre-Professional

PHILIP SCHMIDT - - Ladysmith  
Agriculture

DONALD SCHOEDEL - - West Bend  
Agriculture

MARY SHANNON - - Ellsworth  
Elementary

MARILYN SIELAFF - - Chippewa Falls  
Unclassified





# FRESHMEN

MELVIN SLIND - - - Downing  
Secondary  
PEGGY SMITH - - - River Falls  
Elementary  
ARTHUR SOLIE - - - Augusta  
Pre-Professional  
GERMAINE STEEN - - - Ellsworth  
Elementary

MARILYN STONE - - - River Falls  
Elementary  
JAMES SUEHRING - - - Tigerton  
Agriculture  
CHARLES SWANSON - - - Conrath  
Secondary  
ROBERT SWANSON - - - Mason  
Pre-Professional

GERALD SWEET - - - Tomah  
Pre-Professional  
AUDREY SWENSON - - - Ellsworth  
Elementary  
BEVERLY SWENSON - - - Ellsworth  
Elementary  
LOIS SWENSON - - - Amery  
Elementary

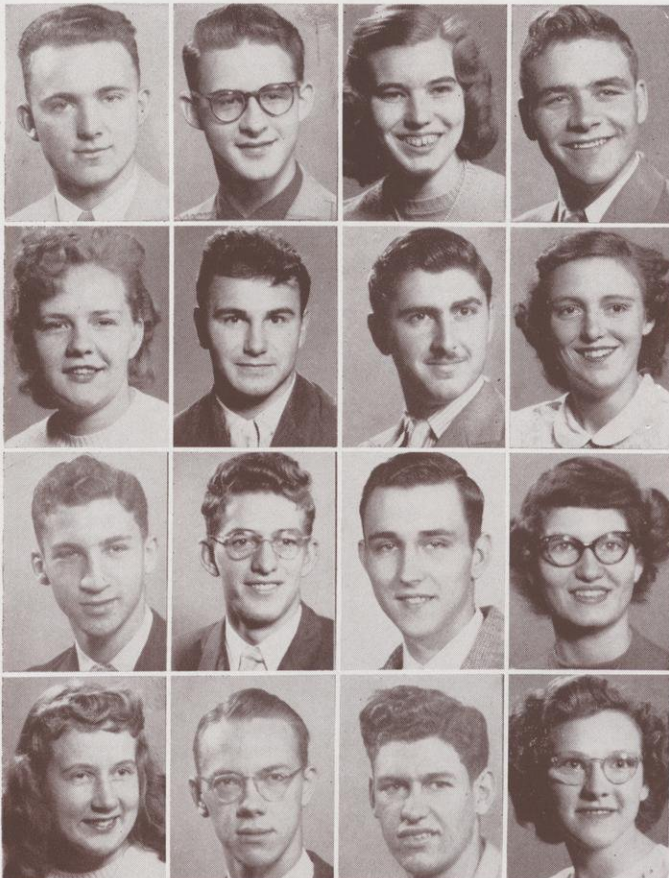

HERBERT TAUCHEN - - - Dorchester  
Agriculture  
JOHN THIEBERT - - - Stillwater, Minn.  
Pre-Professional  
ELEANOR THOMPSON - - - Hudson  
Secondary  
ARDEN THORSBAKKEN - - - Barron  
Pre-Professional

LILLIAN TIMM - - - Wilson  
Rural  
GLEN TOBIAS - - - River Falls  
Pre-Professional  
MARIO TRABULSE - - - Mexico City, Mexico  
Pre-Professional  
LAURINE TRESSULT - - - Roberts  
Unclassified

JAMES VANDE BERG - - - Baldwin  
Pre-Professional  
LEO VAN ENGEL - - - Baldwin  
Secondary  
PAUL VAN SOMEREN - - - Baldwin  
Secondary  
MARY LOUISE VAUGHN - - - River Falls  
Secondary

PHYLLIS WEINBERG - - - Clear Lake  
Unclassified  
PAUL WILLINK - - - Baldwin  
Secondary  
BRUCE WINCENTSEN - - - Birnamwood  
Agriculture  
VIRGINIA WOLD - - - Glenwood City  
Rural



## FRESHMEN



JACK WOODBURY	- Agriculture	- Ladysmith
DEAN ZUCK	- Agriculture	- Ladysmith
JOHN AUGSBURGER	- Secondary	- Fond du Lac
LARRY NELSON	- Pre-Professional	- Star Prairie

JAMES HICKS	- Agriculture	- Menomonie
WESTLY INGHAM	- Unclassified	- Turtle Lake
WILBUR FALKENTHAL	- Secondary	- Cumberland
ENNO TOOMSALU	- Secondary	- Helme, Estonia

GARDA TRAYNOR	- Rural	- Elmwood
MARLYS COBIAN	- Rural	- River Falls
NANCY BEHRENS	- Unclassified	- Rice Lake

### CLASS OFFICERS

ROGER KNIEFF	.....President
RICHARD LARAMY	.....Vice-President
JO ANN BJORNSTAD	.....Secretary
GILBERT LILLY	.....Treasurer

## *The Health Cottage*

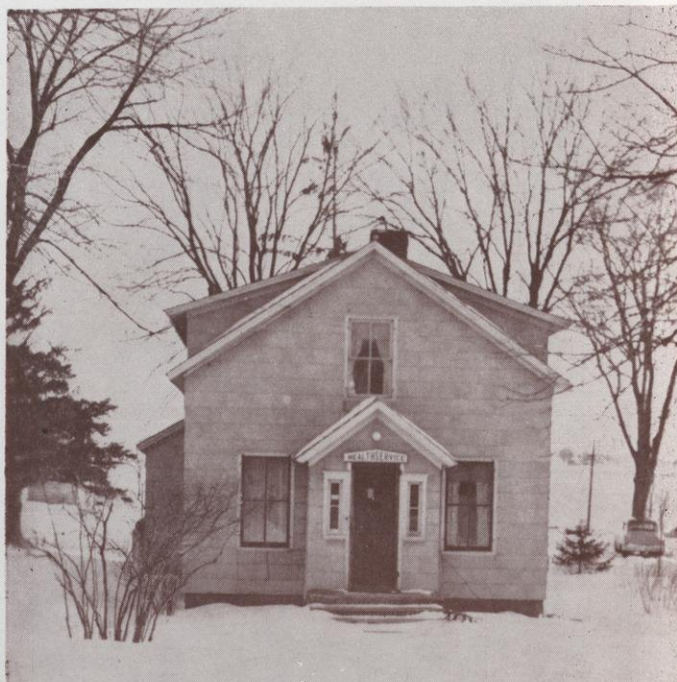



## 1949 FOOTBALL

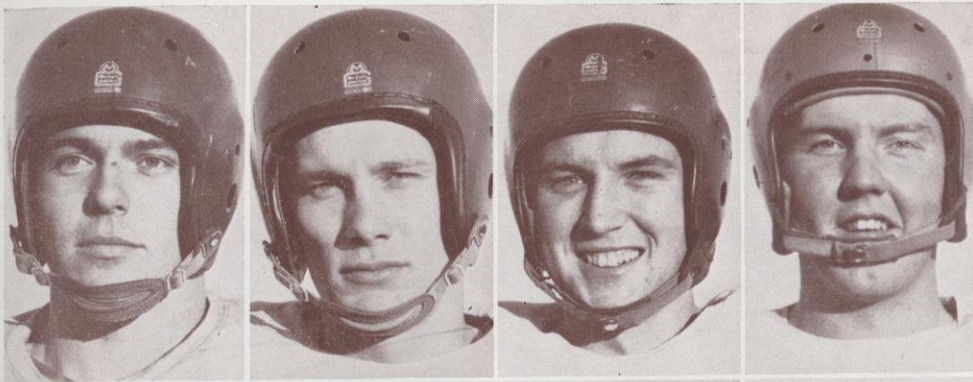

Dick Alexander, Guard  
Pat Christie, Halfback  
Jerry Easton, Fullback  
Frank Elliot, Center



Bud Fossen, End  
Harley Harkness, Quarterback  
Al Jacobson, Quarterback  
Art Jevrt, Guard



Jerry Jorgenson, Halfback  
Jim Kosec, Tackle  
Joe Lynch, Tackle  
Bob Maveus, Halfback

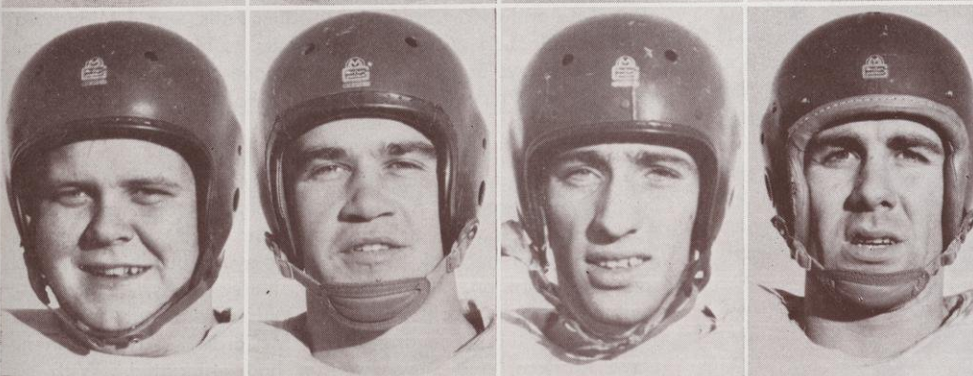

Charlie Pace, Guard  
Jack Schuman, Guard  
Jack Shield, Quarterback  
Sam Slaughter, Center

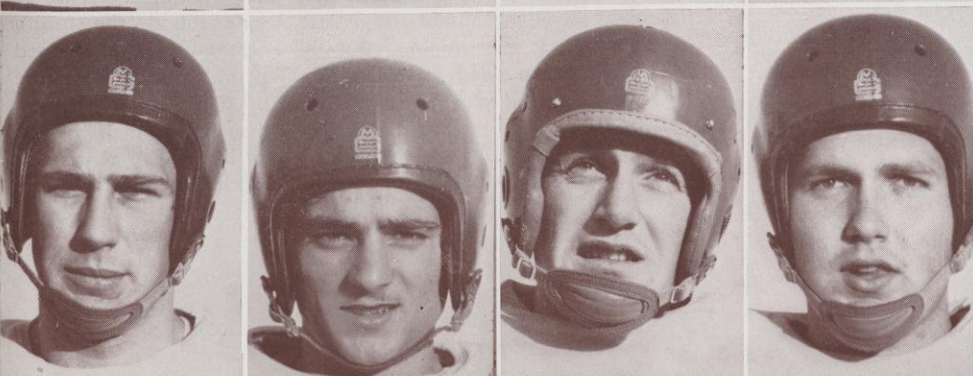

Dee Durst, End  
Bill Lindenberger, End  
Bill Maurina, Guard  
Roy Sandberg, Tackle



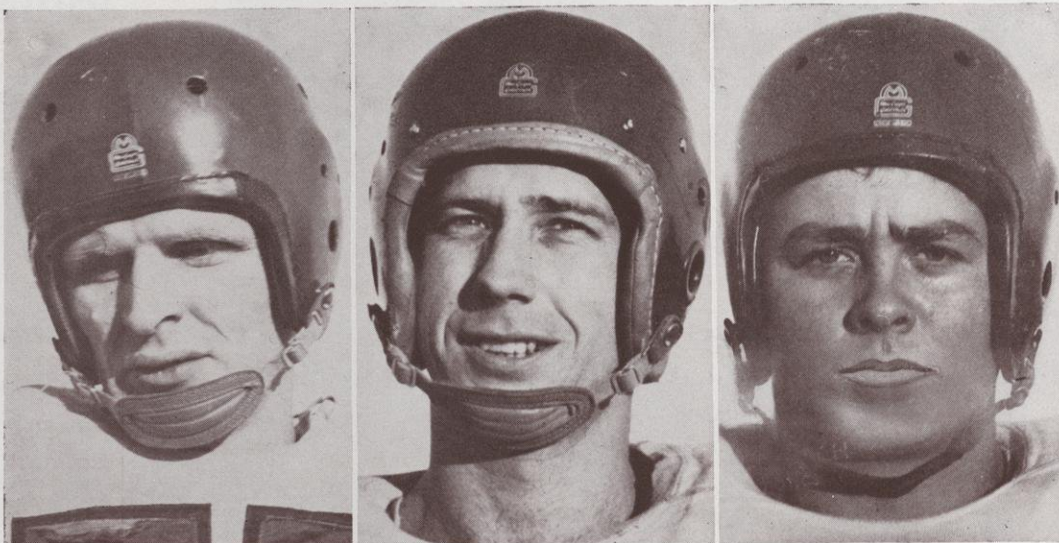

Nate DeLong, End; Captain Gene Cardinal, Halfback; Jerry Siverling, Center  
GRADUATING SENIORS

#### LETTER AWARDS VOTED BY THE ATHLETIC COUNCIL FOR THE 1949 SEASON

Dick Alexander  
Gene Cardinal  
Pat Christie  
Nate DeLong  
Gerold Easton  
Frank Elliott  
Al Eystad  
Arnie Feiler  
Manley Fossen

Harley Harkness  
Al Jacobson  
Jerry Jorgenson  
Art Jevett  
Jim Kosec  
Tom Linehan  
Joe Lynch  
Robert Maveus

Charles Pace  
Jack Schuman  
Jack Shield  
Jerry Siverling  
Sam Slaughter  
Norbert Studelska  
William Wisdom  
Charles McJilton, Manager

#### RESULTS OF THE SEASON

River Falls	0	St. Olaf	34
River Falls	0	Kansas State	34
River Falls	6	Whitewater	19
River Falls	12	Stout	7
River Falls	0	Platteville	24
River Falls	6	Superior	9
River Falls	7	Eau Claire	7
River Falls	13	LaCrosse	41



GEORGE K. SCHLAGENHAUF  
Director of Athletics

The River Falls Falcons took it on the chin during AND even after the regular 1949 football season. It wasn't bad enough that they lost most of the games, but they had to forfeit those they did win. Evidence produced at a meeting of league coaches showed that Pat Christie was ineligible. Officials ruled that Christie, who attended the University of Minnesota and then transferred to River Falls, was a Minnesota resident. He had given St. Croix Falls as his legal residence. This ruling gave Stout a tie for the league crown with LaCrosse and Stevens Point, and it gave the Falcons the conference cellar berth.

The '49 squad lacked experience. This is evidenced by their improvement as the season progressed. Arnie Feiler was benched because of injuries during most of the season and the team not only missed his playing but his drive to spur the team on. Gordie Grilley, Harry Gibbs, Pistol Mulholland, Gordie Shock, and Bob Wilson did not turn out for football this year and Butch McCardle, Wayne Sinnen, Dave Ruhsam, and Dick Swenson had graduated. With so many members absent from last year's squad, the future did not look encouraging. But the Falcons are a determined lot. After lop sided defeats by St. Olaf and Kansas State, the Falcons started playing some football. They lost to Whitewater, but gave them a game. Then they turned their thumbs down on Stout to the tune of 12-7. Not being very consistent, the Falcons then bowed to Platteville and its aerial attack. The



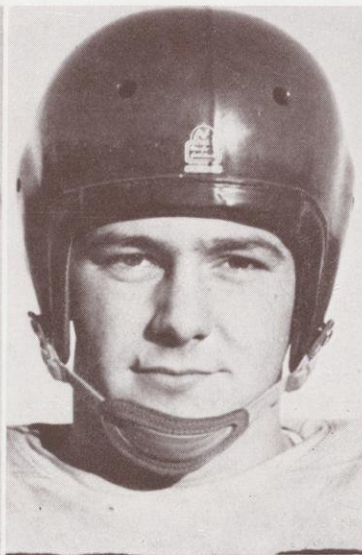

**Tom Linehan, End.  
MOST VALUABLE PLAYER**

**Bill Wisdom, Fullback; Al Eystad, Tackle; Norbert Studelska, Guard.  
CO-CAPTAINS ELECT FOR 1950 FOOTBALL SQUAD**

Falcons played their best ball in the Superior and Eau Claire games and played a good game of football in the first half of the Homecoming game before falling apart.

Captain Gene Cardinal played perhaps the best all-around game on the team. Tom Linehan was voted the most valuable player for his running and pass receiving. At the football banquet Al Eystad, Bill Wisdom, and "Nibs" Studelska were elected co-captains for next year by their fellow squad members. DeLong, Cardinal, Siverling, and Feiler are the only graduating seniors. The 1950 squad should make a good showing with this year's experience behind them.

#### **RIVER FALLS 0 — ST. OLAF 34**

St. Olaf made a grand opening of their football schedule September 17th by overwhelming the visiting Falcons 34-0. The Oles had a large and heavy line that played havoc with the Falcon line all afternoon. A speedy backfield and a fine passing attack proved too much for the Falcons as they faltered early in the game. Lack of a passing attack and some costly fumbles were the main reasons for the poor showing of the Falcons. After touchdowns in the first and second periods by passes, the Oles ran wild to score three times in the third period. Cardinal did some fine running for the Falcons.

#### **RIVER FALLS 0 — KANSAS STATE 34**

The Falcons were hosts to Kansas State Teachers of Pittsburgh, Kansas, in their first home game when they received their second straight drubbing by the lopsided score

of 34-0. The Falcons were really in the game only in the first half as they drove deep into Gorilla territory twice, but failed to score. The second half was all K. State as the Falcons managed to get into Gorilla territory only once and that was to the 37-yard line. Arnie Feiler and Pat Christie did a whale of a job prior to leaving the game with injuries. Capt. Cardinal played his expected outstanding running game.

#### **RIVER FALLS 6 — WHITEWATER 19**

Whitewater entertained the Falcons on October first for the first conference game for both teams. The Quakers showed power in the first quarter by scoring two touchdowns, and then the Falcons took over on the offense with the rest of the game being an even affair as to points. River Falls scored its first touchdown of the season as Capt. Gene received a pass from Harkness which took the ball to the three-yard line. On the next play Cardinal again carried the ball and dove over the Quaker line for a touchdown. His attempt at the point was no good and the half-time score showed Whitewater ahead 13-6. The Quakers tallied again early in the third quarter on a pass play which was good for 50 yards. This made the score 19-6, and although the ball changed possession nine times before the game ended, neither team was able to score again.

#### **RIVER FALLS 12 — STOUT 7**

It was "do or die" for the Falcons when they met Stout at Ramer Field. Statistics for the game favored the visitors, but points name the victor and River Falls was on the long

(Continued on Page 40)



(Continued from Page 39)

end of a 12-7 score. Harkness brought the crowd to its feet on the opening play of the game with a pass to Christie good for 39 yards. Pat undid his own good work when he fumbled and Stout took over on their own 30. The Falcons took the lead when Dick Alexander blocked a Stout punt and Cardinal recovered it in the end zone for a TD. The kick was wide and the score was 6-0. Stout tallied a few minutes before the first half ended on a "once in a lifetime" play. Kieffer fumbled, recovered, and ran 16 yards for a Stout score. Young's placekick was good and the half ended with Stout ahead 7-6. In the final half both teams put on terrific drives. Tom Linehan picked a Harkness pass from the out-stretched hands of two Stout defenders in a thrilling play for the final Falcon tally late in the fourth quarter. River Falls halted a last minute drive by the Blue Devils to register their first conference win, 12-7.

#### **RIVER FALLS 0 — PLATTEVILLE 24**

A brilliant passing attack coupled with the superb pass catching of end Leo Butts gave the Pioneers of Platteville a 24-0 victory over the Falcons at Ramer Field, October 15th. Both ground attacks were equally potent as both teams amassed 155 yards rushing. The Pioneers completed 10 out of 15 pass attempts compared with four out of 15 for the Falcons. All the touchdowns came via pass plays. None of the attempted conversions was good. Harkness and Cardinal handled the Falcon passing, but they were not nearly as effective due to lack of protection by the line. The Falcons threatened to score in the final quarter when they got as far as the one-foot line on one attempt and as far as the one-yard line on another try.

#### **RIVER FALLS 6 — SUPERIOR 9**

The Falcons thoroughly out-played the Yellowjackets at Superior but still lost 9-6. The game was played under extremely adverse weather conditions, with a driving snow falling in the fourth quarter. Superior scored early in the game, but picked up only four more first downs during the remainder of the game. Falcons ran the entire field length on Linehan's running, two laterals, and some down-field blocking only to have the referee rule the play otherwise.

It resulted in a safety for Superior instead of a Falcon touchdown. The second half was completely dominated by the Falcons as they smashed through the line and passed for 13 first downs to Superior's one. Bill Wisdom played an outstanding game crashing through the line for five to ten yards, time after time, and Harkness threw the wet pigskin with accuracy for needed yardage. Gene Cardinal threw a 15-yard touchdown pass to Nate DeLong mid-way in the third quarter for the Falcon score.

#### **RIVER FALLS 7 — EAU CLAIRE 7**

The Falcon and Blugold elevens matched first quarter touchdowns and then battled up and down the gridiron to wind up with a 7-7 tie in Eau Claire's Homecoming event. The Blugolds scored on an 80-yard march the first time they got the ball. Bill Wisdom sparked a Falcon drive which carried the ball to the Blugold 16 where they lost the ball on downs. But Funk fumbled on the first play with Linehan recovering. Pat Christie made it a first down on the four-yard line. Three line plays failed to gain; then Harkness threw a bullet pass over the center of the line to Linehan just over the goal line. Cardinal tied the count with a placement. Tight defensive play on the part of both sides prevented further scoring. Christie, Wisdom and Linehan were the Falcon stars.

#### **RIVER FALLS 13 — LA CROSSE 41**

In the annual Homecoming classic the Falcons found themselves battling a LaCrosse team that was riding high in the conference. The first half saw the Falcons play a great game to lead 7-6, and it looked as though the Falcons might "Skin de Indians." The game broke wide open in the third quarter, and the Falcons soon found themselves two touchdowns behind. Fumbles and pass interceptions proved costly items for River Falls. A bad punt saw the Indians run it for a TD and seven points to lead 13-7. A long pass to Linehan on the first play after the kick-off tied the score. From then on it was LaCrosse all the way as they soon scored two touchdowns. Freshman Jerry Jorgenson gave the local fans a great running exhibition carrying the ball time and again for good gains. Pat Christie was declared ineligible because of residence and his services were definitely missed as the Falcons closed their 1949 Football season.



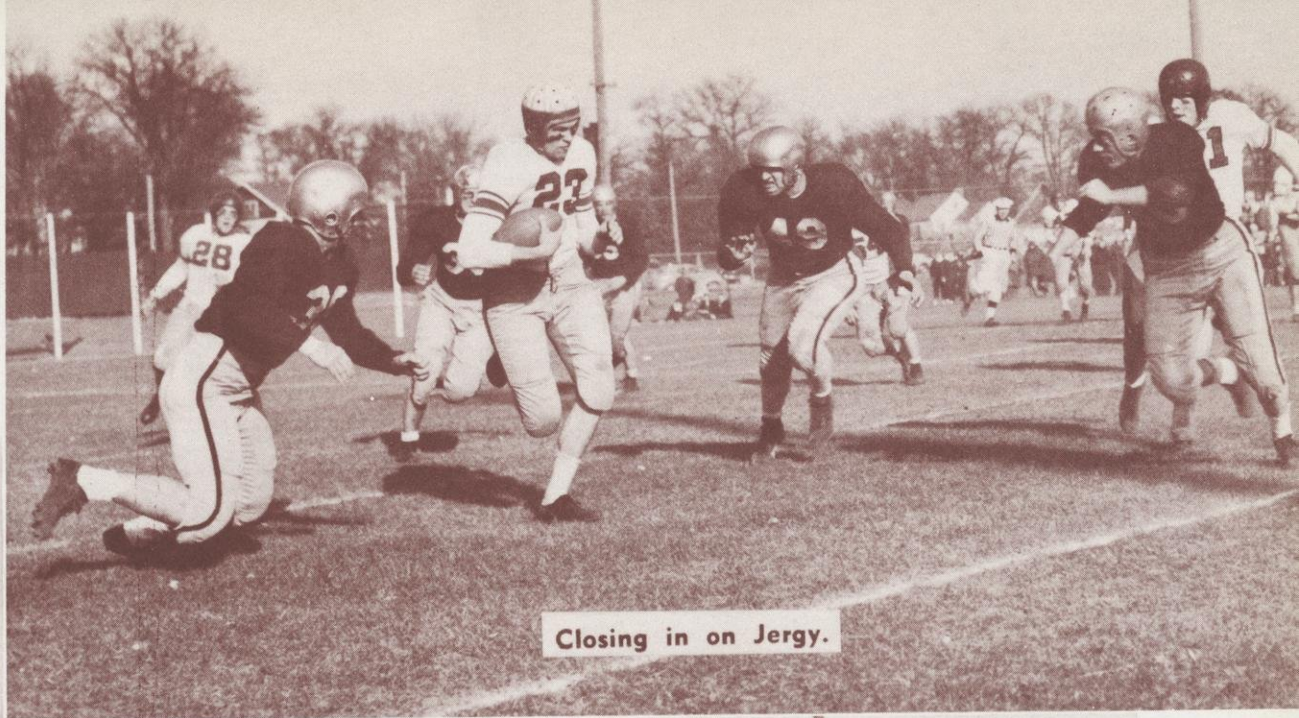

Closing in on Jergy.

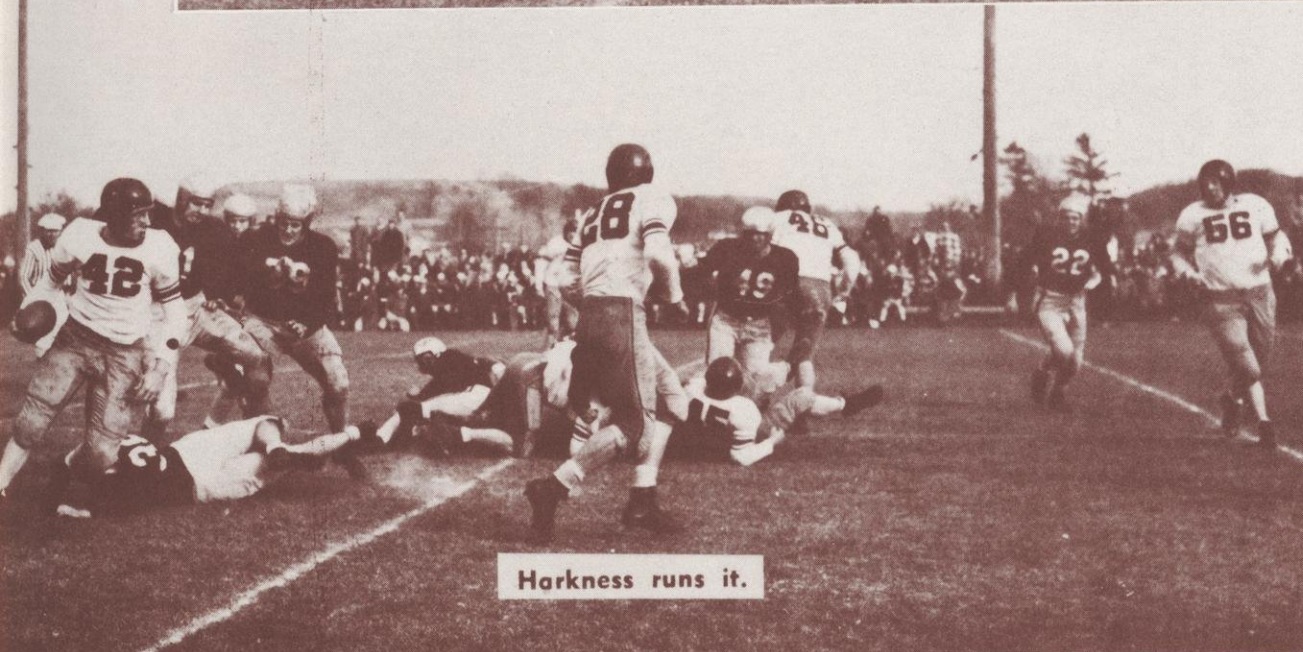

Harkness runs it.

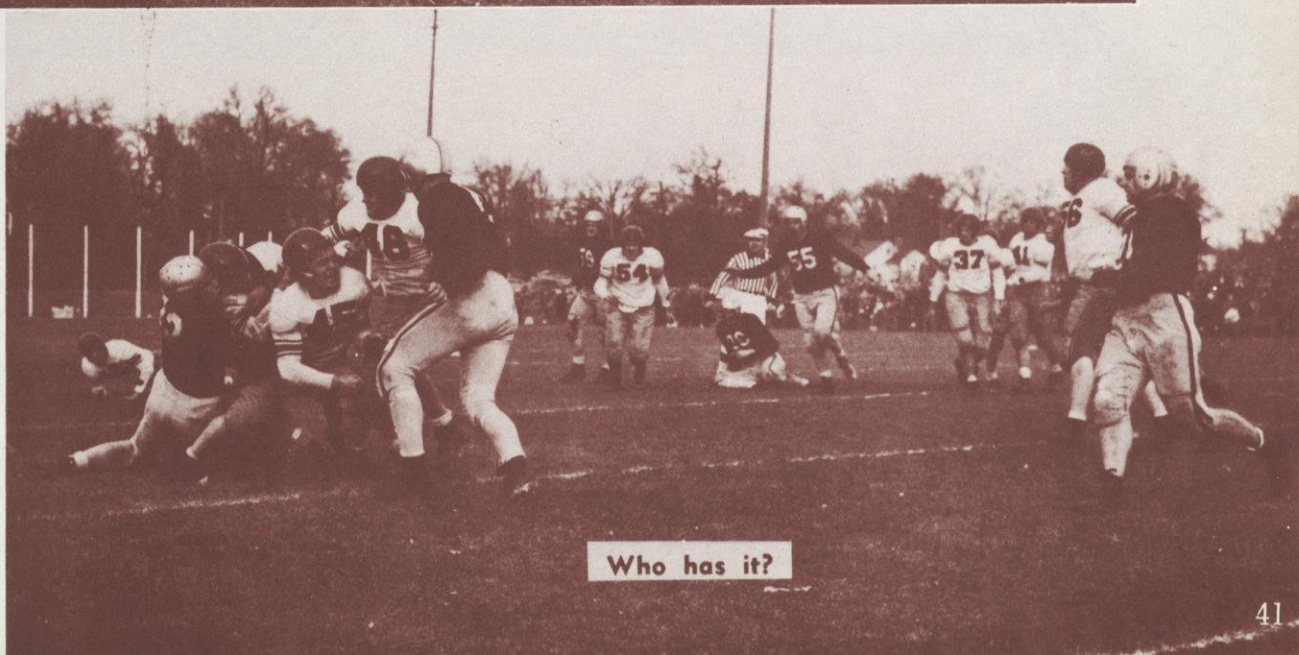

Who has it?



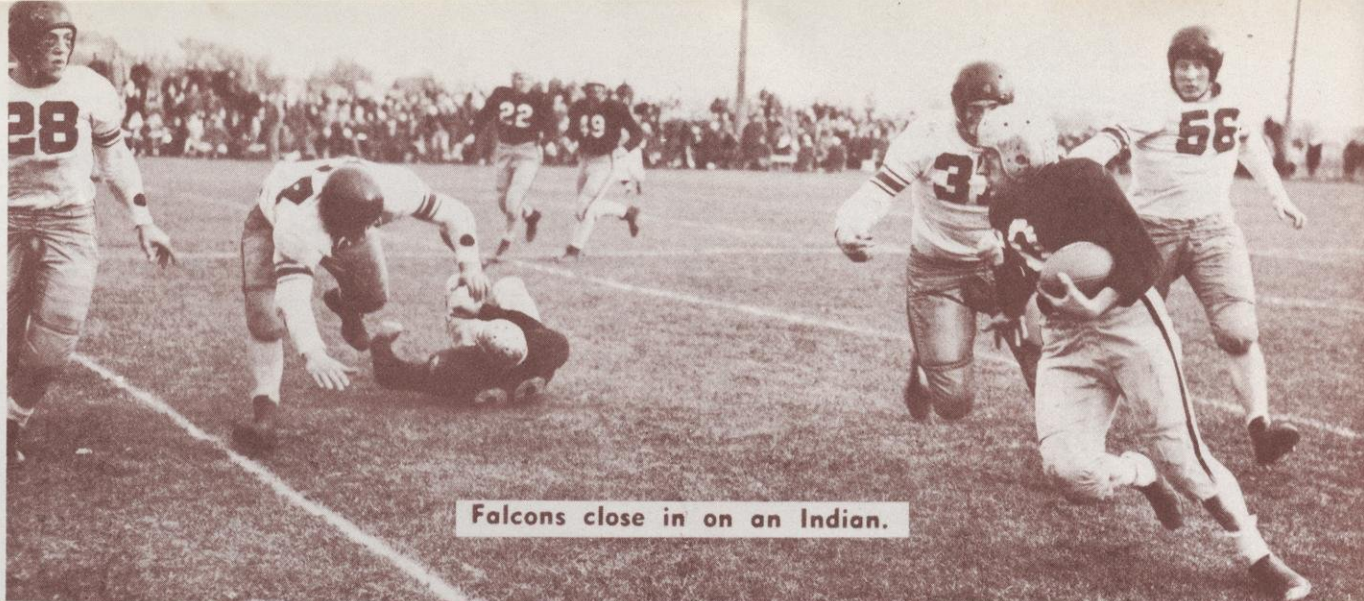

Falcons close in on an Indian.



"Oh My Achin' Back."



Jorgenson carries the ball again.



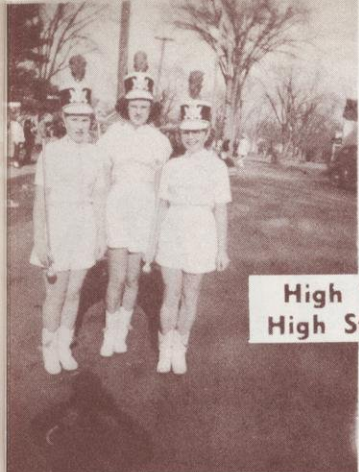

High School  
High Steppers.



The cheerleaders  
in a tense moment.

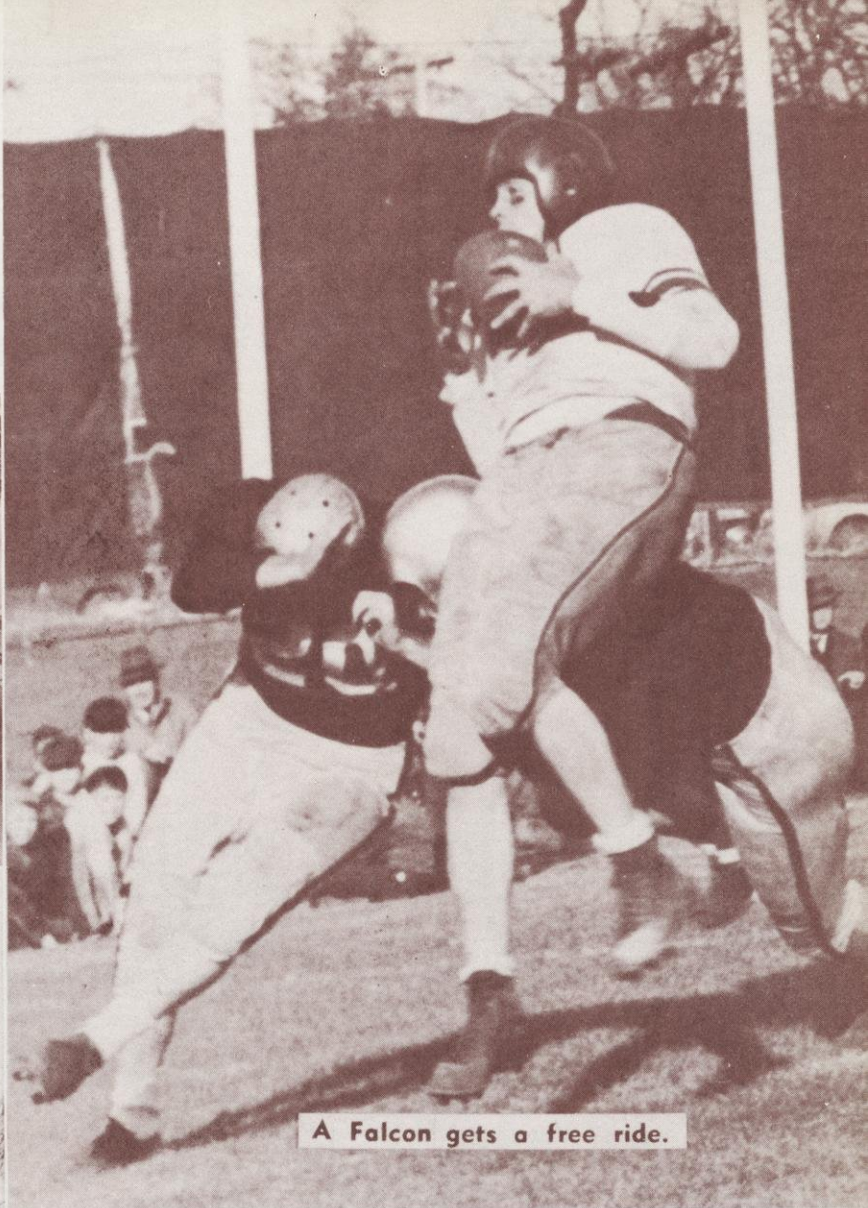

A Falcon gets a free ride.

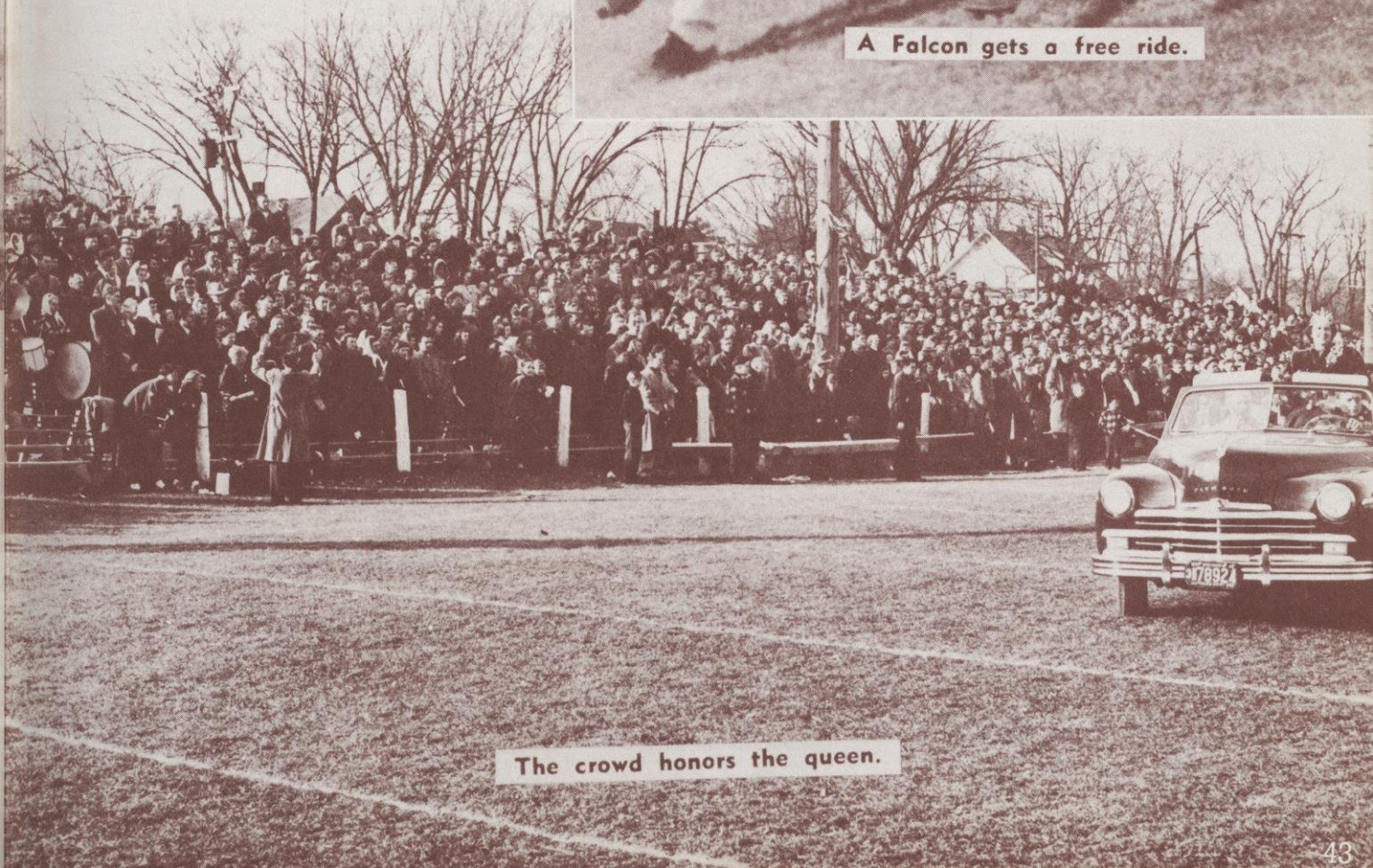

The crowd honors the queen.



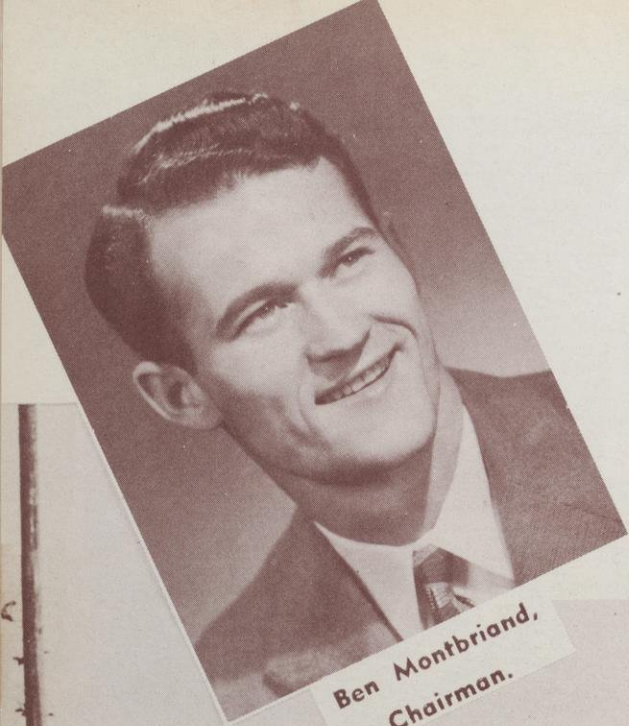

Ben Montbriond,  
Chairman.

# Home Coming

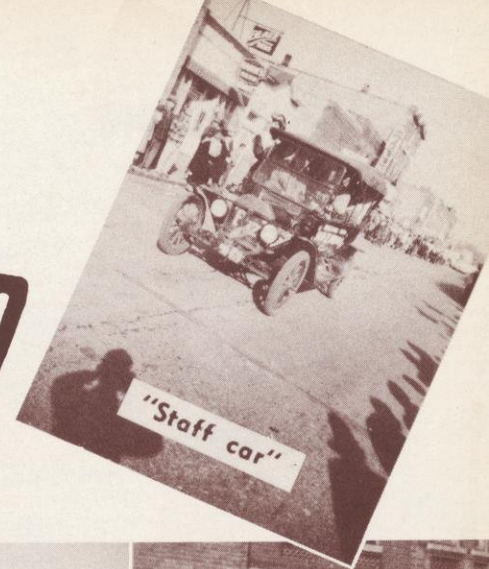

Boze presents roses to Queen Mary.

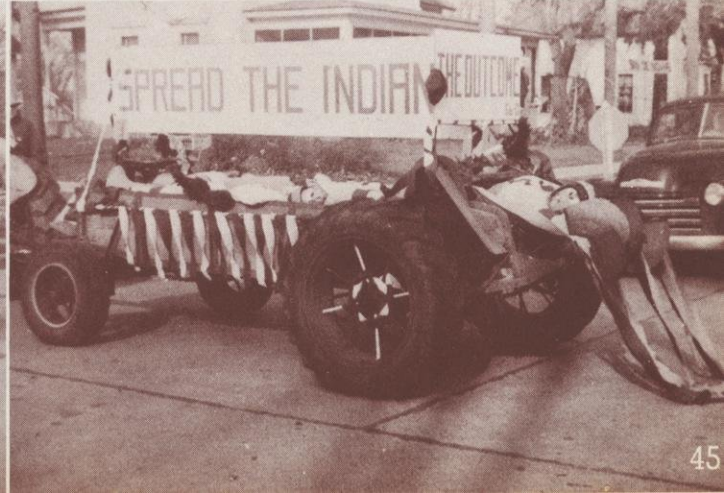
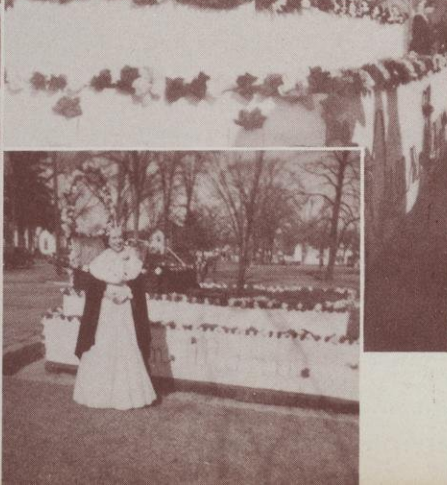
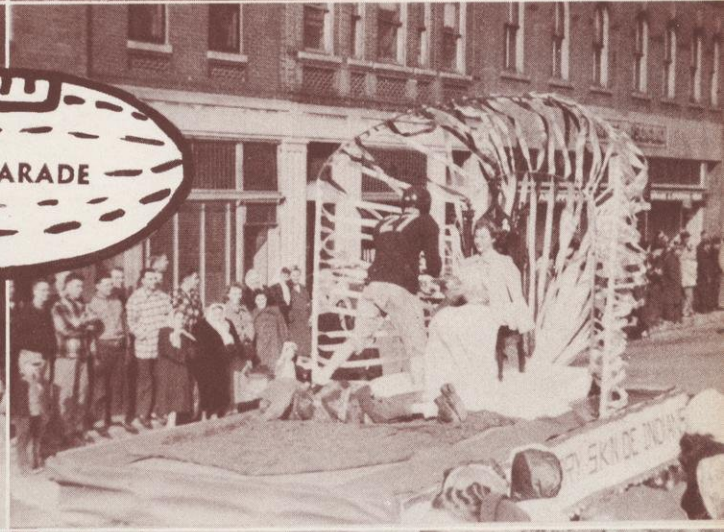
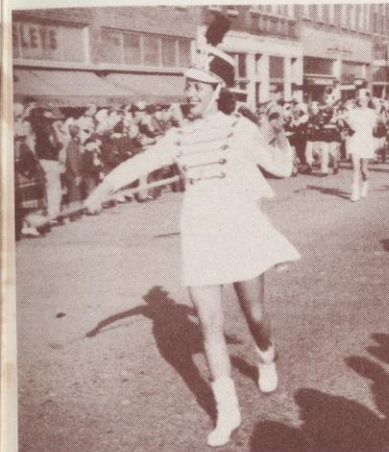
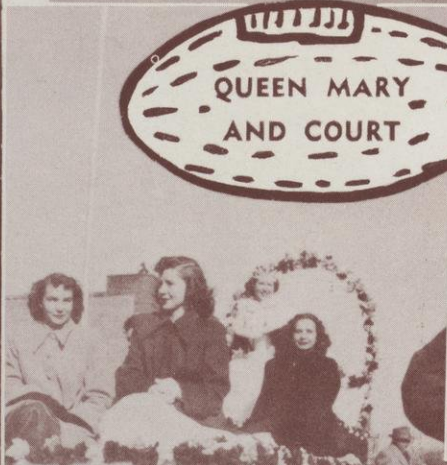



**HOMECOMING**

**QUEEN**

**AND**

**ATTENDANTS**



Mary Jo Boardman

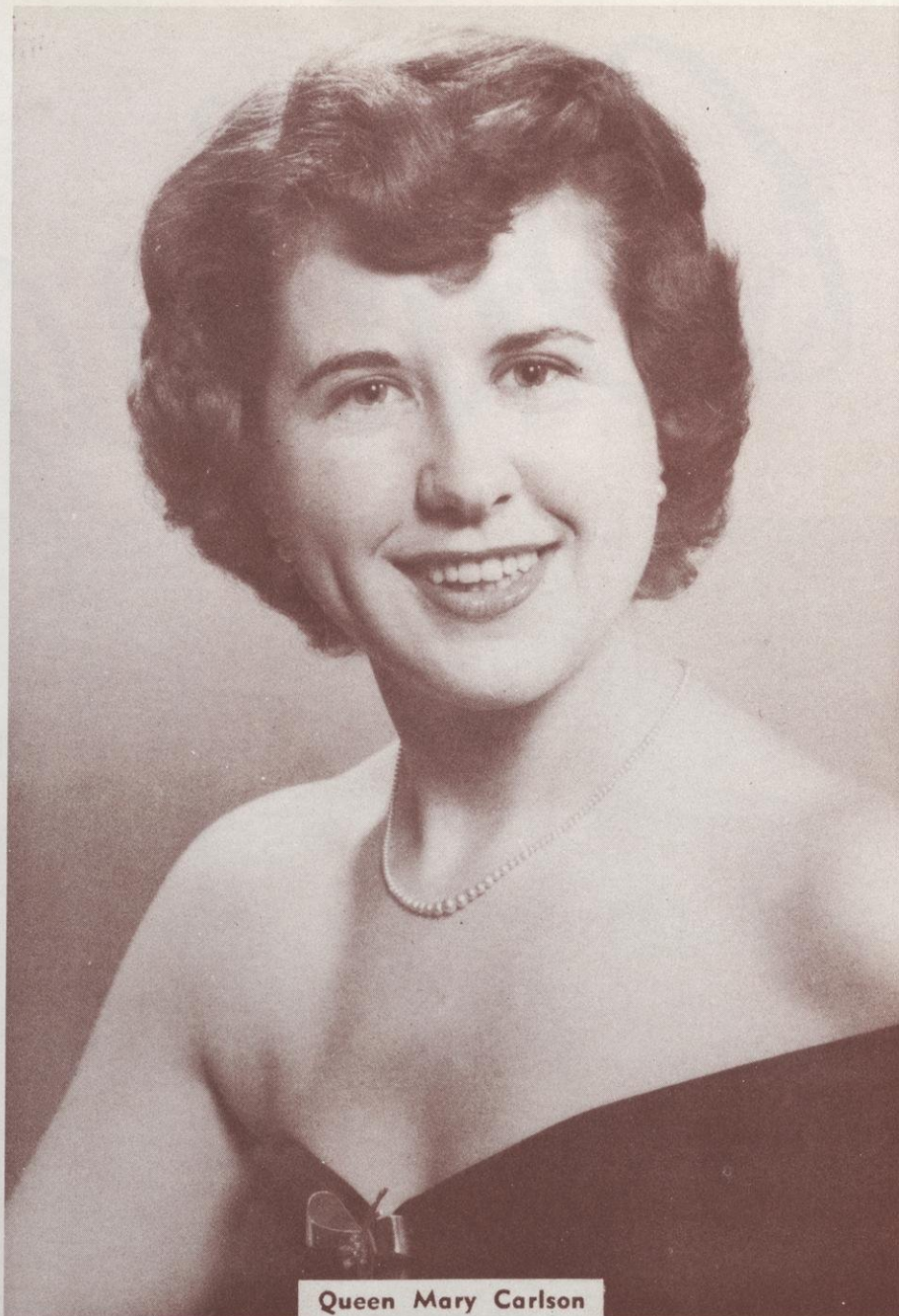

Queen Mary Carlson



Muriel Larson

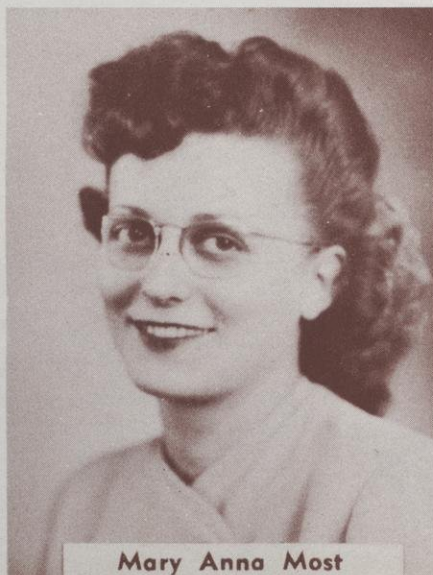

Mary Anna Most



Elizabeth Williamson



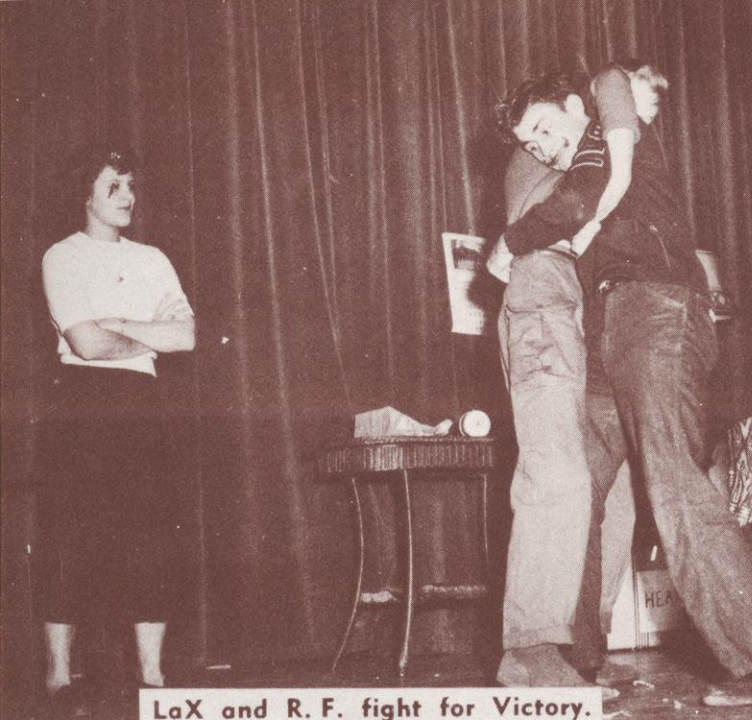

LaX and R. F. fight for Victory.

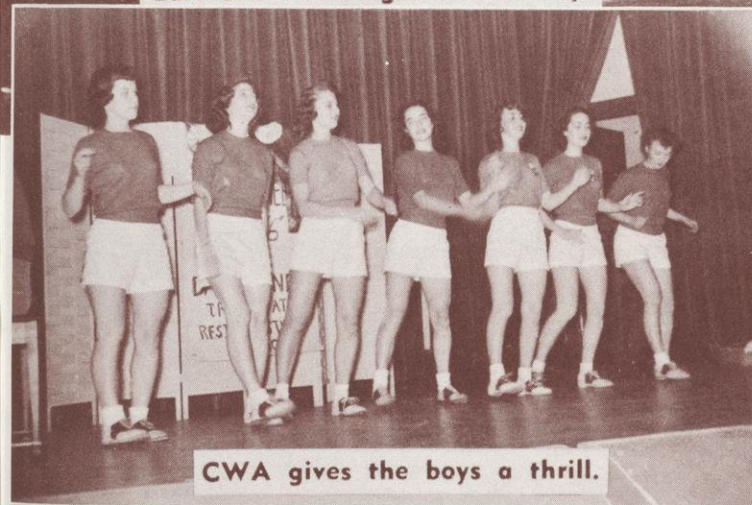

CWA gives the boys a thrill.

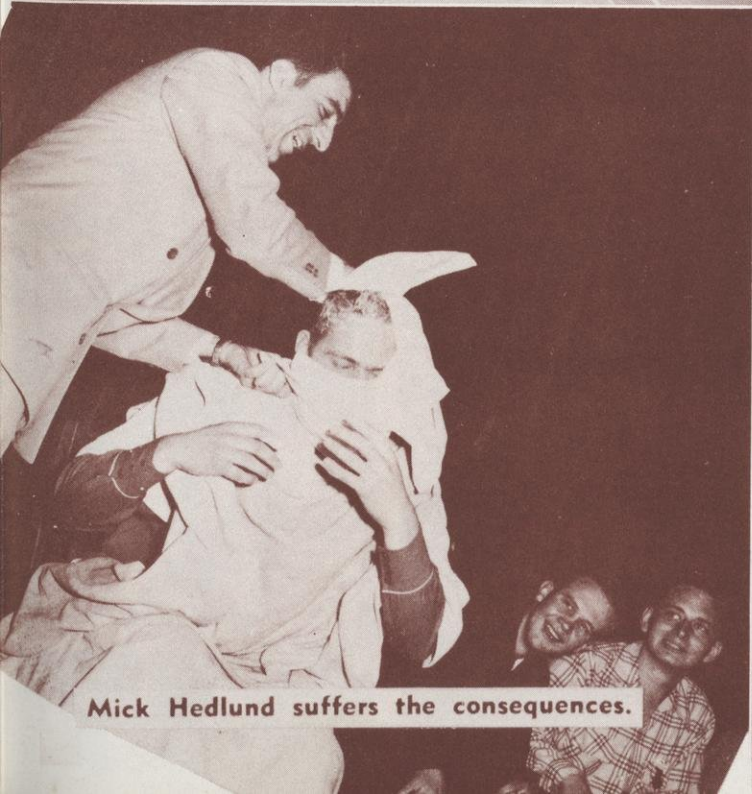

Mick Hedlund suffers the consequences.



Houses . . .



. . . decorate . . .



. . . for . . .



. . . homecoming





## SNAPS

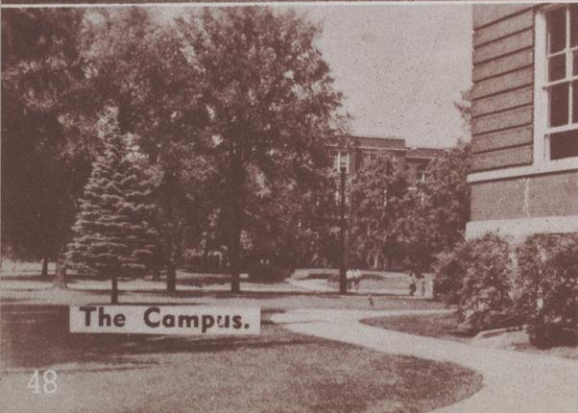



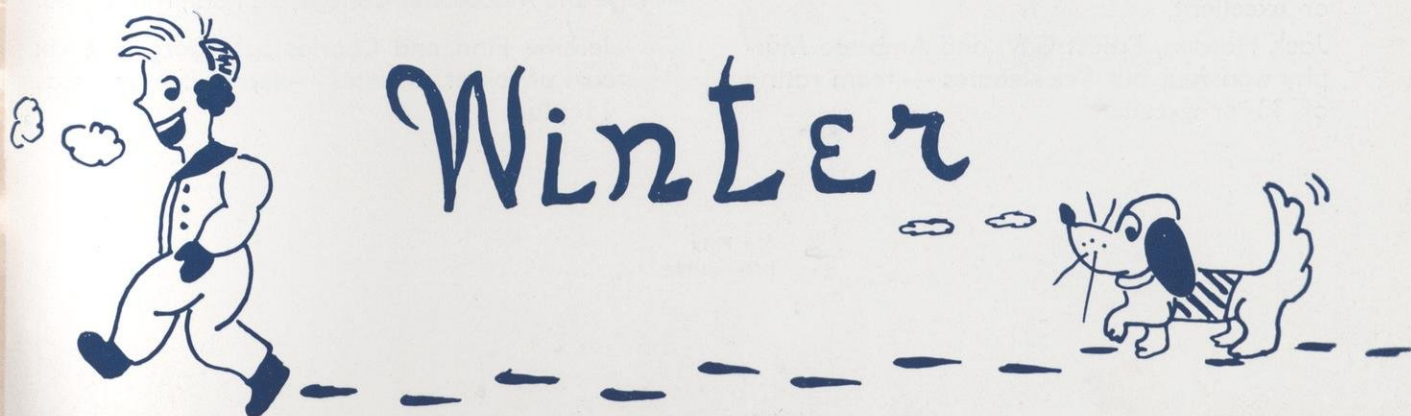





Front row: Dopkins, Allie, Carufel, Aebly; Second row: Gay, R. Schillberg, Houg, Olson, Johnson, Tauchen, Finn, Vilstrup; Third row: Hanson, Beckel, Hawkins (adviser), Amundson, Ames, C. Schillberg, Van Tatenhove, O'Brien.

## DEBATE

### UPPER MISSISSIPPI PROVINCIAL TOURNAMENT, Upper Iowa University, Fayette, Iowa.

Jerome Finn and Charles Schillberg team won first place and the trophy — undefeated with superior ratings.

Jack Hanson, Ernest Gay, and Ambrose Murphy combination — undefeated with superior ratings.

### 18th ANNUAL TOURNAMENT, Illinois State Normal University, Normal, Illinois.

Jerome Finn and Charles Schillberg won four out of five debates — team rating of 12 plus or excellent.

Jack Hanson, Ernest Gay, and Ambrose Murphy won four out five debates — team rating of 11 or excellent.

### EAU CLAIRE SPEECH MEET, Eau Claire State Teachers College, Eau Claire, Wisconsin.

Jerome Finn and Charles Schillberg won three out of four debates — team rating of 12 plus or excellent.

Jack Hanson, Ernest Gay, and Ambrose Murphy won three out of four debates — team rating of 10 plus.

Richard Vilstrup and James Van Tatenhove won two out of four debates and had a team rating of 11 plus.

### NORTHWEST TOURNAMENT, St. Thomas College and Macalester College, St. Paul, Minnesota.

Jerome Finn and Charles Schillberg won six out of eight debates — team average was 11 plus.



Jack Hanson and Ernest Gay won five out of eight debates — team average was 10.

Heather Dopkins and Marion Aebly entered the Women's Division and received excellent team rating.

#### "B" INVITATIONAL TOURNAMENT, River Falls State Teachers College.

Richard Vilstrup and James Van Tatenhove won first place and a trophy — won first and second places on all tournament team.

Robert Schillberg and Robert Houg won three out of four debates.

Other teams entered were William Amundson and Earl Johnson, William O'Brien and Fred Olson, Jean Allie and Herbert Tauchen, and Eileen S. de Carufel and Donald Oakey.

### OTHER INTERCOLLEGIATE SPEECH ACTIVITIES

#### AFTER-DINNER SPEAKING:

Jack Hanson — Eau Claire Tournament — superior rating.

William O'Brien — "B" Tournament at River Falls — first place and trophy.

#### DEGREE OF FRATERNITY

Jeanne Myron Ode  
Louise Melbye  
Oliver Glanzman  
Thomas Ronnigan  
Louellyn Reiss  
William Harris  
Keith Wurtz  
Glenn Snoeyenbos  
Jack Wallace  
Les Gaylord  
Dean Fenner  
William Miller  
David Benson  
Richard Yde  
Rose Marie Mohrdieck  
Melvina Norderhaug  
Richard Armstrong  
William Hayes  
Phyllis Hathaway  
James Van Tatenhove  
Richard Vilstrup  
Heather Dopkins  
Jean Allie  
Earl Johnson  
Robert Schillberg

#### DEGREE OF PROFICIENCY

Lois Hunter  
Donald Martin  
Werner Gleiter  
\*Helen Hickox  
\*Gordon Jackman  
Peter Vig  
Walter J. Engler  
Martin Lucente  
Marlyn Eslinger  
Marlan Aebly  
Eileen S. de Carufel  
Ernest Gay  
Jack Hanson  
Ambrose Murphy

#### DEGREE OF HONOR

John Bradley  
Charles White  
Katherine Lynch  
Gerald Splinter  
Laurence Gherty  
Joyce Leonard Sharp  
Norris Crist  
Donald Willink  
Lois Webb  
\*James Webert  
Newton Nelson  
Nancy Murry  
Fred Olson

#### DEGREE OF SPECIAL DISTINCTION

Daniel Dykstra  
Roman Zorn  
Marion E. Hawkins  
Frank Sirianni  
Loell Larson  
Andrew Osborne  
Everett Chapman  
Walker D. Wyman  
Rolf Ordal  
Paul Prucha  
Delores Kramschuster  
Irene Raawe  
Louis Daniel  
Margaret McDermott  
Jerome Finn  
Charles Schillberg  
Melvin Steinbron

#### HONORARY MEMBERS

Justin Williams  
Jesse H. Ames  
Eugene H. Kleinpell  
Sponsor: Marion E. Hawkins

#### DISCUSSION:

Charles Schillberg, Ambrose Murphy, Ernest Gay — Illinois Tournament — excellent ratings.

Charles Schillberg, Ambrose Murphy, Jerome Finn, James Van Tatenhove — Eau Claire Tournament — excellent ratings.

#### EXTEMPORANEOUS SPEAKING:

Ernest Gay — Illinois Tournament — excellent rating.

Ernest Gay — Eau Claire Tournament — excellent rating.

#### FOLK TALE TELLING:

Jerome Finn — Eau Claire Tournament — excellent rating.

#### ORATORY:

Jerome Finn, Jack Hanson — Illinois Tournament — excellent ratings.

Richard Vilstrup — Eau Claire Tournament — excellent rating.





Front row: Hanson, Hathaway, Hawkins (adviser), Schillberg; Back row: Olson, Carufel Aebly, Gay, Finn.

## PI KAPPA DELTA

The Wisconsin Delta Chapter of the Pi Kappa Delta has completed its fourteenth year. Pi Kappa Delta is one of the two largest speech fraternities in the United States. In addition to its successful season the chapter had its annual banquet at Homecoming for former and present debaters. Pi Kappa Delta also sponsored the "B" Invitational Debate Tournament and members donated a trophy.

Membership in Pi Kappa Delta is granted in four degrees according to the extent of the intercollegiate speech work done by the applicant. These are the degree of Fraternity, degree of Proficiency, degree of Honor, and degree of Special Distinction. The purpose of the organization is to stimulate progress and interest in oratory, debate, extemporaneous speaking, and discussion.





Front row: Winters, Rogge, Triebensee, Jensen, Hoffman, Grefe; Back row: R. Geidel, Guith, Jacobson, Oestreich, W. Geidel, Schoedel.

## GAMMA DELTA OMICRON CHAPTER

### OFFICERS

Elwood Hoffman.....	President
Donald Triebensee.....	Vice-President
Arnold Jensen.....	Secretary
Robert Grefe.....	Treasurer
Miss Ann Dubbe .....	Adviser

Gamma Delta is new to the campus being organized in the fall term of this school year. It is a fraternal organization of Synodical Conference Lutheran Students on college campuses. Purposes of the chapter are to learn and disseminate Christian knowledge and to improve relationships with other colleges throughout the country.





Front row: Williamson, Stone (adviser), Pearson, Ingels, Dahlke, Stone, Ryan, Aaby; Back row: Peterson, Steiner, Jacobson, Watkins, Gilbertson, Fick, Julian, Landberg, Hanson, Boardman, Swanson, Rumpff, Bleskacek.

## SIGMA CHI SIGMA

### OFFICERS

Helen Ingels.....	President
Shirley Stone.....	Vice-President
Leona Dahlke.....	Secretary
Shirley Ryan.....	Treasurer
Mrs. L. G. Stone	
Miss Vera Moss .....	Advisers
Miss Phyllis Simon	

Sigma Chi Sigma is an honorary sorority for four-year women students promoting service, culture, and sociability among its members. Members are chosen on the basis of scholastic achievement plus high personal qualifications. Of prime importance among Sigma's annual activities is the awarding of the Sigma Chi Sigma scholarship to a worthy freshman girl who is a four-year student.

### MEMBERS

Joan Aaby  
Gloria Bleskacek  
Mary Jo Boardman  
Arlene Borner  
Leona Dahlke  
Carol Feiler  
Elaine Fick  
Evelyn Geraets  
Betsy W. Gilbertson

Lorelei Halling  
Elsie Mae Hanson  
Helen Ingels  
Beatrice N. Jacobson  
Norma Julian  
Carol Landberg  
Betty Lyon  
Maxine Pearson  
Helen Peterson

Dorothy Rumpff  
Shirley Ryan  
Marjorie Smith  
Lorraine Steiner  
Shirley Stone  
Shirley Swanson  
Janet Watkins  
Elizabeth Williamson

Fifty-four



# MUSIC EDUCATORS NATIONAL CONFERENCE

## OFFICERS

Duane Wilcox.....	President
Richard Halverson.....	Vice-President
Mary Ann Danielson.....	Secretary
James Russell.....	Treasurer
Mr. B. J. Rozehnal.....	Sponsor
Mr. C. B. King.....	Advisers
Mr. Nicholas Jadinak.....	

A student chapter of the Music Educators National Conference was organized at River Falls this year. The organization aims to provide students an opportunity for professional co-operative development while in school. This club offers a more practical conception of the music education profession as gained from the students actual participation in programs, discussions, and performance groups.

Any undergraduate music education student is eligible for membership. When a student member accepts a teaching position, he is transferred to a full, active MENC membership status.

## STUDENT MEMBERSHIP

M. Kenneth Augst  
Ramon C. Augst  
Rosemary Axtell  
Roy Brede  
Doreen Buck  
June Clark  
Mary Ann Danielson

Elaine Fick  
Richard Halverson  
Milton Hedlund  
Roger Knief  
Muriel Larson  
Alice Luck  
Tenny Neprud

Audrey Parsnick  
James Russell  
Wesley Score  
Eric Von Schweinitz  
Duane Wilcox  
Elizabeth Williamson  
Paul Willink

## ALPHA PSI OMEGA

Alpha Psi Omega is a national honorary dramatic fraternity for those doing a high standard of work in dramatics. It provides a wider fellowship for those interested in the college theatre. Membership in the fraternity is determined by points earned by activity in plays, such as portraying major and minor roles, assistant directing, heading technical committees, prompting, working on stage crews, and serving as officers in Masquers.

The 1949-1950 members of the fraternity are Carol Feiler, Elizabeth Williamson, Marvin Gilbertson, Edwin Schweitzer, and Dr. Carleton C. Ames. New members elected this spring include Dale Fredeen, Betsy Gilbertson, Willys Gjermundson, Phyllis Hathaway, Helen Ingles, Norman Noah, Robert Pickering, Paul Radtke, Wesley Score, Lorraine Steiner, Cecily Taylor, Aralda Thayer. and Robert Wickstrom.





Front row: Hathaway, Harris, Aaby, Vaughn, Jenson; Back row: McKeen (adviser), Houg, Weatherhead, Burgess, Carufel, Milbauer, Pickering.

## LE CERCLE FRANCAIS

### OFFICERS

Beverly Ann Jenson.....	President
Joseph Milbauer.....	Vice-President
Virginia Weatherhead.....	Secretary-Treasurer
Mr. Leslie C. McKeen.....	Faculty Adviser

Membership in Le Cercle Francais is open to anyone interested in France, her culture and her language. The aim of the club is to broaden the understanding and appreciation of France.

### MEMBERSHIP

JoAnn Aaby  
William Amundson  
Margaret Anderson  
John Burgess  
Oscar Eitland  
Mary Harris  
Phyllis Hathaway

Robert Houg  
Beverly Ann Jenson  
Joseph Milbauer  
Donald Nelson  
Robert Pickering  
Eileen Sicard de Carufel  
Virginia Weatherhead



## GERMAN CLUB

### OFFICERS

Paul Radtke.....	President
Ambrose Murphy.....	Vice-President
Aralda Thayer.....	Secretary-Treasurer
Dr. Ernst Jurgens.....	Adviser

The German Club or Deutsche Gessellschaft has as its aim the promotion of an understanding of the German language and culture. Membership is limited to students who have taken or are taking German.

The club began its activities in the fall with a picnic. The group sang German songs and elected officers for the year.

Mr. McCarthy talked on his European bicycle tour at a meeting. He showed colored slides which he took on his trip. The group especially enjoyed the slides taken in Luxembourg.

In December the Christmas party was held. The group played games and a light lunch was served.

Front row: Graff, Davis, Hayes, Hagestad, Radtke; Back row: Augst, Oman, Miller, Stucky, Jurgens (adviser).

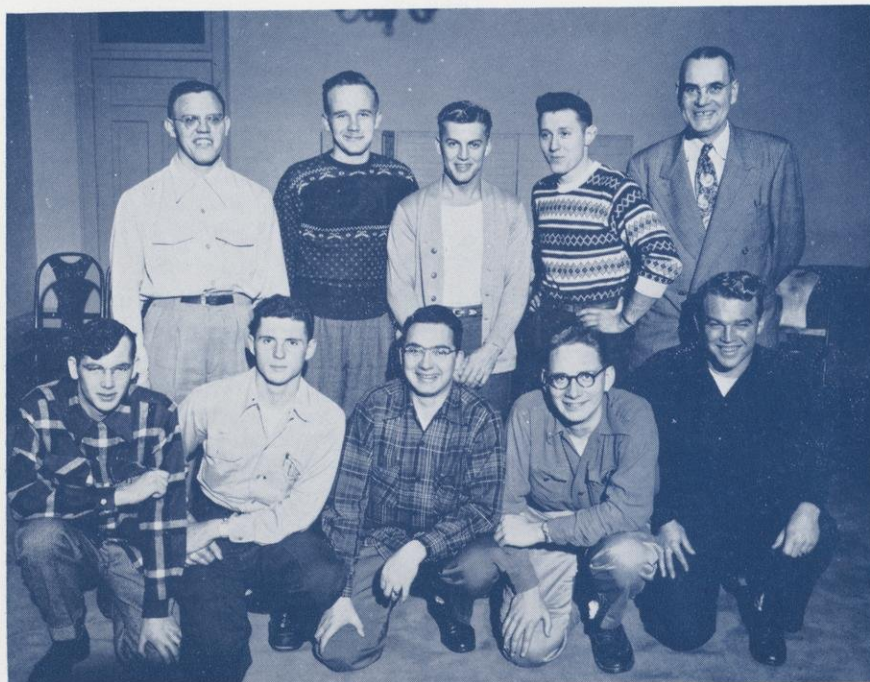



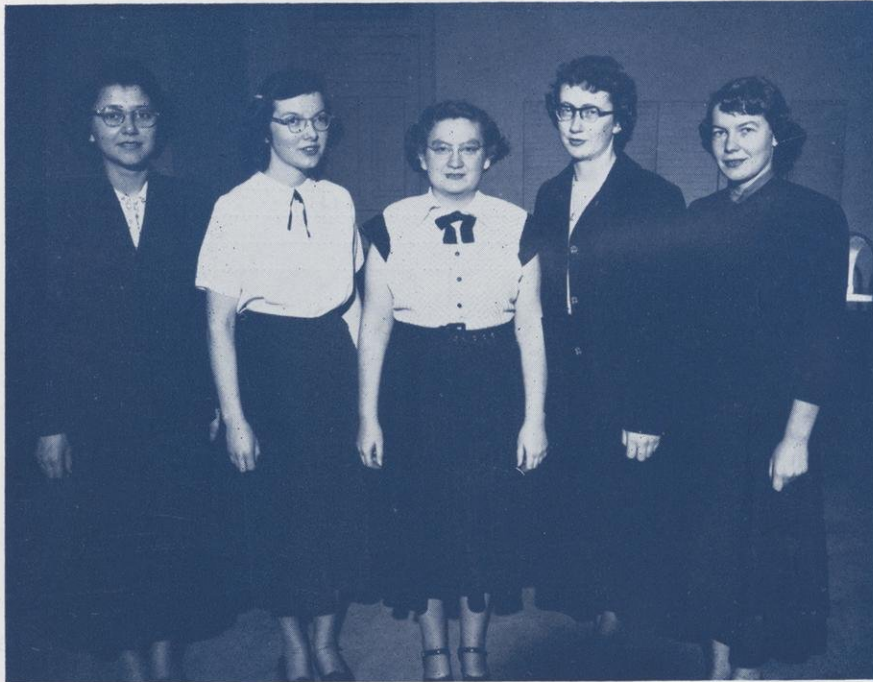

Gillis, Watkins, Geraets, Ryan, Kane.

## ASSOCIATION FOR CHILDHOOD EDUCATION

### OFFICERS

Evelyn Geraets.....	President
Janet Watkins.....	Vice-President
Shirley Ryan.....	Secretary
Betty Kane.....	Treasurer
Miss Arlene Smelser.....	Advisers
Miss Phyllis Simon	

The purposes of A.C.E. are to work for the education and well being of children and to promote desirable educational programs and practices in the elementary school. Students in the elementary education curriculum of the college are members of this organization.

The activities this year included the sponsorship of candy sales and the dramatization of a fairy tale "Many Moons" which was presented for the training school.





Front row: Sorenson, Olson, Kildahl, Hillstead, Dorothea Wilcox, Wood, Aebly, Severson;  
 Second row: Alms, Garnett (adviser), Score, Klecker, Lokhorst, Thompson, Christianson,  
 Koehler, Larson, Kvapil, Lantz, Cobian; Back row: Traynor, Peterson, Lokker, Timm,  
 Roquette, Binkowski, Larson, Lafferty, Sanders, David Wilcox, Wold, Arndt, Reiton,  
 Woodruff, Krapf.

## RURAL LIFE CLUB

### OFFICERS

Ruth Lokhorst.....	President
Gloria Thompson.....	Vice-President
Patricia Lokker.....	Secretary
Lavona Klecker.....	Treasurer
Abbie Score.....	CWA Representative
Dr. Ray Garnett.....	Faculty Adviser

Membership in the Rural Life Club includes all the students who are preparing to teach in the rural schools. Early in the school year the second-year students seek out the first-year students enrolled in the rural curriculum and welcome them into the club.

The club proposes to promote sociability among its members. It succeeds in this aim as during the Fall Term all members are acquainted with each other. The Club further promotes the professional growth of its members by visual education programs, discussions, guest speakers, and studies of special problems.





Olson, Kollmeyer (adviser), Robarge, Stern, Lyons.

## PALETTE CLUB

### OFFICERS

LeRoy Stern.....	President
Allen Anderson.....	Vice-President
Beverly Olson.....	Secretary-Treasurer
Marilyn Lyons.....	
Lois Robarge	Advertising Committee

Banding together of all students interested in art, the Palette Club provides its members the opportunity to acquaint themselves with various forms and types of art. Its primary objective is to encourage and foster artistic and creative ability in its members.

### MEMBERSHIP

Allen Anderson  
Dorothy Cree  
Ruth Davis  
Phyllis Hathaway  
Lou Anne Hendrickson  
Aloha Hovde  
Audrey Johnson  
Donna Lowater

Roger Knieff  
Wayne Lafferty  
Marilyn Lyons  
Beverly Olson  
Lois Robarge  
LeRoy Stern  
Paul Willink





Front: Susan McLaughlin; Second row: Enge, Eck, Jancoski, Eaton; Third row: Smetana, Brooke, Fuher, Sobottke, Dosch, Seifert; Fourth row: Gibbs, Hill, Fellrath, Davis, Hendrikson, Salmon, Durst; Fifth row: McLaughlin (adviser), Mrs. McLaughlin, Miss Bozovich, Junkman, Mrs. Junkman; Back row: Geidel, Kelley, Hatch, Magnuson, Garlid, Shervey, Gordon, Swanson, Usack, Kassera, Setterlund, Thorson, Johnson.

## MATHEMATICS CLUB

### OFFICERS

Orville Johnson.....	President
Dorothy Eaton.....	
Jean Jancoski.....	Vice-Presidents
Gordon Seifert.....	
Robert Kelley.....	Secretary
Kenneth Fuher.....	Treasurer
Harry Gibbs.....	Reporter
Mr. James J. McLaughlin.....	Adviser

The Mathematics Club is organized to further the interest of its members in mathematics, to participate in other college functions, and to support the policies of the college. Students enrolled in the Mathematics curriculum constitute the membership of the club.



## SOPHOMORES



JOSEPH ANDERSON - Pre-Professional - Pepin  
 MARGARET ANDERSON - Secondary - Osceola  
 RONALD BACKES - Agriculture - New London  
 MAX BAERTLEIN - Agriculture - Boyd  
 DONALD BENSON - Pre-Professional - River Falls  
 MARY ANN BJORNSON - Elementary - Spring Valley  
 DONALD BRINKMAN - Secondary - Somerset  
 BARBARA BURMAN - Elementary - Amery

CLIFFORD BUTLER - Minneapolis, Minn.  
 Secondary  
 LELAND CARLSON - Fence  
 Agriculture  
 ROBERT CARLSON - Bloomer  
 Agriculture  
 ROBERT CHESKY - Grand Marsh  
 Agriculture

JEAN COLLINS - Cadott  
 Secondary  
 WILLIAM COLLINS - Hastings, Minn.  
 Secondary  
 ELEANOR DAVIS - Spring Valley  
 Pre-Professional  
 JEAN DAWSON - River Falls  
 Elementary

DELMAR DIETSCH - Bloomer  
 Secondary  
 ERWIN DOSCH - Amery  
 Pre-Professional  
 CLARENCE DREWRY - Plymouth  
 Agriculture  
 WILLIAM ECELBERGER - Pepin  
 Unclassified

CLIFFORD EHLERS - Sturgeon Bay  
 Secondary  
 OSCAR EITLAND - Wilson  
 Secondary  
 ROY ESSER - Campbellsport  
 Agriculture  
 ELAINE FICK - Wilton  
 Secondary





## SOPHOMORES

DALE FREDEEN	- - -	Nye
	Pre-Professional	
ERNEST GAY	- - -	Owen
	Pre-Professional	
GENE GILBERTSON	- - -	Clear Lake
	Secondary	
DAVID GRAFF	- - -	Somerset
	Secondary	
EUGENE GREGOR	- - -	River Falls
	Unclassified	
ALICE GRUBB	- - -	River Falls
	Elementary	
KATHRYN HAESSLY	- - -	Ellsworth
	Elementary	
JACK HANSON	- - -	Hudson
	Unclassified	

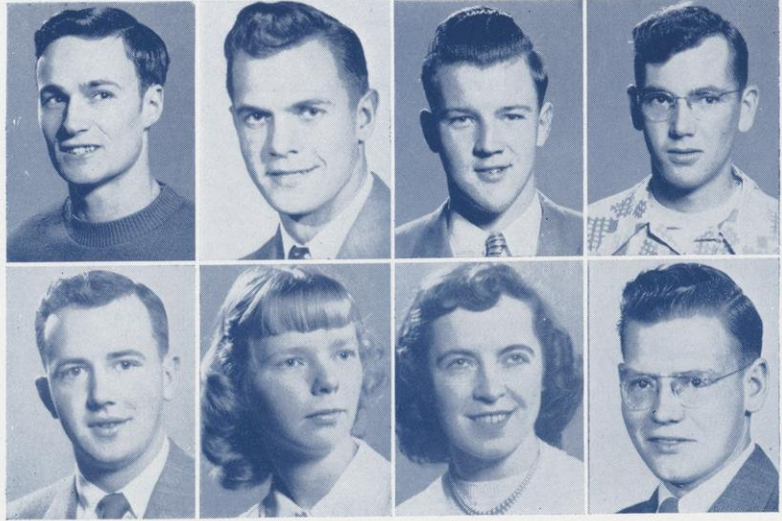

MARY HARRIS	- - -	River Falls
	Secondary	
PHYLLIS HATHAWAY	- - -	Hammond
	Unclassified	
MILTON HEDLUND	- - -	Clear Lake
	Secondary	
ROY HEGLMEIER	- - -	-Medford
	Secondary	
FREEMAN HILL	- - -	Poskin
	Pre-Professional	
MARVIN HINKE	- - -	Stanley
	Secondary	
EDWARD HOLDORF	- - -	Rice Lake
	Pre-Professional	
OMAR HUBBARD	- - -	Fort Atkinson
	Agriculture	
DONALD JACOBSON	- - -	Hixton
	Secondary	
BEVERLY JENSON	- - -	River Falls
	Elementary	
ARNOLD JOHNSON	- - -	New Richmond
	Agriculture	
AUDREY JOHNSON	- - -	Pepin
	Elementary	
BERNARD JOHNSON	- - -	Hixton
	Secondary	
DALE JOHNSON	- - -	River Falls
	Pre-Professional	
CY KASTER	- - -	St. Poul, Minn.
	Secondary	
IVAN KITTEL	- - -	New Richmond
	Agriculture	



## SOPHOMORES

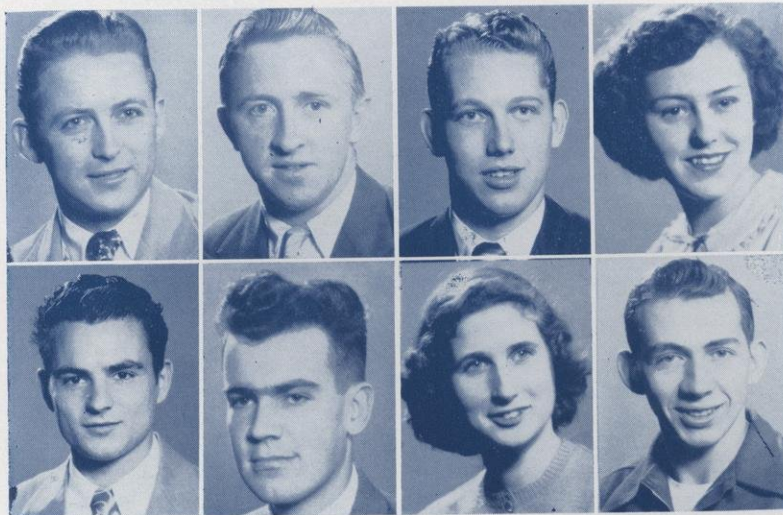

CALVIN KRANTZ	- - -	Barronette
	Pre-Professional	
DONALD LA BERGE	- - -	Ladysmith
	Agriculture	
WILLIAM LANDIN	- - -	Chicago, Ill.
	Unclassified	
GLORIA LEVIN	- - -	Turtle Lake
	Elementary	
WILLIAM LINDENBERGER	- - -	River Falls
	Agriculture	
BERNARD LIUM	- - -	Barron
	Unclassified	
ALICE LUCK	- - -	Milwaukee
	Secondary	
JOHN LYON	- - -	Chippewa Falls
	Pre-Professional	

CHARLES MC JILTON	- - -	River Falls
	Pre-Professional	
GEORGE MELBY	- - -	Ettrick
	Agriculture	
AMY MELIN	- - -	Luck
	Elementary	
DALE METCALF	- - -	Greenwood
	Agriculture	

EDWIN MINOT	- - -	Bruce
	Agriculture	
ERNEST MOSBAEK	- - -	Cable
	Agriculture	
AMBROSE MURPHY	- - -	River Falls
	Pre-Professional	
HARLAN NELSON	- - -	Luck
	Agriculture	

TENNY NEPRUD	- - -	Boscobel
	Secondary	
FRANCIS OAS	- - -	River Falls
	Pre-Professional	
WILLIAM O'BRIEN	- - -	River Falls
	Pre-Professional	
EDITH OLSEN	- - -	New Richmond
	Elementary	

BEVERLY OLSON	- - -	Turtle Lake
	Elementary	
LE RAINE OLSON	- - -	River Falls
	Elementary	
CLIFFORD PAUL	- - -	Dorchester
	Agriculture	
JEAN PEIRCE	- - -	Staples, Minn.
	Secondary	

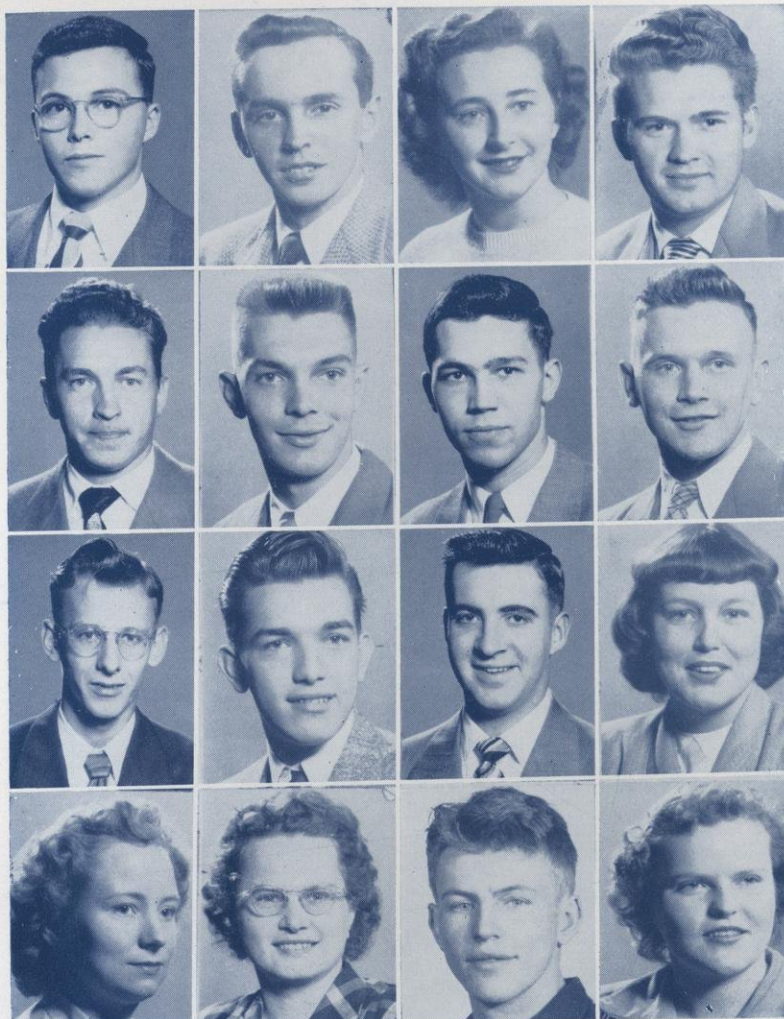



## SOPHOMORES

BEVERLY PETERSON - - - Comstock  
Elementary

GERALD PETERSON - - - Drummond  
Secondary

HELEN PETERSON - - - New Richmond  
Elementary

CLAYTON QUALLEY - - - River Falls  
Elementary

JACK QUINELL - - - Kennan  
Agriculture

FRED RABENDORF - - - Fairchild  
Agriculture

DWAYNE RASMUSSEN - - - Amery  
Agriculture

MARY LOU RILEY - - - Ellsworth  
Secondary



JOHN RINGSTAD - - - Birnamwood  
Agriculture

LOIS ROBARGE - - - Rice Lake  
Pre-Professional

BARBARA RONNINGEN - - - River Falls  
Elementary

FRANK ROSKOS - - - Independence  
Agriculture

ALLAN RYDMARK - - - Ladysmith  
Agriculture

KENNETH SETTERLUND - - - Plum City  
Secondary

MERLE SCHWARTAU - - - Red Wing, Minn.  
Agriculture

EDWARD SLUZEWSKI - - - Owen  
Pre-Professional

ANN SMITH - - - Jacksonville, Fla.  
Elementary

HUBERT SMITH - - - New Auburn  
Agriculture

DAVID SNOEYENBOS - - - Glenwood City  
Unclassified

DELBERT SOHOLT - - - Shell Lake  
Agriculture

JOHN STEINER - - - Red Wing, Minn.  
Secondary

LEROY STERN - - - Hastings, Minn.  
Secondary

SIGURD SWANSON - - - Mason  
Secondary

CECILY TAYLOR - - - White Bear, Minn.  
Secondary



## SOPHOMORES

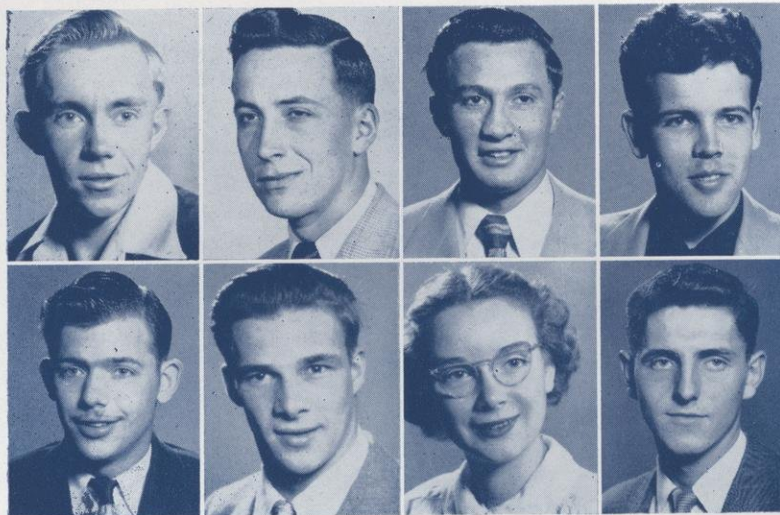

WILLIAM THALDORF	-	-	Fountain City
Agriculture			
ROBERT THORSON	-	-	Blair
Secondary			
WILLIAM TILSNER	-	-	St. Paul, Minn.
Secondary			
DONALD TORGERSON	-	-	Stoughton
Secondary			
DONALD TREWARTHA	-	-	Neillsville
Pre-Professional			
PETER WALLENDAL	-	-	Waupun
Agriculture			
VIRGINIA WEATHERHEAD	-	-	New Richmond
Secondary			
JOHN WILD	-	-	Elmwood
Pre-Professional			

RICHARD ALEXANDER	-	-	Menomonie
Agriculture			
RICHARD BECKER	-	-	Taylor
Pre-Professional			
JERRY ELLEFSON	-	-	Ridgeland
Secondary			
ROBERT ENGBRETSON	-	-	Black River Falls
Unclassified			



VERN HAGEN	-	-	River Falls
Unclassified			
MARY HUNT	-	-	LaCrosse
Elementary			
BEVERLY ANN JENSON	-	-	River Falls
Pre-Professional			
DALE JOHNSON	-	-	Stockholm
Agriculture			



ANN LAVELLE	-	-	Baldwin
Elementary			
KATHRYN OLIGNEY	-	-	Hudson
Unclassified			
VIRGINIA FUNDY	-	-	Baldwin
Pre-Professional			
EILEEN SICARD DE CARUFEL	-	-	Somerset
Pre-Professional			



JOYCE STAPLETON	-	-	River Falls
Pre-Professional			





# JUNIORS

JO ANN AABY - - - Woodville  
Secondary

ARCHIE ABBOTT - - - Menomonie  
Agriculture

ARDYCE AFDAHL - - - Hammond  
Elementary

FLOYD AMUNDSON - - - Hillsdale  
Agriculture

DONALD ASH - - - Cornell  
Secondary

M. KENNETH AUGST - - - Cumberland  
Secondary

ROSEMARY AXTELL - - - West Bend  
Secondary

JOYCE BERGLUND - - - Osceola  
Elementary

EVELYN BLOOM - - - Grantsburg  
Elementary

PHYLLIS BOCK - - - Elmwood  
Elementary

KENNETH BRAGER - - - River Falls  
Agriculture

DOREEN BUCK - - - Osceola  
Secondary

JOSEPH BUDAJ - - - Phillips  
Agriculture

MARY CARLSON - - - Rice Lake  
Elementary

DOROTHY CREE - - - Clear Lake  
Elementary

LEONA DAHLKE - - - Hudson  
Elementary



MARY ANN DANIELSON - - - Hudson  
Elementary

GAIL DAVIS - - - Hayward  
Secondary

BERNARD DREWISKE - - - Saona  
Agriculture

NEAL FELLRATH - - - Clayton  
Secondary

EVELYN GERAETS - - - Elmwood  
Elementary

NORINE GILLIS - - - New Richmond  
Elementary

BENNIE GREENE - - - New Auburn  
Agriculture

HELEN HARRISON - - - River Falls  
Secondary



## JUNIORS



CECIL HARTUNG - Agriculture - Plum City  
 HARLEY HATCH - Secondary - Rock Elm  
 JOHN HOAGENSON - Secondary - Black River Falls  
 ROBERT HOUG - Secondary - Ridgeland

HELEN INGELS - Secondary - Clear Lake  
 BEATRICE NELSON JACOBSON - Elementary - Maiden Rock  
 JEAN JANCOSKI - Secondary - Glenwood City  
 ORVILLE JOHNSON - Secondary - Lake Benton, Minn.

NORMA JULIAN - Elementary - Hudson  
 ELTON KALLIEN - Agriculture - Milan  
 BETTY KANE - Elementary - Maiden Rock  
 ARVID KARLSTAD - Agriculture - Prairie Farm

DONALD KASSERA - Secondary - Plum City  
 LOREN KASSERA - Elementary - Plum City  
 JAMES KIERSTYN - Agriculture - Grand Marsh  
 KENNETH KLANDERMAN - Agriculture - Baldwin

RICHARD KLATT - Secondary - Clear Lake  
 JOHN KLISIEWICZ - Agriculture - Stanley  
 CAROL LANDBERG - Elementary - Glenwood City  
 CHARLES LARSON - Agriculture - River Falls

GERALD LENANDER - Secondary - Clayton  
 STEVEN LENGELL - Secondary - Racine  
 HAROLD LINDEMANN - Secondary - Barronette  
 THOMAS LOWE - Agriculture - River Falls





# JUNIORS

ELMER MABRY - - - Centuria  
Agriculture  
CLETUS MACCOUX - - - Brussels  
Agriculture  
DELORES MADSEN - - - River Falls  
Elementary  
HAROLD MASON - - - River Falls  
Secondary



HOWARD MATTHIAS - - - Crete, Ill.  
Secondary  
DONALD MATTSON - - - Neillsville  
Secondary  
JEAN MC LAUGHLIN - - - River Falls  
Secondary  
EVERETT METCALF - - - Greenwood  
Agriculture

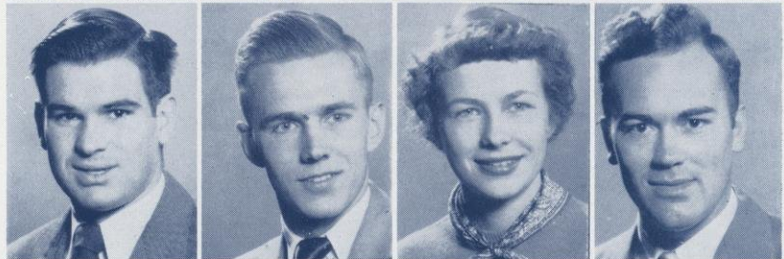

EDWARD MEWS - - - Unity  
Agriculture  
RAYMOND MILLER - - - Prairie Farm  
Agriculture  
WILLARD MORGAN - - - Beecher, Ill.  
Secondary  
ELLEN MORROW - - - River Falls  
Secondary



JEAN MURPHY - - - Spring Valley  
Elementary  
KENNETH NEHMER - - - River Falls  
Secondary  
KEITH NELSON - - - Dousman  
Agriculture  
LAVERNE PALMBERG - - - Amery  
Secondary



ROBERT PATRIKUS - - - Clintonville  
Agriculture  
MAXINE PEARSON - - - Maiden Rock  
Elementary  
ROBERT PICKERING - - - River Falls  
Secondary  
ROBERT POTOSNAK - - - Clayton  
Agriculture

MERRILL PUERNER, JR. - - - Janesville  
Agriculture  
PAUL RADTKE - - - Red Wing, Minn.  
Elementary  
GLEN RESELL - - - Frederic  
Secondary  
DONALD ROGNESS - - - Ettrick  
Secondary



## JUNIORS



LOUIS ROSANDICK	-	-	Granton
PAUL ROSANDICK	-	-	Granton
JAMES RUSSELL	-	-	New Richmond
SHIRLEY RYAN	-	-	Hudson
CHARLES SARGENT	-	-	Hager City
EDWIN SCHWEITZER	-	-	Antigo
WILLIAM SHAFER	-	-	Amery
MARSHALL SHANKS	-	-	Merrimack
VERNON SHAY	-	-	Somerset
BUD SHERVEY	-	-	Rice Lake
MARJORIE SMITH	-	-	Maiden Rock
RALPH SOBOTTKE	-	-	Maiden Rock
KEITH SOMMERFELD	-	-	Chippewa Falls
DONALD STANFORD	-	-	Chetek
PAUL SYLLA	-	-	Independence
KIRBY SYMES	-	-	River Falls

HAROLD TECH	-	-	New London
ARALDA THAYER	-	-	River Falls
DONALD TRIEBENSEE	-	-	Cascade
RICHARD VILSTRUP	-	-	Luck
ROBERT VON HADEN	-	-	Tomah
BEVERLY WALDEN	-	-	Hastings, Minn.
JANET WATKINS	-	-	Rock Elm
ROBERT WEBER	-	-	Viroqua





## JUNIORS

NILES WESTBY - - Red Wing, Minn.  
Agriculture  
LLOYD WOLFE - - Arcadia  
Agriculture  
LE ROY YOUNG - - Cannon Falls, Minn.  
Secondary  
THERESA ZIMMER - - Spring Valley  
Elementary

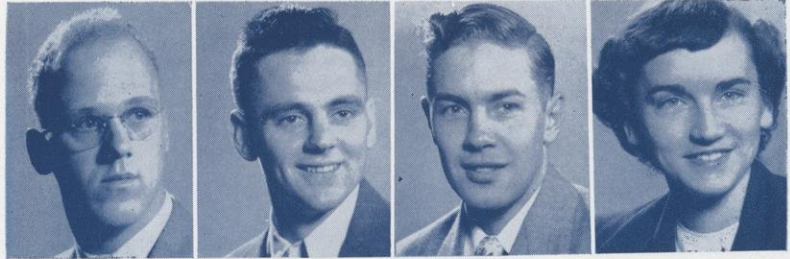

ERIC VON SCHWEINITZ - - Chetek  
Secondary



## CLASS OFFICERS

### SOPHOMORE CLASS

Marvin Hinke .....	President .....	Harold Tech
Donald Benson .....	Vice-President .....	James Russell
Phyllis Hathaway .....	Secretary .....	Jean McLaughlin
Eleanor Davis .....	Treasurer .....	Donald Triebensee

### JUNIOR CLASS

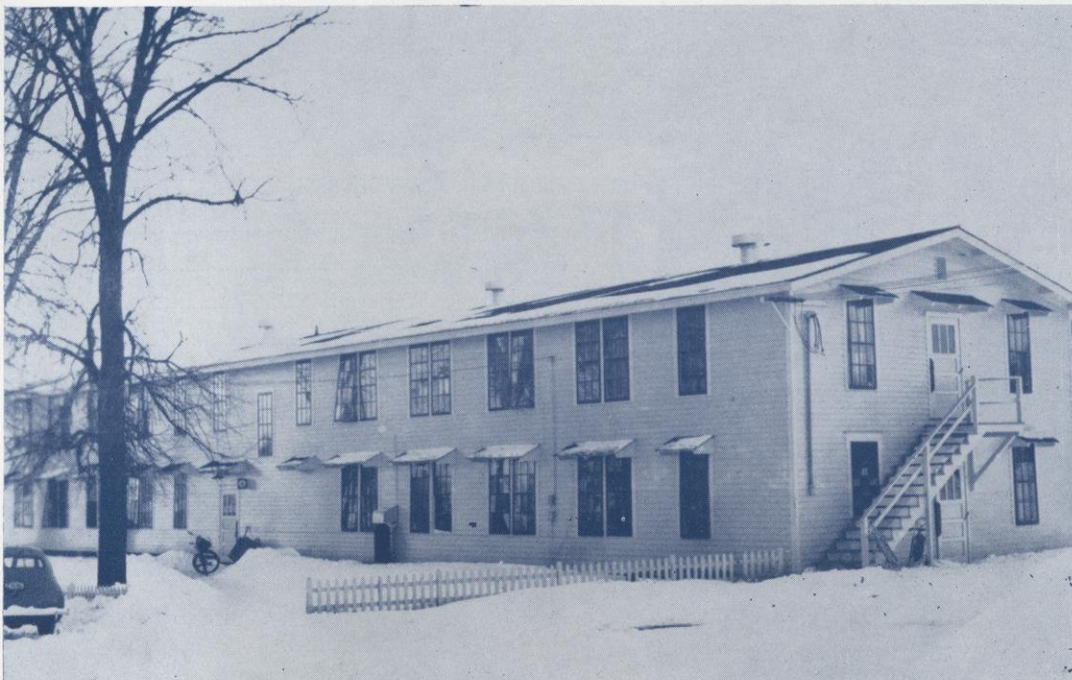

*The  
Barracks*



# Basketball

1949 - 1950

## RESULTS OF THE SEASON

River Falls 59	Newburg Studio .....	74
River Falls 58	Augsburg .....	49
River Falls 66	Oskey's North Stars .....	56
River Falls 55	St. John's .....	51
River Falls 50	LaCrosse .....	42
River Falls 69	St. Thomas .....	58
River Falls 77	St. John's .....	54
River Falls 64	Sioux Falls .....	44
River Falls 56	Morningside .....	43
River Falls 64	Regis .....	52
River Falls 42	Mankato .....	56
River Falls 49	Iowa State Teachers .....	63
River Falls 77	Augsburg .....	70
River Falls 67	Stout .....	49
River Falls 59	Gustavus .....	55
River Falls 82	Oshkosh .....	65
River Falls 87	Platteville .....	57
River Falls 77	Eau Claire .....	72
River Falls 68	Beloit .....	82
River Falls 86	Superior .....	60
River Falls 73	LaCrosse .....	64
River Falls 73	Gustavus .....	50
River Falls 76	Stevens Point .....	57
River Falls 80	Whitewater .....	56
River Falls 87	Stout .....	72
River Falls 83	Wesleyan (S.D.) .....	50
River Falls 110	Eau Claire .....	82
River Falls 58	Superior .....	39
River Falls 78	Oskey's North Stars .....	67
River Falls 80	Eastern Illinois Teachers .....	68
River Falls 64	East Central Oklahoma .....	75

SEASON'S RECORD — Won 26, Lost 5

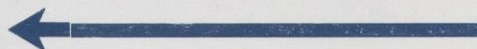

Newmen Benson







Front row: Most, Lindholm, DeLong, Gibbs, Benson, Schlagenhauf (coach); Second row: Shield, Engebretson, Kuss, Fossen, Slaughter, Deiss; Back row: Seifert, Kannel, Peterson, Harkness, Cardinal, Siverling (manager).

## CHAMPIONS FOURTH CONSECUTIVE YEAR THE 1949-50 FALCONS WISCONSIN STATE TEACHERS COLLEGE CONFERENCE

### LETTER AWARDS IN BASKETBALL

FOR THE 1949-50 SEASON

VOTED BY THE ATHLETIC COUNCIL

Newmen Benson  
Nate DeLong  
Harry Gibbs  
Charles Most  
Wallace Lindholm  
Manley Fossen

Gordon Seifert  
Harley Harkness  
Eugene Deiss  
Roger Kuss  
Jerry Siverling, Mgr.

### FALCON INDIVIDUAL STATISTICS

Player and Position	Games	FG	FT	PF	TP	Avg.
Newmen Benson, f	31	160	31	92	351	11.3
Eugene Deiss, f	18	27	10	11	34	1.9
Charles Most, f	31	63	37	37	163	5.2
Nate DeLong, c	31	307	247	124	861	27.7
Manley Fossen, f-c	23	24	21	46	69	3.0
Harry Gibbs, g	30	100	45	65	245	8.1
Wallace Lindholm, g	31	127	74	63	328	10.6
Sam Slaughter, g	14	3	8	15	14	1.0
Harley Harkness, g	15	4	5	11	13	0.8
Jack Peterson, g	19	2	1	9	5	0.2
Robert Engebretson, c	1	0	2	0	2	2.0
Dale Kannel, f	6	0	1	8	1	0.1
Jack Shield, f	9	1	0	10	2	0.2
Gordon Seifert, f	4	2	1	1	5	1.2
Roger Kuss, c	13	30	30	13	81	6.2
Gene Cardinal, g	3	0	0	3	0	0.0
FALCON TOTALS	31	835	504	508	2174	70.1
OPPONENTS' TOTALS	31	721	390	651	1832	59.1

Seventy-three



# "Our Famous Falcons"

The 1949-50 basketball season terminates the playing of one of the greatest basketball team combinations ever to play for the River Falls State Teachers College. This combination of Newmen Benson and Charley Most forwards, Harry Gibbs and Wallace Lindholm guards, and the great Nate DeLong at center leaves a four-year record here that will be hard to beat. With senior Eugene Deiss, juniors Manley Fossen and Jack Peterson, and freshman Roger Kuss on the reserve roster, Coach George Schlagenhauf's Falcons faced their most rigid season this year by playing 31 games. The Falcons, however, boast their best season's record, losing in only five contests.

The Falcons opened the current season with three consecutive conference championships, a record-breaking single game total of 100 points, and with their sensational pivot man holding the NAIB Tournament individual scoring record of 56 points, holding the conference individual scoring record of 44 points, averaging 28.8 points in the 47-48 season to lead the nation's scorers, and gathering 72 points to register the third highest single game total in the nation's basketball history. What more was there for the team to collect in the field of records? But the team went to work to add new laurels to River Falls, its college, and its Falcons.

The 1949-50 basketball Falcons swept to their fourth consecutive Wisconsin Teachers College Conference championship and their first undefeated conference record. Pre-season predictions favored the Falcons, but also promised stiff competition from Superior, LaCrosse, Stout, and Milwaukee. The northern schools once again dominated the conference play with Milwaukee the chief southern threat. After a somewhat slow start, the Falcons started to roll and hit their four-year scoring peak of 110 points against the Eau Claire Blugolds in the River Falls gym. This game also saw Nate break the 45-point total he had set earlier in the season against Superior as he hit the nets for 15 field goals and 17 free throws for a total of 47 points. It was a fitting climax for the six seniors who played their last home conference game in the Eau Claire tilt.

This was Nate's big year. Everyone knew at the start of the current season that he would break the national scoring record of 2199 points held by Jim Lacy of Baltimore. Nate started the season with 1731 points for his three years of recognized competition. He had ceded 310 points made during a war year to make his four-year record official. 40 points against St. Thomas had whittled the gap down to 26 points, and the Falcons faced St. John's of Minnesota. Would Nate be able to score the record-breaking basket? Speculation ran high and photographers were on hand "just in case" Nate would sink the basket which would bring his total to 2200 points. He did it. And he needed only the first half of the game in which to do it. With just a few seconds remaining in the first half, Nate sank the basket

which gave him 27 points for his evening's total and 2200 points for his career total.

And then King of Morris Harvey in West Virginia came into the race for four-year totals. The Associated Press gave Nate's 2592 total the four-year record just 56 points ahead of King. King, however, beat Nate for the year's scoring honors, but DeLong's 861 points and a 27.7 average were good enough to rate him the Nation's No. 2 scorer in total points and in averages per game. The Associated Press also gave Nate DeLong honorable mention in its All-America poll.

River Falls played in the National Association of Inter-collegiate Basketball Tournament at Kansas City for the third consecutive year. The Falcons received the Wisconsin district appointment after Beloit refused to play in a play-off game and Ripon said it was not interested in the tournament. After bowing out of the tournament in their first games the previous two years, the Falcons faced one of the tournament favorites in their first game. The Falcons accredited themselves with their first tournament win by up-setting Eastern Illinois, 80-68. But the cowboys from East Central Oklahoma proved too much for our Falcons and they bowed out of the tourney with a 75-64 defeat at the hands of the team which went on to play Indiana State in the finals before losing.

Combined with DeLong's prolific scoring, the 49-50 squad featured the uncanny dribbling and passing of Benson, Lindholm's ability as a tip-in and rebound artist, the steady game of Gibbs at guard and his long shots, and the increased speed and effectiveness of Charley Most. Most teamed with Benson to make a fast break combination which demoralized opposition. Roger Kuss saw action later in the season, and his work under the boards stamped him as a comer and an effective man to team with DeLong. "Bud" Fossen played the chief relief man role, taking the floor to give Nate needed rest. He left the Falcon line-up at the completion of the Winter Term to enter baseball training, but finished the season with his best year's total "Boots" Deiss returned to the Falcon squad to complete his four years on the team. His drive under the basket and deadliness as a free throw artist placed him as an important reserve.

Thus the books close on the college basketball careers of Newmen Benson, Charles Most, Eugene Deiss, Wallace Lindholm, and Nate DeLong. Every game they have played has been one of pressure. Their unselfishness as a team, their ability to play the game fair, their determination to win, and their record they leave at River Falls warrants their being called "Our Famous Falcons." Our thanks and appreciation go to the 1950 Falcons for many evenings of entertainment over the past four years and the fame they have brought to River Falls.





Nate DeLong scores his 2200th point in the St. John's game.



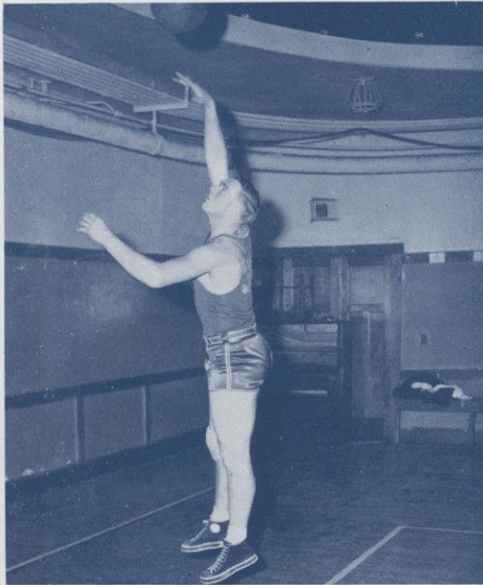

**Bud Fossen — relief for Nate.**

#### **RIVER FALLS 59 — NEWBURG STUDIO 74**

River Falls opened its 1949-50 basketball season against Newburg Studio of Minneapolis. The Falcons did not make a very good showing against this semi-pro team of former Minnesota stars. Nate held McIntyre to 16 points, but Gilleland garnered 20 to lead the Newburgs to a rousing 74-59 win. Nate scored 20 to lead the Falcons with Bennie sinking 14 and Itch scoring 12. Newburgs held a 42-31 half-time edge.

#### **RIVER FALLS 58 — AUGSBURG 49**

The Falcons registered their first win of the season by beating Augsburg 58-49. The game was close all the way with River Falls holding a 31-23 edge at the half. The Auggies put on a last quarter drive after Nate left the game via the five foul route, but the Falcons had built up a lead sufficient to carry them to victory. DeLong scored 16 points, Benson and Lindholm netting 11 each, to lead the Falcon scorers. Reimer's 12 points led the Augsburg quintet in the scoring column.

#### **RIVER FALLS 66 — OSKEY'S 56**

The Falcons posted their first home victory of the year by downing the highly-touted Oskey North Stars of Minneapolis, 66-56. Nate tallied 19 points and Bennie 18 to lead the Falcon scorers with Jack Young getting 14 for the losers. After a scant 25-24 half-time lead, the locals rolled ahead in the third quarter to an impressive lead. The Falcon game was much improved over the previous games.

#### **RIVER FALLS 55 — ST. JOHN'S 51**

River Falls visited the St. John's campus and almost lost after leading throughout the contest. Holding a 33-25 lead at the half, the Falcons got themselves in danger when Nate received his dismissal from the game mid-way in the final quarter. Bud Fossen took over the pivot spot, and his 10 points were just what was needed. The Falcons emerged the winner 55-51. Nate, however, had bagged 16 points

which led his mates in the scoring column. Other Falcon scoring was an even distribution with Boots Deiss, Bennie, and Harry Gibbs each scoring eight. Chambers led the St. John's squad with 18 counters.

#### **RIVER FALLS 50 — LA CROSSE 42**

Opening conference play, the defending champion Falcons had to come from behind to beat the LaCrosse Indians, 50-42. On the short end of a 28-24 half-time score, the Indians couldn't stop Nate who sank 15 points in the second half. Big Nate collected 22 for his night's total. LaCrosse used 20 players, Schwanberg leading his mates with 14 points.

#### **RIVER FALLS 69 — ST. THOMAS 58**

Big Nate poured in 40 points against St. Thomas to lead his mates to a decisive win in a feature game played at Spring Valley. The Falcons took the lead at the out-set of the game and held that lead throughout the contest, holding a 38-30 margin at the half. After bagging 29 points in the first half, Nate's scoring fell off, but timely baskets by Lindholm and Gibbs kept the Falcons in strict command of the game. Bennie and Bud Fossen played superb defensive games. St. Thomas committed 33 fouls with Bauer, Bury, and Kaye leaving the Tommy line-up via the five foul route. Bury's 14 counters was high for the Tommies.

#### **RIVER FALLS 77 — ST. JOHN'S 54**

This was Nate's big night. With but a few seconds remaining in the first half, Mr. Swish scored the basket which gave him a 2200-point four-year total and broke the former national record. Nate's 27th point was greeted by a constant roar from the crowd. The Falcons boasted a 44-18 lead at half-time. The outcome of the game was never in doubt. The Falcons went on to roll up their biggest victory margin so far this season with this 77-54 win. Big Nate added six more markers to his total in the second half to once again pace the Falcons. Chuck Dillon and Ed Chambers led the Johnnie's scorers.

#### **RIVER FALLS 64 — SIOUX FALLS 44**

The Falcons registered an easy 64-44 win over Sioux Falls on the first stop of their western trip. Newmen Benson scored 15 points and intercepted passes frequently to spark the Falcons. Jerry Healy, former River Falls student, looked good on defense, and Modde led the Braves' scorers with 12 counters. Nate dumped in 22 points without much trouble. The Falcons committed only two fouls in piling up a 30-22 half-time advantage.

#### **RIVER FALLS 56 — MORNINGSIDE 43**

Nate DeLong continued his hot streak dumping in 24 points to lead his obviously tired and somewhat slower Falcon mates to a 56-43 win at Sioux City. He left the game via the foul route mid-way in the fourth quarter but their 53-33 lead was big enough to insure victory. Bristou paced Morningside with 16 points.

#### **RIVER FALLS 64 — REGIS 52**

River Falls wound up its western tour with a 64-52 victory over the Regis Rangers of Denver playing four of the five men who fought their way to runner-up position in the NAIB tournament at Kansas City last year. The fast rolling Falcons were never behind, but the Rangers tied the score at 42-all at the end of the third quarter. DeLong and Lindholm were hot on the Denver floor, and All-Americans Bob Fisher and Bryce Heffley were no match for them. The Falcons led, 31-26, at the half.



## RIVER FALLS 42 — MANKATO 56

River Falls entered the Holiday Invitational Meet at Cedar Falls, Iowa, as one of the favorite contenders after their decisive victory over highly-regarded Regis College. But Mankato did it — they stopped Nate almost cold. Nate's scant eight points on one field goal and six free throws was unbelievable. After rolling up a 29-18 lead at intermission, the Mankato Peds went on to pile up a 56-42 victory. Bennie's 10 points was the Falcon high. N. Ness, J. Ness, and Nelson paced Mankato.

## RIVER FALLS 49 — IOWA STATE TEACHERS 63

Nate DeLong's 32 points was not enough to over-come the Iowa Teachers, and the Falcons went down to their second straight defeat at Cedar Falls, 63-49. The Iowans boasted a 28-23 half-time margin. Bennie fouled out of the game mid-way in the fourth quarter and Bennie's spark was missed by his mates. Kackneff bagged 17 markers for Iowa State with Jespersen sparking the Iowa attack.

## RIVER FALLS 77 — AUGSBURG 70

River Falls rallied from a 41-33 half-time deficit to a 77-70 win over an up-and-coming Augsburg quintet. Quick baskets by Most and Benson tied the game at 49-all at the six-minute mark in the second half. The Falcons then pulled away to a four point lead which they maintained for the remainder of the game. Committing only 14 fouls to Augsburg's 25, the Falcons played one of their cleanest games of the year.

## RIVER FALLS 67 — STOUT 49

Hitting on 29 of 66 shots for 44%, the Falcons' high shooting percentage throttled the Stout Blue Devils, 67-49. With 13 minutes remaining and with a commanding 51-28 lead, Nate fouled out of the game, but he already had amassed 30 points, 28 on field goals, to again lead the Falcon scorers. Pollock led the Stout cagers with 16 points as Stai was held to eight points, scoring only two free throws while Nate was in the game. Peterson, Gibbs, and DeLong joined forces to lead the second half drive netting 19 points in seven minutes to three points for Stout.

## RIVER FALLS 59 — GUSTAVUS ADOLPHUS 55

Gustavus threw a scare into the Falcons in the remaining two minutes of the game before bowing, 59-55. The Gusties missed three of the last four free tosses which could easily have been the difference between win and defeat. After a 54-44 lead, the Falcons faltered as their lead wilted to 57-55 in the closing minutes. Four players did all the scoring for River Falls, Benson tallying 11, DeLong 29, Gibbs six, and Lindholm 13. Hixon and Finn lead Gustavus with 10 and nine points respectively.

## RIVER FALLS 82 — OSHKOSH 65

Newmen Benson and Harry Gibbs took over the scoring reins as they led their mates to a commanding 82-65 win over Oshkosh. Both turned in their best scoring efforts of the season, Benson hitting for 20 and Gibbs for 19. Nate added 16 to the total, 12 of them coming in the first half. The Falcons had their hottest first half of the season in hitting 17 out of 33 attempts from the field. Doug Ritchie led the scoring for the evening as he hit 23 points for Oshkosh. The Falcons held a 41-24 half-time advantage. Bennie got hot in the second half when he sank seven of 12 attempts, all of them long shots.

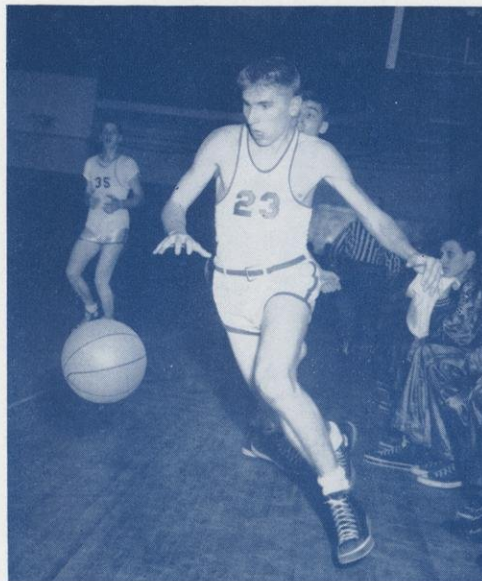

"Bennie" exhibits his dribbling.

## RIVER FALLS 87 — PLATTEVILLE 57

River Falls rolled over one of their southern conference foes with an impressive 87-57 rout of Platteville. Holding a 43-31 margin at the half, the Falcons poured on the steam in the second half. Nate's 26 points led the Falcons, but his teammates had themselves a good night, too. Bennie sank 19, Charley swished the nets for 13, Harry racked up 11, and Itch connected for 16 to show they, too, have scoring potential. Wainwright's 16 counters paced the Pioneers.

## RIVER FALLS 77 — EAU CLAIRE 72

River Falls traveled to Eau Claire to play the Blugolds in a crucial contest. The Falcons built up an impressive 40-25 half-time lead only to see it dwindle throughout the final half. The game ended with the Falcons posting a rousing 77-72 victory. Nate's 36 markers again paced the Falcon attack, but Itch added 19 important points. Harry Gibbs collected five quick fouls in the third period and left the game by that route. Big Jim Bos dumped in 23 points and Billmeyer 17 to lead the Blugold attack.

## RIVER FALLS 68 — BELOIT 82

All attention was focused to southern Wisconsin and Beloit as two of the country's greatest centers battled in the Beloit-River Falls game. The Falcons win streak was halted at seven games and they suffered their fourth set-back of the season as Beloit outran the Falcons and racked up an impressive 82-68 victory. DeLong, however, out-scored Beloit's Ron Bontemps by five points netting 29 points to his southern foe's 24. Beloit's fast break was too much for the easy, deliberate game the Falcons are accustomed to playing.



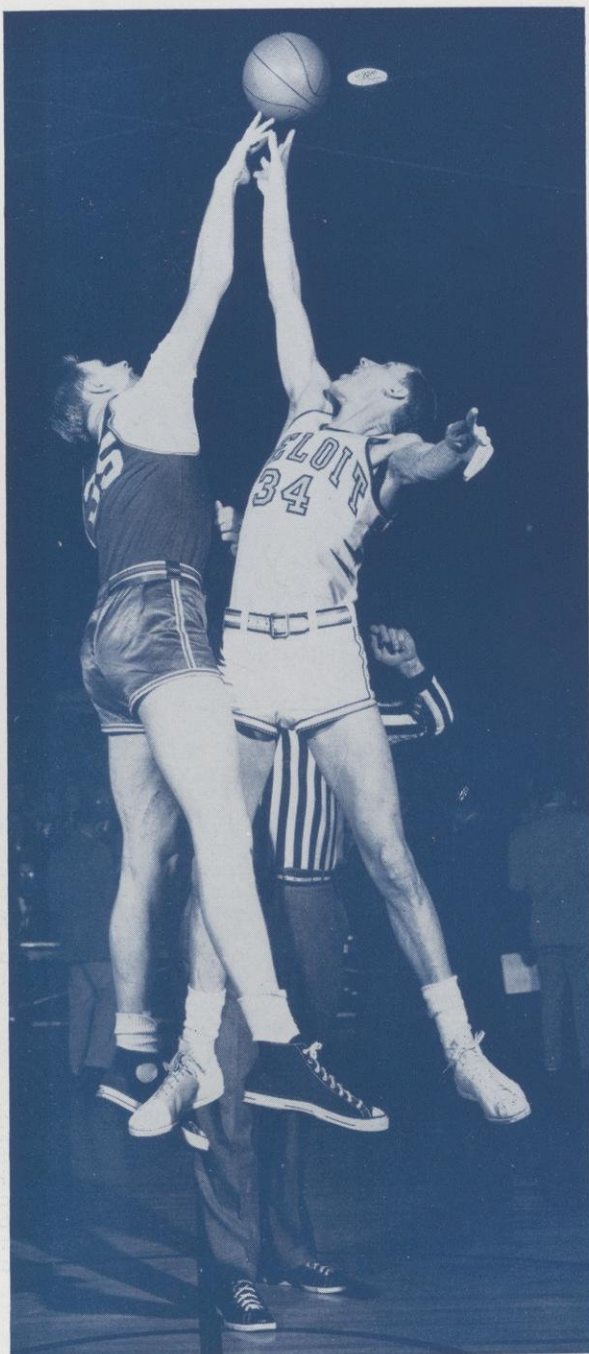

Nate and Bontemps jump in the all-important Beloit-River Falls game.

#### RIVER FALLS 86 — SUPERIOR 60

Nate DeLong set a new conference scoring record as he hit 17 out of 25 field goal attempts and 11 of 19 free tosses for 45 points when the Falcons played host to the Yellowjackets of Superior. River Falls held a comfortable 42-25 half-time lead and coasted on to an 86-60 victory. For the first time the Falcons were able to stop Krznarich. Most

held him to six points. Benson showed good form in sinking five beautiful long shots. Gibbs and Lindholm not only added to the scoring column but played a fine game at the guard slots in getting the rebounds. Moselle led the Superior five with 14 points.

#### RIVER FALLS 73 — LA CROSSE 64

The LaCrosse Indians battled the Falcons all the way before bowing, 73-64. LaCrosse took an early lead which the Falcons managed to overcome, 42-40, by the half. Throughout the second half, the Indians continued to press the Falcons causing them considerable trouble. The Falcon lead was never large enough to insure victory. The Indians used a five man zone playing in close to hold Big Nate to 25 points. Rog Kuss added ten points to the scoring column besides being a great aid in getting rebounds.

#### RIVER FALLS 73 — GUSTAVUS ADOLPHUS 50

Hitting on 49% of their shots, River Falls emerged the winner of this game played at Spring Valley. The Gusties battled the Falcons on even terms for the first three quarters with the Falcons holding a slight 29-28 half-time lead. Nate paced the team with 30 points, but Benson once again sparked the team with his exceptionally clever playing. A closing barrage of long shots sank the Gusties who were also faltering on the loss of key players via the foul route. The final score of 73-50 does not indicate the closeness of the game. Norman scored 14 points to lead the Gustavus team.

#### RIVER FALLS 76 — STEVENS POINT 57

Dependable Charley Most netted 18 points for his best scoring effort of the season and played a whale of a floor game to lead the Falcons to an inspiring 76-57 win over Stevens Point. DeLong, however, pushed 25 points through the net to lead the Falcons as they invaded the southern territory of the Teachers Conference. Chester Polka paced the Pointers with 15 points. After taking the lead mid-way in the first quarter, the Falcons went on to boast a 42-29 half-time advantage which was never in danger in the final half.

#### RIVER FALLS 80 — WHITEWATER 56

Continuing their invasion of the southern foes of the conference, River Falls bumped up against some tough sledding in the first half at Whitewater. The Falcons had trouble controlling the rebounds, but Rog Kuss came to their rescue. Herbst and Noonan paced the southerners with 17 and 15 points. Nate added 36 points to boost his record. Bennie hit on seven field goals for 14 points, Kuss collected 13 and Itch Lindholm sank eight free throws and a field goal for 10.

#### RIVER FALLS 87 — STOUT 72

River Falls cinched its fourth straight basketball title as they out-scraped a tough Stout Institute team, 87-72. The game was hard-fought all the way. Bennie was charged with three fouls in the first four minutes of play so most of the game was played without his services. Bud Fossen played top-notch ball and gathered 12 points for his season's best effort. Nate led the Falcon scorers again in getting 36 points.

#### RIVER FALLS 83 — DAKOTA WESLEYAN 50

It was coach versus student when "Butch" McCardle brought his Mitchell, S.D., Dakota Wesleyan University team to play the Falcons at the Spring Valley gym. The Dakotans didn't prove much of a match for the Falcons who built up a 44-28 half-time lead and rolled on to an 83-50 victory. Butch's team was led by their center, Rose, who dumped



in 22 points. DeLong, as usual, paced the Falcons with 34 points with Harry Gibbs sinking 17. Most bagged 15 and Lindholm 13 to round out the Falcon score. River Falls was charged with only 12 personal fouls for one of their cleanest games of the season.

#### RIVER FALLS 58 — SUPERIOR 39

Playing two men against DeLong proved insufficient for Coach DiMarco for Big Nate bagged 25 points against the Superior Yellowjackets. River Falls thus closed their fourth consecutive basketball championship season undefeated in conference play with this easy 58-39 win. "Itch" Lindholm netted 12 points and Benson 10 to aid in the scoring. Bennie's home town honored him in the "Benson Night" festivities in recognition of his four years on the Falcon line-up.

#### RIVER FALLS 110 — EAU CLAIRE 82

The "Famous Falcon Five" played their last home conference game against the Eau Claire Peds, and they really had themselves a record night. The team amassed 110 points to set a new conference high for a game and Nate broke his own record set earlier this season when he connected for 47 points on 15 field goals and 17 gift tosses. Jim Bos was not able to play because of illness, and his teammates missed his high-scoring services. The Falcons rolled to a 57-35 half-time margin. At one time they held a 37-point lead, 92-55. Bennie scored 15 points and did his usual brilliant job of uncanny passing and defensive work. Emanuel, Proctor, and Washburn carried the brunt of the Blugold attack.

#### RIVER FALLS 78 — OSKEY'S 67

Oskey's North Stars were the Falcon's warm-up opponent in preparation for the NAIB tournament with the locals registering their second victory over them. The game was the Falcon's last home appearance. Benson passed, dribbled, and shot with precision-like accuracy to spark the Falcons to a 78-67 victory in a hard-fought game. Wally Salovich and Warren Ajax paced the former Minnesota college players with 23 and 21 points. The Falcons held a half-time margin of 37-35, but sharp shooting at a .485 clip proved the needed advantage. Nate, as usual, led the scoring parade, this time getting 25 points.

#### Seniors "Boots" Deiss, "Itch" Lindholm, Charley Most, and Harry Gibbs

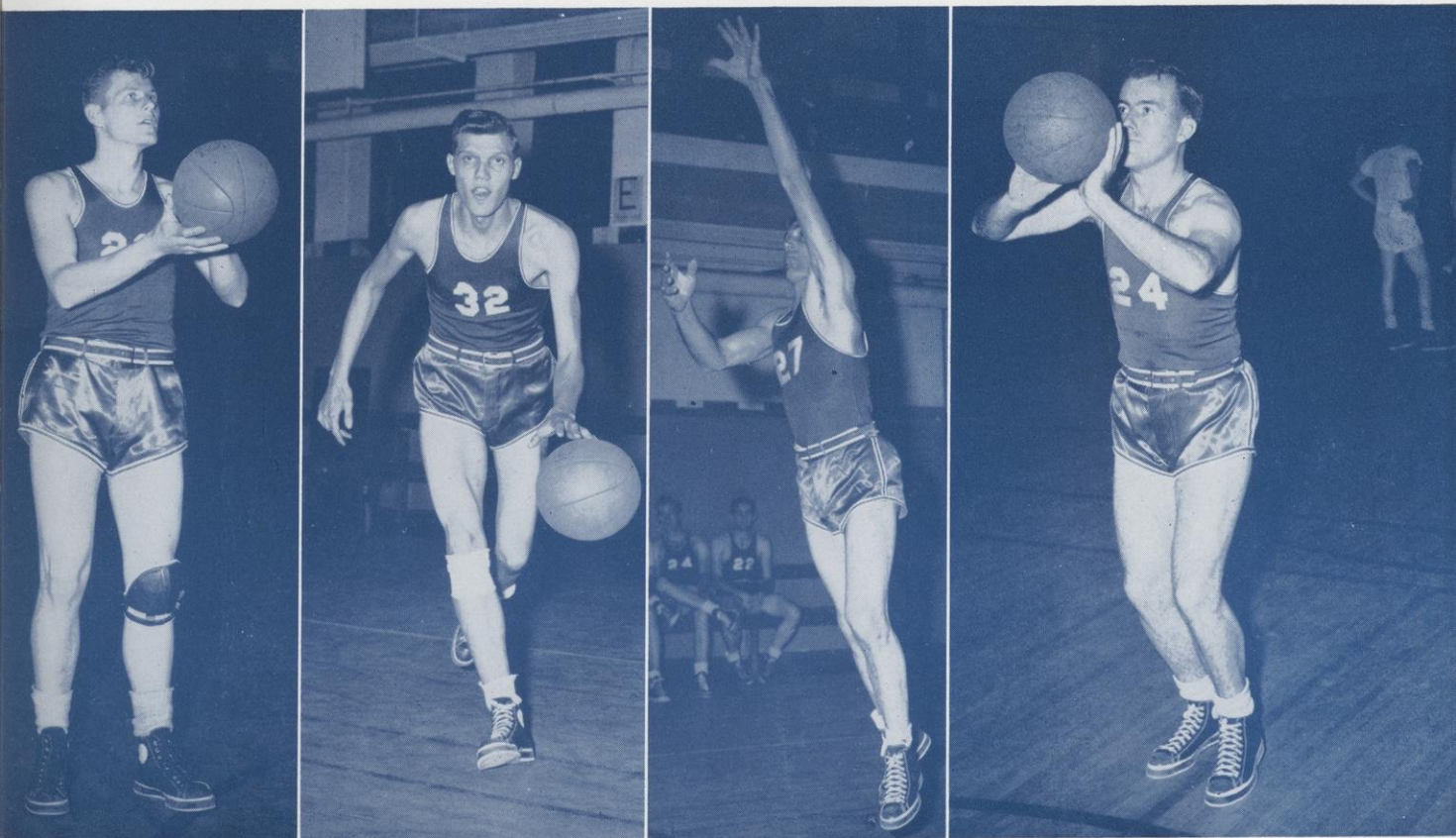



## RIVER FALLS AT THE NAIB TOURNAMENT AT KANSAS CITY

River Falls played in the National Association of Inter-collegiate Basketball Tournament for the third consecutive year. The Falcons were named the Wisconsin representative after Beloit refused to play in a play-off game and Ripon College was not interested in competing. The Falcons left Saturday, March 11th, and met Eastern Illinois on Tuesday night at 10:30 in their first game.

### RIVER FALLS 80 — EASTERN ILLINOIS 68

The Falcons drew one of the pre-tournament favorites as their first opponent and a determined Falcon five fought hard to down Eastern Illinois, 80-68. River Falls took the lead at 17-16 after a see-saw opening and increased their margin to hold a 37-29 half-time edge. The Easterners came within one point of the Falcons at 46-45, but the Falcons pulled away to a safe lead. Nate left the game with five fouls and seven minutes remaining, but he had equalled his

yearly average of 27 points by then. Rog Kuss took over the pivot spot and connected for 13 points to keep the Falcons in the lead. Gibbs and Benson were hot on the KC floor, Harry getting seven field goals for 14 points and Bennie garnering 18 points with his "dead-eye" push shots.

### RIVER FALLS 64 — EAST CENTRAL OKLAHOMA 75

The Fighting Falcons bowed out of the NAIB Tourney in their second game by losing to East Central Oklahoma, 75-64. River Falls did not play the type of basketball that thumped Eastern Illinois the previous night. They missed easy shots and rebounds. The Falcons battled the Oklahomans on even terms during the first half to lead 37-35 at half-time. Nate was nursing a cold and a sprained ankle, but paced the Falcon attack with 23 points. East Central out-played and out-scored the Falcons in the second half as they controlled the boards most of the time. Nate left the game with five fouls and his mates couldn't connect without him. The Oklahoma cagers went on to win their next two games, but lost the championship game to Indiana State.



### THE CHEERLEADERS

Beverly Swenson, Carol Fox, Norma Olson, Cathryn Polzin, Peg Lyons, Dale Fredeen, Ann Roquette, Roland Jenni. Not present: Richard Laramy,



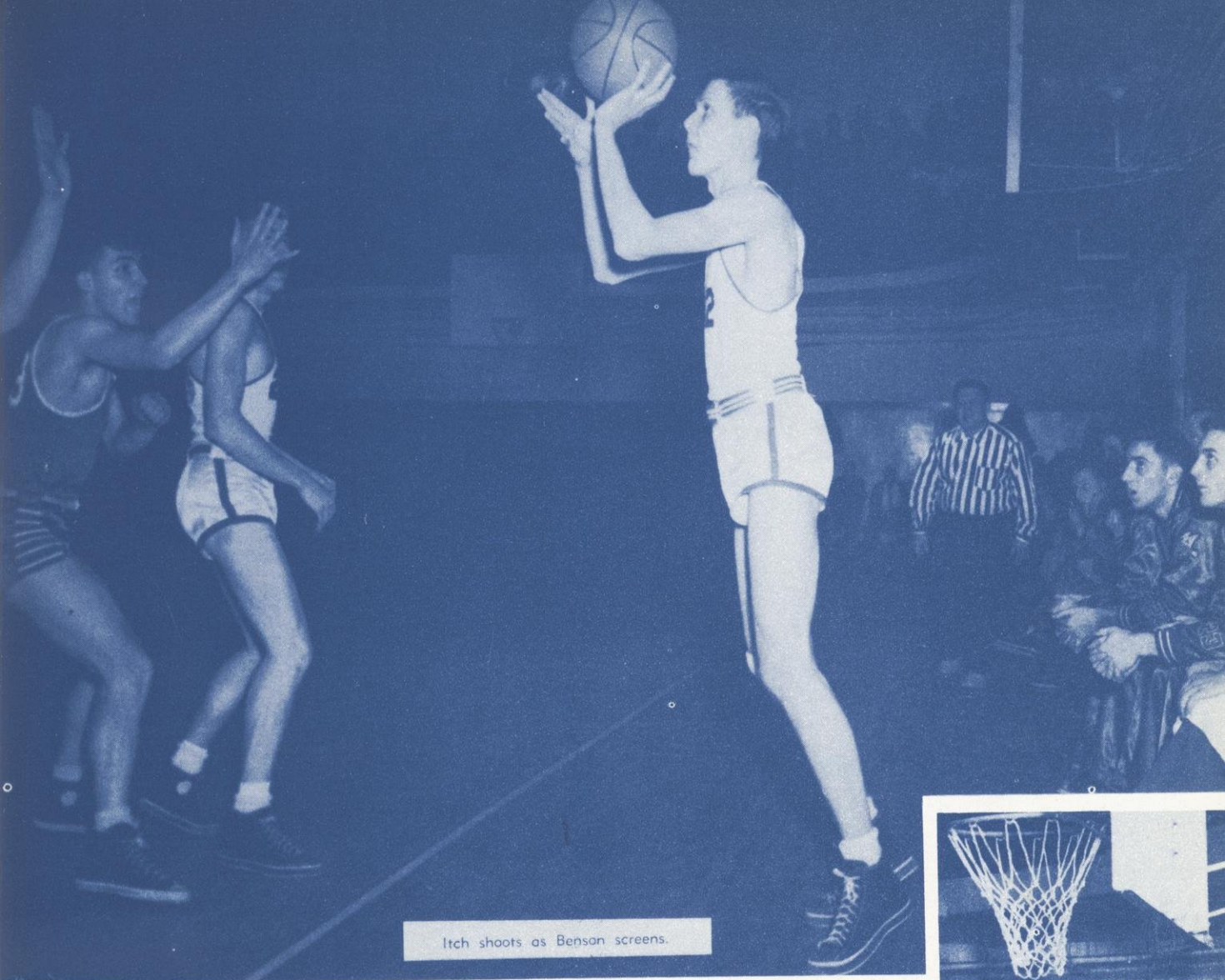

Itch shoots as Benson screens.

Nate about to add to his record.

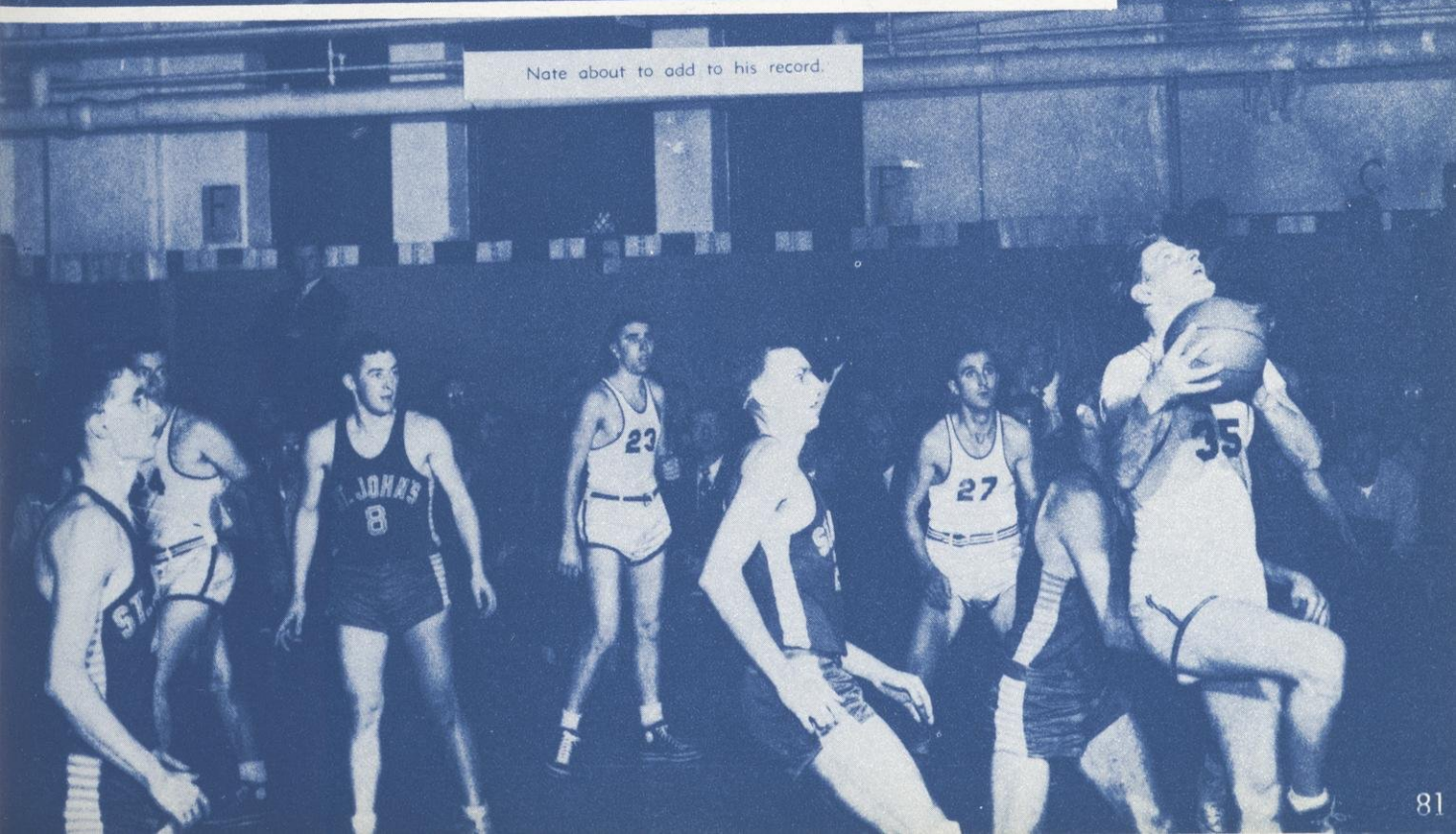



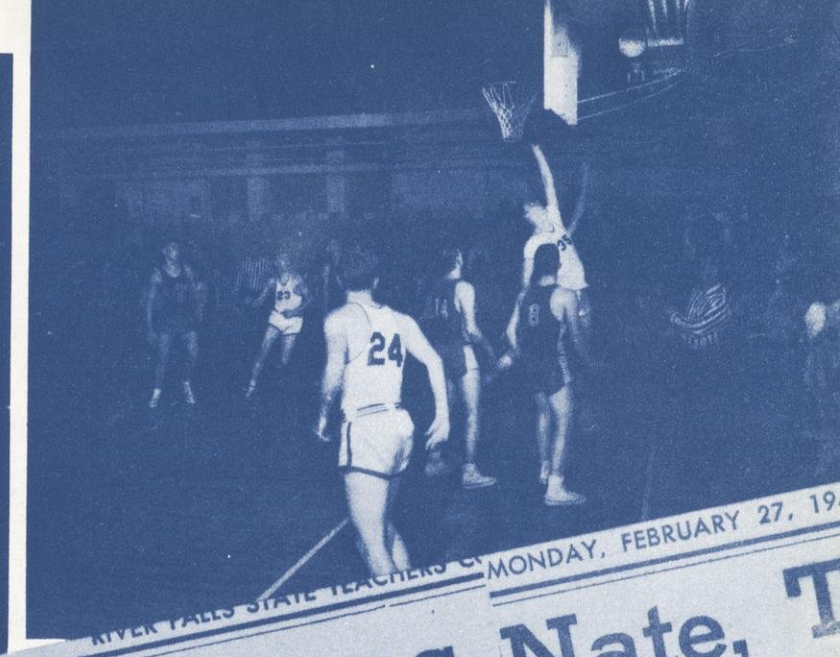

# River Falls Wins First Game Topple Eastern Illinois In NAIB Meet 80-68 Falcons Make Clean Sweep on Fossen-Benson Defense Western Trip; Win Over Regis Holds St. Thomas Down

Newman Benson  
Falcons Ramble to  
66-56 Win Over Oskeys

Play Twice in  
NAIB Meet  
By Bob Potosnak

## Falcons 4-Time Champs Nate, T King and Nate Vie for College Score Mark Falcons Net 110 Points

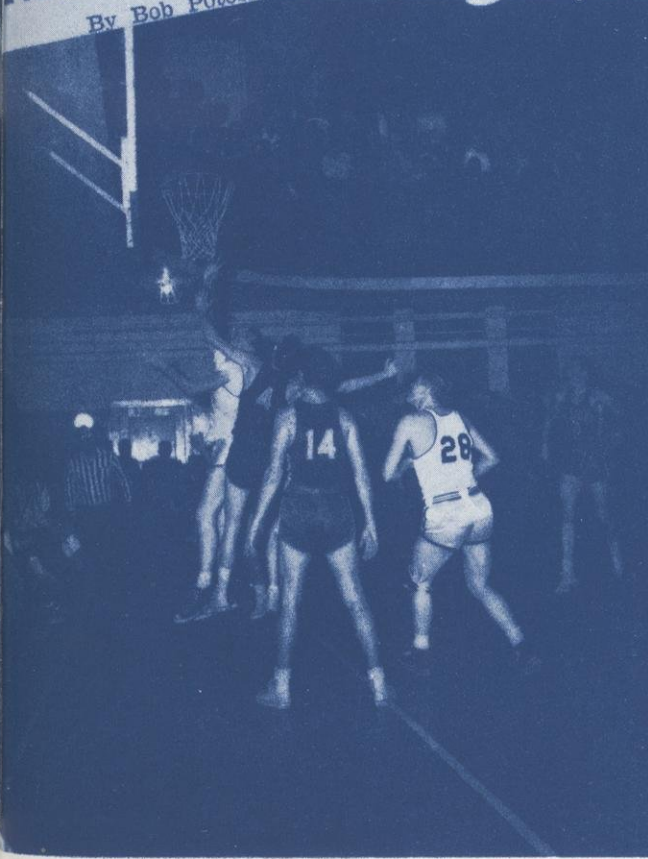



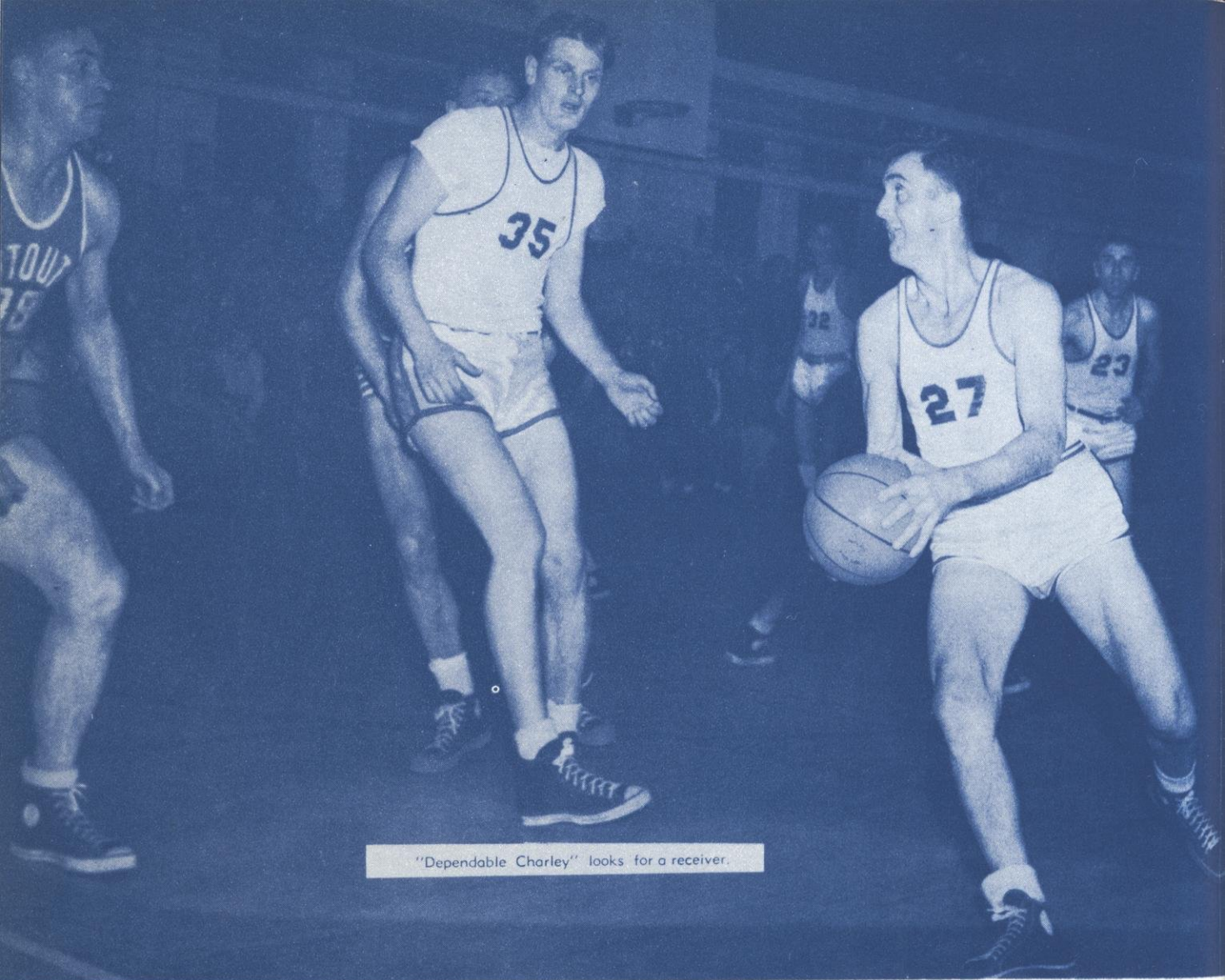

"Dependable Charley" looks for a receiver.

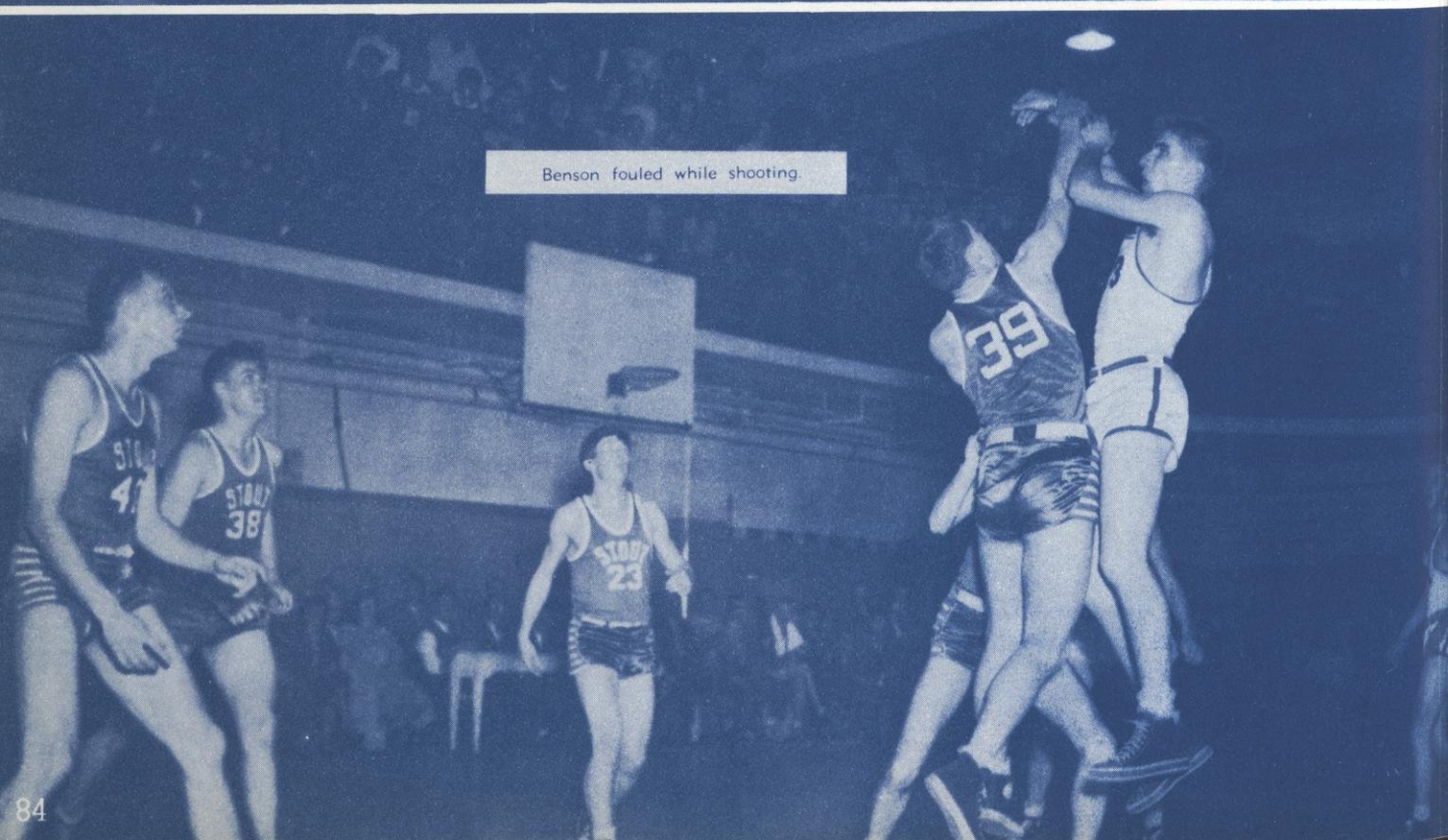

Benson fouled while shooting.



# THE CHRISTMAS FORMAL

Sponsored by

YMCA and YWCA

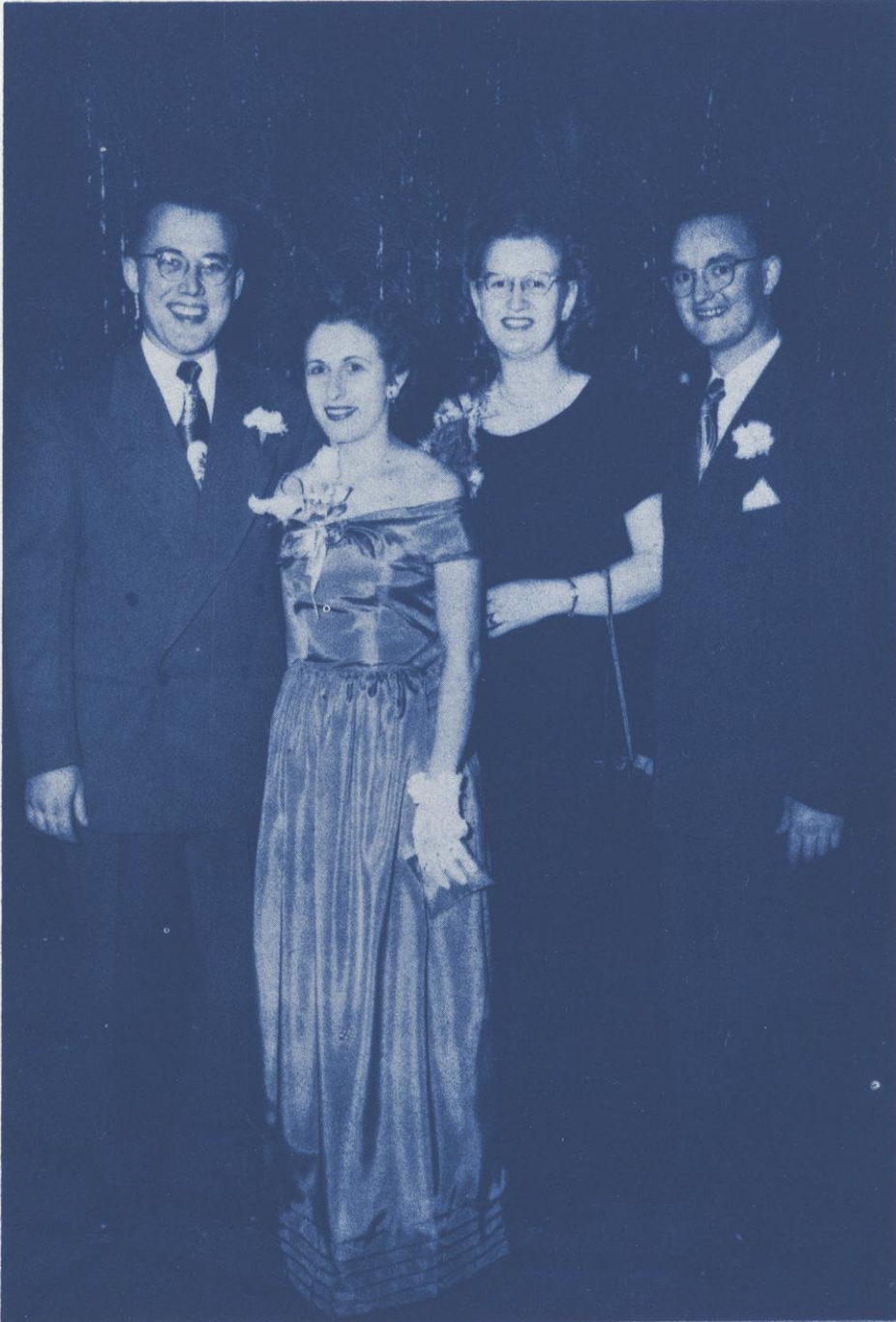

## LEADERS OF THE GRAND MARCH:

Ivan Roettger, YW President Betty Sontag, Mary Lantz, and YM Prexy David Wilcox



# WINTER CARNIVAL

## SUMMARY OF EVENTS:

Friday evening:

The king and queen were presented at the pep fest. "B" Squad basketball game with Fond du Lac Junior College saw the Falcons win an overtime thriller, 82-77. Skating followed the game.

Saturday:

Bowling tournament. Skiing and tobogganing at Hovde Hill. Nate set a new individual scoring record in bagging 45 points as the Falcons routed Superior, 86-60. Dance with crowning of King Keith and Queen Vivian climaxed another joyful Winter Carnival.



Chairman, Dean Kittel



King Keith Riley and Queen Vivian Riley









Cafe Snack Bar.



Lunch time in the Cafe.





Spring







## A CAPPELLA CHOIR

### OFFICERS

Wesley Score.....	President
Kermit Garlid.....	Business Manager
Carol Landberg.....	Secretary
Kenneth Augst.....	Librarian
Mr. C. B. King.....	Director

One of the finest musical organizations on the campus is the A Cappella Choir. It provides a way for students to express themselves in the field of music.

Throughout the year the choir presents several concerts. Each spring a short tour is made into the area surrounding the college. This year two short trips were taken by the choir. Within the past few years the choir has gained recognition as being outstanding among small college choirs.

### PERSONNEL

#### FIRST SOPRANO

Doreen Buck  
Eleanor Davis  
Jean Dawson  
Betsy Gilbertson  
Beatrice Jacobson  
Thelma Koehler  
Carol Landberg  
Germaine Steen  
Mary Wood

#### FIRST ALTO

Mary Harris  
Betty Kane  
Joyce Laramy  
Donna Jean Lowater  
Marilyn Pederson  
Alice Quesnell  
Dorothy Sandstrom  
Lois Swenson

#### FIRST TENOR

Roy Brede  
Gail Crist  
Milton Hedlund  
James Jacobson  
James Murphy  
Charles Sargent

#### FIRST BASS

Tom Anderson  
Kenneth Augst  
Jerry Ellefson  
Robert Engbretson  
Wesley Score  
Eric Von Schweinitz

#### SECOND SOPRANO

Lorelei Halling  
Phyllis Hathaway  
Edith Olsen  
Norma Olson  
Lois Sorenson  
Cecily Taylor  
Elizabeth Williamson  
Virginia Wold

#### SECOND ALTO

Nancy Behrens  
Marjorie Christianson  
Elaine Fick  
Wannie Johnson  
Alice Luck  
Eunice Marking  
Geraldine Mulvaney  
Dorothy Rumpff

#### SECOND TENOR

Gordon Anderson  
Donald Benson  
Richard Halverson  
James Russell  
David Wilcox  
Duane Wilcox

#### SECOND BASS

Kermit Garlid  
Edward Holdorf  
Bernard Lium  
Dale Lium  
Arvin Lovaas  
Donald Nelson  
Donald Oakey  
Glee Peters  
Paul Willink



# THE MIXED CHORUS

## OFFICERS

Marvin Hinke.....	President
Bud Shervey.....	Business Manager
Delores Madsen.....	Secretary
Jerry Ellefson.....	Librarian
Mr. C. B. King.....	Director

## PERSONNEL

### FIRST SOPRANO

Beverly Aaby  
Mrs. Eugene Carlson  
Carol Fox  
Lavona Klecker  
Mary Lou Lantz  
Eileen Larson  
Delores Madsen  
Amy Melin  
Mary Shannon  
Germaine Steen

### SECOND SOPRANO

Bette Brevold  
Donna Jones  
Norma Kriesel  
Joy Peters  
Barbara Rich  
Ann Roquette  
Eleanor Thompson

### FIRST ALTO

Ardyce Afdahl  
Mary Binkowski  
Jean Bjornson  
Patricia Bladl  
Gloria Bleskacek  
Betty Brown  
Joyce Laramy  
Muriel Larson  
Bonita Losness  
Donna Jean Lowater  
Arlene Pechacek  
Helen Peterson  
Cathryn Polzin  
Vivian Riley  
Lois Swenson

### SECOND ALTO

Jean Allie  
JoAnn Bjornstad  
Barbara Burman  
Jean Collins  
Ruth Davis  
Lenore Demulling  
Marilyn Fiedler  
Audrey Johnson  
Alice Luck  
Genevieve Olson  
Beverly Swenson

### FIRST TENOR

Carl Engebretson  
Wilby Gaystrom  
Willard Hagestrom  
James Jacobson  
Lloyd Jennings  
George Melby

### SECOND TENOR

Earl Adams  
Herbert Afdahl  
Herbert Hinrichs  
Elwood Hoffman  
Omar Hubbard  
David Jacobson  
Joseph Jevet  
James Kealy  
Ardell Linnerud  
Bud Shervey  
Merle Schwartau

### FIRST BASS

Tom Anderson  
Kenneth Augst  
Ramon Augst  
Kermit Clementson  
Dale Dopkins  
Oscar Eitland  
Jerry Ellefson  
Harley Harkness  
Marvin Hinke  
Clifford Paul  
Clayton Qualley  
LeRoy Stern  
Robert Weber

### SECOND BASS

Roger Knieff  
Bernard Lium  
Arvin Lovaas  
Donald Nelson  
Tom Quinlan  
Tenny Neprud  
John Wiff  
Paul Willink





## COLLEGE ORCHESTRA

### OFFICERS

Robert Engebretson.....	President
Jerry Ellefson.....	Vice-President
Muriel Larson.....	Secretary
Mr. Nicholas Jadinak.....	Conductor

The College Orchestra, under the baton of Nicholas Jadinak, provides opportunity for future music teachers to become familiar with all types of music, from the Early Classics through the Romantic group and up to the Modern Period. They also have the opportunity to conduct, thus furthering their music education.

Besides being beneficial to the members themselves, the orchestra performs for Commencement exercises, and between acts for three college plays each year.

### PERSONNEL

FIRST VIOLINS	PIANO	OBOE
Rodger Meyer Patricia Bladt Alice Luck	Gloria Bleskacek	Eric Von Schweinitz
SECOND VIOLINS	DRUMS	BASSOON
Donna Jones Elaine Fick Janet Watkins	Ramon Augst	Kenneth Augst
VIOLAS	CLARINETS	CORNETS
Roy Brede Marilyn Stone	Muriel Larson Robert Weber	Rosemary Axtell Richard Halverson
CELLOS	SAXOPHONES	HORNS
Audrey Parsnick Robert Engebretson	Richard Rosenberg Thomas Anderson	Jerry Ellefson Duane Wilcox
STRING BASS	FLUTES	TROMBONE
James Jacobson	Ellen VandeBerg Mary Ann Danielson	John Thiebert
	Ninety-two	





## CONCERT BAND

### OFFICERS

Richard Phillips.....	President
Jean McLaughlin.....	Secretary-Treasurer
Richard Halverson.....	Business Manager
Mr. B. J. Rozehnal.....	Director

### MEMBERS

#### FLUTES

Mary Ann Danielson  
Ellen VandeBerg

#### CLARINETS

Tom Anderson  
Richard Carpenter  
Carol Doffing  
Olive Esanbock  
Earl Hillestad  
Theresa Krapf  
Mary Lantz  
Muriel Larson  
Jean McLaughlin  
Richard Phillips  
James Russell  
Robert Weber

#### BARITONES

June Clark  
Lloyd Jennings

#### BASS

James Jacobson  
Everett Roberts

#### BASSOON

Kenneth Augst

#### SAXOPHONES

Gary Connolly  
Clifford Ehlers  
Richard Rosenberg  
James VandeBerg

#### TROMBONES

Herbert Afdahl  
Robert Engebretson  
Verdayne Hanson  
Tenny Neprud  
John Thiebert  
Paul Willink

#### PERCUSSION

Ramon Augst  
Donald Cooper  
Milton Hedlund  
Herbert Hinrichs  
Elinor Myrman  
Donald Nelson  
Norman Parker

#### OBOE

Eric Von Schweinitz

#### HORNS

Gail Crist  
Jerry Ellefson  
Roger Knieff  
Duane Wilcox

#### CORNETS

Milton Abramson  
Rosemary Axtell  
Roy Brede  
Donald Decker  
Oscar Eitland  
Richard Faulkner  
Richard Halverson  
Lou Anne Hendrickson  
Roy Heglmeir  
Eileen Larson  
Glen Stein

Ninety-three





Bestul, Oligney, Zabel, Wickstrom, Feiler.

### THE SOCIAL COMMITTEE

Lyal Bestul  
Carol Feiler  
Carol Fox

Ralph Zabel, Chairman  
Dale Fredeen  
Mary Hunt  
Kathryn Oligney

Edwin Schweitzer  
Robert Wickstrom  
Lloyd Wolfe

The Social Committee is appointed by the Student Senate to guide and plan the social activities of the college. All social functions must go through this committee, except Homecoming, Winter Carnival, and Rec. Day. The Social Committee must sponsor all-college activities and administer the funds allotted to it by the Student Senate.

### WOMEN'S ATHLETIC ASSOCIATION

#### OFFICERS

Evelyn Bjornstad.....President  
Elaine Severson.....Vice-President

Alice Grubb.....Secretary-Treasurer  
Mary Eck.....Publicity Chairman  
Mrs. Jeanne Brew.....Adviser

The 1949-50 year opened with field hockey as the major fall sport of the Women's Athletic Association. Other organized sports for the year were: volleyball, basketball, badminton, and softball. The student managers for these sports were Beverly Olson, June Clark, Helen Harrison, Dorothy Cree, and Shirley Stone. A tournament was held for each of the team sports; the losing team entertaining the winners at a luncheon.

Activities for the year included the sale of chrysanthemum corsages for homecoming.

On February 25, four W.A.A. members and Mrs. Brew, W.A.A. adviser, attended a Basketball Officiating Clinic at Mankato State Teachers College. The program included discussion and demonstrations in new rules, fouls and violations, officiating and teaching techniques, and warm up drills. This program proved valuable to W.A.A. members in teaching physical education and in our own activities.

In the spring the annual W.A.A. banquet is held and awards are presented. Awards given are based on a point system which is accumulated from year to year. Points are given for participating in the sports, membership on honor team, winning team in tournaments, and to officers.

The aim for the W.A.A. is for the promotion of women's athletics and an opportunity for girls to participate for the fun of working and playing together.



## THE FALCONAIRE DANCING CLUB

### OFFICERS

Ronald Backes.....	President
John Thiebert .....	Vice-President
Beverly Jenson .....	Secretary
Norman Noah.....	Treasurer
Mr. Bernard McCarthy.....	Advisers
Mr. Philip Anderson	

The purpose of the club is to give students an opportunity to learn and practice international dances. The Falconaire Dancing Club was also organized this year and is open to all students and faculty members.



Front row: Swanson, Garlid, Schillberg, Wesslen, Feiler; Back row: Finn, Jaekel, Crist, Hunt, Rivard, Waters, Samson.

## WHO'S WHO IN AMERICAN COLLEGES AND UNIVERSITIES

"Who's Who in American Colleges and Universities" is a national collegiate publication. Twelve seniors were chosen this year to represent RFSTC in the annual publication. To be a representative a student must be a junior or senior. Students are selected on the basis of high scholarship and their participation and contributions to student activities. A quota for each college is established according to enrollment. Gail Crist, Carol Feiler, Richard Hunt, and Shirley Swanson were chosen for the second year.

### RIVER FALLS REPRESENTATIVES IN THE 1950 "WHO'S WHO"

Gail Crist  
Carol Feiler  
Jerome Finn  
Kermit Garlid

Richard Hunt  
Robert Jaekel  
Duane Rivard  
Walter Samson, Jr.

Charles Schillberg  
Shirley Swanson  
Arthur Waters  
Colleen Wesslen





Hathaway, Adler, Fick.

## THE HONOR SOCIETY

### OFFICERS

Fred Adler.....	President
Elaine Fick.....	Vice-President
Phyllis Hathaway.....	Secretary-Treasurer
Dr. W. D. Wyman.....	Adviser

The Honor Society is made up of students who have received two and one-half honor points per credit hour for one term or more. Upon graduation a gold "R" is awarded to those who have had two and one-fourth honor points per credit hour and have received no grade below "C."

### GOLD "R"

Gail Crist  
Franklin Dietzler  
George Frye  
Kermit Garlid  
Robert Grefe  
LaVerne Guenther  
Helen S. Hartwig

Lester Horn  
Doris B. Kassera  
Walter Samson  
Charles Schillberg  
Shirley Swanson  
Gary Traynor  
Colleen Wesslen





Front row: Wienberg, Peterson, Steen, Lyons, Fox, Bjornstad, Brevold; Second row: Gilbertson, Williamson, Taylor, Hathaway, Ingels, Gjermundson, Schweitzer, Davis (adviser), Stern; Back row: Pickering, Samson, DeShazo, Feiler, Wickstrom, Fredeen, Pederson, Hovde, Halling, Radtke, A. Score, W. Score, Milbauer.

## MASQUERS

Robert A. Wickstrom.....	President
Helen Ingels.....	Vice-President
Phyllis Hathaway.....	Secretary
Willys Gjermundson.....	Treasurer
Dr. Blanche Davis.....	Adviser

College Masquers proposes to develop student appreciation of drama, affords the student opportunities for character portrayal and development of acting and staging techniques, and attempts to develop interest and understanding of drama throughout the community.





Sylla, Layman, Gilbertson, Ringstad, Joyce.

## STUDENT VETERANS ASSOCIATION

### OFFICERS

Marvin Gilbertson.....	President
John Ringstad.....	Vice-President
Paul Sylla.....	Secretary
William Layman.....	Treasurer
Mr. Urbanich.....	Adviser

The veterans have an active organization which has contributed to the Homecoming and Winter Carnival celebrations and taken a part in other social functions. The organization discussed and took action on current veteran's problems both on and off campus and contributed to the Falcon Field House Fund.

The "Vet Club" sponsored the "Tennis Court Dance" which was held in May. This was new to our campus and it is hoped that it may become an annual all school event.



## THE DEPARTMENT OF AGRICULTURAL EDUCATION



Director  
MR. JOHN M. MAY

Forty per cent of the vocational agriculture teachers in Wisconsin are graduates of the River Falls State Teachers College. This is a tribute to the leadership of Mr. John M. May, director of the Department of Agricultural Education since 1919.

Mr. May received his bachelor's degree at Kansas State. Later he completed his master's degree in Agricultural Education at Cornell and has taken further advanced work at Ohio State in agricultural economics.

After teaching here for six years, Mr. May took over the directorship when Mr. W. S. Welles left to take a similar position in the state of Massachusetts. The first four graduates of the four year Smith-Hughes program were graduated in 1928.

In addition to directing the Department of Agriculture, Mr. May is instrumental in finding positions for his graduates, and he serves as adviser of the Collegiate F.F.A. Chapter on the campus.

A few of his students who have risen to prominent positions are: Raymond Penn, Director of Agricultural Economics at the University of Wisconsin; Foster Claflin, Director of the Equity Livestock Co-op Association at Milwaukee; Martin Abramson and Albert Johnson in the United States Department of Agriculture.





Front row: Bents, Rosandick, Jacobson, Petersen, Howe, Maccoux; Back row: Cleaver, Lindstrom, Ensign, Grefe, Hoffman, Budaj.

## THE FUTURE FARMERS OF AMERICA

### OFFICERS

First Half Year		Second Half Year
Eldon Jacobson.....	President .....	Russell Prell
Lawrence Bates.....	Vice-President .....	Fred Olson
Harry Peterson.....	Secretary .....	Walter Joyce
Gordon Howe.....	Treasurer .....	Allen Danielson
Cletus Maccoux.....	Reporter .....	Joyce Prestebak
Arlan Ensign.....	Sentinel .....	Edwin Schweitzer
Clement Cleaver.....	Parliamentarian .....	Clifton Barber
Mr. John M. May — Adviser		

The River Falls Collegiate Chapter of the Future Farmers of America was organized in 1935. From 1912 to 1935 the chapter was called the Agrifallian Society and was not affiliated with the state or national F.F.A. organization. The purpose of the chapter is to train and develop advisers and leaders for high school F.F.A. organizations, and to promote fellowship for students who are majoring in agriculture.

Every year a rural school fair is sponsored. This year 11 schools competed for the prizes offered by the F.F.A. by putting up booths, participating in judging contests, and showing individual exhibits.

It is tradition that the F.F.A. provide torches for the snake dance and the bonfire during Homecoming. In addition the F.F.A. sponsors a queen and makes a float for the parade.

Highlights of the F.F.A. year were the banquet with Mr. B. F. Rusy, Supervisor of County Agents, as principle speaker, the All-School Talent Show with proceeds going to the Fieldhouse Fund, and the annual picnic held at beautiful Glen Park in May.



Mr. May  
and  
Mr. Wall  
examine the  
field plots.



The field plots, directed by Mr. Melvin Wall, have a three-fold purpose. They give the students practical experience and education in adaptability of new crop varieties to this area and methods of experimentation in this field. The results of the experiments are used in computing the official state trials of various crop varieties. Local farmers are given an opportunity to observe the field trials. Approximately three acres have been devoted for six years to these trials.

In addition to the field plots a typical Wisconsin dairy farm is maintained by the college. Tentative plans are to install a modern irrigation system which will give students and local farmers an opportunity to observe this modern method of farming in operation.

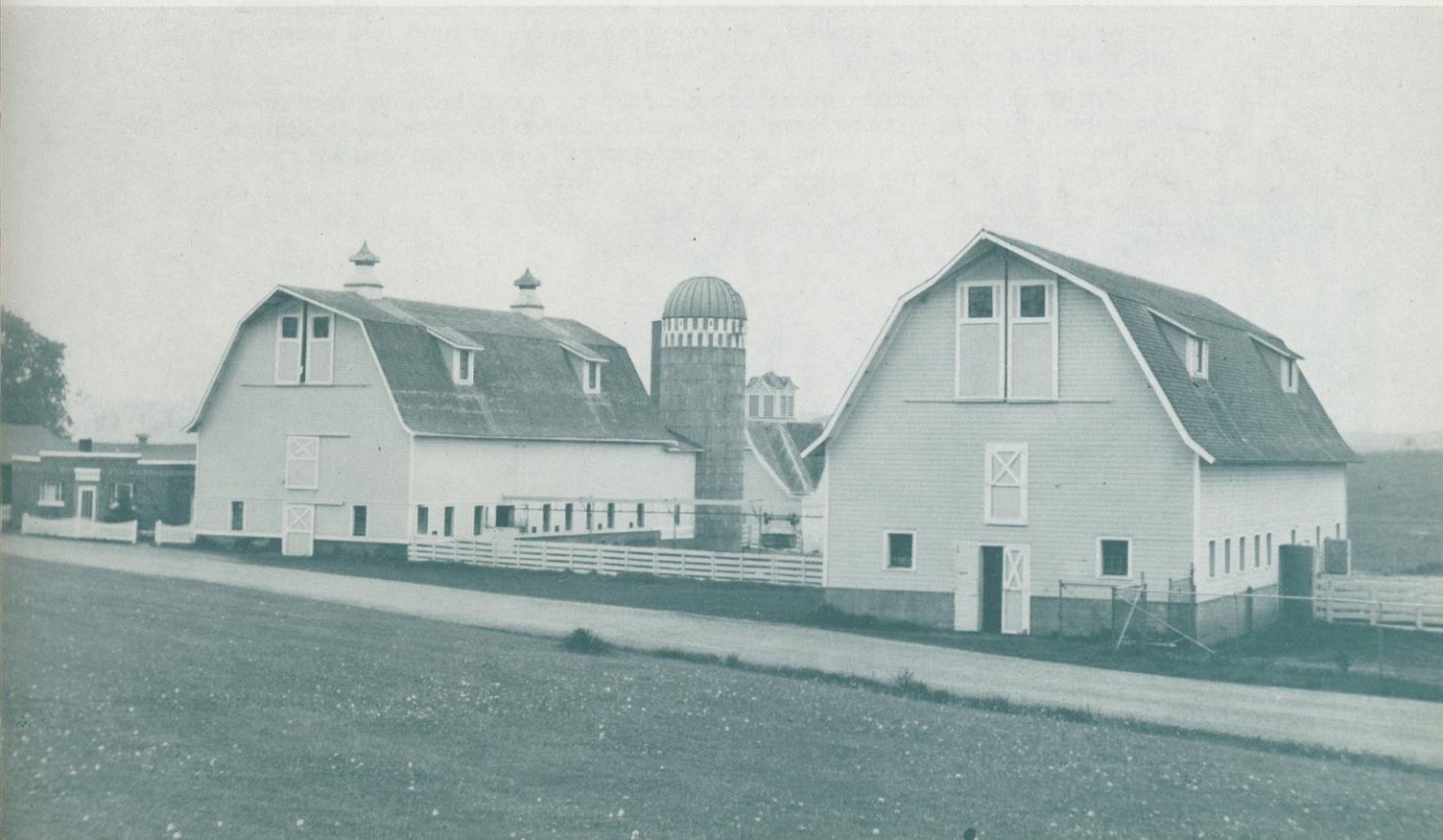



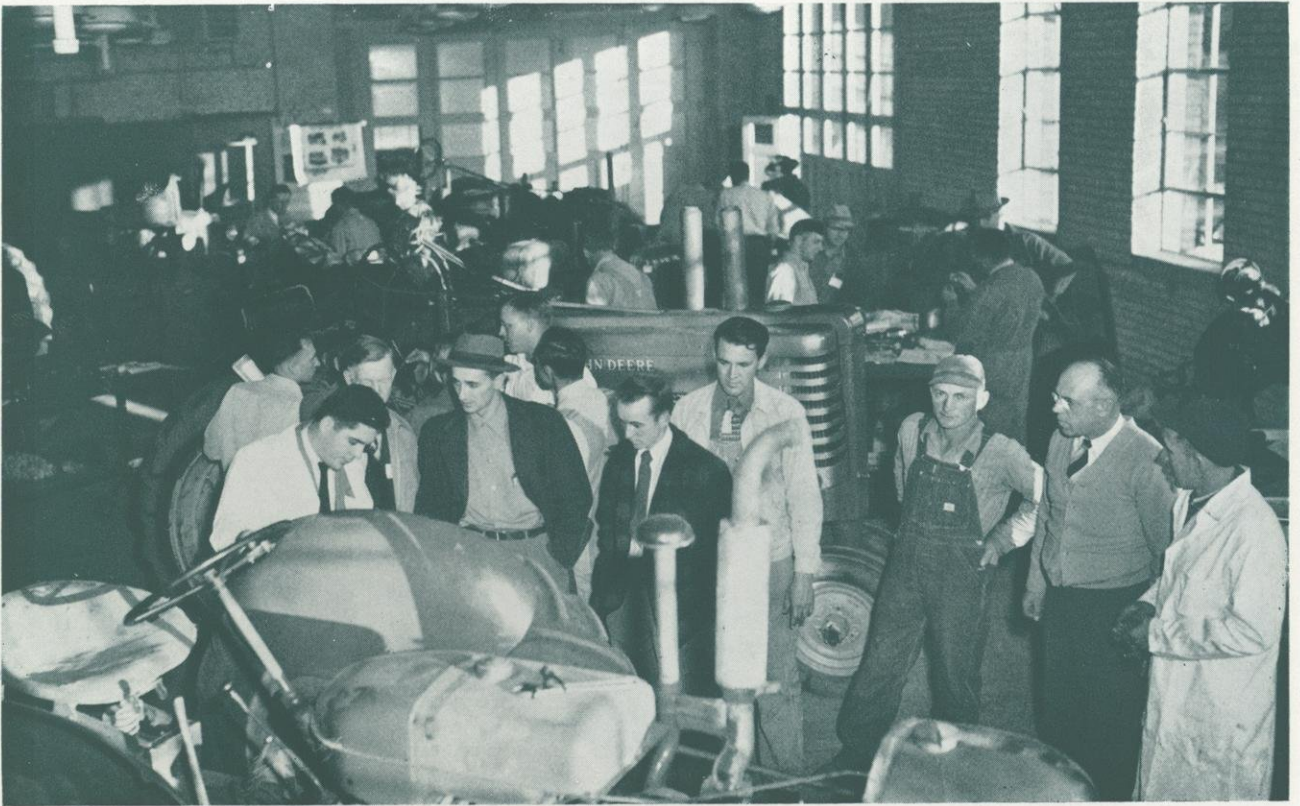

**Tractor Maintenance Day for Veteran Trainers held in the new shops addition.**

The addition to the Mechanical Arts building completed in 1949 provides ample space for welding, instruction in operation and repair of farm machinery, building hay racks, swine feeders, and other types of small farm buildings.

In the new modern demonstration room is a hydraulic hoist and facilities for the projection of movies. New oxo-acetylene and electric arc welders have been installed. An adequate supply of tools and wrenches are available for repairing common farm machinery.

More modern equipment is being added as space becomes available. The high school expects to open its new shops next fall when the addition to the high school building is completed. Their shop courses were previously given in the college shops.



**Outside view of the recently completed shops addition.**





Seniors practice teaching at the River Falls High School under the direction of Mr. Campbell.

Every prospective graduate in the department of agriculture is required to practice teach agriculture in both the local high school and an outlying high school. This practice teaching is designed to give the student actual teaching experience while under the guidance of qualified Vocational Agriculture teachers. For example, Mr. Clyde B. Campbell holds conferences with his practice teachers before and after each recitation period.

The student's practice teaching is divided as follows: one hour period daily teaching farm shops, a one hour period daily for 12 weeks conducting a class in agriculture, and two weeks full-time teaching all four grades in an outlying high school. During the practice period at the local high school each student accompanies Mr. Campbell while interviewing a student's parents to set up a satisfactory Supervised Farming Program which is required of all high school F.F.A. members.

A graduate of River Falls State Teachers College is qualified for many occupations, including high school Vocational Agriculture Teaching, On the Farm Veteran Training, Soil Conservation work, assistant and full-time County Agricultural Agents, and United States Department of Agriculture positions.

Field Day at the College Farm. The Farm buildings can be seen in the background.





## SENIORS



FRED ADLER - - - Loyal  
Chemistry, Mathematics, English  
Stevens Point 1; Honor Society 1, 2, 3, 4, President 4; Mathematics Club 2, 3, 4, Treasurer 3; Newman Club 1, 2, 3, 4; Student Veterans Association 4.

GLEN AUSEN - - - Balsam Lake  
History, Geography, English  
German Language Club 1, 2; Student Veterans Association 1, 2, 3; Intramural Sports 1, 2.

DONN ANDERSON - - - River Falls  
Chemistry, Mathematics, English  
Band 1, 2.

ANNE BENNER ANDERSON - - - River Falls  
Elementary Education  
University of Minnesota 1, 2, 3.

## CLASS OF '50

M. SCOTT BAKER - - - Maiden Rock  
Chemistry, Mathematics, German  
Honor Society 1, 2, 3, 4; Football 1; Prom Committee 3.

JAMES R. BARBEE - - - Rice Lake  
Social Science, Science, English  
Student Veterans Association 2, 3, 4; Baseball 1; Football 1; Intramural Sports 2, 3, 4; Homecoming Committee 3; Prom Committee 3.

CLIFTON R. BARBER - - - Webster  
Agricultural Education, Science  
FFA 4, Parliamentarian 4; YMCA 1, 4.

HARRY ROBERT BORNER - - - River Falls  
Mathematics, Science, English  
Student Veterans Association 3, 4; Football 1, 2; Band 1.

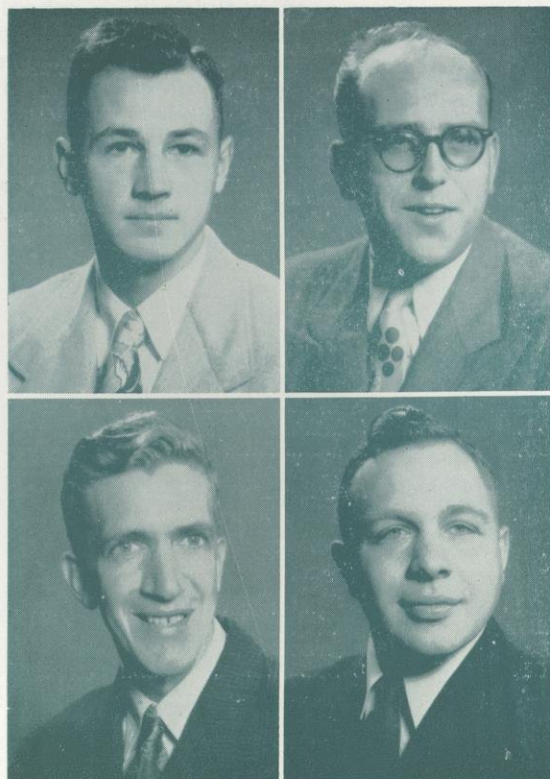



## CLASS OF '50

JAN H. BENTS - - - - - Glencoe, Minn.  
Agricultural Education, Science  
Wartburg College; University of Chicago 1; FFA  
2, 3, 4, Parliamentarian 4.

EVELYN BJORNSTAD - - - - - Cadott  
Elementary Education  
LaCrosse State Teachers College 1; CWA 3, 4;  
WAA 1, 2, 3, 4, President 4; Phy Ed Club (La-  
Crosse) 1; Band (LaCrosse) 1.

ROY H. BREDE - - - - - Medford  
History, Music, English  
Band 1, 2, 3, 4; A Cappella Choir 1, 2, 3, 4;  
Orchestra 2, 3, 4; Falconaires Dance Band 2, 3, 4.

GLADYS BRIESEMEISTER - - - - - Almena  
History, Art, English  
International Relations Club 2; Palette Club 3;  
YWCA 2, 3, Secretary 3; CWA 3, 4; Band 1, 2,  
3; 1950 Meletean; Homecoming Committee 3;  
Prom Committee 3.



M. ELAINE BROWN - - - - - New Richmond  
English, History, Spanish  
Newman Club 1, 2, 3, 4; CWA 3, 4, Executive  
Board 3; WAA 1, 2, 3, 4, Vice-President 3; Class  
Secretary 3; 1950 Meletean; Student Voice 3, 4;  
Homecoming Committee 2, 3; Prom Committee 3.

GENE CARDINAL - - - - - Chippewa Falls  
History, Physical Education, Geography  
R Club 1, 2, 3, 4, Secretary-Treasurer 1; Student  
Veterans Association 1; Class Treasurer 1; Base-  
ball 1, 2, 3, 4; Basketball 1, 4; Football 1, 2, 3,  
4; Intramural Sports 1, 2, 3; Homecoming Com-  
mittee 1; Prom Committee 3; Winter Carnival  
Committee 1.



RUEBEN CHARTRAW - - - - - Cumberland  
History, English, Spanish  
International Relations Club 2, 3, 4; YMCA 2, 3,  
4, Cabinet 3, 4; Student Veterans Association 1, 2,  
3, 4; Intramural Sports 1, 2, 3, 4; First Flight 3, 4.

KERMIT CLEMETSON - - - - - Menomonie  
Social Science, History, Geography  
Stout Institute 1, 2; Eau Claire 3; University of  
Minnesota (Duluth) 3; Student Veterans Associa-  
tion 4; Baseball 4; Mixed Chorus 4.



## SENIORS

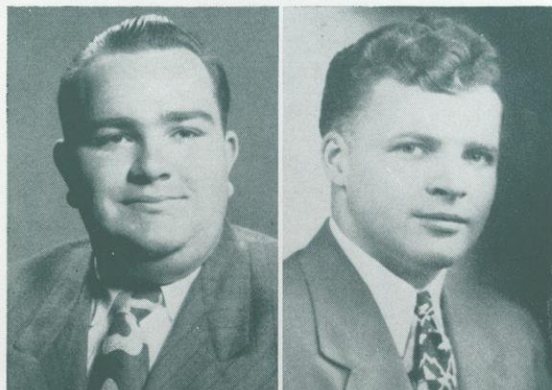

KENNETH GEORGE CLOSE - - - Beldenville  
English, History, French  
Crosier Seminary 1; Masquers 2, 3, 4; Newman  
Club 2, 3, 4; Men's Glee Club 3; 1949 Meletean;  
First Flight Editor 3, 4; Student Voice 3, 4.

GAIL R. CRIST - - - River Falls  
Chemistry, Mathematics, German  
German Language Club 1, 2; Mathematics Club  
1, 2, Treasurer 2; Honor Society 1, 2, 3, 4; Class  
President 2; Tennis 3, 4; Intramural Sports 1, 2, 3,  
4; Band 1, 2, 3, 4; Orchestra 1, 2, 3, 4; Home-  
coming Committee 1, 3; Student Senate 2; Who's  
Who in American Colleges and Universities 3, 4.



MARILYN DAHLIN - - - New Richmond  
English, History, French  
University of Wisconsin (New Richmond Extension)  
1; YWCA 2; "Othello" 4; Student Voice 2,  
4; Homecoming Committee 3; Prom Committee 3.

ALLEN D. DANIELSON - - - Cadott  
Agricultural Education, Science  
FFA 1, 2, 3, 4, Treasurer 4; Baseball 3; Football  
1; Intramural Sports 1, 2, 3, 4.

EUGENE DEISS - - - River Falls  
Chemistry, Geography, English  
R Club 1, 2, 3, 4; Student Veterans Association 2;  
Basketball 1, 2, 3, 4; Golf 1, 2, 3, 4; Intramural  
Sports 3; Prom Committee 3.

DANIEL DEMULLING - - - River Falls

LENORE DEMULLING - - - River Falls  
Elementary Education  
Masquers 4; Rural Life Club '46; Newman Club  
'23; GOP '23; Mixed Chorus 4; "Officer 666"  
'23.

FRANKLIN KENNETH DIETZLER - River Falls  
Physics, Mathematics, English  
Honor Society 1, 2, 3, 4; Class President 1; "The  
Taming of the Shrew" 2; "Birds Have Nests" 3.

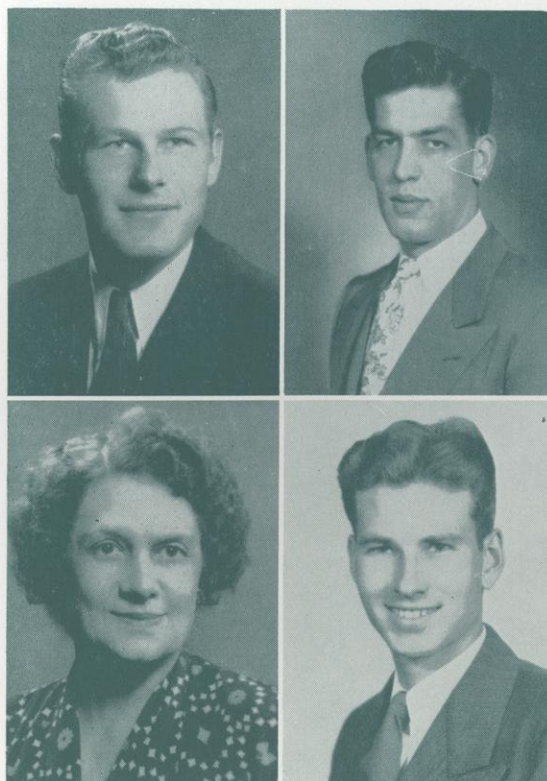



## CLASS OF '50

JAMES DiULIO - - - Hurley  
English, Speech, Physical Education  
Masquers 2, 3, 4; YMCA 1, 2; Newman Club 1,  
2, 3, 4; Student Veterans Association 1, 2, 3, 4;  
Spanish Club 1; Intramural Sports 1, 2, 3, 4; Dis-  
cussion 2; Directory 4; Student Voice 2; Alloca-  
tion Committee 4; Homecoming Committee 3, 4;  
Prom Co-Chairman 3; Student Senate 4, Presi-  
dent 4.

DOROTHY EATON - - - Prescott  
Science, Mathematics, German  
Mathematics Club 4, Vice-President 4; German  
Language Club 1; YWCA 1, 2, 3, 4; CWA 3, 4;  
WAA 1; Homecoming Committee 3; Prom Com-  
mittee 3.

ROY E. EICHINGER - - - Wausaukee  
History, Physical Education, Speech  
R Club 2; Football 1; "Trifles" 3; Party Commit-  
tee 3.

DONALD EUCLID - - - Algoma  
Agricultural Education, Science  
FFA 1, 2, 3; Newman Club 1, 2, 3; Student Vet-  
erans Association 1; Intramural Sports 1, 2, 3, 4;  
Homecoming Committee 3; Prom Committee 3.

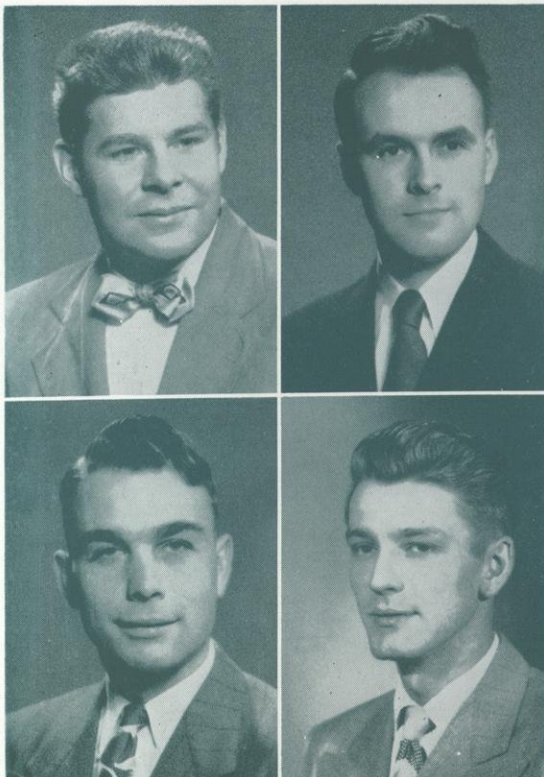

EARL ENGE - - - Eau Claire  
Biology, Mathematics, Earth Science  
Eau Claire State Teachers College 1, 2; Mathe-  
matics Club 4; "Othello" 4; Prom Committee 3;  
Winter Carnival Committee 3.

ARLAN ENSIGN - - - Spooner  
Agricultural Education, Science  
University of Wisconsin (Spooner Extension) 1, FFA  
2, 3, 4, Sentinel 4; Honor Society 4; YMCA 4.

WILLIS ERICKSON - - - Plum City  
Agricultural Education, Science  
FFA 1, 2, 3, 4; YMCA 1, 2, 3, 4, Cabinet 4; In-  
tramural Sports 1.

MARLYN P. ESLINGER - - - Stanley  
Elementary Education  
Pi Kappa Delta 1, 2, 3, 4; Newman Club 1, 2;  
Student Veterans Association 1, 2, 3, 4; Intra-  
mural Sports 1, 2, 3, 4; Debate 1, 2, 3, 4; Dis-  
cussion 2; Student Voice 3, 4; Prom Committee 3;  
Student Senate 3.



## SENIORS



**ARNIE FEILER** - Elmwood  
Agricultural Education, Science  
FFA 4; R Club 1, 2, 3, 4; YMCA 1; Student Veterans Association 2, 4; Class Vice-President 3; Basketball 1; Football 1, 2, 3, 4; Track 1, 2, 3; Intramural Sports 1, 2, 3, 4; A Capella Choir 2; Student Voice 4; Homecoming Committee 3, 4; Winter Carnival Committee 3; Student Senate 1.

**CAROL FEILER** - Elmwood  
English, History, French  
Stout Institute 1; Alpha Psi Omega 3, 4; Masquers 2, 3, 4; YWCA 1, 2, 3; Dancing Club 4; Sigma Chi Sigma 3, 4; A Capella Choir 2, 3; "The Little Foxes" 2; "The Pot-Boiler" 3; "A Sunny-Morning" 3; "The Male Animal" 4; "Othello" 4; 1948 Meletean; Student Voice 2, 3, 4; First Flight 3, 4; Party Committee 4; Student Senate 3, Secretary 3; Who's Who in American Colleges and Universities 4.

**EMMETT W. FLEMING** - Frederic  
Elementary Education  
Student Veterans Association 1, 2, 3, 4; Tennis 2, 3, 4; Intramural Sports 1, 2, 3, 4.

**STANLEY C. FRANK** - Osceola  
Agricultural Education, Science  
FFA 1, 2, 3, 4; Student Veterans Assn. 1, 2, 3, 4.

**GEORGE D. FRYE** - Omro  
Agricultural Education, Science  
Oshkosh State Teachers College 1, 2; FFA 3, 4, President 4; Honor Society 4.

**KERMIT L. GARLID** - Beldenville  
Chemistry, Mathematics, French  
Mathematics Club 4; Honor Society 3, 4; A Cappella Choir 3, 4; Business Manager 4; Men's Glee Club 1, 2; Homecoming Committee 3; Who's Who in American Colleges and Universities 4.

**WILLARD GEIDEL** - Fredonia  
Mathematics, Science, Industrial Arts  
Mathematics Club 4; Gamma Delta 4; Intramural Sports 2.

**HARRY GIBBS** - River Falls  
Mathematics, Science, English  
Mathematics Club 3, 4; R Club 1, 2, 3, 4; Secretary-Treasurer 4; Student Veterans Association 1, 2, 3, 4; Class Treasurer 2; Basketball 1, 2, 3, 4; Football 3; Golf 1, 2, 3, 4; Student Voice 4.





## CLASS OF '50

BETSY WELCH GILBERTSON - - Prescott  
Primary Education  
ACE 2, 3, 4; Masquers 3, 4; YWCA 1, 2, 3, Secretary 2; CWA 3, 4; Sigma Chi Sigma 3, 4; A Cappella Choir 1, 2, 3, 4, Secretary 1; "Othello" 4; Prom Committee 3.

MARVIN GILBERTSON - - Clear Lake  
History, Speech, English  
Alpha Chi Omega 2, 3, 4; Masquers 1, 2, 3, 4; Student Veterans Association 1, 2, 3, 4, President 4; Class Vice-President 4; Intramural Sports 1, 2, 3, 4; A Cappella Choir 1, 2; Men's Glee Club 1, 2; "Cabaret" 2; "Little Foxes" 2; "Angel Street" 3; "Othello" 4; Prom Committee 3.

MARSHALL GOODSPEED - - Clear Lake  
Science, English, German

ROBERT N. GREFE - - Necedah  
Agricultural Education, Science  
FFA 1, 2, 3, 4, Associate President 4; Intramural Sports 1, 2, 3; Homecoming Committee 3.



GORDON GRILLEY - - - Rice Lake  
Chemistry, Economics, English  
R Club 1, 2, 3, 4; Student Veterans Association 2, 3; Football 1, 2, 3; Intramural Sports 1, 2.

LA VERNE GUENTHER - - Arcadia  
Agricultural Education, Science  
Luther College 1; FFA 2, 3, 4, Reporter 3; Student Veterans Association 4.

LORELEI HALLING - - - Pepin  
Elementary Education  
University of Wisconsin 1; ACE 3, 4; Masquers 3, 4; CWA 3, 4; Sigma Chi Sigma 3, 4; A Cappella Choir 2, 3, 4; "Trifles" 3; Homecoming Committee 3; Augusta Thomas Memorial Scholarship 3.

ELSIE MAE HANSON - - River Falls  
Primary Education  
ACE 4; YWCA 1, 2, 3, 4, Treasurer 3, Vice-President 4; Sigma Chi Sigma 2, 3, 4, Secretary 3; A Cappella Choir 3, 4; 1949 Meletean.

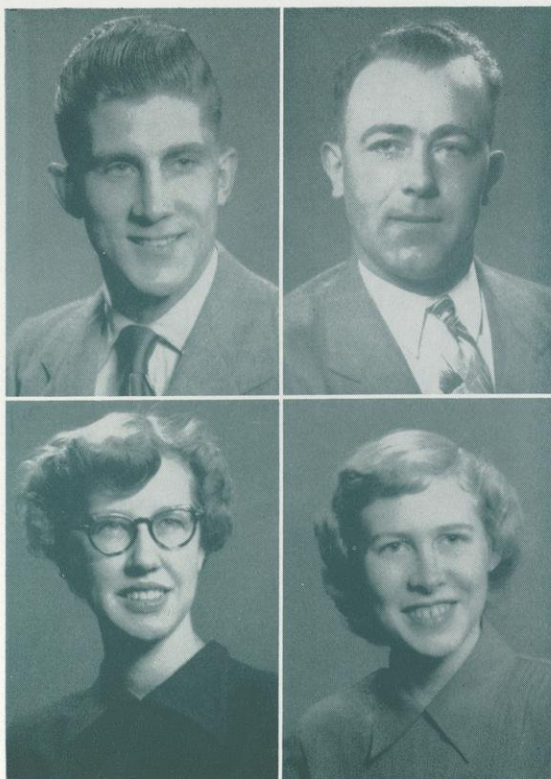



## SENIORS

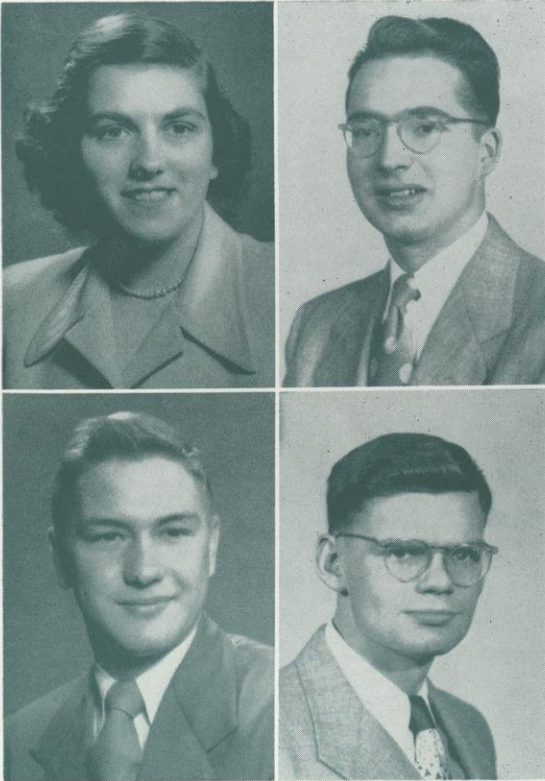

DONNA HARWELL - - - Poynette  
Chemistry, History, English  
Edgewood Junior College 1, 2; Newman Club 3,  
4; CWA 3, 4; Homecoming Committee 3; Prom  
Committee 3; Winter Carnival Committee 3.

FRANK T. HAYES - - - Cumberland  
Chemistry, English, German  
German Language Club 2, 3, 4; Newman Club 2,  
3, 4; Student Veterans Association 4; Winter  
Carnival Committee 2.

LYNOS HENDRIKSON - - - Menomonie  
History, Mathematics, English  
Stout Institute 1, 2; Mathematics Club 4; R Club  
4; S Club (Stout) 2; Baseball 1, 2, 3, 4; Basket-  
ball 1; Intramural Sports 1, 2, 3, 4; Cheer Lead-  
ing 1, 2.

RAYMOND G. HENRY - - - Long Island, N. Y.  
Science, History, English  
Honor Society 3, 4; R Club 3, 4; Student Veterans  
Association 1, 2; Spanish Club 1; Track 2; Intra-  
mural Sports 1, 2, 3, 4; Falconaires Dance Band  
2, 3, 4; Homecoming Committee 3; Party Com-  
mittee 1; Prom Committee 3.

EDWIN HILLSTEAD - - - Woodville  
Social Science, Biology, English  
Student Veterans Assn. 1, 2, 3, 4; "Othello" 4.

ELWOOD HOFFMAN - - - Plymouth  
Agricultural Education, Science  
FFA 1, 2, 3, 4, Associate Secretary 4; Gamma  
Delta 4, President 4; Intramural Sports 1, 2, 4;  
A Cappella Choir 1; Mixed Chorus 4.

ALOHA JOAN HOVDE - - - River Falls  
Elementary Education  
ACE 3, 4; Masquers 3, 4; Palette Club 4; CWA  
3, 4; Midgardians 1, 2, Program Chairman 2.

DOUGLAS HOVER - - - Barron  
Agricultural Education, Science  
Eau Claire State Teachers College 1; FFA 2, 3, 4;  
YMCA 3.





## CLASS OF '50

RICHARD J. HUNT - - - Frederic  
History, Geography, English  
Honor Society 3; Student Veterans Association 1,  
2, 3, 4; Intramural Sports 1, 2, 3, 4; Who's Who  
in American Universities and Colleges 3, 4.

EMERSON HYDE - - - Stanley  
English, History, German  
German Language Club 2, 3; Student Veterans  
Association 1, 2, 3, 4; Golf 4; Intramural Sports  
1, 2, 3, 4.

ELDON JACOBSON - - - Hixton  
Agricultural Education, Science  
FFA 1, 2, 3, 4, Vice-President 4; R Club 3, 4;  
Student Veterans Association 1, 2, 3, 4, Vice-  
President 3; Baseball 1, 2, 3; Intramural Sports  
1, 2, 3, 4; Student Voice 1.

ARNOLD E. JENSEN - - - Whittlesey  
Agricultural Education, Science  
FFA 1, 2, 3, 4, Sentinel 3; Gamma Delta 4, Sec-  
retary 4; Men's Glee Club 1, Librarian 1.



RUTH JOHNSON - - - New Richmond  
Elementary Education  
ACE 1, 2, 3, 4, Treasurer 2; YMCA 1, 2, 3, 4;  
CWA 3, 4; Party Committee 1.

WALTER E. JOYCE - - - Greenwood  
Agricultural Education, Science  
FFA 1, 2, 3, 4, Secretary 4; Student Veterans  
Association 2, 3, 4; Intramural Sports 1, 2, 3, 4.

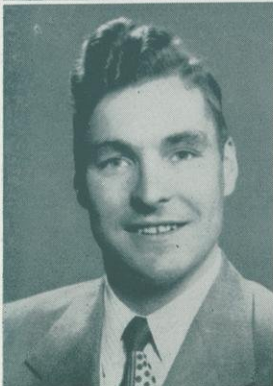

DEAN RUSSELL KITTEL - - - New Richmond  
Agricultural Education, Science  
FFA 1, 2, 3, 4, Treasurer 3; Masquers 1; YMCA  
1, 2; Student Veterans Association 3, 4; Intra-  
mural Sports 1, 2, 3, 4; "Lost Horizon" 1; Home-  
coming Committee 3, 4; Winter Carnival Chair-  
man 4.

DAVID KNOLL - - - New Richmond  
Biology, Mathematics, German  
German Language Club 1; Student Veterans As-  
sociation 1, 4; Business Manager, 1950 Meletean.



## SENIORS



STANLEY LAMB - - - Centuria  
Agricultural Education, Science  
FFA 2, 3, 4; Student Veterans Association 1, 2,  
3, 4, President 3; Class President 4; Intramural  
Sports 1, 2, 3, 4; Prom Committee 3; Student  
Senate 4.

SPENCER L. LARSON - - - Rice Lake  
Social Science, Biology, English  
University of Wisconsin (Rice Lake Extension) 1;  
YMCA 3, 4; Student Veterans Association 2, 3, 4;  
Intramural Sports 2, 3, 4; Prom Committee 3.

WALTER LARSON - - - Grantsburg  
Agricultural Education, Science  
FFA 2, 3, 4; Student Veterans Association 2, 3,  
4; Intramural Sports 3, 4;

KENNETH O. LINDSTROM - - - Welch, Minn.  
Agricultural Education, Science  
FFA 1, 2, 3, 4; Student Veterans Association 3,  
4; Intramural Sports 2, 3, 4.

HERBERT MALCHOW - - - Dorchester  
Agricultural Education, Science  
FFA 1, 2, 3, 4; Student Veterans Association 1, 2,  
3, 4; Homecoming Committee 3.

RODGER MEYER - - - Jim Falls  
Chemistry, Mathematics, English  
German Language Club 2, 3; Mathematics Club  
2; Intramural Sports 1, 2; Band 2; Orchestra 2, 3, 4.

MILTON MILLER - - - Clayton  
Science, Geography, English  
German Language Club 4; YMCA 1, 2, 3, 4; In-  
tramural Sports 2, 3, 4; Student Voice 4.

ROBERT MITCHELL - - - Cadott  
Agricultural Education, Science  
FFA 4, Associate Adviser 4; Student Veterans  
Association 1, 2, 3, 4; YMCA 1; Student Voice 4.

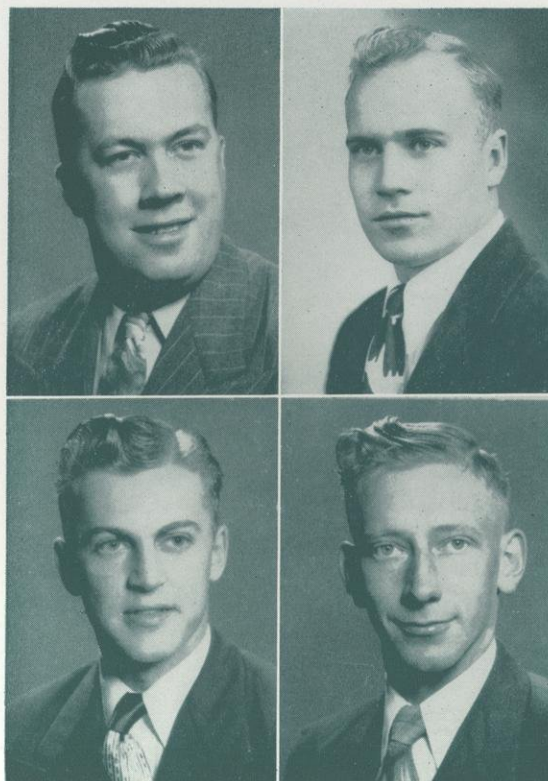



## CLASS OF '50

MARY ANNA MOST - - - Prescott  
Elementary Education  
University of Minnesota 1, 2; ACE 3, 4; Mas-  
quers 3, 4; YWCA 3, 4; CWA 3, 4; Homecoming  
Committee 3; Prom Committee 3; Christmas For-  
mal Committee 4.

JAMES MURPHY - - - Spring Valley  
English, Science, German  
German Language Club 2; Newman Club 1, 2, 3,  
4; Student Veterans Association 1, 2, 3, 4; Foot-  
ball 1; Intramural Sports 1, 2, 3, 4; A Cappella  
Choir 1, 2, 3, 4; Business Manager 3; Men's Glee  
Club 1, 2; Assembly Committee 4; Prom Chairman  
3; Winter Carnival Committee 2; Student Senate  
4; Social Committee Advisor 4.

WALTER OESTREICH - - - Manawa  
Agricultural Education, Science  
Oshkosh State Teachers College 1; FFA 2, 3, 4,  
Sentinel 3; Gamma Delta 4.

FRED OLSON - - - Turtle Lake  
Agricultural Education, Science  
FFA 1, 2, 3, 4, Vice-President 4; Pi Kappa Delta  
2, 3, 4; YMCA 3, 4; Dancing Club 4; Intramural  
Sports 1, 2, 3, 4; Debate 1, 2, 3, 4.

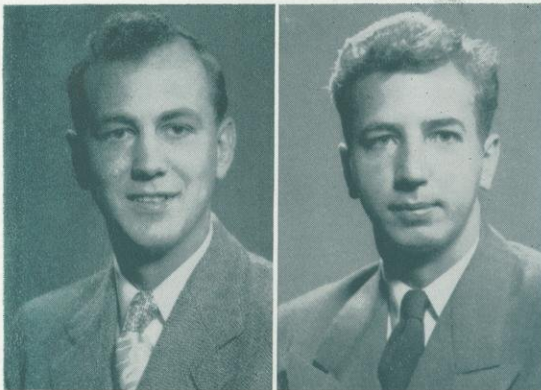
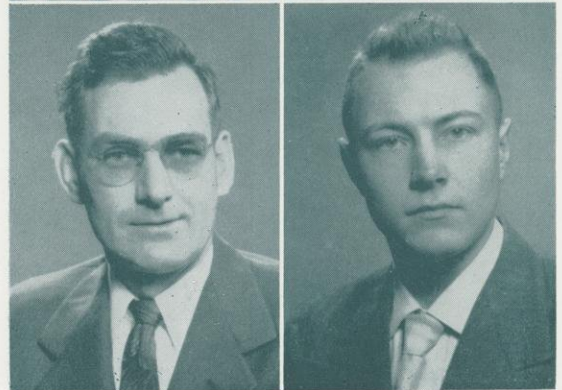

GORDON OLSON - - - Chippewa Falls  
Science, Physical Education, English  
R Club 1, 2, 3, 4, President 3; Student Veterans  
Association 1, 4; Baseball 1, 2, 4; Football 1, 2,  
3, Co-Captain 3; Student Voice 4; Student Senate  
4, Treasurer 4.

MILTON OLSON - - - Welch, Minn.  
History, English, Geography  
YMCA 1, 2; Student Veterans Association 1, 2,  
3, 4; Intramural Sports 1, 2, 3, 4.



V. GLEE PETERS - - - Pepin  
Agricultural Education, Science  
FFA 3, 4; A Cappella Choir 2, 3, 4.

DONALD PETERSEN - - - Spencer  
Agricultural Education, Science  
FFA 1, 2, 3, 4; YMCA 1, 2, 3, Cabinet 2, 3;  
Honor Society 1, 2, 3; Student Voice 4.



## SENIORS

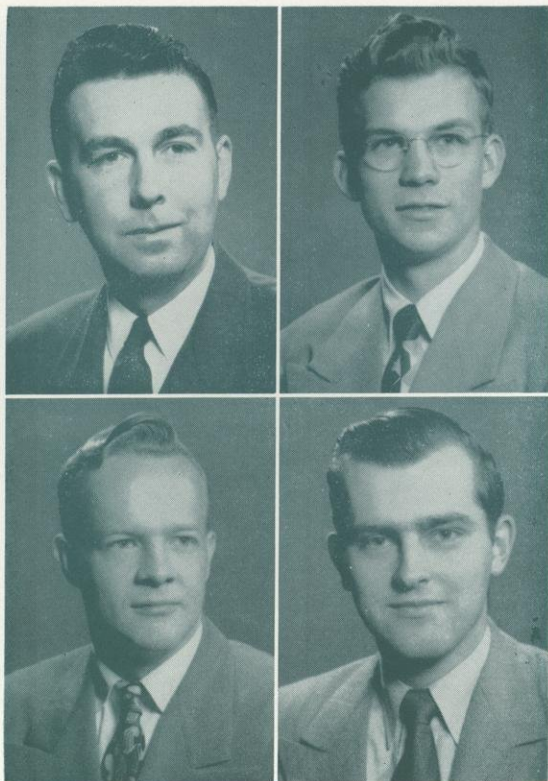

HARRY PETERSON - - - Peshtigo  
Agricultural Education, Science  
FFA 1, 2, 3, 4, Secretary 4; Student Veterans  
Association 1, 2, 3, 4, Treasurer 3.

EDWARD PLAHNA - - - Plainfield  
Agricultural Education, Science  
FFA 3, 4; YMCA 2, 3, 4; Intramural Sports 1, 2,  
3, 4.

LELAND RANDALL - - - Woodville  
Chemistry, Mathematics, English  
Kansas State College 1; Mathematics Club 3, 4,  
Vice-President 3; Student Veterans Association 2,  
3, 4, Director 3; Intramural Sports 1; Men's Glee  
Club 1, 2.

DUANE RIVARD - - - River Falls  
English, German, Science  
Michigan College of Mining and Technology 1;  
University of Minnesota 1; Minot State Teachers  
College 4; German Language Club 3, 4; Inter-  
national Relations Club 4; Newman Club 3; Stu-  
dent Veterans Association 3; Student Voice 3, 4;  
First Flight Co-Editor 3, 4; Who's Who in Ameri-  
can Colleges and Universities 4.

DOROTHY RUMPF - - - Plymouth  
English, Chemistry, Social Science  
Masquers 1, 2, 3; Sigma Chi Sigma 3, 4; A Ca-  
pella Choir 1, 2, 3, 4; 1950 Meletean; Homecom-  
ing Committee 3.

ROBERT SAMSON - - - Birchwood  
Stevens Point State Teachers College 1, 2; Mas-  
quers 4; Student Veterans Association 2, 3, 4;  
Honor Society 3, 4.

WALTER SAMSON, JR. - - - Birchwood  
History, English, French  
International Relations Club 2, 3; Honor Society  
1, 2, 3, 4; LeCercle Francais 1, 2; Who's Who  
in American Colleges and Universities 4.

DOROTHY SANDSTROM - - - Barron  
Primary Education  
ACE 1, 2, 3, 4, President 3; CWA 3, 4; A Cappella  
Choir 1, 2, 3, 4; Homecoming Committee 3; Prom  
Committee 3.





## CLASS OF '50

EUGENE SAVAGE - - - - Barronett  
Agricultural Education, Science  
FFA 1, 2, 3, 4; YMCA 2, 3; Cabinet 2, 3; Football 1; Intramural Sports 2, 3; Men's Glee Club 3; Student Voice 4.

CHARLES T. SCHILLBERG - - - - Osceola  
Social Science, Biology, English  
Honor Society 3, 4; Pi Kappa Delta 1, 2, 3, 4; Treasurer 2, President 4; R Club 1, 2, 3, 4; YMCA 1, 2; Cabinet 1, 2; Junior Hi-Y Director 2; Football 1; Intramural Sports 1, 2, 3, 4; Debate 1, 2, 3, 4; Discussion 1, 2, 3, 4; Extempore 4; A Cappella Choir 2, 3; Who's Who in American Colleges and Universities 4.

RAY SCHIRMER - - - - Rib Lake  
Agricultural Education, Science  
FFA 1, 2, 3, 4; Intramural Sports 1, 2, 3, 4.

JOAN SCHRUTH - - - - Pepin  
Science, Physical Education, English  
University of Wisconsin 1, 2; Honor Society 3, 4; CWA 3, 4; Executive Board 4; WAA 3.

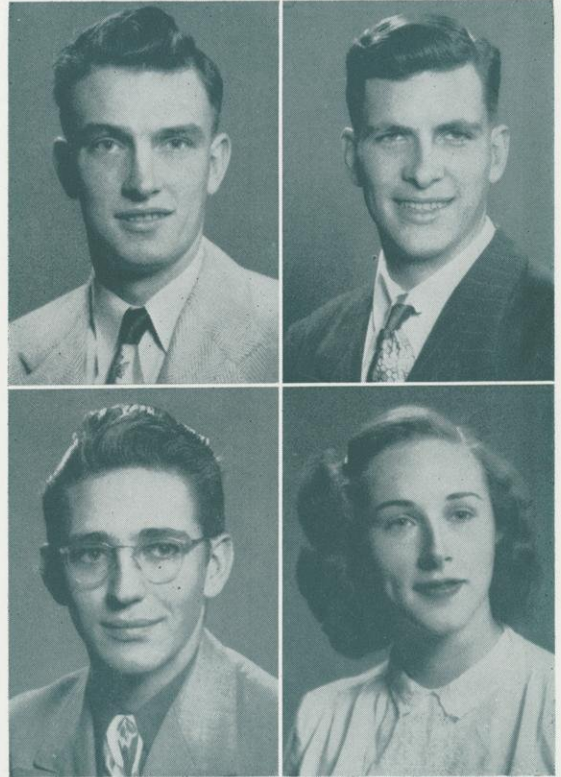

JOY SCHRYVER - - - - Menomonie  
Elementary Education  
Dunn County Normal 1, 2; YWCA 3; CWA 3, 4.

WESLEY R. SCORE - - - - Cumberland  
History, Music, German  
Masquers 3, 4, President 4; Student Veterans Association 1, 2, 3, 4, Director 3; Intramural Sports 2; Band 2, 3; A Cappella Choir 1, 2, 3, 4, President 4; Men's Glee Club 1, 2, Secretary-Treasurer 2; "You Can't Take It With You" 3.

GORDON E. SEIFERT - - - - Ellsworth  
Science, Mathematics, German  
German Language Club 3, 4; Mathematics 4, Vice-President 4; R Club 2, 3, 4; Newman Club 1, 2, 4; Basketball 2, 3, 4; Track 2, 3, 4; Intramural Sports 1, 2, 3, 4.

HAROLD SHAY - - - - Somerset  
Social Science, Physical Education, English  
Masquers 2, 3, 4; Newman Club 1, 2, 3, 4, Vice-President 3; Dancing Club 4; Student Veterans Association 1, 2, 3, 4, President 3; Intramural Sports 1, 2, 3, 4; Debate 1; "Little Foxes" 3; Party Committee 3; Winter Carnival 3.





## SENIORS

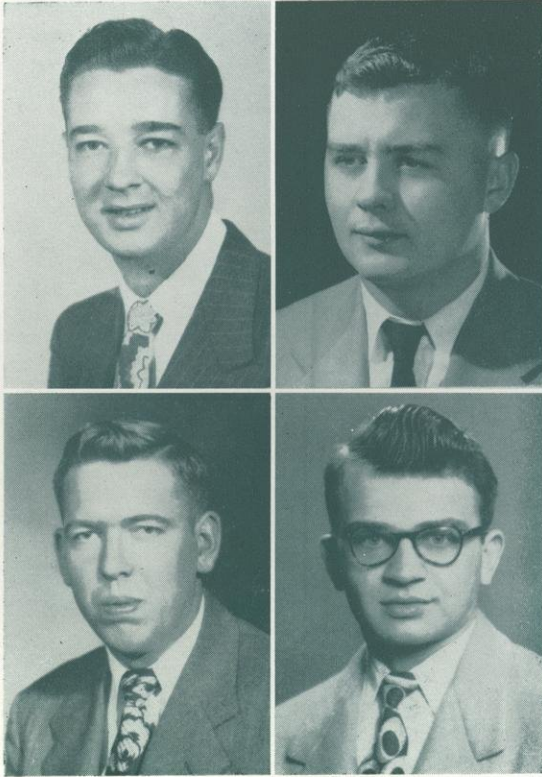

EDWARD SIMOLKE - - - Marshfield  
Social Science, English, German  
DePauw University; German Language Club 1, 2,  
3, 4; International Relations 1, 2, 3, 4; YMCA 2;  
Student Veterans Association 1, 2, 3; Baseball 1,  
2; Soccer 1, 2; Track 2; Intramural Sports 1, 2,  
3, 4; Homecoming Committee 1; Prom Committee  
3; Winter Carnival Committee 2.

GERALD SIVERLING - - - Bloomer  
History, Physical Education, English  
R Club 3, 4; Baseball 2, 3, 4; Football 2, 4;  
Intramural Sports 1, 2, 3, 4.

WALLACE SMETANA - - - - - Bloomer  
Mathematics, History, English  
Mathematics Club 2, 3, 4; Secretary 2; Newman  
Club 4; Class Treasurer 4; Intramural Sports 1, 2,  
3, 4; Student Voice 2, 3, 4; Sports Editor 3, Edi-  
tor 4; Winter Carnival Co-Chairman 3.

ADRIAN J. SMIEJA - - - - Independence  
Geography, History, English  
Palette Club 4; Newman Club 1, 2, 3, 4; Intra-  
mural Sports 1, 2, 3, 4; Homecoming Committee 4.

LORRAINE STEINER - - - Ellsworth  
English, History, French  
LaCrosse State Teachers College 1, 2; Inter-  
national Relations Club 4; Masquers 3, 4; CWA 3,  
4; Sigma Chi Sigma 4; First Flight 3, 4, Editorial  
Board 3, 4, Secretary 4; Prom Committee 3.

MARTIN STEPHENSON - - - Hillsdale  
Agricultural Education, Science  
University of Wisconsin 2; FFA 1, 3, 4; Honor  
Society 1, 3; YMCA 3, 4.

PAUL STELSEL - - - - Brandon  
Elementary Education  
Student Veterans Association 1, 4; Volleyball 3;  
Intramural Sports 1, 2, 3, 4; "Suppressed De-  
sires" 3.

SHIRLEY STONE - - - Glenwood City  
History, English, Spanish  
International Relations Club 2, 3, 4; Masquers 2,  
3; CWA 3, 4, Executive Board 3; Sigma Chi Sig-  
ma 3, 4, Vice-President 4; WAA 1, 2, 3, 4, Pres-  
ident 3; Spanish Club 1, 2.





## CLASS OF '50

JAMES STOUFFER - - - Roberts  
Mathematics, Geography, Science  
Mathematics Club 2, 3, 4.

FRED W. SUBKE - - - Neillsville  
History, Physical Education, Science  
YMCA 1, 2; Student Veterans Association 1, 2,  
3, 4; Baseball 1, 2, 3, 4; Intramural Sports 1, 2,  
3, 4.

SHIRLEY SWANSON - - - Hager City  
English, History, French  
Honor Society 1, 2, 3, 4; LeClerc Francais 1, 2;  
YWCA 1, 2, 3, 4; President 3; Cabinet 2; CWA  
3, 4; Sigma Chi Sigma 2, 3, 4; Class Secretary 2,  
Vice-President 3; Co-Editor 1949 Meletean; Prom  
Committee 3; Who's Who in American Colleges  
and Universities 3, 4; Sigma Chi Sigma Scholar-  
ship 1; Faculty Women's Club Scholarship 3.

CHARLES TAYLOR - - - Owen  
Chemistry, Mathematics, Geography  
Mathematics Club 1, 2; YMCA 1, 2, 3, 4, Presi-  
dent 3; Vice-President 2; Secretary 4; Baseball 1;  
Football 1; Intramural Sports 1, 2, 3, 4; Glee  
Club 4; Business Manager 4.

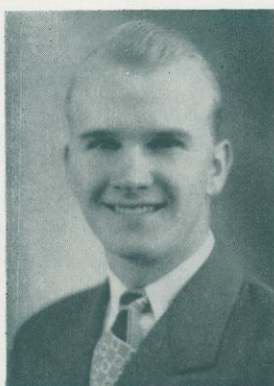
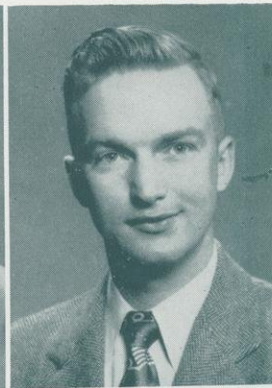
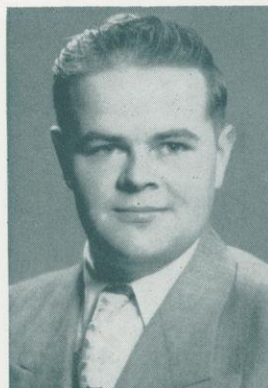

DONALD TECLAW - - - Owen  
Elementary Education  
Newman Club 3, 4; Student Veterans Association  
1, 4; Intramural Sports 2, 3, 4; Football 1.

CHARLES THOMPSON - - - Hudson  
Biology, Physical Education, Social Science  
R Club 1, 2, 3, 4; Student Veterans Association  
1, 2, 3, 4; Basketball 1, 2; Golf 1, 2, 3, 4; Intra-  
mural Sports 1, 2, 3, 4.

SYLVAN THOMPSON - - - LaCrosse  
Agricultural Education, Science  
FFA 1, 2, 3, 4, Treasurer 4.

RICHARD TRACY - - - River Falls  
History, Physical Education, English  
St. Thomas College 2; R Club 1, 3, 4; Student  
Veterans Association 4; Baseball 1, 3, 4; Basket-  
ball 1; Intramural Sports 1, 2, 3, 4.





## SENIORS



GARY TRAYNOR - - - Spring Valley  
Agricultural Education, Science  
FFA 1, 2, 3, 4; German Language Club 2; Honor  
Society 3, 4; Newman Club 1, 2, 3, 4; Track 2, 3;  
Intramural Sports 1, 2, 3, 4; Homecoming Com-  
mittee 3, 4; Prom Committee 3.

VINCENT TUBMAN - - - Hammond  
Chemistry, Mathematics, German  
German Club 3, 4; Mathematics Club 2; Honor  
Society 3; Intramural Sports 1, 2, 3.

CHARLES TVETEN - - - Elcho  
History, Physical Education, English  
Football 1, 2, 3; Intramural Sports 1, 2, 3, 4.

DONALD E. UBBELOHDE - - - New Richmond  
Language Arts, Social Science, Science  
YMCA 1, 2, Cabinet 1; Student Veterans Associa-  
tion 2; Football 1, Student Voice 2, 3; First Flight  
3, 4.

MARILYN VANDEBERG - - - Prescott  
Elementary Education  
ACE 2, 3, 4; Masquers 4; YWCA 1, 2, 3, 4; CWA  
3, 4; WAA 1; Language Club 1; Homecoming  
Committee 1, 3; Prom Committee 3.

ARTHUR WATERS - - - Ripon  
Biology, Mathematics, English  
Honor Society 3, 4; Masquers 3, 4; YMCA 1, 2,  
3, 4; Cabinet 2, 3, 4; Treasurer 2, Vice-President  
3; Men's Glee Club 2; "A Sunny Morning" 3;  
1949 Meletean; Editor, 1950 Meletean; Prom Com-  
mittee 3; Who's Who in American Colleges and  
Universities 4.

WESLEY WENDLANDT - - - LaCrosse  
Chemistry, Mathematics  
LaCrosse State Teachers College 1; Mathematics  
Club 2, 3; YMCA 2, 3, 4; President 3; Cabinet 4;  
Student Veterans Association 3; Intramural Sports  
2, 3, 4; Homecoming Committee 4; Christmas  
Formal Co-Chairman 4; Student Senate 4.

COLLEEN WESSLEN - - - Hayward  
History, English, Spanish  
Masquers 2, 3, 4; CWA 3, 4; Spanish Club 1, 2;  
Honor Society 1, 2, 3, 4; "You Can't Take It With  
You" 3; First Flight 4; Homecoming Committee 3;  
Prom Committee 3; Who's Who in American Col-  
leges and Universities 4.





## CLASS OF '50

LEONARD WHITMORE - - - Chetek  
Science, History, Geography  
Student Veterans Association 2, 4; Baseball 3; In-  
tramural Sports 1, 2, 3, 4.

JOHN C. WHITAKER - - - Chetek  
Social Science, English, Spanish  
Honor Society 1, 2, 3, 4, President 3; Internation-  
al Relations Club 2, 3, 4, Vice-President 2; Mas-  
quers 4; Student Veterans Association 1; Intra-  
mural Sports 1; "Othello" 4; Student Voice 1, 2,  
3, 4, Editor 1, Associate Editor 2; Student Senate  
2, 3, Vice-President 2, President 3; Who's Who in  
American Colleges and Universities 3.

ROBERT WICKSTROM - - - Frederic  
Social Science, English, Science  
Washington State College 1; International Re-  
lations Club 2, 4; Masquers 4, President 4; Dan-  
cing Club 4; Swimming 3; Volleyball 3; Intramural  
Sports 3; Men's Glee Club 2, 3, Secretary 3; "The  
Male Animal" 4; "Othello" 4; Student Voice 2,  
3, 4, Feature Editor 2, Associate Editor 3, 4; Par-  
ty Committee 4; Winter Carnival Chairman 3.

ELIZABETH WILLIAMSON - - - Hudson  
Elementary Education  
Hamline University 1; ACE 3, 4; Alpha Psi Omega  
3, 4; Masquers 2, 3, 4, Secretary 4; CWA 3, 4,  
Secretary 4; Sigma Chi Sigma 3, 4; A Cappella  
Choir 2, 3, 4; Men's Glee Club, Accompanist 2;  
"The Little Foxes" 2; Assistant Director, "You  
Can't Take It With You" 3; "The Male Animal"  
4; "Othello" 4; Prom Committee 3.



JAMES ZEPLIN - - - Stratford  
Agricultural Education, Science  
FFA 1, 4; YMCA 1; Band 1.

LLOYD L. COBURN - - - Frederic  
Geography, History, English  
Student Veterans Association 1, 2, 3, 4; Intramural  
Sports 1, 2, 3, 4; Student Voice 3, Business Man-  
ager 3.

RAYMOND J. OESTREICH - - - Wausau  
Elementary Education  
Newman Club 1, 2, 3, 4, President 4; Student Vet-  
erans Association 1, 2, 3, 4; Track 2; Intramural  
Sports 3; Men's Glee Club 3; "You Can't Take It  
With You" 3; 1950 Meletean; Prom Committee 3.

DUANE F. WILCOX - - - River Falls  
Biology, Music, English  
Newman Club 1, 2, 3, 4; Student Veterans As-  
sociation 1, 2; Band 1, 2, 3, 4, President 3, Man-  
ager 3, 4; A Cappella Choir 2, 3, 4; Men's Glee  
Club 1; Orchestra 1, 2, 3, 4; Falconaires Dance  
Band 2, 3, 4; Student Senate 3, Chairman Social  
Committee 3.





## SENIORS



RICHARD J. HALVERSON - - - Dallas  
History, Music, English  
Band 1, 2, 3, 4; Business Manager 4; A Cappella  
Choir 1, 2, 3, 4; Homecoming Committee 3.

## Seniors Not Pictured

LAWRENCE BATES - - - Elmwood  
Agricultural Education, Science

NEWMEN BENSON - - - Drummond  
History, Geography, Physical Education  
R Club 1, 2, 3, 4; Baseball 1, 2, 3, 4; Basketball  
1, 2, 3, 4.

RICHARD CARPENTER - - - Maiden Rock  
Biology, History, English  
Alpha Psi Omega 4; Masquers 2, 3, 4; Student  
Veterans Association 1, 2; YMCA 1, 4; Intra-  
mural Sports 3; "Taming of the Shrew" 2; "You  
Can't Take It With You" 3; "Silver Dollar Cab-  
aret" 3.

NATE DE LONG - - - Chippewa Falls  
History, Mathematics, English  
R Club 1, 2, 3, 4; President 4; Basketball 1, 2,  
3, 4; Football 1, 2, 3, 4; Student Veterans As-  
sociation 1.

HARLAN K. FELLOWS - - - Baraboo  
Agricultural Education, Science  
FFA 3, 4; R Club 2, 3, 4; Student Veterans As-  
sociation 2, 3, 4; Baseball 1, 2, 3; Intramural  
Sports 1, 2, 3.

J. JEROME FINN - - - River Falls  
History, English, Speech  
International Relations Club 3; Pi Kappa Delta 2,  
3, 4; Newman Club 1, 2, 3, 4; Intramural Sports  
1, 3, 4; Debate 1, 2, 3, 4; Discussion 3; Oratory  
2, 4; Student Voice 3, 4; Who's Who in American  
Colleges and Universities 4.

JOHN GAUSTAD - - - River Falls  
Science, Mathematics, German

ERNST P. GLAUNER - - - St. Paul, Minn.  
R Club 1, 2, 3, 4; Student Veterans Association  
1, 2, 3; Football 1, 2, 3; Swimming 1; Intramural  
Sports 1, 2, 3, 4; Student Senate 3.

SALLIE GUTHRIE - - - San Francisco, Calif.  
English, Mathematics, Languages  
Ripon College 1, 2; Eau Claire 3; CWA 3, 4; WAA  
3, 4; Swimming 4; Volleyball 1, 2, 3; First Flight  
3, 4.

GORDON HOWE - - - Ellsworth  
Agricultural Education, Science

ROBERT JAEKEL - - - West Bend  
History, Geography, French  
University of Wisconsin (Milwaukee) 1, 2; Tennis  
3, 4; Who's Who in American Colleges and Uni-  
versities 4.

ROBERT JOHNSTON - - - Roberts  
History, English  
Social Committee 4.

DORIS BLAKELEY KASSERA - - - Walworth  
English, History, Spanish  
University of Wisconsin 1, 2, 3.

ROBERT A. KELLY - - - Centuria  
Mathematics, Physics, Geology  
Mathematics Club 1, 2, 3, 4; President 3; Secre-  
tary 4; Student Veterans Association 1; Intra-  
mural Sports 1.

ROBERT KINNEY - - - Hudson  
Agricultural Education, Science  
FFA 1, 2, 3, 4.

ROBERT B. KRUEGER - - - Bayport, Minn.  
English, History, Spanish, Psychology  
John Tarleton Jr. A. & M., Stephenville, Texas 1;  
Masquers 3; Student Veterans Association 1, 2,  
3, 4; Spanish Club 1; Honor Society 3, 4; Intra-  
mural Sports 1, 2, 3; Discussion 2; Homecoming  
Committee 4; Party Committee 4; Prom Commit-  
tee 3; Winter Carnival Committee 3.

CLARENCE J. KUKLINSKI - - - Oak Park, Ill.  
Agricultural Education, Science  
Western Illinois, Macomb, Ill. 1, 2, 3; Platteville  
State Teachers 3; FFA 2, 3, 4; Newman Club 2,  
3, 4; Sigma Zeta (Western Illinois) 2, 3, 4.

WILLIAM LAYMAN - - - Maple Plain, Minn.  
History, English, Physical Education  
R Club 3, 4; Student Veterans Association 1, 2,  
3, 4; Baseball 2, 4; Intramural Sports 1, 2, 3.

## CLASS OFFICERS

Stanley Lamb .....President  
Marvin Gilbertson .....Vice-President  
Bonnie Carter .....Secretary  
Wallace Smetana .....Treasurer  
Miss Opal Knox .....Class Advisers  
Mr. Berger Kolberg .....

BONNIE J. CARTER - - - River Falls  
Primary Education

ACE 3, 4; Publicity Chairman 4; YWCA 1, 2; CWA  
3, 4; WAA 1, 2, President 2; Class Secretary 4;  
Homecoming Committee 3; Prom Committee 3;  
Winter Carnival Committee 3; Publicity Chair-  
man 3.

CLEMENT CLEAVER - - - Elroy  
Agricultural Education, Science

CHARLES L. COPELAND - - - Turtle Lake  
Science, English, Mathematics  
LeCercle Francais 3; Mathematics Club 4; Intra-  
mural Sports 2; Mixed Chorus 1; Men's Glee  
Club 3.

ARVILLA JACOBSON - - - Hammond  
Elementary Education

OLIVER LERUM - - - Pepin  
Agricultural Education, Science  
FFA 1, 2, 3, 4; Intramural Sports 1, 2, 3, 4.

WALLACE LINDHOLM - - - Maple Plain, Minn.  
Social Science, Speech, English  
R Club 2, 3, 4; Baseball 4; Basketball 2, 3, 4;  
Homecoming Committee 4.

LORRAINE LUTHER - - - River Falls  
Elementary Education

ACE 2, 3, 4.  
ROGER MC KINNEY - - - Deerbrook  
Science, Mathematics, English  
Mathematics Club 1; Student Veterans Association  
2; Intramural Sports 2.

BENEDICT T. MONTBRIAND - - - Hudson  
History, English, Mathematics  
LeCercle Francais 1; Masquers 2, 3; Newman Club  
1, 2, 3, 4; President 3; Council 2; Student Veter-  
ans Association 1, 2, 3, 4; Intramural Sports 1,  
2; Class President 1; Class Treasurer 3; Meletean  
1948, 1949; Student Directory 2; Student Voice  
3; Circulation Manager 3; Homecoming Commit-  
tee 2, 3, 4; Chairman 4; Party Committee 1;  
Prom Committee 3; Winter Carnival Committee  
2, 3; Student Senate 1.

DONALD MURTHA - - - New Richmond  
Social Science, English, Geography  
University of Wisconsin (New Richmond) 1; New-  
man Club 3, 4; Intramural Sports 2, 3, 4; Student  
Voice 2, 3.

MARCEL OLSON - - - Woodville  
Science, Mathematics  
Student Veterans Association 1, 2, 3, 4; Men's  
Glee Club 1, 2.

HAROLD POESCHL - - - River Falls  
Agricultural Education, Science

RUSSELL J. PRELL - - - Cumberland  
Agricultural Education, Science  
Graduate, University of Wisconsin Agricultural  
Short Course; University of Wisconsin (Rice Lake)  
1; FFA 2, 3, 4; Student Veterans Association 2,  
3, 4; Intramural Sports 2, 3, 4.

REUBEN L. ROEHL - - - New London  
Agricultural Education, Science  
FFA 1, 2, 3, 4; Student Veterans Association 1, 2,  
3, 4; Football 2; A Cappella Choir 3; Men's Glee  
Club 1, 2.

DAVID SAUER - - - West Bend  
Science, Mathematics, English

DARRELL O. SUMMERFIELD - - - Trego  
Chemistry, English, Geography  
Superior State Teachers College 1; Student Veter-  
ans Association 1, 2, 3, 4; Football 1; Intra-  
mural Sports 1, 2, 3, 4.

ELLERY R. SWIM - - - Thorp  
Chemistry, English, Mathematics  
Homecoming Committee 3; Prom Committee 3.

JOHN B. WILLS - - - Watertown  
History, Science English  
St. Thomas College 1, 2; Pre-Law Club 1, 2;  
Newman Club 3; Intramural Sports 1, 2; Cheer  
Leading 3; Debate 1, 2; Mixed Chorus 1, 2;  
Men's Glee Club 1, 2; Homecoming Committee 3,  
4; Chairman 3; Student Veterans Association 3, 4.



## 1950 RURAL GRADUATES

DOROTHY AAMODT - - Spring Valley  
 MARIAN AEBLY - - - Downing  
 DONNA ALMS - - - Spring Valley  
 FRANCES ARNDT - - - Ellsworth



LORRAINE BLEGEN - - Spring Valley  
 MARJORIE CHRISTIANSON - - Knapp  
 CORRINE HILDEN - - - River Falls  
 MARY HILLSTEAD - - - Woodville



MARLENE JOHNSON - - Grantsburg  
 NORA KENNEDY - - - - Ingram  
 DELORES KILDAHL - - - - Wilson  
 MARY KILGORE - - - - Elmwood



THELMA KOEHLER - - - - Wilson  
 RUTH LOKHORST - - - Baldwin  
 MELVINA NORDERHAUG - Spring Valley  
 GRACE POWERS - - - Glenwood City

DELORES REITON - - - Baldwin  
 ABIGAIL HANSON SCORE - - Deer Park  
 ELAINE SEVERSON - - - Barron  
 LOIS SORENSON - - - Maiden Rock

NORMA SWENSON - - - River Falls  
 GLORIA THOMPSON - - - Barron  
 JEAN WATKINS - - - - Rock Elm  
 DAVID WILCOX - - - Balsam Lake



## 1950 RURAL GRADUATES



DOROTHEA WILCOX - - - Balsam Lake

MARY WOOD - - - Spring Valley

DOROTHY WOODRUFF - Chippewa Falls



SWINGING BRIDGE





Left to right: Kleuver, Alexander, Riley, Maveus, Kannel, Harkness, Peterson, Eystad, Thompson, Feiler, Benson, Gibbs, Deiss, Lindholm, Salmon, Miles, Elliot, Hendrikson, Jevert, Pace, Henry, Siverling, Guith, McJilton, Seifert, Bestul, Easton, Cardinal.

## THE "R" CLUB

### OFFICERS

Nate DeLong.....	President
Arnie Feiler.....	Vice-President
Harry Gibbs.....	Secretary-Treasurer
Mr. George K. Schlagenhauf.....	Adviser

### "R" CLUB MEMBERSHIP, 1949-50

#### FOOTBALL

Gene Cardinal  
Nate DeLong  
Dan Demulling  
Dee Durst  
Al Eystad  
Arnie Feiler  
Manley Fossen  
Harry Gibbs  
Everett Grilley  
Gordon Grilley  
Harley Harkness  
Al Jacobson  
Jim Jansen  
Art Jevert  
Jim Kosec  
Joe Lynch  
Bill Maurina  
Neil Mulhollam  
Gordon Olson  
Paul Radtke  
Charles Schillberg  
Gerald Siverling  
Norbert Studelska

#### BASKETBALL

Newmen Benson  
Gene Cardinal  
Eugene Deiss  
Nate DeLong  
Dan Demulling  
Manley Fossen  
Harry Gibbs  
Dale Kannel  
Wallace Lindholm  
Don Miles  
Charles Thompson

#### BASEBALL

Newmen Benson  
Gene Cardinal  
Dan Demulling  
Harold Feidt  
Harlan Fellows  
Manley Fossen  
Dale Kannel  
William Layman  
Don Miles  
Gordon Olson  
Gerald Siverling

#### TRACK

Lyal Bestul  
Everett Grilley  
Harley Harkness  
Raymond Henry  
Cyril Kluever  
Gordon Seifert  
James Van Tatenhove



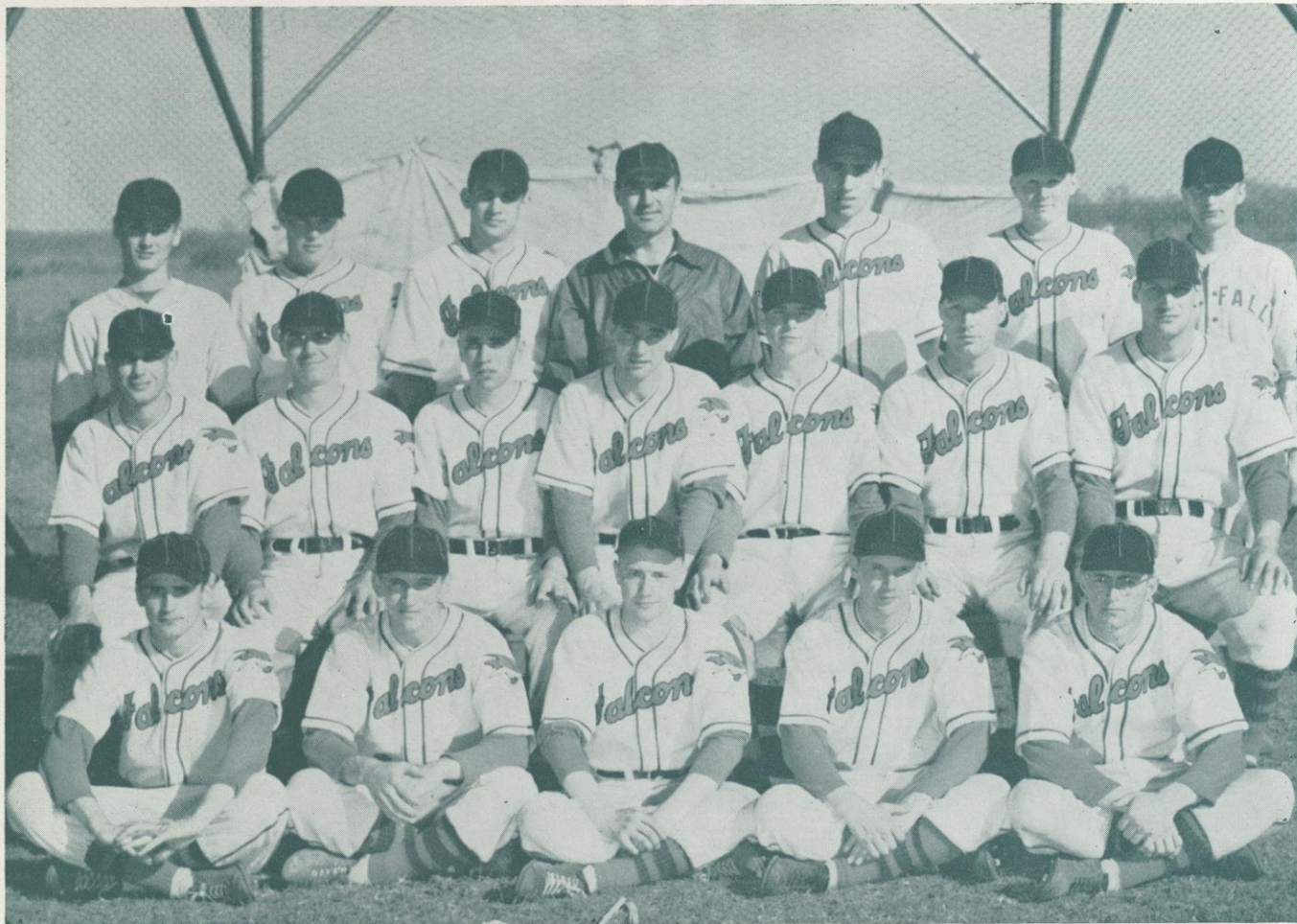

Front row: Mills, Erickson, Hendrikson, Nelson, Jacobson; Second row: Cardinal, Guith, Benson, P. Butler, Fossen, J. Dimick, C. Dimick; Back row: C. Butler, Lubker, Kannel, Hoy (coach), Shield, Adamson, Subke.

## 1949 BASEBALL

### SEASON'S RESULTS

River Falls	10	Augsburg	3
River Falls	2	St. Cloud	3
River Falls	2	St. Cloud	7
River Falls	7	St. Olaf	6
River Falls	4	LaCrosse	25
River Falls	9	Winona	17
River Falls	3	Stout	1
River Falls	4	Mankato	5
River Falls	0	Mankato	5
River Falls	4	Eau Claire	6
River Falls	4	Eau Claire	5
River Falls	7	Stout	4
River Falls	0	LaCrosse	5
River Falls	10	Winona	1

### SEASON'S RECORD

Won 5 — Lost 9

### LETTER AWARDS IN BASEBALL VOTED BY THE ATHLETIC COUNCIL FOR THE 1949 BASEBALL SEASON

Robert Adamson  
Newmen Benson  
Gene Cardinal  
Clarence Dimick  
Manley Fossen  
Robert Guith  
Lynos Hendrikson  
Eldon Jacobson  
Dale Kannel  
Keith Riley  
Robert Salmon  
Gerald Siverling

### FALCON STATISTICS

	g	ab	r	h	d	t	hr	w	ba	e
Feidt, p	2	2	0	1	0	0	0	0	.500	0
Nelson, 3b	5	3	1	1	1	0	0	0	.333	0
Cardinal, 3b-ss	14	48	7	15	1	1	2	5	.313	8
Adamson, rf-cf	9	17	4	5	1	0	1	4	.294	2
Hendrikson, 2b	14	50	8	14	5	0	0	6	.280	2
Siverling, rf	8	19	2	5	1	1	1	4	.262	0
Salmon, p	4	13	2	5	1	0	0	0	.260	0
Dimick, H., c	13	45	9	11	1	0	0	3	.244	0
Fossen, 1b-c	13	46	6	11	0	0	1	3	.240	5
Benson, ss	12	46	7	11	0	1	0	5	.240	10
Kannel, 3b-1b-rf	12	37	4	8	0	0	0	0	.216	3
Riley, p	10	19	2	4	2	0	0	0	.211	1
Guith, lf-p	11	38	3	8	0	2	1	5	.210	4
Jacobson, cf-rf	10	30	6	6	0	0	0	2	.200	3
Engebretson, rf	3	7	1	1	0	1	0	1	.143	0
Erickson, cf	4	6	2	0	0	0	0	3	.000	1
Mills, cf	4	5	0	0	0	0	0	0	.000	0
Tracy, rf-lf	3	4	1	0	0	0	0	0	.000	0
Demulling, p	2	4	1	0	0	0	0	1	.000	0
Dimick, C., 1b	1	3	0	0	0	0	0	0	.000	0
Shield, p	2	0	0	0	0	0	0	0	.000	0
Butler, P., p	1	0	0	0	0	0	0	0	.000	0

TEAM ..... 14 448 66 106 13 6 6 42 .236 39



# 1949 TRACK

## LETTER AWARDS IN TRACK FOR 1949 VOTED BY THE ATHLETIC COUNCIL:

Everett Grilley  
Harley Harkness  
Gordon Seifert  
James Van Tatenhove  
Donald Veith

### River Falls placings in the five track meets in which it participated:

#### THE MANKATO MEET

Event and Placing	Falcon Participant
120-yard High Hurdles, 4th	Grilley
220-yard Low Hurdles, 4th	Grilley
400-yard Run, 5th	Cassel
880-yard Run, 4th	Van Tatenhove
Mile, 1st	Van Tatenhove
Two-Mile, 2nd	Veith
Relay, 3rd	
Broad Jump, 1st	Harkness
High Jump, tied for 1st	Seifert
Pole Vault, tied for 3rd	Seifert and Harkness
Shot Put, 5th	Woelffer

#### TRIANGULAR MEET AT EAU CLAIRE

##### River Falls - Stevens Point - Eau Claire

Event and Placing	Falcon Participant
120-yard High Hurdles, 1st (17.5)	Grilley
220-yard Low Hurdles, 2nd	Grilley
100-yard Dash, 2nd	Seifert
100-yard Dash, 3rd	Juliot
220-yard Dash, 2nd	Seifert
220-yard Dash, 4th	Juliot
440-yard Run, 2nd	Cassel
880-yard Run, 1st (2:8.4)	Van Tatenhove
Mile, 1st (4:47)	Van Tatenhove
Two-Mile, 1st (10:51)	Veith
880-yard Relay, tied for 1st	
Broad Jump, 1st (19'6")	Harkness
Discuss, 4th	Harkness
Shot Put, 4th	Woelffer

#### EAU CLAIRE - RIVER FALLS MEET

Event and Placing	Falcon Participant
100-yard Dash, 3rd	Juliot
220-yard Dash, 2nd	Juliot
220-yard Dash, 3rd	Grilley
440-yard Dash, 1st	Luque
440-yard Dash, 2nd	Cassel
Half-Mile, 1st (2:8.1)	Van Tatenhove
Mile, 1st (4:38.5)	Van Tatenhove
Mile, 3rd	Kierstyn
Two-Mile, 1st (10:35)	Veith
Two-Mile, 2nd	Van Tatenhove
Javelin, 1st (129'8")	Woelffer
High Jump, 1st (5'8")	Seifert
Broad Jump, 2nd	Harkness
Pole Vault, 2nd	Harkness
Shot Put, 2nd	Alexander
Shot Put, 3rd	Woelffer

#### MINNESOTA - WISCONSIN MEET AT ST. CLOUD

Event and Placing	Falcon Participant
Mile, 1st (4:37.3)	Van Tatenhove
Two-Mile, 2nd	Veith
Relay, 3rd	
High Jump, tied for 1st (5' 10")	Seifert
Pole Vault, tied for 2nd	Harkness
Pole Vault, tied for 3rd	Seifert

#### STATE MEET AT MILWAUKEE

Event and Placing	Falcon Participant
Half-Mile, 4th	Van Tatenhove
Mile, 2nd (4:33)	Van Tatenhove
Relay, 3rd	Van Tatenhove - Seifert - Harkness - Cassel
High Jump, tied for 1st	Seifert





Gaustad, Linehan, Laufenberg, White, Sauer, Mullhollam, Crist

LOCAL YOKELS:  
INTRAMURAL CHAMPIONS AND CHAMPIONS OF THE NATIONAL LEAGUE.

## INTRAMURAL BASKETBALL

Basketball was the most popular intramural sport again this year. Twenty-five teams formed the two major leagues which played in the evenings. A Saturday league was organized to accommodate men staying in town week-ends.

In the National League Club 21 and the Local Yokels finished in a first place tie. A play-off game resulted to decide the winner with the Local Yokels emerging the title holder. The Polkers were undefeated in the American League to win that crown uncontested. The Sovereign Six paced the Saturday League to emerge as its champion.

The annual intramural basketball tournament matched teams of the two evening leagues. Excitement and enthusiasm was great. An inspired and determined Club 21 team served notice that it was out to win. The championship game pitted Club 21 with the Local Yokels again. The Locals boasted a 24-15 lead at the half, but Club 21 got hot and whittled the lead to 28-23 at the close of the third quarter. The Local Yokels went on to maintain their lead and win 35-31. This gave the Local Yokels the intramural championship.

## FINAL STANDINGS, NATIONAL LEAGUE

Team	Won	Lost	Pct.
LOCAL YOKELS .....	8	1	.822
CLUB 21 .....	6	2	.750
MA'S BOYS .....	6	2	.750
KORN KOBBERS .....	4	3	.571
SAD SACKS .....	4	3	.571
SCOOPS .....	4	3	.571
RUM DUMS .....	4	3	.571
SELDOM INN .....	3	4	.428
FILTHY FIVE .....	3	4	.428
SPOILERS .....	1	6	.142
SCOOTERS .....	1	6	.142
SLOP SHOTS .....	0	7	.000

## FINAL STANDINGS, AMERICAN LEAGUE

Team	Won	Lost	Pct.
POLKERS .....	6	0	1.000
SEVEN SINNERS .....	5	1	.833
LOWER SLOBOVIAN .....	5	1	.833
GEARS .....	4	2	.666
BOLES BOMBERS .....	4	2	.666
ESQUIRES .....	4	3	.570
NORTHLANDERS .....	3	3	.500
BRAIN TRUSTS .....	3	3	.500
RAIDERS .....	2	4	.333
LAKERS .....	2	4	.333
SCANDINAVIANS .....	2	5	.285
SCRUBS .....	1	5	.166
FAMOUS FIVE .....	1	5	.166





The Polkers: Champions of the American League. Nelson, G. Palmberg, Fellrath, L. Palmberg, Vilstrup, Klatt.

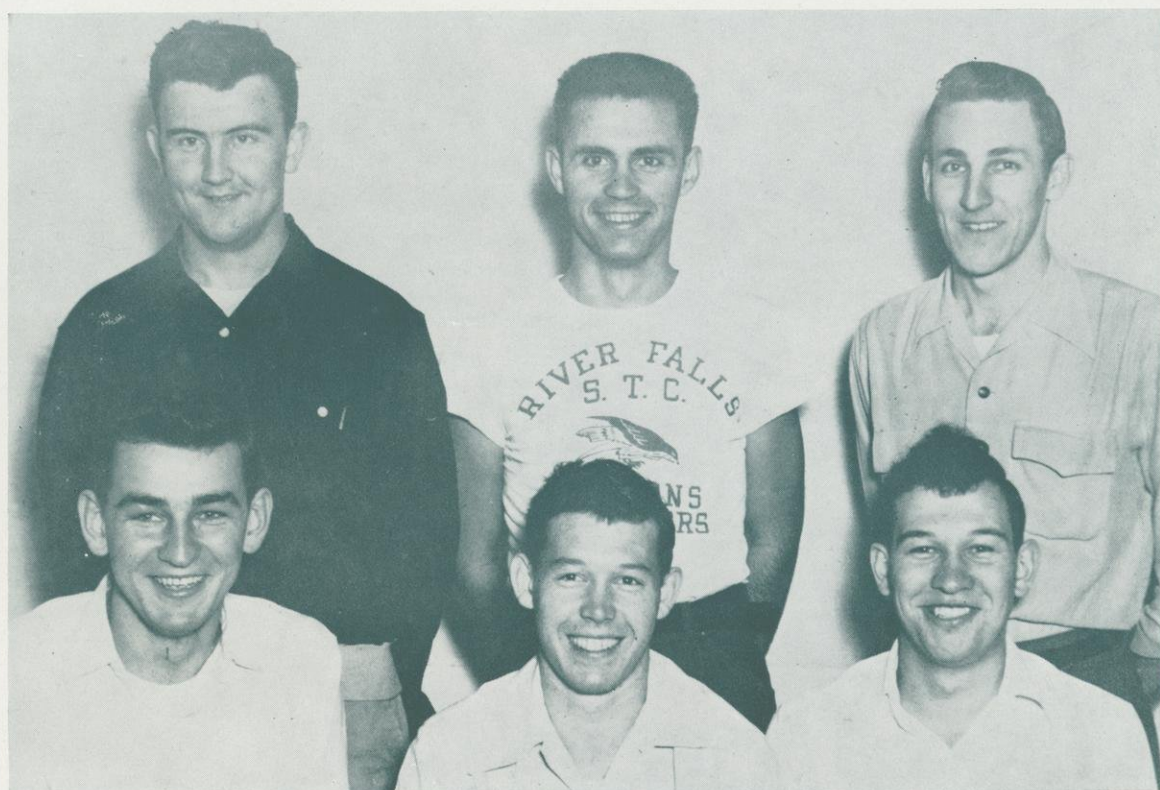

The Sovereign Six: Champions of the Saturday League. Front row: Klisiewicz, Stern, Patrikus; Back row: Lodahl, Becker, Mravik.



## INTRAMURAL BOWLING

### LEAGUE SECRETARY-TREASURERS

Rueben Chartraw and Adrian Smieja

### FINAL LEAGUE STANDINGS

Teams and Captains	Won	Lost
SAINTLY SINNERS, Glenn Resell .....	36	6
FOULINE FIVE, James Hicks .....	30	12
CLUB 21, Paul Sylla .....	25	17
STRIKERS, Edwin Schweitzer .....	22	20
STRIKES & SPARES, Orville Johnson .....	19	23
FALCONS, Wilbert Kleindl .....	14	28
KEGLERS, Jack Deiss .....	12	30
SELDOM INN, Donald Euclide .....	11	31

### HIGH AVERAGES

Ian Jahr .....	181
James Barbee .....	173
Dale Kannel .....	168
Emmett Fleming ....	164
Paul Sylla .....	162

### TEAM AND INDIVIDUAL GAME HONORS

HIGH INDIVIDUAL GAME.....	Ian Jahr .....	236
HIGH INDIVIDUAL THREE GAMES.....	Ian Jahr .....	599
HIGH TEAM GAME.....	Saintly Sinners .....	842
HIGH TEAM THREE GAMES.....	Saintly Sinners .....	2422

### GERALD SIVERLING

Winner of Bowling Tournament sponsored by the Intramural Bowling League at the Winter Carnival.





The models receive last minute instructions.

## STYLE SHOW

Presented by CWA



Donna Harwell modeling an "Interview" outfit.



The Comedy Dance Team.



Genevieve Olson models school togs.



WOMEN'S

BADMINTON

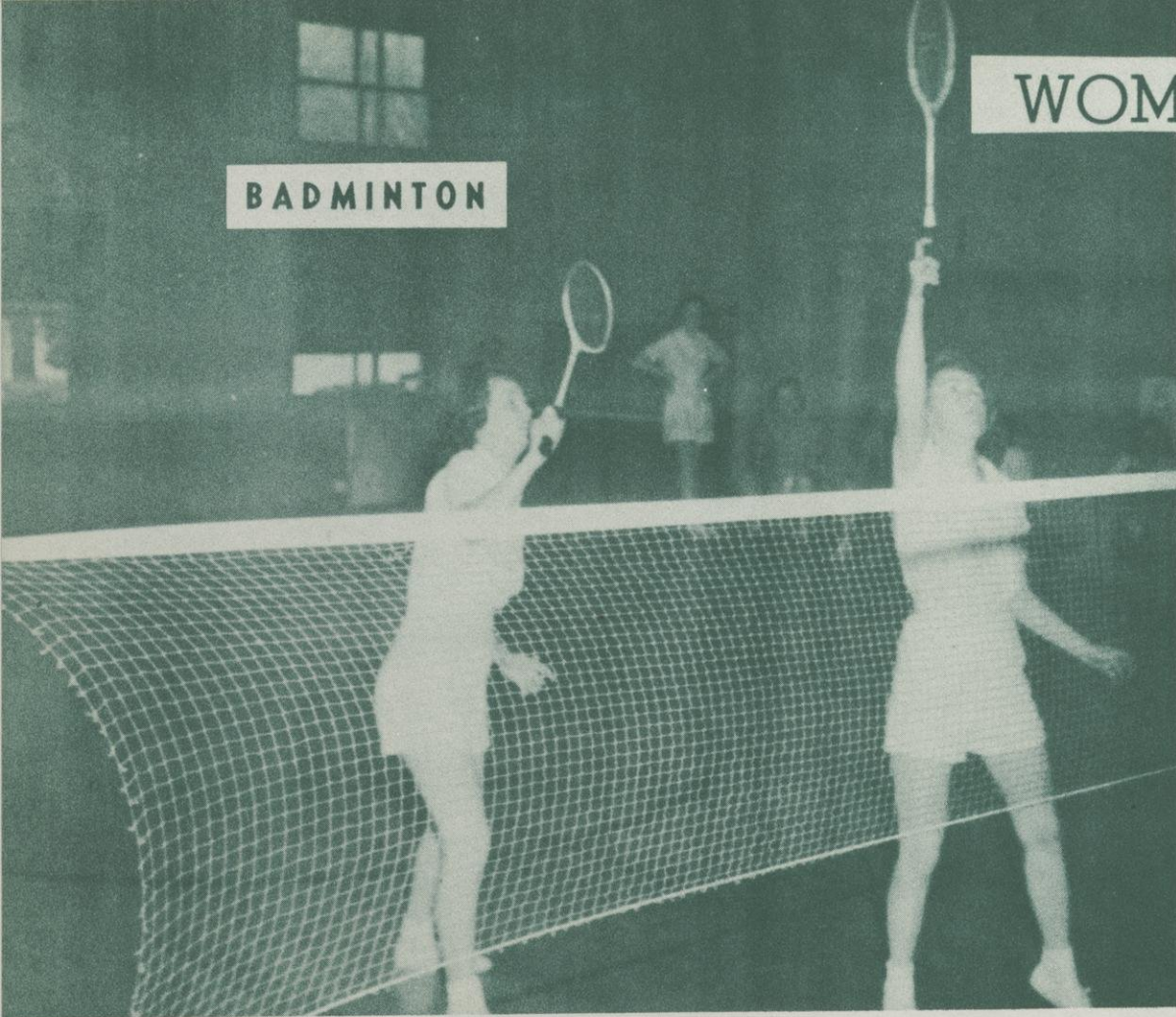

ATHLETICS

BASKETBALL

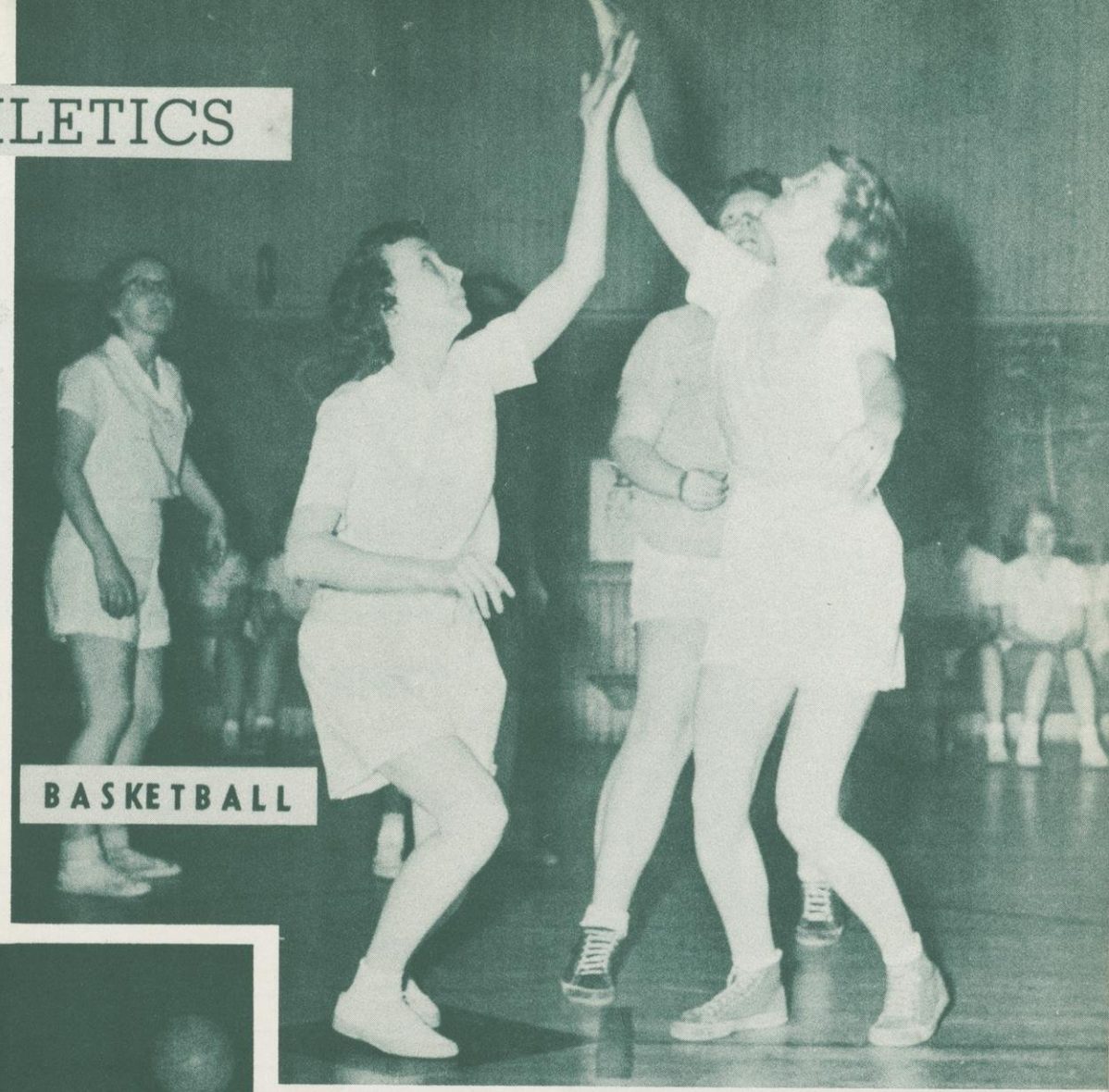

VOLLEY BALL

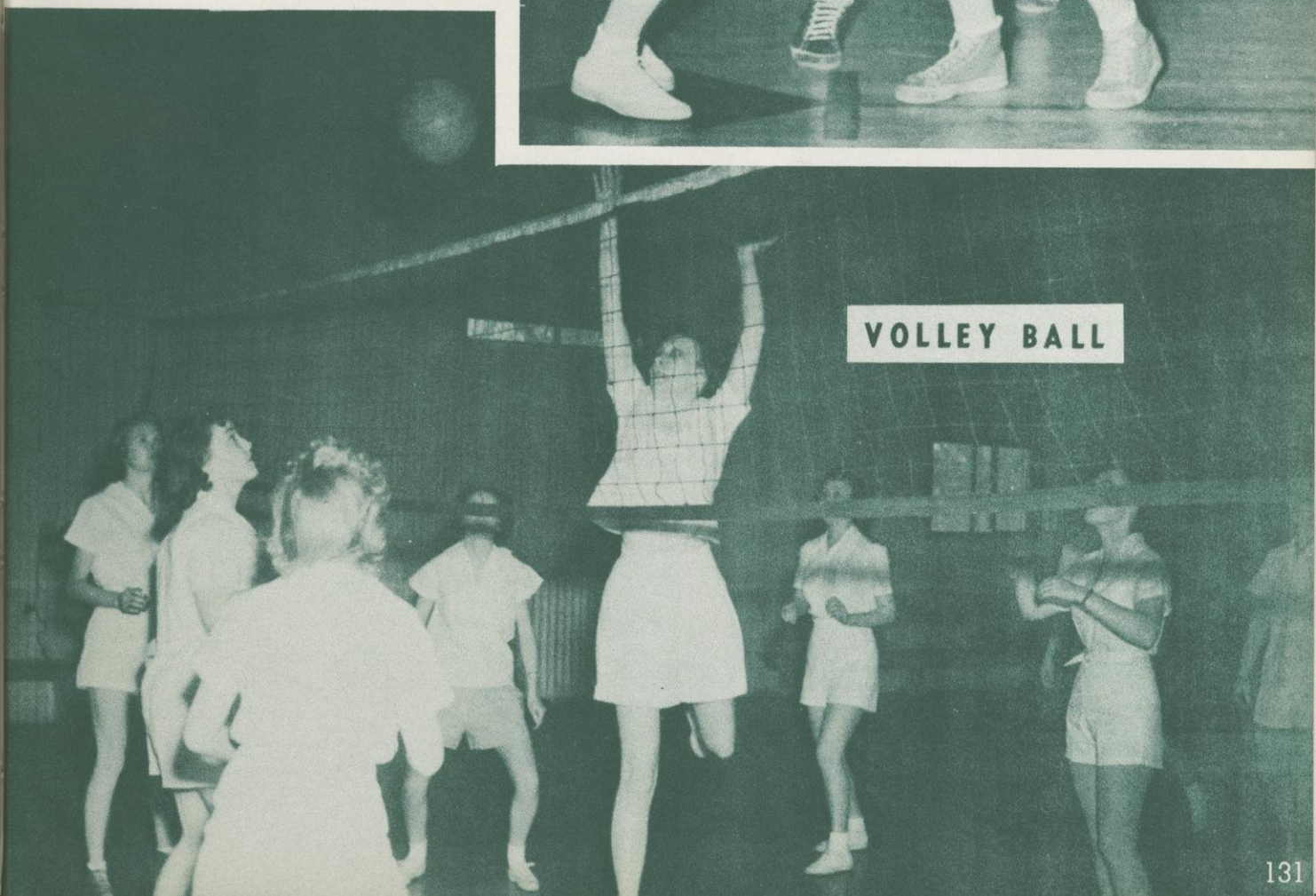

W. A. A.





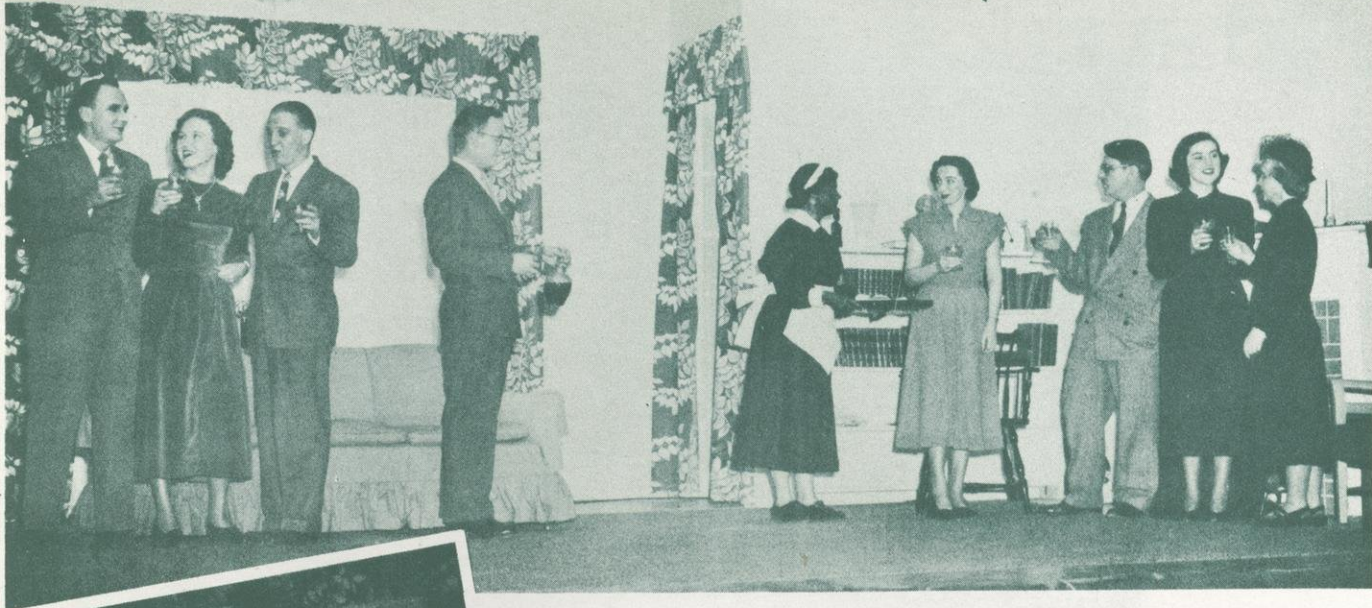

"THE MALE ANIMAL"

By Elliott Nugent and James Thurber

CAST

(In order of appearance)

Cleota	.....Helen Ingels
Ellen Turner	.....Carol Feiler
Tommy Turner	.....Robert Wickstrom
Patricia Stanley	.....Cecily Taylor
Wally Meyers	.....Norman Noah
Dean Frederick Damon	.....Robert Pickering
Michael Barnes	.....Ronald Backes
Joe Ferguson	.....Karl Kocher
Mrs. Blanche Damon	.....Elizabeth Williamson
Ed Keller	.....Harold Shay
Myrtle Keller	.....Phyllis Hathaway
"Nutsy" Miller	.....Dale Fredeen
Reporter	.....LeRoy Stern

TIME: The present. SCENE: The Living room in the house of Prof. Thomas Turner, in a mid-western university town.

- Act I: Late Fall. A Friday evening.
- Act II: Scene 1. The following day, after lunch.  
Scene 2. Three hours later.
- Act III: Two days later, noon.

Music by the College Orchestra  
Mr. Nicholas Jadinak—Director

- |                     |                       |
|---------------------|-----------------------|
| 1. Rakoczy March    | .....Hungarian Melody |
| 2. Norwegian Dance  | .....Grieg            |
| 3. Marche Militaire | .....Schubert         |





### PRODUCTION STAFF

Director ----- Blanche Davis

Student Director ----- Dorothea Wilcox

Stage Manager ----- Paul Radtke

Stage Crew ----- Norman Noah

Dorothea Wilcox

Roy Brede

Properties ----- Aralda Thayer, Chairman

Elizabeth Williamson

Sound Effects ----- Art Waters

Make-up ----- Phyllis Hathaway

LeRoy Stern

Dale Fredeen

Business Manager ----- Wesley Score







WILLIAM SHAKESPEARE'S

# "OTHELLO"

CAST

(In order of appearance)

Roderigo	Milton Hedlund
Iago	Robert Pickering
Brabantio	Paul Radtke
Othello	Robert Demulling
Cassio	Robert Wickstrom
Duke	John DeShazo
First Senator	John Pahl
Second Senator	Edwin Hillstead
Officer	Norman Noah
Dessdamona	Elizabeth Williamson & Carol Feiler
Montano	John Whitaker
First Gentleman	John Pahl
Second Gentleman	Joseph Milbauer
Third Gentleman	Earl Enge
Emila	Betsy Gilbertson & Aralda Thayer
Bianca	Marilyn Dahlin
Lodovico	Marvin Gilbertson
Gratiano	Earl Enge
Soldier	John Burgess

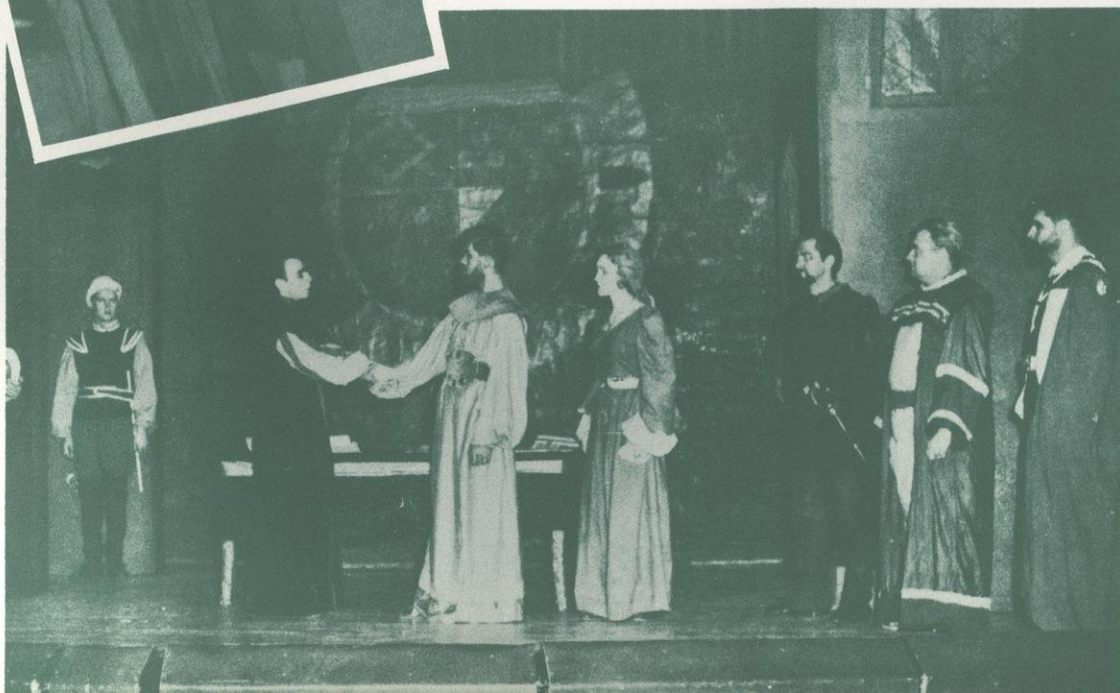





#### PRODUCTION STAFF

Director ----- Blanche Davis

Stage Manager ----- Norman Noah

Prompter ----- Carol Fox

Properties ----- Loraine Stiner, Margaret Anderson,  
LeRoy Stern

Publicity ----- Art Waters

Programs ----- Robert Wickstrom

Costumes designed and executed by members of the  
stagecraft class and the cast.





