

Norsk Bondevals O.R. #7

No 1 Napoleons March over The Alps.

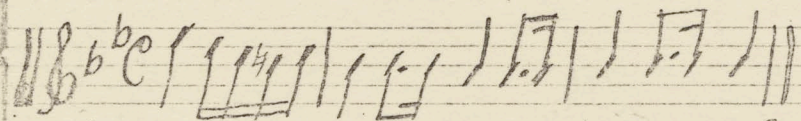

No 2. Faust Grand March No 1. Gounoud.

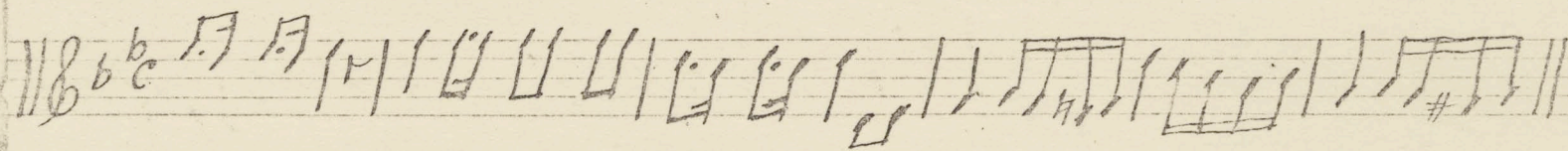
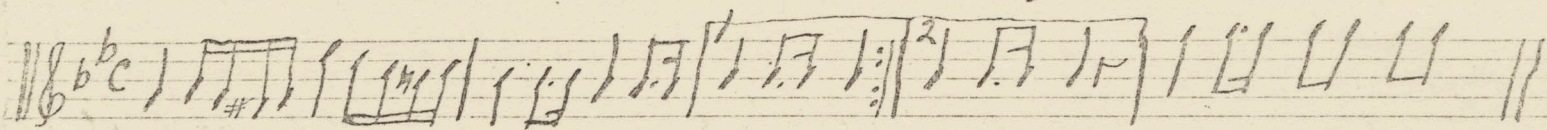
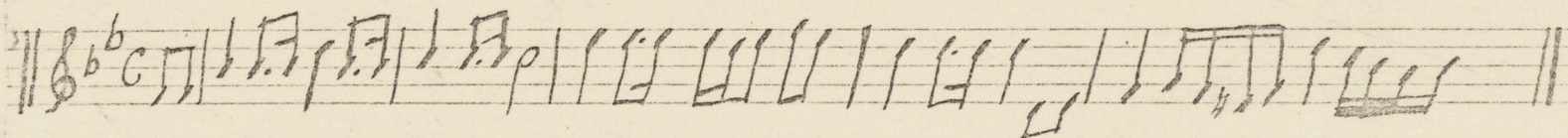
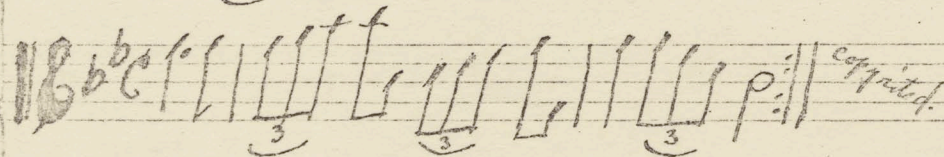
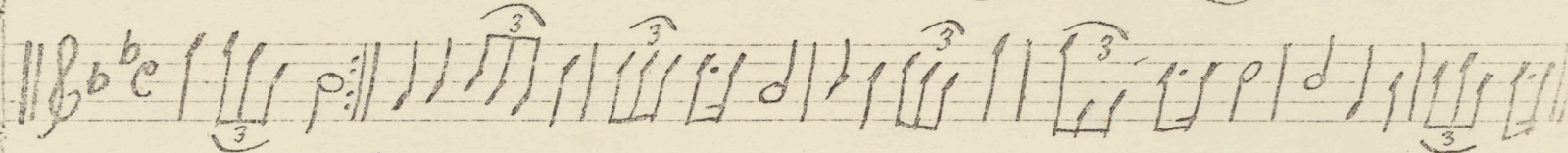
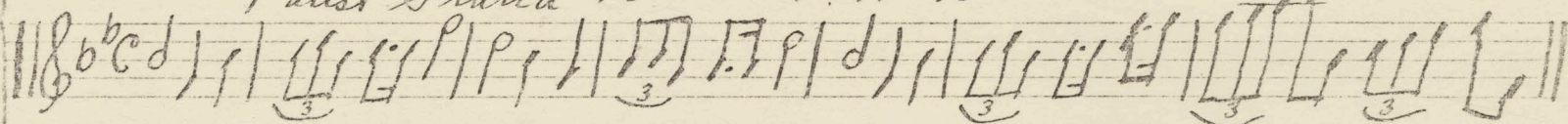

No 3 Polka.

D.C. al fine.

No 4 Waltz

No 5 Waltz *mf*

No 4 Waltz

No 5 Waltz *mf*

No 6 Waltz.

Norsk. Bondevals

~~no 6~~

No 7

Napoleon Waltz.

No 9.

Violin Solo.

Infanteriemarsch. no 5.
Tutti Di Marcia SWISS.

Suisse Marche D'infanterie no 5

ff *Marcato* *fz* *fz* *p con eleganza.* *cresc* *mf*

fz *p* *fz* *f marcato* *fz* *f*

fz *Pleggiato e poco marcato cresc.* *f*

Dim *cresc* *p* *cresc*

TRIO *cresc* *fz* *fz*

f marcato *fz p dolce*

cresc. *f* *fz*

(Notes (d) can be left out.)

BACK OF
'TRIBUTE TO
MOTHER'

Copied from loose sheet
(FRONT)

No 11 Waltz - Tribute to Mother.
