

The 1942 meletean. Vol. 31 1942

[River Falls, Wis]: [Wisconsin State University, River Falls], 1942

<https://digital.library.wisc.edu/1711.dl/23FQSF6EQ7IJF8P>

This material may be protected by copyright law (e.g., Title 17, US Code).

For information on re-use, see

<http://digital.library.wisc.edu/1711.dl/Copyright>

The libraries provide public access to a wide range of material, including online exhibits, digitized collections, archival finding aids, our catalog, online articles, and a growing range of materials in many media.

When possible, we provide rights information in catalog records, finding aids, and other metadata that accompanies collections or items. However, it is always the user's obligation to evaluate copyright and rights issues in light of their own use.

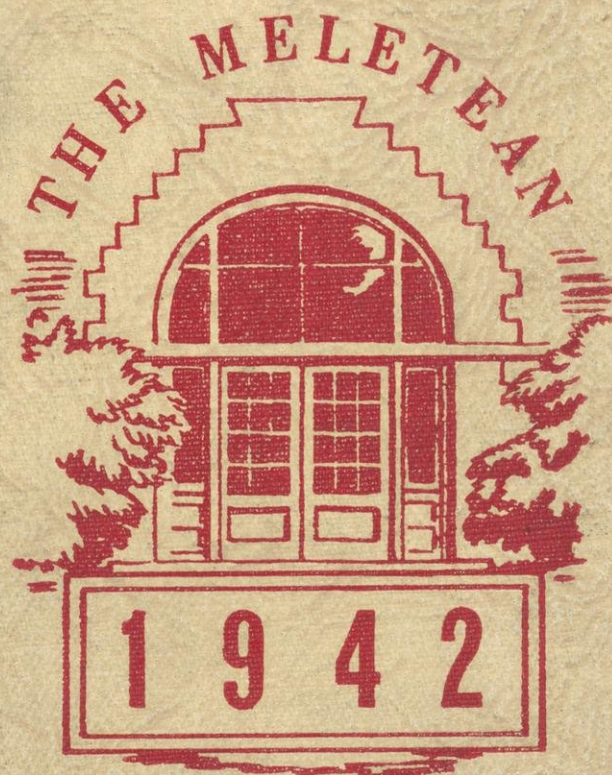

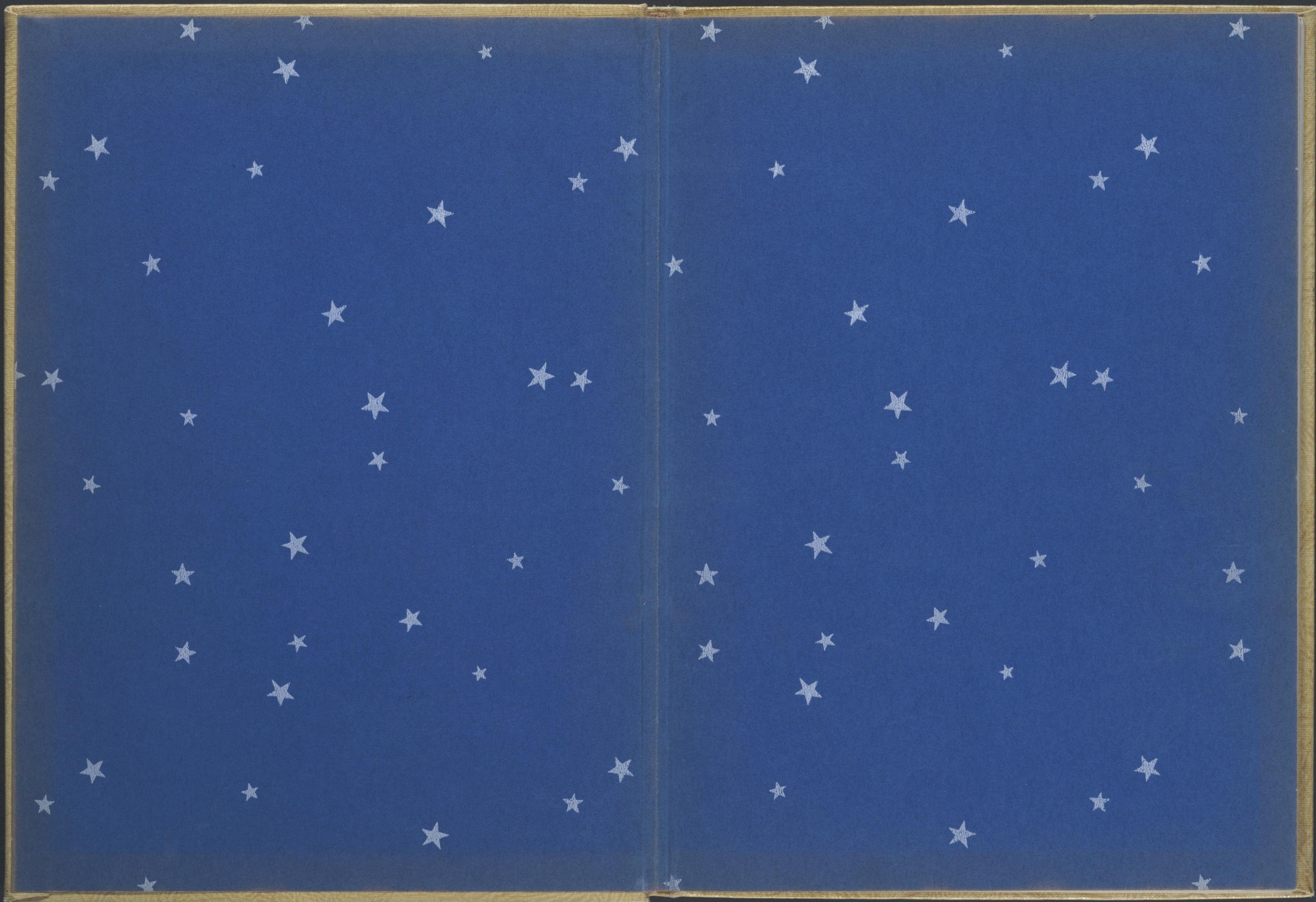



The 1942 Meletean

Master

EDITOR . . .

OLIVER GLANZMAN

BUSINESS MANAGER . . .

HAROLD DOORNINK



The 1942 Meletean

PUBLISHED BY THE

STUDENTS OF THE

STATE TEACHERS COLLEGE

RIVER FALLS, WISCONSIN

VOLUME 31



DEDICATION

To the men in the service—alumni, former students,
and our classmates—this 1942 MELETEAN is dedi-
cated. In ever-increasing numbers they have left
their occupations and the classroom to protect and
preserve those ideals for which our country stands.
Wherever they may be we hail them.

We, too, on the home front have been alert.

An accelerated program to enable students to

complete their college work in shorter time, and

courses to prepare them better for service, both

at the front and at home, have been inaugu-

rated. In Red Cross activities and war bond

drives we have also tried to do our part.

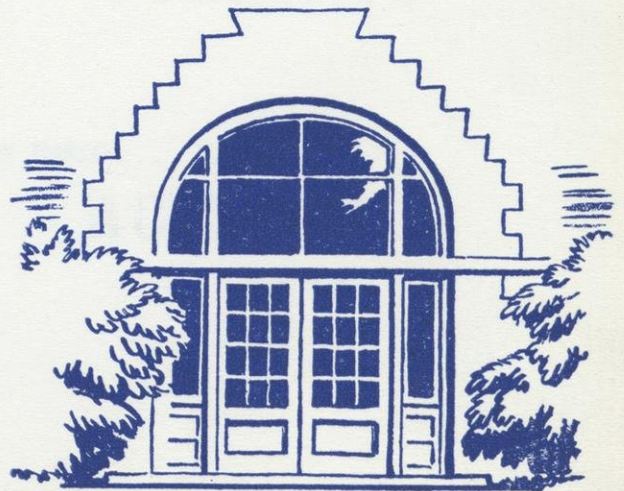

Foreword

Decreased enrollment, departure from the campus of students to enter the service, an accelerated program have been handicaps in this eventful year of 1941-1942, but the MELETEAN has tried promptly to adjust its plans to changed conditions, and presents this volume with the hope that you will find in it an accurate and interesting story in picture and word of a busy year.

Contents

BOOK ONE . . .

ADMINISTRATION

BOOK TWO . . .

STUDENTS

BOOK THREE . . .

ACTIVITIES

North Hall

BOOK 1

Administration



**BOARD OF REGENTS
PRESIDENT
FACULTY**

BOARD OF REGENTS

OFFICERS

EDWARD J. DEMPSEY	- - - - -	President
EDGAR G. DOUDNA	- - - - -	Secretary
JOHN M. SMITH	- - - - -	State Treasurer

PERSONNEL

EDWARD J. DEMPSEY	- - - - -	Oshkosh
JOHN CALLAHAN, State Superintendent, ex-officio,		Madison
R. I. DUGDALE	- - - - -	Platteville
DR. G. N. SUNDQUIST	- - - - -	Superior
MRS. CHARLES H. CROWNHART	- - - - -	Madison
JAMES A. RICHARDS	- - - - -	River Falls
PETER J. SMITH	- - - - -	Eau Claire
WILSON DELZELL	- - - - -	Stevens Point
MRS. BEATRICE CORR	- - - - -	Milwaukee
DR. R. H. DIXON	- - - - -	Whitewater
THOMAS H. SKEMP	- - - - -	LaCrosse

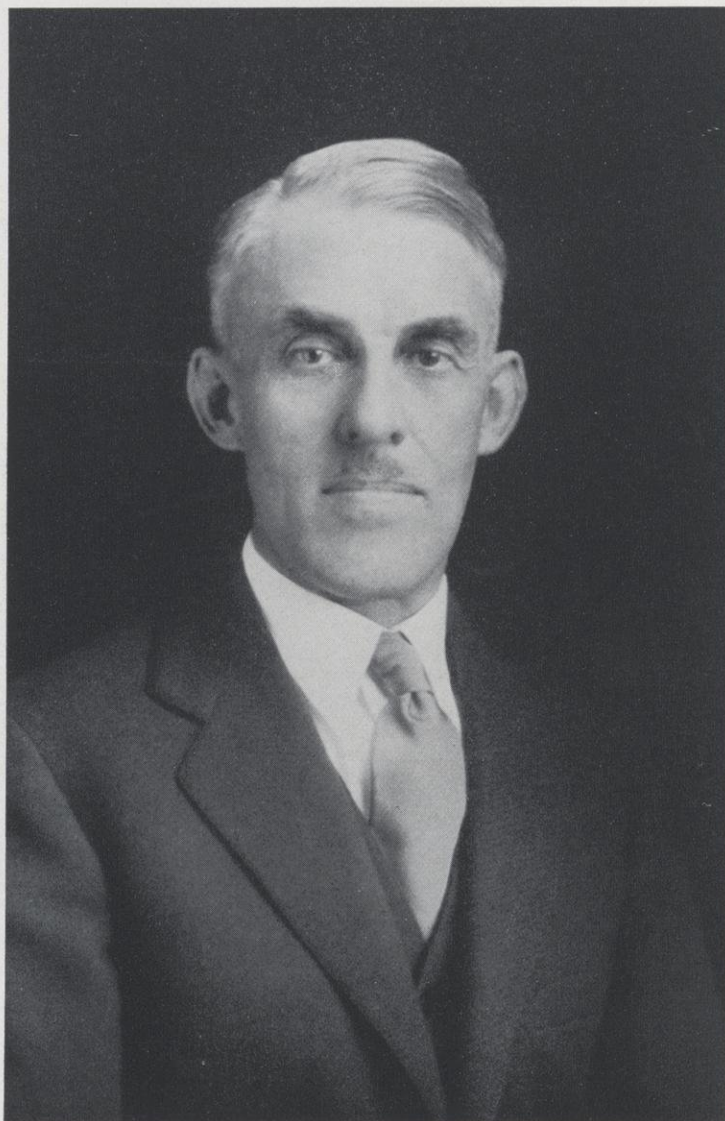

PRESIDENT J. H. AMES

WE PAY TRIBUTE . . .

to PRESIDENT AMES Upon the Com-
pletion of Twenty-five Years as President
of the River Falls State Teachers College
in Grateful Appreciation of His Out-
standing Services to This Institution.



JOHN M. MAY
B.S. Kansas State Agricultural
College
M.S. Cornell University
Agricultural Education



E. J. PRUCHA
B.S., M.S. University of Wisconsin
Agronomy, Registrar



ARTHUR N. JOHNSON
B.S. University of Wisconsin
M.S. Iowa State Agricultural
College
Animal Husbandry



ROY E. SPRIGGS
B.S. Kansas State Agricultural
College
M.S. Iowa State Agricultural
College
Agricultural Engineering

WILLIAM SEGERSTROM
B.S.M. Stout Institute
M.S. University of Minnesota
Manual Arts



MELVIN WALL
B.S., M.S. University of Wisconsin
Crops, Soils

Faculty

CLYDE B. CAMPBELL
B.S. Iowa State Agricultural
College
M.S. University of Minnesota
Teacher Training in Agriculture

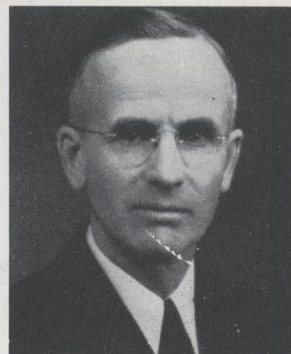



RUDOLPH A. KARGES
Ph.B., Ph.M. University of Wisconsin
Ph.D. University of Iowa
Chemistry

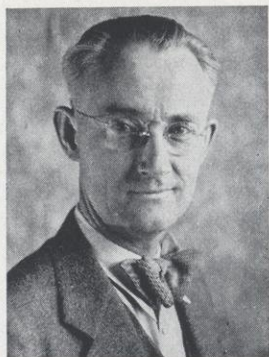

JAMES P. JACOBSON
B.S. Beloit College
M.S. University of Wisconsin
Physics



THEODORE SETTERQUIST
A.B. Carleton College
A.M. University of Wisconsin
Chemistry



BENJAMIN H. KETTELKAMP
A.B., A.M. University of Kansas
Ph.D. University of Pittsburgh
Zoology

CATHARINE LIENEMAN
A.B. University of Nebraska
A.M. Washington University
Ph.D. University of Nebraska
Botany



GLEN P. JUNKMAN
Ph.B. University of Wisconsin
M.S. University of Iowa
Mathematics

MARGARET CHAPMAN EIDE
A.B., A.M. University of Wisconsin
Mathematics

JOHN C. KIRCHEN
A.B. Whitman College
M.A. University of Wisconsin
Mathematics





JUSTIN WILLIAMS
A.B. Arkansas State Teachers
College
M.A., Ph.D. University of Iowa
American History, Economics



MAUD A. LATTA
A.B. University of Wisconsin
A.M. University of Chicago
European History



WALKER D. WYMAN
B.Ed. Illinois State Normal
University
A.M., Ph.D. University of Iowa
Social Sciences, Public Speaking



CARLETON C. AMES
B.S., A.M. University of Minnesota
Social Sciences, Science, NYA Director

ORVILLE M. HANNA
A.B. Franklin College
A.M. University of Chicago
English



NELLE L. SCHLOSSER
B.S. Boston University
A.M. University of Iowa
English, Dramatics

CHESTINE B. KNIGHT
B.A., M.A. University of Minnesota
English

VERA M. MOSS
A.B. Kalamazoo State
Teachers College
A.M. University of Michigan
Secondary Education, English





CHARLES G. STRATTON
A.B. Michigan Normal College
Geography, Geology, Dean of Men



JOHN G. MOSHER, JR.
A.B. University of Illinois
Geography



MARVIN D. GEERE
Pennsylvania Conservatory
of Music
Warren Conservatory of Music
Music



B. J. ROZEHNAL
B.M., M.M. Northwestern
University
Music, Band, Orchestra

CARA AMELIA WHARTON
B. Mus. Gunn School of Music
and Dramatic Arts, Chicago
Piano



EMMETT P. LOWERY
B.S. Purdue University
Athletic Director

MARY LOUISE BRANSTAD
A.B. University of Nebraska
A.M. Teachers College,
Columbia University
Physical and Health Education

CLIFFORD B. JUEDES
B.S. La Crosse State Teachers
College
Physical Education

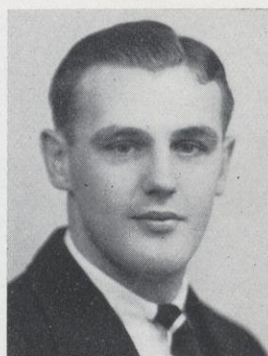



ERNST JURGENS
A.B., A.M., Ph.D. University
of Iowa
German, Philosophy



MABEL F. ARBUTHNOT
B.A. Milton College
M.A., Ph.D. University of
Wisconsin
Latin, French



HELEN LOEB
B.S. State Teachers College,
De Kalb, Illinois
M.A. Northwestern University
Speech



ALBERTA M. GREENE
B.S. Teachers College,
Columbia University
Art

B. LOUISE HILDER
B.S. University of Minnesota
A.M. Teachers College,
Columbia University
Art in the Training School



RHEA GIBSON
A.B. University of Wisconsin
Librarian

MARY BRADLEY
Library School, University of
Wisconsin
Assistant Librarian

AMY FULLER
B.Ed. River Falls State Teachers
College
A.B. in L.S. University of
North Carolina
Assistant Librarian





JAMES I. MALOTT
A.B., A.M. University of Missouri
Psychology, Education



RUSSELL JOHNSTON
A.B. Washington and Jefferson
College
A.M. University of Minnesota
Education, Director Teacher Training



IRMA HATHORN
A.B. University of Minnesota
A.M. Teachers College
Columbia University
Education, Dean of Women



MABEL L. BRIDGES
A.B. University of Nebraska
A.M. Teachers College,
Columbia University
Elementary Education, Geography

CHESTER L. EGGERT
B.A. University of Wisconsin
M.A. Northwestern University
Rural Education



MABEL JORSTAD
Ph.B. University of Wisconsin
A.M. University of Minnesota
Rural Education

Faculty

NATHALIE DELANDER
B.S., A.M. University of Minnesota
Secondary Education, Social Science





ADELINE C. PATTON
Ph.B. University of Wisconsin
Elementary Education



AUGUSTA M. THOMAS
B.S., M.A. University of
Minnesota
Elementary Education



GLADYS M. ZAK
Ph.B. University of Chicago
Teachers College,
Columbia University
Primary Education



ALICE G. SWANSON
B.Ed. Superior State Teachers
College
Primary Education



ALMA RAUSCH
B.S. The Stout Institute
Home Economics, Cafeteria



NORMA SCHWALEN, R.N.
St. Mary's Hospital
School of Nursing
Wausau, Wisconsin
College Nurse

MARY F. CLOUTIER
B.Ed. Superior State
Teachers College
M.A. University of Minnesota
Secondary Education, English



ETHEL WEST
Secretary



MARGARET KAATZ
Recorder



HELEN JOHNSON
Stenographer



ESTHER MURPHY
Secretary, Training Department



MILDRED COWLEY
Stenographer

The Training School

BOOK II

Students

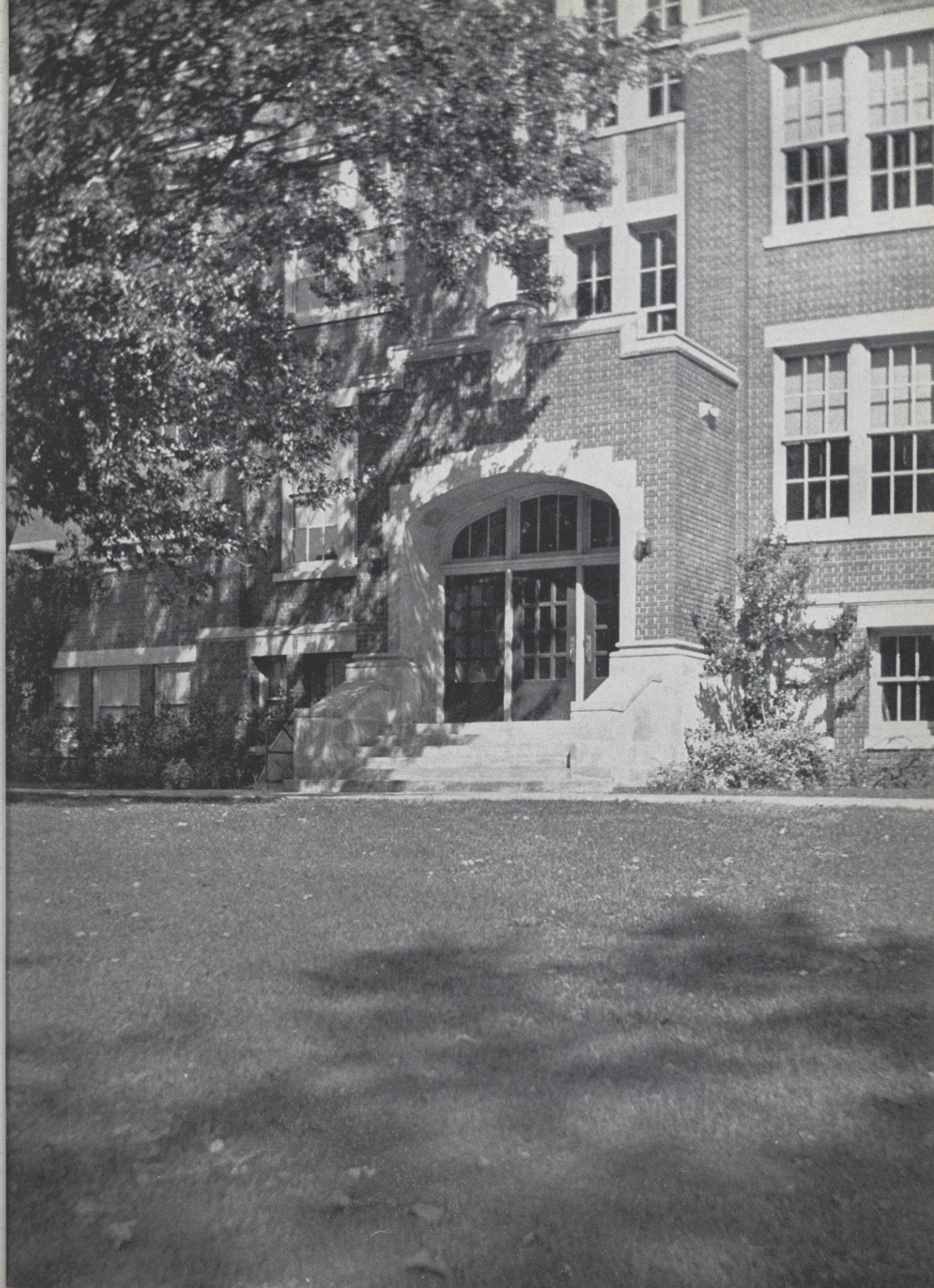

**CLASS OFFICERS
CLASSES**

MEN IN THE SERVICE



Nelson, Wessels, Chubb, Johnson

THE SENIORS OF 1942

OFFICERS

DEAN WESSELS	- - - - -	President
ARCHIE JOHNSON	- - - - -	Vice-President
JOYCE CHUBB	- - - - -	Secretary
HERBERT NELSON	- - - - -	Treasurer
MABEL JORSTAD	- - - - -	Adviser
BENJAMIN KETTELKAMP	- - - - -	Adviser



Mabel Jorstad



Benjamin Kettelkamp



GERTRUDE ABITZ

Milwaukee

Elementary Education, English, and Geography
Midgardians 3, 4; Y. W. C. A. 1, 2, 3, 4; Swimming 1; Chorus 3.

NORMAN K. ADERHOLD

Athens

Agricultural Education, Science, and Manual Arts
F. F. A. 1, 2, 3, 4; Masquers 1; Intramural Sports 1, 2, 3.

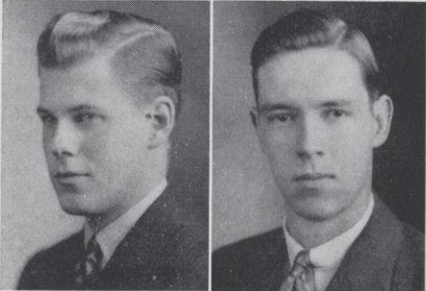

ROBERT ANDERSON

Hudson

Science, Music, and History
Bands 1, 2, 3, 4; Orchestra 1, 2, 3, 4.

STANLEY ATKINSON

Danbury

Mathematics and Science
Honor Society 4; Masquers, 2, 3, 4; Mathematics Club 1, 2, 3, 4;
Y. M. C. A. 2, 3, 4; Marching Band 1, 2; "Imaginary Invalid" 2;
"Cornhusk Doll" 3; "Night Must Fall" 3; "Our Town" 3; Homecoming
Committee 1, 3.

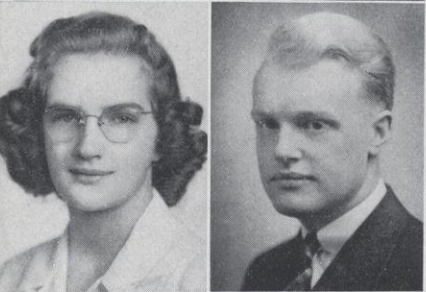

MARGARET BENDIX

Woodville

History, Music, and English
Honor Society 1, 2, 3, 4; Sigma Chi Sigma 2, 3, 4, Vice President 4;
Y. W. C. A. 1, 2, 3, 4, Cabinet 2, 3; Class Secretary 3; Co-ed Band 4;
Women's Chorus 1, 2; Orchestra 1, 2, 3, 4; 1942 Meletean, Associate
Editor; Student Voice 1, 2; Prom Committee 3.

HOWARD BENSON

Clear Lake

Agricultural Education, Science, and Mechanics
St. Olaf College 1, 2; F. F. A. 3, 4; Intramural Sports 3, 4.



LEONARD BERG

Bloomer

Agricultural Education and Science
F. F. A. 1, 2, 3, 4; Photography Club 1, 2; Science Club 1, 2, 3, 4;
Intramural Sports 1, 2, 3, 4; Homecoming Committee 4.

GENEVA BLEISNER

Baldwin

Elementary Education, Music and Art
A. C. E. 3, 4; Masquers 4; Palette Club 3, 4; W. A. A. 1, 2, 3, 4;
Y. W. C. A. 1, 2, 3, 4; Badminton 3; Basketball 1, 2, 3, 4; Field Hockey
2, 3; Swimming 1, 2, 3, 4; Tennis 1, 2, 3, 4; Volleyball 1, 2, 3;
Co-ed Band 3, 4; Women's Chorus 1, 2, 3; Student Voice 3, 4; Home-
coming Committee 3, 4; Party Committee 4; Secretary and Treasurer;
Prom Committee 3; Student-Faculty Relations Committee 4; "Elmer" 4.

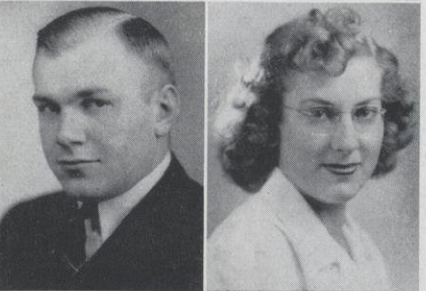

BURTON BOETTCHER

Chippewa Falls

History, Geography, and Biology
Eau Claire State Teachers College 1; "R" Club 2, 3, 4, President 4;
Football 2, 3, 4, Co-Captain 4; Intramural Sports 2, 3; Student-Faculty
Relations Committee 4; Student Senate 4, Secretary 4.

WILMA BOROWSKI

Almena

Elementary Education, Science, and Social Science
Latin Club 4; Midgardians 3, 4, Secretary and Treasurer 4; Sigma Chi
Sigma 3, 4; W. A. A. 4; Y. W. C. A. 1, 2, 3, 4; Women's Chorus
1, 2, 3; Homecoming Committee 3; Prom Committee 3.

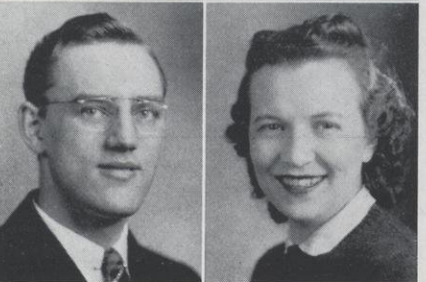

ROBERT BRACE

Osceola

Agricultural Education and Science
Wheaton College, Wheaton, Illinois 1; F. F. A. 2, 3, 4; Basketball 4;
Intramural Sports 3.

IRENE BRESLIN

Downing

Elementary Education, Geography, and History
Masquers 3, 4; Midgardians 3, 4; Chorus 2, 3; Student Voice 3, 4;
Homecoming Committee 2, 4; Prom Committee 3.

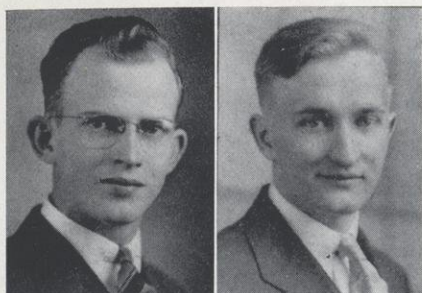

GLEN A. BRIGHAM

Whitewater

Agricultural Education and Science
Cheer Leader 3; F. F. A. 1, 2, 3, 4; Science Club 1, 2, 3, 4; Intramural Sports 1, 2, 3, 4; Bands 1; Special Groups 4; Homecoming Committee 1, 2, 3, 4; Prom Committee 3, Chairman 3.

REUBEN BURTARD

Curtiss

Agricultural Education and Science
F. F. A. 1, 2, 3, 4; Science Club 1, 2, 3; Y. M. C. A. 1, 2, 3, 4; Cabinet 4, Secretary 4; Intramural Sports 1, 2, 3, 4; Swimming 1, 2, 3.

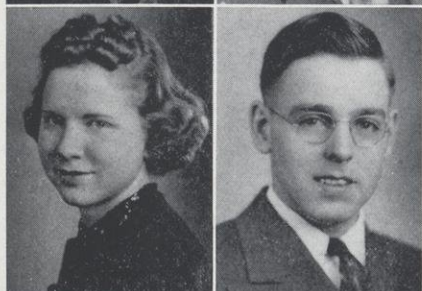

ELVERA BUSS

River Falls

Elementary Education, Art, and Science
A. C. E. 3, 4, Secretary 4; Palette Club 3, 4; Science Club 3, 4; Swimming 1; Women's Chorus 2; Homecoming Committee 1.

GEORGE CHIPMAN

Danbury

Agricultural Education, Science, and Mechanics
F. F. A. 1, 2, 3, 4; Y. M. C. A. 1, 2, 3, 4, Cabinet 4; Intramural Sports 1, 2.



JOYCE CHUBB

River Falls

English and History
Honor Society 4; Masquers 2, 3, 4, Secretary 3; Sigma Chi Sigma 2, 3, 4, President 4; W. A. A. 1, 2, 3, 4, President 3; Class Secretary 4; Basketball 1, 2, 4; Hockey 1, 2, 3; Swimming 2, 4; Volleyball 1; Debate 2; "Night Must Fall" 3; "Sham" 2; "Good Medicine" 3; 1942 Meletean; Student Voice 1, 2; Homecoming Committee 2, 3; Party Committee 1; Prom Committee 3.

ARNOLD CORDES

Comstock

Agricultural Education and Science
F. F. A. 1, 2, 3, 4; Honor Society 1, 2, 3, 4; Science Club 2, 3, 4; Y. M. C. A. 2, 3, 4, Cabinet 2, 3, Treasurer 3; Intramural Sports 3, 4; Homecoming Committee 4.

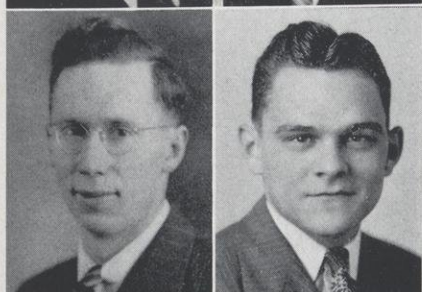

DONALD COWLES

Hudson

Agricultural Education and Science
F. F. A. 1, 2, 3, 4; Honor Society 2, 3, 4.

RICHARD J. DELORIT

Forestville

Agricultural Education and Science
F. F. A. 1, 2, 3, 4, President 4; Honor Society 4; Y. M. C. A. 1, 2, 4; Intramural Sports 2, 3; Dad's Day Chairman 4; Homecoming Committee 3; Party Committee 3; Prom Committee 3; Who's Who In American Colleges 4.



HAROLD DOORNINK

Baldwin

Agricultural Education and Science
F. F. A. 1, 2, 3, 4; Honor Society 1, 2, 3, 4, President 3; Intramural Sports 1, 2, 3, 4; 1942 Meletean, Business Manager; Student Voice 4; Who's Who In American Colleges 4.

IRVING EHLERS

Neillsville

Agricultural Education and Science
F. F. A. 1, 2, 3, 4; Science Club 4; Intramural Sports 1, 2, 3.



LEON ERICSON

Frederic

Science, Mathematics, and Social Studies
Y. M. C. A. 1, 2, 3, 4, Cabinet 4, Vice-President 4; Intramural Sports 1, 2, 3, 4; Male Chorus 3, 4; A Cappella Chorus 3, 4; Homecoming Committee 3, 4.

BURNIS EVENSON

River Falls

Elementary Education, Art, and English
Palette Club 4; Y. W. C. A. 1, 2, 4.

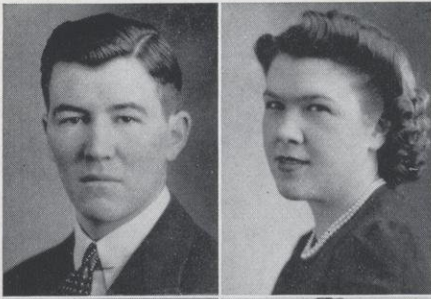

ROBERT FEILER

Elmwood

Agricultural Education and Science
F. F. A. 1, 2, 3, 4, Secretary 4; Science Club 1; Y. M. C. A. 2; Intramural Sports 1, 2, 3, 4; Homecoming Committee 2, 4.

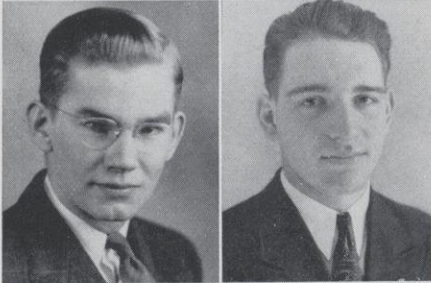

VONNIE G. FELLRATH

Clayton

Elementary Education, Music, and Geography
Masquers 3, 4; Midgardians 2, 3, 4; W. A. A. 1, 2, 3, 4; Y. W. C. A. 1, 2, 3, 4, Cabinet 3, Treasurer 4; Basketball 1, 2, 3, 4; Hockey 1, 2, 3; Volleyball 2, 3, 4; Women's Chorus 1, 2, 3; A Cappella Chorus 2, 3, 4; Student Voice 2, 3, 4; Homecoming Committee 3, 4; Prom Committee 3; "Back To Your Knitting" 3.

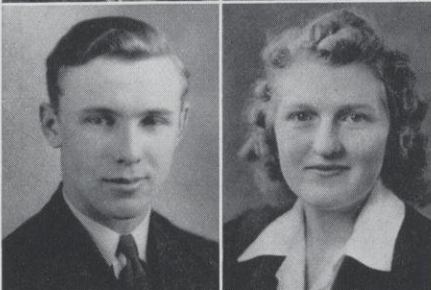

OLIVER GLANZMAN

Mondovi

History, English, and Geography
Honor Society 1, 2, 3, 4, Secretary and Treasurer 3; Pi Kappa Delta 4, Secretary and Treasurer 4; Y. M. C. A. 2, 3, 4, Cabinet 4; Intramural Sports, 1, 2, 3; Debate 2, 3; Discussion 4; Oratory 2, 3; 1941, 1942 Meletean, Editor-in-Chief 1942; Student Voice 3; Homecoming Committee 3, 4.

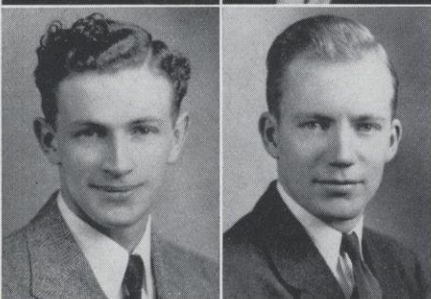

THEODORE GLEITER

Hammond

Mathematics and Science
Eau Claire State Teachers College 1; Honor Society 2, 3, 4, Vice-President 3; Mathematics Club 2, 3, 4; Y. M. C. A. 2, 3, 4, Cabinet 3; Badminton 2, 3; Bands 2, 3, 4; Chorus 3, 4; Orchestra 2, 3, 4; Prom Committee 3; Who's Who In American Colleges 4.

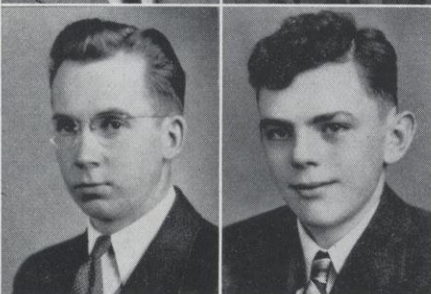

HAROLD GOETKIN

Downing

History, Music, and English
Intramural Sports 1, 2, 3, 4; Bands 1, 2, 3, 4.



IRENE GONSKA

Rice Lake

Elementary Education, English, and History
A. C. E. 3, 4; W. A. A. 4; Y. W. C. A. 1, 2, 3, 4; Chorus 3.

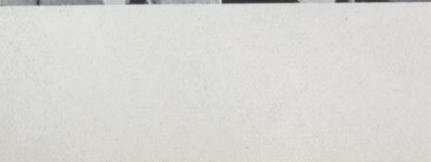

DONALD D. GRIFFEY

River Falls

Science, Mathematics, and Geography
Y. M. C. A. 3, 4.

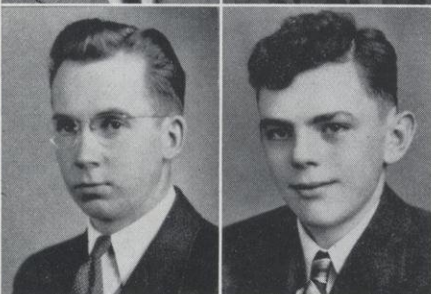

DOUGLAS HARLANDER

Ellsworth

Science, Social Science, and Mathematics
Die Deutsche Gesellschaft 2; Science Club 3, 4; Badminton 3; Baseball 4; Intramural Sports 1, 2, 3, 4; Party Committee 4.



ARTHUR HERUM

River Falls

Agricultural Education and Mechanics
F. F. A. 1, 2, 3, 4; Homecoming Committee 2.

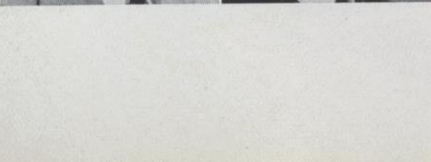

ARLYN HOLLANDER

Brandon

Agricultural Education and Science
F. F. A. 1, 2, 3, 4; Y. M. C. A. 1, 2, 3; Baseball 2, 3; Intramural Sports 1, 2, 3, 4.



HOWARD HULL

Hammond

Agricultural Education and Science
F. F. A. 1, 2, 3, 4; Honor Society 2, 3, 4, Secretary and Treasurer 4; Intramural Sports 1, 2, 3; Homecoming Committee 2, 4.

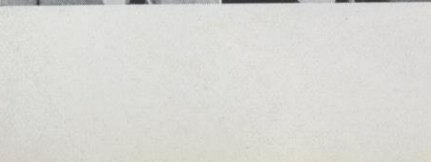

EDWARD M. JACOBSON

Cumberland

Social Science, Geography, and Science
"R" Club 2, 3; Science Club 1; Y. M. C. A. 1, 2; Class Vice-President 2; Class President 3; Golf 2, 3, 4; Intramural Sports 1, 2, 3, 4; Homecoming Committee 2, 3, 4; Party Committee 3; Prom Committee 3; Student-Faculty Relations Committee 4; Student Senate 3, 4, President 4.

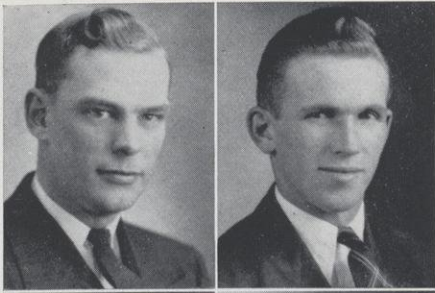

ARCHIE R. JOHNSON

Madison

Agricultural Education and Science
University of Wisconsin 1, 2; F. F. A. 3, 4; Y. M. C. A. 3, 4; Cabinet 4.

DONALD J. JOHNSON

Ellsworth

Elementary Education, Geography, and History
F. F. A. 1; Palette Club 2; Science Club 1; Y. M. C. A. 1, 2; Baseball 2; Football 1; Intramural Sports 2, 3, 4; Homecoming Committee 1.

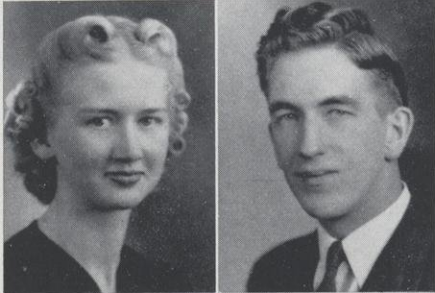

JUNE JOHNSON

River Falls

English, Music, and History
Masquers 2, 3, 4; Sigma Chi Sigma 2, 3, 4; President 3; W. A. A. 1, 2, 3, 4; Y. W. C. A. 1, 2, 3, 4; Basketball 1, 2, 3, 4; Hockey 1, 2; Swimming 1; Tennis 1, 2; Volleyball 2; Bands 1, 2, 3, 4; Orchestra 1, 2, 3, 4; Student Voice 2, 4; Assembly Program Committee 4; Homecoming Committee 3; Student Senate 3, 4; "Courtship" 3.

LAWRENCE W. JOHNSON

Frederic

Agricultural Education and Science
F. F. A. 1, 2, 3, 4; Y. M. C. A. 1, 2, 3, 4; Cabinet 4; Intramural Sports 1, 2, 3; A Cappella Chorus 2, 3, 4; Men's Chorus 4.



HOWARD JUNKMAN

River Falls

Mathematics, Industrial Arts, and Science
Masquers 1, 2; Mathematics Club 1, 2, 3, 4; "R" Club 4; Intramural Sports 1, 2, 3, 4; Swimming 2; Tennis 3, 4.

LUCILE KANE

Maiden Rock

History, English, and French
Honor Society 1, 2, 3, 4; Sigma Chi Sigma 2, 3, 4; Class Secretary 2; Bands 1, 2, 3, 4; Orchestra 1, 2, 3, 4; Student Voice 1, 2, 3, 4; Editor-in-Chief 4; Assembly Program Committee 3, 4; Student-Faculty Relations Committee 3, 4; Student Senate 3, 4; Who's Who In American Colleges 4.

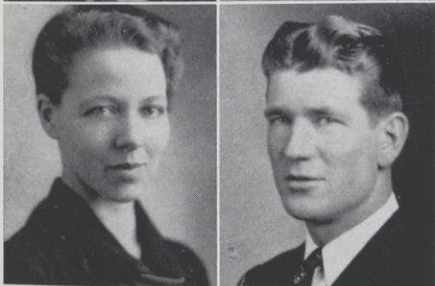

LOUISE KELLEY

River Falls

English, History, and Music
Honor Society 3, 4; Student Voice 3, 4.

EMMETT KELLY

Amery

Science and Mathematics
"R" Club 3, 4; Football 2, 3, 4; Intramural Sports 1, 2, 3.

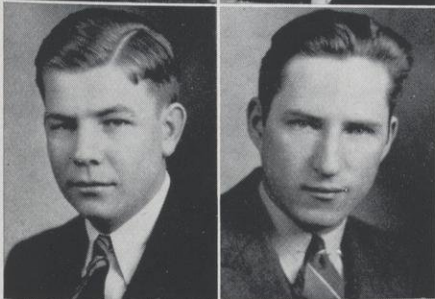

THOMAS G. KLISZCZ

Cable

Mathematics, Science, and Social Science
Mathematics Club 1, 2, 3, 4; Secretary and Treasurer 3; President 4; "R" Club 2, 3, 4; Secretary and Treasurer 4; Baseball 2, 3, 4; Intramural Sports 1, 2, 3, 4; Bands 1.

STANLEY KOSTUS

Hawkins

Agricultural Education and Science
F. F. A. 4; Y. M. C. A. 3; Debate 1; Homecoming Committee 2.



DOLORES KRAMSCHUSTER

Bloomer

English, History, and Latin
Honor Society 1, 2, 3, 4; President 4; Latin Club 3, 4; Pi Kappa Delta 2, 3, 4; Vice-President 3, 4; Sigma Chi Sigma 2, 3, 4; W. A. A. 1, 2, 3; Vice-President 3; Hockey 3; Debate 2, 3, 4; Discussion 3, 4; Extempore 4; Student Voice 1, 2, 3; Prom Committee 3; Student-Faculty Relations Committee 3; Student Senate 3; Secretary 3.

JOHN LADWIG

Stanley

Agricultural Education and Science
F. F. A. 1, 2, 3, 4; Y. M. C. A. 1, 2, 3, 4; Intramural Sports 1, 2, 3, 4.



SILVER STAR LaRA

Grantsburg

English, Latin, and History
Latin Club 3, 4; President 4; Masquers 3, 4; Sigma Chi Sigma 3, 4;
Treasurer 4; Y. W. C. A. 2, 3, 4; Secretary 3; Student Voice 1, 2, 3;
Executive Editor 3; Homecoming Committee 4; Prom Committee 3;
"Courtship" 3.

NORMAN LARSON

Colfax

Mathematics and Science
Mathematics Club 2, 3, 4; Homecoming Committee 3.



BELLE LAURENT

Thorpe

History, English, and German
Honor Society 1, 2, 3, 4; Y. W. C. A. 1; Student Voice 4.

DOROTHY LOVELL

River Falls

Elementary Education, Music, and Art
Honor Society 3, 4; W. A. A. 1, 2, 3; Y. W. C. A. 2; Hockey 2, 3;
Chorus 2, 3, 4; Orchestra 1, 2, 3, 4; Sextet 3, 4.



MARLYS LOWE

River Falls

Elementary Education, Music, and Art
Masquers 1, 2, 3, 4; Sigma Chi Sigma 4; W. A. A. 1; Chorus 1, 2,
3, 4; Homecoming Committee 3, 4; Prom Committee 3; "Facing Facts"
2; "Courtship" 3; "Giants' Stair" 3; "Seven Keys To Baldpate" 4;
"The Eligible Mr. Bangs" 4.

ELEANOR LYONS

Glenwood City

English, History, and French
Latin Club 3, 4; Sigma Chi Sigma 4; Chorus 3, 4; Student Voice 4;
Prom Committee 3.

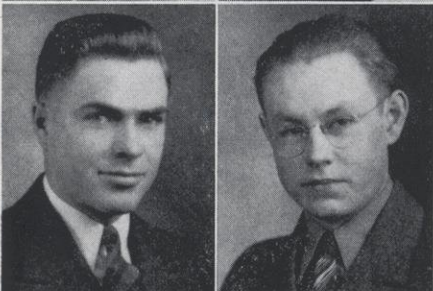

EARL MCKENZIE

Wanderoos

Agricultural Education and Science
F. F. A. 2, 3, 4; Y. M. C. A. 2; Baseball 3; Intramural Sports 2, 3, 4.

REXFORD MORTIMER

River Falls

Science, Mathematics, and English
Y. M. C. A. 3, 4; "Our Town" 3.

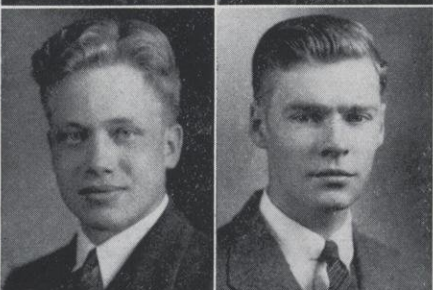

HERBERT NELSON

Prentice

Science, Mathematics, and Music
Honor Society 3, 4; Mathematics Club 1, 2, 3; Science Club 4;
Y. M. C. A. 1, 2, 3, 4; Cabinet 3, 4; Secretary 3; President 4; Class
Treasurer 4; Intramural Sports 4; Bands 3, 4; Chorus 3, 4; Orchestra 4.

GEORGE NOYES

Centuria

Science, Mathematics, and Social Science
Mathematics Club 2; "R" Club 2, 3, 4; Science Club 1; Baseball 2, 3,
4; Basketball 1, 2, 3, 4.



MARGARET PARRISH

Ellsworth

Elementary Education, Geography, and History
A. C. E. 2, 3, 4; Vice-President 4; Palette Club 3; W. A. A. 1; Basket-
ball 1; Debate 3; Chorus 1; Homecoming Committee 4.

IRENE RAAWE

Cameron

History and English
Honor Society 3, 4; Vice-President 4; Pi Kappa Delta 3, 4; President
4; Sigma Chi Sigma 2, 3, 4; W. A. A. 1, 2, 3, 4; Secretary and Treas-
urer 4; Y. W. C. A. 1, 2, 3, 4; Cabinet 2, 3; Debate 2, 3, 4; Discussion
4; Extempore 2, 3, 4; Oratory 4; Student Voice 2, 3, 4; Feature Editor
4; Who's Who In American Colleges 4.

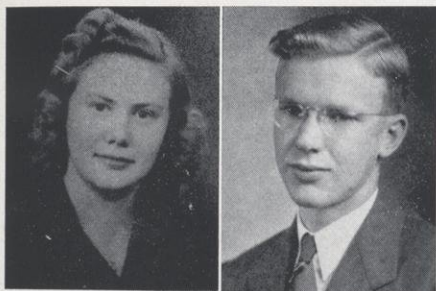

MAE LOUISE ROCKMAN

Barron

Elementary Education, Geography, and English
Midgardians 2, 3, 4; Y. W. C. A. 1, 2, 3, 4; Chorus 2; Student Voice 3, 4.

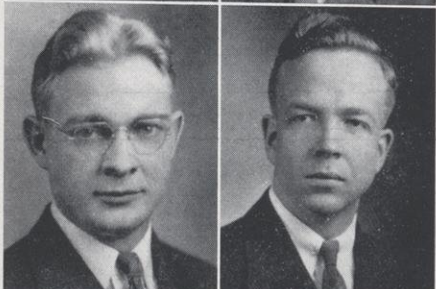

CHARLES ROHR

Beaver

Agricultural Education, Science, and Mechanics
F. F. A. 1, 2, 3, 4, Vice-President 4; Honor Society 1, 2, 3; Y. M. C. A. 3; Intramural Sports 3, 4; Homecoming Committee 3, 4.



ADELAIDE SCHEIDE

Ellsworth

English, History, and Latin
Honor Society 1, 2, 3, 4; Latin Club 3, 4; Sigma Chi Sigma 4; W. A. A. 1; Basketball 1; Swimming 1; Volleyball 1; Co-ed Band 1; Student Voice 2.

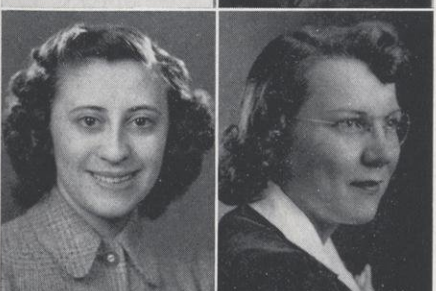

ANITA LOUISE SETTER

Deer Park

English and History
Masquers 2, 3, 4, Treasurer 4; Die Deutsche Gesellschaft 1, 2, 3, Secretary 3; Sigma Chi Sigma 4; Y. W. C. A. 1, 2, 3, 4, Secretary 3, Treasurer 4; Homecoming Committee 2; "Imaginary Invalid" 2; "Hold Everything" 3.

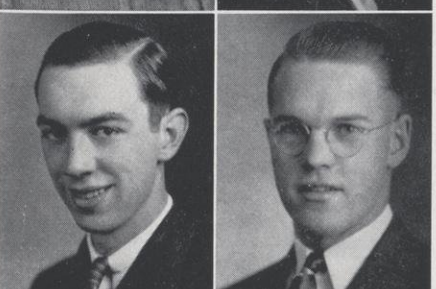

NORBERT SNIDER

Clayton

History and English
Masquers 4; Y. M. C. A. 1, 2, 3, 4; Intramural Sports 1; Student Voice 1, 2, 3, 4; Prom Committee 3; "Seven Keys To Baldpate" 4.

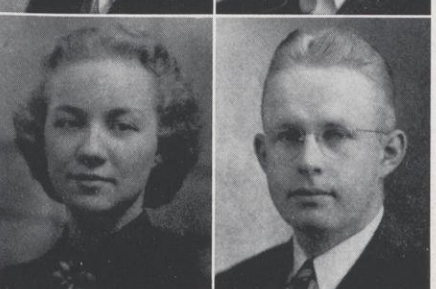

EVELYN SOMSEN

Baldwin

Elementary Education, English, Geography, and History
Midgardians 3, 4; Sigma Chi Sigma 2, 3, 4; Y. W. C. A. 1, 2, 3, 4; Women's Chorus 2, 3.

PHILIP RONNERUD

Gratiot

Agricultural Education, Science, and Mechanics
F. F. A. 1, 2, 3, 4; Y. M. C. A. 1; Chorus 1, 2, 3.

WALTER A. STAMSTAD

Black River Falls

Elementary Education, Music, and Geography
Wisconsin Business University, La Crosse; Badminton 1; Intramural Sports 1; Bands 2, 3, 4; A Cappella Chorus 2, 3, 4; Orchestra 3, 4; Men's Chorus 3, 4; Men's Quartet 3, 4; Homecoming Committee 3.

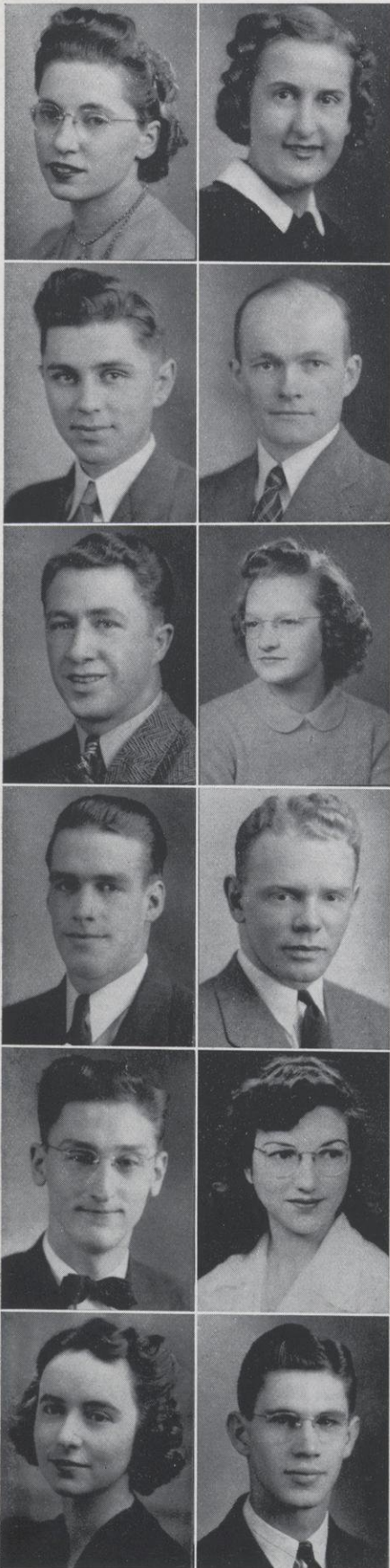

MARY KATHERINE STUNER

Jump River

Elementary Education, Art, and English

A. C. E. 3, 4; Palette Club 4; Y. W. C. A. 1, 2, 3, 4; Student Voice 3, 4.

ALMA SUMNER

River Falls

English and Music

Honor Society 2, 3, 4; Masquers 3, 4; Sigma Chi Sigma 3, 4; W. A. A. 1, 2, 3, Treasurer 3; Y. W. C. A. 1, 2, 3, 4, Cabinet 3, 4; Concert Band 1, 2, 3, 4; Co-ed Band 2, 3, 4; A Cappella Chorus 2, 3, 4; Orchestra 3, 4; Women's Chorus 1, 2, 3; Sextet 3, 4; Homecoming Committee 2, 3; "Night Must Fall" 3; "Hold Everything" 3; "Seven Keys To Baldpate" 4.

HOWARD A. TESKE

Catawba

Science, Mathematics, and Geography

Mathematics Club 1, 2; Science Club 1, 2, 3, 4, Secretary 3, President 4; Y. M. C. A. 1, 2, 3, 4, Cabinet 3, 4; Tennis 4; Intramural Sports 2, 3; Homecoming Committee 3, 4.

EARL THOMPSON

Downing

Agricultural Education, Science, and Mechanics

F. F. A. 2, 3, 4.

ORVILLE M. THOMPSON

Baldwin

Agricultural Education and Science

F. F. A. 2, 3, 4; "R" Club 3, 4; Badminton 1, 2, 3; Baseball 2, 3, 4; Basketball 2, 3; Football 2, 3, 4; Intramural Sports 1, 2, 3, 4.

MARJORIE THOMSON

River Falls

Elementary Education, Music, and Geography

A. C. E. 3, 4; Y. W. C. A. 1, 2, 3, 4; Co-ed Band 4; Chorus 3; Orchestra 1, 2, 3, 4; Homecoming Committee 3.

LLOYD M. THOR

Grantsburg

Agricultural Education and Science

F. F. A. 1, 2, 3, 4, Vice-President 4.

WILLIAM TRECKER

Park Ridge, Illinois

Science, Social Science, and Geography

Northwestern University 1; "R" Club 2, 3, 4; Baseball 1, 2, 3, 4; Football 1, 2, 3, 4, Co-Captain 4; Swimming 2, 3, 4.

ALBIN VODAK

Yuba

Agricultural Education and Science

F. F. A. 1, 2, 3, 4; Science Club 1; Y. M. C. A. 1, 2, 3, 4; Intramural Sports 1; Homecoming Committee 3; Prom Committee 3.

SHIRLEY WALKER

Centuria

Science, Mathematics, and English

Die Deutsche Gesellschaft 2; Honor Society 1, 2, 3, 4; Masquers 3, 4; Mathematics Club 3, 4; Prom Committee 3; "Corn Husk Doll" 3.

LOIS WEBB

Roberts

English and Music

Honor Society 3, 4; Pi Kappa Delta 3, 4; Y. W. C. A. 1, 2; Debate 2, 3, 4; Extempore 4; Oratory 4; Chorus 1, 2, 3, 4; Orchestra 1, 2, 3, 4; Concert Company 1, 2, 3; Student Voice 1, 2, 3; Homecoming Committee 4; Party Committee 2; Who's Who In American Colleges 4.

DEAN H. WESSELS

Baldwin

Science, Geography, and History

Honor Society 3, 4; "R" Club 3, 4; Science Club 2, 3; Y. M. C. A. 2, 3, 4, Cabinet 4; Class President 4; Hockey 1; Intramural Sports 1, 2, 3, 4; Tennis 2, 3, 4; Band 2, 3; Marching Band 1, 2, 3; Homecoming Committee 3; Prom Committee 3; Student-Faculty Relations Committee 4; Student Senate 4, Treasurer 4.

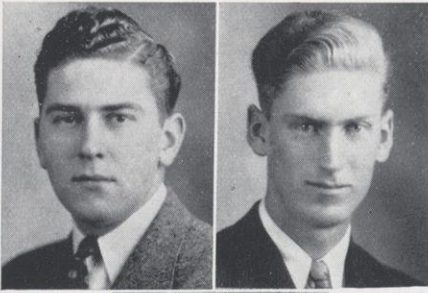

HOWARD WILCOX

River Falls

Science, Mathematics, and Geography
Badminton 1, 2, 3, 4; Intramural Sports 4; Bands 1, 2, 3; Orchestra 3;
Student Voice 2, 3, 4; Business Manager 4; Homecoming Committee
2; Prom Committee 3.

ROGER L. WINANS

Shell Lake

Agricultural Education and Science
F. F. A. 1, 2, 3, 4, Treasurer 4; Science Club 1; Y. M. C. A. 1, 2, 3;
Intramural Sports 1, 2, 3; Marching Band 1, 2, 3; Concert Band 3, 4;
Chorus 3, 4; Orchestra 1, 2, 3, 4.

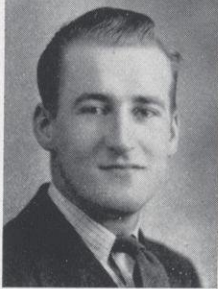

ALBERT J. ZAHRADKA

Osceola

Agricultural Education and Science
F. F. A. 1, 2, 3, 4, President 4; Masquers 1, 2, 3, 4, Vice-President 3;
Science Club 2, 3, 4; Class President 2; Intramural Sports 1, 2, 3, 4;
Debate 3, 4; Oratory 1, 2; Marching Band 1, 2, 3; Orchestra 1;
Assembly Program Committee 2; Homecoming Committee 2, 3; Stu-
dent Senate 2; "Polly With A Past" 1; "Tons Of Money" 1; "Im-
aginary Invalid" 2; "Kentucky Moonshine" 2; "Night Must Fall" 3;
"The Corn Husk Doll" 3; "Seven Keys To Baldpate" 4.



WE SALUTE YOU!



HARRY AAMODT

MYRON GROSSKOPP

HOWARD BENSON

JOHN LUCENTE

HERBERT BOETTCHER

HOWARD NORLANDER

DAMON SCHULENBERG

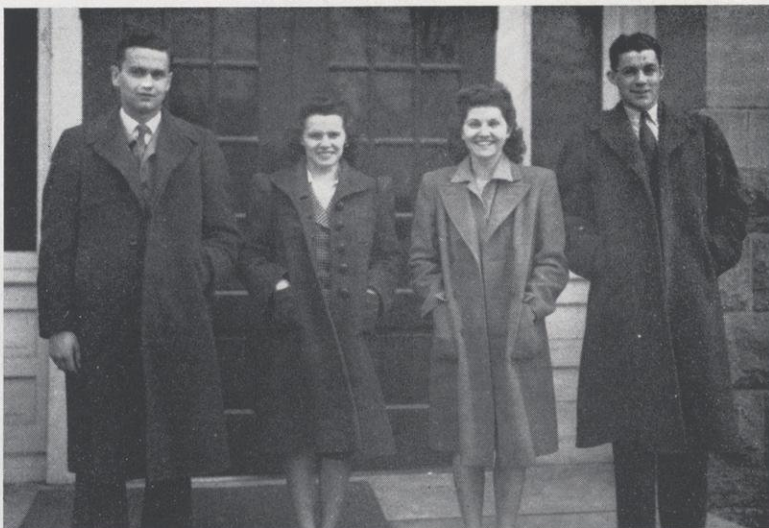

Skroch

Wheeler

Monteith

Dyer

THE JUNIORS OF 1942

OFFICERS

LESTER DYER	- - - - -	President
MARGARET MONTEITH	- - - - -	Vice-President
DAWN WHEELER	- - - - -	Secretary
PETER SKROCH	- - - - -	Treasurer
HELEN LOEB	- - - - -	Adviser
CARLETON AMES	- - - - -	Adviser



Carleton Ames



Helen Loeb

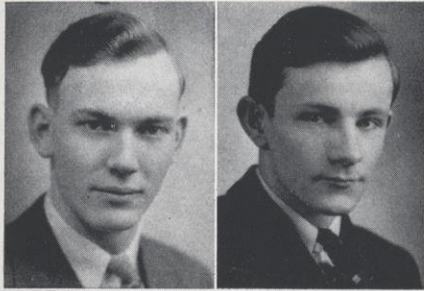

KENNETH AFDAHL

Hammond

Agricultural Education and Science
F. F. A. 1, 2, 3; Y. M. C. A. 1, 2; Homecoming Committee 2, 3.

JOHN ALDRICH

New Richmond

Pre-Engineering
Die Deutsche Gesellschaft 1, 2; Student Voice 2; Homecoming Committee 1.

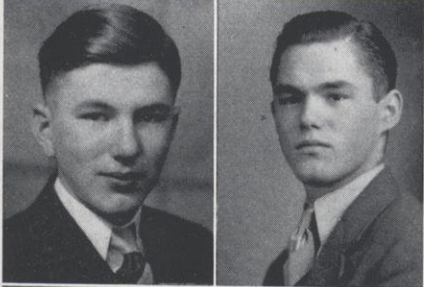

JOHN ANDREA

River Falls

Science, Mathematics, and Mechanics
Mathematics Club 2; Science Club 3; Tennis 2, 3.

DONALD BABBITT

Oshkosh

Pre-Professional
Honor Society 1, 2, 3; Latin Club 1; "R" Club 2, 3; Science Club 1; Basketball 1; Football 1, 2, 3; Intramural Sports 1, 2, 3; Prom Committee 3; Student Senate 3.

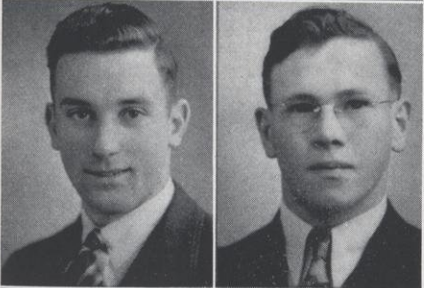

VERNON BERG

Bloomer

Agricultural Education and Science
F. F. A. 1, 2, 3; Y. M. C. A. 1; Intramural Sports 1, 2.

COLBURN BROOKE

Spring Valley

Agricultural Education and Science
F. F. A. 1, 2, 3; Basketball 1; Football 1; Intramural Sports 1, 2, 3; Student Voice 1, 2; Homecoming Committee 1, 2, 3; Prom Committee 3.

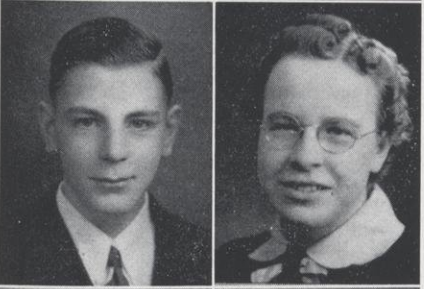

MARTIN BURMEISTER

Marathon

Agricultural Education and Science
F. F. A. 1, 2, 3; Y. M. C. A. 1, 2, 3.

BETTY CHINNOCK

River Falls

English, History, and Mathematics
Y. W. C. A. 1, 2, 3; Co-ed Band 2, 3.

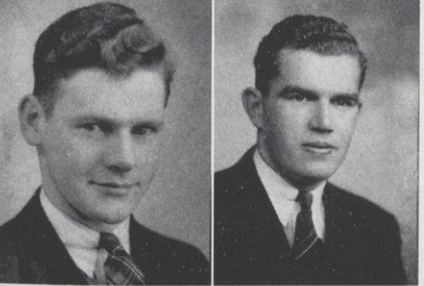

JOHN COLLIER

New London

Agricultural Education, Science, and Mechanics
F. F. A. 1, 2, 3; Intramural Sports 1, 2, 3; Homecoming Committee 2, 3.

ROBERT CRETNEY

Dodgeville

Agricultural Education and Science
F. F. A. 1, 2, 3; "R" Club 2, 3; Football 1, 2, 3; Intramural Sports 1, 2, 3; Prom Committee 3.



MARJORIE DAHLQUIST

River Falls

Elementary Education, Art, and Music
A. C. E. 2, 3; Masquers 1, 2, 3; Y. W. C. A. 1, 2, 3; Chorus 2, 3; Women's Sextet 1, 2, 3; Women's Quartet 1, 2, 3; Party Committee 2; Prom Committee 3; Student Senate 3.

GERALD DEISS

River Falls

Science and Geography.
"R" Club 2, 3; Basketball 1, 2, 3; Golf 3; Intramural Sports 1, 2, 3.



LEE DOSCH

Amery

Science and Mathematics
Mathematics Club 2; "R" Club 2, 3; Science Club 2; Badminton 2;
Basketball 1, 2, 3; Football 1, 2, 3; Intramural Sports 1, 2, 3; Prom
Committee 3.

GERALD DREHMEL

Fall Creek

Agricultural Education and Science
F. F. A. 1, 2, 3, 4; Y. M. C. A. 3; Baseball 1, 2, 3; Intramural Sports
1, 2, 3.



LESTER DYER

Fond du Lac

Agricultural Education and Science
F. F. A. 1, 2, 3; Baseball 2; Football 3; Intramural Sports 1, 2, 3; Home-
coming Committee 1, 2, 3; Party Committee 2, 3; Student-Faculty
Relations 2, 3; Student Senate 2.

DOROTHY EDKINS

River Falls

English, Music, and History
Die Deutsche Gesellschaft 1, 2; Y. W. C. A. 1, 2, 3; Bands 2, 3;
Chorus 1, 2, 3; Orchestra 1, 2, 3; Sextet 1, 2, 3; Homecoming Com-
mittee 2.



MARGERY ERICSON

Frederic

English and History
Bethel Junior College, St. Paul, Minnesota 1, 2; Sigma Chi Sigma 3;
Y. W. C. A. 3; Women's Chorus 3; Student Voice 3.

FERN BELLE FROST

Burlington

Science
Science Club 1, 2; Y. W. C. A. 1, 2, 3.



CAROLYN GOBLE

River Falls

Mathematics, Music, and Science
Honor Society 1, 2, 3; Mathematics Club 1, 2, 3; Bands 1, 2, 3;
Orchestra 1, 2, 3.

LORETTA GOLDEN

Elmwood

Elementary Education
A. C. E. 2, 3; Women's Chorus 2.



ALMA GOLTZ

Cornell

Elementary Education, Geography, and English
W. A. A. 1, 2, 3; Badminton 2; Homecoming Committee 3.

MARY GREENFIELD

River Falls

Elementary Education, Art, and English
A. C. E. 2, 3; Y. W. C. A. 1, 2, 3; Women's Chorus 2, 3.



LeROY HAGEMANN

Ellsworth

Chemistry, Geography, and Social Science
Mathematics Club 1; Science Club 1, 2, 3; Badminton 1; Football 1;
Intramural Sports 1, 2; Debate 3.

MARIE HALVERSON

Glenwood City

English, History, and Latin
Latin Club 2, 3; Secretary and Treasurer 2; Sigma Chi Sigma 3; Y. W.
C. A. 1, 2, 3; Choral Reading 3; Homecoming Committee 2.

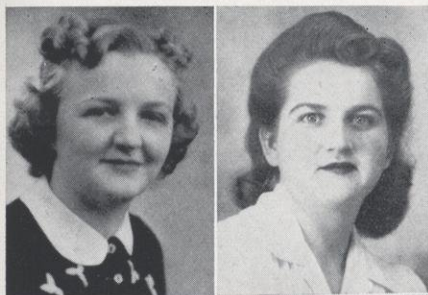

MARGARET HARLESS

Stanley

History and English
Masquers 3; W. A. A. 1; Y. W. C. A. 1, 2, 3; Basketball 1, 2, 3;
Chorus 1, 2, 3; Homecoming Committee 3; Prom Committee 3.

ARLAINE HAUGSBY

Hawkins

History and English
Stout Institute 1; Y. W. C. A. 3.

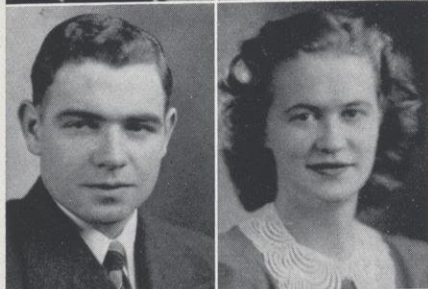

DONALD HAWKINS

Roberts

Agricultural Education and Science
F. F. A. 1, 2, 3.

LORREE HELGESON

Woodville

Elementary Education, Art, and English
A. C. E. 2, 3, President 3; Y. W. C. A. 1, 2; Co-ed Band 3; Home-
coming Committee 2; Prom Committee 3.



HELEN HENNINGS

River Falls

Elementary Education, Music, and English
Midgardians 2, 3; Y. W. C. A. 2; Party Committee 1.

RAYMOND HOEFT

Berlin

Agricultural Education and Science
F. F. A. 1, 2, 3; Y. M. C. A. 1; Intramural Sports 1, 2.



IRENE HOPHAN

Maiden Rock

Elementary Education, Music, and Art
Palette Club 1, 2, 3, Secretary and Treasurer 3; W. A. A. 1, 2, 3;
Y. W. C. A. 1, 2, 3, Cabinet 3; Women's Chorus 1, 2, 3; A Cappella
Chorus 1, 2, 3.

DONALD HORN

New Auburn

Mathematics, Science, and Social Science
Mathematics Club 1, 2, 3; "R" Club 2, 3; Y. M. C. A. 1, 2, 3, Cabinet
3; Baseball 1, 2, 3; Intramural Sports 1, 2, 3.

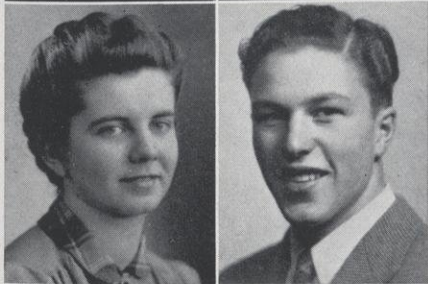

NORMA HOWE

Cumberland

Elementary Education, Art, and Music
A. C. E. 2, 3; Y. W. C. A. 2, 3; Concert Band 1, 2, 3; Women's Chorus
2; Orchestra 2, 3; Homecoming Committee 3; Prom Committee 3.

ERWIN HYDE

Stanley

Chemical Engineering
Honor Society 2; Mathematics Club 2; Science Club 2; Y. M. C. A.
1, 2; Band 1, 2, 3; Homecoming Committee 3.

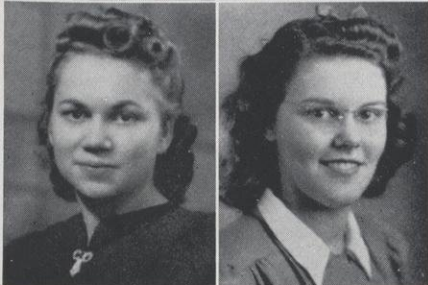

AGNES JACOBSON

Wilson

Elementary Education, Art, and Music
A. C. E. 3; Honor Society 2, 3; Masquers 3; Palette Club 3; Rural
Life Club 1, 2; Y. W. C. A. 1, 2; Women's Chorus 1, 2, 3; A Cappella
Chorus 1.

GENEVIEVE JAMES

Downing

Elementary Education, History, and Geography
Y. W. C. A. 1, 2, 3.

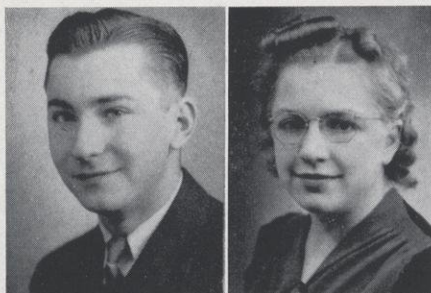

JOHN JAROLIMEK

Merillan

Elementary Education, Music, and Geography
Bands 1, 2, 3; A Cappella Chorus 3; Men's Chorus 3; Prom Committee 3.

MARGARET JERDEE

Deer Park

Social Science, English, and Latin
Honor Society 1, 2, 3; Latin Club 2, 3; Vice-President 3; Sigma Chi Sigma 3; 1941 Meletean; Who's Who in American Colleges 3.

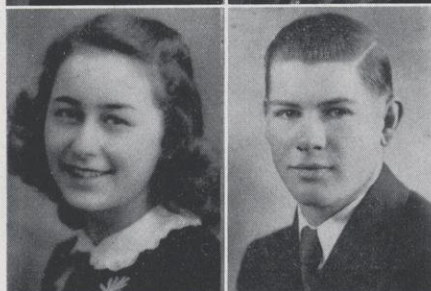

JANE JEWSON

Wausau

Elementary Education, Geography, and English
A. C. E. 2, 3; Masquers 1, 2, 3; Y. W. C. A. 3; Basketball 1, 2; Chorus 3; Prom Committee 3; "Back To Your Knitting" 2.

LLOYD JOHNSON

New Richmond

Agricultural Education and Science
F. F. A. 1, 2, 3; Intramural Sports 2, 3; Homecoming Committee 3.

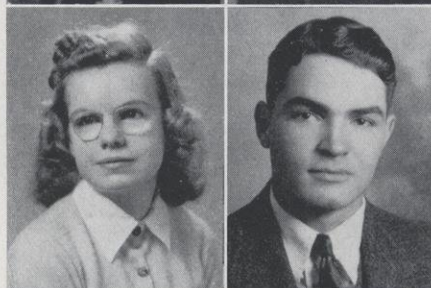

YVONNE JOHNSON

Baldwin

History, English, and German
Lawrence College 1; Die Deutsche Gesellschaft 2, 3; Y. W. C. A. 2, 3; Bands 3; Women's Chorus 2; Student Voice 2, 3; Homecoming Committee 3; Prom Committee 3.

EUGENE KING

Jim Falls

Agricultural Education and Science
F. F. A. 1, 2, 3; Y. M. C. A. 1, 2, 3.

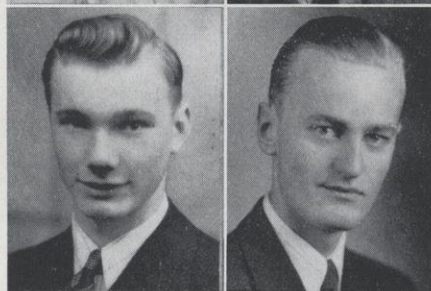

JOSEPH G. KLUCARICH

Ashland

Mathematics, Science, and Mechanics
Masquers 3; Mathematics Club 1, 2, 3; Y. M. C. A. 3; Baseball 1; Intramural Sports 1, 2, 3; Prom Committee 3; "Seven Keys To Baldpate" 3.

SHERMAN L. KRAUTH

River Falls

History, English, and Geography
Die Deutsche Gesellschaft 3; Intramural Sports 3; Homecoming Committee 1, 2, 3.



KATHRYN KURTZ

River Falls

Elementary Education
Masquers 2, 3; Women's Chorus 1, 2; A Cappella Chorus 3.

WARREN LARSON

Weyauwega

Agricultural Education and Science
F. F. A. 1, 2, 3; Y. M. C. A. 1, 2, 3; Intramural Sports 1, 2, 3; Homecoming Committee 2, 3; Prom Committee 3.



LUCILLE McELMURRY

Stanley

Elementary Education, Art, and Geography
A. C. E. 2, 3; Treasurer 3; Y. W. C. A. 2, 3; Chorus 1, 2; Homecoming Committee 2, 3; Prom Committee 3.

WILLIAM J. MADDEN

New London

Agricultural Education and Science
F. F. A. 1, 2, 3; Science Club 2; Intramural Sports 1, 2, 3.

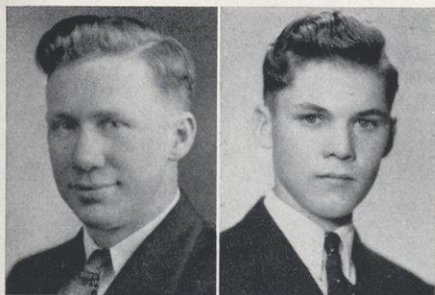

STANTON MARTINSON

Colfax

Agricultural Education and Science
Eau Claire State Teachers College 1, 2; F. F. A. 3.

MERLE E. MICHAELSON

Hudson

Science and Mathematics
Honor Society 1, 2, 3; Masquers 2, 3; Mathematics Club 1, 2, 3;
Marching Band 1, 2, 3; Orchestra 1, 2, 3; Homecoming Committee 1;
"Swamp Spirit" 3; "Back To Your Knitting" 3; "Seven Keys to Bald-
pate" 3.

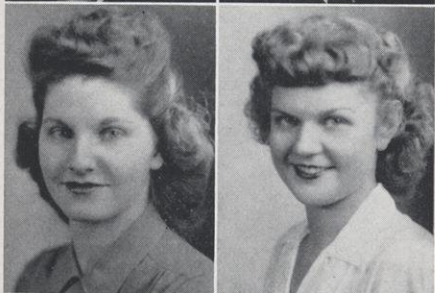

MARGARET MONTEITH

New Richmond

Elementary Education
A. C. E. 2, 3; Y. W. C. A. 1, 2, 3, President 3; Class Vice-President 3;
Tennis 1, 2, 3; Chorus 1, 2, 3; Quartette 1, 3; Octet 2; Homecoming
Committee 3; Party Committee 3; Prom Committee 3.

JOYCE MORTON

Mondovi

English and History
Sigma Chi Sigma 2, 3; W. A. A. 1; Y. W. C. A. 2, 3; A Cappella
Chorus 2, 3; Student Voice 2, 3; Prom Committee 3; Homecoming
Queen 3.



MARCIA NELSON

River Falls

History, English, and Music
Honor Society 2; Rural Life Club 1, 2; Y. W. C. A. 1, 2; Chorus 1, 2,
3; Orchestra 1, 3; Student Voice 3.

ROBERT L. NICOL

Sparta

Agricultural Education and Science
F. F. A. 1, 2, 3; Science Club 1, 2, 3; Y. M. C. A. 1, 2; Intramural
Sports 1, 2, 3; Student Voice 2, 3, Assistant Business Manager 3;
Homecoming Committee 1, 2, 3; Party Committee 3; Prom Committee,
General Chairman 3.

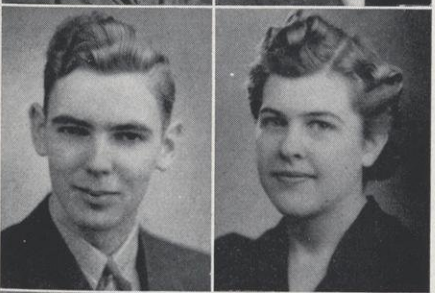

ROLF M. NILSESTUEN

Cashton

Mathematics, Music, and Science
Die Deutsche Gesellschaft 1, 2; Bands 2, 3; Chorus 3; Orchestra 1, 2,
3; Men's Chorus 2, 3.

MARY CATHERINE O'CONNELL

Roberts

English, Music, and History
Honor Society 3; Masquers 1, 2, 3, Treasurer 2, President 3; Sigma
Chi Sigma 3; Band 1, 2, 3; Co-ed Band 2, 3; Women's Chorus 1, 2, 3;
Sextet 1, 2, 3; Student Voice 2, 3; "Facing Facts" 1; "Night Must
Fall" 2; "Thank You, Doctor" 2.



PAULINE OLSON

Chetek

Elementary Education, Geography, and Mathematics
Mathematics Club 1, 2, 3; Y. W. C. A. 1, 2, 3; Women's Chorus
1, 2, 3.

JOSEPH OTT

Chilton

History and Science
"R" Club 3; Baseball 3; Football 1, 3; Intramural Sports 1, 2, 3; Prom
Committee 3.



MURIEL PEARSON

River Falls

English
Honor Society 3; Latin Club 2; Sigma Chi Sigma 1; Women's Chorus
3; A Cappella Chorus 1; Women's Sextet 2.

EARL O. PETERSON

Beldenville

Mathematics, Geography, and Science
Die Deutsche Gesellschaft 1; Science Club 3; Homecoming Com-
mittee 2.

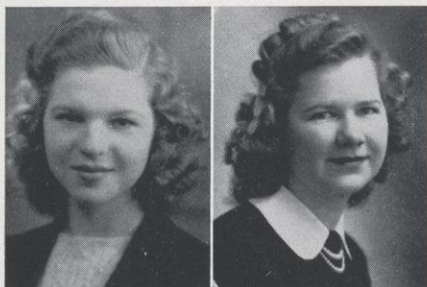

ALBENA PLESZCZYNSKI

Weyerhauser

Elementary Education, Music, and English
A. C. E. 2, 3; Y. W. C. A. 1; Band 1, 2, 3; Chorus 1; Orchestra 3;
Homecoming Committee 2; Prom Committee 3.

EVELYN PLOMBON

Stanley

Junior High School, English, and Geography
Masquers 3; Y. W. C. A. 1, 2, 3; Class Secretary 1; Basketball 2;
Tennis 1, 2; Women's Chorus 2, 3; Homecoming Committee 2, 3; Prom
Committee 3.



MARJORIE REID

Wilson

Elementary Education, Geography, and English
A. C. E. 2, 3; W. A. A. 1; Y. W. C. A. 1, 2.

ORVIN RUD

Mondovi

Agricultural Education and Science
Eau Claire State Teachers College 1; F. F. A. 2, 3; Honor Society 2, 3.

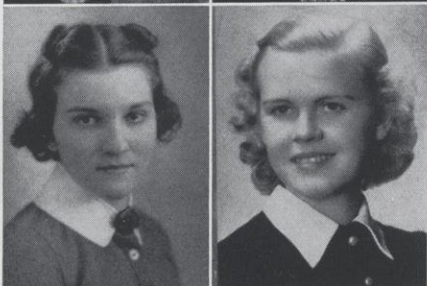

HELEN RUSTIN

New Richmond

Elementary Education, Geography, and English
Midgardians 2, 3; W. A. A. 1; Y. W. C. A. 1, 2, 3; Cabinet 3; Student
Voice 2, 3; Homecoming Committee 3; Prom Committee 3.

MARGY SKAGEN

Emerald

Elementary Education, Music, and English
Midgardians 2, 3; Y. W. C. A. 1, 2, 3; Bands 1, 2, 3; Chorus 1, 2, 3;
Orchestra 1, 2, 3; Women's Chorus 1, 2; Co-ed Band 2, 3; Home-
coming Committee 3.

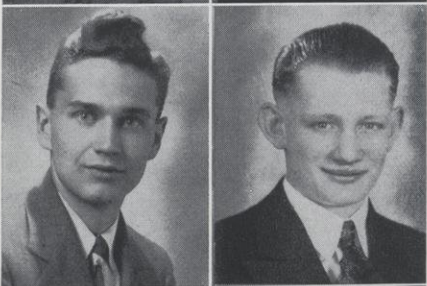

PETER SKROCH

Independence

Agricultural Education and Science
F. F. A. 1, 2, 3; Class Treasurer 3; Intramural Sports 1, 2, 3; Prom
Committee 3.

HERMAN M. SMITH

Beldenville

Agricultural Education and Science
F. F. A. 1, 2, 3; Y. M. C. A. 3; Intramural Sports 1, 2, 3.

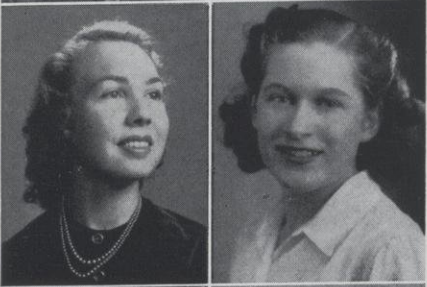

MARGARET STRONKS

Baldwin

Elementary Education, Music, and Art
Lawrence College 1; Honor Society 2, 3; Midgardians 2, 3, President
3; Palette Club 2, 3, President 3; Sigma Chi Sigma 3; W. A. A. 2, 3,
Vice-President 3; Y. W. C. A. 2, 3, Cabinet 3; Co-ed Band 2, 3; Chorus
3; Women's Chorus 2, 3; Student Voice 2, 3; Prom Committee 3.

LEONE TIMMERMAN

River Falls

English, Latin, and History
Honor Society 2, 3; Latin Club 2, 3; Sigma Chi Sigma 2, 3, Secretary
3; Y. W. C. A. 2, 3; Class Secretary 2; 1942 Meletean; Homecoming
Committee 3; Prom Committee 3.

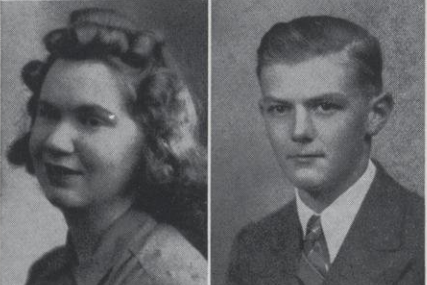

JEANNE TREADWELL

Friendship

Elementary Education, English, and Geography
Masquers 2, 3, Secretary 3; Midgardians 2, 3; Sigma Chi Sigma 3;
Y. W. C. A. 1, 2, 3, Cabinet 2, 3, Vice-President 3; Chorus 2, 3;
Student Voice 1, 2, 3; Homecoming Committee 1, 3.

ROBERT W. VAN KEUREN

Fairchild

Agricultural Education and Science
F. F. A. 1, 2, 3; Honor Society 2, 3; Y. M. C. A. 3.

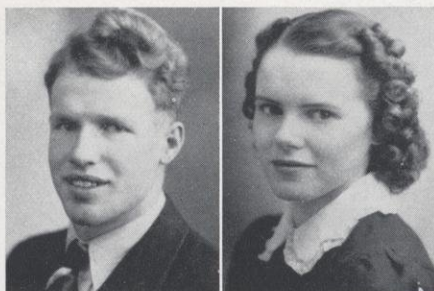

RALPH L. VAN SICKLE

Cumberland

Mathematics and Science
Mathematics Club 3; Y. M. C. A. 2.

DAWN WHEELER

Nelson

English, Music, and History
Honor Society 3; Sigma Chi Sigma 2, 3; Class Secretary 3; Debate 2, 3;
Co-ed Band 3; Orchestra 1, 2, 3; Women's Chorus 2; Homecoming
Committee 3; Prom Committee 3.



BEVERLY WHITE

Maiden Rock

History and English
Honor Society 1, 2, 3; Sigma Chi Sigma 2, 3; Y. W. C. A. 1; Women's
Chorus 1, 2; Homecoming Committee 2; "Tables Turned" 1.



OUR FELLOW STUDENTS



DUANE CORNELL

NEWELL OLSON

ROBERT CRETNEY

FRANK PAPPENFUSS

MARVIN ERDMAN

LEO PETERS

LLOYD JOHNSON

ORVILLE PETERSON

RAYMOND KULBECK

ROBERT TALBOT

MIKE NUGENT

REX TORNOW

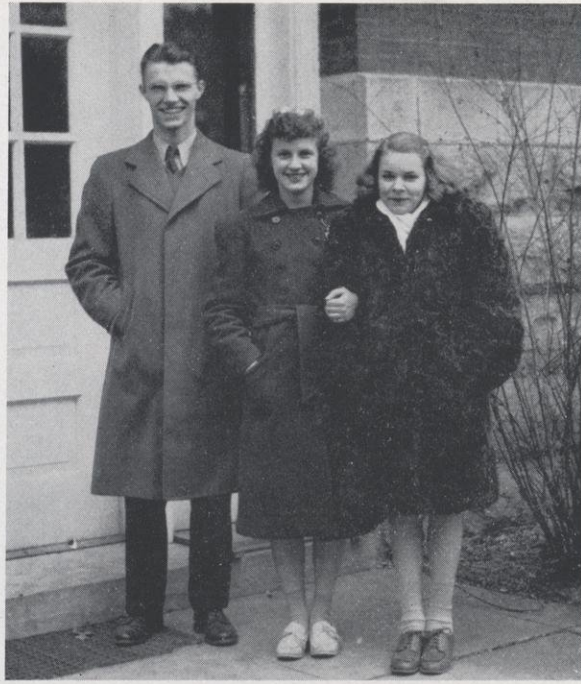

Willink Gronlund Solheim

THE SOPHOMORES OF 1942

OFFICERS

DONALD WILLINK	- - - - -	President
HARLAND PLETT	- - - - -	Vice-President
JANE GRONLUND	- - - - -	Secretary
ESTHER SOLHEIM	- - - - -	Treasurer
WALKER D. WYMAN	- - - - -	Adviser



Walker D. Wyman



ARNOLD ANDERSON
Rural

Spring Valley

EILEEN ANDERSON
Secondary

Prairie Farm

KATHERINE ANDERSON
Elementary

Osceola

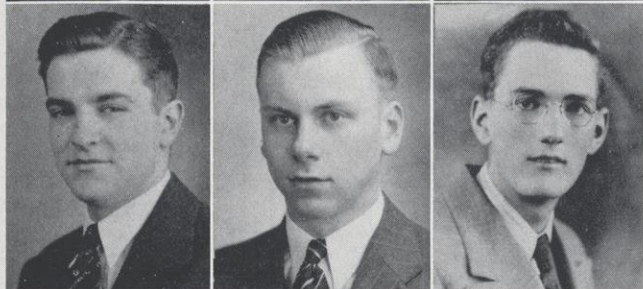

BERNARD BAGAN
Agricultural Education

Menomonie

ORRIS BOETTCHER
Secondary

Rice Lake

NEIL BRACE
Pre-Professional

Osceola



BURTON BRATBERG
Agricultural Education

Holmen

ELIZABETH BRUNNER
Rural

Hudson

JON BRUNNER
Pre-Professional

Elmwood



EVERETT BURKHOLDER
Secondary

St. Paul, Minnesota

ROGER CERNOHOUS
Secondary

River Falls

HOWARD CHINNOCK
Agricultural Education

River Falls



VIRGIL CLARK
Elementary

Osceola

KANE CRAMER
Secondary

Hager City

BEULAH CROWNHART
Secondary

Frederic



HUGO DeJONG
Agricultural Education

Herbster

EILEEN DENEEN
Elementary

Hammond

JARL DIFFENDARFER
Secondary

Downing



VANITA DUCKLOW

Rural

Spring Valley

MARCELLA F. FALTEISEK

Elementary

River Falls

MARCELLA M. FALTEISEK

Rural

River Falls



RUTH ANN FESKE

Elementary

Osceola

BETTY FESSENBECKER

Rural

Roberts

ORVIN FINSTAD

Pre-Professional

River Falls

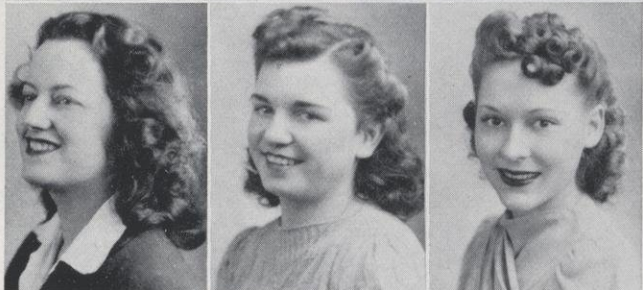

MILDRED FLEMING

Secondary

Frederic

GRACE B. FOLEY

Rural

Ellsworth

ANNETTE GANTENBEIN (BUNCH)

Unclassified

Diamond Bluff

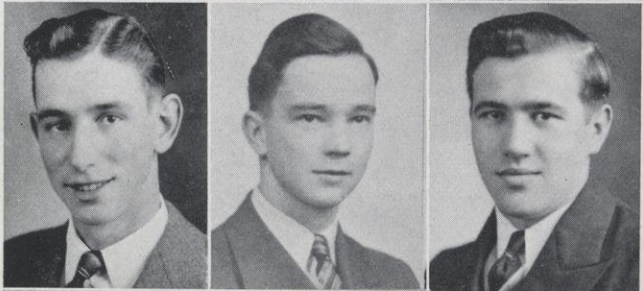

GORDON GARDNER

Agricultural Education

Osceola

LaVERNE GILBERTSON

Agricultural Education

Elk Mound

NEIL GOODSPEED

Secondary

Clear Lake

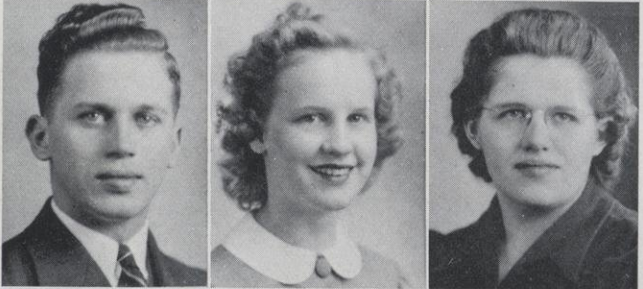

EDWARD GORKOWSKI

Agricultural Education

Fairchild

JANE GRONLUND

Secondary

Cushing

MARGARET M. GRUNOW

Rural

Knapp



ALICE GUERIN

Rural

New Richmond

DAVID HANSON

Secondary

River Falls

DOLORES HANSON

Elementary

River Falls



LOIS HARMELING
Elementary

Baldwin

VERNICE HAYMAN
Secondary

Grantsburg

JUNE HEALY
Elementary

River Falls



ELMER HEDLUND
Secondary

Frederic

HARRISON HENRY
Secondary

Tomah

RUTH HOLT
Elementary

Maiden Rock



ROBERT HOTAL
Secondary

Robbinsdale, Minnesota

GERALDINE HOVDE
Elementary

River Falls

ROSCOE HUBER
Secondary

Ellsworth

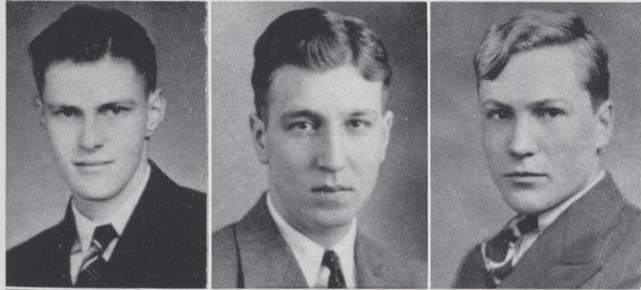

WILLARD JACOBSON
Secondary

Hixton

GERARD JANSEN
Pre-Professional

Baldwin

ELROY JENSEN
Agricultural Education

Dorchester

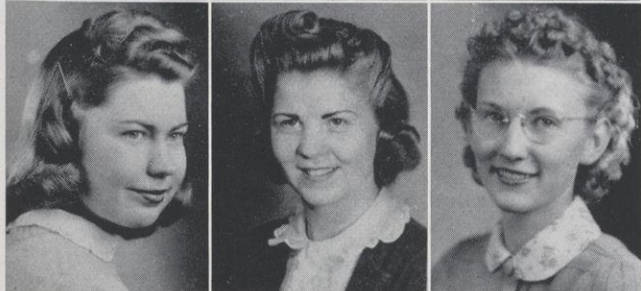

ETHEL JOHANSEN
Rural

Clayton

ANNA JOHNSON
Secondary

Grantsburg

VERNICE JOHNSON
Rural

River Falls



MARGARET E. JONES
Rural

Clear Lake

HOWARD JORGENSON
Elementary

Luck

GLEN JULIAN
Secondary

Maiden Rock



CONSTANCE KERG

Rural

Elmwood

AMBROSE KLINGELHOETS

Pre-Professional

Turtle Lake

GEORGE KLUG

Pre-Professional

Almena



ROBERT KULSTAD

Unclassified

River Falls

CALVIN LARSON

Secondary

Weyauwega

MURIEL LEISZ

Rural

Turtle Lake



THELMA LENSELINK

Rural

Clear Lake

MARY LOWE

Pre-Professional

East Ellsworth

LOUIS E. LUNDMARK

Unclassified

Balsam Lake

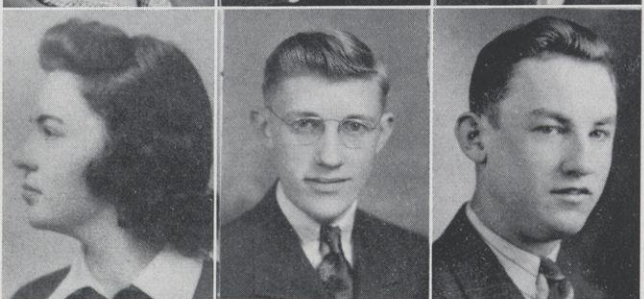

KATHERINE LYNCH

Secondary

New Richmond

HUGH McCARDLE

Secondary

Spring Valley

DAVID McLAUGHLIN

Agricultural Education

New London



MARTHA MAKKONEN

Rural

Owen

RUDOLPH MEEHAN

Secondary

Ellsworth

PRISCILLA MILLER

Pre-Professional

River Falls



TED MILLER

Pre-Professional

Balsam Lake

CLAIRE MILLIREN

Agricultural Education

Arkansas

DOROTHY NELSON

Elementary

Diamond Bluff



IRENE NELSON

Rural

River Falls

WARREN NELSON

Elementary

New Richmond

W. HAROLD O'BRIEN

Unclassified

Maiden Rock

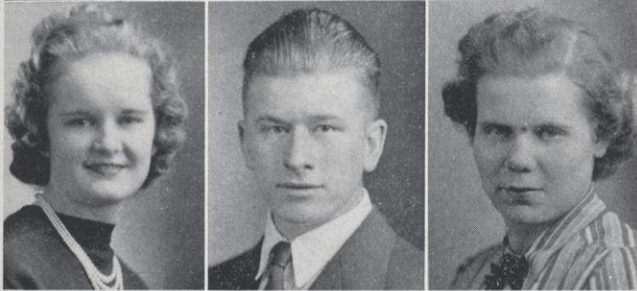

LORRAINE OFTEN

Unclassified

Clayton

FRANK OLOCKI

Pre-Professional

Stanley

JOYCE OXENDALE

Rural

Grantsburg



ROY PADY

Agricultural Education

Washburn

DUANE PAULSON

Agricultural Education

River Falls

MARGARET PEPPER

Elementary

Ingram

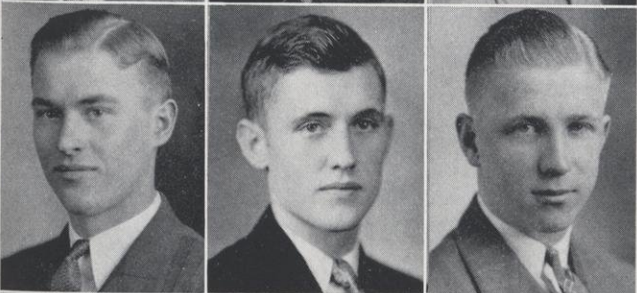

HARLAND PLETT

Pre-Professional

Mondovi

KENNETH POPPY

Secondary

New London

DONALD QUALMAN

Agricultural Education

Iron Ridge



MARY JEAN RAMER

Secondary

River Falls

DONOVAN RASMUSSEN

Pre-Professional

Nye

CAROL RITER

Pre-Professional

River Falls



GRACE L. ROATCH

Rural

Maiden Rock

PATRICIA RYAN

Secondary

Hudson

DOROTHY SAMPSON

Elementary

River Falls

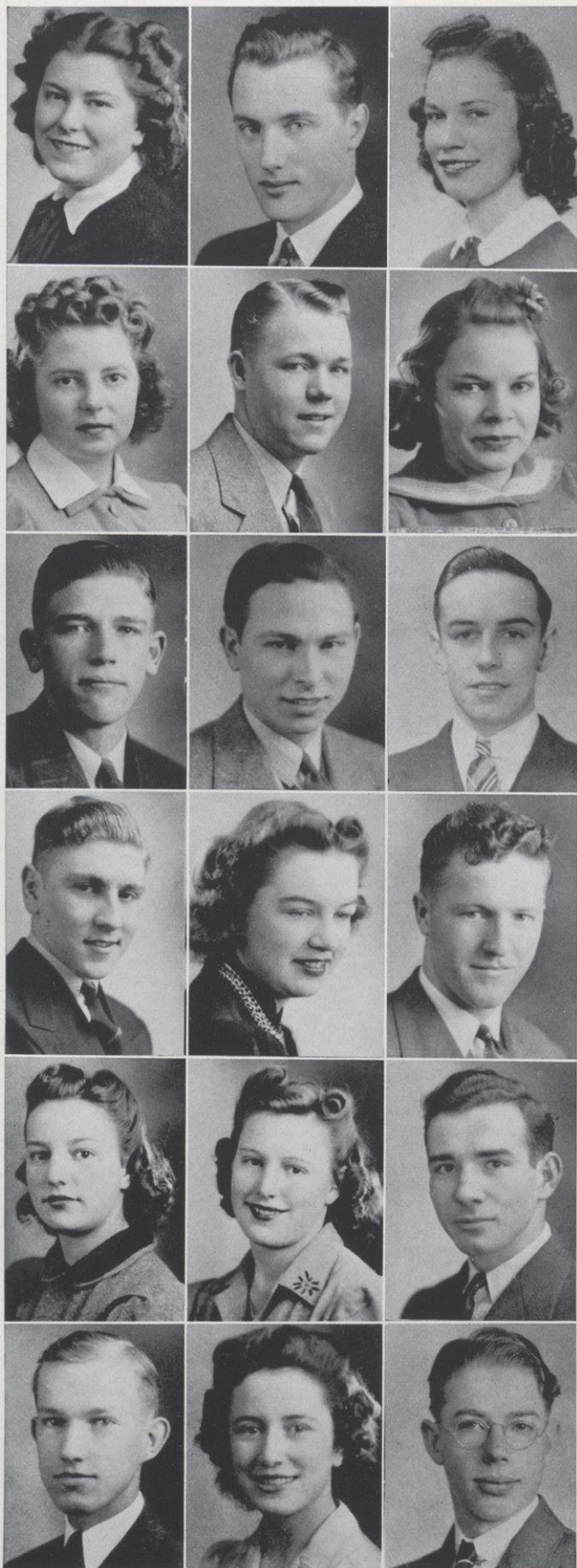

INEZ SANFORD

Elementary

Sheldon

RICHARD SHEA

Agricultural Education

Pickett

MARGARET SIMONSON

Secondary

Hudson

GAIL SKAIFE

Rural

Grantsburg

GLEN SNOEYENBOS

Pre-Professional

Glenwood City

ESTHER SOLHEIM

Secondary

Hudson

JAMES SPARR

Secondary

Marshfield

WARD STODDARD

Secondary

Alma Center

ROBERT STOUFFER

Secondary

Roberts

WILLIAM STRATTON

Secondary

River Falls

LOIS SWENSON

Elementary

River Falls

ROBERT THAYER

Agricultural Education

Whitewater

GRACE TRESSELT

Rural

Roberts

MARGUERITE TRESSELT

Rural

Roberts

FRED UBBELOHDE

Secondary

New Richmond

DONALD VRUWINK

Secondary

Hammond

AMY WEBB

Elementary

Roberts

TREMAINE WEIHROUCH

Agricultural Education

Hannibal

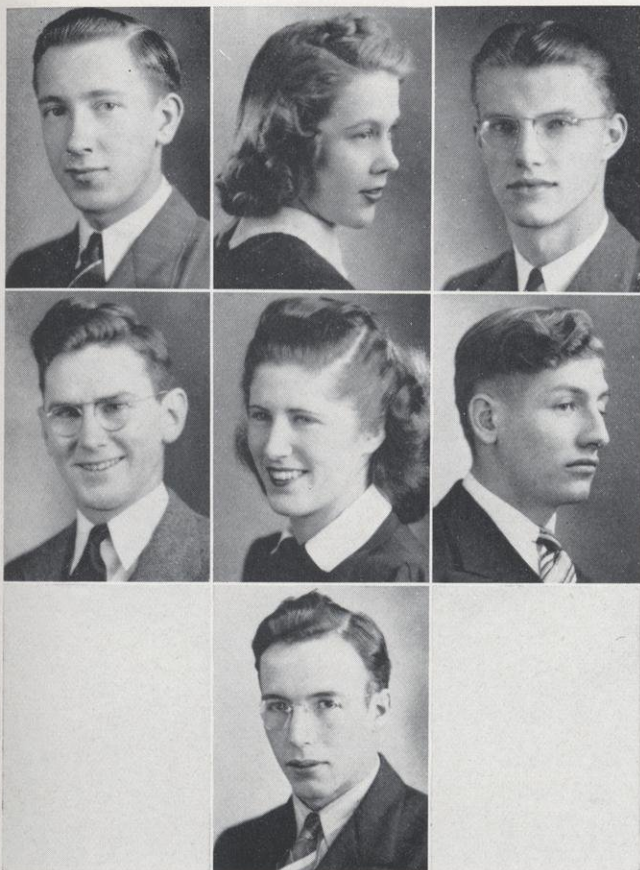

GLEN WESENBERG

Secondary

Bloomer

CAROL WHITAKER

Secondary

Chetek

DONALD WILLINK

Secondary

Baldwin

JAMES WILSON

Pre-Professional

St. Croix Falls

CATHARINE YANISCH

Elementary

Ellsworth

HAROLD ZERCHER

Pre-Professional

Birchwood

LeROY ZIGNEGO

Pre-Professional

Wilson



MEN IN THE SERVICE

JACK CROTHERS

CHARLES DOSTAL

ORVIN HANSON

HOWARD KUHN

NORMAN LUNDMARK

JACK MILLER

ROBERT MRAZ

DAYTON REDEKER



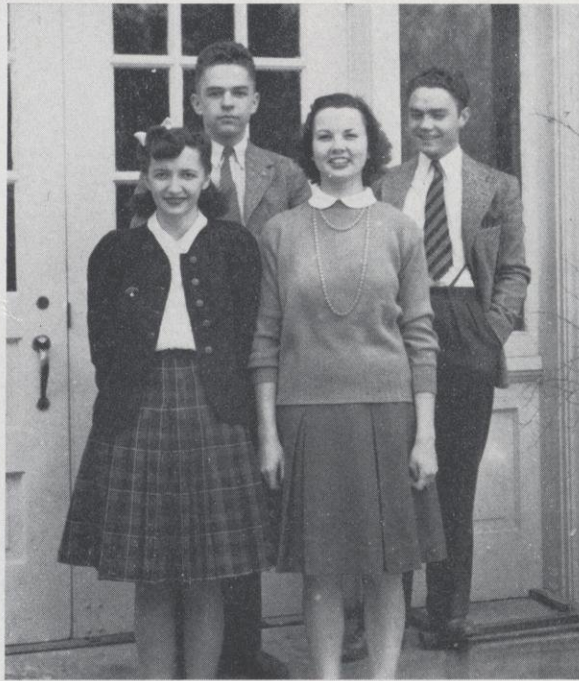

Prucha
Salmon

Gutzler
Griffith

THE FRESHMEN OF 1942

OFFICERS

JOHN PRUCHA	- - - - -	President
WILLIAM GUTZLER	- - - - -	Vice-President
RITA SALMON	- - - - -	Secretary
MURIEL GRIFFITH	- - - - -	Treasurer
NATHALIE DELANDER	- - - - -	Adviser
JOHN MOSHER	- - - - -	Adviser



Nathalie Delander

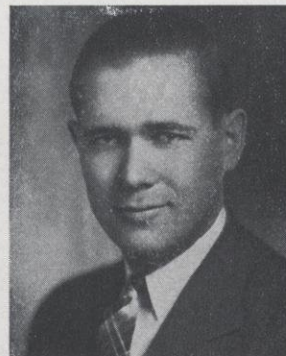

John Mosher

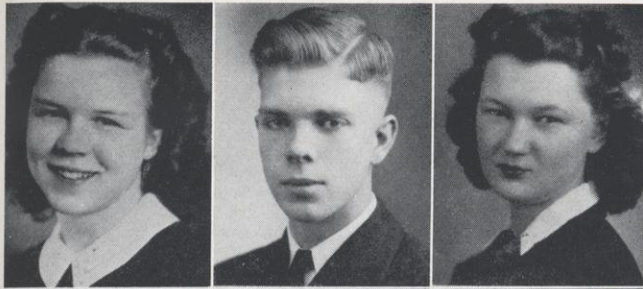

BETTY JANE AASTERUD

Secondary

Spring Valley

GLEN ANDERSEN

Secondary

River Falls

ELAINE ARMBRUSTER

Rural

River Falls

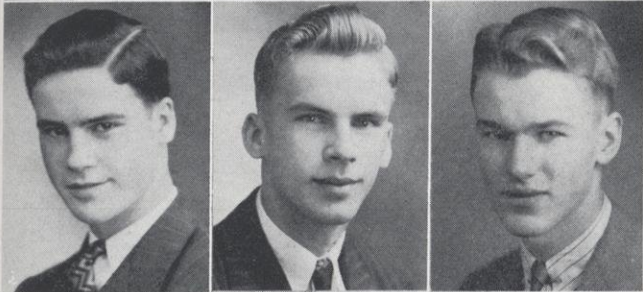

DONALD BAIRD

Secondary

River Falls

WAYNE BAIRD

Secondary

River Falls

GLEN E. BARNES

Unclassified

Spring Valley

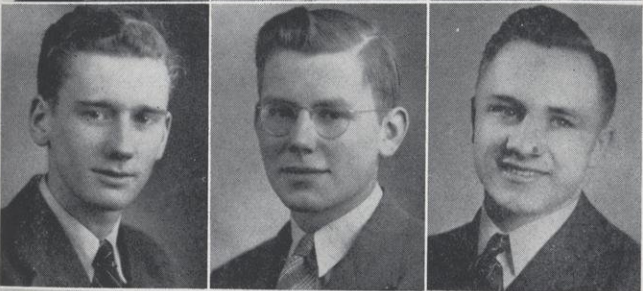

ROBERT BERGHOLZ

Pre-Professional

Chetek

DOYLE BEYL

Agricultural Education

St. Croix Falls

DALE BIRKEL

Rural

Ellsworth

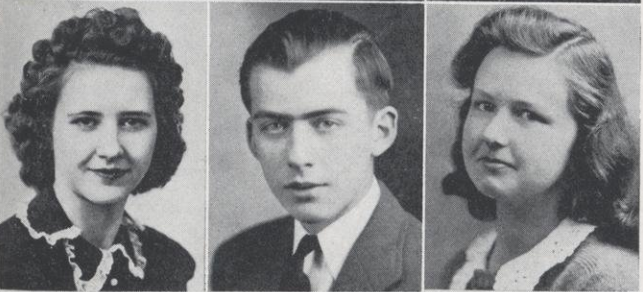

ALICE BOARDMAN

Secondary

New Richmond

SIDDALL BRANDT

Pre-Professional

River Falls

EDNA BREISENMEISTER

Elementary

Almena

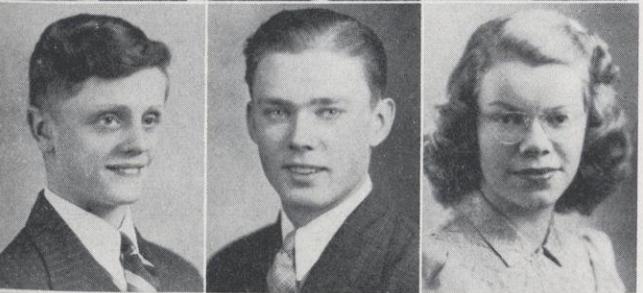

RAMON BRIGGS

Agricultural Education

Holmen

RICHARD BROBST

Pre-Professional

Osseo

ELVA CAIRNS

Pre-Professional

River Falls

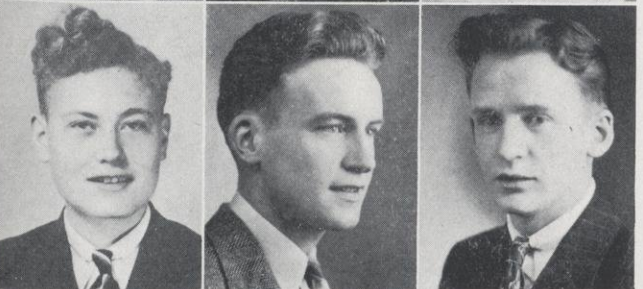

GLENN H. COLE

Agricultural Education

Chili

LaVERNE DAHLBY

Pre-Professional

Osseo

ROBERT DARWIN

Secondary

Grand View



EVELYN DEANS

Rural

Roberts

FRANCIS DEVINE

Secondary

Ellsworth

DUANE DOOLITTLE

Unclassified

Ellsworth

TERRY DOONAN

Pre-Professional

Owen

MONIE EARLY

Secondary

New Richmond

GERTRUDE ERICKSON

Rural

Star Prairie

LORRAINE M. ERICKSON

Elementary

Plum City

JOAN ERLANDSON

Secondary

River Falls

IRENE FALBE

Pre-Professional

Cornell

CAROL FINSTAD

Secondary

Beldenville

BERNIECE FOLLANSBEE

Rural

Elmwood

JOYCE FREDERICKSON

Pre-Professional

Plum City

RUTH FROILAND

Secondary

Dallas

GERTRUDE GERAETS

Rural

Elmwood

EMILY GILBERTSON

Unclassified

Ellsworth

MILDRED GILLES

Elementary

Alma Center

HERBERT GLENZER

Unclassified

Owen

CATHERINE GLUMSKE

Rural

Spring Valley

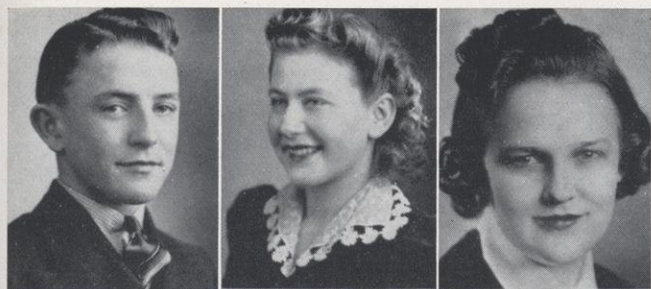

DEAN GORDON
Unclassified

River Falls

FLORENCE GOSZEWSKI
Pre-Professional

Washburn

MURIEL GRASLIE
Pre-Professional

Ellsworth

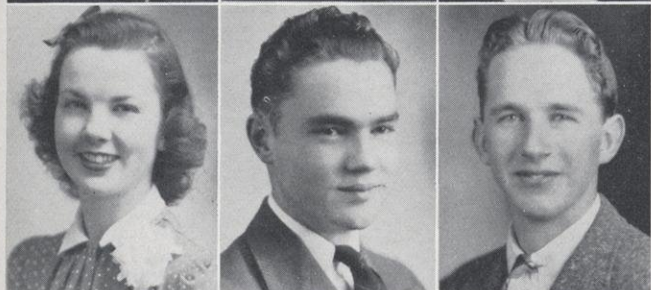

MURIEL GRIFFITH
Pre-Professional

River Falls

WILLIAM GUTZLER
Unclassified

River Falls

ROBERT HAILE
Agricultural Education

Knapp



JOYCE HANSEN
Pre-Professional

Rice Lake

ILENE HARDY
Rural

Hager City

VIVIAN HARRIGAN
Rural

Maiden Rock

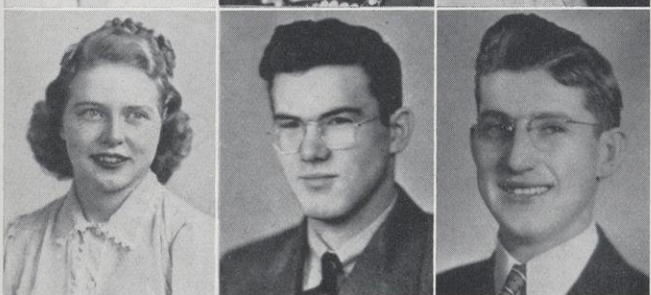

ARLIS HARRISON
Pre-Professional

Baldwin

RICHARD HARVEY
Agricultural Education

Cable

WILLARD HINES
Rural

Ellsworth



HAROLD HORNING
Pre-Professional

Maiden Rock

JENNEBELLE HOUCK
Elementary

Hudson

MERLE HUNTER
Elementary

Hudson



ARVILLA JACOBSON
Rural

Hammond

CLARICE JACOBSON
Rural

Wilson

LLOYD JILOT
Secondary

Forestville

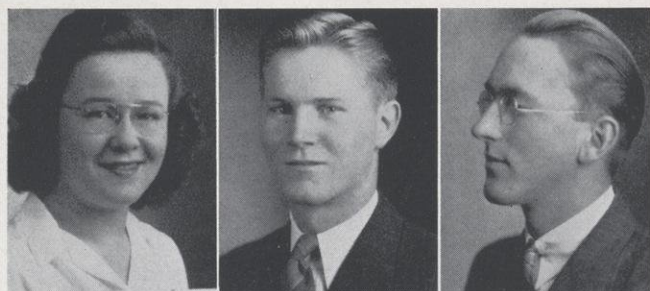

LILA JOHNSON

Rural

Ellsworth

REUBEN JOHNSON

Agricultural Education

Grantsburg

EMMETT KAMPEN

Agricultural Education

Melrose



DALE KELLY

Unclassified

Centuria

ROBERT KROPP

Secondary

Cable

DORIS LANDBERG

Secondary

Glenwood City



FRANCIS LARSON

Secondary

Chetek

JEAN LARSON

Elementary

Spring Valley

WILBUR LARSON

Unclassified

Downing



DICK LAUE

Unclassified

River Falls

JAMES LEADHOLM

Pre-Professional

Amery

ELEANOR LECHELER

Pre-Professional

Elmwood



HAROLD LeJEUNE

Agricultural Education

Barron

DAVID LINEHAN

Unclassified

River Falls

WARREN LISTER

Agricultural Education

Hawkins



GERALD MAAS

Pre-Professional

Deer Park

SHIRLEY ANN MANNING

Pre-Professional

Baldwin

ELAINE MARTIN

Elementary

River Falls



RUTH MATTISON

Secondary

Blair

WALLACE MEHLBERG

Agricultural Education

Marion

PATRICIA MILBRATH

Pre-Professional

River Falls

JEPHA MILLAR

Agricultural Education

Menomonie

BETTY MILLER

Pre-Professional

Balsam Lake

BEULAH MILLER

Rural

Clayton

CLEO MOON

Unclassified

Ellsworth

CLEO MULHERON

Rural

Elmwood

GLEN NELSON

Secondary

Spring Valley

VELMO NELSON

Unclassified

River Falls

VIRGENE NELSON

Pre-Professional

River Falls

SYLVIA NIEHOFF

Secondary

River Falls

CLARK NISSEN

Agricultural Education

Owen

THOMAS O'BRIEN

Pre-Professional

Hudson

MARGARET O'CONNELL

Pre-Professional

Roberts

HELEN OLESKOW

Secondary

Weyerhaeuser

LeMOYNE OLSON

Secondary

Osceola

BERNHARD OTTO

Agricultural Education

Osceola

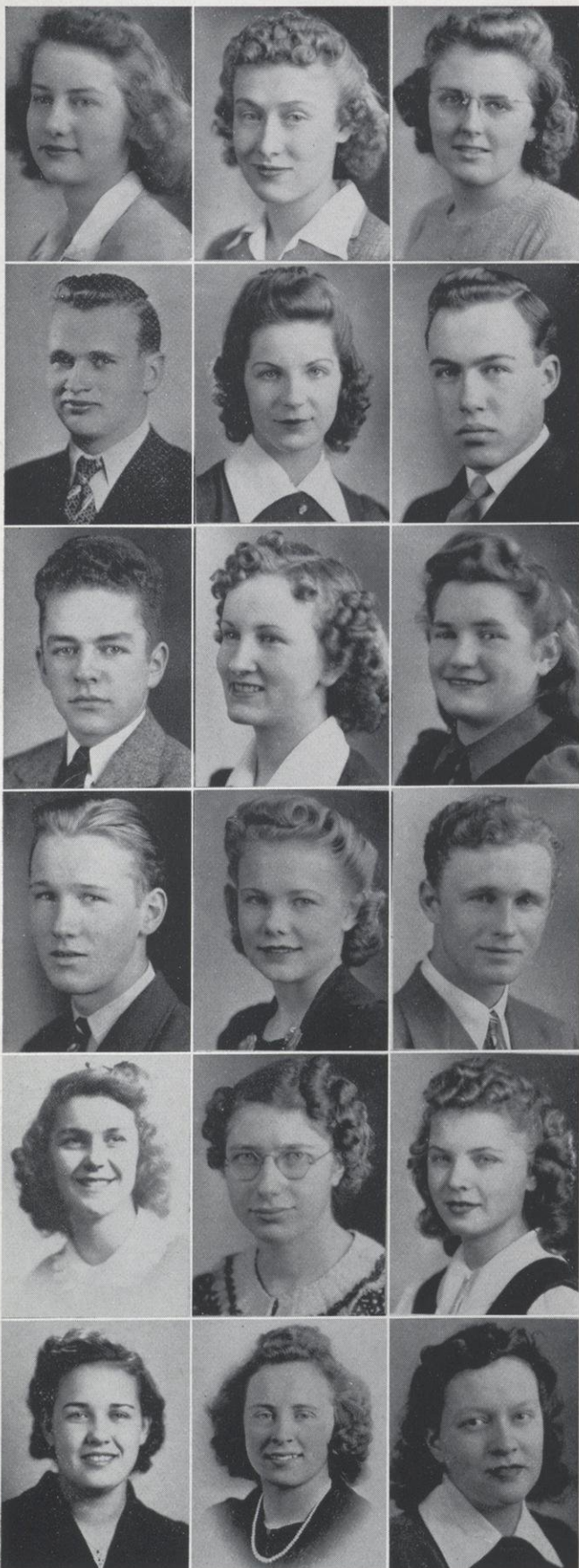

MARYADELL OTTO

Secondary

St. Croix Falls

JULIA PATTEN

Secondary

Cornell

ETHEL PEPPER

Rural

Shiocton

MARVIN PETERSON

Unclassified

Ellsworth

JEAN PLESZCZYNSKI

Pre-Professional

Weyerhaeuser

RAYMOND POLZIN

Agricultural Education

Cadott

JOHN PRUCHA

Secondary

River Falls

LOIS RASMUSSEN

Pre-Professional

Glenwood City

EDYTHE ROSE

Rural

Arkansas

JUSTIN ROSEMEYER

Pre-Professional

Thorp

MILDRED SCHAFFER

Secondary

Clayton

RALPH SCHAFFER

Pre-Professional

Clayton

LORRAINE SHOCK

Elementary

Stanley

RUTH SIMMELINK

Secondary

Baldwin

NAOMI SIMPSON

Pre-Professional

River Falls

HELEN SOLHAUG

Pre-Professional

Glenwood, Minnesota

EDRIA SONTAG

Rural

Stillwater, Minnesota

MERCELINE STODDARD

Rural

Alma Center

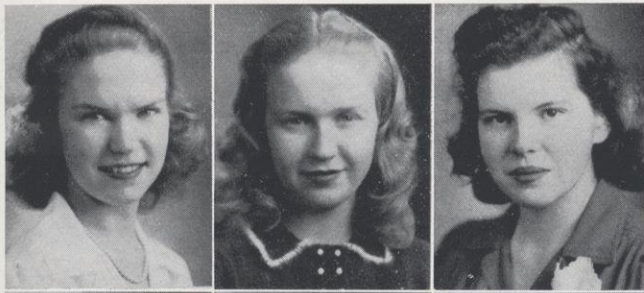

VIRGINIA STRONKS

Elementary

Baldwin

CORRINE SWANSON

Secondary

Glenwood City

HARRIET SWEET

Rural

Barronett



CHARLES SWENSON

Unclassified

River Falls

LaVERN TIETZ

Secondary

Bloomer

DELOISE TRINDLE

Elementary

New Richmond

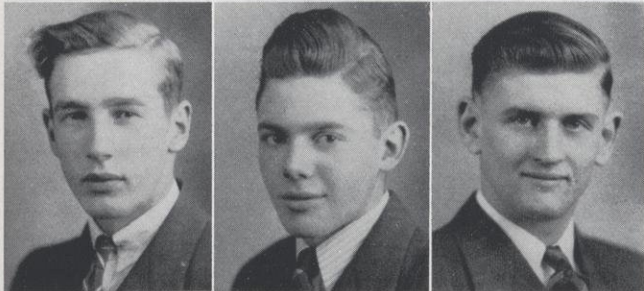

LEONARD VIK

Pre-Professional

River Falls

GORDON VINE

Agricultural Education

Granton

GEORGE WEBB

Agricultural Education

Baldwin



PHILIP WEBSTER

Pre-Professional

Prairie du Chien

WILLIAM WEBSTER

Secondary

Amery

NORENE WELDON

Elementary

Plum City

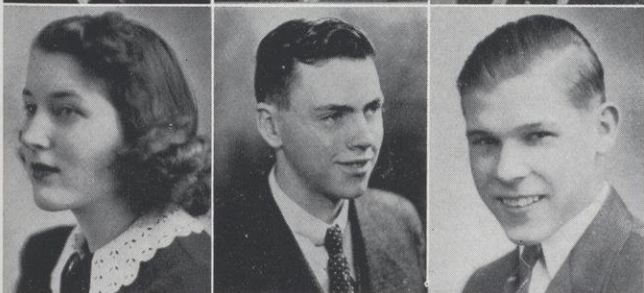

GERALDINE WENZEL

Unclassified

River Falls

ELDRED WHITMORE

Agricultural Education

Chetek

WILLIAM WILCOX

Secondary

River Falls



KATE WINTERLING

Pre-Professional

Downing

BLANCHE WOOD

Rural

Bay City

VERNON ZIGNEGO

Unclassified

Wilson

WE SALUTE YOU

Ensign Orlan Soli of River Falls, a graduate of the class of '40, is one of the former men of this college who has tasted action in our battles with the Japanese. He took part in the successful raid by our fleet against the Marshall and Gilbert Islands. It is reported that during "rest periods" he ferries bombers back to Uncle Sam's Pacific outposts from airfields in California.

Lieutenant Bernard Stanek of Hillsboro is now operating an observation bomber off the Atlantic coast with its base at Langley Field, Virginia. Prior to this transfer he was an aviation instructor at Brooks Field, Texas.

Lieutenant Raymond Moen, graduate of the class of '39, is now located at Fort Leavenworth, Kansas, after taking his preliminary training in aerial photography at Chicago. He is with the army air corps.

Private Edwin Olson, a junior last year, is now an aviation cadet at the army training base at Sheppard Field, Texas. "Eddie" comes from Chippewa Falls.

Lyman Morrow, former technical sergeant at Camp Livingston, transferred from that army base to be an aviation cadet at Decatur, Alabama. Lyman is a River Falls man, who went to camp in the fall of 1940, his senior year in college.

1. U. S. Navy Official Photograph.

2. Photograph by U. S. Army Air Corps

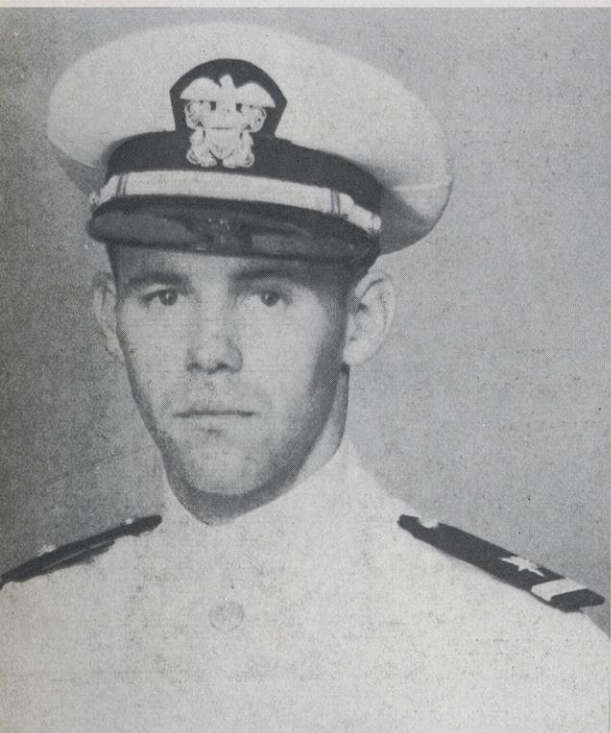

Soli



Stanek

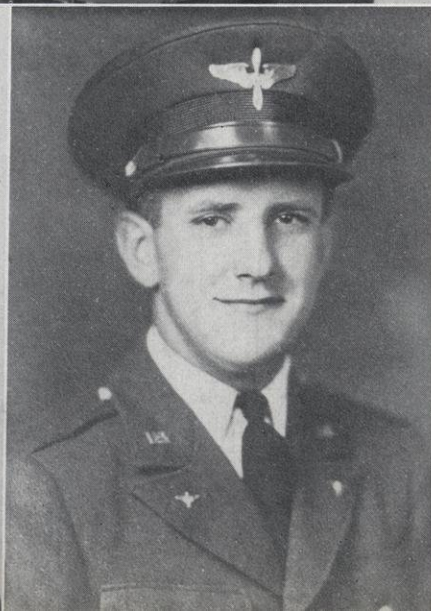

Moen

Olson

Morrow

Fred Dubbe, popular captain of the 1940 football team, is now an aviation cadet at Corpus Christi, Texas. He expects to receive his commission soon. Dubbe is claimed by Luverne, Minnesota, as one of its favorite sons. He graduated from River Falls in the class of '41.

Radioman Third Class Elwyn Knickel of River Falls is located at the Great Lakes Naval Training Station. Elwyn, known to fellow students as "Sleepy," attended college here in 1940.

Lieutenant Kenneth Le Duc of Chippewa Falls attended River Falls during the school years of 1939 and 1940. At the present time he is at Jefferson Barracks, Missouri. In a letter of March 17 he says: "I'm leaving for the coast soon with my commission." Ken was a gridiron star during his two years here.

Aviation Cadet Newell Olson entered the navy air corps during the first term this year. Olson's basic training was taken at Wold Chamberlain Field in Minneapolis and from there he was sent to Corpus Christi, Texas, one of the U. S. Army's newest air bases. Newell is well-known to River Falls sports addicts as a star performer on the basketball and baseball teams last year. He hails from Minneapolis.

Aviation Cadet Gordon Barto, well known to boxing fans at River Falls, has been transferred from Pensacola to Miami, Florida. He is in the marine air corps, engaged in dive bombing work. Barto was selected as one of the top twenty-five in his squadron at Pensacola for this type of war activity. Cadet Barto hails from Hurley.

Robert Talbot, a junior from Cumberland, also became an aviation cadet at the end of the first term. Along with Olson, Dubbe, and Deetz he took the preliminary training at Wold Chamberlain and was sent to Corpus Christi. "Bob" was a cornetist par excellence in Prof. Rozehnal's orchestra and band and was a popular student on this campus.

First Sergeant Allis Jerney of this city is stationed at Camp Livingston, Louisiana, in the field artillery detachment. "Bill" was a junior when he left for the army in 1940.

Dubbe

Knickel

Le Duc



Olson

Barto

Jerney

Talbot



MEN IN THE SERVICE

Private Raymond Kulbeck of Danbury was drafted during this school year as a junior after the first term. His activities in Uncle Sam's armed forces took him to Fort Sheridan, Fort Knox, and Fort Benning, Georgia. At the latter camp he is at this time waiting to be sent "across." Kulbeck has advanced himself to supply clerk at Fort Benning.

Private John Lucente, who was inducted into the army last December, is another of Cumberland's contributions to "this man's army." John was very popular on the campus, serving in the capacity of Homecoming chairman in 1941. He is now located at Camp Grant, Illinois, in the medical training school.

Lieutenant Nevin White, now stationed at Fort Lewis, Washington, left River Falls with the local national guard unit in the fall of 1940. White attended officers training school at Fort Sill, Oklahoma, and was transferred from there with his commission. He is another man who left a brilliant gridiron record behind him at this college.

Private Marvin Erdman of Algoma is now a clerk in the medical corps at Fort Benning, Georgia. "Bud" was drafted into the army after completing the first term this year. Latest reports are that he has sent his personal belongings home prior to being sent "across."

Private Ray Sabottka, a graduate of '41, is taking his basic training at Edgewood Arsenal, Maryland. Ray, a native of Plum City, was a four-year man in the bands and orchestra.

Private Emil Path, a junior last year, is in the infantry division at Camp Roberts, California.



Kulbeck

Lucente

White



Erdman

Sobattka

Path

Colonel J. D. Hill, shown leading his squad in drill exercise at Camp Livingston, was a former head of the history department at River Falls. Mr. Hill is right at home at this camp, since he is a southerner hailing from Texas.

Staff Sergeant James Linehan, another River Falls lad, left school in 1940 with the local national guard. He is now stationed at Fort Devens, Massachusetts, in the tank destroyer battalion.

Corporal Dale Gordon of River Falls is in the field artillery at Camp Livingston. He too was a member of the national guard unit of the city of River Falls.

Private Eugene Kay of River Falls and a member of the national guard, abandoned his books in favor of a gun in 1940. He is now with the 121st field artillery at Camp Livingston. "Gene" was a member of the varsity basketball team in 1939 and 1940.

Sergeant Gordon Jackman, another of the local national guard unit, left this school as a junior. He is now at Camp Livingston, Louisiana. Gordon achieved prominence here as a debater.

Four men in this photo, taken at Camp Livingston, Louisiana, are former students of this college, Leo Knoblauch, Eugene Kay, Gordon Jackman, and Howard Junkman. Junkman is now back in school completing his work toward a bachelor's degree, having been given an honorable discharge from the army. Knoblauch left this institution as a sophomore in 1940 when the national guard went to camp.

Hill and Squad
Camp Livingston



Linehan
Gordon
Kay

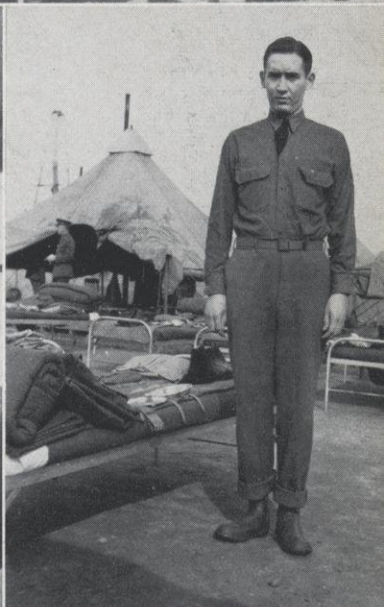
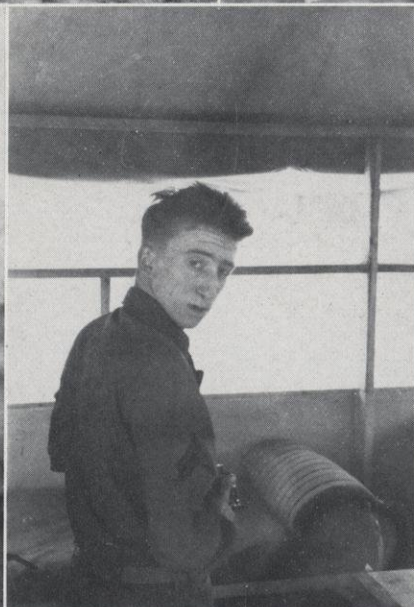
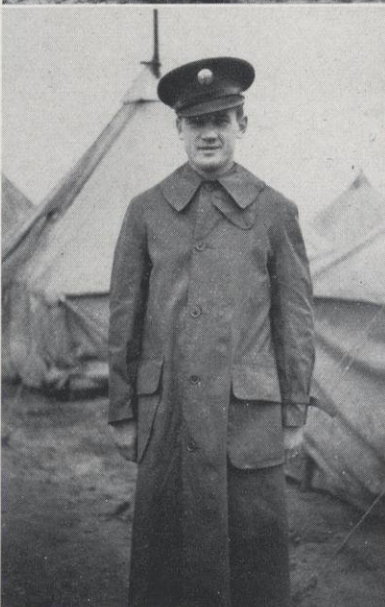

Jackman
Knoblauch;
Kay,
Jackman,
Junkman





Larson



Miller

Private first class Harold Larson of River Falls left school as a sophomore in 1940 when the national guard units of this territory migrated to Camp Beauregard, Louisiana. He is now in the field artillery detachment at Camp Livingston.

Aviation Cadet Jack Miller, freshman class president last year, was a student in aviation with the army air corps at Jefferson Barracks, Missouri, and was recently transferred to Long Beach, California. Jack is a native of Ellsworth.



Former students and graduates of River Falls are now stationed at army and navy bases all over the world. Here is a brief account of some of them who are serving overseas and at home in our fight against the totalitarian aggressors. The MELETEAN staff was unable to procure pictures of these men, or information concerning many others.

Lieutenant Gerald Quandt of River Falls is now in Australia, piloting a pursuit plane, helping in the United Nations' efforts to hold the "down-under" continent.

Private Raymond Gilles of Plum City, a graduate of 1939, was with the marines at Wake Island, when they so stubbornly held out against the yellow horde of Nippon. His exact fate is unknown, but presumably he was taken prisoner.

First Lieutenant Philip Loofbourrow is in the 32nd pursuit squadron stationed at Reykjavik, Iceland.

In Hawaii are three former students, Norman Dilly, James Ness, a graduate of the class of 1941, and Sergeant Ray Brandon. The last two men are at Schofield Barracks. Dilly is a gob on the U. S. S. Antares which was in Pearl Harbor at the time of the Jap stab-in-the-back, December 7.

Three brothers from Woodville, the Hermanson boys, all graduates with honors from this institution, hold high positions in the United States Army. Lieutenant Leonard Hermanson is with the electronics training group at London, England. Ensign Marcus Hermanson is now at Tongue Point, Oregon. Recently he was at the Kodiak Islands of Alaska plotting sights for landing fields. Private Reuben Hermanson is now studying meteorology at Chicago. He is a graduate of '41.

Deserving of honorable mention is Colonel Kenneth White, former senator of this district and a graduate of River Falls in 1916. He took part in World War I and was one of the first commanders of the River Falls national guard detachment. In that capacity he was succeeded by Hill and Williams. Colonel White is stationed at Camp Livingston, Louisiana.



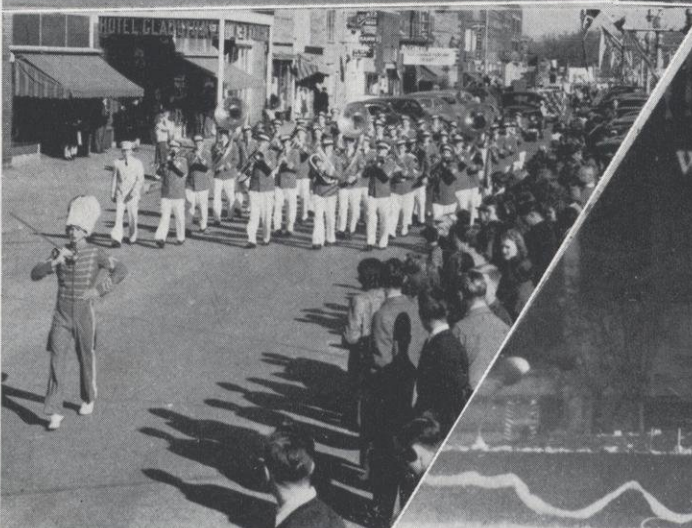
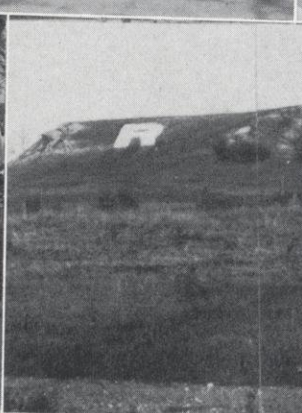
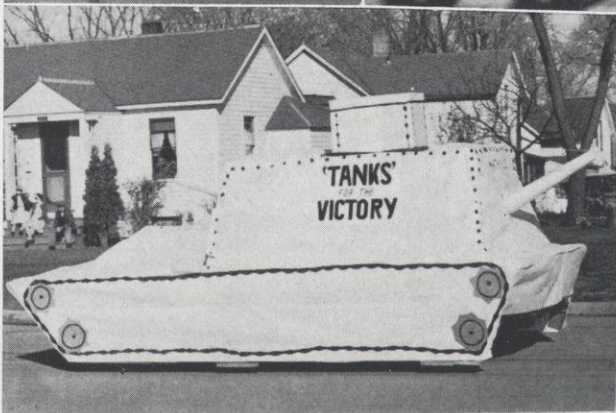
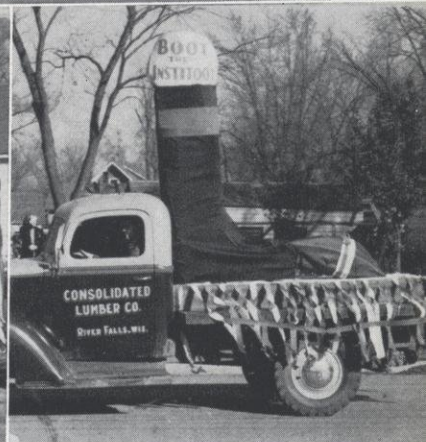
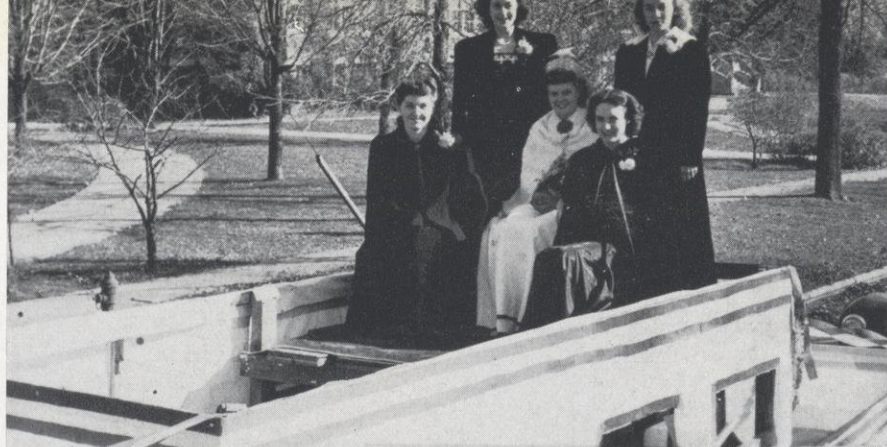

Queen Joyce Morton and her attendants . . . Unique cow created by the F. F. A. . . . Masquers float . . . Freshmen float . . . Junior Class "Boots the Institoot" . . . First prize to the Math club for their "Tanks for the Victory" . . . The big "R" . . . Rural Life Club Float . . . "Pep" Hanson's house decorated for Homecoming.

The Campus

BOOK III
Activities



**ATHLETICS
DEBATE
PUBLICATIONS
MUSIC
DRAMA
ORGANIZATIONS**



Back Row—Schmidt, O. Boettcher, Poppy, Lundmark.
 Fourth Row—B. Boettcher, Foss, Meehan, Lanners.
 Third Row—Willink, Ubbelohde, McCardle, Deiss, Greschner.
 Second Row—Noyes, Dosch, Babbitt, Kelly, Jacobson.
 Front Row—Henry, Wessels, Trecker, Kliszcz, Thompson, Horn, Peloquin.

THE "R" CLUB

Burton BoettcherPresident Stanley PeloquinVice-President
 Thomas KliszczSecretary-Treasurer

The "R" club is an organization for men who have won major or minor awards in competitive sports. The members, through many hours of hard work in practice and play, uphold the sport ideals and traditions of RFSTC. They never willfully act in such a way as to reflect discredit on any team of which they are a member and supporter. This spirit was particularly displayed this year despite the great handicap the teams confronted because of the loss of men to the armed forces of this country. The outstanding achievement of the year was the making of a plaque in honor of the men from the club in the armed services who are graduates or undergraduates of this school. This plaque will give the names of the men and the branch of service in which they are serving their country. The club provided the recreation room with additional trophies of championship teams and pictures of the teams.

FOOTBALL

Donald Babbitt	*Charles Dostal	Joseph Ott	*Damon Schulenberg
Donald Baird	Emmett Kelly	*Orville Peterson	Wayne Sinnen
Burton Boettcher	Fred Lanners	Kenneth Poppy	Robert Thayer
Orris Boettcher	Rudolph Meehan	*Francis Ptacek	Orville Thompson
Roger Cernohous	*Richard Morrow	*Kenneth Rasmussen	William Trecker
Robert Cretney	*Robert Mraz	Harold Schmidt	Fred Ubbelohde
Lee Dosch			

BASKETBALL

Donald Baird	Norman Foss	George Noyes	Kenneth Poppy
Orris Boettcher	Harrison Henry	*Newell Olson	*Kenneth Rasmussen
Robert Brace	Louis Lundmark	*Duane Paulson	Harold Schmidt
Gerald Deiss	Hugh McCardle	Stanley Peloquin	

BASEBALL

Burton Bratberg	Thomas Kliszcz	*Newell Olson	Kenneth Poppy
Edward Greschner	*Robert Mraz	*Duane Paulson	*Damon Schulenberg
Donald Horn	George Noyes	Stanley Peloquin	William Trecker

GOLF

Edward Jacobson Harold Schmidt

TENNIS

Dean Wessels Howard Junkman Donald Willink

*Members who were in school one or two terms.



Emmett P. Lowery

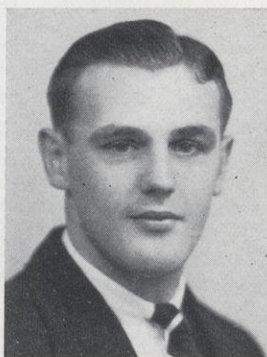

Clifford Juedes

COACHES

FOOTBALL

Letter Awards Voted by the Athletic Council in Football for the 1941 Season

MAJOR LETTERS

B. Boettcher
Trecker
Schulenberg
Schmidt
Peterson
Kelly

Ptacek
Rasmussen
Dosch
Cretney
Babbitt
Lanners

Dostal
Ott
O. Boettcher
Mraz
Sinnen

MINOR LETTERS

Cernohous
Thayer
Poppy
Ubbelohde

Meehan
Lovell
Baird

CONFERENCE STANDINGS

	Won	Lost	Tie
La Crosse	3	1	0
Stout	3	1	0
Superior	2	2	0
River Falls	1	2	1
Eau Claire	0	3	1

RESULTS OF THE SEASON

CONFERENCE

River Falls.....	6	La Crosse	7
River Falls.....	20	Superior	0
River Falls.....	6	Stout	21
River Falls.....	0	Eau Claire	0

NON-CONFERENCE

River Falls.....	7	Winona	3
River Falls.....	13	Gustavus Adolphus	13
River Falls.....	7	St. Johns	23

PLAYERS NAMED ON ALL-CONFERENCE TEAM

FIRST TEAM

Schulenberg Guard
Trecker Halfback

SECOND TEAM

Schmidt End
Boettcher Fullback

A draft-ridden Falcon eleven lifted the lid off the 1941 football season on September 25 by dealing out a 7-3 beating to the Winona Teachers under the lights at the Minnesota city. The game was marred by frequent fumbles on the part of both teams and a general raggedness in play characteristic of early season form. Winona drew first blood as they executed a beautiful dropkick from the 35-yard line in the waning minutes of the first half. River Falls put over the winning tally in the third quarter by means of a sustained drive. A 30-yard pass from Trecker to Schmidt put the ball on the 2-yard line from where Boettcher plunged over on the first try.

Trecker and Boettcher were the spearheads of the initial victory of the season, while the whole team showed pleasing spirit and charge for such an inexperienced aggregation, several of the starting Falcons having no previous college experience.

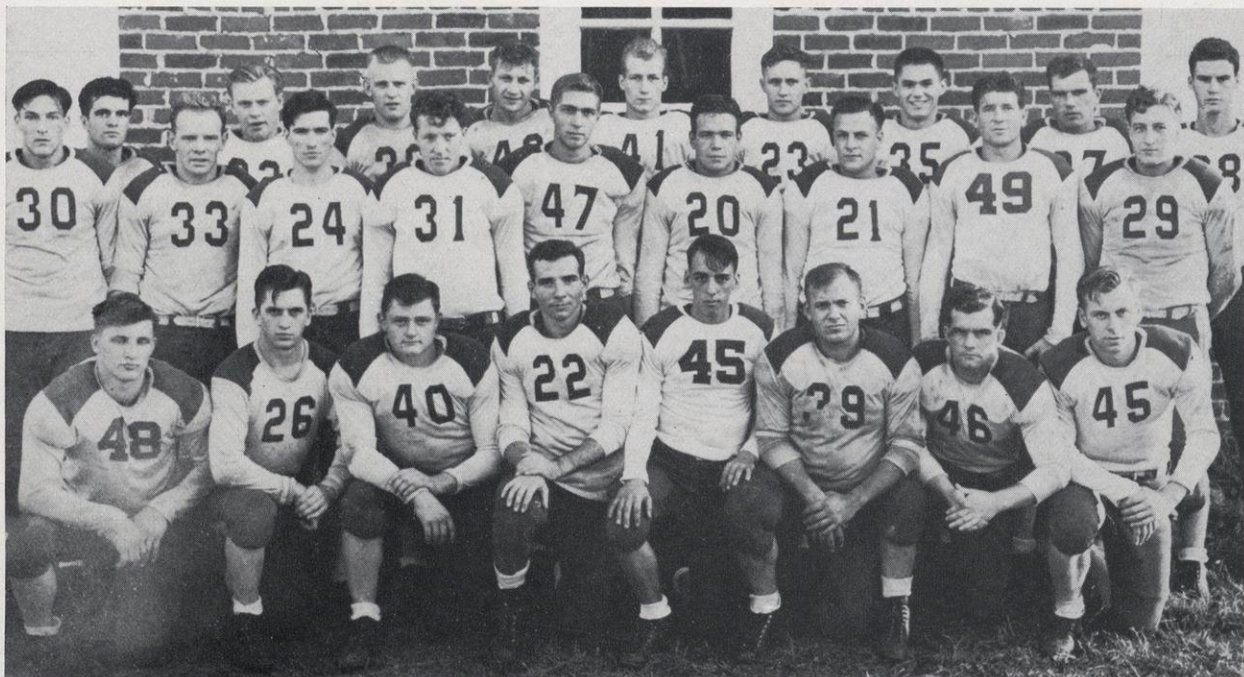

Back Row—Sinnen, Cernohous, Rasmussen, Schmidt, Lanners, Poppy, Babbitt, Cretney, Baird.
Middle Row—Ott, Trecker, Meehan, Thayer, Morrow, Peterson, Pfacek, Kelly, Schulenberg.
Front Row—Dostal, Dosch, Lovell, Ubbelohde, Elkington, B. Boettcher, Mraz, O. Boettcher.

River Falls made its first home appearance on October 4 in a conference game against the highly touted La Crosse Indians, and once again the Falcons covered themselves with glory before going down to defeat by the score of 7-6. The highlight of the game came in the first quarter when "Doc" Schmidt, aggressive Falcon left end, stole the ball out of the arms of the astonished La Crosse fullback, Wilhelm, and streaked 35 yards down the sidelines to score. The attempt at conversion failed.

The 6-0 score remained until midway through the final period when the La Crosse guns began to explode and the Falcons' lack of reserves began to have a telling effect. A 64-yard drive was culminated with Wilhelm going across from the one-foot line with the tying counter. Lupie, La Crosse right end, then gave the Indians the winning point as he coolly converted the extra point.

Schmidt, Schulenberg, Lanners and Trecker gained the distinction of playing the entire 60 minutes for the second game in a row. Rasmussen also showed up well in the line despite a painful leg injury incurred in the Winona game a week previous.

First down honors also went to La Crosse, garnering 13 to 4 for the Falcons.

A week later on October 11 River Falls once more put pre-game predictions to scorn by holding a supposedly far superior Gustavus Adolphus team to a 13-13 tie in a thrilling contest at Ramer Field.

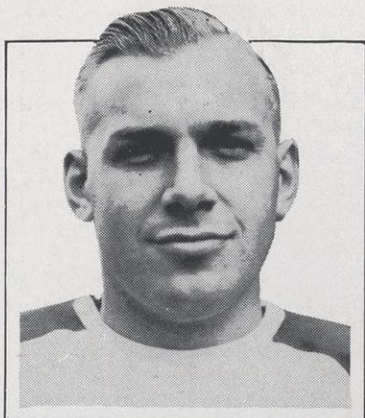

Burton Boettcher
Co-Captain

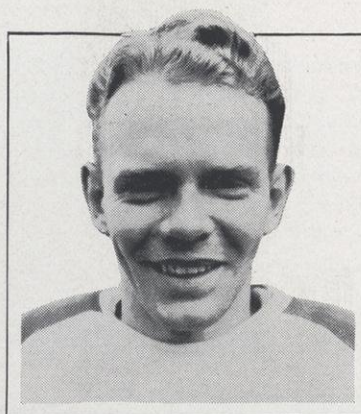

William Trecker
Co-Captain

The Falcons started off in a manner that led the crowd to believe the boys from St. Peter, Minnesota, were going to be completely "snowed under." Joe Ott scored the first Falls touchdown on a nifty 8-yard sweep around right end. Not content with a 6-0 lead, the local eleven roared back and scored once more after a long march. With the ball on the 27-yard line, Trecker hurled a pass into the end zone that deflected off the arms of Schmidt into the hands of the alert Babbitt. Schmidt converted and the score became 13-0.

Immediately afterwards the Minnesota lads decided it was their turn to put on an offensive show and slipped over two touchdowns against the tiring Falcon squad, Coach Ronning's boys scoring their final tally in the closing minutes of the game, and thankful to go home with the resulting deadlock. Gustavus slightly outgained River Falls from the field, 222 yards to 196.

The scrapping Falcons continued their amazing play and in a night game on October 17 they subjected Superior to a 20-0 licking on the Yellowjackets' home field. The decisive Falls victory was the worst defeat Superior had suffered for many years in conference play.

The Lowerymen began the scoring in the second quarter with an effective mixture of running and pass plays. Trecker raced to the 2-yard line after being on the receiving end of a tricky shovel pass, and from here Burton Boettcher lugged the pigskin over for the first score. The Falcons, however, refused to let up on their red-hot play at this point and put the game on ice by shoving over two more touchdowns. A rifle pass from Joe Ott to Schmidt in the end zone registered the second touchdown and Schmidt's conversion made it 13-0. With a thirteen point deficit against them, the Superior boys took to the air in a desperate attempt to score, but their efforts backfired when Trecker plucked one of their passes out of the air and set the stage for the final Falcon score. Bob Mraz, substitute Falls fullback, galloped over from the 6-yard line and Schmidt's place kick made the final score 20-0.

This game perhaps marked the high-water point in the Falcons play as every player that got into the game turned in a brilliant performance. The line play from end to end was a thorn in the side of the Yellowjackets all evening and the Falcon backs simply packed too much speed and shiftiness for their foes to cope with.

Led by their devastating freshman fullback, Storti, Stout Institute put a damper on the October 25 Falcon Homecoming celebration by grinding out a 21-6 decision at Ramer Field. The first quarter saw the fighting local eleven battle on even terms with the much larger invaders. Stout began the scoring in the second quarter by means of a sustained ground attack, featuring the pile-driving Storti who, though hit many times, always refused to be brought down. The Stout ace carried the ball over from the 5-yard line for the first counter and the place kick by Andrews made the score 7-0.

The Falcons then took over after receiving Stout's kickoff and marched to a touchdown, aided largely by Trecker's sparkling play. Trecker's passing and Boettcher's plunging brought the ball to the 5-yard line where Trecker knifed over from the 5-yard line as Rasmussen and Schulenberg had opened a fine gap in Stout's fast charging forward wall. Schmidt's attempt at conversion failed and the half-time score stood at 7-6.



Harold Schmidt



Damon Schulenberg

The second half found Stout leading the way. The Falcons twice stopped Blue Devil advances to the Fall's five and one yard lines, but a Stout pass finally found its mark. Coach Johnson's squad made another counter in the final quarter as the huge weight advantage the Falcons had to give up in the line had a telling effect. Stout's sure-footed Andrews once more added the extra point with his accurate toe, establishing the final score of 21-6.

On the following Saturday the Falcons found more opposition than they anticipated from the Zornmen of Eau Claire and had to be content with a scoreless deadlock in a tussle played at Eau Claire's Carson Field.

Time and time again during the first half River Falls drove down within the shadow of their foe's goal posts only to be repulsed by the determined defense of the underdogs. Likewise during the second half the Falcons outplayed Eau Claire, but found it impossible to push a winning tally into the end zone, and the game ended with the Falls having the ball within their opponent's 10-yard line.

It was a great defensive game for the boys from Eau Claire and they deserve a great deal of credit for playing such a high spirited game as they did, as they had lost all of their encounters prior to this contest.

Boettcher played his usual outstanding game as fullback for the Falcons and his effective line plunging accounted for much of the large amount of yardage piled up by River Falls.

River Falls closed the season in a rather dismal way on November 8 at Ramer Field when they were the victims of a 23-7 shellacking administered by St. John's University of Collegeville, Minnesota. Coach Joe Benda's boys scored their first touchdown before the Falcons realized what was happening. Shortly after the kickoff Winkler, St. John's left end, recovered a blocked kick on the River Falls' 28; on three plays the Johnnies lugged the ball to the 18-yard line from where Shanahan, opposing left halfback, scampered around right end to score. The try for the extra point was good.

Shortly after this Coach Lowery's men began their longest march of the afternoon via the air waves and tied the score. Kelly pulled in a long pass from O. Boettcher to start the Falcons underway on their drive, and a few plays later he snared an aerial thrown by Trecker which brought the ball deep into St. John's territory. Trecker then scored on a well executed shovel pass from O. Boettcher. "Doc" Schmidt kicked the extra point and the half-time score then became 7-7.

St. John's numerically superior aggregation came back with an unusually speedy attack in the second half and by means of sustained drives scored two more touchdowns and a fine 22-yard field goal. The Falcons were unable to cope with the pony backs of the invaders who constantly ripped off large gains that set up the scores.

The game was the swan song for Peterson, Schmidt, Schulenberg, Trecker, B. Boettcher and Kelly of the Falcons, all of whom gave outstanding performances in their final debut. Kelly especially came in for noteworthy praise with his fine work at end, for he had seen little collegiate competition prior to this game.

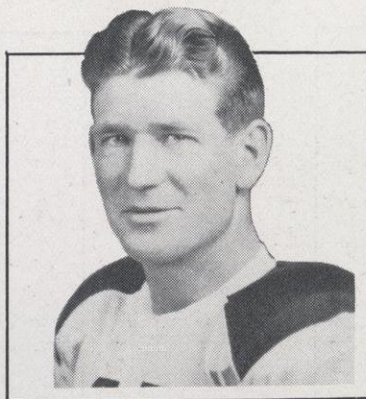

Emmett Kelly

A terror to opposing linemen at all times was the terrific plunging of Burton Boettcher, star Falcon fullback. "Big Boettch" came to River Falls as a sophomore after spending his initial collegiate year at Eau Claire and immediately stepped into a varsity position. Testimony to Boettcher's skilled play is shown by the fact that he was selected to an all-conference position in 1940 and 1941. He scored seven touchdowns in 1940 and was co-captain of the 1941 eleven.

Another big gap that will be hard to fill next year is the position vacated by the graduation of Harold Schmidt. "Doc" provided many a thrill for the fans with his excellent pass catching and his ability to smash aside the interference and nail the ball carrier. Perhaps one of his greatest feats came in the La Crosse game this year when he stole the ball out of the arms of an opposing back and raced down the sidelines for a touchdown. "Doc" showed his versatility this year when he kicked the points after touchdowns and even played in the offensive back-field on kick-offs. He is a three-letter man in football and was chosen on the all-conference second team in 1940 and 1941.

In the opinion of Coach Lowery, there was not a better guard in the conference this year than Damon Schulenberg, one of the several Falcon athletes that have matriculated here from Wells, Minnesota. Despite his lack of size, "Schule" was playing football every minute he was on the field and he usually spent most of the afternoon in the opposition's back-field. He is also a three letter winner and was given a berth on the all-conference first team.

To Emmett Kelly, reserve Falcon end for several seasons, went the thrill of playing an outstanding game in his last collegiate appearance—the contest with St. Johns. In this game Kelly made several beautiful pass catches, one of which led to the only River Falls score of the afternoon. In addition Emmett proved to be a fine defensive player at all times. He was the recipient of one letter.

Still another big loss by graduation from this year's football team is that of co-captain Bill Trecker. Bill came to River Falls after spending a year on the regular freshmen team at Northwestern University. Triple-threat Bill was a thorn in the side of Falcon opponents for three years, his accurate passing, slippery running and fine kicking setting the stage for many a Falcon score. The pass combination of Trecker to Schmidt was a thing especially feared by all River Falls rivals. Bill was an all-conference man in 1941.

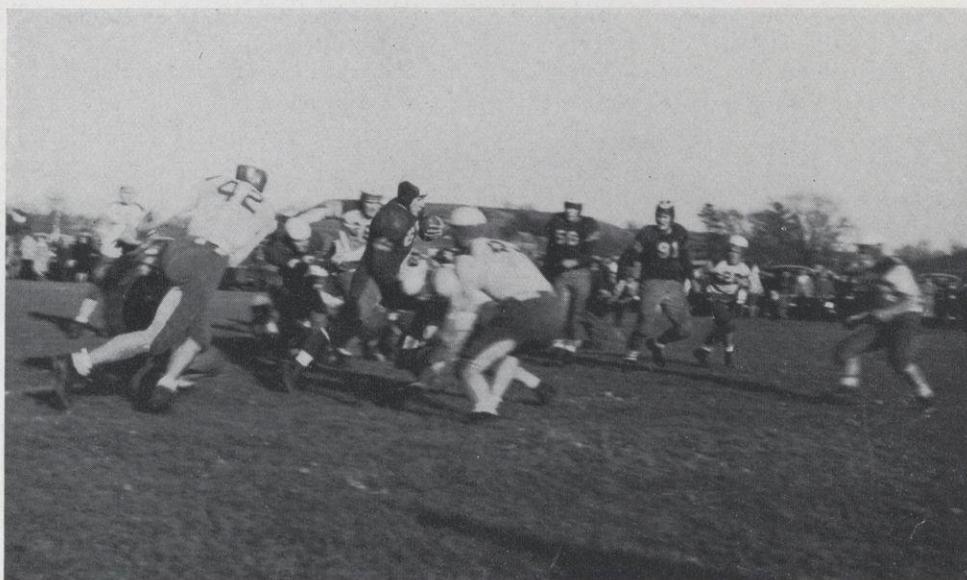



McCardle Noyes Henry Schmidt Baird Brace Peloquin
Storzer Paulson Lundmark Poppy Foss Deiss Boettcher

BASKETBALL

Letter Awards Voted by the Athletic Council in Basketball for the 1941-1942 Season

MAJOR LETTERS

Schmidt Foss
Peloquin Baird
Noyes Lundmark
Deiss Poppy
Paulson Henry

MINOR LETTERS

McCardle
Brace
Boettcher

RESULTS OF THE SEASON

CONFERENCE

River Falls.....	37	Eau Claire	39
River Falls.....	32	La Crosse	56
River Falls.....	50	Superior	62
River Falls.....	28	Stout	47
River Falls.....	38	Eau Claire	46
River Falls.....	39	La Crosse	48
River Falls.....	35	Superior	56
River Falls.....	49	Stout	46

NON-CONFERENCE

River Falls.....	67	Macalester	56
River Falls.....	22	St. Olaf	48
River Falls.....	29	St. Thomas	53
River Falls.....	29	St. Olaf	41
River Falls.....	42	St. Thomas	54
River Falls.....	49	Macalester	68

CONFERENCE STANDINGS

	WON	LOST
Stout	6	2
Superior	5	3
La Crosse	5	3
Eau Claire	5	3
River Falls	1	7

Player Named on All-Conference Second Team
Harold Schmidt, Guard



Noyes

Schmidt
Co-Captain

Peloquin
Co-Captain

With only four lettermen returning, the prospects for a successful quintet for the 1941-42 season were not bright. As in football, Coach Lowery found his array of basketball talent depleted by the armed forces. However, Falcon hopes received a still more stinging blow when Ken Rasmussen, stellar center, failed to return to school after the Christmas holidays.

Some of the gloom over the Falcon camp was lifted when the Falls cagers began the season in a very auspicious manner with a 67-56 victory over a husky Macalester five on the local court. The Falcons appeared to be in midseason form as they caged forty-two per cent of their shots. A total of twelve Falcons saw action in the game. These included Peloquin, Rasmussen, Schmidt, and Henry, major letter winners, Noyes and Deiss, minor letter winners, and Paulson, Poppy, Lundmark, O. Boettcher, and Morrow, newcomers to the varsity squad. Ken Rasmussen proved that he was destined to be one of the finest performers on the Northwest hardcourts by pacing the Falcon attack with nineteen points.

River Falls journeyed to Northfield, Minnesota, for the second contest of the season to meet the St. Olaf Lions and came home on the short end of a 48-22 score. The Oles, one of the pre-season favorites in the Minnesota conference, boasted an experienced outfit and had little trouble with the Falcons. The Falls' shooting form was in sharp contrast to the Macalester opener as they connected only eight times on seventy field shots. Ken Rasmussen paced the losers' attack with 8 points, followed by Henry and Deiss with four each.

St. Thomas was the second Minnesota foe to defeat the Falcons in a week, as Ray Zukaitis sparked the Tommies to a 52-29 victory in a game played in St. Paul. The Fallsmen once more found it difficult to gain an effective scoring punch despite the fact that Coach Lowery used his entire traveling squad of fourteen men in an effort to find the most effective five-man combination. Peloquin continued his fine play and led the local scoring with seven points.

Our bucketeers once more took it on the chin from the rampaging St. Olaf quintet when the invaders defeated the Lowerymen 41-29 in a return engagement in the local gym. The Falcons kept on fairly even terms with the foe during the first half, as the score at the intermission read 21-15 in favor of the Oles. However, during the second half the set plays of the Norsemen began to click and with the aid of several pass interceptions they stepped out into a commanding lead. Farness, Ole forward, proved to be especially troublesome to the Falcons as he led the scoring by garnering 11 points.

Led by their sharpshooting guard, Lund, Eau Claire turned back the attempt of the Falls to win their initial conference game when they eked out a 39-37 victory in a pre-holiday game. The score was deadlocked several times throughout the game, with Eau Claire holding a 20-17 advantage at half-time; however, the Falcons came back with a rush and grabbed a 22-20 lead. From here on the game was nip and tuck all the way. The Falcons' bid for a victory received a blow when Rasmussen went out on fouls in the late stage of the second half. In his last game as a Falcon, Ken led the local scoring with 11 points and his effective one-hand shots from the side of the court were instrumental in breaking up the invaders' zone defense.

LaCrosse was the first team after the holidays to dampen the bid of the Falcons to get into the win column once more as they smashed out a 56-32 victory on the Indians' court. The Mississippi Citians took an early lead and never relinquished it. The half-time score read 27-19. Peloquin and Baird were the high scorers for the Falls; Lupie and Wulk for LaCrosse.

Don LaBlanc put on a one-man show as Superior tripped the Falcons in the next conference game by a 62-50 count. The Lowery aggregation, however, made a struggle of it all the way and left the floor at the half, trailing by only one point, 31-30. However, the loss of "Doc" Schmidt in the second half was disastrous to the Falls defense and allowed LaBlanc to go on a scoring rampage once more. He collected 12 field goals for his evening's work. Peloquin and Schmidt perhaps played the best ball of their careers for the Falcons, collecting 14 and 11 points respectively and playing outstanding defensive games as well.

Outscoring the whole Falcon team, Harlan Hesselman led the Champion Stout Blue Devils to a 47-28 victory over the Lowerymen on the Stout floor. The Blue Devils got the jump at the start of the game and set a pace that brushed the Falls off their feet, leading 28-7 at the half. River Falls came back to outscore their foes in the second half, but could not overcome the huge lead built up by the champs. Hesselman dropped 29 points by virtue of 10 field goals and nine gift shots. "Doc" Schmidt led the Falcon scoring by caging three field goals.

River Falls once more turned thumbs down to the temptations of Dame Victory and went down to defeat at the hands of Eau Claire, 46-38, in a hotly contested struggle. Before the final whistle blew, six Falcons had been sent to the showers with four personal fouls, a good explanation for any defeat. Eau Claire built up a 24-14 lead at half-time after the Falcons had led in the early stages of the game. Accuracy from the free throw line enabled the foe to retain their margin in the second half. Schmidt led the Falls scoring with 12 points. Lehmen flipped in 18 counters for Eau Claire.

Turning once more to a Minnesota opponent, the Lowerymen found a vastly improved Macalester aggregation too tough to defeat a second time, and as a result received a 68-49 shellacking on the Mac home floor. Paced by Rollie DeLapp, the St. Paul boys romped to a 45-13 lead at the midway period and coasted home the rest of the game on the basis of that margin. DeLapp rang up 24 points for Macalester, while Lundmark led the scoring for the Falls.

In the last non-conference game of the season St. Thomas invaded the local court and inflicted a 54-42 defeat upon the Falcons. Once more the first-half jinx proved fatal to River Falls' chances when the Tommies ran up a 30-12 lead in the first 20 minutes. In the second half splurge the Falcons outscored their opponents, 30-24. Faxvog and Peloquin led the scoring of each team with 11 points apiece.

Henry

Boettcher

Lundmark

McCardle

Paulson

Foss

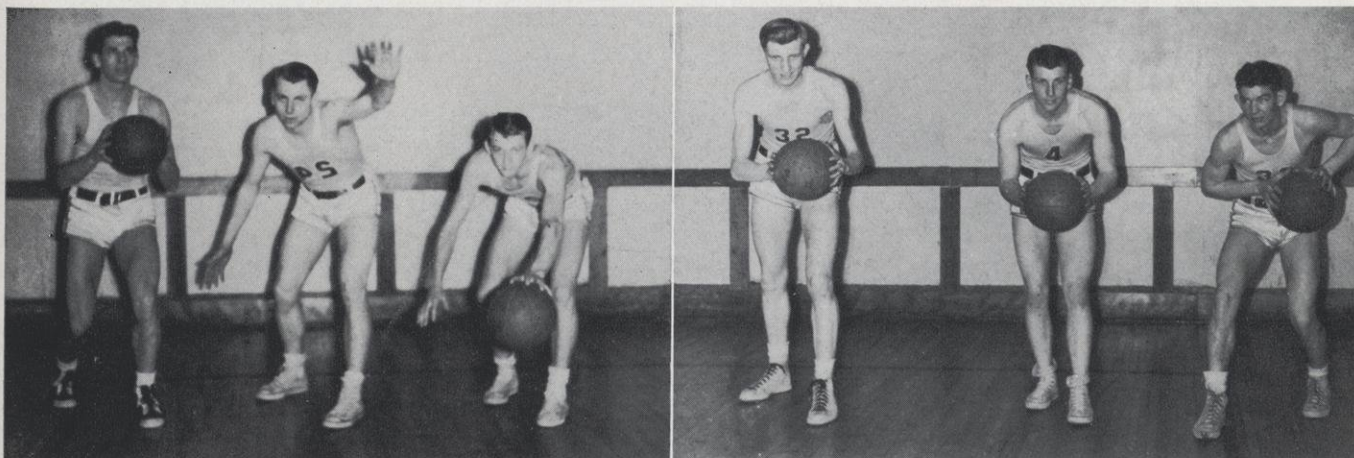



Poppy Baird

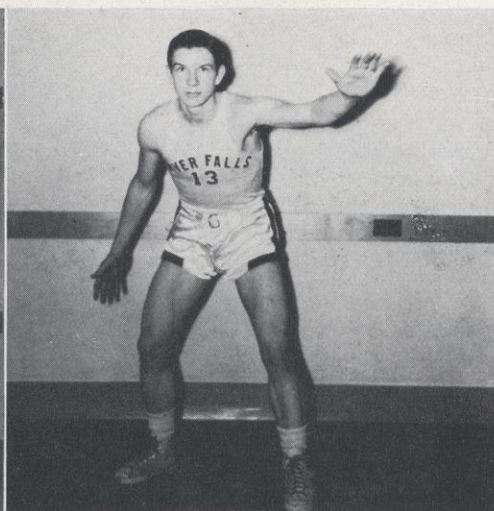

Deiss

The Lowerymen next traveled up to Superior and took a 56-35 beating for their efforts. The Falcons defense was unable to cope with LaBlanc, star Yellowjacket center, who hit from all angles and garnered 31 points. The boys of Ted Whereat went immediately into the lead and held a safe margin throughout. No player of the Red and White was outstanding in scoring during this one-sided contest.

Unable to erase a 10-point LaCrosse half-time lead, the Falcons fell victims to the Indians for the second time by a score of 48-39. The second half was played on exceedingly even terms after LaCrosse had grabbed a 25-15 lead at half-time. The Lowerymen gave an exceptionally good account of themselves throughout the game and gave a possible hint of what might happen in the last game of the season against Stout.

In the last encounter of the season, River Falls astonished the basketball fans of the Northwest by turning back the Champion Stout Blue Devils, 49-46, on the local floor. The large crowd of Stout and Falcon fans were treated to an exceptionally fine brand of basketball, and the game was a thriller from whistle to whistle. The highly touted Blue Devils led, 24-22, at half-time, but the Falcons made good use of a fast break and always kept within easy striking distance of their foes. During the second half, Coach Johnson's boys found the inspiring play of the Falcons too much to cope with, and the Falcons went into a 47-42 lead with two minutes of play remaining. However, Hesselman and company thereupon added a brace of field goals to bring the score 47-46, but George Noyes then clinched the game by scoring on a shot from under the bucket. The game was the finale for Noyes, Peloquin, and Schmidt, all of whom played brilliant roles in the extremely satisfying win. Sophomore Harrison Henry came through with the brilliant play he had potentially shown in every game and led the Falcon scoring with 18 big points.

Basketball will also suffer severe losses next year by the graduation of three stellar players.

"Doc" Schmidt was the only member of the Falcon squad to be named on the all-conference team. Schmidt proved his versatility on the hardcourt by alternating between center and guard and was equally effective at both positions. He had a fine eye and scored many a Falcon point from far out on the floor. Coach Lowery took advantage of his rugged defensive play by putting him on the star players of opposing teams. "Doc" was a three letter winner in basketball.

To George Noyes went the honor of being perhaps the leading cog in the Falcon's amazing triumph over the champion Stout Blue Devils in the last game of the season. He led the inspiring Falcon play by his beautiful snaring of rebounds and dropping in eight crucial points. Two of these counters came in the last minute of play, as he dropped in a bucket to clinch the Falls victory. Noyes proved to be a steady performer at all times and possessed an unusually fine shooting eye. He was a two letter winner.

"Carrot-topped" Stan Peloquin was the steadiest player on the Falcon squad and, in addition, was the team's leading scorer. Red gave Falcon fans many a thrill with his accurate push shots and likewise gave opponents many a headache. Peloquin got his chance last year when he filled the shoes of Swede Nelson and has proved to be a star ever since. His loss will be keenly felt by next year's Falcon squad. He was a three letter winner.



Kliszcz

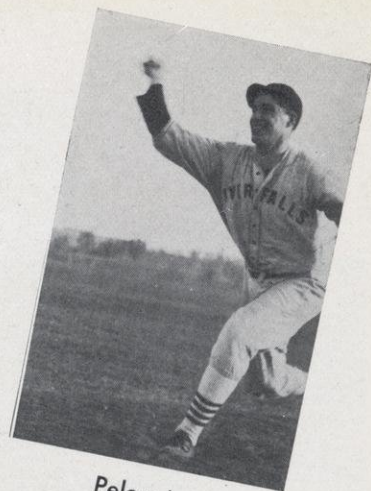

Peloquin

BASEBALL

Despite the loss of several key men from last year's nine, Coach Clifford Juedes anticipated a well balanced baseball team to represent the school in the 1942 spring baseball season. The withdrawals from school of Mraz, Schulenberg, Kelly, Olson and Hageseth put a blight on the excellent chances of River Falls improving the second-place rating attained last year. However, the Falcons still figured as strong pennant contenders with lettermen Kliszcz, Trecker, Horn, Noyes and Peloquin forming the nucleus of the squad aided by Bratberg, Greschner, Drehmel, Poppy, Miller and several promising freshmen. The chief problem of Coach Juedes was to find a capable third-baseman and to fill the vacancy as catcher which was filled last year by Bob Mraz, leading Falcon hitter.

SCHEDULE

April 18.....	Concordia	Here
April 24.....	Stout	Here
May 1.....	Eau Claire	Here
May 5.....	La Crosse	Here
May 9.....	Stout	Menomonie
May 16.....	Minnesota Prison	Stillwater

TENNIS—GOLF

Two of the biggest foes the Falcon golf and tennis teams had to combat were the shortage of equipment and the acceleration of school programs. However, despite shortened schedules, Falcon prospects in both of these sports appeared rather good.

The outlook for the golf team was exceptionally bright with two freshmen, Foss and Prucha, supplementing Jacobson and Schmidt of last year's team. Sophomore Hugh McCardle rounded out the squad. Matches were scheduled with the River Falls city team, La Crosse, Eau Claire and two with Stout.

In tennis Coach Lowery was faced with the problem of replacing King, Anderson and Palm from last year's squad. The nucleus of the team was formed around veterans Wessels, Willink and Junkman. La Crosse, Concordia, Eau Claire and Stout provided the Falcon opposition.

Junkman

Wessels

Willink

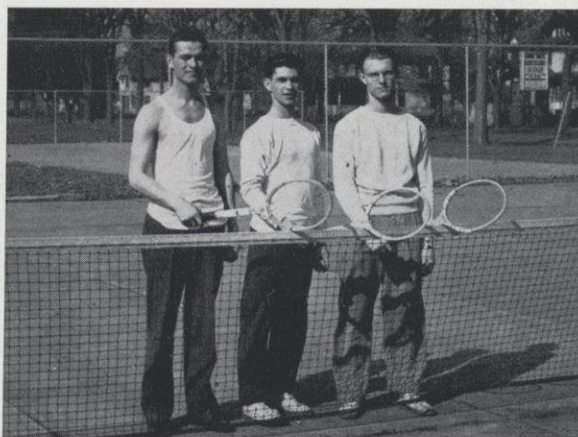

INTRAMURAL SPORTS

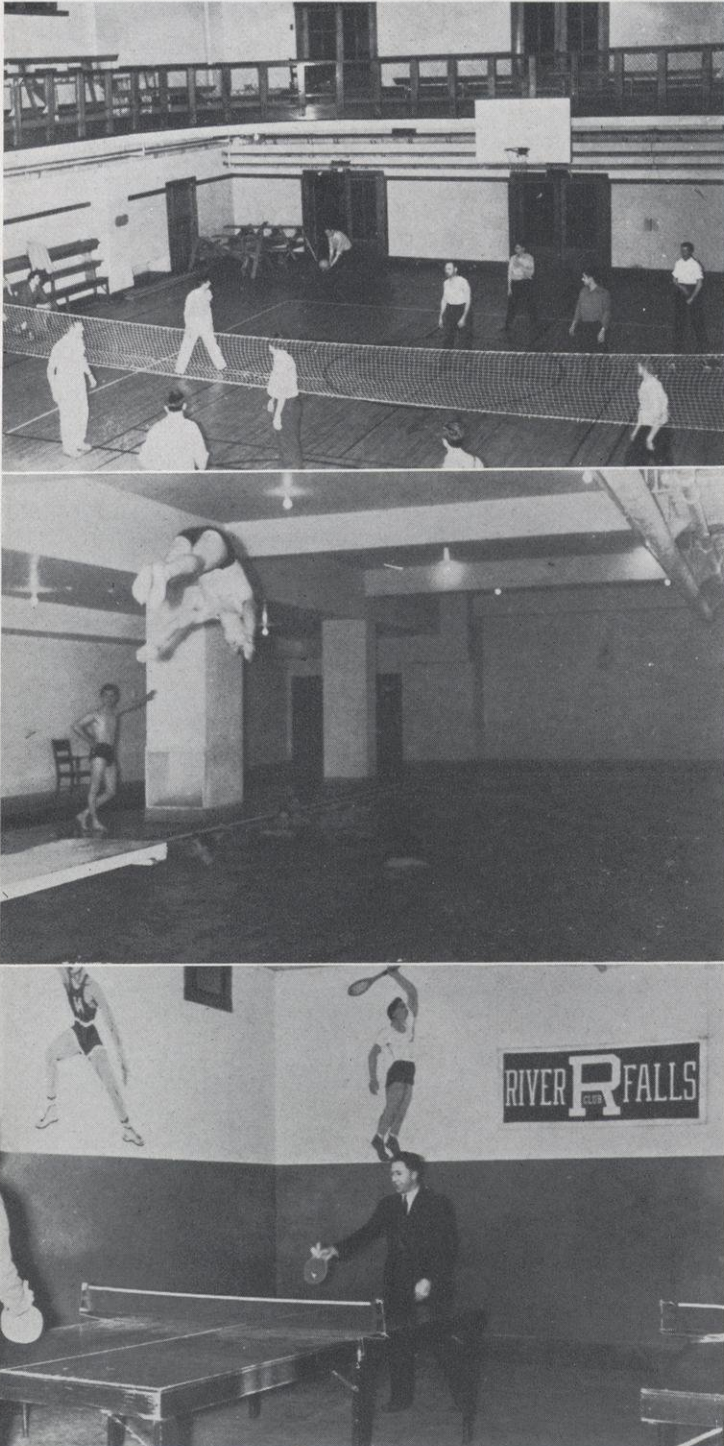

With at least eighty per cent of the men students participating in one or more events, the intramural program for 1941-42 was run off in good style. Under the capable direction of Clifford Juedes a well rounded series of sports was presented and the various interests of all the participants were thus satisfied. Each active participant was given points for participation in the event while bonus points were given to winners or members of a winning team. Medals were given to the three students who chalked up the greatest number of points.

The fall program began with the ever-popular touch-football. When the final results were tabulated the Skippers, captained by "Doc" Palon, were found to be on top of the six team standings. Other members of the championship squad were Drehmel, Wilson, Pappenfuss, Zignego, Qualman, Schumitch, Maas, and John Peterson. Second place honors went to the Playboys led by Newell Olson.

Other fall sports included horseshoe, cribbage, table tennis, and bowling. The honors in horseshoe were divided between Howard Hull and Howard Chinnock. Junkman, Ott, O'Brien and Finstad all reached the quarter-finals in the cribbage tourney, but the matches never went beyond this point, the contestants all apparently fearing each other's strength. Eugene Hopkins took the table tennis championship after a lively tourney.



Wessels	Jacobson	Doolittle	Wilson
Meehan	Harlander	Ubbelohde	Willink

INTRAMURAL CHAMPIONSHIP BASKETBALL TEAM

The basketball league was unusually active with several powerful teams battling for top honors. Doug Harlander's Boilermakers finally emerged champions, as they proved their mettle in the round robin tournament. The Hoosiers, under the direction of Beyl, took second place. In the class tournament which followed, the juniors won first place honors by edging out the sophomores, 38-37, in a thrilling championship tussle.

In the annual free throw contest Harlander led the field by dropping in 36 out of 50. Doolittle ran a close second by sinking 35.

Swimming is a sport that has gained importance at RFSTC during the past few years. Freshmen physical education classes meet once a week for swimming and the pool is open several times a week to the upperclassmen for recreation swims and mixed recreation swimming. In addition to this classes in life saving and water safety are conducted for prospective life-guards. River Falls sent a swimming team to the conference meet at Stout last year, but due to current conditions a team was not organized this year.

Team bowling was abandoned this year because of the lack of participants, but four weeks of individual bowling were held in which Don Johnson led the field with a 163 average, followed by Don Elkington with 151.

Activities that remained to be finished in the closing weeks of school were checkers, volleyball, all school table tennis singles, mixed doubles in table tennis, shuffleboard, softball, and a track and field meet.

Part of the winter program had to be cut short due to unfavorable weather for winter sports. Thus the plans for an ice hockey league and a winter sports carnival had to be abandoned.



Mary Louise Branstad
Coach



Lynch

Stronks

Fellrath

Raawe

THE WOMEN'S ATHLETIC ASSOCIATION

Katherine Lynch.....	President
Margaret Stronks.....	Vice President
Irene Raawe	Secretary-Treasurer
Vonnie Fellrath.....	Point Secretary
Miss Branstad.....	Adviser

MEMBERS

Betty Aasterud
Eileen Anderson
Elva Cairns
Joyce Chubb
Marjorie Dempsey
Irene Falbe
Vonnie Fellrath
Barbara Fuller

Emily Gilbertson
Mildred Gilles
Alma Goltz
Florence Goszewski
Muriel Graslie
Muriel Griffith
Marion Henrich
Irene Hophan

Geraldine Hovde
Merle Hunter
June Johnson
Eleanor Lecheler
Katherine Lynch
Elaine Martin
Cleo Mulheron
Julia Patten

Irene Raawe
Dorothy Sampson
Inez Sanford
Margaret Stronks
Virginia Stronks
Florence Weldon
Geraldine Wenzel
Florence Wilber

Seniors who have been outstanding active sportswomen during their four years in college

Bleisner

Fellrath

Chubb

Raawe

Johnson





Stronks Cairns Fellrath Graslie Sampson
Mulheron Raawe Dempsey Hovde

VOLLEYBALL

W.A.A. forms the nucleus which directs the intramural sports activities and carries on an active sports program throughout the year for women. Each Tuesday and Thursday is set aside for such group sports as hockey, pinball, basketball, softball, volleyball—each in its season. Every Wednesday throughout the year is devoted to swimming. Besides these the W.A.A. encourages several individual sports. Members of W.A.A. are given points for all participation in sports. When a girl has a total of 500 points, she is eligible for a letter. This year five girls have earned this award: June Johnson, Vonnie Fellrath, Irene Raawe, Marjorie Dempsey, Alma Goltz. In order to retain membership a girl must earn at least fifty points a year.

To senior girls who have been members of the organization for four years, awards are given. This year four seniors earned that distinction: June Johnson, Vonnie Fellrath, Irene Raawe, Joyce Chubb. Membership is open to all girls interested in sports.

The group sports are well organized and supervised by members chosen from the organization. Sports heads are elected at the beginning of each new season, each organizing, supervising, and attending all practices of her particular sport.

Ping-Pong
Sanford Dempsey Froiland

Tennis
Graslie





Fellrath
Hovde

Chubb
Nelson

Patten
Dempsey

Goltz
Miller

BASKETBALL

The intramural group sports for girls begins each fall with hockey. With eleven girls to a team, these teams compete against one another as long as the weather permits. There were not enough girls present to carry on a tournament this year; so the play was all informal.

Pinball was a very active sport this year. After several practice sessions the girls chose teams and elected captains. The captains were Alma Goltz, Dorothy Sampson, and Geraldine Hovde. These three teams played a round robin tournament in which Alma Goltz' team won all their games. An honor team was chosen from the forty girls who played.

Basektball, the winter sport, is usually the most popular, and this year was no exception. About forty girls participated in the games. Four teams captained by Geneva Bleisner, Dorothy Sampson, Marjorie Dempsey, and Ilene Hardy played three round robins. Geneva Bleisner's team was the winner, having won two out of three of these cycles.

Volleyball is rather an in-between season sport, and, due to the change in the school curriculum and an early spring, it had a very short season.

Spring and the close of school sports brings the softball season. This is another popular sport, for which many girls go out. No tournament is held; playing is done informally each time among those present.





Sampson
Hardy

Goltz
Hovde

Dempsey
Lecheler

Patten
Falbe

PINBALL

Besides these organized activities the swimming pool is open to all girls in school for an hour every week. Many girls take advantage of this opportunity, as they do all the sports.

Parallel to group sports activities, a very extensive individual sports program is carried out. Numerous singles and doubles tournaments are held in each sport.

During the winter such indoor sports as ping-pong, shuffleboard, duck-pins, badminton, bowling, and deck-tennis are popular. If enough persons become interested in these various activities, both singles and doubles competitions are held; if only a few are interested, only a singles tourney is organized. Our most popular type of tournament is the ladder, in which the object is to win your way to the top rung of the ladder. This year tournaments were held in nearly all these sports.

With spring interest in outdoor activities such sports as tennis, archery, croquet, hiking, boating, fishing, and swimming are brought out. Usually in the spring some kind of camping trip is planned. A play day is conducted with Eau Claire, and part of the competition is in these sports.





Kustus Hedlund Brace Snoeyenbos Willink
Kramschuster Raawe Lynch Hayman Wheeler Webb

DEBATE SQUAD

DEBATE SCHEDULE

1941-1942

October 9	Discussion at Eau Claire Teachers Convention	Eau Claire
January 10	High School Discussion Contest	Here
January 17	Eau Claire Tournament	Eau Claire
February 6, 7, 8	Red River Valley Tournament	Moorhead
February 20, 21	Stevens Point Tournament	Stevens Point
March 2, 3, 4	Northwest Debate Tournament	St. Paul
March 7	Discussion on Inter-American Affairs	Minneapolis
March 14	River Falls "B" Tournament	Here
April 5-10	National Pi Kappa Delta Tournament	Minneapolis
April 18	Eau Claire Speech Contest	Eau Claire



Helen Loeb



Webb Raawe Lynch Kramschuster
WINNERS OF THE FARGO TOURNAMENT

DEBATE

While nations were engaging in a war with guns and bullets, River Falls debaters fought verbal battles. The proposition which brought forth all the verbal clashes was: Resolved, that the democracies should form a federation to establish and maintain the eight Roosevelt-Churchill principles. Our debaters, with the help of their coach, Miss Loeb, fought verbally through six tournaments and several non-decision contests.

The Eau Claire tournament on January 17 officially opened our season. River Falls entered ten people who won thirteen of their twenty debates and placed second in the meet. At the Red River Valley tournament, February 6, 7, 8, our teams (Webb-Raawe, Kramschuster-Lynch, Willink-Snoeyenbos, Brace-Hedlund) made an outstanding record. Competing with thirty women's teams both women's teams won all six of their debates and thus gave River Falls a double claim to the championship. Individual entries were: women's extemporaneous argument, Webb, first—Raawe, second; women's extempore speaking, Kramschuster, third; women's discussion, Kramschuster third out of thirty-one contestants; women's oratory, Lynch second; men's oratory, Brace, fourth.

Three teams (Willink-Snoeyenbos, Webb-Raawe, and Kramschuster-Lynch) were entered in the Stevens Point tournament February 21, 22. Webb-Raawe tied with Oshkosh for second place and Kramschuster-Lynch won third place. Snoeyenbos and Willink placed third in the men's discussion. Lynch placed first in oratory.

MEN'S TEAM

Willink

Snoeyenbos



At the Northwest Tournament March 2, 3, 4 both women's teams (Webb-Raawe, Kramschuster-Lynch) won five of their eight debates and the men's team (Willink-Snoeyenbos) won four of their eight debates. Both women's teams finished the season with an average of 70 per cent wins and the men's team with 60 per cent wins.

All those debaters who had not gone to the Northwestern Tournament entered the River Falls "B" tourney March 14. Entrants were Wheeler, Hayman, Froiland, Kostus, Olocki, Hedlund and Brace. A practice clash was held with Hamline February 25.

In addition our debaters entered discussion activities. Six students, Lynch, Raawe, Webb, Kramschuster, Willink and Glanzman gave a discussion on the high school debate question of compulsory military training at the Eau Claire Teachers Convention October 9. On March 7, Kramschuster, Webb and Lynch participated in a discussion contest at the University of Minnesota, sponsored by the Office of Coordinator of Inter-American Affairs on Pan-American cooperation. Lynch placed third in the finals. Also during the year various groups gave discussions for campus organizations. To climax the debate season six people (Webb, Raawe, Kramschuster, Lynch, Willink and Snoeyenbos) entered the National Pi Kappa Delta Tournament which was held at Minneapolis April 5-10. Ninety-eight schools were represented by 500 students. Lois Webb represented us in the student assembly. Out of forty contestants Katherine Lynch placed eighth in oratory. Irene Raawe participated in five rounds of extempore speaking. In debate the teams of Snoeyenbos-Willink and Kramschuster-Lynch represented us. Miss Loeb, as governor of the host province, did much to make the tournament a success.

IN ACTION

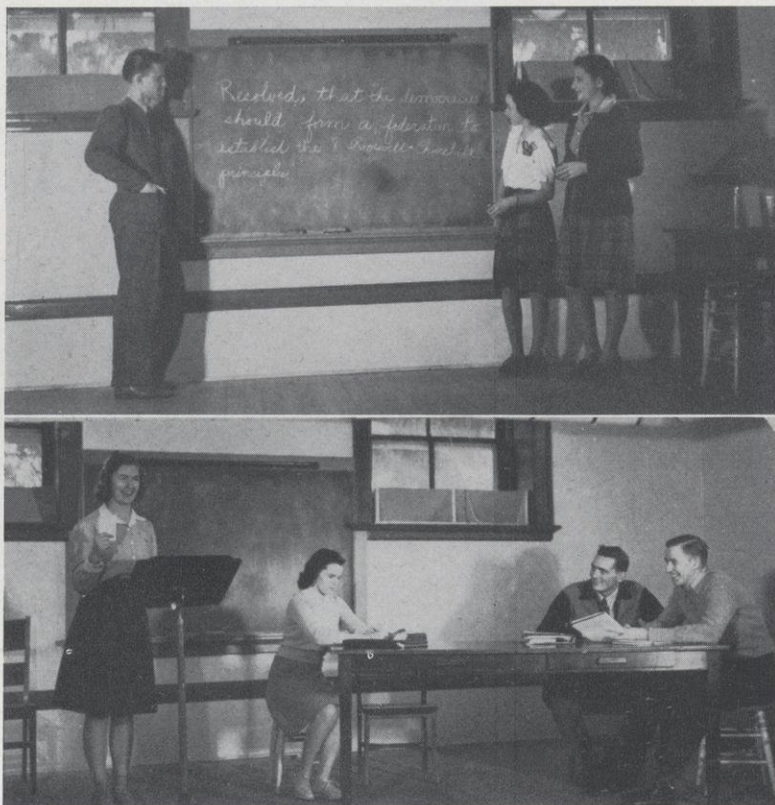



Glanzman Kramschuster Raawe Lynch Webb Willink

PI KAPPA DELTA

Pi Kappa Delta is a national honorary, forensic fraternity. Local chapters are organized on college campuses. The purpose is to stimulate progress in and promote intercollegiate debate, oratory, and public speaking. Members are granted advanced degrees according to their achievements.

The River Falls chapter, organized in 1936, sponsors a high school discussion tournament in the fall and a high school district speech contest in the spring, and a debate tournament for inexperienced college debaters.

The outstanding event of this school year was participation in the National Pi Kappa Delta Convention which was held in Minneapolis from April 6-10. The local chapter was represented by two debate teams, one orator, one extempore speaker and a delegate to the Student Assembly.

Three members of Pi Kappa Delta, Irene Raawe, Dolores Kramschuster, and Lois Webb graduate this spring. As veterans of so many battles, Raawe and Kramschuster will receive keys of the degree of Special Distinction, and Lois Webb, the key of the degree of Honor.

OFFICERS

Irene RaawePresident
 Dolores KramschusterVice-President
 Oliver GlanzmanSecretary-Treasurer

Degree of Fraternity

Oliver Glanzman Glenn Snoeyenbos

Degree of Honor

Katherine Lynch Lois Webb Donald Willink

Degree of Special Distinction

Dolores Kramschuster Irene Raawe

Honorary Members

J. H. Ames Justin D. Williams
 Walker D. Wyman

Sponsor

Miss Helen Loeb



Glanzman



Doornink

THE 1942 MELETEAN

EDITOR

Oliver Glanzman

ASSOCIATE EDITORS

CLASSES

Margaret Bendix
Leone Timmerman

WOMEN'S ATHLETICS ORGANIZATIONS

Joyce Chubb

BUSINESS MANAGER

Harold Doornink

ATHLETICS

Donald Vruwink

PHOTOGRAPHY

Harold Doornink
Jon Brunner

ADVISER

Maud A. Latta



Timmerman Chubb Bendix



Maud A. Latta



Whitaker Snider
Wilcox Kane Raawe

THE STUDENT VOICE

STAFF

Editor.....Lucile Kane
 News Editor.....Norbert Snider
 Feature Editor.....Irene Raawe
 Copy Editor.....Carol Whitaker
 Business Manager.....Howard Wilcox
 Assistant Business Manager.....Robert Nicol
 Book Reviews.....Louise Kelley
 Sports Editor.....Bernard Oskey
 Assistant Sports Editor.....Calvin Larson
 News Reporters.....Geneva Bleisner, Mae Rockman Henrichs, Joyce Morton, Eileen Deneen, Kane Cramer, Emily Gilbertson, Harold Doornink, Betty Aasterud, Muriel Griffith, Marcia Nelson, Arnold Anderson, Amy Webb, Margery Ericson, Vonnie Fellrath, Mary K. Stuner, Mary K. O'Connell, Margaret O'Connell, Alice Guerin, Yvonne Johnson, Eleanor Lyons, Ruth Froiland, John Prucha.

Business Staff.....Robert Nicol, Helen Rustin, Lois Harmeling, Margaret Stronks, Virginia Stronks, Irene Breslin, Mildred Fleming.

Feature Writers.....Katherine Lynch, Norbert Snider, Eleanor Lyons, John Prucha, Margery Ericson, John Hoffman.

Copy Readers.....Carol Whitaker, Vonnie Fellrath, Eleanor Lyons, Alice Guerin, Belle Laurent.



Walker D. Wyman



Back Row—Darwin, Nelson, Jarolimek, Johnson, Willink, Doolittle, Ensign, Stamstad, Vik,
Brace, Winans, Nilsestuen, Kulstad, Aldrich
Middle Row—Hopkins, Lovell, Solhaug, Kurtz, Stronks, Sumner
Front Row — Shuel, Lowe, Dahlquist, Fellrath, Harmeling, Griffith, Falteisek, Hophan,
Monteith, Pearson, Jacobson

A CAPPELLA CHORUS

Marvin D. Geere.....Director
Lois Webb.....Accompanist

SOPRANOS

Marcella P. Falteisek
Vonnie Fellrath
Muriel Griffith
Georgia Hopkins
Lois Harmeling
Agnes Jacobson
Marlys Lowe
Mary John Shuel
Margery Skagen

TENORS

Robert Darwin
Duane Doolittle
John Jarolimek
Laurence Johnson
Glenn Nelson
Herbert Nelson
Donald Willink

CONTRALTOS

Monie Early
Irene Hophan
Dorothy Lovell
Margaret Montieth
Joyce Morton
Muriel Pearson
Helen Solhaug
Margaret Stronks
Alma Sumner

BASSES

John Aldrich
Neal Brace
Robert Ensign

Leon Ericson
Robert Kulstad
Rolf Nilsestuen

Walter Stamstad
Leonard Vik
Roger Winans



Marvin D. Geere



Back Row—Plombon, Whitaker, Lyons, O'Connell, Harmeling, Froiland, Sampson, Swenson,
Miller, Fleming
Middle Row—Harless, Otto, Nelson, Ericson, Gilbertson, Pepper, Olson, Stronks
Front Row—Dahlquist, P. Miller, Falbe, Geraets, Pearson, Harrigan, Jacobson, B. Miller

WOMEN'S CHORUS

Cara Wharton.....	Director
Dorothy Lovell.....	President
Amy Webb.....	Secretary-Treasurer
Mary K. O'Connell.....	Librarian

Lois Burkholder
Edna Briesmeister
Marjorie Dahlquist
Marjory Ericson
Dorothy Edkins
Irene Falde
Mildred Fleming
Bernice Follansbee
Ruth Froiland
Barbara Fuller
Gertrude Geraets
Emily Gilbertson
Muriel Griffith

Margaret Harless
Lois Harmeling
Vivian Harrigan
Irene Hophan
Agnes Jacobson
Jean Larson
Dorothy Lovell
Betty Miller
Beulah Miller
Priscilla Miller
Betty Moss
Marcia Nelson
Pauline Olson
Margaret O'Connell

Mary K. O'Connell
Maryadell Otto
Muriel Pearson
Margaret Pepper
Evelyn Plombon
Julia Patten
Dorothy Sampson
Lorraine Shock
Margaret Stronks
Virginia Stronks
Lois Swenson
Amy Webb
Carol Whitaker



Cara Wharton

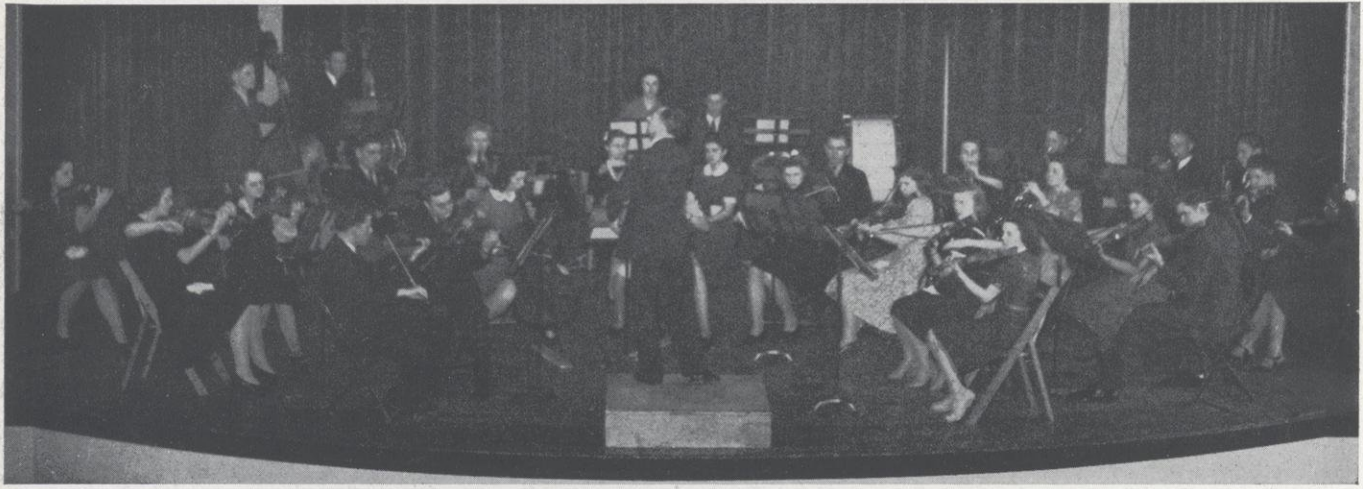

THE COLLEGE ORCHESTRA

B. J. Rozehnal.....Director

FIRST VIOLINS

Robert Anderson
Robert Hotal
Marjorie Thomson
Margaret Bendix
Dorothy Lovell
Margaret Simonson

SECOND VIOLINS

Dawn Wheeler
Margy Skagen
Rolf Nilsestuen
Marcia Nelson
Frances Larson

VIOLAS

Carolyn Goble
Albena Pleszczynski

CELLOS

Marcella Falteisek
Rita Salmon

BASSES

Glen Wesenberg
Merle Michaelson

FLUTES

Norma Howe
Dorothy Edkins

CLARINETS

June Johnson
William Stratton

OBOE

Donovan Rasmussen

TRUMPETS

Roger Winans
Walter Stamstad

HORNS

Lucille Kane
Alma Sumner

DRUMS

Lois Webb

TROMBONE

Herbert Nelson



B. J. Rozehnal



THE CONCERT BAND

B. J. Rozehnal.....Director

FLUTES

Norma Howe
Dorothy Edkins
Phillip Webster
Jean Larson
Muriel Graslie
Robert Bergholz

OBOE

Donovan Rasmussen

BASSOON

Robert Hotal

ALTO CLARINET

Amy Webb

BASS CLARINET

John Prucha

SAXOPHONES

Yvonne Johnson
Robert Darwin
Albena Pleszczynski

CLARINETS

Merle Michaelson
William Stratton
June Johnson
Carolyn Goble
Mary K. O'Connell
Virginia Stronks
Betty Fessenbecker
Mary Lowe
Laurel Allison
Robert Stouffer
Rolf Nilsestuen

CORNETS AND TRUMPETS

Harold Goetkin
Roger Winans
Walter Stamstad
Alma Sumner
Glen Anderson
Robert Rosemeyer
Richard Laue

BARITONE

Robert Anderson

TROMBONES

Robert Kulstad
Muriel Griffith

BASSES

Erwin Hyde
Glen Wesenberg

DRUMS

Ramon Briggs
Duane Doolittle
Margy Skagen
John Jarolimek

HORNS

Lucille Kane
Margaret Simonson
Herbert Nelson
Calvin Larson
Evelyn Deans

MARCHING BAND

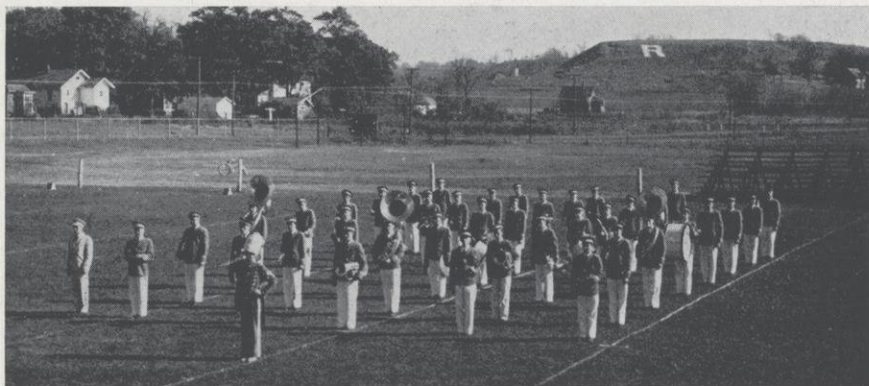



CO-ED MARCHING BAND

B. J. Rozehnal.....Director
 Florence Goszewski.....Drum Majorette
 Naomi Simpson.....Drum Majorette

Alma Sumner
 Dolores Keller
 Evelyn Deans
 Betty Fessenbecker
 Cleo Mulheron
 Muriel Graslie
 Virginia Stronks
 Margaret Stronks
 Margaret Simonson
 Lorraine Shock
 Muriel Griffith
 Geneva Bleisner
 Mary Lowe

Norma Howe
 Margy Skagen
 Albena Pleszczynski
 Betty Chinnock
 Yvonne Johnson
 Amy Webb
 Eleanor Lecheler
 Arliss Harrison
 Jean Larson
 Marjorie Thomson
 Lorree Helgeson
 Dorothy Edkins
 Irene Falbe

Mary K. O'Connell
 Margaret O'Connell
 Rita Salmon
 Dawn Wheeler
 Betty Miller
 Vera Finstad
 Donna Olson
 Jane Hoseid
 Margaret Bendix
 Jean Pleszczynski
 Alice Boardman
 Merle Hunter
 Shirley Ann Manning

MEN'S MARCHING BAND

B. J. Rozehnal.....Director
 Norman Foss.....Drum Major
 Herbert Nelson.....Field Officer

Phillip Webster
 Robert Bergholz
 Donovan Rasmussen
 Robert Hotal
 Merle Michaelson
 William Stratton
 Robert Stouffer
 Rolf Nilsestuen
 Robert Talbot
 Donald Willink
 John Jarolimek
 Neil Brace
 Robert Rosemeyer
 Dick Laue

Robert Samson
 Walter Stamstad
 Harold Goetkin
 Jack Miller
 Eugene Hopkins
 Ramon Briggs
 Charles Swenson
 Duane Doolittle
 William Wilcox
 Robert Darwin
 Glenn Wesenberg
 Erwin Hyde
 Calvin Larson

Herbert Nelson
 Robert Kulstad
 Ward Stoddard
 Robert Anderson
 Luverne Tietz
 Bernard Otto
 Clark Nissen
 Wallace Mehlberg
 Ray Zelinski
 John Peterson
 Richard Harvey
 Harland Plette
 Myron Groskopp
 Theodore Gleiter



Treadwell Snoeyenbos Setter O'Connell

THE COLLEGE MASQUERS

OFFICERS

Mary K. O'Connell.....	President
Glenn Snoeyenbos.....	Vice President
Jeanne Treadwell	Secretary
Anita Setter.....	Treasurer

MEMBERS

Stanley Atkinson	Joseph Klucarich
Irene Breslin	Kathryn Kurtz
Joyce Chubb	Frances Larson
Glenn Cole	Silver Star La Ra
Kane Cramer	Marlys Lowe
Marjorie Dahlquist	Merle Michaelson
Monie Early	Priscilla Miller
Vonnie Fellrath	Mary K. O'Connell
Dean Gordon	Evelyn Plombon
Neil Goodspeed	Anita Setter
Margaret Harless	Norbert Snider
June Healy	Alma Sumner
Georgia Hopkins	Glenn Snoeyenbos
Jane Jewson	Jeanne Treadwell
June Johnson	Shirley Walker

Albert Zahradka

The College Masquers is the dramatic organization of the college. During the year it produces one three-act play and numerous one-act plays. New members are taken into the organization in the fall after a thorough test of their dramatic ability. Membership is limited to thirty-five. To retain membership each person must keep a high scholastic average, and he must take an active part in all functions of the organization. Points are awarded for various services, and a certain number must be attained each year. To the senior gaining the most points an award is given on Honors Day. Masquers close their year with a formal banquet, at which they elect officers and make tentative plans for the following year. This year the Masquers bought a seventy-five dollar bond to help our "defense drive."

SEVEN KEYS TO BALDPATE

By George M. Cohan

CAST

Elijah Quimby.....Albert Zahradka
Mrs. Quimby.....Alma Sumner
William Hallowell Magee.....Dean Gordon
John Bland.....Joseph Klucarich
Mary Norton.....Marlys Lowe
Mrs. RhodesGeorgia Hopkins
Peters, the hermit.....Glenn Cole

Myra Thornhill.....Annette Gantenbein
Lou Max.....Norbert Snider
Jim Cargan.....Robert Hotal
Thomas Hayden.....Glenn Snoeyenbos
Jiggs Kennedy.....Neil Goodspeed
Owner of Baldpate.....Merle Michaelson
PolicemanKane Cramer

PRODUCTION STAFF

DirectorMiss Nelle Schlosser
Assistant Director.....Jeanne Treadwell
Stage and Lighting....Stanley Atkinson, June Johnson, Merle Michaelson, Joyce Chubb

"What's he a
sayin', Lige?"



"I'll get you for
this."



In "Seven Keys to Baldpate" Dean Gordon, as William Hallowell Magee, made a bet with Merle Michaelson, the owner of the Baldpate resort, that he could write a first class mystery story in twenty-four hours. The only thing Magee asked for was the quietness offered by Baldpate, a resort in the mountains, in the dead of winter.

Mr. Quimby (Albert Zahradka), who was the rather ignorant caretaker at Baldpate, and his wife (Alma Sumner), opened the old resort and welcomed the half-frozen Magee in the middle of a bitter cold night. Magee learned from them that there was only one key to Baldpate in existence, and that there was a crabby old hermit (Glenn Cole) near by. From this Magee proceeded to write the play which the audience saw in the two main acts.

Thomas Hayden (Glenn Snoeyenbos), the president of the Asquewam-Reuton Suburban Railway Company, had agreed to pay a vast amount of money for a certain city franchise; a franchise that the political crowd at Reuton had no power to grant. Bob Hotal, as Jim Cargan, the crooked mayor of Reuton, and his man "Friday," Lou Max (Norbert Snider), were going to cheat him out of this money and use it for campaign funds to fight the opposition party at the next election. If Hayden were to sue to get his money back, they were going to expose him for entering into an agreement which would be nothing short of bribery. Joe Klucarich, as Bland, Hayden's right-hand man, has the money in a safe in the Baldpate resort where Magee is trying to write a story, but has many interruptions. The first interruption was the appearance of Mary Norton (Marlys Lowe), the newspaper woman who had got wind of a story, and her companion, Mrs. Rhodes (Georgia Hopkins).

Mary Norton and Bland both had keys, thus with Magee's key, there were three keys to Baldpate. One by one, Peters, the hermit, Myra Thornhill (Annette Gantenbein), and Jim Cargan, who were all involved in the money deal, appeared, and all of them had keys to Baldpate! So far there were six keys to Baldpate. With the seventh key, the owner of Baldpate came in, and he revealed to Magee that these people were not real crooks, but actors. The joke was on Magee. He found out, however, that Mary was the genuine article and fell in love with her.



"I hate women."

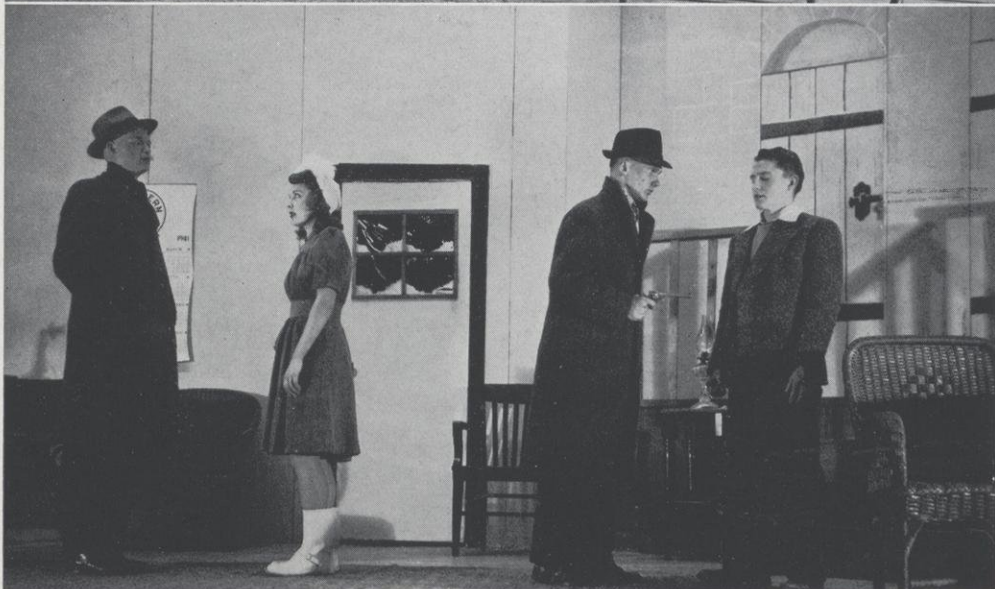

"You don't think
you're going to
live to tell this!"



THE LITTLE PRISON

Directed by June Johnson

Scene: An elevator in a department store.
Time: Present.

Daisy.....	Mary John Shuel
Pearl.....	Margaret Stronks
Mrs. Richardson.....	Vonnie Fellrath
Miss Allison.....	Anita Setter
Blanch Bundy.....	Katherine Lynch

ELMER

Directed by Jeanne Treadwell

Scene: The Collier's combination dining room and living room.
Time: Present.

Elmer.....	Bill Gutzler	Miss Pinney.....	Geneva Bleisner
Janie.....	Jane Jewson	Mrs. Collier.....	Priscilla Miller
Jeanie.....	Monie Early	Fannie Belle.....	June Healy
Susan.....	Frances Larson	Hubert Brown.....	Glenn Cole
	Russell Jameson.....		Neil Goodspeed

SWAMP SPIRIT

Directed by Alma Sumner

Scene: Log cabin at the edge of Niggerwood Swamp.
Time: About 1750.

Nathan Hanks.....	Merle Michaelson	Martha, his aged mother.....	Georgia Hopkins
David, his son.....	Kane Cramer	Chloe, mysterious girl.....	Alma Sumner
	Swamp Spirit.....		Norbert Snider





UNCLE TOM'S CABIN

Benefit Performance by the Faculties of the River Falls State Teachers College
and the
River Falls High School

CAST

Uncle Tom.....	Mr. Carleton Ames	Quimbo.....	Mr. Cliff Juedes
George Harris.....	Mr. Melvin Wall	Waiter.....	Mr. "Pep" Hanson
George Shelby.....	Mr. John Davison	Harry.....	Master Bryant Wyman
St. Clare.....	Mr. Calvin Kirchen	Skeggs.....	Mr. Justin Williams
Phineas Fletcher.....	Mr. B. H. Kettelkamp	Eva.....	Miss Alma Rausch
Gumption Cute.....	Mr. Harold Ritchie	Eliza.....	Miss Amy Fuller
Mr. Wilson.....	Mr. John Mosher	Cassy.....	Miss Chestine Knight
Deacon Perry.....	Mr. Lee Eggert	Marie.....	Miss Chestine Knight
Shelby.....	Mr. Walter Pearson	Ophelia.....	Miss Vera Moss
Simon Legree.....	Mr. A. N. Johnson	Aunt Chloe.....	Miss Cara Wharton
Haley.....	Mr. Ernest Jurgens	Topsy.....	Miss Mabel Arbuthnot
Marks.....	Mr. R. A. Karges	Emmeline.....	Miss Mary Cloutier
Sambo.....	Mr. Emmett Lowery		

PRODUCTION STAFF

Director.....	Mr. Carleton Ames
Music.....	Mr. B. J. Rozehnal
	and the College Orchestra
Stage Manager.....	Mr. Stanley Atkinson
	and the College Masquers
Make-up.....	The College Masquers
Prompter.....	Miss Alice Swanson
Ushers.....	Mr. E. J. Prucha





INDIVIDUALS

Jon faces the world . . . The crowd at Collins . . . Mr. Kettelkamp in professional mood . . . Mr. Karges busy as usual in his lab . . . Our faithful Pestalozzi acquires green eyes and mustache this year . . . Miss Lieneman flashes a cheery smile.

Klingelhoets calls it a day . . . Winans and Delorit in the "A" row . . . Prof. Zahradka gives his high school boys a few pointers . . . Howard Hull takes his ease while Stamstad is hard at it . . . John Collier all twisted up . . . Freshmen polish upper classmen's shoes at Seldom Inn at the point of the gun . . . Hoeft and his hobby . . .

Howie Junkman lays a smoke screen . . . King undertakes some heavy reading . . . Bull session at Pep's complete with gun and bull . . . Neil Brace much occupied in the shops.

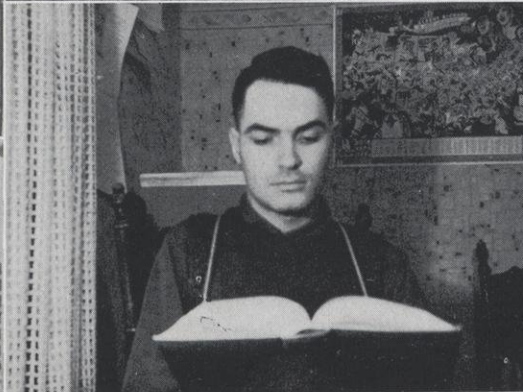
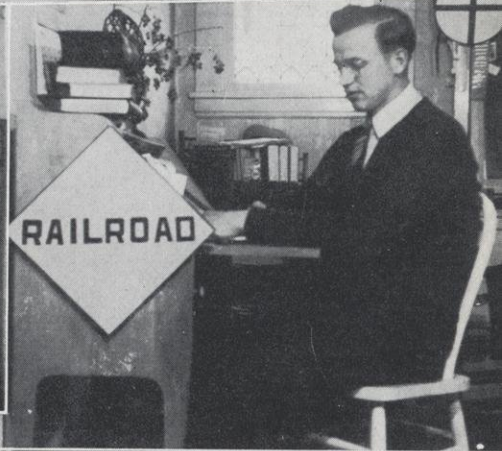
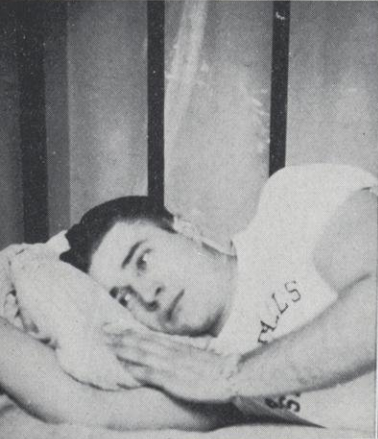

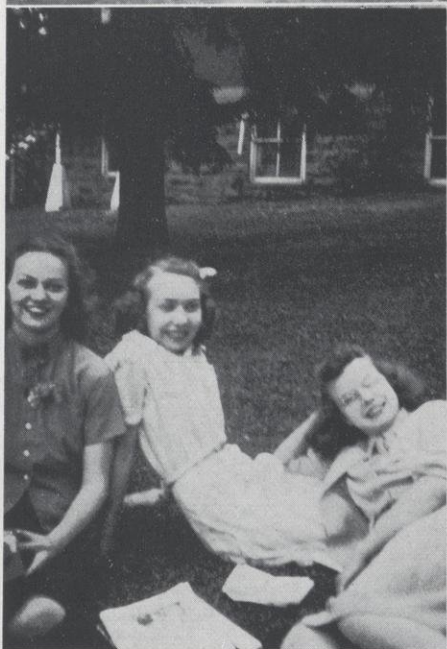

OUTDOOR LIFE

Students at River Falls are fortunate in having surroundings which lure them into the open. Probably the mound with its shady slopes and fine views is the favorite place for hikes and picnics. An extensive campus with smooth lawns and spreading trees is enjoyed from spring to winter, and the winding Kinnickinnic invites to jaunts "down river."

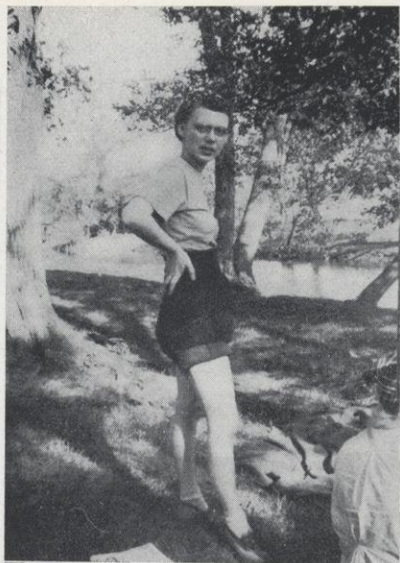

Every spring the YWCA cabinet goes on an all-day outing to plan the program for the following college year. The Kinnickinnic river north of town was the scene of their get-together last year. Here are the girls and their advisers in their leisure moments.

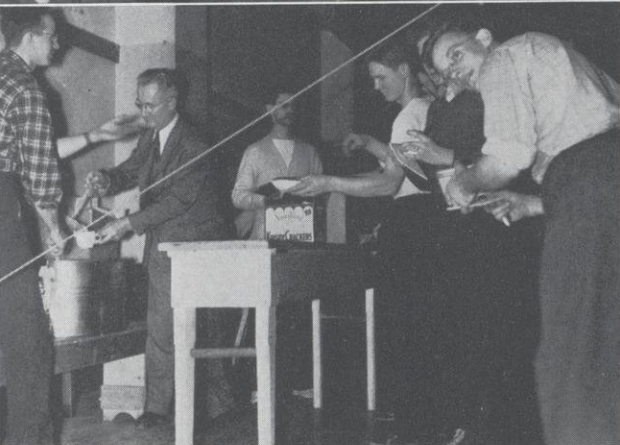

EVENTS

The Puff-Pant Prom is the high light of YW's social calendar. And do they have a good time! While the girls go formal the men enjoy themselves at the YM bean soup party, where Prof. Jake dispenses his specialty. The Latin club—SPQR—holds a Roman banquet, classical in every detail possible.

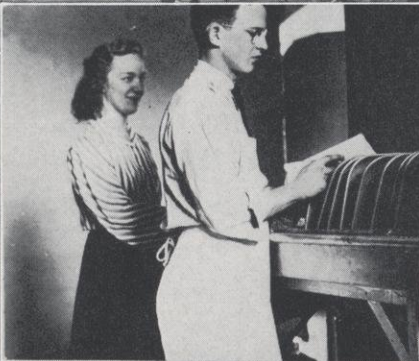
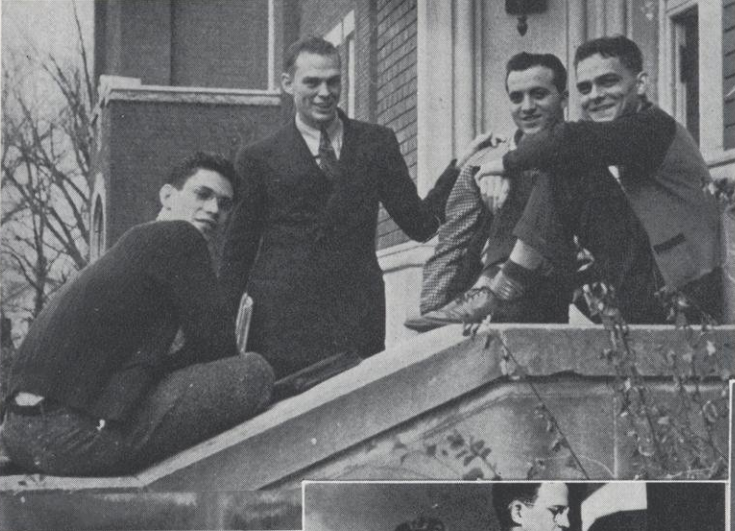

The YMCA cabinet meets at Professor Jacobson's for one of their breakfast conferences . . . The FFA annual banquet, one of their big events . . . Seniors Wessels, Johnson, Lucente and Delorit . . . The House of Hafer get first hand experience in the culinary art by preparing their own meals . . . The cafeteria staff helps feed a goodly number of the college students . . . Homecoming Queen Joyce forgets her royalty . . . Shirley thinks it's fun . . . A crowd ready for a good time.

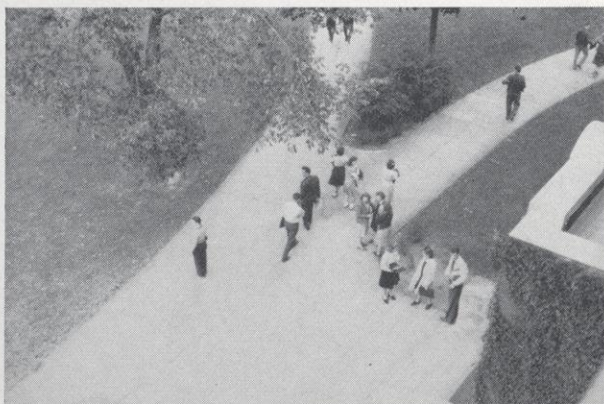

From atop North Hall
Frosh quiz in zoology

In the library
Microscopic study in zoology

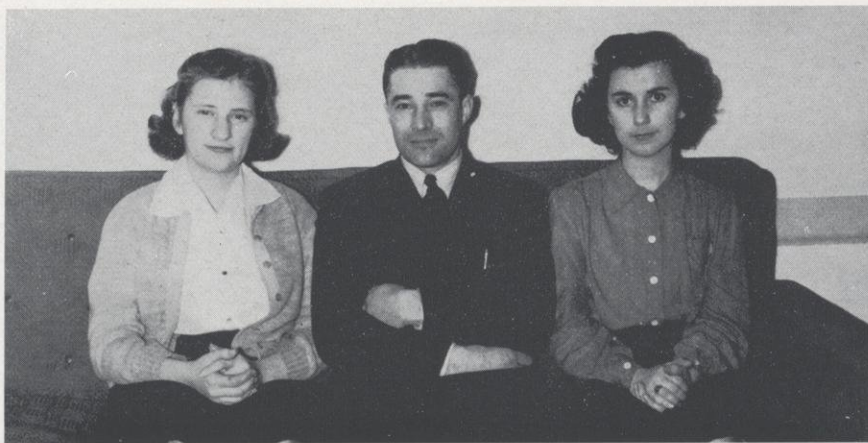

Raawe

Hull

Kramschuster

THE HONOR SOCIETY

OFFICERS

Dolores Kramschuster.....	President
Irene Raawe.....	Vice President
Howard Hull.....	Secretary-Treasurer
Mrs. Eide.....	Adviser

The Honor Society is made up of those students who have received two and one-half honor points per credit hour for one term or more. Upon graduation a gold "R" is awarded to those who have had two and one-fourth honor points per credit hour and have received no grade below "C."

GOLD "R"

Joyce Chubb.....	English	Lucile Kane.....	History
Donald Cowles.....	Agriculture	Dolores Kramschuster.....	English
Mayme Croasdale.....	Elementary	Belle Laurent.....	History
Harold Doornink.....	Agriculture	Silver Star LaRa.....	English
Oliver Glanzman.....	History	Irene Raawe.....	History
Theodore Gleiter.....	Mathematics	Charles Rohr.....	Agriculture

Honorable Mention

Margaret Bendix.....	History	Herbert Nelson.....	Science
Richard Delorit.....	Agriculture	Lois Webb.....	English
Dean Wessels.....	Science		

SILVER "R"

Arnold Anderson	Margaret Grunow	Belle Laurent	Orvin Rud
Stanley Atkinson	Alice Guerin	Dorothy Lovell	Mildred Schaffer
Donald Babbitt	Gwen Hageseth	Katherine Lynch	Adelaide Scheide
Margaret Bendix	Arlis Harrison	Martha Makonnen	Ruth Simmelink
Neal Brace	Vernice Hayman	Merle Michaelson	Glenn Snoeyenbos
Elizabeth Brunner	John Hoffman	Claire Milliren	William Stratton
Everett Burkholder	Howard Hull	Clark Moe	Margaret Stronks
Joyce Chubb	J. Erwin Hyde	Herbert Nelson	Virginia Stronks
Arnold Cordes	Agnes Jacobson	Irene Nelson	Alma Sumner
Donald Cowles	Gerard Jansen	Howard Norlander	Leone Timmerman
Mayme Croasdale	Margaret Jerdee	Mary Katherine O'Connell	Rex Tornow
Richard Delorit	Anna Johnson	Julia Patten	Robert Van Keuren
Harold Doornink	Howard Jorgenson	Muriel Pearson	Donald Vruwink
Dorothy Edkins	Lucile Kane	Marvin Peterson	Shirley Walker
Irene Falbe	Louise Kelly	Kenneth Poppy	Lois Webb
Gertrude Geraets	Constance Kerg	John Prucha	Phillip Webster
Oliver Glanzman	George Klug	Irene Raawe	Dean Wessels
Theodore Gleiter	Dolores Kramschuster	Donovan Rasmussen	Dawn Wheeler
Carolyn Goble	Raymond Kulbeck	Lura Rieken	Beverly White
Donald Griffey	Fred Lanners	Grace Roatch	Donald Willink
Muriel Griffith	Calvin Larson	Charles Rohr	James Wilson

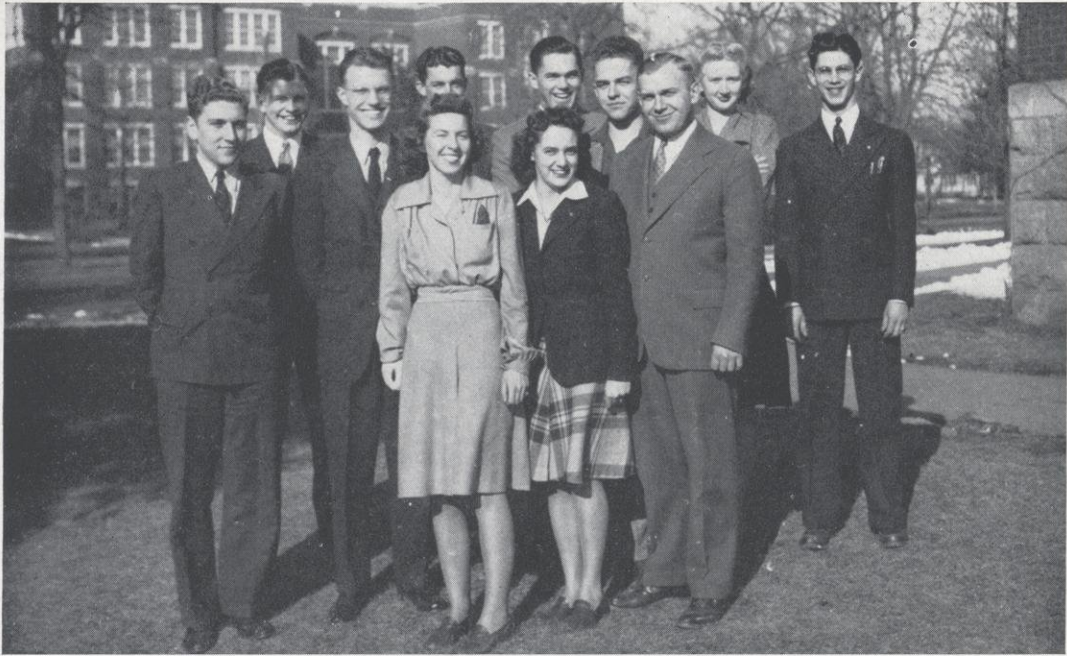

Stratton Jacobson Willink Dyer Babbitt Prucha Johnson Wessels
 Kane Dahlquist Boettcher

THE STUDENT SENATE

OFFICERS

Edward Jacobson	President
Donald Willink.....	Vice President
Burton Boettcher	Secretary
Dean Wessels	Treasurer

MEMBERS

Donald Babbitt	Lester Dyer	Lucile Kane	Dean Wessels
Burton Boettcher	Edward Jacobson	John Prucha	Donald Willink
Marjorie Dahlquist	June Johnson	William Stratton	

The Student Senate, a student governing body consisting of eleven members, seven of whom are elected by the student body at an assembly meeting during the second week of May of the previous year, and four of whom are acting as class presidents, is organized to assume the responsibilities and duties pertaining to student activities and matters primarily concerning the student body. A more democratic student attitude is thereby stimulated.

During the years that this organization has been in existence it has been assuming more and varied activities. Some of the annual duties are: the election of editors of **The Student Voice** and the **Meletean**; the publication of the freshman handbook; the organization of the school calendar, scheduling organization meetings; the purchase of magazines for the men's union, women's social room, and the health cottage; the enforcement of the payment of class dues via the "blacklist"; nominations for Homecoming chairman; supervision and maintenance of the bulletin board; care and maintenance of the radios in both buildings; and sponsorship of Recognition Day.

It is the duty of the Senate to ratify all social events scheduled by organizations; to audit their books and grant charters to new organizations.

This year the Senate purchased equipment for the kitchenette in South Hall, and two new flags for the auditorium. It conducted the selection of outstanding students for recognition in "Who's Who Among College and Universities of America." The Student Senate held a Dad's Day in honor of all fathers of the students. It also provided for the mailing of the school paper to all our men in the service. To do our bit for defense the Student Senate set aside two weeks in April for a "defense drive" and set the goal at \$1,000. In less than two weeks this goal had been passed!

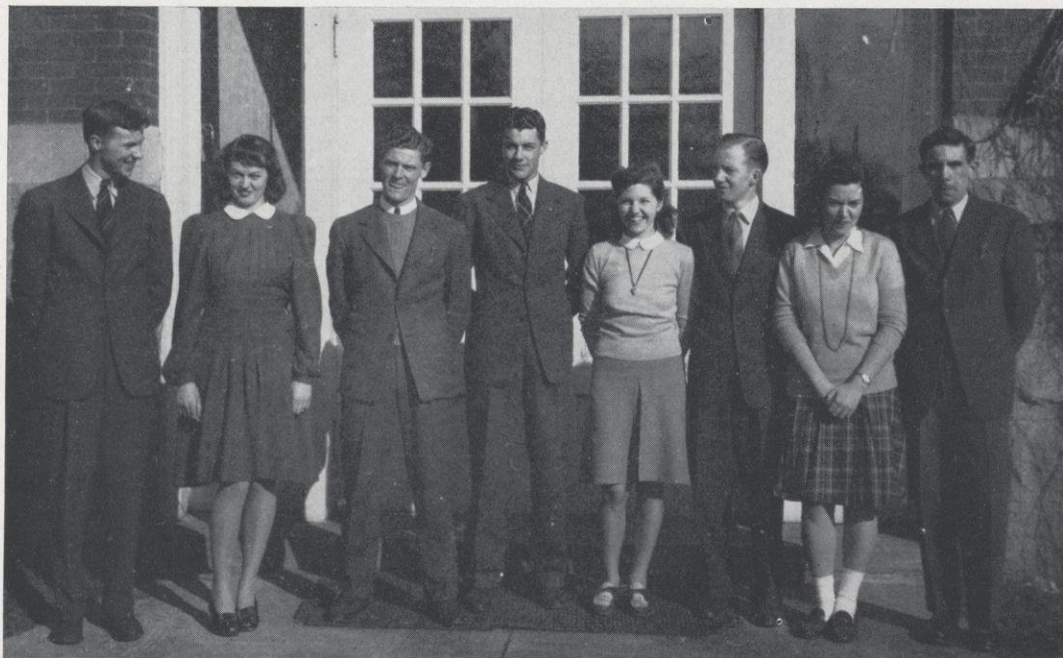

Doolittle Bleisner Nicol Dyer Monteith Harlander Lynch Miller

THE SOCIAL COMMITTEE

OFFICERS

Theodore MillerChairman

MEMBERS

Geneva Bleisner
Duane Doolittle
Lester Dyer

Emily Gilbertson
Robert Nicol
Katherine Lynch

Theodore Miller
Margaret Monteith
Rita Salmon

The Social Committee, a sub-committee of the Student Senate, consisting of eight members, two from each class, selected to work with a Senate representative, makes arrangements for and takes charge of all social functions financed by the Senate throughout the year. Members take turns at assuming responsibility for the numerous school dances. A social calendar is made out for the year, and all social functions have to be registered on that calendar.

This committee is organized early in the fall in order to be able to function during the first week of school. During this week it sponsors the all-school dance. Football season is accompanied by many social functions. The biggest event is the Homecoming dance. This part of the Homecoming celebration is the work of the Social Committee. This year an excellent orchestra, Guy Dileo, was engaged for the occasion.

Following the Li'l Abner theme, a Sadie Hawkins dance was given, the girls asking men for dates and dances.

The Christmas holidays would not be complete without the all-school Christmas party. The gymnasium is decorated in holiday style and a good orchestra hired. This closes one-half of the social season of the school. The orchestras engaged this year have been exceptionally good. Many new groups were hired as well as the old bands we have engaged before.

To close the thousand dollar defense drive this committee sponsored a MacArthur dance. An orchestra from Macalester furnished the music. Admission was defense stamps or bonds.

Two other outstanding parties were the Valentine and spring tennis court dance. The latter is held on South Hall campus; the cement tennis courts become the dance floor. These parties are all in addition to the usual week-end dances. During the winter many dances were held after basketball games.

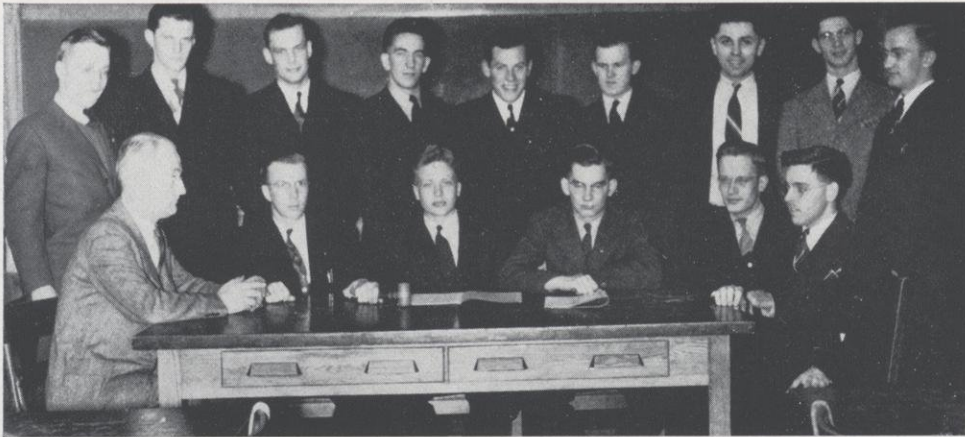

Kulstad Jacobson A. Johnson L. Johnson Diffendarfer Horn Teske Wessels Burtard
Mr. Jacobson Cordes Nelson Glanzman Erickson Chipman

THE YOUNG MEN'S CHRISTIAN ASSOCIATION

OFFICERS

Herbert Nelson.....	President
Leon Erickson.....	Vice-President
Arnold Cordes.....	Secretary
Rueben Burtard.....	Treasurer

CABINET

Dean Wessels.....	Social Chairman
Archie Johnson.....	International Affairs
Lawrence Johnson.....	Music Chairman
Donald Horn.....	Assistant Program Chairman
Willard Jacobson.....	Junior Cabinet
Howard Teske.....	Men's Union, Alumni Bulletin
Theodore Gleiter.....	Hi-Y Department
Robert Kulstad.....	Hi-Y Department
Oliver Glanzman.....	Discussion Leader
Jarl Diffendarfer.....	Public Information
George Chipman.....	Church Relations
Mr. J. P. Jacobson.....	Adviser

The purpose of the Young Men's Christian Association is to offer to the men in the college an opportunity to unite in the development of Christian personality through wholesome social and religious practice; to cooperate with other colleges in world-wide fellowship and to influence thinking toward a Christian solution of campus, community, and world problems.

The first service is offered to new students in school during orientation week, when freshmen are given assistance and entertainment in that first week away from home.

Programs are held every Monday night to which speakers are invited to discuss such vital problems as "The Church and War," "The Basis for a Permanent Peace," "Military Training," "Student Honor," and many others. Another part of the program consisted of Sunday morning discussions at the home of "Prof. Jake."

The YMCA climaxed the year with a "Religious Emphasis Week" which they sponsored jointly with the YWCA. Miss Jennie M. Doidge was the guest speaker and adviser for the week.

Much credit must be given to the members of the cabinet who plan the meeting and who continually strive to train themselves in leadership through the various meetings and discussions they attend.



Fleming Sumner Fellrath Hophan Stronks Whitaker
Monteith Rustin Dahlquist Thomson Setter Solheim Treadwell

THE YOUNG WOMEN'S CHRISTIAN ASSOCIATION

OFFICERS

Margaret Monteith.....President	Anita Setter.....Secretary
Jeanne Treadwell..Vice-President	Vonnie Fellrath.....Treasurer

ADVISORY BOARD

Mrs. John Knapp	Miss Alma Rausch	Mrs. Donald Elert
-----------------	------------------	-------------------

CABINET

Helen Rustin.....	Bulletin Board	Chairman
Mildred Fleming.....	Finance	Chairman
Marjorie Dahlquist.....	Music	Chairman
Alma Sumner.....	Program	Chairman
Irene Hophan.....	Project	Chairman
Carol Whitaker.....	Publicity	Chairman
Margaret Stronks.....	Social	Chairman
Marjorie Thomson.....	Social Room, Worship	Chairman
Esther Solheim.....	Social Service	Chairman
Miss Hathorn.....	Adviser	

The Young Women's Christian Association began the year by sponsoring a freshmen mixer for the new girls. Each member chose one of these girls as "little sister" to help her become acquainted with the school and its activities.

It also acted as hostess to the Area Conference in the fall at which twelve schools were represented. Various discussion groups were held and a guest speaker invited. The girls had lunch together at noon and a banquet at night. It was one of the most important undertakings this group has ever attempted, and it was very successful.

The projects sponsored by the YWCA this year were a dancing class, a knitting class, various vesper services and a "Religious Emphasis" week.

The Puff-Pant Prom, a strictly feminine delight, was more successful and more unique than ever this year. Margaret Stronks was the general chairman of arrangements.

Several of the girls attended the Spring Area Conference at Camp Ihduhapi in Minnesota. The girls who attended the Lake Geneva Conference were Jeanne Treadwell, Anita Setter, Mary Louise Jacobson, and Vonnie Fellrath.

At the spring retreat the program for the coming year was outlined by both old and new cabinet members.

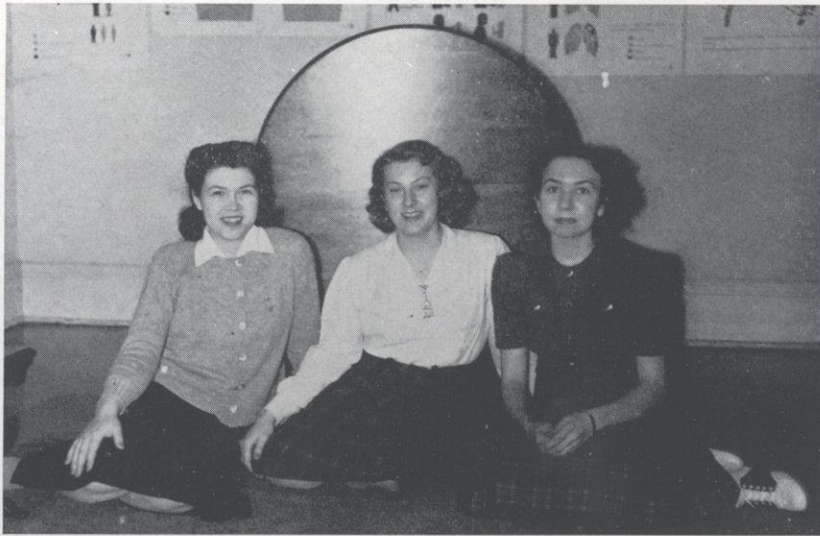

Fellrath

Borowski

Stronks

MIDGARDIANS

OFFICERS

Margaret Stronks.....	President
Vonnie Fellrath.....	Program Chairman
Wilma Borowski.....	Secretary-Treasurer
Miss Bridges.....	Adviser

MEMBERS

Gertrude Abitz
Marion Behling
Wilma Borowski
Irene Breslin
Edna Briesmeister
Virgie Clark
Marjorie Dempsey
Lorraine Erickson
Burnis Evenson
Vonnie Fellrath

Alma Goltz
Gwen Hageseth
Lois Harmeling
June Healy
Helen Hennings
Ruth Holt
Irene Hophan
Genevieve James
Kathryn Kurtz
Dorothy Lovell

Dorothy Nelson
Mae Rockman
Helen Rustin
Lorraine Shock
Evelyn Somsen
Margaret Stronks
Jeanne Treadwell
Deloise Trindle
Norene Weldon
Catherine Yanisch

The Midgardians' membership consists of all juniors and seniors enrolled in the intermediate division of the elementary department. Sophomores were elected in March and initiated into the organization in May. Its aim is to attain professional and social improvement in elementary teaching through discussions, social projects, and a study of problems common to all.

Such speakers as Mrs. Ritchie, who talked on her doll collection hobby; Mrs. Prucha, who spoke about some of the phases of teaching; and Miss McGregor, who demonstrated children's books were guests this year. During Book Week the members attended the book institute in St. Paul where they learned many interesting methods and displays to be used in making books appeal. The activities were carried on with the organization aim in mind—to attain professional improvement. All this information the girls hope to use in their own future teaching experience.

The social activities of the club were concluded with a picnic in the spring, held on the site of the first house in River Falls, which Mrs. Frank Finn described so well in her interesting talk on pioneer days here.



Buss Helgeson McElmurry Parrish Bleisner

ACE

OFFICERS

Loree Helgeson	President
Margaret Parrish	Vice President
Elvera Buss	Secretary
Lucille McElmurry	Treasurer
Geneva Bleisner	Publicity Manager
Miss Zak	Adviser

MEMBERS

Geneva Bleisner
Elvera Buss
Marjorie Dahlquist
Eileen Deneen
Ruth Ann Feske
Mildred Gilles
Loretta Golden
Irene Gonske
Dolores Hanson

Loree Helgeson
Norma Howe
Merle Hunter
Agnes Jacobson
Jane Jewson
Jean Larson
Elaine Martin
Lucille McElmurry
Margaret Monteith
Margaret Parrish

Albena Pleszczynski
Mary Jean Ramer
Marjorie Reid
Inez Sanford
Virginia Stronks
Mary Stuner
Lois Swenson
Marjorie Thomson
Amy Webb

ACE is the local chapter of the national organization of the Association for Childhood Education, and is designed to bring into active cooperation all childhood educational interests; to promote the progressive type of education in the primary grades, and to raise the standards of the professional training for the teachers and leaders in that field. All students enrolled in the primary department of this college are eligible to membership.

The first project of the ACE this year was a book exhibit held during the latter part of Book Week in November. Each girl worked on some part of this display, to which the community and out-of-town guests as well as the students were invited.

A second project has been a story-hour on Saturdays for children in the community of ages four to nine. Members of the ACE told the stories and gained some valuable experience in presenting and working on this project.

Other interesting activities of the ACE have been book reviews concerned with primary education, a Christmas project, and a "studio" night. Again this year undergraduates of the River Falls chapter will honor the graduates with a May breakfast.



Atkinson

Kliscz

Michaelson

THE MATHEMATICS CLUB

OFFICERS

Thomas Kliscz	President
Stanley Atkinson	Secretary-Treasurer
Merle Michaelson	Assistant
Mr. Kirchen	Adviser
Mrs. Eide	Adviser

MEMBERS

Stanley Atkinson
Glen Barnes
Neal Brace
Carol Finstad
Theodore Gleiter
Carolyn Goble
John Hoffman
Donald Horn
Anna Johnson

Glenn Julian
Dale Kelly
Thomas Kliscz
Joe Klucarich
George Klug
Robert Kulstad
Hugh McCardle
Rudolph Meehan
Merle Michaelson
Pauline Olson

John Prucha
Donovan Rasmussen
Justin Rosemeyer
James Sparr
Robert Stouffer
Robert Talbot
Stewart Titze
Philip Webster
Vernon Zignego

Every two weeks all students interested in mathematics meet to discuss topics and problems concerned with this field. The students themselves act as leaders and do the research necessary for the discussion. During the year each student participates at least once in planning a meeting and carrying on the discussion.

Some of the topics chosen for group appreciation this year were: magic circles and magic squares, nine point circle, the theory of complex numbers. Famous men whose biographies were read were: Euler, Nicoloi Labochiviski, Rene Da Cartes, Napier, Professor Gibbs. The club attempts to discuss past mathematicians as well as men of contemporary importance. Members produce puzzles and problems which they think the group would like to try.

Some of the highlights of this season were the Homecoming activities; the annual Christmas party, and a "welcome-back" party for Mrs. Eide.

Mrs. Eide who has formerly been the adviser of the Mathematics Club was gone during the first two terms of this year. In her absence Mr. Kirchen took over the duties as adviser to the group.



Timmerman

La Ra

Chubb

Bendix

SIGMA CHI SIGMA

OFFICERS

Joyce Chubb	President
Margaret Bendix	Vice President
Leone Timmerman	Secretary
Silver Star La Ra	Treasurer

ADVISORY BOARD

Miss Helen Loeb	Mrs. Walker D. Wyman
Miss Catherine Lieneman	

MEMBERS

Margaret Bendix	Silver Star La Ra	Anita Setter
Wilma Borowski	Marlys Lowe	Mary John Shuel
Joyce Chubb	Katherine Lynch	Esther Solheim
Marjorie Erickson	Eleanor Lyons	Evelyn Somsen
Marie Holverson	Joyce Morton	Margaret Stronks
Jane Gronlund	Mary K. O'Connell	Alma Sumner
Margaret Jerdee	Muriel Pearson	Leone Timmerman
June Johnson	Irene Raawe	Jeanne Treadwell
Lucille Kane	Patricia Ryan	Dawn Wheeler
Dolores Kramschuster	Adelaide Scheide	Beverly White

The threefold purpose of Sigma Chi Sigma is to promote the social life of the individual member, to promote culture, and to render service to the college. Membership is selected from all eligible sophomore, junior, and senior women. Those eligible are girls enrolled in the four-year course who have attended River Falls at least one year. They must maintain a 1.5 scholastic average. Fifteen new members were formally initiated last fall.

The club is advised by a board of three. Each year the senior member is replaced through election by the club. Two of these members must be from the faculty. The senior member this year is Miss Helen Loeb, who has been an excellent adviser since the formation of the organization three years ago. The other two advisers are Miss Catherine Lieneman and Mrs. Walker D. Wyman.

Activities of the club this year included an alumnae tea at Homecoming following the game; a formal banquet in honor of all senior members, a picnic for election of new officers; a tea for all faculty women and mothers of the club members.

A scholarship is awarded each year on Honors Day to the outstanding freshman girl, socially and scholastically.



La Ra

Jerdee

Holverson

SPQR

OFFICERS

Silver Star La Ra	President
Margaret Jerdee	Vice President
Marie Holverson	Secretary-Treasurer
Miss Arbuthnot	Adviser

MEMBERS

Wilma Borowski
Kane Cramer
Jane Gronlund
Vernice Hayman

Marie Holverson
Margaret Jerdee
Dolores Kramschuster
Silver Star La Ra

Eleanor Lyons
Muriel Pearson
Adelaide Sheide
Leone Timmerman

SPQR, which stands for "Senatus Populusque Romanus," the Senate and the Roman People, is the club to which students who are studying or interested in Latin belong.

The club is designed to meet a two-fold desire of the members: to broaden the student's background in classical antiquity and to experiment with activities that might be carried on in high school Latin classwork.

Meetings are held regularly for this study. A committee of two works with the program chairman to plan and conduct these meetings. Membership is open to all who will loyally support the meetings of the club.

Some very interesting programs were planned this year. During the fall Miss Maud Latta gave an illustrated lecture on Greek and Roman architecture. Stories famous in Greek mythology was the subject of another meeting. The Roman Saturnalia, which corresponds to our Christmas, was celebrated in December with the Latin class of the Training School as guests. The entire entertainment followed the Roman idea and a Latin skit was presented. During March a Roman banquet was held in the cafeteria. Typical Roman foods were served; no utensils for eating could be used except the fingers; and Roman togas were fashioned from sheets. A story taken from one of Pliny's letters was enacted by the group.

All the meetings followed the Roman or Latin theme and were very carefully planned and executed so that every member in the club benefited.



V. Stronks Harmeling Nelson
M. Stronks Hophan

PALETTE CLUB

OFFICERS

Margaret StronksChairman

BOARD

Virginia Stronks
Lois Harmeling
Miss Greene

Irene Hophan
Dorothy Nelson
.....Adviser

MEMBERS

Lusetta Biege
Elvera Buss
Burnis Evenson
Gwen Hageseth

Lois Harmeling
Ruth Holt
Irene Hophan
Priscilla Miller
Norene Weldon

Lois Rasmussen
Margaret Stronks
Virginia Stronks
Mary Stuner

The Palette Club is an organization of students interested in furthering their knowledge and appreciation of art, and is open to others who are encouraged to develop techniques, crafts and special interests through the club. Its membership is not limited to persons taking art courses. The organization is an excellent means of furthering art appreciation among its own members and the college in general.

The Palette Club began the year by doing individual research. Each member studied and planned an individual project which he carried out. Some of these activities were wood-burning, making novel bracelets, original necklaces, decorating and finishing trays, book-ends and other wooden articles.

Another interesting study made by all members was charcoal work. To make this more difficult and interesting charcoal profiles were made. Still another phase of art, water color, was discussed by Irene Hophan and Lusetta Biege. Following their discussion, Miss Greene demonstrated several of the points brought out.

Each year the organization tries to choose new subjects for study. Such projects, discussions and demonstrations are chosen by the group as will be of value to the members in future work. To some these aids may lead to a vocation, or to others an avocation or hobby.

A breakfast-picnic at Miss Greene's apartment ended the social season for the Palette Club.

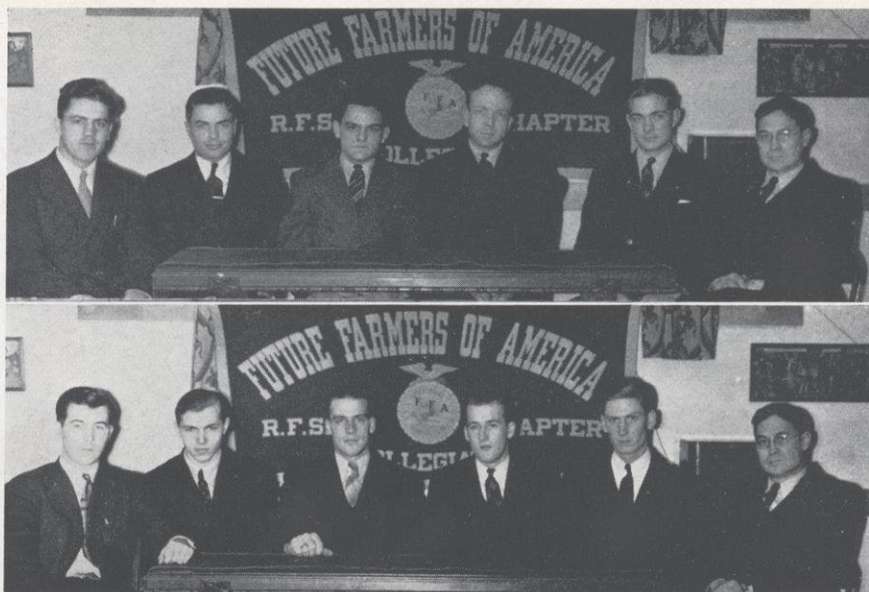

Doornink McKenzie Delorit Ronnerud Rohr May
Feiler Ladwig Thor Zahradka Winans May

FUTURE FARMERS OF AMERICA

OFFICERS

First Half Year		Second Half Year
Richard Delorit	President	Albert Zahradka
Charles Rohr	Vice-President	Lloyd Thor
John Lucente	Secretary	Robert Feiler
Earl McKenzie	Treasurer	Roger Winans
Harold Doornink	Reporter	Harold Doornink
Mr. J. M. May		Adviser

The purpose of the Collegiate Chapter of the Future Farmers of America is to provide training for potential agriculture teachers who will later act as advisers of high school chapters of the organization. At the beginning of each year the Collegiate Chapter makes out a program of activities which they expect to follow. This outline is followed by the program chairman.

During the second week in September the college ag. men acted as hosts to representatives from numerous high schools in the vicinity at a high school judging contest. Thirty-three schools were represented. This is excellent experience for both the college and high school men.

On October 22 a rural school fair was held. This consisted of crop exhibits by the rural school boys and girls, judging contests, rural school booths, and a program arranged for all the schools. Preceding the fair the seniors visited these schools, demonstrating the preparation and selection of exhibits.

In the first week of December an officers' training conference was conducted. Thirty-five high school officers attended this session. The purpose was to demonstrate the duties of the various officers of the high school chapters and to show how they could make their work more effective in their schools. The seniors were again the leaders of this group.

February 18 the annual Future Farmers banquet was held. Mr. I. G. Fay of the State Board of Vocational Education was the principal speaker.

Another part of the program is in connection with the degree teams. These consist of groups of college students who go out to the high schools to put on the various degrees of the high school chapters.

Other activities carried out during the year were parliamentary contests between the different classes, panel discussions on vital farm problems, a public speaking contest held in May concluding the school year.



Anderson Rieken Geraets Roatch
Foley M. Falteisek Guerin Kerg

THE RURAL LIFE CLUB

OFFICERS

First Half Year		Second Half Year	
Constance Kerg	President	Alice Guerin	
Marcella Falteisek	Vice-President	Gertrude Geraets	
Lura Rieken	Secretary-Treasurer	Arnold Anderson	
Grace Foley	Program Chairman	Grace Roatch	
Miss Mabel Jorstad		Adviser	

The Rural Life Club includes all students enrolled in the two-year rural department of the college. The organization attempts to increase the knowledge and understanding of problems which confront all rural teachers. Special emphasis is placed on problems which beginning teachers are apt to meet in actual teaching. In addition the organization provides a means of bringing the rural students together, so they may become better acquainted, and at the same time provides programs that give practice in management and organization. The programs feature educational topics of interest and value to the rural teacher. Membership is voluntary; however, the services and values of the organization gain membership from practically all the students in this department.

This year the organization was host to the Inter-County Teachers' meeting with a program and banquet. In the spring members attended the rural conference at Whitewater. The night of the senior class play an alumni banquet was held to which all former members are welcomed. These activities were in addition to the program carried on regularly by the rural students.

The success of the club depends greatly upon the program chairman whose duty it is to plan and prepare the meetings for the year. His duties are divided on the half-year basis. This year Grace Roatch and Grace Foley divided honors, each directing activities for half a year.

During the year the sophomore or graduating members of the club do cadet teaching for six weeks in the rural schools of St. Croix and Pierce counties. They take over all the responsibilities they will later be expected to have when teaching alone. Their work is closely supervised and helpful criticism given for future work. The director of the Rural Department is Mr. C. L. Eggert and the adviser of the Rural Life Club is Miss Mabel Jorstad.

Printing and Binding by
HARRISON & SMITH COMPANY
MINNEAPOLIS, MINNESOTA

Engravings by
BUREAU of ENGRAVING, INC.
MINNEAPOLIS, MINNESOTA

