

LIBRARIES

UNIVERSITY OF WISCONSIN-MADISON

Orchestra part: oboe. [189-?]

Kerker, Gustave, 1857-1923; Morton, Hugh, 1865-1916
[s.l.]: [s.n.], [189-?]

<https://digital.library.wisc.edu/1711.dl/UVT67RPGI6F4W9B>

Based on date of publication, this material is presumed to be in the public domain.

For information on re-use see:

<http://digital.library.wisc.edu/1711.dl/Copyright>

The libraries provide public access to a wide range of material, including online exhibits, digitized collections, archival finding aids, our catalog, online articles, and a growing range of materials in many media.

When possible, we provide rights information in catalog records, finding aids, and other metadata that accompanies collections or items. However, it is always the user's obligation to evaluate copyright and rights issues in light of their own use.

2 R

Oboe.

Orchestration

of

BELLE OF NEW YORK

Set No. **1**

No Copying of this Work Allowed
Under Any Circumstances.

Furnished by
ARTHUR W. TAMS
MUSIC LIBRARY
109 W. 28th ST
NEW YORK.

Trade Mark Copyrighted 1895.

No. 1

TAMS WITMARK, Inc.

115-117 WEST 45th STREET
NEW YORK CITY

©.

WARNING!!

This orchestral score, part or set of parts has been lent to you with the distinct understanding that you do not mark cuts, bowing, dynamic and other marks of expression in ink, crayon or indelible pencil.

To some extent ink can be removed, but no method of removing blue pencil and other crayons has been discovered. A disfiguring mark is always left behind. USE A SOFT BLACK LEAD PENCIL LIGHTLY.

Remove your cuts and other pencil marks and return our property in the same condition that you would expect your own music to be in should you lend it. We will be compelled to make a charge if parts are returned mutilated. Use only a soft eraser when rubbing out cuts.

FURTHER;

In RENTING this ORCHESTRATION to our CUSTOMERS it is with the distinct understanding that THE CUSTOMER agrees that he has NO RIGHT TO MAKE any copies of any PORTION of any PART of this ORCHESTRATION, and if in Spite of this AGREEMENT he allows any copies to be made of any portion thereof, he agrees that SUCH COPIES are the PROPERTY OF THE TAMS-WITMARK MUSIC LIBRARY, and that they may be seized wherever found and the customer also agrees that he (the customer) will render himself liable for damages to the

TAMS-WITMARK MUSIC LIBRARY

THE BELLE OF NEW YORK.

GRAND SELECTION.

OBOE.

GUSTAVE KERKER.

arr. by F. BEYER.

N. Y. Theatre Orch.

Tempo Marcia.

935.

OBOE.

Allegretto.

Moderato.

Valse lento.

Andte Moderato.

Marcia.

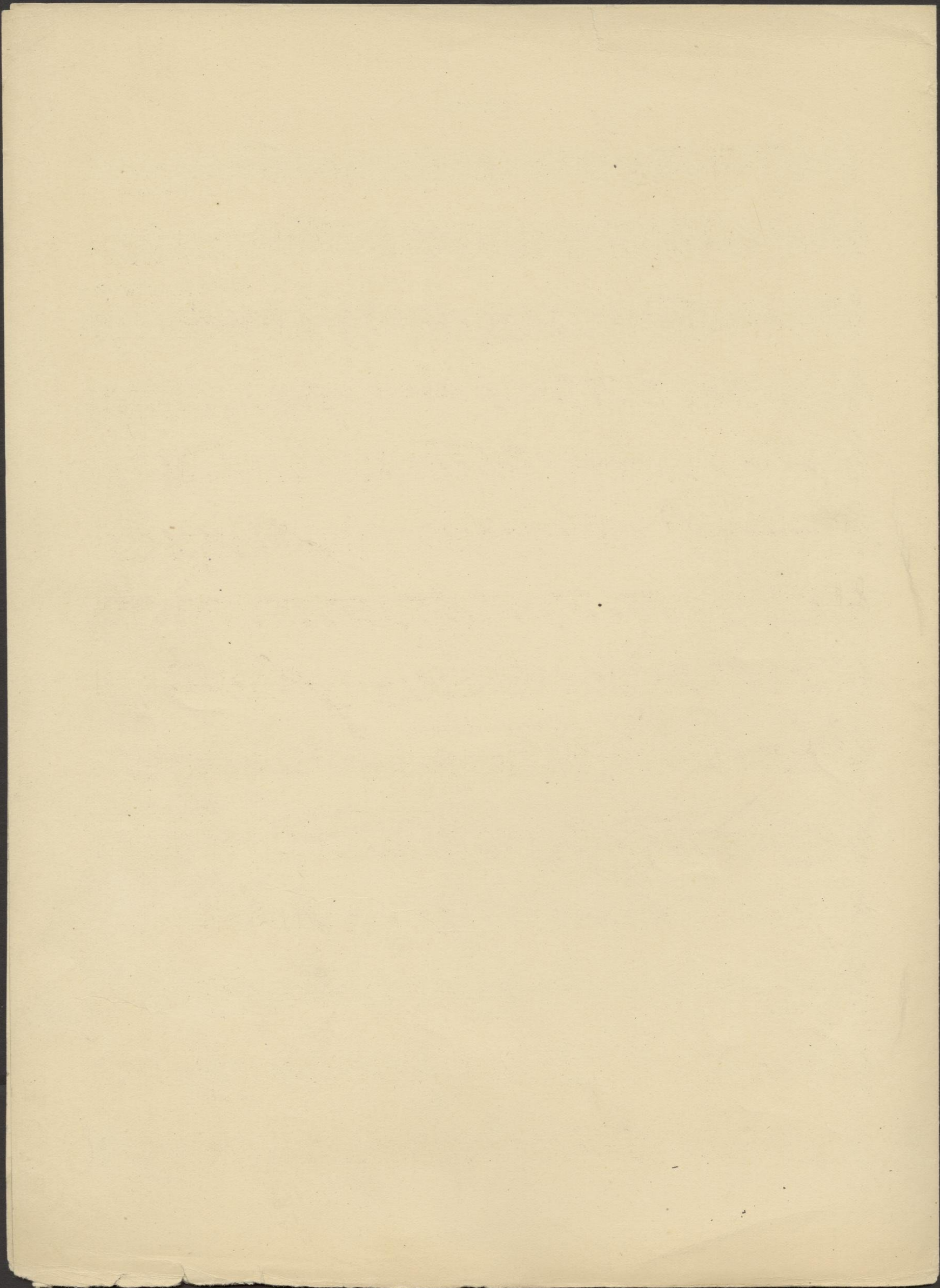

Oboe.

G. Kerker.

Overture Belle of New-York.

Tempo di Marcia

Fag. Fl. I.

Solo.

p

cresc: molto

p

f

4 Bass

5th

18

Tempo di Valse slow.

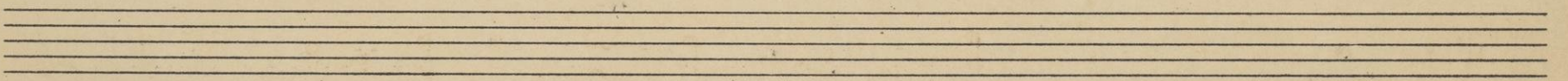
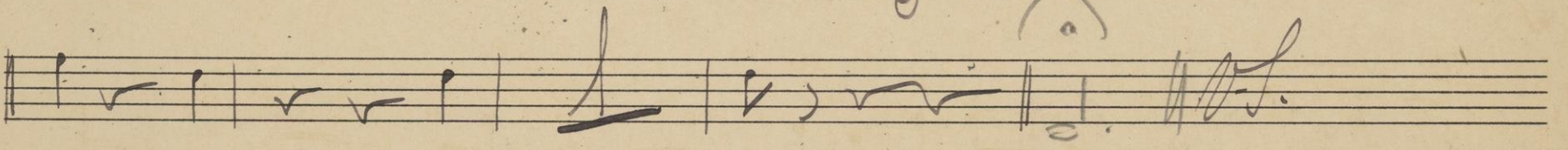
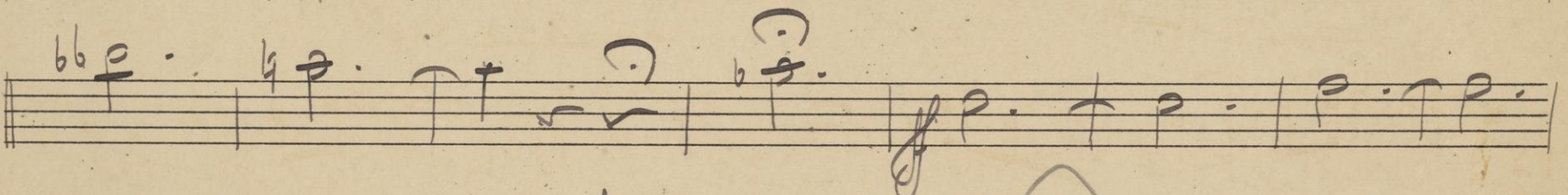
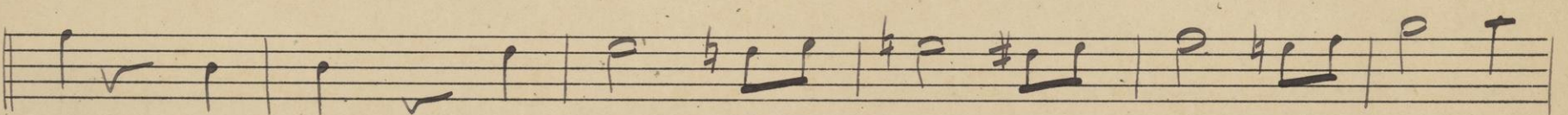
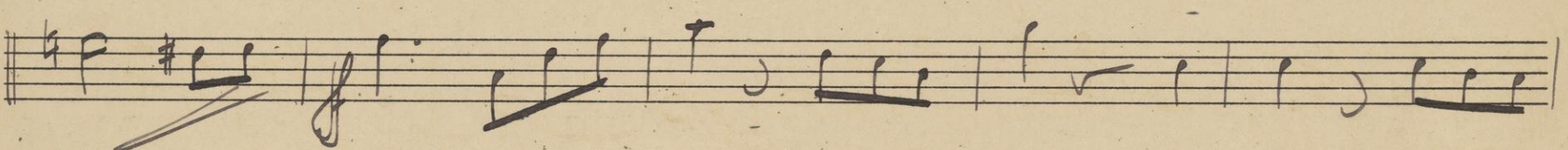
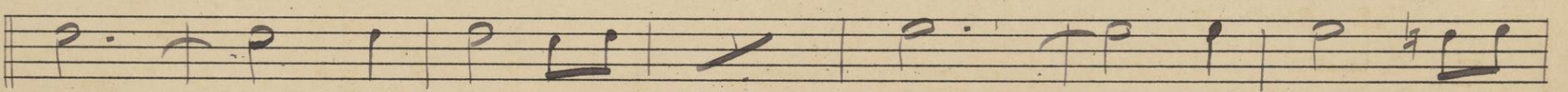
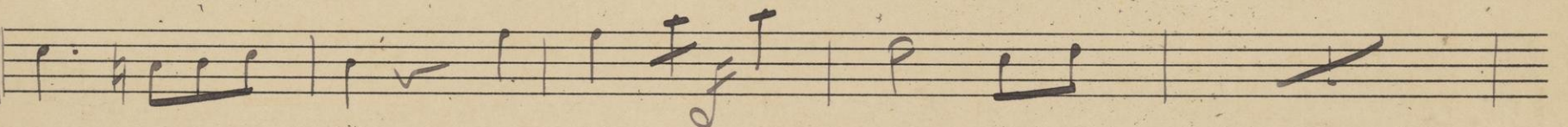
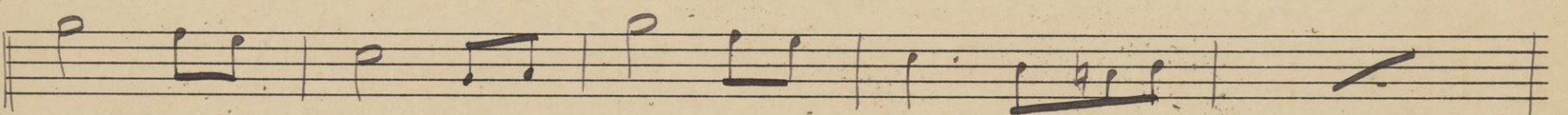
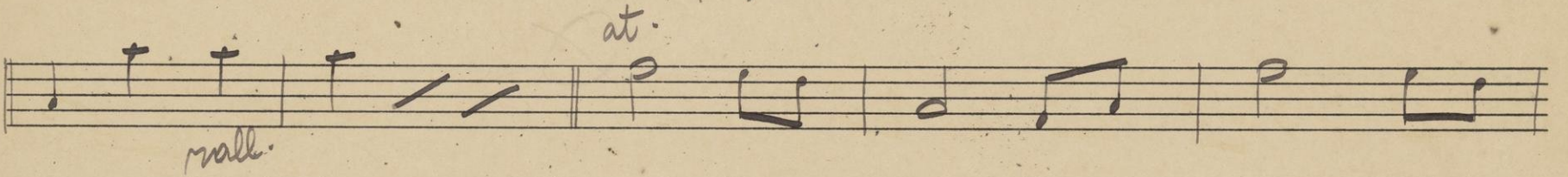
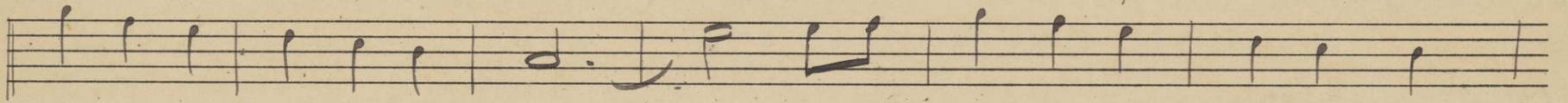
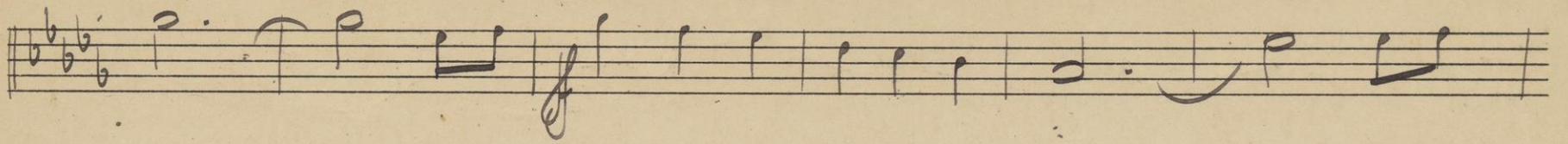

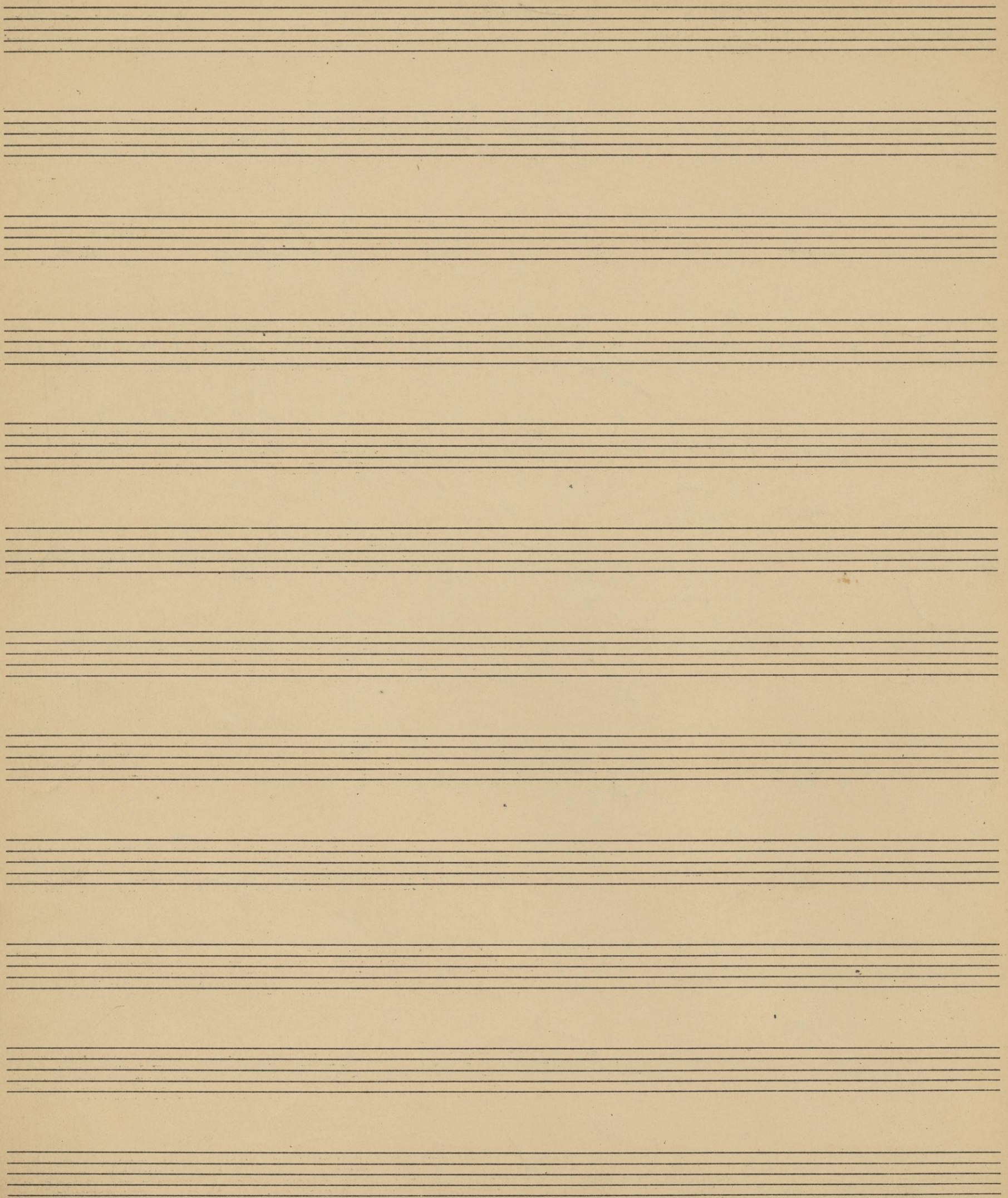

③ inside

Oboe.

No. 1. Opening Act I.

Moderato assai & # # C

f

3

lolo.

4

R. L.

2.

Beg

(3)

(3)

(3)

- Mod. =* (Moderato) at the top.
- in 6.* (6/8 time signature) below the first staff.
- Solo.* above the second staff.
- f* (forte) dynamic markings throughout.
- All^o agitato* (Allegro agitato) marking on the fifth staff.
- A large diagonal line is drawn across the lower half of the page, starting from the right margin and extending towards the bottom left.
- At the bottom right, there is a change in time signature to *All^o 6/8*.

Obse.

No. 2. Entrance of Cora Angelique.

Allegro con spirito G major $\frac{2}{4}$

1. *Vocce*

2. *Chorus.* *mf*

No. 2 1/2

Allegro

Oboe.

No. 3. Little Sister Kissie.

All^o

Encore &  then Dance.

Oboe.

8

No. 1. Teach me how to kiss dear.

Moderata $\text{♩} \# \frac{6}{8}$ *Lolo.* *mf* $\frac{3}{4}$ *Aud^{no} gracioso.* $\frac{2}{4}$

1st $\text{♩} \# \frac{6}{8}$ $\text{♩} \# \frac{2}{4}$ D.S

lololo

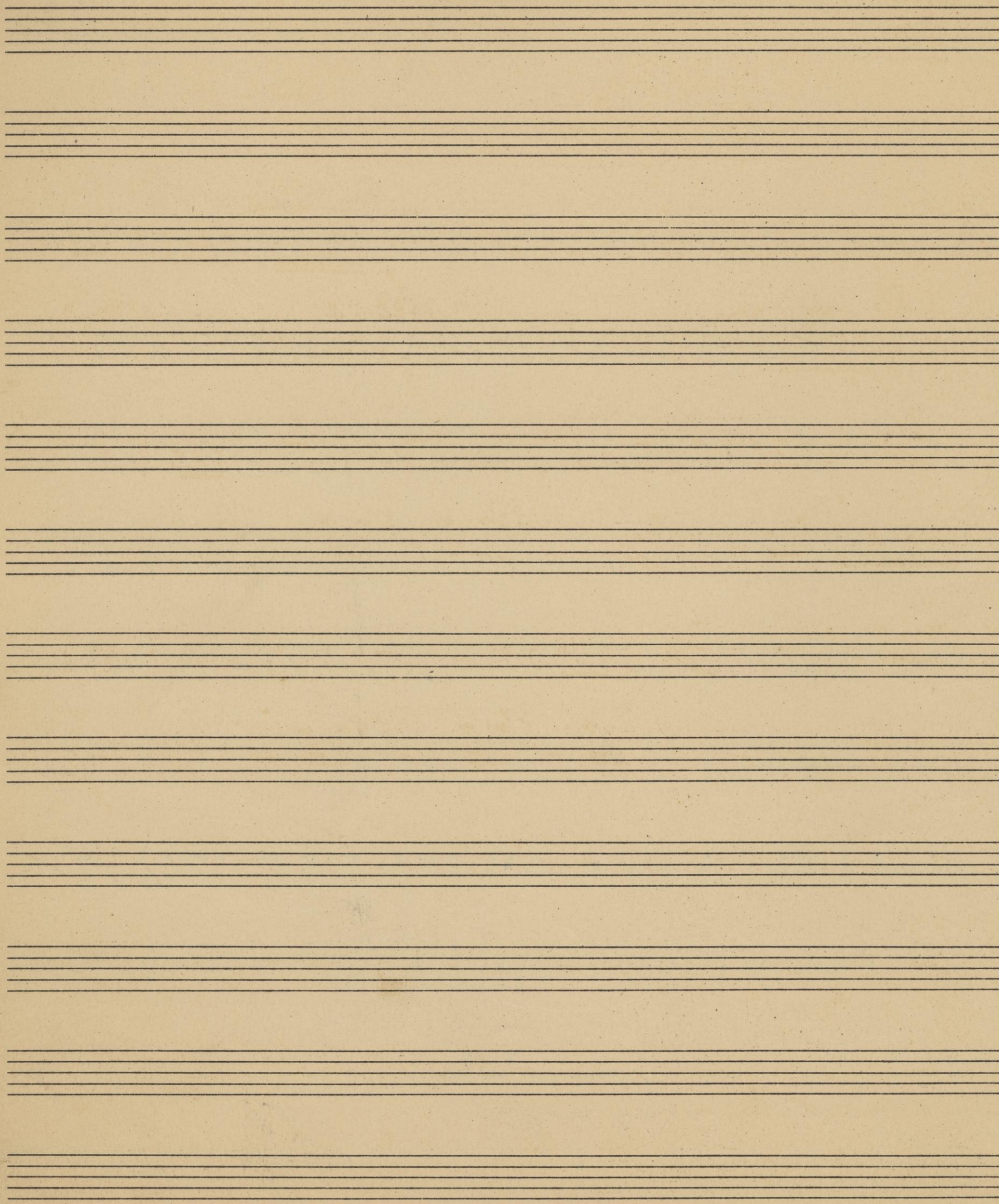

7

7A

Oboe

No. 4

And. to
mf
And. tinis
Solo
rit

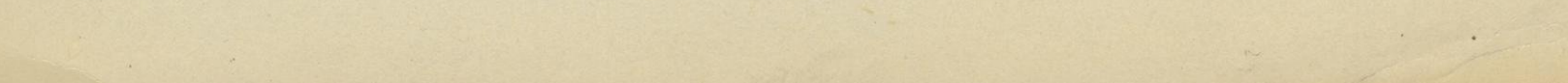
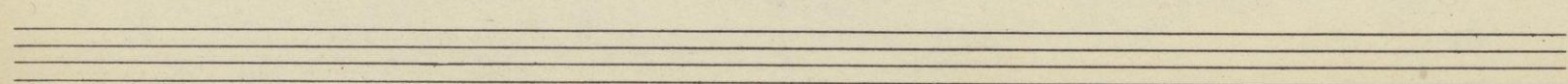
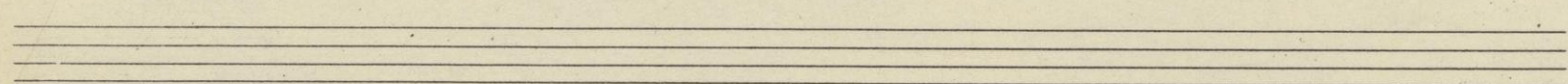
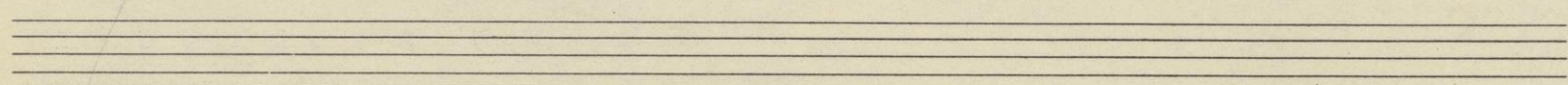
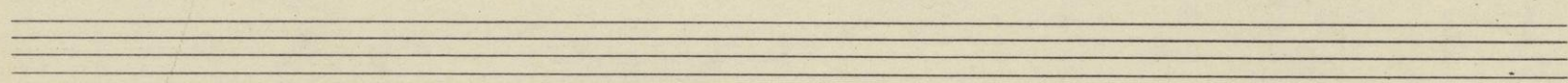
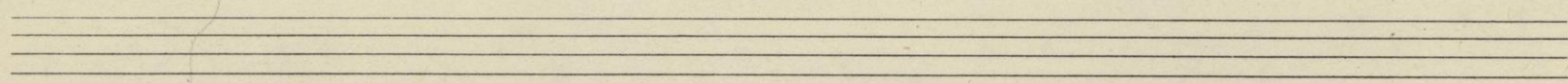
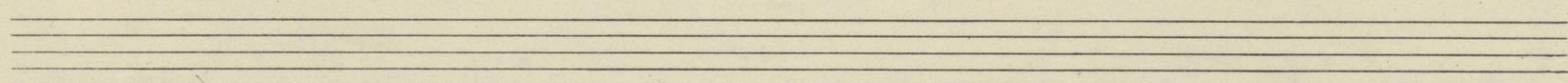
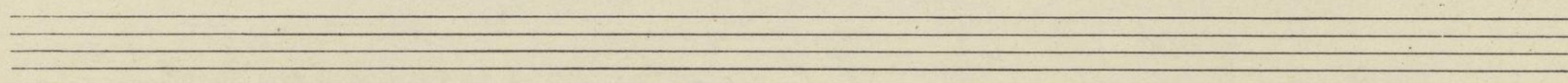
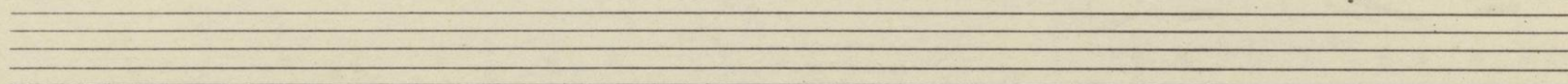
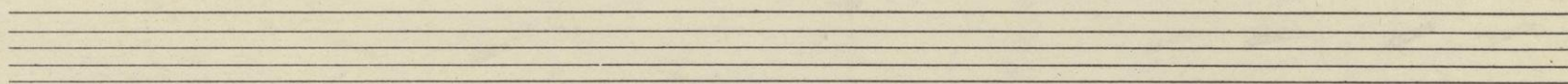
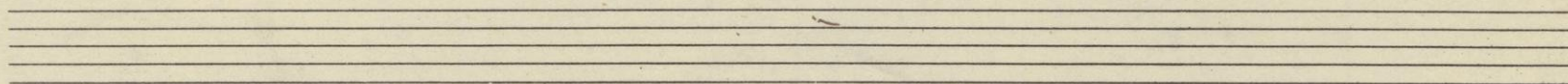
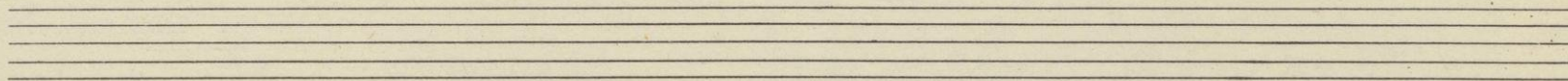
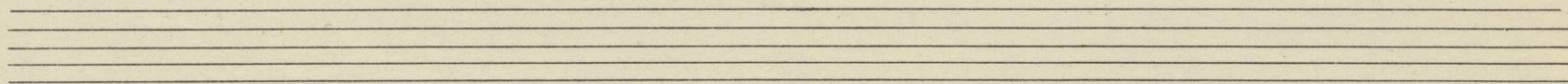

9

10

Piano

11

Repeat Chorus.

6

7

Oboe

No. 7.

Tone lower

Wine, Woman and Song.

In G.

Allegro Spiritoso

A. W. TAMS
No. 1.
109 W. 28
NEW YORK.

2 Trills
& Clar Laugh

2A

6

Oboe

No. 8

La Belle Parisienne

con delicatezza

after 1st resp only

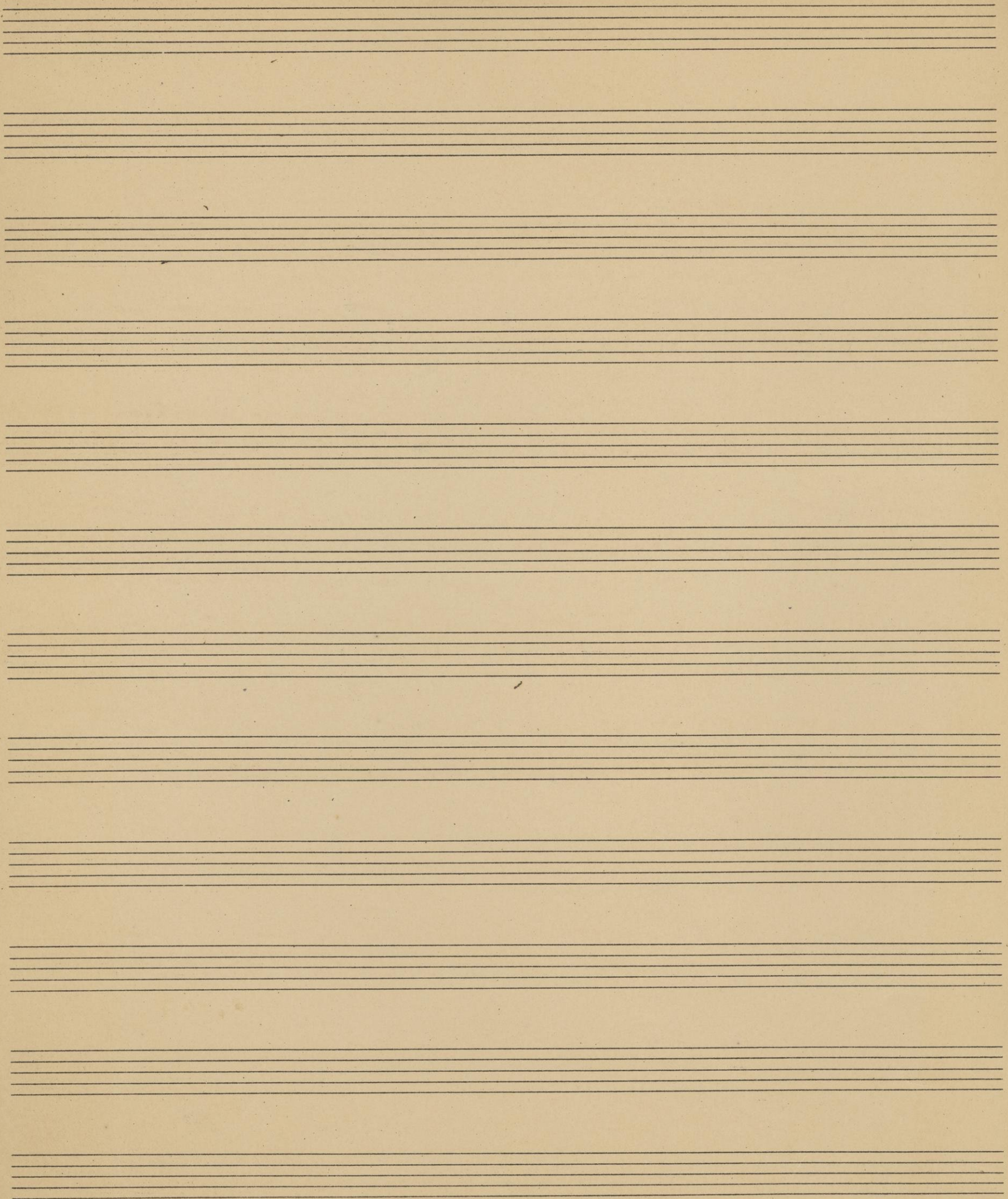

Oboe

No. 9

My little Baby

Dance for more

Four empty musical staves, likely intended for a second piece or a continuation of the first.

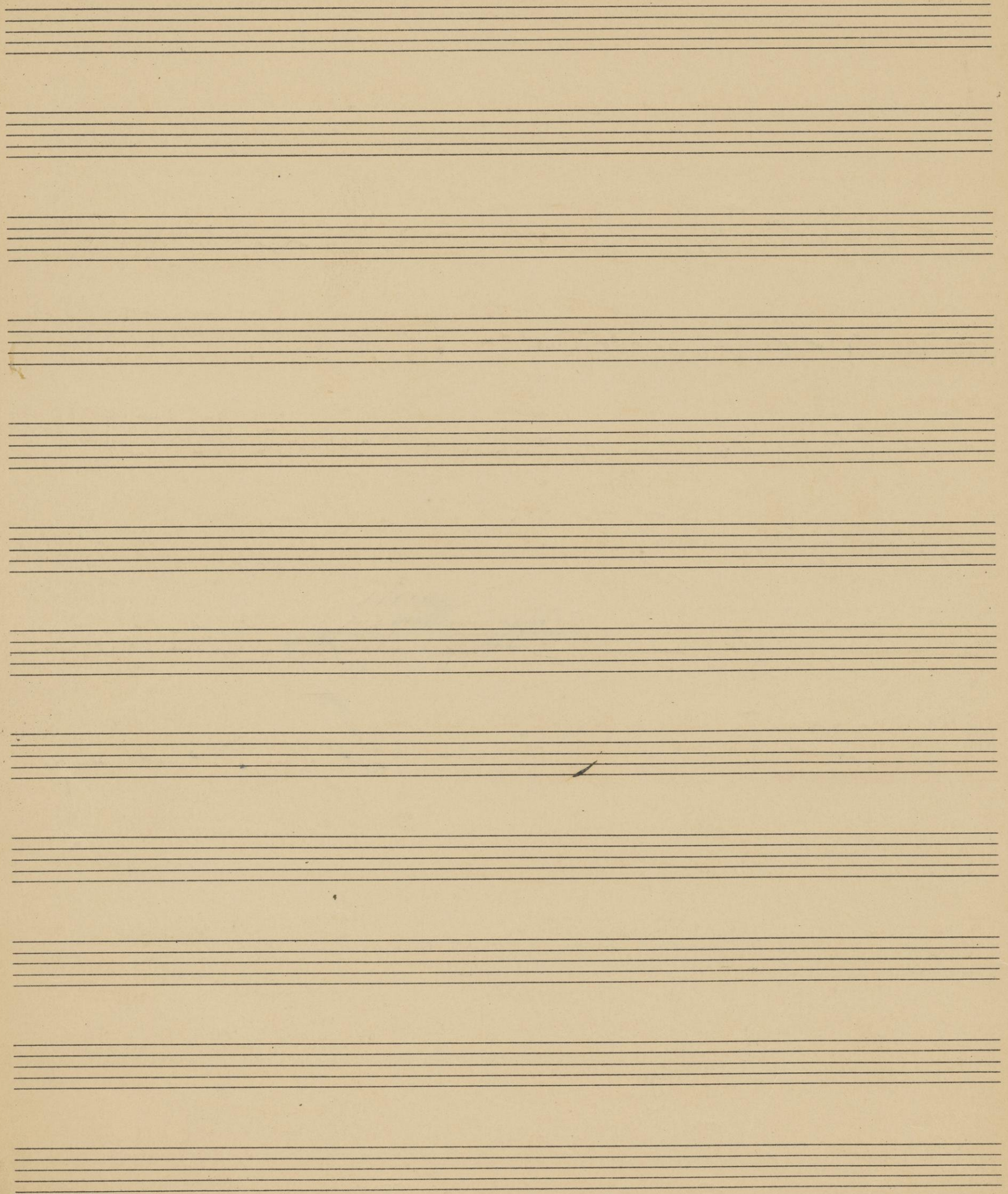

Oboe

No. 10.

Opening 3rd Se. 1st Act

Multiple empty musical staves on the page, providing space for further notation.

Oboe

15

D.S.

5

2B

N. 11.

They always follow me

all. molto $\frac{2}{4}$

Molto $\frac{2}{4}$ *Very slow* 5

Tempo dimin. $\frac{2}{4}$

pp

6A in Overture

(12)

No 12 Treble

Tempo di Marcia $\text{G}\sharp\text{C}$ $\frac{2}{4}$

Choro

Piano.
11 tacet
Oboe

13 Piano

Piano

13A

N. 13

13B Piano

She is the belle of New-York.

In D
Stonemp.

Tempo di Valse

D.S. 13

No 13 1/2

[Faint handwritten scribble]

Oboe

N. 14.

Finale Act 1st

Oboe

No. 15. Act II

Tempo di Vally $\frac{3}{4}$

all

40

cresc.

A single staff of handwritten musical notation, partially obscured by a piece of white tape on the left side.

Two sets of empty musical staves at the bottom of the page.

Oboe

16

20

N. 16

When we are married

Chae

Mus. No. 7

No. 7

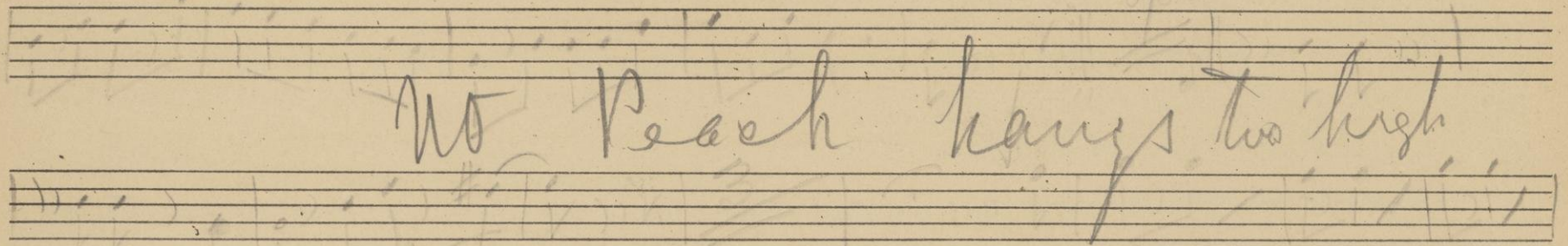
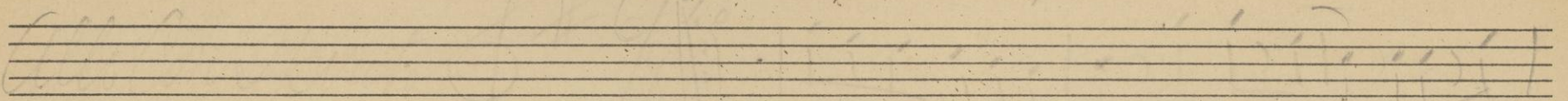

No Beach hangs too high

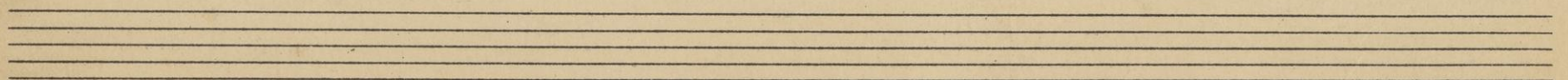
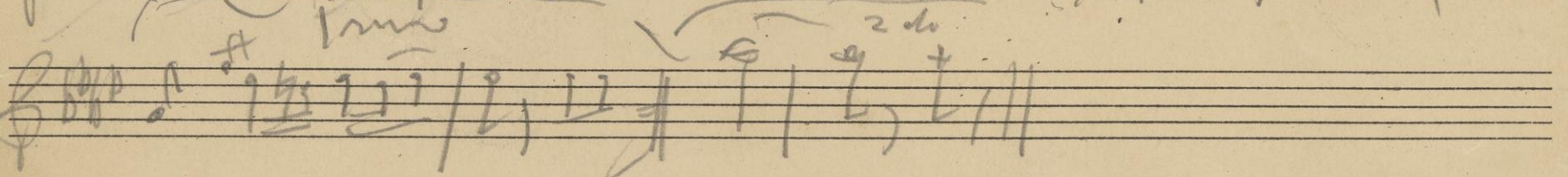
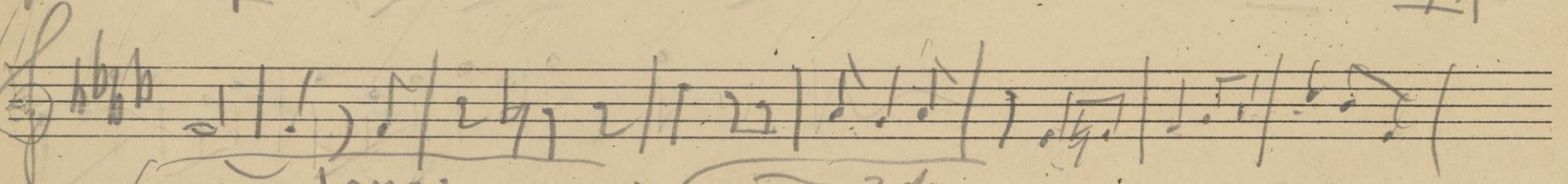
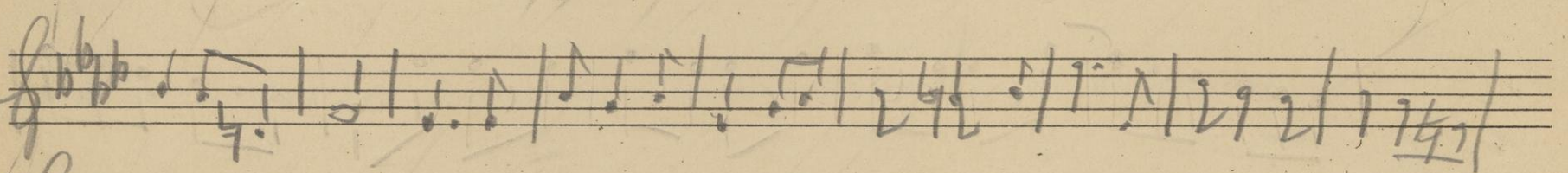
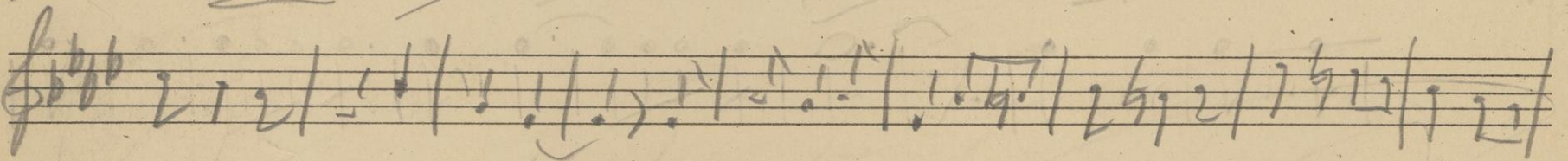
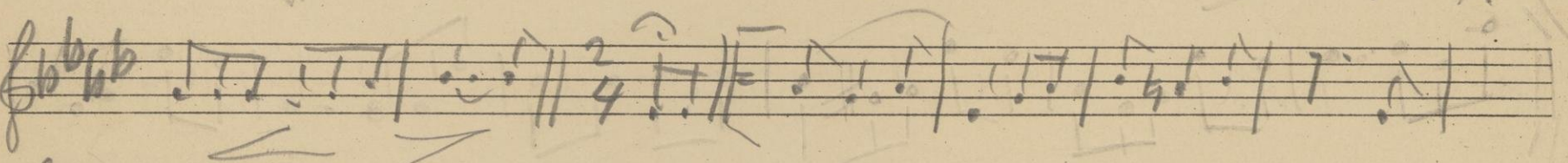
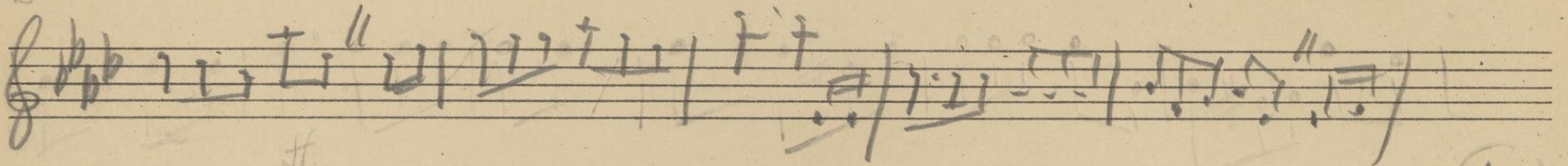
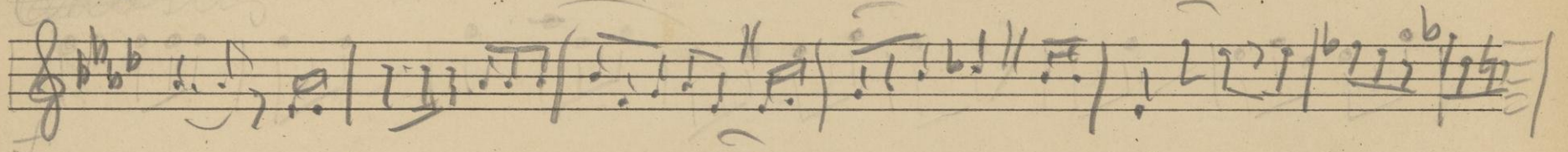
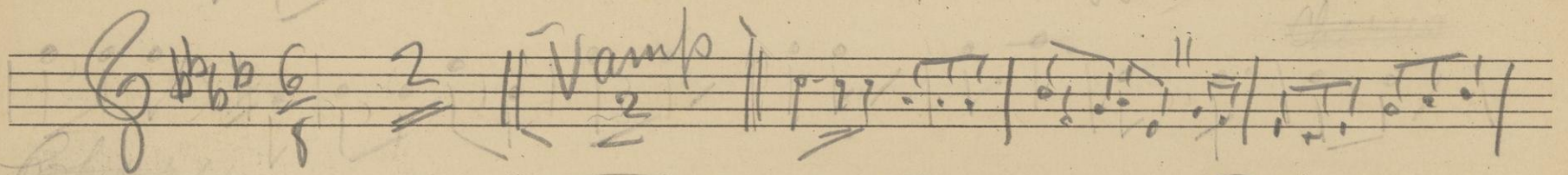

Oboe

No. 17.

The purity Brigade

Maria

Andante

Oboe

N^o 18

I do so there

All con Spirito

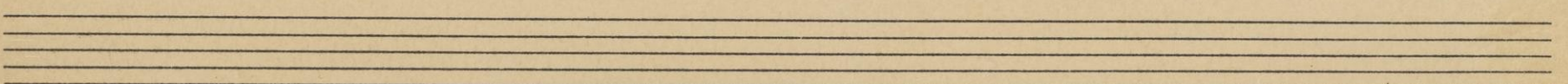
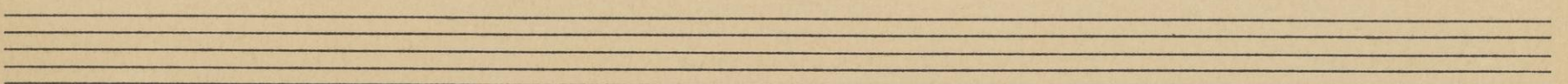
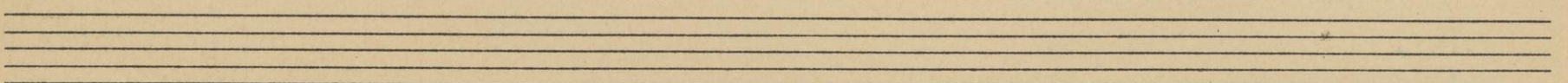
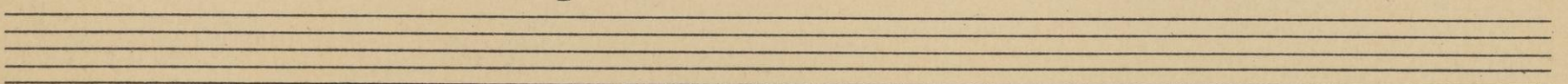
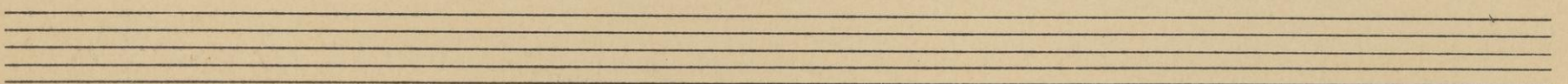
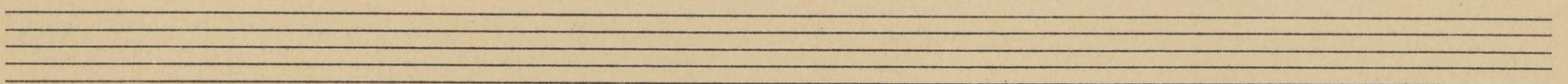
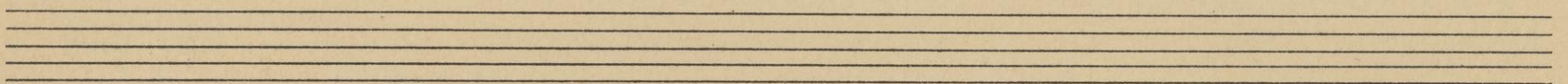
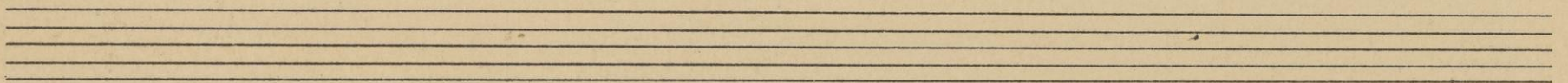
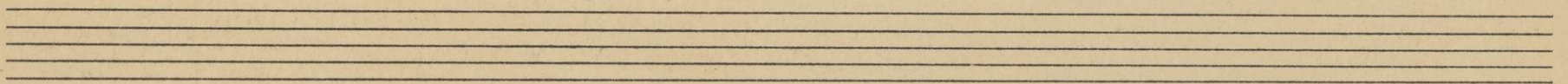
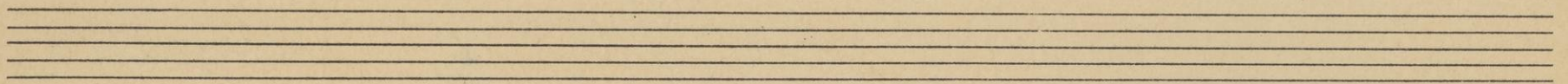
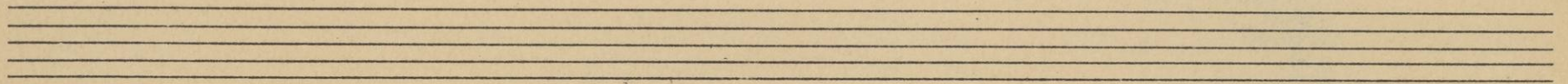
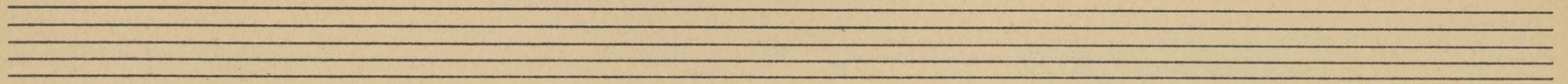

Oboe. *196* PLAY IN G

No. 19 Take me down to Coney Island.

Allegretto G major $2/4$ 12 2 *Voice 2* p

rit. Meno.

Encore

Lolo.

pp

2 2

$2/4$

Dance. G major $2/4$ *V. L.*

Dance | $\sharp \sharp \sharp \frac{2}{4}$ 8

pp

f

pp

pp

7

pp

pp

pp

pp

pp

pp

pp

pp

pp

pp

Shoe

No 20 = Plump Girls & Slender Girls

"THE SUPERB" A W TAMS MUSIC LIBRARY, NEW YORK

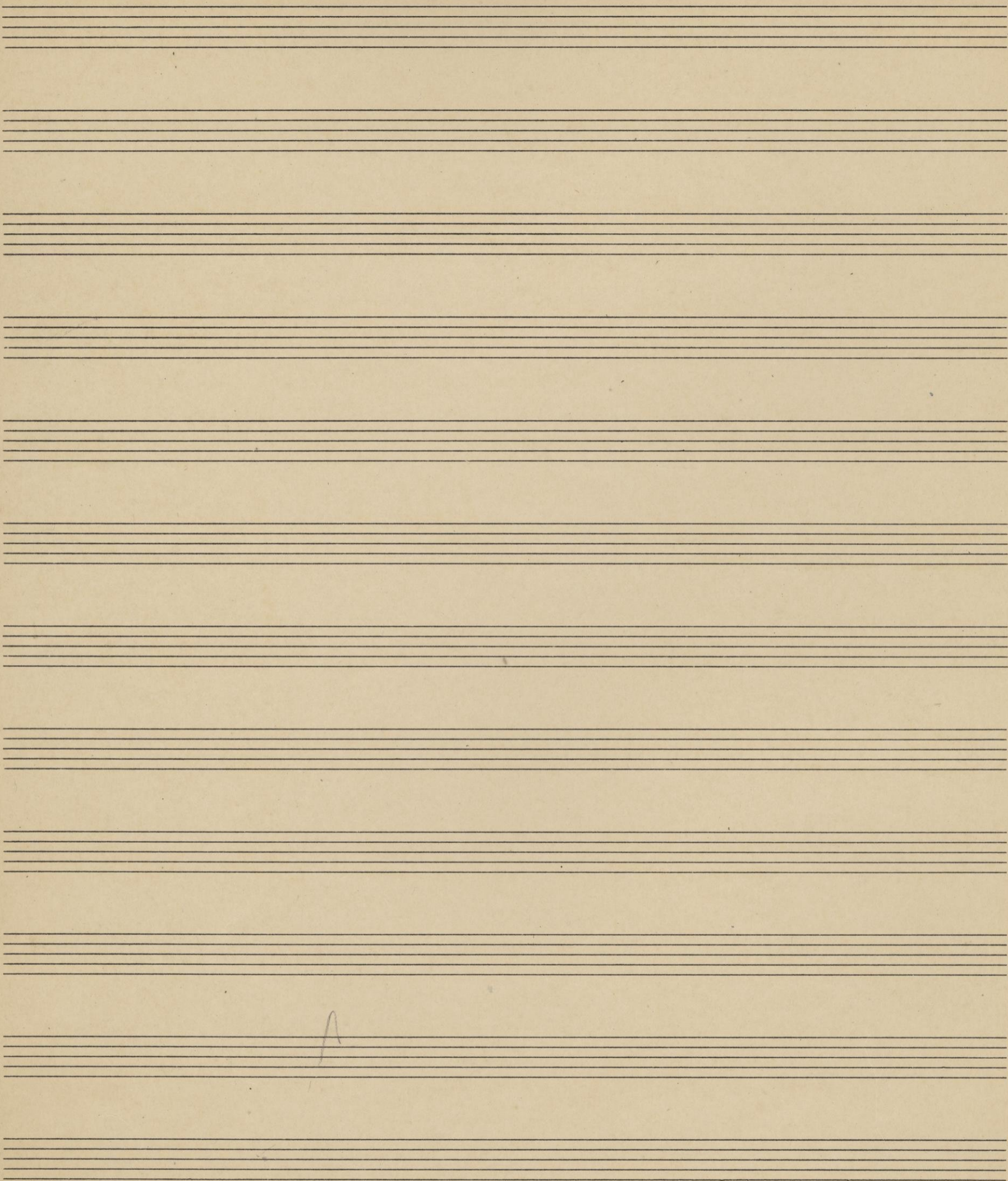

A

Oboe

N^o 22

The Naughty Folia Berger

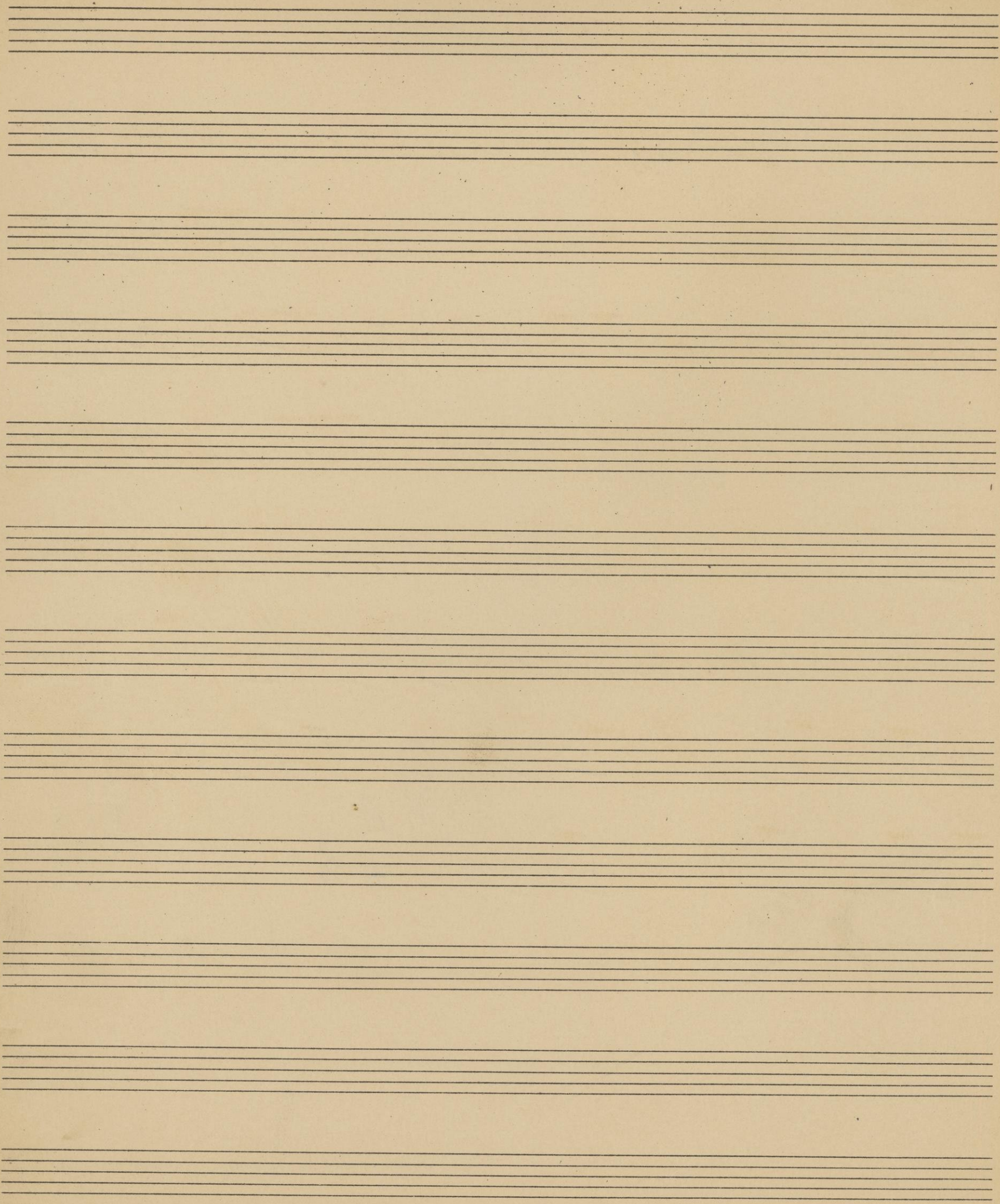

Oboe

No. 23

Finale

21

- A circled number "21" is written at the top center of the page.
- The word "Finale" is written in a decorative script across the top of the first staff.
- A large "15" is written above the first staff, with a diagonal line pointing to the first measure.
- The word "Valse" is written above the second staff, with a "3/4" time signature below it.
- The number "20" is written below the second staff.
- The phrase "segue to bar 149" is written above the fourth staff.
- The word "Finale" is written above the fourth staff.
- The phrase "End of Opera" is written above the eighth staff, with a "49" written below it.

