



# LIBRARIES

UNIVERSITY OF WISCONSIN-MADISON

## Wisconsin [women's] basketball 1985-86.

Jamison, Craig; Nordstrom, Diane

[Madison, Wisconsin]: University Publications, 2023-01-17

<https://digital.library.wisc.edu/1711.dl/GGIE66N6OXXB28N>

<http://rightsstatements.org/vocab/InC/1.0/>

The libraries provide public access to a wide range of material, including online exhibits, digitized collections, archival finding aids, our catalog, online articles, and a growing range of materials in many media.

When possible, we provide rights information in catalog records, finding aids, and other metadata that accompanies collections or items. However, it is always the user's obligation to evaluate copyright and rights issues in light of their own use.

# **Wisconsin Basketball**



**1985-86**

*Cover*

Wisconsin Tri-captains Cindy Slovak, Delinda  
Hastie, Michelle Fischer

Photo by Del Brown

*Credits*

**Edited by Tamara J. Flarup**  
Director of Women's Sports Information

**Written by Craig Jamison  
& Diane Nordstrom**  
Assistants, Sports Information

**Designed by Lois Bergerson**  
University Publications

**Photography by Duane Hopp, Del Brown**  
UW Extension-Photo Media



# Contents

Contents	1
Quick Facts	1
1985-86 Badger Preview	2
Administration and Supporting Services	4
Coaching	6
Edwina Qualls, Head Coach	6
Trish Roberts, Assistant Coach	7
Linda Gough, Assistant Coach	7
Wisconsin Coaches' Records	7
Player Profiles	8
Newcomers	12
Team Picture	14
Roster	14
1984-85 Final Stats	15
1984-85 Stats-at-A-Glance	15
Conference Standings	15
1984-85 Game-by-Game	16

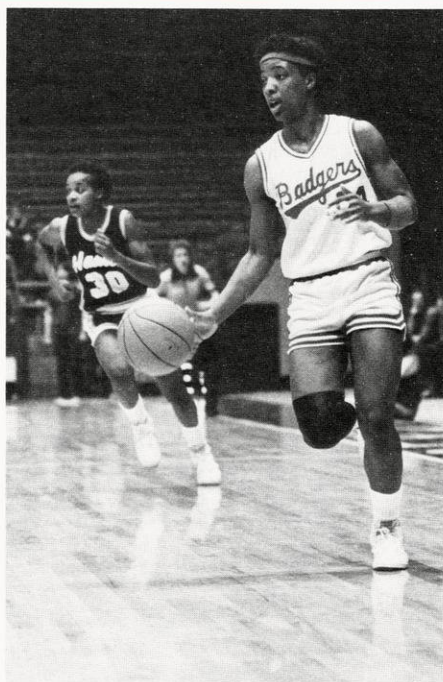

Win-Loss Records	17
Wisconsin Sports Facilities	18
Letter Winners	19
Most Valuable Players	19
Big Ten Composite Schedule	20
Madison: All-American City	21
Non-Conference Opponents	25
Western Illinois	25
Eastern Illinois	25
Miami of Ohio	25
St. John's	25

Northern Iowa	26
Northeastern	26
Pittsburgh	26
Virginia	26
Illinois-Chicago	27
Iowa State	27
Illinois State	27
Loyola-Chicago	27
Big Ten Opponents	28
Illinois	28
Indiana	28
Iowa	28
Michigan	29
Michigan State	29
Minnesota	29
Northwestern	30
Ohio State	30
Purdue	30
Season-by-Season Results	31
Home Attendance Records	34
Career Records	35
Individual Records	36
Team Records	40
Fieldhouse Records	42
Freshman Records	43
Media Outlets	44
1985-86 Schedule	IBC

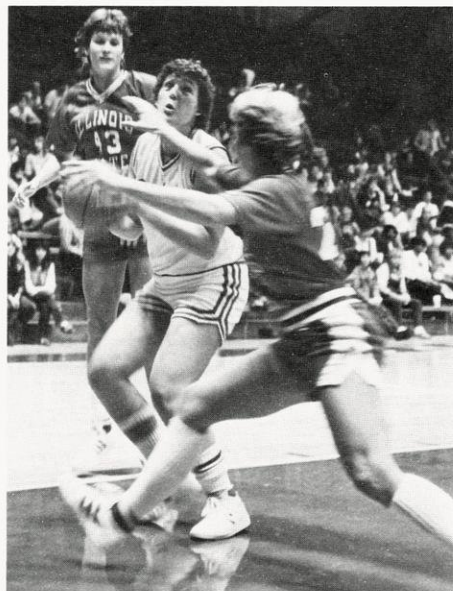

## Quick Facts

**Location:**  
Madison, Wisconsin  
Population: 174,753

**Enrollment:** 45,050

**Athletic Director:** Elroy L. Hirsch

**Associate Director of  
Varsity Sports:**  
Dr. Kit Saunders

**Assistant Director—Women's Athletics:**  
Paula Bonner

**Sports Information:**  
Tamara J. Flarup  
(608) 263-5502

**Head Basketball Coach:**  
Edwina Qualls  
(608) 263-5506

**Assistant Coaches:**  
Trish Roberts and Linda Gough  
(608) 263-4225 or 262-8247

**Athletic Ticket Manager:**  
Wayne Kuckhan

**Associate Athletic Trainer:**  
Jim Bosanny

**Athletic Conference Affiliations:**  
Big Ten—Intercollegiate Conference of  
    Faculty Representatives  
NCAA—National Collegiate Athletic Association—Division I

**Nickname:** Badgers

**Mascot:** Bucky Badger

**Colors:** Cardinal and White

**First Year of Women's  
Intercollegiate Athletics:** 1974

**Mailing Address:**  
1440 Monroe Street  
Madison, WI 53711  
608-263-5580

**Uniforms:**  
Home—White, red numerals and lettering  
Away—Red, white numerals and lettering



## 1985-86 Badger Women's Basketball Preview

Youth and inexperience would be considered a weakness by most people, but Coach Edwina Qualls looks at the 1985-86 Wisconsin women's basketball team as enthusiastic and possessing a winning attitude. With the loss of five starters to graduation, the 1985-86 Wisconsin women's basketball team will have to look for that enthusiasm and attitude from last seasons reserves.

During the 1985-86 season, the Badgers finished in a tie for seventh in the Big Ten with a 11-17 overall record and 6-12 conference record. The Badgers were led by seniors Chris Pruitt and Faith Johnson who finished their Wisconsin careers with an 11.9 points per game average and topped the 1,000 career point mark. Coach Edwina Qualls must also replace starting center Theresa Theder, power forward Andrea Adams and guard Carmella McMullen.

Leading Badgers this year will be seniors Sheila Driver and Cindy Slovak. Driver, a 5-8 guard from Racine, Wis., returns as a Badger leader from the shooting guard position. Though slowed by a knee injury, Driver averaged 6.9 points and 2.8 assists per game last season. A starter in 14 games last season for the Badgers, she is eighth on the Wisconsin all-time list in assists and steals. The leading scorer and most experienced Wisconsin player returning, Driver will give the Badgers experience and leadership in the back court.

Slovak, a 5-11 forward from Chicago, was selected by her teammates to be a team tri-captain during the 1985-86 season. A hard worker who gives 100 percent at all times, Slovak will give the Badgers depth and experience at the small forward position. She is also a good outside shooter and rebounder.

Three other players will be competing for the starting job at the small forward position. Tri-captain Michelle Fischer, a 6-0 junior from Flint, Mich., played in 12 games at small forward as a sophomore and continued improvement in her ball handling skills and aggressiveness should put her in contention for a starting position.

Tri-captain Delinda Hastie, a 5-11 sophomore from Washington D.C., suffered a severe knee injury in the second week of practice last year and was forced to sit out the rest of the season. A good jumper and rebounder with the quickness of a guard, Hastie will be an asset to the Badgers if healthy.

Also challenging at the small forward position will be Maïke Grossman, a 6-0 sophomore from Hamburg, West Germany. Grossman, a member of the West German national team since December 1984, has also competed in the club system in Germany.



The Badgers look strong at the power forward position with the return of Lisa Bonnell, a 5-11 sophomore from Merrill, Wis. Bonnell was sixth in scoring last season with 179 points and led the team in blocked shots with 29. She also finished second in rebounds with 146 boards. Bonnell, who played in 27 games as a freshman and started in seven, returns as one of the Badgers more experienced players.

Adding depth to the power forward position will be sophomore Kelly Leinfelder, a 6-0 transfer from Montana State University with immediate eligibility. Already experienced on the collegiate level, Leinfelder has the ability to shoot with either hand under the basket and has a good shot from up to fifteen feet. A good post player, she will give the Badgers help in scoring and rebounding.

The center post position will be one of the Badgers strongest with three returning letterwinners. Leading the returnees is Marsha Millhouse, 6-3 a sophomore from Washington D.C. Millhouse finished seventh in Badger scoring last season with 125 points for a 5.0 average. She also averaged 3.4 rebounds in 25 games, including 10 starts. A strong offensive player with a good shooting touch, Millhouse should be the strongest Badger at the post position.

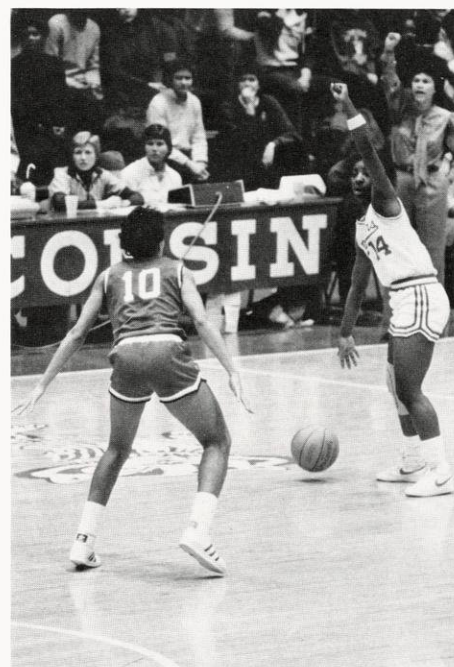



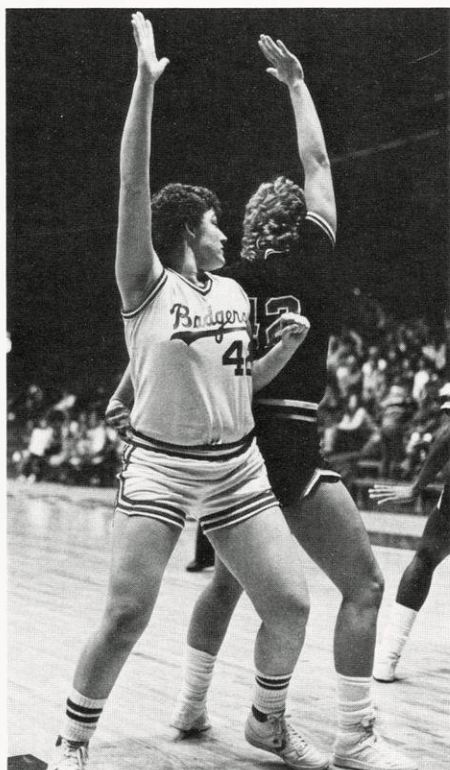

Also competing for the starting post position will be Camilla Hudson and Inga Young. Hudson, a junior from Aurora, Ill., sat out most of the 1984-85 season with a knee injury. The 6-4 center has the size to neutralize taller opposing centers and should give the Badgers aid in rebounding. Young, a junior from Alexandria, Va., played in 18 games last season at the back up post position. Stronger than last year, Young has also improved her offensive skills and will be a contender for the starting post position.

A trio of newcomers and two veterans will be working towards the starting guard positions. In addition to Driver, Vicki Prince returns as an experienced letterwinner for the Badgers at guard. Prince, a 5-7 sophomore from Flint, Mich., saw action in 20 games as a freshman and averaged 1.9 points per game. Prince came on at the end of the season and began to perform the way she is capable. With excellent speed and quickness for a large guard, she can outperform many smaller guards.

Leading the way among the newcomers is Karen O'Malley, a 5-7 guard from Madison, Wis. O'Malley, an Associated Press all-state selection, averaged 25.0 points per game her senior year. The holder of the Madison prep school scoring record with 1,526 points, O'Malley was also selected to all-city, all-conference and all-area teams. An aggressive player who will fit in well with the Badgers fast break style of play, she will play either point or off guard for the Badgers.

Another top recruit for the Badgers is Verdell Hale, the New York City Player of the Year. The 5-5 guard averaged 18.0 points and 7.1 assists per game in leading her team to their second consecutive state title. Hale, an excellent ball handler, has the ability to penetrate the zone or hit the open person. A solid defensive player, she will challenge for a starting position at the point guard position.

Closing out the guard ranks is Tracy Faulkner, a junior transfer from Lincoln College. Experienced on the collegiate level, Faulkner led her team to its first ever appearance in the National Junior College Athletic Association Tournament. She averaged 17.3 points and 5 rebounds per game on her way to becoming the Lincoln College all-time leading scorer with 1,124 points. A NJCAA All-American first team selection, Faulkner possesses a good outside shot that will help the Badgers in backcourt shooting from the point or off guard positions.

The 1985-86 Wisconsin season opens on November 24 when the Badgers host Western Illinois. On November 29 and 30, Wisconsin hosts the Badger Invitational, competing against Eastern Illinois, Miami of Ohio and powerful St. John's. Tough non-conference competition comes on December 6 and 7 when the Badgers travel to Charlottesville, Va., to compete in the Virginia Invitational. Host Virginia should give the Badgers a challenging



---

*"Even though we're young and inexperienced, I look at the positive side of that. In my experience at Wisconsin, the younger teams have had more determination and enthusiasm. What some see as a weakness, (youth and inexperience), I see as something positive."*

---

game as well as invited teams Northeastern and Pittsburgh.

In Big Ten play, the Badgers hope to move back up into the upper division of the conference after finishing in a tie for seventh last season, and placing second in 1984 conference play. Perennial powerhouses Ohio State and Iowa are again favored in the conference.

Qualls concluded, "Even though we're young and inexperienced, I look at the positive side of that. In my experience at Wisconsin, the younger teams have had more determination and enthusiasm. What some see as a weakness, (youth and inexperience), I see as something positive."



## Administration and Supporting Services

---



Associate Athletic Director Dr. Kit Saunders

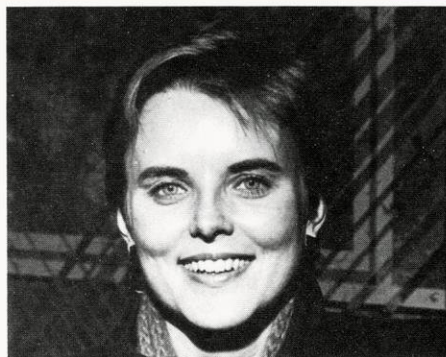

Assistant Athletic Director Paula Bonner



Tamara J. Flarup, Director of Women's Sports Information

### Administration

**Dr. Kit Saunders**, the former Director of UW Women's Athletics for nine years, assumed a new role in the Wisconsin Athletic Administration in 1983. As the Associate Director of Varsity Sports, Kit oversees the policies and direction of the 22 men's and women's non-revenue sports.

Kit's long association with Wisconsin includes serving as the women's club sports coordinator, lecturer in physical education and women's tennis coach prior to her appointment as Director of Women's Athletics in 1974.

She has held positions of athletic leadership at the state, regional and national level. As one of the founders of the Wisconsin Women's Intercollegiate Athletic Conference, Kit served in numerous state offices including that of president. She was formerly a commissioner for the six-state Midwest Association of Intercollegiate Athletics for Women (MAIAW), and was elected vice-president for Division I schools of the former Association of Intercollegiate Athletics for Women (AIAW).

In 1984, Kit was honored as the first member of the Wisconsin Women's Athletics Hall of Fame in recognition of her contributions to intercollegiate athletics for women on the UW campus.

**Paula Bonner** became the Assistant Athletic Director in charge of the Wisconsin Women's Intercollegiate Athletics Program in 1983. Now in her eighth year of administrative association with the UW program, Paula oversees the complete operation of the 11-sport Badger women's program including budget preparation and expenditures, financial aid, special events arrangements, and recruiting.

She has served as the chairperson of the State and Midwest Regional AIAW ethics and eligibility committees, and heads the UW Athletic Board Women's Sports Committee. She is also a charter member of the Wisconsin Task Force on Women's Sports which is affiliated with the Wisconsin Women's Network, and serves on the steering committee for the Association of University Community Women.

### Sports Information

The responsibility for disseminating all information and publicity materials for the 11-sport women's athletic program lies with **Tamara J. Flarup**, Director of Women's Sports Information.

Now in her ninth year, Tam has been able to observe Wisconsin women's sports gain stature and recognition both statewide and nationally. Under Tam's direction, the sports news staff coordinates sports results, plans brochures and other publicity materials, and writes weekly sports releases and additional features on the women athletes. Tam also assists the Women's Intercollegiate Sports Booster Club (W.I.S. Club) in its promotions and publications.

Active in concerns of women's sports publicists nationally, Tam organized and chaired the College Sports Information Directors (CoSIDA) "Publicists for Women's Sports Committee" two years, served as a coordinator for the CoSIDA Publications Contest Committee, and was a member of the AIAW Publicity Committee. She has been a contributing writer on women's sports in the NCAA Public Relations Manual the past two editions.

In 1983, Tam was selected as one of 34 sports information directors to serve as a media liaison director for the National Sports Festival in Colorado Springs.



Diane Johnson (C), Mary Weaver, and Alan Zussman, Academic Counselors

### *Academic Counseling*

Academic excellence is emphasized at Wisconsin. Much of the credit for the impressive academic record behind many Badger athletes is the counseling system available to the men and women student athletes.

Assistant Athletic Director **Dr. Diane Johnson** and Counselors **Alan Zussman** and **Mary Weaver** are responsible for the Wisconsin Athletics counseling program which is offered to the nearly 900 Badger athletes. As former members of the academic dean's office, Diane and Alan have a comprehensive understanding of academics at Wisconsin, and a permanent line of communication with all university departments.

For those athletes that do request assistance, Diane, Alan, and Mary offer counseling sessions on a one-to-one basis at a time appropriate for the athlete. Wisconsin athletes are encouraged to be degree-oriented while allowing for the flexibility to explore different areas. The counseling staff takes a personal approach to each athlete in determining his or her individual needs, whether the needs be personal or academic in nature.

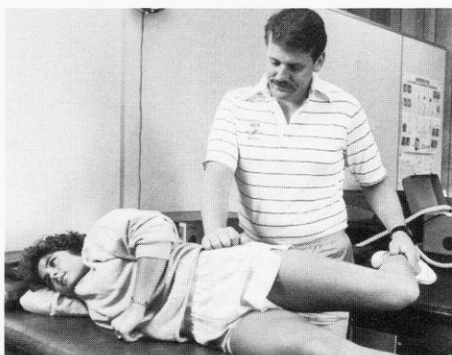

Trainer Dennis Helwig assists a UW athlete

### *Sports Medicine*

The care, prevention and treatment of injuries to all Wisconsin athletes is supervised by a six-person staff of N.A.T.A. certified athletic trainers. **Gordon Stoddard, Jan Tappan, Joe Baer, Dennis Helwig, Sherri Springer, and Jim Bossany** are supported by a staff of 25 student trainers and two certified graduate assistant as they care for the nearly 900 men and women athletes at Wisconsin.

The staff utilizes training rooms in the Stadium, Armory, Coliseum, Natatorium, and UW Fieldhouse. All training areas are equipped with the finest therapeutic modalities and rehabilitative apparatus. Other medical specialists assigned to intercollegiate athletics also assist in the diagnosis and treatment of the athletes.



Jackie Larson (L), Marilyn Sheldon (C) and Roxann Zimmerman

### *Program Assistants*

Program Assistants **Roxann Zimmerman, Marilyn Sheldon, and Jackie Larson** assist the Women's Intercollegiate Athletic Program in operating at peak efficiency. Roxann and Marilyn work closely with the athletic directors and coaches, as well as with the W.I.S Club booster organization. Jackie assists the coaches in expense reports. All are an integral part of office efficiency and public relations.





### *Head Coach Edwina Qualls*

Head basketball coach **Edwina Qualls** begins her 10th year of coaching women's basketball at Wisconsin. A native of Connecticut, Edwina coached basketball and taught physical education at R.C. Lee High School in New Haven, where she compiled an 82-15 high school coaching record over a seven-year period. Her teams consistently appeared in the Connecticut State basketball tournament claiming the Class L state title in 1975 and runners-up titles two other years.

Edwina's university coaching experience began at Southern Connecticut State College, where she received her Bachelor's and Master's degrees in physical education. She later teamed with basketball great Louise O'Neal, serving as her assistant basketball coach at Yale University prior to coming to Wisconsin.

Coach Qualls was honored by being named "Coach of the Year" in 1975 by the Connecticut High School Coaches Association. She served as the Midwest basketball coach at the National Sports Festival in Colorado Springs in 1979, and was a member of the AIAW Division I Basketball Committee 1979-80.

While at Wisconsin, Edwina's teams have an overall record of 127 wins, 117 losses and five winning seasons including a second place Big Ten Conference finish in 1983-84. She guided the 1981-82 squad to a quarter-final finish in the AIAW National Basketball Championship.

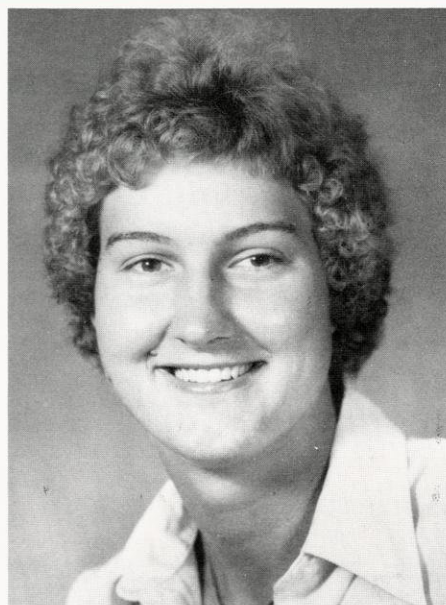

**Trish Roberts**, a 1976 Olympic Silver Medalist and former standout at the University of Tennessee, enters her first year as assistant basketball coach at the University of Wisconsin. The former Illinois assistant coach also coached at Central Michigan for two years. She will be responsible for recruiting, scouting and on-court teaching.

The 6-1 center was a teammate of 1984 Olympic Coach Pat Head Summitt on the silver medal winning 1976 Olympic team. Following a transfer from Kansas Emporia State College, Roberts joined the Tennessee team under Summitt to complete her final year of collegiate eligibility.

Playing just one year for the Volunteers, she accumulated 987 points and 467 rebounds while leading Tennessee to its first national championship appearance and third place AIAW finish. Her 29.9 points and 14 rebounds per game earned her Kodak All-American honors. In her first appearance at Tennessee's Stokely Athletic Center, the talented senior scored 51 points to break the Field House record of 50 set by Pete Maravich, a record that still stands.

Prior to her graduation in physical education from Tennessee in 1979, the Monroe, Georgia, native played with the World University Team in 1977, and captained the U.S. National team in 1978. From 1978-81, Roberts played professional basketball in the now defunct Women's Basketball League as a player/assistant coach with the Minnesota Fillies two years, and with the St. Louis Streaks one year. She has served as a summer camp clinician at Tennessee, Kansas, Georgia, and Kansas State since 1978.

**Linda Gough**, a former Wisconsin standout player, begins her fifth year assisting with the Wisconsin women's basketball program. The first 1000 point scorer for the Badgers, Linda played the forward spot for Wisconsin four years, graduating from the squad in 1981. She was a member of the Midwest Team attending the National Sports Festival in 1978.

Among her many career records is the enviable statistic of having played 103 consecutive games for Wisconsin in a 105 career total. Although she saw many of her records broken by scoring and rebounding aces Terri and Janet Huff, Linda still ranks fifth in scoring and fourth in rebounding and fifth in blocked shots. She also ranked among the top 10 in 11 other career categories.

Linda will assist in scouting and recruiting again this year in addition to her practice coaching duties. She received a B.S. in recreation and resource management in 1982.

## Coaches' Records

**Coach: Marilyn Harris (two years)**

Year	Won	Lost	Pct.	Pts.	Opp.
1974-75	11	7	.611	955	961
1975-76	5	13	.277	785	1212
<b>Totals</b>	<b>16</b>	<b>20</b>	<b>.444</b>	<b>1740</b>	<b>2173</b>

**Coach: Edwina Qualls (nine years)**

Year	Won	Lost	Pct.	Pts.	Opp.
1976-77	7	14	.333	1318	1332
1977-78	14	10	.583	1715	1490
1978-79	13	11	.541	1685	1573
1979-80	11	16	.407	1794	1877
1980-81	13	18	.419	2225	2137
1981-82	21	13	.618	2426	2209
1982-83	19	8	.704	2006	1229
1983-84	18	10	.642	1907	1741
1984-85	11	17	.393	1789	1910
<b>Totals</b>	<b>127</b>	<b>117</b>	<b>.521</b>	<b>16,031</b>	<b>14,663</b>
<b>Program Totals</b>	<b>143</b>	<b>137</b>	<b>.511</b>	<b>17,771</b>	<b>16,836</b>



## Player Profiles

# 42

### Lisa Bonnell

Sophomore  
Forward  
5-11, 195  
Merrill, WI  
Merrill High School  
Coach: Bob Yuska



Led the team in blocked shots last year as a freshman with 29 . . . Second year forward who saw action in 27 games her first season . . . Started in seven games her first year as a Badger . . . Averaged 6.6 points and 5.4 rebounds per game . . . Second in rebounds last season with 146 . . . Sixth in scoring with 176 points . . . Had career highs of 17 points against Illinois . . . Career high of 10 rebounds against Purdue . . . Career high of 8 blocked shots against Northern Iowa . . . Extremely strong with the ability to play inside or outside . . . Will see action at the power forward position . . . **High School:** . . . Received USA Today All-American honorable mention for 1984 . . . Also named to all-state second team . . . Averaged 19.8 points, 12.9 rebounds and 5 blocked shots per game her senior year . . . Two-time state champion in track in the shot put . . . **Personal:** Majoring in physical education . . . Born Sept. 4, 1965 . . . Parents are Dave and Rita Bonnell

Career Highs:  
Points-15, Rebounds-10, Blocked Shots-8  
Career Record:

Season	G	FG	FGA	PCT	FT	FTA	PCT	REB	PF	A	TO	ST	BL	PTS	AVG
1984-85	27	80	178	.449	19	41	.463	146	53	13	35	14	29	179	6.6
	27	80	178	.449	19	41	.463	146	53	13	35	14	29	179	6.6

# 14

### Sheila Driver

Senior  
Guard  
5-8, 143  
Racine, WI  
Horlick High School  
Coach: Mary Fowlkes

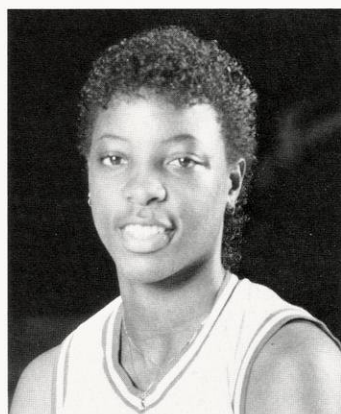

Averaged 6.9 points and 2.8 rebounds per game last season . . . Badgers fifth leading scorer with 186 points last season . . . Scored in double figures in nine games . . . Season high of 12 points against Michigan State and Purdue . . . Slowed by a knee injury but still finished second last year in steals with 52 and third in assists with 75 . . . Started in 14 games at guard last year . . . Eighth on Wisconsin all-time list in assists (167) and steals (119) . . . Will see action at off-guard or point guard position this season . . . Versatile and experienced player with good 20-foot jumper . . . Excellent ball handler with the ability to go one-on-one . . . **High School:** Averaged 18.8 points and 7.7 rebounds per game her senior year . . . Voted Milwaukee Sentinel All-Area Player . . . Also led her team in assists (5.3) and steals (4.4) . . . **Personal:** Majoring in social work . . . Enjoys bike riding and jazz . . . Born February 13, 1964 . . . Parent is Shirley Driver

Career Highs:  
Points-17, Rebounds-8, Assists-7  
Career Record:

Season	G	FG	FGA	PCT	FT	FTA	PCT	REB	PF	A	TO	ST	BL	PTS	AVG
1982-83	9	22	48	.458	13	26	.500	29	11	16	14	12	2	57	6.3
1983-84	26	68	176	.384	45	65	.692	60	61	76	90	55	7	181	6.7
1984-85	27	75	191	.393	36	57	.632	76	70	75	87	52	3	186	6.9
	62	165	415	.393	94	148	.645	165	142	167	191	119	12	424	7.0

# 35

## Michelle Fischer

Junior  
Forward  
6-0, 148  
Flint, MI  
Powers Catholic High School  
Coach: Kathy McGee

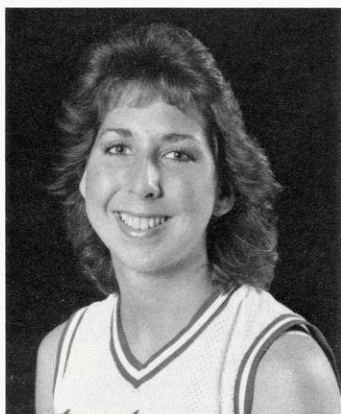

Played 12 games at small forward as a sophomore . . . Started in two games last season at small forward . . . Had season highs of 4 points and 2 rebounds against Eastern Illinois . . . Shot over .500 in field goal percentage (.556%) . . . Team tri-captain for the 1985-86 season . . . **High School:** 1983 UPI Michigan All-State first team selection and AP All-State second team . . . Averaged 19.5 points and 17 rebounds per game her senior year . . . Member of the 1983 Junior Olympic team that placed fifth in nation . . . Leading field goal shooter (50 %) and free throw shooter (60%) . . . Named to the Who's Who in high school students . . . **Personal:** Majoring in physical therapy . . . Enjoys art and running . . . Born April 17, 1965 . . . Parents are William and Ruthann Fischer

Career Highs:  
Points-4, Rebounds-4, Assists-1  
Career Record:

Season	G	FG	FGA	PCT	FT	FTA	PCT	REB	PF	A	TO	ST	BL	PTS	AVG
1983-84	13	4	7	.571	2	3	.667	12	9	0	7	1	3	10	0.7
1984-85	12	5	9	.556	1	2	.500	9	3	5	3	0	1	11	0.9
	25	9	16	.667	3	5	.600	21	12	5	10	1	4	21	0.8

# 20

## Delinda Hastie

Sophomore  
Forward  
5-11, 155  
Washington D.C.  
H.D. Woodson High School  
Coach: Bob Headen

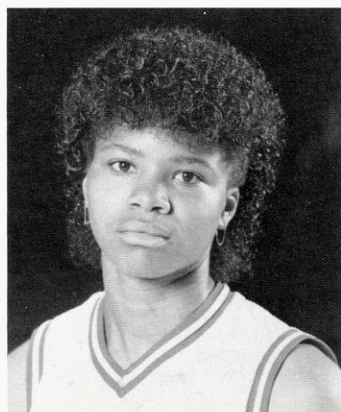

Redshirted last season due to knee injury . . . Team tri-captain for the 1985-86 season . . . **High School:** . . . Member of USA Today's top 30 . . . Converse All-American selection and MVP of Interscholastic Athletic Association Basketball Organization . . . Averaged 14 points and 13 rebounds her senior year . . . Two sport scholar athlete . . . Runner-up in state high jump senior year . . . **Personal:** Majoring in political science . . . Enjoys reading and listening to music . . . Born September 8, 1966 . . . Parents are Mr. and Mrs. Leroy Ford

Season  
1984-85 Did not play—injured



# 55

## Camilla Hudson

Senior  
Center  
6-4, 178  
Aurora, IL  
Aurora East High School  
Coach: Skelley



Played 7 games for the Badgers last year before sitting out most of the season with a knee injury . . . Has good size for neutralizing taller opposing centers . . . Good hands and rebounding strength . . . **High School:** Selected to the AP and UPI Illinois State All-Tournament first team . . . Holds school record for rebounding in a single season with 428 . . . All-Conference and All-Area first team selection . . . **Personal:** Majoring in Afro-American studies . . . Born September 20, 1964 . . . Parents are Mr. and Mrs. Velvo Hudson

### Career Highs:

Points-11, Rebounds-11, Blocked Shots-3

### Career Record:

Season	G	FG	FGA	PCT	FT	FTA	PCT	REB	PF	A	TO	ST	BL	PTS	AVG
1982-83	6	14	20	.700	5	8	.625	23	5	0	5	2	1	33	6.5
1983-84	20	11	27	.407	4	9	.444	46	39	1	11	2	7	26	1.3
1984-85	7	0	4	.000	1	2	.500	1	2	1	2	0	0	1	0.1
	33	25	51	.532	10	19	.519	70	46	2	18	4	8	60	2.3

# 50

## Joanna Marsha Millhouse

Sophomore  
Center  
6-3, 235  
Washington, D.C.  
Ballou High School  
Coach: Darryl Price

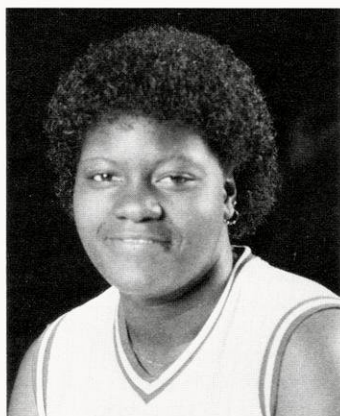

Started in 10 out of 25 games played as a freshman . . . Averaged 5.0 points per game and 3.4 rebounds per games . . . Seventh in scoring with 125 points and rebounding with 85 boards . . . Third in blocked shots with 12 . . . Had career highs of 17 points, 12 rebounds and two blocked shots against Michigan State . . . Good offensive skills, great hands and excellent shooting touch . . . Could see starting action at the post position . . . **High School:** Named to *Street and Smith* honorable mention All-American team . . . Averaged 18.2 points and 12 rebounds senior season . . . **Personal:** Majoring in communications . . . Born June 23, 1965 . . . Parents are Mr. and Mrs. Esco Millhouse

### Career Highs:

Points-17, Rebounds-12, Blocked Shots-2

### Career Record

Season	G	FG	FGA	PCT	FT	FTA	PCT	REB	PF	A	TO	ST	BL	PTS	AVG
1984-85	25	52	118	.441	21	41	.512	85	69	2	41	5	12	125	5.0
	25	52	118	.441	21	41	.512	85	69	2	41	5	12	125	5.0

# 4

## Vicki Prince

Sophomore  
Guard

5-9, 140

Flint, MI

Flint Northern High School

Coach: Dorothy Kukulka



Played in 20 games as a freshman and started one . . . Had career highs of 8 points against Michigan State and 4 rebounds against Western Michigan . . . Averaged 1.9 points per game . . . Shot .517 percent in field goals for second on the team . . . Versatile athlete who will see action at point or off-guard position . . . Good speed, quickness and excellent shooting range . . . **High School:** Three-year starter for Northern who received All-State honorable mention honors in 1983 . . . Averaged 9 points and 5 rebounds her senior year . . . **Personal:** Major is undecided . . . Enjoys skating . . . Born July 3, 1966 . . . Parents are Mr. and Mrs. Harry Prince

### Career Highs:

Points-8, Rebounds-4, Assists-4

### Career Record:

Season	G	FG	FGA	PCT	FT	FTA	PCT	REB	PF	A	TO	ST	BL	PTS	AVG
1984-85	20	15	29	.517	8	13	.615	16	20	16	30	9	0	38	1.9
	20	15	29	.517	8	13	.615	16	20	16	30	9	0	38	1.9

# 24

## Cindy Slovak

Senior  
Forward

5-11, 172

Chicago, IL

Notre Dame High School

Coach: Diane Foerster



Played in 16 games as a Badger last year . . . Had season high of 4 points and 3 rebounds as a reserve . . . Team tri-captain for the 1985-86 season . . . Strong rebounder with the ability to shoot from 20 feet . . . **High School:** Fourth-team All-American . . . Averaged 19.8 and 18.2 rebounds per game as a senior . . . All-Conference and All-Division selection her senior year . . . **Personal:** Majoring in wildlife ecology . . . enjoys the outdoors . . . Born October 25, 1964 . . . Parents are Richard and Patricia Slovak

### Career Highs:

Points-9, Rebounds-4, Assists-2

### Career Record:

Season	G	FG	FGA	PCT	FT	FTA	PCT	REB	PF	A	TO	ST	BL	PTS	AVG
1982-83	10	10	28	.357	8	8	1.000	15	11	7	11	3	0	28	2.8
1983-84	15	10	24	.416	4	6	.667	12	5	9	13	1	0	24	1.6
1984-85	16	6	21	.286	2	2	1.000	12	3	8	12	2	0	14	0.9
	33	22	65	.338	14	16	.875	36	17	21	30	6	0	58	1.8



# 33

## Inga Young

Junior  
Forward/Center  
6-3, 164  
Alexandria, VA  
T.C. Williams High School  
Coach: Ralph McGirk



Played in 18 games as a sophomore . . . Season highs of 4 points, 4 rebounds and 4 blocked shots against Michigan . . . Totaled 11 blocked shots for the season . . . Excellent shot blocker . . . Improved offensive moves and better shooting over last season could see her with more playing time . . . **High School:** Named to Virginia all-district team . . . Blocked 100 shots her senior year for a 3.7 per game average . . . Leading field goal shooter making 52 percent of her shots . . . **Personal:** Majoring in recreational management . . . Enjoys backgammon, tennis, chess and conversing in French . . . Born June 23, 1965 . . . Parent is Mrs. Pearlie Young

### Career Highs:

Points-4, Rebounds-5, Blocked Shots-4

### Career Record:

Season	G	FG	FGA	PCT	FT	FTA	PCT	REB	PF	A	TO	ST	BL	PTS	AVG
1983-84	10	4	7	.571	1	4	.250	9	8	1	2	0	4	9	0.9
1984-85	18	5	15	.333	0	0	.000	20	20	1	3	2	11	10	0.6
	28	9	22	.375	1	4	.250	29	28	2	5	2	15	19	0.7

## Newcomers

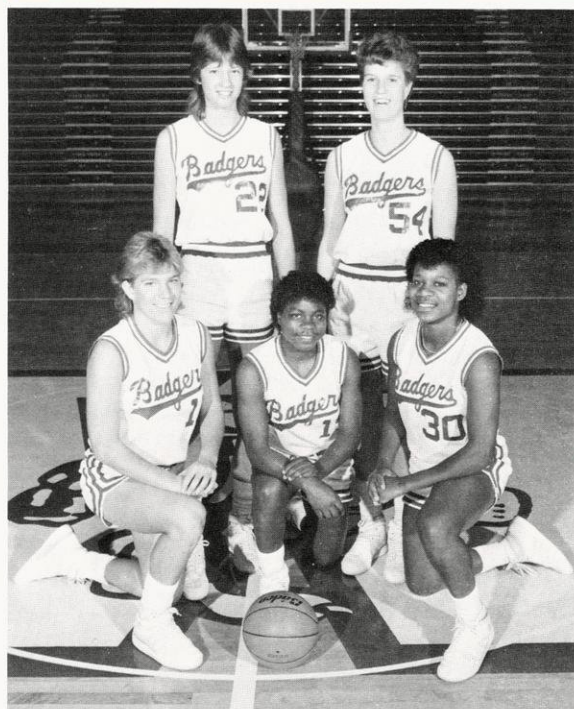

Front: (L-R) Karen O'Malley, Verdell Hale, Tracy Faulkner  
Back: Maike Grossmann, Kelly Leinfelder

# 30

## Tracy Faulkner

Junior  
Guard  
5-7, 145  
Chicago, IL  
Wells High School  
Coach: Marva Mangrun  
Lincoln College, Lincoln, IL  
Coach: Donna Bonebreak



Transfer from Lincoln College in Lincoln, Ill. who will be immediately eligible . . . Averaged 17.3 points and 5 rebounds per game for Lincoln . . . Also led the team in assists (2.0) and steals (2.0) . . . Led Lincoln to its first appearance in the National Junior College Athletic Association Tournament . . . NJCAA All-American first-team selection . . . Lincoln college all-time leading scorer with 1,124 points . . . **Personal:** Majoring in recreation and correction . . . Born August 24, 1965 . . . Parent is Lucille Faulkner

---

# 22

## **Maike Grossmann**

*Sophomore  
Forward  
6-1, 144  
Hamburg, West Germany*

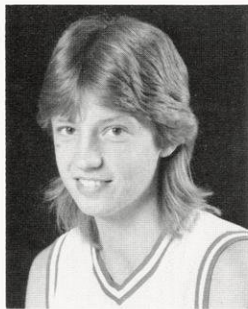

Member of the German National Basketball Team since December 1984 . . . Averaged 18 points per game past two years . . . Played for Ahrensburger, TSV . . . **Personal:** Majoring in consumer science . . . Parents are Hans-Joachim and Rita Grossmann

# 13

## **Verdell Hale**

*Freshman  
Guard  
5-5, 125  
Jamaica, NY  
August Martin High School  
Coach: Joel Ascher*

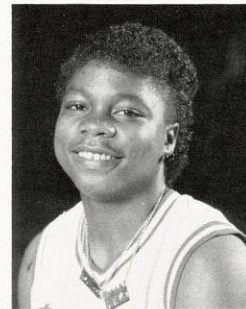

Selected New York City Player of the Year in 1985 . . . Averaged 18.0 points and 7.1 assists per game her senior year . . . Led August Martin High School to a 26-0 record and the New York State AA Championship . . . Also a 53.2 percent field goal shooter . . . **Personal:** Majoring in physical education . . . Born February 14, 1967 . . . Parent is Juana C. Jackson

---

# 54

## **Kelly Leinfelder**

*Sophomore  
Forward  
6-0, 152  
Edina, MN  
Edina High School  
Coach: Galligher*

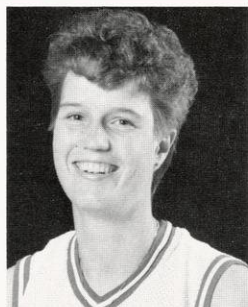

Transfer from Montana State where she played 25 games averaging 1.4 points and 1.7 rebounds . . . also went 10-12 from the line for an .833 percentage . . . **High School:** Three sport, all-conference athlete in volleyball, basketball and softball . . . Basketball team made three trips to state championship placing second in 1983, and third in 1984 . . . **Personal:** Majoring in business management . . . Born October 13, 1965 . . . Parents are Gerald and Carol Leinfelder

---

# 11

## **Karen O'Malley**

*Freshman  
Guard  
5-7, 140  
Madison, WI  
Madison East High School  
Coach: Steve Bentin*

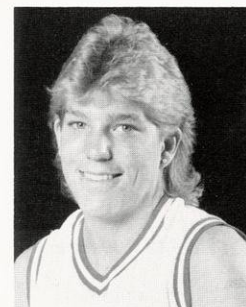

Averaged 25.0 points per game her senior year . . . Led Madison East to a 21-2 record and a berth in the state sectional finals . . . Selected to the AP All-State first team in 1985 . . . Holder of the Madison prep scoring record with 1,526 career points . . . Also selected to All-City, All-Conference and All-Area teams . . . Three-sport, all-conference player in volleyball, basketball and softball . . . **Personal:** Majoring in physical therapy . . . Born June 6, 1967 . . . Parents are Sally and Donald O'Malley



# 1985-86 Wisconsin Basketball Roster

## Numerical

No.	Name	Pos.	Ht.	Wt.	Yr.	Hometown/High School
4	Vicki Prince	G	5-9	140	So.	Flint, MI (Flint Northern)
11	Karen O'Malley	G	5-7	140	Fr.	Madison, WI (Madison East)
13	Verdell Hale	G	5-5	125	Fr.	Jamaica, NY (August Martin)
14	Sheila Driver	G	5-8	143	Sr.	Racine, WI (Horlick)
20	Delinda Hastie	F	5-11	155	So.	Washington D.C. (H.D. Woodson)
22	Maika Grossmann	F	6-1	144	So.	Hamburg, West Germany
24	Cindy Slovak	F	5-11	172	Sr.	Chicago, IL (Notre Dame)
30	Tracy Faulkner	G	5-7	145	Jr.	Chicago, IL (Wells)
33	Inga Young	F/C	6-3	164	Jr.	Alexandria, VA (T.C. Williams)
35	Michelle Fischer	F	6-0	148	Jr.	Flint, MI (Powers Catholic)
42	Lisa Bonnell	F	5-11	195	So.	Merrill, WI (Merrill)
50	Marsha Millhouse	C	6-3	235	So.	Washington D.C. (Ballou)
54	Kelly Leinfelder	F	6-0	152	So.	Edina, MN (Edina)
55	Camilla Hudson	C	6-4	178	Sr.	Aurora, IL (Aurora East)

## Alphabetical

42	Lisa Bonnell	F	5-11	195	So.	Merrill, WI (Merrill)
14	Sheila Driver	G	5-8	143	Sr.	Racine, WI (Horlick)
30	Tracy Faulkner	G	5-7	145	Jr.	Chicago, IL (Wells)
35	Michelle Fischer	F	6-0	148	Jr.	Flint, MI (Powers Catholic)
22	Maika Grossmann	F	6-1	144	So.	Hamburg, West Germany
13	Verdell Hale	G	5-5	125	Fr.	Jamaica, NY (August Martin)
20	Delinda Hastie	F	5-11	155	So.	Washington D.C. (H.D. Woodson)
55	Camilla Hudson	C	6-4	178	Sr.	Aurora, IL (Aurora East)
54	Kelly Leinfelder	F	6-0	152	So.	Edina, MN (Edina)
50	Marsha Millhouse	C	6-3	235	So.	Washington D.C. (Ballou)
11	Karen O'Malley	G	5-7	140	Fr.	Madison, WI (Madison East)
4	Vicki Prince	G	5-9	140	So.	Flint, MI (Flint Northern)
24	Cindy Slovak	F	5-11	172	Sr.	Chicago, IL (Notre Dame)
33	Inga Young	F/C	6-3	164	Jr.	Alexandria, VA (T.C. Williams)

## By Class

Freshman	2
Sophomores	6
Juniors	3
Seniors	3



**Front: (L-R)** Lisa Bonnell, Delinda Hastie, Tracy Faulkner, Verdell Hale, Karen O'Malley, Sheila Driver, Vicki Prince, Cindy Slovak **Back:** Assistant Coaches Trish Roberts and Linda Gough, Michelle Fischer, Kelly Leinfelder, Marsha Millhouse, Cammy Hudson, Inga Young, Maika Grossmann, Manager Eileen Grady, Trainer Melissa Taitleman, Head Coach Edwina Qualls

**Head Coach:** Edwina Qualls

**Assistant Coaches:** Tricia Roberts and Linda Gough

**Trainer:** Jim Bossany

**Sports Information:** Tamara J. Flarup

## 1984-85 Final Statistics

Record: 11-17

Player	Pos	Games	Field Goals			Free Throws			Rebounds		Fouls	Assts.	Steals	Points	
			Scored	Atts.	Pct.	Scored	Atts.	Pct.	No.	Avg.				No.	Avg.
Faith Johnson	G	28	143	334	.428	48	85	.565	124	4.4	59	109	78	334	11.9
Chris Pruitt	F	27	133	378	.352	54	70	.771	172	6.4	87	87	51	320	11.9
Carmella McMullen	G-F	28	95	222	.428	68	87	.782	131	4.7	42	64	28	258	9.2
Teresa Theder	C	28	77	173	.445	42	68	.618	127	4.5	103	19	9	196	7.0
Sheila Driver	G	27	75	191	.393	36	57	.632	76	2.8	70	75	52	186	6.9
Lisa Bonnell	F	27	80	178	.449	19	41	.463	146	5.4	53	13	14	179	6.6
Marsha Millhouse	C	25	52	118	.441	21	41	.512	85	3.4	69	2	5	125	5.0
Andrea Adams	F	28	42	136	.309	17	24	.708	138	4.9	33	16	24	101	3.6
Jane Skarr	G	6	6	18	.333	4	10	.400	10	1.7	6	9	3	16	2.7
Vicki Prince	G	20	15	29	.517	8	13	.615	16	0.8	20	16	9	38	1.9
Michelle Fischer	F	12	5	9	.556	1	2	.500	9	0.8	3	5	0	11	0.9
Cindy Slovak	G	16	6	21	.286	2	2	1.000	12	0.8	3	8	2	14	0.9
Inga Young	F/C	18	5	15	.333	0	0	.000	20	1.1	20	1	2	10	0.6
Camilla Hudson	C	7	0	4	.000	1	2	.500	1	0.1	2	1	0	1	0.1
Team Rebounds included in totals										112	4.0				
Team Totals		28	734	1826	.402	321	502	.639	1179	42.1	570	425	277	1789	63.9
Opponents' Totals		28	746	1657	.450	418	644	.649	1067	38.1	464	390	264	1910	68.2

## 1984-85 Stats-At-A-Glance

### Team Leaders

<b>Points</b> 334, Faith Johnson 320, Chris Pruitt 258, C. McMullen	<b>Field Goals</b> 143, Faith Johnson 133, Chris Pruitt 95, C. McMullen	<b>FG Attempts</b> 378, Chris Pruitt 334, Faith Johnson 222, C. McMullen	<b>FG Percentage (50 min.)</b> .449, Lisa Bonnell .445, Teresa Theder .441, Marsha Millhouse
<b>Free Throws</b> 68, C. McMullen 54, Chris Pruitt 48, Faith Johnson	<b>FT Attempts</b> 87, C McMullen 85, Faith Johnson 70, Chris Pruitt	<b>FT Percentage (20 min.)</b> .782, C. McMullen .771, Chris Pruitt .708, Andrea Adams	<b>Steals</b> 78, Faith Johnson 52, Sheila Driver 51, Chris Pruitt
<b>Rebounds</b> 172, Chris Pruitt 146, Lisa Bonnell 138, Andrea Adams	<b>Blocked Shots</b> 29, Lisa Bonnell 13, Teresa Theder 12, M. Millhouse 12, Chris Pruitt	<b>Assists</b> 109, Faith Johnson 87, Chris Pruitt 75, Sheila Driver	<b>Personal Fouls</b> 103, Teresa Theder 87, Chris Pruitt 70, Sheila Driver

## 1985 Big Ten Conference Standings

	Big Ten			All Games					Opponents		
	W	L	PCT	W	L	PCT	PTS	AVG	HI	PTS	AVG
1. Ohio State	18	0	1.000	28	3	.903	2414	77.9	105	1877	60.5
2. Iowa	14	4	.778	20	8	.714	1797	64.2	85	1552	55.4
3. Minnesota	13	5	.722	18	10	.643	2008	71.7	97	1925	68.8
4. Indiana	11	7	.611	16	12	.571	1900	67.9	84	1850	66.1
5. Northwestern	10	8	.556	16	12	.571	2075	74.1	92	1975	70.5
6. Illinois	7	11	.389	13	15	.464	1931	69.0	93	1995	71.3
7. Purdue	6	12	.333	12	16	.429	1934	69.1	83	2008	71.5
WISCONSIN	6	12	.333	11	17	.393	1789	63.9	89	1870	66.8
9. Michigan State	4	14	.222	11	16	.407	1825	67.6	87	1995	73.9
10. Michigan	1	17	.056	7	21	.250	1756	62.7	72	1952	69.7



## 1984-85 Game-By-Game Review

Record: 11-17 (Big Ten 6-12)

Date	Place-Opponent	Result (WI-Opp)	Wis FG%	Wis FT%	Opp FG%	Opp FT%	Badger Scoring	Pts.	Badger Rebounding	No.
Nov. 17	MADISON, WI vs. Illinois State	46-57	.367	.400	.460	.379	Johnson	14	Bonnell	7
Nov. 23	Lincoln, NE vs. Clemson	54-87	.324	.769	.561	.639	Driver	13	Driver/ Pruitt	5
Nov. 24	Lincoln, NE vs. Arizona	64-67	.368	.500	.413	.645	Johnson	17	McMullen	8
Nov. 28	Chicago, IL vs. Loyola-Chicago	53-50	.349	.467	.379	.546	Driver	11	Adams	10
Dec. 1	MADISON, WI vs. Northern Iowa	61-52	.400	.556	.360	.762	Johnson	12	Adams	12
Dec. 2	MADISON, WI vs. Western Michigan	61-52	.403	.611	.396	.539	Johnson	17	Bonnell	9
Dec. 7	Ruston, LA vs. Louisiana Tech	51-86	.333	.643	.486	.485	Pruitt	20	Driver/ Pruitt	6
Dec. 23	Ruston, LA vs. Alabama-Birmingham	76-59	.507	.750	.400	.583	Pruitt	20	Adams	8
Dec. 14	MADISON, WI vs. Eastern Illinois	83-76	.493	.813	.596	.609	McMullen	18	Bonnell	6
Dec. 30	Mt. Pleasant, MI vs. Central Michigan	66-76	.458	.706	.463	.636	Pruitt	14	Bonnell & McMullen	9
Jan. 6	MADISON, WI vs. Northwestern	58-76	.381	.455	.527	.720	Johnson	18	Adams	11
Jan. 11	MADISON, WI vs. Ohio State	53-66	.317	.833	.587	.632	Johnson	12	Theder	7
Jan. 13	MADISON, WI vs. Indiana	51-75	.279	.810	.519	.760	Driver & Theder	11	Pruitt	9
Jan. 18	Champaign, IL vs. Illinois	59-70	.400	.550	.431	.737	Pruitt	12	Bonnell	9
Jan. 20	W. LaFayette, IN vs. Purdue	61-67	.387	.500	.349	.583	Johnson	16	Bonnell	10
Jan. 25	MADISON, WI vs. Minnesota	58-59	.324	.714	.355	.750	Theder	13	Pruitt	12
Jan. 27	MADISON, WI vs. Iowa	65-54	.479	.704	.394	1.000	Theder	19	Theder	11
Feb. 1	East Lansing, MI vs. Michigan State	64-65	.400	.727	.382	.852	Millhouse	17	Millhouse	12
Feb. 3	Ann Arbor, MI vs. Michigan	81-72	.539	.735	.375	.783	Pruitt & Johnson	20	Pruitt	8
Feb. 8	Bloomington, IN vs. Indiana	67-71	.429	.467	.460	.929	Johnson & McMullen	17	McMullen	13
Feb. 10	Columbus, OH vs. Ohio State	48-62	.328	.600	.377	.640	McMullen	10	Pruitt	7
Feb. 15	MADISON, WI vs. Purdue	65-73	.405	.455	.481	.657	Pruitt	22	Theder	11
Feb. 17	MADISON, WI vs. Illinois	70-67	.429	.588	.443	.813	McMullen	18	McMullen	11
Feb. 22	Iowa City, IA vs. Iowa	52-64	.346	.609	.500	.417	McMullen	13	Bonnell	8
Feb. 24	Minneapolis, MN vs. Minnesota	70-79	.365	.571	.474	.807	Johnson	16	Pruitt	10
Mar. 1	MADISON, WI vs. Michigan	81-70	.443	.771	.500	.500	Johnson	20	Bonnell	9
Mar. 3	MADISON, WI vs. Michigan	82-72	.507	.706	.492	.533	Johnson	19	Theder	13
Mar. 9	Evanston, IL vs. Northwestern	89-86(OT)	.514	.625	.500	.667	Pruitt	22	Pruitt	10

## Win-Loss Records, 1974-85

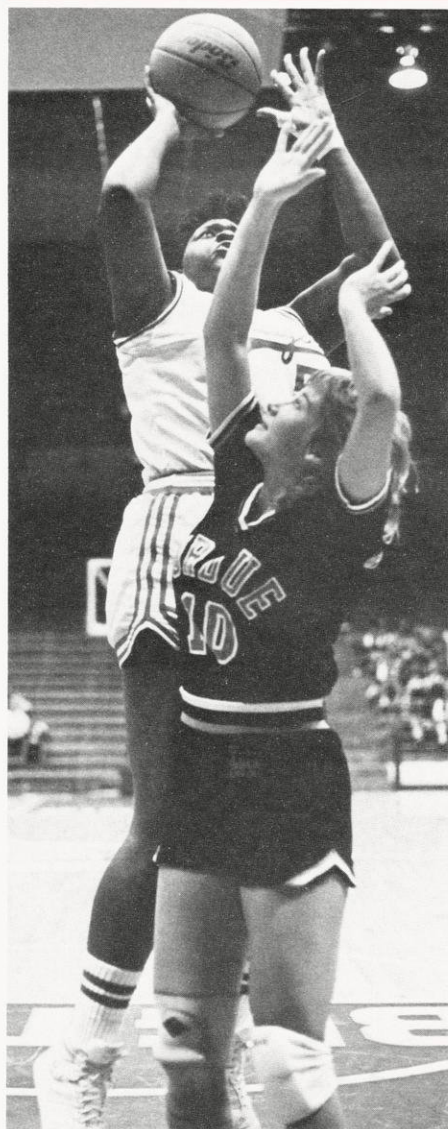

Alabama-Birmingham	
Arizona	
Army	
Ball State	
Bradley	
California-Irvine	
California State-Long Beach	
Carroll College	
Carthage College	
Central Michigan	
Central Missouri	
Chicago State	
Cincinnati	
Clemson	
Cleveland State	
Colorado	
Dartmouth	
DePaul	
Detroit	
Drake	
Eastern Illinois	
Eastern Kentucky	
Eastern Michigan	
Fairfield	
Georgetown	
Illinois	
Illinois-Chicago	
Illinois State	
Indiana	
Indiana State	
Iowa	
Iowa State	
Lincoln College	
Louisiana Tech	
Loyola (Chicago)	
Mankato State	
Maryland	
Marquette	
Memphis State	
Miami of Ohio	
Michigan	
Michigan State	
Minnesota	
Mississippi	
Missouri	
National College	
Nebraska	
Northeastern Illinois	
Northern Illinois	
Northern Iowa	
Northwestern	
Ohio State	
Phillips University	
Princeton	
Providence	
Purdue	
Queens College	
Southern Connecticut	
South Dakota	
Southern Illinois-Carbondale	
St. Cloud State	
Texas-Austin	
Union University	
University of D.C.	

W-L	UW-Eau Claire	4-3
1-0	UW-Green Bay	6-0
0-1	UW-LaCrosse	3-9
1-0	UW-Milwaukee	5-0
1-0	UW-Oshkosh	4-1
2-0	UW-Platteville	5-0
1-0	UW-River Falls	0-1
0-1	UW-Stevens Point	3-7
2-0	UW-Whitewater	2-4
2-0	Valdosta State	0-1
0-1	Western Illinois	3-1
1-0	Western Michigan	6-1
2-0	Westmar College	1-0
1-0	William Penn College	1-1
0-1	Wichita State	0-1
0-1	Yale	1-0

Total: 143 wins, 137 losses

### Record vs. Big Ten Schools

Illinois	6-6
Indiana	2-11
Iowa	9-4
Michigan	6-4
Michigan State	5-6
Minnesota	2-11
Northwestern	5-9
Ohio State	1-8
Purdue	7-5

Total: 43 wins, 64 losses vs. Big Ten opponents



## Wisconsin Sports Facilities

Athletes at the University of Wisconsin benefit from some of the finest sports facilities found anywhere in the country. From practice and competitive areas to athletic and weight training, Wisconsin offers modern and well equipped facilities for its women athletes.

The basketball and volleyball teams practice and compete in the Wisconsin Fieldhouse (seating capacity 12,204). The facility contains four remodeled locker rooms and a modern and convenient athletic training area.

Our tennis players have a marked advantage in their ability to play tennis year-round at Nielsen Tennis Stadium. The two-million dollar facility seats 1500 spectators, and features 18 tennis courts (12 indoor and six outdoor), five squash courts, and one squash doubles court. The Stadium is named for Arthur C. Nielsen, founder of the Nielsen television rating system, who captained the Wisconsin men's tennis team from 1916-1918 while a student in electrical engineering.

Wisconsin's track program is enhanced by practicing and competing during the indoor season in the Camp Randall Memorial Sports Center. Located next to the Stadium, the "Shell" contains a 220-yard Mondo Rubber track, throwing and jumping areas in the infield, and a seating capacity of 2500. The athletes and staff also look forward to utilizing the newly renovated 400 meter Mondo Rubber outdoor track in the 1985-86 season.

Our teams also have access to Unit II and the Natatorium, the center of activity for the Department of Physical Education and Dance. This complex includes seven gyms which are utilized by the volleyball and fencing teams. The fencing team also practices in the Henry Mall Gymnasium located on central campus.

The swimming and diving team has the luxury of having two pools in which to practice and compete—the Natatorium adjacent to Unit II, and the new Unit III facility or SERF. The "Nat" contains an eight-lane, 25-yard racing pool equipped with a fully automatic Colorado Timing System and digital readout score board. The 50' x 40' separate diving well is fitted with three one-meter and two three-meter Dura (Maxi) Flex boards. The recently completed Unit III facility features an indoor long course pool with movable bulkheads that more than double the program's training space.

The latest addition to the list of fine facilities at UW-Madison is the renovated



Armory where the gymnastics team practices and competes. Better known on campus as the Red Gym, the facility provides increased training areas and spectator seating of 1000.

Outdoor facilities at Wisconsin include soccer fields adjacent to Camp Randall Stadium, and the outdoor track near Unit II on the West side of campus. The crew boat house, situated on Lake Mendota, provides the Badger crews with a modern facility including an indoor rowing tank for year-round practice.

Other facilities which are an integral part

of the athletic program are the coeducational weight training and sports medicine rooms in Camp Randall Stadium.

The large medical facility offers a well equipped preventive medicine and rehabilitative area for all Wisconsin athletes. A certified staff of athletic trainers provides for the care and prevention of injuries for both the men and women athletes.

The modern weight training area features Nautilus equipment, free weights, and stereo music in a spacious, fully carpeted room in Camp Randall. A full-time weight training instructor monitors and advises all Wisconsin student-athletes.



## Letterwinners, 1974-85

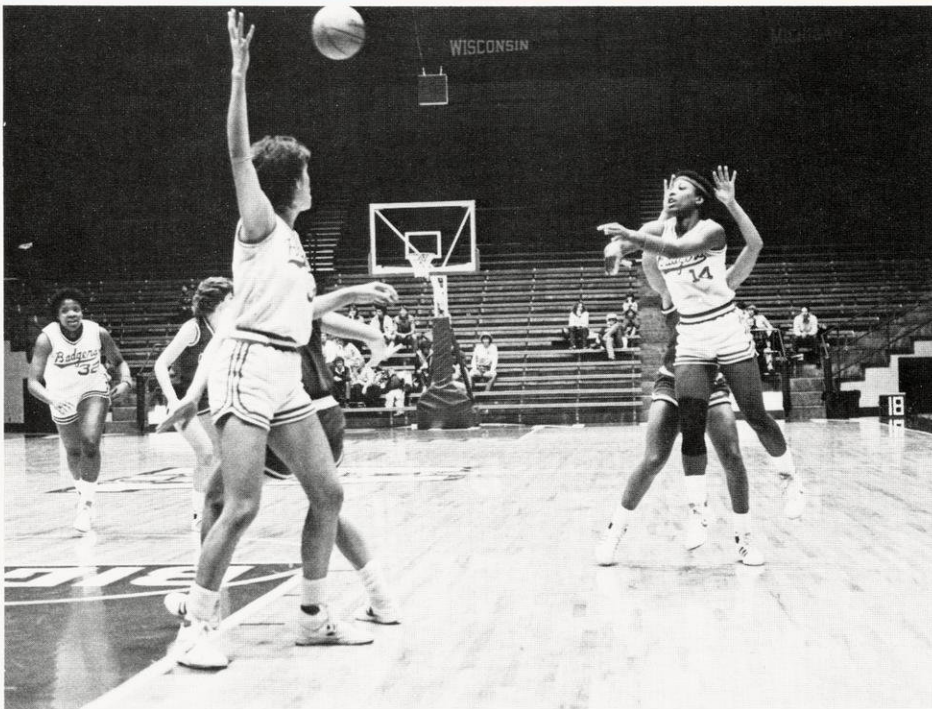

### -W-X-Y-Z-

Dot Whalen: 1976-77, 1977-78, 1978-79, 1979-80  
Inga Young: 1984-85  
Cathy Zorr: 1977-78, 1978-79  
Anne Zuehlke: 1976-77, 1977-78, 1978-79

### Most Valuable Players

1974-77	None Chosen
1977-78	Pam Moore
1978-79	Kerry Karst
1979-80	Ann Hall
1980-81	Theresa Huff
1981-82	Theresa Huff
1982-83	Theresa Huff
1983-84	Megan Scott and Janet Huff
1984-85	Faith Johnson and Chris Pruitt

### 1,000 Point Club

1,879—Theresa Huff, 118 games, 1979-1983  
1,455—Janet Huff, 119 games, 1980-84  
1,399—Chris Pruitt, 114 games, 1981-85  
1,120—Faith Johnson, 118 games, 1980-85  
1,057—Linda Gough, 105 games, 1977-81

### -A-

Andrea Adams: 1981-82, 1982-83, 1983-84, 1984-85  
Debbie Ambruso: 1979-80, 1980-81  
Stacy Amend: 1975-76

### -B-

Kim Bertagnoli: 1974-75  
Tasha Bolton: 1974-75  
Lisa Bonnell: 1984-85  
Jean Bormett: 1974-75, 1975-76  
Bev Buhr: 1974-75

### -C-

Martha Calden: 1974-75, 1976-77  
Kelley Camp: 1977-78, 1979-80  
Sally Christenson: 1974-75  
Mary Chernelich: 1982-83, 1983-84  
Kristi Condon: 1974-75, 1975-76

### -D-E-F-

Sheila Driver: 1983-84, 1984-85  
Nancy Fahey: 1977-78, 1978-79, 1979-80, 1980-81  
Lizbeth Finchem: 1981-82  
Michelle Fischer: 1983-84, 1984-85

### -G-H-

Kathy Galligan: 1975-76  
Linda Gough: 1977-78, 1978-79, 1979-80, 1980-81  
Ann Hall: 1978-79, 1979-80  
Kris Hallisy: 1979-80, 1980-81, 1981-82, 1982-83  
Janet Huff: 1980-81, 1981-82, 1982-83, 1983-84  
Theresa Huff: 1979-80, 1980-81, 1981-82, 1982-83  
Phyllis Hogans: 1977-78, 1978-79  
Maureen Holloway: 1975-76  
Camilla Hudson: 1983-84, 1984-85  
April Hunt: 1977-78

### -I-J-K-

Carol Jones: 1979-80, 1980-81  
Becky Johnson: 1974-75, 1975-76, 1976-77  
Faith Johnson: 1980-81, 1981-82, 1982-83, 1984-85  
Kerry Karst: 1978-79  
Lori Kroening: 1980-81  
Jody Kurilla: 1980-81

### -L-M-N-

Anne Lederer: 1983-84  
Lorraine Lorenzen: 1977-78, 1978-79, 1979-80  
Michelle Lowman: 1978-79, 1980-81, 1981-82, 1982-83  
Ellen Mason: 1974-75, 1975-76, 1976-77  
Liz McLean: 1978-79, 1979-80  
Carmella McMullen: 1984-85  
Marsha Millhouse: 1984-85  
Pam Moore: 1977-78

### -O-P-Q-R-

Teena Parduhn: 1975-76  
Vicki Prince: 1984-85  
Chris Pruitt: 1981-82, 1982-83, 1983-84, 1984-85  
Joan Purcell: 1974-75, 1975-76, 1976-77  
Vivian Rorer: 1980-81, 1981-82  
Carol Ross: 1975-76  
Jennifer Rudigor: 1975-76

### -S-T-U-V-

Anne Saeman: 1976-77, 1977-78, 1978-79  
Carol Scott: 1976-77, 1977-78  
Megan Scott: 1983-84  
Linda Sielaff: 1981-82  
Jane Skarr: 1983-84  
Cindy Slovak: 1982-83, 1983-84, 1984-85  
Carolyn Smith: 1977-78  
Linda Stuessy: 1982-83, 1983-84  
Teresa Theder: 1981-82, 1982-83, 1983-84, 1984-85  
Sue Tringali: 1975-76  
Ginny Vorwald: 1976-77, 1977-78, 1978-79, 1979-80



# 1986 Big Ten Conference Composite Schedule

---

## **Friday, January 3**

Indiana at Michigan, 7:30 pm EST  
Ohio State at Michigan State, 7:30 pm EST  
Purdue at Iowa, 7:30 pm CST  
Illinois at Minnesota, 7:30 pm CST

## **Sunday, January 5**

Ohio State at Michigan, 2:00 pm EST  
Indiana at Michigan State, 2:00 pm EST  
Illinois at Iowa, 1:30 pm CST  
Purdue at Minnesota, 2:00 pm CST  
Wisconsin at Northwestern, 1:00 pm CST

## **Friday, January 10**

Northwestern at Indiana, 7:30 pm EST  
Wisconsin at Ohio State, 7:30 pm EST  
Michigan State at Purdue, 7:30 pm EST  
Michigan at Illinois, 7:05 pm CST  
Iowa at Minnesota, 7:30 pm CST

## **Sunday, January 12**

Northwestern at Ohio State, 2:00 pm EST  
Wisconsin at Indiana, 2:00 pm EST  
Michigan State at Illinois, 2:05 pm CST  
Michigan at Purdue, 2:00 pm EST

## **Friday, January 17**

Purdue at Northwestern, 7:30 pm CST  
Illinois at Wisconsin, 7:30 pm CST  
Iowa at Michigan State, 7:30 pm EST  
Minnesota at Michigan, 7:30 pm EST  
Indiana at Ohio State, 7:30 pm EST

## **Sunday, January 19**

Illinois at Northwestern, 1:00 pm CST  
Purdue at Wisconsin, 1:30 pm CST  
Minnesota at Michigan State, 2:00 pm EST  
Iowa at Michigan, 2:30 pm EST

## **Friday, January 24**

Northwestern at Iowa, 7:30 pm CST  
Wisconsin at Minnesota, 7:30 pm CST  
Indiana at Purdue, 7:30 pm EST  
Ohio State at Illinois, 7:05 pm CST  
Michigan State at Michigan, 7:30 pm EST

## **Sunday, January 26**

Northwestern at Minnesota, 2:00 pm CST  
Wisconsin at Iowa, 1:30 pm CST  
Indiana at Illinois, 2:05 pm CST  
Ohio State at Purdue, 2:00 pm EST

## **Friday, January 31**

Michigan at Northwestern, 6:00 pm CST  
Michigan State at Wisconsin, 7:30 pm CST  
Iowa at Indiana, 6:30 pm EST  
Minnesota at Ohio State, 7:30 pm EST  
Illinois at Purdue, 7:30 pm EST

## **Sunday, February 2**

Michigan State at Northwestern, 1:00 pm CST  
Michigan at Wisconsin, 1:30 pm CST  
Minnesota at Indiana, 2:00 pm EST  
Iowa at Ohio State, 1:30 pm EST

## **Friday, February 7**

Ohio State at Northwestern, 7:30 pm CST  
Indiana at Wisconsin, 7:30 pm CST  
Purdue at Michigan, 7:30 pm EST  
Illinois at Michigan State, 7:30 pm EST  
Minnesota at Iowa, 7:30 pm CST

## **Sunday, February 9**

Indiana at Northwestern, 1:00 pm CST  
Ohio State at Wisconsin, 1:30 pm CST  
Purdue at Michigan State, 2:00 pm EST  
Illinois at Michigan, 2:00 pm EST

## **Friday, February 14**

Northwestern at Illinois, 7:05 pm CST  
Wisconsin at Purdue, 7:30 pm EST  
Michigan State at Minnesota, 7:30 pm CST  
Michigan at Iowa, 7:30 pm CST  
Ohio State at Indiana, 7:30 pm EST

## **Sunday, February 16**

Northwestern at Purdue, 2:00 pm EST  
Wisconsin at Illinois, 2:05 pm CST  
Michigan State at Iowa, 1:30 pm CST  
Michigan at Minnesota, 2:00 pm CST

## **Friday, February 21**

Minnesota at Northwestern, 7:30 pm CST  
Iowa at Wisconsin, 7:30 pm CST  
Illinois at Indiana, 7:30 pm CST  
Purdue at Ohio State, 7:30 pm CST

## **Sunday, February 23**

Iowa at Northwestern, 1:00 pm CST  
Minnesota at Wisconsin, 1:30 pm CST  
Purdue at Indiana, 2:00 pm EST  
Illinois at Ohio State, 2:00 pm EST  
Michigan at Michigan State, 2:00 pm EST

## **Sunday, February 28**

Northwestern at Michigan State, 7:30 pm EST  
Wisconsin at Michigan, 7:30 pm EST  
Indiana at Minnesota, 7:30 pm CST  
Ohio State at Iowa, 7:30 pm CST

## **Sunday, March 2**

Northwestern at Michigan, 2:00 pm EST  
Wisconsin at Michigan State, 2:00 pm EST  
Indiana at Iowa, 1:30 pm CST  
Ohio State at Minnesota, 2:00 pm CST  
Purdue at Illinois, 2:05 pm CST

## **Thursday, March 6**

Michigan at Ohio State, 7:30 pm EST  
Michigan State at Indiana, 7:30 pm EST  
Iowa at Illinois, 7:05 pm CST  
Minnesota at Purdue, 7:30 pm EST

## **Saturday, March 8**

Michigan at Indiana, 2:00 pm EST  
Michigan State at Ohio State, 2:00 pm EST  
Iowa at Purdue, 12:30 pm EST  
Minnesota at Illinois, TBA  
Northwestern at Wisconsin, 1:30 pm CST



## *Madison: All-American City*

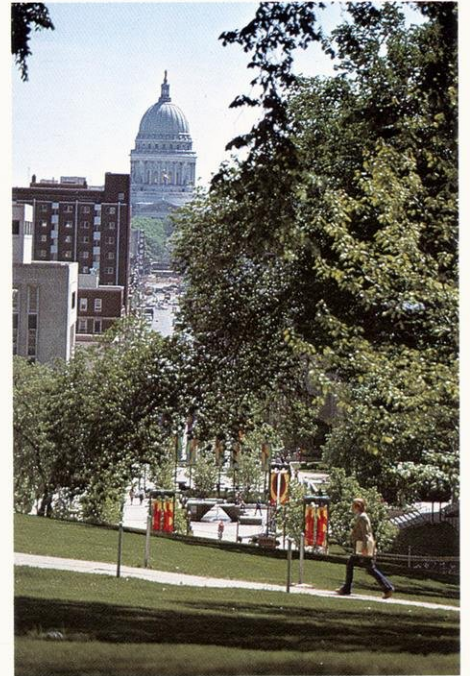

Nestled among a chain of four sparkling lakes, the dominant feature on the Madison skyline is the majestic capitol building, whose 200-foot illuminated white dome is visible for miles both day and night.

Madison is a clean, vibrant city whose chief businesses are education and government. Located just three driving hours from Chicago, one-and-one-half hours from Milwaukee, and five hours from Minneapolis, Madison is consistently rated as one of the most attractive places to live in the country. In 1978, Madison proudly accepted the designation of All-American City given by the national Municipal League.







---

*UW-Madison has ranked among  
the top ten universities in the  
United States in every scholarly  
reputational study since 1910.*

---

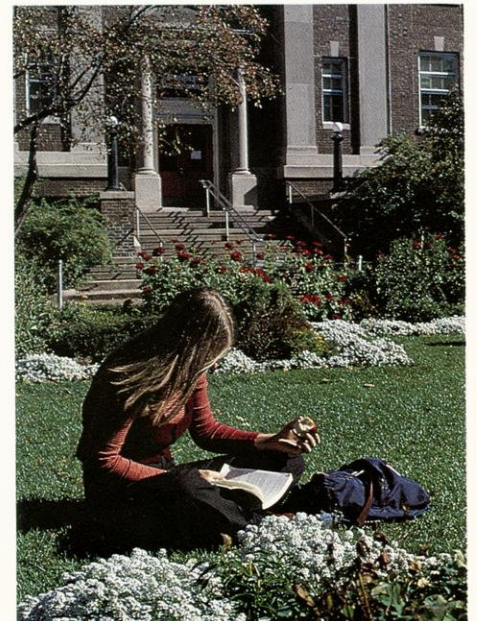



The Wisconsin campus is located just one mile from the state capitol on a series of hills overlooking scenic Lake Mendota, the largest of the chain of lakes.

The campus covers over 900 acres—most within two blocks of Lake Mendota. Many of the residence halls have the lake in their backyard, and there are numerous bathing beaches along the Mendota shoreline. In addition, the UW Arboretum, a nature study and hiking area, offers another 1,224 acres to the campus community. Also located near the campus is Picnic Point, a 129-acre park-like peninsula which extends into Lake Mendota and is used for nature study and recreation. Jogging paths and bike trails extend along the entire campus shoreline of Lake Mendota.

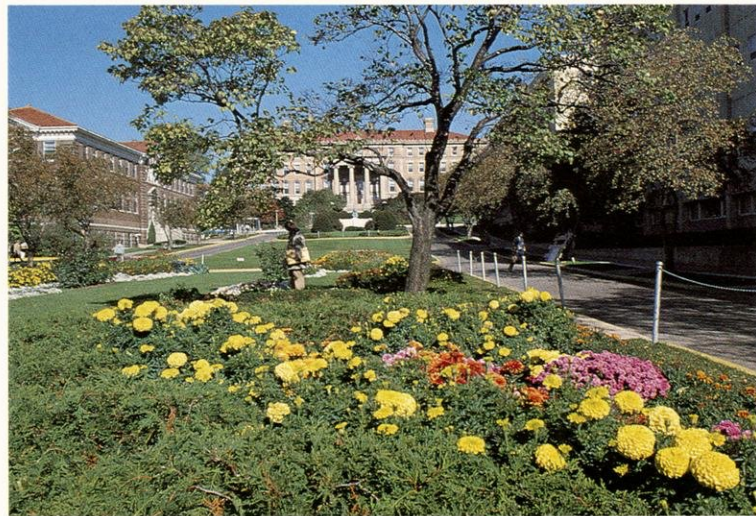
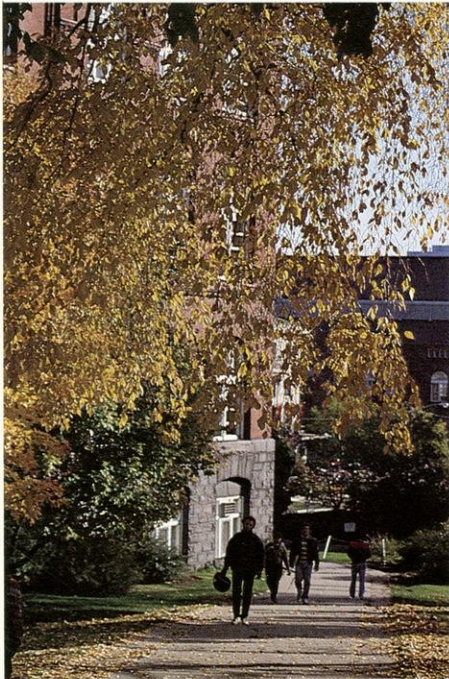



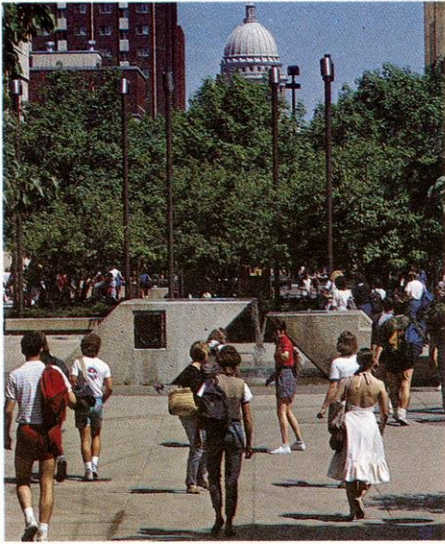

*The University spreads out along  
a series of wooded hills on the  
Lake Mendota shoreline.*



**Photos by:**

*Page 1*

Upper left: Tom Riles

Upper right: Norm Lenburg

Lower left: Norm Lenburg

*Page 2*

Upper: Duane Hopp

Lower right: Norm Lenburg

*Page 3*

Upper right: Bob Queen

Lower left: Norm Lenburg

Lower right: Norm Lenburg

*Page 4*

Upper left: Bob Queen

Upper right: Norm Lenburg

Lower right: UW Arboretum photo



## Non-Conference Opponents

### Western Illinois

Sunday, November 24, 1985  
at Madison, Wisconsin  
3:05 pm (CST)

Location: Macomb, IL  
Enrollment: 11,700  
Division: NCAA-I  
Home Arena: Brophy Hall (1,500)  
Nickname: Westerwinds  
Colors: Purple and Old Gold  
1984-85 Season Record: 6-21  
Head Coach: Kathy Markey  
Telephone: (309) 298-1703  
School Record: 1st year  
Career Record: 12-8 (1 year)  
Women's SID: Bonnie Barker  
Telephone: (309) 298-1663  
Home Phone: (309) 833-4811  
Press Row: (309) 298-2246



Wisconsin vs. Western Illinois series record: 3-1

Date	Place	Wis	Opp	Margin
November 17, 1979	Madison, WI	69	76	- 7
November 22, 1980	Macomb, IL	84	76	+ 8
November 28, 1981	Des Moines, IA	81	70	+11
January 13, 1982	Madison, WI	81	43	+38

### Badger Invitational

Friday and Saturday  
November 29-30, 1985  
at Madison, Wisconsin  
Friday at 6: E. Illinois vs. St. John's  
Friday at 8: Wisconsin vs. Miami  
Saturday: 6 pm Consolation, 8 pm Final

### Eastern Illinois

Location: Charleston, Illinois  
Enrollment: 9,800  
Division: NCAA-I  
Home Arena: Lantz Gym (6,500)  
Nickname: Lady Panthers  
Colors: Blue and Gray  
1984-85 Season Record: 16-12  
Head Coach: Barbara Hilke  
Telephone: (217) 581-6008  
School Record: 121-60 (6 years)  
Career Record: 121-60 (6 years)  
Women's SID: Don Kojich  
Telephone: (217) 581-2920  
Home Phone: (217) 345-6287



Wisconsin vs. Eastern Illinois series record: 2-0

Date	Place	Wis	Opp	Margin
February 6, 1982	Charleston, IL	64	61	+ 3
December 14, 1984	Madison, WI	83	76	+ 7

### Miami of Ohio

Location: Oxford, OH  
Enrollment: 15,000  
Division: NCAA-I  
Home Arena: Millett Hall (9,800)  
Nickname: Redskins  
Colors: Red and White  
1984-85 Season Record: 14-13  
Head Coach: Susan DeKalb  
Telephone: (513) 529-3300  
School Record: 14-13 (1 year)  
Career Records: 14-13 (1 year)  
Women's SID: Dave Young  
Telephone: (513) 529-4327  
Home Phone: (513) 523-8709  
Press Row: (513) 529-4327



Wisconsin vs. Miami of Ohio series record: 1-0

Date	Place	Wis	Opp	Margin
March 13, 1982	Terre Haute, IN	76	65	+11

### St. John's University

Location: Jamaica, NY  
Enrollment: 18,500  
Division: NCAA-I  
Home Arena: Alumni Hall (6,000)  
Nickname: The Express  
Colors: Red and White  
1984-85 Season Record: 18-11  
Head Coach: Joe Mullaney Jr.  
Telephone: (718) 990-6161, ext. 6002  
School Record: 18-11 (1 year)  
Career Record: 84-78 (4 years)  
Women's SID: Katha Quinn  
Telephone: (718) 990-6367  
Home Phone: (718) 523-6053  
Press Row: (718) 969-3131



Wisconsin vs. St. John's series record: First meeting



## Northern Iowa

**Tuesday, December 3, 1985**  
**at Cedar Fall, Iowa**  
**7:35 pm (CST)**

Location: Cedar Fall, Iowa  
Enrollment: 11,200  
Division: NCAA-I  
Home Arena: UNI Dome (7,200)  
Nickname: Panthers  
Colors: Purple and Gold  
1984-85 Season Record: 5-23  
Head Coach: Kim Mayden  
Telephone: (319) 273-6443  
School Record: 5-23 (1 year)  
Career Record: 37-47 (3 years)  
Women's SID: Nancy Justis  
Telephone: (319) 273-6354  
Home Phone: (319) 277-3631  
Press Row: (319) 273-6311

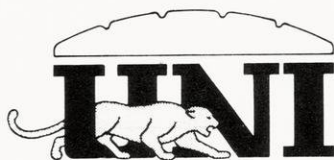

Wisconsin vs. Northern Iowa series record: 2-0

Date	Place	Wis	Opp	Margin
December 21, 1983	Madison, WI	76	48	+ 28
December 1, 1984	Madison, WI	61	52	+ 9

## University of Virginia Invitational

**Friday-Saturday**  
**December 6-7, 1984**  
**at Charlottesville, Virginia**  
**Friday at 6: Northern vs. Pittsburgh**  
**Friday at 8: Wisconsin vs. Virginia**  
**Saturday: 2 pm Consolation, 8 pm Final**

### Northeastern University

Location: Boston, MA  
Enrollment: 16,600  
Division: NCAA I  
Home Arena: Cabot Gym (3,000)  
Nickname: Huskies  
Colors: Red and Black  
1984-85 Season Record: 22-7  
Head Coach: Joy Malcholdi  
Telephone: (617) 437-3000  
School Record: 86-46 (5 years)  
Career Record: 146-101 (9 years)  
Women's SID: Jack Grinold  
Telephone: (617) 437-2691  
Home Phone: (617) 782-5628



Wisconsin vs. Northeastern series record: First meeting

## University of Pittsburgh

Location: Pittsburgh, PA  
Enrollment: 12,771  
Division: NCAA-I  
Home Arena: Fitzgerald Fieldhouse  
(6,586)  
Nickname: Lady Panthers  
Colors: Blue and Gold  
1984-85 Season Record: 16-12  
Head Coach: Kirk Bruce  
Telephone: (412) 624-4623  
School Record: First year  
Career Record: First year  
Women's SID: Linda Venzon  
Telephone: (412) 624-4588



Wisconsin vs. Pittsburgh series record: First meeting

## University of Virginia

Location: Charlottesville, VA  
Enrollment: 17,000  
Division: NCAA-I  
Home Arena: University Hall  
Nickname: Cavaliers, Wahoos  
Colors: Orange and Blue  
1984-85 School Record: 21-8  
Head Coach: Debbie Ryan  
Telephone: (804) 924-7865  
School Record: 141-90 (8 years)  
Career Record: 141-90 (8 years)  
Women's SID: Steve Lockard  
Telephone: (804) 924-3205  
Home Phone: (804) 295-0403  
Press Row: (804) 296-5910



Wisconsin vs. Virginia series record: First meeting

## Illinois-Chicago

Wednesday, December 11  
at Chicago, Illinois  
7:00 pm (CST)

Location: Chicago, IL  
Enrollment: 25,000  
Division: NCAA I  
Home Arena: UIC Pavilion (10,000)  
Nickname: The Flames  
Colors: Indigo and Flame  
1984-85 Season Record: 12-16  
Head Coach: Barbara Edwards  
Telephone: (312) 996-6962  
School Record: 24-60 (3 years)  
Career Record: 24-60 (3 years)  
Women's SID: Sheila Price  
Telephone: (312) 996-5880  
Home Phone: (312) 764-3456  
Press Row: (312) 996-8253



Wisconsin vs. Illinois-Chicago series record: 5-5

Date	Place	Wis	Opp	Margin
February 4, 1977	Chicago, IL	59	62	- 3
January 11, 1978	Madison, WI	67	73	- 6
January 19, 1978	Carbondale, IL	49	65	-16
December 6, 1978	Chicago, IL	66	72	- 6
February 1, 1980	Normal, IL	54	71	-17
February 23, 1980	Madison, WI	68	62	+ 6
February 17, 1981	Chicago, IL	82	57	+25
December 10, 1981	Madison, WI	75	53	+22
November 26, 1982	Chicago, IL	80	32	+58
December 7, 1983	Madison, WI	71	64	+ 7

## Illinois State

Sunday, December 22  
at Normal, Illinois  
1:00 pm (CST)

Location: Normal, IL  
Enrollment: 20,400  
Division: NCAA-I  
Home Arena: Horton Field House (8,000)  
Nickname: Redbirds  
Colors: Red and White  
1984-85 Season Record: 23-6  
Head Coach: Jill Hutchinson  
Telephone: (309) 438-8276  
School Record: 250-133 (14 years)  
Career Record: 250-133 (14 years)  
Women's SID: Christie Price  
Office Phone: (309) 438-3825  
Home Phone: (309) 452-2365  
Press Row: (309) 438-5950



Wisconsin vs. Illinois State series record: 2-7

Date	Place	Wis	Opp	Margin
December 5, 1975	Madison, WI	28	88	-60
December 6, 1975	LaCrosse, WI	59	101	-42
March 9, 1978	East Lansing, MI	92	81	+11
January 31, 1980	Normal, IL	57	71	-14
February 28, 1981	Madison, WI	52	57	- 5
November 18, 1981	Normal, IL	55	71	-16
February 16, 1983	Madison, WI	77	75	+ 2
December 5, 1983	Normal, IL	69	70	- 1
November 17, 1984	Madison, WI	46	57	-11

## Iowa State University

Friday, December 13, 1985  
at Madison, Wisconsin  
7:30 pm (CST)

Location: Ames, IA  
Enrollment: 26,000  
Division: NCAA-I  
Home Arena: Hilton Coliseum (14,020)  
Nickname: Cyclones  
Colors: Cardinal and Gold  
1984-85 Season Record: 12-19  
Head Coach: Pam Wettig  
Telephone: (515) 294-3436  
School Record: 12-19 (1 year)  
Career Record: 143-131 (10 years)  
Women's SID: To Be Named  
Telephone: (515) 294-3372  
Home Phone: (515) 292-9178



Wisconsin vs. Iowa State series record: 1-1

Date	Place	Wis	Opp	Margin
January 26, 1979	Madison, WI	62	76	-14
March 6, 1982	Madison, WI	78	77OT	+ 1

## Loyola University

Friday, January 3, 1986  
at Madison, Wisconsin  
7:30 pm (CST)

Location: Chicago, IL  
Enrollment: 15,000  
Division: NCAA-I  
Home Arena: Alumni Gymnasium (3,000)  
Nickname: Lady Ramblers  
Colors: Maroon and Old Gold  
1984-85 Season Record: 19-8  
Head Coach: Marty Hawkins  
Telephone: (312) 508-2584  
School Record: 115-49 (6 years)  
Career Record: 115-49 (6 years)  
Women's SID: Paul Mettewie  
Telephone: (312) 508-2566  
Home Phone: (312) 529-5115

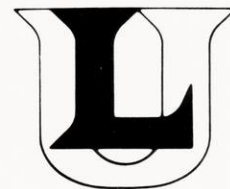

Wisconsin vs. Loyola University series record: 4-0

Date	Place	Wis	Opp	Margin
December 8, 1981	Madison, WI	81	67	+14
December 22, 1982	Chicago, IL	68	66	+ 2
December 23, 1983	Madison, WI	68	51	+17
November 28, 1984	Chicago, IL	53	50	+ 3



# Big Ten Opponents

## Illinois

**Friday, January 17, 1986**  
at Madison, Wisconsin  
7:30 pm (CST) and

**Sunday, February 16, 1986**  
at Champaign, Illinois  
2:05 pm (CST)

Location: Champaign, IL  
Enrollment: 34,500  
Division: NCAA-I  
Home Arena: Assembly Hall (16,153)  
Nickname: Fighting Illini  
Colors: Blue and Orange  
1984-85 Season Record: 13-15  
1985 Conference Finish: 6th, 7-11  
Head Coach: Laura Golden  
Telephone: (217) 333-8611  
School Record: 13-15 (1 year)  
Career Record: 188-93 (11 years)  
Women's SID: Thomas Boeh  
Telephone: (217) 333-1390  
Home Phone: (217) 337-5081  
Press Row: (217) 333-1227



Wisconsin vs. Illinois series record: 6-6

Date	Place	Wis	Opp	Margin
December 6, 1974	Iowa City, IA	56	57	- 1
February 6, 1976	Champaign, IL	33	77	-44
February 11, 1977	West Lafayette, IN	49	76	-27
December 9, 1978	Madison, WI	60	51	+ 9
February 16, 1979	Madison, WI	63	92	-29
January 9, 1982	Madison, WI	80	71	+ 9
January 9, 1983	Champaign, IL	91	88	+ 3
March 10, 1983	Madison, WI	72	80	- 8
January 8, 1984	Madison, WI	64	53	+ 11
March 8, 1984	Champaign, IL	79	65	+ 14
January 18, 1985	Champaign, IL	59	70	-11
February 17, 1985	Madison, WI	70	67	+ 13

## Indiana University

**Sunday, January 12, 1986**  
at Bloomington, Indiana  
2:00 pm (EST) and

**Friday, February 7, 1986**  
at Madison, Wisconsin  
7:30 pm (CST)

Location: Bloomington, IN  
Enrollment: 32,800  
Division: NCAA-I  
Home Arena: Assembly Hall (17,357)  
Nickname: Hoosiers  
Colors: Cream and Crimson  
1984-85 Season Record: 16-12  
1985 Conference Finish: 4th, 11-7  
Head Coach: Jorja E. Hoehn  
Telephone: (812) 337-3954  
School Record: First Year  
Career Record: 118-34 (5 years)  
Women's SID: Susan Williams  
Telephone: (812) 335-4770  
Home Phone: (812) 332-5158  
Press Row: (812) 335-2754

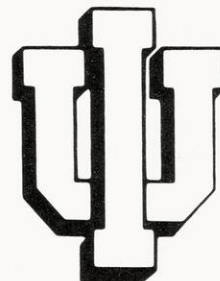

Wisconsin vs. Indiana series record: 2-11

Date	Place	Wis	Opp	Margin
December 7, 1974	Iowa City, IA	29	83	-54
February 9, 1978	Bloomington, IN	48	63	-15
February 8, 1979	Bloomington, IN	45	53	- 8
February 17, 1979	Madison, WI	52	59	- 7
January 18, 1980	Bloomington, IN	50	64	-14
January 30, 1981	Madison, WI	86	76	+10
December 5, 1981	Bloomington, IN	77	83	- 6
February 6, 1983	Madison, WI	61	73	-12
February 11, 1983	Bloomington, IN	49	59	-10
February 5, 1984	Bloomington, IN	57	64	- 7
February 10, 1984	Madison, WI	60	58	+ 2
January 13, 1985	Madison, WI	51	75	-24
February 8, 1985	Bloomington, IN	67	71	- 4

## University of Iowa

**Sunday, January 26, 1986**  
at Iowa City, Iowa  
1:30 pm (CST) and

**Friday, February 21, 1986**  
at Madison, Wisconsin  
7:30 pm (CST)

Location: Iowa City IA  
Enrollment: 28,140  
Division: NCAA-I  
Home Arena: Carver-Hawkeye Arena (15,000)  
Nickname: Hawkeyes  
Colors: Black and Gold  
1984-85 Season Record: 20-8  
1985 Big Ten Finish: 2nd, 14-4  
Head Coach: C. Vivian Stringer  
Telephone: (319) 353-7288  
School Record: 37-18 (2 years)  
Career Record: 288-69 (12 years)  
Women's SID: Rick Klatt  
Telephone: (319) 353-3507  
Home Phone: (319) 351-5300  
Press Row: (319) 353-3507

Wisconsin vs. Iowa series record: 9-4

Date	Place	Wis	Opp	Margin
December 7, 1974	Iowa City, IA	65	49	+16
December 2, 1978	Iowa City, IA	68	75	- 7
December 1, 1979	Iowa City, IA	51	68	-17
November 15, 1980	Madison, WI	73	69	+ 4
February 3, 1981	Iowa City, IA	88	67	+11
February 12, 1982	East Lansing, MI	78	64	+14
March 3, 1982	Iowa City, IA	78	64	+14
January 23, 1983	Iowa City, IA	68	47	+21
February 23, 1983	Madison, WI	68	44	+24
January 22, 1984	Madison, WI	50	49	+ 1
February 24, 1984	Iowa City, IA	37	46	- 9
January 27, 1985	Madison, WI	65	54	+11
February 24, 1985	Iowa City, IA	52	64	-12



## University of Michigan

*Sunday, February 2, 1986  
at Madison, Wisconsin  
1:30 pm (CST) and*

*Friday, February 28, 1986  
at Ann Arbor, Michigan  
7:30 pm (EST)*

Location: Ann Arbor, MI  
Enrollment: 34,432  
Division: NCAA-I  
Home Arena: Crisler Arena (13,609)  
Nickname: Wolverines  
Colors: Maize and Blue  
1984-85 Season Record: 7-21  
1985 Big Ten Finish: 10th, 1-17  
Head Coach: Bud Van De Wege, Jr.  
Telephone: (313) 763-2159  
School Record: 7-21 (1 year)  
Career Record: 7-21 (1 year)  
Women's SID: Martha Crall  
Telephone: (313) 763-1381  
Home Phone: (313) 434-6795  
Press Row: (313) 763-4423



Wisconsin vs. Michigan series record: 6-4

Date	Place	Wis	Opp	Margin
February 7, 1976	Champaign, IL	33	84	-51
January 12, 1979	Ann Arbor, MI	73	80	- 7
January 26, 1980	Madison, WI	65	57	+ 8
December 6, 1980	Ann Arbor, MI	78	87	- 9
January 16, 1983	Madison, WI	99	68	+31
March 4, 1983	Ann Arbor, MI	80	71	+ 9
January 15, 1984	Ann Arbor, MI	77	63	+13
March 2, 1984	Madison, WI	63	64	- 1
February 3, 1985	Ann Arbor, MI	81	72	+ 9
March 1, 1985	Madison, WI	81	70	+11

## Michigan State University

*Friday, January 31, 1986  
at Madison, Wisconsin  
7:30 pm (CST) and*

*Sunday, March 2, 1986  
at East Lansing, Michigan  
2:00 pm (EST)*

Location: East Lansing, MI  
Enrollment: 40,272  
Division: NCAA-I  
Home Arena: Jenison Field House  
(10,004)  
Nickname: Spartans  
Colors: Green and White  
1984-85 Season Record: 11-16  
1985 Big Ten Finish: 9th, 4-14  
Head Coach: Karen Langeland  
Telephone: (517) 353-8613  
School Record: 143-97 (9 years)  
Career Record: 143-97 (9 years)  
Women's SID: Cindy Van Matre  
Telephone: (517) 355-2272  
Home Phone: (517) 332-6473  
Press Row: (517) 353-1626



Wisconsin vs. Michigan State series record: 5-6

Date	Place	Wis	Opp	Margin
February 6, 1976	Champaign, IL	46	77	-31
January 14, 1978	Madison, WI	63	65	- 2
January 13, 1979	East Lansing, MI	52	57	- 5
December 30, 1980	Madison, WI	62	74	-12
February 27, 1982	East Lansing, MI	60	76	-16
January 14, 1983	Madison, WI	77	59	+18
March 6, 1983	East Lansing, MI	76	70	+ 6
January 13, 1984	East Lansing, MI	67	66	+ 1
March 4, 1984	Madison, WI	88	68	+20
February 1, 1985	East Lansing, MI	64	65	- 1
March 3, 1985	Madison, WI	82	72	+10

## University of Minnesota

*Friday, January 24, 1986  
at Minneapolis, Minnesota  
7:30 pm (CST) and*

*Sunday, February 23, 1986  
at Madison, Wisconsin  
1:30 pm (CST)*

Location: Minneapolis, MN  
Enrollment: 49,000  
Division: NCAA-I  
Home Arena: Williams Arena (17,000)  
Nickname: Golden Gophers  
Colors: Maroon and Gold  
1984-85 Season Record: 18-10  
1985 Big Ten Finish: 3rd, 13-5  
Head Coach: Ellen Mosher Hanson  
Telephone: (612) 376-5435  
School Record: 152-82 (8 years)  
Career Record: 206-93 (11 years)  
Women's SID: Karen Smith  
Telephone: (612) 376-5259  
Home Phone: (612) 379-8223  
Press Row: (612) 376-5089

Wisconsin vs. Minnesota series record: 2-11

Date	Place	Wis	Opp	Margin
December 6, 1974	Iowa City, IA	55	45	+10
February 8, 1980	Madison, WI	66	80	-14
January 17, 1981	Madison, WI	68	84	-16
February 13, 1981	Evanston, IL	68	79	-11
March 7, 1981	Minneapolis, MN	56	66	-10
November 21, 1981	Madison, WI	63	72	- 9
January 23, 1982	Minneapolis, MN	60	63	- 3
January 28, 1983	Minneapolis, MN	60	73	-13
February 18, 1983	Madison, WI	71	77	- 6
January 27, 1984	Madison, WI	63	59	+ 4
February 17, 1984	Minneapolis, MN	51	62	-11
January 25, 1985	Madison, WI	58	59	- 1
February 24, 1985	Minneapolis, MN	70	79	- 9





## **The Ohio State University**

**Friday, January 10, 1986**  
**at Columbus, Ohio**  
**7:30 pm (EST) and**

**Sunday, February 9, 1986**  
**at Madison, Wisconsin**  
**1:30 pm (CST)**

Location: Columbus, Ohio  
Enrollment: 52,434  
Division: NCAA-I  
Home Arena: St. John Arena (13,681)  
Nickname: Buckeyes  
Colors: Scarlet and Gray  
1984-85 Season Record: 28-3  
1985 Big Ten Finish: 1st, 18-0  
Head Coach: Nancy M. Darsch  
Telephone: (614) 422-9270  
School Record: First year  
Career Record: First year  
Women's SID: Rick Vanbrimmer  
Telephone: (614) 422-6861  
Home Phone: (614) 457-1594  
Press Row: (614) 421-1423



Wisconsin vs. Ohio State series record: 1-8

Date	Place	Wis	Opp	Margin
February 10, 1978	West Lafayette, IN	48	73	-25
March 10, 1978	East Lansing, MI	52	85	-33
March 3, 1980	Terre Haute, IN	68	80	-12
February 4, 1983	Madison, WI	66	84	-18
February 13, 1983	Columbus, OH	61	75	-14
February 3, 1984	Columbus, OH	66	85	-19
February 12, 1984	Madison, WI	79	70	+ 9
January 11, 1985	Madison, WI	53	66	-13
February 10, 1985	Columbus, OH	48	62	-14

## **Northwestern University**

**Sunday, January 5, 1986**  
**at Evanston, Illinois**  
**1:00 pm (CST) and**

**Saturday, March 8, 1986**  
**at Madison, Wisconsin**  
**1:30 pm (CST)**

Location: Evanston, IL  
Enrollment: 15,699  
Division: NCAA-I  
Home Arena: Welsh-Ryan Arena (8,127)  
Nickname: Wildcats  
Colors: Purple and White  
1984-85 Season Record:  
1985 Big Ten Finish: 5th, 10-8  
Head Coach: Don Perrelli  
Telephone: (312) 492-5306  
School Record: 16-12 (1 year)  
Career Record: 192-82 (9 years)  
Women's SID: Frank Mack  
Telephone: (312) 492-7503  
Home Phone: TBA  
Press Row: TBA



Wisconsin vs. Northwestern series record: 5-9

Date	Place	Wis	Opp	Margin
January 22, 1977	Madison, WI	70	80	-10
January 28, 1978	Evanston, IL	61	67	- 6
February 21, 1979	Madison, WI	62	67	- 5
January 23, 1980	Evanston, IL	52	79	-27
December 13, 1980	Madison, WI	70	77	- 7
February 25, 1981	Madison, WI	75	82	- 7
February 12, 1982	East Lansing, MI	52	62	-10
February 20, 1982	Evanston, IL	66	82	-16
January 21, 1983	Evanston, IL	57	54	+ 3
February 27, 1983	Madison, WI	81	72	+ 9
January 20, 1984	Madison, WI	80	70	+10
February 24, 1984	Evanston, IL	57	54	+ 3
January 6, 1985	Madison, WI	58	76	-18
March 9, 1985	Evanston, IL	89	86OT	+ 3

## **Purdue University**

**Sunday, January 19, 1986**  
**at Madison, Wisconsin**  
**1:30 pm (CST) and**

**Friday, February 14, 1986**  
**at West Lafayette, Indiana**  
**7:30 pm (EST)**

Location: West Lafayette, IN  
Enrollment: 31,457  
Division: NCAA-I  
Home Arena: Mackey Arena  
Nickname: Boilermakers  
Colors: Black and Gold  
1984-85 Season Record: 12-16  
1985 Big Ten Finish: Tie 7th, 6-12  
Head Coach: Dr. Ruth Jones  
Telephone: (317) 494-3209  
School Record: 85-150 (9 years)  
Career Record: 141-161 (13 years)  
Women's SID: Bob Goldring  
Telephone: (317) 494-3200  
Home Phone: (317) 463-7479  
Press Row: (317) 494-6264

Wisconsin vs. Purdue series record: 7-5

Date	Place	Wis	Opp	Margin
December 3, 1976	West Lafayette, IN	40	53	-13
February 11, 1977	West Lafayette, IN	60	62	- 2
January 20, 1978	Carbondale, IL	65	79	-14
January 20, 1979	Madison, WI	82	75OT	+ 7
February 15, 1980	West Lafayette, IN	66	57	+ 9
February 6, 1981	Madison, WI	61	57	+ 4
January 7, 1983	West Lafayette, IN	58	55	+ 3
March 12, 1983	Madison, WI	92	82	+10
January 6, 1984	Madison, WI	92	62	+30
March 10, 1984	West Lafayette, IN	75	65	+10
January 20, 1985	West Lafayette, IN	61	67	- 6
February 15, 1985	Madison, WI	65	73	- 8



## Season By Season Results

### 1974-75

(Won 11, Lost 7)

55-45	Minnesota
56-57	Illinois
29-83	Indiana
65-49	Iowa
45-38	UW-GREEN BAY
46-76	UW-LaCROSSE
42-27	Northern Illinois
74-42	UW-PLATTEVILLE
75-55	UW-MILWAUKEE
47-49	UW-Stevens Point
59-46	UW-Eau Claire
32-59	UW-LaCrosse
57-48	CARTHAGE COLLEGE
62-58	CARROLL COLLEGE
63-58	UW-Platteville
53-55	UW-WHITEWATER
56-45	UW-STEVENS POINT
39-71	UW-Stevens Point

UW Team Scoring High: 75 vs. UW-Milwaukee, 1-28-75

UW Individual Scoring High: 27 Sally Christensen vs. Minnesota, 12-3-74

Total Points: UW 955, OPP 961

UW Head Coach: Marilyn Harris

Total Home Attendance: Figures Not Available

### 1975-76

(Won 5, Lost 13)

28-88	Illinois State
39-40	Mankato State
46-59	UW-Eau Claire
59-101	Illinois State
52-67	UW-RIVER FALLS
50-29	UW-GREEN BAY
76-56	UW-Platteville
40-66	UW-STEVENS POINT
32-81	UW-LaCrosse
52-47	UW-PLATTEVILLE
41-78	UW-Whitewater
46-77	Michigan State
33-77	Illinois
33-84	Michigan
47-39	UW-Green Bay
30-102	UW-LaCrosse
35-85	UW-Stevens Point
46-36	NORTHERN ILLINOIS

UW Team Scoring High: 76 vs. UW-Platteville, 1-26-76

UW Individual Scoring High: 20 Kristi Condon vs. UW-River Falls, 12-13-75

Total Points: UW 785, OPP 1212

UW Head Coach: Marilyn Harris

Total Home Attendance: Figures Not Available

### 1976-77

(Won 7, Lost 14)

40-53	Purdue
65-61	Cincinnati
46-53	UW-WHITEWATER
56-52	Northern Illinois
82-92	UW-Stevens Point
70-80	NORTHWESTERN
50-62	UW-STEVENS POINT
50-92	UW-LaCrosse
51-64	UW-Eau Claire
55-59	UW-Whitewater
59-62	UI-Chicago Circle
87-55	UW-MILWAUKEE
84-54	UW-PLATTEVILLE
60-62	Purdue
49-76	Illinois
79-72	Carthage College
58-67	UW-OSHKOSH
68-47	MARQUETTE
81-37	UW-Green Bay
68-71	UW-Eau Claire
60-71	Marquette

UW Team Scoring High: 82 vs. UW-Stevens Point, 1-21-77

UW Individual Scoring High: 33 Marty Calden vs. UW-Stevens Point, 1-21-77

Total Points: UW 1318, OPP 1332

UW Head Coach: Edwina Qualls

Total Home Attendance: Figures Not Available

### 1977-78

(Won 14, Lost 10)

88-55	WESTMAR COLLEGE	2500*
84-39	UW-EAU CLAIRE	610
106-55	DePAUL	5000*
67-73	UI-CHICAGO CIRCLE	450
63-65	MICHIGAN STATE	1500*
100-42	NORTHERN ILLINOIS	150
49-65	UI-CHICAGO CIRCLE	450
65-79	Purdue	
75-90	UW-LaCROSSE	552
61-67	Northwestern	
80-72	UW-Oshkosh	
48-63	Indiana	
48-73	Ohio State	
71-55	Marquette	
78-35	UW-Milwaukee	
66-54	UW-WHITEWATER	549
52-57	UW-STEVENS POINT	470
73-43	Carroll College	
88-46	UW-Eau Claire	
68-64	UW-LaCrosse	
75-68	UW-Oshkosh	
92-81	Illinois State	
52-85	Ohio State	
65-64	Southern Illinois	

UW Team Scoring High: 106 vs. DePaul, 12-14-77

UW Individual Scoring High: 30 Pam Moore vs. Northern Illinois, 1-17-78;

Pam Moore vs. Illinois State, 3-9-78

Total Points: UW 1715, OPP 1490

UW Head Coach: Edwina Qualls

Total Home Attendance: 12,231/10 = 1223 average

Note: \*Indicates double header with UW Men's team



---

**1978-79****(Won 13, Lost 11)**

76-70	William Penn	
68-75	Iowa	
66-72	UI-Chicago Circle	
60-50	ILLINOIS	884
115-50	UW-MILWAUKEE	418
79-74	NEBRASKA	535
73-80	Michigan	
52-57	Michigan State	
85-75	UW-OSHKOSH	321
82-75OT	PURDUE	301
81-59	UW-STEVENS POINT	521
62-76	IOWA STATE	511
73-60	UW-Stevens Point	
45-53	Indiana	
52-49	UW-Eau Claire	
63-83	UW-LaCrosse	
52-59	INDIANA	600
67-44	MARQUETTE	425
62-67	NORTHWESTERN	463
79-75	Western Michigan	
57-77	Detroit	
83-39	UW-Milwaukee	
78-65	UW-Oshkosh	
74-88	UW-LaCrosse	

*UW Team Scoring High: 115 vs. UW-Milwaukee, 12-13-78**UW Individual Scoring High: 25 Kerry Karst vs. UW-LaCrosse, 3-3-79**Total Points: UW 1685, OPP 1573**UW Head Coach: Edwina Qualls**Total Home Attendance: 4,979/10 = 497.9 average***1980-81****(Won 13, Lost 18)**

73-69	IOWA	1200
84-76	Western Illinois	
67-82	Wichita State	
95-35	Chicago State	
72-87	South Dakota	
87-72	Northern Illinois	
78-87	Michigan	
68-54	WESTERN MICHIGAN	200
70-77	NORTHWESTERN	200
62-74	MICHIGAN STATE	175
58-62	Mississippi	
70-77	Memphis State	
76-78	Union University	
83-60	INDIANA STATE	225
68-84	MINNESOTA	653
54-71	DRAKE	210
53-70	Western Michigan	
61-66	Eastern Michigan	
66-56	UW-LaCrosse	
86-76	INDIANA	400
81-82	DePaul	
61-57	PURDUE	400
91-41	CHICAGO STATE	195
88-67	Iowa	
68-79	Minnesota	
82-57	UI-Chicago Circle	
71-75	Missouri	
69-61	Central Missouri	
75-82	NORTHWESTERN	450
52-57	ILLINOIS STATE	100
56-66	Minnesota	

*UW Team Scoring High: 95 vs. Chicago State, 11-29-80**UW Individual Scoring High: 28 Theresa Huff vs. Missouri, 2-20-81**Total Points: UW 2225, OPP 2137**UW Head Coach: Edwina Qualls**Total Home Attendance: 4,408/12 = 367 average***1979-80****(Won 11, Lost 16)**

69-76	WESTERN ILLINOIS	300
70-73	William Penn	
76-61	St. Cloud State	
67-60	Phillips University	
51-68	Iowa	
76-78	Drake	
63-71	UM-DETROIT	487
84-62	UW-WHITEWATER	262
72-70OT	Yale	
61-63	Providence	
74-44	Princeton	
78-75	Southern Connecticut	
61-83	Queens College	
50-64	Indiana	
62-70	Indiana State	
52-79	Northwestern	
65-57	MICHIGAN	356
57-71	Illinois State	
54-71	UI-Chicago Circle	
84-74	Lincoln College	
66-80	MINNESOTA	400
66-57	Purdue	
63-92	Illinois	
57-64	UW-LaCROSSE	423
80-72	WESTERN MICHIGAN	338
68-62	UI-CHICAGO CIRCLE	680
68-80	Ohio State	

*UW Team Scoring High: 84 vs. UW-Whitewater, 12-11-79 vs. Lincoln College, 2-2-80**UW Individual Scoring High: 30 Theresa Huff vs. Drake, 12-2-79**Total Points: UW 1794, OPP 1877**UW Head Coach: Edwina Qualls**Total Home Attendance: 3,246/8 = 406 average*

**1981-82**

(Won 21, Lost 13)

55-71	Illinois State	
63-72	MINNESOTA	475
57-93	Drake	
81-70	Western Illinois	
74-71	NORTHERN ILLINOIS	265
77-83	Indiana	
81-67	Loyola (Chicago)	
64-65	Georgetown	
60-64	University of D.C.	
62-91	Maryland	
75-53	UI-CHICAGO CIRCLE	387
80-71	ILLINOIS	537
81-43	WESTERN ILLINOIS	375
97-42	Army	
81-59	Dartmouth	
82-28	NORTHEASTERN ILLINOIS	365
60-63	Minnesota	
70-64	DePAUL	345
98-60	UW-LaCROSSE	611
68-75	Indiana State	
64-61	Eastern Illinois	
78-64	Iowa	
52-62	Northwestern	
66-82	Northwestern	
66-53	UW-GREEN BAY	421
74-58	Western Michigan	
60-76	Michigan State	
78-64	Iowa	
78-77OT	IOWA STATE	712
79-50	National College	
68-60OT	Indiana State	
76-65	Miami of Ohio	
60-59	Colorado	
61-73	Texas-Austin	

*UW Team Scoring High: 98 vs. UW-LaCrosse, 1-29-82**UW Individual Scoring High: 27 Theresa Huff vs. Indiana State, 2-5-82;**Theresa Huff vs. Iowa, 3-3-82**Total Points: UW 2426, OPP 2209**UW Head Coach: Edwina Qualls**Total Home Attendance: 4,873/11 = 443 average***1982-83**

(Won 19, Lost 8)

(Conference Finish—5th, 11-7)

90-32	UI-Chicago	
77-64	WESTERN MICHIGAN	950
123-79	BRADLEY	350
69-55	UW-Green Bay	
88-37	NATIONAL COLLEGE	200
68-66	Loyola (Chicago)	
65-47	California-Irvine	
62-66(2OT)	Cal. St-Long Beach	
58-55	Purdue	
91-88	Illinois	
77-59	MICHIGAN STATE	350
99-68	MICHIGAN	570
57-54	Northwestern	
68-47	Iowa	
60-73	Minnesota	
66-84	OHIO STATE	1120
61-73	INDIANA	1387
49-59	Indiana	
61-75	Ohio State	
77-75OT	ILLINOIS STATE	365
71-77	MINNESOTA	816
68-44	IOWA	669
81-72	NORTHWESTERN	1312
80-71	Michigan	
76-70	Michigan State	
72-80	ILLINOIS	950
92-82	PURDUE	550

*UW Team Scoring High: 123 vs. Bradley, 12-5-82**UW Individual Scoring High: 30 Theresa Huff vs. Illinois, 1-9-83**Total Points: UW 2006, OPP 1752**UW Head Coach: Edwina Qualls**Total Home Attendance: 9,589/13 = 738 average**Big Ten Attendance: 7,724/9 = 858 average*



---

**1983-84****(Won 18, Lost 10)****(Conference Finish—2nd, 13-5)**

73-74	Valdosta State	
61-63	Eastern Kentucky	
75-59	Bradley	
69-70	Illinois State	
71-64	ILLINOIS-CHICAGO	350
86-61	BALL STATE	342
76-48	NORTHERN IOWA	265
68-51	LOYOLA	191
67-70	Cleveland State	
56-58	Fairfield	
92-62	PURDUE	472
64-53	ILLINOIS	934
67-66	Michigan State	
77-63	Michigan	
80-70	NORTHWESTERN	771
50-49	IOWA	1461
63-59	MINNESOTA	1026
66-85	Ohio State	
57-64	Indiana	
60-58	INDIANA	909
79-70	OHIO STATE	1248
51-62	Minnesota	
37-46	Iowa	
57-54	Northwestern	
63-64	MICHIGAN	919
88-68	MICHIGAN STATE	933
79-65	Illinois	
75-65	Purdue	

*UW Team Scoring High: 92 vs. Purdue, 1-6-84**UW Individual Scoring High: 33 Chris Pruitt vs. Bradley, 12-1-83**Total Points: UW 1907, OPP 1741**UW Head Coach: Edwina Qualls**Total Home Attendance: 9,776/13 = 752 average**Big Ten Attendance: 8,628/9 = 959 average***1984-85****(Won 11, Lost 17)****(Conference finish—tie for 7th, 6-12)**

46-57	ILLINOIS STATE	600
54-87	Clemson	
64-67	Arizona	
53-50	Loyola (Chicago)	
61-52	NORTHERN IOWA	682
61-52	WESTERN MICHIGAN	431
51-86	Louisiana Tech	
76-59	Alabama-Birmingham	
83-76	EASTERN ILLINOIS	624
66-76	Central Michigan	
58-76	NORTHWESTERN	625
53-66	OHIO STATE	700
51-75	INDIANA	864
59-70	Illinois	
61-67	Purdue	
58-59	MINNESOTA	525
65-54	IOWA	1079
64-65	Michigan State	
81-72	Michigan	
67-71	Indiana	
48-62	Ohio State	
65-73	PURDUE	680
70-67	ILLINOIS	572
52-64	Iowa	
70-79	Minnesota	
81-70	MICHIGAN	504
82-72	MICHIGAN STATE	676
89-86 OT	Northwestern	

*UW Team Scoring High: 89 vs. Northwestern, 3-9-85**UW Individual Scoring High: 22, Chris Pruitt vs. Purdue (2-15-85) and Northwestern (3-9-85)**Total Points: UW 1789, OPP 1910**UW Head Coach: Edwina Qualls**Total Home Attendance: 8,562/13 = 659 average**Big Ten Attendance: 6,225/9 = 692 average***Note:** 1982-83 was the first year of Big Ten Conference Round Robin Play

---

**Badger Single Game Home Attendance Highs, 1974-85**

Date	Opponent	W/L	Score	Attendance
1/22/84	Iowa	W	50-49	1461#
2/6/83	Indiana	L	61-73	1387
2/27/83	Northwestern	W	81-72	1312
2/12/84	Ohio State	L	84-66	1248
2/4/83	Ohio State	W	84-66	1120
1/27/85	Iowa	W	65-54	1079
1/27/84	Minnesota	W	63-59	1026
12/4/82	Western Michigan	W	77-64	950
3/10/83	Illinois	L	80-72	950

# indicates UW Fieldhouse attendance record for UW women's basketball

## Career Records

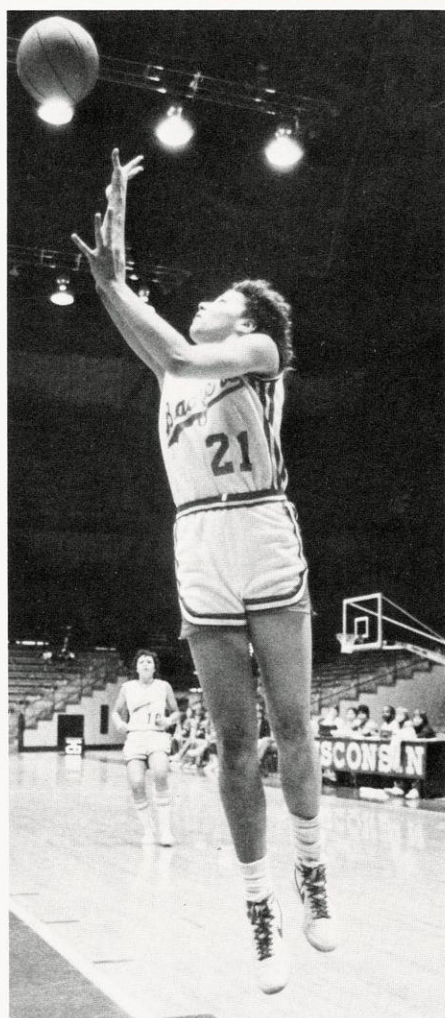

Having collected 1,879 points, Theresa Huff is the most prolific scorer in UW men's and women's basketball history.

### Blocked Shots

1. Michelle Lowman	254	4
2. Theresa Huff	105	4
3. Teresa Theder	71	4
4. Chris Pruitt	58	4
5. Andrea Adams	50	4
6. Linda Gough	48	4
7. Janet Huff	35	4
8. Ann Hall	29	3
Lisa Bonnell	29	1
10. Pam Moore	25	1

### Field Goal Pct. (200 min.)

1. Megan Scott	.547(127-232)	1
2. Vivian Rorer	.504(209-414)	2
3. Marty Calden	.500(129-258)	1
4. Theresa Huff	.477(823-1726)	4
5. Kerry Karst	.436(142-326)	1
6. Janet Huff	.435(607-1397)	4
7. Ann Hall	.429(257-599)	3
8. Carmella McMullen	.428(95-222)	1
9. Pam Moore	.420(163-383)	1
10. Nancy Fahey	.418(206-493)	4

### Assists

1. Janet Huff	411	4
2. Chris Pruitt	368	4
3. Faith Johnson	363	4
4. Dot Whalen	305	4
5. Nancy Fahey	269	4
6. Ann Hall	193	3
7. Kelley Camp	177	2
8. Sheila Driver	167	3
9. Linda Gough	153	4
10. Carol Jones	138	3

### Steals

1. Janet Huff	323	4
2. Faith Johnson	261	4
3. Theresa Huff	243	4
4. Chris Pruitt	217	4
5. Linda Gough	130	4
6. Ann Hall	124	3
7. Dot Whalen	122	4
8. Sheila Driver	119	3
9. Nancy Fahey	115	4
10. Michelle Lowman	97	4

### Games Played

1. Janet Huff	118	4
Theresa Huff	118	4
Faith Johnson	118	4
4. Michelle Lowman	115	4
5. Chris Pruitt	114	4
6. Andrea Adams	106	4
7. Kris Hallisy	105	4
Linda Gough	105	4
9. Teresa Theder	103	4
10. Ginny Vorwald	91	4

### Free Throw Pct. (60 min.)

1. Carmella McMullen	.782(68-87)	1
2. Chris Pruitt	.741(221-298)	4
3. Pam Moore	.739(51-69)	1
4. Janet Huff	.734(241-328)	4
Mary Chrnlich	.734(58-79)	2
6. Ann Hall	.701(138-197)	3
7. Dot Whalen	.695(130-187)	4
8. Kelley Camp	.679(55-81)	2
9. Carol Jones	.672(41-61)	3
10. Linda Gough	.669(99-148)	4

### Most Field Goals

1. Theresa Huff	823	4
2. Janet Huff	607	4
3. Chris Pruitt	589	4
4. Faith Johnson	470	4
5. Linda Gough	460	4
6. Michelle Lowman	318	4
7. Kelley Camp	268	2
8. Dot Whalen	259	4
9. Ann Hall	257	3
10. Vivian Rorer	209	2

### Most Field Goals Attempted

1. Theresa Huff	1,726	4
2. Chris Pruitt	1,425	4
3. Janet Huff	1,406	4
4. Faith Johnson	1,190	4
5. Linda Gough	1,172	4
6. Michelle Lowman	793	4
7. Dot Whalen	702	4
8. Kelley Camp	682	2
9. Ann Hall	599	3
10. Nancy Fahey	493	4

### Most Free Throws

1. Janet Huff	241	4
2. Theresa Huff	233	4
3. Chris Pruitt	221	4
4. Faith Johnson	180	4
5. Ginny Vorwald	149	4
6. Ann Hall	138	3
7. Dot Whalen	130	4
8. Michelle Lowman	124	4
9. Linda Gough	117	4
10. Teresa Theder	106	4

### Most Free Throws Attempted

1. Theresa Huff	409	4
2. Janet Huff	328	4
3. Chris Pruitt	298	4
4. Faith Johnson	292	4
5. Ginny Vorwald	241	4
6. Michelle Lowman	197	4
7. Ann Hall	187	3
Dot Whalen	187	4
9. Linda Gough	178	4
10. Teresa Theder	173	4

### Most consecutive games played:

103 by Linda Gough (1977-1981)

### Scoring

	Mark	Yrs
1. Theresa Huff	1,879	4
2. Janet Huff	1,455	4
3. Chris Pruitt	1,399	4
4. Faith Johnson	1,120	4
5. Linda Gough	1,057	4
5. Michelle Lowman	760	4
7. Ann Hall	652	3
8. Dot Whalen	648	4
9. Kelley Camp	591	2
10. Vivian Rorer	507	2

### Rebounding

1. Theresa Huff	1,201	4
2. Michelle Lowman	718	4
3. Chris Pruitt	687	4
4. Linda Gough	656	4
5. Ginny Vorwald	606	4
6. Ann Hall	541	3
7. Andrea Adams	478	4
8. Janet Huff	377	4
9. Teresa Theder	359	4
10. Vivian Rorer	357	2



# Badger Individual Records

## Single Season

### Most Rebounds

#### Big Ten Play (1983–85)

214 Theresa Huff, 1983  
145 Megan Scott, 1984  
122 Michelle Lowman, 1983  
120 Chris Pruitt, 1985  
119 Chris Pruitt, 1984  
107 Andrea Adams, 1984  
103 Theresa Theder, 1985

#### Cumulative (1974–85)

394 Theresa Huff, 1981–82  
303 Theresa Huff, 1982–83  
294 Theresa Huff, 1980–81  
254 Vivian Rorer, 1981–82  
241 Ann Hall, 1979–80

### Most Points

350 Theresa Huff, 1983  
328 Janet Huff, 1984  
265 Megan Scott, 1984  
242 Chris Pruitt, 1984  
235 Faith Johnson, 1985  
213 Janet Huff, 1983  
207 Chris Pruitt, 1985  
191 Faith Johnson, 1983

540 Theresa Huff, 1981–82  
515 Janet Huff, 1983–84  
499 Theresa Huff, 1980–81  
458 Theresa Huff, 1982–83  
432 Janet Huff, 1981–82  
420 Chris Pruitt, 1983–84  
382 Theresa Huff, 1983–84  
368 Chris Pruitt, 1981–82

### Most Field Goals

153 Theresa Huff, 1983  
136 Janet Huff, 1984  
109 Megan Scott, 1984  
102 Chris Pruitt, 1984  
102 Faith Johnson, 1985  
87 Janet Huff, 1983  
83 Chris Pruitt, 1985  
79 Faith Johnson, 1983

232 Theresa Huff, 1981–82  
223 Theresa Huff, 1980–81  
217 Janet Huff, 1983–84  
203 Theresa Huff, 1982–83  
188 Chris Pruitt, 1983–84  
180 Janet Huff, 1981–82  
163 Pam Moore, 1977–78  
162 Linda Gough, 1979–80

### Most Field Goal Attempts

314 Theresa Huff, 1983  
301 Janet Huff, 1984  
252 Chris Pruitt, 1984  
236 Chris Pruitt, 1985  
219 Faith Johnson, 1985  
211 Janet Huff, 1983  
205 Faith Johnson, 1983  
199 Megan Scott, 1984

510 Theresa Huff, 1981–82  
476 Janet Huff, 1983–84  
438 Theresa Huff, 1980–81  
437 Theresa Huff, 1982–83  
428 Janet Huff, 1981–82  
423 Chris Pruitt, 1983–84  
401 Linda Gough, 1979–80

### Best Field Goal Shooting Percentage (100 or more attempts)

.548 Megan Scott, 1984 (109 of 199)  
.487 Theresa Huff, 1983 (153 of 314)  
.466 Faith Johnson, 1985 (102 of 219)  
.452 Janet Huff, 1984 (136 of 301)  
.435 Teresa Theder, 1985 (57 of 131)  
.419 Sheila Driver, 1984 (54 of 129)  
.412 Janet Huff, 1983 (87 of 211)  
.405 Sheila Driver, 1985 (47 of 116)  
.405 Lisa Bonnell, 1985 (45 of 111)

.547 Megan Scott, 1983–84 (127 of 232)  
.518 Vivian Rorer, 1981–82 (156 of 301)  
.510 Vivian Rorer, 1980–81 (53 of 104)  
.509 Theresa Huff, 1980–81 (223 of 438)  
.500 Marty Calden, 1976–77 (129 of 258)  
.484 Theresa Huff, 1979–80 (165 of 341)  
.456 Janet Huff, 1983–84 (217 of 476)  
.445 Chris Pruitt, 1983–84 (188 of 423)

### Most Free Throws

56 Janet Huff, 1984  
56 Carmella McMullen, 1985  
47 Megan Scott, 1984  
44 Theresa Huff, 1983  
41 Chris Pruitt, 1985  
39 Janet Huff, 1983  
38 Chris Pruitt, 1983  
38 Chris Pruitt, 1984

81 Janet Huff, 1983–84  
78 Chris Pruitt, 1981–82  
76 Theresa Huff, 1981–82  
72 Janet Huff, 1981–82  
68 Carmella McMullen, 1984–85  
62 Marty Calden, 1976–77  
61 Janet Huff, 1982–83

### Most Free Throw Attempts

80 Megan Scott, 1984  
72 Theresa Huff, 1983  
72 Janet Huff, 1984  
72 Carmella McMullen, 1985  
59 Chris Pruitt, 1984  
58 Faith Johnson, 1985  
52 Sheila Driver, 1984  
51 Janet Huff, 1983  
51 Chris Pruitt, 1985

119 Theresa Huff, 1981–82  
110 Theresa Huff, 1980–81  
109 Janet Huff, 1981–82  
108 Megan Scott, 1983–84  
106 Vivian Rorer, 1981–82  
102 Janet Huff, 1983–84  
92 Theresa Huff, 1982–83

**Best Free Throw Percentage**  
(35 or more attempts)

**Big Ten Play (1983–85)**

.809 Chris Pruitt, 1983 (38 of 47)  
 .804 Chris Pruitt, 1985 (41 of 51)  
 .778 Carmella McMullen, 1985 (56 of 72)  
 .777 Janet Huff, 1984 (56 of 72)  
 .765 Janet Huff, 1983 (39 of 51)  
 .711 Sheila Driver, 1984 (37 of 52)  
 .684 Sheila Driver, 1985 (26 of 38)

**Cumulative (1974–85)**

.794 Janet Huff, 1983–84 (81 of 102)  
 .788 Chris Pruitt, 1981–82 (78 of 99)  
 .782 Carmella McMullen, 1984–85 (68 of 87)  
 .771 Chris Pruitt, 1984–85 (54 of 70)  
 .763 Chris Pruitt, 1982–83 (45 of 59)  
 .753 Janet Huff, 1982–83 (61 of 81)  
 .750 Janet Huff, 1980–81 (27 of 36)

**Most Personal Fouls**

3.9 Michelle Lowman, 1983 (70 in 18)  
 3.7 Teresa Theder, 1985 (67 in 18)  
 3.4 Janet Huff, 1983 (62 in 18)  
 3.3 Megan Scott, 1984 (60 in 18)  
 2.7 Sheila Driver, 1984 (49 in 18)  
 2.4 Theresa Huff, 1983 (44 in 18)  
 2.2 Chris Pruitt, 1983 (38 in 17)  
 2.1 Faith Johnson, 1983 (38 in 18)

3.7 Teresa Theder, 1984–85 (103 in 28)  
 3.6 Michelle Lowman, 1982–83 (97 in 27)  
 3.6 Michelle Lowman, 1978–79 (86 in 24)  
 3.5 Theresa Huff, 1979–80 (94 in 27)  
 3.4 Dot Whalen, 1976–77 (72 in 21)  
 3.4 Kristi Condon, 1975–76 (61 in 18)

**Highest Scoring Average**

19.4 Theresa Huff, 1985  
 19.3 Janet Huff, 1984  
 14.7 Megan Scott, 1984  
 13.4 Chris Pruitt, 1984  
 13.1 Faith Johnson, 1985

19.1 Janet Huff, 1983–84  
 16.9 Theresa Huff, 1982–83  
 16.6 Theresa Huff, 1980–81  
 16.3 Pam Moore, 1977–78  
 15.9 Theresa Huff, 1981–82

**Highest Rebound Average**

11.9 Theresa Huff, 1983  
 8.2 Megan Scott, 1984  
 7.1 Chris Pruitt, 1985  
 6.8 Michelle Lowman, 1983  
 6.5 Chris Pruitt, 1984

11.6 Theresa Huff, 1981–82  
 11.2 Theresa Huff, 1982–83  
 9.8 Theresa Huff, 1980–81  
 9.8 Ginny Vorwald, 1976–77  
 9.0 Pam Moore, 1977–78

**Most Assists**

71 Chris Pruitt, 1985  
 67 Janet Huff, 1984  
 65 Faith Johnson, 1985  
 65 Chris Pruitt, 1984

124 Nancy Fahey, 1980–81  
 120 Faith Johnson, 1981–82  
 119 Janet Huff, 1982–83  
 119 Kelley Camp, 1978–79  
 109 Faith Johnson, 1984–85

**Most Steals**

54 Faith Johnson, 1985  
 50 Janet Huff, 1983  
 49 Janet Huff, 1984  
 48 Theresa Huff, 1983  
 42 Megan Scott, 1984  
 42 Faith Johnson, 1983

90 Janet Huff, 1981–82  
 80 Janet Huff, 1983–84  
 78 Faith Johnson, 1984–85  
 76 Janet Huff, 1982–83  
 73 Vivian Rorer, 1981–82  
 70 Theresa Huff, 1981–82

**Most Blocked Shots**

48 Michelle Lowman, 1983  
 18 Theresa Huff, 1983  
 17 Chris Pruitt, 1984  
 17 Andrea Adams, 1984  
 13 Lisa Bonnell, 1985

80 Michelle Lowman, 1982–83  
 73 Michelle Lowman, 1978–79  
 54 Michelle Lowman, 1980–81  
 32 Theresa Huff, 1982–83  
 29 Lisa Bonnell, 1984–85



# Badger Individual Records

## Single Game

### Big Ten Play (1983–85)

#### Most Points

- 32 Janet Huff vs. OSU, 2–12–84 (13 FG, 6 FT)
- 30 Theresa Huff vs. ILL, 1–19–83 (14FG, 0 FT)
- 26 Janet Huff vs. Iowa, 2–22–84 (13 FG, 0 FT)
- 26 Theresa Huff vs. IND, 2–6–83 (11 FG, 4FT)
- 26 Janet Huff vs. NU, 1–21–83 (9 FG, 8FT)
- 25 Theresa Huff vs. MSU, 1–14–83 (12 FG, 1 FT)
- 24 Theresa Huff vs. Michigan, 3–4–83 (9 FG, 6 FT)
- 24 Theresa Huff vs. Illinois, 3–10–83 (9 FG, 6 FT)
- 24 Faith Johnson vs. Purdue, 3–12–83 (9 FG, 6 FT)
- 22 Chris Pruitt vs. Purdue, 2–15–85 (10 FG, 2 FT)

#### Most Field Goals

- 14 Theresa Huff vs. Illinois, 1–9–83
- 13 Janet Huff vs. Ohio State, 2–12–84
- 13 Janet Huff vs. Iowa, 2–22–84
- 12 Theresa Huff vs. Michigan State, 1–14–83
- 11 Theresa Huff vs. Indiana, 2–6–83
- 11 Theresa Huff vs. Michigan State, 3–6–83
- 10 Theresa Huff vs. Northwestern, 2–27–83
- 10 Theresa Huff vs. Purdue, 3–12–83
- 10 Chris Pruitt vs. Purdue, 2–15–85

#### Most Field Goal Attempts

- 27 Theresa Huff vs. Indiana, 2–6–83
- 27 Theresa Huff vs. Michigan State, 1–14–83
- 26 Janet Huff vs. Ohio State, 2–12–84
- 25 Janet Huff vs. Iowa, 1–22–84
- 24 Theresa Huff vs. Illinois, 1–9–83
- 23 Chris Pruitt vs. Iowa, 2–24–84
- 23 Chris Pruitt vs. Purdue, 2–15–85
- 22 Chris Pruitt vs. Ohio State, 2–4–83
- 20 Faith Johnson vs. Indiana, 2–8–85

#### Best Field Goal Shooting Percentage

##### (12 or more attempts)

- .750 Megan Scott vs. Minnesota (9 of 12) 1–27–84
- .643 Janet Huff vs. Illinois (9 of 14) 3–8–84
- .642 Megan Scott vs. Northwestern (9 of 14) 1–20–84
- .625 Theresa Huff vs. Purdue (10 of 16) 3–12–83
- .615 Carmella McMullen vs. Indiana (8 of 13) 2–8–85
- .600 Theresa Huff vs. Michigan (9 of 15) 1–16–83
- .588 Janet Huff vs. Minnesota (7 of 12) 2–18–83

#### Most Free Throws

- 10 Megan Scott vs. Ohio State, 2–12–84
- 10 Chris Pruitt vs. Michigan, 2–3–85
- 9 Teresa Theder vs. Iowa, 1–27–85
- 9 Carmella McMullen vs. Iowa, 2–22–85
- 8 Janet Huff vs. Northwestern, 1–21–83
- 8 Chris Pruitt vs. Ohio State, 2–4–83
- 8 Mary Chnelich vs. Indiana, 2–10–84
- 8 Janet Huff vs. Minnesota, 2–17–84
- 7 Teresa Theder vs. Michigan, 1–16–83
- 7 Chris Pruitt vs. Northwestern, 2–27–83

#### Most Free Throw Attempts

- 13 Megan Scott vs. Northwestern, 2–26–84
- 12 Megan Scott vs. Ohio State, 2–12–84
- 10 Janet Huff vs. Northwestern, 1–21–83
- 10 Chris Pruitt vs. Michigan, 2–3–85
- 9 Chris Pruitt vs. Northwestern, 2–27–83
- 9 Janet Huff vs. Michigan State, 3–4–84

### Cumulative (1974–85)

- 33 Chris Pruitt vs. Bradley, 12–1–83 (16 FG, 1 FT)
- 33 Marty Calden vs. UW–Stevens Point, 1–21–77 (13 FG, 7 FT)
- 32 Janet Huff vs. Ohio State, 2–12–84 (13 FG, 6 FT)
- 30 Janet Huff vs. Illinois-Chicago, 12–7–83 (14 FG, 2 FT)
- 30 Pam Moore vs. Northern Illinois, 1–17–78 (11 FG, 8 FT)
- 30 Pam Moore vs. Illinois State, 3–9–78 (13 FG, 4 FT)
- 30 Theresa Huff vs. Drake, 12–2–79 (15 FG, 0 FT)
- 30 Theresa Huff vs. Illinois, 1–9–83 (14 FG, 2 FT)

- 16 Chris Pruitt vs. Bradley, 12–1–83
- 15 Theresa Huff vs. Drake, 12–2–79
- 14 Janet Huff vs. Illinois-Chicago, 12–7–83
- 14 Theresa Huff vs. Illinois, 1–9–83
- 14 Theresa Huff vs. Missouri, 2–20–81

- 27 Linda Gough vs. Lincoln College, 2–2–80
- 27 Pam Moore vs. UW–Oshkosh, 1–31–78
- 27 Theresa Huff vs. Indiana, 2–6–83
- 27 Theresa Huff vs. Michigan State, 1–14–83
- 26 Janet Huff vs. Ohio State, 2–12–84
- 26 Theresa Huff vs. Indiana State, 2–5–82

##### (8 or more attempts)

- 1.00 Theresa Huff vs. Lincoln College, 2–2–80 (8 of 8)
- 1.00 Vivian Rorer vs. Illinois State, 2–27–81 (8 of 8)
- .875 Megan Scott vs. Michigan State, 3–4–84 (7 of 8)
- .833 Faith Johnson vs. Indiana, 1–30–81 (10 of 12)
- .800 Nancy Fahey vs. UW–Milwaukee, 12–13–78

- 11 Theresa Huff vs. Iowa State, 3–6–82
- 10 Kerry Karst vs. Northwestern, 2–21–79
- 10 Megan Scott vs. Ohio State, 2–12–84
- 10 Chris Pruitt vs. Michigan, 2–3–85
- 9 Janet Huff vs. Illinois State, 2–16–83
- 9 Teresa Theder vs. Iowa, 1–27–85
- 9 Carmella McMullen vs. Iowa, 2–22–85

- 16 Marty Calden vs. Northwestern, 1–22–77
- 13 Carmella McMullen vs. Iowa, 2–22–85
- 13 Megan Scott vs. Northwestern, 2–26–84
- 12 Kerry Karst vs. Northwestern, 2–21–79
- 12 Theresa Huff vs. Western Michigan, 2–22–80
- 12 Andrea Adams vs. Iowa, 2–12–82
- 12 Theresa Huff vs. Iowa State, 3–6–82
- 12 Megan Scott vs. Ohio State, 2–12–84
- 12 Chris Pruitt vs. Michigan, 2–3–85

**Best Free Throw  
Percentage**

**Big Ten Play (1983–85)**

(14 or more attempts)  
no one qualifies

**Most Rebounds**

- 17 Marsha Millhouse vs. Michigan State, 2–1–85
- 17 Theresa Huff vs. Michigan State, 1–14–83
- 17 Chris Pruitt vs. Iowa, 2–23–83
- 17 Theresa Huff vs. Purdue, 3–12–83
- 15 Theresa Huff vs. Michigan State, 3–6–83
- 14 Theresa Huff vs. Indiana, 2–6–83
- 14 Theresa Huff vs. Iowa, 1–23–83

**Most Assists**

- 11 Chris Pruitt vs. Illinois, 2–17–85
- 9 Janet Huff vs. Purdue, 3–10–84
- 8 Chris Pruitt vs. Michigan, 2–3–85
- 8 Faith Johnson vs. Illinois, 2–17–85
- 8 Chris Pruitt vs. Michigan State, 3–3–85
- 8 Janet Huff vs. Purdue, 1–6–84
- 8 Faith Johnson vs. Northwestern, 2–27–83

**Most Steals**

- 8 Janet Huff vs. Northwestern, 1–21–83
- 8 Janet Huff vs. Michigan State, 1–14–83
- 6 Janet Huff vs. Minnesota, 2–17–84
- 6 Janet Huff vs. Minnesota, 2–18–83
- 6 Theresa Huff vs. Michigan State, 1–14–83
- 6 Faith Johnson vs. Ohio State, 2–4–83

**Most Blocked Shots**

- 11 Michelle Lowman vs. Iowa, 1–23–83
- 6 Michelle Lowman vs. Michigan, 1–21–83
- 5 Michelle Lowman vs. Michigan State, 1–14–83
- 4 Michelle Lowman vs. Illinois, 1–9–83
- 4 Teresa Theder vs. Iowa, 1–23–83
- 4 Teresa Theder vs. Northwestern, 1–21–83

**Cumulative (1974–85)**

(8 or more attempts)

- 1.00 Mary Chernelich vs. Indiana (8 of 8) 2–10–84
- 1.00 Janet Huff vs. Minnesota (8 of 8) 2–17–84
- 1.00 Chris Pruitt vs. Ohio State (8 of 8) 2–4–83
- 1.00 Dot Whalen vs. UW–Eau Claire (8 of 8) 12–10–77
- 1.00 Pam Moore vs. Northern Illinois (8 of 8) 1–17–78
- 1.00 Janet Huff vs. Dartmouth (8 of 8) 1–17–82

- 23 Theresa Huff vs. Indiana, 2–11–83
- 23 Linda Gough vs. Lincoln College, 2–2–80
- 20 Theresa Huff vs. Michigan, 12–6–80
- 18 Theresa Huff vs. Ill-Chicago, 12–10–81
- 18 Theresa Huff vs. Loyola, 12–8–81
- 18 Theresa Huff vs. N. Illinois, 12–2–81
- 18 Theresa Huff vs. Wichita State, 11–28–80
- 18 Ann Hall vs. UW–LaCrosse, 2–20–80

- 14 Faith Johnson vs. E. Illinois, 12–14–85
- 12 Janet Huff vs. Missouri, 3–20–81
- 12 Dot Whalen vs. UW–Oshkosh, 3–2–79
- 11 Chris Pruitt vs. Illinois, 2–17–85
- 11 Janet Huff vs. UW–Green Bay, 12–8–83
- 11 Nancy Fahey vs. Iowa, 2–13–81

- 8 Janet Huff vs. Northwestern, 1–21–83
- 8 Janet Huff vs. Michigan state, 1–14–83
- 8 Janet Huff vs. Northeastern Illinois, 1–19–82
- 8 Pam Moore vs. Northern Illinois, 1–17–78
- 7 Janet Huff vs. Bradley, 12–5–82
- 7 Janet Huff vs. Indiana State, 3–12–82
- 7 Chris Pruitt vs. Army, 1–16–82
- 7 Faith Johnson vs. Illinois, 1–9–82
- 7 Janet Huff vs. Minnesota, 11–21–81
- 7 Pam Moore vs. Marquette, 2–14–78
- 7 Ginny Vorwald vs. Marquette, 2–14–78

- 11 Michelle Lowman vs. Iowa, 1–23–83
- 10 Michelle Lowman vs. Illinois, 12–9–78
- 9 Michelle Lowman vs. Purdue, 1–20–79
- 7 Michelle Lowman vs. Ill-Chicago, 11–26–82
- 6 Michelle Lowman vs. William Penn, 12–1–78
- 6 Pam Moore vs. UW–Stevens Point, 2–22–78



Janet Huff and her sister Theresa combined to become the most dynamic basketball duo in UW women's basketball history. The pair are one-two in seven career charts.



# Badger Team Records

## Single Season

	<i>Big Ten Play (1983–85)</i>	<i>Cumulative (1974–85)</i>
<i>Most Points</i>	71.5 1983 (1287 in 18)	74.3 1982–83 (2006 in 27)
<i>Fewest Points</i>	65.2 1985 (1174 in 18)	43.6 1975–76 (785 in 18)
<i>Most Field Goal Attempts</i>	68.8 1983 (1238 in 18)	76.1 1977–78 (1827 in 24)
<i>Best Field Goal Percentage</i>	.436 1984 (487 of 1118)	.436 1983–84 (785 of 1797)
<i>Lowest Field Goal Percentage</i>	.403 1985 (471 of 1170)	.299 1975–76 (352 of 1177)
<i>Most Free Throws</i>	13.8 1983 (249 in 18)	12.7 1982–83 (344 in 27)
<i>Most Free Throw Attempts</i>	20.5 1983 (369 in 18)	19.3 1982–83 (521 in 27)
<i>Best Free Throw Percentage</i>	.683 1984 (231 of 338)	.675 1982–83 (249 of 369)
<i>Lowest Free Throw Percentage</i>	.646 1985 (232 of 359)	.556 1975–76 (98 of 176)
<i>Most Rebounds</i>	43.7 1983 (788 in 18)	45.6 1982–83 (1230 in 17)
<i>Fewest Rebounds</i>	39.2 1984 (707 in 18)	21.8 1975–76 (394 in 18)
<i>Most Personal Fouls</i>	19.4 1985 (350 in 18)	24.5 1978–79 (587 in 24)
<i>Most Victories</i>	13 1984 (Record 13–5)	21 1981–82 (Record 21–13)
<i>Most Consecutive Victories</i>	7 1984 (Record 13–5)	7 1983–84 (Record 18–10) 7 1982–83 (Record 19–8) 7 1981–82 (Record 21–13)
<i>Fewest Victories</i>	6 1985 (Record 6–12)	5 1975–76 (Record 5–13)
<i>Most Losses</i>	12 1985 (Record 6–12)	18 1980–81 (Record 13–18)
<i>Most Consecutive Losses</i>	6 1985 (Record 6–12)	7 1976–77 (Record 7–14)
<i>Fewest Losses</i>	5 1984 (Record 13–5)	7 1974–75 (Record 11–7)
<i>Most Overtime Games</i>	1 1985 Season	2 1982–83 Season 2 1981–82 Season
<i>Overtime Records</i>	<i>Conference: 1–0</i> Wisconsin (89) vs. Northwestern (86), 1 OT, 3–9–85	<i>Program Record: 6–2</i> Wisconsin (89), Northwestern (86), 1 OT, 3–9–85 Wisconsin (77), Illinois State (75), 1 OT, 2–16–83 Wisconsin (62), Cal St-Long Beach (66), 2 OT, 12–30–82 Wisconsin (68), Indiana State (60), 1 OT, 3–12–82 Wisconsin (78), Iowa State (77), 1 OT, 3–6–82 Wisconsin (76), Union University (78), 1 OT, 1–6–81 Wisconsin (72), Yale (70), 1 OT, 1–7–80 Wisconsin (82), Purdue (75), 1 OT, 1–27–79

# Badger Team Records

## Single Game

	Big Ten Play (1983–85)	Cumulative (1974–85)
<b>Most Points</b>	99 vs. Michigan, 1–16–83 (UW–99, M–68) 92 vs. Purdue, 3–12–83 (UW–92, P–82) 92 vs. Purdue, 1–6–84 (UW–92, P–62)	123 vs. Bradley, 12–5–82 (UW–123, B–79) 115 vs. UW–Milwaukee, 12–13–78 (UW–115, M–50)
<b>Fewest Points</b>	48 vs. Ohio State, 2–10–85 (UW–48, OSU–62)	28 vs. Illinois State, 12–5–75 (UW–28, I–88)
<b>Most Field Goals</b>	43 vs. Michigan, 1–16–83 43 vs. Purdue, 1–6–84	52 vs. Bradley, 12–5–83 (UW 123, B–79) 50 vs. UW–Milwaukee, 12–13–78 (UW–115, M–50)
<b>Fewest Field Goals</b>	17 vs. Indiana, 1–13–85 17 vs. Iowa, 2–24–84	14 vs. Michigan, 2–7–76
<b>Most Field Goal Attempts</b>	91 vs. Michigan, 1–16–83	108 vs. DePaul, 12–14–77
<b>Fewest Field Goal Attempts</b>	48 vs. Iowa, 1–27–85	48 vs. Illinois State, 1–31–80
<b>Best Field Goal Percentage</b>	.563 vs. Illinois (36 of 64) 3–8–84	.598 vs. Bradley (52 of 87), 12–5–82
<b>Lowest Field Goal Percentage</b>	.260 vs. Minnesota (19 of 73), 2–17–84	.215 vs. Michigan (14 of 65), 2–7–76
<b>Most Free Throws</b>	27 vs. Michigan, 3–1–85 25 vs. Michigan, 2–3–85 24 vs. Purdue, 3–12–83 22 vs. Michigan State, 3–4–84	27 vs. Michigan, 3–1–85 25 vs. Michigan, 2–3–85 24 vs. Western Michigan, 2–22–80 24 vs. Northern Illinois, 12–2–81 24 vs. Purdue, 3–12–83
<b>Fewest Free Throws</b>	0 vs. Iowa, 1–22–84	0 vs. Iowa, 1–22–84 0 vs. Minnesota, 1–23–82
<b>Most Free Throw Attempts</b>	35 Wisconsin vs. Michigan, 3–1–85	36 vs. Iowa, 2–12–82
<b>Fewest Free Throw Attempts</b>	4 vs. Iowa, 1–22–84	2 vs. Indiana, 2–17–79
<b>Best Free Throw Percentage</b> (15 or more attempts)	.869 Wisconsin vs. Purdue (20 of 23), 1–6–84 .850 Wisconsin vs. Michigan State (17 of 20), 1–13–84 .833 Wisconsin vs. Ohio State (15 of 18), 1–11–85	.929 vs. Minnesota, 2–17–84 (13 of 14) .909 vs. Ball State, 12–10–83 (20 of 22) .867 vs. Illinois State, 1–31–80 (13–15)
<b>Most Personal Fouls</b>	26 Wisconsin vs. Purdue, 1–20–85 25 Wisconsin vs. Minnesota, 2–17–84 25 Wisconsin vs. Michigan, 2–3–85 25 Wisconsin vs. Minnesota, 2–24–85	36 vs. UW–Stevens Point, 1–27–79
<b>Most Rebounds</b>	54 vs. Indiana, 2–11–83	74 vs. Western Illinois, 1–13–82
<b>Fewest Rebounds</b>	23 vs. Iowa, 1–22–84	22 vs. Indiana, 2–8–79
<b>Most Assists</b>	27 vs. Illinois, 3–8–84	34 vs. UW–Milwaukee, 12–13–78
<b>Most Steals</b>	23 vs. Purdue, 1–6–84	27 vs. DePaul, 12–14–77 27 vs. UW–Eau Claire, 12–1–77
<b>Most Turnovers</b>	32 vs. Northwestern, 1–20–84	40 vs. Michigan State, 2–6–76
<b>Fewest Turnovers</b>	12 vs. Minnesota, 1–25–85	9 vs. UW–Milwaukee, 2–16–78
<b>Most Blocked Shots</b>	17 vs. Iowa, 1–23–83	14 vs. Iowa, 1–23–83
<b>Most Overtimes</b>	1 Wisconsin–89 vs. Northwestern–86, 3–9–85	2 Wisconsin –62 vs. Cal St–Long Beach –66, 12–30–82



# UW Fieldhouse Records

All-Time Badger Fieldhouse Record 1974–85: 72 wins, 37 losses (.660)

## Individual Records

### Most Points

Wisconsin	32	Janet Huff vs. Ohio State	2–12–84
	30	Pam Moore vs. Northern Illinois	1–17–78
Opponent	41	Laura Coenen (Minnesota)	2–18–83

### Most Field Goals

Wisconsin	13	Janet Huff vs. Ohio State	2–12–84
	13	Janet Huff vs. Iowa	2–22–84
Opponent	15	Carol Emanuel (Purdue)	3–12–83
	15	Laura Coenen (Minnesota)	2–18–83

### Most Field Goals Attempted

Wisconsin	27	Theresa Huff vs. Indiana	2–6–83
	27	Theresa Huff vs. Michigan State	1–14–83
Opponent	30	Mary Schoenhoff (Loyola)	12–8–80

### Best Field Goal Percentage (8 min.)

Wisconsin	87.5%	Megan Scott vs. Michigan State(7–8)	3–4–84
Opponent	88.9%	Roxanne Grabow (Bradley) (8–9)	12–5–82

### Most Free Throws

Wisconsin	11	Theresa Huff vs. Iowa State	3–6–82
Opponent	13	Cindy Haugejorde (Iowa)*	2–9–80

### Most Free Throws Attempted

Wisconsin	12	Megan Scott vs. Ohio State	3–4–84
	12	Theresa Huff vs. Iowa State	3–6–82
	12	Kerry Karst vs. Northwestern	2–21–79
Opponent	17	Cindy Haugejorde (Iowa)*	2–9–80

### Best Free Throw Percentage (8 min.)

Wisconsin	100%	Mary Chnelich vs. Indiana (8–8)	2–10–84
	100%	Chris Pruitt vs. Ohio State (8–8)	2–3–83
	100%	Pam Moore vs. Northern Illinois (8–8)	1–17–78
	100%	Dot Whalen vs. UW–Eau Claire (8–8)	12–10–77
Opponent	100%	Jo Ann Feireisel (DePaul) (8–8)	1–27–82
	100%	Lorraine Tetzlaff (UW–LaCrosse) (8–8)	2–20–80
	100%	Karna Abram (Indiana) (8–8)	2–5–84

### Most Rebounds

Wisconsin	18	Theresa Huff vs. UI-Chicago	12–10–81
	18	Theresa Huff vs. Northern Illinois	12–2–81
	18	Ann Hall vs. UW–LaCrosse	2–20–80
Opponent	22	Nanette Gibson (Michigan State)	2–9–80

### Most Assists

Wisconsin	14	Faith Johnson vs. Eastern Illinois	12–14–84
Opponent	11	Patti Rendine (Western Michigan)†	12–13–80

### Most Steals

Wisconsin	8	Janet Huff vs. Michigan State	1–14–83
	8	Janet Huff vs. Northeastern Illinois	1–19–82
	8	Pam Moore vs. Northern Illinois	1–17–78
Opponent	7	Gerty Van Lith (UW–Oshkosh)	1–16–79
	7	Cathy Beesley (Illinois State)	11–17–84

### Most Blocked Shots

Wisconsin	10	Michelle Lowman vs. Illinois	12–9–78
Opponent	6	Donna Freese (UW–LaCrosse)	1–29–82
	6	Betty Willis (UW–Milwaukee)	12–13–78

## Team Records

### Most Points (women)

Wisconsin	123	vs. Bradley (123–79)	12–5–82
Opponent	90	UW–LaCrosse vs. Wisconsin	1–25–78

### Most Points (men)

Wisconsin	120	vs. Southern Methodist	12–9–67
-----------	-----	------------------------	---------

### Most Field Goals

Wisconsin	52	vs. Bradley	12–5–82
Opponent	34	Northwestern vs. Wisconsin	2–25–81
	34	Western Kentucky vs. Western Michigan†	12–13–80
	34	Northwestern vs. Wisconsin*	12–12–80

### Best Field Goal Percentage

Wisconsin	59.8%	vs. Bradley (52–87)	12–5–82
-----------	-------	---------------------	---------

### Most Field Goals Attempted

Wisconsin	108	vs. DePaul	12–14–77
Opponent	86	Western Michigan vs. Wisconsin†	12–12–80

### Most Free Throws

Wisconsin	27	vs. Michigan	3–1–85
Opponent	25	UW–Stevens Point vs. Wisconsin†	1–27–79

### Most Rebounds

Wisconsin	74	vs. Western Illinois	1–13–82
Opponent	60	Illinois vs. Purdue*	2–8–80

### Most Rebounds (both teams)

Game	105	Wisconsin (65) vs. UW–LaCrosse (40)	1–29–82
------	-----	-------------------------------------	---------

### Most Assists

Wisconsin	34	vs. UW–Milwaukee	12–13–78
Opponent	23	Northwestern vs. Minnesota*	2–10–80

### Most Steals

Wisconsin	27	vs. DePaul	12–14–77
	27	vs. UW–Eau Claire	12–10–77
Opponent	21	Purdue vs. Wisconsin	1–20–79

### Most Blocked Shots

Wisconsin	13	vs. Purdue	1–20–79
Opponent	8	UW–LaCrosse vs. Wisconsin	1–29–82
	8	Detroit vs. Wisconsin	12–8–79
	8	UI-Chicago vs. UW–Stevens Point†	1–26–79

### Most Turnovers

Wisconsin	36	vs. Northern Illinois	12–2–81
	36	vs. Purdue	1–20–79
	36	vs. Northwestern	1–20–77
Opponent	40	National College vs. Wisconsin	12–9–82
	40	UW–Stevens Point vs. Wisconsin†	1–27–79

\*indicates record set during Big Ten Tournament

†indicates record set during Badger Invitational Tournament



## Freshman Records

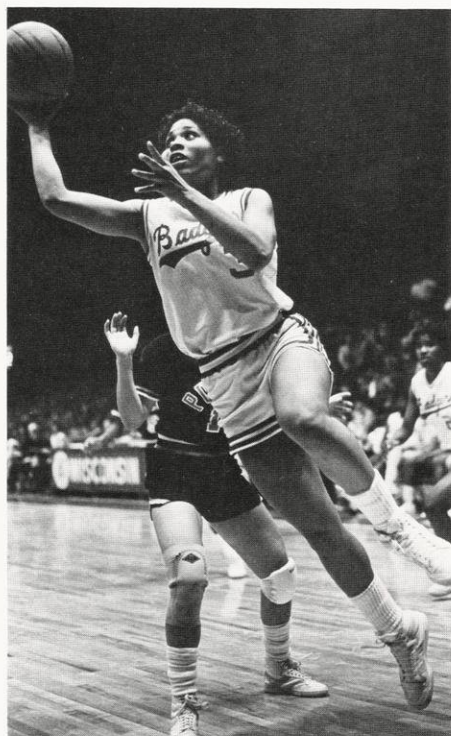
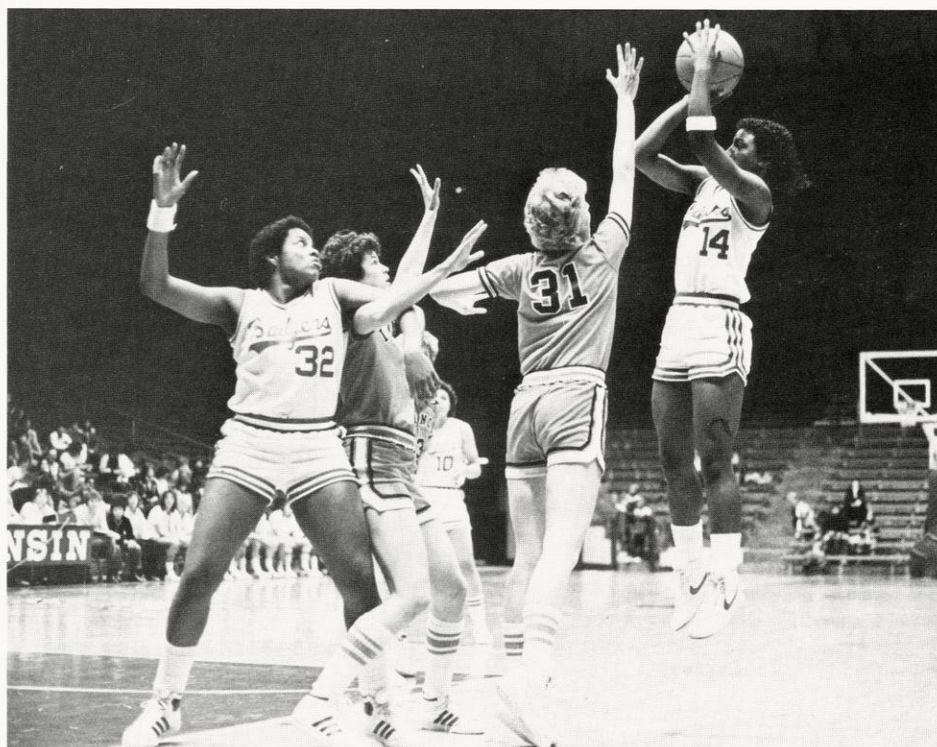

Chris Pruitt completed her distinguished UW career last year third on the charts in career scoring and rebounding.

### Single Season

#### Most Points

- 382 Theresa Huff, 1979-80
- 377 Pam Moore, 1977-78
- 368 Chris Pruitt, 1981-82
- 339 Kerry Karst, 1978-79
- 331 Kelly Kamp, 1977-78

#### Most Rebounds

- 210 Theresa Huff, 1979-80
- 209 Pam Moore, 1977-78
- 203 Michelle Lowman, 1978-79
- 185 Ginny Vorwald, 1976-77
- 158 Chris Pruitt, 1981-82

#### Most Field Goals

- 165 Theresa Huff, 1979-80
- 163 Pam Moore, 1977-78
- 145 Kelley Camp, 1977-78
- 145 Chris Pruitt, 1981-82

#### Most Field Goals Attempted

- 383 Pam Moore, 1977-78
- 360 Kelley Camp, 1977-78
- 341 Theresa Huff, 1979-80

#### Best Field Goal Pct. (60 min.)

- .484 (165-341) Theresa Huff, 1979-80
- .449 (80-178) Lisa Bonnell, 1984-85
- .442 (145-328) Chris Pruitt, 1981-82
- .441 (52-118) Marsha Millhouse, 1984-85
- .436 (142-326) Kerry Karst, 1978-79
- .432 (80-185) Michelle Lowman, 1978-79

#### Most Assists

- 112 Chris Pruitt, 1981-82
- 80 Kerry Karst, 1978-79
- 77 Janet Huff, 1980-81
- 58 Kelley Camp, 1977-78

#### Most Steals

- 60 Chris Pruitt, 1981-82
- 60 Pam Moore, 1977-78
- 59 Faith Johnson, 1980-81
- 59 Kerry Karst, 1978-79

#### Most Blocked Shots

- 73 Michelle Lowman, 1978-79
- 29 Lisa Bonnell, 1984-85
- 28 Theresa Huff, 1979-80

#### Most Free Throws

- 78 Chris Pruitt, 1981-82
- 55 Kerry Karst, 1978-79
- 52 Theresa Huff, 1979-80

#### Most Free Throws Attempted

- 99 Chris Pruitt, 1981-82
- 88 Theresa Huff, 1979-80
- 86 Ginny Vorwald, 1976-77
- 84 Kerry Karst, 1978-79

#### Best Free Throw Pct. (35 min.)

- .788 (78-99) Chris Pruitt, 1981-82
- .750 (27-36) Janet Huff, 1980-81
- .745 (41-55) Kelley Camp, 1977-78
- .739 (51-69) Pam Moore, 1977-78

### Single Game

#### Most Points

- 30 Pam Moore (twice), 1977-78
- 30 Theresa Huff, 1979-80
- 27 Chris Pruitt, 1981-82
- 26 Faith Johnson, 1980-81

#### Most Rebounds

- 17 Pam Moore, 1977-78
- 17 Michelle Lowman, 1978-79
- 15 Pam Moore, 1977-78
- 15 Michelle Lowman, 1978-79
- 15 Theresa Huff, 1979-80
- 15 Chris Pruitt, 1981-82

#### Most Assists

- 12 Janet Huff, 1980-81
- 9 Kerry Karst, 1978-79
- 8 Kelley Camp, 1977-78
- 8 Chris Pruitt, 1981-82

#### Most Steals

- 8 Pam Moore, 1977-78
- 7 Pam Moore, 1977-78
- 7 Chris Pruitt, 1981-82
- 6 Kelley Camp, 1977-78
- 6 Pam Moore, 1977-78

#### Most Blocked Shots

- 10 Michelle Lowman, 1978-79
- 9 Michelle Lowman, 1978-79
- 8 Lisa Bonnell, 1984-85

#### Best Field Goal Pct (7 min.)

- 1.000 (8-8), Theresa Huff, 1979-80
- .857 (6-7), Linda Gough, 1977-78
- .833 (10-12), Faith Johnson, 1980-81



# Wisconsin Media Outlets

## Television

Channel 3, WISC-TV (CBS)	608-271-5981, 7025 Raymond Road, Madison, WI 53711
Channel 15, WMTV (NBC)	608-274-7817, 615 Forward Drive, Madison, WI 53719
Channel 27, WKOW (ABC)	608-274-6118, Box 100, Madison, WI 53701

## Radio

WIBA Radio	608-274-2995, Box 99, Madison, WI 53701
WTSO Radio	608-274-1070, Box 44, Madison, WI 53761
WTDY Radio	608-271-1301, Box 2058, Madison, WI 53701
WZEE Radio	608-274-2720, 5721 Tokay Blvd., Madison, WI 53761
WWQM Radio	608-274-6397, 5024 Lacy Road, Madison, WI 53711
WHIT Radio	608-291-6500, 5024 Lacy Road, Madison, WI 53711
WMAD Radio	608-249-9277, 3392 Brooks Drive, Sun Prairie, WI 53590

## Newspapers

Wisconsin State Journal	800-362-8333, 608-252-6165, 608-252-6170 (Telecopy) Box 8058, Madison, WI 53708
Capital Times	608-252-6474, Box 8060, Madison, WI 53708
Milwaukee Journal	800-242-9390, 414-224-2309, 608-255-8059 ext. 2047 (Telecopy) 333 W. State St., Milwaukee, WI 53201
Milwaukee Sentinel	800-242-9390, 414-224-2175, 608-255-8059 ext. 2049 (Telecopy) 918 N. 4th St., Milwaukee, WI 53201
Isthmus	608-251-5627, 14 W. Mifflin St., Madison, WI 53703
Daily Cardinal	608-262-5854, Vilas Hall, University Ave., Madison, WI 53706
Badger Herald	608-257-4712, 638 State St., Madison, WI 53703
Minneapolis Tribune	612-372-4447, 425 Portland Ave., Minneapolis, MN 55488
Chicago Tribune	312-222-3474, 435 N. Michigan Ave., Chicago, IL 60611

## Wire Services

UPI (Madison)	800-362-8346, 608-255-6779, 1901 Fish Hatchery Road, Madison, WI 53713
UPI (Milwaukee)	800-242-9147, 744 N. 4th St., Suite #480, Milwaukee, WI 53203
AP (Madison)	608-252-6297, 1901 Fish Hatchery Road, Madison, WI 53713
AP (Milwaukee)	800-242-9022, 414-271-0158, 922 N. 4th St., Milwaukee, WI 53203

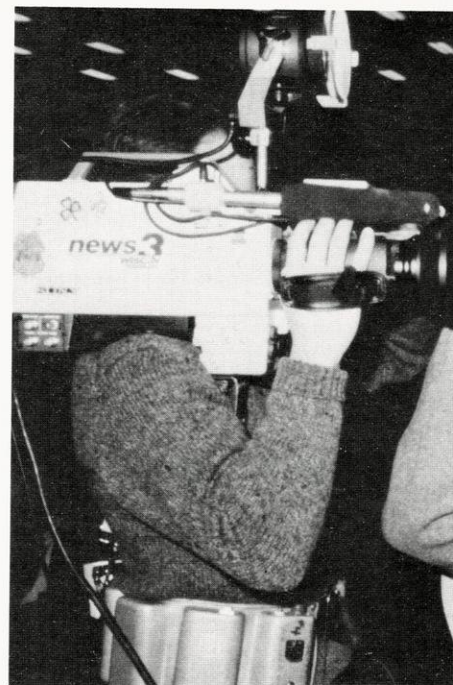

## Media Information

**Press Row:** Wisconsin working facilities for press-radio-television are located on the west side of the Wisconsin Fieldhouse.

**Working Tickets:** All requests for Press Row tickets must be placed with the Sports Information Office. Tickets are either mailed or held for pickup at the Press Will Call window at Gate 2.

**Photographers:** Photographers may work from any side of the floor, or end of the court.

**Player Interviews:** Media representatives may interview Badger players 15 minutes after each game. Arrangements should be made with Tamara J. Flarup. Players are also available for interviews or pictures on Monday. Requests should be made through the Sports Information Office (608-263-5502). Suggested time for appointments is 1:00 pm

**Coaches Interviews:** Edwina Qualls will meet with media representatives 15 minutes after each game. Meeting room will be the Reinke Room located at the north end of the Fieldhouse. The best time to interview Coach Qualls on a daily basis is at 1:30 pm in her office at the stadium (in person or by telephone), and before practice each day at 10:00 am in the Fieldhouse.

## 1985-86 Wisconsin Women's Basketball

### November

<b>24</b>	<b>WESTERN ILLINOIS</b>	<b>SUNDAY</b>	<b>3:05 pm</b>
<b>29-30</b>	<b>BADGER INVITATIONAL</b> Friday, 6 pm: E. Illinois vs. St. John's Friday, 8 pm: Wisconsin vs. Miami Saturday, 6 pm: Consolation 8 pm: Finals	<b>FRI-SAT</b>	<b>6 &amp; 8 pm</b>

### December

<b>3</b>	at Northern Iowa	Tuesday	7:30 pm
<b>6-7</b>	at University of Virginia Invitational Friday, 6 pm: Northeastern vs. Pittsburgh Friday, 8 pm: Wisconsin vs. Virginia Saturday, 2 pm: Consolation, 8 pm: Finals	Fri-Sat	
<b>11</b>	at Illinois-Chicago	Wednesday	7:00 pm
<b>13</b>	<b>IOWA STATE</b>	<b>FRIDAY</b>	<b>7:30 pm</b>
<b>22</b>	at Illinois State	Sunday	1:00 pm

### January

<b>3</b>	<b>LOYOLA</b>	<b>FRIDAY</b>	<b>7:30 pm</b>
----------	---------------	---------------	----------------

### Big Ten Schedule

#### January

<b>5</b>	at Northwestern	Sunday	1:00 pm
<b>10</b>	at Ohio State	Friday	7:30 pm
<b>12</b>	at Indiana	Sunday	2:00 pm
<b>17</b>	<b>ILLINOIS</b>	<b>FRIDAY</b>	<b>7:30 pm</b>
<b>19</b>	<b>PURDUE</b>	<b>SUNDAY</b>	<b>1:30 pm</b>
<b>24</b>	at Minnesota	Friday	7:30 pm
<b>26</b>	at Iowa	Sunday	1:30 pm
<b>31</b>	<b>MICHIGAN STATE</b>	<b>FRIDAY</b>	<b>7:30 pm</b>

#### February

<b>2</b>	<b>MICHIGAN</b>	<b>SUNDAY</b>	<b>1:30 pm</b>
<b>7</b>	<b>INDIANA</b>	<b>FRIDAY</b>	<b>7:30 pm</b>
<b>9</b>	<b>OHIO STATE</b>	<b>SUNDAY</b>	<b>1:30 pm</b>
<b>14</b>	at Purdue	Friday	7:30 pm
<b>16</b>	at Illinois	Sunday	2:05 pm
<b>21</b>	<b>IOWA</b>	<b>FRIDAY</b>	<b>7:30 pm</b>
<b>23</b>	<b>MINNESOTA</b>	<b>SUNDAY</b>	<b>1:30 pm</b>
<b>28</b>	at Michigan	Friday	7:30 pm

#### March

<b>2</b>	at Michigan State	Sunday	2:00 pm
<b>8</b>	<b>NORTHWESTERN</b>	<b>SATURDAY</b>	<b>1:30 pm</b>

Home games, indicated by capital letters, are played at the University of Wisconsin Fieldhouse.



