



# LIBRARIES

UNIVERSITY OF WISCONSIN-MADISON

## The Badger. 1904

Madison, Wisconsin: Junior Class of the University of Wisconsin, 1904

<https://digital.library.wisc.edu/1711.dl/NBVOYDIJSV65G8L>

Based on date of publication, this material is presumed to be in the public domain.

For information on re-use, see

<http://digital.library.wisc.edu/1711.dl/Copyright>

The libraries provide public access to a wide range of material, including online exhibits, digitized collections, archival finding aids, our catalog, online articles, and a growing range of materials in many media.

When possible, we provide rights information in catalog records, finding aids, and other metadata that accompanies collections or items. However, it is always the user's obligation to evaluate copyright and rights issues in light of their own use.





THE  
BADGER

1904



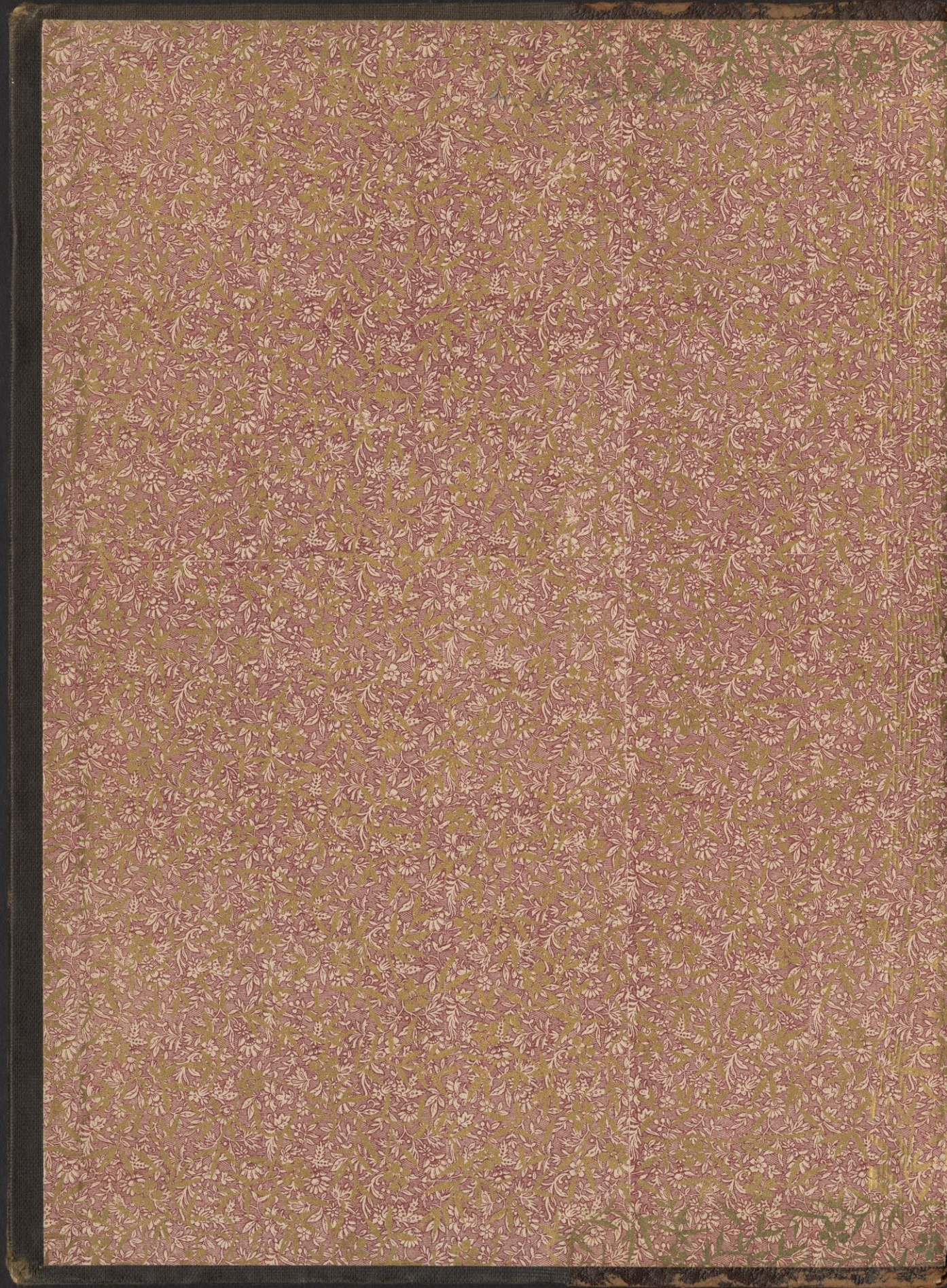



















*Drawn by Earl Brown Rose.*



# The Badger

*The Book  
of the Class  
of  
M C M I V*

---

---

*University  
of  
Wisconsin*

MADISON  
WISCONSIN

**LIBRARY  
KENOSHA CENTER  
THE UNIVERSITY OF WISCONSIN**

## Dedication.

To the football team, and the Badger crew,  
The Varsity eight, and the Freshmen too,  
To some of your friends,—perhaps to you,  
To the wonderful class of nineteen two,  
To the Profs you love, and the Profs you don't,  
To the Profs who will, and the Profs who won't,  
To the Hare'sfoot Club, and to Mitschke's band,  
To the Sophomore's pluck, and the Freshman's sand,  
To the joint debate, and the girls' ice fete,  
To the eight o'clock student who never comes late,  
To all good things both grand and great,  
This Badger of ours we dedicate.



D  
147  
32  
904



U! RAH! RAH!  
WISCONSIN.  
U! RAH! RAH!  
WISCONSIN.  
U! RAH! RAH!  
WISCONSIN.  
TIGER!

# *The Badger Board*

RALPH B. ELLIS

HARRY L. McDONALD      LESLIE F. VAN HAGAN  
HORATIO G. WINSLOW      ELMER W. HAMILTON  
BENJAMIN A. PAUST

ETHEL I. REDFIELD

JAMES B. BLAKE      FLORENCE S. MOFFATT  
WILLIAM BRADFORD      FLOYD A. NARAMORE  
ORA B. CAHOON      \*EDGAR A. OLIN  
LUCIE N. CASE      WILLIAM A. ROWE  
NELLIE A. ETTER      MARY C. SANDS  
HARRY GARDNER      FRANK B. SARGENT  
MARY A. GILLEN      GEORGIA M. SHATTUCK  
JOHN G. HAYDEN      RODGER M. TRUMP  
ARTHUR F. KRIPPNER      W. BENEDICT UIHLEIN  
FOLA LA FOLLETTE      JULIUS H. WARNER  
ERNEST W. LANDT      ADA M. WELSH  
VICTOR G. MAROUISSEE      GAIUS S. WOOLEGGE  
BARTIE E. McCORMICK      MAURICE W. MOE

---

\* DECEASED.





## TABLE OF CONTENTS



FRONTISPIECE	-	-	-	-	-	-	Insert
DEDICATION	-	-	-	-	-	-	6
BADGER BOARD	-	-	-	-	-	-	8
CALENDAR	-	-	-	-	-	-	10
BOOK I—Officers	-	-	-	-	-	-	11
BOOK II—Students	-	-	-	-	-	-	73
BOOK III—Fraternities	-	-	-	-	-	-	149
BOOK IV—Organizations and Publications	-	-	-	-	-	-	265
BOOK V—Athletics	-	-	-	-	-	-	351
BOOK VI—Literature	-	-	-	-	-	-	385
BOOK VII—Roll of Classes	-	-	-	-	-	-	449
BOOK VIII—Advertisements	-	-	-	-	-	-	473

# CALENDAR

*Academic Year 1902-1903*

## FIRST SEMESTER

Opens September 24.

Closes February 7.

Examinations for Admission, Tuesday and Wednesday, September 23 and 24.

Registration Days, September 22-24.

First Recitations, Thursday Morning, September 25.

Legal Holiday, Thanksgiving, November 27.

Christmas Recess, Wednesday, December 24, Monday, January 5, inclusive.

Examination Week, First Semester, January 31-February 6.

First Semester closes Saturday, February 7.

## SECOND SEMESTER.

Opens Monday, February 9.

Closes June 18.

Registration Day, Second Semester, Monday, February 9.

Examinations for Admission, Second Semester, Thursday and Friday, February 5-6.

Legal Holiday, Monday, February 23.

Easter Recess, Thursday, April 9-13, inclusive.

Legal Holiday, Saturday, May 30.

Examination Week, Second Semester, June 7-13.

Commencement, Thursday, June 18.

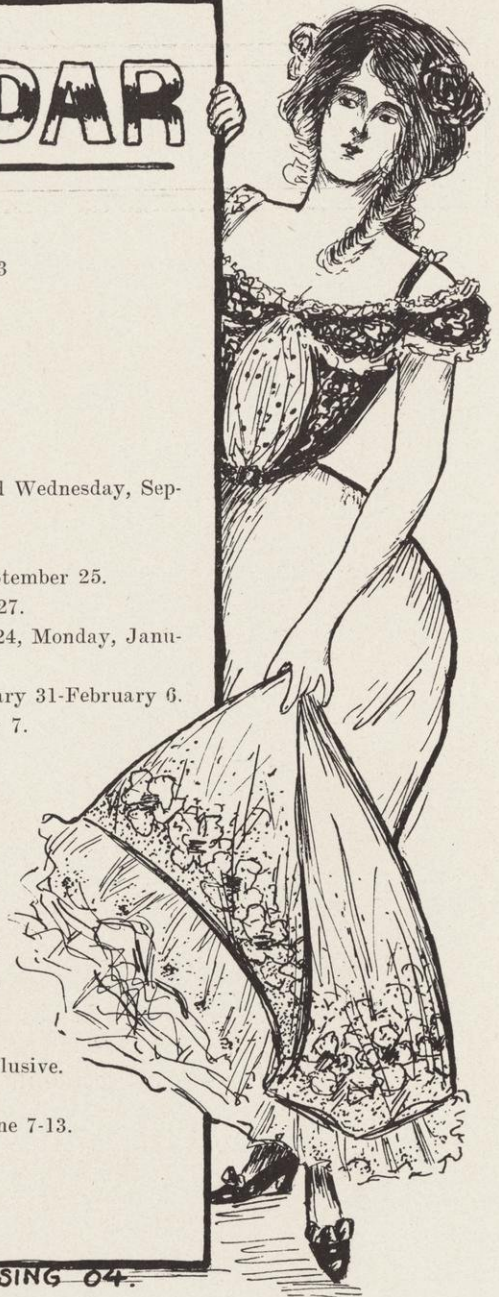

TUBESING 04



BOOK I

"YE CALL ME MASTER"

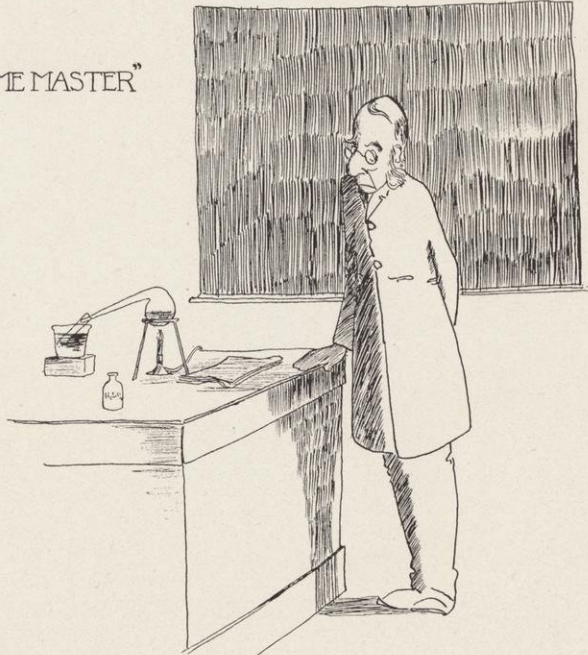

OFFICERS





# Board of Regents of the University of Wisconsin

THE PRESIDENT OF THE UNIVERSITY

Ex-officio

THE STATE SUPERINTENDENT OF PUBLIC INSTRUCTION

Ex-officio

State-at-Large	WILLIAM F. VILAS, Madison . . . . .	Term Expires 1904
State-at-Large	ALMAH J. FRISBY, Milwaukee . . . . .	" 1906
First District	HOMER C. TAYLOR, Orfordville . . . . .	" 1904
Second District	BREESE J. STEVENS, Madison . . . . .	" 1905
Third District	DWIGHT T. PARKER, Fennimore . . . . .	" 1904
Fourth District	JAMES M. PERELES, Milwaukee . . . . .	" 1904
Fifth District	ARTHUR J. PULS, Milwaukee . . . . .	" 1905
Sixth District	MAJOR C. MEAD, Plymouth . . . . .	" 1905
Seventh District	EDWARD EVANS, La Crosse . . . . .	" 1905
Eighth District	JAMES C. KERWIN, Neenah . . . . .	" 1904
Ninth District	EDMUND A. EDMONDS, Oconto Falls . . . . .	" 1904
Tenth District	GEORGE F. MERRILL, Ashland . . . . .	" 1906
Eleventh District	AUGUST MYRLAND, Grantsburg . . . . .	" 1906

## Officers of the Board of Regents

BREESE J. STEVENS, Vice-President

THE STATE TREASURER, ex-officio Treasurer

E. F. RILEY, Secretary

## Official Board of Visitors.

1902—1903

State-at-Large	Hon. Wm. J. Starr, Eau Claire
State-at-Large	Mrs. Fannie Wells Norris, Milwaukee
State-at-Large	Dr. F. A. W. Notz, Watertown
State-at-Large	Mrs. Helen R. Olin, Madison
First District	Rev. J. E. Coleman, Evansville
Second District	Judge John B. Winslow, Chairman, Madison
Third District	Judge D. O. Mahoney, Viroqua
Fourth District	August H. Vogel, Milwaukee
Fifth District	Julius Gugler, Milwaukee
Sixth District	Prof. Otto Goffron, Plymouth
Seventh District	Mrs. L. F. Easton, La Crosse
Eighth District	Charles Barber, Oshkosh
Ninth District	C. G. Cameron, Appleton
Tenth District	M. E. Dillon, Ashland
Eleventh District	Mrs. Elizabeth Taylor, Barron





### Faculty

EDWARD ASAHEL BIRGE, ΦBK  
 Acting President of the University  
 Dean of the College of Letters and Science  
 A. B., Williams College, 1873  
 A. M., Williams College, 1876  
 Ph. D., Harvard University, 1878  
 Sc. D. (Honorary) Western University of Pennsylvania, 1897

JOHN BARBER PARKINSON  
 Vice-President of the University  
 Professor of Constitutional and International Law  
 A. B., University of Wisconsin, 1860  
 A. M., University of Wisconsin, 1863

THOMAS SEWALL ADAMS, KA, ΦBK  
 Assistant Professor of Economics and Statistics  
 Ph. D., Johns Hopkins University, 1899

WILLIAM BOLLES CAIRNS, ΔT  
 Assistant Professor of English  
 A. B., University of Wisconsin, 1890  
 A. M., University of Wisconsin, 1892  
 Ph. D., University of Wisconsin, 1897

JULIUS MORGAN CLEMENTS, KA  
 Assistant Professor of Geology  
 A. B., University of Alabama, 1887  
 Ph. D., University of Leipzig, 1890

VICTOR COFFIN  
 Assistant Professor of European History  
 Ph. D., Cornell University, 1893

GEORGE CARY COMSTOCK  
 Professor of Astronomy and Director of Washburn Observatory  
 Ph. B., University of Michigan, 1877  
 LL. B., University of Wisconsin, 1893

CHARLES ALBERT CURTIS, ΑΣΠ  
 Professor of Military Science and Tactics  
 Captain U. S. A. (Retired)  
 A. B., Bowdoin College, 1861  
 A. B., Military College of Vermont, 1861



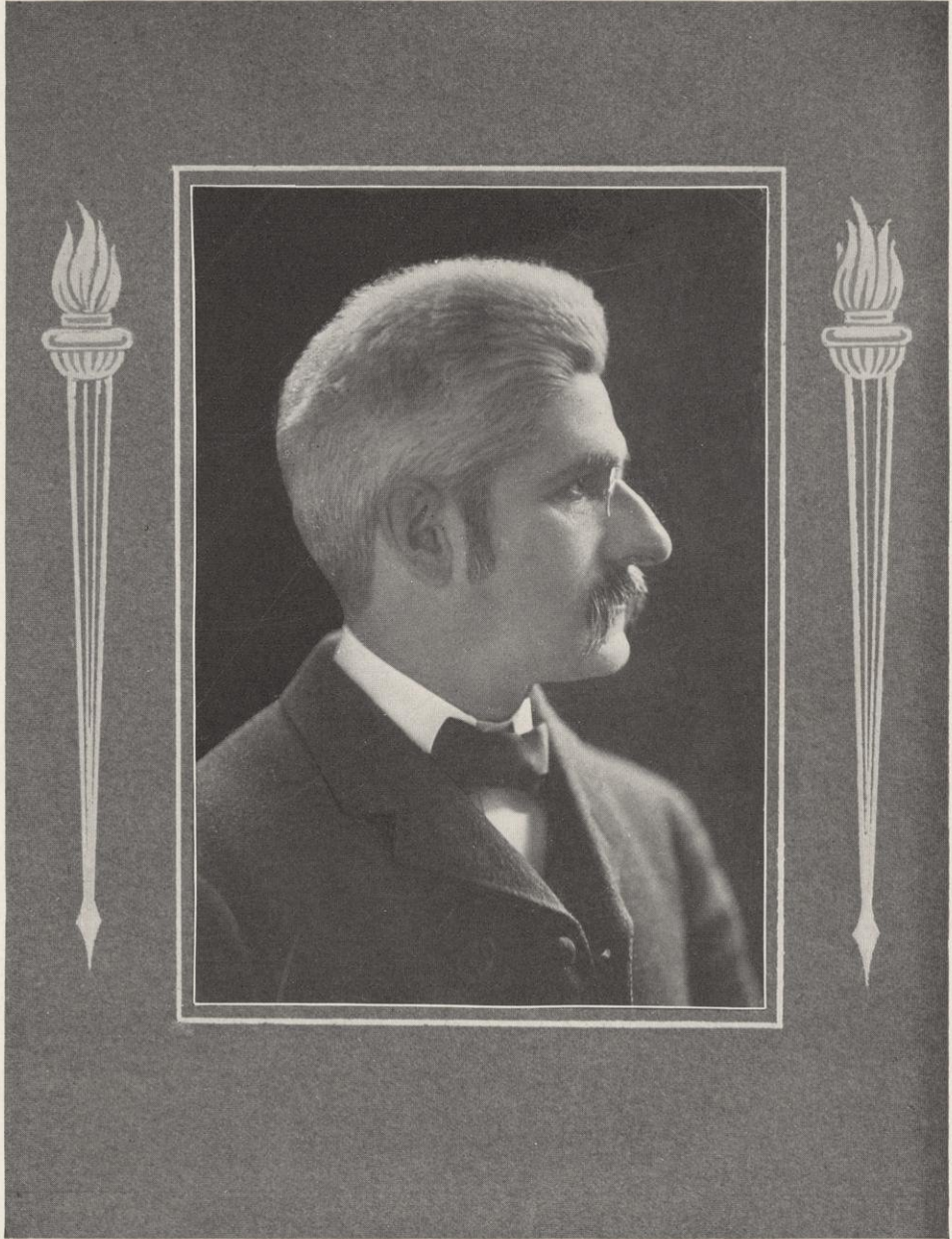

EDWARD ASAHEL BIRGE.





WILLIAM WILLARD DANIELLS  
Professor of Chemistry  
B. S., Michigan Agricultural College, 1864  
M. S., Michigan Agricultural College, 1866  
Sc. D., Michigan Agricultural College, 1898

LINNAEUS WAYLAND DOWLING, ΣΑΕ  
Assistant Professor of Mathematics  
Ph. D., Clark University, 1895

JAMES CLAUDE ELSOM  
Professor of Physical Culture and Director of the Gymnasium  
M. D., Medical College of Virginia, 1886

RICHARD THEODORE ELY, ΑΔΦ, ΦΒΚ  
Professor of Political Economy and Director of the School of  
Economics and Political Science  
A. B., Columbia University, 1876  
A. M., Columbia University, 1879  
Ph. D., University of Heidelberg, 1879  
LL. D., Hobart College, 1892

CARL RUSSELL FISH, ΒΘΠ, ΦΒΚ  
Assistant Professor of American History  
A. B., Brown University, 1897  
A. M., Harvard University, 1898  
Ph. D., Harvard University, 1900

GEORGE CONVERSE FISKE, ΔΤ, ΦΒΚ  
Assistant Professor of Latin  
Ph. D., Harvard 1900

ALBERT STOWELL FLINT, ΦΒΚ  
Assistant Astronomer Washburn University  
A. B., Harvard University, 1875  
Cincinnati Observatory, 1876  
A. M., Harvard University, 1880

DAVID BOWER FRANKENBURGER  
Professor of Rhetoric and Oratory  
Ph. B., University of Wisconsin, 1869  
LL. B., University of Wisconsin, 1871  
A. M., University of Wisconsin, 1882

JOHN CHARLES FREEMAN, ΑΔΦ  
Professor of English Literature  
B. A., University of Michigan, 1868  
M. A., University of Michigan, 1871  
B. D., Union Theological Seminary, 1872  
LL. D., University of Chicago, 1880

LUCY MARIE GAY  
Assistant Professor of French  
B. S., University of Wisconsin, 1892

WILLIAM FREDERIC GIESE, ΣΑΕ, ΦΒΚ  
Assistant Professor of Romance Languages  
A. B., Harvard University, 1889  
A. M., Harvard University, 1890





ROBERT ALMER HARPER  
Professor of Botany  
B. A., Oberlin College, 1886  
M. A., Oberlin College, 1889  
Ph. D., University of Bonn, 1896

HOMER WINTHROP HILLYER  
Assistant Professor of Organic Chemistry  
Ph. D., Johns Hopkins University, 1895

WILLIAM HERBERT HOBBS, ΦBK  
Professor of Mineralogy and Petrology  
B. S., Worcester Polytechnic Institute, 1883  
Ph. D., Johns Hopkins University, 1888

ALEXANDER RUDOLPH HOHLFELD  
Professor of German  
Ph. D., University of Leipzig

FRANK GAYLORD HUBBARD, ΞΨ, ΦBK  
Professor of the English Language  
A. B., Williams College, 1880  
Ph. D., Johns Hopkins University, 1887

JOSEPH JASTROW, ΦBK  
Professor of Psychology  
A. B., University of Pennsylvania, 1882  
M. A., University of Pennsylvania, 1885  
Ph. D., Johns Hopkins University, 1886

LOUIS KAHLLENBERG  
Professor of Physical Chemistry  
B. S., University of Wisconsin, 1892  
M. S., University of Wisconsin, 1893  
Ph. D., University of Leipzig (summa cum laude), 1895

ALEXANDER KERR  
Professor of Greek Language and Literature  
A. M., Beloit College, 1855

ARTHUR GORDON LAIRD  
Assistant Professor of Ancient Languages  
Ph. D., Cornell University, 1891

HENRY BURROWS LATHROP, ΦBK  
Associate Professor of English Literature  
A. B., Harvard University, 1889

CHARLES KENNETH LEITH  
Assistant Professor of Geology and Assistant Geologist,  
U. S. Geological Survey  
B. S., University of Wisconsin, 1897  
Ph. D., University of Wisconsin, 1901

VICTOR LENHER  
Assistant Professor of General and Theoretical Chemistry  
Ph. D., University of Pennsylvania, 1898

WILLIAM STANLEY MARSHALL, ΨΤ  
Assistant Professor of Zoölogy  
B. S., Swarthmore College, 1888  
Ph. D., University of Leipzig, 1892







WILLIAM AMASA SCOTT.





ABBEY SHAW MAYHEW  
Mistress of Chadbourne Hall and Assistant Professor of  
Physical Culture, Wellesley College

CHARLES ELWOOD MENDENHALL, ΦBK  
Assistant Professor of Physics  
B. S., Rose Polytechnic Institute, 1894  
Ph. D., Johns Hopkins University, 1898

BALTHASAR HENRY MEYER  
Professor of Institutes of Commerce  
B. L., University of Wisconsin, 1894  
Ph. D., University of Wisconsin, 1897

WILLIAM SNOW MILLER  
Associate Professor of Vertebrate Anatomy  
M. D., Yale University, 1879

JAMES CHARLES MONAGHAN  
Professor of Commerce  
A. B., Brown University, 1885  
A. M., Brown University, 1903

DANA CARLETON MUNRO  
Professor of European History, ΔΦ, ΦBK  
A. B., Brown University, 1887  
A. M., Brown University, 1890

JULIUS EMIL OLSON, ΨΤ  
Professor of Scandinavian Languages  
B. L., University of Wisconsin, 1884

MICHAEL VINCENT O'SHEA  
Professor of the Science and Art of Education  
B. L., Cornell University, 1892

EDWARD THOMAS OWEN, ΨΤ, ΦBK  
Professor of the French Language and Literature  
A. B., Yale University, 1892

JAMES FRANCIS AUGUSTINE PYRE, ΒΘΠ  
Assistant Professor of English Literature  
B. L., University of Wisconsin, 1892  
Ph. D., University of Wisconsin, 1897

PAUL SAMUEL REINSCH, ΔΤ  
Professor of Political Science  
A. B., University of Wisconsin, 1892  
LL. B., University of Wisconsin, 1894  
Ph. D., University of Wisconsin, 1898

HARRY LUMAN RUSSELL, ΦBK  
B. S., University of Wisconsin, 1888  
M. S., University of Wisconsin, 1890  
University of Berlin, 1891  
Ph. D., Johns Hopkins University, 1892

WILLIAM AMASA SCOTT, ΔΔΦ, ΦBK  
Director of the School of Commerce and Professor of Economic  
History and Theory  
A. B., University of Rochester, 1886  
A. M., University of Rochester, 1889  
Ph. D., Johns Hopkins University, 1892



FRANK CHAPMAN SHARP, XΦ, ΦBK  
A. B., Amherst College, 1887  
Ph. D., University of Berlin, 1892

GRANT SHOWERMAN  
Assistant Professor of Latin  
A. B., University of Wisconsin, 1896  
M. A., University of Wisconsin, 1897  
Ph. D., University of Wisconsin, 1900

ERNEST BROWN SKINNER, BΘΠ  
A. B., Ohio University, 1888  
Ph. D., University of Chicago, 1900

MOSES STEPHEN SLAUGHTER, ΔKE, ΦBK  
Professor of Latin  
A. B., DePauw University, 1883  
Ph. D., Johns Hopkins University, 1891

CHARLES SUMNER SLICHTER, ΣX, ΦBK  
Professor of Applied Mathematics  
M. S., Clark University, 1892

CHARLES FORSTER SMITH, XΨ  
Professor of Greek and Classical Philology  
A. B., Wofford College, 1872  
A. M., Wofford College, 1872  
Ph. D., Leipzig University, 1881

WALTER McMYNN SMITH, ΔT  
Librarian  
A. B., University of Wisconsin, 1890

BENJAMIN WARNER SNOW, ΔT, ΣΠ  
Professor of Physics  
Ph. D., Berlin University, 1892

SAMUEL EDWIN SPARLING, ΣX  
Assistant Professor of Political Science  
Ph. D., University of Wisconsin, 1897

JOHN WILLIAM STEARNS  
Professor of Philosophy and Pedagogy and Director of the  
School of Education  
A. B., Harvard University, 1860  
A. M., Harvard University, 1864  
LL. D., Chicago University, 1875

SUSAN ADELAIDE STERLING  
Assistant Professor of German  
B. L., University of Wisconsin, 1879  
M. L., University of Wisconsin, 1896

ALBERT WILLIS TRESSLER  
Inspector of High Schools  
A. B., University of Michigan, 1891

AUGUSTUS TROWBRIDGE, ΔΦ  
Assistant Professor of Mathematical Physics  
Ph. D., Berlin University, 1897-1898



FREDERICK JACKSON TURNER, ΦBK  
Director of School of History and Professor of American History  
A. B., University of Wisconsin, 1884  
A. M., University of Wisconsin, 1888  
Ph. D., Johns Hopkins University, 1890

CHARLES RICHARD VAN HISE  
Professor of Geology  
B. M. E., University of Wisconsin, 1879  
B. S., University of Wisconsin, 1880  
M. S., University of Wisconsin, 1882  
Ph. D., University of Wisconsin, 1892

CHARLES AMBROSE VAN VELZER  
Professor of Mathematics  
Ph. D., Hillsdale College, 1883

ERNST KARL JOHANN HEINRICH VOSS  
Professor of German Philology  
Ph. D., Leipzig University, 1895

WILLIAM HOLME WILLIAMS  
Professor of Hebrew and Hellenistic Greek  
B. A., University of Wisconsin, 1876

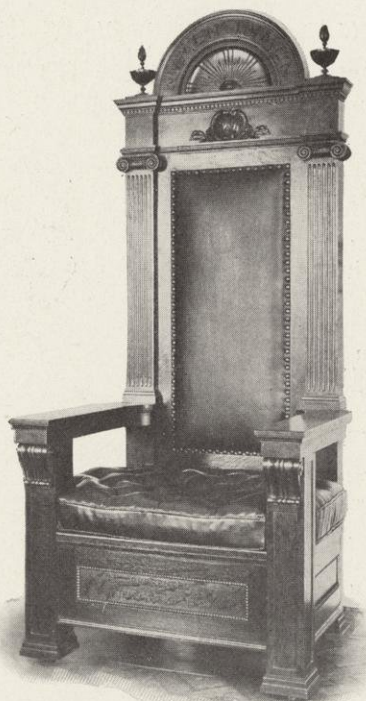

## Instructors and Assistants

---

CHARLES ELMER ALLEN, ΔΨ, ΦBK  
Instructor in Botany  
B. S., University of Wisconsin, 1899

FLORENCE ELIZA ALLEN, ΔΔΔ, ΦBK  
Instructor in Mathematics  
B. L., University of Wisconsin, 1900  
M. L., University of Wisconsin, 1901

MARTIN FULLER ANGELL  
Instructor in Physics  
B. S., University of Wisconsin, 1902

DANIEL LUTHER BARNARD  
Student Assistant in Bacteriology

ARTHUR BEATTY  
Instructor in English  
B. A., University of Toronto, 1893  
Ph. D., Columbia University, 1897

WARREN JOSEPH BISHOP, ΒΘΠ  
Student Instructor in Gymnastics

WILLARD GROSVENOR BLEYER, ΔΤ  
Instructor in English  
B. L., University of Wisconsin, 1896  
M. L., University of Wisconsin, 1898

BOYD HENRY BODE  
Assistant in Philosophy,  
B. A., University of Wisconsin, 1897  
Ph. D., Cornell University, 1900

HARRY ERNEST BRADLEY, ΔΤ, ΦBK  
Student Assistant in Gymnastics  
B. A., University of Wisconsin, 1901

HERMAN GUSTAV ADOLPH BRAUER  
Instructor in French  
Ph. B., Colorado College, 1896  
A. B., Colorado College, 1897  
A. M., University of Wisconsin, 1899  
Ph. D., University of Wisconsin, 1902

ARTHUR CHARLES LEWIS BROWN, ΦBK  
Instructor in English  
A. B., Hobart College, 1893  
A. B., Harvard University, 1894  
A. M., Harvard University, 1895  
Ph. D., Harvard University, 1900

EDWARD ALBERT COOK, ΣΧ  
Instructor in English

ARTHUR ROBERT CRATHORNE, ΦΚΣ, ΦΚΦ  
Instructor in Mathematics  
B. S., University of Illinois, 1898









1. Alfred E. Kundert      3. Harrison E. Patten      5. Marion B. Lamont      7. Louallen F. Miller  
 2. George J. Davis.      4. Wiley J. Huddle      6. Peter A. Dukleth      8. Edwin G. Hastings  
 9. Earle M. Terry      10. Albert B. Newell





1. Warren J. Bishop	3. George A. Scott	5. James G. Zimmermann	7. George A. Olson
2. Henry Fox	4. William H. Kelly	6. John C. Brown	8. H. J. B. Thorkelson
9. Martin F. Angell	10. Adam V. Millar	11. Charles A. Tibbals	





MAYNARD LEE DAGGY, ΦΓΔ, ΚΦΟΚ  
Instructor in Rhetoric and Oratory  
Ph. B., De Pauw University, 1896

ROBERT ELKIN NEIL DODGE, ΦΒΚ  
Instructor in English  
B. A., Harvard University, 1889  
A. M., Harvard University, 1891

JEROME DOWD  
Resident Lecturer in Sociology  
M. A., Trinity College (N. C.), 1899

ABBIE FISKE EATON  
Instructor in German  
B. L., University of Wisconsin, 1894  
M. L., University of Wisconsin, 1895

HENRY FOX,  
Instructor in Biology  
B. S., University of Pennsylvania, 1899

MENDAL GARBUTT FRAMPTON,  
Instructor in English

WILLIAM DODGE FROST  
Instructor in Bacteriology  
B. S., University of Minnesota, 1893  
M. S., University of Minnesota, 1894

SCOTT HOLLAND GOODNIGHT, ΗΙΙ  
Assistant in German  
B. A., Eureka College, 1898  
A. M., Eureka College, 1901

CHARLES HART HANDSCHIN  
Instructor in German  
A. B., German Wallace College, 1897  
Ph. D., University of Wisconsin, 1902

EDWIN GEORGE HASTINGS, ΣΑΕ  
Assistant Bacteriologist  
B. S., Ohio State University, 1898  
M. S., University of Wisconsin, 1899

SABENA MILDRED HERFURTH  
Assistant in German  
B. L., University of Wisconsin, 1893  
M. L., University of Wisconsin, 1897

WILEY JEROME HUDDLE  
Assistant in Chemistry  
A. B., University of Wisconsin, 1901

MAY HUNT  
Instructor in English  
M. L., University of Wisconsin, 1898

EDGAR BURTON HUTCHINS, Jr.  
Assistant in Analytical Chemistry  
B. S., Ottawa University (Kan.), 1898  
M. S., Ottawa University (Kan.), 1901



TOYOKICHI IYENAGA  
Resident Lecturer in Political Science

ROSWELL HILL JOHNSON  
Assistant in Vertebrate Anatomy

FREDERICK THOMAS KELLY  
Instructor in Hebrew and Hellenistic Greek  
B. S., University of Wisconsin, 1891  
Ph. D., University of Chicago, 1901

WILLIAM HARTT KELLY  
Assistant in Physics

GEORGE REGINALD LAIRD  
Instructor in Elocution  
A. B., Washburn College  
O. M., Boston College of Oratory

MARION BELL LAMONT  
Assistant in Elocution  
Cumnoek School of Oratory

MAX OTTO LORENZ  
Assistant in Economics  
B. A., University of Iowa, 1899

FREDERICK WILLIAM MEISNEST  
Instructor in German  
B. S., University of Wisconsin, 1893

LOUALLEN FREDERICK MILLER, ΣΑΕ  
Assistant in Physics  
B. S., University of Michigan, 1899  
M. A., University of Michigan, 1900

ALBERT BULKLEY NEWELL  
Assistant in Chemistry

HARRY BRIGGS NORTH  
Assistant in Chemistry  
Ph. G., University of Wisconsin, 1902

ANDREW M. O'DEA  
Instructor in Athletics and Assistant to the  
Director of the Gymnasium  
B. L., Christian Brothers College (Melbourne, Australia), 1883

HARRISON EASTMAN PATTEN  
Instructor in Chemistry.  
A. B., Northwestern University, 1894  
A. M., Northwestern University, 1896  
Ph. D., University of Wisconsin, 1902

WALTER DEARS PATTON  
Assistant in Chemistry

OTTO PATZER  
Instructor in French  
B. L., University of Wisconsin, 1898  
M. L., University of Wisconsin, 1899



Pulling a "Fair"



WARREN MILTON PERSONS, ΦΚΣ, ΦΒΚ  
Instructor in Mathematics  
B. S., University of Wisconsin, 1899

ULRICH BONNELL PHILLIPS, ΑΤΩ  
Instructor in History  
A. B., University of Georgia, 1897  
A. M., University of Georgia, 1899  
Ph. D., Columbia University, 1902

ANNIE MARIE PITMAN, ΚΚΓ  
Assistant in Latin  
A. B., University of Wisconsin, 1897

PAUL FRIEDRICH REIFF  
Instructor in German  
Ph. D., University of Basle, 1901

EDWIN CARL LOTHAR CLEMENS ROEDDER  
Instructor in German  
A. B., University of Michigan, 1893  
A. M., University of Michigan, 1894  
Ph. D., University of Michigan, 1898

WILLIAM CARL RUEDIGER, ΦΒΚ  
Assistant in Pedagogy  
Ph. B., University of Wisconsin, 1899

GEORGE CLARKE SELLERY, ΔΤ, ΦΒΚ  
Instructor in European History  
A. B., University of Toronto, 1897  
Ph. D., University of Chicago, 1901

ARTHUR ROMEYN SEYMOUR  
Assistant in French  
B. L., University of Wisconsin, 1894  
M. L., University of Wisconsin, 1897

FREDERICK LAFAYETTE SHINN  
Assistant in Physical Chemistry  
A. B., Indian University, 1901  
A. M., Indian University, 1902

WILBUR OWEN SYPHERD  
Instructor in English  
B. A., Delaware College, 1896  
B. S., University of Pennsylvania, 1900  
M. A., Harvard University, 1901

ALBERT HOYT TAYLOR  
Instructor in Physics

HENRY CHARLES TAYLOR  
Instructor in Commerce  
B. S., Iowa Agricultural College, 1896  
M. S., Iowa Agricultural College, 1898  
Ph. D., in Economics, University of Wisconsin, 1902

EARLE MELVIN TERRY  
Assistant in Physics  
B. S., University of Michigan, 1902



CHARLES AUSTIN TIBBALS, Jr.  
Assistant in General Chemistry

ASA CURRIER TILTON, ΦBK  
Instructor in European History  
B. A., Yale University, 1896  
Ph. D., Yale University, 1900

HAMILTON GREENWOOD TIMBERLAKE, KΣ  
Instructor in Botany  
A. B., Lake Forest University, 1897  
M. S., University of Michigan, 1898

ELSBETH VEERHUSEN  
Assistant in German  
B. A., University of Wisconsin, 1891

GUY MAURICE WILCOX  
Instructor in Physics  
A. B., Carleton College, 1891  
A. M., University of Wisconsin, 1902

GEORGE WALKER WILDER  
Instructor in Physics

HENRY CHARLES WOLFF  
Instructor in Mathematics  
B. S., University of Wisconsin, 1897  
M. S., University of Wisconsin, 1898

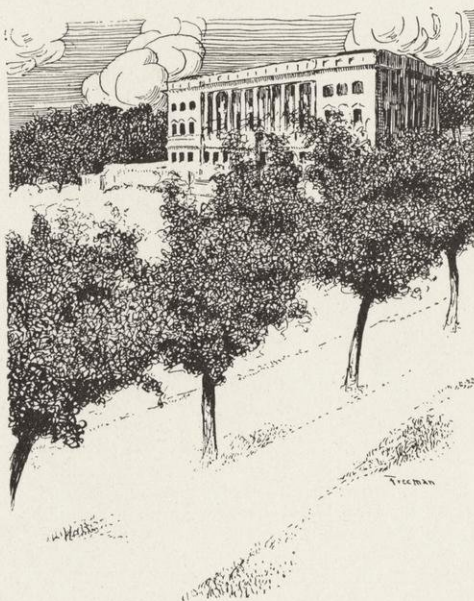



COLLEGE  
OF  
MECHANICS  
AND  
ENGINEERING



FREDERICK EUGENE TURNEAURE, ΣΞ, TBII  
Acting Dean of the College of Mechanics and Engineering and  
Professor of Bridge and Sanitary Engineering  
C. E., Cornell University, 1889

STORM BULL, TBII  
Professor of Steam Engineering  
M. E., Federal Polytechnic School, Zurich, Switzerland, 1877

CHARLES FREDERICK BURGESS, ΒΘΙ, TBII  
Assistant Professor of Electrical Engineering  
E. E., University of Wisconsin, 1897

DUGALD C. JACKSON, ΣΞ, TBII  
Professor of Electrical Engineering  
B. S., Pennsylvania State College, 1885  
C. E., Pennsylvania State College, 1888

CHARLES ISAAC KING  
Professor of Mechanical Practice

JOHN GIVAN DAVIS MACK, TBII  
Assistant Professor of Machine Design  
M. E., Cornell University, 1888

EDWARD ROSE MAURER, ΦΔΘ, TBII  
Professor of Mechanics  
B. C. E., University of Wisconsin, 1890

JAMES DAVID PHILLIPS, TBII  
Assistant Professor of Mechanical Drawing  
B. S., University of Illinois, 1903

ARTHUR WILLIAM RICHTER, ΣΞ, TBII  
Assistant Professor of Experimental Engineering  
M. E., University of Wisconsin, 1889

LEONARD SEWELL SMITH, ΒΘΠ  
Assistant Professor of Topographic and Geodetic Engineering  
B. C. E., University of Wisconsin, 1890  
C. E., University of Wisconsin, 1895

BERNARD VICTOR SWENSON, ΦΔΘ, TBII  
Assistant Professor of Electrical Engineering  
B. S., in Electrical Engineering, University of Illinois, 1893  
B. S., in Mechanical Engineering, University of Illinois, 1893

WILLIAM DANA TAYLOR  
Professor of Railway Engineering  
B. E., Alabama Polytechnic Institute, 1881  
C. E., Alabama Polytechnic Institute, 1885

OLIVER BRUNNER ZIMMERMAN  
Assistant Professor of Machine Design  
B. S., University of Wisconsin, 1896  
M. E., University of Wisconsin, 1900

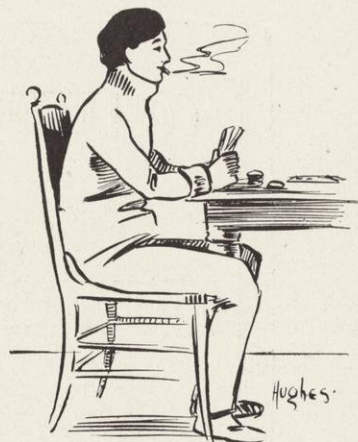

## Instructors and Assistants

GEORGE JACOB DAVIS, JR.  
Instructor in Civil Engineering

CHARLES HOWARD BURNSIDE  
Instructor in Mechanics

WILLIAM GRAY KIRCHOFFER  
Special Instructor in Water Supply Engineering  
B. S. C. E., University of Wisconsin, 1897  
C. E., University of Wisconsin, 1901

RUDOLPH HARTMAN  
Instructor in Testing Laboratory  
C. E., University of Wisconsin, 1901

ALBERT SIDNEY MERRILL, ΦΓΔ  
Instructor in Mechanical Engineering  
S. B., Massachusetts Institute of Technology, 1900

ADAM VANSE MILLAR  
Instructor in Descriptive Geometry and Mechanical Drawing  
B. S., University of Illinois, 1897  
M. S., University of Illinois, 1901

GEORGE ALVIN SCOTT, ΘΔΧ, TBII  
Instructor in Electrical Engineering  
B. S., University of Wisconsin, 1902

GEORGE CARL SHAAD, ΦΚΦ  
Instructor in Electrical Engineering  
B. S., Pennsylvania State College, 1900

JOHN WESLEY SHUSTER  
Instructor in Electrical Engineering  
B. S., South Dakota State University, 1897  
B. S., University of Wisconsin, 1899

HALSTEN JOSEPH BERFORD THORKELSON  
Instructor in Steam Engineering  
B. S., in Mechanical Engineering, University of Wisconsin, 1898  
M. E., University of Wisconsin, 1902

JAMES GARFIELD ZIMMERMAN, TBII  
Student Assistant in Laboratory of Applied Electrochemistry





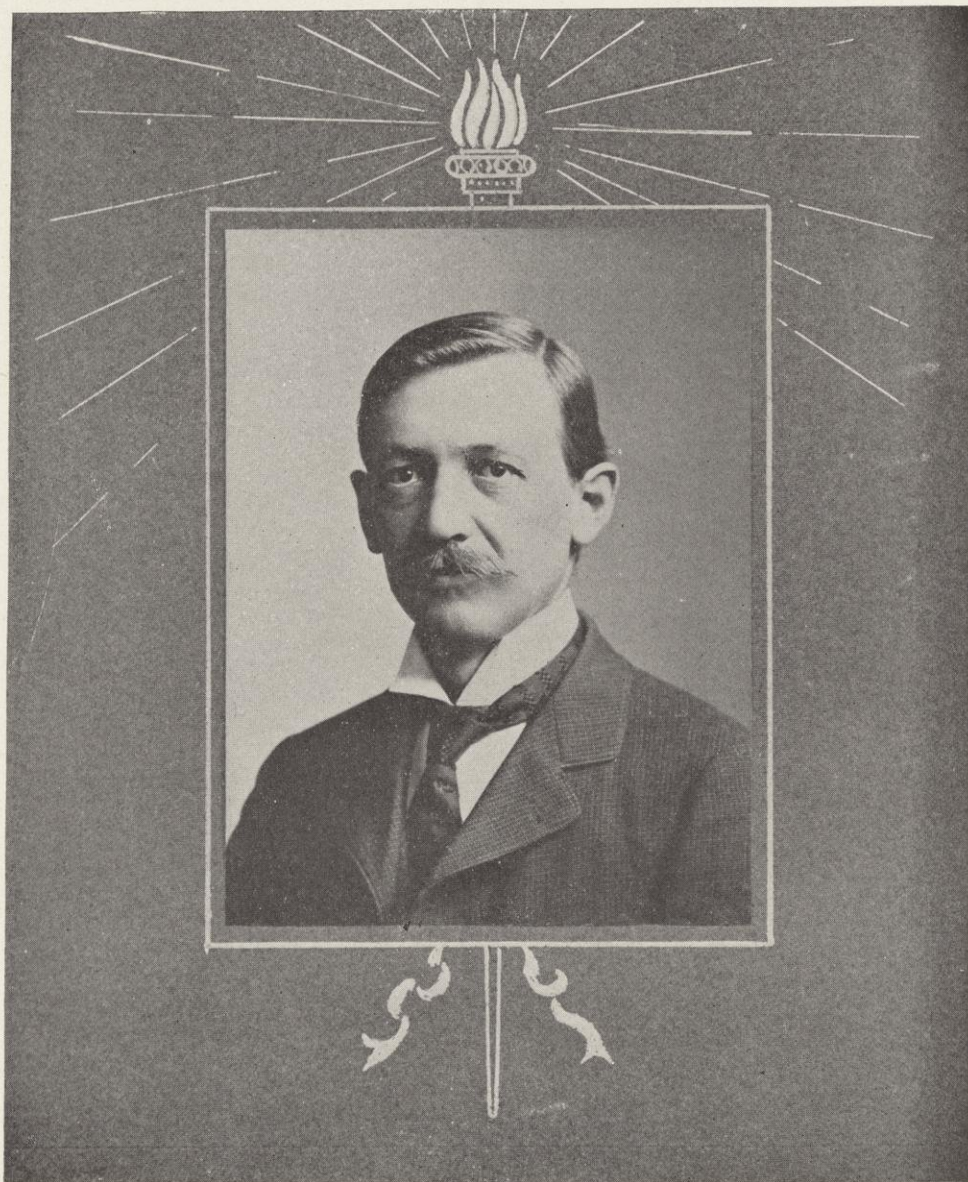

FREDERICK EUGENE TURNEAURE.





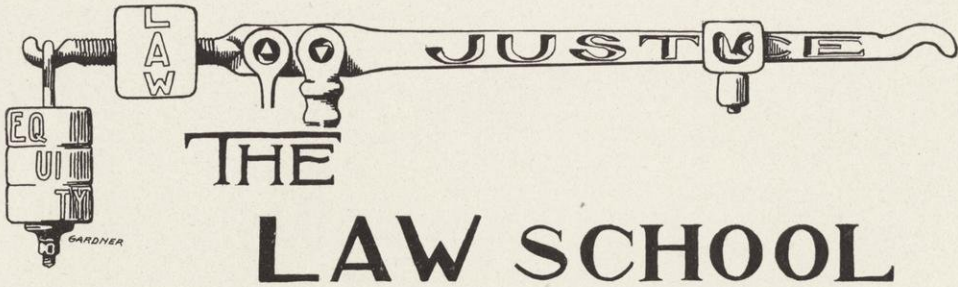

THE  
LAW SCHOOL

EDWIN EUSTACE BRYANT,  $\Phi\Delta\Phi$   
 Professor of Elementary Law, Practice and Pleading, Jurisdiction,  
 Constitutional Law and Bankruptcy  
 "Perfecton has no degrees."  
 "Fraternizes with mankind."

ROBERT McKEE BASHFORD,  $\Phi\Delta\Phi$   
 Professor of Law of Private Corporations and Commercial Law  
 A. B., University of Wisconsin, 1870  
 LL. B., University of Wisconsin, 1871  
 A. M., University of Wisconsin, 1873

JAIRUS HARVLIN CARPENTER,  $\Phi\Delta\Phi$   
 Emeritus Jackson Professor of Law  
 A. M., Yale University, 1874  
 LL. D., University of Wisconsin, 1876

EUGENE ALLEN GILMORE,  $\Phi BK, \Delta KE$   
 Assistant Professor of Law  
 A. B., De Pauw University, 1893  
 LL. B., Harvard University, 1899

BURR W. JONES,  $\Psi\Upsilon, \Phi\Delta\Phi$   
 Professor of the Law of Evidence, Public Corporations,  
 and Domestic Relations  
 A. M., University of Wisconsin, 1871  
 LL. D., University of Wisconsin, 1871

JOHN MEYERS OLIN,  $\Phi BK$   
 Professor of Real Property, Wills and Torts  
 A. B., Williams College, 1873  
 A. M., Williams College, 1876  
 LL. B., University of Wisconsin, 1879

HOWARD LESLIE SMITH,  $\Phi\Delta\Phi, B\Theta\Pi$   
 Professor of the Law of Public Officers, Contracts, Equity, Jurisprudence,  
 Partnership, Sales, and Quasi-Contracts.  
 A. B., University of Wisconsin, 1881  
 LL. B., University of Wisconsin, 1885

EDMUND RAY STEVENS,  $\Delta\Upsilon$   
 Lecturer in Criminal Law  
 B. L., University of Wisconsin, 1893  
 LL. B., University of Wisconsin, 1895



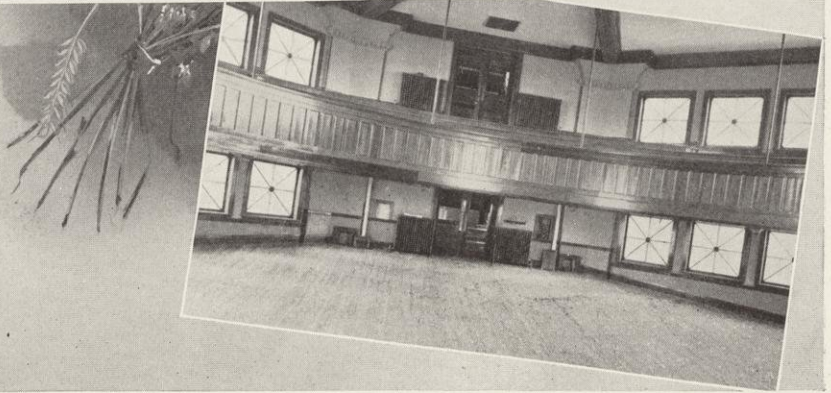
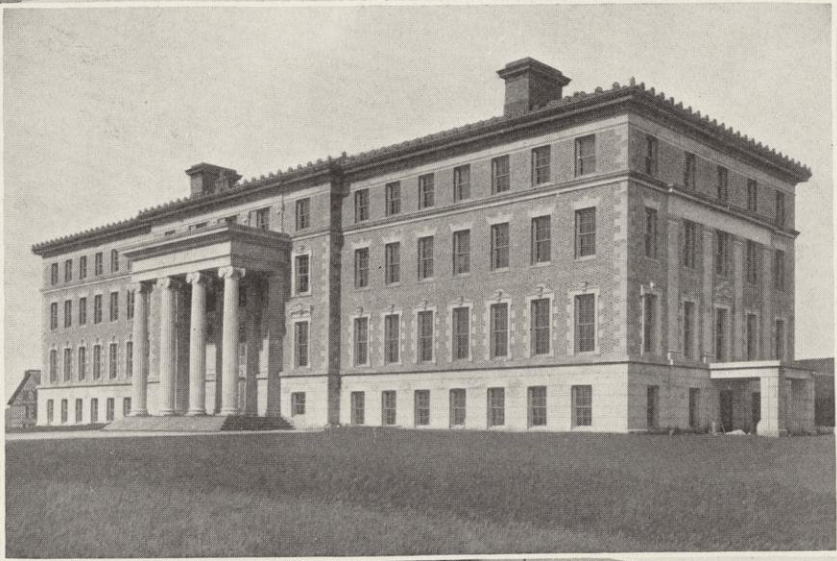

ENTRANCE TO AUDITORIUM.

AGRICULTURAL HALL.

INTERIOR OF AUDITORIUM.





HORTICULTURAL BUILDING.  
HORSE BARN.

DAIRY BARN.  
HIRAM SMITH HALL.



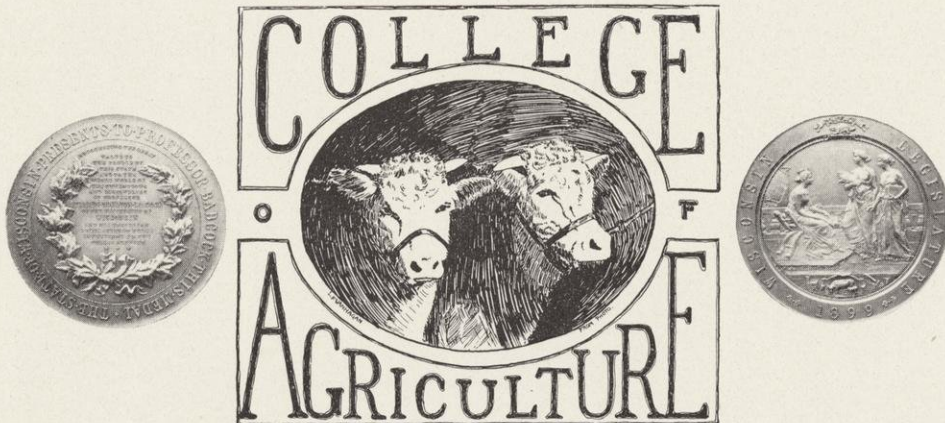

WILLIAM ARNON HENRY,  
 Dean of the College of Agriculture and Director of the  
 Agricultural Experiment Station  
 Ohio Wesleyan University  
 B. Agr., Cornell University, 1880

STEPHEN MOULTON BABCOCK,  $\Theta\Delta X$   
 Assistant Director and Chief Chemist of the Experiment Station  
 Professor of Agricultural Chemistry  
 Ph. D., University of Gottingen, 1877

WILLIAM LEVI CARLYLE  
 Professor of Animal Husbandry and Animal Husbandman of the  
 Experiment Station  
 B. S., in Agriculture, Toronto University, 1892

EDWARD HOLYOKE FARRINGTON,  
 Professor of Dairy Husbandry  
 B. S., Maine State College, 1881  
 Sheffield Scientific School, Yale University, 1882  
 M. S., Maine State College, 1883

GEORGE MCKERROW  
 Superintendent of Farmers' Institutes

RANSOM ASA MOORE,  
 Agriculturist

EMIL PETER SANDSTEN  
 Associate Professor of Horticulture

ANDREW ROBINSON WHITSON  
 Professor of Agricultural Physics  
 B. S., University of Chicago, 1894

FRITZ WILHELM WOLL  
 Assistant Professor of Agricultural Chemistry  
 B. S., State University of Norway, Christiania, 1882  
 Ph. B., State University of Norway, 1883  
 M. S., University of Wisconsin, 1886



## Instructors and Assistants

ULYSSES S. BAER  
Instructor of Cheese Making

JOHN CLARENCE BROWN  
Assistant in Agricultural Chemistry  
B. S. A., Iowa State College, 1898  
M. S., Iowa State College, 1900

FREDERIC CRANEFIELD  
Instructor in Horticulture

GEORGE ALFRED OLSON  
Assistant in Agricultural Chemistry  
B. S. A., University of Wisconsin, 1902

FRANK JUSTIN WELLS  
Instructor in Agricultural Physics

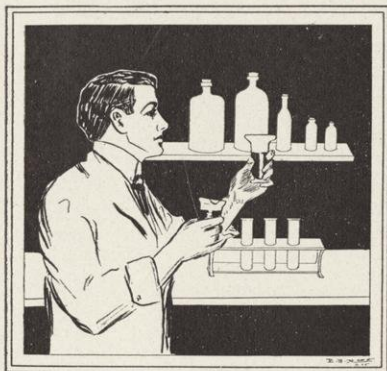

## School of Pharmacy

EDWARD KREMERS, ΔΥ, ΦΧ  
Professor of Pharmaceutical Chemistry and Director of School of Pharmacy  
Graduate in Pharmacy, University of Wisconsin, 1886  
B. S., University of Wisconsin, 1888  
Doctor of Philosophy, University of Gottingen, 1890

LELLEN STERLING CHENEY  
Assistant Professor of Pharmaceutical Botany  
M. S., University of Wisconsin, 1891

RICHARD FISCHER, ΦΧ  
Assistant Professor of Pharmacy  
Ph. C., University of Michigan, 1892  
B. S., University of Michigan, 1894  
Ph. C., University of Marburg, 1900

## Instructors and Assistants

SAMUEL ROBERT BOYCE  
Lecturer in Pharmacognosy  
Ph. C., University of Michigan, 1890  
M. D., University of Michigan, 1899

IRWIN WALTER BRANDEL  
Instructor in Pharmaceutical Technique

ROLLIN HENRY DENNISTON, ΣΑΕ, ΦΧ  
Instructor in Pharmacognosy  
Ph. G., University of Wisconsin, 1897  
B. S., University of Wisconsin, 1899

ALFRED EMIL KUNDERT  
Assistant in Pharmaceutical Chemistry  
Ph. G., University of Wisconsin, 1901

MELVIN EUGENE TWEEDEN  
Assistant in Practical Pharmacy

## School of Music

---

FLETCHER ANDREW PARKER,  $\Phi\Delta\Theta$   
Professor of Music and Director of the School of Music  
Graduate in Music, Boston Music School, 1867

ADA BIRD  
Piano

ALICE S. REGAN  
Piano

MARY MAUD FOWLER  
Piano

ADELAIDE FORESMAN  
Voice

ELIAS A. BREDIN  
Voice and Organ

GENEVIEVE CHURCH SMITH  
Voice

CHARLES NITSCHKE  
Violin and Other Orchestral Instruments.

MRS. GEORGE K. ANDERSON  
Harp

FRANK CHARLES BACH  
Mandolin

MRS. M. E. BRAND  
Guitar and Banjo

OLIVE LIPE  
Secretary

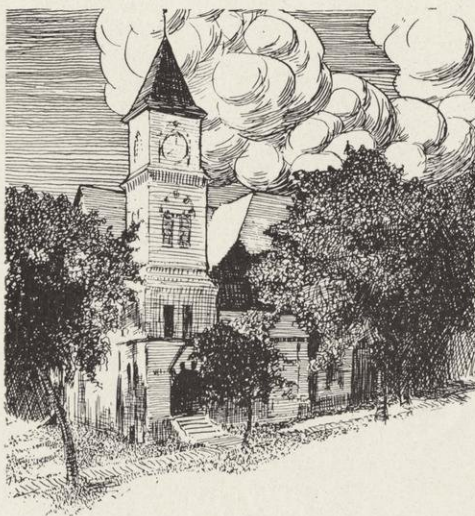



## Library Staff

WALTER McMYNN SMITH, ΔΥ  
Librarian  
B. A., University of Wisconsin, 1890

WILLIAM HENRY DUDLEY  
Assistant Librarian  
B. A., University of Wisconsin, 1892

MARY THOMPSON  
Head Cataloguer

CHARLES LAURANCE BURKE  
Library Assistant  
B. L., University of Wisconsin, 1901

SARAH HELEN MINER  
Cataloguer

GERTRUDE BELLE NUTTING, B. L.  
Library Assistant

HENRY JOSEPH HAYES  
Student Assistant in the Law Library

CECIL T. GODWIN  
Assistant in the Law Library

## Other Officers

EDWARD F. RILEY  
Secretary of the Board of Regents

WILLIAM DIXON HIESTAND  
University Registrar and Secretary of the Faculty

LESLIE H. ADAMS  
Farm Superintendent

JOHN THOMPSON WILSON JENNINGS, B. S., C. E.  
Superintending Architect of Buildings and Grounds





## New Members of the Faculty.



**Carl Russell Fish, A. M., Ph. D.**

ASSISTANT PROFESSOR OF AMERICAN HISTORY

**C**ARL RUSSELL FISH was born in Central Falls, Rhode Island, Oct. 17, 1876. He prepared for college at the Providence High School, and graduated from Brown University in 1897. He studied at Harvard from 1897 to 1900, receiving in 1898 the degree of A. M. and in 1900 that of Ph. D. During his last year at Harvard he held an Austin teaching fellowship and did instructional work at Radcliffe. In 1900 he was elected to a Harvard travelling fellowship, but declined it to accept an instructorship in American history at the University of Wisconsin, where in 1902 he received the appointment of Assistant Professor of American History.

Professor Fish is a member of the fraternities  $\Theta\Pi$  and  $\Phi BK$ , of the American Historical Association and the Wisconsin Historical Society and has written various articles on the history of the civil service.

**George Converse Fiske, A. M., Ph. D.**

ASSISTANT PROFESSOR OF LATIN

**G**EORGE CONVERSE FISKE was born at Roxbury, Mass., February 28, 1872. He prepared for college at the Boston Latin School and was graduated from Harvard University with the class of '94. During the next two years he was instructor in Latin and English at the Belmont School, Belmont, Mass., after which he returned to Harvard to study in the department of Classical Philology in the Graduate School. Here he received the degree of A. M. in 1897 and the degree of Ph. D. in 1900. In the fall of 1900 he was made instructor in Greek in Phillips Academy, Andover, Mass., a position which he resigned at the end of the first term to accept an appointment as instructor in Latin at the University of Wisconsin.



**Eugene Allen Gilmore, A. B., LL. B.**

ASSISTANT PROFESSOR OF LAW.

**E**UGENE ALLEN GILMORE is a graduate of DePauw University and of the Harvard Law School, receiving the degree of Bachelor of Arts from the former institution in 1893, and the degree of Bachelor of Laws from the latter institution in 1899. After graduation from the law school he was admitted to the bar in Massachusetts and practised law in Boston until receiving his present appointment here. He is a member of the Delta Kappa Epsilon and the Phi Beta Kappa fraternities.



### Charles Kenneth Leith, Ph. D.

ASSISTANT PROFESSOR OF GEOLOGY AND ASSISTANT GEOLOGIST

**C**HARLES KENNETH LEITH was born in Trempealeau, Wisconsin, January 20, 1875. During Mr. Leith's entire educational career, he has had a close connection with the University of Wisconsin, having received the degree of Bachelor of Science from this institution in 1897. From 1897 to 1901 he was employed as assistant in the United States Geological Survey, at the expiration of which time he received the degree of Doctor of Philosophy at Wisconsin. At present he holds the position of Assistant Geologist under the United States Geological Survey, having been appointed to this position in 1901. Professor Leith was chosen Assistant Professor of Geology in the University of Wisconsin in 1902.

### Dana Carleton Munro, A. M.

PROFESSOR OF EUROPEAN HISTORY

**D**ANA CARLETON MUNRO was born at Bristol, R. I., June 7, 1866. He was graduated at Brown University in the class of '87 and taught at De Veaux College, Suspension Bridge, N. J., and Haverford College Grammar School, Haverford, Pa. From 1893 to 1902 he was instructor and assistant professor of Roman and Medieval History at the University of Pennsylvania, and in the fall of 1902 he was appointed to succeed Professor C. H. Haskins as professor of European History.

From 1894 to 1902, Professor Munro was editor of the series of "Translations and Reprints from the Sources of European History." He has published a "History of the Middle Ages," and various pamphlets.



### James David Phillips, B. S.

ASSISTANT PROFESSOR OF MECHANICAL DRAWING

**J**AMES DAVID PHILLIPS is a native of Illinois, having been born in Chicago June 1, 1869. He was graduated from the University of Illinois in 1893 with the degree of Bachelor of Science. After graduation he was made assistant in pattern making at his Alma Mater, a position which he resigned in 1894 upon his being chosen Assistant in Mechanical Engineering in the Department of Machine Design. He later became an instructor in Engineering Drawing and was subsequently promoted from that position to an assistant professorship in that department. Professor Phillips was called last year to the University of Wisconsin to occupy the position of Assistant Professor in the Department of Mechanical Drawing.

Professor Phillips is a member of the honorary fraternity of Tau Beta Pi and of the Shield and Trident at the University of Illinois.







### Emil Peter Sandsten, M. S.

ASSISTANT PROFESSOR OF HORTICULTURE

**E**MIL PETER SANDSTEN was born in Kalmar, Sweden, September 15, 1868. He received his early education in the schools of his native country. He was graduated from the University of Minnesota in 1895, and received the degree of Master of Science from that institution in 1898. In the period between 1894 and 1896, he held the position of assistant in horticulture at his Alma Mater, which position he resigned to continue his studies in his chosen science. During the years 1898 and 1899, Mr. Sandsten was employed as botanist for the Northwestern Grass Twine Company of St. Paul. In the two years that followed, he continued his studies toward a Doctor's degree, but postponed taking this degree to accept a position in the Maryland Agricultural College as

Associate Professor of Horticulture. Professor Sandsten now holds the position of Associate Professor of Horticulture and Economic Entomology in the University of Wisconsin, to which position he was called in 1902.

### Grant Showerman, Ph. D.

ASSISTANT PROFESSOR OF LATIN

**G**RANT SHOWERMAN was born January 9, 1870, at Brookfield, Wisconsin. He was graduated from the University of Wisconsin in 1896, was Fellow in Latin for the two succeeding years, and in 1898 received an appointment as Fellow in the American School of Classical Studies at Rome. After two years spent in this capacity he received, in 1900, the degree of Doctor of Philosophy from the University of Wisconsin and was appointed Instructor of Latin in the same institution. In 1902 he was promoted to the rank of Assistant Professor. He is a member of the American Philological Association and a contributor to the American Journal of Philology.



### Samuel Edward Sparling, Ph. D.

ASSISTANT PROFESSOR OF POLITICAL SCIENCE



**S**AMUEL EDWARD SPARLING was born at Rensselear, Indiana, January 8, 1866. After graduation from the high school he entered the University of Indiana in 1887, graduating from that institution in 1892. In the fall of the same year he took up post-graduate work in the University of Wisconsin. Later he spent two years abroad, studying most of the time in Germany. On returning he received a Fellowship in Political Science in the University of Wisconsin, and the degree of Ph. D. was later conferred upon him by this institution in 1896. He was appointed Assistant in Political Science in 1896; Instructor in Political Science in 1898; and Assistant Professor of Political Science in 1902. Dr. Sparling has taken a leading part in the municipal work of Madison

and has become identified with various municipal organizations. He has served two terms in the city council of Madison, being elected the first time in 1900 and re-elected in 1902. He has contributed various articles on municipal work and has been editor of the Municipality for some time. In 1898 was elected to the secretaryship of the League of the Wisconsin Municipalities and is at present a member of the National Municipal League.





### **E. Ray Stevens, B. L., LL. B.**

LECTURER IN CRIMINAL LAW

**E.** RAY STEVENS was born in Lake County, Illinois, June 20, 1869. He was graduated from the University of Wisconsin in 1893 and received the degree of LL. B. here in 1895. After graduating he went into newspaper work for a short time and then formed a law partnership with Burr W. Jones in Madison, where he practised up to the time of his appointment, in the fall of 1902, as lecturer in the Law School on Criminal Law and Damages. Just before receiving his appointment, he served one term as a member of the Assembly in the Wisconsin Legislature.

### **Oliver Brunner Zimmerman**

ASSISTANT PROFESSOR OF MACHINE DESIGN

**O.** B. ZIMMERMAN was born in Galena, Ill., September 2, 1873. His early training was obtained entirely in the schools of Milwaukee County, where he graduated in 1892 from the East Division High School. Upon graduation there he secured the John Johnson Scholarship to the University of Wisconsin, and entered the Mechanical Engineering course in the fall of 1892. While a student he was active in track athletics, representing his institution for four years in the inter-collegiate games. After graduation he became an instructor and director of mathematics and manual training in the West Division High School of Milwaukee, remaining there until 1900. Having completed the work required for the M. E. degree, he was granted it that year by his Alma Mater and in the fall was made an instructor in descriptive geometry and elementary machine design at Wisconsin. He was promoted to his present position in September, 1902.









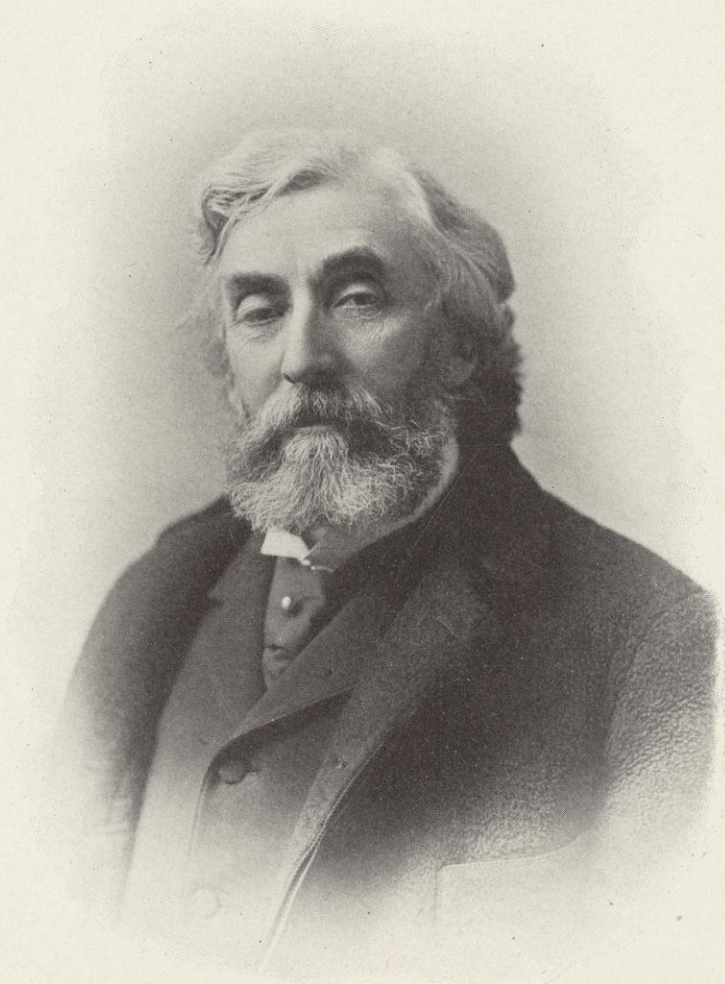

CHARLES KENDALL ADAMS.





MARY MATTHEWS ADAMS.





## Charles Kendall Adams



Charles Kendall Adams was born at Derby, Vermont, Jan. 24, 1835. He was the product of a long line of farmers, slow men in love with the soil and the stars, hardy, from breathing the mountain air and treading the frosty furrows. From these men he inherited a body capable of great endurance. For all this he gave thanks. Yet he depended, perhaps, too much on this richest legacy, for, in the later years, when the shadow of disease fell across his path and he was urged to take exercise, he smiled, as the vision rose before him of the deep-chested, strong-limbed men who had begotten him, and said, "My ancestors took exercise enough for me."

In 1855, at the age of 20, he led the way to Iowa, his family coming a year later. His long suppressed desire for an education finally had its way, and at the age of 21 he entered upon his preparation for college in a pioneer Iowa academy. After one year, with little Latin and less Greek, a raw countryman, he dropped down at the University of Michigan, with no money, only his hands and the blessing of his parents. Working one's way through college is common. He did whatever his hands found to do; taught the village school until discharged for persisting in opening the daily session with prayer, and finally, became assistant in the University library, and, surrounded by books, was happy. He was graduated in 1861, the oldest, but by no means the most promising man in his class.

His career as an educator was briefly this: In the University of Michigan, Professor of Latin and History, from 1863-67; Professor of History, 1867-85, and Dean of the School of Political Science; non-resident Professor of History, Cornell University, 1881-85; the president of Cornell, 1885-92; and, finally, president of the University of Wisconsin, 1892-1902. As a teacher and university executive he was alert, wisely conservative, but never afraid to move forward. He was the first in the United States to use the seminary method in teaching history, and responded quickly to the demand, first at Cornell and afterwards at Wisconsin, for a wider and more practical instruction in the industrial arts and sciences.

He left no historical work commensurate with his learning and ability. His "Democracy and Monarchy in France," "Manual of Historical Literature," "Representative British Orations," "Life of Columbus," "The Universal Cyclopaedia," of which he was editor-in-chief, and numerous magazine articles, mainly on educational topics, we must reluctantly accept in lieu of the great historical work that he dreamed of and planned, but never found time to execute.

To administer a great university leaves little time or strength for other tasks. Both of the great institutions over which he presided have repaid his wise care. The graduating class at Cornell increased during his seven years of service from 61 to 282. We are yet too near his work in Wisconsin to see it all in right relations. But as time passes we shall note

more and more during his administration a remarkable growth and development along many lines—economics and history and engineering and agriculture—indeed, along all lines, for in his wisdom he never forgot that the basis of a liberal culture must include languages and literature and philosophy and the fundamental sciences. He never feared that Wisconsin would incline unduly to industrialism. The one sentence most often on his lips was this, "The University belongs to the people." It was to him a great instrument for the dissemination of learning and culture, as well as a means to better physical life for society.

His work as President of the University will mingle with that of his predecessors, with that of the faculty, and largely flow into the achievements of those who are to follow him. But his personality will abide distinct. From the raw country boy had come a polished gentleman, a great scholar, modest, simple, and democratic, whose learning and high services were never intruded upon your attention. He was so completely loyal to Wisconsin that it seemed no previous bond could have existed. He was optimistic, his life lay still before him, he felt himself cut off at the beginning of his labors. He was constructive, progressive, loved architecture as he loved music and painting; he was a sincere worshipper at the shrine of the beautiful. He was religious, a conservative, maintained family prayers, not given to theological discussion, clearly recognizing the tendencies in modern religious thinking, yet his religious nature was so simple that it spoke always through the symbols he learned at his mother's knee.

In 1902, after more than a year's absence from the University, discouraged, almost heart-broken, he resigned, moved to Redlands, California, to live and get well if God so willed. He built a new home in an orange grove commanding a view rarely equalled even in California. There President and Mrs. Adams lived their last few months. He died July 26, 1902; Mrs. Adams died four months later.

In the little cemetery at Redlands, under the bluest of blue skies, and with the white-hooded mountains smiling down upon them, the good president and his wife, who so loved the University and Madison and the people of Wisconsin, sleep the sweet sleep of those who are justified by high thoughts and noble deeds.

D. B. F.





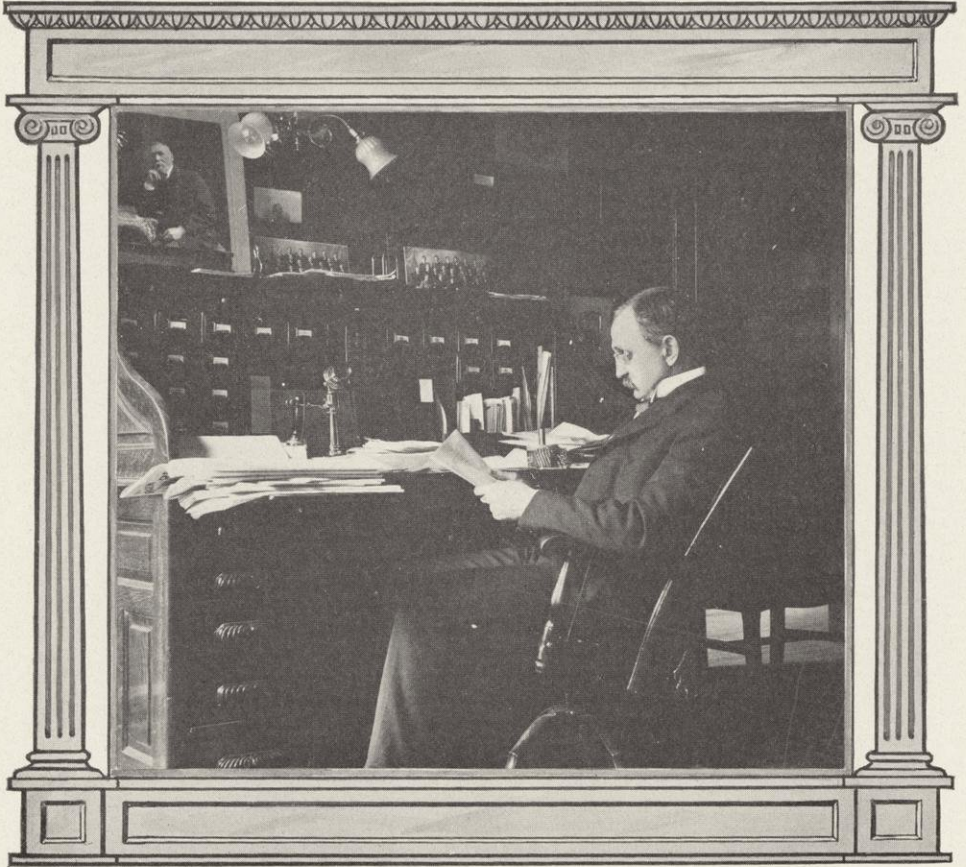

JOHN BUTLER JOHNSON.



## John Butler Johnson



By the accidental death of Dean J. B. Johnson, on June 23rd, 1902, the University of Wisconsin and the engineering and educational world suffered a very great loss; a loss not only of a highly efficient and active worker, but to an unusual extent that of a strong personality.

Dean Johnson was born of Quaker parentage on a farm near Marlboro, Stark Co., Ohio, June 11, 1850. In 1866 the family moved to Kokomo, Indiana, where he attended Howard College for a short time and later went to the Holbrook Normal School at Lebanon, Indiana. From 1868 to 1872 he taught school in Indiana and Arkansas, and in 1872 went to Indianapolis as Secretary of the School Board. He also taught one year in the Indianapolis High School, where he was required to teach Latin, although never having studied Latin himself. In 1874 he entered the University of Michigan and graduated in 1878 from the Civil Engineering course.

After graduating, Professor Johnson was engaged until 1881 on the survey of the Great Lakes, and from 1881 to 1883 he was assistant engineer on the Mississippi River Commission, in which position he accomplished considerable work of public importance. The recommendations he made regarding river control were considered radical at the time, but have since proved to have been wise and peculiarly foresighted.

In 1883 he became Professor of Civil Engineering at Washington University, St. Louis, where he remained for sixteen years. During the years spent in this position he gained a world-wide reputation by his valuable contributions to engineering literature and by his active work in connection with engineering and scientific societies. Probably his greatest contribution to the engineering profession has been his four published works on engineering subjects, all of which he prepared while at St. Louis.

Professor Johnson's greatest activities were in engineering education, and his reputation as an educator was at this time so well-established that when he was called to the Deanship of the College of Engineering of the University of Wisconsin, in 1899, it was confidently felt by all who knew him that the right man had been found for the place. And this feeling has been more than justified by the service he has done the College of Engineering and the University during his short administration. The large growth in attendance in the College, the increase in equipment, and the construction of the new Engineering Building are the more evident signs of progress which have been in great measure due to his labor. But it is not too much to say that Dean Johnson's greatest service to the University was in the influence he exerted in broadening the spirit of the Engineering College and in cultivating a healthy *esprit de corps* among the student body.

While, first of all, an inspiring teacher, Dean Johnson was also deeply interested in all that contributed to the welfare of society. He was a member of many engineering and other societies and in all these his activity and helpfulness were almost remarkable. In the church he was equally active, and in all worthy enterprises of the community was always ready to lend a hand. It seems most unfortunate that a man should be taken away in the prime of life with such great promise for future work; and yet it was in one sense as he would have wished—that as long as he lived he would be able to do with vigor his full part in society. His loss is felt by a very wide circle of friends and by many interests, but by none more keenly than by his own students and the younger generation of engineers to whom he was an inspiration and guide.

F. E. T.



## Emmett Stull Goff



Emmett Stull Goff was born at Elmira, N. Y., September 3, 1852; he died at Madison, June 6, 1902. Professor Goff was graduated from the Elmira Free Academy in 1869. He was a student all his life, and in order to pursue his favorite line he became a good French scholar and was a thorough, systematic botanist. The New York experiment station was the first of such institutions to be established in the United States, and Professor Goff became its first horticulturist. Here he did excellent work, gaining a reputation reaching far beyond the borders of his state. In 1889 he was called to the chair of horticulture in the University of Wisconsin. Whatever fair name the College of Agriculture of this university may have attained, is due in no small measure to the excellent work of Professor Goff. As an investigator he was original, ingenious and persistent. His best single work was his studies carried on at the university and at Chicago University on, "The Time and Manner of the Formation of Flower Buds." As a teacher, Professor Goff was methodical and orderly to the last degree. Careless, shallow-minded students found little comfort under his drill and direction. His mind was always on the basic principles of the subject taught. There was no flash and little brilliancy in what he attempted, but there was always clearness, earnestness and an effort toward a well-defined end. Professor Goff was the writer of several books, the most widely used of which was his "Principles of Plant Culture." At the time of his death he was at work on a text-book which will soon come from the press of one of the leading book companies.

As an associate Professor Goff was considerate to the last degree of the rights and welfare of others. During the latter years of his life his health was impaired, yet such was his self-control and patience that few saw evidences of this save those most closely associated with him. The loss of Professor Goff to the University of Wisconsin is a serious one. In his leaving us there is added one more name to the steadily growing list of those who, passing away, have done their full share in giving renown to our beloved university.

W. A. H.



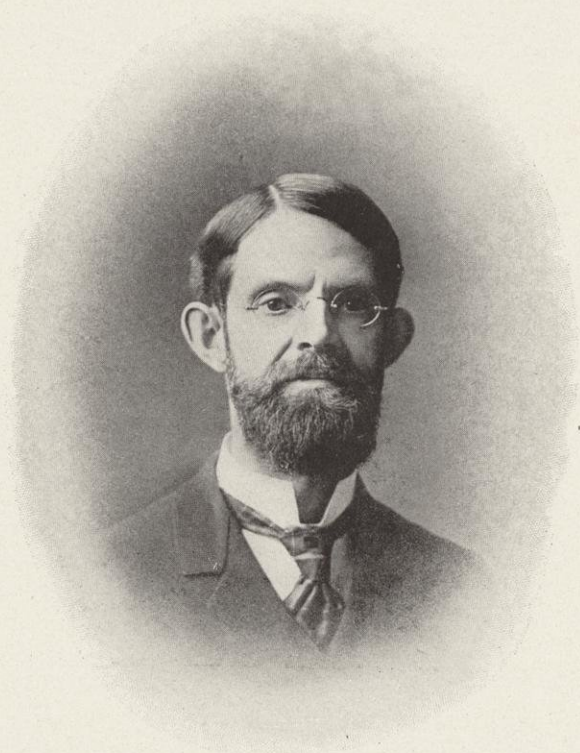

EMMETT STULL GOFF.





# Forty-Ninth Annual Commencement

June 15 to 19, 1902

SUNDAY, JUNE 15TH

ARMORY HALL.

The Baccalaureate Address . . . . . ACTING PRESIDENT BIRGE

MONDAY, JUNE 16TH

ARMORY HALL

Address before the College of Law . . . . . JUDGE EMLIN McCLAIN

TUESDAY, JUNE 17TH

## Class Day

UPPER CAMPUS

Address of Welcome . . . . . PRESIDENT FRANK W. BUCKLIN  
Ivy Oration . . . . . PAUL M. BINZEL  
Ivy Ode . . . . . BERNICE M. BALLARD  
Presentation of Class Memorial . . . . . HARRY SAUTHOFF  
Acceptance for Faculty . . . . . PROFESSOR G. C. COMSTOCK  
Farewell to Buildings . . . . . PAUL C. FOSTER

## Class Day Exercises

LIBRARY HALL

Music . . . . . ANNA M. GAPEN  
Class History . . . . . { JOHN F. POWERS  
MARY B. SWAIN  
Class Poem . . . . . IDA ELLIOTT  
Class Day Oration . . . . . JOHN C. MILLER  
Farewell to Under-classmen . . . . . SANFORD P. STARKS  
Junior Response . . . . . JULIA M. ANDERSON  
Solo . . . . . PHILLIP L. SPOONER  
Class Statistics . . . . . WILLIAM H. PARKER  
Farewell to Faculty . . . . . ROBERT M. DAVIS  
Class Prophecy . . . . . { NORA B. McCUE  
DWIGHT E. BEEBE  
Farewell Address . . . . . FRANK W. BUCKLIN

Pipe of Peace Ceremony on Lower Campus

FULLER OPERA HOUSE

Class Play, "Because She Loved Him So"

WEDNESDAY, JUNE 18TH

## Alumni Day

Annual Business Meeting of Alumni Association

ARMORY HALL  
Alumni Dinner

UPPER CAMPUS  
Open air Concert by University Band

LIBRARY HALL  
Commencement Concert by the School of Music

THURSDAY, JUNE 19TH

**Commencement Day**

UPPER CAMPUS  
University Procession

ARMORY HALL  
Commencement Exercises

Music

Prayer

Music

Oration

"An Ever Impending Danger" . . . . . FRANK W. BUCKLIN

"Render Unto Caesar the Things Which are Caesar's" . . . . . LOUIS A. BRUNCKHORST

"The Power and Perpetuity of the Nation Dependent Upon Character" . . . . . JOHN V. BRENNAN

"Cecil John Rhodes" . . . . . SOLOMON HUEBNER

Music

"The Lawyer—His Contribution to Society" . . . . . JOSEPH KOFFEND

"Too Much Femininity" . . . . . NORA B. MCCUE

"John Quincy Adams and the Right of Petition" . . . . . MICHAEL B. OLBRICH

Music

Conferring of Degrees

Announcements

Address to the Graduating Class . . . . . ACTING PRESIDENT EDWARD A. BIRGE

Benediction

THE ACTING PRESIDENT'S HOUSE

Reception to the Alumni and other Friends of the University.

ARMORY HALL.  
Alumni Reception







SENIOR CLASS PLAY.



## Senior Class Play

---

### "Because She Loved Him So."

---

Fuller Opera House, June 17, 1902

---

#### Cast of Characters

Oliver West, a London artist . . . . .	J. BARTOW PATRICK
Gertrude West, his wife . . . . .	FREDA D. STOLTE
John Weatherby, of Portsmouth . . . . .	JOHN V. BRENNAN
Mrs. John Weatherby, his wife . . . . .	ELIZABETH H. SHEPARD
Thomas Weatherby, her son . . . . .	DWIGHT E. BEEBE
Adelina Donna Gonzolas, a Spanish lady . . . . .	MARY B. SWAIN
Edward Marsh, a Portsmouth lawyer . . . . .	JAMES G. MCFARLAND
Margaret, servant at the Weatherbys' . . . . .	LAURA E. SAGE
Rev. Lyman Langley, Dean of Waterford . . . . .	FRED O. LEISER
Miss Julie Langley, his daughter . . . . .	MARY A. STOPPENBACH
Susan, Mrs. West's maid . . . . .	MARIE G. HINKLEY
Mr. Jackson, friend of the Wests' . . . . .	JOHN F. POWERS
Mrs. Jackson . . . . .	GRACE G. GODDARD
Mr. Breslin . . . . .	NICHOLAS KIRCH

#### Executive Staff

Director . . . . .	MISS MARION LAMONT
Coach . . . . .	WALTON H. PYRE

#### Senior Class Play Committee

JOHN V. BRENNAN, Chairman  
ELIZABETH H. SHEPARD      MARY B. SWAIN      JOHN A. O'MEARA  
J. BARTOW PATRICK, Manager.

## University Honors

### Fellows

JAMES DUFF BARNETT, A. M. . . . .	Fellow in Political Science
JAMES ERNEST BOYLE, A. M. . . . .	Social Settlement Fellowship of Milwaukee
IRVIN WALTER BRANDEL, B. S. . . . .	Honorary Fellow in Pharmacy
ROBERT CARLTON CLARK, A. M. . . . .	Fellow in American History
GUSTAVE FERNEKES, B. S. . . . .	Fellow in Chemistry
STEPHEN MARSHALL HADLEY, A. M. . . . .	Honorary Fellow in Mathematics
WILLIAM FREDERICK HANHART, A. M. . . . .	Fellow in German
RACHEL MARJORIE KELSEY, M. L. . . . .	Fellow in English Literature
ORPHA EUPHEMIA LEAVITT, A. B. . . . .	Honorary Fellow in American History
MARIE MCCLERNAN, A. M. . . . .	Fellow in Greek
THOMAS WARNER MITCHELL, A. M. . . . .	Honorary Fellow in Economics
HADLEY WINFIELD QUAINANCE, A. M. . . . .	Honorary Fellow in Economics
FLORENCE BEATRICE MOTT, A. M. . . . .	Fellow in European History
MARK HUMPHREY NEWMAN, A. B. . . . .	Honorary Fellow in Geology
SUSIE PERCIVAL NICHOLS, B. S. . . . .	Fellow in Biology
ROSA MAUD PERDUE, A. M. . . . .	Social Settlement Fellowship of Chicago
ROSA ALICE PESTA, B. L. . . . .	Fellow in Mathematics
AUGUST HERMAN PFUND, B. S. . . . .	Fellow in Physics
JUDSON GEORGE ROSEBUSH, A. M. . . . .	Fellow in Economics
HENRY ALFORD RUGER, A. B. . . . .	Fellow in Philosophy
RICHARD FREDERICK SCHOLZ, A. B. . . . .	Fellow in Latin

### Scholars

OLIVER HELGASON BALDWIN Henrik Wergeland Scholar (Norse)	HARLEY ELLSWORTH FRENCH Pennoyer Scholar
ROBERT WILBER HAIGHT, B. L. Scholar in American History	
JOHN FRED HAUSSMANN, A. B. Sheboygan Graduate Scholar (German Philology)	
SOLOMON HUEBNER, B. L., Scholar in Economics.	LEONARD ROSE INGERSOLL, B. S. Scholar in Mathematics
BENTARO KAMIYAMA B. K. Miller, Jr., Scholar	KARL KIYOSHI KAWAKAMI, A. M. Scholar in Political Science.
FLORENCE JOSEPHINE KETCHUM, B. L. John C. Freeman Scholar (English)	
LOUIS JOHN PAETOW, B. L., Scholar in European History	
YASUZO SAKAGAMI, M. L. Scholar in Political Science (Municipal League)	
JOHN BURROUGHS STEARNS, A. B. William F. Allen Scholar (Greek and Latin)	
JAMES WEBSTER WATSON Scholar in Engineering	



## Resident Graduates

---

ADAMS, BERTRAM FRANCIS, B. S., University of Wisconsin Economics, English, History, French	Madison
ALBRECHT, SEBASTIAN, B. S., University of Wisconsin Mathematics, Astronomy	Milwaukee
ALLEN, CHARLES ELMER, B. S., University of Wisconsin Botany, Zoology	Madison
ANDERSON, LEWIS ALBERT, B. L., University of Wisconsin Political Science, Economics, History	Mt. Horeb
ANDERSON, WILLIAM BALLANTYNE, B. S., University of Wisconsin Physics, Mathematics, Physical Chemistry	Madison
ANGELL, MARTIN FULLER, B. S., University of Wisconsin Physical Chemistry	Delavan
BALL, SYDNEY HOBART, A. B., University of Wisconsin Geology, Petrology, Physical Chemistry	Oak Park, Ill.
BASS, HORACE HERBERT, B. L., University of Wisconsin History	Platteville
BERGH, AUGUST BERNHARD, A. B., St. Olaf College History, English	Beloit
BLACKBURN, ARTHUR WILLIAM, A. B., University of Wisconsin History	Madison
BLODGETT, MAUDE CATHERINE, B. L., University of Wisconsin English, German	Sharon ..
BOGGESE, ARTHUR CLINTON, A. B., University of Illinois History, French	Catlin, Ill.
BOUSKA, FRANK WILLIAM, M. S., Iowa State College Bacteriology, Agricultural Chemistry, Botany	Protivin, Ia
BOWEN, CHARLES FRANKLIN, B. S., Brigham Young College Geology, Mineralogy, Chemistry	Lamaria, Idaho
BRESLICH, ARTHUR LOUIS, A. B., Berea College Hebrew, Hellenistic Greek, Arabic	Madison
BRIGHAM, BERTHA BLANCHE, B. L., University of Wisconsin Latin, English	Madison

- BROWN, JOHN CLARENCE, M. S., Iowa State College . . . . . Dexter, Iowa  
Agricultural Chemistry, Bacteriology, German, Agricultural Physics.
- BRUNER, MATILDA ELIZABETH, B. S., Drake University . . . . . Des Moines, Ia.  
Chemistry, Geology
- BRUNS, FREDERICK, A. B., Wartburg College . . . . . Sheffield, Ia.  
German, Greek
- LURGESS, CHARLES FREDERICK, E. E., University of Wisconsin . . . . . Madison  
Applied Electro-Chemistry, Electrical Transmission of Power
- BUSSEWITZ, MAXILLIAN ALFRED, A. M., University of Wisconsin . . . . . Milwaukee  
Pedagogy, Psychology, Philosophy
- CARTWRIGHT, FOREST SIMPSON, Ph. B., University of Chicago . . . . . Madison  
Economics and Political Science
- CASTENHOLZ, WILLIAM BURTICE, A. B., University of Indiana . . . . . Indianapolis, Ind.  
Economics, Political Science
- CASTLE, MILDRED ALICE, B. L., University of Wisconsin . . . . . Madison  
French, Spanish, Italian
- CLEMONS, WILLIAM VOLTAIRE, Ph. B., University of Wisconsin . . . . . Prairie du Sac  
Philosophy, Mathematics
- CRATHORNE, ARTHUR ROBERT, B. S., University of Illinois . . . . . Champaign, Ill.  
Mathematics
- DENNISTON, ROLLIN HENRY, B. S., University of Wisconsin . . . . . Madison  
Botany, Zoology
- ELA, MARY HAZELTINE, B. L., University of Wisconsin . . . . . Rochester  
American History, Latin
- FROST, WILLIAM DODGE, M. S., University of Minnesota . . . . . \* Madison  
Bacteriology, Chemistry
- GOODNIGHT, SCOTT HOLLAND, A. M., Eureka College . . . . . Madison  
German, French
- GRIMSBY, HENRY JULIUS PETERSON, A. B., St. Olaf College . . . . . Viroqua  
History, English
- HANCOCK, EUGENE THOMAS, B. S., University of Wisconsin . . . . . Tomah  
Geology, Chemistry
- HAYDEN, CASSIUS CLAY, B. S., Ohio State University . . . . . Oakdale, O.  
Bacteriology, Chemistry
- HERFURTH, SABENA MILDRED, M. L., University of Wisconsin . . . . . Madison  
German, English, Norse



HACKETT, AMY FRANCISCO, B. L., Earlham College . . . . .	Madison
Economics, Political Science, History	
HOCKING, KATE L., B. L., University of Wisconsin . . . . .	Mineral Point
English, History	
HOLDEN, ROY JAY, B. S., University of Wisconsin . . . . .	Sheboygan Falls
Chemistry, Mineralogy, Topographical Engineering	
HUDDLE, WILEY JEROME, A. B., Indiana University . . . . .	Attica, Ind.
Physical Chemistry, Inorganic Chemistry	
HUFFMAN, LENNA MAY, Ph. D., Cornell College . . . . .	Marion, Ia.
German, English, Latin	
HUTCHINS, EDGAR BURTON, Jr., M. S., Ottawa University . . . . .	Madison
Inorganic Chemistry, Physical Chemistry	
ICKE, JOHN FREDERICK, B. S., University of Wisconsin . . . . .	Madison
Civil Engineering	
INOUYE, NAOJIVO . . . . .	Harima, Japan
JANES, HENRY LORENZO, B. L., University of Wisconsin . . . . .	Racine
Political Science, History	
JOHNSON, PERRY SPENCER, A. B., Luther College . . . . .	Decorah, Ia
Political Science, Economics	
JOHNSON, ROSWELL HILL, B. S., University of Chicago . . . . .	Madison
Zoology, Botany, Economics	
KELLY, WILLIAM HARTT, Ph. B., University of Wisconsin . . . . .	Madison
Physics, Mathematics	
KING, BESSIE SUSAN, B. L., University of Wisconsin . . . . .	Neillsville
Latin, Greek	
KNAUF, LORINE ANNA, B. L., University of Wisconsin . . . . .	Chilton
German Philosophy, English	
KNIGHT, HENRY SEYMOUR, A. B., Williams College . . . . .	Troy, N. Y.
Hellenistic Greek, Hebrew	
KRAPE, BESSIE MIRIAM, A. B., University of Wisconsin . . . . .	Freeport, Ill.
Latin, History, Geology	
LANEY, FRANCIS BAKER, B. S., Drury College . . . . .	Springfield, Mo.
Geology, Chemistry, Mineralogy	
LEE, WILLIAM ARTHUR, B. L., University of Wisconsin . . . . .	Madison
Hebrew, Hellenistic Greek	

LORENZ, MAX OTTO, A. B., University of Iowa . . . . .	Iowa City, Ia.
Economics, Political Science, Sociology	
LOVDA, BJORNE, Graduate of Technical High School, Munich . . . . .	Bergen, Norway
Bacteriology, Agricultural Chemistry, Rhetoric, Old Norse	
McKENNY, CHARLES, A. M., Olivet College . . . . .	Milwaukee
Philosophy	
McMAHON, ALMA LOUISE, Ph. B., University of Wisconsin . . . . .	Ripon
English, History	
MEISNEST, FREDERICK WILLIAM, B. S., University of Wisconsin . . . . .	Madison
German, English	
MILLAR, ADAM VANSE, M. S., University of Illinois . . . . .	Mattoon, Ill.
Mathematics	
NELSON, JOHN MANDT, B. L., LL. B., University of Wisconsin . . . . .	Madison
English, Philosophy	
NEWELL, ALBERT BULKLEY, B. S., Ottawa University . . . . .	Stella, Neb.
Chemistry	
NOELKE, AUGUSTA ELIZABETH, B. L., University of Wisconsin . . . . .	La Crosse
German, English, French	
PATZER, OTTO, M. L., University of Wisconsin . . . . .	Wausau
French, Spanish	
PERSONS, WARREN MILTON, B. S., University of Wisconsin . . . . .	Madison
Mathematics, Economics	
POOLEY, WILLIAM VIPOND, A. B., University of Illinois . . . . .	Galena, Ill.
History, Economics, Political Science	
REDMOND, WILLIAM, A. B., Indiana University . . . . .	Ridgeville, Ind.
History, Political Science, Economics, French	
ROSA, CHARLES DARWIN, Ph. B., Beloit College . . . . .	Madison
History	
ROSA, GRACE LILIAN, A. B., Beloit College . . . . .	Madison
History	
ROSS, HARRY LLOYD, A. B., Colorado College . . . . .	Madison
Economics, Political Science	
RUEDIGER, WILLIAM CARL, Ph. B., University of Wisconsin . . . . .	Alma
Philosophy, History, Pedagogy	



RUGER, GEORGIE JOHNS, Ph. B., Oberlin College . . . . .	Janesville
Biology, Hellenistic Greek, Hebrew	
SCHULTZ, ALFRED REGINALD, B. S., University of Wisconsin . . . . .	Tomah
Geology, Chemistry, Surveying	
SEARS, ROLLA GILBERT, B. L., A. B., Christian University . . . . .	Center, Mo.
Hebrew, Arabic, Greek, German	
SEYMOUR, ARTHUR ROMEYN, M. L., University of Wisconsin . . . . .	Sioux City, Ia.
French, Spanish	
SHAW, FLORENCE MADELINE, A. B., University of Wisconsin . . . . .	Sioux City, Ia.
English, History	
SHINN, FREDERICK LAFAYETTE, A. M., Indiana University . . . . .	Montpelier, Ind.
Physical Chemistry, Organic Chemistry, Mathematics	
SMITH, WARREN DU PRE, B. S., University of Wisconsin . . . . .	Madison
Geology, Mineralogy, Philosophy	
SMITH, WILLIAM NOBLE, B. L., University of Wisconsin . . . . .	Madison
Geology, Physical Chemistry	
STONE, JESSE RAYMOND, A. B., University of Wisconsin . . . . .	Burnett Jet.
English, History	
STRONG, EDGAR FREEMAN, B. L., University of Wisconsin . . . . .	Madison
Economics, History, Sociology	
TERRY, EARLE MELVIN, A. B., University of Michigan . . . . .	Battle Creek, Mich.
Mathematics, Physics	
TIMBERLAKE, HAMILTON GREENWOOD, M. S., University of Michigan . . . . .	Madison
Botany, Zoology	
VEERHUSEN, ELSBETH, A. B., University of Wisconsin . . . . .	Madison
German, English, Norse	
VOORHEIS, CHARLES TAYLOR, B. S., Iowa Wesleyan University . . . . .	Mt. Pleasant, Ia.
Biology, Chemistry, Geology	
WOLFENSON, LOUIS BERNARD, A. M., University of Wisconsin . . . . .	Madison
Hebrew, Hellenistic Greek	

### Graduate Studying in Absentia

LYNCH, SAMUEL ADAMS, A. M., University of Chicago . . . . .	West Superior, Wis.
English, Pedagogy, Philosophy	

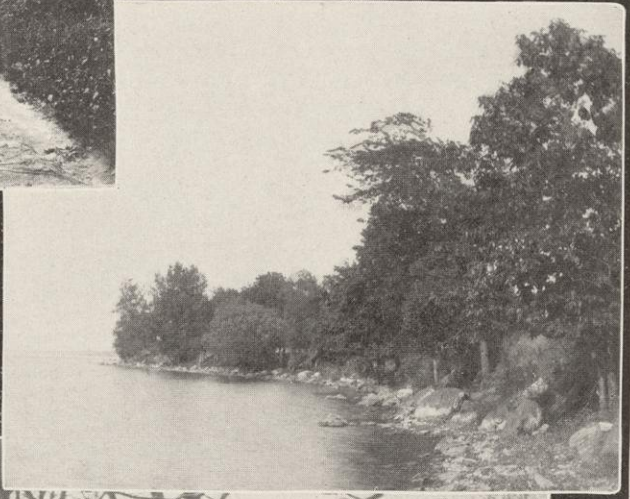
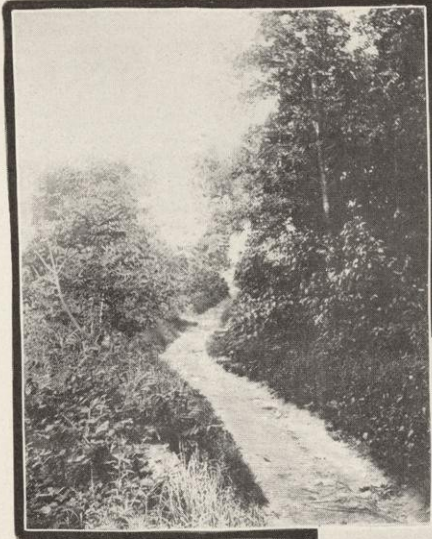



SLAVES 'O  
THE LAMP  
O GREEN

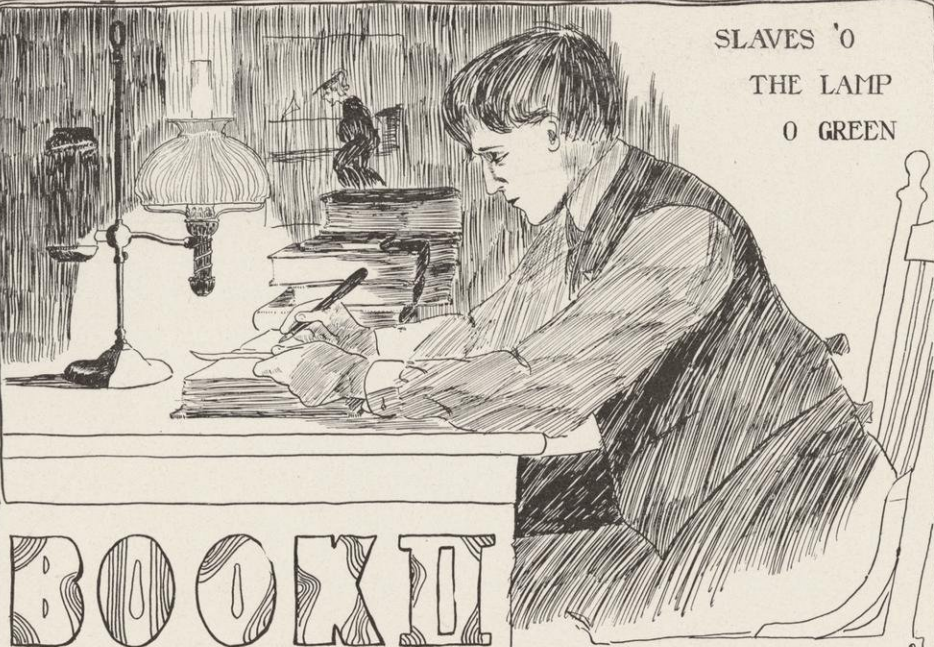

BOOK II

STUDENTS

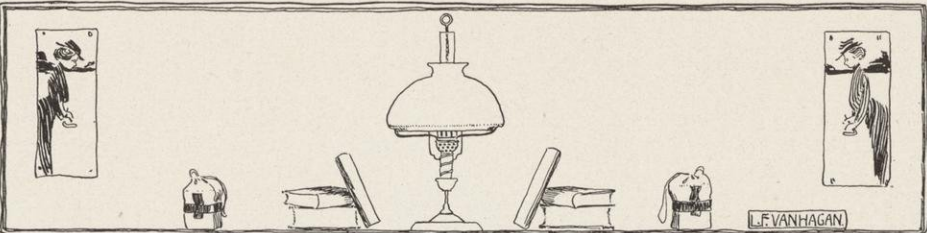







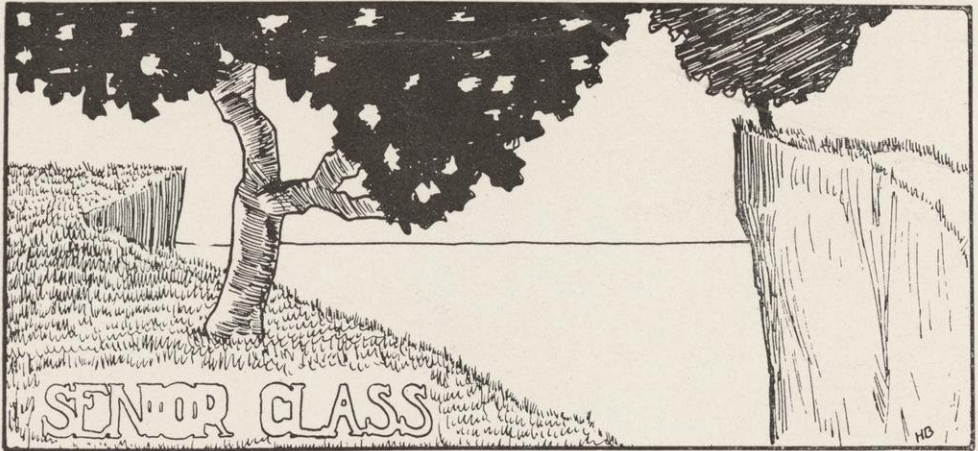

<i>First Semester</i>		<b>Officers</b>	<i>Second Semester</i>	
JOHN S. DEAN . . . . .	President . . . . .	EDWARD W. THUERER		
GERTRUDE M. BOSSARD . . . . .	Vice-President . . . . .	ELIZABETH J. HUNTER		
IRVING SEAMAN . . . . .	Secretary . . . . .	WILLARD H. HEIN		
GEORGE R. KEACHIE . . . . .	Treasurer . . . . .	HERBERT F. JOHN		
S. CRAWFORD ROSS . . . . .	Sergeant-at-Arms . . . . .	JOHN S. DEAN		
GEORGE CHALLONER . . . . .	Historian . . . . .	WILLIS E. BRINDLEY		
ARNE C. LERUM . . . . .	Pipe Custodian . . . . .	HENRY P. HOWLAND		

**Colors**

YELLOW AND WHITE

**Yell**

U RAH! RAH!  
 U RAH! REE!  
 U WIS-CON-SIN!  
 NINETEEN-THREE!







BENJAMIN CULLEN ADAMS

Madison

Electrical Engineering.

Sigma Upsilon.

Swing-out Committee (4).

Thesis: Comparative Tests of Recording Wattmeters.

"The countenance open, the thoughts reserved."



WALTER KELSEY ADAMS, BØII ØNE

Madison

Civil Engineering.

Thesis: Tests of Concrete Steel Beams.

"A shrewd man, this."



ARTHUR EDWARD ANDERSON, TBII

Janesville

Mechanical Engineering.

J. B. Johnson Engineers' Association; President (3); Choral Union (4); Y. M. C. A.

Thesis: An Investigation of the Losses in Power Transmission and the Heating System of the Janesville Machine Company.

"As proper man as ever trod neat's leather."



JULIA MARJORIE ANDERSON, ΔΔΔ

Racine

Modern Classical.

Castalia; Sophomore Contest (2); Junior Ex. (3); President (4); Vice-President Oratorical Association (3); Y. W. C. A.

Thesis: Nature as a Background in Shakespeare's Tragedies and Comedies.

"Begone! she thunders out with awful voice."



MINA ALETHA ANDERSON

Argyle

English.

Castalia.

Nora Samlag; Girl's Basketball Team (3); Y. W. C. A.

Thesis: Influence of Negro Folk Lore on Southern American Literature.

"A countenance in which did meet  
Sweet records, promises as sweet."



PETER O. ANDERSON

Brodhead

Commercial.

Thesis: Growth of the Chicago, Milwaukee and St. Paul Railway System.

"Leave the rest to the gods."



RUTH CATHARINE ANDREWS, ΧΩ  
Hudson

English.

Class Historian (2); Y. W. C. A.

Thesis: Election of 1800.

"What heart o' stone wad thou na move—  
Sae bonie, sweet and fair?"

PERCY AP ROBERTS  
River Falls

English.

Athenæ.

Member U. W. Crew (1), (2); Class Crew (1), (2).

Thesis: Early History of the Postoffice.

"I am not only witty in myself, but the cause that wit is in other  
men."

HIRAM EDWIN BAILEY  
Madison

Electrical Engineering.

School of Mines; U. W. Engineers' Club.

Thesis: Brush Discharge Losses on High Tension Power Transmis-  
sion Lines.

"Ambition should be made of sterner stuff."

CLARA MARIE BARKHAUSEN, ΓΦΒ  
Green Bay

Civic Historical.

Thesis: The Romantic Elements in Kleist's Dramas.

"Satire's my weapon, but I'm too discreet to tilt at all I meet."

DAVID LUTHER BARNARD  
Earlville, Illinois

General Science.

Thesis: A Study of the Nitrogenous Foods Required by Bacillus Ty-  
phosus.

"He walls a portion with judicious care;  
And 'Let us worship God,' he says, with solemn air."

SIBYL BARNEY, ΔΓ  
West Bend

English.

Entered as Sophomore from Milwaukee-Downer College.

Thesis: Events Which Led Up to the Restoration of Charles II. and  
the Attitude of the English People Toward It.

"I have tasted earthly happiness;  
I have lived and I have loved."





HAMLET JOSEPH BARRY, ATQ  
Milwaukee

Civic Historical.  
Hesperia; Vice-President (3); President (4).  
U. W. Regiment; Lieutenant (3); Captain (4).  
Thesis: Options and Futures.  
"Remote, unfriended, melancholy, slow."



OSCAR HUGO BAUER  
Brownsville

English.  
Olympia.  
Thesis: Influence of German on New England Poets.  
"Look! He is winding up the watch of his wit;  
Bye and bye it will strike."



JOSEPH DAVID BECK  
Cashton

Philosophical.  
Thesis: Labor Movement in Wisconsin.  
"At thirty a man believes himself a fool."



JOSEPH JACOB BECK, KΣ, ΦX  
Milwaukee

Pharmacy.  
Thesis: The Chemistry of the Properties of Lemon.  
"Ikey, as it were."



LESLIE WEYMOUTH BEERS  
Rhinelander

English.  
Hesperia; Orator Semi-Public (2).  
U. W. Regiment; First Lieutenant (2); Captain (3); Colonel (4).  
Thesis: Relation of Labor Organizations to Strikes.  
"The fishes have a pleasant life; they drink when they please."



JOHN WILLIAM BELLING  
Mondovi

Electrical Engineering.  
Thesis: Efficiency of the State Capitol Lighting, Heating and Ventilating plant.  
"Involving truth in obscurity."



PERSIS MAY BENNETT  
Belleville

General Science.

Castalia; Y. W. C. A.

Thesis: Design and Construction of Instruments for the Measurement of Intense Magnetic Fields.

"Such a woman is truly wise."



WILLIAM JOHN BERTKE  
Milwaukee

Electrical Engineering.

Thesis: Storage Battery Test.

"The heights by great men reached and kept  
Were not attained by sudden flights."



ALICE JEAN BEVANS, ΓΦΒ  
Decatur, Illinois

Modern Classical.

Thesis: The Development of the Faust Legend before Goethe.

"To show a good spirit is much help in any difficulty."



GEORGE TYLER BIGELOW, JR, ΦΓΔ  
Milwaukee

Ancient Classical.

Yellow Helmet.

Prom. Committee (3); Mandolin Club (3), (4).

Thesis: The Ethics of Plato's Republic as Related to the Social Condition of Attica in 400 B. C.

"Think on thy sins."



EDWARD GRANT BIRGE, ΑΔΦ  
Madison

General Science.

Sergeant-Major U. W. Regiment.

Thesis: Variation and Correlation in *Necturus maculatus* Raf.

"I'd like to tell me friend Tiddy that they'se a strenuse life an' a strenuseless life."



EDWIN SHERWOOD BISHOP  
Somers

Civic Historical.

Athenæ; Freshman Blow-out; Semi-Public; Secretary (1); Vice-President.

Thesis: Gravity Determinations with the Ring Pendulum.

"I do perceive here a divided duty."





JEAN FRANK BISHOP, ΦBK  
Dillon, Montana

English.

Badger Board (3); S. G. A. Board (4); Y. W. C. A.  
Thesis: The Early English Sonnet.  
"Singers are merry and free from sorrows and cares."



LIZZIE CACENDRA BISSELL  
Madison

General Science (Physics Group).

Y. W. C. A.; S. G. A. Board (3), (4).  
Thesis: A Study of Direct Current Discharge Through a Vacuum.  
"An active mind, a ready wit and gentleness withal."



GERTRUDE MELIN BOSSARD  
Kaukauna

Modern Classical.

Tennis Club; Badger Board (3); Class Vice-President (4).  
Thesis: Literary Criticism and the Position of Men of Letters in the  
Works of Horace, Persius, Petronius and Juvenal.  
"I'd like to shoot him, horrid thing!"



GRACE MARIE BRADLEY  
Madison

English.

Girl's Basket-Ball Team Sub (1).  
Thesis: Studies in Layomon's Brut, with Special Reference to Deter-  
mining Sources, with Additions He Has Made to Wace.  
"My heart's as true as steel."



HUGO ERNST CHARLES BRANDT, TBII  
Watertown

Civil Engineering.

Civil Engineering Society.  
Thesis: Design of a Subway for the Intersection of the C. M. & St.  
P. R. R. with Mills Street and West Dayton Street, Madison,  
Wisconsin.  
"I bear a charmed life."



FRANK CRONIN BRAY  
Cuba City

Philosophical.

Philomathia.  
Varsity Baseball Team (3).  
Thesis: Corporal Punishment.  
"Which one am I?"



FRANCIS MOORE BRAY  
Cuba City

Philosophical.  
Philomathia.  
Thesis: Boy Problem in Small Towns in Wisconsin.  
"Is this my brother or me?"



FANNIE ELIZABETH BRAYTON, ΦBK  
LaCrosse

Ancient Classical.  
Thesis: Epicurean Philosophy of Lucretius and Horace.  
"There's a language in her eyes."



GEORGE WESLEY BRIGGS  
Madison

English (Hebrew Group).  
Thesis: Jewish Sects of the First Century.  
"I had rather have a fool to make me merry than experience to make me sad."



WILLIS EDGE BRINDLEY, ΒΘΠ  
LaCrosse

Civic Historical.  
Reporter Cardinal (2); University Editor Cardinal (3); Associate Editor Cardinal (4); Badger Board (3); Sphinx Board (4); Scissors and Paste Club (3), (4); Class Historian (4).  
Thesis: The Appointing Power of the President.  
"Lightly skim, and gently sip the dimply river's brim."



JOHN EVERETT BROBST  
Mondovi

Electrical Engineering.  
Varsity Baseball Team (2).  
Thesis: Efficiency Test of the State Capitol Heating, Ventilating and Lighting Plant.  
"One in a thousand."



LEWIS RAYMOND BROWN  
Oshkosh

Electrical Engineering.  
Junior Prom. Committee; J. B. Johnson Club; President Joint Debate League; Sigma Upsilon.  
Thesis: Estimate of Cost of Construction and Operation of an Interurban Line Between Omro and Berlin, Wisconsin.  
"A man of straw."





EUGENE HUGH BYRNE, XΨ  
Baraboo

Civic Historical.  
Athenæ; Freshman Blow-out (1); Secretary (2); Badger Board (3).  
Thesis: The Vermont Controversy.  
"All the world loves a lover."



JOHN NELSON CADBY  
Madison

Electrical Engineering.  
Class Water Polo Team (4); President Engineering Joint Debate  
League (4); Vice-President U. W. Engineers' Club; Corresponding  
Secretary Y. M. C. A. (3).  
Thesis: Investigation of Resistance and Losses in the Brushes of a  
Dynamo.  
"His work, engineering; his pastime, the ladies."



HENRY FAYETTE CARPENTER, XΨ  
Janesville

Civic Historical.  
Thesis: Coal Strike of 1902.  
"By the fair sex he begs to stand or fall."



HELEN CASE, KKT  
Milwaukee

Philosophical.  
Editor Christmas Cardinal (4).  
Thesis: Trade Between United States and Great Britain from 1783  
to 1796.  
"Some are weatherwise and some are otherwise."



HENRY CASSON, JR., ΨΤ  
Madison

Law.  
Thesis: The Location of a Private Corporation.  
"It's too bad that Justinian did not have the benefits of my services."



GEORGE CHALLONER, KKT, ΦBK  
Oshkosh

Modern Classical.  
Red Domino; Y. W. C. A.  
Thesis: Reflections in Tennyson from Lucretus, Catullus and Vergil.  
"The joy of health her eyes displayed  
And ease of heart her every look conveyed."



RAYMOND MORGAN CHAPMAN, B011  
Milwaukee

General Science.  
Iron Cross.  
Haresfoot; **Class Track Team** (1), (2); **Track Team** (2); **Class President** (3); **Junior Prom.** (3).  
Thesis: The Action of Ferric Chloride upon the Telluride Ores of Gold.  
"A victim of circumstance."



WALLACE REEVES CLARK  
Madison

Civic Historical.  
Choral Union; Schubert-Liszt Club.  
Thesis: The Colony of San Patsicio.  
"Gosh da'n it, I'm from the South!"



PAUL WISWALL CLOUGH, ΦBK  
Portage

General Science.  
Hesperia.  
Thesis: The Vascular System of the Thyroid of the Cat.  
"Sad of mien was he, but mischief lurked beneath."



MARY PERSIS COLEMAN  
Chippewa Falls

Modern Classical.  
Thesis: The Phoenix in Ancient Literature.  
"The soul of music slumbers in the shell  
Till wakened and kindled by the master's spell."



LILLIAN ADELLE COOK  
Lake Mills

Philosophical.  
Castalia.  
Y. W. C. A. Cabinet (4).  
Thesis: Literary Study as a Means of Character Formation.  
"Oh, noble soul! which neither gold, nor love, nor scorn can bend."



HERBERT LEIGH COOK  
Madison

General Science (Pre-Medical).  
Thesis: Compounds of Amines with Selenic Acid.  
"The lover in the husband may be lost."





EDNA BROWNING COOK  
Lake Mills

Philosophical.  
Y. W. C. A.

Castalia; Secretary Castalia (4).

Thesis: Thackeray as an Educator.

"When I play with my cat, who knows whether I do not make her more sport than she makes me?"

MRS. LUELLA DAVEY COOK  
Madison

General Science (Pre-Medical).

Thesis: Telluric Acid and Some Alkaloid Tellurates.

"Her whole station in life could be told in four words: 'She was Liakim's wife.'"

ALEXANDER OSCAR CORSTVET  
Deerfield

English.

Olympia; President (4).

Nora Samlag President (4).

Thesis: The Relations of the City of Lyons to the Government of the Mountain in 1793.

"Thus, if small things we may with great compare."

HARRY JAMES COWIE  
West Superior

Civil Engineering.

Treasurer Wisconsin Society of Civil Engineers.

Thesis: The Design of a Concrete-Steel Arch Bridge.

"One thing is forever good; that one thing is success."

CATHALEEN MAE CRAIGO  
Monroe

Modern Classical.

Girls' Basketball Team (2).

Thesis: An Inquiry into Goethe's Appreciation of Nature as Shown in His Works and Letters from 1749 to 1789.

"Through perils both of mind and limb,  
Through thick and thin, I'll follow him."

ROBERT STGREY CRAWFORD, ΣAE  
Mineral Point

English.

Olympia; Secretary (3); Executive Committee (3); Corresponding Secretary (4); Vice-President (4); U. W. Democratic Club; Y. M. C. A.

Thesis: The Development and Organization of Municipal Legislation in Wisconsin Since 1871.

"With a grain of salt."



MARY FLORENCE CUNNINGHAM, ΔΓ  
Chippewa Falls

Civic Historical.  
Sphinx (1), (2); Badger (3).  
Class Vice-President (3); Associate Managing Editor Sphinx (2).  
Thesis: Tragedy in George Eliot.  
"Beye-gone days are always sad."

WILLIAM LLOYD DAVIS, ΣAE  
Mauston

Philosophical.  
Philomathia; Iowa Intercollegiate Debate (4); Glee Club (4); Edwin Booth Dramatic Club (4).  
Thesis: The Development of the Cattle Industry in the Middle West.  
"Every whit a gentleman."

ALLETTA FRISCONE DEAN  
Iron River

Philosophy.  
Sphinx Board; Choral Union.  
Thesis: Ephemeral Educational Movements.  
"A woman who could make so vile a pun would even stoop to pick a pocket."

GARRISON CULY DEAN  
Eau Claire

Mechanical Engineering.  
U. W. Engineers' Club; Secretary and Treasurer (2); Captain U. W. Regiment (2).  
Thesis: An Investigation of the Losses in Power Transmission and of the Heating Systems of the Janesville Machine Company.  
"An honest man is able to speak for himself."

JOHN SEABURY DEAN  
Madison

Mechanical Engineering.  
Class President (4).  
Thesis: Comparative Efficiencies of a Cross Compound Engine Working with Dry, Saturated and Superheated Steam.  
"I charge thee, fling away ambition. By that sin fell the angels."

PAUL HERMAN DERNEHL  
Milwaukee

General Science.  
Thesis: Contributions to the Embryology of the Paper Wasp, *Pallistes pallipes*.  
"There is a man in our town by name of Paul Dernehl, and he is wondrous wise."





EDNA DESSAINT, ΦBK  
Davenport, Iowa

Ancient Classical.  
Thesis: Cicero's Relations with Terentia.  
"Small things may with the great compare."



HOWARD LOUIS DESSERT  
Mosinee

Civil Engineering.  
Thesis: Design of Timber Dam Across Wisconsin River at Mosinee.  
"Cease, rude Boreas, blustering railer!"



ROBERT CONRAD DISQUE, ΦBK  
Burlington, Iowa

Modern Classical.  
Philomathia; President Philomathia (4); U. W. Band (1), (2), (3).  
Thesis: Heine und Das Deutsche Volkslied.  
"Thou art a fellow of a good respect."



GRACE SHIRLEY DIXON, ΔΔΔ  
Milwaukee

Modern Classical.  
Badger Board (3).  
Thesis: Comparison Between the War Poetry of the Seven Years  
War and the War of Liberation.  
"There is no virtue that stirs the heart as would the possession of a  
large bank account."



THEO DONNELLY  
Milwaukee

Modern Classical.  
Entered as Senior from the University of Minnesota.  
Thesis: The Growth of the English Language.  
"A creature fond and changing rises now to reign."



JAMES FRANCIS DOUGHERTY  
Lyndon Station

English.  
Olympia; Vice-President Olympia (3).  
Junior Ex. Orator (3).  
Thesis: The United States Civil Service Commission: Its History  
and Results.  
"A proper man as any one shall see in a summer's day."



COURTNEY CARLOS DOUGLASS, ΣAE, TBII  
Fontana

Mechanical Engineering.  
U. W. Engineer's Club.  
Thesis: Relation of CO<sub>2</sub> in Flue Gas to Boiler Efficiency Under  
Various Conditions.  
"It is difficult to esteem a man as highly as he would wish."

HAROLD E. EGGERS, ΦBK  
Two Rivers

General Science.  
Hesperia.  
Alpha Chi Sigma.  
Thesis: Dielectric Constants of Various Solvents.  
"And his big manly voice, turning again towards childish treble,  
pipes, and whistles in his sound."

EMIL ALFRED EKERN, ΠTB  
West Superior

Electrical Engineering.  
Y. M. C. A.; U. W. Engineer's Club; Joint Debate (4).  
Director University Co-operative Association.  
Nora Samlag.  
Thesis: Brush Discharge Losses on High Tension Transmission Lines.  
"He who does not think too much of himself is much more esteemed  
than he imagines."

HOWARD STICKNEY ELLIOTT, ΘΔX, TBII  
Dell Rapids, South Dakota

Electrical Engineering.  
Sigma Upsilon.  
Thesis: Comparative Tests of Recording Wattmeters.  
"Silence is the genius of fools and one of the virtues of the wise."

CALLISTA ENGLISH, AΦ  
Kenosha

Ancient Classical.  
Thesis: The Rome of Juvenal and Pliny.  
"For I could be happy with either were t'other fair charmer away."

OSCAR GUSTAS ERICKSON  
Canby, Minnesota

English. Political Science Group.  
Forum; Chancellor Kent Law Club.  
U. W. Baseball Team (2).  
Thesis: Evolution of Courts of Equity in the United States.  
"He might have proved a useful adjunct, if not an ornament to  
society."



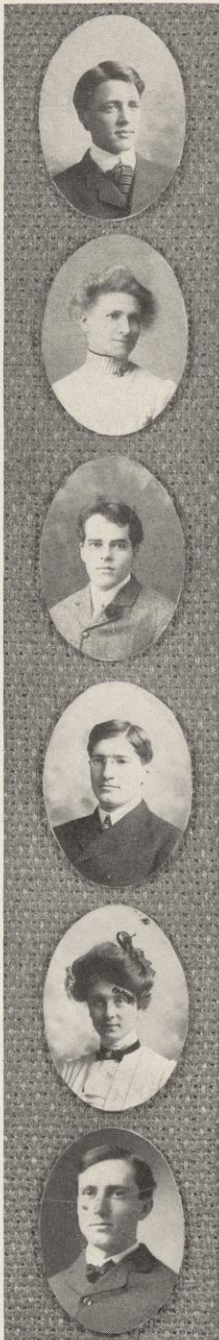

ELMER JOHANN FALK, KΣ, ΦX  
Stoughton

Pharmacy.  
Thesis: Exalgine and Its Isomers.  
"When taken to be well shaken."

MARGARET FEHR  
St. Cloud, Minnesota

Philosophical.  
Thesis: Examinations.  
"The woman who deliberates is lost."

HERBERT CLAY FISH  
Madison

Civic Historic.  
Thesis: During 1850-60-70 what per cent. of the New York and New England Populations Remained Stable in the Towns of Mt. Pleasant, Salem and Oregon, Wis.?  
"The world knows nothing of its greatest men."

IRVING A. FISH, ΨΥ, ΦΔΦ  
Madison

Ancient Classical.  
Iron Cross.  
Yellow Helmet. Junior Pipe Custodian. U. W. Regiment Captain (3); Major First Batallion (4).  
Thesis: Impressments.  
"Let the world slide."

LUCINDA ELIZABETH FLEMMING  
Madison

General Science (Math.)  
Y. W. C. A.  
Thesis: The Surface Defined by the Equation  $x^2 + y^2 - 3a xy = z$   
"But alas: alas! for a woman's fate,  
Who has from a mob to chose a mate."

JOSEPH TURNER FLINT, ΔΥ  
Menomonie

English.  
Reporter Daily Cardinal (3); Athletic Editor (4); University Editor (4).  
Athens: Vice-President (3).  
Assistant Manager Baseball Team (3).  
Thesis: Lumbering in the Chippewa Valley.  
"The sleep of a laboring man is sweet."



HENRY EDWARD FOELSKE, ΦBK

National Home

Civic Historic; Law.

Philomathia; Freshman Blow-out; Semi-Public; President (3).  
Executive Committee of Oratorical League.

Edwin E. Bryant Law Club.

Thesis: The Position of the Governor, with Special Reference to  
New York, Virginia, Colorado and Wisconsin.

"He could distinguish and divide  
A hair, 'twixt south and southwest side."

WILBUR THOMAS FOSTER

River Falls

Civic Historic.

Thesis: Governmental Irrigation.

"He is wise who doth talk but little."

HERMAN AUGUST FRANK

Waupun

English.

Entered as a senior from Northwestern, Watertown, Wis.

Thesis: Influence of Shakespeare on Goethe's Goetz von Berlichingen.

"Persuasion tips his tongue when'er he talks."

RUFUS JUDAH FRIEDMAN

Madison

Civic Historical (Mathematical Group).

Y. M. C. A. Nora Samlag Germanistische Gesellschaft.

Thesis: With Reference to Intrinsic Equations.

"God made him, therefore let him pass for a man."

JACK HENRY FRIEND, ΦKΨ

Antigo

Electrical Engineering.

Sigma Upsilon.

Assistant Manager Track Team (3); Manager Trac. Team (4).

Class President (3).

Thesis: Efficiency Test of the Whitewater Lighting Plant.

"Truth is mighty—mighty scarce."

CLARA GARNER FROELICH, KKT

Milwaukee

English.

Sphinx Board (1), (2), (3), (4).

Badger Board (3).

Managing Editor Woman's Cardinal (4).

Thesis: Clergy in English Fiction from Fielding to George Eliot.

"In an ocean of dreams without a sound."



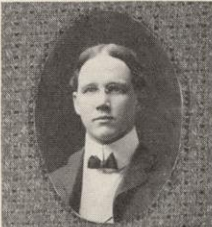

STUART JAMIESON FULLER, ΔΤΔ, ΦΒΚ  
Madison

Commercial.  
Iron Cross.  
Student Manager 1902 Football Team.  
University Commercial Club.  
Thesis: Reorganization of Railway Corporations.  
"Twelve years ago I was a boy."



CHARLES HAROLD GAFFIN, ΣΧ  
Leaf River, Illinois

Civic Historical.  
Iron Cross.  
Hesperia; Freshmen Crew (1); Varsity Crew (2), (3); Captain Varsity Crew (3); Member of Athletic Council (3), (4); Glee Club (3); Member of Board of Directors (3), (4); President Y. M. C. A. (4).  
Thesis: State Laws on Arbitration and Conciliation.  
"Have I not an arm as big as thine? A heart as big?"



JOTHAM CLARK GAPEN  
Monroe

Electrical Engineering.  
Thesis: An Efficiency Test of Kenosha Electric Light and Power Plant.  
"It warms me, it charms me to mention her name;  
It heats me, it beats me and sets me a' on flame."



CHARLES BALDWIN GATES  
Milwaukee

Philosophical.  
Philosophical Club.  
Thesis: Scientific Concepts of Matter and Teleology.  
"Gadzooks! Methinks I'll run no more!"



HENRY JOHN GEERLINGS, ΘΔΧ  
Milwaukee

Mechanical Engineering.  
U. W. Engineering Club.  
Thesis: Variations of Thermodynamic Efficiency of the Gas Engine Corresponding to the Variations of Compression and Point of Ignition of the Gas.  
"A quiet, thoughtful, good, sincere lad."



GUSTAV WILLIAM GEHRAND  
Madison

Philosophical.  
Thesis: The Classification and Promotion of Pupils Below the High School.  
"Now for a school to practice on."



MARIE BLANCHE GERMOND  
Oshkosh

Philosophical.  
Thesis: The Development of Memory Processes.  
"Drive these men away, and I will sit quiet as a lamb."

ARNOLD LUCIUS GESELL, ΘΔΧ, ΦΒΚ  
Alma

Philosophical.  
Athenæ: Vice-President (3); President (4); Closer on Michigan Debate.  
Philosophical Club; Edwin Booth Dramatic Club, "Othello"; Germanistische Gesellschaft; Undergraduate Editor of Wisconsin Alumni Magazine.  
Thesis: Evolution of the College and University Idea in the Old Northwest.  
"Like a comet he rose; may he never fall like one."

ROBERT OLIVER GIBBONS  
Cottage Grove

English. Mathematical Group.  
Thesis: On the Transformation of Plane Cubic Curves by Reciprocal Radii Vectors.  
$$X^2 + Z^2 - \sqrt{2g} + \frac{(z+h)^{1/2}}{2T} \times \cos^2 2\Phi$$
  
"A grind."

EDNA MARION GILBERT  
Madison

English.  
Thesis: Child Life in English Novel.  
"She's all my fancy painted her.  
She's lovely, she's divine."

NEWELL CLARK GILBERT, ΣΑΕ  
De Kalb, Illinois

General Science.  
Thesis: Flatworm Parasites of Fish in the Madison Lakes.  
"Nature hath its charms for me."

EDWIN SIMPSON GILLESPIE  
Madison

General Science.  
Thesis: Relation of Blood Vessels to the Lymphatics in the Liver of the Cat.  
"Some are born great, some achieve greatness, and some have greatness thrust upon them."





GRACE ALICE GILSON, ΓΦΒ

Harvey, Illinois

Civic Historical.

Entered as Junior from Northwestern University.

Thesis: The English Influence in Voltaire.

"You know when to speak and when to be silent."



JANE MAE GODDARD

Freeport, Ill.

Civic Historical.

Y. W. C. A.

Women's Tennis Club.

Thesis: Browning's Conception of the Drama.

"Is there a tongue like Jane's is o'er her cup  
That runs for ages without winding up?"



CHARLES FREDERICK GOODENOUGH, ΔΤ, ΤΒΠ

West De Pere .

General Engineering.

Track Team (1).

Thesis: Development in the Manufacture of Fine Writing Papers.

"And yet believe, good as well as ill;  
Woman's at best a contradiction still."



JAMES GOUDIE

Ironwood, Mich.

Electrical Engineering.

Sigma Upsilon.

Thesis: Design and Construction of a Single Dynamo for Three  
Wire Distribution.

"My very walk should be a jig."



JOHN FRANCIS GRABER

Appleton

Philosophical.

Glee Club (3), (4).

Thesis: Origin of the Pension System in the United States.

"Cunning in music and the mathematics."



CLARENCE WILLIAM GREGORY

West De Pere

Modern Classical.

Thesis: Development of Laws of Naturalization.

"We boys all like him, for weel, he's a good fellow."

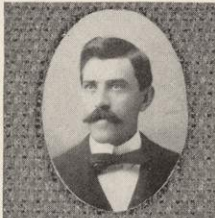

AUGUST GRIMM  
Two Rivers

Philosophical.  
Entered as Junior from Stevens Point Normal.  
Philosophical Club.  
Thesis: Anthropology and Education.  
"What thoughts revolve beneath that stoic visage?"



RALPH S. GROMANN, ΔT  
Crown Point, Ind.

Civic Historical.  
Cardinal (1), (2); Aegis Staff (1); Sphinx (2); Managing Editor (3); Undergraduate Editor Alumni Magazine (2); Dramatic Contest (2).  
Thesis: The Applicability of the Expert System of Government to Our New Dependencies, Particularly the Philippines.  
"We are happier in the passion we feel than in that we inspire."



ALVIN HAASE, TBII  
Milwaukee

Civil Engineering.  
Editor-in-Chief "Wisconsin Engineer."  
Thesis: Plans for the Improvement of the Yahara.  
"Love is the wine of existence."



RAY HARRISON HADFIELD, TBII  
Madison

Mechanical Engineering.  
U. W. Band (1), (2), (3).  
Thesis: An Investigation of Peat Deposits in Wisconsin  
"How sour sweet music is,  
When time is broke and no proportion kept."



WILLIAM JOHN HAGENAH  
Madison

English.  
Hesperia; Vice-President (3); President (4); Closer Freshman Blow-out (1); Closer Semi-Public (2); Joint Debate (3).  
A. A. Bruce Law Club.  
Class Secretary (2).  
U. W. Regiment; Second Lieutenant; First Lieutenant; Adjutant.  
Thesis: The Position of the Commonwealth Executive.  
"The gift o' the gab wery powerful."



JOHN FRANCIS HAHN  
Tyndall, S. D.

Civil Engineering.  
Class President (2).  
Captain Class Track Team (2).  
Varsity Track Team (1), (2), (3), (4); Captain (3).  
Thesis: Steel Concrete Beams.  
"He's a runner—watch him."



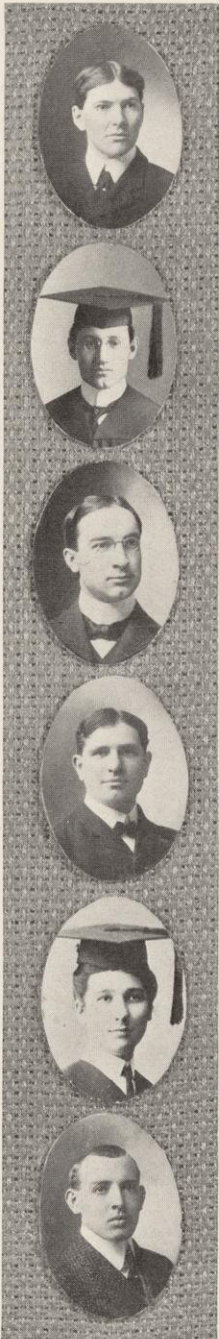

WILLIAM HARRISON HAIGHT  
Cambridge

English.  
Hesperia; Blow-out Closer (1); Semi-Public (2); Treasurer (3);  
President (4).  
Thesis: Administration of State and Federal Food Inspection.  
"Smooth runs the water where the brook is deep."

MORRIS EMILE HAMAN  
Milwaukee

Electrical Engineering.  
Thesis: The Determination of the Angular Velocity of a Steam  
Engine During the Different Parts of the Stroke.  
"I am a jolly good fellow, and I do love to gad away time."

WILLIAM GEORGE HAMILTON, ΔΤΑ  
Marinette

Civic Historical.  
Athenæ; Vice-President (3).  
Sub-Half-back Varsity Football Team (1), (2).  
Glee Club (2), (3), (4); Secretary and Treasurer (3); Manager (4).  
Class President (1).  
Thesis: Taxation of Public Service Corporations.  
"Blow, blow, blow!"

CHARLES EDWARD HAMMERSLEY  
Madison

Civic Historical.  
Thesis: The Development of the Committee on Rules.  
"None but himself can be his parallel."

ISABEL HARVEY  
Lake Mills

Modern Classical.  
Entered as Senior from Lawrence University.  
Pythia.  
Thesis: Hugo's Cromwell Historically Considered.  
"Her look is full of smiles."

EDMOND RICHARD HASS, ΦΧ  
Fond du Lac

Pharmacy.  
Thesis: Trichome Structure Found on Drugs of the Pharmacopœia.  
"We miserable have no other medicine, but only hope."



CONSTANCE HAUGEN, ΠΒΦ  
Madison

Philosophical.  
Thesis: Adolescence as Portrayed in Autobiography.  
"She hides her head amidst the clouds."



EMIL JOHN HAUMERON, ΦΚΣ  
Fort Atkinson

English.  
Football Team (2), (3), (4).  
Board of Directors Athletic Association (3), (4).  
Baseball Manager (4).  
Thesis: The Oleomargarine Law.  
"Glasses and lasses are brittle ware."



WILLARD H. HEIN  
Ripon

Philosophical (Anglo-Germanic Philology).  
Germanistische Gesellschaft.  
Class Secretary (4).  
Thesis: Annuities and Retirement Fund of American Teachers' Guilds.  
"Of making many books there is no end; and much study is weariness to the flesh."



CHARLES JOSEPH HEJDA  
Manitowoc

Electrical Engineering.  
Thesis: Efficiency Test of the Plant of the Manitowoc and Northern Traction Company at Manitowoc.  
"I too am changed, I scarcely know why."



DENIS LAWRENCE HENNESSY  
Boardman

Philosophical.  
Entered as Junior from River Falls Normal.  
Thesis: Mathew Arnold's Influence on English Education.  
"I do love to poetize, though others do not like to have me do so."



GEORGE JULIUS HEUER, ΘΔ, ΘΔΧ ΦΒΚ  
Madison

General Science.  
Thesis: The Pancreatic Ducts in the Cat.  
"Honors follow him unsolicited."





AARON HEYWARD

Madison

Philosophical.

Thesis: What Huxley Did for Science Teaching.  
 "Full of a nature nothing can tame."

MINOT JAMES HILL

Almond

Electro-Chemical Engineering.

Thesis: Electro-Deposition of Iron.  
 "Girls, beware! He is smooth."

HOMER C. HOCKETT, ΦBK

Madison

Civic Historical.

Olympia.

Thesis: Western Politics, 1824—1828.

"When I said I should die a bachelor, I did not think I should live till I were married."

RICHARD HAMLIN HOLLEN, ΑΔΦ

Eau Claire

Commercial.

Iron Cross.

Athenæ.

Daily Cardinal; Reporter (1); University Editor (2); Assistant  
 Manager (3); Managing Editor (3); Business Manager (4).

Chairman Badger Board (3).

Scissors and Paste Club; Vice-President (3).

Commercial Club; Treasurer (4).

Class Secretary (3).

Junior Prom. Committee; Secretary (3).

Thesis: The Long and Short Haul Principle.

"Genius is mainly an affair of energy."

JOSEPH GERARD HOLTY

Newark, Ill.

General Science.

Alpha Chi Sigma.

Thesis: Reducing Action of the Chromous Compounds in Chemistry.

"A black haired chemist."

ANDREW WINKLE HOPKINS

Morrisonville

English.

Athenæ; Treasurer (3).

Daily Cardinal; Exchange Editor (3).

Y. M. C. A. Treasurer (4); U. W. Regiment; Sergeant (2).

Thesis: The Attitude and Influence of North American Review and  
 Atlantic Monthly on the Negro Race Question.

"Man wants but little here below

Nor wants that little long."



WILLIAM OTIS HOTCHKISS, ΣN, TBII  
Eau Claire

General Engineering.  
Athenæ.  
Class Vice-President (1).  
Thesis: The Geology of the Palmer Area in the Marquette Iron District of Northern Michigan.  
"He that runs may read."



HENRY PHELPS HOWLAND, TBII  
Springfield, Mo.

Mechanical Engineering.  
U. W. Engineers' Club (2), (3).  
Pipe Custodian (4).  
Thesis: Determination of Efficiency of State Capitol Lighting Plant.  
"I'm from Missouri and you'll have to show me."



IRA ODELL HUBBARD ΣN  
Westfield

Philosophical.  
Entered as Junior from Stevens Point Normal.  
Athenæ; Joint Debate (4); President Athenæ (4).  
Thesis: Industrial Combinations in the United States.  
"Night after night he sat and bleared his eyes with books."



FREDERICK WILLIAM HUELS, TBII  
Madison

Electrical Engineering.  
Business Manager Wisconsin Engineer.  
President U. W. Engineers' Club.  
Engineers' Joint Debate.  
Thesis: Effect of Frequency on the Light of Nernst Glowers.  
"Small in stature, but large in works."



HARRIET LOUISE HUGHES, ΔΓ  
Oshkosh

Civic Historical.  
Thesis: Relation Between Massachusetts and New Hampshire in the Seventeenth Century.  
"An empty vessel makes the greatest noise."



MAY MARTIN HUMPHREY  
Bloomington

Ancient Classical.  
Thesis: The Alcestis Myth in Ancient and Modern Literature.  
"Pleased with a rattle, tickled with a straw."





ELIZABETH JOYCE HUNTER, ΔΓ

Wauwatosa

Ancient Classical.

Thesis: The Future Life as Shown by Homer and by Plato.

"The quality of mercy is not strained."

EMMA GERTRUDE JAECK, ΦBK

Omro

Modern Classical.

Entered from Oshkosh Normal.

Germanistische Gesellschaft.

Choral Union.

Thesis: Nature in Byron and in Heine.

"I know, teacher, I know!"

MARY LUCRETIA JENKINS

Swaledale, Iowa

Civic Historical.

Y. W. C. A. Treasurer (4).

Pythia Vice-President (4).

Thesis: The Life of College Women Outside of the Class Room.

"And even her failings leaned to Virtue's side."

HERBERT FRANK JOHN

Milwaukee

Commercial.

Iron Cross.

Business Editor Sphinx (2), (3), (4).

University Regiment; First Sergeant (2).

Scissors and Paste.

President Commercial Club (4).

Class Treasurer (4).

Thesis: Organization and Management of a Monthly Magazine.

"To the whole world be smooth,

And it must follow, as the night the day.

Thou canst not then be done by any man."

ARTHUR LOUIS JOHNSON, XΨ

Chicago

Mechanical Engineering.

Junior Prom. Committee (3).

Thesis: An Investigation of Peat Resources in Wisconsin.

"Don't forget you're talking to a lady."

EVELYN L. JOHNSON, KAΘ

Winona, Minn.

English.

Thesis: Comparison of the Mannerisms of Language Found in Works of Moliere and Lyly's Euphues.

"I wish I could advance your voice a little."



HARRY C. JOHNSON, ΔΥ  
Madison

Civic Historic. Law.  
Iron Cross.  
Haresfoot; Athenæ; Edwin Booth Dramatic Club.  
Scissors and Paste Club; Badger Board (3); Sphinx (4).  
Winner Junior Ex. (3); President Athenæ (4).  
U. W. Regiment; First Lieutenant (2); Captain (3); Lieutenant-Colonel (4).  
Thesis: American Investments in Mexico.  
"The highest style of a man."

ALEXANDER KASBERG  
Madison

English.  
Band (1), (2), (3); Leader (4).  
Thesis: The Industrial Commission.  
"Music hath charms, but not thine."

GEORGE R. KEACHIE  
Cedar Rapids, Iowa

Civil Engineering.  
Athletic Association (2), (3), (4); Track Team (2), (3), (4); Captain (4); Relay Team (3); Class Track Team (2); Business Manager Badger (3); President Civil Engineering Society.  
Thesis: Investigation of Steel Plates under Bending Stresses.  
"I have no time for fun."

ANNA BELLE KING, AΦ, ΦBK  
Madison

English.  
Thesis: Currents of Modern English Thought in Mrs. Ward's Novels.  
"A precocious child."

HENRY WILLIAM KIRCHER  
Madison

Philosophical.  
Olympia; Critic Olympia (3); President Olympia (4).  
Thesis: On the Spectra of the Spark Discharge in Gases at High Pressures.  
"Love's history, as life's, is ended not by marriage."

OSCAR WILLIAM KREUTZER  
Cedarburg

English.  
Olympia.  
President (4).  
Iowa Inter-Collegiate Debate Team.  
Thesis: The Administration of the Tariff Laws.  
"Men of few words are the best men."



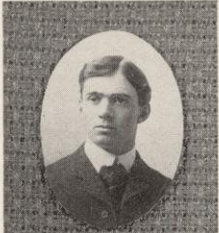

ROBERT GARFIELD KRUMREY  
Plymouth

Electrical Engineering.  
J. B. Johnson Engineering Club.  
Thesis: A Self-Starting Single Phase Induction Motor.  
"All the wurruld loves a lover excipt sometimes the wan that's all  
the wurruld to him."



HERBERT DAVID LAUBE  
Brodhead

Civic Historical.  
Hesperia; Semi-Public.  
Thesis: A Study of Mormon Administration.  
"Some men are born great."



OLAF LAURGAARD  
La Crosse

Civil Engineering.  
Civil Engineering Society.  
Thesis: Design of a Steel Concrete Arch Dam for Water Power  
Station at Melrose, Wis.  
"In other respects the best fellow in the world."



HENRY LESLIE LEA, ΦΚΨ  
Iron River

Electrical Engineering.  
Chairman Prom. Committee (3).  
Sigma Upsilon.  
Thesis: Efficiency Test of Whitewater Lighting Plant.  
"That a passion does not last forever does not prove that it was  
not true while it did last."



CONRAD CHARLES LEHMAN  
Cedarburg

Pharmacy.  
Thesis: Contributions to the Chemistry of Poppy Alkaloids.  
"An art worthy the knowledge and practice of a wise man."



ARNE CHRISTOPHER LERUM, ΣΑΕ  
Cottage Grove

English.  
Track (1), (2).  
Football (1), (2), (3), (4).  
Junior Prom. Committee (3).  
Member of Board of Directors Athletic Association (2), (3); Presi-  
dent Athletic Association (4).  
Left Guard Varsity Football Team (1), (3); Right Guard (2), (4).  
Athenæ.  
Pipe Custodian (4).  
Thesis: Spanish-American Relations in Regard to Cuba.  
"I am sure care is an enemy to life."



LYMAN ARNQUIST LIBBY, ΣAE  
New Richmond

Commercial.  
Hesperia; Semi-Public (2).  
Badger Board (3).  
Class Treasurer (3).  
Commercial Club (4).  
Thesis: A Study of Negotiable Paper.  
"None thinks the great unhappy but the great."

SYLVAN JOSEPH LISBERGER, TBII  
Danville, Virginia

Electrical Engineering.  
Sigma Upsilon.  
U. W. Engineers' Club; Secretary (3); President (4).  
Thesis: An Investigation of the Action of Lightning Arresters on  
High Tension Circuits.  
"We talk little if we don't talk about ourselves."

WILLIAM FOSTER LUSK  
River Falls

Philosophical.  
Thesis: Views of Nature.  
"Eyes of most unholy blue."

BENJAMIN FRANKLIN LYONS  
Appleton

Mechanical Engineering.  
Badger Board (3); U. W. Engineers' Club.  
Thesis: Comparative Efficiencies of a Cross-Compound Engine Work-  
ing with Dry Saturated and Superheated Steam.  
"Blessings on him who invented sleep."

CARL THEOPHILUS MADSEN, ΔT  
Grand Rapids

English.  
Philomathia (1), (2); Sphinx Staff (4); Badger Board (3); Business  
Manager Wisconsin Alumni Magazine (2).  
Thesis: Purple of Cassius.  
"To be grave exceeds all powers of his face."

BEACH WOODRUFF MAGUIRE, ΨT  
Rockford, Ill.

English.  
Yellow Helmet.  
Thesis: A Municipal History of the City of Rockford, Illinois.  
"She is so conjunctive to my life and soul  
That, as the star moves not but in his sphere,  
I could not but by her."





WILLIAM GEORGE MARQUETTE, ΦBK  
Watertown

General Science.

Thesis: The Transmission of Stimuli in Plant Tissues.  
"I value science,—none can prize it more."

FRANCES BELLE MARSHALL  
Rensselaer, Ind.

English.

Class Basket Ball Team (1), (2).

Director Girls' Tennis Club (2).

Thesis: Development of Newspapers in the Middle West.  
"Impulsive, earnest, prompt to act."

JOSEPH HOWARD MATHEWS  
Auroraville

General Science.

Alpha Chi Sigma.

Hesperia.

U. W. Regiment Chief Musician (2).

Thesis: Formation and Properties of Nitrosyl Selenic Acid.  
"I do like the ladies."

GERTRUDE SARAH MATTESON  
Davenport, Iowa

Ancient Classical.

Women's Crew (2).

Thesis: History of the Year of the Thirty.

"The gentleness of all the gods goes with thee."

JAMES WOODWARD McCROSSEN, ΦΓΔ  
Wausau

Civic Historical.

Mandolin Club (3), (4).

Thesis: The Social Ideas of Sir Walter Scott.

"I have half a dozen healths  
To drink to these fair ladies."

DOROTHY McCULLOCH  
Madison

General Science.

Thesis: Wieland and Eschenburg's Translation of Othello.

"Life's one great round of ease."

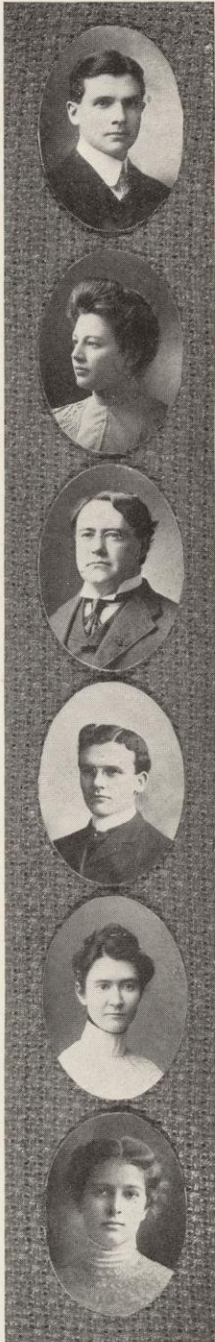

FRANK M. McCULLOUGH, TBII  
Sturgeon Bay

Civil Engineering.  
Civil Engineering Society.  
Thesis: Garbage Disposal for Small Towns.  
"One cannot know everything."

ANNA EULALIA McDONALD  
Baraboo

Civic Historical.  
Castalia; Treasurer (2); President (3).  
Self-Government Board (3); Y. W. C. A.; Girls' Crew (2).  
"All love her, who know her."

JOHN C. McDOWELL  
Madison

Agricultural.  
Thesis: Fluctuation in Quantity and Composition of Milk, Caused by  
Changing Milkers.  
"One of God Almighty's gentlemen."

STEPHEN JOHN McMAHON, ΣAE  
Manitowoc

Philosophical.  
Philomathia; Vice-President (3).  
Edwin Booth Dramatic Club.  
Winner Junior Open.  
Thesis: Effect of Early Environment on Character as Shown by the  
Lives of Great Men.  
"Warbler of poetic prose."

MARY BELL McMILLAN  
Grand Rapids

Philosophical.  
Entered a Junior from Stevens Point Normal.  
Castalia; Vice-President (4).  
Y. W. C. A.  
Thesis: The Surface Defined by the Equation.  
 $Z = X^2 - 6xy^2 + 10y^4$   
"Mary, Mary, quite contrary,  
How grow the platted curves?"

ANNE HOLMQUIST McNEIL  
Madison

Philosophical.  
Thesis: Library Reading in the Public School.  
"Her smile is as distant and icy as the Greenland glaciers."





CHESTER WILLIAM MCNOWN  
Mauston

Philosophical.

Thesis: Study of Cooper-Hewitt's Mercury Lamp.  
"Few words he spoke."



WILLIAM COLEMAN MCNOWN  
Mauston

Civil Engineering.

Thesis: Location and Estimate of Cost of Roadway for an Electric  
Railroad from Madison to Sun Prairie.  
"The sex is ever-to a soldier-kind."



ANNA DALE MIDDLETON, ΔΔΔ  
Oak Park, Ill.

General Science (Math. Group).

Entered from Lake Forest University and Lewis Institute.  
Class Basket Ball (2).

Thesis: Decomposition of Rational Fractions.  
"Fickle as a changeful dream."



GUINEVIEVE MIHILLS, KKT  
Fond du Lac

Modern Classical.

Self-Government Board (2).  
Y. W. C. A.

Thesis: Musical Element in Milton's Works.  
"Great and good."



GRACE ELIZABETH MILLER  
Janesville

Modern Classical.

Entered as a Senior from Milton College.

Thesis: The Jew in English Fiction.  
"Never behind."



EBEN ROGER MINAHAN  
Green Bay

English.

Philomathia; President (4).  
Semi-Public Closer (2); Joint Debate (4).

Thesis: Industrial Combinations.  
"Large was his bounty, and his soul sincere."



BESS MORRISON, KKT

Dixon, Ill.

English.

Y. W. C. A.

Thesis: Development of the English Comedy.

"He who steals my Perce(y) steals my all."



ROWLAND HILL MORRISON

Morrisonville

Mechanical Engineering.

J. B. Johnson Engineering Association.

Thesis: Comparative Efficiencies of a Cross-Compound Engine Working with Dry Saturated and Superheated Steam.

"I've lately had two spiders crawling upon my startled hopes."



WILLIAM ROY MOTT

Decorah

Applied Electro-Chemistry.

U. W. Engineers' Club, Assistant Censor (1); Vice-President (3).

'Varsity Water Polo Team (4).

Y. M. C. A.

Thesis: A Study of the Problem of Electro-Deposition of Aluminum.

"Oh! you old bucker, you!"



EDGAR BRUNO MUELLER

Manitowoc

Electrical Engineering.

Sigma Upsilon.

Thesis: Efficiency Test of the Plant of the Manitowoc and Northern Traction Company at Manitowoc.

"The world will have night owls, to have something to wonder at."



JOHN V. MURPHY

Adell

Commercial.

Philomathia.

Commercial Club.

Thesis: How Our Commerce with Brazil Might Be Increased.

"Confine your tongue lest it confine you."



FLORENCE EUGENIE VAN SLYKE NELSON, ΔΓ

Madison

Civic Historical.

Thesis: Representative Dependents and Delinquents of the City of Madison.

"Yet here's a spot! ——— Out, damned spot! Out, I say!"



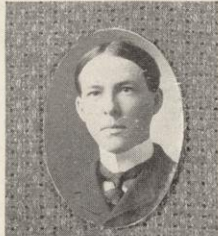

WALTER ALVIN NICHOLAS  
Livingston

Philosophy.  
Thesis: Development of Geography Teaching.  
"Wrapt in the solitude of his own originality."



MAURICE BARSTOW NICHOLS  
West Superior

Philosophy.  
Y. M. C. A. Glee Club (3), (4).  
Thesis: The Cell Structure of Glandular Hairs.  
"Beware the fury of a patient man."



MABEL ODELL, ΔΓ  
Des Moines, Ia.

Modern Classical.  
Thesis: The Development of the English Historical Play.  
"There is no index of character so sure as the voice."



EZRA THADDEUS OTFELIE  
Madison

Commercial.  
Hesperia; Badger Board; Commercial Club; Nora Samlag; Y. M. C. A.  
Thesis: Opportunities for American Enterprise in Argentine.  
"He is dreaming wide awake."



HENRY HEAMES OTJEN, ΘΔΧ  
Milwaukee

English.  
Philomathia; Chancellor Kent Law Club; Badger Board; First Lieutenant (2); Captain (3); Major (4).  
Thesis: The Foreign Policy of John Hay.  
"I want to be a military man."



HOWELL ALBRO GARDINER PARKS, ΣΧ  
Oconomowoc

Ancient Classical.  
Yellow Helmet.  
Thesis: Constitutional Barriers to Compulsory Arbitration.  
"Little boats should keep to the shore."



HUGO ALBERT PAULY

Milwaukee

General Science.

Thesis: Nuclear Phenomena in Spore Formation of Melampsora.  
"Three-fifths of him genius and two-fifths sheer fudge."



JESSIE MYRTLE PELTON

Madison

English (History Group).

Castalia; Y. W. C. A.

Thesis: The Conditions of Slave Life in Colonial Virginia.  
"And mistress of herself though China fall."



ANNA MAY PELTON

Madison

Modern Classical.

Castalia; Vice-President Castalia; Y. W. C. A.

Thesis: Characteristics of Ancient Life as Seen in the Psyche et  
Cupid of Apuleius.  
"Sincerity itself."



GEORGE ADDISON PERHAM

Racine

Civic Historical.

Olympia; Treasurer (3); President (4).

Thesis: British Relations with Texas Prior to Its Annexation by the  
United States.

"Cheer up, George, you are too serious."



CLAUDE HALPIN PERRY

Madison

Civil Engineering.

Thesis: Plans for the Improvement of the Yahara.

"I am not in the role of common men."



PETER VERNER PETERSEN

Marinette

Commercial.

Athenæ.

Thesis: The Rise of the Wheat Trade in the United States.

"Oh! How I love Boston!"





ALMA MARIE PETERSON, KKI  
Soldiers Grove

Philosophical.  
Thesis: Women of Scott.  
"Much ado about nothing."



ADOLPH PFUND

Ancient Classical.  
U. W. Band (3), (4); Germanistische Gesellschaft (3), (4).  
Thesis: Das Verhaeltnis Poes' sur deutschen Romantik mit besonderer  
Beruecksichtigung Schlegel's und Treck's.  
"Oh! That thesis."



STEPHEN CARPENTER PHIPPS, XT  
Hudson

Ancient Classical.  
Mandolin Club (2), (3); Manager (2).  
U. W. Regiment; Second Lieutenant (1); First Lieutenant (2);  
Captain (3).  
Thesis: State Aid to Road Construction in the United States.  
"He isn't here—he's at his sorority house."



THEO BEATRICE PICKFORD, ΔΔΔ, ΦBK  
Madison

English (Math.) and School of Music.  
Y. W. C. A.; Class Historian (3).  
Thesis: The Harmonic Series of Nature with Reference to the For-  
mation of the Musical Scale.  
"Infinite riches in a little room."



GEORGE COLEMAN POAGE  
LaCrosse

Civic Historical.  
Philomathia; Freshman Blow-out Orator (1); Semi-Public Orator;  
Track Team (2), (3), (4). Varsity record for 100, 220, and  
440-yard dash.  
Thesis: An Investigation Into the Economic Condition of the Negro  
in the State of Georgia During the Period of 1860 to 1900.  
"Of matchless swiftness, but of silent pace."



BEULAH CELECTA POST  
Dubuque, Iowa

Modern Classical.  
Secretary Self-Government Association (3); President Self-Government  
Association (4); Secretary Badger Board (3); Woman's Crew  
(2); Class Historian (1).  
Thesis: The Alexandrian Manner of Claudian.  
"Tis what I love determines how I love."

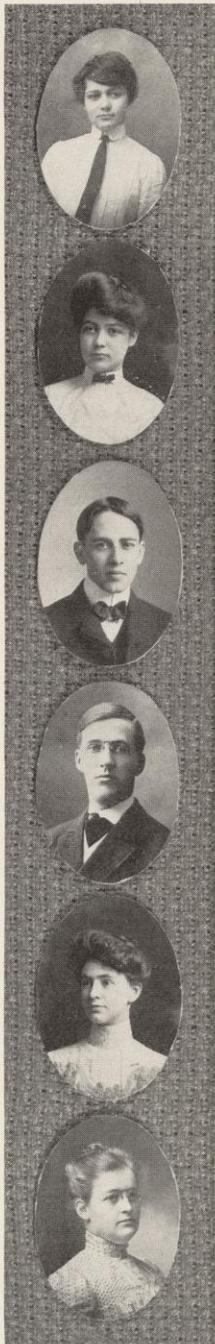

GRACE LOUVAN PRITCHARD, ΓΦΒ  
Manitowoc

Modern Classical.  
Entered as Junior from Wilson College, Chambersburg, Pennsylvania.  
Thesis: Grillparzer's Frauengestaltung.  
"Sweet balmy sleep, nature's sweet restorer."

MOLLIE FELLOWS PRITCHARD, ΓΦΒ  
Manitowoc

Modern Classical.  
Entered as a Junior from Wilson College, Chambersburg, Pennsylvania.  
Thesis: The System of Philosophy Found in Lucretius.  
"With these conversing I forgot all time, all seasons and their change,  
all please alike."

JOHN PUGH  
Racine

Electrical Engineering.  
Sigma Upsilon.  
Badger Board (3); Vice-President Class (2), (3); Gymnastic Team  
(2), (3); Captain Gymnastic Team (4).  
Thesis: Design and Construction of a Single Dynamo for Three  
Wire Distribution.  
"He's always full of tricks."

LLOYD WINSTON PULLEN, ΔΥ  
Milwaukee

Civic Historical (Pol. Sc.)  
Secretary Class (3); Prom. Committee (3).  
Thesis: Marriage and Divorce from the Standpoint of International  
Law.  
"You don't know it, but you are the talk of all the town."

DAPHNE WILTON PUTNAM, ΠΒΦ  
Waukesha

Modern Classical.  
Thesis: Catullus and Lucretius as Romans.  
"I've lived and lived,  
Yes, loved and lived."

AMELIA FRANCE PYRE, ΓΦΒ

Modern Classical.  
Thesis: Wanderpoesie in Modern German Literature.  
"So well to know her own, that what she wills to do or say seems  
wisest, discreetest, best."





LEWIS J. QUAMMEN  
Deerfield

Law.

Forum; Edwin E. Bryant Law Club.

"His hand is steady, his brain is cool, his eye is fixed and sure."



ARTHUR JOSEPH QUIGLEY, ΣAE  
Lake Geneva

Electrical Engineering.

Class Secretary (1); Treasurer (2).

Wisconsin Engineer; Associate Editor (2); Business Manager (3).

U. W. Engineers' Club; Vice-President (3), (4).

Stroke 1903 Freshman Crew (1).

Port Sub'Varsity Crew (2).

Thesis: The Ratio of CO<sub>2</sub> to Boiler Efficiency Under Various Conditions.

"A youth to whom was given so much of earth, so much of heaven."



FRANK RABAK  
Webster, S. D.

Pharmacy III.

Thesis: Glycerophosphoric Acid and Glycerophosphates.

"Charity with vainglorious pride."



LOUIS FREDERICK RAHR  
Kenosha

Civic Historical.

Hesperia; President (4); Secretary (3); Censor (1).

Junior Oratorical Exhibition; Sophomore Open; Senior Open.

President Oratorical and Debating League.

Thesis: German Immigration to the United States 1840-1850.

"Life's a jest, and all things show it;

I thought so once and now I know it."



LILLIAN ETHEL RICHARDS, ΔΔΔ  
Lake Geneva

English.

Thesis: The Treatment of the Indian in Colonial Literature.

"Airy, fairy Lillian."



WILLIAM BONNER RICHARDS  
Racine

Agricultural (IV.)

Olympia.

Thesis: A Study of the Temperature Conditions and Ventilation in the University Dairy Barn.

"The lives of great men cannot be writ with any tolerable degree of elegance or exactness."



BERTHA RIEDESEL, AΦ  
Battle Creek, Iowa

Modern Classical.  
Red Domino.  
Thesis: Action of Arsenic Trichloride Tellurium.  
"A skirmish of wit."

JULIA HILL RINDLAUB, KKI  
Platteville

Modern Classical.  
Thesis: The Source of Juvenal.  
"Thank heaven for tea! I am glad I was not born before it."

WILLIAM BURT ROBERTSON  
Fort Atkinson

Philosophical.  
Thesis: The effect of Temperature Upon the Rate of Flow of Protoplasm in Cells of Chara and Elodea.  
"An affable and courteous gentleman."

EMMA MARIA ROEMER  
Madison

English (German Group).  
Choral Union; Y. W. C. A.; Germanistische Gesellschaft.  
Thesis: Schiller Malteser in der Bearbeitung von Meyerns und Bult-haupts.  
"Earth's noblest thing, a woman perfected."

ADOLPH H. ROETHKE  
Chilton

English (Pol. Science).  
Hesperia. Edwin E. Bryant Law Club.  
Thesis: The Position of the Governor, with Special Reference to South Carolina, Pennsylvania, Illinois and Wyoming.  
"He climbed the heights and left all superstitions far below."

SAMUEL CRAWFORD ROSS  
Mineral Point

Civic Historical.  
Chancellor Kent Law Club; Treasurer (4).  
U. W. Camera Club; Secretary (3); Treasurer (4).  
Class Sergeant-at-Arms (4).  
Regimental Sergeant-Major (2).  
Thesis: Present Control of Industrial Combinations by National Legislation.  
"Fudge three times."





WILLIAM JOHNATHAN ROWE, ΘΔΧ

Warren, Ill.

Electrical Engineering.

Mandolin Club (3), (4); Band (1), (2), (3).

Wisconsin Engineer (4).

Sigma Upsilon.

Thesis: Test of a Sub-Station of the Chicago Edison Co.'s Plant.

"The highest wisdom is continued cheerfulness."



EMILE AUGUSTUS ROSS, ΦΧ

Lake Geneva

Pharmacy (IV.)

Track Team (1), (2).

Thesis: Some Problems in Pharmaceutical Chemistry.

"The pill-roller."



LOUIS HENRY RUEPING, ΚΣ

Fond du Lac

Mechanical Engineering.

Thesis: The Comparative Efficiencies of a Cross-Compound Engine

Working with Dry Saturated and Superheated Steam.

"I drink no more than a sponge."



EDITH ARABEL RUMSEY, ΑΦ

Madison

Civic Historical.

Girl's Glee Club (1), (2), (3); Captain Basket-Ball Team (1); Vice-President Class (1).

Thesis: Royal Navy Under the Personal Government of Charles I.

"This was one that lived to labor and study and plan."



WILLIAM T. RUNZLER

Milwaukee

Ancient Classical.

Philomathia; Recording Scribe; Assistant Censor.

Thesis: Studies in Lucretius.

"Buck, buck, buck,

Grinding away at seven,

Buck, buck, buck,

Till the moon rises high in the heaven."



ELINORE EMILY RUSSELL, ΠΒΦ

Superior

Philosophical.

Entered as Junior from Superior State Normal School.

Thesis: Ruskin's Ideas on Education.

"Nothing is foreign that relates to man."



MABEL BEATRICE RUSTE  
Charles City, Iowa

Ancient Classical.  
Thesis: The Foreign Policy of the Iroquois Indians.  
"True beauty is sweetness."



RUTH BOGARDUS SAFFORD  
Peebles

Modern Classical.  
Castalia.  
Thesis: Ethical Elements in the Writings of Robert Louis Stevenson.  
"She is herself the best thing of the collection."



VERA BELLE SALTER  
Unity

English.  
Y. W. C. A.  
Thesis: The Life and Public Services of George Clinton.  
"This picture bears no bad resemblance to yourself."



HENRY JENNESS SAUNDERS, ΔΤΔ  
Council Bluffs, Ia.

Civil Engineering.  
Junior Prom. Committee.  
Class Track Team (1), (2).  
Thesis: The Location and Estimate of the Cost of Construction of  
Road-bed of an Electric Railroad from Madison to Sun Prairie,  
Wisconsin.  
"I love the sweetest thing that ever grew."



JOHN LUCIAN SAVAGE, TBII  
Madison

Civil Engineering.  
Badger Board (3).  
Civil Engineering Society of the University of Wisconsin.  
Thesis: The Accuracy of Various Approximate Methods of Calculating the Stresses in the Members of a Two-Hinged Arch.  
"Ladies are out of his sphere."



MAY LILLIAN SAVAGE  
Madison

Ancient Classical and School of Music.  
Thesis: The Greek Myths in Euripides.  
"A face with gladness overspread,  
Soft smiles, by human kindness bred."



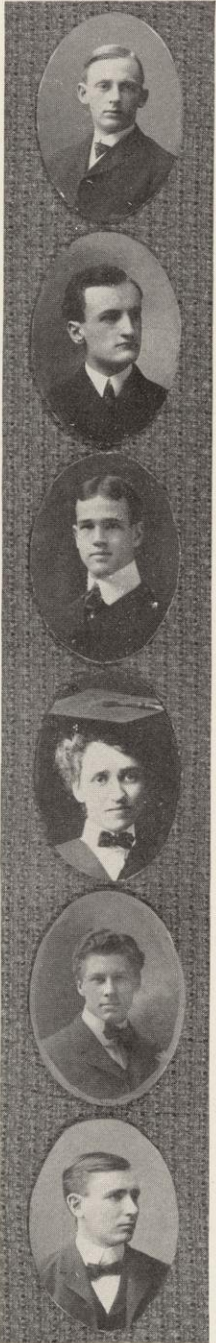

WILLARD ROY SAXTON  
Berlin

Civil Engineering.  
U. W. Band.  
Thesis: Methods of Preserving Railroad Ties.  
"A sober judge?"

PAUL AUGUST SCHUETTE, BØII  
Manitowoc

Civic Historical.  
Iron Cross.  
Philomathia; Closer Freshman Blow-out (1).  
Closer Semi-Public (2); Badger Board (3); Closer Joint Debate (4).  
Thesis: Industrial Combinations in the United States.  
"A blank much to be deplored."

IRVING SEAMAN, XΨ  
Milwaukee

Electrical Engineering.  
Sigma Upsilon.  
Chairman Photo Committee 1903 Badger (3); Associate Editor Cardinal (4); U. W. Engineers' Club.  
Tennis Team (1), (2); Assistant Manager (2); Manager Tennis Team (3); Captain (4).  
U. W. Regiment: Sergeant-Major (2).  
Treasurer Inter-Collegiate Tennis Association (3); President (4).  
Class Secretary (4).  
Thesis: Efficiency Tests of the Storage Battery Under Constant and Varying Conditions.  
"Holding down the center of the stage."

LULU PEARL SHAW  
Wauwatosa

Ancient Classical.  
Thesis: Philosophy and Philosophers of the Latin Satire Writers.  
"Oh! pshaw!"

ALBERT EDWARD SHOWERS  
Madison

English.  
Hesperia; Secretary (2); Germanistische Gesellschaft.  
Thesis: Carlyle and the German Influence on English Literature.  
"It is becoming in a young man to be modest."

BENDICK OLIVER SKRIVSETH  
Russia, Minn.

Philosophical.  
Nora Samlag.  
Y. M. C. A.  
Thesis: Concentration of Industr.es.  
"My tendency is to philosophize  
On most things from a tyrant to a tree."

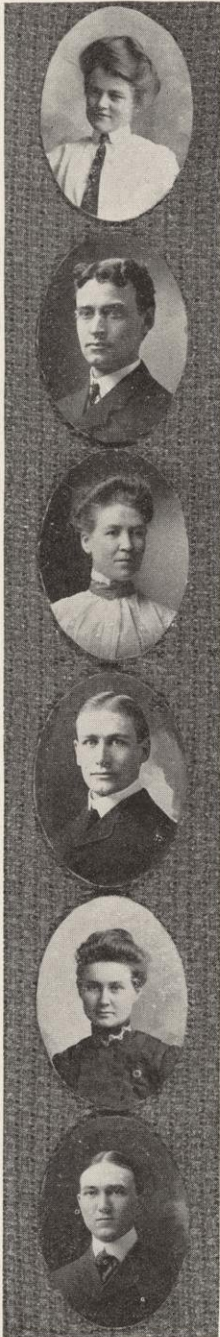

IMELIA JOSEPHINE SLINDE  
De Forest

English.  
Y. W. C. A.  
Thesis: Kleist als Patriotischer Dichter.  
"How sweet and fair she seems to be."

ADOLPH BELMONT SMITH  
Brooklyn

General Science.  
Thesis: Origin and Distribution of the Bronchial Arteries of the Cat.  
"That spirit of his in aspiration lifts him above the earth."

PHEBE MAUD SMITH, ΦBK  
Juda

English.  
Thesis: On the Effect of Electrolytic Condensers in Alternating Current Circuits.  
"So wise so young, they say, do not live long."

HERMAN AUGUSTINE SMYTHE, JR.  
Stuart, Iowa

General Science.  
Manager Aegis; Manager Co-operative Association; Hesperia; Treasurer U. W. Golf Club; Choral Union.  
Thesis: Bacillus Radicicola; Fixation of Free Nitrogen by Legumes.  
"How calm and cordial!"

GRACE PRATT SPAULDING  
Milton

Ancient Classical.  
Thesis: The Attitude of New England and New York in the War of 1812.  
"If to her share some female errors fall,  
Look on her face, and you'll forget them all."

JOHN HENRY SPRECHER  
Independence

English.  
Athenæ.  
Thesis: The Waterworks System of Madison.  
"Take him for what he is worth."





HENRY C. STAIR  
Brodhead

Philosophical.  
Entered from Whitewater Normal School.  
Athenæ.  
Secretary-Treasurer Camera Club.  
Y. M. C. A.  
Thesis: A Study of the System of Grading in the Public Schools of Wisconsin.  
"He lives most, who thinks most, feels noblest and acts the best."



CONRAD GODLIEB STARKE  
Milwaukee

Agriculture.  
Thesis: A Feeding Trial with Steers to Determine the Feeding Value of Protein as Derived from Different Sources.  
"He has made no mistake in the choice of a profession as he always has lived close to the soil."



HOWARD MACDONALD STEWART  
Delavan

General Science.  
Choral Union.  
Y. M. C. A.  
Thesis: The Index of Refraction of Carbon Tetrachloride.  
"And he did think that every old maid was an angel."



MITCHELL CHARLES STEWART  
Wausau

English.  
Philomathia.  
Thesis: Preference in Appointment of Old Soldiers.  
"None but himself can be his parallel."



MARY ESTELLA STILES, KAO  
Cherokee, Iowa

English.  
Thesis: Comedy of Sentiment 1720—1775.  
"Never known to flunk."



ORIN LORENZ STINSON  
Madison

Ancient Classical.  
Athenæ.  
Thesis: Retribution in the Greek Religion as Shown in Euripides.  
"Mislike me not for my complexion, the shadowed livery of the burnished sun."



JANET SCOLAR ST. JOHN, HBΦ  
Waupun

Philosophical.  
Red Domino.  
Y. W. C. A.  
Thesis: The Theater Used as a Factor in the Regeneration of  
the Slum.  
"A fellow feeling makes one wondrous kind."

CHARLES HARRY STONE  
Reedsburg

English.  
Hesperia.  
A. A. Bruce Law Club.  
Thesis: Opinion of the Classical Economists on Factory Legislation  
and Trade Unions.  
"Worth makes the man, and want of it the fellow."

MARY GERTRUDE HEMENWAY STONER  
Madison

Modern Classical.  
Thesis: A Study of the Ideal Woman of George Sand.  
"A quiet conscience makes one so serene."

ANNA STORM  
Plainfield

English.  
Castalia; Y. W. C. A.  
Thesis: The Indian Policy of Colonial Virginia.  
"She keeps her tempered mind serene and pure  
And every passion aptly harmonized amid a jarring world."

MAE PEARL TELFORD, HBΦ  
Mason City, Iowa

Modern Classical.  
Badger Board (3); Y. W. C. A.  
Thesis: Roman Education and Its Influence on the Literature of the  
Empire.  
"Cheer up! All's well."

ABBIE CELINA TERRY  
Waukesha

Philosophical.  
Entered as Junior from Milwaukee Normal.  
Y. W. C. A.; Pythia; President Pythia (4); Tennis Club.  
Thesis: Historical Novel from 1860-1890.  
"She is gentle that doth gentle deeds."





STEPHEN MILES WATERBURY THOMAS

Mineral Point

Philosophical.

Olympia; President (4); Vice-President (3); Treasurer (3).

Thesis: The Influence of Physical Defects Upon Mental Activities: Studies Upon School Children of Madison.

"I would rather have the affectionate regard of my fellow-men than to have heaps and mines of gold."

EDWARD WALTER THUERER

Baraboo

English.

Athens; President, Vice-President; Member of Executive Committee of Oratorical and Debating League; Edwin Booth Dramatic Club; Class Secretary (2); Class President (4).

Thesis: Life and Works of Alexander H. Stevens. z z z zz

"When I was sick you gave me bitter pills."

ELIZABETH GOFFE TICKNOR, ΦBK

Madison

Ancient Classical.

Y. W. C. A.; Self-Government Board (3).

Thesis: Studies in the Negro Problems.

"Is heaven, with its pleasures, forevermore to be parted with so unconcernedly?"

CLYDE LOUIS TOWNSEND

Madison

Ancient Classical.

Olympia.

Thesis: Suspension of the Writ of Habeas Corpus During the War of the Rebellion.

"Be wisely worldly; be not worldly wise."

RODGER MURPHY TRUMP, ΣN

Milwaukee

Civic Historical.

Badger Board (3); Athens; Semi-Public Orator; First Lieutenant U. W. Regiment.

Thesis: Investments of Insurance Companies.

"I'll talk a bit with this same learned Theban."

LUCAS SCHUYLER VAN ORDEN, ΨT

Baraboo

Civic Historical.

Thesis: A Municipal History of Baraboo, Wisconsin.

"Work is not my recreation."

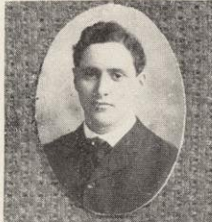

STUART ERDMAN WASHBURN, ΣΝ  
Racine

Civic Historical.  
Glee Club (1), (2), (3), (4); Band.  
Thesis: The Business Organization of a Gold Mine.  
"A sober sort of a fellow."



FREDERIC CARL WEBER, TBII  
Fond du Lac

Electrical Engineering.  
Sigma Upsilon.  
Thesis: The Investigation of the Action of Lightning Arresters on  
High Tension Circuits.  
"The course of true love does ne'er run smooth."



MINNA WEBER, AΦ  
Watertown

Modern Classical.  
Thesis: The Influence of Goethe's "Goetz" and Schiller's "Raubert"  
on English Literature.  
"I smile all day in my own sweet way."



ADRIAN AUGUST WEDEMEYER  
Sheboygan

Mechanical Engineering.  
Philomathia; J. B. Johnson Engineers' Association.  
Thesis: The Variations of the Thermodynamic Efficiency of the Gas  
Engine, Corresponding to the Variations of the Compression and  
Point of Ignition.  
"A perfect 'Oom Paul,' with the slowness proverbial with a Dutch-  
man, but he is a conscientious worker."



CARROL HARVEY WEGEMAN  
Lake Mills

General Science.  
Thesis: The Distribution of the Blood Vessels of the Muskrat.  
"The sweetest noise on earth, a woman's tongue;  
A string which hath no discord."



JOSEPHINE ADELAIDE WELLS, ΠΒΦ, ΦΒΚ  
Portage

Civic Historical.  
Y. W. C. A.; Cabinet (2); President (4).  
Thesis: The Ideal Christian as Portrayed in the Octavius of Minis-  
cius Felix.  
"Herself alone, none other she resembles."



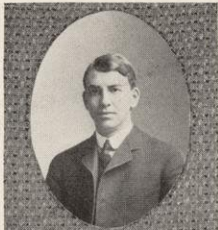

HUDSON BERNARD WERDER, ΣΧ  
Charles City, Iowa

English.  
Yellow Helmet.  
U. W. Regiment; Second Lieutenant (2); Vice-Commodore Crew (3);  
Commodore (4); Prom. Committee (3).  
Thesis: The Marginal Sea, Its Status in International Law.  
"Happy am I; from care I'm free!  
Why aren't they all contented like me?"



HENRY J. WERNER  
Madison

Pharmacy (Second Year).  
Thesis: The Structure of the Stem, Leaf and Root of Escholtzia  
Californica Cham.  
"Call a spade a spade."



GEORGIANA MARY WHITCOMB  
Madison

Civic Historical.  
Castalia; Y. W. C. A.  
Thesis: Original Methods for Determining Coefficient of Mutual In-  
duction.  
"The light of love, the purity of grace."



HAROLD ARTHUR WHITTAKER, ΦΧ  
Oconomowoc

Pharmacy.  
Thesis: A Histological Study of Monard Fistulosa L.  
"Fine by defect and delicately weak."



FRANK GARDNER WILLSON  
Bozeman, Montana

Electrical Engineering.  
Thesis: A Test of the Heating, Ventilating and Lighting Plants in  
the State Capitol.  
"Who shall decide when doctors disagree?"



JOHN WILSON  
Dodgeville

Sanitary Engineering.  
Hesperia; Civil Engineers' Society; Y. M. C. A.  
"A godly, righteous, and withal a goodly man."



NORMA CURTIS WOOD  
Madison

Ancient Classical.  
Thesis: Freedmen and Slaves in Latin Satire.  
"Her wit was more than man, her innocence a child."



FRANK PALMER WOY, KΣ  
Sparta

Electrical Engineering.  
Sigma Upsilon; Badger Board (3); Prom. Committee (3).  
Thesis: Design, Estimates and Cost of Electric Railway from Winona  
to Rushford, Minnesota.  
"A man whose 'Standard' is well known."



VOYTA WRABETZ, ΦBK  
Kewaunee

English (Math. Group).  
Philomathia; Blow-out; Semi-Public; Joint Debate Team (3).  
Thesis: Ruled Surfaces of the Fourth Order.  
"He spake, and into every heart his words carried new strength and  
courage."



MIGNON WRIGHT, ΠBΦ  
Madison

Modern Classical.  
Thesis: Jane Austin.  
"I love not man the less, but nature more."



LA MAUDE YULE  
Kenosha

Philosophical.  
Thesis: Second Writ of Ship-Money.  
"A bright consummate flower."



CARL WILLIAM ZIEPPRECHT, ΣX  
Dubuque, Iowa

Pharmacy.  
Thesis: The Structure of the Root and Stem of Rhus Toxicodendron.  
"His struggles are killing him."





CLARENCE IRVING ZIMMERMAN, TBII  
Milwaukee

Applied Electro-Chemistry.  
U. W. Engineers' Club.

Thesis: Influences Affecting the Character of Electro-Deposited Metals.  
"If you want to know anything, ask me or Jim."

ROLAND ZINNS, ΣAE, ΦBK  
Milwaukee

Ancient Classical.  
Philomathia; Vice-President.

Thesis: The Athenian Demagogue as Seen in the Character and Life  
of Cleon.  
"Almost never killed a fly."



CHARLES HENRY ABERCROMBIE

Astoria, Oregon

Law.  
Columbia.  
Thesis: Whether the Assumption of a Mortgage Debt Made to One Not Under Obligation Himself to Pay it, Is Enforceable.  
"He knows not on what foot to dance."



HENRY W. ADAMS

Madison

Law.  
Hesperia: Closer Semi-Public (2); Joint Debate (3); Iowa Intercollegiate Debate Closer (4).  
Columbia.  
Member Board of Directors Co-op. (2), (3), (4), (5), (6); Vice-President Co-op. (4); Vice-President U. W. Democratic Club (2); Manager Class Football Team (5).  
Thesis: Method of Levying on Partner's Interest in the Partnership.  
"Tis neither here nor there."



SAMUEL EDWARD ANDREWS, ΦΚΣ

Hindsboro, Ill.

Law.  
Mandolin Club. (2), (3), (4).  
Thesis: Presumption Arising from Failure of a Party to Testify.— Civil and Criminal Cases.  
"The first thing we do let's kill all the lawyers."



LOUIS ASA AVERY

Fond du Lac

Law.  
Forum; E. E. Bryant Law Club.  
Thesis: Liability of Common Carriers in Case of Stoppage of Goods in Transit.  
"I am one of those gentle ones that will use the devil himself with courtesy."



ARTHUR ALGERNON BALDWIN

Marquette

Law.  
Athenæ; Censor; Treasurer; Semi-Public.  
Forum; Censor; Secretary.  
Chancellor Kent Law Club.  
Y. M. C. A.  
Thesis: Application of the Constitution to the Territories and Dependencies of the United States.  
"What man dare, I dare."



OSCAR JOHN BANDELIN

Grand Rapids

Law.  
Forum: Philomathia; John Marshall Law Club.  
Varsity Baseball Team '97.  
Coach Varsity Baseball Team (3) and (4).  
Varsity Band.  
Athletic Board (2), (3).  
Thesis: Moral Obligation as a Consideration.  
"I have at last found my place."





WINCHEL FAY BARBER, ΚΣ ΦΒΚ  
Waukesha

Law.  
Philomathia: President; Semi-Public (2); Winner of Junior Ex. (3).  
Thesis: Why does the Wisconsin Court Hold an Antecedent Debt a Sufficient Consideration to Protect a *Bona Fide* Purchaser or Granter of Property, But Not a *Bona Fide* Mortgagee or Pledgee? "He has chosen."



JOHN MCHENRY BARNEY, ΔΥ, ΦΔΦ  
West Bend

Law.  
Athenæ: Blow-out (1); Semi-Public (2); Joint Debate (3); Secretary (2); Vice-President (3); President (4); Junior Prom. Committee.  
Thesis: Law of Underground Waters as Applied to Artesian Wells. "If severe in aught, the love he bore to learning was a fault."



ARTHUR FRANZ BEULE, ΔΥ, ΦΒΚ, ΦΔΦ  
Beaver Dam

Law; General Science.  
Athenæ: Semi-Public Debate (2); Vice-President (3); President (4); Commencement Orator (4); Class Play (4); Badger Board (3); Sphinx (3), (4); Alumni Magazine (3), (6); Associate Editor Cardinal (3); Editor-in-Chief Cardinal (4), (5); Class Vice-President (2).



ARTHUR WILLIAM BLACKBURN  
Madison

Law.  
Edwin E. Bryant Law Club.  
Thesis: Is There a Distinction Drawn between the Terms "Market Price" and "Market Value" in Assessing Damages for Breach of Contract in the Sale of Personalty. "This is the very coinage of your brain."



HUBERT DANIEL BUCHANAN, ΣΝ  
Rio

Law.  
Columbia; A. A. Bruce Law Club.  
Thesis: The Weight of Admissions as Evidence. "A moral, sensible, well-bred man."



WILLIAM DAVID BUCHHOLZ  
Whitehall

Law.  
Forum: Secretary (2); President (3); Assistant Censor (3); Georgetown Debate (6).  
Luther S. Dixon Law Club.  
Thesis: What Constitutes Part Performance Under Wisconsin R. S. 2305? "Grac'd thou art with all the pow'r of words."



CHARLES LEWIS BURNHAM, XΨ, ΦΔΦ  
Milwaukee

Law.  
Thesis: Impeachment of Character of a Witness and the Time  
Through Which the Inquiry May Extend.  
"I am constant as the northern star."

HENRY CASSON, JR.,  
Madison.

Law.  
Thesis: The Location of a Private Corporation.  
"It's too bad that Justinian did not have the benefits of my services."

JOHN MERRILL COCHRANE  
Waupun

Law.  
Forum.  
E. E. Bryant Law Club.  
Thesis: Boundary Lines.  
"I a lawyer will be."

GEORGE GREGORY CURTIS  
Madison

Law.  
Hesperia; Forum; Chancellor Kent.  
President Forum; President Chancellor Kent.  
Thesis: Constitutionality of Credit Taxation.  
"Men are but children of a larger growth."

GEORGE J. DANFORTH  
Omro

Law.  
Columbia; Luther S. Dixon Law Club.  
President Junior Law Class (2).  
Michigan Intercollegiate Debate (3).  
Thesis: Compulsory Production of Books and Papers as Evidence in  
Wisconsin.  
"While there is life there is hope."

WILLIAM FREDERICK DICKINSON, ΔΤΔ  
Rockford, Ill.

Law.  
Thesis: Waiver of Mutuality of Remedy in Cases of Specific Perform-  
ance of Contracts.  
"Drive the business; let not that drive thee."





GEORGE CHRISTOPHER DOUVILLE  
West Allis

Law.  
A. A. Bruce Law Club.  
Thesis: Conditions Affecting the Validity of a Tax Title.  
"A man of many words, but of unlimited discrimination."



SEPHUS EARL DRIVER, ΔΤΔ, ΦΔΦ  
Darlington

Law.  
Football Team (1), (2), (3), (4); Board of Directors of Athletic Association (1), (2), (3), (4); Athletic Council (3), (4); President Athletic Association (3).  
Thesis: Essentials to Corporate Existence in Wisconsin.  
"Sephus is a goodly youth."



JOHN GARVIN  
Ashland

Law.  
Vice-President of Class (3).  
Thesis: The Admission of Non-Professional Evidence in Cases of Insanity.  
"The more we study, the more we discover our ignorance."



JAMES F. GIBSON  
Burnside, Ill.

Law.  
Forum.  
John Marshall Law Club; Vice-President (1); President (2); President Senior Law Class (3).  
Thesis: Presumption Arising from the Flight of an Accused Person.  
"Life is not a sport."



HENRY GRAASS, ΔΤ, ΦΔΦ  
Sturgeon Bay

Law.  
Forum; President; Vice-President; Censor; Assistant Censor; Track Team (1); Secretary Law Class (1), (2); Wisconsin vs. Iowa Intercollegiate Debate (1902); President and Chief Justice of Luther Dixon Law Club.  
Thesis: The Status of Married Women in the State of Wisconsin.  
"A mighty man, and mightily he spake."



MAX WILDER GRIFFITH, ΦΓΔ  
Milwaukee

Law.  
U. W. '99.  
Forum.  
Thesis: Law of Specific Performance.  
"He will give the devil his due."



HARRY WILTON GUIPE

Chicago, Illinois

Law.

Thesis: Necessary Papers for the Dissolution of a Partnership for Fraud.

"A life that leads melodious days."



RICHARD GUILLE HARVEY

Racine

Law.

Columbia; President (3); Junior Ex. (1897); Y. M. C. A.; Badger Board (3).

Thesis: The Doctrine of *Ultra Vires* as Pronounced by the United States Supreme Court.

"He who is going to marry is on the road to repentance."



GJERMUND OLAF HAUGEN

Stoughton

Law.

Columbia.

Thesis: May Contracts Required by the Statute of Frauds to Be in Writing Be Modified by Subsequent Parol Agreement?

"For all that, the best boy in the world."



GEORGE HELLER, JR., KΣ

Sheboygan

Law.

Thesis: Burden of Proof in Actions Against Railroads for Damages for Fires Caused by Their Engines.

"Heaven bless thee! thou hast the sweetest face I ever looked on."



GEORGE R. HOWITT

Pewaukee

Law.

Thesis: The Liability of a Common Carrier When the Right of Stoppage *in Transitu* Has Been Exercised by the Vendor.

"I helped the Governor write his message."



GUSTAV BINSFELD HUSTING

Mayville

Law.

Columbia; Secretary and Vice-President.

A. A. Bruce Law Club; President.

Thesis: The Right of a Stockholder to Vote in a Private Corporation.

"Up! Up! my friend, and quit your books,  
Or surely you'll grow double."



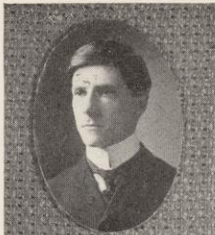

FRED DICKSON JEWETT, ΦΔΦ  
Sioux Falls, S. D.

Law.

Thesis: When Is the Sale Complete in the Case of Goods Shipped  
C. O. D.?

"It is great folly to wish only to be wise."



HARRY PAGE KEITH, ΣΧ  
New London

Law.

Thesis: The Rights of the Mortgager Under an Insurance Policy as  
Affected by Transactions Between the Insurer of the Property  
and the Agent of the Company.

"The word of a gentleman is as good as his bond."



GEORGE KINNEY  
Kaukauna

Law.

John Marshall Law Club; President (3).

Thesis: Bill of Exception.

"Evidently modest and retiring."



OTTO KUENZLI  
Milwaukee

Law.

Forum; Chancellor Kent Law Club; President (3); Junior Crew (1).

Thesis: Admissibility of Parol Evidence to Identify the Subject of a  
Written Contract of Sale Within the Statute of Frauds.

"It takes a clever man to conceal from others what he does not  
know."



HERMAN LEICHT  
S. Germantown

Law.

Columbia; President Columbia.

A. A. Bruce Law Club; President and Secretary.

Thesis: Evidence of Contributory Negligence Barring Recovering for  
Personal Injuries at Railway Crossings.

"He never says a foolish thing, nor ever does a wise one."



ROBERT WILLIAM LUECK  
Juneau

Law.

Columbia.

Thesis: To What Extent One Party to a Prospective Contract May  
Rely on the Statements of the Opposite Party.

"'Tis he; I ken the manner of his gait."

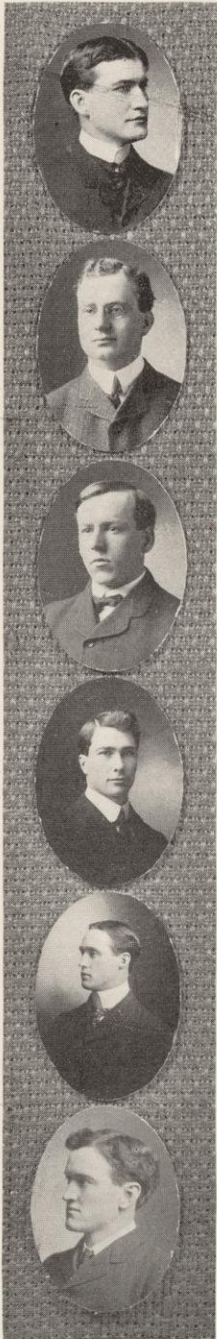

JOHN ALBERT MALONE, ΦΔΦ  
Burlington

Law.  
Forum.  
Luther S. Dixon Law Club; Secretary (2); President (3).  
Thesis: The Rights of Holders of Negotiable Paper, Payable at or  
to a Bank.  
"Jurisprudence is my aim in life."

PAUL ROBERT MCKEE, ΒΘΠ, ΦΔΦ  
Albany, N. Y.

Law.  
Forum.  
Thesis: The Validity of a Contract of Insurance Made With an  
Infant.  
"A veritable Wandering Jew in his classes; he comes ever so often."

FRED MERRILL  
Madison

Law.  
Thesis: Incomplete Incorporation and Its Consequences.  
"A man of men."

JAMES CARLOS MORGAN  
Hartford

Law.  
Forum; Censor (2); Secretary (2); Treasurer (2).  
Luther S. Dixon Law Club; Secretary and Treasurer (2); Class Treas-  
urer (3); Y. M. C. A.  
Thesis: Does the Receipt of a Substantial Legacy by the Scrivener  
of a Will Raise a Presumption of Undue Influence?  
"His iron face no pain expressed, this plumed knight."

WAYNE THORNTON MOSELEY, ΦΔΦ  
Madison

Law.  
Entered as a Senior from Georgetown University School of Law.  
Glee Club.  
Thesis: Effect of Intoxication as Affecting the Competency and  
Weight of Testimony.  
"It is always another's heart that makes us feel our own."

EDWARD MILO MUCKLESTON  
Waukesha

Law.  
Athens; Freshman Blow-out; Columbia Law Society; Sergeant-at-  
Arms Law Class (3); Varsity Track Team (1), (2), (3), (4);  
Varsity Baseball Team (1), (3), (4); Member Athletic Board (4).  
Thesis: Presumption as to Exercise of Due Care by a Person Who  
Is Found to Have Been Killed by the Alleged Negligence of  
Another.  
"He smiles and smiles, but still he is a villain."





JAMES MURRAY

Waupun

Law.

Thesis: What Is the Difference Between Market Price and Value?

"Whatsoe'er thy hand findeth to do, do it with thy might."



LOUIS MARTINIUS NELSON

Stoughton

Law.

Columbia.

Thesis: In the Absence of Charter or Statutory Authority, May a Corporation by a By-Law Create a Lien on Its Shares for Debts Due from Its Stockholders?

"One of the few, the immortal names."



CHARLES SUMNER PEARCE, KΣ

Madison

Law.

Forum; Managing Editor Cardinal (4); Business Manager (5); Associate Editor (6).

Thesis: Competency of Clergymen to Testify as to Confidential Communications.

"A noticeable man, with large eyes."



ALLEN THERON PRAY, XΨ,

Stevens Point

Law and Philosophy.

Iron Cross.

Athenæ: Glee Club (3), (4); Manager Glee and Mandolin Clubs, 1900 and 1901.

Thesis: (1) The Admissibility of Photographic Copies of Handwriting as a Basis of Comparison. (2) Of the Law Governing the Admission and Exclusion of Students in the Public Schools.

"Be good, and you will be happy."



THOMAS MORTIMER PRIESTLY

Madison

Law.

Thesis: The Power of a Corporation to Sell Its Property.

"All are not so wise as he."



LEWIS J. QUAMMAN

Deerfield.

Law.

Forum; Edwin E. Bryant Law Club.

"His hand is steady, his brain is cool, his eye is fixed and sure."

Thesis: Variation and Correlation in *Necturus maculatus* Raf.

Who has from a mob to choose a mate."

"But alas! alas! for a woman's fate,

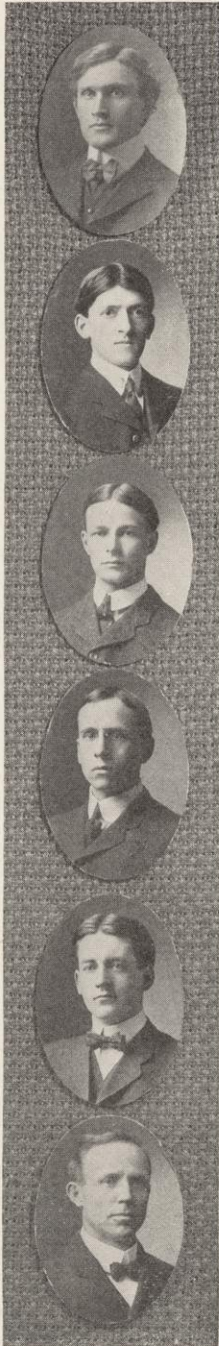

SETH WHITELEY RICHARDSON  
Ortonville

Law.

Forum (2), (3); A. A. Bruce Law Club (1), (2), (3); Wisconsin-Michigan Debate; Varsity Baseball; Pitcher (1), (2), (3); Class President (1), (2).

Thesis: Power of Railroad Employes to Waive Company Regulations to Negligence.

"Stubborn and bullheaded, but bright."

EDWARD JOHN BERNHARD SCHUBRING  
Sauk City

Law.

Hesperia; Secretary (2); Treasurer (3); President (4); Columbia; Luther S. Dixon; Corresponding Secretary Oratorical and Debating League (4); Closer Freshman Blow-out (1); Closer Semi-Public (2); Junior Oratorical Exhibition (3); Winner Senior Open (4); Final Oratorical Contest (4); Commencement Orator (4); Georgetown Law School Debate (6); Director and Vice-President Co-operative Association (6).

"He draweth the thread of his verbosity finer than the staple of his argument."

JOHN FORDMAN SEDGWICK  
Whitewater

Law.

Thesis: What Is Sufficient Notice of the Dissolution of a Partnership as to Those Who Have Had Prior Dealing with the Firm?

"He runs too high in the interference."

JOHN CHARLES STEVENS, ΨΤ, ΦΔΦ  
Milwaukee

Law.

Iron Cross.

Philomathia.

Track Team; Class (2); Varsity (1), (2)

Thesis: Development of the Law of Hearsay Evidence.

"In vain we strive against love's sway;  
Who ne'er has loved will love one day."

GEORGE BREWSTER SWAN, ΔΚΕ, ΦΔΦ  
Beaver Dam

Law.

Forum.

Thesis: The Rights of a Foreign Corporation to Enforce Contracts When It Has not Complied with Requirements of the State Statute.

"Judge not according to appearance."

CHARLES THOMAS TAYLOR  
Wautoma

Law.

Class Vice-President (3).

Forum.

Thesis: Whether a Probate Court, on an Accounting with a Guardian, Can Go into the Question of Waste and Give Damages Against the Guardian therefor.

"Great thoughts, great feelings came to him, like instincts, unawares."





TORE TEIGEN, ΦΔΦ  
Sioux Falls, South Dakota

Law.  
Forum; Vice-President Forum; Junior Oratorical Exhibition (2);  
Secretary Wisconsin Oratorical and Debating League; Edwin  
Booth Dramatic Club.  
Thesis: Is the Construction of Telephone and Telegraph Lines an  
Additional Servitude on the Public Streets?  
"I awoke one morning and found myself famous."



CARL N. THOMPSON  
Sioux Falls, South Dakota

Law.  
Forum; John Marshall Law Club; U. W. Band.  
Thesis: On the Law of Damages.  
"No man can lose what he never had."



CLAYTON ELMORE UDEHL  
Genoa Junction

Law.  
Columbia; Secretary (1); Vice-President (2).  
Chancellor Kent Law Club; Vice-President (2).  
Thesis: The State's Power to Amend Charters of Private Corpora-  
tions.  
"Lord! Lord! How this world is given to lying!"



E. JOHN WEHMHOFF  
Burlington

Law.  
Thesis: Duress and the Statute of Frauds.  
"Please don't sign your name that way."



SIMON PATRICK WILSON  
Northport

Law.  
Columbia; Secretary (2); Treasurer (3); President (3); Junior  
Ex. (2); Luther Dixon Law Club; President U. W. Democratic  
Club.  
Thesis: The Student's Right to Vote in a College Town, Considered  
from a Question of Residence.  
"He is a fool who thinks by force or skill  
To turn the current of a woman's will."



WARDE ARTHUR WESCOTT  
Shawano

Law.  
Entered from Oberlin College.  
Columbia.  
Varsity Football Team (1).  
Thesis: Doctrine of Subrogation.  
"I came in the time of need."



GEORGE LEE WINEGAR  
Morrison, Ill.

Law.

Forum; John Marshall Law Club.

Thesis: In Homicide, When Can Evidence of Character or Reputation of Deceased for Evidence Be Given?

"A clear head."

EVAN ERASTUS YOUNG, ΣΑΕ, ΦΔΦ  
Plankinton, South Dakota

Law.

Thesis: Admissibility of Parol Evidence to Vary Contracts Within Statute of Frauds.

"Thou more than soldier and just less than sage."





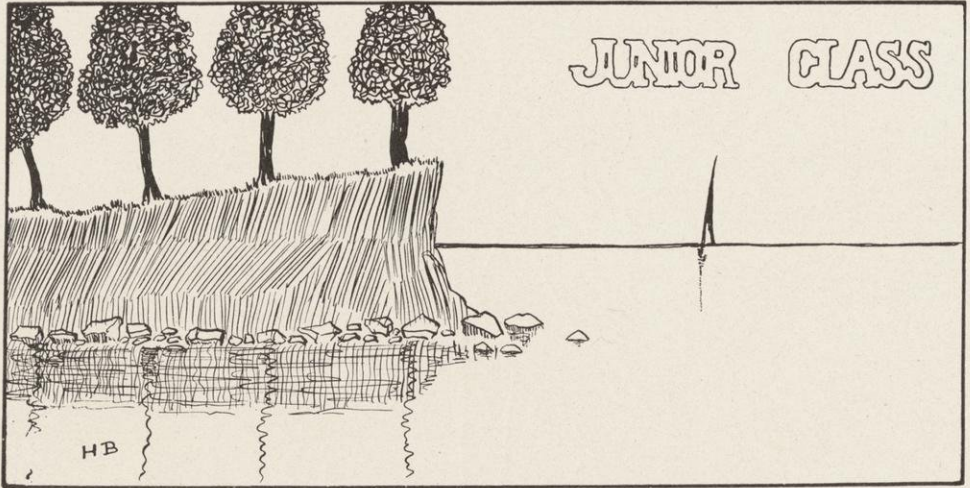

*First Semester*

WILLIAM BRADFORD . . .  
 MARGARET C. JACKMAN . . .  
 ELMER W. HAMILTON . . .  
 FRANK B. SARGENT . . .  
 MARY A. GILLEN . . .  
 RAYMOND T. CONGER . . .

**Officers**

President . . . . .  
 Vice-President . . . . .  
 Secretary . . . . .  
 Treasurer . . . . .  
 Historian . . . . .  
 Sargeant-at-Arms . . . . .

*Second Semester*

JAMES B. BLAKE  
 FLORENCE S. MOFFATT  
 JULIUS F. DERGE  
 WILLIAM B. BENNETT  
 MARY A. GILLEN  
 EDWIN C. OSTHELDER

**Colors**

ROYAL BLUE AND WHITE

**Yell**

U RAH! U RAH!  
 U RAH ROAR!  
 U WISCONSIN!  
 NINETEEN-FOUR!



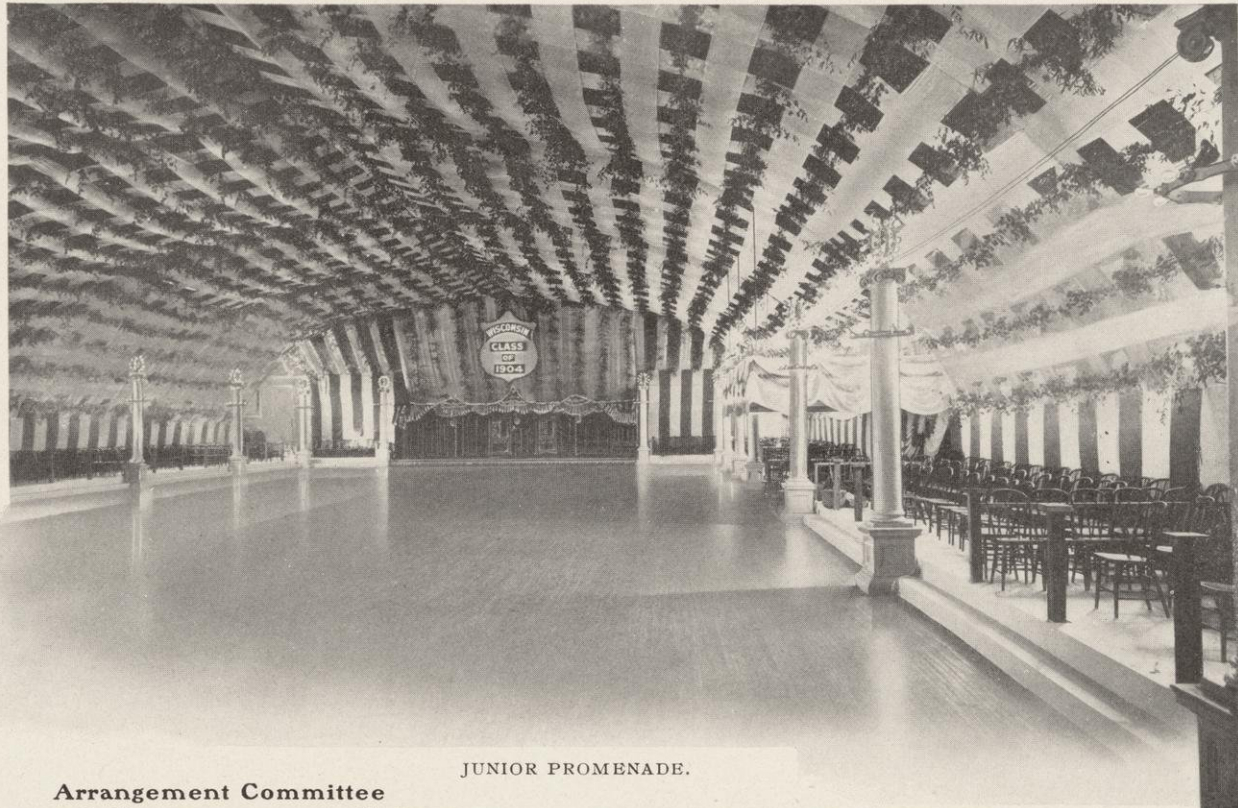

JUNIOR PROMENADE.

**Arrangement Committee**

WILLIAM B. UHLEIN	Chairman
Kenneth B. Tanner	Hal E. Martin
Wallace J. Benedict	Marshall H. Jackson
Isaac J. Dahle	Gustave E. Kahn
William B. Bennett	

**Reception Committee**

ISAAC J. DAHLE	Chairman
Gaius S. Woledge	Hal E. Martin
Wallace J. Benedict	Raymond T. Conger

**Floor Committee**

WALLACE J. BENEDICT	Chairman
Henry W. Stark	Gaius S. Woledge
Arthur F. Krippner	



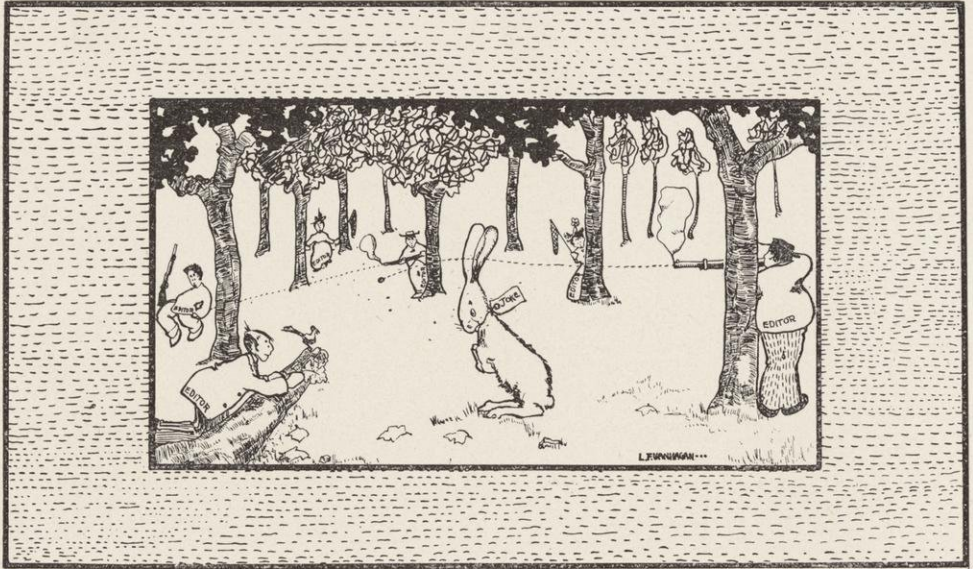

## Badger Board, 1904

RALPH BURCHARD ELLIS . . . . .		General Chairman
HARRY L. McDONALD . . . . .		Business Manager
ETHEL IONE REDFIELD . . . . .		Secretary

### Literary Committee

HORATIO GATES WINSLOW, Chairman		
Fola LaFollette	Ernest Wilber Landt	Rodger Murphy Trump
Georgia Mabel Shattuck	Florence Susannah Moffatt	Maurice Winter Moe
Mary Christina Sands	Gaius Sibley Woledge	Lucie Nell Case
Julius Herbert Warner	Victor Grant Marquissee	

### Art Committee

LESLIE FLANDERS VAN HAGAN, Chairman		
Mary Alice Gillen	Arthur Frederick Krippner	Harry Gardner
Ada Mary Welsh	Ethel Ione Redfield	Gaius Sibley Woledge
Fola LaFollette	Nellie Alpharetta Etter	

### Chronicle Committee

ELMER WILLIAM HAMILTON, Chairman		
Lucie Nell Case	William Benedict Uihlein	Frank Byron Sargent
Ada Mary Welsh	Georgia Mabel Shattuck	John Gilbert Hayden
Bartie Eldred McCormick	Ethel Ione Redfield	William Bradford
Ernest Wilber Landt		

### Photograph Committee

BENJAMIN ALEXANDER PAUST, Chairman		
Florence Susannah Moffatt	William Allard Rowe	Julius Herbert Warner
Mary Alice Gillen	Nellie Alpharetta Etter	Ora Butler Cahoon
Frank Byron Sargent	Bartie Eldred McCormick	Maurice Winter Moe
William Bradford		

### Business Committee

HARRY L. McDONALD, Chairman		
James Bronson Blake	Rodger Murphy Trump	Arthur Frederick Krippner
John Gilbert Hayden	William Benedict Uihlein	Frank Byron Sargent
Victor Grant Marquissee	William Allard Rowe	





"THE BADGER IS OUT!"

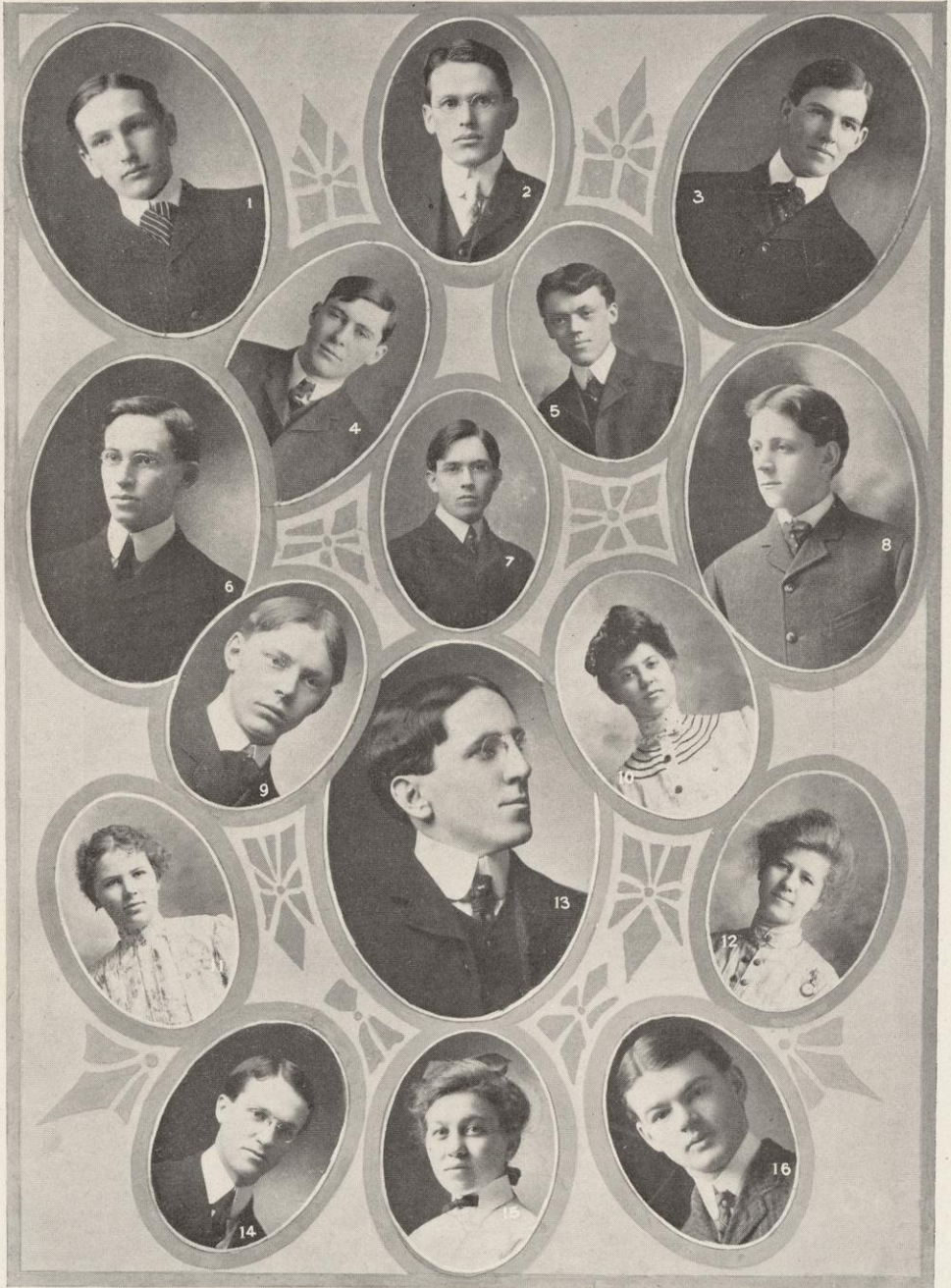

1. Victor G. Marquissee  
 2. Frank B. Sargent  
 3. Julius H. Warner  
 4. Horatio G. Winslow

5. Leslie F. Van Hagan  
 6. William A. Rowe  
 7. Ralph B. Ellis  
 8. Bartie E. McCormick

9. Benj. A. Paust  
 10. Ethel I. Redfield  
 11. Florence S. Moffat  
 12. Fola LaFollette

13. Elmer W. Hamilton  
 14. Gaius S. Woolledge  
 15. Lucie N. Case  
 16. John G. Hayden

**The 1904 Badger Board**



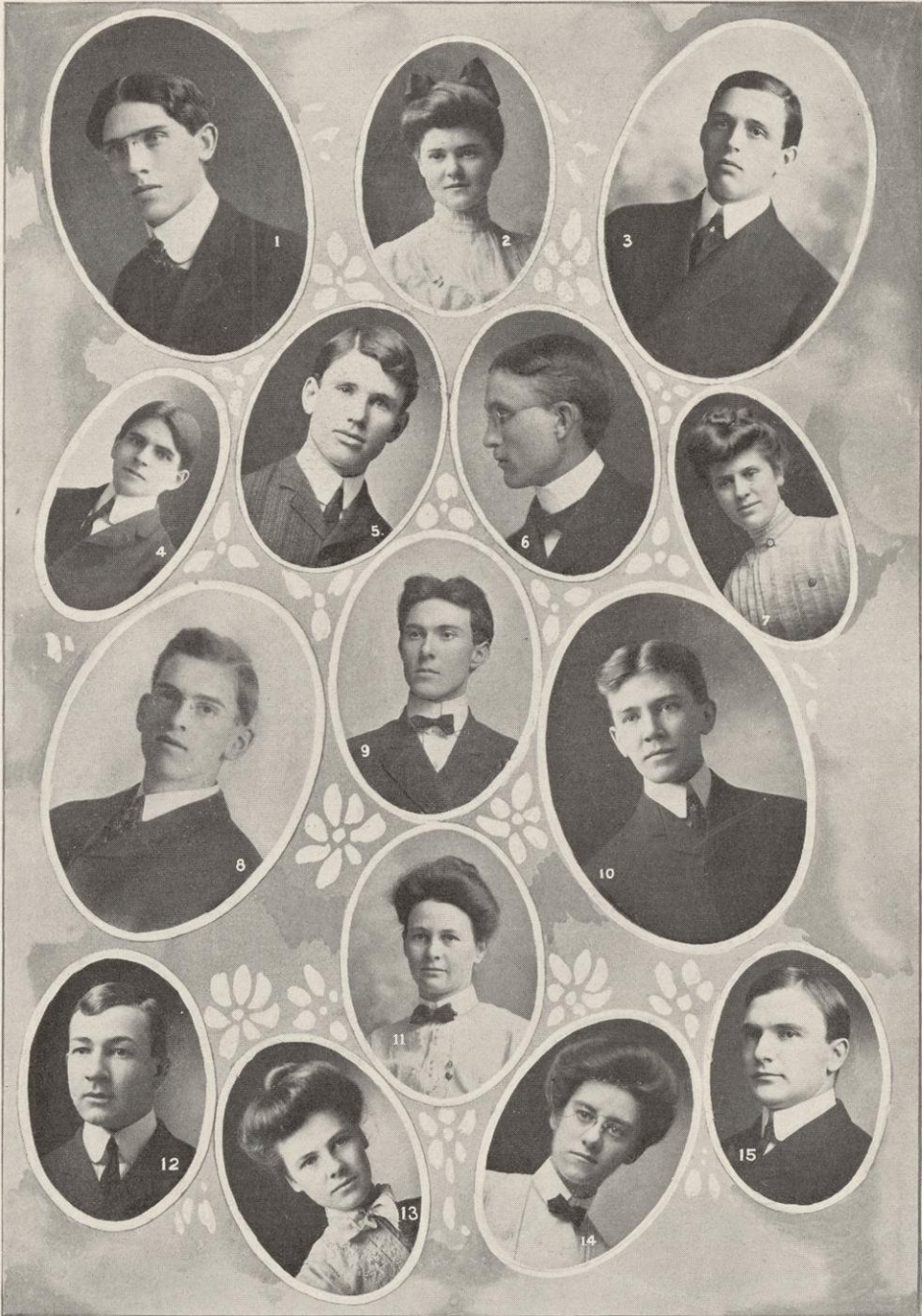

1. William Bradford  
 2. Ada M. Welsh  
 3. William B. Uihlein  
 4. Maurice W. Moe

5. Ora B. Cahoon  
 6. Harry Gardner  
 7. Nellie A. Etter  
 8. James B. Blake

9. Harry L. McDonald  
 10. Rodger M. Trump  
 11. Georgia M. Shattuck  
 12. Arthur F. Krippner

13. Mary A. Gillen  
 14. Mary C. Sands  
 15. Ernest W. Landt

**The 1904 Badger Board**







# SOPHOMORE CLASS

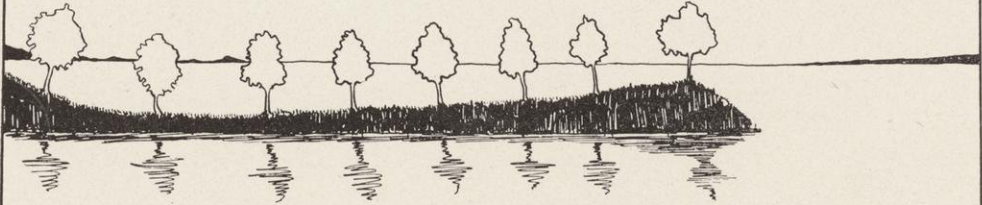

BEMD

## Officers

### *First Semester*

ALBERT B. DEAN . . . .  
 CHARLES M. ROOD . . . .  
 PAYNE G. WEST . . . .  
 CHARLES W. HAMILTON . . . .  
 NESTOR L. STILES . . . .  
 ALLEN E. WRIGHT . . . .

President . . . .  
 First Vice-President . . . .  
 Second Vice-President . . . .  
 Secretary . . . .  
 Treasurer . . . .  
 Sergeant-at-Arms . . . .  
 Historian . . . .

### *Second Semester*

THOMAS J. MAHON  
 HAZEL M. COOK  
 LITTA M. FULLER  
 CARL S. REED  
 HARRY I. MORRISON  
 OTTO TENNER  
 ELIZABETH V. FOLEY

## Colors

GREEN

## Yell

Woo-HA, Woo-HA!  
 Woo-HA WIVE!  
 U WIS-CON-SIN!  
 NINETEEN-FIVE!



E.F. Ross





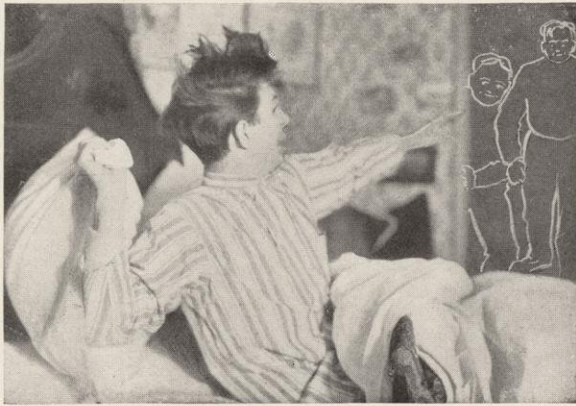

THE FRESHMAN'S NIGHTMARE.



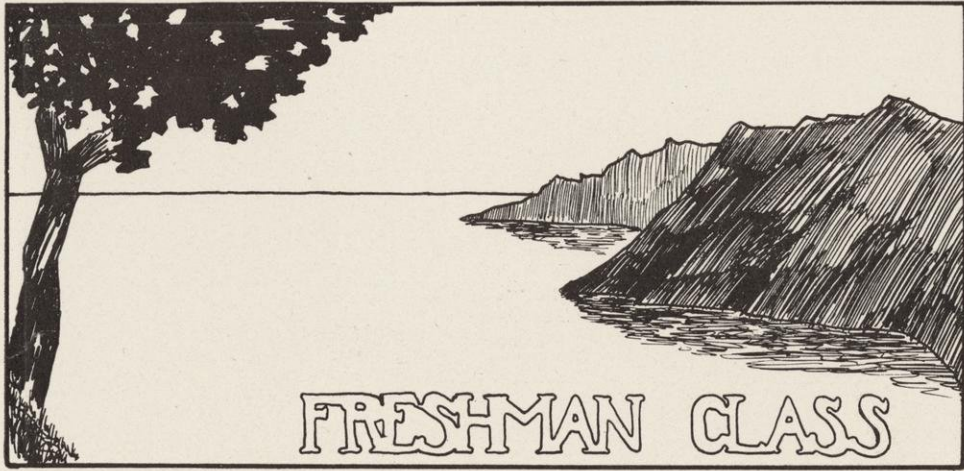

# FRESHMAN CLASS

## Officers

<i>First Semester</i>		<i>Second Semester</i>
EDWARD M. McMAHON . . . . .	President . . . . .	ARTHUR COMPTON
LAURA M. OLSON . . . . .	Vice-President . . . . .	ALICE M. NELSON
DEWITT C. POOLE . . . . .	Secretary . . . . .	RICHARD Q. ROEMER
ARTHUR COMPTON . . . . .	Treasurer . . . . .	JAMES I. BUSH
STANLEY LATSHAW . . . . .	Sergeant-at-Arms . . . . .	WARREN J. HANNUM

## Colors

ORANGE AND BLACK

## Yell

HIT 'EM WITH STICKS!  
 HIT 'EM WITH BRICKS!  
 VARSITY! VARSITY!  
 NINETEEN-SIX!



A GROUP OF WISCONSIN DENS.



# BOOK III

## FRATERNITIES







## **Phi Delta Theta**

WISCONSIN ALPHA CHAPTER  
1857

### **Fratres in Urbe**

Robert N. Dow	George Keenan
Warden Allen Curtis	Lucien J. Pickarts
Russell Jackson	Ambrose E. Winegar
Lawrence Albert Curtis	Harry L. Butler
Louis McLane Hobbins	William Vilas Bryant
William F. Vilas	Reginald Jackson

Ernest L. Bullard

### **Fratres in Facultate**

Fletcher Andrew Parker	Edward Rose Maurer
Bernard Victor Swenson	

## **Fratres in Universitate**

### **Graduate**

Mark Humphrey Newman

### **Juniors**

Hawley Winfred Wilbur	Kenneth Boyd Tanner
George Dyke Tullock	David Sydney Law
Horatio Gates Winslow	Robert Lawrence Grant
Harold Otten Cady	James Bronson Blake

Elbert Wyckoff Spence

### **Sophomores**

Herbert Frank Lindsay	William Matthews Snow
George Scott Pritchard	Webber Sands Russel

### **Freshmen**

Henry Coburn Allen	Ward Mitchell Blake
Maynard Edward Allen	Marshall Arnold
Walter Irving Sleep	Ralph Waldo Collie
Clyde Elmer Osborne	Chester Burley Roberts

George Williams Peckham

## **College of Law**

### **Juniors**

Leo de Ruche Ludlow	George Patrick Hardgrove
Allan John Roberts	Earl Brown Rose
Thomas Edward Leahy	Edward James Leahy

# Phi Delta Theta

*Founded at Miami University, 1848*

## Roll of Chapters

Colby University	. University of California
Dartmouth College	. Randolph-Macon College
University of Vermont	. Washington and Lee University
Williams College	. University of North Carolina
Amherst College	. University of the South
Brown University	. Vanderbilt University
Cornell University	. Central University
Union College	. University of Georgia
Columbia University	. University of Texas
Syracuse University	. Lafayette College
University of Mississippi	. Gettysburg College
Tulane University	. Emory College
Alabama Polytechnic Institute	. Allegheny College
Washington and Jefferson College	. Dickinson College
University of Alabama	. Mercer University
University of Pennsylvania	. Lehigh University
University of Virginia	. Southwestern University
Miami University	. Ohio Wesleyan University
Ohio University	. Northwestern University
University of Chicago	. Ohio State University
Lombard University	. Wabash College
Case School of Applied Science	. Indiana University
Butler College	. Franklin College
Knox College	. Hanover College
University of Illinois	. De Pauw University
University of Wisconsin	. Purdue University
University of Minnesota	. University of Michigan
University of Iowa	. Iowa Wesleyan University
University of Missouri	. Westminster College
Washington University	. University of Kansas
Leland Stanford, Jr., University	. University of Nebraska
University of Cincinnati	. Kentucky State College
University of Washington	. Central University of Kentucky
University of Colorado	. McGill University



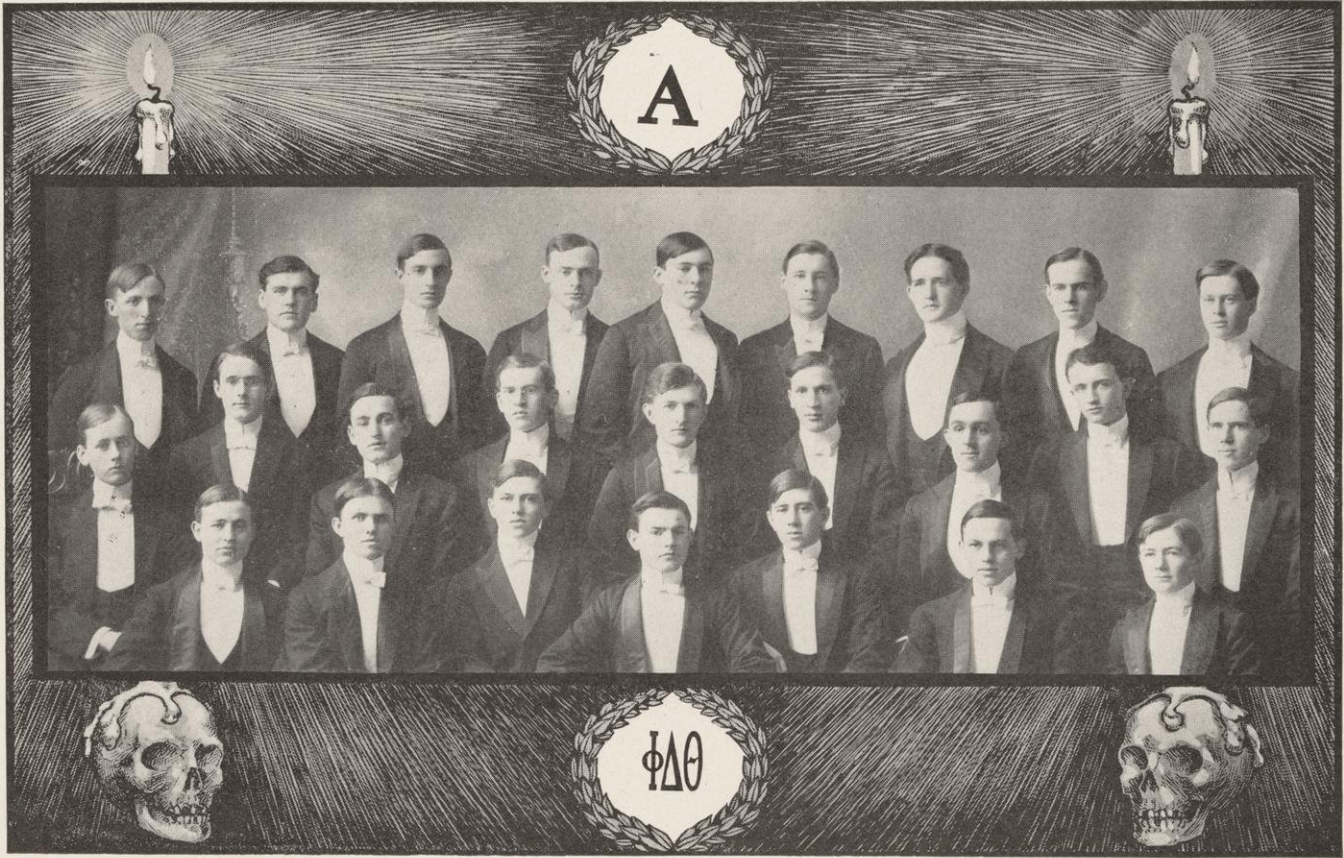





## Beta Theta Pi

---

### ALPHA PI CHAPTER

---

#### Fratres in Urbe

L. E. Smith, B. A.	F. A. Hutchinson, B. L.
F. W. Brown, B. L.	C. N. Harrison, Ph. D.
F. K. Conover, B. A., LL. B.	W. N. Smith, LL. B.
F. H. Edsall, M. D.	C. H. Kilpatrick, B. A.
H. N. Churchill	

#### Fratres in Facultate

L. S. Smith, B. S., C. E.	E. B. Skinner, B. A.
C. F. Burgess, B. S.	C. R. Fish, B. A.
J. F. A. Pyre, Ph. D.	H. L. Smith, B. A., LL. B.

## Fratres in Universitate

### Seniors

Raymond Morgan Chapman	Willis Edge Brindley
William Joseph Juneau	Walter Kelsey Adams
Paul August Schuette	

### Juniors

Marshall Hubbard Jackson	James Chisholm Silverthorn
Warren Joseph Bishop	

### Sophomores

Samuel Eltinge Elmore	Walter William Schuette
James Felix Casserley	George L. Gilkey
Paul Boleyn Rogers	Albert Briggs Dean
Royal Duncan Hawley	William Alfred Anderson

### Freshmen

Cyrus Logan Garnett	Thaddeus Hayward Brindley
James Coleman Gipe	

## College of Law

### Senior

Paul Robert McKee

### Middle

John Clarence Partridge	Joseph Graham Fogg
Robert Launitz Frost	Charles Sumner Thompson

## Beta Theta Pi

*Founded at Miami University, 1839*

### Roll of Chapters

Miami University	. Wabash College
Western Reserve University	. Brown College
Ohio University	. Hampden Sidney College
Center College	. University of Virginia
Washington and Jefferson College	. University of North Carolina
Harvard College	. Ohio Wesleyan University
Indiana University	. Hanover College
University of Michigan	. Knox College
Beloit College	. Davidson College
Bethany College	. University of Wisconsin
Iowa State University	. De Pauw University
Wittenburg University	. Northwestern University
Westminster College	. Dickinson College
Iowa Wesleyan University	. Cornell University
Denison University	. Stevens Institute of Technology
Richmond College	. St. Lawrence University
University of Wooster	. Boston University
University of Kansas	. Johns Hopkins University
Randolph Macon College	. University of California
Colgate University	. University of Mississippi
Union College	. Maine State College
Amherst College	. University of Pennsylvania
Columbia College	. Syracuse University
Vanderbilt University	. Dartmouth College
Ohio State University	. Wesleyan University
University of Texas	. University of Cincinnati
University of Nebraska	. University of Minnesota
Pennsylvania State College	. Rutgers College
Denver University	. Lehigh University
University of Missouri	. University of Chicago
Washington State University	. Leland Stanford, Jr., University
University of Washington	. Kenyon College
University of West Virginia	. University of Colorado
Bowdoin College	. University of Illinois



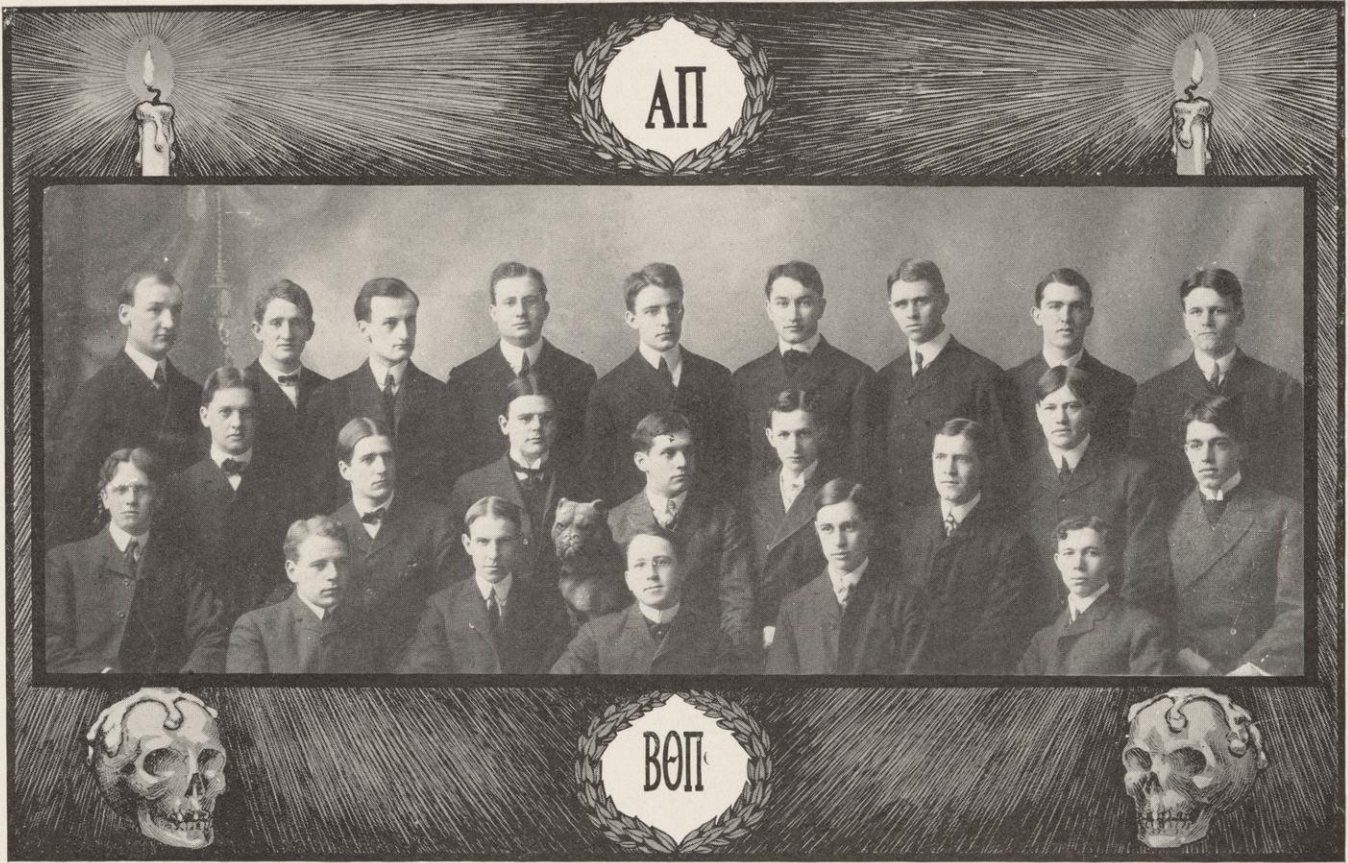

ΑΠ

ΒΘΠ





# Kappa Kappa Gamma

ETA CHAPTER

1875

## Sorores in Urbe

Mrs. O. D. Brandenburg  
Mrs. Leonard S. Smith  
Martha M. Dodge  
Mrs. John M. Olin  
Jennie Pitman  
Mrs. F. C. Sharp  
Mrs. John Dean  
Florence Mears  
Anna B. Mosely  
Florence E. Mosely

Mrs. Harry Sheldon  
Juliet V. Thorpe  
Helen Palmer  
Edna R. Chynoweth  
Mrs. Charles F. Lamb  
Mrs. Charles King  
Mrs. Benjamin W. Snow  
Mary I. Thorpe  
Mary Hill  
Martha M. Fay

Ethel Frances Raymer

## Soror in Facultate

Annie Pitman

## Sorores in Universitate

### Seniors

George Challoner  
Bess Morrison  
Clara Garner Froelich

Helen Case  
Guinevieve Mihills  
Alma Marie Peterson

Julia Hill Rindlaub

### Junior

Mary Alice Gillen

### Sophomores

Lois Williams Main  
Mary Swenson

Minnie Riess  
Litta Maurie Fuller

### Freshmen

Elsie Elizabeth Smith  
Florence Georgiana Rietow  
Hazel Belt  
Jessie Vera Johnson  
Lenore Fredrikka Falk

Florence De Lap  
Grace Munroe  
Maud Maxwell Munroe  
Bernice Banning  
Jessie Corse

Barbara Merrielle Munson

# Kappa Kappa Gamma

*Founded at Monmouth College, 1870*

## Roll of Chapters

### ACTIVE

Phi	Boston University
Beta Tau	Syracuse
Psi	Cornell University
Lambda	Buchtel College
Beta Gamma	Wooster University
Delta	Indiana University
Iota	De Pauw University
Mu	Butler University
Kappa	Hillsdale College
Xi	Adrian College
Eta	University of Wisconsin
Epsilon	Illinois Wesleyan University
Upsilon	Northwestern University
Chi	University of Minnesota
Omega	Kansas University
Sigma	Nebraska University
Theta	Missouri University
Beta Zeta	Iowa State University
Gamma Rho	Allegheny College
Beta Nu	Ohio State University
Beta Eta	Leland Stanford, Jr. University
Beta Alpha	University of Pennsylvania
Beta Delta	University of Michigan
Beta Epsilon	Bernard College
Beta Iota	Swarthmore College
Beta Lambda	University of Illinois
Pi	University of California
Beta Xi	University of Texas
Beta Mu	University of Colorado

### ALUMNE

Boston, Mass.

New York, New York.









## **Phi Kappa Psi**

WISCONSIN ALPHA CHAPTER

1875

### **Fratres in Urbe**

Cornelius A. Harper  
Lyndon Hickok Tracy  
William Chester Sutherland

Frank W. Jacobs  
Charles E. Buell  
Emmet R. Hicks

Percy Wheeler Tracy

### **Fratres in Universitate**

#### **Seniors**

Harry Leslie Lea

Perry S. Johnson

John Henry Friend

#### **Juniors**

Robert Nicholson Sharp  
James Charles James

Charles Marius Haugan  
William Frank McEldowney

#### **Sophomores**

Harrison Willard Rosebrook

William Herbert Findlay

Ebor Tyth Morley

#### **Freshmen**

Stanley Grey Dunwiddie  
Frank Whitney Carpenter  
Charles Dennen Marsh

Charles Edwin Leslie  
Douglas Howard Lawrence  
Arthur Ducat Stivers

Rollin Church Lewis

### **College of Law**

#### **Seniors**

Claude Zeph Luse

J. T. Stuart Lyle

# Phi Kappa Psi

*Founded at Jefferson College, Pa., 1852*

## Roll of Chapters

Washington and Jefferson College	.	Allegheny College
Bucknell University	.	Gettysburg College
Dickinson College	.	Franklin and Marshall College
LaFayette College	.	University of Pennsylvania
Swarthmore University	.	Cornell University
Syracuse University	.	Columbia University
Colgate University	.	Brooklyn Polytechnic Institute
Amherst College	.	Dartmouth College
University of Virginia	.	Washington and Lee University
Hampden-Sidney College	.	University of West Virginia
Johns Hopkins University	.	Ohio Wesleyan University
University of Mississippi	.	University of Ohio
Wittenburg College	.	University of Indiana
De Pauw University	.	University of Michigan
University of Chicago	.	Beloit College
Northwestern University	.	University of Iowa
University of Wisconsin	.	University of Minnesota
University of Nebraska	.	University of Kansas
University of California	.	Leland Stanford, Jr., University
Purdue University	.	Vanderbilt University

## Alumni Associations

Philadelphia, Pa.	Baltimore, Md.
New York, N. Y.	Springfield, Ohio
Denver, Col.	Pittsburg, Pa.
Minneapolis and St. Paul, Minn.	Chicago, Ill.
Washington, D. C.	Newark, Ohio
Meadville, Pa.	Portland, Ore.
Cleveland, Ohio	Bucyrus, Ohio



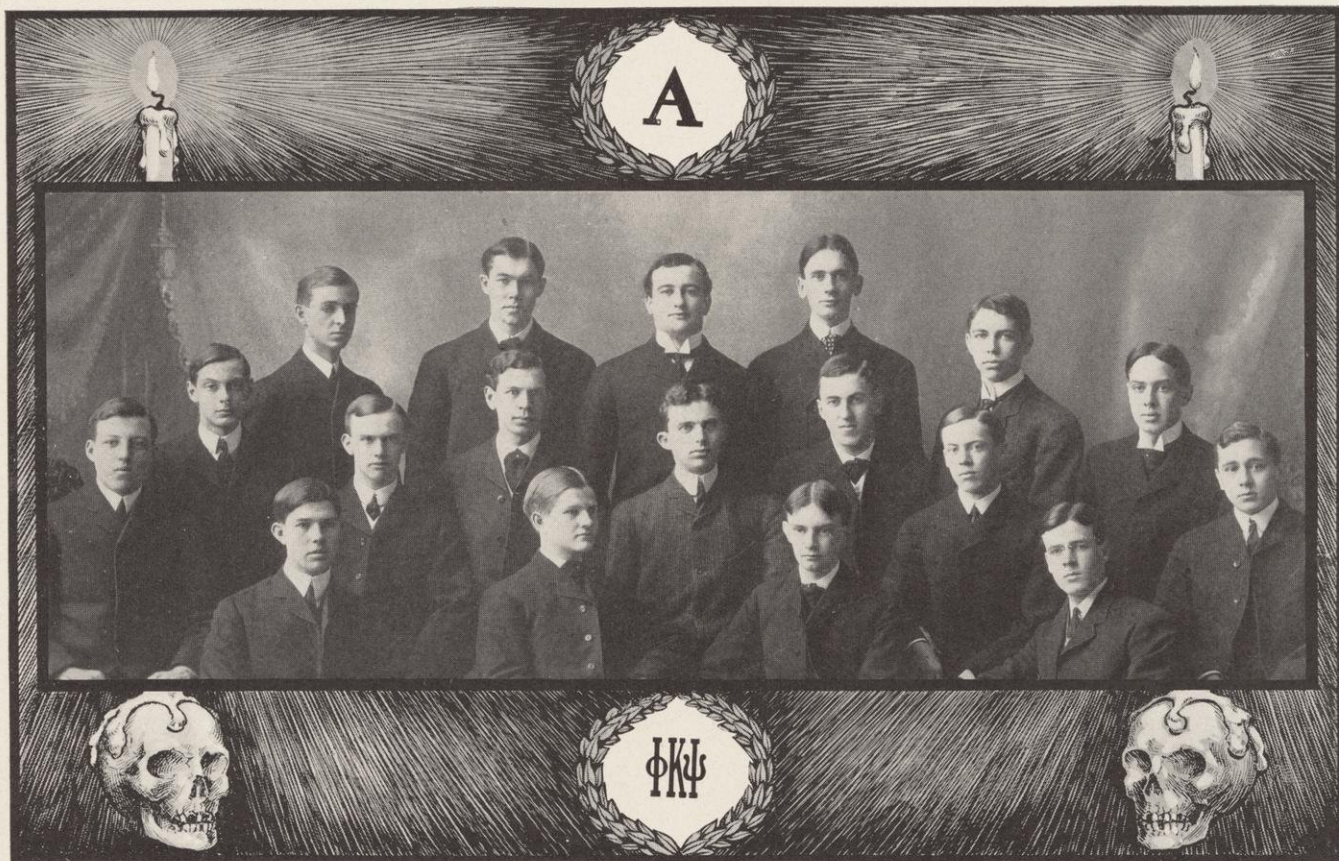





# Chi Psi

ALPHA IOTA CHAPTER

1878

## Fratres in Urbe

Chas. Francis Lamb	Louis Dunning Sumner
Louis Rollin Head	Frank Favill Bowman
Harry Leonard Moseley	Stanley Charles Hanks
John Monroe Parkinson	Frederic Spensely
Lucien Manson Hanks	Marshall P. Parkinson
Paul Sherman Warner	

## Fratres in Facultate

Charles Forster Smith	Frank Gaylord Hubbard
-----------------------	-----------------------

## Fratres in Universitate

### Seniors

Irving Seaman	Arthur Lewis Johnson
Henry Fayette Carpenter	Eugene Hugh Byrne

### Juniors

John Tapley Blake	Frederick Clarence Inbusch
George Edwards Taylor	William Benedict Uihlein

### Sophomores

Harry Ellsworth Wheelock	Rufus Kellogg Schrieber
--------------------------	-------------------------

### Freshmen

Arthur Mandeville Compton	Edgar Wickwire Jewell
De Witt Clinton Poole, Jr.	Olaf Benjamin Johnson
Harold Sands Falk	Oscar Louis Uihlein
John Heath Wood	Kenneth Louis Moffatt Pray
Henry Harrison Button, Jr.	Norman Walker Sanborn

## College of Law

### Seniors

Allan Theran Pray	Charles Lewis Burnham
-------------------	-----------------------

## Chi Psi

---

*Founded at Union College, 1841*

---

### Roll of Chapters

Alpha Pi	Union College
Alpha Theta	Williams College
Alpha Mu	Middlebury College
Alpha Alpha	Wesleyan University
Alpha Pi	Hamilton College
Alpha Epsilon	University of Michigan
Alpha Chi	Amherst College
Alpha Psi	Cornell University
Alpha Tau	Wofford College
Alpha Nu	University of Minnesota
Alpha Iota	University of Wisconsin
Alpha Rho	Rutgers College
Alpha Xi	Stevens Institute of Technology
Alpha Alpha Delta	University of Georgia
Alpha Beta Delta	Lehigh University
Alpha Gamma Delta	Leland Stanford, Jr., University
Alpha Delta Delta	University of California
Alpha Epsilon Delta	University of Chicago



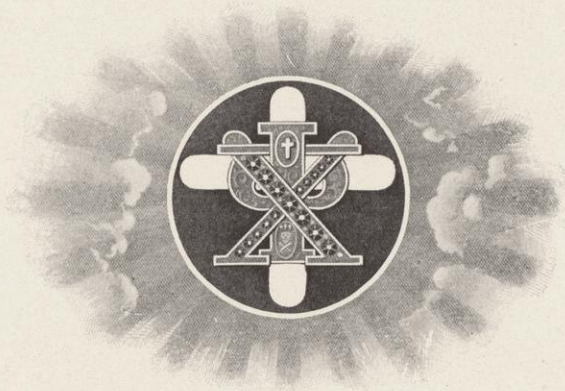





# Delta Gamma

OMEGA CHAPTER

1881

## Sorores in Urbe

Mrs. Aubertine Woodward Moore, Honorary	
Mrs. Albert W. Briggs	Ellen Lamb
Mrs. Fred M. Brown	Katherine MacDonald
Florence Cornelius	Mary Hamilton Main
Mrs. Bertrand Herrick Deyon	Frances Main
Daisy Rumina Dye	Elizabeth Bennett Mills
Fanchon Ellsworth	Martha Pond
Mary Stuart Foster	Katherine Wentworth Sanborn
Mrs. Raymond R. Frazier	Mrs. Charles S. Slichter
Charlotte Brockway Freeman	Mrs. Calvert F. Spensley
Mary Louise Freeman	Amelia Fuller Stevens
Ella Sargeant Gernon	Anne C. Stuart
Blanche Harper	Mrs. Louis D. Sumner
Leeta Alice Harvey	Eisie Thom
Helen Harvey	Mrs. Frederick Turneure
Alice Fanny Jackson	Katherine P. Vilas
Mrs. Carl A. Johnson	Amy Young
Mrs. Maurice Johnson	

## Sorores in Universitate

### Seniors

Sybil Barney	Elizabeth Joyce Hunter
Mary Florence Cunningham	Florence Eugene Van Slyke Nelson
Harriet Louise Hughes	Mabel Odell

### Juniors

Mirgaret Clarice Jackman	Ruth Pauline Miner
Mary Holmes Stevens	

### Sophomores

Ethelwyn Anderson	Marion Burr Jones
Julia Ann Cole	Jessie Elizabeth McKinney
Bettina Jackson	Florence Adalaide Palmer

### Freshmen

Carolyn Frances Curtis Bull	Adalaide Miller
Isabel Margaret Cunningham	Ella Sutherland
Madge Winifred Leranger	Helen Goldsmith Whitney
Louise Merrill	

## Delta Gamma

*Founded at Oxford, Miss., 1872*

### Roll of Chapters

#### ACTIVE

Eta	Buchtel College
Omega	University of Wisconsin
Sigma	Northwestern University
Alpha	Mount Union College
Lambda	University of Minnesota
Zeta	Albion College
Chi	Cornell University
Xi	University of Michigan
Phi	University of Colorado
Tau	University of Iowa
Kappa	University of Nebraska
Psi	Woman's College, Baltimore.
Theta	University of Indiana
Upsilon	Leland Stanford, Jr., University
Rho	Syracuse University

#### ALUMNÆ

Theta	Cleveland, Ohio
Kappa Theta	Lincoln, Neb.









## **Sigma Chi**

ALPHA LAMBDA CHAPTER

1884

### **Fratres in Urbe**

J. Howard Morrison  
Walter H. Sheldon

John G. Wynn

Henry H. Morgan  
Guy F. Minnick

### **Fratres in Facultate**

Charles S. Slichter

Edward A. Cook

Samuel E. Sparling

## **Fratres in Universitate**

### **Fellow**

Henry Alford Ruger

### **Graduate**

Bertram Francis Adams

### **Seniors**

Emmons Reed Blake  
Howell A. G. Parks

Carl William Ziepprecht

Charles Harold Gaffin  
Hudson Bernard Werder

### **Juniors**

Donald Nivison Ferguson

Herford White

Lewis Woodworth Parks

### **Sophomores**

Edwin Ball Bartlett  
Jesse Platt Brush  
John Arthur Sexauer

Leonard Edwin Broenniman  
Howard Warren Houghton  
Charles Edgar Hunsberger

### **Freshmen**

James Irving Bush  
Lloyd Raymond Smith

Matthew Carl Richards  
Milton Raleigh Wright

## **College of Law**

### **Senior**

Harry Page Keith

### **Juniors**

Raymond Haisler

Frank Sylvester Lamberton

# Sigma Chi

*Founded at Miami University, 1855*

## Roll of Chapters

### ACTIVE

Alpha	Miami University
Beta	University of Wooster
Gamma	Ohio Wesleyan University
Epsilon	Columbian University
Zeta	Washington and Lee University
Eta	University of Mississippi
Theta	Pennsylvania College
Kappa	Bucknell University
Lambda	Indiana University
Mu	Denison University
Xi	De Pauw University
Omicron	Dickinson College
Rho	Butler College
Phi	Lafayette College
Chi	Hanover College
Psi	University of Virginia
Omega	Northwestern University
Alpha Alpha	Hobart College
Alpha Beta	University of California
Alpha Gamma	Ohio State University
Alpha Eta	State University of Iowa
Alpha Epsilon	University of Nebraska
Alpha Theta	Massachusetts Institute of Technology
Alpha Zeta	Beloit College
Alpha Iota	Illinois Wesleyan University
Alpha Lambda	University of Wisconsin
Alpha Nu	University of Texas
Alpha Xi	University of Kansas
Alpha Omicron	Tulane University
Alpha Pi	Albion College
Alpha Rho	Lehigh University
Alpha Sigma	University of Minnesota
Alpha Upsilon	University of Southern California
Alpha Phi	Cornell University
Alpha Chi	Pennsylvania State College
Alpha Psi	Vanderbilt University
Alpha Omega	Leland Stanford, Jr., University
Delta Delta	Purdue University
Zeta Zeta	Central University
Zeta Psi	University of Cincinnati
Eta Eta	Dartmouth College
Theta Theta	University of Michigan
Kappa Kappa	University of Illinois
Lambda Lambda	Kentucky State College
Mu Mu	West Virginia University
Nu Nu	Columbia University
Xi Xi	University of State of Missouri
Omicron Omicron	University of Chicago
Rho Rho	University of Maine
Phi Phi	University of Pennsylvania

### ALUMNI

New York, N. Y.	Milwaukee, Wis.	San Francisco, Cal.	Pittsburg, Pa.
Chicago, Ill.	Columbus, Ohio	Philadelphia, Pa.	Boston, Mass.
Cincinnati, Ohio	Washington, D. C.	Nashville, Tenn.	Denver, Col.
New Orleans, La.	Kansas City, Mo.	Indianapolis, Ind.	Springfield, Ill.
	St. Paul-Minneapolis, Minn.		









## Gamma Phi Beta

GAMMA CHAPTER

1884

### Sorores in Urbe

Mrs. T. E. Brittenham	Grace Graham
Mrs. S. C. Hanks	Dorothea Curtis
Mrs. E. A. Breden	Barbara Curtis
Mrs. S. A. Nielson	Elizabeth Pyre
Mrs. Ralph Jackman	Henrietta Pyre
Mrs. Charles Allen	Jennie Davis
Edith Gibson	Florence Baker
Margaret McCawley	Illa Dow

### Sorores in Universitate

#### Seniors

Grace Alice Gilson	Mollie Fellows Pritchard
Clara Marie Barkhausen	Grace Lowran Pritchard
Mildred France Pyre	Alice Jean Bevans

#### Juniors

Henrietta Findeisen	Nellie A. Etter
	Nellie Miller

#### Sophomore

Florence Daisy Stott

#### Freshmen

Grace Martha McDonnell	Hattie M. Ludlow
Mary Agnes McDonnell	Euretta Kimble
Violete Margaret McDonough	May Louise Durst
Berenice Drew Hunter	Josephine Holcomb Allen
Daisy Arthur Dean	Bernice Dow

## **Gamma Phi Beta**

---

*Founded at Syracuse University, 1874*

---

### **Roll of Chapters**

Alpha	Syracuse University, Syracuse, N. Y., 1874
Beta	University of Michigan, Ann Arbor, Mich., 1882
Gamma	University of Wisconsin, Madison, Wis., 1884
Delta	Boston University, Boston, Mass., 1887
Epsilon	Northwestern University, Evanston, Ill., 1888
Zeta	Woman's College, Baltimore, Md., 1893
Eta	University of California, Oakland, Cal., 1894
Theta	University of Denver, Denver, Colo., 1898
Iota	Barnard College, New York City, 1901
Kappa	University of Minnesota, Minneapolis, Minn., 1902

### **Alumnae Chapters**

	Chicago, Ill., 1892	
Boston, Mass., 1893		New York City, 1900
Syracuse, N. Y., 1893		Milwaukee, Wis., 1902









# Delta Upsilon

WISCONSIN CHAPTER  
1885.

## Fratres in Urbe

Rev. H. A. Miner, Williams, '53  
Hon. William G. Walker, Colgate, '66  
Francis A. Averbeck, Marietta, '76  
Rev. Arthur W. Stalker, Michigan, '84  
Charles O. O'Neill, Wisconsin, '96  
Rev. Randall T. Capen, Harvard, '95  
Ralph W. Jackman, Wisconsin, '97, Harvard Law, '00

## Fratres in Facultate

Benjamin W. Snow, Ph. D., Cornell, '85  
Walter M. Smith, B. A., Wisconsin, '90  
William B. Cairns, Ph. D., Wisconsin, '90  
Edward Kremers, Ph. D., Wisconsin, '88  
Paul S. Reinsch, A. B., LL. B., Wisconsin, '90  
George C. Fiske, Ph. D., Harvard, '94  
Willard G. Bleyer, M. L., Wisconsin, '96  
Charles E. Allen, B. S., Wisconsin, '99.  
Geo. C. Sellery, Ph. D., Toronto, '97, Chicago, '91  
E. Ray Stevens, B. L., Wisconsin, '93

## Fratres in Universitate

### Seniors

Charles F. Goodenough  
Joseph T. Flint  
Rawson J. Pickard  
Lloyd W. Pullen

Truman M. Dodson

Ralph S. Gromann  
Carl T. Madsen  
Harry C. Johnson  
Robert H. Titus

### Juniors

Wallace J. Benedict  
Arthur W. Cowley  
James Hutton

Victor G. Marquissee  
Edgar J. McEachron  
Floyd A. Naramore

### Sophomores

Eugene A. Fuller  
James H. Grier  
Emmett B. Howard  
Hale H. Hunner

Walter P. Sawyer

W. Don MacGraw  
Reuben Neckerman  
George C. Noble  
Albert W. Vinson

### Freshmen

Charles L. Churchill  
Paul H. Kremer

Paul J. Watrous

Wilfred C. Parker  
Francis J. McLean

## College of Law

### Seniors

Arthur F. Beule

John M. Barney

Henry K. Graass

### Middle

Paul M. Binzel

Robert M. Davis

Harry E. Bradley

## Delta Upsilon

*Founded at Williams College, 1834*

### Roll of Chapters

#### ACTIVE

Williams College . . . . .	1834	Harvard University . . . . .	1880
Union College . . . . .	1838	University of Wisconsin . . . . .	1885
Hamilton College . . . . .	1847	Lafayette College . . . . .	1885
Amherst College . . . . .	1847	Columbia College . . . . .	1885
Adelbert College . . . . .	1847	Lehigh University . . . . .	1885
Colby University . . . . .	1852	Tufts College . . . . .	1886
Rochester University . . . . .	1852	De Pauw University . . . . .	1887
Middlebury College . . . . .	1856	University of Pennsylvania . . . . .	1888
Bowdoin College . . . . .	1857	University of Minnesota . . . . .	1890
Rutgers College . . . . .	1858	Massachusetts Institute of Tech- nology . . . . .	1891
Brown University . . . . .	1860	Swarthmore College . . . . .	1894
Colgate University . . . . .	1865	Leland Stanford, Jr. University . . . . .	1895
University of the City of New York	1865	University of California . . . . .	1895
Cornell University . . . . .	1869	University of Nebraska . . . . .	1898
Marietta College . . . . .	1870	McGill University . . . . .	1898
Syracuse University . . . . .	1873	University of Toronto . . . . .	1899
University of Michigan . . . . .	1876	University of Chicago . . . . .	1901
Northwestern University . . . . .	1880		





WIS.

ΔΤ





# Kappa Alpha Theta

PSI CHAPTER

1890

## Sorores in Urbe

Mrs. Ernest Brown Skinner  
Mrs. Charles Buell  
Mrs. John M. Parkinson  
Mrs. Andrew R. Whitson  
Mrs. E. Ray Stevens  
Mrs. B. H. Meyer

Mrs. Dugald C. Jackson  
Mrs. Eugene Allen Gilmore  
Leonore O'Connor  
Helen Kellogg  
Pauline Shepherd  
B. Blanche Brigham

Mrs. Victor Coffin

## Sorores in Universitate

### Seniors

May E. Stiles

Evelyn L. Johnson

### Juniors

Edna Bertha Zinn

Ruth S. Stockman

Mirah Congdon

### Sophomores

M. Madge Parker  
Ethel M. Strong  
Dawn Waite  
Faye V. Rogers

Gertrude S. Young  
Bertha C. Clarke  
Ethel M. Moore  
Grace D. Wells

### Freshmen

Ruth L. Phelan  
Blanche Fridd  
Dorothy E. White  
Ruth Goe

Margaret M. Taylor  
Marjorie Daw Johnson  
Edith Z. Clarke  
Edna S. Clarke

# Kappa Alpha Theta

*Founded at De Pauw University, 1870*

## Roll of Chapters

### ALPHA DISTRICT

Iota	Cornell University
Lambda	University of Vermont
Mu	Allegheny College
Chi	Syracuse University
Alpha Beta	Swarthmore College
Alpha Delta	Woman's College of Baltimore
Alpha Epsilon	Brown University
Alpha Zeta	Barnard College

### BETA DISTRICT

Alpha	De Pauw University
Beta	Indiana State University
Delta	University of Illinois
Epsilon	Wooster University
Eta	University of Michigan
Kappa	University of Kansas
Pi	Albion College
Rho	University of Nebraska
Tau	Northwestern University
Upsilon	University of Minnesota
Psi	University of Wisconsin
Alpha Gamma	Ohio State University

### GAMMA DISTRICT

Phi	Stanford University
Omega	University of California

### ALUMNÆ

Gamma Alumnae	New York City
Eta Alumnae	Burlington, Va.
Kappa Alumnae	Pittsburg, Penn.
Alpha Alumnae	Green Castle, Ind.
Beta Alumnae	Minneapolis, Minn.
Delta Alumnae	Chicago, Ill.
Epsilon Alumnae	Columbus, O.
Zeta Alumnae	Indianapolis, Ind.
Lambda Alumnae	Athens, O.
Iota Alumnae	Los Angeles, Cal.









# Legal Fraternity of Phi Delta Phi

HARLAN CHAPTER

1891

## Fratres in Urbe

William F. Vilas  
John B. Cassoday  
J. H. Carpenter  
Charles F. Riley  
M. S. Dudgeon  
Bertram H. Doyon  
Stephen W. Gilman  
Henry M. Morgan

John M. Winterbotham  
Alfred F. Rogers  
Frank L. Gilbert  
William A. Klatte  
Fred S. Peterson  
John B. Sanborn  
Frank W. Lucas  
Earl Tillotson

## Fratres in Facultate

Edwin E. Bryant, Dean  
Burr W. Jones, LL. B., M. A.

John M. Olin, LL. D., M. A.  
Howard L. Smith, A. B., LL. B.

Robert M. Bashford, A. M., LL. D.

## Fratres in Universitate

### Seniors

Charles L. Burnham  
Sephens E. Driver  
Henry Graass  
Claude Z. Luse  
Paul R. McKee  
John C. Stevens

Arthur F. Beule  
John M. Barney  
Fred E. Jewett  
John A. Malone  
George B. Swan  
Tore Teigen

Wayne Moseley

### Middles

Robert M. Davis  
Robert L. Frost  
William E. Smith  
Evan E. Young

Walter A. Frost  
John F. Sawyer  
Joseph E. Fogg  
Harry E. Bradley

Louis C. Currier

### Juniors

Allan Roberts

Irving A. Fish

John E. O'Brien

## Legal Fraternity of Phi Delta Phi

---

### Roll of Chapters

Kent	University of Michigan
Booth	Northwestern University
Story	Columbia College
Cooley	Washington University, Mo.
Pomeroy	Hastings College of Law, San Francisco
Marshall	Columbian University
Webster	Boston University
Hamilton	University of Cincinnati
Gibson	University of Pennsylvania
Choate	Harvard University
Waite	Yale University
Field	New York University
Conkling	Cornell University
Tiedeman	University of Missouri
Minor	University of Virginia
Dillon	University of Minnesota
Daniels	Buffalo Law School, Buffalo
Chase	University of Oregon
Harlan	University of Wisconsin
Swan	Ohio State University
Lincoln	University of Nebraska
Osgoode	Law School of Upper Canada, Toronto, Ont.
Fuller	Chicago College of Law, Lake Forest University
Miller	Leland Stanford, Jr., University
Green	University of Kansas
Comstock	Syracuse University
Jay	Albany Law School Union University
McClain	University of Iowa
Dwight	New York Law School
Foster	Indiana University
Ranney	Western Reserve
Langdell	Illinois University
Brewer	Denver University





HARLAN

$\Phi\Delta\Phi$





# Delta Tau Delta

BETA GAMMA CHAPTER

1892

## Fratres in Urbe

Charles Gilbert Riley  
Nissen Peter Stenjeim  
William Christie McNaught  
George Corey Riley  
Edward Smith

George Almon Kingsley  
Alfred Thomas Rogers  
Sanford Putnam Starks  
Samuel Walker  
Harry B. Hewitt

## Fratres in Universitate

### Graduate

Edgar Freeman Strong

### Seniors

Stewart Jamieson Fuller

Henry Jenness Saunders

William George Hamilton

### Juniors

Walter Bowen Saunders  
Donald Karne Frost  
William Crane Nichols

Frank Arthur Servis  
Isaac James Dahle  
Asa Marshfield Royce

### Sophomores

William Sprague Wheeler  
William Gorman Krape  
David Wheeler Annis

Arthur Henry Schumacher  
Augustus Somerindyck McWethy  
Walter Gregory Darling

Edgar Newton Phalen

### Freshmen

Russel Price Fischer  
Bernard Snell Pease  
Paul Melville Greer

Lyell Francis Gilson  
Arthur Odin Kuehmsted  
Hugo Alfred Kuehmsted

Archer Fortescue Barnard

## College of Law

### Seniors

William Frederick Dickenson

Sepheus Earl Driver

### Middle

Clarence Bennett Fisher

195

# Delta Tau Delta

Founded, 1859

## Roll of Chapters

### ACTIVE

#### *Southern Division*

Lambda	Vanderbilt University
Pi	University of Mississippi
Phi	Washington and Lee University
Beta Epsilon	Emory College
Beta Theta	University of the South
Beta Iota	University of Virginia
Beta Xi	Tulane University

#### *Western Division*

Omicron	University of Iowa
Beta Gamma	University of Wisconsin
Beta Eta	University of Minnesota
Beta Kappa	University of Colorado
Beta Pi	Northwestern University
Beta Rho	Leland Stanford, Jr. University
Beta Tau	University of Nebraska
Beta Upsilon	University of Illinois
Beta Omega	University of California
Gamma Alpha	University of Chicago
Gamma Beta	Armour Institute of Technology

#### *Northern Division*

Beta	Ohio University
Delta	University of Michigan
Epsilon	Albion College
Zeta	Adelbert College
Kappa	Hillsdale College
Mu	Ohio Wesleyan University
Chi	Kenyon College
Beta Alpha	Indiana University
Beta Theta	De Pauw University
Beta Zeta	University of Indianapolis
Beta Phi	Ohio State University
Beta Psi	Wabash College
Gamma Delta	University of West Virginia

#### *Eastern Division*

Alpha	Allegheny College
Gamma	Washington and Jefferson College
Beta Omicron	Cornell University
Omega	University of Pennsylvania
Beta Chi	Brown University
Beta Lambda	Lehigh University
Beta Mu	Tufts University
Rho	Stevens Institute of Technology
Upsilon	Rensselaer Polytechnic
Beta Nu	Massachusetts Institute of Technology
Gamma Gamma	Dartmouth College
Gamma Epsilon	Columbia University
Gamma Zeta	Wesleyan University

### ALUMNI CHAPTERS

New York Association  
Chicago Association  
Cincinnati Association  
San Francisco Association  
Philadelphia Association

Milwaukee Association  
Central New York Association  
Boston Association  
Minneapolis Association  
Cleveland Association

Pittsburg Association  
Omaha Association  
Evansville Association  
Atlanta Association  
Indianapolis Association









## **Phi Gamma Delta**

---

MU CHAPTER

1893

---

### **Fratres in Urbe**

George Howard Short

### **Fratres in Facultate**

Maynard Lee Daggy

Albert Sidney Merrill

## **Fratres in Universitate**

### **Seniors**

Max Wilder Griffith  
George Tyler Bigelow, Jr.

James Woodward McCrossen  
Henry Michael Warner

### **Juniors**

Hal Eugene Martin

### **Sophomores**

Charles Miller Bigelow  
Paul Jones Cratty  
Cullen Dean Purple

Wayne Doty Bird  
John Mathew Detling  
Edward Stanlow Jordan

### **Freshmen**

William Hooper Smith  
Arno Robert Schorer

Lynn Thomas Hanzahs  
William Richard Barrett  
William Theodore Evjue

# Phi Gamma Delta

*Founded at Washington and Jefferson College, 1848*

## Roll of Chapters

### ACTIVE

Worcester Polytechnic Institute	.	Ohio Wesleyan University
Amherst College	.	Denison University
Massachusetts Institute of Technology	.	Ohio State University
University of Maine	.	University of Wooster
Dartmouth College	.	University of Indiana
Trinity College	.	De Pauw University
Yale University	.	Hanover College
College of City of New York	.	Wabash College
Columbia University	.	University of Tennessee
New York University	.	Bethel College
Colgate University	.	University of Alabama
Cornell University	.	Illinois Wesleyan University
Union College	.	Knox College
Syracuse University	.	University of Illinois
University of Pennsylvania	.	University of Wisconsin
Lafayette College	.	University of Minnesota
Lehigh University	.	University of Kansas
Bucknell University	.	William Jewell College
Gettysburg College	.	University of Nebraska
Pennsylvania State College	.	University of Missouri
Johns Hopkins University	.	University of California
University of Virginia	.	University of Washington
Roanoke College	.	Brown University
Hampden-Sidney College	.	University of Michigan
Washington and Lee University	.	Adelbert College
Richmond College	.	University of Texas
Washington and Jefferson College	.	University of Chicago
Allegheny College	.	Purdue University
Wittenberg College	.	

### GRADUATE

Indianapolis, Ind.	Toledo, Ohio.
Brooklyn, N. Y.	New York, N. Y.
St. Louis, Mo.	Chicago, Ill.
New Haven, Conn.	San Francisco, Cal.
Cleveland, Ohio.	Washington, D. C.
Minneapolis, Minn.	Philadelphia, Pa.
Chattanooga, Tenn.	Pittsburg, Pa.
Kansas City, Mo.	Columbus, Ohio.
Spokane, Wash.	Williamsport, Pa.
Albany, N. Y.	Dayton, Ohio.
Lincoln, Neb.	Cincinnati, Ohio.
Wooster, Mass.	Wheeling, W. Va.
Bloomington, Ill.	









# Pi Beta Phi

WISCONSIN ALPHA CHAPTER

1894

## Patronesses

Mrs. William W. Daniells  
Mrs. M. Vincent O'Shea

Mrs. William S. Marshall  
\*Mrs. Julius E. Olson

Mrs. Dana C. Munro

## Sorores in Urbe

Mrs. Rudolph Kropf  
Mrs. Paul Samuel Reinsch  
Elizabeth Church Smith  
Iva Alice Welsh  
Unice Wallace Welsh

Miriam Keith Reed  
Jessica Esther Davis  
Bess Carolyn Ferguson  
Carolyn Virginia Hayner  
Mary Thompson

## Sorores in Facultate

Genevieve Church Smith

## Sorores in Universitate

### Seniors

Mignon Wright  
Constance Haugen  
Josephine Adelaide Wells

Janet Scoular St. John

Daphne Wilton Putnam  
Elinor Emily Russell  
Mae Pearl Telford

### Juniors

Amelia Alice Askew

Ada Mary Welsh

### Sophomores

Eugenie Eleanor Shea  
Lillian Emilie Haertel  
Cora Miriam Norsman

Anne Corning Wright

Vera Marie Christensen  
Elizabeth Genevra Kennedy  
Katherine Smith

### Freshmen

Flavia Olga Seville  
Emily Evelyn Holmes

Edna J. Ingalls

Helen A. Rosenstengel  
Marguerite E. Burnham

\*Died November 30, 1902.

# Pi Beta Phi

*Founded at Monmouth College, 1867*

## Roll of Chapters

### *Alpha Province*

Vermont Alpha	.	Middlebury College
Vermont Beta	.	University of Vermont
Columbia Alpha	.	Columbian University
Pennsylvania Alpha	.	Swarthmore College
Pennsylvania Beta	.	Bucknell University
Ohio Alpha	.	Ohio University
Ohio Beta	.	Ohio State University
New York Alpha	.	Syracuse University
Massachusetts Alpha	.	Boston University
Maryland Alpha	.	Woman's College, Baltimore

### *Beta Province*

Indiana Alpha	.	Franklin College
Indiana Beta	.	University of Indiana
Indiana Gamma	.	University of Indianapolis
Michigan Alpha	.	Hillsdale College
Michigan Beta	.	University of Michigan
Illinois Beta	.	Lombard University
Illinois Delta	.	Knox College
Illinois Epsilon	.	Northwestern University
Illinois Zeta	.	Illinois State University

### *Gamma Province*

Iowa Alpha	.	Iowa Wesleyan University
Iowa Beta	.	Simpson College
Iowa Zeta	.	University of Iowa
Wisconsin Alpha	.	University of Wisconsin
Missouri Alpha	.	University of Missouri

### *Delta Province*

Louisiana Alpha	.	Tulane University
Kansas Alpha	.	University of Kansas
Nebraska Alpha	.	University of Nebraska
Colorado Alpha	.	University of Colorado
Colorado Beta	.	Denver University
California Beta	.	University of California
Texas Alpha	.	University of Texas



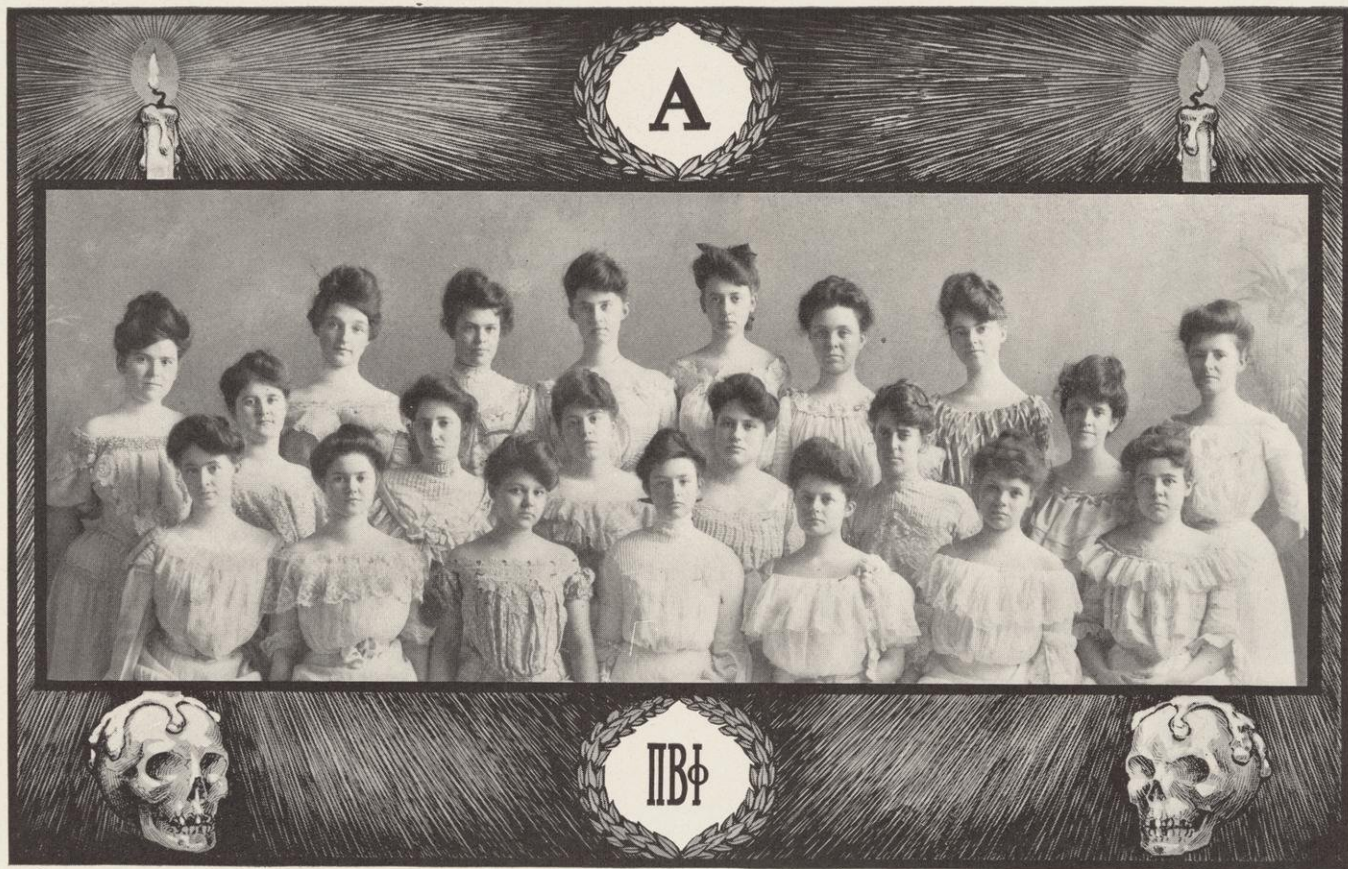







## Theta Delta Chi

---

*Founded at Union College, 1848*

---

### Roll of Charges

Beta	.	Cornell
Gamma Deuteron	.	Michigan
Delta Deuteron	.	California
Zeta	.	Brown
Zeta Deuteron	.	McGill
Eta	.	Bowdoin
Iota	.	Harvard
Iota Deuteron	.	Williams
Kappa	.	Tufts
Lambda	.	Boston University
Mu Deuteron	.	Amherst
Nu Deuteron	.	Lehigh
Xi	.	Hobart
Omicron Deuteron	.	Dartmouth
Pi Deuteron	.	City of New York
Phi Deuteron	.	Columbia
Sigma Deuteron	.	Wisconsin
Tau Deuteron	.	Minnesota
Phi	.	La Fayette College
Chi	.	University of Rochester
Chi Deuteron	.	Columbian University
Psi	.	Hamilton College



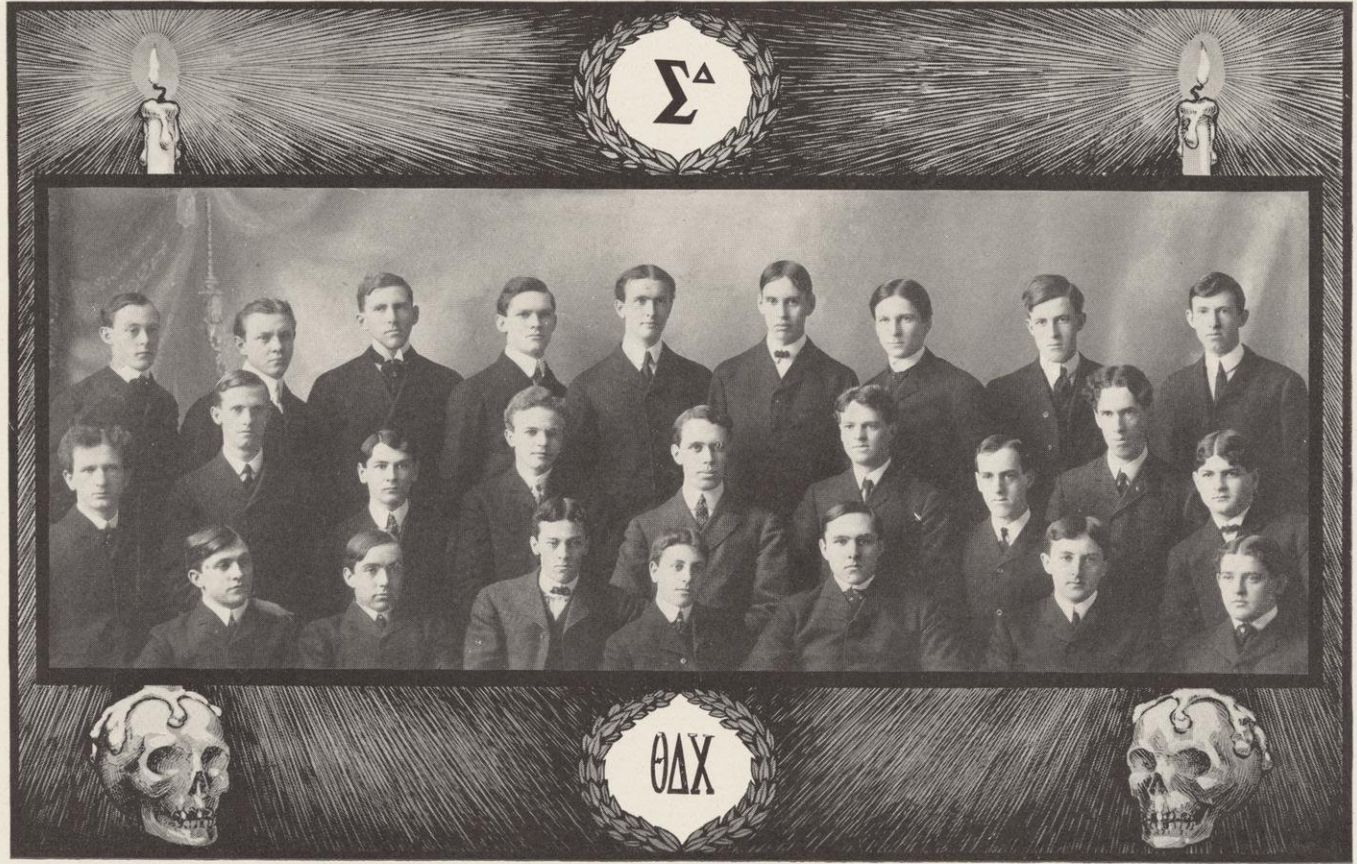





## Psi Upsilon

RHO CHAPTER  
Established, 1896

### Fratres in Urbe

Oscar Dalzelle Brandenburg  
Bertrand Herrick Doyon  
Charles Ruggles Boardman  
Carl Albert Johnson  
Hobart Stanley Johnson  
Maurice I. Johnson  
John Coit Spooner

John Henry Bowman  
George Krogh Anderson  
John Miller Winterbotham  
Amos Parker Wilder  
John Smith Main  
Vroman Mason  
Philip Loring Spooner

### Fratres in Facultate

Amos Arnold Knowlton  
William Stanley Marshall

Julius Emil Olson  
Edward Thomas Owen

Burr W. Jones

### Fratres in Universitate

#### Post-Graduate

Sidney Hobart Ball

#### Seniors

Stephen Carpenter Phipps  
Irving Andrews Fish

Beach Woodruff Maguire  
Lucas Schuyler Van Orden

#### Juniors

Ralph Dexter Brown  
Eyvind Hagerup Bull  
John Thor Johnston

Herbert Edgar Chynoweth  
Morris Fuller Fox  
Burke Holbrook

Walter Henry Thom

#### Sophomores

Henry Zehring Mitchell

Ely Dorr Sterling  
John Eckley Daniells

#### Freshmen

John Charles Vroman  
John Wallace Mapel  
Cudworth Beye

Ernest Rossiter  
Edward Lawton Van Ingen  
John Van Ingen

Joseph Porter Fitch

### College of Law

#### Seniors

John Charles Stevens, Jr.

Henry Casson, Jr.

#### Middle

Walter Archer Frost  
William Edward Smith

Frank Elisha Woodruff  
William Phillips Vroman  
Chauncey Etheridge Blake

#### Junior

Frank Lockhart Fay

## **Psi Upsilon**

---

*Founded at Union College, 183.*

---

### **Roll of Chapters**

Theta	Union College
Delta	New York University
Beta	Yale University
Sigma	Brown University
Gamma	Amherst College
Zeta	Dartmouth College
Lambda	Columbia University
Kappa	Bowdoin College
Psi	Hamilton College
Xi	Wesleyan College
Upsilon	University of Rochester
Iota	Kenyon College
Phi	University of Michigan
Pi	Syracuse University
Chi	Cornell University
Beta Beta	Trinity College
Eta	Lehigh University
Tau	University of Pennsylvania
Mu	University of Minnesota
Rho	University of Wisconsin
Omega	University of Chicago
Epsilon	University of California









## Alpha Phi

---

IOTA CHAPTER

1896

---

### Patronesses

Mrs. Richard T. Ely  
Mrs. Frank H. Edsall

Mrs. Charles R. Van Hise

Mrs. Edward S. Owen  
Mrs. Eugene G. Updike

## Sorores in Universitate

### Seniors

Anna B. King  
Edith Arabel Rumsey

Bertha Riedesel

Callista A. English  
Minna Weber

### Juniors

Sarah Sayre Sutherland

Ortille Mullenbach

Ethelwyn Berenice Buck

### Sophomores

Dagmar Hansen  
Elleda Veal  
Edna Harrison  
Agnes Wilson  
Katharine Harvey

Leta Wilson  
Maud Faller  
Grace Ellis  
Lottie Hannahs  
Harriet Pietzsch

### Freshmen

Anna Grant Birge  
Ella Schmitt

Anna Du Pré Smith  
Eleanor Kiever Pineo











# Delta Delta Delta

---

MU CHAPTER

1898

---

## Honorary Members

Mrs. John Barber Parkinson                      Mrs. David Bower Frankenburger

## Sorores in Urbe

Mrs. John Bell Sanborn                      Mary Katherine Hobbins  
Mrs. Samuel Weideman                      Grace Claudia Clifford  
Mrs. Samuel T. Swanson                      Ruby Ethel Peck

## Soror in Facultate

Florence E. Allen

## Sorores in Universitate

### Graduate

Kate Lanyon Hocking

### Seniors

Grace Shirley Dixon                      Anna Dale Middleton  
Lillian E. Richards                      Theo Beatrice Pickford  
Julia Marjorie Anderson

### Juniors

Martha Taylor Whittier                      Ethel Ione Redfield  
Mary Amelia Egan

### Sophomores

Martha Frances Johnson                      Gwendolyn Gaynor Jones  
Eliza Evelyn Middleton                      Edith Johnson

### Freshmen

Verona M. Prien                      Margaret Howarth  
Rowena Whittier                      Selina E. Anderson  
Florence Earl

# Delta Delta Delta

Founded at Boston University, 1889

## Roll of Chapters

### ACTIVE

#### *Alpha Province*

Alpha	Boston University
Beta	St. Lawrence University
Eta	University of Vermont
Omicron	Syracuse University
Sigma	Wesleyan University

#### *Beta Province*

Gamma	Adrian College
Epsilon	Knox College
Zeta	University of Cincinnati
Mu	University of Wisconsin
Nu	Ohio State University
Xi	Woman's College, Baltimore
Upsilon	Northwestern University

#### *Gamma Province*

Delta	Simpson College
Theta	University of Minnesota
Kappa	University of Nebraska
Lambda	Baker University
Pi	University of California

### ALUMNÆ

Alpha Alumnae Alliance	Boston
Gamma Alumnae Alliance	Adrian, Mich.
Epsilon Alumnae Alliance	Galesburg, Ill.
Zeta Alumnae Alliance	Cincinnati, Ohio
Sigma Alumnae Alliance	Middleton, Conn.
Chicago Alumnae Alliance	Chicago, Ill.
Ann Arbor Alumnae Alliance	Ann Arbor, Mich.









# Kappa Sigma

BETA EPSILON CHAPTER

1898

## Frater in Urbe

James Russel Hobbins

## Frater in Facultate

Hamilton Greenwood Timberlake

## Fratres in Universitate

### Graduate

William V. Pooley

### Seniors

William Alexander Walters  
Frank Palmer Woy  
Louis Henry Rueping

Paul Adolph Schule  
Elmer Johann Falk  
Joseph Jacob Beck

### Juniors

Earl Vinton McComb

Ernest Wilber Landt

### Sophomores

Homer Henry Smith  
George Stanley Barber

Andrew Jackson Fisk, Jr.  
Lucius Ambrose Tarrell  
Ernest Reuben Jacobs

### Freshmen

Rolf Orlando Falk

Herman Canfield  
Harry Harrison Hodgson

## College of Law

### Seniors

Winchel Fay Barber  
Charles Sumner Pearce

George Heller, Jr.  
George Joseph Bowler

### Middles

James Garfield McFarland

Harry John Masters

### Junior

Charles Knight Boardman

# Kappa Sigma

Founded at the University of Virginia, 1867

## Roll of Chapters

### ACTIVE

<b>Gamma</b>	Louisiana State University	<b>Nu</b>	William and Mary College
<b>Delta</b>	Davidson College	<b>Xi</b>	University of Arkansas
<b>Epsilon</b>	Centenary College	<b>Pi</b>	Swarthmore College
<b>Zeta</b>	University of Virginia	<b>Sigma</b>	Tulane University
<b>Eta</b>	Randolph-Macon College	<b>Tau</b>	University of Texas
<b>Theta</b>	Cumberland University	<b>Upsilon</b>	Hampden-Sidney College
<b>Iota</b>	Southwestern University	<b>Phi</b>	Southwestern Presbyterian University
<b>Kappa</b>	Vanderbilt University	<b>Chi</b>	Purdue University
<b>Lambda</b>	University of Tennessee	<b>Psi</b>	University of Maine
<b>Mu</b>	Washington and Lee University	<b>Omega</b>	University of the South
	Eta Prime		Trinity College
	Alpha Alpha		University of Maryland
	Alpha		Mucer University
	Alpha Gamma		University of Illinois
	Alpha Delta		Pennsylvania State College
	Alpha Epsilon		University of Pennsylvania
	Alpha Zeta		University of Michigan
	Alpha Eta		Columbian University
	Alpha Theta		Southwestern Baptist University
	Alpha Kappa		Cornell University
	Alpha Lambda		University of Vermont
	Alpha Mu		University of North Carolina
	Alpha Nu		Wofford College
	Alpha Omicron		Kentucky University
	Alpha Pi		Wabash College
	Alpha Rho		Bowdoin College
	Alpha Sigma		Ohio State University
	Alpha Tau		Georgia Technology School
	Alpha Upsilon		Mellsaps College
	Alpha Phi		Bucknell University
	Alpha Chi		Lake Forest University
	Alpha Psi		University of Nebraska
	Alpha Omega		William Jewell College
	Beta Alpha		Brown University
	Beta Beta		Richmond College
	Beta Gamma		Missouri State University
	Beta Delta		Washington and Jefferson College
	Beta Epsilon		University of Wisconsin
	Beta Zeta		Leland Stanford, Jr. University
	Beta Eta		Alabama Polytechnic Institute
	Beta Theta		University of Indiana
	Beta Iota		Lehigh University
	Beta Kappa		New Hampshire College
	Beta Lambda		University of Georgia
	Beta		University of Alabama
	Alpha Xi		Bethel College
	Beta Mu		University of Minnesota
	Beta Nu		Kentucky State College
	Beta Xi		University of California
	Beta Pi		Dickinson College
	Beta Omicron		University of Denver
	Beta Rho		University of Iowa
	Beta Sigma		Washington University

### ALUMNI

Yazoo City, Miss.	New Orleans, La.	Pine Bluff, Ark.	Chihuahua, Mexico
Philadelphia, Pa.	Chicago, Ill.	Ruston, La.	Pittsburg, Pa.
Indianapolis, Ind.	Boston, Mass.	Memphis, Tenn.	New York, N. Y.
St. Louis, Mo.	Danville, Va.	Waco, Tex.	Washington, D. C.
Norfolk, Va.	Atlanta, Ga.	Buffalo, N. Y.	San Francisco, Cal.



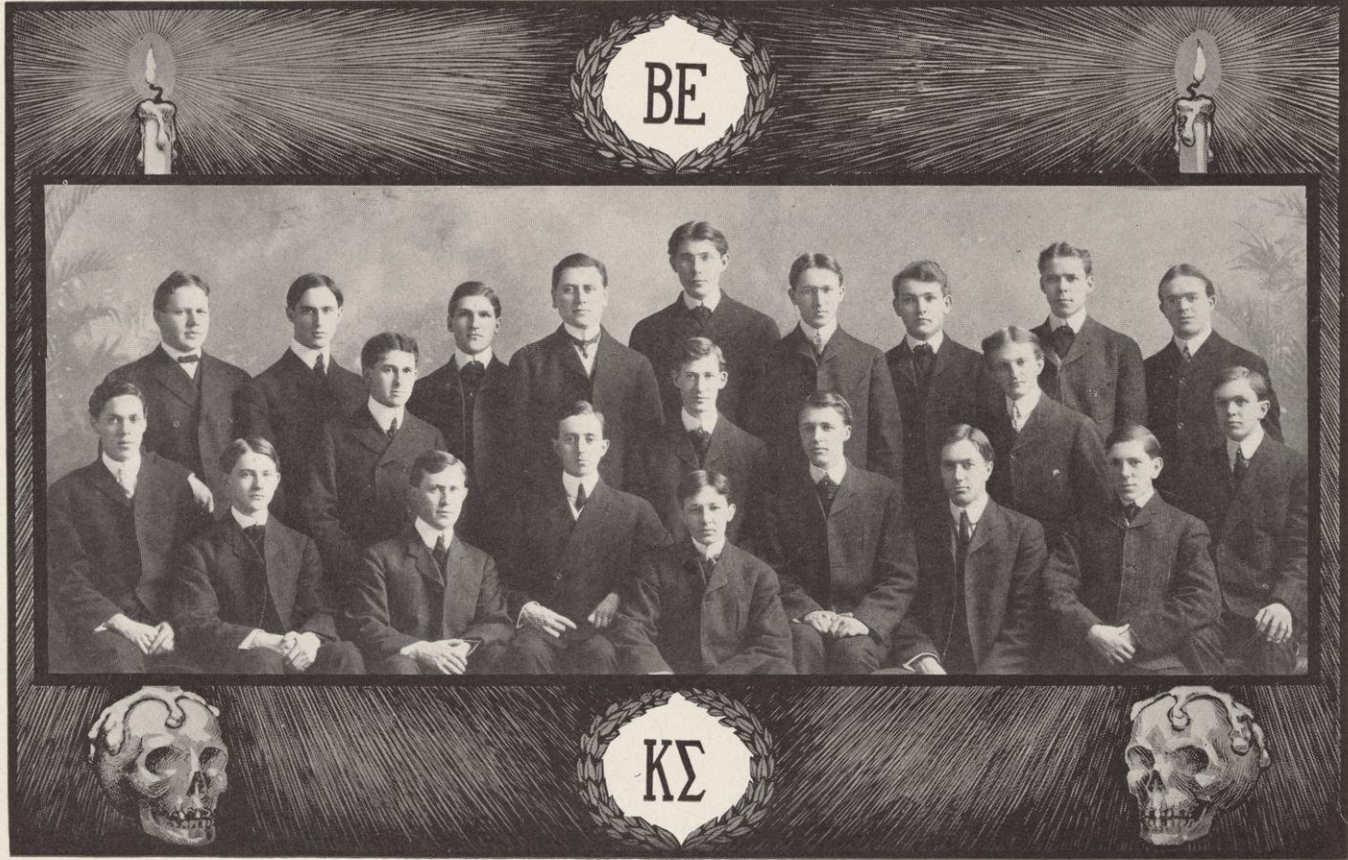





# Phi Kappa Sigma

---

ALPHA THETA CHAPTER  
1901

---

## Fratres in Urbe

John Denton Gurnee

William Benjamin Jackson

## Fratres in Facultate

John Given Davis Mack

Warren Milton Persons

Arthur Robert Crathorne

## Fratres in Universitate

### Seniors

Harry Willard Page

Emil John Haumerson

### Juniors

John Draper Noyes

Fred Kilbourne Carrico

William Jairus Crumpton

Edgar August Goetz

William Albert Cowell

### Sophomores

John Ward Bradshaw

Willard Seward Griswold

Albert John Schoephoester

Leo Lewellyn O'Brien

### Freshmen

Jent George Thorne

Edward Thomas Carey

Frank Arthur Newton

George Bailey Hess

## College of Law

### Senior

Samuel Edward Andrews

### Middles

Ralph Clare Pickering

Alfred John Rhodes

### Junior

John Calkins Miller

# Phi Kappa Sigma

*Founded at University of Pennsylvania, 1850*

## Roll of Chapters

### ACTIVE.

Alpha	University of Pennsylvania
Delta	Washington and Jefferson College
Epsilon	Dickinson College
Zeta	Franklin and Marshall College
Eta	University of Virginia
Mu	Tulane University
Rho	University of Illinois
Tau	Randolph-Macon College
Upsilon	Northwestern University
Phi	Richmond College
Psi	Pennsylvania State College
Alpha Alpha	Washington and Lee College
Alpha Gamma	University of West Virginia
Alpha Delta	University of Maine
Alpha Epsilon	Armour Institute of Technology
Alpha Zeta	University of Maryland
Alpha Eta	Charleston College
Alpha Theta	University of Wisconsin
Alpha Iota	Vanderbilt University
Alpha Kappa	University of Alabama









## Chi Omega

MU CHAPTER

1902

### Patronesses

Mrs. Lucien Mason Hanks	Mrs. Louis Rollin Head
Mrs. Frank Gaylor Hubbard	Mrs. Harry B. Hobbins
Mrs. Amos Arnold Knowlton	Mrs. Edward Ross Maurer
Mrs. George Keenan	

### Sorores in Urbe

Mrs. Storm Bull	Mrs. Elizabeth Walker Pudor
Mrs. Robert G. Siebecker	

## Sorores in Universitate

### Graduates

Bess Miriam Krape	Lorine A. Knauf
Orpha E. Leavitt	

### Senior

Ruth Catharine Andrews

### Juniors

Georgia M. Shattuck	Florence Moffatt
---------------------	------------------

### Sophomores

Elizabeth V. Foley	Edith V. Ballantyne
Fredrica Van Tries Shattuck	

### Freshmen

Jennie Thayer Schrage	Jean Mac Porterfield
Therese Frances Hickisch	Ella Reineking
Alice Green	

## Chi Omega

---

*Founded at Arkansas University, 1895*

---

### Roll of Chapters

#### ACTIVE

Psi	Arkansas University
Upsilon	Belmont College
Tau	University of Mississippi
Sigma	Randolph-Macon Woman's College
Rho	Tulane University
Pi	University of Tennessee
Omicron	University of Illinois
Xi	Northwestern University
Nu	University of Wisconsin
Mu	University of California
Lambda	University of Kansas
Kappa	University of Nebraska
Phi Alpha	Columbia University

#### ALUMNÆ

Fayetteville, Ark.









## **Sigma Nu**

GAMMA LAMBDA CHAPTER  
1902

### **Frater in Urbe**

Walter Aiken Conant

## **Fratres in Universitate**

### **Seniors**

Stuart Erdman Washburn  
William Otis Hotchkiss

Ira Odell Hubbard

### **Juniors**

Julius Herbert Warner  
Albert George Hinn

Rodger Murphy Trump

Charles Anderson Urner  
Walter Hayward Stephens

### **Sophomores**

Godfrey Waldo Barney  
Charles Donald Willison

Chauncey Rex Welton

Nicholas Milton Schantz  
John Alfred Froelich

### **Freshmen**

Robert Clark Nye  
Arthur John Hughes  
Anson Storm

Warren Judson Mead  
Oscar Arthur Eskusche  
Robert Bancroft Dunlap

## **College of Law**

### **Senior**

Hubert Daniel Buchanan

## Sigma Nu

*Founded at Virginia Military Institute, 1869*

### Roll of Chapters

University of Virginia	. Lehigh University
Bethany College	. University of Vermont
Washington and Lee University	. Stevens Institute of Technology
University of North Carolina	. Lafayette College
University of Alabama	. Cornell University
Howard College	. Mercer University
University of Texas	. North Georgia Agricultural College
Louisiana State University	. University of Georgia
Alabama Polytechnic Institute	. Emory College
Bethel College	. Georgia School of Technology
Vanderbilt University	. Tulane University
State College of Kentucky	. De Pauw University
Kansas State University	. Purdue University
Missouri State University	. University of Indiana
State University of Iowa	. Mount Union College
William Jewell College	. Ohio State University
Colorado State School of Mines	. Rose Polytechnic Institute
University of Colorado	. Missouri School of Mines
Northwestern University	. Albion College
University of Wisconsin	. University of Michigan
University of Illinois	. Lombard University
Leland Stanford, Jr. University	. University of Oregon
University of California	. University of Washington

### ALUMNI CHAPTERS

New York, N. Y.	Boston, Mass.	Cleveland, O.	San Francisco, Cal.
Chicago, Ill.	Atlanta, Ga.	Shelbyville, Ky.	Birmingham, Ala.
Indianapolis, Ind.	Louisville, Ky.	Dallas, Tex.	Charlotte, N. C.
Kansas City, Mo.	Columbus, O.	St. Louis, Mo.	Seattle, Wash.



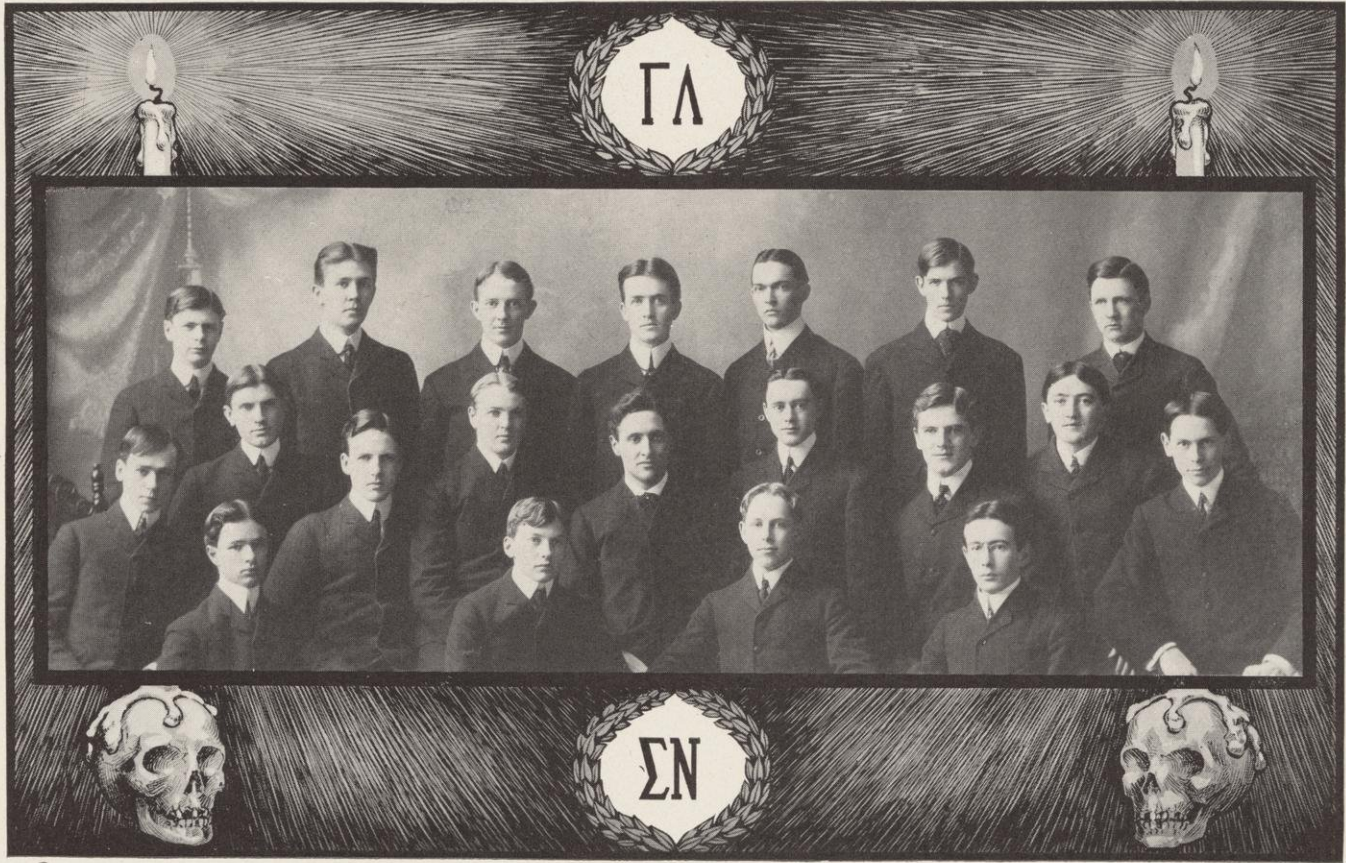





# Alpha Delta Phi

---

WISCONSIN CHAPTER

1902

---

## Frater in Urbe

Charles Stuart Sheldon, M. A., M. D.

## Fratres in Facultate

Richard Theodore Ely, Ph. D., LL. D.                      John Charles Freeman, LL. D.  
William Amasa Scott, Ph. D.

## Fratres in Universitate

### Seniors

Richard Hamlin Hollen

Edward Grant Birge

### Juniors

Gaius Sibley Woledge

Allen Crossman Abbott

### Sophomores

Richard Allan Boaler  
James Andrew Playter  
Ralph Williams Bailey  
Colin Reed Shepard

Herbert Stark Inbusch  
Walter Henry Inbusch  
Fred Alva Long  
Carl Sweetland Reed

Harry Irwin Morrison

### Freshmen

Alfred Gardner Bostedo  
Edward Wording Stearns

Richard Sterling Ely  
Philip Arnold Knowlton

Milton Benham Wescott

## College of Law

### Junior

William Francis Moffatt

## Alpha Delta Phi

*Founded at Hamilton College, 1832*

### Roll of Chapters

Hamilton	. Hamilton College, 1832
Columbia	. Columbia College, 1836
Brunonian	. Brown University, 1836
Yale	. Yale University, 1837
Amherst	. Amherst College, 1837
Harvard	. Harvard University, 1837
Hudson	. Adelbert College, 1841
Bowdoin	. Bowdoin College, 1841
Dartmouth	. Dartmouth College, 1846
Peninsular	. University of Michigan, 1846
Rochester	. University of Rochester, 1851
Williams	. Williams College, 1851
Manhattan	. College City of New York, 1855
Middletown	. Wesleyan University, 1856
Kenyon	. Kenyon College, 1858
Union	. Union College, 1859
Cornell	. Cornell University, 1869
Phi Kappa	. Trinity College, 1878
Johns Hopkins	. Johns Hopkins University, 1889
Minnesota	. University of Minnesota, 1891
Toronto	. University of Toronto, 1893
Chicago	. University of Chicago, 1896
McGill	. McGill University, 1897
Wisconsin	. University of Wisconsin, 1902









# Sigma Alpha Epsilon

WISCONSIN ALPHA CHAPTER

1903

## Fratre in Urbe.

John L. Farries

## Fratres in Facultate

William Frederick Giese	Rollin Henry Denniston
Linnaeus Wayland Dowling	Louallen Frederick Miller
Edwin George Hastings	

## Fratres in Universitate

### Graduates

Henry Lorenzo Janes	Warren Du Pre Smith
---------------------	---------------------

### Seniors

Robert Storey Crawford	Arne Christopher Lerum
William Lloyd Davis	Lyman Arnquist Libby
Courtney Carlos Douglas	Stephen John McMahon
Newell Clark Gilbert	Arthur Joseph Quigley

Roland Zinns

### Juniors

William Bryant Bennett	Ralph Burchard Ellis
William Bradford	George Gove
Benjamin Alexander Paust	

### Sophomores

Avery Reeves Colburn	Ralph Thurman Craigo
Robert Horatio Whyman	

### Freshmen

Samuel Irving Gilpatrick	Jonathan Clark Houghton
Hiram Cole Houghton, Jr.	Jesse Ernst Jacobson
Lawrence M. Libby	Darius Scofield Randall
Fred William MacKenzie	Walter Harry McNally

Fred Arthur Todd

## College of Law

### Senior

Evan E. Young

### Middle

Leroy M. Green

# Sigma Alpha Epsilon

*Founded at University of Alabama, 1856*

## Chapter Roll

University of Alabama	. University of Colorado
University of North Carolina	. Cornell University
University of Virginia	. University of Denver
Bethel College	. Franklin College
Cumberland University	. Leland Stanford, Jr. University
University of Georgia	. Pennsylvania State College
University of Mississippi	. Washington University
Louisiana State University	. Boston University
Southwestern Baptist University	. Ohio State University
Washington and Lee University	. Massachusetts Institute of Technology
Mercer University	. Harvard University
Alabama Polytechnic Institute	. Purdue University
Vanderbilt University	. University of Nebraska
Southern University	. Bucknell University
University of Tennessee	. Worcester Polytechnic Institute
University of the South	. University of Arkansas
Emory College	. Northwestern University
Southwestern Presbyterian University	. University of California
Central University	. St. Stephen's College
Davidson College	. Columbia University
University of Missouri	. Tulane University
University of Texas	. University of Illinois
Mount Union College	. Kentucky State College
Wofford College	. Gettysburg College
Adrian College	. University of Pennsylvania
Allegheny College	. University of Maine
Ohio Wesleyan University	. University of Minnesota
University of Michigan	. Colorado School of Mines
University of Cincinnati	. University of Wisconsin
Georgia School of Technology	. University of Kansas
Dickinson College	. University of Chicago

## ALUMNI ASSOCIATIONS

Boston, Mass.	New York City	Pittsburg, Pa.	Atlanta, Ga.	Savannah, Ga.
Alliance, O.	Chicago, Ill.	Chattanooga, Tenn.,	Jackson, Miss.	Kansas City, Mo.
Knoxville, Tenn.	Detroit, Mich.	Cleveland, O.	New Orleans, La.	
Washington, D. C.	Worcester, Mass.,	Little Rock, Ark.	St. Louis, Mo.	
Birmingham, Ala.	Denver, Col.	Wilmingon, N. C.	Louisville, Ky.	
Macon, Ga.	Greenville, S. C.	Memphis, Tenn.		



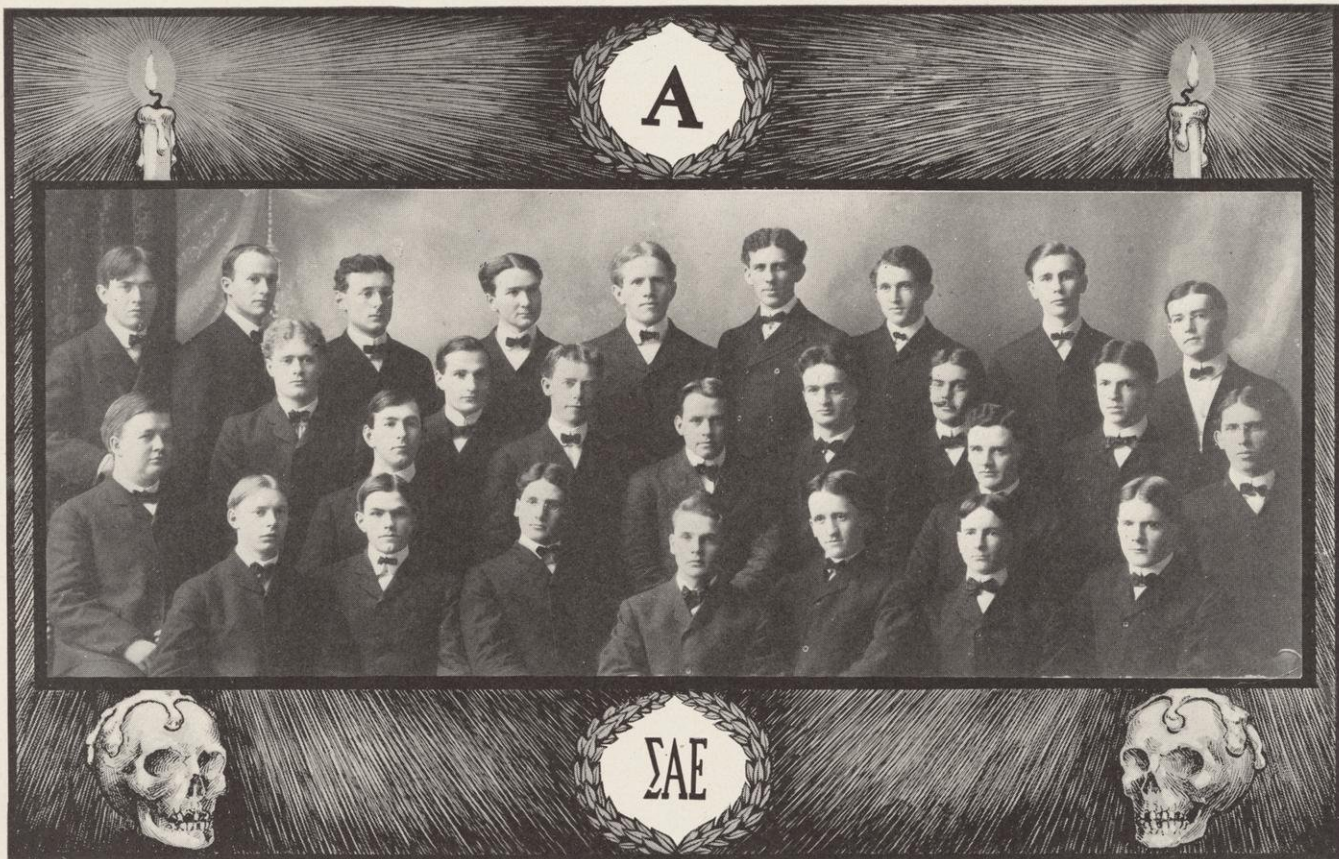







FRATERNITY MASCOTS  
247





# Honorary Fraternities

## Phi Beta Kappa

*Founded at William and Mary College, 1776*

### Roll of Chapters

Bowdoin College	.	Lafayette College
Colby College	.	University of Pennsylvania
Dartmouth College	.	Swarthmore College
University of Vermont	.	Johns Hopkins University
Middlebury College	.	William and Mary College
Harvard University	.	Western Reserve University
Amherst College	.	Kenyon College
Williams College	.	Marietta College
Tufts College	.	De Pauw University
Yale University	.	Northwestern University
Trinity College	.	University of Kansas
Wesleyan University	.	University of Minnesota.
Brown University	.	University of Iowa
Union University	.	University of Nebraska
New York University	.	Boston University
College of the City of New York	.	University of California
Columbia University	.	University of Chicago
Hamilton College	.	University of Cincinnati
Hobart College	.	Haverford College
Colgate University	.	Princeton University
Cornell University	.	St. Lawrence University
University of Rochester	.	Vassar College
Syracuse University	.	Wabash College
Rutgers College	.	University of Wisconsin
Dickinson College	.	Allegheny College
Lehigh University	.	University of Missouri
Vanderbilt University	.	

# Phi Beta Kappa

ALPHA OF WISCONSIN CHAPTER

## Fratres in Facultate

Thomas S. Adams	Joseph Jastrow
Charles E. Allen	Henry B. Lathrop
Florence E. Allen	Charles E. Mendenhall
Edward A. Birge	Dana C. Munro
Arthur C. L. Brown	John M. Olin
Robert E. N. Dodge	Edward T. Owen
Richard T. Ely	Warren M. Persons
Carl R. Fish	Harry L. Russell
George C. Fiske	William A. Scott
Albert S. Flint	George C. Sellery
William F. Giese	Frank C. Sharp
Eugene A. Gilmore	Moses S. Slaughter
William H. Hobbs	Charles S. Slichter
Frank G. Hubbard	Asa C. Tilton
	Frederick J. Turner

## Fratres in Universitate

ASSISTANTS, FELLOWS, AND GRADUATE STUDENTS

Sebastian Albrecht	Max O. Lorenz
Harry E. Bradley	Louis J. Paetow
Mildred A. Castle	Marie McClernan
Robert W. Haight	Rose A. Pesta
Solomon Huebner	William C. Ruediger
Henry L. Janes	Richard F. Scholz
Rachel M. Kelsey	Warren D. Smith
Bessie S. King	Louis B. Wolfenson

## Class of 1903

Jean F. Bishop	George J. Heuer
Paul W. Clough	Anna B. King
Harold E. Eggers	Phebe M. Smith
Henry E. Foelske	Roland Zinns

## College of Law

Winchell F. Barber	Robert M. Davis
Arthur F. Beule	Michael B. Olbrich









## **Tau Beta Pi**

---

*Founded at Lehigh University, 1885*

---

### **Roll of Chapters**

Alpha of Pennsylvania	Lehigh University
Alpha of Michigan	Michigan State Agricultural College
Alpha of New Jersey	Stevens Institute of Technology
Alpha of Indiana	Purdue University
Alpha of Wisconsin	University of Wisconsin
Alpha of New York	Columbia College
Alpha of Kentucky	University of Kentucky
Alpha of Missouri	University of Missouri

# Tau Beta Pi

ALPHA OF WISCONSIN CHAPTER

1899

## Fratres in Urbe

Arthur Charles King

John Frederick Icke

Alfred Carl Rollman

## Fratres in Facultate

Storm Bull

James David Phillips

Charles Frederick Burgess

Arthur William Richter

Dugald Caleb Jackson

George Alvin Scott

John Givan Davis Mack

Bernard Victor Swenson

Edward Rose Maurer

William Dana Taylor

Frederick Eugene Turneure

## Fratres in Universitate

### Graduates

Carl Hambuechen

James Webster Watson

### Seniors

Arthur Edward Anderson

Ray Harrison Hadfield

Hugo Ernst Charles Brandt

William Otis Hotchkiss

Willis Earl Crandell

Henry Phelps Howland

Courtney Carlos Douglass

Frederick William Huels

Emil Alfred Ekern

Sylvan Joseph Lisberger

Howard Stickney Elliott

Frank Michael McCullough

August Fred Frenberg

John Lucian Savage

Charles Frederick Goodenough

Frederic Carl Weber

Alvin Haase

Clarence Irving Zimmerman

James Garfield Zimmerman

### Juniors

William Bradford

William Spaulding Kinne

Wallace James Benedict

Louis Frederick Musil

Seymour Wyatt Cheney

George Gilbert Post

Robert Franklin Ewald

William Allard Rowe

Robert Gray Griswold

Edward Marvin Shealy

Leslie Flanders VanHagan















	<b>Class Societies.</b>	
		



## Iron Cross

SENIOR SOCIETY

*Founded, 1902*

---

### Roll

John Charles Stevens  
Arthur Franz Beule  
Allan Theron Pray  
Harry C. Johnson  
Irving Andrews Fish  
Charles Harold Gaffin

Richard Hamlin Hollen  
Stuart Jamieson Fuller  
Robert George Stevenson  
Raymond Morgan Chapman  
Paul August Schuette  
Herbert Frank John





## The Yellow Helmet

JUNIOR SOCIETY

*Founded, 1902*

---

### Roll

#### Class of 1903

Beach Woodruff Maguire  
Lucas Schuyler Van Orden  
Irving Andrews Fish  
Hudson Bernard Werder  
John Henry Friend, Jr.

Raymond Morgan Chapman  
Truman Monroe Dodson  
George Tyler Bigelow, Jr.  
John Flynn Sawyer  
Leslie Waymouth Beers

#### Class of 1904

Howell Albro Gardiner Parks  
Isaac James Dahle  
William Joseph Juneau  
David Sydney Law  
Allen Crossman Abbott  
Burke Holbrook

Ralph Dexter Brown  
Hal Eugene Martin  
James Silverthorne  
Herford White  
Fred C. Inbusch  
William Benedict Uihlein





## **Sigma Upsilon**

---

JUNIOR AND SENIOR SOCIETY OF ELECTRICAL ENGINEERS

---

### **Seniors**

Benjamin Cullen Adams

Lewis Raymond Brown

Frederick Arthur Chamberlain

Howard Stickney Elliott

John Henry Friend

James Goudie

Robert Garfield Krumrey

Harry Leslie Lea

Sylvan Joseph Lisberger

Edgar Bruno Mueller

John Pugh

Will Jonathan Rowe

Irving Seaman

Frederic Carl Weber

Frank Palmer Woy

### **Juniors**

William Bradford

William Jarius Crumpton

Charles Marius Haugen

James Marc Musser



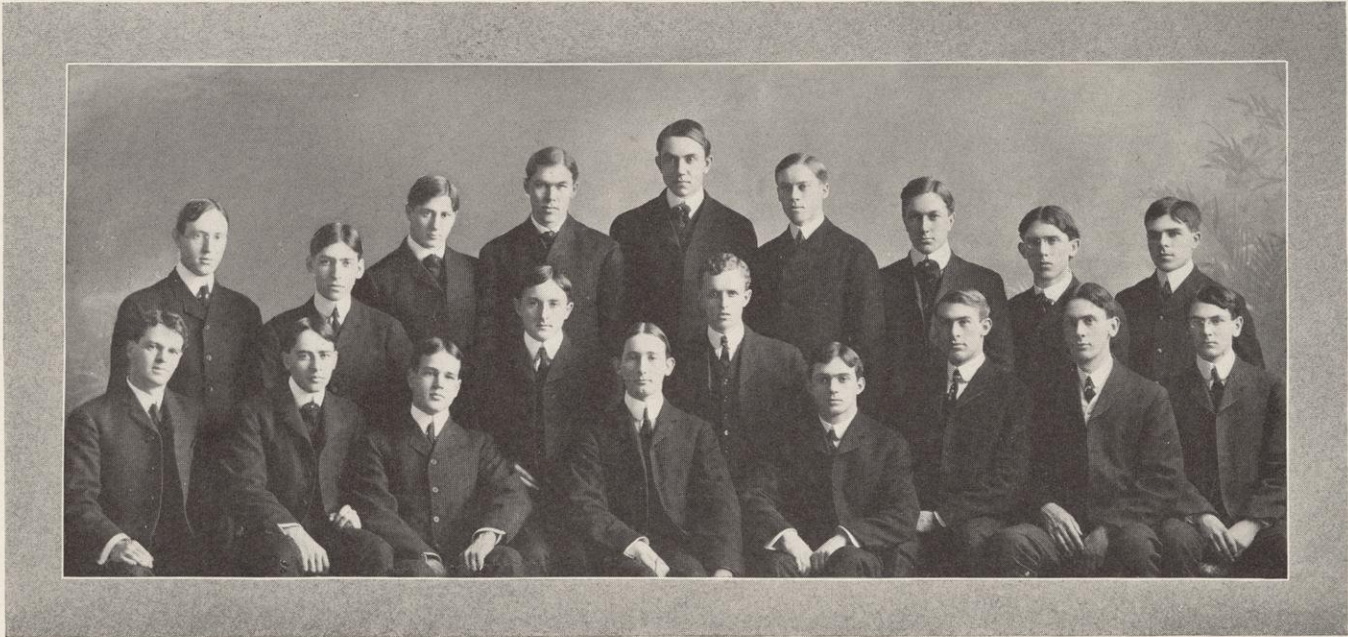

SIGMA UPSILON







BOOK IV

ORGANIZATIONS

AND

PUBLICA-

TIONS

L. VANHAGEN





# BADGER



# PUBLICATIONS

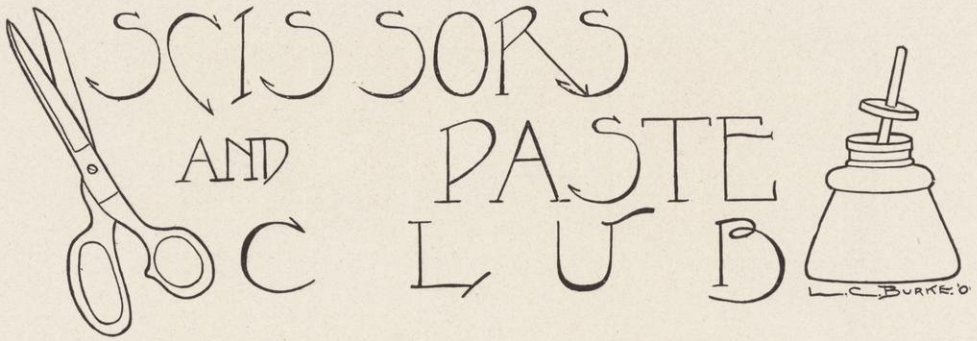

#### Honorary Members

Professor David B. Frankenburger  
Hon. Levi Baneroft  
Hon. Irvin Lenroot

Professor Paul S. Reinsch  
Professor Balthasar H. Meyer  
Charles K. Lush

#### Active Members

Charles E. Allen  
Harry C. Johnson  
Richard H. Hollen  
William F. Moffatt  
Arthur F. Beule  
Israel Mather  
Robert M. Davis

Willis E. Brindley  
Laurance C. Burke  
Horatio G. Winslow  
Harry J. Masters  
Herbert F. John  
Joseph T. Flint  
Ralph B. Ellis



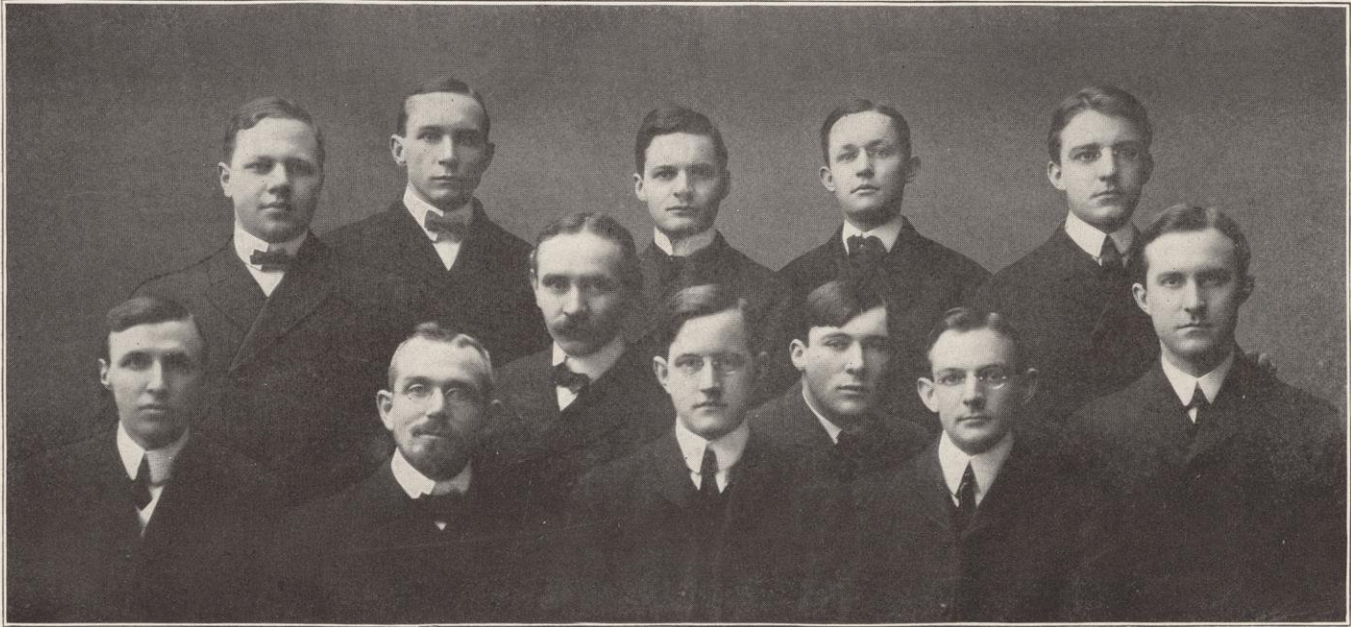

John

Masters

Moffatt  
Prof. Meyer

Prof. Reinsch

Beule  
Johnson

Hollen  
Winslow

Burke

Brindley

Allen

THE SCISSORS AND PASTE CLUB



WILLIAM F. MOFFATT, Law, '05 . . . . .	Editor-in-Chief
HARRY J. MASTERS, Law, '04 . . . . .	Managing Editor
ERNEST W. LANDT, '04 . . . . .	Assistant Managing Editor
JOSEPH T. FLINT, '03 . . . . .	University Editor
JOHN J. MOFFATT, '05 . . . . .	Athletic Editor
ERNEST A. EDWARDS, '04 . . . . .	Exchange Editor
WILLIAM H. BROOKE, Law, '04 . . . . .	High School Editor

**Associate Editors**

Robert M. Davis, Law, '05	Gaius S. Woledge, '04
Charles S. Pearce, Law, '03	Irving Seaman, '03
James G. McFarland, Law, '04	Willis E. Brindley, '03

**Reporters**

Herman Canfield, '06	R. J. Neckerman, '05
D. C. Poole, Jr., '06	Rolf Falk, '06
William T. Kelsey, '04	Miss Fredrica Schattuck, '05
RICHARD H. HOLLEN, '03 . . . . .	Business Manager







# THE SPHINX

## Board of Editors

HARRY C. JOHNSON, '03	Editor-in-Chief
A. BERTON BRALEY, '05	Managing Editor
EARL B. ROSE, Law, '05	Managing Artist
ERNEST ROSSITER, '06	Exchange Editor
HERBERT F. JOHN, '03	Business Editor

Clara T. Froelich, '03  
 Aletta F. Dean, '03  
 Willis E. Brindley, '03  
 Ralph B. Ellis, '04

Horatio G. Winslow, '04  
 Leslie F. Van Hagen, '04  
 Harry Gardner, '04  
 John E. Boynton, '05

Charles R. Freeman, Law, '04





Van Hagan      John      Ellis  
                         Froelich      Rose      Winslow  
                         Johnson      Braley      Brindley      Rossiter      Boynton  
                         Dean

THE "SPHINX" STAFF

**The Wisconsin Engineer**

**Board of Editors**

ALVIN HAASE, '03 . . . . .	Editor-in-Chief
J. W. WATSON, '02 . . . . .	Graduate Editor
A. E. ANDERSON, '03 . . . . .	Alumni Editor
F. W. HUELS, '03 . . . . .	Business Manager
J. C. POTTER, '04 . . . . .	First Asst. Business Manager
S. W. CHENEY, '04 . . . . .	Second Asst. Business Manager
W. J. ROWE, '03	
M. G. HALL, '04	
W. N. PERRY, '05	
G. E. ELMORE, '05	
E. T. HOWSON, '06	



**THE  
Wisconsin Alumni Magazine**

ALBERT BARTON, '96 . . . . .	Editor-in-Chief
PROF. B. H. MEYER, '94 . . . . .	University Editor
FLORENCE E. BAKER, '91 . . . . .	Alumni Editor
WARREN N. PERSONS, '97, Hill Department . . . . .	} Personal Editors
DR. A. W. RICHTER, '89, Engineering School . . . . .	
ARTHUR F. BEULE, '01 L. '03 Law School . . . . .	
GEORGE F. DOWNER, '97 . . . . .	Athletic Editor
ARNOLD L. GESELL, '03 . . . . .	Undergraduate Editor
JOHN C. MILLER, '02 L. '05 . . . . .	Business Manager
JULIUS H. WARNER, '04 . . . . .	} Assistant Managers
DAVID BOGUE, '05 . . . . .	





Watson

Anderson

Cheney  
Huels

Howson  
Haase

Elmore  
Rowe

Potter

Hall

BOARD OF EDITORS WISCONSIN ENGINEER





# DRAMA



F. K. Rose  
1902

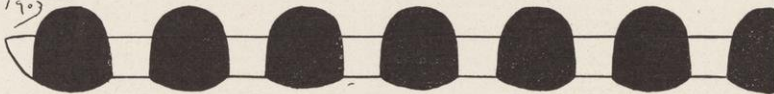



**Officers**

HARRY C. JOHNSON . . . . .	President
CHAUNCEY ETHERIDGE BLAKE . . . . .	Vice-President
ARTHUR FRANZ BEULE . . . . .	Secretary and Treasurer
RAYMOND MORGAN CHAPMAN . . . . .	Keeper of the Haresfoot

**Honorary Members**

Professor David B. Frankenburger	Professor J. F. A. Pyre
Marcus C. Ford	Dr. Frank H. Edsall
Leo Torbe	Aubrey Boucicault
Geo. T. Kelly	Dr. C. C. Chittenden
Henry H. Morgan	Joseph N. Turner
Otis Skinner	William Norris
E. H. Eberhle	William A. Oppel
John F. Donovan	Professor C. N. Gregory
Knox Kinney	Chauncey Williams
Geo. S. Spencer	Frederick Paulding
C. C. Case	Walton H. Pyre

**Active Members**

Arthur Franz Beule	Charles Adelbert Lyman
Raymond Morgan Chapman	James Bronson Blake
Harry C. Johnson	Horatio Gates Winslow
Chauncey Etheridge Blake	Samuel Eltinge Elmore
Richard Allan Boaler	John Wallace Mapel



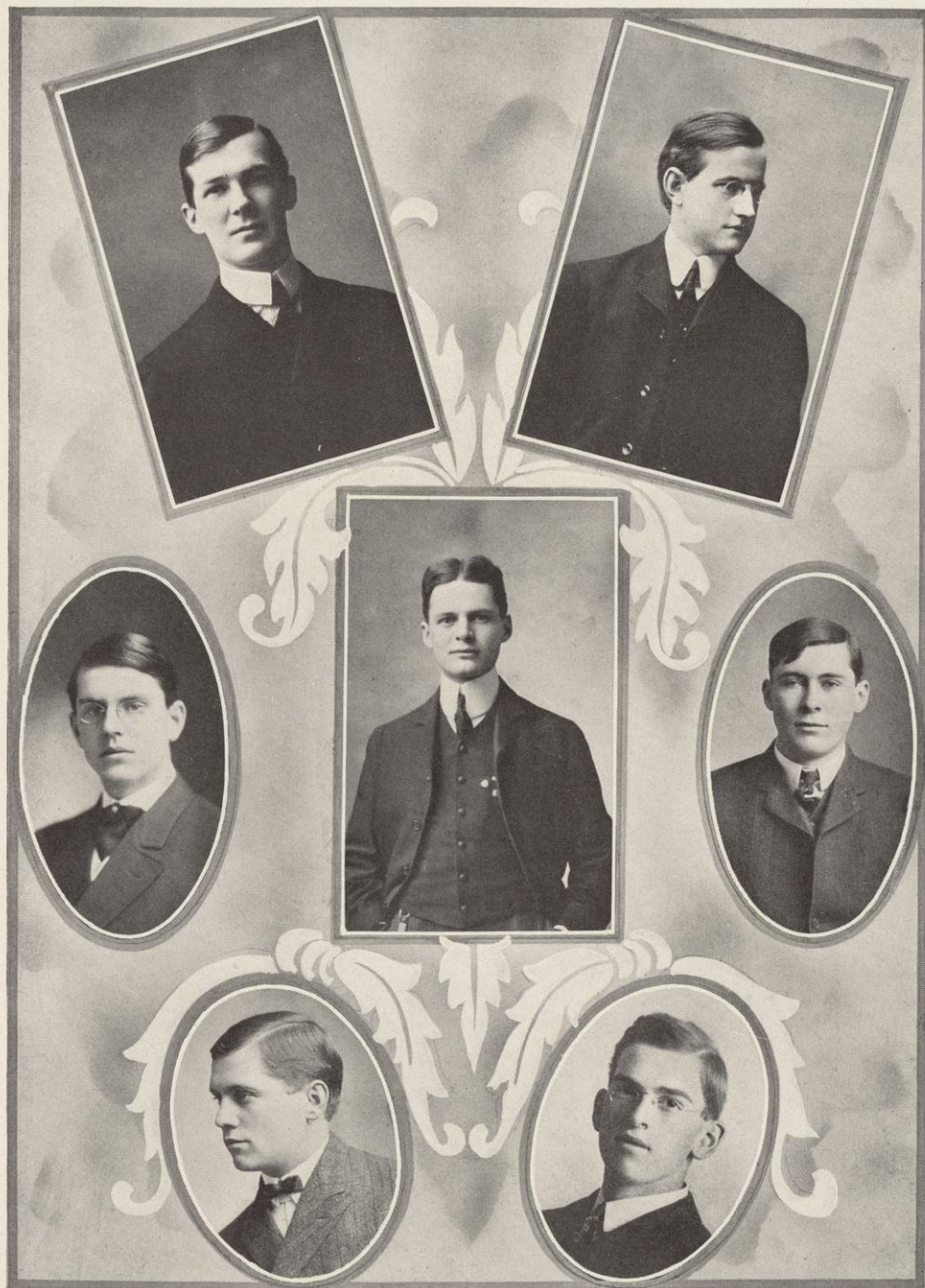

Richard A. Boaler      John W. Mapel      Arthur F. Beule      Harry C. Johnson  
Raymond M. Chapman      James B. Blake      Horatio G. Winslow

THE HARESFOOT DRAMATIC CLUB, 1902-1903





Euretta M. Kimball  
Paul B. Rogers

Horatio G. Winslow  
Raymond M. Chapman  
Harriet S. Pietzsch

James B. Blake  
Jean M. Porterfield  
John W. Mapel

Richard A. Boaler  
Harry C. Johnson

Lloyd Churchill  
Mary H. Stevens  
Amelia A. Askew

HARESFoot ANNUAL PLAY, "MY FRIEND FROM INDIA"



# Haresfoot Dramatic Club Play

## "My Friend from India"

A FARCICAL COMEDY IN THREE ACTS

BY H. A. DU SOUCHERT

Presented at Fuller Opera House, Madison, Friday Evening, February 27, 1903

### Cast of Characters

Erastus Underholt, from Kansas City . . . . .	Mr. Horatio G. Winslow, '04
Charles Underholt, his son . . . . .	Mr. Harry C. Johnson, '03
A. Keene Shaver, a victim of circumstances . . . . .	Mr. Raymond M. Chapman, '03
Rev. James Tweedle, from Africa . . . . .	Mr. James B. Blake, '04
Tom Valentine, a helpful friend . . . . .	Mr. Richard A. Boaler, '05
Jennings, a butler . . . . .	Mr. John W. Mapel, '06
Bill Finnerty, a policeman . . . . .	Mr. Lloyd Churchill, '06
Workman . . . . .	Mr. Paul B. Rogers, '06
Beatrice Underholt, a social aspirant . . . . .	Miss Eurette M. Kimball, '06
Gertrude Underholt, her sister . . . . .	Miss Harriet S. Pietzsch, '05
Marian Hayste, in society . . . . .	Miss Mary H. Stevens, '04
Tillie, a German Maid . . . . .	Miss Amelia A. Askew, '04
Mrs. Beekman-Streete, in search of a third . . . . .	Miss Jean M. Porterfield, '06

### Executive Staff

Business Manager . . . . .	MR. ARTHUR F. BEULE
Master of Properties . . . . .	MR. PAUL B. ROGERS
Stage Manager . . . . .	MR. HARRY C. JOHNSON
Director . . . . .	PROFESSOR J. F. A. PYRE





# Red Domino



## ALUMNÆ MEMBERS

Leora Moore  
Nora Johnson  
Louise Hinkley  
Jennie Butt  
Anne Scribner  
Elizabeth Shepard  
Esther Donnelly

Lillian Gamble  
Jessica Davis  
Grace Hecht  
Henrietta Pyre  
May Foley  
Frieda Stolte  
Charlotte Wasson ex '04

## HONORARY MEMBERS

Mrs. Frank Edsall  
Mrs. Lucien M. Hanks

Mrs. Chas. H. Tenney  
Miss Laura Case

## ACTIVE MEMBERS

Helen Harvey  
Bertha Riedesel  
Margaret Jackman  
Georgia M. Shattuck

Janet St. John  
George Challoner  
Fola La Follette  
Grace V. Ellis

Euretta Kimball







Georgia M. Schattuck      William L. Davis  
 Horatio G. Winslow

Fola LaFollette  
 Samuel E. Elmore  
 Grace V. Ellis

Richard A. Boaler      Margaret Jackman  
 George Challoner



## Red Domino Play

### A Scrap of Paper

PRESENTED AT FULLER OPERA HOUSE, FRIDAY EVENING, JANUARY 23, 1903

#### Cast

Prosper Couramont . . . . .	Mr. William L. Davis
Baron de la Glaciere . . . . .	Mr. William G. Hamilton
Brisemouche (Landed Proprietor and Naturalist) . . . . .	Mr. Horatio G. Winslow
Anatole (his ward) . . . . .	Mr. Samuel E. Elmore
Baptiste (servant) . . . . .	Mr. Richard A. Boaler
Francois (servant of Prosper) . . . . .	Mr. Ernest Rossiter
Louise de la Glaciere . . . . .	Miss Helen Harvey
Mlle. Suzanne de Ruseville (her cousin) . . . . .	Miss Fola La Follette
Mathilde (sister to Louise) . . . . .	Miss George Challoner
Mlle. Zenobie (sister to Brisemouche) . . . . .	Miss Margaret Jackman
Madam Dupont . . . . .	Miss Georgia M. Shattuck
Pauline (maid) . . . . .	Miss Grace V. Ellis





# The Edwin Booth Dramatic Society



## Officers

ARNOLD L. GESELL . . . . .	President
TORE TEIGEN . . . . .	Vice-President
WILLIAM RYAN . . . . .	Secretary
EDWARD W. THUERER . . . . .	Treasurer
ASA M. ROYCE . . . . .	Keeper of the Mask

## Alumni Members

John Albert O'Meara  
 John Vincent Brennan  
 Dwight Eastman Beebe  
 John Bartow Patrick

John Francis Powers  
 Nicholas Claude Kirch  
 Frederick Oscar Leiser  
 William Henry Parker

## Active Members

Michael B. Olbrich  
 Lawrence A. Liljeqvist  
 William Ryan  
 Harry C. Johnson  
 John C. Miller

William L. Davis  
 Arnold L. Gesell  
 Stephen J. McMahon  
 Tore Teigen  
 Edward W. Thuerer

Asa M. Royce





THE EDWIN BOOTH DRAMATIC CLUB





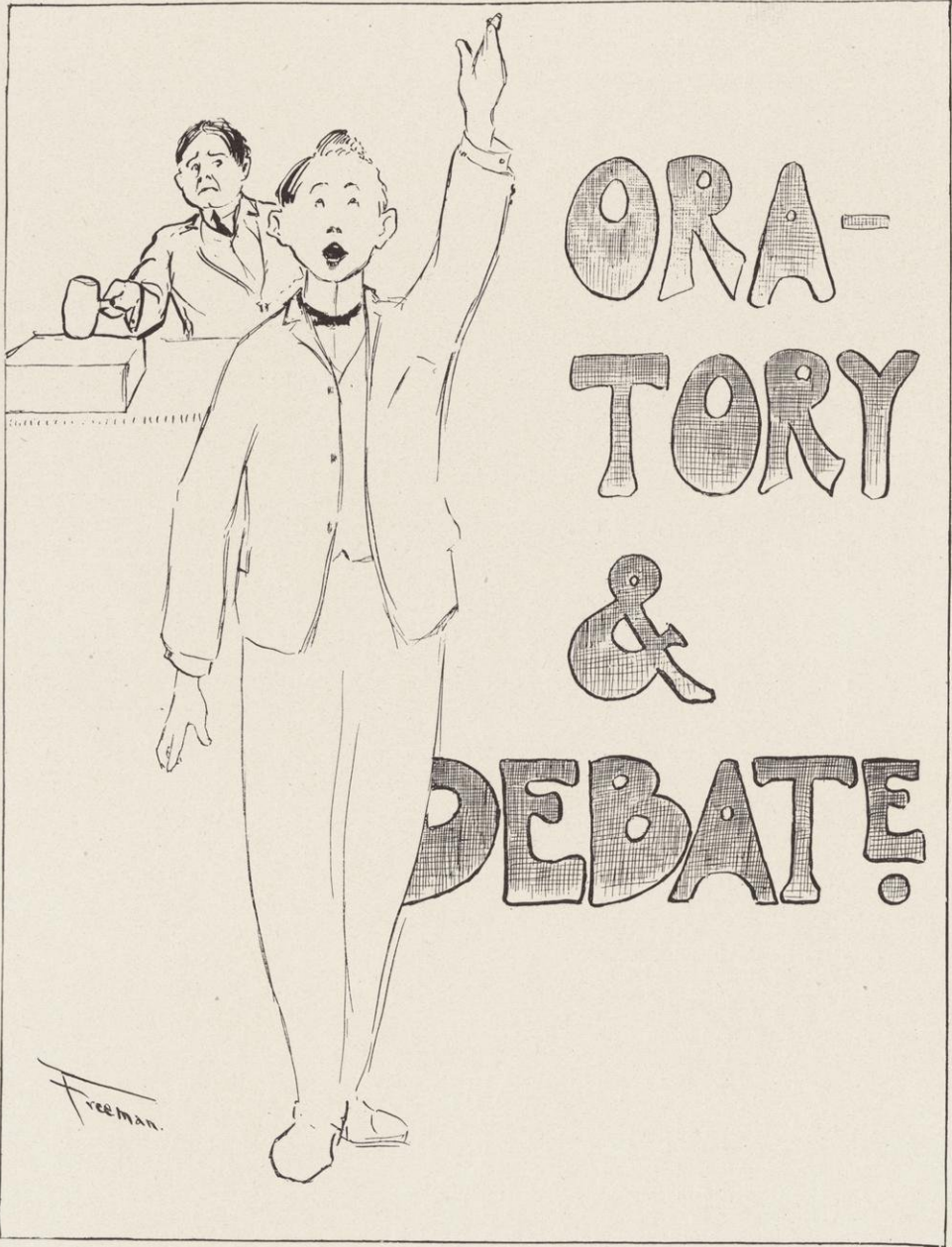

ORA-  
TORY

&

DEBATE!

Freeman.

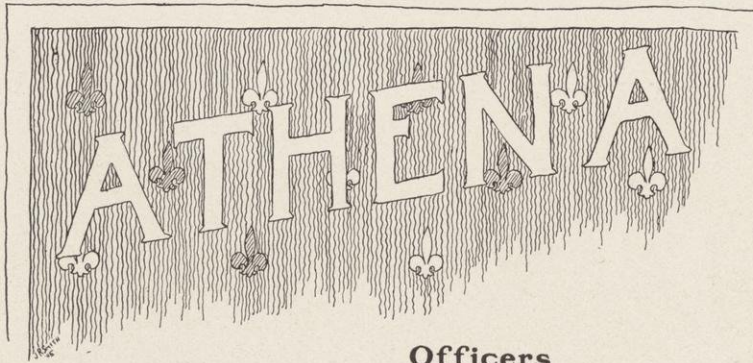

### Officers

ARNOLD L. GESELL . . . . .	President
GAIUS S. WOOLEGGE . . . . .	Vice-President
HENRY K. LEONARD . . . . .	Secretary
ORIN L. STINSON . . . . .	Treasurer
DUNCAN G. BELLOWES . . . . .	Recording Scribe
JOSEPH T. FLINT . . . . .	Censor
HARRY C. JOHNSON . . . . .	Assistant Censor

### Seniors

Edwin S. Bishop  
 Joseph T. Flint  
 Arnold L. Gesell  
 William G. Hamilton  
 Andrew H. Hopkins

Harry C. Johnson  
 William O. Hotchkiss  
 Ira O. Hubbard  
 Peter V. Peterson  
 Orin L. Stinson

Edward W. Thuerer

### Juniors

Allen W. Andrews  
 Ransom D. Bernard  
 Ervin J. Beule  
 Loren D. Blackman  
 Lawrence W. Burdick  
 Frank W. Dunbar  
 William T. Kelsey  
 John C. Liver  
 John S. Lord  
 Victor G. Marquissee

Maurice W. Moe  
 Edgar J. McEachron  
 Rodger M. Trump  
 Martin Nelson  
 Kenneth L. M. Pray  
 Harvey A. Schofield  
 Harry E. Shiels  
 Dale C. Shockley  
 Arthur E. Thiede  
 Gaius S. Woolegde

### Sophomores

John F. Baker  
 Arthur H. Bartelt  
 Rudolph E. Bolte  
 Herbert V. Cowles  
 Paul E. Davidson  
 Willard S. Griswold  
 Robert T. Herdegen  
 A. Earl James  
 Gerald W. Jamieson

Henry K. Leonard  
 Thomas J. Mahon, Jr.  
 Adolph F. Meyer  
 W. Don MacGraw  
 Emil Olbrich  
 Roy A. Schwartz  
 W. E. Smith  
 David O. Thompson  
 Harold K. Weld

### Freshmen

Henry C. Allen  
 Harry A. Apple  
 Willard H. Arnold  
 Douglass L. Arnold  
 Walter M. Atwood  
 Duncan G. Bellows  
 Guy B. Desparois  
 Richard T. Ely, Jr.

Ernest H. Falconer  
 Samuel I. Gilpatrick  
 James C. Gipe  
 Victor H. Kadish  
 Max Loeb  
 Max J. Mulcahy  
 George S. McConochie  
 Frank A. Newton  
 Hubert O. Wolfe

Walter L. Patterson  
 Arthur W. Richter  
 Guy F. Risley  
 Norman W. Sanborn  
 Lynn H. Smith  
 Walter E. Sprecher  
 Anson Storm  
 Albert T. Twesme



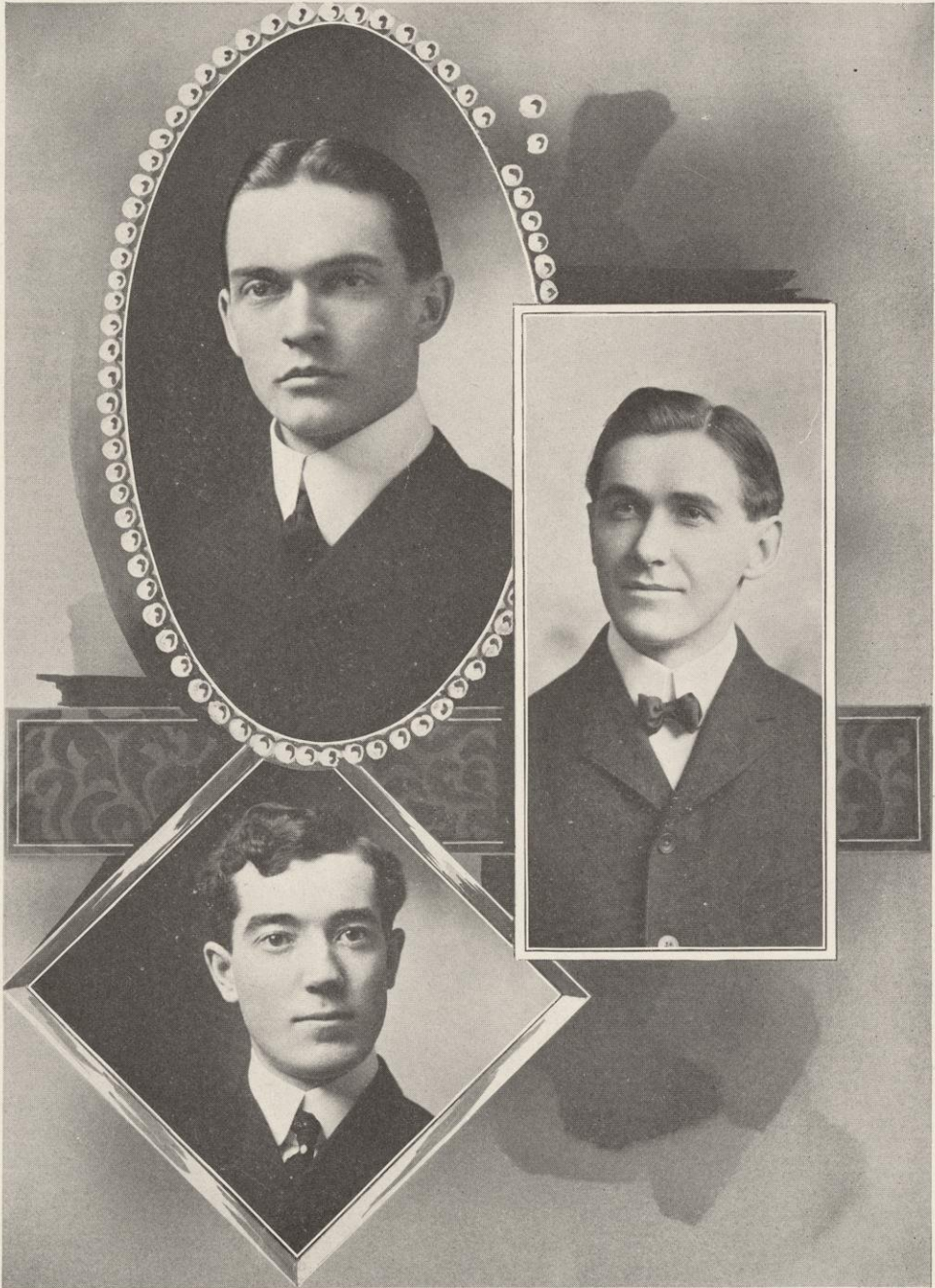

Ira O. Hubbard  
Edgar J. McEachron

Loren D. Blackman

ATHENÆ'S JOINT DEBATE TEAM

## Oratorical and Debating League

### Officers

LOUIS F. RAHR . . . . .	President
HENRY E. FOELSKE . . . . .	First Vice-President
EDWARD W. THUERER . . . . .	Second Vice-President
JAMES F. DOUGHERTY . . . . .	Third Vice-President
TORRE TEIGEN . . . . .	Recording Secretary
SIMON P. WILSON . . . . .	Corresponding Secretary
JULIA M. ANDERSON . . . . .	Treasurer

---

### Eighth Annual Contest April 2, 1902

ORATION . . . . .	"The Rise of the Mormon State"	
	C. C. PEASE, '04, Hesperia	
ORATION . . . . .	"The New Education"	
	HARRY C. JOHNSON, '03, Athena	
ORATION . . . . .	"The Highest Principle"	
	JOHN V. BRENNAN, '02, Philomathia	
ORATION . . . . .	"J. Q. Adams and the Right of Petition"	
	M. B. OLBRICH, '03, Athena	
ORATION . . . . .	"Civic Patriotism"	
	F. W. BUCKLIN, '02, Hesperia	
ORATION . . . . .	"Robert G. Ingersoll"	
	J. P. ABEL, '02, Forum	
ORATION . . . . .	"The Great Emancipator"	
	S. J. McMAHON, '03, Philomathia	

First place awarded to M. B. Olbrich

Second place awarded to F. W. Bucklin



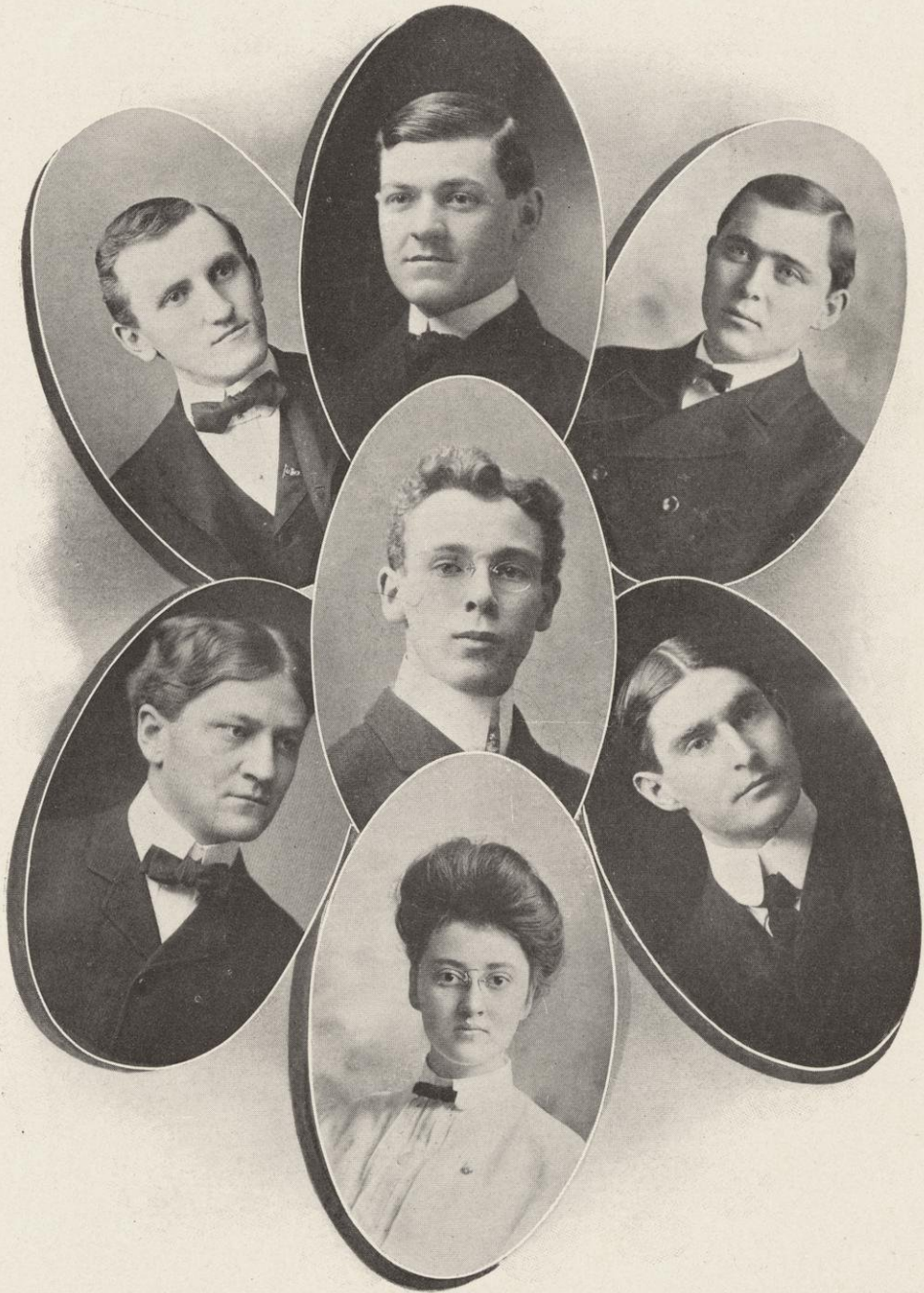

Henry E. Foelske  
Tore Teigen

Edward W. Thuerer  
Louis F. Rahr  
Julia M. Anderson

James F. Dougherty  
Simon P. Wilson

EXECUTIVE COMMITTEE, ORATORIAL AND DEBATING LEAGUE

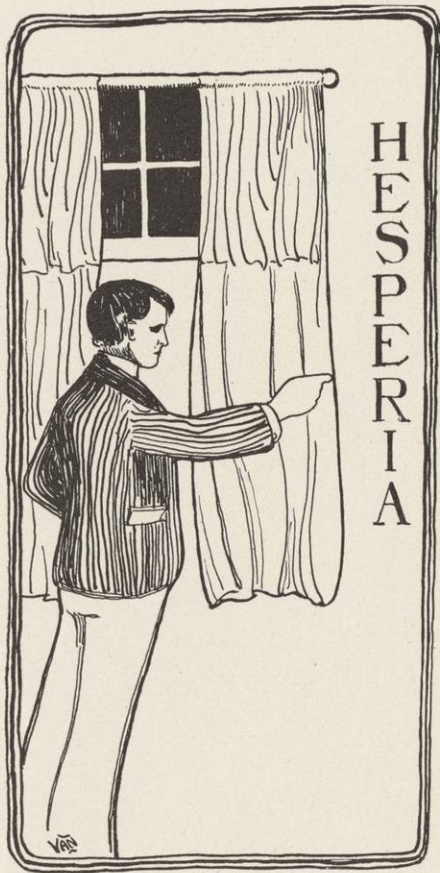

# HESPERIA

## Officers

WILLIAM H. HAIGHT	President
ROLLAND C. ALLEN	Vice-President
IRA B. CROSS	Secretary
CLIFFORD C. PEASE	Treasurer
HAMLET J. BARRY	Censor

## Seniors

Hamlet J. Barry	Ezra T. Oftelie
Paul W. Clough	Louis F. Rahr
William J. A. Hagenah	Adolph H. Roethke
William H. Haight	Albert E. Showers
Lyman A. Libby	Charles H. Stone
Herman A. Smythe	John Wilson

## Juniors

Rolland C. Allen	Maurice A. Gaylord
William A. Cunneen	Clifford C. Pease
Ole Eggum	Harry R. Pomeroy
Ernest A. Edwards	Frank B. Sargent
Leslie F. Van Hagan	Horatio G. Winslow
Edwin W. Snythe	Llewellyn Davies

## Sophomores

Guy W. Crane  
Lester R. Creutz  
Ira B. Cross  
Howard H. Faust  
Harold L. Geisse

Victor R. Griggs  
Grover G. Huebner  
Forest L. Parsons  
Carl F. Pfund  
Richard A. Schmidt

Lucius A. Tarrell  
Louis H. Turner  
Chauncey W. Welton  
George Williams  
John D. Jarvis

## Freshmen

Matthew G. Berge  
William A. Brindley  
Herman Canfield  
Ralph W. Collie  
William T. Evjue  
Edward J. Fessler

Ralph D. Hetzel  
Howard C. Hopson  
Edward R. Jones  
Clarence B. King  
Washington H. Ochsner  
Edwin Ott

Lee F. C. Patten  
Lyman D. Roderick  
Osmore R. Smith  
Edward Steidman  
Eugene R. Stone  
Frederick C. Wright



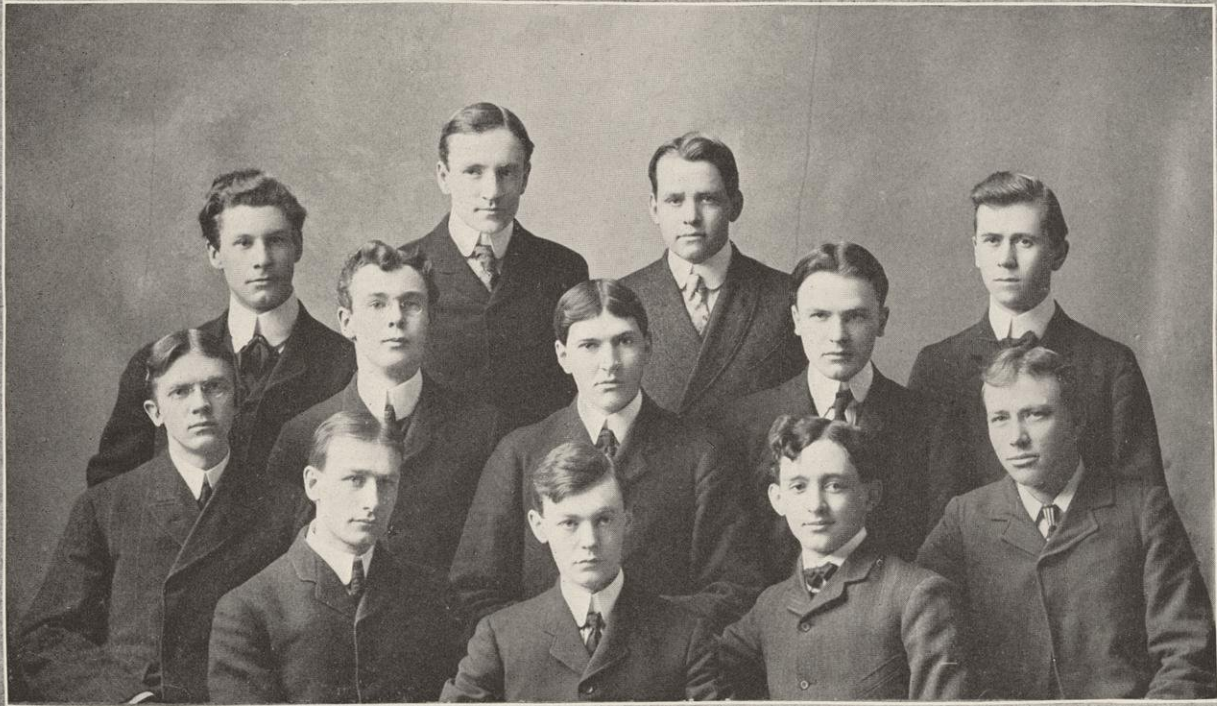

SENIORS—HESPERIA, 1903





## Joint Debate

### Thirty-Third Annual Joint Debate

LIBRARY HALL, JANUARY 16, 1903

---

## Athenae vs. Philomathia

---

### Program

PROF. D. B. FRANKENBURGER . . . . . President of the evening

### Question

Is the present concentration of vast aggregations of capital in the United States, in single, private manufacturing corporations, inimical to the public welfare?

Interpretation:

(a) Single, private manufacturing corporations shall not include those operating under franchises by municipal corporations. (b) Manufacturing means the process, or one of the processes, of converting the raw material into the finished product.

*Affirmative: Philomathia*

*Negative: Athenae*

Voyta Wrabetz

Ira O. Hubbard

Eben R. Minahan

Edgar J. McEachron

Paul A. Schuette

Loren D. Blackman

Decision for the affirmative.

### Judges

Mr. Harry L. Butler

Judge Romanzo Bunn

Mr. Halford Erickson

# PHILOMATIA



## Officers

VOYTA WRABETZ . . . . .	President
ARTHUR BRESLAUER . . . . .	Vice-President
DAVID BOGUE . . . . .	Secretary
THOMAS BERTO . . . . .	Treasurer
GODFREY BARNEY . . . . .	Censor
HENRY FOELSKE . . . . .	Assistant Censor
EDWARD JONES . . . . .	Recording Scribe

## Members

### Seniors

Eben R. Minahan  
 Jno. Murphy  
 Geo. C. Poage  
 Voyta Wrabetz  
 Wm. T. Runzler  
 Henry E. Foelske  
 Francis M. Bray

Robt. C. Disque  
 Paul A. Schuette  
 Henry H. Otjen  
 Fred R. Hunt  
 Roland Zinns  
 Stephen J. McMahon  
 Frank C. Bray

William L. Davis

### Juniors

Chas. Meisnest  
 Benj. S. Hale  
 Julius H. Warner  
 Arthur Breslauer  
 Wm. P. Bush  
 Farnham A. Hudson  
 Emil Seidinglanz

Alfred Kelling  
 Walter C. Reineking  
 Wm. A. Cowells  
 Benj. A. Paust  
 Eugene J. Stephenson  
 Jno. G. Hayden  
 David G. Milbrath

### Sophomores

Alfred G. Arnold  
 David Bogue  
 Daniel W. Hoan  
 Albert W. Foster  
 Walter Schuette  
 Warren H. Latta

Godfrey W. Barney  
 Thos. J. Berto  
 Perry C. Ranney  
 Wm. J. Millar  
 Edwin G. Young  
 Edgar G. Cole

Archie L. Persons

### Freshmen

Leon B. Lanfrom  
 Geo. Hannan  
 Paul H. Schram  
 Geo. W. Blanchard  
 Chas. B. Kuhlmann  
 Chas. P. Barker  
 Fred Heinemann  
 Edward Jones  
 Frederick C. Youngblutt  
 Stanley R. Latshaw  
 C. Ward Schroeder  
 Wm. E. French  
 Fred M. Holcomb

Christ Schroeder  
 Hugo S. Wells  
 Walter L. W. Distelhorst  
 Jesse B. Kommers  
 Martin M. Hueffner  
 Carl E. Thorkelson  
 Geo. S. Cortelyou  
 Ross A. Hadley  
 Paul D. Potter  
 Florian B. Kunz  
 Arthur J. Hughes  
 Milton J. Knoblock  
 Thomas Conway





Voyta Wrabetz  
William A. Cowell

Paul A. Schuette  
Eben R. Minahan

PHILOMATHIA'S VICTORIOUS JOINT DEBATE TEAM AND JUNIOR ORATOR

**NOL  
ORE  
RRA  
TAA  
THOU  
GUE  
RINC  
AL**

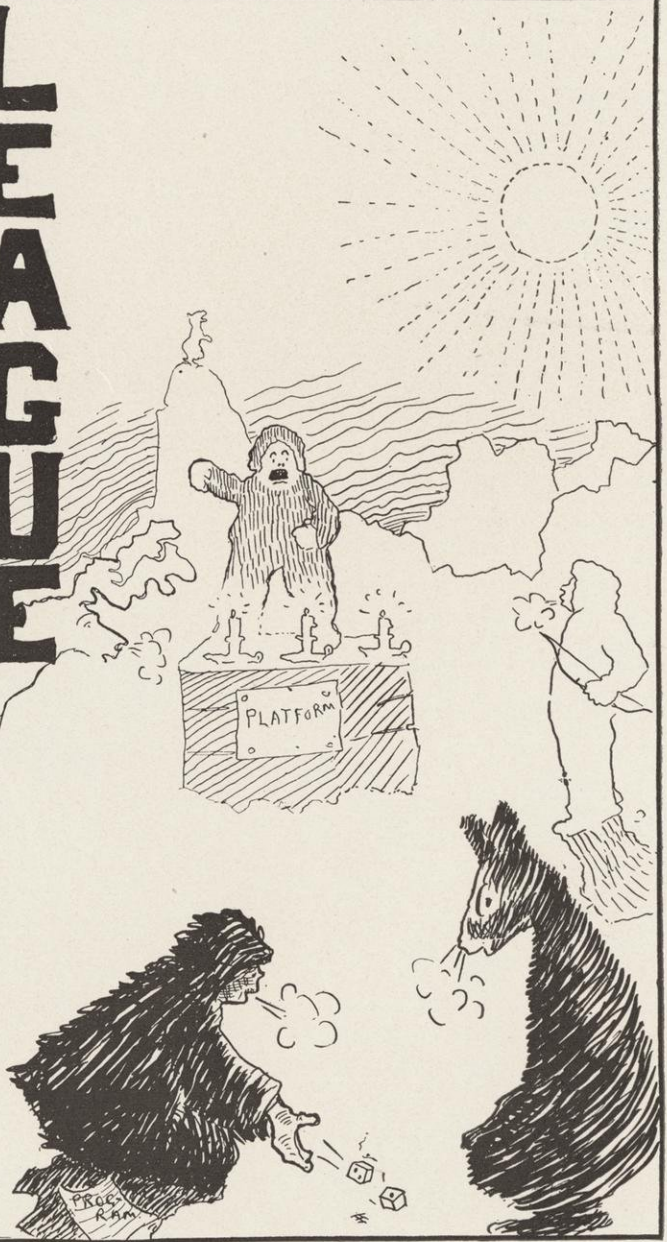

HORATZ

PROGRAM



## Northern Oratorical League

H. I. LURIE, Chicago . . . . .	President
ROGER DENNIS, Northwestern . . . . .	First Vice-President
FRANK VINCENT, Oberlin . . . . .	Second Vice-President
MICHAEL B. OLBRICH, Wisconsin . . . . .	Third Vice-President
GALE D. GREEN, Iowa . . . . .	Fourth Vice-President
EDWARD SONNENSCHNEIN, Michigan . . . . .	Secretary
T. A. VELDRY, Minnesota . . . . .	Treasurer

### Twelfth Annual Contest

HELD AT CHICAGO, ILL, MAY 4, 1902

<i>First</i>	
ELWIN A. BROWN . . . . . "The March of the Constitution"	Iowa
<i>Second</i>	
THOMAS D. SCHALL . . . . . "The Genius of Patriotism"	Minnesota
<i>Third</i>	
BERTRAM G. NELSON . . . . . "The World's Orator"	Chicago
<i>Fourth</i>	
GEORGE CRAIG STEWART . . . . . "Robert Burns"	Northwestern
<i>Fifth</i>	
MICHAEL B. OLBRICH . . . . . "John Quincy Adams and the Right of Petition"	Wisconsin
<i>Sixth</i>	
GEORGE W. MAXEY . . . . . "Webster's Reply to Hayne"	Michigan
<i>Seventh</i>	
LESLIE M. WOODRUFF . . . . . "Gettysburg"	Oberlin

Arranged According to Rank



# OLYMPIA



## Officers

ALEXANDER O. CORSTVET . . . . .	President
TOM W. ANDRESEN . . . . .	Vice-President
HUGO J. WICHMANN . . . . .	Secretary
SOLON J. BUCK . . . . .	Treasurer
JAMES F. DOUGHERTY . . . . .	Critic
ALBERT H. SCHUBERT . . . . .	Censor
GLENN R. SARDESON . . . . .	Assistant Censor
ROBERT S. CRAWFORD . . . . .	Corresponding Secretary

## Members

### Seniors

Oscar H. Bauer  
 Alexander O. Corstvet  
 Robert S. Crawford  
 James F. Dougherty  
 Henry W. Kircher  
 W. R. Richards

O. W. Kreutzer  
 George A. Perham  
 A. H. Schubert  
 S. Miles Thomas  
 Clyde L. Townsend  
 Alexander Kasberg

### Juniors

Tom W. Andresen  
 A. J. Buck  
 Julius F. Derge  
 Frank J. Eaton  
 Scott W. Fries  
 Elmer W. Hamilton  
 W. D. Haseltine

J. E. Howley  
 James Hutton  
 H. H. Jebens  
 Bartie E. McCormick  
 Edwin C. Osthelder  
 C. L. Richardson  
 Hugo A. Rickeman

Glenn R. Sardeson

### Sophomores

Leo M. Cook  
 Phillip G. Frey  
 Chas. G. Gratiot

William Kunerth  
 John D. Purcell  
 H. R. Schlytter

Hugo J. Wichmann

### Freshmen

Leon C. Combacker  
 Frank T. Everhard  
 George P. Leinberger

Chester P. Morgan  
 Bertine H. Peck  
 A. B. Rosenheimer

N. W. Rosenheimer





OLYMPIA'S SENIORS AND JUNIOR ORATOR





# INTERCOLLEGIATE DEBATE

## University of Wisconsin vs. University of Iowa

Iowa City, April 11, 1902

### Question

Resolved, "That our national banking laws be so amended as to permit national banks to establish branch banks."

*Affirmative: Iowa*

H. E. Spangler

E. K. Brown

Chas. T. Kemmerer, closer

*Negative: Wisconsin*

L. George Lohr

Henry Graass

A. D. S. Gillette, closer

### Judges

L. A. Goddard, Chicago, Ill.

Professor F. M. Taylor, Ann Arbor, Mich.

Justice J. C. Pollock, Topeka, Kansas

Decision—two to one for affirmative.

## University of Wisconsin vs. University of Minnesota

Madison, May 2, 1902.

### Question

Resolved, "That the Railroad rates in the United States should be fixed by governmental authority."

*Affirmative: Minnesota*

J. B. Ladd

R. C. Wedge

J. H. Kane

*Negative: Wisconsin*

J. C. McKesson

H. L. Janes

J. Koffend, Jr.

### Judges

Hon. J. E. Dodge.

W. F. Shea

Thomas D. O'Brien

Decision—two to one for negative

## University of Michigan vs. University of Wisconsin

Madison, March 20, 1903

### Question

Resolved, "That the adoption of a general income tax levied by the United States government would be to the best interests of the nation."

*Affirmative: Michigan*

Eugene D. Perry

George A. Malcolm

Edward Sonnenschein

*Negative: Wisconsin*

Seth W. Richardson

George A. Danforth

Arnold L. Gesell

### Judges

Hon. George R. Peck

Hon. Edgar A. Baneroft

Hon. Charles G. Dawes

Decision—two to one for affirmative.



1863—1903

**Officers**

JULIA M. ANDERSON . . . . .	President
MARY McMILLAN . . . . .	Vice-President
EDNA COOK . . . . .	Secretary
HARRIET A. HARVEY . . . . .	Treasurer

**Members**

**Seniors**

Julia M. Anderson  
 Mina Anderson  
 Persis Bennett  
 Adella Cook  
 Edna Cook  
 Anna McDonald

Mary McMillan  
 Anna Pelton  
 Jessie Pelton  
 Ruth Safford  
 Anna Storm  
 Georgiana Whitecomb

**Juniors**

Eudora I. Cook  
 Nettie M. Cook  
 Margaret Hall  
 Harriet A. Harvey  
 Elsie King  
 Hattie Kuhns  
 Anna M. Mashek

Marie G. Miller  
 Thorina Mortenson  
 Mary Nelson  
 Melinda C. Rider  
 Mary C. Sands  
 Margaret H. Shaw  
 Lillian R. Tompkins

Pearl Tompkins

**Sophomores**

Ruth F. Allen  
 Ada I. Ames  
 Grace Beaver  
 Francis Bowman

Elizabeth Buehler  
 Isabel Holden  
 Florence Klahr  
 Josephine Nalty

Oral J. Shunk

**Freshmen**

Bessie Adams  
 Jennie Fries

Ida P. Johnson  
 Hally D. M. Jollivette

Almyra B. Lounsberry





SENIORS, CASTALIA

# FRESHMAN



# DEC.



JANUARY 12, 1903

## Oratorical Division

	FIRST	
"The Murder of Lovejoy" . . . . .		JAMES D. GIPE
	SECOND	
"Eulogy on Wendell Phillips" . . . . .		MAX LOEB
	THIRD	
"Eulogy on Henry W. Grady" . . . . .		EDWARD M. McMAHON
	FOURTH	
"Abraham Lincoln" . . . . .		HERMAN CANFIELD
	FIFTH	
"John Brown" . . . . .		RALPH D. HETZEL

## Dramatic Division

	FIRST	
"Cherokee Roses" . . . . .		JENNIE PORTERFIELD
	SECOND	
"There Were Ninety and Nine" . . . . .		A. W. RICHTER
	THIRD	
"A Set of Turquoise" . . . . .		BERNICE DOW
	FOURTH	
"A Man Without a Country" . . . . .		P. H. SCHRAM
	FIFTH	
"Bobby Shafto" . . . . .		BERTHA DAVIS

First place in dramatic division awarded to Miss Jennie Porterfield

Second place in dramatic division awarded to Miss Bernice Dow

First place in oratorical division awarded to Ralph D. Hetzel

Second place in oratorical division awarded to Max Loeb



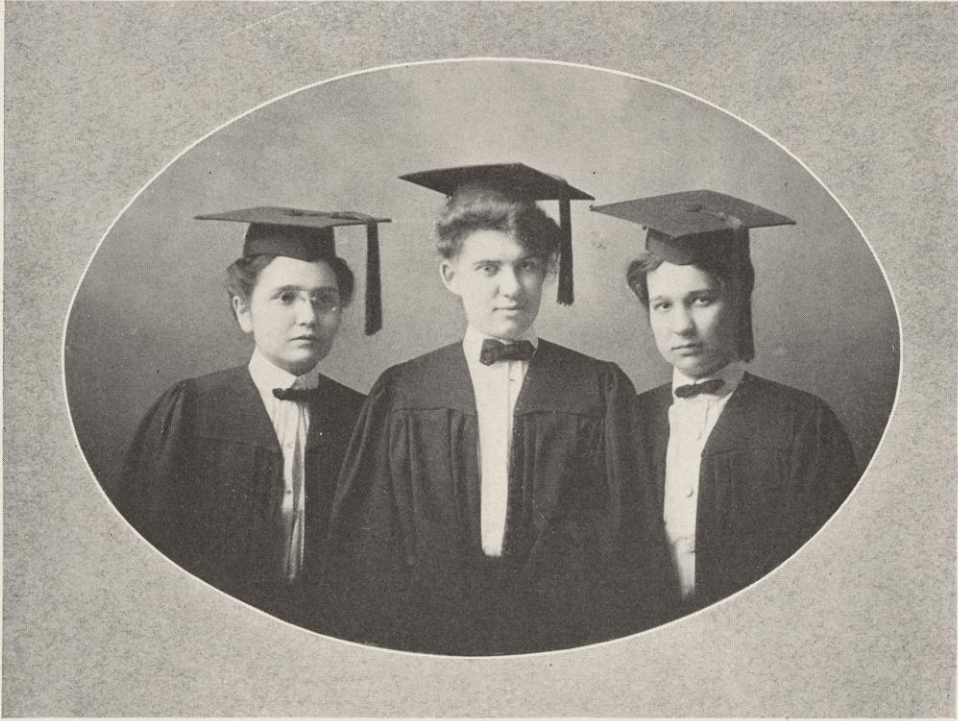

**Pythia  
Officers**

ESTHER R. CONCKLIN	President
MARTHA T. WHITTIER	Vice-President
ELIZABETH M. PATTEN	Secretary
ELVA COOPER	Treasurer
BERTHA E. DAVIS	Censor

**Members**

**Seniors**

Isabel Harvey

Abbie C. Terry

Mary L. Jenkins

**Juniors**

Esther R. Concklin  
Elva Cooper  
Sophia H. Olmsted

Jessie Merrick

Elizabeth M. Patten  
Mae J. Robinson  
Martha T. Whittier

**Sophomores**

Amy Morehouse  
Nona Morse  
Lutie Reed

Ida O. Strehlow  
Eunice M. True  
Effie Worthy

**Freshmen**

Edith R. Crosse  
Bertha E. Davis  
Edna M. Koch

Edith T. McCormick  
Fern Scott  
Anna Stone

Martha Washburn



MARCH 14, 1902

	<i>First</i>	
ORATION . . . . .	HARRY C. JOHNSON, Athenæ	"New Education"
	<i>Second</i>	
ORATION . . . . .	JULIA M. ANDERSON, Castalia	"The Iconoclast"
	<i>Third</i>	
ORATION . . . . .	LOUIS F. RAHR, Hesperia	"Our Commercial Future"
	<i>Fourth</i>	
ORATION . . . . .	WILLIAM F. SCHMIDT, Philomathia	"Eulogy on Gladstone"
	<i>Fifth</i>	
ORATION . . . . .	S. P. WILSON, Columbia	"Eulogy on Robert Emmet"
	<i>Sixth</i>	
ORATION . . . . .	JAMES F. DOUGHERTY, Olympia	"Eulogy on John Boyle O'Reilly"
	<i>Seventh</i>	
ORATION . . . . .	TORRE TEIGEN, Forum	"Anarchy"

First place awarded to Harry C. Johnson.  
 Second place awarded to Julia M. Anderson.  
 Third place awarded to Louis F. Rahr.







SENIORS—U. W. ENGINEERS CLUB



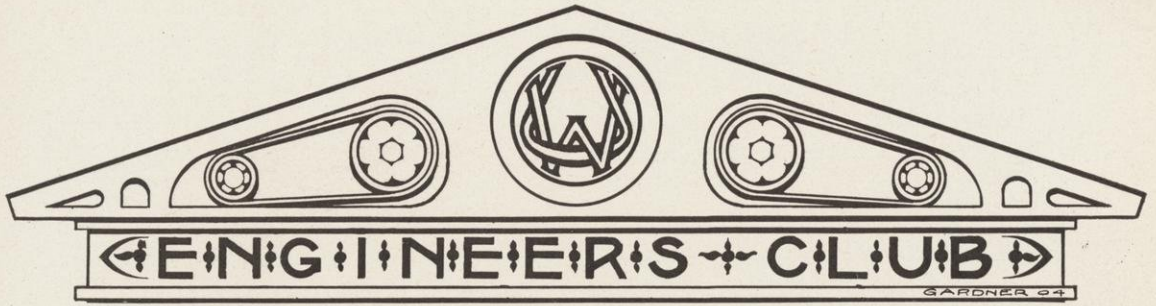

### Officers

SYLVAN J. LISBERGER . . . . .	President
JOHN N. CADBY . . . . .	Vice-President
FRANK J. PETURA . . . . .	Secretary and Treasurer
ARTHUR W. HELMHOLZ . . . . .	Censor
GARRISON C. DEAN . . . . .	Assistant Censor

### Members

#### Seniors

Hiram E. Bailey  
 John N. Cadby  
 Willis E. Crandell  
 Garrison C. Dean  
 Courtney C. Douglass  
 Emil A. Ekern  
 Henry J. Geerlings

Frederick W. Huels  
 Leigh H. Lathrop  
 Sylvan J. Lisberger  
 Benjamin F. Lyons  
 William R. Mott  
 Arthur Quigley  
 Clarence I. Zimmerman

#### Juniors

William E. Brown  
 Seymour W. Cheney  
 Robert R. Henry

Donald McArthur  
 Charles S. Peters  
 Frank J. Petura

Anton B. Ziegeweid

#### Sophomores

Bernhard F. Anger  
 Avery R. Colburn  
 Arthur W. Helmholz  
 Hale H. Hunner  
 Herbert S. Inbusch  
 Walter H. Inbusch

Harry B. Kirkland  
 Paul B. Nedeleff  
 Reuben S. Peotter  
 Leverett E. Rice  
 Oswal O. Wagle  
 Robert H. Whyman

Edward Wray

#### Freshmen

Rudolph Biersach  
 Lawrence M. Libby

Albert L. B. Moser  
 Alfred J. Sorem

William H. Yates

#### Specials

John C. Potter

James G. Zimmerman

# Engineers' Joint Debate League

## Officers

LOUIS BROWN . . . . .	President
A. F. KRIPPNER . . . . .	Vice-President
A. J. QUIGLEY . . . . .	Secretary and Treasurer

## First Semi-Annual Joint Debate

*Auditorium, Engineering Bldg., Nov. 21, 1902*

U. W. ENGINEERS' CLUB VS. N. O. WHITNEY ASSOCIATION.

ACTING DEAN F. E. TURNEAURE . . . . .	President
---------------------------------------	-----------

## Question

Is the International Association of Machinists justified in taking the following attitude in regard to the introduction or use of piece work systems in shops where such introduction or use is practical?

"That our judicial officers be given discretionary power to treat with employers where piece work now exists with I. A. M. members and make agreements as prescribed by the premium systems and thereby control and eventually abolish piece work in any form."

<i>Affirmative:</i> N. O. WHITNEY ASSOCIATION	<i>Negative:</i> U. W. ENGINEERS' CLUB
F. V. Larkin	F. J. Petura
E. A. Goetz	E. A. Ekern
W. A. Rowe	F. W. Huels

Decision for the negative.

## Judges

Judge J. B. Winslow	Prof. A. W. Richter	Prof. B. H. Meyer
---------------------	---------------------	-------------------

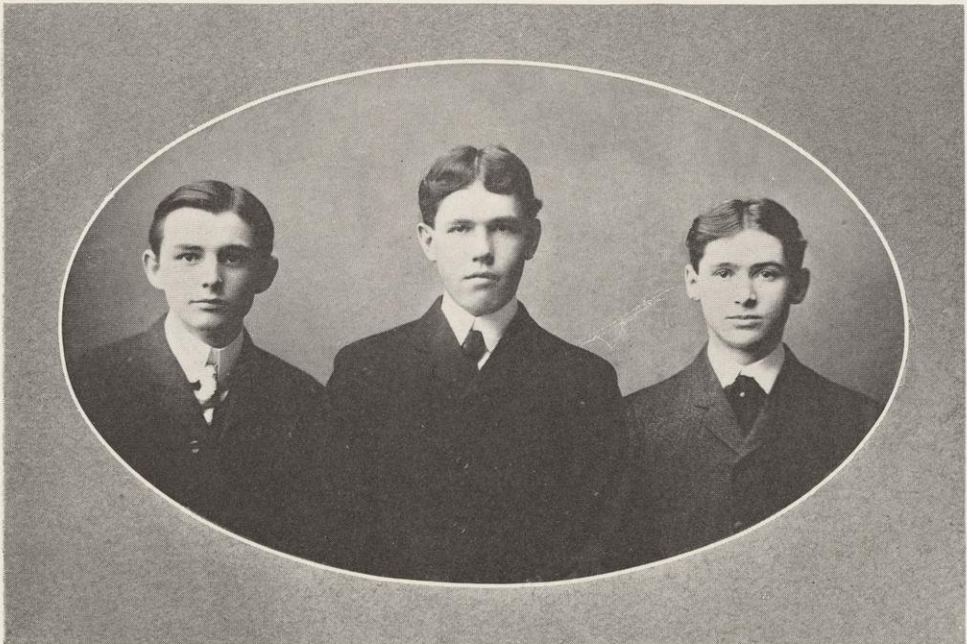

F. W. Huels	E. A. Ekern	F. J. Petura
-------------	-------------	--------------

THE U. W. ENGINEERS' VICTORIOUS TEAM.







E. A. Goetz

W. A. Rowe

F. V. Larkin

Wm. Bradford

N. O. WHITNEY ASSOCIATION, JOINT DEBATERS



# The N. O. Whitney Association

## Officers

W. ALLARD ROWE . . . . .	President
ROBERT G. GRISWOLD . . . . .	Vice-President
MAX W. KING . . . . .	Secretary and Treasurer
RAY L. HANKINSON . . . . .	Censor

## Members

### Juniors

William Bradford  
 Charles L. Eustis  
 Edward W. Galloway  
 Robert G. Griswold  
 Rudolph E. Hagenah  
 Ray L. Hankinson  
 Frank H. Hanson  
 William H. Hauser  
 Walter R. Heidemann  
 Max A. Whiting  
 Paul F. Zinke

Arthur F. Krippner  
 Louis B. Moorehouse  
 Francis H. Murphy  
 Floyd A. Naramore  
 Ray Owen  
 George G. Post  
 W. Allard Rowe  
 Arthur T. Stewart  
 G. William Ungrodt  
 Edgar A. Goetz  
 Edward Zarembo

Edwin L. Barber

### Sophomores

Herbert S. Cole  
 Walter E. Duckett  
 Donald P. Falconer  
 Chester A. Hoefler  
 Elmer G. Hoefler  
 Irwin B. Hosig  
 Max W. King  
 Fred V. Larkin

Patrick W. Morrissey  
 Arthur H. Miller  
 Frederick A. Potts  
 Major E. Wharry  
 Charles M. Rood  
 Nicholas J. Conrad  
 Joseph R. Smith  
 William R. Harvey

### Freshmen

Alfred W. Hoefler  
 William F. Hood, Jr.  
 Arthur E. Helzer  
 William H. Robinson

Lawrence B. Robertson  
 Charles E. Brenton  
 Walter S. Lacher  
 Harry I. Ward

# The J. B. Johnson Club

## Officers

<i>First Semester</i>		<i>Second Semester</i>
WILLIAM SPALDING . . . . .	President . . . . .	W. J. CRUMPTON
R. C. KRUMREY . . . . .	Vice-President . . . . .	H. L. DESSERT
A. A. WEDEMEYER . . . . .	Secretary and Treasurer . . . . .	B. B. BURLING
R. H. MORRISON . . . . .	Censor . . . . .	D. C. HOLLOWAY

## Members

### Seniors

A. E. Anderson  
L. R. Brown  
H. L. Dessert  
J. F. Hahn

R. C. Krumrey  
R. H. Morrison  
William Spalding  
A. A. Wedemeyer

D. C. Holloway

### Junior

W. J. Crumpton

### Sophomores

L. D. Burling  
C. F. Haertel

L. R. Harlacher  
A. J. Klatte

### Freshmen

B. B. Burling

J. P. Burnley  
E. E. Irvine



# Civil Engineering Society

of the  
University of Wisconsin

## Officers

GEO. R. KEACHIE . . . . .	President
HENRY M. WARNER . . . . .	Vice-President
HUGO L. BRANDT . . . . .	Recording Secretary
PROF. L. S. SMITH . . . . .	Corresponding Secretary
HARRY J. COWIE . . . . .	Treasurer

## Members

### Seniors

H. L. Stevens  
John Wilson  
O. Laurgaard  
J. F. Hahn  
F. M. McCullough

N. C. McNown  
W. K. Adams  
G. R. Keachie  
H. M. Warner  
H. E. Brandt

H. J. Cowie

### Juniors

H. E. Martin  
R. Ewald  
Willis Whitby  
W. S. Kinne  
L. F. Van Hagan  
J. G. Staacl

E. A. Moritz  
M. G. Hall  
G. E. Kahn  
H. L. McDonald  
W. G. Wetmore  
Ray Owen

C. V. Hopper

# Forum

## Officers

G. G. CURTISS . . . . .	President
C. T. TAYLOR . . . . .	Vice-President
C. T. GODWIN . . . . .	Secretary
J. E. O'BRIEN . . . . .	Treasurer
J. F. GIBSON . . . . .	Censor
W. D. BUCHOLZ . . . . .	Assistant Censor

## Members

### Senior Class

A. A. Baldwin	O. Kuenzli	F. S. Smith
W. D. Bucholz	N. A. Loveland	C. N. Thompson
J. W. Cochrane	J. A. Malone	T. Teigen
G. G. Curtiss	J. E. Morgan	E. J. Wehmhoff
J. F. Gibson	L. J. Quammen	A. I. Warren
H. Graass	F. W. Sylvester	A. F. Beule
M. W. Griffith	G. B. Swan	G. Winegar

### Middle Class

J. B. DuShane	A. S. Putney	M. Olbrich
A. J. Pallanasch	J. E. Tracy	P. Binzel
R. C. Pickering	F. W. Zabler	F. W. Kent
H. E. Bradley	Joseph Davis	J. E. Malone

### Junior Class

Al. C. Boyle	H. H. Rogers	J. E. O'Brien
R. E. Beckington	F. Schoenen	O. Erickson
L. D. Jaseph	E. E. Spiering	E. Roemer
C. J. Kunny	G. R. Sanderson	S. J. Leahy
F. B. Laney		



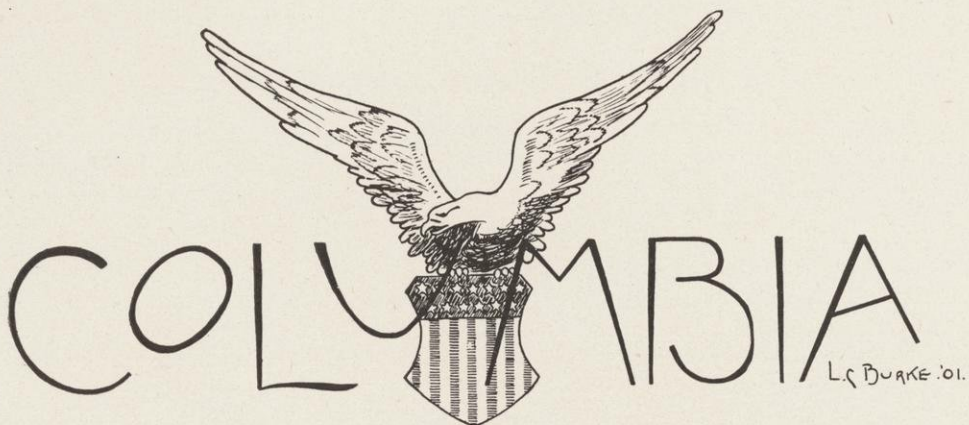

### Officers

RICHARD G. HARVEY . . . . .	President
FRED V. HEINEMANN. . . . .	Vice-President
HAROLD L. HULL . . . . .	Secretary
CHARLES F. SMITH . . . . .	Treasurer
WARDE A. WESCOTT . . . . .	Censor

### Members

#### Seniors

Charles H. Abercrombie	Robert W. Lueck
Herbert D. Buchanan	Herman S. Leicht
John R. Cochrane	Milo Muckleston
William J. Foulkes	Charles D. Rosa
Gjermund O. Haugen	Simon P. Wilson
Gustav B. Husting	Fred S. Wetzler
Harry P. Keith	Robert A. Edgar
George F. Kinney	

#### Middles

Henry W. Adams	Walter C. Hintze
William H. Brook	James G. MacFarland
Louis C. Currier	Arthur A. Mueller
George J. Danforth	Charles E. Lovett
Jay C. Davis	Leo Reitman
Lewis M. Evert	Henry C. Rowan
Carl F. Faulk	Edward J. B. Schubring
Joseph G. Fogg	Charles F. Smith
Fred V. Heinemann	Clayton E. Udell

#### Juniors

William W. Culver	Harold L. Hull
John Gleason	Baldwin Schroeder
Oscar R. Hopewell	Joseph Sullivan
Frank E. Yates	

## Luther S. Dixon Law Club

### Officers

J. A. MALONE, '03 . . . . . President  
R. C. PICKERING, '04 . . . . . Secretary and Treasurer

### Members

#### Senior Class

William D. Buchholz  
Henry Graass  
John A. Malone  
George J. Danforth

James C. Morgan  
Charles L. Purves  
Simon P. Wilson  
Edward J. B. Schubring

#### Middle Class

Harry E. Bradley  
Michael B. Olbrich  
Robert M. Davis

John E. Tracey  
Alfred J. Rhodes  
Ralph C. Pickering

#### Junior Class

John C. Miller  
Stephen J. Leahy  
Edgar E. Spiering

Lawson E. Turvey  
Ernest O. Best  
Chester G. Rogers

## A. A. Bruce Law Club

### Officers

G. B. HUSTING . . . . . President  
H. J. HAYES . . . . . Vice-President  
J. E. O'BRIEN . . . . . Secretary  
C. T. GODWIN . . . . . Treasurer  
M. H. STREHLOW . . . . . Sheriff  
R. G. HARVEY . . . . . Clerk of Court

### Members

#### Senior Court

H. D. Buchanan  
G. C. Douville  
R. G. Harvey

G. B. Husting  
Herman Leicht  
Seth W. Richardson

#### Middle Court

L. M. Green  
H. J. Hayes  
R. J. Haggerty

J. A. McCormick  
Henry C. Rowan  
Cecil T. Goodwin

#### Junior Court

James F. Dougherty  
William J. Hagenah  
Eben R. Minahan

John E. O'Brien  
Frank B. Sargent  
Charles H. Stone



## John Marshall Law Club

CARL N. THOMPSON . . . . .	President
JAY C. DAVIS . . . . .	Secretary

### Members

#### Seniors

Oscar J. Bandelin  
James F. Gibson  
George F. Kinney

Carl N. Thompson  
Charles T. Taylor  
George L. Winegar

#### Middles

Jay C. Davis  
John S. Earl

Arthur A. Mueller

Carl F. Faulk  
Charles F. Smith

#### Juniors

Charles J. Kunny  
Frank H. Rogers

Joseph Sullivan

Baldwin Schroeder  
Ole A. Stolen

## Chancellor Kent Law Club

#### *First Semester*

OTTO KUENZLI . . . . .	President . . . . .
GEORGE G. CURTIS . . . . .	Vice-President . . . . .
CHARLES E. LOVETT . . . . .	Secretary . . . . .
HENRY H. OTJEN . . . . .	Treasurer . . . . .

#### *Second Semester*

GEORGE G. CURTIS
CLAYTON E. UDELL
LOUIS M. EVERT
S. CRAWFORD ROSS

### Members

#### Seniors

Arthur A. Baldwin  
George G. Curtis  
Harry P. Keith

Otto Kuenzli  
Henry Mahoney  
Clayton E. Udell

#### Middles

Paul M. Binzel  
Louis C. Currier  
Oscar G. Erickson

Lewis M. Evert  
William T. Lennon  
Charles E. Lovett

#### Juniors

John M. Detling  
Henry H. Otjen

S. Crawford Ross  
William Schanen

# The Edwin E. Bryant Law Club

Organized Oct. 21, 1902

## Officers

L. L. PLUMMER . . . . .	President
LEO REITMAN . . . . .	Secretary and Treasurer
JOHN M. COCHRANE . . . . .	Clerk of Supreme Court
W. H. BROOKE . . . . .	Clerk of Circuit Court
WILLIAM W. CULVER . . . . .	Clerk of Justice Court

## Members

### Seniors—Supreme Court

John M. Cochrane  
L. J. Quammen  
E. John Wehmhoff

A. W. Blackburn  
L. A. Avery  
C. Darwin Rosa

### Middles—Circuit Court

Leo Reitman  
Edward D. Phelan  
W. H. Brooke

L. L. Plummer  
Fred Zabler  
Israel Mather

### Juniors—Justice Court

William W. Culver  
Adolph H. Roethke

Henry E. Foelske  
E. M. Runyard









STUART E. WASHBURN . . . . . Leader  
 JOHN C. MILLER . . . . . Manager

**First Tenor**

John F. Graber . . . . . R. E. Bolte  
 A. Hoefler

**Second Tenor**

Wayne T. Moseley . . . . . Harry S. Stronach  
 Robert T. Frost . . . . . Andrew J. Fiske

**First Bass**

S. Irving Gilpatrick . . . . . Morris B. Nichols  
 Allan T. Pray . . . . . S. E. Washburn

**Second Bass**

William G. Hamilton . . . . . William L. Davis  
 Claude Z. Luse . . . . . Raymond T. Conger

**Quartette**

First Tenor . . . . . John F. Graber  
 Second Tenor . . . . . Harry S. Stronach  
 First Bass . . . . . Stuart E. Washburn  
 Second Bass . . . . . Raymond T. Conger





Bolte            Pray            Hamilton            Gilpatrick            Davis            Stronach            Fiske  
                  Nichols           Graber            Washburn            Luse            Frost            Moseley            Hoefler

UNIVERSITY GLEE CLUB





## Choral Union

Active Membership 110

### Officers

MR. E. O. KNEY . . . . .	President
PROF. E. B. SKINNER . . . . .	Vice-President
PROF. F. A. PARKER . . . . .	Director
PROF. O. B. ZIMMERMAN . . . . .	Secretary-Treasurer
RAY L. HANKINSON, '04 . . . . .	Librarian
E. A. BREDIN . . . . .	Accompanist
DR. C. C. CHITTENDEN . . . . .	} . . . . Members of Board of Directors
PROF. A. T. FLINT . . . . .	
STUDENTS ASSISTING THE	{ SECRETARY . . . . . E. W. BURGESS, '06
	{ LIBRARIAN . . . . . L. D. BURLING, '05

### Concert

*Library Hall, December 9, 1902*

HIAWATHA'S WEDDING FEAST

ARTISTS: Holmes Cowper, Tenor; Miss Eleanor Kirkham, Contralto. Assisted by The University Glee Club.

ACCOMPANISTS: E. A. Bredin, Alice S. Regan.

CONDUCTOR: F. A. Parker.

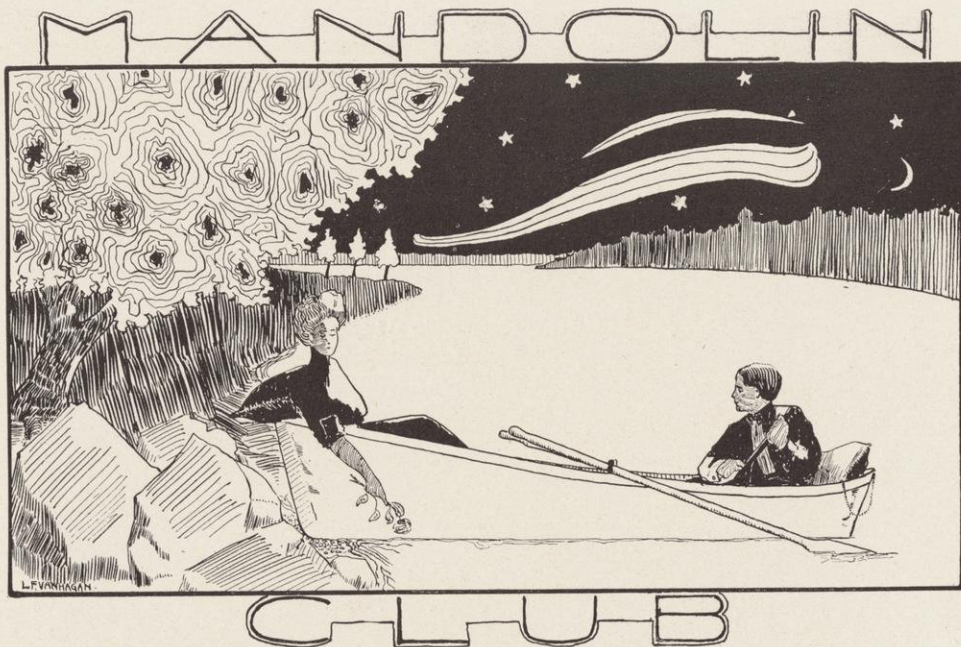

GEORGE GOVE . . . . . Director and Leader  
 DAVID S. LAW . . . . . Manager

**First Mandolin**

George Gove  
 David S. Law  
 Paul B. Rogers

Wilfred C. Parker  
 Webber S. Russell  
 Ernest A. Moritz

**Second Mandolin**

James W. McCrossen  
 Bertram F. Adams

Frank W. Dunbar  
 George W. Peckham, Jr.

Harold S. Falk

**Guitar**

Edward Wray  
 Samuel E. Elmore  
 Evan E. Young

Herbert F. Lindsay  
 Henry C. Allen  
 Alfred J. Rhodes

**Violin**

Lewis W. Parks

**Viola**

Joseph R. Smith

**Flute**

George T. Bigelow, Jr.

**Cello**

Charles A. Urner







Dunbar    Peckham    Urner    Wray    Moritz    Young    Lindsay    McCrossen    Rogers    Bigelow  
 Falk    Adams    Parks    Elmore    Smith    Parker    Law    Rhodes    Russell    Allen

UNIVERSITY MANDOLIN CLUB



### Girls' Glee Club

ELIZABETH PATTEN . . . . .	President and Business Manager
MILDRED GAPEN . . . . .	Treasurer
PROFESSOR F. A. PARKER . . . . .	Director

#### First Soprano

Mildred Gapen  
Elizabeth Patten

Leora Fryette  
Edith Rumsey

Marjorie Johnson

#### Second Soprano

Edith R. Balsley  
Mary Evans

Erma Ketchpaw  
Josephine Allen

#### First Alto

Rose Winterbotham

Mabel Palmer

Esther Concklin

#### Second Alto

Ethel Moore

Charlotte Epstein



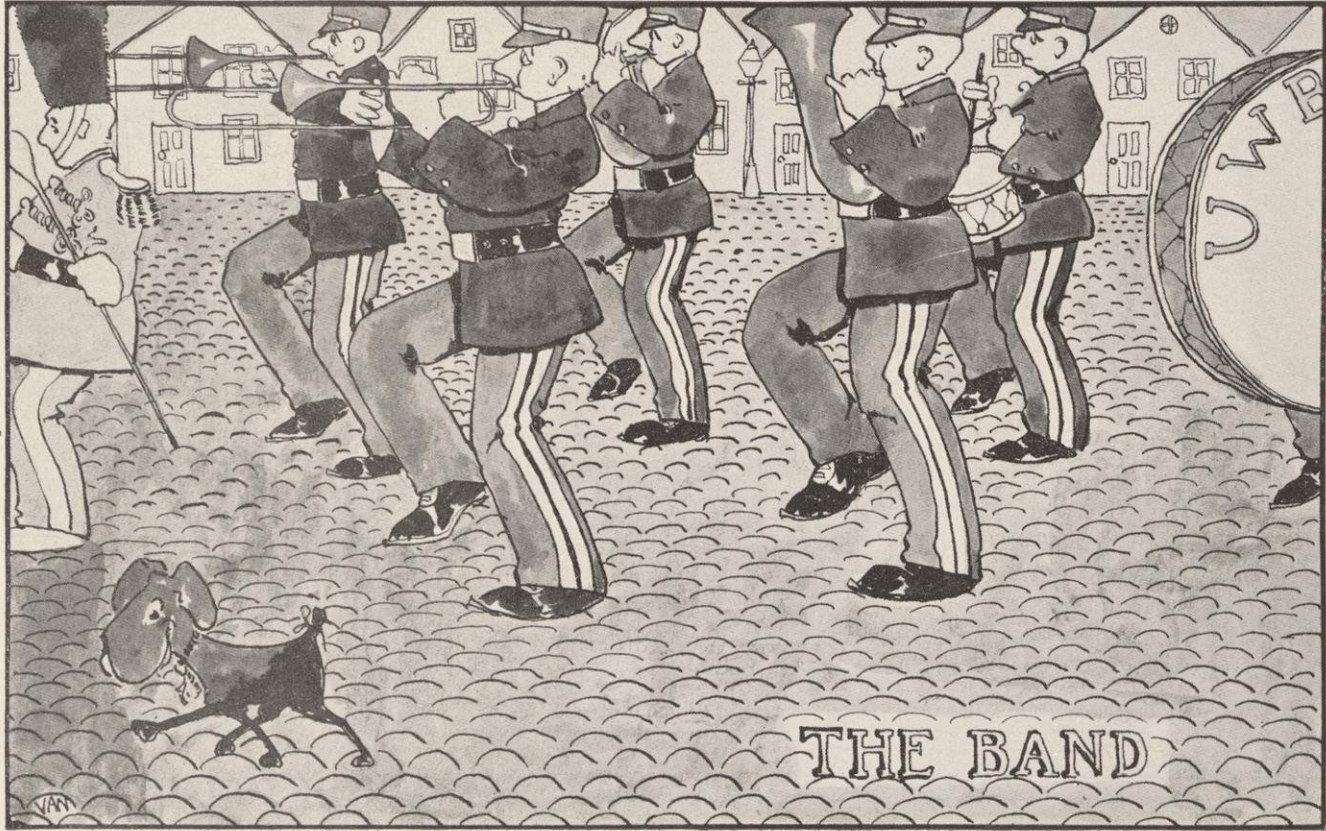

THE BAND

VAN

## U. W. Band

PROF. CHARLES NITSCHKE . . . . .	Director
W. H. Ochsner . . . . .	Piccolo
R. Ewald . . . . .	Clarinet
O. Nelson . . . . .	Solo Clarinet
W. L. Distellhorst . . . . .	Solo Clarinet
W. R. Harvey . . . . .	Solo Clarinet
N. J. Conrad . . . . .	Clarinet
G. L. Dunlap . . . . .	Clarinet
B. K. Read . . . . .	Clarinet
O. Wright . . . . .	Clarinet
N. C. Natz . . . . .	Clarinet
A. Kasberg . . . . .	Solo Cornet
A. Hinn . . . . .	Solo Cornet
A. Pfund . . . . .	Solo Cornet
J. L. Brady . . . . .	Solo Cornet
W. M. Blake . . . . .	Cornet
L. R. Balch . . . . .	Cornet
R. C. Nye . . . . .	Cornet
J. B. Bingham . . . . .	Cornet
A. W. Quann . . . . .	Solo Alto
J. Goodman . . . . .	Alto
J. A. Stewart . . . . .	Alto
W. Mahony . . . . .	Alto
A. J. Kahn . . . . .	Tenor
D. J. Murray . . . . .	Trombone
J. Erickson . . . . .	Trombone
C. N. Whaley . . . . .	Trombone
J. R. Foster . . . . .	Trombone
A. J. Clarke . . . . .	Baritone
E. G. Brown . . . . .	Baritone
H. B. Gates . . . . .	Bass Trombone
F. H. Mann . . . . .	Tuba
E. L. Lessman . . . . .	Tuba
E. H. Darling . . . . .	Snare Drum
F. J. Sheran . . . . .	Cymbals
H. Gardner . . . . .	Bass Drum
S. E. Washburn . . . . .	Drum Major





UNIVERSITY OF WISCONSIN  
REGIMENTAL BAND

1903

W. J. ...

...

...

...

...

...

...

...

...

...

...

...

...

...

...

...

...

...

...

...

...

...

...

...

...

...

...

...

...

...

...

...

...

...

...

...

...

...

...

...

...

...

...

...

...

...





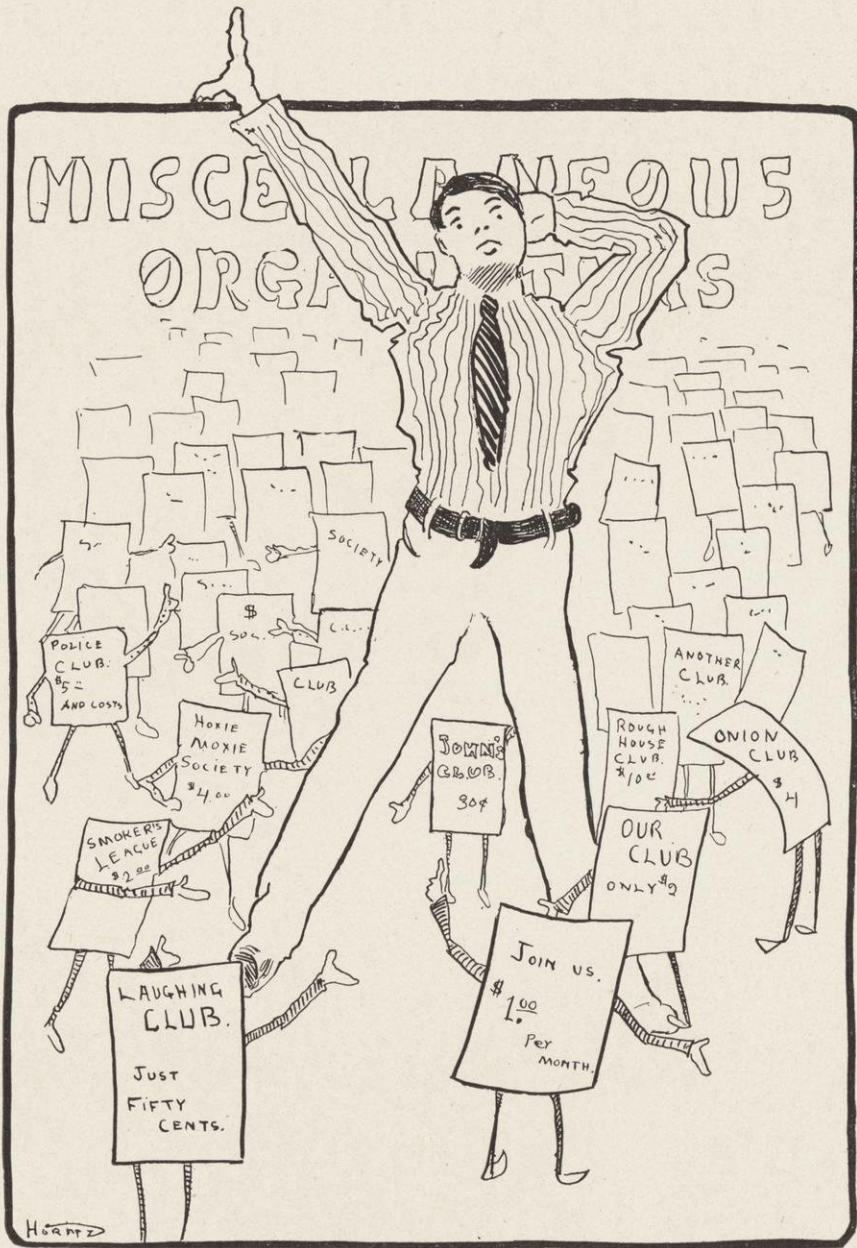

# MISCELLANEOUS ORGANIZATIONS

POLICE CLUB.  
\$5 =  
AND COSTS

HOKIE MOXIE SOCIETY  
\$4.00

SMOKER'S LEAGUE  
\$2.00

LAUGHING CLUB.  
JUST FIFTY CENTS.

TOWNIE CLUB.  
30¢

ROUGH HOUSE CLUB.  
\$1.00

ONION CLUB  
\$4

OUR CLUB  
ONLY \$2

JOIN US.  
\$1.00  
Per MONTH.

H. GARDNER

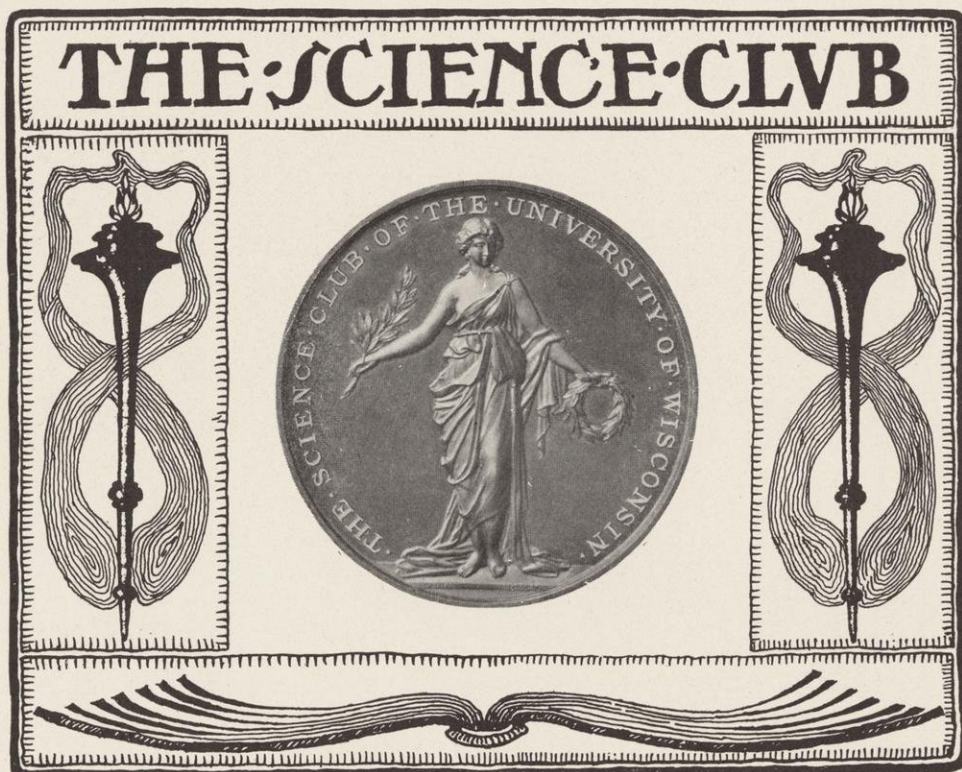

\*DEAN J. B. JOHNSON . . . . . President  
 PROF. A. S. FLINT . . . . . Vice-President  
 PROF. C. E. MENDENHALL . . . . . Secretary and Treasurer

**Members**

Professors and instructors in the Department of Science, and advanced students in Science.

\*Deceased.

**Physics Journal Club**

PROF. CHARLES ELWOOD MENDENHALL . . . . . Director

**Members**

Dr. Augustus Trowbridge  
 Professor Benjamin W. Snow  
 Mr. Louallen F. Miller  
 Mr. Guy M. Wilcox  
 Mr. George W. Wilder  
 Mr. William B. Anderson  
 Mr. George F. Anderson  
 Mr. Martin F. Angell

Mr. Earle M. Terry  
 Mr. William H. Kelley  
 Mr. August H. Pfund  
 Mr. Henry W. Kircher  
 Mr. Leonard R. Ingersol  
 Miss Persis M. Bennet  
 Miss Lizzie C. Bissel  
 Miss Georgiana M. Whitcomb



# CAMERA

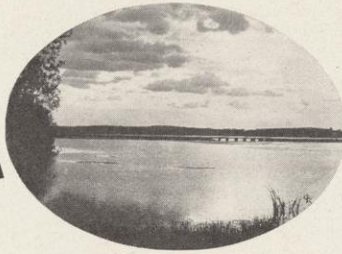

# CLUB

libby

### Officers

GEORGE KEMMERER . . . . .	President
CARLOS A. VALLEJO . . . . .	Vice-President
S. CRAWFORD ROSS . . . . .	Secretary and Treasurer

### Honorary Members

Miss Blanchard Harper	Oswald Schreiner, Ph. G., Ph. D.
J. C. Elsom, M. D.	W. H. Dudley, A. B.
G. C. Comstock, Ph. B., LL. B.	

### Nora Samlag

ALEXANDER P. CORSTVET . . . . .	President
JOSEPHINE B. HANSON . . . . .	Vice-President
CLARA A. DAHLE . . . . .	Secretary

### Members

Membership consists of all those in the University who are interested in Scandinavian language and literature.

### Language and Literature Club

PROFESSOR F. G. HUBBARD . . . . .	President
MISS LUCY M. GAY . . . . .	Vice-President
PROFESSOR A. R. HOHLFELD . . . . .	Secretary and Treasurer

### Executive Committee

Professor Charles Forster Smith	Dr. E. C. Roedder
Professor R. E. N. Dodge	

### Members

Professors, Instructors and Graduate Students in all Language Departments.

### Germanistische Gesellschaft

SCOTT H. GOODNIGHT . . . . .	President
SABENA M. HERFURTH . . . . .	Vice-President
WILLIAM F. HAUHART . . . . .	Secretary
ALEXANDER R. HOHLFELD . . . . .	Treasurer

### Members

Members of Faculty and Students interested in the Department of German

## Wisconsin Agricultural Experiment Association

### Officers

ARTHUR J. MEYER . . . . .	President
J. P. BONZELET . . . . .	Vice-President
PROFESSOR RANSOM A. MOORE . . . . .	Secretary
H. J. RENK . . . . .	Treasurer

### Members

Professors, Instructors, Students and Alumni of the College of Agriculture

## Short Course Alumni Association

President . . . . .	W. J. MOYLE . . . . .	Union Grove
Vice-President . . . . .	E. WYATTE . . . . .	Tomah
Secretary . . . . .	A. J. MEYERS . . . . .	Madison
Treasurer . . . . .	R. B. SNYDER . . . . .	Clinton

## U. W. Republican Club

*President . . . . .	THORWALD P. ABEL
*Vice-President . . . . .	HARRY CARTHEW
Secretary . . . . .	MILO W. MUCKLESTON
Treasurer . . . . .	WILLIAM E. SMITH

### Members

All Republican Students of the University

\* Mr. Abel and Mr. Carthew having severed their connection with the University, a committee of ten students was chosen as an Executive Committee for the remainder of the college year.



THE "AGRIC" GRAD

## Philosophical Club

DANIEL L. BRADY . . . . .	President
HENRY W. KIRCHER . . . . .	Vice-President
AARON HEYWARD . . . . .	Secretary

## Alumni Association

of the

University of Wisconsin

### Officers

JUDGE ROBERT G. SIEBECKER, '78 . . . . .	President
MISS IDA H. FOLES, '83 . . . . .	Vice-President
CALVERT F. SPENSLEY, '96 L. . . . .	Secretary
JOHN C. MILLER, '02 . . . . .	Treasurer

### Executive Committee

Judge Robert G. Siebecker, '78, Chairman	Charles R. Van Hise, '79
Miss Ida H. Foles, '83, Vice Chairman	Ernest N. Warner, '89
David B. Frankenburger, '69	E. Ray Stevens, '93
William H. Rogers, '75	Calvert F. Spensley, '96 L.
Charles E. Allen, '99	



# GRADVATE CLUB

## Officers

FLORENCE B. MOTT . . . . .	President
JUDSON G. ROSEBUSH . . . . .	Vice-President
MARIE McCLERNAN . . . . .	Secretary
A. R. CRATHORNE . . . . .	Treasurer

## Members

All Graduate Students of the University

## University Co-Operative Association

CHARLES N. BROWN . . . . .	President
EDWARD J. B. SCHUBRING . . . . .	Vice-President
WILLIAM BRADFORD . . . . .	Secretary
HERMAN A. SMYTHE, JR. . . . .	Manager

## Board of Directors

### Graduate Member

Thomas S. Morris

### Alumni Member

Charles N. Brown

### Faculty Members

Dean F. E. Turneure	Professor B. H. Meyer
Professor L. S. Smith	Dr. J. C. Elsom

### Seniors

Emil A. Ekern	Robert C. Disque
---------------	------------------

### Juniors

Loren D. Blackman	William Bradford
-------------------	------------------

### Sophomores

Darrell O. Hibbard	Adolph F. Meyer
--------------------	-----------------

### Laws

Edward J. B. Schubring	Max H. Strehlow
------------------------	-----------------

### At Large

W. H. Adams	R. G. Harvey
J. C. Miller	

## Schubert-Liszt Club

### Officers

OLIVE LIPE . . . . .	President
CLARA E. BALLARD . . . . .	Vice-President
ANNA ELIZABETH ACKERMAN . . . . .	Secretary and Treasurer

# Commercial Club

## Officers

HERBERT F. JOHN, '03	President
ERNEST A. EDWARDS, '04	Vice-President
JULIUS F. DERGE, '04	Secretary
RICHARD H. HOLLEN, '03	Treasurer
LYMAN A. LIBBY, '03	} Board of Directors
ALLEN C. ABBOTT, '04	
FRANK VAN DE WALKER, '05	

## Honorary Members

Professor William A. Scott                      Professor Balthasar H. Meyer  
 Professor James C. Monaghan

## Active Members

### Seniors

Stuart J. Fuller	John V. Murphy
Richard H. Hollen	Peter V. Peterson
Lyman A. Libby	Herbert F. John

### Juniors

Allen C. Abbott	Ernest W. Landt
Herbert C. Chynoweth	Charles W. Meisnest
Isaac J. Dahle	Edwin C. Osthelder
Julius F. Derge	Charles H. Saucerman
Ernest A. Edwards	Paul A. Schedler
Morris F. Fox	Robert N. Sharp
Albert G. Hinn	Harry E. Shiels
Elmer W. Hamilton	George E. Taylor
Marshall H. Jackson	Walter W. Thom

### Sophomores

A. Berton Braley	Frank Van de Walker
------------------	---------------------

### Freshman

Joseph C. Fitch



THE COOK CLUB (Limited)





# SELF GOVERNMENT

## ASSOCIATION

libby '00

100

### Executive Board

ADA WELSH . . . . .	President
LEORA FRYETTE . . . . .	Vice-President
HARRIET HARVEY . . . . .	Secretary and Treasurer
LITTA FULLER . . . . .	Representative of Kappa Kappa Gamma
JULIA COLE . . . . .	Representative of Delta Gamma
HARRIET PIETZSCH . . . . .	Representative of Alpha Phi
FLORENCE STOTT . . . . .	Representative of Gamma Phi Beta
VERA CHRISTIANSEN . . . . .	Representative of Pi Beta Phi
LIDA MIDDLETON . . . . .	Representative of Delta Delta Delta
FAYE ROGERS . . . . .	Representative of Kappa Alpha Theta
ELIZABETH FOLEY . . . . .	Representative of Chi Omega
MARIE TIRRIILL . . . . .	} Representatives of Women Living in Town
MILDRED GAPEN . . . . .	
RUTH ALLEN . . . . .	} Representatives of Women Boarding in Town
ELIZABETH BUEHLER . . . . .	
ANNA MASHEK . . . . .	

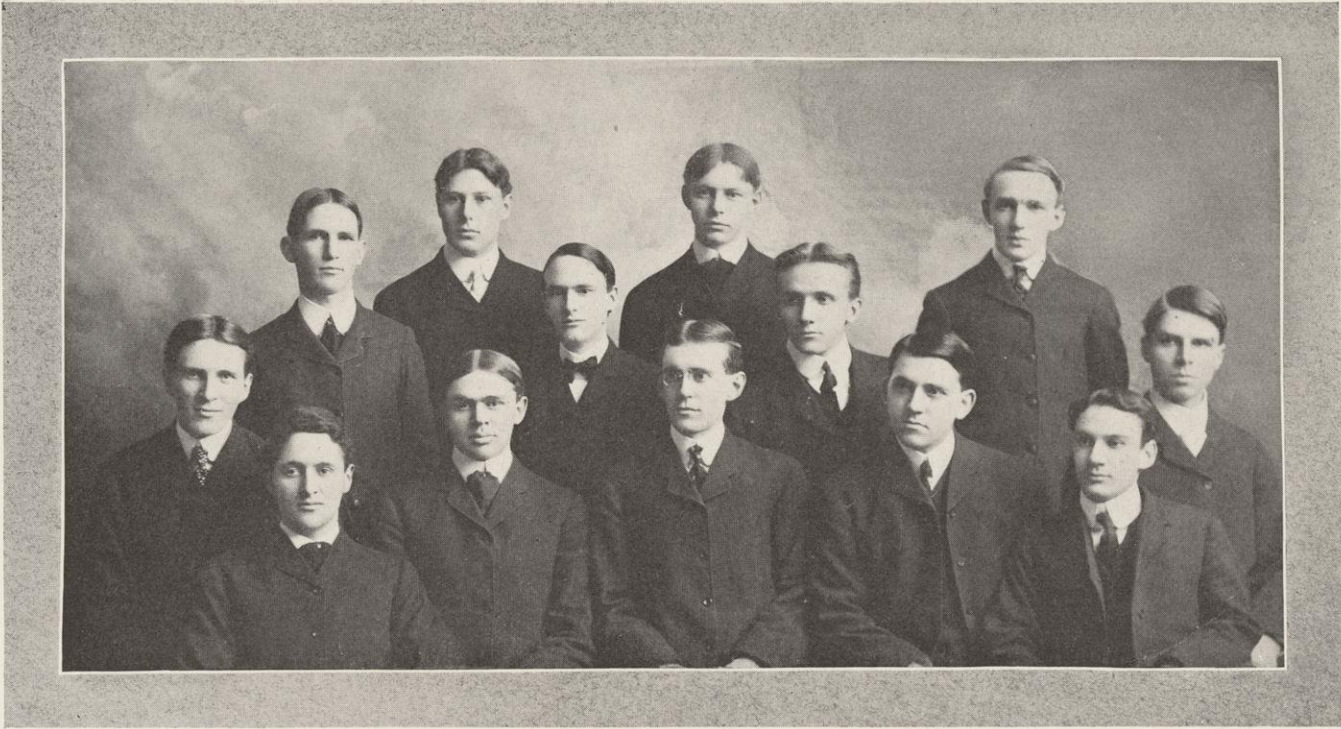

Hopkins      Stewart  
                Washburn  
Fuller      Disque      Paust      Anderson      Thorkelson      Rood  
Gaffin      Smith      Leiser      Nichols

Y. M. C. A.



## Y. M. C. A.

### Cabinet

C. HAROLD GAFFIN . . . . .	President
STUART E. WASHBURN . . . . .	Vice-President
C. EDWARD THORKELSON . . . . .	Recording Secretary
ANDREW W. HOPKINS . . . . .	Treasurer
FRED O. LEISER . . . . .	Manager of Building Canvass
LE ROY B. SMITH . . . . .	General Secretary

Arthur E. Anderson  
Robert C. Disque  
James G. Fuller

Benjamin A. Paust  
Maurice B. Nichols  
C. Mackey Rood

Arthur T. Stewart

### Board of Directors

JUDGE J. B. WINSLOW . . . . .	President
PROFESSOR W. A. SCOTT . . . . .	Secretary
E. F. RILEY . . . . .	Treasurer

Professor M. S. Slaughter

W. W. Cooper

Total Membership . . . . . 350

## Y. W. C. A.

### Cabinet

JOSEPHINE A. WELLS . . . . .	President
NETTIE M. COOK . . . . .	Vice-President
ELLEDA J. VEA . . . . .	Secretary
MARY L. JENKINS . . . . .	Treasurer
MARY V. S. MYERS . . . . .	General Secretary

Adelle L. Cook  
Nettie M. Cook  
Saidie White

Jean F. Bishop  
Mae P. Telford  
Mary L. Jenkins

Grace Wells



N. Cook

A. Cook

Bishop  
Myers

Jenkins  
J. Wells  
Y. W. C. A.

Telford

G. Wells

White

Vea





# U. W. Regiment.

## Commandant

COLONEL CHARLES A. CURTIS, U. S. A.

## Student Officers

### Field and Staff

LESLIE W. BEERS	Colonel
HARRY C. JOHNSON	Lieutenant Colonel
HARRY W. PAGE	Major and Adjutant
WILLIAM A. WALTERS	Major and Inspector
WALTER C. REINEKING	Captain and Quartermaster
CULLEN D. PURPLE	Second Lieutenant and Aide-de-Camp
ELMER G. HOEFER	Sergeant Major
HERBERT A. LA ROY	Chief Bugler
MATTHEW R. BEEBE	Orderly Sergeant
STEWART E. WASHBURN	Drum Major

## First Battalion

### Field and Staff

IRVING J. FISH	Major
HAROLD K. WELD	First Lieutenant and Adjutant
HENRY A. COOK	First Lieutenant and Quartermaster
REUBEN J. NECKERMAN	Sergeant Major

### Company A

ORA B. CAHOON	Captain
CHARLES A. TAYLOR	First Lieutenant
LEO M. COOK	Second Lieutenant
CHARLES M. ROOD	First Sergeant

### Company C

EDGAR A. GOETZ	Captain
WILLIAM E. SELBY	First Lieutenant
ANDREW J. FISKE	Second Lieutenant
FRANK J. KATZ	First Sergeant

### Company E

RALPH D. BROWN	Captain
ALLEN E. WRIGHT	First Lieutenant
WILLIAM H. FINDLAY	Second Lieutenant
ALBERT E. RANDALL	First Sergeant

## Second Battalion

HENRY H. OTJEN . . . . .	Major
WALTER H. RICHARDSON . . . . .	First Lieutenant and Adjutant
CHESTER A. HOEFER . . . . .	First Lieutenant and Quartermaster
RAY L. ROBINSON . . . . .	Sergeant Major

### Company B

ARCHIE L. PERSONS . . . . .	Captain
HENRY L. MITCHELL . . . . .	First Lieutenant
VICTOR R. GRIGGS . . . . .	Second Lieutenant
FRED S. PFAHLER . . . . .	First Sergeant

### Company D

FRED K. CARRICO . . . . .	Captain
DAVID C. WASHBURN . . . . .	First Lieutenant
M. E. WHARRY . . . . .	Second Lieutenant
HERBERT S. INBUSCH . . . . .	First Sergeant

### Company F

HAMLET J. BARRY . . . . .	Captain
WILLIAM J. WILLAR . . . . .	First Lieutenant
ALBERT W. FOSTER . . . . .	Second Lieutenant
WALTER H. INBUSCH . . . . .	First Sergeant

### Signal Corps

CLARENCE L. RICHARDSON . . . . .	Captain
MAURICE W. MOE . . . . .	First Lieutenant
ROLLAND H. PRIEN . . . . .	First Sergeant

### Target Squad

HERBERT S. COLE . . . . .	Captain
RALPH T. CRAIGO . . . . .	First Sergeant

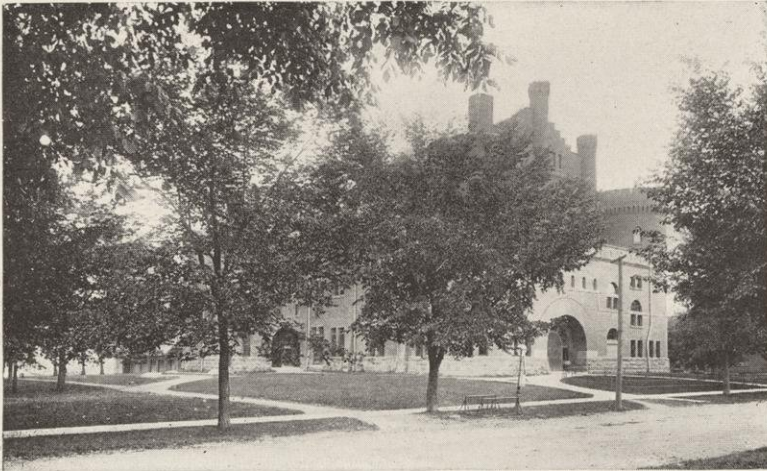



U.W.

'03

REGIMENT OFFICERS



W. V. Keane, Capt. Co. A



H. H. Hays, Capt. Co. B



W. C. Henshaw, Capt. Co. C



W. C. Henshaw, Capt. Co. D



W. C. Henshaw, Capt. Co. E



W. C. Henshaw, Capt. Co. F



W. C. Henshaw, Capt. Co. G



H. H. Hays, Capt. Co. H



C. H. Hays, Capt. Co. I



C. H. Hays, Capt. Co. J



H. H. Hays, Capt. Co. K



H. H. Hays, Capt. Co. L



H. H. Hays, Capt. Co. M



H. H. Hays, Capt. Co. N



H. H. Hays, Capt. Co. O



H. H. Hays, Capt. Co. P



H. H. Hays, Capt. Co. Q



H. H. Hays, Capt. Co. R



H. H. Hays, Capt. Co. S



H. H. Hays, Capt. Co. T



H. H. Hays, Capt. Co. U



H. H. Hays, Capt. Co. V



H. H. Hays, Capt. Co. W



H. H. Hays, Capt. Co. X



H. H. Hays, Capt. Co. Y



H. H. Hays, Capt. Co. Z



H. H. Hays, Capt. Co. AA



H. H. Hays, Capt. Co. AB



H. H. Hays, Capt. Co. AC



H. H. Hays, Capt. Co. AD



H. H. Hays, Capt. Co. AE



H. H. Hays, Capt. Co. AF



H. H. Hays, Capt. Co. AG

*Photography*





BOOK V



F.H. Ross

ATHLETICS









SUMMER SCHOOL ATHLETICS



# Athletic Association

ARNE C. LERUM . . . . .	President
ROBERT G. STEVENSON . . . . .	Vice-President
MOSES S. KLAUBER . . . . .	Treasurer

### Board of Directors

CHARLES H. KILPATRICK . . . . .	Secretary
BREESE J. STEVENS . . . . .	Regent
A. L. SANBORN . . . . .	Alumnus
CHARLES R. VAN HISE	} Faculty
ROBERT M. BASHFORD	
VICTOR LENHER	

### Student Members

William J. Juneau  
 Earl V. McComb  
 Emil G. Haumerson  
 Oscar J. Bandelin  
 John T. Sawyer

Edward M. Muckleston  
 Joseph Fogg  
 Geo. R. Keachie  
 William F. Moffatt  
 Earl Driver

## Athletic Council

### Faculty Members

CHARLES S. SLICHTER . . . . .	President
B. H. Meyer	Charles R. Van Hise
E. A. Gilmore	J. C. Elsom
B. V. Swenson	

### Student Members

R. G. Stevenson  
 A. C. Abbott

G. R. Keachie  
 O. C. Bandelin



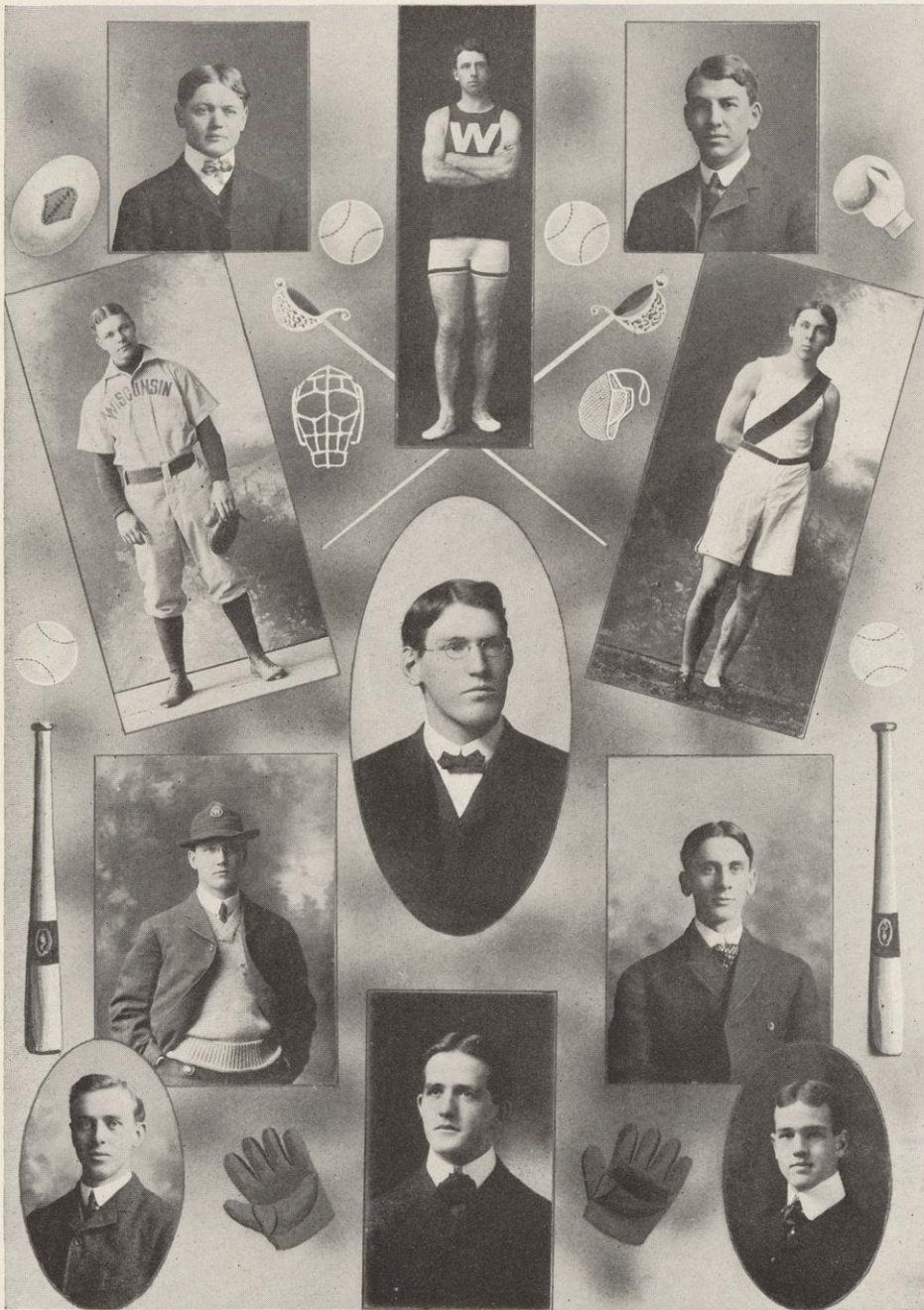

Emil J. Haumerson  
 Julian V. Ware  
 Stuart J. Fuller  
 John C. Potter

Robert G. Stevenson  
 Allen C. Abbott  
 Herbert F. Lindsay

Hudson B. Werder  
 George R. Keachie  
 Jack H. Friend  
 Irving Seaman

ATHLETIC CAPTAINS AND MANAGERS



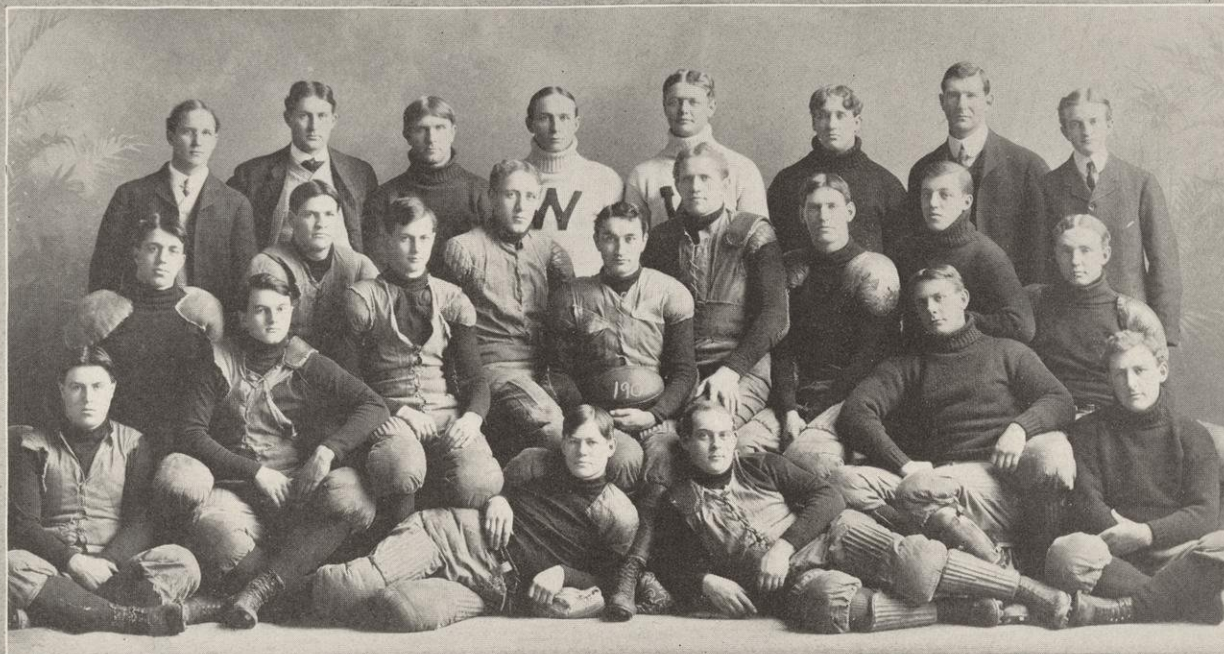

Fuller (Student Mgr.)	Kilpatrick (Graduate Mgr.)	Scow	Moffatt	Haumerson	Findlay	O'Dea (Trainer)	McFarland (Ass't Student Mgr.)
Brindley	Vanderboom	Bush	Berthke	Juneau	Lerum	Abbott	Marsh
Millman	Long		Fogg	Driver		Remp	Churchill Ebert

Varsity Football Squad, 1902





# FOOT

# BALL

## Officers

WILLIAM J. JUNEAU	Captain	CHARLES H. KILPATRICK	Graduate Manager
STEWART J. FULLER	Student Manager	PHIL. KING	Coach
JAMES C. MCFARLANE	Assistant Manager	JERRY RIORDAN	Assistant Coach
ANDREW M. O'DEA	Trainer		

## Team

NAME	POSITION	HEIGHT	WEIGHT
A. C. Abbott, '04	Left End	6 ft. 1 in.	175 lbs.
Fred Long, '05	Left Tackle	5 ft. 11 in.	189 "
Wilson Berthke, '06	Left Guard	6 ft. 1 in.	176 "
Emil Scow, '04	Center	5 ft. 9 in.	191 "
A. C. Lerum, '03	Right Guard	6 ft. 1 in.	196 "
E. J. Haumerson, '03	Right Tackle	6 ft. ½ in.	176 "
Irving Bush, '06	Right End	6 ft.	167 "
J. C. Fogg, L. '04	Quarter Back	5 ft. 9 in.	150 "
W. J. Juneau, '03	Left Half	5 ft. 10½ in.	159 "
E. Vanderboom, L. '05	Right Half and Full	5 ft. 10 in.	173 "
Earl Driver, '03	Full Back	5 ft. 9 in.	177 "
W. F. Moffatt, L. '05	Half Back and Full	5 ft. 10 in.	169 "
C. D. Marsh, '06	Sub Half Back	5 ft. 10 in.	154 "
L. J. Liljeqvist, '03	Sub Half Back	5 ft. 8 in.	166¾ "
Albion Findlay, '06	Sub End	5 ft. 11 in.	172 "
R. Remp, '05	Sub Center	5 ft. 10 in.	183 "

## Gridiron Record, 1902

Sept. 27, at Madison,	Wisconsin 11	Lawrence 0
Oct. 4, at Madison,	Wisconsin 24	Hyde Park 5
Oct. 11, at Madison,	Wisconsin 52	Lawrence 0
Oct. 18, at Milwaukee,	Wisconsin 52	Beloit 6
Oct. 25, at Madison,	Wisconsin 38	Kansas 0
Nov. 1, at Chicago,	Wisconsin 0	Michigan 6
Nov. 8, at Madison,	Wisconsin 51	Northwestern 8
Nov. 15, at Minneapolis,	Wisconsin 0	Minnesota 11
Nov. 27, at Chicago,	Wisconsin 0	Chicago 11





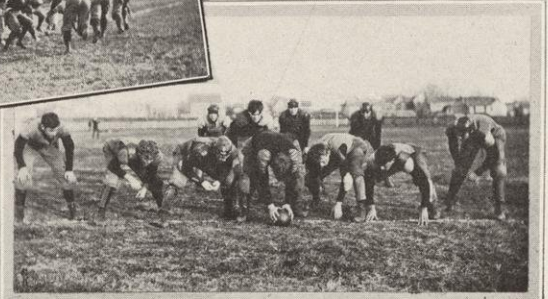
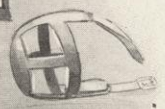
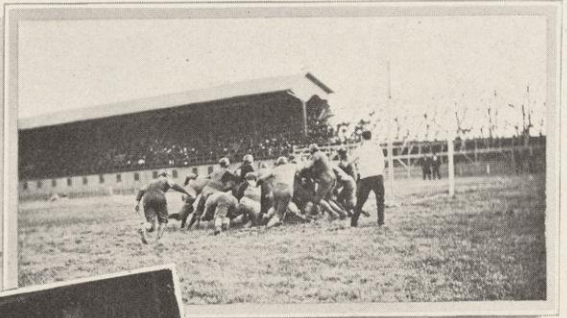
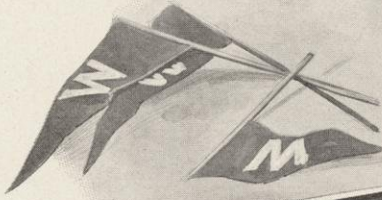

SEASON OF 1902







VARSITY CREW, 1902



# THE CREW



## Naval Officers

LUCIUS BERGSTROM . . . . .	Commodore
HUDSON B. WERDER . . . . .	Vice-Commodore
CHARLES H. GAFFIN . . . . .	Captain
ANDREW M. O'DEA . . . . .	Coach

## Varsity Crew, 1902

POSITION	NAME	CLASS	AGE	HEIGHT	WEIGHT
Bow	W. F. Moffatt	1902	22	5 ft. 11 in.	163 lbs.
2	G. S. Steere	1902	22	5 ft. 10 in.	163 "
3	I. Mather	1902	23	6 ft. 2 in.	175 "
4	R. G. Stephenson	1903	24	5 ft. 10 in.	172 "
5	W. J. Gibson	1902	25	6 ft. 2 in.	183 "
6	E. L. Jordan	1904	23	5 ft. 11 in.	170 "
7	C. H. Gaffin	1903	22	6 ft. 1 in.	170 "
Stroke	E. V. McComb	1904	19	6 ft. 1 in.	168 "
Coxswain	T. F. Sawyer	1903	21	5 ft. 7 in.	107 "

## Varsity Race

*Poughkeepsie, N. Y., June 21, 1902*

Cornell	First	Time, 19:5 $\frac{1}{2}$
Wisconsin	Second	Time, 19:13
Columbia	Third	Time, 19:18 $\frac{3}{4}$
Pennsylvania	Fourth	Time, 19:26 $\frac{3}{4}$
Syracuse	Fifth	Time, 19:31
Georgetown	Sixth	Time, 19:32 $\frac{3}{4}$

Course, four miles; weather conditions, good; rowed on schedule time, 6 P. M.

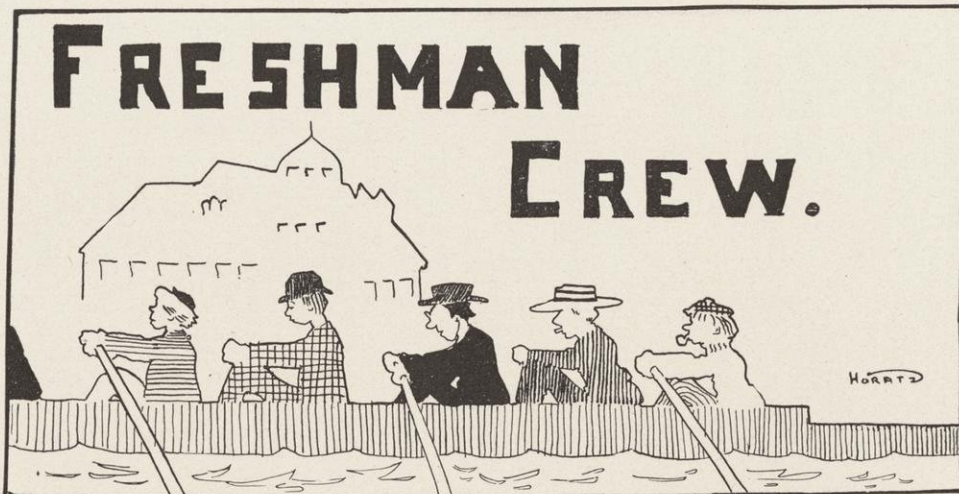

### Freshman Crew, 1902

J. A. SINCLAIR, Captain

POSITION	NAME	AGE	HEIGHT	WEIGHT
Bow	A. H. Schumacher	18	5 ft. 10 in.	150
2	J. R. Stack	19	5 ft. 11½ in.	144
3	E. J. Orbert	21	5 ft. 10 in.	158
4	H. F. Lindsay	18	5 ft. 11 in.	155
5	J. A. Sinclair	18	6 ft. 3 in.	168
6	E. B. Bartelt	18	5 ft. 11 in.	172
7	A. H. Miller	18	6 ft. 0 in.	163
Stroke	C. S. Reed	17	5 ft. 11 in.	138
Coxswain	H. I. Morrison	18	5 ft. 4 in.	109

### Freshman Race

Poughkeepsie, N. Y., June 21, 1902

Cornell	First	Time, 9:34 $\frac{1}{2}$
Wisconsin	Second	Time, 9:42 $\frac{1}{2}$
Columbia	Third	Time, 9:49 $\frac{1}{2}$
Syracuse	Fourth	Time, 9:53
Pennsylvania	Fifth	Time, 10:5

Course, two miles; conditions, good; good tide and wind in favor.

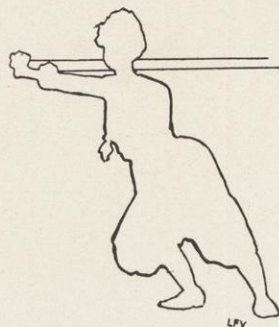



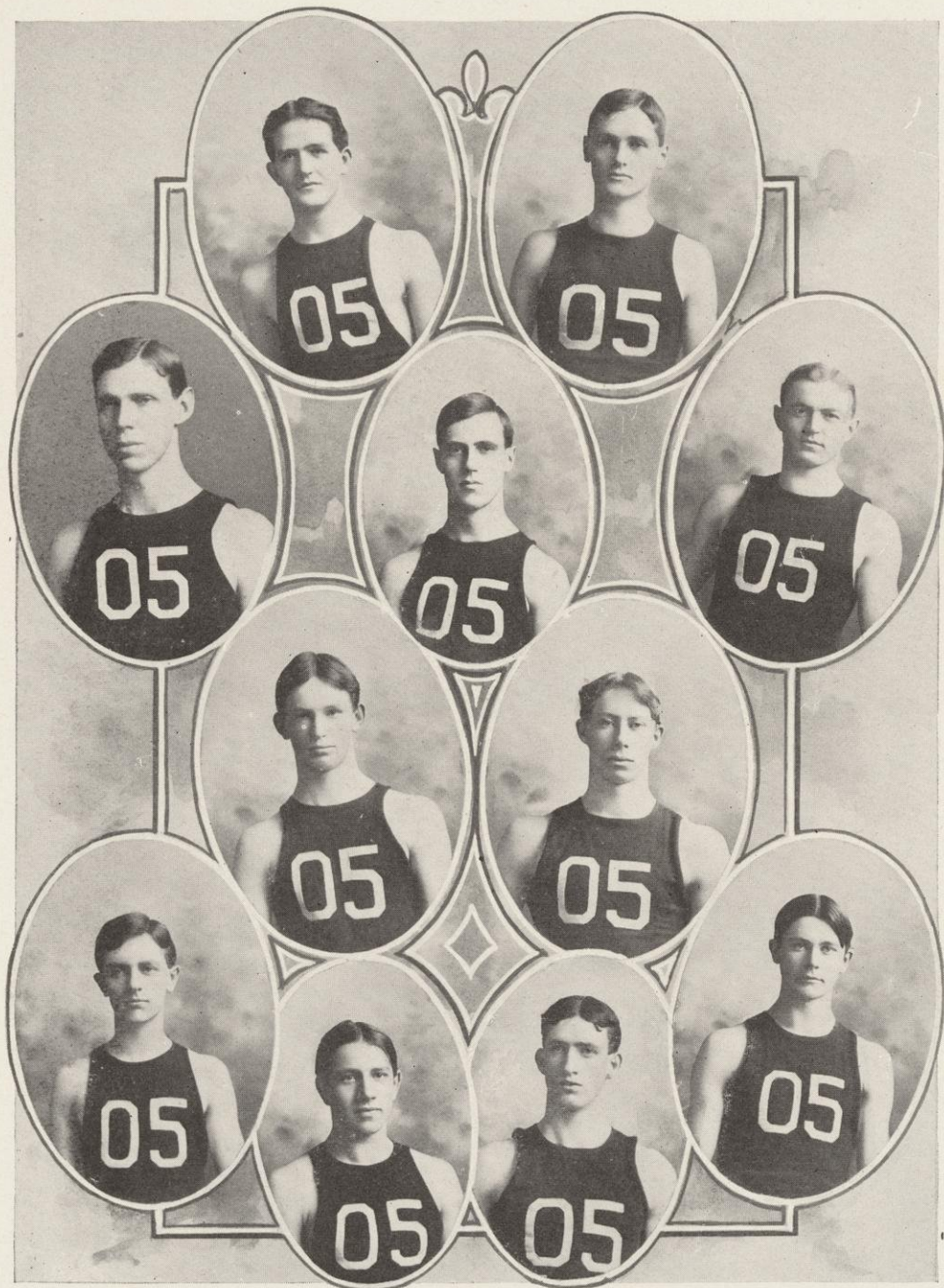

Sinclair  
(Capt.)  
Morrison

Lindsay  
Stack  
Schumacher

Bartlett

Reed  
Orbert  
Haley

Bartelt  
Miller

THE 1905, CLASS CREW, 1902





	Olsen	Kilpatrick	Abbott	Long	Friend	
	(Manager)	(Coach)			(Ass't. Manager)	
Poage	Ripley	Breitkreutz		Keachie	Daniells	Watson
Hueffner	Schoephoester	McBachron	Hahn	Smith	Hayden	Haase
			(Captain)			

VARSIITY TRACK TEAM



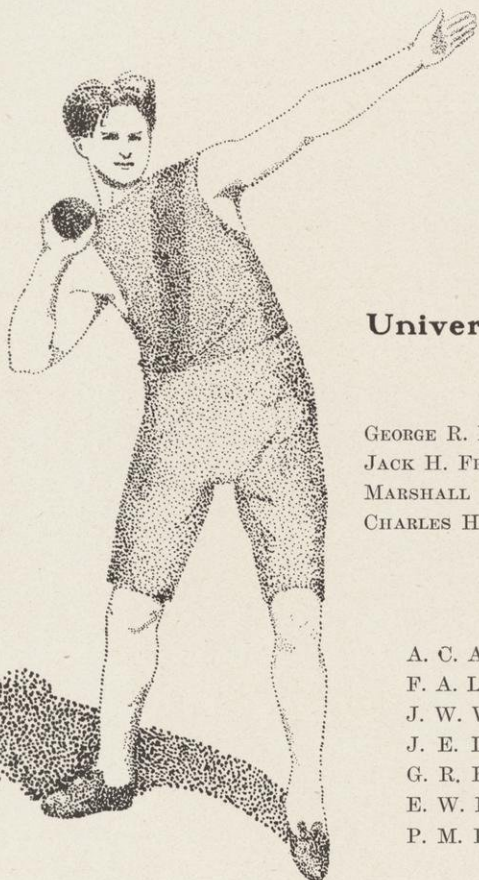

## University of Wisconsin Track Team

### Officers

GEORGE R. KEACHIE	. . . . .	Captain
JACK H. FRIEND	. . . . .	Manager
MARSHALL H. JACKSON	. . . . .	Assistant Manager
CHARLES H. KILPATRICK	. . . . .	Coach

### Members

A. C. Abbott	G. C. Poage
F. A. Long	O. J. Hueffner
J. W. Watson	A. J. Schoephoester
J. E. Daniells	E. J. McEachron
G. R. Keachie	J. F. Hahn
E. W. Breikreutz	W. D. Smith
P. M. Ripley	J. G. Hayden

A. Haase



LFV

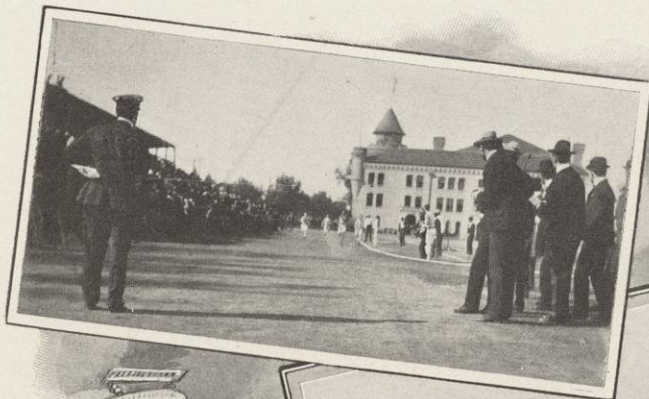

Poage winning 220-yard dash on Northrup Field, Minnesota, 1902.

Breitkreutz winning 1/2 mile at the Intercollegiate 1902.

Philadelphia Four-mile Relay Team. From the right to the left, McEachron, Keachie, Breitkreutz, Hahn, Smith (sub.), Kilpatrick (coach). Team won 2nd place, Yale 1st place.

Fred Maloney winning 120-yard high hurdles Intercollegiate 1902.

Poage winning 220-yard dash on Illinois Field May, 1902







Taylor ( <i>Mgr</i> )	Mueller	Kilpatrick ( <i>Mgr</i> )	Smith	Riedelbach
Brost	Haskins	Ware	Curtis	Richardson
Flint ( <i>Ass't Mgr</i> )	Muckleston	Bray	Mathews	A. Bandelin
			Brush	O. Bandelin ( <i>Coach</i> )
				Persons

VARSIITY BASEBALL TEAM, 1902



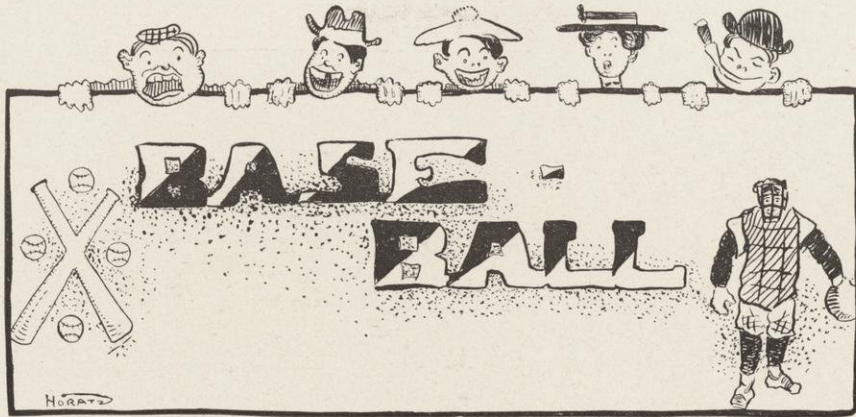

### Base Ball

JULIAN V. WARE . . . . .	Captain
HERMAN TAYLOR . . . . .	Student Manager
CHARLES H. KILPATRICK . . . . .	Graduate Manager
JOSEPH T. FLINT . . . . .	Assistant Manager
OSCAR J. BANDELIN . . . . .	Coach

### The 1902 Team

George G. Keith, '04 } . . . . .	Catchers	Alexander C. Bandelin, '05 } . . . . .	Short Stops
John Riedelbach, '03 } . . . . .		Frank M. Bray, '03 } . . . . .	
Seth W. Richardson, '03 } . . . . .		John E. Brobst, '03 } . . . . .	Third Base
Adelbert R. Matthews, '03 } . . . . .	Pitchers	Platt Brush, '05 } . . . . .	Left Field
William E. Smith, '02 } . . . . .		Milo Muckleston, '03 } . . . . .	Center Field
Walter G. Mueller, '05 } . . . . .		Arthur H. Curtis, '02 } . . . . .	Right Field
Julian V. Ware, '03 . . . . .	First Base	William C. Berg, '02 . . . . .	Substitute
Earl P. Harken, '03 . . . . .	Second Base	Archie L. Persons, '05 . . . . .	

### Championship Games

April 23 at Chicago,	Wisconsin 8, Chicago 7
" 25 at Champaign,	Wisconsin 2, Illinois 1
" 26 at Evanston,	Wisconsin 9, Northwestern 7
May 17 at Evanston,	Wisconsin 11, Northwestern 10
" 24 at Minneapolis,	Wisconsin 5, Minnesota 7
" 28 at Madison,	Wisconsin 5, Chicago 4

### Other Games

April 12 at Madison,	Wisconsin 2, Duffy's Angels 9
" 15 at Madison,	Wisconsin 13, Duffy's Angels 8
" 16 at Madison,	Wisconsin 9, Duffy's Angels 8
" 17 at Madison,	Wisconsin 3, Duffey's Angels 5
" 19 at Beloit,	Wisconsin 1, Beloit 7
" 24 at South Bend,	Wisconsin 6, Notre Dame 5
May 7 at Madison,	Wisconsin 2, Beloit 1
" 10 at Beloit,	Wisconsin 5, Beloit 9
" 30 at Beloit,	Wisconsin 0, Beloit 5
June 4 at Beloit,	Wisconsin 4, Beloit 0









# Tennis

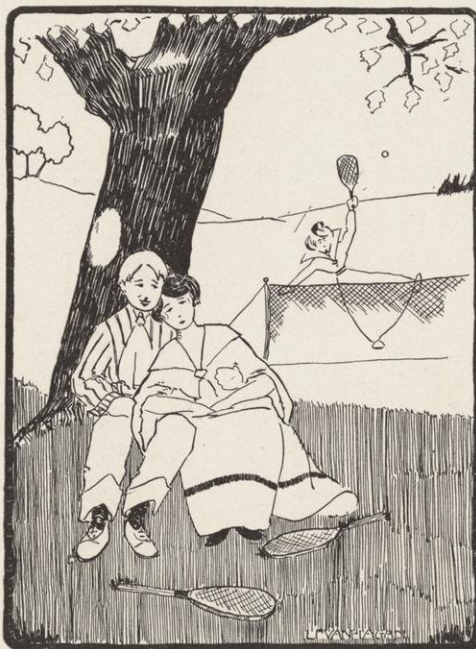

## Officers

WM. BEYE, '02	Captain
IRVING SEAMAN, '03	Manager
ARTHUR D. S. GILLETT,	Ass't Manager
PROFESSOR VICTOR COFFIN	Coach

## Team of 1902

WM. BEYE, '02	Captain
HENRY F. HELMHOLZ	EBOR L. MORLEY
IRVING SEAMAN	CLOUGH GATES

## Championship Tournament

In the finals Henry F. Helmholz defeated Irving Seaman 6-3, 6-2, 6-3. Therefore, by winning this tournament he was qualified to play Beye, the defender of the title. Helmholz won by default.

In the doubles Beye and Helmholz won from Seaman and Morley by default.

## Dual Tournament with Chicago

Out of a possible six points Wisconsin won four, two in singles and two in the doubles.

## Dual Tournament with Minnesota

Out of a possible six points Wisconsin won four, the other two matches being prevented by rain.

## Intercollegiate Tournament at Chicago

Helmholz and Beye represented Wisconsin at Chicago. Helmholz met with defeat in the semi-finals in singles, while Beye was beaten in the second round. In the doubles Beye and Helmholz were defeated in the second round.



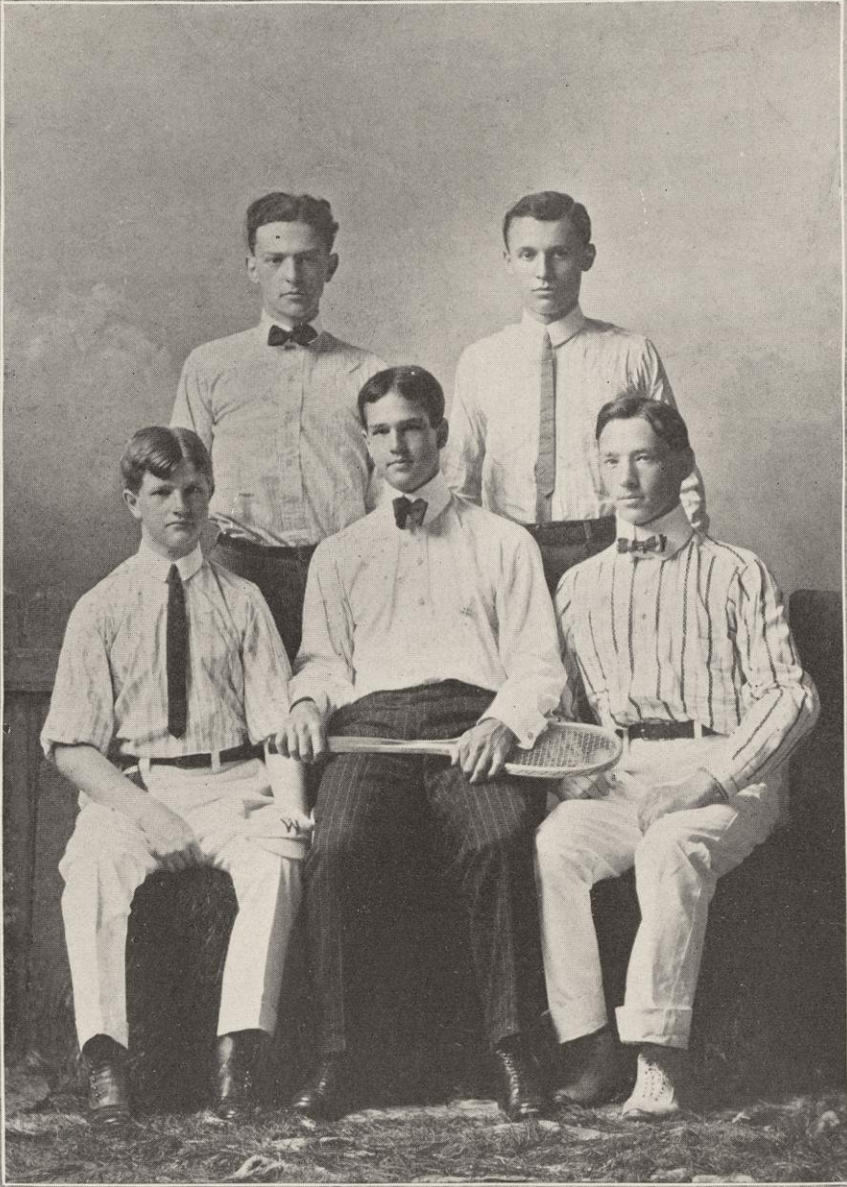

Morley      Bye      Seaman      Helmholz      Gates

VARSIITY TENNIS TEAM, 1902



## Department of Physical Education

J. C. ELSOM, M. D. . . . .	Director
MISS ABBY B. MAYHEW . . . . .	Assistant Professor of Physical Culture
A. M. O'DEA . . . . .	Instructor in Athletics
HARRY E. BRADLEY	} Instructors in Gymnastics
WARREN BISHOP	
H. B. PETERSON	

## Women's Athletic Association

FLORENCE DE LAP . . . . .	President
GRACE MACDONALD . . . . .	Vice-President
GRACE WELLS . . . . .	Secretary
EDNA ZINN . . . . .	Treasurer

### Board of Directors

Florence Moffatt  
Margaret Cook  
Elva Cooper

Lottie Hannahs  
Violette McDonough  
Rowena Whittier



Merrick	Zinn	Shattuck	Paust (Coach)	Moffatt	Heinke	
	Whittier	Case	Cooper (Capt.)	Buck	Pratt	Streeter

JUNIOR GIRLS' BASKETBALL TEAM. CHAMPIONS - 1902 - 1903



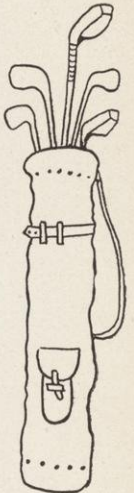
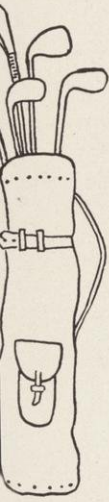

# GOLF CLUB

L. C. BURKE '01

## Officers

GEORGE H. MILLER . . . . .	President
FRED R. PETTIT . . . . .	Vice-President
JAMES B. BLAKE . . . . .	Secretary
H. A. SMYTHE, JR. . . . .	Treasurer

## Green Committee

Edward Gillespie George H. Miller

## Inter-Fraternity Base Ball League

JAMES B. BLAKE . . . . .	President
HERFORD WHITE . . . . .	Vice-President
FRED C. INBUSCH . . . . .	Secretary
JOHN T. JOHNSTON . . . . .	Treasurer

## Directors

James B. Blake, ΦΔΘ	Victor G. Marquissee, ΔΥ
Herford White, ΣΧ	Charles M. Bigelow, ΦΓΔ
Fred C. Inbusch, XΨ	Borg H. Borreson, ΘΔΧ
John T. Johnston, ΨΥ	Gaius S. Woledge, ΑΔΦ
William G. Krape, ΔΤΔ	Elmer J. Falk, ΚΣ
Joseph G. Fogg, ΒΘΠ	Le Roy M. Green, ΣΑΕ
Ebor L. Morley, ΦΚΨ	Albert G. Hinn, ΣΝ

John W. Bradshaw, ΦΚΣ

Champion Team, XΨ Teams playing off the championship, ΔΤΔ, ΣΧ, ΦΓΔ, and XΨ

## Western Intercollegiate Gymnastic Association

President . . . . .	DR. J. C. ELSOM . . . . .	Wisconsin
Vice-president . . . . .	J. G. WALESER . . . . .	Grinnell
Secretary . . . . .	A. KIECKENBAUM . . . . .	Illinois
Treasurer . . . . .	E. L. DRAPER . . . . .	Illinois

## Western Intercollegiate Field Meet

*Chicago, Ill., May 31, 1902*

EVENT	FIRST	SECOND	THIRD	RECORD
100-Yard Dash	Hahn, Mich.	Maloney, Chi.	Blair, Chi.	10 sec.
220-Yard Dash	Merrill, Beloit	Maloney, Chi.	Blair, Chi.	22½ sec.
440-Yard Run	Merrill, Beloit	Nufer, Mich.	Tibbets, Minn.	50 sec.
880-Yard Run	Breitkreutz, Wis.	Foster, Mich.	Daniells, Wis.	2 min. ¾ sec.
Mile Run	Keachie, Wis.	Perry, Mich.	Henry, Ill.	4 min. 31½ sec.
2-Mile Run	Kellogg, Mich.	McEachron, Wis.	Ketzell, Ill.	10 min. 7 sec.
120-Yard Hurdles	Maloney, Chi.	Bockman, Minn.	Saradakis, Wis.	16½ sec.
220-Yard Hurdles	Bockman, Minn.	Nufer, Mich.	Merrill, Beloit	2 ⅜ sec.
Broad Jump	Hopkins, Chi.	Kealor, Ill.	Heuffner, Wis.	22 ft. 4½ in.
High Jump	{ Snow, Mich. Barrett, Mich. }	{ . . . . }	Quantrell, Chi.	5 ft. 9¼ in.
Shot Put	Kirby, Notre Dame	Dow, Mich.	Merrill, Beloit	41 ft. 8½ in.
Pole Vault	Chapman, Drake	Dvorak, Mich.	Magee, Chi.	11 ft. 6½ in.
Hammer Throw	Pell, Drake	Long, Wis.	Bear, Ill.	137 ft. 1¾ in.
Discus Throw	Swift, Iowa	Baird, N. Western	Place, Chi.	118 ft. 9 in.
Relay Race	Minnesota	Illinois	Northwestern	

POINTS SCORED: Michigan, 36; Chicago, 25; Wisconsin, 19; Drake University, 10; Minnesota, 9; Beloit, 8; Illinois, 6; Notre Dame, 5; Northwestern, 3.

## Interscholastic Meet

*Madison, Wis., May 31st, 1902*

EVENTS.	FIRST	SECOND	RECORDS
1-3 Mile Bicycle	Fleiseher, Mil. E. Side	Zelie, Appleton	45 secs.
100-Yard Dash	Raddeck, Racine Col.	Bagley, Madison	10 secs.
Hammer Throw	Thorn, Marinette	Haster, Reedsburg	130 ft. 1 in.
Pole Vault	Adams, Marinette	Arndt, Neenah	10 ft. 6¼ in.
Mile Relay	Madison	Whitewater	3 min. 46½ secs.
Mile Run	Kent, Janesville	Curtin, Madison	4 min. 55½ secs.
¼-Mile Run	Bagley, Madison	Singer, Mil. S. Side	53½ secs.
High Jump	Steinmetz, Mil. S. Side	Wood, Grand Rapids	5 ft. 3½ in.
Shot Put	Swetland, Reedsburg	Miller, LaCrosse	39 ft.
Mile Bicycle	Zelie, Appleton	Kupfer, Kenosha	2 min. 33½ secs.
120-Yard Hurdles	Adams, Marinette	Helmholz, Mil. Acad.	17½ secs.
Discus Throw	Adams, Marinette	Carroll, Mil. W. Side	101 ft. 8 in.
Broad Jump	Watson, Stoughton	Adams, Marinette	20 ft. 6 in.
220-Yard Dash	Yewdale, Mil. S. Side	Regan, Madison	24½ secs.
½-Mile Run	Stevens, Mil. Acad.	Aspenwall, Ft. Atkinson	2 min. 9 secs.

Points won—Marinette, 23; Madison, 19; Milwaukee Academy, 17.



## Freshman-Sophomore Meet

*October 15, 1902*

EVENTS	FIRST	SECOND	RECORDS.
100-Yard Dash . . .	Schoephoester, '05	Watson, '06	10 2-5 sec.
Mile Run . . . . .	Watson, '05	Leonard, '05	6 min. 5 sec.
440-Yard Dash . . .	Schoephoester, '05	Fisher, '05	1 min. 5 sec.
High Jump . . . . .	Ladd, '06	Steinmetz, '05	5 ft. 8. in.
Half-mile Run . . .	Breitkreutz, '05	Birddall, '06	2 min. 25 sec.
Broad Jump . . . . .	Watson, '06	Schoephoester, '05	20 ft. 2 in.
Hammer Throw . . .	Gilkey, '05	Schoephoester, '05	80 ft. 6 in.
220-Yard Dash . . .	Schoephoester, '05	Watson, '06	24 min. 4 sec.
Discus Throw . . . .	Sexauer, '05	Gilkey, '05	102 ft.
Two-mile Run . . . .	Breitkreutz, '05	Miller, '06	11 min. 45 sec.
Points Scored: Freshmen, 35; Sophomores, 61			

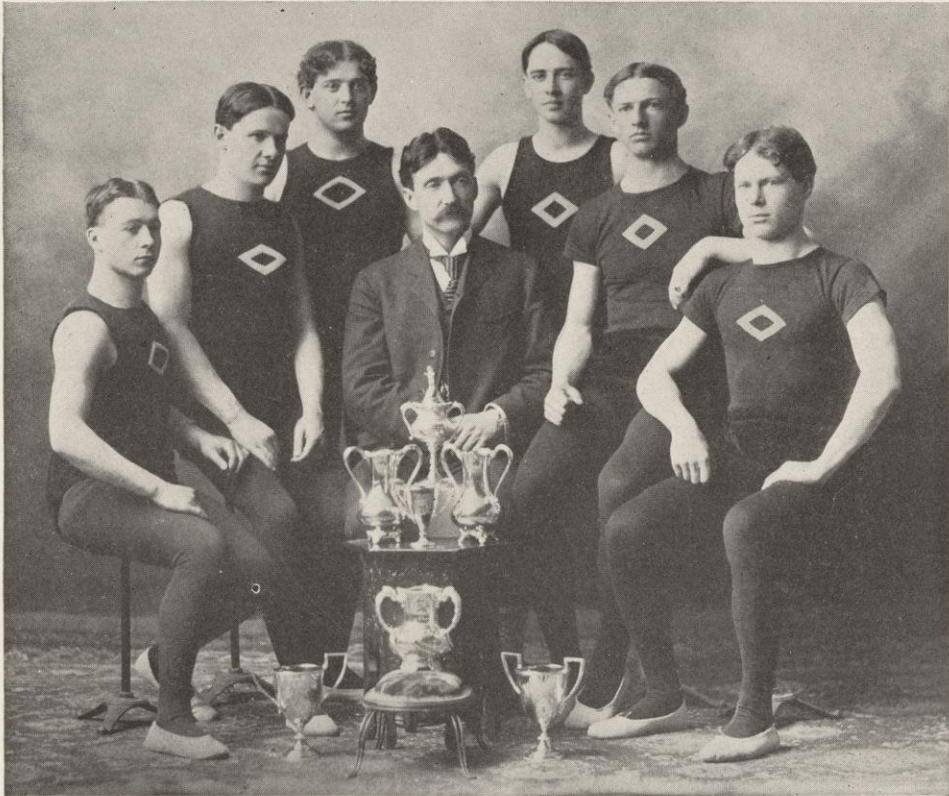

INTERCOLLEGIATE GYMNASTIC CHAMPIONS, 1901 - 1902

## Dual Meet==Chicago vs. Wisconsin

AT CHICAGO, FEB. 21, 1903

EVENTS	FIRST	SECOND	RECORDS
35-Yard Dash . . .	Blair, Chicago	Poage, Wisconsin	4 $\frac{1}{2}$ sec.
40-Yard Hurdle . . .	Friend, Chicago	Manning, Chicago	5 $\frac{3}{8}$ sec.
2-Mile Run . . .	Hall, Chicago	Smith, Wisconsin	10 min. 9 $\frac{3}{8}$ sec.
440-Yard Dash . . .	Taylor, Chicago	Poage, Wisconsin	54 $\frac{2}{5}$ sec.
1-Mile Run . . .	Post, Wisconsin	Hahn, Wisconsin	4 min. 47 $\frac{2}{5}$ sec.
880-Yard Run . . .	Cahill, Chicago	Hall, Chicago	2 min. 6 $\frac{1}{2}$ sec.
Shot Put . . .	Glynn, Wisconsin	Speik, Chicago	37 ft. 10 $\frac{1}{4}$ in.
High Jump . . .	Sullivan, Chicago	Abbott, Wisconsin	5 ft. 9 $\frac{3}{4}$ in.
Pole Vault . . .	Magee, Chicago	Muckleston, Wisconsin	10 ft. 4 in.
Relay . . .	Points went to Chicago by default.		

Chicago, 49; Wisconsin, 28

## Dual Meet==Chicago vs. Wisconsin

At Madison, March 14, 1903

EVENTS	FIRST	SECOND	RECORD
35-Yard Dash	Poage, Wisconsin	Blair, Chicago	4 $\frac{2}{5}$ sec.
40-Yard Hurdle	Poage, Wisconsin	Catlin, Chicago	5 $\frac{3}{8}$ sec.
2-Mile Run	Hall, Chicago	Smith, Wisconsin	9 min. 56 $\frac{1}{2}$ sec.
880-Yard Run	{ Breitkreutz, Wisconsin } Cahill, Chicago	. . . . .	2 min. 3 $\frac{2}{5}$ sec.
Shot Put	Glynn, Wisconsin	Speik, Chicago	39 ft. 1 $\frac{1}{2}$ in.
440-Yard Run	Taylor, Chicago	{ Poage, Wisconsin } Glynn, Wisconsin }	53 $\frac{2}{5}$ sec.
High Jump	Todd, Wisconsin	{ Carroll, Chicago } Hahn, Wisconsin }	5 ft. 8 in.
Mile Run	Post, Wisconsin	{ Muckleston, Wisconsin } Hueffner, Wisconsin }	4 min. 40 $\frac{2}{5}$ sec.
Pole Vault	Miller, Chicago		9 ft. 10 in.
Relay for High } Schools and } Academies }	Marquette College	Milwaukee Academy	
Relay	Chicago	Wisconsin	
	Final Score—Wisconsin 42 $\frac{1}{2}$ ; Chicago 34 $\frac{1}{2}$		



## Indoor Meet--Chicago vs. Wisconsin

AT MADISON, MARCH 15, 1902

EVENTS	FIRST	SECOND	RECORDS
40 Yard Hurdle . . .	Maloney, Chicago	Saridakis, Wisconsin	5 $\frac{3}{8}$ sec.
35 Yard Dash . . .	Blair, Chicago	Hayden, Wisconsin	4 sec.
880 Yard Run . . .	Breitkreutz, Wisconsin	Horton, Chicago	2 min. 8 $\frac{1}{2}$ sec.
1 Mile Run . . .	Brummel, Wisconsin	Keachie } Wisconsin Hahn }	4 min. 55 sec.
High Jump . . .	Abbott } Wisconsin Schule }	. . . . .	5 ft. 7 in.
2 Mile Run . . .	Smith, Wisconsin	McEachron, Wisconsin	10 min. 52 $\frac{2}{3}$ sec.
Shot Put . . .	Cochems, Wisconsin	Perkins, Chicago	37 ft. 8 in.
Pole Vault . . .	Magee, Chicago	Grandberg, Chicago Muckleston, Wisconsin }	11 ft.
Relay Race . . .	Wisconsin	Chicago	

Points Scored—Wisconsin, 46 $\frac{1}{2}$ ; Chicago, 25 $\frac{1}{2}$

## Home Indoor Meet

Feb. 28, 1903

EVENTS	FIRST	SECOND	TIME
35-Yard Hurdle . . .	Saradakis	Poage	5 $\frac{3}{8}$ sec.
35-Yard Match Hurdle . . .	Bandelin	Lyle	
35-Yard Dash . . .	Poage	Wheeler	4 $\frac{3}{8}$ sec.
One Mile Run . . .	Post	Hahn	4 min. 36 sec.
Match—Fat Men's Race . . .	Millman	Heisinger	(one lap) 15 $\frac{1}{8}$ sec.
440-Yard Dash . . .	Fisher and Wheeler tied for first		Time, 54 $\frac{1}{8}$ sec.
Exhibition 880-Yard Run . . .	Breitkreutz		Time, 2:03 $\frac{3}{8}$ sec.
Novice 880-Yard Run . . .	Hudson	Henry	Time, 2 min. 13 sec.
High Jump . . .	Abbott	Todd	Height, 5 ft. 9 in.
Two Mile Run . . .	McEachron	Hahn	Time, 10 min. 49 $\frac{1}{8}$ sec.
Shot Put . . .	Glynn	Abbott	Distance, 38 ft. 9 in.
Interfraternity Relay . . .	Delta Tau Delta	Delta Upsilon	

Long Men (Watson, Scherger, William Bertke, Wilson Fertke) vs. Short Men (Lucas, McEachron)

Short men won

# RECORDS

1891.

100-Yard Dash . . .	J. H. Maybury, 1895 . . .	10 sec.
220-Yard Dash . . .	G. C. Poage, 1902 . . .	21½ sec.
440-Yard Run . . .	G. C. Poage, 1902 . . .	49½ sec.
880-Yard Run . . .	J. E. Daniells, 1902 . . .	1 min. 57½ sec.
Mile Run . . .	G. R. Keachie, 1902 . . .	4 min. 32½ sec.
120-Yard Hurdles . . .	J. R. Richards, 1897 . . .	15½ sec.
220-Yard Hurdles . . .	{ A. C. Kraenzlein, 1897 . . .	} 25½ sec.
	{ F. W. Schule, 1901 . . .	
Mile Walk . . .	Jos. Bredsteen, 1899 . . .	7 min.
Mile Bicycle . . .	J. C. Taylor, 1898 . . .	2 min. 30¼ sec.
2 Mile Bicycle . . .	J. C. Taylor, 1897 . . .	5 min. 31 sec.
¼ Mile Bicycle . . .	C. C. Allen, 1899 . . .	47½ sec.
High Jump . . .	E. C. Meyer, 1901 . . .	6 ft.
Broad Jump . . .	F. W. Schule, 1899 . . .	22 ft. 2 in.
Pole Vault . . .	A. K. Wheeler, 1899 . . .	10 ft. 8 in.
16 lb. Shot . . .	H. F. Cochems, 1895 . . .	40 ft. 9 in.
Hammer Throw . . .	C. G. Stangel, 1899 . . .	110 ft. 4 in.
Discus Throw . . .	C. G. Stangel, 1898 . . .	117 ft. 9 in.



NO. 12







Drake

Hunt  
Pugh

Elsom  
Schreiber

Albrecht  
Smith

Persons

GYMNASTIC INSTRUCTORS

# WEARERS OF THE W

The following list is the result of an attempt on the part of the Badger Board to collect the names of the men who have won "W"s in any department of athletics in the University of Wisconsin. At the indoor meet in 1897 the official "W"s were awarded for the first time; they were given to the men who had previously merited them as well as the athletes of that year. This list contains the names of men who have played on all the 'Varsity football teams, rowed on the 'Varsity crew, won points in the inter-collegiate track meet, and won "W"s on the tennis team. The baseball list begins with the official awards in 1897 and ends with last year's team. Names of men who played successive years are not repeated:

## Football

1890.  
 A. A. Bruce, Captain  
 F. W. Prael  
 W. C. Brumder  
 C. M. Meyers  
 W. H. Blackburn  
 B. N. Clark  
 J. B. Kerr  
 T. E. Loope  
 W. D. Sheldon  
 R. Logeman  
 W. L. Brooks  
 Louis Sumner

1891.  
 J. H. McNaught  
 M. R. Wiener  
 E. H. Ahara  
 J. D. Freeman  
 W. C. McNaught

1892.  
 D. Walker  
 J. F. Pyre  
 L. B. Flower  
 H. M. Coleman  
 R. C. Thiele  
 F. Kull  
 G. N. Knapp

1893.  
 H. H. Jacobs  
 T. P. Crenshaw  
 C. H. Hile

C. C. Case  
 T. Y. McGovern  
 T. U. Lyman  
 J. C. Karel  
 W. F. Tratt

1894.  
 Rendtorff  
 Davis

1895.  
 Nathan Comstock  
 J. E. Ryan  
 G. W. Bunge  
 Walter Alexander  
 H. F. Dickinson  
 Henry F. Cochems  
 O. M. Nelson  
 G. F. Trautman  
 F. Kull

1896.  
 J. P. Riordan  
 E. S. Anderson  
 A. Comstock  
 John Gregg  
 G. Thompson

1897.  
 W. A. Atkinson  
 Chester L. Brewer  
 C. W. McPherson  
 Oscar M. Nelson  
 H. J. Peele

1898.  
 W. C. Hazzard  
 H. G. Forrest  
 Harvey Holmes  
 Joe Dean  
 Pat O'Dea  
 C. T. Fugitt  
 W. M. Jolliffe  
 J. T. S. Lyle

1899.  
 A. A. Chamberlain  
 H. R. Chamberlain  
 C. Yeager  
 Arthur H. Curtis  
 E. B. Cochems  
 Paul Tratt  
 Harry Bradley  
 Alfred Larson  
 George Senn

1900.  
 C. W. Rodgers  
 A. C. Lerum  
 E. R. Blair  
 William J. Juneau  
 F. S. Lyman  
 C. H. Wilmarth  
 S. E. Driver

1901.  
 Emil Scow  
 W. E. Schreiber  
 Albert Marshall  
 A. C. Abbott



## Baseball

1896.  
Frank Bean  
Platur Collipp  
W. H. Sheldon  
C. B. Hayden  
G. M. Anson  
H. A. Perkins  
O. L. Dorschel  
C. A. Libby  
J. H. Liegler  
Will Torrison  
Louis Runkel  
Henry Scott  
Nelson Falk  
C. H. George  
W. M. Spooner

1897.  
Oscar Bandelin  
Ralph Perry

1893.  
L. R. Worden, Coxswain  
C. H. Howell  
C. C. Case  
G. P. Barth  
J. F. A. Pyre  
H. H. Jacobs  
A. D. Daggett  
S. H. Cady  
H. B. Boardman

1894.  
Oscar Rohn  
Walter Alexander  
J. R. Richards  
A. K. Sedgwick  
Joe Major  
W. B. Arnold

1895.  
A. F. Alexander  
John Day  
L. F. Austin

George Reedal  
J. Aston  
Carl Siefert  
Fay Clark  
Fred Blakely  
Theodore Berg

1898.  
Berthold Husting  
Harry Hitchcock  
Frank Ford  
Earl Hensel  
Sidney Ball

1899.  
J. W. Jackson  
G. E. Gernon  
Wayne Mosely  
John Harvey  
Arthur H. Curtis

## Crew

M. L. Weber  
C. C. McConville  
M. E. Seymour  
H. R. Crandall, Coxswain

1896.  
W. Dietrich  
Lester C. Street  
H. G. Ferrest

1897.  
W. C. Sutherland  
H. R. Chamberlain  
L. W. Olson  
H. A. Lake  
A. R. Anderson

1898.  
R. T. Logeman  
L. R. Williams  
F. H. Crosby  
A. A. Chamberlain  
Joe Dillon, Coxswain.

1900.  
Oscar Olman  
Elmer Pierce  
Delbert Matthews  
Julian V. Ware  
George Mowry  
Leslie Leighton  
Earl Harkin  
Earl Muckleston  
E. B. Cochems

1901.  
Seth Richardson  
John Brobst  
M. V. Murphy  
W. E. Schreiber

1899.  
F. A. Little  
J. Q. Lyman  
I. Mather  
S. C. Welch  
W. J. Gibson

1900.  
W. K. Herrick

1901.  
D. C. Trevarthen  
B. F. Lounsbury  
R. G. Stevenson  
L. H. Levisse  
E. L. Jordan  
C. H. Gaffin  
E. V. McComb  
A. F. Sawyer, Coxswain

1902.  
W. F. Moffatt  
Glenn Steere

## Track Athletics

1894.

J. R. Richards  
O. B. Zimmerman  
H. B. Boardman  
M. J. Gillen  
L. H. Fales  
E. B. Copeland  
G. F. Sherman  
W. A. Baehr  
R. L. Holt  
W. F. Tratt

1895.

J. H. Maybury  
H. F. Cochems  
A. Lees  
J. A. Jackson

1896.

George Downer  
Rudolph Schuchardt

F. B. Peterson  
H. Frame  
W. Frame

1897.

E. T. Fox  
J. C. Taylor  
A. R. Kraenzlein  
E. C. Waller  
Max Mason

1898.

Rudolph Hartman  
H. C. Schneider  
P. J. O'Dea  
P. Fox  
H. Taylor  
Fred McGowan  
H. A. Henry  
Leo E. Granke  
C. G. Stangel

Harry Forrest  
Clarence Rowe

1899.

Joseph Bredsteen  
E. B. Cochems

1900

Fred Schule  
A. K. Wheeler  
John Hahn  
William Juneau

1901

George R. Keachie  
Warren D. Smith  
H. B. Webster  
E. C. Meyer  
E. J. McEachron  
G. C. Poage

## Tennis

J. B. Sanborne

William Beye

H. B. Manson



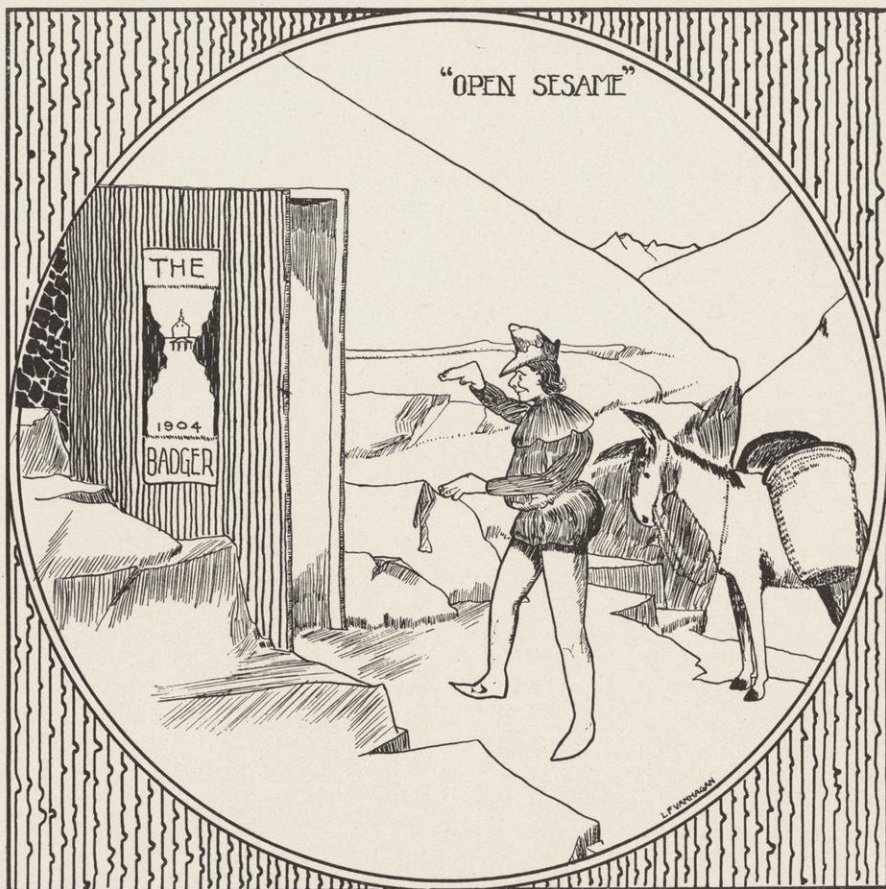
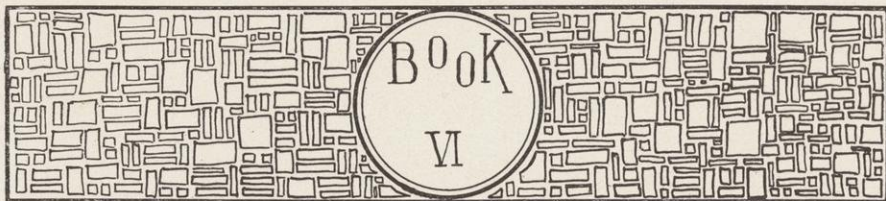



Oh,  
We know—  
You're mad.  
You won't speak to us  
Because you're angry.  
Yes, and you're just making a fuss  
Because we  
Said something about you  
That you don't like. Gee,  
What we said about you  
Wasn't nothing. You ought to see  
What we  
Said about some folks.  
I tell you, you wasn't in it when it comes to the jokes  
We've got on some people. Yes,  
And I guess  
If they were on you—  
Oh well; course if you're sore  
And won't speak to to us  
Nor nothing,  
Well,  
We don't care.  
We don't want to play in your yard anyway.  
Our cwn's better. Go on and tell  
The Teacher,  
Old tattletale!  
We're glad we said that about you  
And we wish  
We'd said a lot more like it,  
And worse, too.  
Go on and tell.  
We don't care.







# LITERATURE



## A TOAST TO HIS MAJESTY

With our care and our trouble dispersed  
We have drunk to the knights and the ladies;  
Now here's to the patron of Thirst—  
The Monarch of Mirth and of Hades.  
Preceptor of pleasure and sin  
And ruler of riot and revel:—  
Lent's over, old fellow, come in—  
Here's to the Devil.

With the Pharaoh's still in their prime,  
He filled them with drink and with laughter;  
The Romans and Greeks in their time  
Were his while they lived and long after.  
The rollicking routers of France,  
The Spaniards carousing at Seville,  
Kept time to his maddening dance:—  
Here's to the Devil.

The bubbles wink over the brim;  
We've drunk to the lads and the lasses,  
What's fairer than drinking to him  
Who taught us the clink of the glasses?  
So now all good toppers who can,  
Drink deep while your heads remain level,  
Drink deep to the master of man—  
Here's to the Devil.

## A Page from a Senior's Note Book.

International Law Prof. Carlsson  
10122102

E. H. Payne  
 Eugene Hight Payne Eugene Payne Eugene H Payne Eugene Payne  
 Eugene Payne Eugene Hight Payne Eugene Hight Payne  
 Eugene H Payne Eugene H Payne Eugene Hight Payne Eugene  
 E. H. Payne Eugene H Payne Eugene Hight Payne Eugene  
 Eugene Payne Eugene Hight Payne Eugene Eugene Hight Payne Eugene  
 Eugene Payne Eugene Hight Payne E. H. Payne Eugene H Payne E. H. Payne  
 Eugene Hight Payne Eugene Hight Payne Eugene Eugene Hight Payne  
 Eugene Payne Eugene H Payne Eugene Hight Payne Eugene Eugene Payne  
 Eugene H Payne Eugene Hight Payne Eugene Eugene Hight Payne  
 Eugene Hight Payne Eugene Payne Eugene Hight Payne Eugene Hight Payne  
 E. H. Payne Eugene Payne Eugene Hight Payne Eugene Eugene Payne  
 Eugene Payne Eugene Hight Payne Eugene Eugene Hight Payne  
 Eugene Hight Payne Eugene Eugene Hight Payne Eugene Hight Payne  
 Eugene Hight Payne Eugene Eugene Payne Eugene Payne  
 Eugene Hight Payne Eugene Eugene Hight Payne Eugene Eugene  
 Eugene Hight Payne Eugene H Payne Eugene Eugene Hight Payne



HITTING THE PIPE



"Tired?"  
 "Yep."  
 "Mechanics?"  
 "Yep."  
 "Maurer's?"  
 "Nop."  
 "Kehl's?"  
 "Yep."

## Lerum Begins his Thesis

You Are Protected Against Loss by Fire.

**F. A. F.**  
**STEAM LAUNDRY,**  
 MADISON, WIS.  
 LYONS & DAUBNER, Props.

TRADE MARK  
 Before allowing claims for alleged missing or damaged articles  
 the original lists must be returned.  
 Not responsible for frozed articles.  
 Time bundling repairing a speciality Telephone 65

Name Lerum  
 Address \_\_\_\_\_  
 To be CALLED TO DELIVER BY \_\_\_\_\_  
 Date \_\_\_\_\_  
 Price \_\_\_\_\_

Notes on Thesis  
 I christen Columbus habits  
 and these would hang for 6:3



## JOE'S LAST RUN

By '02

"..... thousands went  
Eagerly forth, inflamed with  
Strong desire to see them; and on rivalries intent;  
Many good youths and tall rose up to try the event."



HE gong in the rotunda of the hotel has just rung out the half hour between twelve and one and there is a scurrying to and fro to get grips, shots, hammers, and vaulting poles. Upstairs in the big dining room a few hungry boys are lingering over their weak tea and toast, all the while casting eyes full of longing at the delicacies around them. At last the belongings are all found; one more lingering look taken at the dinner table, a look which can scarcely conceal a hidden gleam of expectancy of the good things that are to adorn its white cover at the "break-training-supper."

"Wisconsin men this way," shouts old Joe, who is acting as captain in the absence of his chief. The voice rings out clearly still with a slight tremor in it to betray the agitation and emotions in the breast of the speaker. Once more for perhaps the fiftieth time

the men are told what is expected, but somehow the impression wrought by the words of the ex-captain on this day is deeper than usual and some of the men turn away after the "U! RAH! RAH!" has died away in the corridor with just a slight lumpy feeling in the throat.

Joe stands out from the group in striking contrast. Involuntarily the picture comes up of a most animated figure standing on the floor of the debating society haranguing the jury. That long forefinger rises and falls once and again, now faster, now more slowly, each time accompanied by a vigorous thump on his left wrist. There is an unnatural gleam in his eye, and his voice betrays the trouble that he has been fighting against for weeks. When he last appeared for practice he could scarcely do his regular "workout," and at times, even, could breathe only with difficulty.

Out along the busy thoroughfares the cable-car bears this load of pentup energy, which at times can no longer restrain itself and must break forth in a yell of such power as to startle even the hurried pedestrian. Now the old brick and stone walls fling back and forth the "SKI! U! MAH!" now the deep, terror-instilling bark of "U! RAH! RAH!" the haunting cry of the Wolverine or the long drawnout "CHI-CA-GO!"

After an age of riding, the field is reached. The grandstand with its waving cardinal, maroon, blue and a dozen other colors furnishes a joyous scene, rampant with much good-natured bantering and no little "guying." Section after section volleys forth, here a song, there a vigorous "tiger" until the excited competitor, as he walks down the path to his dressing room is ready to start right in and take every hurdle with a half mile added.

The usual track and field events go off with fierceness and spirit, each trial of skill and speed draws greater applause than the preceding and anxiously are the points counted as they are written on the big score-board. Bitter are the disappointments of some of the veterans, while the day sees several "dark horses" lifted in a twinkling into athletic fame by some unexpected supreme effort. Through it all, however, the crowd wears an air of expectancy, for it is known that the last event will be a new one in the West.

The finals in the 220-yard hurdles are called and the leapers dig their spikes into the cinders and await impatiently the sound of the pistol. But back in the dressing room twenty-odd men are pacing restlessly to and fro, waiting like Glaucus for their entry into the arena; one is lying flat on his back getting a last finishing touch put on his already much-kneaded muscles, another is trying to lace his shoe, but his fingers are almost useless in the operation, so nerveless is his grasp. Another takes a swallow of cold water to moisten the mouth that before many minutes will crave a drop of water as the greatest boon; still another disobeys all orders and stands alongside the track, his blanket idly flapping in the breeze, trying to forget the coming struggle in the excitement of watching the hurdlers.



"Last call for the two mile!" rings out the voice of the announcer, and there is a precipitate exit of the runners from their cages. The roll is called, positions taken, final instructions given and the starter poises in the air the small blue barrel of his pistol. "Now go after them!" "Do your work, old man!" "Keep the inside track!" and many like exhortations fall on deaf ears.

Whatever each one may be thinking of at the moment, there is the unmistakable look of homesickness in the eyes of most of them and even on the faces of the reputed best there comes and goes alternately flickerings of confidence, followed by a worried look. In some of the faces one can read that the struggle is already on: the arms are drawn up at the sides and the leg is involuntarily raised and then the spikes are dug vigorously into the ground. For the hundredth time, perhaps, they have, in their imagination, coursed the distance and crossed the tape.

Bang! The thin white smoke curls lazily upward and is borne away on the wind, the crowd settles down on the grandstand seats to watch the tiring-out process, to wait for the three or four weary, sobbing ones who will stick it out and furnish the hungry spectator that choice morsel which will set his sportsmanlike palate tickling for weeks to come.

Who will win? Ay, there's the rub! If you can figure that out you will do a great service to some man who greedily and fearfully clutches his wad of greenbacks. One there is picked to win by nearly the whole West—the champion mile walker, the man who has with that long, tireless, sweeping swing three consecutive times walked to victory, has in three intercollegiate added points to the credit of the cardinal, the ex-captain—Joe. You who have read the title will say, "Of course Joe won," but Joe did not win. Yet the man who did win will never forget that race.

One lap, two laps, three, four, five—the runners are no longer bunched but stretched out in a long thin line; the pace is beginning to tell; there is coming over the faces of some expressions which belong to those in trouble. From some the fight has already oozed and the light has gone out of their eyes.

Now ensues the "scrapping" for positions, the pace changes oftener, the "hoo-doo" are all long since eliminated and the real contest is drawing on. That peculiar thing called "spunk" or grit is coming slowly to a blaze in old Joe, and like a spark that creeps along from point to point finally leaps into a flame brilliant and inextinguishable. And still the laps are told off, "three more to go," "two more to go," issues cold and piercingly from the big end of the megaphone in the hands of the man at the tape!

Bang! Again the pistol spits out a wreath of smoke and the last lap is on. The spark is now in full blaze. Joe leaps out as if shot from a catapult and starts the long pull home. The pace which till now has been terrific becomes even faster and more furious. The arms of the runners are drawn up tense and bent at the elbow, the legs come up as if weights were pendant to them, the dry throat is consumed with burning thirst, the heart in response to the increased work put upon it is uttering loud protests and bombards the ribs, the shoulders rock from side to side, but still the laboring runners move mechanically on.

Just behind Joe is running stealthily and with just a mite more strength, a Michigan runner. They reach the home stretch; the hundreds of faces now melt into one; the cheering and shouting sound but feebly now; the tape seems so far, so far away. The will is there; the spirit is just as strong, but the flesh is weary; the long weeks of disability are telling. The last hundred yards which Joe is wont to cover in a glorious burst of speed is his Waterloo. As the Michigan runner creeps past him, something like a sob accompanies Joe's exhortation to his team mates as he utters in a gasp, "Catch him, boys!" Still he has not given up the fight. This last spurt is glorious to the spectator, but the spent runner longs for the end, for it seems to him as if he were crawling along with the "clogged pace of a dreamer."



THE LONG PULL HOME



Now the order is Michigan first—Wisconsin second. Can the Wolverine hold it? Chunk, chunk, chunk, the laboring fighters speed over the few remaining yards; the muscles are strained to breaking and the gap is opening just a trifle; the Wisconsin enthusiasts rise as one man to their feet to urge on their representative. "Can he close it?" "Hit it up, Joe!" "You've got to win, old man!" "Wisconsin!" "Come on, Wisconsin!" No, it is plain now that Joe's is a losing race—his last race and he is losing. But it is the race of his life, a race of desperation, a race that has in store nothing but defeat. It is Leonidas battling in the narrow mountain pass at old Thermopylae, it is the "Old Guard" facing the inevitable; fighting at sundown the battle that will make the sun rise on a greater fame than would have been theirs had they won.

The soft yielding tape presses lightly on the breast of the victor and the race is over with Joe stumbling across the line only a few feet in the rear. Then comes the long rest; how soft the ground feels to those tired bodies! Three weary runners prostrate on the sod slowly pant themselves back to a normal condition, but the fourth lies stretched out with eyes closed.

What he suffered in that race against odds only the men who ran beside him can ever know: only the man who has put his last ounce of strength into his oar, or the man who has thrown his exhausted body to protect his goal from the onrushing formation. Before all alike there looms up that old slogan which hangs ensconced in the foot-ball room, the watchword of all Wisconsin athletes, "IN WISCONSIN THERE ARE NO QUITTERS."



"I WONDER WHY HE DOESN'T LOOK UP."

First Coed—Why do they call out those numbers before each play?

Second Coed—Why, that's to tell the man how far to carry the ball. Didn't you know that?

Chicago Alumna (entertaining male quartette)—And oh, Mr. Washburn, how about the University Band? Do they still have that same funny little drum major?

(Tubby tactfully changes the subject.)

The saddest words that students ken  
Are:

NOTICE.

Lost: A Fountain Pen.

ON MRS. EATON'S DOOR

"Abandon hope all ye who enter  
here."

## WANDERLUST

I'm sick of this place with its study,  
It's work and its worry and care;  
My thoughts have grown sodden and muddy,  
I'm starving for room and for air.  
I hate all these quizzes and classes—  
Too trivial business for men—  
I want to go out on the old hobo route—  
The Go-fever's got me again!

I'm tired of the drives and the dances,  
The flirting and folly and fun.  
I'm weary of foolish romances,  
My loves are the air and the sun!  
And always and ever they're calling,  
"Come back, oh come back to our ken!"  
And I'm eager to start, for I feel in my heart  
The Go-fever's got me again.

Then it's ho! for the ways I shall follow—  
The path or the trail I shall tread.  
In the plain and the mountain and hollow,  
With the great gracious sky overhead;  
Where there's room for a fellow to breathe in—  
Not cooped like a beast in a pen.  
I want to go out on the old hobo route,  
The Go-fever's got me again!

---

## GEMS FROM THE PRESS

### UNAPPRECIATED

The minstrel show given by the Senior Engineers of the University of Wisconsin, exhibited here last night. While the aerobic work was fairly good the minstrel part was so decidedly amateurish as to be punk.—Stoughton Hub.

### TRUE FAME

Prof. Paul S. Reinsch gave an illustrated lecture on "Japan" at the Tenth District School, Milwaukee, last Saturday evening.—Madison Democrat.

### BILL'S DILEMMA

Miss Florence De Lap and Mr. William Moffatt of Madison were the guests of Miss Helen Thompson over Sunday.—Eau Claire Leader, Nov. 18th, 1902.

### WALTER IS A JOURNALIST

"out surged the gang. The next thing I remember was finding myself near the bottom of a heap of about fifty. When I regained my feet there was a horrible mix-up near the lake shore, so of course I joined in. I rescued two or three perhaps and then was captured by five sophs and after a fierce fight was picked up and carried to the lake. At the edge two let go, that left three hold of me, one stumbled on the stones, that left two for me; I got wet up to the waist, they got ducked all over and when they could get their breath I was gone. I helped put in three others and helped rescue a lot of freshies."—Special correspondence from Walter Sacket, '06.





## THE GIRL FROM THE CULTURED EAST

BY WILLIS BRINDLEY

YOU probably have heard of or known one of those fellows who say things first and think afterwards. Jimmie Hartley was worse than that. He did not even take the trouble to think afterwards. In other words he was one of those "don't-give-a-whoop" boys who are forever getting into fresh difficulties.

It happened at a rushing party given by the Omega Delta sorority. The party was given in honor of a girl named Lee, from Cambridge, Mass. Now, Jimmie does not especially object to Eastern people, except when they boast of the "cultured East."

This girl was such a one.

Jimmie danced with her and between dances she told him all about "deah old Haavaad," its age and the air of refinement which surrounded it. She also tried to impress upon him the fact that everything Eastern is necessarily perfect and all west of the Alleghenies crude and uncultured. All this may be true, but it doesn't make a fellow feel any happier to be told about it.

Jimmie wanted to prove to her that she was wrong, but he didn't know anything about the East and couldn't think of anything in Madison that he could describe in such a way as to make that city outshine the cultured Cambridge, Mass. Therefore, though inwardly boiling, he was compelled to sit and listen.

"Do you know," said Miss Lee, after she had finished praising the East and had begun to defame the West, "everything here seems to an Easterner so dreadfully coarse and uncultured. Why, only yesterday I had occasion to make some small purchases in one of your shops, and I was surprised and shocked at the rudeness of your clerks. Two of the shop girls in one of the dry goods stores were especially impertinent. They kept making remarks to one another, evidently about me, and when I started to go out, one of them asked if I were a member of the 'Way Down East' Company. Imagine my feelings!"

The orchestra began to play and Jimmie left his friend from the cultured East. After a while he returned and sat out a dance with her. Miss Lee evidently did not remember him at all, for she gave him the same line of talk that he had heard earlier in the evening. As she seemed to enjoy it, Jimmie let her continue, and listened anew to r-less praises of "deah old Haavaad," and it was not until she began to tell again the story about the rude Madison shop girls that he saw a chance to get even.

"Only yesterday," Miss Lee started, as before, "I had occasion to make some small purchases in one of your shops and I was surprised and shocked at the rudeness of the shop girls. Two of the clerks in one dry goods store were especially impertinent, and one actually had the impudence to ask"—

"If you were a member of the 'Way Down East' Company," Jimmie broke in. "So you're the girl, are you?"

"Why, yes," she said, a puzzled expression on her face, "but—how do you come to know about it?"

"Oh, that's easy," answered Jimmie,





"The girls told me, of course. I know the girls in that store very well."

"What! You associate with shop girls, and are not ashamed to admit it. I refuse to believe it."

"Oh, yes," said he, smiling, "You know, out here in the West we regard women according to their real worth. If they are respectable girls it makes no difference whether they work for a living or not. Their social standing is equally good. Money has nothing whatever to do with the question. Now, that little Rose, the light-haired one, is an especial friend of mine. She wouldn't be intentionally rude for the world. I don't know the other clerk so well, but I understand she is a nice girl."

"But they are shop girls," Miss Lee interrupted, "and in the East we do not associate with such people."

Miss Lee threw back her head, half closed her eyes, and looked at him as he had seen girls look at an ugly snake in a museum.

Jimmie was beginning to enjoy the fun. His scheme was working even better than he had hoped, so he kept at it.

"And right there is where you are wrong. You people from the cultured East have a lot to learn from us poor savages in the West."

Then he went on, telling the poor girl a lot of fables about shop girls going to military hops, and even the Prom, with some of the finest fellows in college; and by the time he had finished, Miss Lee was probably impressed with the democratic simplicity of the West as she had never been before. He thought at first that he would come around later in the evening and confess that he had been lying.

Then he decided that he wouldn't.

On the hill next day, Jimmie met three Omega Deltas and they all cut him dead. He did not understand why, and so when the fourth started to turn aside as he came near, he went up to her and touched her on the arm.

"What do you want?" she asked.

"Merely an explanation," he said, politely.

"Why do you all cut me this morning?"

She drew back, half closed her eyes, and looked at him as Miss Lee had done the night before.

"The Omega Deltas do not associate with shop girls, Mr. Hartley," she said, speaking each word slowly and distinctly, "or with men who associate with shop girls, and have not pride enough to conceal the fact. Good morning."

And Jimmie has been trying, ever since, to explain to the Omega Deltas just how it happened.



## CONSOLATION

Tho' it's drill two times a week,

It's the Uniform I seek.

The whole year through I try to do as little as I can.

In that way I get the chances

Of a slew of peachy dances

Which I'd miss without the toggings of a military  
man.





## Professor Scott Lectureth

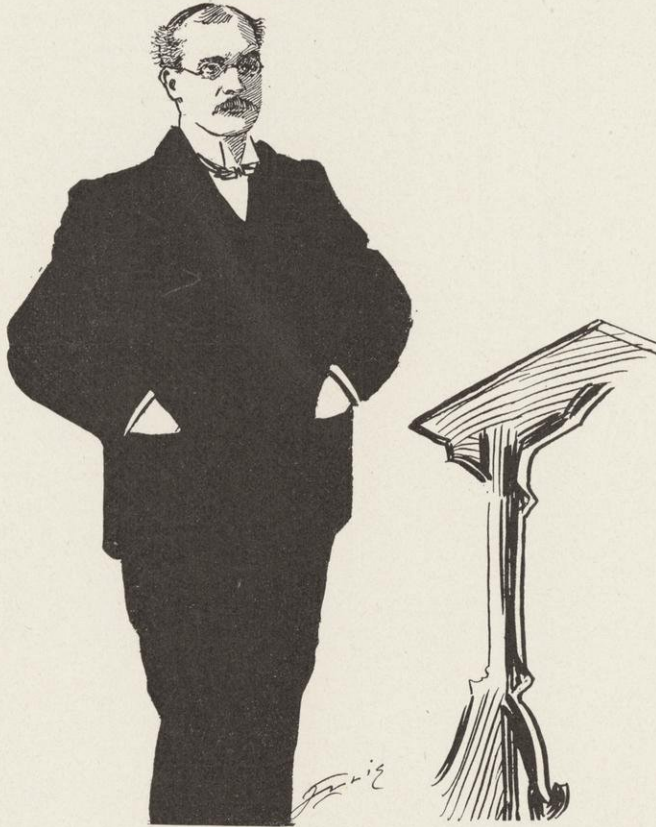

This morning we will take up England's domestic trade. Now, of course, you understand by domestic trade I mean home trade, trade between merchants in England itself, not outside of England; for instance, if a merchant in London sold a pig to a merchant in York, that would be domestic trade because it is between two different English merchants, living in England and trading with each other in England, *not outside*. Domestic trade is entirely home trade, you understand, it is not like foreign trade. Foreign trade, for an English merchant, would be trade with some country outside of England, such as France. But, as I said before, I shall talk to-day of England's domestic trade. Now, I assure you it is very necessary and important for you to get the distinction between domestic and foreign trade thoroughly clear in your mind. It is the fault of freshmen—(I must have attention here. If you do not care to listen to the lecture you may leave. I want only earnest students here)—As I started to say, the difference between these two forms of trade, domestic and foreign, must be grasped. To make it more clear I will illustrate:

A merchant in London sells a handkerchief to a merchant in Paris. That is foreign trade, not because it is a handkerchief, but because it is with a foreign country. If the English merchant (although he may be a Jew, but I mean the merchant in England,) sells the handkerchief to a merchant in York, or if the merchant in Paris (Paris, France, not Paris, Wis.) sells the handkerchief, or any other thing, it does not have to be a handkerchief, you understand, to a merchant in Rouen, that would be English domestic trade in the first case, French domestic trade in the second. I, however, shall take up only English domestic trade. I used the other merely as an illustration.

Repeat ad libitum.



## THE RING OF ANANIAS

By BERTON BRALEY

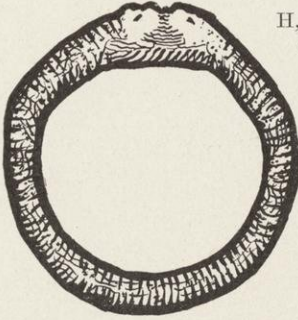

H, YES, it's rather a strange story, the whole thing, but it's true and you can think what you like about it. You know what a passion I have for antiques? Well, this is how it began.

I dropped into a little Chicago jewelry store one day last year to see about a pin I had left there. When I came to go, the jeweler, an old friend of mine, called to me and said: "Stearns, I've got a ring here that'll make your eyes glisten. It's a genuine antique."

Well, that awoke my collector's thirst and I followed him around to the back room. He brought out a dirty leather bag and took out of it a beautiful ring made of gold and mosaic. It represented two snakes writhing around a hoop and both reaching for an opal which was imbedded in thick gold and surrounded by cabalistic characters. The thing took my eye. I bought it and went home tickled to death.

The next day things began to happen. I went to class determined to knock every prof's eye out, and I ought to have the way I bucked. But every question they asked me there seemed to be something wrong. All the class would roar at everything I said, and the profs looked pained or got huffy while the instructors tried to look serious. I didn't see why they should act that way when I wasn't trying to be funny.

I got called down about twenty times for impudence, and I had instructions to report to the class officer next day.

After every class I went up and asked an explanation, but it only made things worse. Every time I opened my face they laughed or got up on their ear, or looked pityingly at me and told me to go home and rest.

At dinner it was even worse. The fellows asked me what the devil I meant by making an ass of myself in class that way. They said it was all over the University, and when I tried to tell how it happened they just grinned or laughed or told me I was bucking too hard. Finally I said:

"Look here, fellows, I'm tired of being told I'm tired or sick or something! Why don't you treat me decent?"

But all the lummuxes did was to grin or answer with some fool remark like "May be it is, automobiles come high." And then they told me again I needed a rest. Gee! but I felt like thumping the whole gang!

Well, the whole day went on that way, and I spent most of the night figuring whether the world had gone crazy or I had. By the time I went to sleep I was thoroughly convinced that the world was the guilty party.

The next day was just as bad. If I asked questions people bit their lips and gave a grin or some fool answer. At least twenty people I gave Hello to, said: "Perhaps, I prefer a horse." Nice, sensible answer, wasn't it? I got crazy mad fifty times during the morning and roasted every one, 'specially Frank. But all they did was to laugh and then look grave and tell me I needed a rest. I got so I just spluttered.

The class officer had me up there for a good hour and he quizzed me right. He was nice about it, but he made more fool remarks. Why, once I asked, "When are exams?" and he said, "Why, perhaps pink is all right, but the ears should be green, as you say." Then he laughed, and then he gave me the same old tale about taking a rest and I nearly poked him one.

Then in the evening I went to see Janet.

"Janet," I thought, "will treat me decently. She can't be mixed up in this crazy business." Janet looked mighty pretty when she came to the door and I told her so. What do you think she did? Why she jerked her hand out of mine, drew herself up and said: "Mr. Stearns, I can receive no one in your condition. Go home and sober up and don't come around here telling me about your pink-eyed lollypollozers!" Then she broke down. "Oh, Bob, why do you act so? What has happened? It's all over the College!" Well, I tried to explain, and Janet looked surprised, then angry, then sorrowful and a little tear trickled down her cheek. I thought she was sympathizing with me, and she was, but not the way I thought.

"Poor, dear Bob," she said, "you aren't well, you'd better take a little rest, you've been over working."

There it was again! And from Janet! "Go home and rest!" Then Janet was crazy, too!

I went to bed early that night and in spite of my troubles, I slept soundly until about



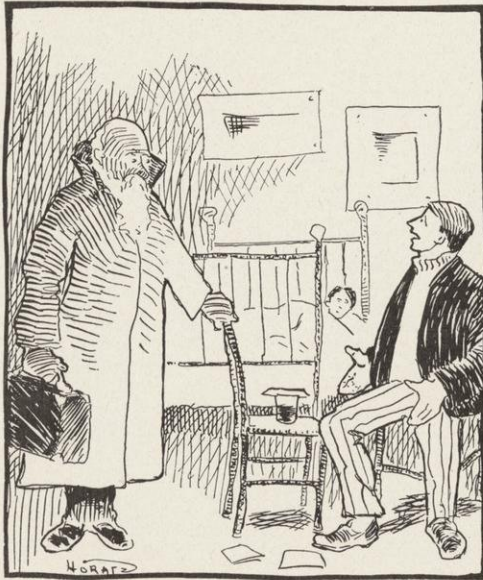

eleven o'clock. When I awoke, there was Frank sitting by the study table, talking to a stranger. They didn't see that I wasn't asleep.

"How does he act?" asked the stranger, "any particular thing he's off on?"

"Pretty much everything, Doctor. Mostly he seems to think he's the only lineal descendant of Baron Münchhausen. Ask him questions, he'll gravely answer that he's recently purchased a machine for manufacturing snails; or ask him to tell about the city of Chicago and he'll say that he once watched a green horse and a purple cow feed on ultramarine grass in a crimson atmosphere. Asked me at dinner if I thought he paid too much for the new flying machine he was going to use to pound nails with."

"At all violent?" said the Doctor.

"Not a bit!"

"Well, let him rest awhile and run around. See his Professors so they won't call on him in class. He'll be all right soon!" and the learned M. D. dug out, with ten of those dollars we've had to pull the old man so hard for.

Well, you can believe I didn't sleep much the rest of the night, but I never let Frank know what I'd heard and the rest of the week I scarcely opened my mouth to speak, and even when I did people acted in that queer way again.

I *knew* I wasn't crazy, but I almost went crazy thinking about the way events had shaped themselves. Janet wouldn't let me call, and I saw her riding and driving and golfing with Yonkers till I almost busted with jealousy. I was afraid he'd cut me out, specially since folks thought I was lunny. If Janet thought I was crazy—but what the deuce right had she to think so anyway; but then—why—so I raged and fumed and worried and changed front till I believe I must have looked the part people thought I was starring.

Well, one day I resolved to go and see Janet. Yonkers was getting too frequent there, and crazy or not, I wasn't going to let any Rho Mu man, especially Yonkers, cut me out.

So I landed on the front steps and motioned the maid to call Janet, for I was afraid I'd queer myself if I opened my trap.

Janet came down and asked me in. We went into the cool sitting room. Once more I started to tell all my troubles to Janet, but I had scarcely commenced before her nose went up in the air and I saw that it was no use.

I felt pretty glum when I came to go and I began to believe that Frank and the Doctor and all the rest were right, I *was* off my trolley. Just as I turned in the hall to say good-night, I noticed that Janet's eyes were full of pity and wet with tears. Janet's eyes are like jewels always, but when that misty film of tears comes over them!—

"Oh Bob," she half sobbed, "I—I—sent him away to-night, be—because I thought perhaps you were—you see—maybe—you might have been—oh—not crazy! Say you're not, Bob." She drew back from me. I said nothing. Janet looked into my face with a trace of terror in her eyes, then the love light came back and she clung to me again.

"Bob," she whispered, "I don't care whether you're crazy or not. I love you better crazy than all the rest!"—here a slight impediment checked her speech.

"Oh Bob," she laughed happily, "why didn't you shave?"

I released Janet for a moment, and took off the antique ring the old jeweler had sold me. I held it out to Janet without a word. She slipped it on her middle finger. (I had worn it upon my little one.) Then she looked up lovingly at me and said softly.

"I just bought a really pretty live elephant with eight tails, four horns and a flowing mane. Do you think it would make a good tea tray?"

I stared stupefied at her for an instant, and then shouted joyously.





"Janet! It's the ring! That's caused all the trouble! That's what made me talk that way and that's what made you utter that fool remark! Hooray! Nobody's crazy and all's well.

Janet said I should have thought something of her flowers before I crushed them into her new waist.

Well, that's all, except a word or so about the ring. It seemed the jeweler got it of an old peddler. I locked up the itinerant patriarch and asked him about it. He knew little, but when I told him about my experience he exclaimed, "By Abraham! It is the ring of Ananias, greatest of liars. Truly, I have heard of it! They say an inscription is upon it, thus—

"He who weareth me, his tongue shall be untrue while I am upon his hand, and he shall utter no truth, but shall speak false witness, though he wotteth not what he doeth."

I'm going to give the ring to Johnson, the Press correspondent. It won't be any trouble to him. No, I'm not wearing it now.



So buck that when thy summons comes to join  
The melancholy throng, which slowly moves  
Unto those gloomy halls, where each shall take  
His place before the stern, unyielding Profs,  
Thou go not, like the wicked student of the Law,  
With pockets full and running o'er with cribs,  
But, sustained and fortified by knowledge well stored up.  
During long hours when thou hast burned the midnight oil,  
Approach thy quiz, even as one who knows  
That from his leaky fountain-pen shall flow  
Rich pearls of thought, resulting in an "Ex."

#### HEARD ON LANGDON STREET.

Voice—Now, Rufus, put your hat on straight.

Rufus—Aw—shut your mouth.



A "CON."

An Alumnus is a man who tells you how he used to be the whole thing.



# HELL IS PAVED WITH GOOD INTENTIONS.

A BIRDSEYE VIEW OF THE UNIVERSITY OF  
WISCONSIN AVENUE.

We intend to pay our debts.--1903 Badger.	I intend to meet my classes on Monday after the next Minnesota game.--Otto Patzer.	I intend to fall in love.--Judge Brindley.	Here's where we gain everlasting glory.--Edwin Booth Society.	We intend to show them Hill students a thing or two.--The Agrics.	I intend to be strictly serious with my Horace class.--Prof. Slaughter.
I intend to be back again next year.--Emil Scow.	No cons this year.--W.A.Scott.	Going to be a woman hater.--Ike Dahle.	Watch us win out.--Haresfoot.	I intend to join the Y. M. C. A.--Buck Sawyer.	We intend to look as old as anything.--Prof. Fish and Tilton.
I intend to get thin.--Heisinger.	I'll vote against the Carnival next time.--Dr. Sparling.	A bachelor's life for me.--Ralph Gromann.	We'll let 'em through easy this year.--Physics Dept.	We intend to be good.--The Engineers.	We intend to get a President.--The Regents.
I intend to start bucking soon.--Arne C. Lerum.	No more baths after 5:50.--John Hickey.	I intend to cut out society.--Bill Moffatt.	I'm to be head of the Sphinx, mamma.--Archie Bralley.	So do we.--The Laws.	The quarter in 48 seconds this year.--Poage.
I intend to stop bluffing.--Mary Cunningham.	We intend to be thrown in.--Houghton Brothers.	\$60,000.00 Woman's Building.--Co-eds.	I intend to wake up.--Activity (Bob) Grant	I intend to make it a hard course this year.--Prof. Parkinson.	I shall be chief football coach in Japan.--Sakagami.
Der shall be no more bum music.--Nitschke.	I intend to go to my office sometimes.--Doc Elsom.	We're going to be funny.--The Sphinx.	I intend to quit football.--Phil King.	I intend to be extremely devilish.--Crawford Ross.	Going to cut out puns.--Sunny Pyre.
I shall cut out cigarettes.--Storm Bull.	Lights out at 10:30.--Hall Girls.	We're going to beat the Haresfoot.--Red Domino.	I intend to be real prominent.--Beebe.	I intend to give up tobacco in every form.--Prof. Dodge.	I intend to be interesting.--Dr. Brown.





Snap

Shots

At

Prominent

People



THE DEAN

A young man from Ha'va'ad named Gilmore  
 Essayed to make each student's bill more,  
 So he made them buy books  
 By the fossilized rooks  
 At Ha'va'ad: he thought it would kill more.

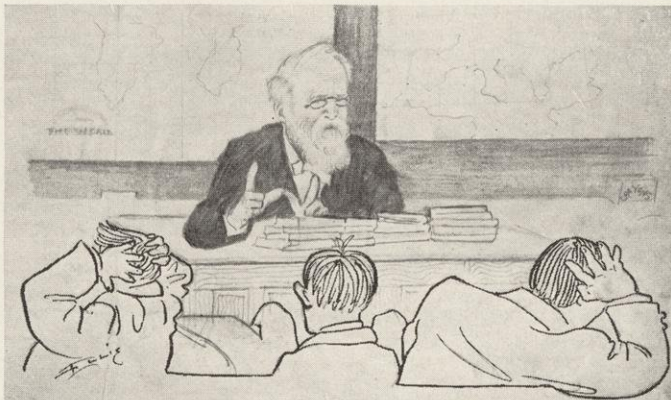

"PARKIE"

"Alliance offensive and defensive binds one nation to help another in case of—what, Mr. Blake?"

## “THE QUITTERS”

By MIGNON WRIGHT

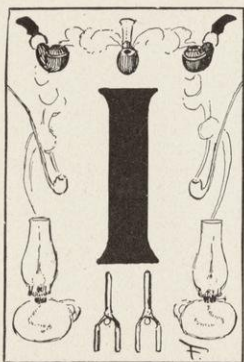

“WOULD LIKE,” said Nat, “to invite you to the Pal, but I’m broke.”

“I’ll invite you,” said Celeste. “I have ten cents.”

“Thanks awfully, but I don’t care for phosphate.”

“Who asked you to have phosphate? You can get cream puffs—lovely ones—two for five cents.”

“Say, look here, Celeste. It isn’t considerate of you to offer to treat me when I confide in you and expect to be comforted. I’d feel nice, wouldn’t I, waiting after we got through our two for a cent—”

“Two for five cents,” murmured Celeste.

“Well, two for five cents, then. I’d feel nice waiting while you paid for them.”

“Excuse me,” said Celeste meekly. Then suspiciously, “I know why you’re broke. You’ve been betting on football again.”

“Well, what if I have? It’s my money. But I’ll win back on the Chicago game what I lost on the other two. We’ll go to the Prom yet.”

“The man I’m going to the Prom with doesn’t bet,” retorted Celeste.

Nat was surprised. He had not invited Celeste to the Prom, but he had not supposed that anyone else would invite her. However, all he said was, “Well, I’ll win enough to take some other girl, then.”

“I’ll bet you won’t,” said Celeste unguardedly.

“I thought you didn’t approve of betting.”

“Well, I *think* you won’t.”

“What’ll you put up?”

“Nothing,” answered Celeste in a dignified tone.

“Quitter,” remarked Nat under his breath.

“I’m not a quitter. I’ve always said it was wrong to bet.”

“Well, we won’t bet money. I couldn’t, anyway. I’ve got every cent I could rake or scrape up on the game. You see I wanted to take you to the Prom.”

“You needn’t have worried.”

“Well, let’s bet,” he persisted.

“What?”

“Let’s see. The fellow that loses ought to do something that he doesn’t like to do.”

Celeste looked interested.

“Something that would show,” she said.

“I have an idea,” said Nat. “If I don’t win back on this game what I have lost on the others, I won’t shave until Christmas.”

Celeste regarded him dubiously.

“You won’t look very well,” she said.

“Never mind. I’ll have to stay home the rest of the winter if I lose, anyway.”

“But you would come to see me.”

“I suppose so.”

“Well, I don’t want anyone who isn’t shaved to come here. You might give up smoking.”

Nat smiled wickedly.

“All right,” he said. “Now what will you do if I win?”

Celeste meditated.

“If you win,” she said, “I won’t curl my hair until Christmas.”

Nat chuckled in a very ungentlemanly way.

“Say, but you’ll be a fright,” he said. “Do you remember the time we got caught in the rain coming home from Middleton?”

“That is such a hackneyed subject,” frowned Celeste.

“Well, I’m going now.”

Celeste followed him into the hall and as he put his coat on she said cheerfully, “You’ll have to pawn that to pay your board bill.”



"You forget the Chicago game," he answered.

"You seem very sure."

"Well, if I don't win I'll have to pawn everything I have or live on snowballs the rest of the winter."

\* \* \* \* \*

"You're no sport," said Nat on Thanksgiving evening as he eyed Celeste's carefully arranged hair. "Why don't you pay your debts."



THAT TIME WE GOT CAUGHT IN THE RAIN

"My debts? Wisconsin was beaten."

"But I wasn't."

Celeste sat down and looked at him in open-mouthed astonishment.

"Do you mean to say," she asked at last, "that you bet against Wisconsin?"

"Exactly," answered Nat.

"Speaking of quitters," said Celeste.

"And whom were you betting against, may I ask? Wisconsin, wasn't it?"

Celeste looked confused.

"It wasn't very nice of either of us," she said.

"Who's going to take you to the Prom," asked Nat. "How many dances may I have?"

"It's too early to make out Prom programmes," protested Celeste.

"You might tell me whom you are going with."

"I can't," said Celeste, looking extremely foolish.

"Why not?"

"Because—ch—because."

"I don't believe anyone has asked you!" exclaimed Nat.

Celeste turned very red and began to finger her handkerchief.

"You acted so sure," she said, "that I was waiting to have you ask me. I—I couldn't help it."

"Then you are not going with anyone else?"

"No."

Nat jumped up and made a low bow before her.

"Then," he said, "May I have the very great pleasure of taking you?"

Celeste turned even redder than before. For a moment she did not look up. Then she raised her eyes.

"Why—why, yes," she stammered. "I suppose you may."

Nat sat down suddenly and for a time there was silence between them until Nat, for the want of something better to say, remarked, "It's too bad that the month you will have to wear your hair straight will be over then."

Celeste stopped blushing and smiled serenely.

"My hair is naturally curly," she said. "The day we were caught in the rain it was drenched, but you ought to have seen it when it dried."

"And I swore off smoking two weeks before we bet at all," replied Nat.

"I don't believe we are true sports," decided Celeste.

"No," answered Nat, "we're quitters."

MIGNON WRIGHT.



### MORITURI SALUTAMUS

History, English and Dutch,  
Then there's the Physics to do;  
Grinding and digging and such—  
Wow, what a prospect in view!

Then there's the Physics to do,  
Working all day in the lab.  
Wow, what a prospect in view—  
No time for fussing or gab.

Working all day in the lab—  
Bucking all night in my room;  
No time for fussing or gab,  
Nothing to lighten the gloom.

Bucking all night in my room,  
Getting all ready for Coffin.  
(Nothing to lighten the gloom!)  
Think of the work I am off in!

Getting all ready for Coffin—  
Confound his lectures and reading.  
Think of the work I am off in—  
Think of the trouble that's breeding.

Confound his lectures and reading!  
Here's to the Flesh and the Devil!  
Think of the trouble that's breeding!  
Here's where I'm off for a revel!

Here's to the Flesh and the Devil!  
Confound the digging and such!  
Here's where I'm off for a revel—  
Away with the English and Dutch.



### A CRUSHING ARGUMENT

Young Huebner (closing debate)—Gentlemen of the jury, the other side have quoted you no authority, while we have given you a great many, some of which we have not mentioned.



FAIR COED—See that horrid man waving at us.



## JUST JOSHES

Prof. Pyre—Mr. Liljeqvist, what was Hood's most famous poem?  
Liljeqvist—Why—a—the "Tale of the Shirt."

Dr. Reiff (after exploring campus presumably in search of bear)—Was it safe to go into dose woods midoudt a gun?

"Wish I were a rainbow."

"Why, old man?"

"'Cause then I could support myself without making both ends meet."

A Rooter is a man who says "we" in speaking of the team.

"The magazine editor of the Cardinal has a snap."

"Why?"

"He can hold a form whenever he pleases."

"Who was Diogenes?"

"A woman."

"What makes you think so?"

"Because she was always looking for a man."

Though College days  
Have their delights,  
They can't compare  
With college nights.

When a girl is disgusted she says, "Oh, heavens!" When a fellow is disgusted he says "O"—something else.

Sybil Barney (explaining)—You see, you can't take notes and understand at the same time, and so I understand and 'Gene takes the notes.

Very Young Reporter (to Tall Individual)—Can you tell me something about the crew this year?

Tall Individual—Certainly. Glad to. Now——

V. Y. R. (seeing mistake)—Oh, I beg your pardon. I thought you were Mr. O'Dea.

"What became of Rudy?"

"Left."

"What did he get?"

"Full house—three cons and a pair of fails."

Prof. Giese—Bring your copies of La Petite Fadette to-morrow.

Gesell—English or French.

She—I get awfully hungry when I'm on the Hill till one o'clock.

He—Why don't you take a roll on the Hill.

Dr. Brown (in Composition Class)—What is the matter with this sentence: "Co-education is much cheaper than non-co-education?"

Mr. Pray (hurriedly)—It isn't true.

Heaven is like a theatre—only a few of us have reserved seats.

## THREE TIMES AND OUT

(To his Michigan belle.)

My Dear Miss R.: Please find enclosed a box of Keeley's best.  
I'm 'fraid we cannot claim we are "the best team in the West?"  
But we're not beaten yet by far. Just wait a week or two.  
We'll wipe the Gophers up, and then next year we'll "lay for you."  
Maroons? O, yes, but they're not much; we'll get that game O. K.  
I'll win that candy back hands down. Your faithful friend, E. J.



(To his Minnesota crush.)

Miss L.: Here are your bittersweets.  
We're learning how to take defeats.  
I lost a bet on Michigan, too,  
And thought I'd win it back from you.  
But a double bet Thanksgiving Day  
Will put me square. Yours truly, J.



(To his Chicago girl.)

I lose and you win—  
Here's the candy we bet.  
Go ahead, now, and grin—  
I lose and you win.  
I've spent all my tin  
And I'm sixty in debt.  
I lose and you win—  
Here's the candy we bet.



"Oh! would I were a bird," she sang,  
And each disgusted one  
Thought to himself this wicked thought:  
"Oh! would I were a gun."

It's the early bird that makes the eight o'clock.

One swallow does not make a bummer.

Care will kill a cat but chloroform is surer.

We never realize the horrors of intemperance until we see one of the two-beer boys playing drunk.

Landlady—Of course you will keep these rooms during the rest of the year?  
Short Coursers—Yessum; if we can keep out of the fraternities.

Professor (in Economics Class)—What would be the effect if there were an increased tax on beer?

Heisinger (in rear of class room)—There would be more foam.

Ignorance of the law excuses no one—from stabbing.

A conned freshman dreads a fire.







## IKE AND THE SEASONS

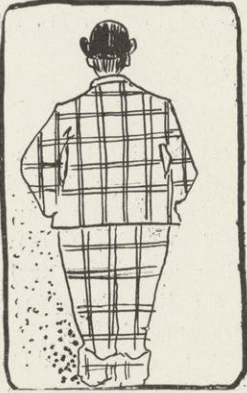

### I.

It's Fall again! It's Fall again! It's Fall again for fair,  
And the golden rod's abloomin' and there's yellow everywhere;  
And over past the tree tops there's a floatin', smoky haze,  
And your work kin go to blazes cause its time to loaf and laze.  
Yes it's Fall and all the maples are a' turnin' golden red  
And it's just a sea of color that's a' rustlin' overhead;  
And the team is out to practice and the rooter's out to root.  
And there's IKE DAHLE

in  
his  
new  
Fall  
Suit!



### II.

It's Winter and you're livin', only livin', and that's all;  
Only crawlin' every mornin' from your home to Science Hall;  
And the cold it bites your fingers and the frost it nips your nose,  
And your ears'll freeze up solid if you're careless with your clothes.  
There ain't no fun nor comfort, barrin' ice boatin', and such,  
And you're hard at work with Horace and with Hist'ry and with Dutch.  
It's cold and wet and blowy, and it's drizzly too, to boot,  
But there's IKE DAHLE

in  
his  
New  
Year's  
Suit!

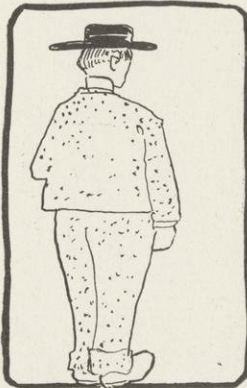

### III.

It's Spring: the trees are buddin' and the sky is soft and blue,  
And the birds are back and singin' all their songs for love o' you;  
And the lake is ripplin'—rippin'—and the waves are splashin' slow,  
And it's all a bit of Heaven kind of anchored here below;  
And you want to leave your buckin' and get out along the Drive  
'Cause the out-of-doors is callin' and its good to be alive.  
The little buds are swellin' and the spray's begun to shoot  
And there's IKE DAHLE

in  
his  
new  
Spring  
Suit!





"Whoso findeth a wife findeth a good thing."—*Solomon.*

(Seniors please note.)

An empty sack cannot stand upright—neither can a full student.

Time is money—it is easy to be a philanthropist in June.

You can bring a Freshman to the water but you can't throw him in.

Necessity is the mother of a new laundry business.

A verb on the cuff is worth two in the grammar.

Be good and you will be—asked to join the Y. M. C. A.

### Etiquette of Beauty Spots.

The following table, compiled from careful personal observation of Mademoiselle de Florenson, the recognized authority on beauty spots, gives the correct placing of the spots for the different days of the month.

1. Nov. 1.	5. Nov. 9.	9. Nov. 17.	13. Nov. 25.
2. Nov. 3.	*6. { Nov. 11.	10. Nov. 17.	14. Nov. 26.
3. Nov. 5.	{ Nothing doing!	*11. { Nov. 19.	15. Nov. 28.
4. Nov. 7.	7. Nov. 13.	{ Nothing doing!	16. Nov. 30.
	8. Nov. 15.	12. Nov. 23.	

\*No beauty spots appeared on these two dates. It is to be supposed from this that it is in better form to omit the decoration on at least two days of every month, thus producing a more striking contrast.



"I do not want the earth," he said,  
 "Some atoms of its crust  
 Would serve me very well instead;  
 I wish I had some 'dust.'"

"What is the nitrate of silver?"  
 "Oh! I guess it is the same as the day rate."

"Meet me," she said, "on the Library steps  
 To-morrow night, as the sun goes down."  
 And this is to-morrow and here am I,  
 And there are the steps, and the sun's gone down.

DOING HIS WURST

## THE KING OF TERRORS

By BERTON BRALEY

It is the Student's terror; High and Low  
It felleth with the vigor of its might;  
Seniors and Juniors grave its summons know;  
Yea, oft it trippeth e'en the Normalite;  
For the young Freshman in his infant State,  
For the bold Sophomore doth it lie in wait.  
Yea, the Post Grad. may taste the bitter rue  
Mixed in the sweets of honors he doth woo;  
Sad is the Fate of him it lights upon,  
Blue are his spirits as the sea is blue,  
There is no thing more dreadful than the Con.

Silent its message; Creepingly and slow  
It winneth to the Victim it would smite;  
Then of a sudden, striketh hard the blow,  
Certain as death that cometh in the night.  
It taketh the Masher by his well groomed pate;  
Yea, oft it sticketh the Grind who bucketh late,  
Aye—and the Lush who loveth "Johnny's" Brew.  
E'en the Y. M. C. A. it seeketh through,  
Finding a Victim ever and anon.  
Dire is the slaughter that doth oft ensue—  
There is no thing more dreadful than the Con.

It stabbeth the Stabber, giving him deep woe;  
The Engineer it filleth with affright;  
It taketh the Short Horn with his rake and hoe  
And shriveleth the Pharmic with its blight.  
It haileth the Barb who eateth at club rate.  
It lammeth the Greek, howe'er he supplicate.  
It smiteth him who tryeth for the crew;  
The Football man hath known its Terrors too.  
And weepingly he sayeth "Goodbye" to John,  
Then of a sudden vanisheth from view:—  
There is no thing more dreadful than the Con.

It hath no pity. From its fatal Bow  
It shooteth arrows at the Coed bright.  
It careth not for tears that overflow;  
It turneth not for eyes that fill with light.  
It scareth maidens gay and those sedate,  
Nor ruth nor pity make it hesitate.



It frighteth the Lovers as they bill and coo;  
It slayeth the Maker of the Rare-bit Stew  
E'en as she tryeth what she stirreth on,  
(A mixture which the Wise will well eschew).  
There is no thing more dreadful than the Con.

It showeth no favor. He that hath the Dough  
Shall fall as he without it, left and right.  
It swatteth the Bummer and the Prig, I trow,  
The Girler and the bashful Anchorite.  
It hiketh the Law man from his wise Debate;  
The Waiter, as he juggleth the plate,  
Getteth the news and maketh his adieu.  
It wotteth not if hearts be false or true;  
It wotteth not what style of Clothes men don;  
It slayeth all it knoweth "will not do."  
There is no thing more dreadful than the Con.

ENVOY.

Students—take heed ye lose not your estate,  
Legion be those who suffer such a Fate.  
Have ye your pleasure while it still is new,  
But know no less there cometh the grand review  
That Giveth Sore Eyes and maketh the visage wan;  
Then ye will say, (and know it to be true),  
"There is no thing more dreadful than the Con."



## IMPROPER RHYMES PROPERIFIED

An innocent agric named Sam,  
While judging a turbulent ram,  
Was butted ten feet  
And out into the street,  
Which made him ejaculate—"Beeswax."

A Law coming in from a revel,  
With clothes rather torn and *dishvele*  
Was accustomed to say  
In his jocular way,  
"Say, boys, don't I look like the deuce?"

The bibulous student said, "Judge,  
That copper must bear me some grudge.  
He's lying for fair  
When he tells you I swear:  
Why, your honor, I only say 'F—dge.'"

The freshman gasped wearily, "Well,  
I know that we look mighty swell,  
And it seems like its fun  
To march round with a gun,  
But, honest, its tiresome as anything."



## PYRE-ITES

"Our language is curtailed, like the too much curtailed cur."

"Maniac from Mazomanie."

"In these times people did not have to make hay, so they made love."

"The way that young lady could get off slang was something fierce."

"When I went to school, I must confess, I wasn't above the average student."

"He was y-clep-ped-Liljequist—ah-what am I talking about, will someone tell me?"

"Miss Wilson, how do you distinguish between the two Jo-nsons?—Here's a scheme (illustrating on board)—Sam minus Ben equals "h." Now, who was the one without the "h?"

Miss Wilson—Sam.

"A little water, please!"

"Te-he-he—I'm a little crazy this morning, anyhow."

And so endeth the umpstieth lecture in Gen. Survey.



## A CAMPUS QUIZ

1. If a sophomore sell two convocation tickets at \$1.00 apiece and one Gym. ticket at \$0.50 how many times will he circle the square and how many flunks will he have next morning?

2. If 2 students  $\times$  1 yell = 4 policemen + 1 patrol-wagon + station house—what will 40 students  $\times$  1 bonfire equal?

Answer—(The police force + the fire dept. + the Governor's Guard)  $\times$  the Milwaukee Sentinel.

3. If student A drinks 3 highballs, 4 cocktails and 8 glasses of wine, and student B drinks 4 Creme-de-menthes and 3 absinthes, which will have the most change in the morning?

4. John has 100 pages of history to read before morning; if he goes calling from 7:30 to 11, and sleeps from 11 to 7:30, how many times will he stab at his eight o'clock and what relative will he have lost?

5. What is the rate of expansion in a Freshman's head when he has been elected 18th vice-president of the class?



"And, remember, gentlemen, it's only ten cents, and when you come out if you don't say it's the finest show you ever saw you get your money back!"

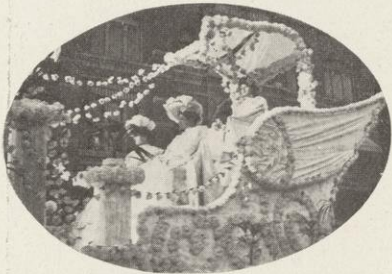

QUEEN O' THE CARNIVAL

The Freshies had a little Soph,  
His face was white as snow;  
And everywhere the Freshmen went  
The Sophomore had to go.

How strange that women rarely till  
The soil, because 'tis plain to see,  
The greatest study of their lives  
From girlhood up is husbandry.

"Heard about it? Faculty has under consideration a rule which compels all law students to pass an exam. in Sub-Freshman English."

"I see the finish of the Law School."

Horace, Book 1, Ode 5

What slender, perfumed youth mid roses fair  
Courts thee, oh Pyrrha, in thy charming grot?  
For whom dost neatly bind thy golden hair  
In simple knot?

Alas! How oft changed gods and perjured truth  
He'll wail. How often when the black wind blows  
He'll marvel at the roughened seas, poor youth  
He little knows!

Who, credulous, believes thou art all gold;  
Who hopes that ever fancy-free and kind  
Thou mayst remain, nor fears he, fondly hold,  
The fickle wind.

Alas for those who untried see thee shine!  
The temple's votive tablet doth relate:  
To the sea-god my garments wet with brine  
I consecrate.

Prize Translation.

Frances James.

AN  
UNWRITTEN  
ODE  
TO—  
PYRRHA







Keep your eyes, my friends, on me—  
 I'm Gromann;  
 Everybody that you see  
 Knows Gromann.  
 Are you getting up a fair?  
 Anything or anywhere?  
 Call on me and I'll be there:—

## RALPH GROMANN

MADISON, WIS.

PROMINENT CITIZEN

ANNOUNCING  
 RINGMASTERING  
 CLERK OF COURSING  
 AT LOWEST TERMS

Doctor—"Your friend is a very sick man. Has he acted at all peculiar of late?"  
 Room-mate—"He swore off drinking two weeks ago, and hasn't touched a drop since."

Prof. Seymour (in French class)—"Mr. ———, how do you translate 'et me fit embrasser?'"

Mr. ————"and she embraced me!"

Prof. S.—"Very well, I shouldn't object to that."

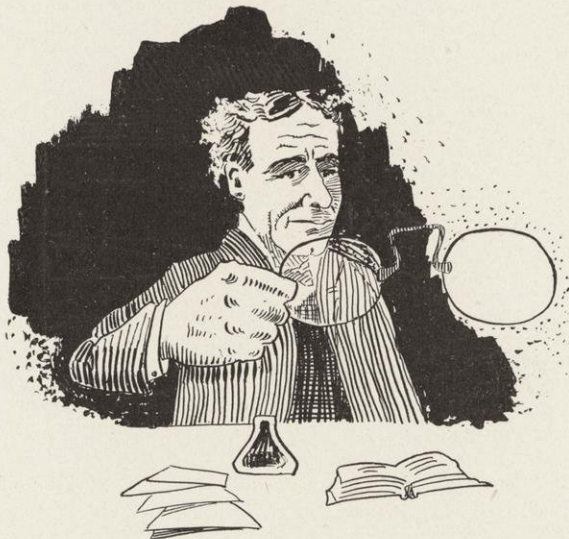

Empty beer-keg  
 Birge's lawn;  
 Angry Prexy—  
 Early dawn.  
 Took the beer-keg  
 Off the spot,—  
 Rolled on Y. M.  
 C. A. lot.

FRANKIE AND THE EYE GLASSES



# GERM CASTLE

A NOVEL IN FOUR  
STORIES

FOR SALE AT ALL BOOKSTORES

## By These Marks Ye Shall Know Them

"Ladies and Gentlemen, at our last meeting we were discussing—(meanwhile stands up straight and buttons his coat).—*O'Shea*.

"Murmur a little louder, please!"—*Bleyer*.

"Eventually, however."—*J. Morgan Clements*.

"Now, isn't that pretty!"—*Bennie Snow*.

"Now, what would be the preacher's version?"—*Slaughter*.

"Ah! Ah! Ah!"—*Tilton*.

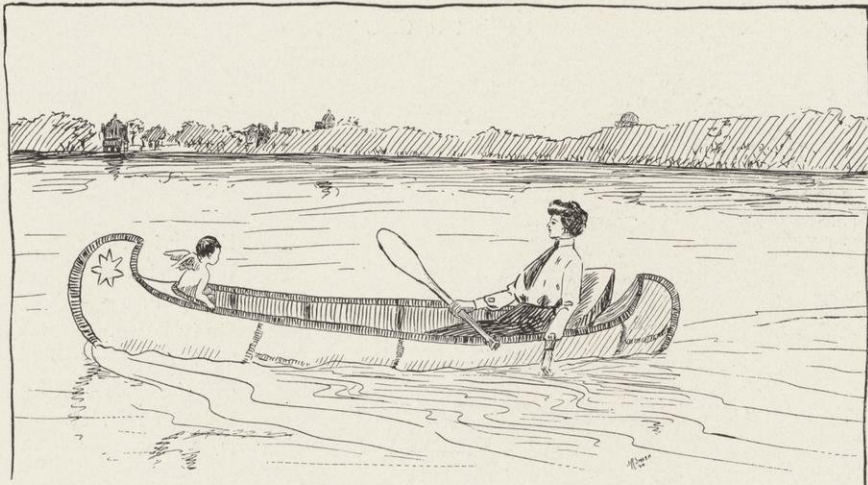

## ROOM FOR ANOTHER?

Dr. Tilton (in English History)—Who—ah—would you consider the greatest king of England, Mr. Pritchard?

Mr. Pritchard—Henry Eighth.

Dr. Tilton—On what ground do you base this statement, Mr. Pritchard?

Mr. Pritchard—He had six wives and died a natural death.





THE LIFE STRENUOUS

MATHEMATICAL METAMORPHOSIS

Problem—

Given:—  $\sqrt{c^2 a^3 n} \sqrt{e^2 l r z}$ . Rationalize.

$$\sqrt{c^2 a^3 n} \sqrt{e^2 l r z}$$

$$c \sqrt{a^3 n} \sqrt{e^2 l r z}$$

$$ca \sqrt{an} \sqrt{elzr}$$

C. A. Van Velzer Q. E. D.



ECHOES FROM THE  
GUN ROOM

A jolly Professor named Patzer,  
When growing exceedingly fat, sir,  
Just turned a new leaf,  
Though it caused him much grief,  
And now he's as thin as a slat, sir.

“Mr. Gardner—Gardner! Vell, if you arn't here vy don't you say so. Mr. Whaley. How iss it pronounced—Whaaaley? Yes? Vell, are you here, Mr. Whaley?”

“Goot, now ve will blay dis piece t'rough once more twice already. You haf notes mid rests behind 'em. Don't blay de rests.

“Who made dat bum note? I don't know and if I did I couldn't find out.”

Rat-a-tat-ta-ta-tat. “Come, come! Shtop dat doodling, ve vant to get through this piece before six. Are you ready? Vat's de matter, Mr. Hinn? You say you haf no part? Vell, den look on vid de next man. Now, a-l-lready! Begin!” Rat-a-tat-ta-ta-tat-TAT-TAT! “No, you don't come in till the second strain. Now, begin again.” Tat, tat, tat, tat, tat . . . . . Rat-a-tat-ta-ta-tat! “Hey, bass drum, your notes don't read: ‘Da, da-da-boom!’ Dey read: ‘Da-da, boom-boom!’ Bring those two beats out strong. Begin at the end of de first bar. Now!” Tat, tat, tat, tat . . . . . Rat-a-tat-ta-ta-tat-TAT-TAT! “No, no, no, no, no! Vat's de matter vid you, second clarinets? You vant to hold dat note so: ‘Ta-de-E-la,’ not: ‘Ta-de-DE-la.’ Begin back at de third strain. Now!” Tat, tat, tat, tat . . . . .

“Very good! Gentlemen, I haf to leaf a little early to-night. Hand in your parts.”



DID YOU EVER?

Do you ever Tuesday night	Ever cut and for a lark
Go to Kehl's—	Go to John's—
Up to Kehl's—	Down to John's—
Where they teach you dances right	Where the beer is tall and dark,
Up to time,	And you think
And the time	As you blink
Jolly K. M.s.—while your sweetheart waits	What a queer condition this would be
For your step	To work off
On the step	For your prof,
And wonders if again you've mixed your dates?	When you're dazed and have no faculty?



## Reprynts

Followynge come ye Reprynts of  
Bookes from ye Librarie—ye Reprynts  
never before Reprynted. He who  
Runnes let him Reade and he who  
hath Reade let him Runne for  
verillie he who Readeth thys will  
stande in Neede of ye Open Air and  
Ye Smellynge Salts

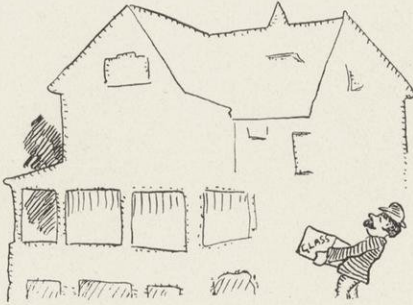

Above, Children, we see a cut of the Chi Psiverein.

Is it not a pretty place?

The Express Man is carrying a box of Spring Tonic into the House.

Would you like to be a member of the Chi Psiverein, Willie?

Then you must move to Milwaukee and change your back name so it will sound German.

Good done.

If you do not break in now it will be a sure sign that something is rotten in Denmark.

Here is a picture of the University of Wisconsin Freshman Football Team. It is out of sight, is it not?

It has been in existence, on paper, for about Six Years and has never yet been defeated.

I will wager two sticks of Chewing Gum that it will not be defeated in Twenty Years, either.

Is it not fine to have Wisconsin a leader in Freshman sports?

Sometime they will get up a real Freshman Football Team and then everybody will drop dead.

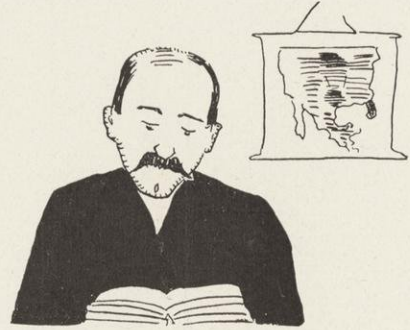

Up above, in a general way, we see Professor Coffin.

How jolly he looks!

He has been spending the hour telling his class funny jokes about European politics.

Sneak up behind, Arthur, and cut off his head.

Then we will never know what happened to the Schleswig-Holstein controversy.

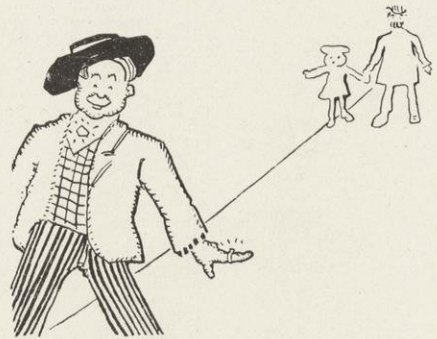

Who is this poor boy?

He is an impoverished student who is working his way through school on a laundry route.

He is indeed a hard worker.

Sometimes he has to sit up till late at night signing checks.

Poor fellow!





This is a Fraternity.

A Fraternity is a Collection of Kindred Spirits who have Crushes on one another.

One of the Kindred Spirits has strayed from the straight and narrow path and the other Kindred Spirits are Telling Him what they think of him.

How would you like to be a Kindred Spirit?



This is a picture of a Grind.

She is getting out a Topic in Modern History and preparing for one of Sunny's Quizzes.

Is she not as busy as a little bee?

Run up, Charlie, and butt in on that boy at her Right.

Then I will give you a nice piece of Bread and Jam.



See the Gym.

My, what a nice clean Gym!

See the Germs too.

They are taking a shower-bath so that they will feel good and Strong when the time comes.

How nice of the Authorities to provide Bathing Facilities for the Germs.

Catch a Germ, Willie, and take it home with you.

Then you can teach it many funny tricks for the amusement of the boys.

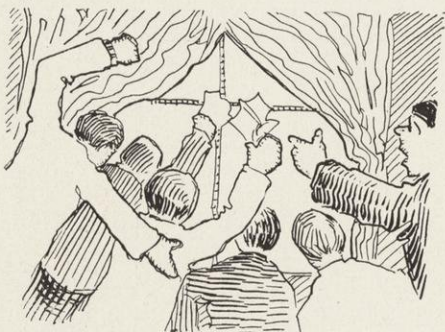

This is a Fraternity group.

Two lady friends are passing.

The Fraternity is giving them a royal welcome.

Is it not fine and dandy of the Fraternity to give their lady friends a Royal welcome?

No, Ellen, it is not the Phi Beta Kappa fraternity.

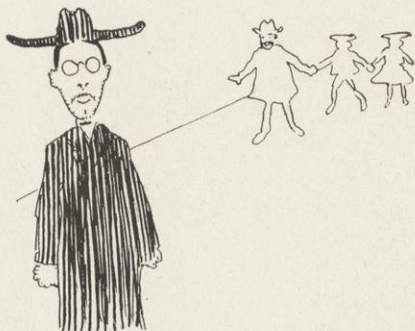

Take off your hat, Eddy, here comes a Cardinal man.

He has interviewed all the prominent people in the University.

He knows Andy personally and has probably talked over the track prospects with Kil.

Someday he will win a five dollar prize off the Badger. Then you will be sorry that you never made his acquaintance.

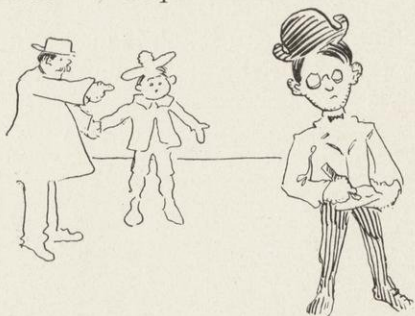

This, Percy, is a really, truly newspaperman.

Do not think Percy, that you can shake dice at Louie's without his knowing it.

Gertrude, you run out and tell him that President Birge has dyed his moustache and that Billy Scott has dismissed classes and that Crawford Ross said "O Fudge" on Langdon Street.

Then we will have a nice scandal for tomorrow morning.

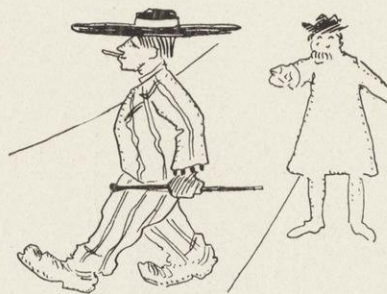

Here he is, Willy.

He is a sport.

He does not care what he does and he is smoking a real, live cigarette.

Pretty soon he will say something and it will be a nasty Cuss Word.

How would you like to be a Sport, Willy?



Look at this Depraved Individual.

This is Harry Johnson, the Editor-in-Chief of the Sphinx.

Watch him. He is thinking up some villainous joke for the next issue.

Let us see who shall kill him.

Eenie, meenie, minie, mo—ah, Jenny, you are the lucky one.

Take the hatchet and chop three notches in the back of his neck.

Well done! Next week we shall have a colored cover on the Sphinx.



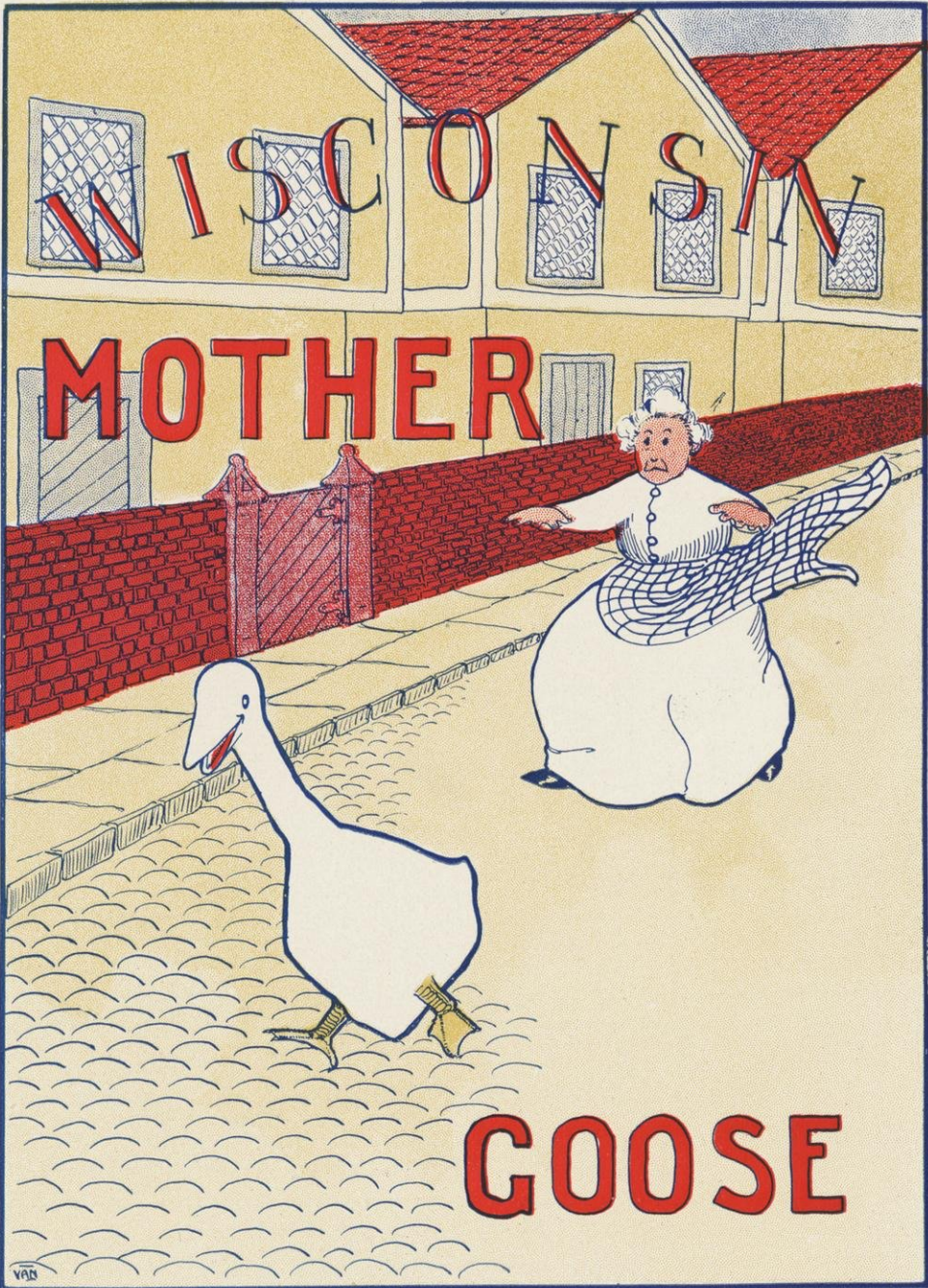

VAN



MOTHER GOOSE

A Alphabet.



A's for the *Artists*  
Who draw for the Sphinx.  
They're like the Old Masters,  
So everyone thinks,  
Because you don't know what  
They're drawing. By jinks!

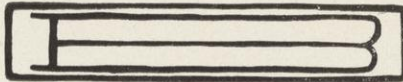

B is the *Butter*  
Whose wild Indignation  
Will probably cause a  
Prodigious Sensation  
When next he assists  
At an Initiation.



C is the *Carnival*  
Which in progression  
Bore quite a resemblance  
(To make a confession)  
To a harmless and peaceable  
Sunday School Session.

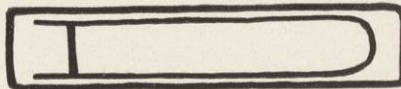

D stands for *Dub*,  
Which applies, without doubt,  
To the Senior  
(That boorish unmannerly Lout)  
Who finally succeeded  
In cutting you out.



MOTHER GOOSE

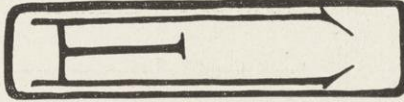

E's for the *English*  
Department. When lost in  
It's intricate mazes  
Or possibly pahssed in  
The Subject it's due to  
The Young Men from Boston.

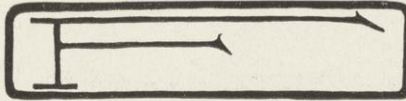

F is for *Flom's*  
Where the Funnyman springs  
A host of old Jokes  
While the little Maid sings  
The Budweiser Ballad  
And other nice things.



G is the *Grotto*,  
A place of good cheer  
Where high class variety  
Artists appear.  
We go there and listen  
And pay for bum Beer.

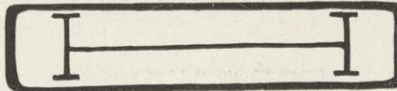

H is the *Haresfoot*,  
A club, so they tell us,  
Whose wonderful Acting  
Will surely compel us—  
Just like it did Mansfield—  
To feel rather jealous.

MOTHER GOOSE

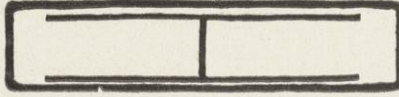

I is for *Ice*,  
Cold and readily felt;  
The kind that sends Chills  
Through a Polar Bear's Pelt;  
Much used by the Coeds—  
The sort that won't melt.

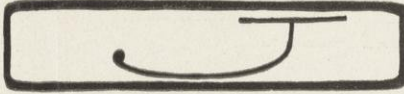

J stands for the *Jolly*—  
The light *innuendo*—  
Which even Instructors and Profs  
Must unbend to  
Until they have done what  
They didn't intend to.

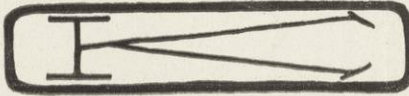

K is the *Knocker*  
Who knocks long and steady.  
No matter what's done  
Or no matter what's said he  
Is there—and his Hammer  
And Anvil are ready.

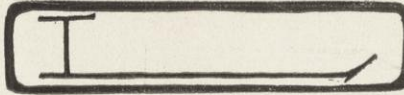

L is the *Library*—  
Refuge of Sharpers—  
Who flee to escape  
Professional Carpers.  
We come to read History  
And stay to read Harpers.





MOTHER GOOSE



M stands for *Money*,  
The cause of all Badness,  
The root of all Evil  
And Sorrow and Sadness—  
But usually bringing  
Considerable Gladness.

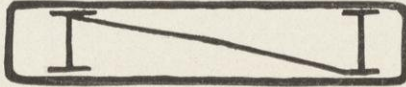

N stands for *Nervousness*,  
Caused by Exams;  
Usually vented in  
“Darns” and in “damns”  
Not taking place when  
One properly crams.

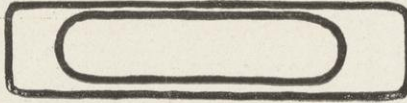

O—*Osculation*—  
The meaning is lacking.  
After Hops, when the Hackman  
Is hard at work hacking,  
It sometimes occurs—  
With a slight sound of Smacking.

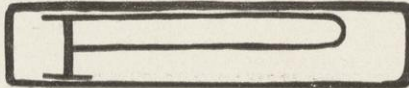

P stands for *Perfect*—  
—No Errors—and yet  
It's really a mark that  
We most of us get.  
We're terribly hard-working  
Students—you bet!



MOTHER GOOSE

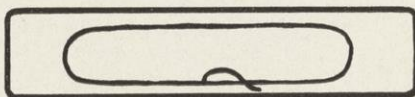

Q is for *Question* and  
*Query* and *Quiz*:  
The *Whereness* of *When* and  
The *Whyness* of *Is*.  
Oh, we never feel safe  
Till the *Class* has ariz.

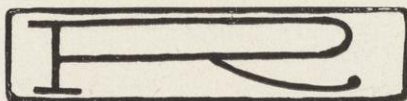

R—the *Red Domino*—  
Brings on the *Scenes*  
Talented *Coeds*  
As *Tragedy Queens*;  
All of them beautiful  
Young *Actorines*.

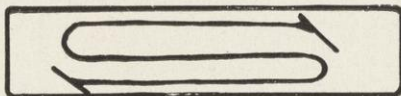
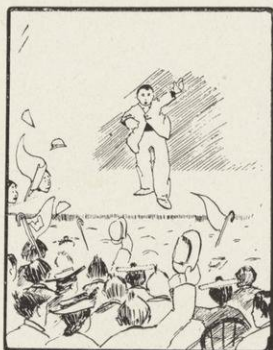

S is for *Sakki*,  
A model young *Man*;  
A footballist on  
The *American Plan*;  
He'll show them all how  
Back in sunny *Japan*.



T is for *Team*  
Which we backed with *avidity*,  
Failing to see  
(With our lack of *lucidity*)  
How it could lose with  
Such awful *Rapidity*.





MOTHER GOOSE

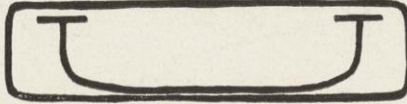

U is the *Universe*—  
 All there may be—  
 Comet and Planet and  
 Mountain and Sea.  
 Listen to Michigan:  
 "Say: That means me!"

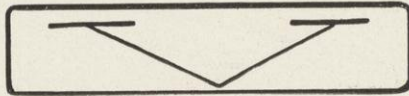

V is the *Varsity*,  
 Honored and Great,  
 Cheered for right royally  
 Early and late,  
 Really the best of its kind—  
 In the state.

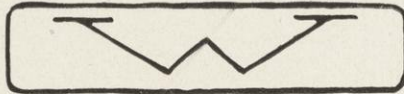

W—*Woozy*,  
 The feeling we feel  
 When called on to make  
 An elaborate "spiel"  
 On the Molecules in  
 An Elliptical Eel.

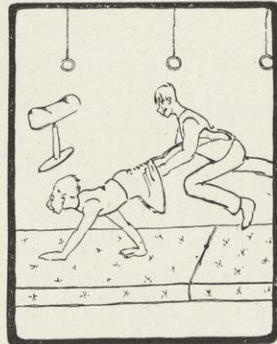

X is our *Xercise*—  
 Here's where we hustle,  
 Boxing on Boxing  
 And Tussle on Tussle.  
 Feel of our Biceps:  
 My goodness! What Muscle!

MOTHER GOOSE



Y is the *Yawping*  
We get when we drill  
From Captain, Lieutenant and  
Sergeant until  
We feel very much  
Like an undersized Pill.

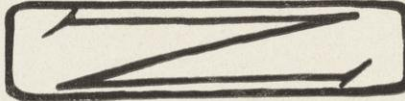

Z is *Ze Keyhole*,  
One Yard from the Ground,  
Which moves in a Circle  
Around and around  
And firmly refuses  
To stand still when found.



If all the world were formaline  
Or cyanide of zinc;  
If all the sea were turpentine  
Or phosphorescent ink;  
If all the air were sulphur smoke—  
My goodness! What a stink!

Jack Spratt could eat no fat  
Nor could he stand for lean;  
He loathed such trash as stew and hash  
And luscious Butterine.  
But he learned to fill his every want  
At the Hygienic Restaurant.

There was a Deane in Chadbourne Hall  
Who had a wondrous wit;  
She jumped into a pile of jokes  
Some funny and some nit.

And when she saw her jokes were gone  
With all her might and main  
She jumped into the selfsame pile  
And told them o'er again.



MOTHER GOOSE

Mamma with a battle ax  
Pounded Willie full of tacks.  
Willie shouted, "Let me be.  
Mamma stop attacking me."



Hark! Hark! The dogs do bark;  
The agrics are coming around.  
Trousers light,  
And trousers tight,  
And trousers high from the ground.

Multiplication is vexation,  
Division is as bad;  
The Rule of Three perplexes me  
And as for the Binomial Theorem—Logarithmic Functions  
—Calculus—Higher Trigonometry and Simple Harmonic  
Motion—they drive me pretty nearly batty.



Ding, dong, dell.  
Pussy isn't well.  
They carried her to Science Hall  
And chopped her up uncommon small.  
Oh what a wicked man was that  
To thus dissect a pussy cat;  
Who never did him any harm  
And wasn't used to chloroform.

Little Jack Horner  
Sat in the corner,  
His heart playing tunes on his ribs;  
And he murmured, "O damn!  
Here's a final exam  
And I've gone and forgotten my cribs."

Little Boy Bugler, come, blow your best!  
In with your tummy and out with your chest!  
The Freshies at home and the Sophs on the Hill—  
Come, summon them all to a rollicking Drill.

## THE STORY OF RAB

By ERNEST THOMPSON-SETON

(Contributed by request)

### I.



It was a cloudy morning in September when Rab pulled out of Jay Center. It was a little later on the same morning when the Fool-Killer pulled in. Words cannot picture the wrath of the Fool-Killer when he reached Jay Center and found Rab gone. The Fool-Killer had counted on Rab but Rab had been too smooth for the Fool-Killer. Early in the gray dawn Rab had stolen away from Jay Center to catch a train

for the University of Wisconsin.

### II.



The University of Wisconsin is a large place full of bright boys and girls. When Rab entered the University he made an impression. True, he wore only a number six hat but his gift of the gab was remarkable. He was a loud and fluent conversationalist and this made him a great favorite. At the boarding house people used to stop eating while Rab told them what he thought of the foot-ball prospects and just why he

was willing to bet a dollar and twenty-five cents on Michigan.



III.

As a member of the Atheria Literary Society Rab was a peach. He had hardly been in the Society two weeks before he was able to talk for fifteen minute-straight without repeating himself or saying anything. This mark of genius caused his election to the Joints Debate team.



IV.

Rab was invited to join the Hoxie-Moxie fraternity and needless to say accepted the invitation. He became "one of them." No sooner were the sacred ceremonies over than Rab hurried out into the street and blatted about the "advantages and disadvantages of being a fraternity man", thus making it pleasant for all.

V.

When there was anything doing Rab was right there with his talk-machine working overtime. From dog-fights to inaugural balls Rab took it all in. Whenever Bobby Knoff was off his feed or hit the dope and wrote fairy stories little Rab was Johnny-on-the-Spot. Rab knew all about the knife fracas and the boy who was hanged and he would tell it too if you would only stand still long enough.



VI.

Nothing was so delightful as to spend an evening in Rab's room and hear Rab give his opinion of the University. Rab always spoke of "Eddy" Birge and "Billy" Scott. He said that as long as they did things right he would never bear a grudge against them.

VII.



One of Rab's specialties was girls. He was up and coming there. When Rab called the chaperone had to tell him when it was time to go. Rab used to shine in the light and airy nothings of fashionable conversation, which naturally made him a great favorite with his lady friends. Many of Rab's remarks were rare witticisms. The way in which Rab would say, "Aw, go on, you're joshing me," and "You're a josh, you are," was a constant source of envy to other society men. Yes, Rab was a winner with the women.

VIII.

One morning at 8:15 as Rab was climbing the Hill for an eight o'clock he met the Fool-Killer.

"Aha," said the Fool-Killer drawing out a large cake-knife, "at last we meet."

"No," said Rab, "we do not meet because there is no one to introduce us. When it comes to etiquette what I don't know about the subject isn't in the book. A man of my reputation can't make a break now to please you or anybody else. Farewell!" and Rab passed on, leaving the Fool-Killer humiliated and beaten.



\* \* \* \* \*

Brave old Rab!

Instructors and professors may pass and be forgotten but Rab will exist in undiminished rabness when the co-ed from Manila shall take her stand upon a broken pillar of the Library to sketch the ruins of Main Hall.



# FLIP FLOP WEEKLY

"An ideal publication for the Wisconsin Youth"

No. 4-11-44

MADISON.

Price, \$2.98

## FRANK MERRIWELL AT WISCONSIN

OR BUILDING UP THE BADGER

BY BILL MOFFAT





# HERBIEJOHN'S

## FLIP FLOP WEEKLY.

Beware of Imitations. The Frank Merriwell Series, written by

**BILL MOFFATT.**

BILL  
BILL  
BILL

He  
Writes  
'Em.

MOFFATT  
MOFFATT  
MOFFATT

Bill Moffatt is editor-in-chief of the Daily Cardinal.

—Chicago American, June 8, 1902.

### APPLAUSE

Letters from our Loving Friends

DEAR MR. MOFFATT:—

Please make Frank Merriwell come to Wisconsin and run a sail-boat. It is lots of fun to run a sail-boat. I run a sail-boat and have a fine time. Not many little boys know as much about sailing as I do.

Your little friend,  
RALPH GROMANN.

Madison, Wis.

DEAR MR. MOFFATT:—

Please make Frank Merriwell come to Wisconsin and find out how we do things here. I think Frank Merriwell is a awful fine athlete, but I think we could show him how we do things here, such as controlling a mob at a football game and talking and so forth.

Your little friend,  
JAMES GARFIELD MCFARLAND.

DEAR MR. MOFFATT:—

We read Frank Merriwell and we like it very much but I wish you would make Frank Merriwell come to Wisconsin and have a fine time here. I have a fine time at Wisconsin and sometime when I have lots of time I will tell you some of my experiences, because what has not happened to me is not worth happening.

Your little friend,  
CHARLEY THOMPSON.

In response to the urgent requests of the Madison Art Association we have finally adopted a Flip Flop League Members' Badge which is a model of beauty and elegance. The design, which is by Professor Jastrow, is at once pleasing and graceful, while the decorations by Mr. R. E. N. Dodge and Professor Lathrop, are fully up to the Madison Art Association standard. It is indeed a gem of artistic excellence to which the reproduction below does faint justice.

We offer this badge to Flip Flop League members only and for the low price of six dollars in postage stamps. Order early so as to avoid disappointment.

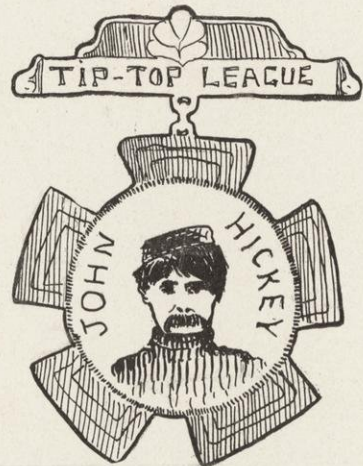

JASTROW-DODGE FECUNT.



# FLIP FLOP WEEKLY

"An ideal publication for the Wisconsin Youth"



Issued occasionally by the Herbiejohn Publishing Company. Entered as eighth-class matter in the Pheasant Branch Post Office.

No. 4-11 44

MADISON.

Price, \$2.98

## Frank Merriwell at Wisconsin;

OR,

## BUILDING UP THE BADGER

By BILL MOFFATT.

### CHAPTER I.

"I tell you I will not haf it yet!"

Professor Hohlfeld bounded out of the chair in which he had been sitting.

"When you do that," he added, "you are putting the horse before the cart. No, sir, I will nefer, nefer, haf it!"



"You talk as though you had been vaccinated," giggled Professor Slaughter.

"Sure, an' if the boys want it—give it to 'em," John Hickey grumbled reassuringly.

It was at the special meeting of the faculty—called to decide whether or not John Dean should be elected President of the University.

"Possibly you remember," began Professor Coffin, "that, in the Schleswig Holstein Controversy, the Holy Alliance, balked by the ordinances of 1815, was unable to—"

"We are wasting time," remarked Dean Scott. "I have thirty people to turn down between now and five o'clock. Let us come to the point. Is or is not Mr. John Dean to be president of the University?"

"It shall not be," cried Professor Hohlfeld, excitedly, "he has not taken my course in Faust."

Dean Turneure rose to his feet.

"John Dean is an engineer."

"Three cheers! three beers! Varsity! Varsity! Engineers!" chanted Professors Mack and Swenson under their breaths.

A veiled figure had entered the room.

"He shall be turned down yet!" shrieked Professor Hohlfeld.

The veiled figure advanced.

"I forbid it!"

"And who are you?" queried Dr. Fish, turning to the newcomer.

"I," said the stranger, throwing off his disguise, "I am George R. Keachie."

After a moment's silence the faculty left the room gravely kowtowing.

## CHAPTER II.

"I am going to show you a beautiful thing," said Bennie Snow, taking an eraser in each hand and firmly gripping a piece of chalk between his teeth.

You all know that  $\pi$  over  $A$  is equal to  $\omega$  and  $X$  over  $L$  is  $\omega$  also. We now have left  $T$ , the unknown quantity, and so—now see how beautifully all this works out—we must divide  $T$  by the known in order to get the unknown. What shall the divisor be?  $X$ , of course, because  $X$  is the smallest quantity.  $X$  is in  $\omega$  twice and over the line sub one three times thus giving us  $Y$  equal to 1,804,320 or the acceleration in foot pounds of a normal expansion gas magnet."

The perspiration streamed off his face.

"But we will go farther."

"I forbid it," cried a veiled figure in the rear of the room.

"And who are you?" asked Professor Snow, turning toward the speaker.

"I," said the stranger, throwing off his disguise, "I am George R. Keachie!"



"The class is dismissed," said Professor Bennie Snow, hastily projecting himself into the fourth dimension.

CHAPTER III.

"Now, the next number of the Sphinx," drawled Herbie John.

"Which I wrote myself and which was pretty darn good if I do say so," observed Archie Braley, winking at his reflection in the mirror.

"Indeed!" began Miss Dean, a touch of severity in her usually sympathetic voice. "Now, in Boston—in Boston—I always thought that a good joke—"

But she was interrupted by Harry Johnson.

"What we want—"

"Is money," finished Judge Brindley, giggling convulsively.

"Speaking of jokes, I'd like to have Miss Froelich's opinion," Herbie observed with some interest.

"I think," said Clara G. Froehlich, "that the Sphinx is like a crockery store. Because," she shyly added, "it has in it so many pitchers."

"Speaking of pitchers," put in Scrappy Rose, "how would you like a pitcher of me refereeing a—"

Crash!

With fixed bayonets the University regiment butted into the room.

"We are lost!" cried Harry Johnson dramatically.

"Put a want ad in the Cardinal," suggested Mr. Masters, who had mysteriously appeared on the scene.

"Let no guilty punster escape," Adjutant Page cried, a sneer curling his patrician features.

"Regiment—load—make ready—aim—"

Colonel Beers was speaking.

A thrill of horror ran through the crowd, but was promptly arrested by a Madison policeman.

A veiled figure had advanced.

"Fire!"

"I forbid it!"

"And who are you?" demanded Captain Curtis, in some surprise.

"I," said the stranger throwing off his disguise, "I am George R. Keachie."

"Present arms!" said Colonel Beers gravely.

CHAPTER IV.

It was at convocation.

Professor Lathrop was delivering an impassioned address on the rise of the Pre-Raphaelites.

"Never," he said, throwing an inkstand at Leo DeRuche Ludlow, "never did such an aggregation of realists pierce the ideal with the consummate shafts of the Infinite. Never did such a galaxy of genius before or since delight the lovers of Art."

"Three cheers for Art," cried a Delta U. Freshman and the crowd yelled wildly:

"Hurray!"

"Hurray!"

"Hurray!"

"BEULE!"

"Coming to the present condition," continued the Professor, "what should we do?"

"Work it off," suggested Happy Werder sleepily from the gallery.

A murmur of applause followed.

"I forbid it!" cried a veiled figure from the background.

"And who are you?" queried Professor Lathrop.

"I," said the stranger, throwing off his disguise, "I am George R. Keachie!"

There was a commotion upon the platform. Dr. Tilton had fainted.

#### CHAPTER V.

For three long hours the tide of humanity had been streaming into Camp Randall. The great grandstand was already filled and the bleachers were a waving sea of cardinal. Tubby Washburn was there, Ralph Gromann was there—in fact, everybody was there.

It was the last baseball game of the season—Wisconsin was playing Michigan for the championship. There was a nervousness to be felt in the very air.

Crack!

A Wisconsin man stepped to the plate and knocked out a two-bagger.

The game had begun.

Once Balthasar Meyer reached fifteen feet into the air and caught a foul, and once when the play seemed to lag, Professor Monaghan spoke for three hours on Industrial Conditions. Aside from this the game had no features.

At the last half of the ninth inning, Wisconsin was one run ahead.

It was Michigan's bat.

Three men on bases—two out and the strongest hitter of the Michigan team at the plate.

Two strikes and three balls.

The Michigan man spit on his hands.

"I will hit out a home run," he said.

The Bray twins were smiling appreciatively at one another. Professor Birge was whispering to Dean Henry, and Dick Hollen, pencil in hand, was busily taking down notes for the Cardinal. It was a thrilling moment.

"I will hit out a home run," repeated the Michigan man.

A veiled figure arose in the grandstand.



"I forbid it!"

"And who are you?"

"I," said the stranger, throwing off his disguise, "I am George R. Keachie."

"Strike three—batter out!" yelled the umpire.

The game was over.

Wisconsin had won.

(The End.)

The next number (2,840) will contain "Billy Scott's Protege or Emil Seow from Arcadia."

BUY

THE

FLIP FLOP

WEEKLY

She did not answer.

"You know I—care for you more than I do for any one else."

She looked a moment at his face.

"Yes, Maurice," she answered, "I believe you do."

He shut the book and they left the little office.

The sunset was glorious behind them as they drove back to Madison.

MIGNON WRIGHT.

(The End).

## ODYSSEAN SONNETS

### XV.

HOMER

Homer, now on the dead, you write a lot  
Of bally stuff about dead common guys.  
This man Ulysses wasn't such a prize;  
He did a bunch of things there on the spot  
That strike the careless reader, well—as rot;  
And kind of slow—he really wasn't wise;  
A rank four-flusher, and the way you size  
Him up—I say it makes me blooming hot.

Why don't you take some man that's seen a few?  
That knows what's doing once or twice a day?  
Some one who's onto things—a smooth boy—see?  
Who knows what's what and likewise knows who's who;  
Who makes some copy for the press—and say,  
Homer—old man—why don't you write up me?

## THE HIDDEN SOUL

You may sing of the sea when the wind is blowing free,  
Or of any old thing you choose,  
But let me write of the revels of the night  
And the boys who buy the booze.  
Oh, I ain't so very bad,  
I'm a quiet kind of lad,  
Or anyhow that's what the public thinks;  
But let me get a start  
And you'll see that in my heart  
I'm a devil when I'm writing for the Sphinx.

WILLIS BRINDLEY.



## SORORITIES AT WISCONSIN

WALLACE BENEDICT

Many of the women students at the University of Wisconsin live under what is known as the Sorority system.

Instead of residing at Chadbourne Hall or at a private residence some twenty-five or thirty form themselves into a "Greek Letter" society and rent a house in common.

These sororities—as they are known—are considered one of the features of University life. Each has its individual characteristics by which it is known and recognized and sometimes identified.

In the early part of the year the Kappa House is particularly popular—the front porch being used extensively by Freshmen serenaders and fraternity initiates.

At the Chi Omega Lodge the passerby hears the energetic rehearsals of George Shattuck or Jennie Porterfield as they adapt themselves to some particularly difficult part.

The Gamma Phi Beta house has a fine porch with a nice hammock.

One of the principal objects of a sorority is to cultivate among its members the airy form of conversation known as the "jolly." Each sorority has its particular star "jollyers" who rather excel in the gentle art. Among the winners in this line are Minna Weber, Nell Russell, Ethel Strong, Grace Dixon and others.

Each year the newer members of the sorority are compelled to pass a rigid examination on Greek letter affairs.

The examination of the Delta Gamma freshmen follows. This gives an excellent idea of the style of questions asked and the thorough knowledge of sorority matters required:

## DELTA GAMMA EXAMINATION

1902-3

- I. Who is Gene Byrne?
  - (a) Why?
  - (b) Calling nights?
  - (c) When not, why not?
  - (d) When receiving should you say "Gene" or "Mr. Byrne"?
- II. Name five snap courses.
  - (a) Is dramatic reading easy?
- III. Rank the fraternities. Give authorities.
- IV. Say a few words about each of the following:







Sorority assembled to greet the president.

Fish was smoking.

The mob again surged forward, but were driven back into the mud holes where many women fainted into manly arms. Suddenly a hush fell over the multitude as Ross Beebe, a prominent sophomore, stretched out his arms and held the mob spellbound by his magnificent oratory until the president appeared.

Fish was smoking.

Two or three people cheered, but were promptly hissed down for ill manners. A little column of smoke crept out from behind a pillar and some one yelled "fire." Accustomed to obey, the regiment fired and killed four policemen. This pleased the crowd. Upon search it was found that the smoke came from where,—Maj. Fish was smoking.

The crowd at last became quiet and there was no disturbance save the noise of Chief Baker commanding silence. In a few moments the ceremony was over and the mob dispersed. The regiment marched down State street in good order, but were largely obscured from view by a cloud which drifted back over the column. Marching coolly at the head of the regiment, looking neither to left or right,

MAJ. FISH WAS SMOKING.

WANTED—Pupils in Hebrew, by Professor Williams.

SITUATION WANTED—Something easy and that does not require too much exertion. Address Clarence H. Marsh.

SITUATION WANTED—As manager of a girls' basket ball team. Address J. C. Potter.

WANTED—Some good person that can sing like me. Address "Artie" Conger.

"Say, Billy, when is a door not a door?"

"I don't know—when?"

When it's a jar (ajar).

—Sphinx.

## LEGISLATURE GETS GENEROUS

Big Gifts to University  
(Special to Milwaukee Sentinel.)

April 10, 1903, Madison, Wis.—After a month of lobbying the Wisconsin Legislature has finally decided to appropriate five million dollars to the University. This amount is all to go to those special departments which in the minds of the legislators are doing the University the greatest amount of good.

A large section of land has been purchased out beyond the Heights and will be laid out to accommodate a model \$1,500,000 city. This city will be run as an experiment station by Dr. Sparling, who will have it under his immediate supervision. It is planned to let him work off all his pet theories upon the inhabitants. Some agitation has been raised against this appropriation by the Humane Society, but it is thought that the plan will be carried out.

A magnificent dancing hall and auditorium, to cost about

half a million, will be built for the exclusive use of the Engineers. The fact that the Engineers have been embarrassed in former years for want of a suitable place to hold their social doings, has induced the legislature to make amends now. The idea at present is to hold six engineering socials a week with minstrel shows on alternate Sunday nights.

Two million dollars has been set aside for the erection of a large germ gymnasium. It is understood that the present quarters of the bacilli in the red brick building are becoming crowded. By building a large new gym the authorities hope to induce the germs to vacate their old quarters and move into the newer ones. This move will be much appreciated by University students.

Jones—How old is the dog?

Smith—Old enough to vote.

—Sphinx.

He—What is that they are saying?

She—I don't know.

He—Neither do I.

—Sphinx.

Jim TAKE-YOU-TIME, so PEOPLE SAY,  
INDULGED HIMSELF IN SUCH A WAY  
THAT BILLY SCOTT GOT  
AFTER HIM  
AND NOW HE'S  
KNOWN AS  
BUCKER JIM.  
USE SCOTT'S  
IMPULSION. IT MAKES  
YOU WORK.



## THE RUBIAYAT OF OMAR ANYONE

## XCI.

Wake! for the Class Bell ringing overhead,  
Proclaims another lecture hour has fled.  
Wake! for the next is Turner and a Quiz—  
And you must go—e'en though he flunk you Dead.

LAST

## XCII.

Some for the Stabbers easy nerve, and some  
Sigh for a Crib when Tests and Quizzes come.  
Ah, take the Crib and let the Stabbing go—  
Nor heed the prompting of your dearest chum.

## XCIII.

And if, perchance, you notice that I take  
Long-winded notes—alas, 'tis but a Fake!  
They will not occupy my leisure Hours:  
I put them down to keep Myself awake.

## XCIV.

A Book of Lectures under Coffin: "How  
Linguistically, the Physiographic Thou  
Deters the Proletariat from Crime."  
Ah! that were Soporific Stuff enow!

## XCV.

Before the midnight Bellstroke slowly died  
Methought a Voice within the Lunch Cart cried,  
"When all the Wieners are prepared within  
Why lags the lonely Wanderer outside?"



## XCVI.

And as the Steak fried—those inside the door  
 Gave forth their Slogan with an awful Roar,  
 “Ay, though they Con us, let us have our Fling—  
 For once we’re Conned, we may return No More.”

## XCVII.

And then One said, “Why, all that stuff is Bosh,  
 No One is ever Conned—’tis but a Josh  
 Announced by Bugs to frighten Freshmen minds—  
 He’s a Good Fellow and we’re safe, B’Gosh.”

## XCVIII.

Myself when young did hopefully Frequent  
 Libe and the Lab—and long, long Hours I spent  
 That might have been at Tommy’s or at John’s,  
 And ah, how oft that Waste I must repent!

## XCIX.

And this Ten Dollars—sent some bills to Pay—  
 Shall I so waste its crispness, sadly, Nay—  
 ’Twill buy those Violets I meant for Her  
 And then, Perchance, will take us to the Play.

## C.

So, while the Hours shall last—and while my Friend  
 Still has the Cash to lend me—I shall spend  
 All that I have and more—and at the Last—  
 Make exit in one great and Glorious Bend!

## L'Envoi.

With customary apologies.

When the year's last clam is dissected and the scissors and knives  
are all dry,

When the last pan of water is emptied and we hand in our cards with  
a sigh,

We shall rest and, faith, we shall need it—we shall rest for a month—  
one or two,

Till belief in co=education shall call us to work anew.

And those that were good shall be happy, they shall loll in a ham=  
mock or chair;

They shall draw only lakes and the rivers that seem to them lovely  
and fair.

They shall find real beauty to draw from—loveliness patent to all,  
They shall work for hours at a sitting and never be tired at all.

And only our fathers shall praise us and only our fathers shall  
blame,

And no one shall work for Eres or Phi Beta Kappa or Fame;

But each for the joy of his working, pleasing his own sweet will,  
Shall draw the thing as HE sees it—not the Little Tin Gods on  
the Hill.



BOOK  
VII  
ROLL of CLASSES



LEVAN HAZARI





# College of Letters and Science



## Junior Class

Abbott, Allen Cruxhombe, S. C. ....	Oshkosh	Fries, Scott Winters, C. H. ....	Richland Center
Adams, Elma Lucile, G. S. ....	Milwaukee	Gath, Minna Evangeline, A. C. ....	Madison
Andrews, John Bertram, C. H. ....	South Wayne	Gaylord, Maurice Almer, C. H. ....	Moline, Ill.
Ap Roberts, Elizabeth, Phil. ....	River Falls	Giese, Charlotte Ilseley, G. S. (Math.) ...	Madison
Askew, Amelia Alice, M. C. ....	Madison	Gillen, Marie Alice, Eng. ....	Racine
Augustine, Elizabeth Barbara, M. C. ....	Racine	Gove, George Ross, A. C. ....	Madison
Beatty, Carlotta McCutcheon, A. C. ....	Madison	Grove, William Edward Henry, G. S. ...	Madison
Bergen, Paul, Phil. ....	Richwood	Groves, Regina Eunice, Eng. ....	Madison
Bernard, Ransom Drips, G. S. ....	Madison	Hacker, Henry Christian, Phil. ....	Wilson, Minn.
Beule, Ervin John, G. S. ....	Fox Lake	Hagopian, Hovhan, C. H. ....	Van, Asia Minor
Blackman, Loren Dwight, C. H. ....	Neenah	Halbach, Norma Catherine, Eng. (Ger.) ...	Marinette
Blake, James Bronson, C. H. ....	Winona, Minn.	Hale, Ben Severin, M. C. ....	Waupaca
Blake, John Tapley, A. C. ....	Racine	Hale, Winifred Emma, Phil. ....	Prospect
Bomersheim, John Baptist, Jr., S. C. ...	Milwaukee	Hall, Kathryn, M. C. ....	Watertown, N. Y.
Bradley, Mabel Josephine, M. C. ....	Madison	Hall, Margaret Spencer, C. H. ....	Madison
Breslau, Arthur, A. C. ....	Milwaukee	Hamilton, Elmer William, S. C. ....	Arena
Bridgman, Benjamin William, Phil. ...	Darlington	Harvey, Harriet Ann, C. H. ....	Racine
Brown, Ralph Dexter, C. H. ....	Rhineland	Haseltine, Winifred David, C. H. ....	Mazomanie
Buck, Ethelwyn Berenice, Phil. ....	Platteville	Hatch, Bernice Clara, Eng. ....	Sturgeon Bay
Buck, Solon Justus, C. H. ....	Berlin	Hayden, John Gilbert, C. H. ....	Milwaukee
Burdick, Lawrence Wylie, Phil. ....	Albion	Headsten, Lillian Matilda, M. C. ...	Escanaba, Mich.
Bush, William Paul, M. C. ....	Sparta	Hendrickson, Annie Louise, M. C. ....	Madison
Carey, Katherine Lee, Phil. ....	Bloomington	Hendrickson, Norman, C. H. ....	Madison
Carrico, Fred Kilburn, Eng. (Pol. Sci.) ...	Rockford	Hinn, Albert George, S. C. ....	Fennimore
Carroll, William Peter, M. C. ....	Wales, Mo.	Hoffmann, Albert John, M. C. ....	Brookfield
Case, Lucie Nell, C. H. ....	Milwaukee	Holbrook, Burke, S. C. ....	Springfield, Mo.
Chynoweth, Herbert Edgar, S. C. ....	Madison	Howley, John Edward, Eng. ....	Madison
Coerper, Elsie Luella, Eng. ....	Hartford	Hudson, Franham Allen, C. H. ....	Madison
Comstock, Bessie, Phil. ....	Milwaukee	Hunt, Fred Ralph, A. C. ....	Sioux City, Iowa
Concklin, Esther Rachel, M. C. ....	East Troy	Hutton, James, C. H. ....	Waukesha
Congdon, Mirah, A. C. ....	La Crosse	Inbusch, Fred Clarence, C. H. ....	Milwaukee
Conry, Maud Evelyn, G. S. ....	Madison	Jackman, Margaret Clarice, M. C. ...	Janesville
Cook, Nettle May, G. S. ....	Madison	Jackson, Marshall Hubbard, S. C. ...	Oak Park, Ill.
Cooper, Elva, Eng. (Math.) ....	Milwaukee	James, Frances Sophia Courtenay, M. C. ...	Eau Claire
Cowell, William Albert, Eng. (Pol. Sci.) ...	Kewaunee	James, James Charles, C. H. ....	Aurora, Ill.
Cunneen, William Aloysius, C. H. ....	Mazomanie	Jebens, Henry Hans, C. H. ....	Davenport, Ia.
Dahle, Isaac James, S. C. ....	Mt. Horeb	Johnston, John Thor, A. C. ....	Milwaukee
Derge, Herman Ferdinand, G. S. ....	Eau Claire	Juneau, William Joseph, Eng. ....	Elgin, Ill.
Derge, Julius Ferdinand, S. C. ....	Eau Claire	Keating, Grace Maye, Eng. ....	Elgin, Ill.
Dodge, Florence Adele, A. C. ....	Windsor	Kelling, Max John, C. H. ....	Milwaukee
Donley, Julia Callista, Eng. ....	Kenosha	Kelsey, William Thomas, C. H. ....	Baraboo
Du Four, Laura Edna, C. H. ....	Racine	Kemmerer, George Irving, G. S. ...	Clinton Junction
Dunbar, Frank Winsor, Phil. ....	Elkhorn	Kinne, Blanche Marie, M. C. ....	Elkhorn
Edwards, Ernest Albert, S. C. ....	Ashland	Kuhns, Hattie, A. C. ....	Madison
Egan, Mary Amelia, M. C. ....	Madison	Kuzuhara, Ihei, S. C. ....	Igori, Japan
Ellis, Ralph Burchard, M. C. ....	Madison	La Follette, Fola, C. H. ....	Madison
Etter, Alpharetta Nellie, Eng. ....	Monroe	Landt, Ernest Wilber, S. C. ....	Milwaukee
Evans, Lillian Helen, Eng. ....	Spring Green	Lauderdale, Clara Mary, Eng. ....	Elkhorn
Evans, Magdalen, G. S. ....	Madison	Law, David Sydney, C. H. ....	La Crosse
Evans, Mary Margaret, Eng. (Math.) ...	Spring Green	Liver, John Irving, Eng. ....	Hartford
Farr, Hermon Ashley, Phil. ....	Newton	Lord, John Solon, Eng. (Pol. Sci.) ...	Dixon, Ill.
Ferguson, Donald Nivison, C. H. ....	Milwaukee	Love, Mattie, Phil. ....	Waukesha
Fox, Morris Fuller, S. C. ....	Madison		



Lyman, Charles Adelbert, C. H. . . . . Sun Prairie  
 Manchester, Frederick Alexander, Eng. . . . .  
 . . . . . Richland Center  
 Marquette, George John, G. S. . . . . Watertown  
 Marquissee, Victor Grant, M. C. . . . . Altoona  
 Mashek, Anna Magdalene, C. H. . . . . La Crosse  
 Mason, Harriet, G. S. . . . . Fond du Lac  
 Matke, Edward Gustav, G. S. (Chem.) . . . . Baraboo  
 Mattson, Gustaf Adolph, Phil. . . . . Lund  
 McComb, Earl Vinten, G. S. . . . . Brillion  
 McCormick, Bartie Eldred, G. S. . . . . Waterloo  
 McDonald, Anna Eulalia, C. H. . . . . Baraboo  
 McEldowney, William Franklin, C. H. . . . .  
 . . . . . Chicago Heights, Ill.  
 Meisnest, Charles William, S. C. . . . . Branch  
 Merrick, Jessie Bee, Phil. . . . . Madison  
 Milbrath, David Gallus, G. S. . . . . Whitefish Bay  
 Miller, Nelle, Eng. (Math.) . . . . . Monroe  
 Miller, Marie Grace, C. H. . . . . Madison  
 Moe, Maurice Winter, M. C. . . . . Milwaukee  
 Moffatt, Florence Susannah, C. H. Davenport, Ia.  
 Moores, Helen Hazen, Eng. (Math.) . . . . Milwaukee  
 Mortenson, Thorina Olena, Eng. . . . . Racine  
 Moulton, Lewis Henry, Phil. . . . . Oshkosh  
 Mutchler, Kate, Eng. . . . . Madison  
 Nelson, Martin, Phil. . . . . Viroqua  
 Nelson, Mary Lillian, M. C. . . . . North La Crosse  
 Neuhaus, Alma Josephine, Phil. . . . . Burlington  
 Nichols, Roy Theodore, Phil. . . . . River Falls  
 Nichols, William Crane, G. S. . . . . Fargo, N. D.  
 Ogilvie, Lottie May, Eng. . . . . Madison  
 Olmstead, Sophia Helen, M. C. . . . . Boone, Ia.  
 Osen, Clyde Augustus, Phil. . . . . Mendota  
 Osthelder, Edwin Clark, S. C. . . . . Sheboygan Falls  
 Parks, Lewis Woodworth, S. C. . . . . Watertown  
 Patten, Elizabeth May, Phil. . . . . De Kalb, Ill.  
 Paust, Benjamin Alexander, A. C. . . . . Milwaukee  
 Pease, Peter Laurence, Phil. . . . . Cumberland  
 Fengra, Delia Idell, Eng. . . . . Madison  
 Pfeifer, Fred Julius, G. S. . . . . Plymouth  
 Phillips, Ruth Mary, M. C. . . . . Madison  
 Pomeroy, Harry Ralph, C. H. . . . . Edgerton  
 Pratt, Mabel D., Phil. . . . . Milwaukee  
 Redfield, Ethel Ione, M. C. . . . . Racine  
 Rice, Claudia Bee, M. C. . . . . Davenport, Ia.  
 Richardson, Clarence Lemuel, Eng. Chippewa Falls

Rider, Melinda Catherine, C. H. . . . . Madison  
 Robinson, Amy Anna, Eng. (Ger.) . . . . Wyanet, Ill.  
 Robinson, Mae Josephine, M. C. . . . . Sparta  
 Royce, Asa Marshfield, Phil. . . . . Oconto  
 Sands, Mary Christina, G. S. . . . . Milwaukee  
 Sardeson, Glenn Romaine, Eng. (Pol.Sci.) . . . . Argyle  
 Sargent, Frank Byron, Eng. . . . . Seymour  
 Saucerman, Charles Harold, S. C. . . . . Winslow, Ill.  
 Schedler, Paul Arthur, S. C. . . . . Oconto  
 Schofield, Harvey A., Phil. . . . . Augusta  
 Schreiber, William Earle, G. S. . . . . Madison  
 Sharp, Robert Nicholson, S. C. . . . . Chicago, Ill.  
 Shattuck, Georgia Mabel, Eng. . . . . Medford  
 Shields, Harry Elliott, S. C. . . . . Madison  
 Shockley, Dale Curry, G. S. . . . . Lamont  
 Stark, Henry Walter, C. H. . . . . Milwaukee  
 Stemple, Carolyn, M. C. . . . . Madison  
 Stephenson, Eugene James, S. C. . . . . Albany  
 Stevens, Genevieve, C. H. . . . . Boone, Ia.  
 Stevens, Mary Holmes, A. C. . . . . Rochester, N. Y.  
 Stewart, Mitchell Charles, Eng. . . . . Wausau  
 Stockman, Ruth Chapin, C. H. . . . . Mason City, Ia.  
 Streeter, Adah Otilie, M. C. . . . . La Crosse  
 Sutherland, Sarah Sayre, M. C. . . . . Janesville  
 Tanner, Kenneth Boyd, G. S. . . . . So. Kaukauna  
 Taylor, Charles Arthur, G. S. . . . . Barron  
 Taylor, George Edwards, S. C. . . . . La Crosse  
 Thiede, Arthur Emil, S. C. . . . . Columbus  
 Thom, Walter Henry, S. C. . . . . Madison  
 Tompkins, Lillian Rosalie, C. H. . . . . Madison  
 Tompkins, Pearl Esther, C. H. . . . . Madison  
 Trump, Rodger Murpay, C. H. . . . . Milwaukee  
 Turner, Frederick James, C. H. . . . . Waupun  
 Turner, Lura Jane, M. C. . . . . Columbus  
 Urner, Charles Anderson, G. S. . . . . Elizabeth, N. Y.  
 Usher, Robert James, S. C. . . . . So. Wayne  
 Warner, Julius Herbert, C. H. . . . . Windsor  
 Welsh, Ada Mary, A. C. . . . . Madison  
 Weraer, Hudson Bernard, Eng. . . . . Charles City, Ia.  
 Wheelwright, Orville William, G. S. . . . . Belleville  
 Whittier, Martha Taylor, A. C. . . . . Madison  
 Winslow, Horatio Gates, M. C. . . . . Madison  
 Woledge, Gaius Sibley, Eng. (Pol. Sci.) . . . . Antigo  
 Works, George Alan, Phil. . . . . Augusta  
 Worthing, Archie Garfield, G. S. . . . . Oakfield  
 Zinn, Edna Bertha, M. C. . . . . East Troy

### Sophomore Class

Abaly Elizabeth, M. C. . . . . Madison  
 Abbott, Chauncey, Jr., C. H. . . . . Schuyler, Neb.  
 Allen, Iva Clair, Eng. . . . . Madison  
 Allen, Ruth Florence, G. S. . . . . Sturgeon Bay  
 Annis, David Wheeler, S. C. . . . . Madison  
 Arvold, Alfred Gilmeiden, Eng. . . . . Whitewater  
 Bailey, Ralph Williams, S. C. . . . . Waubesa  
 Baker, Frances May, Eng. . . . . Madison  
 Baker, John Franklin, Eng. . . . . Alma Center  
 Barber, George Stanley, G. S. . . . . Waukesha  
 Barker, Raymond, M. C. . . . . Racine  
 Barry, John Sumner, C. H. . . . . Phillips  
 Bartelt, Arthur Herman, Eng. . . . . Ft. Atkinson

Bartlett, Edwin Ball, C. H. . . . . Milwaukee  
 Beaver, Grace May, C. H. . . . . Baraboo  
 Bernard, Anna Katherine, C. H. . . . . Galena, Ill.  
 Binnie, Helen Archibald, Eng. . . . . Poynette  
 Bird, Wayne Doty, S. C. . . . . Madison  
 Boaler, Richard Allen, S. C. . . . . Green Bay  
 Bogue, David, Eng. . . . . Poynette  
 Bolte, Rudolph Emil, C. H. . . . . Davenport, Ia.  
 Brahany, Kathryn Isabella, C. H. . . . . Madison  
 Braley, Arche Berton, S. C. . . . . Madison  
 Broenniman, Leonard Edwin, C. H. . . . . Watertown  
 Brush, Jesse Platt, S. C. . . . . Stewartville, Minn.  
 Carey, John Greer, S. C. . . . . Bloomington



Chinnoek, Mabel Amy, C. H. .... River Falls  
 Christensen, Vera Marie, Eng. .... Baldwin  
 Clark, Arthur John, G. S. .... Janesville  
 Clarke, Bertha, M. C. .... Minonk, Ill.  
 Cline, Genevieve Elida, A. C. .... Hudson  
 Clifford, John Adams, S. C. .... Madison  
 Coerper, Saidee Belle, G. S. .... Hartford  
 Coffin, Margaret Ellen, M. C. .... Eau Claire  
 Cole, Edgar George, S. C. .... Burnett Junction  
 Cole, Julia Ann, M. C. .... Milwaukee  
 Confer, Francis Marion, G. S. .... Madison  
 Conlin, Frank Matthew, G. S. .... Madison  
 Cook, Eudora Idalia, M. C. .... Madison  
 Cook, Hazel Margaret, M. C. .... Chetek  
 Cook, Henry Allen, A. C. .... Madison  
 Cook, Leo Marshall, S. C. .... Madison  
 Coonen, John Edgar, Eng. .... Appleton  
 Cooper, Cornelia Lida, Eng. .... Lake Mills  
 Corlett, Ralph, G. S. .... Harvard, Ill.  
 Cowles, Herbert Van, Eng. .... Madison  
 Creutz, Lester Raymond, C. H. .... Moline, Ill.  
 Crocker, Frank Albert, S. C. .... Neillsville  
 Cross, Ira Brown, C. H. .... Madison  
 Culbertson, Bernice, Eng. .... Augusta  
 Daniells, John Eckley, M. C. .... Madison  
 Darling, Walter Gregory, G. S. .... Milwaukee  
 Davis, John Archibald, G. S. .... Racine  
 Drought, Orville Hay, M. C. .... Waukesha  
 Dudgeon, Richard Cone, S. C. .... Madison  
 Elliott, Isaac, G. S. .... Menomonie  
 Ellis, Grace Victoria, Eng. .... Bristol  
 Epstein, Charlotte Wilmina, M. C. .... Portage  
 Faust, Howard Harry, S. C. .... Merrill  
 Feldkamp, Bernard Eilart, S. C. .... Danville, Ill.  
 Fisher, Arthur Oscar, G. S. .... Baraboo  
 Foley, Elizabeth Viola, C. H. .... Wauwatosa  
 Frey, Philip George, Eng. .... Hartford  
 Fruit, Clarence Henry, C. H. .... La Crosse  
 Fryette, Leora Blanche, M. C. .... Madison  
 Fuller, Litta Maurie, M. C. .... Plymouth  
 Fulton, David Langdon, Eng. .... Hudson  
 Geisse, Harold Llewellyn, Eng. .... Chilton  
 Gilkey, George Leland, S. C. .... Oshkosh  
 Gratiot, Charles Grosse, C. H. .... Shullsburg  
 Green, Alice Evangeline, A. C. .... Fond du Lac  
 Green, Edward Emerson, G. S. .... Basco  
 Griggs, Victor Rockwell, C. H. .... Madison  
 Grinde, Hildah Christine, Eng. .... Madison  
 Griswold, Willard Seward, C. H. .... Waukesha  
 Haertel, Lillian Emile, G. S. .... Madison  
 Hannahs, Charlotte Eva, C. H. .... Kenosha  
 Hansen, Dagmar, M. C. .... Racine  
 Harrison, Edna Lucretia, G. S. .... Madison  
 Hart, Helen Alden, C. H. .... Western Springs, Ill.  
 Harvey, Katherine Mary, M. C. .... Madison  
 Hayes, Joseph Dennis, S. C. .... Janesville  
 Hean, Clarence Scott, Eng. .... Madison  
 Heisinger, Charles Richard, S. C. .... Oshkosh  
 Helmholz, Anna, Eng. .... Madison  
 Herdegen, Robert Townsend, M. C. .... Milwaukee  
 Hibbard, Darrell Osmer, S. C. .... Racine  
 Hinrichs, Frank Hall, G. S. .... Davenport, Iowa  
 Holden, Isabell Augusta, G. S. .... Madison  
 Homberger, Alfred Wilhelm, G. S. .... Sank City  
 Houghton, Howard Warren, S. C. .... Madison  
 Huebner, Grover Gerhard, C. H. .... Manitowoc  
 Huggins, Carrie Belle Louise, Eng. .... Madison  
 Jahr, Marvin Edward, Eng. .... Neillsville  
 James, Albert Earl, M. C. .... Madison  
 Jamieson, Gerald William, C. H. .... Shullsburg  
 Johnson, Edith, Eng. .... Kokomo, Ind.  
 Johnson, Martha Frances, Eng. .... Kokomo, Ind.  
 Johnson, Una Lone, Eng. .... Madison  
 Jones, Gwendolyn Gaynor, Eng. .... Madison  
 Jordan, Edward Stanlaw, C. H. .... Merrill  
 Katz, Frank James, G. S. .... Milwaukee  
 Kennedy, James Eugene, S. C. .... Madison  
 Ketchum, Alva, S. C. .... Madison  
 Koch, Louis George, S. C. .... Milwaukee  
 Klahr, Florence Marie, C. H. .... Horicon  
 Krause, Anne Adeline, Eng. .... Sauk City  
 Kunerth, William, G. S. .... La Crosse  
 Larsen, Karen, C. H. .... Decorah, Ia.  
 Lea, Clara Alice, M. C. .... Madison  
 Leonard, Henry Kendall, G. S. .... Bruce  
 Lindsay, Herbert Frank, G. S. .... Milwaukee  
 Lorch, Augusta Christine, M. C. .... Madison  
 Martin, Grace, M. C. .... Waupun  
 Maurer, Eugene Henry, S. C. .... Medford  
 McCulloch, Sadie, A. C. .... Madison  
 McKinney, Jessie Elizabeth, M. C. .... Racine  
 McWethy, Augustus Somarindyck, S. C. .... Aurora, Ill.  
 Middleton, Evelyn Eliza, M. C. .... Oak Park, Ill.  
 Mills, Clifford Wilde, S. C. .... Denver, Colo.  
 Moffatt, John James, C. H. .... Davenport, Ia.  
 Mueller, Walter, S. C. .... La Crosse  
 Moore, Ethel Edna, Eng. .... Merrilan  
 Moorehouse, Amy Louisa, Eng. .... Lake Geneva  
 Morley, Ebor Lyth, C. H. .... Chicago, Ill.  
 Morse, Jessie Marietta, Eng. .... Madison  
 Morse, Nora Troy, C. H. .... Nashua, Ia.  
 Neckerman, Reuben Julius, S. C. .... Madison  
 Neilson, George Whittier, G. S. .... Milwaukee  
 Noble, George Curtis, G. S. .... Eau Claire  
 Nersman, Cora Miriam, M. C. .... Madison  
 Olbrich, Emil, Eng. .... Lawrence, Ill.  
 Palen, Edgar Newton, S. C. .... Kingston, N. Y.  
 Parker, Madge Mary, M. C. .... Mason City, Ia.  
 Parsons, Forest Lee, C. H. .... Berlin  
 Patterson, Elizabeth, Eng. .... Baraboo  
 Pedley, Ralph, C. H. .... Etna  
 Pengra, Marshall Hylon, Eng. .... Madison  
 Pfund, Carl Frederick, C. H. .... Madison  
 Phelan, Ruth Lincoln, M. C. .... Dickinson, N. D.  
 Pierce, Helen Meroe, Eng. .... Madison  
 Pietzsch, Harriet Shumway, M. C. .... Baraboo  
 Playter, James Andrew, S. C. .... Eau Claire  
 Purecell, John Daniel, Eng. .... Waterloo  
 Quan, Arthur Winfield, Eng. .... Madison  
 Rathjen, Edwin Frederick, G. S. .... Milwaukee  
 Reed, Lutie Northey, Eng. .... Elkhorn  
 Reineking, Walter Clarence, G. S. .... Sheboygan  
 Reiss, Wallace, A. C. .... Milwaukee  
 Rhoades, Ellen May, Eng. .... Fond du Lac



Riess, Minnie Margaret, Eng. . . . . Sheboygan  
 Rogers, Faye Valeria, Eng. . . . . Clinton  
 Runge, Lulu Lillian, Eng. (Math.) . . . . Madison  
 Salter, Richard Grover, Eng. . . . . Colby  
 Schlytter, Henry Richard, S. C. . . . . Wittenberg  
 Schmidt, Richard August, C. H. . . . . West Depere  
 Schreiber, Cecil Everett, C. H. . . . . Madison  
 Scriber, Rufus Kellogg, S. C. . . . . Oshkosh  
 Schuette, Walter William, S. C. . . . . Manitowoc  
 Schwartz, Ray Roland, G. S. . . . . Troy Center  
 Scott, Marion Julia, Eng. . . . . Poynette  
 Seaman, Ray Louis, S. C. . . . . Elgin, Ill.  
 Seidenglanz, Emil Telesfore, S. C. . . . . Kewaunee  
 Sell, Martha Erbach, C. H. . . . . New Holstein  
 Shattuck, Frederica Van Tries, C. H. . . . . Medford  
 Shea, Eugenie Elinor, M. C. . . . . Ashland  
 Shunk, Oral Jessie, A. C. . . . . Davenport, Ia.  
 Sprague, Rena Smith, M. C. . . . . Madison  
 Steinfort, Meta Mary, M. C. . . . . Watertown  
 Stephens, Jean Murray, Eng. . . . . Madison  
 Stevens, Mabel Clare, M. C. . . . . Madison  
 Stiles, Nestor Luverne, C. H. . . . . Cherokee, Ia.  
 Stott, Florence Daisy, Eng. . . . . Winona, Minn.  
 Strehlow, Ida Elizabeth, M. C. . . . . Watertown  
 Strong, Ethel May, M. C. . . . . Aurora, Ill.  
 Swenson, Mary Waddington, G. S. . . . . Madison  
 Tarrell, Lucius Ambrose, C. H. . . . . Darlington

Taylor, Lillian Elizabeth, Eng. . . . . Madison  
 Tenner, Otto Frank Charles, S. C. . . . . Green Bay  
 Thompson, David Orrin, G. S. . . . . East Troy  
 Truckenbrodt, Lina, Eng. . . . . Sauk City, Mo.  
 True, Eunice Miriam, M. C. . . . . Baraboo  
 Turner, Louis Howard, S. C. . . . . Mondovi  
 Urquhart, Marion Estella, M. C. . . . . Medford  
 Vea, Elleda, C. H. . . . . Stoughton  
 Venus, Helen Marie, A. C. . . . . Shawano  
 Wagner, Rose May, M. C. . . . . Menasha  
 Waite, Dawn, G. S. . . . . Belvidere, Ill.  
 Walsh, Agnes Louise, A. C. . . . . Milwaukee  
 Wells, Grace, M. C. . . . . Aurora, Ill.  
 Welton, Chauncey Rex, C. H. . . . . Madison  
 Weniger, Willibald, G. S. . . . . Milwaukee  
 Wheelock, Harry Ellsworth, S. C. . . . . So. Bend, Ind.  
 White, Gerald Mason, S. C. . . . . Elgin, Ill.  
 Wichmann, Hugo John, G. S. . . . . New Holstein  
 Williams, Everett Lyle, S. C. . . . . Sparta  
 Wilson, Leta May, M. C. . . . . Boscobel  
 Woock, Grace Genevieve, M. C. . . . . Baraboo  
 Worthy, Effie Bernice, M. C. . . . . Madison  
 Wright, Annie Corning, Eng. . . . . Ironwood, Mich.  
 Wright, Oscar Woodhouse, S. C. . . . . Lancaster  
 Young, Edwin George, S. C. . . . . Beaver Dam  
 Young, Gertrude Stickney, C. H. Plankinton, S. D.

### Freshman Class

Adams, Bessie Eliza, Eng. . . . . Madison  
 Allen, Henry Coburn, Eng. . . . . Indianapolis, Ind.  
 Allen, Josephine Holcomb, M. C. . . . . Lake Geneva  
 Ames, Ada Dell, M. C. . . . . Eau Galle  
 Amundson, Emmet Julius, Eng. . . . . Cambridge  
 Anderson, Louis Martin, S. C. . . . . Mt. Horeb  
 Apple, Harry Aubrey, C. H. . . . . Milwaukee  
 Arnold, Marshall, S. C. . . . . Peotone, Ill.  
 Atwood, Walter Myron, Eng. . . . . Madison  
 Baas, Alexius Henry, Eng. . . . . Madison  
 Bagley, Zillah Julia, M. C. . . . . Madison  
 Baker, Eva Jane, M. C. . . . . Mazomanie  
 Baker, Sydney John, Eng. . . . . Osseo  
 Banning, Bernice Thornton, A. C. Newport, R. I.  
 Barker, Charles Pels, G. S. . . . . Chippewa Falls  
 Barrett, William Richard, S. C. . . . . Merrill  
 Beebe, Mathew Ross, Eng. . . . . Wausau  
 Berdoll, Albert Ambrose, S. C. . . . . Columbus  
 Berge, Matthew Garland, S. C. . . . . Eau Claire  
 Best, Louis Engelhardt, C. H. . . . . Milwaukee  
 Binnie, Nora Isabelle, Eng. . . . . Poynette  
 Birge, Anna Grant, M. C. . . . . Madison  
 Bishop, Charles Clyde, G. S. . . . . Dodgeville  
 Bissell, Cora Ethel, Eng. . . . . Madison  
 Blake, Jesse William, A. C. . . . . Evansville  
 Blanchard, George Washington, Eng. . . . . Colby  
 Bostedo, Alfred Garaner, G. S. . . . . River Forest, Ill.  
 Brey, Peter Francis, G. S. . . . . Algoma  
 Bridgman, Louis William, Eng. . . . . Madison  
 Brindley, William Arthur, C. H. . . . . Boscobel  
 Campbell, Robert, C. H. . . . . Gurnee, Ill.  
 Canfield, Herman, C. H. . . . . Sparta

Carpenter, Frank Whitney, S. C. . . . . Evanston, Ill.  
 Cary, Lucian Herbert, A. C. . . . . Delavan  
 Case, Florence Dombey, G. S. . . . . West Allis  
 Cass, Lulu Edith, Eng. . . . . Madison  
 Caswell, Zida Eliza, M. C. . . . . Ft. Atkinson  
 Chadwick, Howard William, C. H. . . . . Monroe  
 Churchill, Charles Lloyd, Eng. . . . . Waupaca  
 Clarke, Edith Zilpha, M. C. . . . . Minonk, Ill.  
 Clarke, Edna Sylvia, M. C. . . . . Minonk, Ill.  
 Combacker, Leon Clinton, C. H. . . . . Osceola  
 Conway, Thomas, S. C. . . . . Elroy  
 Collie, Ralph Waldo, S. C. . . . . Merrill  
 Cooney, Elynn Kelter, A. C. . . . . Chicago, Ill.  
 Corse, Ellen Jessie, M. C. . . . . Racine  
 Crissey, Merrill Henry, S. C. . . . . Janesville  
 Crosse, Edith Rowena, Eng. . . . . Sun Prairie  
 Cunningham, Isabel Margaret, M. C. . . . .  
 . . . . . Chippewa Falls  
 Curtiss, Mildred Harriet, M. C. . . . . Madison  
 Dahl, Harry Julius, S. C. . . . . Westby  
 Darling, Earl Harvéy, G. S. . . . . Madison  
 Davis, Bertha Eleanor, Eng. . . . . Sun Prairie  
 Dean, Albert Briggs, S. C. . . . . Madison  
 Desparois, Guy Bernard, C. H. . . . . Sioux City, Ia.  
 Distelhorst, Walter Louis William, Eng. Dorchester  
 Dodge, Charles Wilson, C. H. . . . . Windsor  
 Dodge, Mary Louise, M. C. . . . . Windsor  
 Donovan, Leo, G. S. . . . . Waupun  
 Doyle, William Thomas, S. C. . . . . Fennimore  
 Draves, Minnie Theresa, M. C. . . . . Milwaukee  
 Dunham, Lettie Withers, Eng. . . . . Eau Claire  
 Dunlap, Robert Bancroft, G. S. . . . . Waukesha



Dunwiddie, Stanley Gray, A. C. .... Janesville  
 Durst, May Louise, M. C. .... Monroe  
 Eger, Trevor William, S. C. .... Rensselaer, Ind.  
 Ellwood, Charles Davidson, S. C. .... Madison  
 Ely, Richard Sterling, A. C. .... Madison  
 Emeis, Hertha Kathryn, M. C. .... Davenport, Ia.  
 Emerson, Frank Gilbert, S. C. .... Chippewa Falls  
 Erickson, Joseph Samuel, S. C. .... Rice Lake  
 Evans, Alice Esther, Eng. .... Spring Green  
 Everhard, Frank Taggart, G. S. .... Volga, S. D.  
 Evjue, William Theodore, S. C. .... Merrill  
 Falconer, Ernest Henry, G. S. .... Medford  
 Falk, Rolf Orlando, G. S. .... Stoughton  
 Feidler, Ernest William, S. C. .... West Superior  
 Fessler, Edward John, S. C. .... Sun Prairie  
 Field, Carl Alfred, S. C. .... Madison  
 Findlay, Albion Roy, S. C. .... Madison  
 Fisher, Eunice Estella, Eng. .... Paw Paw, Ill.  
 Fitch, Joseph Porter, S. C. .... Oshkosh  
 French, William Elmer, C. H. .... Ashland  
 Foster, Jesse Raymond, Eng. .... Shullsburg  
 Gandolfo, Mary, G. S. .... Dubuque, Ia.  
 Gapen, Mildred, M. C. .... Madison  
 Garnett, Cyrus Logan, Eng. .... Chicago, Ill.  
 Gilpatrick, Samuel Irving, G. S. .... Milwaukee  
 Gipe, James Coleman, Eng. .... Indianapolis, Ind.  
 Glenz, Emma Louise, G. S. .... Madison  
 Glynn, Ralph, Eng. .... Green Bay  
 Goodrich, Frank Joseph, M. C. .... Minonk, Ill.  
 Gordon, Harry Ennor, S. C. .... Waupaca  
 Gordon, Mabel Jean, C. H. .... Waupaca  
 Grant, Goldie Kate, A. C. .... Milwaukee  
 Grierson, William Arthur, C. H. .... Morrison, Ill.  
 Griffiths, Adelaide Elfride, M. C. .... Madison  
 Ground, Holland Todd, G. S. .... Superior  
 Hammersley, Ellen, Eng. .... Madison  
 Hannan, George Francis, C. H. .... Milwaukee  
 Harvey, Elizabeth Katherine, M. C. .... Racine  
 Heinemann, Fred Voelchert, G. S. .... Wausau  
 Herrick, Lucretia Mae, C. H. .... Ripon  
 Hetzel, Ralph Dorn, C. H. .... Merrill  
 Hickisch, Tessie Frances, M. C. .... La Crosse  
 Hodgson, William Harrison, S. C. .... Des Moines, Ia.  
 Hoefs, Marcus Franklin, S. C. .... Green Bay  
 Hoffman, Virginia Julia, M. C. .... Watertown  
 Holcomb, Fred Maurice, C. H. .... Brodhead  
 Holmes, Emily Evelyn, Eng. .... Baldwin  
 Holmes, Frederick Lionel, Eng. .... Wausau  
 Houghton, Grace Adams, M. C. .... West Salem  
 Houghton, Hiram Cole, Jr., S. C. .... Red Oak, Ia.  
 Houghton, Jonathan Clark, S. C. .... Red Oak, Ia.  
 Howard, Emmett Budlong, Eng. .... Marshalltown, Ia.  
 Howe, Helen May, M. C. .... Ripon  
 Hueffner, Martin Matthew, C. H. .... Racine  
 Hughes, Arthur John, C. H. .... Milwaukee  
 Hunter, Berenice Drew, M. C. .... Ft. Atkinson  
 Hunter, Gertrude Hazel, C. H. .... Racine  
 Ingalls, Edna Jannet, A. C. .... Oak Park, Ill.  
 Johnson, Floyd Everett, S. C. .... Thornton, Ia.  
 Johnson, Francis Ellis, G. S. .... Des Moines, Ia.  
 Johnson, Jessie Vera, C. H. .... Eau Claire  
 Jolivet, Hally Delilla Mary, G. S. .... La Crosse  
 Jones, Gad, C. H. .... Springwater  
 Kadish, Victor Hugo, G. S. .... Milwaukee  
 Kessenich, Frank, Jr., S. C. .... Madison  
 Ketchpaw, Erma Louise, M. C. .... Madison  
 Ketchpaw, Maud Luella, Eng. .... Madison  
 Kimball, Eurette Mary, M. C. .... Janesville  
 King, Clarence Baker, G. S. .... Madison  
 Kinsey, Zebulon Bradley, S. C. .... Milwaukee  
 Kisling, Arthur Charles, A. C. .... Milwaukee  
 Knoblock, Milton James, C. H. .... Racine  
 Knowlton, Philip Arnold, A. C. .... Madison  
 Knudson, Agnes Caroline, M. C. .... Madison  
 Koch, Edna May, Eng. .... Fairdale, Ill.  
 Krape, William Garman, A. C. .... Freeport, Ill.  
 Kremer, Paul Henry, S. C. .... Milwaukee  
 Kuehmstead, Arthur Odin, S. C. .... Appleton  
 Kuhlmann, Charles Byron, Eng. .... Wausau  
 Kunz, Florian Baldwin, S. C. .... Mayville  
 Kussell, Irma Lizette, C. H. .... Watertown  
 Lackner, Florence Helen, M. C. .... Aurora, Ill.  
 Lamfrom, Leon Benedict, C. H. .... Milwaukee  
 Latshaw, Stanley Ridell, S. C. .... Wausau  
 Lehman, William Van Vechten, S. C. .... Neosho  
 Leinberger, George Philips, Eng. .... Fillmore  
 Lewis, Evariste Martel, S. C. .... Plantsville, Conn.  
 Lewis, Gordon Morse, S. C. .... Highland  
 Lewis, Rollin Church, S. C. .... Janesville  
 Lindermann, Albert Louis, S. C. .... Janesville  
 Loeb, Max, C. H. .... Appleton  
 Loranger, Madge Winifred, Eng. .... Ashland  
 Ludiow, Hattie, M. C. .... Monroe  
 Lyons, Emmett Gregory, S. C. .... Madison  
 Mapel, John Wallace, C. H. .... Milwaukee  
 Marsh, Charles Drennen, S. C. .... Evanston  
 Mason, Ora Lottie, M. C. .... Sharon  
 McDonough, Violette Margaret, Eng. .... Eau Claire  
 McConochie, George Stewart, Eng. .... Cambria  
 McCormick, Edith Trافتan, C. H. .... Merrillean  
 McKay, Sarah Roxey, Eng. .... Madison  
 McMahan, Edward Michael, Eng. .... Manitowoc  
 McNally, Walter Harry, S. C. .... Cedar Falls, Ia.  
 Merrill, Louise, C. H. .... Janesville  
 Metcalf, Ethel Martha, C. H. .... Glen Haven  
 Meyer, Ardelia Barbara, Eng. .... Prairie du Sac  
 Miller, Adelaide, C. H. .... Chippewa Falls  
 Minch, Katherine Salome, G. S. .... Madison  
 Montgomery, Mary M., Eng. .... Charleston, Ill.  
 Moore, Orpha Jane, Eng. .... Marinette  
 Mowry, Don Ensminger, C. H. .... Milwaukee  
 Mulcahy, Max John, G. S. .... Madison  
 Mulick, Marion Gray, Eng. .... Watertown  
 Mullen, Leon Theron, G. S. .... Waupun  
 Mullenbach, Orville, A. C. .... Marshfield  
 Munroe, Maude Manvell, C. H. .... Baraboo  
 Munson, Barbara Merrielle, M. S. .... Viroqua  
 Nadler, John Fred, S. C. .... Verona  
 Nelson, Alice Mary, A. C. .... Madison  
 Nelson, Charles Edward, S. C. .... West Superior  
 Neprud, Martha, Eng. .... Westby  
 Newman, Ross B., Eng. .... Juda  
 Ochsner, Washington Henry, G. S. .... Prairie du Sac  
 Olmstead, Lewis William, S. C. .... Boone, Ia.



Olsen, Laura Marie, M. C. .... Eau Claire  
 Ott, Edwin, C. H. .... Oak Park, Ill.  
 Parker, Ethel, Eng. .... Fennimore  
 Parker, Marie, Eng. .... Fennimore  
 Patten, Lee Francis Corbley, Eng. .... New Richmond  
 Patterson, Anna Louisa, Eng. .... North Freedom  
 Patterson, Walter Lafayette, C. H. .... Baraboo  
 Peckham, George Williams, Jr., G. S. .... Milwaukee  
 Penhallegon, Edwin Gray, G. S. .... Mineral Point  
 Pineo, Eleanor Kerver, Eng. .... Duluth, Minn.  
 Poole, Dewitt Clinton, Jr., A. C. .... Madison  
 Porter, Lloyd Wardall, C. H. .... Evansville  
 Porterfield, Jennie Mae, C. H. .... Marinette  
 Potter, Herman Monroe, S. C. .... Madison  
 Potter, Paul David, G. S. .... Madison  
 Prien, Verona Marie, Eng. .... Rockford, Ill.  
 Randall, Darius Scofield, G. S. ....  
 .... West Bay City, Mich.  
 Ravn, Agnes, M. C. .... Merrill  
 Ravn, Bjarne, G. S. .... Merrill  
 Ray, George Rankin, A. C. .... Waukesha  
 Raymond, Lela Maude, M. C. .... Sharon  
 Richards, Clara Alida, M. C. .... Madison  
 Richter, Arthur William, A. C. .... Milwaukee  
 Rietow, Florence Georgiana, M. C. .... Sheboygan  
 Ringland, Josiah Allen, Eng. .... Boone, Ia.  
 Risley, Guy Franklin, C. H. .... Baraboo  
 Roberts, Agnes Ida, C. H. .... Milwaukee  
 Roberts, Chester Burleigh, S. C. .... Milwaukee  
 Roderick, Ben H., G. S. .... Brodhead  
 Rodedick, Dwight Lyman, Eng. .... Brodhead  
 Rosbrook, Harrison Willard, Eng. .... Dixon, Ill.  
 Rosenheimer, Alexander Benjamin, C. H. ....  
 .... Schleisingserville  
 Rosenheimer, Newton William, Eng. .... Kewaskum  
 Rosenstengel, Helen Alice, M. C. .... Madison  
 Rostad, Magdalene, A. C. .... Milwaukee  
 Runcorn, Edna Marie, Eng. .... Plainfield  
 Sackett, Edwin Hiram, S. C. .... Fond du Lac  
 Sanborn, Norman Walker, C. H. .... Ashland  
 Schmitt, Ella, C. H. .... Green Bay  
 Schrage, Jennie Thayer, Eng. .... Sheboygan  
 Schram, Peter Henry, C. H. .... Madison  
 Schroeder, Charles Ward, S. C. .... Joliet, Ill.  
 Schorer, Arno Robert, S. C. .... Plymouth  
 Scott, Fern, M. C. .... Sparta  
 Segnitz, Herbert, S. C. .... Milwaukee  
 Seiler, George Ann, G. S. .... Alma  
 Sexsmith, George Wilkins, S. C. .... Wausau  
 Slagsvol, Thomas Richard, S. C. .... Eau Claire

Sleep, Walter I., S. C. .... Waukesha  
 Smith, Elsie Elizabeth, Eng. .... Hinsdale, Ill.  
 Smith, Osmore Ray, C. H. .... Sparta  
 Sprecher, Walter Edward, G. S. .... Independence  
 Squire, James Linus, Eng. .... Waterloo  
 Staver, Roy Boggess, Eng. .... Chicago, Ill.  
 Stearns, Edward Wording, A. C. .... Chicago  
 Steidtmann, Edward, G. S. .... Prairie du Sac  
 Stevens, Meda Bee, A. C. .... Evansville  
 Stevens, Ruth Alice, Eng. .... Tomah  
 Stillman, George Washington, S. C. .... Osage, Ia.  
 Stockman, Rebecca, Eng. .... Milton Junction  
 Stone, Anna Louise, M. C. .... Reedsburg  
 Stone, Eugene Roger, G. S. .... Ashland  
 Storm, Anson, S. C. .... Plainfield  
 Strong, Arthur, S. C. .... Dodgeville  
 Stroud, Perry Curtis, C. H. .... Portage  
 Sutherland, Ella, C. H. .... Janesville  
 Swenson, Edna Grace, M. C. .... Madison  
 Tanner, Roy James, S. C. .... Mondovi  
 Taylor, Lily Ross, M. C. .... Madison  
 Taylor, Margaret Maria, C. H. .... Huron, S. D.  
 Thomas, Mary Ella, C. H. .... Berlin  
 Thwaites, Fredrik Turville, C. H. .... Madison  
 Tirrill, Marie Edith, C. H. .... Madison  
 Tobenkin, Elias Isaac, M. C. .... So. Madison  
 Todd, Fred Arthur, S. C. .... Aurora, Ill.  
 Tormey, Julia Florence, M. C. .... Madison  
 Trowbridge, Edwin, S. C. .... Mondovi  
 Turvill, Helen, C. H. .... Madison  
 Van Ingen, Edward Lawton, C. H. .... Kenosha  
 Van Ingen, John, C. H. .... Kenosha  
 Van Velzer, Marion, G. S. .... Madison  
 Walsh, William Thomas, C. H. .... Dubuque, Ia.  
 Washburn, Martha Lucile, G. S. .... Sturgeon Bay  
 Watson, Lucius Howard, Eng. .... Stoughton  
 Webster, Ralph Chester, S. C. .... Danville  
 Weidner, Max, G. S. .... Milwaukee  
 Wells, Hugo Smith, S. C. .... Depere  
 Whaley, Clyde Holden, G. S. .... Waupun  
 White, Dorothy Elaine, G. S. .... Madison  
 Whitney, Helen Goldsmith, M. C. .... Madison  
 Whittier, Rowena Maude, C. H. .... Madison  
 Wilcox, Edwin McArthur, G. S. .... Ft. Atkinson  
 Wolfe, Hubert Otto, Jr., Eng. .... Appleton  
 Wood, John Heath, S. C. .... Chicago, Ill.  
 Woodward, Sybil McBride, Eng. .... Madison  
 Wright, Frederick Charles, C. H. .... Ripley, N. Y.  
 Yockey, Hester Ligori, Eng. .... Escanaba, Mich.  
 Zeiher, Emeline Elizabeth, Eng. .... West Bend

### Special Students

Adams, Mabel, Eng. .... Madison  
 Allen, Roland Craten, G. S. .... Dayton  
 Anderson, Ethelwyn, C. H. .... Madison  
 Anderson, Selina Elizabeth, Eng. .... Racine  
 Anderson, William Alfred, C. H. .... Madison  
 Andresen, Thomas Whelan, Eng. .... Medford  
 Arnold, William Henry, C. H. .... Sharon  
 Ballantyne, Edith Virtue, Eng. .... Bloomington

Bandolin, Constantine Alexander, Eng. ....  
 .... Grand Rapids  
 Barney, Godfrey Waldo, C. H. .... Mauston  
 Bellows, Duncan George, A. C. .... Milwaukee  
 Belt, Hazel Dell, Eng. .... Viroqua  
 Bennett, Prudence Mary, Eng. .... Black Earth  
 Berg, Jettie Emerle, C. H. .... Belvidere, Ill.  
 Berg, Lillie May, Eng. .... Madison



Blake Emmons Reed, Eng. .... Port Washington  
 Bodenius, Elsa Amanda Charlotte, C. H. ....  
 ..... Madison  
 \*Bowman, Mary Frances, M. C. .... West Superior  
 Boyle, Effie Mary, Eng. .... Madison  
 Briggs, George Wesley, Eng. (Hebrew) .. Madison  
 Buchanan, Iva Luella, Eng. .... Rio  
 Buehler, Elizabeth, G. S. .... Monroe  
 Bull, Carolyn Curtis, C. H. .... Racine  
 Burgess, Ida Martha, C. H. .... Sharon  
 Butterfield, Alice, A. C. .... Omaha, Neb.  
 Cady, Harold Otten, G. S. .... Madison  
 Christensen, Carl Christian, G. S. .... La Crosse  
 Cooper, Mary Matilda, Eng. .... Canton, S. D.  
 Cortelyou, George Stillwell, Eng. .... Brodhead  
 Crawford, David Anderson, Eng. .... St. Louis, Mo.  
 Crane, Guy Walter, G. S. .... Milwaukee  
 Curtis, Cora Gertrude, Eng. .... Allison, Ia.  
 Daum, Robert Richard, C. H. .... Oshkosh  
 Davidson, Mabel Elsie, Eng. .... Madison  
 Dean, Daisy, Eng. .... Eau Claire  
 De Lap, Florence May, C. H. .... Maywood, Ill.  
 Dietz, Arthur, Eng. .... Mayville  
 Dow, Bernice Edith, Eng. .... Madison  
 Drew, Walter, C. H. .... Madison  
 Drury, Alfred Leslie, Eng. .... Union Grove  
 Dye, Rose Aileen, Eng. .... Madison  
 Earl, Florence Corlett, Eng. .... Lake Mills  
 Ellestad, John Martin, Eng. .... Madison  
 Faller, Phebe Maud, C. H. .... Madison  
 Findeisen, Henrietta Mae, Eng. .... Chicago, Ill.  
 Fischer, Russell Price, C. H. .... Waukegan, Ill.  
 Foster, Albert William, M. C. .... Milwaukee  
 Francis, Charles Allen Harrison, A. C. ....  
 ..... McGregor, Ia.  
 Fridd, Blanche, M. C. .... Valley C. y, N. D.  
 Fries, Jennie Grace, C. H. .... Richland Center  
 Froehlich, John Alfred, G. S. .... Madison  
 Gilbert, William Horace, S. C. .... Madison  
 Goddard, Mabel, Eng. .... Freeport, Ill.  
 Goe, Ruth, M. C. .... Madison  
 Gray, Mary Josephine, Eng. .... Rhinelander  
 Green, Frank Berdette, C. H. .... Evansville  
 Hadley, Ross Albert, G. S. .... Madison  
 Hainke, Huldah Bertha, G. S. .... Milwaukee  
 Hannum, Jessie, M. C. .... Lancaster  
 Hanson, Josephine Burntime, C. H. .... Stoughton  
 Harder, Edmund Cecil, G. S. .... New Holstein  
 Harter, Emma Leona, Eng. .... Richland City  
 Haskins, Lieu Pyrrhas, G. S. .... Madison  
 Hopson, Howard Colwell, G. S. .... Ft. Atkinson  
 Humphreys, George Landroth, G. S. .... Rewey  
 Hunsberger, Charles Edgar, S. C. Wadsworth, O.  
 Hyland, Francis Ross, Eng. .... Stoughton  
 Jackson, Bettina, Eng. .... Madison  
 Jensen, Albert Emeal, Eng. .... River Falls  
 Johnson, Edward, Eng. .... Madison  
 Johnson Marjorie Daw, Eng. .... Madison  
 Johnson, Sherman Amasa, G. S. .... Milwaukee  
 Jones, Ida Isabelle, G. S. .... Plymouth  
 Jones, Marion Burr, M. C. .... Madison  
 Jones, Sarah Belle, Eng. .... Wales  
 King, Elsie, Eng. .... Neillsville  
 Kuemmel, Julius Frank, G. S. .... Milwaukee  
 Kunz, Litta, C. H. .... Freeport, Ill.  
 Lachmund, Bruno, G. S. .... Sauk City  
 Landesco, Alexander A., M. C. .... Milwaukee  
 Lathrop, Mary Ellinor, Eng. .... Vermillion, S. D.  
 Lewis, Arthur Warner, G. S. .... Madison  
 Linne, Edna Hildegarde, C. H. .... Red Wing  
 Lounsbury, Almyra Belle, Eng. .... Madison  
 Ludlow, Leo de Ruche, C. H. .... Madison  
 Lyon, Ruth Erema, G. S. .... Madison  
 MacGraw, William Don, C. H. .... Chippewa Falls  
 MacKenzie, Fred William, G. S. .... Blue Mounds  
 Mahon, Thomas Joseph, Jr., C. H. .... Milwaukee  
 Marshall, Katharine Maude, M. C. .... Madison  
 McConnell, Fred James, Eng. .... Monico Junction  
 McLean, Marguerite Louise, Eng. .... Menomonie  
 Meadows, Orley James, G. S. .... Oconomowoc  
 Milbrath, Edwin Charles, G. S. .... Milwaukee  
 Miller, John Divine G. S. .... Seattle, Wash.  
 Miltenberger, Robert Edgar, G. S. .... Randolph  
 Miner, Ruth Pauline, Eng. .... Madison  
 Mix, Faith Dorothy, G. S. .... Polo, Ill.  
 Nalty, Josephine Agnes, Eng. .... Monroe  
 Nelson, Tillie Eliza, Eng. .... Madison  
 O'Brien, John Patrick, G. S. .... Randolph  
 Paddock, Carrie, Eng. .... Madison  
 Pallanch, Arthur John, Eng. .... Fredonia  
 Parker, Harry Fletcher, S. C. .... Hudson  
 Pattison, Edward Sweeny, S. C. .... Durand  
 Patton, Walter Dears, G. S. .... West Superior  
 Paulson, Henry Olaus, Eng. .... Perry  
 Pease, Clifford Coleman, Eng. .... Madison  
 Persons, Archie Lee, Eng. .... Arkansasaw  
 Porter, Julian Clarke, Phil. .... Lake Mills  
 Pray, Kenneth Louis Moffatt, C. H. Stevens Point  
 Pritchard, George Scott, C. H. .... Aurora, Ill.  
 Ranney, Perry Calvin, G. S. .... Bowers  
 Raymer, Ethel Frances, M. C. .... Madison  
 Reid, Alice Jane, G. S. .... Oconomowoc  
 Reineking, Ella Agnes, Eng. .... Sheboygan  
 Remp, Richard William, S. C. .... La Crosse  
 Rickeman, Hugo Albert, Eng. .... Racine  
 Rickeman, Minnie Phoebe, M. C. .... Racine  
 Ringheim, Edwin Augustine, G. S. .... Nevada, Ia.  
 Rogers, Maude Agnes, Eng. .... Madison  
 Runge, Alma Matilda, G. S. .... Madison  
 Russell, Albert Murdock, Eng. .... Madison  
 Ryan, Marion Eva, M. C. .... Wausau  
 Saemann, Mabelle Aletta, Eng. .... Plymouth  
 Sawyer, Elsa Amelia, Eng. .... Hartford  
 Schantz, Nicholas Milton, Eng. .... Hartford  
 Schneider, Daniel Leonard, Eng. .... Madison  
 Scow, Emil, Eng. .... Arcadia  
 Severin, Henry, G. S. .... Milwaukee  
 Seville, Flavia Olga, Eng. .... Lodi  
 Shaw, Margaret Harlan, C. H. .... Geneseo, Ill.  
 Silverthorn, James Chisholm, G. S. .... Wausau  
 Smith, Anna Du Pre, Eng. .... Madison  
 Smith, Katherine Sarah, Eng. Spring Valley, Ill.  
 Smith, Lynn Henry, C. H. .... Jefferson  
 Smythe, Edwin Willis, G. S. .... Madison

\*Deceased.



Southworth, Pierre Duane, G. S. .... Mondovi  
 Starks, Estella Marie, Eng. .... Madison  
 Stetler, Pearlle Mae, Eng. .... Richland Center  
 Stettler, Augusta, M. C. .... Aurora, Ill.  
 Stewart, Howard McDonald, G. S. .... Delavan  
 Strassburger, Erna Dorothea, Eng. .... Cedarburg  
 Sunderland, Clarence Samuel, G. S. .... Hartford  
 Sweet, Lucien Samuel, C. H. .... Madison  
 Taylor, Carrie Sabelle, M. C. .... Madison  
 Twesme, Theodore Albert, C. H. .... Elrick  
 Urban, William, Eng. .... Almond  
 Van de Walker, Frank Charles, S. C. .... Oshkosh

Van Horn, Frank Benjamin, G. S. .... Madison  
 Walker, William, G. S. .... Joliet, Ill.  
 Walters, William Alexander, G. S. .... Chicago, Ill.  
 Waterbury, Mary Edith, G. S. .... Prairie du Sac  
 Whelan, John Vale, G. S. .... Mondovi  
 White, Herford, S. C. .... Delafield  
 White, May Langdon, C. H. .... Boston, Mass.  
 Whitman, Roscoe, G. S. .... Dodgeville  
 Wilbur, Hawley Winfred, S. C. .... Waukesha  
 Wilkins, Eva, C. H. .... Bradford, Pa.  
 Wilson, Agnes Edna, Eng. .... Boscobel  
 Woolever, Lester B., C. H. .... Madison

### Adult Special Students

Anderson, George Findlay. .... Maquoketa, Ia.  
 Andrews, Jessie Campbell. .... Geneseo, Ill.  
 Bach, Magdalene Mary. .... Madison  
 Balsley, Edith Rachel. .... Madison  
 Barnard, Elizabeth. .... Earlville, Ill.  
 Berto, Thomas J. .... Amherst  
 Blake, Ward Mitchell. .... Winona, Minn.  
 Brinsmaid, William. .... Freeport, Ill.  
 Bundy, Bessie Birdell. .... Prairie du Sac  
 Ballu, Celine Agnes. .... Madison  
 Case, Matilda Helen. .... Heart Prairie  
 Clemons, Michael John. .... Madison  
 Cramer, Katherine Downs. .... Baraboo  
 Daggett, Florence Janet. .... Madison  
 Dahle, Clara Amalia. .... Mount Horeb  
 Donnelly, Carolme Brinkman. .... Madison  
 Eaton, Frank Julius. .... Cudahy  
 Edwards, Joseph Rees. .... Milwaukee  
 Eggum, Ole J. .... Mount Horeb  
 Elmer, Gertis Dresser. .... Rochelle, Ill.  
 Emerson, Alfred Esedor. .... Chippewa Falls  
 Fenne, Christine. .... Argyle  
 Fenton, Polly. .... Madison  
 Festerling, Edwin Garfield. .... Sheboygan  
 Gilbert, Edna Marion. .... Madison  
 Glen, Mary Alice. .... Madison  
 Goodrich, Ada. .... Burke  
 Handley, Edward. .... Horicon  
 Hoan, Daniel Webster. .... Waukesha

Holty, Martin Nuell. .... Newark, Ill.  
 Johnson, Ida Petrine. .... West Salem  
 Johnson, Jessie. .... Madison  
 Joslin, George Stanley. .... Madison  
 Kavanagh, Edward Vincent. .... Clear Lake  
 Kenedy, Bess G. .... Neillsville  
 McDonnell, Mary Agnes. .... Evanston, Ill.  
 McClaskey, Walter Philip. .... Brooklyn  
 Mendelson, Sara Amelle. .... Madison  
 Moran, Helen Comilla. .... Madison  
 Morgan, John Jeremiah. .... Cascade  
 Norris, Marcella Estelle. .... Fennimore  
 Nye, Robert Clark. .... Ogden, Utah  
 Falmer, Florence Adelaide. .... Janesville  
 Prien, Roland Henry. .... Madison  
 Reynolds, Paul Nangle. .... Jacksonport  
 Rockman, Julius. .... Barron  
 Ross, Harry Vincent. .... Madison  
 Shay, Ralph Reed. .... Streator, Ill.  
 Singleton, George Brosnan. .... Prentice  
 Stephens, Maude. .... Fennimore  
 Sturdevant, Meda Eva. .... Neillsville  
 Suter, Jesse Dwight. .... Madison  
 Walker, Ellis Janet. .... Fond du Lac  
 Watrous, Paul Jerome. .... Milwaukee  
 Wilder, Gertrude Mabel. .... Madison  
 Williams, Elmer Howard. .... Soldiers' Grove  
 Witherbee, Exie Lillian. .... Hazel Green  
 Wrabetz, Joseph. .... Kewaunee



# School of Pharmacy



## Four Years' Course

Davidson, Wilbur Gordon, Freshman. Sun Prairie	Schmidt, Fred August, Junior.....Wausau
Kundert, Alfred Emil, Senior.....Monroe	Tweeden, Eugene Melvin, Junior...Oconomowoc
North, Harry Briggs, Junior.....Janesville	

## Three Years' Course

Beck, Joseph Jack, Senior.....Milwaukee	Rabak, Frank, Senior.....Webster, S. D.
Burns, Thomas Jay, Sophomore.....Oakfield	Richmond, Earl Dewitt, Junior.....Eagle River
Lehman, Conrad Charles, Senior.....Cedarburg	Spence, Elbert Wychoff, Sophomore...La Crosse
Longfield, Raymond Patrick, Sophomore. Madison	Ziepprecht, Carl William, Senior...Dubuque, Ia.

## Two Years' Course

Bauer, Alfred Henry, Junior.....Brownsville	Joslin, George Albert, Junior.....Allen Grove
Brady, Daniel Leo, Junior.....Mt. Hope	Lapham, Elah Adelbert, Junior.....Nekoosa
Creeden, Frank Bernard, Junior.....Greenleaf	Sauerberg, Otto Friedrich, Junior...Neillsville
Du Mez, Andrew Grover, Junior.....Cashton	Schlei, Fred Frank, Junior.....Oconomowoc
Falk, Elmer Johann, Senior.....Stoughton	Schmitz, Frederick Joseph, Junior....Madison
Hall, Frederick Rufus, Senior.....Reedsburg	Shaw, Harold Ironside, Junior.....Lake Mills
Hanson, Edwin Albert, Junior.....Blair	Smith, Arthur Frederick, Junior...Oconomowoc
Hass, Edmond Richard, Senior....Fond du Lac	Squier, Stanley Lynn, Junior.....Tomah
Hassall, George Anschutz, Junior...Keokuk, Ia.	Werner, Henry James, Senior.....Galesburg
Henkel, Orville Andrew, Junior.....Milwaukee	Whittaker, Harold Arthur, Senior..Oconomowoc



# College of Mechanics and Engineering

## Junior Class

Andrews, Aden Wright, C. E.....Columbus	Lee, Allan, G. E.....Cambridge
Barber, Edwin Lamont, E. E.....Lenexa, Kan.	Lee, Norman, E. E.....Cambridge
Benedict, Wallace James, M. E.....Milwaukee	Lowen, Archer Hamilton, E. E.....Madison
Bennett, William Bryant, C. E.....Mineral Point	MacArthur, Donald, M. E.....West Superior
Bingham, Joseph Inhoff, C. E.....Lockwood, N. Y.	Martin, Hal Eugene, C. E.....Fond du Lac
Bleser, Arthur Joseph, C. E.....Manitowoc	McDonald, Harry L., C. E.....Madison
Blood, Frank Herbert, E. E.....Kenosha	McEachron, Edgar James, M. E.....West Depere
Bradford, William, E. E.....Stevens Point	Merrill, Zadok, E. E.....Madison
Brown, William Edwin, C. E.....Racine	Moorhouse, Louis Benjamin, M. E.....Elkhorn
Cahoon, Ora Butler, M. E.....Madison	Moritz, Ernest Anthony, C. E.....Madison
Carter, Perry John, C. E.....Mauston	Murphy, Francis Hayes, E. E.....Balmoral
Chamberlain, Frederick Arthur, E. E.....Madison	Musil, Louis Frederick, E. E.....Manitowoc
Cheney, Seymour Wyatt, M. E.....Fond du Lac	Musser, James Marc, E. E.....Madison
Conger, Raymond Tracy, E. E.....Elgin, Ill.	Nicolaus, Arthur William, C. E.....Beaver Dam
Coon, Royden Jonas, C. E.....Plainfield	Noyes, John Draper, E. E.....Baraboo
Crumpton, William Jarius, E. E.....West Superior	Omara, Edwin, C. E.....Chicago, Ill.
Elvis, George Harvey, M. E.....Medford	Owen, Ray, C. E.....Footville
Eustis, Charles Loron, E. E.....Ft. Atkinson	Peters, Charles Sumner, E. E.....Dodgeville
Ewald, Robert Franklin, C. E.....Fairchild	Petura, Frank Joseph, E. E.....Racine
Fisher, Ernest James, C. E.....Beaver Dam	Post, George Gilbert, E. E.....Madison
Flaig, John Fred, C. E.....Sheboygan	Rowe, William Allard, E. E.....Eau Claire
Frost, Donald Karn, E. E.....Madison	Rowley, Frank Benjamin, M. E.....Evansville
Galloway, Edward William, M. E.....Whitewater	Saradakis, Frank, M. E.....Milwaukee
Gardner, Harry, C. E.....Monroe	Schwendener, Harry Garfield, E. E.....Milwaukee
Gilman, James Moseley, C. E.....Madison	Servis, Frank Arthur, E. E.....La Crosse
Goetz, Edward August, G. E.....Milwaukee	Shealy, Edward Marvin, E. E.....Columbia, S. C.
Griswold, Robert Gray, M. E.....West Salem	Simmons, George Matthews, E. E.....Viola
Hagenah, Rudolph Emil, M. E.....Reedsburg	Smith, Clyde Charles, C. E.....Bangor
Hall, Edwin Morgan, E. E.....Brodhead	Staaek, John George, C. E.....Middleton
Hall, Merton Glenn, C. E.....Reedsburg	Stewart, Arthur Thomas, E. E.....Los Angeles, Cal.
Hanson, Frank Herbert, E. E.....Stoughton	Stewart, James Alexander, E. E.....West Superior
Haugan, Charles Marius, E. E.....Chicago, Ill.	Townsend, John Robert, E. E.....Waupaca
Hauser, William Henry, M. E.....Fargo, N. D.	Treber, Albert Philip, E. E.....Deadwood, S. D.
Heidemann, Walter Richard, E. E.....Waterloo	Tullock, George, M. E.....Rockford, Ill.
Henry, Robert Roy, E. E.....Anchorage	Turner, Paul Boynton, E. E.....Stoughton
Hodge, John Sherman, M. E.....Burnett Junction	Uihlein, Benedict William, M. E.....Milwaukee
Hopper, Charles Van Emburg, C. E.....Eau Claire	Van Hagan, Leslie Flanders, C. E.....Chicago, Ill.
Kahn, Gustave Edmund, C. E.....Milwaukee	Whitby, Willis, C. E.....Jericho
Kinne, William Spaulding, C. E.....Madison	Whiting, Max Albert, E. E.....Watertown
Klinkert, George Peter, E. E.....Racine	Wild, Edward Charles, C. E.....Mayville
Koch, Walter John, M. E.....Milwaukee	Zarembo, Edward, E. E.....Chicago, Ill.
Krippner, Arthur Frederick, E. E.....Ft. Atkinson	Ziegeweid, Anton Basil, C. E.....Arcadia
Lathrop, Leigh Hunt, E. E.....Madison	Zinke, Paul Frederick, E. E.....Fond du Lac

## Sophomore Class

Anger, Bernhard Frederick, M. E.....Milwaukee	Bradshaw, John Ward, E. E.....Superior
Baich, Leland Rella, C. E.....Nellsville	Breitkreutz, Emil William, C. E.....Wausau
Balsom, Amos Parker, E. E.....Hudson	Brennan, Bernard Conrad, C. E.....Cato
Blossey, Albert Frederick, M. E.....Cadott	Bull, Eyvind Hagerup, C. E.....Madison
Bolles, Edgar James, E. E.....Madison	Burling, Lancaster Demorest, C. E.....Madison
Borchert, Ernst, Jr., G. E.....Milwaukee	Burke, Thomas James, C. E.....Winona, Minn.
Boynton, John Edson, M. E.....Jerseyville, Ill.	Casserly, James Felix, E. E.....Madison



Colburn, Avery Reeves, E. E. Highland Park, Ill.  
 Cole, Herbert Spencer, C. E. La Crosse  
 Conrad, Nicholas John, E. E. Port Washington  
 Craig, Ralph Thurman, E. E. Monroe  
 Cratty, Paul Jones, E. E. Oak Park, Ill.  
 Cronk, Forbes Bismark, C. E. Madison  
 Derge, Mathias Louis, E. E. Eau Claire  
 Dorner, Frederick Harry, M. E. Milwaukee  
 Duckett, Walter Elmer, C. E. Burlington  
 Elmore, Samuel Eltinge, M. E. Milwaukee  
 Falconer, Donald Patton, C. E. Corry, Pa.  
 Fisk, Andrew Jackson, Jr., C. E. Helena, Mont.  
 Ford, Ralph Henry, E. E. Tomah  
 Foster, Leslie Gould, E. E. River Falls  
 Gates, Howard Babcock, C. E. Milton Junction  
 Gauger, John Charles, C. E. Manitowoc  
 Gierow, Otto Albert, E. E. Chilton  
 Graham, Guy Alexander, C. E. Reedsburg  
 Grier, James Harold, C. E. Lake Geneva  
 Haertel, Carl Frederick, E. E. Madison  
 Haley, George Henry, C. E. Watertown, N. Y.  
 Hamilton, Charles Wesley, C. E. Plainfield  
 Hansen, Charles Andrew, E. E. Milwaukee  
 Harlacher, Lloyd Ralph, C. E. Madison  
 Harvey, William Riley, E. E. Madison  
 Hawkins, Lewis Wood, G. E. Waukegan, Ill.  
 Hawley, Royal Duncan, C. E. Chicago, Ill.  
 Helmholz, Arthur William, E. E. Madison  
 Hoefler, Chester Arthur, M. E. Freeport, Ill.  
 Hoefler, Elmer George, M. E. Freeport, Ill.  
 Hosig, Irwin Benjamin, C. E. Hartford  
 Hunner, Hale Haven, C. E. Eau Claire  
 Inbusch, Herbert Stark, E. E. Milwaukee  
 Inbusch, Walter Henry, E. E. Milwaukee  
 Irving, Thomas Joseph, C. E. Watertown  
 Jacobs, Ernest R., E. E. Aurora, Ill.  
 Jones, Richard, E. E. Waukesha  
 Jones, William Nelson, C. E. Madison  
 Kayser, Edward Mathew, C. E. Green Bay  
 Kershaw, George Darwin, M. E. Wauwatosa  
 King, Max Werner, C. E. Madison  
 Kirkland, Harry Bristol, C. E. Janesville  
 Klatte, Alfonso Julius, C. E. Milwaukee  
 Kunz, William Harry, C. E. Freeport, Ill.  
 Larkin, Fred Viall, E. E. Verona  
 Larsen, Albert, M. E. Milwaukee  
 Legreid, Herman Nicholas, E. E. Stoughton  
 Long, Fred Alva, C. E. Davenport, Ia.  
 MacMillan, Harold St. Clair, M. E. Wauwatosa  
 Mann, Franklin Harvey, C. E. Shullsburg  
 McWethy, Frank Henry, M. E. Aurora, Ill.  
 Meyer, Adolph Frederick, C. E. Cedarburg  
 Millar, William John, C. E. Milwaukee  
 Miller, Arthur Herbert, M. E. West Salem  
 Mitchell, Henry Zehring, G. E. St. Cloud, Minn.  
 Morgan, Walter Daniel, G. E. Reedsburg  
 Morrison, Harry Irwin, E. E. Eau Claire  
 Morrissey, Patrick William, M. E. Mauston  
 Muir, Roy Cumming, E. E. Arcadia  
 Nedelev, Paul Peter, C. E. Panaguriste, Bulgaria

Olsen, Rossie Gye, E. E. Arcadia  
 Olson, Harry Marinus, E. E. Madison  
 Orbert, Edwin Gray, C. E. Green Bay  
 Peotter, Reuben Sylvester, C. E. Appleton  
 Perkins, Willis Drummond, E. E. La Crosse  
 Petersen, Henry William, C. E. Waldo  
 Pfahler, Fred Samuel C. E. Mason City, Ia.  
 Potts, Frederick Andrew, C. E. Waupaca  
 Price, John Reese, E. E. Cambria  
 Ramstad, Albert George, E. E. Eau Claire  
 Reed, Carl Sweetland, E. E. Canandaigua, N. Y.  
 Reich, Albert Ignatus, C. E. Tunnel City  
 Rice, Leverett Ernest, M. E. Madison  
 Richardson, Walter Hawley, M. E. Milwaukee  
 Robinson, Benjamin Aldrick, C. E. Kenosha  
 Robinson, Ray Fisk, E. E. West Superior  
 Rodenbaeck, Geo. Albrecht, E. E. New Holstein  
 Rood, Charles Mackey, M. E. Reedsburg  
 Russell, Webber Sands, E. E. La Crosse  
 Sawyer, Walter Percy, C. E. Waukesha  
 Schattschneider, Sylvester, C. E. De Forest  
 Schmidley, William Robert, E. E. Janesville  
 Schoephoester, Albert John, C. E. Reedsburg  
 Schumacher, Arthur Henry, M. E. Chicago, Ill.  
 Selbie, William Elliot, C. E. Deadwood, S. D.  
 Seyton, Harry J., C. E. Richmond, Ill.  
 Sherron, Frank James, M. E. Monroe  
 Sinz, Edward Frederick, C. E. Johnsonville  
 Skonnord, Norman Olaf, C. E. La Crosse  
 Smith, Homer Henry, G. E. Chicago, Ill.  
 Smith, Joseph Robert, M. E. Milwaukee  
 Snow, William Mathew, G. E. Mineral Point  
 Soper, Charles Plinie, C. E. Darien  
 Stack, James Raymond, C. E. Madison  
 Swan, George Dempster, E. E. Clinton  
 Terhorst, Harvey, E. E. Milwaukee  
 Thon, George Lewis, C. E. Aurora, Ill.  
 Ungrodt, George Frederick William, E. E.  
 ..... Medford  
 Vinson, Albert Wilkinson, M. E. Milwaukee  
 Wagle, Oswal Olson, E. E. Madison  
 Walter, Roscoe George, C. E. Mazomanie  
 Ward, Hugh Charles, E. E. Madison  
 Warner, Jesse Walter, E. E. Mason City, Ia.  
 Washburn, David Curtis, C. E. Racine  
 Weed, James Murray, E. E. Madison  
 Weld, Harold Kenneth, G. E. Elgin, Ill.  
 West, Payne Gardiner, C. E. Waukesha  
 Wescott, Milton Benham, G. E. Shawano  
 Wharry, Major Earl, M. E. Elkhorn  
 Wheeler, William Sprague, M. E. Chicago, Ill.  
 Whinery, Ralph Harper, C. E. Marshalltown, Ill.  
 White, Fred Grant, E. E. Waterloo  
 Whyman, Robert Horatio, M. E. Madison  
 Willison, Charles Donald, E. E. Fennimore  
 Winger, Carl, M. E. Grand Rapids  
 Wray, Edward, E. E. Janesville  
 Wright, Allen Edgar, C. E. Madison  
 Wulfing, Harry Eugene, E. E. Viroqua



## Freshman Class

*Almquist, Carl Gustave William.....	Delavan	Hande, John Hallward.....	Eau Claire
Anderson, Rolf Bull.....	Madison	Hannahs, Lynn Thomas.....	Kenosha
Arnold, Douglass Luther.....	Sharon	Hannum, Ware Jay.....	Lancaster
Arnold, Gerald Douglas.....	Galesville	Hardacker, Raymond James.....	Appleton
Arnold, Harry Earle.....	Lake Geneva	Harrop, Lawrence James.....	Fond du Lac
Baas, Cornelius Tavenier.....	Lake Geneva	Hart, Julian.....	Gillingham
Baldwin, William Gage.....	Sparta	Hautzinger, John Paul.....	Stevens Point
Balsom, John James.....	Hudson	Heller, Harry Leopold.....	Milwaukee
Bates, William Ensign.....	Mason City, Ia.	Henderson, Alonzo Ray.....	Mayville
Bayne, Robert Roydon.....	Warren, Ill.	Henry, Otto Raymond.....	Viroqua
Bell, Walter Mortimore.....	Hudson	Hess, George Bailey.....	Racine
Bennett, Edward Lutley.....	Black Earth	Hilfert, Albert Otto.....	Appleton
Bertke, Wilson Arthur.....	Milwaukee	Hillyer, Raymond Hobart.....	Merrill
Beye, Cudworth.....	Oak Park, Ill.	Hinrichs, Charles Ott.....	Milwaukee
Biersach, Rudolph.....	Milwaukee	Hofer, Alfred Ulysses.....	Freeport, Ill.
Bigelow, Charles Miller.....	Milwaukee	Hoelz, John Bernard.....	Burlington
Bingham, James Baldwin.....	Lockwood, N. Y.	Holm, William Miller.....	Madison
Bodenbach, Max Nicholas.....	Milwaukee	Hood, William Frederick, Jr.....	Fairchild
Brewer, Paul James.....	Mineral Point	Howson, Elmer Thomas.....	Clinton, Ia.
Brown, James Augustus.....	Madison	Hubbard, Maynard G.....	Madison
Browne, Eber Glenn.....	Mazomanie	Huber, William Martin.....	Sharon
Bryant, Alvin William.....	Oshkosh	Hueffner, Frederick William.....	Racine
Burgess, Edward Wesley.....	Milwaukee	Hull, Irving Weslie.....	Antigo
Burling, Beverly Burdette.....	Freeport, Ill.	Hunt, Henry James.....	Stoughton
Burnham, Ralph Jordan.....	Fergus Falls, Minn.	Hurley, John Dennis.....	New London
Burnley, John Philip.....	Hudson	Irvine, Edward Eastman.....	La Crosse
Bush, James Irving.....	Milwaukee	Jacobson, Jesse Ernest.....	Clinton Junction
Bushby, William.....	Shullsburg	Jenista, George John.....	Rushville
Button, Henry Harrison, Jr.....	Milwaukee	Jewell, Edgar Wickwire.....	Oshkosh
Byers, Vernon Clyde.....	Madison	Johnson, Arden Richard.....	Stoughton
Cade, Orphus Blaine.....	Viroqua	Johnson, Frederick May.....	Tunnel City
Calvin, Carl.....	Lancaster	Johnson, Guy Maxwell.....	West Salem
Canfield, Harry Mercer.....	Mt. Sterling	Johnson, Leander August.....	Eagle Grove, Ia.
Carey, Edward Thomas.....	Clinton, Ia.	Johnson, Olaf Benjamin.....	Chicago, Ill.
Claridge, Joshua.....	Reedsburg	Johnson, Soren William.....	Waupaca
Cleary, John Edward.....	Antigo	Kadansky, Joseph Frank.....	Dorchester
Compton, Arthur Mandeville.....	Madison	Kalvestrand, Lars Alfred Marion.....	Avalanche
Concklin, Bert Morse.....	Milwaukee	Kawasaki, Ro Sitz.....	Santa Barbara, Cal.
Conway, Jesse Frank.....	Antigo	Kearney, Edgar.....	Springfield, Mo.
Conway, William Malcolm.....	Argyle	Kelly, Thomas Francis.....	Milwaukee
Curtin, James Hugh.....	Madison	Kennedy, Frank Albert.....	Merrill
Daniels, John Albert Randolph.....	Freeport, Ill.	Kettenhofen, John Francis.....	Wrightstown
Dapprich, Carl Emil Louis.....	Milwaukee	Keyes, Dudley Hyde.....	Madison
Davey, Du Wayne.....	Dodgeville	Klingholz, Carl Oscar.....	Manitowoc
Davidson, Paul Edward.....	Green Bay	Koenig, Remus.....	Two Rivers
Dixon, William Raymond.....	Fennimore	Kohn, Alvin John.....	Reeseville
Dodge, Edgar Clark.....	Augusta	Kommers, Jesse Benjamin.....	Sheboygan
Dunlap, Guy Lewis.....	Mazomanie	Kuehmsted, Hugo.....	Appleton
Ebert, Frederick Charles.....	Tomah	Kuehns, Romano Benvenuto.....	Milwaukee
Ellis, Joseph Franklin.....	Eau Claire	Lacher, Walter Scott.....	Waukesha
Eskuche, Oscar Arthur.....	Milwaukee	La Dow, Carl Vernon.....	Sandusky, O.
Falk, Harold Sands.....	Milwaukee	La Roy, Herbert Arthur.....	Waukesha
Findlay, William Walworth Herbert.....	Waukesha	La Rue, George Andrew.....	Reedsburg
Fisher, Frank Eugene.....	Joliet, Ill.	Latta, Warren Hartshorn.....	Clinton
Flagg, William Henry.....	Kaukauna	Laurence, Douglas Howard.....	Sterling, Ill.
Flickinger, Floyd Spangler.....	Council Bluffs, Ia.	Lawrence, Frank Henry.....	Lake Geneva
German, Henry Louis.....	Brackett	Leasman, Emil Leo.....	Boscobel
Greer, Paul Melville.....	Marquette, Mich.	Libby, Lawrence Moses.....	New Richmond
Grueningen, Gustave von.....	Sauk City	Logan, Arthur William.....	Lake Geneva
Gutenkunst, Hugo Arthur.....	Milwaukee	Lohneis, George Henry.....	Sun Prairie

\*Deceased.



Long, Sidney Simon.....Mason City, Ia.  
 Lucas, Thomas Joseph.....Madison  
 Luick, Adolph James.....Milwaukee  
 Lynch, Raymond Michael.....Cedarburg  
 Maloney, Frank Lea.....Milwaukee  
 Manchester, Thomas Harris.....Milwaukee  
 Manegold, Robert Albert.....Milwaukee  
 McCoy, Lloyd Baxter.....Milwaukee  
 McCreedy, Wallace.....Spring Green  
 McLean, Francis Julian.....Menomonie  
 Mead, Warren Judson.....Plymouth  
 Meadowcroft, Miner T.....Poynette  
 Meloy, Charles Thomas.....Shullsburg  
 Middleton, Owen William.....Berlin  
 Miller, Daniel Webster.....Somers  
 Millman, Samuel Raymer.....Monroe  
 Morgan, Chester Pond.....Evansville  
 Moser, Albert Leo Brecht...Cripple Creek, Colo.  
 Mosher, Alfred Orville.....Beloit  
 Musel, Emil Edwin.....Manitowoc  
 Nash, Robert Lee.....Grand Rapids  
 Newcomb, Clyde Eugene.....De Kalb, Ill.  
 Newton, Frank Arthur.....Sparta  
 Noe, Edgar James.....Madison  
 O'Brien, Leo Llewellyn.....Sparta  
 O'Keefe, Edward James.....Mason City, Ia.  
 Orton, Frank S.....Lancaster  
 Osborne, Clyde Elmer.....Indianapolis, Ind.  
 Parfrey, Charles Alfred.....Richland Center  
 Parker, Frank Ingram.....Mondovi  
 Parker, Howard Ashley.....Milwaukee  
 Farker, Wilfred Cedric.....Milwaukee  
 Pease, Bernard Snell.....Richland Center  
 Peck, Bertine Hila.....Berlin  
 Peterson, Nels John.....Marinette  
 Pratt, Clarence Harding.....Beloit  
 Purcell, John Joseph.....Kilbourn  
 Rath, William Charles.....Appleton  
 Read, Benjamin Killey.....Lake Geneva  
 Reid, John Winfield.....Oconomowoc  
 Reineking, Vistor Herman.....Sheboygan  
 Reynolds, Ira Lambert.....Mineral Point  
 Richards, Carl.....Platteville  
 Ripley, Russell Rosier.....Oakfield  
 Robertson, Lawrence Bernard...Ft. Atkinson  
 Robinson, Joseph Almanzo.Iron Mountain, Mich.  
 Robinson, William Humphrey.....Berlin  
 Rockwell, Charles Adelbert.....Ft. Atkinson  
 Roemer, Richard Quirin.....Manitowoc  
 Rosier, Frank Burdette.....Rubicon  
 Rossiter, Ernest.....Appleton  
 Rowe, Wilfred.....Eau Claire  
 Rowley, Warren.....Evansville  
 Sacket, William Hobart.....Berlin  
 Sampson, Henry Ahira.....Grand Rapids  
 Saubert, Henry Michael.....Kaukauna  
 Sawyer, Henry Payson.....Chicago, Ill.  
 Schellenger, Guy.....Madison  
 Scheuer, Charles Henry.....Mishicot  
 Schultze, Theodore Richard.....Madison  
 Selbie, Charles Chaudoin.....Deadwood, S. D.  
 Severin, Max Charles.....Fond du Lac  
 Severson, Stephen Benjamin.....Stoughton  
 Shadbolt, Loomis James.....Sheboygan  
 Sheets, Harry Alvin.....Milwaukee  
 Shepard, Colin Reed.....Depere  
 Sherger, Elmer George.....Evansville  
 Shipman, Burt Uzal.....Beaver Dam  
 Smith, Raymond Lloyd.....Milwaukee  
 Sorem, Alfred Julius.....West Superior  
 Spetman, Erwin Ehrig.....Council Bluffs, Ia.  
 Stivers, Arthur Ducat.....Ripon  
 Stock, Harry.....Madison  
 Strait, Edward Nathan.....Sparta  
 Stronach, Harry Samuel.....Marinette  
 \*Sunderland, Joseph Croft.....Hartford  
 Sustins, Walter Otis.....Stevens Point  
 Tarr, Charles Albert.....Auburn  
 Tarr, John Cecil.....Auburn  
 Taylor, John Atkinson.....New Lisbon  
 Terhorst, Steven.....Milwaukee  
 Thorne, Jent George.....Clinton, Ia.  
 Toye, Clarence Glen.....Winona, Minn.  
 Uihlein, Oscar Louis.....Milwaukee  
 Van Meter, Thomas Earl.....Baraboo  
 Vroman, John Charles.....Chicago, Ill  
 Wachtmann, Edmund Louis Charles.....  
 .....Oldham, S. D.  
 Walker, Alfred Harland.....Koro  
 Walker, Clarence George.....Berlin  
 Walsh, Arthur Jeremiah.....Stanton  
 Ward, Louis Edward.....Ft. Atkinson  
 Warren, Wyman Edgar.....Stoughton  
 Weston, Leonard Fisher.....Canton, Ia.  
 Wetzler, William Henry.....Beloit  
 Wheeler, Roy Alva.....Wauwatosa  
 Whelan, Judson Sutherland.....Mondovi  
 Whelan, Thomas C.....Chippewa Falls  
 Wigman, James Bernard.....Green Bay  
 Willott, Rube Charles.....Manitowoc  
 Wilson, Ira Jay.....Ripon  
 Works, Robert Miller.....Augusta  
 Wright, Milton Raleigh.....New London  
 Yates, William Henry.....Negaunee, Mich.  
 Youngblutt, Frederick Carl.....Middleton

### Special Students

Austin, James Lee, E. E.....Milwaukee  
 Barnard, Archer Fortescue, C. E..St. Joseph, Mo.  
 Berg, John, C. E.....Centerville, S. D.  
 Bishop, Warren Joseph, G. E.....Milwaukee  
 Boone, Charles, E. E.....Warren, Ill.  
 Borresen, Borge Haugan, C. E.....Madison  
 Brenton, Charles Elmer, E. E.....Ross, Ia.  
 Brown, Charles Eugene, C. E.....Sheldon, Ia.  
 Burnett, Earle Smead, M. E.....River Falls  
 Burns, Joseph Patrick, C. E.....Madison  
 Burns, Louis Andrew, C. E.....Madison  
 Carter, Charles Edward, E. E.....Milwaukee

\*Deceased.



Cowley, Arthur William, E. E. . . . .Spokane, Wash.  
 Crowe, Edward Lawrence, E. E. . . . .Marinette  
 Drake, Eden William, Jr., G. E. . . . .Milwaukee  
 Edwards, Evan Cadwallader, C. E. . . . .Appleton  
 Erwin, Orlando Richard, E. E. . . . .Milwaukee  
 Fisher, Carey Carlton, E. E. . . . .Paw Paw, Ill.  
 Forrester, Abraham Conway, C. E. . . . .Racine  
 Graff, Christian Frederick, C. E. . . . .Madison  
 Grant, Robert Lawrence, M. E. . . . .Milwaukee  
 Hankinson, Ray Lyton, G. E. . . . .Evansville  
 Heston, Charles Elisha, E. E. . . . .Brookings, S. D.  
 Hillemeier, Joseph Edward, E. E. . . . .Shullsburg  
 Hofmann, Lothar, G. E. . . . .Ft. Wayne, Ind.  
 Howland, Marvin Wyatt, C. E. . . . .Eagle Grove, Ia.  
 Hoyt, Ray Stevens, E. E. . . . .Auburn, N. Y.  
 Kimball, Frank William, E. E. . . . .Janesville  
 Kowalke, Otto Louis, C. E. . . . .So. Kaukauna  
 Larson, Clarence Melrose, C. E. . . . .  
 . . . . .Friday Harbor, Wash.  
 McCabe, Charles William, C. E. . . . .Chicago, Ill.

Moles, Edward Snetting, E. E. . . . .Madison  
 Naramore, Floyd Archibald, M. E. . . . .Mason City, Ia.  
 Neef, John Henry, C. E. . . . .Madison  
 Page, Harry Willard, M. E. . . . .Baraboo  
 Perry, Willard Newton, E. E. . . . .Algoma  
 Potter, John Church, E. E. . . . .Wauwatosa  
 Purple, Cullen Dean, C. E. . . . .Galesville  
 Randall, Albert Edward, M. E. . . . .Omaha, Neb.  
 Ritger, Arthur, E. E. . . . .Appleton  
 Rogers, Paul Boleyn, C. E. . . . .Milwaukee  
 Saunders, Walter Bowen, E. E. . . . .Madison  
 Sexauer, John Arthur, E. E. . . . .Pt. Washington  
 Smith, Walter Edward, C. E. . . . .Tiffany  
 Stephens, Walter Hayward, M. E. . . . .Chicago, Ill.  
 Sterling, Ely Dorr, C. E. . . . .New London  
 Trester, Anthony Matthew, C. E. . . . .Sheboygan  
 Wagner, Raymond Taber, E. E. . . . .Dubuque, Ia.  
 Watkins, Charles Albert, M. E. . . . .Chicago, Ill.  
 Wetmore, William Garfield, C. E. . . . .No. Freedom  
 Zimmerman, James Garfield, E. E. . . . .Milwaukee

### First Year Special Students

Allen Maynard Edward. . . . .Indianapolis, Ind.  
 Bacon, Homer Milton. . . . .Oshkosh  
 Birkland, Andrew Cornelius. . . . .Newark, Ill.  
 Blackburn, Fred M. . . . .Verona  
 Buchanan, John William. . . . .Livermore, Ia.  
 Delgado, Alan Edgar. . . . .Kingston, Jamaica  
 Delgado, Altamont. . . . .Kingston, Jamaica  
 Edwards, John Prosser, Jr. . . . .Milwaukee  
 Forrester, David Lawton. . . . .Racine  
 Helzer, Arthur Edmund. . . . .Madison

Hendrickson, William Oscar. . . . .Argyle  
 Hyslop, Robert Edward. . . . .Whitewater  
 Kuhlman, Howard Wilson. . . . .Madison  
 Larsen, James Herbert. . . . .Milwaukee  
 Leslie, Charles Edwin. . . . .Evanston, Ill.  
 Rickman, Frederick Henry. . . . .Racine  
 Smith, William Hooper. . . . .Roland Park, Md.  
 Strelbel, John William. . . . .Madison  
 Thoresen, Thorgils. . . . .Milwaukee  
 Ward, Harry Irving. . . . .Madison

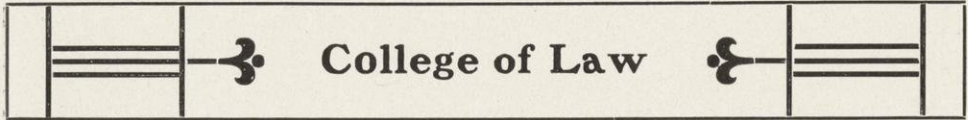

### Middle Class

Binzel, Paul Marie.....	Madison	Mather, Israel.....	Milwaukee
Blake, Chauncey Etheridge.....	Rockford, Ill	McCormick, John A.....	Superior
Bradley, Harry Ernest.....	Madison	McFarland, James Garfield.....	Dubuque, Ia.
Brooke, William Henry.....	Silver Lake	McFarlane, J. Addison.....	Lodi
Currier, Louis Claire.....	Stoughton	McNeel, James Herbert.....	Madison
Davis, Jay Chester.....	Aubrey	Mueller, Arthur August.....	Milwaukee
Davis, Morton Eugene.....	Milton	Olbrich, Michael Balthasar.....	Lawrence, Ill.
Davis, Robert Moses.....	Madison	Partridge, John Clarence.....	Whitewater
Dunaway, Louis A.....	Monroe	Phelan, Edward Dennis.....	Bear Valley
Earl, John Scott.....	Bear Valley	Pickering, Ralph Clare.....	Superior
Evert, Lewis Magnus.....	Fewaukee	Reitman, Leo.....	Milwaukee
Faulk, Carl Fletcher.....	Madison	Rhodes, Alfred John.....	Galesville
Fisher, Clarence Bennett.....	Madison	Rice, Zelotus Sylvester.....	Sparta
Fogg, Joseph Graham.....	Mt. Vernon, Ia.	Riemer, Robert Fred.....	Cecil
Frost, Robert Launitz.....	Mt. Vernon, N. Y.	Rowan, Henry Charles.....	Reedsburg
Frost, Walter Archer.....	Mt. Vernon, N. Y.	Ryan, William.....	Lodi
Godwin, Cecil Thomas.....	Berlin	Sawyer, John Flynn.....	Chicago, Ill.
Green, Leroy M.....	Cherry Valley, Ill.	Smith, Charles Francis.....	Milwaukee
Haggerty, Raymond Jeremiah.....	Madison	Smith, William Edward.....	Madison
Hayes, Harry Joseph.....	Eden	Strehlow, Max Hugo.....	Bethany, Minn.
Heinemann, Fred Voelchert.....	Appleton	Thompson, Charles Sumner.....	Milwaukee
Hintze, Walter Charles.....	Stoughton	Tracy, John Evarts.....	Crossville, Tenn.
Lehner, Philip.....	Ackerville	Tyrrell, David Franklin.....	Amberg
Lennon, William Thomas.....	Hurley	Woodruff, Frank Elisha.....	Rockford, Ill.
Lovett, Charles Edward.....	Chilton	Yager, Morris Evans.....	Madison
Marsh, Clarence Henry.....	Milwaukee	Zabler, Fred William, Jr.....	Spring Prairie
Masters, Harry John.....	Sparta		

### Junior Class

Anderson, Albert.....	North Valley	Hyland, Francis Ross.....	Stoughton
Beckington, Ralph Edgar.....	Garden Prairie, Ill.	Jaseph, Lynn Dole.....	Neillsville
Best, Ernest Oscar.....	Baraboo	Kent, Frank.....	Janesville
Boardman, Charles Knight.....	Des Moines, Ia.	Krembs, Moritz Felix.....	Milwaukee
Boyle, Alonzo Cook.....	McGregor, Iowa	Kunny, John Charles.....	Fredonia
Brown, John Sears.....	Sparta	Lamberton, Frank Sylvester.....	Winona, Minn.
Clarke, Ray Willis.....	Milton	Landesco, Alexander.....	Milwaukee
Culver, William Wellington.....	Stevens Point	Leahy, Edward James.....	Marion, Ia.
Detling, John Matthew.....	Sheboygan	Leahy, Stephen James.....	Marshfield
Eberlein, Michael Gustave.....	Shawano	Leahy, Thomas Edward.....	Platteville
Fay, Frank Lockert.....	Prairie du Chien	Ludolph, Clarence August.....	Rock Island, Ill.
Franzke, John Henry.....	Forest Junction	Lurvey, Lawson Ellsworth.....	Oakfield
Freeman, Charles Rullin.....	Menomonie	Lynch, William David.....	Oakes, N. D.
Gardner, Harry Irving.....	Grand Rapids	Mangan, Douglas.....	Milwaukee
Gilman, Charles Hesler.....	Neillsville	McGowan, Patrick Sarsfield.....	Kewaunee
Gleason, John Lyman.....	Arcadia	McLees, Charles Erastus.....	Viroqua
Goodman, Isaac.....	Marinette	Miller, John Calkins.....	Marinette
Haisler, Raymond.....	Milwaukee	Mitchell, Charles Washington.....	Brodhead
Hardgrove, George Patrick.....	Madison	Moffatt, William Francis.....	Davenport, Ia.
Heffron, John Thomas.....	Deadwood, S. D.	Morgan, Frank Clinton.....	Humphrey, Neb.
Hopewell, Oscar Reeves.....	Tekamah, Neb.	O'Brien, John Edward.....	Eden
Hull, Harold Lester.....	Montello	Ogden, Guy Westcott.....	Waupaca



Paeschke, Charles Walter.....Milwaukee	Schroeder, Baldwin.....Guttenberg, Ia.
Palmer, Thomas Joseph.....Milton	Spiering, Edgar E.....Mayville
Powers, William Powers.....Madison	Steinmetz, Christian, Jr.....Milwaukee
Reichert, Harry Conrad.....Milwaukee	Stolen, Ole Andrew.....Mt. Horeb
Roberts, Allan John.....Milwaukee	Storms, William Wallace.....Racine
Rogers, Chester Garfield.....Stevens Point	Sullivan, Joseph.....New London
Rogers, Frank Horton.....Ft. Atkinson	Sweeney, Lloyd.....Decatur, Ill.
Rose, Earl Brown.....Milwaukee	Thauer, Arthur Nicholas.....Juneau
Runyard, Eugene Melvyn.....Antioch, Ill.	Vanderboom, Edward John.....Marinette
Sanderson, William.....Wauwatosa	Wheeler, Fred.....Madison
Schanen, William.....Lake Church	Williams, George.....Hastings, Mich.
Schoenfield, William David.....Monroe	Yates, Frank Edwin.....West Bend, Ia.

### Special Students

Garvin, John.....Ashland	Plummer, Lewis Lane.....Arkansaw
Haugen, Jermund O.....Stoughton	Rotering, Nicholas Anton.....Fountain City
Hummel, Emil.....Waterbury, Conn.	

### Adult Special Students

Anderson, Christian J.....Ogama	Mahoney, Henry.....Madison
Basseuner, Otto Adolph.....Sheboygan Falls	



# College of Agriculture



## Long Course

Beckenstrater, Herman, Special 4.....Madison  
 Brindley, Thaddeus Hayward, Fresh...La Crosse  
 Davis, Llewellyn Rhys, Special 3.....Madison  
 Fowler, Harry King, Freshman.....Madison  
 Fuller, James Garfield, Junior...Waterman, Ill.  
 Henry, Arnold Taylor, Freshman.....Madison  
 Hoffman, Conrad, Freshman.....Phillips  
 Hulburt, Judson Farrar, Freshman...Wauwatosa  
 Jarvis, John Demos, Sophomore.....La Crosse  
 Jones, Edward Richard, Freshman.....Bangor  
 Jordan, Elbert Lewis, Junior.....Berlin  
 Kayser, Christian Roman, Freshman...Madison  
 Knoble, Fred Henry, Junior.....Madison  
 Mahoney, William John, Freshman...Blue Mounds  
 McLean, Amzi Chapin, Junior...Eatontown, N. J.

Meller, Charles Louis, Junior.....Milwaukee  
 Meyer, Arthur John, Adult Special 1..Milwaukee  
 Miller, Thomas Ezekiel, Special 2.....  
 .....Orangeburg, S. C.  
 Morton, George Edwin, Special 3.....Madison  
 Notz, Marak Charles, Sophomore...Watertown  
 Parsons, William Amos, Freshman...Whitewater  
 Pickhardt, Paul, Adult Special 1....Milwaukee  
 Prien, Otto Louis, Special 2.....Madison  
 Schroeder, Christ, Freshman.....Kewaunee  
 Thorkelson, Carl Edward, Freshman....Racine  
 Uehling, Otto Louis, Sophomore.....Richwood  
 Vallejo, Carlos Arcadio, Jun...La Rioja, Arg. Rep.  
 Wallin, Allgot, Sophomore.....Chicago, Ill.  
 Wallin, Oscar King, Freshman...Prairie du Chien

## Short Course

### SECOND YEAR

Ames, Ernest Raymond.....Gilmantown  
 Arries, Berl Mansfield.....Merrill  
 Austin, Clifford Parmey.....Janesville  
 Batten, Sidney Earl.....Cobb  
 Beirne, George Iven.....Oakfield  
 Bonzelet, John Paul.....Eden  
 Boris, Philip Rufus.....Marengo, Ill.  
 Boss, Samuel John, Jr.....Oshkosh  
 Brohaugh, George.....Esdaille  
 Brown, Charles Raymond.....Eau Claire  
 Bundy, Andrew.....Peshtigo  
 Bunting, Orlando Harvey.....La Crosse  
 Chrovsky, Julian Leonidas.....Kewaunee  
 Clendenning, Harry Vair,Brodwardine, Man., Can.  
 Clow, Alexander Denovan.....Madison  
 Conant, Walter Aiken.....Boston, Mass.  
 Cross, Arthur James.....Allenville  
 Dickson, Allan Herbert.....Elk Mound  
 Dillie, Forrest George.....Oakfield  
 Dittwiler, Arnold Joachim.....Monroe  
 Doerfer, Carl Fred.....Madison  
 Duff, William Lewis.....Fayette  
 Dufner, Gottlieb Henry.....Fennimore  
 Elfers, David Garrett.....Richmond, Ill.  
 Ellingson, Frank Theodore.....Capron, Ill.  
 Erickson, Arthur John.....Stetsonville  
 Fischer, Felix Carl.....La Crosse  
 Fischer, Oswald Otto.....Jefferson  
 Floyd, Garry Ellis.....Eureka  
 Frelch, Frank George.....Kewaunee  
 Grover, Wilbur Arthur.....Ridgeland  
 Gysbers, James, .....Waupun  
 Haight, Bert .....Cambridge

Halbert, Jay Heaton.....Augusta  
 Hancock, Judson Edward.....Harvard, Ill.  
 Hanzlik, Otto John.....Hillsboro  
 Harris, Sidney.....Nepeskiing  
 Hartsough, Arthur Le Roy.....South Wayne  
 Heffron, John.....Hudson  
 Heuer, Edward Fred.....Wautoma  
 Hillier, Byron Swift.....Waunakee  
 Holcomb, Willis Roy.....Concord  
 Holzworth, Robert Benjamin.....Farmington  
 Jackson, James A., Jr.....Madison  
 Jacobson, Anton.....Menomonie  
 Jahn, Charles.....Alma  
 Jahnke, Julius Frank.....Pepin  
 Jaquish, James Edward.....Ithaca  
 Jewell, Frederick Arthur.....Dodgeville  
 Johnson, Bert.....Viroqua  
 Johnson, Hans Christian.....Deerfield  
 Jung, August Ernest.....Randolph  
 Kieffer, Michael.....Fredonia  
 Knecht, Andrew.....Waumandee  
 Koll, Charles Artemas.....Eau Claire  
 Kundert, Edward.....Monroe  
 Larson, Walter Bert.....Ogdensburg  
 Lauderdale, Sylvanus J.....Elkhorn  
 Logan, James William.....Stanley  
 Loomis, Charles Warren.....Wauwatosa  
 Lorentzen, Adolph Emil.....tanton  
 Lyman, Webb Searle.....Rosendale  
 Marchant, Joe Leroy.....Lorendale  
 Marsden, John Riley.....Fennimore  
 Matson, Hakon.....Oregon  
 McCabe, Charles Henry.....Fountain City



McLees, Adam.....Viroqua  
 Menne, John.....New Franken  
 Merritt, Loren Alembert.....Mondovi  
 Miller, Isaac Leslie.....Livingston  
 Morris, Owen George.....Dousman  
 Murphy, Daniel Edward.....Carleton  
 Mutschman, August Leo.....Boscobel  
 Nelson, James.....Waupaca  
 Neison, John Newton.....Fennimore  
 Nelson, Merrill Leach.....Rubicon, Wis.  
 Nichols, James Vernon.....Walworth  
 Osborne, William Francis.....Cobb  
 Pattison, Thomas James.....Tarrant  
 Peterson, George Adolph.....Menomonie  
 Purdy, William Nelson.....Bangor  
 Robinson, Maxwell Curtis.....Selma, Cal.  
 Rood, Minick Charley.....South Wayne  
 Rosenow, Henry Edward.....Oconomowoc  
 Rosenow, Henry Gustave.....Montana  
 Rundell, Homer Fruit.....Livingston  
 Sampson, Julius.....Menomonie  
 Schottler, Conrad Jacob.....South Germantown  
 Sette, Edwin Otto.....Juneau  
 Sharpe, Peder A.....Rio

Sirett, William Flowers....Glendale, Man., Can.  
 Slosser, George Bertram....Black River Falls  
 Slosser, John Archie.....Black River Falls  
 Smith, Frank Benjamin.....Stitzen  
 Snyder, Burt Frederick.....Wonewoc  
 Sprague, George Dayton.....Madison  
 Stark, Frank.....Randolph  
 Starke, Ernest Frederick W.....Milwaukee  
 Starke, Christian Henry.....Milwaukee  
 Stewart, John Rutherford.....Verona  
 Stewart, Robert Lyle.....Bloomington, Ill.  
 Swan, Leon.....Waupaca  
 Thayer, Wilfred Russell.....Whitewater  
 Thom, Edwin Gardner.....Milburn  
 Utermark, Carl Johann Theodor.....Somerset  
 Watkins, Harry Albert.....Edmund  
 Williams, David Williams.....Oshkosh  
 Williams, John Robert.....Packwaukee  
 Works, Arthur Garfield.....Augusta  
 Wright, Tim Jay.....Mauston  
 Wyman, Arthur Eugene.....Eau Claire  
 Young, Frederick Thomas.....Delafield  
 Zahrt, Frank Henry.....Hortonville

FIRST YEAR

Aderhold, Herman F.....Colby  
 Anderson, Oscar Arthur.....Chetek  
 Atwood, Melvin Lee.....Roscoe, Ill  
 Bale, Robert Oscar.....Augusta, N. J.  
 Ball, LeRoy C.....Monroe  
 Beck, Bruno Peter.....Jefferson  
 Behrens, Bernhard Fred Charles.....Grafton  
 Beifler, Fred Charles.....Ft. Atkinson  
 Beneditz, George Albert.....Minnesota Jct.  
 Benson, Mary Estella.....Milwaukee  
 Bourret, Floyd.....Livingston  
 Brewer, Bert Foote.....Berlin  
 Bristol, Abel Carter.....Oakfield  
 Brunner, Martin George.....Kellnerville  
 Byron, John James.....Appleton  
 Christensen, Johan Fredrik.....La Crosse  
 Christianson, Oscar.....Cambridge  
 Conrad, Laura Francis.....East Bristol  
 Connell, Wesley Francis.....Colgate  
 Coon, Elam Potter.....Utica  
 Corneliuson, Thomas.....Cooksville  
 Courter, Robert David.....Hinsdale, Ill.  
 Crow, Robert Ray.....Monroe  
 Cushman, Earl Burt.....Rewey  
 Daellenbach, Christian.....Dorchester  
 Dahl, Robert M.....York  
 Davis, Frederick, Jr.....Briggsville  
 Dickerson, George Albert.....Augusta, N. J.  
 Donaldson, Ernest Aubrey.....Eau Claire  
 Drecktrah, William.....La Crosse  
 Dreger, Emil Louis.....Madison  
 Dudleston, Claude.....La Valle  
 Duffield, Walter Millard.....Milwaukee  
 Dunbar, Fred.....Olympia, Wash.  
 Edwards, William Charles.....Cambria

Ellickson, Alfred Carl.....Cambridge  
 Ellickson, Arthur Christ.....Cambridge  
 Elliott, Lewis R.....River Falls  
 Ellsworth, Earnest Hutchins.....Livingston  
 Ellsworth, Eastman D.....Livingston  
 Emery, George Quincy.....Stoughton  
 Emery, Lyman Joseph.....Oconomowoc  
 Erickson, Jalmar Henry.....Hadleyville  
 Evans, Thomas H.....Wales  
 Evans, William Harvey.....Wales  
 Farnan, Ernest.....Stephensville  
 Fiegel, Benjamin.....Hancock  
 Finner, William August.....Arcadia  
 Forsythe, John.....Oconomowoc  
 Fox, Henry Thomas.....Durand  
 Frohmader, Charles Gilbert.....Oakdale  
 Fruit, Clyde Everett.....Livingston  
 Garbers, August.....La Crosse  
 Gay, Leonard W.....Madison  
 Gilbert, Eli C.....Sturgeon Bay  
 Gleason, Gilbert Monroe.....Madison  
 Goodell, Alfred, Jr.....Reedsburg  
 Griswold, Theodore Edwin.....Livingston  
 Haunschild, Louis Gustave.....Mondovi  
 Hansen, Albert Franklin.....City Point  
 Harte, Charles Herbert.....Madison  
 Hartman, Andrew.....Whelan  
 Hatch, Lewis.....Oakfield  
 Hatfield, Lyle Henry.....Evansville  
 Hebard, Vern Dale.....Waupaca  
 Hembrook, Fred Henry, Jr.....Waterford  
 Hesselberg, Arthur Edward Benj.....Rockland  
 Holman, Ross Elmer.....Waupaca  
 Homuth, C. Charles.....Mt. Sterling  
 Hoopes, Robert Darlington.....Bynum, Md.



Howitt, Charles Harrison.....	Randolph	Portz, Albert.....	Waukesha
Howland, Howard H.....	Waupun	Poston, Genral Fran Seigle.....	Knapp
Jackson, Joe Fisher.....	Maryville, Mo.	Ray, Henry Kellogg.....	Kewaunee, Ill.
Jackson, Oscar Edward.....	Stockholm	Renk, Mary Katharina.....	Sun Prairie
Jacobson, Henry Oscar.....	Cambridge	Rheingans, Ernest Conrad.....	Chippewa Falls
Jeffrey, Harvey Bertram.....	Colgate	Richardson, Albert Leroy.....	Wyoming
Johnson, Carl John.....	Ettrick	Richardson, Leonard C.....	Oregon
Johnson, Charles Toan.....	Souqualmie, Wash.	Richter, Bernard Fred.....	Chippewa Falls
Johnson, Kasper.....	Blair	Robbins, William Hunt.....	Springfield, Ohio
Johnson, Louie.....	Sturgeon Bay	Rosenow, Louis John.....	Montana
Johnston, George Galloway.....	Waupun	Rowntree, Charles Christopher.....	Rochester
Jones, Aibert.....	Dousman	Saxe, Arthur Ellbur.....	Whitewater
Kendall, Vernon Floyd.....	Waupaca	Schaefer, Ernest August.....	Neenah
Kent, Joseph Sherburne.....	Rusk	Schafer, Charles Herman.....	Duplainville
Kierstead, Irwin Allison.....	Oregon	Schreiber, Robert.....	Fall River
Kilby, Otis Warrington.....	Wheeler	Scott, William Francis, Jr.....	Port Washington
Kitchen, Joseph Henry.....	Eldorado	Scribner, Roy Milton.....	Rosendale
Kloydahl, John.....	Wittenberg	Seidel, Walter.....	Milwaukee
Kohlwey, Otto Frederick.....	Grafton	Semb, Thor Andrew.....	Erly
Kolar, Frank Joe.....	Muscoda	Severson, Samuel Gerhard.....	Cambridge
Lindas, Theodore Aaron.....	Marshall	Skalitzky, Frederick James.....	Sun Prairie
Linker, William John.....	Hartford	Skowlund, James Henry.....	Marinette
Lloyd, Eram Baldwin.....	Cambria	Slaby, Edward George.....	Kewaunee
Lobdell, Harvey Ross.....	Mukwonago	Smith, Clinton Eldon.....	Orfordville
Logan, Ralph Gates.....	Greenfield, Ind.	Spooner, Carleton Maynard.....	Orange
Markey, William E.....	Sullivan	Starker, Charles.....	Sun Prairie
McCarthy, Patrick Henry.....	Brownsville	Starnge, Daleton Montgomery.....	Gr. Ledge, Mich.
McConnell, Robert Elmer.....	Walworth	Stonhouse, Thomas Dickenson.....	Glendale, Can.
McKay, Lawrence Edward.....	Chippewa Falls	Strader, Earl Walter.....	Augusta
Mackie, Edwin Evan.....	Picketts	Strate, Archie.....	Neenah
Mader, Harvey Fred.....	Cadott	Taylor, Willard Osgood.....	Mauston
Mair, Charles Andrew.....	Poynette	Thiel, Alfred.....	Viroqua
Malde, Ole Gustav.....	Durand, Ill.	Thielke, Edwin Arthur.....	School Hill
Michelet, Wilhelm John.....	Westby	Thomas, Henry.....	Wausaukee
Miles, Ira Dixon.....	Taylor	Thompson, Chester.....	New London
Mills, Stephen.....	Springville	Thompson, John Clayton.....	Poynette
Minnick, Hugh Lambert.....	Baraboo	Thompson, Theodore.....	Curtiss
Moen, George Oliver.....	Cambridge	Thuerwachter, Alvin Michel.....	Calumetville
Morgan, Hiram.....	Chicago, Ill.	Tiedebohl, Theodore Cook.....	Chicago, Ill.
Morhous, Floyd Rickerson.....	Sun Prairie	Tiffany, George Eli.....	Melrose
Mortimer, Abraham.....	Withee	Toole, William Alexander.....	Baraboo
Mutch, Spencer Stuart.....	Elroy	Torrey, William Earl.....	Hebron
Nelson, Ole Andre.....	Cumberland	Tracy, Ernest Eugene.....	Wonewoc
Nelson, Edward James.....	Fennimore	Truesdale, Thomas Sterling.....	Gillingham
Ness, Christopher Eric.....	Urne	Tuttle, Harry Lee.....	Knapp
Nevens, Clarence Hunter.....	Winnebago, Ill.	Utey, Marshall.....	Oxford
Nolen, Ora John.....	Rewey	Vraney, Emil.....	Branch
Nye, Ernest Jonathan.....	Appleton	Waite, Earl Lamar.....	Oshkosh
Ogilvie, Robert.....	Verona	Walworth, Roy Harwood.....	Mazon, Ill.
Ogle, James Liguori.....	Waldo	West, John Benjamin.....	Whitewater
Oleson, Arthur Otto.....	Livingston	Wheeler, Carl S.....	Reno, Nev.
Oliver, Albert.....	Galesville	Williams, Arthur Richard.....	Waukesha
Olson, Nalvin Albert.....	Chetek	Williams, Elias Robert.....	Bangor
Otto, Herbert.....	Sun Prairie	Williams, Jesse Elmore.....	Lancaster
Partridge, Harry Charles.....	Cross Plains	Williams, Melvin Grant.....	Potosi
Paulson, John Norman.....	Manitowoc	Woodcock, Edward R.....	Collins
Peterson, Charles Albert.....	Orange	Wrabetz, Frank.....	Kewaunee
Pope, Nathaniel, Jr.....	Waupaca	Zimmerman, Fred David.....	Jordan



## Dairy Course

### SECOND YEAR

Greenwood, Ernest Albert.....Quincy

### FIRST YEAR

Bartelt, Frederick William.....Farmington  
 Battes, Peter Charles.....Clintonville  
 Biddle, Garfield Arthur.....Eagle, S. D.  
 Birge, Louis John.....Horicon  
 Birge, Mrs. Mable Alcott.....Horicon  
 Boies, Arthur Fred.....Boardman  
 Boies, Ernest Earl.....Osceola  
 Boll, Charles Ernest.....Platteville  
 Bonick, George Emilo.....Manawa  
 Brandt, August.....Forestville  
 Breit, John Charles.....Stanley  
 Brucken, Cornelius.....Lone Rock  
 Chaplin, Earl Wilbur.....Plymouth  
 Christensen, Christen.....Racine  
 Coulson, Edgar Hymen.....Grafton  
 Davis, Ernest Lee.....Spring Green  
 Diekvoss, Benjamin John.....Forest Jct.  
 Drews, Frank Gustav.....Lowell  
 Eichinger, Joseph John.....Maplewood  
 Elliot, Richard Anthony.....Desboro, Ont., Can.  
 Emmerich, Martin Bernard.....Emmerich  
 Fargen, Mathew Michael.....Sandusky  
 Feine, Conrad Henry John.....Hart, Minn.  
 Felton, Mike.....Seymour  
 Frank, Fred Henry.....Chili  
 Franzen, Herman R.....Rozellville  
 \*Frellich, Wenzel John.....Carlton  
 Galloway, George.....Halder  
 Gehrke, Fred Julius.....Manawa  
 Gerry, Alva Clint.....Eau Galle  
 Gilbert, Henry Ebenezer.....Osseo  
 Gilson, Lyell Francis.....Chicago, Ill.  
 Goldpenning, Fred William.....Georgetown  
 Greene, Frank Dwight.....Walworth  
 Grim, Orlando.....Sylvan  
 Guelzow, August.....Oakfield  
 Haberstick, August Carl.....Hanover  
 Halverson, Harvey J.....Eleva  
 Hanan, George Fred.....Mondovi  
 Hanson, Carl Johan.....Northfield  
 Hanson, Edward.....Deer Park  
 Hartinson, Jacob Christian.....Menomonie  
 Hartman, Edward.....Chippewa Falls  
 Hazen, Leslie.....Eastman  
 Hein, August Martin.....Tigerton  
 Hendrick, Frank Charles.....Manawa  
 Herold, Joe John, Jr.....Branch  
 Hoerl, Siegmund.....Brothertown  
 Hutchinison, Preston Judson.....Gilmanton  
 Jarvis, Arthur Clay.....Indianola  
 Jennings, Nile, Jr.....Viola  
 Jung, Joseph.....Kohler  
 Kaye, Claude.....Boyceville  
 Kittleson, Carl Ledwig.....Ettrick

Klineshay, John Ernest.....Elmore  
 Knaack, Emil Willis.....Rusk  
 Knack, Gust Julius.....Princeton  
 Koch, Edward Lester.....New Lisbon  
 Koenig, Max Oscar.....Stettin  
 Koopman, Albert Charles F., Jr.....Pt. Washington  
 Korow, Edward.....De Forest  
 Koutsy, Louis.....Kolberg  
 Kramer, David Tressler.....Edgerton  
 Langer, John Kubert.....Pierz, Minn.  
 Larsen, Martin.....Frazer  
 Lehman, George.....Juneau  
 Lewis, John Warren.....Janesville  
 Lunsted, Oscar Daniel.....Pigeon Falls  
 McVay, Alva Joseph.....Muscodia  
 Matson, Emil.....Oregon  
 Meredith, Delos Bronson.....New London  
 Miller, Carl.....West Denmark  
 Miller, Edward Oscar.....Appleton  
 Miller, George Henry.....Jefferson  
 Moldenhauer, Albert J.....Theresa  
 Muehleisen, Gottlieb.....Herold  
 Nosovitch, Isaac Harry.....Seattle, Wash.  
 O'Keefe, Ray John.....Custer  
 Olm, Oscar.....Hayton  
 Olson, Mathias John.....Medford  
 Paff, George.....Allerton  
 Fasche, Charles August.....Medford  
 Perry, Casper Le Roy.....Berlin  
 Puener, Arthur Grant.....Stoughton  
 Radcliff, William Henry.....Bancroft  
 Radke, Henry August.....Houlton  
 Raeder, Mary A.....Milladore  
 Rasmussen, Charles.....Marion  
 Ritzke, Joseph.....Jericho  
 Rudersdorf, Louis L.....Fennimore  
 Rugotzke, Charles.....Montello  
 Roeder, Reinhold.....Wausau  
 Row, Edward Albert.....Seymour  
 Roycraft, Arthur James.....Chippewa Falls  
 Rusch, Albert Julius.....Thorpe  
 Ryder, Ralph Clinton.....Menomonie  
 Sass, Charles Samuel.....Rubicon  
 Saugen, Joseph Nickoly.....Cleghorn  
 Schlosser, Frank Leo.....Weston  
 Schlosser, Jake.....Spring Green  
 Schripke, Antony.....Halder  
 Schwichtenberg, William.....Sawyer  
 Scott, Victor Martin.....Stockbridge  
 Simon, Maxmillin Nicholas.....Neenah  
 Sixel, Herman G.....Mosel  
 Sonnebend, Henry Robert.....Collins  
 Stewart, Gilbert Milo.....Mazomanie  
 Stewart, Hiram Harvey.....Vernon

\*Deceased.

Stiehm, Louis Frederick.....	Johnson Creek	Ward, George Ernest.....	Ft. Atkinson
Tarun, Walter Felix H.....	Atwater	Waterstreet, Rhyne A.....	Kewaunee
Thiry, Jule Joseph.....	Lincoln	Watson, Frank .....	Almond
Thomas, Thomas David.....	Auroraville	West, Wallace Nelson.....	Christie
Townsend, Even Cassius.....	Waupaca	Whitney, Fred Strause.....	Spring Brook
Turba, Michael Englebert.....	Chilton	Winkler, Robert.....	North Lake
Volkening, Chris Henry.....	Platteville	Woodstock, Archie Eugene.....	Lima
Wach, Charles.....	Oconto Falls	Zyche, John .....	Timothy
Wagner, Mathias.....	Chippewa Falls		



# INDEX

Adams, Charles Kendall.....		Freshman Class Officers.....	147
In Memoriam and portrait.....	53	Freshman Crew.....	362
Adams, Mary Matthews, portrait.....	51	Freshman Declamatory Contest.....	308
Advertisements.....		Freshman Sophomore Meet.....	377
Agricultural Hall.....	38		
Agriculture, College of.....	38	Gamma Phi Beta.....	179
Faculty.....	40	Germanistische Gesellschaft.....	339
Instructors and Assistants.....	41	Glee Club, 'Varsity.....	326
Alpha Delta Phi.....	239	Girls'.....	332
Alpha Phi.....	215	Goff, Emmett Stull, In Memoriam.....	58
Alumni Association.....	340	Golf Club.....	375
Alumni Magazine.....	274	Graduate Club.....	341
Athenæ.....	290	Graduates, Resident.....	67
Athletic Association.....	354	Gymnasium Instructors.....	381
Athletic Captains and Managers.....	355	Gymnastic Champions, Intercollegiate.....	377
Athletic Council.....	354		
		Haresfoot Club, Officers.....	278
Badger Board Committees.....	138	Haresfoot Play.....	281
Badger Board Group.....	140	Hesperia.....	294
Badger Board Members.....	8	Hiram Smith Hall.....	39
Badger Publications.....	267	Honors, University.....	66
Band, The.....	334	Horse Barn.....	39
Baseball.....	369	Horticultural Building.....	39
Baseball, League, Interfraternity.....	373		
Basketball, 'Varsity Team.....	371	Indoor Meets.....	379
Junior Girls' Team.....	371	Instructors and Assistants, New.....	126
Sophomore Girls' Team.....	371	Intercollegiate Field Meet, Western.....	376
Freshman Girls' Team.....	371	Intercollegiate Debate.....	305
Beta Theta Pi.....	155	Intercollegiate Gymnastic Association.....	375
Birge, Edwin Asahel, portrait.....	15	Interfraternity Baseball League.....	375
Bruce Law Club.....	322	Interscholastic Meet.....	376
Bryant Law Club.....	324	Iron Cross.....	258
Calendar.....	10	Johnson, J. B. Club.....	318
Camera Club.....	339	Johnson, John Butler, In Memoriam.....	57
Cardinal, The Daily.....	270	Joint Debate.....	297
Castalia.....	306	Junior Class Officers.....	186
Chancellor Kent Law Club.....	323	Junior Oratorical Exhibition.....	310
Chi Omega.....	231	Junior Promenade.....	137
Chi Psi.....	167		
Choral Union.....	329	Kappa Alpha Theta.....	187
Civil Engineering Society.....	319	Kappa Kappa Gamma.....	159
Class Societies.....	257	Kappa Sigma.....	223
Columbia.....	321	Kent Law Club.....	323
Commencement, 49th Annual.....	61		
Commercial Club.....	342	Language and Literature Club.....	339
Cooperative Association.....	341	Law School.....	37
Crew, 'Varsity.....	361	Letters and Science, College of.....	
Crew, Freshman.....	362	Faculty.....	14
		Instructors and Assistants.....	24
Dairy Barn.....	39	Library Staff.....	43
Dedication.....	6	Literature.....	385
Delta Delta Delta.....	219		
Delta Gamma.....	171	Mandolin Club.....	330
Delta Tau Delta.....	195	Marshall, John, Law Club.....	323
Delta Upsilon.....	183	Mechanics and Engineering, College of.....	
Dixon Law Club.....	322	Faculty.....	33
Drama.....	277	Instructors and Assistants.....	34
Dual Meets.....	378	Miscellaneous Organizations.....	337
		Musical Organizations.....	325
Edwin Booth Dramatic Club.....	286	Music, School of.....	42
Engineers' Club.....	313		
Engineers' Debating League.....	314	Nora Samlag.....	339
		Northern Oratorical League.....	301
Fellows.....	66		
Football.....	357		
Forum.....	320		
Fraternities.....	149		
Fraternity Mascots.....	247		

Officers .....	11	Senior Class Play.....	65
Olympia .....	302	Short Course Alumni Association.....	340
Oratory and Debate .....	289	Sigma Alpha Epsilon.....	243
Oratorical and Debating League.....	292	Sigma Chi .....	175
Other Officers .....	43	Sigma Nu .....	235
Pharmacy, School of.....		Sigma Upsilon .....	262
Faculty .....	41	Sophomore Class Officers.....	143
Instructors and Assistants.....	41	Sophomore Track Team.....	142
Phi Beta Kappa.....	249	Sphinx, The .....	272
Phi Delta Phi .....	191	Table of Contents.....	19
Phi Delta Theta.....	151	Tau Beta Pi.....	253
Phi Gamma Delta.....	199	Tennis .....	372
Phi Kappa Psi.....	163	Theta Delta Chi .....	207
Phi Kappa Sigma.....	227	Track Team, 'Varsity.....	365
Philomathia .....	298	Turneaure, Frederick Eugene.....	35
Philosophical Club .....	340	U. W. Engineers' Club.....	313
Physical Education, Department of.....	374	Visitors, Board of.....	13
Physics Journal Club.....	338	Wearers of the "W".....	382
Pi Beta Phi.....	203	Western Intercollegiate Field Meet.....	376
Psi Upsilon .....	211	Western Intercollegiate Gymnastic Assn.....	375
Pythia .....	309	Whitney, N. O., Association.....	317
Records .....	380	Wisconsin Agricultural Experiment Assn.....	340
Red Domino .....	282	Wisconsin Alumni Magazine, The.....	274
Red Domino Play.....	285	Wisconsin Engineer, The.....	274
Regents, Board of.....	13	Women's Athletic Association.....	374
Regiment, U. W.....	347	Yell, Wisconsin .....	7
Republican Club, U. W.....	340	Yellow Helmet .....	260
Scholars .....	66	Young Men's Christian Association.....	345
Schubert Liszt Club.....	341	Young Women's Christian Association.....	345
Science Club .....	338		
Scissors and Paste Club.....	268		
Self-Government Association .....	343		
Senior Class Officers and Roll.....	76		





# BOOK VIII ADVERTISEMENTS



# ENTERING UPON PROSPERITY

Is easy if you only have the key. Here it is. We say of a man who becomes fore-handed—saves from his income regularly—that he is prosperous. Many find this saving a difficult proposition; they need a motive for saving, and then they can save. Life Assurance furnishes this motive better than anything else. A double motive is offered, that of saving for protection to family in event of death, and saving for self if the assured lives to complete his period.

We invite any one interested to investigate our plans, and will be glad to furnish details.

We would also like to hear from anyone contemplating an agency.

## THE EQUITABLE LIFE

W. E. TEN BROECK, General Manager Wisconsin  
and Northern Michigan,

600-607 Pabst Building,

MILWAUKEE, WIS.

# University School of Music

---

ALL BRANCHES TAUGHT BY  
TWELVE COMPETENT  
TEACHERS

---

Students received at any time. . . . . Courses suited for students of any grade. . . . . Open alike to those who desire to take musical studies only, and to those who wish to take other studies in the University. No fee except for musical tuition. . . . . For extract from the catalogue, or any information, apply to

F. A. PARKER, Director, or  
MISS OLIVE LIPE, Secretary,

MADISON, . . . . . WISCONSIN



---

---

# *The University of Wisconsin*

---

---

## *Situation of the University*

The University Grounds extend along the north shore of Lake Mendota more than a mile. In point of beauty the site is unsurpassed, if not unequaled. The campus contains 240 acres, besides an athletic field, known as Camp Randall, of 42 acres. On the lower Campus are the Gymnasium and the Historical Library building.

## *Organization*

The College of Letters and Science.  
The College of Mechanics and Engineering.  
The College of Agriculture.  
The College of Law.  
The School of Pharmacy.  
The School of Commerce.  
The School of Economics and Political Science.  
The School of Music.  
The School of History.  
The School of Education.

## *Library and Laboratory Facilities*

The completion of the new Historical Library building, which also includes the University Library, affords unsurpassed accommodations for the use of students. The number of volumes contained in the Libraries accessible to students is about 257,000. The laboratory facilities of the University are excellent and include well equipped laboratories in chemistry, physics, biology, geology, mineralogy, petrography, psychology, botany, and in engineering, pharmacy, assaying and agriculture.

## *Facilities for Physical Training*

The Gymnasium, 200 feet long, 100 feet wide and three stories high, affords probably the best accommodations to be found in the country. Besides offices, locker-rooms, lecture-rooms, shower and tub baths, bowling alleys and rooms for other special gymnastic work, it contains a swimming-tank 80 feet long by 28 feet wide, a running-track of eleven laps to the mile, a ball cage, and a general gymnasium 165 feet long by 96 feet wide.

## *Conditions of Admission*

Students are admitted either by certificate or graduation from an accredited high school, or upon examination. For detailed information, address the Deans of the respective colleges, or W. D. HIESTAND, Registrar of the University.

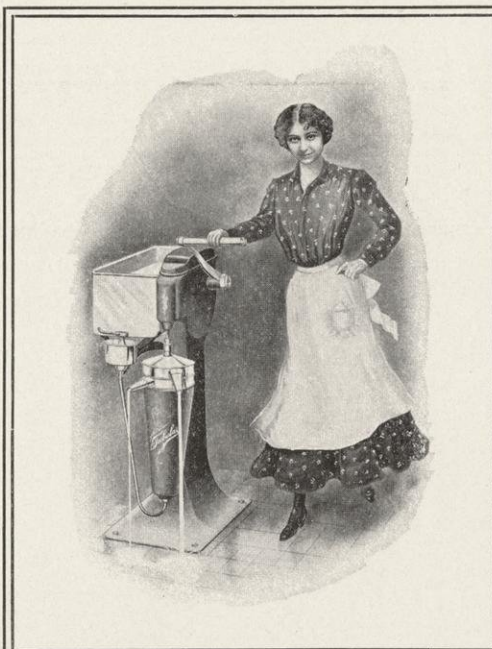

# The Sharples Tubular Dairy Separator

The most simple, durable and efficient Separator made. A recognized necessity in every home where cows are kept, and a general favorite with the wives and daughters, because it is so easy to turn, easy to clean, convenient to operate, and such a labor-saver. Thousands of them sold every year. Write for descriptive catalogue . . . . .

## *Mary's Calf.*

Mary had a little calf,  
Now please don't misinterpret,  
For Mary was as plump a maid  
As e'er wore an encirclet.

But Mary loved this little calf,  
For well she knew 'twould grow,  
And visions of its future charm  
Would cause her eyes to glow.

She dreamed of milk from chalk exempt,  
Of cream so rich and sweet;  
Of butter and of buttermilk  
To please the most elite.

All this appealed to Mary,  
A sweet girl graduate,  
With memories of her boarding house  
And what she drank and ate.

She learned at school 'mongst other things,  
Which made her calf seem greater,  
The worth of calves, and cows and milk,  
And the Tubular Separator.

You see they used it in the school,  
With utmost satisfaction,  
And thus the little 'Tubular  
Gave Mary's calf attraction.

She tells her friends of all her hopes,  
And adds with jolly laugh,  
"Just keep the 'Tubular in mind  
When admiring Mary's calf."

—*Barnyard Stripling.*

---

**The SHARPLES COMPANY**  
28, 30 and 32 South Canal Street, CHICAGO, ILL.



---

---

# The College of Engineering

OF THE UNIVERSITY OF WISCONSIN

---

---

*GIVES FULL FOUR-YEAR COURSES IN*

Civil and Sanitary Engineering

Steam and Mechanical  
Engineering

Electrical and Electro-Chemical  
Engineering

---

---

Number of Professors and Instructors, . . . 70

Number of Students, 1902-3, . . . . . 590

---

---

The demand for the graduates from this College far exceeds the supply. All the professional instruction is given by men of large practical experience. The laboratories and shops are fully equipped with the latest forms of experimental apparatus in commercial sizes

---

---

*FOR DESCRIPTIVE CIRCULARS AND CATALOGUES ADDRESS*  
THE DEAN, College of Engineering, MADISON, WIS.

# Trostel's Phoenix

## Kid *like good wine, improves with age*

Unlike japanned and patent finish leathers, Trostel's Phoenix Kid takes on more vigorous brightness with use and polish. It has the staying qualities of a "Cresceus," the beauty of a Venus and the comfort of a through Pullman.

It may not look so lustrous as patent calf in the new shoe, but in a few months' wear patent will look like sixpence to a pound, in favor of Trostel's. Besides, it keeps soft, feels like a glove, but wears like forged steel.

Your shoeman will give you shoes made of Trostel's Phoenix Kid that will make you feel happy as a clam in high water. He will also have the Trostel's identification tag on each pair, so you may know that you secure the genuine—if you insist.

### ALBERT TROSTEL & SONS

---

MILWAUKEE  
BOSTON  
LONDON  
England

*Established 1858*

---

MILWAUKEE  
BOSTON  
LONDON  
England

*Established 1858*





# LINK-BELT

MODERN

=

ELEVATORS

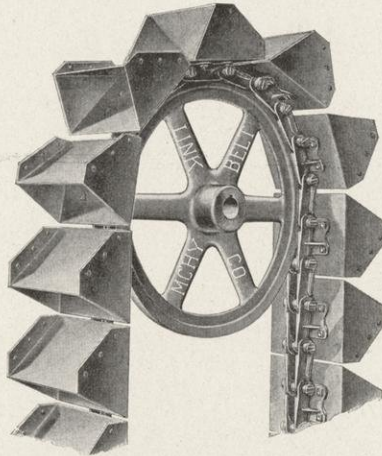

METHODS

=

CONVEYORS

## LABOR-SAVING APPLIANCES.

For handling materials of all kinds, whether in bulk or package.  
Ewart Link-Belt, Rope Sheaves, Friction Clutches, Coal and Ashes Handling Machinery  
Catalogue mailed on application.

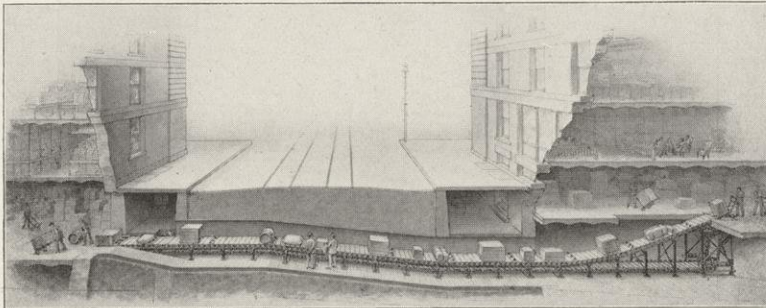

MISCELLANEOUS FREIGHT CARRIER.  
TRANSFERRING PACKAGES BETWEEN WAREHOUSES OF BUTLER BROS., CHICAGO.

## LINK-BELT MACHINERY COMPANY

LINK-BELT ENGINEERING CO., PHILADELPHIA. CHICAGO

# Roebbling Wire Rope

---

STANDARD FOR ALL PURPOSES  
BARE *and* INSULATED WIRE



VIEW BENEATH NEW EAST RIVER BRIDGE DURING CONSTRUCTION OF WIRE CABLES.

Diameter of Main Cables, 19 inches.

Height of Center of Cable at Top of Tower Above High Water, 333 Feet.

---

ALL WIRE CABLES  
FURNISHED BY ....

**John A. Roebbling's Sons Co.**

CHICAGO BRANCH, 171-173 Lake St.

TRENTON, N. J.



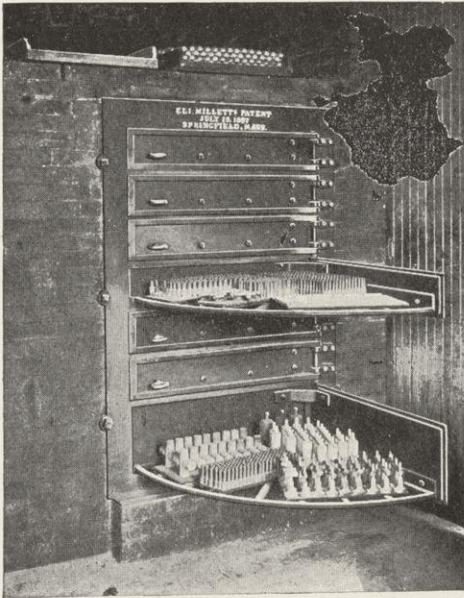

SEND FOR OUR LATEST CATALOGUE

# MILLETT CORE OVEN

*Will Save You Money*

These cores are placed on a set of swinging shelves, each with double doors, one closing the oven when the other is open, which operate independently of each other, enabling you at any time to remove the cores on a single shelf without lowering the temperature of the oven, or in any way hindering the baking process on the other shelves.

*Willett Core Oven Co.*  
BRIGHTWOOD, MASS.

## MILWAUKEE Leather Belting Co.

AGENTS W. S. NOTT CO.'S  
DIAMOND BRAND

PURE OAK  
Leather Belting

MANHATTAN RUBBER  
MANUFACTURING CO.'S  
RUBBER BELTING  
PACKINGS and HOSE

E. W. SIKES, Manager

Telephone Long Distance Main 901

Repairing promptly attended to day  
or night.

136 Sycamore St., Milwaukee

## PFISTER & VOGEL LEATHER CO.

MANUFACTURERS OF  
Shoe, Glove and  
Harness Leather

MILWAUKEE: . . . Corner 1st Avenue and Oregon Street  
CHICAGO: . . . . . 193 Lake Street  
ST. LOUIS: . . . . . 205 Board of Education Building  
BOSTON: . . . . . 85 89 South Street  
ST. PAUL: . . . . . 23-24 Davidson Block  
NEW YORK: . . . . . 37 Spruce Street  
WORMS, A. R., . . . . . Germany  
LONDON, S. E., England: . 18 Market Street, Bermondsey

MILWAUKEE

---

---

# It's All In the Discs

NO HEATER HEATS LIKE THE

## *Twentieth Century Disc Heater*

---

---

Is your milk coming in full of ice? Is your butter full of specks? Is your separator leaving fat in the skim milk?

LET US SEND YOU  
ON TRIAL A

### *Twentieth Century Disc Heater.*



ALL  
METAL

WE WILL GUARANTEE

*First.*—To heat your milk easily and uniformly, even if it comes in chunks of ice.

*Second.*—To heat the milk without scalding, therefore without specks.

*Third.*—To save from .03 to .08 of 1 per cent. of fat lost in skim-milk over any other heater you have or that is on the market to-day.

*We know that we can save you money. If you don't know it, we will convince you. Write for prices.*

---

---

GENERAL AGENTS FOR ALPHA-DE LAVAL SEPARATORS

---

---

## *Creamery Package Mfg. Company*

1, 3 AND 5 WEST WASHINGTON STREET, CHICAGO

*Branches: Kansas City, Mo.; Minneapolis, Minn.; Waterloo, Iowa;  
Omaha, Neb., and Cowansville, Quebec.*



# Wisconsin State Journal

Madison's Biggest Daily Newspaper.  
Some figures will show how it is growing

---

---

## Average Daily Circulation:

For January, 1901, 1,684

For January, 1902, 1,950

For January, 1903, 3,008

For February, 1903, 3,563

---

---

It's easy to see why a *good* local evening paper must grow. Nine people out of ten are too busy to read a morning paper. They get up in time to breakfast and get to work. In the evening comes the hour or two of breathing space to read, and for Madison news the paper to read is the *Wisconsin State Journal*.

'Phone 540

# WILLIAM OWENS

---

---

PRACTICAL  
PLUMBER  
AND GAS  
FITTER

---

---

Telephone 121

118 NORTH PINCKNEY STREET  
MADISON, WIS.

# The State Street Livery

---

---

THE STUDENTS'  
FAVORITE LIVERY

---

---

## OUR SPECIALTIES:

Up-to-date single and double driving rigs . . . . The only eight-passenger trap in the city. Fine party carriages. Service prompt to the minute. Experienced drivers. Single and double traps

## BROWN & NEVIN

Telephone 53

508 State Street, . . . . MADISON

# George Banta Printing Co.

INCORPORATED

---

---

PRINTERS OF PAPER  
AND  
BINDERS OF BOOKS

---

---

Do you contemplate having printing done of whatever character? Let us estimate for you. We ask you to remember that our plant is in the midst of the Fox River Valley Mills, hence a saving of at least 10 per cent. over contemporaries who don't enjoy this advantage. A hundred of our customers in Chicago and elsewhere attest this fact. Ask us to figure on your blank books, particularly if they require special ruling.

GEORGE BANTA PRINTING CO.,  
MENASHA, WIS.

---

The  
Genuine

# Jenkins Bros.' Valves

ARE SOLD UNDER THE FOLLOWING GUARANTEE:

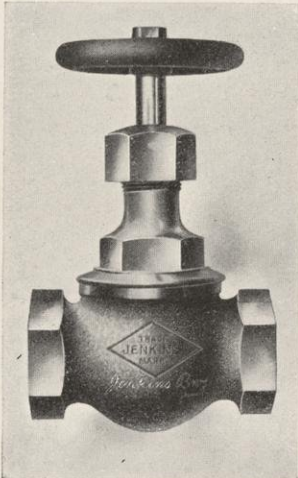

*If you will put a Jenkins Brothers' Valve on the worst place you can find, where you cannot keep other valves tight, and if it is not perfectly tight, or does not hold steam, oils, acids, water or other fluids longer than any other valve, you may return it and your money will be refunded.*

THE BEST IS THE CHEAPEST  
Insist on having valves stamped with trade mark as shown  
in the cut.

---

JENKINS BROTHERS  
New York Boston Chicago Philadelphia London

---

---

## Keuffel & Esser Co. OF NEW YORK.

111 EAST MADISON STREET, CHICAGO

---

MANUFACTURERS AND IMPORTERS OF  
**SURVEYING INSTRUMENTS  
AND DRAWING MATERIALS**  
GOLD MEDAL . . . . . BUFFALO, 1901

---

Catalogue (500 pages) sent on application.

### *The Celebrated PARAGON and Other Drawing Instruments*

All Requisites for Drawing : : : : Paragon, Anvil, Universal, Duplex, etc., Drawing Papers.  
Blue Print Papers and Printing Apparatus, also for printing by electric light, Slide Rules, patent adjustable, Teachers' Duplex, Stadia, etc. . . . . WE MANUFACTURE THE WELL-KNOWN K. & E. MEASURING TAPES.



## *Is This An Ad?*

The fact that we are filling "space" in a "publication" does not prove it, any more than does the fact that we were asked to "go into" it. In other words, the mere formulation, printing and publication of an announcement does not make it

## *An Advertisement*

Obviously it is the circulation which the announcement gets that counts—quantitatively and qualitatively. And, in this instance, it's not the number of copies given out, but the sort of persons to whom they are given that is likely to avail

*The Milwaukee Sentinel*





# STEEL TAPES

## IN STEEL CASES

In our tapes the figures denoting feet are smaller than those denoting inches. Two reasons for this:

This dissimilarity of figures materially lessens (in fact ought to entirely prohibit) the liability to erroneous readings that frequently occurs through the uniformity of all figures in steel tapes of other makers.

The smaller figures denoting feet also allow the graduation line under each to be plainly visible instead of being obliterated by the usual larger figure.

No. 505 are graduated in feet, inches and eighths of an inch.

No. 506 are graduated in feet, tenths and hundredths of a foot.

*These tapes have our push button handle opener. A slight pressure on the button instantly opens the handle, with a glove on as easily as with the bare hand.*



### PRICES

25-ft. in case $2\frac{3}{4}$ -in. diameter, . . . . .	Each, \$4.00
50-ft. in case $3\frac{1}{4}$ -in. diameter, . . . . .	“ 4.65
75-ft. in case $3\frac{3}{4}$ -in. diameter, . . . . .	“ 5.75
100-ft. in case $4\frac{1}{4}$ -in. diameter, . . . . .	“ 7.00



*Send for Catalogue No. 17.*

## THE L. S. STARRETT CO.

ATHOL, MASS., U. S. A.      NEW YORK, 123 LIBERTY STREET  
CHICAGO, 15 SOUTH CANAL STREET

# W. W. DARLEY

General Western Agt.  
Cahall Sales  
Department

J. W. GARDNER.

LONG DISTANCE TELEPHONE HARRISON 1698.

W. J. WILLIAMS.

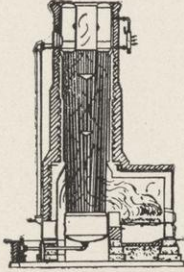

## “Cahall” WATER TUBE BOILERS

VERTICAL AND HORIZONTAL  
DIRECT FIRED and WASTE HEAT

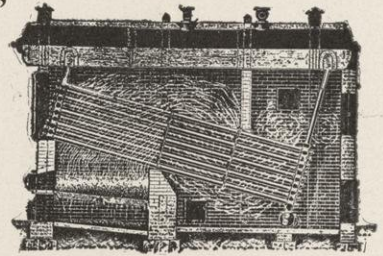

Manufactured by THE AULTMAN & TAYLOR MACHINERY CO.,  
MANSFIELD, OHIO.

553-555-557 The Rookery . . . . . CHICAGO

# National Blower Works

MANUFACTURERS OF **FANS** FOR MECHANICAL  
INDUCED DRAFT

Steam, Hot Blast Apparatus, Pulley Fans,  
Steam Fans, Steel Plate Planing Mill Ex-  
hausters, Pressure Blowers, Disc Fans, Steam  
Traps, Blast Gates, Cotton Elevators,  
Leather Drying Apparatus, Dry Kiln Ap-  
purtenances and Steam Engines : : : : :

MILWAUKEE, : : : : : WISCONSIN





**J**ERMAN, PFLUEGER  
& KUEHMSTED CO.

---



---

W H O L E S A L E  
D R U G G I S T S

---



---

113 - 115 - 117 - 119 - 121 Huron Street  
MILWAUKEE.

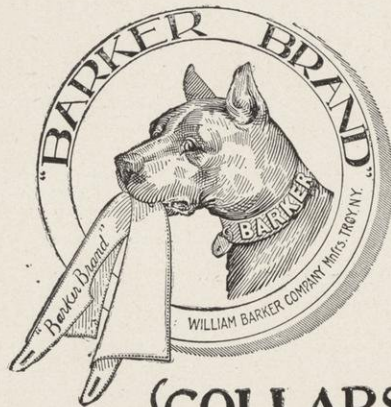

Linen } COLLARS  
(and CUFFS  
ARE THE BEST.

# WRIGHT, KAY & COMPANY

Manufacturers of High - Grade  
 FRATERNITY  
 EMBLEMS  
 JEWELRY  
 NOVELTIES  
 STATIONERY  
 INVITATIONS  
 ANNOUNCEMENTS  
 PROGRAMMES

Send for catalogue and price list  
 Special designs on application

140-142 Woodward Avenue,  
 DETROIT, MICH.

## The Vast Army of Dip-no-mores



LE. Waterman Co

173 Broadway, New York

12 Golden Lane, London

## Bank of Wisconsin

Capital Paid in, . . . . . \$ 50,000  
 Surplus and Undivided Profits, . . . \$ 60,000  
 Additional Liability of Stockholders, . . \$ 150,00

### Savings Department

SAFETY DEPOSIT BOXES  
 FOR RENT AT REASONABLE  
 PRICES :: :: :: :: :: :: :: :: ::

WM. F. VILAS, . . . . . President  
 FRANK W. HOYT, . . . . . Vice-President  
 JOSEPH M. BOYD, . . . . . Cashier

#### DIRECTORS:

WM. F. VILAS	FRANK W. HOYT
A. O. FOX	S. H. EDISON
EUGENE EIGHMY	JOEL BOLEY
GEO. SOELCH	FRANK KESSENICH
A. L. SANBORN	JOSEPH M. BOYD

MADISON, WISCONSIN

## CALL UP Riley & Son

FOR FIRST-CLASS

### LIVERY

Every Rig Rubber Tired

### Boarding and Sale Stable

Standard Telephone 54.  
 Bell Telephone No. 54

Corner Pinckney  
 and Doty Streets.

MADISON, WISCONSIN



# Printing

OF A

DISTINCTIVE CHARACTER

BY

*The Producers of Distinctive Printing*

THE EVENING WISCONSIN CO.

MILWAUKEE, WISCONSIN

366-368-370  
MILWAUKEE  
STREET



130-132-134-136  
MICHIGAN  
STREET

JNO. W. CAMPSIE, *Manager Printing Department*

LONG DISTANCE TELEPHONE 1071

---

THE "BADGER" IS A FAIR SAMPLE OF OUR WORK

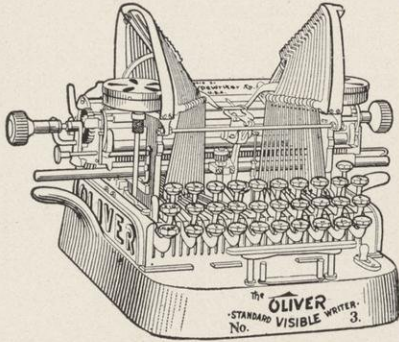

WHEN IN NEED OF A GOOD  
**TYPEWRITER**  
INVESTIGATE THE  
**OLIVER**

# At Schoelkopf's

---

ALSO SECOND-HAND MACHINES  
FOR SALE OR RENT

---

HEADQUARTERS FOR  
Bicycles and Sundries  
Automobiles and  
Motor-Cycles  
Talking Machines  
*Typewriter Desks and Chairs*

EXPERT REPAIRING IN THE ABOVE LINES  
PHONES: Dane 1106—Bell 4611



# American Balance Valve Co.

All kinds of **BALANCED MAIN VALVES** for any service

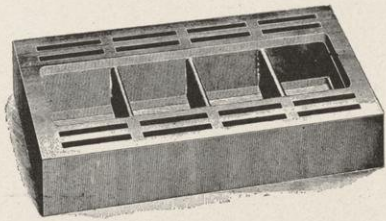

Slide Valve perfectly balanced in all positions of stroke and with double admission and double exhaust openings.

The J. T. Wilson High Pressure Slide Valve, balanced on a new principle; balanced area changes; balancing feature is stationary, is fully automatic and positive in action and adjustment, and is indestructible. The valve is the only moving part—least friction—best distribution of steam. **IT NEVER COMPLAINS, and NEITHER DO THOSE WHO USE IT.**

What is a so-called balanced valve that is without automatic adjustment? Don't be deceived. Stop and think. Then investigate. Our American Automatic Plug-Snap Ring Piston Valve is a snap ring valve when without pressure, but rings are converted into plugs by the pressure, so it is a plug valve in **WEAR**, and a snap ring valve in adjustment. No "by-pass" or other relief valves required.

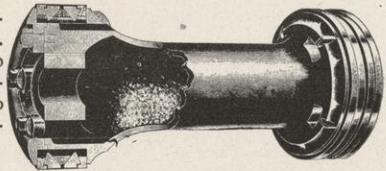

We make and sell the **NIXON SAFETY STAY BOLT SLEEVE**—over a million in use.

## AMERICAN BALANCE VALVE CO.

Main Office,  
San Francisco, Cal.

U. S. A.

Eastern Office and Works,  
Jersey Shore, Pa.

## OXYGEN AND HYDROGEN GAS

Prompt and Reliable Service.  
Quality and Quantity  
Guaranteed.

### CHICAGO CALCIUM LIGHT CO.

74 MARKET STREET,  
CHICAGO, ILL.

## Thorough Inspections



And Insurance against loss or damage to property and loss of life and injury to persons caused by

## Steam Boiler Explosions

J. M. ALLEN,	President
F. B. ALLEN,	Second Vice-President
J. B. PIERCE,	Secretary
L. B. BRAINARD,	Treasurer
L. F. MIDDLEBROOK,	Assistant Secretary

# The Ashcroft Mfg. Co.

MANUFACTURERS OF

## THE TABOR Steam Engine INDICATOR

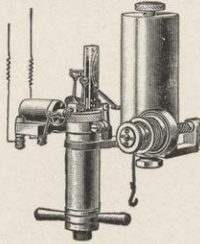

Vacuum and Pressure Gauges.  
Edson Recording Gauges.  
Send for Catalogue.

85-87-89 Liberty St., NEW YORK

# EMERY WHEELS

GRINDING MACHINERY



AGENCIES:

"ALL OVER THE WORLD."

## NORTON EMERY WHEEL CO.

WORCESTER, MASS.

CHICAGO STORE: 25 South Canal Street

## THE OIL THAT "SLIPS" MOST

The Lubricating Oils used at the  
UNIVERSITY OF WISCONSIN  
are manufactured and for sale only  
by the . . . . .

## VISCOSITY OIL COMPANY

CHICAGO  
GRAND RAPIDS  
MILWAUKEE  
ST. PAUL  
MINNEAPOLIS

COLUMBUS

DULUTH

## A NEW CHEMICAL PORCELAIN

P & S Trade Mark  
"MADE IN AMERICA"

## Richards & Company

Manufacturers and Importers of  
**CHEMICALS and  
Chemical Apparatus**

12 East 18th Street, NEW YORK



# The Northwestern Mutual Life Insurance Co.

Organized 1857 . . . . A Purely Mutual Company

**THE STRONGEST and SAFEST and BEST**  
And Affording the Best Results for Policyholders

INSURANCE IN FORCE (262,094  
POLICIES), . . . . . \$620,681,283

THE NEW POLICIES of THE NORTHWEST-  
ERN embrace in one Contract practically every-  
thing that is desirable in Life Insurance . . . . .

MURPHY & SURLES, General Agents,  
MILWAUKEE, WIS.  
HOME OFFICE, . . . . . MILWAUKEE, WIS.

**\$65<sup>00</sup>** Is NOT **The Chicago**  
the Price of

But the amount you save in money WHEN YOU BUY ONE FOR \$35.00. You also save much more in nerve and muscular energy and in repairs, for "THE CHICAGO" outlasts and outwears any other typewriter, and is the most pleasant one to get along with. It will pay you to send for our printed matter; or if you desire quick delivery, enclose \$35 00 and we will refund money if after ten days' trial you find the machine unsatisfactory.



**CHICAGO WRITING MACHINE CO.**  
94 - 96 WENDELL STREET. CHICAGO, U. S. A.



# The Vilter Mfg. Co.

967 Clinton St., MILWAUKEE, WIS.

BUILDERS OF

## IMPROVED CORLISS ENGINES

High Pressure, Compound or Compound-Condensing,  
Girder or Heavy-Duty Type Bed.

### Refrigerating and Ice Making Machinery

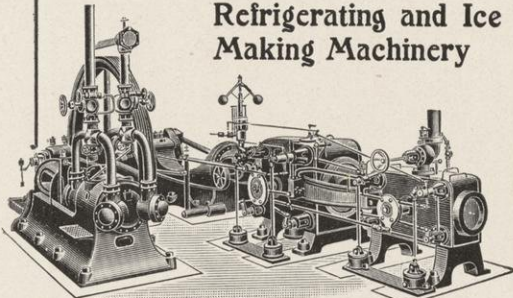

Refrigerating Machine driven by Tandem Compound Corliss Engine

# Blaze Killer



Kills all  
Blazes and  
Extinguishes  
Electrical  
Fires Without  
Damage.

"ALWAYS  
READY."

A child can  
use it.

Not a liquid, but a dry powder.  
"It is harmless." It weighs  
but 3 pounds. Is superior to  
all other Fire Extinguishers.  
It is the only powder now used  
by the Milwaukee Fire Depart-  
ment and Fire Insurance Patrol



MANUFACTURED ONLY BY THE

ADVANCE FIRE  
APPLIANCE CO.

128 SYCAMORE STREET,  
MILWAUKEE, WIS., U.S.A.

22 inches, or 550  
mm. long.  
2 inches, or 50  
mm. diameter.  
Weight, ready  
for action, 54  
ounces, or 1503  
grammes.

# Johnson Service Company

JOHNSON SYSTEM of  
Temperature Regulation

JOHNSON SYSTEM of  
Pneumatic Clocks

Johnson Regulating or  
Reducing Valves

OFFICES IN ALL LARGE CITIES  
AND IN FOREIGN COUNTRIES.

120 Sycamore Street, Milwaukee

# WM. FRANKFURTH HARDWARE CO.

JOBBER IN  
Hardware

CUTLERY  
REVOLVERS  
TINPLATE

Mechanics' and  
Edge Tools, Build-  
ers' Outfits in All  
Styles. Farming  
Tools. Bicycles,  
Fishing Tackle,  
Guns and Ammu-  
nition :: :: :: ::

Established 1861.

Incorporated 1885.

MILWAUKEE, . . . . WISCONSIN



There is **NO OTHER** Flooring  
 "Just as good" as

**Steel Polished Perfection**

THE MODERN HARDWOOD FLOORING

Every time our competitors  
 say so they endorse

**Steel Polished Perfection**

A PRODUCT of 15 years' experience, and the **FINEST FLOORING FACTORY IN AMERICA** . . . . .

MADE ONLY BY:

**John Schroeder Lumber Co.**  
 MILWAUKEE, WISCONSIN

**THE WEST** Minneapolis, Minn.  
 5th St. & Hennepin Ave.



**FIRST CLASS IN EVERY APPOINTMENT**  
 Absolutely Fireproof. Excellent Service  
 Moderate Rates. Accommodating 800 Guests  
 Centrally Located. On Interurban Car Line

**THE SCHAEFFER & BUDENBERG MFG. CO.**

MANUFACTURERS OF

**The Improved Thompson Steam Engine Indicator**

ADAPTED FOR ALL PURPOSES.

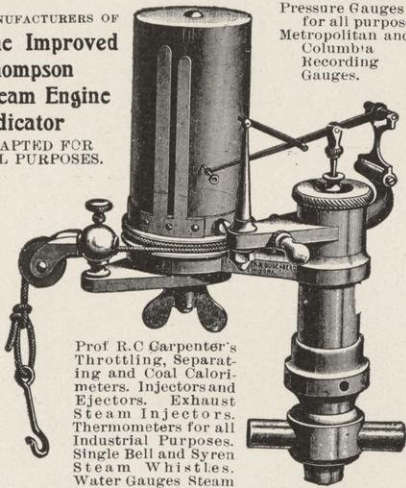

Pressure Gauges for all purposes. Metropolitan and Columbia Recording Gauges.

Prof. R.C. Carpenter's Throttling, Separating and Coal Calorimeters. Injectors and Ejectors. Exhaust Steam Injectors. Thermometers for all Industrial Purposes. Single Bell and Syren Steam Whistles. Water Gauges Steam

Traps and Engine and Boiler Appliances in General.

Works and General Offices, . . . **BROOKLYN, N. Y.**  
 Sales Rooms: 15 W. Lake St., Chicago. 66 John St., New York

**Nearly 40 Years**

Is our record of acknowledged superiority in furnishing

**Uniforms and Equipments**

to the majority of Colleges in America. Write for catalogue and low prices. Address:

**THE M. C. Lilley & Co.**  
 Columbus, Ohio.

# The University Co-Op.

HEADQUARTERS FOR

## Keuffel & Esser and E. Dietzgen & Co.

---

The two best instrument makers in the country.  
*Full line of DRAFTSMEN'S SUNDRIES*

---

## Spalding's Athletic Supplies

RECOGNIZED AS OFFICIAL EVERYWHERE

---

## REGAL SHOES THE FINEST MADE

---

Everything to fill the students' general wants  
and also *technical supplies* not obtainable else-  
where . . . . .

Out-of-town parties served by mail promptly  
and at same prices as though buying at store

DROP US A POSTAL IF IN NEED OF ANYTHING

A few old joint debates still on sale.



## THE A. H. ANDREWS CO.

Established in 1865.

174 and 175 Wabash Avenue,  
CHICAGO, ILL



Designers and  
Manufacturers of



**Fine Bank Fixtures,  
Court House, Library  
and Office Furniture.**

Largest Manufacturers  
in the World of

Opera Chairs,  
Church Pews,  
Pulpit Furniture,  
Lodge Furniture,  
Railroad Settees, etc.

For 36 years Manufacturers of

**EVERYTHING  
FOR SCHOOLS.**

School Furniture.  
School Apparatus,  
Maps, Globes,  
Blackboards, etc., etc.

### Andrews (Patent) Metal Furniture

Typewriter Chairs,  
Piano Chairs,  
Store Stools, etc., etc.  
Attractive, Cleanly,  
Artistic, Comfortable,  
**INDESTRUCTIBLE**  
and Inexpensive.



## Sidney P. Rundell

---

---

**High - Class  
Hatter and  
MEN'S  
Furnisher**

---

---

7 East Main Street, MADISON

## Business and Shorthand

SUPERIOR ADVANTAGES.  
STUDENTS RECEIVED AT  
ANY TIME FOR FULL  
COURSE OR SPECIAL  
BRANCHES. For circulars or  
information address

### Spencerian Business College,

Corner Wisconsin St. and Broadway,  
MILWAUKEE, . . . WISCONSIN.

R. C. SPENCER, President.

E. W. SPENCER, Secretary.

## Gregg Shorthand

---

---

The **EASIEST** to Learn  
**THE BEST IN USE**  
IS TAUGHT AT THE

**Northwestern  
BUSINESS  
COLLEGE**

---

---

Arrange early for both Business  
and Shorthand Courses . . . . .

Address for new catalogue,

**R. G. DEMING**

PRESIDENT

**PHONES: Standard, 1061. Bell, 5563  
MADISON, WISCONSIN**

## Electric Appliance Co.

JOBBER IN

**ELECTRICAL  
SUPPLIES**  
OF EVERY NATURE

92 and 94 West Van Buren Street  
CHICAGO

# AMERICAN

A  
C  
C  
U  
R  
A  
T  
E

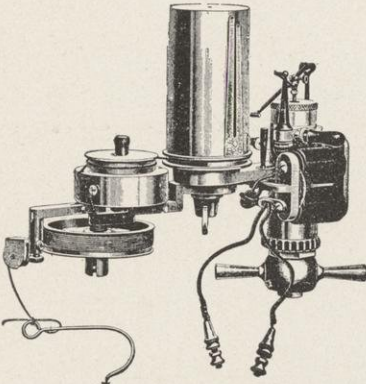

D  
U  
R  
A  
B  
L  
E

THOMPSON IMPROVED INDICATOR  
with Electrical Attachment and Ideal Reducing Wheel.  
Also Gauges, Pop Safety, Cylinder Relief and Under-  
writer Water Relief Valves, Counters, Clocks, Plani-  
meters, etc., etc.

MANUFACTURED BY

**AMERICAN STEAM GAUGE & VALVE MFG. CO.**

NEW YORK.

BOSTON, MASS.

CHICAGO.

Send for Catalogue 1B 8.

HARRY L. McDONALD,

Business Mgr. "The Badger."

DEAR SIR:—We think we can safely ask you to recommend to each of your fellow students and Alumni our "Book of Tools," if interested in metal work, or our "Wood Workers' Tools" if in that line, and we shall be glad to send either—or both—on application.

Yours truly,

**THE CHAS. A. STRELINGER CO.**

P. O. Box W, DETROIT, MICH.



Invitations for Weddings  
and other social functions,  
Dance Programs and Fra-  
ternity Stationery, our  
leading Specialties :: :: ::

**DUNWELL & FORD**

171 Wabash Ave., CHICAGO.

**Milwaukee  
Hydraulic  
Cement**

**MILWAUKEE  
CEMENT CO.**

**MILWAUKEE . . . . . WISCONSIN**



---

---

**UNIVERSITY OF ILLINOIS**  
**College of Physicians and Surgeons**  
*OF CHICAGO. (Opposite Cook County Hospital.)*

---

---



**C**OLLEGIATE YEAR begins October 1, 1903. Winter term, 32 weeks; summer term, 12 weeks. Unsurpassed Clinical and Laboratory Advantages. Persons interested in medical education are invited to investigate this school. Attendance: 1895-1896, 235; 1896-1897, 308; 1897-1898, 406; 1898-1899, 514; 1899-1900, 579; 1900-1901, 675; 1901-1902, 703; 1902-1903, 706.

Address DR. FRANK B. EARLE, Secretary, Congress and Honore Sts., CHICAGO.

---

**School of Dentistry (DENTAL Department) University of Illinois**  
**HARRISON and HONORE STS., CHICAGO, ILL.**

An institution offering excellent clinical advantages and perfectly equipped for the teaching of SCIENTIFIC DENTISTRY in all its branches.

The new building has all modern conveniences, including elevators, steam heat, electric light, gas for lighting and laboratory work, etc. These five floors have 48 000 square feet of space.

This college is a member of the National Association of Dental Faculties. Matriculation and graduation of students conform to the rules of this body.

Students entering for this term can graduate after attending three full Winter Courses of Lectures and passing the required examinations. Students who enter for the term of 1903 and 1904, and thereafter, will be required to attend four Annual Winter Courses before examination for graduation.

Annual Course of Instruction will begin about the 1st of October, 1903, ending about May 1st, 1904. For further information or catalogue, address

DR. A. H. PECK, Dean, 813 W. Harrison Street.

# Hill, Clarke & Company

CARRY A COMPLETE LINE  
OF THE MOST MODERN

## MACHINE TOOLS

and will be pleased to give prices

2 BOOKLETS SENT FREE:  
*Milling Machine Practice*  
AND  
*The Value of a Drill*

ADDRESS THE NEAREST HOUSE

14 So. Canal Street, . . . . . CHICAGO  
123 Liberty Street, NEW YORK CITY  
156 Oliver Street, . . . . . BOSTON

# THE WASHINGTON SHIRT CO.

CHICAGO

## THE HOME OF THE STYLISH SHIRT

Our Mail Order Catalogue  
Sent FREE upon request

### 3 Corner Stores:

JACKSON and DEARBORN, STATE and ADAMS,  
DEARBORN and WASHINGTON



### An All-Around Gun

The man who can afford but one gun should get the

# Marlin

Repeating Shotgun. It is the ideal gun for a one-gun man. By varying the size of shot it is suitable for killing anything from the smallest bird up to deer. It is also the most reliable and least likely to get out of order. Our new automatic recoil operating device makes it the safest breech-loading gun ever built. 120-page catalogue, 300 illustrations, mailed for 3 stamps. The Marlin Fire Arms Co., New Haven, Ct.



## Machinists' Supplies and Fine Tools

Micrometers  
Calipers  
Rules  
Levels  
Pliers  
Taps  
Drills  
Dies  
Reamers  
Oilers  
Vises  
Screw Plates  
Wrenches  
Anvils  
Chucks

MILL, MINING AND  
RAILWAY SUPPLIES

## Machinists' Supply Co.

16-18 South Canal St., CHICAGO



# Stromberg-Carlson Telephones

The Most Practical for small  
or large systems . . . . .



Write for particulars regarding our VISUAL SIGNAL  
SWITCHBOARD No. 1056, especially  
recommended for private systems.

ADDRESS

STROMBERG-CARLSON TELEPHONE  
MANUFACTURING CO.,

70-86 West Jackson Boulevard, CHICAGO



ALSO MANUFACTURE  
COAL MINING-DRILLING-MACHINERY and ELECTRIC MINE  
LOCOMOTIVES. Send for Our Catalogues.

# Ingersoll-Sergeant Drill Co.

CHAS. W. MELCHER  
Western Manager

84 Van Buren St.  
Old Colony Building  
CHICAGO

# Compressed Air Machinery

# Engineering Chemists

## COMMERCIAL TESTING WORK

Carefully executed. An  
up-to-date and completely  
equipped LABORATORY

### SPECIALTIES:

The manufacture of  
Treatment for Boiler  
Feed Water (Gallon  
sample for analysis re-  
quired.) The production  
of High-Class Lu-  
bricating Oils and  
Greases : : : : :

## DEARBORN DRUG & CHEMICAL WORKS

27-34 Rialto Building, CHICAGO

# KEITH BROS. & CO.

MANUFACTURERS AND JOBBERS

SOLE  
PROPRIETORS  
OF THE  
CELEBRATED  
CHAMPION  
HAT.



THE  
TIGER HAT,  
SOLD  
ONLY  
BY US.

Hats, Caps and Straw Goods, Gloves and Mittens

239 and 241 JACKSON STREET.

CHICAGO, . . . . . ILLINOIS

No better MANDOLIN **ROHLFING**  
Made than the . . . . .

Especially adapted for *SOLO* and *CLUB* work. *10 STYLES*. Write for illustrated catalogue. *Costs nothing to try one*. Sent out C. O. D. on *5 days' trial*. If not as represented, it can be returned at our expense. Artists all over the country are buying them *in preference to any other make*.

GUITARS, . . . \$5.00 up to \$60.00  
BANJOS, . . . . 6.50 up to 52.00  
VIOLIN OUTFITS, 4.75 up to 65.00  
ZITHERS, . . . . 5.00 up to 75.00

The STELLA and CRITERION MUSIC  
BOXES. Prices made on application.  
Agency for the Celebrated YORK  
BAND INSTRUMENTS.

**SHEET MUSIC** Vocal and Instrumental.  
Popular and Classical.  
Mandolin Club Music, etc., etc. Write for Catalogues.

*Roblfing Sons Music Company,*  
*373 East Water Street, MILWAUKEE, WISCONSIN*



# Citizens' Trust Company

---

---

Capital Stock,  
\$300,000.00

---

---

Does a General Loan  
and Trust Business.  
Secures Fire, Surety and  
Credit Bond Insurance.  
Safety Deposit Boxes  
for Rent, with all mod-  
ern conveniences ::::

J. M. PERELES, . . . . . President  
T. J. PERELES, . . . Vice-President  
R. JEFFERSON, Sec'y and Treas.

Corner Oneida St. and City Hall Square,  
MILWAUKEE, WIS.

# Hurley & Reilly

---

---

MEN'S  
Furnishers

---

---

PROMPT  
ATTENTION  
GIVEN TO  
M A I L  
O R D E R S

396 East Water St., Milwaukee

# Bunde & Upmeyer

---

---

JEWELERS

---

---

Manufacturers of  
College, Class  
and Society  
BADGES

Designs and Samples  
Cheerfully Sent Upon  
Application ::::

Pabst Building, Milwaukee

# Yahr & Langé DRUG CO.

---

---

WHOLESALE  
Druggists

---

---

JOBBERS IN ALL  
KINDS OF GLASS

Established 1869. Incorp. 1885  
F. T. YAHR, . . . . . President  
L. A. LANGE, . . . . . Secretary  
E. F. YAHR, . . . . . Treasurer

486-502 Market St., Milwaukee



# LEWIS Underwear

*The Best Fitting and  
Most Durable Goods  
Made :: :: :: :: :: :: :: ::*

*For Sale in Madison by SULLI-  
VAN & HEIM and by first-class  
dealers everywhere :: :: :: :: :: :: :: ::*

**Lewis Knitting Co.**  
JANESVILLE, WISCONSIN

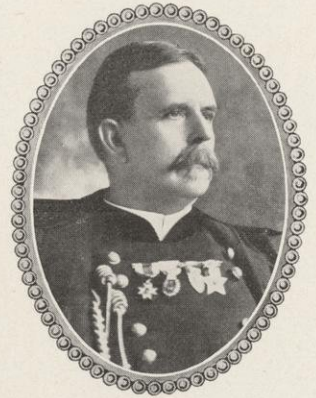

GENERAL CORBIN  
says: "The Best."

"I am very much pleased  
with the goods of the Lewis  
Knitting Company. They  
are the best of any of which  
I have knowledge."

# Nau & Schmidt Music Co.

90 WISCONSIN ST., one door east First Nat'l Bank, MILWAUKEE

Representatives for  
the Famous  
"A. B. CHASE"

## PIANOS

As well as other high  
and medium  
grade instruments.

SHEET MUSIC and MUSIC BOOKS—*Popular and Classic*

General Agents for the sweet-toned "BRANDT" MANDOLINS  
Manufacturers of the "N. & S." SPECIAL MANDOLINS

Our "TARTINI" VIOLIN STRING is known the world over. It is  
claimed by the musicians, as well as the artists, to have no equal :: :: :: :: :: :: :: ::

INFORMATION on Anything PERTAINING to MUSIC gladly given



# Kuesel & Puls

## For COLLEGE PINS

Emblems, Medals  
and Frat Pins

CALL ON US OR SEND IN  
YOUR ORDER. WE MAKE  
A SPECIALTY OF THIS  
LINE :: :: :: :: :: :: :: :: ::

PLANKINTON HOUSE  
BLOCK,

131 Grand Avenue, Milwaukee



## Commercial Education

The need of such a course of study as the School of Commerce of the University of Wisconsin provides has long been felt by the better class of private commercial schools. On the other hand, there is probably greater need that the University graduates should have the special training in accounts, shorthand, penmanship and related studies, which is afforded by the high-class private school of commerce, in order that point and application may be given to a University education. Neither course is complete in itself, and the wise student will give himself the benefit of both . . . . .

### The Gilbert Commercial College

of Milwaukee furnishes exceptional advantages for the special training which every man needs, and will mail information concerning its courses of study on application

## THE CAPITAL CITY BANK

Paid in Capital, . . . \$ 50,000  
Surplus and Profits, \$115,000

### DIRECTORS:

J. W. HOBBS, Prest. and Cashier  
L. M. FAY, . . . Vice-President  
M. S. KLAUBER,  
C. A. JOHNSON,  
A. H. HOLLISTER,  
WM. J. HOBBS, Assistant Cashier

MADISON, . . . . . WISCONSIN

---

---

When you get right down to the point you will find the College Book Store is a mighty good place to trade. Our prices are as low as is consistent with good quality. We make a profit on every article, small though it be--every dealer does. No business can thrive on the "Everything below cost" basis.

We have everything that's latest in  
Books and  
Stationery.

Better come

17  
years  
in the  
business

in and  
see  
us

If  
we  
sold it,  
it's good

---

---

## COLLEGE BOOK STORE

412 STATE STREET, . . . . . MADISON, WISCONSIN



# Wisconsin Academy

---

---

**ACCREDITED TO  
ALL COURSES OF  
THE UNIVERSITY**

---

---

Gives thorough preparation in all lines of academic work. University students can here make up deficiencies in all preparatory courses..

For catalogue address  
MISS CHARLOTTE  
E. RICHMOND  
P R I N C I P A L

---

---

**CORNER STATE AND GILMAN STREETS,  
MADISON, WIS.**

# First National Bank

DESIGNATED DEPOSITORY OF THE UNITED STATES—144

**C O R R E S P O N D E N T S :**

American Exchange National Bank, New York  
First National Bank, . . . . . Chicago  
First National Bank, . . . . . Milwaukee

---

---

**N. B. VAN SLYKE, . President  
M. E. FULLER, Vice-President  
WAYNE RAMSAY, . . . Cashier  
M. C. CLARKE, Asst. Cashier**

---

---

**D I R E C T O R S :**

**N. B. VAN SLYKE,  
B. J. STEVENS,  
WM. F. VILAS,  
M. E. FULLER,  
JAS. E. MOSELEY,  
F. F. PROUDFIT,  
WAYNE RAMSAY.**

**MADISON, . . . . . WISCONSIN**

# THE STATE BANK

---

---

**CAPITAL, \$100,000**

---

---

L. S. HANKS, . . . . . President  
J. H. PALMER, Vice-President  
E. O. KNEY, . . . . . Cashier

---

---

**E S T A B L I S H E D 1 8 5 3**

---

---

**MADISON, ::::: WISCONSIN**

**"WE ENDEAVOR NOT TO  
COMPETE BUT OT EXCEL"**

---

---

There are thousands of persons who believe it is economy to leave the care of their health in the hands of a physician of high standing. They also believe that their medicines should be prepared by a firm of superior reputation . . . . .

## **THE MENGES PHARMACIES**

**IS SUCH A GUARANTEE**

---

---

**Main Store, 28 West Mifflin St.  
Branch Store, 829 University Ave.**

# REPUBLICAN HOUSE

MILWAUKEE HEADQUARTERS FOR  
WISCONSIN ALUMNI  
and UNDERGRADUATES

*Rates, American Plan, \$2 to \$3 per day*

MILWAUKEE, . . . . . WISCONSIN

---

G. HEWER.

R. L. SCHMEDEMAN.

P. J. COMEFORD.

## Julius Zehntner Company

DEALERS  
IN DRY GOODS and NOTIONS

LEADERS IN POPULAR PRICES

27 SOUTH PINCKNEY STREET, . . . . . MADISON, WIS.

---



**“None but the Best”** will satisfy the student dresser. He is quick to catch on what is the best, and for this reason he buys

---

“Stein-Bloch” Smart Clothes  
Stacy-Adams Smart Shoes

(WE ARE EXCLUSIVE AGENTS.)

*OUR NEW STORE, next to the one we occupy now, into which we will move next August, will be a fitting home for the best in clothing and footwear.*



# Keeley, Neckerman & Kessenich

---

---

DRY GOODS, CARPETS  
MILLINERY

---

---

A superb gathering of the very latest interpretations in Women's Wear is always shown in our various departments. For conspicuous style, beauty, each season's new creations, as shown in our store, are incomparable.

Try a pair of TREFOUSSE KID GLOVES.  
They are unquestionably the best gloves manufactured . . . . . We are sole Madison Agents.

15 AND 17 N. PINCKNEY ST, MADISON, WISCONSIN

## PURCELL BROS.

---

---

D E A L E R S I N

*Groceries and  
Provisions*

---

---

AND BEST BRANDS OF  
FLOUR ::::::::::::::::::::

114 WEST MIFFLIN STREET.  
107 STATE STREET.

MADISON, WIS.

# ALFORD BROS.

## STEAM Laundry

The largest and most complete  
Laundry in the city. We will  
guarantee satisfaction. Work will  
be called for in any part of the  
city and delivered promptly. Par-  
ties desiring any work in our line  
will find it to their advantage to  
call on us ::::::::::::::::::::

113 and 115 North Carroll Street  
MADISON, WISCONSIN



# Flanner's Music House

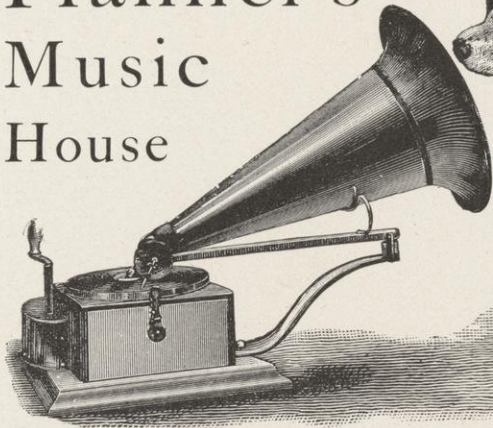

# PIANOS

215 Grand Avenue,  
MILWAUKEE

---

---

SOLE AGENTS  
FOR  
Weber  
AND  
Wegman  
Pianos

---

---

"HIS MASTER'S VOICE"

*Martin and Regal* Mandolins and Guitars, finest in the world. We import the best quality of *Gut and Silk* Strings known. We carry a full line of all *Musical Instruments* made, including *The Regina Music Boxes*, and every make of *Talking Machine*. *Sheet Music* and *Music Books* at cut prices to all college students. Catalogues free. Address JOSEPH FLANNER, Milwaukee, Wis.

---

---

## U. W. Palace Meat Market

---

---

WHOLESALE AND RETAIL

Fresh and Salt Meats

---

---

SCHWOEGLER BROS., Proprietors  
STANDARD 'PHONE, 1302. BELL, 4311

---

---

*Fraternity and Boarding House Trade*  
*Our Specialty*

712 University Avenue, . . . . . MADISON, WIS.

---

---

F. W. CURTISS

=====  
Photographer  
=====



Flash-light work a specialty

WISCONSIN BLOCK, 108 STATE ST.  
MADISON, WISCONSIN

*Sullivan & Heim*

*Clothiers,  
Furnishers  
and Hatters*

*CATERERS TO  
FINE TRADE.*

*We make shirts  
to order.*

*MADISON, WISCONSIN*

*M. S. Klauber Co.*

*Clothiers,  
Furnishers,  
Tailors*

*23 EAST MAIN STREET*

CARL THOMAS

=====  
Photographer  
=====



Over Menges' Drug Store

26 WEST MIFFLIN ST.  
MADISON, WISCONSIN



# LOVE *and* LIFE

---

“What is life without love,” says one; and another answers, “What is love without life?” We suggest “a little of both” as a good combination; and when you add an outfit of furniture, from the Furniture Arcade, “the young dawn of heaven below” is begun. JOHN GREIG carries a complete stock of

## GOOD, SOLID Furniture

at prices exceedingly reasonable. Anything not carried in stock we can procure for you on short notice.

---

*The Furniture Arcade*

JOHN GREIG.

113 KING STREET, . . . . . MADISON

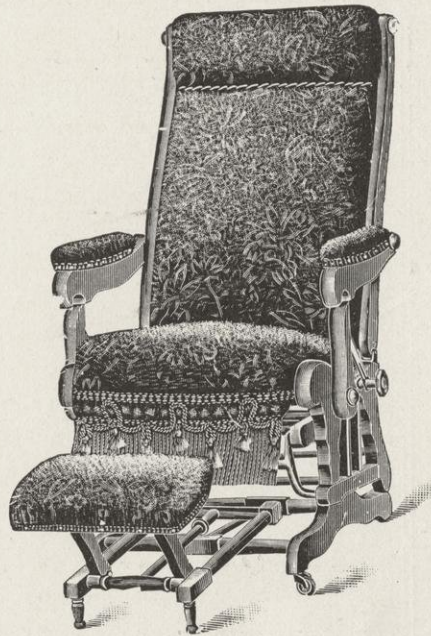

---

# M. J. GAY, Merchant Tailor

---

MAKER OF *And*  
*Fashionable* anything  
*Clothes* appertaining  
to  
*Business Suits* fine  
*Frock Suits* clothes  
*Dress Suits*  
*Overcoats*

---

302 State Street, MADISON, WISCONSIN

**M. J. CANTWELL**

**Printing and  
Binding**

**COMPLETE EQUIPMENT  
FOR FIRST-CLASS WORK**

**110-114 King St., MADISON, WIS.**

**DRY GOODS**

You can always find a complete line of staple and fancy Dry Goods at our place. When in need of the following, come and see us:

*NOVELTY SHIRTWAISTS. RIBBONS. FANS.  
NECKWEAR. PARASOLS. KIMONOS.  
SILK SKIRTS.*

We carry a full line of short waist corsets. See our fifty cent and one dollar girdle—can't be beat.

**JONAS BROS. PINCKNEY  
STREET**



OVER 2,000 FAMILIES IN MADISON

**Cook with Gas.  
Why don't you?**

---

---

**MADISON GAS  
& ELECTRIC  
COMPANY**

---

---

OFFICE OPEN EVENINGS

Phone 23.

126 East Main Street, MADISON

THREE DOORS SOUTH OF PARK HOTEL.  
TELEPHONE No. 181.

---

---

**MADISON  
TURKISH  
BATH**

---

---

Turkish and Electric  
Baths and Treatment

---

---

Hours for Gentlemen: 9 A.  
M. to 10 P. M. Hours for  
Ladies: 1 P. M. to 6 P. M.

---

---

**WENGEL & MATSON**  
Proprietors

111-113 So. Carroll St., MADISON

**H. B. McGOWAN.**

WE ARE HEADQUARTERS FOR

**Crockery, China  
and Glass**

---

---

We make a Specialty of  
FINE CHINA  
ART POTTERY  
and BRIC-A-BRAC

---

---

14 West Mifflin Street, . . MADISON

IF YOUR WANTS ARE

**Drugs, Medicines,  
Cigars, Periodicals,  
Perfumery, Stationery,  
Druggists' Sundries**

GIVE US A CALL

---

---

**WISCONSIN  
PHARMACY**

---

---

WM. H. JONES, Prop.

BOTH 'PHONES.

102 State St., cor. Carroll, MADISON

## REMEMBER **KEELEY'S** **Palace of Sweets**

---

---

**The Largest and Grandest  
Store in the Northwest**

Where you can have your select dances. Where you can have your parties. Where you can get your lunches. Where you can get the finest candies and delicious ice creams. . . . .

Keeley can furnish the Hall, the Supper, the Punch, and everything for a Select Party . . . . .

---

---

Phones.....Standard, 28; Bell, 5732  
**112 State Street, . . . . . MADISON**

## **Walk-Over Shoes**



**3<sup>50</sup>**  
**A PAIR**

---

---

**COMFORT  
SERVICE  
STYLE**

---

---

**A. E. AUSTIN & CO.**  
**13 So. Pinckney Street, MADISON**

## **Palm Restaurant**

---

---

Private Dining Rooms and Banquet Hall in connection. Remember this when you want a swell time. Banquets served on short notice . . . . .

---

---

**J. F. McGARRY,**  
P R O P R I E T O R

---

---

OPEN ALL NIGHT

---

---

**5 East Main Street, . . MADISON**

## **Schubert's Studio**

---

---

Call and see the work and get prices. Then go see the rest and get their prices. Be sure and note the difference

---

---

Yours respectfully,  
**J. C. SCHUBERT**

---

---

**19 West Main Street, . MADISON**



# ABBOTT'S TRIAL BRIEFS

**Civil Trial Brief.** Second Edition, 1 vol., 620 pages, published Nov. 1, 1900. Price, \$4.50, delivered.

"A Brief for the Trial of Civil Issues Before a Jury"—Has for years been a favorite. It tells how to try a civil case before a jury. This edition is equally useful in any state. It is three times the size of the original work, and its usefulness is equally increased, though it has always been a most popular trial hand-book. Over 7,000 lawyers are now using this edition.

**Brief on the Facts.** Second Edition, 1 vol., 675 pages, published Oct. 1, 1901. Price, \$4.50, delivered.

"A Brief on the Mode of Proving the Facts Most Frequently in Issue or Collaterally in Question in the Trial of Civil or Criminal Cases"—Tells what evidence is necessary to prove certain facts. This edition is equally useful in any state. It is arranged alphabetically by subjects. It has been expanded by the natural growth of the subject into a work of 700 pages. Over 5,000 copies sold.

**Criminal Trial Brief.** Second Ed., 1 vol., 834 pages, published Oct. 1, 1902. Price, \$4.50, delivered.

"A Brief for the Trial of Criminal Cases" cost, when first published, \$5.50 net. This edition is twice as large, has twice as many citations, and 100 new sections, and is equally useful in any state. You may not make a specialty of criminal cases, but more times than you appreciate, you will have occasion to refer to just such a work. It tells the rights of the accused from arraignment to sentence, with leading authorities from every state. Over 2,000 copies were sold the first two months.

**Brief on the Pleadings.** Second Ed., 2 vols. To be announced later. Price, \$4.50 each, delivered.

"A Brief for the Argument of Questions Arising Upon the Pleadings, on the Trial of Issues of Law or Fact in Civil Actions at Law, in Equity, and Under the New Procedure."

Vol. 1. Demurrer—to be ready soon.

Vol. 2. Issues of Fact—to be ready Fall '03.

**THE LAWYERS' CO-OPERATIVE PUB. CO.,  
ROCHESTER, N. Y.**

CHICAGO: 225 Dearborn St. and 23 Quincy Street.

*A. Haswell & Co.*

---

---

**G O O D**  
*Furniture*

---

---

*26 and 28 North Carroll Street*  
**MADISON, WISCONSIN**

*Taylor & Gleason*

---

---

*Printers*

---

---

COMMERCIAL WORK  
BRIEFS, PAMPHLETS  
CIRCULARS, POSTERS  
Etc., Etc. . . . .

---

---

*9 East Main Street*

**MADISON, WISCONSIN**

**H. H. BROWN**

---

---

EVERYTHING IN  
*Trunks, Bags*  
*and Leather*  
*Goods :: :: ::*

---

---

TRUNKS REPAIRED

TELEPHONE 552

PACKAGE DELIVERY

---

---

*118 East Main Street*

**MADISON, WISCONSIN**

*Jas. E. Moseley*

---

---

*University*  
*Bookseller*

---

---

NEW AND SEC-  
OND HAND TEXT  
BOOKS AND STU-  
DENTS' SUPPLIES

---

---

*19 Pinckney and 436 State Streets*

**MADISON, WISCONSIN**



RIDGEWAY

=====  
Photographer  
=====



17 WEST MAIN ST.  
MADISON, WISCONSIN

*New York Store*

*Dry Goods  
and  
Carpets*

STUDENTS'  
PATRONAGE  
SOLICITED

MADISON, WISCONSIN

*Taylor Bros.*

*High-Class  
Hatters  
and  
Gents'  
Furnishers*

420 STATE STREET

E. R. CURTISS

=====  
Photographer  
=====



VILAS BLOCK.  
MADISON, WISCONSIN

---

---

# OLSON & VEERHUSEN

---

---

*The  
Model  
Establishment  
of  
the  
State*

*The "Big"  
Clothiers,  
Furnishers  
and  
Tailors*

---

---

*7 and 9 N. Pinckney St., MADISON, WISCONSIN*

**LYONS & DAUBNER**

PROPRIETORS OF THE



**STEAM LAUNDRY**

DOMESTIC FINISH  
A SPECIALTY

7 and 9 East Main Street, MADISON, WIS.

Go to **Waltzinger's  
Bon Ton**

---

---

FOR EXQUISITE

**Ice Cream Sodas**

ICE CREAM

SHERBETS

PHOSPHATES

AND CONFECTIONERY

---

---

SPECIAL ATTENTION GIVEN  
TO PARTIES AND PICNICS

---

---

19 North Pinckney St., MADISON



Card system  
Unit vertical files  
Card ledgers  
Cost systems  
Order systems  
Office furniture  
Library equipment

## Library Bureau

Western Headquarters,  
156 Wabash av.,  
corner Monroe st.,  
Chicago.



The Finest Work in all sizes at Reasonable Prices.  
NIELSON—PHOTOGRAPHER.  
23 S. Pinckney St.

## 400,000 FARMERS

Scattered all over the world, are finding a

# DE LAVAL CREAM SEPARATOR

The best investment they ever made  
in dairying. *MIGHT NOT THIS  
BE TRUE WITH YOU TOO?*  
Let the nearest local agent bring you a  
machine to see and try for yourself.  
*That is his business. This will cost you  
nothing. It may save you a great deal.*  
If you don't know the agent, send for his  
name and address — and a catalogue.

## The De Laval Separator Co.

Randolph and Canal Streets, CHICAGO.  
1218 Filbert Street, PHILADELPHIA.  
217-221 Drumm Street, SAN FRANCISCO.

327 Youville Square, MONTREAL.  
75 and 77 York Street, TORONTO.  
248 McDermott Avenue, WINNIPEG.

General Offices: 74 Cortlandt Street, NEW YORK.



# The W. C. KERN COMPANY

411 EAST FIFTY-SEVENTH STREET, . . . . . CHICAGO



## CAPS AND GOWNS

*Made to Order and Rented*

PENNANTS FOR ALL  
COLLEGES and FRA-  
TERNITIES carried in  
stock . . . . .

CLASS PINS, CLASS  
AND TEAM CAPS

SEND FOR CATALOGUES

ANGUS & BRADEN, Agents, 121 Iowa Ave.



# WABASH

**The Luxury of Travel**

Traveling by Daylight  
on the

**WABASH LINE**



Affords all the comforts to be had in the most luxurious homes or in the best of hotels. Nothing is wanting to complete one's happiness, and the days pass only too swiftly.

The Parlor and Observation-Cafe Library Car features on the Wabash trains, together with the Free Reclining Chair Cars and Dining Cars, have become widely known and very popular. Uniformed attendants are in charge.

**Through Cars** are run between St. Louis and Chicago, Kansas City, Omaha, New York, Boston, Los Angeles, San Francisco, Denver, Portland, Ore.; Minneapolis and St. Paul; between Chicago and Buffalo, New York, Boston and Montreal; between Kansas City and Buffalo, and St. Paul and Los Angeles.

For information as to rates, routes, etc., address

**C. S. CRANE,**  
Gen'l Pass'r and Ticket Agent,  
ST. LOUIS, MO.





# Through Train Service

Fast and Handsomely Equipped Steam-heated  
Trains—Dining Cars—Buffet-Library Cars—  
Sleeping Cars—Free Reclining Chair Cars.



Daylight and Diamond Special Trains between

## **CHICAGO and ST. LOUIS**

The "Limited" and the "Special" from Chicago,  
St. Louis, Cincinnati and Louisville to

## **MEMPHIS, NEW ORLEANS AND THE SOUTH**

Also Fast Through Vestibule Train Service from Chicago to

**Minneapolis, St. Paul,  
Omaha, Council Bluffs,  
Sioux City, Sioux Falls,  
Dubuque and the  
WEST.**

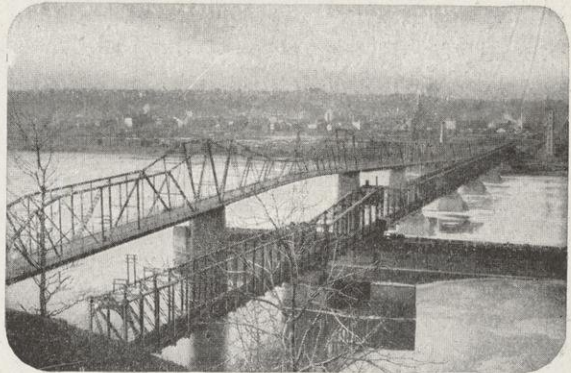

**Through Sleeping Cars to Nashville, Atlanta and  
Jacksonville, Fla., and to Hot Springs, Ark.**

Particulars of agents of the Illinois Central and connecting lines.

A. H. HANSON, Gen'l Pass'r Agent, CHICAGO.



# STRENGTH



## Pabst Malt Extract The Best Tonic

**T**HE manner of its making gives it just the strengthening properties necessary to fortify oneself against a cold, wet spell. Hardly anyone is so constituted but that some of the time he or she does not need a bracing, palatable tonic. Even the most robust are often susceptible to the inroads of disease, owing to disregard of the well-established necessity of keeping one's physical condition up to the proper defensive standard. It is not sufficient to be strong; it is equally important to remain strong. Pabst Extract will make you strong and keep you strong.

Pabst Malt Extract is recommended by physicians, and sold by druggists. Write to Pabst Malt Extract Department, Milwaukee, Wis., for interesting booklet.





## The Only Double Track Railway Between Chicago And the Missouri River

The Chicago & North-Western Railway announces the completion of its new double track between Chicago and the Missouri River at Council Bluffs.

Three fast trains each way daily between Chicago and San Francisco, and two per day between Chicago and Portland, provide for passenger traffic between the East and the Pacific Coast over this trans-continental highway. These through trains are operated on fast and convenient schedules. They are drawn by powerful locomotives and carry an equipment of Sleeping Cars, Reclining Chair Cars, Observation, Dining, Parlor, Library and Buffet Cars of the most approved type.

The perfectly ballasted roadbed of heavy steel is maintained in the highest state of efficiency, equipped with automatic block signals, interlocking switches at railway crossings, and all devices for the safety and comfort of passengers known to modern railway management.

The 9,024 miles of railway embraced in the North-Western System penetrate to every point of importance in Wisconsin, Iowa, Nebraska, Northern Illinois, Northern Michigan, Southern Minnesota and South Dakota; with eastern terminals at Chicago, Peoria and Milwaukee.

The Overland Limited, daily between Chicago and San Francisco, via the Chicago & North-Western, Union Pacific and Southern Pacific railways, is the most luxurious train in the world. It possesses the most complete arrangements for the comfort of passengers and is operated on fast and convenient schedules—less than three days en route between Chicago and the Coast.

W. B. KNISKERN, PASSENGER TRAFFIC MANAGER, CHICAGO, ILL.

91012





## The Beverage of Health

There is no beverage more healthful than the right kind of beer. Barley malt and hops—a food and a tonic. Only  $3\frac{1}{2}$  per cent of alcohol—just enough to aid digestion.

Rhine wine is 12 per cent alcohol; champagne, 20 per cent; whiskey, 40 per cent.

There are no germs in pure beer, while the sweet drinks which you give children are full of them.

Pure beer is a tonic which all physicians favor. They prescribe it to the weak, the run-down, the convalescent. And they recommend it to well people who want to keep well.

But get the right beer, for some beer is not healthful. Schlitz is the pure beer, the clean beer, the filtered and sterilized beer. No bacilli in it—nothing but health.

And Schlitz is the aged beer that never causes biliousness.

*Call for the brewery bottling*

**THE BEER THAT MADE MILWAUKEE FAMOUS**



---

---

# Chicago to Colorado

---

---

New overland service via Chicago, Milwaukee & St. Paul and Union Pacific line.

Thro' sleeper and free reclining chair car to Denver from Chicago every day. No changes nor delays.

Booklets and folder free.

---

---

**F. A. MILLER, General Passenger Agent, CHICAGO**

---

---

FACTS, NOT FICTION

*The* NEW MANIFOLDING  
**Hammond**  
**Typewriter**  
DELIVERS THE GOODS

---

---

Others make claims, BUT it is the only machine that has PERFECT AND PERMANENT ALIGNMENT—that can use ANY WIDTH OF PAPER AT ANY ANGLE — in which THE IMPRESSION IS UNIFORM, NO MATTER THE TOUCH. Interchangeable type, work in sight, and make other desirable features . . . . .

---

---

Let us show you where the use of our machine will prove an invaluable aid to you in your work . . . . .

Illustrated Catalogue furnished upon application.

**The Hammond Typewriter Co.**  
271 Wabash Avenue, CHICAGO, ILL.



ED. QUAMMEN.

H.C. DANIELSON.

OSCAR MUELLER.

**Q. D. & M.**

TAILORS

CLOTHIERS

AND MEN'S

FURNISHERS

23 S. PINCKNEY ST.

# WEBSTER'S



## A NEW AND ENLARGED EDITION THE AUTHORITY of the ENGLISH-SPEAKING WORLD

All Good Things must win upon their merits. THE INTERNATIONAL has won a greater distinction upon its merits and is in more general use than any other work of its kind. A. H. SAYCE, LL.D., D.D., of Oxford University, England, has recently said of it: It is indeed a marvellous work; it is difficult to conceive of a dictionary more exhaustive and complete. Everything is in it—not only what we might expect to find in such a work, but also what few of us would ever have thought of looking for. A supplement to the new edition has brought it fully up to date. A large number of similar testimonials have been received.

### LET US SEND YOU FREE

"A Test in Pronunciation" which affords a pleasant and instructive evening's entertainment. Illustrated pamphlet also free.

G. & C. MERRIAM CO., Publishers, Springfield, Mass.

WEBSTER'S  
INTERNATIONAL  
DICTIONARY

WEBSTER'S  
INTERNATIONAL  
DICTIONARY

## INTERNATIONAL DICTIONARY

# Sporting and Athletic Goods

ASK YOUR DEALER FOR

BASE BALL UNIFORMS, CATCHERS' MITTS, MASKS AND PROTECTORS, INFELDERS' GLOVES, FOOT BALL CLOTHING, FOOT BALLS, BOXING GLOVES, STRIKING BAGS, Etc., Etc.,



MADE BY

## Chicago Sporting Goods Mfg. Co.

206-208-210 MARKET STREET, . . . . . CHICAGO, ILL.



# Groves-Barnes Music Co.

J. W. GROVES, President. GOLDWIN SMITH, Secretary and Treasurer

---

---

WISCONSIN'S PALACE MUSIC HOUSE



CHICKERING, BLASIUS, A. B. CHASE, FISCHER, HOBART M. CABLE  
SCHILLER and other

## *Pianos*

WE HAVE THE FINEST WARE ROOMS AND LARGEST STOCK OF PIANOS IN THE STATE.  
BURDETTE, FARRAND & PACKARD ORGANS.  
Pianos and Organs Sold on Small Monthly Payments.

A SPLENDID ASSORTMENT OF VIOLINS, MANDOLINS, BANJOS, GUITARS, ETC.  
SHEET MUSIC AND MUSIC BOOKS.

---

---

27 East Main Street, MADISON, WISCONSIN



# The CHICAGO COLLEGE of Dental Surgery



**L**OCATED in the great medical center of Chicago, offers unsurpassed facilities to the student of Dentistry. Equipment complete. Clinical material abundant, and a thoroughly systematized course of instruction. The twenty-second annual course will begin about October 1st.

For annual announcement, address

**DR. TRUMAN W. BROPHY, Dean,**

*Wood and Harrison Streets, CHICAGO.*

# MADISON ATTORNEYS



B. J. STEVENS  
OLIVER & ELA  
MORRIS & RILEY  
OLIN & BUTLER  
SANBORN & SANBORN  
WARNER & HAMILTON  
TENNEYS, HALL &  
SWANSEN  
BASHFORD, AYLWARD  
& SPENCELY  
LAMB, RICHMOND,  
LAMB & JACKMAN  
BIRD & GILMAN



## THE GOLDEN DOZEN



**T**HERE are just thirteen newspapers in the United States to which the American Newspaper Directory accords a quantity of circulation of over 20,000 with the gold medal for quality denoted by the mystic symbol  $\odot \odot$ , the meaning of which is explained in this note:

“Advertisers value this paper more for the class and quality of its circulation than for the mere number of copies printed. Among the old chemists gold was symbolically represented by the sign  $\odot$ .”

The bakers' dozen of famous newspapers comprises the following:

*Milwaukee Evening Wisconsin,*  
*New York Herald,*  
*Chicago Tribune,*  
*New York Times,*  
*Buffalo Express,*  
*Brooklyn Eagle,*  
*New York Tribune,*  
*Cincinnati Enquirer,*  
*Washington Star,*  
*New York Post,*  
*Philadelphia Public Ledger,*  
*Baltimore Sun,*  
*Boston Transcript.*

# A Lawyer's Time Is His Capital

THE MORE HIS TIME IS ECONOMIZED, THE GREATER HIS CAPITAL.

**I**N running down a question of law, valuable time is often wasted in reading over an endless number of cases, with little or no bearing upon the question, to find *one* directly covering the desired point. The busy lawyer, who values his time and wants the latest law concisely stated under the proper classification, will appreciate the value of the

## CYCLOPEDIA OF LAW AND PROCEDURE.

**It is the only cyclopedia that embraces under each title the substantive law, the pleading and practice, the evidence, and exhaustive citations to suitable forms.**

The method of keeping the work always up-to-date by an inexpensive volume of annual annotations should commend itself to every member of the bar. It is both practical and economical. It keeps you in touch with the latest decisions and insures you against the necessity of ever investing another dollar in a similar work.

We want every progressive lawyer to investigate the merits of CYC.

We want to convince *you* of the superiority of CYC over the old style encyclopedias. For the purpose of acquainting you with the scope and excellence of this work, we have reproduced from Volume II. CYC the 120-page article on

### "ALTERATIONS OF INSTRUMENTS,"

By Judge John F. Dillon,

which we shall be pleased to mail to you free of charge.

You should also examine the list of titles embraced in CYC, together with the eminent legal authorities engaged upon the work. You can't know too much about its merits, and will be well repaid for your trouble if you will write to-day for full information and special terms.

### OLD STYLE LEGAL ENCYCLOPEDIAS

In good second-hand condition, at about

**HALF-PRICE.**

CONTINUATIONS GUARANTEED.

## THE AMERICAN LAW BOOK COMPANY

76 William St., NEW YORK



# The Milwaukee Journal

Is the recognized want ad. medium for Milwaukee, the State of Wisconsin and the Upper Peninsula of Michigan. The reason for this is that the Journal reaches all classes and in larger numbers than does any other newspaper printed in Wisconsin. Every *want* you may have, no matter what it is, can be quickly filled by sending a small ad. to THE JOURNAL. The charges are very low. The rate is only *one cent a word*. Count seven words to the line :: :: :: ::

**2 lines 2 times 2 bits**

ADDRESS

**THE JOURNAL COMPANY**  
MILWAUKEE, WIS.

# VICTORIA HOTEL

A HIGH-CLASS  
AMERICAN PLAN  
HOTEL . . . . .

RATES, \$3.00  
PER DAY AND  
UPWARD . . . . .

**FRANK UPMAN**

MANAGER

Michigan Avenue and  
Van Buren Street  
(Lake Front)

**CHICAGO**

# Buffalo DOWN DRAFT Forges

FOR MANUAL TRAINING SCHOOLS AND COLLEGES.  
NO SMOKE—NO REPAIRS—  
NO OVERHEAD PIPES.

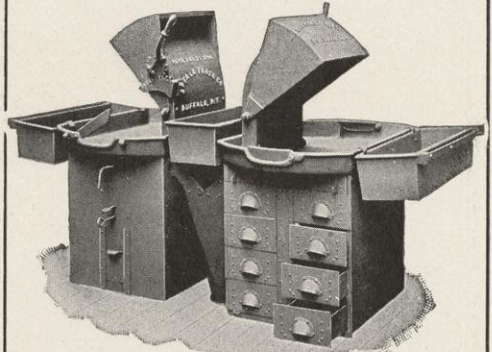

BUFFALO FORGE No. 0B.

THE FORGE SHOP OF THE UNIVERSITY OF WISCONSIN  
IS EQUIPPED WITH 22 BUFFALO FORGES.

Write for Catalogue.

**Buffalo Forge Company**  
BUFFALO, N. Y.

## CHARLES H. BESLY & Co.

**FINE TOOLS,**

Brass and Copper in Sheets,  
Rolls, Rods, and Wire,  
Brazed Tubes, } In Copper  
Seamless Tubes } and Brass.  
Polishers' and Platers' Supplies.

**15 TO 21 CLINTON ST.  
CHICAGO, ILL., U.S.A.**



# The Blickensderfer Typewriter

Our New Model No. 7. Weight, 8 Pounds.

Two Sizes:  
No. 7, \$50<sup>00</sup>

A Complete  
Machine  
for Office  
and General  
Work.



Two Sizes:  
No. 5, \$35<sup>00</sup>

A Standard  
Machine for  
Office, Store  
and Traveling  
Purposes.

**WHAT WE CLAIM.**—Strong, compact, durable, portable, writing in sight; full key board, direct printing, interchangeable type, small number of parts, excellent manifold, and does beautiful work at all times.

**OUR GUARANTEE.**—All our machines are covered with a guarantee for a period of one year. We do all and more than any typewriter on the market will do, and do it more satisfactory, and at half the price asked by other standard makes. One week's trial free. For full particulars, prices, terms, etc., address

**BLICKENSDERFER MFG. COMPANY**  
112 Mason Street, MILWAUKEE, WIS.

## REMODELING FUR GARMENTS AT SUMMER PRICES

Fur Fashions differ radically from the styles of a year ago. But bringing your garments up to the present mode will prove comparatively inexpensive if you place them in our hands at once . . . . .

**HANSEN'S EMPIRE  
FUR FACTORY**  
89-91 Wisconsin St.  
373-375-377 East Water St.  
MILWAUKEE

## STUTTGARTER UNDERWEAR

Men's Children's Women's

The finest underwear in the world and the safest to wear—your doctor will tell you so . . . . . We have the exclusive right of sale for the city of Milwaukee and carry a very complete line in all sizes—all weights and for men, women and children.

MEN'S—\$1.50 to \$5 per garment.  
WOMEN'S { Separate garments, \$1.50 to \$4.50.  
          { Union suits, \$2.50 to \$5.  
Children's, 80c to \$1.20 per garment.

**GIMBEL BROS.**  
MILWAUKEE, WIS.

**THE SMITH PREMIER TYPEWRITER**  
is a landmark of every well regulated  
business community.

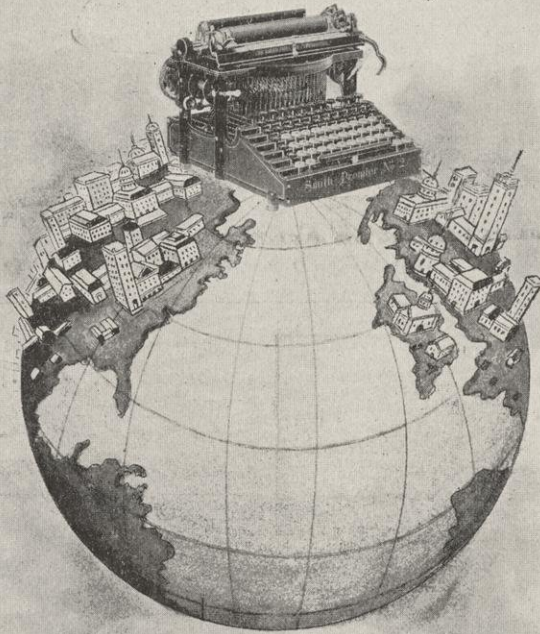

**THE SMITH PREMIER TYPEWRITER CO.**  
SYRACUSE, N.Y. U.S.A.

265 Wabash Ave., CHICAGO, ILL.





# ASBESTOS COVERINGS SAVE MONEY

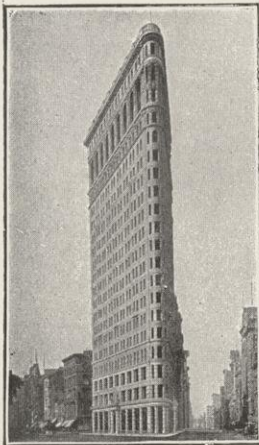

"FLAT IRON" BUILDING,  
Broadway and 5th Ave., New York.  
Steam surfaces covered with  
our asbestos.

**R**ECENT tests show that more than three-quarters of waste by condensation in bare steam pipes, etc., can be **SAVED** by the use of proper insulation. We manufacture all forms of

## ASBESTOS and MAGNESIA Sectional Pipe and Boiler COVERINGS

Also Coverings for Hot Air, Hot and Cold Water Surfaces and Non-Heat Conducting Cements, all of which are made specially to prevent waste and are all money-savers.

A postal card request, with particulars, will bring samples with a prospectus of what we have to offer, or our representative will call, as you may desire.

<b>ASBESTOS</b>	PACKING, FIBRE,	FABRICS, CLOTH,	GLOVES,	HOUSEHOLD ARTICLES, SPECIALTIES.
<b>FIRE - PROOF PAINTS.</b>			<b>FIRE EXTINGUISHERS.</b>	

NEW YORK  
MILWAUKEE  
CHICAGO  
ST. LOUIS  
BOSTON

**H. W. JOHNS-MANVILLE CO.**  
100 WILLIAM ST. NEW YORK

PHILADELPHIA  
CLEVELAND  
PITTSBURG  
NEW ORLEANS  
LONDON

# Kentzler Brothers' Livery

Meets all the requirements of fashionable driving, and to this fact is due their widespread popularity. A large stock of new and up-to-date, all rubber-tired vehicles and well-bred and mannered horses constantly on hand for your service and pleasure.

BOTH 'PHONES 85.

**KENTZLER BROTHERS**

**INDEX TO ADVERTISERS**



## INDEX TO ADVERTISERS.

---

	PAGE.
Advance Fire Appliance Co., Milwaukee, Wis.....	496
Alford Bros., Madison, Wis.....	512
American Law Book Company, New York.....	536
American Balance Valve Co., Jersey Shore, Pa.....	493
American Steam Gauge Co., New York.....	500
A. H. Andrews & Co., Chicago, Ill.....	499
Ashcroft Mfg. Co., New York.....	494
A. E. Austin, Madison, Wis.....	518
Bank of Wisconsin, Madison, Wis.....	490
Geo. Banta Printing Co., Menasha, Wis.....	483
Barker, Collars and Cuffs, Chicago, Ill.....	489
Barnes Crosby, between p.....	506, 507
C. H. Besley & Co., Chicago, Ill.....	538
The "Bon Ton," Madison, Wis.....	522
Blickensdorfer Typewriter Co., Chicago, Ill.....	539
H. H. Brown, Madison, Wis.....	520
Buffalo Forge Co., Buffalo, N. Y.....	538
Bunde & Upmeyer, Milwaukee, Wis.....	505
Callaghan & Co., Chicago, Ill.....	486
M. J. Cantwell, Madison, Wis.....	516
Capital City Bank, Madison, Wis.....	507
Chicago Calcium Light Co., Chicago, Ill.....	493
Chicago College of Dental Surgery, Chicago, Ill.....	533
Chicago Sporting Goods Co., Chicago, Ill.....	531
Chicago & Northwestern Railway.....	527
Chicago Typewriting Machine Co., Chicago, Ill.....	495
Chicago, Milwaukee & St. Paul Railway.....	529
Citizens' Trust Company, Milwaukee, Wis.....	505
College of Engineering, U. W.....	477
College Book Store, Madison, Wis.....	508
Creamery Package Co., Chicago, Ill.....	482
E. R. Curtis, Madison, Wis.....	521
F. W. Curtis, Madison, Wis.....	514
W. W. Darley, Chicago, Ill.....	488
Dearborn Drug & Chemical Co., Chicago, Ill.....	503
Eugene Dietzgen Co., Chicago, Ill.....	486
Dunwell-Ford, Chicago, Ill.....	500
De Laval Cream Separator Co., Chicago, Ill.....	523
Electric Appliance Co., Chicago, Ill.....	499
Equitable Life Assurance Co., Milwaukee, Wis.....	474

	PAGE.
Evening Wisconsin Co., Milwaukee, Wis. (Daily).....	535
Evening Wisconsin Co., Printing Department.....	491
Wm. Frankfurth Hardware Co., Milwaukee, Wis.....	496
Flanner Music Co., Milwaukee, Wis.....	513
First National Bank, Madison, Wis.....	509
M. J. Gay, Madison, Wis.....	515
Germania Publishing Co., Milwaukee, Wis.....	489
Gilbert Commercial College, Milwaukee, Wis.....	507
Gimbel Bros., Milwaukee, Wis.....	539
John Greig, Madison, Wis.....	515
Groves-Barnes Music Co., Madison, Wis.....	532
Hanson's Empire Fur Factory, Milwaukee, Wis.....	539
Hammond Typewriter Co., Chicago, Ill.....	530
A. Haswell & Co., Madison, Wis.....	520
Hartford Boiler Inspection Co., Hartford, Conn.....	493
Hill, Clarke & Co., Chicago, Ill.....	502
The "Hub," Madison, Wis.....	510
Hurley & Reilly, Milwaukee, Wis.....	505
Illinois Central Ry. ....	525
Ingersoll-Sergeant Drill Co., Chicago, Ill.....	503
Jeffrey Mfg. Co., Columbus, O.....	503
Jenkins Bros., New York.....	484
Jerman, Pflueger & Kuehnsted, Milwaukee, Wis.....	489
H. W. Johns-Manville Co., Milwaukee, Wis.....	541
Johnson Service Co., Milwaukee, Wis.....	496
Jonas Bros., Madison, Wis.....	516
Keeley, Neckerman & Kessenich, Madison, Wis.....	511
Keeley's Palace of Sweets, Madison, Wis.....	518
Keith Bros & Co., Chicago, Ill.....	504
Kentzler Bros., Madison, Wis.....	541
W. C. Kern Co., Chicago, Ill.....	524
Keuffeld & Esser, Chicago, Ill.....	484
Kuesel & Puls, Milwaukee, Wis.....	507
M. S. Klauber, Madison, Wis.....	514
Lawyers' Co-operative Publishing Co., Rochester, N. Y.....	519
Lewis Knitting Company, Janesville, Wis.....	506
Library Bureau, Chicago, Ill.....	523
M. C. Lilley & Co., Columbus, O.....	497
Link-Belt Machinery Co., Chicago, Ill.....	479
Lyons & Daubner, Madison, Wis.....	522
Machinists' Supply Co., Chicago, Ill.....	502
Madison Gas Co., Madison, Wis.....	517
Madison Turkish Bath Co., Madison, Wis.....	517
Madison Attorneys . . . . .	534
Marlin Fire Arms Co., Springfield, Mass.....	502
F. Mayer Boot & Shoe Co., Milwaukee, Wis.....	507
H. B. McGowan, Madison, Wis.....	517
The Milwaukee Journal.....	537
Menges' Pharmacies, Madison, Wis.....	509



C. & C. Merriam, Springfield, Mass.....	531
Millett Core Oven Co., Brightwood, Mass.....	481
Milwaukee Cement Co., Milwaukee, Wis.....	500
Milwaukee Leather Belting Co., Milwaukee, Wis.....	481
James E. Meseley, Madison, Wis.....	520
New York Store, Madison, Wis.....	521
National Blower Works, Milwaukee, Wis.....	488
Nau & Schmidt, Milwaukee, Wis.....	506
Nielson, Photographer, Madison, Wis.....	523
Northwestern Business College, Madison, Wis.....	499
Northwestern Mutual Life, Milwaukee, Wis.....	495
Norton Emery Wheel Co., Chicago, Ill.....	494
Olson & Voorhusen, Madison, Wis.....	522
Wm. Owens, Madison, Wis.....	483
Pabst Brewing Co., Milwaukee, Wis.....	526
Pfister & Voegel Leather Co., Milwaukee, Wis.....	481
Palm Restaurant, Madison, Wis.....	518
Pettibone, Sawtell & Co.....	between pages 506 and 507
Purcell Bros., Madison, Wis.....	511
Quammen, Danielson & Mueller, Madison, Wis.....	531
Republican House, Milwaukee, Wis.....	510
Richards & Co., Chicago, Ill.....	494
Ridgeway, Madison, Wis.....	521
Riley & Son, Madison, Wis.....	490
Rohlfing Sons' Music Co., Milwaukee, Wis.....	504
John A. Roebblings' Sons Co., Chicago, Ill.....	480
Sidney P. Rundel, Madison, Wis.....	499
Schaeffer & Budenberg, Chicago, Ill.....	497
Schlitz Brewing Co., Milwaukee, Wis.....	528
L. F. Schoelkopf, Madison, Wis.....	492
John Schroeder Lumber Co., Milwaukee, Wis.....	497
L. F. Schoolkopf, Madison, Wis.....	492
Sentinel, Milwaukee, Wis.....	485
Schubert Studio, Madison, Wis.....	518
Sharples' Separator Co., Chicago, Ill.....	476
Smith Premier Typewriter Co., Chicago, Ill.....	540
Spencerian Business College, Milwaukee, Wis.....	499
I. S. Starrott Tool Co., Athol, Mass.....	487
State Bank, Madison, Wis.....	509
State St. Livery, Madison, Wis.....	483
C. A. Strolinger & Co., Detroit, Mich.....	500
Stromberg Orleson, Chicago, Ill.....	503
Sullivan & Heim, Madison, Wis.....	514
Taylor Bros., Madison, Wis.....	521
Taylor & Bleason, Madison, Wis.....	520
Carl Thomas, Madison, Wis.....	514
Albert Trostel & Sons, Milwaukee, Wis.....	478
University of Wisconsin, Madison, Wis.....	475
U. W. School of Music, Madison, Wis.....	474
University "Co-op," Madison, Wis.....	498
U. W. Palace Market, Madison, Wis.....	513

	PAGE.
U. of Illinois, College of P. & S., Chicago, Ill.....	501
Viscosity Oil Co., Chicago, Ill.....	494
Vilter Mfg. Co., Milwaukee, Wis. ....	496
Victoria Hotel, Chicago, Ill. ....	538
Wabash Ry. ....	524
Waterman Fountain Pen Co. ....	490
Washington Shirt Co., Chicago, Ill. ....	502
West Hotel, Minneapolis, Minn. ....	497
Wisconsin Academy, Madison, Wis. ....	509
Wisconsin Pharmacy, Madison, Wis. ....	517
Wisconsin State Journal, Madison, Wis. ....	483
Wright Kaye & Co., Detroit, Mich. ....	490
Yahr & Lange, Milwaukee, Wis. ....	505
Julius Zehntner Co., Madison, Wis. ....	510





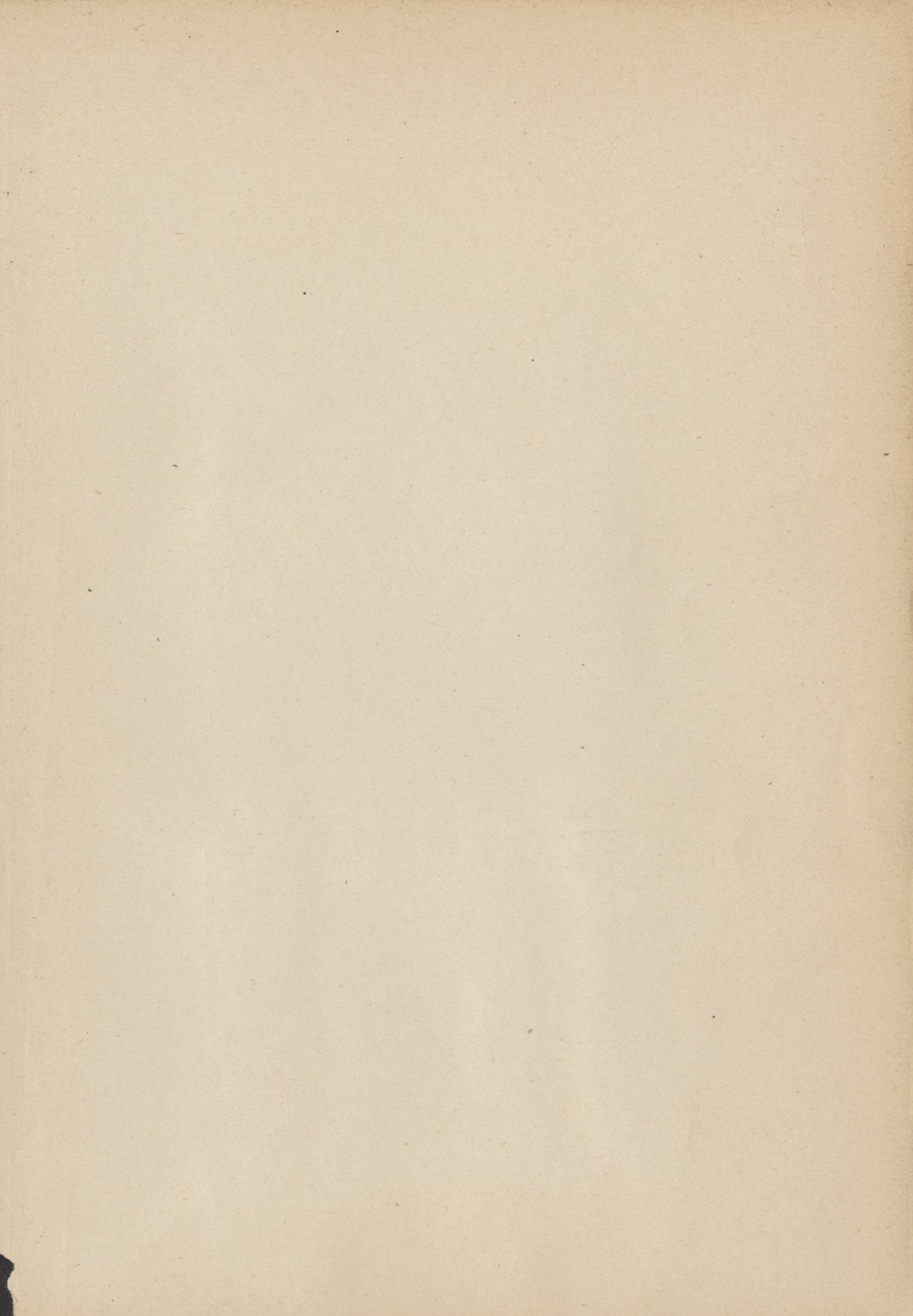



The Badger

LD  
6147  
.B2  
1904

The Badger

LD  
6147  
.B2  
1904

DATE	ISSUED TO

**LIBRARY**  
**KENOSHA CENTER**  
**THE UNIVERSITY OF WISCONSIN**



