



LIBRARIES

UNIVERSITY OF WISCONSIN-MADISON

Wisconsin women's hockey 2002-2003 media guide.

Capobianco, Paul

[Madison, Wisconsin]: UW Communications, 2023-01-17

<https://digital.library.wisc.edu/1711.dl/RQXRN6OUFTDAZ8Y>

<http://rightsstatements.org/vocab/InC/1.0/>

The libraries provide public access to a wide range of material, including online exhibits, digitized collections, archival finding aids, our catalog, online articles, and a growing range of materials in many media.

When possible, we provide rights information in catalog records, finding aids, and other metadata that accompanies collections or items. However, it is always the user's obligation to evaluate copyright and rights issues in light of their own use.

WISCONSIN

WOMEN'S HOCKEY

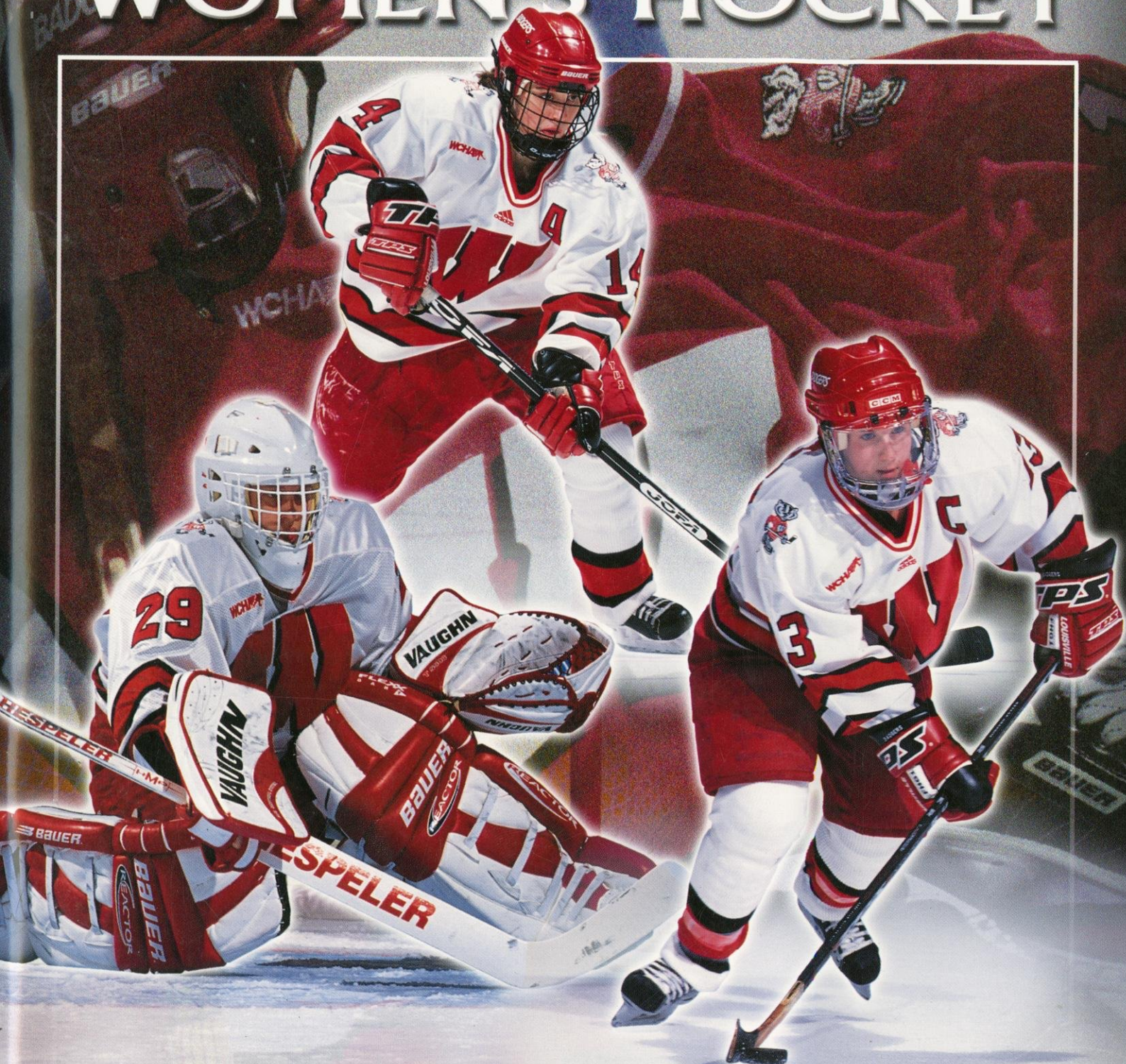

2002-2003 MEDIA GUIDE

WISCONSIN BADGERS

COACH MARK JOHNSON

1980 U.S. Olympic Gold Medalist

11-year NHL Veteran

1984 NHL All-Star

1979 WCHA Player of the Year

Badger's All-Time Leading Goal-Scorer

1977 NCAA Champions

Two-Time First-Team All-American

WISCONSIN WOMEN'S HOCKEY

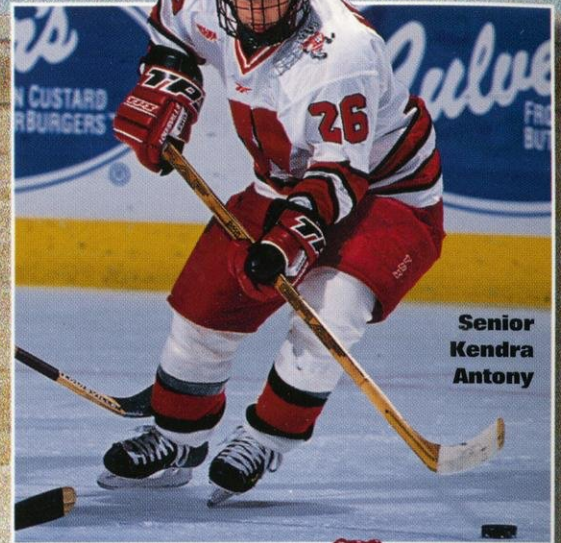

Senior
Kendra
Antony

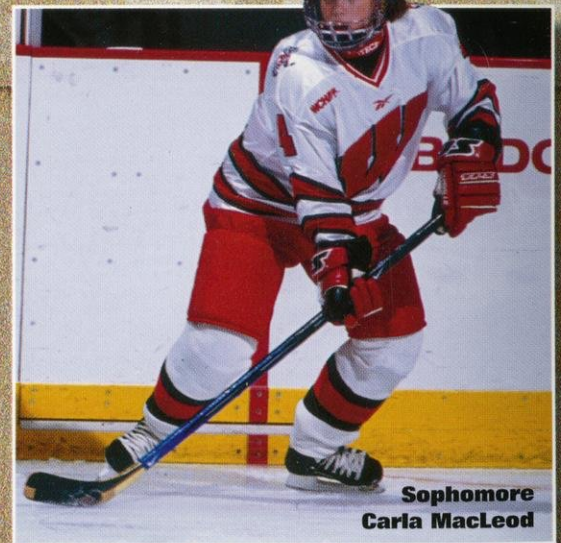

Sophomore
Carla MacLeod

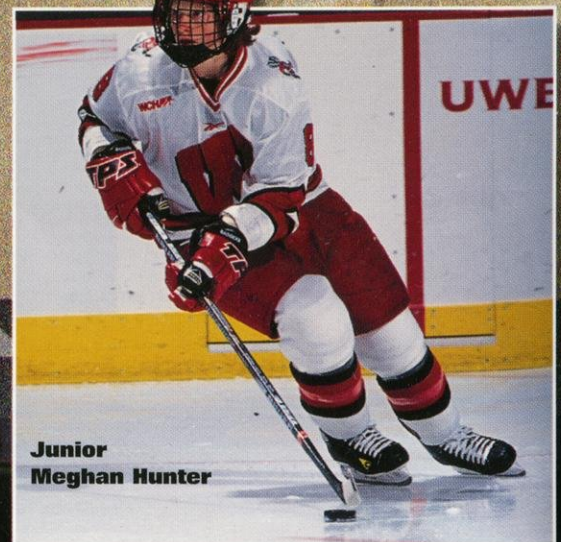

Junior
Meghan Hunter

2002-03 WISCONSIN WOMEN'S HOCKEY

Table of Contents

Quick Facts	1
Head Coach Mark Johnson	2
Assistant Coaches	3
Support Staff	4
Q & A With Coach Johnson	7
Season Preview	9
2002-03 Roster	10
Meet the Badger Skaters	11
2001-02 Season Highlights	36
2001-02 Season Statistics	37
2001-02 Game Summaries	38
Top Performances	43
Records	45
Wisconsin Hockey Tradition	46
Wisconsin Women's Hockey History	47
The WCHA Women's League	48
WCHA Composite Schedule	49
Opponents	50
All-Time Results	54
Honor Roll	57
On The Road With The Badgers	59
Facilities	60
The Wisconsin Experience	61
2002-03 Schedule	Back Cover

Quick Facts

School	University of Wisconsin - Madison
Location	Madison, Wisconsin
Founded	1848
Enrollment	41,522
Nickname	Badgers
Colors	Cardinal and White
Conference	WCHA, Big Ten
Division	NCAA I
Chancellor	John Wiley
Director of Athletics	Pat Richter
Associate Athletic Director - Women's Hockey	Cheryl Marra
Web site	UWBADGERS.COM

Hockey Quick Facts

Home Rink	Kohl Center / Capitol Ice Arena
Capacity	15,237 / 1,300
Press Box	(608)265-4336 / (608)824-8723
All-Time UW Record62-34-9

Hockey Coaching Staff

Head Coach	Mark Johnson
Alma Mater	Wisconsin, 1994
Career Record	First Year
Record at UW	First Year
Office Phone	(608) 262-0101
Office Fax	(608) 265-3160
Email	mej@athletics.wisc.edu
Assistant Coach	Tracey Cornell
Alma Mater	Cornell 1997
Office Phone:	(608) 265-3127
Email	tsc@athletics.wisc.edu
Assistant Coach	Dan Koch
Alma Mater	Wisconsin, 1991
Office Phone	(608) 265-3127
Email	dk2@athletics.wisc.edu



Sports Information

Asst. Athletic Director for Communications	Steve Malchow
Sports Information Director	Justin Doherty
Director of Web Site Services	Tamara Flarup
Women's Hockey Contact	Paul Capobianco
E-Mail	phc@athletics.wisc.edu
Office Phone	(608) 263-1983
Home Phone	(608) 294-5520
Office Mailing Address	Wisconsin Sports Information 1440 Monroe Street Madison, WI 53711
Office Phone	(608) 262-1811
Office Fax	(608) 262-8184

Media Information

All interview requests for Coach Johnson, assistant coaches or athletes should be directed to Paul Capobianco of the Wisconsin Sports Information Office at (608) 263-1983.

Media Guide Credits

The 2002-03 Wisconsin Women's Hockey Media Guide was written by Paul Capobianco; Assistance provided by Lisa Otradovec, Angela Laubmeier; Edited by Dan Uttech and Julie Kluge; Designed by Barry Roal Carlsen, University Communications; Photos by Dave Stluka, Greg Anderson, Jay Salvo, John Swartz, Del Brown and Paul Capobianco. Cover background photo by Radlund Photography.

HEAD COACH MARK JOHNSON

When the women's hockey Badgers needed a new head coach, they looked no further than their own backyard, the men's hockey program.

The third head coach for the women's ice hockey program, Mark Johnson joins the staff after serving the men's program as an assistant coach since 1996. While with the men's program, he helped the team to a WCHA regular-season title during the 1999-00 season, as well as a WCHA Final Five championship in the 1997-98 campaign. Current NHL players Steve Reinprecht (Colorado Avalanche), David Tanabe (Carolina Hurricanes) and Dany Heatley (Atlanta Thrashers) are among those who played for the Badgers during Johnson's UW coaching career.

Prior to his time with the Badgers, Johnson coached in the pro ranks, directing the expansion Madison Monsters for the 1995-96 season and earning Colonial Hockey League Coach of the Year honors for their 37-30-7 mark. He also led a pair of area high schools, serving as the head coach for Verona High School for 1994-95, and as the assistant coach for Madison Memorial High School for 1993-94.

Most recently, Johnson served as an assistant coach with the 2002 U.S. Men's National Team that competed in the 2002 International Ice Hockey Federation World Championship, held April 26-May 11, in Gothenberg, Jonkoping, and Karlstad, Sweden. He had previously served in a similar capacity for the 2000 World Championship in St. Petersburg, Russia. In September 2001, he took part in the U.S. Olympic Men's Ice Hockey Orientation Camp in Colorado Springs,

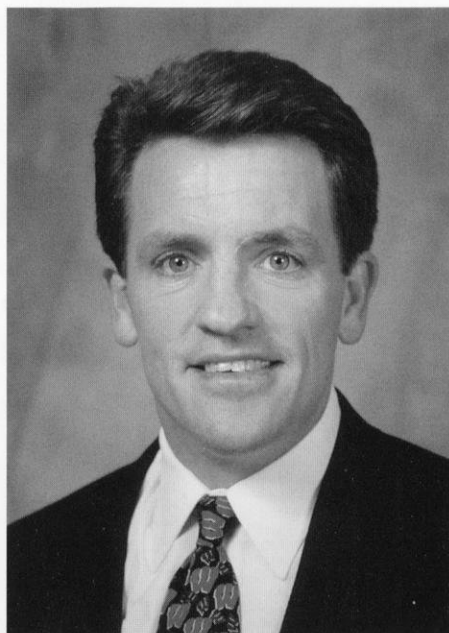

featuring 38 of the top American players in the NHL, as an on-ice assistant coach.

One of Wisconsin's most decorated athletes in any sport and a 1991 charter member of the National W Club Hall of Fame, Johnson helped hockey to the 1977 national championship as a frosh. The first Badger to win WCHA Rookie of the Year that season, he went on to become the school's second all-time leading scorer with 256 points on a school-record 125 goals and 131 assists in just three seasons. The 1978-79 WCHA MVP was a two-time first team All-WCHA pick and a two-time All-American. He was also recently selected as one of the WCHA's "Top 50 Players in 50 Years."

Johnson has represented USA Hockey, as a player, in 13 international

tournaments, with his most recent appearance as part of the U.S. National Team at the 1998 IIHF (A-Pool) World Championship Qualification Tournament in Austria. Most notably, he led the 1980 U.S. Olympic Team's gold medal-winning effort with 11 points, including two goals in the "Miracle-On-Ice" against the Soviet Union and the game-winning goal against Finland in the final contest. The team attended the opening ceremonies of the 2002 Olympic Winter Games this past February to light the flame and was honored by Sports Illustrated as giving us the 'Greatest Sports Moment of the Century.'

Following his Olympic experience, Johnson embarked on a successful 11-year National Hockey League career. He began his pro tenure with the Pittsburgh Penguins (1980-82), before moving onto the Minnesota North Stars (1982). He also enjoyed stints with the Hartford Whalers (1982-85), St. Louis Blues (1985) and New Jersey Devils (1985-90). Over his 669 career NHL contests, the forward collected 203 goals, 305 assists and 508 points, highlighted by his 87-point season as captain of Hartford in 1983-84. He also tied an NHL All-Star Game record with three assists that year.

A 1999 inductee into the International Ice Hockey Federation Hall of Fame, Johnson is the son of legendary Wisconsin men's head coach Bob Johnson (1966-82) and brother of former men's assistant coach Peter Johnson (1987-91).

Johnson, 44, earned his bachelor of science degree in kinesiology from Wisconsin in 1994. He resides in Madison with his wife Leslie and his five children: Douglas, Christopher, Patrick, Mikayla and Megan.

JOHNSON'S COACHING RECORD

Year	Organization	Position	Record	Pct.	Conference	Record	Place	Post-Season
2001-02	Wisconsin Men	Assistant	14-18-4	.389	WCHA	12-13-3	5th	
2000-01	Wisconsin Men	Assistant	22-15-4	.536	WCHA	14-10-4	5th	NCAA
1999-00	Wisconsin Men	Assistant	31-9-1	.756	WCHA	23-5-0	1st	NCAA
1998-99	Wisconsin Men	Assistant	15-19-4	.395	WCHA	13-12-3	4th	
1997-98	Wisconsin Men	Assistant	26-14-1	.634	WCHA	17-10-1	2nd	NCAA
1996-97	Wisconsin Men	Assistant	15-21-2	.394	WCHA	15-15-2	7th	
1995-96	Madison Monsters	Head	37-30-7	.500				
1994-95	Verona High	Head						
1993-94	Madison Memorial High	Assistant						

ASSISTANT COACHES

Tracey Cornell

Ashton, Ontario, native Tracey Cornell begins her fourth season at Wisconsin. She has been with the program since the drop of the first puck and has done everything from recruit to co-coach the team during her tenure.

The energetic Cornell came to Madison after spending the previous year as head girl's hockey coach at Cushing Academy in

Ashburnham, Mass. Cornell led Cushing Academy to a 24-4-2 mark, the most successful season in the history of the program. Her team captured second during the regular season and advanced to the NEPSAC Championship.

Cornell's playing experiences include four years at Cornell University, as well as one year as a professional in Switzerland for the SC Reinach Lions. While at Cornell, she co-captained the hockey program her senior season earning Academic All-Ivy honors both her junior and senior years. Cornell helped the Big Red to the Ivy League hockey title during the 1995-96 season and served as assistant captain during the title run. The one-time Cornell Rookie of the Year also earned team honors as most inspirational player during her sophomore and senior campaigns.

Her stay with the SC Reinach Lions was also successful. The Lions placed second overall in the top Swiss hockey league and were crowned Zurich Cup Tournament Champions during her 1997-98 season.

Cornell earned her bachelor of science degree in marine ecology from Cornell University in 1997. In addition to her time with the hockey program, Cornell played forward for a year with the Big Red women's soccer team.



Dan Koch

Koch enters his second year with the women's hockey program. The assistant helped lead the team as co-coach during the second half of last season, proving his value to the Badgers.

He spent his two prior years as an assistant coach with the women's hockey program at St. Mary's (Minn.) University working with the forwards and goal-tenders. Also a third-grade teacher at Franklin Elementary School in LaCrosse, Wis., Koch helped lead the Cardinals to a Minnesota Intercollegiate Athletic Conference title during the 1999-00 season and a third-place finish at the national tournament in the 2000-01 season.

Before his St. Mary's experience, Koch was the head coach of the LaCrosse Logan/Central High School boys' ice hockey team from 1996-99. He coached all-conference and all-state players during his three-year stint. Koch also coached various ice hockey teams from 1986-95 at all youth levels including park and recreation leagues and travel squads. He also coached soccer in the Madison area as an assistant varsity girl's coach at Madison La Follette and as an assistant for the boys' team at Monona Grove High School from 1986-90.

Koch earned his master's degree in education, teaching and learning this past May from St. Mary's University after earning his bachelor of science degree in elementary education in December of 1991 from the UW. He is a 1985 Madison La Follette High School graduate.

Koch and his wife Jody, a school psychologist in Marshall, Wis., have a six-year old son, Connor, and two foster children, four-year old Jacob and one-year old Malik.

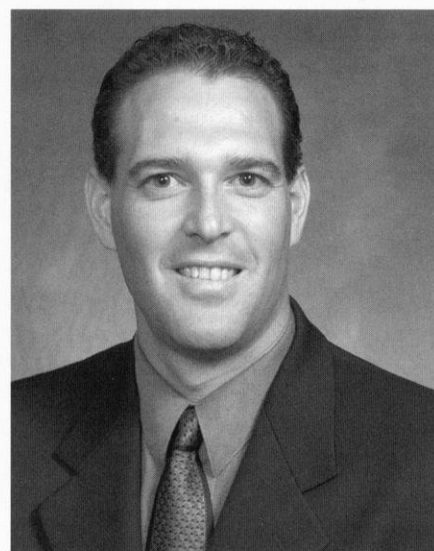

EDUCATION

B.S., marine ecology from Cornell University, 1997

PLAYING EXPERIENCE

Four-year letterwinner at Cornell University (1993-97)

Played one year professionally with SC Reinach (Switzerland—1998)

COACHING HISTORY

Head Coach—Cushing Academy (1998-99)

Assistant Coach—Wisconsin (1999-current)

EDUCATION

B.S., elementary education from Wisconsin in 1991

M.S., education, teaching and learning from St. Mary's in 2001

COACHING HISTORY

Assistant Coach—St. Mary's University (1999-01)

Head Coach—LaCrosse Logan/Central High (1996-99)

Assistant Coach—Madison La Follette High - girl's soccer (1986-90)

Assistant Coach—Monona Grove High - boys' soccer (1986-90)

SUPPORT STAFF

Volunteer Assistant Coach Forrest Karr

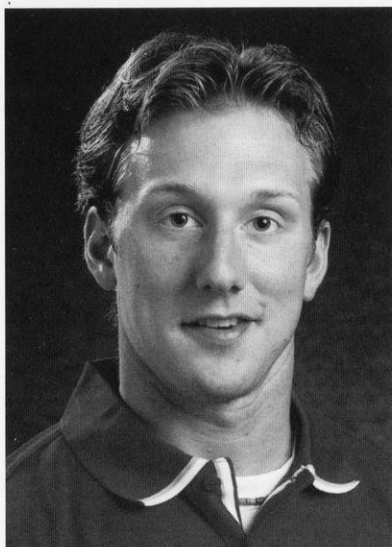

Volunteer goaltending coach Forrest Karr begins his second season with the Badgers. Last season, Karr played an integral role during the second half of the season and helped the Badgers to one of the top records in the nation from January through March. This season, he returns to his original duties as volunteer assistant.

A former goaltender with the University of Notre Dame, he played in the first hockey game at the Kohl Center with the Fighting Irish in 1998.

Prior to his time with the women's program, Karr was an assistant coach with the USA Hockey National Team Development Program in Ann Arbor, Mich. He also spent time as a personal trainer and membership coordinator at One-on-One Athletic Club in Ann Arbor, Mich.

Karr brings playing experience with Notre Dame as well as a year in professional hockey in the East Coast Hockey League during the 1999-00 season. He has coached at Rick Heinz Goalie Schools in various cities during 2000 and at Notre Dame Hockey Schools in South Bend, Ind., each summer since 1996.

The Waunakee, Wis., native is currently in his second year of law school at the UW.

Program Assistant Sharon Eley



Sharon Eley is in her fourth year with the staff of the women's hockey program after working in the Wisconsin Athletic Administrative offices for a year and a half.

The Monona, Wis., native was instrumental in opening the Athletic Department Welcome Center located on the first floor of Camp Randall Stadium while in her administrative role.

Eley earned her associate of arts degree from Fullerton College in Fullerton, Calif., after graduating from Monona

Grove (Wis.) High School.

Eley and her husband Dennis have four children.

Administrative Assistant Paul Hickman

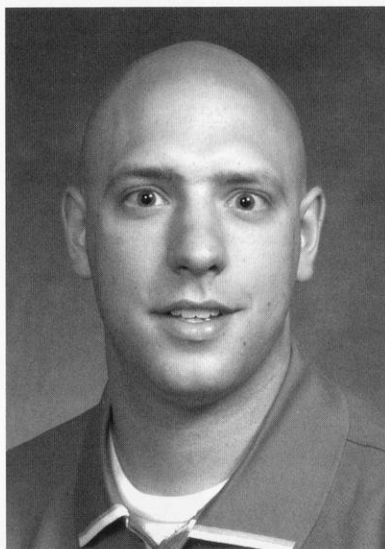

Paul Hickman begins his fourth season with the program and first year as a full time member of the staff. Hickman, who graduated in 2002 from the UW with a degree in zoology, serves as administrative assistant and equipment manager for the Badgers.

Hickman, a native of Oakton, Va., spent the past three seasons as a student equipment manager with the program. The former Reston Raiders goaltender in Reston, Va., he assumes additional duties that

include coordinating travel.

Hickman is a third-generation Badger, with father Jack and grandfather John both attending the UW. Grandfather John Hickman is a UW Hall of Fame member and former Associate Athletic Director.

Sports Information Assistant Paul Capobianco

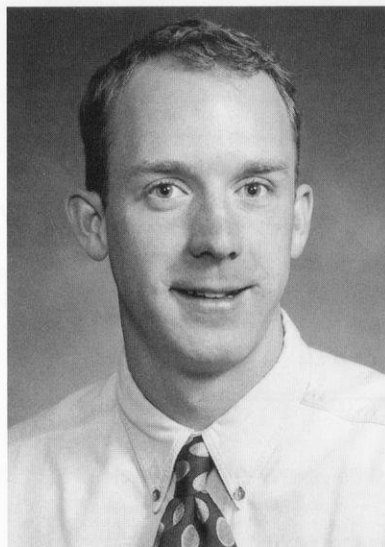

Capobianco, women's ice hockey and men's and women's open and lightweight crew contact, is in his fourth year with Wisconsin Sports Information. He also helps the WCHA with its public relations duties for the women's league.

A three-year letter-winner and member of Notre Dame's 1994 national championship fencing team, he graduated the Irish in 1996 with a B.S. in biology. The Selden, N.Y., native spent a year as a volunteer in the sports information

office at then-NCAA Division II Stony Brook, before working as a graduate assistant for two years at Minnesota State in Mankato, Minn.

Capobianco has also worked special events, most notably the 2002 Olympic Winter Games in Salt Lake City, Utah as the Mixed Zone Supervisor of the Peaks Ice Arena.

Athletic Trainer Laura Walluk



In her fourth year with Badger women's hockey, Laura Walluk is the team's athletic trainer.

A 1995 University of New Hampshire graduate, Walluk earned her bachelor of science degree in kinesiology and athletic training. From there, the Simsbury, Conn., native went to Washington State where she was a graduate assistant until 1997, earning her master's degree in kinesiology in the process.

Following her graduate assistantship, Walluk moved on to the University of Minnesota, where she was an assistant athletic trainer for the Gophers for two years before joining the staff at Wisconsin.

At Wisconsin, Walluk provides medical care as the women's ice hockey athletic trainer. Her duties range from emergency care to injury rehabilitation. She works closely with the team physicians to ensure each athlete is safe on the ice. Walluk works out of the McClain Training Room in the mornings, providing close coverage of practices and games at other times, including all road contests.

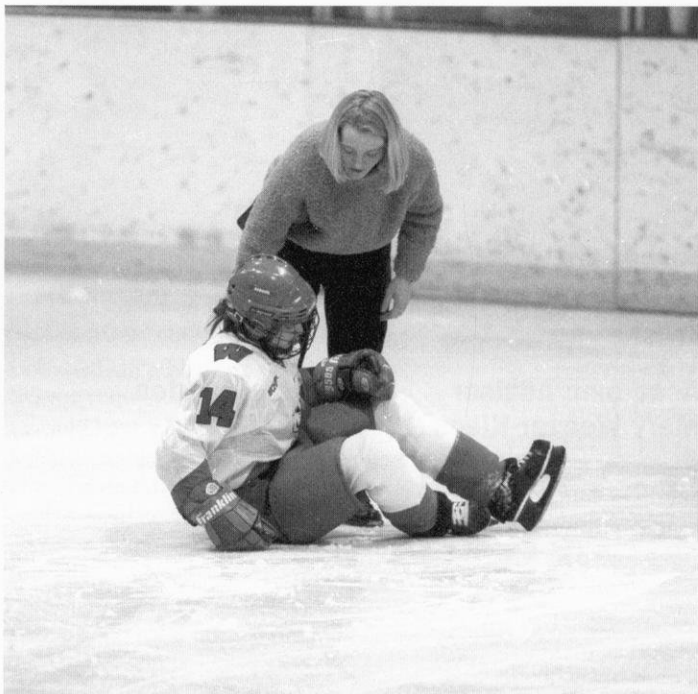

Athletic trainer Laura Walluk is always the first one on the scene when the health of a Badger player needs attention.

Strength Coach Paul Goodman

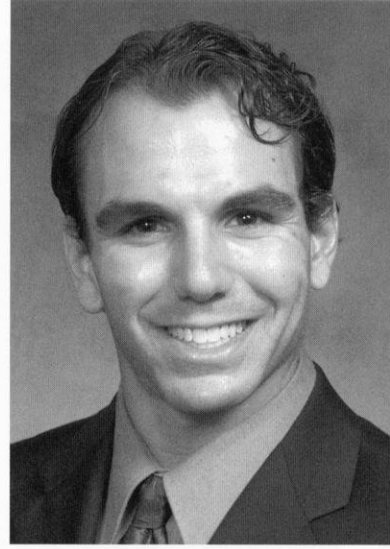

A 1996 graduate of the University of Wisconsin, Paul Goodman earned his bachelor's degree in history and communications. Currently pursuing master's degrees in education administration and kinesiology, Goodman is in his fourth year with the women's hockey program.

A National Strength and Conditioning Association Certified Strength and Conditioning Specialist, the East Brunswick, N.J., native is also a USA Weightlifting Club Coach working

towards becoming a senior club coach.

Goodman is in his fifth year full time as part of the strength and conditioning department. He is head of hockey strength and conditioning, wrestling and an assistant for football. Goodman also serves as a clinician at UW hockey camps.

He is responsible for researching, developing, administering, and monitoring all individualized training programs for each athlete to improve overall athleticism, hockey conditioning and overall performance. He also provides nutritional information to each player.

Paul resides with wife Holly in Madison.



Strength and conditioning coach Paul Goodman (left) looks on during preseason strength testing in the McClain weight room.

SUPPORT STAFF



**Associate AD
Cheryl Marra**



**Marketing
Adam Ahearn**

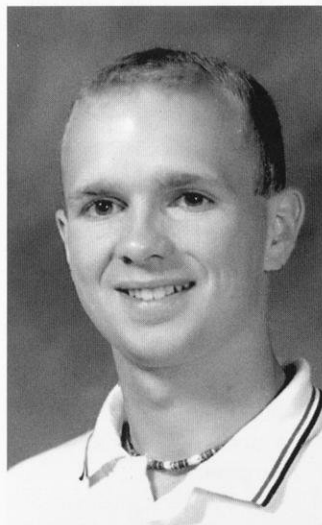

**Nutritionist
Jeremy Isensee**

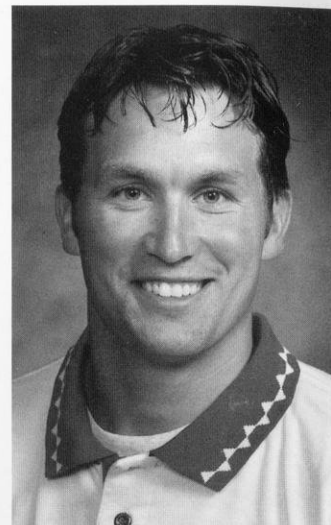

**Video Coordinator
Mark King**

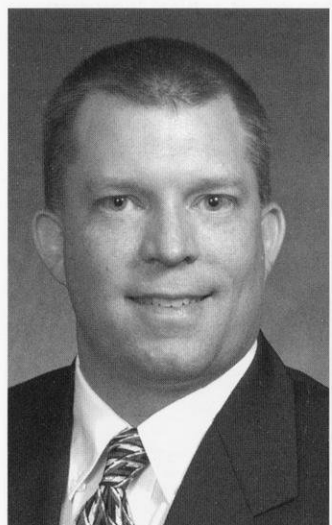

**Game Management
Todd Nelson**



**Sports Information
Student
Angela Laubmeier**



**Academic Advisor
Mary Weaver-Klees**

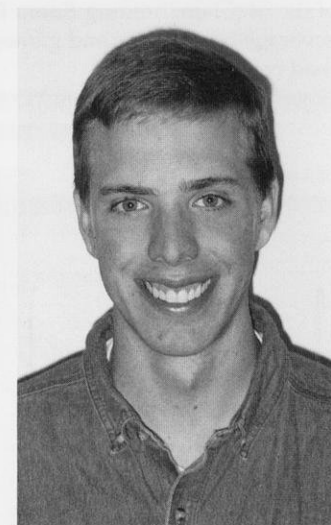

**Student Video
Coordinator
Chad Runchey**

Q&A WITH COACH MARK JOHNSON

What do you like about the women's hockey program and the overall athletic department here at the UW?

I like getting involved in the hockey program at this early stage. The women's hockey program has only been around for four years and satisfaction will come down the road when I can look back and say I had a positive impact. It gives you a chance to get in, roll up your sleeves and go to work to put a blueprint together.

As for the department, I grew up here around the university. We moved here when I was in third grade and I used to hang around these offices growing up. I've been basically everything here now. I used to work in the maintenance department when I was going to school. I used to sell programs, cokes and hot dogs going up and down the aisles at the football games, and I worked basketball tournaments at the Field House. I was a stick boy for a long time and a student for three years. I was an assistant coach for six years and now have the opportunity to be a head coach so I've run the full gamut. When you talk about climbing the ladder, I guess I started way down at the bottom and now I am running my own program.

I like Madison, I like the university and I like the college game. I like the atmosphere that a coach is put in. I get to teach the game and work with the athletes at this age level. I think it is a real satisfying position to be in if you want to be a coach and make a living at it. From a family and professional standpoint, this is a real good spot to be in.

This is a top program at a top university. We have the ability to sell a quality program for the women who come in here from both an athletic standpoint, and equally important, from an academic standpoint. I would have graduated in four years, but left after my junior year to play professionally. The first thing I did when I retired from professional hockey after 13 years was to come back and get my degree. The university really sells itself when it comes to academics so we have the best of both worlds with a good solid hockey program.

What can you tell me about your staff?

I'm excited to work with them and hopefully they are excited to work with me. Tracey has been around and in the trench-



Mark Johnson looks to add to his hockey legacy as he begins his tenure as head coach of the Wisconsin women's ice hockey team.

es for a long time now and does an outstanding job from a recruiting standpoint. She also does an outstanding job with the organizational side including a lot of little things that people on the outside don't see. She compliments me in those areas.

Dan is the same way. He's only been around for one year, but he has a really big heart and a willingness to work at it. Once Tracey and Dan took over last year, the girls responded and that indicates to me that they have a good pulse and handle on what needs to be done.

They will be active, they will be involved and they will make decisions. They are not just going to push pucks around and push pencils. They will be coaches because three sets of eyes are a lot better than one. I've never said I know everything about hockey because I don't. It's an ongoing education and we learn something everyday in practice and in the games.

Forrest knows what the goaltenders are like and does a good job as a volunteer coach. He has been running around the country doing different hockey schools and educating himself. He understands the position and will be helpful in that area.

You have an experienced team, so what do you expect to see from them?

I want to see continued improvement from both an individual and team standpoint. If you can progress and make improvements on a daily, weekly and game-by-game basis, you are doing something right.

As for team goals, I'll probably sit down with the captains and staff and see what they want. In the college game, your senior and junior classes and those leaders inside the locker room are crucial. Our conversations will reveal their vision for themselves and the team. It might be totally different from mine. The senior class will have goals and expectations that are fairly high, which is good because that is where they should be. They are the ultimate leaders of the team and we are there to give direction and instruction. It will come down to what they want and how badly they want to do it.

Most teams that are successful have good upper class leadership. I foresee us being in a good position to have that in place.

You are a new leader for this team. How will you change things? Will you introduce your own style of play?

It's going to be a combination of pulling out some tapes and seeing where the team was at the beginning of last year and where they were at the end. We'll have meetings individually with the players to find out individual strengths and weaknesses, put them down on paper and analyze which way we want to go. We have a quality goalie, some depth in our defense and some scorers, so we have some tools to work with.

I think in hockey, some coaches tend to over-coach and that is where you have to be careful. I tend to be more on the creative and free side and then pull the reigns in. It all comes down to a few things: your ability to make a commitment to the team, having a real positive attitude, working hard, playing hard and being respectful to your opponents. Commitment level and work habits you can control, irrelevant of your talent level. The better they do in controlling those areas, the better chance this team has of being successful.

There will be some new kinks—we are going to carry a few more women than

in previous years so that will create some interesting situations.

The bottom line is that everyone needs to make a commitment to what is best for the team and make contributions, whether big or small. Everybody needs to feel that they are as important as the next person.

I am big on attitude. I think it shapes you as an individual and controls your daily life. You can control your attitude. The coach may bench you, the coach may not play you or you may not think you are being treated fairly, but you still have control of that attitude. If your attitude is shaped in the right direction, your chances of succeeding on the ice, in the classroom and when you walk away with your diploma, are good.

That is the journey we start off here this year and if I can create an atmosphere where they are coming in everyday smiling, ready to learn and work hard, we will have a lot of fun. We all want to win, we all want to play and we all want to make a contribution. If we can have fun and work hard, we will succeed in what we do.

What does it mean to have the WCHA Final Five at Ralph Engelstad Arena?

It is a big deal. Women's hockey programs need to make progress and take little steps. I think having the tournament there this year is one of those steps that are positive. The venue, in the college ranks, is the best rink in the country. When you speak of all rinks, including NHL, it is in the top two or three for sure.

It's a big tournament, and on the men's side it has evolved into one in which the teams that go are very proud. It's become a great tradition and one that sells out. You have the best teams in the league competing in an atmosphere that has a lot of energy, a lot of enthusiasm and a lot on the line. On the women's side, the tournament is becoming special to the teams that go there. Making it professional and making it first class is appreciated by the teams that have worked hard to get themselves in position to play there. When you go to a venue that size, it makes a statement. As time goes on, hopefully the crowds will get bigger and bigger.

You bring some unique experiences to women's college hockey. How will they affect the program on the ice and in recruiting?

Anytime you have experience it is going to help. It helps on the ice, recruiting and for improving the overall program. You

take your experiences as a college player, a professional player, a college coach and a professional coach and incorporate them into the atmosphere that we are in at the UW. The deeper your experience, the better off you are because you are able to learn from the mistakes you have made over the course of time.

• • •

"If your attitude is shaped in the right direction, your chances are good for succeeding on the ice, in the classroom and when you walk away with your diploma."

• • •

From a recruiting standpoint, getting people to feel comfortable with your coaching staff, the atmosphere that you are working in and the school you are working for is a real key. When people know you and can recognize your name, your background, what type of person you are and what type of coach you are, it is an asset that can only be helpful.

What attributes will you be looking for when you are out recruiting?

At this level you need a mix. We look at a student-athlete's academics in combination with a talent level that can play for a Division I team. The pool is getting deeper and deeper as we go along in time. For hockey skills, I look at skating, puck handling, hockey sense and commitment to improvement. Hopefully, we can provide someone with that mix an opportunity to grow. At this time, there really is no professional hockey or place for women to play after college unless they play for a national or Olympic team, so they need to be well-rounded. They need to get their diploma and move on with their lives when they graduate, and at the same time be a talented enough player to make a contribution.

It's an information gathering process and the more information gathered on a student-athlete, the better chance you have to make an educated decision on whether they will fit into your program. The same thing goes for the student-athlete's side. They need to educate themselves on the University of Wisconsin and all the things we offer and can provide. The better job both parties do in gathering information, the better chance of making a decision that will be in the best interest of both parties.

We will try to find and identify student-athletes to the best of our ability. We are looking for the top players, whether they are from Wisconsin, the United States, Canada or Europe, who will make our program solid year after year.

You said the pool of student-athletes is getting larger. Does that make it easier to recruit?

It makes the level of play better. When you widen the base of players, it makes for a higher quality of player. The younger players who are coming up will be able to see goals that the girl's now didn't have before. There weren't many college programs five years ago, but now you have different leagues and different universities providing scholarships. It gives an incredible opportunity for those that get the chance.

The recruiting process is ongoing, whether it is a deep pool or not. You try and identify women that will make your program better. The State of Minnesota probably has the highest numbers because of its high school programs and it will continue to grow, but there are good women players all over. Making it easier or harder will depend on other universities continuing to add programs. If universities continue to add women's hockey programs, which I hope they do, then it makes it challenging because there are more schools competing for those talented players. If we see a leveling off of women's programs added, it will make it easier because there will be more players and only so many scholarships.

You have to stay on top of the recruiting process because that is a program's bloodline. You must continue to do a good job because what sells a student-athlete on a school is your academics, your team, the league you play in, the program you run and the social atmosphere of the program. If those are really solid, then you have the ability to recruit anybody.

2002-03 WOMEN'S HOCKEY PREVIEW

The 2002-03 season marks a turning point in the Wisconsin women's ice hockey program. The Badgers begin their fourth year and will graduate their first senior class. The group - Kendra Antony, Kathy Devereaux, Kelly Kegley, Julia Ortenzio, Sis Paulsen, Jackie MacMillan, Michelle Sikich and Kerry Weiland - have become some of the signature names and faces of the Wisconsin Badgers.

But before goodbyes are shared, there is the business of their senior seasons to attend to. They are an experienced bunch, but, like the rest of the team, will deal with a new leader behind the bench. Mark Johnson, one of the UW's all-time great hockey players and one of the men's team's assistant coaches the last six seasons, assumed the role of head coach this past spring. The leading scorer for the 1980 U.S. Olympic Team's "Miracle on Ice" performance will look to share his magic, and his experiences as an 11-year National Hockey League veteran and NHL All-Star, with his eager brood.

Johnson will look to a stellar defense to anchor his squad. The team finished the 2001-02 regular season as the nation's best defense averaging 1.41 goals-against per game. They completed the year ranked second, but still helped goaltender Jackie MacMillan to the nation's lowest goals-against average.

The second-team All-WCHA goaltender, MacMillan allowed just 1.30 goals against on average to lead the nation. She also ranked fifth in the country with a .934 save percentage and ranked third with 22 victories. MacMillan looks to Californian Jessica Bernal as her returning back up.

It may not matter who the Badgers play in goal because of their defensive corps. Sophomore Carla MacLeod exploded onto the scene, collecting more points along the blue line than any other league rookie defender. The WCHA All-Tournament defender finished the season with 25 points on 23 assists and a pair of goals. Her numbers put her third among league defenders in scoring, fourth among league rookies in scoring and third among league players in assists.

2001-02 captain Sis Paulsen shared the league's fourth spot for defense scoring with 23 points while posting a

four-point weekend that was good enough for WCHA Player of the Week honors. Fellow classmate Kerry Weiland, Wisconsin's first women's hockey first-team All-American, proved her worth with selection to the All-WCHA first team, the Academic All-WCHA squad, the WCHA All-Tournament and the Verizon/CoSIDA Academic All-District team. Weiland nearly single-handedly brought the team the WCHA Final Five title with two goals in the championship contest.

Sophomore Molly Engstrom, a league rookie of the week last year, threatens opponents with her power-play point shots. Last season, she connected four times for power-play goals to rank second on the team and seventh in the league.

In addition to the decorated defensive foursome, Wisconsin welcomes the return of U.S. National Team player Nicole Uliasz. The sophomore spent the fall semester of the 2001-02 season touring with players that represented the United States at the Olympic Winter Games in Salt Lake City, Utah.

Putting the puck in the net to complement a stingy defense will land squarely on the shoulders of the Badger forwards. Despite playing six less games than the league scoring leader, junior Meghan Hunter used a torrid second-half scoring pace last season to climb within three points of the league scoring title. Her 1.41 points-per-game average was tops in the league, as were her seven game-winning goals. Hunter will again be relied upon to lead the UW offense.

All-time leading scorer senior Kendra Antony, who ranked sixth in the league with 39 points a year ago, will help. Antony became the first player in school history to crack the career 100-point barrier early last year and boasts 134 points in three seasons with the UW.

After Hunter and Antony, three UW defenders paced Badger point scorers, but junior forwards Steph Millar and Karen Rickard stood third and fourth in goal scoring. Millar recorded nine goals and 18 points, while Rickard posted 10 goals and 16 points.

The scoring burden will also fall on sophomore Jackie Friesen. The towering forward collected 15 points with seven goals in her inaugural campaign. She made her second Canadian Under-22

National Team this past summer. Senior Kathy Devereaux, a WCHA Rookie of the Week last season, will use her speed to create headaches for her opponents and scoring chances for her teammates.

The return of senior Michelle Sikich to the lineup will be a welcome addition. The former co-captain, a red-shirt last season, brings 30 goals in two years wearing cardinal and white. Sikich's former linemate, senior Kelly Kegley, has shown scoring touch as well - she shared the team scoring lead as a frosh.

Wisconsin looks forward to the point in the season when sophomore Amy Vermeulen joins the lineup. She will begin the season with the Badger soccer squad before displaying her vision on the ice. The forward spent most of the summer helping Canada to a runner-up finish at the FIFA Under-19 Women's World Championship.

Other returners up front include gritty senior Julia Ortenzio, versatile junior Kathryn Greaves, and sophomores Jocelyn Cookson and Leah Federman.

Five newcomers infuse enthusiasm into the program, as well as more scoring. Grace Hutchins, a gifted scorer from neighboring Illinois, joins Ms. Minnesota Hockey finalist Sharon Cole, a gifted play-maker. Michigan's Katie Temple will also look for playing time.

A pair of Wisconsin student-athletes who played on high school boys' teams will play with the Badger women as well. Local product Nikki Burish, the first Badger from Madison, joins brother Adam on a UW hockey roster. Megan Horras, Appleton United's all-conference honorable mention goaltender, gives the Badgers a bright future in keeping the puck out of the net.

The UW opens the season with a pair of home games against Northeastern, Oct. 12-13. Two weeks later, the Badgers dive into their league schedule with two games against two-time defending NCAA champion Minnesota-Duluth. Thirty-three games are scheduled for the Badgers, with more on tap should the Badgers make the WCHA Women's Final Five at Ralph Engelstad Arena in Grand Forks, N.D. A trip to the NCAA Women's Frozen Four in Duluth, Minn., that would extend the season past the 35-game mark, would also be a well-deserved end to the careers of this senior class.

2002-03 WISCONSIN ROSTER

■ Numerical

No.	Name	Yr.	Pos.	Ht.	Hometown/High School/Last Team
1	Meghan Horras	Fr.	G	5-7	Appleton, Wis./Appleton North/Appleton United
3	Kathryn Greaves**	Jr.	D/F	5-3	Mentor, Ohio/Mentor/Cleveland Barons
4	Carla MacLeod*	So.	D	5-4	Calgary, Alberta/Bishop Carroll/Oval X-Treme
5	Leah Federman*	So.	F	5-3	Lincolnwood, Ill./Niles West
6	Amy Vermeulen*	So.	F	5-6	Saskatoon, Saskatchewan/Marion Graham/Cokanie Comets
7	Kelly Kegley***	Sr.	F	5-4	Inver Grove Heights, Minn./South St. Paul
8	Meghan Hunter**	Jr.	F	5-9	Oil Springs, Ontario/Lambton/Bluewater Hawks
9	Molly Engstrom*	So.	D	5-9	Siren, Wis./Culver Academy (Ind.)
10	Michelle Sikich**	Sr.	F	5-5	Apple Valley, Minn./Apple Valley/Minnesota State
11	Sharon Cole	Fr.	F	5-3	Bloomington, Minn./Bloomington Jefferson
12	Grace Hutchins	Fr.	F	5-5	Winnetka, Ill./New Trier/Team Illinois
13	Sis Paulsen***	Sr.	D	5-3	Eau Claire, Wis./Eau Claire North
14	Kerry Weiland***	Sr.	D	5-4	Palmer, Alaska/Palmer
15	Nikki Burish	Fr.	F	5-5	Madison, Wis./Edgewood
16	Nicole Uliasz	So.	D	5-9	Chalfont, Pa./The Taft School (Conn.)/U.S. National Team
17	Jackie Friesen*	So.	F	5-11	Regina, Saskatchewan/Thom/Regina Royals
18	Karen Rickard**	Jr.	F	5-9	Bowmanville, Ontario/Bowmanville/North York Junior Aeros
19	Jocelyn Cookson*	So.	F	5-7	Edina, Minn./Bloomington Jefferson
21	Katie Temple	Fr.	F	5-3	Rochester, Mich./Rochester/Honeybaked
22	Steph Millar**	Jr.	F	5-5	Hudson, Wis./Hudson/Minnesota Thoroughbreds
23	Kathy Devereaux*	Sr.	F	5-6	Seaforth, Ontario/Oval X-Treme
26	Kendra Antony***	Sr.	F	5-2	Yorkton, Saskatchewan/Yorkton Regional/Saltcoats Prairie Fire
27	Julia Ortenzio***	Sr.	F	5-5	Eden Prairie, Minn./Eden Prairie
28	Stephanie Boeckmann**	Jr.	F	5-7	St. Cloud, Minn./Cathedral/St. Cloud Icebreakers
29	Jackie MacMillan***	Sr.	G	5-5	Buffalo, Minn./Buffalo/Minnesota Thoroughbreds
39	Jessica Bernal*	So.	G	5-6	Los Angeles/Chatsworth/West Valley Wolves

Legend: * indicates letters won

■ Alphabetical

No.	Name
26	Kendra Antony
39	Jessica Bernal
28	Stephanie Boeckmann
15	Nikki Burish
11	Sarah Cole
19	Jocelyn Cookson
23	Kathy Devereaux
9	Molly Engstrom
5	Leah Federman
17	Jackie Friesen
3	Kathryn Greaves
1	Megan Horras
8	Meghan Hunter
12	Grace Hutchins
7	Kelly Kegley
4	Carla MacLeod
29	Jackie MacMillan
22	Steph Millar
27	Julia Ortenzio
13	Sis Paulsen
18	Karen Rickard
10	Michelle Sikich
21	Katie Temple
16	Nicole Uliasz
6	Amy Vermeulen
14	Kerry Weiland

■ Staff

Head Coach
Mark Johnson

Assistant Coaches
Tracey Cornell
Dan Koch
Forrest Karr

Equipment Manager
Paul Hickman

Athletic Trainer
Laura Walluk

Sports Information
Paul Capobianco

Strength & Conditioning Coach
Paul Goodman

Video Services
Chad Runchey

Program Assistant
Sharon Eley

■ Pronunciation Guide

3	Kathryn GREEVES
5	Leah FED-ur-min
6	Amy Ver-MEW-lin
10	Michelle SIH-kitch
13	Sis PALL-sin
14	Kerry WHY-lind
15	Nikki BURR-ish
16	Nicole OO-lee-as
17	Jackie FREEZE-in
18	Karen RICK-erd
22	Steph Mill-ARE
26	Kendra ANNE-tah-knee
27	Julia Or-TEN-zee-oh
28	Steph BECK-min
39	Jessica Ber-NALL



5-2 • Senior Forward

Yorkton, Saskatchewan
Yorkton Regional High School
Saltcoats Prairie Fire

Career Highs

Goals: 3 (2x); last vs. Findlay, 1/12/02
Assists: 3 (3x); last vs. Ohio State, 10/26/01
Points: 4 (5x); last vs. Findlay, 1/12/02
Shots: 10 vs. St. Cloud State, 2/6/00
Plus/Minus: +5 vs. St. Cloud State, 10/27/00

26 KENDRA ANTONY

2001-02: WCHA All-Academic ... Academic All-Big Ten ... played on WCHA All-Star Team in two-game series against the U.S. National Team ... named WCHA Player of the Week for five-point season-opening performance at St. Cloud State ... second-leading scorer with 39 points on team-leading 27 assists ... became first Badger to reach 100 career points on 10/13 ... scored game-winning goal to snap Minnesota-Duluth's 23-game unbeaten streak (1/6) ... had 12 multi-point games ... **2000-01:** Academic All-WCHA and All-Big Ten ... Wisconsin's second-leading scorer with 50 points ... only Badger to record back-to-back 40-point seasons ... second on squad with 19 goals ... opened season with eight-game scoring streak ... had points in 29 of 35 games played ... tallied game-winning goal Jan. 20 against Ohio State ... recorded 13 multi-point games ... is five points from 100 for her career ... **1999-00:** Scored first four goals in Badger history with first coming on the power play at 2:25 of the first period on inaugural night against Minnesota-Duluth (10/8) ... never went more than one game without scoring a point until the last two games of the season ... shared team lead with 22-23=45 ... second on the team with 151 shots ... scored a career-best four points with a goal and three assists against No. 3 Minnesota (11/19) ... equaled the performance with two goals and two assists against Bemidji State at the WCHA Championship (3/2) ... scored nine goals and seven assists in 14 games against ranked opponents to lead the team ... recorded first career hat trick with two power-play goals against Minnesota-Duluth (1/14) ... had 13 multiple-point games ... ranked third on the team with seven power-play goals ... ranked ninth nationally in freshman scoring ... **Prep:** Had 36 goals, 27 assists in 42 games for the Saltcoats Prairie Fire of the Regina Hockey League in 1998-99 ... named 1998 MVP of the Western Canadian Shield, the Senior B final game ... helped Prairie Fire to two provincial championships ... served as assistant captain of the Saskatchewan Provincial Team ... the team finished fourth in the 1999 Canada Winter Games ... played on various boys teams earning her squad's Most Sportsmanlike Player Award each year from 1989-95 ... 1998 MVP for the Yorkton Regional soccer team ... 1997 Rookie of the Year for Yorkton Regional basketball ... also played softball ... Yorkton Regional Female Athlete of the Year award as a senior ... made honor roll throughout high school ... **Personal:** Parents are

Marilyn and Harry
Antony ... born 2-
16-81 ... major is
kinesiology



Career Statistics

YEAR	GP	G	A	P	SHOTS	PCT.	+/-	P-PM	PPG	SHG	GWG
1999-00	35	22	23	45	151	.146	-4	5-10	7	0	1
2000-01	35	19	31	50	125	.152	+29	15-30	4	0	1
2001-02	34	12	27	39	102	.118	+17	10-20	4	0	2
TOTALS	104	53	81	134	378	.140	+42	30-60	15	0	4



39 JESSICA BERNAL

2001-02: Played in and recorded decisions in two games ... earned tie against Connecticut in debut (10/21) ... started in loss to Bemidji State (12/9) ... **Prep:** Participated in USA Hockey National Development Camps in 1999, 2000 and 2001 ... member of the Cal Selects under-19 team at U.S. National Championship ... winner of the skills competition at the 1999 nationals ... finished second at U.S. National Championship playing for the Cal Selects under-15 team as a sophomore ... played club hockey with the West Valley Wolves at midget level for three years ... also played with the Wolves at the bantam level ... finished third at California State Championship with Wolves as a sophomore ... named a team academic achievement award winner ... **Personal:** Parents are Ilene and Michael Bernal ... born 2-23-83 ... majoring in psychology and philosophy

5-6 • Sophomore Goaltender

Los Angeles
Chatsworth High School
West Valley Wolves

Career Highs

Shots faced: 7, vs Bemidji State, 12/9/01
Saves: 5, vs Connecticut, 10/21/01
Goals allowed: 3, vs Bemidji State, 12/9/01



Career Statistics

YEAR	GP	MIN.	GA	GAA	Sv	W-L-T	SAVE %	SO	P-PM
2001-02	2	45:00	4	5.33	9	0-1-1	.692	0	0-0
TOTALS	2	45:00	4	5.33	9	0-1-1	.692	0	0-0



28 STEPHANIE BOECKMANN

2001-02: WCHA All-Academic ... Academic All-Big Ten ... scored two goals in series at Ohio State (10/12-13) ... seventh on the team with a plus-15 rating ... collected first career assist in season-opening game at St. Cloud State (10/12) ... played in all 33 games ... **2000-01:** One of 10 players to see action in all 35 games ... scored first career goal at Bemidji State (11/17) ... also scored against Bemidji State on 11/18 and 3/3 ... **Prep:** Named Associated Press All-State Honorable Mention as a senior with Cathedral High ... led conference and section in scoring with 27 goals and 30 assists for 57 points ... helped squad to a section runner-up finish as a senior ... three-time all-conference selection ... the all-time leading scorer for the St. Cloud Icebreakers with 67 goals and 57 assists in 69 career games ... played for the Minnesota Selects as a sophomore and junior ... also an all-conference soccer player as a junior and senior ... team finished first in conference as a senior ... sophomore squad made the state tournament ... all-conference honorable mention in softball as a senior ... National Honor Society student ... **Personal:** Parents are Rita and Robert Boeckmann ... born 7-28-81 ... majoring in zoology

5-7 • Junior Forward

St. Cloud, Minn.
Cathedral High School
St. Cloud Icebreakers

Career Highs

Goals: 1 (8x); last vs Boston College, 1/26/02
Assists: 3, vs St. Cloud State, 2/3/02
Points: 3, vs St. Cloud State, 2/3/02
Shots: 4 (2x); last vs Boston College, 1/26/02
Plus/Minus: +3 vs. Bemidji State, 11/17/00



Career Statistics

YEAR	GP	G	A	P	SHOTS	PCT.	+/-	P-PM	PPG	SHG	GWG
2000-01	35	3	0	3	39	.077	-4	10-20	0	0	0
2001-02	35	5	6	11	28	.179	+15	4-8	0	0	0
TOTALS	70	8	6	14	67	.119	+11	14-28	0	0	0



19 JOCELYN COOKSON

2001-02: Played in 22 games ... recorded her first Badger goal and assist against Connecticut (10/20) ... **Prep:** Scored game-winning goal for Bloomington Jefferson High School in the 2001 Minnesota State High School Championship Game ... made the all-tournament team ... chosen as one of five finalists for Minnesota Ms. Hockey as a senior ... led her school in scoring as a junior and senior ... played first two years at Edina High School where she still holds the record for career points ... **Personal:** Parents are Anne-Marie and Dave Cookson ... born 4-4-83 ... major is rehabilitation psychology

5-7 • Sophomore Forward

Edina, Minn.
Bloomington Jefferson High School

Career Highs

Goals: 1 (3x); last vs Minnesota State, 11/10/01
Assists: 1 (5x); last vs Minnesota, 11/30/01
Points: 2 (2x); last vs Minnesota State, 11/10/01
Shots: 4 (2x); last vs New Hampshire, 11/16/01
Plus/Minus: +2 vs. Connecticut, 10/20/01



Career Statistics

YEAR	GP	G	A	P	SHOTS	PCT.	+/-	P-PM	PPG	SHG	GWG
2001-02	22	3	5	8	29	.103	+6	7-14	1	0	0
TOTALS	22	3	5	8	29	.103	+6	7-14	1	0	0



23 KATHY DEVEREAUX

2001-02: Named WCHA Rookie of the Week for five-point weekend against Findlay (1/12-13) ... had four points in the first game of the series ... scored insurance goal in 2-0 shutout at No. 1 Minnesota that snapped 24-game unbeaten streak for Gophers (2/16) ...

Prep: Transfer from the University of Calgary where she spent two years, one as assistant captain ... four-year member of the Oval X-Treme program in Calgary ... member of the 2000 Under-22 Canadian National Team ... skated two years with the London Devilettes before her stint with Calgary ... member of the Stratford Aces from grades 9-11 ... competed for Team Ontario along side current Badger junior Meghan Hunter in the Canadian Winter Games in 1997 and helped the team to a silver medal ... played the last four Esso National Championships in Canada with Oval X-Treme team ... team won gold in 2001 after winning bronze in 2000, silver in 1999 and gold in 1998 ... experienced hockey on wheels as a member of Canadian Roller Hockey ... competed with the team at the Global Games in Kitchner, Ontario in 1999 ... **Personal:** Parents are Lorraine and Ken Devereaux ... brother, Boyd Devereaux, is a former first round draft pick (sixth overall) of the Edmonton Oilers and current member of the Detroit Red Wings, the Stanley Cup champions ... born 8-3-79 ... major is biology

5-6 • Senior Forward

Seaforth, Ontario
St. Michael Catholic Secondary
University of Calgary
Under-22 Canadian National Team
Oval X-Treme

Career Highs

Goals: 1 (5x); last vs Bemidji State, 3/1/02

Assists: 3, vs Findlay, 1/12/02

Points: 4, vs Findlay, 1/12/02

Shots: 7, vs Minnesota State, 1/18/02

Plus/Minus: +4, vs Findlay, 1/12/02



Career Statistics

YEAR	GP	G	A	P	SHOTS	PCT.	+/-	P-PM	PPG	SHG	GWG
2001-02	32	5	7	12	92	.054	+10	6-12	3	0	0
TOTALS	32	5	7	12	92	.054	+10	6-12	3	0	0

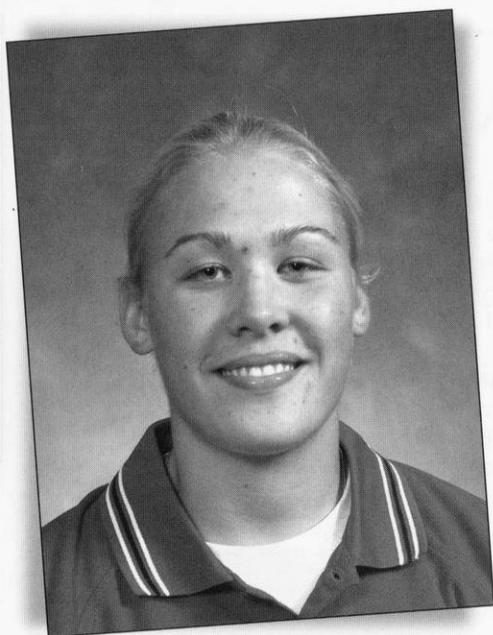

9 MOLLY ENGSTROM

Attended 2002 USA Hockey Women's Hockey Festival in Lake Placid, N.Y. ... **2001-02:** Named WCHA Rookie of the Week for play against Ohio State (2/22-23) ... scored once and helped hold OSU to 32 shots and no goals in two-game series ... set up both Badger goals in 3-2 overtime loss at Minnesota (2/17) ... had points in four of first five career games ... ranked 10th in scoring among WCHA defenders with 15 points ... **Prep:** Four-time participant in USA Hockey Olympic Development Camp ... played two years at Culver (Ind.) Academy ... in 35 games as a senior, recorded 15 goals, 16 assists and 31 points ... had 18 goals, 18 assists and 36 points in 40 games as a junior ... attended Siren High School as sophomore and frosh ... played three years with Minnesota Thoroughbreds, helping team to national runner-up finishes during the 1996-97 and 1998-99 seasons ... competed in the AAA Team Minnesota Hockey Festival as part of the Wisconsin Selects boys' team from 1995-97 ... was in the tournament as part of the 1998 girls' team ... won the Wisconsin State discus title as a sophomore ... won sectional and regional championships and placed 19th in cross country as a frosh ... as a junior at Culver, helped her golf team to 16th-place at the state meet while winning discus sectional and regional titles and finishing eighth at the state meet ... named Culver's track and field MVP ... **Personal:** Parents are Judy and Rick Engstrom ... born 3-1-83 ... major is undecided

5-9 • Sophomore Defense

Siren, Wis.
Culver Academy (Ind.)

Career Highs

Goals: 1 (6x); last vs Ohio State, 2/23/02
Assists: 2 (2x); last vs Minnesota, 2/17/02
Points: 2 (3x); last vs Minnesota, 2/17/02
Shots: 6, vs Minnesota 11/20/01
Plus/Minus: +3 vs. Boston College, 1/26/02



Career Statistics

YEAR	GP	G	A	P	SHOTS	Pct.	+/-	P-PM	PPG	SHG	GWG
2001-02	35	6	9	15	80	.075	+14	9-18	4	0	0
TOTALS	35	6	9	15	80	.075	+14	9-18	4	0	0

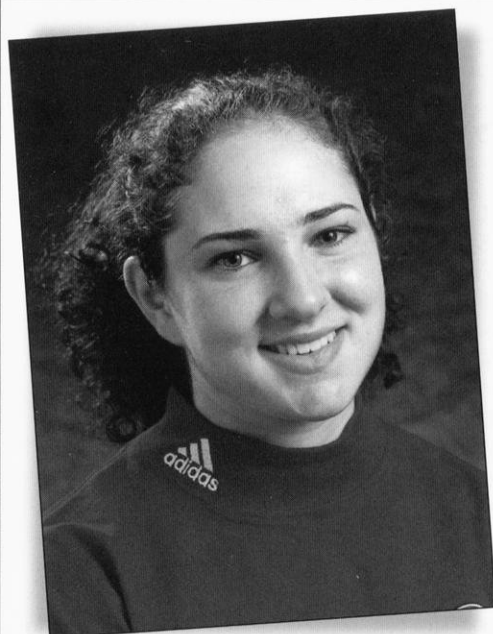

5 LEAH FEDERMAN

2001-02: Recorded first career goal against Findlay (1/13) ... played in all 35 games ... **Prep:** Won two varsity letters with high school hockey team ... team finished second in the state during junior year ... senior-year squad was Metro Central champions ... two-time softball letterwinner during three years of varsity action ... junior-year team was a regional finalist ... played junior varsity as a sophomore ... also was a cheerleader ... member of National Honor Society ... **Personal:** Parents are Rita and Irving Federman ... born 3-21-83 ... undecided on a major

5-3 • Sophomore Forward

Lincolnwood, Ill.
Niles West High School

Career Highs

Goals: 1, vs Findlay, 1/13/02

Assists: None

Points: 1, vs Findlay, 1/13/02

Shots: 3, vs Findlay, 1/13/02

Plus/Minus: +1 (3x); last vs St. Cloud State, 2/2/02



Career Statistics

YEAR	GP	G	A	P	SHOTS	PCT.	+/-	P-PM	PPG	SHG	GWG
2001-02	35	1	0	1	5	.200	+1	2-4	0	0	0
TOTALS	35	1	0	1	5	.200	+1	2-4	0	0	0



17 JACKIE FRIESEN

5-11 Sophomore Forward

Regina, Saskatchewan
Thom Collegiate
Regina Royals
Under-22 Canadian National Team

Career Highs

Goals: 1 (7x); last vs Minnesota-Duluth, 3/8/02

Assists: 1 (8x); last vs Minnesota, 3/9/02

Points: 2, vs Connecticut, 10/20/01

Shots: 7, vs Minnesota State, 1/18/02

Plus/Minus: +3, vs Connecticut, 10/20/01

Played for Canadian Under-22 team against U.S. during summer of 2002 ... **2001-02:** Scored first career goal in first game against St. Cloud State (10/12) ... had points in seven of first nine games ... three of six goals were game-winners including Connecticut (10/20), Minnesota State (11/9) and No. 1 Minnesota-Duluth (1/7) ... eighth on the team with 15 points ... ranked ninth among league rookies in scoring ... member of 2001-02 Canadian Under-22 National Team ... **Prep:** Served her high school boys' team as co-captain during senior season ... played three years with high school while also playing for the Regina Royals ... as a junior, recorded 38 goals, 40 assists and 78 points for the Royals ... played for Team Saskatchewan seniors at the Canada Winter Games as a junior, helping team to fourth-place ... played on Team Saskatchewan midgets as a sophomore, finishing fourth ... won Thom Collegiate MVP in boys' hockey ... acted as assistant captain for Team Western which she helped earn bronze at the Under-18 Nationals ... a four-year volleyball player and city all-star team member as a senior ... won Thom Collegiate MVP in volleyball ... named her high school's junior female athlete of the year as a sophomore ... named most valuable senior female athlete in high school ... also competed in softball where she was named rookie of the year as a frosh and won the leadership award as a junior ... won the Midget Provincial Softball Championship with her club team ... won Thom Collegiate MVP in softball ... team won bronze medal at city championship ... **Personal:** Parents are Edie and Leon Friesen ... born 8-4-83 ... plans on majoring in kinesiology



Career Statistics

YEAR	GP	G	A	P	SHOTS	PCT.	+/-	P-PM	PPG	SHG	GWG
2001-02	33	7	8	15	95	.074	+5	21-42	1	0	3
TOTALS	33	7	8	15	95	.074	+5	21-42	1	0	3

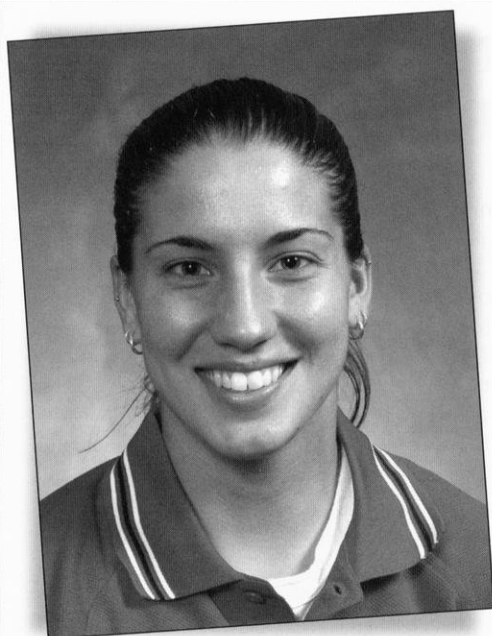

3 KATHRYN GREAVES

2001-02: WCHA All-Academic ... Academic All-Big Ten ... versatile as a defender or forward ... collected first career goal against Connecticut (10/20) ... had first career multi-point effort in the game with a goal and assist ... was plus-11 during the season ... has played all 70 games during her two years ... had assist in win over No. 1 Minnesota-Duluth (1/6) ... **2000-01:** One of 10 players to see action in all 35 games ... collected first career point with assist at Bemidji State (11/18) ... had a pair of multi-point games against MSU, Mankato ... ranks 10th on team with six assists ... one of two women's hockey recipients of inaugural W Club Community Service Award ... **Prep:** Recorded 94 points during 1999-00 season with the Cleveland Barons ... served as team captain ... three-time assistant captain with the Ohio Flames ... helped team qualify for two national tournaments ... star soccer goalkeeper ... broke school record with 10 shutouts her senior year ... set all-time mark with .816 goals against ... as a frosh, helped team to state semifinals with school record .200 goals against ... also a state semifinalist as a sophomore and regional finalist as a junior ... National Honor Society student ... **Personal:** Parents are Becky Greaves and Joe Greaves ... born 5-30-82 ... majoring in kinesiology

5-3 • Junior Defense/Forward

Mentor, Ohio
Mentor High School
Cleveland Barons

Career Highs

Goals: 1 (2x); last vs Boston College; 1/26/02
Assists: 2 (2x); last vs MSU, Mankato, 2/17/01
Points: 2 (3x); last vs Connecticut, 10/20/01
Shots: 5, vs Connecticut, 10/20/01
Plus/Minus: +3, vs MSU, Mankato, 12/3/00

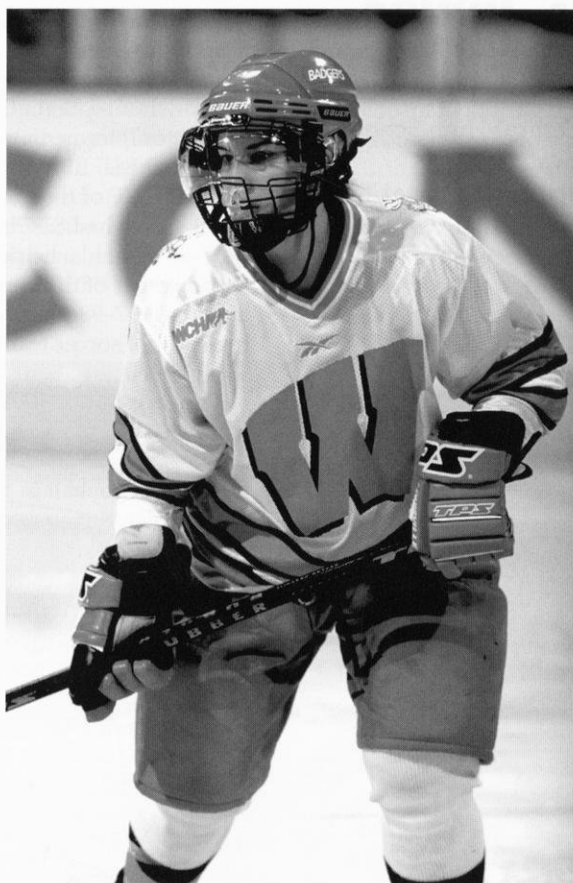

Career Statistics

YEAR	GP	G	A	P	SHOTS	Pct.	+/-	P-PM	PPG	SHG	GWG
2000-01	35	0	6	6	36	.000	+2	5-10	0	0	0
2001-02	35	2	2	4	41	.049	+11	8-16	0	0	0
TOTALS	70	2	8	10	77	.026	+13	13-26	0	0	0

8 MEGHAN HUNTER



5-9 • Junior Forward

Oil Springs, Ontario
Lambton Central High School
Bluewater Hawks
Under-22 Canadian National Team

Career Highs

Goals: 4, vs Boston College, 1/26/02
Assists: 6 vs Bemidji State, 11/18/00
Points: 9 vs Bemidji State, 11/18/00
Shots: 10 vs Boston College, 12/10/00
Plus/Minus: +5 vs St. Cloud State, 10/27/00

2001-02: First-Team All-WCHA ... scored game-winning goal in win over Minnesota-Duluth in WCHA Women's Final Five semifinal ... two-time WCHA Player of the Week (10/29, 2/2) ... led team with 45 points and 23 goals ... led WCHA with 1.41 points per game average in all games and with a 1.52 points-per-game average in league contests ... set UW record with four goals against Boston College (1/26) ... had seven game-winning goals and 11 power-play goals to rank first and second in the WCHA, respectively ... ranked second in the WCHA with 32 points in league play ... had points in 20 of last 21 games ... member of the Canadian Under-22 National Team ... **2000-01:** A 2001 Patty Kazmaier Award finalist ... named JOFA/AHCA Second-Team All-American ... First-Team All-WCHA ... named to the WCHA All-Tournament team ... shared national lead in scoring with 78 points ... shared national lead with 42 goals ... had school-record 20-game scoring streak (30-24=54) to start her career ... led country with five hat tricks and 33 power-play points ... two-time WCHA Player of the Week ... named WCHA Rookie of the Week once ... had points in 33 of 35 games ... set a Badger record with nine points and six assists at Bemidji State (11/18) ... had goals in 12 of first 13 games and 17 of first 19 ... had a goal in 27 of 35 games ... led team with 13 power-play goals, two short-handed goals and five game-winning goals ... **Prep:** Assistant captain of the Bluewater Hawks Intermediate AA hockey team ... earned team scoring title with 82-53=135 in 61 games ... helped squad to the provincial championship ... also aided squad to titles in the Southwestern Girls Hockey League and six other tournaments ... captain of her high school team, leading squad to provincial championship ... assistant captain of gold medal-winning Team Ontario at the 1999 Canada Winter Games ... member of London Devilettes Intermediate AA team of the Central West League in 1998-99 ... won league and provincial titles ... led team in scoring with 55-57=112 in 52 contests ... named tournament MVP of the McGill Marlett's Women's Hockey Tournament while with the Devilettes ... had 82-73=155 in 77 games as a member of the Devilettes during the 1997-98 season ... helped team to a 67-5-5 record and the provincial championship ... first member of the Lambton Central Collegiate Vocational Institute's men's hockey team in 1997-98, sharing a line with her brother during 1998-99 campaign ... captain of high school soccer team ... named Most Valuable Senior in cross country in 2000 ... also named junior MVP in cross country in 1998 and 1997 ... named high school's top grade 11 female athlete ... most valuable junior in volleyball in 1997 ... earned prestigious Helen Kavanaugh Nicol Scholarship for academic excellence, community involvement and leadership ... honor society award recipient from 1996-99 ... volunteer with Canadian Diabetes Association, Canadian Cancer Society (Terry Fox Run), Sledge Hockey and CEE Hospital's Physiotherapy Department ... **Personal:** Parents are Jayne and Ron Hunter ... niece of NHL players Dave, Dale and Mark Hunter ... born 4-20-81 ... planned major is agricultural business.



Career Statistics

YEAR	GP	G	A	P	SHOTS	PCT.	+/-	P-PM	PPG	SHG	GWG
2000-01	35	42	36	78	181	.232	+31	13-26	13	2	5
2001-02	32	23	22	45	119	.193	+16	3-6	10	0	6
TOTALS	67	65	58	123	300	.217	+47	16-32	24	2	12



5-4 • Senior Forward

Inver Grove Heights, Minn.
South St. Paul High School

Career Highs

Goals: 3 (4x); last vs Bemidji State, 3/2/00
Assists: 3, vs Bemidji State, 3/2/00
Points: 6, vs Bemidji State, 3/2/00
Shots: 9 (2x); last vs Bemidji State, 3/2/00
Plus/Minus: +4, vs St. Cloud State, 10/30/99

7 KELLY KEGLEY

2001-02: WCHA All-Academic ... Academic All-Big Ten ... two of four goals were of the game-winning variety - St. Cloud State (10/13), Minnesota State (1/19) ... had four-game scoring streak with five points (10/13-26) ... recorded three multi-point games ... **2000-01:** Ranked seventh on the team with 24 points ... had season-high points streak - five games (2/10-2/25) ... recorded season-high three points (1-2=3) against MSU, Mankato (12/3) ... recorded game-winning goals against No. 5 Harvard (11/4) and MSU, Mankato (12/3) ... **1999-00:** Led all scorers at the WCHA Championship (3-5=8) ... put up an 11-game scoring streak (18-8=26) from 1/22-3/2, and a six-game assists streak (eight assists) from 2/6-3/2 ... shared team lead with 26-19=45 in 29 games ... team leader with 26 goals, a 23.4 shooting percentage and four hat tricks ... tied for 11th nationally in goals and tied for 24th in points ... named WCHA Rookie of the Week after recording first career hat trick against Ohio State (1/22) ... set the Badger mark for fastest goals with two in 10 seconds against Ohio State (1/22) ... had three hat tricks in seven-game span (1/22-2/11) ... scored 15 goals in eight-game goal-scoring streak (1/22-2/12) ... scored four game-winning goals in five games (1/23-2/6) ... with 21 goals in 20 games, averaged better than a goal per game in conference action (1.05) ... put up Badger-best six-point game with hat trick and three assists against Bemidji State (3/2) ... shared the top spot in WCHA games with five game-winning goals ... ranked ninth in the nation in the category ... **Prep:** Finalist for Ms. Minnesota Hockey her senior year ... three-time all-state player ... two-time team captain and MVP ... five-time all-conference selection ... four-time all-metro ... led team to state semifinal appearance as a senior ... tallied 297 points in high school, leading the team in scoring each season ... led the conference in scoring as a junior and senior ... all-conference soccer player and four-year softball letterwinner ... led the soccer team in scoring with 14 points as a senior ... won soccer coaches award and softball team motivator award as a senior ... named Best Girl Athlete at South St. Paul as a senior ... won Athena Award as school's outstanding student-athlete ... National Honor Society member ... **Personal:** Parents are Terese and Daniel Kegley ... born 9-30-80 ... majoring in legal studies with a certificate in criminal justice.



Career Statistics

YEAR	GP	G	A	P	SHOTS	Pct.	+/-	P-PM	PPG	SHG	GWG
1999-00	29	26	19	45	111	.234	-3	6-12	7	0	5
2000-01	32	8	16	24	67	.119	+5	4-8	2	0	2
2001-02	35	4	7	11	33	.121	+13	1-2	0	0	2
TOTALS	96	38	42	80	211	.180	+15	11-22	9	0	9



4 CARLA MACLEOD

Played U.S. during summer of 2002 as member of Canada's Under-22 National Team ... **2001-02:** WCHA All-Tournament defender ... third leading scorer with 25 points ... ranks second on team with 23 assists ... shared second among league defenders with 18 conference points ... third in scoring among defenders overall ... had 20 points in last 18 games ... fourth among league rookies in scoring ... had season-high six-game scoring streak (1/7-26) ... recorded first career goal against Minnesota State (1/19) ... **Prep:** A member of the Under-22 Canadian National Team since 1999 ... played in four Esso Women's National Championships in Canada with the Oval Mission X-Treme, winning gold in 2001 and 1998 ... team finished with silver in 1999 and bronze in 2000 ... played the last five years with Oval X-Treme ... played for Team Alberta in the Canada Winter games in 1995 and 1999, finishing fifth and third, respectively ... played eight years of hockey with boys' teams before playing with girls ... has 16 years of hockey experience ... **Personal:** Parents are Edna and Gerry MacLeod ... cousin Jeff Drummond is sophomore with the Denver Pioneers hockey team ... born 6-16-82 ... major is undeclared

5-4 • Sophomore Defense

Calgary, Alberta
Bishop Carroll High School
Oval X-Treme
Under-22 Canadian National Team

Career Highs

Goals: 1 (2x); last vs Bemidji State, 3/2/02
Assists: 3 (2x); last vs Minnesota-Duluth, 3/8/02
Points: 3 (2x); last vs Minnesota-Duluth, 3/8/02
Shots: 7 (4x); last vs Bemidji State, 3/2/02
Plus/Minus: +3 (2x); last vs St. Cloud State, 2/2/02



Career Statistics

YEAR	GP	G	A	P	SHOTS	PCT.	+/-	P-PM	PPG	SHG	GWG
2001-02	35	2	23	25	98	.020	+17	6-12	1	0	0
TOTALS	35	2	23	25	98	.020	+17	6-12	1	0	0



5-5 • Senior Goaltender

Buffalo, Minn.
Buffalo High School
Under-22 U.S. National Team
Minnesota Thoroughbreds

Career Highs

Shots faced: 58 vs Minnesota-Duluth, 10/8/99
Saves: 50 vs Minnesota-Duluth, 10/8/99
Goals allowed: 8 vs Minnesota-Duluth, 10/8/99

29 JACKIE MACMILLAN

USA Hockey Women's Festival participant during summer ... **2001-02:** Second-team All-WCHA ... WCHA All-Academic ... led the country with a 1.30 goals-against average ... ranked fourth with a .934 save percentage ... had seven shutouts, including five after Jan. 13 ... WCHA Player of the Week for help in sweep over No. 1 Minnesota-Duluth (1/9) ... two-time U.S. College Hockey Online Defensive Player of the Week (1/9, 2/19) ... earned her 50th career win against Ohio State (2/23) ... had three assists ... **2000-01:** Started 31 games ... tied for third in the country with 18 wins ... recorded three shutouts against Mercyhurst (10/15), Ohio State (11/10) and MSU, Mankato (2/17) ... made 47 saves in 4-2 win over No. 3 Minnesota-Duluth (10/20) ... named U.S. College Hockey Online Defensive Player of the Week (Feb. 6) ... ranked fourth in the league with a 2.67 goals-against average ... Selected to the 2000 Under-22 U.S. National Team ... participated in the USA Hockey Women's Festival in Lake Placid, N.Y., during the summer ... **1999-00:** Named first-team WCHA ... won back-to-back WCHA honors with player of the week and rookie of the week awards (2/1, 2/8) ... went unbeaten in 12-game stretch, allowing no more than two goals in any game (11/27-2/12) ... won 11-straight from Nov. 28-Feb. 12 ... recorded first career shutout with 18 saves against St. Cloud State (2/5) ... started inaugural night for Badgers against Minnesota-Duluth and recorded Badger-record 50 saves (10/8) ... ranked fifth in the WCHA with a 2.94 GAA and .901 save percentage ... fourth in the conference and 12th in the nation with a .675 winning percentage (13-6-1) ... **1998-99:** Played at the 1999 USA Hockey Women's Festival ... finished second at 1999 U.S. National Championships with the Minnesota Thoroughbreds ... allowed 0.76 goals against and put up a .948 save percentage with the Thoroughbreds in 1999 ... **Prep:** Three-year varsity player on her boys' high school team ... captained team as a senior ... earned all-conference and "Most Determined" player award in her senior season ... spent four years with the top club in Minnesota, the Minnesota Thoroughbreds ... team captain of the Thoroughbreds in 1997 season ... club was USA Hockey National Championship finalists in 1996 and 1997 ... member of the USA Hockey Youth Developmental Camp in Lake Placid, N.Y., during 1997-98 ... participant in USA Hockey's Women's Hockey Festival in Lake Placid in 1998 ... played softball for three years ... named captain as a senior ... earned all-region honors as a catcher ... voted to the High School All-Star Series during her senior season ... ran cross country five seasons ... a two-time all-conference selection in cross country and softball ... named the Student-Athlete of the Year as a sophomore ... Buffalo High School Hall of Fame Finalist ... department awards for Academic Excellence in social studies and math in 1997-98 ... four-year honor student ... National Honor Society student for two years ... was a Buffalo Youth Hockey Goalie Coach for four years ... sports editor for her high school year-book ... **Personal:** Parents are Tracy and Mike MacMillan ... born 10/8/79 ... major is English



Career Statistics

YEAR	GP	MIN.	GA	GAA	Sv	W-L-T	SAVE %	SO	P-PM
1999-00	20	1142:12	56	2.94	511	13-6-1	.901	1	1-2
2000-01	31	1797:28	80	2.67	698	18-8-5	.897	3	0-0
2001-02	35	1980:00	43	1.30	611	22-10-1	.934	7	1-2
TOTALS	86	4918:39	179	2.18	1820	53-24-7	.910	11	2-4

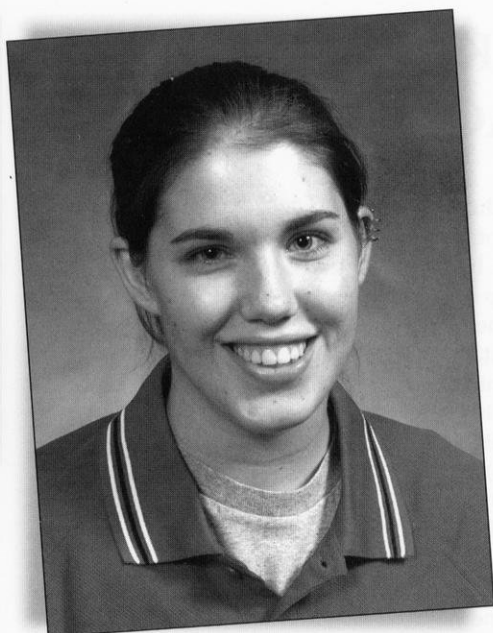

22 STEPH MILLAR

5-5 • Junior Forward

Hudson, Wis.
Hudson High School
Minnesota Thoroughbreds

Career Highs

Goals: 2 (2x); last vs St. Cloud State, 2/2/02
Assists: 2 (3x), last vs Ohio State, 2/23/02
Points: 3. vs Minnesota-Duluth, 1/7/02
Shots: 7 vs St. Cloud State, 10/28/00
Plus/Minus: +4, vs. St. Cloud State, 10/27/00

2001-02: WCHA All-Academic ... Academic All-Big Ten ... had 15 points (6g, 9a) in last 18 games after collecting 3 points (3g) in first 16 games ... sixth on the team with 18 points ... scored game-winner against Findlay (1/13) ... season-high three points (1g, 2a) came against No. 1 Minnesota-Duluth (1/7) ... **2000-01:** Appeared in *Sports Illustrated's* Faces In The Crowd in Jan. 15 issue ... named WCHA Rookie of the Week Dec. 13 for three goal, one assist performance against Boston College ... had game-winning goal and an assist against then-No. 4 Minnesota in the third-place game of the WCHA Championship (3/10) ... **Prep:** Captained the Minnesota Thoroughbreds during the 1999-00 season ... led team in scoring ... played with current Badger goaltender Jackie MacMillan during the 1998-99 season with the Thoroughbreds ... tallied 42 points on 19 goals and a team-leading 23 assists in 45 games during the season ... helped the Thoroughbreds finish in second place at the 1999 USA Hockey Midget A National Championship, falling to the Nicole Uliasz-led Polar Bears ... scored 15 goals and 19 assists for 34 points in 43 games with the Thoroughbreds under-15 squad in 1997-98 ... an attendee of the 1999 Womens 17-and-18 National Camp, she also attended the 1997 USA Hockey Womens National Junior Camp in Lake Placid, N.Y. ... played hockey for the first girls' high school hockey team in Wisconsin ... holds the distinction of scoring the first goal ... also competed as a soccer player and helped Hudson High School to the 1998 Wisconsin State High School Tournament semifinals ... **Personal:** Parents are Sandi and Mike Millar ... born 6-29-82 ... major is psychology



Career Statistics

YEAR	GP	G	A	P	SHOTS	Pct.	+/-	P-PM	PPG	SHG	GWG
2000-01	33	9	12	21	71	.127	+17	2-4	3	0	3
2001-02	34	9	9	18	56	.161	+8	2-4	2	0	1
TOTALS	67	18	21	39	127	.141	+25	4-8	5	0	4

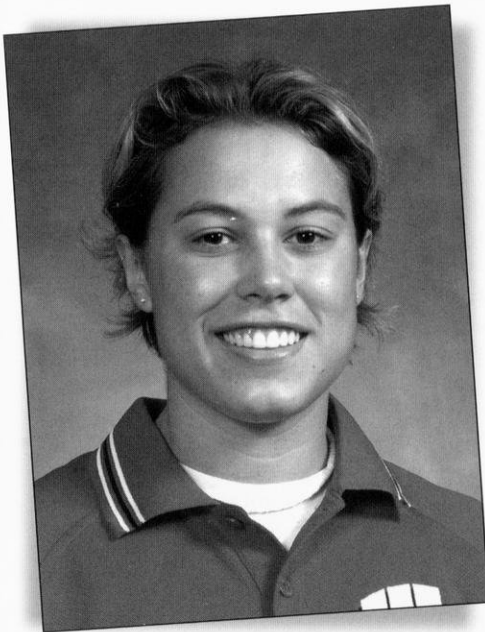

27 JULIA ORTENZIO

2001-02: WCHA All-Academic ... Academic All-Big Ten ... had goals in two of season's first three games - St. Cloud State (10/12) and Connecticut (10/20) ... also scored at Bemidji State (3/1) ... had career-high three goals ... **2000-01:** Named Academic All-WCHA and All-Big Ten ... one of 10 Badgers to play in all 35 games ... had first point with an assist against MSU, Mankato (2/16) ... part of third-line checking line ... **1999-00:** Scored first career goal on the power play against No. 7 Dartmouth (12/29) ... earned first point with assist against Findlay (10/22) ... one of six Badgers to play in all 35 games ... **Prep:** Four-year letterwinner for Eden Prairie High School hockey team ... served as team captain as a junior and senior ... named team MVP and all-conference as a senior ... finished high school career as the all-time leading scorer with 37 goals, 33 assists and 70 points ... picked as all-conference honorable mention during junior year ... starred for soccer team earning all-conference honorable mention as a senior ... finished soccer career as school's third-leading scorer with 18 goals, 7 assists and 43 points ... participant on Olympic Development Program soccer team her sophomore and junior years ... attended ODP Region II Camp ... also competed on track team ... member of the National Honor Society ... **Personal:** Parents are Gretchen and Thomas Ortenzio ... born 6-9-81 ... major is journalism and German

5-5 • Senior Forward

Eden Prairie, Minn.
Eden Prairie High School

Career Highs

Goals: 1 (4x); last vs Bemidji State, 3/1/02
Assists: 1 (6x); last vs Findlay, 1/13/02
Points: 1 (10x); last vs Bemidji State, 3/1/02
Shots: 4 (2x); last vs Wayne St, 10/23/99
Plus/Minus: +2 (5x); last vs Connecticut, 10/20/01



Career Statistics

YEAR	GP	G	A	P	SHOTS	PCT.	+/-	P-PM	PPG	SHG	GWG
1999-00	35	1	3	4	31	.032	-14	6-12	1	0	0
2000-01	35	0	1	1	15	.000	-6	2-4	0	0	0
2001-02	34	3	2	5	15	.200	+4	2-4	0	0	0
TOTALS	104	4	6	10	61	.066	-16	10-20	1	0	0

13 SIS PAULSEN

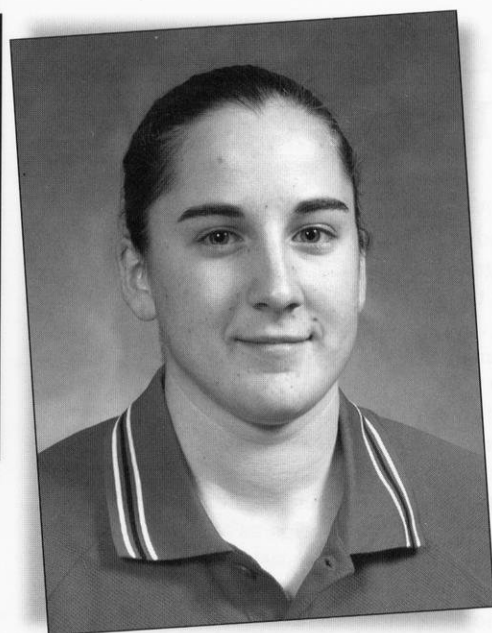

5-3 • Senior Defense

Eau Claire, Wis.
Eau Claire North High School

Career Highs

Goals: 3 (2x); last vs MSU, Mankato, 2/11/00
Assists: 3 (5x); last vs Minnesota, 3/10/01
Points: 4 (4x); last vs Boston College, 12/9/00
Shots: 12 (2x); last vs St. Cloud State, 2/6/00
Plus/Minus: +8, vs Connecticut, 10/20/01

2001-02: Team captain ... WCHA All-Academic ... WCHA Player of the Week for play against Minnesota State (11/12) ... fourth on the team with 23 points ... shared fourth among league defenders in overall scoring ... fifth in WCHA defense scoring with 17 points ... tied for third in league games with four game-winning goals ... had eight multi-point games ... set UW record with plus-8 performance against Connecticut (10/20) ... team leader with plus-21 rating ... took school's first penalty shot in championship game of WCHA Women's Final Five ... played for WCHA All-Stars in two-game series against U.S. National Team ... **2000-01:** Co-captain ... named to the WCHA All-Tournament squad ... third on the team with a plus-20 rating ... second on the team with 167 shots ... recorded season-high four points (1-3=4) against Boston College (12/9) ... set up three goals in the third-place game against then-No. 4 Minnesota at WCHA Championship (3/10) ... fourth on the team with 32 points ... eighth in league scoring for defensemen in all games ... one of two women's hockey recipients of inaugural W Club Community Service Award ... **1999-00:** WCHA first-team selection ... Wisconsin's third-leading scorer with 17 goals and 27 assists for 44 points ... chosen as team MVP ... led all defenseman in WCHA games (12-21=33) and ranked second in the conference overall ... ranked fourth on the national defense scoring chart ... recorded first hat trick in Badger history with 3-1=4 effort against St. Cloud State (10/29) ... two-time WCHA Player of the Week (11/1 and 2/15) ... recorded three four-point games ... put up back-to-back four-point games against MSU, Mankato with 1-3=4 and 3-1=4 (2/11-2/12) ... had 12 multiple-point games ... scored points in eight straight games accumulating 4-8=12 from 11/7-12/29 ... finished third in the country in power-play points with eight goals and 15 assists ... ranked fifth in the WCHA and 11th in the nation among rookies in scoring ... ranked nationally with five game-winning goals (T9th) and eight power-play goals (T7th) ... led the Badgers with 164 shots ... **Prep:** First girl to play boys' hockey in Eau Claire ... three-year letterwinner ... served as team captain her senior year ... winner of team's "Most Dedicated Player" award ... participant in the 1996 and 1998 Olympic Development Camp in Lake Placid, N.Y. ... 1998 and 1999 Women's Hockey Festival participant ... chosen as first-team all-state in softball as captain during senior year ... four-time first-team all-conference pick ... named team MVP as a junior ... second-team all-state as a sophomore ... also a three-time captain and all-conference volleyball player ... won "Most Improved" award as a sophomore ... **Personal:** Parents are Peggy and Buck Paulsen ... born 7-25-80 ... major is human development and family studies



Career Statistics

YEAR	GP	G	A	P	SHOTS	Pct.	+/-	P-PM	PPG	SHG	GWG
1999-00	32	17	27	44	164	.104	-1	40-91	8	1	5
2000-01	35	10	22	32	167	.060	+20	29-58	7	0	2
2001-02	35	8	15	23	91	.088	+21	21-42	2	0	4
TOTALS	102	35	64	99	422	.083	+40	90-191	18	1	11

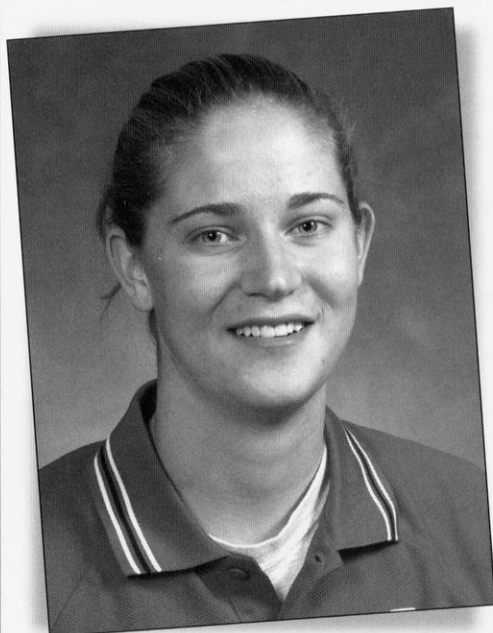

18 KAREN RICKARD

5-9 • Junior Forward

Bowmanville, Ontario
Bowmanville High School
North York Junior Aeros

2001-02: Third on the team with 10 goals ... ranked seventh with 16 points ... had two game-winning goals against Bemidji State (12/8 and 3/1) ... season-best two-goal game came at Ohio State in 6-0 win (10/26) ... ranked third with plus-19 rating ... represented Badgers on WCHA All-Star Team in two-game series versus U.S. National Team ...

2000-01: Fifth on the team with 27 points ... third with 15 goals ... shared 10th in WCHA games among freshman with 19 points ... recorded first hat trick of career against MSU, Mankato (12/3) ... set up three goals against Bemidji State (3/8) ... had eight multi-point contests ...

Prep: Played for the North York Junior Aeros "AA" team, one of the top squads in Canada ... saw action against some of the top U.S. collegiate hockey teams, recording an assist in 1999-00 against national runner-up Brown in an exhibition contest ... also took part in exhibitions against Harvard, Providence and Niagara ... served the Goulding Park Rangers midget "AA" team (ages 16-17) for two years as an assistant captain ... during 1998-99, tallied 18 goals and 17 assists in 55 games with the squad ... served as a two-year assistant captain of the Scarborough Sharks "A" team (ages 14-15), helping the team to a provincial championship ... captained her high school team the last two years ... standout soccer talent ... a goalkeeper, she helped her Scarborough Azzuri of the Central Girls Soccer League to the Under-18 Ontario Cup Championship in a shootout ... **Personal:** Parents are Gail and Don Rickard ... born 12-1-81 ... agricultural business management.



Career Highs

Goals: 3 vs MSU, Mankato, 12/3/00

Assists: 3 vs Bemidji State, 3/8/01

Points: 3 (3x); last vs Bemidji State, 3/8/01

Shots: 7 vs MSU, Mankato, 2/17/01

Plus/Minus: +3 (3x); last vs Connecticut, 10/20/01

Career Statistics

YEAR	GP	G	A	P	SHOTS	PCT.	+/-	P-PM	PPG	SHG	GWG
2000-01	33	15	12	27	65	.231	+8	7-14	5	0	2
2001-02	35	10	6	16	55	.182	+19	2-4	1	0	2
TOTALS	68	25	18	43	120	.208	+27	9-18	6	0	4

10 MICHELLE SIKICH

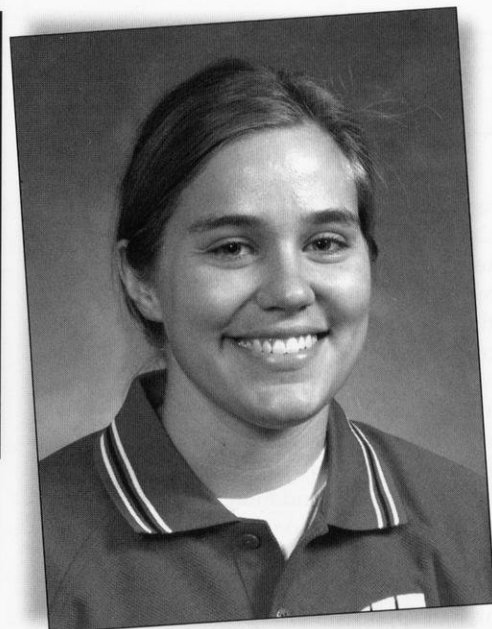

5-5 • Senior Forward

Apple Valley, Minn.
Apple Valley High School
MSU, Mankato

Career Highs

Goals: 3 (2x); last vs Bemidji State, 3/8/01
Assists: 4 vs Bemidji State, 3/2/00
Points: 5 vs Bemidji State, 3/2/00
Shots: 10 vs St. Cloud State, 2/6/00
Plus/Minus: +5 vs MSU, Mankato, 12/4/99

2001-02: Redshirted ... **2000-01:** Selected to WCHA All-Academic and All-Big Ten teams ... served as team co-captain ... had points in four of first five games ... recorded season-high three assists against MSU, Mankato (12/3) ... scored game-winning goal in season-opener against Mercyhurst (10/14) ... had game-winning goals at No. 3 Minnesota-Duluth (10/21) and MSU, Mankato (12/2) ... had five-game scoring streak (11/25-12/10) ... recorded a hat trick with three goals against Bemidji State (3/8) ... **1999-00:** Named to the WCHA All-Academic Team ... earned WCHA Player of the Week honors (12/6) ... had team-best 13-game point-scoring streak with 12 goals and 14 assists (11/27-3/2) ... led team with two short-handed goals ... shared team lead with five game-winners ... had 12 multiple-point games ... one of five Badgers to average better than a point per game (1.31) ... had five points with a goal and four assists against Bemidji State (3/2) ... recorded first hat trick as a Badger with two short-handed goals and the game-winning goal against her former MSU, Mankato teammates (12/4) ... scored game-tying goal with 51 seconds remaining in 4-4 tie at No. 10 Princeton (11/27) ... shared seventh in the nation with eight power-play goals and 19 power-play points ... shared ninth in the country with five game-winning goals ... Badgers' plus/minus leader with a plus-8 ... **1998-99:** Transferred from Minnesota State University, Mankato ... led team with 21 goals, 18 assists for 31 points ... team captain ... shared national lead with four short-handed tallies ... ranked nationally in six other categories ... tied for 12th with four game-winning goals ... tied for 15th with six power-play goals ... scored 1.34 points per game to tie for 18th ... her 0.62 goals per game was good for 19th ... tied for 20th in goals (18) and assists per game (0.72) ... **Prep:** Four-time all-state selection ... helped Apple Valley to first-ever Minnesota High School Girl's Hockey Championship in 1995 ... also won state title in 1998 ... named to all-tournament team for 1998 title run ... two-time captain ... had 93 points on 48 goals and 45 assists as a senior ... finished career with 170 goals, 110 assists and 280 points in 110 games ... two-time team MVP ... led team in scoring her junior and senior years ... two-time participant in USA Junior National Camp ... ran two years on track team, one on cross country team ... played volleyball as a freshman and sophomore ... won Athena Award for school's outstanding student-athlete ... member of the National Honor Society ... **Personal:** Parents are Patsy and Chris Sikich ... born 11-13-79 ... major is psychology



Career Statistics

YEAR	GP	G	A	P	SHOTS	PCT.	+/-	P-PM	PPG	SHG	GWG
1999-00	29	18	20	38	128	.141	+8	10-20	8	2	5
2000-01	33	12	13	25	90	.133	+8	10-20	3	0	3
2001-02	REDSHIRT SEASON										
TOTALS	62	30	33	63	218	.138	+16	20-40	11	2	8



16 NICOLE ULIASZ

5-9 • Sophomore Defense

Chalfont, Pa.
The Taft School (Conn.)
Under-22 U.S. National Team
U.S. National Team

Career Highs

Goals: 1 (6x); last vs Minnesota, 3/10/01
Assists: 3 vs Bemidji State, 3/3/01
Points: 3 vs Bemidji State, 3/3/01
Shots: 9 vs Bemidji State, 3/3/01
Plus/Minus: +5 vs. Bemidji State, 11/18/00

2001-02: Member of the U.S. National Team ... also played for Under-22 U.S. National Team during summer of 2002 ... trained with the Badgers as a redshirt during second semester ... **2000-01:** Ninth in team scoring with 18 points ... scored first career goal in first game against Mercyhurst (10/14) ... had points in four of first five games ... had season-high three assists against Bemidji State (3/3) ... notched game-winning goals against St. Cloud State (10/27) and Bemidji State (3/2) ... sixth on the team with a plus-13 rating ... **Prep:** Attended the 2000 USA Women's Hockey Festival in Lake Placid, N.Y., during the summer ... captained squad her senior season at Taft ... broke the four-year school record with 109 goals ... registered 25 goals, 12 assists and 37 points in 21 games on the blueline as a senior ... notched 23 goals and 10 assists in 21 games as a junior ... recorded career bests with 42 goals and 59 points in 21 games during sophomore campaign ... had 34 points as a frosh ... three-time winner of All Scholastic Award ... also four-year crew member and captain her senior season ... a member of the Connecticut Polar Bears and helped the squad to USA Hockey Midget A National Championship titles in 1998 and 1999 ... attended the 1997 USA Hockey Festival from which the 1998 Olympic gold medal team was chosen ... has attended the USA Hockey Girls National Junior Camp in Lake Placid, N.Y., each summer since 1997 ... **Personal:** Parents are Pam and John Uliasz ... born 7-5-81 ... major is undeclared



Career Statistics

YEAR	GP	G	A	P	SHOTS	PCT.	+/-	P-PM	PPG	SHG	GWG
2000-01	35	6	12	18	121	.050	+13	18-36	2	0	2
2001-02	PLAYED WITH U.S. NATIONAL TEAM										
TOTALS	35	6	12	18	121	.050	+13	18-36	2	0	2

6 AMY VERMEULEN



5-6 • Sophomore Forward

Saskatoon, Saskatchewan
Marion M. Graham Collegiate
Cokanie Comets
Under-19 Canadian
National Soccer Team

Career Highs

Goals: 1 (2x); last vs St. Cloud State, 2/3/02
Assists: 1 (5x); last vs Minnesota-Duluth, 3/8/02
Points: 1 (7x); last vs Minnesota-Duluth, 3/8/02
Shots: 5, vs Minnesota-Duluth, 1/6/02
Plus/Minus: +1 (4x); last vs Bemidji State, 3/2/02

Member of the Wisconsin soccer team ... won silver in summer of 2002 with Canada at the 2002 FIFA Under-19 World Championship ... **2001-02:** Played first game on Nov. 9 after Badger women's soccer season concluded ... first point was an assist against Minnesota (11/30) ... first career goal came against No. 1 Minnesota-Duluth (1/6) ... scored against St. Cloud State (2/3) ... tied for team lead with four goals during Badger soccer season ... led frosh with nine points, ranked third overall ... **Prep:** Multi-sport star ... part of Under-18 Team Western at the Quebec Nationals in 2001 ... named player of the game at the Western Canadian Shield 2001 ... two-time member of Team Saskatchewan at the Canadian Senior Women's Nationals in 2000 and 1999 ... served as provincial team assistant captain in 2000 ... captained 2001 team, the Cokanie Comets ... played previously for the Saskatoon Comets where she was named Regina Female Hockey Tournament Championship Game MVP in 1999 ... in soccer, a Team Canada Under-19 player pool member ... scored game-winning goal for the Canadian Under-19 National Team on May 31, 2001 against Japan, Canada's first under-19 international win ... captain of high school team ... led squad to city and provincial championships in 2000 ... her club team, the Saskatoon United Eagles, won the provincial and prairie regional championships in 2000 ... played striker and midfield at National Under-17 Soccer Camps, twice, and Canadian National Team Selection Camps three times ... two-time high school team basketball MVP ... city javelin titlist in track ... city badminton doubles champion in 1999 and 2000 ... silver medalist in 1998 ... **Personal:** Parents are Bev and Skip Vermeulen ... born 11-23-83 ... plans on a major in engineering



Career Statistics

YEAR	GP	G	A	P	SHOTS	PCT.	+/-	P-PM	PPG	SHG	GWG
2001-02	23	2	5	7	45	.044	+1	3-6	0	0	0
TOTALS	23	2	5	7	45	.044	+1	3-6	0	0	0

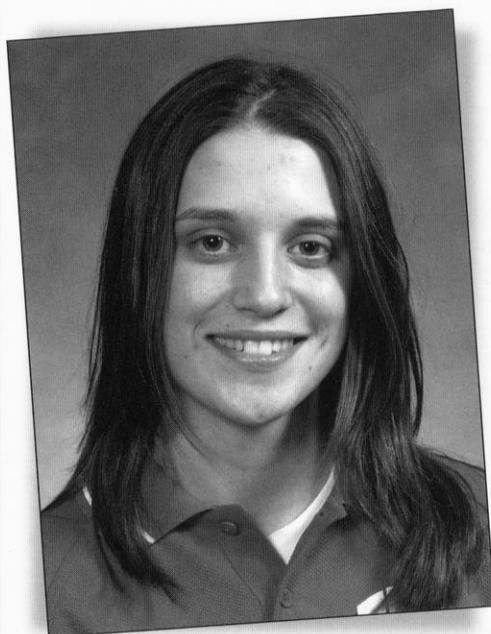

5-4 • Senior Defense

Palmer, Alaska
Palmer High School
Team California

Career Highs

Goals: 2 (5x), last vs Minnesota, 3/9/02

Assists: 4 vs Bemidji State, 3/2/00

Points: 4 (2x), last vs Boston College, 12/9/00

Shots: 8 (2x), last vs Boston College, 12/9 /00

Plus/Minus: +6 vs Bemidji State, 11/17/00

14 KERRY WEILAND

Attended 2002 USA Hockey Women's Festival in Lake Placid, N.Y. ... **2001-02:** First Badger named a Jofa/AHCA First-Team All-American ... first Badger named to Verizon Academic All-District At-Large Team ... first-team All-WCHA ... WCHA All-Tournament ... WCHA All-Academic ... Academic All-Big Ten ... UW Athletic Board Scholar ... assistant captain ... scored both UW goals in 3-2 loss to Minnesota in WCHA Women's Final Five championship game ... fifth on team with 22 points (8g, 14a) ... broke 100-career point barrier against Boston College (1/26) in 92nd game ... had two three-point games and six multi-point efforts ... sixth in scoring among WCHA defenders ... one of four Badger defenders ranked in the top 10 ... second on team with plus-20 rating ... played with WCHA All-Stars against U.S. National Team ... **2000-01:** Jofa/AHCA Second-Team All-American ... first-team All-WCHA ... nation's leading defense scorer with 49 points ... led the WCHA with 37 assists in all games, ranking second in the country ... named WCHA Player of the Week (2/19) ... named U.S. College Hockey Online Defensive Player of the Week (2/21) ... an WCHA All-Academic and Academic All-Big Ten pick ... had 10-game assist streak (10/27-11/25) ... set UW record with a plus-6 rating against Bemidji State (11/17) ... recorded 14 multi-point games ... had season-high four points against Boston College (12/9) ... tallied game-winning goal against Bemidji State (3/3) ... shared fourth in the WCHA overall in power-play points with 7-16=23 ... **1999-00:** Second-team WCHA selection ... selected as the team's most inspirational player ... one of five Badgers to average at least a point per game (1.06) ... ranked fourth in the WCHA and sixth nationally in defense scoring with 10 goals and 25 assists ... third among WCHA defenders in conference games with nine goals and 18 assists ... set the Badger mark with four assists against Bemidji State (3/2) ... registered five-point weekend (3-2=5) in home sweep of Ohio State (1/22-1/23) ... scored twice in 15-second span against the Buckeyes (1/23) ... had 10 multiple-point games ... scored game-winner in 1-2=3 performance against Bemidji State (11/13)

... her plus-7 ranked second on the Badgers ... **Prep:** Played for Palmer High's boys team ... as a sophomore, became first-ever girl to earn first-team all-region honors in Alaska prep history ... also named first team as a senior and second team as a junior ... captained team senior year and was assistant captain her junior year ... garnered team's most inspirational player award during her first three seasons ... won the regional shootout competition during junior campaign ... participated at two Olympic Development Camps ... member of Team California's 19-and-Under Women's team that finished second at 1998 USA Hockey Women's National Championships ... led team in tourney with three goals ... played wing for Firebird club team which she captained from 1995-99 ... selected to play in the 1999 U.S. Women's Hockey Festival ... **Personal:** Parents are Teri and Terry Weiland ... born 10-18-80 ... nicknamed "Monkey" ... major is legal studies and sociology.



Career Statistics

YEAR	GP	G	A	P	SHOTS	Pct.	+/-	P-PM	PPG	SHG	GWG
1999-00	33	10	25	35	99	.101	+7	32-72	3	0	1
2000-01	35	12	37	49	91	.132	+17	38-76	7	0	1
2001-02	33	8	14	202	72	.111	+20	18-36	4	0	1
TOTALS	101	30	76	106	262	.115	+44	88-184	14	0	3



15 NIKKI BURISH

Prep: First girl to play on Madison Edgewood High School's boys' hockey team ... won two varsity letters and played two years on junior varsity ... team was state semifinalist during junior season ... invited to the 2002 USA Women's Hockey National Festival ... attended 2002 Girl's/Women's 19 and Under Festival in Lake Placid, N.Y. ... four-year letterwinner in golf ... team won state title during senior season ... named all-state honorable mention, academic girls all-state and first-team all-city that year ... team was regional and sectional champs, as well as a state qualifier during junior and sophomore seasons ... named first-team all-city junior and sophomore years ... second team as a frosh ... team qualified for state championship during frosh year after regional championship ... also a three-year letterwinner in soccer ... captained team her senior and junior years but missed senior year due to injury ... all-conference as a junior ... first-team all-city as a sophomore ... voted team's most competitive player, frosh through junior years ... National Honor Society member ... finished in school's and Dane County's top 4 percent among high school graduates ... 2002 All-State Scholar nominee ... WIAA Scholar-Athlete nominee ... Badger Conference Scholar-Athlete ... **Personal:** Parents are Helen and Mark Burish ... frosh brother Adam plays for UW men and was a 2002 Chicago Blackhawks draft pick ... born 4-1-84 ... plans major in business

5-4 • Frosh Forward

Madison, Wis.
Edgewood High School



11 SHARON COLE

Prep: Won the Athena Award as the best female athlete in Jefferson High School ... named city of Bloomington's best female athlete ... nominated as a Ms. Hockey finalist in the State of Minnesota ... played for the Jefferson Jaguars for six years from seventh grade to her senior year ... aided the Jaguars to a section championship five times and to the state championships four times clinching first place in the 2000-01 season ... captained the team two years ... earned best offense and 110% awards in her high school career ... four time Associated Press All-State ... six times all conference ... two time Coaches Association All-State Honorable Mention ... lettered in soccer for three years ... captain for Jaguar's soccer team ... named MVP and two-time all-conference honorable mention ... participated in fastpitch softball her junior year ... named most improved ... **Personal:** Parents are Mariette and Barret Cole ... born 10-24-83 ... planning on majoring in biology

5-3 • Frosh Forward

Bloomington, Minn.
Bloomington Jefferson High School



1 MEGHAN HORRAS

Prep: 2002 Ms. Wisconsin Hockey ... started in goal for the Appleton United High School boys' team ... Badgerland Conference Honorable-Mention as a senior ... winner of Sara Teuting Goalkeeper Award at the Chicago Showcase ... played at USA Hockey's Girl's/Women's 19 and Under Festival during summer of 2002 in Lake Placid, N.Y. ... also a 2001 USA Hockey 16/17-year-old Select Development Camp participant ... played for Team Wisconsin at the International Hockey Cup Tournament, keeping her opponents without a goal the entire event ... took part in the USA Hockey Central Region Festival, USA Hockey Central Region Development Camp, Wisconsin Amateur Hockey Association (WAHA) Festival and WAHA Development Camp, all in 2001 ... WAHA Scholarship award winner ... a member of the varsity Appleton United High School team as a junior ... junior varsity as a sophomore ... played with a bantam boys' team as a frosh ... accomplished softball player, earning four varsity letters ... all-state as a senior ... first-team all-conference three times and first-team all-area twice ... named team MVP as a sophomore and second-team all-conference as a frosh ... also played golf, winning three letters ... played in the state meet with her team as a sophomore and was team's alternate for the state meet as a frosh ... **Personal:** Parents are Mary and Douglas Horras ... born 5-1-84 ... interested in a major in legal studies

5-7 • Frosh Goalie

Appleton, Wis.
Appleton North High School
Appleton United
Team Wisconsin



12 GRACE HUTCHINS

Prep: Four-time attendee at USA Hockey Select Development Camps in Lake Placid, N.Y. ... member of Team Illinois, the top girl's program in Illinois ... helped the squad to four state championships, four regional titles and three trips to the USA Hockey National Championships ... played soccer her first three years of high school, including three conference championship teams at New Trier High School ... competed for the school's field hockey team as a sophomore and frosh, leading the team in goals as a frosh and helping the squad to the state championship ... played lacrosse as a senior ... team finished third in the state ... **Personal:** Parents are Teresa and Harley Hutchins ... born 11-2-83 ... major is undeclared

5-5 • Frosh Forward

Winnetka, Ill.
New Trier High School
Team Illinois

21 KATIE TEMPLE

Prep: Skated for four years with Michigan's Honeybaked women's 19 and under program ... scored nine goals and 10 assists in her senior year with the team ... assisted the Honeybaked women to a state championship victory her sophomore year ... assistant captain as a frosh, sophomore and senior ... team captain her junior year ... also competed in softball all four years, earning two varsity letters ... named scholar athlete for softball team all four years ... named 2002 Rochester High School Honor Girl ... member of National Honor Society ... **Personal:** Parents are Cynthia and William Temple ... born 11-23-84 ... plans major in biology.



5-3 • Frosh Forward

Rochester, Mich.
Rochester High School
Honeybaked Under-19

■ Player Analysis

By Class

Senior-8

Antony, Devereaux,
Kegley, MacMillan,
Ortenzio, Paulsen,
Sikich, Weiland

Junior-5

Boeckmann, Greaves,
Hunter, Millar, Rickard

Sophomore-8

Bernal, Cookson,
Engstrom, Federman,
Friesen, MacLeod,
Uliasz, Vermeulen

Frosh-5

Burish, Cole, Horras,
Hutchins, Temple

By Location

UNITED STATES-19

Minnesota-7

Boeckmann, Cole,
Cookson,, Kegley,
MacMillan, Ortenzio,
Sikich

Wisconsin-5

Burish, Engstrom,
Horras, Millar, Paulsen

Illinois-2

Federman, Hutchins

Alaska-1

Weiland

California-1

Bernal

Pennsylvania-1

Uliasz

Michigan-1

Temple

Ohio-1

Greaves

CANADA-7

Ontario-3

Devereaux, Hunter,
Rickard

Saskatchewan-3

Antony, Friesen,
Vermeulen

Alberta-1

MacLeod

By Position

Goaltenders

Bernal, Horras,
MacMillan

Defenders

Engstrom, Greaves,
MacLeod, Paulsen,
Uliasz, Weiland

Forwards

Antony, Boeckmann,
Burish, Cole, Cookson,
Devereaux, Federman,
Friesen, Hunter,
Hutchins, Kegley, Millar,
Ortenzio, Rickard,
Sikich, Temple,
Vermeulen

2001-02 SEASON HIGHLIGHTS

MAKING STRIDES: In its third season, the Wisconsin women's ice hockey team (22-11-2, 17-6-1 WCHA) took another step towards joining the elite in college hockey. The Badgers finished in a second-place tie in league standings, earning the No. 2 seed for the WCHA Women's Final Five. The Badgers then took second in the postseason tournament, their highest finish to date. It was the second-consecutive season Wisconsin reached 20 wins.

A TALE OF TWO CITIES: The Badgers finished the season among the best in the nation. In its last 18 games, Wisconsin went 15-3-0. Six of the 15 wins came against teams ranked in the nation's top 10 and three came against eventual NCAA champion Minnesota-Duluth. All three of the losses were on the road and by one goal, while two were at the hands of the No. 1 team in the country. Wisconsin led the WCHA with an 11-1-0 conference mark during the second half of the season.

WCHA WOMEN'S FINAL FIVE: Seeded as the No. 2 team for the 2002 WCHA Women's Frozen Four, the Badgers faced the eventual NCAA champions in the first round and skated to a 4-1 victory over Minnesota-Duluth.

The Badgers advanced to face WCHA regular-season champion Minnesota, then ranked No. 1 in the nation. After falling behind, 3-0, at the midpoint of the game, the Badgers mounted a furious comeback. Outshot 9-7 after one period, the Badgers held advantages of 17-9 and 14-4 over the final two periods, ending the game with a 40-20 edge in shots. Junior Kerry Weiland scored a power-play goal late in the second period to draw within 3-1. The defender scored again late in the third period to make it a 3-2 contest, but the Badgers never got the tying score.

STREAK BUSTERS: Wisconsin broke the two longest unbeaten streaks in WCHA history. On Jan. 6, 2002, in Duluth, Minn., the Badgers defeated previously undefeated Minnesota-Duluth with a 3-1 win. The Bulldogs were 13-0-3 at the time and were in the midst of a 23-game unbeaten string dating back to Feb. 17, 2001. Wisconsin would go on to sweep UMD and hand the Bulldogs their first-ever home sweep.

On Feb. 16, the Badgers struck again. Wisconsin traveled to Minneapolis and snapped Minnesota's 24-game unbeaten streak with a 2-0 win over the Gophers. The loss at home was the first for Minnesota since Oct. 22, 2000, a span of 30 games. The home shutout loss was the first since Dec. 4, 1999 for the Gophers, a 45-game stretch.

ON THE DEFENSIVE: At the end of the regular season, Wisconsin led the nation with a 1.41 goals-against-per-game average. They finished the entire season with the second-rated defense, averaging 1.46 goals-against-per game.

The Badger defense was also offensive-minded with four Badger defenders in the top 10 of WCHA defense scoring. Frosh Carla MacLeod was third with 25 points, Sis Paulsen was tied for fourth with 23 points, Kerry Weiland was sixth with 22 points and Molly Engstrom finished tied for 10th with 15 points.

SHUTOUTS: Nine of Wisconsin's 22 victories came in the form of shutouts. The Badgers shutout then-No. 10 Ohio State and Minnesota State three times, while also blanking then-No. 1 Minnesota, Boston College and Findlay. Wisconsin went over four games in one stretch, a span of 261 minutes, 35 seconds, without allowing a goal.

ALL-AMERICANS: Junior assistant captain Kerry Weiland and sophomore Meghan Hunter were rewarded for the second-consecutive season as Jofa/American Hockey Coaches Association All-Americans.

Weiland was named first-team All-American as a defender, the first Badger to reach such acclaim in the three-year history of Wisconsin women's hockey. She was a second-team selection as a sophomore. Hunter was named a second-team All-American forward for the second year. Weiland and Hunter were two of just four repeat selections on the team.

The Badgers had the second-most representatives on the squads and the most of any team in the WCHA.

ALL-WCHA: Three Badgers were selected to All-WCHA teams. Junior defender Kerry Weiland and sophomore forward Meghan Hunter made the first team for the second-straight season. Junior goaltender Jackie MacMillan earned her second All-WCHA honor with her pick to the second team.

ACADEMIC ALL-WCHA: Ten Badgers qualified for the WCHA All-Academic Team, second most in the league. Named to the squad were juniors Kendra Antony, Kelly Kegley, Jackie MacMillan, Julia Ortenzio, Sis Paulsen, Melanie Schmitt, Kerry Weiland, and sophomores Stephanie Boeckmann, Kathryn Greaves and Stephanie Millar.

ALL-TOURNAMENT TEAM: A pair of Wisconsin defenders, junior Kerry Weiland and frosh Carla MacLeod, helped the Badgers to a runner-up finish at the WCHA Women's Final Five and were honored for their performances. Weiland scored both Wisconsin goals in the championship game against Minnesota, while MacLeod set up three of the UW's four goals in the semifinal win over eventual NCAA champion Minnesota-Duluth.

ACADEMIC ALL-DISTRICT: Junior Kerry Weiland became the first women's hockey Badger to make the Verizon Academic All-District team when she made the first team of the spring at-large squad. The first-team All-

American is a legal studies major with a 3.52 grade-point average.

SCORING LEADER: A torrid second-half of the season brought sophomore Meghan Hunter to the top of the UW scoring chart. The center collected 45 points on a team-leading 23 goals and 22 assists. Junior Kendra Antony ranked second with 39 points. Hunter also led the team with 11 power-play goals, seven game-winning goals and 119 shots.

100 POINTS: The first three Badgers in program history broke the 100-point career plateau last season. The first was junior forward Kendra Antony, who currently leads all career scorers with 134 points. Antony reached 100 points on Oct. 13, in her 72nd career game. Her third-period assist against St. Cloud State gave her the mark. Sophomore Meghan Hunter became the second member of the club with her assist against Findlay on Jan. 13 in her 53rd career tilt. Junior Kerry Weiland became the first defender and third person overall, to reach the milestone. Weiland's 100th point came at Boston College. Her third point of the contest, on an assist, put her at the mark in her 92nd game.

50 WINS: Junior goaltender Jackie MacMillan became the first Badger goaltender to record 50 career wins when she made 15 saves to shutout then-No. 10 Ohio State in a 3-0 victory on Feb. 23. The milestone was reached in her 80th career decision. For the season, MacMillan won all 22 games for Wisconsin, the first season a UW goaltender reached 20 wins.

PLAYERS OF THE WEEK: The Badgers were recognized seven times during the season for individual performances and twice by U.S. College Hockey Online. Four players were named WCHA Players of the Week including Kendra Antony, Sis Paulsen, Jackie MacMillan and Meghan Hunter (twice). Two Badgers, junior Kathy Devereaux and frosh Molly Engstrom, were selected WCHA Rookies of the Week. Goaltender Jackie MacMillan was twice recognized as the U.S. College Hockey Online National Defensive Player of the Week.

POLLS: Preseason No. 4, according to the *USA Today/American Hockey Magazine* Poll, Wisconsin also reached the No. 4 ranking in the U.S. College Hockey Online Poll during the season. The No. 4 rating was the highest in history for the UW women. The Badgers finished ranked seventh in both polls. The Badgers also finished the season seventh in the pairwise rankings.

2001-02 RESULTS

**Record: 22-11-2 overall, 17-6-1 WCHA (T-2nd place)
[10-5-1 Home; 11-4-1 Away; 1-2-0 Neutral]**

Date	Opponent	W-L-T	Score	Record	Goaltender (Saves)	Shots (UW-Opp)	Attendance
10/12	at St. Cloud St.	W	5-1	1-0-0	MacMillan (31)	38-32	275
10/13	at St. Cloud St.	W	4-2	2-0-0	MacMillan (34)	39-36	403
10/20	Connecticut\$	W	0-1	3-0-0	MacMillan (2)/Neary (11)	35-14	373
10/21	Connecticut\$	T	1-1 OT	3-0-1	Bernal (5)/MacMillan (4)	26-10	314
10/26	at Ohio State(#10)	W	6-0	4-0-1	MacMillan (9)	25-9	232
10/27	at Ohio State(#10)	T	3-3 OT	4-0-2	MacMillan (19)	26-22	208
11/2	Minn.-Duluth#(#1)	L	0-1	4-1-2	MacMillan (17)	17-18	203
11/3	Minn.-Duluth#(#1)	L	1-2	4-2-2	MacMillan (13)	34-15	321
11/9	Minnesota State#	W	4-1	5-2-2	MacMillan (7)	35-8	273
11/10	Minnesota State#	W	3-0	6-2-2	MacMillan (13)	33-13	347
11/16	at New Hampshire(#5)	L	0-3	6-3-2	MacMillan (24)	29-27	683
11/17	at New Hampshire(#5)	L	0-2	6-4-2	MacMillan (30)	25-32	814
11/23	St Lawrence*(#7)	L	0-1	6-5-2	MacMillan (12)	21-13	----
11/24	Toronto*%	T	1-1 OT	-----	MacMillan (10)/Bernal (6)/Neary (9)	16-26	-----
11/30	Minnesota#(#4)	L	1-4	6-6-2	MacMillan (24)	27-28	313
12/1	Minnesota#(#4)	L	3-4 OT	6-7-2	Macmillan (20)	34-16	379
12/8	Bemidji State@	W	3-1	7-7-2	MacMillan (15)	34-16	382
12/9	Bemidji State@	L	1-5	7-8-2	Bernal (4)/MacMillan (6)	34-15	229
1/6	at Minn.-Duluth(#1)	W	3-1	8-8-2	MacMillan (35)	25-36	480
1/7	at Minn.-Duluth(#1)	W	3-2	9-8-2	MacMillan (34)	24-36	296
1/12	Findlay\$	W	5-1	10-8-2	MacMillan (26)	26-27	409
1/13	Findlay\$	W	4-0	11-8-2	MacMillan (14)	38-14	378
1/18	at Minnesota State	W	4-0	12-8-2	MacMillan (3)/Neary (1)	49-4	132
1/19	at Minnesota State	W	3-0	13-8-2	MacMillan (15)	40-15	109
1/26	at Boston College	W	7-0	14-8-2	MacMillan (8)	46-16	194
1/27	at Providence	L	1-2	14-9-2	MacMillan (19)	16-21	101
2/2	St. Cloud State\$	W	4-1	15-9-2	MacMillan (12)	43-13	480
2/3	St. Cloud State\$	W	7-2	16-9-2	MacMillan (5)/Neary (0)	36-7	556
2/16	at Minnesota(#1)	W	2-0	17-9-2	MacMillan (15)	19-15	1346
2/17	at Minnesota(#1)	L	2-3	17-10-2	MacMillan (29)	21-32	1529
2/22	Ohio State#(#10)	W	1-0	18-10-2	MacMillan (17)	27-17	415
2/23	Ohio State#(#10)	W	3-0	19-10-2	MacMillan (15)	24-15	456
3/1	at Bemidji State\$	W	6-2	20-10-2	MacMillan (20)	35-22	147
3/2	at Bemidji State\$	W	4-1	21-10-2	MacMillan (25)	37-26	228
3/7	Minn.-Duluth(#3)^	W	4-1	22-10-2	MacMillan (22)	19-23	----
3/9	Minnesota(#1)^	L	2-3	22-11-2	MacMillan (17)	40-20	----

\$

Played at the Kohl Center

#

Played at the Capitol Ice Arena in Middleton, Wis.

*

Played in Lake Placid, N.Y.

@

Played at Hobbs Ice Arena in Eau Claire, Wis.

^

WCHA Final Five, Fogerty Arena, Blaine, Minn.

%

Exhibition Game

(#)

Ranking at time of contest

Assistant coaches Dan Koch and Tracey Cornell became co-coaches the second half of last season and directed the Badgers to a 15-3-0 overall mark and WCHA-best 11-1-0 mark in league play.



2001-02 SEASON STATISTICS

**Record: 22-11-2 overall, 17-6-1 WCHA (T-2nd place)
(10-5-1 Home; 11-4-1 Away; 1-2-0 Neutral)**

Name	All Games										WCHA Games							
	GP	G	A	Pts	SOG	P-MIN	PP	SH	GW	GT	GP	G	A	Pts	P-MIN	PP	SH	GW
Meghan Hunter	32	23	22	45	119	3-6	11	0	7	0	21	17	15	32	3-6	9	0	5
Kendra Antony	34	12	27	39	102	10-20	4	0	2	0	24	7	18	25	9-18	2	0	1
Carla Macleod	35	2	23	25	98	6-12	1	0	0	0	24	2	16	18	5-10	1	0	0
Sis Paulsen	35	8	15	23	91	21-42	3	0	4	0	24	6	11	17	14-28	2	0	4
Kerry Weiland	33	8	14	22	72	18-36	4	0	1	0	22	4	8	12	13-26	2	0	1
Steph Millar	34	9	9	18	56	2-4	2	0	1	0	23	7	9	16	2-4	2	0	0
Karen Rickard	35	10	6	16	55	2-4	1	0	2	0	24	6	5	11	2-4	1	0	2
Jackie Friesen	33	7	8	15	95	21-42	1	0	3	0	22	5	5	10	14-28	1	0	2
Molly Engstrom	35	6	9	15	80	9-18	4	0	0	0	24	6	4	10	7-14	4	0	0
Kathy Devereaux	32	5	7	12	92	6-12	3	0	0	0	22	4	2	6	5-10	2	0	0
Steph Boeckmann	35	5	6	11	28	4-8	0	0	0	0	24	4	5	9	3-6	0	0	0
Kelly Kegley	35	4	7	11	33	1-2	0	0	2	0	24	3	5	8	1-2	0	0	2
Jocelyn Cookson	22	3	5	8	29	7-14	1	0	0	1	15	1	4	5	4-8	1	0	0
Amy Vermeulen	23	2	5	7	45	3-6	0	0	0	0	14	2	4	6	3-6	0	0	0
Julia Ortenzio	34	3	2	5	15	2-4	0	0	0	0	24	2	1	3	1-2	0	0	0
Kathryn Greaves	35	2	2	4	41	8-16	0	0	0	0	24	0	1	1	8-16	0	0	0
Jackie MacMillan	35	0	3	3	0	1-2	0	0	0	0	24	0	3	3	1-2	0	0	0
Leah Federman	35	1	0	1	5	2-4	0	0	0	0	24	0	0	0	1-2	0	0	0
Melanie Schmitt	25	0	1	1	4	2-4	0	0	0	0	18	0	0	0	2-4	0	0	0
Team						3-6									3-6			
Totals	35	110	171	281	1060	131-262	35	0	22	1	24	76	116	192	101-202	27	0	17
Opponents	35	51	73	124	691	167-358	16	0	11	1	24	36	49	85	126-260	11	0	6

Goaltending

Name	GP	Minutes	W	L	T	GA	EN	SO	AVG	Svs	Pct
Jackie MacMillan	35	1980:00	22	10	1	43	0	7	1.30	611	.934
WCHA	24	1396:12	17	5	1	31	0	6	1.33	433	.933
Jennifer Neary	4	89:25	0	0	2	0	0	0	1.34	20	.909
WCHA	2	40:00	0	0	1	0	0	0	1.50	1	.500
Jessica Bernal	2	45:00	0	1	4	0	0	0	5.33	9	.692
WCHA	1	20:00	0	1	3	0	0	0	9.00	4	.571
Totals	35	2123:11	22	11	2	51	2	9	1.44	640	.929
WCHA	24	1458:11	17	6	1	36	1	7	1.48	438	.926
Opponents	35	2123:11	11	22	2	110	2	4	3.11	950	.898
WCHA	24	1458:11	6	17	1	76	2	1	3.13	663	.900

Team Statistics

Score by Period/WCHA	1	2	3	OT	Total/Avg. (WCHA)
Wisconsin	36/24	39/28	34/23	1/1	110/3.14(76/3.17)
Opponents	14/8	17/13	17/12	3/3	51/1.46(36/1.5)

Power-Play Statistics (WCHA)

Wisconsin	35--142=24.6% (27--104=26.0%)
Opponents	16--109=14.7% (11--80=13.8%)

Penalty Killing Statistics (WCHA)

Wisconsin	93--109=85.3% (69--80=86.2%)
Opponents	107--142=75.4% (77--104=74.0%)

Sophomore Carla MacLeod shared second in WCHA scoring among defenders with 18 points and ranked third among defenders in all games with 25 points



2001-02 GAME SUMMARIES

■ St. Cloud State

National Hockey Center
Friday, Oct. 12, 2001

Wisconsin	0	4	1	---	5
St. Cloud State	0	1	0	---	1

First period — No Scoring. **Penalties** — Ciraulo, SCSU (hooking) 04:30; Friesen, UW (cross checking) 08:37; Kawamoto, SCSU (interference) 13:44; Pretty, SCSU (holding) 19:55; Antony, UW (CR) 19:55. **Second period** — 1, SCSU, Pudsey/1 (Kawamoto; Cooper) 02:39. 2, UW, Friesen/1 02:44. 3, UW, Hunter/1 (Weiland) 09:58 (pp). 4, UW, Paulsen/1 (Hunter; Antony) 12:45 (pp). 5, UW, Hunter/2 (Antony; Rickard) 16:35 (pp). **Penalties** — Perrin, SCSU (CR) 04:56 Weiland, UW (slashing) 07:01; Team, SCSU (too many on ice) 08:27; Paulsen, UW (roughing) 10:14; Keller, SCSU (roughing) 10:14; Macleod, UW (interference) 10:30; McLeod, SCSU (hooking) 12:24; Pretty, SCSU (tripping) 15:07. **Third period** — 6, UW, Ortensio/1 (Boeckmann; Engstrom) 04:59. **Penalties** — Paulsen, UW (slashing) 07:49; Engstrom, UW (holding) 11:27; Paulsen, UW (roughing) 15:39; Cooper, SCSU (roughing) 17:31; Friesen, UW (roughing) 18:56. **Shots on goal** — UW 15-17-6-38; SCSU 7-12-13-32. **Power plays** — UW 3-7; SCSU 0-6. **Goalies** — UW, MacMillan 1-0-0 (32 shots-31 saves); SCSU, Gieselman 0-1-0 (38-33). **Referees** — Shepherd, Simonson, Bevans. **A** — 275.

National Hockey Center
Saturday, Oct. 13, 2001

Wisconsin	3	0	1	---	4
St. Cloud State	1	0	1	---	2

First period — 1, UW, Antony/1 (Hunter; Weiland) 12:22 (pp). 2, UW, Antony/2 (Macleod; Hunter) 14:22. 3, UW, Kegley/1 (Macleod) 16:26. 4, SCSU, Kawamoto/1 (Ribar) 19:22. **Penalties** — Schmitt, UW (CR) 05:46; McLeod, SCSU (slashing) 09:07; Cooper, SCSU (high sticking) 11:05. **Second period** — No Scoring. **Penalties** — Schmitt, UW (interference) 02:32; Engstrom, UW (roughing) 11:41; Weiland, UW (slashing) 12:52; Ciraulo, SCSU (high sticking) 12:59. **Third period** — 5, UW, Millar/1 (Devereaux; Antony) 13:51 (pp). 6, SCSU, Stang/1 (Pretty; Ciraulo) 16:38 (pp). **Penalties** — Cookson, UW (interference) 08:22; Ribar, SCSU (slashing) 12:15; Boeckmann, UW (high sticking) 15:04; Weiland, UW (slashing) 16:05; Friesen, UW (roughing) 19:37; McLeod, SCSU (roughing) 19:37. **Shots on goal** — UW 20-8-11-39; SCSU 11-13-12-36. **Power plays** — UW 2-4; SCSU 1-6. **Goalies** — UW, MacMillan 2-0-0 (36 shots-34 saves); SCSU, Gieselman 0-2-0 (39-35). **Referee** — Shepherd, Simonson; Bevans. **A** — 403.

Antony scores 100th career point.

■ Connecticut

Kohl Center
Saturday, Oct. 20, 2001

Connecticut	0	0	1	---	1
Wisconsin	5	2	3	---	10

First period — 1, UW, Rickard/1 (Weiland) 01:50. 2, UW, Friesen/2 (Engstrom; Antony) 05:21. 3, UW, Millar/2 (Weiland; Hunter) 08:21. 4, UW, Cookson/1 (Greaves; Schmitt) 17:19. 5, UW, Kegley/2 (Friesen; Antony) 19:59. **Penalties** — Marashio, UCONN (body checking) 09:01. **Second period** — 6, UW, Hunter/3 (Devereaux) 05:00. 7, UW, Greaves/2 (Paulsen; Cookson) 08:23. **Penalties** — Paulsen, UW (obstruction-hooking) 10:35; Cookson, UW (elbowing) 14:06; Mahoney, UCONN (roughing) 19:52. **Third period** — 8, UCONN, McLeod/1 01:57. 9, UW, Ortensio/2 (Boeckmann) 03:45. 10, UW, Weiland/1 (Paulsen; Antony) 06:00. 11, UW, Antony/3 (Kegley; Macleod) 08:29 (pp). **Penalties** — Spaeth, UCONN (checking from behind) 07:49; Snow, UCONN (body checking) 08:19; Friesen, UW (cross checking) 14:16. **Shots on goal** — UCONN 0-11-3-14; UW 12-12-11-35. **Power plays** — UCONN 0-3; UW 1-4. **Goalies** — UCONN, Murphy 0-1-0 (12 shots-7 saves); Dexter (00:00 2nd, 23-18); UW, MacMillan 3-0-0 (2-2); Neary (10:35 2nd, 12-11). **Referees** — Knight, King, Reischel. **A** — 373.

Kohl Center
Sunday, Oct. 21, 2001

Connecticut	0	0	0	1	---	1
Wisconsin	0	0	0	1	---	1

First period — No Scoring. **Penalties** — Clark, UCONN (hooking) 12:10; Federman, UW (body checking) 15:09. **Second period** — No Scoring. **Penalties** — Mahoney, UCONN (high sticking) 00:12; Friesen, UW (holding) 15:51; Friesen, UW (slashing) 18:50. **Third period** — 1, UCONN, Owens/1 (Kim Berry; Connolly) 8:38 (pp). 2, UW, Cookson (Kegley; Engstrom) 19:01. **Penalties** — Mahoney, UCONN (high sticking) 4:06; Paulsen, UW (roughing) 7:48; Mahoney, UCONN (cross checking) 15:56. **OT period** — No Scoring. **Penalties** — None. **Shots on goal** — UCONN 2-2-5-1-10; UW 11-6-8-1-26. **Power plays** — UCONN 1-4; UW 0-4. **Goalies** — UCONN, Murphy 0-1-0 (26 shots-25 saves); UW, MacMillan 3-0-0 (4-4); Bernal 0-0-1 (00:00 3rd, 6-5). **Referees** — Knight, King, Reischel. **A** — 314.

■ Ohio State

OSU Ice Rink
Friday, Oct. 26, 2001

Wisconsin	1	4	1	---	6
Ohio State	0	0	0	---	0

First period — 1, UW, Hunter/4 (Antony) 10:36 (pp). **Penalties** — Desson, OSU (interference) 7:33; Steblen, OSU (high sticking) 10:29. **Second period** — 2, UW, Boeckmann/1 (Friesen; Paulsen) 6:56. 3, UW, Rickard/2 (Antony; Hunter) 10:05 (pp). 4, UW, Engstrom/1 (Hunter; Paulsen) 12:58 (pp). 5, UW, Millar/3 (Kegley; Weiland) 18:14. **Penalties** — Greaves, UW (charging) 01:19; Frohreich, OSU (charging) 8:32; Steblen, OSU (HI) 11:46. **Third period** — 6, UW, Rickard/3 (Antony; Hunter) 8:56. **Penalties** — Creary, OSU (holding) 12:58; Weiland, UW (holding) 12:58; Frohreich, OSU (holding) 14:04; Friesen, UW (holding) 14:04. **Shots on goal** — UW 10-9-6-25; OSU 3-4-2-9. **Power plays** — UW 3-4; OSU 0-1. **Goalies** — UW, MacMillan 4-0-0 (9 shots-9 saves); OSU, Glaser 1-1-1 (19-14); Stojak (00:00 3rd, 6-5). **Referees** — Brown, King, Kronenberg. **A** — 232.

OSU Ice Rink
Saturday, Oct. 27, 2001

Wisconsin	2	1	0	---	3
Ohio State	1	0	2	---	3

First period — 1, UW, Weiland/2 (Antony; Hunter) 8:57 (pp). 2, UW, Rickard/4 (Paulsen; Hunter) 11:23. 3, OSU, Creary/6 13:50. **Penalties** — Pirie, OSU (IF) 08:01; Engstrom, UW (hooking) 16:10. **Second period** — 4, UW, Boeckmann/2 (Cookson; Friesen) 14:50. **Penalties** — Greaves, UW (tripping) 1:01; Hudak, OSU (obstruction-interference) 7:11; Mulvaney, OSU (holding) 18:34; Farrell, OSU (CR) 19:59. **Third period** — 5, OSU, Creary/7 (Farrell; Laaksonen) 7:14 (pp). 6, OSU, Creary/8 (Farrell; Laaksonen) 12:39 (pp). **Penalties** — Frohreich, OSU (holding) 5:00; Antony, UW (holding) 05:00; Devereaux, UW (HI) 06:31; Farrell, OSU (tripping) 10:09; TEAM, UW (too many on ice) 11:06; Mulvaney, OSU (hooking) 17:00. **OT period** — No Scoring. **Penalties** — None. **Shots on goal** — UW 6-14-6-0-26; OSU 3-6-10-3-22. **Power plays** — UW 1-5; OSU 2-4. **Goalies** — UW, MacMillan 4-0-1 (22 shots-19 saves); OSU, Stojak 1-1-1 (26-23). **Referees** — Brown, King, Kronenberg. **A** — 208.

■ Minnesota-Duluth

Capital Ice Arena
Friday, Nov. 2, 2001

Minnesota-Duluth	1	0	0	---	1
Wisconsin	0	0	0	---	0

First period — 1, UMD, Mikel/1 (Russell) 10:33. **Penalties** — Guest, UMD (ROUGHING) 18:35; Rickard, UW (ROUGHING) 18:35. **Second period** — No Scoring. **Penalties** — Weiland, UW (roughing) 7:56; Luther, UMD (tripping) 13:23; Luther, UMD (cross checking)

18:53; Devereaux, UW (cross checking) 19:16. **Third period** --- No Scoring. **Penalties** --- McAteer, UMD (roughing) 06:21; Greaves, UW (roughing) 6:21; MacMillan, UW (interference) 6:21; Russell, UMD (body checking) 9:26; Hempel, UMD (body checking) 11:17. **Shots on goal** --- UMD 6-5-7-18; UW 6-5-6-17. **Power plays** --- UMD 0-3; UW 0-4. **Goalies** --- UMD, Sautter 1-0-1 (17 shots-17 saves); UW, MacMillan 4-1-1 (18-17). **Referees** --- Owen; Conybear; Thiele. **A** --- 203.

Capital Ice Arena
Saturday, Nov. 3, 2001

Minn.-Duluth	0	0	1	1	---	2
Wisconsin	0	1	0	0	---	1

First period --- No Scoring. **Penalties** --- Russell, UMD (interference) 14:22; Devereaux, UW (slashing) 18:48. **Second period** --- 1, UW, Engstrom/2 (MacLeod; Friesen) 18:35. **Penalties** --- Guest, UMD (elbowing) 7:25; Russell, UMD (roughing) 8:30; Antony, UW (roughing) 8:30. **Third period** --- 2, UMD, Guest/1 (Luther; Alexander) 8:42 (pp). **Penalties** --- Weiland, UW (tripping) 8:07; Cookson, UW (body checking) 16:14; Cookson, UW (high sticking) 19:45. **OT period** --- 3, UMD, Alexander/2 (Eustace) 4:02 (pp). **Penalties** --- Devereaux, UW (holding the stick) 3:48. **Shots on goal** --- UMD 5-4-5-1-15; UW 9-13-11-1-34. **Power plays** --- UMD 2-5; UW 0-2. **Goalies** --- UMD, Sautter 2-0-1 (34 shots-33 saves); UW, MacMillan 4-2-1 (15-13). **Referees** --- Owen; Conybear; Thiele. **A** --- 321.

Minnesota State

Capital Ice Arena
Friday, Nov. 9, 2001

Minnesota State	1	0	0	---	1
Wisconsin	0	2	2	---	4

First period --- 1, MSU, Samuelson/1 (Magnuson) 13:58. **Penalties** --- Federman, UW (tripping) 4:20; Hood, MSU (body checking) 7:48. **Second period** --- 2, UW, Antony/4 (Rickard) 7:26. 3, UW, Friesen/3 (Paulsen; Cookson) 8:48. **Penalties** --- Shaw, MSU (holding) 4:09; Friesen, UW (slashing) 19:09. **Third period** --- 4, UW, Weiland/3 (Antony; Devereaux) 3:34. 5, UW, Devereaux/1 (Weiland; Paulsen) 7:30 (pp). **Penalties** --- Geldner, MSU (body checking) 5:00; Miller, MSU (charging) 7:18; Ortenzio, UW (interference) 11:54. **Shots on goal** --- MSU 4-2-2-8; UW 6-12-17-35. **Power plays** --- MSU 0-3; UW 1-4. **Goalies** --- MSU, Vogt 2-7-0 (35 shots-31 saves); UW, MacMillan 5-2-1 (8-7). **Referees** --- Young; Richter; Conybear. **A** --- 273.

Capital Ice Arena
Friday, Nov. 10, 2001

Minnesota State	0	0	0	---	0
Wisconsin	0	1	2	---	3

First period --- No Scoring. **Penalties** --- TEAM, UW (too many on ice) 07:07. **Second period** --- 1, UW, Paulsen/2 (Kegley) 18:46. **Penalties** --- Cookson, UW (cross checking) 8:15; Shaw, MSU (holding) 14:23; Friesen, UW (slashing) 14:23. **Third period** --- 2, Jackie/4 (Cookson; Boeckmann) 2:40. 3, UW, Cookson/3 (MacLeod; Paulsen) 17:17 (pp). **Penalties** --- Canniff, MSU (holding) 15:29. **Shots on goal** --- MSU 7-1-5-13; UW 9-15-9-33. **PP** --- MSU 0-2; UW 1-1. **Goalies** --- MSU, Vogt 2-8-0 (33 shots-30 saves); UW, MacMillan 6-2-1 (13-13). **Referee** --- Young; Richter; Conybear. **A** --- 347.

New Hampshire

Towse Rink at Whittemore Center
Friday, Nov. 16, 2001

Wisconsin	0	0	0	---	0
New Hampshire (#5)	2	0	1	---	3

First period --- 1, UNH, Jones/8 (Misikowetz; Gordon) 16:21 (pp). 2, UNH, Fahlenbock/2 (Bernhard; Huggon) 17:18. **Penalties** --- Weiland, UW (CR) 14:42; Weiland, UW (CK) 19:49. **Second period** --- No Scoring. **Penalties** --- Misikowetz, UNH (obstruction-interference) 13:19. **Third period** --- 3, UNH, Gordon/2 (Thomas) 19:53 (en). **Penalties** --- Butt, UNH (hooking) 8:21; Misikowetz, UNH (roughing) 16:45. **Shots on goal** --- UW 3-11-15-29; UNH 14-9-4-27. **Power plays** --- UW 0-3; UNH 1-2. **Goalies** --- UW, MacMillan 6-3-1 (26 shots-24 saves); UNH, Huggon 5-1-0 (29-29). **Referees** --- Jones; Owen; Piacentini. **A** --- 683.

Towse Rink at Whittemore Center
Saturday, Nov. 17, 2001

Wisconsin	0	0	0	---	0
New Hampshire (#5)	0	1	1	---	2

First period --- No Scoring. **Penalties** --- Butt, UNH (CR) 4:43. **Second period** --- 1, UNH, Jones/9 (Edgar; Misikowetz) 15:29. **Penalties** --- Hickox, UNH (HOLDING) 16:22. **Third period** --- 2, UNH, Gordon/3 (Jones; Thomas) 4:23 (pp). **Penalties** --- Boeckmann, UW (obstruction-holding) 2:18; Paulsen, UW (tripping) 3:28; Stefanilo, UNH (holding the stick) 13:48; Misikowetz, UNH (high sticking) 19:10; Weiland, UW (slashing) 19:43. **Shots on goal** --- UW 10-10-5-25; UNH 14-9-9-32. **Power plays** --- UW 0-4; UNH 1-1. **Goalies** --- UW, MacMillan 6-4-1 (32 shots-30 saves); UNH, Huggon 6-1-0 (25-25). **Referees** --- Schminkel; Silva; Boutin. **A** --- 814.

St. Lawrence

1932 Olympic Rink
Friday, Nov. 23, 2001

Wisconsin	0	0	0	---	0
St. Lawrence	0	0	1	---	1

First period --- No Scoring. **Penalties** --- Russell, SLU (holding) 5:36; MacLeod, UW

(holding) 16:03. **Second period** --- No Scoring. **Penalties** --- Paulsen, UW (interference) 8:05; Paulsen, UW (high sticking) 10:24; Cookson, UW (interference) 13:44; Russell, SLU (tripping) 19:31; Russell, SLU (10-minute misconduct) 19:31. **Third period** --- 1, SLU, Marshall/3 (Powers; Maguire) 8:17. **Shots on goal** --- UW 6-4-11-21; SLU 5-4-4-13. **Power plays** --- UW 0-2; SLU 0-4. **Goalies** --- UW, MacMillan 6-5-1 (13 shots-12 saves); SLU, Barrie 6-2-0 (21-21). **Referees** --- Livingston; Dillabough; Mackenzie. **A** --- N/A.

Beatrice Aeros

1932 Olympic Rink
Saturday, Nov. 24, 2001

Wisconsin	1	0	0	---	1
Beatrice Aeros	0	1	0	---	1

First period --- 1, UW, Hunter (Antony) 00:48. **Penalties** --- Greaves, UW (tripping) 7:26; Apps, BA (cross checking) 8:01; Apps, BA (cross checking) 20:00. **Second period** --- 2, BA, Ferrari (Apps) 14:28. **Penalties** --- None. **Third period** --- No Scoring. **Penalties** --- Cookson, UW (roughing) 10:40; Greaves, UW (interference) 15:01; Weiland, UW (kneeing) 18:29. **OT period** --- No Scoring. **Shots on goal** --- UW 4-6-6-0-16; BA 10-7-6-3-26. **Power plays** --- UW 0-2; BA 0-4. **Goalies** --- UW, MacMillan (10 shots-10 saves); Bernal (00:00 2nd, 7-6); Neary (00:00 3rd, 9-9); BA, Fisher (16-15). **Referees** --- Knight; Piacentini; Howard. **A** --- N/A.

Minnesota

Capital Ice Arena
Friday, Nov. 30, 2001

Minnesota	0	2	2	---	4
Wisconsin	1	0	0	---	1

First period --- 1, UW, Boeckmann/3 (Vermeulen; Cookson) 4:10. **Penalties** --- Bills, UM (cross checking) 9:56. **Second period** --- 2, UM, Engstrom/7 (Stephens) 7:28. 3, UM, Glenn/3 17:51. **Penalties** --- Hunter, UW (slashing) 3:14; Retelle, UM (high sticking) 9:00; Paulsen, UW (tripping) 11:35. **Third period** --- 4, UM, Curtin/4 (Stephens; Engstrom) 4:47 (pp). 5, UM, Stephens/11 (Engstrom; Slominski) 19:43 (en). **Penalties** --- Rickard, UW (interference) 4:18; Antony, UW (cross checking) 6:55; Coulombe, UM (hooking) 11:10; Sutton, UM (tripping) 14:00. **Shots on goal** --- UM 10-14-4-28; UW 6-12-9-27. **Power plays** --- UM 1-4; UW 0-4. **Goalies** --- UM, Horak 5-0-1 (27 shots-26 saves); UW, MacMillan 6-6-1 (27-24). **Referee** --- Knight; King; Reischel. **A** --- 313.

Capital Ice Arena
Saturday, Dec. 1, 2001

Minnesota	0	2	1	1	---	4
Wisconsin	1	1	1	0	---	3



Sophomore defender Molly Engstrom helped the Badgers keep opponents to 1.46 goals per game during the 2001-02 season.

First period --- 1, UW, Hunter/5 (Paulsen; Antony) 5:48 (pp). **Penalties** --- Pone, UM (body checking) 5:00; Paulsen, UW (tripping) 13:55; Sutton, UM (body checking) 16:51. **Second period** --- 2, UM, Slominski/6 (Coulombe) 4:49. 3, UM, Slominski/7 (Curtin; Stephens) 8:29 (pp). 4, UW, Hunter/6 (Weiland; MacMillan) 10:07 (pp). **Penalties** --- TEAM, UW (delay of game) 00:00; Macleod, UW (body checking) 7:43; Clarke, UM (hooking) 9:17; Bills, UM (tripping) 9:17; Millar, UW (cross checking) 12:05; Friesen, UW (holding) 16:34. **Third period** --- 5, UM, Slominski/8 (Stephens; Engstrom) 06:10 (pp). 6, UW, Antony/5 (Weiland) 14:33. **Penalties** --- Antony, UW (obstruction-hooking) 5:23; Engstrom, UM (roughing) 11:11. **OT period** --- 7, UM, Glenn/4 (Oonincx) 4:15. **Penalties** --- Stephens, UM (cross checking) 2:29; Macleod, UW (cross checking) 2:29. **Shots on goal** --- UM 6-11-6-1-24; UW 8-3-5-1-17. **Power plays** --- UM 2-6; UW 2-5. **Goalies** --- UM, Reinen 4-1-2 (17 shots-14 saves); UW, MacMillan 6-7-1 (24-20). **Referee**---Knight; King; Reischel A-379.

■ Bemidji State

Hobbs Ice Arena
Saturday, Dec. 8, 2001

Bemidji State	0	1	0	---	1
Wisconsin	0	0	3	---	3

First period --- No Scoring. **Penalties** --- None. **Second period** --- 1, BSU, Hache/7 (Kinsman;McEwen) 7:32. **Penalties** --- Weiland, UW (holding) 8:26; Kluck, BSU (holding) 12:33; Hache, BSU (slashing) 19:19; Antony, UW (hooking) 19:41. **Third period** --- 2, UW,

Hunter/7 (Antony) 3:56. 3, UW, Rickard/5 (Ortenzio) 13:47. 4, UW, Antony/6 (Weiland) 19:45 (en) (pp). **Penalties** --- TEAM, BSU (too many on ice) 19:06. **Shots on goal** --- BSU 2-7-16; UW 13-11-10-34. **Power plays** --- BSU 0-2; UW 1-3. **Goalies** --- BSU, Dedrickson 4-3-4 (33 shots-31 saves); UW, MacMillan 7-7-1 (16-15). **Referee** --- Shepherd, Doocy; Thiele A --- 382.

Hobbs Ice Arena
Sunday, Dec. 9, 2001

Bemidji State	3	1	1	---	5
Wisconsin	1	0	0	---	1

First period --- 1, BSU, Fryklund/8 (McEwen; Raynard) 3:31. 2, UW, Rickard/6 (Hunter; Antony) 13:30. 3, BSU, Peters/4 17:17. 4, BSU, Hoefer/3 (Raynard; Stimson) 18:59. **Penalties** --- Schnickel, BSU (hooking) 3:50; Paulsen, UW (holding) 13:57. **Second period** --- 5, BSU, Ward/4 (Peters; Kluck) 5:02. **Penalties** --- Kinsman, BSU (cross checking) 1:35; Macleod, UW (body checking) 7:00; Friesen, UW (interference) 10:22; Peters, BSU (slashing) 11:39. **Third period** --- 6, BSU, McEwen/6 (Kinsman; Ward) 10:45 (pp). **Penalties** --- Peters, BSU (cross checking) 3:43; Paulsen, UW (slashing) 4:43; McEwen, BSU (obstruction-interference) 6:21; Paulsen, UW (body checking) 10:35; Friesen, UW (roughing) 14:08; Hunter, UW (roughing) 15:41. **Shots on goal** --- BSU 7-4-4-15; UW 9-11-14-34. **Power plays** --- BSU 1-7; UW 0-5. **Goalies** --- BSU, Dedrickson 5-3-4 (34 shots-33 saves); UW, Bernal 0-1-1 (7-4); MacMillan (00:00 2nd, 8-6). **Referee** --- Shepherd; Doocy; Thiele A --- 229.

■ Minnesota-Duluth

DECC
Sunday, Jan. 06, 2002

Wisconsin	0	2	1	---	3
Minn.-Duluth (#1)	0	1	0	---	1

First period --- No Scoring. **Penalties** --- Russell, UMD (interference) 2:17; Paulsen, UW (body checking) 5:24; McAteer, UMD (boarding) 10:28; Luther, UMD (body checking) 11:21; Vasichuk, UMD (CR) 13:58; Engstrom, UW (hooking) 18:57; Paulsen, UW (CR) 19:23. **Second period** --- 1, UW, Vermeulen/1 (Millar; Friesen) 4:07. 2, UW, Antony/7 (Greaves) 14:48. 3, UMD, Eustace/7 (Rooth; Guest) 16:48. **Penalties** --- Russell, UMD (CR) 2:06; Paulsen, UW (tripping) 11:53; Luther, UMD (tripping) 19:01; Luther, UMD (10-minute misconduct) 19:01. **Third period** --- 4, UW, Hunter/8 (Antony) 19:40 (en). **Penalties** --- Devereaux, UW (slashing) 3:42; Sikio, UMD (interference) 15:21. **Shots on goal** --- UW 8-10-7-25; UMD 9-15-12-36. **Power plays** --- UW 0-7; UMD 0-5. **Goalies** --- UW, MacMillan 8-7-1 (36 shots-35 saves); UMD, Puputti 7-1-0 (24-22). **Referee** --- Knight; Stiff; Larsen A --- 480.

UMD ranked #1 in nation...
UW snaps UMD's 23 game unbeaten streak

Monday, Jan 07, 2002
DECC

Wisconsin	2	1	0	---	3
Minn.-Duluth (#1)	0	1	1	---	2

First period --- 1, UW, Millar/4 (Vermeulen) 9:42 (pp). 2, UW, Hunter/9 (Paulsen; Millar) 13:09 (pp). **Penalties** --- Sikio, UMD (tripping) 7:50; Kiipeli, UMD (holding) 11:48; Engstrom, UW (HI) 15:55. **Second period** --- 3, UMD, Sikio/10 (Alexander) 00:17. 4, UW, Friesen/5 (Millar; Macleod) 12:14 (pp). **Penalties** ---Kegley, UW (high sticking) 8:49; Vasichuk, UMD (hooking) 10:59; Eustace, UMD (body checking) 15:13. **Third period** --- 5, UMD, Eustace/8 (Maria Rooth; Vasichuk) 7:10 (pp). **Penalties** --- Alexander, UMD (obstruction-hooking) 00:19; Hunter, UW (tripping) 6:32; Eustace, UMD (interference) 9:14. **Shots on goal** --- UW 9-11-4-24; UMD 10-12-14-36. **Power plays** --- UW 3-6; UMD 1-3. **Goalies** --- UW, MacMillan 9-7-1 (36 shots-34 saves); UMD, Sautter 6-1-3 (24-21). **Referee** --- Knight; Stiff; Larsen. A ---296.

■ Findlay

Kohl Center
Saturday, Jan 12, 2002

Findlay	0	1	0	---	1
Wisconsin	3	2	0	---	5

First period --- 1, UW, Antony/8 (Devereaux; Hunter) 8:13. 2, UW, Antony/9 (Hunter) 10:21. 3, UW, Antony/10 (Devereaux; Weiland) 16:09. **Penalties** --- None. **Second period** --- 4, UW, Devereaux/2 (Macleod; Paulsen) 2:24 (pp). 5, UW, Paulsen/3 (Devereaux; Antony) 18:09. 6, UF, Cori Forbes/3 (Oliver; Robert) 19:21 (pp). **Penalties** --- Bakhit, UF (body checking) 00:36; Weiland, UW (hooking) 14:39; Paulsen, UW (tripping) 18:46. **Third period** --- No Scoring. **Penalties** --- White, UF (slashing) 10:03; Devereaux, UW (slashing) 14:53. **Shots on goal** --- UF 7-11-9-27; UW 10-11-5-26. **Power plays** --- UF 1-3; UW 1-2. **Goalies** --- UF, Blair 3-10-0 (8 shots-5 saves); Kelly (16:09 1st, 18-16); UW, MacMillan 10-7-1 (27-26). **Referee** --- Kronschnabel; Conybear; Thiele. A-409.

Sunday, Jan 13, 2002
Kohl Center

Findlay	0	0	0	---	0
Wisconsin	0	2	2	---	4

First period --- No Scoring. **Penalties** --- None. **Second period** --- 1, UW, Millar/5 (Macleod) 13:40. 2, UW, Rickard/7 15:47. **Penalties** ---Friesen, UW (cross checking) 2:43; Bakhit, UF (body checking) 6:39. **Third period** --- 3, UW, Antony/11 (Devereaux; Hunter) 8:30 (pp). 4, UW, Federman/1 (Ortenzio) 15:05. **Penalties** --- Tallqvist, UF (tripping) 7:07; Cookson, UW (cross checking) 19:23. **Shots on goal** --- UF 3-7-4-14; UW 9-15-14-38. **Power**

plays --- UF 0-2; UW 1-2. **Goalies** --- UF, Jones 4-2-0 (38 shots-34 saves); UW, MacMillan 11-7-1 (14-14). **Referee** --- Kronschnabel; Conybear; Thiele A --- 378.

Hunter collects 100th career point.

■ Minnesota State

Friday, Jan 18, 2002
MWCC

Wisconsin	1	2	1	---	4
Minnesota State	0	0	0	---	0

First period --- 1, UW, Paulsen /4 (Millar; Friesen) 7:28 (pp). **Penalties** --- Greaves, UW (tripping) 3:47; Magnuson, MSU (cross checking) 7:05; Solberg, MSU (roughing) 8:16; Stephenson, MSU (tripping) 11:27; Maisonneuve, MSU (boarding) 14:22. **Second period** --- 2, UW, Boeckmann /4 (Macleod; MacMillan) 8:09. 3, UW, Devereaux /3 (Hunter; Antony) 12:44. **Penalties** --- None. **Third period** --- 4, UW, Engstrom /3 (Millar) 14:31 (pp). **Penalties** --- McCulloch, MSU (roughing) 6:43; Paulsen, UW (slashing) 12:12; Osborn, MSU (checking from behind) 13:18. **Shots on goal** --- UW 20-13-16-49; MSU 2-1-1-4. **Power plays** --- UW 2-6; MSU 0-2. **Goalies** --- UW, MacMillan 12-7-1 (3 shots-3 saves); Neary (00:00 3rd, 1-1); MSU, Beauduy 0-4-0 (49-45). **Referee** --- Owen; Young; Simonsen A --- 132.

Saturday, Jan 19, 2002
MWCC

Wisconsin	2	1	0	---	3
Minnesota State	0	0	0	---	0

First period --- 1, UW, Kegley /3 (Rickard; Engstrom) 11:20. 2, UW, Macleod /1 (Paulsen; Kegley) 13:04. **Penalties** --- Rankin, MSU (cross checking) 7:44; Geldner, MSU (elbowing) 8:54. **Second period** --- 3, UW, Engstrom /4 (Hunter; Antony) 17:34 (pp). **Penalties** --- Hafermann, MSU (elbowing) 17:02. **3rd period** --- No Scoring. **Penalties** --- Egli, MSU (CR) 3:15; Boeckmann, UW (cross checking) 9:46; Geldner, MSU (roughing) 12:51; Engstrom, UW (roughing) 12:51; Geldner, MSU (roughing) 12:51; Weiland, UW (roughing) 12:51; Maisonneuve, MSU (roughing) 12:51; Krause, MSU (cross checking) 17:23. **Shots on goal** --- UW 15-13-12-40; MSU 5-6-4-15. **Power plays** --- UW 1-6; MSU 0-1. **Goalies** --- UW, MacMillan 13-7-1 (15 shots-15 saves); MSU, Vogt 3-14-1 (40-37). **Referee** --- Owen; Young; Simonsen. A --- 109.

■ Boston College

Saturday, Jan 26, 2002
Kelley Rink

Boston College	2	2	3	---	7
Wisconsin	0	0	0	---	0

First period --- 1, UW, Hunter /10 (Antony) 5:06. 2, UW, Weiland /4 (Hunter; Antony) 15:13 (pp). **Penalties** --- Engstrom, UW (cross checking) 6:24; McGarrell, BC (cross checking) 14:24. **Second period** --- 3, UW, Hunter /11 (Weiland) 4:04. 4, UW, Hunter /12 (Engstrom; Weiland) 19:58 (pp). **Penalties** --- TEAM, BC (too many on ice) 19:18. **Third period** --- 5, UW, Hunter /13 (Macleod) 3:20. 6, UW, Greaves /2 (Friesen; Engstrom) 10:17. 7, UW, Boeckmann /5 (Rickard) 14:35. **Penalties** --- Barz, BC (cross checking) 10:58; Ortenzio, UW (body checking) 15:42; McGarrell, BC (boarding) 18:46. **Shots on goal** --- UW 16-18-12-46; BC 4-4-8-16. **Power plays** --- UW 2-4; BC 0-2. **Goalies** --- UW, MacMillan 14-7-1 (8 shots-8 saves); Neary (00 3rd, 8-8); BC, VanTuyt 0-1-0 (46-39). **Referee** --- Boyle; McIlroy; Boutin. A-194.

Weiland records 100th career point.
Hunter sets record with four goals.

■ Providence

Sunday, Jan 27, 2002
Schneider Arena

Wisconsin	0	1	0	---	1
Providence	2	0	0	---	2

First period --- 1, PC, Halcisak /5 (Ruzzi; Payton) 00:56. 2, PC, Tamsin /4 (Amrhein; Ruzzi) 11:35. **Penalties** --- Friesen, UW (roughing) 17:32. **Second period** --- 3, UW, Rickard /8 (Weiland; Engstrom) 10:06. **Penalties** --- Zimmerman, PC (roughing) 2:23; Payton, PC (tripping) 10:30; Halcisak, PC (interference) 13:05. **Third period** --- No Scoring. **Penalties** --- Friesen, UW (boarding) 9:53; Weiland, UW (roughing) 15:43. **Shots on goal** --- UW 2-6-8-16; PC 10-7-4-21. **Power plays** --- UW 0-3; PC 0-3. **Goalies** --- UW, MacMillan 14-8-1 (21 shots-19 saves); PC, Quinlan 4-5-2 (16-15). **Referee** --- Mercadante; Boutin; Piacentini. A --- 101.

■ St. Cloud State

Saturday, Feb. 2, 2002
Kohl Center

St. Cloud State	1	0	0	---	1
Wisconsin	4	0	0	---	4

First period --- 1, UW, Hunter /14 (Antony) 6:00. 2, UW, Paulsen /5 10:32. 3, SCSU, Stang /17 (Kawamoto; Cooper) 15:05 (pp). 4, UW, Millar /6 (Macleod; Hunter) 18:40. 5, UW, Friesen /6 (Macleod) 19:35. **Penalties** --- Friesen, UW (high sticking) 14:19. **Second period** --- No Scoring. **Penalties** --- Ciraulo, SCSU (cross checking) 1:21; Ciraulo, SCSU (tripping) 6:51; McNamara, SCSU (hooking) 13:42. **Third period** --- No Scoring. **Penalties** --- Stang, SCSU (CR) 12:46; Antony, UW (CR) 12:46; Antony, UW (HI) 12:46; Stang, SCSU (roughing) 12:46; Kawamoto, SCSU (holding) 16:21. **Shots on goal** --- SCSU 6-2-5-13; UW 18-16-9-43. **Power plays** --- SCSU 1-1; UW 0-

4. **Goalies** --- SCSU, Gieselman (3-13-0) (43 shots-39 saves); UW, MacMillan (15-8-1) (13-12). **Referee** --- Knight; Richter; King. A --- 480.

Kohl Center
Sunday, Feb. 3, 2002

St. Cloud State	0	1	1	---	2
Wisconsin	1	3	3	---	7

First period --- 1, UW, Vermeulen /2 16:11. **Penalties** --- Ciraulo, SCSU (cross checking) 4:29; Friesen, UW (tripping) 13:05. **Second period** --- 2, UW, Millar /7 (Boeckmann; Kegley) 3:05. 3, UW, Hunter /15 (Macleod) 14:23 (pp). 4, SCSU, Kawamoto /4 15:48. 5, UW, Kegley /4 (Macleod; Boeckmann) 18:44. **Penalties** --- TEAM, SCSU (too many on ice) 7:07; Macleod, UW (interference) 11:43; McNamara, SCSU (high sticking) 13:26. **Third period** --- 6, UW, Hunter /16 (Macleod; Antony) 4:03. 7, UW, Millar /8 (Hunter; Antony) 4:19. 8, UW, Engstrom /5 (Boeckmann; Rickard) 7:26. 9, SCSU, Battis /1 (Kobi Kawamoto) 14:32. **Penalties** --- Antony, UW (tripping) 1:16; Vermeulen, UW (interference) 5:29; McNamara, SCSU (high sticking) 6:50. **Shots on goal** --- SCSU 0-6-1-7; UW 8-18-10-36. **Power plays** --- SCSU 0-4; UW 1-4. **Goalies** --- SCSU, Gieselman 3-14-0 (36 shots-29 saves); UW, MacMillan 16-8-1 (6-5); Neary (00:00 3rd, 1-0). **Referee** --- Knight; Richter; King. A --- 556.

■ Minnesota

Saturday, Feb. 16, 2002
Mariucci Arena

Wisconsin	0	0	2	---	2
Minnesota (#1)	0	0	0	---	0

First period --- No Scoring. **Penalties** --- Bills, UM (hooking) 6:28; Weiland, UW (tripping) 9:36. **Second period** --- No Scoring. **Penalties** --- Weiland, UW (slashing) 6:29. **Third period** --- 1, UW, Hunter /17 (Macleod) 3:50. 2, UW, Friesen /7 (Macleod; Vermeulen) 4:57 (pp). **Penalties** --- Anderson, UM (CR) 04:24; Weiland, UW (tripping) 18:41. **Shots on goal** --- UW 5-10-4-19; UM 6-4-5-15. **Power plays** --- UW 1-2; UM 0-3. **Goalies** --- UW, MacMillan 17-8-1 (15 shots-15 saves); UM, Horak 12-1-2 (19-17). **Referee** --- Mendel; O'Brian; Young. A --- 1346.

Wisconsin snaps Minnesota's unbeaten streak of 24 games.

Sunday, Feb. 17, 2002
Mariucci Arena

Wisconsin	1	0	1	0	---	2
Minnesota (#1)	0	0	2	1	---	3

First period --- 1, UW, Weiland /5 (Millar; Engstrom) 10:29 (pp). **Penalties** --- Clarke, UM (interference) 9:02; Boeckmann, UW (contact with goalie) 11:48. **Second period** --- No Scoring. **Penalties** --- Stephens, UM (holding) 14:48. **Third period** --- 2, UM, Stephens /18

(Curtin; Clarke) 00:10. 3, UW, Millar/9 (Hunter; Engstrom) 11:56. 4, UM, Engstrom/15 16:32. **Penalties** --- None. **OT period** --- 5, UM, Onincox/14 (Stephens; Curtin) 1:33. **Penalties** --- None. **Shots on goal** --- UW 6-8-6-1-21; UM 14-4-13-1-32. **Power plays** --- UW 1-2; UM 0-1. **Goalies** --- UW, MacMillan 17-9-1 (32 shots-29 saves); UM, Reinen 10-1-3 (21-19). **Referee** --- Mendel; O'Brian; Young. **A** ---1529.

Ohio State

Friday, Feb. 22, 2002
Capitol Ice Arena

Ohio State (#10)	0	0	0	0	---	0
Wisconsin	0	0	0	1	---	1

First period --- No Scoring. **Penalties** --- Greaves, UW (interference) 1:27; Creary, OSU (roughing) 3:01; Frost, OSU (cross checking) 12:45; Haines, OSU (hooking) 17:37. **Second period** --- No Scoring. **Penalties** --- Chapple, OSU (HI) 7:00; Greaves, UW (HI) 9:20; Friesen, UW (roughing) 10:04; Hudak, OSU (hooking) 10:04; Farrell, OSU (roughing) 11:37; Weiland, UW (roughing) 11:37; Frohreich, OSU (roughing) 16:57; Greaves, UW (roughing) 16:57. **Third period** --- No Scoring. **Penalties** --- None. **OT period** --- 1, UW, Hunter/18 (Antony) 3:36. **Penalties** --- None. **Shots on goal** --- OSU 6-4-6-1-17; UW 10-8-8-1-27. **Power plays** --- OSU 0-2; UW 0-4. **Goalies** --- OSU, Glaser (12-6-3, 16-23-3) (27 shots-26 saves); UW, MacMillan (18-9-1, 49-23-7) (17-17). **Referee** --- Shepherd; Thiele; Doocey. **A** ---415.

Sunday, Feb. 23, 2002
Capitol Ice Arena

Ohio State (#10)	0	0	0	---	0
Wisconsin	2	0	1	---	3

First period --- 1, UW, Weiland/6 03:05. 2, UW, Engstrom/6 (Weiland; Millar) 17:18 (pp). **Penalties** --- Desson, OSU (roughing) 00:35; Paulsen, UW (cross checking) 12:11; Farrell, OSU (cross checking) 16:36; Vermeulen, UW (roughing) 17:27; Hudak, OSU (roughing) 17:27; Frohreich, OSU (cross checking) 18:53. **Second period** --- No Scoring. **Penalties** --- Paulsen, UW (high sticking) 4:11; Steblen, OSU (tripping) 4:49; Steblen, OSU (high sticking) 11:32; Friesen, UW (elbowing) 11:32; Weiland, UW (roughing) 14:53; Hudak, OSU (roughing) 15:18; Frost, OSU (unsportsmanlike conduct) 16:56; Friesen, UW (interference) 18:21. **Third period** --- 3, UW, Antony/12 (Hunter; Millar) 13:30. **Penalties** --- Patno, OSU (interference) 7:28; Hudak, OSU (slashing) 8:25; Vermeulen, UW (holding) 15:35. **Shots on goal** --- OSU 6-7-2-15; UW 7-9-8-24. **Power plays** --- OSU 0-5; UW 1-8. **Goalies** --- OSU, Stojak (3-6-1, 25-31-7) (24 shots-21 saves); UW, MacMillan (19-9-1, 50-23-7) (15-15). **Referee** --- Shepherd; Doocey; Thiele. **A** ---456.

Bemidji State

Friday, March 1, 2002
John Glas Fieldhouse

Wisconsin	1	4	1	---	6
Bemidji State	0	2	0	---	2

First period --- 1, UW, Devereaux/5 (Vermeulen; Rickard) 6:29. **Penalties** --- Millar, UW (roughing) 12:25. **Second period** --- 2, UW, Hunter/19 (MacLeod; Paulsen) 6:42 (pp). 3, UW, Rickard/9 (Paulsen) 6:57. 4, UW, Ortenzio/3 (Kegley) 7:47. 5, BSU, Kinsman/9 (Brehmer) 11:06. 6, UW, Hunter/20 (Millar; MacLeod) 14:19 (pp). 7, BSU, Hache/14 (Peters) 17:49. **Penalties** --- Hoefer, BSU (boarding) 6:15; Brehmer, BSU (cross checking) 12:23. **Third period** --- 8, UW, Hunter/21 7:48. **Penalties** --- None. **Shots on goal** --- UW 11-12-12-35; BSU 7-8-7-22. **Power plays** --- UW 2-2; BSU 0-1. **Goalies** --- UW, MacMillan 20-9-1 (22 shots-20 saves); BSU, Dedrickson 8-8-5 (16-12); Cote (07:47 2nd, 19-17). **Referee** --- Owen; Storey; Patten. **A** ---147.

Saturday, March 2, 2002
John Glas Fieldhouse

Wisconsin	1	1	2	---	4
Bemidji State	0	1	0	---	1

First period --- 1, UW, Paulsen/6 18:01. **Penalties** --- None. **Second period** --- 2, UW, Paulsen/7 08:11. 3, BSU, Hoefer/5 15:59. **Penalties** --- Hoefer, BSU (elbowing) 5:29; Greaves, UW (hooking) 9:34; Stimson, BSU (slashing) 19:41. **Third period** --- 4, UW, MacLeod/2 (MacMillan) 3:14(pp). 5, UW, Hunter/22 (MacLeod) 8:33. **Penalties** --- Hegland, BSU (body checking) 2:50; McEwen, BSU (holding) 6:21; Engstrom, UW (cross checking) 17:51. **Shots on goal** --- UW 10-16-11-37; BSU 7-7-12-26. **Power plays** --- UW 1-4; BSU 0-2. **Goalies** --- UW, MacMillan 21-9-1 (26 shots-25 saves); BSU, Cote 3-4-3 (37-33). **Referee** --- Owen; Storey; Patten. **A** ---228.

Minnesota-Duluth

2002 WCHA Women's Championship
Fogerty Arena; Blaine, Minn.
Friday, Mar. 9, 2002

Minn.-Duluth (#3)	0	1	0	---	1
Wisconsin (#8)	2	1	1	---	4

First period --- 1, UW, Rickard/10 (MacLeod) 4:20. 2, UW, Hunter/23 (Antony; MacLeod) 11:11 (pp). **Penalties** --- Alexander, UMD (cross checking) 11:01. **Second period** --- 3, UW, Paulsen/8 (MacLeod; Antony) 5:35 (pp). 4, UMD, Guest/11 (Flink; McAteer) 17:21. **Penalties** --- Paulsen, UW (interference) 03:28; Holst, UMD (interference) 04:04. **Third period** --- 5, UW, Friesen/7 (Vermeulen;) 3:27. **Penalties** --- Guest, UMD (cross checking) 5:17; Luther, UMD (high sticking) 17:44. **Shots on**



Senior Kendra Antony reached 100 career points before any other Badgers and is the all-time leading scorer with 134 points.

goal --- UMD 12-6-5-23; UW 11-4-4-19. **Power plays** --- UMD 0-1; UW 2-4. **Goalies** --- UMD, Puputti 9-5-0 (12 shots-9 saves); Sautter (05:35 2nd, 7-6); UW, MacMillan 22-9-1 (23-22). **Referee** --- Kronschnabel; Young; Stiff.

Minnesota

2002 WCHA Women's Championship
Fogerty Arena; Blaine, Minn.
Friday, Mar. 10, 2002

Wisconsin (#8)	0	1	1	---	2
Minnesota (#1)	2	1	0	---	3

First period --- 1, UM, Coulombe/2 (Sutton) 13:01 (pp). 2, UM, Curtin/13 (Reinen) 17:21. **Penalties** --- Stephens, UM (checking) 8:05; Engstrom, UM (roughing) 9:35; Antony, UW (tripping) 11:31. **Second period** --- 3, UM, Stephens/22 (Clarke) 9:31. 4, UW, Weiland/7 (Hunter; Antony) 17:11 (pp). **Penalties** --- Coulombe, UM (interference) 4:10; Engstrom, UW (roughing) 10:00; Curtin, UM (high sticking) 16:51. **Third period** --- 5, UW, Weiland/8 (Hunter; Friesen) 16:36. **Penalties** --- Retelle, UM (delay of game) 7:30; Clarke, UM (cross-checking) 8:06; Friesen, UW (interference) 11:27; Bills, UM (high sticking) 19:00; Bills, UM (misconduct) 19:00. **Shots on goal** --- UW 9-17-14-40; UM 7-9-4-20. **Power plays** --- UW 1-6; UM 1-3. **Goalies** --- UW, MacMillan 22-10-1 (20 shots-17 saves); UM, Reinen 12-1-3 (40-38). **Referee** --- Shepherd; Schlatter; O'Brian.

Paulsen penalty shot at 7:30 of 3rd period.

TOP PERFORMANCES

Career

Points

No.	Name	Mark	Years	Seasons
1.	Kendra Antony	134	1999-	3
2.	Meghan Hunter	123	2000-	2
3.	Kerry Weiland	106	1999-	3
4.	Sis Paulsen	99	1999-	3
5.	Kelly Kegley	80	1999-	3
6.	Michelle Sikich	63	1999-01	2
7.	Karen Rickard	43	2000-	2
8.	Carla MacLeod	25	2001-	1
9.	Natascha Sherman	21	1999-01	2
10.	Stephanie Millar	21	2000-	2

Goals

1.	Meghan Hunter	65	2000-	2
2.	Kendra Antony	53	1999-	3
3.	Kelly Kegley	38	1999-	3
4.	Sis Paulsen	35	1999-	3
5.	Kerry Weiland	30	1999-	3
	Michelle Sikich	30	1999-	2

Assists

1..	Kendra Antony	81	1999-	3
2.	Kerry Weiland	76	1999-	3
3.	Sis Paulsen	62	1999-	3
4.	Meghan Hunter	58	2000-	2
5.	Kelly Kegley	42	1999-	3

Shots

1.	Sis Paulsen	422	1999-	3
2.	Kendra Antony	378	1999-	3
3.	Meghan Hunter	300	2000-	2
4.	Kerry Weiland	262	1999-	3
5.	Michelle Sikich	218	1999-	2

Plus/Minus

1.	Meghan Hunter	47	2000-	2
2.	Kerry Weiland	44	1999-	3
3.	Kendra Antony	42	1999-	3
4.	Sis Paulsen	40	1999-	3
5.	Karen Rickard	27	2000-	2

Penalties

1.	Sis Paulsen	90	1999-	3
2.	Kerry Weiland	88	1999-	3
3.	Kendra Antony	30	1999-	3
4.	Melanie Schmitt	27	1999-02	3
5.	Jackie Friesen	21	2001-	1

Penalty Minutes

1.	Sis Paulsen	191	1999-	3
2.	Kerry Weiland	184	1999-	3
3.	Kendra Antony	60	1999-	3
4.	Melanie Schmitt	57	1999-02	3
5.	Jackie Friesen	42	2001-	1

Overall Single Season

Points

No.	Name	Mark	Year
1.	Meghan Hunter	78	2000-01
2.	Kendra Antony	50	2000-01
3.	Kerry Weiland	49	2000-01
4.	Meghan Hunter	45	2001-02
	Kelly Kegley	45	1999-00
	Kendra Antony	45	1999-00
7.	Sis Paulsen	44	1999-00
8.	Kendra Antony	39	2001-02
9.	Michelle Sikich	38	1999-00
10.	Kerry Weiland	35	1999-00

Goals

No.	Name	Mark	Year
1.	Meghan Hunter	42	2000-01
2.	Kelly Kegley	26	1999-00
3.	Meghan Hunter	23	2001-02
4.	Kendra Antony	22	1999-00
5.	Kendra Antony	19	2000-01

Assists

1.	Kerry Weiland	37	2000-01
2.	Meghan Hunter	36	2000-01
3.	Kendra Antony	31	2000-01
4.	Kendra Antony	27	2001-02
	Sis Paulsen	27	1999-00

Shots

1.	Meghan Hunter	181	2000-01
2.	Sis Paulsen	167	2000-01
3.	Sis Paulsen	164	1999-00
4.	Kendra Antony	151	1999-00
5.	Michelle Sikich	128	1999-00

Power-Play Goals

1.	Meghan Hunter	13	2000-01
2.	Meghan Hunter	11	2001-02
3.	Michelle Sikich	8	1999-00
	Sis Paulsen	7	1999-00
5.	Kerry Weiland	7	2000-01
	Kendra Antony	7	1999-00
	Kelly Kegley	7	1999-00
	Sis Paulsen	7	1999-00

Short-Handed Goals

1.	Michelle Sikich	2	1999-00
	Meghan Hunter	2	2000-01
3.	Natascha Sherman	1	1999-00
	Sis Paulsen	1	1999-00

Game-Winning Goals

1.	Meghan Hunter	7	2001-02
2.	Michelle Sikich	5	1999-00
	Kelly Kegley	5	1999-00
	Sis Paulsen	5	1999-00
	Meghan Hunter	5	2000-01

Plus/Minus

1.	Meghan Hunter	+31	2000-01
2.	Kendra Antony	+29	2000-01
3.	Sis Paulsen	+21	2001-02
4.	Sis Paulsen	+20	2000-01
	Kerry Weiland	+20	2001-02

WCHA Single Season

Points

1.	Meghan Hunter	57	2000-01
2.	Kendra Antony	35	2000-01
3.	Sis Paulsen	33	1999-00
4.	Meghan Hunter	32	2001-02
	Kendra Antony	32	1999-00
	Kelly Kegley	32	1999-00

Goals

1.	Meghan Hunter	31	2000-01
2.	Kelly Kegley	21	1999-00
3.	Meghan Hunter	17	2001-02
4.	Kendra Antony	16	1999-00
5.	Kendra Antony	13	2000-01

Assists

1.	Meghan Hunter	26	2000-01
2.	Kerry Weiland	23	2000-01
3.	Kendra Antony	22	2000-01
4.	Sis Paulsen	21	1999-00
5.	Kendra Antony	18	2001-02
	Kerry Weiland	18	1999-00



Power-Play Goals

1.	Meghan Hunter	9	2001-02
2.	Meghan Hunter	8	2000-01
3.	Kendra Antony	7	2000-01
4.	Michelle Sikich	6	1999-00
	Kerry Weiland	6	2000-01

Short-Handed Goals

1.	Michelle Sikich	2	1999-00
	Meghan Hunter	2	2000-01
3.	Natascha Sherman	1	1999-00
	Sis Paulsen	1	1999-00

Game-Winning Goals

1.	Meghan Hunter	5	2000-01
	Kelly Kegley	5	1999-00
3.	Sis Paulsen	4	2001-02
	Michelle Sikich	4	1999-00
5.	Kelly Kegley	2	2001-02
	Jackie Friesen	2	2001-02
	Karen Rickard	2	2001-02
	Sis Paulsen	2	1999-00
	Meghan Hunter	2	2000-01
	Sis Paulsen	2	2000-01
	Karen Rickard	2	2000-01
	Michelle Sikich	2	2000-01

Plus/Minus

1.	Meghan Hunter	+24	2000-01
	Kendra Antony	+24	2000-01
3.	Kerry Weiland	+17	2000-01
4.	Sis Paulsen	+16	2000-01
5.	Karen Rickard	+14	2001-02

Goaltenders - Career**Games Played**

1.	Jackie MacMillan	86	1999-	3
2.	Jen Neary	27	1999-02	3

Wins

1.	Jackie MacMillan	53	1999-	3
2.	Jen Neary	6	1999-02	3

Goals-Against Average

1.	Jackie MacMillan	2.18	1999-	3
2.	Jen Neary	4.18	1999-02	3

Save Percentage

1.	Jackie MacMillan	.910	1999-	3
2.	Jen Neary	.834	1999-02	3

Shutouts

1.	Jackie MacMillan	11	1999-	3
2.	Jen Neary	3	1999-02	3

Overall Single Season**Games Played**

1.	Jackie MacMillan	35	2001-02
2.	Jackie MacMillan	31	2000-01
3.	Jackie MacMillan	20	1999-00
4.	Jen Neary	13	1999-00
5.	Jen Neary	10	2000-01

Wins

1.	Jackie MacMillan	22	2001-02
2.	Jackie MacMillan	18	2000-01
3.	Jackie MacMillan	13	1999-00
4.	Jen Neary	3	2000-01
	Jen Neary	3	1999-00
	Chanda Gunn	3	1999-00

Goals-Against Average

1.	Jackie MacMillan	1.30	2001-02
2.	Jen Neary	1.34	2001-02
3.	Chanda Gunn	1.93	1999-00
4.	Jen Neary	2.47	2000-01
5.	Jackie MacMillan	2.67	2000-01
6.	Jackie MacMillan	2.94	1999-00

Save Percentage

1.	Jackie MacMillan	.934	2001-02
2.	Chanda Gunn	.933	1999-00
3.	Jen Neary	.909	2001-02
4.	Jackie MacMillan	.901	1999-00
5.	Jackie MacMillan	.897	2001-02

WCHA Single Season**Games Played**

1.	Jackie MacMillan	24	2001-02
2.	Jackie MacMillan	20	2000-01
3.	Jackie MacMillan	15	1999-00
4.	Jen Neary	9	2000-01
5.	Jen Neary	8	1999-00

Wins

1.	Jackie MacMillan	17	2001-02
2.	Jackie MacMillan	11	1999-00
3.	Jackie MacMillan	10	2000-01
4.	Jen Neary	3	1999-00
	Jen Neary	3	2000-01

Goals-Against Average (Min. 8 GP)

1.	Jackie MacMillan	1.33	2001-02
2.	Jen Neary	2.20	2000-01
3.	Jackie MacMillan	2.72	2000-01
4.	Jackie MacMillan	2.90	1999-00

Save Percentage

1.	Chanda Gunn	.938	1999-00
2.	Jackie MacMillan	.934	2001-02
3.	Jackie MacMillan	.901	1999-00
4.	Jackie MacMillan	.897	2000-01
5.	Jen Neary	.890	2000-01



Senior Jackie MacMillan has already set a high standard for future Badger netminders. MacMillan led the nation in 2001-02 with a 1.30 goals-against average and sports a 2.18 career goals-against average.

BADGER RECORDS

Team

Consecutive Wins: 8, 1/22/00-2/12/00
 Home: 10, 12/3/99-10/28/00
 Road: 5, 1/6-1/26/02
 Neutral: 2, 1/7/01-3/8/01

Losses: 5, 11/16-12/1/01
 Home: 4, 10/8-11/7/99
 Road: 2 (4x), last: 2/24/01-current
 Neutral: 2 (2x), last: 3/3-3/4/00

Games Without A Loss: 8,
 1/22/00-2/12/00
 Home: 10, 12/3/99-10/28/00
 Road: 6, 10/15-10/30/00
 Neutral: 2, 11/27-11/28/99

Games Without A Win: 5, 11/16-12/1/01
 Home: 4 (2x), 1/21-2/10/01
 Road: 2 (4x), last: 2/24/01-current
 Neutral: 2 (2x), last 3/3-3/4/00

Games without a tie: 27,
 11/28/99-11/10/00

Games without a shutout: 18,
 11/5/99-1/29/00

Games without being shutout: 21,
 3/5/00-1/12/01

Single Game

Goals: 14, vs. Bemidji State, 11/18/00
Assists: 19, vs. Bemidji State, 11/18/00
Points: 33, vs. Bemidji State, 11/18/00
Shots on goal: 57, vs. Bemidji State, 11/17/00
Fewest shots on goal: 5, vs. Dartmouth,
 12/29/99

Goals allowed: 15, vs. Northeastern, 12/30/99
Shots allowed: 58, vs. Minnesota-Duluth,
 10/8/99

Fewest shots allowed: 4, vs. Minnesota State,
 1/18/02

Goals, both teams: 18, vs. Bemidji State,
 11/18/00

Shot percentage: 40.0% (2 goals- 5 shots), vs.
 Dartmouth, 12/29/99

Power Play Goals: 6, vs. Bemidji State,
 11/18/00

Power-play opportunities: 10 (twice), last vs.
 Bemidji State, 3/2/00

Penalties killed: 6 (8x), last vs. Bemidji State,
 12/9/01

Short-handed goals: 2, 12/3/99 vs. MSU,
 Mankato

Hat tricks: 1 (18X), last vs. Bemidji State,
 3/1/02

Penalties: 13 (three), last vs. St. Cloud State,
 2/6/00

Penalty minutes: 37, vs. Minnesota-Duluth,
 1/15/00

Fastest goals (two): 00:10 (Kelly Kegley, Kelly
 Kegley), vs. Ohio State, 1/22/00
(three): 1:05 (Meghan Hunter, Karen
 Rickard, Julia Ortenzio), vs. Bemidji
 State, 3/1/02

Fastest opponent goals (two): 6 seconds, vs.
 Minnesota, 11/19/99 **(three):** 00:45,
 vs. Dartmouth, 12/29/99

Fastest goal to start game: 0:13 (Karen
 Rickard), vs. Brown, 11/5/00

Fastest goal to start game (opponent): 0:25,
 vs. Minnesota, 2/25/01

Period

Goals: 7, second period vs. Bemidji State,
 11/18/00

Assists: 9, second period vs. Bemidji State,
 11/18/00

Points: 16, second period vs. Bemidji State,
 11/18/00

Shots on goal: 24, second period vs. Bemidji
 State, 11/18/00

Fewest shots allowed: 0 (2x), last - first period
 vs. St. Cloud State, 3/3/02

Power-play goals: 3, (3x) last - second period
 vs. St. Cloud State, 10/12/01

Power-play opportunities: 5 (three), last first
 period vs. Minnesota, 11/24/00

Penalties killed: 5, third period vs. St. Cloud
 State, 1/13/01

Short-handed goals: 1 (6x), last - first period
 vs. Minnesota-Duluth, 2/3/01

Penalties: 6 (2x), last - second period vs. St.
 Cloud State, 2/6/00

Penalty minutes: 20, third period vs.
 Minnesota-Duluth, 1/9/00

Fastest goal at start of period: 00:13 (Karen
 Rickard), first period vs. Brown,
 11/5/00

Fastest goal at start of period (opponent):
 00:13, third period vs. Dartmouth,
 12/29/99

Goaltending

Saves: 19 (Neary), second period vs.
 Minnesota-Duluth, 1/14/00

Saves (opponent): 21, first period vs. MSU-
 Mankato, 2/17/01

Individual Single Game

Goals: 4, Meghan Hunter vs. Boston College,
 1/26/02

Assists: 6, Meghan Hunter vs. Bemidji State,
 11/18/00

Points: 9, Meghan Hunter (3-6=9) vs. Bemidji
 State, 11/18/00

Shots on goal: 12 (twice), last - Sis Paulsen
 vs. St. Cloud State, 2/6/00

Power-play goals: 2 (7x), last - Meghan Hunter
 vs. St. Cloud State, 10/12/01

Short-handed goals: 2, Michelle Sikich vs.
 MSU, Mankato, 12/4/99

Penalties: 8, Kerry Weiland vs. Minnesota-
 Duluth, 10/9/99

Penalty Minutes: 24, Kerry Weiland vs.
 Minnesota-Duluth, 10/9/99

Plus/Minus: +8, Sis Paulsen vs. Connecticut,
 10/20/01

Fastest goals: 10 seconds, Kelly Kegley vs.
 Ohio State, 1/22/00

Fastest hat trick: 6:06, Meghan Hunter vs. St.
 Cloud State, 10/28/00

Goaltending

Minutes Played: 68:49, Jackie MacMillan vs.
 Minnesota-Duluth, 3/9/01

Shots Faced: 58, Jackie MacMillan vs.
 Minnesota-Duluth, 10/8/99

Saves: 50, Jackie MacMillan vs. Minnesota-
 Duluth, 10/8/99

Saves (Shutout): 25, Jackie MacMillan vs.
 Mercyhurst, 10/15/00

Save Percentage (non-shutout): .972, Jackie
 MacMillan vs. Minnesota-Duluth,
 1/6/02

Goals Against: 10, Jen Neary vs. Minnesota-
 Duluth, 1/15/00

Period

Goals: 3 (2x), Kendra Antony, first period vs.
 Findlay, 1/12/02; Meghan Hunter,
 second period vs. St. Cloud State,
 10/28/00

Assists: 3, Meghan Hunter, second period vs.
 Bemidji State, 11/18/00

Points: 4, Meghan Hunter, (1-3=4), second
 period vs. Bemidji State, 11/18/00

Shots on goal: 7, Sis Paulsen, second period
 vs. MSU, Mankato, 2/12/00

Power-Play goals: 2 (3x), last - Meghan
 Hunter, second period vs. Bemidji
 State, 10/12/01

Short-Handed Goals: 1 (6x), last Meghan
 Hunter, first period vs. Minnesota-
 Duluth, 2/3/01

Penalties: 5, Kerry Weiland, third period vs.
 Minnesota-Duluth, 10/9/99

Penalty Minutes: 18, Kerry Weiland, third
 period vs. Minnesota-Duluth, 10/9/99

Plus/Minus: +4, Kerry Weiland, third period
 Bemidji State, 3/2/00

Goaltending

Shots Faced: 21, Neary, second period vs.
 Minnesota-Duluth, 1/14/00

Saves: 19, Neary, second period vs.
 Minnesota-Duluth, 1/14/00

Goals Against: 7, Neary, first period vs.
 Northeastern, 12/30/99

WISCONSIN HOCKEY TRADITION



Former Badger Dany Heatley won the 2001-02 Calder Trophy for the National Hockey League's best rookie. The Atlanta Thrasher led all rookies with 67 points

Attendance Leaders

Fans of Wisconsin ice hockey continually show their support in mass. The Badgers have led the nation in attendance for nearly 28 years averaging close to 8,500 spectators per game at the Dane County Coliseum. That average has skyrocketed the past four seasons as the men made the move to the Kohl Center, which seats 15,237 for hockey.

Legendary Coaches

Wisconsin men's ice hockey has been fortunate enough to have two legendary coaches in its ranks.

Bob Johnson coached at Wisconsin for 15 years and compiled a 367-175-23 record. He is the winningest coach in UW history with a .670 winning percentage. Johnson also coached the 1976 U.S. Olympic Team in Innsbruck, Austria, as well as coaching the 1973, 1974, 1975 and 1981 U.S. National Teams. In honor to his lifelong service to hockey, USA Hockey has dedicated "Bob Johnson Drive" in Colorado Springs.

Jeff Sauer is considered by many in the hockey community to be one of the greatest mentors of all time. Sauer is the winningest coach in WCHA history with 655 career wins and ranks fourth on the NCAA's all-time win list. Sauer spent 31 years as a collegiate coach and 20 with the UW. He guided his teams to a pair of NCAA titles (1983, 1990), 12 NCAA appearances, two WCHA titles in 1990 and 2000, and five WCHA playoff titles.

Badgers in the Pros

The Badgers have had 30 players go on to play in the National Hockey League, and 10 that are currently on an NHL roster. Chris Chelios, one of the most notable former Badgers, has had great success in the NHL as a nine-time All-Star and three-time Norris Trophy Winner. Curtis Joseph is one of the NHL's top goal-tenders. He guided the Edmonton Oilers into the Stanley Cup playoffs in 1997-98.

Selected Current NHL Players

Mike Richter	N.Y. Rangers
Dany Heatley	Atlanta
Sean Hill	St. Louis
Brian Rafalski	New Jersey
Chris Chelios	Detroit
David Tanabe	Carolina
Scott Mellanby	St. Louis
Curtis Joseph	Detroit
Steve Reinprecht	Colorado
Paul Ranheim	Philadelphia

Olympians

Wisconsin has had 18 of its players earn the highest distinction of representing their country in Olympic play since 1976. Bob Lundeen was one of the first UW Olympians, playing on the 1976 US team. Mark Johnson and Bob Suter were members of the 1980 gold medal-winning U.S. Olympic Team in Lake Placid, N.Y. Johnson was the team's leading scorer with five goals and six assists for 11 points.

United States

Steve Alley	F	1976
Bob Lundeen	D	1976
John Taft	D	1976
Mark Johnson	F	1980
Bob Suter	D	1980
Marc Behrand	G	1984
Chris Chelios	D	1984
Tony Granato	F	1988
Jim Johansson	F	1988
Mike Richter	G	1988
Sean Hill	D	1992
Jim Johansson	F	1992
Barry Richter	D	1994
Chris Chelios	D	1998
Mike Richter	G	1998
Gary Suter	D	1998
Mike Richter	G	2002
Brian Rafalski	D	2002
Chris Chelios	D	2002
Gary Suter	D	2002

Canada

Bruce Driver	D	1984
Curtis Joseph	G	1998
Curtis Joseph	G	2002

Austria

Ed Lebler	F	1984
Ed Lebler	F	1988

NCAA Championships

In winning five NCAA Championships, the Wisconsin men's ice hockey program has proved itself to be one of the elite in college hockey. The UW ranks third in the collegiate hockey community along with Denver for most national titles. The Badgers won their first national crown in 1973 and followed with titles in 1977, 1981, 1983 and 1990.

NCAA Appearances

The Badgers have appeared in 19 NCAA Championships and have been in the NCAA Frozen Four 10 times. In its first national championship appearance in 1970, Wisconsin finished third at the NCAA Championship.

All-Americans

Badger players have earned 33 All-American honors since 1970, the most of any school in the WCHA. John Jagger was the first All-American at UW, earning the honor in 1970. Three players in Wisconsin history, Craig Norwich, Mike Eaves and Mark Johnson, have two first-team All-America accolades.

WISCONSIN WOMEN'S HOCKEY HISTORY



1977 UW Club Ice Hockey Team (From Left to Right): Bottom row: Jini Hendrick, Marilyn Sikes. Middle Row: Collette Hendrickson, Karen Schwarz, Debbie Thomas, Linda Burich, Betsy Trebat, Kik Moore, Patty Woicek, Betty Roberts. Back Row: Cindy Stapler, Sarah Stiles, Jo Schwarzmeier, Belinda Brunfelt, Nancy Olson, Cary Hunkel, Lisa Froemming, Marianne Anderson, Jennifer Voichick, Meg Galloway, Sue Pope, Kathy Wiggins, Jill Steinberg, Leslie Watson, Judy Schwarzmeier.

Women's History

On April 17, 1998, the University of Wisconsin Athletic Board unanimously voted to add women's ice hockey to the intercollegiate athletic program. Women's ice hockey, brand new to the athletic department, already had a longstanding history at the UW.

A women's hockey club had been on the Madison campus for over 25 years. Founded in 1973 by three women: Marianne (Anderson) Larson, Jill Steinberg and Karen Schwarz, the UW Women's Hockey Club has had hundreds of players take to the ice throughout the years.

The three founders of the club organized a women's scrimmage hour at 10:15 p.m., on Sunday nights at the new campus skating rink dubbed "The Shell." The trio put up signs throughout campus and recruited players by word of mouth. In the spring of 1975, once they had enough "regulars", they applied for Club Sport status through the UW's Recreation Sports division. During the early years, they recruited players by putting up tables during spring and fall registration. In 1976, the group scheduled its first competitive game against the University of Minnesota club team.

By 1981, the number of club members had reached such a height that the

club split into two separate squads. The following year, the club became a charter member of the Minnesota Women's Hockey Association, now called the Minnesota Girls' and Women's Hockey Association.

One important source on campus provided the critical encouragement and support to the club: men's head coach Bob Johnson. Johnson was instrumental in getting the club interviewed during radio broadcasts of the men's games. With his support, they also arranged to play some games at the Dane County Coliseum immediately after the men's team played.

A concerted effort led to a second club expansion for the 1992-93 season. The club split into three teams after putting up posters, having a description of the team in a university recreational sports pamphlet and sitting at tables during annual sports recruiting days at the union each fall.

In 1991, prior to the expansion, pee-wee girls from throughout Madison were skating with boys' teams. All that changed when a new team of girls formed, the Wisconsin Challengers. Members of the UW Club assisted in the formation of the new organization in an effort to generate more interest in hockey in young girls of Madison. The team soon formed a midget squad as well.

Interest continues to explode each season and the Wisconsin Recreation Department now sponsors three club teams. The A team travels throughout the Midwest competing against other club programs. The current club teams, A, B, and C, continue to play even with the establishment of the varsity program. In fact, three members of the Badgers' inaugural team made the squad from the ranks of the UW Club.

The first head coach for the varsity Badgers was announced on July 9, 1998 when Julie Sasner was introduced to the Madison media. A former member of the first U.S. National Team in 1990, Sasner came from Cornell University, where she had coached for five years.

The Badgers officially opened their history on October 8, 1999 when 3,892 people watched the Badgers face Minnesota-Duluth at the Kohl Center. With Olympic Gold Medalists Cammi Granato, Karyn Bye and head coach Ben Smith, along with Governor Tommy Thompson in attendance, and the game televised around the state on Wisconsin Public Television, the Badgers finally hit the ice.

The city of Madison is now fortunate to have five rinks and a wealth of enthusiasm for the sport of hockey.

Record vs. Opponents

Opponent (Last game)	W	L	T
Bemidji State (2002)	13	1	0
Boston College (2000)	3	0	0
Brown (2000)	0	2	0
Concordia (Que.) (1999)-Ex.	0	1	0
Connecticut (2001)	1	0	1
Dartmouth (2001)	0	2	0
Findlay (2002)	3	0	0
Harvard (2000)	1	1	0
Mercyhurst (2000)	2	0	0
Minnesota (2002)	2	12	1
Minn.-Duluth (2002)	4	8	2
MSU-Mankato (2002)	12	0	0
New Hampshire (2001)	0	2	0
Northeastern (1999)	0	1	0
Ohio State (2002)	8	1	4
Princeton (2000)	0	0	1
Providence (2002)	1	1	0
St. Cloud State (2002)	10	2	0
St. Lawrence (2001)	0	1	0
Team USA (2001)-Ex.	0	2	0
Toronto Jr. Aeros (2001)	0	0	1
Wayne State (1999)	1	0	0
Yale (1999)	1	0	0
Totals	62	34	9

WCHA WOMEN'S LEAGUE

WCHA Directory

Commissioner
Bruce McLeod

Associate Commissioners
Sara Martin
Doug Spencer - Public Relations

Administrative Assistant
Carol LaBelle

Public Relations
Paul Capobianco

Supervisor of Officials
Greg Shepherd



WCHA History

The Western Collegiate Hockey Association, or WCHA, is the oldest of the Division I college hockey leagues recognized by the NCAA. It was formed in 1959 as an outgrowth of two earlier western college associations, the Midwest Intercollegiate Hockey League and the Western Intercollegiate Hockey League. The Midwest Intercollegiate Hockey League, the first version of the WCHA, was founded in 1951 by Colorado College, Denver, Michigan, Michigan State, Michigan Tech, Minnesota and North Dakota. The league changed its name to the WIHL in 1953 to better reflect the location of its members. Throughout the 1950s, the WIHL was very successful in winning NCAA championships. Except for 1949 and 1954, all of the NCAA crowns were won by the WIHL teams. Michigan alone won six titles.

There was no conference play during the 1958-59 season, but the league began play again in 1959 with the WCHA moniker.

In 1966, Minnesota-Duluth became the first team to be added to the league, followed by the addition of Wisconsin in 1969 and Notre Dame in 1971.

WCHA members captured most of the national hockey championships during the 1960s and 1970s. Except for 1967, 1971-72 and 1978, the national champion trophy remained in the display case of a WCHA team.

In 1981, Michigan, Michigan State, Michigan Tech and Notre Dame resigned and joined the more compact Central Collegiate Hockey Association. In 1984, the WCHA reclaimed Michigan Tech and welcomed Northern Michigan from the CCHA.

The 1986-87 season saw the University of North Dakota win the NCAA title. In 1989-90, the Wisconsin Badgers put the WCHA back on top by sweeping to the WCHA and NCAA Championships with a 36-9-1 record. With the 1990-91 campaign, the league added a new member in St. Cloud State.

In 1992, the membership voted to accept the University of Alaska Anchorage as a full-time member beginning with the 1993-94 season.

After 10 distinguished years as the guiding force behind the success of the WCHA, Otto Breitenbach retired as commissioner at the end of the 1993-94 season. Named as his successor was Bruce McLeod, a major contributor to the league over the years, and a former UMD Bulldog hockey player.

North Dakota won the 1996-97 national championship for the WCHA with a 6-4 win over Boston University in Milwaukee. The championship gave the conference its 30th national team title.

Following the 1996-97 season, Northern Michigan left the WCHA to rejoin the CCHA. Minnesota State University, Mankato filled the void beginning with the 1999-2000 season. The same season, North Dakota won the national title with a 4-2 win over Boston College in Providence, R.I.

The 1999-2000 season also marked the first year for the WCHA-Women's League. Bemidji State, Minnesota, Minnesota-Duluth, MSU, Mankato, Ohio State, St. Cloud State and Wisconsin made up the charter membership. Sara Martin was hired in June of 1999 to serve the league as the Associate Commissioner. Martin, who earned college degrees from Wisconsin and MSU, Mankato, served the WCHA as tournament director for the 1994, 1996 and 1998 WCHA Final Five Playoff Championships, and was tournament director for the 1997 NCAA Div. I Men's Ice Hockey Championship.

The women's league has quickly established itself as a force, sending two teams to the four-team national championship in its first season and having conference runner-up Minnesota take home the national title. League-member Minnesota-Duluth won the inaugural NCAA Frozen Four Championship at Mariucci Arena in Minneapolis in 2001 and met President George W. Bush at the White House to help celebrate. The Bulldogs repeated the performance during 2002 in Durham, N.H., and made a return trip to the White House.



WCHA Standings

	WCHA				All Games			
	W	L	T	PCT	W	L	T	PCT
1. Minnesota*##	19	2	3	.854	28	4	6	.816
2. Wisconsin	17	6	1	.729	22	11	2	.657
Minn.-Duluth+@	16	5	3	.729	24	6	4	.765
4. Ohio State	9	12	3	.438	18	15	4	.541
5. Bemidji State	7	11	6	.417	12	13	8	.485
6. St. Cloud State	6	17	1	.257	7	26	1	.221
7. MSU, Mankato	1	22	1	.062	4	26	2	.156

* WCHA Regular Season Champion
+ NCAA Championship Participant

winner of WCHA Final Five
@ NCAA Champions

2001-02 WCHA Women's Final Five

Thursday-Saturday, March 7-9
Fogerty Arena, Blaine, Minn.

Thursday, March 7

(#5) Bemidji State 3, (#4) Ohio State 5

Friday, March 8

(#3) Minn.-Duluth 1, (#2) Wisconsin 4
Ohio State 1, (#1) Minnesota 4

Saturday, March 9

Ohio State 2, Minnesota-Duluth 6^
Wisconsin 2, Minnesota 3*

(#) indicates tournament seed
^ Third-place game
* Championship game

2001-02 WCHA Statistical Leaders

All Games Played-Individual

Points:	Ronda Curtin	Minnesota	48
Goals:	Jeni Creary	Ohio State	26
Assists:	Ronda Curtin	Minnesota	35
Power-Play Points:	Ronda Curtin	Minnesota	22
Power-Play Goals:	Jeni Creary	Ohio State	12
Game-Winning Goals:	Hunter/Ooninx	Wisconsin/Minnesota	7
Short-Handed Points:	10 tied with one point each		1
Short-Handed Goals:	Eight tied with one point each		1
Defense Scoring:	Ronda Curtin	Minnesota	48
Freshman Scoring:	Creary/Stephens	Ohio State/Minnesota	44
Goals Against Average:	Jackie MacMillan	Wisconsin	1.30
Save Percentage:	Jody Horak	Minnesota	.947
Winning Percentage:	Patricia Sautter	Minnesota-Duluth	.868

All Games Played-Team

Scoring Offense:	Minnesota-Duluth	3.91
Scoring Defense:	Wisconsin	1.46
Penalty Minutes:	Minnesota-Duluth	12.9
Power Play:	Wisconsin	24.6
Penalty Kill:	Minnesota-Duluth	87.3

All-WCHA**First Team**

Jeni Creary, F, Ohio State
Meghan Hunter, F, Wisconsin
Maria Rooth, F, Minnesota-Duluth
Ronda Curtin, D, Minnesota
Kerry Weiland, D, Wisconsin
Jody Horak, G, Minnesota

Second Team

Amber Fryklund, F, Bemidji State
Erika Holst, F, Minnesota-Duluth
Kelly Stephens, F, Minnesota
Emma Laaksonen, D, Ohio State
Kobi Kowamoto, D, St. Cloud State
Jackie MacMillan, G, Wisconsin

Player of the Year

Ronda Curtin, D, Minnesota

Student Athlete of the Year

Guyline Hache, G, Bemidji State

Defensive Player of the Year

Ronda Curtin, D, Minnesota

Rookie of the Year

Jeni Creary, F, Ohio State

Coach of the Year

Laura Haldorson, Minnesota

WCHA All- Tournament

Forward

Kelly Stephens, Minnesota
La Toya Clarke, Minnesota
Hanne Sikio, Minnesota-Duluth

Defense

Carla MacLeod, Wisconsin
Kerry Weiland, Wisconsin

Goaltender

Jody Horak, Minnesota

MVP

Ronda Curtin, Minnesota

WCHA COMPOSITE SCHEDULE

Friday, Oct. 11

Ohio State at Minnesota State 7:05 p.m.

Saturday, Oct. 12

Bemidji State at St. Cloud State 7:05 p.m.

Ohio State at Minnesota State 7:05 p.m.

Sunday, Oct. 13

Bemidji State at St. Cloud State 2:05 p.m.

Friday, Oct. 18

Minnesota at St. Cloud State 7:05 p.m.

Minnesota State at Minn.-Duluth 7:05 p.m.

Saturday, Oct. 19

St. Cloud State at Minnesota 4:05 p.m.

Minnesota State at Minn.-Duluth 7:05 p.m.

Friday, Oct. 25

Bemidji State at Minnesota State 7:05 p.m.

Minn.-Duluth at Wisconsin (KC) 7:05 p.m.

Minnesota at Ohio State 7:05 p.m.

Saturday, Oct. 26

Bemidji State at Minnesota State 3:05 p.m.

Minn.-Duluth at Wisconsin (KC) 7:05 p.m.

Minnesota at Ohio State 7:05 p.m.

Friday, Nov. 1

Wisconsin at Minnesota 6:05 p.m.

Ohio State at Bemidji State 7:05 p.m.

Saturday, Nov. 2

Wisconsin at Minnesota 4:05 p.m.

Ohio State at Bemidji State 4:05 p.m.

Friday, Nov. 8

Minn.-Duluth at Ohio State 7:05 p.m.

Bemidji State at Minnesota 7:05 p.m.

St. Cloud State at Wisconsin (CIA) 7:05 p.m.

Saturday, Nov. 9

Bemidji State at Minnesota 4:05 p.m.

Minn.-Duluth at Ohio State 7:05 p.m.

St. Cloud State at Wisconsin (CIA) 7:05 p.m.

Friday, Nov. 10

Minnesota State at St. Cloud State 7:05 p.m.

Saturday, Nov. 16

Minnesota State at St. Cloud State 2:05 p.m.

Friday, Nov. 22

Ohio State at Wisconsin (CIA) 7:05 p.m.

Saturday, Nov. 23

Ohio State at Wisconsin (CIA) 7:05 p.m.

Saturday, Nov. 30

Minnesota State at Wisconsin (KC) 1:05 p.m.

Minn.-Duluth at Minnesota 2:05 p.m.

St. Cloud State at Ohio State 2:05 p.m.

Sunday, Dec. 1

Minn.-Duluth at Minnesota 2:05 p.m.

St. Cloud State at Ohio State 2:05 p.m.

Minnesota State at Wisconsin (KC) 2:35 p.m.

Saturday, Dec. 7

Wisconsin at Bemidji State 3:05 p.m.

St. Cloud State at Minn.-Duluth 7:05 p.m.

Minnesota at Minnesota State 4:05 p.m.

Sunday, Dec. 8

St. Cloud State at Minn.-Duluth 2:05 p.m.

Minnesota at Minnesota State 4:05 p.m.

Saturday, Dec. 14

Bemidji State at Minn.-Duluth 7:05 p.m.



Friday, Jan. 10

Minnesota at St. Cloud State 7:05 p.m.

Saturday, Jan. 11

Minnesota State at Bemidji State 4:05 p.m.

St. Cloud State at Minnesota 4:05 p.m.

Friday, Jan. 17

Wisconsin at Minn.-Duluth 7:05 p.m.

Saturday, Jan. 18

Ohio State at St. Cloud State 2:05 p.m.

Wisconsin at Minn.-Duluth 7:05 p.m.

Sunday, Jan. 19

Ohio State at St. Cloud State 2:05 p.m.

Saturday, Jan. 25

St. Cloud State at Bemidji State 2:05 p.m.

Minn.-Duluth at Minnesota State 4:05 p.m.

Friday, Jan. 31

Wisconsin at Minn. State (MWCC) 2:35 p.m.

Ohio State at Minn.-Duluth (PH) 7:05 p.m.

Saturday, Feb. 1

Minnesota at Bemidji State 1:05 p.m.

Wisconsin at Minn. State (MWCC) 2:35 p.m.

Ohio State at Minn.-Duluth (PH) 7:05 p.m.

Sunday, Feb. 2

Minnesota at Bemidji State 1:05 p.m.

Friday, Feb. 7

Minn.-Duluth at St. Cloud State 7:05 p.m.

Ohio State at Minnesota 7:05 p.m.

Saturday, Feb. 8

Bemidji State at Wisconsin (KC) 1:05 p.m.

Minn.-Duluth at St. Cloud State 7:05 p.m.

Ohio State at Minnesota 7:05 p.m.

Sunday, Feb. 9

Bemidji State at Wisconsin (KC) 2:35 p.m.

Friday, Feb. 14

Wisconsin at St. Cloud State 2:05 p.m.

Minnesota State at Ohio State 7:05 p.m.

Minnesota at Minn.-Duluth (MLA) 7:05 p.m.

Saturday, Feb. 15

Wisconsin at St. Cloud State 2:05 p.m.

Minnesota State at Ohio State 7:05 p.m.

Minnesota at Minn.-Duluth (MLA) 7:05 p.m.

Friday, Feb. 21

Wisconsin at Ohio State 7:05 p.m.

Saturday, Feb. 22

Wisconsin at Ohio State 7:05 p.m.

Minn.-Duluth at Bemidji State 2:05 p.m.

Minnesota State at Minnesota 2:05 p.m.

Sunday, Feb. 23

Bemidji State at Minn.-Duluth 2:05 p.m.

Minnesota State at Minnesota 2:05 p.m.

Friday, Feb. 28

Bemidji State at Ohio State 7:05 p.m.

Minnesota at Wisconsin (CIA) 7:05 p.m.

St. Cloud State at Minnesota State 7:05 p.m.

Saturday, March 1

Bemidji State at Ohio State 4:05 p.m.

Minnesota at Wisconsin (CIA) 7:05 p.m.

St. Cloud State at Minnesota State 7:05 p.m.

Thursday, March 6

WCHA Final Five
Ralph Engelstad Arena, Grand Forks, N.D.

Friday, March 7

WCHA Final Five
Ralph Engelstad Arena, Grand Forks, N.D.

Saturday, March 8

WCHA Final Five
Ralph Engelstad Arena, Grand Forks, N.D.

Friday, March 21

NCAA Frozen Four
DECC, Duluth, Minn.

Sunday, March 23

NCAA Frozen Four

All times local.

KC - Kohl Center, Madison, Wis.

CIA - Capitol Ice Arena, Middleton, Wis.

MWCC - Midwest Wireless Civic Center,
Mankato, Minn.

PH - Pioneer Hall, Duluth, Minn.

MLA - Mars Lakeview Arena, Duluth, Minn.

WCHA OPPONENTS

BEMIDJI STATE UNIVERSITY



Friday-Saturday, Dec. 6-7
at Bemidji, Minn.
—5:05/3:05 p.m.

Saturday-Sunday, Feb. 8-9
at Madison, Wis.
— 1:05/2:35 p.m.

Location: Bemidji, Minn.
Founded: 1919
Enrollment: 4,800
Nickname: Beavers
Colors: Green and White
Conference: WCHA
President: Dr. Jon Quistgaard
Athletics Director: Dr. Rick Goeb
Arena: John S. Glas Fieldhouse
Capacity: 2,358
Rink Size: 200' x 85'
Press Box Phone: (218) 755-3700
Hockey SID: Brad Folkestad
SID Office Phone: (218) 755-2763
SID Fax Phone: (218) 755-3898
SID Email: bjfolkestad@bemidjistate.edu
Website: <http://info.bemidjistate.edu/sports>
SID Mailing Address:
Bemidji State University
1500 Birchmont NE
Bemidji, MN 56601
2001-02 Record: 12-13-8
Conference Record/Finish: 7-11-6/5th
Head Coach: Bruce Olson
Alma Mater (Year): Minnesota Duluth (1979)
Overall Record: First year
Record at School: First year
Hockey Office Phone: (218) 755-4108
Assistant Coaches:
Jim Ingman
Letterwinners Returning/Lost: 20/2
Top Returning Players:
Amber Fryklund, Sr, F, 16g, 20a
Lisa Peters, Sr, D, 11g, 12a
Bre Dedrickson, Sr, G, 3.05 gaa, .906 save %
Badger Record vs. Beavers: 13-1-0

UNIVERSITY OF MINNESOTA



Friday-Saturday, Nov. 1-2
at Minneapolis
—6:05/4:05 p.m.

Friday-Saturday, Feb. 28-Mar. 1
at Middleton, Minn.
—7:05 p.m.

Location: Minneapolis
Founded: 1851
Enrollment: 45,361
Nickname: Golden Gophers
Colors: Maroon and Gold
Conference: WCHA
Interim President: Robert Bruinicks
Athletics Director: Joel Maturi
Arena: Ridder Arena
Capacity: 3,400
Rink Size: 200' x 85'
Press Box Phone: TBA
Hockey SID: Michelle Traen
SID Office Phone: (612) 624-0522
SID Home Phone: (952) 835-6518
SID Cell Phone: (612) 396-8712
SID Fax Phone: (612) 624-8018
SID Email: traen001@umn.edu
Website: www.gophersports.com
SID Mailing Address:
244 Bierman Building
516 15th Ave. SE
Minneapolis, MN 55455
2001-02 Record: 28-4-6
Conference Record/Finish: 19-2-3/1st
Head Coach: Laura Halldorson
Alma Mater (Year): Princeton (1985)
Overall Record: 192-105-24 (12 years)
Record at School: 133-30-15 (5 years)
Hockey Office Phone: (612) 626-1770
Assistant Coaches:
Joel Johnson (Bethel, '96)
Brad Frost (Bethel, '96)
Letterwinners Returning/Lost: 15/3
Top Returning Players:
Kelly Stephens, So, F, 23g, 21a
Ronda Curtin, Sr, D, 13g, 35a
Jody Horak, So, G, 1.43 gaa, .947 save %
Badger Record vs. Gophers: 2-12-1

MINNESOTA-DULUTH



Friday-Saturday, Oct. 25-26
at Madison, Wis.
—7:05 p.m.

Friday-Saturday, Jan. 17-18
at Duluth, Minn.
—7:05 p.m.

Location: Duluth, Minn.
Founded: 1895
Enrollment: 9,300
Nickname: Bulldogs
Colors: Maroon and Gold
Conference: WCHA
Chancellor: Dr. Kathryn Martin
Athletics Director: Dr. Robert Corran
Arena: Duluth Entertainment and Convention Center
Capacity: 5,333
Rink Size: 190' x 85'
Press Box Phone: (218) 727-7939
Hockey SID: Ira Turunen
SID Office Phone: (218) 726-8191
SID Home Phone: (218) 525-9570
SID Fax Phone: (218) 726-6529
SID Email: ikemell@d.umn.edu
Website: www.umdbulldogs.com
SID Mailing Address:
University of Minnesota-Duluth
10 University Drive
Duluth, MN 55812
2001-02 Record: 24-6-4
Conference Record/Finish: 16-5-3/T-2nd
Head Coach: Shannon Miller
Alma Mater (Year): Saskatchewan (1985)
Overall Record: 77-16-11 (3 years)
Record at School: 77-16-11 (3 years)
Hockey Office Phone: (218) 726-8164
Assistant Coaches:
Stacy Wilson (Acadia, '87)
Shawna Davidson (New Hampshire, '92)
Letterwinners Returning/Lost: 17/4
Top Returning Players:
Maria Rooth, Sr, F, 22g, 16a
Satu Kiipeli, So, D, 3g, 12a
Patricia Sautter, Sr, G, 1.47 gaa, .928 save %
Badger Record vs. Bulldogs: 4-8-2

**MINNESOTA
STATE, MANKATO**

Saturday-Sunday, Nov. 30-Dec. 1
at Madison, Wis.
—1:05/2:35 p.m.

Friday-Saturday, Jan. 31-Feb. 1
at Mankato, Minn.
—2:35 p.m.

Location: Mankato, MN
Founded: 1868
Enrollment: 13,275
Nickname: Mavericks
Colors: Purple and Gold
Conference: WCHA
President: Dr. Richard Davenport
Interim Athletics Director: Dr. Sue Reinders
Arenas: All Seasons Arena
Midwest Wireless Civic Center
Capacity: 750 (ASA) 4,832 (MWCC)
Rink Size: 200' x 85 (ASA)
200' x 100' (MWCC)
Press Box Phone: (507) 389-3000 (MWCC)
Hockey SID: Linda Poncin
SID Office Phone: (507) 389-2625
SID Fax Phone: (507) 389-1923
SID Email: linda.poncin@mnsu.edu
Website: www.msumavericks.com
SID Mailing Address:
Minnesota State University, Mankato
TC 175
Mankato, MN 56002
2001-02 Record: 4-26-2
Conference Record/Finish: 1-22-1/7th
Head Coach: Jeff Vizenor
Alma Mater (Year): St. Cloud State (1992)
Overall Record: 38-39-7 (3 years)
Record at School: 1-22-1 (1 year)
Hockey Office Phone: (507) 389-1210
Assistant Coaches:
Chris Hvinden (MSU, Mankato, '98)
Ruthann Kragh (W. Michigan, '97)
Letterwinners Returning/Lost: 12/7
Top Returning Players:
Elaine Topolnisky, So, F, 3g, 5a
Kearstin Solberg, So, F, 6g, 4a
Shari Vogt, Jr, G, 3.79 gaa, .916 save %
Badger Record vs. Mavericks: 12-0-0

**THE OHIO STATE
UNIVERSITY**

Friday-Saturday, Oct. 22-23
at Middleton, Wis.
—7:05 p.m.

Friday-Saturday, Feb. 21-22
at Columbus, Ohio
—7:05 p.m.

Location: Columbus, Ohio
Founded: 1870
Enrollment: 55, 043
Nickname: Buckeyes
Colors: Scarlet and Gray
Conference: WCHA
President: Dr. Karen A. Holbrook
Athletics Director: Andy Geiger
Arena: OSU Ice Arena
Capacity: 1,415
Rink Size: 200' x 85'
Press Box Phone: (614) 688-0658
Hockey SID: Miranda Zink
SID Office Phone: (614) 292-1389
SID Fax Phone: (614) 292-8547
SID Email: zink.21@osu.edu
Website: ohiostatebuckeyes.com
SID Mailing Address:
Athletic Communications
Room 124, St. John Arena
410 Woody Hayes Drive
Columbus, OH 43210-1166
2001-02 Record: 18-15-4
Conference Record/Finish: 9-12-3/4th
Head Coach: Jackie Barto
Alma Mater (Year): Providence (1984)
Overall Record: 114-110-20 (8 years)
Record at School: 44-57-10 (3 years)
Hockey Office Phone: (614) 292-7073
Assistant Coaches:
Catherine Hanson (Providence, '98)
Susan Kempf (Providence, '87)
Letterwinners Returning/Lost: 18/3
Top Returning Players:
Jeni Creary, So, F, 26g, 18a
Emily Hudak, Sr, D, 6g, 22a
Melissa Glaser, Sr, G, 2.30 gaa, .903save %
Badger Record vs. Buckeyes: 8-1-4

**ST. CLOUD STATE
UNIVERSITY**

Friday-Saturday, Nov. 8-9
at Madison, Wis.
—7:05 p.m.

Friday-Saturday, Feb. 14-15
at St. Cloud, Minn.
—2:05 p.m.

Location: St. Cloud, Minn.
Founded: 1869
Enrollment: 15,600
Nickname: Huskies
Colors: Cardinal and Black
Conference: WCHA
President: Dr. Roy H. Saigo
Athletics Director: Dr. Morris Kurtz
Arena: National Hockey Center
Capacity: 5,763
Rink Size: 200' x 100'
Press Box Phone: (320) 654-5227
Hockey SID: Tom Nelson
SID Office Phone: (320) 255-2141
SID Home Phone: (320) 654-9815
SID Fax Phone: (320) 255-2099
SID Email: tcnelson@stcloudstate.edu
Website:
www.stcloudstate.edu/~sports
SID Mailing Address:
Athletic Media Relations
HAH 328
720 4th Ave. South
St. Cloud, MN 56301
2001-02 Record: 7-26-1
Conference Record/Finish: 6-17-1/6th
Head Coach: Jason Lesteberg
Alma Mater (Year): Gustavus Adolphus (1996)
Overall Record: 25-26-9 (2 years)
Record at School: First year
Hockey Office Phone: (320) 255-4806
Assistant Coaches:
David Prokop (Concordia-Moorhead, '92)
Jean Vaillancourt (Ottawa, '97)
Letterwinners Returning/Lost: 15/5
Top Returning Players:
Roxanne Stang, Jr, F, 23g, 10a
Abby Cooper, Sr, F, 11g, 16a
Kobi Kowamoto, Jr, D, 5g, 17a
Badgers vs. Huskies: 10-2-0

Non-Conference Opponents

NORTHEASTERN UNIVERSITY



Saturday-Sunday, Oct. 12-13
at Verona/Madison, Wis.
—2:35 p.m.

Location: Boston
Founded: 1898
Enrollment: 12,750
Nickname: Huskies
Colors: Red and Black
Conference: Hockey East
President: Dr. Richard Freeland
Athletics Director: TBA
Arena: Matthews Arena
Capacity: 4,500
Rink Size: 200' x 90'
Press Box Phone: (617) 373-5561
Hockey SID: Dave Henry
SID Office Phone: (617) 373-3643
SID Fax Phone: (617) 373-3152
Website: www.GoNU.com
SID Mailing Address:
 Office of Sports Information
 238 Saint Botolph Street
 111 Matthews Arena
 Boston, MA 02115
2001-02 Record: 27-7-1
Conference Record/Finish: 15-5-1 / 2nd
Head Coach: Joy Woog
Alma Mater (Year): Brown (1995)
Overall Record: 43-22-2 (2 years)
Record at School: 43-22-2 (2 year)
Hockey Office Phone: (617) 373-2631
Assistant Coaches:
 Mike Cox (Merrimack, '93)
Letterwinners Returning/Lost: 15/5
Top Returning Players:
 Brooke White, Sr, F, 18g, 34a
 Kim Greene, Sr, D, 13g, 28a
 Chanda Gunn, Jr, G, 1.37gaa, .950 save %
Badger Record vs. Huskies: 0-1-0

UNIVERSITY OF CONNECTICUT



Saturday-Sunday, Oct. 19-20
at Storrs, Conn.
—2:00 p.m. EST

Location: Storrs, Conn.
Founded: 1881
Enrollment: 23,419
Nickname: Huskies, UConn
Colors: National Flag Blue and White
Conference: Hockey East
President: Dr. Phillip E. Austin
Athletics Director: Lew Perkins
Arena: UConn Ice Arena
Capacity: 2,000
Hockey SID: Kristine Henke
SID Office Phone: (860) 486-3531
SID Fax Phone: (860) 486-5085
SID Email: khench@maya.ath.uconn.edu
Website: www.uconnhuskies.com
SID Mailing Address:
 Office of Athletic Communications
 2095 Hillside Road, Room 130
 Storrs, CT 06269-3078
2001-02 Record: 11-21-3
Conference Record/Finish: 7-12-2 / 6th
Head Coach: Heather Linstad
Alma Mater (Year): Providence (1989)
Overall Record: 175-102-30 (10 years)
Record at School: 14-31-3 (2 years)
Hockey Office Phone: (860) 486-0612
Assistant Coaches:
 Jaime Totten (Northeastern, '99)
 Tony Ranaldi (UMass, '93)
Letterwinners Returning/Lost: 16/0
Top Returning Players:
 Kim Berry, So, F, 23g, 13a
 Laura Stosky, So, D, 5g, 10a
 Shannon Murphy, So, G, 2.76g, .909 save %
Badger Record vs. Huskies: 1-0-1

MERCYHURST UNIVERSITY



Friday-Saturday, Nov. 16-17
at Erie, Pa.
—2:00/1:00 p.m. EST

Location: Erie, Pa.
Founded: 1926
Enrollment: 3,400
Nickname: Lakers
Colors: Green, Blue and White
Conference: CHA
President: Dr. William P. Garvey
Athletics Director: Pete Russo
Arena: Mercyhurst Ice Center
Capacity: 1,500
Rink Size: 200' x 85'
Press Box Phone: (814) 824-2167
Hockey SID: John Leisering
SID Office Phone: (814) 824-2525
SID Home Phone: (814) 864-2187
SID Fax Phone: (814) 824-2591
SID Email: jleisering@mercyhurst.edu
Website: www.mercyhurst.edu
SID Mailing Address:
 Department of Sports Information
 501 East 38th Street
 Erie, PA 16546
2001-02 Record: 24-8-1
Conference Record/Finish: 16-3-1 / 1st
Head Coach: Michael Sisti
Alma Mater: Canisius (1990)
Overall Record: 61-30-4 (3 years)
Record at School: 61-30-4 (3 years)
Hockey Office Phone: (814) 824-2142
Assistant Coaches:
 Jim Fetter (Lethbridge, '95)
 Maria Lewis (R.I.T., '99)
Letterwinners Returning/Lost: 23/0
Top Returning Players:
 Sara McDonald, So, F, 18g, 12a
 Chrissy Yule, So, F, 11g, 14a
 Tiffany Ribble, Sr, G, 1.54 gaa, .929 save %
Badger Record vs. Lakers: 2-0-0

**UNIVERSITY OF
NEW HAMPSHIRE**

Friday-Saturday, Jan. 24-25
at Madison, Wis.
—7:05 p.m.

Location: Durham, N.H.
Founded: 1866
Enrollment: 11,900
Nickname: Wildcats
Colors: Blue and White
Conference: Hockey East
President: Dr. Ann Weaver Hart
Athletics Director: Martin Scarano
Arena: Towse Rink at Whittemore Center
Capacity: 6,501
Hockey SID: Douglas Poole
SID Office Phone: (603) 862-2585
SID Fax Phone: (603) 862-3839
SID Email: dpoole@cisunix.unh.edu
Website: www.unhwildcats.com
SID Mailing Address:
Sports Information
University of New Hampshire
145 Main Street
Durham, NH 03824
2001-02 Record: 19-12-5
Conference Record/Finish: 11-6-4/3rd
Head Coach: Brian McCloskey
Alma Mater (Year): Dartmouth (1977)
Overall Record: First year
Record at School: First year
Hockey Office Phone: (603) 862-1161
Assistant Coaches:
Tricia Dunn (New Hampshire, '96)
Letterwinners Returning/Lost: 21/3
Top Returning Players:
Stephanie Jones, So, F, 17g, 13a
Allison Edgar, Jr, D, 15g, 11a
Jen Huggon, Sr, G, 1.78 gaa, .931 save %
Badger Record vs. Wildcats: 0-2-0

**ST. LAWRENCE
UNIVERSITY**

Tuesday, Jan. 7
at Canton, N.Y.
—2:05 p.m. EST

Location: Canton, N.Y.
Founded: 1856
Enrollment: 2,000
Nickname: Saints
Colors: Scarlet and Brown
Conference: ECAC
President: Dr. Daniel F. Sullivan
Athletics Director: Margie Strait
Arena: Appleton Arena
Capacity: 3,200
Rink Size: 200' x 85'
Press Box Phone: (315) 229-7312
Hockey SID: Ken Baker
SID Office Phone: (315) 229-5566
SID Fax Phone: (315) 229-5589
SID Email: kbaker@stlawu.edu
Website: web.stlawu.edu/sports/sports.html
SID Mailing Address:
Augsbury Center
St. Lawrence University
Canton, NY 13617
2000-01 Record: 22-10-4
Conference Record/Finish: 12-3-1/T-2nd
Head Coach: Paul Flanagan
Alma Mater (Year): St. Lawrence (1980)
Overall Record: 64-33-8 (3 years)
Record at School: 64-33-8 (3 years)
Hockey Office Phone: (315) 229-5740
Assistant Coach:
Jodi McKenna (Brown, '98)
Lorenda Beuker (Calgary, '00)
Letterwinners Returning/Lost: 17/4
Top Returning Players:
Trisha Powers, Sr, F, 14g, 21a
Amanda Sargeant, Sr, F, 14g, 21a
Rachel Barrie, Jr, G, 1.96 gaa, .925 save %
Badger Record vs. Saints: 0-1-0

**MCGILL
UNIVERSITY**

Wednesday, Jan. 27
at Montreal, Quebec
—7:15 p.m. EST

Location: Montreal, Quebec
Founded: 1821
Enrollment: 30,829
Nickname: Martlets
Colors: Red and White
Conference: QSSF
Chancellor: Richard W. Pound
Athletics Director: Bob Dubeau
Arena: McConnell Winter Arena
Capacity: 1,500
Rink Size: 200' x 85'
Hockey SID: Earl Zukerman
SID Office Phone: (514) 398-7012
SID Home Phone: (514) 684-2624
SID Fax Phone: (514) 398-4901
SID Email: earlzukerman@mcgill.ca
Website: www.athletics.mcgill.ca
SID Mailing Address:
McGill University
475 Pine Avenue W.
Montreal, QC H1X 2A2
Head Coach: Peter Smith
Hockey Office Phone: (514) 398-7006
Assistant Coaches:
Chris Stefik
Sebastien Garipey
Andre St-Pierre
Badger Record vs. Martlets: 0-0-0

ALL-TIME RESULTS

1999-2000

Overall Record: 19-14-2

WCHA Record/Finish: 15-8-1/3rd

Head Coach: Julie Sasner

10/8	L	MINN.-DULUTH (#5)\$	1-8
10/9	L	MINN.-DULUTH (#5)\$	2-4
10/15	W	at Ohio State	2-1
10/16	T	at Ohio State	1-1
10/22	W	at Findlay	5-1
10/23	W	at Wayne State	5-0
10/29	W	at St. Cloud State	6-1
10/30	W	at St. Cloud State	5-0
11/5	L	HARVARD (#1)^	1-3
11/7	L	BROWN (#3)\$	2-3
11/13	W	BEMIDJI STATE&	7-4
11/14	W	BEMIDJI STATE&	3-1
11/19	L	MINNESOTA (#3)@	4-7
11/20	L	MINNESOTA (#3)@	0-5
11/27-28		at Princeton Thanksgiving Tournament	
11/27	T	Princeton (#10)	4-4
11/28	W	Yale	3-1
12/3	W	MSU, MANKATO@	3-2
12/4	W	MSU, MANKATO@	5-2
12/29-31		at Dartmouth Tournament	
12/29	L	at Dartmouth (#7)	2-13
12/30	L	Northeastern (#1)	0-15
12/31	L	Concordia (Que.)*	0-9
1/8	L	U.S. National Team%	0-12
1/14	L	at Minnesota-Duluth (#5) 3-6	
1/15	L	at Minnesota-Duluth (#5) 1-14	
1/22	W	OHIO STATE@	6-2
1/23	W	OHIO STATE@	3-2
1/28	W	at Bemidji State	4-2
1/29	W	at Bemidji State	6-2
2/5	W	ST. CLOUD STATE@	3-0
2/6	W	ST. CLOUD STATE@	4-1
2/11	W	at MSU, Mankato	6-2
2/12	W	at MSU, Mankato	6-1
2/26	L	at Minnesota (#3)	3-11
2/27	L	at Minnesota (#3)	2-4
3/2-4		at WCHA Championship, Bloomington, Minn.	
3/2	W	Bemidji State	9-2

3/3	L	Minnesota (#3)	0-5
3/4	L	Ohio State	2-4
%		Blue Line Ice Center, Fond du Lac, Wis.	
^		Capitol Ice Arena, Middleton, Wis.	
@		Dane County Coliseum	
*		Exhibition game	
&		Hobbs Ice Arena, Eau Claire, Wis.	
\$		Kohl Center	

2000-2001

Overall Record: 21-9-5

WCHA Record/Finish: 13-6-5/3rd

Head Coach: Trina Bourget

10/14	W	MERCYHURST\$	5-3
10/15	W	MERCYHURST\$	2-0
10/20	W	at Minnesota-Duluth (#3) 4-2	
10/21	L	at Minnesota-Duluth (#3) 3-7	
10/27	W	ST. CLOUD STATE@	6-2
10/28	W	ST. CLOUD STATE@	6-2
11/4	W	at Harvard (#5)	3-1
11/5	L	at Brown (#4)	3-5
11/10	W	at Ohio State	2-0
11/11	T	at Ohio State	3-3
11/17	W	at Bemidji State	8-0
11/18	W	at Bemidji State	14-4
11/24	L	MINNESOTA (#3)^	2-5
11/25	T	MINNESOTA (#3)^	4-4
12/2	W	MSU, MANKATO@	3-1
12/3	W	MSU, MANKATO@	7-0
12/9	W	BOSTON COLLEGE^	8-1
12/10	W	BOSTON COLLEGE^	5-3
1/7-8		at Lake Placid, NY Tournament	
1/7	W	Providence (#9)	2-1
1/8	L	U.S. National Team*	0-4
1/12	L	at St. Cloud State	4-9
1/13	L	at St. Cloud State	0-3
1/20	W	OHIO STATE^	3-2, OT
1/21	L	OHIO STATE^	2-2
2/3	T	MINN.-DULUTH (#2)	3-3
2/4	T	MINN.-DULUTH (#2)	2-2
2/10	L	DARTMOUTH (#1)@	3-5
2/16	W	at MSU, Mankato	5-1

2/17	W	at MSU, Mankato	5-0
2/24	L	at Minnesota (#4)	2-6
2/25	L	at Minnesota (#4)	1-3
3/2	W	BEMIDJI STATE^	4-2
3/3	W	BEMIDJI STATE^	7-1
3/8-10		at WCHA Championship, Rochester, Minn.	
3/8	W	Bemidji State	5-2
3/9	L	Minnesota-Duluth (#2)	5-6, OT
3/10	W	Minnesota (#3)	4-3

^		Capitol Ice Arena, Middleton, Wis.	
@		Dane County Coliseum	
*		Exhibition game	
\$		Kohl Center	

2001-2002

Overall Record: 22-11-2

WCHA Record/Finish: 17-5-1/2nd

Head Coach: Trina Bourget

10/12	W	at St. Cloud St.	5-1
10/13	W	at St. Cloud St.	4-2
10/20	W	CONNECTICUT\$	0-1
10/21	T	CONNECTICUT\$	1-1
10/26	W	at Ohio State(#10)	6-0
10/27	T	at Ohio State(#10)	3-3
11/2	L	MINN.-DULUTH^(#1)	0-1
11/3	L	MINN.-DULUTH^(#1)	1-2, OT
11/9	W	MINNESOTA STATE^	4-1
11/10	W	MINNESOTA STATE^	3-0
11/16	L	at New Hampshire(#5)	0-3
11/17	L	at New Hampshire(#5)	0-2
11/23-24		at Lake Placid, NY Tournament	
11/23	L	St Lawrence(#7)	0-1
11/24	T	Toronto Jr. Aeros*	1-1
11/30	L	MINNESOTA^(#4)	1-4
12/1	L	MINNESOTA^(#4)	3-4, OT
12/8	W	BEMIDJI STATE&	3-1
12/9	L	BEMIDJI STATE&	1-5
1/6	W	at Minn.-Duluth(#1)	3-1
1/7	W	at Minn.-Duluth(#1)	3-2
1/12	W	FINDLAY\$	5-1
1/13	W	FINDLAY\$	4-0
1/18	W	at Minnesota State	4-0
1/19	W	at Minnesota State	3-0
1/26	W	at Boston College	7-0
1/27	L	at Providence	1-2
2/2	W	ST. CLOUD STATE\$	4-1
2/3	W	ST. CLOUD STATE\$	7-2
2/16	W	at Minnesota(#1)	2-0
2/17	L	at Minnesota(#1)	2-3
2/22	W	OHIO STATE^(#10)	1-0
2/23	W	OHIO STATE^(#10)	3-0
3/1	W	at Bemidji State\$	6-2
3/2	W	at Bemidji State\$	4-1
3/7-9		at WCHA Final Five, Blaine, Minn.	
3/7	W	Minn.-Duluth(#3)	4-1
3/9	L	Minnesota(#1)	2-3

^		Capitol Ice Arena, Middleton, Wis.	
*		Exhibition Game	
&		Hobbs Ice Arena, Eau Claire, Wis.	
\$		Kohl Center	



2001 U.S. National Team member Nicole Uliasz joins Badger teammates Kerry Weiland, Sis Paulsen, Karen Rickard and Kendra Antony at the Kohl Center following an exhibition contest. Team USA defeated the WCHA All-Stars, 3-0.

All-Time Series

Bemidji State 13-1-0

11/13/99	W	Eau Claire, Wis.	7-4
11/14/99	W	Eau Claire, Wis.	3-1
1/28/00	W	Bemidji, Minn.	4-2
1/29/00	W	Bemidji, Minn.	6-2
3/2/00	W	Bloomington, Minn.	9-2
11/17/00	W	Bemidji, Minn.	8-0
11/18/00	W	Bemidji, Minn.	14-4
3/2/01	W	Middleton, Wis.	4-2
3/3/01	W	Middleton, Wis.	7-1
3/8/01	W	Rochester, Minn.	5-2
12/8/01	W	Eau Claire, Wis.	3-1
12/9/01	L	Eau Claire, Wis.	1-5
3/1/02	W	Bemidji, Minn.	6-2
3/2/02	W	Bemidji, Minn.	4-1

Boston College 3-0-0

12/9/00	W	Middleton, Wis.	8-1
12/10/00	W	Middleton, Wis.	5-3
1/26/02	W	Chestnut Hill, Mass.	7-0

Brown 0-2-0

11/7/99	L (#3)	Madison, Wis.	2-3
11/5/00	L (#4)	Providence, R.I.	3-5

Concordia (Que.) 0-1-0

12/31/99	L	Hanover, N.H.	0-9
----------	---	---------------	-----

Connecticut 1-0-1

10/20/01	W	Madison, Wis.	0-1
10/21/01	T	Madison, Wis.	1-1

Dartmouth 0-2-0

12/29/00	L (#7)	Hanover, N.H.	2-13
2/10/01	L (#1)	Madison, Wis.	3-5

Findlay 3-0-0

10/22/99	W	Findlay, Ohio	5-1
1/12/02	W	Madison, Wis.	5-1
1/13/02	W	Madison, Wis.	4-0

Harvard 1-1-0

11/5/99	L (#1)	Middleton, Wis.	1-3
11/4/00	W (#5)	Cambridge, Mass.	3-1

Mercyhurst 2-0-0

10/14/00	W	Madison, Wis.	5-3
10/15/00	W	Madison, Wis.	2-0

Minnesota 2-12-1

11/19/99	L (#3)	Madison, Wis.	4-7
11/20/99	L (#3)	Madison, Wis.	0-5
2/26/00	L (#3)	Minneapolis	3-11
2/27/00	L (#3)	Minneapolis	2-4
3/3/00	L (#3)	Bloomington, Minn.	0-5
11/24/00	L (#3)	Middleton, Wis.	2-5
11/25/00	T (#3)	Middleton, Wis.	4-4
2/24/01	L (#4)	Minneapolis	2-6
2/25/01	L (#4)	Minneapolis	1-3
3/10/01	W (#3)	Rochester, Minn.	4-3
11/30/01	L (#4)	Middleton, Wis.	1-4
12/1/01	L (#4)	Middleton, Wis.	3-4
2/16/02	W (#1)	Minneapolis	2-0
2/17/02	L (#1)	Minneapolis	2-3
3/9/02	L (#1)	Blaine, Minn.	2-3

Minnesota-Duluth 4-8-2

10/8/99	L (#5)	Madison, Wis.	1-8
10/9/99	L (#5)	Madison, Wis.	2-4
1/14/00	L (#5)	Duluth, Minn.	3-6
1/15/00	L (#5)	Duluth, Minn.	1-14
10/20/00	W (#3)	Duluth, Minn.	4-2
10/21/00	L (#3)	Duluth, Minn.	3-7
2/3/01	T (#2)	Madison, Wis.	3-3
2/4/01	T (#2)	Madison, Wis.	2-2
3/9/01	L (#2)	Rochester, Minn.	5-6
11/2/01	L (#1)	Middleton, Wis.	0-1
11/3/01	L (#1)	Middleton, Wis.	1-2
1/6/02	W (#1)	Duluth, Minn.	3-1
1/7/02	W (#1)	Duluth, Minn.	3-2
3/7/02	W (#3)	Blaine, Minn.	4-1

Minnesota State 12-0-0

12/3/99	W	Madison, Wis.	3-2
12/4/99	W	Madison, Wis.	5-2
2/11/00	W	Mankato, Minn.	6-2
2/12/00	W	Mankato, Minn.	6-1
12/2/00	W	Madison, Wis.	3-1
12/3/00	W	Madison, Wis.	7-0
2/16/01	W	Mankato, Minn.	5-1
2/17/01	W	Mankato, Minn.	5-0

11/9/01	W	Middleton, Wis.	4-1
11/10/01	W	Middleton, Wis.	3-0
1/18/02	W	Mankato, Minn.	4-0
1/19/02	W	Mankato, Minn.	3-0

New Hampshire 0-2-0

11/16/01	L (#5)	Durham, N.H.	0-3
11/17/01	L (#5)	Durham, N.H.	0-2

Northeastern 0-1-0

12/30/99	L (#1)	Hanover, N.H.	0-15
----------	--------	---------------	------

Ohio State 8-1-4

10/15/99	W	Columbus, Ohio	2-1
10/16/99	T	Columbus, Ohio	1-1
1/22/00	W	Madison, Wis.	6-2
1/23/00	W	Madison, Wis.	3-2
3/4/00	L	Bloomington, Minn.	2-4
11/10/00	W	Columbus, Ohio	2-0
11/11/00	T	Columbus, Ohio	3-3
1/20/01	W	Middleton, Wis.	3-2
1/21/01	T	Middleton, Wis.	2-2
10/26/01	W (#10)	Columbus, Ohio	6-0
10/27/01	T (#10)	Columbus, Ohio	3-3
2/22/02	W (#10)	Middleton, Wis.	1-0
2/23/02	W (#10)	Middleton, Wis.	3-0

Princeton 0-0-1

11/27/99	T (#10)	Princeton, N.J.	4-4
----------	---------	-----------------	-----

Providence 1-1-0

1/7/01	W (#9)	Lake Placid, N.Y.	2-1
1/27/02	L	Providence, R.I.	1-2

St. Cloud State 10-2-0

10/29/99	W	St. Cloud, Minn.	6-1
10/30/99	W	St. Cloud, Minn.	5-0
2/5/00	W	Madison, Wis.	3-0
2/6/00	W	Madison, Wis.	4-1
10/27/00	W	Madison, Wis.	6-2
10/28/00	W	Madison, Wis.	6-2
1/12/01	L	St. Cloud, Minn.	4-9
1/13/01	L	St. Cloud, Minn.	0-3
10/12/01	W	St. Cloud, Minn.	5-1
10/13/01	W	St. Cloud, Minn.	4-2
2/2/02	W	Madison, Wis.	4-1
2/3/02	W	Madison, Wis.	7-2

St. Lawrence 0-1-0

11/23/01	L (#7)	Canton, N.Y.	0-1
----------	--------	--------------	-----

Toronto Jr. Aeros (Ont.) 0-0-1

11/24/01	T	Lake Placid, N.Y.	1-1
----------	---	-------------------	-----

U.S. National Team 0-2-0

1/8/99	L	Fond du Lac, Wis.	0-12
1/8/00	L	Lake Placid, N.Y.	0-4

Wayne State 1-0-0

10/23/99	W	Detroit, Mich.	5-0
----------	---	----------------	-----

Yale 1-0-0

11/28/99	W	Princeton, N.J.	3-1
----------	---	-----------------	-----



Senior defender Kerry Weiland became the school's first Jofa/AHCA First-Team All-American and CoSIDA/Verizon Academic All-District women's hockey player in 2001-02. She was also the first women's hockey Badger named a second-team All-American in 2000-01.

HONOR ROLL

Jofa/AHCA All-Americans

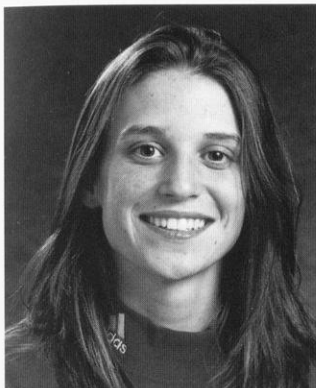

Kerry Weiland, Defense
First Team, 2002
Second Team, 2001
Palmer, Alaska



Meghan Hunter, Forward
Second Team, 2001, '02
Oil Springs, Ontario

The Patty Kazmaier Award Top-10 Finalists

Meghan Hunter 2001

CoSIDA/Verizon Academic All-District V

Kerry Weiland Legal Studies 2002

All-WCHA

Meghan Hunter	First Team	2001, '02
Jackie MacMillan	First Team	2000
	Second Team	2002
Sis Paulsen	First Team	2000
Kerry Weiland	First Team	2001, '02
	Second Team	2000

Academic All-WCHA

Gretchen Anderson	Biology	2001
Kendra Antony	Kinesiology	2001, '02
Stephanie Boeckmann	Biology	2002
Kathryn Greaves	Kinesiology	2002
Kelly Kegley	Legal Studies	2002
Jackie MacMillan	English	2002
Stephanie Millar	Psychology	2002
Julia Ortenzio	Journalism/German	2001, '02
Sis Paulsen	Human Dev./Family Studies	2002
Melanie Schmitt	Genetics	2001, '02
Michelle Sikich	Physics/Secondary Ed.	2000, '01
Leslie Toner	Pre-Pharmacy	2000
Kerry Weiland	Legal Studies	2001, '02

WCHA Players of the Week

Sis Paulsen	Nov. 1	1999
Michelle Sikich	Dec. 6	1999
Jackie MacMillan	Feb. 2	2000
Sis Paulsen	Feb. 15	2000
Meghan Hunter	Oct. 30	2000
Meghan Hunter	Nov. 20	2000
Kerry Weiland	Feb. 18	2001
Kendra Antony	Oct. 15	2001

Meghan Hunter	Oct. 19	2001
Sis Paulsen	Nov. 12	2001
Jackie MacMillan	Jan. 8	2002
Meghan Hunter	Feb. 4	2002

WCHA Rookies of the Week

Kelly Kegley	Jan. 24	2000
Jackie MacMillan	Feb. 8	2000
Meghan Hunter	Nov. 13	2000
Steph Millar	Dec. 11	2000
Kathy Devereaux	Jan. 14	2002
Molly Engstrom	Feb. 26	2002

Academic All-Big Ten

Athletes who have a 3.0 or better cumulative grade point average, are a letterwinner and a non-first year student receive Academic All-Big Ten Recognition.

Gretchen Anderson	Biology	2001
Kendra Antony	Kinesiology	2001, '02
Stephanie Boeckmann	Biology	2002
Bridget Buchholz	Classics	2000
Annie Chamberlain	Undeclared	2000
Kathryn Greaves	Kinesiology	2002
Theresa Hilleman	Behav. Science & Law	2000
Kelly Kegley	Legal Studies	2002
Stephanie Millar	Psychology	2002
Jen Neary	Pre-Journalism	2000
Abbey Olson	Agric. Journalism	2000
Julia Ortenzio	Journalism/German	2001, '02
Melanie Schmitt	Genetics	2001, '02
Michelle Sikich	Physics/Secondary Ed.	2001
Jaime Thibodeaux	Wildlife Ecology	2001
Leslie Toner	Pre-Pharmacy	2000
Kerry Weiland	Legal Studies	2001, '02



Senior Kathy Devereaux earned WCHA Rookie of the Week honors on Jan. 14 following a five-point weekend.

UW Athletic Board Scholars

Athletic Board Scholars have the highest cumulative grade point average in their respective sports. They must be a letterwinner. The honor is awarded annually by the UW Athletic Board.

Kerry Weiland	Legal Studies	2002
Gretchen Anderson	Biology	2001
Michelle Sikich	Physics, Secondary Ed	2000

Team Honors**Badger Award**

Presented to the player who inspires others through her commitment to hard work and unselfish play. The tenacity and persistence exemplified by this player is Badger Hockey.

2002	Kathy Devereaux
2001	Jen Mead
2000*	Kerry Weiland

* Called Most Inspirational Player award

Jeff Sauer Award

Presented to the player who consistently demonstrates dedication to her teammates, coaches and the sport of hockey

2002	Sis Paulsen
------	-------------

Defensive Player of the Year

2002	Carla MacLeod / Kerry Weiland
2001	Kerry Weiland

Offensive Player of the Year

2002	Kendra Antony
2001	Kendra Antony

Rookie of the Year

2001	Meghan Hunter
2000	Kendra Antony
	Kelly Kegley

W Club Community Service Award

2002	Kathryn Greaves
2001	Kathryn Greaves
	Sis Paulsen

Student-Athlete of the Year

2001	Melanie Schmitt
------	-----------------

Most Valuable Player

2000	Sis Paulsen
------	-------------

Most Improved Player

2000	Gretchen Anderson
------	-------------------

Letterwinners

Name	Hometown	Gp	G-A-PTS	Years
Anderson, Gretchen	Minneapolis	70	1-9-10	1999-01
Antony, Kendra	Yorkton, Sask.	104	53-81-134	1999-02
Boeckmann, Steph	St. Cloud, Minn.	70	8-6-14	2000-02
Buchholz, Bridget	Waupun, Wis.	35	7-4-11	1999-00
Chamberlain, Annie	Wayzata, Minn.	22	0-0-0	1999-00
Cookson, Jocelyn	Edina, Minn.	22	3-5-8	2001-02
Devereaux, Kathy	Seaforth, Ont.	32	5-7-12	2001-02
Engstrom, Molly	Siren, Wis.	35	6-9-15	2001-02
Federman, Leah	Lincolnwood, Ill.	35	1-0-1	2001-02
Friesen, Jackie	Regina, Sask.	33	7-8-15	2001-02
Gehrke, Christina	Fennimore, Wis.	21	0-1-1	1999-00
Greaves, Kathryn	Mentor, Ohio	70	2-8-10	2000-02
Hilleman, Theresa	Richland Center, Wis.	3	0-0-0	1999-00
Hunter, Meghan	Oil Sprints, Ont.	67	65-58-123	2000-02
Jankowski, Liz	Maple Grove, Minn.	50	4-6-10	1999-01
Johnson, Janelle	Apple Valley, Minn.	19	0-0-0	1999-00
Kegley, Kelly	In. Grove Hts., Minn.	96	38-42-80	1999-02
MacLeod, Carla	Calgary, Alberta	35	2-23-25	2001-02
Mead, Jen	Eau Claire, Wis.	44	0-2-2	1999-01
Meyer, Roseann	Portsmouth, R.I.	20	0-1-1	1999-00
Millar, Steph	Hudson, Wis.	34	9-9-18	2000-02
Olson, Abbey	Mound, Minn.	17	0-0-0	1999-00
Ortenzio, Julia	Eden Prairie, Minn.	105	4-6-10	1999-02
Paulsen, Sis	Eau Claire, Wis.	102	35-64-99	1999-02
Repp, Sarah	Antigo, Wis.	8	0-0-0	1999-00
Rickard, Karen	Bowmanville, Ont.	68	25-18-43	2000-02
Schmitt, Melanie	Sheboygan, Wis.	94	4-13-17	1999-02
Sherman, Natascha	Seattle, Wash.	60	10-11-21	1999-01
Shufeldt, Roberta	Romulus, Mich.	24	3-3-6	1999-00
Sikich, Michelle	Apple Valley, Minn.	33	12-13-25	1999-01
Toner, Leslie	Wausau, Wis.	34	5-8-13	1999-00
Uliasz, Nicole	Chalfont, Pa.	35	6-12-18	2000-01
Vermeulen, Amy	Saskatoon, Sask.	23	2-5-45	2001-02
Weiland, Kerry	Palmer, Alaska	101	30-76-106	1999-02

Goaltenders

Name	Hometown	GP	Saves	Years
Bernal, Jessica	Los Angeles	2	9	2001-02
Hilleman, Theresa	Richland Center, Wis.	7	44	1999-00
MacMillan, Jackie	Buffalo, Minn.	86	1820	1999-02
Neary, Jen	Dallas, Texas	27	311	1999-02

Bold denotes current players



Senior Sis Paulsen won the inaugural Jeff Sauer Award presented to the player demonstrating dedication to her teammates, coaches and the sport of hockey. The award is named after former UW men's hockey coach Jeff Sauer.

ON THE ROAD WITH THE BADGERS

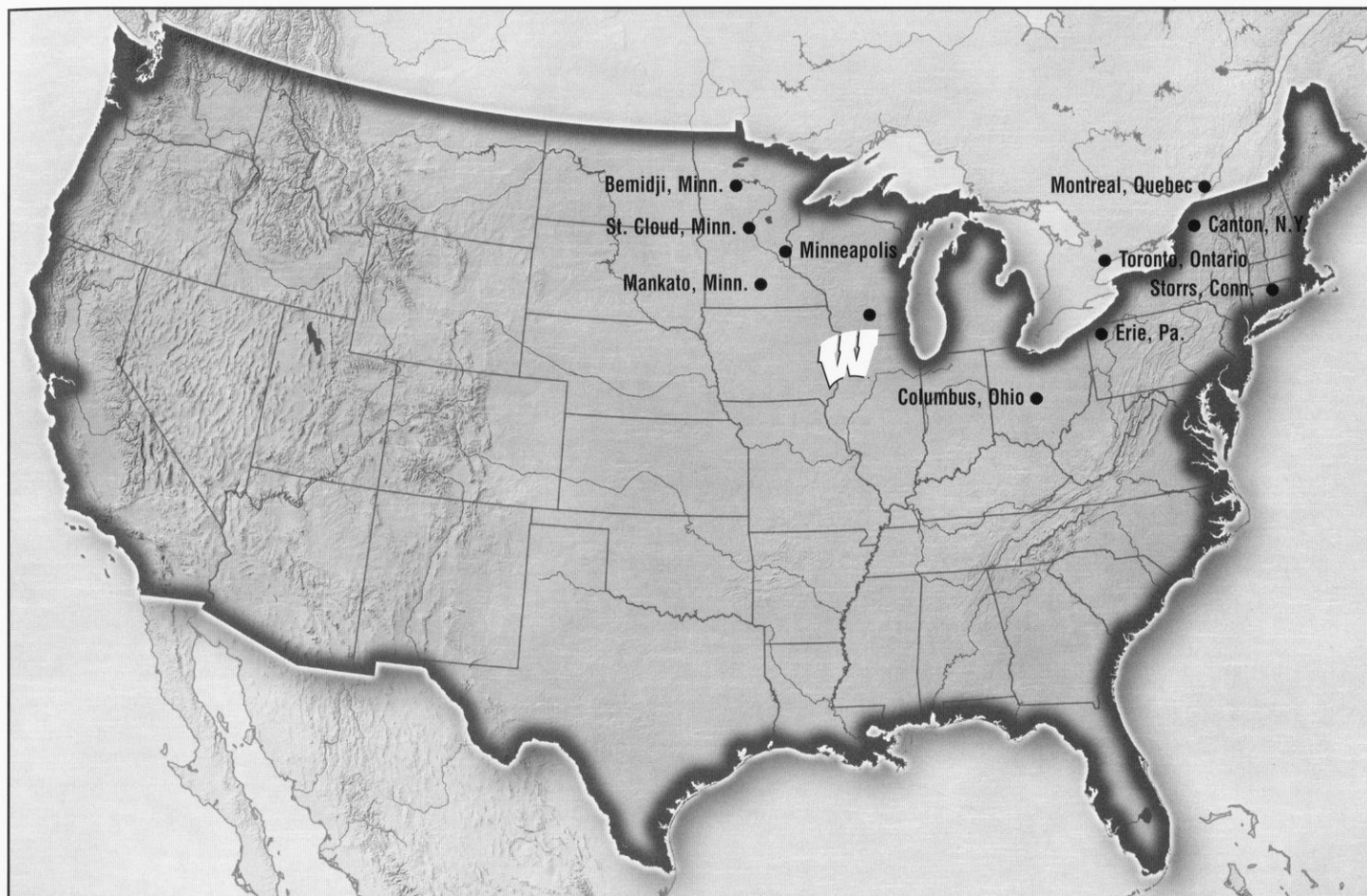
Oct. 18-19 • vs. Connecticut

Nathan Hale Inn
855 Bolton Rd
Storrs, CT 06268
860-427-7888

Oct. 24-25 • vs. Minnesota

Radisson Hotel Metrodome
615 SE Washington Ave
Minneapolis, MN 55414
612-379-8888

Nov. 15-16 • vs. Mercyhurst

Hampton Inn South
8050 Old Oliver Rd
Erie, PA 16509
814-866-6800

Dec. 5-6 • vs. Bemidji State

Holiday Inn Express
2422 Ridgeway Ave NW
Bemidji, MN 56601
218-751-2487

Jan. 6 • vs. St. Lawrence

Best Western University Inn
90 E Main St (Route 11)
Canton, NY 13617
315-386-8522

Jan. 7-8 • vs. McGill

Quality Hotel
3440 Avenue du Parc
Montreal, H2X 2H5
514-849-1413

Jan. 9-11 • vs. Brampton Thunder

Monte Carlo Inn Airport
5 Derry Rd East & Hwy 10
Mississauga, ON L5T 2H8
905-564-8500

Jan. 17-18 • vs. Minnesota-Duluth

Holiday Inn - Downtown Waterfront
200 West First St
Duluth, MN 55802
218-727-7492

Jan. 31-Feb. 1 • vs. MSU, Mankato

Holiday Inn - Downtown
101 East Main St
Mankato, MN 56002
507-345-1234

Feb. 14-15 • vs. St. Cloud State

Holiday Inn
75 S 37th Ave
St. Cloud, MN 56301
320-253-9000

Feb. 21-22 • vs. Ohio State

Fairfield Inn & Suites OSU
3031 Olentangy River Rd
Columbus, OH 43202
614-267-1111

FACILITIES

Wisconsin plays nine of its home games at the state-of-the-art Kohl Center during the 2002-03 season. The 15,237-seat arena, the second largest college-owned facility in the country, is named after U.S. Sen. Herb Kohl, a 1956 UW-Madison graduate who donated \$25 million to the project. Kohl's gift is the single largest private donation in University history.

The \$76.4 million building contains an ice surface 200 feet long by 100 feet wide. The arena is also used for men's hockey, and men's and women's basketball, as well as concerts and other special events. Artists such as the Backstreet Boys, Shania Twain, Matchbox 20, The Dave Matthews Band and Elton John, among others, have graced the Kohl Center stage.

The facility also includes the Nicholas-Johnson Pavilion and plaza, built primarily from a \$10 million pledge from former All-Big Ten basketball player Albert "Ab" Nicholas and his wife, Nancy Johnson Nicholas. The pavilion houses three full-sized basketball courts and is used by the two basketball teams for practice sessions when the Kohl Center is booked for other events.

The Badgers will also play home games at Capitol Ice Arena in Middleton, Wis., just west of Madison. The 1,300-seat arena provides a more intimate setting for the Badger women. Located at 2615 Evergreen Road, the rink opened in late 1999 when the Badgers played host to No. 1 Harvard.

The UW will also play one contest at the Eagle's Nest in Verona, Wis. The



Badgers open the season in the town just southwest of Madison when they play host to Northeastern on Oct. 12.

Wisconsin holds practice at the Camp Randall Memorial Sports Center, also known as The Shell, located adjacent to Camp Randall Stadium. Beginning with the 2002-03 season, the team will have use of a brand new locker room built as an addition to the south end of the practice facility. Included in the complex is a skate sharpening room, coaches room, classroom complete with practice goal and boards, as well as dress down and locker rooms. The new area is part of the expanded Wisconsin Wall of Fame.

The women's hockey team also makes use of the McClain Athletic Facility, just north of The Shell. The McClain houses the 15,000 square-foot Fetzer Academic Center, where student-athletes take advantage of 40 personal

computers, 11 study rooms, open area with 30 study carrels, a 55-seat auditorium and a full-time advising staff.

The McClain includes a weight room, with more than 50 weight machines and 45,000 pounds of free weights, a 90-yard indoor football practice field and one of the finest sports medicine complexes in the nation. The sports medicine area includes a 50-foot, two-lane rehabilitation pool and an on-site x-ray facility.

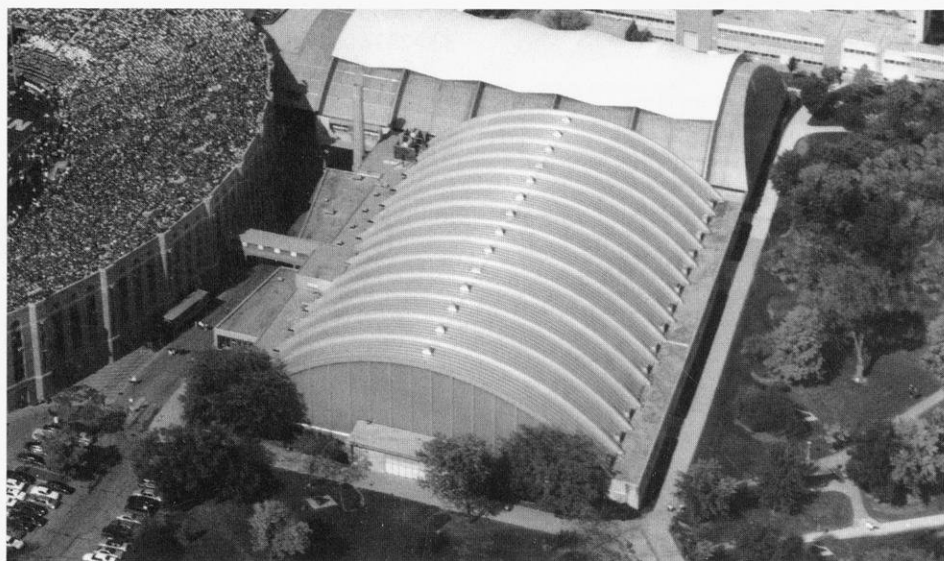

The Kohl Center (above) and Capitol Ice Arena (not pictured) will serve as the Badgers' home rinks during the 2002-03 season. Wisconsin will also play a home game at Eagle's Nest in Verona, Wis. The Badgers practice at the Camp Randall Memorial Sports Center, also known as The Shell (left), adjacent to Camp Randall Stadium. The women's hockey locker room (middle right) opens for 2002-03 on the south end of The Shell as part of the expansion of the Wisconsin Wall of Fame.



WELCOME

TO THE
UNIVERSITY
OF
WISCONSIN

THE WISCONSIN EXPERIENCE

A World Class University	62
Top-Ranked Academics	63
Student Life	64
Student Housing	65
Famous Alumni	66
Administration	67
A Winning Athletic Program	68
Wisconsin Traditions	70
Academic & Student Services	71
BIG RED Life Skills Program	72
Endowed Athletic Scholarships	73
Sports Medicine	74
Strength & Conditioning	75
Wisconsin Sports Facilities	76
A Great College Town	80

A WORLD-CLASS UNIVERSITY

The University of Wisconsin-Madison, one of the nation's largest and most productive institutions of higher education, is dedicated to the support of academic freedom.

Founded in 1848, the first class of 17 students enrolled February 5, 1849. Today, UW-Madison ranks as the nation's ninth largest university with 41,552 students.

On a single campus, students can find a complete spectrum of liberal arts studies, professional programs and student activities. UW-Madison's academic reputation has been rated among the top 10 in many areas since 1910.

As one of the nation's first land-grant universities, UW-Madison maintains a strong research emphasis in agricultural and life sciences. Award-winning research spanning the academic disciplines, however, has earned UW-Madison a place among the world's elite institutions of higher education.

Wisconsin consistently ranks among the top 10 public universities in the United States. The quality of its undergraduate, graduate and research programs is recognized around the world.

The flagship school of the state UW system, UW-Madison offers the only public schools of law, medicine and veterinary medicine in the state and is one of only two state-supported schools to offer doctoral degrees.

One of the most picturesque college campuses in the country, UW-Madison sits along the shore of beautiful Lake Mendota. The city of Madison and the University were designed to be linked, signifying the interrelated nature of academic and political life at Wisconsin.

Bascom Hall serves as the centerpiece of the campus. It sits atop the beautiful tree-lined Bascom Hill, which offers a magnificent view of downtown Madison.

SCHOOLS & COLLEGES

College of Agricultural & Life Sciences
School of Business
School of Education
College of Engineering
School of Human Ecology
College of Letters and Science
School of Nursing
School of Pharmacy
Graduate School
School of Veterinary Medicine
Law School
Medical School

The Wisconsin campus covers 933 acres along the beautiful shores of Lake Mendota.

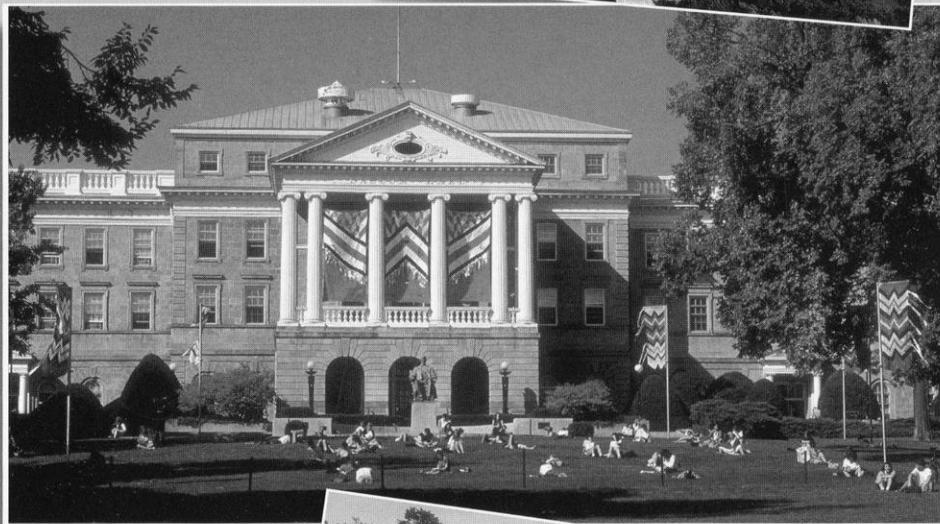
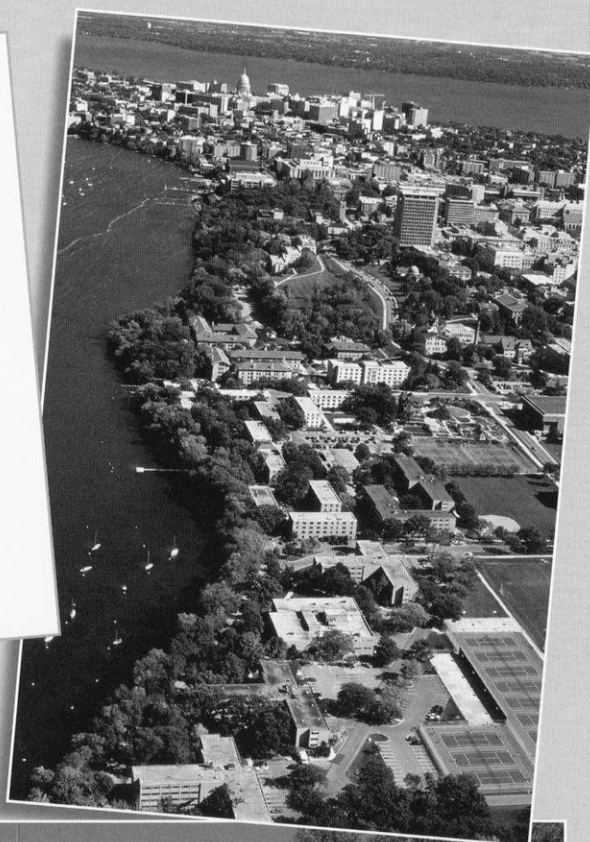

Top: Bascom Hall is the centerpiece of the UW campus and sits atop beautiful Bascom Hill.. Right: Allen Centennial Gardens represent gardening styles from around the world.



ACADEMIC PROGRAMS

138 Undergraduate Majors

185 Academic Departments

271 Doctoral, Master's and Professional Graduate Programs

4,224 Courses & 13,564 Sections

TOP-RANKED ACADEMICS

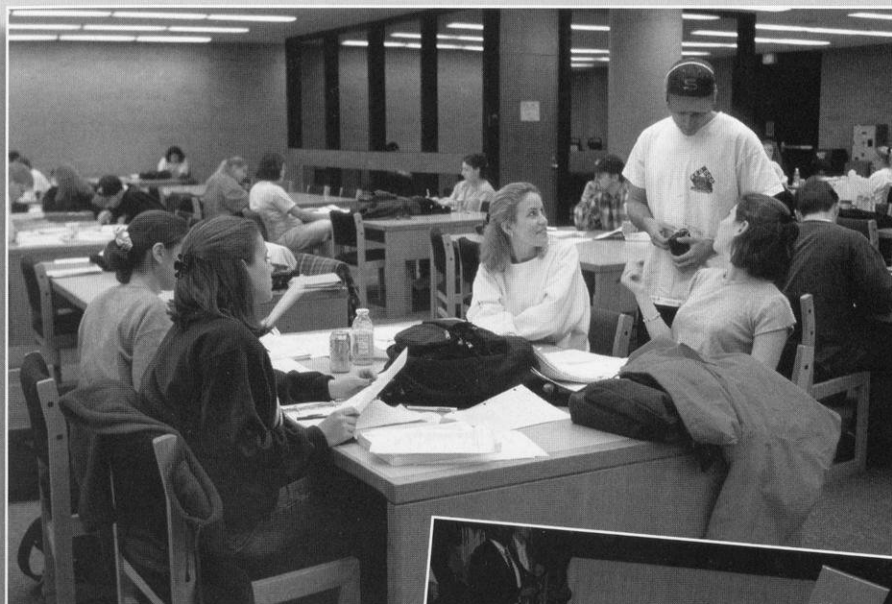

Top: Wisconsin has one of the largest research library systems in the country with 44 campus libraries holding more than six million volumes.

Right: Degrees are awarded in 138 undergraduate programs on the UW campus.

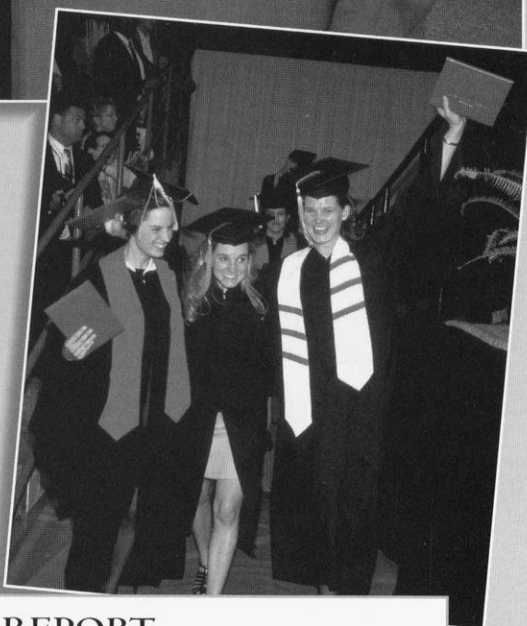

The University of Wisconsin consistently ranks among the top 10 public institutions in the United States. The quality of Wisconsin's undergraduate, graduate and research programs is recognized worldwide. Every published survey of faculty and administrators since the early 1900s has placed UW-Madison among the top education institutions in the country. The results of this quality are tangible. Wisconsin ranks second in the number of graduates who become chief executives in Fortune 500 companies and second in the number of Peace Corps volunteers. UW graduates DO make a difference.

© **U.S. News & World Report, 2003**—Ranks Wisconsin as the seventh best public university and 31st among all universities. The UW also ranked in the top five for academic reputation among public universities.

© **Fiske Guide to Colleges, 2003**—Gives the UW-Madison its highest academic ranking. In fact, UW-Madison is one of only eight public institutions in the country to receive the five-star rating. It is also one of 43 schools selected as "Best Buys."

© **Kiplinger's Personal Finance Magazine, 2000**—Ranked sixth among the 100 Best Values in Public Colleges

© **Princeton Review, 2002**—Lists Madison as 14th among great college towns.

THE GOURMAN REPORT

2001 Undergraduate Rankings

Agricultural Engineering	9th	Applied Mathematics	5th
Chemical Engineering	2nd	Astronomy	5th
Engineering Mechanics	2nd	Bacteriology	8th
Nuclear Engineering	4th	Biochemistry	4th
Chinese	8th	Biology	5th
German	2nd	Botany	4th
Greek	8th	Chemistry	10th
Hebrew	2nd	Computer Sciences	10th
Italian	8th	Earth Sciences	3rd
Japanese	9th	Genetics	4th
Accounting	10th	Mathematics	9th
Business Administration	8th	Statistics	4th
Finance	8th	Zoology	1st
Journalism/Mass Comm.	7th	Economics	9th
Marketing	10th	Geography	2nd
Nursing	10th	History	10th
Physical Therapy	4th	International Relations	8th
Social Work/Social Welfare	8th	Political Science	8th
		Sociology	1st

U.S. NEWS & WORLD REPORT

2003 Undergraduate Rankings

Business	11th
Engineering	12th

2002 Graduate Rankings

Applied Mathematics	T14th
Biological Sciences	T12th
Business	T46th
Computer Science	T10th
Education	6th
Engineering	T15th
Law School	T25th
Mathematics	T13th
Physics	T16th

STUDENT LIFE



Top: Library Mall near State Street
Left: Winter sledding on Bascom Hill
Bottom: The Memorial Union Terrace



STUDENT PROFILE

- 90% freshmen return after first year
- 87% freshmen come from the top 20% of their class
- 63% Wisconsin residents
- 53% women, 47% men
- 9% minority students
- 8% international students

More than 41,000 students populate the UW campus with almost 29,000 undergraduates, more than 8,000 graduate students and more than 2,000 professional students in numerous fields.

The University maintains one of the nation's most diverse student bodies. Students hail from every county in the state and every state in the nation, as well as from 108 other countries. Wisconsin ranks ninth in the nation for total international student enrollment.

Student life at UW-Madison is more than books, term papers, and exams. Some of the most important lessons learned at Wisconsin occur far from any lecture hall or lab.

The hub of student life on campus is the Memorial Union and its lakeside terrace. Here students study or socialize against a backdrop of sailboats, canoes, sailboards, kayaks and swimmers, while enjoying the sunshine and breezes from Madison's largest lake, Mendota.

...

"The primary purpose of the University of Wisconsin-Madison is to provide a learning environment in which faculty, staff, and students can discover, examine critically, preserve and transmit the knowledge, wisdom and values that will help ensure the survival of this and future generations and improve the quality of life for all."

...

OUTSIDE THE CLASSROOM

More than 670 registered student organizations

About 1,500 performing arts events each year

Campus has 325 acres of natural areas for teaching, research and public enjoyment plus the 1,262-acre arboretum

Five indoor athletic facilities and 63 areas of outdoor field space



STUDENT HOUSING

The University Residence Halls provide you with a comfortable, smoke-free living environment and many resources to help you succeed academically at the university.

Each UW-Madison residence hall has unique qualities based on its architecture, size, and location. But much of your living experience is ultimately shaped by the residents who live there. Each hall's "personality" changes every year based on the residents' contributions to their community.

The undergraduate residence halls are divided into smaller units called "houses" where 50 to 80 residents live and form a community. The tradition of the "house" as the nucleus of the community is a unique feature of the university residence halls. Since the earliest days of on-campus housing, student peer advisors called house fellows have lived among the students, fostering a sense of community and self-government. Most students share a double room with one other student. All students share same-gender bathroom facilities conveniently located on each residence hall floor.

Special Interest Housing—such as Women in Science and Engineering, the Multicultural Learning Community and Global Village

Food Services—Dining rooms offer an à la carte arrangement of individually priced items. You select and pay for only what you want by using your student ID card.

Computers—All rooms are wired for you to connect your computer for access to email or the internet.

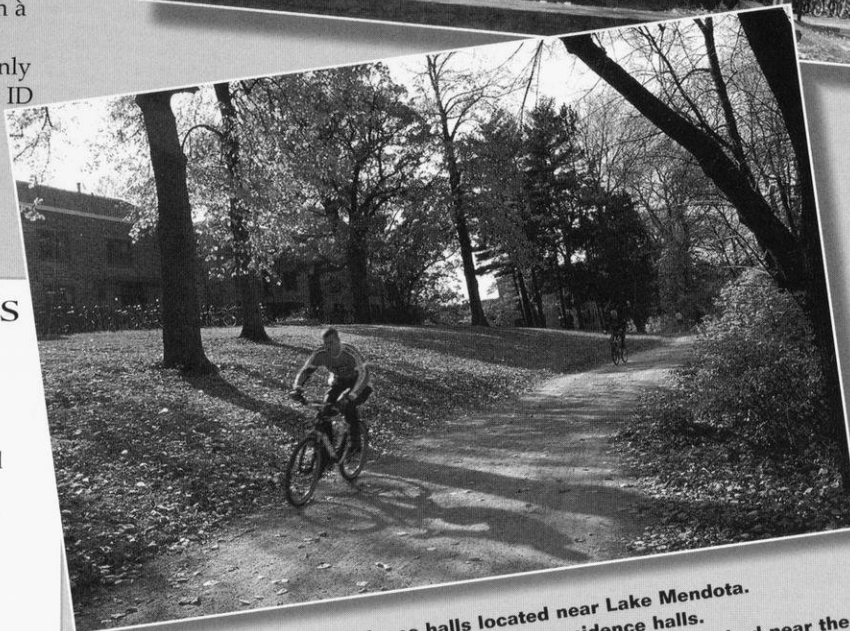
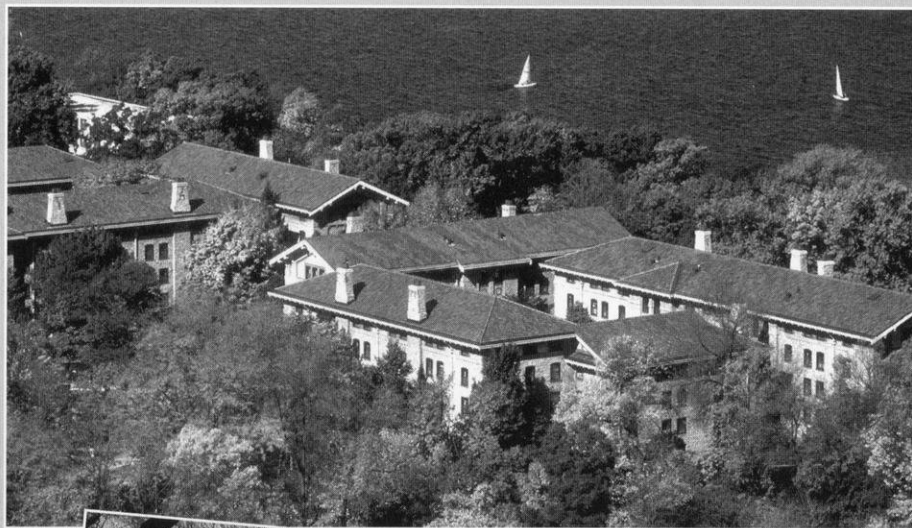

Top: The lakeshore residence halls located near Lake Mendota.
Middle: A courtyard area of the southeast residence halls.
Bottom: The Lakeshore Path is a popular transportation method near the lakeshore resident halls.

RESIDENCE HALLS

Lakeshore

Adams

Bradley Learning
Community

Cole

Elizabeth Waters

Kronshage

Slichter

Sullivan

Tripp

Southeast

Barnard

Chadbourne
Residential
College

Ogg

Sellery

Witte

FAMOUS ALUMNI

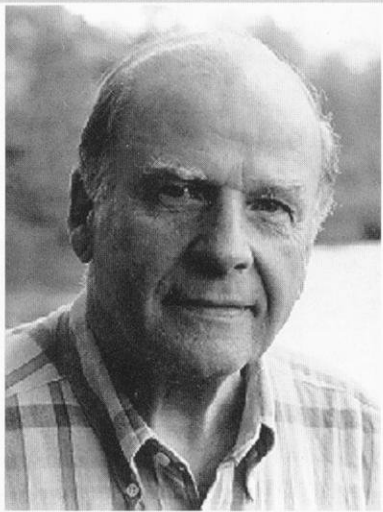

UW's environmental studies program is named after Gaylord Nelson, former U.S. senator and founder of Earth Day.

Stephen E. Ambrose ('57, PhD '63), author, biographer, historian

Kenneth Behring ('51), owner, Seattle Seahawks

Dick Cheney (x'68), vice president of the United States

Joan Cusack ('84), actress ("Working Girl," "Grosse Pointe Blank," "In & Out")

Ron Dayne (x'00), 1999 Heisman Trophy winner

Michael Feldman ('70), host of public radio show "Whad'Ya Know?"

Jeff Greenfield ('64), news analyst, CNN

Jane Kaczmarek ('79), actress ("Malcolm in the Middle")



Astronaut Jim Lovell was portrayed by Tom Hanks in the movie "Apollo 13".

Herb Kohl ('56), U.S. Senator, owner Milwaukee Bucks

Charles Lindbergh (x'24), aviator who completed the first solo trans-Atlantic flight

Jim Lovell ('50), astronaut, Apollo 13 mission

D. Wayne Lukas ('57, MS '60) thoroughbred horse trainer

Steve Marmel, TV talk show host ("Pop Across America")

Buddy Melges ('51), America's Cup skipper

Steve Miller (x'67), rock singer

John Muir (1863), naturalist, father of national park system

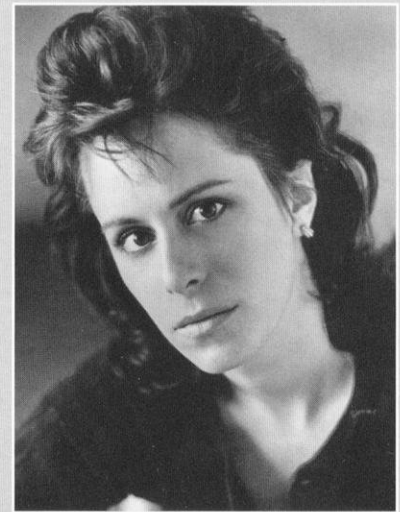

Jane Kaczmarek, a 1979 graduate of Wisconsin, plays the mother Lois on "Malcolm in the Middle."

Gaylord Nelson (LLB '42), champion of environmental causes for more than half a century

Arthur C. Nielsen Sr. ('18), founder of A.C. Nielsen Co. (TV ratings)

Joyce Carol Oates (MA '61), novelist

Tom Pyle (MBA '63), chairman and president, Pyle Group, former chairman and CEO, Rayovac Group

Lee R. Raymond ('60), chairman and CEO, Mobil Exxon

Allan "Bud" Selig ('56), commissioner, Major League Baseball

Ben Sidran ('67), jazz pianist

Boz Skaggs (William Royce, x'66), rock singer

Tommy Thompson ('63, JD '66), U.S. Secretary of Health and Human Services

Daniel J. Travanti ('63), Emmy Award-winning actor ("Hill Street Blues")

Butch Vig ('80), musician, Garbage

Tom Wopat (x'74), TV actor (The Dukes of Hazzard)

Frank Lloyd Wright (x1890), architect

x indicates year person would have graduated had he or she not left the university



Charles Lindbergh, shown here with his airplane The Spirit of St. Louis.

UNIVERSITY ADMINISTRATION

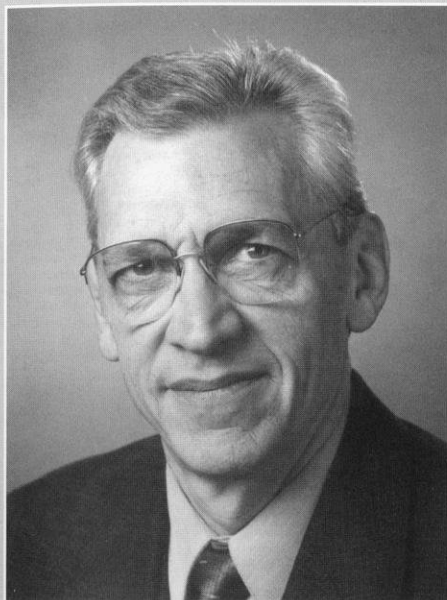

■ JOHN WILEY

John Wiley was named chancellor of Wisconsin in January 2001, becoming the university's 27th leader.

Prior to being named chancellor, Wiley served as the university's provost and vice chancellor for academic affairs. He was also the dean of the Graduate School and the university's senior research officer.

In his positions, Wiley has represented the institution for a variety of external constituencies. He has also been deeply involved in fundraising.

As provost, Wiley was chief operating officer and deputy chancellor working in the exercise of shared governance and the overall management of the institution.

Wiley received his bachelor's degree in physics from Indiana University in 1964. He attended graduate school at Wisconsin as a National Science Foundation fellow and received master's and doctoral degrees in physics in 1965 and 1968, respectively.

Wiley joined the Wisconsin faculty in the Department of Electrical and Computer Engineering in 1975. He was the co-founder of several highly successful research centers.

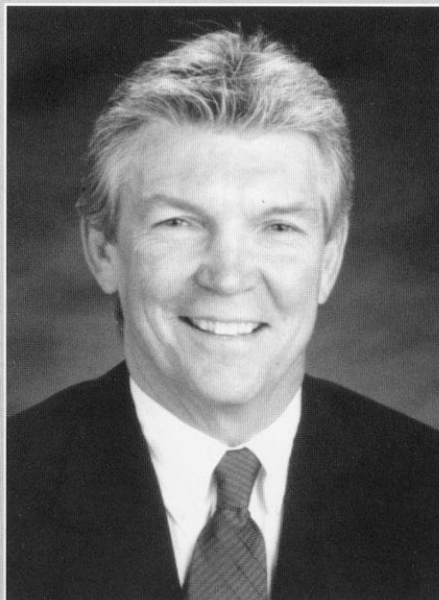

■ PAT RICHTER

Pat Richter, a former UW student-athlete, professional football player, and successful businessman, became Wisconsin's athletic director in December of 1989.

An All-America tight end for Wisconsin's 1963 Rose Bowl football team, Richter had a distinguished career with the National Football League's Washington Redskins from 1963-71. He was inducted into the National Football Foundation College Hall of Fame and the Rose Bowl Hall of Fame.

Richter earned his bachelor's degree in landscape architecture from the UW in 1964, earning Academic All-America honors in 1962. He was named Wisconsin's Big Ten Medal of Honor recipient in 1963. Richter received his law degree from the UW in 1971. In 1995, he was inducted into the Verizon/CoSIDA Academic Hall of Fame, and was honored as an NCAA Silver Anniversary Award winner for post-college achievements.

After employment with a Madison law firm, he joined the Oscar Mayer Foods Corp., becoming vice president of personnel prior to joining the athletic department staff.

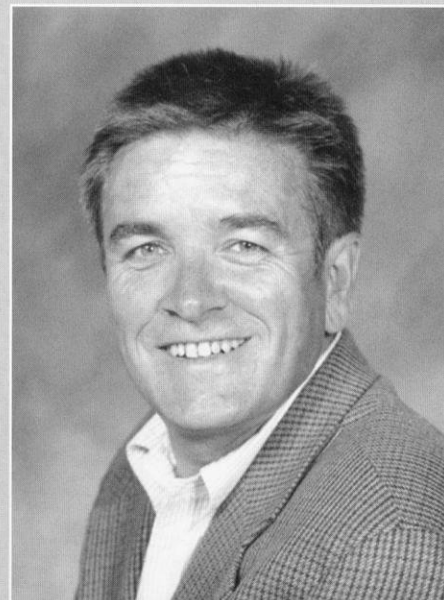

■ DAVID MCDONALD

David McDonald, the former chair of the UW Athletic Board, is in his second year as the special assistant to the chancellor for athletics.

McDonald, a professor in the history department, was a member of the board since 1994 and chaired the personnel committee for one year.

A UW professor since 1988, McDonald offers courses in the history of pre-revolutionary Russia, as well as modern Europe. His research and publications cover a variety of topics including: bureaucratic politics in the early twentieth century, nineteenth century Russian thought, and the social history of the eighteenth century nobility.

A native of Saskatoon, Sask., in Canada, McDonald earned his bachelor's and master's degrees at the University of Toronto. He received his Ph.D. from Columbia University.

A WINNING ATHLETIC PROGRAM

The University of Wisconsin-Madison offers its student-athletes one of the premier intercollegiate athletic programs in the country. It's student-athletes receive the best in education, coaching, support services, travel and competition on the national and conference levels.

Celebrating more than 100 years of competition in some men's sports, Wisconsin's men's teams compete in basketball, cross country, football, golf, ice hockey, rowing, swimming and diving, soccer, tennis, track and field, and wrestling.

Established July 1, 1974, the 12-sport women's athletic program offers basketball, cross country, golf, ice hockey, lightweight rowing, openweight rowing, soccer, softball, swimming and diving, tennis, track and field, and volleyball.

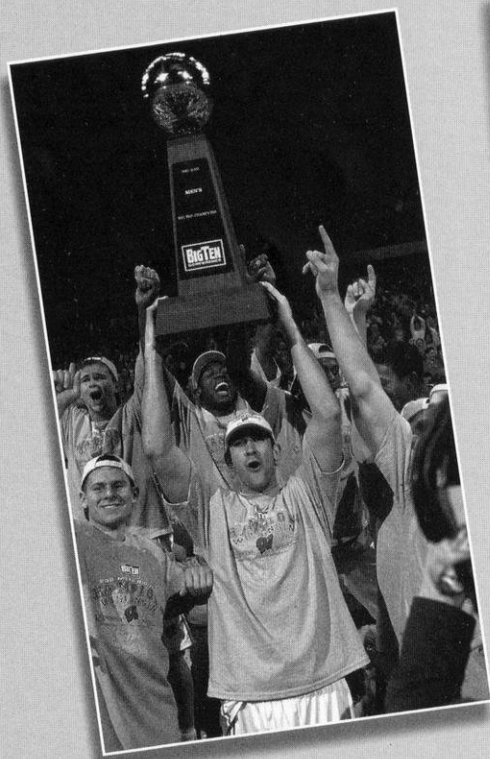

2001-02 BIG TEN CHAMPIONS

Men's Basketball

Men's Cross Country

Men's Outdoor Track & Field

Volleyball

Top: 2002 Big Ten Outdoor Men's Track & Field Champs

Middle Left: 2001-02 Big Ten Men's Basketball Champs

Middle Right: 2001 Big Ten Volleyball Champions

Bottom: 2001 Big Ten Men's Cross Country Champions

2001-02 NCAA/ NATIONAL FINISHES

Basketball		
Men	Second Round	
Women	First Round	
Cross Country		
Men	5th place	
Women	Indiv. Qualifier	
Golf		
Men	Indiv. Qualifier	
Women	Regional	
Rowing		
Men	Ten Eyck Trophy	
Ltwt. Women	2nd	
Softball	Regional	
Swimming		
Men	18th place	
Women	14th place	
Tennis		
Men	Indiv. Qualifier	
Women	Second Round	
Indoor Track & Field		
Men	28th place	
Outdoor Track & Field		
Men	T21st place	
Women	T59th place	
Volleyball	Regional	
Wrestling	T26th	

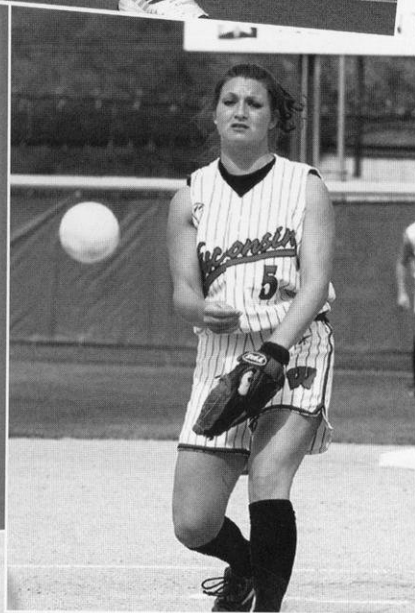
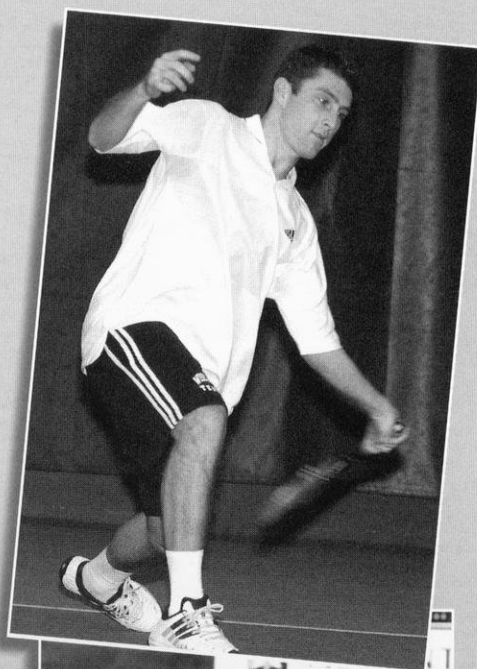

Top: Danny Westerman wrapped up his UW career with the men's tennis team as a three-time All-Big Ten player.

Middle: Andrea Kirchberg earned All-Big Ten honors in leading the Wisconsin softball team to the NCAA tournament for the second consecutive year in 2002.

Bottom: The Wisconsin men's rowing team won its fourth consecutive Ten Eyck trophy at the Intercollegiate Rowing Association Regatta.

NCAA CHAMPIONSHIPS



In the last eight years, the University of Wisconsin has hosted five NCAA Championships.

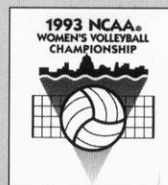

The Badgers have played host to the NCAA Men's Ice Hockey Championship in 1993 and 1997. The 1993 event sold out in three months, the fastest sellout in NCAA hockey history.

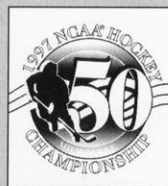

Wisconsin played host to the NCAA Women's Volleyball Championship in 1993 and 1998. The Badgers shattered the attendance records for the championship match and two-day event both years.



The UW was also the site of the 1998 NCAA Division I Women's Golf Championship. The event was the first national championship held at University Ridge Golf Course and the first women's championship shown live on national television.

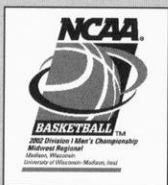
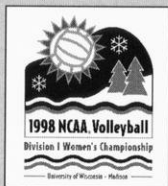

The NCAA Men's Basketball Tournament came to Wisconsin in 2002 when the Badgers played host to a regional in the Kohl Center.

UW IN THE SEARS DIRECTORS' CUP

1993-94	12th	1998-99	T25th
1994-95	17th	1999-00	17th
1995-96	18th	2000-01	20th
1996-97	24th	2001-02	26th
1997-98	T34th		

WISCONSIN TRADITIONS

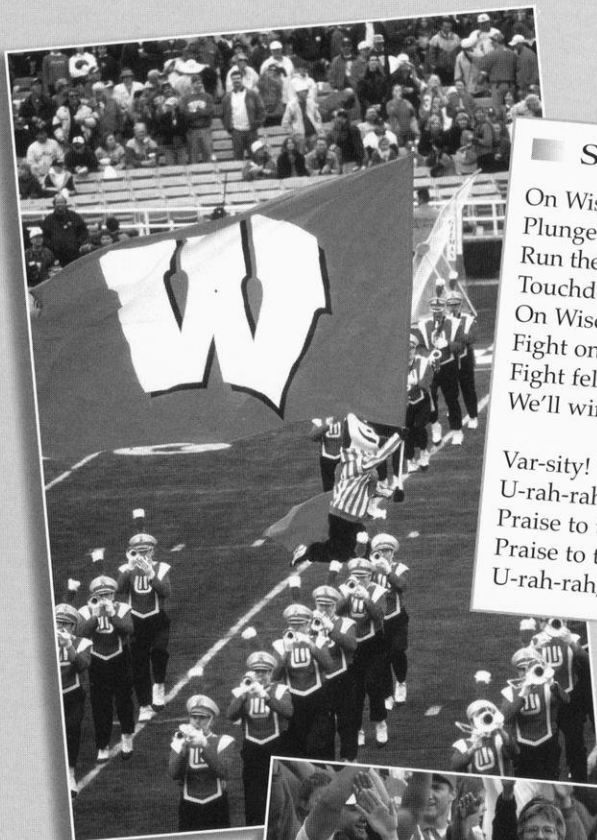

Top: Bucky Badger and the UW Marching Band—two of Wisconsin's honored traditions.

Right: Badger fans wave their arms during the singing of the UW alma mater "Varsity."



SCHOOL SONGS

On Wisconsin, On Wisconsin
Plunge right through that line,
Run the ball clear down the field, boys
Touchdown sure this time.
On Wisconsin, On Wisconsin
Fight on for her fame.
Fight fellows, Fight! Fight! Fight!
We'll win this game!

Var-sity! Var-sity!
U-rah-rah! Wisconsin!
Praise to thee we sing
Praise to thee our alma mater
U-rah-rah, Wisconsin!

BADGER NICKNAME

The nickname "Badgers," was borrowed from the state of Wisconsin, which was dubbed the "Badger State." The name didn't come from the animals in the region, but rather from an association with lead miners in the 1820s. Without shelter in the winter, the miners had to "live like Badgers" in tunnels burrowed into hillsides.

BUCKY BADGER

Although badgers in various forms had been the University of Wisconsin mascot for decades, the version that is currently known as Bucky, sporting a cardinal and white sweater, was first drawn in 1940 by professional illustrator Art Evans.

In 1949, a student wore a badger outfit with a papier-mâché head at the homecoming game. A pep rally was held to determine the mascot's name—Buckingham U. Badger.

BUD SONG

An integral part of any Wisconsin band performance is the playing of the Bud song. The tune is a spinoff of the song "You've said it all," a jingle with words and music originally written by Steve Karen for Budweiser beer commercials. The song has become legendary at the UW because of its polka-like rhythm.

FIFTH QUARTER

The Wisconsin band has become nationally famous for its post-game celebration called the Fifth Quarter. Win or lose, fans sing, dance and cheer the band as it plays traditional favorites like "On, Wisconsin" and the Bud song.

ON WISCONSIN

The tune was composed in 1909 by William Purdy, with the words written by UW alumnus Carl Beck, who rewrote them in 1951. Some 2,500 schools and colleges have adopted the music and changed the words to suit their needs.

WISCONSIN ATHLETICS MISSION STATEMENT

The Division of Intercollegiate Athletics at the University of Wisconsin-Madison dedicates itself to the mission of providing athletic opportunities to a wide range of students and an environment in which all student-athletes can achieve their academic and competitive goals. The Division strives to provide equitable opportunities for all student-athletes and staff, regardless of gender or ethnic background. To honor its academic mission and that of the university, the Division supports the educational aspirations, academic progress and general welfare of the student-athlete. In competition, the Division fosters principles of sportsmanship, respect and fair play. In all of its activities, the Division insists on integrity, ethical conduct and accountability.

ACADEMIC & STUDENT SERVICES

The mission of the Academic Affairs Office is to provide student-athletes with the maximum opportunity for academic and athletic excellence. Wisconsin student-athletes have a history of academic success and much of the credit for that impressive record is due to the advising system.

Director David Harris supervises a staff of five advisors and three learning specialists who conduct the program offered to the nearly 750 student-athletes. The advising staff of Mary Weaver-Klees, Thomas Browne, Chris Butler, Jerry Darda and Alan Zussman along with learning specialists Doug Tiedt, Maryellen Rock and Nancy Gatyas, have a comprehensive understanding of academics at Wisconsin, and a permanent line of communication with all university departments. The staff renders quality academic and personal support to student-athletes and assists coaches in providing the best possible collegiate experience.

For those student-athletes who request assistance, advising sessions are offered on a one-to-one basis at a time appropriate for the athlete. Athletes are degree-oriented while allowing for the flexibility to explore different areas. The advising staff takes a personal approach to each athlete in determining his or her individual needs, personal or academic.

Student-athletes at Wisconsin receive recognition for outstanding academics in a number of ways. The Big Ten Conference honors scholar-athletes with Academic All-Big Ten honors while the UW Athletic Board recognizes Athletic Board Scholars for the highest grade point average in each sport. In addition, student-athletes may be nominated for Academic All-America honors through the sports information office.

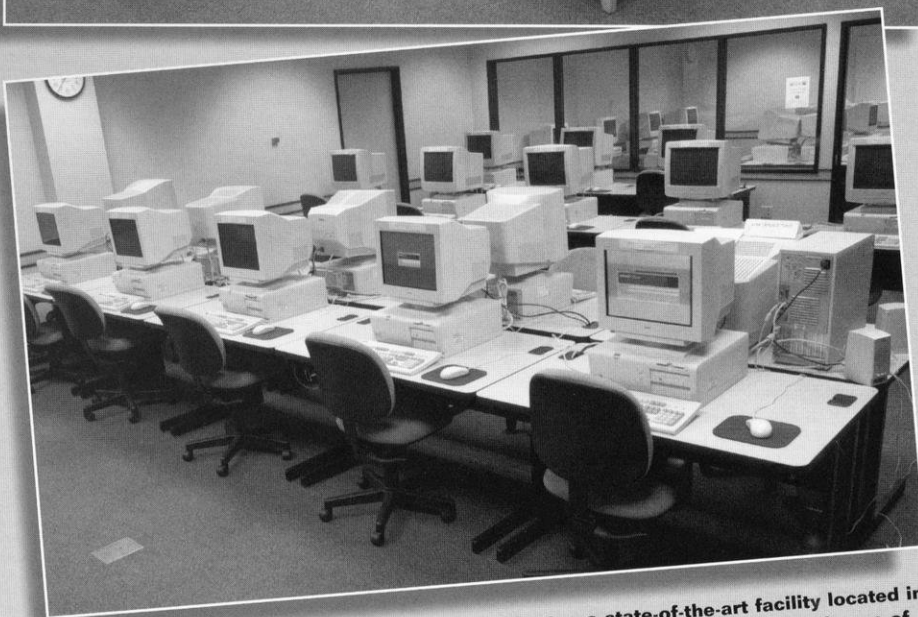

The Fetzer Student Athlete Academic Services Center, a state-of-the-art facility located in the lower level of the McClain Center, opened in 1997. The \$2.1 million center is one of the best in the nation and includes 11 study rooms, a computer room, and a 55-seat auditorium.

FETZER STUDENT-ATHLETE CENTER

The Fetzer Student Athlete Academic Center has been helping Wisconsin student-athletes to achieve their academic goals since 1997.

The 15,000 square-foot, state-of-the-art facility serves the needs of all men and women student-athletes. The center features an open area with carrels that can accommodate up to 30 students. There are 11 study rooms of different

shapes and sizes, including a 55-seat auditorium. A computer room houses 40 PCs while the entire center is wired with voice/data jacks and power ports.

Student-athletes can drop in before practice or between classes to study or meet with the advisors and grant-in-aid staff whose offices are also located in the center.

STUDENT RESOURCES

Dean of Students Office
Division of Information Technology
International Student Services
McBurney Disability Resource Center
Morgridge Center for Public Services
Multicultural Student Center
Race Relations Education Program
TRIO Student Support Services
University Health Services

BIG RED LIFE SKILLS PROGRAM

Building Integrity while Growing through Responsible and Educated Decisions

MISSION STATEMENT

The Division of Intercollegiate Athletics at the University of Wisconsin-Madison dedicates itself to providing athletic opportunities to a wide range of students and an environment in which all student-athletes can achieve their academic and competitive goals.

The BIG RED Life Skills Program provides the necessary support to enable student-athletes to grow intellectually, physically, socially, emotionally and ethically.

ACADEMIC EXCELLENCE

The No. 1 goal of the BIG RED program is to help student-athletes be successful in the classroom. Through the Fetzer Academic Center, student-athletes have a number of services available to help them achieve their academic goals.

- 1Academic Assessment
- 1Advising and Counseling
- 1Learning Strategies and Support
- 1Honors, Awards, and Recognition
- 1Supervised Study Programs
- 1Academic Mentorship

ATHLETIC EXCELLENCE

The BIG RED program is committed to providing a broad-based program with qualified coaching, medical staff and facilities operation, and maintenance.

Support is provided in the areas of:

- 1NCAA compliance education
- 1Strength training and conditioning
- 1Marketing and promotions
- 1Media relations and publicity



Members of the volleyball team participate in Read Across America with Dr. Seuss characters and U.S. Representative Tammy Baldwin.

A COMMITMENT TO SERVE

The BIG RED program assists student-athletes in selecting reputable service organizations in which to give back to the Madison community. Student-athletes may be provided transportation to and from service activities, which are scheduled around class and practice times.

- 1Big Brothers and Big Sisters
- 1Habitat for Humanity
- 1Special Olympics
- 1United Way
- 1Amanda the Panda

CAREER PREPARATION

In order to prepare for life after college, student-athletes are encouraged to plan for long-range goals.

- 1Career Awareness—Interest Inventories, Skills Assessment, Multimedia Career Information
- 1Career Exploration—Internships, Cooperative Education Experience, Summer Jobs
- 1Job Placement—Resume Preparation, Interview Skills Training, Job Search Skills, Career Networking

DEVELOPMENT OF PERSONAL GROWTH

Student-athletes are people first and the BIG RED program aids in developing skills that will be used their entire life.

- 1Understanding Diversity
- 1Goal Setting
- 1Communication Skills
- 1Social Development—Establishing relationships, manners and etiquette
- 1Personal Health and Wellness
- 1Violence Prevention Training
- 1Fiscal and Time Management

DEVELOPMENT OF LEADERSHIP

A student-athletes' college years are crucial in developing a person's life-long attitudes and beliefs. The BIG RED program believes that:

- 1Student-athletes should be encouraged to identify personal values and goals.
- 1Student-athletes should be encouraged to establish a work ethic that will enhance personal achievement.
- 1Personal achievement can be molded into team goals.
- 1Student-athletes who have positive purpose and direction, and can influence others, will be winners in life.

ENDOWED ATHLETIC SCHOLARSHIPS

As more and more colleges and universities turn to innovative and effective ways of meeting the mounting financial challenges of supporting their intercollegiate athletic programs, it becomes increasingly evident that one of the most successful strategies is the establishment of endowed athletic scholarships.

At the University of Wisconsin-Madison, endowment funds to support athletic scholarships are normally created through gifts to the UW Foundation. A portion of the income from the endowed fund is used each year for scholarship support, and the remainder is reinvested in the principal.

The following endowed scholarships, named for the donor or for someone the donor wishes to honor, provide full or partial grants-in-aid to Badger student-athletes. Many thanks to our generous supporters!

For information about how to create a named scholarship in men's or women's athletics or how to contribute to an established endowment, please contact Trent Jackson, Director of Development for Intercollegiate Athletics, UW Foundation, 1848 University Ave., Madison, WI 53705; Phone: (608) 262-7225; trent.jackson@uwfoundation.wisc.edu

Endowed Scholarships

Michael & Edith Agazim Memorial (football)
Theodore & Marcella Albrecht (any sport)
Barry & Cindy Alvarez (football)
Alan Ameche (football)
Anita J. Angus (any sport)
Badger Advantage Club (womens tennis)
Badger Crosscourt Club (mens tennis)
P. Goff Beach Memorial (any sport)
Art Brazy (football)
Neal Brunner (any sport)
Dick & Marlene Cable (mens basketball)
Rex Capwell (mens basketball)
Charles H. Carpenter (football)
Bob & Honner Cooper (womens swimming)
Robert J. Curry Family (football)
Raymond M. & Margaret F. Davis (football)
Ron Dayne (football)
Jim Demetral (football)
Alfred & Bernice De Simone (football)
Jim Doriot (any sport)
Chuck & Jane Ellis Scholarship in honor of John L. Riley (mens hockey)
Peter Gambino Memorial (mens golf)
John Gerlach Memorial (any sport)
Mel Goldin Memorial (mens track)
Sarah Gornick Memorial (crew)
Alice Higgitt Helminiak (womens tennis)
Elroy Hirsch (football)
John Jardine Memorial (football)

Warren R. Jollymore Memorial (any sport)
Jim Kalschur/Ron Krantz Mens Athletics (any sport)
Jerry & Kelley Kilcoyne (football)
Ron Krantz Scholarship in honor of John Jardine (football)
Ken & Betty Kruska (football)
Forrest & Mildred Kubly (any sport)
Mildred K. & Kenneth J. Kuebler (any sport)
Charles F. LaBahn (swimming)
Lakeland Union High School (any sport)
Lloyd Larson (football)
Edessa K. Lines Womens Athletics (any sport)
Marnee Loeffler Memorial (mens hockey)
Steve Lowe Memorial (volleyball)
Richard Ludtke Memorial (mens basketball)
George A. Martin Memorial (wrestling)
Jim McCallum Memorial (mens basketball)
Henry McCormick Memorial Mens Athletics (any sport)
Richard W. & Ellen H. Meister (mens basketball)
John Messmer (football)
Gary Messner (football)
Tim & Beth Mielcarek (mens basketball)
Charlie Mohr Memorial Mens Athletics (any sport)
Frank Molinaro Memorial (womens golf)
Robert Monteith (football)
David R. & Anne G. Nerenz (mens soccer)
Albert O. Nicholas (mens basketball)
Kit Saunders Nordeen Womens Athletics (any sport)
Harold Ofstie Memorial (any sport)
Francis A. Ogden & Mary Louise Monteith (football)
Kathryn E. Parkinson (any sport)

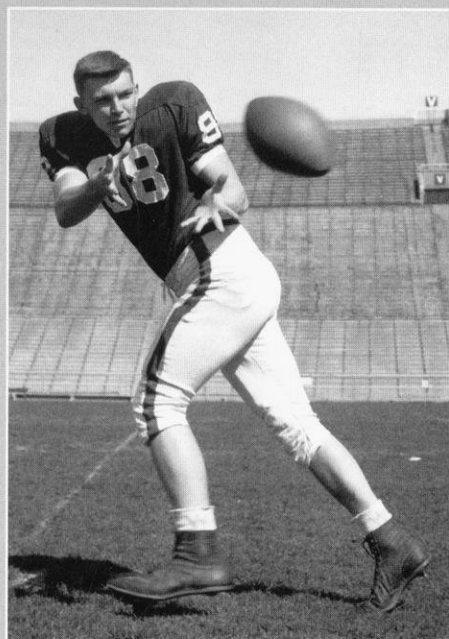

The Pat Richter Scholarship, named for UW Athletic Director Pat Richter, is presented annually to a UW football player.

Ralph E. Petersen (mens swimming)
Eugene C. Peterson (any sport)
H.H. Petrie Memorial (hockey)
James Plopper (any sport)
Purple Moon Foundation (womens basketball)
Floyd W. & Ruth B. Radel (football and mens basketball)
Thomas F. Radke Memorial (football)
Louis F. Reinke (mens hockey)
Frank J. Remington Fellowship (any sport)
Pat Richter Scholarship (football)
Fred H. Ripley (crew)
Carol Robinson (any sport)
Paul & Diane Root (football)
Harold & Doreen Scales (any sport)
William E. Schmidt (any sport)
Ursula Schmitt Womens Athletics (any sport)
Armund J. Pug Schoen (mens tennis)
Schreiner-Hoskins (football)
Kenneth M. Schricker Memorial (football)
Peter Daniel Seligman (football)
George Shinnars Family Athletics (any sport)
Marv & Judy Siegert Athletics (football)
John Simcic Educational (football)
C. Harvey Sorum Memorial (mens tennis)
William & Eva Mae Stolte Memorial (any sport)
Guy Sundt (mens track or cross country)
Peter Tegen (womens track or cross country)
Verick/Gasparado Family (mens basketball)
Charles H. Vogts (mens basketball)
Gerald A. & Lucy Welch (football)
Francis A. & Elizabeth N. Wiesner (any sport)
Tom Wiesner (football)
John McMynn Williams (mens basketball)
Wisconsin Eastern Alumni (any sport)
Wisconsin Golf Club (golf)
Wisconsin Mens Hockey Fund (mens hockey)
Wisconsin Wrestling Endowment (wrestling)
John E. & Glenn M. Wise (mens basketball)
Womens Intercollegiate Sports Club (any sport)
George L. Wright (track or cross country)

Estate/Deferred/Insurance Gift

Perry Armstrong (football)
Charles Claflin (womens sports)
Roger Dornburg
Ronald McDevitt (swimming)
John B. Menn (football)
William Nathenson Memorial (football)
Milton Neshek
Michael M. Nicholson (football)
William Schultz (football)
Tom Talbot (wrestling)
L.N. Van Dyke (football)

Program and Operational Support

Oscar and Ellie Damman Memorial
Robert and Irwin Goodman
James E. Ivins Mens Crew Endowment
Jean W. Kilgour Womens Athletics Endowment Fund
Phillip W. Mork Family Crew Endowment
Howard and Helen Rogers Estate/Crew

Scholarships are for any sport unless specified.

SPORTS MEDICINE

The sports medicine staff provides all University of Wisconsin student-athletes with high quality health care. Wisconsin's Sports Medicine program features state-of-the-art facilities and the services of leading sports medicine and health care professionals.

The sports medicine staff consists of team physicians, dentists, athletic trainers, and other medical and allied health professionals. The day-to-day care, prevention, and treatment of injuries to Wisconsin athletes is supervised by a staff of 11 full-time and two graduate assistant National Athletic Trainers Association (NATA) certified and State of Wisconsin licensed athletic trainers.

Under the direction of head athletic trainer Dennis Helwig, the Sports Medicine program focuses on injury prevention. Staff members Beth Cranley, Chuck Hart, Andy Hrodey, Jan Helwig, Mike Moll, Henry Perez-Guerra, Laura Walluk, Ian Wood, and Chad Gabbard utilize functional measures, measure physiological capacity and outline programs to improve flexibility. Full-time nutritionist Jeremy Isensee provides dietary analysis and supervises training table meals to enhance the performance of the student-athletes.

The Sports Medicine facility in the McClain Center features an extensive collection of therapeutic and rehabilitation equipment including a 50-foot, two-lane-rehabilitation pool, and an on-site x-ray facility. Considered one of the nation's finest, the McClain Sports Medicine Center offers an environment conducive to expedient care, and a healthy return to competition.

Should an injury occur, athletes are seen immediately by team physicians affiliated with the world-renowned UW Hospitals and Clinics. Medical director Dr. Ben Graf is responsible for all services provided to student-athletes. Orthopedic care is directed by team physician Dr. John Orwin while general medical care is directed by the head of primary care, Dr. Greg Landry.

In addition to the headquarters in the McClain Athletic Facility, auxiliary athletic training rooms are located in Camp Randall Stadium, Natatorium, UW Field House, and the Kohl Center. All training areas are equipped with the finest therapeutic modalities and rehabilitative apparatus.



The McClain Sports Medicine facility is considered one of the nation's finest and features an extensive collection of therapeutic and rehabilitation equipment including a 50-foot, two-lane-rehabilitation pool (bottom), and an on-site x-ray facility.

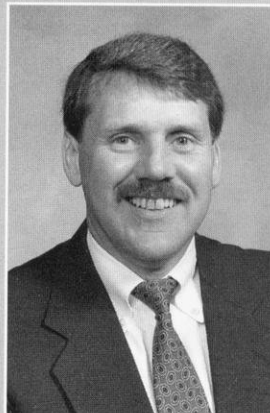

Head Athletic
Trainer Dennis
Helwig

"The University of Wisconsin Sports Medicine Program is designed to provide the student-athletes of UW access to high-quality sports medicine care, and through personal interaction, enhance the academic and athletic experiences of each individual."

UW Sports Medicine
Mission Statement

STRENGTH & CONDITIONING

The Wisconsin strength and conditioning program is a key component of all of the Badger teams' success on the playing field. The program's goal is to increase the overall performance of each student-athlete, prevent injuries and help athletes reach their potential.

Head strength and conditioning coach John Dettmann along with assistant coaches Brian Bott, Ryan Feek, Paul Goodman, Scott Hettenbach, Kerri Ariens, and Jim Snider work with the UW coaches to develop training programs to enhance each athlete's performance.

Badger athletes work on their strength programs in weight rooms in the McClain Center, Camp Randall Stadium and Kohl Center.

The McClain Center weight room is the largest of the facilities and features more than 45,000 pounds of free weights and more than 50 weight machines. The room has seven squat racks, eight bench press stations, eight flat-to-incline benches, six Olympic lift platforms and numerous other free weight stations.

The Badger Den is comprised of purely free weight equipment. There are five power stations with each station consisting of a platform for Olympic style lifting as well as a squat rack, bench press, incline bench press, pull-up station and a station to do dips. There is also three lat-pull machines and seated row machines. The Stadium weight room has a complete set of dumbbells from five pounds to 85 pounds. There is also a set of plyometric boxes for plyometrics and for alternative leg exercises.

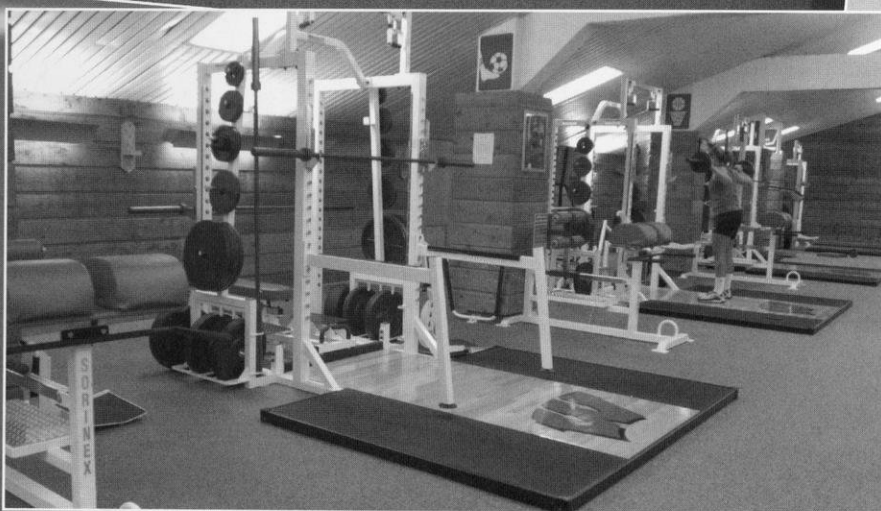

Top: The weight room in the McClain Center has more than 45,000 pounds of free weights and more than 50 weight machines.

Bottom: The Badger Den in Camp Randall Stadium has all free weight equipment.

“The goal of the Wisconsin strength and conditioning program is to train for total athletic excellence. We profile each student-athlete upon arrival and set up specific training regimens to help athletes reach their individual potential. The plan is to build overall strength, speed, agility and stamina. Our program is comprehensive and the end result is that we are as productive on the athletic field as possible.”

John Dettmann
Strength & Conditioning Coordinator



**Head Strength
& Conditioning
Coach John
Dettmann**

WISCONSIN SPORTS FACILITIES



Top: Camp Randall Stadium is the home of the football Badgers and has a seating capacity of 76,634. Plans are underway to renovate the stadium, increasing seating and adding an athletic department office building.

Right: The McClain Athletic Center features a 90-yard indoor practice field with artificial turf. The lower level houses the Fetzer Student Academic Center, the Sports Medicine headquarters, a fully equipped weight room, and locker rooms for football, track, softball, and soccer.





Left and Below: The Kohl Center is the home of the Badger basketball and hockey teams. One of the finest on-campus athletic facilities in the nation, the \$76 million structure includes a separate practice gym, locker rooms, lounge areas, and coaches' offices.

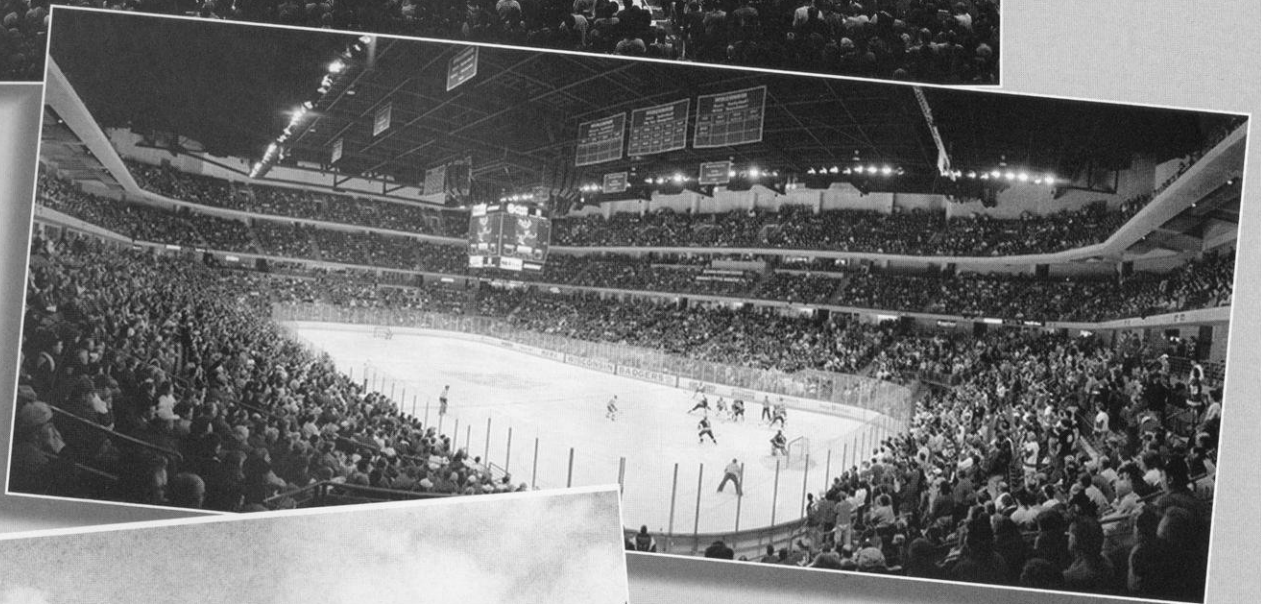

Left: Wisconsin's rowing programs look forward to a renovated boat house in 2004.



Left: The Wisconsin Field House, which seats 10,600, is the practice and competitive facility for the Badger volleyball team as well as the competitive facility for the wrestling squad.

Below: The Goodman Brothers Softball Complex has an NCAA-regulation, natural grass field with a centerfield distance of 220 feet, and foul line distances of 200 feet. The facility includes dugouts, locker areas, players' lounge, grandstand seating for 1,600, and media facilities.



Above: The swimming and diving teams have two pools for practice and competition. The Natatorium contains an eight-lane, 25-yard pool equipped with an automatic timing system and digital readout score board. The 50' x 40' diving well is fitted with three one-meter and two three-meter boards. The Southeast Recreational Facility (pictured above) features an indoor long course pool with movable bulkheads.

Right: Nielsen Tennis Stadium is the year-round home of the Badger tennis teams. The stadium features 18 tennis courts (12 indoor and six outdoor), five squash courts, one squash doubles court, and seats 1,500 spectators.





Top: University Ridge, one of the finest golf courses in the Midwest, features a par-72, 18-hole course, 15,000-square foot practice green and a 5,000-square foot chipping green.

Right: The outdoor track and soccer complex, which is fully lighted, features a 400-meter Martin rubber surface with throwing and jumping areas in the infield. The soccer field is Olympic size and has natural grass.

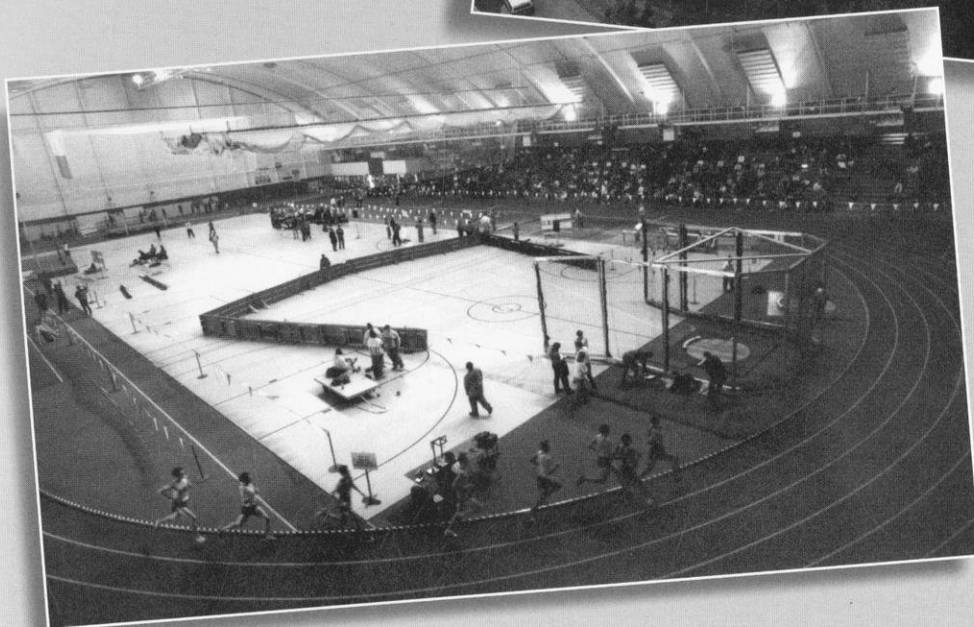

Left: The Camp Randall Memorial Sports Center or Shell, which seats 2,500 fans, features a 200-meter Martin rubber track with throwing and jumping areas in the infield.

A GREAT COLLEGE TOWN

A progressive, cosmopolitan city of more than 200,000, Madison is home to the world-class University of Wisconsin, the seat of state government, and an eclectic, electric atmosphere that energizes any visitor's stay.

Madison offers both small town charm and a range of cultural and recreational opportunities usually found in much larger cities. And, with four lakes and more than 200 parks, it is one of the nation's most scenic cities. A host of picturesque communities, many retaining their strong ethnic heritage, surrounds the city.

"Mad City" offers the "big city" spheres of politics, arts and entertainment, as well as the attributes of a small town. It is a family and action-oriented community that promotes participation in government, education, the arts, sports and recreational activities. With a robust economy and low crime rate, Madison has resources and opportunities that rival cities many times its size.

Madison consistently ranks as a top community in which to live, work, play and raise a family. It was named the best place to live in America in 1996 by *Money* magazine. Again, in 1998 *Money* magazine rated Madison the best mid-sized city in the Midwest. The magazine also rated Madison as one of the top 15 "great sports towns" in the country. *A&E Network* cited it as one of the Top 10 Cities to Have It All.

• • •

"Students love their hometown, 'a great place with so much to do. Everyone finds something.' Student life centers on State Street, which 'has many restaurants and shops to choose from and offers many job opportunities for students.' For a small Midwestern city, Madison is truly an oasis of culture."

Princeton Review, 2002

• • •



Top: The State Capitol is the center of Madison's isthmus between lakes Mendota and Monona.

Middle: State Street is home to numerous shops and restaurants.

Left: The Dane County Farmers' Market is one of many things that make Madison special.

Life in Madison



September 2002

#7 Best Public University in America
2003 *America's Best Colleges*, published
by *U.S. News & World Report*

May 2002

#3 Great Medium-sized
Cities/College Towns
ePodunk.com

May 2002

#2 Best Place to Live and Work
in America
BestJobsUSA.com

March 2002

#1 Best (small) Cities for Women
Ladies Home Journal magazine

November 2001

#2 Mid-size City in the Country
for Cycling
Bicycling magazine

March 2001

#6 Best City for Families
Child magazine

September 2000

One of the Nation's Best Small
Cities for Families
Family Fun magazine

September 2000

#5 Fittest City in America
Shape magazine

September 1999

#2 of 25 Great Towns for Raising an
Outdoor Family
Outdoor Explorer magazine

September 1999

One of the Top 10 Cities to Have It All
A & E Network

September/October 1999

Best City For Quality of Life
Business Development Outlook magazine

August 1999

#2 America's Most Kid-Friendly Cities
Zero Population Growth

August 1999

#10 University for Women Athletes
Sports Illustrated for Women magazine

July 1998 & July 1996

#1 Best Places to Live in America
Money magazine

March 1998

#1 America's Most-Wired Cities
International Demographics

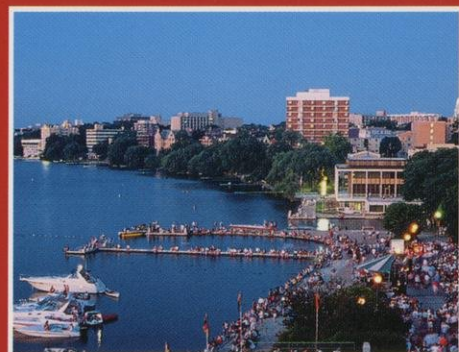
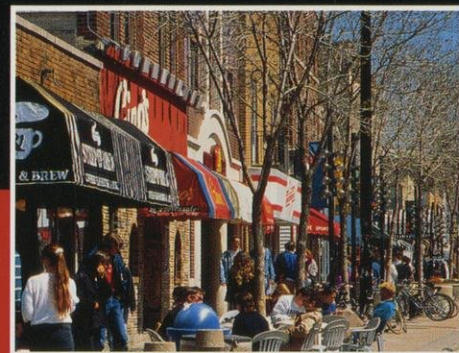

WISCONSIN BADGERS

2002-2003 SCHEDULE

DATE	OPPONENT	LOCATION
OCT. 12	NORTHEASTERN (VERONA)	2:35 PM
OCT. 13	NORTHEASTERN	2:35 PM
Oct. 19-20	at Connecticut	1:00 pm
OCT. 25-26	MINNESOTA-DULUTH	7:05 PM
Nov. 1-2	at Minnesota	6:05/4:05 pm
NOV. 8-9	ST. CLOUD STATE (CAP ICE)	7:05 PM
Nov. 16-17	at Mercyhurst	1 pm/Noon
NOV. 22-23	OHIO STATE (CAP ICE)	7:05 PM
NOV. 30	MSU, MANKATO	1:05 PM
DEC. 1	MSU, MANKATO	2:35 PM
Dec. 6-7	at Bemidji State	5:05/3:05 pm
Jan. 7	at St. Lawrence	6:00 pm
Jan. 8	at McGill	6:15 pm
Jan. 11	at Brampton Thunder	6:30 pm
Jan. 17-18	at Minnesota-Duluth	7:05 pm
JAN. 24-25	NEW HAMPSHIRE	7:05 PM
Jan. 31	at MSU, Mankato	2:35 pm
Feb. 1	at MSU, Mankato	2:35 pm
FEB. 8-9	BEMIDJI STATE	1:05/2:35 PM
Feb. 14-15	at St. Cloud State	2:05 pm
Feb. 21-22	at Ohio State	6:05 pm
FEB. 28	MINNESOTA (CAP ICE)	7:05 PM
MAR. 1	MINNESOTA (CAP ICE)	7:05 PM
Mar. 6-8	WCHA Final Five - Grand Forks, ND	
Mar. 21-23	NCAA Frozen Four - Duluth, MN	

Home games listed in CAPS are played at the Kohl Center, the Eagle's Nest in Verona (VERONA), or the Capitol Ice arena in Middleton (CAP ICE). All times are central. Dates & times are subject to change.



UWBADGERS.COM
The Official Website
of Wisconsin Athletics

