



LIBRARIES

UNIVERSITY OF WISCONSIN-MADISON

The Badger. Vol. 53 1938

Madison, Wisconsin: Senior Class of the University of Wisconsin, 1938

<https://digital.library.wisc.edu/1711.dl/NBVOYDIJSV65G8L>

This material may be protected by copyright law (e.g., Title 17, US Code).

For information on re-use, see

<http://digital.library.wisc.edu/1711.dl/Copyright>

The libraries provide public access to a wide range of material, including online exhibits, digitized collections, archival finding aids, our catalog, online articles, and a growing range of materials in many media.

When possible, we provide rights information in catalog records, finding aids, and other metadata that accompanies collections or items. However, it is always the user's obligation to evaluate copyright and rights issues in light of their own use.

ER
Y
n
3

The Badger

1938

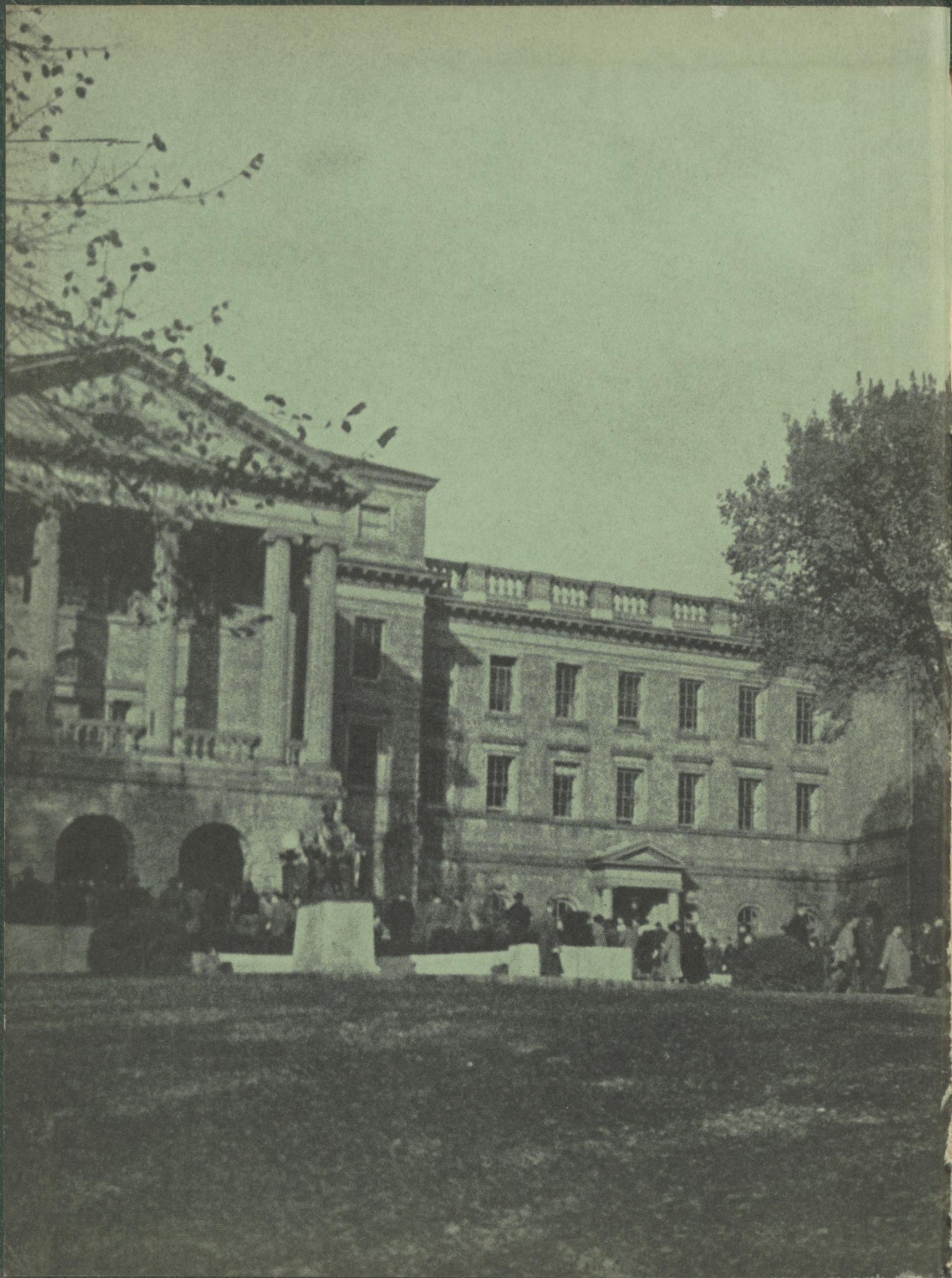



Registrar's Office
167 Bacon Hall

VOLUME 53

Paul Godfrey
Arthur Bridge

MCMXXXVIII



*T*HE SENIOR CLASS PRESENTS

The

Badger

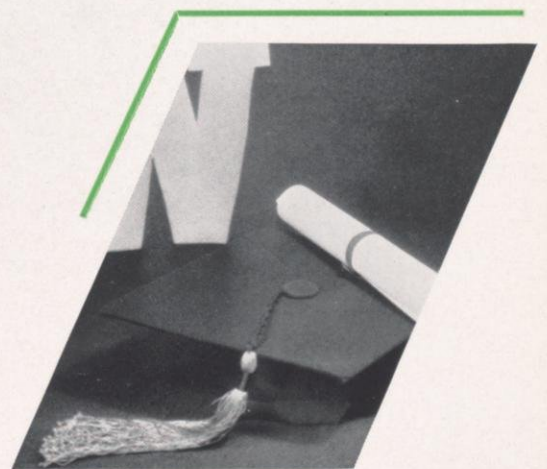

OF THE UNIVERSITY OF WISCONSIN
1938 ♦ ♦ ♦ MADISON, WISCONSIN



College is a rapid, fast-moving life of its own. Never stopping, never resting, we hurry through to cram a big part of our life into four years.

College

Secret

Only to find as we leave that it
has been a short, not a feature,
that there is a bigger, longer
world where names and fames
take ages to rise and fall.

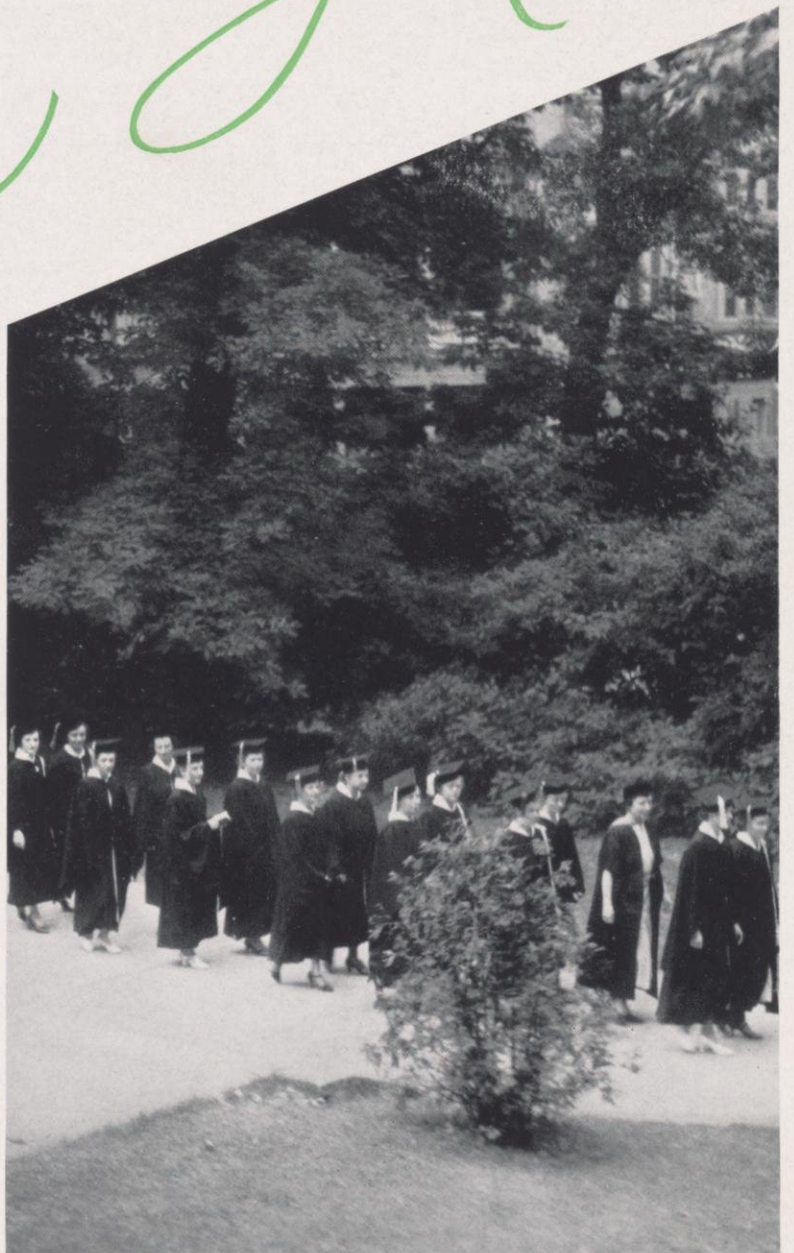

ON THE

THE DIVERSIONS

THE ACADEMIC



THE FRATERNAL

THE ATHLETIC

INSIDE

• THE ACADEMIC







THE DIGNITARIES

THE PEOPLE

THE DEGREES



Speaking before a Madison audience composed largely of University students, John Chapple of Ashland threw a picture of Governor La Follette on a screen behind him and shouted, "Is that the man you want as your governor?" And back came the students' answer, "Yes, that's the man!"

On another occasion five hundred excited collegians marched down a slushy State street to the Capitol, herded themselves into the Legislative chamber to hear the state's chief executive tell them, "You cannot believe that I, who have been so long and so closely attached to your University, to my University, would do anything to harm it!"

But beyond all external demonstration and proof, his University is proud of its nationally eminent alumnus, its former professor, and its constant benefactor, Philip Fox La Follette.



GOVERNOR
PHILIP
FOX
LAFOLLETTE

PRESIDENT CLARENCE ADDISON DYKSTRA

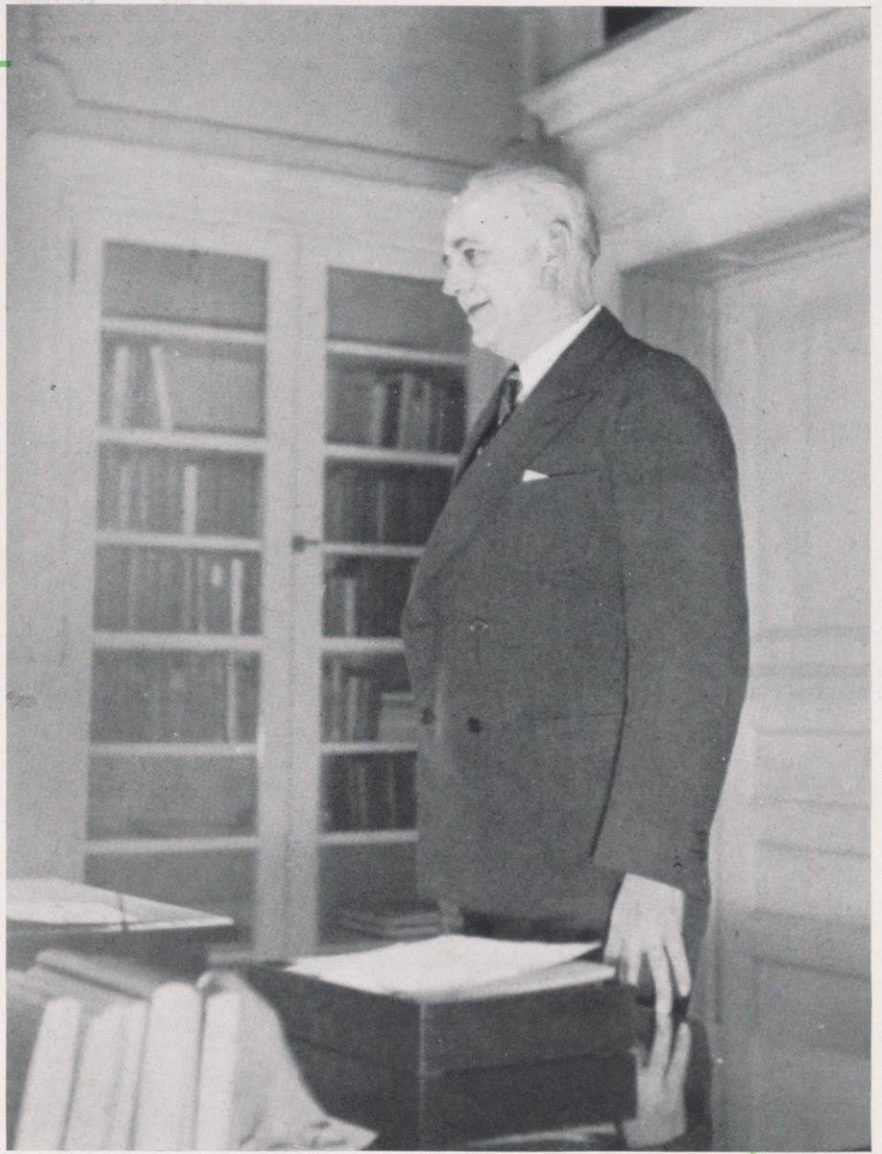

"Together," Clarence Addison Dykstra told the first freshman class to come under him, "we shall see new vistas, discover new truths." So did Wisconsin's eleventh president begin his first year. But in that year it has been he who has shown new vistas, discovered new truths. His associates came to know these things first, for they found from the beginning a man thoroughly undisturbed by their factions and their differences of opinion. Something in his deep set eyes and forceful manner echoed what they had heard, that with shirt-sleeves rolled he stood unafraid of their highly publicized "graveyard."

But by nearly eleven thousand students is he best understood. They see much of the man in the "Dyke" who walks, not rides, up and down the hill, in the prexy whose familiar smile is both a verity and a symbol.



DEAN SCOTT HOLLAND GOODNIGHT

Every September the Octopus used to run a picture of a completely sinister and devilish appearing old man who seemed quite ready to bite babies and kick widows out in the snow. Underneath was the caption, "Gentlemen, Meet the Dean."

In a school the size of Wisconsin there must be many (too many, if you ask him), who never get beyond that stage in knowing Dean Goodnight. So it is to the gentlemen who have met the Dean that we must turn for our appraisal. And they have no little to say. They may not know, for instance, that he's the national president of Phi Eta Sigma, but they do know he's a hunter and a fisherman. They may not even know he's considered one of the best in his field, but they find out in a minute that he's remarkably easy to talk to, even easier to know.

So for those who know a real fellow when they see one, the Dean of Men's office holds no terror. Instead there's something almost unexplainable about sitting across the desk from the man and his pipe, and being understood.

Just as a Dean of Men should be a tyrant and a bear, so, according to legend, must the Dean of Women be something cold and austere. But that's legend and not, as any Wisconsinite will testify, Dean Greeley.

A description of her would always be inadequate; she's something full of life, so much so that she seems to have time for everything. She's an efficient educator, her reputation as a Dean is not a small one. She's complex; she'd have to be as Dean, wife, amateur botanist, sportswoman, funster, and friend. She's something else, though, something that makes everyone that meets her think of a human dynamo, but a dynamo with a smile.

But above all, she's clever. Out of her office comes much that makes Wisconsin tick, for it's really quite a job, taking care of all the routine and extra problems that come before her. And with all that, she's one thing in everybody's language, charming. That's why she's clever.

DEAN LOUISE TROXELL GREELEY



DEAN FRANK O. HOLT



When, year after year, Wisconsin marks a new record enrollment, Dean Holt may well take the bows. It is he above all others who is the University's master salesman, the dynamo behind the greater part of Wisconsin's service to the state. Of all his work in the vast Extension Division and the Bureau of Guidance and Records, the establishment of Orientation Week still stands as his greatest monument.

Bacteriologist, horseman, educator and Dean, Edwin B. Fred serves as a model of tireless energy to graduate students around him. Calculating and coldly logical in his work, he is warm and congenial in spirit—a rare combination. That is why, when a University is measured by its graduate school, Wisconsin is acclaimed for Dean Fred.



DEAN EDWIN B. FRED



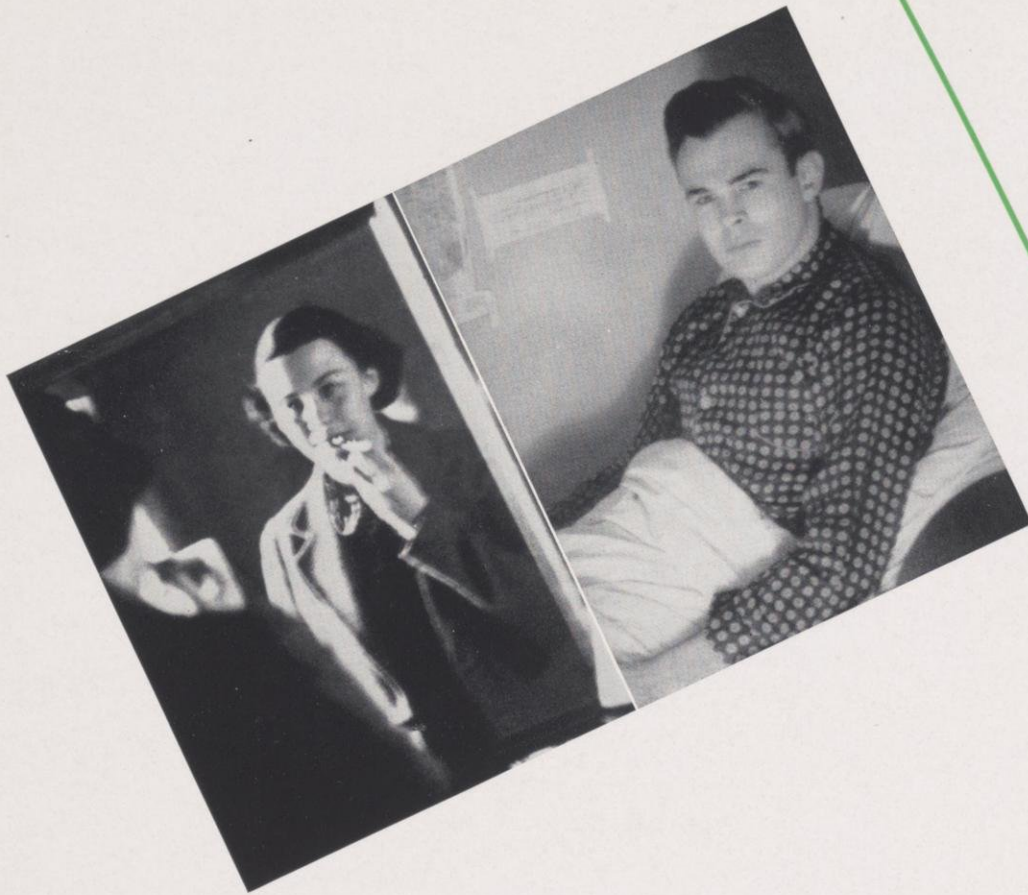

CAMPUS

Bill Pryor, has-been. Once a big man on campus, this Prom King, political sage has fallen way down now to be like the rest of us, working hard, playing hard, and remembering what was.

Bobbie Mullin, activity woman. One of those gals who has time to be in everything, get good grades, and still be a good number on anybody's list. Bright, bouyant, beautiful is Bobbie.

Friendly Uncle Fred is a past master in the art of cultivating friends and not buying beers. Genial, jovial, full of good stories and gossip. Nice to talk to—if you pay your bill!

Betty Hill, the "life of the party." Tall, slender, she uses a shrill, piercing voice to tell people what's wrong, how it should be done, and what your best friend has been doing for the past 24 hours.



BIGWIGS

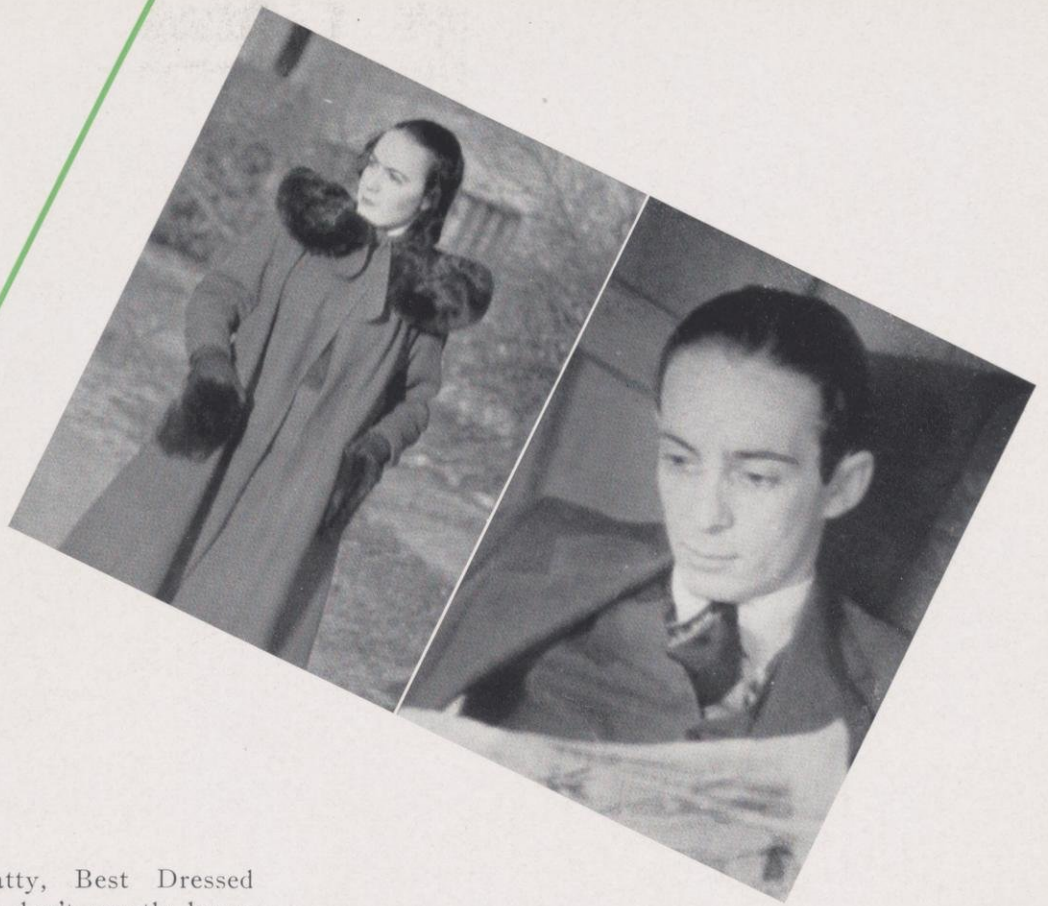

Audrey Beatty, Best Dressed Woman. We don't exactly know whether she's got more clothes than any other girl, but Audrey looks nice in anything—even in the Cardinal Office!

"Tyke" Teichmann, super apple-polisher. Forceful, bluffing, sarcastic in the Winchell manner. Wool-pulling, back-slapping, ego-building, he emerges with Phi Beta grades—and yet is brilliant enough to get them on his own merits.

Allen S. Jorgensen, man of many activities, or shall we say titles? Mustaches and double breasted vests; keys and keys and a long l'st under his name, and to end it, Chi Phi.

Best Date, Rosie Hulett. Tall, dark and distinctive is Rosie. Looks better in a formal than in a swimming suit, we're told; her legs are too long. Suits us fine regardless.



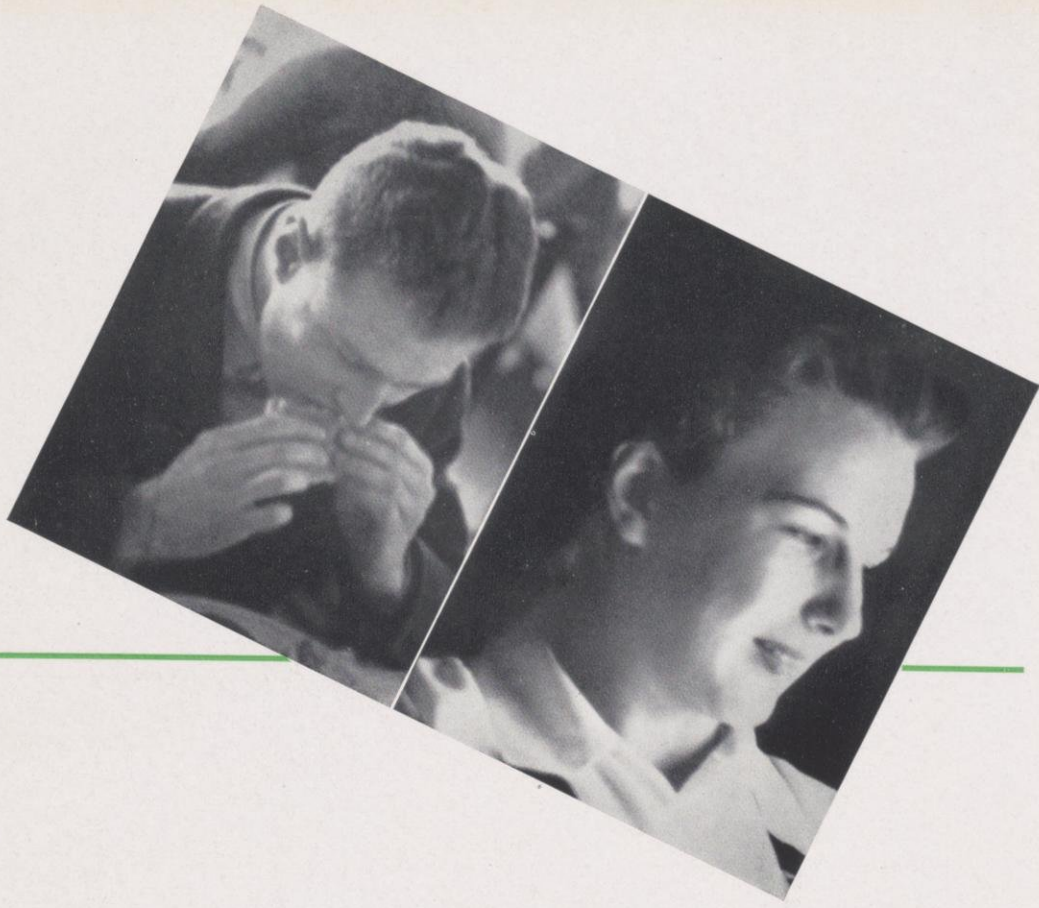

CAMPUS



Howie Weiss, Campus Casanova. Tall, light, and handsome, not exactly Phi Bete material. Has a nice smile and a corner on Kay Dahl and the Kappa Sigs. Played football.

Fritzi Kraut, Charm Girl. Not the college type, nor much like her name. Beautiful, serious, intelligent, and terribly charming. Best of all, she's human.



Jerry Komar, Man of Deception. You expect to see him in boxing trunks, or throwing a man around a ring, but instead you see him in a block-long shiny car with books on the seat beside him.

Ed Collins, Little Big Shot. Mouth of a politician, but bases his pride on crew. Tries hard to be a typical Psi U, but isn't. Almost lots of things, but never quite makes it.



BIGWIGS

Julius, "Call me Jim" Dieman, politician. On the outer edge of every race, often a prospective candidate, though never materializing. Sunny smile, naive look; maybe it's genuine!

Dick Tinkham, Phi Gam personality boy, and campus conservative who turns liberal at the slightest provocation. Dimpled, boyish face set on a mannish figure of gangling legs and a sophomore "W" sweater.

Best Dressed Man, Johnny Eells. Superby styled, a la McNeil and Moore, Johnny is as much a part of it as is Bill Purnell. Talks and looks a lot like a McN and M ad. If he'd only diet a little. . . .

Joe College, Joe Berry. An exceptional man among the "exceptional" Phi Delts, he is a dabbler in all things, college, dates, and politics. No rah-rah boy is Joe, his is the super-sophisticated, distinctive early 1938 type.

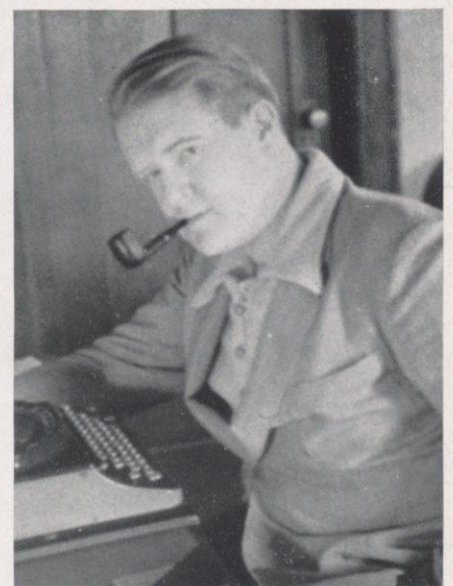

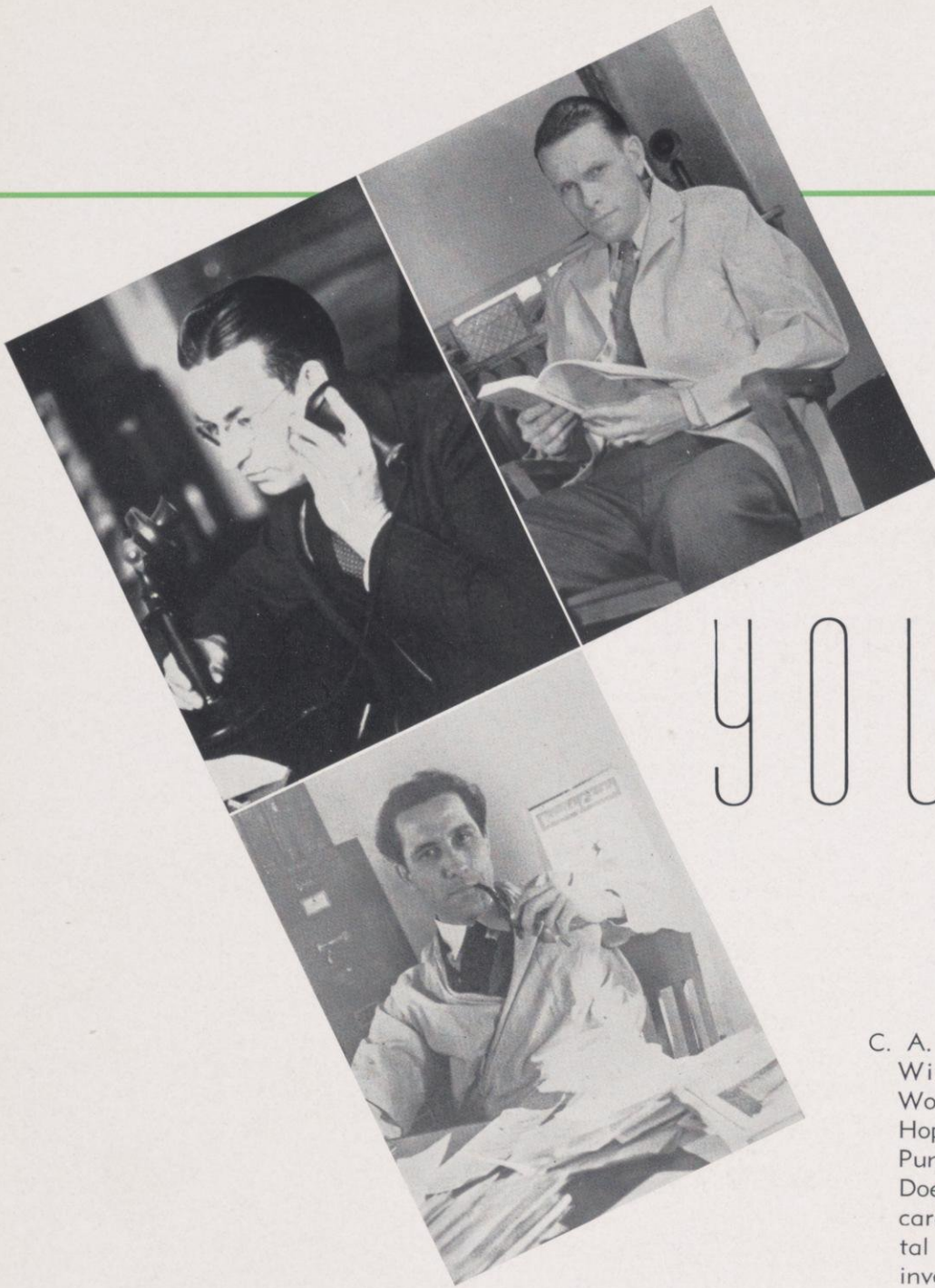

YOUNGEST

C. A. ELVEHJEM Ag. Chem
 Wisconsin graduate . . .
 Worked with Sir Frederick
 Hopkins at Cambridge . . .
 Punctual as clockwork . . .
 Doesn't smoke . . . Doesn't
 care for sports . . . Gets men-
 tal exercise in lengthy and
 involved arguments.

H. H. CLARK English
 Overly scholarly . . . Rather
 shy . . . Knows his stuff . . .
 Fair sense of humor . . . Most
 polite professor at the U . . .
 Offers you cigar, cigarette or
 tobacco in his office . . .
 Favorite expression, "I'm aw-
 fully sorry but . . ." Phi Beta
 Kappa . . . Sigma Nu.

K. P. LINK Ag. Chem
 Tells pointless jokes . . . Both
 he and wife are nudists . . .
 Hates physical chemists . . .
 Wears long flowing tie . . .
 Never counts exams . . . Lets
 students write them at home
 and bring to class next day.

PROFESSORS

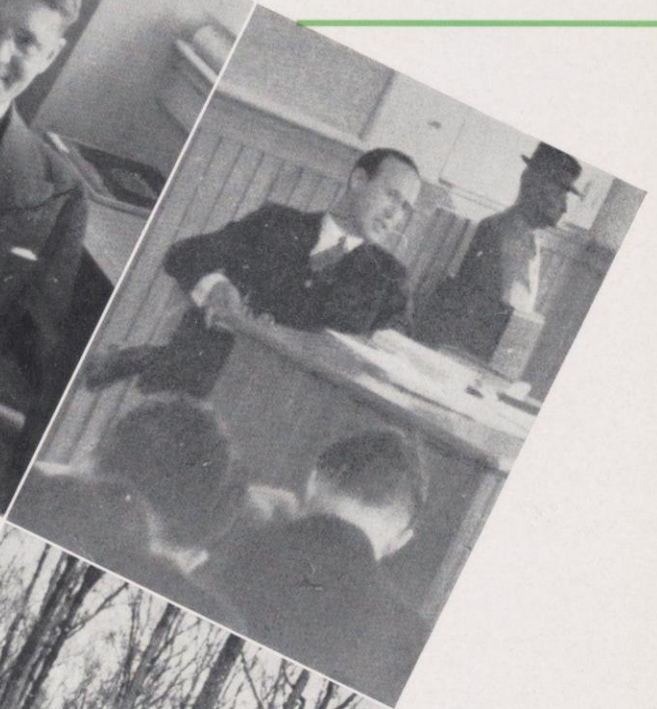

W. F. TWADDELL German
Never smiles but always has
the class rolling in the aisles
. . . Tells funny stories about
Germany entire class hour . . .
Red hair and always wears a
green tie . . . Was 1½ hours
late to last year's final exam
. . . Overslept.

N. P. FEINSINGER Law
Smoothest dresser in the Law
School . . . Always uses Latin
maxims . . . One of the last two
bachelors left in the Law
school . . . Athletically inclined
. . . Loves tennis . . . Quick on
the trigger.

H. L. HALL Law
Resorts to profanity to ex-
press himself . . . Towers
around 6'-4 in height . . . Is
a decided extrovert . . . Al-
ways reminiscing of the
"Great Days in Cuyahoga
County" . . . Never misses a
Law Ball . . . Always talking
of his sons.

YOUNGEST

R. V. CAMPBELL Law
Very prosaic . . . Rambles, rambles, and rambles in his lectures . . . Is reputed to be a human dynamo in Analysis . . . A very original thinker . . . Students say that he is an introvert by nature . . . Uses very little humor.

ROBERT RAY AURNER Commerce
Immaculate dresser . . . Uses lavish figures of speech . . . Never seen in shirt sleeves . . . Wore coat even during Summer School . . . Commerce School . . . SAE . . . Phi Beta Kappa.

J. G. FOWLKES Education
Excellent billiard player . . . Lover of the great outdoors . . . Never misses a Union music concert . . . Dresses very conservatively . . . Always makes you feel at ease . . . Has no eccentricities . . . His wife is an excellent actress.

EINAR HAUGEN Scandinavian
Typical Norse . . . Tall, slender and blond . . . Dresses conservatively . . . Humor is very subtle . . . Translated "Little Red Riding Hood" into Scandinavian with alterations . . . Ready to match wits with any member of his classes.



PROFESSORS

HARRY STUHLBREHER

Physical Ed

Full of energy and dynamic personality . . . Popular speaker . . . as well as a writer . . . Plays golf when he has time . . . And raises four fine sons as an avocation . . . Publicity conscious . . . Coaches football.

GREGORY BREIT

Physics

Very serious minded . . . His pet peeve is being disturbed while solving difficult equations . . . Formerly employed at U. S. Bureau of Standards . . . Spends his time working on theoretical problems in atomic and nuclear physics.

E. P. WIGNER

Physics

Most polite member of the faculty . . . Once told a garage mechanic to "Go to hell, please." . . . Is an excellent chess player . . . Humor very subtle . . . Born in Budapest and has been in the U. S. only 8 years.

ALFRED SENN

German

His two great loves are eating and playing Skat . . . Was once a Lithuanian newspaper man . . . Was born in Switzerland . . . Became a U. S. citizen in 1936 . . . Small in stature . . . Has thousands of anecdotes.



A L U M N I

WALTER J. PARSONS

Business Manager of Badger in 1900 . . . Worked with construction companies after college . . . Since 1919 partner in Wray-Parsons realtors . . . Married and has one daughter and three sons . . . sons finished at Wisconsin.



C. B. CULBERTSON

Business Manager of Badger 1893 . . . Phi Delt . . . Started law practise in Stanley, Wisconsin . . . District Attorney of Chippewa County . . . Former member of Wisconsin Assembly . . . City Attorney of Stanley for 35 years . . . Married, two sons Wisconsin graduates.

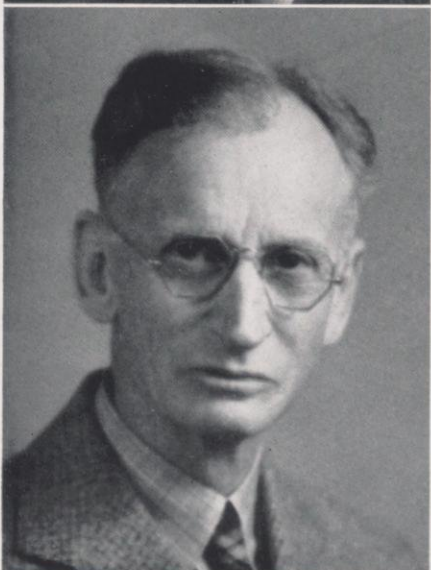

JAMES S. THOMPSON

Editor of 1910 Badger . . . 1910-1918 college representative of McGraw-Hill Book Company . . . Secretary 1918-1925 . . . Vice President since 1926 . . . Phi Kappa Sigma.

FORMER
EDITORS,

ASSOCIATION

FRANK V. BIRCH

Editor of 1918 Badger . . .
Acacia . . . In flying force dur-
ing war . . . President of Lions
International . . . Executive
vice president of Klau-Van
Pietersom-Dunlap Associates,
Inc. . . Married and has three
sons.

CHARLES H. CARPENTER

Business Manager of 1918
Badger . . . Coached football
at Stanford . . . At Wisconsin
. . . Joined Kieckhefer Con-
tainer Company of N. J. in
1922 . . . In charge of sales . . .
Married a Wisconsin girl . . .
Three children . . . Two girls
and a boy.

HARRY H. SCOTT

Editor of 1919 Badger . . . Sig-
ma Delta Chi . . . White Spades
. . . Iron Cross . . . Haresfoot
. . . Sales promotion and ad-
vertising in Sears-Roebuck un-
til 1920 . . . Now heading one
of Milwaukee's largest adver-
tising agencies with N. L. Te-
lander.

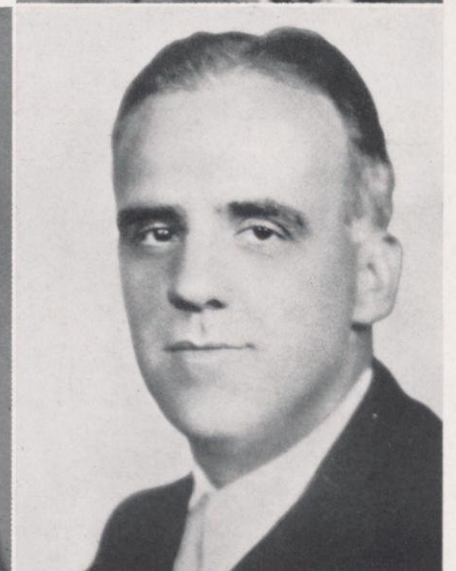

BADGER
MANAGERS



FORMER EDITORS,

EDWIN P. KOHL

Business Manager of Badger in 1913 . . . Harvard Law School . . . President of Foreign Securities Corporation . . . Harvard Club of New York City . . . Senior attorney of Securities and Exchange Commission at Washington . . . Former head of Wisconsin Alumni of New York.



CHARLES F. BURGESS

Business manager of 1895 Badger . . . Junior Class president . . . Beta Theta Pi . . . President of Burgess Battery Company . . . Claims Badger experience gave first-hand knowledge of "weak markets," "surplus inventories," and "libel and recovery suits."

HARRY C. THOMA

Editor of 1928 Badger . . . Senior Class president . . . Union Board . . . White Spades . . . Iron Cross . . . Phi Kappa Sigma . . . Scabbard and Blade . . . Editor of Wisconsin Alumnus since 1929 . . . Advisor to many campus organizations . . . Secretary of Wisconsin Crew Association.

A L U M N I

BADGER MANAGERS

WALTER M. SMITH

Chairman of the Board of Directors of the 1889 Badger . . . Delta Upsilon . . . Librarian at University of Wisconsin from 1890 to 1937 . . . Phi Beta Kappa . . . Became "librarian emeritus" in 1937 . . . Wisconsin Historical Association.

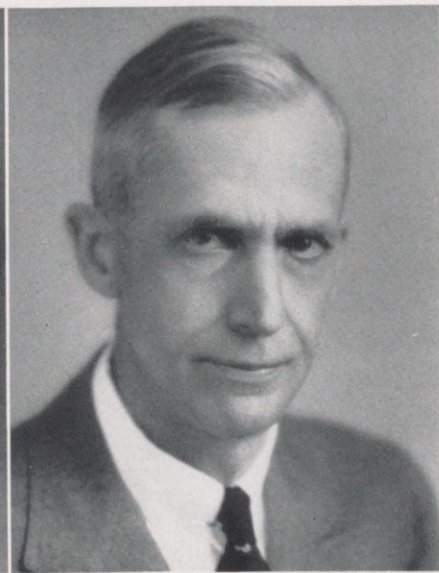

WALTER F. MABBETT

Business Manager of the 1902 Badger . . . Delta Upsilon . . . Railroad engineer 1902-07 . . . City Engineer of Edgerton 1907-13 . . . Private business for next 11 years . . . Assistant City Engineer of Madison 1924-19— . . . Married Marie Hinkley, a member of the 1902 Badger Board . . . proud father of four.



BEN C. PARKINSON

Business Manager of 1890 Badger . . . Played Varsity Baseball . . . Senior Class President . . . Now State Probation and parole officer . . . 32nd Degree Mason . . . Two children graduated from Wisconsin . . . Now President of Class of '90.

ASSOCIATION

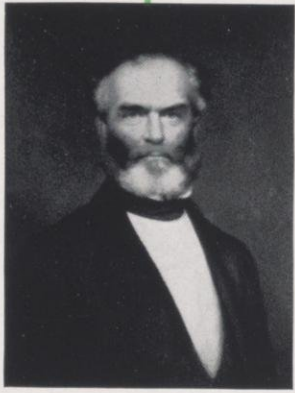

JOHN H. LATHROP
1848-1858



CLARENCE A. DYKSTRA
1937-

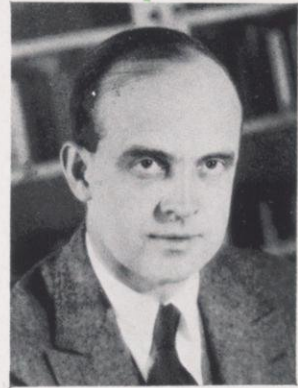

GLENN FRANK
1925-1937

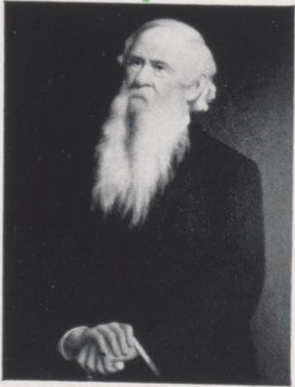

HENRY BARNARD
1859-1861

The University of Wisconsin has reached the century mark. One hundred years ago was born a brilliant institution, a University truly representative of a great state. Today, both State and University pause to reflect on the past, contemplate on the future. The University has forged to the front with a creed of educational liberalism comparable only to the progressive State which reaps its harvest. May the century to come see the University of Wisconsin ever foremost in "the fearless sifting and winnowing by which alone the truth can be found."

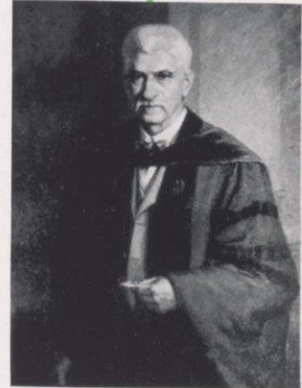

E. A. BIRGE
1918-1925

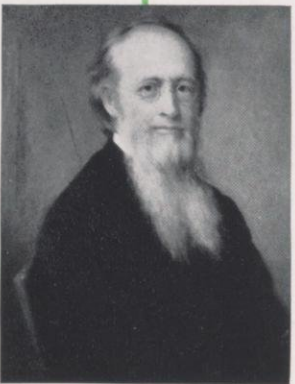

PAUL A. CHADBOURNE
1867-1870

This year for the first time in the fifty three years of the Badger's history, appear the eleven presidents of the University of Wisconsin. Eleven men representing a century of progress, a forward march in the parade of education, a past of struggle and turmoil; eleven men guiding the University of Wisconsin to its enviable peak in the world of today.

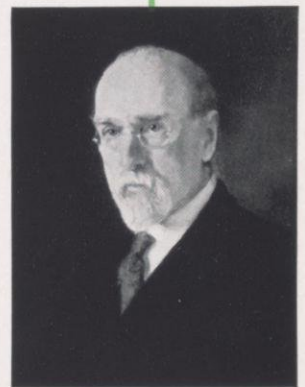

CHARLES R. VAN HISE
1903-1918



JOHN TWOMBLY
1871-1874

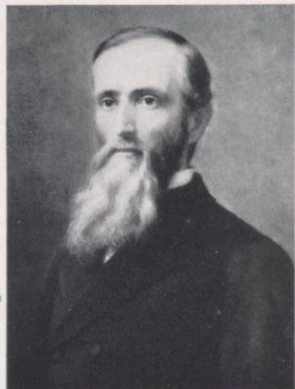

JOHN BASCOM
1874-1887

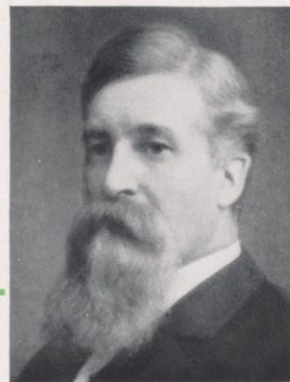

THOMAS C. CHAMBERLAIN
1889-1892

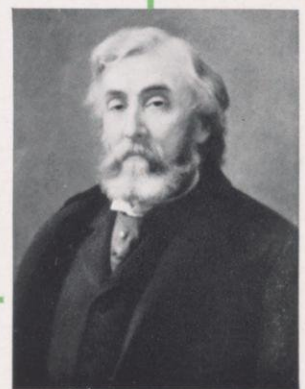

CHARLES K. ADAMS
1892-1900





ELECTRICAL — MECHANICAL — CHEMICAL — HYDRAULIC — CIVIL

ENGINEERING

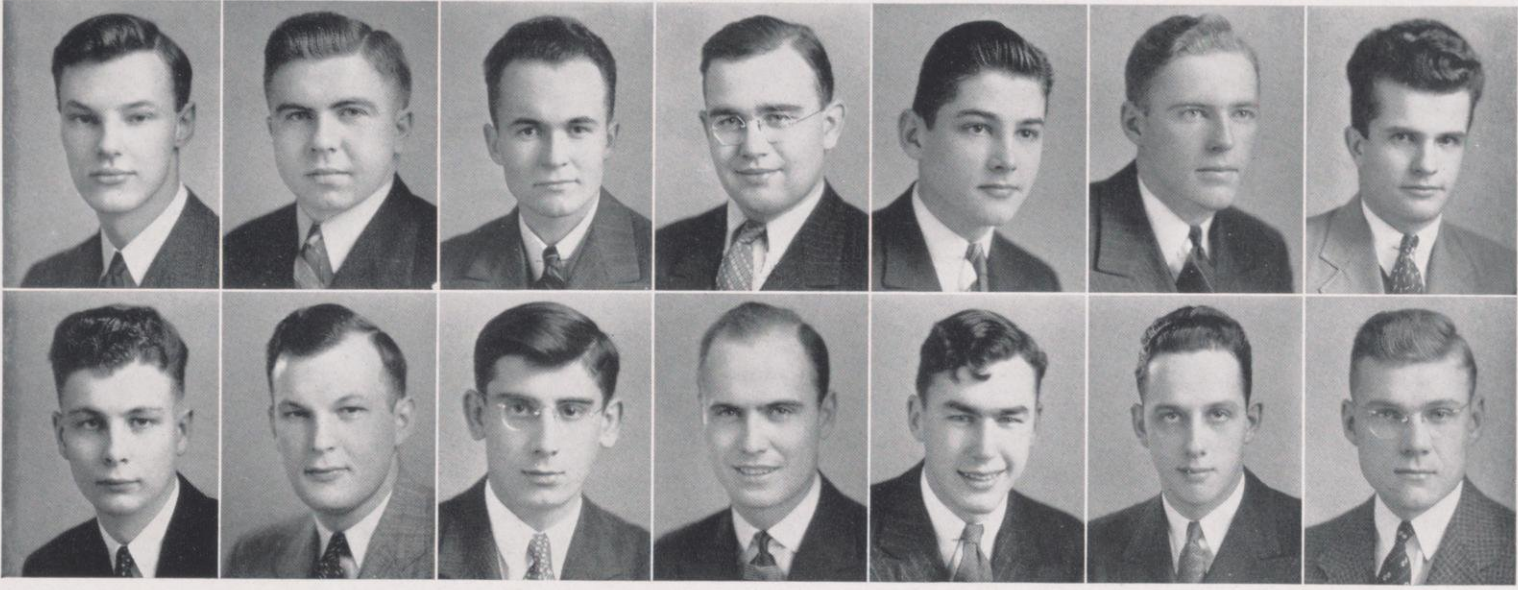

ALBERTS ANDERSON, M. BERG BLACK BOETTCHER BRENNAN BRINDLEY
 ANDERSON, A. BAIRD BJELAJAC BLONG BOGUE BREWER BROWN

Badger

WARREN EBLE ALBERTS, Waukesha; Mechanical; Fencing, 2, 3, 4; Rathskeller Committee, 2, 3, 4; Camera Club, 2; Orientation, 3, 4; Haresfoot, 3, 4; Director Wisconsin Newsreel, 4; Sigma Nu . . . ARTHUR N. ANDERSON, Milton; Electrical; Milton College, 1; Triangle . . . MARTIN P. ANDERSON, Milltown; Mechanical; ASME; Triangle . . . J. TRAVIS BAIRD, Milwaukee; Electrical; University Extension, 1; Symphony Orchestra, 2; AIEE; Kappa Eta Kappa . . . ROBERT HAROLD BERG, Milwaukee; Electrical; ROTC Drill Team, 2, 3; Sophomore High Honors; Phi Eta Sigma; Tau Beta Pi; Phi Kappa Sigma . . . VASO BJELAJAC, Milwaukee; Hydraulics; University Extension, 1, 2; ASCE; Polygon; Thesis: "Investigation of an activated sludge, sewage plant—Verona, Wisconsin" . . . WALTER EDWARD BLACK, Madison; Mechanical; ASME; Polygon . . . WILMER BLONG, Port Washington; Civil; ASCE; Interfraternity Council; Senior Ball, 4; Phi Kappa; Thesis: "Proposed Street Extensions in the city of Port Washington" . . . RICHARD A. BOETTCHER, Milwaukee; Mechanical; University Extension, 1; ASME; Polygon; Evans Professional Group; Tau Beta Pi . . . DAVID BOGUE, Portage; Mechanical . . . WILLIAM JAMES BRENNAN, Tomah; Mechanical; Marquette, 1, 2; ASME . . . JAMES BREWER, Madison; Electrical; Kappa Eta Kappa . . . RICHARD BRIGGS BRINDLEY, Richland Center; Mechanical; Track, 1; ASME; Sophomore Honors . . . KENNETH M. BROWN, Fort Atkinson; Chemical; St. Mary's College, 1, 2; AICE; Polygon; Tau Beta Pi.

Badger

HARRY BRUST, Wauwatosa; Chemical; University Extension, 1, 2; Phi Lambda Epsilon . . . CHARLES MARLIN BUEHLER, Madison; Electrical; Milwaukee Extension, 1; Chairman Student Board of Trustees; Polygon; AIEE . . . CURTIS WRIGHT BURR, Kenosha; Metallurgy; Chi Phi . . . FRANK C. BURRELL, Kenosha; Mechanical; Sigma Alpha Epsilon . . . CHARLES W. L. BURROUGHS, Madison; Mechanical; Crew, 1, 2, 3, 4; W Club; Phi Eta Sigma; Pi Tau Sigma; Tau Beta Pi; Phi Kappa Phi; Phi Kappa Tau . . . DONALD JEROME BYRGE, Verona; Chemical . . . MARTIN BARCLEY CONRAD, Yakima, Washington; Mechanical . . . ROLAND LORIN DAGGETT, Milwaukee; Mechanical; Milwaukee Extension, 1, 2; Evan's Professional Group; Pi Tau Sigma; Tau Beta Pi . . . ROBERT RAYMOND DANSFIELD, Kenosha; Mechanical; ROTC Pistol Team; ASME; Polygon, 1, 2, 3, 4; SAE; AES, President, 4; YMCA, 1, 2, 3, 4; Hoofers Club, 3, 4 . . . BENJAMIN CHARLES DICKE, Sheboygan Falls; Electrical; AIEE; Polygon . . . WILLARD DITTMANN, Whitefish Bay; Electrical; Marquette, 1, 2; ROTC Pistol Team . . . DANIEL THOMAS DOBROGOWSKI, Milwaukee; Mechanical; University Extension, 1, 2; ASME; Polygon; Tau Beta Pi; Pi Tau Sigma . . . CLARENCE WILLIAM ECKMANN, Racine; Chemical; AICE; Phi Eta Sigma; Sophomore Honors; Acacia . . . ALVIN EDELSTEIN, Superior; Civil; Superior Teachers College, 1; Boxing, 2; ASCE; Chi Epsilon; Tau Beta Pi; Thesis: "Structures—Design of Reinforced Concrete Arch Bridge" . . . ROBERT L. ENGD AHL, River Falls; Civil; River Falls State Teachers College, 1, 2; Basketball, 1; Football, 1, 2; Band, 1, 2; Orchestra, 1; Homecoming, 1; Junior Vaudeville, 1, 2; ASCE . . . EDWARD P. FAUST, JR., Antigo; Mechanical; Basic Drill Team; Advanced Corps Drill Team; Military Ball, 3; Scabbard and Blade; Pi Tau Sigma; Sigma Phi Epsilon . . . AUGUST LOUIS FERBER, Sauk City; Electrical; ROTC Signal Corps; Polygon; AIEE; Triangle . . . HOWARD WILLIAM FIEDELMAN, Sheboygan; Chemical; Polygon; Sophomore Honors; Tau Beta Pi . . . JEROME M. FRANK, Milwaukee; Electrical; Milwaukee State Teachers College, 1, 2; University Extension, 3; Cardinal, 3; Polygon, 4; AIEE; House President's Council, 4; Alpha Kappa Tau . . . FREDERICK CHARLES FREUND, Fond du Lac; Mechanical; ASME . . . J. GORDON FULLER, Madison; Mechanical; Basketball, 1, 2, 3, Captain, 3; W Club; Student Athletic Board, President; Student Representative on Faculty Athletic Council; Orientation; Badger Beauty Committee; Homecoming, General Chairman, 3; Student Activities Committee; White Spades; Iron Cross; Sigma Alpha Epsilon . . . HERBERT CHARLES GEITTMANN, Beaver Dam; Metallurgy; AIME; ASM; SAME . . . HOWARD L. GRANGE, Darlington; Metallurgy; Mining Club, 1, 2, 3, President, 4; AIME; ASM; Sophomore Honors; Tau Beta Pi . . . WILLARD E. GRASSER, Kenosha; Electrical; Kappa Eta Kappa . . . FREDERICK JOHN GUNTHER, Sheboygan; Mechanical; ASME; Polygon, 1, 2, 3, 4; Phi Eta Sigma; Sophomore Honors; Phi Kappa Sigma . . . FRANK B. HAMACHEK, Kewaunee; Mechanical; ASMEI; Phi Kappa Sigma . . . WILLARD GILBERT HANSON, Stevens Point; Mechanical; Central State Teachers College, 1; Evans Professional Group; Tau Beta Pi; Phi Kappa Phi; Pi Tau Sigma, President, 4; Chi Delta Rho . . . RALPH JACKSON HARKER, Madison; Mechanical; Tau Beta Pi; Thesis: "The Water Ejector" . . . LAWRENCE JACOB HASSLINGER, Hartland; Electrical; Kappa Eta Kappa . . . TED B. HAUFE, Wausau; Chemical; AICE; Phi Eta Sigma; Sophomore Honors; Tau Beta Pi; Acacia . . .



BRUST
 BUEHLER
 BURR
 BURRELL
 BURROUGHS

BYRGE
 CONRAD
 DAGGETT
 DANSFIELD
 DICKE

DITTMAN
 DOBROGOWSKI
 ECKMANN
 EDELSTEIN
 ENGDAHL

FAUST
 FERBER
 FIEDELMAN
 FRANK
 FREUND

FULLER
 GEITTMAN
 GRANGE
 GRASSER
 GUNTHER

HAMACHEK
 HANSON
 HARKER
 HASSLINGER
 HAUFE

Badger

TOM HEEBINK, Beloit; Civil; Beloit College, 1; ASCE; Chi Epsilon; Thesis: "Design of Rigid Frame Structure by the Slope Deflection Method" . . . LEO HERNING, Cecil; Chemical; Orientation; Student Public Relations Committee; Wisconsin Engineer magazine; Dance Committee Chairman of Interlodging Houses; Alpha Tau Sigma, President; AICHE; Hesperia; Tau Beta Pi; Phi Kappa Phi; Phi Eta Sigma; Sophomore High Honors . . . ROBERT E. HOFFMANN, Milwaukee; Chemical; University Extension Division, 1, 2; AICHE . . . THOMAS MARSHALL HOLLOWAY, Waukesha; Mechanical; Fencing, 1; ASME; Polygon; Sigma Nu . . . WILLIAM WIGHTMAN HUMPHREY, Whitewater; Chemical; Milton College, 1, 2; Tau Beta Pi . . . ARTHUR JOHN JARK, Pewaukee Lake; Electrical; AIEE; Polygon; Wisconsin Engineer; Kappa Eta Kappa . . . FREDERICK M. JOHNSON, Rockford, Ill.; Mechanical; Wheaton College, 1, 2; ASME; Pi Tau Sigma . . . RICHARD H. JOHNSON, Milwaukee; Electrical; Wisconsin Extension Division, 1; Phi Kappa Sigma . . . ALLEN S. JORGENSEN, Wauwatosa; Mechanical; Military Ball, General Chairman, 3; Prom, 3; Homecoming, 3; Sophomore Shuffle, 2; Daily Cardinal, Feature Editor, 2, 3; Badger, Organization Editor, 4; Wisconsin Engineer, 2; Wisconsin Theater Production, 2; Parents Weekend, 2; Captain, Corps of Cadets, 3; Orientation, 2, 3, 4; Summer Union Board, 3; Summer Prom, Chairman, 3; House Presidents Council, 4; Haresfoot Club, 1, 2, 3, 4; Apprentice Players, 2, 3, 4; Interfraternity Council, 3, 4; Senior Council, 4; Iron Cross; White Spades; Scabbard and Blade; Chi Phi . . . PAUL MERRITT KETCHUM, Madison; Electrical; Wisconsin Engineer, 2, Editor, 3, 4; AIEE; Phi Eta Sigma; Alpha Tau Sigma; Eta Kappa Nu; Tau Beta Pi, President, 4; Phi Kappa Phi . . . STANLEY JOHN KRANC, La Crosse; Mechanical; La Crosse State Teachers College, 1; Polygon; ASME; Polygon; Evans Professional Group; Pi Tau Sigma . . . GLEN CHARLES KREJCHIK, Friendship; Hydraulics; YMCA; Chi Epsilon; Tau Beta Pi; Thesis: "Model Studies of the Big Eau Pleine Dam" . . . ARTHUR HAROLD KRUMHAUS, Wauwatosa; Mechanical; University Extension Division, 1; Tau Beta Pi; Pi Tau Sigma; Phi Kappa Sigma . . . GORDON BERNARD LEMKE, Wausau; Electrical; Football Band, 1; Concert Band, 2, 3, 4; AIEE . . . ALDRO LINGARD, Madison; Electrical; Cardinal; Wisconsin Engineer; Tau Beta Pi; Eta Kappa Nu . . . FRED LOEBEL, Milwaukee; Mechanical; University Extension Division, 1, 2; Camera Club; Phi Kappa Sigma . . . RICHARD EDWIN LOHR, Milwaukee; Mechanical; Soph Shuffle, 2; Polygon; Phi Eta Sigma; Sophomore Honors; Phi Kappa Sigma . . . ROBERT ARTHUR LOWE, Cleveland, Ohio; Mechanical; Ohio State, 1; Crew, 2, 3; Basketball, 1, 2, 3; Track, 1, 2; Athletic Council, 3; W Club, 2, 3; Polygon; Sigma Phi Epsilon . . . JOE ANTONE MALDARI, Redgranite; Civil; ASCE; SAME; Chi Epsilon . . . JOHN W. MANN, Hartford; Chemical; AICE; SAME; Scabbard and Blade . . . JOHN WILLIAM MARSTON, Marinette; Mining; Mining Club; YMCA; Phi Eta Sigma; Tau Beta Pi . . . KENWYN MERRIFIELD, Platteville; Chemical; Platteville Teachers College, 1; Men's Chorus, 1; University Singers, 1; Theta Xi . . . LAWRENCE OTTO MEYER, Elkhorn; Mechanical; ASME; Polygon; Evans Professional Group . . . GEORGE B. MILLER, Milwaukee; Mechanical; ASME; Chi Psi . . . RAYMOND JOSEPH MILLER, Green Bay; Electrical; Kappa Eta Kappa, 1, 2, 3, 4; Scabbard and Blade, 3, 4; Pershing Rifles, 2, 3; Military Ball, 1, 2, 3, 4; Drill Team, 1, 2, 3, 4 . . . WAYNE T. MITCHELL, Madison; Electrical; Phi Eta Sigma; Eta Kappa Nu; Tau Beta Pi; Kappa Eta Kappa . . . WILLIAM A. J. MITCHELL, Milwaukee; Mechanical; Marquette, 1, 2; ASME, President; Polygon; Triangle . . . JOHN OWEN NEIGHBOURS, Baltimore, Maryland; Civil; SAME; Scabbard and Blade; Phi Delta Theta; Thesis: "Design of a Reinforced Concrete Rigid Frame Bridge" . . . RICHARD R. NELSON, Madison; Electrical; AIEE; Inter-Fraternity Council; Kappa Eta Kappa; Sigma Nu . . . FRED CHARLES NEUMANN, Waukesha; Electrical; Kappa Eta Kappa, President, 3, 4; Phi Eta Sigma; Eta Kappa Nu . . .

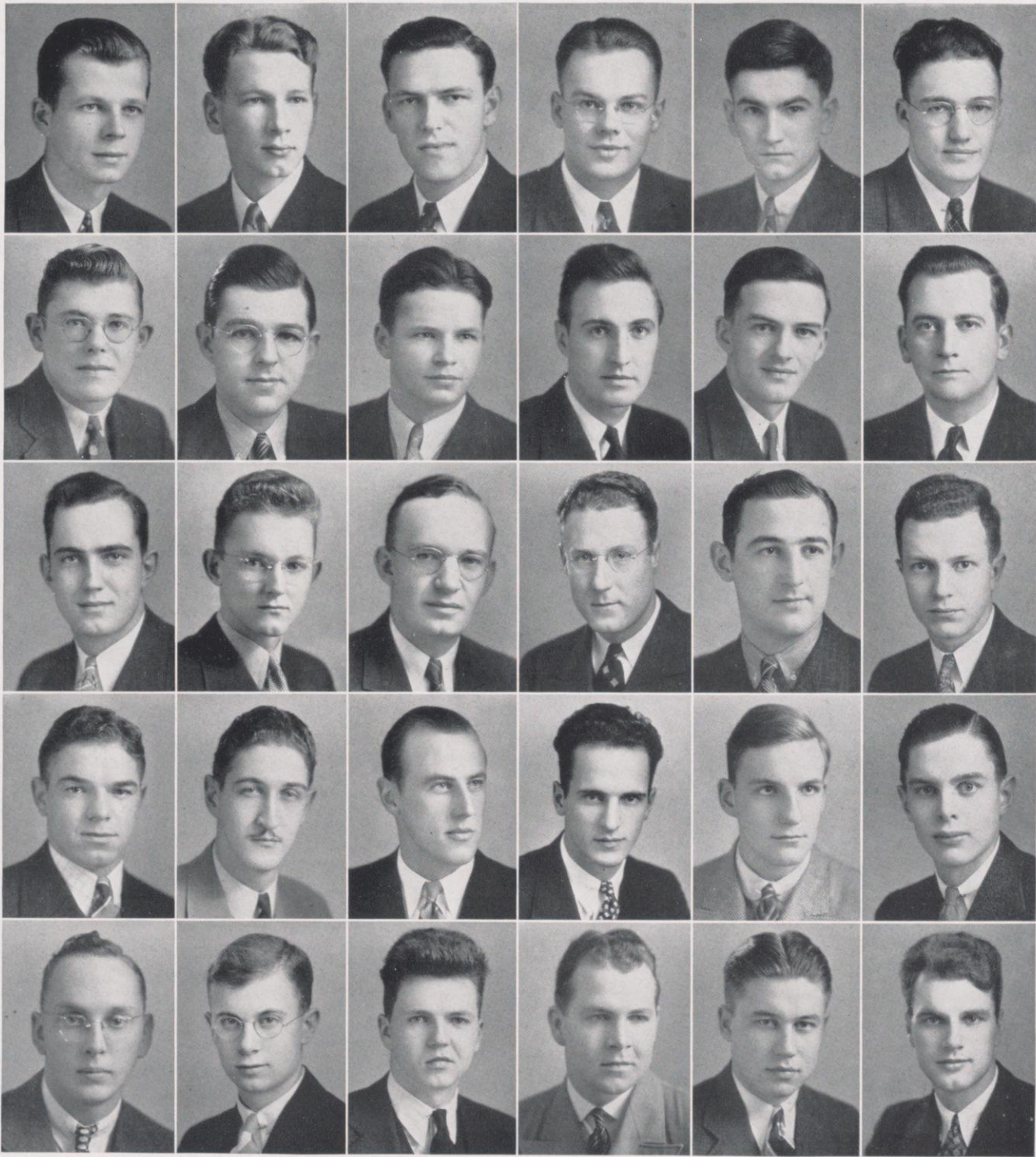

HEEBINK
 HERNING
 HOFFMANN
 HOLLOWAY
 HUMPHREY

JARK
 JOHNSON, F.
 JOHNSON, R.
 JORGENSON
 KETCHUM

KRANC
 KREJCHIK
 KRUMHAUS
 LEMKE
 LINGARD

LOEBEL
 LOHR
 LOWE
 MALDARI
 MANN

MARSTON
 MERRIFIELD
 MEYER
 MILLER, G.
 MILLER, R.

MITCHELL, W.
 MITCHELL, WM.
 NEIGHBOURS
 NELSON
 NEUMANN

Badger

WILLIAM OBERLY, Milwaukee; Mechanical; Marquette University, 1; Orientation, 1; Phi Delta Theta . . . GILBERT LEE OLSON, Franksville; Metallurgy; Mining Club; AIME; ASM . . . ROBERT E. OLSON, La Crosse; Chemical; La Crosse State Teachers College, 1; Polygon, 2, 3, 4; AICE; Evans Professional Group . . . FRED O. ORTHEY, Racine; Mechanical; Carroll College, 1; ASME . . . GEORGE R. OSCAR, Madison; Mechanical; ASME . . . JOHN HARRY PAMPERIN, Green Bay; Chemical; St. Norbert College, 1; The Wisconsin Engineer, 2, 3, 4; Prom, 3; Union Committee on Friendship and Marriage, 4; Pi Kappa Alpha . . . HUGH CALHOUN PATTERSON, Cambria; Electrical . . . ROBERT WATSON PINKNEY, Watertown; Electrical; Ripon College, 1 . . . THERON PLACE, Racine; Mining; Hoofers, 1; Student Associate in AIME; Sigma Phi Epsilon . . . CARLYLE JEDD PRITCHARD, Plymouth; Electrical; Basketball; Senior Manager; Military Ball, 3, 4; AIEE; Scabbard and Blade; Pershing Rifles; Kappa Eta Kappa; Sigma Nu . . . HAROLD NORMAN PROPP, Wauwatosa; Mining; University Extension Division, 1 . . . WILLIAM ALEXANDER PRYOR, Milwaukee; Civil; Swimming, 1; Elections Board; Class President, 3; Tumas; Phi Eta Sigma; Sigma Nu . . . ALAN KENNETH ROSS, Madison; Electrical; Band, 2, 3, 4; Eta Kappa Nu; Tau Beta Pi . . . HAROLD EDWARD RUCKS, Fond du Lac; Electrical; House Presidents Council, 3; Kappa Eta Kappa; Scabbard and Blade; Pershing Rifles . . . ROBERT DANIEL RYNDERS, Milwaukee; Mechanical; University Extension Division, 1, 2; Polygon; ASME; EPG . . . KARL EDWARD SAGER, Appleton; Mechanical; Lawrence College, 1, 2; Evans Professional Group, 4, 5; Civic Symphony, 4, 5; University Orchestra, 3, 4; ASME; Polygon, 5; YMCA, 3, 4, 5; Phi Kappa Phi; Tau Beta Pi . . . PETER S. SAROCKA, Rhinelander; Chemical; AICE; Polygon; Sigma Phi Epsilon; Sophomore High Honors; Tau Beta Pi; Sigma Phi Epsilon . . . CLIFFORD LEWIS SAWYER, Beloit; Mechanical; ASME; Polygon Board, 3, 4; Freshman Honors . . . ROY E. SCHAAL, Gillett; Mechanical; University Band, 2, 3; ASME; SAE . . . ALBERT LEE SCHLUTER, Reedsburg; Civil; ASCE; Triangle; Thesis: "Investigation of the Operating Characteristics of a Small Institutional Sewage Plant" . . . RALPH FREDERICK SCHMIEDLIN, Madison; Electrical; AIEE . . . DOUGLAS EDWARD SCHNEIBLE, Superior; Civil; Superior State Teachers College, 1, 2; ASCE; Chi Epsilon; Thesis: "Design of Roadway to Water Tower Park at Richland Center, Wisconsin" . . . CARL EUGENE SCHULTHEISS, Madison; Electrical; River Falls State Teachers College, 1; AIEE; Eta Kappa Nu; Tau Beta Pi . . . PAUL B. SCHUPPENER, Waukesha; Electrical; Platteville Teachers College, 1; Scabbard and Blade; Pershing Rifles; Kappa Eta Kappa . . . NORMAN DONALD SCOVILL, Madison; Civil; ASCE; Thesis: "Design of a Rigid Frame Bridge" . . . ROBERT ASHTON SHARP, Milwaukee; Mechanical; University Extension Division, 1; Orientation; Haresfoot; ASME; Polygon; Sophomore Honors; Pi Tau Sigma; Tau Beta Pi; Sigma Chi . . . LEWIS LINCOLN SHEERAR, Omro; Civil; Polygon, President, 4; Band, 1; ASCE; Chi Epsilon; Tau Beta Pi; Triangle; Thesis: "Effect of Heat Treatment on the Physical Properties of High-Yield-Strength Low-Alloy Steels" . . . SHEA SMITH, Chicago, Ill.; Chemical; Diving Squad, 1; Orientation; Boxing; Interfraternity Board; Union Assisting Staff; Phi Gamma Delta . . . ROGER UPSON STANLEY, Kenosha; Mechanical; Wisconsin Engineer, 2, 3, 4; Band, 1; Polygon; ASME; Tau Beta Pi; Pi Tau Sigma; Alpha Tau Sigma; Phi Kappa Phi . . . WILLIAM STEKETEE, Racine; Electrical; House Presidents Council, 2, 4 . . .



OBERLY
 OLSON, G.
 OLSON, R.
 ORTHEY
 OSCAR

PAMPERIN
 PATTERSON
 PINCKNEY
 PLACE
 PRITCHARD

PROPP
 PRYOR
 ROSS
 RUCKS
 RYNDERS

SAGER
 SAROCKA
 SAWYER
 SCHAAL
 SCHLUTER

SCHMIEDLIN
 SCHNEIBLE
 SCHULTHEISS
 SCHUPPENER
 SCOVILL

SHARP
 SHEERAR
 SMITH
 STANLEY
 STEKETEE

Badger

BERNARD OVERTON STIEG, Clintonville; Mechanical; Ripon College, 1; ASME; Polygon . . . ELWOOD ARTHUR STIEGLER, Wauwatosa; Mechanical; University Extension Division, 1, 2; Polygon; ASME; Engineering Personnel Group . . . EDWARD HENRY STRAND, Wauwatosa; Civil; University Extension Division, 1, 2; Triangle . . . CECIL EDWARD SUNDEEN, Milwaukee; Electrical; Milwaukee State Teachers College, 1; Kappa Eta Kappa . . . ARTHUR THOM, Milwaukee; Mechanical; University Extension Division, 1; ASME; Polygon . . . THORVALD MINOR THORSEN, Beloit; Mechanical . . . DONALD DANA TRUMPY, Monroe; Mechanical; Badger Club, 1, 2, 3, 4 . . . LYELL CHESTER TULLIS, Madison; Mechanical; Polygon . . . JAMES SAMSON VAUGHAN, Madison; Civil; Senior Council, 4; House Presidents' Council, 4; Orientation, 3, 4; Organist for Significant Living Series Lectures, 2, 4; ROTC Cadet Major, 4; Pistol Team, 2, 3, 4; Military Ball, 3; Men's Glee Club, 3, 4; Accompanist, 3, 4; ASCE; Engineering Personnel Group, 3, 4, Executive Council, 4; Scabbard and Blade; Acacia; Thesis: "A Study of the Bus Transportation System of Madison, Wisconsin" . . . VERNON H. VOGEL, Shiocton; Electrical; AIEE; Kappa Eta Kappa . . . HENRY KARL VOIGT, Sheboygan; Mechanical; Octopus, 1; Union Board Assisting Staff, 1, 2; Military Ball Committee; Senior Council; Phi Eta Sigma; Tau Beta Pi; Phi Kappa Sigma . . . HERBERT W. VOLKMANN, Juneau; Mechanical; Polygon; ASME; SPRC; Inter-lodging House Council . . . HERBERT WAKE, Wisconsin Rapids; Mechanical . . . EVERETT C. WALLACE, Madison; Electrical; AIEE; Eta Kappa Nu; Tau Beta Pi . . . CARL PAUL WALTER, Fanwood, N. J.; Electrical; Wisconsin Engineer, 2, 3, 4; Pistol Team, 2, 3, 4; Drill Team, 1, 2, 3, 4; House Presidents' Council; AIEE; Sophomore Honors; Tau Beta Pi; Phi Eta Sigma; Alpha Tau Sigma . . . GEORGE MICHAEL WATTERS, Washburn; Chemical; Crew, 1; AICE; Wisconsin Engineer, 1; Triangle . . . GEORGE R. WEPFER, Milwaukee; Chemical; University Extension Division, 1, 2; AICE; Pi Kappa Alpha . . . WALTER EARL WHITEIS, Madison; Chemical; Track, 1; AICE . . . EDGAR L. WIBERG, Neenah; Chemical; AICE; Polygon; Dormitory Council, 3; Alpha Sigma Phi . . . PHILIP WINTER, Worcester, Mass.; Chemical; Worcester Polytechnic Institute, 1, 2; AICE; Evans Professional Group; Wisconsin Engineer; Polygon; Tau Beta Pi . . . HARVEY EMIL WIRTH, Milwaukee; Civil; University Extension Division, 1, 2; Polygon; Thesis: "Performance of a Small Activated Sludge Plant for Institutional Sewage" . . . MERRITT G. WOJTA, Madison; Civil; Hoofers; Thesis: "Reinforced Concrete Building" . . . JOHN HOPKINS WOOD, Edgerton; Mechanical; Triangle . . . JOHN H. WOY, Madison; Electrical; Kappa Sigma . . . JOHN THOMAS WRIGHT, Madison; Electrical; Pistol & Rifle Team; Kappa Eta Kappa; Phi Eta Sigma; Scabbard and Blade . . . WILLIAM NEWTON WRIGHT, Milwaukee; Mining; University Extension Division, 1; Polygon; Mining Club; AIME; Tau Beta Pi . . . JOHN YARNE, Milwaukee; Mining . . . LYLE F. YERGES, Reeseville; Civil; Regimental Band, 1, 2, 3, 4; Wisconsin Engineer, 2, 3, 4, Business Manager, 3, 4; ASCE; Polygon; Tau Beta Pi; Chi Epsilon, 3, President, 4; Alpha Tau Sigma; Thesis: "A Study of the Bus Transportation System of Madison, Wisconsin" . . . SUMNER P. YOUNGBLUTT, Newell, S. Dak.; Mechanical; Band, 1; Polygon; ASME; Triangle . . . ROBERT FRANCIS ZWETTLER, Blue Mounds; Civil; Loyola University, 1, 2; ASCE; Evans Professional Group; Koinos, 4; Tau Beta Pi; Chi Epsilon; Phi Kappa Phi; Thesis Honors; Thesis: "Performance of Mechanical-Pneumatic Water Hammer Arresters" . . .



STIEG
STIEGLER
STRAND
SUNDEEN
THOM

THORSEN
TRUMPY
TULLIS
VAUGHAN
VOGEL

VOIGHT
VOLKMAN
WAKE
WALLACE
WALTER

WATTERS
WEPFER
WHITEIS
WIBERG
WINTER

WIRTH
WOJTA
WOOD
WOY
WRIGHT, J.

WRIGHT, WM.
YARNE
YERGES
YOUNGBLUTT
ZWETTLER



AG ECONOMISTS — AG JOURNALISTS — SOIL CHEMISTS — HORTICULTURE — HOME ECONOMICS

AGRICULTURE

ANNEAR
AUST
BABLER
BACKES
BAKER

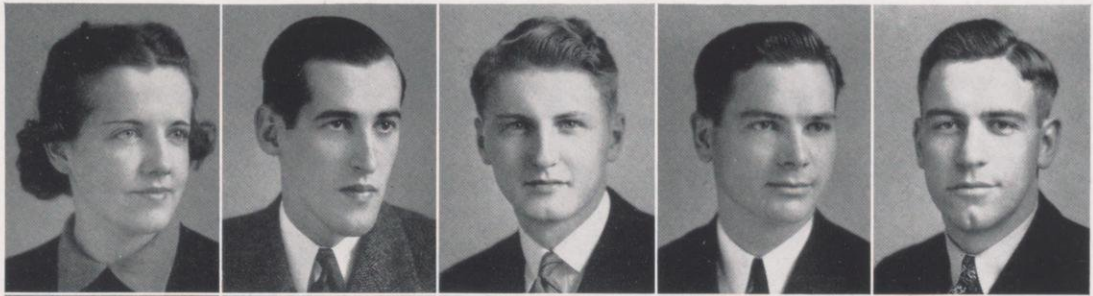

BARTEL
BAYLEY
BEULE
BILSTEIN
BLACK

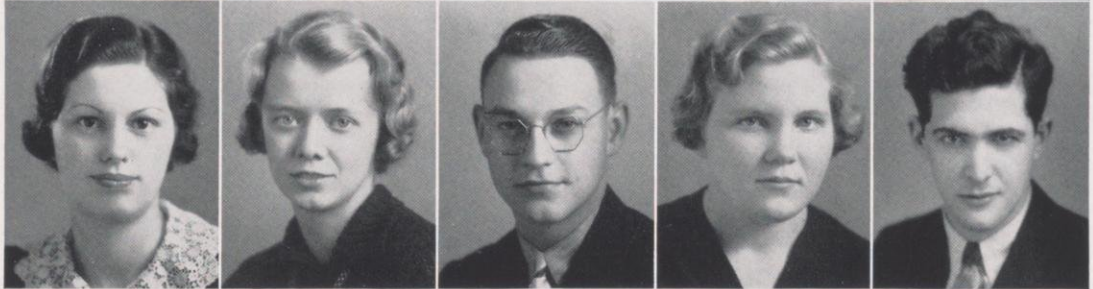

Badger

DORIS ANNEAR, Richland Center; Dietetics; Euthenics Club, 2, 3, 4; YWCA, 1, 2, 3, 4; Thesis: "Haemoglobin Studies of College Sophomores" . . . ALDEN FRANZ AUST, Madison; Landscape Design; Union Gallery Committee, 2, 3, 4; Orientation, 3, 4; Landscape Council Ring; Camera Club; Alpha Zeta; Sigma Nu; Thesis: "A Landscape Development Plan and Model for the Residence of Mr. and Mrs. Porter Butts" . . . HARRIS FREDERICK BABLER, Monticello; Commercial Dairy; Mission House College, 1, 2; Dairy Products Judging Team, 4; Union House Representative, 4; Harvest Ball, 4; Ag. Council, 4; House Presidents Council, 4; Blue Shield; Saddle and Sirloin; Alpha Gamma Rho . . . CARL LOUIS BACKES, Athens; Agronomy-Ag. Economics; Saddle and Sirloin; Blue Shield; 4-H; Delta Theta Sigma . . . ORLIE T. BAKER, Seneca; Education; La Crosse State Teachers' College, 1; Blue Shield; 4-H; Glee Club; Saddle and Sirloin; Delta Theta Sigma . . . GENEVIEVE ELAINE BARTEL, Green Lake; General Professional; 4-H; Blue Shield; Euthenics Club; Ag. Student Council . . . EDUAH V. BAYLEY, Lake Beulah; Textiles and Education; Euthenics Club; Phi Upsilon Omicron . . . JOHN DAVID BEULE, Beaver Dam; Game Management; Concert Band; Sinfonia; Pi Kappa Alpha . . . ALICE MAY BILSTEIN, Foxboro; General Professional; Psi Upsilon Omicron; 4-H; Blue Shield; Euthenics Club; YWCA, 1, 2; Country Magazine, 4; Dolphin Club, 2, 3, 4; Camera Club, 2, 3; German Club, 2; Phi Kappa Phi; Thesis: "Home and Family Relationships Courses as taught in High Schools at the present time" . . . SIMON BLACK, Racine; Bio-chemistry; Phi Eta Sigma; Alpha Zeta . . .

ROSE LEE BOLOTIN, Sharon, Penn.; Dietetics; Western Reserve University, 1; Euthenics Club; Omicron Nu, 4; Thesis: "A Critical Analysis of the Procedure in the Chemical Determination of Vitamin C in Citrus Fruits" . . . DONALD BOOTH, Milwaukee; Track, 1; Inter-fraternity Council; House Presidents Council; Orientation; Alpha Sigma Phi . . . ERHART W. BRANDT, Kewaunee; Agricultural Economics; Blue Shield . . . CURTISS BRAUHN, Madison . . . HENRY RANDOLPH BRIGGS, Madison; Agronomy; Glee Club; 4-H; Blue Shield, President, 4 . . . MARGARET BROOKS, Ann Arbor; University of Michigan, 1; Kappa Alpha Theta . . . WILLIAM TWINING CHADWICK, Monroe; Delta Tau Delta . . . JANE E. CONKEY, Cleveland; Euthenics Club; Kappa Kappa Gamma . . . BETH FARMAN DAVENPORT, Stoughton; General Professional and Education; Phi Upsilon Omicron; Thesis: "Modern Table Covers" . . . ELIZABETH CAROL DAVIES, Wild Rose; Education; Central State Teachers' College, 1, 2; Euthenics Club; Blue Shield . . . LYMAN DEAN DIERCKS, Bryant; Agricultural Economics; Sigma Phi Epsilon . . . HARRIET HARLENE DIZON, Madison; Institutional Foods . . . ELMER J. DUSHEK, Lodi; Education; Football, 1, 2; Boxing, 1, 2, 3, 4; Fat Stock Judging Team, 3; Wisconsin International, Ch. of Horses, 3; Gen. Ch., 4; Saddle and Sirloin Club; Blue Shield; FFA; W Club; Alpha Gamma Rho . . . EUNICE EGGERS, Omaha, Neb.; Dietetics; Municipal University of Omaha, 1, 2; Euthenics Club; YWCA . . . HARRY EARL FERG, Manawa; Dairy Industry; Wisconsin International Livestock Show, 1, 2; Badger, 4; Saddle and Sirloin; 4-H; Blue Shield . . . RAYMOND C. FISCHER, Waterloo; Agricultural Engineering; Regimental Band; Ag. Council, 4; Blue Shield; ASAE, President, 4; ASME; Alpha Zeta; Delta Theta Sigma . . . KATHLEEN FITZGERALD, South Milwaukee; Marquette, 1; Orientation, 4; Chi Omega . . . ELIZABETH JEANNE FLEURY, Madison; Textiles; Dolphin Club, 1; Euthenics Club; Pan-Hellenic Council; Alpha Xi Delta . . . OSCAR ANTON FOX, Milwaukee; Dairy Industry; House Presidents Council; Dairy Products Judging Team, 3; New Orleans Exposition . . . EILEEN FRANCES FREEMAN, Madison; Textiles; Euthenics Club; Pythia; Blue Shield; Kappa Delta . . . RUTH THERESA GILLING, Green Bay; Dietetics; Bay City Junior College, 1, 2; Orientation, 4; Thesis: "Growth of Rats on Illini Soy Beans: Effects of Autoclaving or Extracting on the Nutritive Value with Particular Reference to the Protein" . . . WILBUR GOEHRING, Jim Falls; 4-H Club; Delta Theta Sigma . . . GEORGE E. GRESCH, Antigo; Agricultural Education; 4-H Club; Blue Shield; Wisconsin Country Magazine Board, 3, Pres., 4; Agricultural Student Council, Pres., 4; FFA; Delta Theta Sigma . . . MARIANNE GRIEVES, Lacon, Ill.; Gamma Phi Beta . . . JOHN GRIFFITHS, Dodgeville; Agricultural Education; Blue Shield; FFA; Saddle and Sirloin Club; 4-H Club; House Presidents Council, 3 . . . CATHERINE FRANCES GROSHONG, Madison; Dietetics; Farm Home Week, 3, 4; Euthenics Club; Phi Upsilon Omicron; Thesis: "Calcium Balance Experiments On College Women" . . . CHAMPLIN GROSS, Brussels, Belgium; Country Magazine, Editor, 4; Alpha Delta Phi . . . RALPH MAURICE HAAG, Marshfield; Country Magazine, Editor, 4; Agricultural Student Council, 4; Blue Shield; 4-H Club; YMCA; Alpha Zeta; Phi Kappa Phi; Sigma Delta Chi . . . DONALD JOSEPH HALADA, Algoma; Agricultural Education; 4-H Club; Blue Shield; FFA; Saddle and Sirloin Club . . . EVERETT B. HANSON, Blair; Wisconsin International, 3, 4; Saddle and Sirloin Club; Alpha Zeta . . .

Badger

BOLOTIN
 BOOTH
 BRANDT
 BRAUHN
 BRIGGS

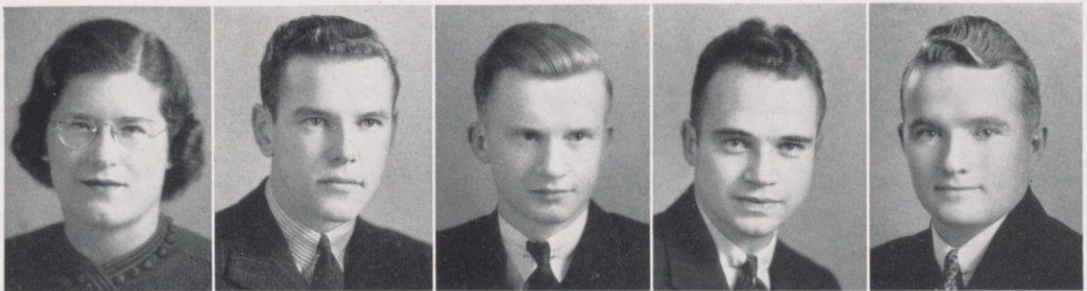

BROOKS
 CHADWICK
 CONKEY
 DAVENPORT
 DAVIES

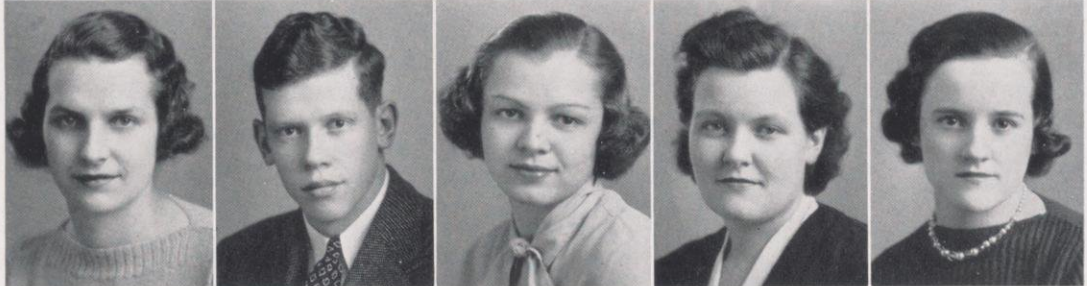

DIERCKS
 DIZON
 DUSHEK
 EGGERS
 FERG



FISCHER
 FITZGERALD
 FLEURY
 FOX
 FREEMAN



GILLING
 GOEHRING
 GRESCH
 GRIEVES
 GRIFFITHS

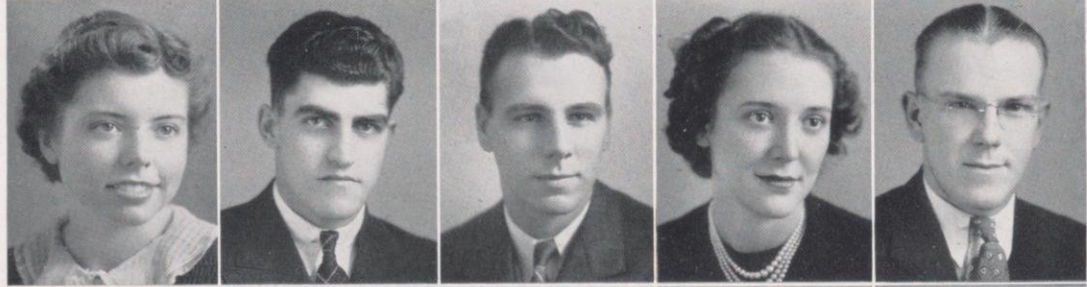

GROSHONG
 GROSS
 HAAG
 HALADA
 HANSON

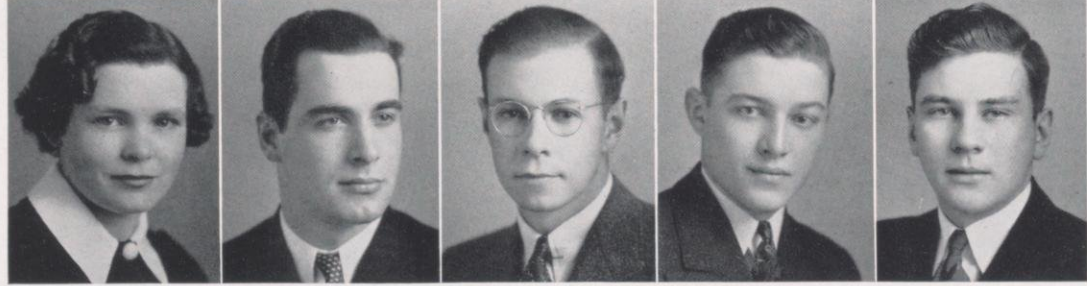

EDWARD R. HAUSER, Onalaska; Animal Husbandry; Wrestling, 1, 2, 3; Fat stock judging team, 4; Saddle and Sirloin Club; 4-H Club; Blue Shield . . . ARLEY W. HEINZE, Portage; Agricultural Education; Livestock judging; FFA, Pres.; Saddle and Sirloin; 4-H Club; Alpha Zeta . . . ROBERT F. HINTZ, Madison; Landscape Architecture; Landscape Council Ring . . . DONALD HIRSCH, Wausau . . . EVA LENORE HITCH, Madison; Home Economics; Milwaukee State Teachers' College, 1; Euthenics Club; Girls Band, 2; Phi Upsilon Omicron, 3, 4; Kappa Delta . . . IRVIN E. HOLZHUETER, Waterloo; Ag. Education; Chairman Swine International, 3, Judges International, 4; FFA; 4-H Club; Blue Shield; Saddle and Sirloin; Delta Theta Sigma . . . FREDERIC M. HOPPERT, Sheboygan; Ag. Engineering; ASAE, 2, 3, 4; Band, 1, 2, 3; Orientation, 4; College of Agriculture Freshman Scholarship; Lodging House Council, 3, 4; Ag. Student Council, 3, 4; SPR Committee, 3; Sophomore Honors; Little International, 4; Alpha Zeta, 3, 4 . . . CARYL S. HOPPMANN, Madison; Nursing; Thesis: "History of Dietary Treatment of Rickets" . . . VERNON O. HORNE, Chippewa Falls; Ag. Education; Eau Claire State Teachers College, 1; 4-H Club; FFA; Ag. Economics Forum, 4 . . . PAUL HUBANKS, Lancaster; Animal Science; 4-H Club; FFA; Blue Shield; Saddle and Sirloin; ROTC, 1, 2 . . . ROSEMARY HULETT, San Francisco, Calif.; Professional Textiles; Marygrove College, 1; Orientation, 3, 4; Badger, 2, 3, 4; Pan-Hell Ball, 3; Homecoming, 3; Homecoming Starettes, 4; Pi Beta Phi . . . ARDITH L. HURLEY, Madison; Home Economics; Country Magazine, 4; 4-H Club; Blue Shield; Euthenics Club; Thesis: "Primitive Belt Weaving Done on the Four Harness Loom" . . . FRED JACOB, South Range; Landscaping; Superior State Teachers' College, 1, 2; Landscape Council Ring, 4 . . . HUGH JOHNSON, Tunnel City; Ag. Economics; Saddle and Sirloin; Blue Shield; Country Magazine, 2, 3, 4; Alpha Zeta . . . NORMAN A. JOHNSON, Rio Hondo, Texas; Ag. Economics; Blue Shield; Delta Theta Sigma; Alpha Zeta . . . ETHEL KATZ, Janesville; Dietetics; Euthenics Club; Sophomore Honors; Thesis: "A Study of Relative Amounts of Vitamin C in Wisconsin Apples" . . . EDWIN H. KLASSY, Monticello; Ag. Education; Ag. Council, 4; FFA, 3, 4; 4-H Club; Blue Shield; Saddle and Sirloin; Alpha Gamma Rho . . . RONALD W. KLETZIEN, New Holstein; Soils . . . JOHN W. KNECHTGES, Madison; Dairy Industry . . . RUSSELL KRONENBERGER, Milwaukee; Soils and Agronomy; Basketball Manager, 2, 3, 4; Ag. Student Council, 3, 4; Orientation, 3; Alpha Zeta . . . CATHERINE KULAS, Superior; Dietetics; Superior State Teachers' College, 1, 2, 3; Alpha Phi . . . RALPH J. KUTCHERA, Madison; Technical Ag. Engineering . . . MILDRITH LAUDERDALE, Elkhorn; Clothing and Textiles; Whitewater State Teachers' College, 1, 2; Euthenics Club; Country Magazine, 4 . . . MARGARET LAURANT, West DePere; Education; Euthenics Club; Blue Shield; Ag. Council, 3; Phi Upsilon Omicron; 4-H . . . SYLVAN B. LEE, Holmen; Ag. Bacteriology; Luther College, 1; Research Assistant, 4; Blue Shield; Alpha Zeta; Alpha Sigma Phi; Thesis: "Biological Oxidation of Molecular Hydrogen" . . . EUGENE I. LEHRMANN, Two Rivers; Ag. Education; 4-H; Blue Shield; FFA . . . EDITH A. LEICHT, Medford; Non-professional; Alpha Xi Delta . . . W. GORDON LEITH, Van Dyne; Ag. Economics; Oshkosh State Teachers' College, 1; Alpha Zeta . . . THELMA DOROTHEA LIEN, Janesville; Textiles and Education; 4-H; Blue Shield; Euthenics Club; Country Magazine, 2, 3; Phi Upsilon Omicron; Freshman Home Economics Honors . . . VALLIS LIETZ, Madison; General Professional and Textiles; Country Magazine; Euthenics; Alpha Gamma Delta; Thesis: "Decorating Home Economics Laboratories at Moderate Cost" . . .

Badger

HAUSER
HEINZE
HINTZ
HIRSCH
HITCH

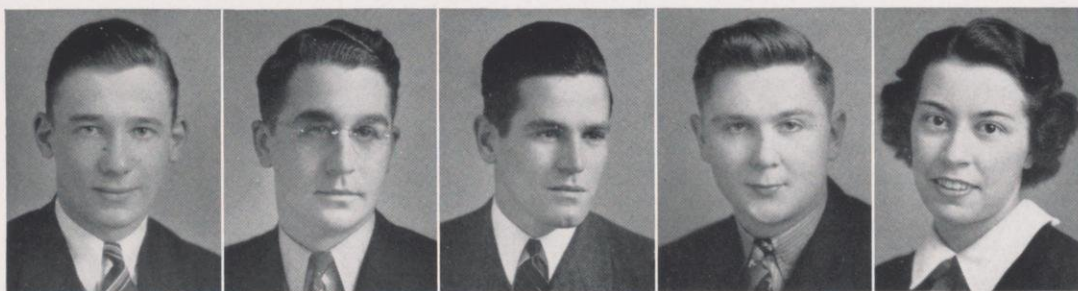

HOLZHUETER
HOPPERT
HOPPMANN
HORNE
HUBANKS



HULETT
HURLEY
JACOB
JOHNSON, H.
JOHNSON, N.

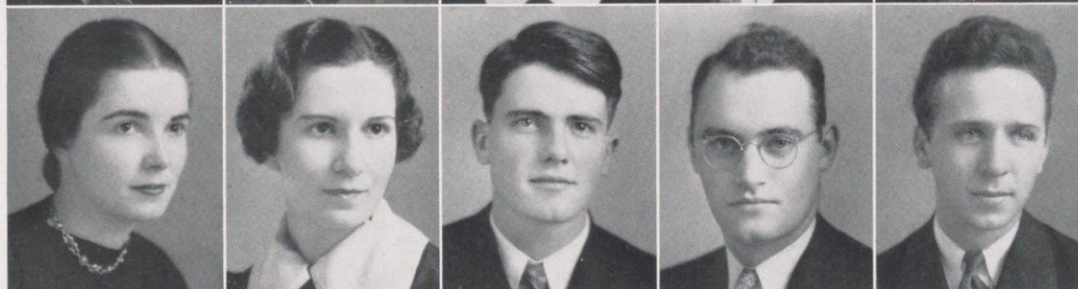

KATZ
KLASSY
KLETZIEN
KNECHTGES
KRONENBERGER



KULAS
KUTCHERA
LAUDERDALE
LAURANT
LEE



LEHRMANN
LEICHT
LEITH
LIEN
LIETZ



PHYLLIS LORD, Madison; Euthenics; Alpha Gamma Delta; Thesis: "Haemoglobin Determinations on Self" . . . PATRICIA LUDDEN, Mineral Point; Alpha Phi . . . RENA FERN McCORDIC, Madison; Textile Education; Ag. Council, 3; Pan-Hellenic Council, 3; Phi Upsilon Omicron; Euthenics Club; Phi Kappa Phi; Phi Omega Pi . . . DAVID J. McDOWELL, Waupun; Ag. Engineering; FFA; 4-H; Blue Shield . . . DONALD McDOWELL, Montello; Ag. Education; Football, 1, 2; Livestock judging team, 3; Little International Beef chairman, 3, 4; 4-H, Pres., 3; FFA, Pres., 4; Saddle and Sirloin; Ag. Council, 3 . . . HELEN McFARLANE, Janesville; Home Ec. Education; Euthenics Club . . . EILEEN MATHISON, La Crosse; Textiles; La Crosse State Teachers' College, 1, 2; Chi Omega . . . CHARLOTTE MEES, Madison; Clothing; Phi Epsilon Omicron; Euthenics; Thesis: "Influence of Historic Costume in Modern Dress" . . . MARTHA JANE MILLER, Richland Center; Related Art; Pan-Hellenic Council, 4; Orientation, 4; Phi Upsilon Omicron . . . DORIS MITCHELL, Eau Claire; Home Economics; University of Minnesota, 1; Orientation, 3; Euthenics; Phi Upsilon Omicron; Blue Shield; Omicron Nu; Zeta Tau Alpha . . . MARY A. MOSELEY, Beloit; Textiles; Euthenics . . . ELEANOR V. NEFF, Oklahoma City, Okla.; Dietetics; Stephens College, University of Missouri, 1, 2; Hoofers; Euthenics; Pi Beta Phi; Thesis: "Titration of Vitamin C in Tomato Juice" . . . LOIS M. NEILL, Madison; Textiles and Education; Pan-Hellenic Council; Euthenics; Phi Upsilon Omicron; Alpha Gamma Delta . . . WILLIS JOHN NICHOLS, Mount Hope; Education; Platteville State Teachers' College, 1, 2; FFA; Saddle and Sirloin; Blue Shield; Delta Theta Sigma . . . LYNN NORSMAN, Windsor; Ag. Engineer; Country Magazine; ASAE; 4-H . . . RUSSEL O'HARROW, Oshkosh; Animal Husbandry; Oshkosh State Teachers College, 1 . . . ALFRED J. OLSON, Spooner; Ag. Education; 4-H; Saddle and Sirloin; Blue Shield; FFA . . . JOHANN M. ONSRUD, Stoughton; Journalism; Orientation, 2; Football, 1; Track, 1; Country Magazine . . . GLENN A. PACEY, Wilmot; Animal Husbandry and Education; Fat stock judging team, 4; Wisconsin International, 2, 3, 4; Saddle and Sirloin Club, Pres., 4; FFA . . . BEATRICE M. PEPLINSKI, Pulaski; Dietetics; Euthenics; Sormatia; Phi Upsilon Omicron; Thesis: "The Study of Haemoglobin and Erythrocytes in College Women" . . . HALLIS W. PETER, Window Rock, Ariz.; Soils—Agronomy; Oberlin, 1; University of New Mexico, 2; Ag. Home Economics Walkaround; League for Liberal Action, 4; Student Alliance, 3; Orientation, 4; House Presidents Council, 3, 4; Ag. Council, 4; Ag. Glee Club, 4; Senior Council; Alpha Zeta; Iron Cross; Saddle and Sirloin Club; Wisconsin Hoofers; Camera Club, 3, 4; Sino-American Association, 4 . . . ELAYNE PLOUS, Kenosha; Dietetics; Thesis: "Some Studies of Nutrition of College Women" . . . JOHN W. PORTER, Mukwonago; Plant Science; Phi Eta Sigma; Alpha Zeta; Delta Theta Sigma; Thesis: "A Determination of the Practical Value of a New Method for Separating Carotene from other Pigments in Various Feeds" . . . LESTER G. POTTENGER, Indianapolis, Ind.; Horticulture; Eureka College, 1; Landscape Council Ring; Theta Kappa Nu . . . JAMES W. POWERS, Madison; Animal Husbandry; Football, 1; Country Magazine, 2, 3; Saddle and Sirloin Club; Beta Theta Pi . . . OLIVER REINKE, Kewaunee . . . LEWIS REISNER, Warren, Ill.; Journalism; Ag. Council; Country Magazine, 2, 3, 4; Alpha Zeta; Sigma Nu . . . BETTY A. RHODEE, Oconomowoc; Non-professional; Carroll College, 1; Euthenics Club; Thesis: "A Study of Pre-school Children and their Compliance with Commands Given by Various Adults" . . . VERNON RICHTER, La Crosse; Education; La Crosse State Teachers' College, 1; Livestock judging team, 4; University Orchestra, 3, 4; Saddle and Sirloin; Blue Shield; Ag. Glee Club, 3, 4; 4-H; FFA; Delta Theta Sigma . . . ELEANOR E. ROBINSON, Richland Center; Education; Sigma Epsilon Sigma; Chi Omega . . .

Badger

LORD
 LUDDEN
 McCORDIC
 McDOWELL, DAV.
 McDOWELL, DON.



McFARLANE
 MATHISON
 MEES
 MILLER
 MITCHELL

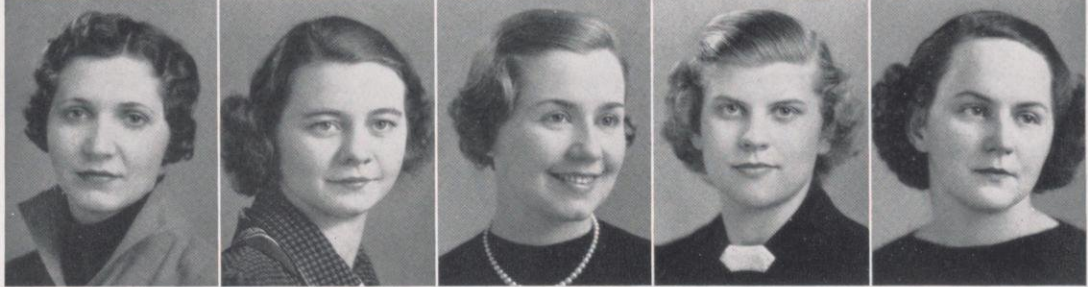

MOSELY
 NEFF
 NEILL
 NICHOLS
 NORSMANN



O'HARROW
 OLSON
 ONSRUD
 PACEY
 PEPLINSKI

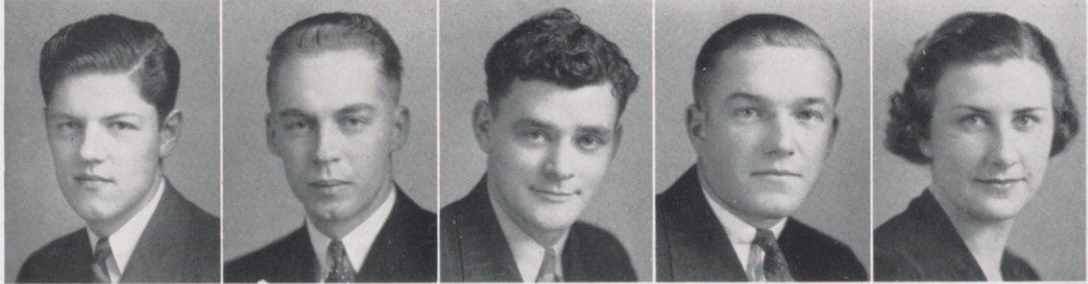

PETER
 PLOUS
 PORTER
 POTTENGER
 POWERS



REINKE
 REISNER
 RHODEE
 RICHTER
 ROBINSON



ELEANOR ROSSMAESSLER, Madison; Clothing and Textiles Education; Euthenics Club; Thesis: "Hollywood Dress Designers and their Influences" . . . MILDRED SANDERS, Marshfield; Dietetics; St. Catherine's College, 1; Omicron Nu, Pres., 4; Kappa Alpha Theta . . . JOSEPH SARTORI, Chicago, Ill.; Loyola, 1, 2 . . . RUEBEN SCHLEGELMILCH, Green Bay; Agricultural Engineering and Electrical Engineering; Saddle and Sirloin Club; Blue Shield; Polygon; Sophomore Honors; ASAE; AIEE; Phi Eta Sigma, Alpha Zeta . . . MARCUS WILLIAM SCHMIDT, Forestville; Education; 4-H Club; Saddle and Sirloin Club; FFA; Delta Theta Sigma . . . CLEMENT C. SCHMIEGE, Appleton; Dairy Bacteriology; Lawrence College, 1; Dairy Products Judging Team; Delta Theta Sigma; Thesis: "Microbiology of Brick Cheese Ripening" . . . JANE ANNE SIMANDL, Milwaukee; Textiles; Student Public Relations Committee; YWCA; WSGA; Euthenics Club . . . WENDELL ARDEN SMITH, Fennimore; Agricultural Economics; Saddle and Sirloin Club; Blue Shield; 4 H Club . . . JENNIE SOPSTYLE, Madison; Dietetics . . . ELIZABETH ANN SPOONER, Evansville; Textiles; Country Magazine, 2, 3; Euthenics Club; Blue Shield; 4-H Club; Phi Upsilon Omicron; Thesis: "New Instruments in Testing Textiles" . . . EUGENE STEIN, Milwaukee; Animal Husbandry; Saddle and Sirloin Club; Blue Shield; FFA . . . JOSEPH ANTHONY STEINGRAEBER, Kewaunee; Soils; Badger Foresters; Blue Shield; Delta Theta Sigma . . . HULDA STETTLER, Fountain City; Home Economics and Education; Farm and Home Week, 1, 2, 3, 4; Blue Shield; 4-H Club; Euthenics Club; Country Magazine; Phi Upsilon Omicron; Thesis: "Variations in the Vitamin C Content of Tomatoes as Affected by Season" . . . EUGENE B. STIEFVATER, Manitowoc; Landscape Architecture; St. Mary's College, 1; Landscape Council Ring, Pres., 4 . . . RUTH ESTHER STIEMKE, Milwaukee; Education; Milwaukee State Teachers' College, 1, 2; Orientation Week, 3; Badger; Euthenics Club; Alpha Xi Delta . . . ROBERT CLARK STOREY, Madison; Agricultural Economics; Military Ball, Wisconsin International; Men's Glee Club; Saddle and Sirloin; Blue Shield; Agricultural Economics Forum; Pershing Rifles; Scabbard and Blade . . . ARTHUR R. SWEENEY, Oregon; Animal Husbandry; University Band; University Singers; Little International; Country Magazine; Haresfoot Club; Sigma Alpha Epsilon . . . WILLIAM HAROLD TAMM, Franksville; Technical Agricultural Engineering; ASAE; House Presidents' Council . . . MARIE OLGA TEITGEN, Milwaukee; Journalism; Milwaukee Downer College, 1, 2; Euthenics Club . . . GEORGE ELMER THEW, Waukesha; Landscape Design; Concert Band; Agricultural Glee Club; Landscape Council Ring . . . JANE MARGARET TINDALL, Milwaukee; Non-professional; Carleton College, 1, 2; Kappa Alpha Theta . . . ROBERT J. VAN LIERE, Salem; Dairy Industry; Agricultural Student Council, 3, 4; Dairy Cattle Judging Team, 3, 4; Dairy Cattle Wisconsin Little International, 3; Wisconsin International, Chairman Night Show, 4; Saddle and Sirloin Club; 4-H Club . . . EARL KENNETH WADE, Marshfield; Agricultural Education; 4-H Club; Blue Shield; FFA; Alpha Zeta . . . WAYNE MORTIMER WATKINS, Edmund; Animal Husbandry; Fat Stock Judging Team, 3; Wisconsin Little International, 3; Agricultural Council, 3; 4-H Club, Saddle and Sirloin Club, Pres., 3; Phi Eta Sigma; Alpha Zeta; Phi Kappa Phi; Delta Theta Sigma . . . ARTHUR EDWIN WEINER, Sparta; Agricultural Education; FFA; Agricultural Glee Club; Alpha Zeta; Delta Theta Sigma . . . WAYNE WEISSENBERG, Stanley; Agricultural Education; 4-H Club; FFA; Saddle and Sirloin Club . . . ELIZABETH JANE WENTE, Hamilton, Ohio; Non-professional; Randolph-Macon Women's College, 1, 2; Orientation; YWCA; Omicron Nu; Kappa Alpha Theta . . . JAMES H. WIEBE, Deronda; Dairy Industry; Delta Theta Sigma . . . MILTON WILLIAM WIESNER, Sawyer; Dairy Industry; Dairy Cattle Judging Team, 4; Saddle and Sirloin; Blue Shield; Delta Theta Sigma, 3, 4 . . . DONALD COVEY WIGGINS, Lake Geneva; Agricultural Engineering; Varsity Crew, 2, 3, 4; ASAE, Pres., 3; W Club, 2, 3, 4; Agricultural Council, 3, 4; Crew Club; Alpha Zeta . . .

Badger

ROSSMAESSLER
 SANDERS
 SARTORI
 SCHLEGELMILCH
 SCHMIDT

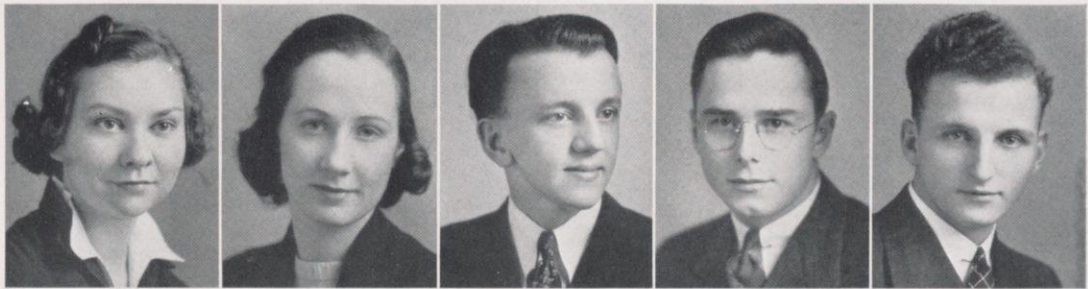

SCHMIEGE
 SIMANDL
 SMITH
 SOPSTYLE
 SPOONER

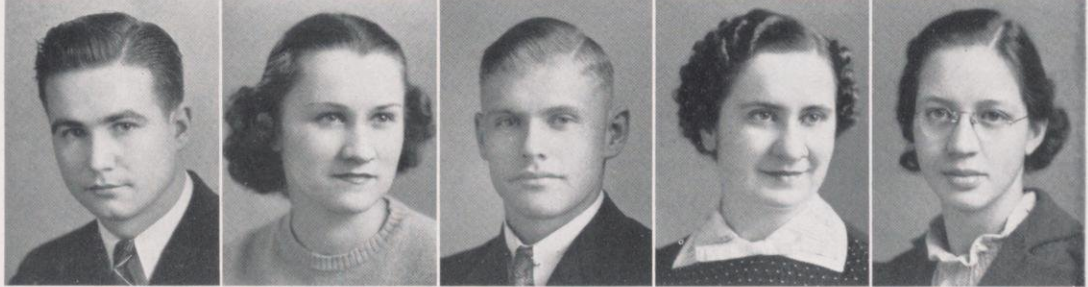

STEIN
 STEINGRAEBER
 STETTLER
 STIEFVATER
 STIEMKE



STOREY
 SWEENEY
 TAMM
 TEITGEN
 THEW

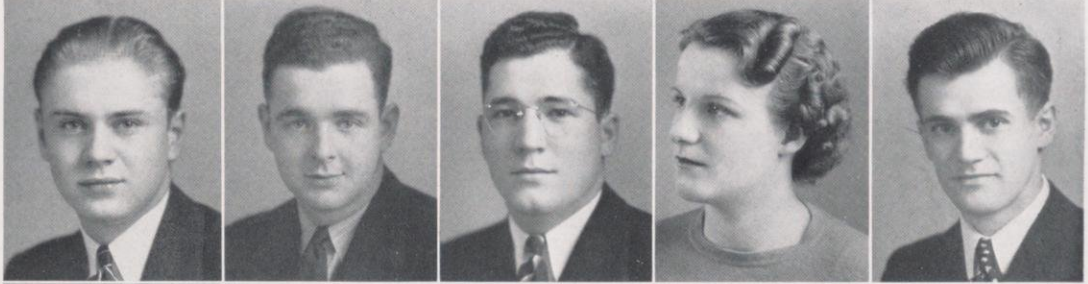

TINDALL
 VAN LIERE
 WADE
 WATKINS
 WEINER

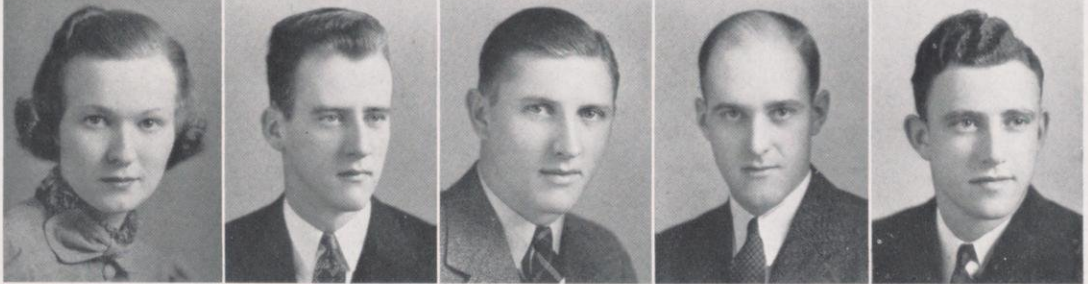

WEISSENBERG
 WENTE
 WIEBE
 WIESNER
 WIGGINS

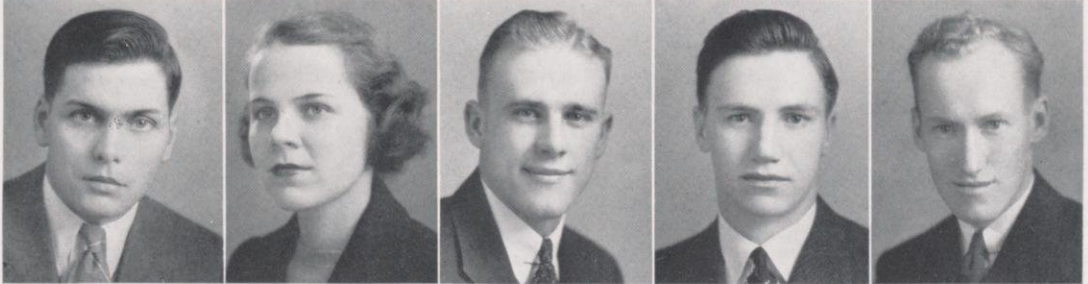

WILSON
WINNEMANN
WISNER
YAHN
ZELM

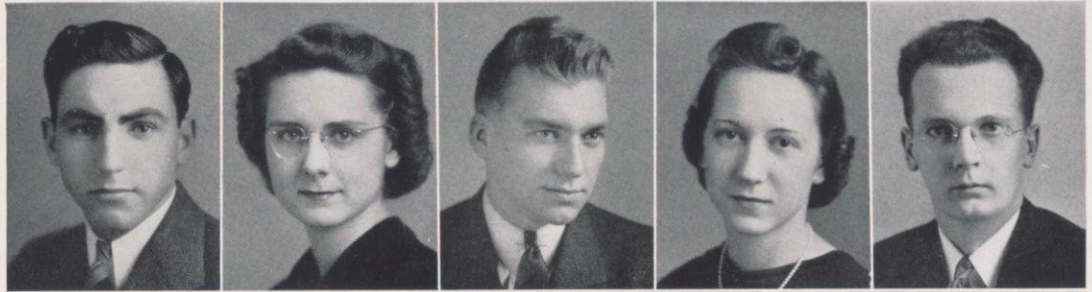

ZILMER
ZUCOLLO



Badger

JAMES WILSON, Egg Harbor; Ag. Education; Baseball Manager, 1, 2, 3; Livestock Judging Team . . . MARY ETHEL WINNEMANN, Milwaukee; Clothing and Textiles; University Extension Division, 1; YWCA; Euthenics Club; Girl Reserve Sponsor . . . JULIUS WISNER, Two Rivers; Animal Husbandry; Phi Kappa . . . GLADYS YAHN, Madison; General Professional; Euthenics Club; Blue Shield; Phi Upsilon Omicron . . . RUDOLPH P. ZELM, Plymouth; Dairy Industry; Dairy Products Judging Team . . . LUCILLE E. ZILMER, Madison; Dietetics; Alpha Gamma Delta . . . BRUNO A. ZUCOLLO, Crivitz; Soils; Ag. Glee Club; Blue Shield; Lodging House Council; Wrestling; Delta Theta Sigma . . .

MUSIC TEACHERS — SOLOISTS — ORCHESTRA LEADERS — BAND LEADERS — INSTRUMENTALISTS



MUSIC

Badger

VICTOR ROBERT ARCHIE, Waterloo; Piano; WHA Staff accompanist, 1; Glee Club, 2, 3; Symphony Orchestra, 2; Phi Mu Alpha; Thesis: Piano Recital . . . ELEANOR HAZEL ARTMAN, Madison; Public School Music; Orchestra, 3, 4; Singers, 4; Women's Band, 3; Desert Song Orchestra; Sophomore High Honors; Sigma Alpha Iota . . . DOROTHY E. BIERSACH, Milwaukee; Public School Music; Orchestra, 2, 3, 4; Band, 1, 2, 3, 4, Pres., 4; Singers, 4; Women's Chorus, 2, 3, Vice Pres., 3; Sigma Alpha Iota; Tudor Singers; Chi Omega . . . PHYLLIS CLAUS, Mauston; Public School Music; Singers, 2; Women's Chorus, 1, 2, 3, 4, Pres., 4; Women's Band, 2; Orpheus; Sigma Alpha Iota; Sophomore High Honors; Sigma Epsilon Sigma; Phi Kappa Phi . . . FRANCES E. DE GOLIER, Madison; Public School Music; Women's Chorus, 1; Singers, 1, 2, 3; Babes in Toyland, 4; Chi Omega . . . LOUISE EVELYNE EMERY, Madison; YWCA Cabinet, 2, 3; Orientation Week, 2, 3; Women's Chorus, 2, 3; Singers, 3, 4; Sigma Alpha Iota, Editor, 4 . . . FRANCES M. FRITZ, Madison; Music . . . JANE HARRY-ETTA HASLINGER, Marinette; Public School Music; Student Life and Interests Committee, 4; Panhellenic Ball, 3; Orientation Week, 3, 4; Choir, 2, 3, 4; Sigma Alpha Iota, Pres., 4; Singers, 3, 4; Women's Chorus, 1, 2; Sophomore Honors; Mortar Board; Phi Kappa Phi; Alpha Omicron Pi . . . JEAN ADELAIDE HAUSKEY, Madison; Public School Music; Tudor Singers, 4; Singers, 1, 2, 4; Italian Club, 3, 4 . . . RACHEL ELIZABETH HERRINGTON, Madison; Public School Music; Professional Panhellenic Council, 2, 3, 4; Singers, 2, 3, 4; Sigma Alpha Iota, Vice Pres., 4; Sophomore Honors . . . RALPH VAUGHAN JAMES, Briggs-ville; Public School Music; Singers, 1, 2, 3, 4; Concert Band, 1, 2, 3, 4; Football Band, 1, 2, 3, 4; Tudor Singers, Men's Glee Club, 1; Union Program Committee, 3, 4; Student Public Relations Committee, 4; Student Life and Interests Committee, 4; Phi Mu Alpha; Sophomore Honors; Phi Eta Sigma . . . PAUL HOWARD KUNDERT, Norwalk; Music; Haresfoot, 3, 4; Concert Band, 1, 2, 3, 4; Orchestra, 3, 4; Football Band, 1, 2, 3, 4; Phi Mu Alpha . . . JOHN A. LARSON, Shawano; Music; Singers; Phi Mu Alpha . . . ARNOLD O. LEHMANN, Ableman; Music; Concert Band; Phi Mu Alpha . . . ELIZABETH RHODES, Madison; Public School Music; Orchesis; Women's Chorus; Singers; Tudor Singers; Apprentice Players; Sigma Alpha Iota; Alpha Phi . . . LAURA H. STARK, Madison; Public School Music; Women's Chorus, 4; Women's Band, 1, 2; Sigma Alpha Iota . . . LORRAINE WILSON, Struthers, Ohio; Sigma Alpha Iota.



ARTMAN	HAUSKEY	LARSON
BIERSACH	HASLINGER	LEHMAN
CLAUS	HERRINGTON	RHODES
DE GOLIER	JAMES	STARK
EMERY	KUNDERT	ARCHIE
FRITZ		WILSON

REPORTERS — FEATURE WRITERS — CORRESPONDENTS — EDITORS — ADVERTISING MEN — DESK MEN



JOURNALISM

Badger

JANIE BINGHAM, Tomahawk; University of Kansas, 1, 2; Cardinal, 3, 4; Theta Sigma Phi; YWCA . . . C. CARLTON BRECHLER, Madison; Cardinal, 2, 3; Cardinal Board, 4; Football Band, 1, 2, 3, 4; Union Forum Committee, 3, 4; Student Life and Interests Publications Committee, 4; Assistant Chairman Red Cross Student Roll Call, 4; Sigma Delta Chi; Pi Kappa Alpha; Thesis: "Today's Trends in Displaying and Writing the News" . . . HELEN DOROTHEA BUNNELL, Bloomington, Illinois; Magazine Journalism; University of Arizona, 1, 2; Kappa Alpha Theta . . . FRANK J. CHOKEL, Madison; Basketball Manager, 1, 2, 3; Cardinal, 1, 2, 3; Sigma Chi . . . HY W. CHUDACOFF, Milwaukee; Hillel Foundation Publicity Director, 3 . . . NEALE E. CLARK, Antigo; Alpha Sigma Phi . . . MARIE J. DARRAH, Oak Park, Illinois; Badger, 3, 4; Cardinal, 3, 4; Sigma Kappa . . . ROBERT JOHN DOYLE, Ladysmith; Advertising, daily and weekly newspaper; Hesperia, 1; Haresfoot, 3, 4; Sigma Delta Chi; Phi Eta Sigma . . . MARTHA ENGLISH, Milwaukee; WSGA Legislative Board . . . DONALD EDWARD FRICKER, Milwaukee; Milwaukee Extension Division, 1, 2; Haresfoot, 3; Phi Kappa Sigma . . . DELORES A. FROEMMING, Milwaukee; Advertising; Coranto; Chi Omega . . . BELLE F. GAFFIN, Chicago, Illinois; Advertising; University of Illinois, 1, 2; Cardinal . . . ANN GAGE, Janesville; Magazine Advertising; Beloit College, 1; Coranto . . . WILLIAM G. GNANN, Savannah, Georgia; Georgia Institute of Technology, 1; Phi Kappa Sigma . . . DONALD RICHARD GROLL, Manitowoc; Football Band, 1, 2, 3; Intramural Hockey, 1, 2; Student Public Relations Committee, 2, 3, 4 . . . JAMES H. GWALTNEY, Milwaukee . . . RUTH VIRGINIA HAHN, Madison; Advertising . . . HELEN J. HANFORD, Duluth, Minnesota; Magazine; Duluth Junior College, 1, 2; Cardinal, 3, 4; Coranto; Castalia; Theta Sigma Phi . . . BERNARD WILLIAM HARINGS, Chippewa Falls; Eau Claire State Teachers College, 1, 2 . . . MARY I. HILL, Toledo, Ohio; Advertising; Women's Affairs Committee, 2, 3, 4; Union Gallery Committee, 3, 4; Chairman Spring Fashion, 3; Orientation, 2, 3, 4; Professional Panhellenic Council, 2, 3, Pres., 3; Panhellenic Ball Publicity Chairman, 4; W.A.A. Board, 1, 2, 3; Parents Weekend, 2; Union Hostess Committee, 3; Coranto, Pres., 4; Outing Club; Bowling Club; Alpha Xi Delta . . . MARVEL Y. INGS, Antigo; International Club; Theta Sigma Phi . . . NORMAN H. JACOBSON, Milwaukee; Advertising; Milwaukee Extension Division, 1, 2; Cardinal, 3, 4 . . . JOYCE META JAEGER, Marinette; Advertising; Union Information Committee, 2; Amelia E. H. Doyon Scholarship; Chadbourne Hall Scholarship; Sigma Epsilon Sigma; Sophomore High Honors; Theta Sigma Phi . . . GAYLE JOHNSON, Hutchinson, Kansas; Hutchinson Junior College, 1; Coranto; Theta Sigma Phi; Chi Omega . . . IVAN CONRAD KASTE, Fountain City; La Crosse State Teachers College, 1, 2 . . . GERD W. KRAEMER, Chicago, Illinois; Northwestern University, 1; Concert Band; Football Band; Haresfoot; Sigma Delta Chi . . . LAWRENCE LEE LEDERMAN, Milwaukee; Cardinal, 1, 2, 3, 4; Badger, 3; HPC; Intramural Board, 4; Wrestling, 1, 2, 3, 4; University Handball, 2, 3; Omicron Pi; "W" Club; Hillel Foundation . . . DANIEL MOODY LEWIS, Ladysmith; Advertising; Milwaukee Teachers College, 1; Haresfoot, 3, 4 . . . HAROLD F. LIEBICH, Two Rivers; Beloit College, 1; Daily Cardinal, 3, 4; Intramural Council, 3; Winter Carnival, 3, 4; Badger Editorial Chairman, 4; Haresfoot, 4; Alpha Chi Rho . . . HAZEL LIM, Fort Washington, Pennsylvania; University of Southern California, 1, 2; Cardinal, 3, 4; International Club; Theta Sigma Phi . . .

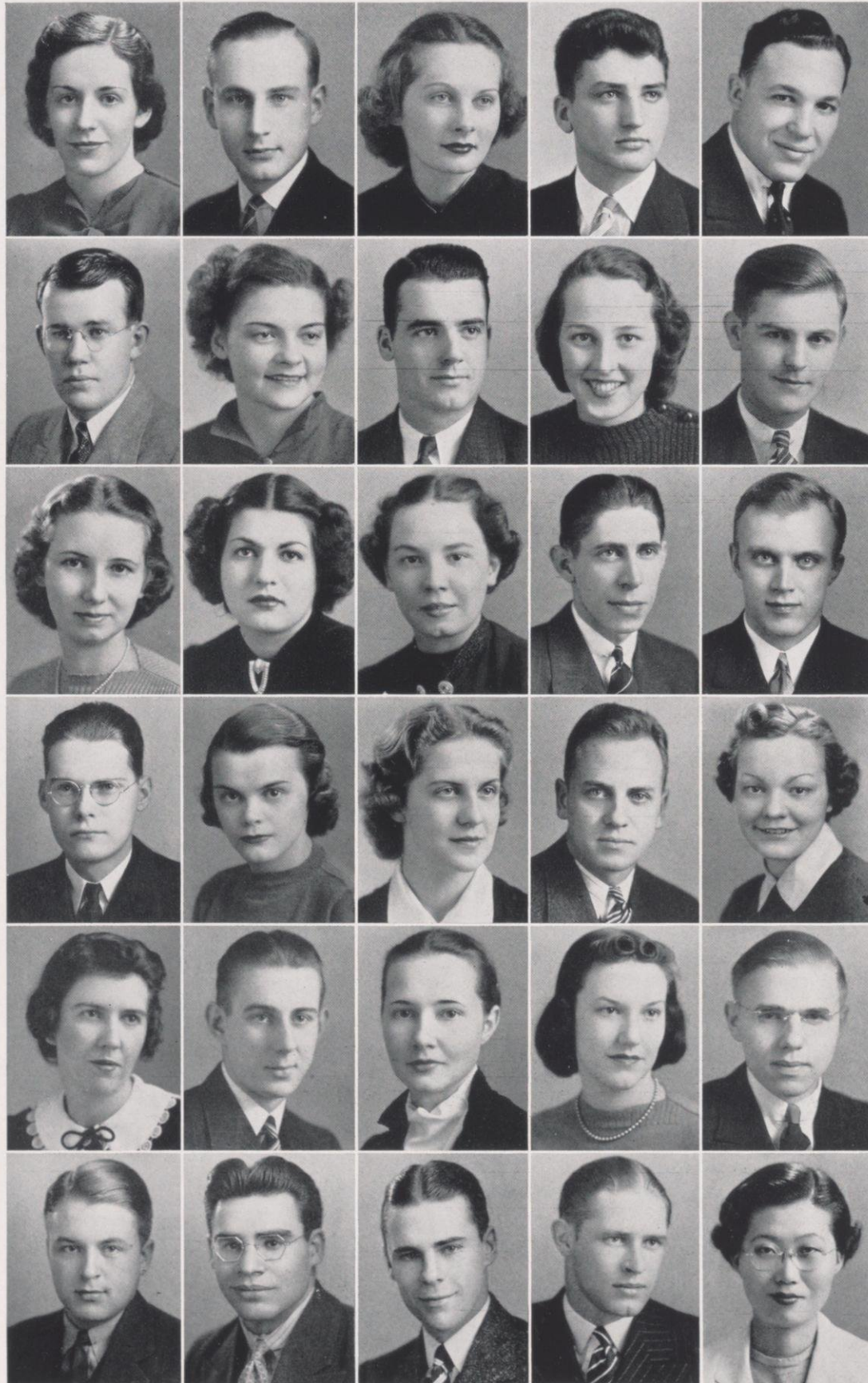

BINGHAM
 BRECHLER
 BUNNELL
 CHOKEL
 CHUDACOFF

CLARK
 DARRAH
 DOYLE
 ENGLISH
 FRICKER

FROEMING
 GAFFIN
 GAGE
 GNANN
 GROLL

GWALTNEY
 HAHN
 HANFORD
 HARINGS
 HILL

INGS
 JACOBSON
 JAEGER
 JOHNSON
 KASTE

KRAEMER
 LEDERMAN
 LEWIS
 LIEBICH
 LIM

Badger

DAVID J. MANN, Hartford; Journalism . . . JOHN LUTHER MC GEHEE, Joplin, Missouri; Advertising; Central College, 1; St. Francis House Friars; Delta Upsilon . . . ALLEN FOX MEAD, Geneva, Illinois; Advertising; Cardinal Sports, 1, 2; Dormitory Council, 4 . . . BOOTH B. MILLER, Kenosha; Advertising; Homecoming, 4; Pre-Prom, 3; Cardinal, 3, 4; Octopus; Tumas; Sigma Chi . . . ELIZABETH MONTGOMERY, White Hall, Illinois; Advertising; Washington University, 1; Cardinal, 2, 3, 4; Dad's Day, 4; WSGA; Pi Beta Phi . . . MARION H. MORSE, Kenosha; Advertising; Union Publicity Committee, 3; Student Public Relations Committee, 3; YWCA; Cardinal, 2, 3; Matrix Chairman, 4; Theta Sigma Phi; Alpha Gamma Delta . . . RUTH DERBY NILES, Madison; YWCA; Congregational Student Association, 2, 3; Orientation Week, 4; Coranto; Phi Beta; University Players; National Collegiate Players . . . BARBARA PATRICIA PEVERLY, Belen, New Mexico; Magazine, Daily newspaper; University of New Mexico, 1; Coranto . . . RUDOLPH J. PUPPENDAHL, Rosemond, Holland; University of St. Louis, 1, 2; International Club . . . KATHLEEN REILLY, Madison; Advertising; Intramurals, 1, 2, 3, 4; Orientation, 4; Panhellenic Council, 4; CDU; Kappa Delta . . . JEAN E. RYAN, Montclair, New Jersey; Soph Shuffle, 2; Cardinal, 2, 3, 4; Homecoming, 3; Prom Queen, 3; Military Ball Court of Honor, 3; Orientation, 2, 3, 4; Panhellenic Ball, 3; Coranto; Alpha Chi Omega . . . ROBERT WILLIAM SAMPSON, East Stroudsburg, Pennsylvania; Washington and Lee University, 1; Badger, 2, 3, 4, Managing Editor, 4; Cardinal, 2, 3; Orientation, 3, 4; Prom, 3; Interfraternity Ball, 3; Soph Shuffle, 2; Sigma Delta Chi; Tumas; Phi Gamma Delta . . . VICTOR H. SCHOEN, Sheboygan; Journalism . . . JOHN J. SCHUELE, Milwaukee; Advertising; Phi Eta Sigma . . . PHYLLIS STEWART, Madison; Christmas Festival, 3; Vocational Guidance Week, 4; Senior Swingout, 3; Coranto; Theta Sigma Phi; Mortar Board; Sigma Epsilon Sigma . . . HOWARD MILES TEICHMANN, Chicago, Illinois; Iron Cross; Cardinal, 2, 3; Homecoming, 3, 4; Prom, 3; Haresfoot, 2, 3, 4, Pres., 4; Badger; Crew; Sigma Delta Chi, Pres., 4; Zeta Beta Tau . . . KATHLEEN TELLEN, Sheboygan; Journalism; Theta Sigma Phi . . . FANNIE TURNBULL, Madison; Vassar College, 1; Cardinal, 2, 3, 4; University Singers, 2, 3; Badger, 4; Theta Sigma Phi . . . KATHERINE M. VAKOS, Racine; Cardinal, 3, 4; Badger, 4; Orientation Week, 4; Coranto . . . EDWIN J. WAMSER, Milwaukee; Advertising; University Hunt Club, 3 . . . WILLARD WALTER WELLHAUSEN, Wauwatosa; Marquette University, 1 . . . GORDON W. WILSON, Brookings, South Dakota; Journalism . . . LOREAN M. WILTROUT, Chippewa Falls; Hoofers Club; Cardinal . . . LAURANCE WOLFE, Long Island, New York; Cardinal; Crew, 1; Union Forum Committee; Cardinal Key; Psi Upsilon . . . LEOTA C. WOODS, Sparta; Pres. House, 3, 4; Cardinal, 1, 2; Coranto; Theta Sigma Phi . . . MARGARET M. WOODSON, Reedsburg; Wesley Foundation, 1, 2, 3, 4; Orientation Week, 3; Cardinal, 1, 2; Coranto; Three Square Club . . . VERE H. YAHNKE, Madison; Journalism . . .

MANN
 MC GEHEE
 MEAD
 MILLER
 MONTGOMERY

MORSE
 NILES
 PEVERLY
 PUPPENDAHL
 REILLY

RYAN
 SAMPSON
 SCHOEN
 SCHUELE
 STEWART

TEICHMANN
 TELLEN
 TURNBULL
 VAKOS
 WAMSER

WELLHAUSEN
 WILSON
 WILTROUT
 WOLFE
 WOODS

WOODSON
 YAHNKE





EDUCATORS — TEACHERS — VOCATIONAL GUIDANCE — ART — PHYSICAL EDUCATION

EDUCATION

ELEANOR RUTH AMUNDSON, Cambridge; American Institutions; YWCA, 1, 2, 3, 4; Chi Omega . . . ALEEN MARY ANDERSON, Madison; Speech; YWCA, 1, 2, 3, 4; Orientation, 2, 4; Zeta Phi Eta; Alpha Chi Omega . . . GORDON ANDERSON, Kenosha; American History; Interlodging House Board, 3, 4; Prom Committee, 3; House President YMCA, 4; Parents Weekend, 3; Rathskeller Committee, 3, 4 . . . JOHN EUGENE ANDERSON, Madison; Physical Education; Intramurals, 1, 2, 3, 4, official, 4; Track, 1, 2; Varsity Hockey, 2, 3; Physical Education Club; Phi Epsilon Kappa; Phi Gamma Delta . . . MARY ANN ANDLER, Shorewood; History; University Extension, 1, 2 . . . HARRIET JANE ANDREWS, Baraboo; Zoology; Orientation Week, 3; Pan-Hellenic Council, 3; Daily Cardinal, 2; YWCA, 2; Alpha Chi Omega . . . EDITH JEANNE BALLANTINE, Prairie du Chien; Art Education; Rockford College, 1; YWCA, 3, 4; Sigma Lambda; Chi Omega . . . MYRTLE BARR, Kewaunee; History . . . LA VERN FRANCES BARTHOLOMEW, Ashland; Zoology; Northland College, 1, 2 . . . SARA JANE BARTLETT, Reedsburg; History; Sophomore Honors . . . EDWARD BATTERMAN, Milwaukee; Varsity Fencing, 2, 3, 4; "W" Club, 3, 4; Chairman "W" Club Ball, 4 . . . JEAN CAROL BERG, Rio; History; Women's Chorus, 1, 2; Alpha Gamma Delta . . . DOROTHY BERGENGREN, Madison; Art; Vassar, 1; Delta Gamma . . . WINIFRED ELIZABETH BODWIN, La Grange, Illinois; Physical Education; Physical Education Club, Pres., 4; Dolphin Club; W.A.A., Chairman Banquet, 3; Gamma Phi Beta . . . BETTY LOUISE BOTZ, Berlin; Speech; Ripon College, 1; Women's Varsity Debate Team, 2, 3, 4; Women's Chorus, 2, 3; Interlodging House Committee, 2; Homecoming Button Sale Committee, 2; Castalia . . . WILLIAM BRAASCH, Milwaukee; History; University Extension, 1, 2 . . . DORIS BRIDGMAN, Madison; Speech; Orientation Week, 2, 3, 4; Zeta Phi Eta, 2, 3, 4; Apprentice Players, 2, 3, 4; Wisconsin University Players; Alpha Chi Omega . . . EDNA BRYNELSON, Iron Mountain, Mich.; Norse Club, 1, 2, 3, 4; German Club, 4 . . .

Badger

AMUNDSON	J. ANDERSON	BALLANTINE	BARTLETT	BERGENGREN	BRAASCH
A. ANDERSON	ANDLER	BARR	BATTERMAN	BODWIN	BRIDGMAN
G. ANDERSON	ANDREWS	BARTHOLOMEW	BERG	BOTZ	BRYNELSON



ELINORE MAY BUEHLER, Stoughton; English; WSGA Legislative Board, 4; Pythia; Sigma Epsilon Sigma; Sophomore High Honors; Phi Beta Kappa . . . RALPH CHADEK, Appleton; Mathematics; Lawrence College, 1, 2; Mathematics Club; Delta Tau Delta . . . ROY JAY CHRISTOPH, Milwaukee; Botany; Mathematics Club; Badger Club; Gamma Kappa Phi; Sophomore Honors . . . HAMILTON CLARK, Cottage Grove; Mathematics . . . ELAINE BEVERLY COAPMAN, Milwaukee; History; University Extension, 1; Student Public Relations Committee; Pan-Hellenic representative, 4; Pi Lambda Theta; Sophomore Honors; Sigma Kappa . . . HELEN COMINGS, Mondovi . . . MARIAN FERN CORCORAN, Webster; History; College of St. Catherine, 1; University Singers, 2, 3, 4; YWCA, 3, 4; Delta Zeta . . . THOMAS LOCKE DAHLE, Mt. Horeb; Daily Cardinal, 2; Band, 1; Baseball Manager, 2, 3; Sigma Nu . . . MARJORIE DAVIES, Wisconsin Dells; History . . . VIVIAN JANE DAVIES, Neenah; English; Oshkosh State Teachers' College, 1, 2; YWCA; International Club; House Presidents' Council; Thesis: "Virginia Woolf's 'Women'" . . . ZONA DAVIS, Milwaukee; History; Milwaukee State Teachers' College; Wisconsin Players, 4 . . . JANICE JEAN DE BOWER, Dane; Speech Pathology; Wisconsin Players; Zeta Phi Eta . . . KATHLEEN DEAN, Madison; Speech; Zeta Phi Eta . . . ELAINE CATHERINE DIETRICH, Cadott; French; Eau Claire State Teachers' College; French Club . . . EUGENE NORMAN DILLE, Fond du Lac; Physical Education; Marquette University, 1; Varsity Swimming, 2, 3, 4, Cap't, 3; Varsity Boxing, 2, 3; Water Polo, 2, 3; Drill Team, 4; Basic Drill Team, 1; "W" Club, 2, 3, 4; Dolphin Club; Scabbard and Blade; Phi Kappa Phi . . . RACHEL RUTH EDELSTEIN, Milwaukee; English; University Extension, 1; French Club; Phi Beta Kappa; Pi Lambda Theta; Thesis: "A Discussion of Percy Bysshe Shelley's Early Life in Relation to His First Long Poem, 'Queen Mab'" . . . LORRAINE EGGERT, Milwaukee; Art Education; Sigma Lambda, 3, 4; Castalia, 3, 4; YWCA, 4 . . . CARL ALFRED ENGER, Deerfield; Natural Science . . . ELIZABETH ERBE, Madison; Natural Science; Edgewood Junior College, 1 . . . HAROLD GARET FENNEMA, Salem; Economics . . . JESSIE LOUISE FISHER, St. Louis, Missouri; English; Orientation, 2, 3; Union Library Committee, 3, 4; Winter Carnival Queen, 3; Alpha Phi; Thesis: "Byron, A Self-Portraiture as Portrayed Through His Seven Tales" . . . MARIAN CHARLOTTE FIX, Madison; German; German Club, 4 . . . MARIE MARGARET FLANAGAN, Bear Creek; English; Prom, 3; Orientation Week, 3, 4; Cardinal, 2; Delta Delta Delta; Thesis: "The California Scene as Depicted by Gertrude Atherton" . . . MARJORIE HARKER FROST, Stevens Point; Natural Science; Orientation Week, 3; Castalia, 1, 2, 3, Pres., 4; Gamma Phi Beta . . . STACIA GOLDWYN, Milwaukee; Speech; Marquette, 1, 2; WHA Radio Station . . . NORMA MARTHA GRUNDEMANN, Milwaukee; Zoology; Wisconsin Extension Division, 1 . . . WALTER HAGEN, Milwaukee; Art; Wisconsin Extension Division, 1; Alpha Sigma Phi . . . MARY HAGGART, Janesville; Art Education; Mount Mary College, 1; Sigma Lambda; Alpha Phi . . . VIOLA D. HARVEY, Peterborough, Ontario, Canada; Physical Education; University of Alberta, 1, 2; Madison Hockey Club; Orchestis . . . DOROTHY HECK, Madison; Art; Sigma Lambda, 1, 2, 3, 4; Alpha Chi Omega . . .

Badger

BUEHLER
 CHADEK
 CHRISTOPH
 CLARK
 COAPMAN

COMINGS
 CORCORAN
 DAHLE
 M. DAVIES
 V. DAVIES

DAVIS
 DE BOWER
 DEAN
 DIETRICH
 DILLE

EDELSTEIN
 EGGERT
 ENGER
 ERBE
 FENNEMA

FISHER
 FIX
 FLANAGAN
 FROST
 GOLDWYN

GRUNDEMANN
 HAGEN
 HAGGART
 HARVEY
 HECK



MURIEL MARIE HENSLER, Kansas City, Mo.; Physical Education; Stephens College, 1, 2; Co-Chairman Randall Spring Field Day; W.A.A.; Delta Delta Delta . . . FLORENCE EIGHMY HERRLING, Madison; French; French Club; Alpha Phi . . . CARL EDWIN HILLER, White Plains, New York; Art; Orientation Week Committee, 3, 4; Union Gallery Committee, 3, 4; Tau Delta; International Club; Landscape Council Ring; Delta Phi Delta . . . WESLEY HILLERY, Darlington; English . . . RUTH LIZETTE HINN, Fennimore; Speech; Student Hostess, Radio Hall WHA; Octopus, 2; Sophomore Honors; Zeta Phi Eta; Kappa Alpha Theta . . . MARION EVYLYNN HOFFMAN, Madison; Speech . . . MEDA HOWE, Antigo . . . LORRAINE MARIE HUBBARD, Madison; English; Co-Chairman, 1937 Freshman Orientation Week; Forensic Board, 3, 4; Ass't. Chairman WSGA Vocational Guidance Week, 3; YWCA, 1, 2, 3, 4; YWCA Cabinet, 3; Chairman WSGA Freshman Scholarship Banquet of 1935; Parents' Weekend Committee, 3; Castalia, 2, 3; Phi Beta Kappa; Mortar Board; Crucible; Pi Lambda Theta; Sigma Epsilon Sigma, Pres., 2; Alpha Xi Delta; Thesis: "Byron As A Satirist" . . . JUNE ANNETTE HUNT, Milwaukee; Dance; Marquette, 1 . . . JANE ELIZABETH JESSE, Antigo; Art Education; University Women's Chorus, 3; Sigma Lambda . . . MARIJANE CARNEY JEX, Royal Oak, Mich.; Physical Education; W.A.A., 1, 2, 3, 4, Pres., 4; Physical Education Club, 1, 2, 3, 4; Hockey Club, 1, 2, 3, 4, Pres., 3; Dolphin Club, 1, 2, 3, 4; Women's Affairs Committee, 4; Mortar Board; Pi Lambda Theta; Alpha Xi Delta . . . MARY-JANE JOACHIM, Madison; Art; Sigma Lambda, Pres., 4; Delta Phi Delta . . . ERVIN J. JOHNSON, Wisconsin Dells; Physical Education; Football, 1, 2, 3, 4 . . . HELEN JOHNSON, Hayward; English; University of Minnesota, 1 . . . GRACE KNILANS, Delavan; Art Education; YWCA . . . PAULINE KOPP, Madison . . . REBECCA KERN, Winchester, Va. . . MARVIN KRAMER, Madison; Zoology; Parent's Weekend, 2, 3; Phi Mu Alpha, 1, 2, 3, 4; Pres., 2; Concert Band, 2, 3, General Chairman, Band Dance, 2; Chairman, Student Division of Wis. Dramatic Guild, 2 . . . ARTHUR LARSEN, Racine; Economics; Grand View College, 1, 2 . . . VIRGINIA RUTH LEDERER, Milwaukee; English; Milwaukee Downer, 1; Alpha Phi . . . WALTER LEE, Kekaha, Kauai, Hawaii; Political Science; Legislative Scholarships, 3, 4; House Presidents' Council, 4; International Club, 1, 2, 3, 4; Board of Directors, 3, 4; Representative, Mid-West Foreign Students' Conference, 2, 3, 4; Progressive Club, 3 . . . ELAINE LEY, Green Bay; English; Edgewood College, 2 . . . LUCILLE GRACE LIEDING, Kohler; Speech; Women's Chorus, 2, 3; Theater Board, 3, 4; Students' Public Relations Committee, 4; Wisconsin University Players, 2, 3, 4; National Collegiate Players, 4 . . . ROBERT KENNETH LIEDING, Madison; History; National Society of Pershing Rifles . . . CATHERINE ANN LONG, Portage; Zoology; Allison Club; Women's Band, 1, 2; Orchestra, 1, 2 . . . ROGER BERTRAM MAAS, Wausau; Speech; International Club; Hesperia; Wisconsin Players; House Presidents' Council . . . ISABEL MC DOWELL, Waupun; History; Kalamazoo College, 1 . . . LUCILLE AUDREY MC GREER, Antigo; Spanish; University Extension, 1; International Club, 2, 3, 4; French Club, 4 . . . VIVIAN LUCILLE MARSH, Stoughton; Zoology; W.A.A. 1, 2, 3, 4; Varsity Bowling, 1, 2, 3, 4; WSGA President Council, 4 . . . CATHERINE MARTINETTI, Hurley; Zoology; Milwaukee State Teachers', 1, 2 . . .

Badger

HENSLER
 HERRLING
 HILLER
 HILLERY
 HINN

HOFFMAN
 HOWE
 HUBBARD
 HUNT
 JESSE

JEX
 JOACHIM
 E. JOHNSON
 H. JOHNSON
 KNILANS

KOPP
 KERN
 KRAMER
 LARSEN
 LEDERER

LEE
 LEY
 L. LIEDING
 R. LIEDING
 LONG

MAAS
 Mc DOWELL
 Mc GREER
 MARSH
 MARTINETTI

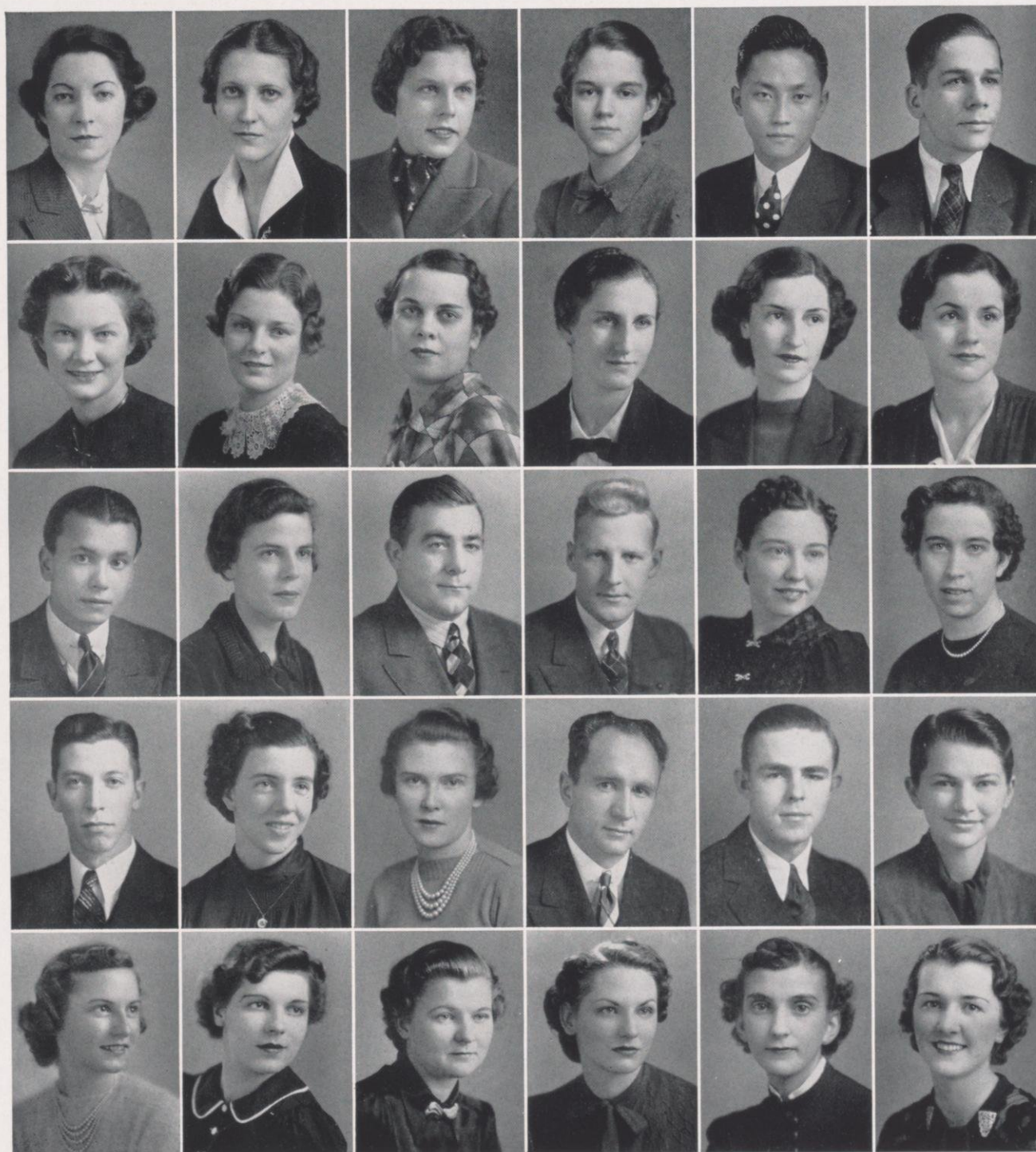

ALTHEA LORRAINE MATHEWS, Madison; Art Education; Sigma Lambda . . . JEAN
 BARBARA MATHEWS, Madison; Art Education; Union Art Gallery Committee, 3, 4;
 Octopus, 3; Senior Swing-Out, 2, 3; Orientation, 2; Union Forum Committee, 3; Social
 Pan-Hell, 3; Sigma Lambda; Sigma Epsilon Sigma; Delta Phi Delta; Pi Lambda Theta;
 Sophomore honors; Pi Beta Phi . . . ETHEL MERTZ, Lowell; Botany . . . JAMES MICHNA,
 Racine; Education; Cardinal Night Editor . . . JEANNETTE MILLER, Rhinelander;
 English; University Extension Division, 1 . . . HELEN RUTH MITZNER, Watertown;
 German and Latin; Northwestern College, 1, 2 . . . CATHERINE NAGEL, Hudson; English;
 Carleton College, 1, 2; University Symphony, 3, 4; Student Public Relations Committee, 3;
 Senior Swing-out, 3; Badger staff, 3; Delta Delta Delta; Thesis: "Clara Reeve and the Eight-
 eenth Century Gothic Novel" . . . LUCILE M. NEESAM, Delavan; History, YWCA, 2, 3, 4;
 Panhellenic Representative, 3; Congo Club, 1; Cardinal Business Staff, 2; Alpha Gamma Delta
 . . . ALICE ERNA NUSS, Newton; Latin; Mission House College, 1, 2; Congregational
 Church Choir, 4 . . . EVELYN SYLVIA OLSEN, Madison; Art; Sigma Lambda; Delta Phi
 Delta . . . MARGARET ANN OLSON, Ironwood, Michigan; Art Education; Ironwood
 Junior College, 1, 2; Wisconsin Players; Sigma Lambda . . . ANN MARIE ONSRUD,
 Stoughton; Mathematics . . . PEARL CAROLYN PATTERSON, Monroe; French; French
 Club, 1, 2, 3, 4; YWCA, 1, 2; Sophomore Honors . . . MARGARET PELTON, Los Angeles,
 California; Dance; Stanford University, 1; WSGA, 2, 3, 4; Census Chairman, 2; W.A.A.
 Council, 3, 4; President of Mortar Board, 3, 4; Student Speaker's Bureau, 2, 3, 4; Dance
 Program for Parent's Weekend, 2, 3, 4; Program Chairman of Christmas Program, 3; WSGA
 Executive Council, 2, 3, 4; Orchesis Dance Club, Bit and Spur Riding Club, 3, 4; Crucible;
 Mortar Board; Kappa Alpha Theta . . . ARTHUR LLOYD PELZ, Madison; Art Education;
 The Wisconsin Union Gallery Committee, 3; Chairman, 4, 5; Chairman of the Third and
 Fourth Wisconsin Salon of Art, 4, 5; Delta Phi Delta . . . JUNO J. PEZOLDT, Kiel; Physical
 Education; Physical Education Club, 4 . . . RUTH LOUISE RANEY, Milwaukee; English;
 Lawrence College, 1, 2; Delta Delta Delta; Thesis: "A Comparison of Certain Pre-Revolutionary
 War Literary Propaganda with Similar Pre-World War Literature" . . . MARGARET
 E. REINER, Readstown; Botany; YWCA, 1; Pythia . . . ALBERTINE REYNOLDS,
 New York, New York; Speech; Zeta Phi Eta . . . ADA MAY ROE, South Milwaukee; Speech;
 Purdue University, 1, 2; Freshman Orientation, 4; WHA Players; National Collegiate
 Players; Wisconsin Players; Pi Beta Phi . . . JANET ROEGGE, Milwaukee; Spanish;
 University Extension Division, 1, 2; French Club; Delta Delta Delta . . . LOIS KATHERINE
 ROEGGE, Milwaukee; Spanish; University Extension Division, 1, 2; French Club; Delta
 Delta Delta . . . EDRYS RUETHIN, Barron; English; River Falls State Teachers College, 1;
 Thesis: "A Study of Thackeray's Minor Characters" . . . MARIE RUNKE, Algoma; Dietetics;
 President of Euthenics Club; Professional Home Economics sorority . . . ROLLIN MARSH
 RUSSELL, Milwaukee; Natural Science; Marquette, 1, 2 . . . ANANDA L. SANDSMARK,
 Stoughton; Speech; WHA Radio Dramatic Group, 4; Phi Beta, 2, 3, 4, Pres., 4; Pythia, 4;
 Women's Chorus, 3; Sigma Epsilon Sigma, 4; Sophomore Honors; Phi Kappa Phi . . .
 WILLARD SAUCERMAN, Monroe; Economics . . . ROBERT HUGO SCHACHT, Racine;
 American Institutions; Wisconsin Extension Division, 1, 2; Men's Glee Club . . . EARL
 ADNETT SCHULTHEISS, Madison; Natural Science . . . GERTRUDE D. SCHUTZ,
 Milwaukee; English; Alpha Xi Delta . . .

Badger

A. MATHEWS
 J. MATHEWS
 MERTZ
 MICHNA
 MILLER

MITZNER
 NAGEL
 NEESAM
 NUSS
 E. OLSEN

M. OLSON
 ONSRUD
 PATTERSON
 PELTON
 PELZ

PEZOLDT
 RANEY
 REINER
 REYNOLDS
 ROE

J. ROEGGE
 L. ROEGGE
 RUETHIN
 RUNKE
 RUSSELL

SANDSMARK
 SAUCERMAN
 SCHACHT
 SCHULTHEISS
 SCHUTZ



DOROTHY E. SCOTT, Durand; American History; College of St. Catherine, 1; Delta Delta Delta . . . MARGARET L. SIMMS, New York City; Zoology; Hunter College, 1; Inter-Church Council, 4; United League for Liberal Action . . . ELIZABETH ANNE SINNESS, Devils Lake, N. Dak.; English; Pi Lambda Theta; Thesis: "Thackeray's Place in English Literature" . . . HELEN SKOWLUND, Oshkosh; Physical Education; Oshkosh State Teachers College, 1, 2; W.A.A., 3, 4; Executive Board, 3, 4; Bowling Club, President, 4; Daily Cardinal, 3, 4; Co-ed Sports Editor, 4; Chairman Field Day, Parents Weekend, 3; Physical Education Club, 3, 4 . . . GORDON KENNETH SMITH, Madison; Physical Education; Wentworth Military Academy, 1, 2; Orientation Committee, 3, 4; Scabbard and Blade, 3, 4, Captain, 4; Beta Theta Pi . . . JANE SOERGEL, Milwaukee; History; University Extension Division, 1, 2; Freshman Orientation Week; Union Commons Committee; District Committee, Disciplinary Committee, WSGA . . . RALPH L. STEITZ, Hartford; American History; Ripon College, 1 . . . DOROTHY M. STEVENSON, Marinette; French; Jordan College, 1, 2; Alpha Gamma Delta . . . LEON CARL STOLPER, Plymouth; Economics . . . HARRIET SUMMERIL, Monroe; English . . . ELIZABETH HARRIET TECKEMEYER, Madison; History; WSGA, Elections Chairman, 3, Senior Representative, 4; YWCA, Student-Faculty Committee Chairman, 3, Member-at-large, 4; Discipline Committee; Orientation Week, 2, 3, sub-chairman, 4, chairman second semester orientation for women, 3; Chairman Transfer Orientation, 4; Spanish Club, 1, 2, 3, 4; Spanish Plays, 1, 2; Freshman Scholarship Plaque; Sophomore High Honors; Phi Beta Kappa; Phi Kappa Phi; Mortar Board; Sigma Epsilon Sigma; Pi Lambda Theta; Sigma Delta Pi; Crucible; Delta Delta Delta . . . RUTH H. THOMAS, Milwaukee; English; University Extension Division, 1; YWCA; Apprentice Players; Pi Lambda Theta . . . LEONA E. TORKE, Adell; American Institutions; Mission House College, 1, 2; YWCA . . . VIRGINIA L. TREGANZA, Mauston; English . . . RUTH JEANNETTE VENARD, Richland Center; Speech; Orientation Week, 3, 4; YWCA . . . AYLEEN MARIE VETTER, Madison; English . . . JEANNETTE JOAN WACHOWIUS, Milwaukee; Speech; Marquette University, 1, 2; WHA Radio Players; Pythia; Zeta Phi Eta . . . GERTRUDE WAHL, New York City; English; Orientation Committee, 2; Thesis: "Contemporary Drama Depicting Current Problems" . . . ANN DELORES WALUTE, Milwaukee; Mathematics; University Extension Division, 1, 2; Spanish Club, 1, 2, 4; Hoofers Club, 4; Mathematics Club, 1, 2, 4; German Club, 1, 2 . . . MARY GRACE WANDREY, Madison; English; Edgewood Junior College, 1, 2; Sigma Kappa . . . KAE M. WEGNER, (deceased); Mayville; History; German Play, 1; Student Public Relations Committee, 3, 4; Daisy Chain, Senior Swing-Out, 3; Contacts Chairman, Jobs for College Women Series, 4; Union Forum Committee, 3, 4; Sophomore Honors; Pi Lambda Theta; Phi Kappa Phi . . . CORDELIA E. WERNECKE, Plymouth; German; Ripon College, 1, 2; German Club; Alpha Gamma Delta . . . ALVINA WICHHORST, Madison; German; German Club, President . . . GERTRUDE MARIE WILKINSON, Berwyn, Illinois; Physical Education; Frances Shimer School, 1; Physical Education Club, 2, 3, 4; Outdoor Club, 2; YWCA, 3; Pythia, 2; Journal Club, 4; Kappa Delta . . . ELIZABETH JANE WILLIAMS, Waukesha; Botany . . . FRANK NIPPERT WINCHESTER, Madison; Art . . . CHARLES HIBBARD WINKLER, Milwaukee; English; Haresfoot Club, 2, 3, 4; Wisconsin Hoofers, 3, 4; Chi Psi; Thesis: "John Keats" . . . VERNON EDWARD WOODWARD, River Falls; Physical Education; River Falls State Teachers, 1; Boxing, 2, 3; Assistant Boxing Coach, 4; American Red Cross Roll Call Chairman for Union, 3; "W" Club, 2, 3, 4; Sigma Chi . . . AVIS ZENTNER, Wauwatosa; Speech; Senior Council, 4; Union Concert Committee, 4; Panhellenic Ball Committee, 4; Pre-Prom Committee, 3; Freshman Declamatory Winner; Alumni Placement Committee, 4; Vocational Guidance Committee, 4; University Speakers' Bureau, 3; Orientation Week, 2; National Collegiate Players, 3, 4; Wisconsin Players, 3, 4; WHA Players, 2, 3, 4; WSGA Council, 2; Zeta Phi Eta; Pi Beta Phi . . . EMMA ZITZER, Madison; Physical Education . . .

Badger

SCOTT
SIMMS
SINNESS
SKOWLAND
SMITH

SOERGAL
STIETZ
STEVENSON
STOLPER
SUMMERIL

TECKEMEYER
THOMAS
TORKE
TREGANZA
VERNARD

VETTER
WACHOWIUS
WAHL
WALUTE
WANDREY

WEGNER
WERNECKE
WICHHORST
WILKINSON
WILLIAMS

WINCHESTER
WINKLER
WOODWARD
ZENTNER
ZITZER





ACCOUNTANTS — FINANCIERS — MERCHANTISERS — STATISTICIANS — EXECUTIVES

COMMERCE

ANDERSON
 ANDREAE
 BAILLES
 BAKER
 BEHNKE

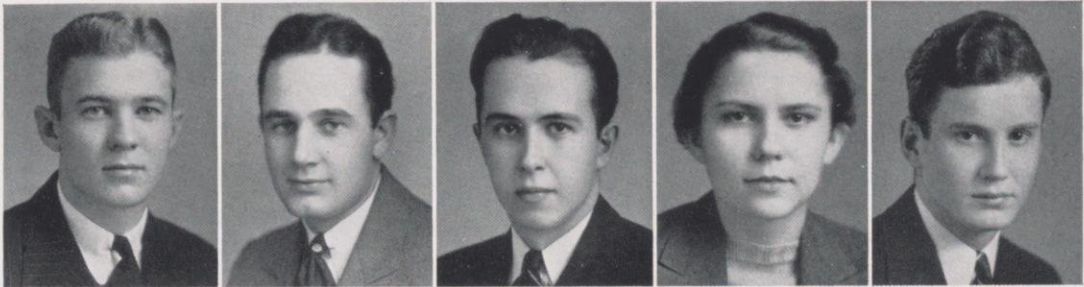

BLANCHAR
 BORCHERDT
 BREHM
 BRIDGE
 BRODD

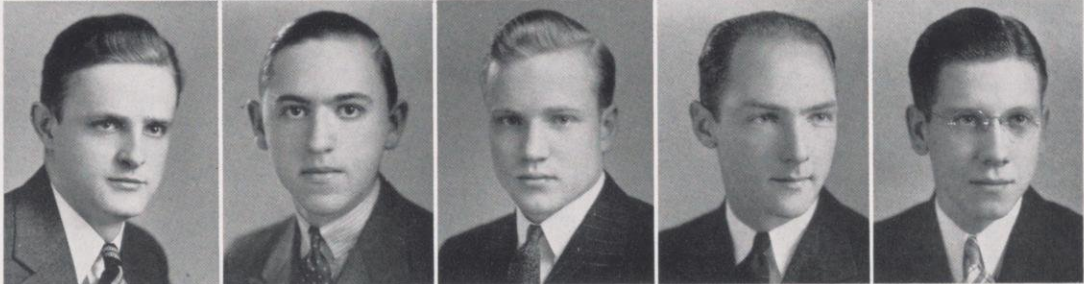

BRUSH
 BYRNS
 CALLIES
 CANNON
 J. CARROLL

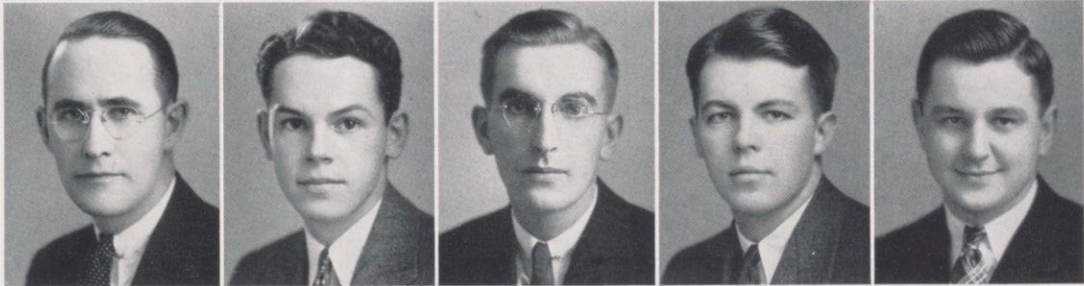

Badger

EDLER J. ANDERSON, Colfax; Marketing; Rifle Team, 1 . . . OTTO AUGUST ANDREAE, Long Island, N. Y.; Accounting; Marquette U., 1; Wrestling Manager, 3, 4; W Club, 4; Hesperia, 3, 4; Sigma Alpha Epsilon . . . NORMAN BAILLES, Madison; Alpha Chi Rho . . . VIRGINIA GRACE BAKER, Antigo; Accounting; University Extension, 1; Commerce Club, 3, 4 . . . NORMAN O. BEHNKE, Marinette; Accounting; Beta Alpha Psi . . . DONALD W. BLANCHAR, Madison; Accounting . . . ROBERT EDWARD BORCHERDT, Manitowoc; Accounting; Tennis, 2, 3, Captain, 4; W Club, 3, 4; Athletic Board, 4 . . . FREDERIC BREHM, Sheboygan . . . ARTHUR BRIDGE, South Milwaukee; Accounting; Crew, 1, 2, 3, 4; W Club, 3, 4; Badger, 2, 3, Business Manager, 4; Alpha Kappa Psi, President; Beta Gamma Sigma; White Spades; Iron Cross, President; Sophomore High Honors; Phi Eta Sigma; Phi Kappa Phi . . . ALLEN CLARENCE BRODD, Sister Bay; Accounting; Beta Alpha Psi; Beta Gamma Sigma . . . LAUREN FRANCIS BRUSH, Antigo; Accounting; Beta Alpha Psi; Beta Gamma Sigma . . . JOHN WILLIAM BYRNS, Madison; Baseball, 3, 4; Delta Upsilon . . . RALPH CALLIES, Oconomowoc; Badger Club . . . ROBERT CANNON, Sussex; House President's Council; Interfraternity Council; Baseball, 1, 2, 3, 4; Sigma Nu . . . JOHN STANLEY CARROLL, Kenosha; Marketing; William J. Fisk Scholarship, 2; Union Board Assisting Staff, 3, 4; Union House Committee, 3; Union Commons Committee, 4; Orientation, 4; Italian Club, 1; Phi Eta Sigma, 1 . . .

THOMAS F. CARROLL, Wauwatosa; Accounting; Cross Country, 1, 2, 3, 4; Track, 2, 3, 4; W Club, 3, 4; Phi Eta Sigma; Sophomore Honors; Beta Gamma Sigma; Phi Kappa Sigma . . . ALDEN H. CHRISTIANSON, Neenah; Accounting; Beta Alpha Psi; Beta Gamma Sigma; Acacia . . . WILLIAM CLEVELAND, Madison; Accounting . . . WALTER JAMES COLE, New Lisbon; Finance; Board of Athletic Budget; Varsity Football, 2, 3, 4; W Club, 2, 3, 4; Delta Kappa Epsilon . . . GEORGE LORAIN COON, Walworth; Finance; Milton College, 1; Track Manager, 4 . . . GARVIN J. CREMER, Sparta; Marketing; La Crosse Teachers College, 1, 2; YMCA Cabinet; House Presidents Council; Interlodging House Council . . . ROBERT J. CRIKELAIR, Green Bay; Accounting; St. Norbert College, 1, 2; Beta Alpha Psi; Sigma Nu . . . JOHN RICHARD CROWLEY, Madison . . . ANN ROSE CUNNINGHAM, Burlington; Marketing-Advertising; Women's Commerce Club, 1, 2, 3, 4; Phi Chi Theta, 3, 4; Chi Omega . . . MARION LOUISE DAVIDSON, Markesan; Marketing; Lawrence, 1; Women's Commerce Club, 2, 3, 4; Phi Chi Theta, 4 . . . E. NATHALIE DOEPKE, Merrill; Accounting; University Women's Chorus, 1; Commerce Club, 2, 3, 4; Phi Chi Theta; Delta Zeta . . . MAURICE N. DORR, Madison; Finance; Alpha Kappa Psi; Phi Eta Sigma; Sophomore High Honors; Beta Gamma Sigma . . . LORRAINE M. DOYLE, Madison; Merchandising; Phi Chi Theta, 3, 4; Commerce Club, 3, 4 . . . DALE E. EBERLY, Madison; Finance; Oshkosh State Teachers College, 1, 2 . . . ROLAND A. EISSFELDT, Milwaukee; Accounting; University Extension Division, 1; Rifle Team, 2, 3, 4; Beta Alpha Psi, 3, 4; Beta Gamma Sigma . . . LLOYD ENGBRETSSEN, Beloit; Commerce; Advertising Club; Alpha Delta Sigma . . . LOUISE ENGLE, Milwaukee; Accounting; University Extension Division, 1; Italian Club; Commerce Club; Phi Sigma Sigma . . . GLADYS MAY FEHLAU, Madison; Women's Commerce Club, 1, 2, 3, President, 4; Dolphin Club, 4; Phi Chi Theta . . . ROBERT HENRY FEMRITE, Madison; General Commerce . . . HELEN ELIZABETH FUDZINSKI, West Allis; Finance; University Extension Division, 1, 2; Sarmatia Club, 3, 4; Women's Commerce Organization, 3, 4; Phi Chi Theta, 3, 4 . . . HERBERT ADOLF FUNKE, Long Island, New York; Accounting . . . CARL THEODORE GEISLER, Manitowoc; Marketing; Cardinal, 2; Sigma Phi Epsilon . . . ROYAL WILLIAM GERLOCK, Madison . . . GRANT F. GODDARD, Ogden, Utah; Accounting; Weber Junior College, 1; Alpha Kappa Psi; Beta Gamma Sigma . . . PAUL S. GODFREY, Wauwatosa; Cardinal, 2, 3; Octopus, 2, 3; Badger, 3, Editor, 4; Prom, 3; Sigma Delta Chi; Sigma Nu . . . MERLIN GRAUL, Madison; Phi Eta Sigma; Alpha Kappa Lambda . . . MERRILL GREGORY, Colfax; Accounting . . . ELISE MARIE GRIFFITH, Racine; Accounting; Lawrence College, 1; YWCA, 2, 3; Women's Commerce Club, 2, 3, 4; Orientation, 3; Phi Chi Theta . . . WILBUR HENRY HAASS, Kaukauna; Accounting; House Presidents Council; Lodging House Council; Beta Alpha Psi . . . ALICE VICTORIA HANSEN, Jefferson; Accounting; Phi Chi Theta; Women's Commerce Club . . .

Badger

T. CARROLL
 CHRISTIANSON
 CLEVELAND
 COLE
 COON



CREMER
 CRICKLAIR
 CROWLEY
 CUNNINGHAM
 DAVIDSON

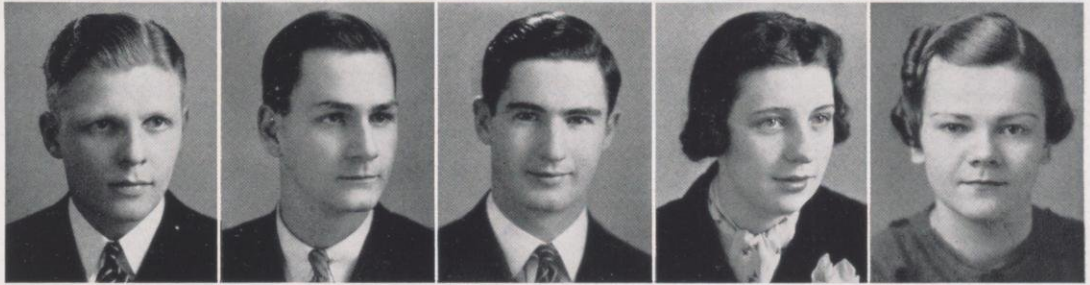

DOEPKE
 DORR
 DOYLE
 EBERLY
 EISSFELDT



ENGBRETSSEN
 ENGLE
 FEHLAU
 FEMRITE
 FUDZINSKI



FUNKE
 GEISLER
 GERLOCK
 GODDARD
 GODFREY

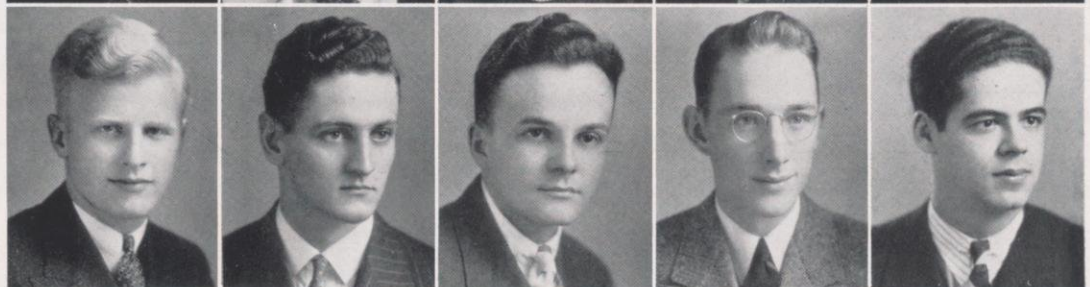

GRAUL
 GREGORY
 GRIFFITH
 HAASS
 HANSEN

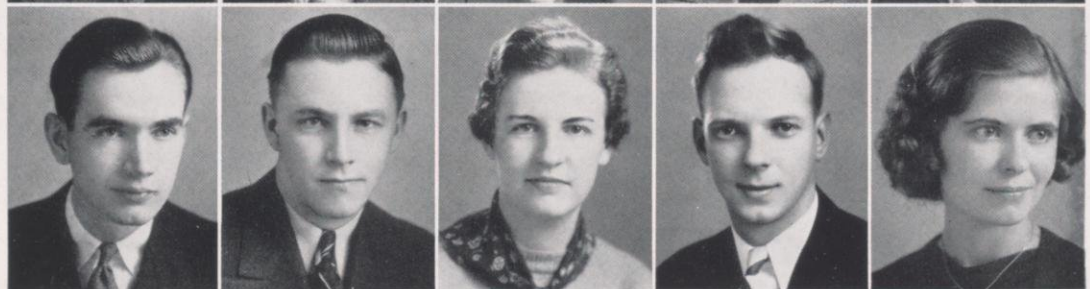

EDMUND THOMAS HARNETT, Racine; Marketing . . . HELEN HAY, Wauwatosa; University Extension, 1, 2 . . . WILLIAM HEISE, Milwaukee; Alpha Chi Rho . . . JAMES MAXON HINKLE, Milwaukee; Accounting; Milwaukee State Teachers College, 1, 2; Concert band . . . MARVIN HINSTORFF, Milwaukee; University Extension, 1, 2 . . . FERD HINTZ, Madison . . . ROBERT C. HOLSEN, Manitowoc; Accounting; Sophomore honors; Beta Gamma Sigma . . . KENNETH G. HOVLAND, Colfax; Accounting; Eau Claire State Teachers College, 1, 2 . . . ROBERT T. HOWELL, Racine; Finance; Orientation, 4; Dad's Day, 4; Parents' Weekend, 4; Senior Council; Glee Club, 3, 4; Tumas; Sigma Alpha Epsilon . . . DAVID HULBERT, Racine; Accounting . . . RICHARD JENSEN, Kenosha; Accounting . . . VERNON FREDERICK JOHNSON, Eau Claire; Accounting; Eau Claire State Teachers College, 1, 2; Interfraternity Ball; Prom; Orientation; Homecoming; Parents' Weekend; Sigma Phi Epsilon . . . ANGUS JAMES JOHNSTON, II, Evanston, Ill.; Insurance; Student Public Relations Committee, 1; Orientation, 2; Prom, 3; Dad's Day, 4; Religious Emphasis Week, 4; Tumas; Sigma Phi . . . MARY CATHERINE JOYCE, Waterloo; Mount Mary College, 1; Women's Commerce Club, 2, 3, 4 . . . ROBERT DENNIS KAROW, DeForest; Accounting . . . FLORENCE A. KAST, Lime Ridge; Accounting; Spanish Club; Women's Commerce Club; Hoofers; Phi Chi Theta, 2, 3, 4; Sigma Epsilon Sigma; Sophomore Honors . . . EULALIA G. KEEGAN, Madison; Commerce Club, 2, 3, 4; Phi Chi Theta, 4 . . . ALBERT KERSTEN, Milwaukee; Accounting; Delta Sigma Pi . . . FRANCIS MICHAEL KOWALCHYK, Rothschild; Accounting; Phi Eta Sigma; Student Loan Fund, 2; Progressive Club, 2, 3, 4; International Club, 2, 3, 4; YMCA, 2, 3, 4; Orientation, 3; Athena; Interlodging House Board, 3, 4 . . . HENRY KRONER, La Crosse; Band, Beta Gamma Sigma . . . MARY ELLEN KUEHNE, Eagle River; Orientation, 2; WSGA, 3; Commerce Club, 2, 3, 4; YWCA, 2; Phi Chi Theta, 2, 3, President, 4; Alpha Gamma Delta . . . LEWIS G. LANGSTEN, West Allis; Band, 1 . . . WILMA ELAINE LARSON, Milwaukee; University Extension Division, 1; Women's Commerce Club, 3, 4 . . . HAROLD N. LEARNED, Oconomowoc; Oshkosh State Teachers College, 1, 2; Track, 3, 4 . . . VIRGINIA MARGARET LEWIS, Mauston; La Crosse State Teachers, 1, 2; Women's Commerce Club, 3, 4 . . . MAX S. LINDEMAN, Madison; Municipal Finance and Administration; YMCA; Union House Committee; Cardinal; Orientation . . . WILLIAM D. LUND, Milwaukee; Milwaukee State Teachers College, 1 . . . ERNEST A. LUTZE, Sheboygan; Marketing; House Presidents Council, 2, 4; YMCA; Student Public Relations Committee, 3, 4; Cardinal, 2, 3; Badger, 2; Union Assisting Staff, 1, 2, 3; Alpha Chi Rho . . . RUTH Mc MILLEN, Milwaukee . . . DAVID V. MALEC, Madison; Marketing . . .

Badger

HARNETT
 HAY
 HEISE
 HINKLE
 HINSTORFF

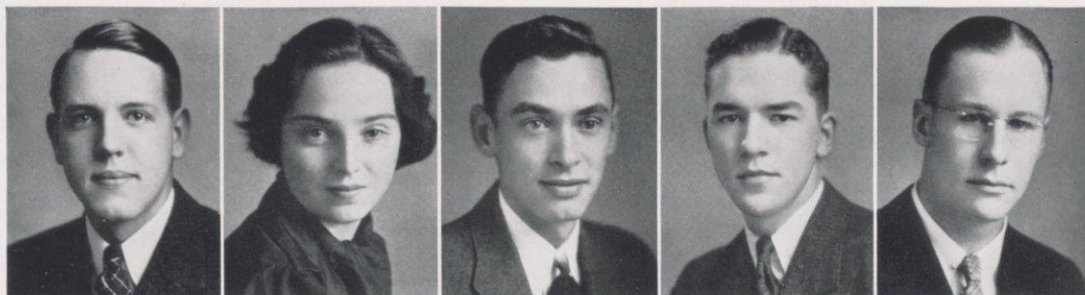

HINTZ
 HOLSEN
 HOVLAND
 HOWELL
 HULBERT

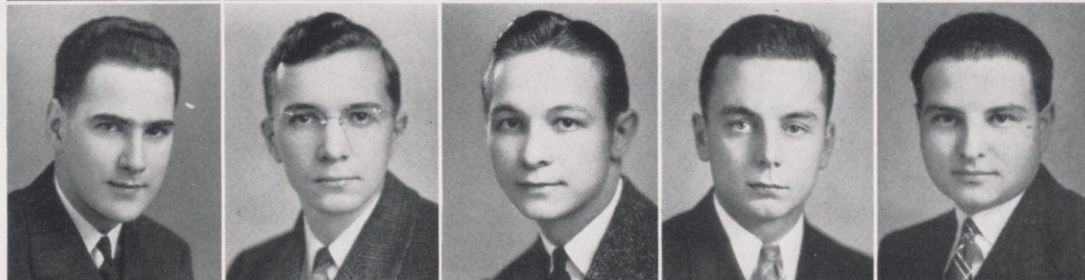

JENSEN
 JOHNSON
 JOHNSTON
 JOYCE
 KAROW

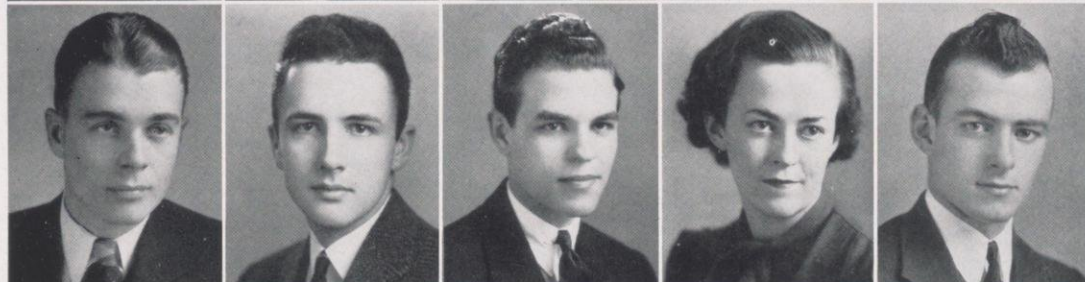

KAST
 KEEGAN
 KERSTEN
 KOWALCHYK
 KRONER

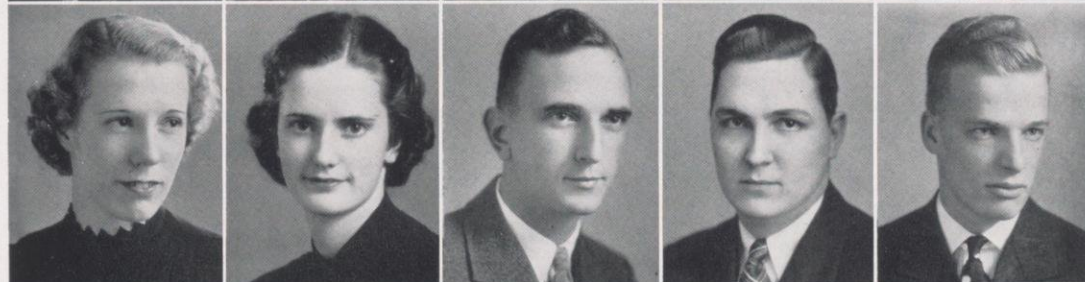

KUEHNE
 LANGSTEN
 LARSON
 LEARNED
 LEWIS



LINDEMANN
 LUND
 LUTZE
 Mc MILLEN
 MALEC



ARNOLD HERMAN MARKWORTH, Merrill; Accounting; Valparaiso, 1 . . . FRANK-
 LIN MARRIOTT, Gratiot . . . STUART MATHES, Terryville, Conn. . . . ARTHUR
 JAMES MEIER, Madison; St. Norbert College, 1; Beta Alpha Psi; Delta Upsilon . . .
 JAMES PIERCE MELHUSE, Madison; Phi Gamma Delta . . . ROGER LESLIE MER-
 RIAM, Madison; Accounting . . . ALVIN FREDERICK MORITZ, Monticello; Account-
 ing . . . WOODROW H. MYERS, Milwaukee; Finance; University Extension, 1; Phi
 Kappa Sigma . . . PAUL WILLIAM NASS, Jefferson; Accounting; Concert Band, 1, 2, 3;
 University Chorus, 3; Men's Chorus, 4; Beta Alpha Psi; Sinfonia . . . ROBERT GEORGE
 NELSON, Milwaukee; Banking and Finance; Varsity Tennis; Chi Psi . . . THOMAS
 EMIL NEUBAUER, Milwaukee; Finance; Kappa Sigma . . . JOHN HATCH O'DONNELL,
 Janesville; Progressive Club . . . CHALIS WINSTON OLSEN, Madison; Band, 1; Ori-
 entation, 2; Phi Eta Sigma; Sigma Alpha Epsilon . . . DOROTHY M. OTTAWAY, Milwaukee;
 Accounting; University Extension Division, 1, 2; Commerce Club; Sophomore Honors . . .
 WILLIAM HERBERT OTTERY, Fond du Lac; Marketing; Senior Council . . . WILLIAM
 SHAW PACKHAM, Lodi; Accounting; Sophomore Honors; Beta Alpha Psi; Alpha Chi
 Rho . . . JOHN J. PAFF, Elk Mound; Accounting; Eau Claire State Teachers College, 1, 2;
 YMCA . . . ROBERT R. PAUNACK, Madison; Finance; Swimming, 1, 2, 3, 4; Dolphin
 Club; Chi Psi . . . HAROLD E. PENTLER, Milwaukee; Marketing; Extension Division,
 1, 2; Homecoming, 3; Wrestling, 1; Cardinal; Pre-Prom, 3; Hoofers . . . JOHN PRITZLAFF,
 Watertown; Ripon College, 1 . . . ROBERT RASHMAN, Milwaukee; Marketing; Marquette
 University, 1 . . . PAUL REDEMANN, Oshkosh; Marketing; Union Assisting Staff, 2, 3;
 Cardinal, 2; Parents' Weekend, 2, 3, 4; Orientation, 2, 3; Prom, 3; Homecoming, 3, 4; Dad's
 Day, 4; Sigma Alpha Epsilon . . . YOLANDA JOAN RENDANO, Youngstown, Ohio;
 Western Reserve University, 1, 2 . . . LAWRENCE E. ROCCA, Madison; Accounting;
 Beta Alpha Psi; Phi Beta Kappa, Phi Eta Sigma; Beta Gamma Sigma . . . GEORGE W.
 ROONEY, Appleton; Class President, 4; Basketball, 2, 3, 4; W Club, 2, 3, President, 4;
 Assistant General Chairman of Homecoming, 4; Dad's Day, 4; Co-op Board, 3, 4; Union
 Board, 4; Dance Committee, 4; Athletic Board, 4; White Spades; Iron Cross; Sigma Alpha
 Epsilon . . . PERCY ROSEMURGY, Hurley, Mich.; Accounting; Michigan State, 1; Badger
 Board, 3, President, 4; Military Ball chairman, 4; Prom, 3; Homecoming, 3; Military Ball, 3;
 Elections Board, 4; Scabbard and Blade; Tumas, Cardinal Key; Alpha Tau Omega . . .
 MARY ROWLANDS, Racine; Stephens College, 1, 2; Pi Beta Phi . . . THOMAS SAGGIO,
 Milwaukee . . . ROBERT SANDEEN, Hudson; Delta Sigma Pi . . . PHILIP JACOB
 SCHUELE, Norwalk; Accounting; House Presidents Council, 3, 4 . . .

Badger

MARKWORTH
 MARRIOTT
 MATHES
 MEIER
 MELHUSE

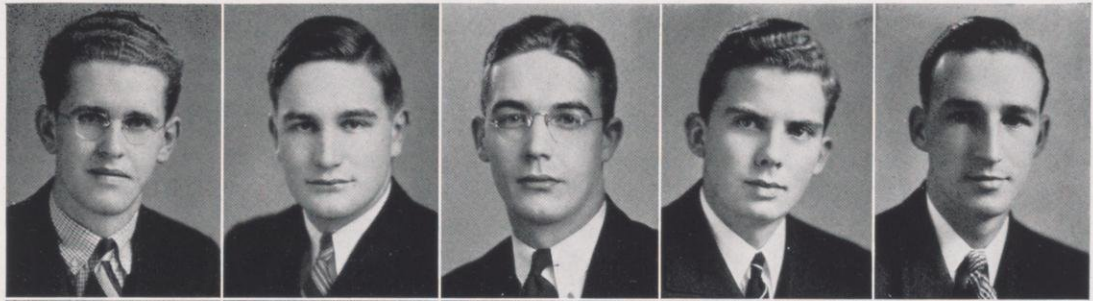

MERRIAM
 MORITZ
 MYERS
 NASS
 NELSON

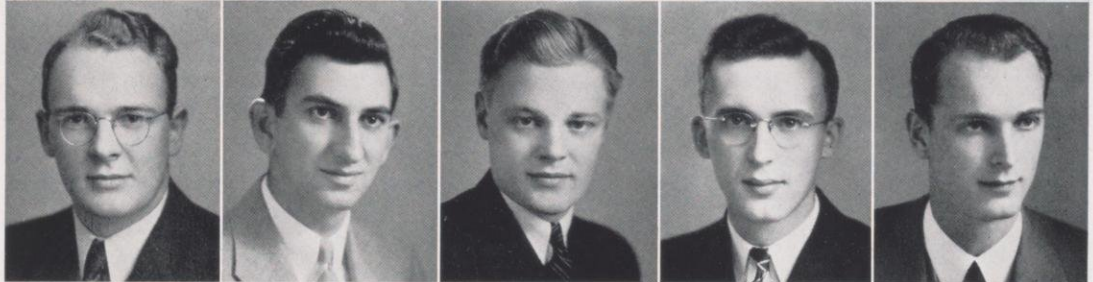

NEUBAUER
 O'DONNELL
 OLSEN
 OTTAWAY
 OTTERY

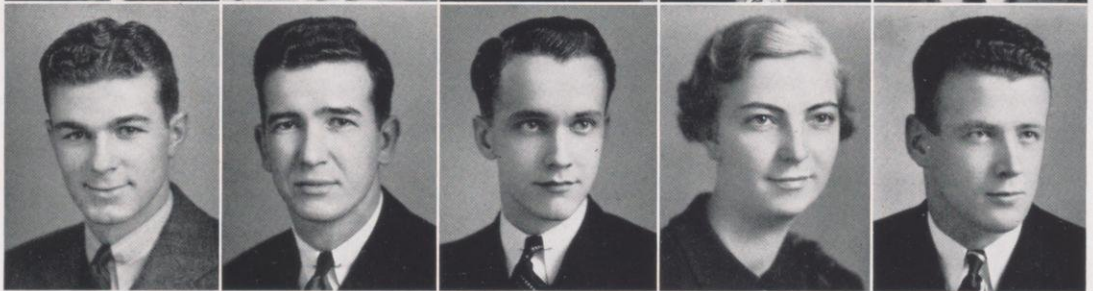

PACKHAM
 PAFF
 PAUNACK
 PENTLER
 PRITZLAFF

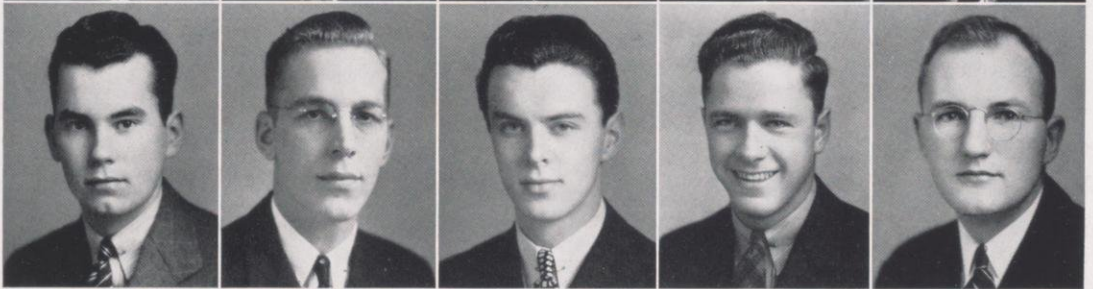

RASHMAN
 REDEMANN
 RENDANO
 ROCCA
 ROONEY



ROSEMURGY
 ROWLANDS
 SAGGIO
 SANDEEN
 SCHEULE

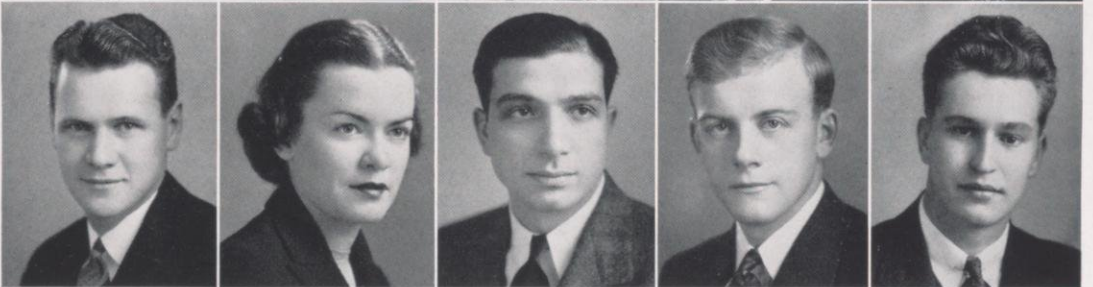

ROTH STEPHEN SCHLECK, Madison; Accounting; House Presidents Executive Council; Interfraternity Board; Prom, 3; Military Ball; Hesperia; Wisconsin Players; Apprentice Players; Phi Kappa Phi; White Spades; Scabbard and Blade; Phi Kappa . . . DELBERT R. SCHMIDT, Bowler; Accounting; Lawrence College, 1; Tau Kappa Alpha; Delta Sigma Pi . . . HAROLD HENRY SCHROEDER, Appleton; Accounting; Lawrence College, 1; Baseball, 3, 4; W Club, 4; House Presidents Council, 3 . . . LOUIS RICK SCHULLER, La Crosse; Marketing; La Crosse State College, 1, 2; YMCA . . . HELEN SCHULTZ, Milwaukee; University Extension Division, 1, 2; Polish Club, 3, 4; Women's Commerce Club, 3, 4 . . . MYRON LEWIS SILVER, Milwaukee; Law and Accounting; Phi Epsilon Pi . . . MAYNARD D. SIMONSON, Cambridge; Accounting; Alpha Kappa Psi . . . CAROLINE M. SKORUPA, West Allis; Accounting; University Extension Division, 1, 2 . . . ALAN H. SKOWLUND, Marinette; Accounting; Haresfoot, 2, 3, 4; Crew, 1; Delta Sigma Pi . . . HERBERT GEORGE SPINDLER, Stratford; Band, 1, 2, 3, 4 . . . MORTON P. STRAIN, Lamar, Colo.; Accounting; Camera Club, 2, 4; Phi Gamma Delta . . . RAYMOND ROBERT SWAZIEK, Muscoda; Accounting; Delta Sigma Pi . . . MORRIS F. SWED, Princeton; Commerce; Mathematics Club, 3 . . . RALPH FRANK SWOBODA, Madison; Finance; Alpha Chi Rho . . . WALTER TAPLICK, Madison; Alpha Kappa Psi . . . GEORGE BERNARD TERRILL, Wild Rose; Finance; Phi Eta Sigma; Sophomore High Honors; Beta Gamma Sigma; Sigma Phi Epsilon . . . MARGARET ESTELLE THEISEN, Fond du Lac; Statistics; Phi Chi Theta; Commerce Club . . . JAMES THOMAS, Hart; Sigma Alpha Epsilon . . . JAMES R. TRANE, La Crosse; Parent's Weekend Committee, 3; Cardinal Key; Tumas; Delta Tau Delta . . . WENDELL EARL TURNER, Montfort; Accounting and Finance; Concert Band, 1; First Regimental Band, 1, 2; Kappa Sigma . . . HARLEY VAN AKKEREN, Sheboygan; Marketing; Mission House College, 1, 2 . . . GERALD E. VAN TASSEL, Madison; Accounting; La Crosse State Teachers College, 1 . . . HARLEY SMYTH WHITMORE, Watertown; Insurance; Northwestern College, 1 . . . VIRGINIA LUCILLE WINTER, Ferguson, Mo.; Commerce; Washington University, 1, 2; Pi Beta Phi . . . CORNELIUS FRANCIS ZECKEL, Manitowoc; Risk and Insurance; Wentworth Military Academy, 1, 2; Dormitory Association Council; United Student's Ass'n. . .

Badger

SCHLECK
SCHMIDT
SCHROEDER
SCHULLER
SCHULTZ

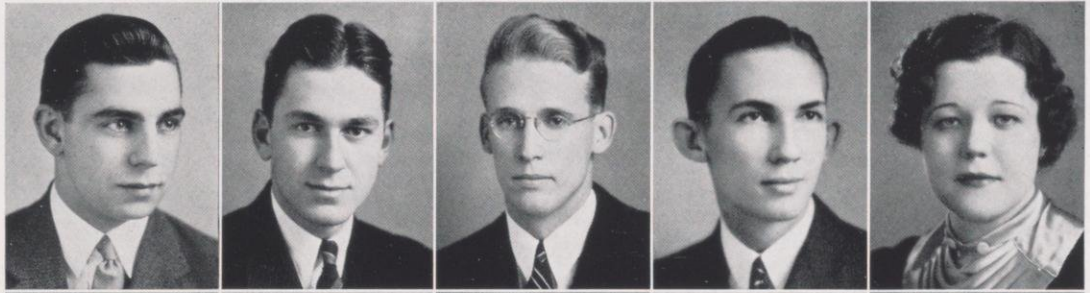

SILVER
SIMONSON
SKORUPA
SKOWLAND
SPINDLER



STRAIN
SWAZIECK
SWED
SWOBODA
TAPLICK

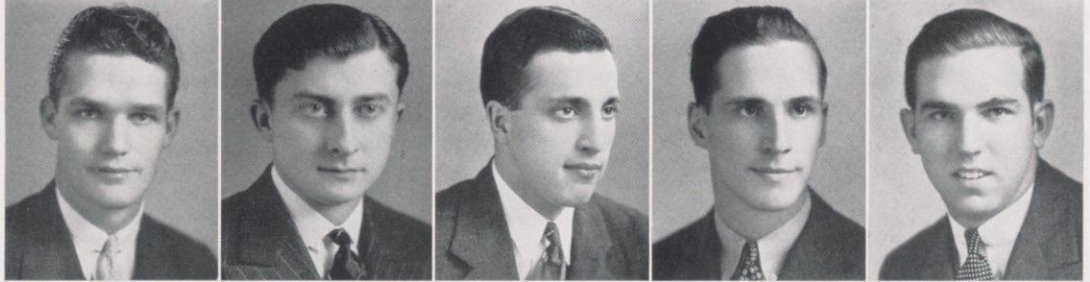

TERRILL
THEISEN
THOMAS
TRANE
TURNER

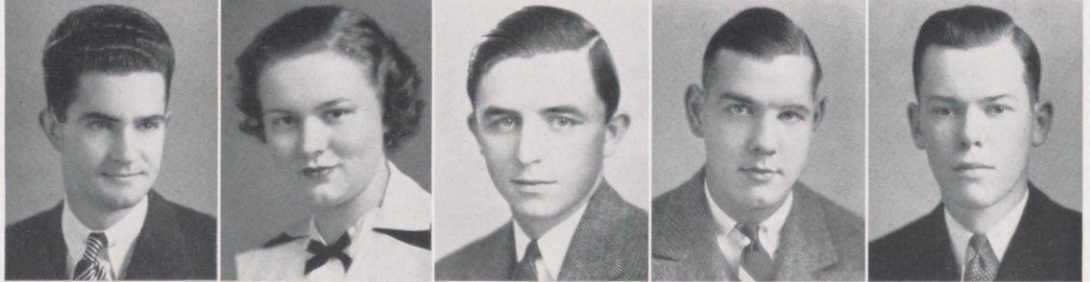

VAN AKKEREN
VAN TASSEL
WHITMORE
WINTER
ZECKEL

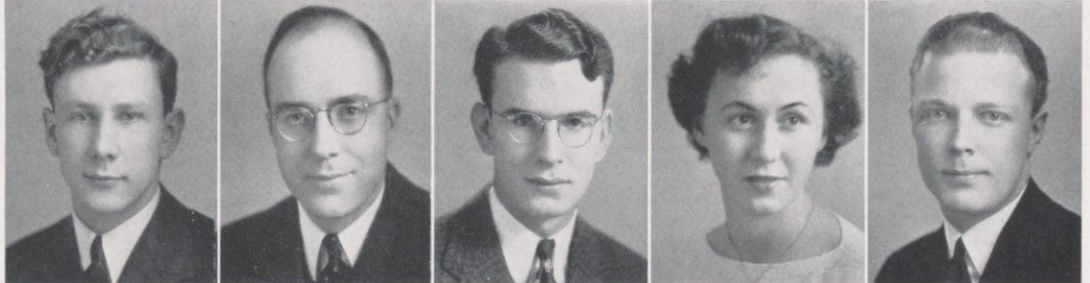



SCIENTISTS — WRITERS — ARTISTS — PHILOSOPHERS — LINGUISTS

LETTERS AND SCIENCE

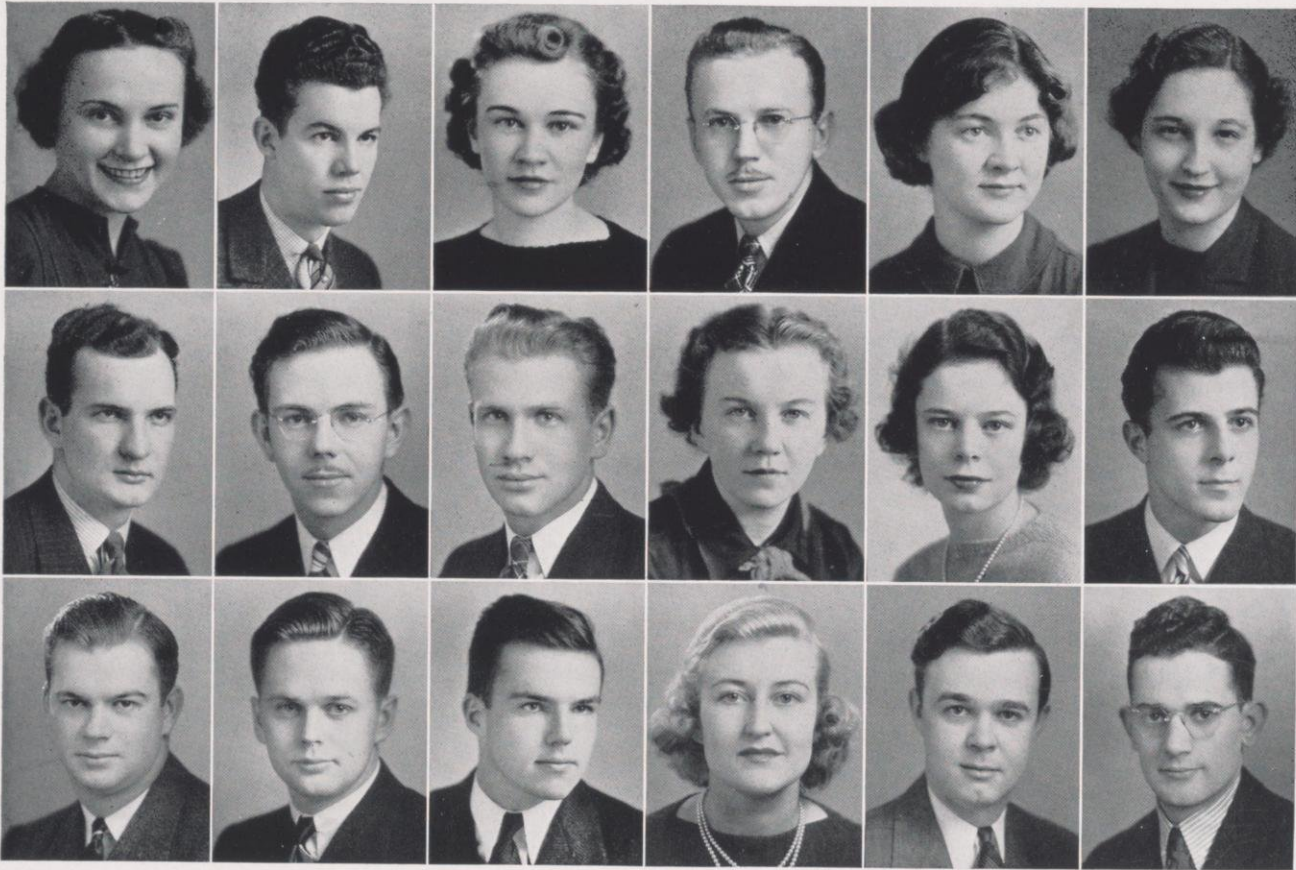

ALEXANDER
ALLEN, D.
ALLEN, R.

ALTMAN
ANDERSON, F.
ANDERSON, G.

ANDERSON, H.
ANDERSON, N.
ANDREW

ASZKLAR
BACHUBER
BAHR

BAILEY
BANKS
BANNEN

BARLOW
BAROCCA
BARROWS

Badger

ANNETTE ALEXANDER, Lake Mills; Economics; Sigma Epsilon Sigma; Sophomore Honors . . . DAVID ALLEN, Oshkosh; Chi Psi . . . RICHARD E. ALLEN, Milwaukee; Economics; Football, 1, 2; Phi Delta Theta . . . WILLIAM ERNST ALTMAN, Sheboygan; Zoology; Mission House College, 1, 2, 3; Alpha Sigma Phi . . . FLOYD ANDERSON, Racine; Chemistry; Progressive Club . . . GORDON FREDERICK ANDERSON, Kenosha; American History; Thesis: "Development of the Colonial Post Office" . . . HELEN I. ANDERSON, Clinton; Economics . . . NORMAN LAVERNE ANDERSON, Cambridge; Chemistry; Whitewater State Teachers' College, 1; Alpha Chi Sigma; Thesis: "The Analysis of Viscose during the Period of Ripening" . . . ROBERT HARRY ANDREW, Platteville; Botany; Platteville Teachers' College, 1, 2 . . . STANLEY JOSEPH ASZKLAR, Plantsville, Conn.; Geology; Sarmatia Club; Geology Club; Thesis: "Gastropoda of the Platteville Formation" . . . RUTH BACHUBER, Wausau; History; Cardinal Board; ULLA; YWCA, 1, 2, 3, 4; WSGA; Senior Ball Queen, 3; Housing Chairman, 3; Senior Representative at large, 4; Union Council; Student Relations Committee; Orientation, 2, General Chairman, 3; Crucible; Mortar Board; Phi Kappa Phi; Sophomore Honors . . . VIRGINIA M. BAHR, Milwaukee; Sociology; Mount Mary College, 1, 2; Alpha Gamma Delta . . . RUTH WILSON BAILEY, Sturgeon Bay; Speech Pathology . . . BEVERLY BANKS, Vandalia, Mo.; Psychology; Wells College, 1, 2; Alpha Epsilon Phi; Thesis: "Earliest Memories" . . . WILLIAM JAMES BANNEN, LaCrosse; Medicine; Northwestern, 1, 2; Thesis: "Anatomy and Pathology of Herniae" . . . MINETTE H. BARLOW, Leavenworth, Kan.; French; University of Illinois, 1, 2; Alpha Epsilon Phi . . . ALDO J. BAROCCA, Kenosha; Chemistry; Phi Eta Sigma; Thesis: "Co-deposition of Cobalt and Tungsten" . . . RICHARD EDWARD BARROWS, Fairfield, Conn.; English; University Singers, 1; Union Library Committee, 2, 3; Badger Bar-Bell Club, 3; Men's Chorus, 3; Thesis: "Louis Bromfield, Author, His Depiction of the American Scene as Seen Through His Novels" . . .

Badger

PAUL PETER BASSEWITZ, Sheboygan; Medical Science; Phi Delta Epsilon; Phi Eta Sigma; Sophomore Honors . . . HAROLD NORMAN BAXTER, Milwaukee; Organic Chemistry; University Extension Division, 1, 2 . . . LOUISE HELENE BEAN, Manitowoc; English; University Extension Division, 1; Thesis: "The Gothic Romances of Ann Radcliffe" . . . ANDREW B. BEATH, LaCrosse; Political Science; Forensics Contests, 1, 2, 3, 4; Men's Intercollegiate Debate, 3; Forensic Board, 1, 3, 4; Orientation, 3, 4; Speakers Bureau, 4; Senior Council; Senior Finance and Memorials Committees; Hesperia, 1, 2, 3, 4, President, 3 . . . AUDREY E. BEATTY, Denver, Colorado; Psychology; Colorado College, 1; Cardinal, 2, Society Editor, 3; Elections Chairman of WSGA, 4; Prom, 4; Gamma Phi Beta . . . AUDREY JEANNE BECHAUD, Fond du Lac; English; University of Arizona, 3; Kappa Kappa Gamma . . . CLARENCE J. BECKER, Milwaukee; Economics; Pi Lambda Phi . . . HAROLD D. BECWAR, Eastman; Geology; Geology Club, 3, 4; Thesis: "Sediments of Crystal Lake" . . . RICHARD BEECHER, Watertown, Conn. . . ARTHUR H. BEEKEN, Madison; Speech; Wisconsin Players, 3, 4, President, 4; National Collegiate Players; Haresfoot Club, 4 . . . PAUL HERMAN BEHLING, Milwaukee; Political Science; University Extension Division, 1; Union Board Assisting Staff; House Presidents' Council; Hoofers Club; Hesperia . . . WILMER FRED BEHLING, Milwaukee; Economics; Cross Country, 1; Track, 1; Acacia . . . INEZ FLOOD BELYEA, Portage; Sociology . . . FRED BENZ, Milwaukee; Economics; Football, 1, 2, 3, 4; Kappa Sigma . . . ROBERT GEORGE BERGMANN, South Milwaukee; Pharmacy; Thesis: "Vitamin B" . . . SAUL M. BERKELEY, Lawrence, New York; Political Science; Inter-fraternity Pledge Council; "Model League of Nations"; Phi Epsilon Pi . . . JULIAN FRANK BERNAT, Hammond, Indiana; History; Frosh Frolic, 1; Sophomore Shuffle, 2; Daily Cardinal; Phi Epsilon Pi . . . NORMAN LYNN BERNER, Antigo; Medicine . . . JOSEPH FRANCIS BERRY, Milwaukee; Economics; Soph Shuffle, 2; Co-chairman Pre-Prom, 3; Dad's Day, 4; Senior Class Dance, 4; Inter-fraternity Council, 3, 4; Cardinal Key; Tumas; Apprentice Players; Phi Delta Theta . . . HELEN BESSEY, Antigo; Medical Bacteriology; Alpha Xi Delta . . . BETTY A. BETZ, Baltimore, Maryland; Sociology; YWCA, Cabinet, 4 . . . THOMAS BEWICK, Madison; Economics . . . LESTER H. BLONIEN, Malone; Medical Science; Hesperia Literary Society, 3, 4; Progressive Club, 3, 4 . . . DAVID FERDINAND BOLTZ, Beloit; Chemistry; Concert Band, 1, 2, 3, 4; Thesis: "A New Method of Microchemical Analysis for the Quantitative Determination of Aluminum in Silicates" . . . EUNICE RUTH BONOW, Milwaukee; Pharmacy; University Extension Division, 1; Mortar and Pestle; Kappa Epsilon; Camera Club; Professional Pan-Hellenic Council; Rho Chi; Thesis: "A Bibliography of Oil of Rose" . . . ROSE BORKIN, Milwaukee; Comparative Literature; University Extension Division, 1, 2; Sophomore Honors; Thesis: "Highlights on Edgar Allan Poe" . . . KATHERINE BOUNDY, Beloit; Sociology; Women's Affairs Committee, 3; Student Public Relations Committee, 3, 4; Orientation, 4; YWCA, 2, 3, 4; Alpha Kappa Delta; Delta Zeta . . . DWIGHT BOYER, La Crosse; Economics . . . MARION BRADLEY, Cleveland; Art History; WSGA, Freshman Representative, 1, Census Chairman, 2, Elections Chairman, 3, Vice-President, 4; Student Public Relations, 2, 3; Swingout Chairman, 3; Winter Carnival Committee, 3; Soph Shuffle, 2; Badger, 2; Union Dance Committee, 4; Gallery Committee, 3; Crucible; Mortar Board; Pi Beta Phi . . . CHARLES PETER BRADY, Manitowoc; Economics; YMCA; Delta Upsilon . . .

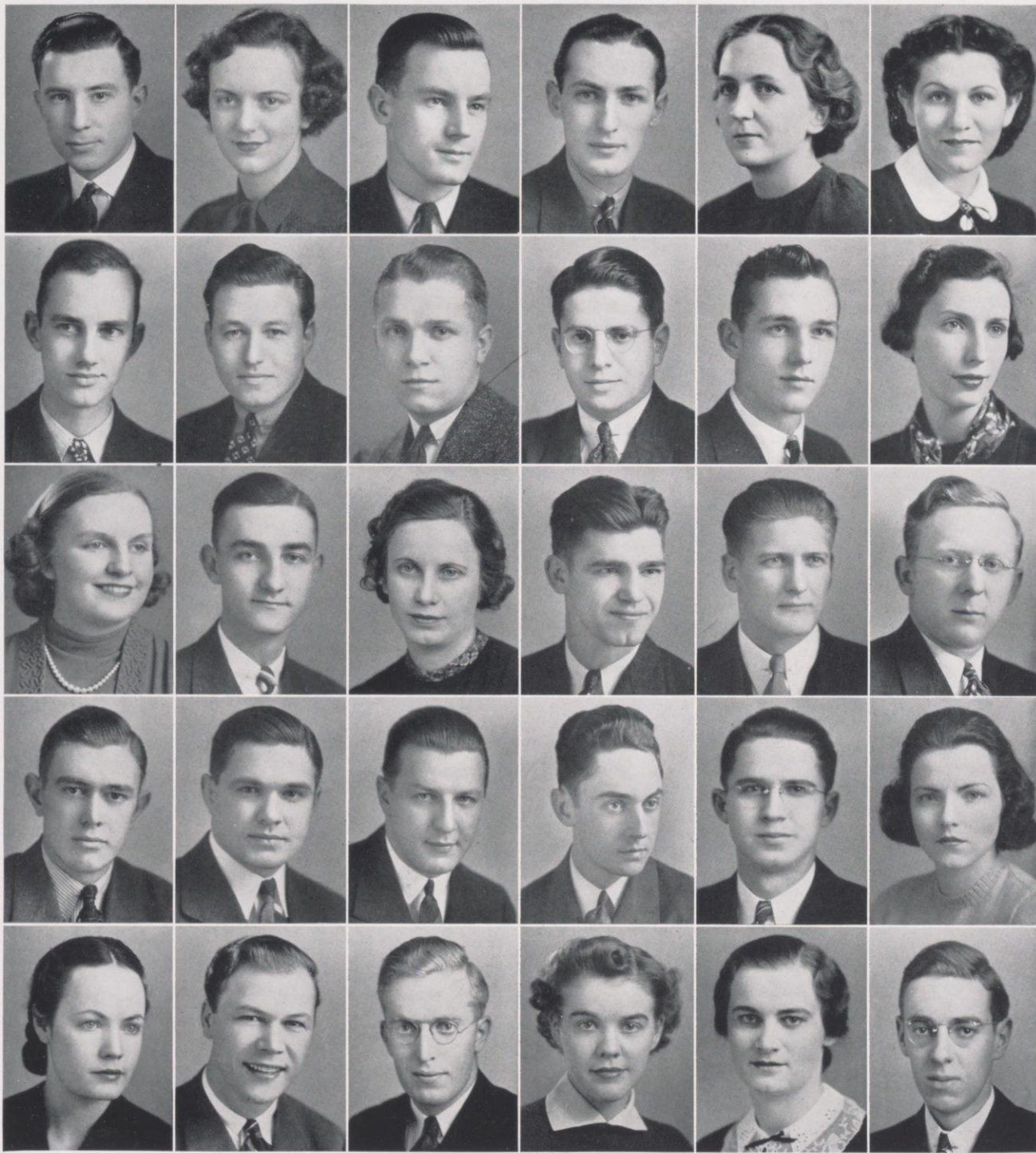

BASSEWITZ
 BAXTER
 BEAN
 BEATH
 BEATTY

BECHAUD
 BECKER
 BECWAR
 BEECHER
 BEEKEN

BEHLING, P.
 BEHLING, W.
 BELYEA
 BENZ
 BERGMANN

BERKELEY
 BERNAT
 BERNER
 BERRY
 BESSEY

BETZ
 BEWICK
 BLONIEN
 BOLTZ
 BONOW

BORKIN
 BOUNDY
 BOYER
 BRADLEY
 BRADY

Badger

ROBERT JAMES BREAKSTONE, Oconto; Economics; Extemporaneous Speaking, 1; Debate, 3, 4; Lodging House Council; Forensic Board; Hesperia; Delta Sigma Rho . . . MARY C. BREWER, Richland Center; Bacteriology . . . MARY AGNES BRIM, Columbus, Ohio; Philosophy; Sarah Laurence College, 1; University of Hawaii, 2; Apprentice Players, 3; Wisconsin Players, 4; WHA Players, 3; Union Library Committee, 4; Curriculum Committee, 4; Student Public Relations Committee, 4; Kappa Kappa Gamma . . . WILLIAM CHARLES BRODHAGEN, Bonduel; Chemistry; Phi Eta Sigma . . . EUGENE G. BROOKER, New York City; Economics; Homecoming; Phi Epsilon Pi . . . JOYCE HENRIETTA BRUEMMER, Algoma; Medical Bacteriology; Beloit College, 1, 2; German Club; WSGA . . . ALICE HELEN BRYKCYNSKI, Milwaukee; Speech; University Extension Division, Milwaukee, 1, 2 . . . JOSEPH LOUIS BUCHBERGER, Park Falls; Pharmacy; House Presidents Council, 2, 3; Mortar and Pestle; Thesis: "Pharmacists Who Have Been Honored With Generic Names in Botany" . . . MARY JANE BUCKLIN, West Bend; Economics; Badger, 2, 3, 4; Orientation, 2, 3; Sophomore Honors; Phi Kappa Phi; Pi Beta Phi . . . JOHN H. BUDDE, Milwaukee; Economics; Football, 1, 2; Prom, 3; "W" Club; Kappa Sigma . . . WILLIAM L. BUNT, Madison; Economics; Track, 1, 2, 3; "W" Club; Haresfoot; Sigma Alpha Epsilon . . . DONALD THOMAS BURKE, Madison; Economics; Football, 1; Wisconsin Players, 3; Oratorical Contest, 4; Apprentice Players . . . GEORGE M. BURKERT, Racine; Chemistry; St. Petersburg Junior College, 1; Thesis: "Comparison of Methods for Determining the Diastatic Power of Malts . . . BARBARA BURRALL, Freeport, Ill.; English; Stephens College, Columbia, Mo., 1; Orchestra . . . VIRGINIA E. CANFIELD, La Crosse; English; Alpha Gamma Delta . . . EDWARD F. CARLETON, Oak Park, Ill.; Economics; Freshman Crew Manager; Interfraternity Council; Orientation; Psi Upsilon . . . PHYLLIS M. CARR, Shawano; Psychology; Lawrence College, 1 . . . ELIZABETH CARTER, Neenah . . . MELVIN J. CHADA, Madison . . . WILLIAM BURTON CHEESEMAN, Sturgeon Bay; Medical Science; Lawrence College, 1; Phi Kappa Tau . . . WALLACE WYLIE CHICKERING, Madison; Geology; Geology Club, Editor Magazine, 4 . . . MARGUERITE ALICE CHRISTENSEN, Trout Lake; English . . . PAUL AUGUST CHRISTENSON, Waupaca; Economics; Soph Shuffle; Prom, 3; Junior Financial Board; Glee Club; University Singers . . . GALE CLARK, Madison; Medicine; Rifle Team, 2; Phi Beta Pi . . . NORMAN M. CLAUSEN, Beloit; Medicine; Phi Eta Sigma; Sophomore Honors; Phi Beta Pi . . . MARY CAROLYN CLAWSON, Hamilton, Ohio; English; Western College, 1, 2; Gamma Phi Beta . . . JACK CLIFFORD, Milwaukee; Medicine; Union Board, 2, 3, 4; President, 4; Elections Board, 4; Assistant General Chairman, Prom, 3; Soph Shuffle, 2; President Summer Union Board, 4; Chairman Pre-Prom, 3; Cardinal Key; White Spades; Iron Cross; Nu Sigma Nu; Alpha Chi Rho . . . MALCOLM COLE, Madison . . . EDWIN JAMES COLLINS, Jr., Calumet, Mich.; Economics; Orientation, 3; Homecoming, 2, 3; Crew, 3, 4; Military Ball, 2; Athletic Board, 3, 4; "W" Club, 2, 3, 4; Prom, 3; Cardinal Key; Tumas; Scabbard and Blade; Psi Upsilon . . . MARY CONNAUGHTON, Madison; English . . .

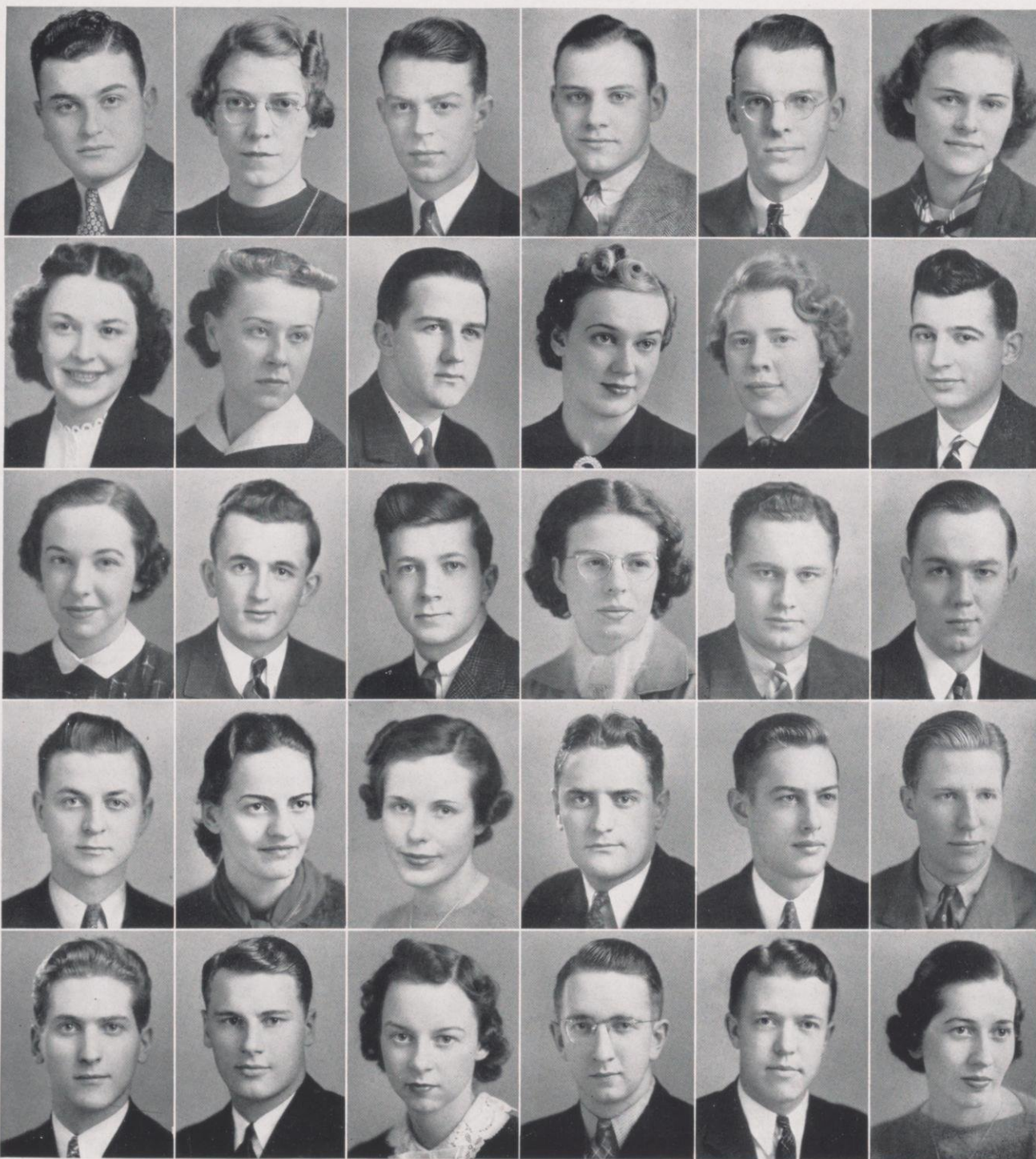

BREAKSTONE
 BREWER
 BRIM
 BRODHAGEN
 BROOKER

BRUEMMER
 BRYKZYNSKI
 BUCHBERGER
 BUCKLIN
 BUDDE

BUNT
 BURKE
 BURKERT
 BURRALL
 CANFIELD

CARLETON
 CARR
 CARTER
 CHADA
 CHEESEMAN

CHICKERING
 CHRISTENSEN, M.
 CHRISTENSON, P.
 CLARK
 CLAUSEN

CLAWSON
 CLIFFORD
 COLE
 COLLINS
 CONNAUGHTON

Badger

ROBERT JAMES CONOHAN, Madison; Industrial Relations; Kappa Sigma . . . DONALD L. COOK, Merrill; Pharmacy; Concert Band, 1, 3, 4; Track, 2; Rho Chi; Mortar and Pestle; Sophomore Honors; Thesis: "Celastrus Scandens, Chemical Analysis of" . . . PATRICK WILLIAM COTTER, Madison; Economics; Sophomore Honors; Kappa Sigma . . . WILLIAM JOSEPH COYNE, Madison; Political Science; Basketball; "W" Club; Kappa Sigma . . . JANE B. CRITCHFIELD, Shreve, Ohio; Political Science; Western Reserve University, 1; Gamma Phi Beta . . . H. JANE CURTIS, Milwaukee; Sociology; Principia College, 1, 2; YWCA; Alpha Phi . . . FOSTER S. CURTISS, Plymouth; Geography; Hoofers, 1, 2, 3, 4; President, 4; Chi Phi . . . JOSEPHINE MARY DAHM, Madison; Spanish; University of Illinois, 1; Spanish Club; Alpha Phi . . . CHARLOTTE ELIZABETH DANA, Clinton, Iowa; Speech; Fairmont Junior College, 1; Zeta Phi Eta; Pythia, 4; Apprentice Players, 3, 4; Wisconsin Players, 4; WHA Players, 2, 3, 4 . . . HOMER H. DARY, Racine; Pharmacy; House Presidents Council, 4; Thesis: "Derivation of the Scientific Names of the United States Pharmacopoeias and National Formularies" . . . MARY DAVIES, Dixon, Illinois; Sociology; Rockford College, 1, 2 . . . JANICE DEBOWER, Dane . . . DOROTHY DENNISTON, Madison; Zoology; Penn Hall Junior College, 1; Dolphin; Apprentice Players; YWCA; Hoofers; University Orchestra; Phi Beta; Chi Omega . . . MARIAN FRANCES DIAMOND, Cedar Falls, Iowa; Speech; Iowa State Teachers College, 1 . . . JULIUS NAST DIEMAN, Fond du Lac; Economics; WHA Radio Players, 3; Parents Week End, 2; Soph Shuffle, 2; Haresfoot, 3; Homecoming, 3; Dads Day, 3; Interfraternity Ball, 4; Senior Ball, 4; Interfraternity Board; Senior Council; Delta Chi . . . DONALD GILBERT DIETER, Cobb; Zoology . . . WILLIAM HENRY DIETER, Madison; Economics; Pre Prom, 3; Dads Day, 3; Public Relations Committee, 4; Orientation, 4; Cardinal Key; Tumas; Sigma Chi . . . MEHMET ORHAN DIKMEN, Istanbul, Turkey; Economics; Robert College, Turkey, 1, 2, 3; International Club . . . LEE F. DINSMORE, Madison; Sociology . . . JOHN UPHAM DITHMAR, Baraboo; Political Science; Tennis, 1; Tennis Manager, 2, 3, 4; Sigma Phi Epsilon . . . AUSTIN A. DODGE, Edgerton; Pharmacy; Valparaiso University, 1, 2; Mortar and Pestle; Rho Chi; Thesis: "Bibliography of Cannabis Indica" . . . LEON C. DOSCH, Soldiers Grove; Pharmacy; Band, 1, 3; Mortar and Pestle; Thesis: "Derivation of Scientific Names of the Pharmacopoeias and National Formularies" . . . BRUCE ECCLES DOUGLASS, Berwyn, Ill.; Zoology; Concert Band, 1, 2, 3, 4; President, 4; University Symphony, 2, 3, 4; University Singers, 3, 4; Men's Chorus, 3; Tudor Singers, 4; Union Rathskeller Committee, 2; Union Program Committee, 3, 4; Phi Kappa Phi; Sigma Phi . . . EDWIN DROBKA, Manitowoc; Phi Kappa . . . RUTH MARY DUDLEY, Madison; Geology; University Symphony Orchestra, 1, 2, 3, 4; Castalia, 1, 2; YWCA, 1, 2; Sigma Epsilon Sigma; Phi Kappa Phi; Thesis: "The Bryozoa of the Maquoketa" . . . JEAN HILL DUNCAN, Baraboo, English; Alpha Gamma Delta . . . JOHN DUNN, Madison; Economics . . . BERNARD PAUL DUSSLING, Portage; Economics . . . ANDREW W. DWYER, Reedsburg; Medical Science; Phi Chi; Thesis: "The Cross Structure of the Human Brain" . . . HOWARD ABRAM EDER, Milwaukee; Chemistry; Union Assisting Staff; Union Forum Committee; Student Public Relations Committee; Sophomore High Honors; Phi Eta Sigma; Thesis: "Some Phases of Autolysis" . . .

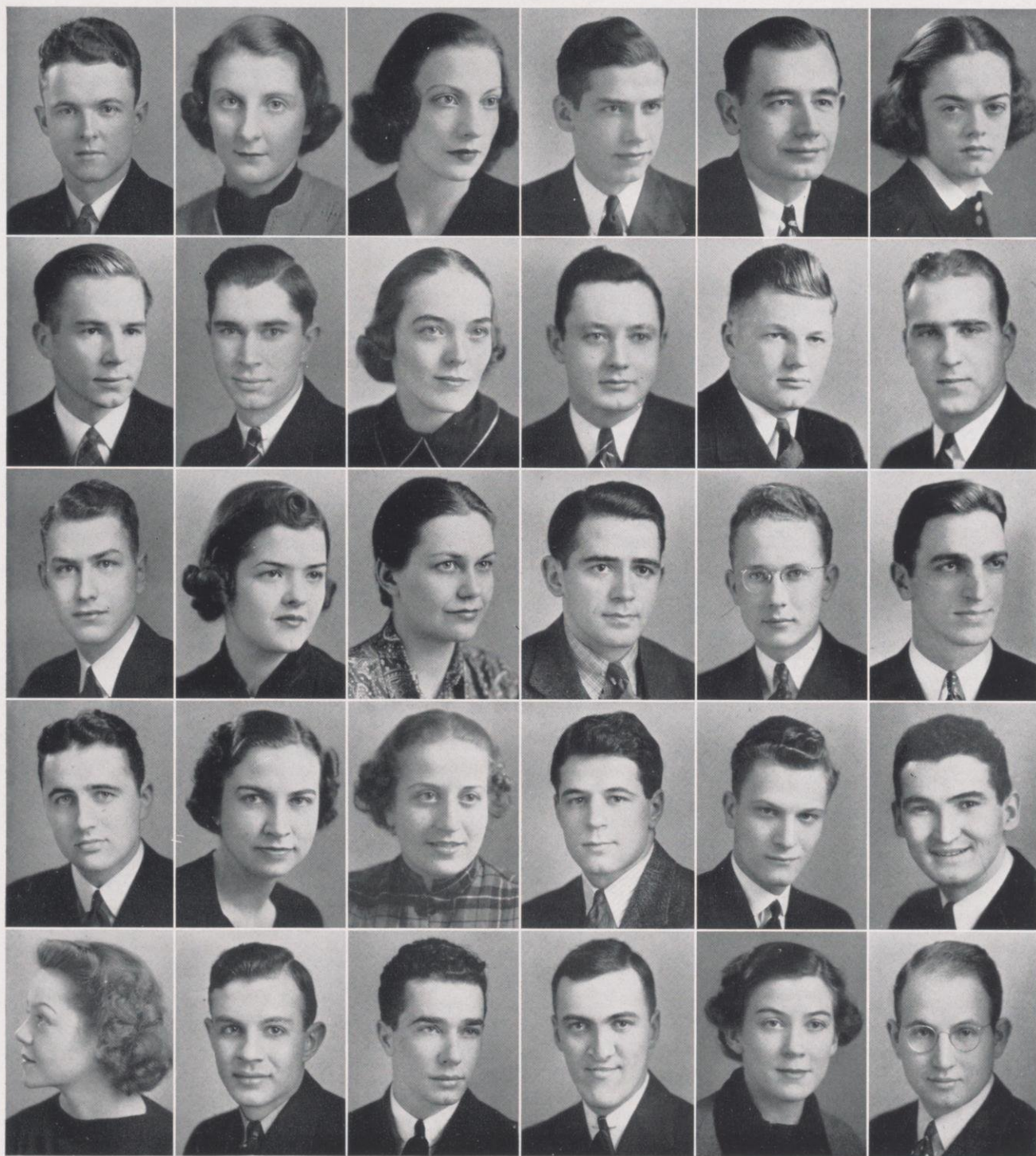

CONOHAN
 COOK
 COTTER
 COYNE
 CRITCHFIELD

CURTIS
 CURTISS
 DAHM
 DANA
 DARY

DAVIES
 DE BOWER
 DENNISTON
 DIAMOND
 DIEMAN

DIETER, D.
 DIETER, W.
 DIKMEN
 DINSMORE
 DITHMAR

DODGE
 DOSCH
 DOUGLASS
 DROBKA
 DUDLEY

DUNCAN
 DUNN
 DUSSLING
 DWYER
 EDER

Badger

BETTE L. EDWARDS, Baraboo; Bacteriology; Chi Omega . . . RICHARD WAYNE
EFFLAND, Milwaukee; Economics; University Extension Division, 1, 2; Sophomore High
Honors . . . KEITH EGGERS, Madison; Hispanic Studies; Wisconsin Players; WHA
Players; Spanish Club . . . CARL A. ENDER, Westby; Medicine; Thesis: "The Possible
Role of Vitamin A in Dietary Nephrites" . . . EDWARD P. ENDERS, Madison; Psychology;
Thesis: "Clinical Procedures in Personnel Guidance Programs" . . . JUANITA L. ENGE-
BRETSON, Stanley; History; St. Olaf College, 1 . . . JOHN THEODORE ETTER, JR.,
Monroe; Economics; Sigma Alpha Epsilon . . . FRANCES M. EVANS, Oconomowoc;
Medical Bacteriology; Carrol College, 1 . . . LESTER AUGUST FEIERTAG, Milwaukee;
Pharmacy; Mortar and Pestle; Thesis: "A Study of the Official Glycerophosphatis" . . .
CHARLES H. FENSKE, West Allis; American History; Track, 2, 3, 4, Captain, 4; Cross
Country, 2, 3, 4, Captain, 3, 4; Student Athletic Board, 2, 3, 4, President, 4; Faculty Athletic
Board, 4; "W" Club, 2, 3, 4; Activities Fund Committee, 4; White Spades; Iron Cross; Sigma
Nu . . . EARL RICHARD FINGER, Beloit; Pharmacy; Three Squares Club, 1, 2, 3, 4;
Frederick B. Power Pharmaceutical Society; Mortar and Pestle, President, 4; Thesis: "Drugs
Used in the Extermination of Rats and, Part II: Analysis of Verbena, Several Species" . . .
LAWRENCE JOSEPH FITZPATRICK, Madison; Economics; Basketball, 2, 3, 4; Inter-
fraternity Council; Haresfoot, 4; Crew, 1; Delta Kappa Epsilon . . . EDWARD FLEISCH-
MAN, Madison; Hispanic Studies; Thesis: "The Tropical Fruit Trade and Its Effect on
the Caribbean" . . . MARTHA HALL FORSTER, Philadelphia, Pa.; Economics; Radcliffe
College, 1; Vocational Guidance Week, 2, 4; Pan-Hell, 2; Orientation, 3; Parents' Weekend, 3;
Speakers' Bureau, 4; Union Concert Committee, 4; Banquet Chairman of State-Student
Dinner, 4; Second Semester Transfer Orientation, 4; WSGA, 2, 3, 4; Crucible; Mortar
Board; Phi Kappa Phi; Wisconsin Alumni Award 1937; Gamma Phi Beta; Thesis: "Indus-
trial Pensions in Recent Years" . . . DORIS M. FRACKER, Washington, D.C.; Sociology;
American University, 1, 2; Women's Chorus; YWCA; Alpha Kappa Delta; Kappa Delta
. . . ALLEN JEROME FRANKLIN, Shorewood; Zoology; Drill Team, ROTC Advance
Corps; Scabbard and Blade . . . HAROLD REINHOLD FRAUENHEIM, Random Lake;
Political Science; Phi Eta Sigma . . . LELAND EDWARD FREDERICK, Lomira; Medical
Science; Phi Eta Sigma; Sophomore Honors . . . HELEN FREEMAN, Cheney, Wash.;
Medicine . . . PHILIP E. FROHLICH, Rapid City, S.D.; English and Philosophy; Virginia,
Minn. Junior College, 1, 2; Band, 3; Thesis: "A Comparison of Emerson and Melville" . . .
STANLEY GABERT, Egg Harbor; Political Science; Milwaukee State Teachers, 1, 2 . . .
ISABELLE GANZ, Milwaukee; Speech; WHA Radio Players; Phi Sigma Sigma . . .
RUTH LOUISE GEHLER, West Allis; Sociology; Coronto; Alpha Kappa Delta . . .
ROBERT GUSTAVE GEHRZ, Milwaukee; English; Student Public Relations, 4; Student
Discipline Committee, 4; Badger, 2; Associate Editor, 3; Phi Eta Sigma; Phi Beta Kappa;
Phi Kappa Phi; Thesis: "A Genetic Study of the Inter-relationship of John Quincy Adams'
Political, Social, Economic, Religious, and Literary Ideas" . . . WILLIAM J. GEIB, West
Allis; Hispanic Studies; Track, 1, 4; Boxing, 2, 3; Chairman Pan American Day, 3; Solalinde
Scholarship Committee, 4; Spanish Club, 2, 3, 4; President, 3, 4; HPC, 4; Thesis: "The
Brazilian Coffee Control and its Effect on World Prices" . . . EMILIE JANE K. GERBER,
Wilmette, Ill.; Psychology; Northwestern University, 3; Legislative Board WSGA, 4; Thesis:
"The Psychological Effects of Praise and Blame on Motor Skills" . . . FREDERICK L.
GILLETTE, Madison; Economics; Sigma Chi . . . WARREN ELLSWORTH GILSON,
Madison; Medical Science; Phi Chi; Phi Eta Sigma; Thesis: "The Course of the Impulse
Initiating Contraction in the Mammalian Ventricle" . . . CHARLES DAVIS GOFF, Stur-
geon Bay; Economics; St. Ambrose, 1; Wisconsin Players, 3, 4; Glee Club, 2, 3, 4, President,
4 . . . EVELYN J. GOLDSTEIN, Columbus, Ohio; Psychology; Orientation, 2; Parents'
Weekend, 3; Thesis: "Inter-Correlations of Learning Abilities" . . .

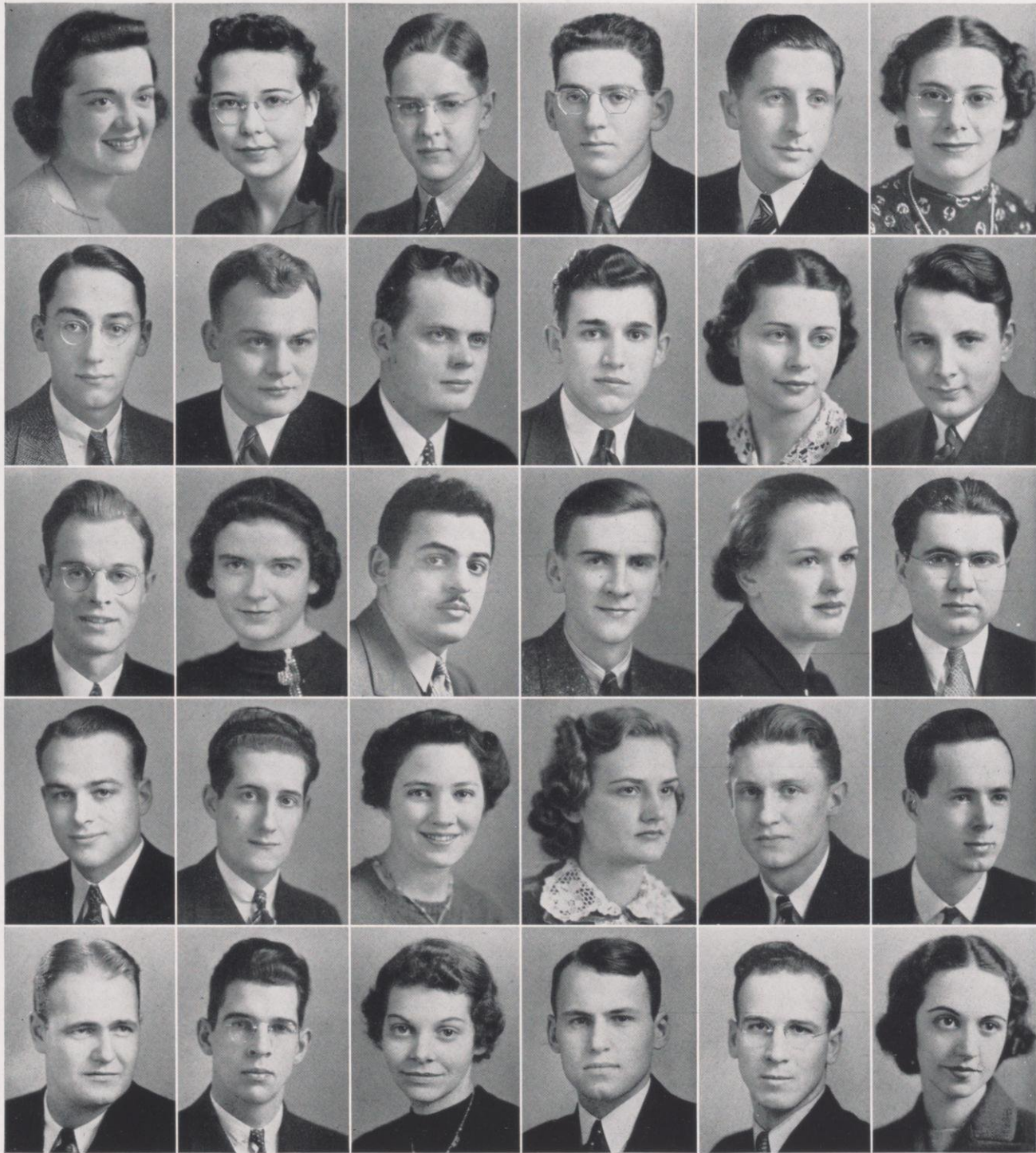

EDWARDS
EFFLAND
EGGERS
ENDER
ENDERS

ENGBRETSON
ETTER
EVANS
FEIERTAG
FENSKE

FINGER
FITZPATRICK
FLEISHMAN
FORSTER
FRACKER

FRANKLIN
FRAUENHEIM
FREDERICK
FREEMAN
FROHLICH

GABERT
GANZ
GEHLER
GEHRZ
GEIB

GERBER
GILLETTE
GILSON
GOFF
GOLDSTEIN

Badger

RICHARD HENRY GOLDSTONE, Brooklyn, N. Y.; English; Cardinal, 3, 4; Associate Editorial Chairman, 4; Thesis: "The Theory of Poetry as Advanced by Elizabethan Critics" . . . MURIEL RUTH GOLLBERG, Milwaukee; Political Science; All University Debate; Orientation; Sophomore Honors; Phi Kappa Phi; Alpha Epsilon Phi . . . HARVEY AARON GOLLIN, Milwaukee; Pharmacy; University Extension Division, 1; Mortar and Pestle; Thesis: "A Study of the Monographs of the Official Salts of Hypophosphoric Acid" . . . JEAN GORMAN, Mansfield, Ohio; Economics; Western Reserve University, 1; Union Commons Committee, 2; Delta Gamma . . . HARLEY GRAF, Lake Mills; Physical Education . . . HAROLD GREGER, Hamilton, Ohio; Civil Engineer . . . EUGENE R. GREY, Milwaukee; Zoology . . . DOUGLAS TALCOTT GREY, Ventnor, N. J.; Medicine; McGill University, 1 . . . GERTRUDE LOUISE GRIFFITH, Juneau; Economics; Milwaukee-Downer College, 1, 2; Alpha Chi Omega . . . JEAN GRINDROD, Oconomowoc; Medical Bacteriology; YWCA, 1, 2; Sophomore Honors . . . DONALD W. GRISWOLD, West Salem; Political Science; La Crosse State Teachers College, 1, 2; Alpha Kappa Lambda . . . PALMER REQUE GRORUD, Mondovi; Medical Science; Boxing, 1; Sigma Sigma; Phi Kappa Tau; Nu Sigma Nu . . . CARL RUDOLPH GROSSENBAACH, Wauwatosa; Speech; University Extension Division, 1; Badger, 2, 3; Prom, 3; Theatre Board, 4; Orientation, 4; WHA staff, 3; Radio Players, 3; Wisconsin Players, 2, 3, 4; President, 4; National Collegiate Players, 4; Phi Delta Theta . . . RALPH GUINZBERG, Chappaqua; Economics; Zeta Beta Tau . . . ARMIN GULESSARIAN, Madison; Home Economics . . . ANN CAROLINE GUYLEE, Evanston, Ill.; Psychology; Orientation, 2, 3, 4; Homecoming, 4; Elections, 3; Alpha Phi; Thesis: "Vocational Guidance" . . . EVELYN F. HAHN, Lake Mills; Geography and Education; Whitewater State Teachers College, 1 . . . KATHRYN M. HAMMOND, Wauwatosa; Speech Pathology; Zeta Phi Eta; President, Professional Panhellenic; Badger Board; Panhellenic Ball, 2, 3; Pre-prom, 3; Homecoming, 3; Freshman French Scholarship Award; Alpha Chi Omega . . . PHYLLIS CLAIRE HANSON, Bronxville, N. Y.; Medicine; University of Missouri, 1; WAA, 1, 2, 3, 4; YWCA, 3; Orientation, 4; Alpha Xi Delta . . . LAMONT C. HARBACK, Rice Lake; Economics; Student Public Relations . . . NELLIE C. HARDGROVE, Fond du Lac; English; Alpha Phi . . . DANIEL SHERIDAN HARRIS, Superior; History; University of Minnesota, 1, 2; University of Chicago, 3 . . . SALLY M. HARRIS, Boston, Mass.; Psychology; College of William and Mary, 1; Orientation, 3; Pan-Hellenic Ball, 3; Alpha Epsilon Phi; Thesis: "Earliest Memories" . . . RALPH FRANKLIN HARTMAN, Janesville; Medical Science; Haresfoot . . . BURTON C. HAUETER, Oshkosh; Economics; Baseball, 1; Orientation, 2, 3; Student Public Relations Committee, 4; Sigma Alpha Epsilon . . . ODVAR HAUG, Stoughton; Economics; Cardinal Board; Cardinal Publishing Company Board; Orientation; Prom; Military Ball; Progressive Club; Norse Club; Scabbard and Blade . . . JAMES HAY, Racine; Zoology; Marquette, 1; Dana College, 2 . . . GEORGE MICHAEL HAYES, Rice Lake; English; Public Relations Council, 2, 3; Haresfoot, 2, 3; Homecoming, 3, 4; Orientation, 3, 4; Phi Eta Sigma; Phi Kappa Phi; Beta Theta Pi . . . GORDON B. HEATH, Racine; Economics; House Presidents Council, 4; Dads Day, 4; Orientation, 2; Homecoming, 3; Sigma Phi Epsilon . . . DOUGLAS G. HEBERLEIN, Portage; Chemistry; Student Public Relations Committee, 2, 3 . . .

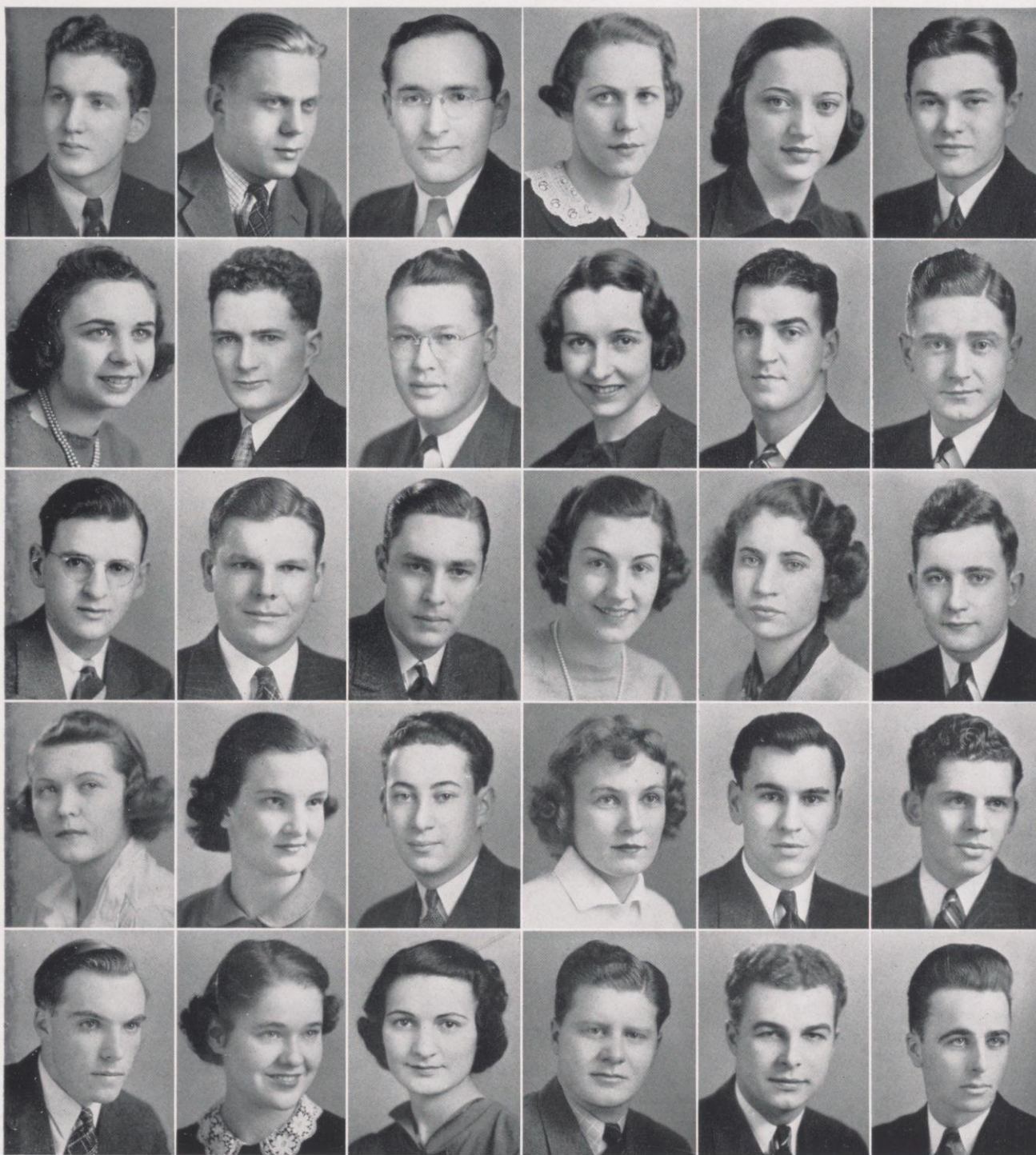

GOLDSTONE
 GOLLBERG
 GOLLIN
 GORMAN
 GRAF

GREGER
 GREY
 GRIFFITH
 GRINDROD

GRISWOLD
 GRORUD
 GROSSENBACH
 GUINZBERG
 GULESSARIAN

GUYLEE
 HAHN
 HAMMOND
 HANSON
 HARBACK

HARDGROVE
 HARRIS, D.
 HARRIS, S.
 HARTMAN
 HAUETER

HAUG
 HAY
 HAYES
 HEATH
 HEBERLEIN

Badger

HOWARD W. HEDING, Union Center; Zoology; La Crosse Teachers College, 1, 2 . . .
HAZEL CATHARINE HEINTZ, Waterford; English; American Library Association;
Thesis: "Transcendentalism as a Criteria in Literary Theory and Criticism" . . . ALICE
J. HELSTROM, Madison; Pharmacy; Pan-Hell, 2, 3; Norse Club, 1, 2; Kappa Epsilon;
Alpha Xi Delta; Thesis: "Bibliography of Suprarenalium" . . . JOSEPH WILLIAM HELZ,
Fond du Lac; Economics; Alpha Chi Rho . . . WARREN E. HERRMANN, Milwaukee;
Economics; University Extension Division, 1, 2; ROTC, 3, 4 . . . PHYLLIS EDITH
HERZIGER, Neenah; Botany; Lawrence College, 1, 2; YWCA . . . KARL J. HESS, Fond
du Lac; German; House Presidents Council, 3, 4; Secretary, Student Public Relations Com-
mittee, 4; Prom, co-chairman of Advertising, 4; Chairman of Elections Committee; Union
Publicity Committee, 2; ULLA Executive Committee, 4; Camera Club, 1, 3, 4; Hoofers, 4;
Phi Eta Sigma; Sophomore Honors; Phi Kappa Phi . . . LAWRENCE THOMAS HICKEY,
Reedsburg; Medical Science; Chairman Winter Sports Carnival, 3; Men's Union Board,
2, 3, 4; Chairman Class Dance Committee, 3; Parents' Week-end Committee, 3; Orientation
Week, Assistant Chairman, 3; Iron Cross; White Spades; Phi Delta Theta . . . JEAN
HIGBEE, La Crosse; Sociology; Delta Gamma . . . LEWIS JOHN HIGBY, Ripon; Zoology;
Harvard College, 1, 2; House Presidents Council, 3; Octopus, 3 . . . JOYCE HILDE-
BRANDT, Jefferson; Sociology; Beloit College, 1, 2; Women's Chorus, 4; WAA, 4; Delta
Delta Delta . . . ELIZABETH STEVENS HILL, Fulton, New York; Botany; Cardinal,
2, 3, 4; Prom, 3, Invitations Chairman; Delta Gamma . . . THOMAS TYLER HILL,
Sparta; Chemistry; Alpha Kappa Lambda; Thesis: "Activity Coefficients by an Improved
Isopiestic Method" . . . FLORENCE ELIZABETH HINIKER, Hastings, Minn.; Sociology;
Ames College, 1; Pan-Hellenic Council, 4; Alpha Gamma Delta . . . RUTH ANNE HOCH-
FELDT, Chicago, Ill.; French; Stephens College, 1, 2; Cardinal; Coranto; Alpha Chi
Omega . . . RICHARD MATSON HOFMANN, Ottumwa, Iowa; Pharmacy; Crew, 1, 2, 3, 4;
"W" Club, 3, 4; Homecoming Committee, 2, 3; Phi Eta Sigma; Beta Theta Pi . . . MILTON
PAUL HOLZHAUSER, Milwaukee; Economics; University Extension Division, 1, 2 . . .
GILBERT O. HORN, Oshkosh; Medicine; Oshkosh State Teachers College, 1; Phi Chi . . .
JUNE VERA HOSIER, Detroit, Mich.; Economics; Women's Affairs Committee, 2, 3, 4;
Orientation, 2, 3; Parents Weekend, 2, 3; Vocational Guidance, 2; Goodwill Committee, 3;
Pres. Inter-Church Council, 3; Religious Emphasis Week, Co-Chairman Organized Houses,
4; Crucible; Mortar Board; Phi Kappa Phi . . . MARY JANE HOWELL, Beloit; Hispanics;
Union Council, 3; WSGA Executive Council, Junior Representative at Large, 3; Legislative
Board, 4; Intramural Basketball, 1, 2, 3; Student Orientation Week, 2, Assistant Chairman,
3; Spanish Club, 3, 4; Chairman Union Library Committee, 3; Thesis: "The World Trade
in Fresh Meats with Special Reference to Argentina, Brazil, and Uraquay . . . ROYCE
HELMUTH HUBIN, Madison; German; Orientation Week, 4; Sophomore Honors . . .
CLAYTON McKENNA HUGGETT, Fall River; Chemistry; Alpha Chi Sigma; Phi Eta
Sigma; Sophomore Honors; Thesis: "Exchange Reactions of Isotopic Oxygen" . . .
BERNARD HULBERT, Racine; Medical Science; Phi Delta Epsilon . . . MYRON
ERNEST HULETT, Union Grove; Hispanic Studies; Interlodging House Council; House
President's Council; Spanish Club; Sarmatia Club; Thesis: "A History and an Inter-
pretation of Mexican Agrarianism" . . . JUNE HUNT, Milwaukee; Dance; Marquette, 1;
Orchesis . . . NORMAN HUTH, Milwaukee . . . THOMAS SHERIDAN HYLAND,
Madison; English; Octopus editor; Sophomore Honors; Alpha Chi Rho . . . ROBERT
EUGENE HYZER, Janesville; Chemistry; Thesis: "The Effect of Oxygen on the Photo-
bromination of Carbon Tetrabromide" . . . RUTH E. ILER, Madison; Sociology; Orienta-
tion, 2, 3; Pan-Hellenic, 2, 3; YWCA, 2, 3, 4; Phi Omega Pi . . . JOHN GILBERT
JAMIESON, Madison; Economics; Golf, 2, 3, 4; Student Athletic Board, 3; "W" Club;
Sigma Alpha Epsilon . . .

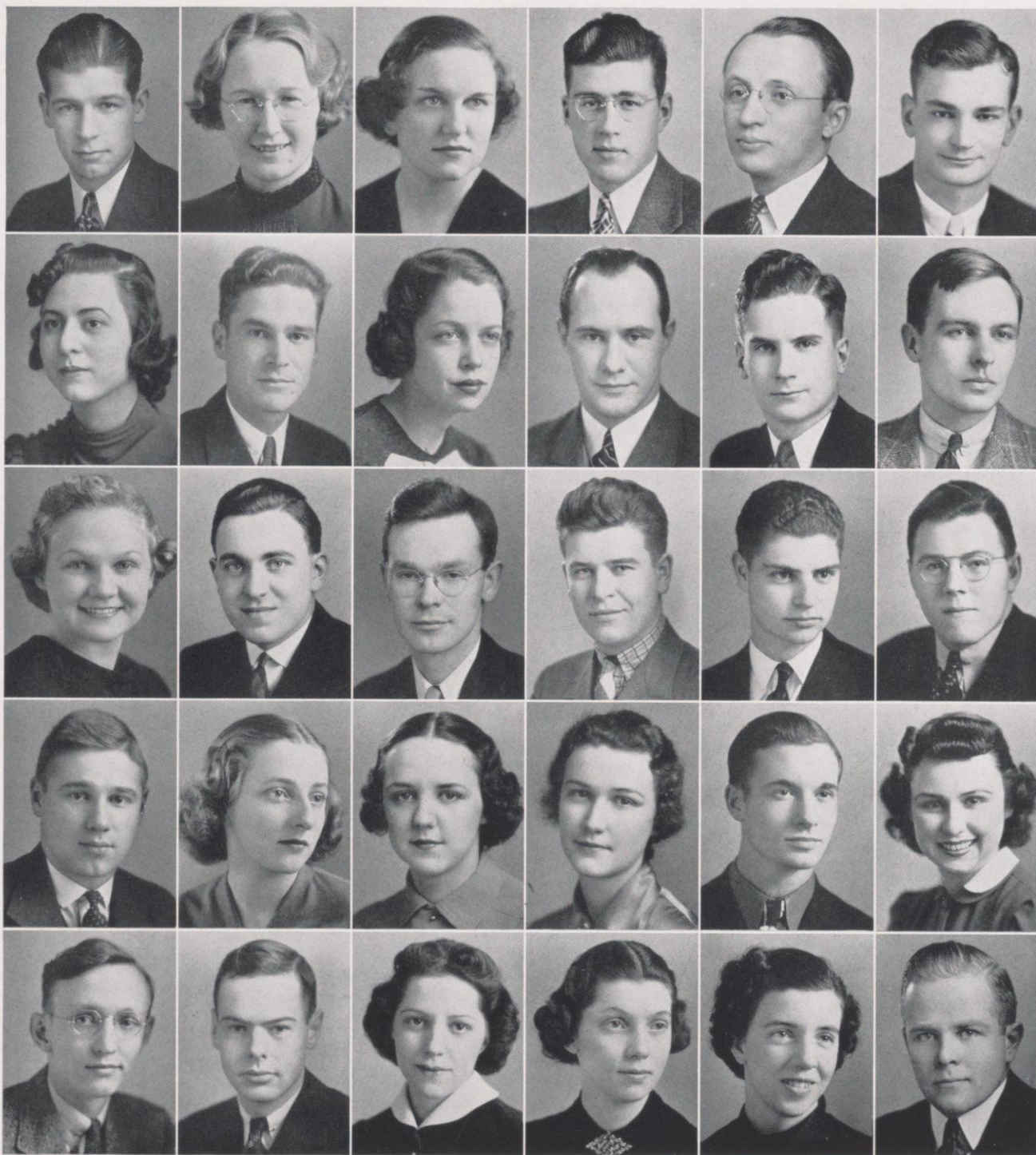

HEDING
 HEINTZ
 HELSTROM
 HELZ
 HERRMANN

HERZIGER
 HESS
 HICKEY
 HIGBEE
 HIGBY

HILDEBRANDT
 HILL, E.
 HILL, T.
 HINIKER
 HOCHFELDT

HOFMANN
 HOLZHAUSER
 HORN
 HOSIER
 HOWELL

HUBIN
 HUGGETT
 HULBERT
 HULETT
 HUNT

HUTH
 HYLAND
 HYZER
 ILER
 JAMIESON

Badger

FLORENCE ANNE JANKUS, Kenosha; Speech; Northwestern University, 1; Zeta Phi Eta; Apprentice Players; Wisconsin Players; WHA Players; Sigma Kappa . . . ANN JEFFRIES, Chicago, Ill.; English; Orientation; Gamma Phi Beta . . . DURWARD CHARLES JENKS, Friesland; Psychology; Milwaukee State Teachers College, 1; Delta Chi; Thesis: "Learning for Immediate and Delayed Reproduction" . . . LELAND L. JENS, New Holstein; Economics; Football, 1; Theta Chi . . . RICHARD LEROY JESSEN, Wauwatosa; Economics; University Extension Division, 1; Haresfoot; Beta Theta Pi . . . KENNETH CONRAD JOAS, Chippewa Falls; Economics; St. John's University, 1 . . . BYRON LINDBERG JOHNSON, Oconomowoc; Economics; Hesperia, 1, 2, 3, 4; President, 3; Oratory, 1, 2, 3, 4; Frankenburger finalist, 2; Peace contest, 2, 3, 4; Forensic Board, 2; President, 4; Chairman Freshman Forensics, 3; Cardinal, 3, 4; House Presidents Council; Elections Board, 4; Chairman Committee on Student Government; Student Speakers Bureau, 4; Phi Kappa Phi; Delta Sigma Rho; Artus . . . ELVERA ETHEL JOHNSON, South Milwaukee; History; University Extension Division, 1 . . . JANE ELLYN JONES, Milwaukee; Economics; Beloit College, 1, 2; Delta Gamma . . . FRANCIS KANEY, Richland Center; Chemistry; Thesis: "The Fat and Phosphoticle Content of Rye Germs" . . . BENJAMIN KASTEIN, Waupun; Chemistry; Basketball, 1; Badger, 4; Band, 2; Phi Lambda Upsilon; Sophomore Honors; Theta Xi; Thesis: "Preparation of Certain Organic Compounds" . . . NATHAN KATZ, Newark, N. J.; Economics . . . EILEEN KEARNEY, Racine; English; Wisconsin Literary Society; Thesis: "Day of Wrath" . . . JAMES MARSHALL KEATING, La Crosse; American History; La Crosse State Teachers College, 1, 2; Orientation; Hesperia, 3; Chi Psi . . . ELIZABETH FLOYD KEAY, Clifton Heights, Pa.; English; Kappa Kappa Gamma . . . SIGMUND JOSEPH KELBANOWSKI, Kenosha; English; European Travel and Study Scholarship Winner; Polish Club, 1, 2; Publicity Director, 3; President, 4; Camera Club; Cardinal, 2, 3; Thesis: "The Political Element in Polish Literary History Until 1863 with Some References to English Literature" . . . FRANK E. KELLER, Berlin; Sociology; Sophomore Honors; Alpha Kappa Delta, 3, 4 . . . HARRY KELLEY, Manitowoc; Statistics . . . ALDEN W. KELLY, Madison; Zoology; Football, 1; Apprentice Players, 3; Wisconsin Players, 4 . . . HOWARD RICHARD KELLY, Mineral Point; Physics; Phi Eta Sigma; Sophomore High Honors; Thesis: "Construction of a Laboratory Apparatus to Demonstrate the Stark Effect in Hydrogen" . . . JANE ELIZABETH KELLY, Watertown; American History; Northwestern College, 1, 2 . . . RICHARD KELSEY, Madison; Pharmacy; Boxing, 2 . . . KATHERINE LOUISE KETTER, Milwaukee; Zoology; Delta Delta Delta . . . JEAN MARY KING, Racine; Sociology; Sophomore Honors; Alpha Kappa Delta . . . JAMES W. KISSEL, Hartford; Economics; Football, 1, 2; Varsity baseball, 1, 2; House Presidents Council, 4; Cardinal Key; Artus; Sigma Phi . . . CORINNE BOBBIE KLAFTER, New York City; French; Indiana University, 1; French Club; ULLA Peace Committee . . . BABETTE KLEIN, Cleveland Heights, Ohio; Psychology; Thesis: "Intercorrelation of Learning Abilities" . . . RUTH KLINKA, Milwaukee; Food Chemistry; Milwaukee State Teachers, 1, 2; YWCA; Thesis: "The Chemistry of Wild Crab Apples" . . . HARRY ROBERT KLUETER, Madison; Political Science; Octopus, 2, 3, 4; Associate Editor, 3, 4; Union Rathskeller Committee, 3, 4; Orientation, 3, 4; Soph Shuffle; Alpha Chi Rho . . . LOUISE K. KNEIP, Janesville; Political Science; Orientation, 3 . . .

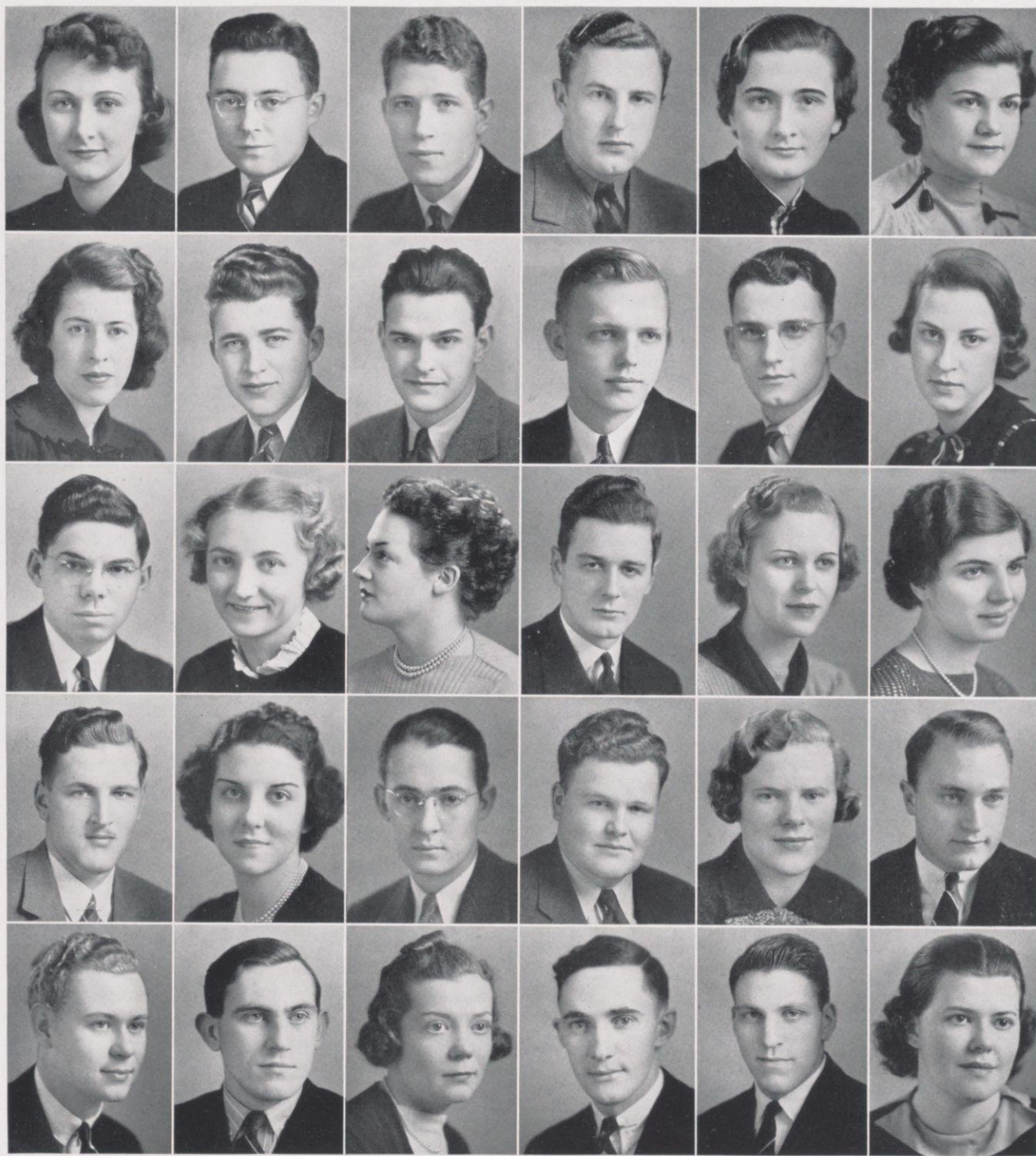

JANKUS
 JEFFRIES
 JENKS
 JENS
 JESSEN

JOAS
 JOHNSON, B.
 JOHNSON, E.
 JONES
 KANEY

KASTEIN
 KATZ
 KEARNEY
 KEATING
 KEAY

KELBANOWSKI
 KELLER
 KELLEY
 KELLY, A.
 KELLY, H.

KELLY, J.
 KELSEY
 KETTLER
 KING
 KISSEL

KLAFTER
 KLEIN
 KLINKA
 KLUETER
 KNEIP

Badger

HELEN L. KNELL, Aurora, Ill.; History; Lindenwood College, 1, 2; Delta Gamma . . .
WILLYS RAYMOND KNIGHT, Fort Atkinson; Economics; Ripon College, 1, 2, 3 . . .
EMIL C. KNOSPE, Algoma; Economics . . . GILBERT HENRY KOCH, Milwaukee;
Chemistry; University Extension Division, 1, 2, 3 . . . DANIEL ROBERT KOHLI, Monroe;
Medicine; Swimming, 1, 2; Sigma Alpha Epsilon . . . DAVID A. KRANBUEHL, Mil-
waukee; Economics; University Extension Division, 1; Octopus Staff, 2; Orientation, 3;
Homecoming, 2; Cardinal Key, 2; Interfraternity Council, 4; Kappa Sigma . . . EDITH
KRUEGER, Milwaukee; Geography . . . CLARALOU KUHL, Eau Claire; Speech; Rock-
ford College for Women, 2; Pythia Literary Society, 2, 3, 4; Forensic Board, 3, 4; Inter-
Society Council, 4; Alpha Phi . . . RAYMOND KULZICK, Milwaukee . . . JEROME
KUMIN, Brookline, Mass.; Zeta Beta Tau . . . MATT J. KUST, Madison; Economics;
Orientation, 3, 4; Hesperia, 1, 2, 3; Progressive Club, 2, 3; Artus, 3, 4; Sigma Nu . . . GEORGE
HENRY LANPHEAR, Beloit; Physical Education; Football; Basketball; and Baseball; W
Club; Physical Education Club; Physical Education Honor Roll . . . GRACE D. LARSON,
Racine; Political Science; Ripon, 1; Marquette, 2 . . . HOWARD LATTON, Medford;
Economics; Athena, 3, 4, Pres., 4; Forensic Board, 4; Artus; Sophomore Honors . . .
NORMA LAWRENCE, Madison; Economics; Orientation, 2, 3, 4; YWCA; ULLA;
Koinos; Italian Club . . . DELOURISE LAYMAN, Mason City; English; Mason City
Junior College, 1, 2; Thesis: "Henry James and his Relation to the Stream of Consciousness
Movement" . . . RALPH LAZAR, Sheboygan; Accounting . . . ROBERT H. LEHNER,
Princeton; Medicine . . . HERBERT S. LEVY, Madison; French . . . WARREN HANAN
LEVY, New York City; History; Cardinal, 2; WHA Players, 2, 3; Phi Epsilon Pi . . .
MARIE DOROTHY LHEVINE, Tulsa, Okla.; Economics; Orientation, 3, 4; Soph Shuffle,
2; WSGA Legislative Board, 4; Sophomore Honors; Phi Kappa Phi; Alpha Epsilon Phi
. . . EMILIE LIEBENTHAL, Milwaukee . . . MARVIN E. LOVE, Wisconsin Rapids;
Finance-Labor; St. Mary's College, 1 . . . HOWARD JOSEPH LUEBKE, Two Rivers;
Economics; House Presidents' Council, 2, 3, 4; Publicity Committee of HPC Dance, 2;
Hesperia, 2, 3; Badger Club, Pres., 2, 3, 4 . . . WILLIAM VERNON LUETKE, Ontario;
Zoology; La Crosse State Teachers College, 1, 2; Band, 1, 2, 3; Orchestra and Glee Club,
1, 2; Football, 1; Basketball, 1, 2 . . . MARY E. LYON, Ligonier, Ind.; French; Wellesley,
1; Pi Beta Phi . . . VIRGINIA C. McCARTHY, Superior; English; Superior State Teachers
College, 1, 2, 3; Chi Omega . . . LOIS EMELINE Mc DONALD, Wauwatosa; Sociology;
Milwaukee Downer, 1, 2 . . . MARY BLAIR Mc GRATH, Madison; English; Kappa Kappa
Gamma; Thesis: "Literary Criticism of Henry T. Tuckerman" . . . VERNALD Mc ILHAT-
TAN, Spencer; Zoology; Rifle and Pistol Team; House Presidents' Council; Rifle Team;
Basic Drill Team; Advance Corp. Drill Team; Scabbard and Blade; Military Ball; Ori-
entation . . .

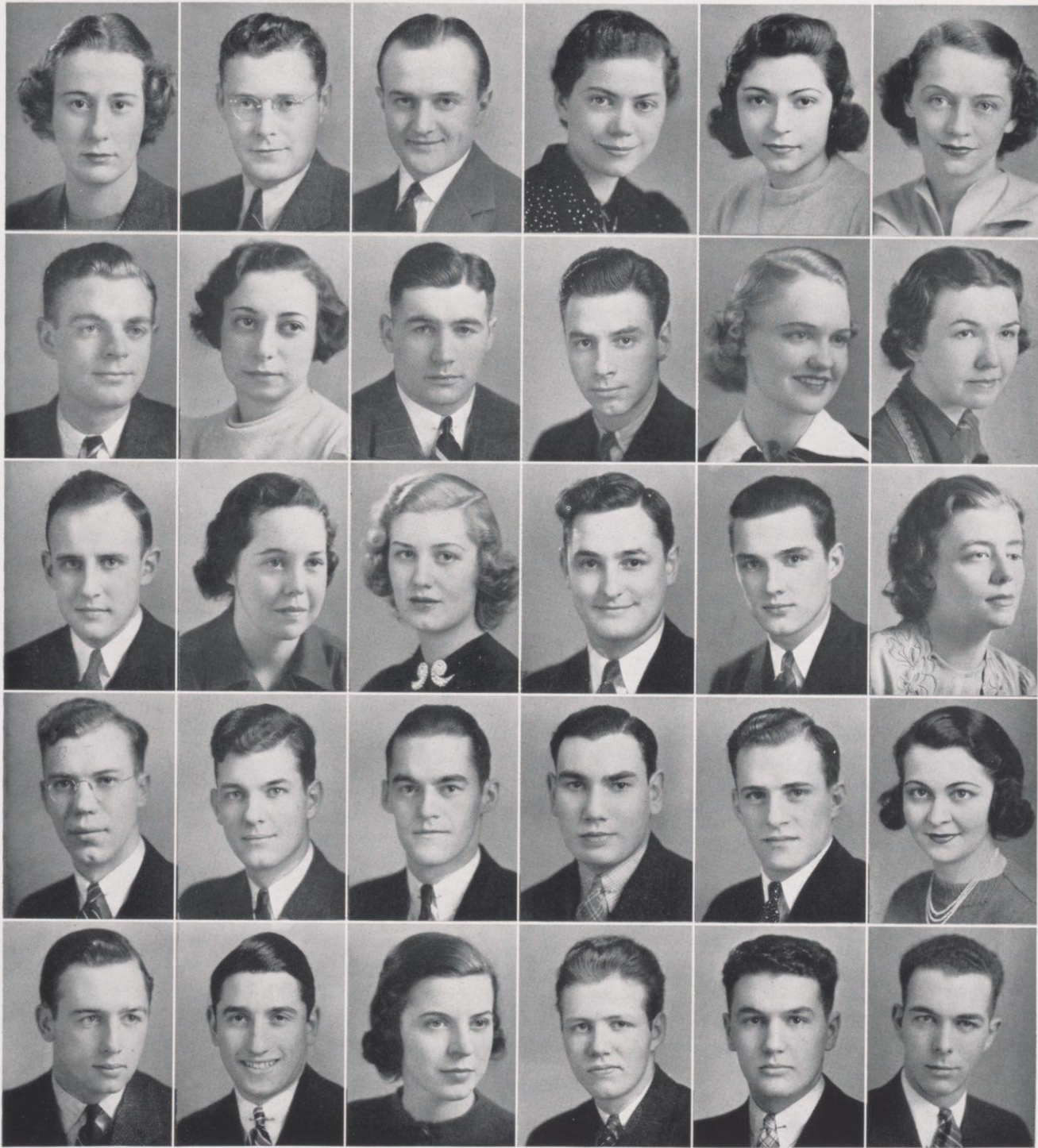

KNELL
 KNIGHT
 KNOSPE
 KOCH
 KOHLI

KRANBUEHL
 KRUEGER
 KUHL
 KULZICK
 KUMIN

KUST
 LANPHEAR
 LARSON
 LATTON
 LAWRENCE

LAYMAN
 LAZAR
 LEHNER
 LEVY, H.
 LEVY, W.

LHEVINE
 LIEBENTHAL
 LOVE
 LUEBKE
 LUETKE

LYON
 McCARTHY
 McDONALD
 McGRATH
 McILHATTAN

Badger

ROBERT R. MAC IVER, Madison; Sociology; YMCA; Phi Kappa Psi . . . JOSEPH MACKIN, Madison; Phi Kappa . . . HERMA ELAINE MALING, Chicago; Psychology; Thesis: "Are Two Minds Better Than One" . . . GEORGE MANGAN, Milwaukee; History; University Extension Division, 1, 2; Phi Kappa . . . RUTH MANUELL, Madison; Pharmacy; Platteville State Teachers' College, 1; Kappa Epsilon; Mortar and Pestle; Thesis: "Boric Acid Ointment" . . . ARLEIGH HOLDEN MARKHAM, Sparta; Physics and Mathematics; Football and Concert Band, 1, 2, 3, 4; Phi Mu Alpha; Phi Eta Sigma; Sophomore Honors; Chi Phi . . . MARY ANN MARKS, Cleveland, Ohio; Art History . . . MARIAN E. MARSHALL, Peru, Ill.; Sociology; LaSalle Junior College, 1, 2; YWCA; Alpha Kappa Delta; Chi Omega . . . WILLIAM DAVIDSON MARX, Milwaukee; Economics; Swimming, 1; Prom, 3; Dolphin Club; Kappa Sigma . . . HARRY MASON, Milwaukee; Commerce; Swimming, 1, 2; Homecoming, 3; Elections Committee, 2; Haresfoot, 3, 4; Cardinal, 3; Phi Gamma Delta . . . JOHN MATCHETTE, Milwaukee; Commerce; Cross Country, 1, 2, 3; Haresfoot, 3; Phi Eta Sigma; Sophomore Honors; Phi Gamma Delta . . . JACK MAXFIELD, Plover . . . FLORENCE A. MAY, Madison; Hispanic Studies; Spanish Club; Thesis: "Geographical Survey of South Middle Chile" . . . JAMES ALFRED MAZZULLA, Racine; Economics; Baseball; Orchestra . . . MURRAY MEDVIN, New York City; Political Science; Octopus, 1, 2; Cardinal, 1; Pi Lambda Phi . . . RALPH ARTHUR MEHLOS, Batavia; German; Baseball, 1, Mgr., 2; Basketball Mgr., 1; German Club . . . JOHN WARREN MEIER, Madison; Chemistry; Phi Eta Sigma; Sophomore High Honors; Thesis: "The Reactions of Hydrayic Acid With Compounds Which Produce the Carbonium Ion" . . . RUTH J. MEIER, Racine; English . . . MILTON MEISELS, Chicago; Economics; Cardinal, 1, 2; Alpha Epsilon Pi; Thesis: "The World Sugar Traffic With Special Reference to Cuba from 1914 to 1938" . . . JOHN B. MENN, Norwalk; Political Science; Alpha Tau Omega . . . BERT J. MEYER, Milwaukee; Zoology; Marquette, 1; German Club; Kumlein Bird Club; Senior Honors; Thesis: "Mammals on the University of Wisconsin Campus" . . . BEATRICE HELEN MEYERS, Western Springs, Ill.; Economics; Northwestern, 1 . . . MARIE ANTOINETTE MILLER, Wausau; Economics . . . MARJORIE B. MILLS, Lake Mills; English; Carroll College, 1, 2; Glee Club, 1, 2 . . . MILDRED ANN MILQUET, DePere; Sociology . . . OTTO ERNEST MINSHALL, Viroqua; Zoology . . . BEN H. MIRMAN, Wausau; Medical Science; Phi Delta Epsilon . . . HUGH MOORE, Madison; Sociology . . . MARTHA JANE MOORE, Dallas, Texas; Art History; Delta Gamma . . . MARSHALL MORLEY, Nashotah; Economics; University Extension Division, 1; Alpha Tau Omega . . .

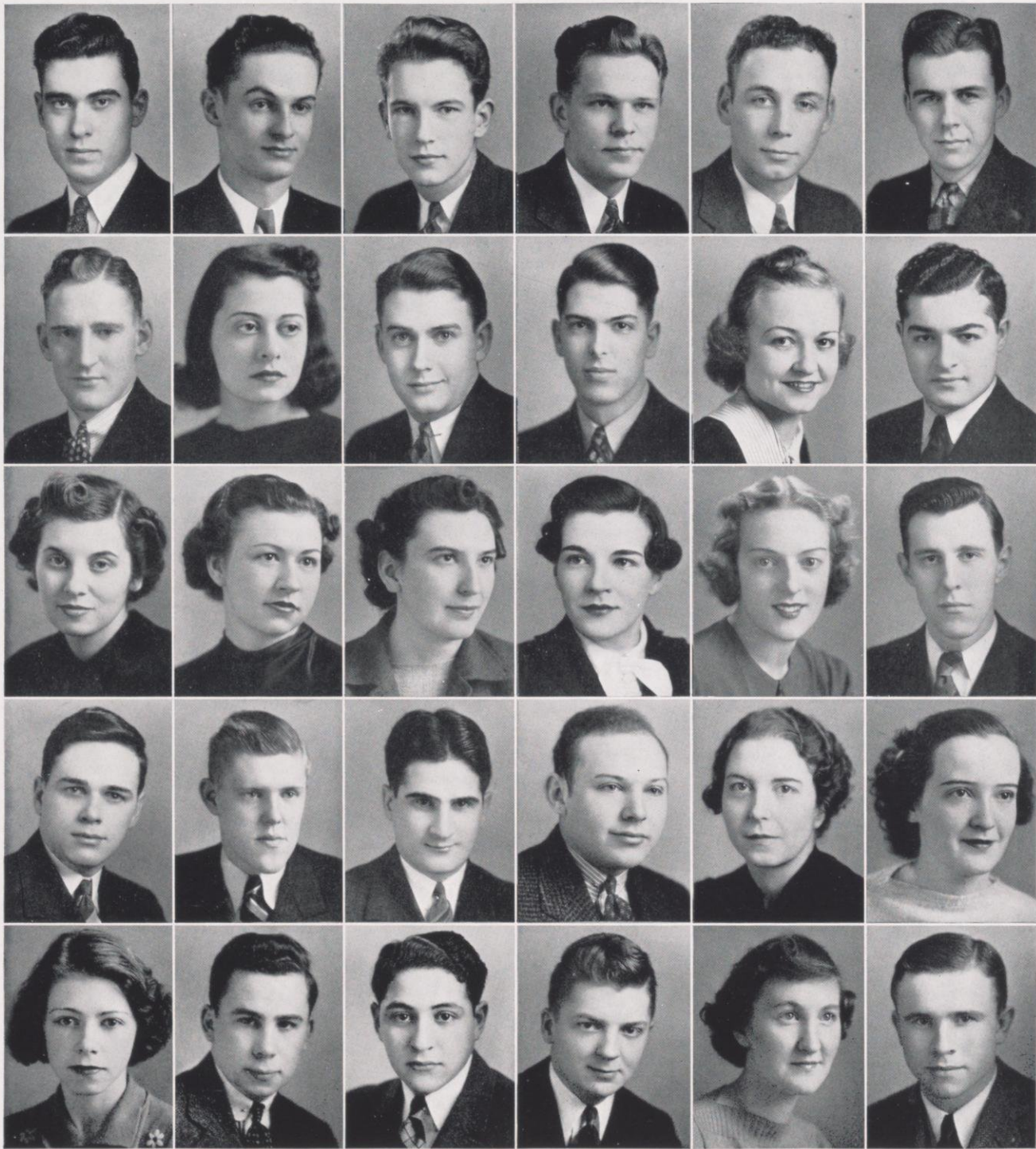

MAC IVER
 MACKIN
 MALING
 MANGAN
 MANUELL

MARKHAM
 MARKS
 MARSHALL
 MARX
 MASON

MATCHETTE
 MAXFIELD
 MAY
 MAZZULLA
 MEDVIN

MEHLOS
 MEIER, J.
 MEIER, R.
 MEISELS
 MENN

MEYER
 MEYERS
 MILLER
 MILLS
 MILQUET

MINSHALL
 MIRMAN
 MOORE, H.
 MOORE, M.
 MORLEY

Badger

HOWARD VAN NESS MORTER, Milwaukee; Zoology; University Extension Division, 1, 2; Phi Gamma Delta . . . ALTON MOYLE, Big Bend; Zoology; University Band and Orchestra; Phi Mu Alpha . . . HELENE JEAN MULLETT, Milwaukee; Sociology; Beloit College, 1, 2; Women's Chorus; Pi Beta Phi . . . MARIAN FRANCES MULLIN, Elmira, New York; Sociology; Women's Affairs Committee, 2; Union Forum Committee, 2; Union Concert Committee, 3, 4; Orientation Week, 2; WSGA, Junior Representative, 3; Parents' Weekend, 2, General Co-chairman, 3; Phi Kappa Phi; Alpha Kappa Delta; Crucible; Mortar Board; Alpha Phi . . . STEPHENA NANIA, Madison; Sociology . . . BEATRICE LORRAINE NELSON, Appleton; English . . . J. WALTER NELSON, Calumet, Mich.; Chemistry; University Extension Division, 1, 2; Camera Club; Badger, 4; Thesis: "Reaction of Tertiary Butyl Benzoate with Sodium Tertiary Butoxide" . . . MARIE ALICE NEUMANN, Wausau; Economics; Milwaukee Downer, 1; Orientation, 4; Alpha Phi . . . INEZ FRANCES NILSSON, Kewaunee; Pharmacy; Kappa Epsilon; Mortar and Pestle; Thesis: "Bibliography of Extractum Hepatis" . . . HARLEY BREWSTER NORRIS, Shorewood; Chemistry; Milwaukee State Teachers College, 1, 2; Track; Alpha Kappa Lambda; Thesis: "Polarographic Technique in Lithium Determinations" . . . JOSEPHINE EVELYN NUZUM, Viroqua; Psychology; Lawrence College, 1, 2; Kappa Delta; Thesis: "Learning for Delayed and Immediate Reproduction" . . . ROBERT EDWARD OBERWETTER, Milwaukee; Economics; Phi Kappa Sigma . . . EVA JO ANN O'DELL, Madison; Bacteriology; Women's Band, 1, 2, 3, 4; Orientation, 3, 4; Women's Glee Club, 4; YWCA, 4; Pan-Hellenic Delegate, 3, 4; Alpha Omicron Pi . . . SEYMOUR S. OFFENBERG, New York City; Hispanic Studies; Phi Epsilon Pi . . . ADELAIDE G. OGILVIE, Madison; Sociology; Sigma Epsilon Sigma; Sophomore Honors, Alpha Kappa Delta . . . ANITA OHRINGER, Pittsburgh, Pa.; Sociology; University of Pittsburgh, 1; Orientation, 4; Dad's Day, 4; Panhellenic Council, 3, 4; Alpha Epsilon Phi . . . STUART WIETZEL OLBRICH, Madison; Speech; Crew, 1, 2, 3, 4; "W" Club; CSA; Wisconsin Players . . . JOSEPHINE FRANCES O'LEARY, Superior; French; Trinity College, 1; Kappa Alpha Theta . . . HENRY JOHN OLK, Antigo; History; Badger, 2, 3; Orientation, 2; House Presidents' Council, 4; Sigma Phi Epsilon . . . ELEANOR A. OLSON, Horicon; Sociology; Cardinal, 1, 2; Society Editor, 2; Orientation, 2; YWCA, 2; Parents' Weekend, 2; Alpha Chi Omega . . . NORMAN HARLAN OLSON, Verona; Physical Education; Varsity Baseball, 2, 3, 4 . . . ELIZABETH O'MALLEY, Madison . . . DE LYLE OSCAR OMHOLT, Wisconsin Rapids; Political Science; Swimming, 1, 2, 3 . . . JOYCE O'NEIL, Juneau; Spanish; Democratic Club, 3; Spanish Club . . . ANN PALEY, Madison; Sociology . . . ANTONINA PARATORE, Madison; Sociology; Italian Club; Orchestra, 3, 4 . . . GEORGE S. PARISH, Madison; History; Scabbard and Blade . . . ALBERT ALAN PAVLIC, Racine; Chemistry; Phi Eta Sigma; Sophomore Honors; Crew, 1, Commodore, 2, 3, 4; Badger Boat Club; Thesis: "Addition of Ammonia to Alpha-Beta Unsaturated Ketones and Subsequent Reduction to the Corresponding Amines" . . . RUTH PAYNE, Pleasantville, New York; French; Geneva College for Women, Switzerland, 3; Castalia, 4; Sigma Epsilon Sigma; Delta Gamma . . . VERNON FLOYD PEAK, Eau Claire; Physical Education; Football, 2, 3, 4; "W" Club, 2, 3, 4; Physical Education Club, Pres., 4 . . .

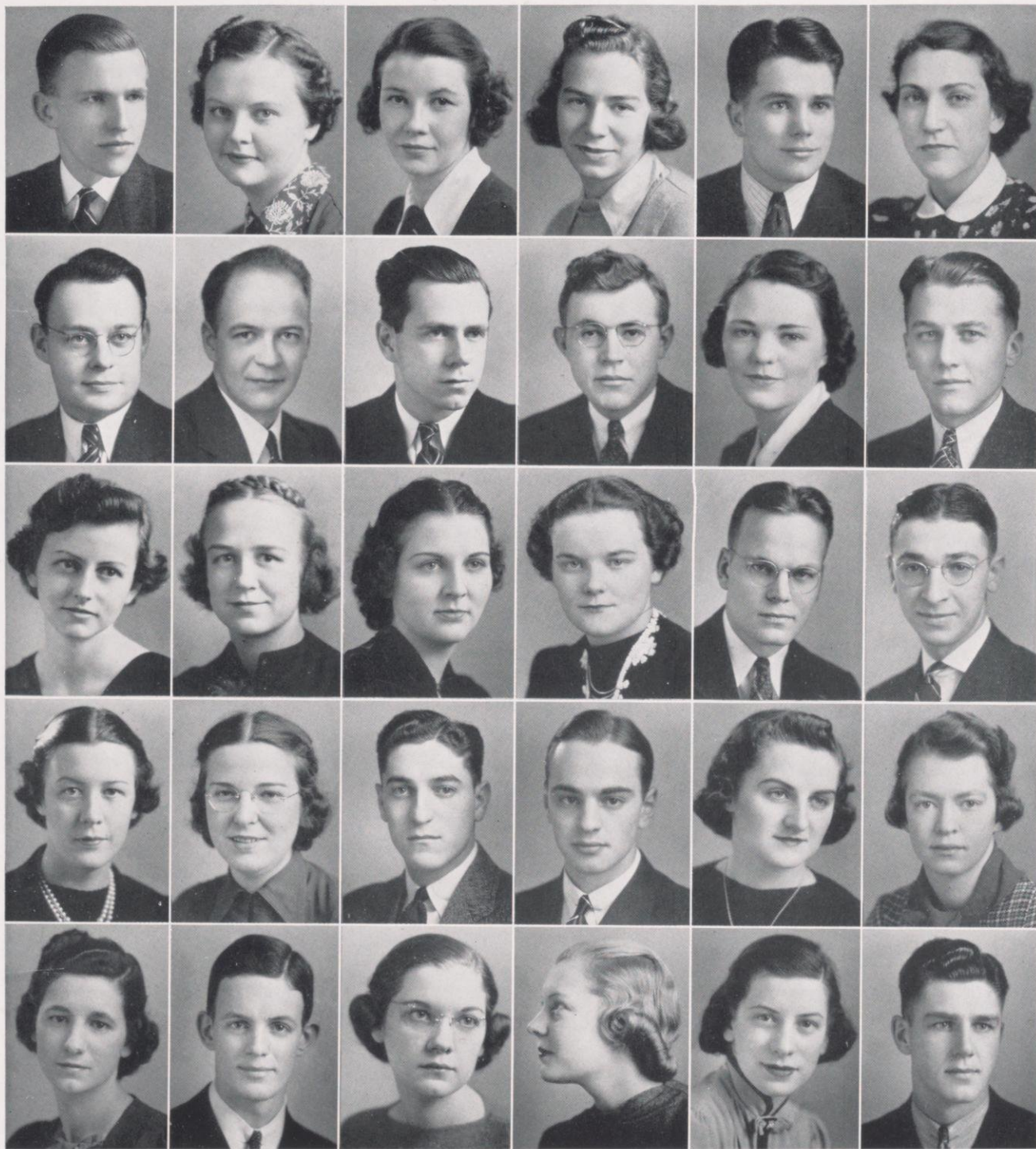

MORTER
 MOYLE
 MULLETT
 MULLIN
 NANIA

NELSON, B.
 NELSON, J.
 NEUMANN
 NILSSON
 NORRIS

NUZUM
 OBERWETTER
 O'DELL
 OFFENBERG
 OGILVIE

OHRINGER
 OLBRICH
 O'LEARY
 OLK
 OLSON, E.

OLSON, N.
 O'MALLEY
 OMHOLT
 O'NEIL
 PALEY

PARATORE
 PARISH
 PAVLIC
 PAYNE
 PEAK

Badger

GEORGE H. PEDERSEN, Wauwatosa; Economics; Hesperia, 1; Student Public Relations, 1; House Presidents' Council, 4; Student Wage and Hours Committee, 4 . . . KATHARINE ELIZABETH PENN, Madison; Bacteriology . . . EDWARD PERRY, Sturgeon Bay . . . MARTIN WALTER PETERMAN, Wauwatosa; Economics; University Extension Division, 1; Sigma Alpha Epsilon . . . RODNEY PETERSON, Edgerton . . . JOSEPH ROE PFIFFNER, Stevens Point; European History; Central State Teachers' College, 1, 2; Glee Club, 3; 1st Regimental Band, 3, 4; Haresfoot, 4; Orientation, 4; Phi Kappa Phi; Phi Gamma Delta . . . EDWIN PICK, West Bend; Economics; Notre Dame, 2; Football, 4; Sigma Chi . . . FRANK FREDERICK PIEPER, Menomonie; Economics; House Presidents Council, 1; Freshman Debate Team; Extemporaneous Speaking, 1; Hesperia Literary Society, 1, 2, 3, 4; Phi Eta Sigma; Artus . . . ANABELLE M. PIESTORFF, Madison; Hispanic Studies; Spanish Club; Thesis: "Petroleum of Venezuela and its Effect on Public Finance Since 1913" . . . HELEN PIFFARD, Plainfield, New Jersey; Latin . . . JOSEPH F. PLAZEWSKI, Cudahy; Pharmacy; St. Mary's College, 1, 2; Kappa Psi; Mortar and Pestle; Thesis: "Medicinal Foods" . . . EDGAR PLISCHKE, Milwaukee; Economics; University Extension Division, 1, 2; Union Program Committee, 3, 4; University Singers, 3, 4; Male Glee Club, 4; Student Public Relations Committee, 4; Apprentice Players, 4; Sigma Phi . . . BARBARA J. POST, River Forest, Ill.; French; Milton College, 1, 2; Women's Chorus . . . GEORGE FRANCIS PRATT, Madison; Economics; Cross Country, 1, 2, 3, 4; Track, 1, 3, 4; Student Athletic Board, 4; "W" Club, 2, 3, 4 . . . LORAINÉ A. PREISER, Milwaukee; French; University Extension Division, 1, 2; French Club . . . HELEN VERA PRENTIS, Detroit, Mich.; Art History; University of Michigan, 1; Alpha Epsilon Phi . . . LORRAINE JUNE PUGH, Oshkosh; Sociology; Oshkosh State Teachers College, 1, 2; YWCA; Kappa Delta . . . J. MARIE PULLAR, Chicago, Ill.; Botany; Gulf Park College, 1; YWCA; Panhellenic Council, 2, 3; Alpha Phi . . . WILLARD A. QUAMMEN, Blair; Economics; Union Forum Committee, 3, 4; Inter-Lodging House Board, 3, 4; Inter-Lodging House Council, 4; Dykstra Student Open Houses, 4; Senior Council, 4; Sophomore Honors; Phi Kappa Phi . . . ROBERT C. RANDOLPH, Manitowoc; Medicine; Wentworth Military Academy, 1, 2; Sigma Phi Epsilon . . . M. HOWARD RAPP, New York City; Zoology . . . STANLEY ALFRED RAZNER, Stevens Point; Pharmacy; Stevens Point Teachers College, 1, 2; Mortar and Pestle Club . . . MARGARET ANNE REHMER, Milwaukee; Latin; YWCA, 1, 2, 3, 4; Senior Swingout, 3; SPRC, 3, 4 . . . JULIA L. REMINGTON, Mauston; Sociology; St. Olaf College, 1, 2; Alpha Kappa Delta . . . MARY JO REMLEY, Waupun; Zoology . . . ALFRED ORLANDO RICCHIO, Racine; Zoology . . . DANIEL POWELL RICHMAN, New York City; Zoology; Antioch College, 1; Hoofers . . . OSCAR E. RICHTER, Madison; Horticulture; Baseball, 1; Basketball, 1, 2; Wisconsin Country Magazine, 4 . . . EDGAR F. RILEY, Platteville; Botany; Platteville Teachers College, 1, 2; House Presidents Council, 4; Band, 3, 4; Delta Tau Delta; Thesis: "Prairie Flora of Juneau County" . . . ELIZABETH GALVIN RILEY, Madison; Sociology . . .

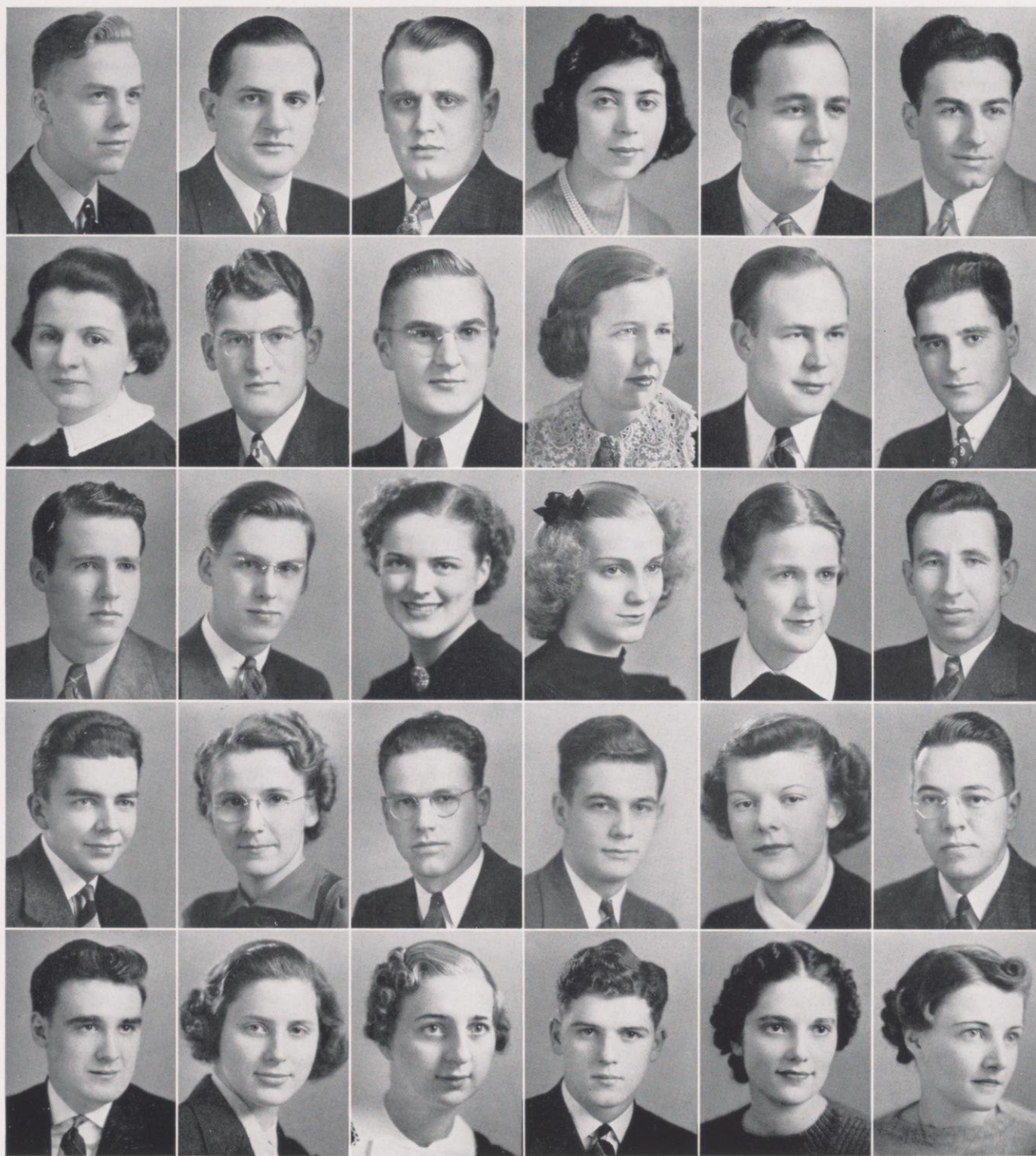

PEDERSON	PFIFFNER	PLAZEWSKI	PRENTIS	RAPP	RICCHIO
PENN	PICK	PLISCHKE	PUGH	RAZNER	RICHMAN
PERRY	PIEPER	POST	PULLAR	REHMER	RICHTER
PETERMAN	PIERSTORFF	PRATT	QUAMMEN	REMINGTON	RILEY, E.
PETERSON	PIFFARD	PREISER	RANDOLPH	REMLEY	RILEY, ELIZ.

Badger

JOHN WOODROW RILEY, Platteville; Economics; Platteville State Teachers' College, 1, 2; Regimental Band, 3, 4; Delta Tau Delta . . . ALFRED S. RINELLI, Kenosha; Political Science; Golf . . . ANNE MARIE RINIKER, South Milwaukee; Medical Bacteriology; University Extension Division, 1 . . . HAROLD DAVIS ROBERTS, Madison; Zoology; Union Board, 2, 3, 4; Octopus, 2, 3, Bus. Mgr., 4; Student Public Relations Committee, 2, 3; Prom, 3; Winter Carnival, 4; Cardinal Key; Tumas; Sigma Nu . . . WILLIAM ROBERTSON, Milwaukee; Economics; Sigma Nu . . . EDWARD LELON ROBINSON, Madison; Economics . . . HYMAN SAUL ROBOCK, Berlin; Economics; Debate, 4; Orientation Week, 3, 4; Lodging House Council, Pres., 3, 4; House Presidents Council, 3, 4; Pre-Prom Chairman, 3; Winter Carnival, 3; Progressive Club, 2, 3, 4; Phi Kappa Phi; Artus; White Spades; Phi Eta Sigma; Sophomore High Honors . . . FOREST RODD, Rhinelander . . . WILLIAM H. RODGERS, Benton, Mo.; Hispanic Studies; South East Missouri State Teachers' College, 1; Men's Glee Club; Spanish Club; Psi Upsilon; Thesis: "Argentinian Recovery; a General Discussion Including Public Finance" . . . JOSEPH ROSENBERG, Morristown, N. J.; English; City College of New York, 1, 2; Apprentice Players; Thesis: "Writing a Play of College Life" . . . MARY FRANCES ROSSITER, La Crosse; Sociology; La Crosse State Teachers' College, 1, 2; Alpha Kappa Delta . . . EARL CARL ROSSMAN, Wauwatosa; Chemistry; University Extension Division, 1, 2; Thesis: "Quantitative Analysis of Crystal Lake Muds" . . . LAURETTE JEAN ROTHSCHILD, Columbus, Ga.; Psychology; Sophie Newcomb College, 1, 2; Italian Award; Alpha Epsilon Phi; Thesis: "An Experimental Study of the Stanford Binet Test as Compared With the Hemmon-Nelson and American Council Tests of Mental Abilities" . . . HARLAN FRANCIS ROUSSEAU, Madison; Economics-Finance and Labor; Crew; Band, 1, 2; Sigma Phi Epsilon . . . JACKSON ROWLAND, Chicago, Ill.; Political Science; Psi Upsilon . . . RALPH ALBERT RUCK, Wauwatosa; Pharmacy; University Extension Division, 1, 2; Delta Chi; Thesis: "The Therapeutic Value of Cod Liver Oil" . . . HOWARD F. RUFF, Milwaukee; Economics; University Extension Division, 1, 2; Phi Kappa Sigma . . . RUBY M. RULE, Dodgeville; Medical Bacteriology . . . EDWARD J. SADEK, Milwaukee; Economics; Orientation, 3, 4; Artus . . . HELEN MADELEINE SAGER, Madison; Speech; Pythia; Phi Beta . . . ROBERT SAUCERMAN, Monroe; Economics; University of California at Berkeley, 1; Progressive Club, Pres., 4; YMCA . . . DOROTHY JANE SCHALLER, Milwaukee; Sociology; YWCA, 2; Alpha Omicron Pi . . . ALICE MARION SCHENK, Madison; Political Science . . . DAVID ELTON SCHLONSKY, Milwaukee; Pharmacy; University Extension Division, 1; Mortar and Pestle; Thesis: "A History of Ephedrine" . . . WILLIAM FRANK SCHMELING, Wausau; Economics; Central State Teachers' College, 1, 2; Sigma Chi . . . HAROLD EDWARD SCHMIT, Madison; Economics; Homecoming Committee, 3, 4; Orientation, 2, 3; Pre-Prom Committee, 3; Prom Committee, 3; Basketball, 1; Elections Committee, 1; Phi Delta Theta . . . VIRGINIA ELIZABETH SCHMITZ, Madison; Italian; Italian Club; Orientation; Pi Beta Phi . . . JAMES EDWARD SCHNEIDER, Madison; Economics . . . KATHERINE ANN SCHOENDORF, Milwaukee; English; Milwaukee State Teachers' College, 1; German Club; Hoofers Club; YWCA . . . ANTON PAUL SCHOENENBERGER, Green Bay; Medicine; Phi Chi; YMCA; International Club; Sophomore Honors; Thesis: "Continuous Observations of Arterial and Venous Blood p.H. Responses to Various Experimental Procedures" . . .



RILEY, J.	ROBINSON	ROSSITER	RUCK	SAUCERMAN	SCHMIT
RINELLI	ROBOCK	ROSSMAN	RUFF	SCHALLER	SCHMITZ
RINIKER	RODD	ROTHSCHILD	RULE	SCHENK	SCHNEIDER
ROBERTS	RODGERS	ROUSSEAU	SADEK	SCHLONSKY	SCHOENDORF
ROBERTSON	ROSENBERG	ROWLAND	SAGER	SCHMELING	SCHOENENBERGER

Badger

CLARA EVELYN SCHREIBER, Madison; Economics; University of Washington, 2, 3; YWCA, 1; WAA; Photography Club . . . WILLIAM FREDERICK SCHROEDER, Milwaukee; Chemistry; University Extension Division, 1, 2; American Chemical Society; Beta Theta Pi; Thesis: "Molecular Structure of the Fatty Oils in the Ether Extract from the Rye Germ" . . . HOWARD M. SCHUDSON, Milwaukee; Economics; Orientation Week; Dad's Week; Soph Shuffle; Pre-Prom; Interfraternity Council; Senior Council; Pi Lambda Phi . . . JON SCHUELER, Milwaukee; Economics; Union Board, 1; Cardinal, 1; YMCA, 4; Artus; Sophomore Honors; Alpha Delta Phi . . . MARTHA ANN SCHURCH, Barneveld; Sociology . . . THOMAS L. SCHWAAB, Nashotah; Economics; Gamma Eta Gamma; Sigma Nu . . . MARY LOIS SCHWARTZ, Lancaster; Sociology . . . ETHEL-NORE REGAN SECORD, Wauwatosa; Sociology; Mount Mary College, 1, 2; Prom Chairman, 3; Kappa Alpha Theta . . . MARTIN HENRY SEIDEN, Staten Island, N. Y.; Political Science; Homecoming; Alpha Epsilon Pi . . . ERMA JEANNE SENTRY, Independence; Zoology; Lawrence College, 1; Cardinal, 2, 3; Badger, 4; Alpha Chi Omega . . . THEODORE SERNOVITZ, Milwaukee; Sociology; University Extension Division, 1, 2 . . . ELLEN MORGAN SEXTON, Marshfield; Medicine; College of St. Catherine, 1, 2; Dad's Day Committee; Pi Beta Phi . . . PHYLLIS SHAFTON, Stevens Point; Sociology; Phi Sigma Sigma . . . CONRAD JOHN SHEARER, Kenosha; Economics; Orientation Week, 2, 3; Prom, 3; Student Public Relations, 3, 4; Student Wages Committee, 4; Artus, 3, 4; Acacia . . . DOROTHY ANN SHORT, Salt Lake City, Utah; Comparative Literature; Westminster College, 1, 2; Kappa Kappa Gamma . . . RALPH J. SIMEONE, Milwaukee; Economics; Orientation Week, 2, 3; Assistant Chairman Orientation, 4; Senior Council, 4; Sophomore Honors; Artus, 3 . . . MARY MYRTHA SIMMONS, Viola; Related Art; Cardinal, 3, 4; Hoofers, 4 . . . JOY VIOLA SIMONS, Milwaukee; English; Milwaukee-Downer College, 1, 2; Orchestra, 3; Badger, 3; Cardinal, 3, 4; YWCA, 3, 4; Pythia, 4; German Club, 4; Alpha Chi Omega . . . JERALD L. SIMONSEN, Cambridge; Economics; Orientation Week, 3; Student Public Relations; President Dykstra Reception, 4; Senior Council; Homecoming Committee, 4 . . . EARL C. SMITH, Milwaukee; Economics; Milwaukee State Teachers College, 1, 2 . . . GLADYS RUTH SPEVACHEK, Green Bay; Sociology; Parents Weekend, 1; Orientation Week, 2; YWCA, 2; Sigma Kappa . . . RAECHEL N. STARE, Columbus; Psychology; Sophomore Shuffle, 2; Parents Weekend, 2; Homecoming, 3; Kappa Kappa Gamma; Thesis: "Foreward Conditioning, Backward Conditioning, Psuedo Conditioning in Gold Fish" . . . DOROTHY ELIZABETH STEINMEIER, Indianapolis, Indiana; Journalism; Butler University, 1, 2; Cardinal; Union Information Committee, 3; Castalia Literary Society; Theta Sigma Phi; Sigma Kappa . . . HARLAN STEWART, Poynette . . . RAY MARIE STRENG, Louisville, Ky.; Psychology; University of Louisville, 1; Orientation, 3; Community Union, 3; Vocational Guidance; Alpha Epsilon Phi; Thesis: "Inter-Correlations of Learning Abilities" . . . FRANCIS JOHN STUMREITER, Fifield; Finance; Military Ball, 4; Orientation, 2, 3; Cardinal, 2; Hesperia; Scabbard and Blade; Alpha Sigma Phi . . . FRANKLIN SUITS, Medford; Pharmacy; Stevens Point State Teachers, 1, 2; Thesis: "Caffiene" . . . ROBERT C. SWANSEN, Milwaukee; Economics; Phi Gamma Delta . . . BESSIE SWEET, Madison; Sociology; Alpha Kappa Delta . . . MARGARET ANN TAPPINS, Hudson; Hispanic Studies; Cardinal, 2, 3; Spanish Club, 3, 4; Sigma Epsilon Sigma; Delta Delta Delta; Thesis: "Geographic Study of Northeast Brazil" . . .

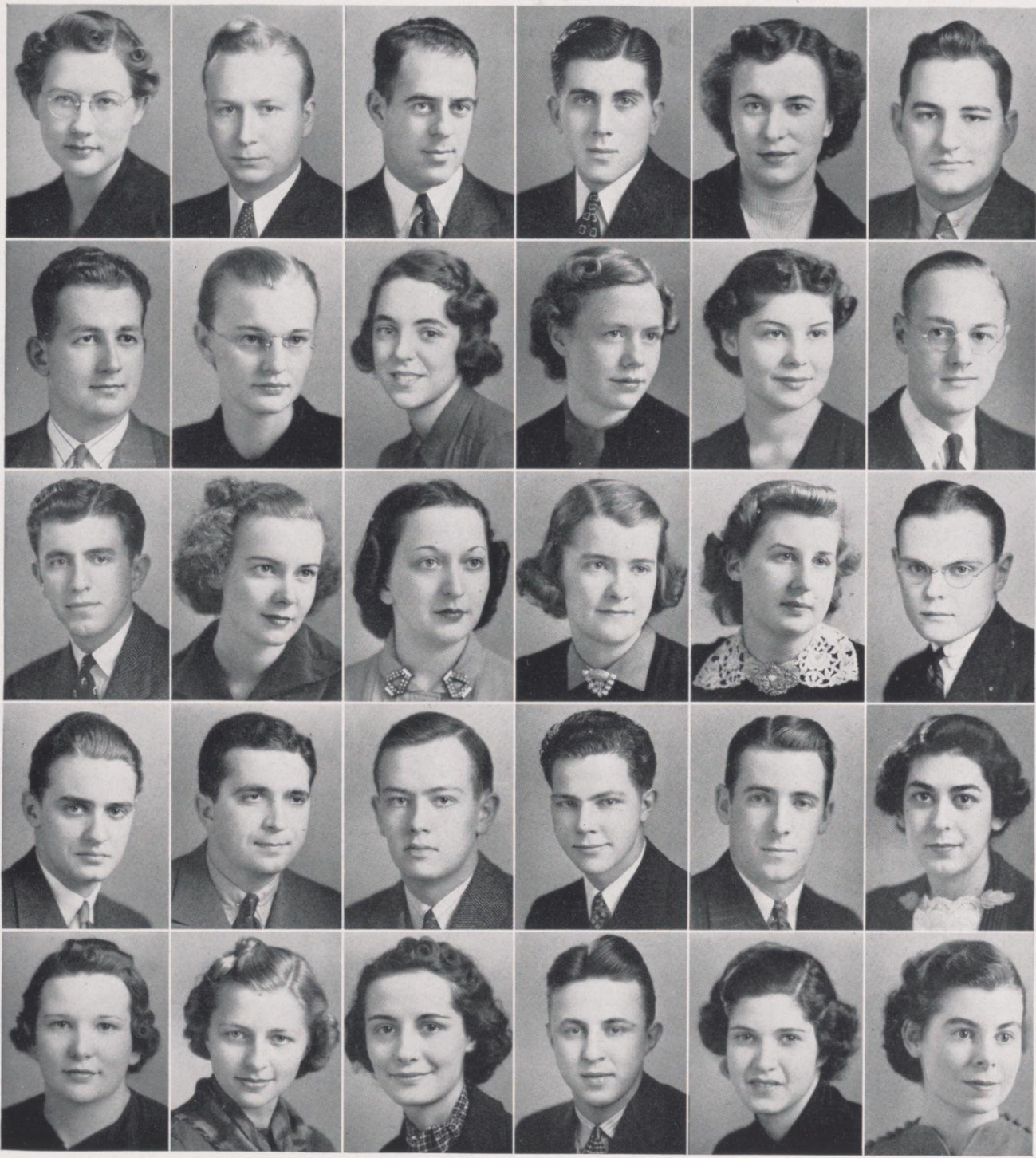

SCHREIBER
 SCHROEDER
 SCHUDSON
 SCHUELER
 SCHURCH

SCHWAAB
 SCHWARTZ
 SECORD
 SEIDEN
 SENTRY

SERNOVITZ
 SEXTON
 SHAFTON
 SHEARER
 SHORT

SIMEONE
 SIMMONS
 SIMONS
 SIMONSEN
 SMITH

SPEVACHEK
 STARE
 STEINMEIER
 STEWART
 STRENG

STUMREITER
 SUITS
 SWANSEN
 SWEET
 TAPPINS

Badger

WILBUR DANIEL THIEL, Pecatonica, Ill.; English . . . CAECILIA MAGDALEN THIEMANN, Reedsburg; Pharmacy; College of St. Teresa, 1; Mortar and Pestle; Rho Chi; Thesis: "Vitamin B" . . . LORRAINE THOMAS, Stoughton; Sociology . . . LILLIAN THORPE, Milton Junction; Pharmacy; Milton College, 1, 2; Orientation Week; Mortar and Pestle; Alpha Xi Delta; Thesis: "Adrenal Cortex" . . . KENNETH E. TIEDKE, Denmark; Anthropology; Alpha Kappa Delta; Sophomore Honors . . . VIRGINIA FOWLER TIMM, New Holstein; Economics; Milwaukee-Downer, 1, 2; Alpha Chi Omega . . . GUSTAVE BERNHARDT TIMMEL, Oconomowoc; Zoology; University Band, 1; University Glee Club, 2, 3, 4; University Mixed Chorus, 2; Hoofers Club; YMCA, 1; Student Public Relations Committee; Phi Beta Pi; Alpha Kappa Lambda . . . RICHARD PERRY TINKHAM, Milwaukee; Economics; Orientation Week; Men's Union Board; Chairman of Union Concert Series, 3; Building Committee; Crew; Cardinal Key; Phi Kappa Phi; Artus; Sophomore Honors; White Spades; Phi Gamma Delta . . . JOHN FREDRIC TOMPKINS, Rice Lake; Economics; Frosh Frolic; Orientation, 2, 3; Homecoming, 4; Haresfoot, 3, 4; House Presidents Council, 4; Interfraternity Council, 4; Sigma Chi . . . VIRGINIA LOUISE TORCOM, Evanston, Ill.; Speech; Northwestern University, 1, 2; Wisconsin Players, 4; Apprentice Players, 3, 4; WHA Players; Homecoming, 3; Zeta Phi Eta; National Collegiate Players; Pi Beta Phi . . . PAUL LAWRENCE TUTTRUP, Green Bay; Economics; Sophomore Shuffle, 2; Parents' Weekend Committee, 2, 3; Orientation, 2, 3; Homecoming, 2, 3; Prom, 3; Tumas; Beta Theta Pi . . . FREDRIC WILLIAM ULLRICH, Platteville; Natural Science; Platteville State Teachers' College, 1, 2; Beta Theta Pi . . . WILLIAM HENRY UPHAM, Marshfield; Economics; Hoofers; Pershing Rifles; Scabbard and Blade; Alpha Delta Phi . . . WINIFRED VAN GELDER, Chetek; Sociology; Orientation, 4; Sophomore Honors; Alpha Kappa Delta; Alpha Xi Delta . . . CORNELIUS MARTIN VAN HEURCK, Appleton; American History; University of Montana, 1, 2; Camera Club; Editor, "The Challenge" . . . FRANCES MARIAN VEA, Stoughton; Economics; YWCA, 1, 2, 3; Outing Club, 2; Arden Club, 2; WAA, 2, 3; International Club, 1; Orientation, 3; Badger, 3; Phi Kappa Phi; Sigma Epsilon Sigma; Sigma Kappa . . . ADRIAN JOHN VERHAGE, Sheboygan; Zoology; Mission House College, 1, 2; Alpha Sigma Phi . . . HELEN MARY VIGH, Beloit; Labor Economics; University of Indiana, 1; Beloit College, 2; YWCA; WAA . . . VIOLET E. VOSS, Kiel; Sociology; YWCA, 4; Alpha Kappa Delta . . . JOHN PHELPS WAGNER, Milwaukee; Economics; Swimming; "W" Club; Chi Psi . . . LINUS A. WALCH, JR., Madison; Hispanic Studies; Wisconsin Players, 2, 3, 4; Phi Kappa . . . JACK V. WALDHEIM, Milwaukee; Psychology; Cardinal, 1, 2, 3, Business Manager, 4; Summer Prom, 3; Summer Cardinal, Business Manager, 3; Homecoming, 4; Hoofers, 4; Winter Carnival Committee, 4; Thesis: "Personality Traits of Newspaper Advertising Solicitors" . . . ALLEEN ELLA WARD, Beloit; Zoology; Beloit College, 1, 2 . . . ELEANOR A. WASKOW, Milwaukee; Medicine; Chi Omega . . . HARRIET M. WEBSTER, Columbus; Sociology . . . ALVA JANE WEINSTEIN, Phillips; Sociology; Sophomore Honors; Alpha Kappa Delta . . . RAYMOND PAUL WELBOURNE, West Allis; Zoology; Iowa State College, 1, 2; Pi Kappa Alpha . . . STEPHEN LOREN WELD, Campbellsport; Medical Science; Pi Kappa Alpha; Thesis: "X-Ray Study of Stomach Emptying" . . . ERNEST DANIEL WENBERG, West De Pere; Political Science; Lawrence College, 1; University Cooperative Council; Wrestling, 2; YMCA, 3; Progressive Club, 4; Phi Beta Kappa . . . NORMAN ITVING WENGERT, Milwaukee; Political Science; Concordia College, 1, 2; Union Forum Committee; University League for Liberal Action; Cardinal Editorial Board; Student Council; Phi Kappa Phi; Thesis: "The Good Neighbor Policy and Latin America" . . .



THIEL	TIMM	TUTTRUP	VEA	WALCH	WEINSTEIN
THIEMANN	TIMMEL	ULLRICH	VERHAGE	WALDHEIM	WELBOURNE
THOMAS	TINKHAM	UPHAM	VIGH	WARD	WELD
THORPE	TOMPKINS	VAN GELDER	VOSS	WASKOW	WENBERG
TIEDKE	TORCOM	VAN HEURCK	WAGNER	WEBSTER	WENGERT

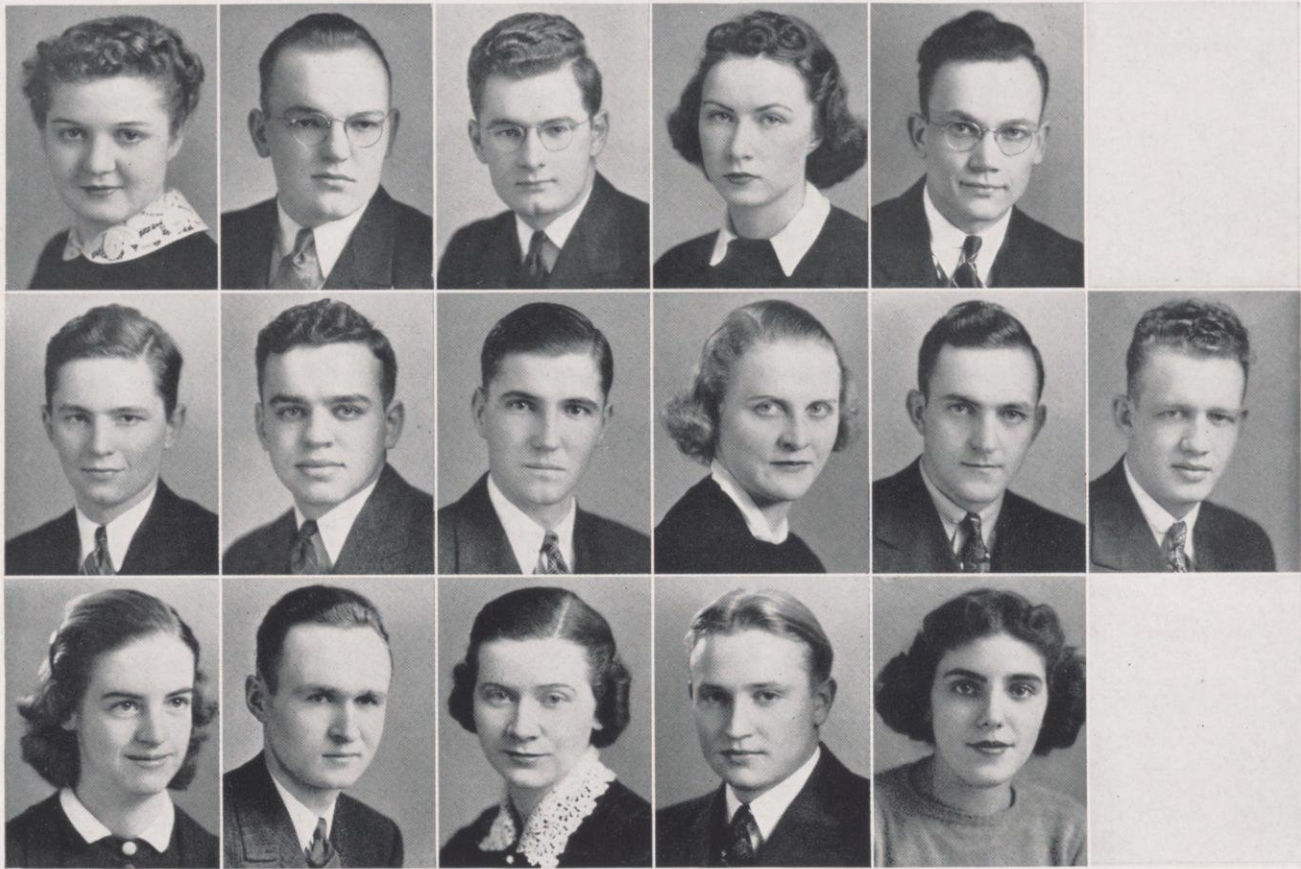

WESKE
WEYLAND
WHITEFIELD

WILKE
WILKIE
WILKNER

WILLISON
WINKLER
WOULFE

WOY
WRIGHT
WRONSKI

YOUNGREEN
ZEUHLS
ZUCKERMAN

ZUEHLKE

Badger

LONIS MARY WESKE, Milwaukee; Sociology . . . EUGENE WEYLAND, Convent, N. J.; Political Science; Stevens Institute of Technology, 1 . . . HALLIE LOU WHITEFIELD, Madison; Political Science; WSGA, Judicial Committee, 2, 3, 4, President, 4; Union Council; Parents Weekend Committee Co-chairman, 2; President's Reception Chairman, 3; Orientation, 2, 3, 4; Significant Living Series Committee, 3; Speakers Bureau, 2, 3, 4; Chairman Vocational Guidance Week, 3; YWCA; ULLA; Castalia; Sigma Epsilon Sigma; Crucible; Mortar Board; Phi Kappa Phi . . . GERALD FRANCIS WILKE, Madison; Economics . . . HORACE WHITE WILKIE, Madison; Economics; Homecoming, 3; Parents Weekend, 3; YMCA, President, 4; Wisconsin Men's Union Board, 3, 4; House Presidents Council, 3, 4; Herald Tribune Forum, 3; Debate, 4; Oratory, 1; Artus; Phi Kappa Phi; Phi Eta Sigma; Iron Cross; White Spades; Delta Upsilon . . . CHARLES H. WILKNER, Madison; Pharmacy; Mortar and Pestle; Kappa Psi; Thesis: "A Study of Vitamin F" . . . DONALD MARSHALL WILLISON, Waukesha; Medicine; Track, 1, 2, 3, 4; Orientation; Sigma Nu . . . CHARLES WINKLER, Milwaukee; English; Haresfoot, 2, 3, 4; Hoofers; Chi Psi; Thesis: "Keat's Theory of the Relationship Between Poetry and Experience as Expressed in His Life and Works" . . . HELEN F. WOULFE, Madison; French . . . GRACE H. WOY, Madison; English; Cardinal, 1, 2; YWCA, 1, 2, 3, 4; Pan-Hellenic, 2; Dolphin Club, 1, 2; Alpha Chi Omega . . . DOROTHY A. WRIGHT, Hudson; Economics; University of Minnesota, 1, 2 . . . THADDEUS KOSCIUSZKO WRONSKI, Twin Lakes; Political Science; Sarmatia Club; Spanish Club . . . HAROLD CARL YOUNGREEN, Monticello; Medical Science; Phi Eta Sigma . . . GEORGE ZEUHLS, Markesan . . . JANE BEATRICE ZUCKERMAN, New Rochell, N. Y.; Sociology . . . CARL WILLIAM ZUEHLKE, Bonduel; Chemistry; Phi Eta Sigma; Phi Lambda Upsilon; Alpha Chi Sigma, President, 4; Thesis: "Mineral Electrodes" . . .

• THE DIVERSIONS







T H E C O E D S

T H E P R E S S

T H E M I L I T A R Y

T H E E S T H E T I C

T H E S O C I A L

T H E R E V I E W





Miss Martha Calland

Miss June Oehl



Miss Doris Maxon

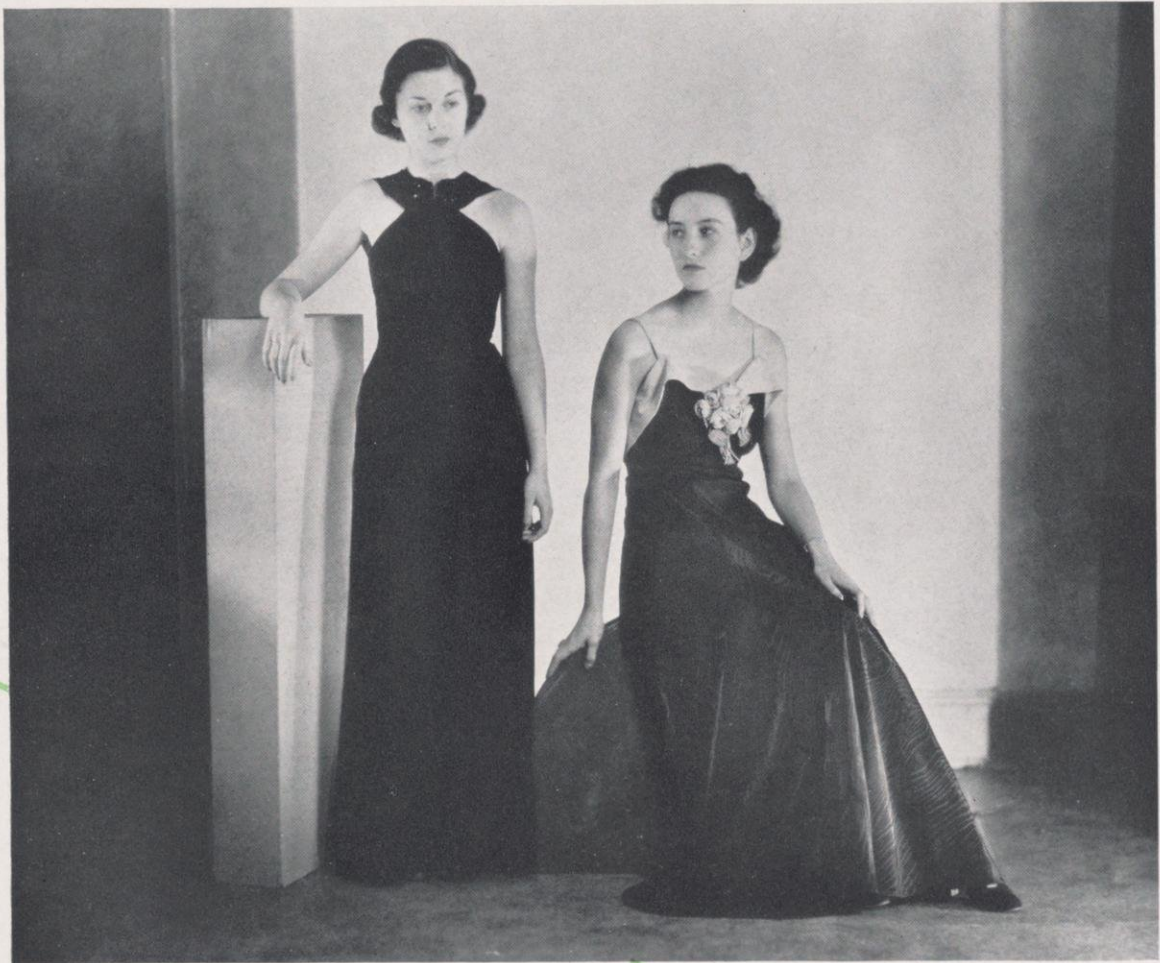

Miss Kathryn Jones

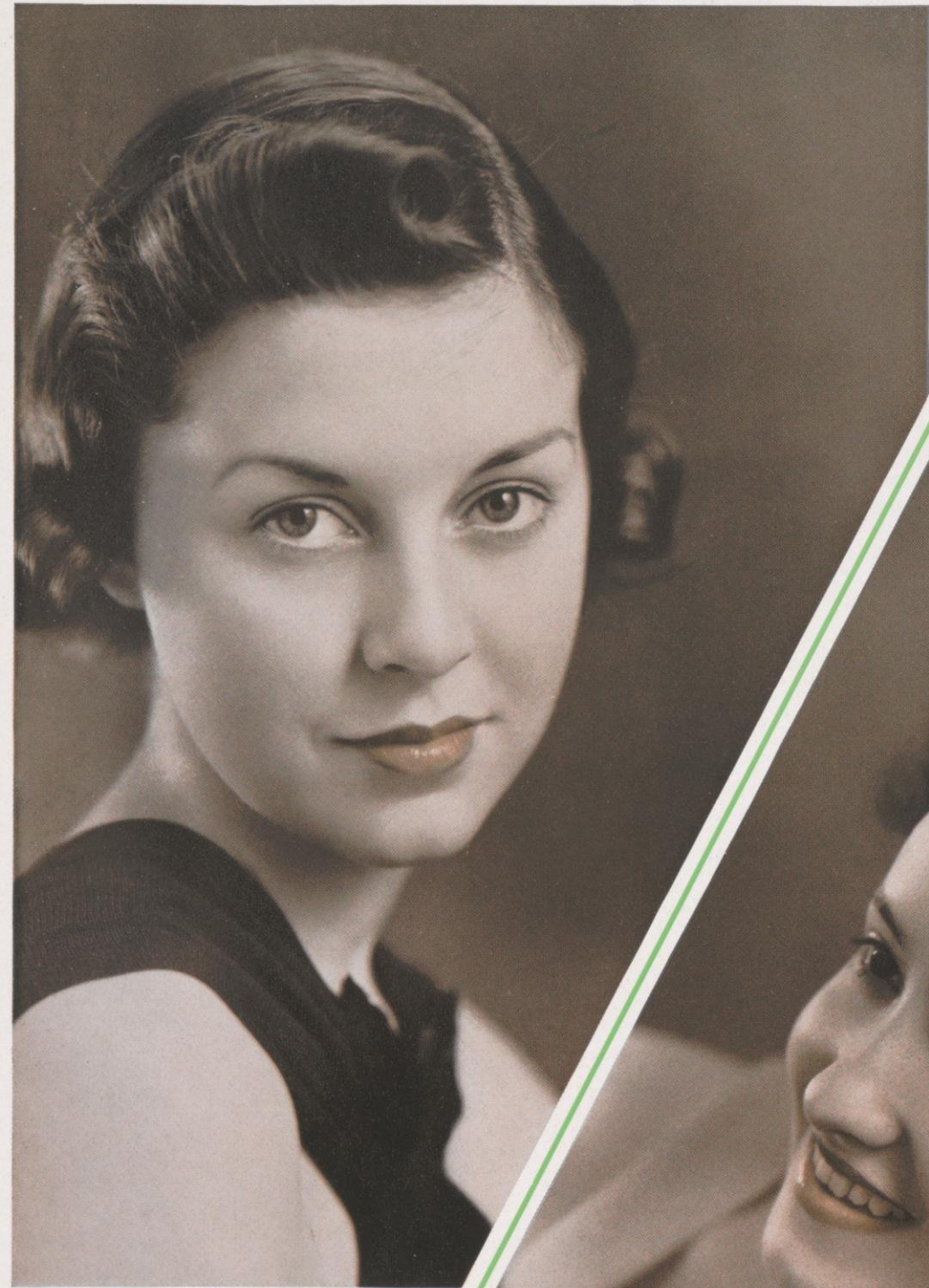

Miss Meredith Burke



Miss Jeanne Henkel



CLASS OF 1938: Virginia Baker, Ann Cunningham, Marion Davidson, Nathalie Doepke, Lorraine Doyle, Gladys Fehlau, Helen Fudzinski, Elsie Griffith, Alice Hansen, Mary Joyce, Mary Ellen Kuehne, Wilma Larson, Virginia Lewis, Margery Swenson, Margaret Theisen, Iris Uebersetzig.

CLASS OF 1939: Irene DeNoyer, Gladys Dite, Bernice Engbretson, Jeanne Hosier, Eulalia Keegan, Doris Maas, Dorothy Miller, Carla Muth, Rita Sorge, Mildred Walker, Marie Westphal, Mary Louise Zander.

CLASS OF 1940: Jeannette Barthel, Dorothy Cook, Lois Roy.

CLASS OF 1941: Elizabeth Anderson, Margaret Bowen, Dorothy Connor, Marion Ellis, Margaret Lingard, Margery McCaughey, Geraldine Pearson, Billie Jean Rittase, Dorothy Sanders, Ellen Schwartz, Vera Sostarich, Eileen Schwister, Irene Sylvester, Lucille Walker.

Gladys FehlauPresident

Mary JoyceVice President

Marie WestphalSecretary

Margaret TheisenTreasurer

Lorraine Doyle
.....Program Chairman

Elsie Griffith, Gladys Dite....
.....Rushing Chairmen



First Row: Westphal, Fehlau, Theisen. **Second Row:** Sorge, Rattunde, McCoughey, Swenson. **Third Row:** Keegan, Muth, Griffith, Maas, Roy. **Fourth Row:** Cunningham, Davidson, Sostrich, Anderson.

WOMEN'S COMMERCE CLUB

CASTALIA

First Row: Hansen, Bowers, Smiles, Biggar, Frost, Bahr, March, Muth. **Second Row:** Powell, Grumann, Burkitt, Lynch, Atwell, Schmidt, Smith, Botz. **Third Row:** Adams, McCaughey, Loyd, Brown, Gesley, Page, Ramage, Woods. **Fourth Row:** Lindholm, Pfund, Dixon, Zoerb, Steinmeier, Eierman, Freeling, Sutherland. **Fifth Row:** Steinmesch, Bartenbach, Andersen, Frederick, Park, Pence, Griem, Nuessle.



Marjorie FrostPresident
 Margaret Muth..Vice President
 Mary StarrSecretary
 Elizabeth MarchTreasurer
 Eunice Biggar
Intersociety Member
 Dorothy Jane Bahr
Forensic Board Member
 Betty Howland
Rushing Chairman
 Leota Woods
Publicity Chairman

Kay Adams, Elizabeth Andersen, Marjorie Atwell, Dorothy Jane Bahr, Dorothy Bartenback, Eunice Biggar, Betty Botz, Betty Ann Bowden, Janet Bowers, Dorothy Brown, Florence Burkitt, Gertrude Dixon, Ruth Mary Dudley, Lorraine Eggert, Mary Eierman, Venus Fifer, Kathryn Frederick, Margaret Freeling, Marjorie Frost, Ruth Gesley, Betty Glosz, Ardis Griem, Marie Grumann, Armine Gulesserian, Helen Hanford, Mariam Hansen, Maxine Henius, Martha Hershey, Betty Howland, Lorraine Hubbard, Mary Susan Klas, Ruth Krug, Kathryn Kuechenmeister, Lorraine Kuhlman, Eleanor C. Lawson, Margaret Lindholm, Mary Lord, Evelyn Loyd, Lois Lynch, Elizabeth March, Marjorie McCaughey, Mary Meek, Dorothy Miller, Evelyn Miller, Margaret Muth, Mary Louise Nuessle, Marion Jane O'Connell, Carolyn Page, Elizabeth Park, Judith Patey, Jane Pattie, Jean Paunack, Ruth Payne, Ruth Pence, Betty Pfund, Jean Powell, Mary Ramage, Dorothy Reid, Betty Reineking, Marjorie Riordan, Betty Schmidt, Ann Smiles, Audrey Smith, Jeannette Smith, Mary Starr, Dorothy Steinmeier, Barbara Steinmesch, Erva Strand, Jean Sutherland, Mary Sylvester, Margaret Thiel, Marian Thiel, Ann Wallace, Priscilla White, Hallie Lou Whitefield, Elizabeth Williams, Karen Williams, Leota Woods, and Winifred Zoerb.

WOMEN'S LITERARY SOCIETY

WOMEN'S LITERARY SOCIETY

Barbara Bartley, Betty Bascom, Carolyn Bishop, Florence Blake, Julie Bleecker, Jane Bleyer, Eleanor Buehler, Betty Bullwinkel, Margaret Bush, Polly Coles, Morna Crawford, Barbara Dratz, Gertrude Esch, Dorothy Gee, Fern Griffin, Ruby Hannon, Helen Hernlem, Betty Hill, Kitty Holloway, Lucille House, Clara Lou Kuhl, Laura Laue, Janet Joevenhart, Ruth Lowman, Helen McGilvra, Myrna Metcalf, Margaret Murrish, Naomi Newman, Irene O'Neill, Margaret Reiner, Mary Lou Rowley, Ruth Rundell, Helen Sager, Ananda Sandsmark, Marion Schmidt, Bettyrae Schroeder, Evelyn Schroth, Lois Senty, Mary-Ellen Silverstone, Joy Simons, Patricia Sonnenberg, Helen Tank, Jeannette Wachovius, Betty Ann Wandrey, Mary Grace Wandrey, Virginia Weber, Jane Zeratsky.

Pauline ColesPresident
 Ruth Lowman ..Vice President
 Barbara DratzSecretary
 Betty BascomTreasurer
 Betty Hill..Rushing Chairman
 Clara Lou Kuhl
 Forensic Board Representative
 Betty BullwinkelHistorian



First Row: O'Neil, Hill, Bullwinkel, Coles, Kuhl, Bascom, Goedecke. **Second Row:** Simon, Schmidt, House, Sandsmark, Sonnenberg, Bleyer, McGilvra, Griffin. **Third Row:** Bartley, Schroth, Dana, Newman, Buehler, Sager, Bush, Schroeder. **Fourth Row:** Hernlem, Holloway, Metcalf, Blake, Hannon, Holzknicht, Dratz.

PYTHIA

W. S. G. A.



First Row: Biggar, Whitefield, Murphy. **Second Row:** Baird, Underhill, Teckemeyer, Crane. **Third Row:** Gross, Forster, Mullin.

Hallie Lou Whitefield	President
Marion Bradley Gross	Vice President
Marion Mullin	Secretary
Kathryn Kuechenmeister	Treasurer
Ruth Bachuber	Senior Representative at Large on Union Council
Sonja Frankowsky.....	Junior Representative at Large on Union Council
Bette Teckemeyer	Senior Class Representative
Virginia Lambert	Junior Class Representative
Vivian Underhill	Sophomore Class Representative
Mary Murphy	Freshman Class Representative
Mary Goldberger	Census Chairman
Martha Forster	Judicial Chairman
Audrey Beatty	Elections Chairman
Eunice Biggar	District Chairman
Lorraine Hubbard	Orientation Chairman
Salli Crane	Housing Committee Representative
Mary MacKechnie	Executive Secretary

WOMEN'S SELF-GOVERNMENT

W. A. A.

Marijane Jex, President; Vivian Marsh, Vice President; Betty Horn, Recording Secretary; Eunice Robinson, Corresponding Secretary; Mary Lu Sanborn, Treasurer; Marguerite Robinson, Poster Publicity; Mary Robinson, Tea Chairman; Lena Kelley, Outing Club; Catherine Marting, Basketball Club; Margaret Pelton, Orchesis; Eleanor Shipps, Hockey Club; Helen Skowlund, Bowling Club; Doris Thysell, Dolphin Club.



First Row: Horn, Marsh, Jex, Sanborn. **Second Row:** Pelton, Shipps, Skowlund, Thysell, E. Robinson. **Third Row:** Kelley, M. Robinson, Mary Robinson, Marting.

First Row: Shipps, Stoelting, Bodwin, Howe. **Second Row:** Marting, Belk, Reich.

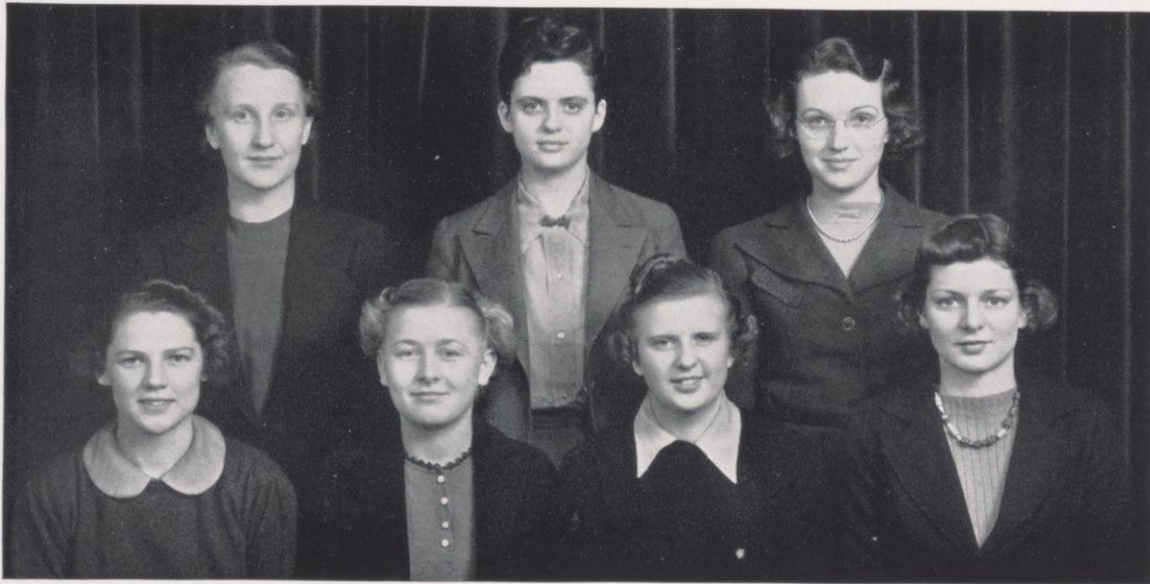

Winifred Bodwin, President; Germaine Reich, Vice-President; Emily Belk, Secretary; Catherine Marting, Treasurer; Mida Howe, Senior Representative; Eleanor Shipps, Junior Representative; Marie Stoelting, Sophomore Representative; Mary Jane Peters, Freshman Representative.

In the Women's Physical Education Club an effort is made to secure a unified organization of general physical education and dance majors of the University. All majors are automatically members and it is the aim of the club to uphold the high standards of the profession.

WOMEN'S PHYSICAL EDUCATION CLUB



THE 1938



PAUL GODFREY
EXECUTIVE EDITOR

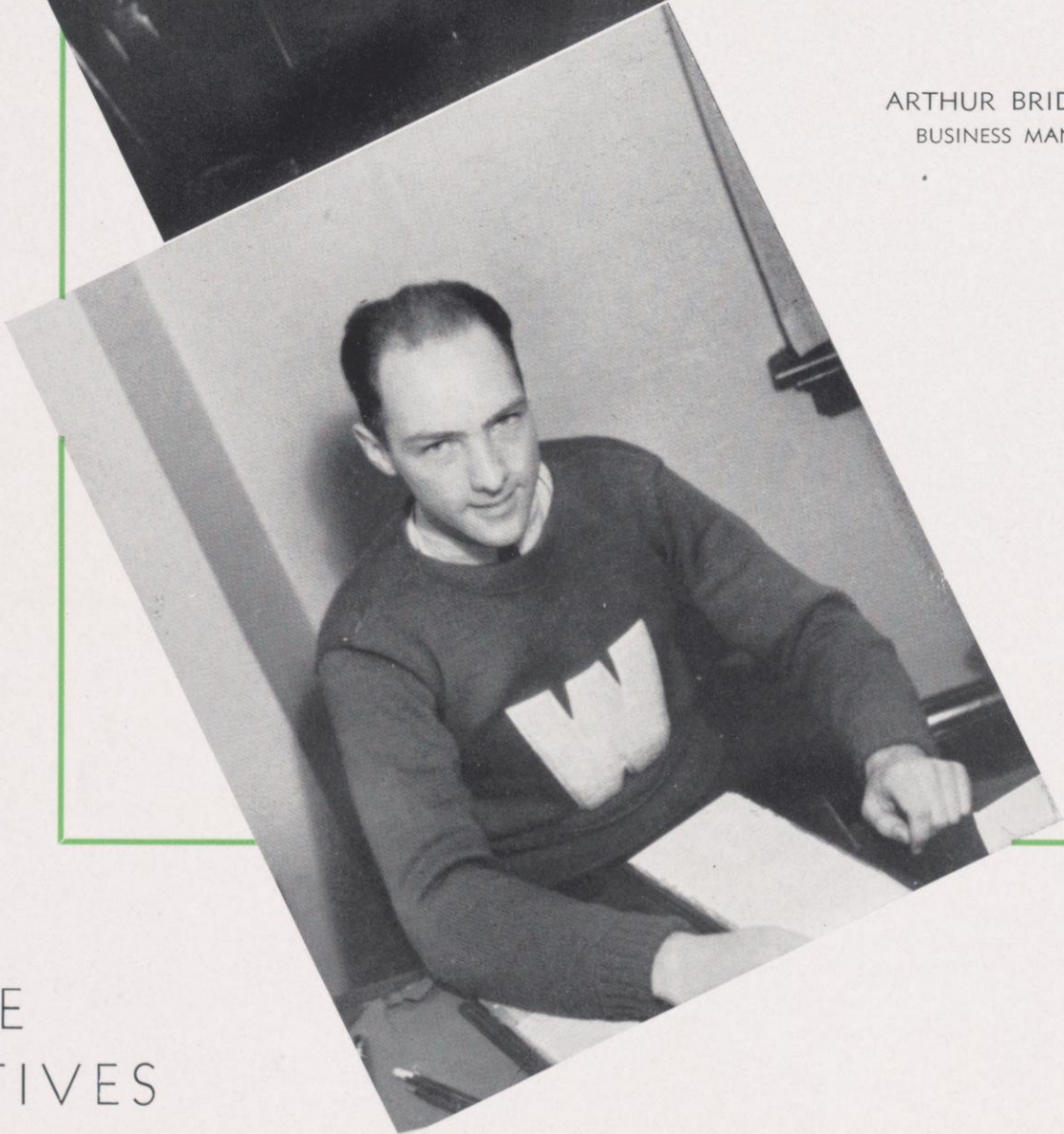

ARTHUR BRIDGE
BUSINESS MANAGER

THE
EXECUTIVES

BADGER

Percy Rosemurgy,
Kathryn Hammond,
Ruth Artmann, Ber-
nard Greene.

Donald Nelson, Ray
L. Hilsenhoff, Robert
R. Aurner, Frank
Thayer.

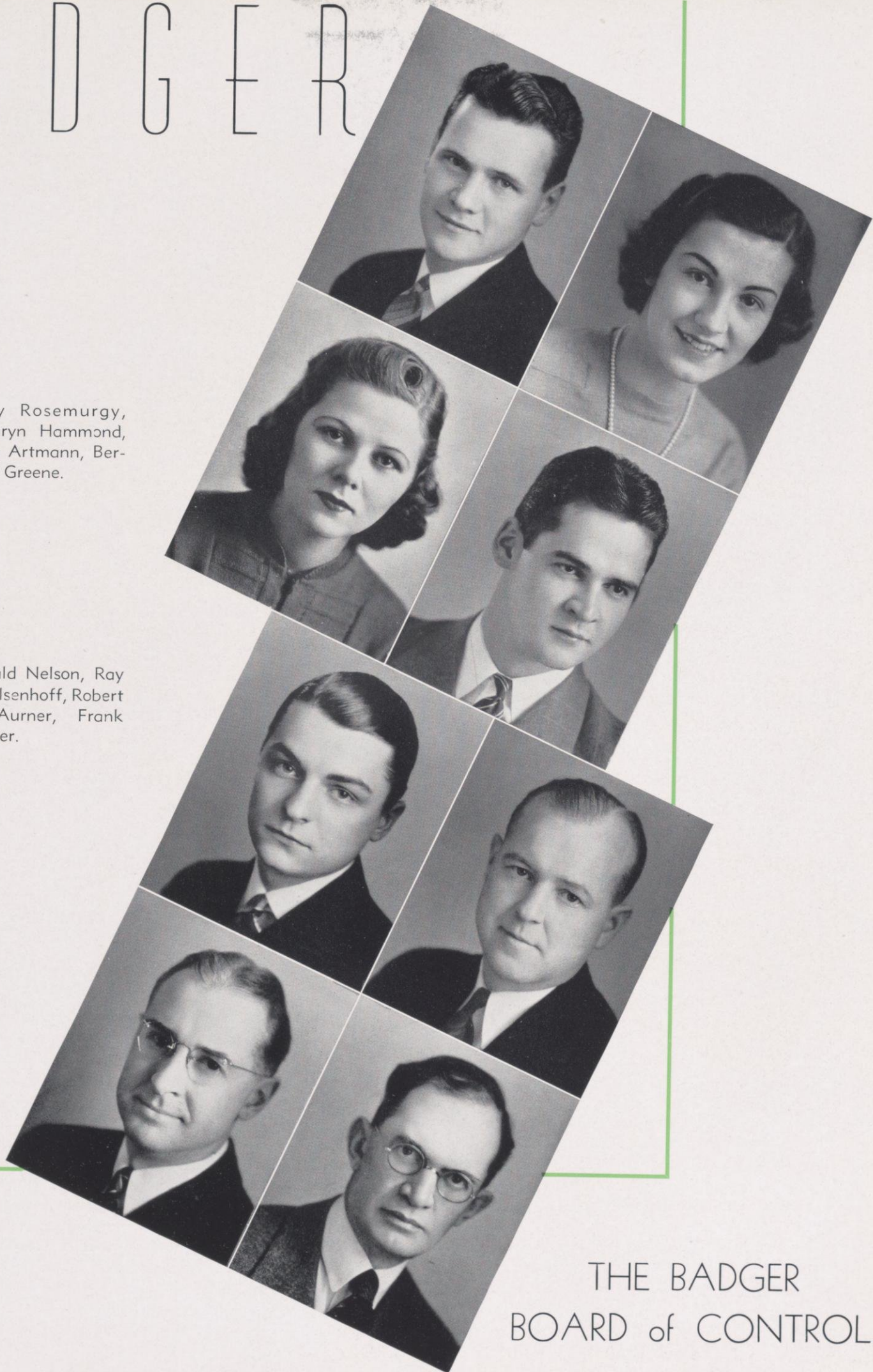

THE BADGER
BOARD of CONTROL

THE BADGER



First Row: Ela, Rieff, Oetking, Nelson, Shaw, Hopkins. **Second Row:** Wiegand, Jorgensen, Spector, Faust, Johnson. **Third Row:** Sampson, Liebich, Bucklin, Herrmann, Totman.

EDITORIAL STAFF

Editor, Paul Godfrey; Managing Editor, Robert Sampson; Editorial Chairman, Harold Liebich; Senior Editor, Mary Jane Bucklin; Photographic Editor, Robert Hopkins; Personnel Director, Marjorie Wiegand; Associate Editors, Allen Jorgensen, Richard Totman, Max Herrmann; Social Sororities, Jane Johnson; Occasions, William Spector; Sports, Tom Faust, Fred Baxter; Groups, Robert Ela; Professionals, Theodore Reiff; History, Robert Shaw; Women, Caroline Iverson; Photography, Robert Oetking, Walter Nelson, Ford Brown, James Taylor, Ben Kastein, Howard

FOR
MCMXXXVIII



First Row: Francke, Urschitz, Vakos, Bode, Torkelson. **Second Row:** Bell, Kuony, Pfiffner, Dawdy, Born. **Third Row:** Iverson, Wenstadt, Teichmann, LeGrand, Turnbull, Roberts, Bidinger.

Altman, William Bateman; Editorial Assistants, Howard Teichmann, Roger LeGrand, Joyce Wenstadt, Nadine Strate, Jo Roberts, Fannie Turnbull, Kay Bidinger, Mary Cruzen, Betty Fellenz, Dorothy Jambor, Joan Matteson.

BUSINESS STAFF

Business Manager, Arthur Bridge; Circulation Manager, Harry Bell, Ed Zeisig, Joyce Francke, Edith Torkelson; Advertising Manager, John Urschitz, James Pfiffner, George Bode, Armin Schapiro, James Osborne; Organizations Manager, Jack Kuony, Frank Born, John Dawdy, Kay Vakos, Henry Gardner.

THE DAILY



MORTON NEWMAN
EXECUTIVE EDITOR

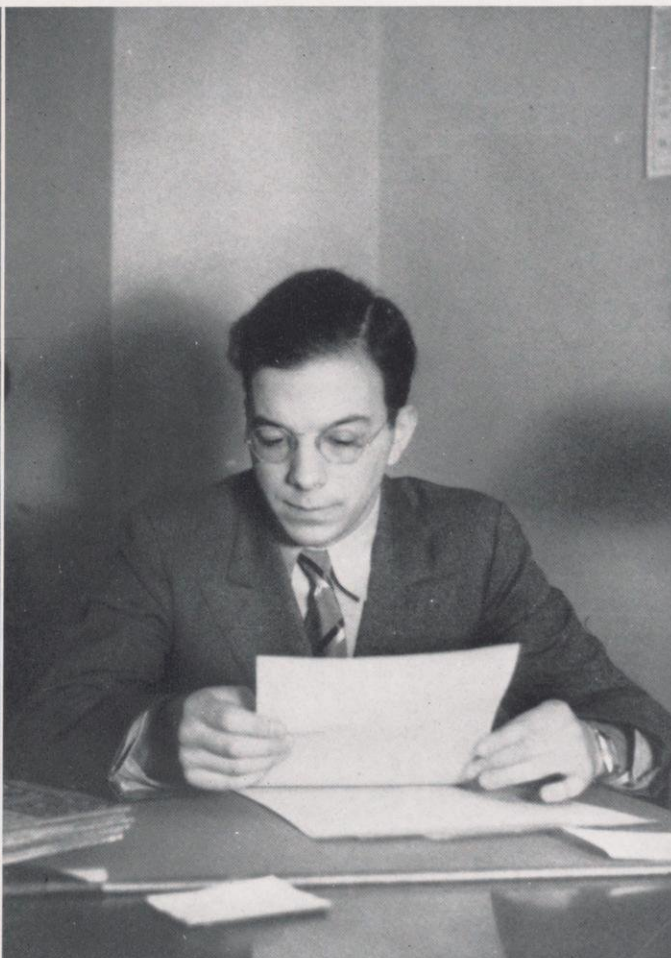

JACK WALDHEIM
BUSINESS MANAGER

Robert
Taylor



Ralph
Samuel



Fred
Alexander



Chris
Retson



Julian
Bornstein



CARDINAL



Ruth Bachuber

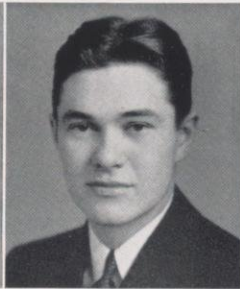

Odvar Haug

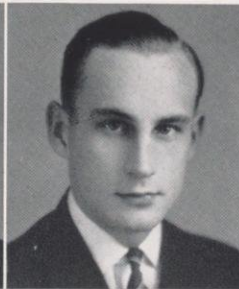

Carlton Brechler



Pauline Coles

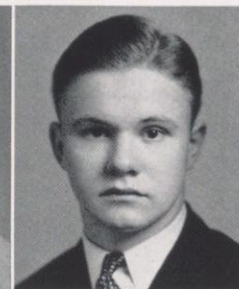

Eldon Mueller

Holmes

Mueller

Beatty

Reiff

Steinmetz

Newman

Waldheim

LeGrand

Davis

Wengert

Goldstone

Bennett

Jacobson

LaRus

Carlson

Simmons





The Daily Cardinal

"Complete Campus Coverage"

Founded April 4, 1892, as a daily newspaper at the University of Wisconsin, owned and controlled by the student body. Published every morning except Monday by The Daily Cardinal company during regular session and every Wednesday and Saturday during the summer session. Printed by the Cardinal Publishing company.

Entered as second class matter at the post-office, Madison, Wisconsin.

BOARD OF CONTROL: Ruth Bachhuber, president; Pauline Coles, secretary; Eldon Mueller, C. Carleton Brechler, Odvar Haug; Morton Newman, Jack Waldheim, ex-officio; Grant M. Hyde, Don R. Fellows, Phillip G. Fox, faculty.

EDITORIAL STAFF

EXECUTIVE EDITOR.....MORTON NEWMAN
 Managing Editor.....Robert Taylor
 Editorial Chairman.....Ralph O. Samuel
 Sports Editor.....Fred Alexander
 Society Editor.....Audrey Beatty
 Feature Editor.....J. J. La Rus
 Desk Editors: Richard Davis, Norman Jacobson, De-lore Michael, James Michna, Theodore Reiff.
 News Editors: James Bennett, Richard Davis, Richard Guiterman, Edgar Heineman, Roger LeGrand, Alan Steinmetz.
 Editorial Page Writers: Norman Wengert, Byron Johnson, L. K. Brandt, Richard Goldstone, Justin Winnig, Milton Sherman, Laurance Wolfe, Hilton Hanna, Richard May, George Read.
 Sports Staff: Lawrence L. Lederman, assistant sports editor; Wheeler Holmes, Robert Minden, Manny Brownstein, Helen Skowlund, Richard Siggelko, Jack Segal, Edward Koblitz.
 Feature Staff: William Spector, Dorothy Boettiger, David Oppenheim, Virginia Crump, Beatrice Wieg, desk editors; Lorraine Schmeisser, Helen Wicks, Mary Goldberger, Margaret Frankel, William Rust, Hope Levy, Sheila Smith, Alex Temmer, Shirley Weimar, Virginia Ripner, Ruth Goren, Ivan Silver, David Katcher, Marcelle Feybusch.
 News and Night Staff: Douglas Barrett, Dorothy Arnquist, William Lochner, Kemper Diehl, Betty Gerhard, Natalie Grabfelder, Sydney Jacobson, Helen McGilvra, Ida Murphy, Ruth Nason, Edwin Newman, Jo Roberts, Dorothy Steinmyer, Robert Monk, Adolph Juninger, John Scheffler.
 Society Staff: Jane Bingham, Joyce Franke, Helen Mae Collentine, Ann Reiman, Betty Jane Adams, Elizabeth Montgomery, Joyce Simons, Dorothy Knauss, Jo Mattson, Jessie Ann Baird, June Oehl, Bonnie Kate Owens, Thomasina Hyland.
 Art: Al Draves, Armin Schapira, Salli Crane.
 Special Writers: A. L. Schneider, Melvin Schifter, Wade Mosby, Fanny Turnbull, Robert Shaw, Martha Murphy, Betty Hill.

BUSINESS STAFF

BUSINESS MANAGER.....JACK WALDHEIM
 Associate Business Manager.....Chris Retson
 Advertising Manager.....Julian Bornstein
 Nat'l Advertising Mgrs.....George Carlson, Dick Jones
 Advertising Solicitors—Gordon Chadek, Guy Coons, Julius Leis, Martin Levitan, Harold Pentler, James Pryor, Mary Simmons, Fannie Turnbull, Jean Ryan.
 Circulation.....Richard Fenno
 Office Secretary.....Irma L. Randall

First Row: McGilvray, Chilsen, Adams, Newman, Beatty, La Rus, Crump, Reiman, Collentine. **Second Row:** Roberts, Cunningham, Gerhardt, Carlson, Millar, Bauer, Francke, Bingham, Simmons. **Third Row:** Davis, May, Schneider, Robbins, Pryor, Silver, Mosby, Spector. **Fourth Row:** Miller, Reiff, Steinmetz, Michael, Carlson, Brownstein, Heineman, Wendroff. **Fifth Row:** E. Newman, Wengert, Michna, Bennett, Johnson, Jacobsen, Minden.



The largest staff of any of the publications works six days of the week editing the Daily Cardinal, one of the finest college dailies, a consistent winner in college competition, one of the few remaining uncensored college newspapers.



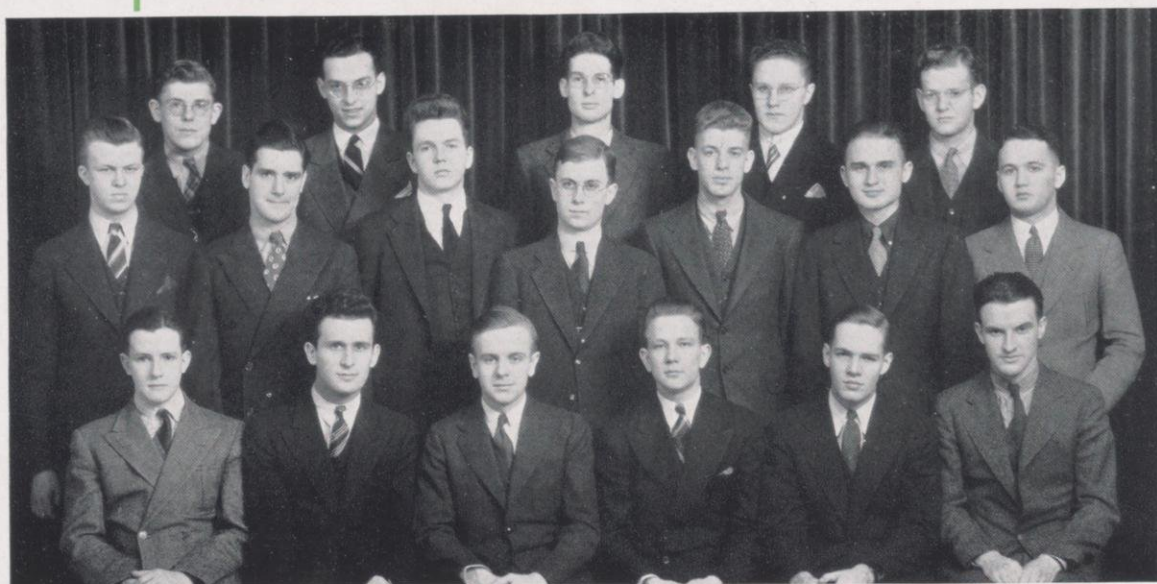

First Row: Leviton, Ozanick, Hood, Kommers, Thorkelson, Boncyk. **Second Row:** Halvorsen, Senft, Lingard, Ketchum, Walter, Jankus, Richardson. **Third Row:** Herning, Anoff, Sanford, Schutte, Huppler.

THE WISCONSIN ENGINEER

EDITORIAL STAFF: William Thorkelson, Editor; Robert Hopkins, Photographer; Herbert Sanford, Personnel Director; John Senft, Feature Editor; Harold Leviton, Alumni Notes Editor; Alan Jankus, Biographer; William Hood, Campus Notes Editor; Aldro Lingard, Humor Editor; Anthony Ozanick, Hugh Rather, Seymour Anoff, Clarence Boncyk, Evan Schutte, Leo Herning.

BUSINESS STAFF: William Kommers, Business Manager; Robert Richardson, Circulation Manager; John Huppler, Miles Standish, Kenneth Halvorsen, William Sorenson.

WILLIAM THORKELSON
EXECUTIVE EDITOR

WILLIAM KOMMERS
BUSINESS MANAGER



THE WISCONSIN OCTOPUS



BOARD OF EDITORS

Robert Nash '38
Robert Klueter '38
Homer Haswell '39
Ray Vallier '39
Gerald Erdahl '39

Myron Gordon '39
Carol Liebl '40
Ralph Jones '40
Robert Pierron '40
Leonard Silk '40

TOM HYLAND
EXECUTIVE EDITOR

HAL ROBERTS
BUSINESS MANAGER



SILK, VALLIER, KLUETER



GORDON, OETKING, PIERRON

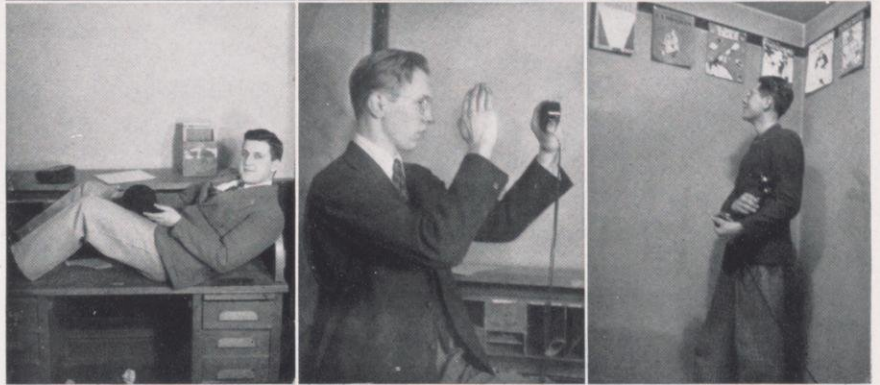

JONES, HASWELL, WURTZ, LIPPOLD

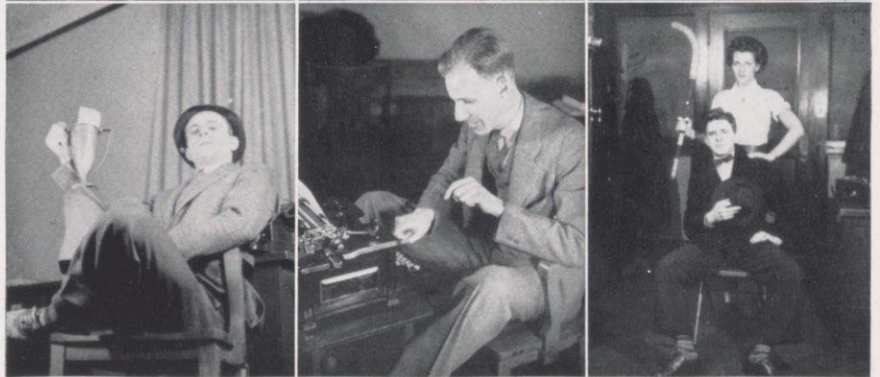

BUSINESS STAFF

Lenell Goodman
 Robert Oetking
 Bradley Bjork

Robert Rosholt
 Gladys Dite
 Barbara Bartley

Arthur Webber

MAURICE HAAG
EDITOR IN CHIEF



LEWIS REISNER
BUSINESS MANAGER



EDITORIAL STAFF: Maurice Haag, Editor; Ethel Mae Seward, Home Ec Editor; Ruth Botz, Associate Editor; Dorothy Schultz, Assistant Home Ec Editor; Joe Onsrud, Symphony and Ragtime; Dorothy Achtenberg, Dan Britts, Alan Hargrave, Elton Imig, Harold Imig, Darrel Metcalfe, Emily Moeller, Robert Monk, Carolyn Page, W. J. Porter, Carl Wiegand, Robert Hackbarth, Lawrence Monthey, Zenas Beers, Lynn Norsman, Edgar Mercer, Wilfred Chesemore.

BUSINESS STAFF: Lewis Reisner, Business Manager; Art Sweeney, Advertising Manager; Marjorie Rothe, Circulation Manager; Alice Bilstein, Marion Brannon, John Braun, H. Randolph Briggs, Beatrice Endres, Milton Gutknecht.

BOARD OF CONTROL: George Gresch, President; Ardith Hurley, Secretary; Robert Niedermeier, Elizabeth Lappley, Miss Hazel Manning, Professor W. B. Sarles, Dean I. L. Baldwin.

THE COUNTRY MAGAZINE

First Row: Botz, Seward, Haag, Reisner, Rothe. **Second Row:** Achtenberg, H. Immig, Schultz, Mercer, Page, Metcalfe. **Third Row:** Briggs, E. Imig, Chesemore, Hackbarth, Endres, Brannon, Bilstein. **Fourth Row:** Hargrave, Wiegand, Monk, Braun, Gutknecht, Moeller.





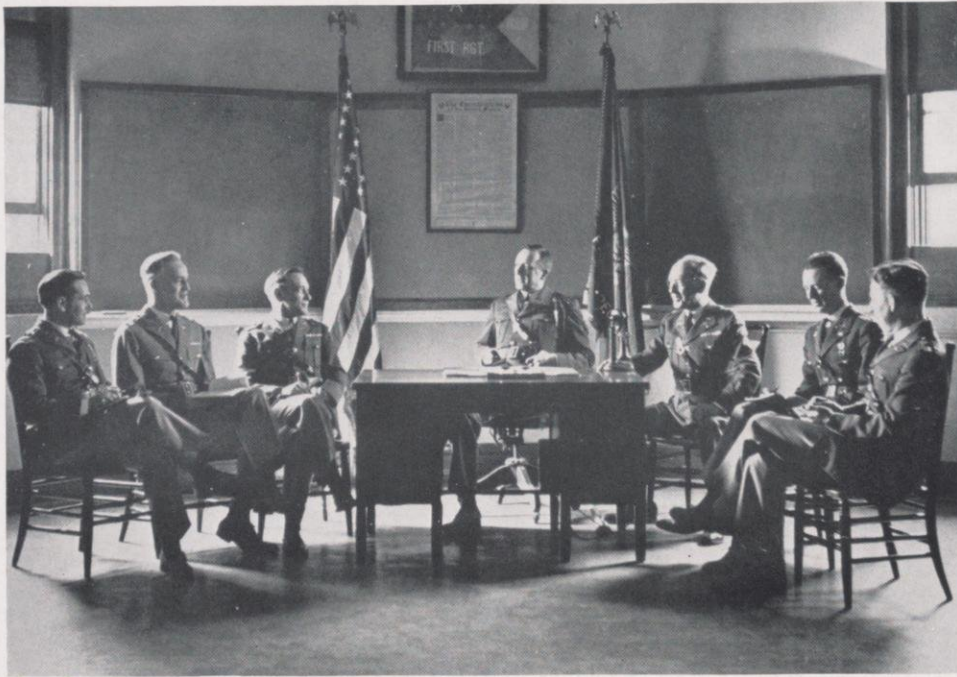

LIEUT. COLONEL
W. G. WEAVER AND STAFF

R
O
T
C

CADET FIELD OFFICERS

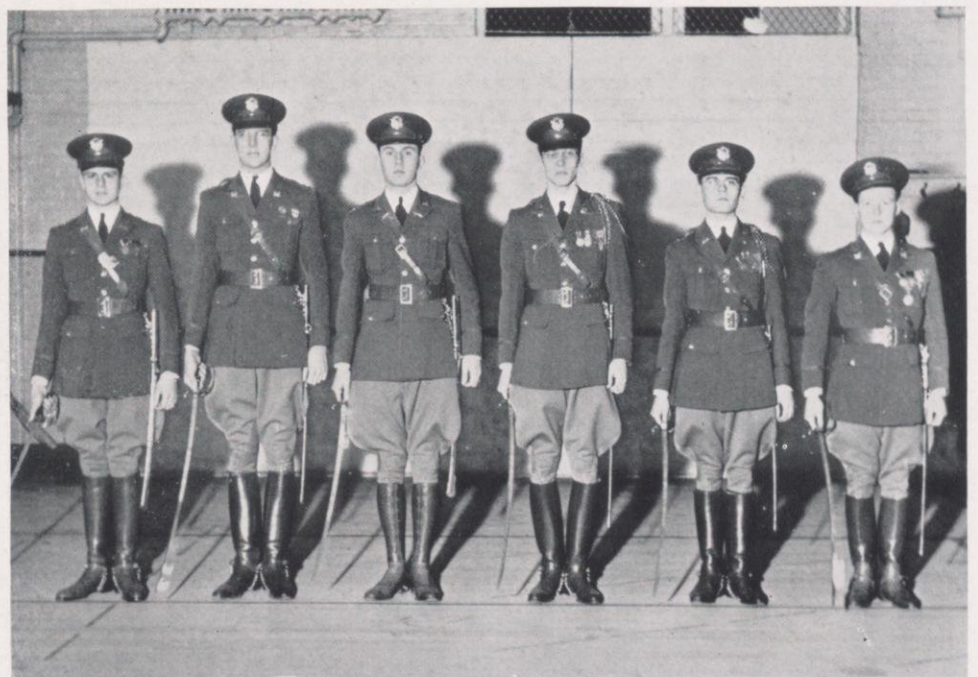



INFANTRY CLASS



SIGNAL CORPS CLASS



ENGINEER CLASS

OUR SUMMER HOME



BUILDING PONTOON
BRIDGE

SUMMER

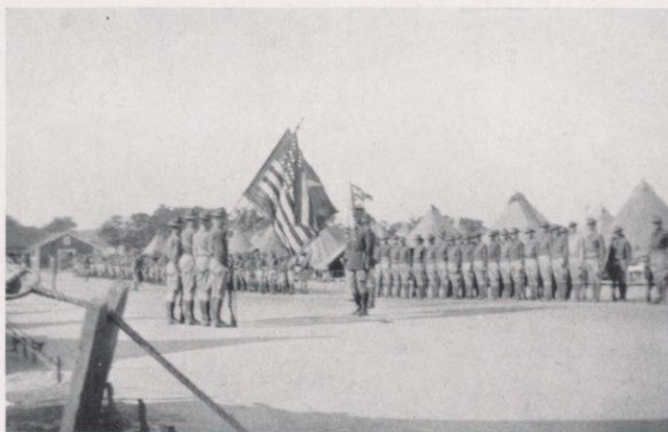

PARADE

RADIO
COMMUNICATION
WITH AIRPLANE

ON THE
MACHINE-GUN RANGE

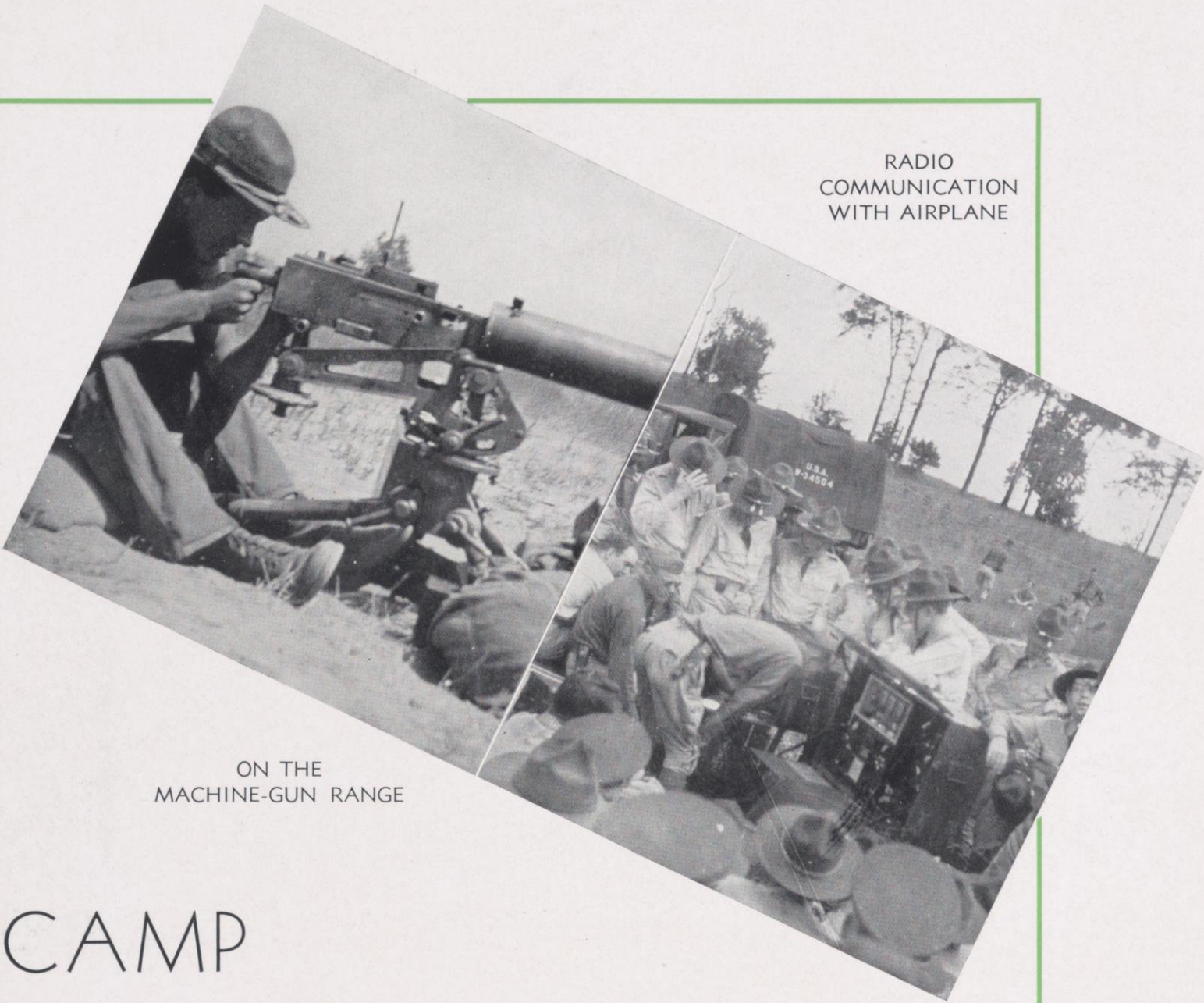

CAMP



RECREATION



DRILL
TEAM

RIFLE
TEAM



PISTOL
TEAM



UNIVERSITY



Raymond F. Dvorak

BANDS

Bruce Douglass, President
Ralph James, Vice-President
William Schempf, Secretary

Assistant Directors:
Leonard Haug
Leopold Liegl
Richard Grindle

Since their founding in 1885 the University of Wisconsin Bands have grown in membership from fifteen to the present enrollment which numbers over two hundred. For facility in handling and to allow the players to work with the grade best suited for them, three distinct organizations are maintained: the concert band which performs the highest types of symphonic literature and which is made up of the more proficient and experienced players: the First Regimental Band and the Second Regimental Band. The Regimental Bands act as training schools and provide experience necessary for membership in the Concert Band. The combined organizations provide music for football and basketball games, pep meetings and boxing matches.

The Concert Band performs four regularly scheduled concerts and assists in University convocations and exercises. Important activities of the Concert Band in the course of the year have been its appearance on the broadcast of the University Founders' Day program and its own series of twenty-four weekly broadcasts over Station WIBA of Madison. Some of these were carried also by State Stations WHA and WLBL, Stevens Point.

DOUGLASS



JAMES



SCHEMPF



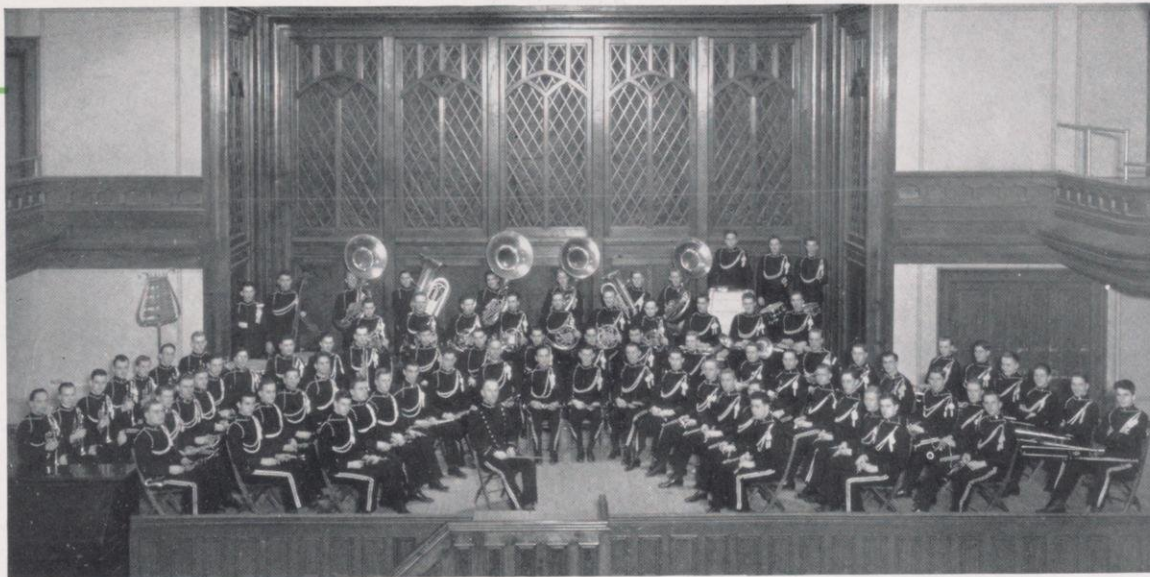

CONCERT BAND

Flute and Piccolo: Harold Harris, George Shafer, Josef Benkert, Arleigh Markham, Donald Cook. **E-flat Clarinet:** George Klumb, Robert Kirkpatrick. **B-flat Clarinet:** Allan Bone, William Schempf, Earl Boyd, Charles Klein, Nicholas Margetis, Robert Woollen, William Wiese, Jack Chudnoff, Karl Klapka, Elmer Mau, Paul Lipton, Robert Holtman, Richard Grindle, Lahron Schenke, David Boltz, Kenneth Simmons, David Perlman, Otto Vasak, Charles Seefeldt. **Alto Clarinet:** Forrest Zantow, Herbert Stecker, Leo Yorde. **Bass Clarinet:** Leo Brodzeller, Robert Kelso, Arnold Lehmann, Lyman Carter. **Oboe:** James Watson, Michael Olbrich, William Higgins, Arthur Wagner. **Bassoon:** Thomas Bewick, Robert Parker, Walter Dean. **Saxophone:** Kenneth Zweifel, Ralph Koester, Stanley Thompson, George Thew, Herbert Spindler. **Cornets:** William Dennis, Kenneth Cuthbert, Evor Roberts, Walter Blair, Joseph Brager, Robert Tottingham, Leonard Haug. **Trumpet:** Glenn Wood, Edwin Webb, Roger Taylor. **French Horn:** Hugh Wright, Carleton Leith, Hubert Silberberg, John Woldt, Richard Snyder, Leo Svitavsky, John Witte. **Trombone:** Paul Kundert, James Hinkle, Donn Maas, Paul Goeb, Howard Krueger, Martin Bonesteel. **Baritone:** Adolph Pfund, Raymond Brusen, James Timbers. **Bass:** Bruce Douglas, Francis Krause, Edward Bauer, Ralph James, Jack Sylvester, Robert Hawkins. **String Bass:** John Bickley. **Percussion:** Malcolm Little, Charles Nason, Allan McGovern, Theodore Kaap.



First Row: Schmitz, Becker, Kirkpatrick, Lescohier, Haug, Scherer, Goedjen, Kuengi, Duel, Imhoff. **Second Row:** Voegels, Jenswold, Willett, Wright, Wagner, Homby, Tuedke, Kailing, Detjen, Sharrow, Pratt, Knox, Faust, Knopow. **Third Row:** Eckstam, Zellmer, Bakke, Mitchell, Hoffman, Tuhrsen, Clark, Parrette, Doacon, Dougherty, Kressin, Bruemmer. **Fourth Row:** Ross, Daehnert, Brown, Markusch, Barfknecht, Schroeder, Sprenger, Johnson, Berg, Rosen, Krohn, Holmes.

FIRST REGIMENTAL BAND

SECOND REGIMENTAL BAND

First Row: Hirshkowitz, Rasmussen, Rohrer, Johnson, Hannon, Quant, Bussewitz, Cox. **Second Row:** Bennet, Mueller, Eickstaedt, Wurtz, Belik, Knobeck, Grindle, Schulz, Chapman, Wohlrabe, Larson, Pang. **Third Row:** Garner, Falk, Cizensky, Schwartz, Wieg, Huber, Luhrsen, Oetking, Handrich, Miller, Withey, Wegner, Woodward. **Fourth Row:** Harry Johnson, Heise, Sprenger, Richard Johnson, Shetney, Robert Johnson, Robert, McDrory, Evans.





UNIVERSITY SYMPHONY ORCHESTRA

First Violins: Raphael Flanagan, William Horowitz, Helen Freeman, Louise Jones, Audrey Hennings, Alice Livermore, Sidney Kramer, Abigail Warren, Robert Willmore, Lucille Klafter, Frances Johnson, Maurice Schachter, Coletta Boyle, Virginia Hacker, Lowell Darst, Duane Longaker. **Second Violins:** Robert Marek, Sylvia Ballard, Frank Salerno, Catherine Nagel, Margaret Witzmann, Philip Christainsen, Lorraine Hanselmann, Marie Lee, Elizabeth Schadauer, Rosemary Green, James Gwaltney, Doris Sinaiko, Hjordis Rossing, Lyman Carter. **Flutes:** Evelyn Zipse, Anita Hanneman, Joan Mithus, Katherine Bryan, George Schaefer. **Piccolo:** George Schaefer. **Violas:** Virginia Bennie, Glenn Wood, Harold Klatz, Clare Schwartztrauber, Eleanor Artman, Rachael Williams, William Schempf, Lydia Ryan. **Cellos:** Gretchen Dalley, Leona Pratt, Ken Lindsay, Ruth Dudley, Betty Pfund, Franklin Kotrick, Mary Felker, Myrtle Wilkowski, Jane Edmund. **String Bases:** Bernard Stepner, John Bickley, Vera Hammersley, Howard Kilbert, Bernadine Rawles, Bruce Douglass, Robert Hawkins, Orville Shetney. **Oboes:** Roderick Gordon, Michael Olbrich, Richard Wagner. **English Horn:** Roderick Gordon. **Bass Clarinet:** Alan Bone. **Clarinets:** Earl Boyd, Bob Woollen, Dorothy Biersach. **Bassoons:** Bob Parker, Thomas Bewick, Madelyn Biersach, Roderick Huff. **Contra Bassoon:** Roger Hornig. **Horns:** Hugh Wright, Margaret Thorp, John Woldt, Leo Svitavsky, Helen Johnson, Frances Kurek. **Trumpets:** Wilbur Dennis, Evor Roberts, Roger Taylor, Kenneth Cuthbert. **Trombones:** Paul Kundert, V. Harris. **Bass Trombone:** Howard Krueger. **Tuba:** Bruce Douglas. **Percussion:** Donald Voegeli, Harriet Jeffers, Robert Draves, Allan McGovern. **Harp:** Margaret Cooper.



Orien E. Dalley



First Row: Posey, Mullett, Lambrecht, B. Powell, Bergendahl, Swanton, Claus, Hope
Second Row: Pollensky, Perlin, Brisbine, Hacker, Doughty, Schmedel, Buchanan, Silverstone, Liebner. **Third Row:** Plehn, Naset, Lawent, O'Neill, Post, Mathes. **Fourth Row:** Rosenau, Washburn, Freeling, Schuster, J. Powell, Hildebrandt, Chrisler, Westphal, **Fifth Row:** Laund, Kemmerer, Jorgensen, Ratzlow, Potter, Nelson, Jesse. **Sixth Row:** Thompson, Reetz, Elizabeth Lounsbury, Elinor Lounsbury, Bly, Pfund.

Phyllis ClausPresident
 Marion JonesVice-President
 Pearl LambrechtSecretary
 Mary SwantonTreasurer
 Jean HarmonyLibrarian

CLASS OF 1938: Phyllis Claus, Doris Fracker, Helene Mullet, Laura Stark.

CLASS OF 1939: Eliza Caswell, Margaret Esterl, Margaret Freeling, Joyce Hildebrandt, Edna May Jorgensen, Pearl Lambrecht, Katharine Washburn.

CLASS OF 1940: Gloria Buchanan, Florence Burkitt, Sally Curtin, Lois Hagen, Jean Harmony, Anita Kemmerer, Phyllis Liebner, Vivian Lienau, Irene Lound, Hope Mathes, Mary Nuessle, Irene O'Neill, Betty Pfund, Marion Pollensky, Jean Powell, Margaret Reetz, Joyce Roberts, Ruth Schlafer, Margaret Stephens, Mary Swanton, Helen Thompson.

CLASS OF 1941: Seone Anderson, Jean Becker, Lorraine Bly, Margaret Brisbine, Miriam Chrisler, Carlisle Hope, Phyllis Mae Langner, Rose Lawent, Elinor Lounsbury, Elizabeth Lounsbury, Yvonne Naset, Marjory Nelson, Jean Perlin, Eleanor Pfund, Charlotte Potter, Beatrice Ratzlow, Betty Schmedal, Beth Schuster, Mary Ellen Silverstone, Reva Jean Westphal, Marion Young.

WOMEN'S CHORUS



First Row: R. Goff, Schoenfeldt, Mueller, M. Schmitt, Jones, Danielson, Snodgrass, E. Schmitt, Goehring. **Second Row:** Murphy, Frailey, Haertel, Howell, Draves, Norgren, Hehs, Higgins. **Third Row:** Toepel, C. Goff, Olsen, Jurik, Webb, McWilliams, Braun, Toepel. **Fourth Row:** Austin, Mills, Wartinbee, Long, Bennett, Hass, Brensike. **Fifth Row:** Tessman, Dalrymple, Johnson, Nass, Rodgers, Ausman, Storey. **Not pictured:** Aeppler, Higgins, Oppenheim, LaVenture, Munz, Olson, T. Storey, Barckley, C. Goff, Nehs, Norgren, Phelps, Rusch, Russell.

Charles GoffPresident
 James Bennett ..Vice-President
 John McWilliams
Secretary and Treasurer
 Paul JonesDirector

Paul G. Jones, Director. **First tenor:** William Aeppler, Harland Austin, James Bennett, Bruce Dalrymple, Robert Draves, Melvin Schmitt, Robert Storey, William Wartinbee. **Second tenor:** Vaughn Ausman, Nohl Braun, John Brensike, Paul Danielson, Merlin Goehring, Chester Haertel, Don Hiller, William Higgins, John McWilliams, David Oppenheim, Elroy Schmitt, Verl Schoenfeldt, Eugene Toepel. **First bass:** Robert Hass, Anton Jurik, Gerald LaVenture, Wayne Long, George Mueller, Victor Munz, Donald Olson, William Rodgers, Thomas Snodgrass, Tennyson Storey, Willard Webb. **Second bass:** Marvin Barckley, Charles Goff, Robert Goff, Bertill Johnson, Russell Mills, Jerome Murphy, Paul Nass, DeWayne Nehs, Willard Norgren, Ferrel Phelps, Wilmer Rusch, Jack Russell, Hubert Tessman. **Accompanist,** Charles Frailey.

MEN'S CHORUS

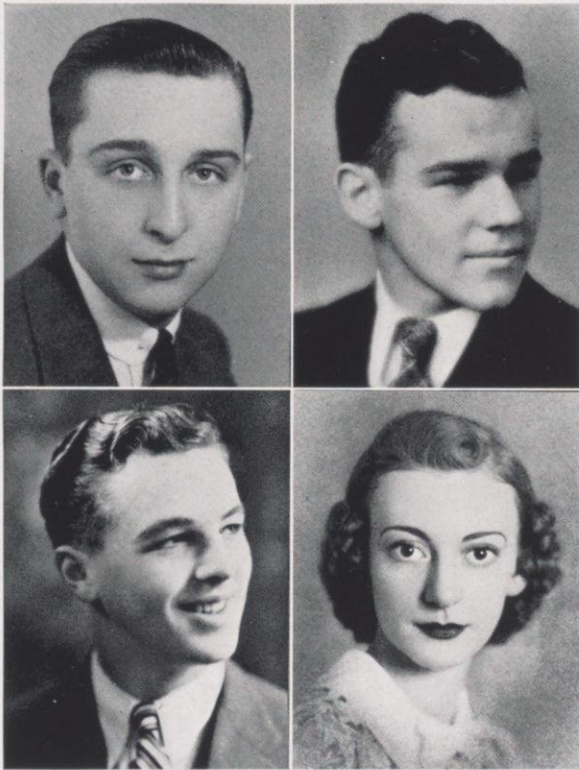

Fred Niles,
President

Norman Harms,
Secretary

Robert Bird,
Vice-President

Mary Theobald,
Treasurer

APPRENTICE PLAYERS

In the year 1929 the Wisconsin Players formed a subsidiary organization known as the Apprentice Players. The idealistic function of the club was to groom aspirants in theatre work for the honorary group, Wisconsin Players.

This year the Apprentice Players produced a one-act play, directed, acted, and completely staged by the group. Members of the faculty spoke at various meetings, and a group of the faculty read a three-act play before the club. Members of the club have read before various groups including the housemothers meeting.

Each member of the organization firmly believes that speech, stage, and radio work are beneficial to the development of an individual's personality; and pledges to create and stimulate an interest in speech work.

Betty Jean Adams, Mary Margaret Adams, Ethelyne Bahcall, Robert W. Bird, Donald Burke, John Canepa, Marion Adele Canright, Alice Elizabeth Cashel, Margaret Jean Cashel, John Clark, Dorothy Collentine, Mary Audrey Collentine, Mary Ellen Conway, Charlotte E. Dana.

Dick DeWitt, Stanley Ehlenbeck, Mary Evans, Gertrude Friedman, Ben Goldfien, Harriet Hanson, Norman Harms, Mac Hemmings, Joy Holmboe, Elizabeth Jelinck, Leonard Korf, Phyllis Mae Langner, Nina Larson, Marcia Mahnke, Ruth Matters, Margaret Meyer, Marjorie McGrath, Rachal Max, Ida Miller, Carl Muckler.

Shirley H. Mullin, Eugene W. Nelson, Fred Niles, David Oppenheim, Janice Oppenheim, Wen Palmer, Ralph Pomarke, Kathleen Potter, Jean Powell, Winnefred Quies, Richard Redfield, Robert Rosholt, Mary Ellen Silverstone, George M. Simon, Patricia Sonnenberg, Mary Starr, Don Strutz, Alida Ann Taylor, Mary Theobald, Ruth Thomas, Ruth Timm, Edith Jane Walker, Allison Wells.

Badger

CLASS OF 1938: Marvin Alberts, Warren Alberts, Michael Ashdown, Bill Bunt, Robert Doyle, Herschel Feldman, Donald Fricker, Ralph Hartman, Richard Jessen, Gerald Kumin, Paul Kundert, Daniel Lewis, Harry Mason, Robert Sharp, Alan Skowland, Arthur Sweeney, John Tompkins, Charles Winkler.

CLASS OF 1939: John Bode, Joseph Bubul, John Canepa, Robert Geisel, Robert Genske, Theodore Kaap, Joe McMahon, Jim Pfiffner, William Schempf, Glenn Scherer, Jim Watson, Forrest Zantow, Jack Zimdars.

HOWARD TEICHMANN
President

MAX T. NELSON
Publicity Director

JOSEPH BUBUL
Business Manager



HARESFOOT CLUB

HARESFOOT



And in the leading roles of the 40th anniversary show, top row, RICHARD KEPLER as Tanya, the gypsy queen; Don STRUTZ as Lieut. Franz Fedor, the juvenile lead; JIM PFIFFNER as Wimpy, king of the gypsies; middle row, DAVE LIPPERT as Nemo the Mighty Nubian; WEN PALMER and PAUL SCHUETTE, magicians and ventriloquists, with their alter egos, LITTLE JASPER and OSCAR HIGGINS; ARTHUR BEEKEN as Major Count von Stritzza, male romantic lead; bottom row, ALDEN KELLY as Abdul Ben Raschild, prince of Turkey; SEYMOUR HORWITZ as Miklos, the gypsy villain; RICHARD AUTEN as Col. Hermann Dommsbeeken.

"LET'S TALK

40th YEAR



"All our girls are men, yet everyone's a lady." Yes they are for the fortieth year. Among the "prima donnas" and "chorines" who trod the boards for "Let's Talk Turkey" are WARREN ALBERTS and MIKE ASHDOWN, who are spending their second year with the Haresfoot Club. New faces in the bobbing chorus lines were DON HENNINGFELD, GORDY HEATH, SEYMOUR FELDMAN, and FRED GRUENBERGER. Seen leading the sensational French can-can dance and romancina with his "heart" interest DON STRUTZ is FREDDY NILES as the flirtatious Made-moiselle Fifi.

TURKEY"

HARESFOOT



Top Row: In off-guard moments . . . DON STRUTZ apparently cheating on his Haresfoot leading lady as he holds hands with his girl friend during a rehearsal . . . FREDDY NILES, Mademoiselle Fifi, doffs wig during a lull in the picture-taking . . . something amuses CY FELDMAN, one of the more "beautiful" chorines. **Middle Row:** ALDEN KELLEY, only red-headed sultan on the legitimate stage, makes up . . . campus social royalty shows the Haresfooters how it's done, GORDY HEATH, RUTH ARTMANN, military ball queen, DURWARD JENKS, JEAN PARK, junior prom queen, and JIM PFIFFNER. **Bottom Row:** MIKE ASHDOWN looks on as CY HORWITZ makes up FRED GRUENBERGER . . . life catches up to WARREN ALBERTS during dress rehearsal . . . HOWARD TEICHMANN poses DAVE LIPPERT and FRED GRUENBERGER.

PRODUCTION

40th YEAR

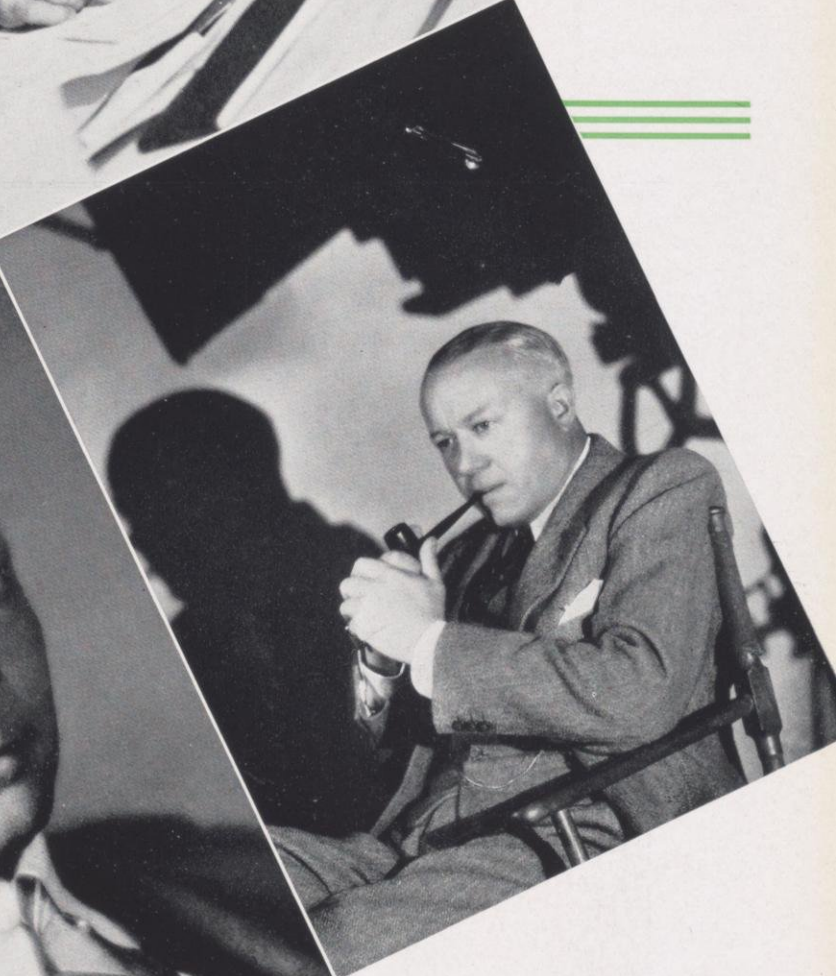
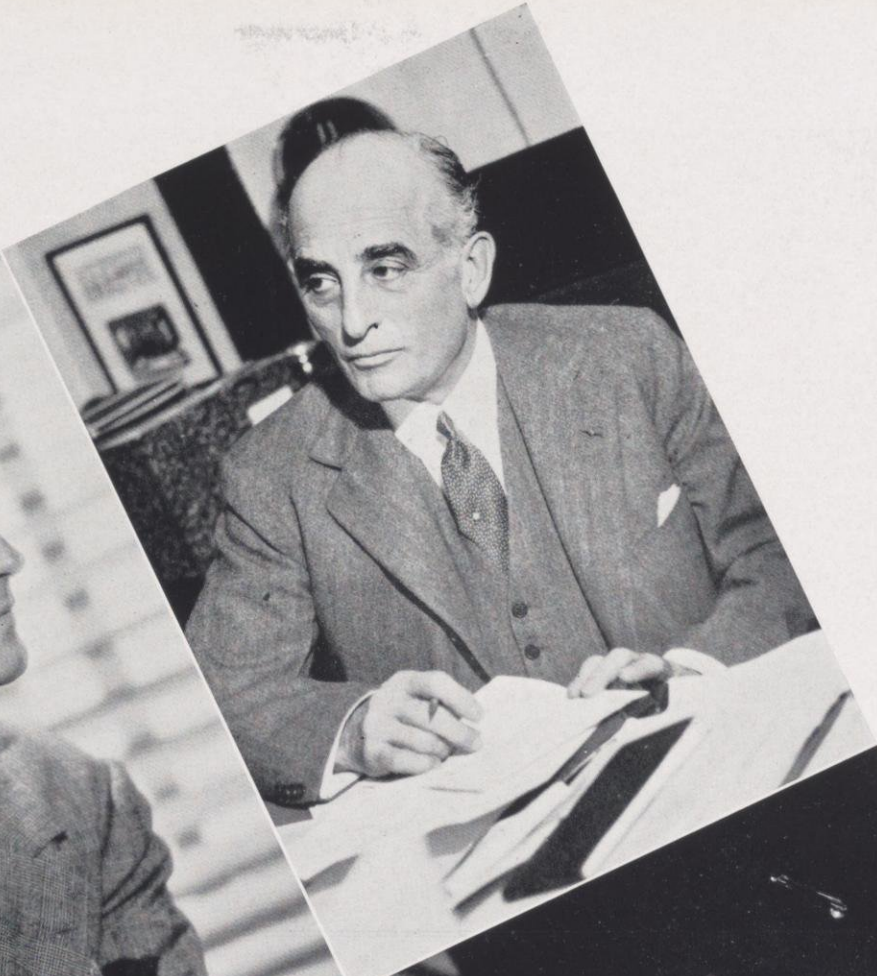

Top Left: FREDRIC MARCH, '20, now movie idol at Twentieth Century-Fox Studios in Hollywood, then actor in the 1917 show "Jamaica Ginger." **Top right:** JOSEPH E. DAVIES, '98, now United States Ambassador to Belgium, then a strolling minstrel in "A Colonial Girl," 1901. **Bottom Left:** MAX FRIEDMANN, '12, now general manager of the Three Schuster Stores in Milwaukee, then prop man with "Alpsburg," 1910. **Bottom Right:** NICK GRINDE, '15, now director for Columbia Pictures in Hollywood, then featured dancer with "Jan of the Trails," 1915.

ALUMNI



First Row: DeBower, Roe, Niles, Grossenbach, Lieding, Bridgman, Torcum. **Second Row:** Jankus, Kviatkovsky, Schneider, Maas, Walch, Olsen. **Third Row:** Braun, Trosch, Goff, Cohen, Olbrich. **Fourth Row:** Kewley, Shovers, Porterfield, Kelly.

WISCONSIN PLAYERS

GRADUATE MEMBERS: Gerald Bartel, Pierce Kramer, Linda Rosenheimer, Ivan Trosch.

CLASS OF 1938: Arthur Beeken, Doris Bridgman, Sidney Cohen, Janice DeBower, Keith Eggers, Charles Goff, Carl Grossenbach, Esther Holman, Alden Kelly, Robert Kviatkovsky, Lucille Lieding, Roger Maas, Ruth Niles, Stuart Olbrich, Margaret Olsen, Ada Mae Roe, Elizabeth Rhodes, Roth Schleck, Charles Schmidt, Virginia Torcum, Linus Walch, Avis Zentner.

CLASS OF 1939: Nohl Braun, Mary Agnes Brim, Bettie Ford, Monte Kewley, Gordon Klopff, Florence Jankus, Chester Porterfield, Abe Schneider, Morris Shovers, Phyllis Trione. CLASS OF 1940: Francis Benn, Harriet Cleland, Jack Gates, Robert Gates, Orville Larson, Evelyn Schroth.

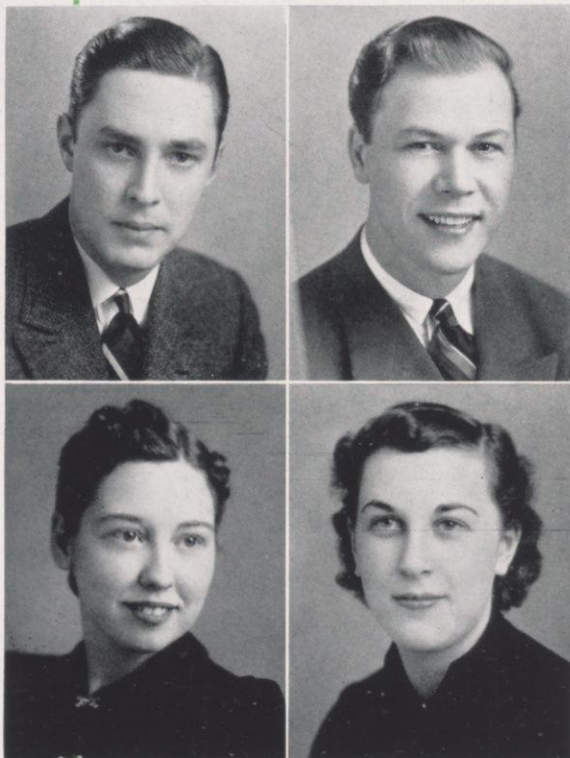

Carl Grossenbach
President

Arthur Beeken
Vice-President

Lucille Lieding
Secretary

Ruth Niles
Treasurer

Excursion

Babes In Toyland

High Tor

The Circle

Marco Millions

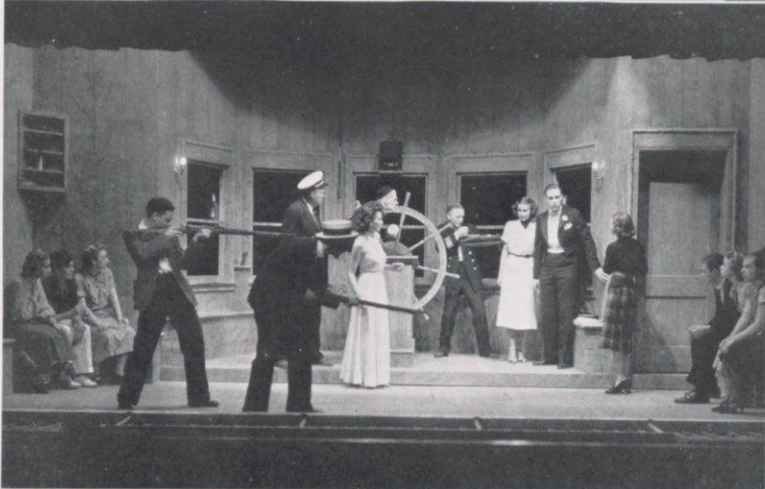
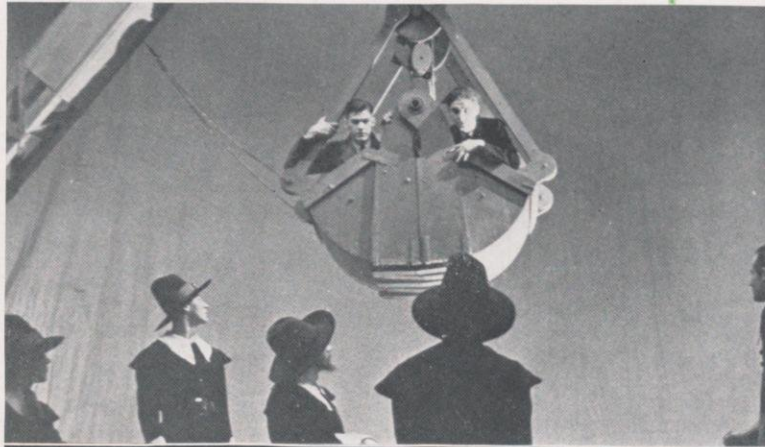



Forensic Board

First Row: Robert Huber, Professor Gladys L. Borchers, Clara Lou Kuhl, Robert Breakstone, Ruth Lowhman, Lorraine Hubbard. **Second Row:** Professor Henry Ewbank, Byron Johnson, Edward Samp, Marlin Volz, Robert DesJarlais. **Not Present:** Katherine Tourtellot, Dorothy Bahr, Professor Andrew T. Weaver, Chester Krohn, Mitchell Ginkowski, Andrew Beath.

Forensic activities on the campus, steadily expanding in scope during the past few years, are under the direction of the forensic board composed of representatives of the various literary societies and elected members.

This year, the board was headed by Byron Johnson, "father" of the much discussed and narrowly defeated "Johnson plan" for revision of student government.

Under the direction of this board, a well rounded program of forensic events for freshmen and upperclassmen was planned and completed.

This group also assisted in handling the numerous details for intercollegiate debating and the annual national Delta Sigma Rho forensics tournament held March 26 and 27.

Over 200 debaters, orators, public discussion speakers, and after-dinner speakers convened on the campus for the two-day speech parley. Seventy-eight debating teams, representing 26 colleges and universities from nine states, debated three rounds each on the National Labor Relations board question.

F O R E N S I C S

First Semester Debate Squad

First Row: Horace Wilkie, Robert Breakstone, Abraham Schneider, Cole Brembeck. **Second Row:** Leon Epstein, Douglass Pledger, Gordon Dupee.

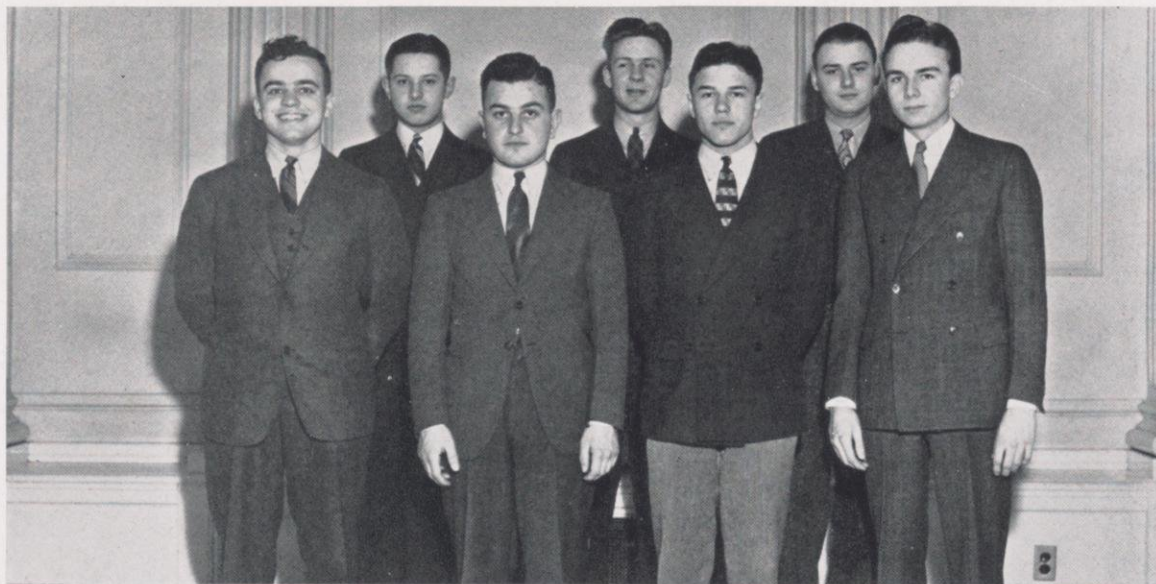

Men's Debate Club

Front Row: Negative debaters. Roland Day, Robert Van Dreser, Robert Henning, Charles Mullens, Robert Huber, coach. **Second Row:** Affirmative debaters. Joe Barnett, John Short, William Collins, Warren Bilkey, George Totten, coach.

Women's Debate Club

Evelyn Loyd, Ruth Thompson, Gloria Buchanon, Betty Botz, Leota Davis, Winifred Quies, Helen Paulson.



Second Semester Debate Squad

Robert DesJarlais, Cole Brembeck, Hyman Robock, Byron Johnson, Leon Epstein, Abraham Irwin, Robert Breakstone, Horace Wilkie, Gordon Dupee.





EDWIN J. COLLINS, JR.
General Chairman



QUEEN VIRGINIA SCHMITZ

WISCONSIN
VS IOWA

H O M E C O M I N G

ASSISTANT GENERAL CHAIRMEN

HOWARD M. TEICHMANN

ROGER W. LeGRAND

GEORGE ROONEY



Program, Alan Steinmetz; tickets, Harry Bell; alumni, Bob Sampson; bonfire, Jack Murphy; men's buttons, James Dieman; advertising, Jack Waldheim; "all-starettes," Max Nelson; information, Jack Savidusky; awards, Steve Gavin; class reunions, John Tompkins; entertainment, Joseph McMahan; women's buttons, Kay Hammond; decorations, Harold Roberts; publicity, Morton Newman.

PANHELLENIC BALL

General Chairman, Kay Hammond, Alpha Chi Omega; Hostess Chairman, Dorothy Knauss, Alpha Chi Omega; Ticket Chairman, Marjorie Wiegand, Gamma Phi Beta; Decorations Chairman, Avis Zentner, Pi Beta Phi; Publicity Chairman, Mary Hill, Alpha Xi Delta; Orchestra Chairman, Gail Brodhead, Kappa Kappa Gamma.



QUEEN
KATHRYN HAMMOND

KING ARTHUR BRIDGE

MARYLY LA FOLLETTE

EDWARD FLEMING



General Chairman, Edward Fleming; Arrangements, Thomas Catlin; Publicity, Roger LeGrand; Advertising, John Boeck; Music, Eugene Kuehlthau; Finance, Henry Quarles; Entertainment, John Kuony; Decorations, Audrey Jones; Tickets, William Spector; 770 Club, Edmond Boehck; Pictures, Jackson Evans; Major Domo, Leonard Ben Houfek.

PRE - PROM

1939

JUNIOR



KING BOB WALKER

King number two, the Waltz King

HOWARD BELL
ROBERT REHFIELD
JOHN REYNOLDS

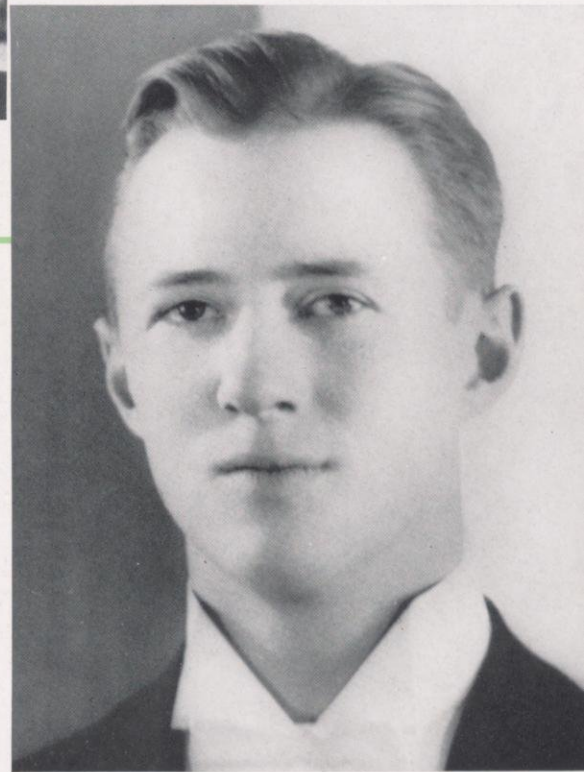
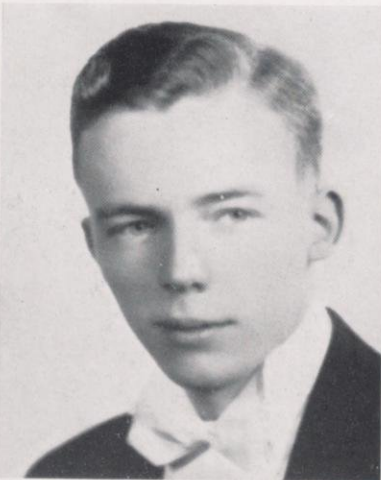

PROM COMMITTEE CHAIRMEN

Advertising, John Boeck; Tickets, Donald Isermann; Boxes, John Zimdars, William Marx; Decorations, John Heuser, Ruth Artmann; Rathskeller, Richmond Griswold; Traffic, Paul Resop, Kurt Kuehlthau; Governor's Welcome, Marjorie Wiegand, John McVay; Prom Dinner, William Breckinridge; Pictures, Allan Eron; Women's Arrangements, Ethelnore Secord; Publicity, Alan Steinmetz; Independent Relations, L. Ben Houfek; Programs, Virginia Schneider; Reception, Robert Hiller; Music, Donald O'Neil; Grand March, Edmond Boehck; Invitations, Jane Johnson, Wade Mosby; Refreshments, Sherburn Adashek.

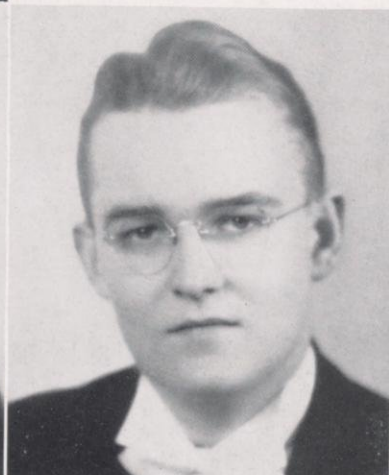

PROMENADE



QUEEN JEAN PARK

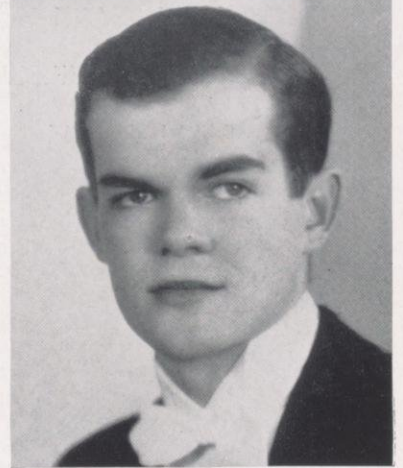

ROGER LeGRAND
EDWARD FLEMING
THOMAS CATLIN

Ammunition in the Powder Room



Assistant General Chairmen: Arrangements, Thomas Catlin; Promotion, Roger Le Grand; Finance, William Friedman; Edward Fleming, Robert Rehfeld, Howard Bell, John Reynolds.

MILITARY BALL

JACKIE PETERSON

JANE PELLEGRIN

JANE STARK

MARY KNOX WILSON

SALLI CRANE



COMMANDER PERCY ROSEMURGY

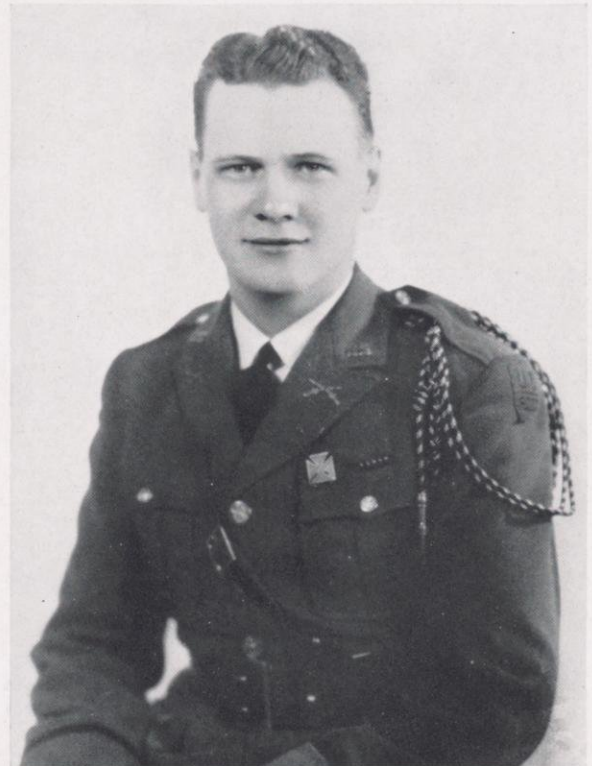

CHAIRMEN

William Spector, Publicity; John Neighbors, Dinner; Francis Stumreiter, Program; Dale Greenwald, Invitations; Harold Trainor, Tickets; David Iunghuhn, Provost Marshall; Vernald McIlhattan, Aide to the Assistant General Chairmen; Robert Storey, Raymond Miller, Decorations; Carlyle Pritchard, Display; James Hare, Arrangements; Clayton Murphy, Reception; Odvar Haug, Advertising; George Cassidy, Army and Naval Relations.

OF 1938

HONORARY COLONEL RUTH ARTMANN



- ROTH SCHLECK
- GORDON SMITH
- BOB TAYLOR
- HENRY VOIGHT



ASSISTANT GENERAL CHAIRMEN

- Roth SchleckFinance
- Gordon Smith ..Arrangements
- Bob TaylorPromotion
- Henry VoightFormalities

AIDES

- Edwin Collins
- Allan Jorgensen

SOPH SHUFFLE

CHAIRMEN

Arrangements, William Pfeif; promotion, Richard Guiterman; finance, Thomas McGlynn; tickets, Edward Samp; 770 club, George Pellegrin; pictures, Leon Epstein; music, Jay Dudley; advertising, Robert Monk; decorations, John Putzer.

KING DONN MAAS

QUEEN
EVELYN MARGGRAFF

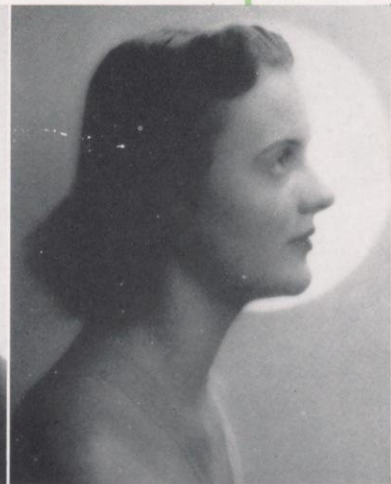
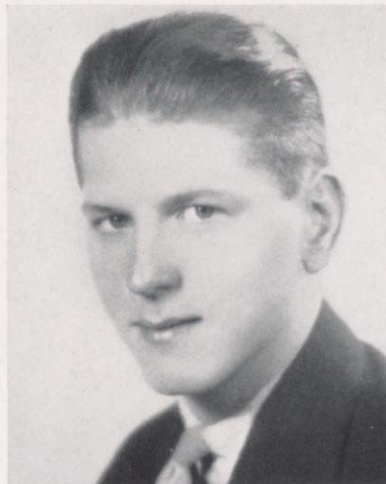





First Row: Wilkie, Clifford, Rooney, Hickey. **Second Row:** Tinkham, Roberts, Fleming, Kittleson, Frank. **Third Row:** Nestingen, Bell, Gordon, Friedman.

Combining activities dealing with the social, the cultural, alumni, parents, prospective students, and the Winter Carnival, the Union Board again attained new heights in a year of far-reaching expansion.

Filling a needed part of student social life, the Board sponsored 770 Club throughout the year, in addition to Dateless Dances earlier in the year. The Student Public Relations Committee served its place by entertaining visitors, and by contacting prospective students and their parents. Culturally the Board conducted a Concert Series on which were heard some of the most prominent of international artists, while the Forum Series brought leading speakers to student audiences. The Union Board, in addition to the above activities, is also recognized as the representative body of the men students on the campus. Its officers also govern the Union Building through meetings with the Union Council.

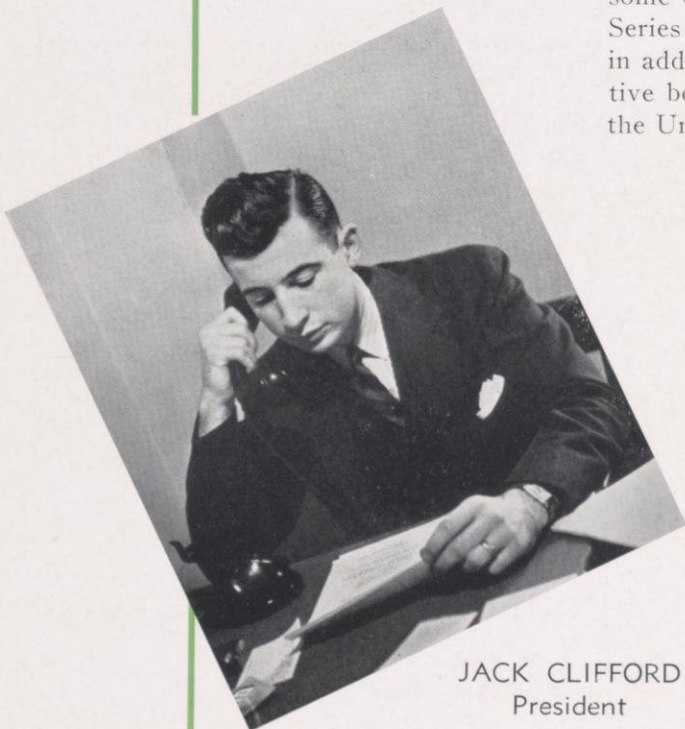

JACK CLIFFORD
President

U N I O N B O A R D



Characterized as the Civil Service of campus politics, the Assisting Staff provides an opportunity for students interested in student government and administration to find an opening in that field. Work on this staff is a requirement for Union Board membership, and staff men gain experience as assistants on various Union and campus committees.

Evidence that this year's staff has furnished activities with competent workers is shown by the large number of members aiding with such events as Orientation Week, Homecoming Weekend, the Winter Carnival, the Book Mart, the Concert Series, and Parents' Weekend.

ASSISTING STAFF

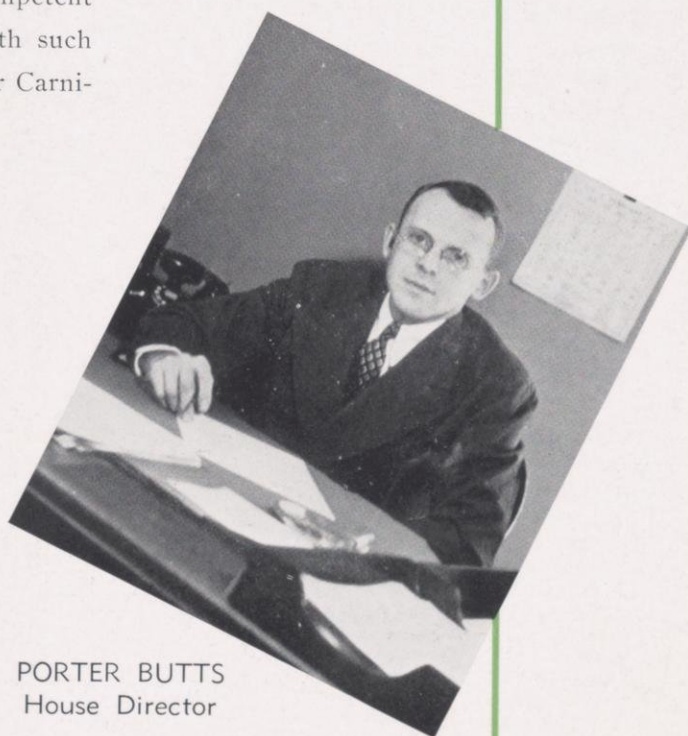

PORTER BUTTS
House Director

Harold Roberts, a dynamo of nervous energy, he tackled his jobs enthusiastically, met with ultimate success. Under his direction came this year's Winter Carnival, earning him the title of "Snow Man," and last year's chairmanship of Student Public Relations.



Jack Clifford, the energetic organizer who rose from Rathskeller chairman to President and became recognized as the most efficient board leader in recent years.



Richard Tinkham, the sound, rational thinker whose opinions were respected as valuable to board betterment. Serving as Treasurer and Concert Series chairman last year, he was given charge of third wing activities and chairmanned Orientation Week during 1937-38.



George Rooney, who joined the board by virtue of his senior class presidency and fulfilled his duties by championing the senior cause throughout the year, plus an added interest in the fraternity angle.



Rod Kittleson, who in his position as chairman of the Assisting Staff carried out the spirit of the board by faithfully training future members, justifying his selection as Vice-President.

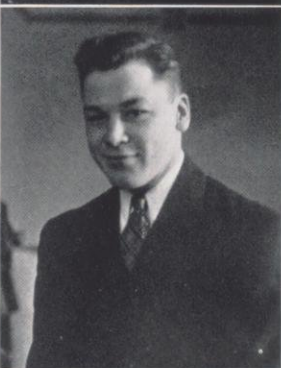

Horace Wilkie, who fathered the House Presidents' Council for two years. Skilled in the arts of political intrigue and realizing his position as pivot between the fraternity and independent factions of the board, he played his cards well.



Larry Hickey, most ably characterized as an "efficient administrator," he lived up to his reputation by successfully performing his duties as head of the 1937 Winter Carnival and this year's Dance Committee.

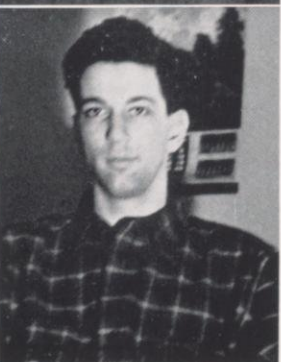

John Frank, a staunch liberal and usually alone in his views, he aided the board by balancing all outcroppings of the conservative element. Possibly because of his alleged interest in the masses he held the chairmanship of the Student Public Relations Committee.

U
N
I
O
N
S
E
T
E
R
N
I
T
A
N
C
E
S

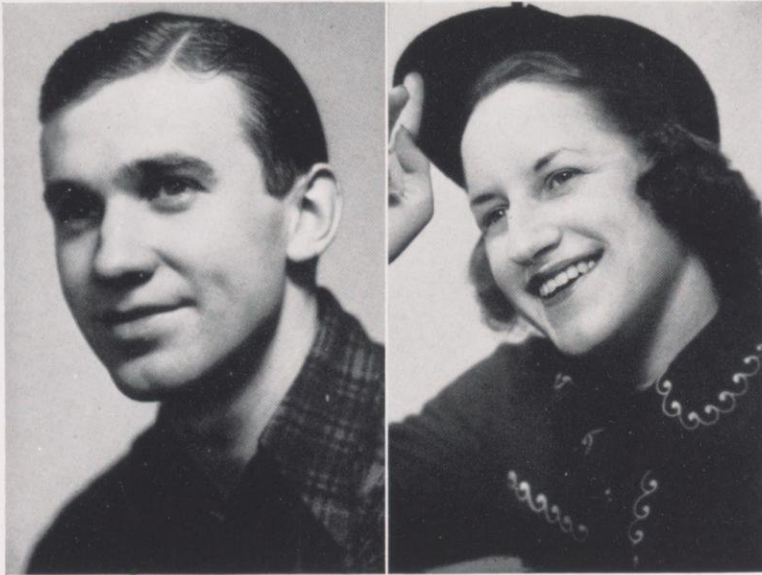

HAL ROBERTS

DORY BURGHARDT

WINTER CARNIVAL

General Chairman, Harold Roberts; Dance, Larry Hickey; Production, Jack Clifford, Mort Newman; Publicity, Bob Taylor; Style Show, Jean Henkel, Richard Tinkham; Plaid Shirt Week, Rodney Kittelson; Skating Races and Hockey, Stanley Nestingen; Program, Myron Gordon; Hooper Relations, John Frank; Snow Sculpture, Edward Samp; Ice Boat Races, Harold Liebich; Toboggan and Sleighs, Percy Rosemurgy; Pictures, Roger Le Grand; Tickets, Bill Spector.



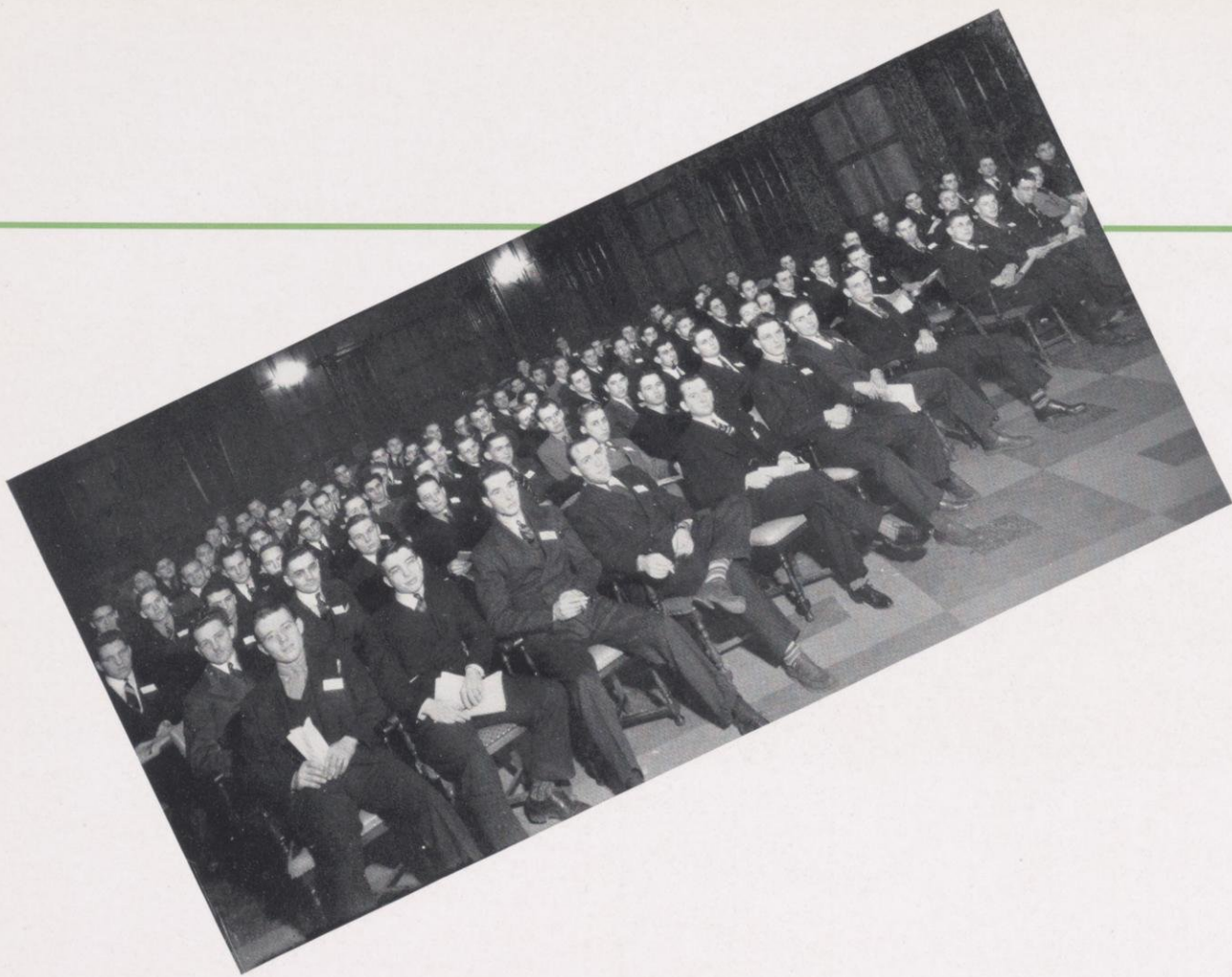

FRATERNITIES: Fred Kraatz, Ernest Lutze, Carl Zuehlke, Don Davis, Samuel Chaimson, Harris Babler, Thomas Hill, Donald Booth, Sam Mead, Paul Tuttrup, Allen Jorgensen, Charles Winkler, Russel Nye, Howard Huenink, Woodrow Tupper, Hugh Higley, Arthur Weiner, Roland Kennedy, Fred Neumann, David Kranbuehl, Donald Larson, Lawrence Hickey, William Kaplan, Shea Smith, Roth Schleck, Jack Baskin, Robert Kuemmerlein, Donald Isermann, Mason Baer, John Beule, Howard Schudson, Edward Carleton, Paul Redemann, Andrew Vosburg, Robert Cannon, Bruce Douglass, Gordon Heath, Donald Blodgett, Benjamin Kastein, William Mitchell, Howard Teichmann.

PROFESSIONAL FRATERNITIES: Maynard Simonson, Kenneth Swanson, James Nellen, Raymond Nortman, John Van Gemert, R. Paul Jahn, Nathan Steinberg, Norman Higson, John Anderson, Rudolph Schwartz.

LODGING HOUSES: Leo Herning, Myron Ropella, William Little, Charles Meyer, Jerome Frank, Frederic Hoppert, Gereld Reier, Wilfred Bank, Roger Maas, L. Ben Houfek, Walter Lee, Philip Davy, J. Orvin Mundt, Wincell Chady, Herbert Jacobi, Richard Hawkins, Calvin Anderson, Joseph Bires, Lee Stagner, Francis Farrell, Robert Des Jarlais, Edward Larsen, Robert Densmore, Aaron Teitelbaum, Bruno Zucollo, Robert Rosholt, Garvin Cremer, Julian Bornstein, Bradley Bjork, Arthur Krenzein, Howard Mather, Frederick Wolf, Homer Gensley, Jonas Lagergren, Clyde Miller, Roger Schuette, J. Sid Margoles, Ben Goldfien, Tom Heebink, Henry Kjentvet, Forrest Donald, Paul McGuire, Laurence Royt, Lawrence Lederman, Gordon Chadek, Merton Tofson, Gerald Rabideau, Hal Bahcall, Warren Brown, Frank Trilling, Theodore Reiff, Ralph Westphal, Byron Johnson, Maynard Omerberg, Philip Schuele, John Stella, Homer Dary, Vernald McIlhattan, George Reichert, Alfred Rohrer, Elmer Kluchesky, Fred Volz, Francis Coon, Clarence Petersen, Lawrence Monthey, Arnold Heggstad, Josef Block, W. E. Frank, Gerald Libman, Theodore Erdman, Leo

HOUSE PRESIDENTS



Mary MacKechnie, Hyman Robock, Horace Wilkie, Roth Schleck, George Pedersen.

Michels, Clayton Hicks, Arthur Thaler, Bill Geib, Donald Viereg, Ted Possell, Abraham Schneider, Burt Koenitzer, Lester Schade, Carl Walter, William Johnson, Floyd La Fayette, Robert Grueschow, Robert Blaney, William McGovern, Paul Behling, Joseph Hogan, David Wilsey, Oscar Shienbrood, Karl Hess, Oscar Coen, Norbert Voss, Franklin Winter, Dick Hafer, Howard Luebke, Ralph Wandel, John Nickelsen, Willard Quammen, Wilbur Jaass, Gordon Anderson, Loren Phillips, James Deuster, Hollis Peter, J. J. La Rus, Van Miller, William Mills, Gordon Kemmeter, George Carlson, F. Anderson, Calvin Schorer, W. Paul Resop, Henry Florey, Helmer Bakke, Carl Kluge, Steve Kalagian, Arthur Mead, Anton Jurik, John O'Connell, P. Slotnick, Ernest Kunzelman, Harley Whitmore, Edward Bohlman, Robert Roderick, Chet Meske, Joseph Torman.

DORMITORIES: Ralph Koester, Jerry Simonson, Clarence Stephan, Eldon Mueller, Richard Witz, Alfred Hermann, Charles Goff, Leo Brodzeller, Hugh Moore, Robert Richardson, Norman Jantzer, Al Mead, Peter Stupar, Stanley Ehlenbeck, Robert Amaden, Ed Selke.

The House Presidents Council is the legislative organ of the Men's Union, and is composed of the presidents of all the men's organized houses—dormitories, fraternities, and lodging houses. It is governed by an executive committee of four—a chairman appointed from Union Board and the representative of the Dormitory Council, the president of Inter-Fraternity Board and the president of Lodging House Board. This committee plans the program of HPC, and the program is operated on a budget received from Union Board.

Outstanding among the activities sponsored by the Committee during 1937-38 was the Student Activities Bureau, the work of the Student Wages and Hours Committee, and the inter-house discussion contest. Polls of student opinion on such matters as student government reorganization are taken through the medium of the house organization, and a weekly bulletin announces coming events in which house members might be interested.

D E N T S ' C O U N C I L



Volz, Anderson, Zucollo, Robock, Dollard, Quammen, Reiff, Block.

The Lodging House Council, composed of all the presidents of the men's lodging houses, has progressed greatly during its second year of existence. Under the leadership of Hyman Robock, president of the council, this unit of the HPC has continued in its purpose of providing a fuller social and campus life for men living in lodging houses. The increased prestige and greatly increased membership of the council will in the future be certain to fulfill the expectations of its founders.

LODGING HOUSE COUNCIL



No politician at all, BOB WALKER rode the Greek machine onto the Prom King's throne. Representative of the old time Fraternity Row regime, neither his prom nor his presidency was a disappointment.



No one doubted that independent forces were never more concentrated than they were in L. BEN HOUFEK, defeated candidate for prom king. He lost, but lost well, to a dark horse and unprecedented Greek consolidation.



The dark horse, BILL JOHNSON, mysteriously appeared on the prom race ballot as an independent. Likable, seemingly earnest, his purpose was to split the independent ticket, thus give Walker the race.



Wearing a "W" sweater, GEORGE ROONEY rode beside Walker on the winning Greek band wagon. As senior class president his biggest headache involved his senior dues, an increase he would have had all seniors pay.



Chief drum-banger for Walker was JACK HEBARD, who took the sophomore class presidency on Cardinal Key backing, only to relinquish it on a dean's ruling between semesters. His original opponent, Donn Maas, first a Greek, then a barb, then a Greek, finally took the job.



Smooth and foxy ROGER LE GRAND came out as well as any of the many "politicians behind the throne." Front man for dark horse Johnson, he came out on top when Walker and the Greeks came into their own.

Most surprising in the fall elections was the all-time record vote established by (1) an interested student body at large, (2) fraternity and sorority compulsory voting rules, and (3) vigorous campaigning by the United Students' Association.

Political ringmaster was the high mogul of the Elections committee, JOHN BYRNES, who, from his perch in the law school, cracked an administrative whip over all aspiring politicians.

Badger Board candidate JACK LA RUS searches for his noisy whelping running mate in spring elections, but HARRIET SPECTOR is not in the picture. When it comes to eligibility rules, she wouldn't speak the dean's language.

Members of the Badger Board by default, JOYCE FRANCKE and STEWART MILLER are typical of the Greek-controlled spring elections. Again the U.S.A. fought hard and again it came out the loser.





Always in the Wisconsin scene, as assistant to the Dean of Men CHARLES DOLLARD proved himself resourceful and considerate as well as a good story-teller. Climbing to greater heights, he is now secretary to a Carnegie corporation committee.



Courageous official in Local 223 of the American Federation of Teachers, WALTER AGARD has spoken sharply and without hesitation, sending forth a clear conception of the liberal point of view. Broad in scope, from his office in the Classics department news has always come.



Poly Sci 122 (Political Parties under J. T. SALTER) is unique in that Wisconsin's politicians are often brought into the classroom. Here in a characteristic pose is a perennial visitor, Wisconsin's illustrious state treasurer, SOL LEVITAN.



With a big black cigar in his mouth, JOSEPH RUSSO puts an extra touch of the romantic into the study of Italian. This summer he will personally conduct a nation-wide and much acclaimed tour of Europe.

Spirited, precise, individual, RUTH WALLERSTEIN stands as a living symbol of honest intellectual effort. To her students in English literature, both undergraduate and advanced, she is the friendly representative of higher, hard-earned learning.



Cuts in DICK HUSBAND'S psychology lectures are rare, because his students heartily agree with his prime theory of teaching, that of combining fact and fun. Certainly one of the most talked about faculty members, he is probably the most popular.



Editor, text-writer, lecturer, economist, and business man, WILLIAM H. KIEKHOFER conducts Wisconsin's largest lecture course, Economics 1 A. Forceful and yet convivial, his platform manner and presentation send beginners out eager to go further in his field.



Embryo campus journalists were once aware that on any subject, be it cats or Katzenjammers, E. A. ROSS was always good for a quote. This year he left the campus to travel by freighter into central Australia, where he will continue sociological research.

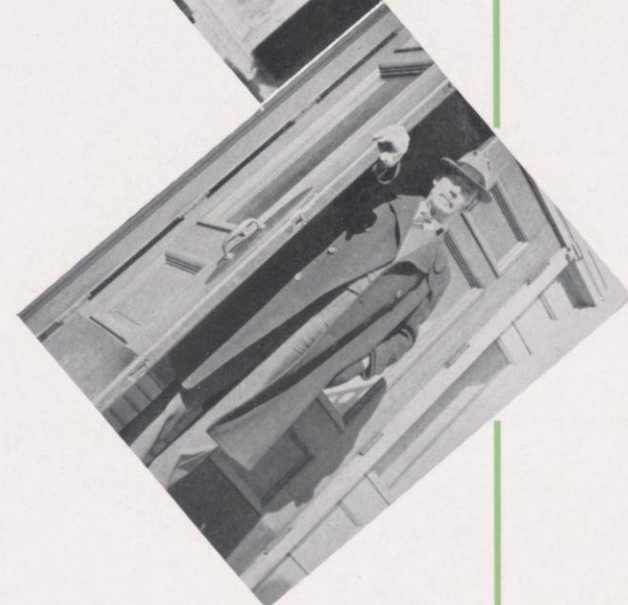

RED LETTER

Childish to some, deadly serious to others, election day is interesting to all. Paid advertising prohibited, factions twice each year delight themselves with parades, drums, and continual bawling through megaphones.

Win, lose, or tie, Homecoming brings decorations, the lawyers' parade, traffic jams, collegiate grads, unsteady undergrads. Remembering 1912, Wisconsin beat Iowa in memory of a returned group of conquering heroes.

Press photographers were not supposed to be present when Mrs. Franklin D. Roosevelt visited Madison. Unique is this picture of a president and a president's wife, smiling at an enthusiastic but small audience in the field house.

Led by King HAL ROBERTS and Queen DORIS BURGARDT, snow-mad students wore plaid shirts, hoped, prayed, crossed fingers for a blizzard. Rain came, but winter-clad dancers topped the gloom with a good Snow Ball.



DAYS 1937-'38

Political scientist J. T. SALTER found this an interesting camera study of examinations. Twice a year students find them not so intriguing, often the sure way to board the proverbial "sore-eye" special.

Biggest commercial innovation on the campus was Cardinal business manager JACK WALDHEIM'S Lucky Strike broadcasts. As a result of over 1700 auditions in the Union, two were chosen to newscast Cardinal headlines five nights a week.

Just as the election night celebration at the Chi Psi house made history, so did it set the pace for the brightest-lettered day in the social season, Prom. A between-semesters ordeal, it sent merry-makers back to classes worn down and ready.

Picking a queen to reign over the annual Military Ball is no easy job. Together King PERCY ROSEMURGY and Queen RUTH ARTMANN led ball-goers through an evening strictly military, strictly great.



NAMES IN

JACK CLIFFORD has succeeded in two important jobs. As president of the Union Board he made himself pertinent to a scope of activities unrivaled by any other campus position. As a med student he has proved himself a scholar as well as a leader.

Something about the way they combine collegiatism and dignity makes MARTHA FORSTER and CHET PORTERFIELD interesting. Theirs has been the effort responsible for much of the success of the Union's eighteenth annual concert series.

Perhaps because they smile while they work, HAL ROBERTS and PERC ROSEMURGY get much done. Winter Carnival king, business manager of Octopus, Hal has zest and zeal in common with the king of the 1938 Military Ball. Perc has been a key man in the affairs of the Badger Board.

Quietly BYRON JOHNSON presented and vigorously defended his plan for sweeping reorganization of campus government. Although it found student approval by a narrow majority, the plan found a resting place in the faculty pigeon hole.





At work and at play, BOB SHAW and WADE MOSBY have been constantly in the news. Spreaders of campus comment in their column and on the air, these Troubleshooters have made the campus their business, Cardinal readers their readers.

A determined liberal, JOHN FRANK has often opposed his colleagues on the Union Board, often stood alone against bitter and concentrated attack. As chairman of student public relations he has brought that function a new importance.

ED FLEMING is often in the news, oftener behind it. Alert to all manner of publicity possibilities, Ed has been the Union's star salesman. Always active, always in the know, he may well promise 1938-39 a fitting finale to a career well begun.

The United Students' Association's candidate for senior class presidency, HYMAN ROBOCK, was defeated by a Greek landslide. But before and after the election there has been little to be desired in the politician. Clear and definitive, he played an important part well.

— THE NEWS —

NEVER A

At any given moment on any afternoon, the center of campus activity is the Memorial Union. Of the seven thousand students who enter it daily, most pass CHUCK OWENS at the desk in the main lobby.

Here in the unique Rathskellar some play pool, ping-pong, cards, eat Dutch lunches, talk, listen to the radio, or drink cokes and beer. A floor for men, under the arches "the boys" are often gathered.

In the Council room students and faculty together "come in for a free cup of coffee" on Friday afternoons. Informal, casual, these lapses in the busy day have proved that even university students enjoy a "kaffee klatsch."

Sooner or later the word from RAY HILSENHOFF'S office becomes necessary. Student financial adviser, through him must pass all finances in student affairs. Here he checks with ticket-seller BILL SPECTOR on Winter Carnival.





At least once during the afternoon every extra-curricular worker takes a moment to see how the new Union addition is progressing. Long dreamed and planned, it will provide more room for expanding student activities.

No day is dull in the promotion of HARESFOOT'S annual show, this year called "Let's Talk Turkey." Afternoons are spent publicizing, writing, singing, dancing, working toward the opening curtain in spring.

Center of the Women's Self-Government Association, this office is always busy. Mary Mac Kechnie explains a ruling to a caller, tells her that for all university women Saturday will be a 12:30 night.

Publications claim every afternoon. In the BADGER office lay-outs are being finished, long lists of names are being checked. Down the hall the CARDINAL and the OCTOPUS are taking the afternoon from similar groups of writers.

DULL MOMENT

1935-'36



Under the then existent Steven Government Plan, if an elected president became ineligible, the class officer of the previous year took the job. Thus the MARK SODEN-BOB FISH directorate gave way to BOB MC CLOSKEY and his new manager, JACK CLIFFORD. In that year we ran our first dance, the Soph Shuffle, so lost thirty dollars.

— HERE'S WHAT WE

The class began under freshman class president BOB McCLOSKEY and his erratic manager JOCK RYAN. We chose to combine with the sophomores under JOE BROOKS, thus to run a Frosh-Soph Frolic under a dual monarchy. But Joe was a politician, and although only a freshman, Bob had ideas of his own on such subjects as comps. The duality turned out all Brooks, no Mc Closkey.



1934-'35

1936-'37

Biggest event in the history of our junior year was the fiery election of president BILL PRYOR. A Sigma Nu, he campaigned on two promises, a queen outside the big six and a toss up of prom spoils between fraternities and independents. In the end Alpha Chi Omega JEAN RYAN became Queen, but fraternities took the major honors.

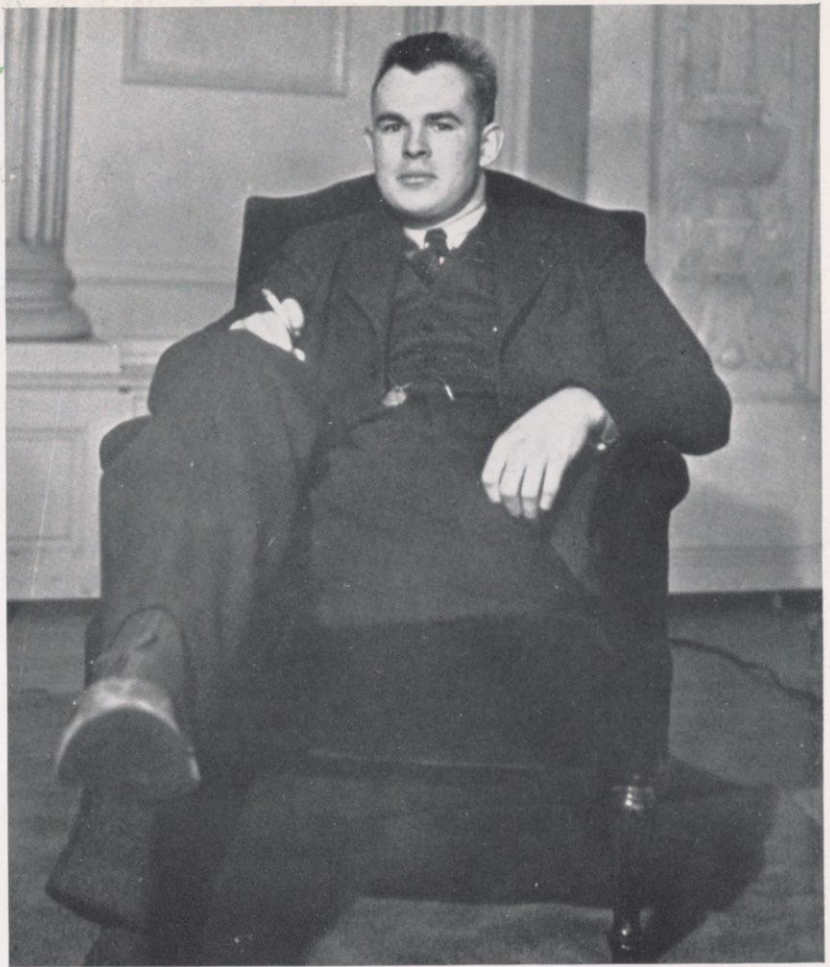

DID IN COLLEGE



When SAE GEORGE ROONEY moved into the senior class prexy's office he cleaned house, first dusting out the traces of his predecessor, radical JIM DOYLE, and next p'anting the Greek banner squarely on his desk. The result proved an exciting year, a return to the conservative fold culminating in the trouble over increased class dues.

1937-'38

1880! On the corner of Langdon and Park streets, a Madisonian named Bross built the three story frame structure as a home for his family and a rooming house for students. Because of its proximity to the campus the Bross rooming house was always filled.

1887! For \$5000 the Bross house was purchased by the University to be used as a presidential residence. After a complete job of renovating and refurnishing the house was ready for use. First to occupy it was President Chamberlin, followed by his successors, Charles K. Adams, Charles R. Van Hise, Edward A. Birge.

DOWN WITH

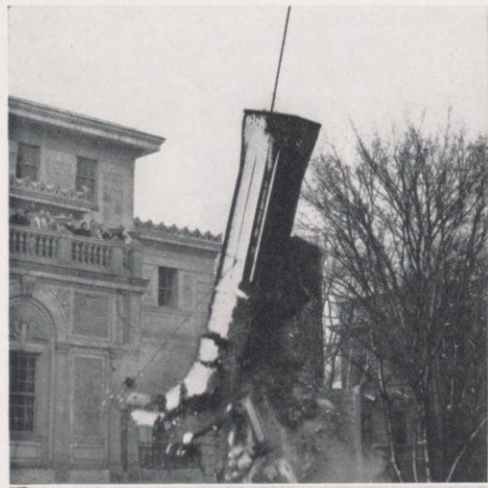

THE OLD

1925! The John M. Olin home was bequeathed to the University and the executive residence was moved from Langdon street to University Heights. Presidential bedrooms in the old house were turned into student activity offices. A gold gilt sign dangling in front tagged it, "Old Union."

1938! To make way for the theatre wing of the Memorial Union the frame building was razed. The University paid \$7400 to have the timber torn down and the hole dug, \$2400 more than the original price of the house. Into the Union went the employment bureau, Haresfoot, Octopus, YWCA, Hoofers. Last to leave was the Iron Cross, symbol of the Senior Men's Honorary which was traditionally chained to a post in the basement.

• THE ATHLETIC







T H E F A L L

T H E W I N T E R

T H E S P R I N G



F O O T



HARRY STUHLREHER

A decided step forward in the rebirth of Wisconsin football was the quartet of victories and a hard-fought tie struggle given the Badgers by the dynamic little general who has been making things hum ever since he came to Madison. That's Harry Stuhldreher!

BALL

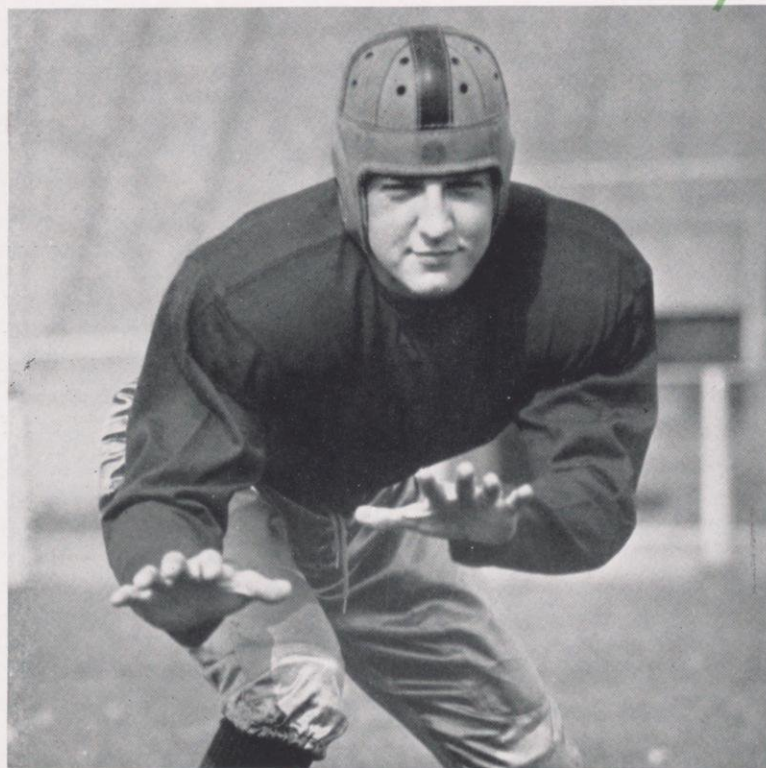

FRED BENZ

One of the most dangerous pass receivers ever to wear the Cardinal. One of the most inspiring leaders ever to show the way for the Badgers. A real page in the history of Wisconsin football. That's Fred "Hooks" Benz!

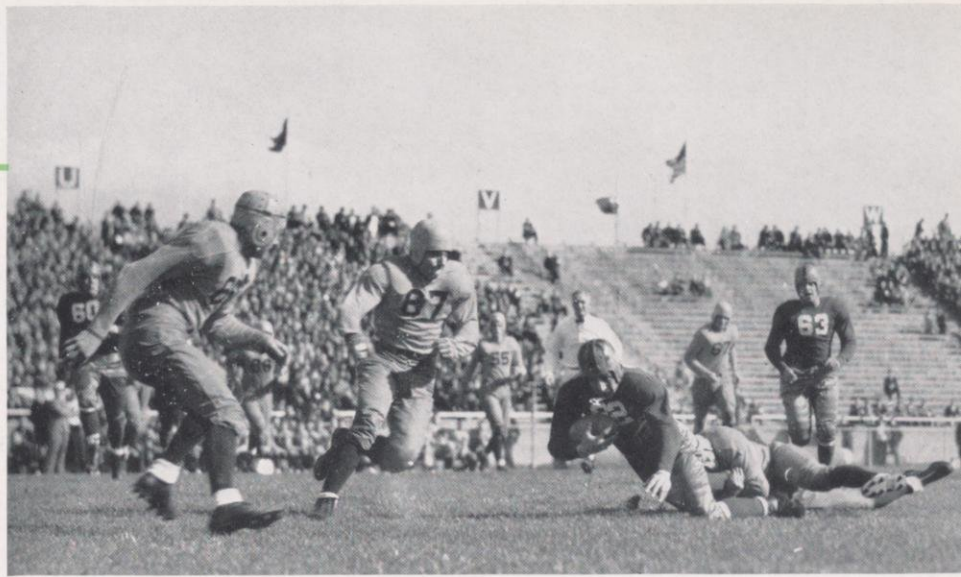

WISCONSIN 32
SOUTH DAKOTA STATE 0

Amassing a total of 21 first downs and gaining 439 yards from scrimmage, the Wisconsin eleven gave forecast of its potential power by chalking up its largest score in half a decade. Particularly promising was the showing of Badger sophomores.

GAVRE, SCHMITZ, WEISS, BELLIN

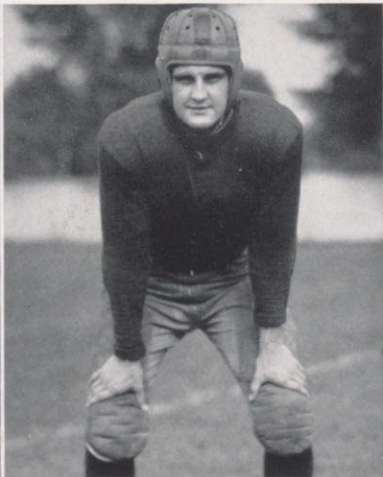
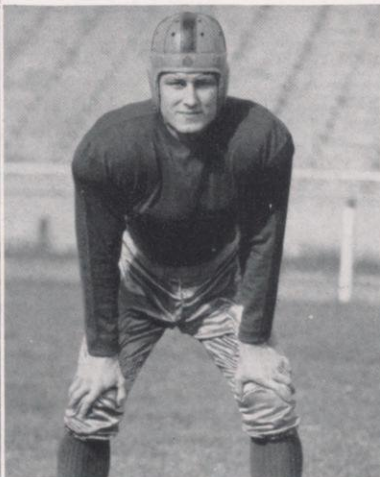
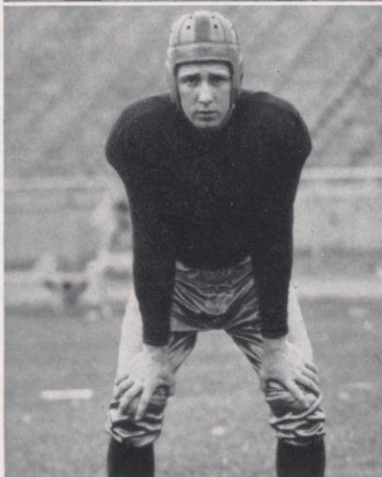
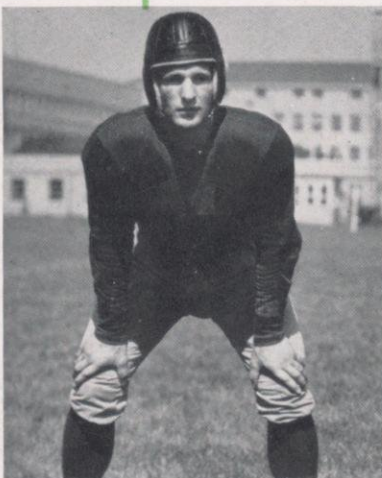

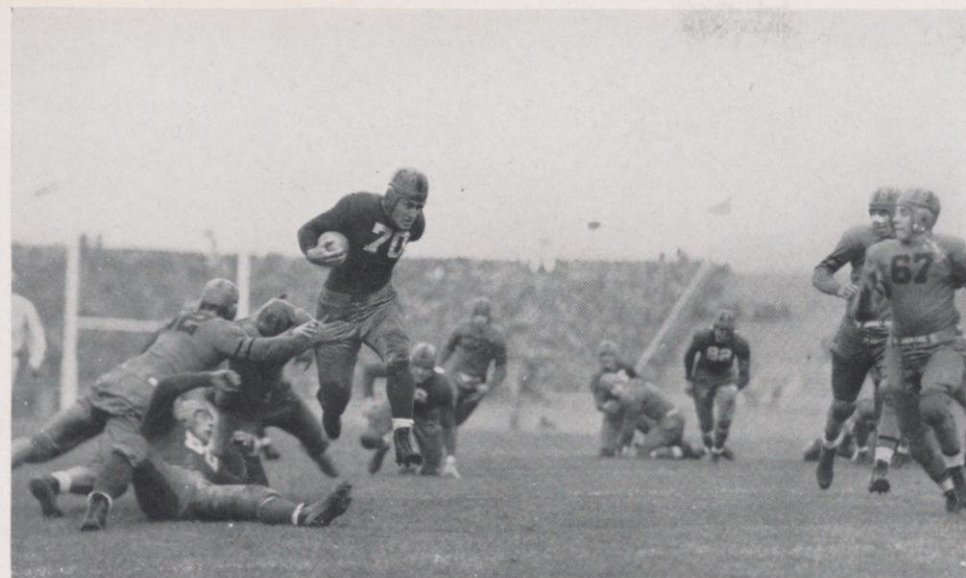

WISCONSIN 12
MARQUETTE 0

Securing adequate revenge for two successive defeats at the hands of the Hilltoppers and regaining the state championship, a hard charging line aided fast elusive backs to dispose of Marquette with touchdowns in the first and final quarters. In contrast to 1935 and 1936, the Wisconsin goal was never threatened.

O'BRIEN, DAVIES, COLE, DORSCH

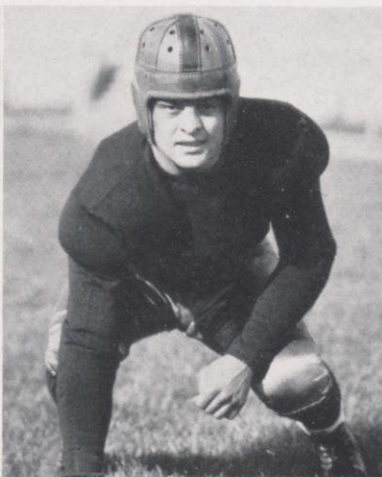
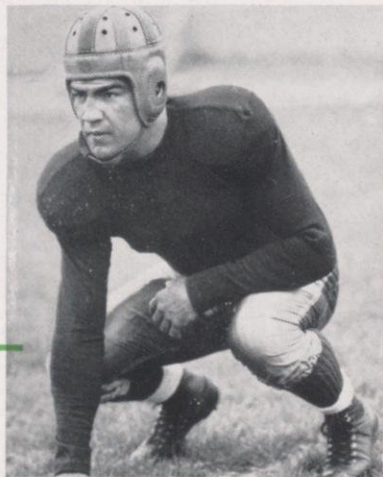
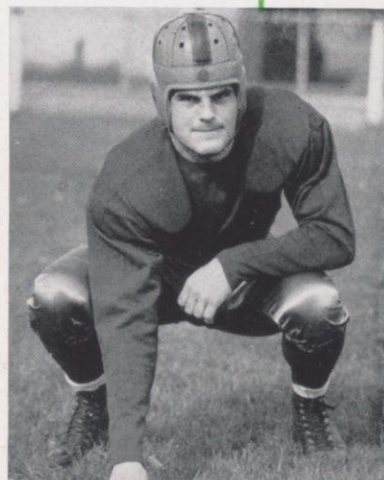

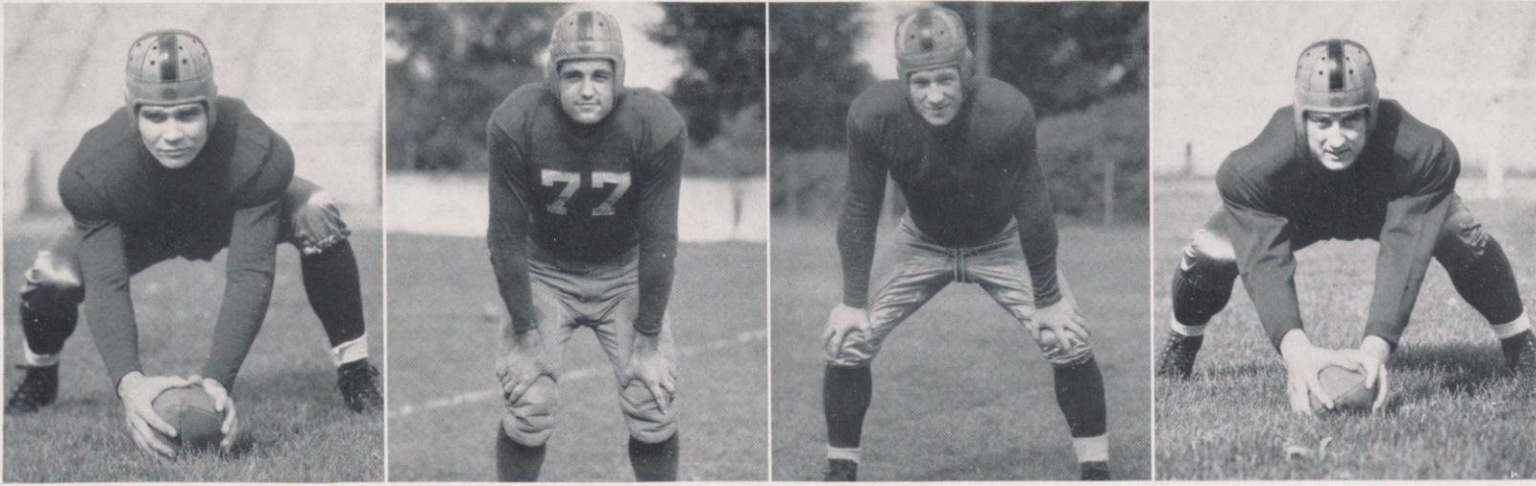

POHL, MALESEVICH, GRADISNIK, MURRAY

WISCONSIN 27
 CHICAGO 0

Anxious for their first conference victory in two seasons, the Badgers journeyed to the Midway and took advantage of every break to romp roughshod over what proved to be an unexpectedly stubborn Maroon eleven. Scoring in the initial quarter, the Cardinal backs were held at bay until the second half when they completely outclassed a tired Chicago team.



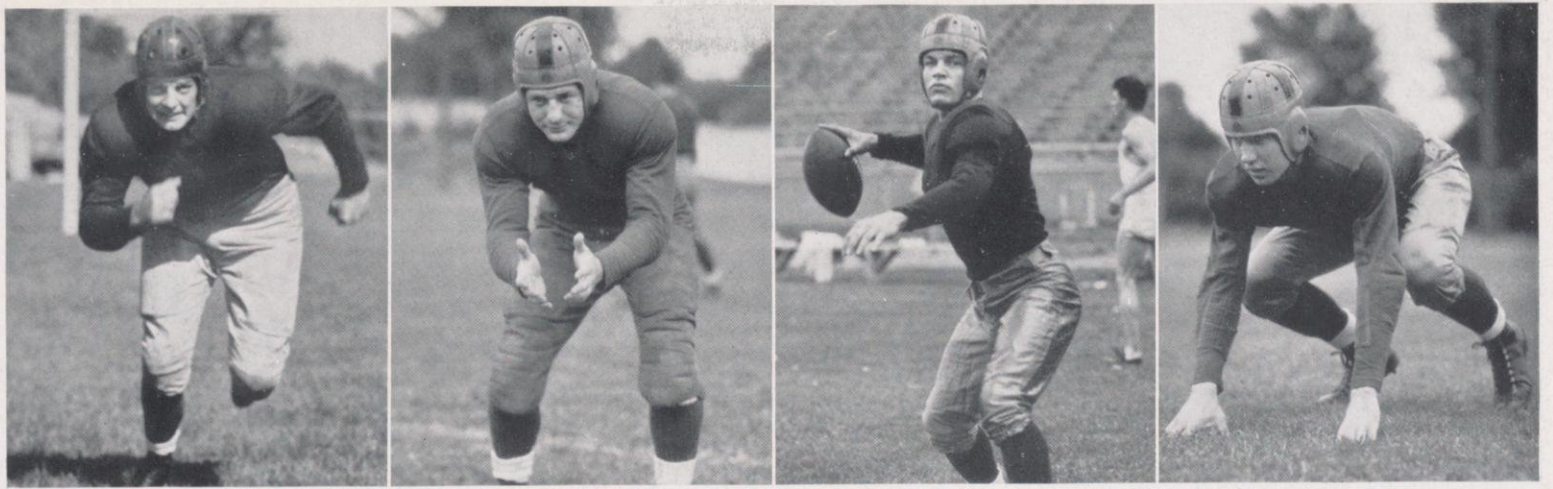

ECKL, WINDWARD, MARTIN, RIORDAN

WISCONSIN13
 IOWA 6

With their goal line as yet uncrossed, Homecoming as the occasion, the "1912" champions as an incentive, and national recognition as a reward, the Badgers seized upon early advantages to score in the opening period. Obviously unaware of their impending defeat, the Hawkeyes came back in the third quarter to cross the virgin goal with a score of their own only to have an undaunted Wisconsin team tally the winning marker on eight plays in the final period.

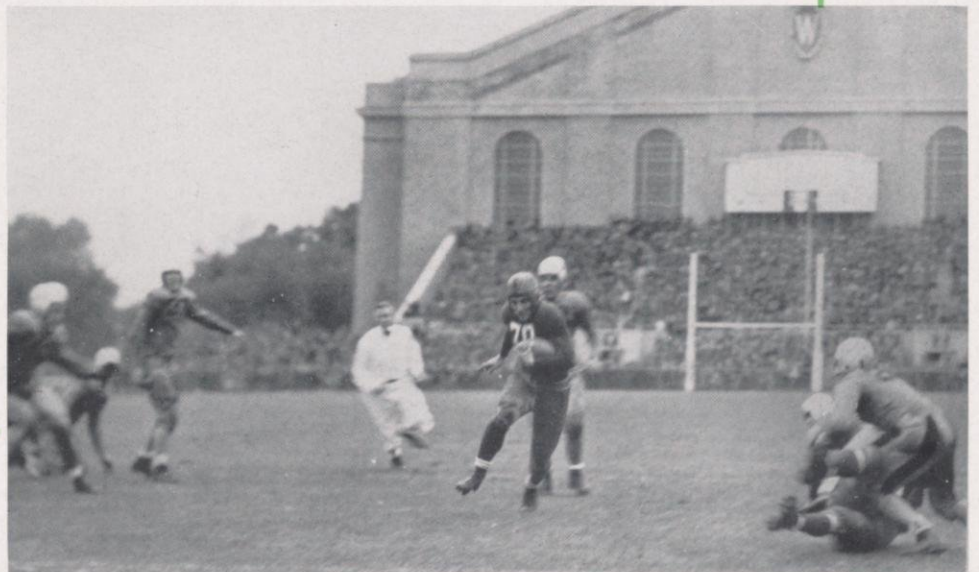

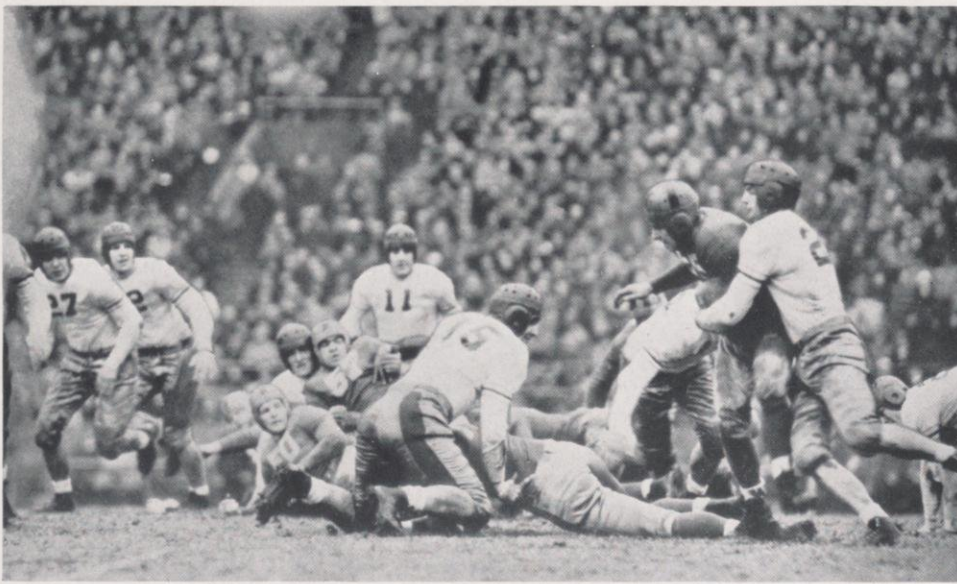

WISCONSIN 0
PITTSBURGH 21

The Badgers, left for Pittsburgh knowing that they would arrive there the decided underdog, but still possessing a sufficient confidence in their ability. Fate stormed in, however, riding on the back of "Mad Marshall" Goldberg, and when the afternoon was over Wisconsin was smarting from the sting of its first defeat. Neither the offense nor the defense clicked, and the Panthers romped over the Badgers at will. Yet Stuhldreher was well satisfied with the courageous battle offered by his charges against what was later recognized as the outstanding team in the nation.

LOEHRKE
BRODHAGEN
CONLEY

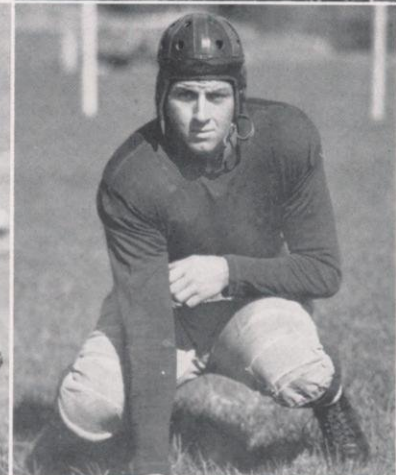
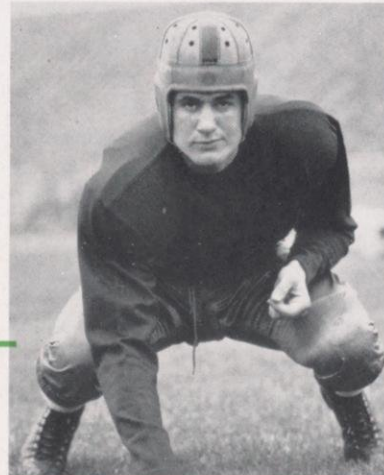
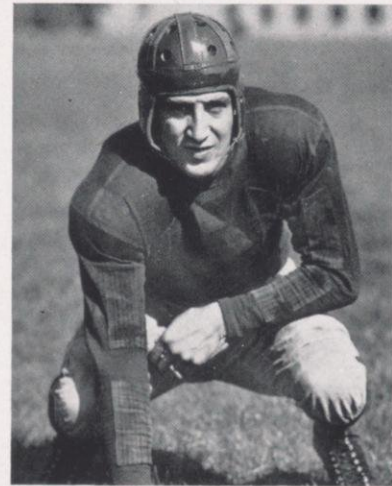

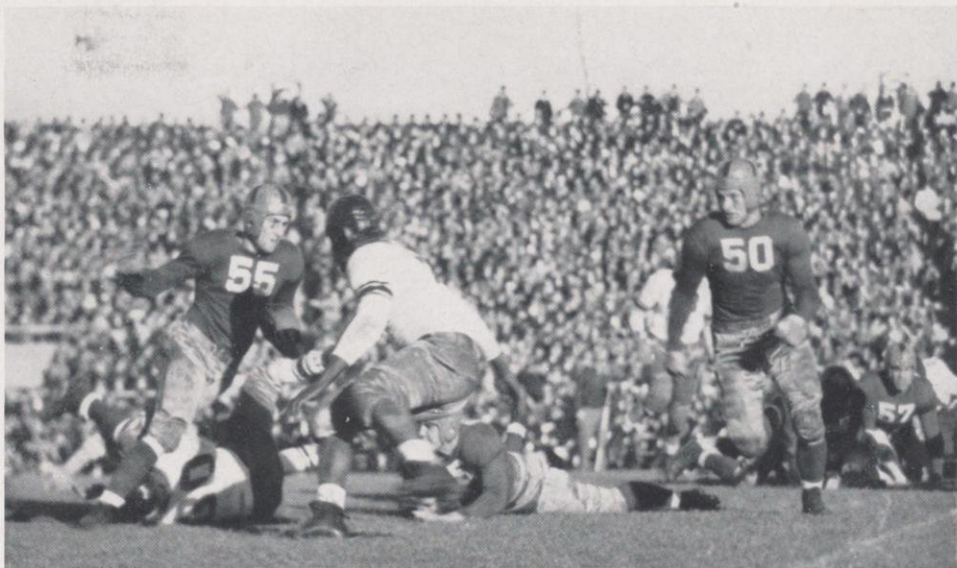

WISCONSIN 6
NORTHWESTERN 14

Unable to get its aerial game functioning, the Wisconsin eleven fell before the mighty Purple wave for its first conference loss of the year. This proved to be the only contest of the season in which the Badgers were outclassed at home. One redeeming feature of the game to Wisconsin followers was the touchdown by Bill Schmitz on a play which was fast assuming the name of "the sure touchdown."

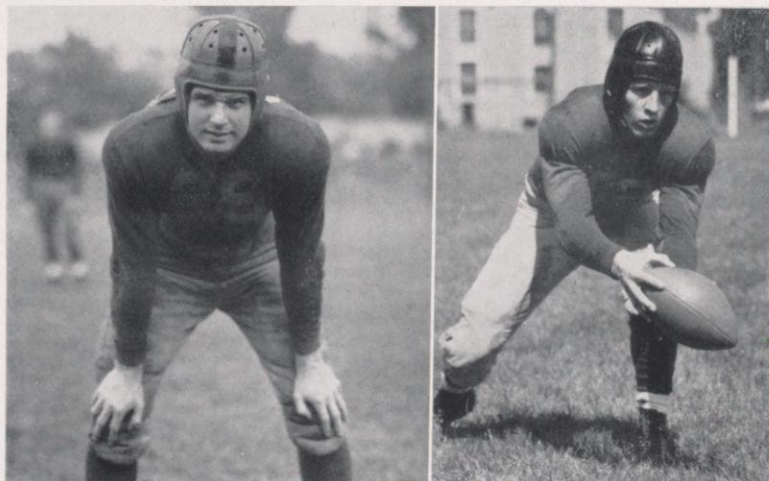

LEWEIN

BELLILE

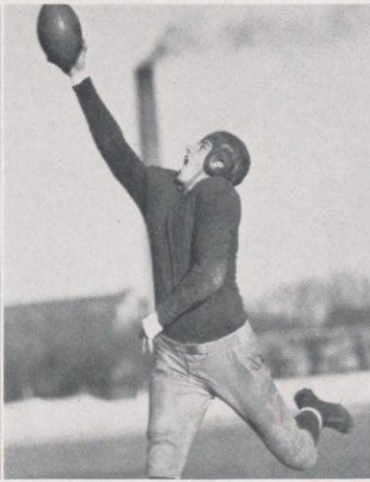
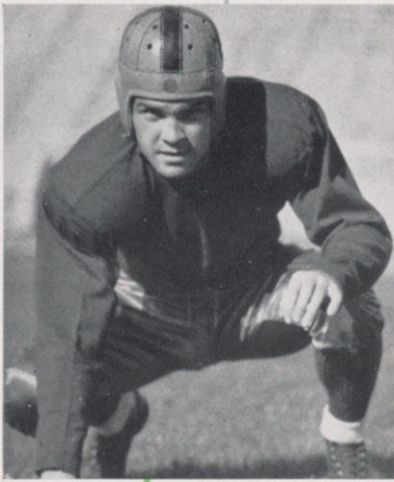

DOYLE

PEAK

WISCONSIN 7
PURDUE 7

Returning to battle after an open date, the Badgers faced the Purdue Boilermakers in what proved to be the freak game of the season. With the weather proving a deficit to both clubs, Dorsch, sophomore tackle, fell on one of Cecil Isbell's fumbles to score in the opening quarter. Wisconsin then completely bottled up the Purdue attack until just before the close of the first half when Zachary slipped by the Cardinal defense and took a long pass from the same Cecil Isbell to jaunt unmolested across the goal.



WEIGANDT
P A U L

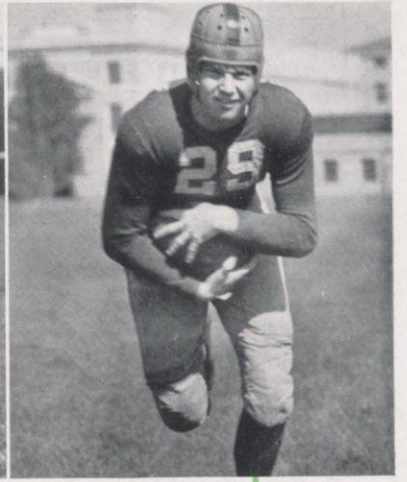
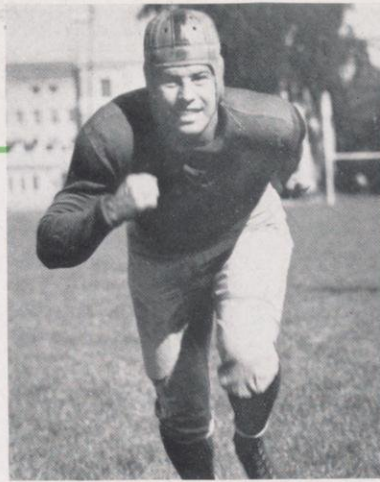

WISCONSIN 6
MINNESOTA 13

Minnesota won the conference championship, but not without first submitting to one of the most furious battles ever seen in Memorial Stadium. The Badgers left for the North rated the lowest of underdogs, but the dopesters forgot to reckon with the gallant heart of Howie Weiss and other Wisconsin stalwarts. Taking the initiative from the start they outclassed the Gophers in every department except scoring. Despite this defeat, the Badgers of '37 will always remain famous for this game and one of the most interesting seasons in many years.

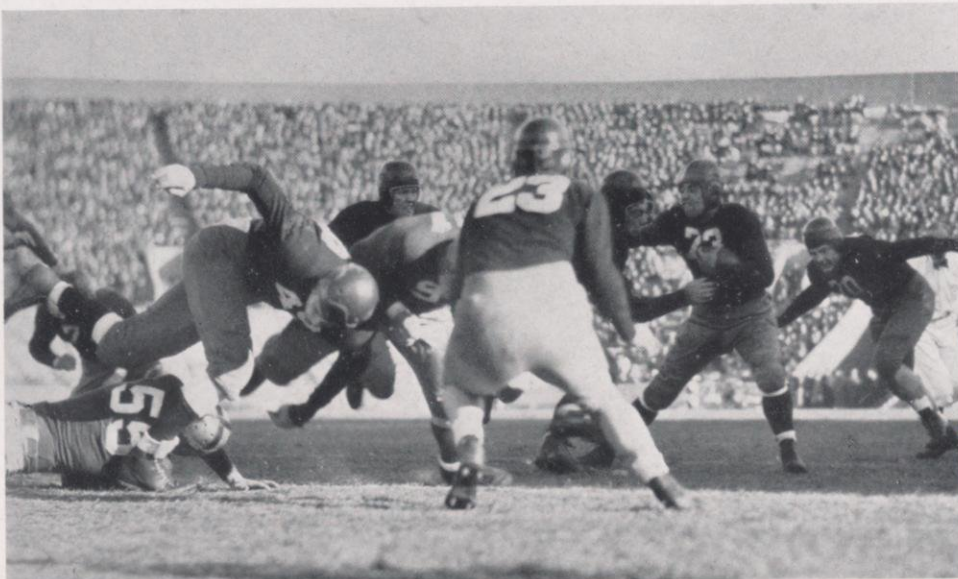



Left to Right: Jones, Fenske, Corrigan, Cooper, Senft, Farin, Carroll, Pratt, Kubly, Towle, Vlasek, Mgr.

Continuing the 1936 harrier's undefeated record, this year's Cross Country squad scored six straight wins before finally being defeated. And that one defeat was registered by Indiana's Hoosiers at the Central Intercollegiate meet, the season's finale, held this year at East Lansing, Michigan.

The season opened with the Badger's registering their usual victory over the Milwaukee Y.

For the Illinois run the following week, the Badger's were strengthened by the return of Captain Chuck Fenske from his summer invasion of Japan. The result, another Cardinal win, 17-44, Fenske pacing the field with the fine time of 15:46.

With just our Sophomores running, Beloit was a pushover. The score, 15-40.

A three-way run with Chicago and Loyola on the course of the latter proved easy as Fenske, in great form, broke the track record.

November 13, Purdue's Boilermakers came here with the result, another victory for Coach Jones. Fenske, as usual, led the pack.

The season was climaxed when the Badgers took the first three places in the state A. A. U. meet. Fenske, Pratt and Senft finishing in that order.

Major letter winners were: Captain Chuck Fenske, George Pratt, Brad Towle, Bill Farin and John Senft.

CROSS COUNTRY





First Row: Kent, Cibik, Rundell, Davis, Frey, Powell, Rooney, Mitchell, Weigandt, Gallagher, Smith. **Second Row:** Coach Foster, Schwartz, Anderson, Guis, Marsh, Jones, Bell, Dupee, Christianson, Baake, Pritchard.

Although the 1937-38 basketball season was not the best that the Badgers have had under the coaching of Bud Foster, it was one of the most interesting, and Wisconsin fans showed their appreciation by setting a new attendance record of 13,000 for the field house. This figure also represented the largest crowd to see a basketball contest in the country outside of Madison Square Garden during the past season.

The record of the team was ten victories and an equal number of defeats, seven of which were suffered in conference games against five victories to give the Badgers seventh place in league competition.

Known to sports writers as the "unpredictable five," Wisconsin opened the year by dropping the Marquette fray at home, a game which they entered as top-heavy favorite. The Badgers did every-

B A S K E T

thing wrong. They couldn't hit the basket, they couldn't guard, they couldn't hang onto the ball, and they refused to fight.

A return to form was exhibited in the North Dakota game, a fast fray and an easy conquest, but the Badgers did not show their real unpredictable qualities until the next two games. First came the Pittsburgh tilt, and the Fostermen surprised everyone by decisively defeating the Eastern team. Two days later the team played Notre Dame at South Bend, and gave them the closest game of their whole season. It was only a timely last minute spurt of scoring by the Irish that allowed them to win.

These two games put the Cardinal supporters in a good frame of mind for the return game with Marquette at Milwaukee. Again, however, the Hilltoppers completely outclassed the hapless Badgers, and added another loss to their record.

The last non-conference game to be played by the Badgers before the opening of the Big Ten race was with the University of Missouri on New Year's Eve. Functioning smoothly as a unit, Wisconsin's quintet won easily.

In its first conference game, Wisconsin engaged the Northwestern aggregation at Evanston. The Badgers played the same kind of ball in this fray as they did against Marquette, and as a result, suffered a decisive defeat in their initial Big Ten attempt.

Returning to Madison, Coach Foster's men played Minnesota on Saturday night. The "unpredictable five" turned on the heat in this game and, playing brilliant ball, handed the strong Minnesota team one of their three defeats of the conference race. Everything worked smoothly, and the Badgers had no trouble remaining in the lead throughout the contest. This victory raised the undaunted spirits of the Wisconsin players, and in the next game with Chicago, they ran up one of the biggest scores of years. The final tally showed the

B
A
S
K
E
T

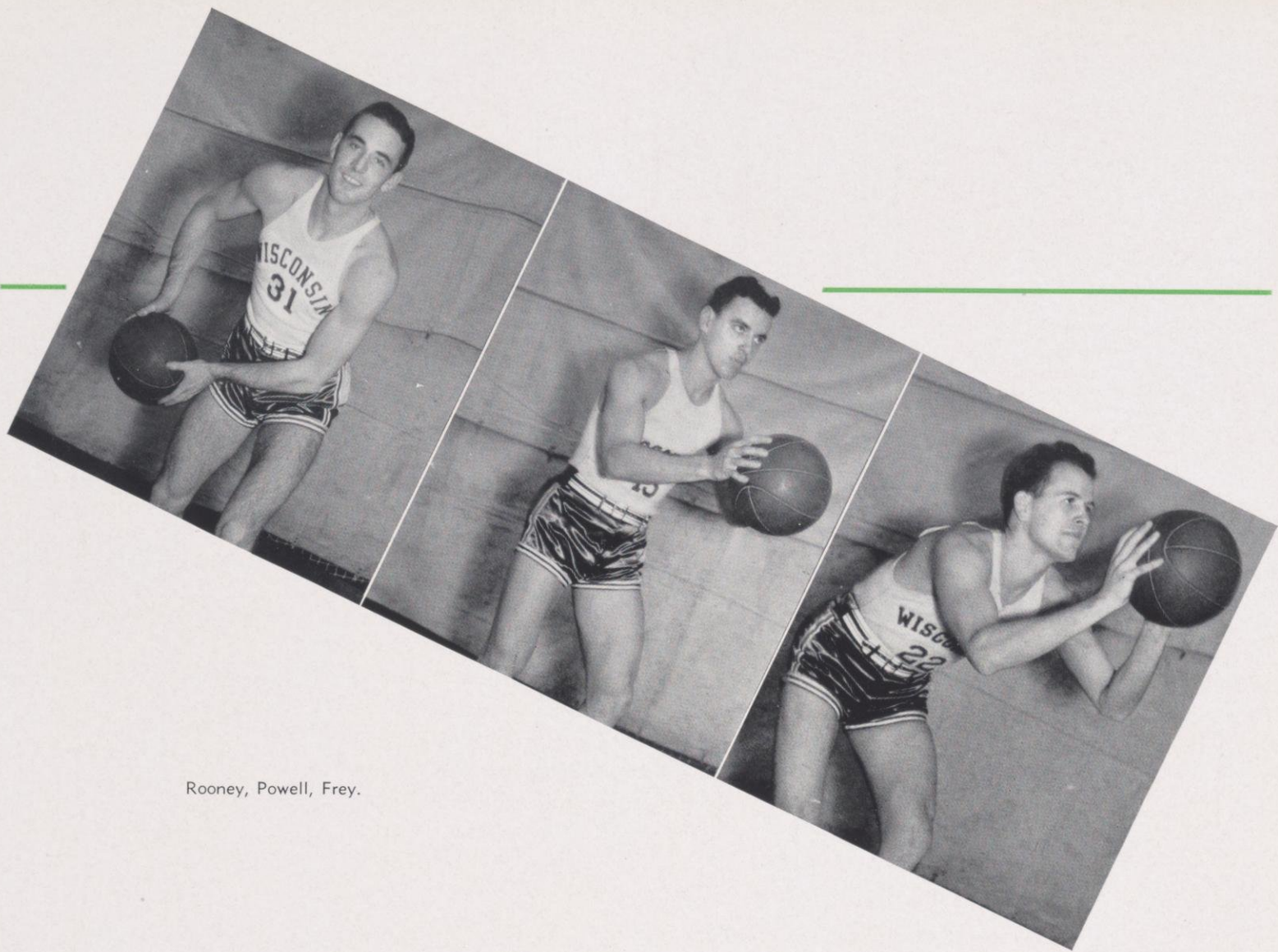

Rooney, Powell, Frey.

Badgers winning 50-27. Everything seemed to click. The offense worked remarkably well as shown by the score. The Badger's defense was comparatively impregnable. The fast Chicagomen found difficulty getting close enough to the basket to attempt a shot.

Still in the running for the first division, the Cardinals invaded the new Purdue fieldhouse at Lafayette. The game was very close throughout the first three quarters. The lead see-sawed back and forth, neither team leading by more than several points at any one time. In the closing minutes Jewell Young and his fellow Boiler-makers outlasted the Badgers, and defeated them by six points.

This defeat was hard, and when they returned home to play Michigan, Rooney and Powell led their team-mates to their third conference victory against two defeats. This game closed the first semester season.

During the vacation between semesters, the Badgers played Michigan State at Madison, and defeated them handily. Beginning the second semester, the Badgers swung into action by journeying down into Indiana to meet the Hoosiers. After trailing throughout most of the

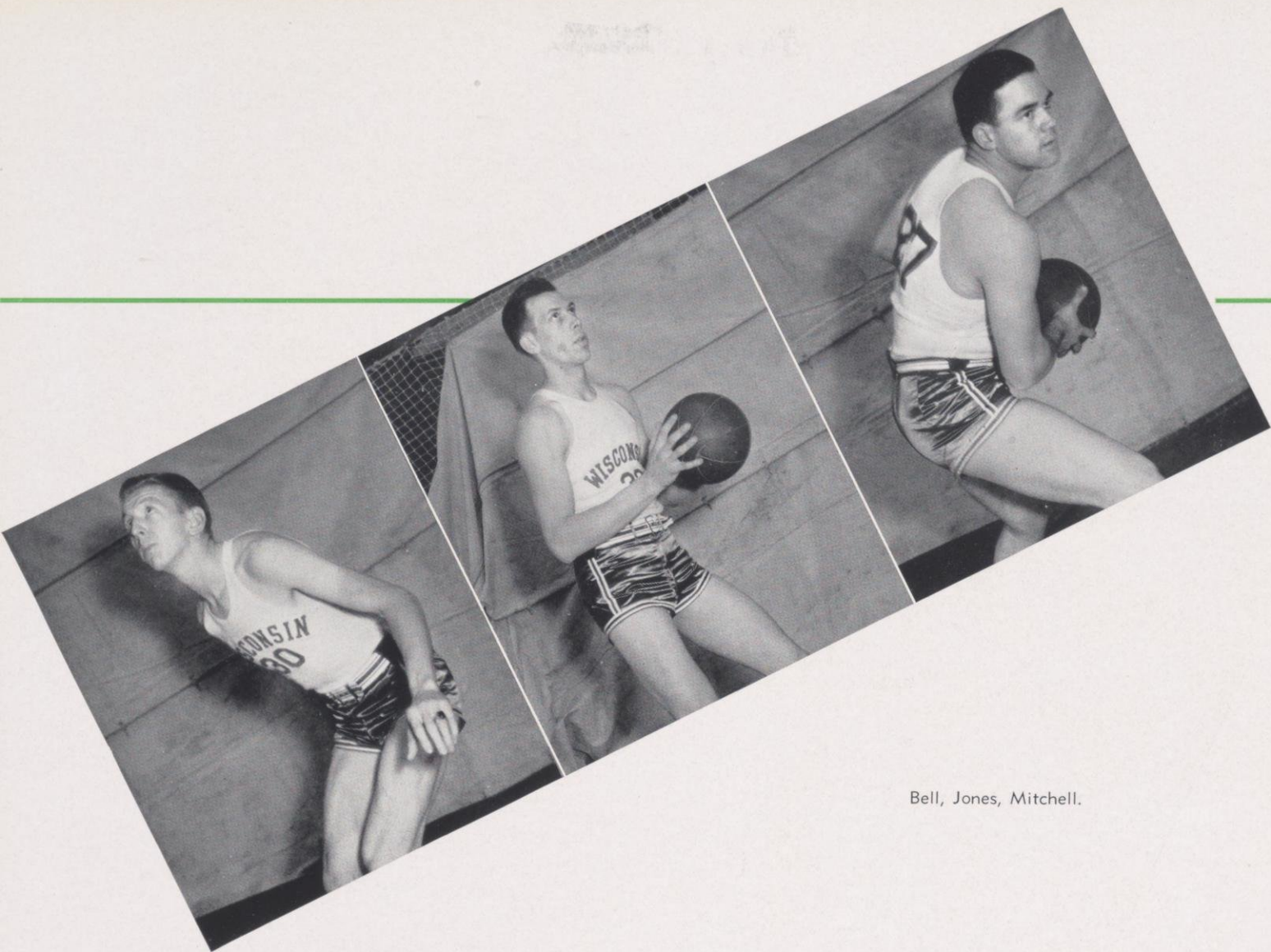

Bell, Jones, Mitchell.

game, Wisconsin put on a scoring spree in the last few minutes that fell short 44-47.

Northwestern's Wildcats came to Madison for a return engagement with the Badgers, and won a close victory to maintain their conference leadership. The first half of the game was dull, but Northwestern pulled far ahead in the early minutes of the second half to cinch the victory.

The following week Chicago was met at Chicago. This game broke the long-standing road-jinx of the Wisconsinites, and brought the Badgers the second win over Chicago of the season. In the next fray the Cardinals played host to the Boilermakers of Purdue with a record crowd of over 13,000 spectators. The two teams put on another one of their thrilling games, with Purdue again outlasting the home team. Hod Powell and Jewell Young put on a scoring race, each man finishing with 20 points to his credit.

The two defeats at the hands of Northwestern and Purdue removed any title hopes for Wisconsin, and then at Michigan the Badgers

fell apart to suffer one of the worst defeats any Wisconsin team has ever taken. The Wolverines ran up 58 points against Wisconsin, with Townsend taking the leading role in the massacre.

From Michigan Coach Foster took his squad into the East to meet the usually strong University of Pennsylvania quintet. It was in this game that the Badgers chalked up the season's record by scoring 52 points, and decisively defeated the Eastern team.

In their last home game of the season, the Badgers met Indiana in one of the most spectacular games ever played in the fieldhouse. Ernie Davis, sitting on the floor near the free-throw line, put in the shot which won the game for the Badgers 34-32.

The season ended at Minneapolis where Wisconsin met the Gophers,



Weigandt, Davis, Schwartz.

who got revenge for their previous defeat by tipping the Badgers 38-25. In this game the Wisconsin team played just as they had been all season. Several early flashes of brilliance put the Badgers in the lead. However, several minutes later they suffered a complete reversal of form, and went into a slump for ten minutes. This was just long enough to allow the Gophers to go into a lead which they maintained through the remainder of the game.

The new style of basketball was enthusiastically received by Wisconsin cage fans despite the fact that the Badgers ended up in the second division. Most of the games were filled with action, and the scoring was frequent. A proof of this is that Hod Powell took fourth place among the leading scorers of the league. He also brought himself and Wisconsin another honor by earning a berth on the All Conference team.

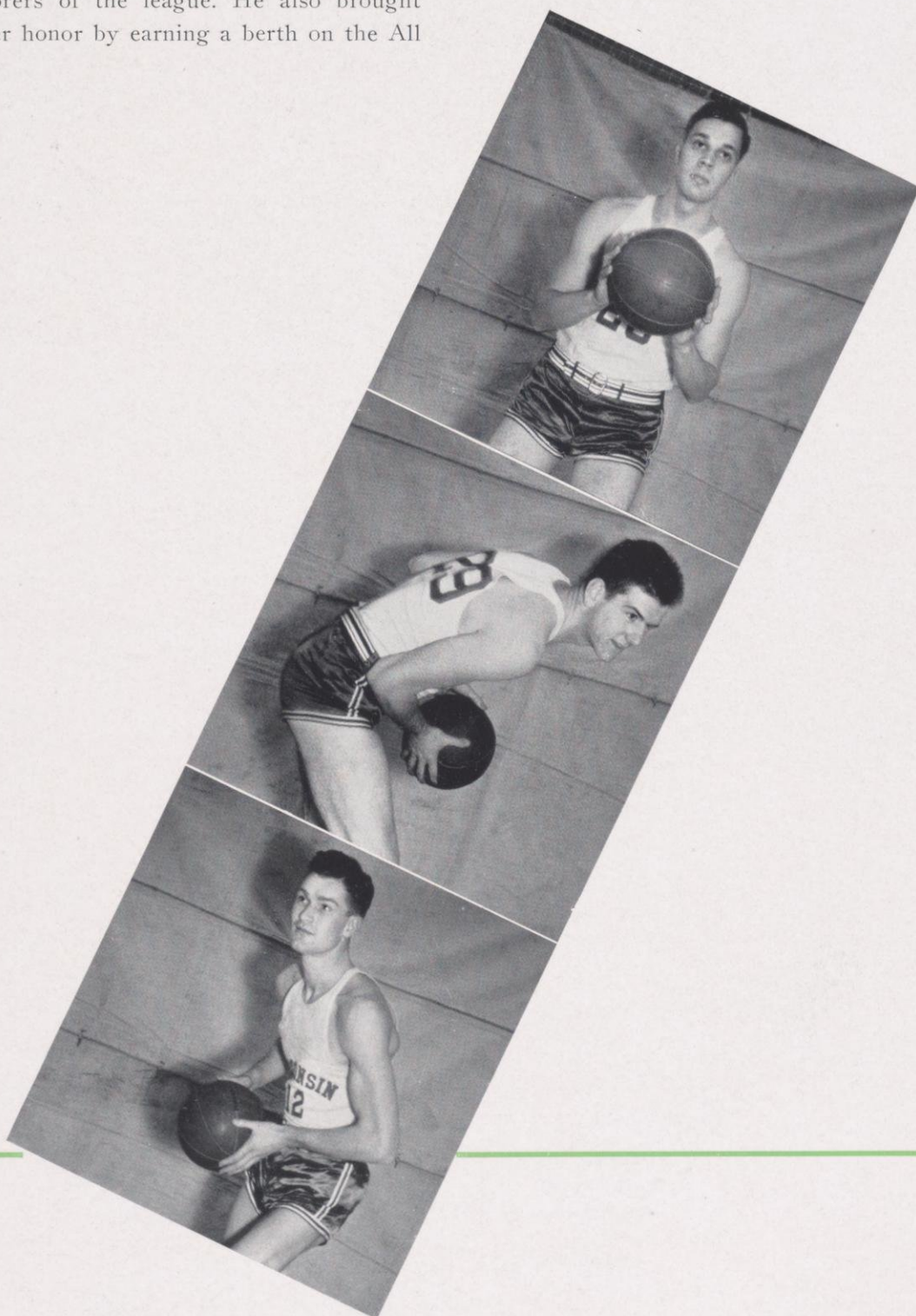

Anderson, Dupee, Marsh.

B O X I N G



Dushek, Torgerson, Schiro, Strand, Chisholm, Crocker, J. Walsh, A. Walsh, Coach Walsh.

“National Collegiate Champions.” That’s the record of the 1938 Wisconsin Boxing team. Facing the strongest teams from coast to coast, coach Johnny Walsh’s Battling Badgers came through undefeated, untied, to mark the most successful season in the history of the sport here at the University.

TEAM SCORES

WISCONSIN, 6½	St. Norbert’s, 1½
WISCONSIN, 6½	Syracuse, 1½
WISCONSIN, 5	Louisiana State, 3
WISCONSIN, 7	Tulane, 1
WISCONSIN, 5½	Penn State, 2½
WISCONSIN, 7	West Virginia, 1
WISCONSIN, 5½	Washington State, 2½

INDIVIDUAL RECORDS

	Won	Lost	Draw
Art Walsh, 115 lb.	6	1	0
Jim Walsh, 125 lb.	6	1	0
Omar Crocker, 135 lb.	7	0	0
Joe Czys, 145 lb.	2	1	0
Ray Chisholm, 145 lb.	1	3	0
Henry Strand, 155 lb.	5	1	1
Captain Vito Schiro, 165 lb.	7	0	0
Truman Torgerson, 175 lb.	6	1	0
Elmer Dushek, heavyweight	2	2	2
Jack Murray, heavyweight	0	1	0



Vito Schiro, Ray Chisholm.

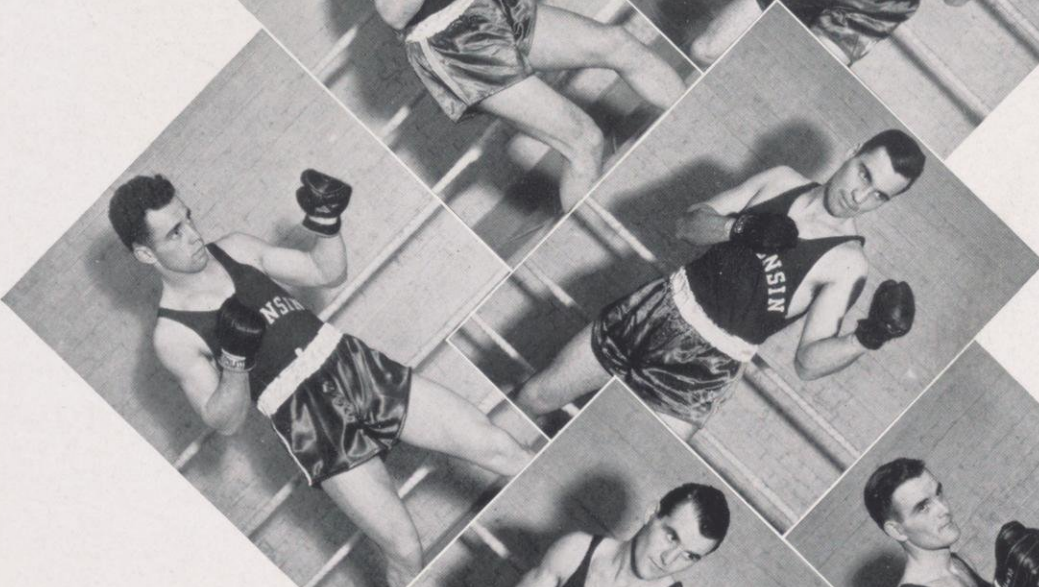

Henry Strand, Elmer Dushek.

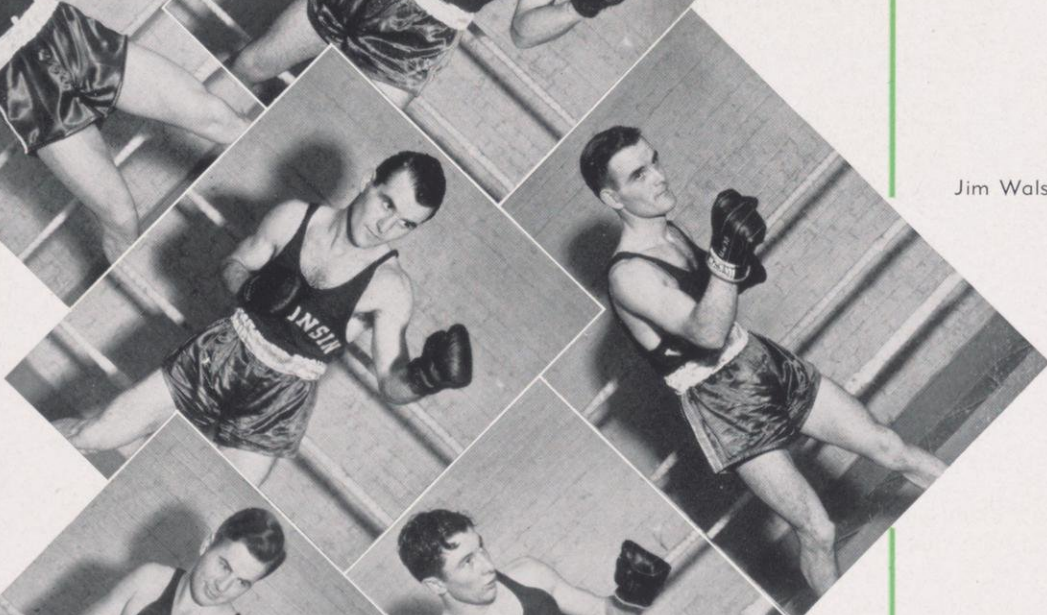

Jim Walsh, Art Walsh.

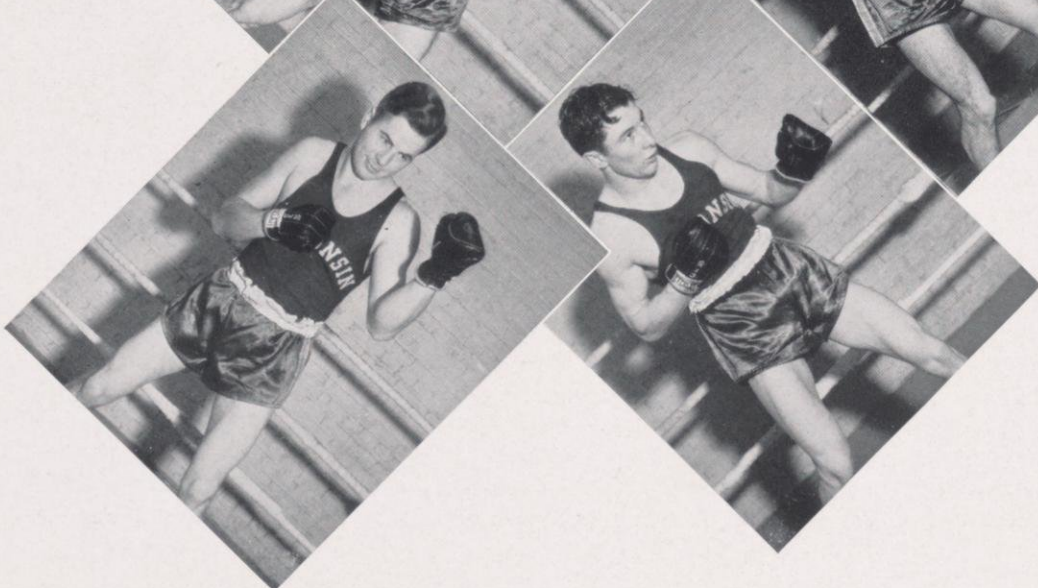

Truman Torgerson, Omar Crocker.



First Row: Senft, Geib, Viereg, Farin. **Second Row:** Coach Jones, Petrie, Reichert, Learned, Best, Fenske, Mehl, Kommers, Smith, Pratt, Gannott, Manager. **Third Row:** Brandt, Haberman, Dorsch, Moler, Carlson, Leeman, Malisch, Padway, Gardner, Schmidt, Cooper.

INDOOR TRACK

Coach Jones entered his 25th year of coaching this year at Wisconsin. Although he has rarely had much outstanding material to work with, he always manages to turn out a well rounded squad which acquits itself very well in Big Ten competition. Several veterans returned to the fold, and were expected to carry the brunt of the Badger attack. Fenske, Mehl, Padway, and Towle were looked to as consistent point winners. The rest of the squad was made up mostly of sophomores who were as yet untested in stiff competition.

The track season opened against Marquette here at Madison. Pre-meet articles predicted that the score would be very close between the two rivals, but the Badgers came through in expected style and won the match 45-41. However, in winning this meet, the Badgers were pushed so hard that several of the veterans had to set new records to win. Fenske set new records in the 880 and the mile, and Smith broke the existing mark in the 40 yard high hurdles.

A squad of 25 men entered the triangular meet with Purdue and Chicago, but no serious competition arose from these teams. Wisconsin took first place with 49½ points and eight firsts. Fenske

won the mile, Padway took the pole vault, Malisch won the shot put, Schmidt copped the broad jump, and the one and two mile relays were cinched by Wisconsin. Padway vaulted 13 feet, 6 inches, giving Jones hopes that he will be one of the few to attain 14 feet.

The following weekend Wisconsin met Minnesota at Minneapolis. In this dual meet Wisconsin ran wild and collected the highest total of points garnered in any meet. Fenske, Padway, and Smith set new field house records in their events, and Kauffman took second in the sprints. This meet offered no serious competition to the Badgers, but it served to give the sophomores experience which they needed for the Iowa meet.

With three victories under their belts, the Badgers trained intensively for their engagement with Iowa. The Jonesmen hoped to continue their string of dual meet victories. Iowa was also undefeated up to this meet, but Wisconsin shut them out by a score of 54-32. Captain Fenske again stepped out to set a new record for the field house in the mile, and in addition gave his team mates 10 points as his share in the winning score. Mehl ran second to Chuck in the mile. Malisch, Dorsch, and Tremaine took the first three places in the shot put. Mehl and Towle took the first two places in the two mile and Padway won the pole vault.

The annual indoor conference meet at Chicago next took the attention of the Badger tracksters. The usual point winners contributed their share, and the sophomores secured enough points to enable the Badgers to win an undisputed second place. All of the veterans turned in excellent performances, and caused considerable comment in track circles. Fenske hung up a new record in the mile, and Mehl, the Wauwatosa junior, won the two mile event, and he also set a new record. Chuck took another first in the half mile, adding more points to the Badger total. Padway, as expected, won the pole vault, while Best tied for third in the high jump, and Kauffman placed second in the dash.

These performances proved to Jones that he had an outstanding aggregation, and in the closing event of the year, the Armour Relays, the Badgers did outstanding work. Fenske took the spotlight with a record-breaking 4:08.9 mile, while Mehl eclipsed the existing two mile mark. Other Badger record-breakers were Padway with 13 feet 9 $\frac{3}{4}$ inches in the pole vault and Smith in the high hurdles. By virtue of his victory Fenske gained the privilege of meeting Glenn Cunningham one week later in Chicago's Banker's Mile, losing in the final spurt by less than a stride.

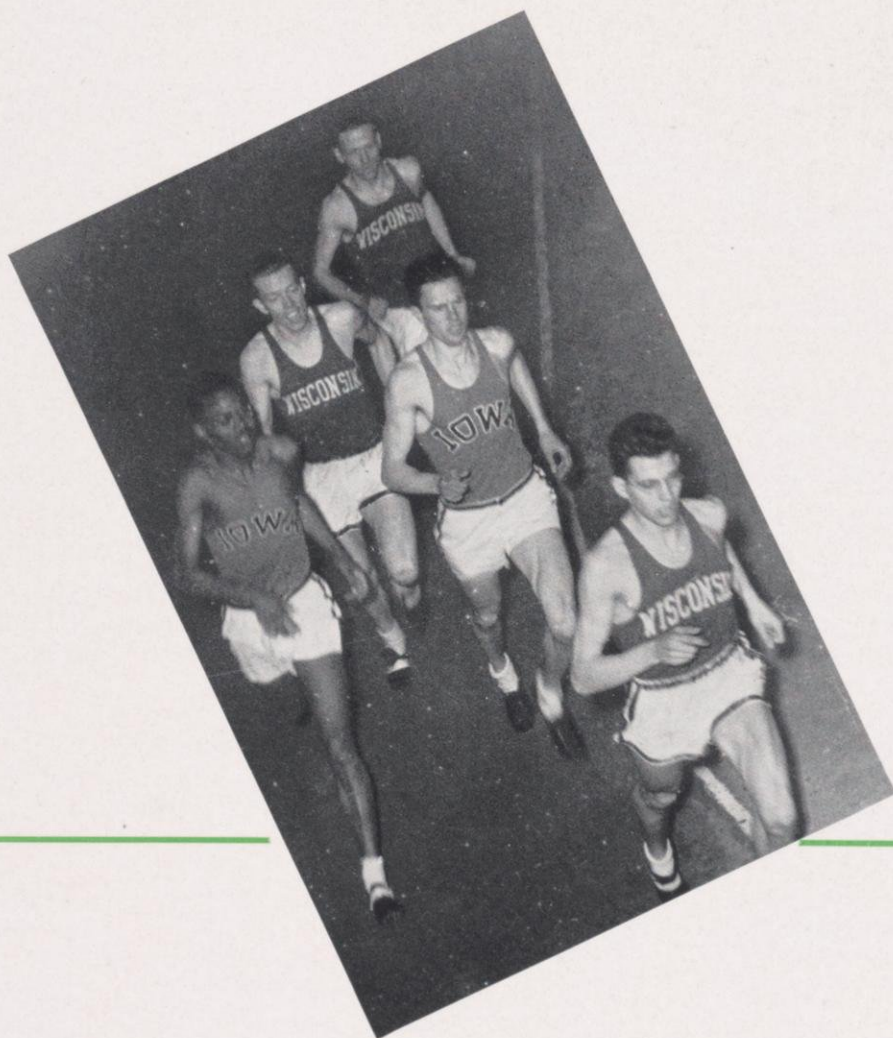



First Row: Steinauer, Seifert, Thompson, Frank, Emmerich.
Second Row: Paunaach, Halberg, Pellegrin, Crowley, Deutsch, Beardsley, Dille. **Third Row:** Weiss, Sternkopf, Ermenc, Ristow, Jones, Wielgosz, Morgan, McKnight.

The swimming season was considered an advancement over the past three or four years both in the greater number of squad members and the superior calibre of the material.

The season's results in the competitive field were fairly successful. Wisconsin placed third and fourth in the Relays at the Conference Meet; won dual meets from Chicago and Purdue; won non-conference meets from Michigan State, Carleton College and Lawrence College; lost to Northwestern, Minnesota, and Iowa. Two of these teams, Minnesota and Northwestern were beaten in the relays at the Conference. Two meets were cancelled, Indiana and Illinois, which deprived Wisconsin of two more reasonably sure dual meet victories.

S W I M M I N G

FENCING

Wisconsin's fencing team, under the direction of Coach Masley, turned in a very creditable record for the season. Out of a total of ten matches, Wisconsin fencers won four, and tied one. In the foils, Sylvester, Schiff, and Zeisig produced the best results for the Badgers. Batterman and Kaftan were leaders in the Sabre, and Alberts and Nowakowski carried the colors in the Epee. Alberts and Hauboldt did all of the dueling. Milwaukee YMCA, Rantoul Flying Corps, and Marquette were victims of the Badgers, and they tied Northwestern. Chicago, Notre Dame, and Illinois proved too much for the Badgers. In the Conference meet Wisconsin took fourth, with Alberts and Kaftan taking third in their respective events.

First Row: Nowakowski, Schiff, Kaftan (captain), Hauboldt, Zeisig. **Second Row:** Alberts, Foster, Batterman, Masley (coach), Simon, Carlin, Sylvester.



W R E S T L I N G

Wisconsin wrestling took a definitely upward stride this season. Although the percentage of wins did not increase, the Badger's did improve sufficiently to win impressive victories over Iowa, Ohio University and Northwestern, teams which have consistently topped Wisconsin in the past.

Particularly outstanding was Lawrence Lederman, Milwaukee senior at 145 pounds, who won the Big Ten title in his weight class. In the Conference tournament Lederman won clean cut decisions over three men who were previously undefeated, including the former Conference champion at this weight. Consistent winners were Kenneth Newbury, Sewickley, Pa. sophomore, winner of fourth place in the Conference meet; John Anderson, Racine junior; Francis Quincannon, Lake Geneva junior; Chester Piatkiewicz, Hillsboro junior. Piatkiewicz lost but one dual meet match during the entire season and was high point man on the team. Other men who saw considerable action were, Harold Ronchon, Marshfield; Verne Knoll, Beaver Dam; Sam Mead, Columbia, Mo.; Donald Merry, Elkhorn.

The reserve team of Lawrence Wright, Russell Cook, Richard Beecher, Robert Martens, Reinhardt Sabee, Allan Anderson, Zigmund Arawinko and James Kallitsas won all its meets, collecting a total of 109 points to 32 for its opponents.

Major letters were awarded to Newbury, Lederman, Anderson, Quincannon and Piatkiewicz.

Front Row: Quincannon, Rochon, Knoll, Newbury.
Second Row: Coach Martin, Lederman, Piatkiewicz, J. Anderson, Merry, Mgr. Andreae.
Third Row: Junior Mgr. Johnson, Beecher, A. Anderson, Wright, Dalton, Martens, Cook, Kallitsas, Arawinko. Not in picture: Mead, Sabee.

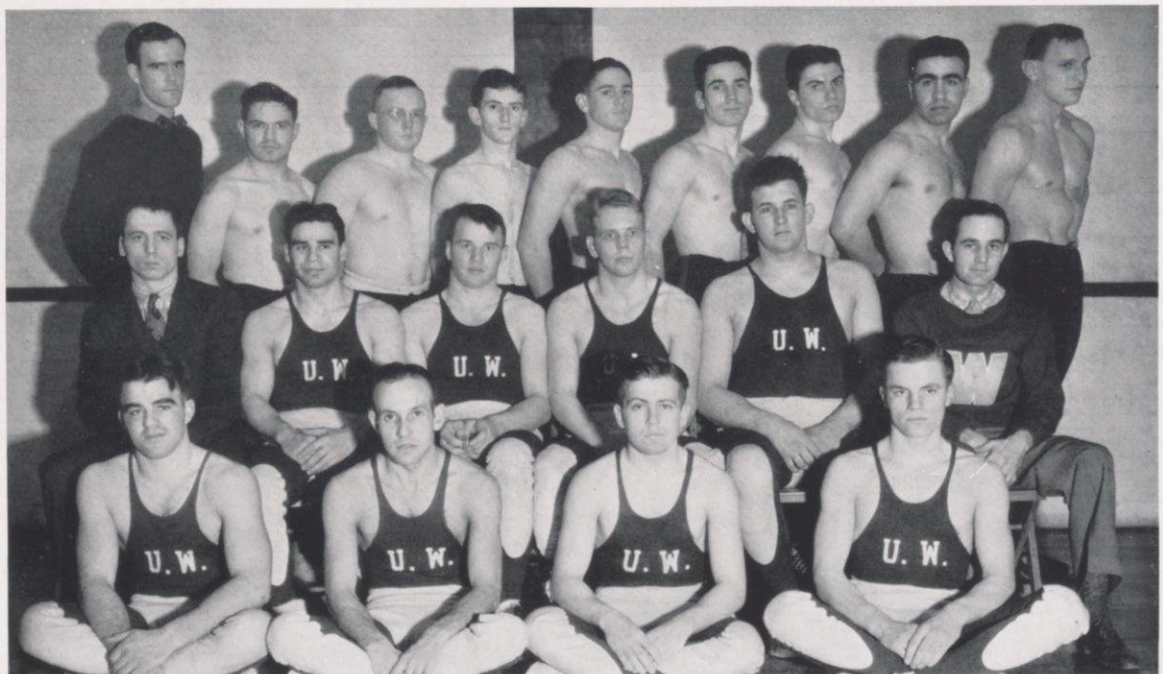



BASEBALL

Back Row: Art Spitzer, Mgr., Chet Rudolph, Mgr., Ken Fjelstad, Harlan Palmer, Irvin Doudna, George Zuehls, Howard Ferris, Pat Baker, Norman Olson. **Middle Row:** Verne Kent, Stan Haukedahl, Bob Henrichs, Coach Douglas, Howard Radder, Florian Radke, John Marriot. **Front Row:** Robert Krause, Stanley Ferris, Hal Schroeder, Albert Palmiter, Roger Reinhart, Cap't John Gerlach, George Lamphear, Les Fox.



In his first season as baseball mentor at Wisconsin Coach Lowell "Fuzzy" Douglas produced a very creditable ball club. Douglas, on a leave of absence from Baylor University, was not entirely new to Madisonites. He gained much of his valuable experience pitching for the Madison Blues, a semi-pro team.

1937

Competition within the infield was intense throughout the entire season. Haukedahl easily won the initial sack position, while Kent turned in a good performance at second base. Co-captain Gerlach played consistently at short stop. Kent and Gerlach combined to make one of the best double play combinations in the Big Ten. Marriot, Zuehls, and Henrichs carried the pitching load while Radke, Rondone, and Palmiter caught. Henrichs turned in the best pitching performance of the season, shutting out Notre Dame at South Bend. The leading batsmen for the Badgers were Radder, Gerlach, Reinhardt, and Kent. Wisconsin was seriously handicapped, especially in the early season, by a lack of any outside practice whatsoever.

The Badgers finished the season in third place. It was the two games lost by such a narrow margin to Illinois that kept Wisconsin from ending up the season in first place. The Badgers lost these two hard fought contests by the narrow scores of 3 to 4 and 3 to 5. These losses took the spirit from the team, and they lost the next game to Northwestern.

For the 1938 season the Badgers have even better chances than they had this year. "Fuzzy" Douglas will again coach, and Gerlach was reelected captain. Very few men were lost through graduation, and for those that were lost there are sophomores coming up with great possibilities. Coorlas will understudy Gerlach, and Bietila will augment the catchers.

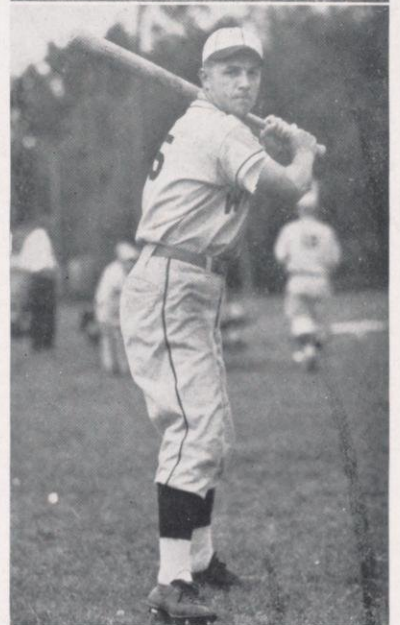
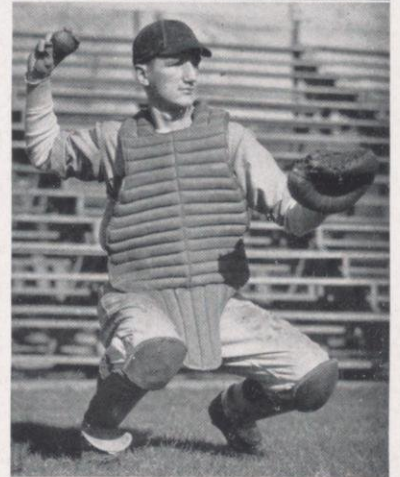
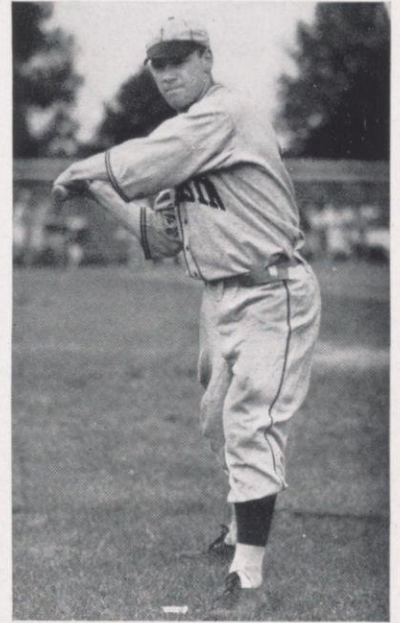

The successful version of the 1937 track team was again coached by one of the oldest and most familiar figures on the Badger campus. Coach Tom Jones in his 26th year of coaching easily repeated his record of former years. He managed to turn out a well balanced team which was undefeated for the third year in succession in any dual or triple meet on its schedule.



Back Row: Coach Jones, Warren Schmidt, Milt Padway, Clarence Tommerson, Walter Bickford, Mgr. **Middle Row:** Ed Heinrichsmeyer, Lloyd Cooke, Sampson Scharff, Jack Kellner, Co-Cap't; John Weichman, Howard Rich. **Front Row:** George Pratt, Walter Mehl, Chuck Fenske, Al Haller, Co-Cap't; Robert Brandt, Riley Best, Bradford Towle.

T R A C K

In the annual duel with Marquette the Badgers were far superior. With seven first place winners Wisconsin amassed more points here than they did in any other meet. Fenske, Best, and Kellner were among the winners.

The next meet was the Drake Relay in which no team winners were chosen. However, Wisconsin took third place in the distance medley relay, and first in the four mile event. In the first race Rich, Towle, Fenske, and Mehl carried the baton, while in the second event Cooke substituted for Rich. Haller and Padway took second and fourth respectively in the pole vault. Kellner took first place in the hurdles.

Against Ohio State the Badgers also took seven first places. Fenske, Heinrichsmeyer, Kellner, Haller, Christianson, and Tommerson led the attack. The outstanding point winner was Kellner, taking two firsts.

Illinois provided the closest competition of the season for the Badgers, but the Jonesmen managed to pull the meet out of the fire by a score of 66½ to 64½. Weichman won the high jump by going to 6' 3", and Tommerson threw the javelin for a distance of 195 feet for first place. Haller easily won the pole vault, and co-captain Kellner managed to take two second places in the hurdles.



1937

On May 15 the Badgers closed their 1937 season against the Iowa team. Wisconsin won this meet $78\frac{1}{2}$ to $58\frac{1}{2}$. Fenske again led the parade of point winners with two firsts. He ran the mile in 4:21, and the two mile in 9:48. Mehl won the half mile in 1:56.9, while Haller vaulted his usual 13' 6".

Wisconsin placed fifth in the Conference meet on May 24th. Up against some of the stiffest competition in the country only Haller took a first. Fenske, renewing competition with Lash of Indiana, took second in the mile, and third in the two mile. Co-captain Kellner ran second in the high hurdles.

In a post conference meet with the Gophers the Badgers won easily. Fenske won two first places, and Pratt won first place in the two mile event.

In the Central Intercollegiate meet Fenske, Haller, and Christianson each took second in their events, and Scharff took third in the pole vault. In the National Intercollegiate meet Fenske, Christianson, and Haller again competed. Fenske took first in the mile. Back in Milwaukee Fenske entered the National A.A.U. meet and ran third in the 1500 meters, earning a trip to Japan. He was undefeated in any meet over there.



Front Row: Batzle,
Borcherdt. **Second
Row:** Nelson,
Coyle, Stafford.



Coach William Kaeser again put forth a tennis team this season which, despite its limited facilities, acquitted itself remarkably well, ending the season in the Big Ten with a .500 record.

Wisconsin opened the season away from home by losing to the slightly superior Michigan State team 4 to 3. The next match against Michigan was won by the Badgers 4 to 3. The Illini and Marquette each lost 6 to 0. The Gophers were beaten at Minneapolis 4 to 3, but badly drubbed the Badgers in a return match 7 to 2. Wisconsin then played Northwestern at Evanston, losing 8 to 1. Iowa was the next victim of the Badgers, and the score was 4 to 3. In the post season conference matches Chicago won first place, Northwestern second, Ohio third, and Wisconsin and Michigan tied for fourth.

The ranking men on the 1937 team were, in order named, Stafford, Borcherdt, Richardson, Coyle, Nelson, and Batzle.

TENNIS 1937



Left to Right: Ray Pacausky, Bob Heinze, Art Bridge, Ed. Collins, Charles Bourroughs, Ed. Ryan, Franz, Ibisch, Don Heun, Don Wiggins (Coxswain).

C R E W

With oars sparkling brilliantly in the setting sun over Lake Mendota the Wisconsin crew opened the season against Marietta on May 22nd. The Wisconsin oarsmen far outclassed the eight of Marietta, and won easily by seven full lengths. The same day the Junior Varsity was beaten by Marietta by several lengths. In the slides for this race were Hoffman, Brooks, Schultz, Kratz, Krause, Olbrisch, Wolfe, and Boehck. With the bill split so far between the two teams the freshmen put Wisconsin on the winning side by defeating St. John's varsity. However, on June 5th the freshmen lost to Culver academy.

The California crew enroute to Poughkeepsie beat the Badgers by one small length. The same day the freshmen lost to the California freshmen by a slight margin.

After the close of school Wisconsin went to the annual Poughkeepsie classic. The best of crews were represented, including Washington, Navy, and Syracuse. Wisconsin finished only 34 seconds behind the winning crew, Washington. Those making the trip were Heun, Ibisch, Ryan, Burroughs, Collins, Bridge, Heinze, and Pacausky. The possibilities of the 1938 crew are in doubt because seven new men will be at the oars.

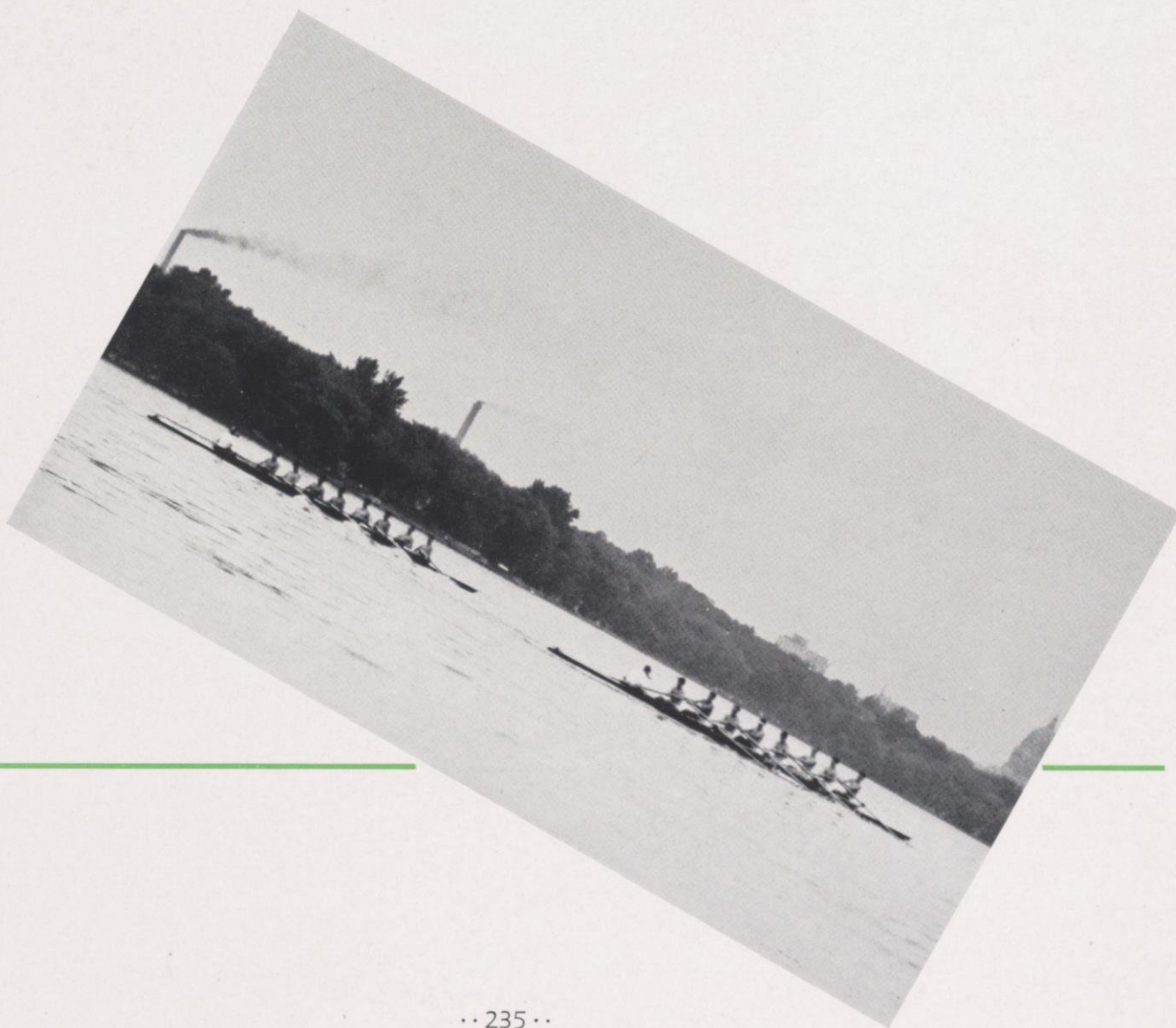

GOLF 1937

Left to Right: Robert Ploetz, Robert March, Joe Steinauer, Coach, Hod Powell, John Jamieson.



Handicapped by a lack of outdoor practice, Coach Steinauer's golf team placed only fourth in the Western Conference. However, due to the fairly consistent playing of the Badgers, they won all four of their scheduled dual meets.

On this year's schedule for the Badgers were Minnesota, Chicago, Iowa, and Notre Dame. Wisconsin won the first three easily, but barely eked out a win over Notre Dame 14 to 13.

In the Western Conference golf tournament Bill Ploetz placed fourth, and Bowden Davis won fifteenth place. Several sophomores for the 1938 team have shown considerable promise.

Football	Fred Benz
Basketball	Howard Powell, George Rooney
Baseball	John Gerlach
Track and Cross Country	Charles Fenske
Crew	Edwin Collins
Boxing	Vito Schiro
Swimming	Jack Thompson
Wrestling	John Anderson
Golf	Howard Powell
Fencing	Fred Kaftan
Tennis	Robert Borchardt



Left to right: Collins, Thompson, Borchardt, Anderson, Pratt, Aspinwall, Fenske, Benz, Kaftan, Gerlach, Schiro, Rooney, Powell.

ATHLETIC BOARD

I N T R A

Intramural sports again occupied much of the time of aspiring athletes this year in the university. Under the capable direction of Guy V. Lowman, Art Thomson, and Les Hendrickson, the events were well managed and supervised. More men took part in these sports than ever before, and a high type of sportsmanship was characteristic of all competition.

Football was the first sport to occupy the attention of the Intramuralers. The games were outstanding this year because so many of them were so closely contested. Several tie games had to be played off to decide division champions, and as yet the all university championship has not yet been decided. Sigma Alpha Epsilon won the fraternity championship, while Fallows house led the Dorms and the Presbyterians cinched the independent title.

When cold weather set in the various teams turned their attention to the basketball court. Here again close competition was the keynote of the contests. Proving that football men can be good basketball players, Benz, Weiss, Eckl, and Zabel led the Kappa Sigs to the fraternity and All-University Championships. Richardson won the Dormitory championship, and the Hot Shots easily won the independent competition.



All University Hockey
Champions
Lake Shores
Vorel, Wirth, Theis, Smith,
Brown, Konopka.

MURALS

In volleyball, the independents turned the tables, and walked away with the All University championship. The Champs lived up to their name and won the title. Theta Xi easily won the fraternity championship, and Gregory House came through for the dorms.

This year was the best for ice hockey that we have had for several years. The ice was in good condition at all times, and many teams took advantage of this winter sport. A total of 66 teams were entered in the competition, and they turned out some games which were well worth watching. As expected, the Chi Phi's won the Fraternity championship, but the Independent Lake Shore team won the All University championship. The dorms had only one team entered in Ice Hockey. They entered the Independent league.

The Kappa Sigs again came through and won the fraternity championship in swimming. Some excellent trials were recorded in these events. The Non-Stars won the independent league competition, and Frank-enburger House won for the Dormitories.

Indoor track has not yet been completed for all three divisions, but the winner in the Dormitory league was Noyes House. The Independents ended up in a tie between Hillel and the Badger Club.

A new sport has entered the Intramural roster this year. It is Badminton, and is expected to be very popular. It is being tested in the fraternity division this year, and if it proves popular, it will be entered in the Badger Bowl standings next year.

All University Basketball
Champions

Kappa Sigma

Moeller, Cibik, Weiss, Benz,
Zabel, Eckl.



FRESHMAN ATHLETIC



FRESHMAN TRACK

FOOTBALL 1941—Robert Anderson, Lester Brownlee, Steve Chiovaro, Irvin Comp, Edward Conley, Richard Dozier, Richard Embick, Erick Fagerstrom, Carl Faust, Frederick Gage, Gordon Gile, Walter Grell, Carl Hager, David Harrison, Robert Holloway, Charles Hyink, Malcolm Jensen, Rex John, Cyril Kabat, Ned Keller, Andrew Konopka, Harry Knickelbine, Chester Kozel, Albert Lorenz, Harry Martens, Babtiste Mazza, Kenneth Miller, Jim Miner, George Paskvan, Clifford Philips, Alex Polasky, Francis Post, Luther Reagan, Dick Roosevelt, Marvin Schroetter, Kenneth Sauter, Henry Schueneman, John Tennant, Elmer Tornow, Claude York, Emil Danjanovick, Hugh Robertson, Ed Jones, Jack Gaumer.

TRACK—George Bahser, Berton Conley, Tom Corrigan, William Craig, John Darling, John Dick, William Farin, Orville Fisher, Robert Gardner, Fred Griffith, Warren Haberman, Frank Kauffman, Robert

Kramer, Harold Learned, Michael Linta, William Malisch, Arnold Mortenson, Bruce Norris, George Reichert, Robert Kramer, Jerry Siefert, Sam Smith, Ed Spoerl, Evan Walker, Fred Volz.

1939 NUMERALS AND JUNIOR MANAGERS—Charles Lange, Sherburn Adashek.

WRESTLING—Verne Knoll, Allan Anderson, Kenneth Newbury, Zigmund Arawinko, Sidney Williamson, William Ryan, Robert Dalton, James Kallitsas, Walter Pregler, Jamison Newell, Russell Cook, Robert Martens, David Yahn, Mgr.

CROSS COUNTRY — Joe Brady, Arthur Brooks, Eugene Brzeszkiewicz, Edward Bull, Allen Bussan, John Day, Howard Knox, Irvin Kriesel, John Pearson.

TENNIS—Edgar Koehlo, Jr., John M. Roe-

buck, Louis H. Cummings, Russel Garver, John L. Riley.

CREW—John Davenport, William Drath, Martin Quincannon, Richard Watson, Harry Stroebe, Ralph Rogers, Robert Rosenheimer, Andrew Ellickson, Elmore Buckethal, Omer Peck, Henry Husting, Edgar Milhaupt, Robert Roderick, Lee Taylor, Donald Kukkuck, Carl Matthies, Edward Vopal, Oscar Neremberg, David Randall, Curtis Reimann, Lloyd Hughes, Mgr., Howard Crosland, Mgr.

GOLF—Charles Stokes, John J. Figi.

BASEBALL — Harley Kuehling, Robert Horn, Russel Dismier, Nello D'Orazio, Andrew Smith, Alfred Maes, Norman McCaffery, Nick Calabresa, Cyril Buckner, Peter Coorlass, Lloyd Schnieder, Royal Thompson, Clarence Stephan, Marvin Englehuber, Robert Schilling, Paul Bietila, Thomas Dahle, Roland Tank.



FRESHMAN FOOTBALL

FRESHMAN BASEBALL



MAJOR "W" AWARDS 1936-1937

• TRACK

Riley Best, Robert Brandt, Edward Christianson, Lloyd Cooke, Charles Fenske, Albert Heller, Edmond Heinrichsmeyer, Jack Kellner, Walter Mehl, Milton Padway, George Pratt, Warren Schmidt, Howard Rich, Sampson Sharff, Robert Towle, Clarence Tommerson, John Wiechmann, Walter Bigford.

• BASEBALL

John Gerlach, Roger Rinehart, Stan Haukedahl, George Zuehls, LaVerne Kent, Harold Schroeder, Norman Olson, Stan Ferris, Howard Radder, Leo Fox, Florian Radke, Albert Palmiter, Walter Zuehls, John Marriott, George Lanphear, Ervin Doudna, Robert Hendricks, Chester Rudolph, Arthur Spitzer.

• GOLF

Bowden Davis, Howard Powell, John Jamieson, William Ploetz, Robert March.

• TENNIS

Willard Stafford, Stephen Richardson, Robert Borchardt, Douglas Coyle.

• CREW

Robert Heinze, Donald Huen, Franz Ibsch, Edmund Ryan, Charles Burroughs, Arthur Bridge, Edwin Collins, Raymond Pacausky, Donald Wiggins, Joe Brooks, Richard Hofman, Albert Pavlic, Stuart Olbrich.

Front Row: Martin, Best, Piatkiewicz, Anderson, Johnson, Wiggins, Towle, Frank, A. Walsh, J. Walsh. **Second Row:** Rooney, Davis, Batterman, Thompson, Beardsley, Bunt, Radke, Stupar, Lederman, Gerlach, Mariott. **Third Row:** Doyle, Murray, Hartman, Bellin, Riordon, Davies, Borchardt, Gradisnik, Brandt, Carroll, Dushek, Pratt, Collins, Weiss, Benz, Jamieson, Ploetz, March, Bachhuber, Schmidt. **Fourth Row:** O'Brien, Coyle, Fenske, Fitzgibbons, Dille, Heinze, Bridge, Burroughs, Hofmann, Ryan, Brodhagen.



1937-1938

• **FOOTBALL**

Fred Benz, Roy Bellin, Eugene Brodhagen, Walter Cole, Albert Dorsch, John Doyle, Robert Eckl, Vincent Gavre, Anthony Gradisnik, Edward Hartman, Lynn Hovland, John Loehrke, Bronko Malesevich, James Martin, Ralph Moeller, John Murray, John O'Brien, Herbert Paul, Vernon Peak, Neil Pohl, James Riordan, Bill Schmitz, Robert Wiegandt, Howard Weiss, John Erskine, Herbert Blackstone.

• **CROSS COUNTRY**

Charles Fenske, William Farin, George Pratt, John Senft, Bradford Towle, Harold Vlasek.

• **BASKETBALL**

Howard Powell, George Rooney, Charles Jones, Lee Mitchell, Byron Bell, Ernest Davis, Mannie Frey, Bob Wiegandt, David Dupee, Carlyle Pritchard.

• **FENCING**

Fred Kaftan, John Sylvester.

• **WRESTLING**

Kenneth Newbury, Lawrence Lederman, John Anderson, Francis Quincannon, Chester Piatkiewicz.

MINOR "W" AWARDS
1936-1937

• **TRACK**

Tom Carroll, William Kommers, Robert Larson, Donald Willison.

• **BASEBALL**

Harlan Palmer, Kenneth Fjlstad, Howard Ferris, John Wilson.

• **CREW**

Fred Kraatz, Donald Krause, John Boehck, George Virgil, Robert Wolfe, Robert McNeisch.

1937-1938

• **FOOTBALL**

Berton Conley, Vincent Cibik, William Davies, Orville Fisher, Ervin Johnson, Abraham Soref, Robert Altman.

• **CROSS COUNTRY**

Thomas Corrigan.

• **FENCING**

Warren Alberts, Rodney Nowakowski, Edward Batterman.

“ W ”

C L U B

CONFERENCE MEDAL

19

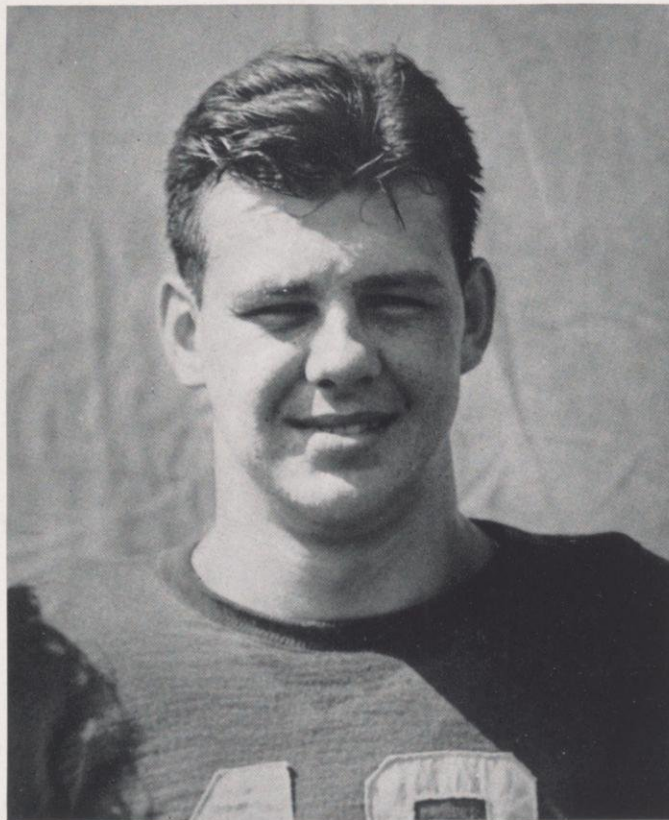

37

To Leonard L. Lovshin was awarded the 1937 Conference Medal for scholastic and athletic proficiency. Entering Wisconsin from Chisholm, Minnesota high school, Lovshin successfully combined superior scholastic ability with superb athletic skill to be the unanimous choice of the faculty athletic council for this honor. Junior Phi Beta, three letter football regular, Iron Cross, White Spades, president of the "W" Club, president of Sigma Chi, are a few of Len's more important achievements.

LEONARD V. LOVSHIN

• THE FRATERNAL

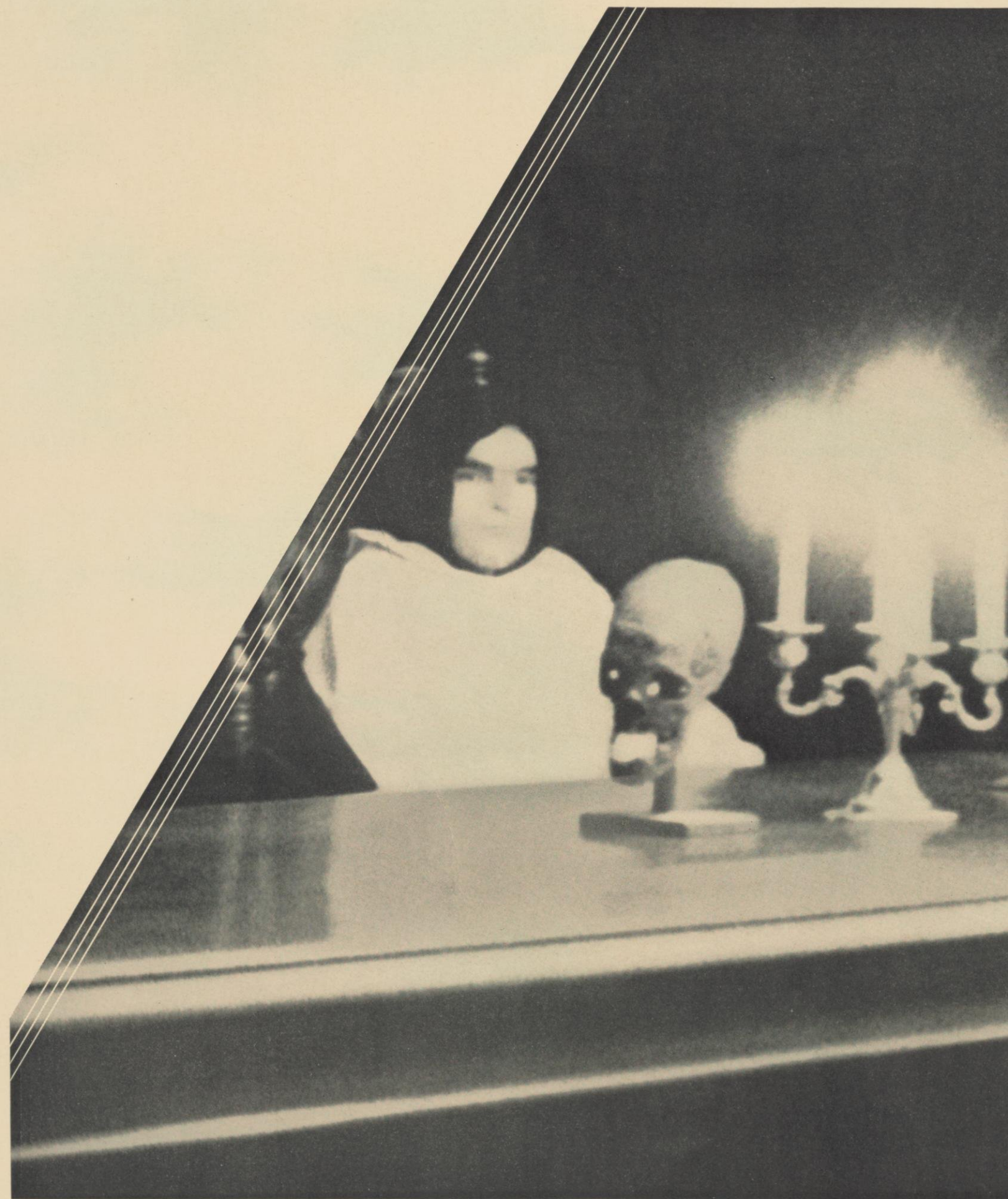





THE HONORARIES

THE SORORITIES

THE FRATERNITIES

THE PROFESSIONALS

THE CHURCHES

THE DORMITORIES



The Honoraries

IRON CROSS

A R T H U R B R I D G E
J A C K C L I F F O R D
C H A R L E S F E N S K E
L A U R E N C E T . H I C K E Y
A L L E N S . J O R G E N S E N
H O L L I S W . P E T E R
R O B E R T T A Y L O R
H O W A R D T E I C H M A N N
H O R A C E W I L K I E
G E O R G E W . R O O N E Y

MORTAR BOARD

R U T H B A C H U B E R
M A R I O N B R A D L E Y
M A R T H A F O R S T E R
J U N E H A S L A N G E R
J U N E H O S I E R
L O R R A I N E H U B B A R D
M A R I J A N E J E X
M I L D R E D M A R S H A L L
M A R I O N M U L L I N
M A R G A R E T P E L T O N
P H Y L L I S S T E W A R T
E L I Z A B E T H T E C K E M E Y E R
H A L L I E L O U W H I T E F I E L D

WHITE SPADES

A R T H U R B R I D G E
J A C K C L I F F O R D
C H A R L E S F E N S K E
J O H N F R A N K
C H A M P L I N G R O S S
L A R R Y H I C K E Y
A L L E N J O R G E N S E N
M O R T O N N E W M A N
G E O R G E R O O N E Y
H Y M A N R O B O C K
R O T H S C H L E C K
R I C H A R D T I N K H A M
H O R A C E W I L K I E

CRUCIBLE

A L B E R T A A R N O L D
E L I Z A B E T H B A S C O M
E U N I C E B I G G A R
S A L L I C R A N E
G L A D Y S D E T E
J A N E J O H N S O N
K A T H R Y N K U E C H E N M E I S T E R
M A R I O N J A N E O ' C O N N E L L
E L I Z A B E T H D E N T Z U P H A M
C Y N T H I A W I N A N T



OFFICERS—**President**, Professor W. J. Meek; **Vice-President**, Professor Abby L. Marlatt; **Secy-Treasurer**, Professor W. B. Sarles; **Journal Correspondent**—Professor A. T. Weaver.

FACULTY MEMBERS: H. L. Ahlgren, C. J. Anderson, J. R. Ashton, G. J. Bachhuber, Leilia Bascom, Edward Bennett, Theodore Bennett, Robert Blum, Gertrude Bonzelet, H. C. Bradley, P. M. Buck, Jr., C. W. L. Burroughs, Margaret Doubler Claxter, L. J. Coles, J. R. Commons, Prof. F. Daniels, P. S. Davy, J. W. Emmerling, V. S. Falck, Alice D. Frazee, E. B. Fred, L. K. Garrison, H. H. Goldberg, S. H. Goodnight, E. B. Gordon, M. F. Guyer, Louise M. Haack, E. B. Hart, E. G. Hastings, R. S. Heinze, V. A. Henman, B. H. Hibbard, R. Hill, O. Himba, A. Hobson, A. R. Hohfeld, A. W. Hopkins, N. H. Hoveland, F. G. Joachim, C. L. Jones, L. R. Jones, H. Kammer, G. W. Keitt, W. H. Kiekhofner, C. Kipen, E. L. Kirkpatrick, J. H. Kolb, O. L. Kowalke, Elizabeth Krauskopf, G. L. Larson, C. K. Leith, D. D. Lescohier, J. H. Lilly, P. P. Lipton, W. T. Little, W. F. Lorenz, L. L. Lovshin, R. S. McCaffery, Abby L. Marlatt, J. H. Mathews, E. R. Maurer, D. W. Mead, W. J. Meek, Caryl Morse, W. K. Neill, M. T. Nelson, F. A. Ogg, H. J. Peppler, Selig Perlman, Lillian T. Pfeiffer, J. D. Phillips, B. H. Roche, F. W. Roe, J. R. Roebuck, O. S. Rundell, H. S. Russell, W. B. Sarles, H. H. Schmidt, H. Schneider, P. W. Shuette, H. Steenbock, W. A. Sumner, W. S. Stafford, O. E. Swenson, W. E. Tottingham, F. E. Turneure, W. H. Twenhofel, H. L. Terwilliger, A. A. Vasileiv, V. Wall, Prof. Ruth Wallerstein, A. T. Weaver, Helen C. White, A. T. Willson, R. H. Whitbeck, M. O. Withey.

SENIORS: Eleanor H. Artman, Ruth Bachuber, Robert H. Berg, Alice May Bilstein, Arthur Bridge, Mary Jane Bucklin, Phyllis M. Clause, Grace E. Clem, Eugene N. Dille, Bruce E. Douglass, Ruth Mary Dudley, Francis E. Fontaine, Martha H. Forster, Robert G. Gehrz, Muriel R. Golberg, James H. Gwaltney, Maurice R. Haag, Willard G. Hanson, Jane H. Haslanger, Michael Hayes, Leo A. Herning, Karl J. Hess, June V. Hosier, Lorraine M. Hubbard, Ruth L. Huenemann, Marijane C. Jex, Byron L. Johnson, Paul M. Ketchum, Marie D. Lhevine, Rena F. McCordic, Mildred J. Marshall, Jean Mathews, Marion F. Mullin, Margaret Pelton, Hollis W. Peter, Joseph R. Pfiffner, Willard A. Qammen, Hyman S. Robock, Karl E. Sager, Ananda L. Sandsmarck, Roth S. Schleck, Robert A. Sharp, Lewis L. Sheerar, Helen V. Skowlund, Roger U. Stanley, Elizabeth H. Techemeyer, Richard P. Tinkham, Jr., Frances Veal, Henry K. Voigt, Marlin M. Volz, Wayne M. Watkins, Norman I. Wengert, Hallie Lou Whitefield, Horace M. Wilkie, Lyle F. Yerges, Robert F. Zwettler, Kaetchen M. Wegner (deceased).

SIGMA EPSILON SIGMA

OFFICERS—**President**, Elizabeth Gay; **Vice President**, Elizabeth March; **Secretary**, Susan Poston; **Treasurer**, Lois Ray; **Finance Chairman**, Shirley Weimar; **Historian**, Esther Witherbee.

Honorary Members: Susan B. Davis, Emma L. Fisk, Ann M. Pitman, Gertrude E. Johnson, Abby L. Marlatt, Helen C. White.

Faculty Members: Helen V. Twenhofel, Amy A. Gessner.

Active Members: Elaine Allen, Frances Benn, Inge Bruns, Gwen Campbell, Lila Cliff, Virginia Crump, Jean Douglas, Elizabeth Gay, Lois Hagen, Lorraine Hanselman, Myra Hayes, Joan Hazel, Jane Hutchinson, Shirley Kaub, Ruth Koehler, Lorraine Koehn, Rosemary Kreilkamp, Irene Lound, Elizabeth March, Ann McCorry, Lura McDowell, Joan Mithers, Margaret Muth, Dorothy Nohr, Elizabeth Pfund, Susan Poston, Jean Powell, Hjordis Rossing, Lois Ray, Alice Sanborn, Harriet Schlager, Hildagard Schultz, Irene Schwartz, Janice Smith, Sheila Smith, Lucile Sprenger, Helen Thompson, Mary Tomlinson, Margerie Travers, Shirley Weimar, Esther Witherbee, Winifred Zoerb.

Members in the University: Annette Alexander, Alberta Arnold, Elizabeth Bascom, Phyllis Bennett, Elizabeth Bettinger, Eunice Biggar, Angeline Bilotti, Coletta Boyle, Elinore Buehler, Phyllis M. Clause, Marion Conrad, Nancy Lee Davidson, Irene DeNoyer, Roberta Dickie, Gladys Dite, Jean Dorman, Ruth Mary Dudley, Jean Edgar, Elsa J. Emmrich, Bernice Engebretson, Agnes Etzeiler, Elizabeth Even, Theresa Fein, Regina Fein, Dorothy Gant, Rose Genzeloff, Margaret A. Halbert, Ruby Hannon, Virginia Hare, Lois Hugget, Caroline Iverson, Mary A. Jensen, Jane Johnson, Hilda Kott, Pauline Krause, Katherine Kuechenmeister, Mary MacKechnic, Jane Machlis, Marcia Mahnke, Mary Maltby, Lula Margetis, Jean Mathews, Maxine Mehne, Dorothy Miller, Elizabeth Meyers, Janet Nelson, Marian Jane O'Connell, June Oehl, Adelaide Ogilvie, Jean Paunack, Ruth Payne, Alma M. Price, Marion Radke, Edith Robinson, Eleanor Robinson, Amanda Sandsmark, Jean Seidel, Esther Sneberk, Alberta Steinfeldt, Margaret Tappins, Elizabeth Teckemeyer, Elizabeth Dentz Upham, Virginia Vergeront, Mary Ellen Wehrmann, Anne Weiner, Hallie Lou Whitefield, Dorothy Ann Williams, Cynthia Winant.

PHI ETA SIGMA

Edward J. Samp
..... President
Eric S. Burns
..... Vice-President
Frank J. Born.....Secretary
Charles A. Peters
..... Treasurer
John A. Wilkie
..... Historian
Henry K. Voight
..... Senior Advisor



Dean S. H. Goodnight, Grand National President.

Honorary Members—I. L. Baldwin, J. L. Bergstresser, Charles Dollard, Neil Drought, Glenn Frank, H. Glicksman, F. O. Holt, J. A. James, W. J. Meek, A. V. Millar, F. W. Roe.

Class of 1940—Donald K. Acker, Donald G. Allen, John W. Armbruster, Ernest C. Barkofsky, William F. Bechtle, Grover W. Bellile, Roger I. Bender, Marver H. Bernstein, Robert W. Bird, Clarence Boncyk, Frank J. Born, David C. Boyce, Hymie H. Brenner, George M. Briggs, Robert J. Bryan, George S. Buettner, Vernon J. Burch, Eric S. Burns, Victor S. Burstein, Richard E. Butzlaff, Anthony L. Casciaro, Richard Christopherson, Benjamin H. Ciscel, William F. Collins, Russell J. Cook, Farrington Daniels, Elwood B. Davis, James L. Dean, Constant C. Delwiche, Chester F. Dennis, Robert W. DesJarlais, Charles F. DuBois, Leonard A. Ducharme, John A. Dunster, Stewart Edgerton, Herman Eisenberg, Harry S. Eizen, Lawrence N. Eldred, John F. Elliot, George W. Ema, John M. Erickson, Eugene D. Ermenc, Charles J. Finn, George E. Fischer, Seymour S. Fishkind, Chester Foster, Charles U. Frailey, Robert J. Gander, Francis E. Gehin, Henry E. Gianantonio, Marvin N. Golper, Charles Hahn, Norman M. Hankin, Marcus C. Hansen, Walter H. Humboldt, Richard G. Hawkins, Clayton Hicks, Otto L. Hoffman, Dale E. Ihlenfeldt, Norman L. Jacobson, Stanley Jones, Theodore Kahn, Edmund H. Kanzenbach, Bergere A. Kenney, Harold C. Krahnke, Richard F. Kratochwill, Robert E. Krause, Francis L. Kurek, Gerald C. Leigh, Carlton J. Leith, Richard N. Lovett, Ronald C. Malzahn, Daniel Mansowitz, George D. Matson, Bertrand J. Mayland, Alfred A. Mayr, John S. Meek, Darrell S. Metcalfe, John A. Miller, Stewart E. Miller, Russell C. Mills, Lawrence G. Monthey, Edward J. Morse, Robert W. Morse, Max W. Mueller, Abner B. Nelson, Oscar O. Nerenberg, Earl J. Netzow, Irving B. Oneson, Howard L. Parsons, Charles A. Peters, Kenneth R. Pike, Elmer D. Queram, Donald A. Rice, Victor K. Riggs, Bruce P. Roberts, Evor Roberts, James Robertson, Russell R. Roseman, Wayne M. Rounds, Harry J. Runyan, James Russell, Edward J. Samp, Ernest J. Saslow, Robert F. Schilling, James C. Schopp, Evan H. Schuette, Loris H. Schultz, Joseph F. Seianas, Herman L. Silberman, George D. Smithwick, Rosario Sorbello, Edwin R. Stellmacher, Robert H. Storey, Curtis C. Stueber, George M. Sutton, William S. Twenhofel, John A. Urschitz, Cedric P. Voll, Alfons W. Walanovicz, Wayne W. Weber, Victor F. Weiss, Ralph E. Westphal, Delbert Wile, Robert Wilfong, John A. Wilkie, William L. Williams, Earl L. Winger, Ivan H. Witt, Thomas K. Wyseman, Orville L. Zeeh, Frank Zimer, John E. Zimmermann, Burton M. Zimmermann.

FRESHMAN HONORARY FRATERNITY

HONORARY AGRICULTURAL FRATERNITY

CLASS OF 1938—Alden Aust, Frederick Barlow, Simon Black, Lawrence Carpenter, Raymond C. Fischer, Maurice Haag, Everett Hansen, Richard Hansen, Arley Heinze, Hugh Johnson, Heinz E. Lauffer, Sylvan Lee, Orvin J. Mundt, John Porter, Lewis Reisner, Thomas S. Rendall, Ruben O. Schlegelmilch, Earl Wade, Joseph Wagner, Arthur E. Weiner, Donald Wiggins, Wayne Watkins, Ira Wissenger.

CLASS OF 1939—Richard Ames, Manford C. Bear, Raymond J. Hesprich, Ronald H. Nelson, Robert P. Niedermeier, Owen D. Owens, Lawrence Plzak, Richard L. Ranney, Edgar E. Selke, John C. Sylvester, Glen V. Vergeront, Richard L. Witz, Wilson L. Wright.

Hollis PeterChancellor

Norman JohnsonScribe

Gordon LeithChronicler

Russell Kronenberger....Censor

Fredric M. Hoppert..Treasurer



First Row: Wiggins, Leith, Hoppert, Peter, Kronenberger, N. Johnson, Ames. **Second Row:** Niedermeier, Wissinger, Haag, Bear, Porter, Schlegelmilch, Fischer. **Third Row:** Nelson, Hanson, Ranney, Barlow, Reisner, Black, Weiner. **Fourth Row:** Witz, Aust, Selke, Plzak, Heinze, H. Johnson. **Fifth Row:** Watkins, Hesprich, Wright, Mundt, Sylvester, Vergeront, Wade.

ALPHA ZETA

ARTUS

(OMICRON DELTA GAMMA)

First Row: Tinkham, Little, Shienbrood. **Second Row:** Levy, Shearer. **Third Row:** Volz, Latton, Kissel.

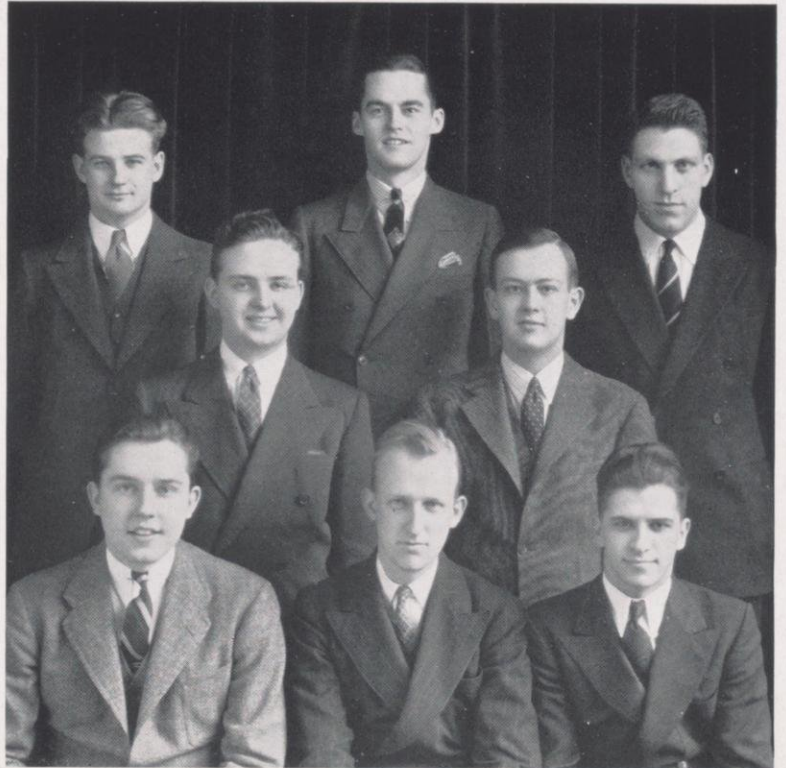

- William T. Little
....Master of the Round Table
- Richard P. Tinkham
.....Master of the Exchequer
- Oscar Shienbrood
.....Master of the Rolls

FACULTY MEMBERS: John L. Bergstresser, John R. Commons, Martin G. Glaeser, Harold M. Groves, Harry Jerome, Chester Lloyd Jones, William H. Kiekhofer, Donald D. Lescohier, Walter A. Morton, Selig Perlman, W. Bayard Taylor, Henry R. Trumbower, Edwin E. Witte.

GRADUATE MEMBERS: Robert Blum, John Emmerling, Clair Finch, Alexander Georges, Glenn Kengott, Howard Kornitz, Sidney Lerner, Jack Levy, Paul Lipton, William Little, Paul McGuire, Elmer Mau, Edward Nestingen, William Osterfund, Willard Putnam, Alan Ritter, Paul Schuette, Oscar Shienbrood, Thomas Smith, Willard Stafford, Henry Taxman, Alex Temkin, John Whitney, John Zambrowicz, Hilbert Zarky.

CLASS OF 1938: Hubert Arndt, James Kissel, Kenneth Kupper, Matt Kust, Howard Latton, Frederick Meythaler, Frank Pieper, Hyman Robock, Eugene Rotwein, Edward Sadek, Jon Schueler, Conrad Shearer, James Silberman, Ralph Simeone, Edward Stodola, Richard Tinkham, Marlin Volz, Horace Wilkie.

HONORARY ECONOMICS FRATERNITY

HONORARY COMMERCE FRATERNITY

FACULTY MEMBERS: Prof. F. H. Elwell, Prof. P. G. Fox, Charles Heiss, Prof. I. A. Hensey, Miss A. G. Lins, Prof. H. A. Trumbower, Miss R. E. Warnke.

UNDERGRADUATE MEMBERS: Arthur Bridge, Allen Brodd, Lauren Brush, Thomas Carroll, Alden Christianson, Maurice Dorr, Roland Eissfeldt, Grant Goddard, Robert Holsen, Henry Kroner, Laurence Rocca, George Terrill.

Laurence RoccaPresident

Arthur Bridge
..... Secretary-Treasurer

Henry Kroner
..... Sergeant-at-Arms



First Row: Heiss, Elwell, Rocca, Trumbower, Fox. **Second Row:** Brodd, Christiansen, Eissfeldt, Dorr, Brush. **Third Row:** Holsen, Goddard, Bridge, Kroner, Terrill.

BETA GAMMA SIGMA

CHI EPSILON

First Row: Voss, Maldari, Krejchic, Thompson. **Second Row:** Alexander, Huppler, Edelstein. **Third Row:** Sheerar, Johnson, Zwettler, Schneible.

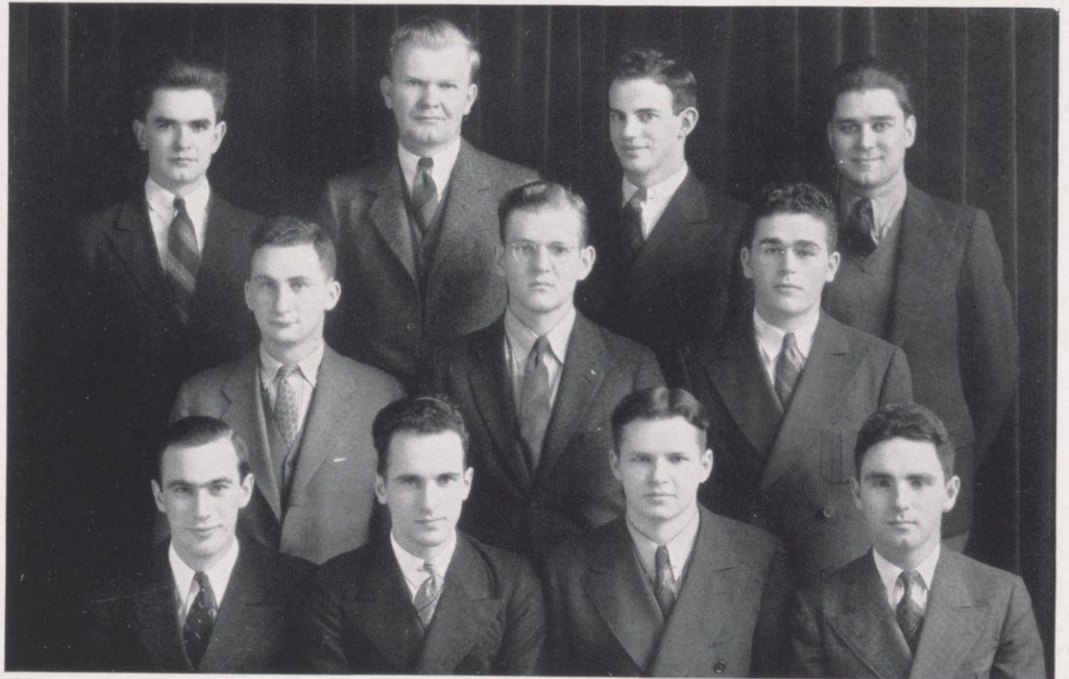

Joseph A. MaldariPresident
 Arnold W. Voss
 Vice-President
 John J. HupplerSecretary
 Glenn C. KrejchicTreasurer

Fred C. Alexander, Alvin Edelstein, John J. Huppler, Herbert E. Johnson, Glenn C. Krejchic, Joseph A. Maldari, Milton O. Schmidt, Douglas F. Schneible, Lewis L. Sheerar, Glen A. Thompson, Arnold W. Voss, Lyle F. Yerges, Robert F. Zwettler.

HONORARY CIVIL ENGINEERING FRATERNITY

HONORARY MECHANICAL ENGINEERING FRATERNITY

FACULTY MEMBERS: O. C. Cromer, B. G. Elliot, E. T. Hanson, R. S. Hartenburg, P. H. Hyland, G. L. Larson, J. W. McNaul, A. V. Millar, D. W. Nelson, H. D. Orth, J. J. Peot, K. G. Shiels, G. C. Wilson, L. A. Wilson, W. C. Woerner.

GRADUATE MEMBERS: J. J. Cadwell, A. F. Robonson.

ACTIVE MEMBERS: G. R. Amery, E. E. Bauer, C. W. Burroughs, M. N. Bondehagen, R. L. Daggett, D. T. Dobrogowski, E. P. Faust, R. M. Flanagan, D. K. Greenwald, A. C. Hagg, K. M. Halvorson, R. L. Hamachek, W. G. Hanson, H. J. Hoge, W. E. Hood, F. M. Johnson, W. J. Kommers, S. J. Kranc, H. W. Kutchera, H. Leviton, F. A. Loebel, R. C. Ring, R. N. Sabee, R. A. Sharp, R. U. Stanley, W. L. Thorkelson, E. U. Utrecht, P. R. Weber, C. C. VanderWall.

Willard G. Hanson ..President

Daniel T. Dobrogowski
..... Vice-President

Robert A. SharpTreasurer

Harold Leviton
..... Recording Secretary

Fred A. Loebel
..... Corresponding Secretary

G. L. Larson ..Faculty Adviser

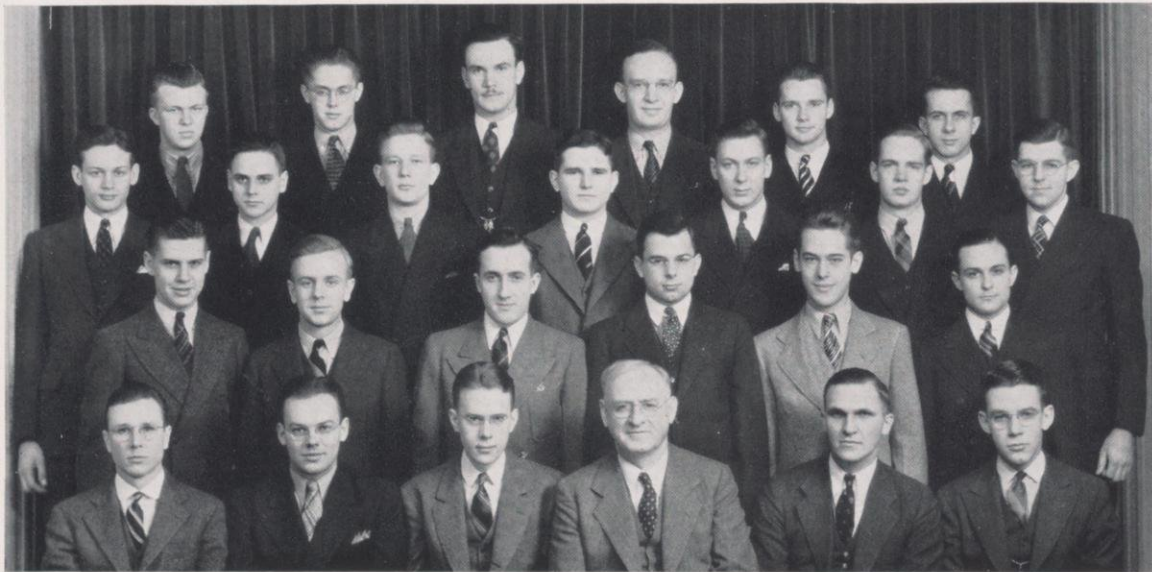

First Row: Flanagan, Loebel, Hanson, Prof. Larson, Dobrogowski, Sharp. **Second Row:** Bauer, Hood, Hoge, Weber, Utecht, Greenwald. **Third Row:** VanderWall, Ring, Kommers, Kutchera, Sabee, Thorkelson, Johnson. **Fourth Row:** Halvorson, Stanley, Burroughs, Krumhaus, Hamachek, Amery.

PI TAU SIGMA

PHI BETA KAPPA

CLASS OF 1938: Robert Harry Andrew, Max Birnbaum, Arthur Bridge, Helen Davison Carpenter, William Burton Cheeseman, Phyllis Marie Claus, Richard Hohenlohe Dahl, Howard Abram Eder, Richard Wayne Effland, Margaret Fowler, Harold Reinhold Frauenheim, Evelyn Florence Hahn, Joseph Hershkowitz, Kenneth Gordon Hovland, Royce Helmuth Hubin, Joyce Meta Jaeger, Florence Anne Jankus, Howard Richard Kelly, Byrlton Douglas Lohmiller, William Frederick Marquardt, John Thomas Mathiesen, Warren Meier, Arthur Bernard Ness, Alice Erna Nuss, Adelaide Gertrude Oglivie, Jean Leigh Paunack, Edwin Charles Pick, Frank Frederick Pieper, Patrick Francis Quinn, Eugene Rotwein, Ellen Morgan Sexton, Phyllis Welch Stewart, Ray Marie Streng, Peter William Topping, Raphael Darrel Wagner, William Walsh, Eugene Lloyd Weyland, Hallie Lou Whitefield, Horace White Wilkie, Harold Carl Youngreen.

CLASS OF 1939: Elizabeth Ann Bascom, Gladys Elizabeth Dite, Regina Feiner, Charles Daniel Gelatt, Dudley Gregor Huppler, Giffin Denison Jones, Hilda Kott Mason, Marian Jeanette Radke, Alberta Merle Steinfeldt, Elizabeth Dentz Upham.

HONORARY LETTERS AND SCIENCE SOCIETY

HONORARY HOME ECONOMICS SORORITY

Ruth HuenemannPresident

Mildred SandersVice-President

Rose BolotinSecretary

Eloise LarsonTreasurer

Elizabeth EvenEditor

FACULTY: Cecelia Abry, May Cowles, Portia Glindeman, Dorothy Hussemann, Doris Johnson, Prof. Hazel Manning, Prof. Abby L. Marlatt, Shirley Newsom, Julia Nofsker, Prof. Helen Parsons, Prof. May Reynolds, Frances Roberts, Arlyle Stiehl, Madelaine Mehlig.

CLASS OF 1938: Rose Bolotin, Elizabeth Even, Ruth Huenemann, Eloise Larson, Doris Mitchell, Mildred Sanders, Elizabeth Wentz.

The purpose of Omicron Nu is to further scholarship and leadership in Home Economics. This is done by awarding a silver loving cup to the freshman home economics student having the highest scholastic average, presenting a scholarship to a senior or graduate student, and tutoring home economics freshmen.

OMICRON NU

SCABBARD AND BLADE

First Row: Ross, Pritchard, Miller, Rucks, Wright, 1st Lt. Neighbours, Capt. Smith, 2nd Lt. Cutting, McIlhattan, Fleming, Rosemurgy, Spector. **Second Row:** F. Meuller, Franz, Dille, Schleck, Parent, Storey, Higgins, Franklin, Peterson, Buchberger, Bewick, Lilligren. **Third Row:** Thorkelson, Blair, Murphy, Zawasky, Schubert, Dickenson, Runke, Kahn, Isermann, Jungwirth, Haug, Moores. **Fourth Row:** Frank, O'Connell, Griswold, Amery, Radke, Trainor, Guttormson, Upham, Schoengarth, Pullen, Stuyvesant.



Major Norman Nelson, U. S.
 Infantry Faculty Advisor

Gordon K. SmithCaptain

John Neighbours

..... 1st Lieutenant

Duane Cutting

..... 2nd Lieutenant

John Mann1st Sergeant

CLASS OF 1938: George Cassidy, Duane Cutting, Eugene Dille, Jerome Flemming, Allen Franklin, Merle Hall, Odvar Haug, James Hare, Felix Kahn, Sam Mead, Vernald McIlhattan, John Mann, Raymond Miller, Melvin Mueller, Frederick Mueller, Clayton Murphy, John Neighbours, Richard Piechowski, Caryle Pritchard, Frank Ross, Percy Rosemurgy, Harold Rucks, Roth Schleck, Paul Schuppener, Robert Storey, Francis Strumreiter, Gordon Smith, Harold Trainor, John Wright.

CLASS OF 1939: George Amery, William Bewick, John Blair, George Bode, William Breckinredge, Leo Buchberger, James Christensen, Guy Coons, Allan Dickson, Warner Frank, Sanford Fencil, Harold Franz, Richard Griswold, Floyd Guttormson, Charles Higgins, Don Hilgendorf, Don Isermann, Milton Jungwirth, Donald Lillegren, Howard Moores, Neelian Nelson, John O'Connell, Robert Parent, Arthur Peterson, Gordon Radke, Charlton Runke, Lowell Schoengarth, Raymond Schubert, William Spector, William Thorkelson, Norman Staalson, Arnold Stuyvesant, William Upham, Herluf Wanggaard, Lee Zawasky.

HONORARY MILITARY FRATERNITY

HONORARY JOURNALISM FRATERNITY

FACULTY MEMBERS: Grant M. Hyde, Andrew W. Hopkins, Frank Thayer, William A. Sumner, Robert Foss, Henry L. Smith, Philo M. Buck, Grayson L. Kirk, Edmund D. Ayres, W. Bayard Taylor, William M. Moore.

CHAPTER ADVISOR: Frank Thayer.

GRADUATE MEMBERS: Howard M. Teichmann, Max T. Nelson.

CLASS OF 1938: Gerd W. Kraemer, C. Carlton Brechler, Robert J. Doyle, William F. Muenchow, Robert W. Sampson, Paul Godfrey, Maurice R. Haag, Champlin W. Gross, Paul Edlund, Armin S. Rahanian.

CLASS OF 1939: Carl R. Schroeder, Richard W. Jones, William A. Ender, Harry Bell, James W. Bennett, Roger W. A. LeGrand, Theodore J. Reiff, Gordon A. Sabine.

Howard M. Teichmann
..... President

William F. Muenchow
..... Vice President

C. Carlton Brechler....Treasurer

Gerd W. Kraemer.....Secretary

William A. Ender.....Historian



First Row: Thayer, Kraemer, Teichmann, Brechler, Ender.
Second Row: Moore, Bell, Rahanian, Reiff, Haag. **Third Row:** Godfrey, Jones, Bennett, Schroeder.

SIGMA DELTA CHI

TAU BETA PI

First Row: Edelstein, Berg, Fiedelman, Herning, Laughnan, Huppler, Yerges, Leviton. **Second Row:** Yarne, Grange, Marston, Wright, Sharp, Humphrey, Utecht, Ross. **Third Row:** Sager, Krejchik, Harker, Brown, Winter, Hanson, Ketchum, Sheerar. **Fourth Row:** Hoge, Dobrogowski, Sarocka, Sabee, Boettcher, Mitchell, Davy, Zwettler, Spors. **Fifth Row:** Stanley, Voigt, Burroughs, Hopkins, Lingard, Zawasky.



Paul M. Ketchum.....President
 Kenneth M. Brown
 Vice-President
 Peter S. Sarocka
 Corresponding Secretary
 Robert B. Hopkins
 Recording Secretary
 Donald H. GordonTreasurer
 Leo A. HerningCataloger

Frederick C. Alexander, Kenneth M. Beals, Robert H. Berg, Richard A. Boettcher, Kenneth M. Brown, Charles W. L. Burroughs, Ronald L. Daggett, Everett H. Davies, Philip S. Davy, Daniel T. Dobrogowski, Alvin Edelstein, Howard W. Fiedelman, Francis E. Fontaine, Leo J. Fuchs, Donald H. Gordon, Howard L. Grange, Willard G. Hanson, Ralph J. Harker, Ted B. Haufe, Leo A. Herning, Harvey J. Hoge, Robert B. Hopkins, William W. Humphrey, John J. Huppler, Paul M. Ketchum, Glenn C. Krejchik, Arthur H. Krumhaus, Thomas G. Laughnan, Harold Leviton, Aldro Lingard, John W. Marston, Wayne T. Mitchell, Alan K. Ross, Reinhardt N. Sabee, Karl E. Sager, Peter S. Sarocka, Carl E. Schultheiss, Robert A. Sharp, Lewis L. Sheerar, Raymond P. Spors, Roger U. Stanley, Everett H. Utecht, Henry K. Voigt, Everett Wallace, Carl P. Walter, Philip Winter, William N. Wright, John L. Yarne, Lyle F. Yerges, Joseph Zamsky, Lee M. Zawasky, Robert F. Zwettler.

HONORARY ALL-ENGINEERING FRATERNITY

HONORARY JOURNALISM SORORITY

CLASS OF 1937: Elizabeth Chavanness, Blanche Overlein, Ann Plavnick, Ellen Sorge.

CLASS OF 1938: Janie Bingham, Helen Hanford, Marvel Ings, Joyce Jaeger, Gayle Johnson, Hazel Lim, Ruth Matters, Marion Morse, Phyllis Stewart, Kathleen Tellen, Fannie Turnbull, Leota Woods.

CLASS OF 1939: Wilma Goedecke, Caroline Iverson, Gunvor Johannesen, Dorothy Steinmeier.

Kathleen TellenPresident

Ruth MattersVice President

Marion MorseSecretary

Phyllis StewartTreasurer

Blanche OverleinArchivist

Joyce JaegerPublicity



First Row: Morse, Tellen, Bingham, Jaeger. **Second Row:** Lim, Goedecke, Stewart, Iverson, Turnbull. **Third Row:** Plavnick, Johnson, Hanford, Woods. **Fourth Row:** Johannesen, Ings, Steinmeier.

THETA SIGMA PHI

CARDINAL KEY



First Row: Taylor, Dudley, Hebard, Schilling, Herrick, Robertson. **Second Row:** Ruhoff, Hook, Bradley, Pfeif, Wood. **Third Row:** Pringel, Birr, Howard, Biehn.

Donald Biehn (Delta Upsilon), Dave Bradley (Chi Psi), Herman Birr (Alpha Chi Rho), Jay Dudley (Beta Theta Pi), Jack Hebard (Delta Kappa Epsilon), Richard Herrick (Phi Kappa Psi), Kenneth Higley (Delta Tau Delta), Gene Hook (Sigma Phi), Jack Howard (Psi Upsilon), Robert Oeflein (Kappa Sigma), George Pellegrin (Alpha Tau Omega), Bill Pfeif (Phi Delta Theta), Alex Pringel (Phi Kappa Sigma), Hugh Robertson (Phi Gamma Delta), Carl Ruhoff (Alpha Delta Phi), William Schilling (Sigma Chi), Lee Taylor (Sigma Alpha Epsilon), Robert Wood (Sigma Nu).

Michael Ashdown (Sigma Nu), Fred Baxter (Delta Kappa Epsilon), Ed Boehck (Sigma Alpha Epsilon), John Boehck (Phi Gamma Delta), Tom Catlin (Phi Delta Theta), Jackson Evans (Phi Kappa Psi), Pete Forester (Delta Upsilon), Phil DeGuerre (Alpha Delta Phi), Richard Griswold (Sigma Chi), Carl Johnsen (Sigma Phi), Eugene Kuelthau (Delta Tau Delta), Dick Metter (Beta Theta Pi), Wade Mosby (Phi Kappa Sigma), Don O'Neill (Psi Upsilon), Lyle Schuman (Alpha Tau Omega), Bob Walker (Chi Psi), Howie Weiss (Kappa Sigma).



TUMAS

First Row: Kuehlthau, Mosby, Johnsen, Baxter, Catlin. **Second Row:** De Guerre, Ashdown, Weiss, Evans, Griswold, Metter, Walker, J. Boehck, Schuman, O'Neill.

PERSHING RIFLES



First Row: Mueller, Moores.
Second Row: Frank, Weber,
Lillegren, Stuyvesant.

Pershing Rifles was founded at Lincoln, Nebraska in 1894 by General John J. Pershing. The society was established for increasing the proficiency of the basic corps cadets of the various Reserve Officers Training Corps units of our government.

Company C, Second Regiment, was formed at Wisconsin in May of 1936 through the efforts of Colonel DeVoss of the State University of Iowa. The increased proficiency of the cadets in the society has been marked because of their additional training in the society.

In addition, the society holds social functions and participates in other activities of the Military Department. In the future the society holds as its aim the furthering of the importance of Military Activities on the campus. The Second Regiment held its regimental meet here this spring.

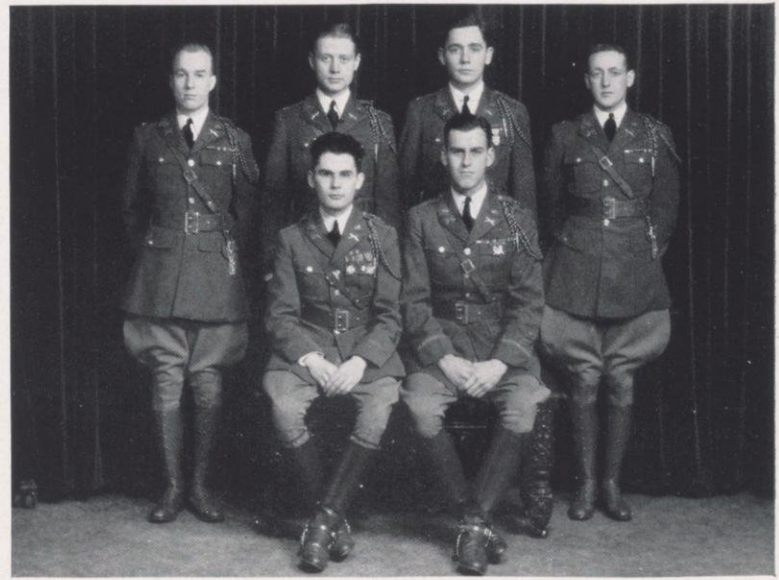

HONORARY MILITARY SOCIETY

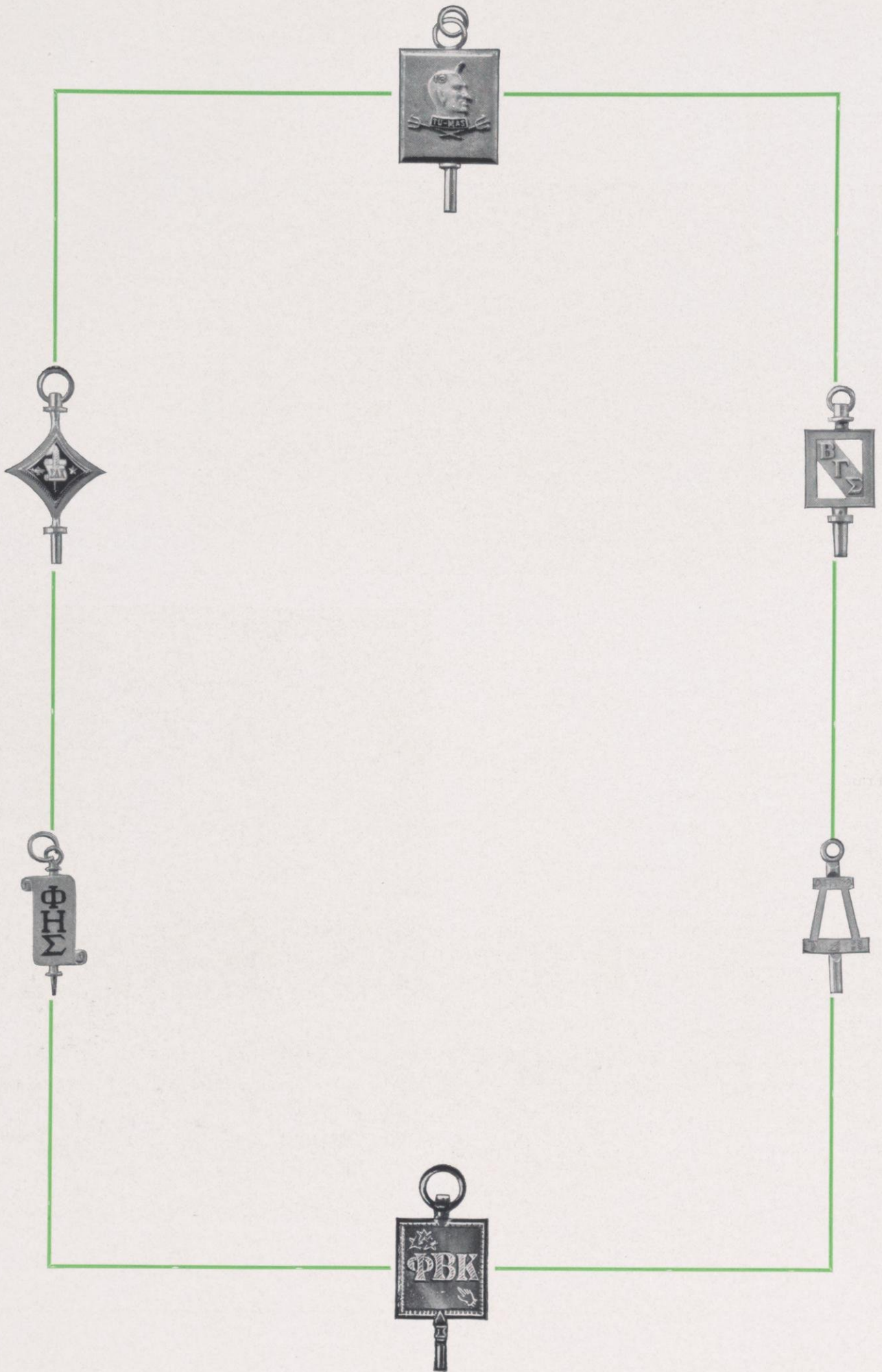



ALPHA CHI OMEGA Founded at DePauw University, 1885, at Wisconsin, 1903	KAPPA CHAPTER
ALPHA EPSILON PHI Founded at Barnard College, 1909, at Wisconsin, 1921	SIGMA CHAPTER
ALPHA GAMMA DELTA Founded at Syracuse University, 1904, at Wisconsin, 1905	BETA CHAPTER
ALPHA OMICRON PI Founded at Barnard College, 1897, at Wisconsin, 1912	ETA CHAPTER
ALPHA PHI Founded at Syracuse University, 1872, at Wisconsin, 1896	IOTA CHAPTER
ALPHA XI DELTA Founded at Lombard College, 1893, at Wisconsin, 1905	THETA CHAPTER
CHI OMEGA Founded at University of Arkansas, 1895, at Wisconsin, 1902	NU CHAPTER
DELTA DELTA DELTA Founded at Lewis School, 1874, at Wisconsin, 1881	OMEGA CHAPTER
DELTA GAMMA Founded at Boston University, 1888, at Wisconsin, 1898	MU CHAPTER
DELTA ZETA Founded at Miami College, 1902, at Wisconsin, 1918	TAU CHAPTER
GAMMA PHI BETA Founded at Syracuse University, 1874, at Wisconsin, 1885	GAMMA CHAPTER
KAPPA ALPHA THETA Founded at DePauw University, 1870, at Wisconsin, 1890	PSI CHAPTER
KAPPA DELTA Founded at Virginia State Normal, 1897, at Wisconsin, 1920	TAU CHAPTER
KAPPA KAPPA GAMMA Founded at Monmouth College, 1870, at Wisconsin, 1875	ETA CHAPTER
PHI MU Founded at Wesleyan College, 1852, at Wisconsin, 1919	ZETA BETA CHAPTER
PHI OMEGA PI Founded at University of Nebraska, 1910, at Wisconsin, 1915	THETA CHAPTER
PHI SIGMA SIGMA Founded at Hunter College, 1913, at Wisconsin, 1930	PHI CHAPTER
PI BETA PHI Founded at Monmouth College, 1867, at Wisconsin, 1894	ALPHA CHAPTER
SIGMA KAPPA Founded at Colby College, 1874, at Wisconsin, 1894	ALPHA CHAPTER
THETA PHI ALPHA Founded at University of Michigan, 1912, at Wisconsin, 1926	NU CHAPTER

SOCIAL
PANHELLENIC
COUNCIL



First Row: Carney, Gunther, Pullar, Henkel, Dudley, Fleury, Wiegand. **Second Row:** Feldman, Sacks, Heskett, Lawrence, Anderson, Rundell, Kirch, Dobson. **Third Row:** Thwaites, Crowley, O'Dell, Peck, Paunack, Rielly, Torkelson. **Fourth Row:** Graven, Belk, Moore, Hammond, Ullsvick, Dickson, Coapman, Utter.

ALPHA CHI OMEGA: Katherine Hammond, Mary Elizabeth Rundell.

ALPHA EPSILON PHI: Anita Ohringer, Pauline Liepold.

ALPHA GAMMA DELTA: Florence Hiniker, Betty Kirch.

ALPHA OMICRON PI: Jo Ann O'Dell, Eleanor Crowley.

ALPHA PHI: Marion Jane O'Connell, Marie Pullar.

ALPHA XI DELTA: Jeanne Fleury, Edith Torkelson.

CHI OMEGA: Peg Graven, Betty Carney.

DELTA DELTA DELTA: Marie Flanagan, Alberta Arnold.

DELTA GAMMA: Martha Jane Moore, Jean Paunack.

DELTA ZETA: Helen Utter, Dorothy Dobson.

GAMMA PHI BETA: Bette Gunther, Marjorie Wiegand.

KAPPA ALPHA THETA: Jeanne Henkel, Mary Ellen McInerny.

KAPPA DELTA: Katherine Rielly, Nevelle Dickson.

KAPPA KAPPA GAMMA: Audrey Voet, Mary Anderson.

PHI MU: Louise Heskett, Emily Bell.

PHI OMEGA PI: Ragna Ullsvick, Helen Peck.

PHI SIGMA SIGMA: Sylvia Sacks, Phyllis Feldmen.

PI BETA PHI: Betty Lawrence, Barbara Dudley.

SIGMA KAPPA: Elaine Coapman, Betty Howland.

THETA PHI ALPHA: Marjorie McGrath.



ALPHA
CHI
OMEGA

First Row: Stark, Dratz, Bliss, Kintzel, Hare, Gillet, Hochfeldt, Connaughton, Olson, Timm, Dunning, Thompson. **Second Row:** Knauss, Sherman, Wagner, Senty, Woy, Andrews, D. Bridgman, Anderson, Ryan, Parker, Haswell. **Third Row:** La Stofka, Schroeder, Rundell, Stark, Tyler, Simons, Olman, Cruikshank, McLeod, Meng, Astell. **Fourth Row:** Francke, M. Bridgman, Oehl, Bachhuber, Collentine, Allen, Matteson, Teague, Cnare.

CLASS OF 1938: Aleen Anderson, Harriet Andrews, Mary Connoughton, Doris Bridgman, Barbara Dratz, Gertrude Griffith, Katherine Hammond, Dorothy Heck, Ruth Hochfeldt, Eleanor Olson, Jean Ryan, Erma Jeanne Senty, Joy Simons, Virginia Timm, Margaret Tyler, Grace Woy.

CLASS OF 1939: Rosemary Bachhuber, Ruth Cruikshank, Beth Frye, Mary Gillett, Virginia Hare, Ottie Jane Kintzel, Margaret McLeod, Loraine Olman, June Oehl, Mary Lou Parker, Mary Liz Rundell, Marguerite Sherman, Jane Stark, Ruth Thompson, Katherine Tourtellot, Betty Wagner.

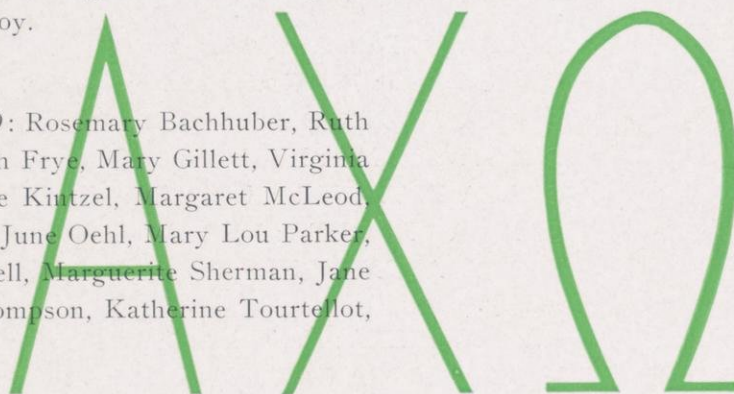

CLASS OF 1940: Dorothy Allen, Margery Bridgman, Helen Collentine, Marion Cnare, Mary Dunning, Joyce Francke, Lois Haswell, Dorothy Knauss, Patsy Liebner, Joan Matteson, Joanne Nelson, Dorothy Stark.

CLASS OF 1941: Mary Jane Astel, Beverly Bliss, Doris La Stofka, Carol Meng, Harriet Schroeder, Joyce Teague.

ALPHA
EPSILON
PHI



First Row: Klopap, E. Kahn, Rothschild, Prentis, Lhevine, Goldberg, Banks, Ohringer, Streng, Harris. **Second Row:** Marcus, Hornstein, Lewin, Glick, Brunswick, Cohen, Haffheimer, Liepold, Bloomfield, Hutzler. **Third Row:** Schreiber, Kaufman, Pouzzner, Everston, Berliner, Koller, Block, Kaven, Bagran, Mecklenburger, Brauer, Scheff. **Fourth Row:** Grief, Hertzfeld, J. Nickall, Rosen, Judell, Vogel, Levy. **Fifth Row:** Fieldman, Altfeld, Beitman, Loeb, Altshuler, A. Kahn, Belond, Wernick, L. Nickall, Glassgall, Wittcaff, Katz, Menges, Martinson.

FACULTY MEMBER: Elizabeth Jacobs.

CLASS OF 1938: Beverly Banks, Minette Barlow, Muriel Gollberg, Sarah Harris, Marie Lhevine, Anita Ahringer, Helen Vera Prentis, Laurette Rothschild, Ray Marie Streng.

A

CLASS OF 1939: Billie Bath, Doris Bloom, Edith Bloomfield, Jean Hertzfeld, Ruth Hornstein, Edna Kahn, Helen Käven, Pauline Leipold, Janet Nickall, Sylvia Pomerance.

CLASS OF 1940: Rosamund Bagran, Babette Black, Jean Brunswick, Irene Berliner, Dorothy Cohen, Agatha Glick, Ilsa Greif, Helaine Haffheimer, Bernice Katz, Corinne Klopap, Eunice Koller, Marjorie Lewin, Frances Mecklenburger, Lucille Nichall, Rena Rosen, Lorraine Wittcaff.

CLASS OF 1941: Dorothy Altfeld, Adeline Altschuler, Joan Beitman, Virginia Beland, Shirley Brauer, Ann Everston, Phyllis Feildman, Barbara Glassgall, Elizabeth Hutzler, Nancy Judell, Aleyne Kahn, Frances Kaufman, Mildred Levy, Dorothy Lightman, Maxine Loeb, Cecele Marcus, Alice Martinson, Muriel Menges, Janice Pouzzner, Mildred Shiff, Margaret Schreiber, Esther Vogel, Selma Wernick.



ALPHA
GAMMA
DELTA

First Row: Canfield, Lietz, P. Lord, Hiniker, Neesam, M. E. Kuehne, Duncan. **Second Row:** Berg, Streckewald, Frazee, Seymer, Bliss, Neill, Zilmer, Southworth. **Third Row:** Bushnell, Sanders, Bahr, Coppernoll, Collentine, Artmann, Kirch. **Fourth Row:** Lehn, Dunlap, Cumming, Kern, Oleson, T. Muth, H. Kuehne, Butterwick, Wright, Parker, M. Lord, MacGahey. **Fifth Row:** C. Muth, Dickie, Hope, Newton, Jones, Wernecke.

FACULTY MEMBER: Dr. Madeline Thornton.

GRADUATE MEMBERS: Alice Frazee, Marion Hinkson.

CLASS OF 1938: Jean Berg, Florence Bliss, Virginia Canfield, Jean Duncan, Florence Hiniker, Phyllis Lord, Vallis Lietz, Mary Ellen Kuehne, Lucile Neesam, Lois Neill, Mary Louise Southworth, Cordelia Wernecke, Lucille Zilmer.

CLASS OF 1939: Ruth Artmann, Virginia Bahr, Marylyn Butterwick, Mary Audrey Collentine, Roberta Dickie, Carla Muth, Thekla Muth, Eleanor Oleson, Marion Seymer, Eleanor Streckewald, Harriet Wright.

CLASS OF 1940: Dorothy Bushnell, Betty Coppernoll, Carlyle Hope, Kathleen Jones, Ruth Kern, Betty Kirch, Mary Lord, Elizabeth McGahey, Virginia Parker, Geraldine Sanders.

CLASS OF 1941: Dorothy Dunlap, Harriet Kuehne, Janet Newton.

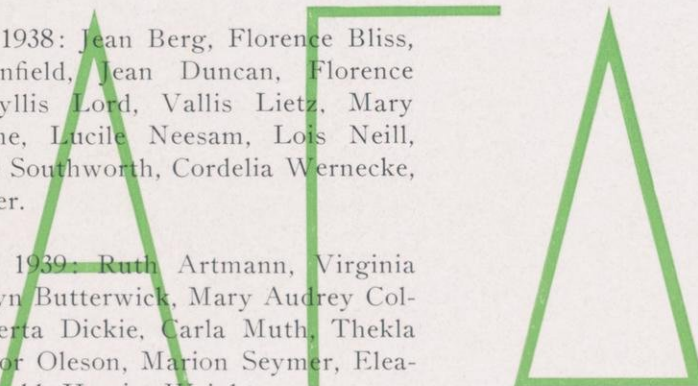

ALPHA
OMICRON
PI



First Row: Thompson, Gaspar, O'Dell, Haslanger, Schaller, Crawford, Meek. **Second Row:** Rothe, Ascham, Starr, Ebert, Turner, Koehler, Trippe. **Third Row:** Thomas, Lea, Cowgill, Patterson, Crawley.

GRADUATE STUDENTS: Katherine Ascom, Betty Gaspar, Katherine Patterson.

A

O

T

CLASS OF 1938: Jane Haslanger, Jo Ann O'Dell, Dorothy Jane Schaller.

CLASS OF 1939: Lorena Cowgill, Morna Crawford, Mary Eleanor Crowley, Margaret Ebert, Marion Lee, Mary Meek, Marjorie Rothe, Mary Starr, Marion Thomas.

CLASS OF 1940: Ruth Koehler, Elaine Thompson.

CLASS OF 1941: Katherine Turner.



ALPHA PHI

First Row: Stoples, Guylee, Fisher, Mullin, O'Connell, Winant, Hardgrove. **Second Row:** Pullar, Kulas, Haggart, Lederer, Bunnell, Reynolds, Jones. **Third Row:** Bowden, Joyce, Fritschle, Neumann, Furnner, Curtis, Wright, McGrath, Savage, Luebke, Clarke. **Fourth Row:** Murray, Forbes, Fay, Laundon, Kelly, Marlowe, Howe, Douglas, Mills, Haake, Klas.

CLASS OF 1938: Jewell Bunnell, Jane Curtis, Josephine Dahm, Jessie Fisher, Ann Guylee, Elizabeth Haggart, Nellie Hardgrove, Clara Louise Kuhl, Catherine Kulas, Virginia Lederer, Patricia Ludden, Marion Mullin, Marie Neumann, Marie Pullar, Albertine Reynolds, Elizabeth Rhodes.

CLASS OF 1939: Marian Beardsley, Gladys Dite, Marjorie Fennimore, Elizabeth Jones, Eleanor Joyce, Prue Kelley, Mary Jane Laundon, Betty Manegold, Marian Jane O'Connell, Helen Savage, Barbara Waters, Cynthia Winant.

CLASS OF 1940: Betty Ann Bowden, Frances Clarke, Jean Bruce Douglas, Hesseltine Fay, Mary Helen Luebke, Kathleen Marlowe, Lillian Schroeder, Jessie Lou Settle, Jean Wright.

CLASS OF 1941: Betty Blankinship, Jeanne Fritschle, Alicia Haake, Mary Susan Klas, Laura Laue, Dorothy McGrath, Jean Mills, Elizabeth Mueller.

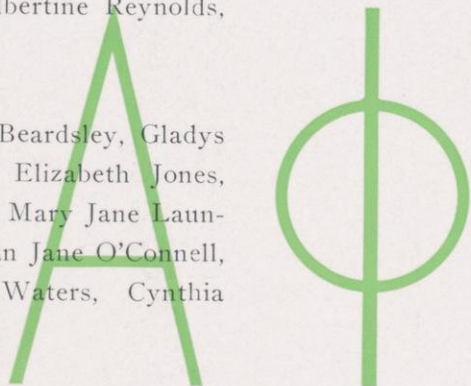

ALPHA
XI
DELTA



First Row: Ripp, McMillen, Maneval, Woollen, Fleury, Schmidt, Helstrom, Powell, Hanson, Plenske, Wehrmann, Farley. **Second Row:** Torkelson, Anderson, Moore, Bessey, Leicht, Jex, Hubbard, Schutz, Hill, Stiemke, Van Gelder, Norton, Sanborn, Kirlin. **Third Row:** Gay, Pollensky, L'Hommedieu, Houston, Pollock, March, Reynolds, Kuechenmeister, Nickles, Speth, Goedecke, Schurenberg, Michell, Burkitt, Harmony, Kirschner. **Fourth Row:** Hadley, Hernlem, Huntley, Metcalf, Schroeder, Byrns, Mehne, Hoffman.

GRADUATE STUDENTS: Blair Hanson, Theodora Herfurth, Emily Johnson, Elizabeth Lamoreaux, Elizabeth Powell.

CLASS OF 1938: Helen Bessey, Jeanne Fleury, Florence Farley, Phyliss Hanson, Alice Helstrom, Mary Hill, Lorraine Hubbard, Marijane Jex, Edith Leicht, Ruth McMillen, Marion Schmidt, Gertrude Schutz, Ruth Stiemke, Winnifred Van Gelder.

CLASS OF 1939: C. Jean Byrns, Wilma Goedecke, Kay Kuechenmeister, Elizabeth Maneval, Maxine Mehne, Josephine Moore, Nancy Norton, Ruth Plenzke, Joan Reynolds, Janet Ripp, Mary Lu Sanborn, Jean Seidel, Edna Speth, Lillian Thorpe, Edith Torkelson, Mary Ellen Wehrmann.

CLASS OF 1940: Geraldine Anderson, L. Elizabeth Gay, Jean Harmony, Jean Hoffman, Janet Houston, Catherine L'Hommedieu, Elizabeth March, Doris Michell, Marion Pollensky, Marjorie Pollock, Florence Schroeder, Theo Schurenberg.

CLASS OF 1941: Florence Burkitt, Sue Hadley, Helen Hernlem, Jane Huntley, Arleta Kirlin, Carol Kirschner, Ruth Metcalf, Marge Nickles, Marian Saenke, Betty Lou Woollen.





CHI OMEGA

First Row: Mc Iver, M. Biersach, Schelong, Robinson, Fitzgerald, Elkstrand, Wirka. **Second Row:** D. Biersach, Carlmark, De Golier, Willett, Ballantine, West, Beecher. **Third Row:** Vergeront, Edwards, Zabel, Winger, Mathison, Wright, Schwarting. **Fourth Row:** Carney, Rosenheimer, Cady, Bullwinkel, Froeming, Cunningham, McIntyre, Johnson, Amundson, Marshall, Garrity, Weber, Waskow.

GRADUATE MEMBERS: Linda Rosenheimer.

CLASS OF 1938: Eleanor Amundson, Edith Ballantine, Dorothy Biersach, Anne Cunningham, Francis De Golier, Dorothy Denniston, Elizabeth Edwards, Kathleen Fitzgerald, Dolores Froeming, Gayle Johnson, Eileen Mathison, Marion Marshall, Jean McIver, Eleanor Robinson, Edith Jane Walker, Eleanor Waskow.

CLASS OF 1939: Madeline Biersach, Elizabeth Bullwinkel, Betty Carney, Genevive Cowan, Nancy Lee Davidson, Charlotte Freng, Pauline Graven, Elizabeth Hill, Virginia McCarthy, Isabelle Nyhagen, Helen Ockershauser, Janice Ryan, Beverly Schelong, Elizabeth Schwarting, Virginia Vergeront, Jean Willett, Margaret Winger, Margaret Wirka.

CLASS OF 1940: Jane Bandelin, Alice Beecher, Nancy Cady, Dorothy Carlmark, Mary Jane Du Bois, Jean Garrity, Margaret Karn, Margaret McIntyre, Marion Theil, Ann Wallace, Dorothy Weber, Adeline Jane West, Marcia Wright, Katherine Zabel.

CLASS OF 1941: Virginia Bray, Florence Ekstrand, Marion McCullough, Marion Ryan.



DELTA
DELTA
DELTA



First Row: Coles, Bascom, B. Schmidt, Garny, Gallaher, Teckemeyer, Weissbrenner, Glaettli, Knott, Even, Raney.
Second Row: Nordness, Gardner, C. Schmidt, Koch, Zeratsky, Evans, Poston, Nelson, Weinhardt, Kettler, Nohr, Martin, Hensler, Jessen, Moore, Kolter, Hildebrandt, Biggar, Bush. **Third Row:** Englert, Arnquist, Mann, Symmes, Marlow, J. Roegge, Sebastian, L. Roegge, Meyers, Regan, Flanagan, Burkhardt, Griffin, Erickson, Kerner, Scott.

GRADUATE STUDENTS: Marion Carson.

CLASS OF 1938: Betty Even, Marie Flanagan, Muriel Hensler, Katherine Kettler, Catherine Nagel, Ruth Raney, Dorothy Scott, Betty Teckemeyer, Janet Roegge, Lois Roegge, Jeanne Glaettli.

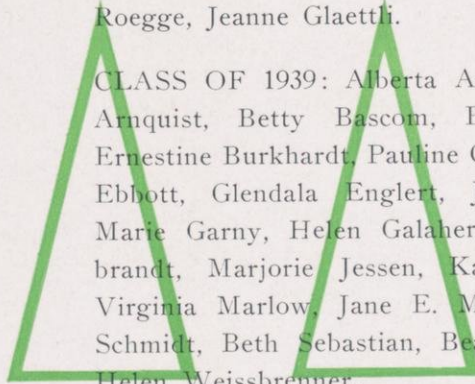
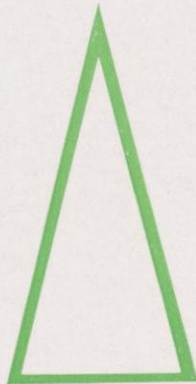

CLASS OF 1939: Alberta Arnold, Dorothy Arnquist, Betty Bascom, Eunice Biggar, Ernestine Burkhardt, Pauline Coles, Elizabeth Ebbott, Glendala Englert, June Erickson, Marie Garny, Helen Galaher, Joyce Hildebrandt, Marjorie Jessen, Kathrine Kolter, Virginia Marlow, Jane E. Myers, Charleen Schmidt, Beth Sebastian, Beatrice Symmes, Helen Weissbrenner.

CLASS OF 1940: Jane Bleyer, Tedo Bush, Mae Kerner, M. Carlisle Knott, Betty J. Martin, Ruth Morrison, Lois-Mayre Moore, Dorothy Nohr, Sue Poston, Ann Regan, Helen Evans.

CLASS OF 1941: Martha Gardiner, Fern Griffin, Jean Koch, Betty Jean Mann, Betty Nelson, Betty Jane Nordness, Jean Weinhardt, Jane Zeratsky.



DELTA GAMMA

First Row: Bergengren, Higbee, Moore, Lewis, Kimberly, Hallstrom, Hill. **Second Row:** Symons, Piffard, Williams, Jones, Adams, Paunack, Gorman, Hempstead. **Third Row:** Averill, Knell, Wheeler, Trane, Dahl, Wilson.

CLASS OF 1938: Dorothy Bergengren, Elizabeth Fox, Jean Gorman, Jane Hempstead, Elizabeth Hill, Jean Higbee, Mary Hyde, Wilma Janes, Carol Johnson, Mary Kimberly, Helen Knell, Martha Jane Moore, Jean Paunack, Helen Piffard, Margaret Tormey, Mary Ann Wilson.

CLASS OF 1939: Charlotte Adams, Nancy Averill, Katherine Beale, Catherine Dahl, Julie Hallstrom, Virginia Lambert, Althea Lewis, Virginia Schneider, Sally Symons, Betty Trane, Jane Wagner, Lorraine Weyland, Dorothy Ann Williams.

CLASS OF 1940: Meredith Burke, Charline Everett, Kathleen Kilgore, Virginia Parmentier, Sibly McCulloch, Dorothy Schaeffer, Jane Wheeler, Martha Murphy.

CLASS OF 1941: Roberta Donaldson, Clarissa Kerr, Margaret Kootz, Esther Marsch, Ann Musson, Edith Schley, Helen Schuette, Ellen Seaman, Ann Smiles, Jean Smith, Inez Taylor.

DELTA
ZETA



First Row: Hayes, Hartberg, Mc Connell, Hazinski, Corcoran, Dobson. **Second Row:** Ackerley, Riopelle, Thompson, K. Boundy. **Third Row:** Menoher, Cook, Ryan, Maas, Doepke, M. Boundy, Hansen, Utter, Hoag, Pearce, Charnley.

FACULTY: Enid Davis, Lillian Twenhofel Pfeiffer.

GRADUATE MEMBERS: Elizabeth Hartberg, Harriette Hazinski.

CLASS OF 1938: Kay Boundy, Marian Corcoran, Nathalie Doepke, Evelyn Pearce, Roberta Thompson.

CLASS OF 1939: Rena Charnley, Dorothy Dobson, Doris Maas, Frances Ryan.

CLASS OF 1940: Marjorie Ackerley, Marian Boundy, Dorothy Cook, Helen Hansen, Letty Hayes, Jeanne Hoag, Kathleen McConnell, Kathleen Menoher, Elaine Riopelle, Bobye Lou Utter.



GAMMA
PHI
BETA

First Row: Yeomans, Reiman, Biber, Marshall, J. Van Brunt, Gunther, D. Van Brunt, Orcutt, Rowlands, Feser. **Second Row:** Bidinger, O'Malley, Wiegand, Critchfield, Jeffries, Schultz, Frost, Fred, Clawson. **Third Row:** Hisaw, Smith, Wolcott, Williams, Cruzen, Schlitz, Clink, Moore, Spohn, Willison, Trippe. **Fourth Row:** Brooks, Knapp, Gosin, Cochran, Tafel, Baird, Owens, Gunther, Gaspar, Lindow.

CLASS OF 1938: Audrey Beatty, La Von Beck, Winifred Bodwin, Mary Clawson, Jane B. Critchfield, Martha Forster, Marjorie Frost, Ann Fred, Marianne Grieves, Ruth Harrison, Ann Jeffries, Betty Kniffen, Elizabeth Ann O'Malley.

CLASS OF 1939: Jessie Ann Baird, Betty Jane Cochran, Virginia Dean, Helen Louise Gaspar, Mary Gosin, Jane Griffin, Bette Gunther, Marion Hart, Mary Jean Jefferson, Marian Knapp, Estelle Lindow, Marion Randolph, Mildred Rowland, Maxine Schultz, Marjorie Wiegand, Stella Williams, Mary Knox Wilson, Jane Reedal.

CLASS OF 1940: Kathleen Biber, Katherine Bidinger, Mary Edna Cruzen, Suzanne Farnum, Helen Gunther, Lois Hisaw, Patricia Moore, Madeline Orcutt, Bonnie Kate Owens, Anne Reiman, Audrey Smith, Mary Spohn, Marjorie Tafel, Alice Woodson.

CLASS OF 1941: Barbara Brooks, Virginia Clink, Jean Crowder, Mary Jane Dunwiddie, Janet Feser, Barbara Marshall, Jane Schlitz, Harriet Trippe, Del Van Brunt, Jane Van Brunt, Harriet Willison, Connie Wolcott, Gerry Yeomans.

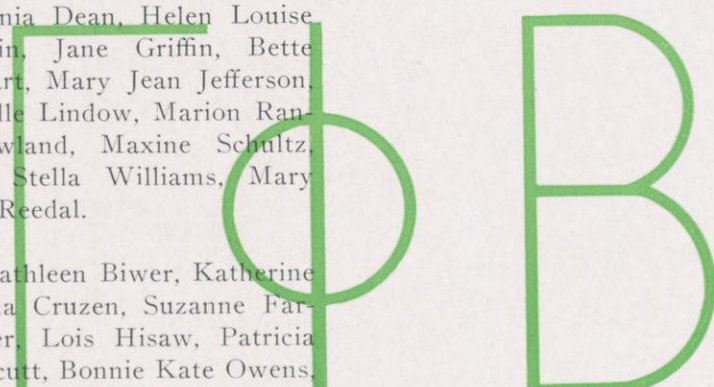

KAPPA
ALPHA
THETA



First Row: Gamble, Tindall, V. Bagley, W. Reis, Sanders, Brooks, Henkel, O'Leary, Pelton, Secord, Wentz, Britson, Noble, Freeman. **Second Row:** Harwood, Rebban, Grady, Monfort, Oerding, Falk, C. Reis, Symonds, Raasch, Holmes, Schaper, Anger, McNerny, Kenney, Joslyn, Meyer, Maurey, Newcomb, E. Freeman. **Third Row:** E. Bagley, Fish, McGuffey, Haverstick, Ferguson, Benson, Peterson, Frost, Judd, Mortonson, Eagan, Van Vagenen, La Follette, Adams, Heiser.

CLASS OF 1938: Violet Bagley, Margaret Brooks, Francis O'Leary, Margaret Pelton, Mildred Sanders, Ethelnore Secord, Jane Tindall.

CLASS OF 1939: Betty Anger, Ruth Bennett, Yvonne Brietson, Mary Eagan, Marion Gamble, Jeanne Henkel, Mary Ellen McNerny, Anne Mortonson, Jean Peterson, Betty Rebban, Winifred Reis, Ruth Welton.

CLASS OF 1940: Betty Jean Adams, Ellen Benson, Yvonne Ferguson, Shirley Haverstick, Barbara Judd, Eunice Kenney, Jane Newcomb, Jacquelyn Peterson, Doris Schaper.

CLASS OF 1941: Mary Margaret Adams, Ann Fish, Jean Freeman, Marjorie Frost, Jean Falk, Mary Ellen Grady, Marmian Harwood, Madeline Maurey, Jeanne Mueller, Virginia Oerding, Jean Ogden, Jane Rash, Carol Ann Reis, Elizabeth Symond.

K A Θ



KAPPA
DELTA

First Row: Pugh, Wilkinson, Reilly, Kendig, Hitch, Freeman, Bergum. **Second Row:** Walter, Schroeder, Gruen, Thierfelder, Wilkins, Fracker. **Third Row:** Hoeper, Mc-Nown, Taylor, Schreiber. **Fourth Row:** Owens, Dickson, Parker.

CLASS OF 1938: Doris Fracker, Eileen Freeman, Eva Hitch, Lorraine Pugh, Kathleen Reilly, Gertrude Wilkinson.

CLASS OF 1939: Gertrude Esch, Margery Hoeper, Roberta Houston, Betty Karstaedt, Dorothy Mc Nown, Eleanor Owens, Mary Jayne Parker, Lucille Schreiber, Barbara Taylor, Flora Thierfelder, Faith Wilkins.



CLASS OF 1940: Eleanor Bergum, Nevelle Dickson, Florence Gruen, Bettyrae Schroeder, Madelyn Walter.

KAPPA
KAPPA
GAMMA



First Row: Voet, Conkey, Stare, Keay, Short, Bechaud, Young, R. Lynott. **Second Row:** Jones, D. Davis, Church, Brodhead, Dingee, Boettiger, Murphy, A. Davis. **Third Row:** Fazen, Steiner, A. Moore, C. Moore, M. Lynott, Burghardt, Eschelman, Hempstead.

CLASS OF 1938: Audrey Bechaud, Mary Agnes Brim, Jane Conkey, Betty Keay, Ruth Lynott, Mary Blair McGrath, Dorothy Ann Short, Rachel Stare, Audrey Voet, Margaret Young.

CLASS OF 1939: Mary Anderson, Gail Brodhead, Betty Brown, Evelyn Church, Margaret Colman, Clara Eschelman, Betty Hunt, Audrey Jones, Jean North, Mary North, Marian Parker, Harriet Pullen, Jean Randolph, Iona Zink.

CLASS OF 1940: Barbara Bickel, Dorothy Boettiger, Doris Burghardt, Dorothy Gene Clifton, Alice Davis, Dixie Davis, Gladys Dingee, Helen Evans, Grace Fazen, Douglas Hempstead, Geraldine Kuehmsted, Margaret Lynott, Mary McLennon, Alma Moore, Cecilia Moore, Jeanne Murphy, Jean Steiner.

CLASS OF 1941: Jean Becker, Eleanor Campion, Elizabeth Davis, Katherine Kennedy, Janet Leitsch, Ann McDermott, Catherine McDermott, Jane Pelligran, Barbara Stevens, Ruth Wheary, Peggy Woodhead.





PHI
MU

First Row: Bowers, Wilson, Heskett. **Second Row:** Dexter, Sprenger, Guest. **Third Row:** Jordan, Extrom, Pence, Belk, Rom.

CLASS OF 1938: Louise Heskett.

CLASS OF 1939: Lelia Extrom, Edna Earl Wilson.

CLASS OF 1940: Emily Belk, Flora Dexter, Virginia Guest, Jean Jordan, Ruth Pence, Lucille Sprenger.

CLASS OF 1941: Janet Bowers, Marjorie Rom.



PHI
OMEGA
PI



First Row: Stallmacher, Peck, Wojta, Ullsvick, M. Larson, Murley, I. Graves. **Second Row:** Johnson, Youngs, Iler, Kindschi, Smith, A. Graves, S. Larson. **Third Row:** Zeasman, Philamulee, Crofoot, Cleasby, McCordic, Glenn.

GRADUATE MEMBER: Ellen Glenn.

CLASS OF 1938: Ruth Iler, Wilma Jean Johnson, Doree McCordie, Rena McCordie, Delia Prescott, Ragna Ullsvik.

CLASS OF 1939: Karen Lauritzen, Marie Larson, Helen Peck.

CLASS OF 1940: Clarabelle Cleasby, Shirley Crofoot, Bernice Kindschi, Sylvia Larson, June Murley, Margaret Philamulee, Virginia Smith, Dorothy Stellmacher, Marge Wojta, Helen Zeasman.

CLASS OF 1941: Jane Youngs, Dorothy Trummer.

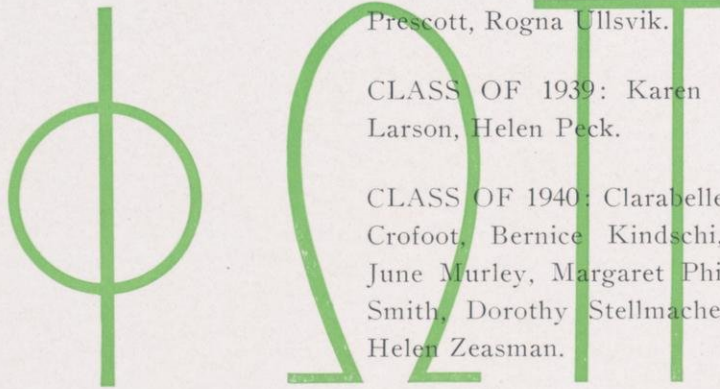



PHI
SIGMA
SIGMA

First Row: P. Shafton, Bremer, Lappin, Lerner, Goodman, Webber, Nakitin. **Second Row:** Reeva Golden, Ratten, Feldman, Averbook, Sachs, Paul, Schwartz, B. Shafton. **Third Row:** Steinau, Saxe, Silberman, Wolf, Rita Golden, Oppenheim, Hymen, Bloom.

GRADUATE STUDENTS: Ann Plavnick.

CLASS OF 1938: Phyllis Shafton.

CLASS OF 1939: Esther Bremer, Phyllis Feldman, Reeva Golden, Ruth Lappin, Jane Alice Machlis, Vivien Nakitin, Nancy Steinau, Ronah Webber.

CLASS OF 1940: Ethelyne Bahcall, Lenell Goodman, Clarissa Lerner, Janice Oppenheim, Frances Paul, Ruth Ratten, Sylvia Sachs, Grace Saxe.

CLASS OF 1941: Laurian Averbook, Rosalind Burnstein, Rita Golden, Thelma Hymen, Rhoda Schwartz, Bernice Shafton, Lillian Shapiro, Judith Silberman, Hinda Wolf.



PI
BETA
PHI



First Row: Bucklin, Vedder, Zentner, Sexton, Bradley, Johnson, Roe, Lyon, Mathews, Torcum. **Second Row:** Peterson, Collins, Copeland, Brannon, Hinch, Stone, Potter, Welch. **Third Row:** Nason, Schatz, Tensfeldt, Lawrence, Watts, Wenstadt, Jambor. **Fourth Row:** Rapp, Fellenz, Sellers, Grant, Groth, Underhill, Horning, Sorum, Morey, Bickler, Patzke. **Fifth Row:** Froede, Stephens, Moeller, Lyon, Baker, Langholff, Rose.

GRADUATE STUDENTS: Mary Bigelow, Dorothy Copps.

CLASS OF 1938: Marion Bradley, Mary Jane Bucklin, Rebecca Clark, Francis Harbit, Rosemary Hulett, Mary Lyon, Jean Mathews, Elizabeth Montgomery, Eleanor Neff, Ada May Roe, Ellen Sexton, Virginia Torcum, Virginia Vedder, Avis Zentner.

CLASS OF 1939: Marion Brannon, Eileen Collins, Margaret Copeland, Janice DeBolt, Barbara Dudley, Ruby Hinch, Jane Johnson, Betty Lawrence, Emily Moeller, Ruth Nason, Janet Peterson, Kathleen Potter, Ruth Tensfeldt, Charlotte Ann York.

CLASS OF 1940: Marjorie Atwell, Lorraine Grant, Mary Groth, Dorothy Jambor, Lois Kinsella, Jayne Rapp, Eleanor Roodhouse, Margaret Stephens, Portia Stone, Nadine Strate, Vivian Underhill, Virginia Watts, Maryon Welch, Joyce Wenstadt.

CLASS OF 1941: Kathryn Baker, Janet Bickler, Josephine Cox, Betty Sue Fellenz, Janet Froede, Marie Horning, Lois Langholff, Barbara Lyon, Virginia McCormick, Barbara Morey, Peggy Patzke, Mary Louise Rose, Virginia Sellers.

PI
BETA
PHI



SIGMA KAPPA

First Row: Thwaites, A. Follett, Coapman, Darrah, Jankus, M. Wandrey, Spevachek. **Second Row:** Kuehn, Heath, B. Wandrey, Smith, Stemler, Shaw. **Third Row:** Jackson, Veal, A. M. Follett, Timm, Howland.

FACULTY MEMBERS: Gertrude L. Bonzelet, Helen Gibson Cannon, Rita Griep, Iva Rankin Mortimer.

GRADUATE STUDENTS: Evelyn Smith, Margaret Stemler.

CLASS OF 1938: Elaine Coapman, Jeanne Darrah, Anabel Follett, Florence Jankus, Mildred Olen, Gladys Spevachek, Frances Veal, Mary Grace Wandrey.

CLASS OF 1939: Lucile Aust, Marion Gausman, Mary Frances Jackson, Caroline Kuehne, Dorothy Steinmeyer, Jean Thwaites, Betty Ann Wandrey.

CLASS OF 1940: Alice M. Heath, Betty Howland, Margaret MacMillan.

CLASS OF 1941: Ada Mae Follett, Lola Shaw, Ruth Timm.



THETA
PHI
ALPHA



First Row: Rupp, Thompson, Achtenber, Rosenberg. **Sec-
ond Row:** Miller, McGrath, Williams.

CLASS OF 1938: Marguerite Collins, Kath-
erine M. Rupp.

CLASS OF 1939: Marjorie McGrath.

CLASS OF 1940: Dorothy Achtenberg, Mar-
garet Miller, Shirley Newell, Betty Roehm,
Cathryn Rosenberg.

CLASS OF 1941: Virginia Buenzli, Audrey
Thompson.

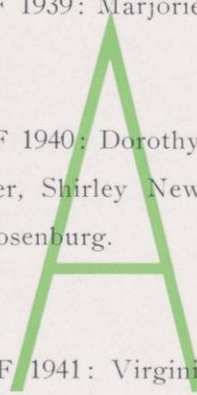
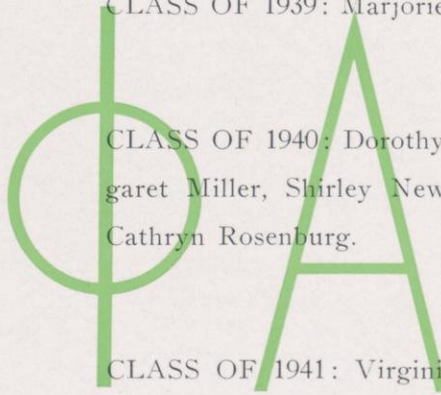
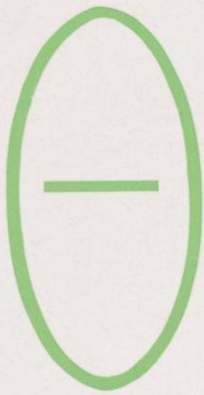

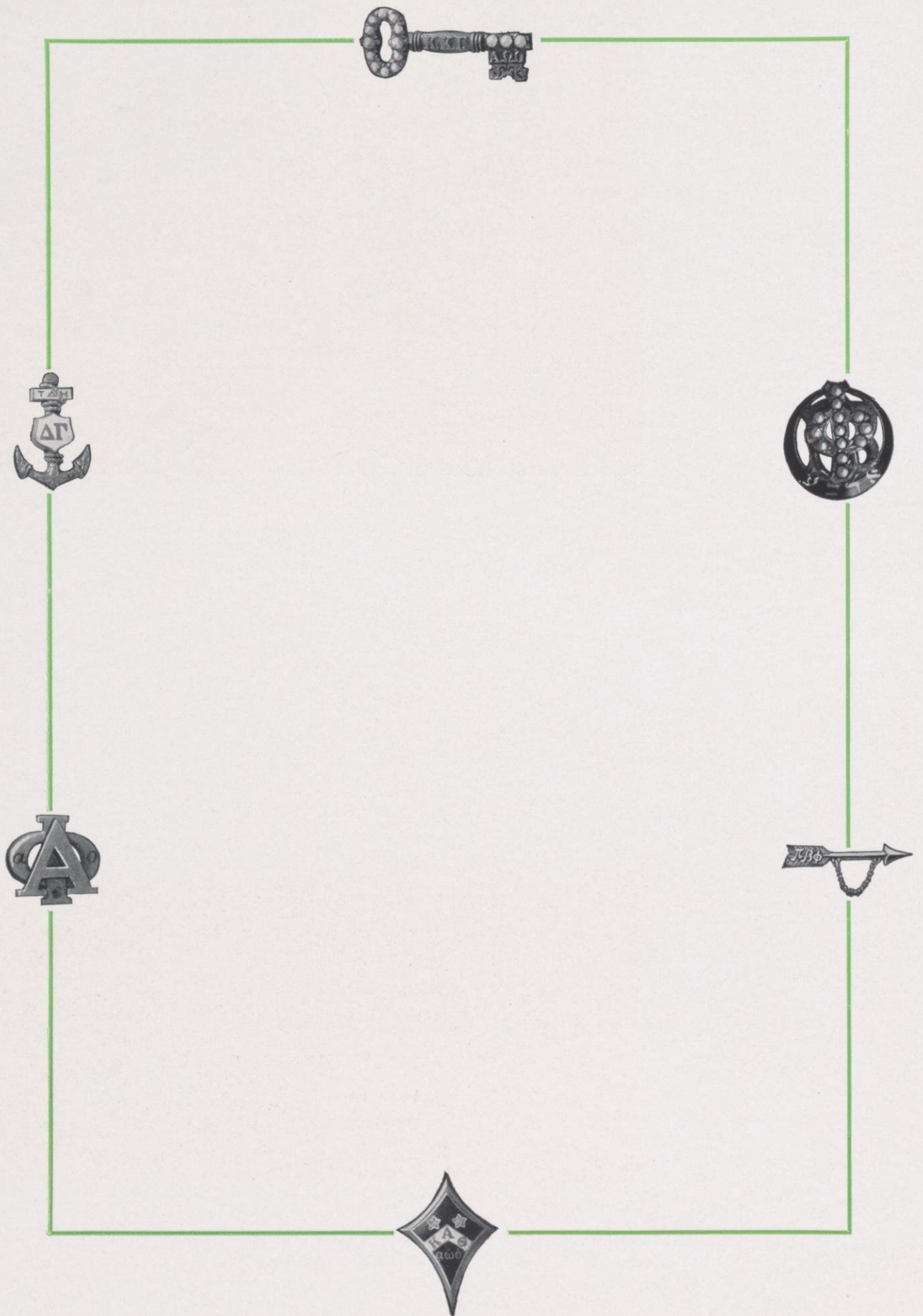



ACACIA KAPPA CHAPTER
 Founded at University of Michigan, 1904, at Wisconsin, 1906

ALPHA CHI RHO PHI OMICRON CHAPTER
 Founded at Trinity College, 1895, at Wisconsin, 1922

ALPHA DELTA PHI WISCONSIN CHAPTER
 Founded at Hamilton College, 1832, at Wisconsin, 1902

ALPHA EPSILON PI PI CHAPTER
 Founded at New York University, 1913, at Wisconsin, 1926

ALPHA GAMMA RHO IOTA CHAPTER
 Founded at Ohio State, 1904, at Wisconsin, 1915

ALPHA KAPPA LAMBDA EPSILON CHAPTER
 Founded at University of California, 1914, at Wisconsin, 1923

ALPHA SIGMA PHI KAPPA CHAPTER
 Founded at Yale University, 1845, at Wisconsin, 1909

ALPHA TAU OMEGA GAMMA TAU CHAPTER
 Founded at Virginia Military Institute, 1865, at Wisconsin, 1907

BETA THETA PI ALPHA PI CHAPTER
 Founded at Miami University, 1839, at Wisconsin, 1873

CHI PHI KAPPA CHAPTER
 Founded at Princeton University, 1824, at Wisconsin, 1916

CHI PSI ALPHA IOTA CHAPTER
 Founded at Union College, 1841, at Wisconsin, 1878

DELTA CHI WISCONSIN CHAPTER
 Founded at Cornell University, 1890, at Wisconsin, 1921

DELTA KAPPA EPSILON RHO DELTA CHAPTER
 Founded at Yale University, 1844, at Wisconsin, 1906

DELTA TAU DELTA BETA GAMMA CHAPTER
 Founded at Bethany College, Virginia, 1858, at Wisconsin, 1888

DELTA UPSILON DELTA UPSILON CHAPTER
 Founded at Williams College, 1834, at Wisconsin, 1884

KAPPA SIGMA BETA EPSILON CHAPTER
 Founded at University of Virginia, 1869, at Wisconsin, 1898

LAMBDA CHI ALPHA ALPHA BETA ZETA CHAPTER
 Founded at Boston University, 1909, at Wisconsin, 1917

PHI DELTA THETA WISCONSIN ALPHA CHAPTER
 Founded at Miami University, 1848, at Wisconsin, 1857



First Row: Shea Smith, Roth Schleck, Julius Dieman. **Second Row:** William Thorkelson, Frederick Baxter, William Friedman.

INTERFRATERNITY BOARD

Working with the Interfraternity Council to promote the interests of the fraternity system the Interfraternity Board serves as the coordinating unit of the organized Greek houses. It is engaged in preparing the case for removing the taxes on the houses of the fraternity men. The Board this year closed the Interfraternity Ball to all unaffiliated men and conducted it as a dance for fraternity men only. It originated a pledge council for the respective houses and engaged in propaganda work for fraternities as a whole. Interfraternity Board also serves as a ruling council for all violations of the rules that the organized have set up for themselves.

ACACIA



First Row: Gatterman, Maxfield, Shearer, Wise. **Second Row:** Behling, Follett, Eckmann, Wendt, Kraatz, Kenn-gott, Haufe, Guttormsen, S. Femrite. **Third Row:** Ihlen-feldt, J. Femrite, Baum, Vaughan, Kuechenmeister, Polan, Eaton, Young, Swazee, Niess, Peterson, Brey, Koepsell, Ambelang.

GRADUATE MEMBER: Glenn Kenngott.

CLASS OF 1938: Wilmer Behling, Kenneth Brey, Clarence Eckmann, James Femrite, Ted Haufe, Fred Kraatz, Jack Maxfield, Conrad Shearer, Carl Swazee, Martin Wendt.

CLASS OF 1939: Charles Ambelang, Kenyon Follett, Floyd Guttormsen, Harold Koepsell, William Marquardt, Arnold Niess, Robert Polan, Paul Weber.

CLASS OF 1940: William Gaterman, Thomas Harris, Stanley Ihlenfeldt, Hugo Kuechenmeister, George Peterson, Francis Whitcomb, William Young.

CLASS OF 1941: Robert Baum, Sidney Femrite.



ALPHA
CHI
RHO

First Row: Bell, Savidusky, Lutze, Helz, Volbrecht, Clifford, Swoboda. **Second Row:** Hyland, Packham, Frederichs, Liebich, Baillies. **Third Row:** Korsan, Kessel, Weber, Irwin. **Fourth Row:** Vallier, Hessler. **Fifth Row:** Jones, Schulz, Kaems, Gleiss, Zook, Longwell, Birr, Boldt, Burnette.

FACULTY MEMBERS: Dr. Llewelyn Cole, Dr. Ralph Lemmer, Dr. Reno Porter.

GRADUATES: John Decker, Erwin Friedrich, Fred Fuhrman, Jerry Komar, Walter Rowse.

CLASS OF 1938: Norman Baillies, Jack Clifford, William Heise, Joseph Helz, Thomas Hyland, Robert Klueter, William Korsan, Harold Liebich, Ernest Lutze, William Packham, Robert Stevenson, Ralph Swoboda, Robert Volbrecht, Roger Brueckbauer.

CLASS OF 1939: Howard Bell, Wallace Irwin, George Kessel, Jack Savidusky, Raymond Vallier, George Weber.

CLASS OF 1940: Herman Birr, Ralph Boldt, Douglas Burnette, Elmer Busse, William Gleiss, Carlos Hessler, Robert Kaems, Robert Longwell, Chuck Schulz.

CLASS OF 1941: Stewart Hitzelberger, William Jones, Alva Zook, George Ross, Walter Leitzke.

AXP

ALPHA
DELTA
PHI



First Row: Kirkland, Baer, C. Kasten, Davis, Bullock, Billings, Burgess. **Second Row:** F. Kasten, Young, Collins, Mayer, DeGuerre, Schueler, J. Yost, Kroger. **Third Row:** Muckler, Grinde, Ringle, Gross, Owen, Ruhloff, Bradley, Frazer, H. Yost, Wilkie.

GRADUATE MEMBERS: Stephen Brouwer, John Burgess, Don Davis, Walton Miller, Stoughton White.

CLASS OF 1938: Charles Baer, Robert Billings, Champlin Gross, Carl Kasten, Charles Ringle, Jon Schueler, David Wilkie, John Yost.

CLASS OF 1939: George Frazer, William Holt, George Miller, Gustave Moede, Henry Quarles, William Upham.

CLASS OF 1940: Edward Bullock, John Collins, Farrington Daniels, Philip DeGuerre, Howard Grinde, Carl Muckler, Carl Ruhloff, Chandler Young.

CLASS OF 1941: Don Bradley, Fritz Kasten, Randall Kirkland, Robert Owen, Harry Yost.

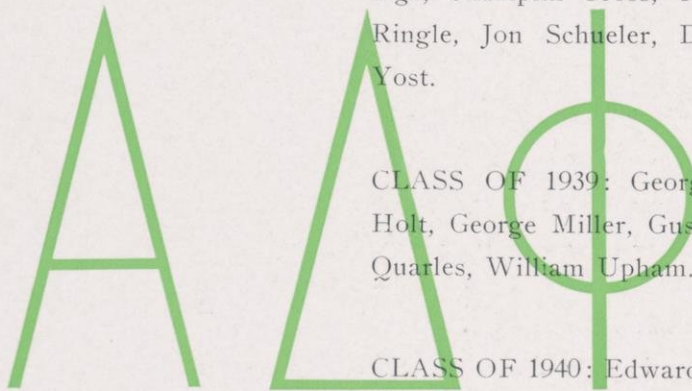

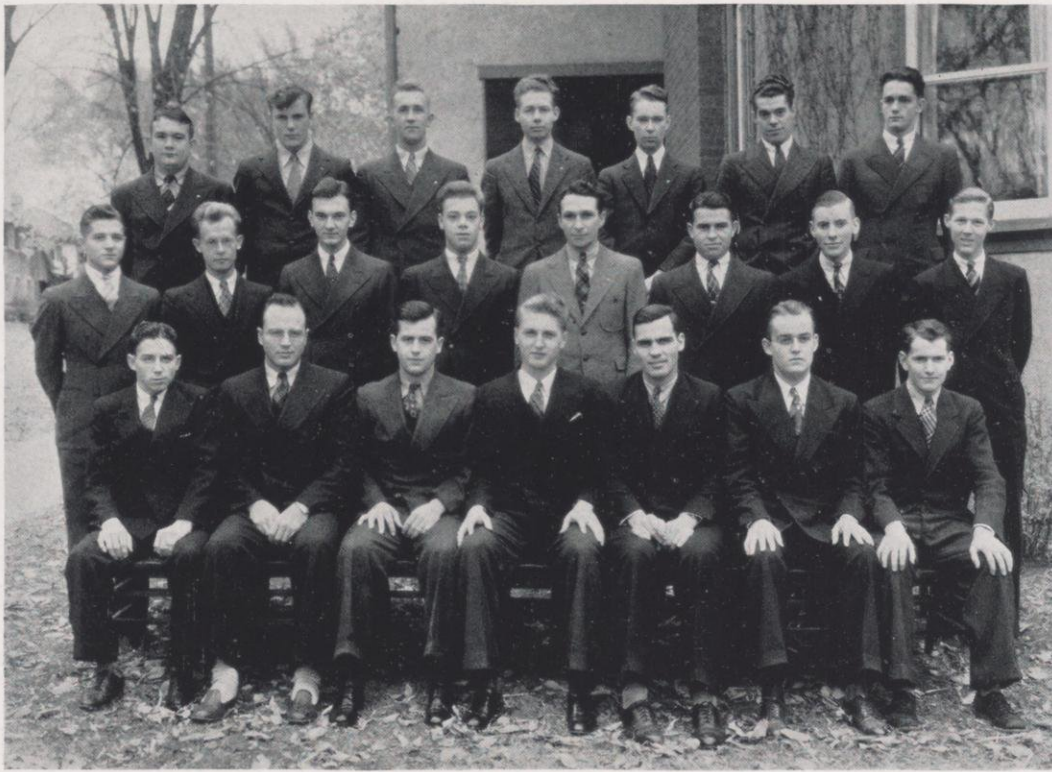

ALPHA
GAMMA
RHO

First Row: Ames, Shultis, Klassy, Babler, Dushek, Reynolds, Morris. **Second Row:** H. Imig, Burnett, Vergeront, Monk, Smith, Nelson, Clayton, E. Imig. **Third Row:** Goede, Gerhardt, Gutknecht, Hagberg, Specht, Weber, Hargrave.

CLASS OF 1938: Harris Babler, Elmer Dush-
ek, Edwin Klassy.

CLASS OF 1939: Richard Ames, Harold
Imig, Edward Morris, Ronald Nelson, Gordon
Radke, John Reynolds, Darrell Shultis, Glen
Vergeront.

CLASS OF 1940: Bernard Britts, Matt Brit-
ton, Melford Clayton, Ralph Cooper, Willis
Damm, Robert Gerhardt, Milton Gutknecht,
Elroy Hagberg, Alan Hargrave, Harold
Henneman, Elton Imig, Robert Monk, Eugene
Nelson, Robert Peacock, Allison Peck, Harold
Reinecke, Richard Schuster, Donald Smith,
Norman Sprecht, William Straham, Wayne
Weber, Warren Wilke.

CLASS OF 1941: Lloyd Burnett, Paul Goede,
Wilbur Hockerman, Charles Kreuger, Ed-
ward Mraz, Leon Vodak.

ATP

ALPHA
KAPPA
LAMBDA



First Row: Norris, Kaliher, Schwier, Rhody, A. Axley.
Second Row: Evan Roberts, Hagg, Mau, Robinson, Hill, T. Axley, Griswold, Olson. **Third Row:** Nelson, Pederson, Shepard, Spears, Edward Roberts, Zuehlke, Labus, Davidson, Miller.

FACULTY AND HONORARIES: Otto Toenhart, Robert Bartels, John Fowlkes, John Gillen, J. Mathews, Robert Michell, Warren Price, Marvin Rosenberry, Elmer Sevringhaus, Glenn Trewartha, Ray Whitbeck.

GRADUATE STUDENTS: John Axley, Elmer Mau, Evan Roberts, Robert Spears.

CLASS OF 1938: Merlin Graul, Don Griswold, Thomas Hill, Brewster Norris, Gus Timmel.

CLASS OF 1939: Albert Axley, Arthur Hagg, Donald Miller, Richard Olson, Eldon Robinson, Marlon Schwier, Robert Fluck.

CLASS OF 1940: James Davidson, Arnold Kraus, Roland Nelson, Arnold Pederson, John Shepard, C. Buker.

CLASS OF 1941: Roland Labus, Vern Kaliher, Harvey Rhody, Edward Roberts.

AKA



ALPHA
SIGMA
PHI

First Row: Albrecht, Hilgendorf, Forsgren, Booth, Verhage, Selmer, Eckardt. **Second Row:** J. Hartman, Clark, Heuer, Stumreiter, Hagen, Ackermann, Lathrop, Christoph. **Third Row:** Shonat, Welch, Emmerich, Sieloff, Bell, Lemberg, R. Hartman.

GRADUATE MEMBERS: Burnell Eckardt, Robert Herlihy, Herbert Huennekens, George Lightbourne, Daniel McKinley, Fredrick Schwertfeger.

CLASS OF 1938: Donald Booth, Neale Clark, Walter Hagen, Francis Stumreiter, Adrian Verhage, Edgar Wiberg.

CLASS OF 1939: William Albrecht, Byron Bell, Roman Eller, Karl Forsgren, Trifon Haritos, Stuart Lathrop, Edgar Selke, Norman Selmer, Archie Shonat, Eugene Welch.

CLASS OF 1940: Robert Ackermann, Leroy Emmerich, Jack Lemberg, Arthur Schneider, Gerald Sieloff.

CLASS OF 1941: Edward Christoph, William Heuer, Arthur Steele.

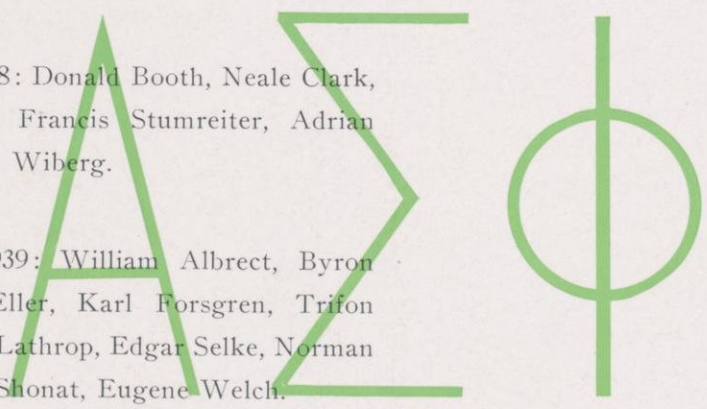

ALPHA
TAU
OMEGA



First Row: Kuehlthau, Morley, Ailts, Hoffert, Mead, Trubshaw, Holcombe, Gibbs, Schuman. **Second Row:** Juday, DeMunck, Allen, Pellegrin, Hilgendorf, Menn, Stone, Hoffman, Robinson, Crossman, Dickerson. **Third Row:** Lynch, Strasser, Law, Zeisig, Nelson, Leyrer, Reed, Urschitz, McCormick, Packard, Hack.

CLASS OF 1938: Elmer Ailts, Robert Dickerson, Kiel Gibbs, William Hofert, Marshall Morely, Percy Rosemurgy.

A

CLASS OF 1939: Daniel Hilgendorf, Paul Hoffman, Robert Holcombe, Kurt Kuehlthau, Sam Mead, John Menn, Robert Miller, Jack Robinson, William Stovall.

CLASS OF 1940: Henry Allen, Donald DeMunck, Art Eisenman, Vincent Hack, Keith Johnson, Thurston Juday, Robert Leyrer, James McCormick, Frederick Niles, Harold Packard, George Pellegrin, Phil Raddatz, Robert Reed, Lyle Schuman, Edward Stone, Louis Trubshaw, Edmond Zeisig.

CLASS OF 1941: Floyd Bennett, Chester Bible, Donald Christl, Marvin Englehuber, Phil Hendrickson, Charles Howell, Marc Law, Norman Nelson, William Strasser.



BETA
THETA
PI

First Row: Hayes, Cullough, Tuttrup, Hubbard, Service, Soutar, Taylor, Gaumer. **Second Row:** McLaughlin, Martineau, Hofmann. **Third Row:** Schroeder, Geisle, Metter, Morowetz, Jones, Altman. **Fourth Row:** Heuser, Briggs, K. Smith, Grell, Dobson, Baker, Lowe, Ullrich, Miler, Shultz, Dunwiddie, Blanchard, C. Smith, Reynolds, Becker.

GRADUATE MEMBERS: Frederick Baker, Stuart Becker, Don Dobson, Richard Pfiel, Bruce Rogers, Norbert Shultz.

CLASS OF 1938: George Hayes, Richard Hofmann, John Hubbard, Paul Hibbard, Eugene Martineau, Robert McCoughlin, Edward McCullough, John Morawetz, Benjamin Reynolds, William Schroeder, Gordon Smith, Robert Spanagel, Paul Tuttrup, Fred Ullrich, David Van Epps.

CLASS OF 1939: Robert Altman, John Boyle, John Heuser, Harold Ingalls, Richard Jessen, Richard Jones, Robert Lowe, Richard Metter, Dean Service, Sidney Silcock, Kenneth Smith, Douglas Soutar, Wilson Stewart, William Taylor, Richard Titsworth.

CLASS OF 1940: Sherman Blanchard, John Colborne, Jay Dooley, James Dunwiddie, John Gaumer, Edward Jones, Erwin Koeber, Donald Locke, Joseph Mergen, Edward Morse, George Sutton, Dick Westerman.

CLASS OF 1941: Lyman Briggs, John Clark, Walter Grell, Russel Hunter, Philip Martineau, Tom Miler, Chandler Smith, Herbert Twiliger.

BOTT

CHI
PHI



First Row: F. Randle, Markham, McConahay, Wakefield, Burr, Jorgensen, Thorkelson, Bruns, Wolcott, R. Randle.

Second Row: Walthers, C. Christenson, Russell, J. Christenson, Curtiss, Butcher, Ela, Collentine, Milligan, Shaw, Hurth, Hare. **Third Row:** Porter, Frey, Louthaine, Mack, Coons, Turner, Lippert, Maier, Sorenson.

GRADUATE STUDENTS: Otto Hibma, John Hurth, John McConahay, Louis Maier, George Oosterhous.

X
Φ

CLASS OF 1938: Curtis Burr, Foster Curtiss, Samuel Gillett, Allen Jorgensen, Fred Kaftan, Arleigh Markham, Robert Milligan, Foster Randle, Robert Randle, James Wakefield.

CLASS OF 1939: Dewitt Atkinson, Ernest Bruns, James Christenson, Guy Coons, Robert Ela, James Hare, John Porter, Jack Russell, Russell Shaw, William Thorkelson, Daniel Turner, Roger Wolcott.

CLASS OF 1940: Robert Butcher, Charles Christenson, Arthur Collentine, Robert Louthain, Willard Mack, William Sorenson.

CLASS OF 1941: Louis Frey, David Lippert, Bruce Walthers.



CHI
PSI

First Row: Martens, Thompson, Surles, Kelly, Lord, Johnson. **Second Row:** Truax, J. Keating, Nelson, Reinsch, Winkler, Gross, Miller, Wagner, Johnson. **Third Row:** Pugh, A. Janes, Allen, Lillegren, W. Heaney, W. Pipkorn, Breckenridge. **Fourth Row:** Stebbins, Cross, Webb, Wells, N. Heaney, Walker, McMahon, Hogan. **Fifth Row:** J. Janes, Glienke, Bradley, R. Keating, Griffith.

CLASS OF 1938: David Allen, John Ells, John Erskine, Ben Gross, James Keating, George Miller, Robert Nelson, Paul Reinsch, Edward Solie, John Wagner, Charles Winkler.

CLASS OF 1939: William Breckenridge, Noble Heaney, Willis Heaney, Arthur Janes, Robert Keating, Donald Lillegren, Joe McMahon, William Pipkorn, William Pugh, Tom Shaw, Rodney Stebbens, William Surles, Robert Walker, Robert Webb.

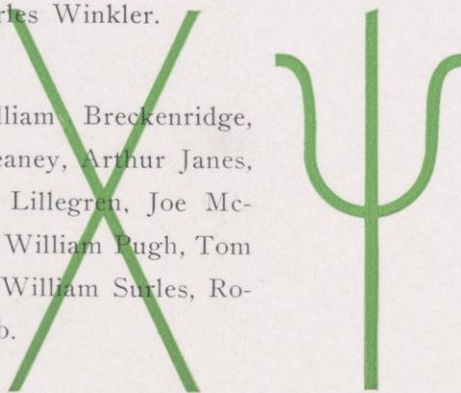

CLASS OF 1940: David Bradley, Clyde Cross, Carl Glienke, John Janes, Allison Wells.

CLASS OF 1941: Francis Classen, Franklin Johnson, Robert Johnson, Robert Kelly, John Lord, Stanley Thompson, Harold Timmins, Robert Ziebell.

DELTA
CHI



First Row: Ritter, Wolf, Robbins, Nye, Becker, Foelsch, Garcia. **Second Row:** Christel, Laabs, Dibble, Cooper, Koske, Clark, Pappas, Omsted. **Third Row:** Bennett, Weseloh, Timbers, Ricks, Dieman, Rubens, Zimmerman, Becker.

GRADUATE MEMBERS: Sig Krostue, R. B. Nye, Charles Ricks, Allan Ritter.

~~CLASS OF 1938: Jim Dieman.~~

~~CLASS OF 1939: Bernard Becker, Francis Davis, George Foelsch, Chester Harrison, Leon Laabs, Peter Pappas, James Timbers, John Weseloh.~~

CLASS OF 1940: Orlando Garcia, Daniel Greenwood, Donald Jacobsen, Daniel Mullendore, Kenneth Omsted, Hilbert Pickel, George Robbins, William Ryan, Eldon Wolf, Max Zimmerman.

CLASS OF 1941: Harold Becker, John Christl, Warren Cooper, Robert Dibble, John Pappas, Woodrow Tollaksen.





DELTA
KAPPA
EPSILON

First Row: Cartwright, Terrell, Fish, Huenink, Vollrath, Rehfeld, Springer. **Second Row:** Goodman, Schmidler, Clark, Dohmen, Sorenson, Smith, Hebard. **Third Row:** Jackson, Lange, Walters, Pfeifer, Gavin, Smiles, Baxter, Sullivan. **Fourth Row:** Griffith, Rodman, Netzow.

GRADUATE MEMBERS: George Rodman.

CLASS OF 1938: Walter Cole, Robert Fish, Lawrence Fitzpatrick, Stephen Gavin, Howard Huenink, Douglas Terrell.

CLASS OF 1939: Frederick Baxter, George Cartwright, Frederick Dohmen, James Jackson, Robert Pfeifer, Richard Power, Robert Rehfeld, William Smiles, Joseph Springer, Charles Stoops, Walter Vollrath, Edward Walters.

CLASS OF 1940: Robert Goodman, Frederick Griffith, Jack Hebard, Donald Lange, Earl Netzow, David Price, Robin Smith, Jack Sorenson.

CLASS OF 1941: David Clark, William Schmidler, Edward Shaw, Arthur Sullivan.



DELTA
TAU
DELTA



First Row: Freitag, Arnold, Klumb, Meythaler, Lind, H. Higley, J. Riley, Chadwick, Buchanan, Trane. **Second Row:** Harman, Thompson, Wright, Gezelschap, E. Riley, Canright, Goetter, Fisher, K. Higley, Schanen, Backus, Simon, Kuehlthau, Conrad. **Third Row:** Roosevelt, Taylor, Corrigan, Supper, Gantert.

GRADUATE MEMBERS: Frederick Meythaler.

CLASS OF 1938: Harvey Buchanan, William Chadwick, Edgar Riley, John Riley, R. J. Trane.

CLASS OF 1939: Louis Arnold, Hugh Higley, John Klumb, Eugene Kuehlthau, Ronald Lind, Edward Simon, Robert Schanen, Frederick Supper.

CLASS OF 1940: Thomas Corrigan, Orville Fisher, Al Gantert, Gordon Harman, Kenneth Higley.

CLASS OF 1941: Robert Anderson, Carl Backus, George Canright, Collins Conrad, James Goetter, Wayne Freitag, Richard Roosevelt, William Taylor, Gordon Thompson, Harold Wright.

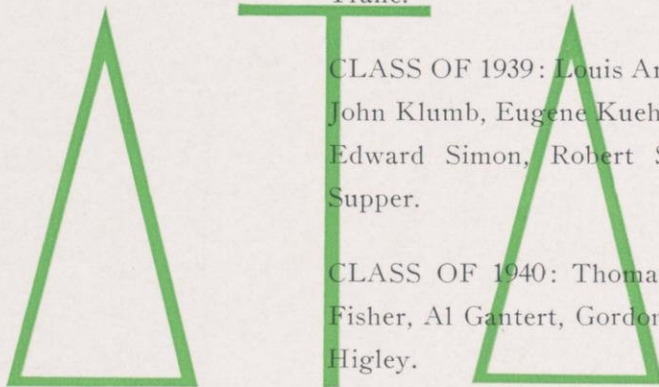



DELTA UPSILON

GRADUATE MEMBERS: John Byrns, William Calvy, Harold Huffman, Raymond Nortman, Herbert Terwilliger, John Whitney, James Wilkie.

CLASS OF 1938: Walter Bond, Charles Brady, Roland Kennedy, John McGehee, Arthur Meier, Horace Wilkie.

CLASS OF 1939: Gordon Forester, Paul Goeb, Harvey Kutchera, Harry Manzer, Robert March, James McArdle, Heber Ryan, Stanton Stavrum, Ivar Torkelson, Homer Trebilcox, John Zimdars.

CLASS OF 1940: Donald Biehn, Stewart Edgerton, John Findorff, Bob Hawkinson, Robert Howard, James McGlynn, Robert Stewart, William Twenhofel, Jack Wilkie, Tom Wyseman.

CLASS OF 1941: Ben Anderson, Joe Barnett, Harlow Brown, Bub Bruemmer, Fred Gage, Jack Gunning, Clay Hogan, Harold Jessen, Richard Kasbeer, Robert Meuer, William Mutchler, Jack Nadon, Bill Selzer, Miles Standish, Richard Swendson, James Tiefenthaler, Harry Winegartner.

First Row: M. Wilkie, Nortman, Meier, Manzer, Kennedy, Trebilcox, Howard, Byrns, Forester, Brady, Huffman, Zimdars, Kutchera. **Second Row:** McArdle, H. Wilkie, March. **Third Row:** J. Wilkie, Selzer, Standish. **Fourth Row:** Edgerton, Twenhofel, Hawkinson, Torkelson, Barnett, Goeb, Jessen, Wysemann, Stewart, Mutchler, McGlynn, Madon. **Fifth Row:** Anderson, Brown, Kasbeer, Gage, Tiefenthaler. **Sixth Row:** Findorf, Ryan, Starrum.

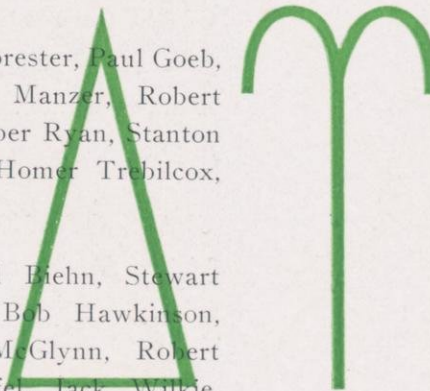

KAPPA SIGMA



First Row: Tollack, Woy, Schoengarth, Slack, Kranbuehl, Marx, Sternkopf, Logan, Frankfurth. **Second Row:** D. Lake, Davidson, Bonesteel, J. Scheffler, Darling, J. Lake, R. Scheffler, Gregory, Hyink. **Third Row:** Oeflein, Zimmerman, Weiley, Murphy, Frey, Turner, Zabel, Davies, Benz, Weiss.

FACULTY MEMBERS: Malcolm Beesom, S. Lee Ely, Harold Foster, Joseph Gale, Scott Goodnight, William Lighty, Peter McCarter, Eugene Neff, John Reynolds, Fred Stare, Guy Sundt, Ellis Waldron.

GRADUATE MEMBERS: Robert Barter, Victor Falk, Richard Grove, John Hickman, Richard Johnson.

CLASS OF 1938: Fred Benz, John Budde, Robert Conohan, Pat Cotter, William Coyne, John Dunn, Leo Hamacher, David Kranbuehl, William Marx, Thomas Neubauer, Wendell Turner, Carl Walter, John Woy.

CLASS OF 1939: Martin Bonesteel, Lorenz Frankfurth, Manny Frey, Harold Logan, Walter Maas, John Scheffler, Lowell Schoengarth, Carstens Slack, Howard Tollack, Howard Weiss.

CLASS OF 1940: Keith Carter, John Darling, William Davies, James Dean, Shelburn Donkle, George Ema, William Ender, Richard Fenno, Gordon Frederick, Henry Hackbarth, Danton Lake, James Lake, William Mohaupt, Robert Oeflein, John Murphy, Richard Scheffler, Albert Sternkopf, Howard Weiley, Ralph Zabel, John Zimmerman.

CLASS OF 1941: Richard Garner, Charles Hyink, Harold Masuhr, Horace Schantz, Ray Wernig.





LAMBDA
CHI
ALPHA

First Row: Philippsen, Skuldt, Larson, Bagwell, Finn, Finch, Frothingham. **Second Row:** Bonyk, Greiling, Nashold, Kenehan. **Third Row:** Schaffenberger, Treleven, Kabat, Anderson, Card, Disch.

GRADUATE STUDENTS: Paul Bagwell.

CLASS OF 1938: Walter Card, Clair Finch, Kenneth Kenehan, Charles Morris, Anthony Philippsen, John Varda, William Ward.

CLASS OF 1939: Robert Finn, Robert Flanagan, John Grindrod, Richard Nashold, Harold Skuldt.

CLASS OF 1940: Howard Anderson, Clarence Bonyk, David Disch, Donald Larson, Donald Treleven.

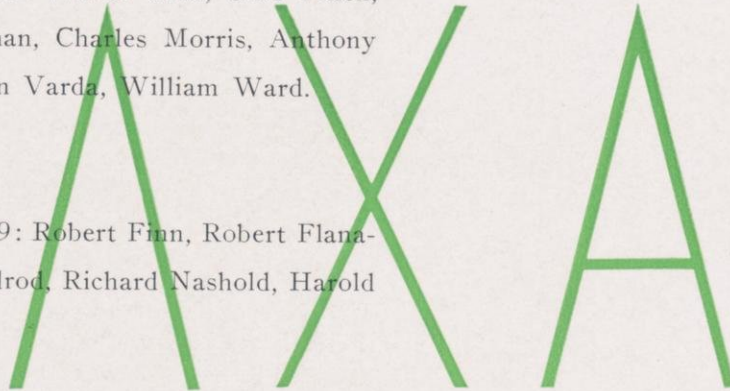

PHI
DELTA
THETA



First Row: Hayes, Grossenbach, Schmit, Hickey, Neighbours, Berry, Grubb, Nelson. **Second Row:** Johnson, Gardner, Boerner, Earon, Pfeif, Bell, Catlin. **Third Row:** Maxwell, Rogers, Judge, Mangold, Osmun, Nelson. **Fourth Row:** Bandelin, Dutcher, Dewitt, Totman, Blazer, Ellis. **Fifth Row:** Grueber, Greer, Kriel, Born, Holton, Abney, Buechel, Maas, Meier, Gooding, Hopkins, Breytspraak.

GRADUATE STUDENTS: Henry Grueber, Charles Nelson.

CLASS OF 1938: Richard Allen, Joe Berry, Bob Bishop, Herman Boerner, Carl Grossenbach, Paul Grubb, Jim Hayes, Larry Hickey, John Neighbours, Bill Oberly, Harold Schmit.

CLASS OF 1939: Malcolm Andresen, Harry Bell, Don Blazer, Thomas Catlin, Bill Earon, Henry Gardner, Harry Ivey, Arthur Maas, Don Nelson, Bill Rogers, Dick Totman, Bill Voelker.

CLASS OF 1940: Ruben Abney, Frank Born, Victor Breytspraak, Don Dietrich, Dick Dewitt, Robert Ellis, Ralph Gooding, Richard Holton, Tom Judge, Stuart Koch, Karlan Kriek, Paul Mangold, Bill Maxwell, Bob Osmun, Bill Pfeif, Fritz Velde.

CLASS OF 1941: Carl C. Bandelin, Henry DeHartog, Vincent Dutcher, Phil Greer, Hugh Holmes, Bud Hopkins, Harry Kaul, Karl Kriel, Al Meier, James Moses, John Rydell.

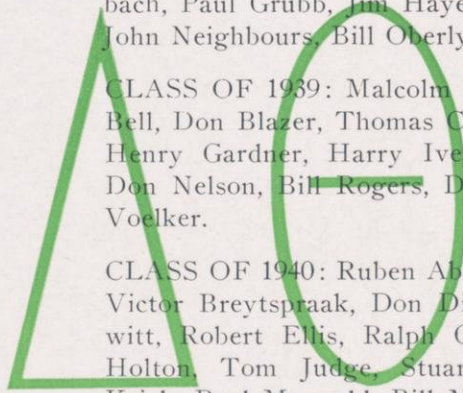



PHI
EPSILON
PI

First Row: Brauer, Koppel, Posner, W. Kaplan, Bernat, Rosenberg, Lipshutz, Silver. **Second Row:** Brooker, Hedeman, Salzberg, Levin, Spector, Burstein. **Third Row:** Shafton, Brindis, Libman, Levy, Grossman, Goodfriend, Resnek, Brownstein, Prowler. **Fourth Row:** Levitt, Segal, Waldman, Berkely, Cohen, Zuekerman, Crossman, Wendroff, M. Kaplan. **Fifth Row:** Lipshez, Lipstein, Kohen, Koenig, Carrow.

GRADUATE MEMBERS: David Goldstein, William Kaplan, Wirth Koenig, Charles Rosenberg, Myron Silver, Milton Wexler.

CLASS OF 1938: Saul Berkley, Jules Bernat, Robert Bernstein, Eugene Brooker, Seymour Horwitz, Warren Levy, Gerald Libman, Seymour Offenber.

CLASS OF 1939: Joe Belin, Archie Brauer, Manny Brownstein, Arthur Grossman, Martin Kaplan, William Koppel, Jules Lipschutz, Richard Posner, William Spector.

CLASS OF 1940: Victor Burstein, Raphael Carrow, Leslie Cohen, Robert Hedeman, Seymour Levin, Earl Levitt, Alvin Lipschez, Edwin Rubin, Jack Segal, Donald Shafton, Donald Wendroff.

CLASS OF 1941: Robert Arnold, Gene Brindis, Seymour Goodfriend, Arnold Goodman, George Kohen, Richard Levy, Sherman Lipstein, Marvin Paul, Joseph Prowler, Elliott Resnek, Leonard Salzberg, Gerry Schwartzberg, Bert Waldman, Mayer Zukermann.

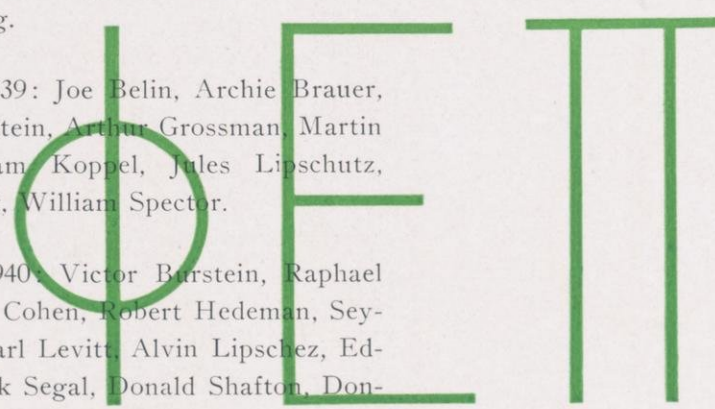

PHI
GAMMA
DELTA



First Row: Batzle, Du Bose, Boehck, Heinze, Fleming, Hiller, Jim Pfiffner, Wheary. **Second Row:** P. Strain, Swansen, Tinkham, Smith, Mason, Bewick, Joe Pfiffner, Bauch, Robertson. **Third Row:** Snodgrass, Holt, Eiring, Mc Neil, Van Briggie, Jones, Sampson, Genske, Kelly, Cockren. **Fourth Row:** Wood, Barrett, Withey, E. Strain, Dyke, Davis, Stauffacher, Marling, Swanson, Hulten.

CLASS OF 1938: Thomas Bewick, Harry Mason, John Matchette, Howard Morter, Joseph Pfiffner, Bob Sampson, Shea Smith, Pat Strain, Robert Swansen, Richard Tinkham, Robert Wolfe.

CLASS OF 1939: Willard Batzle, John Bauch, Robert Bauch, John Boehck, Joseph Bubul, Ernest Davis, Thomas DuBose, George Dyke, Eugene Fleming, Robert Genske, Robert Hiller, William McNeil, James Pfiffner, Robert Stark, Arthur Stauffacher, Frederic Wheary.

CLASS OF 1940: Douglas Barrett, Loren Cockrell, Robert Eiring, William Fisk, John Holt, Ralph Jones, William Kelly, Richard Kepler, Hugh Robertson, Thomas Snodgrass, Earl Strain, Melville Tinkham, Howard Van Briggie, Loren Withey.

CLASS OF 1941: John DuDumain, Harry Garrison, John Hulten, Louis LaBoule, William Marling, John Swansen.

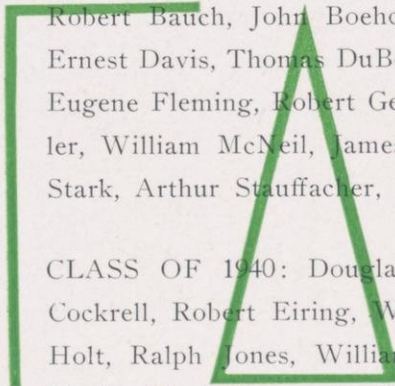



PHI
KAPPA

First Row: Wisner, Roche, Walch, Buenzli, Drobka, Schleck, Blong, Schils, Mackin. **Second Row:** Klancnik, Riemann, Surprise, Mangan, Peters, Whitty, Cavanaugh. **Third Row:** Hermann, Hizler, Cotter, Ireland. **Fourth Row:** Piosikowski, Punser.

GRADUATE MEMBERS: Howard Buenzli, Robert Byrne, Harvey Carroll, Karl Lawton.

CLASS OF 1938: Wilmer Blong, Edwin Drobka, Joseph Mackin, George Mangan, Alex Piosikowski, Roth Schleck, Alvin Schils, Linus Walch, Jules Wisner.

CLASS OF 1939: Michael Doyle, Arthur Gervais, Chester Surprise.

CLASS OF 1940: Clem Eiden, Paul Ireland, John Kavanaugh, Steve Lewein, Wallis Peters, Albert Punser, Harold Roche, Robert Wainwright, Fred Zaner.

CLASS OF 1941: Charles Hermann, Fred Klancnik, Charles Martinec, Sam Reiman.



PHI
KAPPA
PSI

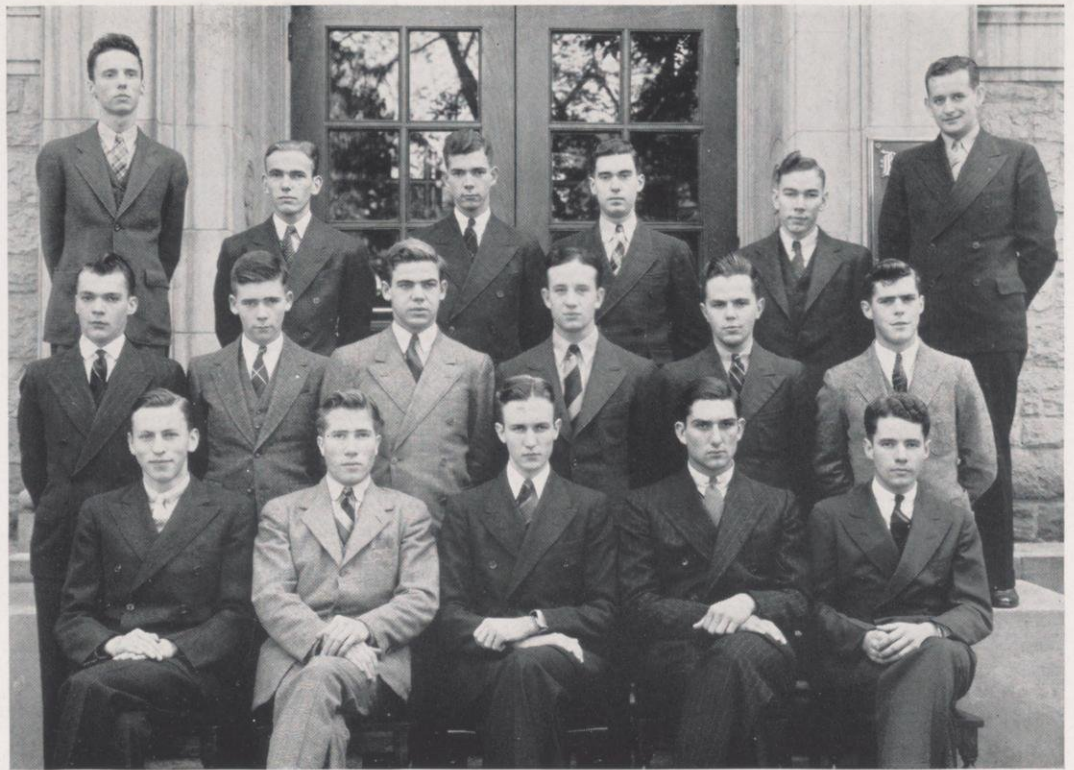

First Row: De Groot, Evans, Baskin, Stiles, Broughton.
Second Row: Herrick, R. Curtin, Harvey, Brotz, Gerend, Bewick. **Third Row:** Millin, Stemper, J. Curtin, MacIver, Marschall, Searle.

GRADUATE MEMBERS: Ned Laubenstein,
Paul Pullen, John Waddell.

CLASS OF 1938: William Broughton, Arthur Gerend, Robert Mac Iver.

CLASS OF 1939: Jack Baskin, William Bewick, Fredrick Brehm, Joe Curtin, Jackson Evans, Verdine Johnson, Stewart Stiles.

CLASS OF 1940: Edward De Groot, Horace Herrick, Charles Marschall, James Millen, John Stemper.

CLASS OF 1941: Frank Brotz, Robert Curtin, Ned Harvey, Robert McCarter, Lucius Searle.

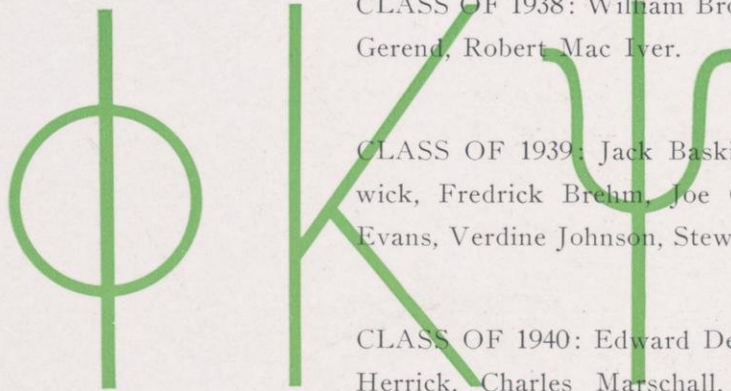



PHI
KAPPA
TAU

First Row: Kittleson, Anderson, Gorud, Isermann, Newberry, Dr. Domogalla. **Second Row:** Brown, Hanson, Piper, Feckler, Holub, Lee, Hoesly. **Third Row:** Straub, Hurtgen, Kerney, Ruedebusch, Paulsen, Hatleberg.

GRADUATE MEMBER: Robert Straub.

CLASS OF 1938: Edward Brown, Palmer Gorud, Rodney Kittleson, Norman Paulson.

CLASS OF 1939: Adrian Feckler, Harley Hoesley, Donald Isermann, John James, John Keane, William Kerney, Robert Lee, Stanley Newberry, Fritz Ruedebusch.

CLASS OF 1940: Frank Disbow, Gerald Hanson, John Holub, John Walker.

CLASS OF 1941: Chal Hattleberg, Alfred Harre.

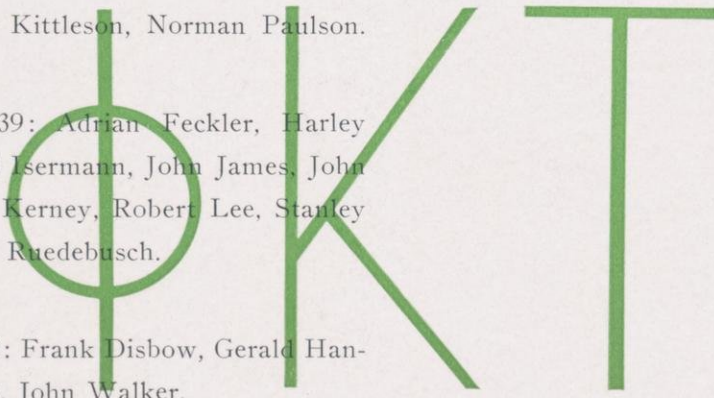

PHI
KAPPA
SIGMA



First Row: Johnson, Gunther, Fricker, Kuemmerlein, Berg, Lohr, Ruff. **Second Row:** Hamachek, Oberwetter, Kommers, Gnann, Carroll, Jacobsen, Daniel, Mosby, Borger. **Third Row:** Myers, Schindler, Voigt, Prengel, Krumhaus, Dalrymple, Rosenheimer, Lernes, Hamachek, Barrett.

CLASS OF 1938: Robert H. Berg, Thomas F. Carroll, Donald E. Fricker, William G. Gnann, Frederick J. Gunther, Frank B. Hamachek, Richard H. Johnson, Arthur H. Krumhaus, Richard E. Lohr, Woodrow H. Myers, Robert E. Oberwetter, Robert J. Rosenheimer, Howard F. Ruff, Henry K. Voight.

CLASS OF 1939: Robert L. Kuemmerlein, William J. Kommers, Wade H. Mosby, Richard L. Hamachek, Valbur G. Borger, Bruce H. Dalrymple.

CLASS OF 1940: Malcolm G. Gestland, George F. Jacobsen, Alex T. Prengel, Robert W. Schindler, Robert J. Ternes.

CLASS OF 1941: John A. Anderson, Robert G. Barrett, Richard F. Daniel, Raulf A. Hanson, Bernhard H. Herrmann, Donald Rutlin, Jack S. Wright.

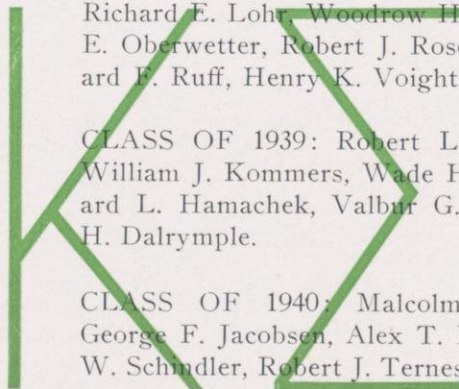



PHI
SIGMA
DELTA

First Row: Shulman, Meyer, Silberman, Baer, Rich, Rabuchin, Feldman. **Second Row:** Epstein, L. Grubin, Glick, Ruby, Rosenberg, Rabinowich, Gumbiner, M. Grubin. **Third Row:** Bloomgarden, Kossoy, Stark, Hoodwin, Taxman, Bass, Cherin. **Fourth Row:** Spiegel, Bertram, Daniels, Chinich.

GRADUATE MEMBERS: Sydney Rich.

CLASS OF 1938: Mason Baer, Irving Glick, Bernard Meyer, Maynard Omerburg, Leonard Rabuchin, Henry Taxman, Joel Taxman.

CLASS OF 1939: William Feldman, Robert Shulman.

CLASS OF 1940: Daniel Bloomgarden, Milton Chinich, Bertram Daniels, Morton Epstein, Leslie Grubin, Fred Hoodwin, Wallace Rosenberg, Herman Silberman.

CLASS OF 1941: Milton Bass, Mauri Cherin, Melvin Grubin, Jerome Gumbiner, Milton Kossoy, Sanford Rabenowich, Berton Ruby, Stanley Stark.



PI
KAPPA
ALPHA



First Row: Winsauer, Weld, Brechler, Huebner, R. Welbourne, Beule, McVay, Wepfer, Pamperin, Reis. **Second Row:** Morrissey, Cutting, Rempel, Giglio, Murphy, Fields, Olsen, Johnson, Little, Neprud, Neitzel, Rhode. **Third Row:** Gerlach, Gibbs, Smith, Richert, Hipskind, Thessin, E. Welbourne, Green.

CLASS OF 1938: John Beule, Carlton Brechler, Bernard Green, John Gerlach, John Pamperin, George Webfer, Raymond Welbourne, Loren Weld.

CLASS OF 1939: Duane Cutting, Millard Duxbury, Carl Giglio, Frederick Huebner, John McVay, William Morrissey, Robert Neprud, Otto Olson, Harvey Richert, John Senft.

CLASS OF 1940: Art Fields, Clarence Gibbs, George Hipskind, Bob Johnson, Verne Knoll, Louis Nordeman, Bob Remel, Clyde Rhode, Robert Smith, William Thessin, Everette Welbourne.

CLASS OF 1941: Clair Burgdorff, James Little, Kermit Neitzel, John Murphy.



PI
LAMBDA
PHI

First Row: Chortek, Levy, Lehman, Adashek, Schudson, Herst, Marcus, Becker. **Second Row:** Feldman, Mervis, Rosen, Koblitz, Wolf, Hankin, Friedlen, Schaflander. **Third Row:** Feinberg, Plevin, Leibner, Fenster, Saslow, Korf, Wertheimer, Goldenberg. **Fourth Row:** Silberman, Medvin, Radswiller, Ruslander, Schapira, Friedman, Arons.

FACULTY MEMBER: Morton Bloomfield.

GRADUATE MEMBERS: George Feinberg, Jack Levy, Richard Marcus.

CLASS OF 1938: Clarence Becker, Samuel Chortek, Elliot Lehman, Murray Medvin, Howard Schudson.

CLASS OF 1939: Sherburn Adashek, William Friedman, Stuart Herst, John La Rus, Wallace Leibner, Harold Weininger, Sol Plevin.

CLASS OF 1940: Seymour Feldman, Herbert Friedlen, Sanford Goldenberg, Norman Hankin, Edward Koblitz, Arthur Korf, Jack Mervis, Ernest Saslow, Armin Shapira, Albert Silberman, Billy Wolf.

CLASS OF 1941: Hubert Arons, Louis Fenster, Seymour Radswiller, Mortimer Rosen, Leo Ruslander, Gerald Schaflander, Edgar Wertheimer.

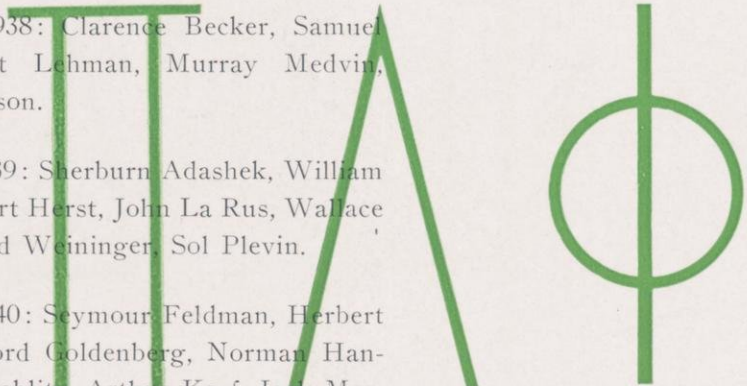

PSI
UPSILON



First Row: Greger, Wolfe, Rowland, Carleton, Collins, Dousman, Rodgers. **Second Row:** Solfisburg, Howard, Steinmann, Pickford, O'Neill, Pullen, Bellile, Kline. **Third Row:** Yeager, Wakefield, Nehs, Stiehl, Ogden, Dithmar. **Fourth Row:** Hoeffel, Gosin, Coerper, Samp, Murray, Trulson, Densmore.

GRADUATE STUDENTS: Richard Brazeau, Edward Dithmar, George Theurer.

CLASS OF 1938: Edward Carleton, Edwin Collins, William Dousman, Harold Greger, William Rodgers, Jackson Rowland, Laurence Wolfe, Robert Hunt.

CLASS OF 1939: Roswell Pickford, Joseph Hoeffel, John Kline, Kenneth Bellile, Donald O'Neill, Maxwell Pullen, William Murray.

CLASS OF 1940: Frederick Steinmann, De Wayne Nehs, Chauncey Densmore, John Howard, Anton Trulson, Roland Coerper, Elmer Yeager, Edward Samp.

CLASS OF 1941: Frank Ogden, John Gosin, William Solfisburg, John Wakefield, John Stiehl, Philip Stare.





SIGMA
ALPHA
EPSILON

First Row: Olson, Peterman, Bunt, Etter, Sweeney, Redemann, Fuller, Brinsmaid, Kohli, Bateman, Perschbacher, Rooney, Jamieson, Haueter. **Second Row:** McCoy, Marquette, Ploetz, W. Smith, Roberts, Brannon, Harrigan, Thompson, Jorgenson, Lindholm, Wirka, R. Smith, Miller, Howell, Terbilcox. **Third Row:** Eskuche, Strandberg, Davis, McConnaughey, Fraser, Marsh, Siefert, Waite, Fischer, Tack, Taylor, Wood, Bauer, Redlin, Petrie, Jordan, Golz. **Fourth Row:** J. Rundell, Mooney, Witte, Nelson, O'Connell, Melvin, Boehck, Kurtenacher, Frank, Lovold, Thomas.

FACULTY MEMBERS: Robert R. Aurner, Chester L. Jones, W. H. Twenhofel.

GRADUATE MEMBERS: John Bellamey, J. Terbilcox.

CLASS OF 1938: Akbar Brinsmade, William Bunt, Gordon Fuller, Burton Haueter, Robert Howell, Dan Kohli, James Lindholm, Walter Martin, Chalis Olsen, Howard Powell, Paul Redemann, George Rooney, Robert Sakrison, Arthur Sweeney, Donald Knellwolf.

CLASS OF 1939: William Bateman, Edward Boehck, Howard Frank, William Golz, Preston Hallman, Frederick Marsh, Gordon Melvin, Willis Perschbacher, Martin Peterman, William Ploetz, Charles Roberts, Jerry Siefert, Leslie Strandburg, Clark Fisher, Robert Jorgenson, Paul Miller, Robert Petrie, David Tack, Jack Thompson.

CLASS OF 1940: William Brannon, Robert Davis, Leland Taylor, Ross Amos, Robert Arthur, George Bowers, Richard Harrigan, Robert Kurtenacker, William McCoy, Edward Nelson, Robert Smith, Jack Thomas, Robert Waite, John Witte.

CLASS OF 1941: Stan Lovold, Hubert Mooney, Dan O'Connell, Al Redlin, Charles Smith, Walter Smith, Robert Wirka, Robert Eskuche.

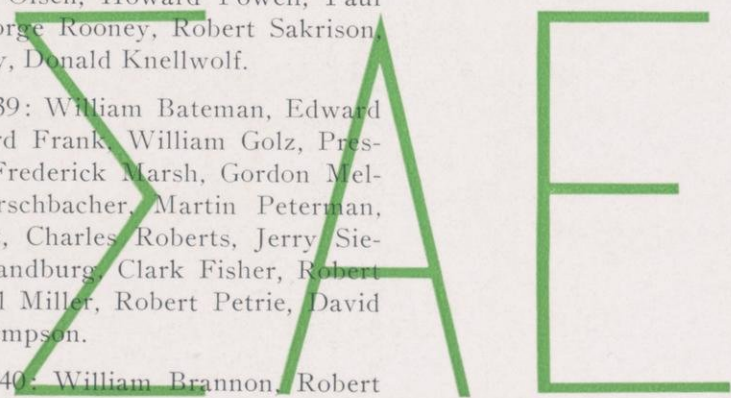

SIGMA
CHI



First Row: Crosland, Carisch, Vosburg, Griswold, Sharp.
Second Row: Canepa, Vernet, Shewis, Locker, Chokel, Dieter.
Third Row: Haberman, Schilling, Thompkins, Pick, Schmeling, Herdegen.
Fourth Row: Rybeck, Rohr, Gelatt, Smith, Twesme.
Fifth Row: Gillette, Gilmore, Krause, Rather.

GRADUATE MEMBERS: Louis Fellenz, Norman Higson, Glenn Lempereur, Leonard Lovshin, Gilbert McDonald.

CLASS OF 1938: Frank Chokel, William Dieter, William Ellwanger, Fred Gillette, Richmond Griswold, Booth Miller, Edwin Pick, Hugh Rather, Hilding Rybeck, William Schmeling, Robert Sharp, Harry Skewis, John Thompkins, Albert Twesme, Leslie Wortley.

CLASS OF 1939: John Canepa, Robert Carisch, Howard Crosland, Charles Gelatt, William Gilmore, Donald Krause, John Von Rohr, Andrew Vosburg.

CLASS OF 1940: Robert Gardner, Earl Haberman, Warren Haberman, John Locher, Elgar Martin, Charles Metcalf, Robert Morse, Burt Smith, Robert Whitrock.

CLASS OF 1941: Dean Becker, Robert Herdegen, Ed Holden, William Schilling, John Vernet.

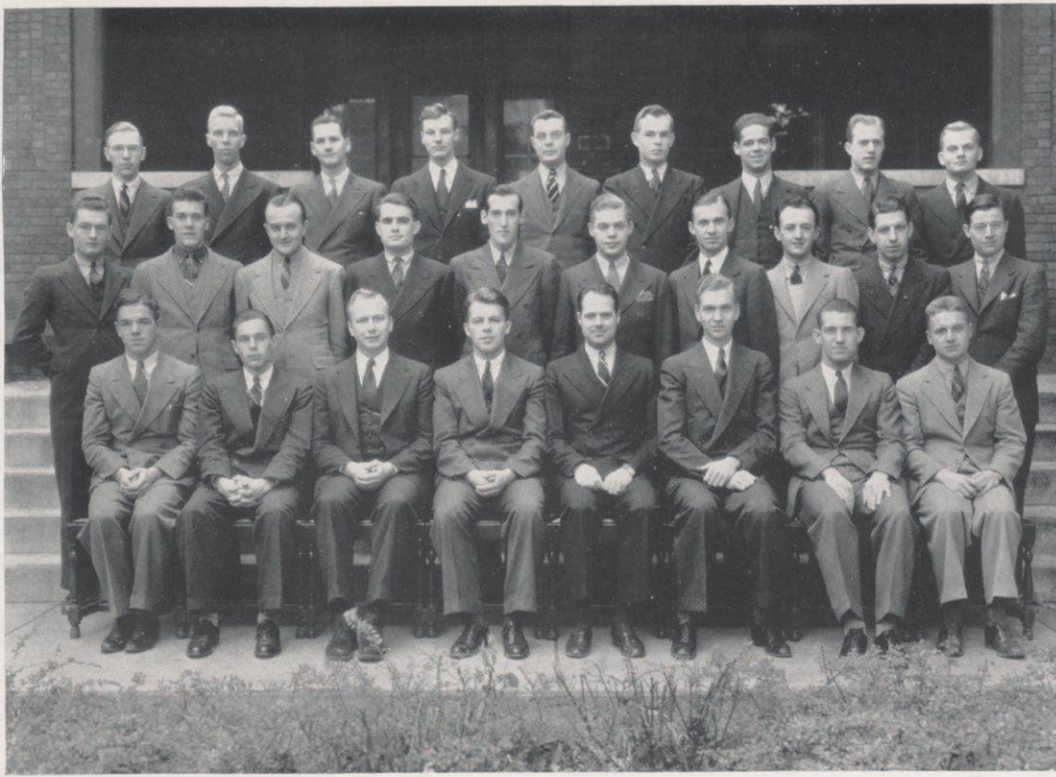

SIGMA
NU

First Row: Holloway, Nelson, Schwaab, Cannon, Adam, Anderson, Vorel, Arndt. **Second Row:** Willison, Wood, M. Kust, J. Pryor, Aust, Goedjen, Roberts, L. Kust, Kaiser, Osborne. **Third Row:** Oetking, Dahle, Crikelair, Roberts, Robertson, W. Pryor, Godfrey, Ashdown, Reisner.

FACULTY MEMBERS: H. H. Clark, R. W. DeBusk, D. D. Lescohier, R. S. Owen, W. Stegner, H. F. Wilson, P. W. Wilson.

GRADUATE STUDENT: George Klumb.

CLASS OF 1938: Warren Alberts, Hubert Arndt, Alden Aust, Robert Cannon, Robert Crikelair, Thomas Dahle, Charles Fenske, Paul Godfrey, Marshall Holloway, Matt Kust, Richard Nelson, Carlyle Pritchard, William Pryor, Lewis Reisner, Harold Roberts, William Robertson, Tom Schwaab, Emerson Vorel, Donald Willison.

CLASS OF 1939: Gene Goedjen, Harold Kaiser, Leonard Kust, Robert Oetking, James Osborne, James Pryor, John Shaw, Robert Shaw, Wilford Anderson, John Dawdy.

CLASS OF 1940: Michael Ashdown, Stacy Brown, Aleron Larson, Robert Lind, Karl Klapka, Marvin Race, Robert Wood.

CLASS OF 1941: William Gilmore, James Taylor, Arthur Webber.

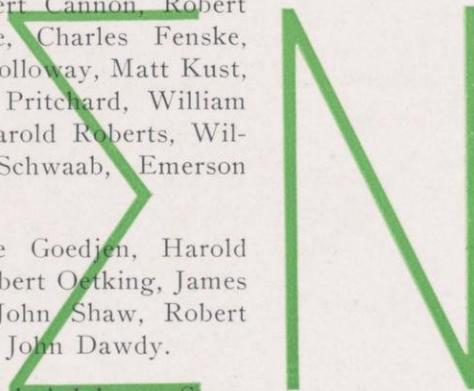

SIGMA
PHI

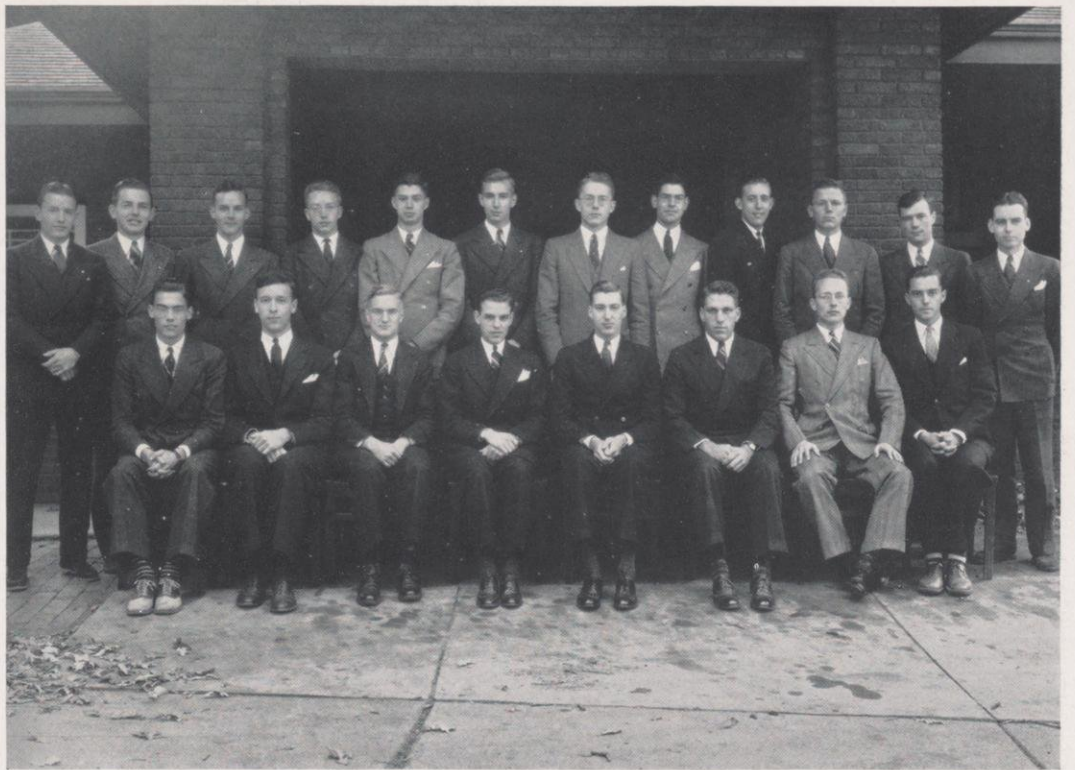

First Row: Pfund, Bickley, Plischke, Johnston, Merriman, Kissel, Douglas, Coyle. **Second Row:** Nielsen, Hook, Boyce, Johnsen, Jones, Woodhouse, Porterfield, Kuony, Smith, Schempf, Cate, Roberts.

FACULTY MEMBERS: Julian Mack.

CLASS OF 1938: Bruce Douglas, Angus Johnston, James Kissel, Edward Plischke.

CLASS OF 1939: John Bickley, Jack Cate, Douglas Coyle, Carl Johnsen, Jack Kuony, Adolph Pfund, Chester Porterfield, Bill Schempf.

CLASS OF 1940: Dave Boyce, Gene Hook, Evor Roberts, Bob Sanderson.

CLASS OF 1941: Bill Jones, Art Nielsen, Ned Smith.

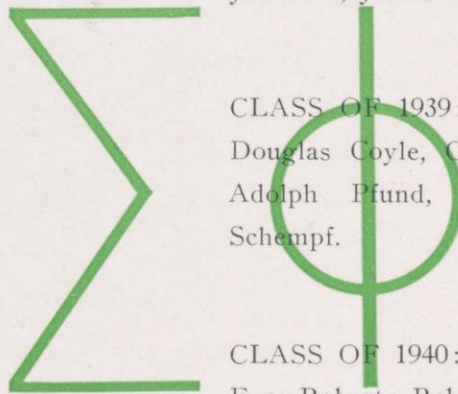



SIGMA
PHI
EPSILON

First Row: Peck, Place, Rousseau, Steinmetz, Johnson, Randolph, Faust, Bauman. **Second Row:** Terrill, Soden, Olk, Heath, Dithmar, Diercks, Love. **Third Row:** Kubly, B. Bennett, Collins, Simon, D. Bennett, Fitzgerald, Geisler, Burch, Herrmann. **Fourth Row:** Yahn, Olk, Rennebohm, Carpenter, Rogers, Kolb, Stiefvater, Blair.

GRADUATE MEMBERS: Thomas Carpenter, Robert Greenhalgh.

CLASS OF 1938: Lyman Diercks, John Dithmar, Edward Faust, Carl Geisler, Gordon Heath, Vernon Johnson, Robert Lowe, Henry Olk, Theron Place, Robert Randolph, Harlan Rousseau, Peter Sarocka, George Terrill.

CLASS OF 1939: John Blair, Max Herrmann, Wheeler Holmes, Marvin Love, Robert Shackton, Mark Soden, Alan Steinmetz, Robert Stiefvater.

CLASS OF 1940: William Bauman, Byron Bennett, David Bennett, Byron Burch, Irving Collins, Van Dittberner, Woodrow Felts, Jack Fitzgerald, George Hibner, Max Kolb, Forrest Kubly, Curtis Reiman, Ralph Rogers, George Simon, James Watson, David Yahn.

CLASS OF 1941: Roland Olk.

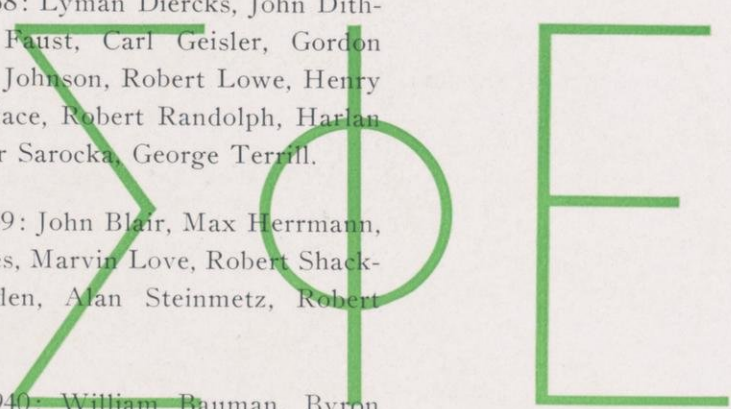

THETA
DELTA
CHI



First Row: Wake, Pinegar, Jankus, Mollen. **Second Row:** Blodgett, Brandt, Halladay.

FACULTY MEMBERS: Howard B. Doke,
Merrit Y. Hughes, Alexander Meiklejohn.

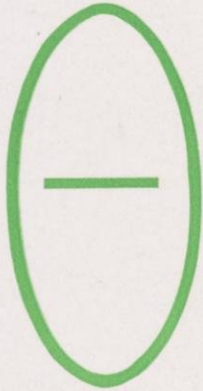

~~GRADUATE MEMBERS: Warren Pinegar.~~

~~CLASS OF 1938: Franklin Halladay, Herbert Wake.~~

~~CLASS OF 1939: Don Blodgett, Walter Clarke, Allan Jankus.~~

CLASS OF 1940: Robert Brandt.

CLASS OF 1941: Robert Fuller, Raymond Mollen.



THETA XI

First Row: D. Greenwald, Felber, Kastein, Garrott, Wedekind. **Second Row:** Malesevich, Ulrich, Lofthus, Haase, Craig, Krause, R. Greenwald, Guetzke. **Third Row:** Koehl, Henkel, Paskvan, Haley, Davis, Summerfield. **Fourth Row:** Samorajski, Spangenberg, Finch, Merrifield, Davis.

FACULTY MEMBER: Kenneth Stamp.

GRADUATE MEMBERS: Walter Felber, Robert Ritzenthaler.

CLASS OF 1938: Dale Greenwald, Benjamin Kastein, Emil Malesevich, Kenwyn Merrifield, Albert Pavlic, Oswald Wedekind.

CLASS OF 1939: Edward Anderson, Fordyce Brown, Burnill Davis, William Garrott, Arthur Guetzke, Harrison Henkel, John Loehrke, Fredric Ulrich.

CLASS OF 1940: Nick Bujanovich, William Craig, Kermit Gunderson, Jack Haley, Harold Hiller, Edgar Koehl, David Krause, Otto Leipski, Norman Lofthus, Anthony Samorajski, Ernst Spangenberg.

CLASS OF 1941: Carl Berger, Thomas Haugen, Howard Jacobson, Harley Kuehling, Jim Miner, George Paskvan.

TRIANGLE



First Row: Watters, Bauer, Wood, W. Mitchell, Sheerar, Youngblutt, M. Anderson. **Second Row:** Runkel, Evans, Adams, Wilkie, Smithwick, Mc Connel. **Third Row:** Vander Wall, Pike, Weyker, P. Mitchell, A. Anderson.

FACULTY MEMBERS: R. Hartenberg, W. S. Kinne, G. L. Larson, R. S. McCaffery, D. W. Mead, J. R. Price.

GRADUATE STUDENTS: William Fluck, Eugene Gradt, Joseph Liska, Robert Maersch, John Strand.

CLASS OF 1938: Stanley R. Adams, Arthur Anderson, Martin Anderson, August L. Ferber, Herbert Johnson, Roman Kwasniewski, William A. J. Mitchell, Albert L. Schluter, Edward H. Strand, George M. Watters, Harvey Wendorf, John H. Wood, Sumner P. Youngblutt.

CLASS OF 1939: Edward E. Bauer, Jack F. Runckel, Clifford Vanderwall, Robert G. Weyker, Edward A. Wilke.

CLASS OF 1940: Ralph Evans, Paul D. Mitchell, Kenneth R. Pike, George D. Smithwick.



ZETA
BETA
TAU

First Row: Bernstein, Anoff, Kumin, Teichmann, Guinzburg, Freschl, Blaushild. **Second Row:** Riegelman, Zenoff, Michelstetter, Glasspiegel, Gollusch, Minden, Bender, Meyers. **Third Row:** Steinberg, Baumohl, Altman, Polatsek, Kahn, Silberberg, Gerstenfeld, Keeshin.

CLASS OF 1938: Jerome B. Kumin, Howard M. Teichmann.

CLASS OF 1939: Seymour Anoff, David Blaushild, Edward Freschl, Joseph Gollusch, Ralph Guinzburg, David Steinberg, David Zenoff.

CLASS OF 1940: Roger Bender, Paul Bernstein, Gerald Glasspiegel, William Meyers, Donald Michelstetter, Robert Minden, Louis Porter, Robert Riegelman, Hubert Silberberg.

ZETA
BETA
TAU



PROFESSIONAL CHEMISTRY FRATERNITY

FACULTY MEMBERS: Dr. H. B. Adkins, Dr. C. Baumann, Dr. H. C. Bradley, Dr. R. W. Clark, Dr. F. Daniels, Dr. A. Dickson, Dr. R. Fischer, Dr. N. F. Hall, Dr. E. B. Hart, Dr. M. L. Holt, Dr. O. A. Hougen, Dr. E. N. Huffman, Dr. O. L. Kowalke, Dr. F. C. Krauskopf, Dr. C. K. Leith, Dr. K. P. Link, Dr. R. S. Mc Caffery, Dr. J. H. Matthews, Dr. V. W. Meloche, Dr. M. S. Nichols, Dr. J. F. Oesterle, Dr. R. A. Ragatz, Dr. G. J. Ritter, Dr. H. A. Schuette, Dr. E. L. Sevringhaus, Dr. E. C. Sherrard, Dr. H. C. Sorum, Dr. A. J. Stamm, Dr. H. Steenbock, Dr. F. Strong, Dr. E. Truog, Dr. J. H. Walton, Dr. O. P. Watts.

GRADUATE MEMBERS: R. C. Anderson, H. Atkinson, R. Blodgett, R. Blumblay, R. O. Carter, D. R. Colingsworth, R. E. Conary, W. P. Conner, F. W. Cox, J. D. D'Ianni, W. L. Dunn, F. E. Fontaine, G. O. Kohler, W. A. Lindbeck, H. C. Mayland, D. Musser, J. J. Oleson, W. L. Owen, E. S. Perachio, O. Quimby, D. B. Rollins, J. G. Roof, D. J. Saunders, H. M. Sells, M. A. Stahrman, W. H. Stark, D. Swalheim, W. G. Van Beckum.

CLASS OF 1938: N. Anderson, R. Aude, E. Herrel, C. Hugget, D. T. Lurvey, M. M. Mueller, F. Steldt, J. Wagner, C. W. Zuehlke.

CLASS OF 1939: F. Granberg, K. Hartwig, M. Kewley, J. B. Lohman, M. Neipert, H. Stecker.

CLASS OF 1940: W. Parrish.



First Row: Radue, Zweifel, Anderson, Mueller, Zuehlke, Van Beckum, Stecker, Owen. **Second Row:** Fontaine, Arndt, Granberg, Pope, Wagner, Huggett, Byrns, Parrish. **Third Row:** Zophy, Franz, Roebuck, Newman, Aude, Peracchio, Lohman, Nickols. **Fourth Row:** Herrell, Lurvey, Verduin, Kewley, Hartwig, Neipert, Redfield.

ALPHA CHI SIGMA

ALPHA KAPPA PSI

First Row: Simon, Bridge, Goddard, Dorr. **Second Row:** Hughes, Waller, Hunt, Alt. **Third Row:** Urschitz, Draeger, Anderson, Mortensen, Bendyk. **Fourth Row:** Torgerson, Jones, Taplick, Harmon.

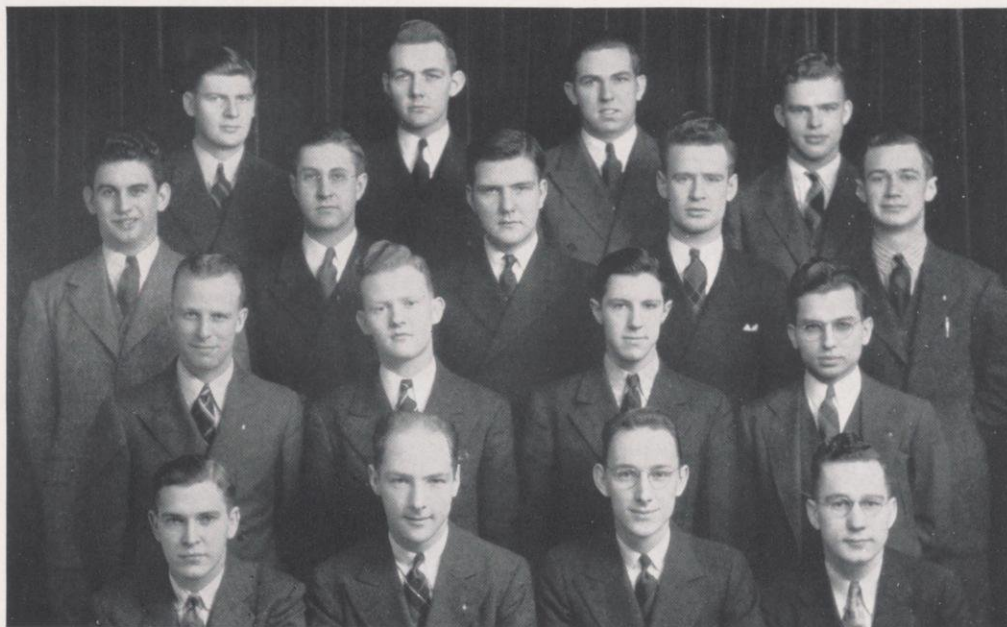

FACULTY MEMBERS: F. H. Elwell, P. G. Fox, W. B. Taylor.

CLASS OF 1938: Arthur Bridge, Maurice Dorr, Clarence Draeger, Grant Goddard, Raymond Hunt, Robert Jones, Maynard Simonson, Walter Taplick, Robert Torgerson.

CLASS OF 1939: Roland Alt, Franklyn Anderson, Raymond Gillard, Robert Harmon, Robert Mortenson, Edward Simon, Raymond Wahler.

CLASS OF 1940: John Bendyk, Dudley Hughes, John Urschitz.

PROFESSIONAL COMMERCE FRATERNITY

PROFESSIONAL COMMERCE FRATERNITY

FACULTY MEMBERS: F. H. Elwell, J. C. Gibson, Honorary, L. F. Brumm, Honorary.

CLASS OF 1938: Norman O. Behnke, Allen C. Brodd, Lauren F. Brush, Robert J. Crikelair, Alden H. Christianson, Roland A. Eissfeldt, Wilber H. Haass, Arthur J. Meier, Paul W. Nass, William S. Packham, Lawrence E. Rocca.

CLASS OF 1939: Gordon F. Hildebrand, Raymond E. Novy, Eldon M. Robinson, Frank P. Ruppert.

Lauren F. BrushPresident
 Prof. F. H. Elwell
Permanent Vice President
 Arthur J. Meier
Vice President
 Alden H. Christianson
Secretary
 Robert J. Crikelair
Treasurer

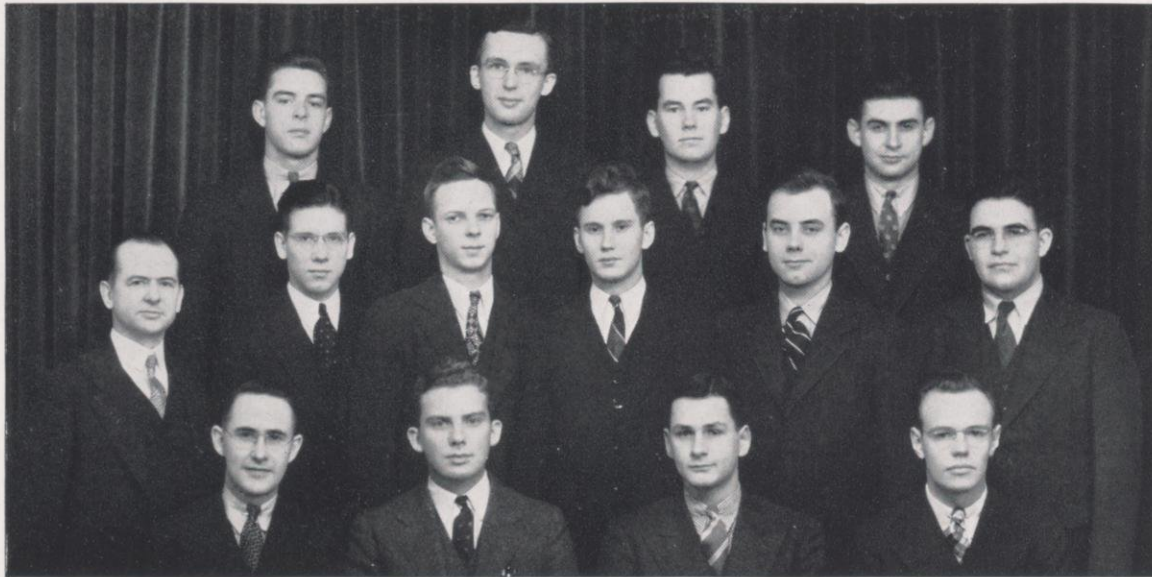

First Row: Brush, Meier, Crikelair, Christianson. **Second Row:** Prof. Gibson, Brodd, Haass, Behnke, Eissfeldt, Ruppert. **Third Row:** Rocca, Nass, Packham, Novy.

BETA ALPHA PSI

CORANTO

First Row: Stewart, Henius, Hill, Gage. **Second Row:** Vakos, Goedecke, Tellen, Eierman, Nason, Robinson. **Third Row:** Ford, Hochfeldt, Caldon, Gehler, Woodson. **Fourth Row:** Riesbol, Froemming, Andrew, Johnson.



Mary HillPresident
 Phyllis Stewart
 Vice President
 Ann GageSecretary
 Maxine HeniusTreasurer

CLASS OF 1938: Delores Froemming, Ann Gage, Ruth Gehler, Helen Hanford, Mary Hill, Ruth Hochfeldt, Gayle Johnson, Ruth Niles, Barbara Peverly, Phyllis Stewart, Kathleen Tellen, Katherine Vakos, Margaret Woodson.

CLASS OF 1939: Harriett Ford, Wilma Goedecke, Maxine Henius, Ruth Nason, Phyllis Robinson.

CLASS OF 1940: Marjorie Ackerley, Barbara Caldon, Mary Eierman, Velma Riesbol.

CLASS OF 1941: Dorothy Andrew.

PROFESSIONAL JOURNALISM SORORITY

PROFESSIONAL AGRICULTURE FRATERNITY

ACTIVES: Carl Backes, Orlie Baker, Helmer Bakke, Raymond Fisher, Ward Fischer, Henry Fortmann, Wilbur Goehring, George Gresch, Robert Hazelberg, Raymond Hespri-
 rich, Willis Holsten, Irwin Holzhueter, Howard Hunt, Lenard
 Hunt, Norman Johnson, Raymond Kahler, Frank Kauffman,
 Emil Mueller, Willis Nichols, Russell O'Harrow, Lawrence
 Plzak, John Porter, Verne Richter, Clement Schmeige, Marcus
 Schmidt, William Seestrom, Joseph Steingraeber, Alvin Vogt,
 Paul Walske, Wayne Watkins, Arthur Weiner, James Wiebe,
 Milton Wiesner, Wilson Wright, Gilbert Zimbric, Bruno
 Zucollo.

PLEDGES: Hugh Alberts, Marshall Bergstrom, Merlin
 Goehring, Thomas Green, Edward Knutson, James Lowe,
 Charles Mittelstadt, Leonard Schaitel, Marion Staley, Sidney
 Williamson, Richard Witz.

Arthur WeinerPresident
 Russell O'Harrow
Vice President
 Milton WiesnerSecretary
 Raymond Hespri- ..Treasurer
 Norman Johnson
Social Chairman
 Willis Nichols
Pledge Chairman



First Row: Gresch, Hespri-
 ch, Johnson, Nichols, Weiner,
 Wiesner, O'Harrow, Holsten.
Second Row: Bakke, Backes,
 Fortmann, Holzhueter, Fischer,
 Mueller, Richter, Vogt, Kauff-
 man. **Third Row:** Seestrom, Zu-
 collo, Plzak, Zimbric, Baker,
 Koehler, Hunt, Fisher. **Fourth
 Row:** Wolske, Goehring,
 Schmiege, L. Hunt, Steingraeber,
 Wright, Watkins.

DELTA THETA SIGMA

KAPPA EPSILON

First Row: Manuell, Buelow, Sonnenberg. **Second Row:** Neumann, Kanchis, Nilsson, Moote. **Third Row:** Bonow, Windemuth, Banister.



Caroldean BuelowPresident

Mildred Cook ..Vice President

Eunice Bonow
.....Secretary and Treasurer

Dr. Nellie Wakeman....Advisor

FACULTY MEMBER: Dr. Nellie Wakeman.

CLASS OF 1938: Eunice Bonow, Mildred Cook, Alice Helstrom, Ruth Manuell, Inez Nilsson, Nevada Windemuth.

CLASS OF 1939: Jane Banister, Caroldean Buelow, Stella Kanchis.

CLASS OF 1940: Ruth Moote, Kathleen Neumann, Patricia Sonnenberg.

PROFESSIONAL PHARMACEUTICAL SORORITY

PROFESSIONAL SPEECH SORORITY

CLASS OF 1938: Helen Sager, Ananda Sandsmark, Edith Jane Walker.

CLASS OF 1939: Ruth Artmann, Dorothy Jane Bahr, Pauline Coles, Dorothy Denniston, Eleanor Joyce, Ruth Lowman, Ruth Rundell, Doris Siekemeyer, Mary Theobald, Phyllis Trione.

CLASS OF 1940: Betty Ann Bowden, Margaret Bush, Mary Jane Du Bois, Yvonne Ferguson, Ruth Kern, Elizabeth McGahey, Ruth Pence.

CLASS OF 1941: Fern Griffin, Mary Louise Rowley, Mary Jane Samp.

Ananda Sandsmark ..President
 Pauline Coles ...Vice President
 Helen SagerSecretary
 Ruth RundellTreasurer
 Edith Jane Walker
Editor, Historian



First Row: Rowley, Rundell, Coles, Sager, Walker. **Second Row:** Griffin, Bush, Kern, Lowman, Du Bois, Ferguson. **Third Row:** Samp, Pence, Trione, Siekemeyer, Bahr.

PHI BETA

PHI CHI THETA

First Row: Hansen, Kast, Kuehne, Doyle, Hay. **Second Row:** Theisen, Westphal, Englebretson, Maas, Sorge. **Third Row:** Fehlau, Keegan, Rattunde, Fudzinski. **Fourth Row:** Zander, Cunningham, Davidson, Griffith, Muth.



Mary Ellen Kuehne ..President
 E. Nathalie Doepke
 Vice President
 Florence KastSecretary
 Alice HansenTreasurer
 Lorraine DoyleHostess
 Marie Westphal
Grand Counselor

CLASS OF 1938: Ann Cunningham, Marian Davidson, E. Nathalie Doepke, Gladys Fehlau, Helen Fudzinski, Elise Griffith, Alice Hansen, Helen Hay, Florence Kast, Eulalia Keegan, Mary Ellen Kuehne, Margaret Theisen.

CLASS OF 1939: Bernice Englebretson, Doris Maas, Carla Muth, Ardis Rattunde, Rita Sorge, Virginia Vergeront, Marie Westphal, Mary Louise Zander.

PROFESSIONAL COMMERCE SORORITY

PROFESSIONAL MUSIC FRATERNITY

GRADUATE MEMBERS: Arnold Clark, Howard Kunsman, Wilbur Dennis.

CLASS OF 1938: Thomas Bewick, Ralph V. James, Marvin Kramer, Paul Kundert, John Larson, Arnold Lehmann, Arleigh Markham, Alton Moyle, Paul Nass.

CLASS OF 1939: Roderick Gordon, Theodore Kaap, Reynold McKeon, Jackson Main, Richard Snyder, Leo Svitavsky, Kenneth Zweifel.

CLASS OF 1940: Earl Boyd, Kenneth Cuthbert, Charles Frailly, Kenneth Jones, William Higgins, Henry Kleinert, Robert Parker, Kam See Pang, Frank Potter, Evan Roberts, Bob Tottingham, Edwin Webb, Robert Willmore, John M. Witte.

CLASS OF 1941: Robert Woollen, Joe Bradley.



First Row: Nass, Zweifel, Gordon, Kramer, Markham, Higgins. **Second Row:** Boyd, Lehmann, Pang, Potter, McKeon, Witte, Larson. **Third Row:** Dennis, Cuthbert, Roberts, Frailly, Webb, Svitavsky, Willmore. **Fourth Row:** Kleinert, Kapp, Parker, Clark, Tottingham, Snyder. **Fifth Row:** Bewick, James, Kundert, Bradley, Woollen, Jones.

PHI MU ALPHA (SINFONIA)

PHI URSILON OMICRON

First Row: Groshong, Etzweiler, Peplinski, Seward, Laurant, Miller, Yahn. **Second Row:** Underhill, Bilstein, Lappley, Aust, Bayley, Runke, Spooner. **Third Row:** Toepfer, Sneberk, Mees, Botz, Hitch, Mitchell, Gulesserian. **Fourth Row:** Stettler, DiVall, Nelson, Waterston, Linder, Englebretson. **Fifth Row:** Lein, McCordic, Hueneman, Muth.



Ethel Mae SewardPresident
 Margaret Laurant
Vice President
 Beatrice Peplinski
Secretary
 Jane MillerTreasurer
 Agnes Etzweiller
 Corresponding Secretary
 Doris MitchellChaplain
 Gladys Yahn ..Social Chairman
 Gene RunkeHistorian
 Catherine Groshong..Librarian
 Elizabeth Spooner
Candle Editor

ACTIVE MEMBERS: Lucille Aust, Ednah Bayley, Alice Bilstein, Ruth Botz, Beth Davenport, Lorraine DiVall, Janet Englebretson, Rebecca Gilson, Armine Gulesserian, Ruth Heunenann, Kay Kuechenmeister, Elizabeth Lappley, Thelma Lein, Martha Linder, Rena McCordic, Charlotte Mees, Theckla Muth, Estere Nelson, June Pies, Esther Sneberk, Hulda Stettler, Sue Toepfer, Mary Underhill, Jean Watterston.

INACTIVE MEMBERS: Maxine Hagen, Eva Hitch, Lois Neill.

PROFESSIONAL HOME ECONOMICS SORORITY

PROFESSIONAL SORORITY COUNCIL

CORANTO, Harriett Ford, Maxine Henius; KAPPA EPSILON, Eunice Bonaw, Caroldean Buelow; PHI BETA, Ruth Artmann, Margaret Bush; PHI CHI THETA, Nathalie Doepke, Bernice Engebretson; PHI UPSILON OMICRON, Lucille Aust, Jane Miller; SIGMA ALPHA IOTA, Marian Ehle, Rachel Herrington; SIGMA LAMBDA, Barbara Dudley, Marguerite Sherman; ZETA PHI ETA, Kay Hammond, Kathryn Tourtellot.

Kay HammondPresident
 Rachel HerringtonSecretary
 Barbara DudleyTreasurer



First Row: Aust, Hammond, Herrington, Artmann. **Second Row:** Buelow, Engebretson, Bonaw, Henius, Miller. **Third Row:** Ford, Bush, Sherman, Ehle.

PROFESSIONAL PAN-HEL COUNCIL

SIGMA ALPHA IOTA

First Row: Moore, Hathaway, Schumaker, Roberts, Hacker, Lee, Schadauer, Sutton. **Second Row:** Fisher, Claus, Naset, Adams, Midthun, Corry, Ehle. **Third Row:** Witte, Zipze, Kemmerer, Schwarztrauber, Witzemann, Gehrmann, Lound. **Fourth Row:** Herrington, Swanton, Artman, Haslanger, Emery, Biersach.



Jane HaslangerPresident
 Rachel Herrington
Vice President
 Elizabeth RhodesSecretary
 Irene EastmanTreasurer
 Elizabeth Schadauer ..Chaplain
 Louise EmeryEditor

CLASS OF 1938: Eleanor Artman, Dorothy Biersach, Phyllis Claus, Louise Emery, Jane Haslanger, Rachel Herrington, Elizabeth Rhodes, Josephine Sproesser, Laura Stark, Mary Titus, Lorraine Wilson.

CLASS OF 1939: Eleanor Crowley, Joan Fisher, Helen Freeman, Audrey Hennings, Betty Moore, Dorothy Reid, Elizabeth Shadauer.

CLASS OF 1940: Mary Baldwin, Marion Ehle, Virginia Hacker, Doris Hathaway, Anita Kemmerer, Marie Lee, Irene Lound, Joyce Midthun, Marguerite Reetz, Joyce Roberts, Jane Schumaker, Portia Stone, Mary Swanton, Phyllis Witte, Evelyn Zipse.

CLASS OF 1941: Charlotte Adams, Katherine Bryan, Elizabeth Ann Corry, Jeanne Gehrmann, Carlyle Hope, Yvonne Naset, Clare Schwarztrauber, Frances Sutton, Margaret Witzemann.

PROFESSIONAL MUSIC SORORITY

PROFESSIONAL ART SORORITY

CLASS OF 1938: Edith Ballantine, Lorraine Eggert, Elizabeth Haggart, Jane Jesse, Mary-Jane Joachim, Althea Mathews, Jean Mathews, Margaret Olson.

CLASS OF 1939: Muriel Culham, Margaret Esterl, Norway Marriner, Marjorie Mueller, Ruth Rundell, Marguerite Sherman, Maryon Schuetz, Maxine Van Winter.

CLASS OF 1940: LaVerne Bradford, Jean Mills, Caryl Onsgard, Elaine Riopelle, Marguerite Robinson, Mary Robinson.

Mary-Jane Joachim ..President

Caryl Onsgard
.....Vice President

Elizabeth HaggartSecretary

Marguerite Sherman
.....Treasurer

Althea MathewsHistorian



First Row: A. Mathews, Onsgard, Joachim, Haggart, Sherman. **Second Row:** Schuetz, J. Mathews, Mills, Marriner, Culham, Bradford. **Third Row:** Mueller, Ballantine, Esterl, Eggert, Rundell. **Fourth Row:** Riopelle, Van Winter, Jesse, Mary Robinson, Marguerite Robinson, Olson.

SIGMA LAMBDA

ZETA PHI ETA

First Row: Dana, Torcom, Hammond, Bridgman, Anderson.
Second Row: Adams, Wachowius, Kelly, Dean, Francke, Knauss. **Third Row:** DeBower, Dawdy, Asleson, Cruikshank, Tourtellot.



- Kay HammondPresident
- Virginia Torcom
-Vice President
- Albertine Reynolds ..Secretary
- Doris BridgmanTreasurer
- Aleen Anderson
-Rushing Chairman

CLASS OF 1938: Aleen Anderson, Elie Asleson, Doris Bridgman, Ruth Cruikshank, Charlotte Dana, Kathleen Dean, Janice DeBower, Kay Hammond, Ruth Hinn, Florence Jankus, Cody Noble, Elizabeth Ann O'Malley, Virginia Torcom, Avis Zentner, Jeanette Wachowius.

CLASS OF 1939: Florence Jankus, Frances Kelly, Kathryn Tourtellot.

CLASS OF 1940: Betty Jean Adams, Frances Benn, Jane Dawdy, Joyce Francke, Dorothy Knauss.

PROFESSIONAL SPEECH SORORITY

PROFESSIONAL COMMERCE FRATERNITY

GRADUATE MEMBERS: Harold Burkholtz, Tod Davis, Martin Heltz, Harry Schuck, Paul Rockey, John Gerlach, Harold Michler, George Wing, Albert Berhens, John Schoonenberg.

CLASS OF 1938: W. A. Tupper, Raymond Swaziek, Robert Sandeen, Albert Kersten, Alan Skowlund, Delbert Schmidt, Norman Kurtz.

CLASS OF 1939: Gene Speltz, Harry Rusch, James Caldwell, Gene Burdick, Walter Conway, Kenneth Hosely, Stanley Phelps, Ernie Swanson, Paul Houston, Lawrence Sondreger.

CLASS OF 1940: Carl Suckow, MacLean Hemmings, Page Schultz, Howard Olmsted, Adolph Spengler, George Peterson, Francis Powers, Milan Johnson, Carroll Steinhoff.

CLASS OF 1941: Gene Stuessy, Don Burrowbridge, Robert Kailing, James MacMillen, Robert Henkle, Robert Ferguson.

W. A. TupperPresident

L. Page Schultz
.....Vice President

MacLean Hemmings
.....Secretary

Raymond Swaziek ..Treasurer

Gene Speltz
.....House Manager

Harry M. Schuck
.....Chapter Advisor



First Row: Schmidt, Skowland, Hemmings, Tupper, Swaziek, Speltz, Schuck. **Second Row:** Stuecy, Johnson, Swanson, Schultz, Hoesly, Sondreger. **Third Row:** Olmstead, Suckow, Caldwell, Steinoff, Burrowbridge, McMillan, Hinkle. **Fourth Row:** Krier, Sandeen, Burdick, Kurtz, Ferguson. **Fifth Row:** Rusch, Wing, Phelps, Peterson, Arvold.

DELTA SIGMA PI



The Groups

ALL-ENGINEERING SOCIETY

Edward E. BauerM.E. 3
August FerberE.E. 4
Peter S. SarockaCh.E. 4
Clifford L. SawyerM.E. 4
Charles SchmidtMin.E. 3
Lewis L. SheerarC.E. 4
Arnold VossC.E. 3
William N. WrightMin.E. 4

Lewis L. SheerarPresident
Peter S. Sarocka.....Treasurer
Clifford L. Sawyer...Secretary

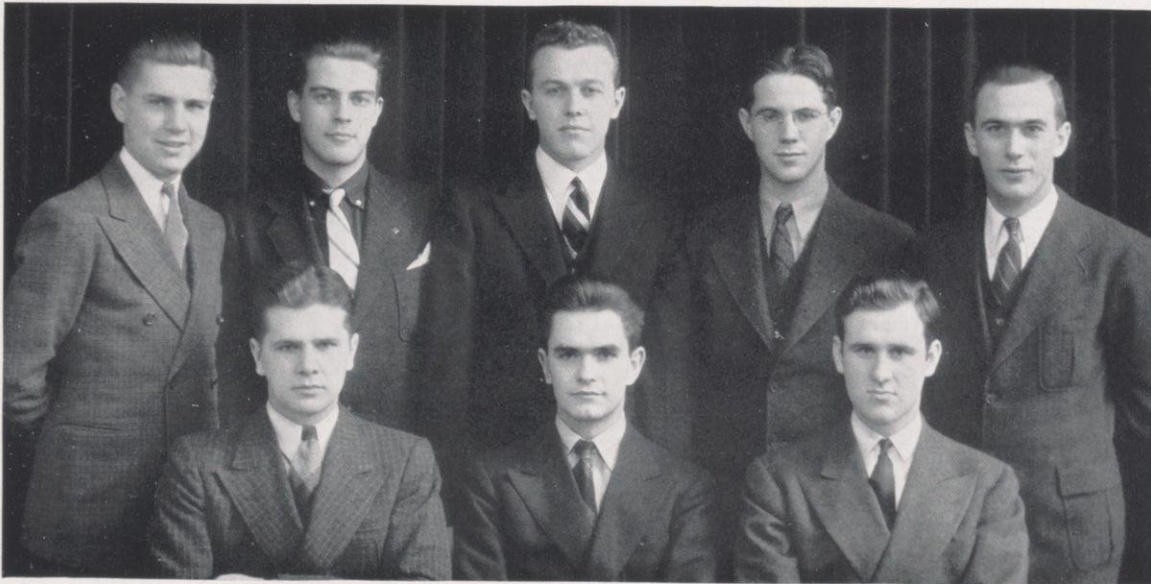

First Row: Sarocka, Sheerar, Sawyer. **Second Row:** Bauer, Ferber, Schmidt, Wright, Voss.

POLYGON

A. I. C. E.



First Row: Smith, Browne, Herning, Winter, Hoffman, Ubbelohde, Christianson. **Second Row:** Fiedelman, Wiese, Whiteis, Janasak, Meocham, Olson. **Third Row:** Brown, Chichocki, Wiberg, Sarocka, Hudson.

CLASS OF 1938: Stanley Adams, John Antlfinger, Kenneth Brown, Clarence Chichocki, Clarence Eckmann, Howard Fiedelman, Ted Haufe, Leo Herning, Robert Hoffmann, Max Lindoo, Kenwyn Merrifield, Herman Miller, Ray Pacausky, Shea Smith, Walter Whiteis, Edgar Wiberg, Philip Winter.

CLASS OF 1939: Thomas Christianson, Howard Crosland, Herbert Eichner, Tse Chin Fong, Karl Forsgren, Leo Fuchs, James Hare, Karl Hartwig, John Heuser, Walter Liedke, Willard Norgren, Walter Otto, Herbert Sanford, Donald Scheak, Harlo Scott, Carl Velguth.

CLASS OF 1940: Walter Blair, Willis Browne, Alfred Carley, John Erickson, Eugene Ermene, Chester Foster, Ralph Koester, Thomas Morrissey, John Roebuck, Lee Sargent, Robert Schindler, Eugene Schueler, John Scott, Jack Seelow, George Smithwick, Roland Sprenger, Gordon Weber, Ralph Westphal.

CLASS OF 1941: James Allen, Norman Anderson, Carl Bandelin, William Barck, Henry Blankenburg, Joseph Brager, Lyman Briggs, Harold Burgess, Norman Chappell, Herbert Cooper, Douglas Dauffenbach, Howard Davis, Fred Diulio, Douglas Dowie, John du Domaine, Robert Durkee, Vernon Falkenau, Walter Fiedler, Gordon Gile, Carl Hager, Levern Hanstedt, Charles Harp, Leo Haydock, William Hitzelberger, Harold Hudson, Owen Husa, Richard James, Donald Janasak, Oscar Joyner, James Karabis, William Koss, Warren Kotz, Norman Krause, William Krajewski, Charles Lasley, James Little, Robert Martin, Lester Massey, Thomas Milhaught, Raymond Mollen, Floyd Mueller, William Mutchler, Charles Pendock, Eugene Pope, John Pratt, Harold Radtke, William Reingard, Chester Rembleske, Philip Rhifsnider, Norman Ritter, Harold Ritzman, Gale Robertshaw, Donald Schumacker, Eugene Smaler, Warren Sommer, John Stephens, Reuben Stelow, Thomas Tabbert, Kenneth Ubbelohde, Robert Van Sickle, Deane Woody, Don Zentner, Michael Zimmerman.

- Philip WinterPresident
- Robert Hoffman
-Vice-President
- Leo Herning
-Secretary-Treasurer

CHEMICAL ENGINEERS

ELECTRICAL ENGINEERS

COUNSELOR: Prof. Gordon F. Tracy.

CLASS OF 1938: Norman Ahlswede, Paul Brewer, Charles Buehler, Walter Clarke, Everett Davies, Benjamin Dicke, Willard Dittmann, August Ferber, Jerome Frank, William Hafstrom, Harrison Henkel, Arthur Jark, Martin Kaplan, Paul Ketchum, Gordon Lemke, Aldro Lingard, Gordon Mickelson, Wayne Mitchell, Richard Nelson, Robert Parent, Wayne Reesman, Ralph Schmiedlin, Carl Shultheiss, Thomas Sell, Harry Sellery, Harold Vlasek, Everett Wallace, Carl Walter, John Woy.

August FerberPresident

Carl Shultheiss
.....Secretary-Treasurer

CLASS OF 1939: George Albing, Donald Blodgett, Chester Piatkiewicz, Robert Richardson, John Roller, Richard Thews.

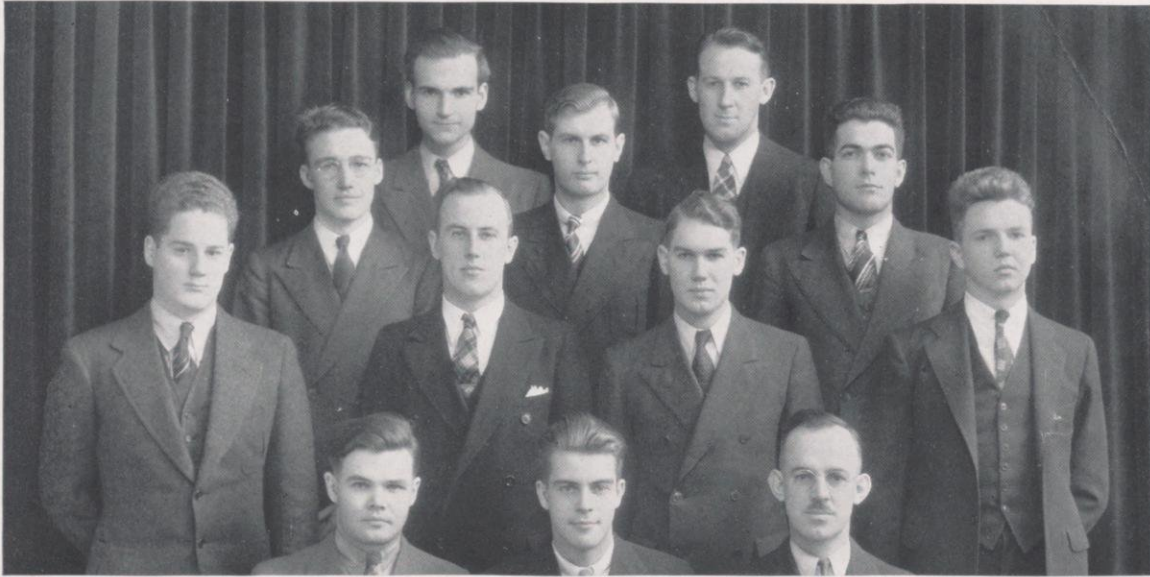

First Row: Shultheiss, Ferber, Tracy. **Second Row:** Hafstrom, Lemke, Parent, Lingard. **Third Row:** Mitchell, Schmiedlin, Frank. **Fourth Row:** Clarke, Dicke.

A. I. E. E.

A. S. C. E.

First Row: Zovnic, Maxfield, Clark, Reed, Alexander, Mockrud, Thompson. **Second Row:** Krejchik, Schuette, Bartz, Hilgendorf, Edelstein, Morril, Konopka. **Third Row:** Hogensen, Voss, Wirth, Schneible, Sheerar, Scovill, Wendor, Dolgin, Daehm. **Fourth Row:** Jankus, Krahn, Bolstad, Darmer, Plumb, Holgate.



CLASS OF 1938: F. Alexander, V. Bjelajac, Z. Dolgin, A. Edelstein, R. Engdahl, H. Greger, T. Heebink, H. Johnson, P. Klieger, G. Krejchik, E. Malesevich, J. Maxfield, J. Rosecky, A. Schluter, M. Schmidt, L. Sheerar, W. Toole, J. Vaughan, E. Vorel, M. VanSickle, H. Wirth, M. Wojta, L. Yerges, D. Schneible.

CLASS OF 1939: J. Airis, L. Arnold, E. Bartz, M. Brokaw, F. Cape, K. Darmer, J. Dietz, E. Ebbott, J. Fitzpatrick, T. Holgate, J. Huppler, H. Huston, A. Jankus, E. Kraemer, R. Krahn, C. Laird, K. Lehmann, H. Ley, M. Plumb, T. Prawdzik, G. Thompson, A. Voss.

CLASS OF 1940: F. Bartolowitz, C. Bedore, C. Bogengagen, J. Bolstad, E. Buckethal, G. Buske, W. Daehn, W. Davy, J. Elliott, W. Faulkes, R. Goodier, W. Helm, N. Itzkowitz, R. Johnson, L. Kohl, K. Lemke, S. Nestingen, C. Plog, J. Savorias, E. Scherneck, E. Schuette, N. Solochek, G. Vroman, E. Wilke, B. Werner, A. Zounic.

CLASS OF 1941: W. Carpenter, A. Barnwell, A. Becker, C. Belik, F. Bertle, J. Blair, A. Bredeson, D. Bruce, E. Brzeszkiewicz, W. Christensen, R. Clark, W. Clark, H. Clarke, R. Cull, R. Derio, J. Drutz, E. Erickson, G. Finnet, P. Fluck, H. Getts, C. Hall, E. Hird, R. Hogenson, W. Huber, J. Kellogg, E. Kehone, A. Konopka, J. Kuelling, G. Landsness, R. Langdon, S. Little, M. Lunder, R. McBurney, R. Milaeger, K. Morrill, W. Nelson, R. Newman, P. Nolte, M. Palmer, H. Platt, A. Polasky, R. Remley, J. Riley, J. Roth, F. Sandner, L. Selzer, E. Shaw, W. Smith, P. Sodemann, E. Sundermann, J. Taylor, W. Taylor, J. Vollsiedt, J. Walsh, N. Wendt, F. Werren, W. Witten, G. Yeager, R. Weber.

Glenn C. Krejchik.....President
 A. Allan Jankus
Vice President
 Evan H. Schuette.....Secretary
 Daniel D. Hilgendorf
Treasurer

CIVIL ENGINEERS

MECHANICAL ENGINEERS

M. Anderson, E. Bauer, W. Brennan, R. Bennewitz, R. Bates, W. Black, R. Boettcher, M. Bondehagen, R. Dansfield, W. Dickinson, D. Dobrogowski, R. Fisher, F. Freund, R. Gaiser, F. Grether, F. Gunther, R. Halberg, C. Higgins, C. Hobart, H. Hoge, L. Houfek, J. Hubbard, V. Inman, L. Jesselun, F. Johnson, W. Kommers, S. Kranc, L. Kubos, R. Lambeck, H. Lavin, F. Leidel, F. McGrath, R. Merck, L. Meyer, S. Miller, E. Mintzloff, W. Mitchell, F. Orthey, G. Oscar, J. Pelz, K. Pike, C. Preisig, R. Ring, P. Rohling, A. Rosenberg, B. Rowe, W. Rowe, C. Runke, R. Rynders, K. Sager, C. Sawyer, F. Schiffer, R. Sharp, R. Stanley, B. Stieg, A. Thom, S. Vaicelunas, H. Voight, H. Wright, R. Wright, S. Youngblutt, H. Youngquist, H. Zachariasen.

W. A. Mitchell.....President
 R. U. StanleyVice President
 D. T. Dobrogowski....Secretary
 A. J. ThomTreasurer
 C. L. Sawyer
Polygon Representative
 E. E. Bauer
Polygon Representative

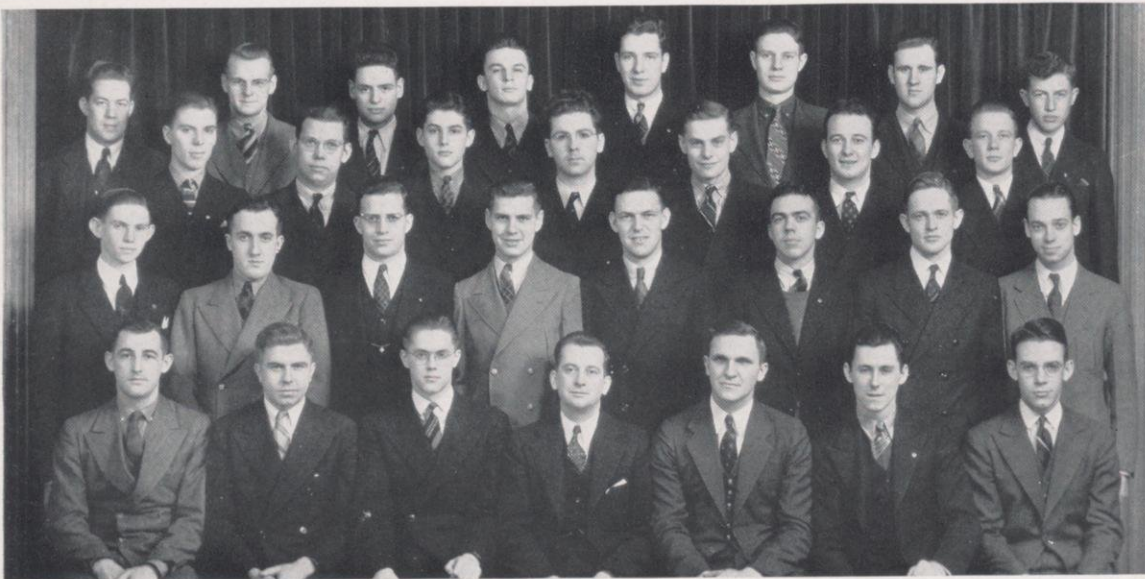

First Row: Meyer, Anderson, Stanley, Mitchell, Dobrogowski, Thom, Sharp. **Second Row:** Stieg, Hoge, Schiffer, Kranc, Youngblutt, Oscar, Lambeck. **Third Row:** Dansfield, Mintzloff, Boettcher, Pike, Orthey, Merck, Kommers. **Fourth Row:** Grether, Rohling, B. Rowe, Melms, McGrath, Gaiser, Sawyer, W. Rowe.

A. S. M. E.

MINING CLUB

First Row: Allan Brooks, Nickolai Friesen, Herbert Geittman, Gilbert Olson, Howard Grange, John Kildsig, Philip Rice, George Billings. **Second Row:** William Staak, Russel Gubbins, Darwin Swanson, John Anderes, Harold Erlien, Joseph Etzkin, Henry Eickelberg, John Marston, Theron Place. **Third Row:** Max Libman, Jackson Beyer, Anthony Ozanick, James Christenson, Joseph Beck, William Wright, David Seltzer, Harold Propp, Roger Prange. **Fourth Row:** Oscar Nerenberg, William Swenson, William Goodier, Charles Schmidt, Errol Black, Walter Dickinson, Charles Klein, Sidney Strasburg, DeWayne Miller. **Fifth Row:** Robert Rippey, Ernest Bean, Jr., Robert Adams, Robert Schroeder, Francis Albers, Arthur Gervais, Hector Van Buskirk, Simon Becker.



CLASS OF 1938: F. A. Bemis, C. W. Burr, H. L. Eickelberg, N. J. Friesen, H. C. Geittman, Jr., H. L. Grange, J. R. Kildsig, J. W. Marston, G. L. Olson, T. P. Place, H. N. Propp, W. N. Wright, J. Yarne.

CLASS OF 1939: R. E. Adams, E. F. Bean, J. J. Beck, J. H. Beyer, G. W. Billings, J. O. Christenson, E. L. Koltun, M. Libman, J. S. Lyons, R. E. Mieritz, F. R. Mueller, A. R. Ozanick, C. W. Schmidt, S. O. Strasburg, H. C. Taylor, J. Watson.

CLASS OF 1940: F. Albers, J. Anderes, S. Becker, E. Black, U. W. Boresch, A. Brooks, R. Eiring, J. Etzkin, A. Gervais, R. Gubbins, E. J. Harvey, R. Hendy, G. Hille, G. Hippskind, K. Klapka, C. Klein, W. Koltun, K. Kuelthau, L. Layman, O. Leipski, DeW. Miller, O. Nerenberg, R. Prange, F. C. Raeschen, F. Reichert, M. Rosenow, D. D. Seltzer, R. Stewart, C. Stone, D. Swanson, W. Swenson, H. A. Van Buskirk, J. Zambrowicz, R. Toellner, G. Swartz, M. Habush, A. McConnell.

CLASS OF 1941: V. Benton, A. Brooks, R. Deno, C. Drier, C. Du Mont, P. Engsborg, W. Goodier, P. Rice, R. Rippey, T. Rosenthal, H. Schneider, R. Schroeder, G. Schuknecht, T. Schweitzer, M. Sievert, W. Staak, M. Stern, E. Tullis, A. Westphal.

Howard GrangePresident

John KildsigVice President

Karl KlapkaSecretary

Herbert GeittmanTreasurer

John YarneMucker

MINING ENGINEERS

AGRICULTURAL STUDENT COUNCIL

ALPHA ZETA—Hollis Peter, Russell Kronenberger. OMI-
 CRON NU—Ruth Huenemann, Eloise Lauson. PHI UPSI-
 LON OMICRON—Elizabeth Lappley, Ethel Mae Seward.
 EUTHENICS—Gene Runke, Ruth Botz. SADDLE AND
 SIRLOIN—Glenn Pacey, Robert Van Liere. BLUE SHIELD
 —Randolph Briggs, Helmer Bakke. 4-H CLUB—Genevieve
 Bartel, George Gresch. AGRICULTURAL ENGINEERS—
 Raymond Fischer, Donald Wiggins. WISCONSIN COUN-
 TRY MAGAZINE—Lewis Reisner, Maurice Haag. DELTA
 THETA SIGMA—Arthur Weiner, Russell O'Harrow. AL-
 PHA GAMMA RHO—Harris Babler, Edwin Klassy. BAB-
 COCK HOUSE—Fred Hoppert, Robert Niedermeier. SHORT
 COURSE—Ralph Swan, Phillip Jung.

George GreschPresident
 Ethel Mae Seward
Vice-President
 Gene RunkeSecretary
 Elizabeth LappleyTreasurer
 Dean I. L. BaldwinAdviser

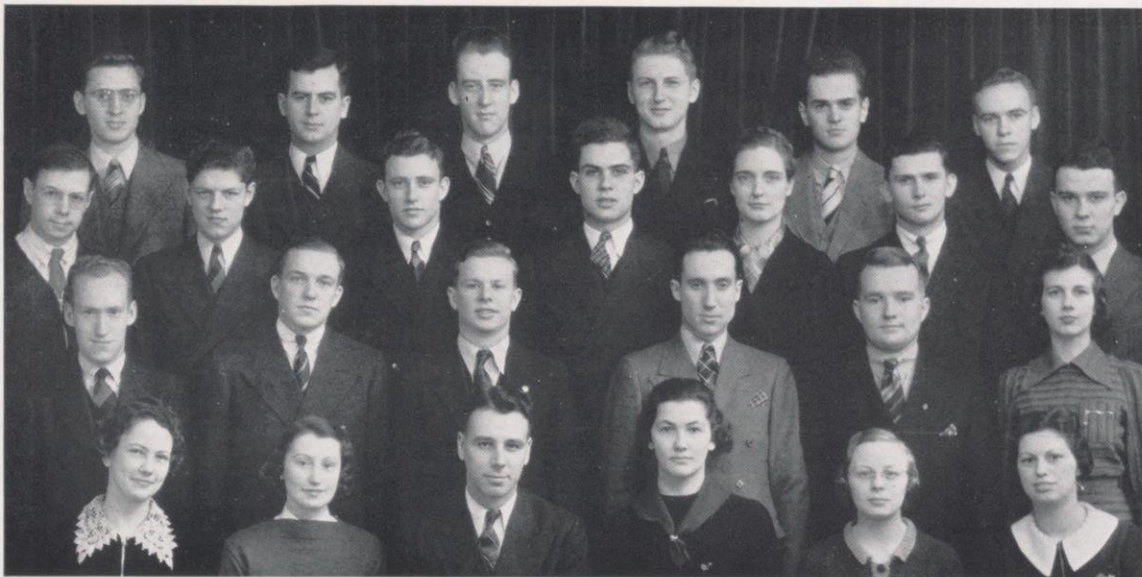

First Row: Runke, Lappley, Gresch, Seward, Lauson, Bartel.
Second Row: Wiggins, Pacey, Swan, Hoppert, Briggs, Botz.
Third Row: Haag, O'Harrow, Weiner, Jung, Huenemann, Fischer, Niedermeier. **Fourth Row:** Peter, Klassy, Van Liere, Babler, Kronenberger, Bakke.

AG. COUNCIL

BLUE SHIELD



First Row: Harris, R. Swan, Page, Mitchell, Richter, Bilstein, Briggs, Lapley, Yahn, I. Bauman, Hanson. **Second Row:** Loeper, E. Bauman, Roska, Deno, Retzlaff, Peckham, Fran- ecki, Hesprick, Reese, G. Briggs. **Third Row:** Bullis, Sontag, Wa- terman, Jandt, Boynton, Huber, Butt, Luetscher, Kellom, Loner- gan, Hubatch, Gresch. **Fourth Row:** Lamm, Lein, Gillette, En- dres, Gesley, Paggemiller, Stev- enson, Burkhalter, Britt, Roun- tree, Hudson, Nelson. **Fifth Row:** Dineen, Brandt, Lehrman, Barton, Ruben, W. Swan, Winn, Knutson, Martinson, Mittel- stadt. **Sixth Row:** Pritzl, Mc- Neil, Beers, Ihlenfeldt, Klinge- man, Sutter, Jandt, Wunsch, Johnson, Thayer, Agerjord.

H. Randolph Briggs..President
 Irene Baumann
Vice-President
 Alice BilsteinSecretary
 Russel O'HarrowTreasurer
 Elda Jandt.....Recreation Chr.
 Eugene Lehrman
Discussion Chr.
 Vernon Richter
Extension Chr.
 Carolyn Hubatch
Drama Chr.
 Professor John Barton
Advisor

The Blue Shield Country Life Club, originally the Triangle Club, was founded to provide an opportunity for practical experience in leading varied community activities as well as a source of social activities for its student members.

Drama, readings, debate, music, games, and planned parties are all important phases of community recreational activities in which club members participate.

During the year the club practiced its leadership training by responding to twenty four requests of nearby rural communi- ties to put on an evening's program of entertainment and recreation.

Blue Shield aims to carry out its motto of: "Training to serve."

COUNTRY LIFE CLUB

HOME ECONOMICS

G. Bartel, E. Baumann, I. Baumann, E. Bayley, M. Beardsley, E. Bergum, A. Bilstein, R. Botz, M. Brannon, B. Cockrell, C. Conant, J. Conkey, M. G. Davis, E. Davies, F. Dexter, H. Dickinson, L. Di Vall, E. Eggers, B. Endres, J. Engebretsen, A. Etzweiler, L. Ferrigan, J. Fleury, S. Frankowsky, C. Gauson, R. Gesley, H. Gilberg, B. Gilray, A. Graves, M. Gregg, L. Hall, M. Hamilton, B. Harris, M. Hickey, H. Hernlem, E. Hitch, E. Horn, A. Hrejsa, C. Hubatch, M. Jackson, E. Jandt, E. Katz, E. Lappley, M. Lauderdale, M. Laurant, E. Lauson, A. Leary, S. Levine, M. Linder, S. Lonergan, M. McDonald, V. McKenna, D. McNow, C. Mees, D. Mitchell, E. Moeller, T. Muth, E. Nelson, J. Niland, E. Olson, G. Olsted, C. Page, J. Patterson, V. Patterson, H. Peck, B. Peplinski, E. Pfanku, J. Pies, M. Raabe, B. Rhodee, G. M. Runke, F. Rosemark, E. Rosmaessler, M. Schmidt, F. Schroeder, N. Schroeder, V. Schroeder, E. M. Seward, M. Singer, L. Skupniewitz, C. Smith, R. Smith, E. Sneberk, C. Soehnlein, E. Sontag, M. Spahr, M. Stephenson, H. Stettler, E. Stewart, R. Stiemke, M. Stucky, M. Teitgen, G. Thomsen, S. Toepfer, B. Torgeson, R. Torgerson, V. Treganza, R. Voelker, E. Wanek, K. Washburn, M. Werts, M. Winnemann, G. Yahn, B. Zeman.

Agnes EtzweilerPresident
 Gwendolyn Olstad
Vice President
 Ruth T. BotzSecretary
 Margaret LaurantTreasurer
 Sue ToepferPublicity Chr.



First Row: Sontag, Katz, Botz, Olstad, Etzweiler, Runke, Seward, Yahn, Conant. **Second Row:** McNow, Bilstein, Page, Bolotin, Graves, Dexter, Patterson, Davis, Dickinson, Stewart. **Third Row:** E. Bauman, McDonald, Zeman, Toepfer, Laurant, Skupniewitz, Sneberk, V. Schroeder. **Fourth Row:** Lonergan, Jandt, Hubatch, Enders, DiVall, Smith, Hamilton, Pies, Stettler. **Fifth Row:** I. Bauman, N. Schroeder, Cockerell, Bergum, McGilvre, Gregg, Linder, Horn, Hrejsa. **Sixth Row:** Winnemann, Steimke, Hitch, Mees, Russell, Olson, Bayley, Ely, Lauderdale.

EUTHENICS CLUB

4-H CLUB



George GreschPresident
Warren Schmidt
.....Vice-President
Irene BaumanSecretary
Edward HauserTreasurer
Verne V. VarneyAdviser
Geneva AmundsonAdviser

The 4-H Clubs in Wisconsin are a part of a national movement in which the county, state, and federal governments cooperate, permitting boys and girls in rural areas between the ages of 10 and 20 to organize into clubs wherein each member carries a project in agriculture or home economics.

The University of Wisconsin 4-H Club is a continuance of the organization. It is composed of former 4-H Club members and leaders from all over the state. One of the many objectives in this club is to promote a wider and better acquaintance between our farmer 4-H'ers who are in attendance here at the university.

AGRICULTURE and HOME ECONOMICS

UNIVERSITY LIBRARY SCHOOL

CLASS OF 1938: Richard Barrows, Louise Bean, Wilbert Beck, Helen Benkert, Mary Elizabeth Bigelow, Lois Mae Bird, Doris Call, Margaret Davidson, Emma Diekroeger, Marie Drolet, Nathan Dubester, Frances Duck, Miriam Engan, Helen Gallaher, Frances Gibson, Ruth Gregory, Agnes Grimsrud, Thelma Hall, Victoria Hargrave, Hazel Heintz, Lois Hendricks, John Herling, Elvera Johnson, Nina Kachur, Dorothea Krause, Delourise Layman, Edward Lynch, Joyce Nienstedt, Evelyn Pearce, Merriam Peterson, Emma Roethel, Jennie Rose, P. Marcus Schmidt, Sister Mary Albertus Wilhelms, Evelyn Ann Smith, Jean Spray, Catherine Telfer, Waldemar Thurow, Mary Vocelle, Ruth Wilkinson, Erma Zarling.

Mary E. BigelowPresident
 P. Marcus Schmidt
Vice-President
 Jean E. SpraySecretary
 Waldemar A. Thurow
Treasurer
 Marie E. Drolet
Executive Committee
 Margaret E. Davidson
Executive Committee



First Row: Barrows, Reely, Gibson, Herling, Hazeltine, Lester, Benkert, Thurow, Evert, Spray.
Second Row: Schmidt, Davis, Peterson, Zarling, Heintz, Bean, B. Smith, Wilkinson, Curtiss, Hendricks, Beck. **Third Row:** Hall, Rose, Pearce, Gregory, Johnson, E. Smith, Duck, Engan, Vocelle, Layman. **Fourth Row:** Lynch, Diekroeger, Bigelow, Gibson, Nienstedt, Call, Drolet, Davidson, Krause, Grimsrud, Dubester. **Fifth Row:** Telfer, Hargrave, Roethel, Schaefer, Kachur, Runge, Bird, Gallaher.

LIBRARY SCHOOL





From the day when a prospective freshman decides to enter the University of Wisconsin the University YMCA is ready to work with him in planning his campus career. An extensive freshman program is arranged each year with the purpose of orienting and adjusting the freshmen to their new environment here at the University.

A program of discussions and other functions is also scheduled for the edification of the upper classmen. Every possible effort is made to get students into worthwhile activities, to interest them in the vital issues of the day and to urge them, on the basis of their experiences, to formulate some definite ideas on the value of religion.

Directed mainly at the "unchurched" the Y is interdenominational and interfaith in respect to religion. The character of the YMCA program is essentially individualistic, based on small, rather than large group activity.

CABINET Officers

Horace W. WilkiePresident
 Bertill W. Johnson
Vice President
 E. Chester FosterSecretary

Committee Chairmen

John R. CollinsMembership
 Bertill W. Johnson
Special Lectures
 Garvin J. Cremer ..Discussions
 Stanton T. Stavrum
Publications
 John A. Wilkie..Special Events
 Robert H. Richardson
Christmas Festival
 Stewart EdgertonFinance
 Homer S. Trebilcox....Publicity
 Francis M. Kowalchyk
Freshman Work
 Sidney D. Wells, Jr.
International Affairs
 Stanley R. Nestigen
Survey of Campus Work
 Gordon F. Anderson
House President
 Robert H. Bowen
Community Relations
 F. Chandler Young..Personnel
 E. Chester Foster
Intercollegiate Relations
 Clay Hogan
 Freshman Council President



STAFF

Carlisle V. HibbardGeneral Secretary
Robert L. Schumpert.....Associative Secretary
Edward L. NestigenSecretary
Rene GaiennieSecretary



BOARD OF DIRECTORS

Dean F. O. Holt, Chairman of the Board
Prof. Walter R. Agard
Asst. Dean J. L. Bergstresser
Prof. George S. Bryan
Dean Chris L. Christensen
Prof. C. D. Cool
Dr. Elmer Sevringhaus
Prof. John Guy Fowlkes
Mr. Lowell E. Frautschi
Dean Scott H. Goodnight
Prof. J. D. Hicks
Prof. Oliver S. Rundell
Mr. John St. John
Prof. Glenn T. Trewartha
Prof. Andrew T. Weaver
Mr. Horace W. Wilkie, ex-officio
Mr. Chester Foster, ex-officio

HORACE WILKIE
President of the Cabinet

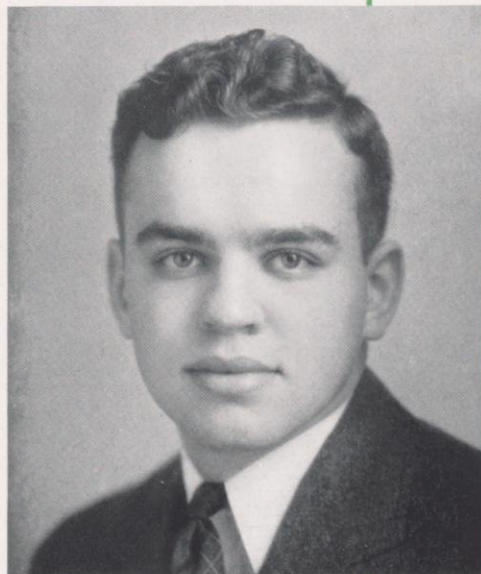

Y. M. C. A.



- G. F. "Boss" Anderson
.....President
- C. H. "Bruiser" Lange
.....Vice-President and
Social Chairman
- D. E. "Hooks" Hirsch
.....Secretary
- G. C. "Pete" Peterson
.....Treasurer

◆

DORMITORY COUNCIL

- "Drag" Blong, L.D. "Spike" Anderson
"Red" Condon "Farmer" Voegeli

The Badgers of twenty years ago chronicle the fact that Association Hall was the center of the social life on the campus. With the advent of the Memorial Union, and the subsequent transfer of student activities there, attention was turned to making the dormitory a compact, intelligent unit in student affairs. During the past two years under aggressive and capable administrators, the position of the dormitory has become so advanced that its residents are recognized with important posts in all campus activities.

The growth of the fraternal spirit has welded the 140 residents into a cohesive whole that has put its men on the Union Board, the Lodging House Board, the Ag Council, and has made its social affairs something to talk about.

YOUNG MEN'S CHRISTIAN ASSOCIATION

YOUNG WOMEN'S CHRISTIAN ASSOCIATION

Margaret Ebert, X committee; Elizabeth Ebbott, Monthly Meeting; Virginia Hare, Publicity; Betty Betz, International; Mary Goldberger, Social Service; Kay Boundy, Social; Eleanor Amundsen, Freshmen; Dolly Simonsen, Membership; Peg Matthews, Public Affairs; Kay Kuechenmeister, Student-faculty Relations; Margaret Rehmer, Finance; Norma Lawrence, Geneva Conference; Elizabeth Jones, Christmas Festival; Eleanor Fairchild, General Secretary; Betty Teckemeyer, Member-at-large.

Mildred MarshallPresident
Helen Piffard ..Vice-President
Betty WagnerTreasurer
Betty ManevalSecretary



First Row: Ebbott, Marshall, Hare, Boundy. **Second Row:** Matthews, Rehmer, Amundsen, Piffard, Wagner. **Third Row:** Ebert, Betz, Fairchild, Jones.

Y. W. C. A.

CALVARY

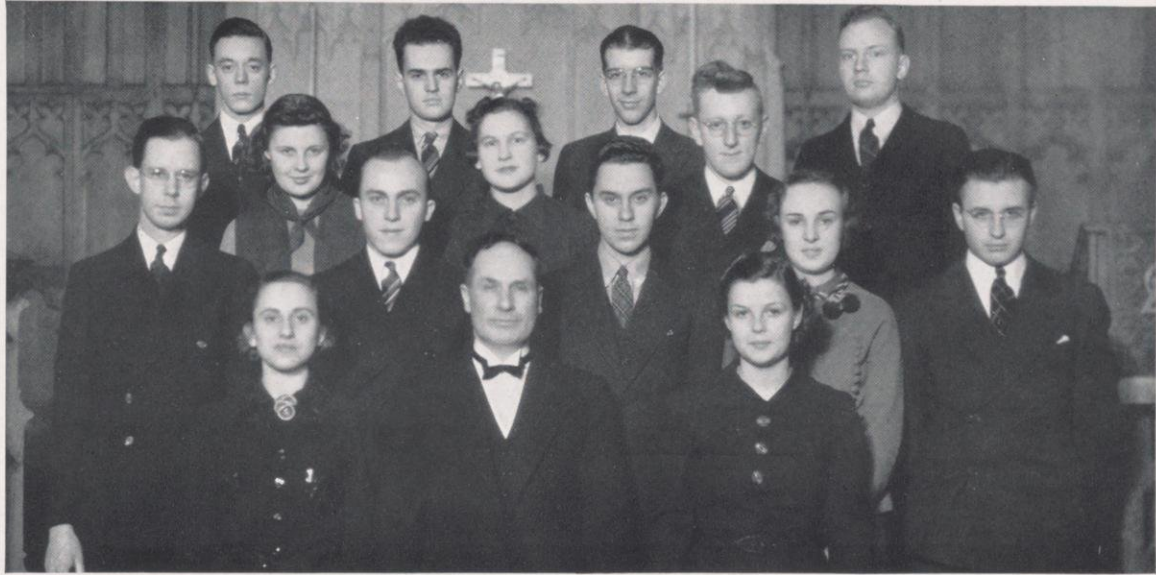

First Row: Nack, Pastor Burhop, E. Baumann. **Second Row:** Haldiman, Kurtz, Schuette, Koeninger, Lehmann. **Third Row:** I. Baumann, Jandt, Toepel. **Fourth Row:** Hartwig, Kronenberger, Stolper, Wengert.

Arthur R. Kurtz.....President
 Paul W. Schuette.....Vice-President
 Elda M. Jandt.....Secretary
 Eugene A. Toepel.....Treasurer
 Pastor Wm. C. Burhop.....Adviser

Irma H. Koeninger.....Social Chairman
 John C. Haldiman, Ruth Nack.....
Membership Committee
 Arnold Lehman, Arthur R. Kurtz.....
Program Committee
 Leon C. Stolper, Norman Wengert.....
Publicity Committee
 Irene A. Baumann, Edna Baumann, Karl T.
 Hartwig.....Refreshment Committee

Calvary Church is primarily a student organization. The council and the various committees are composed of students. These, together with the pastor, plan and direct the activities of the church. The church is sponsored by the Evangelical Lutheran Synods of Missouri and of Wisconsin for the benefit of all students belonging to the Synodical Conference, as well as of others who may desire to avail themselves of its facilities. It has been serving this purpose since the fall of 1920.

LUTHERAN

CONGREGATIONAL

Erva J. Strand, Bradford Club Leader; Betty March and James Robertson, Social Committee; June Hosier, Barbara Dratz and Leon Wyer, Personnel; Jean Ferguson, Worship; Isabel McDowell and Wayne Mitchell, Anonymous Club; Betty Stephenson, Social Service; Howard Emich, Publicity; Gordon Sabine, Pilgrim Players; Alan Hargrave, Congo Courier; Doris Mitchell, Suppers; Isabel Skinner and Wayne Long, Athletics; Robert Davies, Freshman Cabinet Leader; Charles Goff and Jack Wilkie, Interchurch Council; Carlton Leith, Ushers; Robert Boardman and Carlton Laird, Co-op Representatives. A Freshman Cabinet, with Kenneth Ubbelohde as president, assists in the conduct of Freshman activities.

Stuart W. OlbrichPresident
 Betty WaltonSecretary
 Lyman J. Noordhoff
Treasurer

JUNIOR CABINET

First Row: Schwarztrauber, Wilson, Ubbelohde, Johnson, Hoyer. **Second Row:** Stephenson, Blankinship, Daniels, Poggemiller, Greening, Kuelling. **Third Row:** Hosier, Burgdorff, Jones, Laird, Burrowbridge, Potter.



SENIOR CABINET

First Row: Skinner, Wilkie, Olbrich, W. Mitchell, Noordhoff, Stephenson, Wyer. **Second Row:** March, Strand, Walton, Dratz, D. Mitchell, McDowell. **Third Row:** Sabine, Robertson, Goff, Merriman, Long, Hargrave.



CONGO

NEWMAN

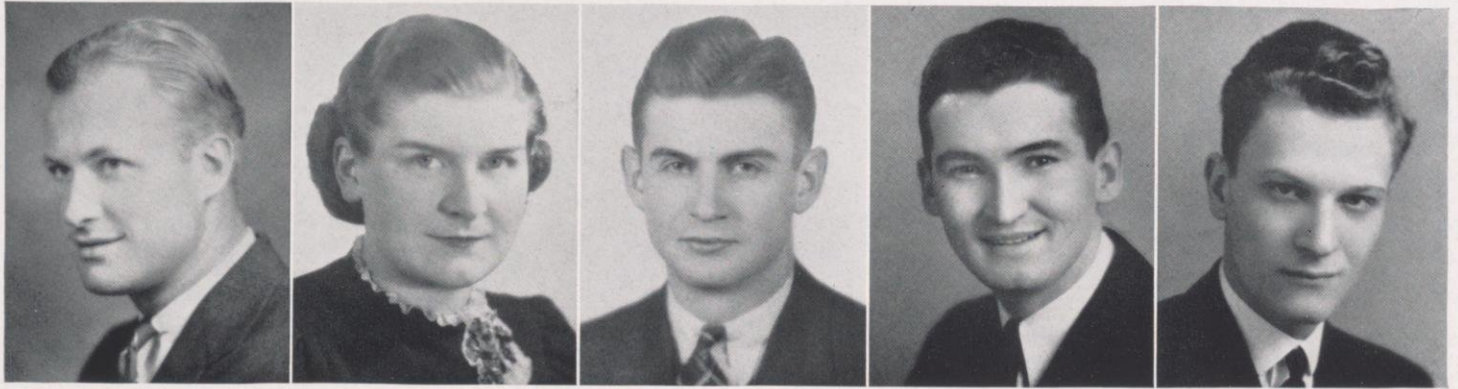

Kenneth Lehmann, Esther Sneberk, Raymond Novy, Andrew Dwyer, Edwin Drobka.

Edwin DrobkaPresident
 Joseph Steingraber
Vice-President
 Mary Ellen Conway
Secretary and Treasurer

Holy Name Society: Andrew Dwyer, President; Paul Mueller, Vice-President; Edwin Drobka, Sec'y Treasurer. St. Vincent de Paul Society: Kenneth Lehmann, President; James Van Lanen, Secretary; John McCann. Catholic Daughters of the University: Esther Sneberk, President; Mary Frances Rossiter, Vice-President; Erna Kessler, Sec'y Treasurer. Catholic Cooperative Eating Club; George Buettner, Manager; Raymond Novy, President; Robert Flannigan, Vice-President; Delbert Clavette, Treasurer; John Conway, Work Steward.

CATHOLIC

PRESBYTERIAN

William Steketee, President, Jack Collins, Gladys Yahn, Tom Christianson, Mary Anderson, Eleanor Amundson, Scott Miller, Charles Fisk, Glen Vergeront, Ruth White, Charles Kallevang, Janice Smith, Janet Houston, Jeanette Tiedje, Elizabeth Jones, Katherine Turner, Stanley Custer.

Church Trustees

Fred Bush, Chairman; Colin Hudson, Marian Radke, Jean Sutherland, Francis Davis, Charles Meyer.

Church Session

Robert Bowden, Clerk; Walter Mehl, Martha Linder, Roger Cheever, Jane Haslanger, Bert Johnson, Stanley Custer, Marvin Kramer.



First Row: Turner, Houston, Tiedje, Jones, Sutherland, White, Mrs. Lower, Yahn. **Second Row:** Rev. Lower, Steketee, Christianson, Linder, Radke, Smith, Anderson, Hudson, Custer. **Third Row:** Kallevang, Vergeront, Mehl, Bush, Johnson, Fisk, Meyers, Collins, Kramer, Rev. Hall.

PRES

ST. FRANCIS

First Row: Regensdorf, Dexter, Wilsey, Belk, Wolcott. **Second Row:** Hood, Read, Farnum, Julian, Sinness, Dickinson. **Third Row:** Campbell, Coppernoll, Andresen, Henning, Chard.



The Reverend Alden
Drew KelleyChaplain

The Reverend Leonard E.
NelsonAssistant Chaplain

Miss Norma C. Behrens
.....Executive Secretary

Mrs. Clarice B. Nelson
.....Social Secretary

VESTRY OFFICERS

David B. Wilsey, OconomowocSenior Warden

Roger Wolcott, Shanghai, ChinaJunior Warden

Emily Belk, Bismarck, N. Dak.Secretary

Philip Regensdorf, WauwautosaTreasurer

Flora Dexter, KenoshaSocial Chairman

EPISCOPAL

METHODIST

Lucille Aust, Orlie Baker, Raymond Bice, James Borchert, Gwendolyn Campbell, Gertrude Dixon, Glenn Dunn, Earl Richard Finger, Anabel Graves, Isabel Graves, Willard Hanson, Nina Larson, Roger Maas, Helen Plank, Jean Powell, Phyllis Robinson, Hazel Rodnizer, Thomas Sell, Robert Snyder, Elizabeth Stumpf, Maxine VanWinter, Earl Wade, Harriet Watson, Ernest Wenberg, Donald Wiggins.

EXECUTIVE COMMITTEE OF WESLEY CABINET

Earl Richard Finger..President
Orlie BakerVice-President
Isabel GravesSecretary
Earl WadeTreasurer



First Row: Graves, Aust, Watson, Stumpf, Robinson, Larson, I. Graves. **Second Row:** Maas, Rodnizer, Dixon, VanWinter, Plank, Powell, Wiggins, Finger. **Third Row:** Wenberg, Baker, Snyder, Campbell, Woodson, Dunn. **Fourth Row:** Wade, Bice, Hanson, Borchert, Sell.

WESLEY

HILLEL

The B'nai B'rith Hillel foundation is the spiritual and social center for the Jewish students at the university. Its aim is to enhance the life of the student on the campus, to provide extra-curricular opportunities for growth in personality, development of abilities, and enlargement of interests. At the foundation the student finds fellowship with other students, classes and discussion groups in Jewish subjects and in social problems, a medium for cooperating with other religious bodies and campus groups, a number of social diversions, and sympathetic guidance when in difficulty.

The activities are generally classified under the main divisions of education, religion, social, athletics, the Hillel Review, social welfare, library, dramatics, music, and Avukah.

The cabinet, the governmental unit, is composed of representative students. The council is a smaller body consisting of the executive committee and the heads of the various committees.

Marver BernsteinPresident
Irvin Windward
.....Vice-President
Clarissa LernerSecretary

Athletics, Leonard Bursten; Avukah representative, Beatrice Ziperstein; dramatics, Abe Schneider, Pierce Kramer; education, Herschel Feldman; finance, Arthur Weinstein; freshman league, Arthur Friedman; Hillel review editor, Lawrence Lederman; inter-church relations, Regina Feiner; library, Lucile Miller; music, Philip Lerman; publicity, Ivan Silver; religion, Seymour Fishkind; social, Ruth Lappin; social welfare, Lenell Goodman; past Hillel president, Bernard Meyers.

JEWISH



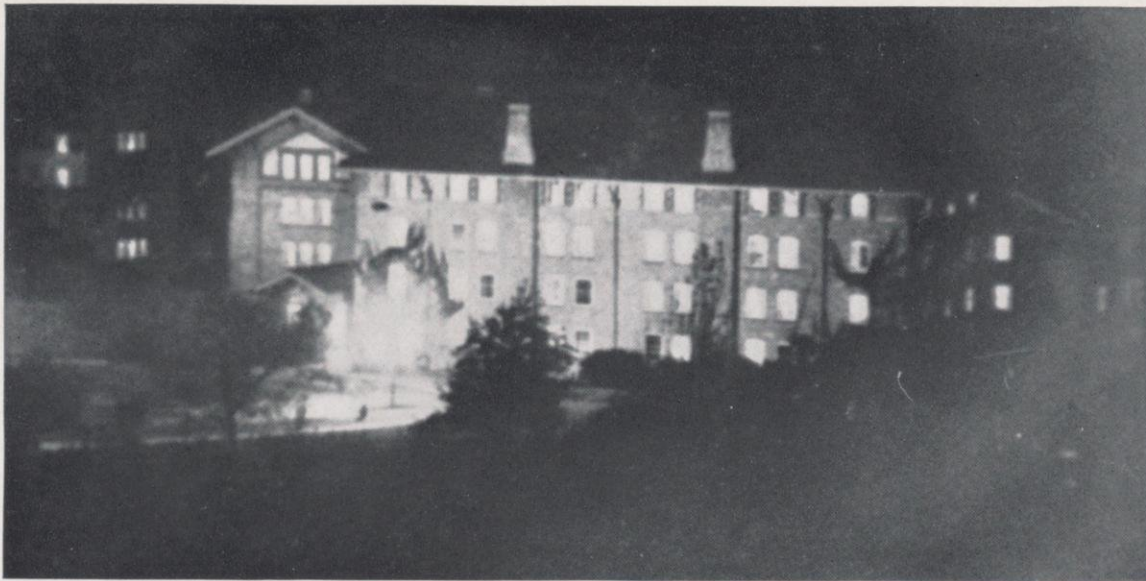

University catalogue pictures of Adams and Tripp set in trees and sparkling blue water forget this picture that bespeaks the midnight oil that keeps the Dorm Boys high in the All-University grades.

ADAMS HALL: Faville House: J. Abajian, R. Amaden, C. Belting, G. Belting, A. Cote, L. Dawson, I. Fuhr, T. Johnson, A. Katona, T. Koerner, H. Krueger, F. Kummerow, K. Lehman, A. Lillibridge, W. Masters, R. Magnuson, R. Merck, W. Mueller, J. Roof, J. Shuman, B. Smith, F. Smith, R. Trytten, W. Turner, W. Tyler, F. Van Sickle, R. Walsh, R. Wehner, G. Whaples, A. Wiese, G. Worley, W. Wright, O. Zietlow.

LaFollette House: W. Altman, W. Ardern, R. Boettcher, R. Braun, E. Brill, D. Clark, W. Damm, L. Epstein, J. Forman, J. Forss, R. Gillard, R. Goldstone, L. Halle, H. Hasselkus, R. Herdegan, C. Klocksinn, D. Krider, W. Larson, D. Maas, L. Meyer, E. Milhaupt, T. Milhaupt, R. Mudroch, G. Mueller, J. McNeely, K. Neubauer, D. Oppenheim, V. Peterson, W. Pikofsky, R. Richardson, N. Rosen, P. Smithyman, R. Snell, T. Trapp, O. Vasak, R. Wernig, P. Winter, G. Young, J. Zastrow.

Noyes House: D. Chandler, C. Chang, W. Dryburgh, M. Fredman, M. Freedman, A. Greenwald, N. Gulliksen, J. Hart, J. Heise, C. Hobart, V. Hoeser, N. Jacque, H. Karas, H. Kaul, J. Koehler, L. Krawetz, R. Kronstadt, L. Lanz, H. Lubotzky, A. Mead, C. Metcalf, I. Mirkin, W. MacDonough, G. Otten, L. Rall, F. Roberts, H. Sanford, R. Schilling, J. Short, J. Taylor, J. Weidner, R. Wurtz.

Ochsner House: M. Andresen, H. Baxter, Clarence Boncyk, Clement Boncyk, O. Brown, V. Burch, J. Coffin, V. Dittberner, N. D'Orazio, D. Dowie, A. Draves, W. Draves, P. Dressler, S. Ehlenbeck, L. Fayette, D. Haddow, J. Harris, P. Heppe, H. Horneck, N. Horneck, J. Kaufman, L. Klecker, M. Law, H. Leviton, R. Marck, R. Mills, D. Mitchell, P. Mortenson, H. Pace, A. Pines, J. Pratt, E. Rossman, R. Ruck, S. Scovell, R. Stafford, C. Sundeen, R. Taylor, R. Vogelmann, F. Wallber, E. Wisniewsky.

Richardson House: J. Beck, G. Becker, H. Borum, M. Capurro, N. Chappell, H. Eickner, R. Eller, W. Gerbrick, E. Kaplan, M. Kiley, B. Kummel, D. Leaman, J. Mayer, W. Muenchow, R. Nicolai, J. Palmer, H. Panos, W. Pesold, A. Roecker, K. Royt, A. Schneider, C. Scott, E. Selke, J. Shaney, E. Shaw, J. Slotkin, P. Teige, H. Weingartner, G. Wooderick, T. Young, C. Zeckel, N. Ziege.

Siebecker House: P. Altmeier, M. Arrieh, G. Bowman, R. Cohen, B. Fredman, W. Geiger, J. Griggs, N. Janzer, H. Jones, R. Knudsen, A. Leisk, L. Lieberman, J. Lindsay, E. Newman, R. Parkins, P. Piper, R. Rafenstein, T. Robbins, K. Sauter, R. Sedgwick, C. Seraphim, M. Sherman, R. Shufelt, J. Strey, M. Swed, C. Van Sickle, D. Zellmer, B. Zimmerman.

Tarrant House: W. Bade, J. Bergner, C. Bullwinkel, M. Calloway, R. Cooper, J. Ettl, L. Goren, G. Hansen, G. Heller, R. Huff, W. Imerblum, E. Jackson, W. Johnson, T. Kahn, S. Kelbanowski, D. Klaus, R. Klocksinn, J. Knapp, G. Kraemer, P. Kreuziger, R. Lundskow, H. Marachowsky, K. Meyer, R. Mierendorf, A. Neumeister, P. Place, R. Radue, H. Reinecke, E. Rotter, F. Ruppert, H. Shapiro, I. Shapiro, L. Sharrow, R. Sharrow, T. Silberman, R. Spika, P. Stupar, H. Zirwes.

Van Hise House: H. Frihart, H. Funke, C. Hahn, H. Harris, R. Holsen, J. Kachel, R. Kaems, E. Knospe, J. Kreher, H. Moore, M. Mueller, J. McCollow, L. Norteman, I. Phoenix, M. Rapp, L. Reuter, S. Rishovd, J. Rosenberg, D. Smith, G. Stampelos, H. Van Sickle, C. Yerkes.

A
D
A
M
S
A
N
D
T
R
I
P
P

TRIPP HALL: Bashford House: F. Balzer, C. Belik, M. Berg, C. Berger, E. Brandt, L. Brodzeller, R. Christopherson, H. Dick, T. Faust, R. Feiner, R. Guis, T. Holgate, H. Holmes, R. Iverson, N. Jaspersen, J. Jensen, A. Kaems, E. Kraemer, W. Leitzke, K. Lindsay, H. Merry, W. Mohaupt, J. Moses, R. McNeish, H. Pech, C. Pendock, C. Roberts, R. Skeffington, E. Sprengeler, R. Swendson, J. Vanderveer, P. Weber, A. Weinstein, H. Wright, R. Wright, R. Wyckoff.

Botkin House: C. Albert, P. Altshul, I. Armour, R. Baker, H. Bickel, L. Briggs, R. Deno, G. Duel, H. Eder, R. Gehrz, F. Gruenberger, J. Gwaltney, R. Heidner, D. Henningfeld, J. Hofheimer, E. Huber, D. Iunghuhn, G. Jones, A. Kerns, B. Lyon, P. Martineau, H. Mulder, S. Nelson, H. Pentler, C. Pierce, J. Seelow, N. Smith, E. Stellmacher, C. Stephan, E. Stiefvater, A. Thompson, W. Washburn, A. Westphal, W. Widman, R. Wolcott, F. Yordy.

Fallows House: G. Burgess, F. Cape, W. Carpenter, C. Christenson, W. Conrad, A. Domanick, L. Ducharme, R. Efland, R. Gregory, L. Harbach, C. Higgins, S. Hitzelberger, W. Hood, D. Johnston, I. Lohman, R. McCain, P. Miller, M. Nelson, M. Oreck, G. Pederson, A. Pinard, R. Prange, M. Schachter, J. Simonson, R. Stanley, R. Stevenson, J. Stiehl, L. Yerges.

Frankenburger House: J. Alderkauski, B. Andren, E. Bernein, T. Borton, C. Burgdorff, D. Christl, M. Dann, E. Due, W. Ethier, G. Evans, C. Gausewitz, D. Groll, R. Haushalter, A. Hermann, R. Hoffman, R. Hoffmann, D. LaMar, D. Lange, W. Liedersdorf, R. Lutz, M. Paul, R. Pentzien, R. Reed, G. Ross, W. Selzer, J. Stemper, M. Tank, T. Taylor, R. Ten Broek, W. Van Cleaf, F. Verduin.

Gregory House: J. Benkert, V. Bjelajac, J. Blomquist, J. Caterina, H. Clarke, H. Derus, D. Dobrogowski, H. Fagen, G. Finner, O. Giles, C. Goff, R. Goff, S. Grand, C. Hamby, F. Herwig, K. Klapka, F. Lachmitt, O. Luedke, F. Moore, P. Moskowitz, E. Mrkvicka, F. McGrath, J. Newell, A. Oerding, R. Patterson, J. Porter, R. Reese, D. Richards, R. Scheer, L. Schenke, R. Schroeder, C. Smith, R. Thayer, J. Wakefield, B. Werner, M. Wiberg.

High House: Z. Arawinko, J. Bullard, G. Day, S. Denning, A. Goodman, J. Gruender, E. Hansen, R. Holst, C. Howell, V. Ketner, W. Kotz, H. Kroner, F. Loebel, E. Mueller, C. McKeown, G. Neilson, M. Nelson, E. Rathsack, R. Richter, V. Riggs, E. Spoerl, R. Steintz, N. Wengert.

Spooner House: R. Arndt, W. Baker, K. Beals, R. Boothroyd, A. Bruss, R. Clemens, W. Dennison, W. Ender, D. Gressler, R. Gubbins, C. Huebner, J. Kaiser, R. Krahn, R. Menchl, E. Nelson, R. Plantico, F. Reibold, R. Remley, C. Ruth, W. Schmidt, B. Shapiro, H. Shapiro, W. Smith, C. Stanley, C. Webster, E. Wiberg, R. Witz, P. Zechel, E. Zimdars, J. Zwicky, G. Thompson.

Vilas House: H. Bixby, P. Bixby, J. Brower, P. Coonley, W. Feutz, G. Foster, R. Goldsmith, R. Goodier, W. Goodier, L. Grossman, J. Grueschow, R. Guiterman, M. Heindl, C. Hogan, H. Huntington, R. Koester, L. Langsten, M. Meyer, R. Moser, J. O'Neil, E. Pope, A. Post, D. Price, P. Raifsnider, M. Salter, W. Scholz, R. Schroeder, R. Short, H. Stroebe, G. Vroman, R. Wagner.



First Row: Janzen, Ellingson, Thompson. **Second Row:** Brodzeller, Higgs, Moore, Gehrz, Hood, Goodier. **Third Row:** Stupar, Newmann, Mead, Witz, Koester, Ehlenbeck, Richardson, Simonsen. **Fourth Row:** Goff, Sundeen, Mueller, Amaden, Selke, Hermann, Pederson.



CLASS OF 1938: H. Bunnell, B. Burrell, B. Carter, M. Diamond, L. Eggert, J. Hosier, M. Hyde, J. Nuzum, M. Nuzum, M. Olen, C. Nagel, I. Ostrum, M. Plank, M. Powers, B. Rhodee, D. Schumacher, L. Sorenson, J. Spray, B. Steinmesch, H. Vincent.

CLASS OF 1939: M. Atwell, V. Bahr, R. Czerwinski, G. Dite, M. Ehrlinger, M. Esterl, G. Gillett, J. Hosier, K. Hyde, K. Kolter, W. Janes, P. Kootz, K. Korf, A. Lehmann, J. McCrory, J. Meany, M. Meyer, M. Miller, P. Moore, A. Olson, R. Payne, M. Pinkley, M. Thomson, J. Tiedje, J. Treleven, M. VanDerzee, H. Witherell.

CLASS OF 1940: J. Bandelin, B. Bindley, C. Buelow, M. Calland, E. A. Campbell, E. Conley, S. Cords, R. Czerwinski, J. De Bolt, V. Drew, M. Engersbach, H. Evans, C. Everhard, E. Ferry, J. Freudenberg, A. Fritz, D. Furnner, V. Gardner, S. Gneiss, M. Goetsch, B. Greengard, A. Harbutin, M. Harwood, D. Hoerner, J. Hoffman, M. Jecklin, J. Johnson, J. Keefe, L. Kinsella, M. Kuck, V. Kuntz, D. Langmack, O. Maersch, B. Mann, J. Mills, M. Moon, E. Murray, M. McCollough, H. Nelson, M. Orcutt, J. Park, V. Parmentier, J. Patey, M. Pinkley, M. Prinz, M. Pripps, G. Ramenofsky, M. Reynolds, J. Riach, J. Rowley, A. Sommers, E. Symons, M. Stephens, M. Tomlinson, B. Twesme, K. VanDerzee, M. Vodicka, J. Wagner, E. Wendt, L. Weyland, M. Wilker, E. Wiger, M. Wolters, G. Yeomans, C. York.

CLASS OF 1941: I. Antkowski, F. Barkow, J. Becker, C. Bishop, B. Brewer, B. Brooks, M. Behlendorf, V. Clink, J. Coleman, J. Crowder, A. Diamond, D. Eichstadt, C. Farnham, E. Fischer, A. Follette, C. Forbes, R. Frederick, P. Frey, J. Fritschle, G. Gansen, P. Gillen, L. Gould, F. Griffin, J. Griffin, J. Groh, M. Gurichan, D. Hart, A. Heisser, C. Hilton, R. Holzman, J. Huntley, F. Johnson, J. Keefe, C. Kerr, S. Klas, C. Lange, Elinor Lounsbury, Elizabeth Lounsbury, L. Langholff, M. Lawrence, J. Leitsch, L. Lippold, A. Luhman, J. Lynch, B. Lyons, B. Morey, B. Mueller, A. Mussen, R. Morrison, D. McGrath, J. McGruer, A. McMullen, B. Oetking, J. Pellegrin, H. Reynolds, M. Riordan, M. Rose, E. Schley, J. Schlitz, M. Schmidt, S. Schmidt, H. Schroeder, F. Schubert, V. Sellers, A. Smith, M. Smith, S. Smith, M. Spearbraker, R. Staples, I. Taylor, J. Teague, J. Tiedje, H. Trippe, J. Van Gelder, R. Wheary, M. Woodhead.

GRADUATE STUDENTS: C. Morse.

CLASS OF 1938: M. Andler, D. Annear, R. Bolutin, M. Brewer, P. Carr, C. Dana, M. Davies, L. DiVall, R. Edelstein, E. Eggers, L. Engle, R. Gilling, E. Goldstein, J. Hildebrandt, R. Hinn, B. Klein, C. Kuhl, L. McDonald, H. Maling, B. Meyers, J. Miller, M. Mills, M. Mosely, H. Mullett, Y. Rendano, M. Rowlands, R. Smith, F. Turnbull, M. Titus, M. Tyler, K. Vakos, J. Wachowius, A. Weinstein, V. Winter, L. Woods.

CLASS OF 1939: R. Adler, R. Bauman, C. Bohrn, V. Bookwalter, B. Chilsen, V. Christopher, M. Colentine, M. Crawford, J. Edwards, M. Freyermuth, M. Gleiss, M. Goldberger, C. Hackbarth, M. Hickey, R. Hornstein, J. Houghton, P. Hovland, B. Jacobs, B. Judd, C. Keays, F. Kelley, R. Nason, L. Newell, S. Nicholson, B. Nigh, J. Niland, J. Peterson, M. Piehl, E. Pierce, B. Qualy, M. Schuetz, J. Tarbox, M. Teitgen, B. Unger, R. Wassersteen, J. Waterston, D. Winther.

CLASS OF 1940: A. Adler, L. Andersen, B. Beck, P. Beil, P. Brody, E. Carre, V. Carroll, H. Carter, M. Coleman, E. Duenk, M. Eagan, V. Fifer, D. Finigan, L. Grant, E. Graves, E. Gross, L. Hammes, M. Hansen, D. Harnagel, H. Harris, L. Haswell, M. Hayes, J. Hazel, A. Heath, H. Hofheimer, M. Jacques, E. Kenney, G. Killinger, L. Koehn, J. Krawczak, H. Krogstad, L. Laue, D. Lange, D. Lenz, C. Liebl, P. Liebner, E. Lindow, J. Lippold, G. Lowry, E. Marggraff, B. Martin, M. Matala, M. Maurey, C. Rabenowich, S. Regensburg, B. Rittase, E. Schatz, B. Schroeder, E. Schultz, D. Schutt, L. Seelig, J. Settle, D. Stauffacher, M. Storandt, M. Stowell, H. Trewartha, D. Trewartha, D. Willis, M. Wilson, B. Wiltrout, P. Witte, H. Wolf.

CLASS OF 1941: M. Alter, M. Abelman, C. Anderson, J. Anderson, C. Baker, M. Baker, M. Baur, H. Booth, N. Bugher, F. Brannen, J. Buckley, D. Cavanagh, J. Cumming, L. Davison, A. Elwell, J. Feser, E. Freeman, G. Goldsworthy, D. Haddow, B. Harris, M. Hersch, E. Horning, M. Hutter, B. Joslin, D. Maxon, P. Mulligan, C. Peters, M. Peters, D. Peterson, A. Phalen, J. Rockman, H. Scheid, M. Seaman, A. Silberschmidt, J. Smith, M. Smith, M. Soenke, A. Sprague, C. Steinborn, J. Strange, K. Turner, B. Vanerka, J. Weinhardt, E. Wiegert, H. Wiese, B. Wyman, H. Zogg.



L
A
N
D
O
N
H
A
L
L



BARNARD HALL

GRADUATE STUDENTS: D. Chandler.

CLASS OF 1938: B. Betz, J. Bingham, Z. Davis, S. Ely, J. Engebretson, D. Fracker, R. Goldberger, R. Hartman, M. Howell, H. Lim, R. McMillen, M. Olson, M. Rehmer, E. Ruethin, H. Schultz, M. Tappins, R. Thomas, R. Venard, G. Wahl, K. Wegner, H. Whitefield, M. Winneman.

CLASS OF 1939: E. Bettinger, J. Campbell, C. Conant, E. Dowie, M. Eagan, E. Ebbott, B. Engebretson, M. Freeling, H. Freeman, R. Hannon, M. Hughes, C. Iverson, P. Lambrecht, M. Linder, D. Maas, M. Mueller, I. Murphy, C. Muth, T. Muth, J. Pies, A. Price, M. Radke, M. Ramage, M. Scott, V. Simonson, L. Skupniewitz, J. Sutherland, P. Trione, M. Tyndal, M. Walker, K. Washburn, M. Westphal, R. White, G. Witter, M. Yahr.

CLASS OF 1940: B. Adams, M. Ahlers, M. Baldwin, B. Bartley, E. Bradley, F. Burkitt, V. Buth, F. Clarke, L. Ellis, S. Farnum, L. Fieber, J. Harmony, V. Harrison, J. Henkel, L. House, E. Jelinek, H. Jones, M. Lindholm, R. Lovett, M. McDonald, J. Martina, H. Matthes, V. Midthun, E. Pfund, A. Reiman, A. Risch, E. Robinson, L. Schroeder, A. Smith, E. Stewart, R. Tessman, B. Webbles, J. Winterhalter, E. Witherbee, M. Witt.

CLASS OF 1941: B. Aalleth, M. Adams, D. Anderson, L. Bachhuber, J. Bickler, M. Burgard, M. Chrisler, J. Cox, R. Deming, J. Falk, H. Fullerton, A. Haake, M. Haselow, V. Hoiby, B. Huppert, H. Hurd, J. Imig, D. Iverson, M. Jones, L. Kasper, H. Kuehne, H. Leavitt, E. Lee, D. McCormick, R. McDonald, M. Marquardt, J. Meves, D. Miller, E. Oakley, V. Oerding, M. Patzke, E. Pfund, B. Ratzlaff, L. Redstrom, E. Ritland, M. Robertson, J. Rudolf, R. Ruess, P. Sapp, V. Schroeder, B. Schuster, J. Seefeld, L. Shaw, J. Skacel, H. Stowell, D. Swift, R. Timm, D. Van Brunt, J. Van Brunt, C. Wahler, L. Warfield, E. Weber, E. Wells, C. White, M. Withers, C. Wolcott.



CHADBOURNE HALL

CLASS OF 1938: V. Baker, M. Christensen, P. Claus, M. Davidson, E. Griffith, J. Grinrod, J. Jaeger, H. Johnson, E. Liebenthal, C. Long, V. Marsh, E. Mertz, M. Morse, D. Ottaway, E. Perry, L. Preiser, E. Roberts, G. Runke, E. Sinness, H. Skowland, H. Summeril, M. Theisen, A. Walute, L. Weske, E. Williams.

CLASS OF 1939: B. Bigford, J. Charlesworth, J. Edgar, H. Ford, J. Foster, S. Frankowsky, E. Geraldson, P. Henriksen, E. Horn, M. Knaze, E. Lappley, M. Laurant, H. McDonald, C. Marting, H. Maurer, M. Mehne, D. Miller, B. Moore, E. Myers, V. Patterson, D. Schubert, D. Schultz, E. Seward, E. Shipp, C. Smith, C. Stiehm, A. Wellhausen.

CLASS OF 1940: M. Dewey, B. Fenwick, L. Gregg, M. Hislop, H. Holland, A. Hume, M. Johnston, H. Joseph, P. Liebner, I. Lound, E. Madden, J. Meiklejohn, H. Mervosh, Joan Mithus, D. Moore, M. Morris, J. Oppenheim, D. Romaine, H. Schlager, J. Schumacher, L. Senty, S. Smith, P. Sonnenberg, M. Stoelting, H. Tank, C. Timm, S. Weimar, H. Wicks, M. Woerfel.

CLASS OF 1941: C. Adams, E. Allman, J. Baillies, R. Bartell, V. Christopherson, R. Colingsworth, D. Conner, H. Dahl, D. Dunlap, R. Florine, J. Frank, R. Frank, N. Friedman, E. Gardner, B. Guyon, A. Hanneman, A. Hansen, M. Henkel, E. Hirsch, F. Huppler, H. Jasper, M. Johnson, A. Kendall, A. Kirlin, J. Knocke, L. Latham, F. Lyons, R. McQuillin, S. Meyers, M. Moser, M. Murphy, C. Nickels, Y. Oliaro, J. Pace, M. Parmentier, J. Patterson, E. Price, R. Quackenbush, H. Quirt, J. Silberman, N. Smader, C. Smith, A. Sokoll, E. Streckert, B. Stroebe, M. Taylor, H. Whiffen, M. Whiffen, M. Zeisler.



NURSES' DORMITORY

ELIZABETH PYLE..President
 RUTH WELTON
 Vice-President
 HELEN HOFFMAN..Secretary
 HELEN OCHSNER..Treasurer

First Year: Kathryn Baltzer, Rebecca Clark, Marion Davies, Marion Dunn, Ruth Femrite, Berna Fleming, Charlotte Freng, Doris Froelich, Grace Gesley, Rhoda Jensen, Irma Koeninger, Jean La Chapelle, Mildred Larson, Charlotte Maas, Mary Mader, Marjorie McGrath, Helen McKnight, Ruth Merkle, Alice Meyer, Helen Milward, Virginia Nelson, Virginia Rieder, Ruth Rodger, Janet Ryan, Harriet Sorrenson, Jane Travers, Geraldine Welsh, Margaret Wojta, Phyllis Zeunert, Regina Zielinski.

Second Year: Harriet Allman, Marion Alton, Amy Ellen Arnold, Lucille Brissette, Benjaline Brown, Betty Cutsforth, Lula Emanuel, Doris Esselstyn, Helen Germer, Hope Hafs, Maxine Hagen, Helen Hoffman, Margaret Holden, Ethel Hunsader, Ragna Kaupanger, Mary Maltby, Marjorie Melberg, Mildred Miller, Jean Nusbaum, Helen Ochsner, Berna Overgard, Lillian Overgard, Elizabeth Pyle, Marie Radke, Frances Ryan, Elsa Sandgren, Myrtle Schlosser, Ruth Sjolander, Ethel Smith, Ida Tjepkema, Lucille Treskow, Hila Van Alstynne, Ruth Welton.

Third Year: Mary Frances Barry, Dorothy Blasing, Doris Cuthbert, Rita Drew, Ruth Haase, Helen Hendrickson, Alma Henninger, Caryl Hoppman, Dorothy Horsfall, Avis Hulterstrum, Lorraine Johnson, Muriel Larson, Mariana Melick, Alice Mullen, Margaret Natwick, Marion Rosen, Randine Schmidt, Aleda Stolen, Elva Waters.

A D D E N D A

WE OWE TO THESE . . .

*P*UBLISHING a "Badger" is a job no man can do by himself. The best editor in the world can do no better than his associates will let him.

If we have put out a good "Badger" and one that will be remembered out of the rest, and we hope that we have, credit for it should go to the fine cooperation from those who have worked with us on the "Badger."

Needless to say, the student body have shown tremendous interest in the "Badger" and a fine spirit of helpfulness. Their good wishes have kept us going when the worries seemed thick.

Mr. Eldred Olson of the Jahn & Ollier Engraving Company has been as close to us as one of the staff, and as much interested in our book. Mr. Vernon Brettman and Mr. Henry J. Klicka of the Fowle Printing Company have thrown in a generous quantity of knowledge and craftsmanship seasoned with a spirit that has made us good friends.

We have had no worries with the photography in the "1938 Badger." We have been given what we hardly dared ask for, splendid pictures with a speed and accuracy that sets a new mark. Mr. C. R. Reiersen and his staff have made the pictures in the "Badger" a pleasure to handle as well as to look at.

Many thanks should go to Mr. Lee DeGraff and the North American Press, for they have given us a cover to be proud of. They have met our demands to the fraction, and have gone us one better.

In addition, we have been given valuable help by Mr. Robert Foss of the University, Mr. Harry Thoma of the Alumni Association, and Mr. Ray Hilsenhoff, our Financial Advisor. Were space to permit, we might thank many, many others for the parts they have contributed to the "1938 Badger."

And now that we are through we call all of these men our friends, and we hope that they have enjoyed working with us as we have with them. . . .

The Badger



ROYAL WORLD'S NO. 1 TYPEWRITER

Give Royal the DESK TEST!

Just phone or write and say "We're interested in a typewriter!" That's all! The fact that you are *interested* is enough for us. We'll call immediately and leave an Easy-Writing Royal. Your own secretary can then *prove to your complete satisfaction* that Royal is World's No. 1 Typewriter—easier, faster, better constructed—able to turn out better letters at lower cost.

TRY THE ROYAL PORTABLE. No obligation. Perfect for the busy student—for home and general family use, too. Three models . . . three prices. Convenient payments if desired.



MADISON TYPEWRITER CO. 644 State St. Fairchild 667
 UNIVERSITY TYPEWRITER CO. 430 State St. Badger 3234

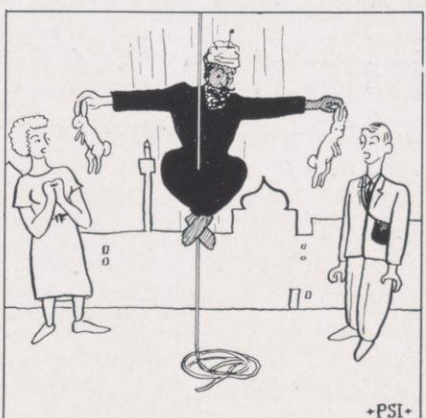
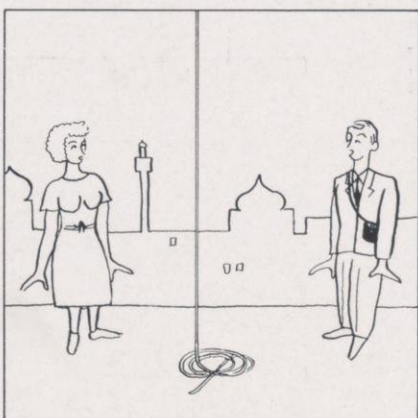
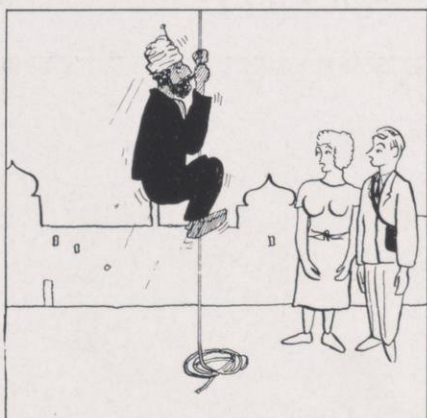
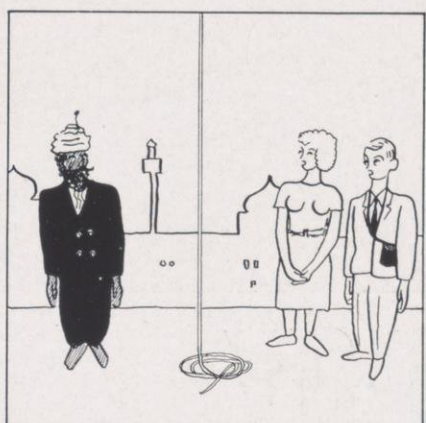
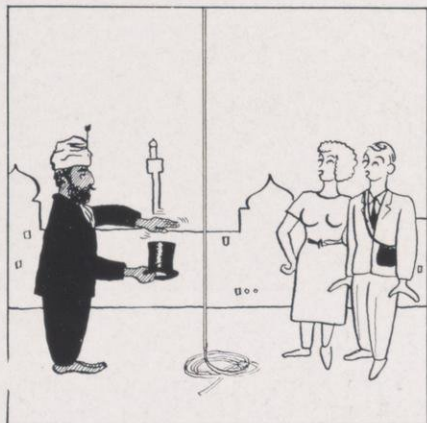
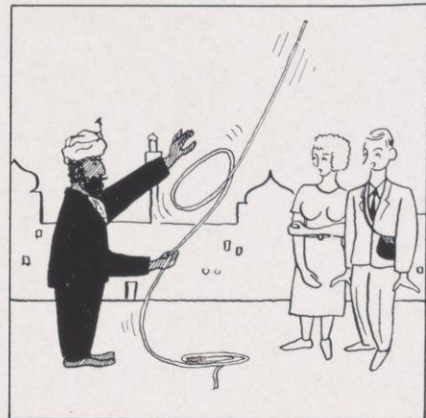
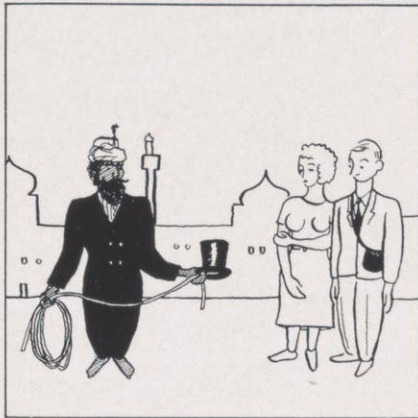
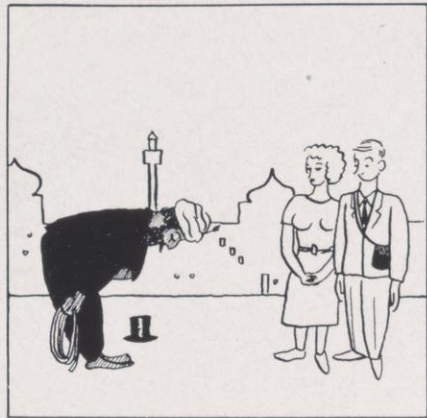

•PSI•



OUTFITTERS
TO
GENTLEMEN

MACNEIL AND MOORE

MILWAUKEE
Hotel Pfister Bldg.

MADISON
602 State St.

FOR 30 years
Woldenberg's have
been catering to the
Co-eds of Wisconsin.
Make it your head-
quarters for Dresses,
Coats, Suits, Furs,
Millinery, and Shoes.

WOLDENBERG'S

26-28 East Mifflin Street

WESTERN STATES
ENVELOPE CO.

Manufacturers of
ENVELOPES
For Your Needs

Felt Brush Gummed

1616 West Pierce St.
MILWAUKEE WISCONSIN

R

Quality Druggists, Whose
Merit is Recognized by
University Students who De-
mand Rexall's Better Service

13 STORES IN MADISON

RENNEBOHM'S

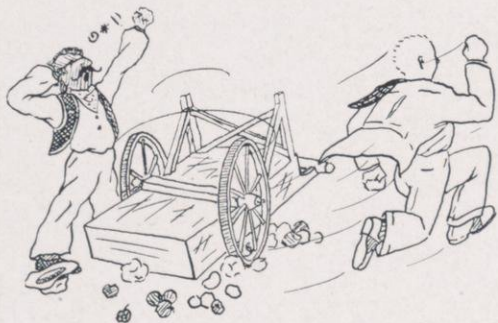
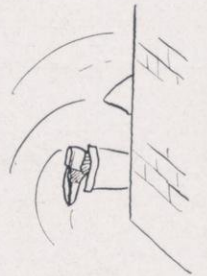
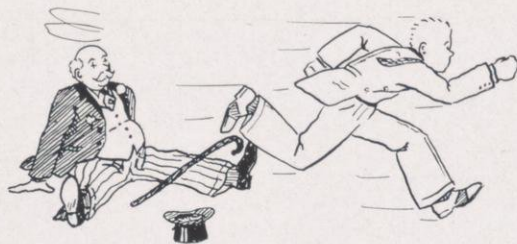
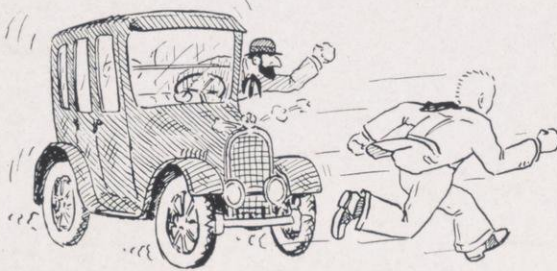
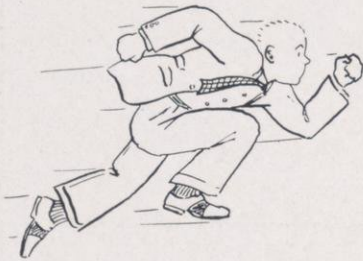
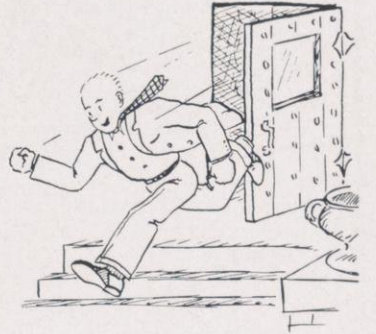

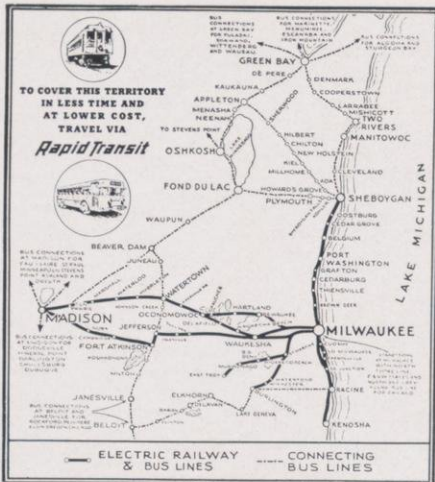

— USE —
Rapid Transit

For Convenient—Low Cost
 Transportation Service
 in
 SOUTHEASTERN WISCONSIN

THE MILWAUKEE ELECTRIC RAILWAY AND
 LIGHT COMPANY

N. 532



*A Place To Come To When You Return
 And To Remember While You're Away*

BROWN'S BOOK SHOP

Wisconsin's largest stock of clean used college textbooks has made available to you extra savings. Add to this Brown's Rebate Checks and you have real economy.

Brown's New Bookroom - - - Rental Library

Here you've had available the best of the new books as quickly as they are released by the publishers. In addition Madison's largest rental library, of more than 2000 recent titles.

3 cents per Day---10 cents Minimum---No Deposit



• • • *Wisconsin's* • *Largest* • *College* • *Bookstore* • • •

Brown's Book Shop

CORNER STATE AND LAKE STREETS





New Jewel Case included with Matched Pen and Pencil Sets at \$8.50, \$11.25, \$12.75, \$15.

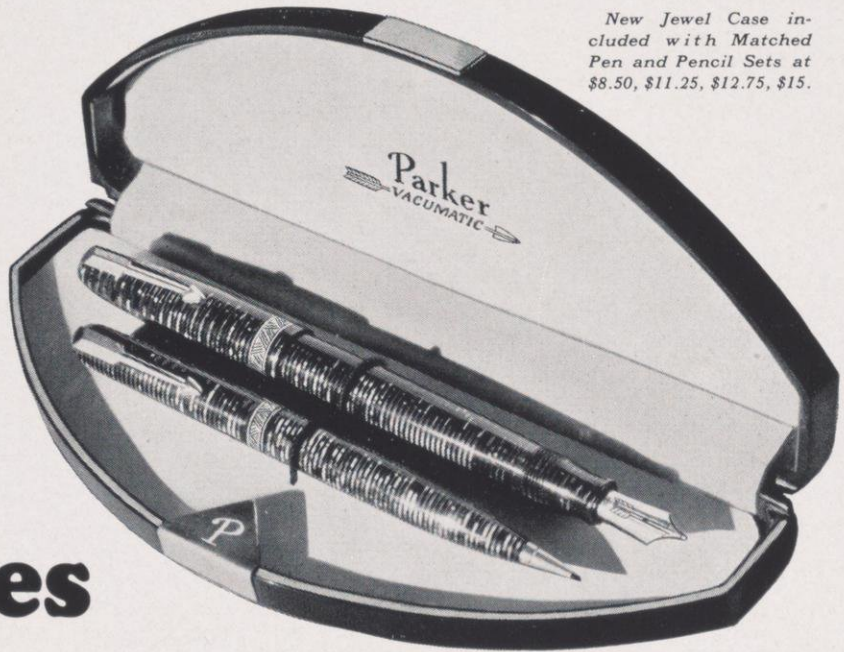

3,739 Graduates

of '38 were asked by 73 College Newspapers

"Which Pen would You prefer as a Gift?"

THEIR CHOICE TELLS WHAT TO SELECT FOR THE NEW GENERATION

You couldn't ask for a better guide in selecting a Gift. For this year again the No. 1 Choice of college graduates is the revolutionary Parker Vacumatic. This pedigreed Beauty introduces an air-conditioned barrel, double ink capacity, full Television Ink Supply, and Parker's new Scratch-proof Point wrought of Platinum and Solid Gold, tipped with flawless Osmiridium, twice as costly and far smoother writing than ordinary iridium.

Among 3,739 students soon to graduate from leading colleges from coast to coast, this modern marvel received almost as many votes as all other pens combined. And this poll was taken only recently.

Here are some of the reasons students give:

"Shows when to refill!" Not merely

last-drop visibility, but *full-length* visibility.

"Double ink capacity!" Because the Vacumatic's patented Diaphragm Filler abolishes 14 old-time parts, it has room for 102% more ink than even our famous Duofold.

"World's smartest Style!" Shimmering circlets of Pearl and Jet form a barrel gracefully slenderized for restful balance.

"Inspiring Point!" Is always ready to start when you are—utterly compliant to your hand and brain—writes any style as deftly as another.

So take the shortest route to any nearby pen counter today, and try this national favorite. The Parker Pen Co., Janesville, Wis.

To make your pen a self-cleaner, use Parker Quink, the new pen-cleaning ink. 15c, 25c and up.



Full
TELEVISION
Ink Supply



(Less than actual size)

HOLDS 102% MORE INK THAN OUR FAMOUS DUOFOLD

Parker

VACUMATIC REG. T.M.

GUARANTEED MECHANICALLY PERFECT

PENS
\$5⁰⁰
\$7⁵⁰
\$8⁷⁵
\$10

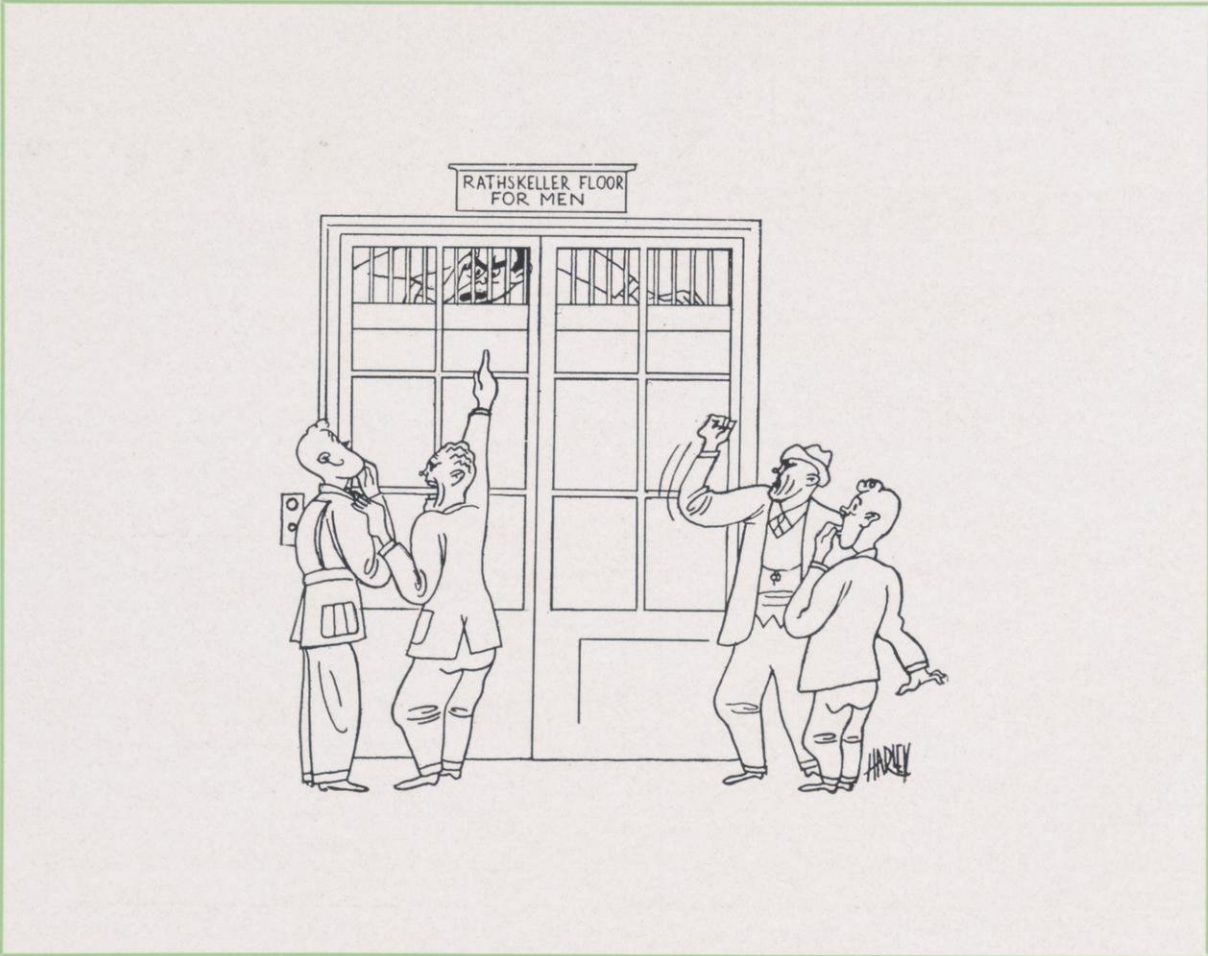

The Favorite Campus Rendezvous of
Students Who Want a Coke or a Snack

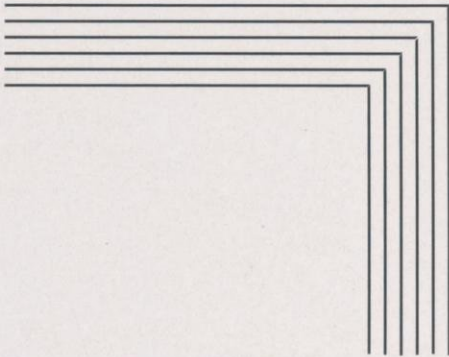

*after the game
between classes
any old time*

Lohmaier's

CORRECT
APPAREL

FOR

M E N

KARSTENS

On Capitol Square
22 North Carroll

a campus institution . . .

Typing Mimeographing

Supplies Multigraphing

Planographing

COLLEGE TYPING COMPANY

NEXT TO THE LOWER CAMPUS

PHONE: B. 3747



TRADE AT

HOME STORES OWNED and



OPERATED BY **HOME FOLKS**

 I · G · A · **STORES** 

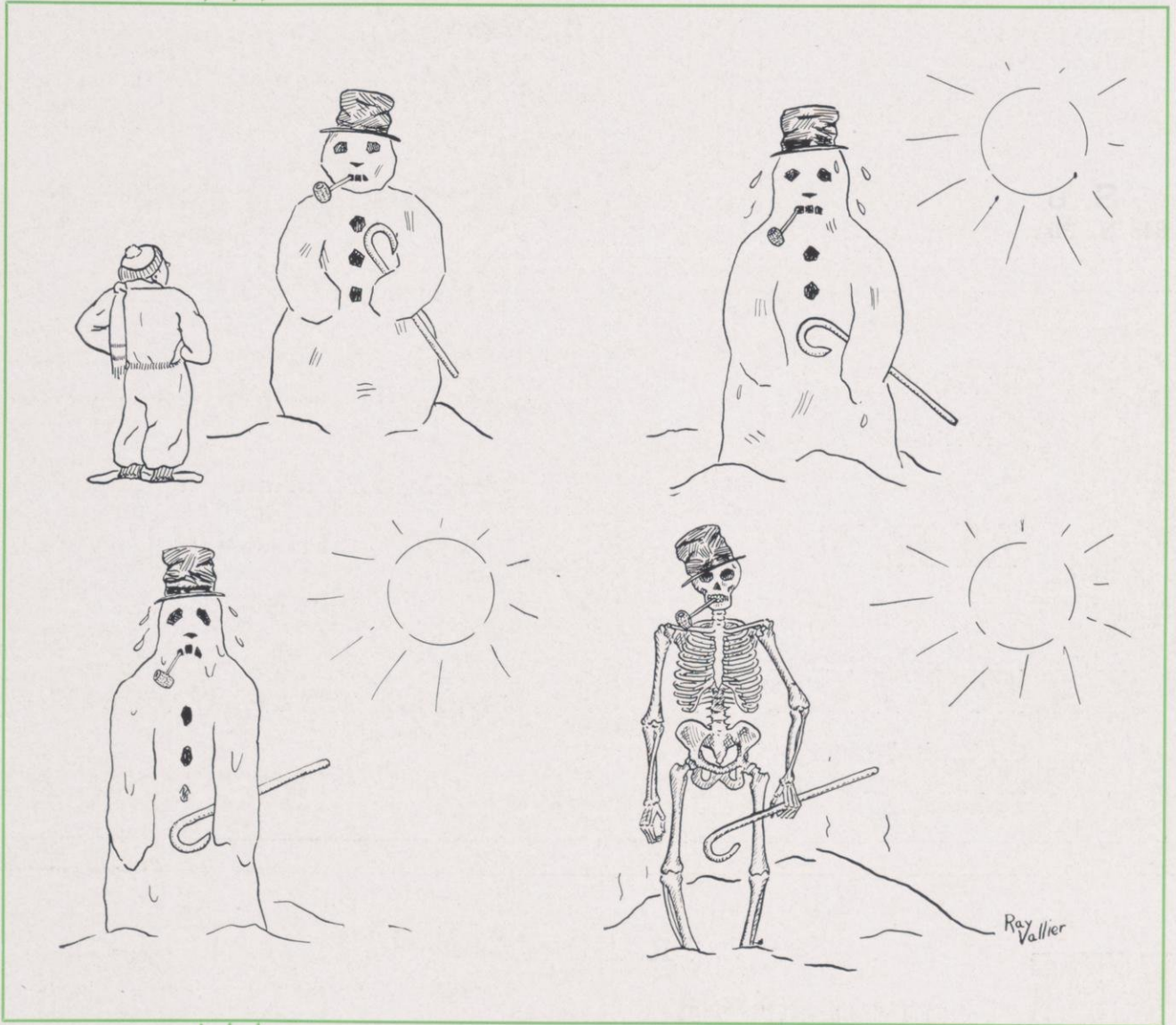

**CHINA
GLASSWARE SILVERWARE**

We invite you to visit our Crystal Room to inspect our Display of Newest Dinnerware, Fine Table Crystal and Giftware.

Manufacturers of
Stainless Steel Food Service Equipment for Hotels, Restaurants and Institutions.

S. J. CASPER CO., Inc.
845 N. Plankinton Ave. Milwaukee

**BUY
YOUR
BOOKS
FROM
JERRY**

*A Slogan that Really
Means Something to "Wisconsin"
Men and Women*

Student Book Exchange
"Nearest the Campus"



**EVERY HOME--old or new--
needs this CONVENIENCE**

- Out of all proportion to space required — 3½' x 4½' is enough — are the advantages and comforts of a Kohler "lavette."
- A lavette saves steps for the busy mother of young children — indeed for all the family through the day-time hours; and it's a much appreciated courtesy to guests.
- Often a Kohler lavette may be

fitted into the space under a stairway, an unused closet, or a hall-end. It costs surprisingly little.

- Lavette illustrated has Gramercy shelf-back lavatory and quiet Bolton closet.
- Visit a Kohler showroom, or let your Master Plumber help you plan one of these "biggest little rooms" in the house. Kohler Co., Kohler, Wis.

KOHLER OF KOHLER

**A COMPLETE PRINTING
SERVICE . . . Under One Roof**

- **DIRECT MAIL ADVERTISING**—The Letter Shop, a subsidiary, creates and produces all types of Mail Advertising.
- **PHOTO-OFFSET LITHOGRAPHY** at the Democrat means complete camera service, three presses and a competent staff.
- **GENERAL PRINTING** — Business forms, advertising literature, everything, in fact, from a calling card to a book.

DEMOCRAT PRINTING COMPANY
MADISON WISCONSIN

VARSITY HAIR SHOP

"Where Ethical Standards are Rigidly Maintained"



16 OPERATORS

Madison's Largest and Most Popular
Beauty Shop



672 State Street Phone: Fairchild 3830

Open Wednesday and Friday Evenings



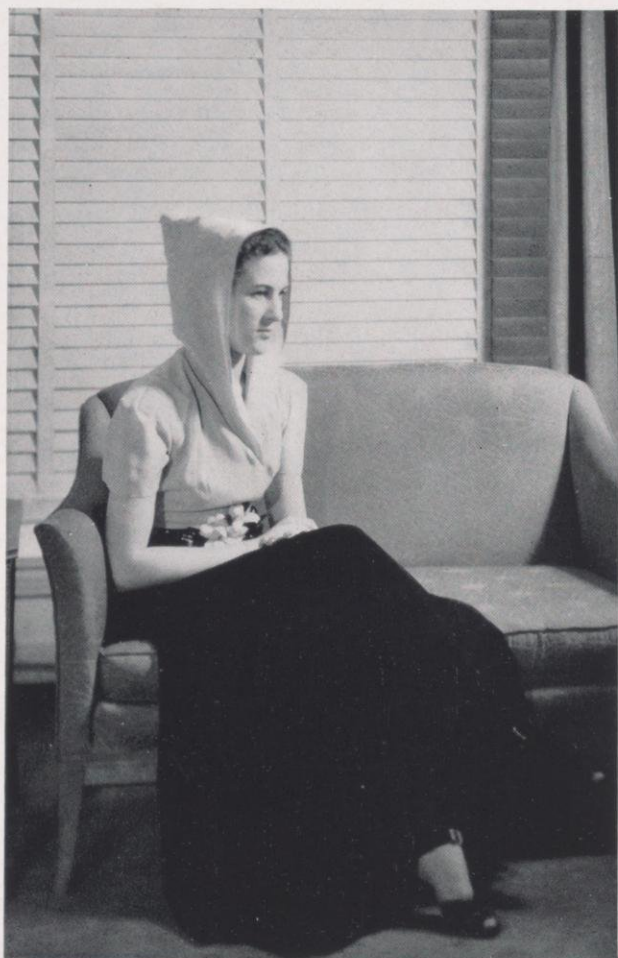

On A Summer's Night

Don this dream of a dinner dress, black swirling chiffon skirt and top of dusty pink with a demure little hood that falls softly down the back, when you slip it off your head. Size 12, \$25 *French room, second Floor.*

Harry S. Manchester, Inc.

At
Wisconsin

It's

*Rentschler's
Flowers*

for every occasion

230 State
Badger 177

Telegraph Delivery Service

One Call...

One Bill...

One Responsibility

Why let one firm care for your shirts, one for your dry cleaning, one for your woolens, . . . one for each bit of wearing apparel? Such procedure involves much bother and is so unnecessary. Our large, modern establishment is capable of caring for all your cleaning needs. This fact has been proven by our many student friends.

If It's Cloth ... We'll Clean It

3-F LAUNDRY

731 E. DAYTON

BADGER 4000

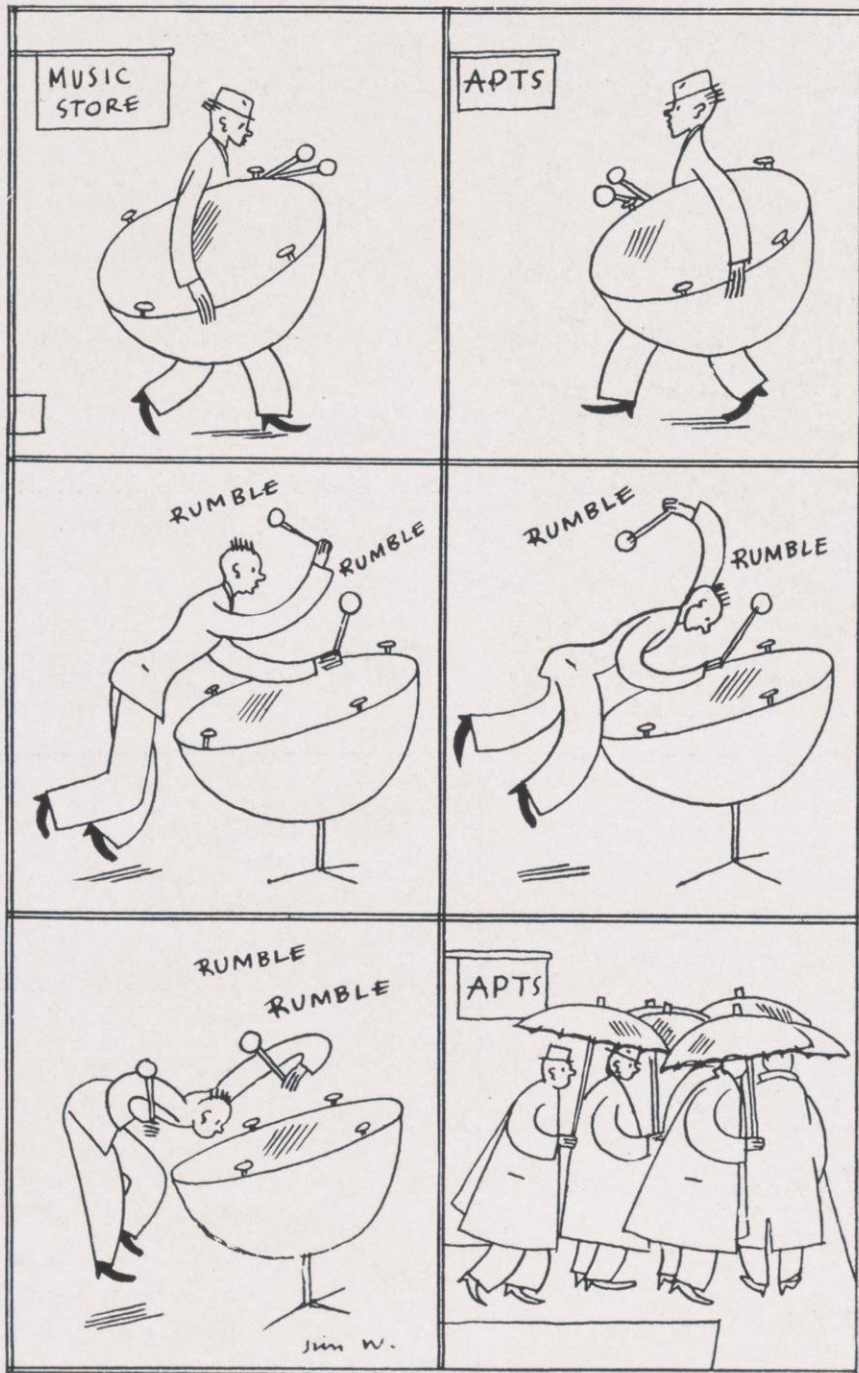



The Co-op Department Store For Wisconsin Students

Here, under one roof, are practically all those things needed by the Wisconsin student of today---furnished and provided to you by those who understand student needs.

MEN'S WEAR . . . C. W. Anderes Co
GIRLS' APPAREL . W. J. Rendall, Inc.
BOOKS & SUPPLIES . . . The Co-op

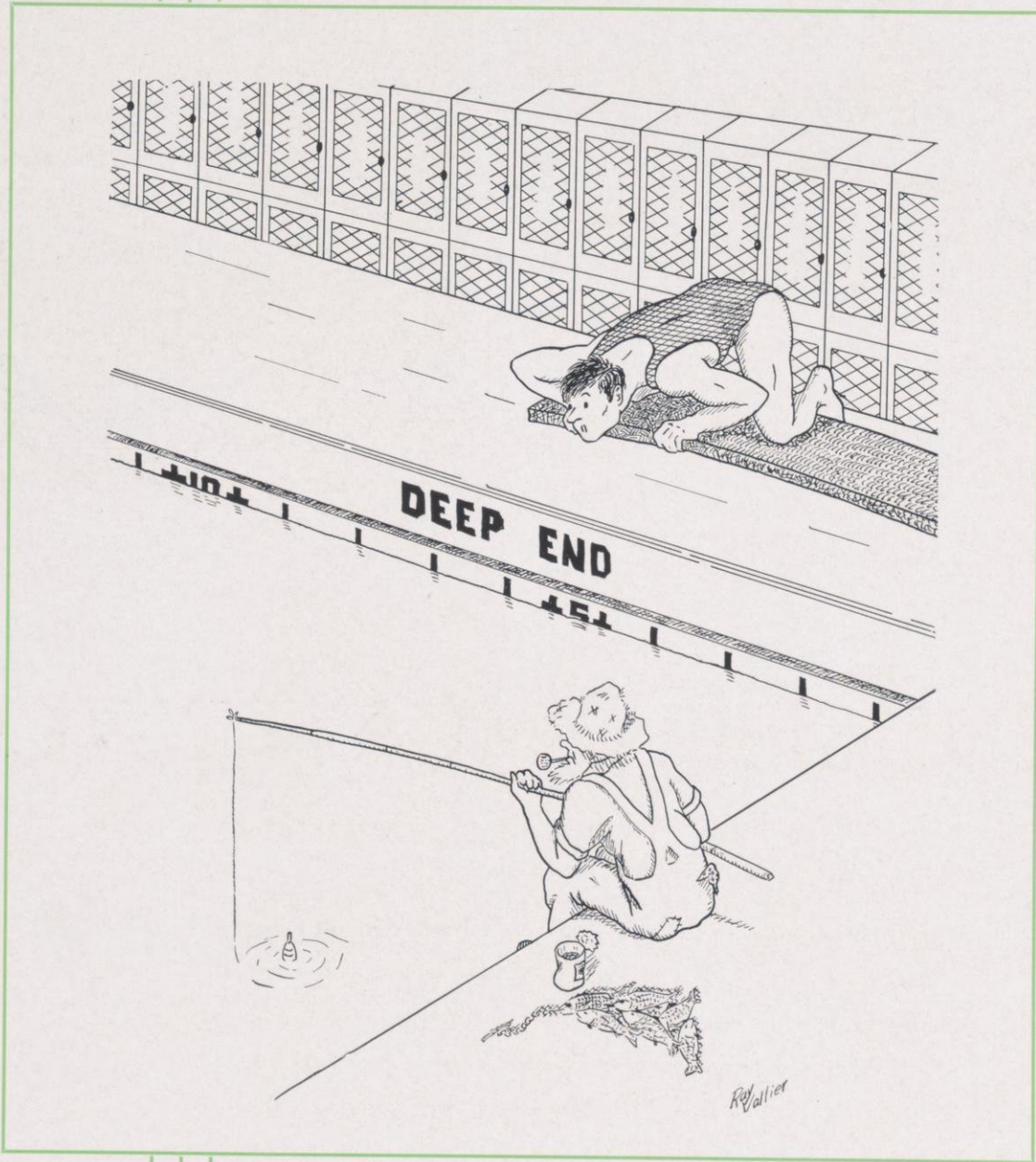

DORMITORIES AND COMMONS

barnard
chadbourne

adams
tripp



FRIENDSHIP AWAITS YOU

All the charm and gaiety and warm tradition of your own home can be yours when you decide to live at the university dormitories. It will be a wise choice, for here, among pleasant surroundings, you will find congenial people, whose interests are yours and whose friendship will be a thing to treasure always. The quiet and independence of your own room offers haven for study, and the varied social program offers a means of knowing better both friends and faculty. For women, Barnard and Chadbourne are situated in the center of activity at the foot of the historic Hill. For men, Adams and Tripp, overlooking Lake Mendota, offer mannish comforts and excellent foods.

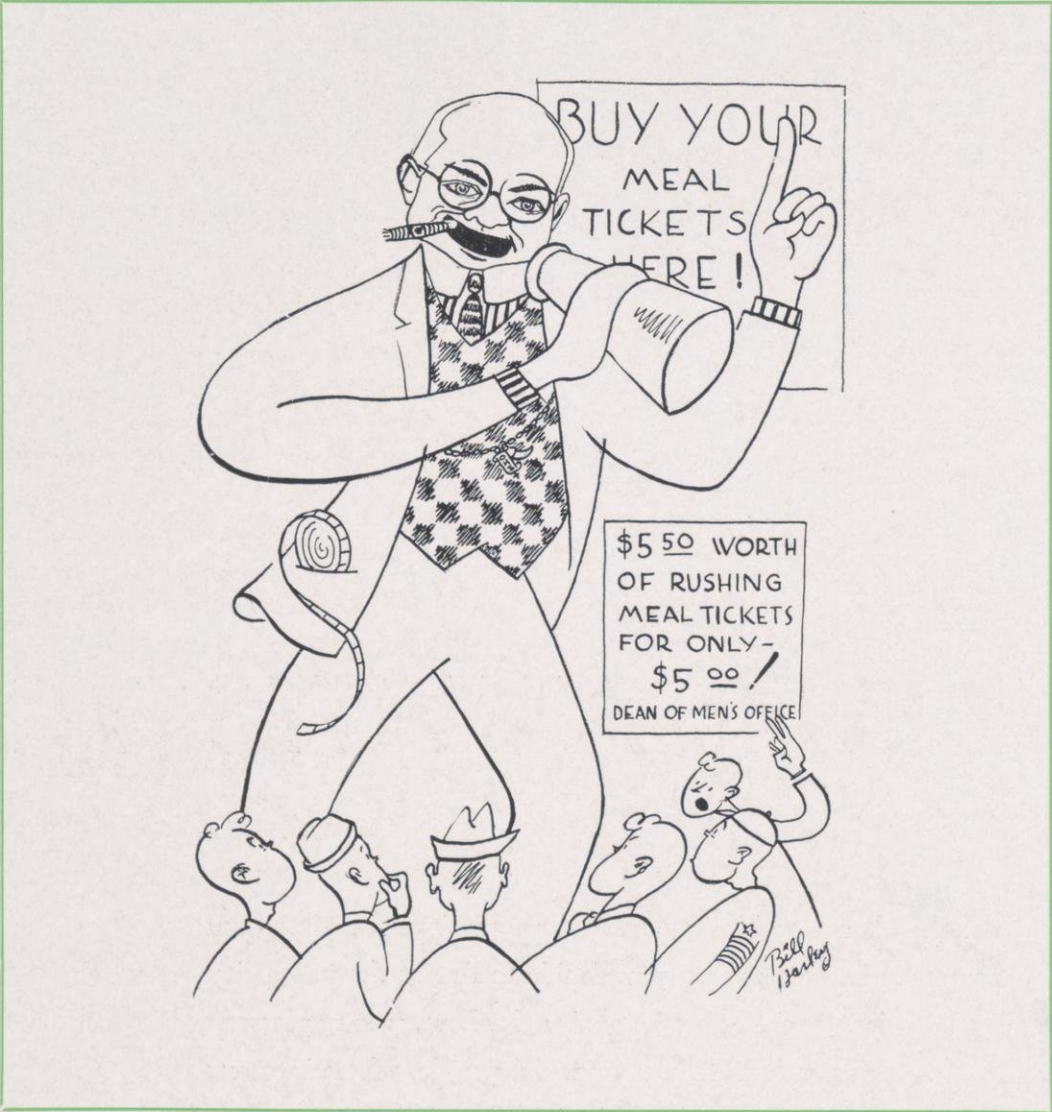

RAY-O-VAC

The Mark of Quality Flashlights and Batteries

For more than three decades, in almost every part of the world, Ray-O-Vac products stand for excellence of Quality and Workmanship . . . a standard proudly protected by every Ray-O-Vac engineer and craftsman.

RAY-O-VAC COMPANY, Madison, Wisconsin

BIGGER AND BETTER HEIL PRODUCTION FACILITIES

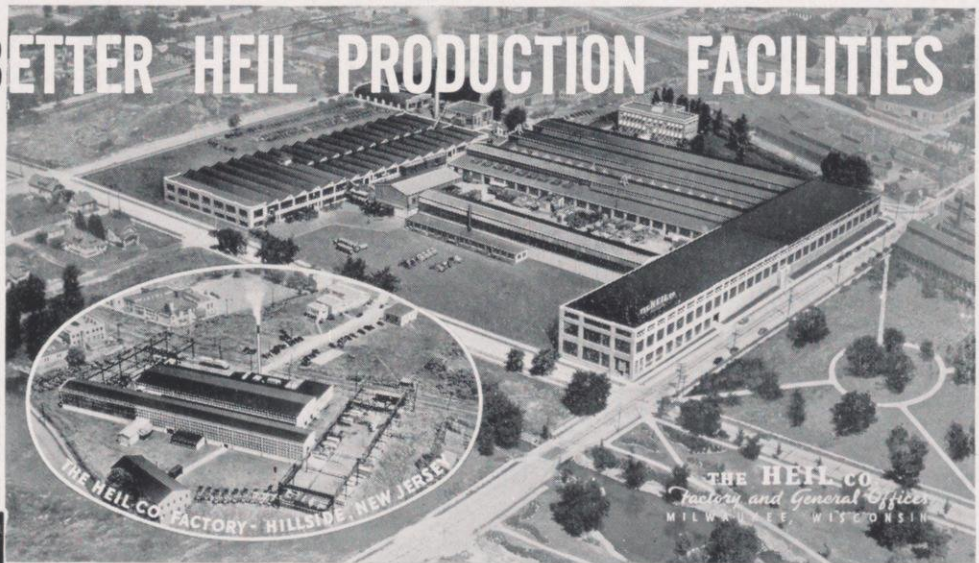

Heil Products Serve World Markets

The world-wide acceptance of Heil equipment is the result of fundamentally sound Heil manufacturing principles which call for strict standards of quality in the purchase of raw material, efficient engineering design and highest quality workmanship. Resolve now to investigate Heil Quality Products before you buy!



HOISTS - BODIES - TANKS
ROAD SCRAPERS - SNOW PLOWS
BOTTLE WASHERS - DEHYDRATORS
OIL BURNERS - WATER SYSTEMS

THE HEIL CO.
GENERAL OFFICES - MILWAUKEE, WISCONSIN

FACTORIES -- MILWAUKEE, WISCONSIN -- HILLSIDE, NEW JERSEY

Branches and Distributors Everywhere



Let's Go to Snowdon's

Join the "COKE" Rallies...

- after the game
- after the show
- in fact, any time

FULL DINNERS—TASTY SANDWICHES

540 State St. Madison, Wis.

5 Hour

ODORLESS
PICKUP AND
DELIVERY SERVICE

"Have It Cleaned Right"
"The Nu-Way is the best way"

**BADGER NU-WAY
CLEANERS AND TAILORS**

705 STATE STREET MADISON WIS.

Life

... IS TOO SHORT
TO MAKE TWO
REPUTATIONS . . . So

during the past forty-one years
we have devoted our entire time
and effort to making an *enviable*
reputation worthy of your pat-
ronage.

Thank You!

BURDICK & MURRAY CO.
ON THE SQUARE at STATE STREET

FOR MORE THAN 20 YEARS



Serving
FRATERNITIES and SORORITIES
at Wisconsin

LABORATORY CONTROLLED DAIRY PRODUCTS

It's been over 20 years that Ken-
nedy-Mansfield has been serving
Madison and the University of Wis-
consin with pure, pasteurized, lab-
oratory controlled dairy products
. . . your extra assurance of quality
products and dependable service.

Kennedy-Mansfield Dairy
MADISON, WISCONSIN

COMPLIMENTS OF

**EBERHARDT'S
CARDINAL·BEAUTY·SHOP**

625 STATE STREET
FAIRCHILD 3966

Open Wed. &
Fri. Eve.

Flattering
Hair Styles

Toby & Moon, Inc.



TELEPHONE BADGER 380

Empire Fuel Oil Company

Main Office and Yard Office

733 E. Wilson Street Madison, Wis.

Campus Soda Grille

"Where Tradition Reigns"



714 State Street

Madison, Wisconsin

Phone: Fairchild 3535

STUDENT ●

- Posters
- Booklets
- Programs
- Magazines
- Pamphlets
- Newspapers

P R I N T I N G

On the Campus



CARDINAL PUBLISHING COMPANY

740 LANGDON STREET BADGER 1137

GALLAND-HENNING MFG. CO.

MILWAUKEE, WISCONSIN

OFFICIAL JEWELER

to the

Leading Fraternities and Sororities



L. G. BALFOUR CO.

ATTELBORO, MASS.

"Known Wherever There Are Schools and Colleges"

MADISON BRANCH — 708 STATE STREET

QUALITY SINCE 1848

Fauerbach
LAGER

Fauerbach Brewing Co., Madison, Wis.



Damn it, they're always after us Greeks.

IT WAS A BIG YEAR!!

Do You Remember:

The new high in registration?

The housing crisis . . . dorms?

That revival of football spirit? Homecoming?

The Cardinal's library survey?

The LLA restaurant workers' drive?

Senior Dues?

Cardinal News Broadcasts?

Prom?

The Johnson Student Government Plan?

That peace convocation?

The St. Pat's parade? Haresfoot's 40th anniversary? Mighty Chuck Fenske's track feats? And dozens of other interesting things . . . Sure, you do — how can you ever forget them?

There'll be more like them happening next year, and in years following. The university promises to be even more alive and kicking in 1939. It starts on its 101st year!

*You'll want to keep up with what's going on! Keep in contact with **YOUR** university — do it the **best** way.*

\$3 on the campus

\$3.50 anywhere else in the world

The Daily Cardinal

"America's Most Quoted College Daily"

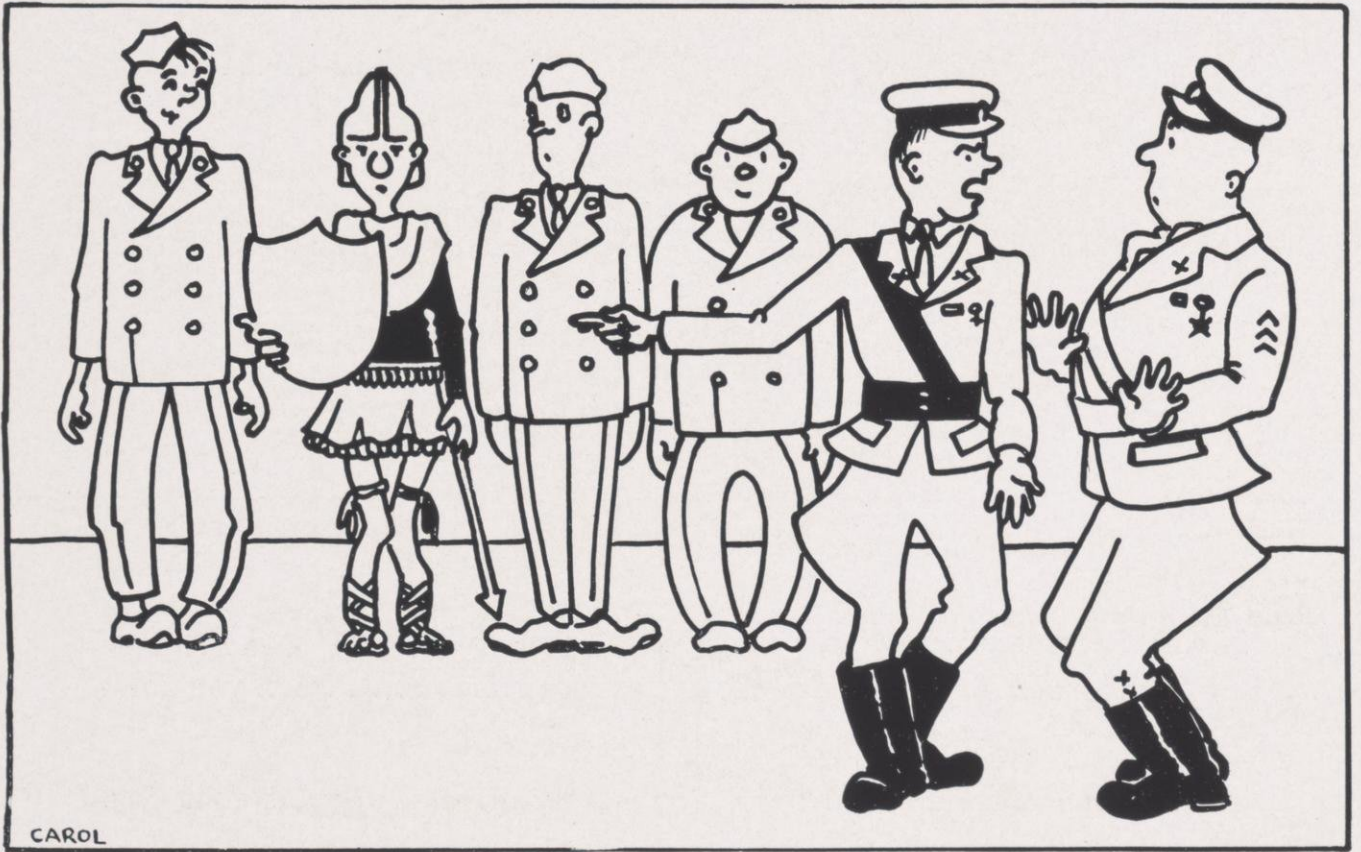

He says he's a History major

THE 1938 BADGER

COVER WAS MANUFACTURED
BY COVER PRODUCTS DIVISION,
THE NORTH AMERICAN PRESS,
MILWAUKEE, WISCONSIN
ESTABLISHED 1865

And Again this Year . . .

WISCONSIN'S OWN
UNIFORM TAILORS

Tailored the R.O.T.C. and Band
Uniforms



THE GLOBE TAILORING CO.

612 - 614 N. Water Street

MILWAUKEE

Officer's Uniforms Civilian and Riding Attire

ALLIS-CHALMERS MFG. CO.

MILWAUKEE, WISCONSIN

Offices in all principal cities

**POWER, ELECTRICAL, and
INDUSTRIAL MACHINERY**



Electrical Machinery, Hydraulic Turbines
Steam Turbines « » Condensers
Steam, Gas, and Oil Engines
Centrifugal Pumps, « Pumping Engines
Mining and Metallurgical Machinery
Crushing and Cement Making Machinery
Flour Mill and Saw Mill Machinery
« « Texrope Drives » »
« Blowers and Compressors »
« Farm and Road Machinery »
« Farm and Industrial Tractors »

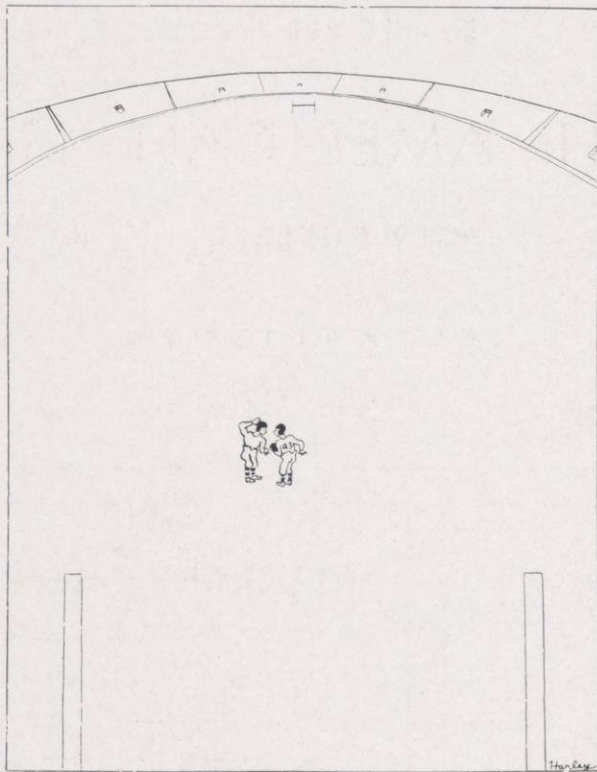

Are you sure this is Saturday?

PAUL S. GODFREY, JR.
Executive Editor

ARTHUR BRIDGE
Business Manager

THE
WISCONSIN
1938 BADGER

SEVEN-SEVENTY LANGDON STREET, MADISON, WISCONSIN

March 16, 1938

Mr. C. R. Reiersen
Reiersen's Studio
23 South Pinckney Street
Madison, Wisconsin

Dear Mr. Reiersen:

Now that there's only one more week to go for the 1938 Badger, we can begin to sit back and catch a few breaths. We're proud of the record we've set this year in getting the book out early, and we have you to thank in a large part for it.

All year we have been able to rely on you entirely. You have been accurate and you have been efficient. You have had work done when you said it would be done. Worries and hitches are things we haven't known with our photography this year.

More important than that, probably, is the fact that your work has been of the finest. We can see from the engravers and printers proofs that the photography in the 1938 Badger will set a new standard.

And so, to all of your staff as well as to you, we say thanks. For your friendly spirit of helpfulness and cooperation you have every right to take the bows with us for the 1938 Badger.

Yours sincerely,

THE 1938 BADGER

Paul Godfrey

Editor

Paul Godfrey:jc

*All Negatives of Seniors Will be Kept in Our Files
and May be Ordered from at any time.*

THE REIERSON STUDIO

23 South Pinckney Street

Madison, Wisconsin

"JAHN AND OLLIER AGAIN"

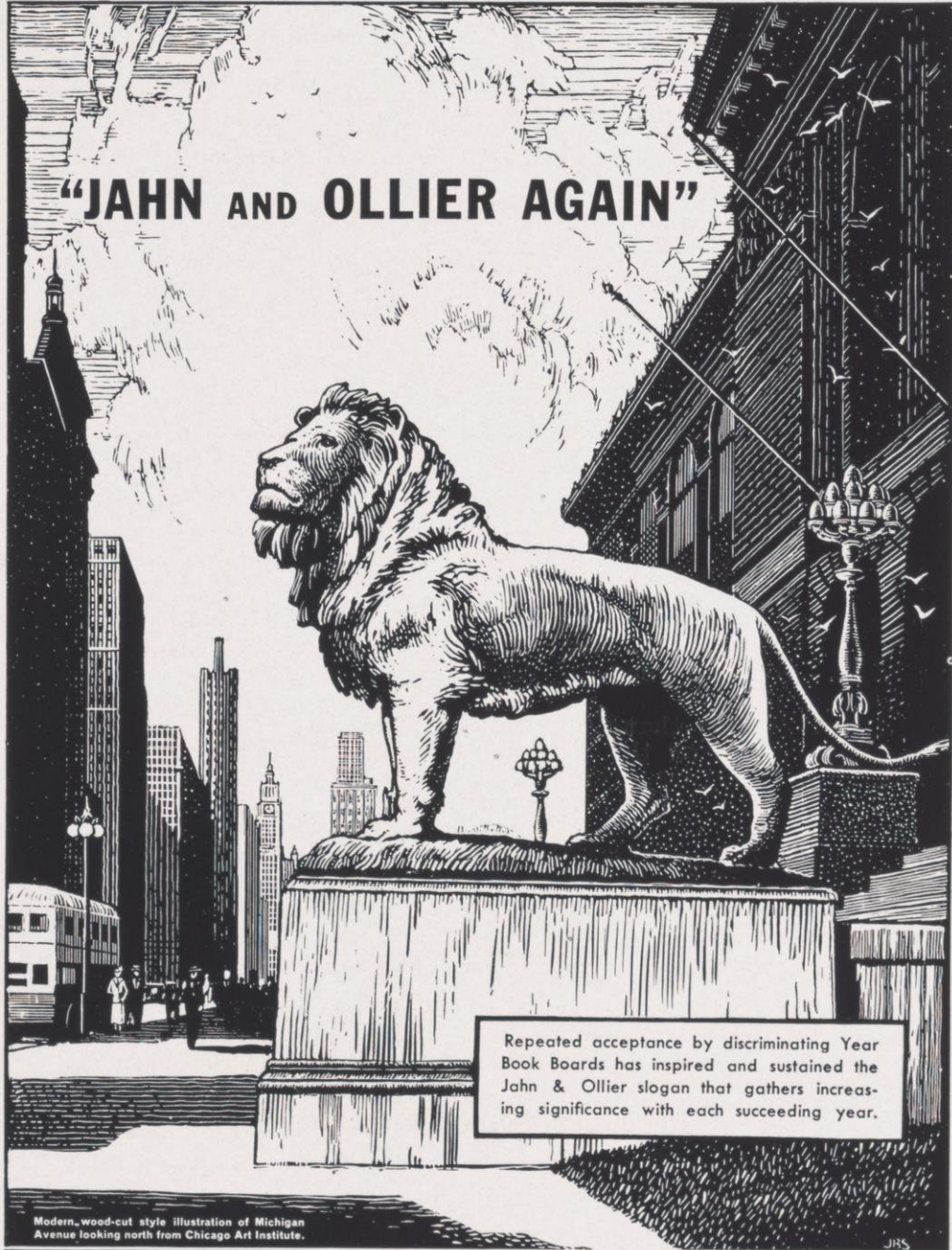

Repeated acceptance by discriminating Year Book Boards has inspired and sustained the Jahn & Ollier slogan that gathers increasing significance with each succeeding year.

Modern wood-cut style illustration of Michigan Avenue looking north from Chicago Art Institute.

JRS

JAHN & OLLIER ENGRAVING CO.

817 West Washington Blvd., Chicago, Ill. - Telephone MONroe 7080
Commercial Artists; Photographers and Makers of Fine Printing Plates for Black and Colors



To the 1938 BADGER

University of Wisconsin,

Madison, Wisconsin

and your splendid cooperation.

Needless to say, we feel it was a distinct privilege for us to have had a hand in the making of such an outstanding volume as the 1938 BADGER.

With best wishes for continued success in your future endeavors,

Sincerely yours,

THE FOWLE PRINTING COMPANY

Printers of School Annuals

AF:D

524 N. MILWAUKEE STREET, MILWAUKEE, WISCONSIN
PHONE DALY 2306

GENERAL INDEX

	Athletic, The	197
	Athletic Board	237
	B	
	Badger, The 1938	130-133
	Bands	148-150
	Barnard Hall	378
	Baseball, 1937	228, 229
	Basketball	215-219
	Beta Alpha Psi	336
	Beta Gamma Sigma	257
	Beta Theta Pi	304
	Blue Shield	357
	Boxing	220, 221
	C	
	Calvary	366
	Campus Bigwigs	20-23
	Cardinal Key	266
	Castalia	125
	Chadbourne Hall	379
	Chi Epsilon	258
	Chi Omega	278
	Chi Phi	305
	Chi Psi	306
	Churches, The	361
	Coeds, The	117-123
	Commerce Seniors	72-81
	Conference Medal	244
	Congo	367
	Coranto	337
	Concert Band	149
	Country Magazine	140
	Crew, 1937	234, 235
	Cross Country	212
	Crucible	251
A	Acacia	297
	Academic, The	9
	Adams Hall	374
	Agricultural Council	356
	Agriculture Seniors	44-54
	A.I.C.E.	351
	A.I.E.E.	352
	Alpha Chi Omega	272
	Alpha Chi Rho	298
	Alpha Chi Sigma	334
	Alpha Delta Phi	299
	Alpha Epsilon Phi	273
	Alpha Gamma Delta	274
	Alpha Gamma Rho	300
	Alpha Kappa Lambda	301
	Alpha Kappa Psi	335
	Alpha Omicron Pi	275
	Alpha Phi	276
	Alpha Sigma Phi	302
	Alpha Tau Omega	303
	Alpha Xi Delta	277
	Alpha Zeta	255
	Alumni Association	28-31
	Ann Emery Hall	376
	Apprentice Players	154
	Artus	256
	A.S.C.E.	353
	A.S.M.E.	354
	Assisting Staff	177

D	Daily Cardinal, The	134-136
	Degrees, The	33
	Delta Chi	307
	Delta Delta Delta	279
	Delta Gamma	280
	Delta Kappa Epsilon	308
	Delta Theta Sigma	338
	Delta Tau Delta	309
	Delta Sigma Pi	348
	Delta Upsilon	310
	Delta Zeta	281
	Dignitaries, The	13
	Diversions, The	113
	Dormitories, The	373
	Down With The Old	196
	Drill Team	146
	Dykstra, President	15

E	Education Seniors	62-71
	Engineering Seniors	34-43
	Esthetic, The	147
	Euthenics Club	358

F	Fall, The	201
	Fencing	225
	First Regimental Band	150
	Football	202-211
	Forensics	162-164
	Four-H Club	359
	Fraternal, The	245
	Fraternities, The	293
	Fraternity Roster	294-295
	Fred, Dean	18
	Freshman Athletics	240-241

G	Gamma Phi Beta	282
	Golf	236
	Goodnight, Dean	16

Greeley, Dean 17
 Groups, The 349

H

Haresfoot Club 155
 Here's What We
 Did In College ... 194, 195
 Hillel 372
 Holt, Dean 18
 Homecoming 166, 167
 Honoraries, The 249
 House Presidents
 Council 180, 181

I

Indoor Track 222, 223
 Interfraternity Board 296
 Intra-murals 238, 239
 Iron Cross 250

J

Journalism Seniors .. 57-61
 Junior Promenade .. 170, 171

K

Kappa Alpha Theta . 283
 Kappa Delta 284
 Kappa Epsilon 339
 Kappa Kappa Gamma 285
 Kappa Sigma 311

L

La Follette, Governor 14
 Lambda Chi Alpha .. 312
 Langdon Hall 377
 Let's Talk Turkey .. 156, 157
 Letters and Science
 Seniors 82-112
 Library School 360
 Lodging House
 Council 182

M

Men's Chorus 153
 Military, The 141
 Military Ball 172, 173
 Mining Club 355
 Mortar Board 250
 Music Seniors 55, 56

N

Names In The News. 190, 191
 Never A Dull
 Moment 192, 193
 Newman 368
 Nurses' Dormitory .. 380

O

Omicron Nu 261

P

Panhellenic Ball 168
 People, The 19
 Pershing Rifles 267
 Phi Beta 340
 Phi Beta Kappa 260
 Phi Chi Theta 341
 Phi Delta Theta 313
 Phi Epsilon Pi 314
 Phi Eta Sigma 254
 Phi Gamma Delta .. 315
 Phi Kappa 316
 Phi Kappa Phi 252
 Phi Kappa Psi 317
 Phi Kappa Sigma ... 319
 Phi Kappa Tau 318
 Phi Mu 286
 Phi Mu Alpha 342
 Phi Omicron Pi 287
 Phi Sigma Delta ... 320
 Phi Sigma Sigma ... 288
 Phi Upsilon Omicron. 343
 Pi Beta Phi 289
 Pi Kappa Alpha 321
 Pi Lambda Phi 322
 Pi Tau Sigma 259
 Pistol Team 146
 Political, The 175
 Political Potpourri .. 184, 185
 Polygon 350
 Pre-Prom 169
 Pres 369
 Presidents 32
 Press, The 129
 Professional Panhel-
 lenic Council 344
 Psi Upsilon 323
 Pythia 126

R

Red Letter Days ... 188, 189
 Review, The 183
 Rifle Team 146

S

Saint Francis 370
 Scabbard and Blade. 262

Second Regimental
 Band 150
 Sigma Alpha Epsilon. 324
 Sigma Alpha Iota .. 345
 Sigma Chi 325
 Sigma Delta Chi 263
 Sigma Epsilon Sigma. 253
 Sigma Kappa 290
 Sigma Lambda 346
 Sigma Nu 326
 Sigma Phi 327
 Sigma Phi Epsilon .. 328
 Social, The 165
 Social Panhellenic
 Council 271
 Soph Shuffle 174
 Sororities, The 269
 Sorority Roster 270
 Spring, The 227
 Swimming 224

T

Tau Beta Pi 264
 Teachers Made News 186, 187
 Tennis, 1937 233
 Theta Delta Chi 329
 Theta Phi Alpha ... 291
 Theta Sigma Phi ... 265
 Theta Xi 330
 Track, 1937 230-232
 Triangle 331
 Tripp Hall 375
 Tumas 266

U

Union Board 176
 Union Seniors 178
 University Bands ... 148
 University Symphony
 Orchestra 151

W

"W" Club 242, 243
 WAA 128
 White Spades 251
 Winter, The 213
 Winter Carnival 179
 Wisconsin Engineer,
 The 137
 Wisconsin Octopus,
 The 138, 139
 Wisconsin Players .. 160, 161
 Women's Chorus ... 152
 Women's Commerce
 Club 124
 Wrestling 226
 WSGA 127

Y

YMCA 362-364
 Youngest Professors . 24-27
 YWCA 365

Z

Zeta Beta Tau 332
 Zeta Phi Eta 347

ADVERTISERS' INDEX

Allis-Chalmers Mfg. Co.	409		
Badger Cleaners	403		
Balfour, L. G.	405		
Brown's Book Store	387		
Burdick and Murray	403		
Campus Soda Grill	405		
Cardinal Beauty Shoppe	403		
Cardinal Publishing Company	405		
Casper Company, Inc., S. J..	393		
College Typing Company . . .	391		
Co-op, The	397		
Daily Cardinal	407		
Democrat Printing Company	393		
Dormitories and Commons . .	399		
Empire Fuel & Oil Company.	405		
Fauerbach Brewing Company	405		
Fowle Printing Company, The	413		
Galland-Henning Mfg. Co... .	405		
Globe Tailoring Company . .	409		
Heil Company	401		
I. G. A. Stores	391		
Jahn & Ollier Engraving Co..	412		
Karsten's	391		
Kennedy-Mansfield	403		
		Kohler Company	393
		Lohmaier, F. J.	391
		MacNeil & Moore	385
		Madison Typewriter & Pen Co.	383
		Manchester, H. S.	395
		Milwaukee Electric Railway & Light Company	387
		North American Press Company	409
		Parker Pen Company	389
		Ray-O-Vac Company	401
		Reierson's Studio	411
		Rennebohm Drug Stores	385
		Rentschler Floral Shop	395
		Snowdon's Restaurant	403
		Student Book Exchange	393
		Three F Laundry	395
		Toby & Moon	403
		University Co-op	397
		University Typewriter Co. . .	383
		Varsity Hair Shop	393
		Western States Envelope Co.	385
		Woldenberg's	385



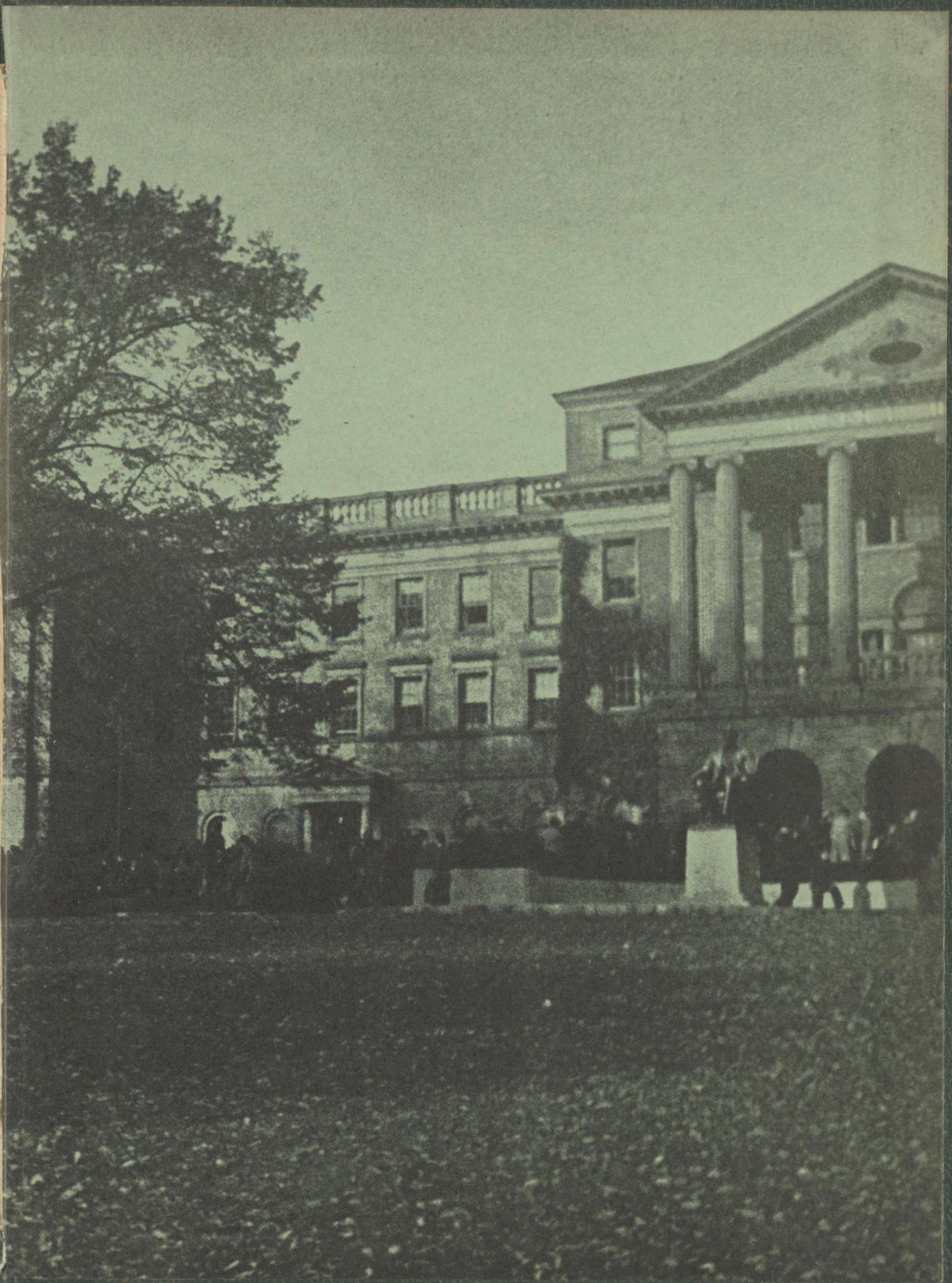



THE
Un
W
VO