



LIBRARIES

UNIVERSITY OF WISCONSIN-MADISON

Wisconsin Dairymen's Association year book 1952. 1952

Wisconsin Dairymen's Association

Wisconsin: The Association, 1952

<https://digital.library.wisc.edu/1711.dl/YT2UROS NKW5LD8N>

This material may be protected by copyright law (e.g., Title 17, US Code).

For information on re-use, see

<http://digital.library.wisc.edu/1711.dl/Copyright>

The libraries provide public access to a wide range of material, including online exhibits, digitized collections, archival finding aids, our catalog, online articles, and a growing range of materials in many media.

When possible, we provide rights information in catalog records, finding aids, and other metadata that accompanies collections or items. However, it is always the user's obligation to evaluate copyright and rights issues in light of their own use.

WISCONSIN DAIRYMEN'S ASSOCIATION YEAR BOOK 1952

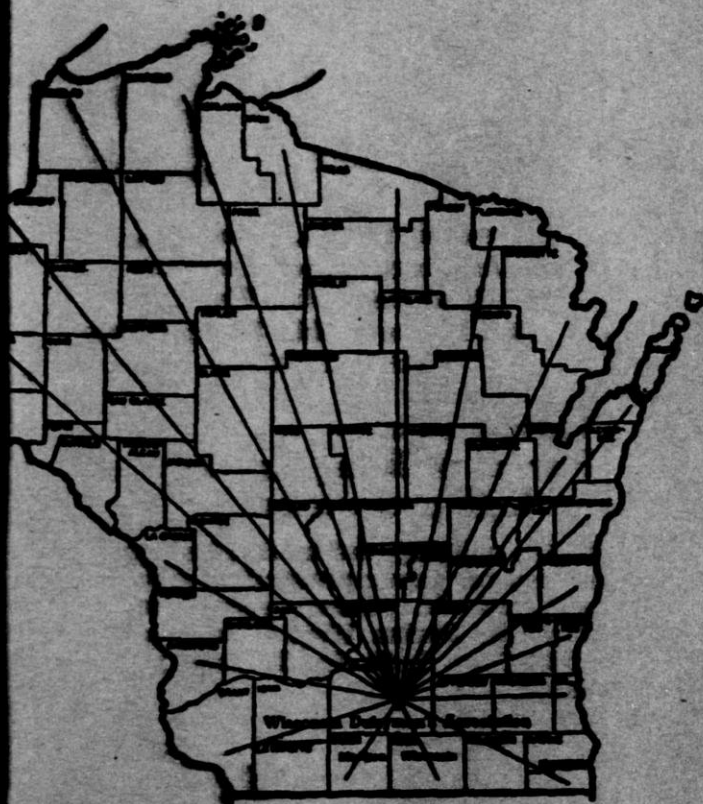

Attend the
Wisconsin Dairymen's
Association
and
Wisconsin Junior
Dairymen's Convention
Wausau, Wis.
March 23



Grow Your Heifers To Be Heavy Milkers



For big frames, big barrels,
And high-capacity milkers,
Build the Purina Way . . .
With Purina Bulkly Las and oats
Or D & F Chow

Then feed a
Purina Milking Rration
for high production

If the milking ration lacks essentials
needed for heavy production, milk supply
will fall off. Protect your investment.
Feed the Purina Way. There's a Purina
Milk Chow built to fit your particular
needs.

SEE YOUR
PURINA DEALER
AT THE STORE
WITH THE
CHECKERBOARD SIGN

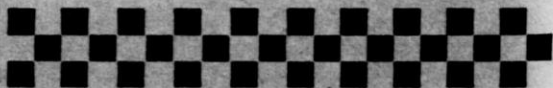

ELIMINATE THE MAJOR CAUSE OF MASTITIS by using a MARLOW MILKER



With the Marlow Perfected low-10" vacuum Milking Method, you are assured of all the money-making, money saving benefits found in the great Marlow Milker itself:

1. Eliminates major cause of mastitis.
2. Increases milk production.
3. Insures greater profits.



J. C. says: "The Marlow doesn't milk all the cows in the world, but it does milks hundreds of the champions and highest producers. Ask to see these top records of Marlow Milked cows spread throughout the nation. A milker works on a live subject, therefore the machine

must be designed to please the cow. It must also avoid injury to the udders. Penicillin, aueromycin, etc., do not effect a permanent mastitis cure, but only temporary relief.

Get a Marlow and eliminate the cause of the majority of mastitis flare-ups. Cut veterinary bills, cut the high cost of drugs. Cut the extra time consumed in treating mastitis in cows.

Get first-hand information from those who use the Marlow. Act today! Do something about this daily loss you are taking.

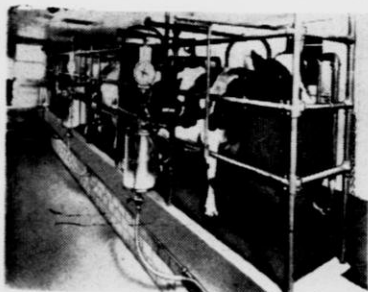

Marlow Milking Parlor

There's a Marlow Milking Parlor system to fill your needs, or a Marlow Milker installation for your present stanchion type barn. Ask your Marlow dealer or write direct for complete information.

The Marlow is Not
Just Another
Milker . . .
It's Different!

MAIL COUPON TODAY

J. C. Marlow Milking Machine Co.
Dept. WD, Mankato, Minn.

Please send me at no obligation your free booklet "They Didn't Believe It" () and free plans on Marlow Milking Parlor Systems ().

Name

Address

WISCONSIN JUNIOR DAIRYMEN'S ASS'N.
Madison, Wisconsin
Organized 1947

OFFICERS



Duane Kraemer
President
Reedsburg



Gordon Lehner
Vice-President
Mayville



Wilbur Lewis
Secretary
Omro



James Call, Jr.
Publicity Director
Osseo

DIRECTORS



Louis Salzwedel
Markesan



Ted Handrick
Mosinee



Donald James
Glenwood City



Peter Bodette
Menomonie

WISCONSIN DAIRYMEN'S ASSOCIATION

Madison, Wisconsin

Organized 1872

OFFICERS



P. N. Steffanus
President
Delavan



J. D. Wuethrich
Vice-President
Greenwood



B. R. Dugdale
Sec'y. and Trea.
Madison

DIRECTORS



Wm. Curtis
Mauston



J. F. Magnus
Appleton



R. I. Dimick
Almena



Russell Fox
Waterloo



V. E. Nylin
Platteville



Lawrence Fischer
Valders

DIRECTORS OF WISCONSIN DAIRYMEN'S
ASSOCIATION

Representing State Breed Association



Lawrence Blank

Ripon
Ayrshire



Frank Case

Oconomowoc
Holstein

Otto Kline

Waukesha
Guernsey

Emil Jensen

Brown Swiss
Menomonie

Emmet Arnold

Janesville
Milking Shorthorn

P. N. Steffanus

Delavan
Jersey

President's Message



Many dairymen are becoming alarmed at the growing tendency to substitute foreign fats and oils for butter fat. The consuming public is being misled on the value of such products. There never will be a food as nearly perfect as milk and dairy products. We need a positive program to improve consumer relations with the dairy industry, "Public Relations," in other words can do much to sell the consumers on the value of our product.

We must increase our advertising of our own product because the consumer buys products that are constantly being advertised in our newspapers, over the radio and in magazines.

Many dairymen are also confused on the increasing emphasis on solids-not-fat in milk. Many do not realize that high fat milk is also high solid milk. A method must be found to increase the price of these solids and lower the price of fats so that the dairyman will realize the same price for his milk.

This problem has the attention of many of our dairy leaders and it is hoped that in the near future that some equitable pricing method can be worked out.

Butter has always been the balance wheel of the dairy industry but we can no longer depend on its continuing to be that balance wheel.

Consumer understanding of dairy farmers problems and the value of dairy products in the diet will have to be the goal of all dairymen in the future. This is most important when 85% of our dairy products must find a market outside of the state.

Let's all get together to sell this program.

P. N. STEFFANUS,
President, Wisconsin Dairymen's Ass'n.

SECRETARY'S REPORT

The Wisconsin Junior Dairymen's Association sponsored by the Wisconsin Dairymen's Association continues to grow with more and more groups of Junior Dairymen becoming affiliated with it.

An outstanding part of the leadership training of these future dairymen is the state wide extemporaneous speaking contest on dairy subjects. Twenty five junior dairymen competed in the 1952 program. Duane Pike of Berlin was the state winner and was awarded a handsome trophy at Marshfield at the 5th annual Junior convention.

The Junior Dairyman of the year was awarded a trophy. Ralph Bindle of Reedsburg won this coveted honor.

A trip to the national Dairy Cattle Congress held at Waterloo was one of the highlights of the Junior directors activities.

STATE FAIR EXHIBIT

This year the Wisconsin Dairymen's exhibit featured a cow family. Elsmar Berg and Son of Brownsville supplied the cattle. A grand old Holstein cow her three daughters and two grandsons made up the fine array of typy production bred animals.

More attention to these outstanding cow families should be given by dairymen if they are to build profitable dairy herds.

LEGISLATION

Your Secretary continues to represent you in legislative matters of importance to dairymen both on the state and national levels.

This year we have been instrumental in having a bill introduced in cooperation with the Council of Agriculture and the Dairy Husbandry Department of the College of Agriculture, to license all D.H.I.A. Supervisors and technicians and all dairy plants and cheese factory testers. This should eliminate a great deal of difficulty over test and eliminate competitive pricing between plants as well as build confidence between the producer and plant operator.

MEMBERSHIP

Membership in the Wisconsin Dairymen's Association has increased again last year with 6 new County D.H.I.A. Cooperative becoming affiliated. These Counties are: Chippewa, Clark, Rusk, Rock, Kewaunee and Waupaca-Waushara

About 1,00 new members were added to the roll with these groups.

SECRETARY'S REPORT (Continued)

WISCONSIN DAIRYMEN'S ASSOCIATION

Financial Statement

July 1, 1951 to July 1, 1952

Receipts—

Balance on hand July 1, 1951	\$ 93.94
State Aid	7,000.00
Dues	2,047.70
Ads	1,344.00
Supplies	3,101.44
Refunds	85.73
Loans	1,700.00
Annual Meeting (luncheon tickets).....	178.25
Contributions (jr. program)	250.00
Total Receipts	\$ 15,801.06

Disbursements—

Printing and Supplies	3,891.40
Insurance	125.78
Awards	253.99
Salaries	7,182.80
Travel Expense	1,848.25
All other Expenses	2,094.70
Total Disbursements	\$ 15,396.92

Balance on hand July 1, 1952

\$ 404.14

About 1,000 new members were added to the roll with these groups.

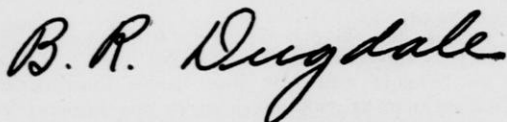

Secretary and Treasurer

*Valuable Information Relative
to Building Herd Efficiency*

— on —

**Good Feeding and
Herd Management
Managed Milking
Mastitis Control**

Is Yours for the Asking

— Write —

**Wisconsin Dairymen's
Association**

MADISON WISCONSIN

MANURE HAULING

Easier

from Start to Finish



Quick Hitching

No need to lift the front end of the Case tractor spreader, nor to prop it up. The self-hoisting hitch rest right on the ground while hooking up; lifts front of the box when tractor starts ahead, safer. It's so handy that daily spreading is really practical, whether you have big herds or only a few head.

Easy Loading

Low wheels and low box make loading easier, faster, whether by hand or by mechanical loader. Self-hoisting hitch lets front of box down for still lower loading. These Case spreader backs into barns, pulls close to pilese like a two-wheel cart. Sturdy steel frame, long-lived bearings and good lubrication give **ENDURANCE**—long life with low upkeep.

Sure Spreading

Spreader wheels are placed so weight of load aids their "ground-grip" until full unloaded; full load adds weight to tractor wheels, aid their traction. Sharp beater teeth shred manure thoroughly; steadier apron travel assures even spreading. Geared for rubber-tired speed, this spreader makes practical the extra gains of thinner spreading on greater acreage.

See this Handy Sturdy Spreader. Let Your Case dealer show you this stronger, more durable, more convenient spreader. Send for new booklet that tells how to make manure go farther, produce up to twice as big a boost in crop yields.

J. I Case Company, Racine, Wisconsin



CASE



Only five short years had elapsed between the return of battle-tired Civil War soldiers to their native Wisconsin and the year in which was founded the WISCONSIN DAIRYMEN'S ASSOCIATION. The purposes behind that organization, now known the country over, were clearly stated:

"A statewide organization of dairy-men devoted to bettering the home, the income and the living of farming people of Wisconsin."

There can be no doubt of the high degree to which those purposes have been fulfilled. There can be no doubt that dairying as a way of life has been made richer and better in every way as a result of WISCONSIN DAIRYMEN'S ASSOCIATION, collectively and by individual members.

Jamesway congratulates your Association and your Members.

JAMES MFG. CO.
Fort Atkinson, Wis.

CARBOLA

DISINFECTING WHITE PAINT

Complete 3 in 1 Barn Spray

It's a Disinfectant, Insecticide and White Paint all in one. For Poultry Houses, too.

Why spend money and labor on two separate troublesome expensive jobs when Carbola

Does THREE necessary jobs
more completely, and with longer lasting effectiveness, in

One easy lower cost operation

- (1) Kills Flies (2) Kills Disease Germs
(3) Gives White Walls

Kills spiders, 90% less cobwebs for 8 to 10 mo.
Better sanitation. Lower bacteria.

CARBOLA CHEMICAL CO., INC.
Natural Bridge, N. Y.

Carbola at Better Feed, Seed, Hardware and
Farm Stores.

**PAST PRESIDENTS OF THE WISCONSIN
DAIRYMEN'S ASSOCIATION**

1872-74	Chester Hazen	Fond du Lac
1875-76	Hiram Smith	Sheboygan
1877	A. D. Leland	Sheboygan
1878	H. F. Dousman	Waukesha
1879	Z. G. Simmons	Kenosha
1880	Stephen Favill	Walworth
1881-82	C. R. Beach	Walworth
1883-86	W. H. Morrison	Walworth
1886	Stephen Favill	Dane
1887-89	H. C. Adams	Dane
1890	W. A. Henry	Dane
1891-93	W. D. Hoard	Jefferson
1894-95	C. H. Everett	Racine
1896-97	G. W. Buchard	Jefferson
1898-99	H. C. Taylor	Rock
1900-01	C. P. Goodrich	Jefferson
1901-03	J. Q. Emery	Dane
1904-05	Chas. L. Hill	Fond du Lac
1906-07	W. J. Gillette	Fond du Lac
1908-09	F. H. Schribner	Fond du Lac
1910-11	H. D. Griswold	La Crosse
1912-13	E. C. Jacobs	Dunn
1914-15	M. L. Welles	Fond du Lac
1916-17	Math Michels	Fond du Lac
1918-19	Geo. McKerrow	Waukesha
1920-21	Chas. A. Peterson	Fond du Lac
1922-23	Geo. C. Humphrey	Dane
1924-25	H. F. Schroeder	Washington
1926-27	W. J. Dougan	Rock
1928-29	S. H. Bird	Fond du Lac
1930-31	J. E. Bowen	Barron
1932	W. J. Katterhenry	Rock
1933-34	P. C. Burchard	Jefferson
1935-36	G. W. Vergeront	Dane
1936-37	H. E. Hill	Sheboygan
1938-40	Richard Brackett	Dunn
1941-42	Stanley Jamison	Outagamie
1942-44	H. H. Schroeder	Washington
1944-46	A. W. Ritchie	Waupaca
1946-47	Stanley Jomison	Outagamie
1947-49	Lawrence Blank	Fond du Lac
1949-51	George T. Miller	Langlade
1952	P. N. Steffanus	Delavan

Want cleaner utensils . . .

lower bacteria count?

Ask for



- B K Powder
- General Manual Kleanser
- Pennclean milkstone remover



Philadelphia 7, Pa.

Who's Who



Alphabetical List of
Wisconsin Dairymen's
Association Members



Breed Associations



Wisconsin D. H. I. A.



Wisconsin Junior
Dairymen's Association
Members



Wisconsin Bull
Testing
Associations

**MEMBERS OF
THE WISCONSIN JUNIOR DAIRYMEN'S ASS'N.**

	No. of Members	No. Cows On Test
Junior D.H.I.A.—Instructor		
Algoma—Ray R. Koss	13	—
Antigo—Bernard J. Kjelstad, Cyril Lyons.....	41	749
Arcadia—A. N. Weeks	19	342
Athens—Graydon Peterson	12	233
Augusta—Howard Hull	24	515
Bangor—Emil Path	26	585
Beaver Dam—Fred Meinke	3	61
Belleville—Kenneth W. Kramer	12	246
Belmont—Austin Boyle	13	318
Berlin—L. A. Blackburn	42	714
Blanchardville—Edward R. Acadden	3	—
Bloomer—Clifford O. Nenzel	34	672
Bonduel—D. C. Aderhold	25	495
Bowler—Stanton W. Martinson	8	164
Brandon—Glen J. Clement	7	149
Brillion—Harold J. Schuebel	41	763
Cambria—Leon Mazur	8	19
Cambridge—Vincent Arts	16	350
Casco—Chester L. Majeski	48	818
Chetek—George Webb	11	174
Chilton—N. Pautz	19	337
Clintonville—E. A. Hutchinson	28	580
Cornell—A. H. Brawner	20	257
Cuba City—Charles J. Larson	27	—
DePere—Gregory Buechel	21	451
Dunn Co. School of Agr.—F. J. Haugh	22	354
Durand—O. R. Hanson	11	216
East Troy—Merrill Pinch	—	—
Eau Claire—A. B. Cordes	35	427
Elkhorn—Dale E. Bruhn	9	262
Ellsworth—Kenneth Hall	38	618
Fish Creek—Emil Boron	10	120
Fond du Lac—Robert E. Rieck	10	200
Galesville—J. O. Beadle	27	737
Glenwood City—Raymond C. Wall	30	462
Granton—Francis Steiner	34	654
Hartford—Neal Nicholson	6	128
Hillsboro—G. E. Schroeder	25	529
Holmen—H. E. Mattison	16	—
Independence—John Lucente	12	161
Kaukauna—John Valiga	35	711
Kendall—Lewis Ewers	22	305
Kewaskum—Daniel Scheid	26	468
Kiel—Ralph Gramer	47	1074
Ladysmith—Erle Barber	8	—
Lake Geneva—J. S. Smith	10	—
Loyal—Carl Lawrenz	33	—
Madison East—Irving Gerhardt	19	329
Manawa—Merlin Jennings	23	335
Maple—Doyle Beyl	12	203
Markesan—Arlyn W. Hollander	31	680
Marshall—Quinton Showalter	16	227
Marshfield—Arnold Bluemke and Virgil Martinson	47	803
Mayville—Andrew Magyar	50	1411
Medford—Hugo DeJong	50	870
Melrose—James Ristow	14	206
Merrill—W. J. Ekvall	10	153
Mishicot—Donald Halada	33	521
Monroe—Kenneth Allen	60	1729
Montello—Jack Whirry	10	123
Mosinee—George D. Frey	21	347
Mt. Horeb—G. L. Johnson	35	948
Muscoda—Howard E. Jones	28	531

**MEMBERS OF
THE WISCONSIN JUNIOR DAIRYMEN'S ASS'N.
(Continued)**

	No. of Members	No. Cows On Test
Junior D.H.I.A.—Instructor		
New Holstein—R. F. Hemauer	40	744
New London—Donovan Hohman	50	992
New Richmond—Robert Heebink	32	630
Norwalk—Robert A. Young	18	441
Oconto—Charles L. Denure	23	338
Omro—Raymond L. Hoeft	46	815
Oshkosh—F. J. Miller	16	235
Osseo—Arthur L. Herum	28	454
Plymouth—Richard H. Delorit and Henry B. Otterson	46	814
Prairie du Chien—Guy C. Ralph	15	202
Randolph—Kenneth Afdahl	24	398
Reedsburg—T. R. Lathrope	34	760
Reedsville—Hallie Newlun	27	440
Richland Center—Edwin H. Reuter	7
Ripon—Donald Walters	15	263
Rosholt—Irven F. Rounsville	7	107
St. Croix Falls—George Johnson	27
Seneca—Glen M. Holman	19	361
Sevastopol—Carl Scholz	14	186
Seymour—Francis H. Hanson and Stanley Rynearson	32	668
Shawano—Karl E. Korting	34	498
Sparta—Marlon L. Schwier	10	206
Spencer—Garold Beaster	16	340
Spring Valley—Walter Hansen	3	49
Stanley—Vernon O. Horne	40	754
Stevens Point—Ray Gilbertson	3	71
Sturgeon Bay—Harold S. Johnson	6	97
Suring—Eugene Carlson	20	304
Tony—Donald R. LaBerge	2	44
Turtle Lake—Olaf Pederson	12	205
Viola—Walter Bartel	4	75
Viroqua—Carlyle M. Holtan	7	58
Waterloo—Joseph J. Mulcahy	8	168
Waukesha—O. E. Born, Chas. Rohr	3
Wausau Voc. School—Eugene Lehrmann, John Klipstein and Kieth Hawks.....	34	588
Wausau Sr.—Bernard Hylkema	11	159
Wausau Jr.—Frank L. Gulczynski	15	259
West Bend—Arthur Weiner	36	476
Westby—Ralph M. Cooper	24	407
Westfield—E. A. Boron	11	119
Whitehall—Glen C. Olson	6
Wisconsin Dells—Frank D. Weigel	1	6
Whitewater—Robert F. Thayer	8	218
Wittenberg—Floyd Doering	10

Join Your County

D. H. I. A.

It Pays

CO-OP DAIRY HERD IMPROVEMENT ASS'NS.

Maintaining Active Membership in the WISCONSIN DAIRYMEN'S ASSOCIATION

County—County Agent	Address
Brown—J. N. Kavanaugh	Green Bay
Chippewa—H. G. Horne	Chippewa Falls
Clark—Stanley Ihlenfeldt	Neillsville
Dodge—E. A. Brickbauer	Juneau
Donald Ausman, Dairy Agent	Juneau
Door—G. I. Mullendore	Sturgeon Bay
Dunn—Howard Kuhn	Menomonie
Fond du Lac—G. F. Massey	Fond du Lac
Harold Reinecke, Assoc.....	Fond du Lac
Grant—Fredric Dahms	Lancaster
Jefferson—F. G. Fellows	Jefferson
Kewaunee—Maurice Hovland	Kewaunee
Lafayette—Lester Swanson	Darlington
Outagamie—Gale VandeBerg	Appleton
Price—W. D. Rogan	Phillips
Rock—F. N. Campbell	Janesville
Rusk—E. J. Sirek	Ladysmith
Waukesha—George Dehnert	Waukesha
Waupaca—Waushara—	
Micheal Drozd	Waupaca
Lester Van Loon	Wautoma

STANDARD D. H. I. A.

Members of the

WISCONSIN DAIRYMEN'S ASSOCIATION

County—County Agent	Address
Barron No. 6—H. J. Vruwink	Garron
Dunn No. 4—Archie Johnson	Menomonie
Milwaukee—S. S. Mathesen	Milwaukee
Racine No. 2—	Racine
Mishicot D.H.I.A.—John Bucholz	Manitowoc

Miscellaneous

Name	Address
Aebischer, D. C.—State Board of Vocational & Adult Education, State Office Bldg., Madison.	
Beals, Wilmer—D.H.I.A. Fieldman, Chetek.	
Block, Alton Dale—Badger Breeders, Shawano.	
Bonsack, C. H.—State Board of Vocational & Adult Education, State Office Bldg., Madison.	
Bright Star Farm—George T. Miller & Sons, R. 2, Antigo.	
Collentine, A. O.—Extension Dairyman, College of Agriculture, Madison.	
Cooper, Melvin—Assistant Veteran—On The Farm Supervisor, Madison.	
Cramer, A. J.—Ext. Dairyman, College of Agr., Madison.	
Engendorff, O. H.—Department of Agriculture, Cheyenne, Wyo.	
Fay, Ivan G.—Veterans-On-The-Farm State Supervisor, Madison.	
Harris, Roy T.—Extension Dairyman, College of Agr., Madison.	
Knox, Wm.—Hoard's Dairyman, Fort Atkinson.	
Lewandowske, Herman—D.H.I.A. Fieldman, Rusk.	
Mrs. Della Loul—Field Editor, Prairie Farmer, Madison.	
Nelson, Harry—Ass't. Supervisor Veteran-On-The-Farm Super- visor, Wisconsin Rapids.	
Sasman, L. M.—State Board of Vocational & Adult Education, State Office Bldg., Madison.	
Stallard, J. E.—Extension Dairyman, College of Agriculture.	
Vergeront, Glen W.—Extension Dairyman, College of Agriculture.	
Platteville State Teachers College—Dr. V. E. Nylin, Platteville.	
Senniff, Joseph—Fieldman Racine Co. No. 2, Burlington.	
River Falls State Teachers College, River Falls.	



ALLOVER

Electric

Animal Clipper

Model "46"

Safe! Sure! Speedy!

Clip your cows, horses, dog and other animals with this new, electric animal clipper. Safe, easy to use. Cuts fast and clean. Cannot shock. Motor stays cool. Equipped with standard 3-inch cutting blades and 20-foot cord. Guaranteed. You take no chances — your money refunded if not fully satisfied.

Crown Weaning Ring

● A new - type Calf Weaner
—easy to install—stays put
—will not irritate—does not
interfere with feeding—may
be used indefinitely.



Self-Locking BULL RING

Safe ● Strong ● Durable

● Equipped with easy piercing cap and automatic lock. Safe, easy to install. Sturdy construction. No loose parts. If your dealer cannot supply you, write direct to . . .

ALLOVER MFG. CO.

Racine, Wisconsin

FIRST AID TO QUALITY MILK PRODUCTION



RAPID-FLO

TRADE MARK OF JOHNSON & JOHNSON

Fibre-Bonded **FILTER DISKS**

The safest, most retentive single-service milk filter disks obtainable, preferred by most dairy farmers coast-to-coast.

Available either without gauze or gauze-faced (to fit the needs of strainers in general use).

All Rapid-Flo Filter Disks are FIBRE-BONDED, the exclusive Johnson & Johnson process that makes Rapid-Flo Filter Disks safer, more retentive and efficient, providing an even more reliable Farm Sediment Check-Up.

THE *RAPID-FLO* FARM SEDIMENT CHECK-UP

Your daily safeguard for Better Milk Quality and protection against possible loss of milk, endorsed by leading dairy authorities.



1. After filtering each can of milk (10 gallons or less) carefully remove the used filter disk from the strainer and place it on a cardboard to dry.
2. When it is dry, examine the disk closely. Identify the sediment or extraneous matter, in order to determine where it came from, so you can prevent any more getting into milk in the future.



A clean, used filter disk, the Badge of Merit of a good dairy farm

FILTER PRODUCTS

Johnson & Johnson

DIVISION

4949 WEST 65TH STREET

CHICAGO 38, ILLINOIS

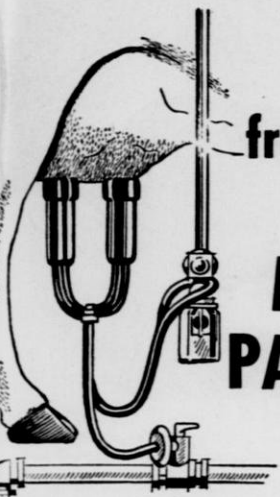

Pipe milk
from Cow to Cooler
with a
MCCORMICK
PARLOR MILKER

NO WALKING . . . NO CARRYING . . . NO DELAY

Think of it. You attach the teat cups and milk flows into the cooler. Sounds wonderful, and it is.

IT'S ALL AUTOMATIC

Milk flows into a pipeline—instead of a pail. Cooling can start almost instantly.

THE COST IS SO REASONABLE

Unit for unit, a McCormick parlor milker compares in price with pail-type milkers.

SEE US TODAY

Find out how a McCormick parlor milker does the work—while you profit *more*, while handling milk less.

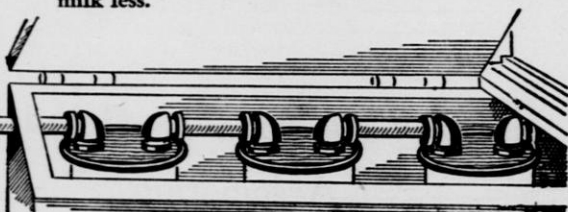

NOTE: All McCormick parlor milkers equipped with stainless steel pipe comply with the applicable construction requirements of Item 12-r of Section 7 of the milk ordinance and code recommended by the U. S. Public Health Service.



INTERNATIONAL
HARVESTER

MADISON

GREEN BAY

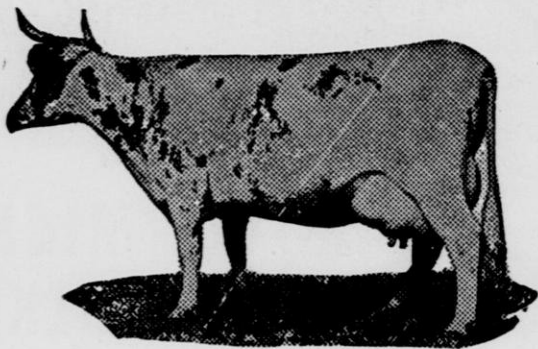

Wisconsin Ayrshire Breeder

Are you a member of your State Breed Association? This Association works for your interest. JOIN NOW, your support will be appreciated.

Wisconsin Ayrshire Breeders Association

Glen Hacker, Pres.
Brillion, Wisconsin

Albert Wonoski, Sec'y.
Dousman, Wis.

DIRECTORS

George Simmons	Oconomowoc, Wis.
John Dalton	Oconomowoc, Wis.
George Dobratz	Merrimac, Wis.
Oscar Hafs	Genoa City, Wis.
Leonard Nagel	Genoa City, Wis.
Lawrence Blank	Ripon, Wis.
Wm. Fischer	Manitowoc, Wis.

Ayrshire Breeder's



Active Members of
The Wisconsin
Dairymen's Ass'n.

Name	Address	Reg.	Gr. No.
Bjerke, Elmer, Weyerhauser		Gr.	33
Blank, Lawrence, R. 1, Ripon		Reg.	14
Braun, Norman, Rt. 3, Clintonville			14
Cuhel, Ludwig, R. 1, Caddot		Reg.	45
Dalton, J. A., R. 1, Oconomowoc		Reg.	37
DePeau, Ervin, R. 1, New Franken		Gr. & Reg.	19
Fischer, Wm. J., R. 4, Manitowoc		Reg.	28
Glandt, Gerhard, R. 1, Kewaunee			13
Hafs, Oscar W. & Sons, R. 1, Genoa City		Reg.	23
Henschel, Raymond, R. 1, Sturgeon Bay		Reg.	24
Jones, Cornelius E., R. 3, Juneau		Reg.	33
Kelman Bros., R. 1, Watertown		Reg.	28
Krueger, Arthur F., R. 1, Ixonia		Reg.	16
Mastey, Florian, Nichols		Reg.	16
McCallick, Wm., Woodman		Gr.	9
Mishalek, Edw., R. 2, Kewaunee			14
Pinnow, Ervin & Kurth, Rudolph, R. 1, Ripon			16
Schmidt, Leslie, R. 1, Greenleaf		Reg.	22
Schneider, John & Scott, Fred P., R. 1, Oakfield		Reg.	—
Schroeder, Alber, R. 3, Clintonville			15
Seidl, Alvin, R. 1, Two Rivers		Reg.	30
Seitz, Robert, R. 2, Waukesha		Reg.	14
Stuebs, Roland, R. 3, Kewaunee			19
Throne, C. W., R. 4, Weyauwega			8
Travis, Erwin, R. 1, Whitewater		Reg. & Gr.	29
Wilquet, Walter, R. 4, Sturgeon Bay		Reg.	14



DAIRY- VAC

*Vacuum
Cleaner for
Cattle*

Send for
Folder

Plymouth
Wisconsin

LAWN HURST FARM

Registered Ayrshires
Bred for Production and Type

Herd headed by "Glen Urguhart Imperial's Ideal" son of "Glen Urguhart Imperial 86582 Imp." and "Glen Campbell Sunflower 323416" with a 2 yr. old record of 9983 lbs. of 4.36% milk, 435 lbs. butterfat. A 4 yr. old record of 11145 lbs. butterfat. A 4 yr. old record of 11145 lbs. 4.30% milk, 475 lbs. butterfat..

A Few Choice Bull Calves for Sale.

LAWRENCE BLANK

Ripon, Wisconsin

HACKER BROS.

BRILLION

Breeders of the Ayrshire Cow that has the

State Record for Longtime Production.

LEAN MEAT WANTED

For daily meals, mothers buy more meat of medium finish. Sufficient fat for flavor is desired. But excessive fat costs you money in lowered market prices — and in higher feeding costs, too.

Your job in raising livestock is to convert feed into meat profitably. Livestock of good conformation, well muscled livestock, are the types most profitable to you to raise and sell.

We feel sure the knowledge you obtain in selecting and feeding your show animals will help you earn well deserved profits from your livestock production for years to come. We wish you every success.

Your Friendly Livestock Market

FINE MEATS



Madison • Chicago

Davenport

Prairie du Chien



PROGRAM HIGHLIGHTS FOR 1952

STATE SALE

The fifth annual Wisconsin State Sale will be held at the Baraboo Fairgrounds on Saturday, June 6. The offering will consist of approximately 60 head all consigned by breeders in the state. All animals will be carefully selected by the state committee. A banquet on Friday night will be held at the Warren Hotel and all are cordially invited to attend.

CANTON SHOWS

One day aCnton Shows for each o fthe 10 organized Cantons are being planned for the month of July, starting July 8 and ending July 18 with Canton 3's Show and the tSate Picnic.

CANTON MEETINGS

Afternoon meeting in each Canton were held in March. Breeders came away more enthusiastic than ever about Brown Swiss.

4-H ENCOURAGEMENT

The top boy or girl in both 4-H and FFA will receive a pen and pencil set and the second place award will be \$10.00 cash. A two day trip to view some of the outstanding swiss herds in the state will also be given to the top two winners in 4-H and FFA. Prizes, too, for the best showmen and county groups at the 152 State Fair.

Wisconsin Brown Swiss Association

(Have you joined this year?)

Emil J Jensen
Menomonie, Pres.

Evansville, Vice-Pres.

Lyle Viney

Clifford Martin, West Salem
Secretary-Treasurer



Brown Swiss Breeders

Active Members of
The Wisconsin
Dairymen's Ass'n.

Name	Address	Reg.	Gr.	No.
Anderson, O. E., Bruce		Reg.		30
Baumgartner, Ray, R. 1, Eagle		Reg.		39
Bender, Emil, Woodman		Reg.		23
Beyerl, Aloysius, R. 1, Colby		Reg.		17
Blankschien, Louis, R. 3, Clintonville		Gr.		14
Bogenschneider, Willard, Mayville				—
Brahm, Elmer, Sussex		Reg.		25
Brugger, Bert, R. 1, Black Creek		Gr.		34
Buckingham, C. L., Ridgeway		Reg.		23
Chadbourne, Gilbert, R. 3, Fond du Laac		Reg.		23
Clark, Marcus, R. 1, Oneida		Gr.		20
Cooke, George Estate, Racine		Reg.		11
Crossman, Dale, R. 1, Eldorado				30
Crossmon, Steve, R. 1, Rosendale				13
Curtis Bros., Cuba City		Gr.		35
Davis, Stanley, Darlington		Reg. &	Gr.	14
Debroux, Willmer, R. 4, Sturgeon Bay		Gr.		14
Diedrich Bros., Weyautga				22
Drews, John & Eske, Harold, R. 2, Oconomowoc		Gr.		—
Dusell, Earl, R. 4, Beaver Dam		Gr.		10
Elser, Elmore, R. 1, Beaver Dam				—
Elser, Theodore E. & Art Rahn, R. 1, Beaver Dam		Reg.		38
Engel, Sol, R. 1, Mukwonago		Reg.		19
Erasmus, W. A., R. 4, Waukesha		Reg.		26
Esser, Harry, Bagley		Reg. &	Gr.	13
Evans, Willard, R. 1, Waukesha		Reg.		32
Fox, Russell, Waterloo		Reg.		42
Friend, Clarence, R. 1, Seymour		Reg.		18
Fritz, Carl, Fennimore		Gr.		20
Galloway, E. P., R. 3, Fond du Lac		Reg.		27
Ganz, Wm. F., R. 1, Beaver Dam		Gr.		17
Garthwaite, Chester, Mt. Hope		Gr.		24
Gear, Carroll & Son, R. 1, Plainfield				12
Gear, Carroll A., R. 1, Plainfield		Reg.		20
Gilbertson, Morris L., R. 1, Evansville		Reg.		25
Grueneberg, Herbert, R. 2, Columbus		Reg. &	Gr.	8
Gutzmer, Harold, Stockton		Gr.		12
Hackburth, Lester, Theresa				—
Hansen, Hans P. & Sons, R. 1, Pine River				20
Hanson, Dr. Roy, R. 1, Hartland		Reg.		24
Hedemark, Frank, R. 3, Greenwood		Reg. &	Gr.	22
Hendricks, Ray, R. 1, Campbellsport		Gr.		11
Henning, Elmer, R. 2, Burlington		Reg. &	Gr.	5
Henning, George, Burlington		Reg.		19
Herman, Alfred, R. 1, Black Creek		Gr.		14
Hirshbrunner, Art, Shullsburg		Reg. &	Gr.	27
Hodgeson, Franze, Apple River		Reg.		43
Horst, Alvin C., R. 1, Rubicon		Reg. &	Gr.	18
Illing, H. L., R. 3, Waukesha		Reg.		40
Jelinek, Milos, R. 3, Kewaunee				6
Jensen, Emil J. & Sons, R. 2, Menomonie		Reg.		62
Kastenmeier, Alois & Robert Wood, R. 2, Beaver Dam		Reg.		22
Kastenmeier, Alois & Ed., Kasminski, Beaver Dam		Reg.		20

BROWN SWISS BREEDERS (Continued)

Name	Address	Reg.	Gr.	No.
Kastenmeier, Lawrence, R. 4,	Beaver Dam	Reg.		19
Kiley, Walter, R. 1,	DePere	Gr.		30
Koenigs, Phillip, R. 2,	Pewaukee	Reg.		22
Koepsel, August & Son,	Baileys Harbor	Reg.		14
Koepsell, Erwin, R. 3,	Juneau	Gr.		17
Kohlman, Francis, R. 1,	Calvary	Reg.		22
Kramer, Lambert,	Hortonville	Gr.		19
Krueger, H. E., R. 2,	Beaver Dam	Reg.		67
Krueger, H. E. & Wuesthoff, R. 2,	Beaver Dam			—
Krueger, Henry W. & Clifford Steinhaus,	R. 4, Beaver Dam	Reg.		23
Kruel, Ernest, Fennimore		Reg.		7
Krull, Marvin, Nichols		Gr.		27
Kuehl, Orville, R. 3,	Kewaunee			23
Land O'Lakes Creameries, Inc.,	Minneapolis, Minnesota			—
Landwehr, Joe, R. 3,	Seymour	Reg.		24
Lau, Wilmer,	Hartford			—
Lee, Carl,	Milwaukee 2	Reg.		14
Lemens, Lewis, R. 4,	Luxemburg			13
Lenta, Lloyd F., R. 1,	Horicon	Gr.		10
Luckow, Elmer, R. 4,	Beaver Dam	Reg.		22
Luedtke, Royal & Sons, R. 1,	Algoma			33
Luening, Robert, R. 3,	Pewaukee	Reg.		15
Martin, Delbert,	Warren	Gr.		22
Meidam, Arthur, R. 1,	Bear Creek			15
Meir, Alfred & Son, R. 2,	Monroe	Reg.		55
Merrill, Donald, R. 1,	Shiocton	Gr.		16
Miller, George,	Park Falls	Reg.		—
Moldenhauer, Gilbert,	Iron Ridge			—
Moldenhauer, Herman,	Mayville			—
Mueller Farms Inc., R. 2,	Seymour	Reg. & Gr.		33
Mueller, Herbert W., R. 2,	Seymour	Gr.		24
Mueller, John E., R. 7,	Watertown	Reg. & Gr.		15
Mueller, Reinhold H., R. 2,	Seymour	Gr.		18
Nackers, A. M., R. 2,	W. DePere	Reg.		22
Neis, Ben,	Randolph	Reg.		26
Neises, Art,	Patch Grove	Gr.		21
Newhouse, Wesley, R. 2,	Appleton	Reg.		26
North, Norris, R. 1,	New Auburn	Gr.		23
Norvic Farm, R. 1,	Lake Mills	Reg.		38
Oster, John Jr., R. 3,	Elkhorn			—
Pappenfuss, Wm. F.,	Iron Ridge	Gr.		10
Peterson, Archie, R. 1,	Oconomowoc	Reg.		18
Rockdaschel, Harold, R. 1,	Dale	Gr.		16
Ruplinger, Orville, R. 2,	Oakfield	Gr.		27
Sasman, Alvin, R. 2,	Black Creek	Gr.		15
Schauer, Mrs. John, R. 1,	New Franken	Reg.		17
Schraufnagel, Anton, R. 2,	Oakfield	Reg.		32
Schreiber, Irvan, R. 3,	JeJefferson	Reg.		10
Sennhenn, Erwin, R. 1,	Columbus	Reg.		15
Sherman, Florence, R. 1,	Jefferson	Reg.		9
Sherry, Orbec D.,	Viroqua	Reg.		25
Sommers, Reinhardt, R. 2,	Appleton	Gr.		19
Sonnenburg, Emil, R. 1,	Helenville	Reg.		15
Spensley, Glenn,	Platteville	Gr.		19
Stedjee, Owen, R. 1,	Navarino	Gr.		16
Stegner, Harvey L.,	Star Rte. Woodland	Gr.		8
Stegner, Joseph,	Mayville			—
St. Francis Monastery,	Burlington	Reg. & Gr.		21
Storzer, Charles, R. 1,	Oneida	Reg. & Gr.		18
Tabot, C. H., R. 3,	Beaver Dam	Reg. & Gr.		8
Taylor, Jesse,	Platteville	Gr.		21
Teasdale, Howard,	Darlington	Reg.		14
Tri-State Breeders Co-op.,	Westby			—
Van Patton, C. J., R. 1,	Black Creek	Reg.		57
Vaver, Franklin, R. 1,	Bloomer	Reg. & Gr.		14
Viney, Frank & Son, R. 1,	Evansville	Reg.		24

Foxacres Brown Swiss

Home of the "Sensations" and the "Stars."

We are continuing the "Jane" blood through the use of:

Lee's Hill eKeper's Kinsman 72896.
Judd's Bridge Mel 66101.
Wonder Smith of Lee's Hill 62228.
Walhalla Spotlight Whirl 71920.
C. B. Sir Duke 73318.

RUSSELL FOX, Waterloo, Wis.
HARLEY FOX, Columbus, Wis.

EVANSDALE FARM

REGISTERED BROWN SWISS

T. B. Accredited since 1922

Calfhood vaccination practiced since 1930
Production tested since 1932

Home of the 1947 Jr. Champ at the Wis. State Fair
—Evansdale Royal Belle whose dam Slyanna Belle
of Evansdale has 531.8 lb. fat as a 5 yr. old with
4.1% test.

— Inquiries invited —

WILLARD R. EVANS, Waukesha, Wis.

BROWN SWISS BREEDERS (Continued)

Name	Address	Reg.	Gr.	No.
Wallace, Lester, R. 1, Beloit	Reg. & Gr.		25
Welsing, Arnold, R. 2, Denmark	Gr.		20
Weninger, Jacob, Brownsville			—
Williams, Ervin R., R. 1, New Franken	Gr.		14
Yahnke, Otto & John, R. 5, Burlington	Reg. & Gr.		21
Zellner, Elmer, R. 4, Luxemburg	Reg.		18
Ziegler, Donald, Norwalk	Gr.		18

SEDGELEY FARM

Senior Herd Sire: Engle Acres Della Sergeant 96173

Sire: Buttercup's York 68245

His 3 nearest dams average:

655.6.68F 17,464.0M (2x 4.15%)

Calfhood Vaccination—H.I.R. Tested Since 1935

Bulls and Cows for Sale

EMIL J. JENSEN & PAUL G. BJORK
Menomonie, R. 2, Box 50, Wisconsin

Catalog FREE! Write Today

Write us for most complete catalog on Agricultural Equipment ever published.—Everything needed for D.H.I.A., Artificial Insemination, Vet. Instruments and Breeding Equipment.

NATIONAL AGRICULTURE SUPPLY CO.
Fort Atkinson, Wis.



GOLDEN GUERNSEY MILK

Now 3 Different Ways

1. "CREAM AT THE TOP." For those who wish to remove a half pint of delicious cream from the top of the bottle, and serve a milk high in solids and vitamins for drinking.
2. "HOMOGENIZED." For those who prefer the smooth velvety flavor of delicious butterfat—broken up and distributed into minute particles throughout the entire bottle.
3. "SKIM." For those who, under doctor's orders, require a skimmilk of excellent flavor, high in solids-non-fat content.

For information about producing Golden Guernsey Milk write: The American Guernsey Cattle Club, Promotion Division, 07 Main St., Peteborough, N.H.

GUERNSEY BREEDERS

Be a member of your County and
State Association

SERVICE:

To Breeders—We offer our sales service for dispersal sales and for private sales. Also cooperate with our county association sales groups. Let us know if you need help on your back registrations. We can help you.

We supervise the sale of Golden Guernsey milk in Wisconsin — The best market for a high quality milk.

Wisconsin Guernseys Our state magazine to every member, your membership is needed we will give you value received.

OUR YOUTH PROGRAM:

20 special awards to 4-H and FFA members. Showmanship awards and other special awards given at County and State Fair.

Cooperation with county associations to give more help and awards to our junior breeders.

OTTO C. KLINE, Secretary
Box 14—Waukesha, Wisconsin



Guernsey Breeders

Active Members of
The Wisconsin
Dairymen's Ass'n.

Name	Address	Reg.	Gr.	No.
Albrecht, Walter, R. 2,	Mukwonago	Gr.	25
Algiers, Charles, R. 6,	Menomonie	Gr.	25
Allen, James & Donald,	Chetek	Gr.	21
Alstad, Bjerne, R. 2,	Ladysmith	Gr.	18
Amonson Bros.,	Iola		10
Anderson, Carl, R. 1,	New Auburn		17
Anderson, Frederick, R. 2,	Sparta	Gr.	12
Anderson, Gunner,	Ellison Bay	Gr.	15
Anderson, Esten,	Elk Mound	Gr.	20
Andree, A. P. & Sons, R. 2,	Ogema	Reg.	20
Andree, Ervin J., R. 2,	Pewaukee	Reg. & Gr.	12
Aring Guernsey Farms, R. 2, Thiensville		Reg. & Gr.	23
Arttus, Ross, Wilton		Gr.	15
Arveson, Leo, Wautoma			16
Ashmare, Ralph, Bagley		Gr.	13
Backes, Morgan, R. 3,	New London		18
Bailey, Alvin, Boyceville		Gr.	20
Bakken, E., Atlasta Farm	Menomonie	Reg.	50
Balson, Charles, R. 1,	Fond du Lac		32
Banker, John, Bruce		Gr.	14
Barden, E. R., Platteville		Gr.	25
Barta, Calvin, R. 1,	Two Rivers	Gr.	19
Bartell, Lawrence, R. 1,	Waukesha	Reg.	35
Barth, Geo. & Son, R. 1,	Black Creek	Gr.	30
Basse, Wm., R. 6,	Waukesha	Reg.	31
Baughman, Evert,	Sheldon	Gr.	19
Bauman, Carl, R. 3,	Appleton	Gr.	14
Bauman, Elmer,	Forestville	Reg. & Gr.	29
Bauman, Lawrence, R. 4,	Neillsville	Gr.	10
Baumgartener Bros.,	Wrightstown	Reg.	21
Baumhardt, John, R. 1,	Campbellsport	Gr.	30
Beam, Wilbur, Glen Flora		Reg.	21
Beaudette, Joseph, R. 2, Chippewa Falls		Reg. & Gr.	9
Becker, Harry J., R. 3, Fort Atkinson		Reg. & Gr.	11
Becker, Walter & Cloute, R. 1 Fort Atkinson		Reg.	13
Becker, Wilbur, R. 1,	Fort Atkinson	Reg.	21
Behnke, Laurel L., R. 1,	Clintonville		12
Bellmer, Kenneth, R. 1,	Fond du Lac		10
Belter, Ed., R. 1,	Berlin		12
Benedum, Walter, Theresa			—
Bennor, J. E., Bruce		Gr.	18
Berendes, Frank, R. 5,	Sparta	Gr.	24
Berge, Clarence,	Glen Flora	Gr.	12
Bergeman, August, R. 2,	Appleton	Gr.	24
Bernetzke, Theo., R. 3,	Appleton	Gr.	21
Beschta, Elmer, R. 1,	Hortonville	Gr.	21
Besserlich, Ray, R. 3,	Kewaunee		14
Best, Robert, Downing		Reg. & Gr.	27
Best, Ted. G., Downing		Reg. & Gr.	27
Bieri, Bruce, R. 3,	Sturgeon Bay	Reg. & Gr.	14
Bierman, George, R. 2,	Ogema	Reg. & Gr.	27

GUERNSEY BREEDERS (Continued)

Name	Address	Reg.	Gr.	No.
Bille, Bernard & Albert DeBoer,	R. 2, Brandon		Gr.	—
Bierman, Louis,	Platteville		Gr.	11
Bishop, R. B.,	R. 1, Mukwonago		Gr.	93
Bjerke, Elmer,	R. 1, Gilman		Gr.	17
Blahnik, Victor,	R. 2, Algoma			17
Blakely, Donald,	R. 2, Menomonie		Gr.	16
Blodgett, Harvey,	Boyceville		Gr.	18
Bock, Elmer,	R. 1, Malone		Reg.	23
Boese, Gust,	R. 3, Bloomer		Gr.	19
Boese, Harold,	R. 2, Bloomer		Gr.	21
Boettcher, Henry,	R. 2, Cadott	Reg. &	Gr.	22
Bollen, E. R.,	Tony		Gr.	20
Bork, Robert,	R. 1, Marion			20
Borkovetz, Robert Jr.,	R. 3, Kewaunee			8
Bouche, Milton,	R. 2, Algoma			14
Bourreth, Clifford,	Livingston	Reg.		24
Bowen, Robert,	Fennimore		Gr.	12
Braatz, Percy,	Shiocton		Gr.	13
Brandel, Paul,				
	R. 3, Fort Atkinson	Reg. &	Gr.	19
Breitrick, O. H.,	R. 1, Appleton		Reg.	16
Brey, Geo. Jr.,	R. 6, Sturgeon Bay		Gr.	13
Brigham, Glen,	R. 1, Whitewater	Reg. &	Gr.	23
Broodlow, Alden,	R. 3, Jefferson		Gr.	—
Brown, Robert,	Platteville		Gr.	14
Brubakken Bros.,	R. 1, Iola			18
Brunstad, G. A. & Sons,				
	R. 3, Chippewa Falls		Reg.	51
Buman, Alvin,	R. 1, Dale		Gr.	15
Bungert, Roy,	R. 1, Hortonville		Gr.	24
Burlington, Gene,	Palmyra		Reg.	14
Burnham, H. L.,	Platteville		Gr.	25
Burton, Donald,	R. 1, Eagle		Reg.	19
Busche, Arnold,	R. 3, Fort Atkinson		Gr.	18
Buswell, Roger,	R. 1, Sparta		Gr.	16
Butler, Charles D.,	R. 2, Clintonville			9
Bygd, Oscar,	Boyceville		Gr.	24
Byrnes, James,	Darlington		Gr.	18
Carlson Bros.,	R. 1, New Auburn			16
Cash, Robert,	R. 2, Milton Jct.	Reg. &	Gr.	15
Cerdy, Harold,	Sparta		Gr.	16
Chapin, A. J.,	R. 2, Brandon		Reg.	25
Chilson, Donald,	Rusk		Gr.	20
Christopherson, Peter,	R. 1, Withee	Reg. &	Gr.	15
Clausen, Harold,	Bruce		Reg.	19
Clausing, Mrs. Wm. F.,	Juneau			—
Clay, John,	R. 1, Tomah		Gr.	10
Clemons, Owen,	R. 3, Janesville	Reg. &	Gr.	20
Clough, Robert,	Beaver Dam		Gr.	32
Coisman, Harry,	R. 4, Sturgeon Bay	Reg. &	Gr.	20
Colman, E. W.,	R. 1, Hartland	Reg. &	Gr.	18
Congdon, Bert,	Galesville			14
Connell, James,	R. 4, Pewaukee		Reg.	14
Cook, Keith,	Elroy		Gr.	8
Cooley, Robert,	R. 2, Boyd		Gr.	14
Cooper, L. F.,	Ladysmith		Gr.	15
Cosgrove, Thomas,	R. 1, Dousman	Reg.		36
Costello, Dan,	R. 2, Fond du Lac	Reg. &	Gr.	18
Cowin, Dillard & Ralph,	Chetek		Gr.	27
Craanen, Donald,	R. 1, Green Bay		Gr.	19
Craig, Stewart,	Manawa			20
Cramer, Clarence,	R. 1, Dousman	Reg.		10
Crubaugh, Clayton,	Mt. Hope		Gr.	24
Culver, Ernest,	Platteville		Gr.	15
Cushman, Cletus,	Platteville		Gr.	38
Dahl Bros.,	Rock Falls		Gr.	24
Dale, John P.,	Menomonie	Reg. &	Gr.	45

GUERNSEY BREEDERS (Continued)

Name	Address	Reg.	Gr.	No.
Damerow, Irvin, R. 1, Tomah			Gr.	24
DeBuhr, Henry, Platteville			Gr.	26
Derks, Ray, R. 2, Stanley			Gr.	16
Dettmer, Warren, R. 3, Cadott			Gr.	17
DeVoud, L. M., R. 2, Marion				25
Diedrich, Lloyd, Ladysmith			Gr.	18
Dietz, Edward, R. 2, Hortonville			Reg.	30
Dilts, Lloyd, R. 1, Rosendale				—
Dnukwiner, Floyd, R. 3, Tomah			Gr.	16
Dobson, Burdette, Livingston			Gr.	25
Dobson, Joe, Livingston			Gr.	37
Doerrs, J. J., R. 1, Boyd			Gr.	18
Draeger, Clarence, R. 2, Fort Atkinson			Reg.	30
Draves, Allie, Plainfield				15
Dressel, Albert, R. 4, Chippewa Falls			Gr.	11
Dressel, Andrew, R. 3, Cadott			Gr.	23
Dufek, Matt, R. 4, Sturgeon Bay			Reg. & Gr.	12
Dukelow, Clyde, R. 1, Woodland				—
Dukelow, Donald, R. 1, Woodland				—
Duley, Benno, R. 2, Fond du Lac			Reg. & Gr.	24
Durant, Marvin, R. 1, Ripon			Reg.	27
Dwyer Bros., Kendall				—
Dyar, D. M., Bruce			Gr.	10
Edgewater Stock Farm, R. 2, Fort Atkinson			Gr.	30
Ehlers, Bernice Estate, R. 2, Fort Atkinson			Reg. & Gr.	24
Eke, B. W., Bruce			Gr.	12
Emmerton, Dan, Colfax			Gr.	32
Emmons, Jerome, Sheldon			Gr.	10
Erdman, Arthur, R. 1, Fort Atkinson			Reg. & Gr.	15
Erdman, L. C., R. 2, Jefferson			Reg.	27
Erickson, Allen, Glen Flora			Gr.	13
Erickson, Melvin, R. 7, Green Bay			Gr.	27
Erickson, Merton, R. 6, Menomonie			Gr.	18
Erpenback, Henry, R. 2, Elk Mound			Gr.	17
Eslinger, Dan, R. 1, Stanley			Gr.	18
Eulrich, Loyal, R. 2, Clintonville				20
Everson, Wilbur, Fennimore			Gr.	7
Evert, John, R. 2, Pewaukee			Reg. & Gr.	32
Evjen, Arnold, Tony			Reg.	16
Evjen, Jacob, Glen Flora			Reg.	13
Evjen, Leslie, Glen Flora			Reg.	23
Falk, Arthur & Alfred Brickson, R. 3, Fort Atkinson			Reg.	16
Fellows, Clifford R., R. 2, Evansville			Reg. & Gr.	31
Fiedler, Charles, R. 1, Tomah			Reg.	27
Fink, Alvin, R. 3, Fort Atkinson			Gr.	8
Fischer, Martin Jr., R. 3, Mayville			Reg. & Gr.	26
Fisher, Lawrence, R. 1, Valders			Reg. & Gr.	50
Fleming & Brandle, R. 3, Fort Atkinson			Reg. & Gr.	22
Flick, Herb, Wheeler			Gr.	17
Flyte, W. L., Hancock				12
Ford, John, Wilton				—
Francois, Elmer & Sons, Chetek			Gr.	56
Franzee, Jeff, Stanley				20
Freeman, Byron & Son, R. 3, Whitewater			Gr.	15
Froeming, Henry, R. 1, Kennan			Reg. & Gr.	13
Fuhrman, Walter, R. 2, Elmwood			Gr.	17
Fuller, Charles, Wautoma				9
Fulton, Stanley, Glen Flora			Gr.	13
Furlong, Melvin, R. 2, Campbellsport			Reg. & Gr.	19
Gardner, Vern, R. 1, Greenwood			Gr.	25
Gass, Melvin P., R. 1, Holcombe				12
Gasteyer Bros., Elmwood			Reg.	20

SELL HER MILK!

**Her calf doesn't need it
...with **KAFF-A****

The safe replacement for milk!

Raise healthy calves on vitamin-high Kaff-A! A million healthy heifers have already been raised on Kaff-A. It's the *safe* replacement for milk . . . the one you can be sure will produce healthy calves! So don't take a chance on an inferior imitation of Kaff-A. A nickel saved on feed may cost you many dollars if your cows turn out to be poor milkers. Be safe! Feed Kaff-A! *Its* vitamin content is known! Kaff-A has a nutritious dried buttermilk base. It also contains other dairy by-products, some cereal products, plus Vitamin A and D Feeding Oil!

Every box gives you up to 500 extra pounds of milk to sell! Just 1 lb. of Kaff-A replaces 10 lbs. of milk in calf feeding! That means every 50 lb. box of Kaff-A fed with low-cost hay and grain can release as much as 500 lbs. of milk you can sell! And you'll find that adds up to a handsome profit!

Easy to feed! Just mix one part Kaff-A to 9 parts of warm water, and begin to feed on the 4th day! By the 10th day your calves will be weaned! So feed Kaff-A and sell your cow's milk! Kaff-A is the safe replacement for milk!

CONSOLIDATED PRODUCTS CO., Danville, Ill.

Division Offices:

Princeton, N. J. • Des Moines, Ia. • Sacramento, Calif.

**Makers of Semi-Solid Buttermilk,
Semi-Solid Emulsions and Kaff-A**

KAFF-A



another money-
maker for you from
CONSOLIDATED

GUERNSEY BREEDERS (Continued)

Name	Address	Reg.	Gr.	No.
Gates, Joe, Livingston		Reg.		14
Gates, John, Livingston		Reg.		14
Gaulke, Warren		Gr.		18
Gehl, James, Neosho		Gr.		7
Genske, Kenneth, R. 1, New London		Gr.		15
Gerberding, Robert, Sheldon		Gr.		19
Geizendanner, John, Barron		Reg. & Gr.		29
Glasville & Wilkins, Lancaster		Reg.		12
Gochee, Edmund, Bruce		Gr.		10
Golden Prairie Farm, Union Grove		Reg. & Gr.		27
Gomm, George, R. 1, SShiocton		Gr.		19
Gomm, Ray, R. 1, Shiocton		Gr.		28
Gonske, Gottlieb, R. 2, Rice Lake		Reg. & Gr.		28
Gordon, Myron, Ladysmith		Gr.		7
Graf, Vernon, R. 6, Sturgeon Bay		Reg. & Gr.		12
Graff, Clyde, Ridgeland		Gr.		24
Graffen, Norman, R. 1, Van Dyne				—
Green, Everette, Stanley		Gr.		13
Greenfield, Gerald, R. 1, Waupun				22
Grindl, James, R. 1, Stanley		Gr.		29
Grindle, Eugene, R. 2, Stanley		Gr.		24
Griswold, George, R. 2, Waukesha		Reg. & Gr.		19
Gudis, Charles, Ladysmith		Gr.		27
Gulickson, Jerome, R. 2, Iola				18
Haack, Elmer, R. 2, Algoma				14
Haas, Henery, Cassville		Gr.		25
Haase, Emil, Sheldon		Gr.		17
Hacklander, C. E., Chicago, Ill.		Reg. & Gr.		35
Hafeman, Louis, Forestville		Reg. & Gr.		23
Hafemann, Harvey, R. 1, Greenleaf		Gr.		19
Hafemann, Raymond, R. 1, Greenleaf		Gr.		16
Haferbecker, Melvin, R. 2, Appleton		Reg. & Gr.		23
Halada, Joseph Jr., R. 2, Algoma				8
Halverson, Ted, R. 1, Whitewater		Gr.		7
Hansen, Henry, R. 2, Clintonville				18
Hansen, Leland, R. 1, Oneida		Gr.		17
Hanson, Earl, R. 2, Neillsville		Reg. & Gr.		7
Hanson, Jalmer, Barron		Reg. & Gr.		17
Hanson, John, R. 2, Neillsville		Reg. & Gr.		22
Hargrove, Alan, R. 1, Ripon				—
Harnisch, Ed., Boyceville		Gr.		16
Harnisch, Wm., Boyceville		Gr.		30
Harrison, Herbert, Rusk		Gr.		24
Harshman, Boyd, Elk Mound		Reg.		20
Hartvig, Herbert, R. 1, Wittenberg				15
Hartway, Carl, R. 1, Park Falls		Reg. & Gr.		23
Harvey, Mrs. A. C., North Prairie		Gr.		44
Hass, Herman, Sister Bay		Reg. & Gr.		15
Hass, Wm., Sister Bay		Reg. QGr.		10
Haugen, Woodrow, Barron		Reg.		24
Heath, Tom, Tony		Reg.		17
Heezen, John, R. 2, Green Bay		Gr.		17
Helle, Maynard, R. 2, Jefferson		Gr.		15
Henderson, Hugh, R. 2, New Auburn		Gr.		17
Henekens, August, R. 1, Holcombe		Gr.		18
Henekens, Howard, R. 1, Holcombe		Gr.		34
Heus, Ralph, R. 2, New Holstein		Gr.		—
Highsmith, Hugh, R. 2, Jefferson		Reg. & Gr.		27
Hill, Gordon, R. 1, Janesville		Reg.		20
Hill, John D., R. 1, Rosendale		Reg.		25
Hillberry, Dewey, Blue River		Gr.		15
Hintz, H. F., R. 1, Rosendale				—
Hinz, Carl, R. 1, Greenleaf		Gr.		19
Hoard's Dairyman Farm, R. 1, Fort Atkinson		Reg.		49
Hoase, C. A., Menomonie		Reg. & Gr.		39
Hoban, Edward, R. 1, Nashotah		Gr.		27

GUERNSEY BREEDERS (Continued)

Name	Address	Reg.	Gr.	No.
Hobart, Helen Browne,	R. 1, Waupaca		16
Hoeft, Norman,	R. 4, Weyauwega		14
Hoff, Allen,	Downing	Gr.	16
Holtebeck, Martin,	R. 1, Scandinavia		15
Holtz, Arthur,	R. 1, Algoma		11
Holz, Forrest,	R. 2, Black Creek	Gr.	25
Holz, Harry,	R. 2, Black Creek	Gr.	18
Honaas Bros.,	Elk Mound	Reg.	39
Host, B. F.,	Bruce	Gr.	15
House, Melvin,	R. 6, Menomonie	Gr.	18
Howard, Alfred,	Sussex	Reg.	27
Howard, S. O.,	R. 2, Mukwonago	Reg.	51
Hughlett, Robert,	R. 1, Hartland	Gr.	14
Hupke, Walter,	R. 3, Ft. Atkinson	Reg. & Gr.	16
Ihlenfeld, Melvin,	R. 1, Luxemburg	Reg.	25
Ihlenfeld, Ray,	R. 1, Luxemburg	Reg.	15
Ihlenfeld, Orville,	R. 1, Luxemburg	Reg.	14
Immel, Darwin J.,	R. 1, Eden		—
Iverson, Homer,	Livingston	Gr.	23
Iverson, Leonard,	Livingston	Gr.	21
Jacobs, Roy S.,	Sparta	Reg. & Gr.	26
Jahnke Bros.,	R. 1, Ft. Atkinson	Reg. & Gr.	38
James, Lester,	Blue River	Gr.	23
Jamison Bros.,	R. 1, Appleton	Reg.	34
Janata, Joseph,	R. 1, New Auburn	Reg. & Gr.	26
Jarvis, Ray,	Wautoma		13
Jenkins, Charles,	R. 1, Seymour	Gr.	21
Jennerman, Henry,	Hancock		25
Jens, W. T.,	R. 12, Milwaukee 13	Gr.	24
Jensen Bros.,	River Falls	Reg. & Gr.	11
Jensen, Ivan,	R. 5, Sturgeon Bay	Gr.	13
Jerome, Lewis,	R. 6, Waukesha	Reg. & Gr.	19
Jeske, Gifford,	R. 2, Manawa		19
Johann, John,	R. 4, Appleton	Gr.	32
Johannes, Henry,	Wautoma		11
Johnson, Alfred,	Sparta		—
Johnson, Frank,	R. 3, Granton	Reg. & Gr.	22
Johnson, Harold G.,	R. 1, Clintonville		16
Johnson, John G.,	R. 1, Nashotah	Reg. & Gr.	28
Johnson, Lawrence,	R. 2, Algoma	Reg.	17
Johnson, Martin,	R. 3, Stanley		12
Johnson, Merton,	R. 1, Gilman		26
Johnson, Norman R.,	R. 1, Ogdensburg		15
Johnson, Reuben,	Cashton	Gr.	16
Johnson, Wilbur,	Sheldon	Gr.	5
Jones, John E.,	R. 1, Waukesha	Reg.	58
Jorgensen, Ed.,	R. 1, Bear Creek		12
Jurkovic, Mrs. E.,	Boyceville	Gr.	16
Kaiser, Albert,	R. 1, Cornell	Gr.	12
Kassilke, A. B.,	R. 4, Appleton	Gr.	15
Kallberg, Gust,	R. 2, Owen	Reg. & Gr.	17
Kauffman, Alfred,	R. 1, Mishicot	Gr.	29
Kavapil, Jerome,	R. 1, Cadott	Gr.	16
Kehrmeyer, Francis,	R. 1, Mayville	Gr.	22
Kersten, Frank,	R. 4, Janesville	Reg. & Gr.	20
Ketchum, Glenn,	R. 1, Neillsville	Gr.	4
Kettner, Harry,	Woodland		—
Kiehnau, Carl,	Egg Harbor	Gr.	14
Kiekhaefer, Martin,	R. 2, Greenleaf	Gr.	21
Kiekhaefer, Walter,	R. 2, Greenleaf	Gr.	21
Kielman, George,	Box 373, Marion		11
Kienert, LaVerne,	R. 2, Manawa		10
Kiesling, E. H.,	R. 2, Jefferson	Reg. & Gr.	31
Kiesling, M. F.,	R. 1, Ft. Atkinson	Reg. & Gr.	14
Kilian, Walter,	Wautoma		8
Kimball, Elmer,	R. 1, Seymour	Reg.	27
Kipp, F. F.,	North Prairie	Reg.	18

GUERNSEY BREEDERS (Continued)

Name	Address	Reg.	Gr.	No.
Kitchen, Ray,	Wautoma			8
Kitzerow, Arnold, R. 2,	Greenleaf	Reg. & Gr.		30
Klein's Dairyland Acres, Menomonee Falls			Gr.	250
Klemp, Irwin L., R. 2,	Clintonville			13
Klemp, Louis, R. 1,	Clintonville			16
Kliriewig, Steven, R. 2,	Boyd		Gr.	20
Klister, Norbert, Box 32,	Wrightstown		Gr.	22
Klotz, Max, Sheldon		Reg.		26
Kluewar, Hilbert, R. 1,	Hartford			—
Klug, Paul, Beaver Dam				—
Klug, Rufus, R. 2,	Greenleaf		Gr.	13
Knitt, Henry G. Jr., R. 3,	Clintonville			24
Kobliska, C. E., Weyerhauser			Gr.	13
Kohl, Geo., R. 2,	Cadott		Gr.	14
Kohl, Norman F., R. 1,	Hillsdale	Reg. & Gr.		30
Kollath, Kenneth, R. 2,	Seymour		Gr.	14
Kolmorgen, Wilmer, R. 1,	Forestville			17
Kosakoski, Joseph, R. 2,	Boyd		Gr.	34
Kramer, Clarence, Elk Mound			Gr.	10
Kramer, Roger, R. 5,	Oconomowoc	Reg. & Gr.		13
Kramer, W., Sister Bay			Gr.	16
Kramschuster, Frank & Son, R. 3, Bloomer		Reg. & Gr.		26
Kriedeman, Herman, R. 1,	Ft. Atkinson		Gr.	21
Kringle, Harold, Barron		Reg. & Gr.		24
Krueger, August, Chetek			Gr.	4
Kryzaniak, S., Weyerhauser			Gr.	19
Kuhlman, Mrs. Lydia, Juneau				—
Kuhtz, Conrad & Son, R. 2,	Waukesha	Reg.		41
Kunz, Elmer, R. 3, Ft. Atkinson		Reg.		16
Kunz, W. G., R. 3, Ft. Atkinson		Reg. & Gr.		13
Kuschel, Leonard, R. 2,	Marion			21
Kuschel, Wm., R. 2,	Marion			19
Kussow, Arthur, R. 1,	W. DePere		Gr.	15
Kussow, Edw., R. 1,	W. DePere		Gr.	14
Kutz, Alfred A., R. 3,	Whitewater		Gr.	25
Kvapil, Albert, R. 1,	Cornell		Gr.	15
Kyle, Wm., R. 1,	Whitewater	Reg. & Gr.		26
Lackas, Henry Jr., Woodland				—
Laird, John M., R. 2,	Cornell		Gr.	27
LaJesse, Clifford, R. 3,	Bloomer		Gr.	21
Lambie, Clifford, R. 2,	Kaukauna		Gr.	17
Lammers, Gordon, R. 3,	Kaukauna		Gr.	26
Laney, D. M. & H. J., R. 1, Dousman		Reg. & Gr.		27
Land O'Lakes Creameries, Inc., Minneapolis, Minnesota				—
Lapp, Allen C., R. 1,	Watertown	Reg. & Gr.		21
Larson, Clarence, R. 2,	Algoma	Reg.		19
Larson, Walter Jr., R. 2,	Cambridge		Gr.	18
Lary, Lester, Platteville			Gr.	14
Lathrop, Herbert, R. 1,	New London		Gr.	19
Lea, Hjalmer P., R. 3,	Iola			10
Ledbury, E. J., Livingston		Reg.		17
Ledvina, Ardeal, R. 1,	Luxemburg			16
Lee, Dr. C. L., Iola				45
Lee, Dr. W. L., Loyal			Gr.	7
Leirman, Milton, R. 2,	Menomonie		Gr.	12
Lelm, Lester, Glen Flora			Gr.	14
Lemke, Harold, R. 2,	Ft. Atkinson	Reg. & Gr.		26
Lentz, Edgar, R. 2,	Beaver Dam		Gr.	15
Leonhard, Clarence, Tony		Reg.		17
Leonhard, Frank, Tony		Reg.		18
Lewis, Oliver, Watertown				—
Lindgren, Axel, R. 2,	Owen		Gr.	17
Ling, LaVerne, R. 3,	New Auburn		Gr.	15
Lippen, Andrew, R. 1,	Orfordville		Gr.	10

TRI-STATE BREEDERS
CO-OP

**THE FARMER OWNED
FARMER CONTROLLED
ARTIFICIAL BREEDING COOPERATIVE**

Serving Over 14,000 Members

— in —

Southwest Wisconsin

Southeast Minnesota

Northeast Iowa



H-40, Pabst Burke Frysian

BREEDS OF SIRE USED	Milking Shorthorn
	Brown Swiss
	Guernsey
	Hereford
	Holstein
	Jersey Angus

PRODUCTION RECORDS

Avg. Production of 356 daughters	506 lbs. b'fat
Of their Dams	455 lbs. b'fat
Increase of daughters over dams	51 lbs. b'fat

**Tri-State Breeders
Co-op**

Westby, Wisconsin

GUERNSEY BREEDERS (Continued)

Name	Address	Reg.	Gr.	No.
Liske, Harry, R. 2, Kewaunee				15
Livangood, John, Tomah		Gr.		10
Logerquist, Arnold, Baileys Harbor		Reg. & Gr.		20
Logerquist, LeRoy, Sister Bay		Gr.		9
Lohrenz, Wesley, R. 2, Shiocton		Gr.		22
Loppnow, Raymond, R. 1, Greenleaf		Gr.		18
Loula, Joe, R. 3, Phillips		Reg. & Gr.		18
Ludvigsen, Leo, Sheldon		Gr.		10
Luedtke, Harvey, R. 1, Lomira				—
Luer, Art, Ridgeland		Reg.		29
Lurvey Bros., R. 1, Dousman		Reg.		70
Luther, Howard, Egg Harbor		Gr.		11
Lyon, Forest, Coloma				10
Machkovech, Allen, Beaver Dam				—
Maders Farm, Germantown		Reg.		25
Manke, Arthur, R. 1, Sussex		Reg. & Gr.		18
Manley, Carlyle, R. 1, Appleton		Gr.		11
Mannuel, Donald, Platteville		Gr.		13
Marcks, Harvey, R. 1, Black Creek		Gr.		21
Marecek, John, R. 1, Weyauwega				10
Marsden, Louis, R. 3, Whitewater		Gr.		11
Martin, Ray P, Bagley		Gr.		14
Martin, Sidney & Son, R. 2, Mukwonago		Reg.		20
Martinson, Howard, R. 2, Fort Atkinson		Reg. & Gr.		11
Martyn, Mervin, R. 1, Pulaski		Gr.		18
Marx, Walter A., R. 1, Navarino		Gr.		14
Mathesius & Richter, R. 4, Burlington		Reg. & Gr.		18
Mathews, Loren, Platteville		Reg.		25
Matlock, George, Ladysmith		Gr.		17
Matlock, Stanley, Tony		Gr.		14
Matthys, Walter, Barron		Reg.		28
Mayer, Merlin, Lomira				—
Meekma, George, Beaver Dam				—
Meggers, Geo., R. 3, Clintonville				28
Meider, Ewald, R. 1, Hartland		Reg. & Gr.		18
Meltz, Emory, R. 1, Appleton		Reg.		23
Mertens, Norman, R. 2, New Holstein				18
Mesar, Joe, R. 3, Granton				17
Metcalf, Chas., Shullsburg		Gr.		25
Meyer, Edmund, Sheldon		Reg.		34
Meyers, Armand, Scales Mound		Gr.		20
Meyers, Maynard, Bagley		Gr.		12
Mikesell, Landis, R. 6, Menomonie		Gr.		23
Mikunda, Joe, Conrath		Gr.		21
Miller, Ed. & Son, Ridgeland		Gr.		40
Miller, Robert, R. 3, Sturgeon Bay		Reg. & Gr.		17
Miller, Ross, R. 4, Baraboo		Reg. & Gr.		14
Mitchell, Francis, Wilton		Gr.		24
Mitchell, Thomas H., R. 2, Pulaski		Reg. & Gr.		9
Mizkewiz, Jerome, J., R. 2, DePere		Gr.		7
Mlsnor, Ira, R. 3, Sparta		Gr.		24
Mode, Orrin, R. 3, Ft. Atkinson		Reg. & Gr.		22
Mondinger, Herbert, Fremont				15
Monroe, Roy, Mt. Hope		Reg. & Gr.		10
Monroe, Roy, Mt. Hope		Reg. & Gr.		10
Moon, Robert, Fennimore		Reg. & Gr.		15
Morning, John W., Bloomer		Gr.		21
Mousel, Joe, Exeland		Gr.		14
Moyer, Russell, R. 3, Waukesha		Reg. & Gr.		16
Muck, O. E., R. 1, Marion				28
Mueller, Clarence, Cuba City		Reg. & Gr.		16
Mueller, J. C., R. 1, Bear Creek				25
Muskevitsch, Clair, R. 1, New London		Gr.		16
Myer, Frank, Plainfield				9
Myhra, Palmer, R. 3, Iola				17

GUERNSEY BREEDERS (Continued)

Name	Address	Reg.	Gr.	No.
McAuliffe, John, Cuba City	_____	Gr.		25
McBain, E. L., R. 2, Seymour	_____	Gr.		17
McCann, John, Exeland	_____	Gr.		19
McClurg, Walter F., R. 3, Viroqua	_____	Reg. &	Gr.	20
McDowell, Stuart, R. 1, Navarino	_____	Gr.		31
McIntyre, Robert, R. 3, Ft. Atkinson	_____	Reg.		39
McKee, Clyde C., R. 1, Hillsdale	_____	Reg. &	Gr.	20
McKee, Mrs. C. R., R. 1, Watertown	_____	Reg. &	Gr.	20
McLeod, Wallace, R. 1, Gilman	_____	Gr.		12
McReynolds, Virgil, Platteville	_____	Gr.		26
Needham Bros., Fennimore	_____	Gr.		27
Nehring, Marvin, R. 3, Beaver Dam	_____	Gr.		12
Nell, Fred, R. 2, Algoma	_____			15
Nelson, Antone, R. 1, Ogema	_____	Reg. &	Gr.	19
Nelson, Ben, Platteville	_____	Reg.		24
Nelson Bros., R. 1, Brantwood	_____	Reg. &	Gr.	21
Nelson, Earl, Glen Flora	_____	Gr.		30
Nelson, Wm., R. 5, Sturgeon Bay	_____	Reg. &	Gr.	19
Nelson, Wm. O., R. 3, Waupaca	_____			17
Neuzil, John, R. 1, Algoma	_____			6
Nicholas, Roe, R. 1, Whitewater	_____	Reg. &	Gr.	28
Nichols, Willis, Mt. Hope	_____	Gr.		23
North, Duane, New Auburn	_____	Gr.		13
North, Norris, R. 1, New Auburn	_____	Gr.		23
Nummerdor, Guy, Burnett	_____			—
Nunke, Anthony, R. 3, Chippewa Falls	_____	Gr.		12
O'Brien, P. R., Baileys Harbor	_____	Reg. &	Gr.	30
Oby, Raymond, R. 3, Kewaunee	_____			16
Oeser, Chris, R. 4, Oconomowoc	_____	Gr.		21
Oestreich, Reno, R. 2, Watertown	_____	Reg.		20
Oines, Leonard, Galesville	_____	Reg. &	Gr.	20
Oleson, Art & Lee, Montfort	_____	Reg.		34
Olsen, Lester, R. 5, Sturgeon Bay	_____	Gr.		14
Olsen, Olaf, Fish Creek	_____	Reg. &	Gr.	15
Olsen, Waldon, R. 2, Wautoma	_____			10
Olson, Anton, Fremont	_____			25
Olson, Arthur S., R. 3, Iola	_____			20
Olson Bros., R. 1, Ogema	_____	Reg.		17
Olson, Ed., R. 2, Clintonville	_____			10
Olson, Hanford, R. 2, Iola	_____			19
Olson, Spencer, Sparta	_____	Gr.		24
Orme, Leslie, Ladysmith	_____	Reg.		18
Otto, John R., R. 7, Green Bay	_____	Gr.		29
Overby, Raymond, Chetek	_____	Reg. &	Gr.	18
Owens, Clayton, Wild Rose	_____			10
Owens, Herbert W., R. 2, Fox Lake	_____	Gr.		14
Oynes, M. E., Galesville	_____	Reg. &	Gr.	21
Pagenkopf, Merlin, R. 3, Bloomer	_____	Reg. &	Gr.	33
Palenik, John, R. 1, Phillips	_____	Reg. &	Gr.	11
Palms, Robert, R. 3, Neillsville	_____	Gr.		6
Palzin, Lloyd, R. 2, Cadott	_____	Reg. &	Gr.	24
Pamperin, Jerome & Chas., R. 5, Green Bay	_____	Reg. &	Gr.	28
Parent, Richard, Wheeler	_____	Gr.		12
Patey, Charles, R. 2, Waukesha	_____	Reg. &	Gr.	25
Patterson, Ida, R. 3, Viroqua	_____	Reg. &	Gr.	30
Paulson, Blaine, Melrose	_____	Reg. &	Gr.	22
Peck, Sterling, R. 2, Mukwonago	_____	Reg.		19
Pederson, Earl, Conrath	_____	Gr.		10
Peotter, Roy, Black Creek	_____	Gr.		21
Perry, Tyrus, R. 5, Sturgeon Bay	_____	Gr.		12
Peter, Ernest, Waterloo	_____			—
Peterson, Arthur, Fish Creek	_____	Reg. &	Gr.	17
Peterson, Alvin, R. 4, Chippewa Falls	_____	Reg. &	Gr.	28
Peterson, Chester, R. 3, Granton	_____			21
Pflughoeft, Erwin, R. 2, Algoma	_____	Reg.		10

GUERNSEY BREEDERS (Continued)

Name	Address	Reg.	Gr.	No.
Pflughoft, Art,	Glen Flora	Gr.	11
Phillips, Frank,	Weyerhauser	Reg.	14
Pieper, Franklin,	Woodland		—
Piddington, Dale,	Platteville	Gr.	5
Pilgrim, August,	R. 3, Cadott	Gr.	24
Pilgrim, Milo,	Hawkins	Gr.	17
Pinch, James, R. 1,	Rosendale	Reg. & Gr.	27
Pinchart, Bernard,	R. 1, Casco		13
Piper, Lisle Jr., R. 3,	Whitewater	Gr.	34
Pitts, Ernest,	Platteville	Gr.	16
Plagge Bros., R. 1,	Holcombe	Reg.	24
Plantz, Robert,	Ladysmith	Gr.	17
Platteville Teachers College,	Platteville	Reg.	25
Portz, Alan, R. 1,	Waukesha	Reg. & Gr.	33
Potocnik, John Jr., R. 2,	Owen		45
Potosi Dairy Farm,	Potosi	Gr.	37
Poyer, Shirley, R. 1,	Park Falls	Gr.	5
Preckel, Harold, R. 1,	Spencer	Gr.	28
Price, Edw., R. 1,	Chippewa Falls	Gr.	12
Price, Howard, R. 1,	Waukesha	Reg. & Gr.	27
Priedeman, Gordon, R. 5,	Waukesha	Reg. & Gr.	34
Puddicombe Bros., R. 1, Orfordville		Reg. & Gr.	12
Punzel, Rudolph, R. 1,	Ft. Atkinson	Gr.	9
Purdy, Floyd, Tomah		Reg.	26
Rahmlow, Wilbert, R. 3,	Appleton	Gr.	19
Ransom, Rex, R. 1,	Oconomowoc	Reg. & Gr.	22
Ratajczak, Alois, R. 3,	Kewaunee		16
Ratajczak, Edw., R. 3,	Kewaunee		31
Ratajczak, Sylvester, R. 3,	Kewaunee		14
Rather, Armand, R. 1,	Malone	Reg.	30
Rathsack, Edward, R. 2,	Hortonville	Gr.	24
Rathsack, Joe, Glen Flora		Gr.	12
Rawson, Guy, Platteville		Reg.	22
Raymaker Farms, R. 2,	Green Bay	Reg. & Gr.	19
Raynor, Joseph, R. 2,	Waukesha	Reg. & Gr.	38
Reckin, Vernice, Elmwood		Gr.	18
Redeker, Otto J., Waupun		Reg. & Gr.	21
Redman, Otto C., R. 3,	Weyauwega		14
Reeve, Glen, R. 2,	Cornell	Gr.	14
Regelien, Forrest, R. 2,	Jefferson	Gr.	12
Rehherz, Arthur, R. 2,	Tomah	Reg.	14
Reynolds, Glen C., R. 2,	Ft. Atkinson	Gr.	16
Richards, Arthur, Genesee Depot		Reg.	44
Rienheimer, Wm., Spencer		Gr.	11
Robbins, Elmer, Bruce		Gr.	13
Roberts, Emery, R. 5,	Sturgeon Bay	Reg.	20
Roberts, G. D., Wales		Reg. & Gr.	69
Roberts, Will Jr., Stockton		Gr.	24
Robinson, Vernon, Chetek		Gr.	26
Rockhill, Lauren, Rock Spring		Gr.	10
Roemer, John, Oconomowoc			—
Roemer, John P., Fond du Lac			8
Rogers, H. J., Wheeler		Reg.	30
Root, Emmett W., R. 1,	Hortonville	Gr.	21
Rosenbaum, Gus, Neillsville		Gr.	24
Rostyne, Clarence, R. 1,	Brandon	Gr.	—
Rummler, Henry, R. 4,	Watertown	Reg.	25
Runde, Martin, Cuba City		Gr.	29
Ruruap, Ivan, Hawkins		Gr.	8
Russell, E. J., Apple River		Gr.	27
Ruttkay, Ivan, R. 2,	Plainfield		14
Rygiel, Joseph, R. 1,	Boyd	Gr.	15
Salek, Frank, R. 2,	Phillips	Reg. & Gr.	14
Salverson, Sidney, R. 2,	Clintonville		12
Samz, Oscar, R. 1,	Mishicot	Reg. & Gr.	24
Samz, Roland, R. 1,	Mishicot	Reg. & Gr.	19
Sanders, Dale, Platteville		Gr.	22

GUERNSEY BREEDERS (Continued)

Name	Address	Reg.	Gr.	No.
Santy, Henry M.,	R. 5, Green Bay	Gr.	27
Sasser, F. H. (Springmeadow Farm),	Twin Lakes	Reg.	45
Sather, Orin,	Spring Valley	Gr.	23
Sattler, Don,	R. 1, Malone		—
Saunders, Harvey & Son,	R. 2, Whitewater	Gr.	18
Sawyer, Dale,	R. 2, Waupaca		15
Sawyer, Ed.,	R. 3, Sturgeon Bay	Gr.	17
Scadden, Lance,	Hazel Green	Reg.	12
Schaefer, Leonard,	R. 1, St. Cloud	Gr.	14
Schaefer, Willard,	R. 1, Pewaukee	Gr.	20
Scheel Bros.,	R. 1, Box 33, Mukwonago	Reg. & Gr.	43
Scheel, Ralph R. Jr.,	R. 2, Loyal	Gr.	23
Schendel, Elmer,	Wilton	Gr.	25
Scherwitz, Walter,	R. 3, Fort Atkinson	Reg. & Gr.	21
Scherwitz, Wm.,	R. 3, Fort Atkinson	Reg. & Gr.	15
Schillinger, Grover,	Stitzer	Gr.	16
Schlesner Bros.,	R. 1, Johnson Creek	Reg.	22
Schlieve, Edw.,	R. 1, Juneau	Gr.	7
Schlough, Myrl,	Prairie Farm	Gr.	16
Schmeling, Jenning,	Forestville	Gr.	18
Schmidt, Ed.,	R. 2, New Auburn	Reg. & Gr.	35
Schmidt, Frank,	R. 1, Brownsville	Reg. & Gr.	28
Schmidt, Harvey,	R. 1, Kewaunee		13
Schmidt, Ottmar,	Sturgeon Bay	Reg. & Gr.	25
Schmitz, John J.,	R. 1, Malone	Gr.	—
Schnautz, Wm.,	Park Falls	Reg. & Gr.	30
Schneider, John & Fred P. Scott,	R. 1, Oakfield	Reg.	—
Schneider, Ortwin,	R. 1, Luxemburg		13
Schneider, Robert J.,	R. 2, Oakfield	Gr.	21
Schoblocker, Mike,	R. 1, Sturgeon Bay	Gr.	10
Schoenborn, Jacob,	R. 2, New Holstein	Gr.	30
Schoessow, Leonard,	R. 5, Green Bay	Gr.	11
Schoohs, Falter,	R. 3, Waupaca		30
Schroeder, Alvin R.,	R. 3, Watertown	Reg.	12
Schroeder, Henry,	Potosi	Gr.	19
Schultz, Harold,	Sheldon	Gr.	5
Schumacher, A. J.,	R. 2, Waukesha	Gr.	30
Schwantes, Carl,	R. 3, Kewaunee		21
Schwantes, Harold,	R. 3, Kewaunee		16
Schweigel, Paul,	Platteville	Gr.	19
Schwemmer, Geo.,	Waterford	Reg. & Gr.	21
Schweemer, Will,	R. 3, Fort Atkinson	Gr.	16
Scott, M. T.,	R. 5, New Auburn	Gr.	9
Searle & Seehaver, Clarence,	R. 2, Ripon	Reg.	21
Selner, Dan,	R. 1, Kewaunee		14
Servais, Isaac,	R. 1, New Franken	Reg. & Gr.	40
Seufzer, Joe,	R. 1, Owen	Reg. & Gr.	19
Severson, Myron,	R. 2, Greenleaf	Gr.	14
Sharenbrock, Frank,	Sheldon	Gr.	8
Shearer, Waldo,	Eagle	Gr.	18
Sherburne, V. K.,	Rusk	Reg. & Gr.	27
Sheridan, Clarence,	R. 3, Fond du Lac	Reg.	59
Shie, Edmund,	R. 3, Tomah	Reg. & Gr.	16
Shilberg, Carl,	R. 3, Watertown	Gr.	31
Shilkey, Peter & Ruth Danner,	R. 1, Johnson Creek	Reg.	11
Siebert, Ed.,	Prairie Farm	Gr.	22
Sinz, Cyril,	R. 2, Elmwood	Gr.	24
Smedema, Edwin J.,	R. 1, Randolph	Gr.	9
Smithyman, Paul,	R. 1, Sussex	Reg. & Gr.	26
Smithyman, Ralph,	R. 1, Rubicon	Reg.	33
Soquet, Jule,	R. 1, Algoma		9

GUERNSEY GROVE

**Home of Guernseys with State Records for
Longtime Production**

WILLIAM H. BASSE & SONS

Route 6, Waukesha, Wis.



116E



114S



69S

**SANI - MATIC
DAIRY EQUIPMENT**

**The Quality Line Built For
Service and Satisfaction**

Manufactured By

The Schlueter Co.
Janesville, Wisconsin



103

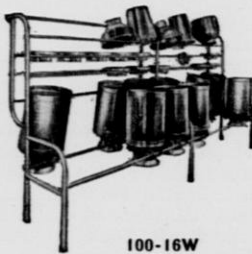

100-16W



105

Rusk County's First Excellent Guernsey Cow
ZELDA'S JEAN 1169211

Her Record:

343 days—11,350 lbs. M., 573 lbs. B.F. at 6 yrs.
D.H.I.A.

We are building a cow family with Jean and her daughter, and Jean's maternal sister, classified V. G. at 10 yrs., and her daughter.

LEVEL GREEN FARM
REGISTERED AND GRADE GUERNSEYS
HAROLD M. CLAUSEN

Bruce, Wisconsin

GUERNSEY BREEDERS (Continued)

Name	Address	Reg.	Gr.	No.
Spaude, Elmer, R. 1, Seymour	Gr.		15
Speich, Jake, Ladysmith	Gr.		25
Staley, Elwyn, R. 1, Seymour	Reg. & Gr.		28
Stanfly, Ray, Bloomington	Gr.		44
Stark, Calvin, R. 1, Johnson Creek	Reg. & Gr.		15
St. Bonaventure College, Sturtavant	Reg. & Gr.		31
Stebbins, Mertin, R. 1, Milton Jct.	Reg. & Gr.		17
Steele Bros., Pewaukee	Reg.		11
Steele, Kenneth, R. 4, Pewaukee	Gr.		31
Stegner, Joseph, Mayville			—
Steinbach, Orville, R. 1, Appleton	Gr.		23
Steinhoff, Mrs. Henry & Sons, Wilton			—
Steinhoff, George, Wilton			—
Steinhorst, Leonard, Beaver Dam			—
Stender, H. M., R. 5, Green Bay	Gr.		14
Stender, Henry, R. 1, Sheldon	Gr.		20
Stephani, Gene, R. 2, Black Creek	Gr.		21
Stephani, Jake, R. 2, Black Creek	Gr.		40
Stephens, Byron, Platteville	Reg.		14
Stephany, Raymond A., R. 1, Malone	Gr.		—
Sternitzky, Herbert, Granton	Gr.		18
Stevens, John, R. 2, Cornell	Gr.		15
Stieglitz, Arthur, Baileys Harbor	Gr.		12
Stone, Oscar, Rock Falls	Gr.		24
Strahm, Fred, Ladysmith	Reg.		16
Straka, Ed., Stitzer	Gr.		24
Stramer, Theo., R. 6, Chippewa Falls	Gr.		15
Strohschein, Clarence, R. 2, Beaver Dam	Reg. & Gr.		25
Stuckert, Leonard, New Auburn	Reg. & Gr.		11
Stuebs, Ranatus, R. 3, Kewaunee			22
Stutgen, Jerome, R. 4, Stanley	Gr.		21
Talmage, Richard, R. 6, Menomonie	Gr.		14
Tarr, Elwin, New Auburn	Reg.		25
Taylor, John, Owen	Reg. & Gr.		21
Taylor, Russell, R. 1, Lake Mills	Gr.		22
Tegen, Harold, R. 1, Kennan	Reg.		20
Tegen, Walter, R. 1, Kennan	Gr.		21
Tellock, Glenn, R. 1, Clintonville	Gr.		25
Teuteberg, Fred O., R. 1, Hartland	Reg. & Gr.		28
Thatcher, C. B., Clear Lake	Reg.		20
Thatcher, Lester, Clear Lake	Reg.		29
Theine, Albert, R. 4, Oconomowoc	Gr.		21
Thomas, James E., R. 4, Oconomowoc	Reg.		19
Thompson, Arlyn, R. 7, Green Bay	Gr.		14
Thull, Frank, Weyerhauser	Gr.		22
Timm, Herman, R. 3, Kewaunee	Reg.		18
Tiry, Henry, Stanley	Gr.		27
Tlachac, Lawrence, R. 2, Algoma			12
Tiedt, Alvin H., R. 2, Black Creek	Reg. & Gr.		17
Torgerson, Ingar, Rock Falals	Gr.		12
Tratt, Ralph & Son, R. 1, Whitewater	Reg. & Gr.		39
Trinko, Donald, Wheeler	Gr.		25
Tri-State Breeders Co-op., Westby			—
Trojan, Walter, R. 2, Pewaukee	Gr.		12
Trzebiatowski, Henry, R. 2, Rosholt			10
Turner, Wilbert, R. 1, Bloomer	Gr.		21
Twohig Bros., R. 1, St. Cloud			—
Uecker, Erwin, Watertown			—
Uecker, Henry, Forestville	Gr.		19
Urlaub, Joe, Neillsville	Reg. & Gr.		39
Valentine, Vern, Sheldon	Gr.		13
Van Beek, Irvin, R. 6, Green Bay	Reg. & Gr.		20
VanDeHey, Gordon, R. 1, Menasha	Gr.		18
Vander Heiden, Richard, R. 2, Kaukauna	Gr.		21
Vandermause, Harold, R. 1, Algoma			14

CONCRETE

Dairy Improvements Aid Milk Production

A concrete milk house, cooling tank, or dairy barn will help you step up milk production. Concrete's sanitary features meet health board requirements; keep your cows healthier; make your work easier.

The Portland Cement Association has prepared suggested designs for these and other farm structures which will give many years of economical service. Concrete is low in first cost and upkeep. It's easy to build. Materials usually available locally.

Write for the Helpful Free Booklet . . .

"Dairy Farm Improvements of Concrete"

Portland Cement Association

735 N. Water St.

Milwaukee 2, Wis.

Farmco Alfa-Clo Topdresser

0-10-30 or 0-9-27 with Boron

The Complete Legume Food

WISCONSIN MADE
FOR WISCONSIN SOILS

Owned & Controlled by
Wisconsin Farmers

Patronize Your Own

Wisconsin Co-op. Farm Plant Foods

18 S. Thornton Ave. — Madison, Wis.

Plants: Prairie du Chien, Green Bay, Antigo,
and Whitewater.

GUERNSEY BREEDERS (Continued)

Name	Address	Reg.	Gr.	No.
Van Doorn, William, Tony		Reg.		23
Van Patter, Harold, Glen Flora			Gr.	24
Van Schindel, Martin, R. 2, W. DePere			Gr.	18
Vilter, Wm., R. 1, Hartland		Reg.	& Gr.	49
Viste, Kenneth, R. 5, Sturgeon Bay		Reg.	& Gr.	10
Vogler, Delbert, R. 4, Chippewa Falls			Gr.	21
Vojtasek, Joe, Ladysmith			Gr.	30
Von Ruden, Vernon, R. 1, Norwalk			Gr.	16
Wavrunek, Anton, R. 1, Kewaunee				18
Wills, Earl & Son, Cuba City			Gr.	26
Wilsey, Don, R. 2, Menomonie			Gr.	23
Wilson, Ellis, Platteville			Gr.	22
Winderline, Ambrose, Platteville			Gr.	22
Wolters, Clarence, Forestville			Gr.	21
Wagner, Benno, R. 1, St. Cloud				16
Wagner, Ralph H., Barron		Reg.	& Gr.	32
Wahl, Len, Menomonie		Reg.	& Gr.	39
Walgenbach, Joseph, R. 2, Fond du Lac		Reg.	& Gr.	25
Warnes, Vernon, R. 2, Waukesha		Reg.		14
Wasrud, Philip, R. 3, Iola				16
Weber, Clarence, R. 5, Menomonie			Gr.	40
Webster, Donald, Mt. Hope			Gr.	23
Wegner, Bob, Sheldon			Gr.	17
Wehrman, Henry, R. 1, Black Creek			Gr.	34
Weidman, Glenn, R. 2, Lowell		Reg.	& Gr.	20
Weinzirl, John, Elmwood			Gr.	32
Welch, James, R. 1, Waukesha			Reg.	28
Welles, Theodore, R. 1, Rosendale			Reg.	39
Wellstein, Benjamin, Knapp		Reg.	& Gr.	26
Welsch, Harry, R. 4, Beaver Dam		Reg.	& Gr.	21
Wendt, Leonard, R. 1, Seymour			Gr.	15
West & Erdman, R. 2, Jefferson			Reg.	24
West, John B., R. 2, Whitewater			Gr.	19
Westphal, Clarence, Byron				—
Whitaker, Orville, Platteville			Reg.	21
Wiese, Clarence, Brussels		Reg.	& Gr.	16
Wilbert, Clarence, Chetek			Gr.	14
Wilder, E. R., Bruce			Gr.	16
Wildner, James, R. 3, Menomonie			Gr.	5
Wilson, Merlin, Platteville			Gr.	14
Wing, George, Oconomowoc			Reg.	35
Winker, Jess, R. 1, Cadott		Reg.	& Gr.	19
Winters, Ed., R. 3, Weyauwega			Gr.	17
Wirth, Theodore, R. 1, Stanley			Gr.	21
Witt, John, Wild Rose				12
Wojcik, Norbert, R. 1, Green Bay			Gr.	14
Wolberg Bros., R. 2, Iola				20
Wolbert, Ray, Knapp			Gr.	21
Wood, BeBrnard C., Star Rte. Galesville			Reg.	20
Worachek, Loddie, R. 1, Casco				12
Wrolstad, Julian, Iola				12
Wunrow, Adolph & Clifford Jaenhke, R. 1, Reeseville				18
Yaeger, H. A., R. 2, Clintonville				17
Yerges, Milton, R. 1, Waterloo		Reg.	& Gr.	18
Yusvak, Lawrence, R. 4, Green Bay			Gr.	16
Zeamer, Elmer, R. 1, DePere			Gr.	7
Zeitler, August, R. 1, Luxemburg				18
Zellinger, Vincent, R. 2, Phillips		Reg.	& Gr.	18
Ziegenhagen, Louis, Wautoma				21
Zittlow, Clifford, R. 5, Green Bay			Gr.	16
Zittlow, Melvin, R. 2, Kaukauna			Gr.	16
Zuleger, Darwin, R. 1, Black Creek			Gr.	17

LUXERIN FARM

Registered Guernseys

Production Tested

CLARENCE E. SHERIDAN

Fond du Lac, Wis.



CALF WEEN

— a favorite
CALF STARTER
among dairymen
TRY A PAIL TODAY

ONLY \$3.85 A PAIL

One pail is
Sufficient CALF WEEN
to feed
(WITH THE USUAL AMOUNT
OF HAY AND GRAINS)
2 Calves for 6 weeks

RESULTS GUARANTEED
OR YOUR MONEY
CHEERFULLY REFUNDED

Over 50 Years

Mfd. by SECURITY FOOD CO. Minneapolis 15, Minn.

Representatives — "Will" Pouliot and Elmer Lamphere

For Your Next Herd Sire See

Ozaukee County Guernsey Breeders Co-op

Over 100 Breeders

70% of Active Members doing D.H.I.A.
or A.R. Testing

ALSO GRADE AND REGISTERED
FEMALES FOR SALE

Fieldman to Assist

ERWIN J. RIEMER

Secretary

Cedarburg, Wis.

Phone Thiensville 4459

WISCONSIN HOLSTEINS

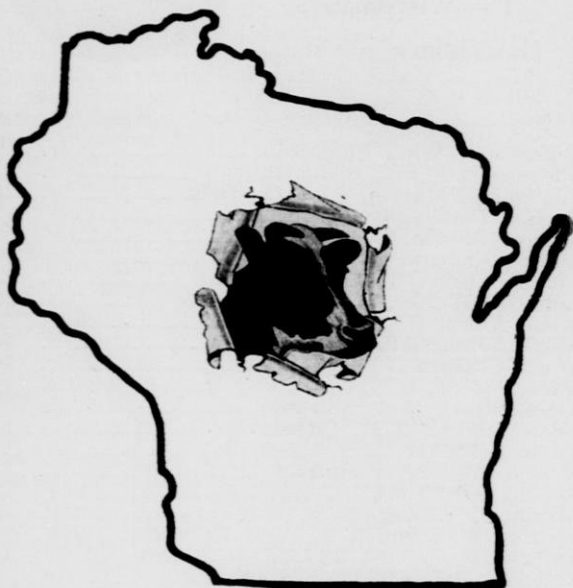

Over 2,300 Breeders Are Members

Membership entitles them to subscriptions to the national breed publication, **The Holstein-Friesian World**, and to the state paper, the **Wisconsin Holstein News**. As a member of the state, as well as the national association, they receive a special 50c reduction in transfer fees.

The state Holstein association sponsors the **Country Contest**, a breed improvement recognition program, youth activities and awards, and handles cattle inquiries for grade or purebred cattle. Many other projects and activities are part of the association's program.

We invite you to join the state Holstein association, if you are not a member.

For more information, write:

**Holstein - Friesian Association
of Wisconsin**

5911 N. 35th St.

Milwaukee 9, Wis

Holstein Breeder's



Active Members of The Wisconsin Dairymen's Ass'n.

Name	Address	Reg.	Gr.	No.
Achenbach, Wm., Boscobel			Gr.	9
Adelmeyer, Frank, R. 3, Mayville			Gr.	11
Adelmeyer, Marvin, R. 2, Oakfield			Gr.	26
Adrian, Don, Cassville			Gr.	11
Agnew, Donald, Oconomowoc			Gr.	20
Albers, Andrew, R. 2, DePere			Gr.	17
Albert, Hubert, Iron Ridge			Gr.	22
Albrecht, Walter, R. 2, Mukwonago			Gr.	25
Allen, Albert C., R. 3, Green Bay			Reg.	15
Allen, Bernard, R. 2, Green Bay			Gr.	16
Allen, Clifford, Chilton			Gr.	16
Allen, Joseph, R. 3, Green Bay			Gr.	24
Allen, Mearl, R. 1, Shiocton			Gr.	38
Allen, Orville, R. 1, Clintonville				13
Allen, Sylvester, R. 2, Green Bay			Gr.	19
Allison, Millard, Plainfield				14
Almen, Art, Tony			Reg.	11
Altreuter, Wilmer, R. 6, Watertown			Reg.	18
Ambrosius, Ervin, R. 1, West DePere			Reg.	20
Ambrosius, Vernon, R. 1, West DePere			Gr.	15
Ambdahl, Inquald, R. 2, Stanley			Gr.	9
Amonson Brothers, Iola				10
Anderl, Edwin, R. 6, Chippewa Falls			Gr.	20
Anderson Bros., Boscobel			Gr.	16
Anderson, Adolph, R. 4, Waupaca				20
Anderson, Elwyn, Fremont				15
Anderson, Helmer, Colfax			Reg.	24
Anderson, Kenneth, Gratiot			Gr.	32
Anderson, Leland, Bagley			Gr.	16
Anderson, Roy, R. 4, Chippewa Falls			Gr.	18
Anderson, Theodore, R. 2, Clintonville			Gr.	15
Anderson, Victor, Darlington			Gr.	27
Anderson, Walter, R. 1, Clinton			Reg. & Gr.	14
Andress, Robert, R. 1, Algoma				9
Andrews, A. L. & Saulsaa Bros., South Wayne			Reg.	38
Appell, Jack, Apple River, Ill.			Gr.	57
Appenfeldt, Arnold, R. 2, Juneau			Reg.	20
Appleton, Chester, R. 2, Kaukauna			Gr.	30
Arendt, Daniel Jr., R. 1, Luxemburg				—
Arians, Elmer, R. 3, Kewaunee				12
Arndt, Harry J., R. 1, Jefferson			Gr.	18
Arndt, Kenneth H., R. 2, Denmark			Gr.	25
Arndt, Leon, R. 1, Eden			Reg. & Gr.	24
Arndt, Raymond, R. 1, Eden			Reg. & Gr.	27
Arnold, D. A., R. 4, Edgerton			Gr.	20
Auchtung, Mavis, R. 1, Van Dyne			Gr.	19
Aude, Edward, R. 3, Kewaunee				13
Audley, Robert, R. 1, Pewaukee			Reg. & Gr.	40
Auer, Jerry, R. 3, New London				15
Ausman, Donald, R. 2, Elk Mound			Gr.	17
Baas, Alfred, R. 3, Waukesha			Reg. & Gr.	20
Babcock, Richard, So. Beloit, Ill.			Reg. & Gr.	22
Backhaus, Roman, R. 1, Boyd			Reg. & Gr.	35
Badertscher, Otto, Darlington			Gr.	25
Baier, Leonard, Arkansaw			Gr.	25
Baier, Wayne, Elmwood			Gr.	24

HOLSTEIN BREEDERS (Continued)

Name	Address	Reg.	Gr.	No.
Baeten, Bernard & Alwin,	R. 2, Green Bay		Gr.	9
Baeten, Dale,	R. 2, West DePere		Gr.	16
Bain, Norman,	R. 2, W. DePere		Gr.	31
Baird Bros.,	R. 2, Waukesha	Reg.		73
Baker, Gerald,	R. 2, Eagle	Reg. & Gr.		34
Baker & Franklin Stone,	R. 1, Ripon			24
Bakke, Howard,	R. 2, Beloit	Reg. & Gr.		15
Bakke, Norman,	Curtiss		Gr.	9
Balcher, John,	R. 1, Thorp	Reg. & Gr.		20
Baldeschwiler, Ray,	R. 2, Thorp	Reg. & Gr.		17
Balis, Ernest & Boyd,	R. 4, Janesville	Reg.		19
Ballbach, John,	R. 13, Milwaukee	Reg. & Gr.		20
Balseger, Fred,	R. 5, Chippewa Falls	Gr.		21
Banker & Borchart,	R. 1,			
	Fort Atkinson	Reg. & Gr.		12
Barclay, Lawrence,	R. 1, Seymour	Gr.		17
Barfknecht, Paul,	Rice Lake	Reg.		28
Bargman, Herbert,	R. 3, Kewaunee			18
Barkow, Emil,	R. 3, Clintonville			17
Barnhart, Art,	R. 2, Menomonie	Gr.		24
Barquist, Glen,				
	R. 5, Chippewa Falls	Reg. & Gr.		16
Barstow, Erwin J.,	R. 1, Randolph	Reg.		29
Barta, Calvin,	R. 1, Two Rivers	Gr.		19
Bartels, Fred B.,	Platteville	Gr.		15
Bartels, Fred W.,	Platteville	Gr.		14
Bartelt, Mrs. Emma,	R. 3, Juneau	Reg.		30
Bates, Harry,	R. 2, Clinton	Gr.		12
Bathke, Emil,	R. 2, Bloomer	Gr.		29
Bauch, Kurt,	Barron	Reg.		24
Bauer, Arnold,	New Auburn	Gr.		9
Bauer, Leonard,	R. 2, Fox Lake	Gr.		20
Bauer, Louis,	R. 1, Brownsville	Gr.		27
Bauer, Norbert,	R. 2, Oakfield	Reg. & Gr.		25
Bauer, Thomas,	R. 1, Denmark			14
Bauman, Herbert,	R. 2, Clinton	Reg. & Gr.		28
Baumgart, Gerhard,	R. 1, W. DePere	Reg. & Gr.		26
Baumgartner, Julius,	Fennimore	Gr.		20
Baumhardt, John,	R. 1, Campbellsport	Gr.		30
Bausman, Wm.,	Fennimore	Gr.		15
Bayley, Ralph,	R. 2, Waterford	Reg.		29
Bayley, Wallace,	Waterford	Reg.		20
Bayly, Thomas,	Whitewater	Reg. & Gr.		18
Beane, Craig,	R. 1, Fort Atkinson	Reg.		25
Beardsley & Douglas,	Darlington	Reg. & Gr.		43
Becker, Henry,	Turtle Lake	Reg.		16
Becker, Joe,	Greenwood	Gr.		22
Becker, Joseph,	R. 1, Oconomowoc	Gr.		29
Becker, Leonard,	R. 1, Juneau	Reg. & Gr.		26
Becker, Nick,	Almena	Reg.		14
Becker, Ray,	R. 1, Oconomowoc	Gr.		38
Bedor, Robert,	R. 1, Shiocton	Gr.		21
Beggan, Oliver,	R. 2, Watertown	Reg.		19
Behl, Franklin & Son,				
	R. 5, Watertown	Reg. & Gr.		19
Behlman, Donald,	R. 1, Delavan	Reg. & Gr.		25
Behring, Herbert,	Beaver Dam			—
Beilke Bros.,	R. 3, Jefferson	Gr.		41
Beilke, Ervin,	R. 1, Fairwater	Reg.		—
Belling, Arnold,	R. 1, Rosendale	Reg. & Gr.		20
Benash, Harold,	Footville	Gr.		25
Bender, John,	Woodman	Gr.		26
Benecke, Earl,	R. 2, Denmark	Gr.		18
Benedict, Kenneth,	R. 1, So. Beloit, Ill.	Gr.		16
Benedum, Walter,	Theresa			—
Bennett Bros.,	River Falls	Reg. & Gr.		27
Bennett, Harold,	R. 1, Oakfield	Reg.		22

HOLSTEIN BREEDERS (Continued)

Name	Address	Reg. Gr. No.
Bennett, Richard,	Mineral Point.....	Reg. & Gr. 24
Benninger, LeRoy,	Reeseville	—
Benson, Howard,	Clear Lake	Reg. & Gr. 38
Benson, Lloyd,	Elk Mound	Reg. 24
Benstead, George,	Darien	Reg. & Gr. 23
Benter, Erwin, R. 2,	Theresa	Gr. 13
Berendes, Miss Margaret	Wilton	Gr. 20
Berg, Aldon, R. 2,	New Auburn	Gr. 15
Berg, Elsmer F., R. 1,	Brownsville	Reg. 75
Berg, Harvey, R. 2,	Bloomer	Gr. 20
Berg, Henry,	Hancock	11
Berg, Isaac,	Blanchardville	Gr. 20
Berg, Wm., R. 2,	Watertown	Gr. 18
Berget, Freeman,	Gratiot	Reg. & Gr. 26
Berndt, Erich, R. 1,	Fairwater	Reg. 23
Bertschinger, John,	Eg ^o Harbor	Gr. 22
Beschta, Elmer, R. 1,	Hortonville	Gr. 21
Beutler, Charles, R. 1,	Coloma	17
Bick, Ben, R. 2,	Ft. Atkinson	Gr. 25
Biederman, Art, R. 4,	Columbus	Reg. & Gr. 38
Bilgrien, John, R. 1,	Iron Ridge	Reg. 25
Billingsley, Samuel M., R. 1,	Palmyra	Gr. 20
Bink, Joe, R. 1,	Sturgeon Bay	Gr. 12
Binning, Russell, R. 2,	Oakfield	Gr. 24
Biolozynski, Valentine, R. 3,	Pulaski	Gr. 18
Bird, Bennett, R. 2,	Oakfield	—
Bird, Bennett, R. 2,	Oakfield	Reg. 17
Bird, Robert A., R. 2,	Oakfield	Reg. 40
Bird, S. H. & Son,	South Byron	Reg. 38
Birdsall, Hugh,	Forestville	Reg. & Gr. 22
Birdseye Dairy Farm,	R. 5, Green Bay	Reg. 26
Birschbach, Clem, R. 1,	Calvary	Gr. 20
Birschbach, Walter, R. 1,	Calvary	Gr. 28
Bischoff, Marvin & Theodore Niniman,	Juneau	—
Bischoff, Marvin & Louis Peterman, R. 2,	Juneau.....	Reg. & Gr. 66
Bischoff, Wm. & James, R. 4, Beaver Dam	Reg. & Gr. 19	
Bishop, R. B., R. 1,	Mukwonago	Gr. 93
Bitters, Walter, R. 6,	Green Bay	Gr. 9
Bjork, Clarence,	Elk Mound	Reg. 31
Bjork, Clarence,	Elk Mound	Gr. 33
Bladorn, George, R. 5,	Janesville.....	Reg. & Gr. 29
Blain, Emmons Jr. Research Farm, R. 1, Lake Mills	Reg. 89	
Blank, Erwin, R. 2,	Mayville	Gr. 22
Blank, Wilbert,	Ixonia	Gr. 17
Blatter, A., R. 2,	Barron	Reg. 28
Bleuel, Charles, R. 2,	Fond du Lac	Gr. 19
Bley, August,	Egg Harbor	Gr. 16
Bligiske, Wm., R. 2,	Denmark	Gr. 19
Blodgett, Curtis, R. 1,	Thorp	Gr. 14
Blodgett, Frank, R. 2,	Eau Claire.....	Reg. & Gr. 66
Bloss, Truman & Clarence Heling, Fox Lake	—	
Bluemke, Allan H., R. 1,	Rosendale	Gr. 20
Boas, Gilbert, R. 2	Gr. 15	
Bockhop, Dale,	Belmont	Gr. 15
Bodde, Wm. & Son, R. 2,	Kaukauna	Gr. 32
Bodden, Alfred, R. 1,	Theresa	Gr. 15
Bodden, John, R. 1,	Theresa	Gr. 16
Bodden, Leo, R. 1,	Theresa	Gr. 15
Bodden, Oscar, R. 1,	Theresa	Gr. 18
Bodden, Peter, R. 1,	Theresa	Gr. 17
Boden, Jack, R. 1,	Woodland	Gr. 20
Bodway, Raymond, R. 2,	Appleton	Gr. 26
Boebel, Emil & Son,	Woodman	Gr. 20

HOLSTEIN BREEDERS (Continued)

Name	Address	Reg. Gr. No.
Boeder, Lorenz, R. 1, Greenleaf	_____	Gr. 14
Boehlen, Vincent J., R. 2, Juneau	_____	Gr. 27
Boettcher, Alfred, R. 2, Cadott	_____	Reg. & Gr. 19
Boettcher, Duane H., R. 4, Bloomer	_____	Reg. & Gr. 30
Boetcher, Edw., R. 1, Waterloo	_____	Reg. 19
Bogda, Ray, Horicon	_____	—
Bogenschneider, Willard, Mayville	_____	—
Bohl, Alfred, Fennimore	_____	Reg. 19
Bohl, Lloyd, R. 3, Appleton	_____	Gr. 26
Bohlman, Lawrence Jr., R. 1, Campbellsport	_____	16
Bohnsack, Reinhardt, R. 4, Appleton	_____	Gr. 11
Boje, Alvin C., R. 2, Watertown	_____	Gr. 13
Bomkamp, Eurel, Muscoda	_____	Gr. 18
Boncher, Walter J., R. 1, Casco	_____	Reg. 22
Booth, Lester, Cuba City	_____	Reg. 17
Borchardt, Clarence, R. 1, Watertown	_____	Reg. & Gr. 22
Borchardt, Ralph, R. 1, Sullivan	_____	Gr. 14
Bork, Robert, R. 1, Marion	_____	20
Borman, Dr. M. C., R. 1, Hartland	_____	Reg. 16
Bornemann, Karl, R. 2, Greenleaf	_____	Gr. 13
Bosdeck, Richard, R. 1, Algoma	_____	13
Boss, Earl, R. 1, Colby	_____	Reg. & Gr. 23
Bougie, Francis, R. 1, W. DePere	_____	Reg. & Gr. 17
Bourdeau, J. N., R. 5, Green Bay	_____	Gr. 17
Bowe, Kenneth, R. 3, Chippewa Falls	_____	Reg. & Gr. 39
Bowe, Roman, R. 1, Chippewa Falls	_____	Reg. & Gr. 17
Bowen, Robert, Fennimore	_____	Gr. 12
Bowers, Ray, R. 1, W. DePere	_____	Gr. 29
Braeger, Clifford, R. 1, Appleton	_____	Gr. 15
Brase, Wm., R. 3, Bloomer	_____	Gr. 20
Brath, Alphonse J., R. 2, Mayville	_____	Gr. 17
Braun, Sunny Lea, R. 4, Waukesha	_____	Reg. 34
Brawnschweig, Edgar, Rubicon	_____	Reg. & Gr. 30
Braunschweig, Wilbert & Grosenick, Henry, Watertown	_____	—
Bray, S. R., Hancock	_____	14
Breitlow, Elmer, R. 1, Algoma	_____	21
Breitlow, Erwin, R. 2, Algoma	_____	7
Brennan, Gordon, R. 2, Greenleaf	_____	Gr. 21
Breuer, Anthony, Rubicon	_____	Gr. 27
Brey, Clarence, Pine River	_____	29
Brick, Ed., R. 1, Greenleaf	_____	Reg. 28
Briel, Herbert, Fennimore	_____	Gr. 18
Brill, Michael, Beloit	_____	Reg. 26
Brink, Donald, R. 2, Brandon	_____	16
Brinkmeyer, Weldon, Apple River, Ill.	_____	Reg. & Gr. 25
Brittnacher, Ernest, R. 1, Greenleaf	_____	Gr. 18
Brittnacher, John, R. 1, Greenleaf	_____	Gr. 37
Brittnacher, Ray, Box 36, Greenleaf	_____	Reg. & Gr. 25
Britzman, Louis, R. 1, Helenville	_____	Gr. 13
Brockhaus, Herman, R. 1, Woodland	_____	Gr. 16
Broitzman, Oscar, R. 1, Waterloo	_____	Reg. & Gr. 14
Brook Hill Farm, Genesee Depot	_____	Reg. & Gr. 238
Brown, Barnie, Juneau	_____	—
Brown, Ben, R. 3, Appleton	_____	Gr. 18
Brown County Hospital, R. 1, Green Bay	_____	Reg. 34
Bruecker, George, R. 1, Greenlear	_____	Gr. 34
Bruecker, Merlin, Reeseville	_____	—
Brummond, Harvey, R. 3, Hartford	_____	Gr. 16
Brunette, Charles, R. 1, Sturgeon Bay	_____	Gr. 16
Brunette, Cletus, R. 5, Green Bay	_____	Reg. 20
Brunn, Carl, Platteville	_____	Reg. & Gr. 36
Brunner, Elmer, Stockton, Ill.	_____	Gr. 11
Brusky, Dr. A. H., Green Bay	_____	Reg. 35

THE PROVING GROUND

—Of Our—

CATTLE BREEDING BUSINESS

is in the cow barns on farms where daughters of our sires show what they can do under practical farm conditions.

DHIA REPORT FROM USDA

19 Holstein Sires now in the stud of Badger Breeders Cooperative have 483 daughters average 12,561 lbs. of milk, 3.6% and 452 lbs. of fat.

11 Guernsey Sires now in the stud of Badger Breeders Cooperative have 104 daughters average 8,985 lbs. of milk, 5.0% and 449 lbs. of fat. This is 200 lbs. of fat above the average cow in Wisconsin.



Badger Breeders Cooperative

SHAWANO, WISCONSIN

Visitors Welcome

Visiting hours: 10:00 A.M. — 12:00 A.M.
1:00 P.M. — 4:00 P.M. Daily

FOR SERVICE CALL

Greetings Folks:

May we tell you a bit about our breeding program? We have mated the daughters of our proven sires **Fillsdale Ormsby Aggie Lad** and **Pabst Burke Governor Crusader** with **Honeywood Regal Creator** and **Bright Star Regal Lad**, both sons of **Pabst Regal**—**G. M.** and **EX.** These crosses have produced cows with lots of size, type and dairy characteristics with udders that are well shaped and well attached and really produce!

A few foundation females and some dandy Herd Sires prospects for sale at a price you can afford to pay.

Why not visit our herd soon?

Several H.I.R. records over 600 B.F. 2X.

BRIGHT STAR FARM

GEORGE T. MILLER & SONS

Antigo, Wis.

Route 2

HOLSTEIN BREEDERS (Continued)

Name	Address	Reg.	Gr.	No.
Brunn, Elmer,	Cuba City	Gr.		39
Brwenig, Raymond,	R. 1, Mishicot	Reg. &	Gr.	29
Bubolz, Julius,	R. 3, Seymour	Gr.		30
Buchmann, Norman,	R. 1, Seymour	Gr.		19
Buchner, Arnold,	R. 2, Bloomer	Gr.		26
Buckingham Bros.,	R. 2, Ft. Atkinson	Gr.		32
Buckingham, LaVerne,	R. 2, Ft. Atkinson	Gr.		8
Buckmann, Reginald,	R. 3, Juneau	Gr.		18
Budde, John M. & Richard,	R. 2, Beaver Dam	Reg.		18
Buelke, Lester W.,	Juneau	Reg. &	Gr.	19
Buell, Francis,	R. 2, Clinton	Gr.		19
Buelow, Miles,	Wild Rose			16
Burdick, Harold & Son,	Hillsdale			—
Buresh, John,	R. 2, Denmark	Gr.		20
Burgoyne, Louis,	R. 1, W. DePere	Gr.		18
Burke, David J.,	R. 1, Algoma	Reg.		41
Burlingham, Harold,	Bruce	Gr.		21
Burnham, H. L.,	Platteville	Gr.		25
Burtness, Vincent,	Orfordville	Reg. &	Gr.	8
Buscher, Jacob,	Darlington	Reg. &	Gr.	28
Buss, Erwin,	R. 1, Waterloo	Reg. &	Gr.	27
Buss, Julian & LaVerne,	R. 1, Waterloo	Reg.		31
Buss, Laverne,	Reeseville			—
Busse, Herbert,	R. 6, Sturgeon Bay	Reg. &	Gr.	24
Buteyn, Milford,	Waupun			—
Buth, Harvey,	R. 4, Oconomowoc	Reg.		15
Butler, Francis,	R. 2, Appleton	Gr.		15
Butschke, Arthur,	R. 2, Oconomowoc	Gr.		20
Butterbrodt, E. & Sons,	Burnett			—
Butterbrodt, C. E.,	R. 1, Juneau	Reg. &	Gr.	41
Buttke, Ernest,	R. 1, Whitewater	Gr.		21
Buttles, Lee,	Lake Beulah	Reg.		28
Byerlay, David,	R. 2, Clinton	Gr.		17
Byrne, Oliver,	R. 1, Beloit	Reg. &	Gr.	26
Byrnes, James,	Darlington	Gr.		18
Byrnes, Mike,	Belmont	Gr.		18
Byrnes, Robert & Son,	R. 4, Fond du Lac	Reg.		39
Caelwaerts, Lawrence,	R. 5, Green Bay	Gr.		29
Calvert, William,	Mineral Point	Gr.		30
Campbell, John,	R. 1, Greenleaf	Gr.		17
Campbell, Robert,	R. 1, Rubicon	Reg. &	Gr.	13
Canniff, Dale & Hazen,	R. 3, Juneau	Reg.		40
Canniff, Mrs. Flora & Ed Wolfram,	R. 3, Juneau	Reg.		45
Canniff, Hazen & Clifford Miller,	R. 5, Watertown	Reg.		33
Canniff, Mrs. Rachel & Wayne	Webster, R. 3, Juneau	Reg.		26
Carey, Royal,	R. 1, Eaden			16
Carlson Bros.,	R. 1, New Auburn			16
Carlson, C. E.,	R. 1, Lake Mills	Reg.		25
Carlson, Chris & Martin,	Chetek	Gr.		32
Carlson, Edwin,	Boyceville	Reg.		11
Carlson, Ray,	Boyceville	Gr.		18
Carlson, Walter,	R. 1, Janesville	Gr.		39
Carnes, Faye Jr. & J. H. Freeman,	R. 2, Fort Atkinson	Gr.		31
Carnes, Faye Sr. & Son,	R. 2, Fort Atkinson	Reg.		33
Carns, Lyle,	Platteville	Reg.		21
Carns, Lynn,	Platteville	Reg.		20
Carnes, Woody,	R. 2, Ft. Atkinson	Gr.		16
Carpenter, Chas.,	R. 1, Hortonville	Reg. &	Gr.	20
Carpenter, James,	Pine River			20
Carr, Jack,	R. 2, Whitewater	Gr.		8
Carroll, Bernard,	R. 4, Beloit	Reg. &	Gr.	11
Carver, Earl,	R. 1, Orfordville	Reg. &	Gr.	16

HOLSTEIN BREEDERS (Continued)

Name	Address	Reg.	Gr.	No.
Cary, Robert, R. 2, Milton Jct.	_____	Gr.		21
Casey, Donald, R. 3, New London	_____			18
Cathman, Louis W., Fennimore	_____	Gr.		20
Chase, Earl, Neshkoro	_____			21
Chaudoir, Lawrence, Brussels	_____	Gr.		16
Cherney, Robert, R. 1, Denmark	_____	Gr.		14
Cherry, Anthony, Knapp	_____	Reg.		14
Chervenka, Daniel, R. 1, Denmark	_____			11
Chervenka, Joe B., R. 1, Denmark	_____			8
Cherveney, Earl, R. 1, Kewaunee	_____			6
Cherveney, Edwin S., R. 2, Kewaunee	_____			14
Chippewa Co. Hospital, Chippewa Falls	_____	Reg.		—
Chmielowic, Charles, Glen Flora	_____	Gr.		14
Chmielowic, John, Glen Flora	_____	Gr.		21
Christenson, Andrew, Withee	_____	Gr.		8
Christensen, Irving, R. 1, Rubicon	_____	Gr.		27
Christensen, Roger, R. 1, Brodhead	_____	Reg. & Gr.		14
Christenson, Milton, R. 2, Denmark	_____	Gr.		13
Christianson, Elmer, R. 1, Menomonie	_____	Reg.		25
Christianson, Gordon, Stitzer	_____	Reg.		17
Christopherson, Chris, Withee	_____	Reg. & Gr.		28
Christopherson, Peter, R. 1, Withee	_____	Reg. & Gr.		15
Cigelske, Howard, R. 3, Beaver Dam	_____	Gr.		21
Claas, Roman, R. 3, Milw. 16	_____	Gr.		18
Claas, Sylvester, R. 3, Milw. 16	_____	Reg. & Gr.		34
Clark & Carr, R. 2, Mukwonago	_____	Reg.		33
Clark, Alton, Boyceville	_____	Gr.		22
Clark, Clarence, Boyceville	_____	Gr.		25
Clark Co. Hospital, Owen	_____	Reg. & Gr.		89
Clark, Clinton, Boyceville	_____	Gr.		20
Clark, R. C., R. 2, Janesville	_____	Gr.		22
Clark, Warren H. & Carl Kranz, Beaver Bay Farm & Lakeview Farm, R. 3, Beaver Dam	_____	Reg. & Gr.		96
Clausen Bros., R. 2, Kenosha	_____	Reg.		39
Clausen & Hansen, Sturtavant	_____	Reg.		37
Clausen & Kuyier, Sturtavant	_____	Reg. & Gr.		32
Clausen's L. R., Fox Lar & Jan Lake Farms, R. 1, Fox Lake	_____	Reg. & Gr.		67
Clay, John, R. 4, Oconomowoc	_____	Gr.		34
Close, Donald, R. 1, Eldorado	_____	Gr.		13
Cloverbelt Farm, R. 1, Jim Falls	_____	Reg. & Gr.		75
Clusen, Wilmer, R. 5, Manitowoc	_____	Reg. & Gr.		30
Coe, Elzer, R. 2, Shiocton	_____	Gr.		28
Coehoorn, Marvin, Clinton	_____	Gr.		19
Coenen, John J., R. 4, Appleton	_____	Gr.		27
Coenen, Ray, R. 2, Appleton	_____	Gr.		14
Colrue, Harvey M., R. 2, Ogdensburg	_____			20
Condon, Francis, R. 1, Oconomowoc	_____	Gr.		22
Conradt, Wm., R. 2, Shiocton	_____	Gr.		42
Cooley, Robert, R. 2, Boyd	_____	Gr.		14
Cooper, Alan, R. 1, Whitewater	_____	Gr.		24
Cooper, W. H., R. 2, Whitewater	_____	Reg.		18
Corcoran, Clarence, R. 3, Fond du Lac	_____	Reg.		25
Cornils, Thade, Ephraim	_____	Reg.		23
Corrigan, Allen, R. 1, DePere	_____	Gr.		18
Costello, Dr. W. H. & Neilson, R. 1, Randolph	_____	Reg.		57
County Asylum, R. 2, Fond du Lac	_____	Reg.		80
Cowles, Verne, South Byron	_____	Reg.		13
Coyer, Howard, Juneau	_____			—
Coyle, Hubert, R. 2, Eau Claire	_____	Reg. & Gr.		28
Craig, Stewart, Manawa	_____			20
Cramer, Howard, R. 1, Dousman	_____	Reg.		15
Creaser, Richard, R. 3, Menomonie	_____	Gr.		17
Creydt, Alvin, Watertown	_____			—
Creydt, Harris, R. 5, Watertown	_____	Reg. & Gr.		30
Cropp, Herman, R. 1, Menomonie	_____	Gr.		20

GOOD HOLSTEINS FOR SALE

Cows — Heifers — Serviceable Bulls



For good Holsteins, either registered or grades—one or a carload—come to Jefferson County, Wisconsin. Let us quote you prices on quality cattle from healthy herds. Free Fieldman's service.



Jefferson County Holstein Breeders' Association

FORT ATKINSON

WISCONSIN

Farm Bureau Open Formula Feeds

The Wisconsin Dairymens Feed
If Its on the Tag—Its in the Bag

Please Write Us

Wisconsin Cooperative Farm
Supply Co.

18 S. Thornton Avenue

Madison

Wisconsin

P R O G R A M

81st ANNUAL CONVENTION

Wisconsin Dairymen's Association

PUBLIC SERVICE BUILDING

Wausau, Wisconsin

MONDAY, MARCH 23, 1953

P. N. Steffanus, President, presiding

- 9:30 a. m.—Registration**
- 10:30 a. m.—Business meeting**
- 11:30 a. m.—Bulk Handling of Milk, O. R. Wilkins, Manager, River Falls Cooperative Creamery**
- 12:30 p. m.—Noon Luncheon**
- 1:15 p. m.—Presentation of Awards: B. R. Dugdale, Executive Secretary, Wisconsin Dairymen's Ass'n., and Wm. Roper, Farm Engineer, Portland Cement Ass'n.**
- 1:30 p. m.—The Wisconsin Junior Dairymen's Ass'n., James Call, Jr., Osseo, President, Wisconsin Jr. Dairymen.**
- 1:45 p. m.—Price Policies Affecting Agriculture: Professor Ray Penn, Chairman Agricultural Economics Department, College of Agriculture, University of Wisconsin.**
- 2:45 p. m.—Agriculture's Present Dilemma: Milo K. Swanton, Executive Secretary Wis. Council of Agriculture Cooperative and Member of President Eisenhower's Advisory Committee on Agriculture.**
- 3:45 p. m.—Directors meeting.**

*Attend the 81st Annual
Convention*
of
**The Wisconsin Dairymen's
Association**

Wausau, Wisconsin

MONDAY, MARCH 23, 1953

PUBLIC SERVICE BUILDING

•

Be sure to attend the Noon Luncheon where
awards for long lived cows of each breed
will be given and—

•

County awards for Barnyard
Improvement.

•

**HEAR: O. R. Wilkins, Professor Ray Penn
and Milo K. Swanton.**

•

Tear off the blank below for your luncheon
reservations and mail at once with check to B. R.
Dugdale, Secretary, 4150 Hiawatha Drive, Madison,
Wis. Tickets will be held for you at the reservation
desk.

Please reserve plates at \$1.50 per
plate for the Wisconsin Dairymen's Luncheon.

Signed

Address

.....

Farmco Bulk Spreading Service

Plant Food Hauled and Accurately
Spread on Your Fields

Guaranteed Analysis

Contact Your Local County Farmco
Farm Supply Co-op.

**WISCONSIN COOPERATIVE FARM
PLANT FOODS**

Madison, Wis.

Plants at Green Bay, Prairie du Chien, Antigo,
Whitewater

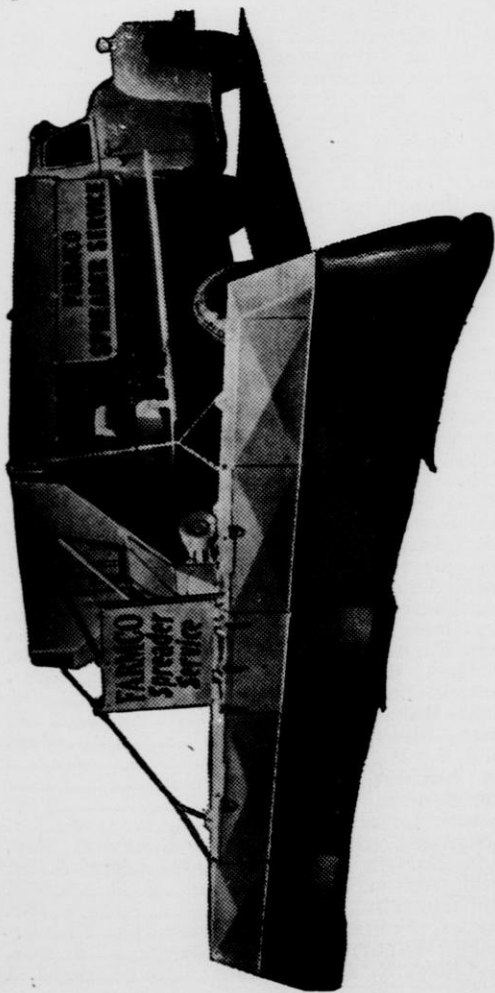

HOLSTEIN BREEDERS (Continued)

Name	Address	Reg.	Gr.	No.
Crosby, Dick, R. 6, Menomonie	Gr.		20
Crump, Kenneth, R. 1, Lake Mills	Gr.		43
Cuff, O. P., R. 2, Hortonville	Gr.		16
Culbertson, E. S., R. 1, Seymour	Gr.		12
Cull, A. J., R. 1, Pewaukee	Reg.		23
Cullen, Ward, Milton	Gr.		22
Cummings, Art, R. 2, Ogema	Gr.		27
Curtis, Donald, R. 3, Brodhead	Gr.		42
Curtis, George, Arkansaw	Gr.		21
Curtis, William, Mauston	Reg.		19
Custer, Ernest, R. 6, Chippewa Falls	Gr.		34
Dahl, Elmer, R. 3, Jefferson	Gr.		12
Dahl, Jake, R. 2, Elk Mound	Reg.		40
Dahl, Tom, Rock Falls	Gr.		18
Dahlgren, Arthur, R. 1, Helenville	Gr.		20
Dahlke, Milton, R. 2, Denmark	Gr.		11
Dahnert, Harvey, R. 2, Ft. Atkinson	Gr.		15
Dailey, Tom, Columbus			—
Dallman, J. J., R. 3, Chippewa Falls	Reg. & Gr.		24
Damm, Reuben, R. 4, Columbus	Reg. & Gr.		21
Danielson Bros., R. 1, Cadott	Reg.		33
Davidson, A. K. & Ed. Bentz, R. 1, Burnett	Reg. & Gr.		38
Davis, Evert, Livingston	Gr.		27
Davy, Albert, Oconomowoc			—
Day, David, R. 1, Horicon	Reg. & Gr.		27
Dearth, Lester, Blanchardville	Gr.		28
DeBoer, Andrew & Son, Fox Lake			—
Debroux, Homer, R. 4, Sturgeon Bay	Gr.		15
DeBruin, Orvell, R. 3, Seymour	Gr.		28
Decker Bros., Redgranite			33
Deering, George & Robert, R. 2, Kaukauna	Gr.		27
Deering, Joe, R. 2, Kaukauna	Gr.		26
Defferding, Lawrence, R. 2, Black Creek	Gr.		16
DeGolier, Myron, Pine River			10
DeGolier, Ross, Pine River			10
Derring Bros., R. 1, Brownsville	Reg. & Gr.		32
Dehring, Elmer, R. 1, Oakfield	Reg.		22
Dehring, Mrs. Henry, R. 1, Brownsville	Reg.		30
Delikat Bros., R. 2, Hales Corners	Gr.		25
Delorit, Cliff, Forestville	Reg. & Gr.		15
DeLuc, Wilfred, R. 6, Chippewa Falls	Reg.		6
Delwiche, Gilbert, R. 1, Casco			7
Delwiche, Lawrence, R. 6, Sturgeon Bay	Reg. & Gr.		17
Denzin, Erwin, R. 2, Waupun	Gr.		—
DePas, Lawrence & Sons, R. 1, Casco			18
Deprey, Melvin W., R. 1, Casco			14
Derenne, Anton, R. 1, Casco	Reg.		12
Derge, Andrew, Mayville			—
Derge, Dale, Allenton			—
Derinda Farms, Stockton, Ill.	Gr.		44
Derks, Ray, R. 2, Stanley	Gr.		16
Dernovsek, Lucas, R. 1, Sheldon	Gr.		27
Derricks, Ralph, R. 2, Green Bay	Gr.		21
Dettman, Elrey, R. 2, Algoma	Reg.		14
DeVoud, L. M., R. 2, Marion			25
Rhuey, Norbert, R. 1, Casco			7
Dibble, Ben, R. 1, Pewaukee	Reg.		19
Dickerson, Laverne, Sheldon	Gr.		9
Dickinson & Southcott, R. 4, Oconomowoc	Reg.		18
Dickson, Darwin, R. 4, Oconomowoc	Reg. & Gr.		11
Diedrich, Alfred, R. 1, St. Cloud	Gr.		27
Diefenback, Wm., Forestville	Gr.		22
Diermeier, Frank, R. 2, Shiocton	Gr.		14
Dietsche, Wilbur, R. 3, Bloomer	Gr.		20
Dilts, Lloyd, R. 1, Rosendale			—

HOLSTEIN BREEDERS (Continued)

Name	Address	Reg. Gr. No.
Dimick, Dick, Almena	Reg. 26
Dins, Fred, R. 1, Abbotsford	Gr. 17
Dins, Wilmer B., R. 1, Brownsville	Reg. & Gr. 23
Dittmar, Roland, R. 13, Milw. 7	Reg. 15
Dixon, Elmer, R. 1, Fond du Lac	Reg. & Gr. 34
Dixton, Harry, Menomonie	Reg. 23
Dobbe, James, R. 1, Theresa	Gr. 19
Dobberstein, A. W., R. 1, New London	Gr. 19
Dobberstein, Leo, Hortonville	Gr. 22
Dobbratz, Edgar, R. 1, Johnson Creek	Gr. 15
Dodge County Asylum Farm, Juneau	Reg. & Gr. 61
Dodge County Home & Hospital Farm, Juneau	—
Dodge, Donald, Darien	Gr. 20
Dodge, Eldon, Elk Mound	Gr. 11
Doerfert, Felix, R. 1, Woodland	Reg. 18
Dogs, N. C., Theresa	Reg. & Gr. 15
Dolan, Gerald, R. 1, Rosendale	Gr. 20
Dolan, John H. Jr., R. 2, Kaukauna	Gr. 15
Dolski, Jerome, R. 1, Kewaunee	30
Dooley, Raymond, R. 4, Janesville	Reg. & Gr. 18
Dopp, Gilbert, R. 4, Oconomowoc	Reg. 20
Dorl Farm, R. 5, Waukesha	Reg. 33
Dorner, Robert, R. 3, Luxemburg	22
Dotseth, Carl, Knapp	Gr. 25
Douglas, Chas., Mineral Point	Reg. & Gr. 22
Dowling, Wm., Cuba City	Gr. 10
Draeger, Albert, R. 2, Ft. Atkinson	Gr. 13
Draeger, George F., R. 1, Ft. Atkinson	Reg. & Gr. 21
Draeger, Harold, R. 1, Ft. Atkinson	Reg. 15
Draves, Louis, R. 2, Brandon	Gr. 19
Dreger, Frank, R. 1, Iron Ridge	Reg. & Gr. 19
Dressel, John, R. 3, Cadott	Gr. 25
Dretzke, H. R. & Son, R. 2, Manawa	36
Drews, Alvin, Burnett	—
Drews, Fred, R. 2, Randolph	Gr. 24
Drews, John & Eske, Harold, R. 2, Oconomowoc	Gr. 17
Duchateau, Ray, R. 5, Green Bay	Gr. 17
Duescher, Milton, R. 1, Luxemburg	Reg. 19
Dufek, Geo., R. 6, Sturgeon Bay	Reg. 24
Duhm, Geo. & Son, R. 2, Black Creek	Gr. 32
DuJardin, Anthony, R. 1, New Franken	Gr. 15
Dunham, Wallace, R. 2, Whitewater	Reg. 13
Dunwidde, Leon, R. 3, Whitewater	Reg. & Gr. 21
Duoss Bros., R. 1, Janesville	Gr. 30
Duquaine, Richard, R. 1, New Franken	Reg. 30
Dunn County Hospital, Menomonie	Reg. 62
Durant, Marvin, R. 1, Ripon	Reg. 27
Durkopp, Dr. W. J., 1 So. Pinkney St., Madison	Reg. & Gr. 75
Dusek Bros., River Falls	Gr. 23
DuVal, Ted, Darlington	Gr. 13
Dworak, Bernard, R. 1, Kewaunee	14
Dykstra & Lescoheir, R. 3, Ft. Atkinson	Reg. & Gr. 27
Dzienkowski, John L., R. 3, Gadott	Gr. 15
Eager, Rolland, Hancock	14
Earlywine, Oliver, R. 4, Janesville	Reg. & Gr. 26
Eastwood, Ralph, Woodford	Reg. 23
Ebbott, John, R. 1, Helenville	Reg. 36
Ebershol, Walter & Behling, R. 1, Ft. Atkinson	Gr. 26
Eble, Roy, R. 4, Waukesha	Reg. 31
Eckert, Elmer, R. 3, Oconomowoc	Gr. 11

The Original Wisconsin
Company

Granting Special Low Rates
to Farmers

*Now Insuring More Wisconsin
Farmers than Any Other
Company*



FOR COMPLETE INFORMATION ABOUT
FARMERS MUTUAL'S LOW RATES
SEE THE AGENT IN YOUR VICINITY



Chemical specialists for Dairy, Food, and Industrial Sanitation—Water treatments—Chemical feeding and proportioning equipment — Engineering, technical and laboratory services.

KLENZADE PRODUCTS

INCORPORATED

Beloit, Wis.

Distributors in Principal Cities

HOLSTEIN BREEDERS (Continued)

Name	Address	Reg.	Gr.	No.
Edelman, Glen, R. 2, Clintonville	_____	_____	_____	20
Eder, Eugene, R. 3, New London	_____	_____	_____	24
Edge, Burnell, Platteville	_____	Reg.	_____	18
Edgewater Stock Farm, R. 2, Ft. Atkinson	_____	_____	_____	30
Edmonds, Bert, New Auburn	_____	Gr.	_____	20
Egan, Glenn, Cuba City	_____	Gr.	_____	19
Egan, Merrill, Cuba City	_____	Reg.	_____	25
Egger, John, R. 5, Janesville	_____	Reg. & Gr.	_____	23
Eggert, Clemens, R. 3, Appleton	_____	Gr.	_____	15
Ehrhardt, Lloyd, Knowles	_____	Reg. & Gr.	_____	32
Ehrhardt, Maurice, R. 3, Mayville	_____	Reg. & Gr.	_____	16
Ehrke, Fred, R. 1, Ft. Atkinson	_____	Gr.	_____	12
Eichel, Alvin & Roy Haas, R. 1, Jefferson	_____	Gr.	_____	24
Eichhorst, Wilmer, R. 1, Greenleaf	_____	Gr.	_____	16
Eick, Ervin, R. 1, Navarino	_____	Reg. & Gr.	_____	8
Eimerman, Alfred, Brandon	_____	Gr.	_____	22
Ellefson, Lionel, Dallas	_____	Reg.	_____	18
Ellefson, Norval, Dallas	_____	Reg.	_____	31
Eloranta, Edwin, R. 1, Owen	_____	Gr.	_____	13
Elske, Walter, R. 1, Reeseville	_____	Reg. & Gr.	_____	15
Engelose, Clarence, Brussels	_____	Reg. & Gr.	_____	23
Emerick, Laverne, R. 2, Cadott	_____	Gr.	_____	16
Emslie, Wm., R. 1, Waukesha	_____	Gr.	_____	21
Engelbretson, Herb, Clear Lake	_____	Gr.	_____	24
Enke, Alvin, Bridgeport	_____	Reg. & Gr.	_____	22
Erichsen, Alvin, R. 1, Kewaunee	_____	_____	_____	16
Erickson, J. Edward, R. 2, New Auburn	_____	Gr.	_____	36
Ernst, J. W., R. 1, Boyd	_____	Reg. & Gr.	_____	43
Ernst, Melvin, R. 2, Oakfield	_____	Gr.	_____	10
Erskine, Ray, R. 2, Sturgeon Bay	_____	Gr.	_____	9
Esepeseth, Clarence, Barron	_____	Gr.	_____	8
Eulrich, Loyal, R. 2, Clintonville	_____	_____	_____	20
Eustice, Sherman, Belmont	_____	Gr.	_____	26
Evans, David, Nashotah	_____	Gr.	_____	28
Everts, Max E., R. 3, New London	_____	_____	_____	20
Evenson, George, R. 3, Sturgeon Bay	_____	Reg. & Gr.	_____	12
Ewings, George, R. 1, Jim Falls	_____	Gr.	_____	17
Fabisch, Max, R. 2, Beaver Dam	_____	Gr.	_____	13
Fager, Willis, R. 3, Kewaunee	_____	_____	_____	10
Falck, Ed., R. 2, Shiocton	_____	Gr.	_____	24
Falkenthal, Gilbert Jr., Star Rte. Woodland	_____	Gr.	_____	24
Farr, Russell, R. 2, Columbus	_____	Gr.	_____	25
Farrington, Allen, R. 4, Edgerton	_____	Gr.	_____	14
Farwell, Phillip H., R. 2 W. DePere	_____	Gr.	_____	10
Faschengbauer, Joseph, R. 4, Bloomer	_____	Reg. & Gr.	_____	29
Fast, Howard, R. 2, Beloit	_____	Gr.	_____	16
Feathers, Lowell, R. 1, Manawa	_____	_____	_____	28
Fehl, Byron, R. 1, Sturgeon Bay	_____	Reg.	_____	25
Fehling, Irwin, R. 2, Juneau	_____	Reg.	_____	27
Fehr, Chas., Bloomer	_____	Gr.	_____	36
Feldner, Alfred, R. 1, St. Cloud	_____	Gr.	_____	—
Felhofer, Henry, R. 1, Sturgeon Bay	_____	Gr.	_____	10
Fenendale, Clifford, R. 2, Luxemburg	_____	_____	_____	15
Fenske, Eugene, R. 3, Kewaskum	_____	Gr.	_____	22
Fenske, Harold, Coloma	_____	_____	_____	14
Ferg, Arnold, R. 2, Manawa	_____	Gr.	_____	21
Ferg, Frederick G., R. 1, Rosholt	_____	_____	_____	20
Fesenmaier, Andrew, R. 2, Elmwood	_____	Gr.	_____	20
Feucht, James, Mayville	_____	_____	_____	—
Feurstahler, Joseph, R. 6, Waukesha	_____	Reg. & Gr.	_____	16
Fibikar, Anton, R. 2, Whitewater	_____	Gr.	_____	15
Fickau & Swan, Mukwonago	_____	Gr.	_____	30
Fiedler, Ed., Stitzer	_____	Gr.	_____	30
Fies, Ludwig, R. 4, Oconomowoc	_____	Reg. & Gr.	_____	20
Fietzer, Herbert, R. 2, Manawa	_____	_____	_____	14
Filenius, John, R. 1, Helenville	_____	Reg.	_____	14

HOLSTEIN BREEDERS (Continued)

Name	Address	Reg.	Gr.	No.
Finder, John, R. 1, Seymour	Reg.		19
Fink, Alvin, R. 3, Ft. Atkinson	Gr.		8
Fink, Earl, R. 1, Greenleaf	Gr.		27
Finnel, Bernard, R. 2, Denmark	Gr.		17
Fischer, Arlin, R. 2, Greenleaf	Gr.		15
Fischer, Clemence, R. 2, Black Creek	Gr.		29
Fischer, Martin Jr., R. 3, Mayville	Reg. & Gr.		26
Fischer, Paul, R. 2, Jefferson	Reg. & Gr.		16
Fischer, Wallace, R. 3, Denmark	Gr.		11
Fischer, Wm. Jr., R. 1, Horicon	Gr.		21
Fischer, William Jr. & Arthur F. Koepsell, R. 2, Mayville	Gr.		20
Fischer, Elmer, R. 2, Whitewater	Gr.		35
Fisher, Gordon, R. 2, Fond du Lac	Gr.		20
Fisher, Paul, R. 2, Fond du Lac	Reg. & Gr.		38
Fisher, Vincent, R. 2, Fond du Lac			—
Fleegen, Clarence, Hazel Green	Gr.		17
Fleming, Clarence, R. 3, Jefferson	Gr.		16
Fleming, Joseph, R. 1, Hartland	Gr.		14
Flury, Roy, R. 2, Oakfield	Gr.		20
Foelker, Arthur, R. 2, Ft. Atkinson	Gr.		17
Foerster, Robert, R. 1, Helenville	Gr.		32
Foltz, Ross M., R. 2, Campbellsport	Reg. & Gr.		28
Foss, Esten, Colfax	Gr.		16
Foss, Randolph, R. 1, Eldorado	Gr.		12
Fox, Harold, Platteville	Reg.		16
Francomb, James, Woodford	Gr.		27
Frankenhof, Kenneth, Fennimore	Reg.		20
Frase, Russell, Reeseville			—
Frederick, Wilbert W., R. 1, Fox Lake	Gr.		20
Freeman, LaVerne, R. 1, Beloit	Gr.		20
Frei, Frederick, R. 1, Markesan	Gr.		19
Frese, Emmett H., Thorp	Gr.		18
Frey, Harold, R. 2, Owen	Reg. & Gr.		18
Frey, Dr. P. G., 4215 Highland Blvd., Milw.	Gr.		30
Freymler, Eugene, Woodman	Gr.		14
Frisbie, Bruce, R. 1, Juneau	Reg.		20
Frisbie, Robert, R. 1	Reg.		13
Fritz, Earl, Fennimore	Gr.		13
Frost, Alfred, R. 1, Withee	Gr.		17
Funk, George Jr., R. 3, Watertown	Reg.		20
Fulton, Stanley, Glen Flora	Gr.		13
Funk, George, R. 3, Janesville	Reg. & Gr.		7
Funk, Melvin, R. 3, Janesville	Reg. & Gr.		30
Furlott, Ray, R. 1, Milton Jct.	Gr.		19
Gafke, Arthur J., R. 1, Ft. Atkinson	Reg.		28
Gallman, Woodrow, R. 2, Ft. Atkinson	Reg.		13
Gallun, Albert F. Jr., R. 1, Hartland	Reg.		33
Ganz, Wm. F., R. 1, Beaver Dam	Gr.		17
Garbe, Paul, R. 4, Edgerton	Reg. & Gr.		17
Garner, Clayton, R. 3, Chetek	Reg.		26
Garner, Perry, Chetek	Reg.		26
Garrity, George, R. 1, W. DePere	Reg.		32
Garsow, Felix, R. 1, W. DePere	Reg.		32
Garvey, James, R. 2, W. DePere	Reg.		30
Garvey, Mike, R. 2, W. DePere	Reg.		19
Gass, Melvin P., R. 1, Holcombe			12
Gau, Joseph E., R. 1, St. Cloud	Gr.		—
Gaulke, Warren	Gr.		18
Gault, Vincent, Neosho			—
Gehl, James, Neosho	Gr.		20
Gehring, Andrew, R. 1, Rubicon	Reg. & Gr.		18
Gehring, Clarence, R. 1, Rubicon	Reg. & Gr.		24
Gehring, Erwin, R. 1, Rubicon	Reg. & Gr.		16
Gehring, Ralph, R. 1, Shiocton	Gr.		42
Gelhar, Herbert, Neshkoro			17
Geisler, Gilbert, R. 3, Bloomer	Gr.		26

HOLSTEIN BREEDERS (Continued)

Name	Address	Reg.	Gr.	No.
Gene Acres Farm,	R. 2, Milton Jct.	Reg. & Gr.		66
Gennerman, Harvey,	Neosho			—
Gentz, Earl, R. 1,	Iron Ridge	Gr.		26
Gentz, Roy G., R. 1,	Iron Ridge	Reg. & Gr.		25
Genz, Erwin, R. 1,	Ixonia	Gr.		20
Gerloff, Martin & Son,	R. 2, Ft. Atkinson	Gr.		19
Gerrits, Raymond,	R. 2, DePere	Gr.		23
Gertsch, Albert,	Darlington	Gr.		30
Geszvain, Wm., R. 1,	Hartland	Gr.		46
Geurts, Wilbur,	R. 2, DePere	Gr.		19
Giebel, Alfred, R. 1,	Eldorado			17
Giebel, Donald, R. 1,	Eldorado			17
Giebel, Paul, R. 1,	Eldorado	Gr.		22
Giebel, Ray, R. 1,	Eldorado			—
Geibel, Robert, R. 1,	Fond du Lac	Gr.		15
Gibbs, Robert,	Stitzer	Gr.		15
Giese, Clarence,	Mayville			—
Gigstead, Howard,				—
	R. 5, Sturgeon Bay	Reg. & Gr.		8
Gilbert, Clarence,	Chetek	Reg. & Gr.		14
Gilbertson, Ed., R. 2,	Elk Mound	Gr.		13
Gilbertson, LaVerne,	R. 2, Elk Found	Gr.		18
Gill, Enos,	Cuba City	Gr.		28
Gillett, Elton & Son,	R. 1, Rosendale	Reg.		22
Gillett, Wendell,	Chetek	Reg.		33
Ginderman, Fred,	Muscoda	Gr.		17
Glover Farm,	R. 1, Ft. Atkinson	Reg.		36
Gnewich, Edgar,	Watertown			—
Gobrecht, John,	Platteville	Gr.		23
Godfrey, Mason,	Mineral Point	Gr.		20
Goebel, Henry, R. 2,	Fond du Lac	Reg.		25
Goeden, Herbert,	R. 1, Ripon	Gr.		30
Goetsch, Allan, R. 3,	Oconomowoc	Gr.		23
Goetsch, Marvin, R. 1,	Ixonia	Gr.		16
Goetsch, Robert,	Juneau			—
Goetz, C. L., R. 1,	Cadott	Gr.		21
Goff, Earl S. & Son,	R. 2, Bruce	Reg.		19
Gordon, Myron,	Ladysmith	Gr.		7
Gorski, Harry,	Sheldon	Gr.		11
Gotham, Wallace,	Chetek	Gr.		21
Gothard, Clifford,	Stockton	Gr.		17
Graf, Arthur, R. 4,	Sturgeon Bay	Gr.		14
Grahl, Ernest, R. 1,	Eden	Reg. & Gr.		25
Gramling, Mrs. E. H.,				—
	R. 1, Dousman	Reg. & Gr.		14
Gramling, Joseph,	R. 1, Dousman	Reg.		47
Gramlow, Herbert,	R. 1, Iron Ridge	Gr.		17
Grandman, Donald,	Lomira	Gr.		21
Granholm, William,	R. 1, W. DePere	Reg.		14
Grasse, Harvey,	Ellison Bay	Gr.		22
Grasse, Theo.,	Sister Bay	Gr.		17
Gray, Harold,	Fish Creek	Gr.		12
Greatens, Arnold,	R. 1, Black Creek	Gr.		19
Grebe, Fred P. & Son,	R. 2, Randolph	Gr.		15
Grebe, Warren,	R. 2, Fox Lake	Gr.		38
Grebel, Emerson,	R. 1, Beaver Dam	Reg. & Gr.		28
Grebel, John,	R. 1, Randolph	Gr.		14
Green, Earl, R. 5,	Chippewa Falls	Gr.		12
Green, J. Paul,	R. R., Milton	Reg.		20
Green, Lawrence,	R. 1, Waupaca			10
Green, Norbert A.,	R. 2, Kaukauna	Gr.		19
Green, Ralph,	R. 2, Milton Jct.	Reg. & Gr.		23
Green, Wm. A.,	R. 2, Kaukauna	Gr.		20
Greening, Lawrence,	Fremont			16
Gregorius, Oscar,	R. 2, Black Creek	Gr.		18
Greibnow, Hilmer,	R. 2, Watertown	Reg. & Gr.		18
Grenlie, Phillip,	R. 1, Scandinavia			15
Greve, Ewald,	R. 2, Appleton	Gr.		21

HOLSTEIN BREEDERS (Continued)

Name	Address	Reg.	Gr.	No.
Griebenow, Edgar,	R. 4, Beaver Dam	Reg. & Gr.		10
Griebnow, Kurt, R. 2,	Watertown	Gr.		19
Greishbach, Robert, R. 1,	Hortonville	Gr.		16
Grieshbach, Wm., R. 2,	Appleton	Gr.		32
Griffith, Evan, R. 1,	Waukesha	Reg. & Gr.		21
Griffith, Howell, R. 2,	Columbus	Reg. & Gr.		19
Griffiths, Wm. C., R. 2,	Black Creek	Reg.		19
Griglak, Wm., Glen Flora		Gr.		12
Griswold, Merritt, R. 1,	Dale	Gr.		13
Gritt, Chester, R. 1,	Black Creek	Gr.		16
Grode, Roland C., R. 2,	Kaukauna	Gr.		31
Groher, Lawrence, R. 3,	New London			24
Gronert, Arnold, R. 7,	Watertown	Reg.		12
Grosse, L. H. & Son, R. 1,	Rosendale	Reg.		37
Groves, Sherman, Prentice		Gr.		22
Grunewald, Victor, D. 1,	Nashotah	Reg.		15
Gudex, Eugene, R. 1,	Campbellsport			20
Gudeyon, Harvey, R. 1,	Delavan	Reg. & Gr.		22
Guell, Herbert, R. 2,	Fond du Lac	Gr.		32
Guenther, Earl E., Columbus				—
Guenther, Franklin, R. 1,	Oakfield	Gr.		29
Guillette, Nelson, Brussels		Gr.		10
Guillette, Walter, Casco		Gr.		15
Gulick, Arland, Bagley		Gr.		13
Gulyas, Fran, R. 6,	Watertown	Reg.		26
Gundreson, A. O., Blanchardville		Gr.		30
Gunnelson, Russell, R. 2,	Cambridge	Gr.		15
Guns, Al, Ladysmith		Gr.		34
Guns, Henry, Ladysmith		Gr.		16
Guns, Peter, R. 1,	Hawkins	Gr.		15
Guns, Raphael, R. 1,	DePere	Gr.		17
Gunst, Walter, Hartford		Reg. & Gr.		23
Gustafson, David, R. 2,	Clinton	Reg. & Gr.		41
Gutgesell, Clifford J., R. 1,	Beaver Dam	Gr.		30
Gutgesell, Orval, R. 1,	Beaver Dam	Gr.		14
Gutzmer, Ed., Stockton		Gr.		20
Gygax, Fred, R. 2,	Waukesha	Reg. & Gr.		23
Gygax, Sam, R. 2,	Waukesha	Reg. & Gr.		25
Haag, Elmer, R. 3,	Jefferson	Gr.		29
Haakenson, John, R. 1,	Evansville	Gr.		16
Haas, Melburn, R. 2,	Stanley	Gr.		25
Haass, Roy, R. 1,	Hartland	Reg.		23
Haas, Roy E., R. 1,	Jefferson	Reg.		20
Haase, Milton, R. 1,	Watertown	Reg. & Gr.		13
Haass, Roy, R. 1,	Hartland	Reg.		17
Haberman, Walter, R. 1,	Brodhead	Reg.		34
Hable, Wm., R. 4,	Bloomer	Gr.		29
Hackburth, Lester, Theresa				—
Haen, Jerome, R. 3,	Kaukauna	Gr.		37
Hafeman, Louis, Forestville		Reg. & Gr.		23
Haferbecker, Melvin, R. 2,	Appleton	Reg. & Gr.		23
Haffle Bros., Apple River		Gr.		24
Hagman, W. W. & Gene Kruscieski,				
R. 1, Reesville		Gr.		21
Hahm, Edgar, R. 3,	Oconomowoc	Gr.		21
Hahm, Harold, R. 6,	Watertown	Gr.		22
Mahn, Rueben, R. 1,	Reeseville	Gr.		27
Hahn, Roland, R. 1,	Reeseville	Gr.		10
Hake, Lloyd & Ben,				
R. 2, Fort Atkinson		Reg.		15
Halbeck, Mrs. Bertha & Sons, R. 1,	Eden	Reg.		24
Halbur, Bernard & Gindt,				
R. 4, Fond du Lac		Reg. & Gr.		37
Hale, Donald, R. 2,	Clinton	Reg.		20
Hall, Leonard, Sheldon		Gr.		10

HOLSTEIN BREEDERS (Continued)

Name	Address	Reg.	Gr.	No.
Hamachek, Frand 3rd.,	816 Dodge St., Kewaunee	Gr.		49
Hammen, Earl, R. 1,	Ripon	Reg.		11
Hammer, Walter,	Scales Mound	Gr.		16
Hancock Experiment Farm,	Hancock			12
Handrich, Wilfred,	Star Rte. West Bloomfield			19
Hansen, Hans P. & Sons, R. 1,	Pine River			20
Hansen, Jim, R. 7,	Green Bay	Gr.		18
Hansen, Kermit, R. 2,	Denmark	Reg.		16
Hansen, Leland, R. 1,	Oneida	Gr.		17
Hansen, Norman, R. 2,	Hortonville	Gr.		15
Hansman, H. F.,	Knapp	Reg.		30
Hansen, Roy, R. 1,	Janesville	Gr.		27
Hanson, Freeman,	Chetek	Reg.		22
Hanson, Harry E., R. 4,	Bloomer	Reg. & Gr.		34
Hanson, James C., R. 1,	Jefferson	Gr.		25
Hanson, Joseph A.,	Chetek	Reg.		22
Hanson, Sam,	South Wayne	Gr.		17
Hanson, Ted,	Barron	Reg.		16
Hanson, Warren, R. 2,	Mukwonago	Gr.		15
Hardiman, Percy, R. 1,	Hartland	Gr.		45
Hargrave, Alan, R. 1,	Ripon			—
Harms, Wm.,	Platteville	Gr.		18
Harnden, Dean, R. 3,	Whitewater	Reg.		21
Harper, Wm.,	Lancaster	Gr.		33
Harrison, Donald,	Darlington	Gr.		24
Harry, Louis, R. 1,	Ft. Atkinson	Gr.		9
Hartman, John, R. 4,	Appleton	Gr.		18
Harvey, Mrs. A. C.,	North Prairie	Gr.		44
Harvey, Thomas J.,	Hazel Green	Reg.		40
Haselow, Albert, R. 2,	Spencer	Gr.		17
Hasselkus Bros., R. 1,	Dousman	Reg. & Gr.		12
Hau, Albert, R. 2,	New Holstein	Gr.		17
Haugen, Hiram,	Neillsville	Gr.		24
Hausler, Herb,	Bagley	Gr.		26
Hawkinson, Clifford,	Gratiot			15
Hawley, Marion V., R. 2,	Ft. Atkinson	Gr.		29
Hayes, Carl & Son, R. 1,	Campbellsport	Reg.		48
Hayes, Henry, R. 2,	Fond du Lac			—
Hebbe, Ben, R. 2,	Ft. Atkinson	Gr.		16
Hebert, Francis,	R. 6, Chippewa Falls	Reg. & Gr.		21
Heezen, Henry, R. 2,	DePere	Gr.		21
Heideman, Alfred, R. 2,	Jefferson	Gr.		16
Heideman, Ervin & Son,	R. 4, Beaver Dam	Reg. & Gr.		18
Heideman, Luther, R. 1,	Clintonville			40
Heileman, Paul, R. 2,	Beaver Dam	Reg. & Gr.		30
Heimerl, Marvin,	Oakfield			—
Heims, Wilbert,	Calamine	Gr.		22
Heintz, Norman, R. 1,	Whitewater	Gr.		30
Heiny, Daniel,	Ladysmith	Reg.		32
Heitz, Lawrence, R. 4,	Janesville	Gr.		18
Heinzen, Frank J.,	Chili	Reg. & Gr.		10
Helgeson, Floyd, R. 1,	Iola			18
Heling, Walter, R. 1,	Burnett	Gr.		22
Heller, Arnold,	Argyle	Gr.		19
Helmer, Wayland, R. 2,	Campbellsport	Gr.		14
Helms, Norman, R. 2,	Seymour	Gr.		20
Hembrook, Rollo,	Chetek	Reg.		16
Hemling, William Jr.,	R. 3, Beaver Dam	Reg. & Gr.		13
Hemminger, Ivan E., R. 2,	Holcombe	Gr.		13
Henderson, Hugh, R. 2,	New Auburn	Gr.		17
Hendricks, Elmer, R. 2,	Luxemburg			13
Hendricks, Frank, R. 1,	Withee	Gr.		11
Hendricks, Leo, R. 4,	Appleton	Gr.		21
Henkans, Melvin, R. 1,	Stanley	Reg. & Gr.		18

HOLSTEIN BREEDERS (Continued)

Name	Address	Reg.	Gr.	No.
Henkel, Franklin,	Star Rte. Woodland	Gr.		15
Hennekins, Loren,	Ladysmith	Gr.		41
Henning, Elmer,	R. 2, Burlington	Reg. & Gr.		14
Henrick, Ed.,	R. 1, Kaukauna	Gr.		15
Henrizie, Chester,	R. 1, Menomonee Falls	Reg.		17
Henry, Arthur,	R. 1, Oakfield			—
Henry, Sylvan,	R. 1, Janesville	Reg. & Gr.		12
Hentrich, John,	Cuba City	Gr.		21
Hering, Richard & Harold,	R. 1, Sullivan	Gr.		17
Herlache, Harold,	Brussels	Reg. & Gr.		15
Herlache, Milton,	Brussels	Reg. & Gr.		24
Hermann, Edw.,	R. 1, Colby	Reg. & Gr.		16
Hermann, Herbert,	R. 3, Columbus	Reg. & Gr.		23
Hermanson, Lester,	Darlington	Gr.		24
Hermanson, Sherman,	Shullsburg	Gr.		25
Hermesen, John,	Bloomington	Gr.		18
Hermstad, J. B.,	Frederic	Reg. & Gr.		22
Herzberg, Louis,	R. 1, Marion			18
Hesprich, Francis,	Theresa			—
Hesprich, John & Son,	Lomira	Reg.		29
Hesprich, Ray,	R. 1, Mayville	Reg. & Gr.		9
Hess, Louis & Son,	R. 13, Milw. 7	Reg.		18
Hesseling, George B.,	Dubuque	Gr.		17
Hetts, Allen,	R. 1, Ft. Atkinson	Reg.		20
Heuer, Erwin,	R. 1, Woodland	Reg. & Gr.		27
Hibbard, Kenneth,	R. 2, DePere	Reg. & Gr.		14
Hiekkinen Bros. Dairy,				
R. 1, Brantwood		Reg. & Gr.		28
Hietpas Dairy Farm,	R. 3, Appleton	Gr.		64
Higgins, Roland,	R. 2, Clinton	Reg. & Gr.		25
Hilger, Robert,	R. 2, Cornell	Gr.		22
Hill, Herbert,	Stockton	Gr.		10
Hill, Neal,	Barron	Reg.		24
Hillegas, James,	R. 2, Seymour	Gr.		20
Hillert, Martin,	Granton	Gr.		17
Hillery, Geo.,	Darlington	Gr.		22
Hillery, Kenneth,	Darlington	Reg.		23
Hintz, Marvin,	R. 2, Marion			—
Hinze, Allen,	Watertown			—
Hippenbecker, Randall,	Fennimore	Gr.		18
Hirshbrunner, Art,	Shullsburg	Reg. & Gr.		27
Hoase, C. A.,	Menomonie	Gr.		38
Hoban, Edw.,	R. 1, Nashotah	Gr.		27
Hodge Bros.,	R. 3, Janesville	Gr.		28
Hoel Bros.,	R. 2, Cornell	Reg. & Gr.		36
Hoen, August,	R. 1, Mishicot	Reg. & Gr.		19
Hoerig, Walter,	R. 3, Milw. 16	Reg.		15
Hoffer, Arthur,	R. 1, Watertown	Reg. & Gr.		28
Hoffer, Leo,	R. 7, Watertown	Reg. & Gr.		17
Hoffland, Orville,	Fennimore	Gr.		13
Hoffman, Arthur,	R. 1, Sugar Bush			30
Hoffman, Fred,	R. 1, Bear Creek	Gr.		25
Hoffman, Ortwin,	R. 3, Kewaunee			20
Hoffmann, Charles E.,	Manawa			23
Hoffmann, Henry,	R. 4, Burlington	Reg. & Gr.		19
Hollander, Donald,	R. 1, Rosendale			—
Holly, Don,	Ladysmith	Gr.		11
Holstein, Albert,	R. 4, Columbus	Reg. & Gr.		21
Holt, Donald,	R. 3, Columbus	Gr.		15
Holub, Milas,	R. 1, Boyd	Gr.		28
Holz, Roy De.,	R. 1, Neosho	Reg. & Gr.		19
Holzreuter, Frederick,	R. 1, Hubbleton	Gr.		14
Holzheuter, John,	Brillion	Gr.		10
Hood, Walter,	North Prairie	Reg. & Gr.		50
Hook, Ansel,	R. 1, Cambridge	Reg. & Gr.		15
Hooyman, Al,	R. 3, Neenah	Gr.		13
Hopf, Herman,	R. 1, Helenville	Gr.		22
Hoppenjan, Chas.,	Cuba City	Gr.		30

HOLSTEIN BREEDERS (Continued)

Name	Address	Reg.	Gr.	No.
Hoppenjan, J. G.,	Shullsburg	Gr.		27
Horn, H. A., R. 1,	Mukwonago	Gr.		18
Horn, Hubert, R. 4,	Greenwood	Reg. & Gr.		22
Horn, Otto, R. 4,	Greenwood	Reg. & Gr.		27
Horseshoe Bay Farms,	Egg Harbor.....	Reg. & Gr.		34
Horton, Leon, Chetek	Gr.		21
Hoskens, Loui, R. 2,	DePere	Reg.		31
Hotopp, Ray, Fox Lake	Reg.		17
House of Correction,	9545 W. Blue Mound Rd., Milw.	Reg.		80
Howard, Henry & Son, R. 1,	Campbellsport.....	Gr.		18
Howard, Leslie, R. 1,	Campbellsport	Gr.		18
Howard, Richard, R. 1,	Dousman	Gr.		12
Hubbard, B. W., R. 3,	Thorp	Gr.		20
Huber, Lester, R. 1,	Kewaunee			18
Huber, Michael, Argyle	Gr.		18
Huck, Harvey, R. 1,	Kewaunee	Reg.		24
Huebner, Benno A., Box 18,	Readfield	Gr.		30
Hughes, Donald, Neillsville	Gr.		14
Hughes, Lawrence, R. 1,	Waukesha.....	Reg. & Gr.		36
Hughes, Wm., R. 1,	Waukesha	Reg. & Gr.		32
Humbracht, Gerald, R. 1,	Clinton	Gr.		28
Humphal, Weinzell, Boyceville	Gr.		18
Humphrey, John W., R. 1,	Ixonia.....	Reg. & Gr.		27
Hunt, Van C., R. 1,	Avalon	Gr.		29
Hunter, Clark, Hudson	Reg.		15
Hurckman, Robert, Columbus			—
Hurtgen, Richard, R. 1,	Pewaukee	Reg.		20
Hutchins, F. O., R. 3,	Ft. Atkinson	Gr.		19
Hutchinson, John, R. 3,	Whitewater	Reg.		31
Immel, Albert C. & Son, R. 3,	Fond du Lac.....	Reg.		26
Immel, Darwin J., R. 1,	Eden			—
Immel, Milton, R. 4,	Fond du Lac	Gr.		30
Indermuehle, Erhard, Juneau			—
Jackson, Harland, Darlington	Reg. & Gr.		20
Jackson, Walter, R. 2,	Eau Claire	Reg.		13
Jacobson, Russell, A. 3,	Menomonie	Reg.		37
Jacobson, Steve, Blanchardville	Gr.		34
Jadin, Ervin, Brussels	Reg. & Gr.		8
Jaeger, Arnold, R. 1,	Ixonia	Gr.		22
Jaeger Bros., R. 1,	Ixonia	Reg.		29
Jaeger, Carl F., R. 1,	Ixonia	Gr.		16
Jaeger, Edwin, R. 1,	Ixonia	Gr.		18
Jaeger, Harley, R. 2,	Watertown.....	Reg. & Gr.		20
Jaeger, Omar, R. 1,	Ixonia	Gr.		26
Jahel, Geo., Cuba City	Gr.		32
Jahn, Claude, R. 3,	Jefferson	Gr.		14
Jaklin, John, Box 152,	DePere	Gr.		30
James Farm, R. 3,	Ft. Atkinson	Gr.		39
Janata, Joseph, R. 1,	New Auburn.....	Reg. & Gr.		26
Jandrt, Lewis, R. 1,	Boyd	Reg. & Gr.		28
Janota, Charles, Weyerhauser	Gr.		19
Jeanquart, Harvey, Brussels	Reg. & Gr.		12
Jefferson Co. AAsylum, R. 1,	Jefferson.....	Reg.		74
Jelinck, C. E., R. 2,	Ft. Atkinson	Gr.		17
Jenkins, Orris, R. 1,	Brandon	Gr.		20
Jennings, Bob, Sheldon	Gr.		20
Jensen, Arthur, R. 4,	Chippewa Falls	Reg.		17
Jensen, Chris C., Colfax	Reg.		27
Jensen, Donald, Colfax	Reg.		27
Jensen, Ivan, R. 5,	Sturgeon Bay	Gr.		13
Jepson, Leonard, R. 1,	Bear Creek	Gr.		23
Jerome, Wallace, Barron	Reg.		26
Jindra, Alvin F., R. 1,	Misicot	Reg. & Gr.		20
Johannes, Albert Jr.,				

John Wuehrich Creamery Co.

Established 1904

**Manufacturers of Grassland
Butter**

**Breeders of Purebred Holstein
Friesian Cattle**

HERD SIRES:

Carnation Magic Laddie
Distinction Colony Carnation

Foundation Stock for Sale

**JOHN WUETHRICH CREAMERY CO.
Greenwood, Wis**

Over 4,000 Dairymen Are Following a

LINE — BREEDING PROGRAM

— for —

**Increased Production — Improved Type —
Greater Uniformity**

**HOLSTEINS ● GUERNSEYS
BROWN SWISS ● JERSEY
MILKING SHORTHORN**

The only former-owned Cooperative
bull stud in Southern Wisconsin

**S O U T H E R N
Wisconsin Breeders Cooperative
Normandy Farm Madison**

HOLSTEIN BREEDERS (Continued)

Name	Address	Reg.	Gr.	No.
Johnsen, Marvin,	R. 2, Denmark		Gr.	20
	R. 1, Two Rivers	Reg. &	Gr.	28
Johnson, Albert E.,	R. 3, Edgerton		Gr.	16
Johnson, Elmer,	R. 1, Ft. Atkinson	Reg.		15
Johnson, Elvin A.,	R. 3, Denmark		Gr.	9
Johnson, Elwood,	R. 2, Waterloo	Reg.		20
Johnson, Delbert,	Platteville		Gr.	15
Johnson, Fred W.,	Chetek		Gr.	36
Johnson, Gilbert,	Knapp		Gr.	22
Johnson, J. H. & Blackbourn Alva,	Montford		Gr.	18
Johnson, Martin,	R. 1, Cornell	Reg. &	Gr.	20
Johnson, Merton,	R. 1, Gilman			26
Johnson, Melcolm,	Blanchardville		Gr.	22
Johnson, Sherman,	Gratiot		Gr.	17
Johnson, Theo. H.,	R. 3, Waupaca			15
Johnson, Wm. T.,	Chetek		Gr.	24
Johnsrude, Donald,	Fennimore		Gr.	21
Jolliffe, Robert,	R. 1, Eagle		Gr.	17
Jones, Chas.,	Dodgeville	Reg.		22
Jones, Harry,	R. 3, Beloit		Gr.	47
Jones, James & Son,	Wild Rose			21
Jones, Lloyd,	Boyceville		Gr.	18
Jones, Lloyd,	R. 1, Sullivan		Gr.	29
Jones, Oliver,	R. 2, Columbus	Reg. &	Gr.	29
Jones, Raymond,	R. 1, Rubicon	Reg. &	Gr.	31
Jones, S. B. & Son & Allen Schaumberg,	R. 5, Watertown		Reg.	32
Jonet, Norman S.,	R. 1, New Franken		Gr.	19
Jorgenson Bros.,	Gratiot	Reg. &	Gr.	43
Jorgensen, Lloyd,	R. 4, Waupaca			30
Jorns, Harvey,	R. 2, Sturgeon Bay		Gr.	17
Joyner, Horace,	Exeland		Gr.	19
Junchen, Harold,	R. 1, Neillsville			20
Jungbluth, John,	Hartland		Gr.	39
Jurack, Wm. N.,	R. 1, New London	Reg.		14
Just, Wm.,	R. 2, DePere		Gr.	16
Justus, David,	Holcombe	Reg.		29
Kaddatz, Elmer,	R. 1, Hortonville		Gr.	22
Kaemmerer Bros.,	R. 2, Jefferson		Gr.	21
Kaffalman, Wm. C.,	R. 2, Manitowoc		Gr.	26
Kaiser, Earl,	R. 1, Cadott		Gr.	20
Kalinka, John E.,	R. 3, New London			40
Kaminske, Mrs. Hulda,	R. 3, Waupaca		Gr.	15
Kane, Thomas,	R. 3, Denmark	Reg. &	Gr.	27
Kanzenback, Edgar,	R. 1, Horicon		Gr.	20
Kanzenbach, Fred,	R. 2, Beaver Dam		Gr.	21
Kaphingst, Emil,	R. 1, Appleton		Gr.	32
Karcinki, John,	R. 2, Princeton	Reg.		30
Karweick, Claude,	R. 3, Seymour		Gr.	21
Kasten, Arthur,	R. 1, Reedsville		Gr.	16
Kasten, Kenneth,	Black Creek		Gr.	30
Kasten, Mrs. Selma & Sons,	R. 1, Juneau	Reg.		25
Kasten, Wm. A.,	R. 1, Appleton		Gr.	18
Kasuboski, Leonard,	R. 1, Ripon	Reg. &	Gr.	22
Kau, Alvin,	R. 1, Eagle	Reg. &	Gr.	34
Kau, George,	R. 1, Eagle	Reg. &	Gr.	47
Kaufman, Walter,	Glen Haven		Gr.	19
Kaul, Edward,	R. 1, Watertown		Gr.	18
Kavanaugh, Pat,	R. 3, Kaukauna		Gr.	14
Kavapil, Jerome,	R. 1, Cadott		Gr.	16
Keene, Arthur,	Potosi		Gr.	23
Kegler, Lloyd,	R. 1, Waterloo		Gr.	16
Kehoe, Arthur,	R. 1, Clinton		Gr.	28
Kehoe, Ed.,	R. 3, Denmark		Gr.	12
Kehrmeyer, Francis,	R. 1, Mayville		Gr.	22
Kelley, Elmer,	R. 3, Fond du Lac	Reg. &	Gr.	24

HOLSTEIN BREEDERS (Continued)

Name	Address	Reg.	Gr.	No.
Kelley, James, Menomonie		Reg.		17
Kellom, Emerson, R. 1, Beaver Dam		Reg. & Gr.		16
Kellom, Glenn L., R. 1, Beaver Dam		Gr.		16
Kelly, John, Medina		Gr.		14
Kelley, George T., R. 3, New London				10
Kelley, Gretchen & Olive, R. 3, New London				29
Kelley, Murray T., R. 2, Chippewa Falls		Reg.		34
Kelly, Wm., R. 1, Menomonie		Gr.		18
Kemmel, Millard, R. 1, Brownsville		Reg. & Gr.		17
Kemmerer, Walter, R. 2, Clinton		Reg. & Gr.		45
Kempen, Clarence, R. 1, Kennan		Reg. & Gr.		16
Kendall, Vernon, R. 2, New London				12
Kenny, Douglas, Platteville		Gr.		20
Kerkhoff, Myron, R. 3, Kaukauna		Gr.		14
Kern, Ralph, R. 1, Kewaskum				16
Kessler, Harold & Son, R. 5, Burlington		Gr.		26
Ketchum, Glenn, R. 1, Neillsville		Gr.		4
Ketteler, Victor, R. 1, Ripon		Gr.		18
Ketter, Frank, R. 1, Campbellsport				24
Kettlewell, Kenneth, Berlin				20
Kettlewell & Paulsen, Berlin				33
Kettner, Harry, Woodland				—
Keuler, Floyd, R. 2, Beaver Dam		Gr.		23
Keup, Merlin, Theresa				—
Kewaunee Co. Farm, R. 3, Kewaunee		Reg.		21
Kieffer, Carl, R. 1, West DePere		Gr.		16
Kieffer, Martin, R. 2, Kaukauna		Gr.		21
Kieffer, Peter & Son, R. 2, Kaukauna		Gr.		21
Kiehnau, Fred, R. 1, Sturgeon Bay		Gr.		18
Kiehnau, Rueben, Egg Harbor		Gr.		14
Kiehnau, Wm. Jr., Egg Harbor		Gr.		16
Kiekhaefer, Berhardt, R. 2, Greenleaf		Reg.		22
Kieler Bros., Cuba City		Gr.		26
Kienast, Wilbert, R. 1, Juneau		Gr.		24
Kienert, LaVerne, R. 2, Manawa				10
Killian, Joseph, R. 3, Kaukauna		Gr.		30
Kinateder Bros., R. 3, Whitewater		Gr.		36
Kindschi, Ivan, R. 2, Marshall		Reg. & Gr.		27
Kindschuh, Calvin, R. 2, Oakfield		Reg. & Gr.		19
King, Dwight, Darlington		Reg. & Gr.		30
King, John M., Conrath		Gr.		19
King, Joseph, Boscobel		Gr.		16
King, Merlin, R. 2, Mukwonago		Reg. & Gr.		23
King, Orville, Boscobel		Gr.		13
King, Stephen, R. 1, Eden		Gr.		29
Kintopf, Henry, R. 6, Sturgeon Bay		Reg. & Gr.		13
Kirchoff, Orville, Woodland				—
Kirst, Wesley, R. 1, Ripon				—
Kivikho, Edward, Curtiss		Gr.		19
Klapper, Carl & Ray, Fox Lake				—
Klapperick, Paul, R. 2, New Holstein		Gr.		19
Klecker, Herbert, Watertown				—
Kleimenhagen, Louis, R. 4, Edgerton		Gr.		11
Klein, Albert, R. 1, Eldorado		Reg.		18
Klein, Alfred, Platteville		Gr.		20
Klein's Dairyland Acres, Menomonee Falls		Gr.		250
Klementt, Lucius & Son, R. 3, Ft. Atkinson		Reg.		37
Klemp, Irwin L., R. 2, Clintonville				13
Klemp, Louis, R. 1, Clintonville				13
Kleuwer, Elmer H., Oconomowoc				—
Kleuwer, Harold, R. 2, Oconomowoc		Gr.		21
Kline, C. G., R. 2, Stanley		Gr.		27
Kliriewig, Steven, R. 2, Boyd		Gr.		20
Klofanda, Reuben, Racine		Reg. & Gr.		19
Kluck, Albert, R. 1, Stanley		Reg. & Gr.		13
Kluewer, Hilbert, R. 1, Hartford		Gr.		25
Klug, Edward, R. 4, Watertown		Gr.		12
Klug, Harry, Weyauwega				20

HOLSTEIN BREEDERS (Continued)

Name	Address	Reg.	Gr.	No.
Klug, Myron, R. 3, Watertown	_____	Reg.		19
Klug, Paul, Beaver Dam	_____			—
Klug, Walter & Albert, R. 3, Watertown	_____	Reg.		20
Kluge, John A., R. 2, Black Creek	_____	Gr.		19
Klussmeyer, Glen, R. 1, Brodhead	_____	Reg. & Gr.		31
Klussendorf, Fred E., R. 4, Pewaukee	_____	Reg. & Gr.		38
Knapp, Miner, Bloomington	_____	Gr.		25
Knappmiller, Wendell, Fennimore	_____	Gr.		19
Knaup, Clarence, Beaver Dam	_____	Gr.		23
Knaus, Leo, R. 1, Malone	_____	Gr.		18
Knebel, Melvin, Cuba City	_____	Reg.		17
Kneisler, Roy, R. 3, Waupaca	_____			8
Knickel, Martin, R. 1, Campbellsport	_____	Gr.		—
Knorr, Clarence, R. 1, Shiocton	_____	Gr.		27
Knudson, Glen, Orfordville	_____	Reg. & Gr.		23
Knuppel, Sylvania, R. 1, Reeseville	_____	Gr.		14
Kobiske, Irvin, Star Rte. W. Bloomfield	_____			12
Kobiske, Leonard, R. 3, W. Bloomfield	_____			16
Koch, Loren K., R. 2, Ft. Atkinson	_____	Gr.		23
Kocken, Cornelius, R. 2, DePere	_____	Gr.		18
Koehler, Arden, R. 1, Kewaunee	_____			9
Koehler, F. J., Potosi	_____	Gr.		15
Koeller, Arnold A., R. 3, Clintonville	_____			28
Koenen, Hubert, R. 1, Calvary	_____	Gr.		16
Koenig, Jos. & Son, R. 2, Denmark	_____			26
Koenigs, Al, R. 4, Fond du Lac	_____	Reg.		6
Koepsell, Frank A., R. 2, Mayville	_____	Gr.		27
Kohl, Geo., R. 2, Cadott	_____	Gr.		14
Kohls, Le Roy, Reeseville	_____			—
Kollath, Wm., R. 1, Sussex	_____	Reg. & Gr.		27
Kollman, Alvin, R. 2, Oakfield	_____	Reg. & Gr.		20
Komp, Urban, R. 1, Rubicon	_____	Reg. & Gr.		16
Konrad, Louis, Sugar Bush	_____	Gr.		21
Konrad, Roy, R. 1, Bear Creek	_____	Gr.		22
Kopas, John, R. 3, Ft. Atkinson	_____	Gr.		15
Koplien, Arden, R. 2, Weyauwega	_____			10
Koplien, Clarence, R. 2, Weyauwega	_____			16
Kopplin, Helmer, R. 1, Reeseville	_____	Reg.		18
Korth, C. A. & Sons, R. 1, Van Dyne	_____	Reg. & Gr.		—
Korth, Herman & Weinkauff, R. 1, Fairwater	_____	Reg.		19
Korth, Ivan, R. 3, Clintonville	_____	Gr.		20
Kortz, Kirby, R. 2, Kaukauna	_____	Gr.		21
Koschnick, Walter, R. 4, Watertown	_____	Reg.		14
Kothlow, Lloyd, R. 2, Menomonie	_____	Gr.		25
Kottwitz, Gordon, R. 1, Johnson Creek	_____	Gr.		21
Kovalaske, Edwin, R. 2, Beaver Dam	_____	Gr.		20
Kovalaski, Erwin, Reeseville	_____			—
Kovars, Don, Boscobel	_____	Reg.		15
Kowalski, Eugene, Cuba City	_____	Gr.		41
Kowalski, Victor, Cuba City	_____	Gr.		19
Kozlovsky, Alois, R. 3, Denmark	_____	Reg. & Gr.		16
Kracht, Walter, R. 1, Kewaunee	_____			8
Kracht, Walter J., R. 1, Mishicot	_____	Reg. & Gr.		14
Kragness Bros., Colfax	_____	Gr.		24
Krahn, Albert, R. 1, Seymour	_____	Gr.		24
Krahn Bros., R. 1, Seymour	_____	Reg.		54
Krahn, Laverne, R. 1, Seymour	_____	Gr.		16
Krahn, Lester, R. 2, Mayville	_____	Gr.		17
Krahn, Marvin, R. 1, Seymour	_____	Gr.		28
Kramer, Leo, R. 6, Watertown	_____	Gr.		15
Kramer, Leo E., R. 1, Calvary	_____	Gr.		31
Kramer, Wm. & Son, R. 1, Fremont	_____			25
Kramer, W., Sister Bay	_____	Gr.		16
Kranig, John H., R. 1, Eden	_____	Gr.		—
Krause, Leonard, R. 1, Fox Lake	_____	Gr.		26

HOLSTEIN BREEDERS (Continued)

Name	Address	Reg. Gr. No.
Krause, Myron, R. 1, Knowles	Reg. & Gr. 17
Krause, Richard & Taft, R. 2, Whitewater	Gr. 24
Krebs, Clarence, R. 2, Clinton	Gr. 29
Krebs, Ewalt, Avalon	Gr. 28
Krebs, Robert, South Wayne	Gr. 30
Krebs, Wesley, Clinton	Gr. 28
Kreiziger, Oscar, R. 1, Johnson Creek	Gr. 19
Krempien, Jason, R. 1, Watertown	Gr. 18
Krenz, A. S., R. 1, Johnson Creek	Reg. 21
Kreuger, Wayne, R. 3, Brodhead	Gr. 10
Kreusiger, Sylvester, Clyman	Gr. 23
Kriewaldt, Ed., R. 3, Clintonville	17
Kriewaldt, Gilbert, R. 3, Clintonville	12
Krohlow, Edgar, R. 1, Black Creek	Gr. 20
Krohlow, Edward O., R. 1, Black Creek	Gr. 19
Kroll, Edward Jr., R. 3, Oconomowoc	Gr. 15
Kroll, Norman, R. 1, Clintonville	23
Kroll, Wm. & Karl, R. 3, Oconomowoc	Reg. & Gr. 28
Kron, Wesley, R. 1, Mukwonago	Reg. 20
Kropf, Albert Jr., R. 4, Watertown	Reg. 18
Kropp, Francis, R. 1, Oneida	Gr. 31
Krubsack, Fred, R. 2, Oconomowoc	Reg. & Gr. 13
Krubsack, Henry C., Embarrass	14
Krueger, Bennie, R. 2, Seymour	Gr. 21
Krueger, Clarence, R. 2, Sturgeon Bay	Gr. 16
Krueger, Edgar, R. 2, Watertown	Gr. 17
Krueger, Edwin, Elk Mound	Reg. 35
Krueger, George, R. 2, Eau Claire	Gr. 17
Krueger, Harland, R. 1, Bear Creek	Gr. 19
Krueger, Henry & Son, R. 1, Hartland	Reg. & Gr. 28
Krueger, Waldo, R. 6, Sturgeon Bay	Reg. & Gr. 17
Krug, Kenneth, R. 1, Calvary	—
Krug, Maylond, R. 1, Knowles	Reg. & Gr. 25
Krull, Elmer, R. 1, Lake Mills	Reg. 27
Krummel, George, R. 1, Denmark	9
Krupke, Donald, South Wayne	Gr. 23
Kube, Elmer, Watertown	—
Kubec, Stanley, R. 1, Kewaunee	16
Kubicek, Joe, Bloomington	Gr. 12
Kubitz, Otto, R. 1, Clintonville	17
Kubly Bros., R. 4, Watertown	Reg. 15
Kuehl, Alex, R. 1, Juneau	Reg. & Gr. 16
Kuehl, Elmer, Watertown	—
Kuehl, Emil, 28 W. 14th St., Clintonville	30
Kuehl, Emil & Son, R. 1, Beaver Dam	Reg. 17
Kuehn, Joe, Egg Harbor	Reg. & Gr. 22
Kuenstler, Edward, R. 1, Woodland	Gr. 19
Kuester, Edwin, R. 1, Greenwood	Gr. 17
Kuhl, Merrill, R. 2, Waterloo	Gr. 22
Kuhlman, Mrs. Lydia, R. 1, Juneau	Reg. & Gr. 18
Kulhanek, Matt, R. 3, Luxemburg	17
Kunkel, Clair, Cuba City	Reg. 15
Kupersmith, Adolph, Stockton	Reg. 23
Kurth, Henry, R. 3, Waukesha	Reg. & Gr. 34
Kurtz, Geo., R. 1, Beaver Dam	Gr. 24
Kuschel, Leonard, R. 2, Marion	21
Kuske, Charles, R. 5, Green Bay	Gr. 15
Kussow, Willard, R. 1, W. DePere	Gr. 29
Kutz, Albert & DuWayne, R. 2, Fort Atkinson	Reg. 12
Kutz, Edgar, R. 1, Jefferson	Gr. 9
Kutz, William, R. 2, Fort Atkinson	Gr. 22
Kvapil, Albert, R. 1, Cornell	Gr. 16
Kwasinski, Ray, R. 1, Elkhorn	Gr. 10
Kyland Farms, R. 1, Oconomowoc	Reg. 49

HOLSTEIN BREEDERS (Continued)

Name	Address	Reg.	Gr.	No.
Laakso, Arne, R. 2, Owen				11
Laatsch, Robert, R. 3, Jefferson		Gr.		10
LaBonte, Wm., R. 1, Stanley		Reg. & Gr.		19
Lackas, Henry Jr., Woodland				—
LaCourt, Aaron, R. 4, Luxemburg		Reg.		20
Lafayette Co. Home, Darlington		Reg. & Gr.		32
Lagerstrom, Vance, Boyceville		Gr.		17
Laird, Stephen, R. 2, Black Creek		Gr.		18
LaJesse, Clifford, R. 3, Bloomer		Gr.		21
Lake, George C. & Sons, R. 4, Grantsburg		Reg.		14
Lamb, Francis, R. 2, Oakfield		Reg.		29
Lamers, Fritz, R. 3, Kaukauna		Gr.		22
Lammers, Gordon, R. 3, Kaukauna		Gr.		26
Lammers, Jack, R. 2, Shiocton		Reg.		16
Lamovec, Henry, Greenwood		Gr.		23
Lampeur, Harry, Luxemburg		Reg. & Gr.		18
Landberg, Wendell, Greenwood		Gr.		8
Land O'Lakes Creameries, Inc., Minneapolis, Minnesota				—
Lang, Clarence, R. 6, Watertown		Reg.		14
Lange, John A., R. 3, Appleton		Gr.		19
Lange, Walter, R. 5, Watertown		Reg.		23
Langenfeld, Gerald, R. 1, Eldorado				—
Langenfeld, Paul, R. 1, New Holstein		Reg.		28
Langer, Henry, R. 7, Watertown		Gr.		10
Laning, Wilbur & Pagel, Chas. R. 2, Brandon		Reg.		18
Laper, John S. Jr., R. 1, Markesan				20
Laper, Ralph, R. 1, Markesan				30
Lapp, Allen C., R. 1, Watertown		Reg. & Gr.		21
Larschied, Henry, R. 2, Pulaski		Reg.		13
Larsen, Bernard, R. 2, Denmark		Gr.		18
Larsen, Earl R., R. 2, Denmark		Reg.		18
Larsen, Donald W., R. 1, Denmark		Gr.		18
Larson, Eugene, R. 3, Ft. Atkinson		Reg.		21
Larson, George, R. 1, Cadott		Gr.		14
Larson, James, R. 2, Whitewater		Gr.		9
Larson, L. O., Downing		Gr.		24
Larson, Leo, R. 3, Ft. Atkinson		Gr.		29
Larson, Ted, R. 2, Clinton		Reg. & Gr.		23
Lasee, Francis, R. 2, Sturgeon Bay		Gr.		13
Last, John, R. 1, Lake Mills		Reg.		19
Lau, Vernon, R. 3, Mayville		Reg. & Gr.		17
Lau, Wilmer, Hartford				—
Laudoff, S. J., R. 1, Eldorado		Gr.		22
Laudolff, Ernest, R. 3, Campbellsport		Gr.		—
Lauer, Dan, Waukesha		Reg. & Gr.		14
Lauey, Hugh, Chilton		Gr.		4
Laustad, Ben, Colfax		Gr.		30
Lausted, Harold, Colfax		Gr.		25
Lautenback, Elmer, R. 2, Sturgeon Bay		Reg.		13
Lawrenz, Everett, R. 1, Algoma				19
Lawton, Wm., R. 2, Whitewater		Gr.		20
Leahy, James, Hazel Green		Reg. & Gr.		32
Leanna, Leo, R. 1, DePere		Reg. & Gr.		19
Ledvina, Ardeal, R. 1, Luxemburg				16
Lee, Alf, Colfax		Reg.		20
Lee, Carl, R. 2, Owen		Gr.		9
Leemon, Charles, R. 2, Oakfield		Gr.		28
LeFevre Bros., R. 4, Luxemburg		Reg.		16
LeGrave, Clayton, Forestville		Reg. & Gr.		13
Lehman, Kenneth, R. 2, Ripon		Gr.		12
Leick, Sylvester, R. 2, Greenleaf		Gr.		16
Leiffrig, Jim, Boscobel		Gr.		21
Leistico, John Jr., R. 2, Beaver Dam		Gr.		21
Leith, Ray, R. 1, Van Dyne		Gr.		10
Leitzinger, Arnold, Shullsburg		Gr.		38
Lemanski, Fred, Stitzer		Gr.		21

HOLSTEIN BREEDERS (Continued)

Name	Address	Reg.	Gr.	No.
Lemens, Frank, R. 2, Green Bay			Gr.	18
Lemere, George, R. 1, Oneida			Gr.	32
Lemke, Alvin, R. 2, Greenleaf			Gr.	22
Lemke, Ed., R. 1, Appleton			Gr.	14
Lentz, Edgar, R. 2, Beaver Dam			Gr.	20
Lentz, Lloyd, R. 1, Horicon			Gr.	9
Lentz, Harold, R. 2, Ft. Atkinson			Gr.	21
Lenz, Gilbert, R. 1, Brownsville			Gr.	17
Lenz, John E., R. 1, Lake Mills			Reg.	40
Leonard Bros., R. 1, Ft. Atkinson			Gr.	21
Leonhardt, Jacob, R. 1, Germantown			Gr.	24
Lettow, Gilbert, R. 2, Watertown			Gr.	26
Leuthge, Carl, Egg Harbor			Gr.	17
Lewis, Oliver, Watertown				—
Lichtenwalner, Irvin, R. 1, Barron			Reg.	12
Lidtke, Willard, Fox Lake				—
Liebfried, James, Dubuque			Gr.	20
Lieffring, Charles, Eau Galle			Gr.	15
Liembach, ArAnold, Egg Harbor			Gr.	18
Lightfuss, Herman, R. 2, Manawa				30
Lind, Albert G., Fremont				28
Lind, Charles, Pine River				14
Lind, Henry, Kennan			Reg. & Gr.	26
Lindberg, Rudolph, Boyd			Gr.	14
Lindert, Ben, Star Rte. Woodland			Gr.	25
Lindholm, Milton, Mineral Point			Gr.	30
Lindholm, Morris, Mineral Point			Gr.	31
Lindner, Casper, Greenwood			Gr.	17
Lindsay, John E., Colby				17
Lindsay, Stuart & Son, R. 1, Manawa				30
Ling, LaVerne, R. 3, New Auburn			Gr.	15
Link, Herbert, R. 3, Beaver Dam			Gr.	11
Lipska, Ed., Platteville			Gr.	27
Liska, Harry, R. 2, Kewaunee				15
Lobe, Donald, Tomah			Gr.	32
Loehr, Edward, R. 4, Fond du Lac			Gr.	31
Logerquist, LeRoy, Sister Bay			Gr.	9
Lohfink, Louis, Boyceville			Gr.	16
Lohr, Earl, R. 3, Juneau			Reg. & Gr.	9
Long, Jack, Glen Flora			Gr.	7
Long, Lawrence, Apple River			Gr.	26
Long, Oscar W., R. 2, Weyauwega				18
Lorge, Victor, Bear Creek			Gr.	32
Lorier, Geo., R. 4, Pewaukee			Reg. & Gr.	20
Loughrin, Leonard, R. 1, Manawa				20
Lucey, Chester, R. 2, Janesville			Reg.	21
Lucey, Richard, R. 2, Janesville			Reg. & Gr.	29
Lucey, Victor, R. 2, Janesville			Reg. & Gr.	25
Lucht, Arthur, R. 2, Janesville			Gr.	15
Luck, Merlin, R. 1, Randolph			Gr.	21
Ludwig, Richard, R. 2, Kaukauna			Gr.	14
Lueck, Fred, R. 1, Ixonia			Reg.	12
Luedtke, Clarence, R. 3, Kewaunee				18
Luedtke, Glenway, R. 1, Kewaunee				16
Luedtke, Harvey, R. 1, Lomira			Gr.	27
Luedtke, Orville, R. 1, Algoma				17
Luedtke, Royal & Sons, R. 1, Algoma				33
Luedtke, Victor, Dale			Gr.	19
Luepke, Erwin, R. 2, Juneau			Gr.	18
Luhn, Erhard, R. 2, Theresa			Gr.	23
Lukas, Albert & Frank Meyer, R. 3, Jefferson			Gr.	15
Lukes, Frank, R. 1, Casco				8
Lund, Wallace, Fennimore			Gr.	16
Lundt Bros., R. 1, Palmyra			Reg.	29
Luther, Howard, Egg Harbor			Gr.	17
Luttenberger, Alex, R. 2, Waupun			Gr.	19
Lutz, Fred, R. 2, Waupun			Gr.	14

KYLAND



A Holstein breeding establishment.

Devoted to the breeding of better Holstein seed stock.

Testing on H.I.R.

A record on every cow every year.

A few on A.R. 3x.



Visitors are always welcome



Bang's Certified — T.B. Accredited
Calfhood Vac.



KYLAND

Oconomowoc, Wisconsin

W. D. Kylez, Jr., Owner

Frank Case, Mgr.

HOLSTEIN BREEDERS (Continued)

Name	Address	Reg.	Gr.	No.
Lyle, Chester, R. 1,	Fox Lake	Gr.		17
Lynch, Clarence W., R. 1,	Holcombe	Gr.		12
Maas, Alvin, R. 1,	Lake Mills	Reg.		20
Maas, Bernard, R. 2,	Beaver Dam	Gr.		19
Maas, Harold, R. 1,	Sullivan	Gr.		22
Machut, Arwed, R. 3,	Kewaunee			13
Mackamer, A. D. & Coppernoll,	Stockton	Gr.		12
Mack, Lloyd, R. 2,	Ft. Atkinson	Gr.		17
Macjeske, Roman,	Wild Rose			12
Mackey, Lawrence, R. 5,	Sturgeon Bay	Gr.		16
Madaus, Willard,				
R. 4,	Burlington	Reg. &	Gr.	49
Madder, Lawrence, R. 1,	Menasha	Gr.		34
Maedke, Harold,	Brussels	Gr.		12
Magarich, Joseph,				
R. 2,	Hales Corners	Reg. &	Gr.	26
Magistad, Harold,	Forestville	Gr.		15
Magnussen, R. G., R. 1,	Lake Mills	Reg.		13
Maier, Lawrence, R. 2,	Columbus	Gr.		26
Mair, Ronald, R. 3,	Whitewater	Gr.		40
Majesz, Theodore, R. 2,	Ft. Atkinson	Gr.		15
Mallot, Carroll,	Boscobel	Gr.		21
Mallow, Emil & Son, R. 1,	Ixonia	Gr.		28
Malon, LaVerne C., R. 4,	Chippewa Falls	Gr.		22
Malone, John, R. 11,	West Allis 14	Reg.		8
Malotky, Otto, R. 1,	Clintonville			19
Malter, Alvin,	Star Rte. Woodland	Gr.		23
Maltpress, Moore, R. 1,	Janesville	Gr.		18
Manis, Carl, R. 2,	Oconomowoc	Gr.		23
Manke, Edwin, R. 3,	Pewaukee	Reg. &	Gr.	21
Manke, Jacob,	Sussex	Gr.		23
Mann, Samuel L., R. 2,	Waukesha	Reg.		37
Mannes, Orville,	Elk Mound	Gr.		20
Manore, Bernard,	Arkansaw	Gr.		20
Manske, Leo, R. 2,	Brandon			—
Manske, Lyle, R. 1,	Eldorado			35
Mansur, Robert, R. 1,	Janesville	Reg. &	Gr.	20
Mantei, Marvin, R. 1,	Black Creek	Gr.		22
Mapes, Wm.,	Stockton	Gr.		15
Marchant, Bruce & Marchant, T. A.,				
R. 1,	Rosendale	Gr.		25
Marcoc, Walter, R. 1,	Van Dyne	Reg.		22
Marecek, John, R. 1,	Weyauwega			10
Mares, Clarence, R. 1,	New Auburn	Gr.		13
Marin, Mrs. Anna,	Brussels	Gr.		28
Marin, Wallace, R. 6,	Sturgeon Bay	Gr.		14
Markam, L. A., R. 5,	Janesville	Reg.		50
Markham, Roy, R. 4,	Janesville	Reg. &	Gr.	32
Marquardt, Everest,	Watertown			—
Marquardt, Mervin, R. 3,	Bloomer	Reg.		25
Marquardt, Walter,				
R. 4,	Chippewa Falls	Reg. &	Gr.	24
Marquardt, Vernon, R. 1,	Knowles	Gr.		20
Marsch, Donald, R. 2,	Jefferson	Gr.		15
Marshall, Gust,	Egg Harbor	Gr.		13
Martens, Robert,	Egg Harbor	Reg. &	Gr.	16
Martin, Elmer, R. 2,	Greenleaf	Gr.		19
Martin, George, R. 1,	Luxemburg			18
Martin, Keith,	Bagley	Gr.		22
Martin, Leon, R. 2,	Greenleaf	Gr.		14
Martin, Richard, R. 1,	Mayville	Gr.		22
Martin, Robert, R. 2,	Greenleaf	Gr.		13
Marty, Elmer, R. 1,	Eagle	Reg.		27
Masbrauch Bros.,	Belmont	Gr.		21
Masbrauch, Dean,	Platteville	Gr.		13
Mason, Nelson, R. 4,	Beaver Dam	Reg. &	Gr.	25
Masonic Home,	Dousman	Gr.		42

HOLSTEIN BREEDERS (Continued)

Name	Address	Reg.	Gr.	No.
Mathesius & Richter, R. 4, Burlington		Gr.		15
Mathews, Henry, Fennimore		Gr.		13
Matzke, Clem W., R. 2, DePere		Reg.		36
Matzke, F. Carl, R. 2, Greenleaf		Reg.		15
Mayer, Merlin, Lomira				—
Mayer, Victor, R. 3, Mayville		Reg.		8
Meekma, Geo., Beaver Dam				—
Meggers, Geo., R. 3, Clintonville				28
Mehring, Art, Mukwonago		Reg. & Gr.		35
Meinen Bros., R. 2, Chippewa Falls		Reg. & Gr.		25
Meisingier, Charles, Bruce		Reg.		18
Meissner, Reuben, Box 55, Merton		Gr.		25
Melcher, Donald, R. 2, Watertown		Gr.		19
Melster Farms I & II, R. 1, Ft. Atkinson		Gr.		67
Mencheski, Leonard, R. 3, Denmark		Gr.		12
Menn, George, R. 1, Fox Lake		Reg. & Gr.		18
Menne, Leo, Potosi		Gr.		12
Mennen, Gilbert, R. 1, DePere		Gr.		14
Menning, Don, R. 1, Appleton		Gr.		21
Menz, Edwin G., R. 1, Lake Mills		Gr.		16
Mercalle, Robert, R. 1, Dousman		Gr.		18
Merchant, Leo, R. 1, Tomah		Gr.		24
Merriam, Dale, Darlington		Gr.		24
Mersch, John, R. 4, Beaver Dam		Reg.		21
Merten, Ervin, R. 1, St. Cloud		Gr.		19
Mertz, Fred, Boscobel		Gr.		22
Meske, Milton, Curtiss		Gr.		11
Messer, Carl, R. 1, Beaver Dam		Reg. & Gr.		23
Messer, Edgar, R. 1, Beaver Dam		Reg. & Gr.		20
Messman, Herbert, R. 1, Two Rivers		Reg. & Gr.		28
Messmer, Ed., R. 1, Jefferson		Reg.		16
Messner, Arthur G., R. 1, Waterloo		Reg. & Gr.		16
Metcalf, Lyle, South Wayne		Gr.		20
Metzger, Francis, Juneau				—
Meulemans, Norbert, W. Wrightstown		Gr.		11
Meyer, Albert, R. 3, Darien		Reg. & Gr.		26
Meyer, Gerald, R. 1, Avalon		Reg. & Gr.		20
Meyer, Lawrence, Downing		Gr.		18
Meyer, Paul, R. 1, Beaver Dam		Gr.		18
Meyers, Armand, Scales Mound		Gr.		20
Meyers, Reaul, Elk Mound		Gr.		17
Mezera, Arthur, Woodman		Gr.		24
Michels, Guy, R. 2, Oakfield				—
Micke, Norbert, R. 2, Kaukauna		Gr.		26
Mielke, Lester, R. 2, Fox Lake		Reg. & Gr.		17
Mielke, Reuben, R. 1, Seymour		Gr.		21
Mikkelson, Forrest, R. 2, Whitewater		Gr.		25
Milbrath, Harold, R. 3, Oconomowoc		Gr.		12
Milbreit, Harold, Neillville		Gr.		15
Milbort, Richard & Son, Iron Ridge		Gr.		15
Milbrot, William, R. 3, Mayville		Reg. & Gr.		21
Miller, Art & Son, R. 2, Oconomowoc		Gr.		16
Miller Bros. & Griswald, Livingston		Gr.		58
Miller, Francis, R. 2, Oconomowoc		Gr.		26
Miller, George T. & Sons, Antigo		Reg. & Gr.		50
Miller, Harvey, Brussels		Gr.		12
Miller, Hilbert, R. 1, Ft. Atkinson		Gr.		25
Miller, Kosmos, R. 1, Janesville		Reg.		50
Miller, Marlen, R. 1, Oneida		Gr.		65
Miller, Marvin, R. 3, Beaver Dam		Gr.		16
Miller, Oscar, R. 3, Sturgeon Bay		Reg. & Gr.		17
Miller, Roger, Blanchardville		Gr.		20
Miller, Vernon, Hillsdale		Reg.		24
Miller, Walter C., Forestville		Gr.		15
Miller, Wm., R. 2, Menomonie		Reg.		16
Miller, Wm., R. 1, Watertown		Reg. & Gr.		25

HOLSTEIN BREEDERS (Continued)

Name	Address	Reg.	Gr.	No.
Mitchell, Kenneth, R. 3, Cadott		Gr.		19
Mitchell, Kenneth, R. 1, East Troy		Gr.		28
Mitchell, John & Robert, R. 3, Watertown		Gr.		28
Moede, Fred, R. 1, Algoma				14
Moehring, Richard, R. 1, Seymour		Gr.		21
Moeller, Adolph, R. 1, Sturgeon Bay		Reg. &	Gr.	19
Moeller, Henry, R. 1, Black Creek		Gr.		23
Moersch, Quirin, R. 3, Fond du Lac		Gr.		—
Moh, Armin, R. 1, Granton		Gr.		11
Moh, Lucien, R. 2, Granton		Reg. &	Gr.	16
Moldenhauer, Gilbert, Iron Ridge				—
Moldenhauer, Herman, Mayville				—
Moll, Edwin, R. 5, Waukesha		Reg.		28
Monpas, Gilbert, R. 6, Chippewa Falls		Gr.		11
Montgomery, Allen, Granton		Gr.		13
Montgomery, Arthur & Blakely, R. 3, Ft. Atkinson		Reg. &	Gr.	12
Moon, Edwin, R. 1, Eldorado		Gr.		25
Moore, Henry, Shullsburg		Reg. &	Gr.	43
Moore, Larry, Suamico		Reg.		43
Moore, Tim & Son, Shullsburg		Reg. &	Gr.	43
Moore, Tom, R. 1, Stanley		Reg. &	Gr.	15
Morig, Everett, R. 2, Ft. Atkinson		Gr.		15
Morris Bros., R. 4, Oconomowoc		Gr.		39
Morris, Jim, Bloomington		Gr.		12
Morris, Manford, Mukwonago		Gr.		25
Morris, Willard, R. 1, Nashotah		Gr.		22
Morstadt, Frank, R. 3, Janesville		Gr.		14
Mosley, Floyd, Darlington		Gr.		15
Mosley, Stanley, Mineral Point		Gr.		21
Motl, A. L., R. 3, Watertown		Gr.		29
Moylan, James, R. 1, Beaver Dam		Reg. &	Gr.	17
Much, Carl E., R. 1, Marion				18
Much, Norman, R. 2, Hortonville		Gr.		19
Muehlius, Gerald, R. 1, Lomira		Gr.		28
Mueller, Arthur, R. 3, Mayville		Gr.		19
Mueller, Edmund W., R. 1, Juneau		Gr.		19
Mueller, Edward, Platteville		Gr.		26
Mueller, Edwin, R. 3, Waukesha		Reg. &	Gr.	17
Mueller, Ervin, Shullsburg		Gr.		14
Mueller, Fred, Muscoda		Gr.		15
Mueller, Herbert, R. 1, Lake Mills		Reg. &	Gr.	20
Mueller, Hilmer, R. 3, Seymour		Reg.		31
Mueller, J. C., R. 1, Bear Creek				25
Mueller, Orville, Cuba City		Gr.		28
Mueller, Paul, R. 1, Two Rivers		Reg. &	Gr.	25
Muenster, Elmo, R. 1, Seymour		Gr.		17
Muenster, John, R. 3, Appleton		Gr.		20
Mules, Ellis, R. 1, Sullivan		Gr.		13
Mueller, Harvey, R. 2, Black Creek		Gr.		22
Mueller, L. E., R. 1, Eagle		Reg. &	Gr.	33
Mullen, Alvin, R. 2, Bloomer		Gr.		48
Mullen, Herbert, R. 4, Bloomer		Reg. &	Gr.	36
Mullen, Leon, Colfax		Gr.		32
Mullenbach, Leo, R. 1, Eldorado		Gr.		12
Mulroy, Donald, R. 1, New London				12
Murphy, Joseph, R. 3, Fond du Lac				13
Musgrove, John, R. 2, Ft. Atkinson		Gr.		27
Myers, John W., Colfax		Reg.		46
McAbee, Henry, R. 1, W. DePere		Reg.		9
McBroom, John, R. 1, Hartland		Reg.		33
McCann Bros., R. 2, Bloomer		Reg.		36
McClain, Robert C., R. 2, Oakfield		Reg.		23
McCorty, Lawrence, New Auburn		Reg. &	Gr.	17
McDonald, Bernard, R. 6, Chippewa Falls		Gr.		35
McEachern, Wm., Thorp		Reg. &	Gr.	18
McFarland, Paul & Son, R. 7, Watertown		Reg.		25

HOLSTEIN BREEDERS (Continued)

Name	Address	Reg.	Gr.	No.
McFarlin, Merle,	Beaver Dam			—
McGarney, Joe,	Wilton		Gr.	24
McKay Nursery Farm,	Waterloo	Reg. &	Gr.	25
McKee, Mrs. C. R.,	R. 1, Watertown		Gr.	6
McKinly, Harlan,	Fennimore	Reg.		19
McLeod, Wallace,	R. 1, Gilman		Gr.	12
McNett, Marshal,	Cuba City		Gr.	26
Nall, Howard,	Argyle		Gr.	19
Nall & Olson,	Argyle		Gr.	34
Natzke, Amos,	R. 2, Greenleaf	Reg.		36
Natzke, Ervin,	R. 2, Black Creek		Gr.	42
Nauman, H. E.,	Lancaster	Reg.		15
Neff, Charles,	R. 1, Neillsville	Reg. &	Gr.	21
Nehls, Frank,	R. 5, Watertown	Reg. &	Gr.	33
Nehls, Karl,	R. 3, Juneau	Reg. &	Gr.	33
Nehls, Louis Jr.,	R. 2, Juneau	Reg. &	Gr.	41
Nehls, Louis & Willard & Willard Brooks,	R. 3, Juneau	Reg.		40
Nehls, Willard & Henry Breselow,	Juneau			—
Nehls, Willard & Ed. Berndt,	R. 3, Juneau	Reg.		59
Nehring, Marvin,	R. 3, Beaver Dam		Gr.	12
Neis, Ben,	Randolph		Gr.	5
Neis, Joe,	R. 3, Juneau	Reg. &	Gr.	20
Neis, Lawrence,	R. 1, Juneau	Reg. &	Gr.	30
Neises, Art,	Patch Grove		Gr.	21
Nelson, Albert,	R. 1, Holcombe		Gr.	23
Nelson, Elmer Jr.,	New Auburn		Gr.	17
Nelson, Gordon,	Hancock			15
Nelson, Harvey A. & Son,	Union Grove	Reg.		50
Nelson, Kenneth,	R. 1, Cornell		Gr.	22
Nelson, Manning,	R. 2, Shiocton	Reg.		16
Nemetz, Otto,	R. 3, Kewaunee			8
Nettekoven, Robert,	R. 2, Black Creek		Gr.	21
Nettesheim, Richard,	R. 4, Oconomowoc		Gr.	23
Neuberger, Fred,	R. 1, Reeseville		Gr.	22
Neuendorf, Herbert,	R. 1, Burnett	Reg. &	Gr.	30
Neuman, Robert G.,	R. 1, Palmyra		Gr.	10
Neumann, Orvin H.,	R. 2, Beaver Dam		Gr.	17
Neumann, Walter,	Readfield			30
Neumeier, Joe,	Delavan		Gr.	27
Newhouse, Emmett, R. 2, Kaukauna		Reg. &	Gr.	23
Newman & Sincock,	hullsburg		Gr.	35
Newsome, J. A.,	R. 2, Waupaca			13
Nichols, Mark,	Mt. Hope		Gr.	8
Nickel, Edwin,	R. 3, Appleton		Gr.	23
Nickel, Ervin,	R. 1, St. Cloud		Gr.	12
Nickolson Farm,	R. 1, Ixonia		Gr.	32
Nielsen, Karl,	Bear Creek	Reg.		20
Nimtzt, Herman,	R. 3, New Auburn	Reg.		27
Noack, Clarence,	R. 2, Black Creek		Gr.	19
Noble, Albert,	Mineral Point		Gr.	17
Noble, Dale,	Platteville		Gr.	16
Nodolf, Donald,	Livingston		Gr.	27
Nodolf, Robert,	Livingston		Gr.	25
Nodorft, Herman,	Cuba City		Gr.	23
Nokes, Kenneth,	R. 1, Helenville		Gr.	20
Nooyen, Walter,	R. 1, New Franken		Gr.	29
Norman, Roger,	R. 7, Watertown		Gr.	18
North, Duane,	New Auburn		Gr.	13
North, Norris,	R. 1, New Auburn		Gr.	23
North, Richard,	R. 1, Dousman	Reg. &	Gr.	21
Northaus, John,	Fennimore		Gr.	17
Northaus, Paul,	Stitzer		Gr.	26
Northern Wisc. Colony & Training School,		Reg.		170
Northey, John Jr.,	R. 1, Helenville	Reg.		30
Northey, Lawrence,	R. 1, Jefferson		Gr.	28

HOLSTEIN BREEDERS (Continued)

Name	Address	Reg.	Gr.	No.
Northrup, J. V. & Schultz,	Waupun			32
Noyes, Alvin, R. 2,	Ft. Atkinson	Reg.		13
Nummerdor, Guy,	Burnett			—
Nusbaum, D. V., R. 1,	Park Falls	Reg.		15
Nyman, Glen,	Orfordville	Reg.		25
Oakland, Eldon,	Downing		Gr.	10
O'Brien & McClean,	Shullsburg	Reg. & Gr.		29
O'Brien, George L., R. 2,	Campbellsport		Gr.	—
O'Connor, James, R. 3,	Kaukauna		Gr.	17
O'Donnell Bros., R. 1,	Manawa			31
O'Donovan, John & Adrian Bros.,				
R. 2, Waupun			Gr.	31
Oechsner, Hubert, R. 1,	Campbells port		Gr.	—
Oelig, Wm., R. 1,	Bloomer		Gr.	17
Oeser, Chris, R. 4,	Oconomowoc		Gr.	21
Oestreich, Earl, R. 3,	Oconomowoc		Reg.	28
Oestreich, Neil, R. 1,	Sullivan		Reg.	23
Destreich, Reno, R. 2,	Watertown		Reg.	20
Oettmeier & Wedl, R. 2,	Jefferson	Reg. & Gr.		21
Ogden, James, R. 3,	Edgerton		Gr.	17
O'Leary, Vincent, R. 5,	Janesville		Gr.	19
Olson, George, R. 1,	Waupun		Gr.	28
Olson, Milton,	Argyle		Gr.	25
Olson, Oscar C., R. 2,	Iola			18
Omtvedt, Tom,	Bloomer		Gr.	24
O'Neil, Arlyn & Hardgrove, R. 1,	Rosendale			26
O'Neil, Dale & Son, R. 1,	Rosendale		Reg.	24
Opelt, Robert,	Neillsville		Gr.	17
O'Rourke, Cornelius, R. 2,	Fond du Lac			—
Osterloh, Ardeal, R. 3,	Luxemburg		Gr.	44
Oswald, Harvey,	Sparta			5
Oudenhoven, Robert, R. 2,	W, DePere		Gr.	24
Outagamie Co. Farm, R. 1,	Appleton		Gr.	47
Owen, Lloyd G., R. 1,	Dousman		Reg.	16
Owens, Pierce, R. 1,	Withee		Reg. & Gr.	24
Owens, Wm. H., R. 4,	Oconomowoc		Reg.	30
Pade, Albert, R. 1,	Lomira		Reg.	42
Pagel, Carl, R. 3,	Kewaunee			19
Pagenkopf, Henry, R. 1,	Neosho		Gr.	10
Pagenkopf, Walter,	Elk Mound		Reg.	35
Pahnke & Jennings,	Darlington	Reg. & Gr.		20
Paider Bros., R. 1,	Denmark			23
Paider, Joe R., R. 1,	Denmark			10
Paine, Allen & Lang,				
R. 2, Jefferson			Reg. & Gr.	15
Palmer, Alvin, R. 1,	Oakfield		Reg.	23
Palmquist, Art, R. 1,	Brantwood		Gr.	20
Paltzer, Robert, R. 3,	Appleton		Reg.	18
Palzkell, Francis,	Darlington		Reg.	13
Pamperin, Rudolph, R. 2,	Mayville	Reg. & Gr.		32
Pamperin, Wm., R. 1,	Allenton		Reg.	29
Panzer, Robert,	Johnson Creek		Reg.	12
Paptham, Gilbert, R. 1,	Kewaunee			7
Paptham, Leonard, R. 2,	Kewaunee			11
Pappenfuss, Wm. F.,	Iron Ridge		Gr.	5
Parker, Charles, R. 2,	Whitewater		Gr.	11
Paskey, Walter & Schoutlen,				
R. 2, Waupun			Reg.	36
Paul, Ernest, R. 1,	Fox Lake			—
Paul, Willard, R. 3,	Beaver Dam		Gr.	18
Paulsen, Herman,	Holcombe		Reg.	28
Paulsen, Paul M.,				
R. 2, Holcombe			Reg. & Gr.	11
Pautz, Oscar & Sons, R. 1,	Horicon		Reg.	30
Pawlak, George, R. 2,	Fort Atkinson		Gr.	16
Peachy, Wm. F., R. 2,	Fond du Lac		Gr.	20

HOLSTEIN BREEDERS (Continued)

Name	Address	Reg.	Gr.	No.
Peacock, Clyde,	Platteville		Gr.	25
Peck, Forrest & Son,	R. 1, Chippera Falls	Reg.	& Gr.	33
Peck, Leonard,	R. 1, Chippewa Falls	Reg.	& Gr.	26
Peck, Richard,	R. 4, Chippewa Falls	Reg.	& Gr.	33
Peebles Bros.,	R. 2, Oconomowoc		Reg.	30
Peeters, Anthony,	R. 1, Shiocton		Gr.	15
Peeters, C. C.,	R. 1, Shiocton		Gr.	26
Peeters, C. M.,	R. 2, DePere		Gr.	29
Pegelow, Erwin,	R. 1, Horicon		Gr.	31
Perry, Tyrus,	R. 5, Sturgeon Bay		Gr.	12
Pertunen, Ray,	R. 2, Greenwood		Gr.	26
Pester, Clarence J.,	R. 3, Whitewater	Reg.		32
Pester, W. J. & Son,	R. 3, Whitewater	Reg.		26
Peter, Ernest,	Waterloo			—
Peters, Alvin,	R. 1, Black Creek		Gr.	13
Peters, Arthur,	R. 4, Fond du Lac		Gr.	23
Peters, Leo,	R. 2, Shiocton		Gr.	25
Peters, Tony,	R. 2, Thorp		Gr.	20
Peters, Wilbert,	R. 4, Fond du Lac		Gr.	26
Petersen, Randel,	R. 1, Greenleaf		Gr.	14
Peterson, Byron,	R. 1, Oconomowoc		Gr.	17
Peterson, C. V.,	R. 1, Scandinavia			—
Peterson, Donald,	R. 4, Menomonie		Gr.	20
Peterson, Gene,	R. 2, New Auburn		Gr.	14
Peterson, H. J.,	R. 2, Ladysmith	Reg.		17
Peterson, James,	Owen		Gr.	33
Peterson, John R.,	Withee		Gr.	12
Peterson, Maynard,	R. 2, Denmark		Gr.	17
Peterson, Ray,	R. 1, Oconomowoc		Gr.	28
Peterson, Robert C.,	R. 1, Chippewa Falls	Reg.	& Gr.	15
Petsch, Otto & Ed. Neu,	R. 1, Woodland	Reg.	& Gr.	21
Pew, L. E. & Son,	R. 1, Ft. Atkinson	Reg.	& Gr.	14
Pfalzgraf, Eldor,	R. 1, Brownville	Reg.		22
Pfeifer, Edwin,	R. 2, Ft. Atkinson		Gr.	11
Picha, George Jr.,	R. 2, Kewaunee			7
Pieper, Franklin,	Woodland			—
Pierce, Glenn,	R. 1, Berlin			19
Pietrzak, Mrs. Francis,	R. 1, Withee		Gr.	27
Pinch, James,	R. 1, Rosendale	Reg.	& Gr.	27
Pinch, Lloyd,	R. 1, Rosendale	Reg.	& Gr.	33
Pingel, Earl,	R. 1, Appleton		Gr.	19
Pingel, Wayne,	R. 2, New Auburn		Gr.	15
Pingle, Orville,	R. 2, New Auburn		Gr.	20
Pink, A. C. & Son,	Lancaster	Reg.		18
Pink, Leo,	Lancaster		Gr.	15
Pinnow, Clifford,	R. 3, Fond du Lac		Gr.	—
Pinnow, Ervin & Kurth,	Rudolph, R. 1, Ripon			16
Piper, Emil,	R. 1, Owen		Gr.	12
Piper, Farms,	R. 4, Watertown	Reg.		43
Piper, George,	R. 4, Watertown	Reg.		18
Piper, Lisle Jr.,	R. 3, Whitewater		Gr.	34
Pipping & Krug (Lester & Carl),	R. 1, Calvary		Reg.	29
Pipping, Walter,	R. 1, Calvary		Gr.	18
Pischke, Rollin,	R. 2, Greenleaf		Gr.	15
Pittman, William,	Arkansaw		Gr.	20
Pitts, L. D.,	Argyle		Gr.	15
Plantikow, Walter,	R. 2, Oakfield	Reg.	& Gr.	—
Plautz, Frank,	Willard		Gr.	16
Ploor, Joe,	R. 6, Sturgeon Bay		Gr.	12
Plor, Walter,	R. 6, Sturgeon Bay		Gr.	8
Pluckhan Bros. & Harold Schwantes,	Horicon		Gr.	17

HOLSTEIN BREEDERS (Continued)

Name	Address	Reg.	Gr.	No.
Poehlman, Kermit, R. 1, Sugar Bush				26
Poetter, Roland, R. 4, Beaver Dam		Gr.		19
Pohlad, Andrew, R. 1, Phillips		Reg. & Gr.		9
Pokela, Wayne, R. 1, Brantwood		Gr.		14
Pollesch, Alfred, R. 2, Fox Lake		Reg.		17
Pollesch, Louis, Burnett		Reg. & Gr.		29
Pollock, Muriel, R. 2, Ft. Atkinson		Gr.		18
Pomerening, Alfred, R. 2, New London				25
Ponzer, Otto, Bear Creek		Gr.		22
Popek, Peter, Wild Rose				13
Popple, Earl, R. 2, Cornell		Gr.		18
Potocnik, Joseph Jr., R. 2, Owen		Reg. & Gr.		21
Preipke, Edw. & Son Eugene, R. 1, Eldorado			Gr.	26
Preisler, Stephen, R. 2, Hortonville		Gr.		15
Pribbernow, Ernest, R. 2, Hortonville		Gr.		19
Pribnow, Leslie, R. 1, Brownsville		Gr.		20
Pritchard, Gordon, R. 1, Ixonia		Reg.		27
Probst, Marvin, R. 2, Eagle		Reg. & Gr.		38
Probst, Oliver, R. 2, Beaver Dam		Reg. & Gr.		18
Probst, Oscar & Melvin, R. 3, Jefferson			Reg. & Gr.	13
Probst, Wesley, R. 2, Beaver Dam		Reg. & Gr.		24
Pugh, Edw. J., R. 1, Ixonia		Gr.		15
Pugh, Roland & W. Wolff, R. 1, Ixonia		Reg.		9
Puls, Arthur, Allenton		Reg.		60
Punzel, Max, R. 1, Cambridge		Gr.		21
Punzel, Walter, R. 1, Ft. Atkinson		Reg. & Gr.		22
Puro, Pento, Owen		Gr.		12
Qualmann, Mrs. Hilda, R. 1, Horicon		Gr.		24
Quandt, Milton, Woodland				—
Quest, Robert, Watertown				—
Quilling, Alvin, Elk Mound		Reg.		14
Quilling, Leonard, Elk Mound		Reg.		40
Quimby, Paul, R. 2, Manawa				20
Rabe, Monroe, R. 1, Eldorado		Gr.		30
Rabenhorst, Raymond, R. 3, Watertown		Reg.		15
Racine Co. Farm, Racine		Reg. & Gr.		61
Rader, George, R. 2, Denmark		Gr.		26
Radichel, Alvin, R. 2, Hortonville		Gr.		21
Radichel, Elmer, Fremont				20
Radloff, Arnold, Juneau				—
Radloff, Ernest, R. 6, Watertown		Gr.		13
Radloff, Frank, R. 1, Juneau		Gr.		25
Radloff, Roland, Hustisford		Reg. & Gr.		36
Radlund, Harry, R. 1, Horicon		Reg. & Gr.		16
Radlund, Leo, R. 1, Watertown		Reg. & Gr.		27
Radtke, Earl, Downing		Reg. & Gr.		16
Rahmlow, Edw. C., R. 3, Appleton		Reg.		19
Rahmlow, Harold, R. 3, Appleton		Gr.		19
Rake, Clem, R. 2, Columbus		Reg. & Gr.		23
Rake, Oscar, R. 2, Columbus		Reg. & Gr.		23
Ramaker, Leo, East Rubuque		Gr.		29
Randerson, Wm., R. 4, Appleton		Gr.		19
Rands, Maurice, R. 2, Ladysmith		Gr.		7
Ransom, Rex, R. 1, Oconomowoc		Reg. & Gr.		22
Ranta, Frank, R. 1, Brantwood		Gr.		11
Rasmussen, W. A., R. 2, Evansville		Gr.		23
Rasmussen, Wm., R. 3, Weyauwega				24
Rasmussen, R. 4, Tomah		Gr.		24
Ratajczak, Alois, R. 3, Kewaunee				16
Ratajczak, Joe B., R. 1, Kewaunee				13
Raymond, Hollister, R. 4, Edgerton		Reg. & Gr.		23
Raymond, Dr. R. G. & Schmidt, Clarence, R. 1, Brownsville			Gr.	22
Ready, Lynn, Bloomington		Gr.		18

CHIPCO HOLSTEINS

Progressive Breeders Award
5 Successive Years

Visit Us for Foundation Stock

CHIPPEWA COUNTY HOSPITAL
Chippewa Falls, Wisconsin

HOLSTEIN BREEDERS (Continued)

Name	Address	Reg.	Gr.	No.
Rear, Maurice,	Argyle		Gr.	15
Rebout, I. J.,	R. 5, Janesville		Gr.	24
Reed, Paul Farm,	R. 1, Ixonia	Reg.		42
Regelien, Forrest,	R. 2, Jefferson		Gr.	12
Rehfeldt, Harold & Dorothy,	R. 1, Juneau		Gr.	18
Reichers, Dean,	Belmont		Gr.	20
Reichers, Leo,	Cuba City		Gr.	21
Reilly, Leo,	R. 2, Fond du Lac		Gr.	15
Reimer, Frank,	R. 1, Kaukauna		Gr.	19
Reinke, Oliver,	R. 3, Kewaunee			7
Rens, Robert,	Waupun			—
Rentmeester, Norbert,	R. 1, Oneida		Gr.	23
Rentmeester, Raymond,	R. 2, Denmark		Gr.	15
Repaal, Ole,	Colfax		Gr.	31
Reu, William J.,	R. 2, Ft. Atkinson		Gr.	11
Rex, Harvey,	R. 1, Iron Ridge	Reg. &	Gr.	21
Reynders, Jake,	R. 2, Greenleaf		Gr.	14
Rhein, Kenneth,	R. 2, Oakfield		Reg.	34
Rhein, Victor,	430 Ranson St., Ripon	Reg. &	Gr.	30
Richart, Conrad,	R. 1, Fond du Lac		Gr.	20
Riederer, Mrs. Joe,	R. 4, Sturgeon Bay	Reg.		19
Riehl, Richard,	R. 2, Appleton		Gr.	15
Riemer, Arthur,	Baileys Harbor		Gr.	15
Rindt, Ervin,	R. 3, Clintonville		Gr.	25
Riske, Leonard L.,	R. 2, Manawa			17
Ritchie, Arthur & Donovan,	R. 3, New London	Reg.		45
Ritchie, A. W. & D. A.,	R. 3, New London			39
Ritter, Robert,	R. 2, Beloit		Gr.	20
Ritter, Roland,	Box 21, Lebanon	Reg.		20
Roberts, Dan,	Fennimore		Gr.	26
Roberts, Francis,	R. 1, Bear Creek		Gr.	19
Roberts, Dr. R. R. & Schwoch, Edwin,	Beaver Dam			—
Roberts, Ray,	R. 1, Orfordville	Reg. &	Gr.	23
Robertson, Howard,	R. 2, Stoughton	Reg. &	Gr.	16
Robillard, Herbart,	Brussels		Gr.	10
Rock Co. Hospital & Home,	Box 351, Janesville	Reg.		58
Roder, Norman,	R. 1, Watertown	Reg. &	Gr.	18
Rodrian, Milton,	R. 2, Algoma			15
Roe, Jay,	R. 3, Ft. Atkinson		Gr.	15
Roehl Bros. & Odgen,	R. 3, Edgerton	Reg.		7
Roemer, John,	Oconomowoc			—
Roemer, Paul & on,	R. 1, Hartford	Reg.		22
Roesch, Kieth,	Lancaster	Reg.		12
Roder Farms,	R. 4, Sturgeon Bay		Gr.	21
Roecher, Gordon,	Allenton		Gr.	16
Roecher, Roger,	R. 3, Hartford		Gr.	24
Roecher, Rubin,	R. 1, Allenton		Gr.	16
Roesler, Albert & Palmer Thom,	Hustisford			—

LOOK! At our herd before buying that next bull. We are using Wis. Burke Concentrate (Son of Ideal) and Wis. Eminent (Son of Masterpiece, out of Eva Pride), on granddaughters of Burke and Daughters of St. Croixco Belmont Ormsby Chief, the bull that raised the fat 163 pounds on 15 daughters.

DUNN COUNTY HOSPITAL

Route 2, Menomonie Wisconsin

HOLSTEIN BREEDERS (Continued)

Name	Address	Reg.	Gr.	No.
Roggow, Louis,	R. 3, Berlin			15
Rohland, Fred,	R. 2, Withee		Gr.	16
Rohland, Otto,	Withee		Gr.	14
Rohloff, Ed.,	R. 4, Oconomowoc	Reg. &	Gr.	37
Romberg, Kimble,	R. 3, New London			30
Ronk, Arnold,	R. 3, Denmark		Gr.	41
Ronk, Edward,	R. 3, Denmark		Gr.	18
Ronnerude,,	Grant, Gratiot		Gr.	14
Rood, Paul,	Argyle		Gr.	35
Root, Elmer F.,	R. 1, Hortonville		Gr.	21
Rosandisch, John,	R. 1, Oconomowoc		Gr.	20
Rosek, Andrew,	R. 3, Denmark	Reg. &	Gr.	24
Rosek, George Jr.,	R. 3, Denmark		Gr.	16
Rosenow, Henry E.,	R. 1, Oconomowoc	Reg.		36
Rosman, Ed.,	R. 3, Denmark		Gr.	17

VETERINARY PRODUCTS DIRECT to YOU

All the latest effective treatments employed by leading veterinarians and herdsmen. *Discounts available on quantity shipments.*

Write for our Dairy Bulletin and Veterinary Catalog.

ANCHOR SERUM CO.

of INDIANA, INC.
INDIANAPOLIS 6, INDIANA

JOIN YOUR
STATE BREED
ASSOCIATION

HOLSTEIN BREEDERS (Continued)

Name	Address	Reg.	Gr.	No.
Ross, Harry D.,	R. 1, Shawano	Reg.		17
Rossler, Frank,	R. 2, Menomonie	Reg.		40
Rostyne, Clarence,	R. 1, Brandon	Gr.		—
Rotramel, David,	Stitzer	Gr.		21
Rotzenberg, Norbert,	R. 1, Greenleaf	Gr.		14
Rotzenberg, Tom,	R. 1, Greenleaf	Gr.		15
Ruff, Henry,	R. 1, Bloomer	Reg. & Gr.		34
Ruhland, Leo,	R. 2, Oakfield	Gr.		26
Runge, Louis F.,	R. 1, Appleton	Reg.		13
Runyard, Isadore,				
	R. 2, Oconomowoc	Reg. & Gr.		29
Rupp Bros.,	Platteville	Gr.		21
Ruppert, Joe,	Darlington	Gr.		16
Rusch, Freeland,	Oakfield			—
Rusch, Norman,	Watertown			—
Rusco Farms,	Platteville	Reg.		31
Russ, Melvin,	R. 1, Sugar Bush			20
Russell, Lyman,	R. 3, Whitewater	Gr.		23
Russell, Seymour & Schraufnagel, Norbert,				
	R. 1, Rosendale	Reg.		22
Ruud, Helmer,	Menomonie	Reg.		25
Ryan, James,	Randolph	Gr.		19
Ryba, Ben,	R. 1, Boyd	Gr.		26
Ryba, Harold J.,	Stanley	Gr.		18
Ryder, L. W.,	R. 1, Ripon	Reg.		16
Rygh Bros.,	Woodford	Gr.		36
Rlgel, Joseph,	R. 1, Boyd	Gr.		15
Sabatke, Elmer,	R. 4, Beaver Dam	Reg. & Gr.		21
Sabel, Albert Sr.,	R. 4, Fond du Lac	Gr.		28
Sacred Heart College,				
	745 W. Main St., Watertown	Reg.		10
Salentine, Nick,	R. 1, Luxemburg			20
Salverson, Sidney,	R. 2, Clintonville			12
Salzsieder, Sylvester,	R. 1, Algoma			11
Sambs Bros.,	R. 2, Hortonville	Gr.		26
Sammelhack, Fredrich,	R. 3, Cadott	Gr.		14
Samplowski, Roy,	R. 2A, Stanley	Reg. & Gr.		22
Sampson, Clifford,	R. 2, Oakfield	Gr.		19
Sampson, Harold & Son,	Cuba City	Gr.		24
Sampson,, Merwin C. & A. O. Fink,				
	R. 2, Oakfield	Reg. & Gr.		15
Sandstrom, Richard,	Juneau	Gr.		19
Sarauer, Ed.,	R. 2, Bloomer	Gr.		35
Sarauer, Emil,	Bloomer	Gr.		10
Sarrow, Lyle,	R. 5, Janesville	Gr.		18
Sassman, Ed.,	R. 2, Black Creek	Gr.		21
Sattler, Don,	R. 1, Malone			—
Sattler, John,	Poysippi			56
Sattler, Leonard,	Pine River			73
Sawyer, Ed.,	R. 3, Sturgeon Bay	Gr.		17
Sawyer, Joe,	Egg Harbor	Gr.		10
Sayre, Wm. & Son,	R. 2, Jefferson	Reg.		17
Sazama, Dr. John,				
	R. 1, Chippewa Falls	Reg. & Gr.		31
Scannell, Stephen,	R. 1, Eden	Gr.		20
Schabo, Howard,	R. 3, Appleton	Gr.		18
Schadt, Clarence,	R. 6, Watertown	Reg.		16
Schaefer, Harold & Leo,				
	R. 11, West Allis	Reg. & Gr.		24
Schaefer, Henry D.,	R. 1, Appleton	Reg.		22
Schaefer, Leonard,	R. 1, St. Cloud	Gr.		14
Schaeffer, W. W.,	Brownsville			—
Schaetz Bros.,	R. 3, Denmark	Gr.		32
Schaeuble, Orville,	R. 3, Kaukauna	Gr.		18
Schambow, Robert,	Platteville	Gr.		20
Schampers, Leo,	R. 2, Kaukauna	Gr.		19
Schauf, Wm. A.,	Rock Falls	Gr.		16
Schaumberg, Reuben,	R. 1, Lomira	Reg. & Gr.		18

HOLSTEIN BREEDERS (Continued)

Name	Address	Reg.	Gr. No.
Schaumberg, Clarence,	R. 3, Mayville	Reg. & Gr.	25
Scheel, Ralph R. Jr.,	R. 2, Loyal	Gr.	23
Scheibe, George J.,	R. 2, Kaukauna	Gr.	22
Schenck Bros.,	R. 3, Janesville	Gr.	17
Schiesser, Gordon,	R. 1, Dale	Gr.	27
Schindler, Edw.,	Owen	Gr.	13
Schindler, Fred,	Curtiss	Gr.	20
Schindler, Seb,	Loyal	Gr.	24
Schingen, Richard,	R. 3, Fond du Lac	Gr.	—
Schink, Henry,	R. 1, DePere	Reg. & Gr.	25
Schink, Myron,	R. 1, DePere	Reg. & Gr.	14
Schink, Roland,	R. 1, DePere	Reg. & Gr.	27
Schlag, Clarence,	R. 3, Green Bay	Gr.	29
Schlender, Don,	R. 4, Oconomowoc	Reg. & Gr.	18
Schlercher & Johnson,	Lancaster	Gr.	22
Schlinsog, Raymond,	R. 1, Granton	Gr.	14
Schlough, Herb,	Wheeler	Gr.	26
Schlough, Robert,	Boyceville	Reg.	30
Schmidt, Adelbert,	R. 1, Ixonia	Gr.	18
Schmidt, A. F. Mrs. & Hendricks,	R. 1, Campbellsport	Gr.	17
Schmidt, Bernard,	R. 3, Seymour	Reg. & Gr.	14
Schmidt, Carl,	Ladysmith	Gr.	12
Schmidt, Duane,	R. 1, Kewaunee	Gr.	14
Schmidt, Harvey,	R. 1, Kewaunee	Gr.	13
Schmidt, Leo,	R. 3, Waukauna	Reg. & Gr.	25
Schmidt, Marvin,	R. 1, Fox Lake	Gr.	10
Schmidt, Robert,	R. 1, DePere	Gr.	15
Schmidt, Urban,	R. 1, Neillsville	Gr.	27
Schmidt, Walter,	Juneau	Gr.	—
Schmidt, Wm.,	R. 2, Waterford	Gr.	43
Schmidt, Wilmer,	R. 1, Appleton	Gr.	32
Schmitt, Frank J.,	R. 2, Rubicon	Gr.	29
Schmitz, Martin,	R. 2, Fond du Lac	Gr.	36
Schnabl Bros.,	R. 1, Black Creek	Gr.	50
Schnautz, Wm.,	Park Falls	Reg. & Gr.	30
Schneeburger, Fred,	R. 5, Watertown	Gr.	38
Schneider, Alfred,	R. 6, Chippewa Falls	Gr.	12
Schneider, Ambrose,	R. 4, Fond du Lac	Gr.	26
Schneider, Andrew,	Glen Flora	Gr.	11
Schneider, John & Scott, Fred P.,	R. 1, Oakfield	Reg.	—
Schneider, Marvin,	South Wayne	Gr.	24
Schneider, Ortwin,	R. 1, Luxemburg	Gr.	13
Schneider, Robert J.,	R. 2, Oakfield	Gr.	21
Schnitger, Everett,	R. 3, Watertown	Gr.	28
Schoblocker, Mike,	R. 1, Sturgeon Bay	Gr.	10
Schoebel, Ralph,	R. 1, Woodland	Reg. & Gr.	18
Schoenfeld, C. J. & Sons,	R. 1, Beaver Dam	Reg.	39
Schoenherr, Kurt,	Columbus	Gr.	—
Schoessow, Leonard,	R. 5, Green Bay	Gr.	11
Schraven, F. J.,	R. 2, Waupun	Gr.	—
Schraven, Wynn,	R. 1, Rosendale	Gr.	24
Schroeder, Mattison,	Bruce	Gr.	20
Schroeder, Earl,	R. 2, Jefferson	Gr.	17
Schroeder, Gilbert,	R. 4, Watertown	Gr.	15
Schroeder, Gordon,	R. 1, Appleton	Gr.	20
Schroeder, Harvey,	R. 2, Greenleaf	Gr.	15
Schroeder, Lloyd,	R. 1, Janesville	Reg. & Gr.	16
Schroeder, Norbert,	R. 3, Appleton	Gr.	30
Schroeder, Roland,	R. 3, Seymour	Gr.	17
Schroeder, Walter,	Horicon	Gr.	—
Schroedl Bros.,	R. 2, Jefferson	Reg. & Gr.	50
Schroedl, Frank,	R. 2, Jefferson	Reg.	21
Schroedl, Lawrence,	R. 3, Jefferson	Gr.	14
Schubert, Lawrence,	R. 4, Sturgeon Bay	Gr.	22

HOLSTEIN BREEDERS (Continued)

Name	Address	Reg.	Gr.	No.
Schubert, Oscar, Stockton		Gr.		34
Schuelke, Arthur R., R. 1, Manawa		Reg.		35
Schulz, Raymond, R. 3, Hartford		Gr.		14
Schuett, Gilmer, R. 2, Watertown		Gr.		21
Schuett, Nordien, R. 5, Watertown		Reg. & Gr.		25
Schuett, Theo. A., R. 2, Watertown		Gr.		14
Schuller, Donald, R. 2, Kewaunee				12
Schult, Harvey, Belmont		Gr.		14
Schultize, Norbert, R. 4, Sturgeon Bay		Gr.		12
Schultz, Albert, Curtiss		Reg. & Gr.		22
Schultz, Arthur, R. 2, Manitowoc		Reg. & Gr.		23
Schultz Bros., R. 2, Menomonie		Reg.		20
Schultz, Clarence, Curtiss		Gr.		21
Schultz, Edw. C., R. 1, Sullivan		Gr.		16
Schultz, Elmer, Auroraville				14
Schultz, George Mr., R. 3, Fond du Lac		Gr.		13
Schultz, Laverne, Eau Galle		Gr.		20
Schultz, Ray & Fink, R. 3, Ft. Atkinson		Gr.		15
Schultz, Robert, R. 3, Watertown		Gr.		26
Schultz, Allen, Darlington		Gr.		27
Schultz, Harlow, R. 2, Jefferson		Gr.		9
Schumacher, A. J., R. 2, Waukesha		Gr.		30
Schumacher, F. & Edgerton, R. 4, Fond du Lac				—
Schumacher, Paul, R. 4, Janesville		Reg.		13
Schumann, Leslie, R. 1, Juneau		Gr.		27
Schuster, Howard, R. 2, Algoma				6
Schutts, Orval, Boyceville		Gr.		17
Schutz, Albert, Dallas		Reg.		25
Schutz, John, Boyceville		Reg.		23
Schwab, Gilbert, R. 1, Bloomer		Gr.		8
Schwanke, Henry, Wautoma				10
Schwantes, R. A., R. 1, Horicon		Reg.		22
Schwanz, Erwin O., Neosho		Gr.		10
Schwartz, Carl, R. 3, Clintonville				14
Schwartz, Fred, R. 1, Clintonville				15
Schwartz, Fred H., R. 3, Watertown				10
Schwefel, Raymond, R. 2, Oakfield		Gr.		27
Schwefel, Wm. & Son, R. 2, Oakfield		Gr.		24
Schweigert, Gerald, Bruce		Gr.		12
Schwichtenberg, E., Egg Harbor		Reg.		22
Schwister, Art, R. 2, Black Creek		Gr.		19
Score, Olaf, Wheeler				18
Score, Peter, Boyceville		Gr.		28
Sedlacek, Robert, R. 1, Cadott		Gr.		16
Seefeld, Hilda Mrs., R. 1, Campbellsport		Gr.		12
Seefeldt, August, R. 1, Theresa		Reg.		14
Seefeldt, Gerhardt, R. 1, Theresa		Reg.		20
Seering, Charles, R. 1, Brownsville		Gr.		20
Seffern, Wm., R. 1, Van Dyne		Gr.		21
Seidl Bros., R. 1, Luxemburg				17
Seidl, Theo., R. 1, Luxemburg				21
Seiler, Peter & Sons, R. 4, Sturgeon Bay		Reg. & Gr.		38
Seipel, Herbert, Spring Valley		Gr.		23
Sekora, Louie, R. 2, Cornell		Gr.		10
Selck, Alva, R. 5, Janesville		Reg. & Gr.		29
Selck, Rodney, R. 5, Janesville		Reg. & Gr.		22
Sell, Arthur, R. 1, Sullivan		Gr.		23
Sell, Erwin, R. 1, Juneau		Gr.		22
Selmer, Wm. S., R. 2, Iola				13
Selner, Dan, R. 1, Kewaunee				14
Servais, Joe, R. 3, Luxemburg		Gr.		17
Setter, Rolf, Deer Park		Reg. & Gr.		24
Setter, Victor, Deer Park		Gr.		22
Sevcik, Charles, R. 2, Kewaunee				18
Sevcik, John, R. 2, Kewaunee		Reg.		14
Severson, Myron, R. 2, Greenleaf		Gr.		14
Shadel Farms, Janesville		Reg.		110

HOLSTEIN BREEDERS (Continued)

Name	Address	Reg.	Gr.	No.
Shafer, Bernard, R. 1, Rosendale				38
Shafer, Jay, R. 5, Janesville		Reg. & Gr.		11
Shafer, Victor, R. 1, Menomonie		Gr.		31
Shane, Elmer, Boyd		Gr.		13
Shanklin, A. E., R. 3, Whitewater		Gr.		13
Shaw, Wilson, R. 2, Waupun		Gr.		—
Shea, Bernard E., R. 2, Juneau		Gr.		24
Sheldon, Donald, Rice Lake		Reg.		12
Sheldon, Howard, Rice Lake		Reg.		19
Shultis, Wm., R. 1, Jefferson		Gr.		21
Siav Grove Farm, Sparta		Reg.		28
Sietz, Freeman, R. 2, Elmwood		Gr.		20
Sietz, Marvin, Mineral Point		Gr.		20
Sikorowski, A. K., R. 2, Oconomowoc		Gr.		20
Sill, Allen, R. 3, Oconomowoc		Reg.		18
Sillampa, Carl, R. 1, Owen		Gr.		18
Silver Valley Farm, R. 1, Algoma		Reg.		21
Simon, Stephen, R. 2, Black Creek		Gr.		16
Simons, Jerome, Cuba City		Gr.		24
Sinkula, Sylvester, R. 1, Kewaunee				11
Sipple, Leander, R. 1, Calvary		Gr.		15
Sipple, Richard, R. 1, Van Dyne				19
Sisel, Orville, R. 1, Casco				10
Skalitzky, Joe, R. 3, Jefferson		Reg.		20
Skattum, Bernice, Blanchardville		Gr.		23
Skistad, Ernest, Sheldon		Gr.		22
Skistad, Rudolph, Sheldon		Gr.		15
Skrine, Wm., R. 1, Ft. Atkinson		Gr.		19
Sloan, Tom, R. 2, Evansville		Gr.		15
Smedema, Edwin J., R. 1, Randolph		Gr.		9
Smidle, Edw. & Son, R. 1, Kewaunee				19
Smith, Alfred, Hillsdale		Reg.		19
Smith, A. E. & R. H., R. 4, Waupaca				25
Smith, Bruce, R. 3, Sturgeon Bay		Gr.		9
Smith, Charles H. & Sons, Holcombe		Gr.		19
Smith, George, R. 1, Eldorado		Gr.		16
Smith, Henry, R. 1, Whitewater		Gr.		32
Smith, Heth, Colfax		Reg.		26
Smith, Joe, Darlington		Gr.		22
Smith, John, Menomonee Falls		Reg.		35
Smith, Ralph, Bloomington		Gr.		15
Smith, Robert, Eau Galle		Gr.		32
Smith, Sam A. & Son, R. 1, Oakfield		Reg.		33
Smith, Tom, Boyceville		Reg.		36
Smithwick, J. P., R. 1, Casco		Reg.		27
Smithwick, Richard, R. 1, Casco		Reg.		22
Smits, Elmer, R. 1, Oneida		Gr.		20
Smits, Lloyd, R. 7, Green Bay		Gr.		19
Sneen, Louis, R. 3, Menomonie		Reg.		16
Snyder, J. A. Jr., R. 1, Clinton		Reg. & Gr.		42
Solberg, Louis, Colfax		Gr.		14
Soli, Tillman, Hawkins		Gr.		12
Solverson, Carl, R. 2, Oconomowoc		Gr.		21
Sonnenberg, Fred Jr., R. 1, Van Dyne		Gr.		23
Soquet, Jule, R. 1, Algoma				9
Sorenson, Sig, Withee		Reg. & Gr.		15
Spaenie, Herb & Bill Barritt, Barron		Reg.		26
Spaeth, Jacob, R. 4, Menomonie		Gr.		12
Sparks, Herbert, R. 1, Cornell		Gr.		25
Speich, John D., Greenwood		Gr.		23
Spensley, Donald, Platteville		Gr.		22
Spensley, Glenn, Platteville		Gr.		19
Spensley, John, Platteville		Gr.		13
Spiegelberg, A. H., R. 1, Manawa				20
Sprierings, George M., R. 1, Kaukauna		Gr.		16
Splinter, Ireneous Jr., Potosi		Gr.		14
Staab, Wilson, R. 2, Waukesha		Gr.		9
Stahmann, Arthur, R. 1, Van Dyne		Gr.		18

HOLSTEIN BREEDERS (Continued)

Name	Address	Reg.	Gr.	No.
Staley, Elwyn, R. 1, Seymour	Reg. & Gr.		28
Stall, Lyle, R. 1, Orfordville	Gr.		35
Stanchfield, Sam C., R. 3, Fond du Lac	Reg.		24
Stanfly, Ray, Bloomington	Gr.		44
Stangel, B. J., Tisch Mills	Reg. & Gr.		26
Stangel, Dan, R. 1, Kewaunee	Reg.		17
Stangel, R. E., R. 1, Kewaunee			31
Stangel, Richard, R. 1, Mishicot	Reg. & Gr.		17
Stanton, Dean, R. 3, Whitewater	Gr.		19
Stanton, Wilbur, Platteville	Gr.		22
Staples, Vance, Bancroft			19
Stark, Herbert L., R. 5, Watertown	Reg. & Gr.		22
Stepanek, Edw., R. 1, Casco			22
Stark, Otto, R. 1, Watertown	Gr.		18
Stark, Wm. & Mrs. Mary Pieper, Lowell	Reg. & Gr.		15
Stauffacher, John, Darlington	Reg. & Gr.		24
Stauffacher, John M., Calamine	Gr.		35
St. Coletta School, Jefferson	Reg.		42
St. Croix Co. Hospital, New Richmond	Reg.		65
Steele Bros. & Vogt, R. 4, Burlington	Reg. & Gr.		27
Steenbach, Raymond, R. 3, Clintonville	Gr.		30
Steers, Walter, R. 2, Fox Lake	Gr.		13
Steffel, Joe, R. 3, Luxemburg	Gr.		17
Steffes, Victor, R. 1, St. Cloud			—
Steger, Peter J., Darlington	Gr.		26
Stegner, Harvey L., Star Rte. Woodland	Gr.		15
Steinback Bros., R. 3, Columbus	Reg. & Gr.		32
Steiner, Paul, Mayville			—
Steinke, Albert & Son, R. 2, Waukesha	Reg. & Gr.		23
Stencil, Robert, R. 3, Denmark	Gr.		23
Stender, Clarence, 2334 So. 78th St., West Allis	Gr.		30
Stensby, Myron, Chetek	Gr.		21
Stephani, Gregory, R. 1, Black Creek	Gr.		24
Stephany, Raymond A., R. 1, Malone	Gr.		—
Sternitzky, Herbert, Granton	Gr.		18
Steuck, Clayton, Wautoma			18
Stevens, Edson, Forestville	Gr.		14
Stevenson, Bernard, Bear Creek			24
Stever, Gerhardt, R. 2, Greenleaf	Gr.		11
Stieglitz, Arthur, Baileys Harbor	Gr.		12
Stippich, Ralph, Fennimore	Gr.		11
Stobb, Louis, R. 1, Ripon			—
Stock Bros., Colby	Gr.		24
Stoller, Eli, Casco			14
Stolt, Merl, Box 195, Bloomer	Gr.		13
Stonemans Dairy Farms, R. 2, Sturgeon Bay	Gr.		31
Strassburg, Warren, R. 5, Watertown	Gr.		17
Strassman, Alvin, Brownsville			—
Strauss, Edgar, R. 1, Ixonia	Gr.		10
Strehlaw, Arnold, Elk Mound	Gr.		48
Strehmel, Wm. F., Columbus			—
Strickett, Henry, R. 4, Sturgeon Bay	Gr.		21
Strobel, Robert, R. 1, Ft. Atkinson	Reg.		38
Struck, George, R. 1, Kewaunee			13
Strunk, Harold, R. 2, Ft. Atkinson	Gr.		13
Strutz, Fredrick, R. 1, Two Rivers	Reg. & Gr.		25
Stuart, C. J., R. 1, Jefferson	Reg.		17
Stuessy, Helen, R. 3, Brodhead	Gr.		24
Sturtevant, Floyd, R. 1, Whitewater	Gr.		16
Sullivan, B. M., R. 3, New London			20
Sullivan, Charles, R. 1, Sugar Bush			11
Summerfield, Otto, R. 2, Bloomer	Gr.		24

HOLSTEIN BREEDERS (Continued)

Name	Address	Reg.	Gr.	No.
Sundstrom, R.,	Sister Bay	Gr.	19
Swagel, Dave, R. 1,	Kewaunee	Reg.	17
Sween, Henry, R. 6,	Waukesha	Reg. & Gr.	25
Swiggum, Erling,	Blanchardville	Reg. & Gr.	23
Swintosky, Anton, R. 3,	Kewaunee	Reg.	19
Swintosky, Emil, R. 3,	Kewaunee	Reg.	19
Swoboda, John, R. 2,	Mukwonago	Reg. & Gr.	29
Talford, Plin,	Rock Falls	Gr.	21
Tauscher, Killian, R. 5,	Green Bay	Reg. & Gr.	28
Taylor, Art,	Dallas	Gr.	20
Taylor, Carl, R. 2,	Waukesha	Reg.	28
Taylor, Leo B., R. 1,	Holcombe	Gr.	35
Tecklin, Walter, R. 3,	Appleton	Reg. & Gr.	23
Teetshorn, Mrs. Fred,				
R. 3,	Whitewater	Reg. & Gr.	65
Tellefsen, Willard, R. 3,	Ft. Atkinson	Gr.	21
Tellock, Arlo, R. 1,	Appleton	Gr.	32
Templeton, Vernon,	South Wayne	Gr.	30
Tesch, Lester, R. 3,	Juneau	Reg. & Gr.	26
Teschner, Lyle, R. 4,	Watertown	Gr.	15
Tessene, Louis, R. 1,	Troy Center	Gr.	20
Teutenberg, Ray, R. 2,	Pewaukee	Gr.	8
Thiede, Arnold, R. 1,	Waterloo	Reg. & Gr.	16
Thiem, ArArnold, R. 1,	Greenleaf	Reg. & Gr.	22
Thiesenhausen, Arnold,				
R. 3,	Waukesha	Reg. & Gr.	24
Thom, Earl, R. 3,	Watertown	Gr.	23
Thoma Bros., R. 1,	Sugar Bush		40
Thomas, Marcel, R. 2,	Juneau	Reg. & Gr.	31
Thomas, Donald,	Darlington	Reg. & Gr.	20
Thomas, Joseph B., R. 1,	Bear Creek	Gr.	24
Thompson, George, R. 1,	Kewaunee		13
Thompson, Irvin,	Dallas	Reg.	21
Thompson, Lester,	Dallas	Reg.	18
Thomson, Herbert, R. 2,	W. DePere	Gr.	18
Thorsen, Martin B., R. 3,	Iola		15
Thyssen, George, R. 3,	Appleton	Gr.	29
Thyssen, Ray, R. 3,	Appleton	Gr.	16
Tiedt, Alvin H., R. 2,	Black Creek	Reg. & Gr.	17
Tillema, Earl, R. 1,	Juneau	Reg. & Gr.	14
Tillema, Jess, R. 3,	Juneau	Gr.	17
Timblin Bros., R. 1,	Eden		14
Timm, Arno, R. 1,	Pine River		25
Timm, Herman, R. 1,	Nashotah	Reg. & Gr.	17
Timmerman, Leo J.,	Cuba City	Reg. & Gr.	37
Timmerman, M. E.,	East Dubuque	Gr.	12
Timmerman, Walter,	Cuba City	Gr.	12
Tiry, Henry,	Stanley	Gr.	27
Tjepkema, John, R. 1,	Waupun	Gr.	24
Tlackac, Vojta,	Forestville	Gr.	23
Tlackac, Walter,	Forestville	Gr.	22
Tollefson, Arthur,	Orfordville	Reg.	23
Tood, Graydon,	Star Rte. Platteville	Gr.	23
Torgerson, John, R. 3,	Menomonie	Gr.	20
Toshner, Alvin,	Cuba City	Gr.	23
Traeder, Albert, R. 1,	Helenville	Gr.	14
Traeder, Gaylord, R. 1,	Sullivan	Reg. & Gr.	16
Trapp, Ed., R. 1,	Pewaukee	Gr.	42
Travis, Erwin, R. 1,	Whitewater	Reg. & Gr.	29
Trelevan, James W., R. 3,	Fond du Lac	Reg.	—
Treml, Lucas, R. 1,	DePere	Reg. & Gr.	30
Trieloff, Clarence & Son,				
R. 1,	Fort Atkinson	Reg. & Gr.	20
Tri-State Breeders Co-op.,	Westby		—
Troeller, Arthur, R. 1,	Rubicon	Reg. & Gr.	20
Troeller, Erwin R., R. 1,	Rubicon	Gr.	21
Trybula, Henry,	Willard	Gr.	19

HOLSTEIN BREEDERS (Continued)

Name	Address	Reg.	Gr.	No.
Trzebiatowski, Henry, R. 2, Rosholt				10
Tubbs, Frank, R. 2, Seymour			Gr.	19
Tubbs, Geo. & Vernon, R. 2, Seymour			Gr.	30
Tubbs, John, R. 2, Seymour			Gr.	20
Tuffley, Harold, Boscobel			Reg.	36
Tulachka, Rudolph, R. 1, Two Rivers			Reg.	38
Turke, Wm., R. 2, Watertown			Gr.	24
Turner, LaVerne, R. 2, Cornell			Gr.	32
Turner, Wilbert, R. 1, Bloomer			Gr.	21
Turriff, Roy, R. 1, W. DePere			Reg. & Gr.	28
Twardokus, Carl, R. 1, Burnett			Gr.	33
Twardokus, Robert, R. 1, Burnett			Gr.	17
Udelhofen, Merlin, Potosi			Gr.	11
Uecker, Erwin, Watertown				—
Uecker, Henry, Forestville			Gr.	19
Uhlenbrauck, Melvin, R. 3, Appleton			Reg.	14
Ullmer, James, R. 1, Pulaski			Gr.	15
Uecker, Arthur & Son, R. 1, Johnson Creek			Gr.	14
Unbehaun, Kieth, Blue River			Gr.	21
Uppena, Robert, Glen Haven			Gr.	17
Urban, Dan, R. 1, Juneau			Reg. & Gr.	20
Uren, Donald, Fennimore			Gr.	22
U'Ren, D. A., Stockton			Reg.	20
Utesch, Wm., Sharon			Reg. & Gr.	14
Van Adestine, Maurice, R. 1, Manawa				18
Van Asten, Gerald, R. 2, Kaukauna			Gr.	16
Van Asten, John, R. 1, Kaukauna			Gr.	17
Van Bogart, Charles, R. 2, W. DePere			Reg. & Gr.	17
VanBoxtel, John, R. 1, Kaukauna			Gr.	31
Vande Hey, Elzer, R. 1, W. DePere			Gr.	16
Vanden Heuvel, Harold, R. 2, W. DePere			Gr.	36
Vanden Heuvel, Henry, R. 1, W. DePere			Gr.	16
Vanden Heuvel, Irvin, R. 1, W. DePere			Gr.	23
Van Den Lagenberg, Harold, R. 1, Oneida			Gr.	18
VanderHeiden, Mrs. Peter, R. 2, Kaukauna			Gr.	23
VanderHeiden, Richard, R. 2, Kaukauna			Gr.	21
Vander Kinter, Merlin, R. 2, Denmark			Gr.	20
Vandertie, Wilfred, Brussels			Reg. & Gr.	15
Vanderveren, Clarence, R. 4, Green Bay			Gr.	29
Van Deurzen, Harold, R. 2, DePere			Gr.	18
VanDeWalle, Henry, Oneida			Gr.	22
Vande Xande, Glenn, R. 2, Waupun			Gr.	19
Van Groll, Jos. H., R. 4, Appleton			Gr.	21
Van Haeke, Andrew, R. 6, Watertown			Gr.	22
Van Handel, Joseph M., R. 4, Appleton			Gr.	18
VanHoof, Donald, R. 2, Kaukauna			Gr.	22
Van Oss, Jerome, R. 3, Denmark			Gr.	14
Vannieuwenhoven, Clyde, R. 1, Oneida			Gr.	25
Van Rite, Ray, R. 7, Green Bay			Gr.	35
Van Schyndel, Anton, R. 1, Oneida			Gr.	11
Van Vreede, Floyd, R. 2, Kaukauna			Gr.	17
Van Wychen, John, R. 2, Kaukauna			Gr.	28
Vassen, Joe, Cuba City			Gr.	15
Vaughn, Aber C., R. 2, Iola				10
Vaulkman, Fred, Egg Harbor			Gr.	14
Vaussen, Wm., Cuba City			Gr.	25
Veeser, Leo, R. 1, Luxemburg				18
Velicer, George, R. 3, Kewaunee				14
Venable, Lee & Son, R. 1, Beloit			Reg. & Gr.	31
Verboomen, Leonard, R. 2, Kaukauna			Gr.	20
Verhagen, Ben, R. 2, Kaukauna			Gr.	15
Vieth, Ivan, R. 1, Norwalk			Gr.	20
Vieth, Kenneth, R. 1, Sparta			Gr.	15
Vierck, Henry, R. 2, Jefferson			Gr.	10
Vigdahl, Arthur, Orfordville			Reg. & Gr.	29

HOLSTEIN BREEDERS (Continued)

Name	Address	Reg. Gr. No.
Villwock, Loyal, R. 3, Mayville.....	Reg. & Gr.	19
Villwock, Victor, R. 3, Mayville	Reg.	25
Vinger, Ralph, Darlington	Reg. & Gr.	25
Vissers, Cornelius, R. 3, Seymour	Gr.	18
Vissers, Henry, R. 1, Oneida	Gr.	21
Viste, Melvin, R. 5, Sturgeon Bay.....	Reg. & Gr.	21
Voecks, Rhinold, R. 3, Appleton	Gr.	15
Vogel, Wilfred, R. 1, Ft. Atkinson	Gr.	37
Vohs, George, R. 3, Whitewater	Gr.	29
Voight, Merlin, Lomira	Reg. & Gr.	19
Volkman, Arthur, Juneau	Reg.	23
Volkman, Edw., R. 2, Black Creek	Gr.	33
Volkman, Orval, R. 1, Black Creek	Gr.	21
Volling, Donald, Sheldon	Reg.	25
Volz, Walter, R. 1, Sugar Bush	Gr.	14
Von Rueden, Joseph, R. 1, Eagle.....	Reg. & Gr.	21
Voss, Arthur, R. 1, East Troy	Reg. & Gr.	24
Vosberg, Jerry, Cuba City	Gr.	14
Vosberg, Linus, Hazel Green	Gr.	17
Vosberg, Vernon, Cuba City	Gr.	16
Vroman, Glenn, R. 2, Plainfield		6
Wachholtz, Richard & Son, Hancock		16
Wagner, Eldon, Platteville	Gr.	10
Wagner, Erwin, R. 3, Beaver Dam	Gr.	18
Wagner, H. J. & Son, R. 1, Calvary	Reg.	32
Wagner, Irvin, R. 3, Luxemburg	Gr.	18
Wagner, Oscar, Egg Harbor	Gr.	21
Wahl, Harold, Menomonie	Gr.	38
Wahl, Maurice, South Wayne	Gr.	23
Wakefield, Clarence, Ladysmith	Gr.	17
Wakefield, Nello S., R. 1, Warrens	Reg.	10
Waldbuesser, Otto, Colfax	Reg.	19
Waldson, Carl, R. 1, Fond du Lac	Reg.	20
Waldson, Wellesley, R. 1, Fond du Lac	Gr.	24
Walgenbach, Al., R. 2, Fond du Lac	Reg. & Gr.	35
Walker, Cyrus, R. 3, Ft. Atkinson	Gr.	13
Walker, Emmett, R. 1, Oconomowoc	Gr.	17
Wang, Burnell, Gratiot	Reg. & Gr.	23
Wappler, Ervin & Son, R. 1, Sullivan	Reg.	20
Ward Bros., R. 1, Ft. Atkinson	Reg. & Gr.	48
Warnke, Wm., R. 1, Fremont		18
Wasmund, Clarence, R. 1, Lomira	Gr.	27
Waszak, Vance, R. 1, Neillsville	Gr.	10
Waterstreet, Roy, R. 3, Kewaunee		22
Waukesha Co. Farm, R. 1, Waukesha	Reg.	52
Waupaca Co. Asylum, Weyauwega		45
Waupaca Co. Home, Manawa		30
Wautlet, Ferdinand, R. 1, Casco		14
Wavrunek, Anton, R. 1, Kewaunee		18
Wavrunek, Bernard, R. 2, Denmark	Gr.	21
Wavrunek, Sylvester, R. 3, Luxemburg	Gr.	23
Wawak, Wm., Dousman	Reg. & Gr.	31
Weber, Art, Dubuque	Gr.	28
Weber Bros., R. 3, Bloomer	Reg.	60
Weber, George, Watertown		—
Weber, Harold, R. 3, Dubuque	Gr.	17
Weber, M. A. & Son, Merton	Reg.	24
Weber, Sylvester, R. 4, Watertown	Gr.	18
Weckler, George, R. 1, Ft. Atkinson.....	Reg. & Gr.	21
Wedgie, Wilmer, Platteville	Gr.	19
Wedig, Wallace, Cuba City	Gr.	13
Weeks, Leif, R. 1, Cornell	Gr.	21
Wegener, Gilbert G., R. 1, Bear Creek		11
Weggeman, Carl, R. 2, Ft. Atkinson	Gr.	18
Wegner, Elmer, R. 1, Marion		14
Wegner, H. C. & Son, R. 3, Oconomowoc.....	Reg.	16

HOLSTEIN BREEDERS (Continued)

Name	Address	Reg.	Gr.	No.
Wehrman, Austin, R. 2, Black Creek		Gr.		14
Weigand, Harvey, Lomira		Reg. & Gr.		31
Weigel, Harold, Montfort		Gr.		24
Weigel, Urban, Cuba City		Gr.		22
Weiland, Elmer, Coloma				16
Weiland, Leander, R. 1, Campbellsport		Gr.		—
Weinandt, Clarence, R. 2, Fox Lake		Gr.		12
Weiner, Laurence, R. 3, Sparta		Reg.		23
Weisenberg, Wayne, R. 4, Stanley		Reg.		32
Weisensel, Linas, Juneau				—
Weisensel, Marcellus, R. 1, Reeseville		Gr.		21
Weiskerscher, Ernest, Shullsberg		Gr.		43
Weissshahn, Fritz, R. 1, Dale		Gr.		33
Wellens, Chris, R. 2, DePere		Gr.		10
Welles, Maurice, R. 2, Oakfield		Gr.		30
Welles, W. G., R. 1, Ixonia		Reg. & Gr.		11
Wellnitz, Frank, R. 1, Janesville		Gr.		22
Wellso, Walter, R. 2, Oakfield		Gr.		26
Welsch, Harry, R. 4, Beaver Dam		Reg. & Gr.		21
Welsh, Bartley, R. 1, Eden				21
Wendt, Alvin, Neillsville		Gr.		26
Wendt, Charles, R. 3, Watertown		Reg.		14
Wendt, Harvey, R. 4, Weyauwega		Reg.		29
Wendt, Percy, R. 3, Watertown		Reg.		20
Wenger, Edward, R. 1, Horicon		Gr.		26
Weninger, Jacob, Brownsville				—
Wenzel, Delbert, Bloomington		Gr.		21
Wenzler, John Dairy Farm, R. 1, Ixonia		Reg.		23
Werner, Reinhold, R. 1, Burnett		Reg. & Gr.		25
Werth, Herbert, R. 1, Oconomowoc		Reg. & Gr.		21
Wesenberg, Emil, R. 3, Chippewa Falls		Reg.		31
Wesener, Rubin				—
Westphal, Harold, Iron Ridge		Gr.		25
Wethall, Claude, R. 1, Lake Mills		Gr.		18
Wetzel, Glen, R. 1, Ripon		Gr.		23
Wetzel, Manford, Barron		Reg. & Gr.		31
Wetzel, Roger, R. 1, Brandon				—
Weyenberg, Bert, R. 3, Appleton		Reg.		27
White, Boyd, Darlington		Gr.		16
White, Clifford, R. 1, Eldorado				20
White, Edgar Jr., R. 2, Clinton		Reg. & Gr.		20
White, Ellen (Miss), R. 1, Lake Mills		Reg.		24
White, Henry & Son, Waupun				—
White, Lewis W., Darlington		Gr.		26
Whitney, Raymond, R. 1, Eldorado				11
Wiater, Frank, R. 3, Neillsville		Gr.		6
Wick, William F., R. 7, Watertown		Gr.		18
Wickesberg, Ben, R. 1, Appleton		Gr.		23
Widman, W. E., R. 2, Jefferson		Reg.		26
Wieckert, Walter, R. 2, Appleton		Reg.		20
Wiederhalt, Raymond, Dubuque		Gr.		18
Wiegert, Wilbur, R. 1, Oakfield				—
Wieland, Ardell, R. 2, Menomonie		Gr.		22
Wieland, Fred, R. 2, Menomonie		Gr.		20
Wieman, Henry (Mrs.), R. 3, Watertown		Reg.		22
Wieselmann, Don, Hales Corners		Reg.		36
Wilcox, Arnold, Wild Rose				9
Wilcox, Russell & Bunkoske, Jake, R. 1, Horicon		Reg. & Gr.		31
Wilcox, Russell & Feller, Ernest, R. 1, Iron Ridge		Gr.		30
Wilde, Joseph, R. 3, Chippewa Falls		Gr.		29
Wildermuth, Berl, R. 2, Clinton		Reg. & Gr.		16
Wilharms, Lester, R. 1, Appleton		Gr.		16
Wilharms, Wm., R. 1, Appleton		Gr.		25
Wilke, Robert & Frank Mullen, R. 6, Watertown		Gr.		28

HOLSTEIN BREEDERS (Continued)

Name	Address	Reg.	Gr. No.
Will, Carl, R. 1, Jefferson	Reg.	16
Williams, John O., Wild Rose	Reg.	15
Williams, Kenneth, R. 2, Eagle	Gr.	19
Williams, Mrs. Mabel, R. 1, Mukwonago	Gr.	23
Williams, Orson & Burton, R. 7, Watertown	Reg. & Gr.	30
Williams, Robert, R. 1, Orfordville	Reg. & Gr.	21
Wilsie, Walter, R. 1, Brandon	Reg.	20
Wilson, Donald, R. 1, Juneau	Gr.	29
Wilson, Earl N., Darlington	Reg. & Gr.	12
Wilson, Harry, Egg Harbor	Gr.	15
Windfall Farms, Exeland	Gr.	27
Winget, Wm., Colfax	Gr.	28
Winn, Glenn, Cratiot	Reg. & Gr.	33
Wirth, Raymond, R. 1, St. Cloud	Reg. & Gr.	17
Wirth, Theodore, R. 1, Stanley	Gr.	21
Wis. School for Boys, Wis. School for Boys, R. 2, Waukesha	Reg.	55
Wis. State Prison No. 1, G. F. Kinyon, Waupun	Reg.	86
Wis. State Prison No. 2, R. 2, Waupun	Reg.	35
Wis. State Reformatory, R. 6, Green Bay	Reg.	113
Wis. State School for the Visually Handicapped, Janesville	Reg.	24
Wisnefske, Marvin, R. 1, Clintonville		25
Wisnefske, Milton, R. 1, Clintonville		18
Witchow, Harvey, R. 1, Van Dyne		11
Wittchow, Fred, R. 5, Watertown	Reg. & Gr.	32
Witte, Theodore, R. 2, Watertown	Gr.	16
Witter, Albert, Boscobel	Gr.	25
Wittig, Harley, R. 1, Green Bay	Reg.	13
Woehler, Wm., R. 1, Appleton	Reg.	24
Woelfer Bros., Milwaukee 14	Reg.	20
Wojcik, Leo, R. 1, Clinton	Reg. & Gr.	22
Wojtkiewicz, Louis, Thorp	Reg. & Gr.	28
Wolf, Alford, Elmwood	Gr.	18
Wolfe, Joe, Galena, Ill.	Gr.	22
Wolfram, Harold, R. 3, Whitewater	Gr.	21
Woller, Leslie & Arthur, R. 1, Van Dyne	Gr.	27
Wolter, Arwed & Louis, R. 2, Algoma	Reg.	14
Wondra Bros., R. 3, Mayville	Gr.	34
Wood, George, R. 2, Seymour	Gr.	10
Wood, LeRoy, Fremont		16
Woods Bros., R. 1, Appleton	Gr.	47
Worachek, Loddie, R. 1, Casco		12
Worman, Harold, Chetek	Gr.	13
Wright, W. L., R. 2, Waukesha	Reg. & Gr.	22
Wruck, Gerhardt, R. 2, Bloomer	Reg.	21
Wuest, Joseph P., R. 1, Fond du Lac	Reg.	11
Wuethrich, John, Greenwood	Reg.	57
Wunrow, Adolph & Clifford Jaenhke, R. 1, Reeseville	Gr.	18
Wyss, Carl, Bagley	Gr.	9
Yaeger, H. A., R. 2, Clintonville		17
Yaeger, Norman, R. 1, Clintonville		16
Yahnke, George & Leonard, R. 4, Burlington	Gr.	24
Yandry, Russell L., R. 2, Ft. Atkinson	Reg. & Gr.	14
Yandry, Willard, R. 2, Ft. Atkinson	Reg.	16
Young, Royce, R. 1, Shiocton	Gr.	20
Young, Theo., R. 1, Shiocton	Gr.	20
Yuenger, Frederick, Beaver Dam		—
Zabel, Alfred, R. 1, Brandon	Gr.	24
Zabel, Helmuth, Pine River		24

HOLSTEIN BREEDERS (Continued)

Name	Address	Reg.	Gr.	No.
Zahn, Orlin O., R. 2, Oakfield		Gr.		—
Zander, Albert H., R. 2, Manawa			Gr.	40
Zangl, Gertrude, Mayville		Gr.		27
Zank, Frank, Neillsville		Gr.		16
Zart & Bendorf, Stitzer		Reg.		24
Zarwell Bros., R. 3, Beaver Dam		Gr.		34
Zast, Karl, Stitzer		Gr.		25
Zastrow, Armin, R. 1, Juneau		Gr.		27
Zastrow, Franklin, R. 3, Oconomowoc		Reg.		25
Zastrow, Roy & Vernon, Watertown		Reg. & Gr.		24
Zeamer, Elmer, R. 1, DePere		Gr.		7
Zeamer, Otto, R. 1, DePere		Gr.		13
Zedler, Lester, R. 1, Lomira		Gr.		19
Zehren, Henry, R. 1, Clintonville				15
Zelenka, Wm., R. 2, Denmark				—
Zellner, Richard, R. 1, Kewaunee				10
Zepp, Herbert, R. 2, Beaver Dam		Reg.		22
Zerbe, Tom, R. 2, Appleton		Gr.		19
Zick, Wilbur, Randolph				—
Zickert Bros., R. 1, Rosendale		Reg. & Gr.		36
Zietlow, Otto, Iron Ridge				—
Zimmer, Floyd, R. 1, Dale		Gr.		18
Zimmerman, Ernest, Darlington		Reg.		17
Zimmerman, Ervin, R. 1, Palmyra		Gr.		39
Zimmerman, George, R. 6, Watertown		Gr.		14
Zimmerman, R. A. & Norman Asmus, R. 2, Mayville		Reg. & Gr.		27
Zimmerman, Reinhold F., R. 1, Fox Lake		Reg.		42
Zimmerman, Richard, R. 1, Rosendale		Gr.		21
Zinke, Alfred, South Byron				24
Zitske, Leon, R. 1, Bear Creek		Gr.		17
Zittlow, Edw., R. 1, W. DePere		Reg.		19
Zittlow, Ervin, R. 2, Kaukauna		Gr.		21
Zittlow, Harvey, R. 2, Kaukauna		Gr.		21
Zittlow, Wilbert, R. 1, W. DePere		Reg.		16
Zmuda, Mitchell, R. 2, Ogdensburg				10
Zoellner, Howard, Waupun				—
Zorn, Walter, Egg Harbor		Reg.		20
Zuleger, Lester, R. 1, Black Creek		Gr.		25
Zweig, Regnault, R. 1, Ixonia		Gr.		10

HARRY C. DIX

& SON

D.H.I.A. — H.I.R.

Burk Blood Lines

Young Bulls for Sale

R. 2, MENOMONIE

WISCONSIN

JERSEYS



**Pay Top
Profits!**

Figure it this way

Jerseys begin milking 2 to 10 months earlier than other breeds. So it costs you less to buy or raise them.

Jerseys require less feed than other breeds. So you can keep more cows on your farm.

Jerseys convert more of their feed into milk solids. So you get greater returns per dollar of feeding cost.

Jersey milk contains more butterfat than milk from other breeds. So you get a higher price for every hundredweight you sell.

It's Simple Arithmetic

Jerseys cost you less, pay you more.

So you make more money with Jerseys.

Wisconsin Jersey Breeders Association

**Walter Stoecker, Pres.
Route 3, Box 74
Mukwonago, Wisconsin**

**George Price, Sec'y.
Route 3, Box 372
Kenosha, Wisconsin**

For free information on registered Jerseys

Write:

THE AMERICAN JERSEY CATTLE CLUB

1521 East Broad Street

Columbus 5, Ohio

Jersey Breeders

Active Members of The Wisconsin Dairymen's Ass'n.



Name	Address	Reg.	Gr.	No.
Abramson, Joel, R. 6,	Sturgeon Bay	Reg. & Gr.		13
Barker Farm (F. Gerlach), R. 5, Waukesha		Reg.		20
Barlass, Alfred, R. 1,	Janesville	Reg.		27
Bellmer, Kenneth, R. 1,	Fond du Lac			10
Bernhardt, Leonard,	Platteville	Gr.		10
Brackett, R. A., Elk Mound		Reg.		43
Broodlow, Alden, R. 3,	Jefferson	Gr.		—
Bromley, Fred, R. 2,	Whitewater	Reg. & Gr.		25
Chadwick, Millard, R. 1,	Greenwood	Reg.		51
Clark & Plummer,	Sturtavant	Reg.		39
Dow, Parker, R. 2,	Whitewater	Reg.		28
Drinks, Frank Jr., R. 2,	Appleton	Gr.		32
Duescher, Orville, R. 1,	Luxemburg	Reg.		6
Erasmus, K. H., R. 2,	Mukwonago	Reg. & Gr.		7
Farris Estate, Fennimore		Gr.		19
Finn, Charles, Bridgeport		Reg.		28
Finn, Laurence, Bridgeport		Gr.		19
Fryda, Ernest, R. 1,	Sussex	Reg.		32
Gaido, Peter, Nashotah		Reg. & Gr.		8
Gil-Bar Farm, Janesville		Reg.		55
Gillingham, Rollin C., R. 2,	Hortonville	Reg.		15
Glandt, Gerhard, R. 1,	Kewaunee			13
Gritt, Ed., R. 1, Black Creek		Gr.		27
Gundlach, Stanley,	Livingston	Gr.		22
Gunnelson, Lawrence, R. 2, Cambridge		Reg. & Gr.		55
Hahn, Roland, R. 1,	Reeseville	Reg.		20
Hallstrom, Richard, R. 1,	Waukesha	Reg.		35
Hamilton, Harold & Schneider,	Lancaster	Gr.		26
Harris, Geo., Bagley		Reg. & Gr.		16
Heitz, Ralph, R. 1, Ft. Atkinson		Reg.		28
Helms, Clifford, R. 2,	Seymour	Reg.		7
Hoffman, Will, Exeland		Reg.		11
Holloway, Chas., Union Grove		Reg.		40
Holmes, George, Hudson		Reg. & Gr.		15
Hornig, A. E., River Falls		Reg.		8
Howell, Harold, R. 1,	Waukesha	Reg.		23
James, Harold, Fennimore		Gr.		15
James, Willard, Fennimore		Gr.		27
Jensen, Harvey, River Falls		Reg.		30
Jensen, Wm., River Falls		Reg. & Gr.		60
Johnson, Tom, Livingston		Gr.		13
Kappelman, Paul, R. 2, Two Rivers		Reg. & Gr.		16
Ketterer, Adolph, Fennimore		Gr.		24
Ketterer, Donald, Finnemore		Gr.		15
Klahn, Walter, R. 1,	Seymour	Gr.		18
Laity, Chas., Shullsburg		Reg.		55
Land O'Lakes Creameries, Inc., Minneapolis, Minnesota				—
Larson, Leon, Maiden Rock		Reg.		18

JERSEY BREEDERS (Continued)

Name	Address	Reg.	Gr.	No.
Leifer, Richard, Fennimore		Gr.	16
Lund, Garfield, Menomonie		Gr.	32
Mason, Davis, Chetek		Reg. & Gr.	28
Mathews, Harlan, Platteville		Gr.	16
May, Paul, R. 1, Jefferson		Gr.	8
Mayfield, Leslie, R. 2, Wilton		Gr.	24
Muelemans, Matt C., R. 2, Kaukauna		Reg.	29
McMahon, Richard, Lancaster		Reg.	14
Metzler, Henry, R. 1, New Franken		Reg.	26
Metzler, Killian, R. 1, New Franken		Reg.	20
Moy, W. S., R. 2, Mondovi		Gr.	33
Mullen Jersey Farms, R. 6, Seymour		Reg. & Gr.	29
Mullen, Steve, R. 1, Seymour		Reg. & Gr.	29
Nell, Art, R. 2, Algoma			8
Nelson, Marvin, River Falls		Reg. & Gr.	15
Neisus, Jack & Son, Thord		Reg. & Gr.	24
Pellet, Orval, R. 1, Viola		Reg. & Gr.	17
Peterson Bros., Rosendale			—
Peterson, Charles, R. 1, Rosendale		Reg.	69
Potts, Truman R., R. 2, Waupaca			20
Quilling, Mrs. Geo. A., Menomonie		Gr.	32
Ralph, Robert, R. 2, Ft. Atkinson		Gr.	10
Ratajczak, Edw., R. 3, Kewaunee			31
Rheineck, Dr. A. F., R. 1, Oconomowoc		Reg.	31
Rogers, Robert J., R. 1, Ft. Atkinson		Reg.	11
Rowe, Chas., Shullsburg		Gr.	19
Santosky, Art, Wautoma			17
Saugstad, Ed. J., R. 1, Westby		Reg.	30
Schearer, Dr. A. T., R. 4, Edgerton		Reg.	18
Schlies, Frank J. Jr., R. 3, Kewaunee			13
Scholtz, Lewis E., Neillsville		Reg. & Gr.	12
Schultz, Joe, River Falls		Reg. & Gr.	40
Schwarz, Leonherd, R. 5, Sparta		Gr.	22
Shadel Farms, Janesville		Reg.	110
Shadel, Stuart, Janesville		Reg.	32
Smith, Raymond, River Falls		Reg. & Gr.	17
Steffanus, P. N., Delavan		Reg.	—
Stefl, Hilbert, R. 1, Mishicot		Reg. & Gr.	25
Stokstad, Johan, R. 2, Edgerton		Reg. & Gr.	22
Sturdwent, Curtis, Cashton		Reg. & Gr.	28
Styer, Grant, Knapp		Reg. & Gr.	30
Swan, Gerald, R. 1, Waupaca			10
Thaler, Calvin, Bruce		Gr.	12
Theesfield, H. L., Ladysmith		Gr.	7
Tostrud, Orville, River Falls		Gr.	15
Tripp, Lyle, Bangor		Reg. & Gr.	17
Tri-State Breeders Co-op., Westby			—
Tucker, John W., Mineral Point		Reg. & Gr.	23
Uhlenbrauck, Wm. C., R. 2, Black Creek		Gr.	26
Valhalla Jersey Farm (Lindahl Hall & Son), R. 1, Westby		Reg.	40
Webb, Arthur & Son, R. 1, Sullivan		Reg.	20
Wehrle, LeLster, Fennimore		Reg.	30
Wilkins, Lee, Livingston		Reg.	57
Worden, Robert, Greenwood		Reg. & Gr.	13
Zenz, Fred, Bagley			17

FAWN-DAWN FARM

Production tested for 27 years with over 400 lb. avg.; 8x constructive breeder; calf-hood vaccinated, classified regularly since 1942; youngsters of either sex usually available.

P. N. STEFFANUS & SON

Delavan, Wisconsin

Jersey Bull Testing Associations

St. Croix County No. 2—

Organized 1944

Members:

1. Marvin E. Nelson, River Falls
2. Harley Peterson, Hudson
3. George E. Holmes, Hudson
4. Raymond Smith, River Falls
5. A. E. Hornig, River Falls

St. Croix County No. 3—

Organized 1946

Members:

1. Wm. Jensen, River Falls
 2. Harvey Jensen, River Falls
 3. Leon Larson, Maiden Rock
 4. J. Orville Tostrud, River Falls
-



Borg's Lady R 9th

Owned by

B O R G F A R M S

**Has highest living Life-Time Records of
Production for the Milking Shorthorn Breed
in Wisconsin for 1951.**

MILKING SHORTHORN CATTLE

"The Cattle of the Century"

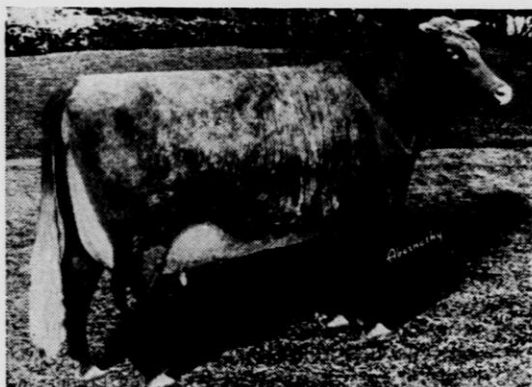

Milking shorthorn cattle are the oldest of improved breeds, the first to become registered in the United States (1846) and TODAY the most modern of all cattle breeds in adaptation to general farm needs.

Visit Wisconsin Herds

The Milking shorthorn cow is popular with Wisconsin farmers. They appreciate her TWO-WAY bargaining power. On farm feeds and roughage she will produce more 4 per cent milk and offer greater salvage value when through milking than other breeds.

Pounds Count

You sell milk by the pound—Beef by the pound. With Milking Shorthorns you get more of both in one animal at the same time—MORE PROFIT.

Get the Facts

Subscribe to Milking Shorthorn Journal, the official breed magazine—\$2.00 per year.

FREE list of breeders sent on request to

**American
Milking Shorthorn Society**

313 South Glenstone

Springfield, Mo.



Milking Shorthorn Breeders

Active Members of
The Wisconsin
Dairymen's Ass'n.

Name	Address	Reg.	Gr. No.
Arnold, Emmett R., R. 1, Janesville	Reg.	50
Borg Farms, Delavan	Reg.	115
Chapman, C. L., R. 2, Waukesha	Reg.	22
Collins, John, R. 2, Denmark	Reg. & Gr.	21
Ewing Bros., Benton	Reg.	23
Gerner Farms, Whitewater	Reg.	75
Gerner, Leslie, R. 3, Whitewater	Reg. & Gr.	30
Kratz, Clarence, R. 2, Denmark	Reg. & Gr.	15
Land O'Lakes Creameries, Inc., Minneapolis, Minnesota		—
Lycan, L. J., R. 1, DePere	Reg.	11
Neisus, Jack & Son, Thorp	Reg. & Gr.	24
Robbins, J. H., New Diggings	Gr.	14
Rye Bros., Avalon	Reg.	130
Traynor Farms, Milton Junction	Reg.	80
Tri-State Breeders Co-op., Westby		—
Wells, Lee R., R. 3, Sparta	Reg.	25
West View Farm (Chris Poulsen), R. 3, Whitewater	Reg.	17

Red Dane Breeders

Active Members of The Wisconsin
Dairymen's Association

Name	Address	Reg.	Gr. No.
Anderson, Carl, R. 1, New Auburn		—

Red Poll Breeders

Active Members of The Wisconsin
Dairymen's Association

Name	Address	Reg.	Gr. No.
Holthauzen, Hugo, R. 1, Reeseville	Reg.	9
Miller, A. E. & Son, R. 4, Columbus	Reg.	14

Goat Breeders

Active Members of The Wisconsin
Dairymen's Association

Name	Address	Reg.	Gr. No.
Reuss, George, R. 4, Janesville	Reg.	23

Mixed Breeds

Active Members of The Wisconsin Dairymen's Association

Name	Address	Reg.	Gr.	No.
Albrecht, Henry, R. 6, Watertown			12
Albricht, Richard, Colfax	Gr.		27
Anderson, Carl, R. 1, New Auburn			17
Arndt, Gerald, R. 1, Milton Jct.	Gr.		15
Arnold, Alvin, R. 1, Seymour	Gr.		24
Averill, Robert L., Fremont			20
Baake, Fred, R. 2, Pulaski	Gr.		14
Baerenwald, Elmer, R. 1, Clintonville			16
Barlass, Richard, R. 1, Janesville	Reg. &	Gr.	16
Bartos, George Jr., Wheeler	Gr.		14
Bauer, Joe, Rock Falls	Gr.		14
Beck, Alfred, R. 3, Janesville	Gr.		16
Behm, Art, R. 1, Thorp	Gr.		15
Bendorf Bros., Stitzer			47
Beschta, Arthur, R. 2, Hortonville	Gr.		14
Bethke, Peter Jr., R. 3, Green Bay	Gr.		19
Biemet, Gordon, R. 2, Green Bay	Gr.		10
Bishop Farm, R. 2, Clintonville			20
Blahnik, Joe, R. 2, Denmark	Gr.		14
Blicher, Elmer, Colfax	Gr.		16
Bordner, Charles, R. 1, Clinton	Gr.		27
Brehmer, Karl, R. 1, Dale			14
Bright, George, R. 2, Ft. Atkinson			6
Brooks, Ralph, R. 2, Sharon	Reg. &	Gr.	30
Brusky, Norbert, R. 2, Kewaunee			6
Burdon, Donald, R. 5, Green Bay	Gr.		6
Butke, Earl, R. 3, Whitewater	Gr.		28
Button, Harold, R. 2, Waupaca			6
Byrne, Gerald, R. 4, Edgerton	Gr.		19
Caelwaerts, Arnold, R. 5, Green Bay	Gr.		10
Carlsrud, Palmer, Boyceville	Gr.		12
Christensen, Stanley, R. 1, Pine River			15
Clark, James, R. 2, Waterford			21
Conard, Arnold, R. 1, New Franken	Gr.		17
Conlon, Richard, R. 2, Clintonville	Gr.		14
Considine, John, R. 1, New London	Gr.		11
Cooley, Robert, R. 2, Boyd	Gr.		14
Coon, Lyle, R. 3, Janesville	Gr.		12
Cornell, Kenneth, R. 1, Pulaski	Gr.		15
Currans, Austin, Shullsburg	Gr.		20
Dahnert, Arthur, R. 2, Ft. Atkinson			13
Dahnert, Lawrence, R. 2, Ft. Atkinson			22
Dahnert, Wm. E., R. 2, Ft. Atkinson			11
DePeau, Cecil, R. 1, New Franken	Gr.		16
DeWar, Eugene, R. 2, Janesville	Gr.		22
Dietsche, Herb, Bloomer	Gr.		46
Dockhorn, Leslie, R. 1, Janesville	Gr.		22
Dohs, Lloyd, R. 2, Evansville	Gr.		16
Dorn, Leo, R. 1, Seymour	Gr.		14
Draeger, Willard, R. 1, Manawa			18
Drobeck, Anton, R. 1, Little Suamico	Gr.		12
Dunks, Earl, R. 2, Pulaski	Gr.		21
Eachor, Francis, R. 3, Whitewater	Gr.		21
Edge, Lyle, Shullsburg			29
Edmonds, George, Downing	Gr.		16
Ertl, Raymond, Loyal	Gr.		23
Essock, Henry, R. 3, Whitewater	Gr.		38
Fermanich Bros., R. 2, New London	Gr.		21
Fiane, James, R. 3, Iola			19
Fiedler, Gust, Edgerton	Gr.		34

MIXED BREEDS (Continued)

Name	Address	Reg.	Gr.	No.
Finnel, Kenneth, R. 2, Denmark			Gr.	17
Fischer, George, R. 1, Delavan		Reg. &	Gr.	15
Fisher, Darwin, R. 1, Rosendale				14
Flannagan, Raymond, R. 1, Beloit			Gr.	14
Fredrick, Arthur, R. 2, Milton Jct.		Reg. &	Gr.	15
Frey, Russell, Boyceville			Gr.	31
Friedrich, Ralph, R. 2, Evansville		Reg. &	Gr.	16
Fromm, Howard A., Shullsburg		Reg. &	Gr.	16
Fulton, Stanley, Glen Flora			Gr.	13
Garbe, Wm., R. 1, Capron			Gr.	39
Gass, Melvin P., R. 1, Holcombe				12
Geissler, Arnold, R. 6, Menomonie			Gr.	16
Gellings, Wm., R. 2, Fond du Lac				20
Gerlovich, Stanley J., R. 1, Plainfield				11
Gilbertson, Maynard, R. 1, Clinton		Reg. &	Gr.	17
Glenz, Elmer, R. 3, Cadott				18
Godfrey, John, R. 1, Milton Jct.		Reg. &	Gr.	16
Goodrich, Virgil, R. 3, Janesville			Gr.	27
Gordon, Myron, Ladysmith			Gr.	7
Gorges, Gordon, Black Creek			Gr.	16
Gotleibson, Gisle, Colfax			Gr.	20
Gray, Ralph, R. 2, Milton Jct.		Reg. &	Gr.	25
Gray, Walter, R. 4, Edgerton			Gr.	10
Griffin, Wm., R. 1, Palmyra				29
Grimes, Waymon, R. 1, Jefferson				13
Grundahl, Amos, R. 3, Janesville		Reg. &	Gr.	30
Guardian Angel Home, R. 1, Oneida			Gr.	33
Guell, Merlin, R. 1, Eden				—
Gunnaugsson, Harvey, R. 1, Algoma				8
Haefs, Wm., R. 1, Black Creek			Gr.	11
Haese, Alfred, R. 1, Greenleaf			Gr.	12
Hagen, Raymond, R. 4, Edgerton		Reg. &	Gr.	19
Hansen, Donald, R. 1, Oneida			Gr.	20
Hansen, Ralph J., R. 1, Dale				17
Harris, Clyde, R. 2, Beloit		Reg. &	Gr.	13
Harrison, Russell, Fremont				22
Haug, Otto, R. 1, Jefferson		Reg. &	Gr.	20
Hazen, Emery, Rock Falls			Gr.	12
Heim, Gordon, R. 3, Green Bay			Gr.	13
Heimbruch, Albert, R. 3, New London				16
Henderson, Hugh, R. 2, New Auburn			Gr.	17
Hendricks, Harold, R. 2, W. DePere			Gr.	10
Henry, Harold, Shiocton			Gr.	14
Herman, Ronald, R. 2, Manawa				24
Hill, Allen, R. 1, Janesville		Reg. &	Gr.	22
Hill, Andrew, Arkansaw			Gr.	36
Hill, John, R. 1, Janesville		Reg. &	Gr.	36
Hinchley, Frank, R. 4, Edgerton		Reg. &	Gr.	29
Hinn, Gerhard, R. 1, Fond du Lac				8
Hirshburnner, Art, Shullsburg		Reg. &	Gr.	27
Holman, Reuben P., R. 2, Waupaca				12
Holmes, Phil, R. 1, Beloit		Reg. &	Gr.	51
Houghton, Raymond, R. 1, Jefferson				20
Howell, Leonard, R. 1, Eagle				22
Hubbell, Harry, R. 4, Edgerton			Gr.	26
Hudson, Wm., R. 3, Whitewater			Gr.	26
Hughes, W. B., R. 1, Janesville		Reg. &	Gr.	29
Huntington, Frank, R. 1, W. DePere			Gr.	22
Jarvais, Louis, R. 1, Bear Creek			Gr.	14
Jensen, Clifford, R. 3, Denmark			Gr.	7
Jensen, Marvin, R. 3, Denmark			Gr.	15
Jess, Arno, R. 2, Menomonie			Gr.	24
Jessogne, Guy, R. 5, Green Bay			Gr.	10
Johnsen, Bernard, South Wayne			Gr.	10
Johnsen, Wilfred, R. 1, Denmark				11
Johnson, Harold, R. 1, Clinton		Reg. &	Gr.	36

MIXED BREEDS (Continued)

Name	Address	Reg.	Gr.	No.
Johnson, Harvey, R. 2, Luxemburg				8
Johnson, Merton, R. 1, Gilman				26
Johnson, Orville, R. 4, Beloit		Gr.		20
Kallberg, Helmer, R. 1, Withee			Gr.	15
Karl, Frank Jr., R. 2, Kewaunee				8
Kaucnik, Vencle, Owen			Gr.	24
Kaun, Alvin, R. 5, Janesvillt			Gr.	16
Kennedy, Wm., Footville		Reg.		15
Kersten, Earl, R. 4, Janesville			Gr.	15
Keystone Farm, R. 1, Waukesha				66
Kieffer, Orville, R. 2, Black Creek			Gr.	19
Kieth, Robert, R. 4, Whitewater		Reg. &	Gr.	34
Kindschuh, Ben, R. 2, Oakfield				—
Kitelinger, Raymond, Waterloo				—
Kliegle, Charles, Wheeler				16
Kline, Roy, Sharon		Reg. &	Gr.	21
Klinger, John, R. 2, Chippewa Falls				20
Klister, Vincent, R. 2, DePere			Gr.	17
Klug, Raymond, R. 3, Beloit			Gr.	30
Kocian, Victor J., R. 1, Greenleaf			Gr.	14
Kraft, Art, Colfax			Gr.	18
Kraus, Roman, Weyauwega				11
Krause, Verne, R. 3, Evansville			Gr.	20
Krebs, LeVerne, R. 3, Clinton			Gr.	26
Krig, Peter, Wheeler			Gr.	14
Krueger, Roland, R. 3, Seymour			Gr.	9
Kuffel, John A., R. 3, Green Bay			Gr.	13
Kutchenriter, Bernard, R. 1, Clintonville				30
LaCount, George, R. 2, W. DePere			Gr.	9
Lasse, John, R. 3, Janesville			Gr.	22
Lathrop, Jess, R. 1, New London			Gr.	19
Lecheler, George, Weston			Gr.	22
Lee, Robert, R. 1, Clinton			Gr.	31
Lehr, Max, R. 5, Janesville			Gr.	30
Lemke, Ervin, R. 2, DePere			Gr.	9
Liebergen, Jasper, R. 2, Kaukauna			Gr.	11
Liebergen, Peter, R. 1, New Franken			Gr.	12
Lindeman, Leroy, R. 3, Brodhead			Gr.	13
Ling, LaVerne, R. 3, New Auburn			Gr.	15
Lipovsky, Joe, Downing			Gr.	10
Lohrenz, Ray, R. 1, Hortonville			Gr.	17
Lohrenz, Wilbur, R. 1, Hortonville			Gr.	16
Longman, Clarence, Cameron			Gr.	28
Loofboro, Carroll, Milton Jct.		Reg. &	Gr.	27
Loofboro, Howard, Milton Jct.		Reg. &	Gr.	25
Loofboro, Wesley, R. 2, Milton Jct.		Reg. &	Gr.	12
Loss, Clarence, R. 2, Weyauwega				15
Lyke, Robert, R. 2, Janesville			Gr.	22
McBride, Charles, Milton			Gr.	18
McBride, James, R. 1, Avalon			Gr.	18
McIlquham, Richard, R. 5, Chippewa Falls				8
McIntyre, Ted, Downing			Gr.	24
McMonagle, Allen, R. 1, Green Bay			Gr.	8
Maass, H. A., R. 3, Seymour			Gr.	27
Malterer, Arnold, R. 2, Oakfield				12
Marg, Elmer A., Granton			Gr.	11
Matt, Fred, Dousman				16
Maves, Wesley, Knapp			Gr.	15
Mengeling, Wm., Reeseville				—
Metzler, Cornelius, R. 1, New Franken			Gr.	22
Michal, James C., R. 2, Cadott			Gr.	26
Michalek, JoJe, R. 3, Kewaunee				15
Miller, Kenneth, Fennimore			Gr.	20
Miller, William E., R. 1, Clintonville				20
Mitchell, Dean S., R. 2, Pewaukee				26
Molenda, C. B., Scandinavia				12

MIXED BREEDS (Continued)

Name	Address	Reg. & Gr.	No.
Morelock, Harry, R. 1, Brodhead		Reg. & Gr.	21
Moyse, John, R. 3, Whitewater			30
Myers, Glenn, R. 2, Tigerton			10
Myers, Kenneth, Colfax		Gr.	18
Myhra, Clarence, R. 1, Iola			11
Neff, Francis N., Boscobel		Gr.	14
Nass, Gerald, R. 3, Whitewater		Gr.	19
Nelson, Lloyd, R. 1, Sharon		Reg. & Gr.	20
Nelson, Stanley, R. 1, Oconomowoc			19
Nelson, Wayne, R. 1, Edgerton		Reg. & Gr.	27
Neuzil, Harvey, R. 1, Algoma			—
Nichols, Louis A., R. 2, Black Creek		Gr.	20
Niquet, Arthur, R. 1, Delavan		Reg. & Gr.	22
Noble Bros., Knapp		Gr.	30
North, George, R. 1, Waterford			17
Oakley, George, R. 3, Edgerton		Reg. & Gr.	22
Olejniczak, Joe, R. 2, Greenleaf		Gr.	16
Oleson, Dewey, R. 1, Lake Mills			16
O'Malley, Mark J., R. 2, Waukesha			23
Packer Bros., R. 2, Menomonie		Gr.	24
Parizek, Chester, R. 2, Denmark		Gr.	13
Paulson, Harry, Redgranite			35
Pearsall, Charles, R. 1, Milton		Gr.	20
Pederson, Gene, Rock Falls		Gr.	16
Peters, John, Clinton		Gr.	17
Peterson, Leonard, Rock Falls		Gr.	16
Peterson, Merlin, R. 4, Beloit		Reg. & Gr.	5
Pett, Lloyd, R. 1, Troy Center			14
Pierce, Gailen, R. 3, Edgerton		Reg. & Gr.	22
Plankey, Floyd, Beloit		Reg. & Gr.	47
Ploger, Ralph, R. 2, Manawa			14
Plowman, Earl, R. 1, Johnson Creek			19
Poels, Wilbert, R. 5, Green Bay		Gr.	11
Potratz, Victor, R. 1, Clinton		Gr.	15
Potter, Walter, R. 1, Milton		Reg. & Gr.	26
Prahl, Art, R. 3, New London			15
Pratt, Lynn, R. 4, Edgerton		Gr.	20
Prestebak, Carl, Rock Falls		Gr.	20
Punzel, Lynn, R. 1, Cambridge			16
Quade, Willard, R. 2, Milton		Reg. & Gr.	25
Rank, Fabian, R. 5, Green Bay		Gr.	17
Raskopf, Louis, R. 1, Menomonee Falls			51
Rasmusson, Bert, R. 3, Menomonie		Gr.	14
Ratajczak, Nick, R. 1, Kewaunee			16
Ratsch, Robert, Neillsville		Gr.	12
Raver, Roger, R. 1, Bloomer			14
Reavis, Verble, R. 4, Beloit		Gr.	12
Reinhard, Vincent A., R. 5, Green Bay		Gr.	19
Rentmeester, Art, Oneida		Gr.	21
Richardson, Lester, R. 3, Clinton		Reg. & Gr.	34
Rinholen, Harold, Rock Falls		Gr.	16
Rizner, Wm., Neillsville		Gr.	13
Robbins, Eugene, Tiffany		Gr.	10
Roberts, Warren, R. 4, Edgerton		Reg. & Gr.	22
Roepke, Arthur H., R. 1, Clintonville			20
Roloff, Alfred, R. 2, Iola			14
Rosin, Oscar, West Wrightstown		Gr.	11
Roth, Ernest, R. 4, Janesville		Gr.	11
Ruechel, August, R. 5, Green Bay		Gr.	21
Rued, Stephen, Curtiss		Gr.	13
Runge, Franklin, R. 1, New London		Gr.	16
Rutzen, Wm., R. 2, Ft. Atkinson			17
Sampson, Manden, R. 5, Waukesha			17
Saunders, Kenneth, R. 3, Whitewater			16

MIXED BREEDS (Continued)

Name	Address	Reg.	Gr.	No.
Schlies, Frank J., R. 1, Denmark				16
Schlorf, Wallace, R. 2, Algoma				13
Schmidt, Lawrence, R. 2, Waterloo				10
Schoechort, Clarence, Watertown				—
Schueler, Herbert J., R. 2, Seymour		Gr.		7
Schuh, Peter Jr., R. 1, Kaukauna		Gr.		18
Schultz, Leon J., R. 1, Neillsville		Gr.		10
Schutt, John R., Dale		Gr.		18
Schwab, Maynard, R. 2, Seymour		Gr.		23
Schwann, Lyle, R. 2, Greenleaf		Gr.		17
Schwartz, Donald, R. 1, Orfordville		Reg. & Gr.		19
Schwengles, Walter, R. 1, Clinton		Gr.		38
Seeman, Marvin, R. 4, Janesville		Gr.		8
Seidl, Alois J., R. 2, Algoma				9
Seivwright, Dwight, R. 4, Menomonie		Gr.		16
Servais, Arnold, R. 3, Luxemburg				8
Shuman, Donald, R. 2, Whitewater				39
Sievert, Carlton, R. 1, Seymour		Reg. & Gr.		24
Silbaugh, Walter, R. 5, Janesville		Reg. & Gr.		15
Singler, Milo, Shiocton		Gr.		59
Smith, Aal, Elk Mound		Gr.		24
Smith, Aloyis, R. 1, Bear Creek		Gr.		12
Smith, Anton, R. 3, Pulaski		Gr.		20
Smith, James, Loyal		Gr.		11
Smith, Leland, R. 1, Box 20, Manawa				25
Soldner, Oren, Reeseville				—
Sommers, Edwin, R. 2, Clinton		Reg. & Gr.		22
Spersrud, Gilman, R. 2, Evansville		Gr.		14
Solan, Lawrence, R. 1, Pulaski		Gr.		16
Spreeman, Carlyle, R. 2, Hortonville		Gr.		11
Steffen, Wm., R. 1, St. Cloud				21
Stelter, O. F. & Sons, Bloomer				20
Sternitzky, Rudolph, Granton		Gr.		20
Stiebs, Carl, R. 1, Ogdensburg				17
Storey, Arnold, R. 2, Clinton		Reg. & Gr.		23
Storzbach, Clifford, R. 2, Plainfield				10
Strantz Bros., R. 3, Brodhead		Reg. & Gr.		25
Stringer, Earl, Elmwood		Gr.		16
Stubb, Art, Knapp		Gr.		32
Stubbs, Vincent, R. 1, Whitewater		Reg. & Gr.		14
Stuessy, Walter, R. 2, Beloit		Gr.		20
Sturm, Mrs. Lena, Manawa				40
Swanson, Carl, R. 1, Janesville		Gr.		22
Swiss Town Farms, R. 3, Beloit		Reg. & Gr.		64
Taylor, Leslie, R. 1, Whitewater		Gr.		19
Thess, Henry, Owen		Gr.		16
Thorne, Edw., R. 1, Whitewater		Gr.		14
Thorsten, Miles & Rasmusson, R. 3, Edgerton		Gr.		33
Tilliard, Alvin, R. 1, New Franken		Gr.		18
Towns, Malcolm, R. 4, Edgerton		Reg. & Gr.		55
Trindal, W. W., Loyal		Gr.		12
Tucker, Pat, R. 2, DePere		Gr.		23
Turnmire, Ted, R. 1, Palmyra				6
Ulman, Servie, R. 1, Dale		Gr.		27
Untz, Gilbert, R. 1, Lake Mills		Gr.		18
VanBrocklin, C. O., Orfordville		Gr.		15
Van Den Busch, Vernon, R. 1, DePere		Gr.		15
VanderHeiden, Joe, R. 2, Kaukauna		Gr.		14
Van Dyke, Elmer, R. 3, Kaukauna		Gr.		13
Van Hierden, Aaron, Waupun				—
Van Kirk, Gilbert, R. 2, Ripon				—
Van Lanen, Art, R. 1, DePere		Gr.		7
Vanness, John J., R. 1, New Franken		Gr.		11
Van Vonderen, Fred, R. 2, Pulaski		Gr.		9

MIXED BREEDS (Continued)

Name	Address	Reg.	Gr.	No.
VerHaagh, Francis,	R. 2, DePere	Gr.	16
Voegeli, Walter,	R. 4, Janesville	Gr.	25
Vogel & Kinderman,	R. 1, Lake Mills	Gr.	18
Vogel, Leonard,	R. 5, Janesville	Gr.	18
Volberding, Herman,	R. 3, Clinton	Reg. & Gr.	13
Volkman, Nolan,	R. 2, Black Creek	Gr.	21
Wait, Lee,	R. 3, Clintonville		25
Walker, Silas,	Sugar Bush		17
Wardenski, Jesse,	Park Falls	Gr.	6
Webster, Clarence,	R. 1, Clinton	Gr.	19
Weigil, Lewis,	Shullsburg	Gr.	15
Weis, Donald,	R. 5, Janesville	Gr.	44
Weis, Jerome,	R. 5, Janesville	Gr.	57
Weiteenhiller, Merton,	Platteville		18
Welch, Lloyd,	R. 3, Menomonie	Gr.	16
Welter, Phillip,	R. 2, Janesville	Gr.	10
Wendorf, Clayton,	R. 1, Ft. Atkinson		18
Werfal, Muril,	R. 1, Milton Jct.	Reg. & Gr.	13
Wern Farms,	R. 1, Waukesha		178
West, James A.,	Neillsville	Gr.	18
White, Ray,	R. 5, Janesville	Gr.	19
Wilson, Simon B.,	R. 3, New London		14
Winters, Omar,	R. 2, Hortonville	Gr.	20
Witt, Harlen,	Unity	Gr.	25
Woldt, Orvin,	R. 3, Appleton	Gr.	23
Zeich, Edwin,	R. 2, Beloit	Gr.	26
Ziewacz, Frank,	R. 1, Black Creek	Gr.	28

FARM PRODUCERS' TANK

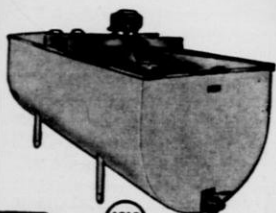

- Change over to the modern method of bulk handling that assures a saving in time, labor, and equipment.
- An ideal cooling and hold-over unit for the progressive producer.
- A modern sanitary streamlined unit with built-in cooling.
- Rectangular units in sizes from 200 to 500 gallon capacities. Round unit 50 to 150 gallon capacities.

DAMROW

BROTHERS
COMPANY

Fond du Lac,
Wisconsin

Dunn County Holstein

Breeders Ass'n.

Top Quality Holsteins

Unidentified Breeds

Active Members of The Wisconsin Dairymen's Association

Name	Address	Reg. Gr. No.
Albert, Oscar & Umland, Elmer	_____	—
Albright, Roy, R. 1, Ripon	_____	—
Alperssett, Melvin, Greenwood	_____	—
Atwood, P. W. & Beek, Ralph, R. 2, Brandon	_____	—
Baldeschwiler, Alfred, Thorp	_____	—
Birschbach, Leo, R. 1, Calvary	_____	—
Boese, W. R. & Son, R. 2, Ft. Atkinson	_____	11
Borchardt, Arthur, R. 2, Brandon	_____	—
Braatz, Harold, R. 1, Oakfield	_____	—
Braun, Oscar, R. 1, Eden	_____	—
Bruins, Clayton, R. 1, Waupun	_____	—
Bush, Leonard, Dorchester	_____	—
Chodera, Thomas, Thorp	_____	—
Danielson Bros., Loyal	_____	—
DeCramer, A. C., R. 1, Eldorado	_____	—
Dorsey, Francis, R. 2, Greenleaf	_____	Gr. 18
Essman, Alvin, R. 1, Ripon	_____	—
Ewert, Arlyn, Unity	_____	—
Foy Bros., R. 1, Calvary	_____	—
Frederick, Kurt, R. 1, Eldorado	_____	—
Fulton Farm, R. 2, Waukesha	_____	—
Galle, Fred, R. 1, Fond du Lac	_____	—
Galiger, Lewis, Thorp	_____	—
Gallitz, Rueben, Reeseville	_____	—
Gehrt, Everett, Loyal	_____	—
Gessler, James, R. 3, Whitewater	_____	48
Gorbish, Melvin, Granton	_____	—
Grager, Henry, R. 1, Brandon	_____	—
Greenfield, Anthony, R. 1, Waupun	_____	—
Gruba, Tony, Stanley	_____	—
Grum, Tony, Withee	_____	—
Hansen, Clifford, Owen	_____	—
Hawkins, E. P., Neillsville	_____	—
Heideman, Lyman, Willard	_____	—
Hoffman, H. F., Lake Beulah	_____	—
Humke, Eldore, Greenwood	_____	—
Janicki, Edw., Thorp	_____	—
Jarocki, Benedict, Thorp	_____	—
Jasurda, John, Greenwood	_____	—
Jessen, Victor R., Withee	_____	—
Jordon, Ludwig, Willard	_____	—
Kastorff, Elwood, R. 1, Van Dyne	_____	—
Kautzer, Nathan, Loyal	_____	—
Kelty, John A., Loyal	_____	—
Kerr, Lawrence, R. 1, Eagle	_____	—
Kiekhefer, Lloyd, R. 3, Waukesha	_____	—
Kimpel, Eugene & Son, Box 36, Honey Creek	_____	—
Klancher, Paul, Willard	_____	—
Kohn, H. K.	_____	—
Kurhois, Louis, Withee	_____	—
Land O'Lakes Creameries, Inc., Minneapolis	_____	—
Laudoff, Al, R. 4, Fond du Lac	_____	—
Leidl, Herman, R. 6, Chippewa Falls	_____	14
Lindner, Carl, Greenwood	_____	—
Lindner, Frank, Loyal	_____	—
Liptow, Herbert, R. 2, Ripon	_____	—
Loehr, John, R. 1, Glenbeulah	_____	—
Marchant, Burr, R. 1, Rosendale	_____	—
Maslowski, Anton, Thorp	_____	—
McNamara, J. F., R. 1, Campbellsport	_____	—
Meske, Joe, Thorp	_____	—
Meyer, Mrs. Matilda, R. 4, Fond du Lac	_____	—
Meyer, Robert, R. 4, Fond du Lac	_____	—
Meyers, Herb, Curtiss	_____	—

UNIDENTIFIED AS TO BREED (Continued)

Name	Address	Reg. Gr. No.
Miller, Bert, Withee	—
Miller, Mrs. Thomas, Withee	—
Miller, Vern, Withee	—
Mueller, Irvin C., R. 4, Fond du Lac	—
Murphy, James, R. 3, Fond du Lac	—
Murphy, Leo, R. 1, Eden	—
Obernberger, Merlin, Owen	—
Oosterwyk, Garrett, R. 1, Brandon	—
Pade, Wesley	—
Pease, Lennie, R. 1, Dousman	—
Paskey, Walter, R. 1, Rosendale	—
Paulson, C. A., Neillsville	—
Pautsch, Orris & Turville, Robert, R. 1, Oakfield	—
Pfeifer, Roland, R. 1, Eden	—
Piekola, Ted, Loyal	—
Pinkerton, Robert, R. 2, Brandon	—
Pionke, John, R. 1, Eldorado	—
Piper, Myron, R. 3, Whitewater	45
Price, Chris, Thorp	—
Pulkos, Tony, Thorp	—
Qualhiem, Imbert, Stanley	—
Retzlaff, Alfred, R. 1, Ripon	—
Rieck, Edgar, R. 7, Watertown	21
Rohland, Edw., Withee	—
Schaefer, Charles, R. 1, Eden	—
Schlinsog, Emil, Granton	—
Schmidt, Elmer, R. 1, Pewaukee	—
Schmidt, Henry, Owen	—
Schmiltke, Herman, Dorchester	—
Schmitz, Elmer, R. 1, Calvary	—
Schoepke, Edgar, R. 2, Oakfield	—
Schuette, Orville, Unity	—
Schulz, Wm., Neillsville	—
Schussman, Erwin, R. 1, Malone	—
Schwartz, Edgar, Allenton	—
Schwartz, Harvey, Dorchester	—
Seibel, Roy, R. 1, Calvary	—
Shea, Joseph, R. 1, St. Cloud	—
Sherman, Harold, R. 1, Ripon	—
Sorenson, Axel, Withee	—
Steiner, H. O., Fond du Lac	—
Stephen, Harry, Neillsville	—
Stroik, Walter, Chetek	—
Swann, Herbert, Neillsville	—
Thomas, Ralph, Loyal	—
Thorson, Norman, Withee	—
Toll, August, R. 1, Eldorado	—
Tomkowitz, Peter, Thorp	—
Treptow, Arnold, R. 1, Eldorado	—
Turville, Harry, Oakfield	—
Westphal, Wilfred, R. 1, Eldorado	—
Whiting, Lawrence, Hintz & Christenson, R. 2, Brandon	—
Whiting, Ralph, R. 2, Brandon	—
Worden, Kenneth, Greenwood	—
Zahn, Leonard, R. 1, Eldorado	—
Zawadzki, Walter, Withee	—
Zickert, Lyle, R. 2, Brandon	—
Ziegler, Arthur, Willard	—

Guernsey Bull Testing Associations

- Door County No. 1—** Organized 1945
Members:
1. Lawrence Johnson, Algoma
2. Ottmar Schmidt, Sturgeon Bay
3. Clarence Larson, Algoma
- Monroe County-Wilton—** Organized 1936
Members:
1. Dwyer Bros., Kendall
2. John Ford, Wilton
3. Alfred Johnson, Sparta
4. George Steinhoff, Wilton
5. Mrs. Henry Steinhoff & Sons, Wilton
- Ozaukee County-Mequon—** Organized 1941
Members:
1. Henry W. Reimer, Thinesville
2. Theo. Wilde, Thinesville
3. Edgar Wille, Thinesville
4. Erwin J. Reimer, Cedarburg
- Ozaukee County-Pleasant—** Organized 1938
Members:
1. Herbert Clausing, Grafton
2. Mrs. Julius Clausing, Grafton
3. Armin Clausing, Grafton
4. Bernard Behrens, Grafton
- St. Croix County No. 1—** Organized 1939
Members:
1. Emmett Jensen, River Falls
2. Newton Pearson, River Falls
3. Bernard Casaw, Hudson
4. Ralph Katner, Hudson
- St. Croix County No. 2—** Organized 1943
Members:
1. Alfred Kusilek, River Falls
2. Mauris Simon, Hudson
3. Ed Day, River Falls
- Trempealeau County-Galesville No. 2—** Organized 1939
Members:
1. M. E. Oynes, Galesville
2. Leonard Oynes, Galesville
3. Blaine G. Paulson, Rt. 3, Melrose
4. Bert C. Congdon, Galesville
-

Holstein Bull Testing Associations

- Polk County No. 1—**
Members:
1. Howard F. Benson, Clear Lake
2. J. B. Hermstad, Frederic
3. Rolf Setter, Deer Park
4. Victor H. Setter, Deer Park
- St. Croix County No. 1—** Organized 1941
Members:
1. Clark Hunter, Hudson
2. Dusek Bros., River Falls
3. Bennett Bros., River Falls
- Trempealeau County No. 1—** Organized 1938
Members:
1. Ralph Schansberg, Whitehall
2. C. A. Scharlau, Arcadia
3. Geo. Lund, Arcadia
4. R. A. Lamberson, Whitehall
5. Julius Nilsestuen, Arcadia

Maintain Production Of Salable Milk
With The Drug Most Effective
Against MASTITIS

VETERINARY AUREOMYCIN

Crystalline OINTMENT

Lederle

Easy-To-Use • Economical

Thousands of dairymen have found that treatment with **VETERINARY AUREOMYCIN Crystalline OINTMENT** for Udder Infusion is the quickest, easiest and most effective way to check milk losses due to mastitis.

One infusion maintains concentrations of **AUREOMYCIN** in the udder active against *Streptococcus agalactiae*, *Staphylococcus aureus* and other mastitic organisms for 48 hours or longer without interference with milking schedules.

In cases of acute septic mastitis, in addition to udder infusion, the injectable form of **SULMET*** Sulfamethazine *Lederle*** should be used. Subsequent treatment may be conducted with **SULMET OBLETS***.

VETERINARY AUREOMYCIN Crystalline Intravenous** may be used in the treatment of acute septic mastitis as a highly effective agent against a broad range of bacteria.

VETERINARY AUREOMYCIN OINTMENT may also be used for the *prevention* of superficial udder and other mastitic infections. When injuries to the udder or teat occur, it is advisable to apply this ointment locally to the wound and at the same time infuse the quarter adjacent to the wound with one full tube of **VETERINARY AUREOMYCIN OINTMENT** as a preventive measure.

For maximum efficiency in the use of **VETERINARY AUREOMYCIN OINTMENT** for Udder Infusion and best management practices and disease-control procedures for avoidance of reinfection, consult your veterinarian.

Write for folder on **AUREOMYCIN OINTMENT**.

*Reg. U. S. Pat. Off.

**By, or on the advice of, a veterinarian.

Animal Industry Section

LEDERLE LABORATORIES DIVISION

AMERICAN Cyanamid COMPANY

30 Rockefeller Plaza

New York 20, N. Y.

Less Labor Milks More Cows and Handles More Milk with the Flexible Model F DE LAVAL COMBINE MILKER

Milk This Way...



INSTALLED IN A SEPARATE MILKING ROOM...

Milking 30-35 cows per hour per operator is common practice in many dairies using the De Laval Combine Milker installed in a separate milking room in connection with either a loose housing or stanchion-type barn. Stoo- ping, squatting, walking from cow to cow and carrying milk are eliminated.

Or This Way



OR IN YOUR DAIRY BARN OR MILKING SHED

Dairymen are enthusiastic about the wonderfully efficient results obtained with the De Laval Combine Milker installed in the barn or milking shed. One man milks 50 or more cows per hour. The teat cups are moved from cow to cow and the milk is conveyed through sanitary pipe to the milk room.

... and Handle Your Milk in Any of These Three Ways



Run Directly into Cans...
Most Combine users have installations which automatically filter the milk and fill the 40 qt. cans in the adjacent milk house. Carrying and pouring are eliminated.

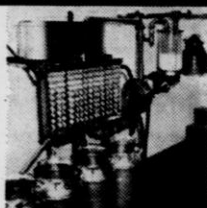

Aerate, Cool and Can...
In some sections, such as California, the installation is arranged to filter and convey the milk and discharge it over a surface cooler, thence into the 40 qt. cans.



Discharge into Farm Tank
The De Laval Combine discharges the milk into the refrigerated farm tank, from which it is either "canned off" or pumped directly into the milk tank truck.

The De Laval Separator Company

165 Broadway

New York 6

427 Randolph S

Chicago 6



**The Wisconsin Dairymen's
Ass'n has throughout the
years urged dairy farmers
to keep better dairy cows
and do a better job of
weeding, feeding and
breeding with the use of
D.H.I.A. records**



BARRON COUNTY, WIS.

Our breeders, with the assistance of our association and the able promotion of the Extension Office are building our herds on . . .

HEALTH

First T. B. accredited county in the U. S.
Bangs control and calfhood vaccination.
Control of other diseases.

PRODUCTION

12 Standard D.H.I.A. Associations.
27 Herds in H.I.R.
8 Progressive Breeds in the county.
7 Herds over 500 fat the past year.

TYPE

Regular herd classification and type schools.
Cooperative show herds.

REPRODUCTION

Transmitting cow families.
Proven sires.
Popular and proven blood lines.
Efficient culling.

Barron County Holstein Breeders Ass'n.

IRVIN LICHTENWALNER, President, Barron, W. S.

JOSEPH A. HANSON, Secretary, Chetek, Wis.

LONGER

**Wood is used where wood is best
Steel is used where steel is best**

In this

**NEW JOHN DEERE
Model "L" SPREADER**

Heavy mechanical loading . . . high-speed operation over rough fields . . . manure or phosphate acids—these spreader killers don't stand a chance against the rugged new John Deere Model "L" Tractor-Drawn Spreader. The jar- and jolt-resisting heavy steel frame and armor-plated box-guards and the arch pipe over the beaters absorb the toughest operational punishment. And the specially-treated wood box won't rust—lasts longer.

New, wider range, five-speed, ball-bearing feed conveyor drive . . . new, stronger, longer-wearing steel roller chain drives . . . improved widespread . . . proper weight distribution for best traction on tractor and spreader wheels . . . and bigger-capacity box are other top value features of this new two-wheeled tractor-drawn spreader.

Your John Deere dealer welcomes the opportunity to show you this new spreader. Make a point of seeing him soon.

JOHN DEERE

MOLINE



ILLINOIS

WISCONSIN

DAIRYMEN'S ASSOCIATION

MADISON, WISCONSIN



Organized 1872

Benefits
Wisconsin
Dairy Herd
Income

Sec. 34.66 P. L. & R.
U. S. POSTAGE
PAID
PERMIT NO. 36
Lobo Hill, WVa.