



# LIBRARIES

UNIVERSITY OF WISCONSIN-MADISON

## 1939 Neenah-Menasha community directory. 1939

Neenah, Wisconsin: [s.n.], 1939

<https://digital.library.wisc.edu/1711.dl/BW3OQ6QC7JAH68H>

This material may be protected by copyright law (Title 17, US Code).

For information on re-use see:

<http://digital.library.wisc.edu/1711.dl/Copyright>

The libraries provide public access to a wide range of material, including online exhibits, digitized collections, archival finding aids, our catalog, online articles, and a growing range of materials in many media.

When possible, we provide rights information in catalog records, finding aids, and other metadata that accompanies collections or items. However, it is always the user's obligation to evaluate copyright and rights issues in light of their own use.

# GEAR DAIRY CO.

EXCLUSIVE DISTRIBUTORS

## Golden Guernsey Milk

In NEE-MENASHA

ALSO COMPLETE LINE OF  
**PASTEURIZED DAIRY PRODUCTS**

335 - 1st Street, Menasha

PHONE 3080

*Desoto*

*Plymouth*

## TRI-CITY MOTORS, Inc.

FOR A GREAT CAR, FINE SERVICE AND A SQUARE DEAL

Neenah-Menasha Tel. 4080

Appleton Tel. 296

For Maximum Value and Economy

SEE

## Valley Lumber <sup>and</sup> Fuel Co.

LUMBER

COAL

COKE

MILLWORK

WOOD

FEED

FLOUR

Building Materials

### Phone 724

We Welcome an Opportunity of Quoting on Any of  
Your Building Needs



7564

L. EVELYN SCHOLL

**IF-IT-IS ICE or WE HAVE  
FUEL WE IT**

**A. E. SCHULTZ ICE & FUEL CO.**

APPLETON  
Phone 767

NEENAH  
Phone 844

**What a Wonderful Feeling**

it is to know that you can secure money from us for any worthy purpose, if you are regularly employed and can repay it in small amounts. Thousands of residents of this section have established their credit with us and can secure money at any time. The purchase of a car, improvement of the home, taxes, fuel or doctor bills can be readily financed and taken care of easily.

*Let us help you with your Financial Problems*



**NEENAH - MENASHA FINANCE CO.**

114 North Commercial Street

Phone 882

NEENAH, WIS.

**For Your Building Material or  
Your Fuel Requirements**

PHONE 190

**JESKE LUMBER & COAL CO.**

635 Milwaukee Street

Free Estimate Service

PHONE 283

PHONE 283

# COAL ~

Prompt and clean delivery assured when ordering any of our quality fuels.

Dustless treating of coal optional at no extra cost.

Package coal and bagged briquett curb service at our warehouse. Pick up as few or as many as desired.

# ~ ICE

Dependable daily ice service all year 'round serving pure manufactured ice.

## COOLERATOR

"THE AIR CONDITIONED REFRIGERATOR"

Avail yourself of our ten day free trial offer, including free ice,

  
 FUEL & ICE COMPANY

145 Kakauna Street



R  
917.75  
N29  
1939  
0.2

1930

# NEENAH-MENASHA COMMUNITY

## DIRECTORY

### BUYERS' GUIDE AND MISCELLANEOUS INFORMATION

#### UNITED STATES OFFICIALS

President	FRANKLIN D. ROOSEVELT, New York	Term Expires	Jan. 20, 1941
Vice-President	JOHN N. GARNER, Texas	Term Expires	Jan. 20, 1941

#### PRESIDENT'S CABINET

(Terms expire, Jan. 20, 1941)

*1 Secretary of State	CORDELL HULL, Carthage, Tennessee
2 Secretary of the Treasury	HENRY MORGENTHAU, JR., New York
3 Secretary of War	Harry H. WOODRING, Kansas
4 Attorney General	**HOMER CUMMINGS, Connecticut
5 Postmaster General	JAMES A. FARLEY, New York
6 Secretary of the Navy	CLAUDE A. SWANSON, Virginia
7 Secretary of the Interior	HAROLD L. ICKES, Chicago, Illinois
#Secretary of Agriculture	HENRY A. WALLACE, Iowa
#Secretary of Commerce	HARRY L. HOPKINS, Iowa
#Secretary of Labor	FRANCES PERKINS, New York

- \* Order of succession to presidency.
- \*\* Resigned.
- # Not eligible to presidential succession.

#### UNITED STATES SUPREME COURT

Mr. Chief Justice Hughes	Mr. Justice Butler
Mr. Justice Van Devanter (Retired)	Mr. Justice Stone
Mr. Justice McReynolds	Mr. Justice Roberts
Mr. Justice Brandeis	Mr. Justice Black
	Mr. Justice Reed

#### STATE AND NATIONAL PARTY COMMITTEES

##### DEMOCRAT

##### National Committee

Chairman. JAMES A. FARLEY, Biltmore Hotel, New York, N.Y.  
 Secretary. LAWRENCE W. ROBERT, Jr., Mayflower Hotel, Washington, D.C.  
 Committee Members from Wisconsin. CHARLES E. BROUGHTON, 626 Centre St.,  
 Sheboygan; MRS. GEORGE N. GIVAN, 2750 N. Shepard Ave., Milwaukee

##### State Central Committee

Chairman. WILLIAM D. CARROLL, Prairie du Chien  
 Secretary. JOHN J. SLOCUM, Wausau

##### PROGRESSIVE

##### State Central Committee

Chairman. JOHN W. REYNOLDS, 302 Minahan Bldg., Green Bay  
 Secretary. MRS. ADA ELKINGTON, 2626 E. Johnson St., Madison

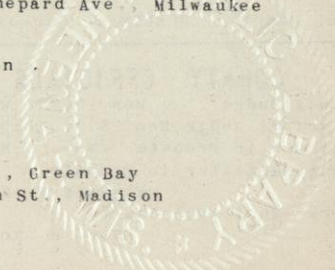

REPUBLICAN

National Committee

Chairman. JOHN HAMILTON, New England Bldg., Topeka, Kansas  
 Secretary. HAROLD W. MASON, Headquarters. 718 Jackson Place, Washington, D.C.

Committee Members from Wisconsin. P. J. E. WOOD, Janesville; MRS. HARRY E. THOMAS, 1229 N. 4th St., Sheboygan

State Central Committee

Chairman. DR. F. L. GULLICKSON, West Salem  
 Secretary. FRED M. EVANS 119 Monona Ave., Madison  
 State Headquarters. 119 Monona Ave., Madison

UNION

National Committee

Chairman. JOHN NYSTUL, 180 W. Washington St., Chicago, Ill.  
 Secretary. E. K. BYRNE, 180 W. Washington St., Chicago, Ill.  
 Committee Members from Wisconsin. DR. F. F. DOLLERT, 808 N. 3rd St., Milwaukee;  
 MRS. MARIE HOLTROP, Barton

State Central Committee

Chairman. CLEMENT J. LANGE, 513 S. 69th St., Milwaukee  
 Secretary. MISS LEILA M. TAYLOR, 5368 N. 36th St., Milwaukee

STATE OFFICERS

*(Terms expire first Monday in January, 1941)*

Governor..... JULIUS P. HEIL (Republican)  
 Lieutenant Governor (Franksville). WALTER S. GOODLAND (Republican)  
 Secretary of State..... FRED R. ZIMMERMAN (Republican)  
 State Treasurer..... JOHN M. SMITH (Republican)  
 Attorney General..... JOHN E. MARTIN (Republican)  
 \*State Superintendent of Schools... JOHN CALLAHAN (Non-Partisan)

\* *(Term of office is four years, expiring same date)*

UNITED STATES SENATOR

Official Address: Senate Office Building, Washington, D. C.  
*(Term six years)*

ROBERT M. LA FOLLETTE, Jr., (Prog) *(Term expires Jan. 3, 1941)* Madison  
 ALEXANDER WILEY (Republican) *(Term expires, Jan. 3, 1945)* Chippewa Falls

MEMBERS OF CONGRESS

Official Address: House Office Building, Washington, D. C.

6th Dis. FRANK B. KEEFE (Rep) *(Term expires Jan. 3, 1941)* Oshkosh.

STATE SENATORS

*(All terms expire second Wednesday of January: in even numbered districts January, 1941; in odd numbered districts, January, 1943)*

4th Dist. MICHAEL A. MACK, Schoioton, (Rep) (Outagamie and Shawano)  
 18th Dist. MORVIN DUEL, 190 Sheboygan St Fond du Lac (Rep) (Fond du Lac, Green Lake and Waushara)  
 19th Dist. TAYLOR G. BROWN, Route 5, Oshkosh (Rep) (Calumet and Winnebago)

MEMBERS OF WISCONSIN ASSEMBLY

*(Terms expire 2nd Wednesday of Jan., 1941)*

Outagamie, 1st: MARK S. CATLIN, Jr., 102 E. College Ave., Appleton (Rep)  
 Outagamie 2nd WILLIAM J. GANTTER, Kaukauna (Rep)  
 Winnebago 1st: LEO T. NIENUTH, 523 Elmwood Ave., Oshkosh (Rep.)  
 Winnebago 2nd: JAMES C. FRITZEN, 309 E. Wisconsin Ave., Neenah (Rep)

JUDGE OF CIRCUIT COURT

*(Third Circuit)*

Hon. HENRY P. HUGHES... Oshkosh.

COUNTY OFFICIALS

County Judge Hon. D. E. McDonald  
 Municipal Judge Hon. S. J. Luchsinger  
 Register in Probate Wm. C. Niemuth  
 Deputy Register in Probate Margaret A. Niemuth  
 Clerk - Municipal Court Bert F. Nonweiler

TOWN AND CITY CLERKS

Clayton, Milo Anderson Neenah, R. 3  
 Menasha, Rubin Thompson Menasha R. 1  
 Neenah, W. F. Metzger, Neenah, R. 1  
 Winchester, C. Eckstein, Winneconne, R. 1  
 CITY OF  
 Menasha, Walter J. Dougherty, Menasha  
 Neenah, H. S. Zemlock Neenah

Clerk of Circuit Court

Frank W. Schneider  
 Deputy Clerk, Circuit court Esther Brady  
 Municipal Judge, Winneconne...  
 Hon. Otto G. Ansorge  
 District Attorney... Lewis C. Magnusen  
 County Stenographer... Matie N. Haidlinger  
 County Clerk... Arthur E. Hedke  
 County Bookkeeper... Nell A. Hoffman  
 Deputy Co. Bookkeeper... Dorothy Luther  
 Treasurer... Earl E. Fuller  
 Ass't to Treasurer... Carl Mailahn  
 Deputy Treasurer... Jean Frey  
 Register of Deeds... George B. Young  
 Deputy Register of Deeds

Anna Stroschein  
 County Abstractor... Gene Sturtevant  
 Supt. of Schools... Eva C. Monson  
 Clerk to Supt of Schools... Joyce Rowlands  
 Supervising Teacher... Adell McKenney  
 County Nurse... Katherine Weinman  
 Probation Officer... Alice Jamieson  
 Highway Commissioner... E. M. Bird  
 Ass't Highway Commissioner... Leone Rahr  
 Agricultural Agent... R. C. Heffernan  
 Home Dem. Agent... Heben Briggs  
 Service Officer... Wm. H. Miller  
 Court Reporter... Otto Krippene  
 County Surveyor... A. E. McMahon  
 County Coroner... Dr. G. A. Steele  
 Pension Administrator... Louis J. Howman  
 Pension Investigator... Fred Hoaglin  
 Pension Investigator... John Edwards  
 Pension Investigator... Edna Robertson  
 Pension Investigator... Elizabeth Kavanagh  
 Pension Investigator... Mildred Meter  
 Pension Investigator... Margaret Osmond  
 Pension Investigator... Ruth Wolf  
 Janitor of Court House... Gard Blanchard  
 Assessor of Incomes... W. Merrill Sawyer  
 Supt. Co. Asylum & Farm... Geo. V. Grueder  
 Matron, Co. Asylum & Farm

Mrs. Neita Grueder  
 Trustees County Asylum... L. J. Pinkerton  
 Jasper G. Pickett  
 W. W. Noble  
 Supt. Sunnyview Sanatorium... Cava Wilson  
 Trustees of Sanatorium... W. G. Walsh  
 J. J. Davis  
 Sheriff... Paul Neubauer  
 Undersheriff... Harry Krippner  
 Motorcycle Officer... Irving Stilp  
 Motorcycle Officer... Bernard Clark  
 Motorcycle Officer... Julius Holtz  
 Motorcycle Officer... Clarence Smith  
 Motorcycle Officer... Harry Zarling  
 Motorcycle Officer... Charles Lowry  
 Radio Operator... Marshall Searle  
 Radio Operator... John Hughes  
 Radio Operator... Frank Cartwright  
 Radio Operator... Eugene Meigher  
 Divorce Counsel... Gaylord C. Loehning

BOARD OF SUPERVISORS  
 (In part)

Chairman... J. F. Shea  
 Vice-Chairman... R. M. Heckner  
 Clerk... Arthur E. Hedke  
 Clayton... Frank H. Netzig, Neenah, R. 2  
 Menasha, J. B. Derby... Neenah, R. 3  
 Neenah, Earl Hughes... Neenah, R. 1  
 Winchester, Carl H. Lea... Neenah, R. 2

CITY OF MENASHA

1st Ward, E. F. Dornbrook, 550 Milw. St  
 2nd Ward, John J. Stommel, 210 2nd St  
 3rd Ward, E. G. Sonnenberg, 161 Main St  
 4th Ward, R. M. Heckner 815 Plank Road  
 5th Ward, A. J. Seithamer 550 Manitowoc  
 CITY OF NEENAH  
 1st Ward G. Kalfahs, Sr...  
 335 E. Wisconsin Ave.  
 2nd Ward, C. H. Pope 505 Henry St  
 3rd Ward,  
 J. F. Prebensen, 175 E. No. Water St  
 4th Ward, Henry Schultz... 112 Van St  
 5th Ward, C. A. Korotev... 410 Hewitt St

TOWN & CITY TREASURERS

Clayton, Frank Strunski, Neenah, R. 3  
 Menasha, Amos Page Menasha  
 Neenah, Peter Weinman... Neenah, R. 1  
 Vinland, Howard W. Jones... Allenville  
 City of  
 Menasha, Carl Heckrodt... Menasha  
 Neenah, W. H. Loehning... Neenah

TOWN & CITY ASSESSORS

Clayton, Carl Borchert Neenah, R. 2  
 Menasha, Edward Jansen Menasha, R. 1  
 Neenah, Henry Malchow Neenah, R. 2  
 Vinland, Geo. Dobberke Oshkosh, R. 5  
 City of  
 Menasha, Jos. H. Stommel 299B Plank St  
 R. M. Heckner 815 Plank Rd  
 Neenah, John Blenker Neenah

CITY OF MENASHA  
 OFFICERS

Mayor... William H. Jensen  
 Clerk... W. J. Dougherty  
 Bookkeeper... Theo. Beach Jr.  
 Treasurer... C. A. Heckrodt  
 City Engineer... A. E. Mc Mahon  
 Attorney... Edward C. Mc Kenzie  
 Street Commissioner... Peter Kasel  
 Health Officer... H. O. Haugh  
 City Physician... Dr. L. S. Shemanski  
 Assessor... Joseph H. Stommel  
 R. M. Heckner  
 Chief of Police... Alex Slomski  
 Asst. Chief of Police... George Resch  
 Chief of Fire Dept... Paul Theimer  
 Asst Chief of Fire Dept... Jack Dombrowski  
 Building Inspector... H. O. Haugh  
 Justice of the Peace... Arthur Ales  
 Justice of the Peace... Ray Fin k  
 Sealer of Weights and Measurers...  
 Walter J. Bauernfeind

ALDERMEN

C. J. Oberweiser R. J. Tuchscherer  
 Edward Zeininger, M. J. Grode, Wm. Karrow  
 Phil Michalkiewicz... John R. Scanlon  
 John Eckrich, Earl Sauter, Walter O'Brien

COMMITTEES AND BOARDS

President of Council M. J. Grode

FINANCE

Tuchscherer Oberweiser Scanlon



MENASHA COMMITTEES CONTINUED

STREETS

Michalkiewicz, Grode, Eckrich  
Zeininger and Oberweiser

BRIDGES

Sauter Echrich Karrow

PRINTING

O'Brien Karrow Michalkiewicz

POLICE

Oberweiser Michalkiewicz Scanlon

FIRE DEPARTMENT

Zeininger Tuchscherer O'Brien

HEALTH

Scanlon O'Brien Karrow  
Tuchscherer Sauter

CEMETERY

Eckrich Sauter Grode  
Zeininger Karrow

PUBLIC BUILDINGS

Grode Zeininger Michalkiewicz  
Tuchscherer Scanlon

JUDICIARY

Karrow Oberweiser Sauter

ORDINANCE & RESOLUTION

Tuchscherer Grode O'Brien

BOARD OF PUBLIC WORKS

Jensen Tuchscherer Michalkiewicz  
McMahon McKenzie

POLICE & FIRE COMMISSION

H. Vetter R. G. DuCharme A. C. Homan  
M. J. Zielinski J. W. Herrbold

PLANNING COMMISSION

Mayor W. H. Jensen Ed Gammond  
J. W. Emmerson Andrew Wickeham  
A. McMahon G. J. Oberweiser Peter Borenz

BOARD OF EDUCATION

Wm Kellett, Ed Dornbrook, Joseph C Riley  
R. M. Woodhead A. W. Scholl

BOARD OF VOCATIONAL EDUCATION

R. M. Sensenbrenner, Fred Krieg William  
Ryan, F. B. Younger Carl Drexler

WATER & LIGHT COMMISSION

R. E. Thickers John S. Sensenbrenner  
T. D. Spaulding Anton Meyer Earl Hill

LIBRARY BOARD

C. A. Peerenboom, Ray Fink, Mrs D. T. H.  
Mackinnon, Mrs. Geo. Pierce, Edw. E. Ruby.

PARK & RECREATION BOARD

peter Borenz, Geo Banta T. M. Gilbert  
L. J. Ellinger James T. Whelan

WATER & LIGHT DEPARTMENT

Asst Secy of Commission, John Jedwabny  
Superintendent, John H. Kuester  
Cashier A. J. Barrow  
Chemist Andrew J. Marx  
Chief Engineer William Reimer  
Line Foreman August Lipske  
Water Foreman Alex Guyette

CITY OF NEENAH

OFFICERS

Mayor Edwin A. Kalfahs  
Clerk H. S. Zemlock  
Attorney J. W. O'Leary  
Treasurer W. H. Loehning  
Chief of Police C. H. Watts  
Chief of Fire Department L. M. Rausch  
Street Commissioner Martin Wachholz  
Sealer of Weights and Measures

Chas. Tessendorf  
City Engineer A. G. Prunuske  
Assessor John Blenker  
Justice of the Peace L. O. Cooke  
Justice of the Peace G. C. Loehning  
Building Inspector A. G. Prunuske  
Asst. Bldg. Inspector John Blenker

ALDERMEN

1st WARD: John F. Kunschke, Edw. W. Schultz  
2nd WARD: Andrew L. Andersen,  
Robert M. Martens  
3rd WARD: Walter J. Buschey  
Richard J. O'Brien  
4th WARD: Emil C. Harder  
John T. Heigl  
5th WARD: Carl E. Loehning  
James J. Andersen

COUNCIL COMMITTEES

President of Council Emil C. Harder  
Finance  
Harder Schultz Loehning

Streets, Sidewalks and Bridges

Loehning Kunschke Martens  
Buschey Heigl

ordinances and Printing

Buschey Kunschke Harder

Parks and Public Buildings

Schultz Buschey Harder

P o o r

J. Andersen O'Brien Martens

Police, Fire and Health

Martens O'Brien J. Andersen

Utilities

Heigl Martens Buschey

Celebrations

O'Brien Kunschke Heigl

Traffic and Safety

A. Andersen J. Andersen Heigl

## Engineering &amp; Building Inspection

Kunschke A. Andersen Loehning

## ATHLETIC BOARD

C. B. Clark.....1940 *Chairman*  
 N. J. Williams 1943 Dr G.H.Williamson  
 1941  
 Rev. E. C. Kollath 1939 Emil C Harder 1942

## BOARD OF HEALTH

R.A.Vanderwalker 1939 *Chairman*  
 Mrs. C.B.Clark 1939 *Secretary*  
 F.O.Brunckhorst, M.D. *Health Officer*  
 Edwin G.Hanson 1939 C.E.Loehning 1939

## BOARD OF EDUCATION

Norton J. Williams 1941 *President*  
 Dr. Lloyd J. McCrary 1940 *Vice President*  
 C.H.Velte 1940 *Secretary*  
 C. F. Hedges *Subt of Schools*  
 Helen K.Stuart 1939 John P.Canavan, M.D.  
 ..1939  
 Henry J. Jung 1941 Jas.H.Kimberly 1941

## BOARD OF VOCATIONAL EDUCATION

Fred C. Mason 1942 *President*  
 C. F. Hedges..... *Secretary*  
 Nathan H. Bergstrom 1941  
 Einer Nielsen.....1939  
 John C. Simonich.....1939

## LIBRARY BOARD

Earl E. Thompson...1940 *President*  
 Edw. O. Nielsen ...1939 *Secretary*  
 May Hart.....*Librarian*  
 C. F. Hedges..... *Subt.of Schools*  
 Helen K. Stuart 1941 A.W.Anderson 1939  
 Nell Hubbard....1941 Fred A Robinson  
 1940

## BOARD OF PARK COMMISSIONERS

Dr J M Donovan 1940 *President*  
 S. F. Shattuck 1942 *Secretary*  
 W H Loehning *Treasurer*  
 C.J.Madson.....1943  
 Carlton R. Smith 1939  
 Wm. G. Stacker...1941

## CITY PLAN COMMISSION

Edwin A. Kalfahs, Mayor *President*  
 Alvin A. Staffeld 1941 *Secretary*  
 J.W.O'Leary *City Attorney*  
 A.G.Prunuske..... *City Engineer*  
 Dr. J.M.Donovan *Chairman Park Board*  
 Edward W. Schultz 1939  
 Wm. Schmidt 1939  
 Louis J. Howman...1940

## BOARD OF APPEALS

C.W.Nelson 1940 *President*  
 M. E. Mace.....1941 *Secretary*  
 A.G.Prunuske.....*Bldg. Inspector*  
 H.C.Haase 1939 Oscar C Blank 1939  
 J.W.Hewitt 1940

BOARD OF POLICE AND FIRE  
COMMISSIONERS

E. M. Hatton.....1942 *President*  
 Frank Klinke.....1939 *Secretary*  
 L.O.Schubart..1943 Wm Bussian 1940  
 Frank F. Opitz 1941

## BOARD OF CEMETERY COMMISSIONERS

Gus. Kalfahs, Sr.....1940 *Chairman*  
 J.N.Bergstrom.....1939 *Secretary*  
 S. E. Kurtz.....*Sexton*  
 Clarence Schultz.....1938

## WATER WORKS COMMISSION

Edwin A. Kalfahs, Mayor *President*  
 H.S.Zemlock.....*Secretary*  
 F.E.Mace.....*Superintendent*

## COMMITTEE ON PUBLIC IMPROVEMENT

Andrew L. Andersen 1940 *Chairman*  
 H.S.Zemlock.....*Secretary*  
 E.C.Harder...1939 R.J.O'Brien 1939  
 E.W.Schultz 1940 J.J.Andersen 1940

## MENASHA-NEENAH RELIEF GROUP

Er M Sensenbrenner *President*  
 John Stilp..... *Vice President*  
 James J. Andersen...*Secretary*  
 H. M. Bishop.....*Director*  
 I.E.Ozanne, M.D..... *City Physician*  
 Earl Hughes John Ryan

## NEENAH-MENASHA SEWERAGE COMMISSION

Wm. H. Clifford 1940 *President*  
 Ray J.Fieweger 1942 *1st Vice Pres.*  
 Wm. C. Bauer 1938 *2nd Vice Pres.*  
 Armin F. Weber 1943 *Sec.Treasurer*  
 John Jedwabny.....*Asst.Secretary*  
 John W. O'Leary.....*Attorney*  
 J. M. Holderby.....*Superintendent*  
 E E Thickers 1939

## POSTAL INFORMATION

FIRST CLASS includes all letters and sealed parcels, except, parcels sealed under special permission (with approved label). Writing within a parcel makes it first class, except that DEALERS or MANUFACTURERS may inclose a single invoice in a parcel and still retain 4th class rates.

Typewritten work and carbon copies are first class matter.

First class mail may be registered or sent C.O.D. but cannot be insured.

RATES: 3 cents for each ounce or fraction of an ounce; for local delivery, 2 cents; for local delivery where no delivery is made by carrier 1 cent.

SHORTPAID matter. First class matter mailed shortpaid one rate (3¢) shall be rated 3 cents due for collection upon delivery, and four cents due for each

ounce when shortpaid more than one rate  
**POST CARDS.** 1¢ each, if within government size limits.

**BUSINESS REPLY CARDS.** Ordinary, 2 cents each; Air Mail 7 cents each.

**BUSINESS REPLY ENVELOPES** ordinary or Air Mail; 1 cent additional to regular postage.

**SECOND CLASS.** Complete copies of newspapers or periodicals, entered as Post Office as second class matter. When mailed by other than publishers, 1¢ for each two ounces or fraction thereof, regardless of weight or distance, or parcel post rate if cheaper

**THIRD CLASS** includes circulars, and other matter wholly in print, (except second class publications), proof sheets, corrected proof sheets and manuscript accompanying same, merchandise (including farm and factory products) and all other mailable matter not included in the first, second, or fourth classes. Weight limit of this class: 8 ounces 1½¢ for 2 oz. or fraction thereof. Over 8 ounces the fourth class (**PARCEL POST**) rates apply.

**BULK THIRD CLASS,** not less than either 20 pounds or 200 separately addressed identical pieces.

**MISCELLANEOUS.** 12 cents each pound or fraction, but not less than 1¢ per piece  
**BOOKS, SEEDS, PLANTS, ETC.,** 8¢ each lb or fraction, but not less than 1¢ per piece.

Matter mailed at bulk rates cannot be Registered or Insured or send C.O.D. It must be separated by states and offices.

**BOOKS.** New low rates have recently been established by Presidential Proclamation to continue until June 30, 1939 subject to a further extension by Congress. The rate is 1½¢ a pound or fraction thereof, irrespective of the zone. The New Order is so important and has such possibilities for good that we are giving the whole text of the Order.

"2½. Books consisting wholly of reading-matter and containing no advertising matter, other than incidental announcements of books, in parcels not exceeding 8 ounces in weight and otherwise conforming to the conditions set forth in section 572½, may be mailed for the period November 1, 1938 to June 30, 1939, inclusive at the postage rate of 1½¢ a pound or fraction thereof where such rate is less than that chargeable under existing regulations.

"572½ The postage rates on books consisting wholly of reading matter, containing no advertising matter other than incidental announcements of books, when mailed under such regulations as the Postmaster General may prescribe shall be for the period commencing November 1, 1938, and ending June 30, 1939, 1½ cents per pound or fraction thereof, irrespective of the zone of their destination.

"2. A book within the contemplation of this section, shall be a cloth- or paper-bound volume having 24 or more

pages, of which at least 22 are printed, and shall not contain ruled or blank pages intended for records or memoranda purposes.

"3. The permissible additions to and enclosures with fourth-class matter as set forth in section 574 shall also be permissible in the case of books mailed under the provisions of this section."

### AIDS TO PROPER MAILING

Write name and address plainly and completely. Place name and address of sender on all matter. Prepay postage fully on all letters and parcels. Use street and number in return address on your envelope and also on letterheads.

Always address mail for city delivery to street and number and request correspondents to do likewise. Use designation North or South East or West when it is a proper part of the address and save delay in delivery. Insure valuable parcels.

Wrap parcel post carefully in heavy paper and tie knots securely. Do not use odd or diminutively sized cards or envelopes. You will often gain a day's time in delivery by depositing mail as soon as it is ready.

**AIR MAIL--** Domestic Air Mail postage rate is 6¢ for each ounce or fraction thereof, regardless of distance or routing.

This figure includes all transportation to and from the various routes which now reach directly or indirectly, most of the important cities in the country.

All Air Mail may be sent Special Delivery and it is recommended for late afternoon, week end and holiday arrivals.

Although Air Mail is used mainly for letters any mailable matter up to 70 pounds in weight and not exceeding 100 inches in length and girth combined may be carried (excepting such articles as are subject to damage by freezing)

In order that Air Mail may be quickly recognized and identified the Post Department urges the use of distinctive Air Mail stamps, and distinctive Air Mail envelopes (with horizontal red white and blue parallelogram borders) or similarly striped labels.

If ordinary envelopes are used, it is recommended that two horizontal blue lines be drawn across the envelope, not less than 1 1/8 inch from the top. Envelopes must be prominently marked "VIA AIR MAIL"; parcels, in addition, must be sealed, although the latter may be sent as Insured or C.O.D. if otherwise conforming to third or fourth class requirements.

All Air Mail may be registered.  
**FEES IN ADDITION TO REGULAR POSTAGE.**  
**Special Delivery**

**FIRST CLASS ONLY--** 2 pounds or less, 10¢ Over 2, not over 10 pounds, 20¢ Over 10 pounds, 25¢.

**MAIL OTHER THAN THAT OF THE FIRST CLASS** will be given the same expeditious hand-

**BUYERS' GUIDE**

ling and transportation accorded first class matter, and in addition receive immediate delivery at the office of address upon payment of the following special-delivery fees:

2 pounds or less..... 15¢  
 Over 2 pounds but not over 10 lbs. 25¢  
 Over ten pounds.....35¢

"Special Delivery" must be so endorsed.

**Special Handling (WITHOUT SPECIAL DELIVERY) FOURTH CLASS--2 pounds or less, 10¢**  
 Over 2 not over 10 pounds 15¢; Over 10 pounds 20¢

"Special Handling" must be so endorsed.

**Insurance**

Value of Parcel	Fee	Value of Parcel	Fee
Not over \$5	.05	Not over \$100	\$.25
Not over \$25	.10	Not over \$150	.30
Not over \$50	.15	Not over 200	.35

Return Receipt 3 cents extra.  
 Return receipt showing address where delivered, 23¢ extra.

**C. C. D.**

\$ 5.00	12¢	\$100.00	32¢
25 00	17¢	150.00	40¢
50.00	<b>22¢</b>	200.00	45¢

**REGISTRY** For indemnity limited to--

\$ 5.00....	15¢	\$400.00....	60¢
25 00 ..	18¢	500.00....	70¢
50 00....	20¢	600.00....	80¢
75.00....	25¢	700.00....	85¢
100.00....	30¢	800.00....	90¢
200.00....	40¢	900.00....	95¢
300.00....	50¢	1000.00....	1.00

Return Receipt--Domestic.....\$.03  
 Return Receipt showing TO Whom, When,

The Address Where Delivered		
Return Receipt--Foreign.....		\$.23
Registry Fee--Foreign.....		.05
<b>Money Order Fees</b>		.15
\$ .01 to \$2.50....	\$.06	\$20.01 to \$40...\$.15
2.51 to 5.00....	.08	40.01 to 60... .18
5.01 to 10.00....	.11	60.01 to 80... .20
10.01 to 20.00....	.13	80.01 to 100... .22

**Senders' Receipt FOR DOMESTIC ORDINARY MAIL**

A receipt (certificate of mailing) is furnished the sender of domestic ordinary mail of any class upon payment of one cent for each piece. This fee does not insure against loss, rifling or damage but merely furnishes evidence of mailing, and no receipt will be obtained from the addressee on delivery.

Additional duplicate receipts may be obtained upon payment of one cent each.

**FOURTH CLASS--PARCEL POST**

Fourth Class Parcel Post includes printed matter, merchandise and all matter weighing in excess of 8 ounces except first class, second class and second class transient matter.

Parcels are limited to 100 inches in length and girth combined with a weight limit of 70 pounds. The minimum rate on parcels between 84 and 100 inches in the ten pound rate.

The Domestic Parcel Post offers a convenient, quick and efficient means of transporting mailable parcels to any Post Office in the United States or its possessions. It is delivered on all rural routes. Parcels may be insured, sent C.O.D., Special Delivery, or Special Handling, for a small fee in addition to regular rates.

**HERMAN WOLTHUIS**

**SHEET METAL SHOP**

GENERAL AND INDUSTRIAL SHEET METAL WORK

BLOW PIPING    DUST COLLECTING    EXHAUST FANS

Ventilating Systems

Air Conditioning - Heating - Remodeling and Repairing

Copper, Stainless Steel and Ornamental Sheet Metal Work

320 N. COMMERCIAL ST.,    NEENAH, WISCONSIN    PHONE 3346

Weight in pounds	Local	1ST up to 50 miles	2ND 50 to 150 M	3RD 150 to 300 M	4TH 300 to 600 M	5TH 600 to 1000 M	6TH 1000 to 1400 M	7TH 1400 1800 M	8TH over 1800 M
1	\$.07	\$.08	\$.09	\$.09	\$.10	\$.11	\$.12	\$.14	\$.15
2	.08	.10	.10	.11	.14	.17	.19	.23	.26
3	.08	.11	.11	.13	.17	.22	.36	.33	.37
4	.09	.12	.12	.15	.21	.27	.33	.41	.48
5	.09	.13	.13	.17	.24	.33	.40	.50	.59
6	.10	.14	.14	.19	.28	.38	.47	.59	.70
7	.10	.15	.15	.21	.31	.43	.54	.68	.81
8	.11	.16	.16	.23	.35	.49	.61	.77	.92
9	.11	.17	.17	.25	.38	.54	.68	.86	1.03
10	.12	.18	.18	.27	.42	.59	.75	.95	1.14
11	.12	.19	.19	.29	.45	.64	.82	1.04	1.25
12	.13	.21	.21	.31	.49	.70	.89	1.13	1.36
13	.13	.22	.22	.33	.52	.75	.96	1.22	1.47
14	.14	.23	.23	.35	.56	.80	1.03	1.31	1.58
15	.14	.24	.24	.37	.59	.86	1.10	1.40	1.69
16	.15	.25	.25	.39	.63	.91	1.17	1.49	1.80
17	.15	.26	.26	.41	.66	.96	1.24	1.58	1.91
18	.16	.27	.27	.43	.70	1.02	1.31	1.67	2.02
19	.16	.28	.28	.45	.73	1.07	1.38	1.76	2.13
20	.17	.29	.29	.47	.77	1.12	1.45	1.85	2.24
21	.17	.30	.30	.49	.80	1.17	1.52	1.94	2.35
22	.18	.32	.32	.51	.84	1.23	1.59	2.03	2.46
23	.18	.33	.33	.53	.87	1.28	1.66	2.12	2.57
24	.19	.34	.34	.55	.91	1.33	1.73	2.21	2.68
25	.19	.35	.35	.57	.94	1.39	1.80	2.30	2.79
26	.20	.36	.36	.59	.98	1.44	1.87	2.39	2.90
27	.20	.37	.37	.61	1.01	1.49	1.94	2.48	3.01
28	.21	.38	.38	.63	1.05	1.55	2.01	2.57	3.12
29	.21	.39	.39	.65	1.08	1.60	2.08	2.66	3.23
30	.22	.40	.40	.67	1.12	1.65	2.15	2.75	3.34
31	.22	.41	.41	.69	1.15	1.70	2.22	2.84	3.45
32	.23	.43	.43	.71	1.19	1.76	2.29	2.93	3.56
33	.23	.44	.44	.73	1.22	1.81	2.36	3.02	3.67
34	.24	.45	.45	.75	1.26	1.86	2.43	3.11	3.78
35	.24	.46	.46	.77	1.29	1.92	2.50	3.20	3.89
36	.25	.47	.47	.79	1.33	1.97	2.57	3.29	4.00
37	.25	.48	.48	.81	1.36	2.02	2.64	3.38	4.11
38	.26	.49	.49	.83	1.40	2.08	2.71	3.47	4.22
39	.26	.50	.50	.85	1.43	2.13	2.78	3.56	4.33
40	.27	.51	.51	.87	1.47	2.18	2.85	3.65	4.44
42	.28	.54	.54	.91	1.54	2.29	2.99	3.83	4.66
43	.28	.55	.55	.93	1.57	2.34	3.06	3.92	4.77
44	.29	.56	.56	.95	1.61	2.39	3.13	4.01	4.88
45	.29	.57	.57	.97	1.64	2.45	3.20	4.10	4.99
46	.30	.58	.58	.99	1.68	2.50	3.27	4.19	5.10
47	.30	.59	.59	1.01	1.71	2.55	3.34	4.28	5.21
48	.31	.60	.60	1.03	1.75	2.61	3.41	4.37	5.32
49	.31	.61	.61	1.05	1.78	2.66	3.48	4.46	5.43
50	.32	.62	.62	1.07	1.82	2.71	3.55	4.55	5.54
51	.32	.63	.63	1.09	1.85	2.76	3.62	4.64	5.65
52	.33	.65	.65	1.11	1.89	2.82	3.69	4.73	5.76
53	.33	.66	.66	1.13	1.92	2.87	3.76	4.82	5.87
54	.34	.67	.67	1.15	1.96	2.92	3.83	4.91	5.98
55	.34	.68	.68	1.17	1.99	2.98	3.90	5.00	6.09
56	.35	.69	.69	1.19	2.03	3.03	3.97	5.09	6.20
57	.35	.70	.70	1.21	2.06	3.08	4.04	5.18	6.31
58	.36	.71	.71	1.23	2.10	3.14	4.11	5.27	6.42
59	.36	.72	.72	1.25	2.13	3.19	4.18	5.36	6.53
60	.37	.73	.73	1.27	2.17	3.24	4.25	5.45	6.64
61	.37	.74	.74	1.29	2.20	3.29	4.32	5.54	6.75
62	.38	.76	.76	1.31	2.24	3.35	4.39	5.63	6.86
63	.38	.77	.77	1.33	2.27	3.40	4.46	5.72	6.97
64	.39	.78	.78	1.35	2.31	3.45	4.53	5.81	7.08
65	.39	.79	.79	1.37	2.34	3.51	4.60	5.90	7.19
66	.40	.80	.80	1.39	2.38	3.56	4.67	5.99	7.30
67	.40	.81	.81	1.41	2.41	3.61	4.74	6.08	7.41
68	.41	.82	.82	1.43	2.45	3.67	4.81	6.17	7.52
69	.41	.83	.83	1.45	2.48	3.72	4.88	6.26	7.63
70	.42	.84	.84	1.47	2.52	3.77	4.95	6.35	7.74

Exceptions to Parcel Post schedule on page 8:

- (a) In the first or second zone, where the distance by the shortest regular practicable mail route is 300 miles or more, the rate is 9 cents for the first pound and 2 cents for each additional pound.
- (b) On parcels collected on rural routes the postage is 2 cents less per parcel than shown in the foregoing table when for local delivery and 3 cents less per parcel when for other than local delivery
- (c) Parcels weighing less than 10 pounds measuring over 84 inches but not more than 109 inches in length and girth combined are subject to a minimum charge equal to that for a 10-pound parcel for the zone to which addressed.

Wisconsin-Michigan Power Company bus schedule between Neenah & Menasha and Appleton, Little Chute and Kaukauna. (Subject to change without notice)

NORTH BOUND STARTING AT NEENAH			SOUTH BOUND ARRIVING AT NEENAH		
WEEK DAY A.M.	SATURDAY A.M.	SUNDAY A.M.	WEEK DAY A.M.	SATURDAY A.M.	SUNDAY A.M.
6:00L	6:00L		6:00M*	6:00M*	
6:30F	6:30F		6:30L*	6:30L*	
7:00M	7:00M		6:30L*	6:30L*	
7:15Fo	7:15Fo		6:30L*	6:30L*	
			6:50M*	6:50M*	
			6:50L*	6:50L*	
7:30L	7:30L	7:30F	7:30L*	7:30L*	7:30F*
8:00Mo	8:00Mo		7:55F	7:55F	
8:30Lo	8:30Lo	8:30L	8:30L	8:30L	8:30L
9:30F	9:30F	9:30F	9:30F*	9:30F*	9:30F
10:30L	10:30L	10:30L	10:30L	10:30L	10:30L
11:30L	11:30L	11:30F	11:30L	11:30L	11:30F
P.M	P.M	P.M.	P.M.	P.M.	P.M.
12:00Mo	12:00L&M*		12:00M*	12:00M*	
12:30L	12:30M	12:30L	12:30L	12:30L	12:30L
1:00Mo	1:00M		1:00M*	1:00M*	
1:30L	1:30L	1:30F	1:30L	1:30L	1:30F
2:00Mo	2:00M		2:00M*	2:00M	
2:30L	2:30L	2:30L	2:30L	2:30L	2:30L
3:00M	3:00M		3:00M*	3:00M	
3:30L	3:30L	3:30F	3:30L	3:30L	3:30F
4:00M	4:00M		4:00M*	4:00M	
4:30L	4:30L	4:30L	4:30L	4:30L	4:30L
4:55F	5:00M		4:55M*	5:00M	
5:10L			5:10L		
5:30F	5:30L	5:30F	5:30L	5:30L	5:30F
6:10Mo	6:00M		6:10F	6:00M	
6:30L	6:30L	6:30L	6:30L	6:30L	6:30L
7:00Mo	7:00M		7:00M	7:00M	
7:30F	7:30L	7:30F	7:30F	7:30L	7:30F
	8:00M			8:00M	
8:30L	8:30L	8:30L	8:30L	8:30L	8:30L
	9:00M			9:00M	
9:45F	9:30L	9:45F	9:30F	9:30L	9:30F
	10:00M			10:00M	
	10:30L			10:30L	
11:05L	11:05M	11:05L	10:45L	11:00M	10:45L
	11:30L			11:30L	
12:00Lo	12:00L	12:00Lo	12:00	12:00L	12:00L

M- Memorial Drive L- Lake Road  
 \* Foster  
 S- Starts at Appleton  
 o- Stops at Appleton

Time between Neenah & Menasha 8 Min.  
 Time between Neenah & Appleton 30 Min.  
 Time between Appleton & Kaukauna 30 Min.

ORANGE LINE BUS SOUTH BOUND

	Daily A.M.	Ex Sun A.M.	Daily A.M.	Daily P.M.	Daily P.M.	Daily P.M.
Green Bay	7:30		10:15	1:30	4:15	7:00
Appleton	8:30		11:15	2:30	5:15	8:00
Menasha	8:45		11:30	2:45	5:30	8:15
Neenah	8:55		11:40	2:55	5:40	8:25
Oshkosh	9:25		12:10PM	3:25	6:10	8:55
Fond du Lac	10:00		12:45	4:00	6:45	9:30
Waupun	10:50		1:35	4:55	7:55	
Beaver Dam	11:15		2:00	5:20	8:20	
Madison	12:25PM		3:10	6:30	9:30	

BUYER'S GUIDE

ORANGE LINE BUS NORTH BOUND

	Daily	Ex Sun.	Daily	Daily	Daily	Daily
Madison	7:45AM		10:35AM	1:45PM	4:50PM	7:45PM
Beaver Dam	8:55		11:45	2:55	6:00	8:55
Waupun	9:20		12:10PM	3:20	6:25	9:20
Fond du Lac	10:00	AM10:00	12:50	4:00	7:05	10:00
Oshkosh	7:35	10:50	1:35	4:50	7:50	
Nee Nah	8:00	11:15	2:00	5:15	8:15	
Menasha	8:10	11:25	2:10	5:25	8:25	
Appleton	8:30	11:45	2:30	5:45	8:45	
Green Bay	9:30	12:45PM	3:30	6:45	9:45	

NORTHLAND GREYHOUND LINES

(Daily)

3:00PM	7:45AM	Minneapolis	11:05PM	10:15AM
2:45AM	2:45PM	Stevens Point	4:25	3:17
4:30	4:45	Appleton	2:30	1:00
4:43	4:58	Menasha	2:07	12:43
4:47	5:05	Nee Nah	2:03	12:39
5:10	5:30	Oshkosh	1:40	12:15
5:45	6:50	Fond du Lac	12:55	11:46 PM
7:30	8:35	Milwaukee	11:10AM	10:00
10:45	11:25	Chicago	8:00	7:00

S O O L I N E

Daily	Daily	Daily	Daily	Daily	Daily	Daily
5:50 PM	5:50PM	12:20 AM	Chicago	10:30PM	7:45 AM	7:45
10:10	10:10	6:10	Fond du Lac	5:17	3:08	3:08
10:58	10:58	6:57	Oshkosh	4:34	2:23	2:23
11:27	11:27	7:28	Nee Nah	4:09	1:59	1:59
1:19 AM	1:19 AM	9:50	Stevens Point	2:09	12:17	12:17
3:30	3:30	11:46	Owen	12:26	10:10PM	10:10 PM
8:10			Duluth			5:25
	4:42	1:12PM	Chippewa Falls	11:00AM	8:27	
	8:20	4:55	Minneapolis	7:30	5:05	

A daily train leaves Nee Nah at 2:15 AM arriving at Manitowoc 6:15 AM and leaves Manitowoc at 12:30 PM and scheduled to arrive in Nee Nah 3:00 PM

MILWAUKEE ROAD

Trains leaving Hilbert South Bound	2:22 AM	Copper Country Lt
	7:41 AM	From Green Bay
	6:14 P.M.	Chippewa
Trains Leaving Hilbert North Bound	11:13PM	Copper Country Lt
	9:28PM	to Green Bay
	4:47	Chippewa

CHICAGO & NORTHWESTERN RY

	Ex Sun	Sun	North Bound	Ex Sun	Sun	Daily	Daily	Daily
Chicago	1:50 AM	1:50AM	9:30AM	9:30 AM	3:30PM	6:30PM	9:30PM	
Milwaukee	3:55	3:55	11:00	11:00	5:05	8:30	11:30	
Fond du Lac	6:05	6:05	12:42PM	12:31PM	6:35	10:20	1:15AM	
Nee Nah	7:20	7:10	1:39PM	1:23	7:30	11:20	2:25	
Green Bay	9:15	8:30	2:45	2:20	8:30	12:30AM	3:40	
Marinette	11:06				10:04	2:22AM	5:42	
Scanaba	1:00PM					4:35		
Shpenning	3:15					7:10		
Alumet	6:40							
South Bound								
Alumet	Ex Sun							
	9:30AM							
Shpenning	Daily							
	6:20PM							
Scanaba	8:40	Sun	Ex Sun	Daily	Sun	Ex Sun	10:45AM	Sun
Marinette	10:37		6:25PM	5:32PM		8:46AM	1:06PM	
Green Bay	12:10 AM		8:00	7:10		10:40AM	10:15	3:10 5:00PM
Nee Nah	1:33		9:26	9:10		11:38	11:18	4:12 5:54
Fond du Lac	2:40		10:20	10:20		12:25PM	12:10PM	5:00PM 6:45PM
Milwaukee Ar	4:25		11:55	11:55		1:55	1:50	6:50 8:20
			Mon	Ex Mon				Daily
Milwaukee Lv	4:35		4:35AM	4:35AM		2:00	2:00	7:00 8:25
Chicago	6:45		6:45	6:45		3:50	4:00	9:00 10:00

All time tables have been use with the greatest care but they are shown merely for general information. All of them are subject to change without notice

### FREIGHT BY RAIL

Freight in Less Than Car Load (L. C. L.) is moved (door to door) over long distances in surprisingly short time. Freight delivered by about 4 P. M. arrives Chicago St Paul Minneapolis or Duluth the following morning. Second morning delivery may be expected in St. Louis Indianapolis Cincinnati Detroit and many other points where package cars are routed by Connecting Lines.

Freight arrives on the East Coast the following morning quite consistently and the eighth or ninth morning on the West Coast.

Over long distances Car Load freight moves somewhat faster.

### TRANSPORTATION BY TRUCK

Movement of Freight by motor truck under the regulations governing Common Carriers and has become highly specialized (See "Common Carriers" in the Classified Section).

Direct lines have been established to Milwaukee Chicago, Wausau, St. Paul and Minneapolis to which points overnight service is available. Connecting lines run practically everywhere.

## CLASSIFIED DIRECTORY

### AIR CONDITIONING

ANGERMEYER A. H. 119 N Commercial St 462  
MOLLAND FURNACE CO. 423 E. Franklin av  
t 347

QUINN Bros Inc 112 N Commercial St 2210

### ARCHITECTS

DURHAM LUMBER CO. 510 N Commercial  
n t 18

KELLEY Richard H. 104 E Wisconsin av  
n t 440

### ARTISTS

APPLETON Engraving Co 333 N Com'l n  
t 545

NORTHWEST Engraving Co 200 Washington  
m t 318

### ASSOCIATIONS & CLUBS

American National Retail Jewelers Assn  
104 E Wisconsin Av n t 311

AMERICAN Red Cross 104 S. Commercial  
n t 423

Boys' Brigade Assn 211 S Commercial n  
Danish Brotherhood 108 W Wisconsin av n  
Eagles (F.O.E.) #1099 110 E Wisconsin  
Eagles (F.O.E.) #1063 Menasha 125 Main  
Elks (B.P.O.E.) No 676, 198 W Main m t 181  
Emergency Society of Neenah & Menasha  
Mrs. Paul Strange, Pres.

Germania Benevolent Society, 320 Chute  
I. O. O. F. (Odd Fellows) 184 Main W

Knights of Pythias #80 145 W Wisconsin  
av n

Knights of Columbus 209 Main m t 285  
Masonic Temple 241 E Wis av N t 56  
Menasha Club 207-201 Main m t 285  
Menasha Neenah Relief Group 526 North  
Commercial N t 176  
Neenah Club 116 E Wisconsin av N t 122  
Polish Falcons Athletic Assn, 544 Fourth  
W t 2203  
Wisconsin National Guard 526 North  
Commercial N  
Wisconsin Retail Jewelers Association  
104 E Wisconsin Ave N t 311  
Young Womens Christian Assn 138 North  
Commercial N t 337

### ATTORNEYS AT LAW

(See Lawyers)

### AUTO ACCESSORIES, TIRES AND BATTERIES

Auto Electric Co 132 Nicolet Blvd  
M t 814

ECONOMY Boys 112 N Commercial n t 521

Gamble Stor. 213 W Wisconsin av n t 363

Gibson Co Inc 132 Main m t 271

NEENAH TIRE H Battery Service 104-108  
E Columbian av n t 497

Oshkosh Auto Parts 135 Main m t 3061

Verbricks Service Co 214 Wash St m t  
317

### AUTO DEALERS

CHRISTOPH H C Nash Sales 112  
W Canal N t 500

FAUST G C Motor Co 323 N Commercial  
t 33

Gibson Company Inc 132 Main m t 271

GRAFF Pontiac Service, 120 East  
Wisconsin av n t 201 (See adv)

JAEGER-Dowling Co, 515-519 North  
Commercial N t 825

NEENAH Tire & Battery Service, 104-  
108 E Columbian av n t 497

NELSON-Kruse Motor Co, 230 West  
Wisconsin av N t 515

STANELLE Service Co 904 South Com-  
mercial St N t 234W (See adv)

TRI CITY Motors Inc 211 N Commer-  
cial N t 4080 (See Adv on cover)

Werner's Willys Auto Sales 317 North  
Commercial N t 728

### AUTO SERVICE

AUTO Electric Co, 132 Nicolet Blvd  
M t 814 (See next page)

Buxton Auto Service 116 Canal N t 3406

Clark Frank 409 Appleton m t 1771

Dodge Service Garage 1000 S Lake N tel  
231

FAUST GC Motor Co garage, 333 North  
Commercial N t 33

General Auto Service 317 North Commer-  
cial N t 728

Gibson Co 132 Main m t 271  
GRAFF Pontiac Service, 120 East Wis-  
consin av N t 201 (See adv next p)

GRANT'S Auto Body Service 141 Main  
m t 138 (See adv next page)

HEINZ Service Garage 129 W Doty Av  
N t 290 (See adv next page)



JAEGER Dowling Co., 515 519 North  
 Commercial N tel 825  
 Krieg Motor Co 137 Main N Tel 367  
 Laemrich's Garage 540 Broad M  
 Latham Auto Body Service 220 Main Nt1932  
 POTRATZ Super Service 528 Winneconne  
 Ave N tel 407  
 Sensenbrenner Wm J 231 Main N Tel 1242  
 SQUARE Deal Garage 230 Main N t3990  
 STAR Auto Co 346 Chute M t277  
 Texaco Service Station 601 Main N  
 TRI CITY Motors Inc 311 N Commercial  
 N t4080 (See adv front cover)  
 Twin City Auto Trimming Co 230 1/2 Main N  
 TUTTLE Ray Service 230 W Wisconsin Av  
 t515 (See Adv below)  
 Verbrick's Service Co 216 Washington M  
 t317  
 COONEN'S Complete Service 700 Third M  
 t574 (See Adv next page)

### Hiaz Service Garage

Automotive Service and Repairs

Tires, Gas, Oil, Storage, Accessories

Parts, Batteries, Electrical  
 Service, Brake Service and washing

### Automobile Glass

Phone 290 129 West Doty Ave. Neenah

### Stanelle Service Company

COMPLETE GARAGE SERVICE

## H U D S O N

Four Fine Models

EIGHT AND SIXES

Neenah, Wis. Tel. 234W

### Grant's Auto Body Service

BODY & FENDERS STRAIGHTENED

PAINTING & SIMONIZING

*Estimates Without Obligation*

141 Main St., Menasha Tel. 138

## RAY TUTTLE SERVICE

Fifteen years practical experience qualifies us to handle  
 troubles in any make of car

We use up to date equipment and are in a position to correct  
 any car trouble, frequently long before it becomes serious.  
 Thereby we save you dollars on the up keep of your car.

No job is too small, none too big.

Come in and see us and we will be glad to help you with any  
 car problem.

Rear 230 W. Wisconsin Ave., Neenah, Wis. Phone 515

## 1939 SILVER STREAK PONTIAC

QUALITY SIX

DE LUXE SIX

DE LUXE EIGHT

AMERICA'S FINEST LOW-PRICED CAR

Three Superb Lines of Low-Priced Cars to

Make you Proud and Save You Money

G R A F F P O N T I A C S E R V I C E

120 E. Wis. Ave.,

Neenah

Phone 201

For Complete Lubrication, Battery  
Service and Tire Repairing

Call 574

COONEN S COMPLETE SERVICE

Corner Third &amp; DePere

We feature D-X Gasoline It Lubricates

## BAKERIES

DUTCH OVEN 143 W Wis Av N t1200  
Ideal Bakery 328 N Commercial n t698  
Jensen Bakery 151 Main M t182  
Koser Bakery 306 N Commercial N t166  
NEENAH BAKING CO 200 W Wisconsin  
Av t970

## BANKS

BANK OF MENASHA 150 Main M t131  
(See Adv next page)  
FIRST NATIONAL BANK Menasha  
173 Main M t489 (See Adv next page)  
FIRST NATIONAL BANK, 100 West  
Wisconsin Av N t22 (See Adv next p)  
NATIONAL MFPS BANK, 101 East  
Wis Av N t 8 (See Adv next page)

## BARBERS

Arft's Wm Barber Shop 546 3rd or 602  
Appleton M  
Bungalow Barber Shop 313 N Commercial  
Farrell & Killoran 301 N Commercial N  
Hackstock Barber Shop 231 3rd m t895  
Klinke Frank 206 W Wis Av n  
Larson's Barber Shop 111 W Wis Av n  
Loop Barber Shop 285 Tayco m  
MATTHEW BARBER SHOP 319 North  
Commercial n  
Mauthe Mineral Baths & Barber Shop 222  
Main m t 1028  
Menasha Hotel Barber Shop 177 Main m  
Modern Barber Shop 103 Main m  
Rasmussen Barber Shop 109 N Commercial  
n t800  
Riesenweber Barber Shop 102 N Church n  
Riverview Barber Shop 416 Ravine m  
Valley Inn Barber Shop 129 E Wis av n  
Walker's Barber Shop 205 Main m  
West's Barber Shop 428 Sherry n  
White Front Barber Shop 118 North  
Commercial n

## BATHS

Mauthe Mineral Baths & Barber Shop 222  
Main m t1028

## BEAUTY PARLORS

BABBITT BEAUTY SALON 107 North  
Commercial n t249  
Central Beauty Shop 104 N Commercial  
n t3302  
Comfort Beauty Shop 303 N Commercial  
n t174  
David's Beauty Shop 128 W Wis av n  
t339  
Marion, Mae Beauty Shop 115 South Com-  
mercial n t76  
Peacock Beauty Shop 216½ Main m t2869  
Rose Leaf Beauty Parlor 117A E Wiscon-  
sin av n t213  
Tip Top Beauty Shoppe 360 Chute m t298  
Val's Beauty Salon 291 Tayco (1 Main) m  
t832  
Vilmier Beauty Shop 210 Main m t3920

## BEER

Gord's Beer Depot 106 Anspach N t812  
Jape Beer Depot 117 Anspach n t553  
Tews Beer Depot 106 N Church n t78  
Walters Bros Brewing Co 144 Nicolet  
Blvd m t2

## BEVERAGES

LARSEN BOTTLING CO INC 102 E.  
Canal n t1000  
Twin City Bottling Co 7 Center m  
t1431

## BICYCLE SHOPS

Bungalow Bicycle Shop 410 Racine m  
Bicycle Repair Shop 114 Austin av n  
CASPERSON S SERVICE SHOP 209  
W. Wisconsin Av N (see adv under  
welding)  
HALE'S BICYCLE SHOP 105 West  
Canal n (See adv below)

## Hale's Bicycle Shop

NEW AND USED BICYCLES

Parts for new and obsolete  
Bicycles carried in Stock

105 W Canal Street Neenah

BANK OF MENASHA

MENASHA, WISCONSIN

COMPLIMENTS OF

TWIN CITY CLEARING HOUSE

ASSOCIATION

FIRST NATIONAL BANK

NEENAH, WIS.

NATIONAL MANUFACTURERS BANK

NEENAH, WIS.

COMPLIMENTS OF  
TWIN CITY CLEARING HOUSE  
ASSOCIATION

FIRST NATIONAL BANK

MENASHA, WIS.

## FACTS ABOUT YOUR LOCAL BUILDING & LOAN ASSOCIATION

### FOR THE INVESTOR:

1. Has paid regular consecutive semi-annual dividends since organization in 1893.
2. Dividends have averaged 5%.
3. No one has had to wait for their money when withdrawing.
4. Our funds are all invested in Twin City first mortgages.

### FOR THE BORROWER:

1. No red tape in borrowing.
2. Easy monthly payments as low as \$8.00 per month, interest and principal, per \$1000 borrowed.
3. Have built up a reputation for "fair dealing" which is substantiated by performance.
4. We never sell our building and loan mortgages - consequently the borrower always deals directly with us.
5. We will never ask for the borrower to pay up the unpaid balance of his mortgage - in other words we guarantee him the right to make regular monthly payments until the loan is paid.

*"Ask your neighbor or fellow worker about us."*

TWIN CITY BUILDING - LOAN  
& Savings Association.

## BILLIARDS

Ciske Bros. 207 Main m t2120

## BLACKSMITHS

Thermansen Bros 217 W. Wisconsin Av n

## BOAT LIVERY

Niles Boat Livery 200 E Wis Av n

## BOTTLERS

LARSEN Bottling Co Inc 102 E  
Canal n t1000  
Twin City Bottling Co 7 Center m t1431

## BOWLING ALLEYS

Muench's Recreation 325 N Commercial n  
t412  
Hendy Recreation Parlor 1 Main m t 650

## BOXES

MENASHA WOODENWARE Corp Canal M  
t3000  
Neeah Box Co 729 Union n Mfr Cheese  
Boxes  
Strange John Pail Co Mfr folding boxes  
33 Tayco m t126  
Wisconsin Container Corp mfrs solid  
fibre & corrugated ship. containers  
344 6th m t828

## BREWERIES

Walter Bros Brewing Co 144 Nicolet  
Blvd m t2

## BUILDING MATERIAL DEALERS

(See CONCRETE & CINDER BLOCKS: MILL-  
WORK: DOORS and PLYWOOD)  
COMMUNITY Lumber & Fuel Co 400  
Tayco m; Yard 220 Washington m  
t216 (See adv page 19)  
DURHAM Lumber Co 510 N Commercial  
n t18; Appleton t603 (See Adv)  
HOME Fuel Co ofc 125 North  
Commercial N t217; Yds 312 High n  
t425  
JESKE Lumber & Coal Co 635 Milw-  
aukee m t190 (See Adv inside front  
cover)  
LIEBER Lumber & Millword Co 133  
N Lake n t3600 (See adv)  
MENASHA Building Supply Co 623  
Manitowoc m t747  
MENASHA Lumber & Fuel Co 504 3rd M  
t350 (See Adv page 18)  
NIXON Fuel Co 442 Sherry n t203  
(See Adv on Back Cover)  
O.K. Lumber & Fuel Co 215 Main n  
t4400 (See Adv on Back Cover)  
WIECKERT E F Lumber Co 123 N  
Commercial n t105  
VALLEY Lumber & Fuel Co 001  
Appleton M t724 (See Adv Front  
Cover)

W. J. DURHAM

L U M B E R

COMPANY

PHONE  
18

LIEBER LUMBER

and

Millwork Company

*"When its coal  
or Lumber  
call our Number"*

133 North Lake Street, Neeah

*Phone 3600*

# REPAIR

ADD MORE VALUE TO THE OLD HOME

CONSULT

MENASHA LUMBER & FUEL COMPANY

Phone 330

504 Third Street

HOUSING GUILD HEADQUARTERS

The Store That Sells The Golden Egg Pocahontas Coal

TRY A TON TODAY

**Neeenah Baking Company**

E. C. KIND, PROP.

"FINEST BAKERY GOODS MONEY CAN BUY"

FRESH BAKED DA LY

200 W Wisconsin Ave Neenah Phone 970

**Community Lumber & Fuel Co.**

Lumber, Millwork, Building Material

COAL COKE WOOD

Call Us

4 00 Tayco St, Menasha Phone 216

**BUTCHER SUPPLIES**Alferi Laboratories Inc 348 Smith n  
t900

CAFE (See Restaurants)

**CAPEX, MFRS OF**MENASHA Woodenware Corp Canal  
m t3000**CARTONS & CONTAINERS**

(See Boxes)

**CASTER MFRS**

Onward Mfg Co 128 Main m t517

**CASEIN**Northwestern Casein Coppn 619 Main n  
t904**CHEESE -- WHOLESALE**Armour Creameries 434 Sherry n t123  
Fox River Valley Coop Stg Co 235 Tyler  
Wisconsin Cheese Producers Coop 235  
Tyler n t409**CHEMICALS, INDUSTRIAL**Chemical Supply Co The 302 Railroad  
m t551**CHILDRENS APPAREL**Tews Junior Shop 211 N Commercial n  
t4140**CHIROPRACTORS**Dennis R.E., D C 145 W Wis Av n  
De Rose Wm D, DC 118 1/2 E Wis Av n t3227  
Duvall John W DC 205 Sherry n t4210**CHURCHES**

First Church of Christ Science 227 E  
Wisconsin Av n Reading Rm 104 1/2 East  
Wisconsin Av n  
First Congregational Church 361 Broadway  
First Evangelical Church 122 Bond N  
First Fundamental Church 300 Caroline  
First Methodist Ep Church 100 W Doty  
Av n  
First Presbyterian Church 215 Church  
n t64  
Immanuel Evang Lutheran Church 118  
Oak n  
Norwegian Ev Lutheran Church 510 South  
Commercian n  
Our Saviors Lutheran Church 518 Isa  
bella n  
St John's Catholic Church 640 5th M  
St Margaret Mary Church 666 Division  
St Mary's Catholic Church 546 2nd M  
St Patrick's Catholic Church 124 Nic  
olet Blvd M  
St Paul's English Evan Lutheran  
Church 200 N Commercial n  
St Thomas Episcopal Church 230 Wash  
ington m  
Seventh Day Advent Church 509 Henry n  
Trinity Evan Lutheran Church 412 Oak n  
Trinity Lutheran Church 338 Chute m  
Whiting Memorial Baptist Church 402  
N Commercial n

**CIGAR MFR.**

Foh Cigar Factory #570 111 N Lake n

**CIGARS & TOBACCO**

(See Tobacco)

**CINDER PRODUCTS**

(See Concrete &amp; Cinder Products)

**CLEANERS & DYERS**

GRADE'S Pantorium 226 Main m  
t035 (See Adv page 24)  
MENASHA Cleaners & Dyers 290  
Tayco m t930 (See Adv below)  
Richmond Company 123 E Wis Av Neenah  
t225  
TWIN CITY Cleaners Inc 100 N  
Church n t100 (See Adv Back cover)  
TWIN CITY Laundry & Cleaners  
41 Main m t1541 (See Adv p 25)  
VALLEY Cleaners 113 S Commer  
cial n t1951 (See Adv page 20)

**MENASHA CLEANERS**

ALWAYS AT YOUR SERVICE

Cleaning, Pressing, Dyeing  
and Repairing

WE CALL AND DELIVER

290 TAYCO STREET

Tel 936



## VALLEY CLEANERS

Edw. Nyman

Chas. Larson

*"Odorless Cleaning"*

CLEANING PRESSING REPAIRING

HABERDASHERY

MADE TO MEASURE SUITS

*We Call for and Deliver*

PHONE 113 So. Commercial St.  
1951 NEENAH

DePere m t611  
Willingor Rev Wm C (Asst St Mary's)  
568 Appleton m t575  
Wittenborn Rev Walter G (Fundamental)  
117 Harrison n t99  
Zietlow Rev Carl F (1st Evan) 118  
Bond n t3116

### CLOTHING

Beyers & Schmalz (The Clothes Shop) 184 Main m t1873 (See Adv)  
CLOTHES SHOP The 184 Main m Tel 1873 (See Adv below)  
GRADE'S Pantorium 220 Main m t635 (See Adv page 24)  
GROVE Clothing 220 Main m t537  
HAASE, KLINKE & RHOADES 118 West Wisconsin Av n t229 (See adv on next page)  
Jerrold's 129 W Wisconsin av n t226  
Krause's Store for Men 123 W Wisconsin Av n t401  
Neenah Cash Store 200 Main n t340  
Weber Clothing Co 165 Main m t475

### COLLECTION AGENCY

NEENAH-MENASHA Credit Bureau, Inc 104 E Wisconsin Av n t582

### CLERGYMEN

Andersen Rev A H (Luth) 524 Isabella n t2910  
Becker Rev Jos A (Asst Pastor St Mary's) 568 Appleton m t575  
Bergman Rev P C (Luth) 335 Broad m tel 1180  
Chambers, Rev Albert (Episcopal) 594 E Forest Av n t3774  
Courtney Rev Walter R (Presbyterian) 214 Church n t590  
Elbert Rev S A (St John's Cath) 678 De Pere m t611  
Glueckstein Rev Jos P (St Margaret Mary) 666 Division n t2030  
Harms Rev W L (Baptist) 199 High n tel 4160  
Hummel Rt Rev Msgr John (St Mary's) 568 Appleton m t575  
Jacobs Rev W A (Cong) 412 Broad m t2930  
Johnson Rev Henry (Methodist) 110 West Doty av n t296  
Kollath Rev Emil C (Luth) 310 E Doty Av n t2925  
La Que Rev Abner S (Asst -St Patrick's) 128 Nicolet Blvd m t818  
Wortell Rev Wm P (St Patrick's) 128 Nicolet Blvd m t818  
Rein Rev Edmond C (Trinity Luth) 311 E Franklin Av n t922  
Roth Rev Richard W (Asst at St Paul's) 208 1/2 N Commercial n t1053  
Roth Rev Sam'l H (St Paul's Luth) 111 W N Water n t1687  
Schmidt Rev Arnold W (Asst St Margaret Mary Cath) 666 Division n t2030  
Schulist Rev Jos (Asst St John's) 678

*If You are Looking for the  
Smartest Thing in*

**MEN'S CLOTHING**

or

**FURNISHINGS**

*You Will Find it at*

**THE CLOTHES SECP**

**Beyers & Schmalz**

184 Main St

Menasha

TELEPHONE 1873

TWIN CITIES' Finest Store for Men

**OFFICIAL OUTFITTERS**

t o

*Boy Scouts of America*

Devonshire Suits  
*for*  
 Particular Men  
 \$25 to \$35

JARMAN SHOES \$5.00 to \$7.50

FORTUNE SHOES \$4.00

SKY RIDER SHOES \$2.95 & \$3.50  
*For Boys*

S T E T S O N    a n d    P O R T I S

H A T S

F I R S T   W I T H   T H E   L A T E S T

H A A S E   K L I N K E   a n d   R H O A D E S

COMMON CARRIER, MOTOR TRUCK  
 NORTHERN Transportation Co 411  
 Garfield Av t630  
 Olson Transportation Co 635 Racine M  
 tel 3820  
 Wheeler Transportation Co 635 Racine  
 M tel 3820  
 Wisconsin Fox Valley Transit Co 411  
 Garfield Av M t343

### CONFECTIONS

Burt's Candy Shop & Restaurant 106 W  
 Wisconsin Av n t265  
 Dodge Cafe 111 W Wisconsin Avn t248  
 Northwestern Distributing Co 205 West  
 Wisconsin Av n t908 (wholesale only)  
 Reynolds Candy Store 404 Racine M t324  
 Super Ice Cream Shop 188 Main M t3926

### CONCRETE & CINDER PRODUCTS

Hoerning's Concrete Products 608 Kone-  
 mac m t2922  
 Kasel C construction Co 732 Broad m tel  
 1500  
 Popp Concrete Products Co 821 Chapman  
 Av n t3624

### CONTRACTORS

Anderson David 514 W N Water n mason  
 Anderson Sam (mason) 414 W N Water n  
 Brown R A (house mover) 421 Sherry n  
 t863  
 Bruehl & Wickeham (Gen) t2079 & t3458  
 Buboltz William (carp) 415 Naymut m tel  
 1610  
 Buestrin Herman M (Carp) 392 Naymut m  
 t1846  
 Chadek F J (Carp Gen) 227 E Doty Av n  
 t2180  
 Christofferson Emil H (Gen) 408 6th n  
 t634  
 Coenen Edw J (Carp) 838 Jefferson m t  
 405  
 DeKeyser & Rasmussen (Masonry-General)  
 206 Grant n t1881, 451 Washington Av  
 n t3596  
 Diehl Henry (Carp) 820 8th m t3217  
 DURHAM W J Lumber Co (Gen) 510  
 N Commercial N t18 (See Adv p.17)  
 Duvall Merton (Carp) 726 Appleton Road  
 m t2637  
 Foth Frank W (Carp) 207 Washington Av N  
 Fredericks Knute M (Carp) 841 Higgins  
 Av N  
 Gallagher Harry (roofing) 220 Lawson M  
 t4022  
 Gamsky Chas Co 409 Garfield Av M t112  
 Gressler Albert L (plasterer) 308  
 Lincoln N t2057  
 Gressler Daniel (Plasterer) 308 Lincoln  
 N t2057  
 Gressler Lee (Plasterer) 308 Lincoln N  
 t2057  
 Haber Geo W (Gen) 311 Elm M t2467  
 Hanson Clarence R (Gen) 629 Oak N t3566  
 Harrison Arthur J (Gen) 753 South  
 Commercial N t2827  
 Jacobson A C (Brick) 312 E Columbian  
 Av N t2399

Jakowski Michael Sr (Carp) 779 Appleton  
 Johnson Leland K (Cement) 757 South  
 Commercial N t3489  
 Kasel Construction Co (Concrete) 732  
 Broad M t1500  
 KOLASINSKI Louis & Son (General,  
 Floor Surfacing) 312 3rd M t388;  
 Shop 532 Water M t1413 (See adv  
 under FLOOR RESURFACING)  
 Kolasinsky Gus C (Carp) 213 Lake M  
 t1297  
 Kruse Henry J (Carp) 216 W Doty Av N  
 t1897  
 Kuchenbecker Max G (Gen) 335 Ninth N  
 t1104  
 Kunschke John (Mason) 550 Oak N t564  
 Lontkowski John J (Carp) 727 Appleton M  
 McMurchie W D (carp) 531 Maple N tel  
 2272  
 Mayefske John A (Plasterer) 796 De  
 Pere M t4133  
 Mortensen Alfred (carp) 225 East  
 Franklin Av N  
 Mueller George (carp) 828 7th Mt 2639  
 Neenah Building Co (Home Bldrs) 133  
 North Lake N  
 Nielsen Anton (Gen) 117 Division N  
 t1770  
 Niles Albert E (Carp) 405 Van n t3070  
 Oberweiser Frank J (Gen) 467 Racine,  
 M t675  
 Obright Geo (carp) 825 DePere M  
 Otto Anton J (Mason) 321 2nd M t1466  
 Pakalske John (carp) 342 Chute M  
 Parker Eugene H (carp) 423 Van N tel  
 3042  
 Pearson Wm W (excavating) 424 Wash-  
 ington Av N t1427  
 Petersen John E (Paint-Carp) 609  
 Hewitt N t3153  
 Plucker Dwight (carp) 822 Higgins Av  
 N t2621  
 Popp Fred J (cement) 694 Bayview Av N  
 Pope C H (Gen) 505 Henry N t1026  
 Porath Otto C (Gen) 414 Main N t1564  
 Ras mussen Hans I (See DeKeyser &  
 Rasmussen)  
 Rausch Jos J (Gen) 437 E Franklin Av  
 N t1587  
 Reddin Herman A (Gen) 116 4th N t591  
 Rembleski Geo A (Gen) 724 First M  
 t1836  
 Remick Chick Transfer & Storage Co  
 (Excavations) 411 Garfield Av N  
 t184  
 Sawyer Arthur E (Cement) 727 Union N  
 t2264  
 Schmidt Wm H (Gen) 220 3rd N t1682  
 Schultz Alfred H (carp) 418 3rd N  
 Schultz Edw W (Gen) 625 Higgins Av N  
 t1553  
 Sell Adolph (carp) 819 Higgins Av N  
 t2644W  
 Sell August L (Gen) 821 Higgins Av N  
 t1095  
 Swichtenberg Wm R 543 Grove N t2034  
 Ulrich Robt F (Gen) 238 Grant N t3868  
 Wickeham Andrew F (carp) 816 8th M  
 Wiegand Geo W 96 Edgewater Drive M  
 t1586  
 Young Hiram E (carp) 401 Hewitt N t3264  
 Young Lawrence (Carp) 401 Hewitt N  
 t3264

## CORSETIERE

Christensen Laukine 320 Caroline N  
t2573  
Lyda Shop The 107 N Commercial n t334

## CROCKERY

LOESCHER'S Hardware 240 Main m  
t159 (See Adv page 31)

## CREDIT BUREAU

NEENAH -- Menasha Credit Bureau Inc  
104 E Wisconsin Av n t582

## DAIRY PRODUCTS

Butte des Morts Farm Dairy R #3 N tel  
20F14  
BECK'S Goat Dairy 604 9th M  
t3274 (See Adv Below)  
DANKE Dairy 711 Union N t223  
GEAR DAIRY Co 333 1st St M  
t3080 (See Adv front cover)  
Home Dairy (C J DeLapp) R3 N t268  
MEADOWVIEW Dairy R #1 M Bx 04  
t110 (See adv below)  
KUSTER ED Goatery 732 Harrison  
N t3746R (See Adv Below)  
MURPHY'S Dairy 806 Harrison N  
t796 (See Adv below)  
NEENAH Milk Products Co 601 South  
Commercial N t140 (See Adv p 26)  
Roselawn Dairy R #1 W t1341

## BECK'S GOAT DAIRY

Clean Milk from Clean Goats

604 NINTH ST., MENASHA

Telephone 3274

## DAIRY SUPPLIES

Badger Products Co 132½ E Wis Av n t  
287  
Alferi Laboratories Inc 348 Smith N t  
906

## DELIVERY SERVICE

Gord's Delivery 117 Jackson n t812

## CONVENTS

Sisters Convent of Nole 120 Nicolet m  
Sisters of Notre Dame Convent 528 2dm  
Sisters of St Joseph 630 5th m

For Leather Gifts see Robt E Roblee

## MEADOWVIEW DAIRY\*

Pasteurized Milk and Cream

Meadowgold Guernsey Milk, Butter,  
Butter Milk and Cottage Cheese

Chocolate, Orange, Grape,

Grape Fruit Drink

Route 1, Menasha Telephone 110

## MURPHY'S DAIRY

Quality Pasteurized Products

For Mothers Who Care

"Drink Murphy's Milk"

806 Harrison St NEENAH Phone 796

## ED KUSTER GOATERY

732 HARRISON ST., Neenah TEL 3746R

Build Yourself up With

CLEAN GOATS' MILK

Visit us and sample the milk

## COSMETICS

Luziers Inc, Marie Bricknell, Distr  
of 402 Rainbow Beach t2570W

## DENTISTS

Comerford Dr J.E. 360½ Chute m t934  
Costello Dr L D 108 Main m t146W  
Curtis Dr Dell 230½ Main m t39W  
Donovan Dr John M 211 East  
Wisconsin Av n t97  
DeBois Dr A J 104 S Commercial n t1112  
Ducklow Dr G N 107 North  
Commercial n t606W  
Falkner Dr R H 214½ Main m t778  
Jenkins Dr A E 125 West

JENKINS Dr A.E. 125½ West  
Wisconsin Av N t522  
Jern Dr John A 124½ W Wisconsin Av  
N t679  
JORGENSEN Dr. R.P. 115½ North  
Commercial N t256  
LANDSKRON Dr. W.F. 107 North  
Commercial N t893  
Loomans Dr G.W. 360 Chute M t1411  
McCrary Dr L.J. 104 N Commercial N  
t482  
O'KEEFE Dr. R.J. 221½ Main M  
t1784  
Schultz Dr Henry C 121½ North  
Commercial N t 3W  
Schultz Dr Wm E 202½ West Wiscon-  
sin Av N t215  
Seiler Dr Truman J 104 W Wisconsin  
Av N t421  
STASNEY Dr George M 146 Main  
N t387  
Wagner Dr C.L. 104½ East Wisconsin  
Av N t67

## DEPARTMENT STORES

JANDREY THE CO 120 W Wisconsin  
Av N t1920

## DIE MAKERS

HAFEMEISTER Machine Co 10 Mill  
M t3971 (See Adv under MACHINE SHOP)

## DOOR FACTORIES

HARDWOOD Products Corp 164 North  
Lake N t232

## DRAYING &amp; TEAMING

(See TRUCKING)

## DRESSMAKERS

Backus Nora 701 Nicolet blvd N  
Bisel Mrs Carrie 226½ Center N t2513  
DuBois Maude 213 E Doty Av N  
Gmeiner Ida 116 W Doty Av N t3668  
Howman Margaret 209 3rd N t672  
Johnson Mrs Emma 209 Marten N t2447J  
Marx Elizabeth 508 Broad M  
Mitchell Mrs Mayne 577 Grove N t577  
Mode Shop The 117½ W Wis Av N t4014  
Olson Mrs Sine 205 Harrison N t3692  
Pride Nina D 116 W Columbian Av N  
t2961  
Schreiber Anna 609 3rd M  
Sorenson Mary 122 Washington Av N  
t1527  
Tipler Mrs Augusta 1003 Henry N t  
955

## DRUGGISTS

BARNETT PHARMACY INC 101  
W Wisconsin Av N t80  
Elwers Drug Store 104 W Wisconsin  
Av N t24  
Economy Drug Store 105 E Wisconsin  
Av N t4020  
Island Drug Store Inc 300 N Commer-  
cial N t237

Mace Pharmacy 115 N Commercial t48  
SCHLINTZ BROS CO 1 Main M t  
681  
Schultz Bros Rexall Drug Store 180  
Main M t133  
Schultz Drug Co 121 W Wisconsin Av  
N t238  
Sonnenberg Pharmacy 167 Main M t279  
STILP & HEDBERG 206 Main M  
t400

## DRY GOODS

BACH'S 198 Main M t263  
VOELKER'S 219 Main M t379

## ELECTRICAL EQUIPMENT

DRUCKS ELECTRICAL SERVICE  
232 Main M t3029  
Held Electric & Hardware 221 Main  
M t295  
Hopkins Radio Service 3 Main M t742  
KEIL & WERNER ELECTRIC CO  
114 W Wisconsin Av N t570  
(See Adv on page 26)  
LANGSTADT ELECTRIC CO 107 E  
Wisconsin Av N t840 (See  
Adv on page 27)  
LOESCHER'S HARDWARE 240 Main  
M t159 (See Adv on page 31)  
MENASHA FURNITURE Co 362  
Chute M t370  
NEENAH HARDWARE Co 134 W Wis-  
consin Av N t406 (See Adv on  
page 32)  
NEENAH-MENASHA Washer Serv-  
ice 232 Main M t974  
Quinn Bros Inc 112 N Com'l N t2210  
Spude O H 108 N Commercial N t127  
Voissem Electric Service 228 Kau-  
kauna M t2435  
WICHMANN FURNITURE Co 125 W  
Wisconsin Av N t544  
WISCONSIN-MICHIGAN Power Co  
109 W Wis Av N t16 (See Adv on  
page 25)  
WITTE ELECTRIC Co 133 W Wis-  
consin Av N t459 (See Adv  
on page on page 27)

WE CALL FOR  
AND DELIVER

*Grade's*  
**PANTORIUM**  
CLEANERS-TAILORS  
MENS WEAR

PHONE 635

# EQUITABLE RESERVE ASSOCIATION

## NEENAH, WISCONSIN

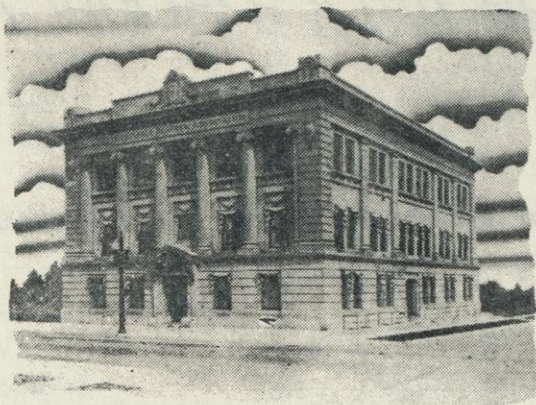

YOUR HOME COMPANY

**LEGAL RESERVE LIFE INSURANCE**  
FOR MEN - WOMEN - CHILDREN

District Manager — MERTON E. LAW

Phones: Office 450; Residence 3703

## LOW-COST CONVENIENCE...

*your modern* **GAS** and  
**ELECTRIC** *servants*

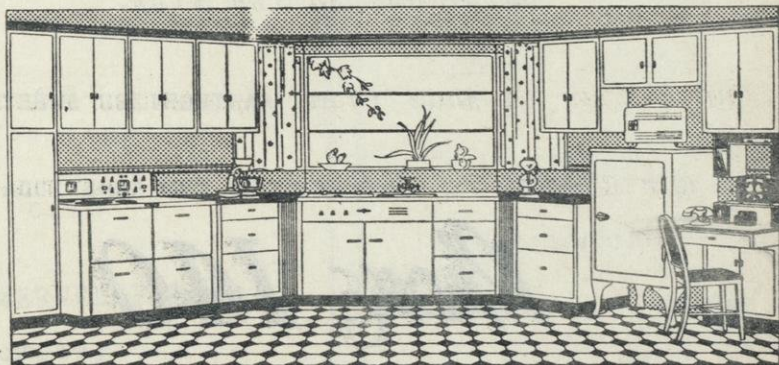

**WISCONSIN - MICHIGAN**  
PHONE: NEENAH 16

# POWER CO.

# NEENAH MILK PRODUCTS CO.

A Home Owned Milk Plant

PASTUERIZED PRODUCTS WHERE CLEANLINESS PREVAILS

WE HAVE THE BEST ROUTE SERVICE

FOR OUR FRIENDS IN

## NEENAH & MENASHA

CALL US FOR SERVICE

MILK, CREAM, BUTTER, WHIPPING CREAM,  
 COFFEE CREAM, COTTAGE CHEESE, BRICK  
 CHEESE, AMERICAN CHEESE, GREEN SPOT  
 ORANGE ADE, DAIRY RICH CHOCOLATE  
 DRINK and BUTTER MILK.

Our Butter is Made from PASTUERIZED SWEET CREAM

Our Cheese is the Best TRY SOME TODAY

# Phone 140

601 609 South Commercial Street

Neenah, Wisconsin.

ELECTRICAL SERVICE

Drucks Electric Service 232 Main  
M t3029  
Held Electric & Hardware 221 Main M  
t295  
Hopkins Radio Service 3 Main M t742  
KEIL & Werner Electric Co 114 W.  
Wisconsin Av N t570 (See Adv.)  
LANGSTADT Electric Co 107 West  
Wisconsin Av N t840 (See Adv on  
NEENAH MENASHA Washer Service,  
232 Main M t974  
Quinn Bros Inc 112 N Commercial Nt2210  
Spude O H 108 N Commercial N t127  
Voissem Electric Service 228 Kaukauna  
M t2435  
WITTE Electric Co 133 W Wisconsin  
Av N t459 (See Adv below)

ELECTROTYPES

NORTHWESTERN Electrotpe Co  
200 Washington M t318

EMPLOYMENT SERVICE

WISCONSIN State Employment  
Service 5122 N Commercial N t846

CONSULTING ENGINEER

MC MAHON A E Engineering Co 124  
Main M t876

WESTINGHOUSE

Home

Appliances

Home and

Industrial

WIRING

LIGHTING FIXTURES

LANGSTADT ELECTRIC CO.

PHONE 840

107 E. WISCONSIN AVE NEENAH

Philco Radios

EXPERT RADIO REPAIRING

NORGE REFRIGERATION

RANGES WASHERS IRONERS

*Electrical Engineering*

*and*

*Construction*

CALL

KEIL & WERNER ELECTRIC

Company

114 W Wis AVE Neenah

PHONE 570

CALL 459

WITTE  
ELECTRIC CO.

FOR

ELECTRICAL CONSTRUCTION

WIRING REPAIRS

FIXTURES — APPLIANCE SERVICE

Dependable

Electrical Wiring

ZENITH  
LONG DISTANCE  
RADIOS



## ENGRAVING

Appleton Engraving Co 333 N  
Commercial N t545  
NORTHWESTERN Engraving Co 200  
Washington M t318

## EXPRESS

RAILWAY Express Agency Inc 131  
Clyborn N t158

## EXCAVATING

(See contractors)

## FILLING STATIONS

Allen Oil Co 221 Washington M t935  
(wholesale & Retail)  
Barker Service Station 630 DePere M  
t1968  
Bud & Sim (SUPERIOR SERVICE) 333 Main  
N t313  
Cameron's Service Station 1006 South  
Commercial N  
Clark's Super Gas 215 Washington M  
t293  
COONEN Complete Service 700  
Third M t574 (See Adv)  
Dan's Service station 101 N Lake N  
t518  
ECKRICH'S WADHAM Service Sta-  
tion 601 Racine m t3690 (See Adv)  
Fox River Valley Oil Co 624 Racine M  
t3320 (Wholesale & Retail)  
Harber's Standard Service 215 South  
Commercial N t2008  
HEINZ Service Garage 129 West  
Doty Av N t290 (See Adv page 12)  
Jagdfeld Service station 501 Third M  
or 569 Racine M t3574  
LAFLIN ALVIN Super Service 201  
N Commercial N t4091  
LAFLIN'S Super Service 521 West  
Winneconne N t1271  
Lisk's Service Station 10 Main M t167  
Lutz Service Station 852 Racine M  
t3105  
MAC GREGOR Service Station 1070  
Main N  
Mason's Phillips 66 Service Station  
509 N Commercial N t3325  
NEENAH Taxi Line 311 S Commer-  
cial N t124 (See Adv under Taxi)  
Phillips Service Station 766 Appleton  
Road M  
POTRATZ Super Service 528 West  
Winneconne Av N t407  
Roeders Service Station 1021 South  
Commercial N  
SCHULTZ GROCERY 503 S. Lake N  
t839  
Shell Service station 102 Main N t57  
SIMON'S Standard Service 527 N  
Commercial N t1035  
Stadtmueller Grocery & Service Sta-  
tion t1988 995 S Commercial N  
Steckling's D-X Service 746 Racine M  
t1223  
Super Service (Bud & Sim) 333 Main N  
t313  
Terrell's Standard Service 425 Racine

m t709

TRI CITY Oil Co 126 E Wiscon-  
sin Av N t3009  
Twin City Service station 135 North  
commercial n t881  
VALVOLINE OIL CO 107 North  
Lake N t96 (Wholesale & Retail)  
VALVOLINE Service Station 216S  
Commercial N t149  
Verbrick's Service Co 216 Washington  
M t317  
Wadhams Service Station 332 North  
Commercial N t3375  
Weber E V & Son Service station 294  
Tayco M t79  
WHITE SPOT Super Service 27  
Main M t32  
WISCONSIN Lubricating & Oil Corp  
020 De Pere M t685

## FLORISTS

FLORAL Center Greenhouses 680  
Manitowoc M t1079  
KOLBE'S Greenhouse 1101 Main M tel  
600 (See adv next page)  
KRAEMER Greenhouse 839 Main N t1491  
LINSDAU Florist 604 London M tel  
486 (See Adv below)  
Neenah Floral Greenhouse 1001 Main N  
t1384 Store at 204 W Wis Av n  
Rosenow Greenhouse 734 Keyes M t1669

## LINSDAU FLORIST

Cut Flowers, Plants, Floral  
Designs

Phone 486 604 London St MENASHA

## For Complete Lubrication

Battery Service and Tire Repairing

Call 574

## COONEN'S COMPLETE SERVICE

CORNER THIRD & DE PERE STREETS

We Feature D-X Gasoline

## ECKRICH'S

Wadhams Service Station

EXPERT GREASING

Cor. 3rd & Racine Streets

MENASHA, WIS.

Phone 3690

FUEL

COMMUNITY Lumber & Fuel Co 400  
 Tayco M t210 Yd 220 Washington M  
 HOME Fuel Co 125 N Commercial n  
 t219 Yd 312 High N t425  
 Jagerson Fuel Co ERA Bldg 116 S Com-  
 mercial N t54 (wholesale wood)  
 JESKE Lumber & Coal Co 635 Milw-  
 auke M t190 (See Adv inside front  
 cover)  
 LIEBER Lumber & Millwork Co 133  
 North Lake N t3600 (See Adv p 17)  
 MENASHA Building Supply Co 623  
 Manitowoc M t747  
 MENASHA Ice & Fuel Co 723 Paris  
 m t360 (See Adv page 32)  
 MENASHA Lumber & Fuel Co 504 3rd  
 M t330 (See Adv page 18)  
 NIXON Fuel Co 442 Sherry M t203  
 (See Adv back cover)  
 O. K. LUMBER & Fuel Co 215 Main  
 N t4400; Yd 147 E Forest Av N (See  
 Adv back cover)  
 Oelfke Fuel Co 320 1st N t170W  
 PANKRATZ Fuel & Ice Co 145 Kau-  
 Kauna M t283  
 PURE Ice & Coal Co 75 S Lake N  
 t3720 (See Adv page 32)  
 SCHULTZ A E Fuel & Ice Co Route  
 1 N t844 (See Adv inside front cover)  
 SCHULTZ BROS (See Pure Ice & Coal  
 Co)  
 Twin City Fuel Yard 508 9th N t838  
 VALLEY Lumber & Fuel Co 601 Apple-

ton M t724 (See Adv front cover)

FINANCE COMPANIES

NEENAH MENASHA Finance Co 114  
 N Commercial N t882 (See Adv in  
 side front cover)  
 TWIN CITY Finance Co 517 N Commer-  
 cial N t825

FISHING TACKLE

LACHMANN & WHITPAN Mfrs & Impor-  
 ters 145 W Wis Av n

KOLASHINSKI & SON

Contracting  
 and  
 Floor Surfacing

Phone 388

Phone 1413

312 THIRD STREET

MENASHA

THE FLORAL CENTER GREENHOUSES

Cut Flowers — Blooming Plants — Nursery Stock  
 Evergreens — Perennials

We grow all our own flowers and plants. Our Nursery Stock,  
 Evergreens and Perennials are also grown right in our own Nursery.

SEE OUR STOCK AND COMPARE PRICES

PHONE 1079 5TH, 6TH & MANITOWOC STS. Menasha, Wis.

"Quality Floral Service for Every Occasion"

PHONE  
 600

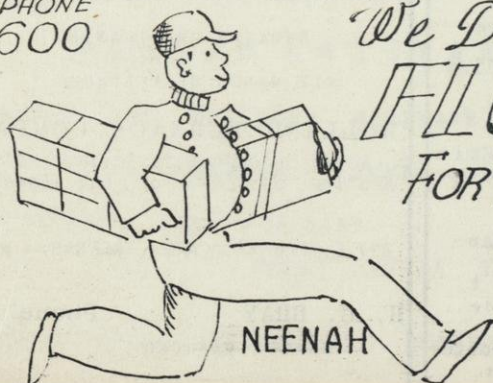

We Deliver  
**FLOWERS**  
 FOR ALL OCCASSIONS  
**KOLBE**  
 FLORIST

## FIVE &amp; TEN

Woolworth F W Co 100-102 E Wis Av N  
t108

## FLOOR RESURFACING

KOLASHINSKI Louis & Son 312 3rd  
M t388 Shop 532 Water M t1413  
(See Adv page 29)

Reddin Herman 116 4th N t591

## FLOUR &amp; FEED

Jasperson H C & Son 203 W Wis Av N t  
129

VALLBY Lumber & Fuel Co 601 Ap-  
pleton M t747 (See Adv front cover)

## FOUNDRIES

Aylward-Sons Co 120 N Lake N t664

Central Brass Foundry 450 Sanford M  
t543

Neenah Brass Works Inc 223 Edna N t62

NEENAH Foundry Co 300 W Winne-  
conne Av N t150

## FRUITS

Peoples Fruit & Vegetable Market 127W  
Wisconsin Av N t3040

Arcade Fruit & Vegetable Market 311 N  
Commercial N t135

Segal Company The 104 E Forest Av N t  
197 (Wholesale)

## FUEL

COMMUNITY Lumber & Fuel Co 400  
Tayco M t216 (See Adv. page 19)

HOME Fuel Co 125 N Commercial N  
t219; Yd 312 High N t425

Jagerson Fuel Co ERA Bldg 116 S Com-  
mercial N t54

JESKE Lumber & Coal Co 635 Milwau-  
kee M t190 (See Adv inside front  
cover)

Lieber Lumber & Millwork Co 133  
N Lake N t3600 (See Adv page 17)

Menasha Bldg Supply Co 623  
Manitowoc M t747

MENASHA Ice & Fuel Co 723 Paris  
M t360 (See Adv page 32)

MENASHA LUMBER & Fuel Co 504  
Third M t230 (See adv page 18)

MENASHA Wholesale Co (See Valley  
Lumber & Fuel Co)

NIXON Fuel Co 442 Sherry N t  
203 (See Adv Back Cover)

O K LUMBER & Fuel Co 215 Main  
N t4400; Yd 147 E Forest Av  
N (See Adv Back Cover)

Oelke Fuel Co 320 First N t170W

PANKRATZ Fuel & Ice Co 145 Kau-  
kauna M t283

PURE Ice & Coal Co 706 Main N t  
3720; Yd 75 So Lake N (See Adv  
page 32)

SCHULTZ A E Fuel & Ice Co Route  
1 N t844 (See Adv Inside Front  
cover)

SCHULTZ BROS (See Pure Ice &  
Fuel Co)

Twin City Fuel Yard 508 9th M t838

VALLEY Lumber & Fuel Co 601 Apple-  
ton M t724 (See Adv Front Cover)

## FUNERAL DIRECTORS

Heuer Funeral Home 117 Church N t1342

LAEMMRICH Funeral Home 612 Mil-  
waukee M t1535R

Pelton Funeral Home 234 Washington M  
t2137

SORENSEN CHAS & Son 132 W Wis Av  
N t275W

## FUR FARM SUPPLIES

Alferi Laboratories Inc 348 Smith N t900

## FURNACES

Bergstrom Mfg Corp 619 Main N t520

HOLLAND FURNACE Co 225 E Frank-  
lin Av N t347 (See Adv below)

## FURNACE CLEANING

HOLLAND FURNACE Co 225 E Frank-  
lin Av N t347 (See Adv below)

## FURNACE REPAIRS

Bobbs, John 369 Elm W t1532

## FURNITURE

KRUEGER WM Co 103 107 W Wis  
Av N t42

MENASHA Furniture Co 362 Clute  
M t370

SORENSEN CHAS & Son 132 W Wisconsin  
Av N t275W

## G A S

WISCONSIN-Michigan Power Co 109 W  
Wisconsin Av N t1 (See Adv p.25)

## GASOLINE, BULK

Allen Oil Co 221 Washington M t935

Clark super Gas 229 Washington M t293

DEEP ROCK Oil Corp 630 DePere M  
t1908

## REPAIRS &amp; CLEANING

f o r

ALL MAKES OF FURNACES

## HOLLAND FURNACE COMPANY

World's Largest Installers of  
Heating Systems for the Home

227 E. Franklin Ave., NEENAH, WIS.

H. C. GRAY

Phone 347

BRANCH MANAGER

Fox River Valley Oil Co 624 Racine M  
t3326

STANDARD Oil Co 321 High N t452  
TRI CITY Oil Co 126 E Wis Av N t

3009  
VALVOLINE Oil Co 107 N Lake N t96  
Verbrick's Service Co 216 Washington M  
t319

WISCONSIN Lubricating & Oil Corp  
620 DePere M t685

### GENERAL STORES

Neenah Cash Store 200 Main N t340

Neenah-Menasha Cooperative Co 110 Main  
N t194

### GIFT SHOP

Neenah Floral & Gift Shop 204 W Wis Av  
N t289

Hermene's Gift Shop 218 N Commercial N  
t781

Madeleine Gift Shop 203 Main M t1410

Woon's Jewellery & Gift Shop 210A Main  
M t583

Neenah Floral & Gift Shop 204 W Wis Av  
N t289

GOATS MILK - See

(See DAIRY PRODUCTS)

### GREETING CARDS

JORGENSEN'S Art Shop 109 North  
Church N t437 (See Adv under Pictures)

### GROCERS

Abrahamson Grocery 322 N Commercial N  
t3845

A & P Tea Co 202 Main M t3581

A & P Tea Co 137 W Wis Av N t1107

Barkhahn Grocery 790 Main N t1554

Bayer's Grocery 735 Milwaukee M t4051

Beck Bros Meat Shop 414 Racine M t414

Beck & Sons Co 186 Main M t257

Blanks Grocery 306 E Franklin Av N  
t 784

Cash Way Store 111 N Commercial N t61

Cash way Stores 228 Main M t354

Chudacoff's Grocery 182 Main M t154

Clover Farm Store 270 Kaukauna M t444

De Broux Grocery 568 Milwaukee M t1070

Erdman Adolph A 308 3rd N t1822

Ernst Grocery 550 Tayco M t657

Faas Grocery 310 Lincoln Av N t761

Gollner Grocery 750 Plank Road M t858

Hanson Grocery 664 Tayco M t744

Hoffmann's Grocery 163 Main M t3020

Island Meat Market 220 N Commercial N  
t 7

Jensen's Grocery Store 418 Sherry N  
t1530

Johnson Bros 119 E Wis Av N t85

Kalfahs Gust Co 110 W Wis Av N t102

Kemmeter Grocery Store 303 Abnair M  
t3160

Klinke Grocery 202 W Wis Av N t105

Knudson Grocery 205 Spruce N t2561

Kroger Grocery & Baking Co 298 Main M  
t025

### HARDWARE

Paints, Cutlery, Glass, House Furnishings, Sporting Goods  
Plumbing and Heating

"SPEED QUEEN" Electric Washers. "KELVINATOR" Electric Refrigeration.

### LOESCHER'S HARDWARE

240 Main Street

Menasha

Phone 159

### NEENAH HARDWARE COMPANY

SHELF AND BUILDERS HARDWARE, PAINTS AND OILS

FURNACES, STOVES AND RANGES

BICYCLES AND SUPPLIES

REFRIGERATORS

SHEET METAL WORK

144 W. Wisconsin Ave.,

NEENAH

Telephone 406

Kroger Grocery & Baking Co 141 W Wis Av N t509  
 Kuehl Grocery 108 W Wisconsin Av N t252  
 Lalley Grocery 600 Racine M t599  
 Larson's Grocery Store 602 W Winneconne Av N t2041  
 Lenz Grocery 558 Oak N t2165  
 Mastaffa Grocery Store 64 Abby Av M  
 Mattern Bros Grocery 621 5th M t969  
 Mayerl Grocery 432 Sherry N  
 Menasha Grocery 806 6th M t407  
 Nash Grocery 684 Congress N t492  
 National Tea Co 212 214 Main M t1518  
 National Tea Co 139 W Wisconsin Av N t1508  
 Neenah Cash Store 200 Main N t340  
 Neenah Menasha Cooperative Co 110 Main N t1940  
 Payne's Grocery 645 DePere W t507  
 Piggly Wiggly 110 E Wis Av N  
 Robinson's Grocery 138 Tyler N t465  
 Roth Grocery 333 Ahnaip M t3450  
 Schaller Clover Farm Store 544 Broad M t701  
 Schmidt Grocery 560 Oak N t738  
 SCHULTZ Grocery 503 S Lake N t839  
 Schwarzbauer Market 518 Appleton M t142  
 Seithamer Grocery 556 Manitowoc M t384  
 Sheppard's Cash Grocery 612 Racine M t4116  
 Stadtmueller Grocery & Service Station 905 S Commercial N t1988  
 STANISLAWSKI MEATS H Groceries 664 Appleton M t4200  
 Steffek Grocery 236 Broad M t3790  
 STEFFEN'S FOOD Mart 636 South Commercial N t3200  
 Steve's Grocery 302 3rd M t2355  
 Stier Tea Co 310 N Commercial N t921  
 Stilp Grocery 221 N Commercial N t403  
 Stop & Shoppe 224 Main N t386  
 Striegel Grocery 798 Racine M t593  
 Suess Grocery 629 6th M t661  
 Sylwanowicz Meat & Grocery 428 6th M t540  
 WEINKE Bros 118 E Wis Av N t441

#### HARDWARE

Gamble Store 214 W Wis Av N t363  
 Held Electric & Hardware 221 Main Mt295  
 KRUEGER W m Co 103 107 W Wis Av N

tel 42  
 LOESCHER'S Hardware 240 Main M t150 (See Adv page 31)  
 NEENAH Hardware Co 134 W Wis Av N t406 (See Adv page 31)  
 STROEBEL Hardware Co 126 W Wis Av N t207  
 Tews Badger Paint Store 220 W Wis Av N t810

#### HARDWARE SPECIALTIES MFRS

Onward Manufacturing Co 128 Main M t517

#### HAT SHOPS

Johnson's Shoe Rebuilders 116 North Commercial N t617  
 Mike's Shoe Shine & Hat Shop 115A E Wisconsin Av N  
 Menasha Hat Shop & Shoe Repair Co 194 Main M

#### HEATING CONTRACTORS

(SEE PLUMBING & HEATING)

#### HEMSTITCHERS

HANDLER Lu Cile 227½ Main M  
 Kemmeters 413 Second M t1703

*Lu Cile Handler*

HEMSTITCHING

PICOING

BUTTONS and BUCKLES COVERED

227½ MAIN STREET MENASHA

## PURE ICE & COAL COMPANY

### COOLERATOR

*The Air Conditioned Refrigerator  
 Enjoy Fresher Foods at Half the Cost*

Manufactured Ice

COAL COKE

Phone 3720

706 Main St., Neenah, Wis.

## HOSIERY

Lyda Shop The 107 N Commercial N t334  
 Madeleine Gift Shop 203 Main M t1410  
 Quality Hosiery 215 Main M

## HOUSE MOVERS

Brown R A 421 Sherry N t863

## HOSPITAL

Theda Clark Memorial Hospital 215  
 Lincoln N t471

## HOTELS

Hahl Hotel 210 Main N t196  
 HOTEL Menasha 177 Main M t3100  
 ISLAND INN & Tavern 401 N Com-  
 mercial N t2403  
 Lenz Hotel 566 Racine M t566  
 VALLEY INN 129 E Wisconsin Av N  
 t601  
 Lakeside Hotel 129 N Lake N t3878

## ICE DEALERS

Beyer Ice Co 210 Washington Av N t3268  
 MENASHA Ice & Fuel Co 723 Paris  
 M t360 (See Adv below)  
 PANKRATZ FUEL & Ice Co 145 Kaukauna  
 M t283 (See Adv front Fly)  
 PURE Ice & Coal Co 75 S. Lake N t  
 3720 (See Adv page 32)  
 SCHULTZ A E Fuel & Ice Co R 1 N  
 t844 (See Adv Inside Front Cover)

## MENASHA ICE &amp; FUEL CO.

PURE NATURAL ICE

COOLERATORS - COAL

723 PARIS ST., MENASHA PHONE 360

## ICE CREAM

DANKE Dairy 711 Union N t223 Mfr  
 Ice Cream Mix.  
 Fairmont Ice Cream Store 230 Main M  
 Fairmont Creamery Co 307 N Commercial  
 N (Summer months only)  
 GEAR Dairy Co 333 First M t3080  
 Mfrs (See Adv front cover)  
 Giant Cone Shoppe 406 Milwaukee M t352  
 Giant Cone Shop 117 E Wis Av N  
 Mueller Ice Cream Co 410 N Lake N t1512  
 (Wholesale & Retail)  
 STECKER'S 326 N Commercial N  
 t931 (Wholesale & Retail)  
 Super Ice Cream Shop 188 Main M t3926

## INK MANUFACTURERS

Menasha Printing Ink Co 275 River M t  
 221

## INSURANCE AGENTS

Beisenstein George W 309 Nicolet Blvd N

BLOCH, WM (N Y Life) 417 9th N t  
 145 (See Adv below)  
 Bronsdon Fred S 169 Main M t536  
 BROWN Harry M Agency ERA Bldg  
 116 S Commercial N t205 (See Adv  
 page 35)

Buckley Daniel F (General) 140 4th N  
 t2127

Budney Frank J (Gen) 413 1st M t798  
 Bylow Silas W (Metropolitan) 625 1/2 1st  
 M t4149

CAMERON Geo H (Special Agt N W  
 Mutual Life) 121 1/2 N Commercial N  
 t569

Chapin James (Prudential Life) 395 Oak  
 N t809

CHANDLER R C Agency 224 Main M  
 (General) t2500

Fahrbach R E Agency 214 1/2 Main M t1190

Flynn John J (Time Ins Co) 321 Chute  
 M t1145

Frazer Stanley W (Metropolitan) 408  
 Broad M t1007

GERHARDT Agency (Gen Ins) 107  
 S Commercial N t640 (See Adv  
 next page)

Haase, Louis H St Mgr ERAERA Bldg N

Hanke Marie (Wis Natl) 2 High M t3999

HANSON Harold R (General) 104 E  
 Wisconsin Av N t1888 (See Adv)

Hauser F J Ins Agency 102 E Canal N  
 t1166 (Gen Ins)

Heckner Robt M (Gen Ins) 815 Plank  
 Road M t4181

Heckrodt Frank O 544 Keyes W t308

HILTON INS Agency (Gen Ins) 104  
 S Commercial N t937 (See Adv)

Hohelisel Hittae Agency 213 2nd M t2017  
 317 Chute M t1454

Jourdain LT Agency 150 Main M t335

LACHMANN Edw J (Kansas City Life)  
 415 Park Drive N t31 Ofc 145 W  
 Wisconsin Av N

LAMPERT & RICKARD (General  
 Ins; Aetna Life) 118 1/2 West  
 Wisconsin Av N t752 (See Adv)

LAW Merton E (Dist Mgr E R A  
 EFA Bldg N

Lisk Theo R (Metropolitan) 313 Nicolet  
 Blvd N t2190

MAYER Claude G Agency (General)  
 149 Main M t92

NORTHRUP & FRIEDLAND (General)  
 35 Mill M t447

Oskar Peter (N Amr Life) 160  
 Fourth N t1498

Paul Wm (Metropolitan) 305 Nicolet Bl  
 vd N t1094

Pierce George 353 Broad M t1738

Pinkerton L J Agency (United Benefit  
 Life; Gen Ins) Weinke Bldg 118 1/2 E.  
 Wisconsin Av N

Roth Jos L 333 Ahndip M t3450

RUSCH H J (Gen Ins) t3954  
 (See Adv next page)

Rutherford Wylie J 903 Nicolet Blvd N  
 t723

Sheppard K Scovel (Employers Mutual)  
 207 Cleveland M t3528

SKIBBA Adollh B Asst Mgr Metro-  
 politan) 209 Elm M t1038

SPENGLER INSURANCE AGENCY (General)

Ins) 319 Church N t680(See  
 Adv. below)  
 Sues, Gregg L (Continental  
 Assurance) 857 1/2 Plank Rd M t2066  
 Rarter Geo H (Prudential) 381 Elm M  
 t3689  
 Teitz Adolph 528 Broad M t2755  
 Thompson Maurice A (N Y Life) 518 2nd  
 M t2918

**INSURANCE COMPANIES**

EQUITABLE Reserve Assn 110 S  
 Commercial N t450  
 National Jewelers Mutual Fire Ins Co  
 104 E Wisconsin AV N t311

**INSURANCE UNDERWRITERS BOARD  
 OF Menasha.**

R E.Fahrbach, Pres.  
 Edmund T Jourdain, Secy  
 W C.Friedland, Treas.

**NEENAH INSURANCEBOARD**

C.F.Gerhardt, Pres.  
 E.L. Rickard V Pres.  
 Harold R.Hanson, Secy-Treas.

**FOX RIVER VALLEY ASSOCIATION  
 OF LIFE UNDERWRITERS**

Geo C Nixon, Appleton Pres.  
 P.C.Zimmer, Oshkosh, Vice President  
 M.G.Fox, Appleton, Secretary  
 George Cameron, Neenah, Treasurer  
**DIRECTORS**  
 E.L.Rickard, Neenah  
 A.D. Skibba, Menasha  
 A.E.Harthun, Oshkosh  
 John Trautmann, Appleton  
 J. Bon Davis, Appleton

**THE GERHARDT AGENCY  
 INSURANCE**

ALL KINDS

SAFETY SERVICE

107 S.Commercial St.Phone 640

**W. F. BLOCH**

New York Life Insurance Co.

Estate Consultant

Corporation & Personal Tax Problems

Insurance Surveys

Phone 145 417 Ninth St Neenah

**Lampert-Rickard Agency**

INSURE IN SURE INSURANCE

PHONE 752

LIFE - ACCIDENT - FIRE - CASUALTY -  
 BONDS

118 W. Wisconsin Ave., Neenah

**INSURANCE FOR LESS**

GUARANTEED SAVINGS ON

Automobile, Liability, Fire, Theft,  
 Collision, Windstorm, etc.

H. J. RUSCH

645 Appleton St., Menasha. Tel 3954

**Harold R. Hanson**  
**INSURANCE**

104 E. WISCONSIN AVE.,

NEENAH, WIS

PHONE 1888

Liability

Workmens

Compensation

ALL RISK INSURANCE

on  
 Cameras

Fur Coats

Oriental Rugs

Personal Effects

Life

Accident

Fire

Windstorm

Burglary

Fidelity & Surety

Bonds

## LABRATORIES

Alferi Laboratories Inc 348 Smith N  
t900

## JEWELERS

HAERTL'S Jewellery Store 119 West  
Wisconsin Av N t430 (See adv.  
Inside Back Cover)  
Moon's Jewellery & Gift Shop 210A Main  
M t583  
Nelson W O 113 W Wisconsin Av N t242  
SWENSON O. S. 209 Main M t478

## JUNK

Huber Frank 551 Tayco M  
Liess M (Rags-sorting) 226 Washington  
M (rear) t2018W  
Napuck, Anna 420 Washington Av N  
Stone J & Son 204 Main N t247W

## KNIT GOODS MFRS.

JERSILD Knitting Co 331 N Commer-  
cial N t903

## LABEL MFRS

Atlas Tag Co 600 S Commercial N t365

## LANDSCAPING

Bodden Eleanor 314Elm M  
Evans A H Jr 244 Lakeshore Av N tree

surgeon  
FLORAL Center Greenhouses 680  
Manitowoc M t1079 (See Adv on  
page 29)  
Van Buskirk, Dewey (White Elm Nursery)  
311 Monroe St N t715  
White Elm Nursery 311 Monroe N t715

## HILTON INSURANCE AGENCY

Dependable Insurance

104 S. Commercial St , Phone 937

## SPENGLER INSURANCE AGENCY

Representing

STOCK and MUTUAL COMPANIES

NEENAH - WISCONSIN

319 Church Street PHONE 680

TO BE SURE OF TOMORROW

INSURE TODAY

W I T H  
*The* H. M. BROWN  
-- AGENCY --

Room 2, E.R.A. Building Neenah, Wisconsin

PHONE 205

AUTOMOBILE ACCIDENT BURGLARY

BONDS (FIDELITY & SURETY) LIABILITY

PLATE GLASS and all other forms of

INSURANCE PROTECTION



## LAUNDRIES

Miller Emil 216 Caroline N t1114  
 Neenah Soft Water Laundry 319 Main N  
 t383  
 TWIN CITY Laundry & Cleaners  
 41 Main N t1541 (See Adv Page 37)

## LAWYERS

Adams A B 148 Main W t116  
 BLOOM Howard E 1252 W Wis Av N  
 t658  
 Cane Arnold J 208 1/2 Main N t792  
 COOKE L. O. 1042 E Wisconsin  
 Av N t991  
 CROWLEY Melvin F 3002 Chute M  
 t306  
 Fink Ray J 169 Main M t536  
 Forkin Edward W 150 Main W t116  
 JOYCE Albert C 1222 W Wis Ave n  
 t524 (O'Leary & Joyce)  
 LOEHNING Gaylord C 104 North  
 Commercial N t323  
 McKenzie & Fink (Edw C McKenzie  
 Ray J Fink) 169 Main M t536  
 MOLZOW R.D. (Velte & Molzow)  
 1122 W Wis Av N t325  
 MOTT Maylew 2042 W Wisconsin  
 Av N t1150  
 O'LEAFY & JOYCE 1222 W Wis-  
 consin Av N t524  
 RADTKE Elmer H 1102 West Wis-  
 consin Av N t322  
 Spengler Silas L 154 Main W t467W  
 Stine Geo T 169 Main N t3110  
 VELTE H MOLZOW 1122 W Wiscon-  
 sin Av N t325

## LETTER SHOPS

NEENAH- MENASHA Credit Bureau Inc  
 104 E Wisconsin Av N t582

## LIBRARIES

NEENAH Public Library 240 East  
 Wisconsin Av N t15  
 SMITH Elsie D Library, 21-23  
 Mill M t109

## LIQUOR STORES

Economy Drug Store 105 E Wisconsin Av  
 N t4020  
 Menasha Liquor Store 115 Main M  
 Twin City Liquor Store 358 Chute W  
 t724  
 VIKING Liquor Store 101 Main N  
 t4183

## LINO TYPE COMPOSITION

Hruska W J Linotype Composition 212  
 N Commercial N t1260

## LITHOGRAPHERS

Earl Litho Printing Co 333 N Commer-  
 cial N t4300

## LOANS

TWIN CITY Building Loan & Savings  
 Assn 104 E Wis Av N t311 (See  
 Adv. page 37)  
 Gerhardt Agency The 107 S.  
 Commercial N t640 (See Adv  
 pages 25 and 44)  
 NEENAH MENASHA Finance Co 114  
 N Commercial N t882 (See Adv.  
 inside front cover)

## LONGERIE

Lyda Shop The 107 N Commercial N t334

## LUMBER

COMMUNITY Lumber & Fuel Co 400  
 Tayco M t216; Yd 220 Washington  
 M (See Adv page 19)  
 DURHAM W.J. Lumber Co 510 N.  
 Commercial N t18 (See Adv p.17)  
 JESKE Lumber & Coal Co 635 Mil-  
 waukee M t190 (See Adv inside  
 front cover)  
 LIEBER Lumber & Millwork Co.  
 133 N Lake N t3600 (See Adv  
 page 17)  
 MENASHA BUILDING Supply Co  
 623 Manitowoc M t747  
 MENASHA LUMBER & Fuel Co 504  
 3rd M t330 (See Adv page 18)  
 O.K. Lumber & Fuel Co 215 Main  
 N t4400; Yd 147 E Forest Av N  
 (See Adv on Back Cover)  
 WIECKERT Lumber Co 123 North  
 Commercial N t105  
 VALLEY Lumber & Fuel Co 601  
 Appleton M t724 (See Adv on  
 Front Cover)

## LUNCHES

(See RESTAURANTS & LUNCHES)

## MACHINE SHOPS

CASPERSON'S Service Shop 209 W  
 Wisconsin Av N t697 (See Adv)  
 under Welding)  
 HAFEMEISTER MACHINE CO (10  
 Mill M t3971 (See Adv)  
 Hewitt John W Machine Co Inc 131 N  
 Commercial N t28  
 Quality Welding Shop 296 River W t758  
 Whitmore Machine & Foundry Co 289  
 River M t326

## MAIL ORDER

Montgomery Ward & Co 224 W Wis Av N  
 t695

## HAFEMEISTER MACHINE COMPANY

LOUIS H HAFEMEISTER-R S Hafemeister

Tool & Die Making

MACHINE BUILDING & REPAIRING

Electric & Acetylene Welding

10 Mill St MENASHA Phone 3971

TWIN CITY LAUNDRY AND DRY CLEANERS

41 Main Street Menasha

PHONE 1541

*Complete*  
**Laundry Service**

FROM DAMP WASH AT 5 CENTS PER

POUND TO ALL FINISHED WASH

ODORLESS DRY CLEANING

*Rug Cleaning*

BOTH SHAMPOOING AND DUSTING

### MASSAGES

Forsgren Mrs Ragnar 522 Church N t2622  
Mauthe Mineral Baths & Barber Shop  
222 Main M t1028

### MATTRESS BUILDERS

Perigo Mattress Co 129 W Canal N t44

### MEAT CURING PRODUCTS MFRS

Alferi Laboratories Inc 348 Smith N  
t900

### MEAT DEALERS

Armour & Co rear 434 Sherry N  
t199 (Wholesale)  
Beck Bros Meat Shop 414 Racine M t414  
Beck & sons Co 186 Main M t257  
CITY MEAT Market 124 W Wisconsin  
Av N t89  
HALLADA M G Inc 234 Main M  
HALLADA Meat Market 234 Main M  
t3310  
HOPFENSBERGER BROS Inc 113 N  
Commercial N t4000; 216 Main M  
t3900  
Island Meat Market 220 N Commercial N  
t7  
Koepsel & Boehm Market 109 E Wisconsin  
Av N t495  
Kramer's Market 216 W Wisconsin Av N  
t513  
National Tea Co 139 W Wisconsin Av N  
t1508  
National Tea Co 212-214 Main M t1518  
SCHULTZ Grocery 503 South Lake  
N t839  
SCHWARZBAUER Market 518 Appleton  
M t142  
Seithamer Grocery 556 Manitowoc M  
t384  
Sheppards Cash Grocery 612 Racine M  
t4116  
STANISLAWSKI E Meats & Groceries  
664 Appleton M t4200  
Sylvanowicz Meat & Grocery 428 Sixth  
M t540  
Ulrich A J 2 Main M t2700

### MEN'S FURNISHINGS

(See CLOTHING)

### MILK PRODUCTS

(See Superior Street PRODUCTS)

### LIQUOR SUPPLIES

Chemical Supply Co The 302 Railroad W  
t551

### TYPE

### MILL WORK

DURHAM W J Lumber Co 510 Commercial N t18 (See Adv page 17)  
HARDWOOD Products Corp 152-164  
N Lake N t232  
JESKE Lumber & Coal Co 635 Milwaukee M t190 (See Adv Inside  
Front Cover)

LIEBER Lumber & Millwork Co 133  
N Lake N t3600 (See Adv page 17)  
WIECKERT E F Lumber Co 123 North  
Commercial N t165

### MILLINERS

Dorn's Hat Shop 153 Main M t303  
Hat & Needle Shop 130 W Wisconsin Av N t1650  
Olene Shop 125 E Wisconsin Av N t153  
SMART SHOP 128 W Wisconsin Av N t331

### MINISTERS (SEE CLERGYMEN)

### MONUMENTS

TWIN CITY Monument Works Inc 301  
307 Main N t930w (See Adv below)

Office Phone 930w-Residence Phone 930R

### TWIN CITY MONUMENT WORKS INC

CHAS. J. MADSON, PRESIDENT

"The House of Quality"

301-307 Main St Neenah, Wis

### MUSIC TEACHERS

Bastar Crystal 222 Harrison N t2552 Piano  
Boehm Mrs Marie 538 6th M t2892 -Voice  
Dix Edw E 515 1st M t1808 - Piano  
Farrell Gertrude 145 W Wisconsin Av N -Voice  
Hart Ruby 342 Oak M t768 - Organ  
Kronz Music Studio 201 1/2 W Wisconsin Av N -  
String Instruments and Piano  
Lawrence College Conservatory of Music  
110 1/2 W Wisconsin Av N t3177  
Matheson Mrs Annette 413 Church N t1606  
Piano  
Michaelsen Gladys Apt 6 334 4th N t1875  
Redner Carrie 357 Cleveland M  
Webster Mrs Barbara Simmons 517 1/2 Caroline N t3931 Piano

### NEEDLE WORK

Hat & Needle Shop 130 W Wisconsin Av N t1650

### NEWS DEALERS & AGENCIES

Economy Boys 112 N Commercial N t521  
Korotev Harry 123 E Wisconsin Av N t65  
MENASHA News Agency 213 2nd M  
t2017  
Neenah News Agency 226 W Wisconsin Av N t558

### NEWSPAPERS

APPLETON Post Crescent 512 North  
Commercial N t4100  
DAILY NEWS-TIMES 147 W Wisconsin Av  
t3050  
MENASHA RECORD 418 Main M t69  
(See Adv page 39)  
MILWAUKEE Journal (depot) 7  
Center M t455

### NOTARY PUBLIC

Haertl Flora 119 1/2 E Wisconsin N t20

... The ...  
**Menasha  
Record**

READ BY FOUR-FIFTHS OF THE PEOPLE  
OF MENASHA EVERY NIGHT.

PUBLISHED IN MENASHA WITH THE BEST  
INTEREST OF MENASHA AT HEART.

ADVERTISING RATES ON APPLICATION.

IRA H. CLOUGH

EDITOR and PUBLISHER

Phone 69

## NURSES, REGISTERED

Backes Frances 620 Lincoln N t2684  
 Becker Josephine 725 Second M t1958  
 Bouressa Lydia 209 First N t2184  
 Christofferson Mrs Howard E 229 Bond N  
 t788

Curtis Mrs Camille 210 River N t2067

Dudley Sigrid 502 Keyes M t785

Dunham Dorothy 208 Church N t961

Hatch Rose 332 1st M t1548

Hauser Helen 213 High N t1366

Lane Adelaide A 604 Main N t2333

Lenz Lucille 612 Oak N t2295

Verkley Widdred 128 E Forest Av N t1444

Mortenson Ethel 220 W Forest Av N t2934

Patten Mrs Angeline 225 1st N t874

Privatt Eleanore 561 Racine M

Remmel Aileen A 561 Milwaukee M t706

Ryan Margaret 332 Garfield Av N t1199

Schall Evelyn 316½ Adams N t2495

Spring Mrs Julia 314 Madison M t577

Van Slyke Clara 213 Sherry N t1033

Wolff, Rosa A 432 Elm N

## OCCULISTS

Whitney Dr L.D. 107 N Commercial N t962

Beglinger Dr H F 104 N Commercial N

t118

(See Eye Ear & Nose Specialists  
 under PHYSICIANS)

## OFFICE SUPPLIES

Atlas Office Supplies 113 E Wis Av N

Twin City School Supply Co 400 Abby Av N

## OIL BURNERS

ANGERMEYER A H 119 N Commer-  
 cial N t408

HOLLAND FURNACE Co 225 E Frank-  
 lin Av N t347 (See Adv page 30)

## OPTICIANS

SCHLAEFFER P.L., O.D. 118A E.  
 Wisconsin Av N t1 (See Adv below)

## OPTOMETRISTS

SCHLAEFER P.L., O.D. 118A E.  
 Wisconsin Av N t1 (See Adv

## OSTEOPATHS

JOHNSON DR A W 112½ W Wisconsin  
 Av N t371K

Muttart Dr A.W. 107 N Commercial N t251

## PAIL MANUFACTURERS

Strange John Pail Co 33 Tayco M t126  
 Plant 33 Tayco M

## PAINT DEALERS

DURHAM W J Lbr Co 510 N Commer-  
 cial N t18 (See Adv page 17)

Elwers Drug Store 104 W Wis Av N t24

Fulcan Paint Co 192 Main M t638

Gamble Store 214 W Wis Av N t363

LOESCHER'S Hardware 240 Main M

118 E. Wisconsin Ave.,

PHONE 1

*P. L. Schaefer*  
 OPTOMETRIST

EYES EXAMINED

GLASSES FITTED

t150 (See Adv page 31)  
 MENASHA Bldg Supply Co 623 Manitowoc M t747  
 MENASHA Lumber & Fuel Co 504 3rd M t330 (See Adv page 18)  
 MENASHA WHOLESALE 001 Appleton M  
 NIXON Fuel Co 442 Slerry N t203  
 (See Adv Back Cover)  
 STROEBEL Hardware Co 120 W Wisconsin Av N t207  
 Tews Badger Paint Store 220 W Wis Av N t810  
 WIECKERT E F Lumber Co 123 N. Commercial N t105  
 VALLEY Lumber & Fuel Co 601 Appleton M t724 (See Adv on Front Cover)

## PAINTERS

Bauer Otto A 210 W Forest Av N t 2452  
 Bohlmann Wm A & Son 563 Oak N t894  
 Borowski Frank 357 3rd M t3793  
 Christiansen Chris A 162 E N Water N t 833  
 Christiansen Nels 161 Dennhardt Av N  
 Clark Frank 409 Appleton M t1771  
 Ender Harry W 519 1st M t3918  
 Gammy Wm 325 Madison M t2156  
 Hesselman Clarence 421 7th N t2370  
 Jensen's Paint Shop 311½ Van N t2439  
 Johnson Oscar B 622 S Com'l N t1972  
 Johnson Stanley 119½ Washington Av N t616  
 Kemps Henry P 505 Division N t2547  
 Koehn Ray 736B South Park Av N  
 Larson Neil W 306 Clark N t1833  
 LaRue Sylvester J 536 Elm N  
 McGee Ed J 119 2nd N  
 Martin Chas A 263 South Park Av N t1987  
 Martin E L 241 Main N t2285  
 Nielsen Chas J 226 Congress N t2527  
 Niles Harry J 242 E Columbian Av n t1994  
 Petersen John E 609 Hewitt N t3153  
 Peterson Ed 514 Isabella N  
 Prebensen J Peter 175 E N Water N t1791  
 Redum Alfred J 411½ Hewitt N  
 Ruberg Wm 736A S. Park Av N  
 Sande Harry 526 S Commercial N t2562  
 Schaefer Edwin 109 W Forest Av N t2732  
 Sczenski Jack 518 W N Water N  
 Stephan Arthur F 517 E Franklin Av N t2613  
 Torsrud Carl P 116 W Columbian Av N t2961  
 Torsrud Henry H 606 Walnut N t3247  
 Van Dycke August 608 2nd M  
 Walsh Percy B 709 Paris M  
 Widner Ira 836 7th W t2416  
 Wilmet Bernard 506 Appleton M t1067  
 Wilmet Emil 506 Appleton M t1067  
 Wolf & Larson Co 306 Clark N t1833

## PAPER CONVERTERS

CENTRAL PAPER Co 622 Manitowoc M t987  
 Edgewater Paper Co 306 Garfield Av N t278W  
 School Stationers Corp 324 Railroad M t2204  
 Twin City School Supply Co 400 Abby Av N

## PAPER &amp; PAPER SUPPLY DEALERS

Badger Products Co 132½ E Wis Av N t287  
 Rosenow Paper & Supply Co 514 Riverway M t1829  
 Sawyer Paper Co 342-344 Smith N t51  
 Twin City School Supply Co 400 Abby Av N t346  
 UNITED PAPER Corp 605 DePere M t413

## PAPER HANGERS

Martin E L 241 Main N t2285

## PAPER MANUFACTURERS

BERGSTROM PAPER CO 245 W Wisconsin Av N t1900  
 Gilbert Paper Co 330 Ahnaip M t86  
 KIMBERLY-CLARK Corp 120-130 N. Commercial N t2800 (See Adv next page).  
 MARATHON PAPER Mills Co 258 River M t3500  
 MENASHA PRODUCTS Co 258 River M t3500  
 NEENAH PAPER Co 131 N Commercial N t2047  
 Stevens Point Pulp & Paper Co 33 Tayco M t3010  
 STRANGE John Paper Co 33 Tayco M t3010  
 WHITING Geo A Paper Co 100 River M t4 & 5  
 Wisconsin River Paper & Pulp Co 201 W. Wisconsin Av N t74  
 Wisconsin Tissue Mills W end 3rd M t 4322

## PAPER MILL SUPPLIES

Gilbert & Nash Co 230 Main M t188  
 Hewitt Machine Co Inc 127 N Commercial N t28  
 International Wire Works 431 6th M t27  
 Leavens F A & Co Inc 116 S Commercial N t162  
 Mack Paper Tube & Core Co 33 Tayco M t462  
 Menasha Wood Split Pulley Co 674 Tayco M t1091  
 Nash Wm C & Sons 230 Main M t188

## PAPER RULERS

Paper Ruling Service 315 Main N t906  
 School Stationers Corp 324 Railroad M t2204  
 Twin City School Supply Co 400 Abby Av N t346

## PAPER SHIPPING SERVICE

Wisconsin Paper Group 419 Garfield Av M t390

## PAPER SPECIALTIES MFRS

KIMBERLY-CLARK Corp 120-130 N. Commercial N t2800

Menasha Wood Split Pulley Co 674 Tayco  
M t1091  
Yankee Paper & Specialty Co 629 DePere  
M t1924

## PAPER STOCK DEALERS

Iless M 226 Washington (rear) M t2018W  
Menasha Mill Supply Co 627 Appleton M  
t943

PARCEL DELIVERY  
(SEE DELIVERY SERVICE)

## PATTERN MAKING

NEENAH Foundry Co 500 W Winneconne  
Av N t150

## PHOTOGRAPHERS

Fadner Studio 123 W Wis Av N t1030

## PHYSICIANS

Anderson Dr G R 107 N Com'l N t192  
BAXTER Dr H.L. 118 $\frac{1}{2}$  W Wis Av N  
t420W  
BEGLINGER Dr H F, Eye, Ear, Nose  
& Throat, 104 N Com'l N t118  
Brunkhorst Dr Frank O 115 $\frac{1}{2}$  W Wis Av N  
t212  
CANAVAN Dr J P 119 $\frac{1}{2}$  E Wis N t20  
CORRY Dr Francis M 148 Main M  
t288W  
Forkin Dr G E 108 Main M t227W  
GREENWOOD Dr S D 115 $\frac{1}{2}$  N Commer-  
cial N t262 Physician & Roentgen  
ologist  
Jasperson Dr Thos 121 $\frac{1}{2}$  W Wis Av N  
Jensen Dr F G 136 Main M t128  
Jensen Dr R A 136 Main M t128  
Lowe Dr R C 114 $\frac{1}{2}$  W Wis Av N t653W  
O'BRIEN Dr Paul T 221 $\frac{1}{2}$  Main M  
t3405W  
Ott Dr H A 122 $\frac{1}{2}$  W Wis Av N t243  
OZANNE Dr B K 125 $\frac{1}{2}$  W Wis Av  
t117W  
OZANNE Dr I E 125 W Wis Av N t117  
W  
PITZ Dr M N 107 N Com'l N t30W  
PRATT Dr Geo N 144 Main M t470  
PRATT Dr Geo N Jr 144 Main M t470  
Rogers Dr Ronald B 106 W Wis Av N  
t477  
Shemanski Dr Leonard 35 Mill M t3911W  
Skibba Dr J P 217 $\frac{1}{2}$  Main M t454  
SMITH Dr Thaddeus D 211 E Wis Av  
N t72  
Whitney Dr L D 107 N Com'l N t962  
Eye, Ear, Nose & Throat  
WILLIAMSON Dr Geo H ERA Bldg  
116 S Com'l N t147W

## PIANO TUNERS

Kloepfel Otto C 822 Broad W t157

PICTURES & PICTURE  
FRAMING

JORGENSEN'S ART SHOP 109 N  
Church N t437 (See Adv)

## PIPING CONTRACTOR

Elliott Wm J Inc 416 E Franklin Av N  
t3751

PLASTERERS  
(SEE CONTRACTORS)

## PLATE, RUBBER MAKERS

Appleton Engraving Co 333 N Com'l N  
t545  
Northwestern Electrotype Co 200 Wash-  
ington M t318

## PLUMBING &amp; HEATING

ANGERMEYER A H 119 N Com'l N  
t468  
DRUCKS Jacob F 111 Main M t623  
Evans Plumbing Co 314 E Franklin Av N  
t1736  
Haertl F L 121 E Wis Av N t65W  
KUTHE Plumbing Co 303 $\frac{1}{2}$  Alhnaip M  
t753  
Lenz & Son 419 E Columbian Av N t435  
McIntyre H A rear 211 Main M t364  
Reimer & Marold Plumbing & Heating  
328 Tayco M t974

## PLUMBING SUPPLY DEALERS

Valley Plumbing & Heating Supply Co  
286-290 River M t342  
Warren Pump Supply Co 333 N Com'l N  
t95W

## JORGENSEN'S ART SHOP

*Pictures & Picture Framing*

*Greeting Cards for all Occasions*

*Furniture Repairing*

*Upholstering and Refinishing*

TELEPHONE 437

109 NORTH CHURCH ST

Neenah,

Wisconsin-

## PLYWOOD MANUFACTURERS

HARDWOOD Products Corp 152 North  
Lake N t232

## POLISHING CLOTHS MFRS.

Shineen Products Corp 132 E Wis Av N  
t2900

## PRINTERS

Artcraft Press The 113 Main M t1954  
Banta Geo Publishing Co 285-295 Nay-  
mut; 420-474 Abnaip M t2440  
Model Printing Co W end 3rd M t2100  
NEENAH PRINTING Co 210 W Wis.  
Av N t104  
Paragon Press rear 813 3rd M t1501  
Quality Printing Co Inc 226 Main N  
t484  
Valley Press 144½ Nicolet Blvd M t554

## PULLEY MFRS

Menasha Wood Split Pulley Co 674 Tayco  
m t1991

## QUARRY

Quarry Products Co 35 Mill M t447

## RADIO DEALERS

&amp;

## RADIO REPAIRING

Buestrin Lyall 392 Naymut M t1846 (Rep)  
Burmeister, Gilbert J 217½ E Doty Av  
N t2665 (Repairing)

DRUCKS Electric Service, 232 Main  
M t3029

Economy Boys 112 N Commercial N t521  
Gamble Store 213 W Wis Av N t363  
Held Electric & Hardware 221 Main M t  
295

Hopkins Radio service 3 Main M t742  
KEIL & Werner Co 114 W Wis Av N  
t570 (See Adv page 27)

LANGSTACT Electric Co 107 E Wis.  
Av N t840 (See Adv. page page 27)

LOESCHER'S Hardware 240 Main M  
t159 (See adv. page 31)

Nash C E Radio Service 684 Congress  
N t402 (Radio service)

Ponto Radio Service 310 Bond N t720  
(Radio service)

Quinn Bros Inc 112 N Com'l N t2210  
Valley Radio & Appliance Service 214½  
Main M t1193

WICHMANN Furniture Co 125 W Wis.  
Av N t544

WITTE Electric Co 133 W Wis Av N  
t459 (See Adv page 27)

## RAG SORTERS

(SEE MILL SUPPLIES)

Less M rear 226 Washington M t3018W

Call ROBERT E ROBLEE 223½ Marten St  
Neenah for hand made Leather Special-  
ties-Unusual gifts. PHONE 2375

# KIMBERLY-CLARK

## CORPORATION

Manufacturers

PAPER and PAPER SPECIALTIES

MILLS AT

Neenah, Appleton, Kimberly, Niagara, Wisconsin  
and  
Niagara Falls, New York.



## RAILROADS

- C. M. St P & P Ry 615 Racine M t29; Neenah Freight depot, 323 W Forest Av t30
- C & N W Ry 501 N Com'l N t10; Passenger depot, 121 Clybourn (rear 500 North Commercial) N t107
- Soo Line Menasha: 619 Racine t50 Neenah:  
 Freight depot, 219 Main t4040  
 Passenger depot, 435 Sherry, t2404  
 Round House end Harrsson t120  
 Yard Office, 435 Sherry t4030

## READY TO WEAR

- BACH'S 108 Main M t203  
 Campbell's Store 110 N Com'l N t670  
 Cotton Shop The 131 W Wis Av N  
 Olene Shop 125 E Wis Av N t153  
 Patzel, K 161 Main M t580  
**SMART SHOP** 128 W Wis. Av N t331  
 Unique Frock Shoppe 222 W Wis Av t460  
 VOELKER'S 219 Main M t379

## REAL ESTATE

- Boehm Edw J 611 Henry N t1853  
 Budney Frank J 413 1st M t798  
**CHANDLER R C Agency** 224 Main M t2500  
**GERHARDT Agency** The 107 S Commercial N t640 (See Adv pages 34 & 44)  
 MC MURCHIE Edw J 223 Spruce N

(See Adv inside back cover)  
 MAYER Geo J 149 Main M t307  
 Pierce Geo 353 Broad M t1738  
 Pinkerton Agency 118½ E Wis Av N t60

REFRIGERATION  
(SEE ELECTRIC EQUIP)

## THE GERHARDT AGENCY

## Choice Building Lots

ALL TYPES OF OTHER PROPERTIES *PHONE 640*  
 107 S Commercial St NEENAH

*OFFICE:* 204 West Wis. Ave FARM  
*PHONE:* CITY PROPERTY LOANS  
 OFFICE 1150  
 Residence 790

## MAYHEW MOTT

## ATTORNEY

## LICENSED REAL ESTATE BROKER

NEENAH, WISCONSIN.

## W. A. DRAHEIM

## SPORTING GOODS

GUNS, AMMUNITION, FISHING TACKLE,

ATHLETIC SUPPLIES

LUNCHES

116 W. WISCONSIN AVE.

PHONE 63

## RESTAURANTS &amp; LUNCH COUNTERS

Al's Minute Lunch 329 N Com'l N t700  
 Anderson Restaurant 427 Sherry N  
 Avalon Bar 146 Main M t488  
 B & R Cafe 223 Main M t4205  
 Burts Candy Shop & Restaurant 106 West  
 Wisconsin Av N t265  
 Cafe No 7 7 Main M t177  
 Columns The 109½ W Wis Av N t163R  
 Dodge Cafe 111 W Wis Av N t248  
 DRAHEIM'S SPORTING Goods 116 W  
 Wisconsin Av N t63 (See Adv. 244)  
 Economy Drug Store 105 E Wis Av N t  
 4020  
 Hamburger Lunches 120A East Wis Av N  
 Ideal Restaurant 430 Sherry N  
 ISLAND INN & Tavern 401 N Com'l  
 N t2403  
 John's Lunch Room 115 E Wis Av N  
 Kurbstor 222 Washington M t224  
 Lee's Lunch 13 Main M t631  
 Lone Eagle 112 E Wis Av N t957  
 Louise's Kitchen 314 N Com'l N t1729  
 Nace Pharmacy 115 N Com'l N t48  
 STECKER'S 326 N Com'l N t931  
 Uneda Lunch 286A Tayco M t422  
 Valley Coffee Shop 199 Main M t4159

## ROOFING

(SEE CONTRACTORS)

## RUBBER COVERED ROLLS MFRS.

Manhattan Rubber Mfg Co 127 N Com'l N

## RUG CLEANERS

TWIN CITY CLEANERS INC 110 N  
 Church N t160 (See Adv. Back  
 Cover)  
 TWIN CITY LAUNDRY and Dry Clean-  
 ers 41 Main M t1541 (See Adv  
 page 37.

## SAND &amp; GRAVEL

COURTNEY & PLUMMER 998 S. Lake  
N t119 (See Adv. below)

## SAW FILING

Foley Service Shop rear 205 East Wis.  
 Av N t Res. 730  
 TWIN CITY SAW SERVICE 607  
 Maple N t3778 (See Adv on  
 inside Back Cover)  
 Wilson H L 383 Nassau M t730

## SCHOOLS

Menasha Public Schools:  
 High School 7th & Racine t1705  
 Vocational School 7th & Racine t  
 1706  
 Butte des Morts 665 Tayco t2602  
 Nicolet 401 Abnaip t314  
 Jefferson 941 2nd t361  
 Neenah Public Schools:  
 High School 611-641 Division t2539  
 Vocational 611-641 Division t1798  
 Kimberly 410 S Com'l t91  
 Lincoln 309 Adams t137

P.G. BCX328

PHONE 119

NEENAH

# COURTNEY & PLUMMER

## Contractors

WASHED SAND and GRAVEL

CRUSHED STONE CRUSHED GRAVEL MASON SAND

SCREENINGS

CULVERT PIPE

McKinley School 323 Harrison  
t218

Roosevelt 211 E Forest Av t25  
Washington 310 Walnut t194

### Parochial Schools

St John's 634 5th M

St Mary's 532 2nd M t3145

St Patrick's Catholic 100 110 Nic  
olet Blvd M t327

Trinity Evan. Lutheran 412 Oak N

WINNEBAGO Day School 381 Winnebago Av  
M t3619

Warren Sisters School of Dancing 315  
Kaukauna M t95W

Also See "Music Teachers"

### SCHOOL SUPPLY DEALERS

Twin City School Supply Co 400 Abby Av

### SECOND HAND STORES

Neenah Second Hand Store 208 W Wis Av  
N t3661

Jorgensen's Pete Second Hand Store 211  
W Wisconsin Av N

### SEEDS

Herrbold Seed Co 716 Milwaukee M t525W

### SEED DEALERS

Jasperson H C & Son 203 W Wis Av N t  
129

## SHEET METAL

### EXPERTS

## R. F. SCHRAGE

### SHEET METAL WORKS

FURNACES AND A R COND T ON NG

414 Third St. Menasha PHONE 2683

## WEST SIDE SHOE REPAIRING

112 Main St. Neenah

WE SELL

WEAR-U-WELL

and

VOLVERINE

S H O E S

## SEWING MACHINES

Singer Sewing Machine Co 225½ Main  
M t355

WITTE Electric Co 133 W Wis Av  
N t459 (See Adv. Page 27)

## SHEET METAL

DURHAM WJ Lumber Co 510 N Com  
mercial N t18 (See Adv page 17)

Haufe Carl G Sheet Metal Works 414  
Oak N t2595

NEENAH Hardware Co 134 W Wis. Av  
N t406 (See Adv. page 31)

Overly's Sheet Metal Shop 214 Jack-  
son N t3475

Russell Geo A Sheet Metal Works 744½  
Broad M t1811

SCHRAGE Sheet Metal Works 414  
Third M t2683 (See Adv. below)

STROMBEL Hardware Co 126 W Wis  
Av N t207

Valley Sheet Metal Works 315 Main N  
t906

### WOLTHUIS SHEET METAL SHOP

320 N Com'l N t3346 (See Adv p.7)

## SHOE DEALERS

Harrington Shoe Shop 207 W Wis Av N

HAASE KLINKE & RHOADES 118

W. Wis. Av N t229 (See Adv p21)

Johnson Custom Boot Shop ERA Bldg

116 S Com'l N t698

Kremplen Shoe Store 130 W Wis Av N

MEYER'S Booterie 117 W. Wis Av

N t436

Modern Shoe Store 111 S Com'l N t270

Musial J D 204 Main M

SCHMIDT'S FOOT WEAR 215 Main

M t1617

Neenah Cash Store 200 Main N t340

WEST Side Shoe Shop 112 W Wis.

Av N (See Adv.)

T UCHSCHERER H J & Son 201 Main

M t713

## SHOE REPAIRS

American Shoe Repair Shop 11 Main M

Harrington Shoe Shop 207 W Wis Av N

Island Shoe Hospital 315 N Com'l N

Johnson's Shoe Rebuilders 116 N Com'l

N t617

Kuester Shoe Rebuilders 229 Main M

SCHMIDT'S Foot Wear 215 Main M

t1617

Steffensen Shoe Hospital 109 S Com'l

Tuchscherer Roman J 33 Mill M

WEST SIDE Shoe Shop 112 Main N

(See Adv)

Woekner Shoe Shop 123 E Wis Av N

## SHOE SHINE

Mike's Shoe Shine & Hat Shop 115A E.

Wisconsin Av N

Menasha Hat Shop & Shoe Repair Co

194 Main M

For handmade purses, belts from fine  
leather see Robt B Roblee. Phone 2375

BUYER'S GUIDE

SIGNS

REBLITZ Nu-Era Sign Mart 145 West  
Wis. Av N t625 (See Adv back Fly)  
Rudy's Signs & Displays 196½ Main M  
Schoenrock Lawrence 429 E Doty Av N

SPORTING GOODS

Economy Boys 112 N Com'l N t521  
DRAHEIM'S Sporting Goods 116 W Wis  
Av N t63 (See Adv page 44)  
LACHMANN & Whitpan 145 W Wis Av N  
(See Adv)  
LOESCHER'S Hardware 240 Main M t  
159 (See Adv. page 31)  
Neenah Sporting Goods Shop 206A West  
Wisconsin Av N

STAGE EQUIPMENT

O'Neill Curtain Co 433½ 3rd M

STEEPLE JACK

Inhoff Alb J 216½ W Wis Av N

STOKERS

DRUCKS Elec Service 232 Main Mt3029  
HOLLAND FURNACE Co 225 E Frankl-  
in Av N t347 (See Adv. page 30)  
NIXON Fuel Co 442 Sherry N t203  
(See Adv Back Cover)  
O.K. Lumber & Fuel Co 215 Main N  
t4400 (See Adv. Back Cover)

STORAGE

REMICK Click Trans & Stg Co Inc  
411-419 Garfield Av M t184

STOVE MFRS

Bergstrom Mfg Co 619 Main N t520

TAGS

Atlas Tag Co 600 S Com'l N t365

TAILORS

Baancher Jos 433 3rd M  
GRADE'S Pantorium 226 Main M t635  
(See Adv. page 24)  
Glatzke Earnest 312 N Com'l N t3392  
Madson Geo L Co 112 W Wis Av N t350  
Marx John 29 Mill M  
SCHWARTZ Carl W 426 Broad M tel.  
3390 (See Adv below)  
Staidde Tailor Shop 209 W Doty Av N  
t1217

TAVERNS

Ace Tavern 200 Main M t3334  
Alex's Tavern 622 Water M t481  
Al's Tavern 286 Tayco M  
Avalon Bar 146 Main M t488  
Badger Tavern 224 W Wis Av N t2179  
Balcony The 106 Main N t3699  
Bar The 111 E Wis Av N t3179  
Bert & Ben's Tavern 608 Racine M t972  
Boyce Chas (Fifth Ward Tavern)

Broadway Tavern 546 Broad M t3589  
Cafe No 7 7 Main M t177  
Canteen The 227 Main M t1856  
Club Tavern 412 Racine M  
Club Joyce 910 Racine M  
Ciske Bros 207 Main M t2120  
Commercial Tavern 121 N Com'l N t782  
Cozy Tavern 121 Main M t1710  
Derow's Tavern 283 Tayco M t899  
Doty Palm Garden 302 N Com'l N t1393  
Dugout 410 N Com'l N t492  
Eagles Club 129-131 Main M t410  
Fifth Ward Tavern 600 Broad M t1601  
Fish Fry Tavern 676 Milwaukee M t710  
George's Tavern 422 6th M t2890  
Good Fellow's Tavern 217 Main M t264  
Hahl Tavern 210 Main N t196  
Bart Ben F Tavern (Dugout)  
Hendy Recreation Brin Bldg M t650  
Horseshoe Bar 280 Tayco M t4107  
Hub Huck Tavern 288 Tayco M t222  
ISLAND INN & Tavern 401 N Com'l  
n t2403  
Jensen Wm F (Cafe No 7) 7 Main M t177  
Kolasinski Alb (Fish Fry Tavern)  
Kurbstor 222 Washington M t224  
Kuske's Tavern 910½ S Com'l N  
Lakeside Hotel Tavern 129 N Lake N t3878  
Lenz Tavern 566 Racine M t566  
Leopold's Tavern 156 Main M t2091  
Loehning's Tavern 212 W Wis Av n t919  
Log Bar 1007 S Com'l N  
Main Street Tavern 208 Main N t3128  
Modern Tap Tavern 236 Main M t3586  
Mueller Geo (Main St Tavern) 208 Main  
Muench's Recreation 325-327N Com'l N

Neenah Taxi Line

*Dependable Cab Service*

City Service Gasoline & Oil  
Tires - Batteries

311 S Commercial St, Phone 124

C. W. SCHWARTZ

FINE

T A I L O R

SERVICE

For MEN and WOMEN

425 Broad St., PHONE 3330

Nick's Beer Garden 400 Main N t419  
 Owl Tavern 116 Main N t3088  
 Pawlowski Anton (Tony's Tavern) 568  
 Manitowoc M t372  
 Pete & Andy Tavery 408 Racine M t692  
 Riverside Tavern 120 N Com'l N t3474  
 Riverview Tavern 406 Racine M t3614  
 Spilsk & Maricle Tavern 608 Racine  
 M t972  
**STECKER'S** 326 N Com'l N t931  
 Tony's Bar 568 Manitowoc M t372  
 Tony's Tavery 903 Racine M  
 Tourist Inn 225 Main M t392  
 Tracks Log Bar 1007 S Com'l N  
 Triangle Inn 983 9th M  
 Tumble Inn Tavern 23 Main M t294  
 Twin City Tavern 213 Main M t1163  
 Wally's Tavern 218 W Wis Av N t3680

### TAXI LINES

Checker Cab Co 289 Tayco M t  
 999 (See Adv Inside Back Cover)  
 Menasha Motor Cab 149 1/2 Main M t610  
**NEENAH TAXI LINE** 311 S com'l  
 N t124 (See Adv below)

### TELEPHONE & TELEGRAPH

Wisconsin Telephone Co 117 S Com'l N  
 Postal Tel Co 108 N Com'l N t2600  
 Western Union Tel Co 159 Main M t2242  
 Western Union Tel Co 112A E Wis Av N  
 t432

### THEATRES

BrinThe Brin Bldg 1 Main M t3687  
 Embassy The 114 E Wis Av N t644

### TIME CARD PRINTERS

Atlas Tag Co 600 S Com'l N t365

### TOBACCO

Northwestern Distributing Co 205 W.  
 Wis Av N t908

### TOOL MAKERS

**HAFEMEISTER MACHINE CO** 10  
 Mill M t3971 (See Adv. page 36)

### TRANSFER LINES

Acheson Transfer 996 S Lake N t202  
**REMICK TRANS & STG CO INC**  
 411 419 Garfield Av N t184  
 Wheeler Transportation Co 635 Racine  
 M t3820  
 Also see "Common Carriers"

### TRUCKING

Clarke Hugh 221 2nd N t794  
 Dix Louis E 235 Bond N t1250  
 Drake Aug 117 E Wis Av N t426  
 Ducat Wm J (Snappy Service) 549 Oak N  
 t3066  
 Gibson Geo M 416 10th N t3647  
**LILLCRAP H TRANSFER** 236 Main  
 N t531 (See Adv this page)

Luebke Otto F 685 Oak N t1438  
 Pearson Wm W 424 Washington Av N t 1427  
 Peterson Nels C 510 Walnut N t2191  
 Rodel Cartage Co 407 Nicolet Blvd N  
 t693  
 Staffeld Arthur W 319 Van N t2998  
 Zaininger Tom 236 Kaukauna M t2501

### TYPEWRITER SALES & REPAIRS

Atlas Office Supplies 113 E Wis Av N  
 t121

### UPHOLSTERING

Brien Furniture Shop 304 Winneconne  
 Av N t1912  
 Butrem Jos S 112 Main M  
 Rasmussen Upholstering 138 E N Water  
 N t1602  
 Twin City Upholstery 622 5th M t2326

### VETERINARIANS

Fredrich Dr Chas A 226 Main N t94W

### WALL PAPER

Elwers Drug Store 104 W Wis Av N t24  
 Fulcan Paint Co 192 Main M t638  
 Tews Badger Paint Store 220 W Wis Av N  
 t810

### WASTE MFRS

Burstein Meyer & Sons 132 E Wis Av N  
 t2900

### WASTE PAPERS

Menasha Mill Supply Co 627 Appleton M  
 t943

### WATCH REPAIRING

Woeckner Alb F 380 Winnebago Av M

### WELDING

**CASPERSON'S SERVICE SHOP** 209  
 W. Wis Av N (See Adv. next  
 page)  
**HAFEMEISTER Machine Co** 10 Mill  
 M t3971 (See Adv. page 36)  
**HEINZ SERVICE GARAGE** 129 W Doty  
 Av N t290 (See Adv page 12)  
 Quality Welding Shop 296 River M t758  
 Whitmore Machine & Foundry Co 289  
 River M t326

### WINDOW CLEANERS

Tri City Window Cleaners 756 Manitowoc  
 M t3594

### WIRE SCREENS FOR PAPER MCHS

International Wire works 431 6th Mt27

### WOODENWARE

**MENASHA WOODENWARE CORP** Canal  
 M t3000

H LILLICRAP TRANSFER

Local &amp; Long Distance

MOVING

PHONE 531

236 MAIN STREET

NEENAH

CASPERSON SERVICE SHOP

ELECTRIC WELDING

Machine &amp; Bicycle Repairing

A NEW BUSINESS IN THE  
NEW BUILDINGCome in and Look us Over  
209 W WISCONSIN AVE PHONE 697*Lachmann & Whitpan*ManufacturersImportersFine Fishing Tackle

<i>Fly Tying materials</i>	<i>Spinners</i>
<i>Rod Repairing</i>	<i>Flies</i>
<i>Reel Repairs</i>	<i>Plugs</i>

*L & W - Rods.**Bamboo & Steel**Winnebago Building - Neenah, Wis.**"No Fish Nor Wise For L & W Flies"*

## NEENAH - MENASHA

1939

# City Directory

Containing a Street Guide of each City Separately with

owners and tenants (as reported by Census Takers)

indicated by "o" and "t" respectively,

an Alphabetical List and a

Buyers' Guide.

ZABEL DIRECTORY SERVICE Publishers APPLETON, WIS.

## ABBREVIATIONS

Abraham	Abr	Dressmaker	Drsmkr	Patternmaker	Ptrnmkr
Accountant	Acct	Draftsman	Drfsmn	Patrick	Patk
Advertisement	Adv	Edward	Edw	Peddler	Pdlr
Agent	Agt	Electrician	Electn	Pharmacist	Pharm
Alexander	Alex	Elizabeth	Eliz	Physician	Phys
Alfred	Alf	Employee	Emp	Plumber	Plmr
Alley	Al	Engineer	Eng	President	Pres
Apartment	Apt	Eugene	Eug	Principal	Prin
Appleton	Ap	Foreman	Formn	Printing	Ptg
Apprentice	Appr	Frederick	Fredk	Repairer	Repr
Archibald	Arch	George	Geo	Residence	Res
Architect	Archt	Grocer	Gro	Richard	Richd
Assistant	Asst	Helper	Hlpr	Robert	Robt
August	Aug	Home	h	Roomer	r
Avenue	Av	Housekeeper	Hskpr	Saleslady	Slsldy
Benjamin	Benj	Inspector	Inspr	Salesman	Slsmn
Blacksmith	Blksmth	Insurance	Ins	Samuel	Saml
Bookkeeper	Bkpr	James	Jas	Stenographer	Sten
Brakeman	Brkmn	Joseph	Jos	Stephan	Steph
Carpenter	Carp	Katherine	Kath	Seamstress	Smstr s
Cashier	Cash	Laborer	Lab	Superintendent	Supt
Chauffeur	Chauf	Machinist	Mach	Teacher	Tchr
Catherine	Cath	Manager	Mgr	Telephone	Tel
Charles	Chas	Margaret	Margt	Telegraph	Tel
Clerk	Clk	Mechanic	Mech	Tenant	t
Collector	Collr	Menasha	M	Theodore	Theo
Commercial	Coml	Michael	Michl	Thomas	Thos
Conductor	Cond	Milliner	Mlnr	Traveling	Trav
Contractor	Contr	Millwright	Mlwt	Treasurer	Treas
Daniel	Danl	Neenah	N	Upholsterer	Uphol
Department	Dept	Owner	o	Widow	Wid
Domestic	Dom	Operator	Op	William	Wm

ABBY AVE - From Little Lake Butte des Morts E to Railroad

- 50 Wis - Mich Power Co Transformer Station
- 60 Clarence Duford o
- 62 Vernon Barnstable t  
Walter Meyer t
- 64 Mastaffa Grocery Store  
Hassan Mastaffa o 3567  
Chester Zak t
- 100 Mrs Anna Williams o
- 104 Reuben Hess o 2296
- 108 Wallace Stenson t
- 112 Henry Danke o 2085W  
Mrs Nellie Huebner t 2864
- 116 Richard Schreiter t

Lawson ends

Randall ends

- 300 Fred wideman t
- 308 Mrs Caroline Malchow o
- 312 Carl Meyer o
- 316 Arnold Brunn o
- 318 Henry Arnett o 1089
- 324 Albert Gley o 2460
- 328 Ernest A Wienke o 1115
- 332 Leo J Asmus t 549

AHNAIP - From 144 Nic blvd NE to Naymut

- 200 Mrs Margt Clifford o 130
- 204 Raymond G Kraus t 4097
- 208 Fred C Walter t 2388
- 216 John P Hrubesky t 1630  
Frank Ashenbrenner o
- 219 Geo Herman o 1713
- 222 Herman C Schumann o 2138
- 223 Wm Zeininger o 2095  
Herbert Hafeman t 3125
- 224 Wm G Holmes o 1188
- 226 Alf Baenke o 1189
- 227 Carl J Mack o 896
- 229 Jules Roels o 1704
- 232 Herman F Kuehl o
- 235 Alb Berndt o 2845
- 236 Willis Haase t 3939
- 239 Julius Godhardt o 2894  
Jos Godhardt t
- 240 Carl J Kloepfel o 4139  
Julius Hill t
- 241 Hugh Van Avery t 4136
- 248 Jas Feeney t  
Mrs Jane Daigle t  
Fred Young o

Walnut begins

- 301 John Staniak o 1894
- 303 Kemmeter Gro store t3160  
C W Kuthe Plmr t 753  
Mrs Gertnude Kemmeter o  
Ray J Tuttle t 1050  
Carl W Kuthe t 753  
Geo Sullivan t 2190W
- 305 Edw Matthes t 4204
- 307 Owen Sensenbrenner t 2990
- 317 John D Michie o 2292
- 319 Marshall Bryan t 2256
- 321 Glen W Barto o
- 329 Elton A Stein o
- 330 Gilbert Paper Co 86
- 331 Frank Cota t 2963  
Wm J Barwick t
- 333 Roth Grocery t 3450

- 333 Jos L Roth t 3450  
Mike Torsrud t
- 339 Emil Braun o 1018
- 341 Webster Moran t
- 346 Richard Mahoney t 1467R
- 356 Cletus Vander Heyden t 2678R

Nassau begins

- 401 Nicolet School
- 404 Edw Van Gompel t
- 411 Mrs Mary Bergeron o 389
- 421 John A Geiger o 3664
- 425 Wm Macfarlane t  
Geo Van Himbergen t  
John Cordy t
- 435 Everett Phillips o 2277
- 436-474 Banta Pub Co 2440

APPLETON - Fox River N to City Limits, intersecting 1st at 548

- 409 Frank F Clark o 1771

Broad intersects

- 460 Benj F Thomas Sr o 3646  
Harry Popp t
- 469 Mrs Mary Wagner o 3062

Second intersects

- 506 Emil Wilmet t 1067
- 513 Harry Luka o 3835
- 514 Carl J Schwarzbauer o 143
- 517 Elmer Malchow t  
Warren Eckrich t
- 518 Schwarzbauer Market 142  
Geo F Schwarzbauer o
- 563 Rowland E Keck t  
Otto Korth t
- 565 Mrs Anna Doro o 2767M  
Marshall P Asmus t 1370
- 568 Rt Rev John Hummel 575
- 569 Wm Drexler t

Third intersects

- 601 Valley Lbr & Fuel Co 724
- 602 Wm Arft's Barber Shop  
Wm Arft o  
Philip Gerbel t
- 627 Menasha Mill Supply Co 943

Fourth intersects

- 641 Herbert M Rausch o
- 642 Jos Rhode t 3021
- 645 H J Rusch t 3954
- 650 Jos S Dombek o
- 654 Florian Werbs o
- 658 Philip Michalkiewicz Sr o  
Lester Weinbergen t 3914

Fifth intersects

- 664 E Stanislawski Meats & Gro 4200  
Ernest Stanislawski
- 666 Jos Rappert t  
Oscar Smith t 3571
- 667 Stanley Gracyalny o
- 670 Frank Lewandowski o 1635
- 673 Jos Czapedeski o 2397
- 678 Anton Lingnowski o
- 679 Stanley Ostrowski o 3936
- 679 1/2 Roman Pawlowski

Sixth intersects

- 686 Edw Stinski t
- 688 Jos F Jaskolski o 2670
- 689 Leo F Rappert t
- 690 Martin J Waskwicz o  
Norbert G Dorn t



692 Chas E Boycc t  
Eric A Gummerus t  
696 Alois Swiechowski o  
Victor L Fritzt  
700 (See 750) John Jedwabny o2482  
Melvin Shaw  
701 Jos Pakalski o 3493  
705 Jos J Jankowski o  
709 Wm Jape o 1472  
711 John Wippich o 2427  
Edgar Karlin t  
715 Andrew J Witcofske t 4118  
716 John F Michalkiewicz o  
718 Aloysius Rausch o  
719 New Res -vacant  
722 Anton F Lingnowski o 1576  
723 M G Hallada t 3235  
723 rear Wm King t  
727 John Lontkowski o  
728 Sylvester B Zelinske o  
729 Jos Zielinski o  
733 Herb A Heller t 2580M  
736 John Zelinske o 1985  
737 Frank Hill o

## Seventh intersects

749 Henry J Suess o  
750 (700) John Jedwabny o 2482  
Melvin Shaw t  
753 Raymond Gonion t 889  
756 Frank Zelinski o 1844  
768 Frances Zelinske o  
779 Michael Jakowski o 2916  
786 Alf W Gartzke t  
Emil G Gartzke t  
787 Alb T Novakofski o

## Eighth intersects

805 Alb Schutkowski o 1879  
Edmund Schutkowski  
826 Stanley Ganzky o 3151J  
Norbert De Young t  
830 Mrs Frances Scovronski o  
834 Merlin Thiede t  
836 Clem A Pack t  
Frank Smarzynski t  
840 Roland Degrave t 3151M  
843 Jos Scovronski o 2913  
844 Jos Hojnaski o

APPLETON ROAD - From 700 De Pere NE  
to Limits

715 Anton Maciejewski o  
718 Alf G Stolla o 4170  
719 John Ziolkowski o 3657

## Pulaski begins

721 Mrs Lidona Hahn o 2837  
722 Harold H Stinski o  
723 Marion Kosiorek t  
725 John Dietz t  
726 Merton Duvall o 2637  
727 Harold Kaesser o 4209  
729 Fred H Hoffmann o 2685  
731 Richd Zeffery o 3026  
735 Roy C Chandler t 1303R  
738 John Stolla o 3775  
739 Kurth Foth o  
Alb Jacobs t

## Seventh intersects

757 Henry Wendt sr o 2792W  
764 Wm H Jensen o 3948  
765 Warren E Hewitt t  
766 Phillips Service Station  
771 Leonard Brantmeier o

775 Michl Nadolny o  
Manitowoc  
776 Hayward S Biggers t 4321  
780 New Res.  
791 Reuben G Vogel o 3665

## Eighth ends

815 Jno Zenevski o  
Lincoln ends  
824 Gustav J Martin o  
Mrs Eliz Coenen t  
Michl Martin t  
825 Mrs Anna Kutcher o  
832 Paul Steinway o 2099  
836 Harold W Klockzien t 4165W  
Wm L Jorgenson t 3620  
840 Stanley Toka o 3401

## Jefferson ends

848 Raymond Hoffman o 2472  
852 Aug Schanke t 2002  
854 John C Holewinski o  
856 Edmund Holewinski o  
860 Victor C Holewinski o

## Ninth - City limits

902 Howard F Barker o  
904 New Res - vacant  
908 Vacant  
910 Wm A Lindemann o  
916 Earl C Cleveland o 2921M

## BARLOW - From 100 Water to Broad

BROAD- From Little Lske Butte des Morts  
E to Green Bay

N. S.  
Lock Master's Office  
10 Geo J Johnson t 708  
15 Wm Mullane o t2090  
18 Mrs Catherine Bisping o 1335  
22 Romain L Pankratz t 2312 W  
26 Mrs Catherine Hyson o 711

## Lock ends

99 Wm Huck o  
100 Norbert L Fahrbach o 548  
101 Gustav Kiselewski o  
109 Mrs Anna Duerrwaechter o 1750

## Kaukauna begins

112 Harry Humphrey o  
Robt Frieders t 2107  
116 Andrew Hoffman t  
120 Jos Muntner o 3286  
124 Elmer Gottfried o 948  
125 Vacant  
126 Matthew G Auer t 366  
131 John H Pack o 1526  
132 Mrs Anna Reidhauser o 1772  
Mrs Olivitte Elliott t  
135 Mrs Frances Wassenberg o 1683  
136 Alvin Boehnlein o 1681  
139 John Rimmel o 707

## Lush intersects

200 Walter Schmitzer t 3263  
201 Jos LaSage o 3432  
Gervin Becher t  
204 Alex E Hackstock o 2533J

## Soo Line tracks

211 Andrew Zeininger o 2073  
Wilbur Gunther t  
215 Mrs Kath Krautkramer t  
216 John F Fischer t 3453  
219 Sylvester Tuchscherer o 3769  
220 Phil Mueller o 4241

221 Wm Tuchscherer o  
 224 Marshall Hanke t  
 225 Clarence Jakowski t 3211  
 226 Lawrence Clark o 1727  
 228 Geo J Laux o  
 229 Jos H Stommel o 1167  
 232 Eugene Demeny o  
 235 Emil F Nemitz o 3044  
 236 Steffeck Groceries 3790  
 John Steffeck o 3790  
 239 Matt Hank o  
 240 Harold Smith t 2719  
 243 Ed Loescher o 1810

Tayco intersects

302 Alb J Lenz t 2325  
 309 Jay Page t 1488  
 313 Richd Lornson t 1428  
 Edw Krysiak t  
 316 Theo Pontow t 3132  
 319 Mrs Bertha Kiesow o 2977  
 Muriel Pocquette t  
 320 Harold Wolff o  
 321 Mrs Mabel Radtke t  
 Mike A Dashner t  
 323 Robt Westover t  
 324 Henry A Evans o  
 325 Mrs Melissa Clovis o  
 Arnold Patterson t 2542  
 328 John H Taggart t 3459  
 334 Trinity Lutheran Church  
 335 Rev Paul G Bergman 1180  
 538 Carl J Eagen t  
 339 Trinity Lutheran School Hall  
 340 Chas J Campbell t 1291  
 Mrs Louise Parks o 3158  
 343 Mrs Nan Parks o 479  
 344 Norbert Verbrick o 2288  
 345 Thos Spalding t 907  
 348 Karl Hess t 2920  
 349 Peter H Verwey o 1717  
 353 Geo Pierce o 1738  
 354 Vacant

Kenneth J Vel 349 t e t  
 357 Lawrence Ferrer o  
 358 Mrs Julia Hess t  
 361 Congregational o 1539  
 362 Leonard H o 3473

Milwaukee intersects

400 Elmer A Mas 82 t 4176  
 Alvin J Arms 372 t  
 404 John W Schubert 572 t  
 Norman Foley t 336  
 Harold Novakofski  
 405 Ben Dudei t  
 408 Frank A Beck o 1007  
 411 Romaine Fahrbach t 345  
 412 Rev W A Jacobs 2930  
 413 Augusta Schubert 631  
 417 Ingram Caswell t  
 Emanuel LeComte t  
 418 Mrs Ida C Grove o 719  
 421 Mrs Mary Tennesen o  
 Mrs Cuvella Anderson t  
 425 Mrs Tillie Lenz o 3058  
 426 Fred Peterson o 2769  
 Carl W Schwartz t 3399  
 Robt Schwartz t 1994  
 429 Frank Knetzke t 1613  
 Sigmond Skibba t  
 432 Mrs Daisy Bruehl o 1398  
 Mrs Eda L Duenke t 3306  
 433 Victor St Peter t 2936  
 Lawrence Beck o

436 Mrs Margt McGrath o 358R  
 439 Arthur Pole t  
 441 Chas Kropidlowski t  
 NS Menasha Post Office

Racine intersects

NS Terrell's Standard Service  
 503 Miss Lucy N Northrup o 731  
 504 Geo Rippl o 328  
 Edw J Fox t 3265  
 508 Eliz Marx o  
 Fred Voissem t  
 514 Richard W Schlegel o 362  
 515 Edna M Robertson o 1243  
 Chester E Held t  
 516 Jennie L Heckel o  
 522 Stanley J Tadych t  
 John Schuller t  
 522 rear Ed B Krueger t  
 523 Emil O Kind o 463  
 524 Margt Tratz o 905  
 528 Adolph Tietz  
 529 Rudolph A Moravek t 449  
 532 Michl W Mattern t 1724  
 Mary Kraus o  
 533 Mertie Arft o 632  
 537 Harold M Brand o 1927  
 538 Vacant  
 Theo J Kraus t  
 Mrs Carrie Kainz t  
 540 Laemrich's Garage 175  
 541 Emil H Schultz o 168  
 544 Schaller Clover Farms 701  
 545 Mrs Mary Rohloff o 1648  
 James Grode t  
 LaVern A Gilbertson t  
 546 Broadway Tavern 3589  
 Floyd A Steidl t  
 Harold L Craig t  
 551 Edw M Seithamer t  
 555 Harry D Dyer t 3526  
 Carl G Forslund t

Appleton intersects

600 Fifth Ward Tavern 1601  
 Clarence A Huelsbeck t  
 601 Jos L Martell o 2630W  
 John Griedl t  
 606 Carl J Lenz o 619  
 607 Carl A Heckrodt o 1490  
 608 Eliz Sullivan o 2425  
 Peter J Succa t  
 609 Nathan A Calder o 3365  
 609½ Vacant  
 612 John E Mackin o  
 615 Frank H Elrich t  
 Edw Michalkiewicz t  
 616 H J Tuchscherer o 431  
 620 John H Konkol o 1732  
 621 Mrs Martha Marx o 4265  
 Sylvester R Schierl t  
 622 Jos A Prunuske t  
 623 Wm J Wingrove o 487  
 624 Linus M Pfankuch t 1599  
 628 John A Lux o

Paris begins

629 Arno Schoenick t  
 633 Fred R Rohloff o 1795  
 634 Perry E Galassie t 1185  
 637 Ferdinand J Sauer t  
 637 Ed E DeBraal t  
 Herman Bauers t  
 Wesley L Douglas t  
 640 Harvey J Tennesen o 2626  
 642 Mrs Anna M Eckrich o 2446

- 643 Mrs Gertrude Schierl o  
tel 1131
- 644 Mrs Ida Frenz o  
Erwin Pope t
- 649 Frank J Fitzgerald o 221  
Ingram Nelson t 1300 R
- 653 Jos P Ottman o

## DePere intersects

- 700 Robt Schierl Mrs o 3258
- 701 Louis J Tremmel t 884  
Palmer J Christianson t
- 704 Philip Schierl o
- 708 Frank F Esdapsky o 1845
- 708½ Vacant
- 709 Wm E Remmel t 1588
- 711 Erven L Lusha t
- 712 Mrs Louise Stein o
- 713 Anthony J Gosz t 2520
- 716 Jos E Luka o 1625
- 717 Theo A Beach o
- 718 Al R Stiermann t 4053
- 723 Mrs Rose Schreiberis o 786
- 724 Ed J Fahrbach o 1936
- 727 Jos H Schierl o 2493
- 732 Frank A Kasel o 1500
- 733 Louis H Schoepel o 1801
- 736 Ed A Casperson t 2058
- 737 Della Sahotsky o 3104
- 741 Jos J Stolla o 2707M
- 744 Geo A Russell o 1811  
Russell Sheet Metal works
- 745 Jos M Zelinske o 3008  
Norman W Lipske t
- 748 Jos C Conway t 1119

## Manitowoc intersects

- 808 Ed C H Spice t  
Ted J Eisch t 2528  
(rear Mathew Kuepper t
- 812 Jos J Reimer o
- 816 Martin Schmidt o 162
- 821 Phillip M Jacob t 2707W  
Raymond T Jacob t
- SS Menasha Water & Light Plant
- 822 Otto C Kloepfel o 157
- 824 Frederic J Braxmeier t  
Louis Doughtry t
- 825 Wm A Reimer o 2145
- 828 C P Brossel o 3973
- 829 Amelia M Jacobs o
- 833 Frank A Adrian o 1309
- 834 Chas H Royster o 1962
- 835 Elmer J Grade t
- 836 Henry J Braun o 3806
- 838 Alvin Adrian o
- 841 Chas F Grade o 733  
(rear Frank Kopp o
- 842 Harry Mierkey o

## Green Bay intersects

- 900 Jos A Wilfling t  
Clifton M Leach t
- 916 August O Kowalkowski t
- 920 Emil J Lehmann t

BUTTE DES MORTS - From Fox River to  
91 Garfield Av

- Sewage Disposal Plant
- 51 Edw C Jurek
- 75 Elmer J Burr

## CANAL - From Tayco to Mill along S

## Side of Canal

John Strange Paper Co  
Menasha Woodenware Corp

CHESTNUT - From 200 Ft N of Nicolet  
Blvd S to 142 Nicolet BlvdCHUTE - From intersection of Lush and  
Kaukauna E to Intersection  
of Main and Milwaukee

- 200 Walter Quandt t
- 202 Aug LaValle o 394
- 204 Laurence Ciske o 396
- 212 Wolfgang Rippl o 2529
- 216 Matt Leonard o  
Stephen Bendursk t
- 220 Garnie Winch t
- 223 Jos St Marie o  
John Nielsen t  
Walter Hildebrand t  
Leroy McKellip t
- 224 John Ponkratz o 3245
- 227 Louis LaFave o
- 230 Edw E Smith o 2491
- 233 Thos Black o 1063
- 234 Leo Kluba t
- 238 Mrs Marie Hahn o 1598
- 239 Fred Butterworth o 1483  
Butterworth Print Shop

## Tayco intersects

- 300 Norbert Noe
- 301 Willard G Vandenhauvel t
- 305 John Ciske o 1118  
Gerald L Ciske t
- 306 Walter E Held o 1324
- 309 Jesse D Alger o 659
- 310 Waldo C Friedland o 566
- 312 Henry G Vander Hyden o 2579
- 313 Geo J Mayer t 760
- 316 John P Conick Sr o 2193  
Wm Huck o  
Potterrell t 1692  
Norbert Laick t
- 301 Gustav K. Hittle o 1454
- 109 Mrs Anna Wall

## Kaukauna intersects

- 112 Harry Humphreys o 1145  
Robt Friederisman t
- 116 Andrew Hofyd o
- 120 Jos Muntr Wendt t
- 124 Elmer C Zimmermann t
- 125 Vacarns J Ciske o
- 126 Maj E Fitzgibbon Sr o 763
- 131 Ira H Clough t 3609
- 132 Wm E Mentzel o 1221  
John Kettenhoven t
- 135 Lester R Mentzel t
- 133 Mrs Minnie D Dornbrook o 1670
- 137 D R Cushman t  
Gordon Weber t 2859
- 138 Trinity Lutheran Church
- 2059 Vacant
- 342 Emma Miller o 3649  
Geo DeLong t  
Henry Klundt t  
Wm Marx t  
John Pakalske t
- 343 Howard Reppert o 3119  
Mrs Mary Eley t 3119  
John Schultz t  
Wm Carley t  
Chas Schroeder t
- 346 Star Auto Co 277

- 350 Mrs Josephine Sturn t  
John Pekula t  
Aug J Pagel t
- 351 The Gibson Co Garage
- 353 Edmund T Schmitzer t  
Jesse L Redmond t
- 358 Twin City Liquor Store 727
- 359 Vacant
- 360-362 Menasha furniture Co
- 360½ Dr J E Comerford 934  
Dr G W Loomans 1411  
Tip Top Beauty Shoppe 298  
Mrs Kathryn Hartung  
Melvin F Crowley 306

CENTER - From 436 Water N to Main

- 3 Greg Pottner t
- 5 Henry Williams t
- 7 Twin City Bottling Co 1431
- 7 Milwaukee Journal Agency 455

CLEVELAND - From 600 Keyes S to Nicolet Blvd

- 205 Thos H Thompson t 986
- 207 K Scovel Sheppard t 3528
- 209 Howard Aderhold t 4024
- 211 Theo Drolshagen t 799
- 305 Alb E McMahan o 111
- 311 Henry Schmalz o 2664
- 315 Adolph Keller o 2353
- 319 Geo McDowell o 1337
- 323 Bert Smith o 3167
- 329 Francis Brandherm t 3498
- 335 Arthur Clough o 2082
- 337 Geo Martin o 1752
- 339 Martin Holloran o 12
- 341 Julius Schierl o 3607
- 345 Armin Weber o 2136
- 349 M A VanderHiden o 1120  
Philip VanderHyden t 415
- 353 Harrison smith o 349
- 357 Mrs Carrie Redner o
- 361 Edw Forkin o 1487
- 365 John H Wilterding o 1539
- 373 Harold Gothe o 3473
- 377 Dr Paul T O'Brien o 2009
- 381 Howard A Pope t 4176
- 385 Wm Karrow o 2182
- 389 Ralph Guess o 2372
- 393 Robt V Rogers o 2572
- 397 Chxisty Waiter o 1636
- 401 Robt Gerhard o 2671M
- 403 Robt Asman t 3203
- 409 Louis Hafemeister o 770
- 411 Harvey Loehning o 3514

DePERE - From Fox River N to Limits, 4

Blks E o Tayco

Paris intersects

- 400 Walter Funk t
- 401 Austin Longworth t 2767J  
Richard Buxton t
- 404 Wm A Funk o
- 407 Romeo L St Marie t 3884

Broad intersects

- 505 Raymond Pocquette o 3122
- 514 Peter Burghardt t

Second intersects

Third intersects

- 605 United Paper Corp 413

Railroad Tracks

- 620 Wisconsin Lubricating & Oil Corp 685
  - 629 Yankee Paper & Specialty Co 1924
  - 630 Barker Service Station 1968  
Deep Rock Oil Corp 1968
- Fourth intersects
- 643 Anton Luka o 3356  
Edw Zolkowski t 2162
  - 645 Payne's Grocery 507
  - 647 Ralph J Schmalz t  
Mrs Lillian Burbhard o
  - 651 Stanley Bojarski o 3351
  - 651½ Vacant

Fifth Street

- 661 Vacant
- 667 Walter Bojarski o  
Geo Lenz t 1354
- 671 Steve Wisniewski o  
Chester Koslowski t
- 678 Rev S A Elbert 611
- 679 Benj Kropidowski t

Sixth intersects

- 686 Jos Pawlowski o  
Geo Wingrove Jr t
- 689 J J Vanisky o
- 690 Geo Schmidt o
- 692 Robt Herring o 3731  
Herbert Stinski t
- 696 John Stinski o 3674

Appleton Road begins

- ES Neighborhood Oil Station
- 700 Jos J Liebhauser o 2489
- 714 Jos P Nabbefeld t
- 715 Andrew Wisniewski o  
Arthur Winz t
- 719 Jake Kushawa o
- 720 Franklyn LeFevre t 4048
- 721 Reimer John W t
- 724 Ferdinand Knoll o 2014
- 728 Stanley Brzycki o
- 729 Aug W Lipske o 755
- 735 John H Schmidt o 1505
- 738 Mike Smarzynski t 2580 W
- 739 Jos H Wierzynski o

Seventh intersects

- 744 Frank Zenefski o 1378
- 754 Ralph J Schneider o 3697
- 756 Thos S Russell t 3952
- 758 Frank H Rhode o
- 762 Louis Schoenheide o 2945
- 766 Frank Ronnek o
- 770 Ben O Kuhn t
- 771 Lawrence Novak o
- 774 Edw J Scovronski o
- 779 Adolph Haas o
- 790 Jos Coopman o
- 796 John A Mayefske t 4133

Eighth intersects

- 806 Edwin Verkulan t
  - 825 Geo Obright o
  - 826 Norbert LaCount o 3221
  - 830 Walter Humski o
  - 831 New Res. Vacant
  - 835 New Res. Vacant
  - 847 New Residence
  - 859 Herbert W Juedes t 3912
- NINTH intersects
- 927 Harry O Schnoor o

- 931 New Residence  
935 New Residence

**EDGEWATER DRIVE - From Little Lake  
Butte des Morts E to Tayco  
at 780**

- 80 Alois J Koerner o 3575  
Gilbert Bahr t  
96 Geo W Wiegand o 1586  
168 Geo E Becher o 2951  
180 Llewellyn Penny o 3437  
184 Al N Gries o  
185 Willard E Lockbaum o 3398  
188 Eug F Weyenberg o 3898

**EIGHTH - From 795 Tayco E to Appleton**

- 308 Lawrence T Lindquist t 3085  
312 Leo Pelkey t  
316 Chas T Kilishek o 3448  
320 Rich R Coopman t  
324 Mrs Bertha Patzold o  
325 Cyril J Potvin o  
331 Walter A Lehrer o  
336 Elmer P Verkuilen t  
John B Romnek t  
337 Geo J Miller o  
340 Roy L Krueger t  
342 Wm E Flesch o  
344 Mike DeBroux o 4255  
348 Henry A Schutkowski t 2315M  
359 Henry F Edwards t  
363 Elmer N Dietz t

Soo Line Intersects

Milwaukee Intersects

Racine Intersects

- 540 Harold Sweet t  
540 (rear) Monica Ziolkowski o  
546 Mrs Mary Kaiser o  
546½ Vacant

Appleton Intersects

- 608 Alois J Wilz o  
613 Jos L Zenefski o 2645  
616 New Residence  
617 John Novokofski t 4206  
623 Frank Pakalske o 1555

DePere Intersects

- 704 (805) John Smolinske o  
710 Jos A Weyefske t  
728 Robt Putman t  
736 Hubert L Sherman o 3576  
740 Alvin A Lang t 3813  
741 Jack Roubesh t 3166  
745 Walter pombroski o 3333  
752 Ben R Gallow o 3435J

Manitowoc intersects

- 800 Walter V Rappert o  
804 Clarence A Jahnke t 3271  
809 Arthur A F Wille o 2717  
812 M W Finney t 3434  
813 Robt Farrell t 3298  
816 Andrew F Wickeham o 3458  
820 Norbert Schmitzer o 3217  
840 Stanley Patoka o 3401

**ELIZABETH - Begins at Marquette 150Ft  
E of London & Extends 200  
Ft N**

**ELM - From Riverway S to Nicolet Blvd  
at 516**

- 201 Carl Meier o 3360  
204 Al J Stilp o 2102  
205 Russell Lyon t 3369  
208 Lee Royer o 3345  
209 Adolph B Skibba t 1038  
212 Tinsley Japson t 3084  
213 Geo Stine t 1090

Keyes intersects

- 301 Winfred H Graebner t 2306  
303 Marvin J Clough o 4212  
306 John Stuehser t 3278  
307 Louis F Mottel o 2944  
308 Fred Rasmussen o 2590  
310 Wm J Robinson o 2214  
311 Geo W Haber o 2467  
314 Michael Bodden o 4143  
318 Mrs Jane Machie o 2052  
322 Robt M Woodhead o 2480  
326 Arnold Schmalz o 2729W  
330 Geo Paschke o 2363  
334 Alex Weber o 712  
338 G E Floyd o 2321  
342 Leslie A Rimmel o 2642  
345 John Ross o 1980  
346 John Pinkerton o 3547  
349 Frank P Tummett o 1486  
350 Jas T Whalan o 2741  
361 Arthur E Steffenhagen o 3744  
365 Alex Guyette o 2157  
366 Delbert J Pecor o 2161J  
369 John Bobb t 1532  
370 Jas Gibson o 3348  
373 Carl A Rothe t 1517  
374 Jerry Rouse o  
377 Clark A Wiese o 2161M  
378 Dell Mayew o  
381 Geo Tarter t 3689  
382 Vacant  
385 Percy Wilmat t 2418  
386 Gerald M Jeffery o 2848  
389 Frank Osiewalski o 3811  
390 Alvin Reiland o 2161W  
394 Earl Hill o 2340  
398 Vacant  
399 Carl J Meyer o 2681  
402 Arthur M Gannon t 2349  
403 Arthur Rowe t 4173  
405 Euclid S Latondress t 2996  
406 Alois F Salm o 1207  
407 Milton Schmerein o 2047  
409 Elwyn T Long t 4057  
Mrs Anne McClellan t 1406  
410 Earl Stroetz o 2235  
411 Marvin Hirte o  
414 Ira M Catlin o 3677  
415 Walter Strong o 2615

**EMILY - Beginning one half blk S of  
Lisbon and One half blk E  
of Little Lake Butte des  
Morts and extending N 300  
Ft.**

**FIFTH - From 658 Racine E to Middle  
of BLK E of Manitowoc (not  
opened for half Blk E of  
DePere.**

- 500 Louis Smarzynski o 1138  
508 Frank Lashok o  
510 Geo J Jedwabny o 3997

- 510½ Alex Bayer t
- 511 Peter P Falkowski o
- 517 Edw M Konetzke o
- 518 Frances Dombrowski o  
Frank E Dombrowski t 2509
- 523 Mrs Agnes Jedwabny o  
John A Zielinski t
- 524 Mrs Eleanor Driscoll o
- 527 Anton Jedwabny t
- 528 Leo Barcikowski o 2969  
Alb J Mies t
- 532 Casimir Stepanski o
- 533 Cecil D Dougherty o 1437
- 536 Anton F Buzanowski Sr o 1723  
Howard Holinbeck t
- 537 Myron L Hanson t
- 541 Leonard Kosloski

Appleton intersects

- 601 Alex B Gajewski o
- 604 E J Luebben t 3858
- 608 Ben Hett o 3998
- 611 Stanley A Gajewski o
- 612 John Ziolkowski t
- 615 Jos Danoski o 3068
- 616 Marvin J Gegan t 1568
- 617 Alb Stachowicz o
- 619 Isadore L Swiechowski o  
Lawrence C Heroux t
- 620 John Smolinski o 4154
- 621 Mattern Bros Grocery 969  
Anton J Mattern o 969
- 622 MacN Horn o 2326
- 624 Jos Szczutkowski o
- 625 Ben Mattern o  
Vincent J Wrochinski o 1778
- 628 Sisters of St Joseph 1831
- 631 Mrs Margt Zielinski o 2817
- 634 St John's Parochial School
- 635 Lawrence Zielinski o  
Harold Osterberg t
- 640 St John's Roman Cath Church
- 645 Mollie Basing t  
Ed A Ross t
- 649 Edw Jape t 1248

DePere intersects

- 729 Myron E Olson t 3454 W
- 733 Geo L Swiechowski o

Manitowoc intersects

- 806 Millard F Mellberg t
- 814 Herman Gartzske o
- 825 Clarence Kuester o
- 829 Gustav G Hightdudis o
- 833 Harvey Peotter o
- 837 Sylvester G Shekletske o 3454J
- 838 Helmuth A Rohde o
- 840 Raymond C Krieger o
- 841 Chas Wiazwenske o
- 852 Leo A Koerner t
- 844 Jas Schueler t
- 845 Jess D Drumm o

FIRST - From 472 Lock E to the Lake

- 88 Edw Buss t
- 98 Garfield Yost t
- 101 Walter Bisping o 3843
- 104 John F Shedleski o
- 105 Nick Paulowski o 3164
- 108 John Toennesen o  
Mrs Ida Barlow t
- 109 Jos Jakowski o 499

- 109½ Clarence Lornson t
- 112 Nick Steffens o 3188
- 115 Ray Hollands t 2046  
Clarence Landskron t
- 117 Louis Bublitz o 1372  
Edw F Arndt t
- 118 Carl J Voissem t 2567
- 122 Mrs Anna Samletzke o 2737
- 123 Patrick F Mackin o  
Lawrence P Suess o
- 124 Andrew Stachowich o  
127 Harry Knaggs t
- 128 Gust Hoest o  
Stanley Kichefski t
- 129 Alf W Reinke o
- 132 Frank Smith o 643

Lush intersects

- 200 Geo Kellnhauser o 1415
- 201 Mrs Mathilda Steffens o  
Martin Frakes t
- 204 Mrs Mary Hackstock o
- 208 Clarence Jagvey o
- 211 John Suess o 1783
- 214 Frank Hackstock o
- 215 John Muehlenbein o  
Herman J Muehlenbein t 1666
- 218 Helen Voissem o 978
- 222 Carl I Heitl o 2393
- 224 Lambert Schommer o

Soo Line intersects

- 227 Louis Landskron o
- 231 Mrs Lucy Winkle o
- 233 John F Mueller t 3336
- 234 Henry Steffens o 3428
- 236 Ralph Smart t 3093
- 236½ Vacant
- 237 Roman J Tuchscherer o 2564
- 240 John W Bohlson t 2533R
- 241 Andrew M Moncur o 3170

Tayoco intersects

- 300 Mrs Anna Boehlein o
- 301 Elmer Schanke t  
John Schanke o
- 304 C E Pierce o 1385
- 305 Thos Zelinski o 2756J
- 308 Frank Tuchscherer o 539
- 309 Arthur J Ales t 1600
- 312 Anton Smith o
- 313 Richard R Bruehl o 2079
- 316 Mary Monaghan o
- 317 Clarence Saborowski t
- 320 M W Stilp o 2596
- 324 Fred M Stilp o 2682  
Mrs Susan Stilp t  
Mrs Anna Lloyd o 971
- 325 Fred W Herrick o 1946
- 329 Hugh L Gear o 3080
- 332 Roman F Stilp o
- 333 Gear Dairy Co 3080
- 336 Mrs Anna Laemrich o 877  
Roy B Davidson t
- 337 A P Austin o 1780
- 340 Jos M Sheleske t
- 341 Edw J Romnek o 748
- 342 John Westberg t
- 344 Geo Bublitz o 319  
Royce Thiel t
- 345 Mrs Minnie Tuchscherer o
- 348 Frank W Bublitz o 3466 M
- 349 Paul Bach o 399

352 Mrs Eliz Barlow o  
 353 Harley W Jones o 1952  
 360 D T H MacKinnon o 1373

## Milwaukee intersects

400 H E Landgraf o 2128  
 404 John A Feiner t 292  
 409 Mrs Bertha Weigler o 1455  
 410 Alf Voelker t 2278  
 413 Frank J Budney o 798  
 Floyd A Fezer  
 418 Everal Pelton t 3208  
 Wm H Miller t 1445  
 419 Fred Huband o 585  
 425 Mrs Nellie Smith o 1525  
 Henry T Woyak t  
 429 Mrs Bessie Loescher o 765  
 Wesley Cook t 2761  
 437 Adolph Homan o 636

## Racine intersects

500 Clarence A Wolf t  
 Mrs Minnie Lehmbert t  
 Veronica Barton t  
 504 Emil W Runde o  
 504½ Vacant  
 505 Chas Schultz t  
 508 Harriett Howard o  
 509 Orlie V Butler t 1075  
 Mrs Agnes McGoey t  
 511 Pauline Augustin o 1430  
 515 Ed C Dix o 1808  
 516 Frank G Dexter o 2479  
 519 John T Crooks t 3018  
 520 Vacant  
 Jos A Yernesek t  
 522 Wm J Scanlon o 1202  
 524 Paul H St Peter t 2699  
 Mrs Joselphine Morris t 3205  
 527 Tom H Fitzgibbon o 3771  
 528 Mrs Alma Ahrens o 2536  
 531 Dorothy Stilp o 898  
 532 J Cyril Hyland t 1017  
 534 John W Hyland o 357  
 535 Erwin N Schmalz o 3579  
 537 Wm Stdwart o 439  
 538 John F Kaufman o  
 542 Arthur S Kreckler o 3543  
 Anthony J Desch t  
 543 Louis B Heinz o 1201  
 Robt A Barnes t  
 546 Frank J Laux t 3189  
 547 Philip J Gazecki o 1915

## Appleton intersects

600 Dr Francis M Curry o 288 W  
 604 Fred W Nagel o  
 608 Wm F Griesbach o 1807  
 612 Albert P Christofferson o 2882  
 613 Anton M Meier o 902  
 617 Geo Rank o  
 618 Clem Koslowski t 2385  
 620 Mike P Peck o 1746  
 621 Peter C Jung o 2016  
 624 Ralph H Longworth o 1252  
 625 Steve S Heup t 2498  
 John J Pulger t 4058  
 Silas W Bylow t 4149  
 628 Leo J Suess o 3315  
 629 Ira H Cloogh o 1009  
 632 Alb J Howlett t 2282  
 635 Frank J Staniak o 3077  
 636 Mrs Anna Fahrback o 1369

639 John H Eckrich o 3327  
 642 Peter J Krautkramer o 1006  
 643 Mrs Sarah Eckrich o  
 Robt E Cook t  
 646 Jos Brown o  
 647 Bernard M Kolasinski o 2773J

## DePere intersects

700 David G Voss t 4090  
 703 Mrs Sophia J Horky o 2390  
 704 Clarence H Gebert t  
 Herman J Metko o  
 705 Jos Steidl o 2083  
 708 New residence  
 709 Jacob W Herrbold o 525R  
 713 Clement J Stein o 1850  
 Mrs Caroline Graf t  
 716 Philip Konkol o  
 717 Wm DeBruin o 1816M  
 720 Jos Kiefer o 1816J  
 Rodney J Kiefer t  
 723 Frank J Thelen o 1672  
 724 Geo A Rembleski o 1836  
 727 Wm Bloom o 4290  
 728 Anton A Braun o 1972  
 Francis Vanden Plas t  
 731 Bert E Finch o 1098  
 732 Mrs Sadie Villard t  
 733 John A Schneider o  
 Frank H Zolkowski t 3830  
 734 Edwin F Ottman t  
 John Suchodolski t  
 735 John F Schneider o  
 744 Cyril J Reuter o 3728  
 748 Arnold H Buss o

## Manitowoc intersects

815 Wm F Knoelke o 1572  
 819 Geo G Berger o 3046  
 820 Geo H Nourse t 2320  
 824 Emmett E Boyce o  
 825 Michael W Ranke o 1886  
 828 Elmer W Koepke t  
 Mrs Alice K Boyce o  
 829 Mrs Lena Westenberger t  
 Wm A Koerner t  
 834 Mrs Hannah Mericle o  
 835 Elias H Laus o  
 Robt Resch t  
 838 Harriet Blomstrom o 854  
 841 Vacant  
 842 Ben J Kasel o  
 845 Anthony W August o 3094  
 Karl C Kloepfel t 3993  
 846 Wm Miller o

## Green Bay intersects

900 Jos F Zolkoske o 3876  
 Chris Vanden Branden t 3317  
 901 Jos F Wilfling o 3276  
 906 Henry Laus o 1786  
 909 Wm H Bretthauer o  
 910 Emil L Fahrenkrug o 2867  
 913 Henry M Eckrich o  
 914 Elias Voisset t  
 917 Eric Beckman o 2933  
 920 Henry L Brich o 1019  
 928 Jefferson School

FOX - From Little Lake Butte des  
 Morts to Lawson at 44

45 Earl Hart o  
 Butte des Morts intersects

- 75 Martin E Koener t
- 79 Raymond Terrian o  
Mrs Elsie Simon t
- 87 Harry Eaton o
- 88 Harold Kohler t  
Mrs May Porter t
- 91 Ursulo Escamilla o

Mathewson intersects

- 101 Arden plath t
- 109 Vacant
- 113 Lawrence Driscoll o
- 117 Warren Webb o

FOURTH- From Little Lake Butte des Morts  
to Tayco and from 640 Racine  
E to Manitowoc

- 196 John R DeLong o 3980
- 197 John Chadek Sr o 3518
- 200 Wayne J Nygard o 2672
- 201 Jos F Chadek o
- 204 Harold W Durrant t 2241
- 205 Earl J Cottrell 4111
- 208 Geo E Chadek o
- 209 Edw J Wroblewski o
- 212 Jos J Sodolske o 3384
- 213 Gilbert F Stadtmueller o
- 216 Edwin E Kreuter t
- 217 Robt M Mielke o 3698
- 220 Paul W Schultz o 2380
- 224 Frank M Heroux o
- 228 Jake W Kiefer o
- 229 Wm F Nantke o
- 232 John T Block t 1887
- 233 Edw E Howaey o 2366
- 236 Solomon H Webster o 2914
- 237 John P Kolasinski t 2917
- 240 Curt H Smith o 2989
- 241 Ben V Weideman o 2829

Tayco intersects  
(not opened to Racine)

Racine Street

- SS Wheeler Transportation Co
- 508 Julius Domagalski o
- 512 Steve L Schultz o  
Arthur Doede t
- 522 Frank Gavinske o 2950W  
Sylvester L Gavinske t
- 526 Paul M Szczepanski o  
Norbert J Ambrosius t
- 528 Mrs Lauline Luka o
- 532 John P Lingnowski o  
Oliver Schommer t
- 544 Polish Falcons Athletic Assn  
Hall

Appldton intersects

- 600 Harold Garrigan Sr o 3842
- 610 Joon B Koslowski o 2641
- 614 Verna A Romnek o 725
- 618 Arnold R Sewall o  
Violet Johnson t  
Roy Van Harpen t
- 622 Jos F Maciejewski o 1642
- 630 Andrew Beachkofski o
- 634 Anton J Humski o
- 638 Edw D Christensen o 2093
- 642 Jos E Sokel t
- 646 Anton F Omachinski o 3748

DePere intersects

- 708 Arthur Feltenberger o
- 712 John A Schreiber o  
Vernon E Petersen t
- 722 Roman Gosz o
- 726 Raymond J prange o
- 730 John elkiawicz Jr o 2304
- 736 Irwin F Rooks t 3041

FREDRICK - From Little Lake Butte des  
Morts E to Tayco at 701

- 204 Jos E Bunda t 1768
- 241 Mrs Angaline Jeske o

GAMBSKY - Begins E of Konemac 1 Bk  
From Third N to Soo Tracks

GARFIELD AV - From Butte des Morts  
Lake to Washington at 200

- 104 Reuben Carpenter t 2782W
- 108 Fabian Klassen t
- 202 John Ganzel 3940
- 204 Mike Johnson o
- 205 Ernest Grant t
- 206 Robt Forstner o

Randall intersects

Soo Line intersects

- 306 Edgewater Papdr Co 278W
- 311 Chas W Weinke o 1680
- 314 Wm Hill o
- 316 Paul R Tews o 1288  
Wm Drews t
- 317 Julius Fleweger o 2021
- 323 Fred Krablean o 2854  
Kenneth Dietz t
- 324 Phares Presher t
- 329 Mrs Anna Messman o 1847
- 330 Isabelle Truscott o
- 332 John Ryan o 1199  
Frank Ryan o 3733  
Henry Plath t
- 334 Wm P Ryan o 2821
- 338 Patrick Shinnars o

Railroad ends

C & NW Ry intersects

- 402 Mrs Lind a Landskron o 1827
- 405 Chas Gamsky Co whse
- 409 Chas Gamsky Co ofc 112
- 411 Northern Transportation Co 630  
Wis Fox Valley Transit Co 343
- 411-419 Remick Transfer & Stg Co  
Inc o t184
- 419 Wisconsin Paper Group 390

GRANDVIEW AVE - From S22 Tayco E to  
Tracks

- 305 Oliver P Coopman
- 309 Chas H Garrow o
- 312 Ernest H Jenkins o
- 315 Vacant
- 316 Robt R Rohl o
- 320 Julius J LeBouton o 4274
- 321 Alf C Laske o 2346
- 333 Aug J Rhode o
- 337 Morris J Sharpley o
- 339 Edw J Ostrowski o 4237
- 341 DeForest H Anderson o 2895  
ES New Res.

GRDENBAY - From Fox River N to 850  
Third



**HIGH - From 300 Water NE to Kaukauna**

- 2 John J Jacobs o 1137  
 Marie Hanke t 3399  
 7 Robt Corey t 2785  
 9 Frank W Laus b 3831  
 10 Michael Spellman o 1390  
 11 Norbert Pack t  
 Kenneth Hannenan t

**ICE - From 845 Broad B 400 Ft to Fox River and then N 200 Ft to 913 First St (Commonly called Broad)****JEFFERSON - From DePere E to Appleton Rd one S of 9th**

- 708 Lawrence F Kerscher o 4165R  
 712 Earl LJunion t  
 716 Mike A Urban 1425  
 720 Earl H Thiede t  
 724 Henry H Heiss t 3945  
 725 Herbert Dombrowski t  
 728 Frank Shedgick t  
 732 Mrs Tillie Koslowski o  
 737 John Altenhofen t 2361  
 739 Jerry J Mansavage t  
 741 Fabian P Schwalen o 3616

**Manitowoc intersects**

- 809 Norman Schneider o 3967  
 820 Walter W Sturn o 299  
 824 Vacant  
 838 Edw J Coenen o 405  
 840 Lee Bradke t 316

**KAUKAUNA - From 109 Broad SE to Tayco**

- 115 Catherine Burke o 2312M  
 123 Mrs Marten Nooddebacker o  
 131 Jason J Williams t 3314  
 135 Paul L Kislewski t  
 137 Mrs Katherine Smith o 2149  
 Lee Nelson t  
 Marvin Anderson t  
 143 Cornelius Rippl t 3349  
 John Dietz t  
 145 Pankratz Fuel & Ice Co 283

**Soo Line intersects**

- 201 Hollis Nagreen t  
 Harvey Kofnetka  
 Wm Abendroth t  
 205 Frank E Cottrell o 1276  
 208 Jennie McMahon o  
 209 Geo Murphy t  
 Mrs Olla Klug t  
 209½ Vacant  
 213 Fred Weber o 3725  
 214 He rry Kiefer t  
 216 Geo W Verhoven Sr o 1611  
 217 Jas Kelly t 2260  
 Mrs Agnes Keller t  
 220 Wesley Craig t 1346  
 221 Mark Potter t  
 224 Arthur Gutzmann o 2759  
 Harold Casperson t 3889  
 225 Harry Sheerin Sr. 1469  
 228 Geo H Voissem o 2435  
 Geo Thorne t  
 229 Mrs Mary Malenofsky o  
 232 Mrs Rose Sensenbrenner o 849  
 233 Ernest Weber Sr o  
 236 Tom E Zeininger o 2501

- 236 Tom Zeininger Transfer Line  
 Joe F Rippl t 2045  
 237 Grant W Mader t  
 John S Bennetts o 3405R  
 240 Clifford A Sheerin o  
 John July t 1747  
 Harold H Solomon t  
 243 John J Robinson t  
 Jos D Robinson t  
 244 Henry Boehnlein o  
 248 John Schultz t  
 252 Andrew Remmel o 888  
 256 Arthur Lornson o 3611  
 260 Frank G Rippl o 444  
 270 Clover Farm Store 444  
 Orville Nelson t  
 Lawrence E Wirtz t 1898  
 301 Lawrence Kuester t 4159  
 303 Joe H Heup t 2958  
 305 Harry Oderman t  
 307 Mrs Margt Murtaugh t 1744  
 309 Mrs Robt Egan o 1839  
 313 Louis Dennis Sr o 2286  
 Louis Dennis Jr t 3991  
 315 Warren Sisters School of Danc-  
 ing.

**KEYES - From intersection of Ahnaip and Mill E to the Lake**

- 216 Chas A Jury t  
 Mrs Elsie Leiss o  
**Naymut intersects**  
 502 Knute Ellingboe o 785  
 506 Victor C Sues o 193  
 510 Herbert S Harwood t 2359  
 514 Wm Chudacoff o 1195  
 515 Mrs Agnes Roy t  
 Wm H Borden t 2001  
 518 Geo M Thompson o 816  
**Elm intersects**  
 522 Morgan Wm Nash t 2309  
 525 Wallace H Pierce o 1031  
 526 Harold O Griffith o 2,232  
 527 Geo Eckrich t 3932  
 529 Ralph Moon t 4025  
 530 Dr L D Costello o 146R  
 544 Frank O Heckrodt o 308

**Cleveland intersects**

- S S Menasha Park  
 N S Memorial Bldg 588

**Park intersects**

- 725 Vacant  
 734 Mrs Dorothea Rosenow o 1669  
 Rosenow Greenhouse  
 735 Morgan Vander Hyden o 2560  
 739 Robt Metternich o 1069

**winnebago Av begins**

- 800 Carl N Drexler o 1558  
 836 Geo Banta (Riverlea) o 427

**Lopas begins**

- 837 Otto Lopas o 1179

**KONEMAC - From Fox River to Plank Rd at 857****SEcond intersects****Third intersects**

- 605 John J Stepanski o  
 608 Arnold B Hoerning o 1728  
 Hoerning's Concrete Products

- 609 Frank Stepanski o
- 624 Ernest H Gustman o
- 645 Carl Idland o
- Jos Trader t
- rear 645 (881) vacant
- 647 Ed J Bukowski t
- 881 See rear 645

**LAKE - From Little Lake Butte des Morts E to Tayco**

- 201 Edw Seager o
- 209 Edw J Latondress o 1932
- 210 John R Weeks o
- 213 Gus C Kolasinsky o 1297
- 216 Mike Shekletski o
- 217 Wm F Hengsteler Sr o 2884
- 220 Robt Gear b 4293
- 221 Edw G Mottl o
- 222 Carlton R Krause t 4031
- 225 Jos H Walbrun t 1336
- 229 Wilfred A Hoelzel o
- 233 Stanley H Adamowich o
- 236 Elmer W Christensen t 2076
- Hugh Gear Jr t
- 237 Andrew Stachowicz o 4247J
- 241 John L Kemps o
- 242 Roy G Ducharme o 803

**LAKE ROAD - From end of Nicolet Blvd NE to the lake**

- 275 Donald G Turner o 1944
- 315 W H Swanson o 3224
- 325 Gavin W Young o 255
- 335 Dr F G Jensen o 804
- 345 Kimberly Stuart o 717
- 365 Dr Geo N Pratt o 2087
- Norbert Koleski
- 411 Chester D Shepard o 3175

**LAWSON - FROM Fox River S to Abby Av at 200**

- 75 (91) Neil Wideman o
- 79 (89) Walter Koeller t
- 83 (88) Henry Schlack o
- 86 (87) John J Boehm o
- 87 (90) Jay Merrill o
- 91 (92) Geo Pontow o
- 99(95) Mrs Nellie Dahl t

**Garfield Av intersects**

- 100 Gilbert Anderson o 3331
- 101 Gustav Kowalkowski o 2973
- 105 Earl Sloan o
- Mrs Lena Schmitz t
- Walter Schmitz t
- 106 Theo Wolk o 3202
- 110 Walter Drechsel o 1997
- 111 Mrs Augusta Beyer o
- Anderson Schuyler
- 114 Robt Reinhardt t
- 114 rear Roy Kimbro t
- 115 Caroline Leonard o

**Madison intersects**

- 203 Minna Giese o
- 209 Martin Arno t 1171
- 213 Clarence Londo o 2782M
- 217 Napoleon Londo o 2782J
- 220 Harry Gallagher o 4022

**LINCOLN - From 900 DePere to Appleton Rd 2 S of 9th**

- 721 Michael Smolinski o
- 724 Arthur Gustman o
- 728 Richard Krueger o
- 728½ Vacant
- 732 Algot O Christopher t
- 736 Walter K Andersen t
- Vernon B Reinhardt t
- 789 John Sobiesczyk o 3983J

**Manitowoc intersects**

- 800 Galen W Unser o 3383
- 804 Edw M Carnes t 3839
- 809 Vacant
- 812 Edw Kolasinski o 1413
- 816 Arnold Learmann o 1671
- 817 Arthur A Steidl t 3983W
- 824 Roy A Kaufert t
- 828 Arthur G Pennings o

**LISBON AVE - From 815 Tayco E to Soo Line 2 S of 9th**

- 309 Albin S Schoultz o
- 311 Mrs Clara Witt o
- 313 Sylvester H Walbrun o
- 321 Stanley Novakofski o
- 325 Walter O Prahll o
- 329 John W Weber t
- 343 Benj F DeBroux o

**LOCK - From 101 Broad N to Lake Butte des Morts:**

- 458 Milton Gaertner t 3879
- 462 Maurice Toennessen o

**LONDON - From 855 Plank Rd N to Limits**

- 604 Linsdau Florist 486
- Bernard J Linsdau o
- 760 Herman Lux o
- Alb H Lux t
- 761 Otto Draheim o 3643
- 766 Frank J Schwarzbauer o 3809
- 776 John J Sheperski o 3602
- Wilbert Koepsel t

**Seventh intersects**

- 780 Mrs Agnes Pzolinski o
- 782 Geo C LaGrange t
- 785 Mrs Efrosina Kunta o 2795
- 797 Ed F Bednaroski b
- 800 Chas J Kica 2601
- Andrew W Sarnowski t
- 801 Anton Bednaroski t 1371
- 804 Max J Kica o 1883
- 808 Frank Kutscher t 3464
- 809 John Bednaroski o
- Geo M Arno t
- 820 Aug Gartzke o
- 840 Jas Toman Sr o

**LOPAS - From 330 Ft E of Winnebago Av**

- 309 Adolph Hyson o 1467W

**LUSH - From Chute N to Second I Blk W of Tayco**

- 312 Pankratz Fuel & Ice Co whse

**Broad intersects**

- 464 Jos J Tuchscherer o 613
- Edw P Tuchscherer t
- 468 Jos J Schommer o 1583
- First intersects**
- 500 Mrs Hilda Seymour o

- 510 Jas R Shaw o 2121  
 514 Gustave A Fahrenkrug o 2383  
 518 Lohman Estate o 469

**MADISON - From 203 Mathewson E to Railroad**

- 108 Henry Baldauf t  
 109 John Anderson o  
 111 Henry Wiechmann t  
 115 Reuben King t  
 118 Melvin Lowe o  
 119 Fred Gast o 4119

**Lawson intersects**

- 206 Fred Dahms o  
 207 Norman Koerwitz t 4114

**Soo Line Tracks intersects**

**Randall intersects**

- 302 Gust Mason o  
 306 Alex Wasinger t 1789  
 307 Albert Bratz t  
 310 Clement Newcomb t  
 313 Fred Rosenow o 1338  
 314 August Nantke o 577  
 320 Arthur Oehlke t  
 Stanley Joegh t  
 321 Henry Ziegert o  
 325 Wm Gamney o 2156  
 Orville Surprise t  
 327 Karl Heise o

**MAIN - From 268 Tayco NE to Fox River**

- 1 BRIN BUILDING  
 Brin Theatre t3687  
 Val's Beauty Salon t832  
 Schlintz Bros Co Drugs 681  
 Hendy Recreation 650  
 Apt 1 Lillian Fahrback 3652  
 Apt 2 Walter Stommel  
 Apt 3 C A Hendy 1476  
 Apt 4 Vincent F Otis 4284  
 Apt 5 Wm Chudacoff 4250  
 Apt 6 John W Drissen, Mrs  
 Apt 7 Melvin F Crowley 1169  
 2 A J Ulrich meats 2700  
 A. J. Ulrich o 2553  
 3 Hopkins Radio Service 742  
 7 Cafe No 7 177  
 9 Leland Larson t 631  
 10 Lisk's Service Station 167  
 11 American Shoe Repair Shop  
 13 Lee's Lunch 631  
 14 Leo J Dombrowski t 2582 M  
 Fritz Kislewski t  
 Patrick Bailey t  
 18 Clyde Melcher t 1699  
 22 Buddie Dudaey o 1769  
 23 Tumble Inn Tavern 294  
 26 Henry Wilpolt o 1949  
 27 White Spot Super Service 32  
 30 Wm Melcher o 1127  
 31 Clarence J Noel t 2476  
 33 Jos L Spang t  
 37 Frank Whitehall t  
 41 Twin City Laundry & Cleaners  
 1541  
 41 1/2 Ben Plowright o 3551  
**Center ends**  
 101 Viking Liquors 4183  
 102 Chas M Gamsky o 1577  
 103 Modern Barber Shop

- 104 Maurice S Johnson o 1269  
 Edw M Elliott t  
 105 Leon Curtis t  
 107 Margt Acker, Mrs t  
 108 Dr. L. D. Costello, Dentist 146W  
 Dr G E Forkin Phys & Surg 227W  
 111 J F Drucks, Plmr 623  
 112 Jos S Butrem t 2062  
 113 The Artcraft Press 1954  
 Bernard A Bolda o  
 Mrs Earl Leach t  
 115 Menasha Liquor Store  
 Geo M Heinz t  
 Edw Zimborski t  
 Jonas Metoxen t  
 119 Anderw W Borenz 873  
 121 Cozy Tavern 1710  
 Moses E King  
 John A King t  
 122 Menasha Fire Hall  
 124 A E McMahon Engineering Co 876  
 125 Eagle Gymnasium  
 Chas W Jensen t  
 126 Wheeler Trans & Stg Co Rep Shop  
 128 Onward Mfg Co  
 129 Eagles Club 410  
 132 Gibson Co Inc 271  
 135 Oshkosh Auto Parts 3061  
 Lawrence Nicholeison t 1135  
 136 Dr F G Jensen & Dr R A Jensen  
 Phys & Surg 128  
 137-141 Labor Temple  
 137 Krieg Motor Co 367  
 Fred C Krieg o 367  
 141 Grant's Auto Body Service 138  
 144 Drs Geo N & Geo N Pratt Jr 470  
 Ethel Babino t  
 146 Avalon Bar 488  
 Dr Geo M Stasney, Dentist 387  
 Geo Farmakes t  
 148 Dr Francis M Corry Phys 288W  
 Edw W Forkin & A B Adams, attys  
 116  
 Jourdain Agency Inc 335  
 149 Geo J Mayer, Real Est 307  
 Claude G Mayer Agency 92  
 Menasha Motor Cab 610  
 Jerry Heup t 610  
 150 Bank of Menasha 131  
 151 Jensen Bakery 182  
 Jensen, Morris o 182  
 Mrs Iva Dunton t  
 Rasmus Pederson t  
 153 Dorn's Hat Shop 303  
 Angeline Dorn o 303  
 154 Silas L Spengler, Atty 467 W  
 156 Leopold's Tavern 2091  
 Harry H Leopold t  
**Chute ends**  
**Milwaukee begins**  
 157 Vacant Theatre Bldg  
 159 Western Union Tel Co 2242  
 Henry F Fopiano t  
 161 K Patzel, Ladies Apparel 580  
 Chester McDaniels t  
 163 Hoffmann's Grocery 3020  
 Frank G Hoffmann t 3020  
 165 Weber Clothing Co 475  
 167 Sonnenberg Pharmacy 279  
 169 Edw C McKenzie & Ray J Fink  
 Attorneys 536  
 Geo T Stine, Atty 3110

- 171 Menasha City Office 424
- 173 First Natl Bank 489
- 175 Menasha Grill
- 177 Hotel Menasha 3100  
Hotel Menasha Barber Shop  
W I Masters 498
- 180 Schultz Bros Rexall Drug Store 133
- 182 Chudacoff's Grocery 154
- 184 The Clothes Shop 1873  
I. O. O. F. Hall
- 186 Beck & Sons Co 257  
Nick Beck Sr o
- 188 Super Ice Cream Shop 3926  
Lloyd Watters t

MILL ends

- 190 Valley Coffee Shop 4150
- 192 Fulcan Paint Co 638  
Geo N LaBeau t  
Harry J Anderson t
- 194 Menasha Hat Shop & Shoe Repair  
Co  
Mrs Paulina Krause t 1954
- 196 Vacant  
Rudy's Signs & Displays  
Rudolph J Rank t  
Jerry E Erickson t
- 198 P J Bach's Dry Goods 263
- 198-200 Elk's Hall
- 200 Ace Tavern 3334
- 201 H J Tuchscherer & Son 713
- 202 A & P Tea Co 3581
- 203 Madeleine's Shop 1410
- 204 J D Musial, shoes
- 205 Walker's Barber Shop
- 206 Stilp & Hedberg 400  
Wm H Edwards t 3479W  
Robt C Edwards t 3479W
- 207 Ciske Bros, Billiards & Tavern  
2120
- 208 Kroger Gro & Baking Co 925  
Arnold J Cane, Lawyer 792  
Jos Pezetskey t  
Arnold J Cane t
- 209 Menasha Club  
O S Swenson, Jeweler 478  
Knights of Columbus 285
- 210 Vilmier Beauty Shop 3920
- 210A Moon's Jewellery & Gift Shop 583
- 211 Vacant
- 212-214 National Tea Co 1518
- 213 Twin City Tavern 1163  
Fred C Zimmerman t
- 214½ R E Fahrback Agency 1190  
Dr R H Falkner, Dentist 778  
Elmer J schultz t  
Valley Radio & Appliance Service  
1193
- 215 Quality Hosiery  
Schmidt's Foot Wear 1617  
Mrs Anna Ehrgott t
- 216 Hopfensperger Bros Inc 3900  
Peacock Beauty Shop 2869
- 217 Good Fellow's Tavern 264  
Arthur H Dornbrook t  
Dr J P Skibba, Phys 454
- 219 Voelker's Dry Goods 379  
Frank Mottel t 2723  
Leo J Austin t 2224
- 220 Grove Clothing 537  
Chas L Hamilton t  
Emil F Perling t 2986
- 221 Held Electric & Hardware 295

- 221½ Dr Paul T O'Brien phys 3405W  
Dr R J O'Keefe dentist 1784
- 222 Mauthe's Mineral Baths & Barber  
Shop 1028  
Anthon Mauthe t  
B & R Cafe 4205  
Chas C Quimby t
- 223 R C Chander Agency 2500
- 224 Tourist Inn 302  
Singer Sewing Co 355  
Ziemendorf Edw L t  
Frank Sodolski t
- 225 Grade's Pantorium 635
- 226 The Canteen 1856  
Mrs Tillie Maurer o 2329  
Lu Cile Handler, Hemstitching
- 229 Kuester Shoe Rebuilders
- 230 Fairmont Ice Cream Store  
Norman Spletter t  
Dr Dell Curtis, dentist 39W  
Gilbert & Nash Co 188  
Wm C Nash & Sons 188
- 232 Neenah-Menasha Washer service  
974  
Drucks Electric Service 3029  
Dewey J Bendt t 3023
- 234 M G Hallada Inc meats 3310
- 236 Modern Pal Tavern 3586
- 240 Loescher's Hardware 159

MANITOWOC - From Fox River to rear  
Sixth and from Appleton Rd  
to limits 3rd W of Racine

- 438 Jacob J Reimer t 2707J
- 441 Menasha water Works Plant
- 442 Henry J Mielke o 1998  
Anthony J Ganzyk t
- 448 Anna Alberts o

Broad intersects

- 451 Clarence J Schmitzer t
- 455 Mike Fredricks o 2517
- 456 Ferd A Jung t 2762
- 469 Wm Oliver t

First intersect

- 503-511 vacant
- 519 Herman Schreiter o

Second intersects

- 550 Andrew J Seithamer o  
John Sarneske t
- 551 Jos B Bretthauer o 2815
- 556 Seithamer Grocery 384
- 563 Julius W Luedtke o 2456
- 567 Jos C Endees t
- 568 Tony's Bar 372  
Harry E Galligan

Third intersects

- 622 Central Paper Co 987
- 623 Menasha Bldg Supply Co t 747
- 637 Alvin A Villwock t
- 640 City Pumping Station
- 641 Walter T Nollan t 2792J
- 642 Frank Gavroski o
- 645 Vacant
- 646 Jos Pawelkiewicz t 1240
- 649 Mrs Blanch Fillion t 3818
- 650 Worden E Burnett o 2577
- 653 Arthur Adrian o  
Evan V Baldwin t
- 657 Walter J Bauernfeind o 1581R
- 671 John P Sahotski
- 680 Floral Center Greenhouses

690 Mrs Josephine Bauernfeind o  
1079

Sixth intersects  
Appleton Street

724 Phillip R Rundquist t 4179  
732 Florian Kaminski o 2048  
737 Arthur W Scholl o 3427  
738 Albert E Warren t 95R  
741 Harold Matteson t 4069  
744 Jos J Krysiak o 2218  
747 Anthony Novak o 2866  
752 Mrs Nellie Fanton o 3496  
756 Ralph E Sell o 3594  
757 Frank Lach o 3499

Eighth intersects

804 Hugh F Geibel o 3435R  
808 Richard C Thorne o 982  
809 Clarence Smith t 3866  
812 Otto Glasshoff o 3242  
813 Chas J Greiner o 1325  
817 Math J Hecker t 3768

Lincoln intersects

824 John J Niles o  
828 Dominik S Wrochinski o 3569  
831 Edw McKenzie t 1627  
832 Walter S Plagowski t  
Mrs Anna Engelman o  
835 Raymond Kaun t 258  
836 Peter Clark t 3024

Jefferson intersects

844 Ralph Gardner t  
848 New residence vacant  
851 New Residence - vacant  
852 Louis L Kleczewski o  
853 Walter Julius o

MARQUETTE - From 751 London E 800 Ft

MATHEWSEN - From Fox River S to 100  
Garfield Av & from 100 Madison S to Abby Av

59 Mrs Lucinda Johnson t  
63 Lawrence Meyer t  
63R Wallace Skenandore (rear 63)  
67 Clarence Denny t  
68 Joe L Woods t  
72 Wm Tonn o  
76 Lloyd DuChaine t  
84 Walter Lovejoy o  
88 Clarence R Jorgenson o  
100 Neenah-Menasha Sewage Disposal  
110 Arnold B Grimm o 3309

Madison STREET

201 John Burg o  
203 Paul Saegert o 2319  
Edw Kowalkowski t  
205 Aug Seagert o  
208 Wm Sprenger o  
209 Julius Kaatz o  
210 Arthur Kuhr o  
211 Wm Schreiber o 2530  
219 Peter Mayer o

MATHRWSEN'S POINT (SEE LAKE ROAD)

MILL - FROM END OF NAYMUT AT FOX  
RIVER NW TO MAIN

10 Hafemeister Machine Co 397

10-14 Meade Paper Corp  
11 Meade Paper Corp office

Water intersects

21-23 Elisha D Smith Library 109  
28 Tom W Graff 3822 (Apt 1)  
28 (Apt 2) Mrs Rina Jensen 3732  
29 John Marx, tailor  
33 Roman J Tuchscherer, Shoe Rep.  
35 Northrup & Friedland, Ins 447  
35 Quarry Products Co 447  
35 Wm J Schmitzer t 1212  
35 Dr L. S. Shemanski PHYS 3911W

MILWAUKEE- From 167 Main N to Limits

406 Giant Cone Shoppe 352  
418-420 Congregational Church  
429 Menasha Furniture Co Whse

Broad intersects

454 Sam'l W Dackens t  
460 O S Swenson o 1679  
463 Bernard P Beck o  
465 Gladys Mahar t 2742W  
466 David J Prosser o 2035  
Sigrid Paulson t 4045  
Elinor Thompson t  
467 Nick J Beck o 3269  
Carl Aggers t 2738

First intersects

510 Flora V Oberwieser o 1008  
511 Jos P Skibba Dr 1996R  
514 Emmett W Below o 4208  
517 Mrs Goldie Timmerman o 1478  
Lyle J Timmerman t

Second intersects

550 Edw F Dornbrook o 822  
560 Frank H Friedland o 1419  
561 Nicholas G Rimmel o 706  
564 Geo W DeWolf t  
565 Patterson Metoxen t  
Mrs Marie Hopfensperger t  
Oscar King t  
Reginald L Johnson t  
568 DeBroux Grocery 1070  
Raymond L DeBroux o

Third intersects

600 C W Laemmrich o 2469  
601 Hugo J Kellnhauser t  
Aug Forslund t  
605 John H Becker t 3322  
609 Edw J Brown t 3304  
612 Laemmrich Funeral Home 1535  
Jos P Laemmrich t 2228  
613 Nick Piel o  
Elmer Hanson t  
616 John F Rieschl o  
619 Vernon J Jaskolski t  
620 Mrs Gertrude Kraus o 3442  
621 Arthur J Voissem o 3740  
633 W J Pocquette o 2925  
635 Jeske Lumber & Coal Co 190

C M St P & P Ry  
Soo Line tracks

E S Recreation Park  
657 Nick Jakubek o  
661 Arthur W Kaufman t  
Sylvester A Koslowski t  
663 Larry A Kohler t

- 665 Mrs Cath Mericle o 1594
- 669 Luther F West t
- 671 Bradford A Smith o 3549
- 675 Wm C Syring t 2703
- 676 Fish Fry Tavern 710  
Leonard F Resch t  
Reuben A Giesen t
- 679 Chas F Kaufert o 3715

Sixth intersects

- 684 Harry H Romnek o 2111
- 688 vacant
- 691 Henry G Walbrun o 3513
- 692 John A Sheleske o
- 695 Phillip P Resch o
- 699 John A Fisch t 3861
- 701 Louis J Naleway o
- 703 Andrew Rogowski o
- 707 Edw F Gatzka o
- 711 Pearl Gracyalny o
- 716 Herrbold Seed Co 525W
- 717 Allen E Clauser t  
Ben Monarski t
- 719 Robt C Damsheuser t
- 721 Arthur J Wilkinson t
- 725 Geo A Bayer o 2605  
Anton J Bayer t
- 730 Alb G Remme o
- 731 Frank J Bayer o 2893
- 735 Bayer's Grocery 4051  
Mrs Balbina Bayer o 4051
- 736 Anna Bayer o

Seventh begins

- 762 Louis Pawlowski o 1557  
Edw J Lorge t
- 770 Jack C Jaskolski o
- 774 Leo L Paulowski o 3482
- 788 John F Pawlowski o 3324  
Kenneth E Hoef t

Eighth intersects

- 802 John G Birling t
- 807 Martin Novak o
- 809 Mrs Stella Novak t 2667
- 813 Vacant  
Harry L Resch t
- 817 Walter J Gatzka o
- 828 Louis Zielinski o 3631
- 829 Dan Lewandowski o 1855
- 832 Edw L Gammond o 2395  
Emmett W Toman t 1432
- 841 Raymond J Rankin o 2834
- 842 Wm J Zelinski o
- 845 John G Weber Sr o  
Geo W Weber t  
Fred Weber t  
Cecil Taplin t
- 854 Anton Mix o  
Edw A Neubauer t 2223
- 855 Jos P Mottl o

NASSAU - From 356 Ahnaip S to Nicolet Blvd

- 357 Mrs Mae Ashley o 1467M
- 361 Fred Dahms o 3108
- 363 Adolph Berndt o 3964
- 364 Louis Smith o 3628
- 366 Theo Kluge o 3409
- 368 Harry H Smith o 3812
- 369 Jos Walter o
- 372 Arthur Dahms o 3656
- 373 John Rock t
- 377 Theo Hesselman o

- 377 Edw Kuhr t 843
- 380 Jos Mader o
- 381 Mrs Rose Rouse o  
Loyal F Stevenson t
- 383 Hugh L Wilson o 730
- 384 John Kuhr o
- 388 Clarence Kuhr o 2294
- 389 Roy Hela o 2658
- 390 Chas Reese o  
John Gilbertson t
- 393 Chas Handler o 1272  
Alb Elmer t
- 394 Phillip Peterson t
- 394<sup>1</sup> vacant
- 396 Oscar C Johnson o 3191
- 397 Fred Arno o  
Raymond Shaprow t
- 400 Mrs Leona Geiger t  
Mrs Alice Hoiem t
- 401 Aldo A Montonati o
- 406 Emma Foth o  
Carl Newland t 2796
- 407 Thos Calder o 1570
- 410 Elmer Hastings t 2024
- 411 Floyd Babcock t
- 415 Mrs Minnie Luedtke o

NAYMUT - From Fox River S to Nicolet Blvd

285-295 Banta Publishing Co 2440

Ahnaip ends

Keyes begins

- 308 Wm Godhardt t 2696  
Lloyd Tatam t 3745
- 309 Walter p Girard t 3071
- 311 J W Mason o 2301
- 314 Irwin Pearson o 2725
- 315 Wm McCready o 1453
- 316 T A Marold o 2071
- 319 Robt Booth o
- 320 Ralph V Luther o 1657
- 324 John F Owen t 3736
- 325 Percy Lawson t 3617
- 327 Mrs Florence J Lawson o 208
- 333 Dr Geo Forkin o 227 R
- 334 Sallie Pleasants o 568
- 342 Mrs Amelia Hill o 571
- 347 Robt Whale o 3823
- 348 Mrs Ellen Banta o 573
- 351 Rufus Clough o 3267
- 354 Barbara Thom o 239
- 356 Mrs Emma Whitmore o 3388
- 360 Mrs Minnie Wheeler o 1481
- 363 V E Anderson t 3540
- 365 O S Schlegel o 1076
- 370 John Kuester o 1381
- 371 John D Musial o
- 374 Mrs Selma Kromberg o
- 375 Hugh Sutton t 3425  
Wm C Kurtz t 4174
- 378 Frank Raddu o 793
- 379 Mrs Augusta Karrow o 1646
- 382 Wm Kronberg o
- 383 Wm Borscha t
- 386 Raymond Gallmier o 3872
- 387 Chas O Bailar o 2109
- 390 Edison Metoxen o
- 391 Edw E Ruby t 3404
- 392 Herman Buestrin o 1846
- 394 Louis H Apitz t 2677J
- 395 John McAndrew o 2007
- 399 Anton Lang o

400 Mrs Pauline Boelter t  
Geo A Jury t  
403 F J Thalke t 2677W  
Richard Thalke t  
406 Bernard R DuFrane t 3738  
Maurice O'Grady t  
407 Mrs Nina Gerughty o 1531  
408 Walter Dougherty o 3301  
409 Mrs Agnes Obright o 2124  
410 Theo Rosenow o 1299  
415 Wm Buboltz o 1610  
Kenneth Olson t  
416 Thos F Hearden t  
419 Ray J Fieweger o 783

**NICOLET - From 236 Washington E to  
the Lake, being the divid-  
ing line between Menasha  
and Neenah**

100-110 St Patrick's Cath School  
120 Sisters of Notre Dame 817  
124 St Patrick's Catholic Church  
128 Rev Wm P Mortell 818  
132 Auto Electric Co 814  
144 Walter Bros Brewing Co Tel 2  
Valley Press Tel 554

**Ahnaip begins**

212 Jos Elstad t  
214 Tillie Landig o 2055  
216 Jos Coyle o 1805  
222 Earl L Beck o 1634  
228 Ray W Cox o 2227  
230 Edw Hercher o 1818  
236 Arthur Braddt t 4223 R  
Ernest Porath t  
238 Thayer Allen t  
Vergon Redlin t 3935

**Walnut ends**

300 Mrs Frieda walter o 1357  
Howard canfield t 2419  
310 Mrs Nellie Hutchins o 1358  
Clifford Fahrbach t  
Wm F porch t  
316 Edmund T Jourdain o 2373

**Pine ends**

320 Chas Rhymer t 983  
322 Donald J Reinhart t  
Rubin G Fahrbach t  
326 Orrin Johnson o 795  
330 Aug P Dederling o  
330½ Vacant  
338 Rudolph Sensenbrenner o 1953

**Nassau ends**

404 Edw Sonnenberg o 662  
406 John Lamshack o 2226  
408 Paul Zemke t 1359  
410 Vacant  
420 Miss Tillie Harth o 1748

**Oak ends**

426 John M Klinker t 169  
432 Chas Friedland o 1194  
440 Floyd Hull o 3924

**Naymut ends**

508 Edw J Terrien o 2733  
512 Mrs Amelia Fraser o 2724  
516 Mrs Nellie Strong o 1632

**Elm ends**

524 Frank J Poplinsky o 2327  
532 Theo M Gilbert Jr o 235

**Cleveland ends**

604 Frank E Sensenbrenner o 1656  
618 Nellie webster o 1110  
Arthur A Campbell t 3796

**Park ends**

700 E E Haskin o 217

**Winnebago Ave ends**

804 Wm L Bevers o 1176  
848 C W Spickerman o 841

**NINTH - From Tayco E to London, being  
N City Limits**

309 Geo C Newcomb o  
315 Ervin Weber o 2381  
320 Harvey A Gnuandman o 9F3  
330 Henry J Foth o 2364  
360 Henry Laedke o

**Milwaukee ends**

406 Geo J Resch o 3270

**Racine ends**

504 Orville Hanson  
508 Jacob Obermeir o 838  
Twin City Fuel Yard  
513 Ralph Tourtillotte o  
517 Floyd (Bud) J Jones 3671  
540 John H Bayer o

**Appleton ends**

604 Wm Beck 3274 o  
Beck's Goat Dairy

**DePere ends**

746 Clarence H Peterson o 4165J

**Manitowoc ends**

844 Ben Kozel o

**OAK - From 334 Ahnaip S to Nicolet  
Blvd**

304 Ed Noskowiak o 1961  
312 Theo Konkol o 766  
316 New Residence  
332 Harlow Perham t 3909  
338 Herbert Fenner t 1323  
342 Ruby Hart o 768  
345 Jerald A Kiefer o 3864  
346 Edw Terrell o 3412  
347 Oscar Larsen t  
351 Jas Toman o 1298  
354 Michael Grode o 3109  
355 Louis LaValle o 2526  
360 Wm Montonati t 3890  
361 Jas Austin o 305  
364 Dudley Verwey o 1407  
365 Mrs Martha Kosloski o  
368 Henry Montonati o  
369 Oscar Peterson o 3273  
370 Lawrence Kraft o 1074  
371 E C Tratz o 2451  
373 Jerome Johnson o  
374 Herbert Sabrowski o 3418  
378 Richard Francar o 3451

- 387 Fred Yaley o 1073
- 388 Charley Wagner o 3840
- 390 Clayton Hmiss o
- 391 F E Meyer o 4193W
- 394 Chester Meulemans o 4193R
- 395 Jas Chapin t 809
- 399 Wm J Borden t  
Hans Schmelzling o
- 403 Walter Novak o
- 405 Edw Heckner o 1080
- 407 Earl Reinhart o 3929
- 408 Lawrence Rassmussen t
- Mrs Leona Heiss t 2332
- 412 Irvin Hablewitz t 3452

**PACIFIC - From 8th to Lisbon Av, 1 E of Tayco**

- 804 Melvin Smith o  
Walter Olson t
- 804½ Frank J Wolk t  
Thos D Martin t
- 808 John Nielsen Sr t

**PARIS - From 623 Broad to Manitowoc N of Fox River**

- 624 Louis J Britzke o
- 640 Ben R Fisher o
- 644 Vacant
- 651 John Schafer o

**DePere intersects**

- 701 Jos J Kosky o
- 704 Vacant
- 705 Louis E Stuebs o
- 708 Peter J Borenz o 827
- 709 Percy B Walsh t
- 713 Walter R O'Brien o 2680
- 716 Mrs Emma Odermann o 2352
- 717 Mrs Anna Taves o
- 720 Edw G Kohanski o 2948
- 721 Irving C Ruscho
- 723 Menasha Ice & Fuel Co 360
- 724 Viler E Herman o 2955
- 728 Nick H Ganzky o 2114
- 732 Raymond Schoepel
- 736 Wallace Schoepel o 2767R
- 737 Jacob Koerner t  
Mrs Lanitta Doyle t

**PARK - From Fox River S to 640 Nicolet Blvd**

- 103 John G Clark t 2164
- 330 Mrs W H Miner o 344
- 338 Mrs Evelyn Nelson o 1899
- 342 Silas Spengler o 467R
- 346 Russell C Flom t 3389
- 350 Cyril Peerenboom o 2130
- 360 Richard E Thickers o 1661

**PINE - From 329 Ahnaip S to Nicolet Blvd**

- 370 Geo Chapman t 1078
- 372 Geo Porto o
- 374 Mrs Ida Harold o 2702J
- 380 Henry Becker o 4227
- 382 Albert Blank o
- 383 Adolph Paulson o 3630
- 385 Mrs Marie Zelensky o
- 385 rear Otto Hoffman t
- 389 Mrs Frieda Dennis o 3137

- 390 Mrs Mary Hickey o 4245
- 394 Ed Laurin o 2885
- 395 Edw McCabe o 2295
- 398 Francis Francart Mrs o
- 399 Harold Kloes o
- 400 Vacant
- 401 Russell McAllister t
- 403 Anthony Porto t
- 404 Geo Oppelt o 1023
- 407 Salvator Porto o 3491
- 411 Mrs Anne Malchow o 2702M
- 415 Otto Buss o  
Frank Boushley t

**PLANK ROAD - From intersection of 3rd and Manitowoc NE to limits**

- 750 Gollner Grocery Store 858  
John Lewandowski t
- 759 John C Hoheisel t 2362J
- 760 Alex Waldoch t  
Herman C Wieland t
- 767 Antone B Voissen t
- 781 Wm Rae t 3782

**Soo Line intersects**

- 804 John J Jaykoski o
- 815 Robt M Heckner o 4181  
Geo F Heckner t
- 816 Leonard J Kiefer t 2167
- 819 John J Trader t 4072
- 820 Elizabeth Skalmoski o 3525
- 825 Frank W Abel t  
John Urban o
- 840 Mrs Mary Tunnett o 3279
- 841 Antone J Trader o
- 850 Nellie Linsdau o
- 853 Leo Rogers o
- 855 Jack M Dombroski o 2757
- 856 Urban G Brantmeier t  
Ed Wiatrowski t
- 857 Herman W Borree t 4073  
Gregg L Sues t 2066

**London begins**

**Konemac ends**

- 860 vacant
- 862 Lyman J Miller t 2465
- 866 Aug Urban o
- 888 Jos Stinski o
- 895 Jos Kwiatkowski o
- 907 John Rappert o 4104
- 910 Julia Trader o
- 970 Adolph H Gartzke o

**POLONIA - From 329 Third N 150 Feet**

- 338 Peter Waskiewicz o  
Edw H Jakowski t
- 608 Ben E Beachkofski o
- 611 Vincent W Waskowitz o
- 612 Mrs Frances Zeininger o 3429W
- 616 Alvin R Billington t  
Edw A Engelman t

**PROSPECT - From Little Lake Butte des Morts E to 625 Tayco**

- 190 New Res A J Haber
- 196 Henry G Mueller o  
Vincent W Rosera t
- 200 Herbert W Getschow t 2415J
- 201 John M Kersten o 2415W
- 204 Michael J Gallenberger t 4236



205 Viler E Zelisch t  
 207 John R Allen o  
 210 Fred Heckner Sr o  
 211 Fred Heckner Jr o  
 215 Arnold A Springborn o 1477  
 220 Frank W Rieschl o  
 224 Lawrence G Lingnofske o 3480  
 225 Mrs Rose Martell o  
 228 Henry Ellinger o 2374  
 233 Gust Prahl o 2646  
 234 Merrill R Schnoor t  
 238 Lawrence H Pontow o 1121  
 241 Lloyd F Adams o 336  
 242 Margt Mayew Mrs o 3522

**PULASKI - Extends 1/2 Blk E from 721  
 Appleton Road**

717 Harry Vanderkoy t  
 Mrs Helen wheelock t  
 721 Abe LaCount o  
 725 vacant  
 725 1/2 Edw Birling o  
 729 Walter Ulrich o  
 807 Edw O Wilson o 3454M  
 810 vacant (O R Robbins o)  
 813 Eugene Keberlein t  
 Ray J Jacobs t  
 827 Elmer E Weidman t  
 Grant L Weidman t  
 Arthur Van Ornum t

**RACINE - From 242 Main N to Limits**

402 LOESCHER APARTMENTS  
 Apt 1 Clarence A Loescher 1782  
 Apt 2 Aline Banderob  
 Apt 3 John I Holland  
 Apt 4 Isabel Douglas  
 404 Reynolds Candy Store 324  
 406 Riverview Tavern 3614  
 Felix Zuchowski t  
 408 Pete & Andy Tavern 692  
 Joe F Gazecki t  
 410 The Bungalow Bicycle Shop  
 412 Club Tavern  
 Geo J Sahotsky t  
 414 Beck Bros Meat Shop 414  
 Mrs Nettie Lewandowski t  
 416 Riverview Barber Shop  
 418 The Menasha Record 69  
 Louis W Block t 3124  
 Guy J Reynolds t  
 Florence Reck

**Broad intersects 709**

425 Terrell's Standard Service  
 437 Mrs Ida Saba 3965  
 447 Samuel E Cpockett t 1575  
 456 Menasha Post Office 682  
 466 Chas J Oberweiser o 1665  
 467 Frank J Oberweiser o 675

**First intersects**

505 Kenneth W Miller o  
 509 Harry Goretzki o

**Second intersects**

556 Mrs Emma Mackin o  
 561 Albert J Kiefer t  
 565 Mike Shekletski o  
 566 Lenz Hotel 214  
 Lenz Tavern  
 Chas Gothe  
 569 Jagfeld Service Station 3574

**Third intersects**

600 Lalley Grocery o 599  
 Mrs Anna Lalley  
 601 Eckrich's Wadham Service Station Tel 3690  
 604 Loescher Hardware whse  
 LOESCHER FLATS  
 Apt 1 - Chas P Muntner t 3709  
 Apt 2 - M O Clinton t 771  
 Apt 3 - Helmer O Haugh 2150  
 Apt 4 - Adolph A Pohl 3199  
 Apt 5 - John Hofman  
 Apt 6 - Howard G Ellis t 321  
 608 Bert & Ben's Tavern 972  
 Paul P Schultz t 3241  
 612 Sheppards Cash Grocery 4116  
 Geo E Sheppard t  
 615 C M St P & P Co depot 29

**C M St P & P Ry tracks**

619 Soo Line Division Traffic Ofc,  
 Fgt & Pass Depot 50  
 Soo Line intersects  
 624 Fox River Valley Oil Co 3320  
 635 Wheeler Transportation Co 3820  
 Olson Transportation Co 3820  
 638 Michael Zielinske o 2752

**Fourth intersects**

640 Martin Kramarczek o 3212  
 644 Walter Slomski o  
 647 Alex Slomski o 2612  
 648 Anton P Kosloske o 2666  
 650 Peter Kropidowski o  
 651 Louis J Slomski o  
 652 John S Magalski o  
 Lawrence P Stein t 2266  
 653 Mrs veronica Kozlowski o  
 Geo F Mix t  
 654 Alvin N Jagdfeld t  
 657 John B Sokolowski o 3159  
 658 Wm Klatkiewicz o  
 659 Bernard F Pakalski o

**Fifth begins**

662 Frank Sheleski o 1660  
 668 Frank J Tietz t 2401  
 669 Stanley Sobiesczyk o 2731R  
 671 Mrs Anna Dombrowski o  
 672 Phillip J Kolakowske o  
 676 Paul F Winarski o  
 679 Harry Kargus t

**Sixth intersects**

687 Mrs Anna Pozolinski o  
 693 Jos Bednarowski t  
 694 Mary B Jedwabny o  
 Leonard J Jedwabny t  
 697 Dennis F Pozolinski o 2563  
 Harry Scovronski t  
 700 Harold Scholl o 1105  
 701 John A Pozolinski o  
 705 Anton L Pozolinski o  
 706 Raymond Haaker t 3958  
 Raymond R Koehler t 2793  
 710 Frank Domkowski o  
 714 Jos F Koneczke o  
 715 Michael Kryszak o 2627  
 Clarence McMullen t  
 718 Everett H Schulz o 4197  
 720 Geo M Wickham t 3669  
 722 Bernard J Spilske o 3063  
 Peter J Kemmeter t 1571  
 725 Mrs Marcella Brown o 3870  
 726 Bernard A Konetzke o  
 Alvin N Matowitz t

- 729 John I Zielinski o 3653
- 733 Bernard J Winarski o 3663
- 738 Stanley Kozlowski o 2377
- 739 Floyd A Fenske o 3662

**Seventh intersects**

- 745 Max P Kramarczyk t
- 746 Steckling's D-X Service 1223
- 746 1/2 Frank H Steckling
- 751 Wm J Kiszewski o
- 758 Bernard S Zielinski o 2669
- Jos Buzanowski t
- 766 Mrs Angeline Aktstulewicz o
- 769 Mike Schedgick o
- Gordon H Strede t
- Reubin Johnson t
- 771 Harry G Staniak t 3423M
- Anthon N Krosschnabel
- 773 Geo Zielinski o
- Leslie C Ansoerge t 1950
- 775 Ed G Preimesberger o 3949
- Michael Dahlke t
- 781 Lester V Bostwick t 3783
- 784 John P Omachinski o 1799
- 785 Andrew H Brantmeier o 3439
- Emil J Erickson t
- 796 Geo Striegel o
- 797 Martin J Cepelik o
- 797 Raymond R Skibba t
- 798 Striegel Grocery o 593
- 799 Clarence J Lotzer o 4220

**Eighth intersects**

- 804 John J Cheslock o 2983
- 805 E. H Schrage o 3463
- 812 Walter Kunich o 4267
- 813 Leo V Suchodolski o 3378
- 818 Stanley panka o 3658
- 823 Mrs Agnes Krzyzykowski o
- Edwin A Konkol t
- 833 Jos Heindl o
- Jos L Heindl t
- 839 Frank P Dombroski o
- Russell E Hansel t
- 845 Wm F Schommer t
- 846 Henry J Miller o
- 847 John F Blajeske o 2766
- Roman Blajeske t
- 852 Lutz Service Station 3105
- 855 A & W Root Beer Stand

**Ninth intersects**

- 903 Tony's Tavern
- 903 rear Tony J Kryzkowski o
- 910 Club Joyce
- Sam J Forman 3577
- 976 Geo M Giesen o 3707
- 981 Bert Scholtz 3557
- 983 The Triangle Inn

**RAILROAD - From Garfield Av S along C & NW Ry to Abby Av**

- 201 Herman Vetter o 1312
- 211 Fred Arndt t 2750
- 219 Benj Gley o

**Madison ends**

- 301 Claus Fahl o
- Carl Kronberg t
- 302 The Chemical Supply Co 551
- 305 Mrs Clara Guyett
- 309 Walter Pontow o 2603
- 311 Albert E Cartwright o 1700
- 313 Geo H Seibling t 2473J; rear 313.
- Robt Cook; 317 Kath Hussey o 3724
- 323 Chas Van Avery o 1233

**RIVER-From Little Lake Butte des Morts SE along the river to Jayco**

- 100 Geo A Whiting Paper Co Tel 4
- 121 Fred W Mielke t
- Paul Zilisch t
- Clarence J Goser
- 136 Chas A Baker o 2786J
- 140 Tom Madigan o
- Henry E Scovronski t
- 141 Jos B Merkel t
- Mrs Agnes Lambert t 2856
- 144 Raymond wildhagen t
- Wm Flenz t
- 160 Henry J Steffens t
- Ralph E Gifford t
- August Nantke t
- 181 Menasha Woodenware Corp Rep Shop

**Soo Line intersects**

- 225-241 Marathon Paper Mills Co 3500
- 251-271 Marathon P.M.Co
- 258 Marathon Paper Mills Co ofc 3500
- 258 Menasha Products Co 3500
- 286-290 Valley Plumbing & Heating Supply Co 342
- 289 Whitmore Machine & Foundry Co Tel 326
- 295 Menasha Printing Ink Co 221
- 296 Quality Welding Shop 758

**RIVERWAY - From 502 Keyes N to the River & E 2Blk to Cleveland**

- 466 Reuben Drucks o 2215R
- 470 Theo H Perry o 2787
- 478 Mrs Mae Marion o 3204
- 485 Theo Drucks o 3695
- 486 Frank C Durham o 200
- 490 Ernest W Pettingill o 861
- 494 Clarence Pettingill o 3037
- 502 phil R Arft o 2749
- 514 Rosenow Paper & Supply Co 1829
- Henry J C Rosenow o 1829

**Elm begins**

- 518 Wm Wright o 2525
- 522 J Vorgan Wheeler o 2471
- 530 Jacob F Drucks o 3149

**ROOSEVELT - Beginning one half Blk N & One half Blk W from intetsection of 6th and Manitowoc to I Blk E**

- 746 Jas L Baldwin o
- 800 Otto J Nabbefeldt t
- 805 John Marsh o
- 811 Orlin R Robbins o 2993
- 813 John McCandless o 3921
- 816 Jos Stankewicz o
- 821 John Meyer t

**SANFORD- From Washington NW to tracks 450 Central Brass Foundry 543**

**SECOND - From Little Lake des Morts E to Lake Winnebago intersecting Milwaukee at 513**

- 129 H D Sindahl o 3969
- 140 Mrs Anna Helbach o

**Lush ends**

- 202 Robt Voissen o
- Franklin Fahrrenkrug t 4089

205 Wm P Hackstock o  
 209 Luther L Anklam o 3641  
 210 John J Stommel o 3085  
 213 J M Hoheisel o 2017  
 Menasha News Agency 2017  
 214 Jas E Mackin o 3563  
 217 Edmund P Oster tag o 534  
 218 Mike M Muntner Sr o 3129  
 221 Chas W Steffenso 2850  
 224 Warren Moran t  
 227 Mrs Helen Evans t 3523  
 Edmund O Ciske t  
 228 Arthur Hahnen t  
 Harry A Schommer t  
 231 Fred A Hanson t  
 232 Andrew J Schneider o  
 Ray Berndorfier t  
 235 Mrs Minnie Kronberg o  
 236 Mrs Pearl Wilda t

## Soo Line intersects

S S Public Play Ground

## Tayco intersects

304 Mrs Philomene Liebhauser o  
 2358  
 308 Chas Boehnlein o  
 309 Emma Liebhauser o 1347  
 312 Earl J Mauthe o 1056  
 313 John W Stommel o 2713  
 316 Hubert Schiffer Sr o 1691  
 317 Darel L McCarthy t 4186  
 Geo F Treiber t 2461  
 320 Raymond Montonati t  
 Harry J Makofski t 1266  
 321 Anton J Otto o 1466  
 325 Ed J Heim o 1281  
 Geo Howe o  
 326 Mrs Theresa Bayer o  
 Hugo W Bayer t  
 328 Frank J Spilski o 1502  
 Bernard E Jung t 1173  
 329 C J Chapin t  
 333 John Orth o 2192  
 334 Hubert H Schiffer Jr o  
 336 Gordon S Protheroe t  
 337 Eugene H Inghram o 3095  
 340 Alois G Bayer o 2605  
 341 Carl F Steffenhagen o 3590  
 344 Harry W Loehning o 3535  
 347 Frank P Shedgick t 3784  
 348 John T Drajeske o 2915  
 351 Mrs Maude Schmerein o 485  
 Albert Landers t  
 352 Gilbert W Mericle o 3043  
 353 Chas R Williams o 3397  
 John Omachinski t  
 Ed Godhardt t  
 356 F B Younger t 1458

## Milwaukee intersects

400 Peter H Rohe o  
 Edw Carpenter t  
 Jos Shukowski t  
 404 Geo W Loomans, Dr o 1955  
 408 Stanley T Nadolney t  
 Ina E Inghram o 1450  
 Herbert J Mueller t  
 409 Mrs Theresa Hahn o 404  
 412 Edw Syring t  
 413 Kimmeter Sisters 1703  
 Hemstitchers

Mrs Cath Tuchscherer t 3882

416 Wm F Jensen t 1141  
 417 Wm Chapleau o  
 420 Jas De Braal t 3469R  
 421 Mrs Mathilda Picard o 3466W  
 Mrs Rose Burroughs t 3466J  
 423 Edw Klase n o 1757  
 424 Anton Bruehl o 567  
 428 Wm Crawford o  
 432 Paul Theimer Sr o 493  
 Paul Theimer Jr t  
 440 Frank F Magalski o  
 Mrs Helen Jung t 1749  
 442 Clarence Giesen o  
 Henry A Vandeyacht t 3469W  
 446 Albert L Will t 2981

## Racine intersects

500 Ed Malouf t 1556  
 501 Kenneth Pakalski o  
 504 Bert Arfstrom t  
 John Hippen t  
 Louis Steicken t  
 505 Andrew J Marx t 2661  
 508 Chas H Beck o  
 509 Julius Wilmot o 1673  
 513 Louis J Anderson o 2508  
 516 Jos A Bruehl o 1045  
 517 Mrs Anna Hahn o  
 Bernard Smolinski t  
 518 Maurice A Thompson t 2918  
 521 Michael Gutzke St o  
 523 Mrs Clara Kasel o  
 525 Arthur M Schultz o  
 Edwin J Weyenberg t  
 Jos M Vanesky t  
 528 Notre Dame Convent school  
 529 Leon Moran t  
 Alex Beck o 3209  
 529 Edw Mix t  
 Mrs Margaret Sims t  
 Mrs Flora Terrio t  
 532 St Mary's Catholic School  
 533 Edw F Schmidt t  
 537 Carl C Beck o 2576  
 541 Peter Kasel o 677  
 546 St Mary's Catholic Church

## Appleton intersects

600 Gregory Bayer t  
 Jos Miller t  
 604 Gustav A Donnie t 2782W  
 607 Mrs Mary Prange o 2522  
 Raymond Holewinski t  
 608 Aug Van Dycke o 2171  
 Maurice M Prosser t  
 609 Frank Kozlowski o 1123  
 610 Eliz Howe, Mrs o  
 613 Mrs Sophie Malenofsky o 1945  
 614 Edw Wolf t  
 616 Arthur A Jape o  
 617 Walter Swoboda t  
 620 Minnie Ahrens o  
 621 Mrs Barbara Deglar o  
 624 Earl J Huelsbeck o 2767W  
 625 Anton Liebhauser t 3181  
 625½ Katherine Schwarzbauer t  
 628 Eliz Wickeham o  
 629 Wilfred Beck o  
 632 Jos Pruehnofski o 2676J  
 John Landskron t  
 633 Louis M St Peter t 2972  
 Lyle Barnett t  
 636 Fred W Handt o

- 637 Geo Altmayer o
- 640 Mrs Ida Hahn t
- 643 Herman Hare o
- 644 John Voit o 2116
- 647 Robt Malinowski t 2072
- Mrs Barbara Kurowski

DePere intersects

- 700 John J Miller o 2836
- 701 Mrs Mary Akin o
- Robt Miller t
- 704 Alfred J Goesser o 2253
- 705 Jacob Rausch o
- 709 Harold Reimer o 1802
- 710 Mrs Anna Eskofski o 2773 R
- Jas Gillus t
- 712 Jos F StPanske o
- 716 Geo J Cheslock o 1938
- 717 Geo Stilp o 3252
- 720 Mrs Katherine Bednarowski t
- 721 Evan Jones o 2134
- 724 John W Becker, (501
- 725 Frank Ciske o 1958
- 728 Clifford C Maas t 1153
- Emmett Kiesner t
- 729 Melvin Grant o 3172
- 732 Fred Geisler o
- 733 Hugo Pawer o 3015
- 736 Olive Paulowske o
- 737 Anton Blajeski t
- Gordon Parker t
- 740 Robt Des Jarlais o 180

Manitowoc intersects

- 806 Emil Pawer o 3873
- 810 Mrs Catherine Finch o 1735
- 813 Sylvester Winz o 1126
- 814 Mrs Martha Warner o 910
- 817 Jack Finch t 3844
- Chas Stielow t
- 818 Gertrude Rohe o Mrs tel4266W
- Harold Nelrow t
- 818R Henry N Verkuilian
- 820 John Wroblewski t
- 821 Albert Fredericks o 2483
- Theresa Winzenried t
- 824 John Shemanski o
- 825 Stanley Ulanowski t 1759
- R C Bridges t
- 828 Walter E Angell
- 829 Benj F John t
- 833 Erwin Vogel o 2824
- 836 Phillip Hoffman t 2694R
- 837 Vacant
- 840 Jos Maas t
- 841 Michael Beaudot t
- Donald J Mericle t
- 844 Stanley Kohanski t
- Obed W Wilson t

Green Bay intersects

- 900 Henry G Morris t 4280
- 901 Robt F McDowell o 3171
- 905 Mrs Mary Silwanowicz o
- 913 Mrs Helen Beckman o
- 916 Ernest Schmittke o
- 917 Theo R Johnson o
- 921 David Bretthauer Sr o
- 922 Ben F Stepanske o
- Sylvester Wlatrowski t
- 928 Mrs Mary Baldwin o 1959
- Frank C Rappert t
- Verne Parker t
- 932 John J Gamsky o 2378
- 941 Jefferson School

- 946 Jacob L Pawer o 1065

SEVENTH - From 740 Milwaukee E to London

- N.S. Menasha High School
- 407 New Residence . Vacant
- 411 Mrs Mary Ziablinski o
- 415 Rufin J Suess o 3374
- 419 Henry A Jankowski o 4232

Racine intersects

- 512 John J Smolinski o 3131
- 513 Walter L Kaczmarek o 3989
- 516 Roman J Schierl o
- 517 Wm B Drephal t
- 521 Elias A Bayer o
- 525 Stanley T Gawlick t 3423J
- 529 Harry B Loper t 4135
- 536 Henry W Skall o
- 540 C N Jansen t 3289

Appleton intersects

- 605 Adolph W Gebheim o 3151W
- 609 Chas F Buck o
- 617 Max W Novakowski o
- 619 Walter B Akstulewicz o
- 628 Jos Grillheisel o 2437
- 632 John L Jurek o
- 636 Edwin W Krenz o 4240

DePere intersects

Appleton Road intersects

- 801 Henry G Kuepper t 2886
- 805 Chas J Miller t
- 825 Jos J Stirske t
- 828 Geo Mueller o 2639
- 832 Wallace King o 2263
- Hans Hansen t
- 836 Ira Widner o 2416
- 840 Albert H Spice o 4251
- 841 Louis Meier t
- 844 John G Gelring o
- 845 John W Schanke o 2488
- 849 Otto F Borree o 1864
- 853 Frank J Eiben o
- 905 John J Weinfurter t
- Mrs Elsie Buss o
- 907 Peter J Kutscher o 3381
- 909 John Kutz o
- 912 Martin Williams o 2397
- 917 Wm A Scherer o
- 924 Alex Sanders o
- 925 Peter Waldoock o
- 929 Joe Jas Lewandowski o
- 932 John Land o

SIXTH - From 684 Tayco E to London

- 311 Jos C Baldauf t
- Alfred E Seyll t
- 315 Ernest P Bukowski o
- 319 Harry G Gullickson o
- 321 Alvin Stratton o
- Jas H Schell t
- 325 Philip Podolski Sr t
- 344 Wisconsin Container Corp 828

Milwaukee intersects

- 400 John R Zenefski t
- 408 Ray J Bayer o 1116
- 409 Joe K Jurek o
- 412 Anton Weisgerber o 3112
- 418 Julian J Weisgerber o

422 George's Tavern 2890  
 Geo Weisgerber  
 424 Joe Skrypczak o  
 Howard N Batley t  
 428 Sylwanowicz Meat & Groceries 540  
 W M Sylwanowicz o 540  
 430 Joe Brzyske o 1967  
 431 International Wise works 27  
 446 Casper Suchodolski o 2213  
 449 Martin S Brezinski o

## Racine intersects

509 Stanley Garriel o  
 Arnold Dorn t  
 512 Walter J Lingnofski o 2991  
 513 Mrs Mary Domkoski t  
 516 Frank B Jedwabny o 3639  
 520 Dr Geo Nathaniel Pratt Jr o  
 523 Jos B Dombroski o  
 525 Aug Luka o  
 527 John Dobrinske o  
 528 Frank Michalkiewicz Sr o 3426J  
 532 John J Shukosky t 2628  
 538 Mrs Marie L Boehm o 2892  
 Edw N Gavinski t  
 539 Anton R Dubzinsku o  
 540 John Staniak o  
 Edw Staniak t

## Warsau begins

## Appleton intersects

605 Walter J Winters o 1641  
 609 Geo A Williams o 3014  
 612 Mrs Josephine Dryer o 856  
 616 John Paulkiewicz o  
 617 Ebenezer J Quick o 2496  
 619 Ed J Schoultz o  
 620 Frank L Wippich o 4151  
 624 Walter Schreiber o 2638  
 627 Mrs Agnes Witkofske o  
 628 Rupert L Lehman o  
 630 Frank Kalinofski o  
 634 Victor A Lingnowski o  
 642 Frank W Mankiewicz o  
 689 Elery A Parker t  
 Francis B Vanisky t

## DePere intersects

720 Sylvester F Yanggen o 668  
 724 Daniel Hurley t  
 725 Maurice Lehrer t  
 728 Jos B Paveletzke o 3672  
 733 Edw J Hansen o  
 736 Jos M Dickmann o  
 Wm Akestulewicz t 4294  
 741 Frank J Brehm o 3053  
 744 Frank Wisnefski o  
 744A Theo Skalmuske t  
 748 Ernest Kroll

## Manitowoc intersects

800 Alois Dorzweiler o  
 Felix Lenny t  
 801 Leo Sobieszcyk o  
 806 Menasha Grocery Store 4007  
 Louis De Long t 4007  
 809 Hillard R Romnek t  
 813 Algernon M Schmitzer o 3562  
 816 Frank Sokolosski o 2279  
 817 Vacant  
 821 Louis M Wiatrowski o  
 825 Frank Wiatrowski o  
 828 Carl Tunnett o  
 829 Harry Wiatrowski o #135  
 833 Mrs Mary Buksyk o

837 Roger Johnson t  
 840 Michael S Mayefske o  
 848 John Nespodzny o 2792R  
 853 Frank C Sobieszcyk o 2904  
 900 Ray O Winchester t 741  
 901 John Skalmowski o  
 908 John R Scanlon o 1423  
 911 Torkild (Tom) M Nielsen t2760

## SUNSET COURT - See Fredrick

## TAYCO - From Fox River N intersecting First at 250

32 John Strange Pail Co, Ofc at 33  
 33 John Strange Paper Co 3010  
 John Strange Pail Co ofc 126  
 Stevens Point Pulp & Paper Co 3010  
 Mack Paper Tube & Core Co 462

## U. S. GOVERNMENT CANAL

## Water intersects

280 Horseshoe Bar 4107  
 Apt 1 Geo L Dorow  
 Apt 2 Mrs Clara Murrel  
 Apt 3 Edw Pawlowski  
 Apt 4 Frank A Rosch  
 283 Dorow's Tavern 899  
 Wm F Dorow t  
 284 Vacant  
 285 Loop Barber Shop  
 286 Al's Tavern  
 286A Uneeda Lunch 422  
 Alfred J Huerth t  
 Emil A Baerenwald t  
 Gustav F Krueger t  
 287 Vacant  
 Stanley H Dombrowski t  
 288 Hub Huck Tavern 222  
 288½ vacant  
 289 Checker Cab Co 999  
 290 Menasha Cleaners & Dyers 936  
 Frank S Shemanski o  
 294 E V Weber & Son Service Station 79  
 291 Val's Beauty Salon

## Main begins

## Kaukauna ends

308 Mrs Eliz S Ashenbrenner t  
 Verne D Skinner t  
 311 Lyall (Chick) Remick o 380  
 314 Phil A Rasmussen t 2444  
 315 John F Maciejewski o 1083  
 316 Victor F Dombrowske o  
 Eugene W Klein t  
 318 Herman W Grade o 1868  
 319 Peter P Heup o  
 320 Jos P Zelinske o 14\$3  
 323 Wm F Streck o 3146  
 Howard C Young t  
 327 Louis Gachman o 2582J  
 328 Reimer & Marold Plumbing & Heating 1974  
 Gerrett S Reimer o  
 338 Geo T Rasmussen t  
 340 Marie K Dick t 353

## Chute intersects

400 Harold M Evenstad t 216  
 Community Lbr & Fuel Co 216

- 401 Louis M Wildman t  
Emil E Endtler t
- 404 Robt E Boehm o 1424
- 405 Theresa Huck o 3767
- 408 Edw F Saecker o 902
- 410 Wesley W Saecker 4287
- 413 Hans Anderson t 2094
- 414 Wm G Trilling o 1688
- 416 Olive Trilling o 806
- 419 Albert A Parker o 2274

**Broad intersects**

- 452 Mrs Adele H Hine o 1482
- 458 E C Miller t
- 459 Jos B Ulrich o 2581  
Donald V Skafte 4084
- 461 Theo Suess o 909
- 462 Vacant
- 468 Wm Christensen o 3357

**First intersects**

- 500 John Backes t 2020
- 508 Henry W Landskron o 1941  
Walter W Frye t
- 509 Anton Ulmen o
- 513 Arley L Moran o 2429  
Robt O Billington t
- 517 Mrs Mary Strong o

**Second intersects**

- 550 Rose Ernst o 657  
Ernst Grocery
- 551 Mrs Anna Huber o
- 563 Patrick Boyce o 1395
- 569 Mrs Anna M Gmeiner o 2257

**Third intersects**

- 600 Wilbert J Rees o 3722
- 612 Oscar O Judd o 660
- 615 John L Kolasinski o 3833
- 616 Louis J Ellinger o 1283
- 619 Jas E Morgan o  
Clarence E Morgan t
- 620 Wm O Merkley o
- 624 Mrs Nettie Rhiner o 3049
- 625 Albert A Haack o 2897  
Leo F Bunda t
- 628 John Wicinski o
- 631 Kenneth E Carrick o 2330
- 632 Milton C Malchow t 3155  
Robt P Egan t
- 633 Albert Richard o 3139
- 635 Jos W Resch o 2152
- 636 Francis N Langlais t 641

**Fourth intersects**

- 640 Edmund G Pack o 2633
- 641 Mrs Martha Goeser o 1588
- 642 Vacant
- 645 Louis J Resch o
- 646 Francis H Kersten o
- 652 E M Clough t 2470
- 653 Geo Powers o 1392
- 654 Chas T Clough o
- 658 Mrs Viola B Handler o 3666

**Lake ends**

- 664 Hanson Grocery 744  
Harold H Hanson t
- 665 Butte des Morts School
- 668 Lloyd F Day o 1995
- 672 Clarence W Hess o 3007
- 673 Richard P Resch o 4162

- 674 Menasha Wood Split Pulley Co1091
- 676 John Madigan Sr o 3303
- 677 Antona Mach, Mrs o 1071
- 694 Mrs Alma Gracyalny t
- 696 Ed L Zeininger o 3238
- 699 Raynodd E Otto o  
Frank L Waters t 4148

**Sixth begins**

- 701 Jos Quella.o 1971  
Norbert G quella t
- 704 Malcolm P Jeske o 2778
- 706 Edw L Buchanan o 2516
- 708 Thos Schipferling o 1225
- 711 Mrs Gliz Resch o 4278
- 714 Clarence S Resch t 3123  
Tena Resch t 2297
- 715 Arthur A Albert o 2450
- 723 John Walbrun o 2545  
Hillard A Walbrun
- 724 Antone walbrun o 1214  
Lester P Keller t
- 727 Roman J Suess o 1363
- 731 Wm F Ebel o
- 732 Delbert M Schultz o 3623  
Wm H Miller
- 736 Edw A Schipferling o
- 740 LeRoy W Knorr o 2790
- 750 Ray J Fink t 3372  
Julius J Neveu t
- 752 Jos J Schipferling o 3851  
Oliver Johanson t
- 756 Walter E Anderson o 4062
- 760 Mrs Esther Rhoades o 4006
- 777 Jos J Altenhofen o 2315W
- 787 Howard L Rusch o 3231
- 790 Harold J Berro o 3982
- 791 Albert J LaFond o 3911 R
- 794 Geo J Lockbaum o 1187
- 795 Thos G Walbrun o 2003

**Edgewater ends  
Eighth begins**

- 800 Gordon A Schanke t 2830  
Howard M Anderson o
- 804 Howard E Larson o 3727
- 809 Carl p Diehl o 2909
- 814 Aug Rhode o 2926

**Lisbon begins**

- 815 Harry C Schommer t 2311
- 820 Ray F Keller t  
Wm A Rowland t
- 821 Cornalius J Berrens o
- 822 Mrs Mary Wippich o 2889
- 825 V J Lynch t 3347
- 826 Carl H Nebel o 1457

**Grandview begins**

- 845 Wm E Chalk o
- 850 Earl P Sauter o 1192

**Ninth Street  
City limits**

- 910 Louis HKlenke o 9F2
- 912 Walter D Klenke o
- 918 Geo Gutzke o
- 922 Fred Loescher o
- 926 Phil E Grode o 3118
- 930 Donald G Campbell
- 940 Alex Volkman o
- 950 Jos Eisch o 2092

960 Aug A Pomeranka o 3718  
971 Ambros Swiontek o 3074

### THIRD - From Little Lake Butte des Morts E to Brighton Beach

A Paul Fritag o  
B Otto Wolff  
C Walter Felner  
"D" Adam Raminger  
Wend N S Wis Tissue Mills 4322  
Model Printing Co 2100  
227 Floyd H Longworth t 1051  
231 Jos L Hackstock o 805  
Hackstock Barber Shop  
235 Patrick C Keapock o 2455  
239 Chas J Voss o 2714  
243 Casper Foegen t 2582R  
247 MRS Emma O'Brien o 3531

#### Tayco intersects

302 Steve's Grocery 2355  
304 Steve P Kolasinski o  
305 Robt F Sauer t  
308 Fred Wojhan o  
309 Gilbert H Stielow t 3022  
Walter J Poquette t  
312 Louis M Kolasinski o 388  
313 Mrs Frances Jaskolski o  
Lloyd A Emerich t  
Francis S Buxton t 2636  
316 Francis J Navarre t  
317 Dan W Hoks o  
Roland E Hudson t  
320 Thos J Cheslock o 2847  
321 Herman A Maas o  
324 Ed Jedwabny o  
325 Jos C Kolasinski o  
329 Lawrence J Jankowski o 3604  
330 Jacob Kolasinski o  
333 Ray N Grant t 1025  
334 Wm B Erickson t 2619  
Howard Hoffman t  
337 Fred H Picard o 3031  
338 Frank N Holewinski o 589  
341 Bernard Makffski o  
342 Jos Schedgick o  
345 Anton Bevers Sr o 1803  
346 Alvin F Landig t 2064  
Lester C Sagle t 4228  
348 Wm J Sensenbrenner o 2183  
349 Frank Mottel o  
350 Carl F Rippl o 3117  
353 Alex P Laux o 2844  
Wm Prosser t  
354 W F Johnson o 1751  
357 Mrs Agnes Kilishek o 3793

#### Milwaukee intersects

406 Frank A Lickert o 2302  
Orville G Fleming t  
409 Irmin T Schreiner t  
Jos H Viotto t  
410 John Siehr o 3429R  
413 Henry F Jedwabny t  
Alois H Kraus t  
414 Ray F Schrage o 2683  
Schrage sheet Metal Wks  
Alfred J Becher t 2524  
419 Harry J Kurowski t 3591  
419½ vacant  
420 Henry Hoks t  
421 Mrs Veronica A Bojarski o 2503

422 Andrew Rieschl o 1651  
427 Harry A Teitz o 3788  
428 John L Partika t 4298  
Mrs Theresa Rieschl o  
429 Mrs Josephine Tratz o 584  
Geo A Stegert t  
430 Mrs Eliz Omachinske o 1461  
Edw Coughlin t  
433 Jos Blacher o  
Blacher Tailor  
Robt F O'Neill t  
O'Neill Curtain Co  
434 Alvin J Christensen o 2710  
436 Mrs Sadie Koester t  
Elroy Lutz t  
437 Rinhold Gothe o

#### Racine intersects

501 Jagfeld Service Station 3574  
504 Menasha Lbr & Fuel Co 330  
505 Mrs Caroline Thiel t  
Ned E Courtney t  
Edw N Zimmer t  
508 Frank Lingnofski Sr o 2027  
509 Andrew Kraus o 1685  
512 Mrs Ida Crawford o 527  
513 John Landig o 538  
518 Stanley wrolewski Sr o 3391  
521 Raymond Murphy t 3865  
523 John Schmidt o  
524 Frank Gruper t 1257  
528 Bernard D Neubauer t  
532 Donnic Zolkowski o 2208  
536 John M Kennedy o 678  
540 Jos Butelefski t  
546 Wm Arft

#### Appleton intersects

600 Jacob Liebl o 686  
605 John Lingnofski o  
Clifford Klutz t  
606 Edmund V Weber o 552  
608 Mrs Justine Deum o  
609 Anton Boehm o  
Anna Schreiber t 4221  
612 Aug Smith o  
Theo Dugan t  
Harry Martin t  
613 Louis Otto o  
616 Anton P Kraus o  
Gust Jacobs t 3721  
617 Mrs Catherine Drjewski o  
620 Frank BEachkofski o 1521  
Sylvester Beachkofski t  
621 Chas Casperson o 3988  
624 Benj Kaminski o 2721J  
625 Patrick Curtin o 2029  
628 Arthur L Ford o 1311  
629 John Curtin t  
632 Mrs Emmalein o  
Geo O Larsen t  
Helmer Hoffman t  
633 Mrs Mary Prunuske o  
637 Mrs Anna Charnesky o  
638 John Scanlon o 1099  
643 Jacob Hare o 2618  
644 Mrs Veronca Schmidt o  
646 Vacant  
647 John Jankowski o 750

#### DePere intersects

700 Coonen Complete Service 574

701 Dennis McHugh t 3804  
 703 Richard Crawford o 2833  
 704 Henry J Coonen t  
 705 Leonard B Brodzinski o 2310  
 705½ Vacant  
 708 Melvin Wingrove t  
 712 Paul P Schultz t 1168  
 713 Mrs Nettie Podolski o 3529  
 716 Mrs Mary Sahotski t  
 Mrs Mary Schrieber o  
 719 Peter Podolski o  
 Ralph Ashley t  
 721 Tony J Eskofski o 2773 W  
 Anton Brzycki t  
 722 John Dombrowski t  
 Mike Zolkowski o  
 724 Marvin Ludwig  
 725 John Schedgick o  
 728 Aug E Lindemann o 3702  
 731 John H Gajewski o 2566  
 733 John J Kleczewski t  
 734 Geo Kronschnabel o  
 737 Gustav Weinke o 3332  
 738 Herschel Phillips t 3644  
 742 Raymond Ulrich t  
 746 Mrs Agnes Gollner o  
 Emil Dahl t

Manitowoc Intersects

809 Andrew Dobrinski o  
 813 Paul plagowski o 1501  
 Clarence Rose t  
 813 rear Paragon Press 1501  
 817 Albert Pawlowski o  
 820 Maurice Guess t 2362R  
 Harvey Wallace t  
 821 Arthur Cruchinska o 1733  
 824 Henry Knopke o 2178  
 825 Mrs Anna Braeske o  
 830 John Brodzinski o  
 835 Phillip Mierzwa o  
 838 Jos Brodzinski Sr o 3192  
 839 Harold Engel o  
 840 Carl Beyer o 1684  
 843 Albert C Maas o  
 844 Vacant  
 Lester L Kashur t  
 846 Frank Brodzinski o  
 Ambrose Brodzinski t  
 847 Emil Larson t

Green Bay ends

900 Mrs Mary Kohanski o 2284  
 Bernard Rappert t  
 Ed A Koerner t  
 904 John Kohanski o 2706  
 908 Wm T Seidling o  
 910 Arthur Lux o  
 912 John M Spearick o 3799  
 913 Frances Magalski o  
 916 Jos F Mix o  
 917 Mrs Mary Gatzka o  
 921 David Bretthauer o  
 Wm Funk t 2694W  
 924 Leonard F McKeever t  
 928 Alex L Wagner t  
 Stephen D Mitchel t  
 929 Peter J Behnke o  
 931 Alfred H Sokolski t  
 932 Jos Klim o  
 933 Mrs Mary Zemborski o  
 936 Frank Korth o  
 940 Chester Redlin t 3880  
 946 Carl W Sommers t

Konemac intersects

1026 Fred C Miller t 4295  
 1030 Ethel Damon t 4123  
 Wm Quella t  
 1200 Felix F Rappert

WALBRUN - From 6th 250 Ft E of Tayco  
 N 850 ft

WALNUT - From 301 Ahnaip S to Nicolet  
 Blvd

394 Fred Olson o  
 398 Mrs Albertine Gemmel o 2337  
 400 Mrs Louisa Meyer o  
 403 John Taubel o 3142  
 404 Milton Zickuhr o 1892  
 405 Wm F Meyer o 603  
 407 Vacant  
 408 Henry L Maney o 4110  
 409 Frank Nordlander o  
 Gordon Becker t 4217  
 411 Albert Maas t  
 411 Clarence Fellner t  
 412 Robt V Lang t 3329

WARSAW - From 532 6th N 400ft

688 Gust W Arven o  
 689 Vacant

WASHINGTON - From Fox River to 100  
 Nicolet Blvd

200 Northwestern Electrotpe Co 318  
 Northwestern Engraving Co 300  
 215 Clark's Super Gas 293  
 216 Verbrick's Service Co 317  
 220 Community Lbr & Fuel Co Yard  
 221 Allen Oil Co 935  
 222 Kurbstor 224  
 222 rear Howard F Merrill o  
 224 rear Gear Dairy Co Repair Shop  
 226 St Thomas Parish House  
 226 rear M Liess Rag Sorters 2018W  
 230 St Thomas Episcopal Church  
 234 Pelton Funeral Home  
 Laverne Pelton o 2137W  
 236 Geo Kersgen o  
 Ray Nixon t 1377

WATER - From Little Lake Butte des  
 Morts to Main along the  
 Canal

120 Peter P Kiefer t  
 122-134 vacant  
 124 Aug Gerard t

Soo Line intersects

200 Jerome J Dahl t  
 204 Louie J Sewall t  
 208 Frank Hochholzer t 2912  
 Roy Berglund o 458  
 210 Wm Nummerdor t  
 212 Joe C Riley o 704  
 Wm Remick t 376  
 216 Forest E Tate t  
 John Cheslock t  
 216 rear Jake Shedgick  
 220 Frank S Wippich t 4092  
 222 Mrs Clara Kobinsky o  
 224 Mrs Ann Warner t 2795J  
 226 Mrs Mary Fitch o 2512  
 230 Mrs Ada Herman o 1059



## MENASHA

## WATER continued

## High begins

- 300 Mike J Malenofsky o 1592  
Earl G Gillman t 457  
304 Al Ruesch t  
308 Adey T Fitch t  
312 Carl Landskron o  
316 Frank C Grimm o

## Tayco intersects

- 416 Mrs Jessie Anderson t  
Jonas Skenandore t  
418 Neal E Driscoll  
419 Emil F Flenz o 1618  
John Genskow t  
424 Mike A Conley t 1422  
430 Mrs Dan Raleigh Sr t  
Dan Raleigh Jr t  
432 Fred Esslinger t  
436 Geo S Overby t 2574

## Center begins

- 504 Louis A Garrow o  
508 Clarence Feltenberger o  
510 Arthur Phillips t 3359  
512 Mrs Emma Babbitts t  
Lyman R Jackson o 2216  
516 Mrs Marge Waters t  
520 Mrs Edna Chappe oo  
Earl C Willis t  
526 Beror A Berglund t  
528 Mrs Julius Kohrt o 2586  
Geo Raleigh t  
532 Simeon Adams t  
John King t  
532 rear Louis Kolashinski & Son  
Carp Shop 388  
536 John F De CaroSr t 2475W  
540 Fred W Runde o

## Mill intersects

- 622 Alex Tavern 481  
Homer Craig t  
Wm E Houpt t

WINNEBAGO AVE -From Fox River S to  
728 Nicolet Blvd

- 300 Andrew J Hopfensperger o 3377  
312 Carl M Anderson o 2747  
314 Harry Retzloff o 2238  
316 Paul Fahrenkrug o 3296  
317 Isaac King t  
320 Harry C Kosloske o 2341  
321 Mark Damie o  
330 Vacant  
333 Claude G Mayer o 3486  
337 New Residence  
345 Mrs Carrie Winch o 1629  
357 Jas William Emerson o 3436  
366 Louis Pezzetti t  
Jas Ravelli t  
375 Winnebago Day School Gym.  
376 Frank Dragewski o  
380 Albert F Woeckner 2248  
381 Winnebago Day School 3619  
383 Clarence Mottl t 2217  
387 Tracy A Moore o 1061  
413 C A Massey o 1210  
414 Gilbert J Chapleau o 572

## NEENAH

ABBY AV - From 218 Clybourn S to Little  
Lake Butte des Morts, being  
the dividing line between  
Neenah & Menasha

- 112 Ernest Berens o  
116 Wm Koble t 2473M  
120 Mrs Augusta Schreiber o  
Herbert Schreiber t  
124 Bernard Borello t  
128 Arthur Lopas t 2473W  
Chas Dietzen t

## Center ends

- 320 Walter Thornton t 2614  
324 Rudolph Burr o 3946

## River ends

- 400 Twin City School Supply Co 346  
end Wis - Mich Et & Pr Co gas plant

## W North water begins

ADAMS- From 528 Church W to Western  
Ave

- 208 John W Lisk o 1258  
214 Mrs Mattie Anspach o 506

## Isabella intersects

- 310 Alex J Caldwell o 3560  
316 Archie Wyse o 2068  
Mrs Marie L Brandsmark t 2495  
Evelyn scholl t 2495  
Alice W Redford t 2068  
317 Harry W Peck o 3739  
Elmer O Peterson t 1059  
322 Eliz Coon, Mrs o 1103

## Henry intersects

- 408 Ove L Moller o 3064  
409 Mitchell B Johnson t 2758  
Mrs Gladys Jones o  
411 Harry F Hart o 1668  
412 Norbert J Coenen o 3144  
416 Ed F Meyer o 3150  
417 Carl F Ganther o  
420 Martin A Engel o  
421 Mrs Anna Colson o  
Mrs Martha Tessendorf t  
423 Oscar W Nagel o 2585  
423 Wm Nagel o  
424 Everett Osterberg t  
427 Emil A Eake o 696  
Mrs Lucille Nourse t  
428 Robt O Roberts o  
431 Louis A Dumke o  
434 Howard E Hoepfer o 1108

## Soo Line intersects

## Union intersects

- 502 Hans O Peterson o 718  
508 Grant W Smith o 3353  
512 Louis H Fromm o 3933  
529 Jos. Voss o

## Harrison intersects

- 606 Val C Bastar t  
620 Ed K Blank t

Van intersects  
Slough bridge

804 Fred Staffeld o 850

Knight begins  
South Lake intersects

913 John Myhre t  
921 Arnold O Myhre o 3910  
925 Roland C Westfahl o 2693M  
933 Adolph E Rickerd o  
935 Roy W Shoman o  
941 Reynold 3 abbetts o  
945 Vacant (Wm Krueger o)  
955 Calise LaSalle o

ANSPACH - Alley From 105 N Commercial  
E to middle of Blk

106 Gord's Beer Depot 812  
117 Jape Beer Depot 553

AUSTIN AVE - From 127 Jackson S to C  
& NW Ry tracks

108 Earl L Bierman t  
111 Wm C Richter t 2982  
112 Edw R Cheney o  
114 Chas Adams t  
Bicycle Repair Shop  
115 Ed C Hoehne t 3495

BAYVIEW AV - S fork of S Park Av begin-  
ning 1 Blk from Limits

800A (670) Alfred Winkelman t  
804A (680) Henry Eppinger t  
808 (684) Earl Babbitts o  
812A (688) vacant  
816A (690) Eyner I Anderson o  
820 (692) Herman R Popp t 2551  
820A (694) Fred J Popp t  
828 (698) Wm Miller t 2487

BOND - From 118 W North Water NE to  
Clybourn

111 Peter Gehrke o 3521  
112 Dr John M Donovan o 656  
115 Al Jung t 3220  
117 Fred W Gallau o 967  
118 Rev Carl F Zietlow 3116  
122 Evangelical Church  
123 Vacant  
Mrs Lucia Gardner t 1282

W Forest Av intersects

207 Frank Schmidt o  
209 Geo Heller o 977  
210 Norman Jansen t 210  
Mrs Lelia Rightor t 4283  
214 Herbert Kuhr o  
215 Herman C Dupont t 1773  
218 Otto Odermann o 1821  
221 Rev Emery D Paulin o 1235  
223 Wm Diener o 3606  
224 Geo Wingrove t 3541  
Herbert Parker t  
229 Howard E Christofferson t 788  
Chas Larson t  
230 Carl E Snyder o 4218W  
231 Edw H Tyrriver o 690R  
234 Alvin L Patzel o 2521  
235 Louis E Dix o 1250  
238 Kate Patzel t 842  
239 Albert C Koepsel o 2625

High intersects

300 John Harper o 871  
306 David Gollnow o 2474  
309 John Baenke o 4185  
Harold Fahrbach t  
Harold Schmetzer t  
310 Aaron Ponto o 720  
Ponto Radio Service  
Wm E Miller t 1230  
313 Louis D Waters o 2967  
314 Oscar Jasman o 4222  
Lawrence Kussow t  
320 Walter Howe o

BRIEN - From intersection of W Doty  
Av & Marten to Smith

206 Aug K Engel o 1293  
214 Mrs Eliz Koller t

BYRD - From W Cecil S 3 Blocks, 2  
W of S Commercial

773 Elmer H Haefs o 2515

CANAL EAST - From 115 N Com'l E along  
the canal to C & NW tracks

102 Larsen Bottling Co Inc 1000  
Hauser Ins Agency 1166  
112 vacant  
116 vacant  
120-132 E F Wieckert Lbr Co Yds

CANAL WEST - From 114 N Com'l W along  
the canal

105 Hale's Bicycle Shop  
112 H C Christoph Nash Sales 500  
116 Buxton Auto Service 3406  
129 Perigo Mattress Co 44

CAROLINE - From S Com'l at Kimberly  
School W to Slough

103 Mrs Nellie Engel o 3708  
111 Geo M Danke o 940  
116 Einar Jorgensen o 1111  
117 Dr I E Ozanne o 117R  
Dr Bryce K Ozanne 117R  
120 Mrs Addie Keyes o 2012

Church intersects

212 Va Anna Jape o 1426  
216 H Miller o 1114  
L J Jessie t  
217 Lucius Gibson o 1322

Isabella intersects

300 First fundamental Church  
305 Mrs Ida Burnside o 699  
307 Milan G Hoyman o 1933  
308 Frank Zeinert o 1595M  
312 Jas R Potter t 3675  
316 Martin L Hanson o 211  
317 Helen Haws t  
320 Laurine Christensen o 2573  
Arlyn Fritz t  
321 Olaf Myhre o 1208

Henry intersects

400 Gordon R Pope o 3330  
404 Geo Volkman o 1779  
408 Henry H Nelson o

H LILLICRAP TRANSFER

Local and Long Distance

MOVING

PHONE 531

236 MAIN STREET NEENAH

CASPERSON SERVICE SHOP

ELECTRIC WELDING

Machine & Bicycle Repairing

A NEW BUSINESS IN  
THE NEW BUILDING

Come in and look us Over

209 W. WISCONSIN AVE PHONE 697

*Lachmann & Whitpan*

*Manufacturers*

*Importers*



*Fine Fishing Tackle*

*Jabbers & M-flys.*

*Steel & Bamboo*

*Rods.*

47  
38  
\$296

*Stock & Custom made.*

*Rod & Reel Repairs*

*Jabbers & M-flys.*

*Flies*

*Spinners*

*Special Lures.*

*Fly Boxes.*

*Winnebago Building-R-7  
Neenah, Wisconsin*

*"No Fish Too Wise For L & W Flies"*



409 Edw R Kreger o 411  
 412 Chas J Sherman o 1302  
 413 Edw Flynn o 3133  
 416 Sigasmund Hintz t  
 417 Hans Rasmussen o 1675  
 420 Ludwig Hintz o  
 421 Wilfred Martell o 1364  
 Max J Heuer t 4296  
 426 Elmer Breaker t 946  
 427 Mrs Lena Nielsen o 3461  
 Mrs Lena Christensen t  
 430 Chas H Haire t 3420  
 434 John Johnson o

## Soo Line intersects

## Union intersects

502 Louis H Phlug 3462  
 508 Mrs Ruth M Goehring o 2490  
 Royal Gooding t  
 509 Edw M Wigman t 1963  
 512 Mrs Minnie Larson o 992  
 513 Albert W Staffeld o  
 517 Denton L Simmons o 3931  
 Edmund R Webster t 3931  
 520 Mrs Tena Hanson o

## Harrison intersects

603 John P Nelson o  
 604 Mrs Anna Haase t 912  
 606 Mrs Friedricka Tews o 1361  
 609 Ernest W Johnson o 4211  
 610 Jack J Marinan o  
 613 Geo Floor o  
 614 Arthur Klinke o 872  
 620 Wm R Sawyer o

CECIL EAST - From S Com'l at city limits  
E to S Park Av

140 Albert I Bennett o  
 405 Edw F Will o 4086  
 413 Henry J Christian o 2781  
 444 Jos M LaFave o  
 451 Steve Branch o  
 515 Wm F Kanzenbach o  
 523 Paul F Remmel o  
 528 Walter W Klavetter o  
 536 Alfred W Schroeder o  
 548 Della Raddatz o 3243

CECIL WEST - From S Com'l at limits  
W to Harrison

104 Geo O Stadtmueller o 1988  
 110 Millard C Matthews o

## CEDAR - From 629 E Doty Av S 1 Block

203 Norman H Pietz 2965  
 207 Geo E Rohloff o 416  
 212 Gordon A DeCoudres t 4128  
 223 Otto E Jungenberg o 2604  
 237 Albert W Wierschke o

## CENTER - From 302 W North Water to Abby

104 Abe Burstein o 1049  
 109 Chas Nelson o 1417  
 112 Gilbert G Bayley t 2537W  
 113 Mose Belanger o 4184  
 Kenneth Stier t 2740  
 114 Walter J Buschey o 2743  
 Raymond Handler t 2743

## W Forest Av intersects

206 Harold Koerwitz o 3198  
 208 Jos Walheim o 2673  
 212 Fred Stahl o 1134  
 213 Jess Acheson t; 215 Nick Kuhr  
 217 Jos M Beisenstein o 1549  
 220 Addison F Doane t  
 Harold J Mertz t 2538  
 221 Fred Luethge o 3079  
 226 Wm Asmus t 2746  
 Mrs Carrie Bisel t 2513  
 Oswald V Zachow o  
 230 Robin B Clark t 2868  
 Dan P Began t

## High intersects

## Edna intersects

315 Frank T Clancy o 2038  
 316 Mrs Alma Zingler t 3197  
 319 Jay H Bradish t  
 320 Max A Mertz Jr t  
 325 Mrs Mary McGuire o  
 326 Fletcher Tyrell o 1777  
 327 Edw J Woyak o 1689  
 328 Mrs Mary Eisenach o

## CHAPMAN AV - From 340 Lake West

721 Raymond Bodway t  
 727 Harold F Dordel t  
 821 Popp Concrete Products Co 3624  
 Louis P Popp o 3624  
 836 Valley Press Whse

CHESTNUT - From 321 Washington AV South  
to Cecil

509 Wm Luebke o  
 510 Philip Gaertner o 3215  
 513 Emil Blank Jr o 3899  
 519 Wm G Blank o  
 523 Wm Kirchberg o  
 525 Gerhardt Zietlow t  
 Milton Fenske t  
 527 Wm Strey o 3534  
 532 Gus C Kiesow o  
 534 Frank W Marx o  
 536 Chas J Frey o  
 537 Otto Schmidt t 3194  
 540 Harry Basken o 780  
 542 Wm E Brekke t 4158  
 543 Jos Birling o 1093  
 546 Chas Mentink o  
 549 Vacant  
 553 Mrs Eliza Staffeld t 1804  
 563 Henry A Blohm o 556  
 580 Geo Blohm o 2708  
 584 F J Meyers t 1923  
 589 Alfred Dobberke o 2932  
 590 Robt P Brooks t 3130

## Division Intersects

601 Leonard G Meyer o  
 605 Hugo P Dederig o 2413  
 609 Wm H Cramer o 3597  
 613 Gust Schwark o  
 621 Fred Ginnow o  
 625 Wilbert Discher o 4038  
 628 Wm Marckhoff o 3599  
 634 Herbert Terrian o 3837  
 641 Richard H Bell t 3223  
 645 Carl Stridde o 3849  
 646 Edw G Zemlock o 3342

- 650 Anton Poquette t  
 654 Willard Wierschke o  
 671 Lawrence Loehning o 772  
 675 Wm T Curran o 2735  
 676 Henry A Stumpf o

**CHURCH - From 145 S Wis Av S to  
 W Winneconne Av**

- 110 Chas Sorensen & Son Whse  
 117 Heuer Funeral Home 1342  
 Ernst C Heuer o  
 118 A & W Root Beer Stand

**W Doty Av Intersects**

- 202 Dick F Jagerson t 2110  
 203 Douglas F Barnett t 75  
 208 Dio W Dunham o 961  
 214 Rev Walter R Courtenay t 590  
 215 First Presbyterian Church

**W Columbian Av inter-  
 sects**

- 302 Mathilda Pfeiffer o 703  
 303 John C Simonich o 4129  
 307 Alexander T Strange t 195  
 311 Jessie Wheeler o 743  
 318 Vacant  
 319 Selma E Spengler o 680  
 Spengler Insurance Agency 680  
 Mathilda Dunning t

**W Franklin Av Inter-  
 sects**

- 402 Wm H Krueger o 1295  
 403 Mrs Grace Kerwin Sensenbrenner  
 o 152  
 413 Wm Sindahl o 1606  
 Mrs Marian H Orbert t  
 Josephine O Mark t  
 418 Mrs Sarah Bergstrom o 241  
 419 Mrs Mary Dennhardt t 1396  
 Ella M Law t 271

**Caroline intersects**

- 500 Mabel W Williams o 880  
 503 J S Stroebel o 1015  
 504 Florian F Shedgick 2406  
 Stephen Naggy 1519  
 516 Mads S Madsen o 1776  
 519 Mrs Julia Jones o 1443  
 522 Mrs Ella Forsgren o 2622  
 Clifton Mack t  
 524 Mrs Anna L Matheson 687.  
 528 Dan S Howman o 2269

**Adams begins**

- 603 Marvin W Gossen t  
 Arthur W Wolf t  
 609 Ed J Blandy o 2236  
 615 Mrs Antonete Schwartz o  
 615½ Vacant  
 619 Mrs Lydia Lornson t 2237W  
 Otto A Harp t  
 623 Thos F Thomsen o 1128

**CHURCH North - From 147 W Wis Av N  
 1 Blk**

- 102 Riesenweber Barber Shop  
 104-106 Tews Beer Depot 78  
 107 Vacant  
 109 Jorgensen's Art Shop 437  
 Jorgensen Alfred W t 437  
 110 Twin City Cleaners Inc 160

**CLARK - From Fox River E to 99 Fifth**

- 302 John A Harris o  
 303 Vacant  
 306 Neil W Larson o 1833  
 308 Louis M Eisenach o 1878  
 309 Arthur Ritger t 1249  
 315 Dr H L Baxter t 420R  
 316 DOTY APARTMENTS  
 Apt 1 John Whitney 3527  
 Apt 2 Richard Appert 4008  
 Apt 3 Claude T Birdsong  
 Apt 4 Edith Dengen 2350  
 Apt 6 Neil Jack 1484  
 Apt 101 vacant  
 Apt 102 Arthur Croxon 3218  
 Apt 103 Vacant  
 Apt 104 Vacant  
 Apt 105 W J Hahn  
 Apt 106 I Gilbert Courshon 633  
 Apt 201 Vacant  
 Apt 203 vacant  
 Apt 204 Vacant  
 Apt 205 Fred Cherrie 4078  
 Apt 206 C F Hedges 3910  
 319 Keith C Martiny 448

**Third intersects**

- 403 Paul Kalfahs o 776  
 Tom Masterson t 2104W  
 404 Otto A Wege o 2862  
 408 Arthur Kelkuske t  
 411 Geo Stroebel o 483  
 412 Geo F Longhurst o 1906J  
 415 Olaf F Jurgenson o 1081  
 418 Adolph Olsen o 851

**Fourth intersects**

- 503 vacant  
 504 Wm O Wege o 3293  
 507 Chas C Hansen t 2129  
 508 Emil D Haldermann o 2651  
 510 Harold Swentner t  
 511 Mrs Rose Shea o 1523  
 512 Otto A Roloff o 2249  
 514 Theo H Collipp t  
 515 Whiting Boat House

**CLYBOURN - From 410 N Com'l W along  
 C & NW RY to Abby Av**

- 104 Edwin Matzdorf t  
 116 Chas McKellipp t  
 121 C & NW Ry Pass Depot 107  
 131 Railway Express Agency Inc 158

**Bond ends**

**Edna Av begins**

- 200 Jane McMahon o 1227  
 206 John F Hoepfer o 3355  
 210 Mrs Emma Kolgen o 3832  
 214 Ernest Dahms o 2558  
 218 Sylvester L Murdock t 3629

**COLUMBIAN AVE East - From 215 S Com'l  
 E to Congress**

- 104-108 Neenah Tire & Battery Serv-  
 ice 497  
 104½ Paul Staniske o  
 Jesse Lee t  
 111 Mrs Ella Hilton o 901  
 112 Vacant  
 113 vacant

- 114 Olga B Borreson t 2791  
 115 Henry F Palmbach o 2952  
 116 Melvin W Rausch t 3354  
 119 Chas C Sorensen o 275R  
 120 Al S Haysmur o  
 Antone R Kutscher t  
 123 Geo Kleinoder o 2070  
 Clarence Lafabre t  
 124 Margaret Rausch o 220  
 Don W Colburn t  
 129 Mrs Eliz Sorensen o  
 130 Geo P McGuire t 2231 W  
 133 Sigrud M Moseng t  
 134 Louis Draves o 1401

## C &amp; Nw Ry tracks

## Walnut intersects

- 202 Floyd Holmes t  
 Roman A Kulas t  
 206 Alex J Johnson o 2078  
 210 Jacob J Stone o 247 R  
 216 Walter A Johnson t 1928  
 Layne L Robinson o  
 220 Frank W Kellogg o 1203  
 Paul E Messman t 1203  
 224 Geo H Waters t 2108J  
 230 Henry C Miller o 1834  
 234 Arthur E Niles o 4249  
 238 Bert L Smith o 429  
 239 Mrs Catherine Renner o 1628  
 241 Gilbert E Neff o 751  
 242 Harry J Niles o 1994  
 243 Chas H Abel o 2108W  
 251 Mrs Emma Gerbrück o 2105  
 255 Arthur E Arnemann o 1524  
 Harold W Arnemann t

## Oak intersects

- 311 Lena Struss o  
 312 Arthur C Jacobson o 2399  
 314 Jas L Fetters t 3539  
 315 Herman Kramer o 791  
 317 Albert Kramer o 1701  
 318 Dr Lloyd J McCrary o 1838  
 322 Carl F Gerhatdt o 1475  
 330 Fred W Kehl o 1042  
 338 Oscar T Thompson o 1840  
 342 Carl Henry Kraus o 1730  
 346 Melvin H Redlin o 2962

## Elm intersects

- 401 Nels C Nelson o 1251  
 405 Julius R Diesterhaupt o 2159  
 410 Max M Fredrich o 2828  
 411 Anna Krueger o 835  
 414 Harvey L Julius t  
 415 Wm E Krueger o 754  
 419 Herman J Lenz o 435  
 Lenz & Son, Plumbers  
 422 Mrs Marie Block o  
 424 Ernest F Block o 1719  
 425 Otto B Metz o 1002  
 429 Wm H Quandt o 533  
 430 Arthur W Hass t 2607  
 435 Mrs Jean Nobbe o 734  
 436 Mrs Alda Ott o 2907  
 440 Douglas E Potratz t 3770  
 442 Edw A Fuechsel o 542  
 443 Albert H Bredendick o 1522  
 445 Robt W Graff t  
 446 Frank E Worzalla t  
 447 Egbert L Lashua t

## Pine intersects

- 505 Clement L Hubacek t  
 507 Melcheor P Schmidt o

COLUMBIAN AVE West - From 304 S Com'l  
W to intersection of Smith  
and Brien

- 110 Arthur A Kowalkoske o 541  
 116 Edelbert B Pride o 2961  
 117 Cornelius J Driscoll t 2365  
 Russell W Olinger t  
 118 Francis F Landig t 3761  
 Donald F Rusch t 834  
 119 Adeline Erdmann o 3655  
 Arthur E Parnell t  
 Bert Pease t  
 Earl Austin t  
 120 Margt Pryse o 1066  
 Carlin Bir t  
 121 Minnie vandenbergt 3016  
 123 Pat L Callahan t  
 124 Chas E Eberlein o 1863J  
 125 Mrs Martha Buser o 1649  
 Mrs Emogene Gorton t  
 126 Lloyd A Hayes o 3386  
 128 Wm O Schmidt o 2860  
 130 Wm C Schmidt o

COMMERCIAL NORTH - From 101 Wis Av  
N to Nicolet Blvd (the  
dividing line for streets  
running E & W

- 104 Dr H F Beglinger 118  
 Central Beauth Shop 3302  
 Dr L J McCrary 482  
 G C Loehning 323W  
 107 Dr G N Ducklow 606W  
 Dr L D Whitney 962  
 Dr G R Anderson 192  
 Babbitt Beauty Salon 249  
 Dr A W Muttart 251  
 Dt W N Pitz 36W  
 Dr W F Landskron 893  
 The Lyda Shop 334  
 108 O H Slude 127  
 108A Postal Tel Co 2600  
 109 Rasmussen Barber Shop 800  
 Louis Jensen t  
 Walter T Marquardt t 3441

## Anspach begins

- 110 Campbell's Store 670  
 111 Cash Say Store 61  
 112 Quinn Bros Inc 2210  
 Mrs Kattie Schultz o  
 Frank F Kuehl t  
 Clarence G Schultz t 1046  
 113 Hopfensperger Bros Inc 4000

## Canal intersects

- 114 Neenah-Menasha Finance Co 862  
 Eugene F Thompson t  
 Ward F Sullivan t 1913  
 Mrs Neil N Dewolf t  
 115 Mace Pharmacy 48  
 Dr R P Jorgensen 256  
 Dr S D Greenwood 262  
 116 Johnson's Shoe Rebuilders 617  
 117 Dr R P Jorgensen 256

- 118 White Front Barber Shop  
Al W Butterfield t
- 119 A H Angermeyer plmr 468
- 119½ Vacant
- 120 Riverside Tavern 3474
- 121 Commercial Tavern 782  
Dr Henry C Schultz, Dentist 38  
Geo H Cameron, Ins 569
- 123 E F Wieckert Lbr Co 165

## Race begins

- 125 Home Fuel Co 219
- 126-130 Kimberly Clark Corp 2800
- 127 The Manhattan Rubber Mfg Co 228  
Hewitt Machine Co Inc 28
- 131 Neenah Paper Co 2647
- 133 David L Levy t  
Carl H Buehner t
- 135 Twin City Service Station 881
- 138 Young Womens Christian Assn 337

## E &amp; W North Water Begin

- 200 St Pauls English Lutheran Church
- 201 Alvin Laflin's Super Service  
4091
- 208 Lutheran Parish House  
Rev Richard W Roth 1053
- 209 Tri City Motors Inc 4080
- 211 Tews Junior Shop 4140
- 212 Matt J Hruska o 1360  
Hruska Linotype Composition Ser-  
vice
- 216 Mrs Agnes Mayer o 552
- 217 Matthias Pop Corn Stand
- 218 Hermene's Gift Shop 781
- 219 Albert A Matthias o 3358
- 2#0 Island Meat Market 7
- 221 Stilp Grocery 403  
Ivan F Stilp o 1814

## E &amp; W Forest Av begin

- 300 Island Drug Store Inc 237  
Reed L Hom t  
Theresa Gabar  
Lloyd T Nobert t 4218J
- 301 Farrell & Killoran Barbers  
Mrs A J Homblette t
- 302 Doty Palm Garden 1393  
Henry Steffen t 1393
- 303 Comfort Beauty Shop 174  
Donald F Kennedy t 174
- 306 Koser Bakery 166  
Albert F Koser 1918 o
- 307 Fairmont Creaeery Co  
Peterson Otto C t  
Willard C Eaton t
- 310 Stier Tea Co 921  
Jos L Stier o 921
- 311 Arcade Fruit & Veg Market 135  
Anthony J Diedrich t  
Henry Lynaugh t
- 312 Island Tailor Shop 3392  
Ernest J Glatzle o
- 313 The Bungalow Barber Shop  
Norris Madsen t
- 314 Louise's Kitchen 1729
- 315 Island Shoe Hospital  
Albert O Sielaff o
- 317 General Auto Service 728  
Werner's Willys Auto Sales 728
- 317½ Henry J Hoffman o

- 319 Matthews Barber Shop  
Vacant
- 320 Wolthuis Sheet Metal Shop 3346  
Herman Wolthuis o 3346
- 322 Abrahamson Grocery 3845  
Norman H Abrahamson 3845  
Bernard C Lamb t
- 323 G C Faust Motor Co 33
- 325 Muench's Recreation 412
- 326 Stecker's 931  
Fred W Stecker o
- 328 Ideal Bakery 608  
Edwin G Tyrriver o 608
- 329 Al's Minute Lunch 700
- 331-333 Jersild Knitting Co 903
- 332 Wadhams Service Station 3370
- 333 Warren Pump Supply Co 95W  
Earl Litho Printing Co 4300  
Appleton Engraving Co 545

## High begins

- 401 Island Inn & Tavern 2403  
J J Junion o
- 402 Whiting Memorial Baptist Church
- 410 Dugout 492  
Benj F Hart t 492

## Clybourn begins

- 501 C & NW Ry Co ofc & Fgt depot  
10
- 509 Mason's Phillips 66 Service  
Station 3325
- 510 Durham Lumber Co 18
- 512 Appleton Post Crescent 4100
- 512½ Wisconsin State Employment  
Service 846
- 515-519 Jaeger-Dowling Co 825
- 517 Twin City Finance Co 825
- 523 Mrs Margt Gray o 1439
- 526 Wisconsin National Guard  
Armory, S A Cook 528  
Albert C Hausen t 528  
Menasha-Neenah Relief Group  
176
- 527 Simon's Standard Service 1035

COMMERCIAL South - From 100 Wis Av  
South being the dividing  
line for streets running E  
& W

- 104 Hilton Insurance Agency 937  
Dr A J DuBois dentist 1112  
American Red Cross 423
- 107 The Gerhardt Agency 640
- 109 Steffensen Shoe Hospital
- 111 Modern Shoe Store 270
- 113 Valley Cleaners 1951
- 115 Mae Marion Beauty Shop 76
- 116 Equitable Reserve Assn 450  
Dr Geo H Williamson 147W  
Jagerson Fuel Co 54  
F A Leavens & Co Inc 162  
Harry M Brown Agency 2 05  
Johnson Custom Boot Shop 698
- 117 Wisconsin Telephone Co

## Doty Av intersects

- 200 Neenah City Hall & Fire Sta
- 211 Boys Brigade Assn
- 212 Apt 2 Lydia Hochholzer  
Apt 3 Mrs Josephine Hellerman  
Apt 4 Elsie Nelson

- Apt 5 Louis Treuting  
 Apt 6 & 8 Jack F Powers  
 Apt 7 Ruth M Haeyer  
 Apt 9 Mrs Hannah Sloan  
 214 See E Columbian Av  
 215 Harper's Standard Service 2008  
 216 Valvoline Service Station 149

**Columbian Av intersects**

- 301 U S Post Office 171  
 304 Chas Sorenson & Son funeral  
 home 275W  
 Arthur J Kessler 3891(entrance  
 on S side)  
 311 Neenah Taxi Line 124  
 312 Roy Stroemer t 124  
 314 Stroemer's Root Beer Stand  
 317 Albert F Schroeder o 3299

**Franklin Av intersects**

- 410 Kimberly School  
 415 Olie M Perry o  
 Mae Anderson t 944  
 L J Linkerton t 60  
 419 Caroline Wheeler o 2187

**Washington Av begins**

- 423 Mrs Ida E Smith o 1584  
 424 John G Williams o 2089  
 426 N Margaret Rasmussen o  
 431 Mrs Jennie Kapingst o  
 Archie Picka t 3679  
 433 Mrs Alma Powers 260  
 434 Herman M Krause o 3542

**Olive begins**

- 447 John W Hewitt o 1416  
 450 Evald M Jersild o 1100  
 455 Mrs Eliz Howard o 729  
 459 Robt T Jones o 3746W  
 464 Mrs Ella Clarkson o 1097

**Winnecombe Av intersects**

- 500 Frank Riedhauser o  
 Frances Sawyer t 3871  
 Ardena Wilke t

**Spruce begins**

- 510 Norwegian Ev Lutheran Church  
 512 Edw Breaker o  
 515 Fred C Kuchenbecker t 3592  
 516 Otto H Dieckhoff o 2548  
 520 Louis M Cook o 3573  
 521 Otto H Johnson o 1082  
 526 Mrs Lucy Sande o 2562

**Tyler begins**

- 529 Mrs Anne Jensen o 2620  
 530 Howard D L Mertz o 1726  
 531 Owen W Jones o 560  
 533 John W Tessor Dorf o 2971W  
 534 Daniel Reinert o  
 541 Peter C Rasmussen o 815  
 545 Mrs Laura Christensen o 2502J  
 Jack L A Driscoll t

**Jackson begins**

- 600 Atlas Tax Co 365

**Orange begins**

- 601-609 Neenah Milk Products Co 140  
 602 Harry O Abendroth t 624  
 606 Henry H Rasmussen o 2103

- 610 Paul H Albrecht o 2414  
 614 Daryl H Hutchison t  
 Mrs Julia Hahn t  
 618 Wm J Elliott t 3751  
 Wm J Elliott Inc, Piping Contr  
 622 Oscar B Johnson o 1072  
 626 Harry R Eberhard 3640  
 630 Carl C Steffensen o 1318

**McKinley begins**

- 631 David Lager o 2324  
 Howard Bollerman t  
 632 Chas F Engel o  
 633 Vacant  
 636 Steffen's Food Mart 3200  
 637 Russell A Lornson o 2276  
 638 Lawrence M Steffen o 3200

**Division begins**

- 702 Dr Gerhard R Anderson o 4042R  
 705 Leo J Boehm o 1255  
 709 Chas H Watts' o 1313  
 713 Edwin R Schwandt t 1911  
 717 Ray J Tuchscherer o 1866  
 718 John Wollenhoffer o  
 720 Wm J Thomack o 2546  
 Harold C Thomack o  
 John G Plank o 1824  
 722 Kenneth M Robinson o 1781R  
 725 Gus A Schultz o 1781W  
 726 Harry Wollenhoffer o 3637  
 729 Del E Pendleton o  
 730 Edw J Wright o 1832  
 731 Edw A Rabideau o 4137  
 734 Harry W Gibson Jr o 2262W  
 738 Frank E Stevens o 3859  
 741 Ervin L Schultz t 1781W  
 Jas G Larson t

**Ellen begins**

- 742 Leo M Stoegbauer t 3183  
 745 Geo F Schultz o 476  
 746 Ralph C Parker o 2745  
 749 Ralph L Calhoun 3904  
 750 Bert J Young o  
 753 Arthur J Harrison o 2827  
 Wilfred J Dobberpuhl t

- 754 Carl G Koepeke o  
 757 Leland K Johnson o 3489  
 760 Henry J Johnson o 3625  
 763 Herman F Reetz t 2262M  
 767 Geo A Yost o  
 768 Julius G Dennhardt o 2262J  
 774 Robt W Elyard t  
 778 Wesley H Wisthoff o  
 782 Fred F Ehiert o 2643

**LAW begins**

- 783 John A Magdanz o  
 787 Theo J Hoffmann 2588  
 788 Howard E Bloom t 4009  
 790 Fred Krempien o 973

**Laudan Blvd begins**

- 801 Harry A Kampo o 1106  
 802 Aug Raprager o  
 810 Elmer J Schultheis o 3236  
 814 Lewis Kronberg o 924  
 818 Howard Whitpan o 3233  
 822 Fred C Whitpan 2412  
 826 Otto J Jelinski o 2881  
 830 Robt N Dresden o 3766



## Mead begins

- 834 Jos F Zylkowski o 4180  
 838 Walter H Abenschein o  
 839 Miles P Levick o 2423

## State begins

- 860 Jas R Delaney o 3979  
 868 Wm W Pontow o 3706

## King begins

- 895 Karl O Jaeger t  
 Wilfred A Matthes t 2728  
 898 Sylvester Routh o 1674R

## Cecil intersects

## City limits

- 900 Robt Lloyd o 1036  
 904 Stanelle Service Co 234W  
 905 Stadtmueller Grocery & Service  
 Station 1988  
 910 Kuske's Tavern  
 Arthur A Kuske o 1036M  
 915 Carl Squire t  
 925 Holland Furnace Co warehouse  
 1006 Cameron's Service Station  
 Harlow J Rowe  
 1007 Log Bar  
 1021 Roeder's Service Station  
 Wm O Roeder t

CONGRESS - From 500 E Doty Av SE to  
limits

- 217 John Letz o 1935

## E Columbian Av ends

- 300 Max W Schalk o 1197  
 304 Merlin L Ridgeway t 4054  
 308 Chas W Sawyer o 601  
 312 Harold W Bialkowski o 1380  
 316 Harvey R Schwartz o 2852  
 320 Jay F Gillingham o 4050

## E Franklin Av ends

- 400 Karl K Koehler o 866  
 405 Darrell Buchanan o 694  
 408 Ralph L Frakes t  
 411 Everett Westphal o 3806  
 412 Jos Anderson o

## Washington Av ends

- 503 E A Bennett o 2818

## Division ends

- 601 A Gilman Lindland o 3090J  
 602 Jos Flenz o 3583

## Fairview Av begins

- 617 J F Mundt t 764  
 626 Chas J Nielsen o 2527  
 630 Herbert Nielsen o  
 634 Howard Nelson t  
 638 Harry Austin o  
 642 Geo Terrio o 3257  
 648 Edw Braemer t 2942  
 649 Dr R C Lowe o 653R  
 656 Frank Broas o  
 660 Jas Notman o 1871  
 668 Sillemann Knudsen o 1229  
 672 Wm Tornow t  
 683 Geo Fisher o

- 684 Clarence Nash o 402  
 Nash Grocery  
 Nash CE Radio Service  
 707 Ralph O Thomas o 2911  
 708 Antone Kaether o  
 709 vacant (Mrs Anna Jape o)  
 724 H Jensen  
 735 Chas F Boness t 3635  
 743 Fred A Schnetzer o  
 749 Harold L Veaser o 2233

COOLIDGE - From the slough W, 2 Blks  
S of MainCURTIS - From S Com'l W to Byrd, 1  
Blk S of Cecil

- 120 Jos C Track  
 128 Jay E Deuval o

## Henry intersects

- 211 Wm A Forsythe o 3385

DENNHARDT AV - From Main North,  
Third S of Lake

- 119 Raymond E Hopkins o  
 120 Henry Shoman 1384 o  
 128 Albert F Kuchenbecker t  
 131 Roy L Jordan o 2459  
 143 Wm J Christian o 2481 (was  
160)  
 147 (160) Chester J Smarzynski t  
 161 Nels Christiansen o  
 163 Clifford S Girard o  
 164 Jacob Hergart o  
 188 August E Buss o 2006W  
 191 Bernard J Kloss o 2006J

DIVISION - From 702 S Com'l E to  
Congress

- 109 John E Priester t  
 117 Anton Nielsen 1770 Gen Contr  
 121 Albert E Bahr o 2202

## Maple intersects

- 201 Wm T Osborne o 562  
 205 Harmon A McCarthy t 3627  
 Richard M Reidhauser o

## Higgins intersects

- 308 Gertrude E Longhurst t  
 311 Joe Stein o 3896  
 312 Jerome A Bonnett o  
 315 Vacant

## Grove intersects

- 320 Frank Schmidt o 2468W  
 324 Wm A Daniel o 2481  
 327 Ray W Marsh t  
 333 Vacant

## Oak intersects

## Chestnut intersects

- 505 Henry P Kemps o 2547  
 509 Fred A LeRoy 2798  
 510 David L Jones o 3328  
 511 Clarence H Smith t 3613  
 514 Orell J Anderson o 173  
 517 Wm F Schultz o 3308

## Elm intersects

- 611-651 Senior High School  
 666 St Margaret Mary Church  
 Rev Jos P Glueckstein 2030

## Reed intersects

- 706 Willard F Mueller o  
711 Chas F Crober o  
719 Edw Hoppe o

DOTY AV EAST - From 200 Com'l E to S  
Park Av

- 109 Aaron C Warren o 1910  
110 Orville B Moseng t  
112 Glen Spice t  
113 Emil J Duerrwachter t  
114 Mrs Mary H Ulrich o  
116 John Sturm t 927  
110-124 Valley Inn Annex  
121 A W Benjamin t  
125 Andrew Pererson o 3226  
127 E W Lillcrap t  
133 Chas A Larsen o 2565

## C &amp; NW Ry tracks

## Walnut intersects

- 200 Mrs Sophia Nyman o 3757W  
205 Cleo J Cannon o 993  
206 Mrs Agnes Ulrich o 1820  
207 Richard Sonneman o  
Thos H Morreson t  
208 Harley C Hilton o 714  
212 Harry M Brown o 1003  
213 Natalie DeBois o 125  
216 Robt Handler o 2477  
217 Geo Woeckner o  
Gilbert J Burmeister t 2665  
221 Frank A Ulrich o  
222 Vacant  
226 Mrs Anna N Wieckert o 2463  
227 F J Chadek o 2180  
229 Albert L Larsen o 3027  
230 Mrs Zelda Locke t 4083  
Elmer Bohlmann t  
234 A A Riesenweber t 1513  
239 W F Stroetz o 737  
240 L M Rausch t 561  
Kenneth R Rausch t 561  
243 Vacant  
244 John Zwack o 3185  
Clarence A Miller t  
251 Mrs Cora Huber t 4167

## Oak intersects

- 303 Hans Jorgensen o 1975  
307 Emilie Kleinhaus o 1226  
310 Rev Emil C Kollath 2025  
313 Fred W Koerwitz o 2568  
315 Ernest A Rhoades o 923  
316 Fred C Mason o 1721  
319 Geo A Heckner o 1184  
320 Geo E Sande o 1170  
324 Anna L Proctor o 35  
328 Wilbur Sparks o 1001  
329 Vacant  
331 S W Marty o 1273  
332 Steve Pawlacyk o 2061  
333 Mrs Carrie D Brush t  
Daniel E Driscoll t  
Geo O Guthormsen t 2243  
336 Stanley E Severson t 3163  
345 Dr Arthur W Johnson o 371R

## Elm intersects

- 411 L Frank Merkley o 2023J

- 415 Michael Jaskolski o  
421 T J Linskill t  
423 Mrs Esther Bleecker o 1178  
429 Chas A Schoenrock t 2230  
433 Roman A Zimmerman o 2876  
437 Geo Felton o 1389  
Robt J Dillon  
441 Arlyn F Laflin t  
447 Leon R Stanton t 2765  
Dr R E Dennis o 2023M

## Pine intersects

## Congress intersects

- 515 Paul C Werth t  
Hans W Manske 4112  
515 rear Chas E Pagel

## Stevens begins

- 507 Gerald L Butterfield t

## Short begins

- 607 Albert C Hidde t 2843  
611 Mrs Hulda Lange o  
Mrs Katherine Rusch t 519  
615 Aug C Kuether o 1608  
629 Christoffer C Olsen t

## Cedar begins

- 637 T E Vaughter t 4264  
639 Clark D Jenkins o 1964

DOTY AV WEST - From 117 S Com'l NW  
to main

- 100 First Methodist Episcopal  
Church  
109 Cecil W Smith o 1274  
Frances Schumway, Mrs 1639  
110 Rev Henry Johnson 296  
116 Mrs Caroline Gmeiner o 3668  
117 Vacant  
119 Edw Kinzer o 1313  
120 Clyde J Yorkson o 2234  
122 Herman J Kuchenbecker o 1306  
126 Frederick A Johnson t  
Mrs Minnie Peterson t  
Dorothea Haber o  
129 Heinz Service Garage 290

## Church intersects

- 209 Aug Fred Stridde o 1217  
Ralph Eickert 3963  
210 Henry Chudacoff o 1452  
212 Mrs Celia Tipler t 1916  
213 Harvey J Witt t 2935  
John Hamill t  
214 Mrs Bertha Kienitz o 1214  
215 Mrs Augusta Monaghan t 667  
216 Henry J Kruse o 1897  
Herbert W Kruse t 1897

## Marten begins

- 300 Robt M Martens o 1096  
304 Louis K Nelsen t  
Victor M Zielinski t 2270  
305 Paul H Zeinert t  
306 Mrs Sophia Schweitzer o

EDNA AV - From intersection of Bond  
& Clybourn W to W N Water

- 107 New Res vacant  
111 Elmer parrott o  
115 Harvey L Malchow o

- 119 Harry J Tews o  
 123 New Res (Arnold Blank o)  
 127 Jos Staszak o 2691  
 Gertrude Boynton t  
 131 Frances Hauser o
- Center intersects  
 Soo Line intersects
- 223 Neenah Brass Works Inc 62  
 River intersects

- 311 Otto Zindars o  
 420 David Evans 2176

**EIGHTH - From 901 E Forest Av N to  
 Nicolet Blvd**

- 413 Wm F Rather t 2169  
 416 Kenneth J Harwood o 2357  
 420 Harvey D Knorr o 2043  
 421 Edw Miller o 1435  
 424 Evald J Anderson t  
 429 Louis J Stumph t

**ELEVENTH - From 1113 E Forest Av N  
 to Nicolet Blvd**

- 303 Edw H Lewandowski o 3300  
 311 Geo F Christoph o 2686  
 312 Franklin R Otis o 1609  
 315 Nathan E Burstein o 1515  
 320 John G Kerrigan o 4036  
 321 Robt J Zaunmeyer o 3545  
 328 Geo E Wauda o 1261  
 330 John W Hewitt Jr o 2000  
 336 Chas Morton o 3060

**Hewitt intersects**

- 400 John W O'Leary o 3834  
 412 Gordon J Menning t 2543  
 413 Arthur L Hass o 4156  
 415 Donald Mees 4168  
 416 Henry J Werner o 3881  
 420 Anthony G Prunaske t 4066  
 424 Arnold Breaker o 4199W  
 Herbert W Jewell t 4177

**ELLEN - From 741 S Com'l W to Henry**

- 113 Frank A Stanelle o 234R  
 114 Alfred J Sawyer o 4113  
 117 Otto Streck o  
 118 Clarence F Geelen t 830  
 122 Geo C Deddring o 1231  
 125 Christ Grunski o 1403  
 126 Lloyd I Kimball o  
 129 Albert L Olson o 1663  
 130 Harvey W Dederling t  
 133 Wilbur P Haertl o 2436  
 134 Walter A Foelker o 3561  
 137 Grant C Nutter o  
 138 Jos M Houpt o 1784  
 141 Mrs. Margt O'Neill t 1432  
 145 Bruno Yost o  
 146 Willard H Gore o 1919R  
 149 Louis A Sorenson o  
 153 Geo Sorenson o  
 154 Lyle C Parmenter o 1919W

**ELM - From 402 E Wis Av SW to Washing-  
 ton Av thence S to limits**

- 113 Chas F Schultz o 1480

- 117 Martin Parks o 1653  
 E Doty Av intersects

- 202 Mrs Helen J Leavens o 1394  
 207 Fred Elwers o 1655  
 210 Dr Henry C Schultz o 3R  
 216 Wm F Pfrang t 1204

**E Columbian Av intersects**

- 310 John C Jensen o  
 314 Arthur T Klinker o 1591

**E Franklin Av intersects**

- 405 Paul & Emma Draheim o 1224  
 431 Lula C Kuehl o 1696  
 432 Rosa A Wolff o  
 Leonard Aplin t

**Washington Av intersects**

- 503 Jacob J Gaertner o 1753  
 507 Fred C Rusch o 1762  
 508 Clark L Harris t 3994  
 511 Walter A Krueger o 2697  
 512 Herbert J McBride o  
 513 Merton E Law o 3703  
 514 Martin Wolf o  
 517 Wm C Murphy o 3492  
 518 Mrs Anna Zachow o  
 520 Geo Hopkins o  
 521 Peter Weitz o 1889  
 524 Wm H Marquardt o 3516  
 525 Geo W Goldner o 4190  
 527 Arthur R Barnes o 1909  
 528 Lawrence Dreier t  
 Arnold C Peterson t  
 531 Henry W Jape o 1307  
 536 Sylvester J LaRue t  
 539 Arnold F Diedrich o 3316  
 540 Arthur E Jackson o 1215  
 543 Dr W F Landskron o 1057

**Division intersects**

- 605 Dr Wm E Schultz o 1520  
 625 Walter O Ackerman o  
 629 Fred J Solomon o 2115  
 633 Theo C Aldinger o 1503  
 637 Kenneth L Thompson o 3281  
 641 Edwin G Fredrich o  
 653 Gilbert F Barnstable o  
 655 Wm A Oldham o 4189  
 657 Cyril J Rohe o  
 659 Louis W Pagel o 2411 J  
 667 Elmer Gallnow  
 669 Geo E Stelow o 3951  
 671 C'v lle C Luebke o 1125

**Lauden Blvd intersects**

- 754 Alfred Jonscher o  
 757 Wlbirt Jensen o  
 762 Walter Schaelzling o

**ENTERPRISE - From the Lake W to S  
 Lake St**

- 654 Helmer J Johnson t 4194W

**FAIRVIEW AV - From 535 Congress E to  
 S Park Av**

- 522 Peter williamson o  
 525 Albert F Gustavus o  
 526 R C Ponto o  
 530 Clarence Krablean o

533 Harmon A Taber t 4271  
 534 Richard W Marquardt o 2144  
 537 Donald G Neubauer o  
 541 Chas Lansing o 1263  
 542 Geo H Zick o 1848  
 547 Edw C Jape o 2268  
 551 Earl W Cole o  
 554 Wm N Irwin o  
 555 Mrs Molly Heigl o  
 558 Ferdinand F Flenz o 3701  
 559 Norman F Heroux o  
 604 Walter Marsh o 1409  
 605 Vacant  
 608 Ira Marsh o  
 612 H Harold Porath o  
 616 Walter Rieckman t  
 621 Mrs Rose Strong o 3533

## Cedar intersects

FIFTH - From Fox River N to Nicolet  
Blvd

112 Frank F Schmidt o  
 116 Bernard E Blank o  
 117 Edw E Francart o 3343J  
 120 Chester W Miller o 2155  
 121 Albert Kuehl o 2254  
 124 Martin F Madson o 1760  
 125 W Orville Johnson t 3648  
 126 Howard R Larson o 2028  
 127 Aaron E Dix o 1869  
 128 Roy F Fitchmiller (Miller) o 4208  
 129 Elmer C Westpahl t 1992  
 133 Wm Christofferson o 2690  
 134 Fred O Olsen o 1573  
 115 Ralph E Dietz o 3537  
 142 Mrs Bolette Olson o 621  
 143 Reginald E Sanders t 775  
 145 Raymond W Kuhr o 3941  
 149 Maria Gaudian Mrs o 855  
 150 Arthur J Weston t 3737

## Lincoln intersects

200 Geo P Holloran o 1222  
 201 Carlisle L Wagner o 1244  
 205 Lynn F Cooper t 3885  
 206 Walter Heinz o 1543  
 210 Lyman T Behnke o 2874  
 Mrs Dora Breitung t 2660  
 211 Wm J Dowlingo 2139  
 215 Frank P Borenz o 502  
 216 Norman Kuehlman t 4272  
 Chas T Banks o 4272  
 219 Wm C Hoehne t  
 Louis J Krueger t  
 220 Wm C Swentner t 2976  
 222 Edmund Tanguay o 2494  
 224 Frank J Hammett t 1692  
 Donald C Christiaon  
 228 Fred W Helms o 2751  
 231 John B Bacon o 1862  
 232 Leland H Mangan o 563  
 235 Carl D Jenkins o 3178  
 236 Elmer J Boreson o 3572  
 Edmund G Miller t  
 Chas J Merbach o  
 244 Ernest I. Schultz o 2984  
 248 Kenneth Lawson 1926

## E Forest Av intersects

## Green intersects

325 Louis C Fahrenkrug o 3035

333 John H Solomon o 1420  
 339 John P Demerath o 3867J  
 343 Rueben V Wesenberg t  
 Mrs Ella Obright t

## Hewitt intersects

401 Chas A Olsen o 2924  
 405 Ervin F Larson t  
 Anton C Larson o 3605  
 408 Jos H Wagner o 1161  
 409 Jas S Creavin t 3626  
 412 John B Fascio t  
 416 Wm B Zinke t 2219W  
 417 Jacob Luedtke o 530  
 418 Arthur L Mielke o 2259  
 419 Otto Beaton o 1979  
 420 Edmund A Tulis t  
 421 Herman Bergman t 947  
 424 Aug F Reduin o  
 425 Mrs Anna Van Deloo o 1218

FILLMORE - From S Lake 3 S of Main  
about 300 Ft WFIRST - From Lincoln & River N to  
Nicolet Blvd

203 Henry C Krueger o 1382  
 209 Mrs Odelia Bouressa t 2184  
 Herbert H Plier t  
 210 Harry D Gates t 1942  
 213 Wm H Klatt o 4244  
 216 Mrs Bertha Denhardt o 929  
 219 Henry C Dorau o 236  
 220 Earl F Denhardt o 1350  
 222 Jas Webb o 1402

## E North Water ends

225 Mrs Hulda Laird o 874  
 Mrs Angeline Patten t  
 229 Geo H Reese o 3383  
 233 Frank E Mace o  
 235 Max Mertz o 1722  
 239 Wm A Pagel o 1990M  
 243 Mrs Emma Weinke o  
 245 John T Ryan t 3908  
 246 Peter H Nelson o 3517  
 247 Roosevelt Gymnasium

## E Forest Av Intersects

310 Fred H Hanke o 1355  
 311 Lawrence DeNell t  
 Ira Earl DeBraal t  
 314 Mrs Martha Oelfke o 170R  
 315 Andrew Muth t  
 Ernest E Ehrigott t 2032  
 319 Irving Merrill o 2655J  
 320 Oelfke Fuel Co 170W  
 324 Louis W E Schmidt o 3741  
 331 Howard P Heup o 2181  
 335 Peter Miller t  
 Mrs Theresa Mauthe t  
 340 Albert N Nooyen t 746  
 341 Jane Novak o 4094  
 344 Wilbur J Philippi t  
 353 Vacant

## Hewitt intersects

417 Steve Talarczyk o  
 418 Durham Lbr Co whse  
 419 Whitney Skenandore o 1907  
 421 Leonard Pagel o

425 Howard H Fisher o 2123  
427 Vacant

**FOREST AV EAST - From 234 N Commercial  
E to the Lake**

104 The Segal Co Wholesale Fruits  
197  
107 John Stilp o 1559  
111 Bert J Rouse o 950  
113 Jay Perloff t  
115 Harold V Brown t 1815  
121 Wm A Redlin o 1872  
122 Fred Monard o 2408R  
Geo Schultz t  
125 Letta French o 1209  
127 Wm C Meyer o 2054  
128 Louis Merkley o 1444  
132 Mrs Jennie Lawson o 1375

**C & NW Ry intersects**

147 O K Lbr & Fuel Co yards  
150 Carl G Resch t  
Emery J Terrien t  
151 Ernest Poquette o 1463  
154 Mrs Ida Tauber o 348  
157 Jos R Frederick t 2871  
158 Margaret Bauer 304

**First intersects**

204 John D Schmerein o 1767  
210 Homer Bishop t  
Forrest Bishop o 374  
211 Roosevelt School  
214 Chas A Schmidt o 1709  
220 Chas T Sund o 1474  
224 Mrs Sarah Allen o 2575

**Second intersects**

303 Mrs Sarah B Hale o  
304 Robt W Wood o 3114  
306 Frank I Merrill o 1764  
307 Fred A Robinson o 3340  
308 Clyde C Smith o 3568  
312 Chas A Langner o 2689  
313 Mrs Mary E Morgan o 301  
316 Geo F Rasmussen o 2426  
317 Ray L Packard o 2133  
320 Mrs Sarah Dix o 1658

**Third intersects**

401 Clarence A Weinke o 820  
402 Cornelius H Murphy o 1247  
404 Harold C Madsen 3953  
407 Howard M Campbell t 3807  
408 Wallace G Swentner t  
Harland E Schulz t  
410 Ambrose Rutter o 3853  
413 Louis Krutz o 2623  
415 Alfred J Schmitzer o 2209  
416 Eric W Atkins t 2189  
419 Anthony M Schnetzer o 408  
420 Harvey H Boehnlein t 508

**Fourth intersects**

501 Paul Mason o 1330  
504 Albert Chambers Rev 3774  
505 Jos H Levandoski o 801  
509 Arthur J Nault t  
513 Harry F Williams o 2995  
516 Alice Kerwin 1016  
517 Henry J Jung o 1939

**Fifth intersects**

609 Geo A Whiting Estate 19  
616 Leo O Schubart o 272  
620 Frank B Whiting o 648

**Webster ends**

705 Albert H Angermeyer o 1020  
706 Mrs Ella R Smith o 68  
706 rear Gust Retzloff t 1376  
711 Dr J P Canavan o 3548

**Grant ends**

803 Dr Truman J Seiler o 1316  
819 Frank S Durham o 1014  
824 Donald C Shepard o 532  
901 J Paul Strange o 2160  
Mrs Mary Strange 461  
909 Dr Ronald B Rogers o 81  
910 Leo E Croy o 1970

**Ninth begins**

1002 (300) Merrin Johnson o 82  
1010 Samuel N Pickard o 511  
1102 Hans Hefti o 1711  
1106 Louis T Jourdain o 1356  
1112 Willard B Bellack o 1012

**Eleventh begins**

1205 Carlton R Smith o 789  
1206 Wm A Gresenz 32  
1210 John W Grimes t 2640

**Twelfth begins**

1306 Gaylord C Loehning o 323R  
1310 Theo M Yonan o 3394  
1314 Agart B Wiberg o 183

**Park Drive begins**

E end NS Ernst Mahler o 338 1991  
E end S S Aug Gruenwald t 3460

**FOREST AV WEST - From 300 North Com'l  
NW to the river**

106 Roy Schramm t  
107 John Herziger o 1537  
Lawrence Kitchin t 4032  
Harry Neubauer t  
109 Edwin Schaefer o 2732  
110 Louis Herziger o 745  
115 Gertrude Conmy t 2905  
Earl Graversen t 3162  
Rudolph E Lofgren t 769

**Bond intersects**

203 Mrs Mary Scott o 4169  
207 Ernest E Nye 2244 o  
210 Otto Bauer o  
211 Theo Johnson o 1268  
211 1/2 vacant  
215 Mrs Lorna Johnson o 1702  
216 Wenzel Herman o 2799  
Ray J pitsch t  
220 Henry S Mortenson o 2934

**Center intersects**

300 Carl Stilp o 1667  
303 Earl Brown o 1414  
304 Carl Broughton o 673  
307 Andrew J Walbrun o  
313 David Drews o 510  
314 Mrs Janette Janison o 655

- 315 N Arnold Sorensen o 3052  
 317 Herbert Schuelke  
 320 Mrs Nellie French t 976  
 Gladys Le May t  
 323 C M St P & P Ry depot  
 324 Homer Klotzbach 3275  
 Clarence Remter t

#### FOURTH - From Fox River N to Nicolet Blvd

- 111 vacant  
 113 Emil Kuehl o 3184  
 116 Herman Reddin o 591  
 117 A C Kramer o 3087  
 118 Anton Westby o 2356  
 120 Imbert Huus o 2940  
 121 Geo Caspersen o 1278  
 123 Adam Schwartzbauer o 1917  
 126 Mrs Mary Engfer o 2299  
 William Johnson t  
 127 Max A Radtke o 1718  
 131 Maurice S Vanderhiden o 3030  
 135 Arthur Guthu o 3057  
 Julius Wismer t 3893  
 136 Gust Breitreiter o 1852  
 140 Danl F Buckley t 2127  
 143 Mrs Martha Caspersen o 767  
 Frank Sharples t  
 144 Anton Kuehl o 1690  
 147 Wm Steller o 3712  
 151 Wm Tulis o 2080M  
 156 Frank Smith o 994  
 160 Peter Oskar o 1498 Ins.

#### Lincoln intersects

- 208 Arnold Sanderfoot o  
 Fred o Stolzenburg t  
 212 Julius Dreyer o 3246  
 Mrs Anna Schneller t  
 213 Wm Eckrich o 3715  
 216 Albert Blank o 1585  
 Armin Blank t 1585  
 217 Blaine Wells o  
 220 Floyd Bollman t  
 Chas Hansen Jr t  
 221 Herman C Blank o 1947  
 224 Gust Stephan o  
 225 Edw Spoo Jr o 2709 W  
 228 Fred Breitreiter o  
 229 Herman G Kuehl o 2271  
 231 Francis Lund 2603  
 232 Arthur M Boreson t 2709M  
 Amy W Larson t  
 233 Hugo Krueger o 1828  
 234 Gustave Blank o 3335  
 237 Kenneth Bisel 676  
 238 Jas Mahoney t  
 241 Frank Boaz t 1101  
 243 Mrs Amelia Klavetter o 2317  
 Frank Manning t  
 243 Mrs Hattie Carlson o 2863  
 Harold Olson t 2863  
 244 Arthur W McLeod t 1983  
 247 Mrs Eleanor Raiche o 99  
 248 Roy Bradish o 3995

#### E Forest Av intersects

- 308 Arthur M Haskins o 604  
 314 Ole Hansen o  
 315 Frank Zillman o  
 318 Willard A Webster o 240

#### Green intersects

- 332 BROWN APARTMENTS  
 Apt 1 Dr R H Falkner  
 Apt 2 Harvey C Brown 1264  
 Apt 4 D H Bersell t  
 Apt 5 Clifford Dahl  
 Apt 6 Gladys Michaelson  
 337 Napoleon Rocheleau t 2510  
 Frank Adler t 2504  
 343 Chas A Krutz o 2410

#### Hewitt intersects

- 402 Willard Konow t 2718  
 404 Carl Hobus o  
 Walter Foth t  
 407 Lawrence Stumpf  
 408 Mrs Ida Kuhr o  
 409 Herbert Stielow o 2457  
 Phil Schanke t  
 412 Wm Ehr Gott o 3078  
 415 Edw R Hawley o 3446  
 416 Wm T Collins t 639  
 419 Jos A Mazanetz o 3186  
 423 Jos Heinzkill t  
 430 Laura Foth o 1368

#### FRANKLIN AV EAST - From 317 S Com'l SE TO Congress

- 112 Maurice E Barnett o 1005  
 120 Chas F Sorensen Sr o 275R  
 121 vacant  
 124 Mrs Hattie Gillingham o 114  
 125 Val A Vojcik t 3645  
 Robt D Bean t  
 Mrs Ida Troxell t  
 126 Harry M Bishop o 1436  
 128 Mrs Anna T Rogers o 1275  
 129 Mrs Ollie Bollerman o

#### C & N Ry intersects

#### Walnut intersects

- 206 Jas W Henebry o 1676  
 207 Fred W Block 3968  
 Lyle Tinker t  
 211 Einar Sorenson o 2506  
 Ethel Sorenson t  
 Harold H Pardee t  
 215 Mrs Carrie Neff o 378  
 Harvey A Jorgenson t 1183  
 223 Leo Sulzner o  
 Kurt V Roedern t 3180  
 Walter R Haldeman t 3942  
 225 Alfred Mortensen o 2715  
 227 Harold C Gray t 347  
 229 vacant  
 230 Dan B Hoyman t 2252  
 236 Julius B Martens o  
 238 John W Huston t 2251  
 Mrs Ivis A Beaman o 1136  
 239 Hoyt D McCrary o 1874  
 244 Clyde W Miller o 182  
 245 Frank Sweet o  
 248 Clarence E Arnemann o 663  
 249 Ernest E Faulks t  
 252 Emmer E Lampert o 1708  
 253 Wm H Hoepfer o 2143

#### Oak intersects

- 306 Blank's Grocery 784  
 311 Rev Edmund C Reim 922

312 Rev Amos G Schwerin o 2754W  
 314 Chas O Evans o 1736  
 315 Frank K Witt o 4126  
 320 Wm O Owen o 8<sup>52</sup>  
 321 Walter G Malchow o 2674J  
 325 Gordon E Mortensen 2147  
 327 Harry S Zemlock o 1329  
 329 Otto L Behnke o 1367  
 333 Alvin A Hoppe t 4127  
 337 Mrs Anna Gruetzmacher t 1041  
 349 Mrs Mary Draheim t 3754

## Elm intersects

407 Robt W Braun t  
 407 Albert W Bartel t  
 410 Aug J Boelter o 2417  
 Loyal Boelter t  
 411 David Taylor t 3717  
 415 Geo V Steffensen o 1130  
 416 Harold E Metz o  
 Dale Howe t 37<sup>94</sup>  
 419 Merlin G Steffensen t  
 420 Eliza Ruthven o 2849  
 421 Lawrence Stuebs o 417  
 424 Emil Schwartz o  
 429 Eugene Roblee o 1565  
 430 Walter A Breaker o  
 432 Wm F Behm o 4065  
 433 Mrs Pauline Schlack t 2445  
 436 Clarence E Loehning t 3550  
 437 Jos J Rausch o 1587

## Pine intersects

503 Harry E Collins o 1948  
 508 Jas Ruthven o 2555  
 509 Fred A Kuehl o 3444  
 510 Raymond J Carlson 3036  
 512 Henry Hansen 1267  
 513 Kenneth Kuehl o 2077  
 517 Arthur F Stephan o 2613  
 521 Chris J Peterson t 1982

## FRANKLIN AV WEST - From 317 S Com'l

NW to intersection of Sherry  
 and Church

105 Leonard A Neubauer o 1678  
 109 Harold R Kellogg o 4109  
 Clarence E Trentlage t  
 113 Wm Christensen o 3520  
 117 Harry F Oehlke o 2096  
 121 Robt R Gore o 1386  
 Raymond C Burts t

## GRANT - From 723 Lincoln N to E Forest Ave

202 L A Carpenter 1612  
 206 Gabriel F DeKeyser o 1881  
 210 Edwin Miller o 2964  
 214 Dr A E Jenkins o 3826  
 222 Carl E Dragewski o 3867M  
 236 Gardner A Vought o 996  
 238 Robt F Ulrich o 3868  
 240 Vacant  
 Mildred Boreson t  
 242 Geo Rosenow 3152  
 244 Vacant

## GREEN - From 322 3rd E to 7th

413 Albert R Krutz o 4163

## GROVE - From 223 Spruce S to limits

512 Geo W Mueller o  
 Floyd Miller t 3966  
 514 Herman H Koerwitz o 3854  
 Harold Pfaff t 2207  
 515 Wm Zick o  
 518 Wm E Smith o 3413  
 519 Sylvester J Goeser o  
 520 Ferd G Diesterhault o 3290  
 523 John A Zick o 1890  
 524 Dr Geo N Ducklow o 606R  
 Geo C Hastings t 1431  
 527 Erwin F Bader o 3759  
 528 Thad C Epps t 2985  
 530 Arthur F Wolff o 3556  
 531 Theo C Larson o 3565  
 535 Wm Neubauer o  
 536 New Res. vacant  
 539 Paul Brazeau o 2705  
 Geo E Klock o 3013  
 543 Wm R Swichtenberg o 2034  
 544 Jas J Deloye o 3169  
 548 Clarence C Bredendick o 1716  
 549 Andrew J Beach o  
 551 Thos Seidel o 3239  
 553 John F Rohloff o  
 557 Theo F Blank o  
 560 Mary Cora Sadie Tipler o 3485  
 571 Geo T Parker o 2879  
 572 Ernest A Kramer o 637  
 573 Edwin O Buss t  
 574 Lawrence O Baer o 3173  
 576 Warren E Tipler o 4106  
 577 Wayne Mitchell o 577

## Division intersects

606 Kenneth A Metz o  
 612 Joe Kuehnl o 3743M  
 616 Louis W Helmke o 3438  
 620 Lawrence A Blune o 2146  
 624 Raymond E Feinauer o 3892  
 633 Walter F Falck o 2050  
 636 Thos H Shreve o 3930  
 637 Ivan E Williams o 1473  
 640 Steve J Jacob o  
 644 Lester S Mais o 2779  
 645 Perry Larsen o 2392  
 648 Chas E Boehmo 2211  
 653 Havilah Baer o 2960  
 661 New Res (Knutte Fredericks o)

## GRUENWALD AV - From Main North, 1st W of Lake St

125 Edw W Otto o 2716W  
 129 Geo A Tessendorf o 2629  
 134 Paul C Viergutz o 2389M  
 137 Wm A Meyer o  
 138 Harold R Neubauer o  
 141 Mike Hammas o  
 142 Loren H Haugen o  
 244 Rudolph J Franck o 2389J  
 149 Carl M Babbitts o  
 153 Ralph O Schroeder o  
 157 Walter F Behm o  
 161 Fred C Beyer o 3863  
 161½ Vacant  
 164 Ed C Pagel o  
 166 Alfred E Schultz o 2589  
 169 Herman C Meyer o 2389R  
 177 Vacant  
 180 Alfred C Seager o

181 Chas Sorensen o 3395  
 182 Ed E Richter o 2774  
 187 Chas A Skinner o  
 190 Archie M Sugden o 2097

## State intersects

203 Bert A Hunsicker o  
 205 Jos Holzinger o  
 208 Ernest Boelter o  
 210 Paul Boelter o  
 211 Jas M Krieg o  
 215 Wm J Gibson o  
 216 Willard C Hayes t  
 222 Minot W Rozell o 2855  
 2#3 Wayne E Price o  
 225 Edw A Frakes t 4187  
 rear 225 Harvey Anderson o  
 234 Geo R Meyer o  
 rear 234 Joe Williams t  
 235 Harvey H Christensen o 2281  
 237 Henry C Sauer o  
 240 Joe Mucha o  
 241 Kenneth K Larson t  
 246 Clarence O Kaufert o  
 247 Mrs Mary Elyard o  
 251 Edw G Hartzheim o  
 252 Elmer A Sauer o  
 rear 252 David Blair o  
 302 Edwin A Mellenthin o  
 303 Mrs Anna Keller o  
 Arthur E Pagel t  
 Chas J Nabbefeld t  
 307 Ray C Leach o  
 315 Ray J Rausch t  
 390 Vernon J Rozell o 2855

HANSEN - From Congress 800 S to S  
Park AV, 1st N of Cecil

600 Marvin J Hansen o 3779  
 610 Henry C Johnsen o 3121

HARDING - From S Lake W 300 Ft 1st S  
of Main

## HARRISON - From 414 Main S to limits

112 Everett O Williams t 3416  
 Mrs Lydia Anderson o  
 113 Ralph J Mitchell o 2307  
 115 John Thomas o 1831  
 Peter L Dennee t  
 116 Julia Luebke o  
 117 Rev Walter G Wittenborn 90  
 120 Ed A Severson o 1155  
 123 John Pleshek o  
 124 Emil C Harder o 975  
 128 Sherman J Sword t 956  
 129 Fred R Turner o 3976R  
 130 Henry F Pukall o 3976J

## Whitlow begins

134 Mrs Minnie Eisenach o 1552  
 137 John F Aylward o 2098

## Sherry intersects

201 Hans J Laursen o 868  
 205 Mrs Sine Olson o 3692  
 208 Myron L Leffingwell t 172R  
 209 Albert Johnson o 1259  
 211 Harry M Didrickson o 1144  
 212 Fred A Heller o 3403

222 Lewis W Bastar o 2552

## Caroline intersects

310 Clarence C Cottrell o  
 311 Fourth Ward Voting House  
 314 Lowell L Lorge o  
 314<sup>1/2</sup> vacant  
 320 Harold C Nielson t 3962  
 323 McKinley School  
 324 Mrs Molly Eisenach o  
 John B Lehl t

## Adams intersects

403 Wm J Schmidt o 2825  
 406 Arthur C L Rabe o  
 407 Oscar W Rouu t 2688R  
 411 Hans P Nielson o 2060  
 414 Ida Schellin t  
 415 Frank A Luebber t 2599  
 418 Julius W Porath o  
 419 Ed E Hanselman o 2084  
 422 Geo R Fahrenkrug o 3319

## Monroe - intersects

716 Vern M Voight o  
 720 Retta Buser t 3827  
 724 Rudolph W Rine o  
 728 Arthur A Buntrock t 945  
 731 Knud W Larsen o  
 Kenneth Staffeld t  
 732 Ed M Kuster t 4259R  
 735 Emil A Stroetz o 614  
 736 Alvin I Laflin o 1470  
 739 August Blank o  
 Erwin J Winter t 4253  
 743 Cook & Brown Lime Co whse

## Winneconne intersects

806 Murphy's Dairy o 796  
 809 Wm F Swatscheno o 3097  
 813 Frank H Swatscheno o

## Tyler ends

902 Henry M Van Oudenhoven t  
 906 Fred A Marten o 3292  
 909 Leo B Geiger o  
 910 Clarence F Klika t 2768W  
 912 Clifford F Zingler o 4233  
 917 Ed G Kemp o 3595

## Jackson intersects

1002 Frank Aiello o  
 1011 Wm F Schink o 2611  
 1012 Vernon W Rydberg t  
 1013 Wm H Meier o 2768R  
 1017 Archie P Lemay o 2267  
 rear 1017 Fred W Schroeder t  
 1018 Vacant

## McKinley intersects

1101 Hillard W Prange t 4018  
 1111 John O Myhre o  
 1115 Wm Kruse t 4262

## Roosevelt intersects

1220 Mrs Eva Rucci o 3670  
 rear 1220 Earl H Simons  
 1222 vacant

## Wilson intersects

ES Soo Line Roundhouse



**HAZEL - From S Com'l to Henry, I S of Ellen**

**HENRY - From 321 Sherry S to Cecil**

- 407 Alex Nelson o 1763  
 411 Leo R Madison t 3168  
 413 Wolcott E Anderson o 1595W  
 423 Frank A Kresse o 2970

**Caroline intersects**

- 505 Chas Pope o 1026  
 509 Seventh Day Advent Church-  
 516 Mrs Mary Peck o 3582  
 519 Mrs Marie K Soeensen o 2514  
 523 Wm Corcoran o 3470 M  
 Arthur MacArthur t  
 Mrs Alice Roger t

**Adams intersects**

- 603 Mrs Maggie Petersen o 1147  
 607 Viggo Sorensen o 1280  
 611 Edw J Boehm o 1853  
 616 Harold V Hoyman o  
 617 Martha L Rabe o

**Monroe intersects**

- 711 E R Frank t 4004

**Winneconne Av west intersects**

- 804 Herbert Bartz t  
 808 Mrs Betty Thuesen o 425  
 D Monroe Patterson t 1843  
 817 Otto O Pansy o 1021  
 819 Peter M Graverson o

**Tyler intersects**

- 901 Andrew Anderson o 263  
 907 May Petersen o  
 909 Chester Green o 2575

**Jackson intersects**

- 1003 Mrs Augusta Tipler o 955  
 1007 Victor L Larsen o 2117  
 1011 Louis W Buenger o 1113  
 1018 Mrs Augusta McCray o 1220  
 Clarence Elmgren t  
 1023 Leo Schliem t 4074  
 1025 Peter F Seitz t 3859  
 W S Kimberly-Clark Corp. Kimlark  
 Bldg

**HEWITT - From C & NW Fgt depot E to Park Drive**

- 207 Mrs Anna Sommers o 2997  
 Gordon H Fisher t  
 208 John F Dahl t 2398J  
 210 Harvey L Benjamin o  
 213 Walter L Thompson o 466  
 215 Geo C Zemlock o 4224  
 216 Fred C Reetz t 1058  
 Mrs Minnie Reetz o  
 217 Otto C Westphal o 1158  
 Stanley Staffeld t 1196  
 220 Chas D Tappan t 4207

**Second intersects**

- 302 Mrs Mary Mazanetz o  
 303 Peter Clausen o 576  
 308 Ewalt E Wollerman t

- 308½ Clarence H Babcock t 3855  
 309 John S Marten t 2598W  
 312 Mrs Eliz Meyer o 1774  
 317 Wm Zimmerman o  
 322 Ervin Lautenschlaeger t 2777

**Third intersects**

- 401 Hiram E Young o 3264  
 410 Chas A Korotev o 2838  
 411 Earle F Burts t 4145  
 Alfred J Redum t  
 414 Mrs Eliz Beisenstein o 2598M  
 415 Geo J Runde o  
 416 LaVerne Cleveland t

**Fourth intersects**

- 504 C Gordon Drews t 941  
 508 Bernard K Hansen o  
 514 Archie McKellip t

**Fifth intersects**

- 609 David F Petersen o 3153  
 613 Harold G Holverson o 3532

**Sixth intersects**

- 702 Edw C Schultz o 3615  
 703 Erwin Kuchenbecker o  
 Kurt Hielsberg t  
 705 Oscar C Blank o 2736  
 710 Max Levy o 2298  
 711 Albrecht Gross o 2499M  
 712 John Huhnstock o  
 714 Robt Eiss t 3481  
 717 Elmer E Schultz o 3471

**Seventh intersects**

- 802 Marvin E Garfield o 2957  
 805 Max S Liess o 2018R  
 806 Wilbert A Rike o 3318  
 809 Henry F Kloehn o 1055  
 Howard Weinke t 1055  
 810 Daniel H Keck o 3478  
 813 John Mollon o 2324  
 Aaron C Starr t 2324  
 815 Frank Schmidt t 3957  
 818 Harry A Johnson o 1460

**Eighth begins**

- 900 Forest E Ward o 2360

**Ninth intersects**

- 1011 Bernard O Dahms o 1880R  
 1015 Everton Cass o

**Tenth begins**

- 1111 Ralph H Kehl  
 1115 Walter L Wessenberg o 1756

**Eleventh intersects**

- 1202 Henry Ed Christoph o 3098

**Twelfth intersects**

- 1302 Finley F Martin o 2453

**HIGGINS AV - From 301 Spruce S to limits**

- 601 Rupert Henes o 3253  
 605 Wm H Neubauer o 3364  
 608 Henry C Dobberpuhl o 3789W  
 Marvin N Olsen t 1399  
 609 Wm A Hume o 1054  
 611 Gerald W Llewellyn o 595

612 Fred M Nitzel o  
 616 Emmett C Wood o 808  
 620 Mrs Mary Hardwick t  
 Fred W Breer t  
 621 Herman Loehning o 3544  
 624 Edw C Klawitter o 3792  
 6 5 Edw W Schultz o 1553  
 627 Vacant  
 628 Mrs Ottilie Dallman o  
 630 Frank W Hardt o 512  
 631 Vacant  
 Gordon Hansen t  
 634 Harry Foster t 2402  
 635 Wm T Blank o  
 639 Frank H Helvey o 4353  
 640 Mrs Herman H Dieckhoff o

## Orange ends

702 Angle P Johnson t 3743J  
 706 Wilbur J Laux t  
 708 Fred E Steinway t 3034  
 709 Mrs Florence Johnson o  
 712 Arthur J Gottfried 1129  
 715 Herbert Eisenach t  
 Ed Schussman t  
 716 Eliz Woeckner o  
 720 Edw F Grogan o 2343  
 721 Anna O Kuehl o 3743R  
 724 Peter J Winten o 3743W  
 726 Earl R Williams t 2816  
 727 Edwin Larson o 1758  
 730 Frank L Fadner o 1391  
 737 Mrs Emilie munsche o 2511  
 738 Martin A Christopher t  
 741 John C Neubauer o 3824  
 742 A C Johnson o 2065

## Division intersects

801 Fred W Bentzen t 2318  
 805 Jas Dyreby o 2634  
 809 Edwin A Kalfahs o 3075  
 810 Clement J Ulrich o 2644M  
 813 John J Gundlach t 1891  
 818 Albert Duemke o  
 Walter W Frakes t 3012  
 819 Adolph Sell o 2644W  
 821 Aug L Sell o 1095  
 822 Richard A Plucker o 2621  
 825 Albert J Rosenow o 2168  
 828 Clem Murphy t 1270  
 832 Gordon G Albert o 2662  
 841 Geo H Redlin t 1319  
 842 Frank S Veesser o  
 Harold Jenkins t  
 848 Carl E Turriff o 4071  
 849 Mrs Suzanna Blohm o 2839  
 850 Otto E Pagel o 3803  
 Reinhart W O Alfertig t  
 853 Alfred G Dieckhoff o 3408  
 871 Fred A Lauritzen o  
 Howard Lafont t  
 875 John P Falck o 2394W  
 877 Arthur Doll o 101  
 879 Fred C Krenger & 2644J  
 881 Chas Neubauer Jr o 3456  
 883 Albert O Fahrenkrug o 4121  
 899 Chas S Gehrke o

## Laudan Blvd intersects

909 Jerome J Spielbauer o 4157  
 924 Howard M Neubauer o 3886  
 934 Roy E Ellis o 2394R  
 952 John J Blaha o 1374  
 954 Christ J Muster o 2394J

## HIGH - From 400 N Com'l to W N water

109 Rev W L Harms 4160  
 113 Casper Olson t 2875

## Bond intersects

205 Edw Krautkramer o 1157  
 209 Mrs Jeannette Warner o 1542  
 210 Vacant  
 211 Chas H Appley t  
 213 Jerome Hauser o 1366  
 214 Thos Brady o 2245  
 219 Leonard S Mead t 4088  
 220 Mrs Mary Julius o 1408  
 Carl Christopher t  
 Edw phillips o 3825  
 225 Harold Jasperson t 3254

## Center intersects

303 Apt 1 Mrs Mary Ann Mader  
 Apt 2 Clarence Harrer 2518  
 Apt 3 Raymond W Lamb  
 Apt 4 June Ehr Gott 2518  
 Apt 5 Marvin Ward 2518  
 Apt 6 Fedes M Jensen 2518  
 Apt 7 Anton Cyrzak 2518  
 Apt 8 Ruby Kolgen 2518  
 305 Arthur Kuether o 246  
 307 John Toddish o  
 312 O K Lbr & Fuel Co yards

## Soo Line intersects

321 Standard Oil Co Bulk Sta 452

## River intersects

411 Leo Schmidt o 2727M  
 412 Emmet Baxter o 3148  
 415 Henry Henningsen t  
 416 Ira W Miller o 1809  
 rear 416 vacant  
 420 Gustave Zarnoth o  
 424 Warner Sorenson t  
 Donald Osier t  
 425 Wm Wildfang o 2988  
 429 John Malchow t 2119  
 430 Emery Blenker t 3985  
 Jas Krysiak t  
 432 Peter Brochtrup t  
 433 Floyd F Stevens t  
 Earl McHugh t  
 434 Geo P Hackstock o

## IRENE - From Slough S to 720 West Winneconne Av

108 Alva A Clark o 3524  
 116 Wm G Schroeder o  
 117 Chester Olson o  
 120 Ernest P Glasshoff o  
 124 Mrs Gertrude Schweitzer t  
 128 Walter G Demerath o

## ISABELLA - From intersection of Smith &amp; Marten S to Winneconne Av

311 Harry Nelson o 304  
 Sherry intersects  
 403 Mrs Mary Bergstrom o 3210  
 Oscar Kvaleley t  
 407 Ambrose Owen o 3204  
 408 Mrs Emma Nielsen o 250  
 409 Sander Halverson o 3642  
 412 R Oscar Sindahl o 965

- 413 Otto W Muenster o 2081  
417 Mrs Lena Defnet o 918

## Caroline intersects

- 508 Dr Chas A Fredrich o 94R  
509 Dan Johnson t 4087  
510 Matt McHugh o 1787  
513 Walter LaMore o 3750  
514 Edw Pererson o 332  
Ruth Krumback t  
518 Our Saviors Luth Church  
524 Rev A H Andersen t 2910  
W S Lincoln School

## Adams intersects

- 605 Mrs May Kelly o 932  
609 Wm Peterson o 1464  
610 Huron C Brien t 1339  
614 Lester Johnson t 3154  
Geo B Bain t 647  
615 Alfred Danke o 1837  
621 Donald MacIntosh o 3888  
622 Helen Arnemann o 1140

## Monroe intersects

JACKSON - From intersection of S Com'l  
& Orange SW to W Winnecone Av

- 109 Henry Vanderheyden o 1550  
113 Geo J Stecker t 890  
John Tessorndorf Jr t  
114 Mrs Mary Elmer o 1031  
117 Gordon F Parker t 812  
Geo R Zwickey t  
118 Frank F Zackow o 2966  
123 Geo L Littlefield o 2037  
124 Henry O Nelson t 4286  
127 John K Blank o  
Harry E Bork t

## Austin begins

- 132 Chas W Johnson t 2583  
133 Fred Lemke o 1260  
136 Ed LaBunbard o  
137 Paul E Schwerin t 2780J  
141 John N Oskar o 2507W  
142 Fred H Engel o 3091  
150 Aug H Hambach o  
151 Ralph H Martin o 2653  
Arnold Blank t  
154 Isaac P Rogers o 1788  
157 Edw G Williams o  
159 David H Ribble o  
160 Mrs Mary Rasmussen o

## Henry intersects

- 210 Hugo G Kirchberg o 926  
211 Vacant  
214 Overly's Sheet Metal Shop  
Chas F Overly o 3475  
220 Carl J Lemke o  
225 Otto C Eichmann t  
226 John C Ballas o  
234 Geo S Buch t

## Soo Line intersects

## Harrison intersects

- 505 Mrs Ora Gifford t  
609 Frank B Schrieber t  
611 Wm L Blank t  
615 Chas A Leiby t  
619 Fred W Johnson t

- 620 Ralph B Larson o  
622 Erwin L Knaack o 4279  
623 Leslie G Harrington t 997  
624 Harry E Reddin o 1540  
626 Wilmot A Houpt o 2768 M  
627 Ed J Volkmann t 3749  
628 Geo D MacDonald o 269  
629 Mrs Pearl Gunderson o  
630 Howard W Kuhr t  
631 New Res. vacant  
632 Mrs Sarah Marksman o  
633 New Res. Vacant  
634 Fred A Elyard t  
635 Roland P Kissinger t  
636 Harvey A Peterson t  
637 Christ Nielsen o  
638 Mrs Ethel Ann Nielsen o 2246  
642 Einar Nielsen o 2943  
643 Walter A Gauger o

JULE - From Lorraine S to 714 West  
Winnecone AvKEWANNA - From 115 E Forest Av NE to  
C & NW RyKING - From S Com'l to Henry, 1 Blk  
N of CecilKNIGHT Av - From Adams S of the Slough  
SW to Riverlawn

- 600 Selmer O Moseng t  
606 Edw A Mitchell o  
607 Gordon D Meyer o  
616 Ervin L Schuelke o 4248  
Eldore C Schuelke

LAKE NORTH - From 700 Main N to beyond  
limits

- 101 Dan's Service Station 518  
103 Geo Boushley o  
111 Harold E Kriekard t 4043  
Ed C Poh t 3250  
Poh Cigar Factory No 570  
115 Richard F Tews t 2484  
120 Aylward-Sons Co Fndry  
129 Lakeside Hotel 3878  
Lakeside Hotel Tavern  
Mrs Irene Samuelson  
Simon Samuelson t  
133 Lieber Lbr & Millwork Co 3600  
Neenah Bldg Co 3600  
135 Roy S Zehner o 1796  
137 Fred J Schiebler o 1731  
139 Geo A Sanford o  
Alex P Kalitsan t  
140 Reinhold Ludemann o 2535  
146 Fred H Krueger t 1755  
148 Edw H Blank t  
Birdell S Christianson t 3113  
148 rear Albert J Rock t  
164 Hardwood Products Corp 232

## Soo Line intersects

- 167 Valvoline Oil Co 96  
178 Wallace Giddings o

## City Limits

- 209 Sylvester J Voss o 2172  
211 Herman J Bussian o

- 212 Gilbert E Myhre t  
 218 Leo J Hickey t  
 220 Otto H Porath o  
 Chas F Driscoll t  
 225 Albert Zehner o 1213  
 228 Arthur T Lloyd o  
 Harold H Gullickson t  
 229 Mrs Bertha Porath o 1237

## Enterprise ends

- 249 Kimberly-Clark Corp Lakeview  
 mill  
 250 Kimberly-Clark Corp Whse

## Chapman begins

- 402 Roy J Burr o 2283  
 410 Mueller Ice Cream Co 151<sup>2</sup>  
 418 John M VanBeek o  
 422 Herbert E Thornton o 1449  
 424 Aug C Peapenberg o 1806J  
 428 Geo A Hopkins o 1737R  
 432 Eugene E Garrow o  
 436 Jas W Jones o 1092  
 440 Lawrence A Fensky o 3862

LAKE SOUTH - From 700 Main S to West  
 Winneconne Av beyond limits

- 75 Pure Ice & Coal Co whse  
 87 (115) Stanley H Bisel o 4013  
 91 Sylvia Becker o 1925W  
 93 Mrs Amelia Gullickson o 1720

## Harding intersects

- 96 Archie L Clark o  
 101 Emmet H Klitz t  
 102 Richard F Capelle o  
 104 Frank J Goetz o  
 105 Vacant  
 107 Vacant  
 111 Harry Boushley t

## Coolidge intersects

- 200 Chas W Graham o  
 201 Adolph L Blair o  
 204 Wallace Kersten o  
 205 Wm Barr o  
 209 Dewey B Schumacher o 3959  
 210 John T Heigl o 4077  
 212 Mrs Eleanor Buxton o 3836  
 213 Glenn C Anderson o 3305  
 216 John A Meyer o  
 Len R Smith t  
 217 Arthur E Ganzel o  
 317 Russell A Gullickson t

## Adams intersects

- 503 Schultz Grocery 839  
 Clarence H Schultz  
 512 John Worm o  
 514 Tom Stilp o  
 518 Roman J Schroeder o 2523R  
 521 Ralph H Burr o  
 522 Gilbert C Anderson o 3828  
 526 Danford Hansen o  
 529 Henry Schultz o 3758  
 530 Mrs Ella Francart t  
 534 Harold C Thomack t  
 538 Kenneth Gauker o 3841

## Riverlawn intersects

- 601 Alphonse J Koerner o 1619  
 607 Sylvan A Sommer o 1534  
 610 Selim K Seeber o 3422

- 611 Clyde B Andersen o  
 614 Wilbert O Bondow o 2523W  
 615 Frank A Jankowski o  
 618 John H Nelson o 2523J  
 622 Vacant (Herman Procknow o)  
 626 Merril J Mathison o 3992  
 627 Carlton E Seeber o 3938  
 Hilbert A Baster t  
 631 Lester B Zingler o 4082

## Riverlawn intersects

- 900 Herbert A Bethke o  
 996 Acheson Transfer  
 Lloyd L Acheson o 202  
 998 Courtney & Plummer 119

## Western intersects

## City Limits

- 1000 Dodge Service Garage 231  
 1001 Leonard Pheifer o

LAKESHORE AV - From 643 E Wis Av N  
 Alone the Lake to Fox River

## Wheeler ends

- 224 Wm K Gerbrick o 1198  
 234 Dr T D Smith o 1511  
 244 A H Evans Jr t 3277  
 252 Chas A Hinterthuer o 739  
 256 Dr Harold F Beglinger o 4252  
 260 Mrs John McNaughton o 757  
 264 Herman J Schimmel t 2610  
 270 Howard W. Hinterthuer o 807

LAUDAN BLVD - From 303 S Com'l E to  
 Reed

- 116 Elmer P Smith o 4225

## Maple intersects

- 119 John E Beisenstein o

LAW - From S Com'l to Henry 2 Blks S  
 of Ellen

- 112 Lowell W Zabel o 4063  
 113 Raymond A Borenz o 2300  
 117 Albert T Peterson o 3815  
 122 New Res (Francis Landig o)

LENOX - From S Com'l to Henry 3 Blks  
 N of Cecil

## LINCOLN - From 203 First E to Grant

- 214 Frank J Meyer o 2113  
 215 Theda Clark Memorial Hospital  
 471  
 216 Emily Hoffman Mrs o 2069

## Second intersects

- 300 Otto H Spude o 1343  
 303 Theda Clark Hospital Home  
 306 Clarence R Rafoth o 3045  
 308 Albert L Gressler o 2057  
 309 Rolland J Buchanan o 3065  
 310 Faas Grocery 761  
 Philip Lewis t  
 313 Hans C Hawkinson o 1088

## Third intersects

- 410 Edw W Landskron o 2331  
 414 Lauritz H Miller o 1405

## Fourth intersects

- 500 Paul J Radtke o  
510 Peter Caron o 1929  
512 Otto P Schanke o 1289

## Fifth intersects

- 612 Mrs Olga Reiss o 4261  
616 Aug Korth o 3798  
617 Maurice V Meyer o  
620 Rollin A Gerold o 2684  
621 Henry W Schmerein t

## Webster begins

- 702 John B Catlin t 3917  
706 John M Ward o 2466  
710 Jos T Muench o 1914

LORRAINE - From 749 W Winneconne Av -  
N 1 Blk thence E past Jule

(Numbered in wrong direction)

- 121 Edw E Elmer t  
122 Chas O Fahrkrug o 3723  
130 Boyd Collins o  
150 Dale W Susdorf o

## Irene intersects

- 222 Vacant

## Jule begins

- 230 Carl A Porath o 3476  
Oscar Miller t 2426  
234 John M Larson o 1819

MCKINLEY - From 631 S Com'l SS to 450  
ft W of Harrison

## C &amp; NW Ry Tracks

- 141 Harry J Haber o 1495  
143 Otis O Allen o  
Deloyde L Allen t  
145 Mrs Clara Bodway o  
147 Joe A Rine o  
149 Otto Ollman t  
151 Martin L Beyer o 3522

## Henry intersects

## Soo Line intersects

## Harrison intersects

- 608 Wm F Zimmerman o  
rear 608 Ed Greene (trailer)  
615 Jos P Lemieux o 3817  
620 Gottfried Riviers o  
625 Albert A Elmer t

MAIN - From 327 W Wis Av W along  
Little Lake Butte des Morts to  
Cemetery, Beyond limits

- 102 Shell Service Station 57  
106 The Balcony 3699  
Mrs Frederika Buxton t  
108 Neenah-Menasha Cooperative Co  
whse  
110 Neenah-Menasha Cooperative Co  
1940  
Ben Hahn t  
Victor A Grimm t  
112 West Side Shoe Shop  
112 rear Mrs Elsie Hoffmann  
115 Neenah-Menasha Cooperative Co  
whse

- 116 Owl Tavern 3088  
Chas W Scharer t 3088

## W Doty Av ends

- 200 Neenah Cash store 340  
Howard F Jersild t  
201 Bergstrom Paper Co whse  
203 City garage & tool house  
204 J Stone & Son 247W  
208 Main Street Tavern 3128  
Mrs Lydia Meyer t  
210 Hahl Hotel 196  
Mrs Barbara Hahl o  
Philip G Hahl t  
211 Mrs Annie Burr t  
Leslie E Boushley t  
Martha Katherine Smith t  
214 Frank J Blahnick o  
Gustav Dordel t  
215 O K Lbr & Fuel Co 4400  
219 Soo Line Fgt Depot 4040  
220 Latham Auto Body Service 1032  
224 Stop & Shoppe Gro 386  
Harriet M Paschen o  
226 Quality Printing Co Inc 484  
Dr Chas A Frederich Vet 94W  
230 Square Deal Garage 3990  
230 1/2 Twin City Auto Trimming Co  
231 Wm J Sensenbrenner 1242  
235 Sam Pesetsky o 2571  
Edwin V Crossman t  
Reinhold Blaas t  
236 H Lillicrap Transfer 531  
241 E L Martin 2285  
Edw L Martin Painter

## Torrey ends

- 301-307 Twin City Monument works Inc  
930W  
302 Arnold F Jacob o  
Edw J Ely t  
312 Arthur J Menning t 1159  
315 Valley Sheet Metal Works 906  
paper Ruling Service 906  
316 Res vacant (Henry Schultz o)  
319 Neenah Soft Water Laundry 383  
320 Vacant  
Mrs Mary Andersen t 3776  
324 Bennett Whitpan t 139  
326 John Koepsel o 1479  
330 Everett C Mason o 2199  
333 Bud & Sim (Superior Service) 313  
336 Wm J Quinn o 1563  
Valentine Becker t

## Soo Line Tracks

## Union begins

- 400 Nick's Beer Garden 419  
Nick J Burkel o  
Jacob Schneider  
Victor Laria t  
406 Wm H Denkert o 1579  
410 John Nelson o 627  
414 Otto C Porath o 1564  
Eddy Payne

## Harrison begins

- 504 Harry E Hawkinson t  
512 Frank J Klarnet t 2688J  
Mrs Gertrude Single t

## VAN begins

601 Texaco Service Station  
 602 Adolph A Hennig o 1447  
 604 Dewey G Lane o 2333  
 608 Wm F Milgert o 1867  
 612 Mary J Mayer t 1182  
 618 Oscar R Anderson o 1877  
 Carl L Williams t  
 619 Bergstrom Mfg Corp 520  
 Northwestern Casein Corpn 904  
 630 Albert C Peapenburg o 2679W  
 634 Geo E Schulz o 398  
 638 Harold E Otto t  
 700 Barkhahn Grocery 1554  
 Mrs Cora Barkhahn o 1554

## Lake begins

701 Ella Aylward 664  
 705 Donald H Severson t 2075  
 706 Francis Schultz 3720  
 713 Hans W Koch o 3847  
 714 Otto Boreson t  
 716 Henry O Matheson t 2865  
 719 Ernest Miller o  
 722 Walter E Hart o 2549  
 723 Henry W Trettin  
 724 Edwin G Hanson o 2112 R  
 733 Wm H Sommer t 2716 R  
 Neal D Holcomb t  
 Milton A O Porath t  
 734 Claude Cole t  
 738 Archie Jones o 1876  
 799 John C Hrubesky o 2946  
 800 Melvin Washburn t  
 Herman W Jennejohn o 2125  
 801 Fred H Meyer o 1507  
 802 Chas R Mueller o 3025  
 806 Harold M McKinsey o 3580  
 808 Elmer C Mueller o 2840  
 809 Duncan McMurchie o 2112J  
 812 Otis L Hayes o 2554  
 814 Matt Magdic o 4096  
 815 Aug J Manteufel o 4017  
 821 Jerome T Berendsen o 1895

## City Limits

839 Kraemer Greenhouse 1491  
 Wm G Kraemer o 1842R  
 841 Louis Otto o

## Gruenwald begins

903 Chas E Moseng t  
 Ole J Moseng t  
 905 Otto Jurgenson o 1365  
 911 Winifred Sage o 2462  
 914 Joe Wicinski o 1905  
 915 Walter A Kleman t  
 918 Andrew A Geiger o  
 Dominic Pawlowski t

## Plummer Ave begins

## Dennhardt begins

1001 Neenah Floral Co Greenhouse 1384  
 Henry Shoman (120 Dennhardt Av)  
 1013 Mrs Anna Kolbe o  
 1070 MacGregor Service Station

## Highway 41 intersects

1101 Kolbe's Greenhouse 600  
 Harvey Kolbe o  
 1108 Anton Bednaroski o  
 1124 Mrs Emma Hammel t 2608  
 1204 Geo E Smith t 2454

1206 Gordon G Smith t  
 1442 S E Kurtz t 666

## MAPLE - From 606 Walnut S to Limits

512 Stephan D Lansing o 1177  
 514 Walter A Barshaw o 2443  
 518 Byron O Bell Sr o 189  
 522 Herman J Neubauer o 3546  
 525 Jack Schneider t 2937  
 526 Mrs Lillian E Watson o 2486  
 Henry Wisner t  
 527 Elmer A Ehlike o 2878  
 530 Edw J Goodman o 4239  
 531 Wm D McMurchie o 2272  
 536 Harry T Boehm 3193  
 540 Mrs Clara Lambert t 4131W  
 543 John F Demyen t 2653  
 544 Chas H Dieckhoff o 2422

## Orange intersects

602 Gilbert W Fisher o 3795  
 603 Hugo H Huebner o 2293  
 605 Emil A Scheweide t  
 607 Harold J Wilkes o 3778  
 Twin City Saw Service 3778  
 609 Roy F Babcock #r t 3894  
 614 Jas & Mary Peterson o  
 615 Ray S Menning t 4012  
 617 Frank G Reinhart o  
 619 C J Miller t 3288  
 620 Wm S Engels t 864  
 621 B F Lueck t 3781  
 625 Reinhart Sommers o  
 626 Wm F Graham t  
 Artie Stewart t  
 628 Wm F Lenz o 3396  
 629 Mrs Naomi S Hanson Res Oshkosh o  
 635 Clarence W Johnson 1446  
 637 Elmer J Simoneau t 559  
 640 Henry P Van Handel t  
 Robt W De Weert t

## Division intersects

708 Norman H Hoeper o 3326  
 714 Ole B Jorgensen t 1122  
 716 Leslie G Johnson t 1529  
 720 John H Holzman o 3283  
 725 Fred C Krueger o 2005  
 737 Bernard F A Blank o 2870  
 Arthur A LaMarche t  
 741 Chas W Breaker o  
 745 Harry O Fahrenkrug o 3618  
 756 Ed Neubauer o  
 757 Grant O Bork o 1765  
 761 Elmer E Bergelin o 3610

## Laudan Blvd intersects

MARTEN - From intersection of W Doty  
& Brien SW to Torrey

206 Harvey E Thornton o 4214  
 209 Mrs Emma Johnson t 2447J  
 212 Mrs Lena Jorgenson o 3229  
 215 Sylvester W Schnetzer t  
 Edw J Gries t  
 219 Mrs Sophia Loehning o 1340  
 223 Ernst H Huebner o  
 Peter J Roblee t 2375  
 227 Mrs Mary Julius o 2447R  
 Rose Breaker t  
 Christ Kaphingst t  
 229 Orville Palmbach

- 231 Louis O Breening t 3981  
Roy G Johnson t
- 235 Wilbur F Burr t 3972
- 241 Herman HThermansen o 811

**MAYER** From 614 Main SE to Whitlow

- 107 Herman Goffin t 2729
- 109 John W Wingrove t
- 113 Jas Track o
- 118 Jas W Konop o
- 122 Ed L Moulton o 2534
- 126 Vernon V Veysey o 3430
- 130 Gustav J Backman o
- 134 Milton J Williams t 3282

**MEADE** - From S Com'l to Henry 3 Blks S of Ellen

**MONROE** - From 628 Isabella W to the Slough

- 307 John K Lloyd o 2198
- 310 Russell Roou t
- 311 Dewey Van Buskirk o 715
- 312 Wm A Shannon o 3470W
- 318 Emery Rickard t 3106
- 319 Alvin J Stiegler o 736
- 321 Geo Jaster t 3950
- 322 Albert F Cummings o 1148

Henry intersects

- 402 Clarence J Walker o 836
- 403 Mrs Minnie Raddu o
- 406 Oscar O Sell o 2980
- 408 Spencer J Brakop o
- 409 Herman Reddin o
- 410 Hilda Schalla t  
John C Arnold t 557
- 411 Ben A Reddin o 3033
- 418 Chas H Gomoll o 3678
- 421 Wm J Handler t
- 422 Anton C Handler o 3055
- 424 Bert H Curry t 3267  
Mrs Evelyn Hamilton t
- 425 Elmer G Fumal t 1216
- 427 R E Kiesow t 3564
- 428 Edwin G Laus
- 431 Hugo E Erdman o
- 432 Phillip P Maas o 1077

Soo Line intersects

Union intersects

- 502 Harry C Farmakes o 654
- 508 Wm A Volkman o 3339
- 512 Emil J Danielseno 1011
- 520 Ernest C Parman o

Harrison intersects

- 602 Jas V Coghlan t  
Mrs Pauline Handler o
- 609 Gustav L Larson o 316
- 611 LeLand J Larson o
- 614 McKenzie Schenandoah o
- 615 New Res vacant

Van intersects

- 708 Irvin F Kruse o

**NICOLET BLVD** - From N Com'l to Lake Winnebago, being the dividing

Line between Neenah and Menasha

- 203 Dewey Judd t 1714  
Ida Blader t
- 209 Anna E Nussbicker o 3350
- 213 Albert Eake o 1593
- 219 Aug Nussbicker o

Second ends

- 305 Wm J Paul o 1094  
Mrs Sarah Paul t
- 309 Geo W Beisenstein t 1348
- 311 Edwin E Glomstead t 2220
- 313 Theo R Lisk t 2190 R
- 317 Jesse W Holderby t 4035

Third ends

- 403 Raymond J Leisen o 1622  
Patrick Curran t
- 407 Mrs Rose Roedel o 693
- 411 Geo E Murphy o 1582
- 413 Mathias Zoellner o 1800  
Aug Smith t
- 417 Jas Coonen o 1984  
Norbert Dibelius t

Fourth ends

- 503 Henry Hohnberger o 3103
- 505 Louis Barshaw t 2314
- 507 John G Wenzel o 2022
- 511 Mrs Olga Luka t  
Harry Kryszak t 3919

Fifth ends

- 601 Osaar C Klausner o 2587
- 607 Kennan Hutchins o 2497

Sixth ends

- 701 Mrs Clara Dobbertin o 1034
- 707 Herbert Rymr t
- 711 Mrs Kate Krotev o 3072
- 715 Wm Jacobson o 2194
- 721 Merlin T Newcomb o 3877

Seventh ends

- 801 Ervin F Jacobson t 4198
- 807 Felix Pozolinski o 2671J
- 811 Arthur R Carrier t
- 815 Chris B Steinfort o
- 819 Edw H Arft t

Eighth ends

- 903 Wylie J Rutherford o
- 907 Mrs Jessie Kelly o 1412 R

Ninth ends

- 1001 Wm H Clifford o
- 1009 Chas H Beyer o
- 1017 New Res vacant

Tenth ends

- 1109 Mrs Minnie Bodner o
- 1117 Chas A Sommers o 1314

Eleventh ends

- 1205 Edw J Hopfensperger o1934
- 1213 Frederick Willarson t 1468

Twelfth ends

- 1303 Peter J Matysek o 1211
- 1309 Harry M Ostertag o 722
- 1313 Chas W Nelson Jr o 3224
- SS Mowry Smith o 1429

NINTH - From 915 E Forest Av N to  
Nicolet blvd

- 324 Mrs Mary Jane Gilbert o 66  
325 Richard Roudebush o 3368  
Donald A Snyder t 1164  
335 Max G Kuchenbecker o 1104  
339 Vacant

## Hewitt intersects

- 401 Dr Mathias N Pitz o 36R  
402 Edmund J Aylward o 911  
408 Peter Christoffersen o 1310  
412 J R Hafstrom o 2531  
416 Earl Hinterthuer o  
417 Wm F Bloch o 145  
420 John S Jagerson o 1976  
421 Ted R Neely t 1152  
428 Andrew W Anderson o 1228

NORTH WATER EAST - From 138 N Com'l E  
to First

- 103 Mrs Louise Hanke o  
107 Edwin A Timm t  
111 David E Price o 2195  
Mrs Florence Nussbicker t  
117 Vacant  
117½ Harold E Wiechert t 2438  
123 Geo H Klinke o 2303  
124 Thad S Sheerin o 377  
124A Oliver A Baenke o 1165  
126 Arthur W Ziegert t  
127 Geo W Garvey o 1332  
LaNora Meyer t  
Geo Weigandt t  
130 Chas Stadler t  
Leslie R Smart t  
134 Louis C Foster t  
John Pitsch t  
135 Fred W Wells o 1290  
138 Rasmussen Upholstering 1602  
142 Hans G Rasmussen o 1602

## C &amp; NW Ry intersects

- 161 Robt W Kuehl t 4015  
162 Chris A Christensen o 833  
163 Leo J Fink t  
Geo H McHugh t  
164 Albert J Cook o 1990R  
167 Geo F Krause Sr o 2148  
167 rear Edwin G Palmer t  
Jerry Palmer t  
168 Maurice E Handler t 1387  
Gustave Koepke o  
174 John J Weber o 933  
175 J Peter Prebensen o 1791

NORTH WATER WEST - From 137 N Com'l  
Along Fox River to Abby Av

- 111 Rev Saml H Roth 1687  
115 David D Young o 862  
118 Helma Knudson o 1603

## Bond begins

- 202 Ivan G Breylinger 2668  
205 John C Young t 3735  
208 Louis H Selle t  
Mrs Mary Barnett o 1296  
212 Leo C Giese o 1560  
213 Clara Stridde o 2273  
Harry B Kellogg t

- 215 Mrs Matilda Rohloff o 3161  
Mrs Anna Bach t 2851  
216 Clara Lueckenbach o 671  
217 Floyd R Prentice t 3219  
Gordon Prentice t 3219  
218 Mrs Anna Marie Hogan t 1175

- 220 Mrs Adelaide Young o 646

## Center begins

- 302 Alvin A Staffeld o 2142  
306 Benj A Haaker o  
307 Edw M Hatton o 777  
311 Louis O Da Bois o 951  
312 Louis Nelson o 2537J  
316 Mads Hansen o 1029  
317 Mrs Arkalleen Ryan o 3970  
320 Waldemar A Olson o 1048  
323 Edw T Ely o 1162

Soo Line intersects  
River intersects

- 401 Chas B Boushley o  
402 Albert F Miller o 2088J  
Geo W Frey t 3777  
405 Wm H Schumacher o  
408 Reinhold H Schabo t  
409 Fred W Wrase o 2704  
410 Peter J Smongesky o 503  
Russell Buchanan t 1236  
410 rear Chas Allen t  
415 Richard J O'Brien o 1870  
418 Arthur G Zarnoth o  
419 Ward H-Simcox o 2101  
422 Jos A Geiger o  
426 Geo J Neumeyer o 3102  
430 Leonard H Koepke o 2131  
434 Hattie Williams Mrs 2177  
435 Mrs Mary Galligan o  
Mrs Anna Raaen t  
444 Wm Russel t  
446 Harvey J Mikkelsen t  
Clayton Barnett t

## High ends

- 500 Ted Klinker t  
Ray J Junion t 3773  
501 Geo McNamara o 2036  
503 Clarence Westfahl t  
507 Carl Behrens o  
Edw Hyland t 2088R  
508 Wm J Peterson o

## Edna Av ends

- 514 Sam Anderson t  
518 Jack Sczenski o  
520 Mrs Bertha Melchert o 2088M

OAK - From 251 E Wis Av SW to Wash-  
ington, thence S to limits

- 112 Edw Dahlke t  
Frank Marquardt t  
113 Joe Jarvey t 3852  
Paul Thomack t  
117 Geo Brown o  
118 Immanuel Evan Lutheran Church

## E Doty Av intersects

- 210 Fred W Abenschein o 1154  
212 Jas Nickolas t 2044  
215 Alvin J Schmutz o 266



216 Mrs Nellie Struss o 1205  
217 W F Otis o 875

### E Columbian Av inter- sects

304 Emil L Aderhold o 1253  
308 Mrs Ida Breaker o  
310 Chas Shoman o 2118  
312 Mrs Nellie Harper o 2712  
John Anderson t  
Mrs Dorothy Clinton t

### E Franklin Av intersects

404 Trinity Ev Lutheran Church  
412 Trinity Ev Lutheran School  
414 Carl G Haufe o 2595  
Haufe sheet MetalWks

### Washington Av intersects

503 Wm K Hellermann t 892  
504 Otto A Bredendick o 1686  
505 Harry G Nelson o 1027  
507 John A Thuesen o 1174  
508 Paul G Mueller o  
509 Ernst J Klitzke o 1458M  
510 Christian W Jensen o 3667  
513 Edw J Spoo o 2173  
517 Elmer W Fosterling o 2074  
522 Mrs Lena Ihde o  
528 Edmund F Block o 3696  
533 John F Hardt o 1546  
537 Nick K Burtsukliis t 3838  
540 Reginald V Hallan o 1485 W  
541 Albert F Miller o 2468M  
542 Edw E Klug o 1485J  
545 Chas H Sorensen o 1039  
546 Mrs Inez Lindsey t  
547 Earl E Thompson o 529  
549 Wm J Ducat o 3066  
Snappy Service  
550 John Kunschke o 564  
551 Otto P Steffenhagen o 393  
555 Julius C Herzfeldt o 1643  
558 Lenz Grocery 2165  
Edw H Lenz o 2165  
559 Harmon F Schell t 1825  
560 Schmidt Grocery 738  
563 Wm A Bohlmann o 894  
567 Gust Toepel o 1544  
568 Raymond K Kohrt t 2188  
571 Wm Bussian o 2632  
574 Mrs Emily Steffenhagen o 1400  
575 Harvey P Larson o 2734  
579 Wm Campbell o 1884  
582 Leo C Cyrtmus o 397  
583 Christian P Lemberg o 1973

### Division intersects

603 Dale P Parsons o  
607 Harland M Richardson o 2556  
609 Leo Metz o 3934  
612 Lenz Estate o 2205  
613 Mrs Mary Landskron o 2369  
614 Chas C Ulrich o 2544  
615 Gustav K Kalfahs o 2170  
619 Jos J Boehm o 3141  
621 Chas J Raaen o 4142  
624 Walter H Discher o 2739  
625 Aug Bussian o 2668S  
629 Clarence R Hanson o 3566  
637 Ida & Esther Luedtke o 2832  
640 Gustav C Discher o 4010

641 Otto E Loehning o 2265  
644 Victor E Zeuthen t 4254  
Alma S Discher o 4254  
645 Walter A W Kuehl o 3174  
649 Louis H Haase o 3472  
652 Albert H Asmus o  
653 Peter M Rasmussen o 3704  
656 Augusta Koerwitz Mrs o 1645  
664 Vacant  
Henry Eehl Jr t  
671 Henry Alferi o 860  
674 Frank J Yeager o 1499  
677 Earl L Bosch o 315  
681 Martin H Gmeiner o 1943  
685 Otto F Luebke o 1438  
686 Wm A Wolf o 3244

### Laudan Blvd intersects

### OLIVE - From 434 S Com'l SE to Spruce

106 Edw A Tourtellotte o 1794  
109 Mrs Susan Osborne o  
110 Dewey T Bunker o  
114 Junius A Cooke o  
115 Franklin F Hebler t 1633  
118 Russell L Webb t  
John merckel Mrs t

### E Winneconne Av intersects

121 Kai P Schubert t 594  
125 Alexander Smith o 1854

### ORANGE- From 549 S Com'l E to Higgins Avenue

401 Atlas Tag Co 365

### PARK AV NORTH - From 617 E Wis Av N to Fox River

105 Leslie S Leighton o 1064  
109 Dr Geo H Williamson o 147R  
111 Stuart E Thompson o 3032  
113 Renfrew H Kuehmsted o 1509  
115 Hans R Hanson o  
117 Katherine Lachmann o 309  
145 W C Wing o 47  
157 Mrs Agnes Bergstrom o 46  
165 John N Bergstrom o 73  
173 Geo M Gilbert o 368  
185 Vacant

### Wheeler Begins

209 Mrs Carrie W Barnes o 1232  
219 Ralph E Barnes o 3136  
220 Mrs Vina S Beals o 618  
223 John A Kimberly Jr o 3400  
227 John A Schultz o 3028  
231 Herbert Blohm o 1725  
236 Albert E Rhoades o 949  
240 Irving J Stafford o 2247  
241 Edwin H Abendschein o  
256 J L Sensesbrenner o 4188  
261 Philip Gaffney o 1456  
263 Oscar E Hagen o 3248  
265 J Jacob Schnetzer o 1238  
266 Aug L Ziegert o 2978  
Stanley N Larson t  
268 John Marx Cottage

### PARK AV SOUTH - From 604 E Wis Av S to limits

111 Harry S Burstein o 2826

## E Doty Av Ends

- 211 Carl Messman o 1084  
Gordon Erdman t 1597W  
215 R A Handeyside o 1698  
217 Ernest L Goldner o 665  
234 Neenah Water Works  
237 H C Meyer o 3069
- Fairview Av ends  
603½ Walter E Knaack t  
603 Henry H Pues t 2004  
604 J D Young o 597  
612 (250) J D Young Cottage  
613 (257) Mrs Rachel Weinman t  
621 (263) Chas A Martin o 1987  
Henry Ehlers t  
629 (267) Melvin H Marsh o  
Harold H Forsythe 1146  
644 (312) Geo Ackerman Sr o  
653 (317) Mrs Emil Heinicke o 244  
656 (326) Mrs Fred Felton o  
672A (330) Arthur M Stelow 2968  
673 ((652) E H Voigtman t 609  
676A (332) Rudolph F Lotz o 1052  
677 (339) R Z Zimmerman t  
700 (336) Mrs Emma Beattie o 3387  
Donald Smith t  
Bernard Helien t  
700A (336 cottage) Vacant  
701A (400) Emil Rasch o  
712A (344) Roland G Marmes t 3280  
716A (348) Chas F Schultz cottage  
717 (379) Chas F Blank t  
720A (400) Sidney R Forsage 3240  
725 Harold C Christoph o 3230  
726 John Schneller (600) Tel 381  
726A (602) W D Hathaway t  
728A (604) Ben Rogers t  
728B (606) Roy J Zimmerman t  
728C (608) Geo Dufield t  
729 Mrs Clara Peterson o  
733 (615) Arthur Sanders o 989  
736 (618) H W Owens o  
736A (610½) Wm Ruberg o  
736B (612) Ray Keehn t  
736C (610) Geo J Lansing t  
738A (614) Arthur Plank t  
740 (620) Elmer Reinke t 3272  
740A (622) Gilbert L Reinke o  
744A (626) Nick Kramer t  
745 (647) Wm N Drace o 2748R  
Harry W Wolfgram t  
752A (648) Donald Peterson t  
752B (650) E C Carlin o  
756A (652) vacant  
760A (660) vacant A W Jape is o  
764A (666) Albert F Krueger t 2931

Bayview Av begins  
Hansen ends

- 804 (682) Christ G Davik t  
805 (681) Dora Hansen o

PARK DRIVE - From E end E Forest Av  
North to Nicolet Blvd

- 324 Palmer B McConnell t  
328 Walter R Werner o 1616  
329 Dan A Hardt o 3140  
330 Arthur C Haselow t 1578  
333 Roy J Sund o 3251  
337 Hubert J Reimer o 2908  
338 Mathew G Holverson o 3848

## Hewitt ends

- 409 Jas P Keating o 3787  
415 Edmund J Lachmann o 31  
418 Gilbert H Krueger o 2938  
419 Frank L Broeren o 1536

PAUL PLACE - From 324 E Columbian Av  
S to E Franklin AvPINE - From 450 E Wis Av SW to Wash-  
ington Av

## E Doty Av intersects

## E Columbian Av intersects

- 302 Mrs Gusta Christianson o 3497  
304 Edmund H Ladwig t 4215  
306 Ray E Johnson t 1465  
Hugh G Davies t 3092  
310 Emil H Zimdars o 151  
311 J Dallas Patterson t  
316 Henry G Brukart t  
317 Lillian Behnke o 1117

## E Franklin Av intersects

- 403 Richard E Lange o  
404 Fred G Beyer o  
412 Jay E Sturges o 2434  
413 Chas M Richardson o 1596  
415 J Howell Owens o 2344

PLUMMER AV - From Main N, 2nd W of  
North Lake

- 119 Hilliker Vivian S o  
120 Mrs Ella Blair o  
Clifford W Hinkley t  
125 O Wayne Allen o  
127 Lambert O Larson o 2051  
132 Julius B Johnson o  
136 John J Renz o  
141 Elwood E Leach o  
162 Gust J Pigel o 2112W  
Raymond C Gilbertson t  
179 Norbert Smongesky o  
180 Cecil L Meyer o

## RAILROAD - See Clybourn

REED From 506 Washington Av S to  
Limits

- 510 Geo C Strey o 2386

## Division intersects

- 618 Clarence Young t

## Stone Av begins

## Laudan Blvd ends

- 715 Walter E Lange o 2831  
720 Wm A Tuttle o  
726 Geo M Rudebeck o  
740 Ronald R Larson t  
741 Robt M Schmidt o  
744 Russell W Arnold o 3433  
745 Aug Will o  
748 Geo G Klenker o 1761  
749 Harold S Poo o 952  
753 Gordon Koller o  
757 Fay Moran o 1494  
761 Rudolph Angermeyer o  
765 Armin H Gerhardt t 2764

768 Fred J Miller t 1754  
 769 Jack Meinecke o 1489  
 773 Wm Seggeling t  
 776 Lester H Paschke o 2280M  
 778 New Res. o Lester Paschke

**RIVER - From Fox River NE along C &  
 NW Ry to 327 W Forest Av,  
 thence N to Abby Av**

115 Mrs Anna Oehlke o 2053  
 118 Wm M Oehlke o 1860  
 W Forest Av ends  
 202 Erwin Westphal t  
 210 Gunhild Guthormsen o 2067  
 212 Vacant

**High intersects**

302 Harold Nooyen o 2019  
 306 Emil G Wauda o 1416  
 310 Mrs Anna Taves o 2308

**Edna Av intersects**

321 Sam Terrio t 3651  
 325 Henry Engfer o 3126

**RIVERLAWN - From the Slough to  
 Western Av, 1 Blk S of Adams**

860 Arthur E Hansen o

**S Lake intersects**

921 Geo R Schneider o  
 923 Eugene G Hahn o 4285  
 925 Fred J Muenzel 2846  
 930 Peter Ramminger o  
 933 Arthur J Dordel o 2523M  
 936 Raymond C Olson o  
 938 Harold J Reinhart o  
 940 Donald Palmbach o  
 942 Henry V Setter o  
 945 Burt J Voss o

**ROOSEVELT - From Soo Line to 450 ft W  
 of Harrison, intersecting  
 Harrison at 1200**

609 Jasper H Dutton o  
 610 Vacant  
 612 Gustave Mielke o  
 625 Henry L Plugger o

**SECOND - From Fox River N to 305  
 Nicolet Blvd**

107 Mayhew Mott t 790  
 111 Noble Stelow o  
 115 Nathan C Miller t  
 119 Chester Jenks o 2104 J  
 120 Theda Clark Hospital Home  
 121 Harvey Austin o 1644  
 125 Niels Pedersen t 4070  
 129 Gusta Draheim o 883  
 Donald Michael Dahl t 4182  
 133 Erwin Kreblein o 2835  
 135 Thos Killoren t 1241

**Lincoln intersects**

206 Arnold A Runde o 645  
 Mrs Margt Casperson t 645

212 Aug K Klitzke o 2104W  
 212½ vacant  
 215 Henry L Jackson o 1102  
 217 John Messman o  
 218 Wm Hoehne o 1004  
 Harvey Schussman t 1004  
 221 Hugh S Clarke o 794  
 222 Jos Hyland o 2396  
 224 Arthur Merchant o  
 Mrs Lucetta Moore t  
 225 H Gordon Dimmitt t 3687  
 228 Henry Melchert o 2540W  
 229 Henry Miller o 2258  
 230 Louis C Miller o 1533  
 231 Emil H Schmidli o 3632  
 234 Mrs Eliz Sorenson o  
 235 Mrs Ulricka Neabling o  
 239 Ervin Kiesow t 3046  
 240 Wm Metge o 913  
 242 Wm Foth o 273  
 243 Henry Dauck o  
 244 Frank H Oehlke t 3407  
 246 Martin J Meyer o 3554  
 249 Carl W Huebner o 1797  
 253 Herbert Fandrey o 2655 R

**E Forest Av intersects**

309 Orrin P Prindle o  
 310 Rudolph A Fenske o  
 314 Mrs Clara Kelllett o 2398 R  
 318 Otto H Kuehl o  
 321 Bernard J Shea o 1896  
 324 Jerry Bunker o  
 325 Fred J Foth o 2906  
 329 Carl O Loehning o 3375  
 330 Vincent B Nichols o 3487  
 331 Wm F Hardt o 1978  
 332 Fay L Cottrell o 2015  
 Roy Simon t

**Hewitt intersects**

409 Edw F Probst o 2190W  
 414 Wm A Rosenthal o 2190J  
 415 Hubert A Beaudou o 2347  
 420 Vacant  
 424 Gustav E Timm o 1621

**SEVENTH - From end of Green N to  
 Nicolet Blvd**

408 Gustave S Heinrich o 3249  
 409 Paul A Kuchenbecker o 2424  
 412 Oscar A Reinke o 3214  
 413 Mrs Esther Babbitt o 920R  
 416 Oliver F Kloehn o 3431  
 417 Albert A Kolkoske o 2499R  
 420 Harold E Terrien t 1404  
 421 Clarence P Hesselman o 2370  
 Milton Steffen t  
 424 John B Schiebler t 1620

**SHERRY - From intersection of W Frank-  
 lin Av and Church W to Slough**

205 John W Duvall t 4210  
 211 Frank L Haertl o 65R  
 213 Clara Van Slyke o 1033  
 Florence Burrows t  
 216 Richard P McHugh o 1285  
 220 Russell C Allender o 1969  
 221 Chas J Hjertberg o 1654

**Isabella intersects**

- 301 Albert C Schoettler o 438  
 305 Chas W Langner o 879  
 308 Ralph R Williams t 3138  
 309 Mrs Augusta Mayer t  
 310 Chas H Velte o 2196  
 313 Ed B J Mielke o 2711W  
 314 Orville W Steibelo 2221  
 317 Mrs Mary Burr t 3762  
 320 John A Schultz o 1151  
 320 Chester Smith t  
 John E Schultz Jr t  
 321 Henry W Hoeper o 3490

## Henry intersects

- 400 Mrs Sophia Sherman o 1421  
 401 Harry J Gibson o 1574  
 405 Walter G Hoeffs t 3874  
 406 Arthur J Harness o 395  
 412 Geo L Sherman o 1977  
 413 Ernest R Greinert o 474  
 418 Jensen's Grocery Store 1530  
 Anton Jensen o 1530  
 Sam W Clark t 3213  
 Wm G Page t 3996  
 419 John W Evans t 2711R  
 Harvey P Peterson t  
 421 Rudolph Brown o 863  
 422 Wm G Stacker o 867  
 425 Cornelius J Quinn o 3187  
 Joe L Cowling t 3660  
 426 Curtis Colson t 2711M  
 427 Anderson Restaurant  
 428 West's Barber Shop  
 430 Ideal Restaurant  
 432 Mayerl Grocery  
 Mayme Mayerl o  
 434 Armour Creameries 123  
 434 rear Armour & Co 199  
 435 Soo Line Passenger Depot 2404  
 Soo Line Yard office 4030

## Soo Line intersects

- 442 Nixon Fuel Co 203

## Union intersects

- 507 Jos W Huth o  
 511 Walter Thomsen o 942  
 514 Howard R Larson t  
 517 Graham E Waite o 1528  
 520 Eli H Walter o 3237  
 Henry J Waser t  
 521 Albert Jagerson o

## Harrison intersects

- 603 John C Wolff o  
 607 Mars P Christensen o 2059  
 610 Wm H Kuchenbecker o  
 Wm Buss t  
 611 Ed P Boreson t 2679J  
 Woodrow Beleau t  
 615 Mrs Lettie Hanson o  
 Ray A Tuttle t  
 616 Henry C Haase o 964  
 620 Jas C Larsen o 1434  
 621 Albert M Giebel t  
 Walter Olski t

## Van intersects

## SHORT - From 567 E Doty Av S 350 Ft

- 209 Wm Kuether o  
 217 Wm Voltz t 274

- 234 Fred J Krueger o

## SIXTH - From Green N to Nicolet Blvd

- 322 Peter Creavin o 2351  
 326 Leo A Koffarnus t 3156R  
 330 Lawrence M Bonnin o 3039

## Hewitt intersects

- 402 Peter H Abraham o 3797  
 405 Wallace L Bauman o 1739  
 406 Edw F Fisher t  
 408 Emil H Christofferson t 634  
 409 Harry Korotev o 1349  
 415 Geo F Hrubesky t 865  
 415 Vacant  
 416 Jas J Andersen o 1068  
 418 Andrew A Heinz o 2687  
 420 Mrs Julia Calder o 1493  
 424 Wm Miles Kurtz o 1960  
 425 Mrs Edna Hercher o 1352

SMITH - From End of W Columbian Av  
W to Soo Line tracks

- 201 Frank Klinke o 1139  
 207 Wm B Toeppler o 1639  
 211 Chas V Benjamin o 987  
 212 Wm A Gerhardt o 878  
 213 Geo E Chaganos t 2231 W  
 217 Mrs Katherine Brien o 3465  
 219 Fred A Boegh t  
 220 Wm F Dorow o  
 330 John P Minten t  
 224 Gustave W Oehlke o 2261R  
 Mrs Emma Burnham t  
 225 Wm O Cramer t 4161  
 230 Louis J Lipinski o 2617

## Isabella begins

## Marten ends

- 302 Wilbur J Rivet t  
 304 Alvin O Brooks t  
 308 Geo W Randall t

## Torrey begins

- 310 Ralph E Atkins t 3067  
 312 Louis P Christensen o  
 318 Max Thermansen o  
 322 Andrew E Anderson o 2305  
 326 Mrs Fred E Johnson o  
 330 Wm M Johnson t 1160; J.P. Minten  
 334 Lena Johnson o  
 338 Erwin H Borchert o 2428  
 342-344 Sawyer Paper Co 51  
 348 Alferi Laboratories Inc 900

SPRUCE - From 500 S Com'l E to Wash-  
ington Avenue

- 109 Harold L Fuszard t 2225  
 115 Wm H Sherman o 1506  
 Oscar J Lindsey t 3415  
 119 Hugh T Mahoney t  
 Frank H Reinke o

## Maple begins

- 127 Elmer M Pansy t

## Olive ends

## Higgins Av begins

- 203 John H Kehl t 2644R

205 Knudson Grocery 2561  
Mrs Ernstine Knudson o 845  
209 Frank E Kehl o  
213 Reinhold G C Zick o  
217 Wm J Woeckner o

## Grove begins

223 Edw J McMurchie o 310

STATE - From S Com'l to Henry 2nd N of Cecil

STATE - From Butte des W to Highway 150 First N of Main

933 Wm J Scherer o

STEVENS - From 537 E Doty Av S to Congress Place

STONE - From Reed to 535 Congress

512 Mrs Irma Kyle t 3742  
516 Walter A Broas o

TENTH - From 1015 Hewitt N to Nicolet Blvd

402 Otto F Koletzke o  
Paul E Weight t  
416 Geo M Gibson o 3647  
423 Clyde J Bunker o

THIRD - From Fox River N to 403 Nicolet Blvd

109 Elbert W Thompson t  
111 F H Werling t 2902  
112 Mrs Genevieve Penney t 1418  
115 Paul L Fahrenkrug o 914  
Alfred Omachinski t  
116 Paul F Kress t 1191  
119 Chas F Schaller o 2559  
120 Wm K Austin o 1514  
123 Anton Van Bakel o  
John Humski t  
126 Henry C Cramer o 2338  
127 John Blenker o 3367  
130 Albert Lickow o 3622  
131 Roy Bart o 1712  
134 Otto Coy o 2696J  
135 Emil J Schmidt o 1024  
138 Ed P Klohorst t 4122  
139 Julius A Blank o 2409  
142 Henry J Ber o 3371  
147 Wm C Kruse o  
149 Jas R Kitchin o 2730  
151 Thos J Baird o 891  
Howard I Thornton t 891

## Lincoln intersects

201 Olaf L Hansen o  
202 Harry L Holverson o 1328  
205 Louis J Howman o 1326  
206 Norman Hawkinson t  
209 Mrs Sophia Howman o 672  
212 Geo Champagne t 418  
213 Frank B Breitung o 1186  
214 Mrs Minnie Werth o 2376  
217 Adolph Nelson o 2794W  
Edw Gallmeier t  
220 Wm H Schmidt o 1682  
221 Chas H Munch o 3157

224 Harvey R Leaman o 2675  
225 C A Boehm o 4134  
227 Mrs Mary Schmidt o 1089  
228 Wm H Kuehl o 598  
231 John F Nagel o  
234 John F Kobinsky o 297  
238 Henry J Engel o  
239 Thomas E Verbrick t 2794J  
240 Walter F Casperson o 1087  
Chauncy Hocking t  
244 Julius O Christianson o 2354  
245 Frank C Wege t  
246 Frank F Schmidt o 1086  
247 Elmer Williams t 2464  
250 Ferdinand Boettcher o  
251 Harold Seager t  
256 Herbert H Thermanen t

## E Forest Av intersects

308 Adolph Erdmann Grocery 1822  
Adolph A Erdmann o 1822  
309 Myron W Nelson o  
310 Harold Klassen o  
Bert Klassen t  
314 Nellie T Shea t 3676  
317 William Coenen o  
320 Frank Bouessa t  
Edmund Collins t

## Green begins

321 Vacant  
324 Nellie K Hubbard o 1624  
328 Henry D Forbes t  
John G Karisny 3928  
329 Wm Fahrenkrug o 886  
332 Jas Kreiss o 3411  
333 Kenneth G Mace t 2953

## Hewitt intersects

403 Seth Reddin o  
407 New Residence. vacant  
410 Chas F Mason o 1234  
411 Henry Stacker o 705  
413 Aug J Krull o 1497  
414 Frank Gruper o 3440  
417 Philip Stepanke t  
418 Alfred H Schultz o 2584  
421 Mrs Cora Pauls t  
424 Mrs Mary Boehm o 555  
John C Young Sr t  
425 John G Smith t  
426 John B Boreson o 1379

TORREY - From 304 Smith NW to Main

304 Theo J Jerome t 3638  
307 Ed J Farrell t  
Emma Thermanen o 1934  
311 Herman F Boness t 2447W  
315 Chas B Wilcox o 2550

TWELFTH - From 1125 E Forest Av North to Nicolet Blvd

309 Wm A Merigold o 4343  
313 Chas G Eubank o 3338  
317 Fred Deutsch 4098  
318 Clarence H Brusewitz o 2842  
321 Herbert Tews o 3216  
325 Marshall O Searle o 787  
328 Milton F Rammel o 3393  
329 John Graef o 1345  
330 Fred A Kunz o 2342  
333 Harold R Hanson o 3297

339 Otto Lieber o 2820

## Hewitt intersects

402 Vernon W Snyder t 2336  
 406 Henry J Schnoor o 2726  
 410 Earl F Garfield o 2720  
 414 Leo N Dorn t 1662  
 Raymond T McHugh t  
 418 Lawrence Borgman o 1562  
 419 Russell O Kuehsted o 1043  
 421 Irving H Stilp t  
 422 Robt V Killoran t

## TYLER - From 520 S Com'l W to Harrison

113 Herman J Fahley o  
 115 Matt G Madson o 1040  
 116 August F Eberlein o 2322  
 117 John O Roberts o 1694  
 118 Jas C Romer o 1124  
 123 Jacob J Engleman o  
 126 Thorwald T Hanson o 2166  
 127 Ed L Schultz o 1545  
 134 Wm Kreblein o  
 135 Lawrence H Bellin o  
 137 Mrs Katherine Kreblein o 2780M  
 138 Robinson's Grocery 465  
 Milo J Robinson o  
 139 Asahel E Cook o 2872  
 143 Geo S Kerr o 2780R  
 144 Phillip Whitpan o  
 150 Arthur C Larson o 980  
 153 Mrs Dora Neabling o 2698  
 154 Albert A Beyer t  
 Fred J Hartfiel t  
 157 Paul O Olson o 1830  
 160 Robt L Kellett o 2780W

## Henry intersects

208 Chas A Smith t 3897  
 212 Fred A Zoelk t  
 214 Anton M Petersen t 2458  
 235 Wisconsin Cheese Products Coop-  
 erative 409  
 Fox River Valley Cooperative  
 Storage Co

## Soo Line intersects

510 Alvin F Jacobson t

UNION - From 400 Main S along Soo Line  
to W Winneconne Av

109 Herbert P Ehlert o 3846W  
 113 Peter P Grogan o  
 117 Swan Nygren t  
 121 Aug Brown t  
 125 Herman H Arndt o 2928  
 Clarence H Burr t  
 129 Wm L Oberst o 2947  
 135 Kenneth M Hatch o  
 Harold S Jones t 2776

## Sherry intersects

203 Ed J Staffeld o 1047  
 211 Wm H Corey o 4055  
 Orville Robins t  
 217 Oscar M Christenson t 3494  
 221 Harry W Rasmussen o

## Caroline intersects

305 Harvey J Hanson o 579  
 311 Frederick H Schnasse t

315 Theo Jensen o 1037  
 319 Ernest H Favely t 3115  
 323 Clarence E Moseng t

## Adams intersects

402 Badger Products Co whse  
 411 Herman A Asmus o 2519  
 415 Orlando Wertz o 3419  
 419 Louis C Asmus o 2339  
 423 Titus H Coats o 3705

## Monroe intersects

711 Danke Dairy 223  
 727 Arthur E Sawyer 2264  
 A E Sawyer, Carp Shop  
 729 Neenah Box Co 958  
 ES W J Durham Lbr Co whse

VAN - From 512 Main S to 150 ft South  
of Monroe

111 Harry W Breaker o 1885  
 Lenarth W Kroening  
 112 Alonzo I Engel t 2132  
 113 Vacant  
 117 Herman F Guetz o  
 123 Jos W Parker o 2688M  
 124 Albert L Witt o  
 128 John J Rolph o 2873  
 129 Frank A Landig o 3313  
 135 Morris R Sawyer t 3206

## Whitlow ends

203 Geo P Bauer o  
 207 Raymond C Knaack t  
 211 Herman Menning o 2185M  
 215 Lena E Ehrgott o  
 219 Wm A Neabling o 1397  
 223 Frank J Holinbeck t 3073

## Sherry intersects

307 Frank J Miller t  
 308 Walter G Blank t 683  
 311 Jas C Jensen o 2439  
 Jensen's Paint Shop 2439  
 312 Clifford H Baer t  
 Harold Laursen t  
 315 Jay H Beiser o 3291  
 316 Robt A Anderson o 2291  
 319 Arthur W Staffeld o 2998

## Caroline intersects

401 Ervin R Kresse o 2185R  
 401 1/2 Vacant  
 405 Wm J Niles o 3070  
 409 Vacant  
 419 Vacant  
 423 Eugene H Parker o 3042

## Adams intersects

508 Adolph Alfertig o 4026  
 515 Walter L Schroeder o  
 520 Harry Thermanen o 3747  
 529 Walter K Ehrgott o  
 531 Ben A Mills t  
 531 Jens C Lauritzen o

## Monroe intersects

601 Warren Skafte t  
 Otto E Clark t  
 605 Holgar Skafte o 2348

WALNUT - From Fox River SW along C. &  
NW Ry to Maple

E Wis Av intersects  
E Doty Av intersects

216 Arthur R Asman o 821  
222 Mrs Pauline Dorn t  
Eugene E Boushley t

E CColumbian Av inter-  
sects

311 Washington School

E Franklin Av intersects

408 Edwin M Johnson o 3382

Washington Av intersects

502 C<sup>o</sup> Eric H Babbitts t  
504 Carl H Pufhal t 1060  
510 Nels C Peterson o 2191

Olive intersects  
Spruce intersects

606 Henry H Torsrud o 3247

WASHINGTON AV - From 423 S Com'l SE  
to Stevens

115 Geo H Spaulding o 3816  
118 Peter J Bylow o 774  
119 Alfred A Reetz t 4056 t  
Stanley Johnson o ~~616~~  
120 Wm A Hoepfer Jr t  
Mrs Carrie Haugenson t  
122 Lars Sorenson o 1527  
123 Harvey P Thompson t 4011  
125 Denver M Rogers o 1010: F. Room t  
128 Adolph J Althaus o 1451  
129 Ida L Sackett o 2926  
132 Wm C Gorges t

Walnut intersects

202 Mrs Mary Kruse o 1327  
207 Frank W Foth o  
210 Walter G Beyer o 3268  
Beyer Ice Co  
Victor J Terrian t  
211 Mrs Emma Ritten o 917  
213 Oliver J Smith t 3883  
Edwin W Conger t  
214 Wm C Cook o 1956  
219 Wm H Schultz o 1471  
220 Lawrence A Eisenach o 1659  
221 John T Harness o 2775  
224 Edw G Bahr t 2335  
227 Vacant  
228 Fred R Wacholz o 1775  
236 Edgar Patterson t 3922  
240 Aug F Kehl o 2887

Spruce ends

241 Willard E Kettering o 2929  
245 Gust A Krouse o 1109  
247 Mrs Marie Hansen o 928  
248 Earl J Page t 3135  
254 Chas H Becker o 2049

Oak intersects

318 Mrs Louise Dahlman o 3228  
Mrs Lenore Bradley t

318 Earl C Ihde t  
321 A Otto Erdman o 2541  
324 Vacant  
332 Mrs Ida Stackler o  
Arnold M Breaker t  
335 Edw F Lemke o  
340 Meta A Erdman o 1931  
344 Harlow J Bradke o 2212  
347 Alvin J Huebner o 2056J

Elm intersects

406 Frank C Miller t  
410 Mrs Ruth Schroeder o 1156  
414 Matt Minton t 2056W  
415 Frank F Opitz o 596  
419 Emil C Tews o 2345  
420 Mrs Anna Napuck o 1510  
423 Geo J Van Beek t  
424 Wm W Pearson o 1427  
426 Russel L Salyards t  
427 Wm F Blohm t  
431 Vacant  
435 H Harold Howman o 1865  
436 Albert J Sanders o  
440 Mrs Augusta Niles o 3621  
552 Mrs Minnie Bahr o 2593M

Pine ends

451 Hans Rasmussen o 3596

Reed begins

506 Mrs Estella Willis o 2593J  
510 Conrad E Petterson o 1143  
514 Norman E Greenwood o 4059  
518 Jas C Nelson o 3753  
519 John A Brooks o 4172  
522 Richard U Bork t  
Geo P Larson t 3259  
525 Reinhardt A Wiese o 2789  
526 Geo N Dix o 2652  
529 Chas A Barshaw o 3127  
530 Douglas M Smith o 2280R

Congress intersects

Stevens ends

WATER - See North Water

WEBSTER - From 625 Lincoln North to  
East Forest Av

203 John B Catlin o 3917  
206 Leo J Haber t  
207 Askel Jorgensen o 3755  
210 Peter D Koteski o 52  
211 Arthur H Schultz o 1304  
214 Wm Koepke o  
217 Harold W Ginke o 3716  
218 Ray H Donahue t 3477  
219 Walter M Russell o 3376  
221 Chas L Maynor o 1903  
224 Mrs Julia Sczenski o  
225 Marilyn Dan Behnke o 1567  
229 Walter G Handler o 3867W  
233 Hubert W Cole o 1580  
237 Alfred W Ginnow o 857

WESTERN AV - From West end of Adams  
along limits to Slough

- - Adolph B Moseng o 2693R

**WHEELER** - From Fox River SE to Lake  
Winnepago, 1 Blk N of E Wis Av

**WHITLOW** - From 130 Harrison W to Mayer

- 108 Chas J Madson o 930R
- 109 Mrs Clara Ilseng o
- 111 Ben E Haertl o
- 114 Edw O Nielsen o 2289
- 115 Raymond A Vanderwalker o 1966
- 122 Frank M Douglas o 2371
- 126 Walter H Haufe o 966

**Van intersects**

- 203 Maurice H Larson o 3019
- 207 Howard J Schultz t 4037

**WINCHESTER ROAD** - From Main North  
Along Cemetery

Rudolph Kopitzke

**WINNECONNE AV EAST** - From S Com'l  
NE to intersection of Walnut &  
Washington Av

**Clive intersects**

- 201 Chas W Neubauer o 286 (515)
- 202 (514) Stephen A Davis o 2433
- 205 (511) Mrs Louise Moore o

**WINNECONNE AV WEST** - From 459 SW to  
limits

- 105 Walter F Zienke o 3443
- 106 vacant

**Church ends**

- 200 Myron A Dunn o 1607
- 206 Alma J Hart o 1294
- 215 Mrs Bertha Peterson o
- 216 Vacant
- 222 Mrs Minnie Hanson o 2692

**Isabella ends**

- 303 Henry J Faas o 1441
- 304 Earl C Brien o 1912  
Brien Furniture Shop
- 306 Martin R Wachholz o 1142
- 309 Mrs Caroline Olson o 2031
- 310 Mrs Nettie Johnson o 1664
- 318 Silas C Martin t
- 319 Aug C Wruck t 954
- 321 John Petersen o
- 324 Mrs Esther Peterson t  
Harold R Hanson t

**Henry intersects**

- 401 Hugh W Roberts o 885
- 404 Mary Larson o 837
- 415 Andrew N Erickson t  
Howard Evans t
- 421 Henry L Kohfeldt o 2255  
Geo J Krause t 3483
- 422 William Shinnars t
- 423 Nellie Douglas o 1344
- 424 Geo A Seitz o 2656
- 425 Carl Christensen o 1785
- 431 Mrs Katherine Lamb o
- 432 Aug Zimbal t 3956
- 434 Albert E Leverance o 3786
- 436 Cumings E Mathias o 2502

**Soo Line intersects**

- 443 W J Durham Lbr Co whse

**Union ends**

- 500 Neenah Foundry Co 150
- 501 Vacant
- 516 Chas B Cornelius o
- 520 Maurice H Vogt o 4196
- 521 Al Laflin's Super Service 1271
- 528 Potratz Super Service 407

**Harrison intersects**

- N.S. Washington Park
- 602 Larson's Grocery Store 2041  
Una D Larson t 2041  
Frank Niglio o 2919  
Emil L Spelgatti t
- 606 Robt O Haley o
- 608 Emil C Runge o
- 610 Lee J Hinks t  
Mrs Sylvia Ackerman t
- 613 Carl Petersen o
- 630 Vacant
- 632 Louis Larsen o 3363
- 656 Alfred M Christensen o 1538
- 658 Harvey E Schumann o 1812
- 662 Martin Buser o
- 663 Mrs Alicia Bart o 3417

**Jackson ends**

**Jule ends**

- 711 Wm F Wruck o 3352
- 714 John A Demand o 735
- 715 Wm A Kaatz o

**Irene ends**

- 741 Otto E Klutz o 3713  
Wilbur C Klutz  
Ed Elmers t

**Lorraine ends**

- 758 Henry J Klutz t  
Arthur W Beyer t
- 759 Mrs Dena Peterson o
- 763 Julius Peterson o
- 767 Herman Achterberg o 981
- 777 Aug C Achterberg o 3724
- 791 Otto C Achterberg o

**City limits**

- 800 Edw Hunt o 3752

**The Slough bridge**

- 910 Gestor Napuck o 3726  
Filling Station
- 914 Wm F Haufe o
- 918 Helger A Sorenson 32F5
- 920 Fred C Giese o

**WISCONSIN AV EAST** - From 100 Com'l  
SE to the Lake

- 100-102 F W Woolworth Co 108
- 101 National Mfrs Bank 8
- 104 Twin City Building-Loan & Sav-  
ings Assn 311  
American National Retail  
Jewelers Assn 311  
Richard H Kelley 440  
National Jewelers Mutual Fire  
Ins Co



- 104 JEWELERS MUTUAL BLDG CON  
Wis Retail Jeweler's Assn  
Harold R Hanson Ins 1888  
Neenah-Menasha credit Bureau  
Inc 582  
Dr C L Wagner dentist 67  
Christian Science Reading Room  
L O Cooke Atty 991
- 105 Economy Drug Store 4020
- 107 Langstadt Electric Co 840  
Mrs Margt Hughes t Apt 2  
Cora Gunderson 3111  
David Lenz
- 109 Koepsel & Boehm Meats 495  
Mrs Emma Campbell o 3176
- 110 Piggly Wiggly  
F O Eagles Aerie 1099 Tel 486
- 111 The Bar 3179  
Wm H Neudeck  
Charlotte Neudeck o
- 112 Lone Eagle Rest. 957
- 112A Western Union Tel Co 432
- 112½ Gust Soudoures o
- 113 Atlas Office Supplies 121
- 114 The Embassy 644
- 115 John's Lunch Room
- 115A Mike's Shoe Shine & Hat Shop  
853
- 115½ John Tembelis o
- 117 Giant Cone Shop
- 117A Rose Leaf Beauty Parlor 213  
August Drake 426
- 118 Weinke Bros 441
- 118A P L Schlaefer O. D. 1
- 118½ Wm D DeRose DC 3227  
Wm D DeRose t  
L J Pinkerton Agency
- 119 Johnson Bros 85  
Dr J P Canavan 20  
Flora Haertl, Notary Public 20
- 120 Hamberger Lunches  
Graff Pontiac Service 201
- 121 F L Haertl 65W
- 123 Woeckner Shoe Shop  
Richmond Co 225  
Harry Korotev, Magazines 652
- 125 Olene Shop 153  
Mrs Olene Britton t
- 126 Tri City Oil Co 3009
- 129 Valley Inn 601  
Valley Inn Barber Shop
- 132 Burstein Meyer & Sons 2900  
Shineen Products Corp 2900  
Badger Products Co 287

## Walnut intersects

## C &amp; N W Ry intersects

- 200 Wm J Niles Boat Livery
- 201 Mrs Stephen Zemlock o 565
- 205 Mrs Bertha Osmundson t 3659
- 205 rear Foley Service Shop
- 207 Mrs Ella Felton o 3120  
Walter Loehning t
- 211 Dr J M Donovan, Dentist 97  
Dr Thaddeus D Smith, Phys 72
- 219 Helen McDermott o 1317  
Dean E Anderson t 4023 W
- 227 First Church of Christ Scientist
- 231 Geo E Birmingham o 669
- 240 Neenah Public Library 15
- 241 Masonic Temple 56

- 247 Norton J Williams o 2635
- 251 Marshall H Smith t 3536
- 252 John S Tolversen o 870

## Oak begins

- 301 Horace A DuBois o 369
- 302 Mrs Marie Jandrey o 615
- 304 Dr Samuel D Greenwood 453
- 307 Geo L Madson o 1792
- 308 Mrs Mary Buck o 2959
- 309 Jas C Fritzen o 1986
- 314 Geo E Elwers o 1615
- 315 Richard B Sawtell t 4243
- 319 Niels C Jersild o 1020
- 323 Zelpha B Plummer o 37
- 324 S Frank Shattuck o 206
- 331 Oliver M Thomsen o 2624
- 332 John Studley o 1965
- 335 Gus Kalfahs o 626
- 339 Dr Henry A Ott o
- 345 Anna Gram o 1652  
Gilbert A Comstock t 3366

## Elm begins

- 402 Chas H Sage o 70
- 404 Alfred K Kimberly o 385
- 405 Mary E Gittins o 209  
Mrs Helen M Cobb t 2797
- 406 Mrs Helen K Stuart o 605  
408 Jas H Kimberly o 1320
- 409 Frank E Ballister o 58
- 413 Chas A Babcock o 413
- 416 Jas C Kimberly o 98
- 429 Mrs Milsom Mory o 1981
- 433 Mrs Fanny Babcock o 282

## Pine begins

- 501 Melvin E Mace 628
- 507 Vacant
- 527 Hugh M Strange o 1331
- 537 Helen Babcock o 985
- 547 Daniel K Brown o 1640
- 561 Nathan H Bergstrom 443
- 569 Dan L Kimberly o 45
- 579 Taylor D Ward 34
- 583 Albert W Stompe 3763
- 587 Edmund P Arpin o 1561
- 591 Jos D Burstein o 1677  
N.S. Riverside Park

## Park Av begins

- 603 J Frederick Hunt o 3414
- 617 Chas B Clark o 100
- 620 Albert C Gilbert o 312

WISCONSIN AV WEST - From 100 Commer-  
cial NW to Main & the Lake

- 100-102 First National Bank Neenah  
Tel 22
- 101 Barnett Pharmacy Inc 80
- 103-107 Wm Krueger Co 42
- 104 Elwers Drug Store 24  
Dr Truman J Seiler 421
- 106 Burt's Restaurant 265  
Dr Ronald B Rogers 477
- 108 Kuehl Grocery 252  
Danish Brotherhood, Hall
- 109 Wis Mich Power Co 16  
The Columns 163R  
Dr John A Jern t 363R
- 110 Gustav Kalfahs Co 102  
Elmer Radtke, Lawyer 2837

- 110½ Lawrence College Conservatory & f  
Music 3177
- 111 Dodge Cafe 248  
Larson's Barber Shop  
Beryl T Dodge 248
- 112 Geo L Madson Co 350  
Velte & Molzow 325  
Dr A W Johnson, 371R
- 113 W O Nelson, Jeweler 242
- 113½ Vacant
- 114 Keil & Werner Elec Co 570  
Dr R C Lowe 653W
- 115 Vacant
- 115½ Dr Frank O Brunckhorst 212  
h also ofc
- 116 Draheim's Sporting Goods 63  
Wm A Draheim o 2042
- 117 Meyer's Booterie 436
- 117½ The Mode Shop 4014  
Edw A Johnson t 4014
- 118 Kaase, Klinke & Rhoades 249  
Dr H L Baxter, Phys & Surg 420W  
Lampert-Rickard Agcy 752
- 119 Haertl's Jewellery Store 430
- 119½ Peter A Haertl o 430
- 120-122 The Jandrey Co 1920
- 121 Schultz Drug Co 238
- 121½ Dr Thos Jaspersion
- 122½ Dr H A Ott 243  
O'Leary & Joyce, Attys 524
- 123 Krause's Store for Men 401  
Fadner Studio 1030
- 124 City Meat Market 89
- 124½ Dr John A Jern, Dentist 679  
Marie Tessendorf t
- 125 Wichmann Furniture Co 544
- 125½ Drs IE & Bryce Ozanne 117W  
Dr A E Jenkins Dentist 522  
Howard E Bloom Lawyer
- 126 Stroebel Hardware Co 207
- 127 People's Fruit & Veg Market 3040
- 127½ Kenneth R Asmus t 3107
- 128 Smart Shop 331  
David's Beauty Shop 339
- 128½ Wm C Nash o 2153  
Dale W Vawter t 4213
- 129 Jerrold's 226
- 129½ Mrs Henrietta Schmid o 134
- 130 Krempien Shoe Store  
Hat & Needle Shop 1650
- 130½ Herman C Krempien o 3225
- 131 The Cotton Shop
- 131½ Leslie B Goodrich t
- 132 Chas Sorenson & Son 275W
- 133 Witte Electric Co 459
- 133½ Harvey E Witte t 491R
- 134 Neenah Hardware Co 406
- 137 A & P Tea Co 1107
- 139 National Tea Co 1508
- 141 Kroger Grocery & Baking Co 509
- 143 Dutch Oven 1200
- 145 Lachman & Whitpan  
Reblitz Nu-Era Sign Mart 625  
Thrift Shop  
R E Dennis, Chiropractor  
Gertrude Farrell studio 1711  
K of P #80 Hall
- 147 Daily News -Times 3050
- Church intersects
- 200 Neenah Baking Co 970  
Leo Brown t  
Jas H Conlee t
- 201 Wis River Paper & Pulp Co 74
- 201½ Math A Perigo t  
Kronz Music Studio
- 202 Klinke Grocery 105
- 202½ Howard O Schmidt t  
Dr Wm E Schultz, dentist 215  
Mayhew Mott, Atty 1150
- 203 H C Jaspersion & Son 129
- 204 Neenah Floral & Gift Shop 289  
Wm M McDiarmid t  
Mayhew Mott Atty, Real Est 1150
- 205 Northwestern Distributing Co  
908  
Ben J Schneider o 3341
- 206 Frank Klinke  
Leo Nielsen t
- 206A Neenah Sporting Goods shop
- 207 Harrington Shoe Shop
- 208 Neenah Second Hand store 3661  
Trumant Wanty
- 209 Caspersion's Service Shop 697  
The Home Dairy Bar 268
- 210 Neenah Printing Co 104  
Mrs Clara Cheslock t
- 211 Pete Jorgensen's Second Hand  
Store  
pete C Jorgensen o
- 212 Loehning's Tavern 919  
Herb E Loehning
- 214 Gamble Store 363
- 214½ Vacant
- 216 Kramer's Market 513
- 216½ Albert J Imhoff t
- 217 Thermanen Bros.
- 218 Wally's Tavern 3680
- 218½ Walter E Fuhs o 3261  
Otto A Stroemer t 4192
- 219 Mrs Mary Baldwin
- 220 Tews Badger Paint Store 810
- 22½ Unique Frock Shpppe 460
- 224 Montgomery Ward & Co 695
- 224A Badger Tavern 2179
- 225 Bergstrom Paper Co 1900
- 226 Neenah News Agency 558
- 226 Leonard F Graf t
- 226½ Mrs Lauline Pagel o
- 230 Ray Tuttle Service 515  
Nelson-Kruse Motor o 515
- WRIGHT AV - From S Com'l W to Byrd Av  
3 Blks S of Cecil
- 160 Glenn L Miller
- 174 Bernard C Forsythe o
- Henry intersects
- 210 Lawrence Van Densen o
- 218 Geo J VanDensen o
- 240 Floyd Johnson o
- 245 Wm A Crossman t

## ADELLA BEACH, ROUTE 1 N

614 John W Dichtl t  
 618 Vacant (A Cook o)  
 628 Norman Nye t (Otto Porath o)  
 630 Geo Grueder o  
 632 Earl W Reblitz o  
 634 Albert A Matthias o  
 636 Walter G Malchow o  
 638 B R Mueller t (L J Howman o)  
 640 Emil Juedes  
 642 Harry H Damm, Appleton o  
 656 Reginald Waldo o 33F4  
 658 W H Kimball o Appleton  
 660 Frank H Raw o 33F11  
 664 Geo M Danke o  
 668 Otto Steffenhagen o  
 672 Frank Helvey o  
 674 Robt Rogers  
 676 Archie Kowald o Milwaukee  
 678 John Burr, Oshkosh o  
 680 Robt S McMillen t  
 682 Jos F Sokup o  
 682A Lyall C Stilt o 2122J  
 684 Dr Henry Schultz o  
 688 Irving J Cameron o 33F14  
 690 Fred C Bronsdon o  
 692 Dr F M Cahill o

## ADELLA BEACH, FIRST ADDITION

731 Louis C Kruse 73F11  
 737 Vacant  
 741 A T Hudson 23F12  
 745 M C Carrol o  
 757 Wm Solberg  
 771 Carl P Beringer o 23F23

## BAER'S BEACH - Route 1 N

768 Chas J Blank o  
 772 Oliver Olson o  
 776 John L Arft t  
 780 Sylvester F Swedesky 8F24  
 788 Mike Koller 8F11  
 790 Fred R Johns  
 792 Wm Hesselman o

## BRIGHTON BEACH - Menasha

90 John S Sensenbrenner 2:87  
 Arden A Johnson t  
 95 Jos Steidl Jr o 281  
 96 Jos Steidl o  
 98 Roy Walker t  
 100 Wm Maitland o  
 102 Elmer E Wolf o 2956  
 104 Albert A Hildebrand t  
 105 Herbert C Steidl t 2449M  
 106 Harry Keller t  
 107 Orrin J Smith o  
 108 Alex L Schmitzer o 2154R  
 109 Andrew Brodzinski t  
 110 Edgar F Schmidt o  
 111 Evan E Blount o  
 112 Carl F Springer o  
 115 Nye W Schwews o 2154J  
 115 rear Frances W Gaudette t 3195  
 116 Kenneth E Holmes t  
 121 Geo F Voissem  
 136 Ben Plowright o  
 140 Jas Hart o  
 144 Andy Borenz o

148 Mrs Gertrude Kellett o  
 156 Dr Harold O Hansen o 4144  
 160 Jas Hart t 1857  
 172 Wm Kellett o 2222

## BRIGHTON BEACH, EAST

119 Gus Marks o  
 125 Frank L Paronto o  
 129 Albert RaFoth o  
 131 Richard R Masten o  
 135 Wm Brown o  
 137 Geo D Scheidmayer Appleton  
 139 Frank Gabriel Appleton  
 141 A H Kahler, Appleton  
 143 Stephan Mangold o Kaukauna  
 145 Henry Kuhn, Appleton o  
 Louis E Zoelk t  
 147 Ardell Russell  
 149 Mrs Geo Russell o  
 151 Lawrence Konzelmann o  
 153 Wallace M Sylwanowicz o  
 155 Arthur Bunk, Appleton  
 157 Ed M Rindy t Appleton  
 Henry Schneider o  
 161 Howard Melzer o  
 163 Mrs Clara Siekman, Appleton o  
 167 H W Grade o  
 Arthur F Hass t  
 169 John S Schneider o  
 173 Arthur Asman o  
 179 Arthur Asman o  
 E G Roellig t 9716J3 Appleton  
 183 Mrs Emma C Rule o  
 Kenneth Bryant t  
 187 Mrs Emma C Rule o  
 191 Orville S Lutz o  
 193 Walter Koester Appleton o  
 195 Walter Koester, Appleton o

## BUTTE DES MORTS BEACH - Menasha

398 Edw A Arndt  
 402 Mrs Genevieve T Martin o  
 406 Mrs Genevieve T Martin o  
 416 vacant  
 420 W C Belling, Fond du Lac o  
 422 W H Felde, Milwaukee o  
 438 Nick Beck Sr o  
 490 Ed H Wickeham o 2921R  
 518 Dr Robert Larson o  
 577 Bud Marcey  
 580 Ed Nuddelbacker t  
 581 Geo Foster o  
 585 Jas J Hildebrand o  
 586 Alex Serwe o Appleton  
 588 Arnold schultz o Appleton  
 592 Chas Baldwin o

## DIENERS PLAT - Route 1 N

304 Al Hausen o  
 306 Al Hausen o  
 308 J O Chfistianson o  
 310 Henry P Jackson o  
 314 Ralph Parker o  
 322 C C Steffenson o  
 324 Al Hausen o  
 328 John Pingle o  
 332 David Lager  
 338 Chas H Dieckhoff o  
 342 Geo A Korner o  
 344 Fred Young o

352 A C Elwood t 30F12  
 358 Ernest C Johnson o  
 360 Frank Kuehl o  
 368 Hiram C Young o  
 370 Fred Young o  
 374 Jas Ruthven Jr o 24F17  
 378 Geo W Goldner o  
 386 T F Thomsen o  
 388 Walter Caspenser o  
 389 Anton M Brezinski o  
 391 Harold E Lemke o  
 396 Fresh Air Camp o

## MILLER'S PLAT - Route 1 N

204 Henry H Rothchild, Appleton o  
 216 Henry H Rothchild, Appleton o  
 228 Fred Kranhold o Appleton  
 232 Aug Drake o  
 240 Chris A Christiansen  
 244 N Daniel Nielsen, Oshkosh o  
 248 Ross Pearson o  
 252 Wm C Toll, Appleton o  
 260 Florian F Shedgick o  
 272 Frank E Pearl o Milwaukee  
 280 Chick Remick o

## PAGE'S PLAT - Menasha

110 Edwin Hoersch, Appleton o  
 118 R M Radsch, Appleton o  
 126 Ina Inghram o  
 134 Jos E Murry, Oak Parl, Ill o  
 142 Henry J Eck o 9F12  
 146 L O Cooke o  
 148 Mrs Martha Page o  
 160 Amos Page 9F4

## PAYNE'S POINT - Route 1 N

900A J O Kresse o  
 900B J O Kresse o  
 902 John Wrage, Omro o  
 904 Ben F Kuehn o  
 908 Mrs J O Kresse o  
 912 Arnold N Brautigam  
 914 Mr Ellis, Oshkosh  
 916 Harry Jacks, Oshkosh o  
 920 Mrs Chandler Castellion o  
 924 Edw Tyrriver o  
 926 Frank J Wanes Oshkosh o  
 928 Wm Hinterthuer o  
 930 Frank Palmer, Oshkosh o  
 934 Mrs A G Smith o Paatane, Ill  
 951 J O Kresse o  
 952 Donald C Shepard o  
 958 A C Miller Estate o  
 964 Ruben Eckrich o  
 966 Albert Lundeen, Oshkosh o  
 968 Mrs Esther Babbitt o  
 970 Wm Wrchata, Oshkosh o  
 976 O S Swenson o  
 978 Melvin E Mace o  
 982 Elmer Hubert o  
 984 Henry J Waser o  
 992 Chas Thalke  
 998 Gordon H Fisher  
 1004 Rev Saml H Roth  
 1006 Frank A Rosch o  
 1008 Frank Rippl o  
 1010 C J Cannon o  
 1010A Mrs Wm Heuer o  
 1012 A W Staffeld o  
 1014 E M Hatton o

1016 Mrs Arthur J Homblette o  
 1018 N Christ Jersild o  
 1020 Emil E Miller o  
 1022 E F Meyer o  
 1024 H W Gerdes o 8F21  
 1026 Max J Heuer o  
 1028 Ray L Packard o

## PLUMMERS HATBOR, ROUTE 1, N

510 Paul Draheim & Jas Peterson  
 512 Herbert Boettcher o  
 516 Herbert Boettcher o  
 520 Gust Toepel o  
 522 Geo Sherman o  
 530 Silas K Sindahl o  
 536 Margt Rausch o  
 542 John Schmerein o  
 548 Mrs Mary Brown Estase o  
 556 Stephen I Kukolich, Appleton o  
 558 Louis Heinz o  
 556 Fred C Stecker o  
 570 Martin R Wachholz o  
 572 Frank Lenz o  
 580 National Guard Rifle Range o  
 582 E J Hopfensperger o  
 584 Mrs Marie Wieckert t  
 586 Roydon Schultz t

## RAINBOW BEACH - (Nueser's Plat) R 1, N

408 Arthur J Zanders o 24F2  
 410 Harry Long o Appleton  
 418 Harvey R Schwartz o  
 420 Knute Everson, Kaukauna o  
 427 Martin A Potratz o  
 428 A A Newbert o  
 430 Ed W Schultz o  
 432 Harvey E Witte o  
 434 Jack Farris t  
 438 Clarence R Hanson o  
 446 Ernest G Fowler o  
 448 Mrs Marie Kurz o  
 456 Jos L Roth o  
 460 Geo W Pyott o 24F3  
 462 Floyd Bricknell o 2570W  
 466 E J Femal, Appleton o  
 468 Giles Courtney, Appleton o  
 470 A E Warren o  
 476 Mike Kane, o  
 478 Mrs Florence Reck o  
 492 Roman Wenzel o Appleton  
 494 Frank Saegert o  
 496 Wm A Ulrich

## RICKER'S BAY - Route 1, N

826 Alonzo Engel o  
 828 Mrs Katherine Hartung o  
 830 Quinn Bros o  
 836 Noble J Jensen 23F22  
 842 Lou Little, Oshkosh o  
 846 H R Lemke, Appleton o  
 848 Ernest Schaefer o  
 850 Fred G Scheffel o  
 854 Alfred C Herrmann o  
 856 Albert O Lund o 23F14  
 858 Mrs Hattie Stimhart  
 860 Fred R Wiese o Oshkosh  
 864 Jalmer F Olsen o  
 866 Harold Brautigam o  
 868 Loretta Rickard o  
 878 Orville G Wickmann o

- 886 Wm J Ricker o
- 888 Harold D Ricker o
- 894 Art B Ricker o

SUNRISE BAY - Route 1 N

- 132 A E Schultz o
- 148 Otto A Schmidt o
- 164 John Neubauer o
- 194 Clarence schultz o

KIMBERLY POINT

- 100 John R Kimberly o 688

COTTAGES and HOMES  
 on  
 SOUTH SHORE OF LAKE WINNEBAGO

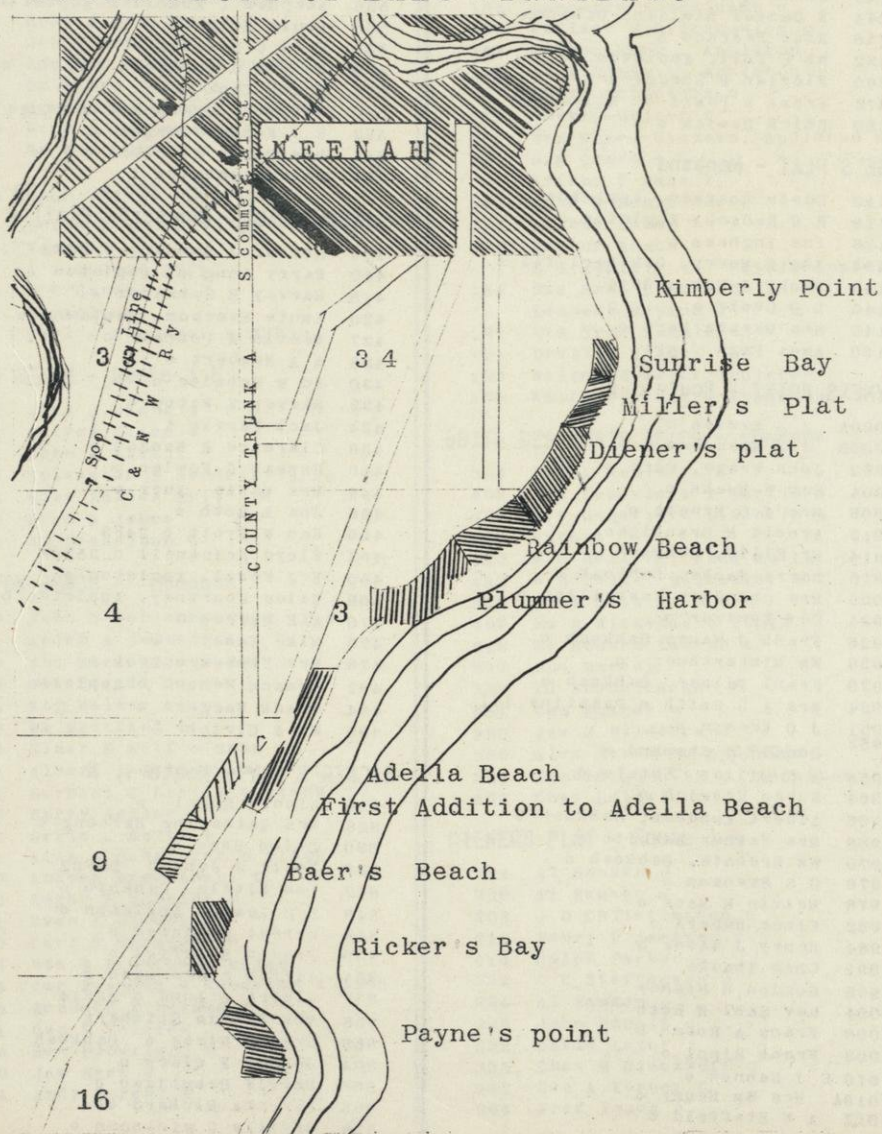

RESIDENTIAL and COTTAGE AREAS

North Shore of Lake Winnebago

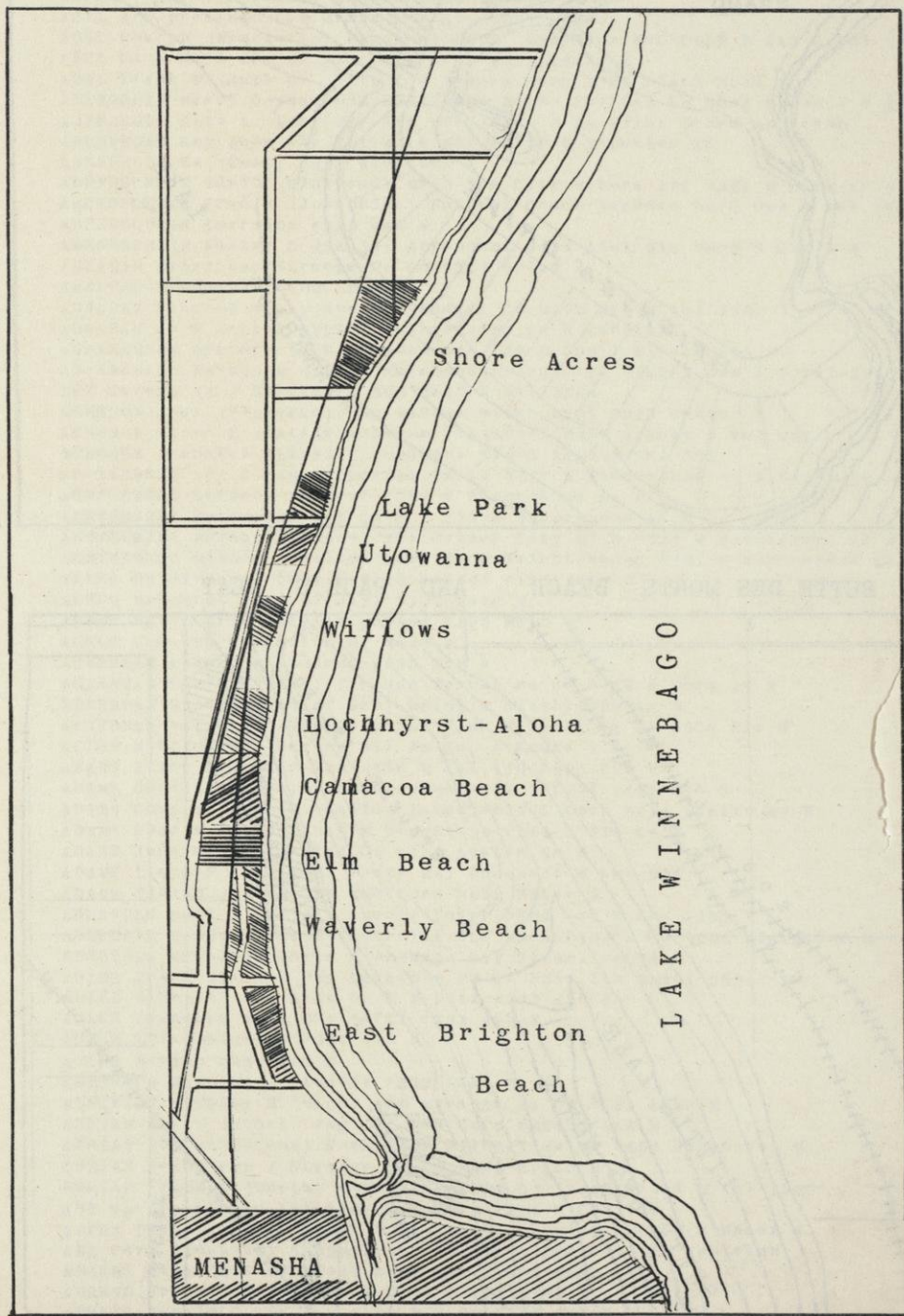

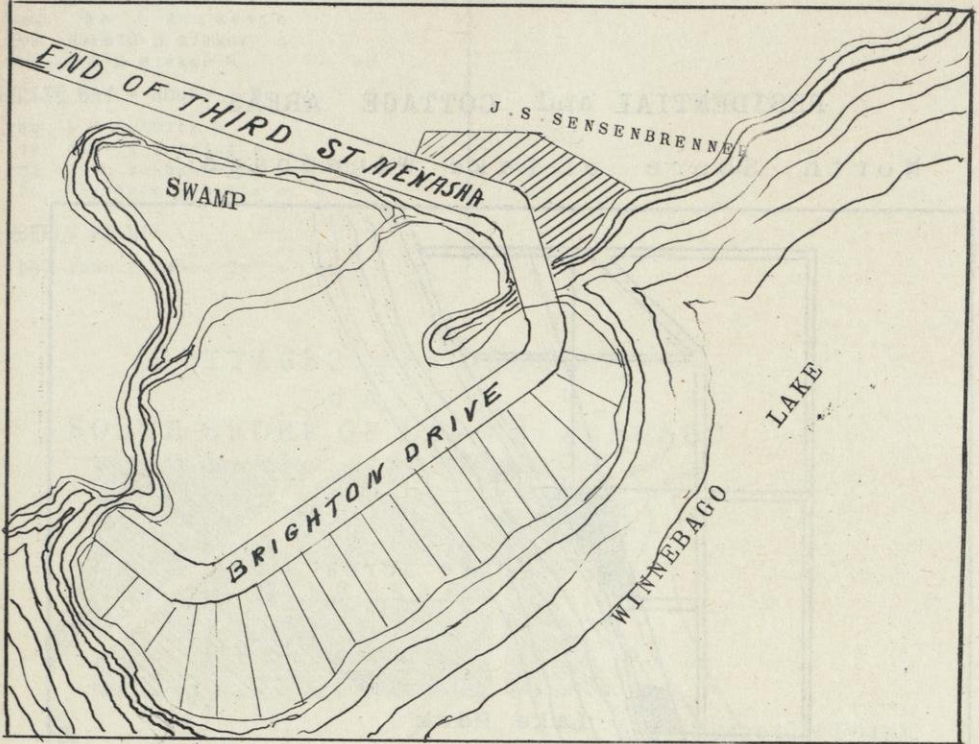

BUTTE DES MORTS BEACH AND PAGE'S PLAT

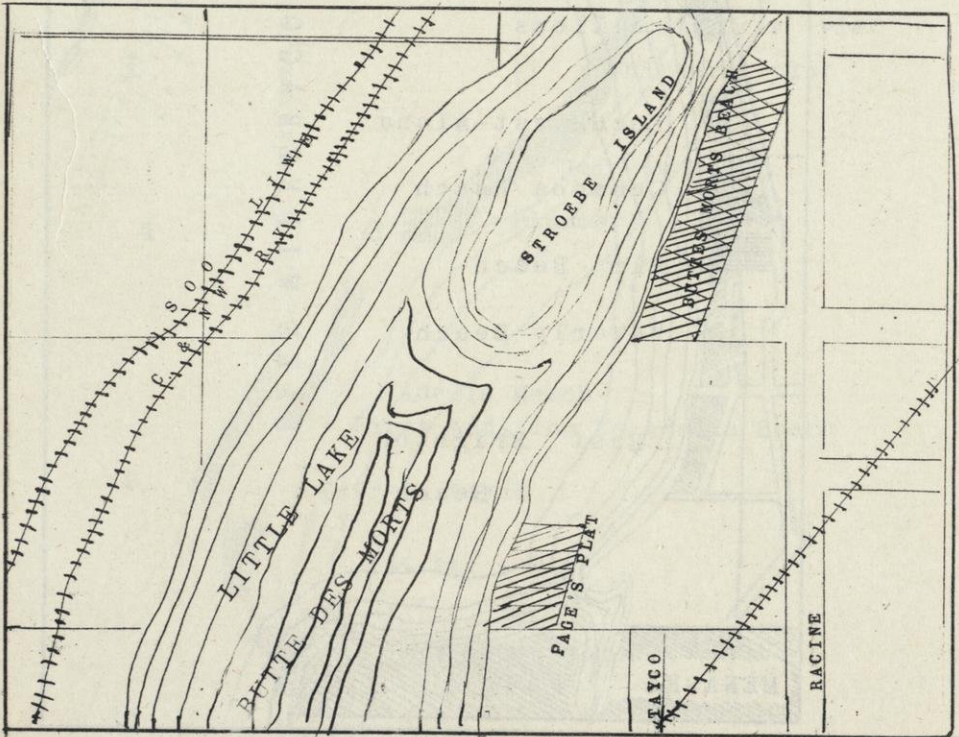

1 9 3 9

## ALPHABETICAL LIST OF NAMES

A & W Root Beer Stand 118 Church N  
 A & W Root Beer Stand (Lloyd Neil) 855 Rachine M  
 Aarbot Alice r Valley Inn, N Bkpr Valley Inn  
 ABEL Arn pressman Geo Banta Pub Co r New London  
 ABEL Chas H (Henrietta) Personel Dept Lakeview, K-C Corp h 243 E Col Av N  
 ABEL Edna maid Mrs Lucille Nourse r 427 $\frac{1}{2}$  Adams N  
 ABEL Frank W (Ruth G) Carp C R Meyer & sons h825 Plank Road M  
 ABENDROTH Harry O (Marion L Switchman Repmn Sis Tel Co h602 S Com'l N tel 624  
 ABENDROTH Otto A Asst Mgr Int Wire Wks h 34 River Drive Appleton  
 ABENDROTH Roy John emp Int Wire Wks h1605 N Superior Ap  
 ABENDROTH Wm (Emma) h201 Kaukauna M  
 ABENDSCHEIN Edwin (Winifred) Mech Tri City Motors Inc h241 N Park Av N  
 ABENDSCHEIN Fred W (Josephine) Funeral Coach Service h210 Oak N tel 1154  
 ABENDSCHEIN Lorraine r210 Oak N  
 ABENDSCHEIN Walter H (Sadie) Attendant Jack Lisk Sta h838 S Com'l N  
 ABRAHAM Henry emp Strange Pa Co h321 Broad M  
 ABRAHAM Kenneth P r402 6th N  
 ABRAHAM Peter H (Iva) emp Wm Krueger Co h402 6th N tel 3797  
 ABRAHAM Wm R Artist Appleton Engraving Co h Oshkosh  
 ABRAHAMSON Grocery (N H Abrahamson) 322 N Com'l N tel 3845  
 Abrahamson Norman H (Ella; Abrahamson Grocery) h322 N Com'l N tel 3845  
 ACE Tavern (E J Fahrback) 200 Main M tel 3334  
 ACHESON Jess (Florence) Cap Neenah Water Dept h213 Center N  
 ACHESON Lloyd L (Hattie; Acheson Transfer) h996 S Lake N tel 202  
 ACHESON Transfer (Lloyd L Acheson) 996 S Lake N tel 202  
 ACHTERBERG Aug C emp Bergstrom Pa Co h777 W Winneconne Av N tel 3324  
 ACHTERBERG Dorothy Student r767 W Winneconne Av N  
 ACHTERBERG Helen emp K-C Corp r 777 W Winneconne Av N  
 ACHTERBERG Herman (Lenore) Trk Driver City of N h767 W Winneconne Av N tel 981  
 ACHTERBERG Otto C (Tillie) Carp Wm R Swichtenberg h791 W Winneconne Av N  
 ACKER Daisy com'l tchr M High School r135 Main M  
 ACKER Margaret (wid of Jay) h107 Main M  
 ACKER Marie prin Nicolet school r135 Main M  
 ACKER Roselyn student r107 Main M  
 ACKERMAN Albert W student r625 Elm N  
 ACKERMAN Geo Sr (Mary) fireman Neenah Pa Co h644 S Park Av N  
 ACKERMAN Sylvia (wid of Geo) h610 $\frac{1}{2}$  W Winneconne Av N  
 ACKERMAN Walter O (Marie) Btrmn hlpr Gilbert Pa Co h625 Elm N  
 ACTON Mattie emp rag rm Gil Pa Co h Route 1 N  
 ADAMS Allen B lawyer 148 Main M tel 116 r609 6th M  
 ADAMS Cecille tchr 1st Grade Roosevelt School r415 4th N  
 ADAMS Chas (Florence) bailer Lakeview, K-C Corp h114 Austin Av N  
 ADAMS Gladys maid Nathan H Bergstrom r561 E Wis Av N  
 ADAMS June emp Atlas Tag Co r114 Austin Av N  
 ADAMS Lloyd F (Leora M) Prntr 241 Prospect M tel 336  
 ADAMS Simeon (Lucy) emp MWW Corp h532 Water M  
 ADERHOLD Emil L (Mayme) cheese Inspr h304 Oak N tel 1253  
 ADERHOLD Howard (Jean) Ind relations Marathon PM Co h209 Cleveland M tel 4024  
 ADERHOLD Mrs Jean Instr Winnebago Day School r4024  
 ADLER Frank (Irene) Emp Marathon PM Co h337 4th N tel 2504  
 ADLER Harriet Ofc Asst Dr M N Pitz r337 4th N  
 ADLER Jeanette maid Mrs Hefti r337 4th N  
 ADLER Lois student r337 4th N  
 ADLER Marion r337 4th N  
 ADMOWICH Raymond J student r233 Lake M  
 ADMOWICH Stanley H (Mary) emp Strange Pa Co h233 Lake M  
 ADRIAN Alvin (Ethel) emp ofc MWW Corp h838 Broad M  
 ADRIAN Arthur (Verna) Fnsh room Gilbert Pa Co h653 Manitowoc M  
 ADRIAN Frank emp J Strange Pa Co r833 Broad M  
 ADRIAN Frank A (Gusta) emp Gilbert Pa Co h833 Broad M tel 1309  
 ADY Wm A watchman Lakeview K-C Corp r614 S Com'l N  
 AHERN Irene emp Wis State Employment Service r175 E N Water N  
 AHL Carl (Augusta) compositor Geo Banta Pub Co res Appleton  
 AHRENS Alma (wid of Alex) h528 1st M tel 2536  
 AHRENS Frederick W Student U of W r528 1st M  
 AHRENS Gerald C emp Marathon P M Co r528 1st M



- AHRENS Minnie Smstrs h620 2nd M  
 AHRENS William bar tndr Gothe Tavern r620 2nd M  
 AIELLO Caroline student r1002 Harrison N  
 AIELLO Frank (Anna) tailor Geo L Madson Co h1002 Harrison N  
 AKIN Mrs Mary (Wid of Louis) h701 2nd M  
 AKSTULEWICZ Angeline (Wid of Bernard) h766 Racine M  
 AKSTULEWICZ Carl emp Ulrich Market r766 Racine M  
 AKSTULEWICZ Casimer r766 Racine M  
 AKSTULEWICZ Frank r766 Racine M  
 AKSTULEWICZ Genevieve student r766 Racine M  
 AKSTULEWICZ Julian emp Central Pa Co r766 Racine M  
 AKSTULEWICZ Sylvester clk Chudacoff Grocery r766 Racine M  
 AKSTULEWICZ Walter B (Harriett G) Meat ctr Stanslowski Meat Market h619 7th M  
 AKSTULEWICZ Wm (Irene) emp Menasha Printing Ink Co h736 $\frac{1}{2}$  6th M  
 AL'S Minute Lunch (Orville Dorschner) 329 N Com'l N tel 700  
 AL'S Tavern (Alfred J Huerth) 286 Tayco M  
 ALBERT Arthur J (Hannah C) emp Marathon PM Co h715 Tayco M tel 2450  
 ALBERT Gordon G (Frances C) tchr Kimberly Junior High 9 h h832 Higgins Av N  
 tel 2662  
 ALBEST Kathryn A emp Lakeview, K-C Corp r715 Tayco M  
 ALBERTS Anna clk E E Jandrey Co h448 Manitowoc M  
 ALBERTS Earl J r936 3rd M  
 ALBRECHT Paul G emp K-C Corp r61 S Com'l N  
 ALBRECHT Paul H (Irene) Pressman Badger Printing Co emp h610 S Com'l N tel 2414  
 ALBRIGHT Helen Steno N-M Sewage Commission R325 2nd M  
 ALDINGER Theodore C (Clara E) Ship Dept Neenah Foundry Co h633 Elm N tel 1503  
 ALES Arthur J (Mary) Btrman hlpr Gilbert Pa Co, Justice of the Peace, h309 1st M  
 tel 1600  
 ALEX Tavern (Alex Schmitzer) 622 Water M tel 481  
 ALFERI Donald J slsmn Alferi Laboratories Inc r Appleton  
 ALFERI Helen Bkpr Alferi Lab Inc r1105 N Oneida Appleton  
 ALFERI Henry (Virginia) Secy & Treas Alferi Laboratories Inc h671 Oak N tel 860  
 ALFERI Joe Baker Ideal Bakery res Appleton  
 ALFERI Laboratories Inc Jos Alferi Pres, Katherine Alferi V Pres, Henry Alferi  
 Secy Treas, Mfrs Butcher, fur farm and Dairy Supplies, 348 Smith N tel 900  
 ALFERTIG Adolph (Augusta) emp Lakeview, K-C Corp h508 Van N tel 4026  
 ALFERTIG Ella emp Lakeview, K-C Corp r508 Van N  
 ALFERTIG Emma student r508 Van N  
 ALFERTIG Hattie r508 Van N  
 ALFERTIG Linda emp Bergstrom Pa Co r508 Van N  
 ALFERTIG Reinhart W O (Elinore E) 3rd hand Bergstrom Pa Coh850 $\frac{1}{2}$  Higgins Av N  
 ALGER Jesse D (Emma L) Supt W P A h309 Chute M tel 659  
 ALGER Mildred L emp ofc Geo Banta Pub Co r309 Chute M  
 ALGERS Carl h467 $\frac{1}{2}$  Milwaukee M tel 2738  
 ALGERS Florence emp Marathon PM Co r467 $\frac{1}{2}$  Milwaukee M  
 ALGERS Mrs Jennie r467 $\frac{1}{2}$  Milwaukee M  
 ALLEN C B technician K-C Corp res Appleton  
 ALLEN Celia (wid of Richard) labeller Whiting Pa Co r508 3rd M  
 ALLEN Chas (Doris) rear 410 W N Water N  
 ALLEN Clifton student r143 McKinley N  
 ALLEN Daniel Sales Dept Marathon Pa M Co res 407 8th Oshkosh  
 ALLEN De Loyde L (Gladys) h143 $\frac{1}{2}$  McKinley N  
 ALLEN John R (Hazel) emp MWW Corp h207 Prospect M  
 ALLEN Kathleen D student r207 Prospect M  
 ALLEN N L pres Allen Oil Co res Appleton  
 ALLEN Nioleta student r143 McKinley N  
 ALLEN O Wayne (Stacia) Mch tndr K-C Corp h125 Plummer Av N  
 ALLEN Oil Co Pres N L Allen, Hertzfeld, Fred Mgr 221 Washington M tel 935  
 ALLEN Otis O (Elsie) Beater Room Emp J Strange Pa Co h143 McKinley N  
 ALLEN Sarah (wid of Wm O) h224 E Forest Av N tel 2575  
 ALLEN Thayer (Margaret) Bk tlr J Strange Pa Co h238 Nicolet Blvd M  
 ALLEN Willard doorman The Embassy r418 Water M  
 ALLENDER Russell C (Anna) Driver Neenah Taxi Line h220 Sherry N tel 1969  
 ALLENHOFEN John (Veronica) 3<sup>rd</sup> hand Wis Tissue Mills h737 Jefferson M tel 2361  
 ALLENHOFEN Jos J (Valeria) Garbage collector h777 Tayco M tel 2315W  
 ALLENHOFEN R Gordon student r777 Tayco M  
 ALTER Geo V Pres Walter Bros Brewing Co res Manitowoc Wis  
 ALTHAUS Adolph J (Emma) Electrotpe moulder Marathon PM Corp h128 Washington  
 Av N tel 1451  
 ALTHAUS Carlton (Elizabeth) emp K-C Corp r128 Washington Av N  
 ALTMAYER Geo (Mary) h637 2nd M

- ALYEA Ed Slsmn Larsen Bottling Co res Oshkosh  
 AMBROSIUS Norbert J (Martha) Driver Service Bakery h526 $\frac{1}{2}$  4th W  
 AMERICAN National Retail Jewelers Assn A W Anderson, Secy, 104 E Wis Av N tel 3111  
 AMERICAN Red Cross Neenah Chapter, Mrs Jesse K Clark, Executice Secy: Mrs Effie  
 R Bishop Social Case Worker; Ruth K Dix, Office Secy, 104 S Com'l N tel 423  
 American Shoe Repair Shop (Gustav G Hightdudis) 11 Main M  
 AMES Vern auditing dept K-C Corp res Appleton  
 AMERICAN Chas (Helen) stone cutter, Carthage, Ill r201 E Franklin Av N  
 ANDERSON Rev A H (Pearl) Minister Our Saviors Luth Church h524 Isabella N 2910  
 ANDERSON C B supt C B Andersen, route 1 M  
 ANDERSEN Clyde B (Milsom) Rool mkr Manhattan Rubber Mfg Co h611 S Lake N  
 ANDERSEN Gerald student U of W r416 6th N  
 ANDERSEN Grace clk Wis Tel Co r416 6th N  
 ANDERSEN Ivaux W (Marion) Asst Treas Natl Jewelers Mutual Fire Ins Co: Asst Tr  
 Sec Twin City Building Loan & Savings Assn h 428 9th N  
 ANDERSEN Jas J (Gertrude) Cashier Railway Express Agency Inc h416 6th N tel 1068  
 ANDERSEN Karen tchr Washington School r320 $\frac{1}{2}$  Main N  
 ANDERSEN Mrs Mary h320 $\frac{1}{2}$  Main N 3776  
 ANDERSEN Walter K (Edna) Baker, Jensen Bakery h736 Lincoln M  
 ANDERSON Alvin emp washers Neenah La Co r412 Congress N  
 ANDERSON Andrew emp Lakeview, K-C Corp r308 E Wis Av N  
 ANDERSON Andrew (Sena) gardner Carlton Smith h901 Henry N tel 263  
 ANDERSON Andrew E (Marion) acct K-C Corp h322 Smith N tel 2305  
 ANDERSON Andrew W Sec-Treas Twin City Building Loan & Savings Assn: Treas Amer-  
 ican Natl Retail Jewelers Assn: Sec Natl Jewelers Mutual Fire Ins Co: Sec  
 Wis Retail Jewelers Assn h428 9th N tel 1228  
 ANDERSON Arden M emp Wis Tissue Mills r 413 Tayco M  
 ANDERSON Blase student r412 Congress N  
 ANDERSON Carl M (Reil) Nite formn Pressroom Geo Banta Pub Co h312 Winnegabo Av  
 M tel 2747  
 ANDERSON Mrs Cuvella (wid of Oscar) h421 $\frac{1}{2}$  Broad M  
 ANDERSON David mason r514 S N Water N  
 ANDERSON Dean E (Dorothy) Elec Eng K-C Corp h219 $\frac{1}{2}$  E Wis Av N tel 4023W  
 ANDERSON De Forest H (Letha E) cutter Marathon PM Corp h341 Grandview Av M tel  
 2895  
 ANDERSON Douglas student r416 Water M  
 ANDERSON Elmer E moulder Neenah Foundry Co h257 Vine Oshkosh  
 ANDERSON Esther counter Whiting Pa Co r100 Lawson M  
 ANDERSON Ewald J (Eunice) etcher N W Engraving Co 424 8th N  
 ANDERSON Eyner I (Joyce) Material Dept K-C Corp h816A Bayview Av N  
 ANDERSON Fern tchr 1st grade Nicolet school r338 Park M  
 ANDERSON DR G R (Helen) Physician & Surgeon 107 N Com'l N tel 192 h702 South  
 Commercial N tel 4042R  
 ANDERSON Gilbert track boss Whiting Pa Co h100 Lawson M tel 3331  
 ANDERSON Gilbert C (Viola) cutter Geo Whiting Pa Co h522 S Lake N tel 3828  
 ANDERSON Gladys r514 W N Water N  
 ANDERSON Glenn C (Garnetta) filter plant emp Neenah Pa Co h213 S Lake N tel 3305  
 ANDERSON Hans (Alma S) mlrt Wis Tissue Mills h413 Tayco M tel 2094  
 ANDERSON Harry J (Emma) h192 $\frac{1}{2}$  Main M  
 ANDERSON Harvey filterman Neenah Pa Co h rear 225 Gruenwald Av N  
 ANDERSON Howard M (Dorothy) emp Lakeview, K-C Corp h800 $\frac{1}{2}$  Tayco M  
 ANDERSON Jane emp Anderson Rest r316 Van N  
 ANDERSON Jessie (wid of Percy) h416 Water M  
 ANDERSON John emp tank room Strange Pa Co h109 Madison M  
 ANDERSON John (Marjorie) Mch tndr K-C Corp h312 $\frac{1}{2}$  Oak N  
 ANDERSON Jos (Mary) emp finish rm Neenah Pa Co h412 Congress N  
 ANDERSON Lorraine opr Mae Marion Beauty Shop res. Winchester  
 ANDERSON Louis r100 Lawson M  
 ANDERSON Louis J (Clara) formn K-C Corp (Badger-Globe) h513 2nd M 2508  
 ANDERSON Lydia (wid of Alfred) h112 $\frac{1}{2}$  Harrison N  
 ANDERSON Mae bkpr E R A h415 $\frac{1}{2}$  S Commercial N tel 944  
 ANDERSON Marion student r416 Water M  
 ANDERSON Marjorie student r416 Water M  
 ANDERSON Marvin (Emily R) emp Lakeview K-C Corp h137 Kaukauna M  
 ANDERSON Mary Eliz student r363 Naymut M  
 ANDERSON Mary Lou student r402 10th N  
 ANDERSON Mildred r413 Tayco M

- ANDERSON Orrell J (Dorothy) Carp Contr h514 Division N tel 173  
 ANDERSON Oscar, Tailor, Twin City Cleaners 216 Walnut N  
 ANDERSON Oscar R (Dorothy) emp Hardwood Products Corp h618 Main N tel 1877  
 ANDERSON Restaurant (Robt Anderson) 427 Sherry N  
 ANDERSON Robt A (Marie; Anderson Restaurant) h316 Van N tel 2291  
 ANDERSON Ruth maid W H Swanson r 315 Lake Road M  
 ANDERSON Sam (Christine) mason h514 W N Water N  
 ANDERSON Mrs Susanna hswk r180 Gruenwald Av N  
 ANDERSON V E (Amelia) Electrical Instr fbr State h363 Naymut M tel 3540  
 ANDERSON Walter E (Erna A) Traffic Mgr Edgewater Pa Co h750 Tayco M tel 4062  
 ANDERSON Willis (Jane) emp K-C Corp h322 Hewitt N  
 ANDERSON Winifred tchr at Wausau r312 Winnebago Av M  
 ANDERSON Wolcott E (Alma) emp Ship. Dept. MWW Corp h413 Henry N tel 1595W  
 ANDREW Alex (Dorcas) Btrmn Gilbert Pa Co r148 Pages Plat M  
 ANGELL Walter E (Evelyn) routeman Gear Dairy Co h828 2nd M  
**ANGERMEYER AH plumbing, heating air conditioning 119 N Commercial N tel 468**  
**h705 E Forest Av N tel 1020**  
 Angermeyer Doris C student r705 E Forest Av N  
 Angermeyer Howard J student r705 E Forest Av N  
 ANGERMEYER Rudolph N (Louise) routeman Gear Dairy Co h761 Reed N  
 ANKLAM Harold 3rd hand Gilbert Pa Co r209 2nd M  
 ANKLAM Luther L (Molly A) case mkr Gilbert Pa Co h209 2nd M tel 3641  
 ANKLAM Marjorie student r209 2nd M  
 ANSORGE Leslie C (Irma E) Physical Ed Tchr Menasha High Sch h773½ Racine M  
 Tel 1950  
 ANSPACH Marion r214 Adams N  
 ANSPACH Mattie (Wid of Herman) h214 Adams N tel 506  
 APITZ Albert C wax de t Marathon PM Corp r394 Naymut M  
 APITZ Gladys M ofc Marathon PM Corp r394 Naymut M  
 APITZ Louis H (Mary) h394 Naymut M tel 2677J  
 APLIN Leonard (Hedwig) emp Hardwood Products Corp h431 Elm N  
 APFERT Richard (Mary Lou) eng K-C Corp h Apt #2 316 Clark N tel 4008  
 Appleton Engraving Co Gustav Reimers Pres, Ray L Packard, V Pres, Arthur A F  
 Wille Secy & Treas; Artists, engravers and Rubber Plate Mfrs 333 N Com'l N  
 tel 545  
**APPLETON Post Crescent, Branch Office 512 N Com'l N tel 4100**  
 APPELLEY Charles H (Sadie S) emp paint de t MWW Corp h211 High N  
 ARCADE Fruit & Vegetable Market (J Perlof) 311 N Com'l N tel 135  
 ARENES Jos emp Marathon PM Corp r717 Paris M  
 ARENT Howard O mech laeger Dowling Co res Appleton  
 ARFSTROM Bert (Rose; B & R Cafe) h504 2nd M  
 ARFSTROM Clarence chef B & R Cafe r504 2nd M  
 ARFT Adele r151 4th N  
 ARFT Daniel E emp Lakeview - K-C Corp r512 Caroline N  
 ARFT Edw H (Clara) pa mkr Gilbert Pa Co h819 Nicolet Blvd N  
 ARFT John L Jr (Ruth) emp K-C Corp h776 Baer's Beach (Route 1 N)  
 ARFT Kate (Wid of Harry) r510 Milwaukee M  
 ARFT Mertie (wid of John) h533 Broad M tel 632  
 ARFT Patricia student r819 Nicolet blvd N  
 ARFT Phil R (Nary) trimmer Gilbert Pa Co h502 Riverway M tel 2749  
 ARFT Robt student r819 Nicolet Blvd N  
 ARFT Wm Barber 602 Appleton M h same  
 ARMOUR & Co Br of Chicago wholesale meats rear 434 Sherry N tel 199  
 ARMOUR Creameries (Br Armour & Co, Chicago) C J Cannon Mgr, wholesale cheese  
 434 Sherry N tel 123  
 ARMSTRONG Alvin J (Anna B) principal Menasha High Sch h400½ Broad M tel 3373  
 ARMSTRONG Elizabeth (wid of Collin) r303 E Forest Av N  
 ARMSTRONG Eva (wid of Samuel) r 135 E N Water N  
 ARNDT Edw A (Anna) Mlrt formn Fox River Pa Co Appleton h398 Butte des Morts  
 Beach M  
 ARNDT Edw F (Lorraine) Stkrm man K-C Corp h117½ 1st M  
 ARNDT Edw J r398 Butte des morts Beach M  
 ARNDT Ernest emp MWW Corp r211 Railroad M  
 ARNDT Fred (Freda) turner MWW Corp h211 Railroad M tel 2750  
 ARNDT Herman H (Mary) molder ANeenah Foundry Co h125 Union N tel 2928  
 ARNDT Jerald student r398 Butte des Morts Beach M  
 ARNDT June student r404 DeLere M  
 ARNDT Leonard emp K-C Corp r729 S Com'l N  
 ARNDT Mildred sorter Bergstrom Pa Co r125 Union N

- ARNDT Walter (Ruth) r149 Ellen N  
 ARNDT William 398 Butte des Morts Beach m  
 ARNEMANN Arthur E asst Post Master h255 E Columbian Av N tel 1524 (Leonine)  
 ARNEMANN Clarence E (Mabelle) Real Silk representative h248 E Franklin Av N tel 663  
 ARNEMANN Harold W (Leone; Tews Beer Depot) h255½ E Columbian Av N  
 ARNEMANN Helen certified rooms 622 Isabella N tel 1140  
 ARNETT Henry (Alvina ) caretkr Frank Whiting h318 Abby Av M tel 1089  
 ARNETT Marshallette sealer Gilbert Pa Co r318 Abby Av M  
 ARNO Fred (Lydia) emp Ship. Dept Gilbert Pa Co h397 Nassau M  
 ARNO Geo (Iuella) stk carrier Marathon PM Corp h809½ London M  
 ARNO Hugo emp Marathon PM Co r233 1st M  
 ARNO Hugo r397 Nassau M  
 ARNO Jos Marathon PM Co r209 Lawson M  
 ARNO Martin (Rowena) Pa mkr Gilbert Pa Co h209 Lawson M tel 1171  
 ARNOL Richard baker Jensen's Bakery res Appleton  
 ARNOLD John C (Alfrieda) emp K-C Corp h410½ Monroe N 557  
 ARNOLD Russell W (Ruth) emp K-C Corp h744 Reed N tel 3433  
 ARPIN Edmund student r587 E Wis Av N  
 ARPIN Edmund P (Janet) pres F A Leavens & Co; emp K-C Corp h587 E Wis Av tel 1561  
 ARPIN Helen student r587 E Wis Av N  
 ARTCRAFT Press The (B A Belda) Com'l printers 113 Main M tel 1954  
 ARVRN Gust W (Eleanor A) emp Meyer Burstein & Sons h688 Warsaw M  
 ASHENBRENNER Mrs Elizabeth S h308 Tayco M  
 ASHENBRENNER Frank (Mary Elizabeth 'Betty') Asst Ship Clk Banta Pub Co h216½ Ahnaip M  
 ASHENBRENNER Maurice G r308 Tayco M  
 ASHENBRENNER Sylvester (Lucille) opr Neenah & Menasha Sewage Disp plant r678 Appleton M  
 ASHENBRENNER Urban J monotypist Banta Pub Co r308 Tayco M  
 ASHLEY Floyd Trk drvr Wheeler Trans Co r357 Nassau M  
 ASHLEY Mrs Mae (wid of Silas) 357 Nassau M tel 1467M  
 ASHLEY Ralph (Frances) Trk drvr Wheeler Trans Co h719 3rd M  
 ASMAN Arthur R (Leone) Secy Twin City Monument Works h 216 Walnut N tel 821 o cottages 173 and 179 E Brighton Beach  
 ASMAN Robert (ANNE) purchasing Agt Banta Pub Co h403 Cleveland M tel 3203  
 ASMUS Albert H (Ella) formn Hardwood Prod Corp h652 Oak N  
 ASMUS Alvina (wid of Theo) 124 Harrison N  
 ASMUS Clarence 3rd hand dry loft Neenah Pa Co r411 Union N  
 ASMUS Fredrick R emp Badger Globe - K-C Corp r419 Union N  
 ASMUS Harold folder opr Banta Pub Co r332 Abby Av M  
 ASMUS Herman A (Louise) super calender opr Neenah Pa Co h411 Union N tel 2519  
 ASMUS Howard student r652 Oak N  
 ASMUS John monotype opr Banta Pub Co r317 Railroad M  
 ASMUS Kenneth R (Josephine) city editor Daily News Times h127½ W Wis Av N 3107  
 ASMUS Leo J (Clara) rewinder Edgewater Pa Co h332 Abby Av M tel 549  
 ASMUS Lorraine tel opr Wis Tel Co r411 Union N  
 ASMUS Louis C (ANNA) emp K-C Corp (Lakeview) h419 Union N tel 2339  
 ASMUS Marshall P (Mae) bus driver Wis Mich Power Co h565½ Appleton M tel 1370  
 ASMUS Mildred finishing room Neenah Pa Co r317 Railroad M  
 ASMUS Norma student r411 Union N  
 ASMUS Thelma sorter Neenah Pa Co r411 Union N  
 ASMUS Wm (Gertrude) emp Edgewater Pa Co h226 Center N tel 2746  
 ASMUTH A W Pres Wis Tissue Mill Res Milwaukee Wis  
 ASTRACK Laul (Lucy) emp Richmond Cleaners r157 E Forest Av N  
 ATKINS Athleen sewing dept K-C Corp (Lakeview) r310 Smith N  
 ATKINS Eric W (Laura) farm Mgr E R A h416 E Forest Av N tel 2189  
 ATKINS Ralph E (Bertha) night formn Marathon M PCo h310 Smith N tel3067  
 ATKINS Thos student r416 E Forest Av N  
 ATLANTIC & Pacific Tea Co E F Perling Mgr 202 Main M tel 3581  
 ATLANTIC & Pacific Tea Co L B Goodrich mgr 137 W Wis Av N tel 1107  
 ATLAS Office Supplies (H D Forbes) 113 E Wis Av N tel 121  
 ATLAS Tag Co R H Kuehmsted Pres; Russel O Kuehmsted V Pres; E K Moore Secy Leo Schubart Treas, mfrs tags, labels, time cards 600 S Commercial N tel 365  
 AUBIN Mrs Mary hskpr Clyde J Yorkson r120 W Doty Av N  
 AUER Matthew G (Charlotte) Frmn sheet metal shop Durham Lbr Co h126 Broad M 366  
 AUER Wm F steno Manhattan Rubber Mfg Co r215 1st M  
 AUGER Alma sten K-C Corp (Lakeview) r394 Pine M  
 AUGER Alvin emp K-C Corp r394 Pine M  
 AUGUST Anthony W (Helen) V Pres Northwestern Engraving Co h845 1st M tel 3094  
 AUGUSTINE Pauline (wid of Gustave) h511 1st M tel 1430  
 AUSTIN A P (Verda) slsmn Siefeldt Furn Co Oshkosh h337 1st M tel 1780

- AUSTIN Earl (Iva) mlrt Neenah Pa Co 119½ W Columbian Av N  
 AUSTIN Earl E Jr emp Neenah Pa Co r119½ W Columbian Av N  
 AUSTIN Harry (Mary) h638 Congress N  
 AUSTIN Harvey emp Northwestern Electrotpe Co h121 2nd N tel 1644  
 AUSTIN Jas (Anna) emp Marathon P M Co h361 Oak M tel 305  
 AUSTIN John A emp Hendy Recreation F119½ W Columbian Av N  
 AUSTIN Jos eng Marathon PM Co h121 2nd N  
 AUSTIN Leo J (Estelle) auditor first Natl Bank M h219½ Main M tel 2224  
 AUSTIN Rosemary student r 361 Oak M  
 AUSTIN Wm K (Ann) traffic Mgr K-C Corp h120 3rd N tel 1514
- AUTO Electric Co ( C E Pettingill Martin A Christopher) auto electrical,  
 carburetor, battery service 132 Nicolet blvd M tel 814**
- AUXIER Herbert (Irene) Ship & Stg Dept K-C Corp (Lakeview) r822 Tayco M  
 AVALON Bar (Geo Farnakes) cafe and tavern 146 Main M tel 488  
 AYLWARD Alice tel opr Wis Tel Co r137 Harrison N  
 AYLWARD Edmund J (Eunice B) Pres Neenah Foundry Co h402 9th N tel 911  
 AYLWARD Mrs Eunice B V Pres Neenah Foundry Co 402 9th N  
 AYLWARD Ella pres Aylward-Sons Co h 701 Main N tel 664  
 AYLWARD Joan tchr Kimberly High School r137 Harrison N  
 AYLWARD John F (Josephine) carp Neenah Foundry Co h137 Harrison N tel 2098  
 AYLWARD-Sons Co Ella B Aylward Pres John F Aylward V pres Wm Aylward Secy-  
 Treas, foundry 120 N Lake N  
 B & R Cafe (Bert Arfstrom) 223 Main M tel 4205  
 BABBITTS Albert emp MWWCorp r512 Water M  
 BABBITTS Mrs Emma (wid of Alex) h512 Water M  
 BABBITTS Herman r512 Water M  
**BABBITT Beauty Salon (Esther Babbitt) 107 N Com'l N tel 249**  
 BABBITT Mrs Esther (BABBITT BEAUTY SALON) h413 7th N tel 920R; Cottage 968  
 Paynes Point  
 Babbitts Alfred student r684 Bayview Av N  
 Babbitts Carl M (Margaret eml track Bergstrom Pa Co h149 Gruenwald Av N  
 BABBITTS Cedric H (Agnes) painter h502 Walnut N  
 BABBITTS Earl (Ruth) emp Hardwood Products Corp h808 Bayview Av N  
 BABBITTS Reynold (Evelyn) h941 Adams N  
 BABCOCK Chas A Pres & Treas Wis River & Pulp Co h413 E Wis Av N tel 413  
 BABCOCK Clarence H (Viola) Mgr Clark Super Gas h308½ Hewitt N tel 3855  
 BABCOCK Elizabeth h537 E Wis Av N  
 BABCOCK Fanny (wid H K) h433 E Wis Av N tel 282  
 BABCOCK Floyd (Fern) h411 Nassau M  
 BABCOCK Helen h537 E Wis Av N tel 985  
 BABCOCK Roy F Jr (Isabel) office Geo L Madson Co h609 Maple N  
 BABINO Ethel Reg Nurse office Drs Jensen h144½ Main M  
**BACH'S (P J Bach) dlr Dry Goods and Ready-to-Wear 199 Main M tel 263**  
 BACH Anna (wid of Nels) h215½ WN Water tel 2851  
 BACH Paul (Ella; Bach's) h349 1st M tel 399  
 BACHMAN Harold emp Banta Pub Co res Appleton  
 BACKES Frances Reg Nurse r 620 Lincoln N  
 BACKES John (Hattie M Mail Carrier U.S. h500 Tayco M tel 2020  
 BACKES Leola L student r500 Tayco M  
 BACKES Naomi Bmpr wichman Furniture Co 620 Lincoln N  
 BACKES Rogers student r620 Lincoln N  
 BACKMAN Gustav J (Frances) fireman K-C Corp (Badger Globe) h130 Mayer N  
 BACKUS Nora Dressmaker r701 Nicolet Blvd N  
 BACKUS Ruth Private Secy K-C Corp r701 Nicolet Blvd N  
 BACON John B (Martha) h231 5th N tel 1862  
 BADER Dorothy student r527 Grove N  
 BADER Erwin F (Edna) h527 Grove N  
 BADER Jean student r527 Grove N  
 BADGER PRODUCTS CO (J. D.; H. S.; N. E. Burstein & O. M. Thomsen) 132½ E Wis Av N 287  
 BADGER Tavern (Ivan Breylinger) 224A W. Wis Av N tel 2179  
 BAENDT Minnie (wid of Fritz) r117 Van N  
 BAENKE Alfred (Ella) ship. formn Marathon PM Co h226 Ahnaip M tel 1189  
 BAENKE Donald student r226 Ahnaip M  
 BAENKE Dorothy Jane student r124 E N Water N  
 BAENKE John (Ella) emp Marathon PM Co h309 Bond N tel 4185  
 BAENKE Oliver A (Lillian C) Pressman Marathon PM Co h124 E N Water N tel 1165  
 BAER Clifford H (Gunhild) trk driver A. E. Shultz Fuel & Ice Co h312 Van N  
 BAER Havilah R (Angela) Pa mkr K-C Corp (Lakeview) h653 Grove N tel 2960  
 BAER Lawrence O (Addie) Slsmn Wadham Oil Co h574 Grove N tel 3173

- BAERENWALD Emil A (Hermine; Super Ice Cream Shop) 286½ Tayco M  
 BAERENWALD Mrs Hermine (Uneeda Lunch) 286½ Tayco M  
 BAERENWALD Oscar whsemn The Chemical Supply Co Res East Taft Av Appleton  
 BAERENWALD Ruth student r286½ Tayco M  
 BAERTSCH Effie (wid of Cleve) r 230 Water M  
 BAHR Albert E (Ella A) eng Neenah Milk Products Co h121 Division N tel 2202  
 BAHR Edw G (Elsie A) Ind. Eng MWW Corp h224 Washington Av N tel 2335  
 BAHR Gilbert (Lydia) emp K-C Corp h80 Edgewater Drive M  
 BAHR Janet emp ofc K-C Corp r121 Division N  
 BAHR Kenneth emp Checker Cab Co r121 Division N  
 BAHR Minnie (wid of Herman) h442 Washington Av N tel 2593M  
 BAILAR Chas O (Ruth) glsmn Marathon PM Co h387 Naymut M tel 2109  
 BAILEY Merrill D barber Walker's Barber Shop, Res Appleton  
 BAILEY Patrick h14½ Main M  
 BAIN Geo B (Jennie I) emp Bergstrom Pa Co h614½ Isabella N tel 647  
 BAIRD Mary r455 S Com'l N  
 BAIRD Thaddeus r 455 S Com'l N  
 BAIRD Thos (Ellen) h151 3rd N tel 891  
 BAKER Chas A (Winifred) interfolder Marathon PM Co h136 River M tel 2786J  
 BALCONY The (Victor Larsen) tavern 106 Main N tel 3699  
 BALDAUF Henry (Florence) h108 Madison M  
 BALDAUF John A student r311 6th M  
 BALDAUF Jos C (Lillian A) h311 6th M  
 BALDAUF Neal student r323 Broad M  
 BALDAUF Ruth C emp Marathon PM Co r311 6th M  
 BALDWIN Chas cottage 592 Butte des Morts M  
 BALDWIN Evan V (Lorraine) Trk driver city Menasha h653½ Manitowoc M  
 BALDWIN Gerald emp Marathon PM Co r928 2nd M  
 BALDWIN Jas L (Martha) Shop man W J Durham Lbr Co h746 Roosevelt W  
 BALDWIN Mary (Wid of Jas) h928 2nd M tel 1959  
 BALDWIN Mary (wid of Orrin) h219 W Wis Av N  
 BALDWIN Reginald emp Remick Trans. Co r928 2nd M  
 BALDWIN Robt delymn Seithamer Grocery r928 2nd M  
 BALDWIN Ruby steno Gerhardt Agency r219 W Wis Av N  
 BALLARD Geo emp Marathon PM Co Res 505 S Story Appleton  
 BALLAS John C (Marie) Btr room hlpr Neenah Pa Co h226 Jackson N  
 BALLAS Maude (wid of Richard) emp Hardwood Products Corp r605 Van N  
 BALLISTER FRANK E (Jean) Pres First Natl Bank N: Treas Valley Inn: V Pres  
 Wis River Paper & Pulp Co h409 E Wis Av N tel 58  
 BALLAU Mrs Addie r230 E Doty Av N  
 BANDEROB Aline Principal Jefferson School r Apt 2 402 Racine M  
 BANK of Menasha R J Fieweger Pres, Ben Plowright V Pres, H C Kosloske, Cashier  
 150 Main M tel 131  
 BANKS Chas T (Ruth) eng K-C Corp h216½ 5th N tel 4272  
 BANTA Ellen (wid of Geo Sr) Pres Geo Banta Pub Co h348 Naymut M tel 573  
 BANTA Geo Jr (Margt) V Pres Geo Banta Pub Co: Pres Central Pa Co h836 Keyes  
 (Riverlea) tel 427  
 BANTA Geo R student r Riverlea 836 Keyes M  
 BANTA Margt M student 836 Keyes M (Riverlea)  
 BANTA Publishing Co E L Banta Pres, Geo Banta Jr V Pres, R E Thickers V Pres,  
 C A Peerenboom Secy, J H Wilterding Treas, 285-295 Naymut t2440  
 BAR The (Edwin Larson) tavern 111 E Wis Av N tel 3179  
 BARCIKOWSKI Leo (Rose) fireman Whiting Pa Co h528 5th M tel 2969  
 BARCLAY Doris R.N. nurse Theda Clark Hospital r120 2nd N  
 BARFNECHT Lee emp Theda Clark Hospital r do  
 BARKER Howard F (Louise) Barker Service Station) h902 Appleton Road M  
 Barker Lloyd student r902 Appleton Road M  
 BARKER RUBY telotypeopr K-C Corp r458 Lock M  
 BARKER Service Station (Howard Barker) 630 DePere M tel 1968  
 BARKER Stanley bell boy Hotel Menasha r Hotel Menasha  
 BARKHAHN Cora (wid of Wm) (Barkhahn Grocery) h700 Main N tel 1554  
 BARKHAHN GROCERY ( Mrs Cora Barkhahn) 700 Main N tel 1554  
 BARKHAHN Perry W clk Barkhahn Grocery r700 Main N  
 BARLOW Adeline Bindery Banta Pub Co r108½ 1st M  
 BARLOW Elizabeth (wid of Geo) h352 1st M  
 BARLOW Ida (wid of Henry) h108½ 1st M  
 BARNES A Ronald clk Krause Clothing Store r527 Elm N  
 BARNES Arthur R (Emma M) machinist Hewitt Mch Co h527 Elm N tel 1909  
 BARNES Carrie W Mrs h209 N Park Av N tel 1232  
 BARNES Emma (wid of Geo) r214 W Doty Av N  
 BARNES Ralph E (Margt DL h219 N Park Av N tel 3136

- BARNES Robt A (Catherine) emp Central Pa Co h543 $\frac{1}{2}$  1st M  
 BARNETT Bonita sorter Bergstrom Pa Co r633 $\frac{1}{2}$  2nd M  
 BARNETT Clayton (Sylvia) printer Marathon PM Co h446 $\frac{1}{2}$  W N Water N  
 BARNETT Douglas F (Gladyce) Secy Treas Northwestern Casein Corp h203 Church N  
 Tel 75  
 BARNETT Jas C Pres Northwestern Casein Corp r203 Church N  
 BARNETT Lyle pressman Atlas Tag Co h633 $\frac{1}{2}$  2nd M  
 BARNETT Mary (wid of Robt) h208 $\frac{1}{2}$  W N Water N tel 1296  
 BARNETT MAURice E pres Barnett's Pharmacy Inc (Ida Krueger) h112 E Franklin  
 Av N tel 1005  
 BARNETT'S PHARMACY Inc M E Barnett Pres 101 W Wis Av N tel 80  
 BARNSTAELE Mrs Alta r653 Elm N  
 BARNSTABLE Gilbert F (Margt) emp School Stationers Corp h653 Elm N  
 BARNSTABLE Vernon (Lilly) h62 Abby Av M  
 BARR Wm (Myrna) emp K-C Corp h205 S Lake N  
 BARSHAW Chas A (Hazel F) pressman Marathon PM Co h529 Washington Av N tel 3127  
 BARSHAW Elmyro student r505 Nicolet Blvd N  
 BARSHAW Ethel student r529 Washington Av N  
 BARSHAW Louis (ose) fireman Marathon Pa Co h505 Nicolet Blvd N tel 2314  
 BARSHAW Walter (Marcella) Asst Pressman Marathon P M Co h514 Maple N tel 2443  
 BART Alicia Mrs proof reader Banta Pub Co h663 W Winneconne Av N tel 3417  
 BART Chas student r663 W Winneconne Av N  
 BART Jos emp office aud Dept K-C Corp h131 3rd N  
 BART Mrs Lena r332 2nd N  
 BART Myrtle h131 3rd N  
 BART Roy h131 3rd N tel 1712  
 BARTA Frank emp K-C Corp (lakeview) r523 N Appleton st Appleton  
 BARTEL Albert W (Eleanor) emp K-C Corp h407 E Franklin Av N  
 BARTO Glenn W (Mabel K) h321 Ahnaip M  
 BARTO Mrs Mabel Bkpr The Gerhardt Agcy 321 Ahnaip M  
 BARTON Veronica emp Marathon PM Co h500 $\frac{1}{2}$  1st M  
 BARTSCHI Emil emp Armour CREAMERIES r432 Sherry N  
 BARTZ Herbert (Hildegard) emp Soo Line Coal Dock h804 Henry N  
 BARWICK Betty student r331 $\frac{1}{2}$  Ahnaip M  
 BARWICK Wm Jr emp Gilbert Pa Co r331 $\frac{1}{2}$  Ahnaip M  
 BARWICK Wm J (Florence) emp Gilbert Pa Co h331 $\frac{1}{2}$  Ahnaip M  
 BASIL Mrs Nellie M clk E R A h15 Monroe Oshkosh  
 BASING Adda r 645 5th M  
 BASING Mollie tchr Menasha HighSch h645 5th M  
 BASKEN Harry (Alice) Sheet Metal worker K-C Corp h540 Chestnut N tel 780  
 BASKEN Ruth r540 Chestnut N  
 BASKMAN Harvey emp Quality Welding Shop res Appleton  
 BASTAR Crystal Piano Tchr r222 Harrison N  
 BASTAR Gladys r222 Harrison N  
 BASTAR Lewis W (Marie) conductor SOO Line h222 Harrison N tel 2552  
 BASTAR Val C (Virginia) emp K-C Corp h606 Adams N  
 BASTER Hilbert A (Hattie) emp K-C Corp h627 S Lake N  
 BATLEY Howard N (Theresa A) Meat ctr Chudacoff Grocery h424 $\frac{1}{2}$  6th M  
 BAUER Bertha (wid of Fred) r104 ABBY AV M  
 BAUER Geo P oiler K-C Corp (Lakeview) h203 Van N  
 BAUER John yardman WMM Corp r409 Naymut M  
 BAUER Margaret Emp K-C Corp h158 E Forest Av N tel 304  
 BAUER Otto A (Dorothy) painter h210 W Forest Av N  
 BAUERNFELD Josephine (wid of Fred L) h690 Manitowoc M tel 1079  
 BAUERNFELD Walter J (Caryl) Floral Center Greenhouse) h657 Manitowoc M 1581R  
 BAUERNFELD Wm Emp Menasha Wood Split Pulley Co r145 McKinley N  
 BAUERS Herman (Clara) h637 $\frac{1}{2}$  Broad M  
 BAUMANN Mrs Henry r724 1st M  
 BAUMANN Justine student r724 1st M  
 BAUMAN Wallace (Clara) Hd fireman Strange Pa Co h 405 6th N tel 1739  
 BAXTER Emmet C Mail Dept Marathon PM Co h412 High N tel 3148  
 BAXTER Dr H L (Nona) Physician 118 $\frac{1}{2}$  W Wis Av N tel 420W h315 Clark N tel420R  
 BAYER Agnes r540 9th M  
 BAYER Alex (Margt) emp Good Fellows Tavern h510 $\frac{1}{2}$  5th M  
 BAYER Alois G (Margt) emp Mack Paper Co r340 2nd M  
 BAYER Ambrose emp K-C Corp r283 Tayco M  
 BAYER Andrew emp MWood S. lit Lulley Co r735 Milwaukee M  
 BAYER Anna h736 Milwaukee M  
 BAYER Anton J (Evelyn K) stenciler Gilbert Pa Co h725 $\frac{1}{2}$  Milwaukee M  
 BAYRR Balbina (wid of Geo) h-35 Milwaukee M tel 4051

- BAYER Bernard B emp Jeske Lbr & Fuel Co r731 Milwaukee M  
 BAYER Elias A (Lucy) mechopr Badger Wood Plus Co Appleton h521 7th W  
 BAYER Frank J (Lena E) Janitor Wis Mich Power Co Appleton h731 Milwaukee M tel 2893  
 BAYER GEO A (Theresa J) h725 Milwaukee M tel 2605  
 BAYER Gregory (Emma) emp Central Pa Co h600 2nd M  
 BAYER's Grocery (Mary Bayer) 735 Milwaukee M tel 4051  
 BAYER Herbert J r731 Milwaukee M  
 BAYER Hugo W (Mae H) emp MWW Corp h326 1/2 2nd M  
 BAYER Johanna M r725 Milwaukee M  
 BAYER JOHN J Str Dept City of M r735 Milwaukee M  
 BAYER John H (Barbara) farmer 540 9th MBAYER John M r736 Milwaukee M  
 BAYER Lawrence bar tndr Hotel Menasha Tap Room r Hotel Menasha M  
 BAYER Leo emp MWW Corp r326 2nd M  
 BAYER Leonard R r731 Milwaukee M  
 BAYER Marcella bindery dept Banta Pub Co r283 Tayco M  
 BAYER Marion student r521 7th M  
 BAYER Mary (Bayer's Grocery) r735 Milwaukee M  
 BAYER Mary C student r731 Milwaukee M  
 BAYER Paul lineman city of Menasha r540 9th M  
 BAYER Ray J (Helen B) foreman Gilbert Pa Co h408 6th M tel 1116  
 BAYER Robt E student r408 6th M  
 BAYER Rose r326 2nd M  
 BAYER Mrs Theresa h326 2nd M  
 BAYER Virginia student r521 7th M Bayer Wm G student r731 Milw M  
 BAYLEY Gilbert G (Helen) mech eng K-C Corp h112 Center N tel 2537W  
 BEACH Andrew J (Esther) mch hlpr Bergstrom Pa Co h549 Grove N  
 BEACH Cathryn r717 Broad M; Beach Daniel emp K-C Corp r717 Broad M  
 BEACH Geo r717 Broad M  
 BEACH Theo A (Josephine) h717 Broad M  
 BEACH Theo J bkpr City of Menasha office r717 Broad M  
 BEACHKOFSKI Andrew (Rose) emp MWW Corp h630 4th M  
 BEACHKOFSKI Ben E (Emily E) bar tndr Twin City Tavern h608 Polonia M  
 BEACHKOFSKI Frank (Bernice) h620 3rd M tel 1521  
 BEACHKOFSKI Harry r620 3rd M  
 BEACHKOFSKI Lillian G student r608 Polonia M  
 BEACHKOFSKI Luella F r630 4th M  
 BEACHKOFSKI Robt V statistical dept Marathon PM Co r630 4th M  
 BEACHKOFSKI Ruth M student r608 Polonia M  
 BEACHKOFSKI Sylvester (Dorothy) carp Wickham & Bruehl h620 1/2 3rd M  
 BEALS Catherine student r220 N Park Av N  
 BEALS Mrs Vina S (wid of E D) 220 N Park Av N tel 618  
 BEALS Virginia student r220 N Park Av N  
 BEAN Robt D (DOROTHY) driver Neenah Taxi Line h125 E Franklin Av N  
 BEATON Otto (Grace) supt pail dept MWW Corp h419 5th N tel 1979  
 BEATTIE Elton C mono opr Geo Banta Pub Co r route 1 N  
 BEATTIE Mrs Emma (wid of John) 700 S Park Av N tel 3387  
 BEATTIE Ernest fireman Strange Pa Co h Route 1 N  
 BEATTY Curtis (Freda) h Curtis Av N emp Max Leiss  
 BEAUDO Hubert (Ida) mach Hafemeister Mch Co h415 2nd N tel 2347  
 BEAUDO Michael (Cora) h841 2nd M  
 BECHER Alfred J (Ethel) compositor Banta Pub Co h414 1/2 3rd M tel 2524  
 BECHER Geo E (Marcella) emp Wis Lub & Oil Corp h168 Edgewater Drive M 2951  
 BECHER Gervin (Vivian) emp Deep Rock Filling Station h201 1/2 Broad M  
 BECK Alex (Marie) V Pres Beck & Sons Co h529 2nd M tel 3209  
 BECK Bernard P (Viola M) secy & treas N Beck & Sons Co h463 Milwaukee M  
 BECK Bros Meat Shop (Frank A & Nicholas J Beck) 414 Racine M tel 414  
 BECK Carl C (Eliz) foreman MWW Corp h537 2nd M tel 2576  
 BECK Carl M r537 2nd M  
 BECK Chas H (Pearl) Finisher Strange Pa Co h508 2nd M  
 BECK Donald L student r467 Milwaukee M  
 BECK EARL L (Lulu) load dispatcher Wis Mich Power Co Appleton h222 Nicolet  
 blvd M tel 1634  
 BECK Elizabeth emp office Banta Pub Co r408 Broad M  
 BECK Frank A (Ellam; Beck Bros) h408 Broad M tel 1007  
 BECK Gilbert student r529 2nd M  
 BECK'S GOAT DAIRY (Wm Beck h604 9th M tel 3274 (See Adv page 23)  
 BECK Henry emp Hardwood Products Corp h347 Wis Av Oshkosh  
 BECK Jas W (Elsie) converting dept K-C Corp r403 Harrison N  
 BECK John opr Western Union Tel Co Menasha r208 Elm M  
 BECK Lawrence h rear 433 Broad M



- BECK Nicholas Sr Pres Beck & Sons Co h186½ Main M; cottage 438 Butte des Morts Beach M
- BECK Nicholas J gardner John S Sensenbrenner r467 Milwaukee M
- BECK Nicholas J (Mabel L; Beck Bros Meat shop) h467 Milwaukee M tel 3269
- BECK Russell J student r467 Milwaukee M
- BECK Wilfred H (Lucy) mgr Menasha Bldg supply Co h629 2nd M
- BECK Wm (Marvel; Beck's Goat Dairy) h604 9th M tel 3274 butcher
- BECK & Sons Co Nick Beck Sr Presl Alex Beck V Pres; Ben Beck Secy-Treas  
Dlr Meats and Groceries 186 Main M tel257
- BECKER Chas H (Minnie) delymn City Meat Market h254 Washington Av N tel 2049
- BECKER Ed J (Elsie) emp Marx Grocery Appleton r546 1st M
- BECKER Elmer appr electn Drucks Electric Co r Route 1 N
- BECKER Franklin delymn Faas Grocery r254 Washington Av N
- BECKER Garvin attdt Wis Lub & Oil corp rRoute 1 N
- BECKER Gordon (Helen) stistical dept Marathon P M Co h409 Walnut M tel 4217
- BECKER Henry (Lydia) emp strange Pa Co h380 Pine M tel 4227
- BECKER John delymn N-N Coop Co r254 Washington Av N
- BECKER John H (Theresa) emp Gear Dairy Co h605 Milwaukee M tel 3322
- BECKER John W (Minnie) pressman Marathon PM Co h724 2nd M tel 501
- BECKER Josephine nurse Theda Clark Hospital r725 2nd M
- BECKER Margaret ofc emp Menasha Lbr & Fuel Co r724 2nd M
- BECKER Michael J r605 Milwaukee M
- BECKER Myrtle student r91 S Lake N
- BECKER Paul emp K-C Corp (Lakeview) r254 Washington Av N
- BECKER Roman trk driver Remick Trans Co res Sherwood Wis
- BECKER Rose (wid of Jos) sorter Gilbert Pa Co r619 Milwaukee M
- BECKER Sylvia finisher Jersild Knitting Co h91 S Lake N tel 1925W
- BECKER Titus emp Myer Burstein & Sons r 175 E N Water N
- BECKER Valentine (Emma) Spec Sales Dept K-C Corp h336½ Main N
- BECKER Verna student r380 Pine M
- BECKER Victor bkpr Menasha Lbr & Fuel Co r724 2nd M
- BECKMAN Eric (Luella) pressman Marathn PM Co h917 1st M tel 2933
- BECKMAN Fred janitor Menasha Library r913 2nd M
- BECKMAN Helen (wid of Anton) h913 2nd M
- BECKMAN Herman r913 2nd M
- BEDNAROSKI Anton (Jennie) btr eng Strange Pa Co h501 London St M tel 1371
- BEDNAROSKI Anton (Martha) emp Marathon PM Co h1108 Main N
- BEDNAROSKI Ed F (Lucille C) emp Strange Pa Co h797 London M
- BEDNAROSKI John (Cara) emp finishing room Strange Pa Co h809 London M
- BEDNAROWSKI John Sr emp Strange Pa Co r116 Abby Av M
- BEDNAROWSKI Jos (Martha M) make ready man Strange Pa Co h693 Racine M
- BEDNAROWSKI Katherine (wid of Gustave) h720 2nd M
- BEDNAROWSKI Pauline emp Marathon PM Co r720 2nd M
- BEDNARZ Monica maid Abe Burstein r104 Center N
- BEEDLE Mrs Christine cook Mrs Mary Gilbert r324 9th N
- BEEMAN Ivis A (wid of Edw M) h238½ E Franklin Av N tel 1136
- BEGAN Dan P (Barbara) washer Bergstrom Pa Co h230½ Center N
- BEGLINGER Dr H F eye, ear, nose & throat specialist 104 N Com'l N tel 118
- h 256 Lakeshore Av N tel 4252 (Louise)
- BEHM Walter F (Mabel) emp track John Strange Pa Co h157 Gruenwald Av N
- BEHM Wm F (Alvina C) driver A E Schultz Ice & Fuel Co h432 E Franklin Av N tel 4065
- BEHNKE Gust washer room hlpr Neenah Pa Co r317 Pine N
- BEHNKE H J sec Wis River Paper & Pulp Co res Appleton wis
- BEHNKE Lillian finish Rm sorter Neenah Pa Co h317 Pine N tel 1117
- BEHNKE Lyman T (Meta) painter Chris Christensen h210 5th N tel 2874
- BEHNKE M Dan (Neva) purchasing dept K-C Corp h225 Webster N tel 1567
- BEHNKE Melvin water dept City of N r317 Pine N
- BEHNKE Otto L (Lydia) painter MWW Corp h329 E Franklin av N tel 1367
- BEHNKE Peter J (Sophia) h929 3rd M
- BEHNKE Violet r317 Pine N
- BEHNKE Violet opr Val's Beauty Salon r701 N Richmond Appleton
- BEHRENS Carl (Katie) Btr room hlpr Neenah Pa Co h507 W N Water N
- BEIMBORN Marvin mech Tri City Motors Inc res Larsen, Wis
- BEISENSTEIN Castella steno Neenah High Sch r414 Hewitt N
- BEISENSTEIN Eliz (wid of Geo) h414 Hewitt N tel 2598M
- BEISENSTEIN Geo W (Rose) Agt Prudential Life Ins Co h309 Nicolet Blvd N 1348
- BEISENSTEIN Jas O student r217 Center N
- BEISENSTEIN Jane r309 Nicolet Blvd N
- BEISENSTEIN John E (Lillian) h119 Laudan Blvd N

BEISENSTEIN Jos M (Anna) mlrt Neenah Pa Co h217 Center N tel 1549  
 BEISENSTEIN Marion steno Velte & Molzow r309 Nicolet Blvd N  
 BEISENSTEIN Rose bkpr Hopfensperger Bros Inc r309 Nicolet Blvd N  
 BEISER Bethel student r315 Van N  
 BEISER Hartwell J emp K-C Corp r315 Van N  
 BEISER Jay H (Lotta) attd Northern State Hospital h315 Van N tel 3291  
 BELANGER Mose (Cecilia) bk tndr K-C Corp (Lakeview) h113 Center N tel 4184  
 BELEAU Woddrow (Mildred) emp K-C Corp h611½ Sherry N  
 BELL Byron Jr student r518 Maple N  
 BELL Byron O Sr (Eliz) mch gndr Gilbert Pa Co h518 Maple N tel 189  
 BELL Richard H (Cynthia) director Winnebago Day School h641 Chestnut N 3223  
 BELLACK Richard F Adv dept Fox River Pa Co Appleton r1112 E Forest Av N  
 BELLACK Willard B (Blanch) Jersild Knit Co V Pres h1112 E Forest Av N tel 1012  
 BELLIN Frieda emp K-C Corp r129 E Franklin Av N  
 BELLIN Lawrence H (Frieda) clk Neenah-Menasha Coop Co h135 Tyler St N  
 BELLING Frederick student r733 Racine M  
 BELLING W C cottage 420 Butte des Morts res Fond du Lac Wis  
 BELLINGTON Alice r310 Madison M  
 BELONGIA Loyal clk National Tea Co M res Kaukauna Wis  
 BELONGIA Margaret (wid of Napoleon) r615 McKinley N  
 BELOW Emmett W (Genevieve) sales dept Marathon PM Co h514 Milwaukee M tel 4208  
 BENDER Cecilia maid Jos H Levandoski r505 E Forest Av N  
 BENDER David E proof rdr Geo Banta Pub Co res Appleton  
 BENDER Monica maid J N Bergstrom r165 N Park Av N  
 BENDT Dewey J (Gertrude) time kpr Gilbert Pa Co r232½ Main M tel 3023  
 BENDURSK Stephen (Mabel) emp Strange Pa Co h216½ Chute M  
 BENEDICT Roy emp Courtney & Plummer h Route 2 Neenah  
 BENJAMIN A W (Valborg) emp City Eng Dept h121 E Doty Av N  
 BENJAMIN Betty r210 Hewitt N  
 BENJAMIN Chas V (Mary) h211 Smith N tel 987  
 BENJAMIN Donald emp Appleton Supply Co Ap r210 Hewitt N  
 BENJAMIN Harvey L (Effie) saw filer Hardwood Prod Corp h210 Hewitt N  
 BENNETT Albert I (Leona) radio service h140 E Cecil N  
 BENNETT E A (Jean) Printer Marathon PM Co h503 Congress N tel 2818  
 BENNETT Gordon student r503 Congress N  
 BENNETT Mrs Mary emp Twin City Laundry & Cleaners h436 Water M  
 BENNETT Ross emp K-C Corp (Lakeview) r503 Congress N  
 BENNETTS Elaine student r237½ Kaukauna M  
 BENNETTS John S (Olympia M) oiler K-C Corp h237½ Kaukauna M tel 3405R  
 BENTON Wm emp A E McMahon Eng Co r537 2nd M  
 BENTZEN Donald W student r801 Higgins Av N  
 BENTZEN Fred W (Charlotte S) chemist K-C Corp h801 Higgins Av tel 2318  
 BENTZLER E C barber Modern Barber Shop r417½ Broad M  
 BENZ Frank mech Tri City Motors Inc res 380 Otter Oshkosh  
 BER Henry J (Anna C) h142 3rd N tel 3371  
 BER Richard H student U of W r142 3rd N  
 BERENDSEN Gerard student r821 Main N  
 BERENDSEN Jerome T (Edna) switchman Soo Line h821 Main N tel 1895  
 BERENS Ernest (Isabella) carp Strange La Co h112 Abby Av N  
 BERG Cyrus (Margt) Ins salesman Knights of Columbus r731 Milwaukee M  
 BERG Harold claim Clk Wis State Employment Service r205 E Wis Av N  
 BERGELIN Elmer E (Irma M) finishing room Neenah Pa Co h761 Maple N tel 3610  
 BERGELIN Wm emp Menasha Print Ink Co r1124 Main N  
 BERGER Geo G (Mary) janitor Jefferson School h819 1st M tel 3047  
 BERGER Geo J (Delores) pattern mkr Neenah Foundry Co r819 1st M  
 BERGERON Mary (wid of Edw) h411 Ahnaip M tel 399  
 BERGLUND Beror A (Clara) emp Knolke Lbr Co Ap h526 Water M  
 BERGLUND Roy (Irma) night watchman MWW Corp h208½ Water M tel 458  
 Bergman Herman (Caroline) Beater h1Pr Neenah Pa Co h421 5th N tel 947  
 BERGMAN Helma switch Bd opr Marathon PM Co r421 5th N  
 BERGMAN Rev Laul G (Esther) Trinity Lutheran Church pastor h335 Broad M tel 1180  
 BERGMANN Anna M emp Bergstrom Pa Co r563 Chestnut N  
 BERGSTROM Agnes (wid of D W Jr) h157 N Park Av N tel 46  
 BERGSTROM Alice (wid of Geo) rValley Inn  
 BERGSTROM Alice Perry r561 E Wis Av N  
 BERGSGROM Dedric W student 157 N Park Av N  
 BERGSTROM Jane r157 N Park Av N  
 BERGSTROM John student r157 N Park Av N  
 BERGSTROM John N (Evangeline) Pres Treas Bergstrom Pa Co h165 N Park Av N T 73  
 BERGSTROM Mfg Corp Mfrs Furnaces and Furnace fittings 619 Main N tel 520  
 BERGSTROM Marjorie student r561 E Wis Av N  
 BERGSTROM Mary (wid of Louis) h403 Isabella N tel 3210

- BERGSTROM Nathan H (Agnes) Secy & Treas Bergstrom Pa Co h 561 E Wis Av N tel  
 1113  
 BERGSTROM Paper Co J N Bergstrom, Pres & Treas: N H Bergstrom V pres & Secy  
 Mfrs Book Papers 225 W Wis Av tel 1900
- BERGSTROM Sarah (wid of D W) h418 Church N tel 241  
 BERINGER Carl P (Margt) Plumber J F Drucks h771 1st Ad Adella Beach (Route 1  
 N tel 23F23  
 BERLING Marie clk National Tea Co M Route 1 M  
 BERNARD Robt emp tech dept K-C Corp r200 Ahnaip M  
 BERNARDORFLER Roy (Lucille) emp Marathon PM Co h232½ 2nd M  
 BERNDT Adolph (Nora) emp beaters Strange Pa Co h363 Nassau M tel 3964  
 BERNDT Albert (Ida) mlrt Gilbert Pa Co h235 Ahnaip M tel 2845  
 BERNDT Alex r403 Walnut M  
 BERNDT Dorothy sales dept Marathon PM Co r363 Nassau M  
 BERNDT Frances r363 Nassau M  
 BERNDT Michael r403 Walnut M  
 BERRENS Cornelius J (Edna L) emp Marathon PM Co h821 Tayco M  
 BERRO Harold J (Mabel A) Cashier city Water & Light Dept h790 Tayco M tel  
 3982  
 BERSELL D H (Leon) Asst Mgr F W Woolworth Co Apt 4 332 4th N  
 BERT & BEN'S Tavern (Ben Spilse & G W Mericle) 608 Racine M tel 972  
 BERTRAM Robt sales dept Marathon PM Co r227 Lawrence, Appleton  
 BESTLER John eng dept K-C Corp (Lakeview) r1420 N Alvin Appleton  
 BTHE Erbie Printer Marathon PM Co r306 Elm M  
 BETHKE Herbert A (Sigrid) baggageman C & NW Ry h900 S Lake N  
 BETZ Gerhart bar tndr Hendy Recreation r30 Main M  
 BEVER Elizabeth (wid of Jos) r622 S Com'l N  
 BEVERS Anton Jr student r345 3rd M  
 BEVERS Anton Sr (Cecilia) formn maintenance K-C Corp (Badger Globe) h345 3rd  
 M tel 1803  
 BEVERS Mary Elizabeth student r345 3rd M  
 BEVERS Lhyllis emp K-C Corp r345 3rd M  
 BEVERS Robt A rec clk K-C Corp r345 3rd M  
 BEVERS Rose Ann r345 3rd M  
 BEVERS Wm L (Grace: The Clothes Shop) h 804 Nicolet Blvd M tel 1176
- BEYER Albert A (Erma) mch opr Edgewater Pa Co h154 Tyler N  
 BEYER Arthur W (Genevieve) finish.Rm Strange Pa Co h758½ W Winneconne Av N  
 BEYER Augusta (Wid of Aug) h111 Lawson M  
 BEYER Carl (Edith) Electrotpe Dept Marathon PM Co h840 3rd M tel 1684  
 BEYER Chas G moulder Neenah Foundry Co h43 Cedar Oshkosh  
 BEYER Chas H (Adala) pa mkr K-C Corp h1909 Nicolet Blvd N  
 BEYER Clarence W core mkr Neenah Foundry Co h18 Merrill Av Oshkosh  
 BEYER Fred C (Margt) mch. opr Marathon PM Co h161 Gruenwald Av N tel 3863  
 BEYER Fred G (Marie) formn T C School Supply Co h404 Pine N  
 BEYER Ice Co (Walter G Beyer) 210 Washington Av N tel 3268  
 BEYER Mrs Marie Mgr Twin City School Supply Co 404 Pine N  
 BEYER Martin L (Dorothy) emp Hardwood Prod Corpn h151 McKinley N tel 3522  
 BEYER Marvin F moulder Neenah Foundry Co h274½ Prospect Oshkosh  
 BEYER Walter G (Amanda; Beyer Ice Co) h210 Washington Av N tel 3268  
 BEYER Warren student r1009 Nicolet Blvd N  
 BIALKOWSKY Harold W (Erna) chemist Gilbert Pa Co h212 Congress N tel 1380  
 BICYCLE Relair Shop (Chas Adams) 114 Austin Av N  
 BIDDLE Isabel eng tchr M High School r353 1st M  
 BIDWELL Meanretta emp K-C Corp r412 Adams N  
 BIDWELL Owen emp A H Angermeyer r344 2nd M  
 BIERMAN Earl L (Lydia) barber Ted Larsen h108 Austin Av N  
 BIGALKE Louise (Louise Kitchen) r512 S Lake N  
 BIGGERS Hayward S (Julia) formn Proof Rm Banta Pub Co h776 Appleton Road M  
 tel 4321  
 BILLINGS John H r639 Higgins Av N  
 BILLINGS Richard Chem Eng K-C Corpn r459 S Com'l N  
 BILLINGTON Alvin R (Florence M) h616 Polonia M  
 BILLINGTON Orrin (Betty Lee) emp Jack Kimberly r616 Polonia M  
 BILLINGTON Robt O (Lee W) trackman K-C Corpn h513½ Tayco M  
 BIRDSONG Claude T (Mimi) Eng K-C Corp (lakeview) h Apt' 3 Doty Alts 316 Clark  
 Neenah  
 BIRLING Alex emp Strange Pa Co r Route 1 M  
 BIRLING Edw (Adeline) emp Strange Pa Co h725½ Pulaski M  
 BIRLING Frances clk Jensen's Bakery r Route 1 M  
 BIRLING Geo H emp Central Pa Co r Route 1 M

BIRLING Harold student r543 Chestnut N  
 BIRLING John G (Bertha) emp Strange Pa Co h802 Milwaukee M  
 BIRLING Jos Jr (Rose) emp MWW Corp h543 Chestnut N tel 1093  
 BIRLING Margt clk Lalley Grocery r Route 1 M  
 BIRMINGHAM Geo (Sarah) h231 E Wis AV N tel 669  
 BIRMINGHAM Merrill (Virginia) emp W J Durham Lbr Co r430 4th N  
 BIRR Carlin maid H C Hilton h120½ W Columbian AV N  
 BIRR Howard r 120½ W Columbian AV N  
 BIRR Myron emp F L Haertl r120½ W Columbian AV N  
 BISEL Carrie (wid of Rudolph) dressmaker h226½ Center N tel 3513  
 BISEL Chester H pressmn hlpr Marathon PM Co r226½ Center N  
 BISEL R Kenneth (Molitta) emp electn K C Corp h237 4th N tel 676  
 BISEL Stanley H (Mildred) pa mkr K-C Corp h87 S Lake N tel 4013  
 BISHOP Forrest (Effie) h210½ E Forest AV N tel 374  
 BISHOP Harry M (Eliz) director N-M relief h126 E Franklin AV N tel 1436  
 BISHOP Homer (Rose) Bk bdr Banta Pub Co h210 E Forest AV N  
 BISHOP Jane student r126 E Franklin AV N  
 BISHOP Lorraine r337 2nd M  
 BISPING Betty student r101 1st M  
 BISPING Catherine (wid of Aug) h18 Broad M tel 1335  
 BISPING Jane student r101 1st M  
 BISPING Laura r 18 Broad M  
 BISPING Walter (Gladys) Com'l Fisher h101 1st M tel 3843  
 BISSSELL Walter Jr Wausau, Wis Pres Menasha Lbr & Fuel Co  
 BLAAS Reinhold h235½ Main M  
 Blacher Jos tailoring, Pressing 433 3rd M h same (Magdalene)  
 BLACK Thos h233 Chute M tel 1063  
 BLADER Ida private secy Neenah Paper-Co h203½ Nicolet blvd N  
 BLAHA John J checker Marathon PM Co h952 Higgins AV N tel 1374 (Elsie L)  
 BLAHNIK Frank J (Mary) Blksmith, City of N h214 Main N  
 BLAHNIK Norbert w student r214 Main N  
 BLAIR Adolph L (Myrtle) h201 S Lake N  
 BLAIR David h rear 252 Gruenwald AV N  
 BLAIR Ella (wid of Theo N) emp MWW Corp h120 Plummer AV N  
 BLAIR Pearl r 120 Plummer AV N  
 BLAJESKI Anton (Regina) emp MWW Corp h737 2nd M  
 BLAJESKE John F (Anna A) mlrt Marathon PM Co h847 Racine M tel 2766  
 BLAJESKE Roman (Ethel) emp Marathon PM Co h847½ Racine M  
 BLANDY Dorothy student r609 Church N  
 BLANDY Ed J (Jane) h609 Church N tel 2236  
 BLANEY Donald student r235 2nd M  
 BLANEY Edna (wid of Arthur) r235 2nd M  
 BLANK Albert (Alma) fireman Hewitt Mch Co h382 Pine M  
 BLANK Albert (Emma) emp Strange Pa Co h216 4th N tel 1585  
 BLANK Arlene student r382 Pine M  
 BLANK Armin (Emilin) chauf Geo M Gilbert h216½ 4th N tel 1585  
 BLANK Arnold (Lucille) emp MWW Corp h151½ Jackson N  
 BLANK Aug (Ella) wd wkr Hardwood Prod Corp h739 Harrison N  
 BLANK Bernard E (Alvina) emp Strange Pa Co h116 5th N  
 BLANK Bernard F A (Hazel) emp super Cal Neenah Pa Co h737 Maple N tel 2870  
 BLANK Carl student r221 4th N  
 BLANK Chas F (Hilda) eng City of N h717 S Park AV N  
 BLANK Chas J (Mary) emp Bergstrom Pa Co h768 Baer's Beach (Route 1 N)  
 BLANK Donald student r221 4th N  
 BLANK Doris maid Mrs Jas Fetters r717 S Park AV N  
 BLANK Dorothy maid Appleton r 116 5th N  
 BLANK Ed K (Lucille) calend. Rm Neenah Pa Co h620 Adams N  
 BLANK Edw H (Della) wd wkr Hardwood L rod Corp h148 N Lake N  
 BLANK Emil C Jr (Catherine) emp Hardwood Prod Corp h513 Chestnut N tel 3899  
 BLANK Emil C Sr (Wilhelmina) r611 Higgins AV N  
 BLANK Genevieve student r116 5th N  
 BLANK Geo emp fin. Rm Neenah Pa Co r221 4th N  
 BLANK's Grocery (Gust. Blank, Wallace Swentner) 306 E Franklin AV N tel 784  
 BLANK Gustave (Alice; Blank's Grocery) h234 4th N tel 3335  
 BLANK Harold r116 5th N  
 BLANK Helen student r221 4th N  
 BLANK Herbert delynn Neenah Cash Store r525 Maple N  
 BLANK Herman C (Hilda) Mlrt Neenah Pa Co h221 4th N tel 1947  
 BLANK Howard emp fin rm Neenah Pa Co r221 4th N  
 BLANK John K (Lydia) emp dry loft Neenah Pa Co h127 Jackson N  
 BLANK Julius (Carolyn) U S mail carrier h139 3rd N tel 2409  
 BLANK Knight student r513 Chestnut N  
 BLANK LaVerne student r139 3rd N

- BLANK Marie M (wid of Edwin) emp K-C Corpr 705 Hewitt N tel 2736  
 BLANK Melvin emp Hopfensperger Riding Academy r717 S Park Av N  
 BLANK Oscar C (Marie) tapper Hardwood Prod Corp h705 Hewitt N tel 2736  
 BLANK Theo F (Hilda) h1Pr Neenah Pa Co h557 Grove N  
 BLANK Walter G (Eleanor) emp Hardwood Prod Corp h308 Van N tel 683  
 BLANK Wm Jr student 519 Chestnut N  
 BLANK Wm G (Margt) emp Hardwood Prod Corp h519 Chestnut N  
 BLANK Wm L (Lenora) cheese mkr Neenah Milk Prod Co h611 Jackson N  
 BLANK Wm T (Johanna) emp Hardwood Prod Corp h635 Higgins Av N  
 BLECHL John emp MWW Corp res Oshkosh Wis  
 BLEECKER Esther (wid of Leslie H) bkpr Atlas Tag Co h423 E Doty Av N tel 1178  
 BLENKER Emery (Evelyn) Com'l photogralher Marathon PM Corp h430 High N tel 3985  
 BLENKER John (Charlotte) City Assessor & Asst Bldg Inspr h127 3rd N tel 3367  
 BLENKER Mary r426 3rd N  
 BLOCH Burton student r417 9th N  
 BLOCH Edmund mail clk K-C Corp r528 Oak N  
 BLOCH Edmund F (Adelheid) emp finsh Rm Bergstrom Pa Co h528 Oak N tel 3696  
 BLOCH Eliz r528 Oak N  
 BLOCH Helen student r528 Oak N  
 BLOCH Marion sten Yonan & Sons Appleton r528 Oak N  
 BLOCH Robt student r417 9th N  
 BLOCH Wm Jr student r417 9th N  
 BLOCH Wm F (Lydia) Rep New York Life Ins Co h417 9th N tel 145 (see Adv page 34)  
 BLOCK Earl E r232 4th W  
 BLOCK Ernest F (Hazel) electrotyper Northwestern Electro Co h424 E Columbian Av N tel 1719  
 BLOCK Fred W (Lois) Mgr Valvoline Service Station h207 E Franklin Av N 3968  
 BLOCK Frederick H emp Northwestern Electrotype Co r232 Fourth M  
 BLOCK John T Jr emp NW Engraving Co r232 4th M  
 BLOCK John T Sr (Emma A) emp NW Engraving Co h232 4th M tel 1887  
 BLOCK Louis W (Daisy) emp Gilbert Pa Co h418<sup>1</sup>/<sub>2</sub> Racine M tel 3124  
 BLOCK Marie (wid of John) h422 E Columbian Av N  
 BLOCK Olene L student r232 4th M  
 BLOCK Wm emp Armour & Co res Appleton  
 BLODGETT Mabel opr Rose Leaf Beauty Larlor r Route 1 N  
 BLOEDORN Ruth maid A W Anderson r428 9th N  
 BLOHM Adeline r427 Washington Av N  
 BLOHM Arthur clk Wm Krueger Co r231 N Park Av N  
 BLOHM Beldon A eng K-C Corp r563 Chestnut N  
 BLOHM Edw porter The Bar r 849 Higgins Av N  
 BLOHM Eldon W emp K-C Corp r563 Chestnut N  
 BLOHM Elmer W emp Kiel & Werner Elec Co r427 Washington Av N  
 BLOHM Fred eml Neenah Cemetery r649 Higgins Av N  
 BLOHM Geo (Rose) trk driver Fox River Valley Oil Co h580 Chestnut N tel 2708  
 BLOHM Geo trimmer Gilbert Pa Co r 580 Chestnut N  
 BLOHM Geraldine D emp Zwickert Knit Mill Appleton r427 Washington Av N  
 BLOHM Henry A (Alta) emp Bergstrom Pa Co h563 Chestnut N tel 556  
 BLOHM Herbert (Clara) chauf F A Whiting h231 N Park Av N tel 1725  
 BLOHM Kathryn emp K-C Corp r563 Chestnut N  
 BLOHM Louise sten Harold Hanson Agency r580 Chestnut N  
 BLOHM Milton F emp K-C Corp r563 Chestnut N  
 BLOHM Suzanna (wid of Henry) h849 Higgins Av N tel 2839  
 BLOHM Verona filing Delt K-Corp r580 Chestnut N  
 BLOHM Walter emp Marathon PM Co res 923 Lorraine Appleton  
 BLOHM Wm F (Bernice) loft runner Neenah Pa Co h427 Washington Av N  
 BLOMSTROM Charline R prf rdr Banta Lub Co h838 1st M  
 BLOMSTROM Gladys W sten Gilbert Pa Co h838 1st M  
 BLOMSTROM Harriet R N Nurse h838 1st M tel 854  
 BLOODGOOD Eliz tchr 2nd Grade Roosevelt School r116 Caroline N  
 BLOOM Clara A Editor & Business Mgr Daily News-Times r328 E Doty Av N  
 Bloom Howard E Lawyer 125<sup>1</sup>/<sub>2</sub> W Wis Av N (Valeria) h788 S Com'l N tel 4009  
 Bloom Wm (Rose) Mgr Twin City Liquor Store h727 1st M tel 4290  
 BLOUNT Evan E (Dorothy) waxer Marathon PM Co 111 Brighton Drive M  
 BLUME Lawrence A (Edna) Com'l Tchr High School N h620 Grove N tel 2146  
 BOBB Elmer Att endant Fox River Valley Oil Co r369 Elm M  
 BOBB John (Clara) furnace repairman h369 Elm M tel 1532  
 BOBB Mildred Sales Dept Marathon PM Co r369 Elm M

BOCKIN Gladys Emp K-C Corp r208 Harrison N  
 BODAH Benj emp Marathon PM Co r239 Broad M  
 BODDEN Eleanor Landscale Artist r314 Elm M  
 BODDEN Michael (Marie) emp. Durham Lbr Co h314 Elm M tel 4143  
 BODNER Clarence M (Adele) Linotype opr Banta Pub Co res Appleton  
 BODNER Geo emp Strange Pa Co r1109 Nicolet blvd N  
 BODNER John emp MWW Corp r1109 Nicolet Blvd N  
 BODNER Minnie (wid of John)  
 BODWAY Clara (wid of Mathew) h145 McKinley N  
 BODWAY Edw G r323 Union N  
 BODWAY Raymond (Clara) h721 Chapman Av N  
 BOEGH Daniel farmer r219 Smith N  
 BOEGH Fred A (Emma) emp. Hardwood Prod Corp h219 Smith N  
 BOEGH Fred P r219 Smith N  
 BOEGH Stanley (Marie) emp Hardwood Prod Corp h320 $\frac{1}{2}$  Madison M  
 BOEHLER Christine maid Russell Lyon r205 Elm M  
 BOEHM Mrs Anna (wid of Jos) r619 Oak N  
 BOEHM Anton (Emma) h609 3rd M  
 BOEHM C A (Rhoda) h225 3rd N tel 4134  
 BOEHM Chas E (Maggie; KoePsel & Boehm Meat Mkt) h648 Grove N tel 2211  
 BOEHM Ed J (Hansena) real estate dlr h611 Henry N tel 1853  
 BOEHM Edw L (Arline) emp Materials Dept K-C Corp (Lakeview) f538 6th M  
 BOEHM Elizabeth maid J S Sensenbrenner r90 Brighton Drive M  
 BOEHM Harry T Emp. Hardwood Prod Corp h536 Maple N tel 3193 (Ethel)  
 BOEHM Howard C Delymn Koepsel & Boehm r648 Grove N  
 BOEHM John (Hattie) roofer Harry Gallagher h86 Lawson M  
 BOEHM John L trk driver r705 S Com'l N  
 BOEHM Jos J (Bertha A) shipclk Wis Container Corp h619 Oak N tel 3141  
 BOEHM Leo J (Rose) Supt Hardwood Prod Corp h705 S Com'l N tel 1255  
 BOEHM Marie L (wid of Edw L) tchr of voice h538 6th M tel 2892  
 BOEHM Mary (wid of Jos) practical nurse h424 3rd N tel 555  
 BOEHM Milton H reporter Daily News Times r619 Oak N  
 BOEHM Peter r609 3rd M  
 BOEHM Robt E (Hulda A) ptr Banta pub Co h404 Tayco M tel 1424  
 BOEHM State W emp K-C Corp r648 Grove N  
 BOEHNLEIN Alvin (Mary) mch tndr Whiting Pa Co h136 Broad M tel 1681  
 BOEHNLEIN Andrew r308 2nd M  
 BOEHNLEIN Anna (wid of Wm) h300 1st M  
 BOEHNLEIN Chas (Hattie) rnr Gilbert Pa Co h308 2nd M  
 BOEHNLEIN Harvey H (Ruth) Pres & Mgr United Pa Corp h 420 E Forest Av tel 508  
 BOEHNLEIN Henry (Frances) frmn MWW Corp h244 Kaukauna M  
 BOEHNLEIN Marie student r308 2nd M  
 BOELTER Aug J (Anna) emp Draheim's Sporting Goods h410 E Franklin Av tel 2417  
 BOELTER Ernest h208 Gruenwald Av N  
 BOELTER Kenneth r210 Gruenwald Av N  
 BOELTER Leila hskpr r210 Gruenwald Av N  
 BOELTER Loyal (Grace) tester K-C Corp h410 $\frac{1}{2}$  E Franklin Av N  
 BODLTER Paul W h210 Gruenwald Av N  
 BOELTER Mrs Pauline h400 Naymut M  
 BOESLER Ruth maid Harry F Williams r513 E Forest Av N  
 BOETTCHER Ferdinand h250 3rd N  
 BOETTCHER Herbert cottages 512 and 516 Plummer's Harbor (Route 1 N)  
 BOHL Chas (Modern Shoe Store) Res Appleton  
 BOHLMANN Elmer (Mildred) (Wm Bohlmann & Son) h230 $\frac{1}{2}$  E Doty Av N  
 BOHLMANN Ethel A clk N High Sch r563 Oak N  
 BOHLMANN Louis r563 Oak N  
 BOHLMANN Wm & Son painters & Decorators 563 Oak N tel 894  
 BOHLMANN Wm A (Dorena; Wm A Bohlmann & Son) 563 Oak N tel 894  
 BOHLSON John W (Emily) Acct Dept Banta Pub Co h240 1st M tel 2533R  
 BOJARSKI Anton r651 DePere M  
 BOJARSKI Clarence color srtrr N W Engraving Co r651 DePere M  
 BOJARSKI Edw r667 DePere M  
 BOJARSKI Florence student r651 DePere M  
 BOJARSKI John r667 DePere M student  
 BOJARSKI Olive Bindery Dept Banta Pub Co r651 DePere M  
 BOJARSKI Regina V relief investigator Menasha-Neenah Relief Group r421 3rd M  
 BOJARSKI Stanley (Victoria 'Dora') fireman Strange Pa Ci h651 DePere M tel 3351  
 BOJARSKI Veronica A (wid of Louis) h421 3rd M tel 2503  
 BOJARSKI Walter emp press room Banta Lub Co r667 DePere M  
 Bojarski Walter (Julia) btrmn Gilbert Pa Co h667 DePere M  
 BOLDA Bernard A (Nell; The Aircraft Press) h113 $\frac{1}{2}$  Main M  
 BOLDT Edw mason Durham Lbr Co res Appleton

BOLLERMAN Howard (Valaria) Audit Delt K-C Corp h631½ S Com'l N  
 BOLLERMAN Mildred smstrs The Mode Shop r129 E Franklin Av N  
 BOLLERMAN Ollie (wid of John H) h129 E Franklin Av N  
 BOLLMAN Floyd (Margery) sls dept Marathon Pa M Co h220 4th N  
 BONDOW Lucille r839 Main N  
 BONDOW Wilbert O (Eunice) emp Hardwood Prod Corp h614 S Lake N tel 2523w  
 BONESS Carl emp Bergstrom Pa Co r735 Congress N  
 BONESS Chas F (Anna) Blksmith Bergstrom Pa Co h735 Congress N tel 3635  
 BONESS Charlotte student r735 Congress N  
 BONESS Dorothy maid Dr S D Greenwood r311 Torry N  
 BONESS Erwin emp Hugo Salm farm r735 Congress N  
 BONESS Herman F (Henrietta) moulder Valley Iron Wks Appleton h311 Torry N 2447w  
 BONESS Oscar emp Harry Olson farm r735 Congress N  
 BONNETT Jerome A (Alice) janitor Lincoln School h312 Division N  
 BONNETT Vera Lorraine student r312 Division N  
 BONNIN Lawrence W (Ruth) mch tndr K-C Corp h330 6th N tel 3039  
 BOOTH Audrey emp Wis Container Corp r319 Naymut M  
 BOOTH Honor r207 Webster N  
 BOOTH Marion student r319 Naymut M  
 BOOTH Robt (Ida) clk M P.O. h319 Naymut M  
 BOOZ Frank F (Virginia) personel office K-C Corp 241 4th N tel 1101  
 BORCHERT Erwin H (Susan) formn Bergstrom Pa Co h338 Smith N tel 2428  
 BORCHERT Laverne student nurse Mercy Hospital Osh r338 Smith N  
 BORDEN Wm H (Grace) Life Ins Agt h515 Keyes M  
 BORDEN Wm J (Doris) proof rdr Banta Pub Co h399 Oak M  
 BORELLO Bernard (Mary) eng Valley Inn h134 ABBY Av N  
 BORELLO Ernest press hlpr Marathon PM Co r124 ABBY Av N  
 BORELLO Mary packer Marathon PM Co r124 ABBY Av N  
 BORELLO Valentine packer Marathon PM Co r124 Abby Av N  
 BORENZ Andrew W (Mae) h119 Main M cottage 144 Brighton Drive M tel 873  
 BORENZ Betty student r215 5th N  
 BORENZ Frank P (Louise) pa mkr Marathon PM Co h215 5th N tel 502  
 BORENZ Geo Andrew pressman Marathon PM Co r119 Main M  
 BORENZ Harold student r215 5th N  
 BORENZ Margt L bindery dept Banta Pub Co r119 Main M  
 BORENZ Marion sten Marathon PM Co r708 Paris M  
 BORENZ Peter J (Flora) emp Marathon PM Co h708 Paris M tel 827  
 BORENZ Raymond A (Stella) Mslsmn Menasha Products Co 113 Law N tel 2300  
 BORENZ Robt student r708 Paris M  
 BORENZ Mrs Stella M chief opr Wis Tel Co 113 Law N  
 BORESON Albert emp K-C Corp r426 3rd N  
 BORESON Arthur M (Beulah) em P K-C Corp h232 4th N tel 2709M  
 BORESON Ed P (Helma) hlpr rag room Neenah Pa Co h611 Sherry N tel 2679J  
 BORESON Elaine (wid of Ole) h611 Sherry N  
 BORESON Elmer J (Martha) Pressman Neenah Print Co h236 5th N tel 3572  
 BORESON John (Margt) Mgr Western Union Tel Co h426 3rd N tel 1379  
 BORESON Margt student r236 5th N  
 BORESON Mildred h240½ Grant N  
 BORESON Otto street dept City of N h714 Main N  
 BORESON Walter r236 5th N  
 BORGERSON Sven artist Marathon PM Co r413 Broad M  
 BORGMAN Lawrence C (Emily) mlrt K-C Corp h418 12th N tel 1562  
 BORK Grant O (Ruby) chemist Neenah Milk Products Co h757 Maple N tel 1765  
 BORK Harry E (Eva G) emp Neenah Milk Prod Co h127½ Jackson N  
 BORK Richard U (Emma) emp Neenah Milk Prod Co h522 Washington Av N  
 BORO WSKI Frank painter r357 3rd M  
 BORREE Herman W (Alexia) mlrt K-C Corp h857 Plank Road M tel 4073  
 BORREE Otto F (Alice E) emp K-C Corp (Lakeview) h849 7th M tel 1864  
 BORRESON Anna M emp Treas Office K-C Corp r114 E Columbian av N  
 BORRESON Elsie Ins dept K-C Corp r 142 E N Water N  
 BORRESON Mrs Marie r114 E Columbian Av N  
 BORRESON Olga B emp K-C Corp h114 E Columbian Av n tel2791  
 BORSCHÉ Harry emp Marathon PM Co r383 Naymut M  
 BORSCHÉ Wm str sweeper M h383 Naymut M  
 BOSCH Earl L (Emma M) h677 Oak N tel 315 frmn Fin rm K-C Corp (Lakeview)  
 BOSMA Mildred maid Leo O Schubart r616 E Forest Av N  
 BOSTWICK Lester V (Myra) Mgr Embassy Theatre h781 Racine M tel 3783  
 BOUCHARD Kenneth emp Banta Pub Co res Oshkosh  
 BOUDREAU Wilfrid off Menasha Printing Ink Co r421 Broad M  
 BOUDWIN Geo r234 Chute M  
 BOULDEN Ethel r632 W Winneconne Av N  
 BOURESSA Frank (Madalyn) emp K-C Corp h320 3rd N

- BOURESSA Lydia supervisor Visiting Nurses Assn r209 1st N  
 BOURESSA Mrs Odelia h209 1st N tel 2184  
 BOUSHLEY Chas (Anna) steam ftr K-C Corp h401 W N Water N  
 BOUSHLEY Frank (Mildred) emp Edgewater Pa Co h415½ Pine M  
 BOUSHLEY Elaine student r401 W N Water N  
 BOUSHLEY Eugene E (Anna)h222½ Walnut N  
 BOUSHLEY Geo (Mary) h103 N Lake N  
 BOUSHLEY Harry (Rose) h111 S Lake N  
 BOUSHLEY Leslie E (Helen) h211½ Main N  
 BOUSHLEY Raymond r103 N Lake N  
 BOWERS Mrs Della r757 Reed N  
 BOWERS Gertrude O binder Banta Pub Co r Appleton Wis  
 BOWLES David E (Lulu) Quality Welding Shop Route 1 M  
 BOYS Brigade Assn S F Shattuck Pres D K Brown V Pres Leo Schubart secy N H  
 Bergstrom Treas 211 S Commercial N  
 BOYCE Agnes (wid of Dennis) r824 1st M  
 BOYCE Alice K Mrs h828½ 1st M  
 BOYCE Celia Prin Butte des Morts School r563 Tayco M  
 BOYCE Chas r140 River M  
 BOYCE Chas (Fifth ward Tavern) r600½ Broad M  
 BOYCE Chas E (Theresa) converter Marathon PM Co h692 Appleton M  
 BOYCE Dan bar tndr Boyce Tavern r528 Broad M  
 BOYCE Emmett E (Marie) power eng Gilbert Pa Co h824 1st M  
 BOYCE John r602 Congress N  
 BOYCE John r828½ 1st M  
 BOYCE Josephine service observer Wis Tel Co Appleton r563 Tayco M  
 BOYCE Leone clk H J Tuchscherer & Son r308½ Naymut M  
 BOYCE Owen D student r600½ Broad M  
 BOYCE Patrick h563 Tayco M tel 1395  
 BOYNTON Gertrude K-C Corp h127½ Edna Av N  
 BRAATZ Bertha maid E J Aylward r402 9th N  
 BRACKER Mrs Anna cook Helen & Eliz Babcock r537 E Wis Av N  
 BRADISH Allen 3rd hand K-C Corp r319 Center N  
 BRADISH Dorothy emp K-C Corp r319 Center N  
 BRADISH Florence empK-C Corp r319 Center N  
 BRADISH Jay H (Josephine) cook Gov Boat Neenah h319 Center N  
 BRADISH Roy (Marie) office K-C Corp (Lakeview) h248 4th N tel 3995  
 BRADKE Harlow J (Agnes) mlrt Marathon P M Co h344 Washington Av N tel 2212  
 BRADKE Lee (Ruth) eng Marathon PM Co h840 Jeffersin M tel 3578  
 BRADLEY Lenore (wid of Orville) h318 Washington Av N  
 BRADLEY Ruth clk E E Jandrey Co r318 Washington Av N  
 BRADY Beatrice f214 High N  
 BRADY Claude N technical dept K-C Corp (Lakeview) r2 14 High N  
 BRADY John emp Strange Pa Co r424 Water M  
 BRADY Thos h214 High N tel 2245  
 BRAEMER Edw bartender Lakeside Hotel h129 N Lake N tel 3878  
 BRAEMER Edw (Martha) gardner Neenah High School h648 congress N tel 2942  
 BRAEMER Helen student nurse Mt Sinai Hospital r648 Congress N  
 BRAEMER Mildred emp K- C Corp r648 Congress N  
 BRAESKE Anna (wid of Jake) h825 3rd M  
 BRAINERD Lavon maid Ralph Moon r529 Keyes M  
 BRAKOB Amelia (wid of John) r825 Broad M  
 BRAKOP Spencer J (Edna) emp K-C Corp (Lakeview) h408 Monroe N  
 BRAKOP Thelma emp K-C Corp r388 Nassau M  
 BRANCH John eng Hotel Menasha res same  
 BRANCH Steve Real estate dlr h E Cecil N  
 BRAND Harold M (Mary) Ship Clk Marathon PM Co h537 Broad M tel 1927  
 BRAND Helen J student r537 Broad M  
 BRANDHERM Francis (Helen) service dept Banta Lub Co h329 Cleveland M tel 3498  
 BRANDOW Geo r643 2nd M  
 BRANDSMARK Mrs Marie L h316 Adams Ntel 2495  
 BRANDT Arthur (Margt) pa mkr K-C Corp (Lakeview) h236 Nicolet blvd M tel 4223R  
 BRANDT Wm carp Durham Lbr Co res Appleton  
 BRANTMEIER Andrew H (Margt C) track fran Wis Tissue Mills h785 Racine M 3439  
 BRANTMEIER Dorothy student r785 Racine M  
 BRANTMEIER Leonard (Ethel) fireman asst Gilbert Pa Co h771 Appleton Road M  
 BRANTMEIER Urban G (Florence) tk driver Pankratz Fuel & Ice Co h856 Plank Rd M  
 BRATZ Albert (Julia) mlrt M Burstein & Sons h307 Madison M  
 BRATZ LaVerne student r307 Madison M  
 BRATZ Louise maid Geo Banta Jr r Riverlea 836 Keyes M  
 BRATZ Marcella emp M Liess r307 Madison M  
 BRAUN Anthony J Printer Earl Litho Printing Co r728 1st M



- BRAUN Anton A (Anna) emp Strange Pa Co h728 1st M tel 1972  
 BRAUN Henry J (Ella) eng Neenah Pa Co h836 Broad M tel 3806  
 BRAUN Margt sten Fahrback Agcy r836 Broad M  
 BRAUN Marie r728 1st M  
 BRAUN Phillip (Marie) emp Bergstrom Pa Co r409 E Wis Av N  
 BRAUN Robt W (Jean) electn Keil & Werner Electric Co h403 E Franklin Av N  
 BRAUTIGAN Arnold N (Arlene L) slsmn Richmond Cleaners Oshkosh h912 Paynes Point Route 1 N  
 BRAUTIGAN Harold (Lorraine) h866 Paynes Point N  
 BRAXMEIER Fredrric J (Belle) proof reader Banta Pub Co h824 Broad M  
 BRAZEAU Paul (Norma chief clk-K-C Corp (Lakeview) h539 Grove N tel 2705  
 BREAKER Arnold (Alice) loft runner Neenah Pa Co h424 11th N tel 4199W  
 BREAKER Arnold M (Eleanor M) emp finish rm Neenah Pa Co h332½ Washington Av N  
 BREAKER Carl (Queenie) emp tech dept K-C Corp r308 Oak N tel 4141  
 BREAKER Chas W (Bertha) h741 Maple N  
 BREAKER Constance student r430 E Franklin Av N  
 BREAKER Edw (Clara) emp finishing rm Neenah Pa Co h512 S Com'l N  
 BREAKER Eli emp finishing room Neenah Pa Co r route 5 Oshkosh  
 BREAKER Elmer (Helen) emp finishing room Neenah Pa Co h426 Caroline N tel 946  
 BREAKER Harry W (Elizabeth) foreman Hardwood Prod Corp h111 Van N tel 1885  
 BREAKER Ida (wid of Rudolph) h308 Oak N  
 BREAKER Rose emp Jersild Knitting Co h227½ Marten N  
 BREAKER Walter A (Angeline E) track K-C Corp (Badget-Globe) h430 E Franklin Av N  
 BRECKLIN Arthur J clk Muench's Recreation r710 Lincoln N  
 BRENDENICK Albert H (Eveline) emp Hardwood Prod Corp h443 E Columbian Av N tel 1522  
 BRENDENICK Augusta (wid of Herman) maid Mrs Alma Powers r433 S Com'l N  
 BRENDENICK Clarence C (Ruth) tchr Sr High School manual training h548 Grove N tel 1716  
 BRENDENICK Esther M order dept Bergstrom Pa Co r504 Oak N  
 BRENDENICK Otto A (Anna) emp Strange Pa Co h504 Oak N tel 1686  
 BRENDENICK Walter H (Loleta H) ship clk Marathon PM Co r404 Tayco M  
 BRENING Leo messenger Western Union Tel Co r231 Marten N  
 BRENING Louis O (Clara) em K-C Corp h231 Marten N tel 3981  
 BRENING Robt emp K-C Corp (Lakeview) r221 Sherry N  
 BREER Fred W (Hattie S) h620½ Higgins Av N  
 BREHM Bernard P student 741 6th M  
 BREHM Eliz r741 6th M  
 BREHM Eliz maid Robt Whale r347 Naymut M  
 BREHM Frank J Jr emp MWW Corp r741 6th M  
 BREHM Frank J (Mary)pulper Gilbert Pa Co h741 6th M tel 3053  
 BREHM John W student r741 6th M  
 BREHM Jos T emp Marathin PM Co r741 6th M -  
 BREHM Minnie (wid of Herman) r111½ W Wis Av N  
 BREHM Ray P gardner Donald Turner r741 6th M  
 BREITREITER Fred h228 4th N  
 BREITREITER Grace Physical Ed tchr Neenah Schools r136 4th N  
 BREITREITER Gust (Anna) dely man Johnson Bros Grocery h136 4th N tel 1852  
 BREITREITER Spencer emp Sup Cal Neenah Pa Co r136 4th N  
 BREITUNG Dora (wid of Henry) h210½ 5th N tel 2660  
 BREITUNG Frank (Eliz) janitor K-C Corp h213 3rd N tel 1186  
 BREITUNG Geo emp Wis Tissue Mills r210½ 5th N  
 BREITUNG Ruth emp Sgrange Pail Co r210½ 5th N  
 BREITZMAN Norman r201½ 1st M  
 BREKKE Wm E (Augusta) Round house formn Soo Line h542 Chestnut N tel 4158  
 BREMER Myron emp Bergstrom Mfg Co r253 Dane Oshkosh  
 BREMMER Francis printing delt K-C Corp r422 12th N  
 BREMMER Rex mch tender Gilbert Pa Co r422 12th N  
 BRESKE Lorraine r725½ Pulaski M  
 BRETTHAUER Alvine r909 1st M  
 BRETTHAUER David Jr (Rose Marie) emp Park Board M r921 2nd M  
 BRETTHAUER David (Eva) h921 2nd M  
 BRETTHAUER Helen belt dept K-C Corp r909 1st M  
 BRETTHAUER Jos Jr Emp Labratory Gilbert Pa Co r551 Manitowoc M  
 BRETTHAUER Jos B (Tille) night frmn Gilbert Pa Co h551 Manitowoc M tel 2815  
 BRETTHAUER Wm H (Rose) h909 1st M  
 BREY Helen maid John P Falck r875 Higgins Av N  
 BREYLINGER Geo F stripper Marathon PM Co r202 W N Water N  
 BREYLINGER Ivan G (Helen;Badger Tavern) h202 W N Water N tel 2668  
 BREZINSKI Anton Jr emp N W Engraving Co r344 2nd M  
 BREZINSKI Anton M (Louise) chauf Mrs D W Bergsgrom h389 Diener's Plan N  
 BREZINSKI Clarence B (Rose) monotype opr Banta Pub Co r Highway 41 M

BREZINSKI Martin S h449 6th M  
 BRICH Della Billing Delt Marathon PM Co r920 1st M  
 BRICH Grace bindery Banta Pub Co r920 1st M  
 BRICH Henry L (Mayne) emp Marathon PM Co h920 1st M tel 1019  
 BRICH Isabelle floor walker F W Woolworth Co r920 1st M  
 BRICKNELL Floyd (Marie) Valley Marine Sales & Service Oshkosh h462 Rainbow  
 Beach N tel 2570w  
 BRIDGES R C (Magdaleen) VIKING LIQUORS) h825 2nd M  
 BRIDGES Mrs Magdaleen office Secy Whitmore Machine & Foundry Co 825 2nd M  
 BRIEN Chas (Brien Furniture Shop)r304 W Winneconne Av N  
 BRIEN Earl C (Gladys) inspr Hardwood Prod Corp h304 W Winneconne Av N tel 1912  
 BRIEN Furniture Shop (Chas Brien) 304 W Winneconne Av N 1912  
 BRIEN Huron C (Mary) eng K-C Corp h610 Isabella N tel 1339  
 BRIEN Katherine (wid of Chas) h217 Smith N tel 3465  
 BRILL Edw engraver Appleton Engraving Co r 109 E Doty Av N  
 BRIN The, theatre Brin Bldg 1 Main M tel 3687 J Gilbert Courshon Mrs, H  
 GORDON Dimmitt Asst Mgr  
 BRINGMAN Helen maid Finley F Martin r 1302 Hewitt N  
 BRITTON Mrs Olene (the Olene Shop) h125 E Wis Av N  
 BRITZKE Bernice F student r624 Paris M  
 BRITZKE Leona M student r624 Paris M  
 BRITZKE Louis J (Mary) h624 Paris M  
 BROADWAY Tavern (Anthony J Gosz) 546 Broad M tel 3589  
 BROAS Frank (Josephine) watchman K-C Corp h656 Congress N  
 BROAS Walter A (Hyacinth) foreman Marathon PM Co h516 Stone Av N  
 BROCHMAN Lee clk A & P Tea Co res Appleton  
 BROCHTRUP Peter (Marie) opr Marathon PM Co h432 High St N  
 BRODZINSKI Ambrose (Elsie) mch tndr Marathon PM Co h846 3rd M  
 BRODZINSKI Andrew (Martha) Pete & Andy's Tavern) h109 Brighton Drive M  
 BRODZINSKI Bernice H r705 3rd M  
 BRODZINSKI Edna Bindery Dept Banta Pub Co r838 3rd M  
 BRODZINSKI Frank (Margt) h846 3rd M  
 BRODZINSKI John (Anna) emp Marathon PM Co h830 3rd M  
 BRODZINSKI Jos Sr (Appolonia) h838 3rd M tel 3192  
 BRODZINSKI Jos P Jr emp Marathon PM Co r838 3rd M  
 BRODZINSKI Leonard B (Bernice B) mch tndr Marathon PM Co h705 3rd M tel 2310  
 BRODZINSKI Lorraine M bindery Banta Pub Co r705 3rd M  
 BRODZINSTI Rose (wid of Edmund C) clk Arcade Fruit & Veg Mkt r123 4th N  
 BROEREN Corrine clk the Jandrey Co r432 High N  
 BROEREN Frank L (Alice) sales Mgr Menasha Products Co h419 Park Drive N tel  
 1536  
 BRONSDON Fred C (June) Ins Agency 169 Main M tel 536 h 69, Adella Beach N  
 Brooks Alvin O (Ethel) h904 Smith K <sup>33 E. Cal. 277-3rd</sup>  
 BROOKS John A (Ella) super c Neenah Pa Co h519 Washington Av N tel 4172  
 BROOKS Robt P (Eva) Mgr Wis Tel Co h599 Chestnut N tel 3130  
 BROSSEL C P (Mathilda A) Agt C M St P & P Ry h828 Broad M tel 3973  
 BROSSEL Kenneth S student r828 Broad M  
 BROUGHTON Carl (Harriet) chemist K-C Corp h304 W Forest Av N tel 673  
 BROWN Adeleine cook Donald C Shepard r824 E Forest Av N  
 BROWN Anita emp Wis Tissue Mills r609 Milwaukee M  
 BROWN Arnold delynn Hopfens perger Bros Inc M r339 Ahnaip M  
 BROWN Arthur emp H M Brown Agency r212 E Doty Av N  
 BROWN Aug (Amelia) h121 Union N  
 BROWN Ben r646 1st M  
 BROWN C Harvey h Apt 2 332 4th N tel 1264  
 BROWN Daniel K (Nellie) 1st V Pres & Gen Mgr Neenah Paper Co h547 E Wisconsin  
 Av N tel 1640  
 BROWN Donni emp K-C Corp r609 Hewitt N  
 BROWN Donolda emp K-C Corp r111 Caroline N  
 BROWN Dorothy r646 1st M  
 BROWN Earl (Lena) supt Bergstrom Pa Co h303 W Forest Av N tel 1414  
 BROWN Edw J Sr (Ella) btran Wis Tissue Mills h609 Milwaukee M tel 3304  
 BROWN Edw T r609 Milwaukee M  
 BROWN Emil (Eliz) Emp Saw mill M W W Corp h339 Ahnaip M tel 1018  
 BROWN Ethel h208 1/2 W N Water N  
 BROWN Geo h117 Oak N  
 BROWN Gertrude (wid of Russell) bindery Banta Pub Co r321 Ahnaip M  
 BROWN Har Old V (Gladys) electrotyper N W Electrotype Co h115 E Forest Av N1815  
 BROWN Harry M (Jacobean) H M Brown Agency) h 212 E Doty Av N tel 1003  
 BROWN Harry M Agency E R A Bldg 116 S Commercial N tel 205 (See Adv page 35)

- BROWN Helen M student r609 Milwaukee M  
 BROWN John J back tndr Gilbert Pa Co r646 1st M  
 BROWN Jos (Margt) h646 1st M  
 BROSN Katherine (wid of Wm) r125 Ellen N  
 BROWN Leo driver Neenah Baking Co 200½ W Wis Av N  
 BROWN Marcella (wid of Martin) sten Banta Pub Co h725 Racine M tel 3870  
 BROWN Margaret r547 E Wis Av N  
 BROWN Mrs Mary Estate cottage 548 Plummer's Harbor N  
 BROWN Minna (wid of Wm) r339 12th N  
 BROWN Peter emp fin Room Gilbert Pa Co r646 1st M  
 BROWN Rudolph A (Esther) house mover h421 Sherry N tel 863  
 BROWN Robt mason contr r Hahl Hotel 210 Main N  
 BROWN Shirley student r547 E Wis Av N  
**BROWN W G Chairman of Board Natl Mfrs Bank r Valley Inn N**  
 BROWN Wm Appleton, cottage 135 E Brighton Beach M  
 BROWN Wm eng Neenah Milk Products Co r403 Isabella N  
 BROWN Wm E emp Wis Tissue Mills r618 1st M (Marie A)  
 BROWNRIGG Robt (Edith) emp Taylor D Ward r579 E Wis Av N
- BRUEHL Anton (Grace) Pres & Treas Menasha Bldg Supply Co h 424 2nd M tel 567  
 BRUEHL Betty E student r432 Broad M  
 BRUEHL Daisy (wid of Emery) Sec Menasha Bldg Supply Co h432 Broad M tel 1398  
 BRUEHL Dorothy emp Sales Dept Marathon PM Cor313 1st M  
 BRUEHL Elizabeth r424 2nd M  
 BRUEHL Gretchen M emp office Strange Pa Co r432 Broad M  
 BRUEHL Jerome J pressman Earl Litho Printing Co h1411 W Lawrence Appleton  
 BRUEHL Jos A r649 Manitowoc M
- BRUEHL Jos A (Zula) V Pres Menasha Bldg Supply Co h516 2nd M tel 1045  
 BRUEHL Mark E student r432 Broad M  
 BRUEHL Norman student r516 2nd M  
 BRUEHL Richard Jr emp Bruehl & Wickeham r313 1st M  
 BRUEHL Richard R (Rosina; Bruehl & Wickeham) h313 1st M tel 2079  
 BRUEHL & WICKEHAM (Richd R Bruehl H Andrew F Wickeham)  
 BRUEKER Edith maid John H Wilterdingr512 Nicolet Blvd M  
 BRUENING Stuart Bell boy Valley Inn r Valley Inn N  
 BRUMMING Robt r633 Tayco M
- BRUNCKHORST Dr Frank O (Amelia R) Physitian & Surg, Health Officer, Office  
 115½ W Wis Av N tel 212 H same
- BRUNN Arnold (Mary) driver Neenah Milk Prod Co h316 Abby Av M  
 BRUNN Bertha (wid of Carl) sorter Neenah Pa Co r205 Mathewson M  
 BRUNN Frances student r316 Abby Av M  
 BRUNN Paul (Elsie) emp Hardwood Prod Corp r205 Mathewson M  
 BRUSEWITZ Clarence H (Esther) Civil Eng State Highway DePt h318 12th N 2842  
 BRUSH Mrs Carrie D h333 E Doty Av N  
 BRYAN Marshall R (Mathilda) Fgt soliciter Union Pacific Ry h319 Ahnaip M 2256  
 BRYAN Mary Alice student r319 Ahnaip M  
 BRYANT Kenneth (Olive) h183 East Brighton Beach M
- BRZYCKI Anton (Dorothy) emp MWW Corp h721½ 3rd M  
 BRZYCKI Helen student 728 DePere M  
 BRZYCKI Jos B r728 DePere M  
 BRZYCKI Julia (wid of Andrew) r533 5th M  
 BRZYCKI Stanley (Victoria) fireman Gilbert Pa Co h728 DePere M  
 BRZYSKE Alvin r430 6th M  
 BRZYSKE Joe (Annette) emp Bergstrom Pa Co h430 6th M tel 1967
- BUBLITZ Earl student r348 1st M  
 BUBLITZ Frank W (Ella) casemkr Gilbert Pa Co h348 1st M tel 3466M  
 BUBLITZ Geo (Emma) emp Banta Pub Co h344 1st M tel 319  
 BUBLITZ Louis (Agnes) emp Warathon PM Co h117 1st M tel 1372  
 BUBLITZ Marce A (Francis) pressman Valley Press Res Appleton  
 BUBOLTZ Wm (Anna) carp h415 Naymut M tel 1610  
 BUCH Geo S (Lucille) coremaker Neenah Iron Works h234 Jackson N
- BUCHANAN Beverly E r706 Tayco M  
 BUCHANAN Darrell (Catherine) printer Neenah News-Times h405 Congress N tel 694  
 BUCHANAN Edw L Jr emp Strange Pa Co r706 Tayco M  
 BUCHANAN Edw L Sr (Matyie) mach Strange Pa Co h706 Tayco M tel 2516  
 BUCHANAN Gloria Y student r706 Tayco M  
 BUCHANAN Jas W student r706 Tayco M  
 BUCHANAN Lloyd emp Purchasing Dept K-C Corp r402 W 7th Appleton  
 BUCHANAN Rolland (Nellie) tmstr MWW Corp h309 Lincoln N tel 3065  
 BUCHANAN Russell (Eleanor) Emp Bergstrom Pa Co h410½ W N Water N tel 1236

- BUCK Alan A student r609 7th M  
 BUCK Chas F (Lydia E) emp MWW Corp h609 7th M  
 BUCK Laura clk E R A r Route 5 Oshkosh  
 BUCK Louise tchr Fon du Lac r207 W Forest Av N  
 BUCK Mrs Mary h308 E Wis Av N tel 2959  
 BUCKLEY Danl F (Nora) Agt Great Nor Life Ins Co h140 4th N tel 2127  
 BUCKLEY Hazel Office Asst Dr H F Bezlinger r140 4th N  
 BUCKLEY Wm Clk Hopfensperger Bros Inc r140 4th N  
 Bud & Sim (Bud Gibson & Orris Simmons) 333Main N tel 313  
 BUDNEY Frank J (Lucy) Ins & Rea l estate Agcy h413 1st M tel 798  
 BUDWEISER Anton (Eleanor) r724 Lincoln M  
 BUEHNER Carl H (Estella) cashier Soo Line h133 $\frac{1}{2}$  N Com'l N  
 BUELOW Jack H bartender Riverside Tavern r1409 W College Av Appleton  
 BUENGER Louis W (Emma) Eng Soo Line h1011 Henry N tel 1113  
 BUESTRIN Herman M carpenter h392 Naymut M tel 1846  
 BUESTRIN Lyall, Radio repair Shop rear 392 Naymut M h same  
 BUHROW Carl r321 W Winneconne Av N  
 BUKOWSKI Ed J (Clistia) bk tndr Gilbert Pa Co h647 Konemac M  
 BUKOWSKI Ernest P (Anna M) fireman Wis Tissue Mills h315 6th M  
 BUKSYK David P student 833 6th M  
 BUKSYK Elmer p acct MSW Corp r833 6th M  
 BUKSYK Mrs Mary floor lady M Liess h833 6th M  
 BUKSYK Norman emp MWW Corp r833 6th M  
 BUKSYK Reita U student r833 6th M  
 BULLIS Mrs Maude r141 Ellen N  
 BULTER Johanna (wid of Valentine) r157 E Forest Av N  
 BUNDA John (Mildred) emp Marathon PM Co r201 4th M  
 BUNDA Jos E (Leone) Pa mch tndr Wis Tissue Mills h204 Fredrick M tel 1768  
 BUNDA Leo F (Marcella A) emp Wis Tissue Mills h625 $\frac{1}{2}$  Tayco M  
 BUNGALOW Barber Shop The (Bert J Rouse) 313 N Com'l N  
 BUNGALOW Bicycle Shop The (Joe GAZECKI) 410 Racine M  
 BUNK Arthur, Appleton cottage 155 East Brighton Beach M  
 BUNKER Allen hlpr Hardwood Prod Corp r324 2nd N  
 BUNKER Cecille emp K-C Corp r324 2nd N  
 BUNKER Clifford student r324 2nd N  
 BUNKER Clyde J (Margt) mlrt Gilbert Pa Co h423 10th N  
 BUNKER Dewey T (Ellie M) mch opr Marathon PM Co h110 Olive N  
 BUNKER Dorothy clk Ideal Bakery r324 2nd N  
 BUNKER Harold r324 2nd N  
 BUNKER Jerry (Louise) emp fireman Strange Pa Co 324 2nd N  
 BUNKER Katherine student r324 2nd N  
 BUNKER Maryon student r423 10th N  
 BUNKER Richard student r423 10th N  
 BUNTROCK Arthur A (Paula) Mgr Neenah Box Co h728 Harrison N tel 945  
 BUNTROCK Harvey A student U of W r728 Harrison N  
 BURCHARD Lillian (wid of Alex) h647 $\frac{1}{2}$  DePere M  
 BURG John 201 Mathewson M  
 BURGHARDT Clemence emp Marathon PM Co r514 DePere M  
 BURGHARDT Irene emp Marathon PM Co r514 DePere M  
 BURGHARDT Marie student r514 DePere M  
 BURGHARDT Peter (Mary) janitor St Mary's School h514 DePere M  
 BURGHARDT Sylvester student r514 DePere M  
 BURKARDT Henry G r316 Pine N  
 BURKARDT Henry G h316 Pine N  
 BURKARDT Ma'Y M r316 Pine N  
 BURKE Anna r115 Kaukauna M  
 BURKE Catherine h115 Kaukauna M tel 2312M  
 BURKE Eliz r115 Kaukauna M  
 BURKEL Nick J (Alma; Nick's Beer Garden) 400 Main N  
 BURMEISTER Gilbert J (Beatrice) radio repair shop h217 $\frac{1}{2}$  E Doty Av N tel 2665  
 BURNETT Marlea M student r650 Manitowoc M  
 BURNETT Worden E (Edith) box mkr Wis Container Corp h650 Manitowoc M tel 2577  
 BURNHAM Emma (wid of Sanford) h224 $\frac{1}{2}$  Smith N  
 BURNS Tom mach Hewitt Mch Co h515 Drew Appleton  
 BURNS Virginia tchr Roosevelt School r205 E Wis Av N  
 BURNSIDE Geo H slsmn r305 Caroline N  
 BURNSIDE Ida (wid of W) h305 Cariline N tel 699  
 BURNSIDE Willet (Margt) slsmn Fort Howard Pa Co r305 Caroline N  
 BURR Annie (wid of Henry) h211 Main N  
 BURR Clarence H (Marion) bk tndr Bergstrom Pa Co h125 $\frac{1}{2}$  Union N  
 BURR Elmer J (Lucille) trk driver H Lillicrap h75 Butte des Morts M  
 BURR Harry emp Marathon PM Co h Route 1 box 845 N

- BURR Helen Purchasing Dept K-C Corp r317 Sherry N  
 BURR John cottage 678 Adella Beach res Oshkosh  
 BURR John emp Marathon PM Co h R 1 Box 306 Appleton  
 BURR Lena (wid of Wm) r 3550ak M  
 BURR Mary (wid of John) h317 Sherry N tel3762  
 BURR Ralph H (Lucille) bk tndr K-C Corpn N h521 S Lake N  
 BURR Roy J (Blanche) stm fitter WMM Corp h402 N Lake N tel 2283  
 BURR Rudolph (Ann) pa mkr K-C Corp h324 Abby Av N tel 3946  
 BURR Wilbur F (Mary) roll mkr Manhattan Rubber Mfg Co h235 Marten N tel 3972  
 BURR Wilma clk A & P Tea Co Appleton r 3550ak M  
 BURROUGHS Frank auditing Dept K-C Corp r421½ 2nd M  
 BURROUGHS Rose (wid of Frank) h421½ 2nd M tel 3466J  
 BURROWS Florence emp office K-C Corp (Lakeview) h213½ Sherry N  
 BURROWS Kenneth mech Faust Motor Car Co r309 Lincoln N  
 BURSTEIN Abe (Emily) (Meyer Burstein & Sons) Treas Shineen Prod Cor P h104 Center N tel 1049  
 BURSTEIN Harry S (Dorothy) (MEYER Burstein & Sons Badger Prod Co) h 111 S Park Av  
 BURSTEIN Jos D (Lottie; Meyer Burstein & Sons, Badger Products Co, Pres Shineen Products Co) h591 E Wis Av N tel 1677  
 BURSTEIN Meyer & sons ( J D, A G, H S, & N E Burstein) waste mfrs 132 E Wis Av N tel 2900  
 BURSTEIN Nathan E (Martha) (Meyer Burstein & Sons, Badger Products Co, Vice Pres & Secy Shineen Products Corp) h315 11th N tel 1515  
 BURSTEIN Victor student 591 E Wis Av N  
 BURSTER G Otto bkpr Deep Rock Oil Corp r1021 N Drew Appleton  
 BURT Eileen dis washer Hotel Menasha r504 1st M  
 BURT Ray E (Frances) 245 Wright Av N  
 BURTS Earle F (Margt) wax dept Marathon PM Co h411 Hewitt N tel 4145  
 BURTS Raymond C (Esther) crane opr Neenah Pa Co h121½ W Franklin Av N  
 BURTS Candy Shop and Restaurant (Wm Burtsuklis) 106 W Wis Av N tel 265  
 BURTSUKLIS Nick ( (Evricleia) candy mkr Burts Candy Shop & Rest h537 Oak N tel 3838  
 BURTSUKLIS Wm (Burts Candy Shop & Restaurant) r537 Oak N  
 BUSCHHEY Walter J (Phyllis) opr gluers Marathon PM Co h114 Center N tel 2743  
 BUSER Ed J sec & treas Neenah-Menasha Cooperative Co r720 Harrison N  
 BUSER Martha (wid of Geo) beauty opr h125 W Columbian Av N tel 1649  
 BUSER Martin (Bertha) farmer h662 W Winneconne v N  
 BUSER Henrietta (wid of John) h720 Harrison N tel 3827  
 BUSS Albert H carp Wm Schurtzenberger r905½ 7th M  
 BUSS Arlene E student r905½ 7th M  
 BUSS Arnold H (Emma) h748 1st M  
 BUSS Aug E (Anna) empHardwood Prod Corp h188 Dennhardt Av N tel 2006W  
 BUSS Celia maid Carl J Voissem r514 Pine M  
 BUSS Delores student r748 1st M  
 BUSS Dorothy r415 Pine M  
 BUSS Edw btrmn Gilbert Pa Co h West end 1st M  
 BUSS Edwin O (Mildred) mt ctr Hallada Market h573 Grove N  
 BUSS Elmer D r188 Dennhardt Av N  
 BUSS Elsie (wid of Henry) hkpr h905½ 7th M  
 BUSS Laverne student r748 1st M  
 BUSS Otto (Anna) washer eng Gilbert Pa Co h415 Pine M  
 BUSS Wm (Marion) emp K-C Corp (Lakeview) h610½ Sherry N  
 BUSSIAN Anna opr Rose Leaf Beauty Parlor r625 Oak N  
 BUSSIAN Aug ( Bertha) hlpr Neenah Pa Co h625 Oak N tel 2663W  
 BUSSIAN Ella r211 N Lake N  
 BUSSIAN Herman J fireman Hardwood Prod Corp h211 N Lake N  
 BUSSIAN Lawrence student r571 Oak N  
 BUSSIAN Wm (Marie) carp h571 Oak N tel 2632  
 BUTELEFSKI Bernard r540 3rd M  
 BUTELEFSKI Geo Pin boy Hendy Recreation r540 3rd M  
 BUTELEFSKI Harry emp Hendy Recreation r540 3rd M  
 BUTELEFSKI Jos (Annie) flagman C M St P & P Ry h540 3rd W  
 BUTELEFSKI Martha r540 3rd M  
 BUTELEFSKI Raymond r540 3rd M  
 BUTLER Delores maid C W Laemrich r600 Milwaukee M  
 BUTLER Harry J emp Fahrenkrug Farm R3 Larsen r390 Gruenwald Av N  
 BUTLER Orlie V (Hilda) mech Gear Dairy Co h599 1st M tel 1075  
 BUTREM Jos S (Romana S) cabinet mkr & Upholsterer h112 Main M tel 2062  
 BUTTE des Morts Farm Dairy (Morgan Jorgensen) Route 3 N tel 20F14  
 BUTTERFIELD Al W (Estella) barber White Front Barber Shop h118½ N Com'l N  
 BUTTERFIELD Eleanor maid Taylor D Ward r 579 E Wis Av N  
 BUTTERFIELD Gerald L (Adelia) emp Bastell, Appleton h567 E Doty Av N

BUTTERFIELD Phyllis student r567 E Doty Av N  
 BUTTERWORTH Fred Printer 239 Chute M tel 1483 h same  
 BUXTON Auto Service (Clyde Buxton) 116 W Canal N tel 3406  
 Buxton Clyde R (Buxton Auto Service) r106½ Main N  
 BUXTON Mrs Eleanor inspr K-C Corp h212 S Lake N tel 3836  
 BUXTON Ethel binder Neenah Printing Co r106½ Main N  
 BUXTON Francis S (Eleanor M) electrotyper Marathon PM Co h313½ 3rd M tel 2636  
 BUXTON Mrs Fredericka h106½ Main M  
 BUXTON Mrs Ida r244 Washington Av N  
 BUXTON Mell emp Marathon PM Co res 600 N Clark St Appleton  
 BUXTON Richard (Gladys) pressman Marathon PM Co h401½ DePere M  
 BUZANOWSKI Anton Jr emp MWW Corp r356 5th M  
 BUZANOWSKI Anton F Sr (Monica V) emp Marathon PM Co h536 5th M tel 1723  
 BUZANOWSKI Arthur emp Central Pa Co r536 5th M  
 BUZANOWSKI Jos (Elizabeth) emp Hardwood Products Co h758½ Racine M  
 BUZANOWSKI Monica J clk Stilp & Hedberg r536 5th M  
 BUZANOWSKI Sylvester B emp Central Pa Co r536 5th M  
 BYLOW Jack student Uof W r118 Washington Av N  
 BYLOW Jeanette steno K-C Corp r118 Washington Av N  
 BYLOW Peter J (ANNA K) U.S. Mail carrier h118 Washington Av N tel 774  
 BYLOW Silas W (Lois) Agt Metropolitan Life Ins Co h625½ 1st M tel 4149  
 BYRHOLDT Mrs Della F r313 Lincoln N  
 BYRHOLDT Margaret (cigar stand Hotel Menasha) r343 Chute M  
 BYRNES Virginia tchr 4th Grade Roosevelt School r205 E Wis Av N  
 CADY Merton W nite clk Hotel Menasha r same  
 CAESAR Geo W eml Int wire Wks r627 E Brewster Appleton  
 CAFE No 7 (Wm F Jensen & Neal Driscoll) 7 Main M tel 177  
 CAHILL F M Dr (Elizabeth) h691 Adella Beach N  
 CALDER Blanche sten & Bkpr First Natl Bank N r420 6th N  
 CALDER James janitor Nicolet School r407 Nassau M  
 CALDER John student r407 Nassau M  
 CALDER Julia (wid of John) h420 6th N tel 1493  
 CALDER Nathan A (Dorothy) Physical Ed director Menasha High School h609 Broad M tel 3365  
 CALDER Thos (Margt) Electrotype Dept Marathon PM Co h407 Nassau M tel 1570  
 CALDER Thos student r407 Nassau M  
 CALDWELL Alex (Elva) emp F.R.A. h310 Adams N tel 3560  
 CALHOUN Ralph L (Delta) Mgr Neenah Milk Products Co h749 S Com'l tel 3904  
 CALLAHAN P L (Harriet) h123 W Columbian Av N  
 CALLAWAY Wm student r913 Adams N  
 CALVIN Russell studnt r822 Higgins Av N  
 CAMERON Geo H Spec Agt Northwestern Mutual Life Ins Co Milwaukee, 121½ North Commercial N tel 569 11½ E Nawada Appleton

CAMERON Janette Mae (Janette Cameron Institute of Dancing) h688 Adella Beach N  
 CAMERON Irving J (Lillian) (Cameron Service Station) h688 Adella Beach N 33F14  
 CAMERON Irving K student r689 Adella Beach N  
 CAMERON'S Service Station (Irving Cameron) 1006 S Commercial N  
 CAMPBELL Arthur A (Mary) Mgr Manhattan Rubber Mfg Co tel 3796 r 618 Nic Blvd M  
 CAMPBELL Chas J (Agnes) eng K-C Corp h340 Broad M tel 1291  
 CAMPBELL Dallas student r579 Oak N  
 CAMPBELL Donald G (Beatrice) weaver Internat'l wire Wks h930 Tayco M  
 CAMPBELL Dorothy r407 E Forest Av N  
 CAMPBELL Emma (wid Thos S) h109½ E Wis Av N tel 3176  
 CAMPBELL Florence (wid of Wm) r117½ E N Water N  
 CAMPBELL Howard (Thelma) emp Hardwood Products Corp r407 E Forest Av N  
 CAMPBELL HOWARD M (Estelle) rewinder Marathon PM Co h407 E Forest Av N tel 3807  
 CAMPBELL Kenneth (Nadine) r127½ Edna Av N  
 CAMPBELL'S Store ready-to-wear Theresa Lisbeth Mgr 110 N Commercial N 670  
 CAMPBELL Walter emp M Burstein & Sons res Medina wis  
 CAMPBELL Wm (Lillian) Senior Bank Examiner, Special Deputy Com'r h579 Oak N  
 CANAVAN Dr J P (Estella) h19½ E Wis Av N tel 20 h711 E Forest Av N tel 3543  
 CANAVAN John P Jr student r711 E Forest Av N  
 CANE Arnold J (Grace) Lawyer 202½ Main M H same tel 792  
 CANFIELD Howard (Isabella) Mgr Menasha Printing Ink Co h300½ Nicolet Blvd W  
 CANNON C J cottage 1010 Payne's poin. N  
 CANNON Gleo J (Mabel) Mgr Armour Creameries h205 E Doty Av N tel 993  
 CANNON John D r309 Sherry N  
 CANNON Ruth student r205 E Doty Av N  
 CANNON Sam Armour Creameries r124 Van N

- CANTEEN The (Clarence Londo) 227 Main M tel 1856  
 CAPELLE Edw student r102 S Lake N  
 CAPELLE Richard F (Lucille M) flagman Soo Line h102 S Lake N  
 CARLETON Mark emp Marathon PM Co h Box 309B Route 5 Oshkosh  
 CARLEY Wm h343½ Chute M tel 3119  
 CARLIN E C (Sarah) h752B S Park Av N  
 CARLS Mayme E clk E.R.A. r280 E Irving Oshkosh  
 CARLSON Hattie wid of G A h243 4th N tel 2863  
 CARLSON Raymond J (Cora I) policeman h510 E Franklin Av N tel 3036  
 CARON Dorothy hsekpr Mr Brown r510 Lincoln N  
 CARON Lois emp Bergstrom Pa Co r151 E Forest Av N  
 CARON Peter (Della) Pa Mkr Bergstrom Pa Co h510 Lincoln N tel 1929  
 CARON Robt student r510 Lincoln N  
 CARPENTER Edw (Tillie) emp Wis Container Corp h400½ 2nd M  
 CARLENTER L A (Bernice production mgr Bergstrom Pa Co h202 Grant N tel 1612  
 CARPENTER Reuben (Winifred) trk driver Wheeler Trans Co h104 Garfield Av M tel 2723W  
 CARRICK Kenneth E (Alice) supt of parks h631 Tayco M tel 2330  
 CARRIER Arthur R (Harriet) press hlpd Marathon PM Co h811 Nicolet blvd N  
 CARROL Marue C poultry and Fur farm 745 Adella Beach Route 1 N  
 CARTER Albert A r346½ 3rd M  
 CARTWRIGHT Albert E (Della) clk Loeschler Hdw h311 Railroad M tel 1700  
 CARTWRIGHT Catherine R.N. nurse Theda Clark Hosp r120 2nd N  
 CASE Alice maid W J Dowling r211 5th N  
 CASH Way Store Geo E Jaster Mgr 111 N Com'l N tel 61  
 CASH Way store Henry Mix Mgr 228 Main M tel 354  
 CASPAR Amos emp Neenah Pa Co r126 W Doty Av N  
 CASPER Lawrence (General Auto Service) Res 526 E Maple Appleton  
 CASPER Peter flagman C M StP & P Ry and C & NW Ry r305 Chute M  
 CASPERSEN Estella opr Wis Tel Co r143 4th N  
 CASPERSEN Martha (wid of Ole) h143 4th N tel 767  
 CASPERSON Carl W washer eng Gilbert Pa Co r621 3rd M  
 CASPERSON Chas (Emma) mch tndr Gilbert Pa Co h621 3rd M tel 3988  
 CASPERSON Ed A (Marcella) monotype opr Banta Pub Co h736 Broad M tel 2058  
 CASPERSON Florence r621 3rd M  
 CASPERSON Geo (Jessie) pa mkr K C Corp h121 4th N tel 1278  
 CASPERSON Harold (Frances) electrotyper Marathon PM Co h224½ Kaukauna M tel 3889  
 CASPERSON Jas r 206 2nd N  
 CASPERSON Margt (wid of Nels) h206 2nd N tel 645  
 CASPERSON Roy (Mildred) r240 3rd N  
**CASPERSON'S SERVICE SHOP** (Walter F Casperson) Bicycle Dealer Bicycle Repairs,  
 Machine Repairing, Electric Welding 209 W Wis Av N tel 697 (See Adv page49)  
**CASPERSON** Walter (Ida) (Casperson's Service Shop, See Adv page 49) h240 3rd N  
 tel 1037: Cottage 388 Dieners Plat N  
 CASS Everton (Marie) service man Banta Pub Co h1015 Hewitt N  
 CASSIDY Marjorie L student r601 Van N  
 CASTELLION Mrs Chandler, Hortonville, cottage 920 Payne's Point N  
 CATLIN Ira M (Madeline) slsmn Winnebago Auto Co Oshkosh h414 Elm M tel 3677  
 CATLIN John B (Joan) research engineer K-C Corp h203 Webster N tel 3917  
 CEDARBURG Geo cement finisher r129 N Lake N  
 CENTRAL Beauty Shop (Ada Pasch) 104 N Com'l N tel3302  
 CENTRAL Brass Foundry (J W Hewitt and A M Schnetzer) 450 Sanford M tel 543  
**CENTRAL PAPER CO** Geo R Banta Jr Pres, Richard E Thickens V Pres, Wm K  
 Gerbrick Secy Treas Mgr paper converters 622 Manitowoc M tel 987  
 CEPELIK Martin J (Victoria) h797 Racine M  
 CHADEK F J (Tillie) contractor h227 E Doty Av N tel 2180  
 CHADEK Geo E (Anna C) pa mkr Gilbert Pa Co h208 4th M  
 CHADEK Jeannette maid Ray J Fink r750 Tayco M  
 CHADEK John Jr student r197 4th M  
 CHADEK John Sr (Myrtle M) pa mkr Gilbert Pa Co h197 4th M tel 3518  
 CHADEK Jos F (Florence A) carp Geo Wiegand h201 4th M  
 CHADEK Mary Jane student r197 4th M  
 CHADEK Richard J student r201 4th M  
 HAGANOS Geo E (Gertrude) emp Hardwood Products Corp h213 Smith N tel 2261 W  
 HAGANOS John emp Hardwood Products Corp r231 E Wis Av N  
 CHAINSON Ruth tchr speech & Eng N High school r503 E Franklin Av N  
 CHALK Wm E (Malinda E) molder Neenah Foundry Co h845 Tayco M

- CHAMBERS Albert Rev (Frances) rector St Thomas Episcopal Church h504 East Forest Av N tel 3774
- CHAMPAGNE Ethel acct dept Hardwood Products Corp n r212 3rd N
- CHAMPAGNE Geo (Emma) trimmer Gilbert Pa Co 212 3rd N tel 418
- CHANDLER Dwight bk bdr Banta Pub Co r735 Appleton Road M
- CHANDLER Jane cataloguer Elisha D Smith Library r358 Broad M
- CHANDLER Phyllis ofc emp Banta Pub Co r735 Appleton Rd M
- CHANDLER R C Agency (RCChandler) Insurance and real estate dir, 224 Main M tel 2500
- CHANDLER R C (R C Chandler Agency) (Ruth) h735 Appleton Road M tel 1303R
- CHAPIN C J (Emma J) butter mkr Gear Dairy Co h329 2nd M
- CHAPIN Jas (Lucille) rep Prudential Life Ins Co h395 Oak M tel 809
- CHAPITIS Wm J tchr M High School r409 1st M
- CHAPLEAU David student r417 2nd M
- CHAPLEAU Eugene student r417 2nd M
- CHAPLEAU Gilbert J (Sarah) Secy Wis Tissue Mills h414 Winnebago Av M tel 572
- CHAPLEAU Johanna (wid of Jos) r349 1st M
- CHAPLEAU Wm (Anna) mch tndr Wis Tissue Mills h417 2nd M
- CHAPMAN Geo (Grace) electn Marathon PM Co h370 Pine M tel 1078
- CHAPPE Mrs Edna h520 Water M
- CHARLEY Wm emp K-C Corp (Lakeview) r125 E Forest Av N
- CHARNESKY Anna (wid of Frank) h637 3rd M
- CHARTRAND Joe hlpr The Triangle Inn r981 Racine M
- CHECKER CAB CO (Geo H "Bud" Seibling) 289 (287) Tayco M tel 999 (See Adv inside back cover)
- CHEMICAL Supply Co The Eric D Lindbert Pres & Treas, Wm C Comee Jr V Pres & Secy dlrs Industrial Chemicals and Mill Supplies 302 Railroad M tel 551
- CHENEY Edw R (Stella) h112 Austin Av N
- CHEKASKY Simon emp Giant Cone Shop res Appleton
- CHERRIE Fred F A (Winna) slsmn paper supplies h205 Doty Apartments, 316 Clark N tel 4078
- CHESLOCK Clara (wid of Harry) counter Bergstrom Pa Co h210½ W Wis Av N
- CHESLOCK Dorothy emp Marathon PM Co r716 2nd M
- CHESLOCK Edw r716 2nd M
- CHESLOCK Eleanor A emp Wis Container Corp r804 Racine M
- CHESLOCK Florin compositor Banta Pub Co r716 2nd M
- CHESLOCK Frances emp Marathon PM Co r667 Appleton M
- CHESLOCK Geo J (Lucille) 716 2nd M tel 1938
- CHESLOCK Howard clk Steffens Food Mart r210½ W Wis Av N
- CHESLOCK John (Rose) h216½ Water M
- CHESLOCK John J (Ida M) emp MWW Corp h804 Racine M tel 2983
- CHESLOCK Lorraine D emp Marathon PM Co r804 Racine M
- CHESLOCK Mildred A sorter Neenah Pa Co r804 Racine M
- CHESLOCK Ray clk Steffens Food Mart r210½ W Wis Av N
- CHESLOCK Thos J (Mary M) slsmn Onward Mfg Co h320 3rd M tel 2847
- Chicago, Milwaukee, St Paul & Pacific Ry C P Brosell agent depot 615 Racine M tel 29, Neenah Fgt depot 323 W Forest Av N
- Chicago & Northwestern Ry Co H A Matteson Agt 501 N Commercial N tel 10, passenger depot 121 Clybourn N tel 107
- CHOPIN Wm emp Marathon PM Co h619 E Circle St Appleton
- CHOUDOIR Anton opr Brin res Appleton
- CHOYNACKI Geo artist Marathon PM Co r314 2nd N
- Christ Clinton delymn Menasha Ice & Fuel Co res 733 E Washington Appleton
- CHRISTENSEN Alfred M (Lena) oiler Neenah Pa Co h656 W Winneconne Av N tel 1538
- CHRISTENSEN Alvin J (Margt A) Emp Marathon PM Co h434 3rd M tel 2710
- CHRISTENSEN Carl eml Hardwood Prod Corp r656 2 Winneconne Av N
- CHRISTENSEN Carl (Clara) director Vocational School h425 W Winneconne Av N tel 1785
- CHRISTENSEN Christ A (Frances) paint contr: VPres Lieber Lumber & Millwork Co V Pres Neenah Building Co h162 E N Water N tel 833; Cottage 240 Miller's Plat N
- CHRISTENSEN Cora cutter Neenah Pa Co r607 Sherry N
- CHRISTENSEN Donald (Mabel) bklnr O K Lbr & Fuel Co r312 Smith N
- CHRISTENSEN Dorothy sten Lieber Lbr & Millwork Co r162 E N Water N
- CHRISTENSEN Edw D (Marie H) delymn Meadowview Dairy h638 4th M tel 2093
- CHRISTENSEN Elmer W (Dorothy A) clk Gear Dairy Co h236 Lake M tel 2076
- CHRISTENSEN Emma finisher Jersild Knit Co h320 Caroline N
- CHRISTENSEN Florence Clk Lieber Lbr & Millwork Co r162 E N Water N



- CHRISTENSEN Florence bkpr Natl Mfrs Bank N r175 E N Water N  
 CHRISTENSEN Harvey H (Kathryn) bar tndr The Balcony h235 Gruenwald Av N tel 2281  
 CHRISTENSEN Helen G emp MWW Corp r434 3rd M  
 CHRISTENSEN John Minter Chris A Christensen r162 E N Water N  
 CHRISTENSEN Julius A student r656 W Winneconne Av N  
 CHRISTENSEN Laura (wid of Harry) janitress K-C Corp h545 S Com'l N tel 2507J  
 CHRISTENSEN Laurine corsetiere h320 Caroline N tel 2573  
 CHRISTENSEN Lena (wid of Elmer) h427 Caroline N  
 CHRISTENSEN Lorraine G waitress Dodge Cafe r468 Tayco M  
 CHRISTENSEN Louis P pa mkr Bergstrom Pa Co h312 Smith N  
 CHRISTENSEN Mabel r607 Sherry N  
 CHRISTENSEN Mars P emp finishing rm Neenah Pa Co h607 Sherry N tel 2059  
 CHRISTENSEN Richard student r425 W Winneconne Av N  
 CHRISTENSEN Robt F emp Kurz Elect Service Co Appleton r425 W Winneconne Av N  
 CHRISTENSEN Ruth student r162 E N Water N  
 CHRISTENSEN Sylvia waitress Larsen's Lunch r545 S Com'l N  
 CHRISTENSEN Walter E emp Bergstrom Pa Co r468 Tayco M  
 CHRISTENSEN Wm (Clara) blksmith Hewitt Mch Co h113 W Franklin Av N tel 3520  
 CHRISTENSEN Wm (Edith A emp wax dept Marathon PM Co h468 Tayco M tel 3357  
 CHRISTENSEN Wm C student Stout Inst r425 W Winneconne Av N  
 CHRISTENSON Leonard student r217 Union N  
 CHRISTENSON Oscar M (Marie) car inspr Soo Line h217 Union N tel 3494  
 CHRISTENSON Mrs Thos emp MWW Corp r135 4th N  
 CHRISTIAN Henry J (Leola) mch tndr K-C Corp h413 Cecil N tel 2781  
 CHRISTIAN John carp Hardwood Products Corp r305 Sherry N  
 CHRISTIAN Science Reading Room Eliza Ruthven, Librarian 104½ E Wis Av N  
 CHRISTIAN Wm J (Celia) wood wkr Hardwood Products Corp h143 (160) Dennhardt Av N tel 2481  
 CHRISTIANSEN Annie hsekpr Rudolph Kopske r Winchester Road N  
 CHRISTIANSON Nels painter h161 Dennhardt Av N  
 CHRISTIANSON Birdell S (Lucille) mech Christoph Nash Sales & Service h148½ N Lake N tel 3113  
 CHRISTIANSON Julius O (Helga) Sec & Treas Lieber Lbr & Millwork Co (SEE ADV PAGE 17) h244 3rd N tel 2354; Cottage 308 Dieners Plat N  
 CHRISTIANSON Palmer J (Kathryn) watchman Mead Pa Corp h701½ Broad M  
 CHRISTIANSON Vincent emp K-C Corp r112½ E Wis Av N  
 CHRISTISON Donald C (Dorothy) Elect Eng K-C Corp h224½ 5th N  
 CHRISTOFFERSON Albert P (Margt) blksmith Hafemeister Mch Shop h612 1st M tel 2882  
 CHRISTOFFERSON Emit H (Christine) contr h408 6th N tel 634  
 CHRISTOFFERSON Helen sten MWW Corp r612 1st M  
 CHRISTOFFERSON Howard E (Maureen) Pharm Economy Drug Store h229 Bond N tel 788  
 CHRISTOFFERSON Jas clk Kalfahs Co r133 5th N  
 CHRISTOFFERSEN John Wm Laboratory Gilbert Pa Co r408 9th N  
 CHRISTOFFERSEN Peter (Marie) h408 9th N tel 1310  
 CHRISTOFFERSON Ruth filing clk K-C Corp r612 1st M  
 CHRISTOFFERSON Tom student r133 5th N  
 CHRISTOFFERSON Wm Jr student r133 5th N  
 CHRISTOFFERSON Wm (Mabel) dye mkr Marathon PM Co h133 5th N tel 2690  
 CHRISTOPH Edw Jas r1202 Hewitt N  
 CHRISTOPH Geo F (Louise) tchr Gen Science & Coach N High School h311 11th N tel 2686  
 CHRISTOPH Harold C (Hildegard) H C Christoph Nash Sales h725 S Park Av N tel 3230  
 CHRISTOPH H C Nash Sales 112 W Canal N tel 500 Nash and Lafayette dlrs  
 CHRISTOPH Helen Marie student r1202 Hewitt N  
 CHRISTOPH H ED (Olga) Secy & Mgr O K Lbr & Fuel Co (SEE ADV ON BACK COVER) h1202 Hewitt N tel 3098  
 CHRISTOPHER Algot O (Edna) emp Geo L Madson Co h732 Lincoln N  
 CHRISTOPHER Betty Jean student r738 Higgins Av N  
 CHRISTOPHER Carl (Marie) tailor Geo L Madson Co h220½ High N  
 CHRISTOPHER Martin (Carmen M: Auto Electric Co) h738 Higgins Av N  
 CHRISTOPHERSON C O emp K-C Corp (Lakeview) res Appleton  
 CHUDACOFF's Grocery (Wm Chudacoff) 182 Main M tel 154  
 CHUDACOFF Henry (Zoe; Neenah Cash Store) h210 W Doty Av N tel 1452  
 CHUDACOFF Wm (Tillie; Chudacoff Grocery) h514 Keyes M tel 1195

CHUDACOFF Wm (Julia; Neenah Cash Store) Apt 5 Brin Bldg 1 Main M tel 4250  
 CISKE Albert btr eng Strange Pa Co r305 Chute M  
 CISKE Anthony r204 Chute M  
 CISKE Bros (Gerald and Frank Ciske) Billiards and tavern 207 Main M tel 2120  
 CISKE Clarence student r204 Chute M  
 CISKE Clemens J (Esther E) pa mkr Wis Tissue Mills h328 Chute M  
 CISKE Edmund O (Genevieve F) emp Wis Tissue Mills h227½ 2nd M  
 CISKE Eleanor emp Marathon PM Co r204 Chute M  
 CISKE Frank (Lydia; Ciske Bros) h725 2nd M tel 1958  
 CISKE Gerald L (Leona M; Ciske Bros) h305 Chute M  
 CISKE Gertrude emp K-C Corp (Lakeview) r204 Chute M  
 CISKE Isabelle emp K-C Corp (Lakeview) r 204 Chute M  
 CISKE John (Christina) btr eng Strange Pa Co h305 Chute M tel 1118  
 CISKE Lawrence (Eliz) btr eng Strange Pa Co h204 Chute M tel 396

### CITY MEAT Market (J. J. Gaertner) 124 W Wis Av N 89

CLANCY Eleanor emp converting room K-C Corp r315 Center N  
 CLANCY Frank T (Minnie) nite watch K-C Corp h315 Center N tel 2038  
 CLANCY Ruth emp converting room K-C Corp r315 Center N  
 CLAPPER Arthur student r121 W Franklin Av N  
 CLAPPER Gladys r121 W Franklin Av N  
 CLARK Alva A (Rose) Minnow sales h108 Irene N tel 3524  
 CLARK Archie L (Blanche H) emp wax mch Marathon PM Co h96 S Lake N  
 CLARK Barney L motor traffic officer r100 Park M  
 CLARK Chas student r116 Clybourn N  
 CLARK Chas B (Jessie) pres Riverside Pa Co Appleton h617 E Wis Av N tel 100  
 CLARK David maintenance man Edgewater Pa Co r437 Racine M  
 CLARK Donald student r116 Clybourn N  
 CLARK Eleanor hair dresser r100 Park M  
 CLARK Emery west Allis Wis owner Clark's Super Gas  
 CLARK Emil r100 Park M  
 CLARK Eugene emp A H Angermeyer r116 Clybourn N  
 CLARK Evelyn student r836 Manitowoc M  
 CLARK Frank F (Sophia) painter and decbrator h409 Appleton M tel 1771  
 CLARK Frank W (Elsie) r829 Milwaukee M  
 CLARK Geo student r100 Park M  
 CLARK Helen Y (wid of Samuel T) r309 Clark N  
 CLARK Jas student r96 S Lake N  
 CLARK Jas (Ida) emp Banta Pub Co r413 3rd N  
 CLARK John printer NW Electrotype Co r100 Park M  
 CLARK John emp track whiting Pa Co r116 Clybourn N  
 CLARK John G (Anna F) gardner & janitor E E Haskin h100 Park M tel 2164  
 CLARK Lawrence (Helen) compositor Marathon PM Co h226 Broad M tel 1727  
 CLARK Leon r116 Clybourn N  
 CLARK Lillian tchr 6th grade Kimberly School r508 Isabella N  
 CLARK Otto E (Lorraine) h691½ Van N  
 CLARK Peter (Mary) Policeman Menasha h836 Manitowoc M tel 3024  
 CLARK Robin B (Edith) Trk driver Sawyer Pa Co h230 Center N  
 CLARK Sam W (Lydia) barber Valley Inn Barber Shop h418½ Sherry N tel 3213  
 CLARK's Super Gas owner Emery Clark; Mgr Clarence Babcock 215 Washington M  
 tel 293  
 CLARK Susan counter K-C Corp (Lakeview) r100 Park M  
 CLARKE Grace r221 2nd N  
 CLARKE Hugh drayman h221 2nd N tel 794  
 CLARKE Joyce student r221 2nd N  
 CLARKE Robert clk Kuehl Grocery r221 2nd N  
 CLARKSON Ella (wid Chas) h464 S Com'l N tel 1097  
 CLASEN Chet r500 2nd M  
 CLAUSEN, Arthur W (Edith; Fulcan Paint Co; U.S. Mail Carrier) Route 1 h Route 1M  
 CLAUSEN June student r303 Hewitt N  
 CLAUSEN Peter (Leah) foreman Hardwood Products corp h303 Hewitt N tel 576  
 CLAUSEN Thos (Emma) emp Hardwood Products Co r411 E Columbian Av N  
 CLAUSER Allen E (MarieK) mch opr Wis Container Corp h717 Milwaukee M  
 CLAXTON Geneva maid Rev Alb Chambers r504 E Forest Av N  
 CLELAND Mary kindergarten tchr Nicholet School r396 Nassau M  
 CLEMENT Jas P (May W) r814 2nd M  
 CLENDENING Mrs Elpha clk E.R.A. r726 Main Oshkosh  
 CLEVELAND Clifford helper Deep Rock Oil Co r916 Appleton Road M  
 CLEVELAND Dorothy sorter Gilbert Pa Co rR 1 M  
 CLEVELAND Earl C (Henrietta) emp Mack Tube & Core Co Appleton h916 Appleton Rd  
 M tel 2921M  
 CLEVELAND LaVerne (Marion) pressman Marathon P M Co h416 Hewitt N

- CLEVELAND Marjorie sealer Gilbert Pa Co r Route 1 M  
 CLEVELAND Ray emp Marathon PM Co r Route 1 M  
 CLEVELAND Richard student r916 Appleton Road M  
 CLEVELAND Riley M emp Central Pa Co r Route 1 M  
 CLIFFORD Margaret (wid of Wm S) h200 Ahnaip M tel 130  
 CLIFFORD Wm H (Dorothy) Treas Kimberly-Clark Co (SEE ADV Page 43) h1001  
 Nicolet Blvd N tel 2609
- CLINTON Mrs Dorothy opr Wis Tel Co h312½ Oak N  
 CLINTON Merritt O (Laura J) civil eng A E McMahon Eng Co h604 Racine Apt 2 M  
 tel 771
- CLOTHES SHOP The (Wm L Bevers & Henry W Schmalz) 184 Main M tel 1873 (SEE ADV  
 on PAGE 20)
- CLOUGH Arthur (Eliz) folder opr Banta Pub Co h335 Cleveland M tel 2082  
 CLOUGH Chas T (Bertha L) emp Marathon PM Co h654 Tayco M  
 CLOUGH E M emp Marathon PM Co h652 Tayco M tel 2470
- CLOUGH Ira H (Mayme: Menasha Record) h629 1st M tel 1009
- CLOUGH Ira H (Virginia E) office Marathon PM Co h320½ Chute M tel 3609  
 CLOUGH J Marvin (Marion) linotype Opr Menasha Record h303 Elm M tel 4212  
 CLOUGH Ronald student r351 Naymut M  
 CLOUGH Rufus (Bertha) Asst Sales Mgr Menasha Products Co h351 Naymut M tel  
 3287
- CLOUTIER Julius J yard man Soo Line h Route 3 N  
 CLOVER Farm Store (F G Rippl) 270 Kaukauna M tel 444  
 CLOVIS Arthur r325 Broad M  
 CLOVIS Melissa (wid of John) h325 Broad M
- CLUB Joyce (Sam J Forman) 910 Racine M tavern  
 CLUB Tavern (Geo Sahotsky) tavern 412 Racine M
- COATS Dorothy r 423 Union N  
 COATS Mildred Clk Neenah Baking Co r423 Union N  
 COATS Phillip R wood worker Hardwood Products Corp r423 Union N  
 COATS Titus H (Mary) mch tndr Strange Pa Co h423 Union N tel 3705  
 COBB Mrs Helen M (The Cotton Shop Mgr h405½ E Wis Av N tel 2797  
 COCKAYNE Sophia hsekpr Fred Butterworth r239 Chute M  
 CODDINGTON Helen maid Geo Banta Jr r (Riverlea) 836 Keyes M
- COENEN Carl student r824 Appleton Rd M  
 COENEN Clarence emp Marathon PM Co r824 Appleton Rd M  
 COENEN Clyde student r824 Appleton Rd M  
 COENEN Edw J (Lillian) Mech, Carp, Electn 838 Jefferson M tel 405  
 COENEN Eliz (wid of Wm) h824 Appleton Rd M  
 COENEN Josetta Mrs emp Theda Clark Hospital r303 Lincoln N  
 COENEN Norbert J (Myrtle) bk tndr Neenah Pa Co h412 Adams N tel 3144  
 COENEN Wm student r824 Appleton Rd M  
 COENEN Wm (Mary) nite watch Bergstrom Pa Co h317 3rd N
- COGHLAN Jas V (Nellie) checker Marathon PM Co h602 Monroe N  
 COLBURN Don W (Emily) bkpr A E Schultz Fuel & Ice Co h124½ E Columbian Av N  
 COLBURNE Gwendoline tchr 4th Grade Butte-des Morts School r Apt 2 402 Racine M  
 COLBY Erma sheet sorter Gilbert Pa Co r310 1st N  
 COLBY Robt R (Amelia) moulder Neenah Foundry Co r785 London M  
 COLBY Rose maid Henry Schmalz 311 Cleveland M
- COLE Athelene office Richmond Cleaners r233 Webster N  
 COLE Claude emp Marathon PM Co r1320 W Franklin Appleton  
 COLE Claude (Florence) artist Marathon PM Co h734 Main N  
 COLE Earl W (Helen) Clk Tews Badger Paint Store h551 Fairview Av N  
 COLE Florence student r551 Fairview Av N  
 COLE Hubert W (Mable) tel opr C & NW Ry Co h233 Webster N tel 1580  
 COLE Mary clk Burts Candy Shop & Rest r205 East Winneconne Av N  
 COLLINS Alice practical nurse r516 2nd M  
 COLLINS Boyd (Marcella) h130 Lorraine N  
 COLLINS Dorothy waitress The Columns Tea Room r Route 3 N  
 COLLINS Edmund (Marcella) emp wax dept Marathon PM Co h320½ 3rd N  
 COLLINS Harry E (Grace) conductor Soo Line h503 E Franklin Av N tel 1948  
 COLLINS Thos J student r416 4th N  
 COLLINS Wm T (Helen) oiler Strange Pa Co h416 4th N tel 639  
 COLLIPP Constance (wid of G W Sr) r514 Clark N
- COLLIPP Mae Belle Gear (wid of G W Jr) Sec Gear Dairy Co (SEE ADV FRONT COVER)  
 r337 1st M  
 COLLIPP Theo H (Agnes) clk K-C Corp h514 Clark N

- COLSON Anna (wid of Albert) h421 Adams N  
 COLSON Curtis (Cora; Ideal Restaurant) h426 Sherry N  
 COLUMNS The (Mrs J A Jern) Restaurant and tea room 109½ W Wis Av N tel 163R  
 COLVIN E S (Ethel) Pres Whitmore Machine & Foundry Co res 803 E Alton  
 Appleton  
 COMEE Wm C Jr V Pres & Secy The Chemical Supply Co res Appleton  
 COMERFORD Dr J E dentist 360½ Chute M tel 934 R417 2nd M  
 COMFORT Beauty Shop Martha Kennedy Mgr 303 N Commercial N tel 174  
 COMMENTZ Olga sten Soo Line rHotel Menasha  
 COMMENTZ Ruth, asst librarian rHotel Menasha  
 COMMERCIAL Tavern (Walter Fuhs) 121 N Com'l N tel 782  
 COMMUNITY Lumber & Fuel Co Harold M Evenstad Pres & Treas; dlrs Lumber, FUEL  
 and Building Material, office 400 Tayco M tel 216 yard 220 Washington M  
 (SEE ADV ON PAGE 19)  
 COMSTOCK Gilbert A (Emma) Supreme Sec E. R. A. h345½ E Wis Av N tel 3366  
 COMSTOCK Mrs Mayme r609 E Forest Av N  
 CONGER Edwin W (Pearl L) emp Gear Dairy Co h213½ Washington Av N  
 CONGREGATIONAL Church 418-420 Milwaukee M  
 CONLEE Jas H (Helen) Mgr Kroger Gro & Baking Co h200½ W Wis Av N  
 CONLEY Mike A (MaymeS) btrman Strange Pa Co h424 Water M tel 1422  
 CONNY Gertrude private Secy K-C Corp h115 W Forest Av N tel 2905  
 CONRADY Minnie winder Int wire Works r412 6th M  
 CONSTANCE Vasilios (Margis r112½ E Wis Av N  
 CONWAY Edw L r748 Broad M  
 CONWAY Helen bkpr Loescher Hardware r748 Broad M  
 CONWAY Jos C (Amelia) foreman Monotype Dept Banta Pub Co h748 Broad M tel 1119  
 COOK Albert J (Louise) emp finishing room Neenah Pa Co h164 E N Water N tel  
 1990R  
 COOK Asahel (Emma) slsmn DeLaval Separator Co Chicago h139 Tyler N tel 2872  
 COOK Chas moulder Whitmore Mch & Foundry Co res Route 3 Appleton  
 COOK Louis M (C. Anna) Emp Hardwood Prod Corp h520 S Com'l N tel 3573  
 COOK Robt (He k (Andr) ackman Neenah Pa Co h rear 313 Railroad M  
 COOK Robt E (Camill) emp store room Marathon MP Co h643½ 1st M  
 CURTIS Chas stu 226 N Com'l N tel 528  
 CURTIS Dr Del (Gwendlyne) Whitmore Mch & Foundry Co res Route 3 Appleton  
 CURTIS Leon (Gwendlyne) industrial relatiins Dept K-C Corp h429½ 1st M tel  
 CUSHMAN D R  
 CUSHMAN D (Mary) Beater Eng Bergstrom Pa Co h214 Washington Av N tel 1956  
 CVENGROS Ethel r114 Olive N  
 CYRCZAK A slsmn Langstadt Electric Co h114 Olive N  
 CYRTEL O lawyer, Justice of the Peace 104½ E Wis Av (Nat'l Jewelers Bldg)  
 h146 Page's Point M  
 COOKE Nelda asst librarian N Public Library r Route 1 Neenah  
 COON Eliz (wid of John) h322 Adams N tel 1103  
 COONEN Complete Service (Henry J Coonen) 700 Third M tel 574 (SEE ADV PAGES  
 13 and 28  
 COONEN Eunice student r417 Nicolet Blvd N  
 COONEN Henry J (Eliz R; Coonen Complete Service -Adv pages 13 & 28) h704 3rd M  
 COONEN Jas (Lucille) electn Gilbert Pa Co h417 Nicolet Blvd N tel 1984  
 COOPER Lynn F (Blanche) eng Marathon PM Co h205 5th N tel 3885  
 COOPMAN Ada emp K-C Corp r790 DePere M  
 COOPMAN Benjamin emp Marathon PM Co r790 DePere M  
 COOPMAN Jos (Maude) sexton St Mary's Cemetery h790 DePere M  
 COOPMAN Marion r790 DePere M  
 COOPMAN Oliver P (Catherine T) shovel opr Cook & Brown h305 Grandview Av M  
 COOPMAN Richard R (Evelyn N) emp MWW Corp h320 8th M  
 COOPMAN Vernon student r790 DePere M  
 CORCORAN Wm (Christina) h523 Henry N tel 3470 M  
 CORDY Jerome r425 Ahnaip M  
 CORDY John (Elsie) emp street dept h425 Ahnaip M  
 COREY Ella student r211 Union N  
 COREY Robt (Anna) whse forman K-C Corp (Lakeview) h7 High M tel 2785  
 COREY Sarah housework r211 Union N  
 COREY Wm H (Laura) emp Burstein & Sons h211 Union N tel 4055  
 CORNELIUS Chas B (Augusta) h516 W Winneconne Av N  
 CORNELIUS Joel emp Strange Pa Co res West DePere R#2  
 CORY Edw student r600 1st M

- CORRY Dr Francis M (Hannah) phys & surg 148 Main M tel 288 h600 1stM 288R
- CORRY Gordon r600 1st M
- CORRY Helen Eng tchr M High School r600 1st M
- CORRY Mary 3rd grade tchr Jefferson School r600 1st M
- CORRY Patricia student r600 1st M
- COSTELLO Dr L D (Katherine) dentist 108 Main M tel 146W; h530 Keyes M tel 146R
- COTA Carol emp K-C Corp (Lakeview) r331 Ahnaip M
- COTA Frank (Anna) emp City Office h331 Ahnaip M
- COTTON SHOP The ready-to-wear store 131 W Wis Av N
- COTTRELL Clarence C (Mabel L) fireman K-C Corp h310 Harrison N
- COTTRELL Dorothy emp mailing room Banta Pub Co r205 Kaukauna M
- COTTRELL Earl J (Adel C) rewinder Edgewater Pa Co h205 4th M tel 4111
- COTTRELL Fay (Rose) emp Finishing Room Neeneh Pa Co h332 2nd N tel 2015
- COTTRELL Frank E (Blanche) h205 Kaukauna M tel 1276
- COTTRELL Harold emp K-C Corp r332 2nd N
- COTTRELL Robt emp K-C Corp r310 Harrison N
- COTTRELL Robt L student r205 4th M
- COTTRELL Warren W (Jennie) color matcher Manasha Printing Ink Co h316 Chute M tel 1693
- COTTRELL Wilbert helper in case shop Neeneh Pa Co r332 2nd N
- COUGHLIN Edw (Julia) nite watch Int Wire Works h430 3rd M
- COUNTNEY Ned E (Myrtle) emp Glasers Cement Blk & Brick Works h505 3rd M
- COURSHON I Gilbert (Jean) mgr Brin & Embassy h106 Doty Apartments 316 Clark N tel 633
- COURTENAY Rev Walter R (EmilyS) pastor First Presby Church h214 Church N tel 590
- COURTNEY David (Courtney & Plummer) res Butte des Morts
- COURTNEY Giles Appleton cottage 468 Rainbow Beach N
- COURTNEY Walter (Courtney & Plummer (SEE ADV ON PAGE 45) Res Route 4 Oshkosh
- COURTNEY & PLUMMER (David & Walter Courtney, Earl Plummer) Sand & Gravel  
993 S Lake N tel 119 (See Adv on page 45)
- COWEN Theo (Elsie) train baggageman Soo Line r109 E Doty Av 2797
- COWLES Mary Hoyt student 411 Lake Road M
- COWLING Joe L (Virginia) emp K-C Corp (Lakeview) h425 1/2 Sherry N
- COWLING John emp K-C Corp (Lakeview) r425 1/2 Sherry N
- COX Roy W Jr emp Memorial Park Bldg r228 Nicolet Bldg M
- COX Roy W (Bessie) bartender Loehning Tavern h228 Nicolet Blvd M
- COY Glen emp K-C Corp Res W Wis Av Appleton
- COY Otto (Stella) h134 3rd N tel 2606J
- COY Ruth M bkpr Hopfensperger Bros Inc r417 Nicolet Blvd N
- COYLE Jos (Metha) postmaster Menasha h216 Nicolet Blvd M tel 1805
- COYLE Thos appr engraver NW Engraving Co r216 Nicolet Blvd M
- COZY Tavern (Albert H Spice) 121 Main M tel 1710
- CRABB Harold emp purchasing Dept K-C Corp res Appleton
- CRADDOCK Geo (Molly) emp MWW Corp hRoute 1 N
- CRAIG H S eng dept K-C Corp res 526 N Durkee Appleton
- CRAIG Harold L (Hattie) 546 1/2 Broad M
- CRAIG Homer dry cleaner T C Laundry & Cleaners h622 1/2 Water M (Clara)
- CRAIG Wesley (Arline) Billing Dept Marathon PM Co h220 Kaukauna M tel 1346
- CRAMER Carlton Dely man Hopfensperger Bros Inc r 126 3rd N
- CRAMER Eunice clk The Jandrey Co r126 3rd N
- CRAMER Henry C (Louise) slsmn Wm Krueger Co h126 3rd N tel 2338
- CRAMER Janet student r126 3rd N
- CRAMER Vera emp K-C Corp r126 3rd N
- CRAMER Wm H (Bernice) eng Dept K-C Corp h609 Chestnut N tel 3597
- CRAMER Wm O (Bernice) sales mgr Tri City Motors Inc h225 Smith N tel 4161
- CRAMS E Kenneth J eng K-C Corp (Kimberly) 529 Broad M
- CRAWFORD Helen emp office Banta Pub Co r716 Higgins Av N
- CRAWFORD Mrs Ida emp wax dept Marathon PM Co h512 3rd M tel 527
- CRAWFORD Joan student r512 3rd M
- CRAWFORD Richard (Mary) yardman Soo Line h703 3rd M tel 2833
- CRAWFORD Wm (Agnes M) finish room Strange Pa Co h428 2nd M
- CREAVIN Jas S (Elsie) checker Marathon PM Co h409 5th N tel 3626
- CREAVIN Peter emp Marathon PM Co h322 6th N tel 2351
- CREAVIN Vivian r322 6th N
- CROBER Chas F City Street Dept h711 Division N
- CROBER Geo r711 Division N
- CROBER Gertrude r711 Division N

- CROCKETT John F student r447 Racine M  
 CROCKETT Samuel E M (Verna) director Vocational & Adult Education h447 Racine  
 M tel 1575
- CROOKS John T (Jessie) Sec foreman C M St F & P Ry h519 1st M tel 3018  
 CROOKS Lawrence delymn Johnson Shoe Rebuilders r519 1st M  
 CROOKS Vincent emp Kuester Shoe Repair Shen r519 1st M  
 CROSS Alton K emp Marathon PM Co r537 Broad M  
 CROSS Elizabeth sorter Gilbert Pa Co r325 Chute M  
 CROSSMAN Chas 245 Wright Av N  
 CROSSMAN Edwin V (Leila) ~~h295 Main~~ N *700 S. Park. Av.*  
 CROSSMAN Everett 245 Wright Av N  
 CROSSMAN Wm A 245 Wright Av N (Delillah)  
 CROWLEY Melvin F (Muriel) lawyer 360½ Chute M tel 306 h Apt 7 Brin Bldg, 1  
 Main M tel 1169
- CROXON Arthur emp office K-C Corp h 102 Doty Apartments 316 Clark N tel 3218
- CROY Leo E Vice Pres & Sales Mgr Marathon Paper Mills Co and Menasha  
 Products Co h910 E Forest Av N tel 1970
- CRUICKSHANK Jean D R.N. Supt Theda Clark Hospital r120 2nd N  
 CRUSHINSKA Arthur (Rose) mrlt Strange Pa Co h821 3rd M tel 1733  
 CUMINGS Albert F (Emma) car P Hardwood Products Corp h322 Monroe N tel 1148  
 CUMINGS Enola r436 W Winneconne Av N  
 CUMINGS Helen student r322 Monroe N  
 CUMINGS Mathias E (Clara) carp for Bob Ulrich h436 W Winneconne Av N tel 2502  
 CUMINGS Palmer J mgr Dodge Service Garage r Route 2 N  
 CUMINGS Floyd Math Tchr N High School r405 Congress N  
 CURRAN Mike emp M Burstein & Sons r119 W Columbian Av N  
 CURRAN Patrick (Pearl) frmn Meyer Burstein & Sons h403½ Nicolet Blvd N tel  
 1622
- CURRAN Wm T (Martha) fieldman Neenah Milk Products Co h675 Chestnut N tel 2735  
 CURRY Bert H (Mabel) emp washer room Bergstrom Pa Co h424 Monroe N tel 3267  
 CURTIN John D (Anna) emp Marathon PM Co h629 3rd M  
 CURTIN Patrick (Anna) trimmer Marathon PM Co h625 3rd M tel 2029  
 CURTIS Mrs Camille reg Nurse r210 River N  
 CURTIS Chas student U of W r210 River N  
 CURTIS Dr Dell J dentist (Eulalia) 230½ Main M tel 39W h Route 1 N tel 39R  
 CURTIS Leon (Delores) winder Marathon PM Co h105 Main M  
 CUSHMAN D R (Dorothy F) chemist Marathon PM Co h333 Chute M  
 CUSHMAN Donald emp Marathon PM Co h307 E Lawrence Appleton  
 CVENGROS Stephen emp K-C Corp (Lakeview) r412 Sherry N  
 CYRZAK Anton (Beulah) tailor Geo L Madson Co h Apt 7 303 High N tel 2518  
 CYRTMUS Leo C (Emma) Emp Wax room Marathon PM Co h582 Oak N tel 397  
 CZAPELESKI Jos (Wanda) car insPr Soo Line h673 Appleton M tel 2397  
 CZARNYSKA Gertrude emp finishing room Gilbert Pa Co r325 3rd M  
 DAHL Clifford R (Ethel) slsmn Wichmann Furniture Co hApt 5 Brown Apts 332 4th  
 Neenah  
 DAHL Donald Michael (Alma) fireman Strange Pa Co h129 2nd N tel 4182  
 DAHL Emil (Alice) Emp MWW Corp h 746½ 3rd M  
 DAHL Jerome J (Hazel V) emp Popp Concrete Products Co h200 Water M  
 DAHL John F (Madella) emp Neenah Foundry Co h208 Hewitt N tel 2398J  
 DAHL Lawrence empWhiting Pa Co r797 London M  
 DAHL Nellie (wid of Aug) h99 (95) Lawson M  
 DAHLKE Edw (Martha) foreman Gilbert Pa Co h112 Oak N  
 DAHLKE Michael fireman Marathon PM Co h775½ Racine M  
 DAHLMAN Albert Jr emp K-C Corp r318 Washington Av N  
 DAHLMAN Louise (wid of Albert) h318 Washington Av N tel 3228  
 DAHMS Arthur (Margt) foreman rag room Neenah Pa Co h372 Nassau M tel 3656  
 DAHMS Bernard O (Alma) mch tender Neenah Pa Co h1011 Hewitt N tel 1880R  
 DAHMS Carlton student r361 Nassau N  
 DAHMS Ernest (Philomena) emp Electrotpe Dept Marathon PM Co h214 Clybourn  
 N tel 2558  
 DAHMS Fred (Della) helper Neenah Pa Co h361 Nassau M tel 3108  
 DAHMS Fred (Mary) h206 Madison M  
 DAHMS Lorraine clk Bernetts Pharmacy Inc r214 Clybourn N  
 DAIGLE Glenn r248 Ahnaip M  
 DAIGLE Jane (wid of John) h248 Ahnaip M
- DAILY News-Times (News Publishing Co) Anna E Sparks Pres, John A Studley V  
 Pres Clara A Bloom Secy & Treas 147 W Wis Av N tel 3050
- DALLMAN Isabelle stringer Atlas Tag Co r708 Higgins Av N

- DALLMAN Otilillie (wid of Carl) h628 Higgins Av N  
DALTON Ione sorter Neenah Pa Co r415 Union N  
DALTON Owen student r415 Union N  
DAMIE Gus pressman Marathon PM Co r321 Winnebago Av M  
DAMIE John compositor Banta Pub Co r321 Winnebago Av M  
DAMIE Louise toy Dept MWW Corp r321 Winnebago Av M  
DAMIE Magdaline sorter Gilbert Pa Co r321 Winnebago Av M  
DAMIE Mark (Mary) emp Strange Pa Co h321 Winnebago Av N  
DAMIE Tina emp Marathon PM Co r321 Winnebago Av M  
DAMIE Virginia sheet sorter Gilbert Pa Co r321 Winnebago Av M  
DAMM Harry H Appleton cottage 642 Adella Beach N  
DAMON Ethel (Owen) h1030 3rd M tel 4123  
DAMP Lee hsekpr Alvin F Landig r346 3rd M  
DAMSHEUSER Robt C (Mary Ann) wire weaver Int Wire Works h719 Milwaukee N  
DAN'S Service Station (Dan Hansen) 101 N Lake St N tel 518  
DANIEL Wm A (Dora R) (Fox River Valley Oil Co) h324 Division N tel 2481  
DANIELSEN Emil J (Emma) janitor McKinley School h512 Monroe N tel 1011  
DANIELSEN John E pressman Quality Printing Co r512 Monroe N  
DANIELSEN June E emp K-C Corp r512 Monroe N  
DANIELSON Dan tchr General Shops N Schools r303 W Winneconne Av N  
DANISH Brotherhood Hall 108 W Wis Av N  
DANKE Alfred (Jennie) h615 Isabella N tel 1837  
DANKE DAIRY (Geo M Danke, Mabel E Wilcox) Mfrs of Ice Cream Mixture Milk  
Products 711 Union N tel 223  
DANKE Donna Mae student r111 Caroline N  
DANKE Ella r 112 Abby Av M  
DANKE Geo M (Alma; Danke Dairy) h111 Caroline N tel 940; cottage, 664 Adella  
Beach N  
DANKE Gifford emp Danke Dairy r111 Caroline N  
DANKE Henry (Louise) h112 Abby Av M tel 2088W  
DANOSKE Alvin r615 5th M  
DANOSKE Florence r615 5th M  
DANOSKE Helen emp Marathon PM Co r615 5th M  
DANOSKE Jos (Lena) flagmn C M St P & P Ry h615 5th M tel 3068  
DASHner Michael A (Rose) h321 1/2 Broad M  
DAUCK Henry (Emma) h243 2nd N  
DAVID's Beauty Shop (David Levy) 128 W Wis Av N tel 339  
DAVIDSON Roy B (Bernadine) watchmaker O S Swenson h336 1/2 1st M  
DAVIES Evelyn tchr Kimberly School r621 Isabella N  
DAVIES Hugh G (Ramona) Emp Filter Plant Neenah Pa Co h306 Pine N tel 3092  
DAVIES Vivian J proof reader Banta Pub Co r306 Pine N  
DAVIK Christ G (Cora) h804 S Park Av N  
DAVIS Geo M r326 Smith N  
DAVIS M N emp technical Dept K-C Corp h128 N Lawe Appleton  
DAVIS Myrtle cook F B Whiting r620 E Forest Av N  
DAVIS Robt r403 Isabella N  
DAVIS Stephen A (Elfie M) Chauff D K Brown h 202 (514) East Winneconne Av N tel  
2433  
DAY Lloyd F (Marie R) frmn Menasha Printing Ink Co h668 Tayco M tel 1995  
DAY Thos L student r668 Tayco M  
DE BEAUVIAS Louis (Loretta) emp MWW Corp r622 1/2 Water M  
DE BRAAL Ed E (Dorothy) tk dfrvr Wheeler Trans Co h637 Broad M  
DE BRAAL Ira Earl (Irma) h311 1/2 1st N  
DE BRAAL Jas (Ella) switch foreman C M St P & P Ry h420 2nd M tel 3469R  
DE BRAAL Mary (widof John) r420 2nd M  
DE BROUX Benj F (Phoebe J) trackman Strange Pa Co h343 Lisbon Av M  
DE BROUX Grocery (Raymond L De Broux) 568 Milwaukee M tel 1070  
DE BROUX Mike (Emma) h344 8th M tel 4255  
DE BROUX Raymond L (Audrey M; DeBroux Grocery) h568 Milwaukee M tel 1070  
DE BROUX Virginia P student r568 Milwaukee M  
DE BRUIN Frank B (Virginia) (Roselawn Dairy) Manitowoc Road R 1 M tel 1341  
DE BRUIN Wm (Marie) emp Twin City Laundry & Cleaners h717 1st M tel 1816 M  
DE CARO John F Jr emp Hendy Recreation r 536 Water M  
DE CARO John F Sr h536 Water M tel 2475W  
DE CLOUX Nathalie emp Marathon PM Co r628 1st M  
DR COUDRES Gordon A (Katherine) Stk Clk K-C Corp (Lakeview) h212 Cedar N 4128  
DEDERING Aug P (Hattie) h330 Nicolet Blvd M  
DEDERING Donald H student r122 Ellen N  
DEDERING Geo C (Mabel) mch opr Marathon PM Co h122 Ellen N tel 1231  
DEDERING Harvey W (Esther) K-C Corp h130 Ellen St N

- DEDERING Hugo P (Frances) emp K-C Corp h605 Chestnut N tel 2413  
 DEDERING Wm student r605 Chestnut N  
 DEEP Rock Oil Corp Carl J Fose Agt bulk station 630 DePere M tel 1968  
 DEFERDING Cornelius emp Marathon PM Co res 1012 Oklahoma Appleton  
 DEFNET Lena (wid of Eli) h417 Isabella N tel 918  
 DEGLAR Barbara (wid of Fred) h621 2nd M  
 DEGRAVE Roland (Luella) slsmn Witte Electric Co h840 Appleton M tel 3151M  
 DEGUIRE Fred G r711 W Winneconne Av N  
 DE JONGE Margaret bkpr Bergstrom Pa Co r836 E South Appleton  
 DE KEYSER Gabriel F (Grace; DeKeyser & Rasmussen) h206 Grant N tel 1881  
 DE KEYSER & Rasmussen (G F DeKeyser & Hans I Rasmussen) General Contrs, mason-  
 ery specialty, 206 Grant N tel 1881; 451 Washington Av N tel 3596  
 DELANEY Jas R (Marcella) slsmn Jaeger-Dowling Co h860 S Com'l N tel 3979  
 DE LAPP Carl J (Catherine) (The Home Dairy Bar) h Route 3 N tel 268  
 DELCORE Deloris student r418 1st M  
 DE LEEUW Ann nurse maid Mrs Geo A Whiting r609 E Forest Av N  
 DE LEEUW Dorothy maid Herbert Tews r321 12th N  
 DE LEEUW Madge maid M O Searle r325 12th N  
 DE LONG Earl student r806 6th M  
 DE LONG Enid r806 6th M  
 DE LONG Geo h342 Chute M  
 DE LONG Jas A student r196 4th M  
 DE LONG John R (Margaret C) emp K-C Corp (Lakeview) h196 4th M tel 3980  
 DE LONG Louis (Maude) Menasha Grocery 806 6th M tel 4007  
 DELOYE Jas J (Mildred mech eng K-C Corp h544 Grove N tel 3169  
 DELROW Harold (Rose) beaterman K-C Corp h818 2nd M  
 DEMAND John A (Alice) team work h714 W Winneconne Av N tel 735  
 DEMAND Loren J traffic Mgr Wis Tissue Mills r714 W Winneconne Av N  
 DE MARS Muriel tchr 6th grade Kimberly School r Valley Inn N  
 DEMENY Emma r232 Broad M  
 DEMENY Eugene (Victoria) h232 Broad M  
 DEMENY John F (Clara) slsmn office supplies h 543 Maple N  
 DEMENY Louis emp Marathon PM Co r232 Broad M  
 DEMERATH Al bkpr Hewitt Mch Co r622 Isabella N  
 DEMERATH John P (Martha) Btr room eng Neenah Pa Co h339 5th N tel 3867J  
 DEMERATH Sylvester Stkman K-C Corp r339 5th N  
 DEMERATH Walter G (Anna) emp finish. Room Neenah Pa Co h128 Irene N  
 DEMPSEY Lewis emp Wheeler Trans Co r104 Garfield Av M  
 DE NELL Lawrence (Harriet) h311 1st N  
 DENGEL John slsmn Gamble Store res appleton  
 DENGEN Edith priv secy Marathon PM Co h#4 Doty Apt 316 Clark N tel 2350  
 DENHARDT Bertha (wid Wm) h216 1st N tel 929  
 DENHARDT Earl F (Dora) chauf John Bergstrom h220 1st N tel 1350  
 DENKERT Lena (wid of Henry) h312 Main N  
 DENKERT Wm H (Elsie P) emp Hardwood Products, Corl h406 Main N tel 1579  
 DENNEE Peter L (Bernice) trk driver Gear Dairy Co h115½ Harrison N  
 DENNEY Genevieve (wid of Dale) h112 3rd N tel 1418  
 DENNHARDT Jessie clk Nelson Wm O r419 Church N  
 DENNHARDT Julius G (Estella) trk driver Courtney & Plummer h768 S Com'l N  
 tel 2262 J  
 DENNHARDT Mary L (wid of J H) h419 Church N tel 1396  
 DENNHARDT Ruth r419 Church N  
 DENNIS Fred 3rd hand Gilbert Pa Co r389 Pine M  
 DENNIS Mrs Frieda rag sorter Gilbert Pa Co h389 Pine M tel 3137  
 DENNIS Loretta student r389 pine M  
 DENNIS Louis Jr (Helen P) emp credit dept Marathon PM Co h313½ Kaukauna M  
 tel 3991  
 DENNIS Louis Sr h313 Kaukauna M tel 2286  
 DENNIS Margt r389 Pine M  
 DENNIS Mildred emp K-C Corp (Lakeview) r389 Pine M  
 DENNIS R E D.C. (Wilma) chiropractor 145 W Wis Av Nh447½ E Doty Av N tel  
 2023M  
 DENNIS Viler emp office Marathon PM Co r313 Kaukauna M  
 DENNY Clarence (Nana) back tndr Strange Pa Co h67 Mathewson M  
 DE ROSE Wm D D.C. (Esther) chiropractor 118½ E Wis Av N tel 3227 h same  
 DESCH Anthony J (Amelia) emp K-C Corp h542½ 1st M  
 DES JARLAIS Ray student r740 2nd M  
 DES JARLAIS RobtW student r740 2nd M  
 DES JARLAIS Robt A (Rena) U S Mail carrier h740 2nd M tel 180  
 DES JARLAIS Vernon r740 2nd M  
 DEUM Frank emp city of M r608 3rd M  
 DEUM Justina (wid of Anton) h608 3rd M



- DEUTSCH Fred (Mary) slsmn Marathon PM Co h317 12th N tel 4098  
 DEUVAL Ethel r128 Curtis Av N  
 DEUVAL Jay E (Martha) h128 Curtis Av N  
 DE WEERT Dave eml Elm Tree Nursery r744 Reed N  
 DE WEERT Robt W (Margt) emp White Elm Nursery h640 $\frac{1}{2}$  Maple N  
 DEWILDE Robt W emp office K-C Corp r #102 Doty Apt, 316 Cla k N  
 DE WILDT Gussie Bindery Dept Banta Pub Co r418 1st M  
 DE WOLF Geo W (Edith O) h564 Milwaukee M  
 DE WOLF Harriett V r564 Milwaukee M  
 DE WOLF Mrs Neil N (Nellie) billing clk K-C Corp h114 $\frac{1}{2}$  N Com'l N  
 DEXTER Frank G (Mary) linotype opr Banta Pub Co h516 1st tel 2479  
 DEXTER Katherine student r516 1st M  
 DE YOUNG Joe slsmn Twin City Monument Works res Oshkosh  
 DE YOUNG Norbert (Gertrude) emp Appleton Wire Works h826 $\frac{1}{2}$  Appleton M  
 DIBELIUS Norbert (Goldie) emp Hewitt Machine Co h417 $\frac{1}{2}$  Nicolet blvd N  
 DICHTL John W (Mary Jane) rewinder K-C Corp h614 Adella Beach, Route 1 N  
 DICHTL Ruth slsldy r614 Adella Beach Route 1 N  
 DICK Marie K (wid of Roy) h340 Tayco M tel 353  
 DICKENS Samuel W (Marvel R) artist Marathon PM Co h45 $\frac{1}{2}$  Milwaukee M tel 4049  
 DICKMANN Jos M (Angeline) trk driver Remick Trans & S Co h736 6th M  
 DIDRICKSON Harry M (Sadie) meat cutter Hopfensperger Bros Inc h211 Harrison N  
 tel 1144  
 DIDRICKSON Jane cashier Hopfensperger Bros Inc r21 $\frac{1}{2}$  Harrison N  
 DIDRICKSON Petra (wid of Peter) r211 Harrison N  
 DIECKHOFF Alfred G (Marilla) chauf S F Shattuck h81 $\frac{1}{2}$  Higgins Av N tel 3408  
 DIECKHOFF Bertha (wid of Herman A) h640 Higgins Av N  
 DIECKHOFF Chas H (Maude; Valley Inn Barber Shop h544 Maple N tel 2422:cottage  
 338 Diener's Plat N  
 DIECKHOFF Grace student r544 Maple N  
 DIECKHOFF Herbert G r640 Higgins Av N  
 DIECKHOFF Otto H (Elizabeth) city fireman N h516 S Com'l N tel 2548  
 DIECKHOFF Stillman kbpr H C Christoph Nash Sales r516 S Com'l N  
 DIEDRICK Anthony J (Eva) Packer Marathon PM Co h311 $\frac{1}{2}$  N Com'l N  
 DIEDRICH Arnold F (Anna) washer room hlpr Neenah Pa Co h539 Elm N tel 3316  
 DIEDRICH Betty Jane student r311 $\frac{1}{2}$  N Com'l N  
 DIEDRICH Gwendolyn student 311 $\frac{1}{2}$  N Com'l N  
 DIEDRICH Harriett r311 $\frac{1}{2}$  N Com'l N  
 DIEHL Carl P (Regine A) Supt Wax press dept Marathon PM Co h809 Tayco M tel  
 2909  
 DIEHL Fred emp Henry Diehl r820 8th M  
 DIEHL Henry contr r820 8th M  
 DIENER Ernest emp MWW Corp r363 Nassau M  
 DIENER Ethel house work r223 Bond N  
 DIENER Wm (Ida) eml finishing room Neenah Pa Co h223 Bond N tel 3606  
 DIERMEIER John emp Bergstrom Pa Co h Route 3 N  
 DIESTERHAUPT Ferd. G (Elsie C) city fireman h520 Grove N tel 3290  
 DIESTERHAUPT Julius R (Avis) h405 E Columbian Av N tel 2159  
 DIETZ Elmer N (Evel yn) emp Marathon PM Co h363 8th M  
 DIETZ John (Viola) emp Marathon PM Co h725 Appleton Road M  
 DIETZ John (Tillie) h143 $\frac{1}{2}$  Kaukauna M  
 DIETZ Kenneth (Grace) pressman Marathon PM Co h323 $\frac{1}{2}$  Garfield Av N  
 DIETZ Marion student r143 $\frac{1}{2}$  Kaukauna M  
 DIETZ Ralph E (Sophia) janitor Neenah Library h135 5th N tel 3537  
 DIETZEN Chas (Gladys) attendant Wadham Service Station h128 $\frac{1}{2}$  Abby Av N  
 DILLON Robt J (Amanda) h477 $\frac{1}{2}$  E Doty Av N  
 DIMMITT H Gordon (Magdalene) asst mgr Brin theatre h225 2nd N tel 3687  
 DINY Leone emp tech dept K-C Corp r419 S State Appleton  
 DISCHER Alma S h644 $\frac{1}{2}$  Oak N tel 4254  
 DISCHER Gustav C finisher Hardwood Products Corp h640 Oak N tel 4010  
 DISCHER Walter H (Lillian) tower foreman K-C Corp h624 Oak N tel 2739  
 DISCHER Wilbert (Marguerite) mlrt K-C Corp h625 Chestnut N tel 4038  
 DIX Aaron E special sales dept K-C Corp h127 5th N tel 1869  
 DIX Ed C (Anna) blacksmith Gilbert Pa Co h515 1st M tel 1808  
 DIX Edw E piano tchr r515 1st M  
 DIX Ernestine (wid of Albert) r127 5th N  
 DIX Geo N (Ruth K) pa mkr K-C Corp h526 Washington Av N tel 2652  
 DIX Louis E (Minnie) Dray & transfer h235 Bond N tel 1250  
 DIX Sarah (wid of Geo) h320 E Forest Av N tel 1658  
 DOANE Addison F (Laura) emp Strange Pa Co h220 Center N  
 DOANE Nina (wid of Albert) r320 W Forest Av N  
 DOANE Virginia sten K-C Corp r320 W Forest Av N  
 DOBBE Sarah maid M H Smith r251 E Wis Av N

- DOBBERKE Alfred (Lillie) trk driver Nixon Fuel Co h589 Chestnut N tel 2932  
 DOBBERKE Lotta (wid of Wm) r124 Jackson N  
 DOBBERPUHL Alice r608 Higgins Av N  
 DOBBERLUHL Erma r608 Higgins Av N  
 DOBBERPUHL Henry C (Emma B) h608 Higgins av n tel 3789 W  
 DOBBERPUHL Wilfred J (Lorraine) emp envv dept K-C Corp (Lakeview) h753½ S  
 Commercial N  
 DOBBERTIN Clara (wid of Chas) h701 Nicolet blvd N tel 1034  
 DOBRINSKI Andrew emp MWW Corp h809 3rd M  
 DOBRINSKI John h527 6th M  
 DODGE Beryl T (Caroline; Dodge Cafe) 111½ W Wis Av N tel 248  
 DODGE Betty Lou student 111½ W Wis Av N  
 DODGE CAFE (Beryl T Dodge) 111 W Wis Av N tel 248 cafe & Candy shop  
 DODGE Dale B student 111½ W Wis Av N  
 DODGE Judith waitress Lem's Grill r 613 2nd M  
 DODGE Service Garage (Palmer J Cumings) 1000 S Lake N tel 231  
 DOEDE Arthur W (Dolores) emp toy dept WMM Corp h512½ 4th M  
 DOLANSKY Wm (Annetta) foreman Menasha Park & Recreation Dept r808 London M  
 DOLBEAR Maude Prin, 6th grade Roosevelt School r313 E Forest Av N  
 DOLL Arthur H (Eliz K) wire chief Wis Tel Co h577 Higgins Av N tel 101  
 DOMAGALSKI Julius (Frances) emp Marathon PM Co h508 4th M  
 DOMBEK John emp MWW Corp r650 Appleton M  
 DOMBEK Jos S sweeper city of M h650 Appleton M  
 DOMBROSKI Anna (wid of Walter) r510 5th M  
 DOMBROSKI Frank P (Violet M) back tndr Gilbert Pa Co h839 Racine M  
 DOMBROSKI Jack M (Gertrude) Asst chief Fire Dept M h855 Plank Road M tel 2757  
 DOMBROSKI John r839 Racine M  
 DOMBROSKI Jos emp Marathon PM Co hBox 208 Route 1 N  
 DOMBROSKI Jos B (Beryle K) fireman M High School h523 6th M  
 DOMBROSKI Phillip r510 5th M  
 DOMBROSKI Walter (Helen) frmn Box dept MWW Corp h745 8th M tel 3333  
 DOMBROSKI Anna (wid of Joe) h671 Racine M  
 DOMBROSKI Anton (Celia) emp Wis Container Corp r518 3rd M  
 DOMBROSKI Anton emp MWW Corp r671 Racine M  
 DOMBROSKI Aug emp MWW Corp r441 Broad M  
 DOMBROSKI Bernard emp MWW Corp r671 Racine M  
 DOMBROSKI Edw 3rd hand Gilbert Pa Co r671 Racine M  
 DOMBROSKI Frances (wid of Frank) h518 5th M  
 DOMBROSKI Frank E (Alma) printer Central Pa Co h518½ 5th M tel 2509  
 DOMBROSKI Geo clk Stanislawske Grocery r518 5th M  
 DOMBROSKI Herbert (Marie) stk dept Marathon PM Co h725 Jefferson M  
 DOMBROSKI John r332 1st M emp M WW Corp  
 DOMBROSKI John (Leone A) h722 3rd M  
 DOMBROSKI John W (Eva) router MWW Corp N.S. 9th M  
 DOMBROSKI Leo J (Katherine F) shredder Meyer Burstein & Sons h14 Main M tel  
 2582 M  
 DOMBROWSKE Lucille rag sorter Neenah Pa Co r671 Racine M  
 DOMBROWSKI Michael gluer Central Pa Co r766 London M  
 DOMBROWSKI Paul printing Dept Marathon PM Co r766 London M  
 DOMBROWSKI Stanley H (Esther) h287½ Tayco M  
 DOMBROWSKI Victor F (Rose) h316 Tayco M  
 DOMKOSKI Mrs Mary sorter Menasha Mill Supply Co h513 6th M  
 DOMKOWSKI Frank (Frances) fireman Whiting Pa Co h710 Racine M  
 DOMKOWSKI John finish dept K-C Corp (Lakeview) r710 Racine M  
 DOMKOWSKI Jos back tndr Whiting Pa Co r710 Racine M  
 DOMNIE Dorothy student r604 2nd M  
 DOMNIE Gustav A (Pearl) slsmn Butternut Baking Co h604 2nd M tel 2783W  
 DOMNIE Harold bindery dept Banta Pub. Co r604 2nd M  
 DOMNIE Marjorie student r604 2nd M  
 DOMRO Chas emp K-C Corp r1101 Harrison N  
 DONAHUE Ray H (Eleanor) acct dept K-C Corp (Lakeview) h218 Webster N tel 3477  
 DONNERMEYER Clara maid Dr Geo W Loomans r404 2nd M  
 DONNERMEYER Ella maid Mowry Smith r end Nicolet Blvd N  
 DONOVAN Eliz Ann student r112 Bond N  
 DONOVAN John L student Lawrence Col r112 Bond N  
 DONGVAN Dr J M (Mae Ann) dentist 211 E Wis Av tel 97 h 112 Bond N tel 656  
 DONOVAN Michael M student NW U r112 Bond N  
 DONOVAN Wm M kbpr Gear Dairy Co h529 W 5th Appleton  
 DOOLAN Sadie emp Traffic dept Marathon PM Co res 537 N Durkee Appleton  
 DORAU Henry C (Eunice C) elevator man Marathon PM Co h219 1st N tel 236  
 DORDEL Arthur J (Ledia) fireman K-C Corp h933 Riverlawn N tel 2523M  
 DORDEL Gustav (Fanny) h214½ Main M

- DORDEL Harold F (Esther) h727 Chapman Av N  
 DORN Angeline (Dorn's Hat Shop) h153 Main M tel 303  
 DORN Arnold (Anna) emp Strange Pa Co h509½ 6th M  
 DORN's Hat Shop (Angeline DORN) 153 Main M tel 303  
 DORN Leo N (Dorothy) emp M W W Corp h414 12th N tel 1662  
 DORN Norbert G (Josephine G) mgr Johnson Shoe Rebuilders h680½ Appleton M  
 DORN Mrs Pauline h222 Walnut N  
 DORNBROOK Arthur H (Esther) carp Geo Mueller h217½ Main M  
 DORNBROOK Donald P student r550 Milwaukee M  
 DORNBROOK Edw F (Catherine M) bldg contr h550 Milwaukee M tel 822  
 DORNBROOK Minnie D (wid of Chas) h333 Chute M tel 1670  
 DORN BUSH Ruth tchr 3rd grade Roosevelt School r508 Isabel N  
 DORO Anna (wid of Jos) h565 Appleton M tel 2767M  
 DORO Anna emp sample room Gilbert Pa Co r565 Appleton M  
 DORO Paul (Valeria) emp ship dept Marathon PM Co r638 Racine M  
 DOROW Geo L (Louise) emp Walter Bros Brewing Co h Apt 2 Tayco M  
 DOROW's Tavern 283 Tayco M tel 899 ( Wm Dorow)  
 DOROW Walter r220 Smith N  
 DOROW Wm F (Catherine) Dorow Tavern) h283 Tayco M tel 899  
 DOROW Wm F (Esther) h220 Smith N  
 DOROW Geo student r Apt 1 282 Tayco M  
 DOROW Louise student r Apt 1 282 Tayco M  
 DORSCHNER Delwin E (Gladys) Sinclair Oil Station Route 3 N  
 DORSCHNER Kenneth E student Route 3 N  
 DORSCHNER Mary K student route 3 N  
 DORZWEILER Alois (Rose) emp Print dept Marathon Pa Co h800 6th M  
 DORZWEILER Elmer student r800 6th M  
 DORZWEILER Helen student r800 6th M  
 DOTY PALM Garden (Henry Steffen) tavern 302 N Com'l N tel 1393  
 DOUGHERTY Cecil D (Celia) mach opr K-C Corp h533 5th M tel 1437  
 DOUGHERTY Michael r533 5th M  
 DOUGHERTY Walter J (Henriette) city clerk Menasha h408 Naymut M tel 3301  
 DOUGHTRY Louis (Marie) painter MWW Corp h824½ Broad M  
 DOUGHTY Roger T student r211 Main N  
 DOUGLAS Burpee time kpr Gilbert Pa Co r423 W Winneconne Av N  
 DOUGLAS Frank M (Inez) time kpr Gilbert Pa Co h122 Whitlow N tel 2371  
 DOUGLAS Fred emp MWW Corp res Appleton  
 DOUGLAS Isabel tchr Junior High rApt 4 402 Racine M tel 4046  
 DOUGLAS Lynne emp K-C Corp r654 Enterprise N  
 DOUGLAS Nellie clk E.R.A. h423 W Winneconne Av N tel 1344  
 DOUGLAS Roy M student r122 Whitlow N  
 DOUGLAS Wesley L (Pearl) h637½ Broad M  
 DOWLING Betsy student r211 5th N  
 DOWLING Rose student r211 5th N  
 DOWLING William J (Gladys) V Pres & Mgr Jaeger-Dowling Co Mgr Twin City  
 Finance Co h2115th N tel 2139  
 DOXTATER Vermelia student r626 Maple N  
 DOYEN Darrel emp Wis Tissue Mills r116 Broad M  
 DOYLE Jas ccc camp r737½ Paris M  
 DOYLE Mrs Lanitta slsldy Avan products h737½ Paris M  
 DOYLE Margaret student r737½ Paris M  
 DRACE Wm N (Hilda) bk tndr Gilbert Pa Co h745 S Park Av N tel 2748R  
 DRAGEWSKI Carl E (Bernice) tester Wis Tel Co h222 Grant N tel 3867 M  
 DRAGEWSKI Frank h376 Winnebago Av M  
 DRAGEWSKI Hugo r376 Winnebago Av M  
 DRAHEIM Alice emp K C Corp r761 London M  
 DRAHEIM Art ship Clk Bergstrom Mfg Co h405 Elm N  
 DRAHEIM Emma clk Jandrey Co h405 Elm N  
 DRAHEIM Gusta clk The Cotton Shop h129 2nd N tel 883  
 DRAHEIM Harvey (Alic) pressman Marathon PM Co r761 London M  
 DRAHEIM John H student r116 W Wis Av N  
 DRAHEIM Mary (wid of Chas) h349 E Franklin Av N tel 3754  
 DRAHEIM Otto (Anna) emp MWW Corp h761 London M tel 3643  
 DRAHEIM Paul h405 Elm N tel 1224 cottage 510 Plummers Harbor N  
 DRAHEIM'S SPORTING Goods (Wm A Draheim) Restaurant & Dlr Sporting Goods,  
 116 W Wisconsin Av tel 63 (See Adv page 44)  
 Draheim Wm A (Esther) (Draheim's Sporting Goods) h116½ W Wis Av N t 2042  
 DRAESKE Dorothea G clk The Jandrey Co r348 2nd M

- DRAJESKE Howard J clk E.R.A. r348 2nd M  
 DRAJESKE John T mch tndr Gilbert Pa Co h348 2nd M tel 2915  
 DRAJESKE Norma M emp Gilbert Pa Co r348 2nd M  
 DRAJESKI Catherine (wid of Fred) h617 3rd M  
 DRAJEWSKI Minnie emp Marathon PM Co r617 3rd M  
 DRAKE August delivery service 117 E Wis Av N tel 426; cottage 232 Miller's  
 plat N  
 DRAVES Louis emp C R Meyer & Sons Oshkosh h134 E Columbian Av N tel 1401  
 DRAVES Louis E (Evelyn) trk driver Wheeler Trans Co r134 E Columbian Av N  
 DRFIER Lawrence (Carrie) rag room hlpr Neenah Pa Co h528 Elm N  
 DRFPHAL Wm B (Nona M) pressman Marathon PM Co h517 7th M  
 DRESCHER Walter (Erna) emp Wis Mich Power Co h110 Lawson M tel 1997  
 DRESDEN Robt N (Ann) mech Chamberlin weather strip Co h830 S Com'l N tel 3766  
 DRESHLER Victoria maid Mrs Anna Lalley r600 Racine M  
 DREWS C Gordon (Neida) bkpr Haase Klinke & Rhoades h504 Hewitt N tel 941  
 DREWS David (Ruth) trimmer Whiting Pa Co h313 W Forest Av N tel 510  
 DREWS Edith opr Mae Marion Beauty Shop r Winchester Wis  
 DREWS Eunice clk E.R.A. r 313 W Forest Av N  
 DREWS Geo r413 Broad M  
 DREWS Robt student r313 W Forest Av N  
 DREWS WM (Evelyn) excavator Remick Trans Line h316½ Garfield Av M  
 DRESLER Carl N (Emma) chief opr N & M sewage disposal plant h800 Keyes M  
 tel 1558  
 DREXLER Isabelle emp fibre dept K-C Corp (Lakeview) r800 Keyes M  
 DREXLER Norman student r800 Keyes M  
 DREXLER Sylvia student r800 Keyes M  
 DREXLER Wm (Frances) express man nite transfer man h569 Appleton M  
 DREYER Julius (Ida) beater Eng K-C Corp h212 4th N tel 3246  
 DREYER Lester (Jane) r212 4th N  
 DRISCOLL Chas P (Lottie) h220½ N Lake N  
 DRISCOLL Clarence r88½ Fox M  
 DRISCOLL Clarence r88½ Fox M  
 DRISCOLL Cornelius J (Daisy) h117 W Columbian Av N tel 2365  
 DRISCOLL Daniel E (Erma I) track hlpr Neenah Pa Co h333½ E Doty Av N  
 DRISCOLL Mrs Eleanor h524 5th M  
 DRISCOLL Harry r220½ N Lake N  
 DRISCOLL Jack L A (Mamie) mch opr Wis Tissue Mills h545½ S Com'l N  
 DRISCOLL Lawrence emp Whiting Pa Co h113 Fox M  
 DRISCOLL Neal E (Amelia) (Cafe No 7) h418 Water M  
 DRISSEN John W Mrs Apr 6 Brin Bldg 1 Main M  
 DROLSHAGEN Theo (Margaret) traffic Mgr Northern Trans Co h211 Cleveland M799  
 DROVER William Mgr Menasha Hotel Tap Room r415 E Forest Av N  
 DRUCKS Donald student r530 Riverway M  
 DRUCKS ELECTRIC Service (Theo T Drucks) Dealer Electric appliances, Stokers,  
 Radios, Elec. Contracting 232 Main M tel 3029  
 DRUCKS Gilbert slsmn Drucks Elect Service r517 Tayco M  
 DRUCKS J F (Margaret) Plumbing & Heating 111 Main M tel 623 h530 Riverway M  
 tel 3149  
 DRUCKS Mabel r485 Riverway M  
 DRUCKS REUBEN (Emma) plumber J F Drucks h466 Riverway M tel 2215R  
 DRUCKS Theo T (Gertrude: Drucks Elec Service) h485 Riverway M tel 3695  
 DRUMM Jess D (Elsie) mechanic h845 5th M  
 DRYER Dolores A emp bindery dept Banta Pub Co r612 6th M  
 DRYER Josephine (wid of Ben) h612 6th M tel 856  
 DRZEWICKI Jos V emp Wis Tissue Mills r620 6th M  
 DU BOIS A J, Dentist 104½ S Com'l r213 E Doty Av N  
 DU BOIS Mrs Adelaide hsekpr Valley Inn r Valley Inn N  
 DU BOIS Dorothy priv secy Marathon PM Co r311 W N Water N  
 DU BOIS Horace A (Alice) Chemical Eng K-C Corp h301 E Wis Av N tel 369  
 DU BOIS Jas Emp K-C Corp (Lakeview) r311 W N Water N  
 DU BOIS Louis O (Mary) slsmn Nelson Kruse Motor Co h311 W N Water N tel 951  
 DU BOIS Maude dressmakdr r213 E Doty Av N  
 DU BOIS Natalie h213 E Doty Av N tel 125  
 DUBZINSKI Anton R student r539 6th M  
 DUBZINSKI Anton R (Margt E) mach Whitmore Machine & Foundry Co h539 6th M  
 DUCAT Wm J (Nora M) Transfer (Snappy Service) h549 Oak N tel 3066  
 DU CHAINE Lloyd (Thelma) emp K-C Corp h76 Mathewson M  
 DU CHARNE Betty J student r 242 Lake M

- DU CHARME Kenneth J student r242 Lake M  
 DU CHARME Robert R student r242 Lake M  
 DU CHARME Roy G (Florence B) tchr Industrial Arts M High School h242 Lake M  
 tel 803
- DUCKLOW Dr G N (Minnie) Dentist 107 N Com'l N tel 606W h52 GROVE N 606R**
- DUDEI Ben (Beulah) h405 Broad M  
 DUDEI Mary (wid of August) r405 Broad M  
 DUDLEY Buddie h22 Main M tel 1769  
 DUDLEY Sigrid (wid of Ole) Reg Nurse, Health Instr Menasha Schools r502  
 Keyes M
- DUEMKE Albert emp Bergstrom Pa Co h 818 Higgins Av N  
 DUEMKE Earl r432 1/2 Broad M  
 DUEMKE Mrs Eda L h432 1/2 Broad M  
 DUEMKE Ruth student r432 1/2 Broad M
- DUERRWACHTER Emil J (Henrietta) back tender Strange Pa Co h113 E Doty Av N  
 DUERRWACHTER Anna (wid of Henry) h109 Broad M tel 1750  
 DUERRWACHTER Henry pressman Banta Pub Co r109 Broad M
- DUESING Emelia (wid of Ferd) r118 1/2 E Wis Av N  
 DUFFEK Lorraine maid Harry M Ostertag r1309 Nicolet Blvd N  
 DUFIELD Geo mason & brick layer h728 S Park Av N *608 S. Park.*
- DUFORD Clarence (Tillie) supervisor cleaning dept K-C Corp h60 Abby M  
 DU FRANE Bernard R (Ruth) Agt Northern Trans Co h106 Noyout M tel 3738  
 DUGAN Theo (Gladys) pressman Wis Tissue Mills h612 3rd M  
 DUGOUT (Bengamin Hardt) 410 N Com'l N tel 492  
 DUMKE Evelyn emp K-C Corp (Lakeview) r431 Adams N  
 DUMKE Louis A (Alice) size mkr Gilbert Pa Co h431 Adams N  
 DUMKE Viola student r431 Adams N  
 DUMKE Willard student r431 Adams N  
 DUNFORD Michael tech Dept K-C Corp r415 W Lawrence Appleton
- DUNHAM Dio W (Mary) edito. E. R. A. V. Pres Twin City Building Loan & Savings  
 Assn h208 Church N tel 961**
- DUNHAM Dorothy visiting nurse r208 Church N  
 DUNN Myron A (Bertha) h200 W Winneconne Av N tel 1607  
 DUNN Wheeler emp office Fox River Pa Co Appleton r200 W Winneconne Av N  
 DUNNING Mathilda (Peggy) patent dept K-C Corp h319 1/2 Church N  
 DUNTON Ira (wid of Louis) emp Marathon PM Co h151 1/2 Main M  
 DUPONT Henry student r215 Bond N  
 DUPONT Herman C. (Lillian) emp audit dept K-C Corp h215 Bond N tel 1773
- DURHAM Frank C (Helen) V Pres W J Durham Lbr Co h486 Riverway M tel 200**
- DURHAM MRS HELEN office mgr W J Durham Lbr Co h486 Riverway M  
 DURHAM Frank S (Mary R) Pres W J Durham Lbr Co h319 E Forest Av N tel 1014  
 DURHAM Mrs Mary R Secy & Treas W J Durham Lbr Co h819 E Forest Av N  
 DURHAM W J Lumber Co F S Durham Pkes FC Durham V Pres, MR Durham Secy &  
 Treas dealers in Bldg Materials, Millwork & Paint Contractors, Heat-  
 ing & Sheet Metal 510 N Com'l N tel 18 Appleton 603 (See Adv page 17)
- DURRANT Harold W (Gertrude M) pipe fitter K-C Corp h204 4th M tel 2241
- DUTCH OVEN (Jos W Mason) bakery 143 W Wis Av N tel 1200**
- DUTTON Jasper H (Alice) h609 Roosevelt N  
 DUVAL Mary r 537 1st M  
 DUVAL John W D.S. (Anne Adele) chiropractor 205 Sherry N tel 4210 h same.  
 DUVAL Merton (Lydia) contr h726 Appleton Road M tel 2637  
 DYER Harry D (Alice) supt John Strange Pa Co h555 Broad M tel 3526  
 DYER Wallace H (Josephine) r555 Broad M  
 DYREBY Jas (Eva) salesman Jersild Knitting Co h805 Higgins Av N tel 2634  
 DYREBY Janet student r805 Higgins Av N
- DZIKOSKI Ambrose F (Harriet) brakeman Whiting Pa Co r446 6th M  
 EAGEN Carl J (Christine R) Pressman Menasha Mill Supply Co h538 Broad M  
 EAGLES (F O E #1063) 125 Main M  
 EAGLES (F O E #1099) F. A. Stanelle Pres, Harry Korotev Secy, hall at 110 E W  
 Wis Av N tel 456
- EAGLES Club 129-131 Main M tel 410  
 EAGLES Gynnasium 125 Main M  
 EAKE Albert (Emma) section hand C & NW Ry h213 Nicolet blvd N tel 1593  
 EAKE Emil A (Gertrude) section hand C & NW Ry Co h427 Adams N tel 696

- EAKE Leonard M (Linda) eml Neenah Hardware Co hroute 2 N  
 EARL Harry H (Earl Litho Print Co) res Appleton  
 EARL Homer H (Earl Litho Print Co) res Appleton  
 EARL Litho Printing Co (Harry H Earl and Homer H Earl) lithographers 333  
 N Commercial N tel 4300  
 EASTON Lena (wid of Fred) r322 Monroe N  
 EATON Eugene student r87 Fox M  
 EATON Harry (Amelia) beater Eng Strange Pa Co h87 Fox M  
 EATON Verna office Lillcrap Trans Co<sup>o</sup> r87 Fox M  
 EATON Willard C (Lavella I) emp Strange Pa Co hrear 307½ N Com'l N  
 EBBEN Floyd M r853 7th M  
 EBBEN Frank J (Rosella) opr N M Disposal Plant h853 7th M  
 EBBEN Vivian student r853 7th M  
 EBEL Heins student r731 Tayco M  
 EBEL Wm F (Rosa) emp Marathon PM Co h731 Tayco M  
 EBERHARD Harry R (Laurel) brakeman Soo Line h626 S Com'l N tel 3640  
 EBERLEIN Aug F (Martha) h116 Tyler N tel 2322  
 EBERLEIN Chas E (Helen M) emp Hardwood Prod Corp h124 W Columbian Av N  
 tel 1863 J  
 EBERSBERGER Jos floor sander r111 E Forest Av N  
 EBY Mary (wid of Chris) h343 Chute M tel 3119  
 ECK Henry J (Helen) mech Eng Marathon PM Co h142 Pages Point tel 9F12  
 ECKES Margaret (wid of Nick) r727 1st M  
 ECKRICH Amanda clk Jandrey Co r642 1st M  
 ECKRICH Anna M (wid of Fred) h642 Broad M tel 2446  
 ECKRICH Geo (Edna) acct dept Marathon PM Co h527 Keyes M tel 3932  
**ECKRICH Gerald A Mgr Menasha Lumber & Fuel Co r642 Broad M**  
 ECKRICH Henry M (Mary) janitor Banta Pub Co h913 1st M  
 ECKRICH Isadore emp Appb ton Engraving Co r213 4th N  
 ECKRICH Jas student r527 Keyes M  
 ECKRICH John H Jr emp Marathon PM Co r639 1st M  
 ECKRICH John H (Anna) emp MWW Corp h639 1st M tel 3327  
 ECKRICH Lorraine A teller Bank of Menasha r642 Broad M  
 ECKRICH Lyall B office M WW Corp r639 1st M  
 ECKRICH Mabel A r642 Broad M  
 ECKRICH Marceille r913 1st M  
 ECKRICH Marion student r213 4th N  
 ECKRICH Mary Ann student r527 Keyes M  
 ECKRICH Morgan L emp Banta plant MWW Corp r639 1st M  
 ECKRICH Oliver L ship dept K-C Corp r639 1st M  
**ECKRICH Reuben H (Katherine) (Eckrich's Wadham Service Station) r643 1st M**  
**cottage 964 Paynes Point N**  
 ECKRICH Sarah (wid of John M) h643 1st M  
**ECKRICH'S WADHAM SERVICE STATION (RH Eckrich) fillin sta & auto service**  
**601 Racine M tel 3690 (See Adv page 28)**  
 ECKRICH Warren (Esther) pressman Marathon PM Co h517½ Appleton M  
 ECKRICH Wm (Ursula) knitter Jersild Knitting Co h213 4th N tel 3515  
 ECKSTEIN Lester U S Mail carrier rural route h Larsen Wis  
 ECONOMY Boys (Chas A Korotev) 112 N Com'l N tel 521, newstand, Auto supplies  
 Radios and Radio supplies, sporting goods.  
 ECONOMY Drug Store (Chas<sup>o</sup> E Morton) drugs, lunches, liquor dealer, 105  
 E Wis Av N tel 4020  
 EDGEWATER Paper Co J D Young Pres Secy, G W Young Jr V Pres & Treas,  
 paper converters 306 Garfield Av M tel 278W. mill 278R  
 EDWARD Erick chauff John S Sensenbrenner r313 Sherry N  
 EDWARDS Henry B r359 8th M  
 EDWARDS Henry F (Bernice M) h359 8th M  
 EDWARDS Robt C (Lorraine) wax mch opr Marathon PM Co h206½ Main M tel 3479W  
 EDWARDS Wilbert W student r359 8th M  
 EDWARDS Wm H (Elsie) trk driver A E Schultz Fuel & Ice Co h206½ Main M  
 EGAN Alice (wid of Robt) h309 Kaukauna M tel 1839  
 EGAN Andrew emp Remick Trans Co r309 Kaukauna M  
 EGAN Elizabeth M clk Wace Drug Store r320 Chute M  
 EGAN Eliz emp Jersild Knit Co r309 Kaukauna M  
 EGAN Frances office asst Dr R O'Keefe r309 Kaukauna M  
 EGAN Gerald F student r320 Chute M  
 EGAN John C monotype opr Banta Pub Co r320 Chute M  
 EGAN Lorraine G student r 320 Chute M  
 EGAN Marion office asst Dr Paul T O'Brien r309 Kaukauna M

- Egan Robt P (Islam) cleaner Menasha Dry Cleaners h632½ Tayco M  
 EGAN Wm J (Eliz M) bar tender Alex's Tavern h320 Chute M tel 2367  
 EGGLESTON Jane r 158 E Forest Av N  
 EHLERS Henry (Hilda) fireman MWW Corp h621½ S Park Av N  
 EHLERS Henry (Louisa) carp Route 3 N at Jct of 150 and 125 tel 3468  
 EHLERS Mrs Laura r745 S Park Av N  
 EHLERS Milton H slsmn Nelson Kruse Motor Co r529 S Lake N  
 EHLERS Muzette bkpr Meyer Burstein & Sons hRoute 3 N  
 EHLERS Ruth emp credit dept Marathon PM Co rRoute 3 N  
 EHLERS Virginia bkpr First Natl Bank N rRoute 3 N  
 EHLETT Fred F (Lena) (Twin City Auto Trimming Co h782 S Com'l N tel 2643  
 EHLERT Herbert P (Esther) emp Neenah Pa Co r109 Union N tel 3846 W  
 EHLKE Elmer A (Mabel) emp K-C Corp h527 Maple N tel 2878  
 EHM Margt maid Chas W Nelson Jr r1313 Nicolet Blvd N  
 EHRGOTT Anna (wid of Geo) 215½ Main M  
 EHRGOTT Donald em Strange Pa Co r412 4th N  
 EHRGOTT Ernest E (Olga) emp Marathon PM Co h315 1st N tel 2032  
 EHRGOTT Herbert clk Stroebel Hdw Co r412 4th N  
 EHRGOTT June slsldy Franks Dress Shop Ap h Apt 4 303 High N tel 2518  
 EHRGOTT Lena E clk E.R.A. h215 Van N  
 EHRGOTT Lorraine student r529 Van N  
 EHRGOTT Tena (wid of E C) maid Mrs Mary Gilbert r324 9th N  
 EHRGOTT Walter K (Sarah) emp track Strange Pa Co h529 Van N  
 EHRGOTT Wm (Louise) mch tndr Strange Pa Co h412 4th N tel 3078  
 EICHMANN Anna r225 Jackson N  
 EICHMANN Marie clk The Jandrey Co r225 Jackson N  
 EICHMANN Otto C switchman at Ap C & NW Ry Co h225 Jackson N  
 EICKERT RalPh (Elaine) Pharm Elwers Drug Co 209 W Doty Av N tel 3963  
 EI ER Arthur r430 E Franklin Av N  
 EISCH Edw sealer Whiting Pa Co r223 Abnaip M  
 EISCH Gerhardt R slsmn Walter Bros Brew Co r109 W Franklin Av N  
 EISCH Jos (Murel) fireman Whiting Pa Co h550 Tayco M tel 2092  
 EISCH Ted J (Lorraine) brewer Walter Bros Brewing Co h808½ Broad M tel 2528  
 EISENACH Albert painter Otto A Bauer r308 Clark N  
 EISENACH Betty student r220 Washington Av N  
 EISENACH Gertrude cutter Jersild Knitting Co r328 Center N  
 EISENACH Herbert (Stella) h715 Higgins Av N  
 EISEN I Laura bill clk Jersild Knitting Co r134 Harrison N  
 EISEN Hel Lawrence A (Mabel) accident & Ins. cent K-C Corp h220 Washington Av N tel 1659  
 EISENACH Lillian billing clk Bergstrom Pa Co r134 Harrison N  
 EISENACH Louis m gardner Ernst Mahler h308 Clark N tel 1878  
 EISENACH Mary (wid of Albert) h328 Center N  
 EISENACH Minnie (wid of Chas) h134 Harrison N tel 1552  
 EISENACH Molly (wid of Otto) h324 Harrison N  
 EISS Robt (Eleanor) eng K-C Corp h714 Hewitt N tel 3481  
 EIZEK Eugene (Esther) mch opr K-C Corp r212 S Lake N  
 ELBERT Rev S A pastor St John's Church h678 DePere M tel 611  
 ELLINGBOE Knute (Eliz) plmr J F Druks h502 Keyes M tel 785  
 ELLINGBOE Lucille maid J F Hunt r603 E Wis Av N  
 ELLINGER Henry emp Gilbert Pa Co h228 Prospect M tel 2374  
 ELLINGER Louis J (Vinnie P) money order clk M P.O. h616 Tayco M tel 1283  
 ELLINGER Millard F teller Bank of Menasha r228 Prospect M  
 ELLIOTT Edw M cutter hlpr Gilbert Pa Co h104½ Main M  
 ELLIOTT Ina D (wid of Wm) r104½ Main M  
 ELLIOTT Mrs Olivitte clk Jandrey Co h132½ Broad M  
 ELLIOTT Theodore student r132½ Broad M  
 ELLIOTT Wm J (Martha A) Pres Wm J Elliott Inc h618 S Com'l N tel 3751  
 ELLIOTT Wm J Inc Wm J Elliott Pres; Martha A Elliott secy & treas, piping  
 contr specializing in sewer disposal plants 618 S Com'l N tel 3751  
 ELLIS Mr Oshkosh cottage 914 Paynes Point N  
 ELLIS Annette slsldy Smart Shop r Appleton  
 ELLIS Howard G (Marie E) mach K-C Corp h604 Racine M apt 6 tel 321  
 ELLIS Roy E (Verna) mch hand K-C Copr h934 Higgins Av N tel 2394R  
 ELMER Albert (Isabelle) yard mgr O K Lbr & Fuel Co h393½ Nassau M  
 ELMER Albert A (Rose) emp Nimmer-Lemke Constr Co h625 McKinley N  
 ELMER Edw E h121 Lorraine N  
 ELMER Jacob H r121 Lorraine N  
 ELMER Mrs Mary (wid of Albert) sorter Neenah Pa Co h114 Jackson N tel 1031  
 ELMER Sadonna clk The Jandrey Co h114 Jackson N  
 ELMERS Ed h741½ rear W Winneconne Av N

- ELMGREN Clarence (Georgia) emp Gilbert Pa Co h1018 $\frac{1}{2}$  Henry N  
 ELRICH Frank H (Henrietta) emp Marathon PM Co h615 Broad M  
 ELRICH John W parafien dept Marathon PM Co r615 Broad M  
 ELRICH Ruth emp F W Woolworth Co r213 Center N  
 ELSNER Gordon Lewis wire weaver Intl Wire Wks H1001 S Outagamie Appleton  
 ELSTAD Jos (Ellen) lino opr Banta Pub Co h212 Nicolet blvd M  
 ELWERS Betty student r314 E Wis Av N  
 ELWERS Drug Store (Geo E Elwers) druggists, wall paper, paints 104 W Wis Av  
 N tel 24  
 ELWERS Fred h207 Elm N tel 1655  
 ELWERS Geo E (Margt) (Elwers Drug Store) h314 E Wis Av N tel 1615  
 ELWERS Geo F student r314 E Wis Av N  
 ELWOOD A C (Martha) landscape gardner h352 Diemers Plat N tel 30F12  
 ELY Edw (Zita) shop foraman Wieckert Lumber Co h323 W N Water N tel 1162  
 ELY Edw Jr (Celia) millworker Wieckert Lumber Co h302 $\frac{1}{2}$  Main N  
 ELY Gwendolyn student r323 W N Water N  
 ELY Jos emp ManhattanRubber Mfg Co r323 W N Water N  
 ELY Zita sten Appleton Engraving Co h323 W N Water N  
 ELYARD Fred A (Nellie) mech Stanelle Service Garage h634 Jackson N  
 ELYARD Mrs Mary h247 Gruenwald Av N  
 ELYARD Robt W (Eva) mech Graff Pontiac service h774 S Com'l N  
 EMBASSY The L V Bostwick Mgr 114 E Wis Av N tel 644  
 EMERGENCY Society of Neenah & Menasha Mrs Paul Strange Pres, Mrs Ruth Falvey  
 V Pres, Mrs Jack Kimberly Secy Mrs J Frederick Hunt Treas, store 145  
 W Wis Av N  
 EMERICH Lloyd A (Florence M) mch tender Wis Tissue Mills h313 Third M  
 EMMEL Wm mech Hewitt Machine Co r415 E Roosevelt Appleton  
 EMMERSON Jas Wm (Anna) market gardener h357 Winnebago Av M tel 3436  
 EMMETT Nellie (wid of Jos) r389 Cleveland M  
 ENDER Harry W painter r519 1st M  
 ENDER Lowell pattern maker r519 1st M  
 ENDERS Josephine hskpr Nick Beck Sr r186 $\frac{1}{2}$  Main M  
 ENDERS Jps C (Eliz) electrotypier Marathon PM Co h567 Manitowoc M  
 ENDTER Emil E (Phyllis M) winder Marathon PM Co h401 $\frac{1}{2}$  Tayco M  
 ENGEL Alonzo cottage 826 Rickers Bay N  
 ENGEL Alonzo I (Rose) rug & carpet man The Jandrey Co h112 Van N tel 2132  
 ENGEL Aug K (Minnie) emp cemetery h206 Brien N tel 1293  
 ENGEL Chas F (Rose) helper Neenah Pa Co h632 S Com'l N  
 ENGEL Fred H (Ella) watchman K-C Corp h142 Jackson N tel 3091  
 ENGEL Harold (Felicia) feeder Marathon PM Co h839 3rd M  
 ENGEL Henry h238 3rd N  
 ENGEL Howard (Mary Jane) emp K-C Corp r206 Brien N  
 ENGEL Martin A (Marion) moulder Neenah Foundry Co h420 Adams N  
 ENGEL Nellie (wid W A) h103 Caroline N tel 3708  
 ENGELMAN Anna (wid of Jacob) cook M High School h832 $\frac{1}{2}$  Manitowoc M  
 ENGELMAN Barbara emp Zwicker Knitting Mills Appleton r832 $\frac{1}{2}$  Manitowoc M  
 ENGELMAN Edw A (Glady's V) rewinder Marathon PM Co h616 $\frac{1}{2}$  Polonia M  
 ENGELS Wm (Florence) track hlpr Neenah Pa Co h620 Maple N tel 864  
 ENGFER Henry (Verna) chauf Carlton Smith h325 River N tel 3126  
 ENGFER Mary (wid of Chas) h126 4th N tel 2299  
 ENGFER Robt student r325 River N  
 ENGLEMAN Jacob J (Anna) painter Otto Bauer h123 Tyler N  
 ENNIS Chas trk driver r615 Isabella N  
 ENRICO John Mech Jaeger Dowling Co res Appleton  
 EPPINGER Henry (Lena) h804A Bay View N  
 EPPS Thad C (Mildred) Eng K C Corp h528 Grove N tel 2985  
 EQUITABLE Reserve Assn Norton J Williams Pres Dr Geo H Williamson, Vpres,  
 and Medical Director, Gilbert A Comstock, Secy, John S Tolversen  
 Louis H Haase St Mgr Merton E Law, Dist Mgr Dio Dunham, Editor, life  
 insurance E. R. A. Bldg 116 S Commercial N tel 450, (See Adv page 25)  
 ERDMAN A Otto (Christiana) Emp Helen Babcock h321 Washington Av N tel 2541  
 ERDMAN Amanda cook S Frank Shattuck r324 E Wis Av N  
 ERDMAN Gordon F (Gertrude) bkpr A H Angermeyer h211 $\frac{1}{2}$  S Park Av N tel 1597W  
 ERDMAN Hugo E (Marjorie) emp Courtney & Plumber h431 Monroe N  
 ERDMAN Jane bkpr Christoph Nash Sales h Route 1 N  
 ERDMAN Meta A billing clk Wis Mich Pr Co Ap h340 Washington Av N tel 1931  
 ERDMAN Mildred Office Asst Dr Geo H Williamson r321 Washington Av N  
 ERDMAN Robt dely boy Erdman Grocery r308 3rd N  
 ERDMANN Adeline h119 W Columbian Av N tel 3655  
 ERDMANN Adolph A (Mabel) grocer 308 3rd N, h same tel 1822



- ERDMANN Alvin attendant Alvin Laffin's Super Service r739 Harrison N  
 ERDMANN Aug C F r443E Columbian Av N  
 ERDMANN Donald student r308 3rd N  
 ERDMANN Fredrick E emp Marathon PM Co hRoute 2 N  
 ERICKSON And N (Gertrude) mech Gibson Auto Co h415 W Winneconne Av N  
 ERICKSON Elsie emp K-C Corp r413 Sherry N  
 ERICKSON Emil J (Rose M) handle dept M WW Corp h785½ Racine M  
 ERICKSON Evelyn office Wis Tissue Mills r200 4th M  
 ERICKSON Jerry E (Irene) slsmn Tri City Motors Inc h196½ Main M  
 ERICKSON Olga hostess at Valley Inn r same  
 ERICKSON Mrs Rose slsldy Smart Shop res Appleton  
 ERICKSON Wm B (Agnes D) Lino opr Banta Pub Co h334 3rd M tel 2619  
 ERNST Ann M r550 Tayco M  
 ERNST Gertrude (wid of Christian) r550 Tayco M  
 ERNST Grocery (Rose Ernst) 550 Tayco M tel 657  
 ERNST Rose (Ernst Grocery) 550 Tayco M tel 657  
 ESAUK Ann 2nd maid John R Kimberly r 100 Kimberly Point N  
 ESCAMILLA Ursulo section hand Soo Line h91 Fox M  
 ESDEPSKY Frank F (Marier) carp h708 Broad M tel 1845  
 ESDELSKY Jas F r708 Broad M  
 ESDEPSKY Mary (wid of Jos) r633 2nd M  
 ESDEPSKY Ruth G student r708 Broad M  
 ESKOFSKI Anna (wid of Anton) h710 2nd M tel 2773R  
 ESKOFSKI Tony J (Anna) h721 3rd M tel 2773W  
 ESSLINGER Fred (Olive) emp MWW Corp h432 Water M  
 EUBANK Chas G (Eliz) director Industrial R relations K-C Corp h313 12th N 3338  
 EVANGELICAL Church, First 122 Bond N  
 EVANS A H Jr (Florence) tree surgeon h244 Lakeshore Av N tel 3277  
 EVANS Chas O (Anna M) (Evans Plumbing Co) h314 E Franklin Av N tel 1736  
 EVANS David (Viva) slsmn books h420 Edna Av N tel 2176  
 EVANS Emmer student r227 2nd M  
 EVANS Geo kleenex Dept K-C Corp (Lakeview) r420 Edna Av N  
 EVANS Harold beater eng Gilbert Pa Co r407 Naymut M  
 EVANS Harriet r124 E Franklin Av N  
 EVANS Mrs Helen h227 2nd M tel 3523  
 EVANS Henry A (Henrietta) h324 Broad M  
 EVANS Howard Kleenex Dept K-C Corp (Lakeview) r420 Edna Av N  
 EVANS Howard (Verna) emp. A E Schultz puel & Ice Co h415½ W Winneconne Av N  
 EVANS John W (Esther) trk driver A E Schultz Fuel & Ice Co h419 Sherry N tel  
 2711R  
 EVANS Oliver student r314 E Franklin Av N  
 EVANS Ronald eng K-C Corp res Appleton  
 EVANS Ruth student r420 Edna Av N  
 EVANSEN Alfred emp K-C Corp r768 Reed N  
 EVANSEN Norman emp K-C Corp r768 Reed N  
 EVANSON Newell F Hopfensperger Bros Inc res 208 Spruce Oshkosh  
 EVENSTAD Harold M (Anne M) Pres & Treas Community Lbr & Fuel Co 400 Tayco M  
 tel 216 h same  
 EVENSTAD Jacobson O Monotype opr Banta Pub Co r400 Tayco M  
 EVERSON Knute Cottage 420 Rainbow Beach N res Kaukauna Wis  
 EVERTT Walter emp Square Deal Garage r715 Nicolet Blvd N  
 EXLEY Mrs M A (Anna) r309 Broad M  
 FAAS Grocery (Henry J Faas) 310 Lincoln N tel 761  
 FAAS Helen M student DOWNER, Milw r303 W Winneconne Av N  
 FAAS Henry J (Mary) Faas Grocery) h303 W Winneconne Av N tel 1441  
 FADNER Frank L (Bessie) Fadner Studio) h730 Higgins Av N tel 1391  
 FADNER Studio (Frank L Fadner) 123 W Wis Av N tel 1030 photographer  
 FAHL Claus (Angeline) emp washers Neenah Pa Co h301 Railroad M  
 FAHL Werner student r301 Railroad M  
 FAHLEY Herman J (Emma) beater helper Neenah Pa Co h113 Tyler N  
 FAHRBACH Alan office emp MWW Corp h Apt 1 Brin Bldg 1 Main M  
 FAHRBACH Anna (wid of Geo) h636 1st M tel 1369  
 FAHRBACH Clifford (Helen) Linotype opr Banta Pub Co h310 Nicolet blvd M  
 FAHRBACH Ed J (Verena: Ace Tavern) h724 Broad M tel 1936  
 FAHRBACH Geo T emp Modern Tap Room r636 1st M  
 FAHRBACH Harold (Regina) emp M LEISS h309 Bond N  
 FAHRBACH Joan student r724 Broad M  
 FAHRBACH Lillian secy to Supt of schools h Apt 1 Brin Bldg, 1 Main M tel 3652  
 FAHRBACH Lucille emp Jersild Knit Co h Apt 1 Brin Bldg 1 Main M  
 FAHRBACH Margt stock sorter Gilbert Pa Co-r325 Broad M  
 FAHRBACH Marie emp K-C Corp r325 Broad M

- FAHRBACH Marilyn emp Banta Pub Co r411 Broad M  
 FAHRBACH Norbert L (Mary) monotype frmn Banta Pub Co h100 Broad M tel 548  
 FAHRBACH Romain E (Anne; R E Fahrbach Agency) h411 Broad M tel 345  
 FAHRBACH R E Agency (Roman E Fahrbach) general insurance 214½ Main M tel 1190  
 FAHRBACH Rubin G (Margt) fireman M WW Corp h322 rear Nicolet Blvd M  
 FAHRENKRUG Albert G (Grace) office K-C Corp (Lakeview) h883 Higgins Av N tel 4121  
 FAHRENKRUG Mrs Aug r145 Ellen N  
 FAHRENKRUG Chas O (Anna) h122 Lorraine Av N tel 3723  
 FAHRENKRUG Emil L (Louise) asst eng Menasha water plant h910 1st M tel 2867  
 FAHRENKRUG Eric F emp REIMER & Marold r910 1st M  
 FAHRENKRUG Franklin (Florence) policeman M h202½ 2nd M tel 4089  
 FAHRENKRUG Geo R (Eliz) boiler room hlpr Gilbert Pa Co h422 Harrison N tel 3319  
 FAHRENKRUG Gustave A (Frances) electrotyper Marathon PM Co h514 Lush M 2383  
 FAHRENKRUG Harry O (Verna) yd foreman Lieber Lbr & Millwork Co h745 Maple N tel 3618  
 FAHRENKRUG John r325 5th N  
 FAHRENKRUG Leetha counter Gilbert Pa Co r910 1st M  
 FAHRENKRUG Louis r325 5th N  
 FAHRENKRUG Louis C (Matilda) btr Eng K-C Corp h325 5th N tel 3035  
 FAHRENKRUG Margaret personal office K-C Corp (Lakeview) r329 3rd N  
 FAHRENKRUG Mary J emp K-C Corp (Lakeview) r514 Lush M  
 FAHRENKRUG Maurelia L r514 Lush M  
 FAHRENKRUG Myron H student r514 Lush M  
 FAHRENKRUG Paul (Nora) foreman Marathon PM Co h316 Winnebago An M tel 3296  
 FAHRENKRUG Paul L (Nettie) eng Gilbert Pa Co h115 3rd N tel 914  
 FAHRENKRUG Wm (Mary) helper MWW Corp h329 3rd N tel 886  
 FAILLE Jacob mech White Spot Super Service r609 Milwaukee M  
 FAIRMONT Creamery Co ice cream shop (closed during winter) 307 N Com'l N  
 FAIRMONT Ice Cream Store 230 Main M (Norman Spletter)  
 FALCK John P (Mildrad) timekpr K-C Corp (Lakeview) h875 Higgins Av Ntel 2394W  
 FALK Walter F (Julia) mch tndr K-C Corp h633 Grove N tel 2050  
 FALKNER Dr R H (ALLURA) dentist 214½ Main M tel 778 h Apt 1 332 4th N  
 FALKOWSKI Bernice student r511 5th M  
 FALKOWSKI Peter P (Mary A) asst fireman Strange Pa Co h511 5th M  
 FALVEY Mrs Ruth r415 Park Drive N  
 FANDREY Herbert (Mamie) planner K-C Corp (Lakeview) h253 2nd N tel 2655 R  
 FANNON Geo C secy Yankee Paper & Specialty Co res Appleton  
 FANNON Wm A pres Yankee Paper & Specialty Co res Appleton  
 FANSELOW John R Supt Research K-C Corp h34 N Bellaire Ct Appleton  
 FARMAKES Geo (Avalon Bar) h146½ Main M  
 FARMAKES Harry C (Mary) h502 Monroe N tel 654  
 FARMAKES John R emp research lab. K-C Corp r502 Monroe N  
 FARMAKES Nick cook Avalon Bar r146½ Main M  
 FARRELL Ed J (Eileen; Farrell & Killoran) h307 Torry N  
 FARRELL Francis emp MWW Corp res Appleton  
 FARRELL Gertrude, Voice Studio 145 W Wis Av N res Appleton tel 1711 Appleton  
 FARRELL Robt (Mabel) Eng foreman Marathon PM Co h813 8th M tel 3298  
 FARRELL & Killoran (E J Farrell, Robt V Killoran) barbers 301 N Com'l N  
 FARRIS Jack (Jessie) rep Jewell Tea Co h434 Rainbow Beach N  
 FASCIO John B (Agnes) back tndr Strange Pa Co h412 5th N  
 FASEL Wm emp M WW Corp res 370 Broad Oshkosh  
 FAULKS Eloise student r249 E Franklin Av N  
 FAULKS Ernest E (Cath) moulder Neenah Foundry Co h249 E Franklin Av N  
 FAUST Chas J slsmn LarsenBottling Co r225 Webster N  
 FAUST Geo C (Faust Motor Co) r335 9th N  
 FAUST G C Motor Co dealer & service garage - Oldsmobile 323 N Com'l N tel 33  
 FALVEY Ernest H (Emma) h319 Union N tel 3115  
 FEENEY Jas h248½ Ahnaip M  
 FEIEREISEN J J slsmn Hoover Cleaner r437 Racine M  
 FEINAUER Raymond E (Jenny M) janitor N High School h624 Grove N tel 3892  
 FEINBERG E R pres Menasha Mill Supply Co res Chicago Ill  
 FEINER John A (Myrtle) secy Fox Valley Brewing Co h404 1st M tel 292  
 FELCH Jack r320 Chute M  
 FELDE W H Milwaukee, cottage 422 Butte des Morts M  
 FELLER Hester prin Washington School r244 E Franklin Av N

- FELNER Geo M r143 (160) Dennhardt Av N  
 FELNER Clarence (Margt) emp MWW Corp h411½ Walnut M  
 FELLNER John "C" foot of 3rd M  
 FELLNER Walter h "C" foot of 3rd M  
 FELLNER Wm pressman Banta Pub Co r425 Broad M  
 FELTENBERGER Arthur (Gertrude) emp Marathon PM Co h708 4th M  
 FELTENBERGER Clarence (Juanita) pressman Marathon PM Co h508 Water M  
 FELTENSTEIN ME secy & Treas Menasha Mill Supply Co res Chicago  
 FELTON Mrs Bertha (wid of Fred) h656 S Park Av N  
 FELTON Ella (wid of Wm) h207 E Wis Av N tel 3120  
 FELTON Geo (Marie) eng Soo Line h437 E Doty Av N tel 1389  
 FELTON Howard pa maker K-C Corp (Lakeview) r656 S Park Av N  
 FELTON Gerald emp K-C Corp r437 E Doty Av N  
 FELTON Kathryn r437 E Doty Av N  
 FELTON Paul student r437 E Doty Av N  
 FEMAL E J res appleton, cottage 466 Rainbow Beach N  
 FENNER Herbert (Gertrude) slsmn Milwaukee h338 Oak M tel 1323  
 FENSKE Floyd A (Gertrude) pa mkr Strange Pa Co h739 Racine M tel 3662  
 FENSKE Harry bar keeper No 7 Cafe r310 2nd N  
 FENSKE Kathryn student r739 Racine M  
 FENSKE Milton (Irma) emp Neenah Milk Products Co h525½ Chestnut N  
 FENSKE Pershing r310 2nd N  
 FENSKE Rudolph (Minnie) Compositor Banta Pub Co h310 2nd N  
 FENSKY Carl r440 N Lake N  
 FENSKY Lawrence A (Dolores) h440 N Lake N tel 3862 Trk Driver Valvoline Oil Co  
 FENTON Goldie (Tip Top Beauty Shoppe) r752 Manitowoc M  
 FENTON Nellie (wid of Clarence S) h752 Manitowoc M tel 3496  
 FERDON Steve r 810 Rickers Bay N (route 1 N)  
 FERGUSON Thos r241 1st M  
 FERRY O K secy & treas Wheeler Transportation Co res Appleton  
 FETTERS Jas L (Constance) architect W J Durham Lbr Co h314 E Columbian Av N  
 tel 3539  
 FETTERS Wayne invoice clk Hardwood Prod Corp r508 Adams N  
 FEZER Floyd A (Ann) mgr meat dept National Tea Co M h413½ 1st M  
 FHLUG Louis H (Minnie) trk driver Nixon Fuel Co h502 Caroline N tel 3462  
 FICKEL Roy emp Theda Clark Hospital r same  
 FIECH Ione student r633 Grove N  
 FIECH Irma emp K-C Corp r633 Grove N  
 FIEDLER Belle dental Hygienist Neenah Schools r544 N Center Appleton  
 FIEDLER Genevieve emp Theda Clark Hospital r303 Lincoln N  
 FIEWEGER Jos student r419 Naymut M  
 FIEWEGER Julius (Alice) h317 Garfield Av M tel 2021  
 FIEWEGER Patricia student r419 Naymut M  
**FIEWEGER Ray J (Margaret) Pres Bank of Menasha: TREAS Wis Tissue Mills h419  
 Naymut M tel 783**  
 FIEWEGER Vera desk girl Gilbert Pa Co r317 Garfield Av M  
 FIEWEGER Wm emp K-C Corp (lakeview) r419 Naymut M  
 FIFTH Ward Tavern (Chas Boyce) 600 Broad M tel 1601  
 FILLION Mrs Blanch emp MWS Corp h649 Manitowoc M tel 3818  
 FINCH Bert E (Anna) nite watch Meade Pa Co h731 1st M tel 1098  
 FINCH Bertha (wid of Theo) r817 2nd M  
 FINCH Catherine (wid of Albert) h810 2nd M tel 1735  
 FINCH Delores E emp F W Woolworth Co r731 1st M  
 FINCH Jack (Marguerite) compositor Banta Pub Co h817 2nd M tel 3844  
 FINCH Jeanette student r817 2nd M  
 FINCH Kenneth B student r731 1st M  
 FINCH Lucille M student r731 1st M  
 FINCH Theo Jr (Ruth) emp Marathon PM Co r313 Kaukauna M  
 FINK Elvira clk Kuehl Grocery r163 E N Water N  
 FINK Henry r163 E N Water N  
 FINK Leo J (Alma) carp E H Christofferson h163 E N Water N  
 FINK Mavis student r163 E N Water N  
 FINK Ray J (Bernice M) lawyer, Justice of the Peace) h750 Tayco M tel 3372  
 office 169 Main M  
 FINNERTY Frank carp Gilbert Pa Co r232 Kaukauna M  
 FINNEY M W (Constance L) slsmn NW Acceltance Co, Milw h812 8th M tel 3434  
 First Church of Christ Scientist 227 E Wis Av N, reading room 104½ E Wis  
 Av N  
 FIRST Methodist Episcopal Church Rev Henry Johnson, pastor 100 W Doty Av N  
**FIRST National Bank Menasha, Carlton R Smith, Pres: Thos D Spalding V pres:**

H E Landgraf, Cashier, 173 Main M tel 489 (CLEARING HOUSE ADV PAGES 14 & 15)  
 FIRST National Bank, Neenah F E Ballister, Pres: C A Babcock V Pres: Ad  
 Hennig Cashier, 100-102 W Wis Av N tel 22 (SEE CLEARING HOUSE ADV PAGES 14  
 and 15)

Firtezer Mrs Mabel cook Mrs Agnes Bergstrom r157 N Park Av N  
 FISCH John A (Mary B) compositor Banta Pub Co h699 Milwaukee M tel 3861  
 FISCHER John F (Inga H) slsmn Standard Oil Co h216 Broad M tel 3453  
 FISCHER Lawrence linotype opr Banta Pub Co r425 Ahnaip M  
 FISCHER Otto (Goldie Bell) emp meat cutter Appleton r224 2nd M

FISH Fry Tavern (Albert Kolasinski) 676 Milwaukee M tel 710

FISHER Ben R (Katherine) emp Strange Pa Co h640 Paris M  
 FISHER Clifford folder opr Banta Pub Co r425 1st N  
 FISHER Edw F (Irene) helper Marathon PM Co h406 6th N  
 FISHER Francis helper Johnson Shoe Rebuilders res Appleton  
 FISHER George (Minnie) h683 Congress N  
 FISHER Gilbert W (Letitia) janitor First Presbyterian Church h602 Maple N tel  
 3795

FISHER Gladys student r602 Maple N  
 FISHER Gordon H (Elaine) pressman Banta Pub Co h207½ Hewitt N; cottage 998  
 Paynes Point N

FISHER Howard H (Jessie) pressman Banta Pub Co h425 1st N tel 2123

FISHER Margaret r602 Maple N

FISHER Russell trk driver School Stationers Inc r425 1st N

FITCH Adry T (Edna M) emp MWW Corp h308 Water M

FITCH Edw r226 Water M

FITCH Mrs Mary (wid of Clarence) h226 Water M tel 2512

FITCH Mildred student r308 Water M

FITCHMILLER (Miller) Roy F (Jennie) h129 5th N tel 4203

FITZGERALD Frank J (Alma) h649 Broad M tel 2391

FITZGIBBON Emily binder Banta Pub Co r527 1st M

FITZGIBBON Harold T folder Banta Pub Co r527 1st M

FITZGIBBON Helen finish room Whiting Pa Co r527 1st M

FITZGIBBON Jas E Jr student r329 Chute M

FITZGIBBON Jas E Sr (Agnes M) slsmn Gibson Auto Co h329 Chute M tel 763

FITZGIBBON Ruth M student r329 Chute M

FITZGIBBON Tom H (Mary) h527 1st M tel 3771

FITZPATRICK Chas H r 229 N Lake N

FLEMING Orville G (Henrietta C) h406½ 3rd M

FLENZ Emil F (Helen B) mlrt Strange Pa Co h419 Water M tel 1618

FLENZ Ferdinand F (Henriette) back tndr Neenah Pa Co h558 Fairview Av N

FLENZ Frank student r558 Fairview Av N

FLENZ Henrietta student r558 Fairview Av N

FLENZ Jos (Sarah) emp Marathon PM Co h602 Congress N tel 3583

FLENZ Kathryn student r419 Water M

FLENZ Mrs Mary r534 Fairview Av N

FLENZ Melba student r419 Water M

FLENZ Norma r419 Water M

FLENZ Viola counter Whiting Pa Co r534 Fairview Av N

FLENZ Wm (Rose) h144½ River M

FLESCH Wm E (Arlo L) asst beater Eng Gilbert Pa Co h342 8th M

FLOM Russell Secy Menasha Products Co h 346 Park M tel 3389 (LOUISE)

FLORAL Center Greenhouse Walter Bauernfeind Mrs Fred Bauernfeind) 680  
 Manitowoc M tel 1079 (SEE ADV PAGE 29)

FLOYD Chas H (Louise M) pressman Marathon PM Co h324 Chute M

FLOYD G E (Susan) pressman Banta Pub Co h338 Elm M tel 2321

FLOYD Robt student r338 Elm M

FLYNN Edw (Helen) h413 Caroline N tel 3133

FLYNN Isabell sten E.R.A. r413 Caroline N

FLYNN Jas r413 Caroline N

FLYNN Jas J office clk Jaeger-Dowling Co r321 Chute M

FLYNN John J (Ann M) Agt Time Ins Co, Milw h321 Chute M tel 1145

FLYNN Norbert F student r321 Chute

FOEGEN Agnes M emp Marathon PM Co r243 3rd M

FOEGEN Casper (Gertrude M) emp Banta Pub Co h 243 3rd M tel 2582R

FOELKER Walter A (Eva) (Wally's Tavern) h134 Ellen N tel 3561

FOELKER Willard J emp Bergstrom Pa Co r134 Ellen N

FOLEY Francis, Com'l tchr N High School rValley Inn N

FOLEY Norman foreman Marathon PM Co h404½ Broad M tel 3686

- FOLEY Service Shop (H L Wilson) rear 205 E Wis Av N , saw filing & grinding  
 FOLEY Sylvester (Eleanor) machinist emp at Appleton r644 3rd M  
 FOPIANO Henry F (Norma) mill hand Menasha Printing Ink Co h159½ Main M  
 FORBES Henry D (Florence) (Atlas Office Supply Co) 328 3rd N  
 FORD Arthur L (Beryl) truck driver Olson Trans Co h628 3rd M tel 1311  
 FORD Lloyd emp Wheeler Trans Co r628 3rd M  
 FORKIN Edw W (Margaret) lawyer 148 Main M tel 116 h361 Cleveland M tel 1487  
 FORKIN Dr G E (Dora) phys & Srg 108 Main M tel 227W h333 Naymut M tel 227R  
 FORKIN Katherine office asst Dr G E Forkin r333 Naymut M  
 FORMAN Sam J (Club Joyce) 910 Racine M tel 3577  
 FORSBERG Axel butler John S Sensenbrenner r90 Brighton Drive M  
 FORSBERG Gunner Butler John R Kimberly r100 Kimberly Point N  
 FORSETH Gordon student r405½ 5th N  
 FORSGREN Mrs Ella Swedish Massage h522 Church N tel 262  
 FORSLUND Aug (MarieP) emp Intl Wire Works h601½ Milwaukee  
 FORSLUND Carl G (Mary) h rear 555 Broad M  
 FORSLUND Carl N student r rear 555 Broad M  
 FORSTNER Robt (Alice) ship dept Marathon PM Co h206 Garrison Av M  
 FORSYTHE Mrs Adeline r157 N Park Av N  
 FORSYTHE Bernard C (Marie) emp K-C Corp h174 Wright Av  
 FORSYTHE Harold H (Edith) Caster Daily News Times h111 S Park Av N tel 1146  
 FORSYTHE Wm A (Mary) fireman K-C Corp h211 Curtis Av tel 3385
- FOSE Carl J agt Deep Rock Oil Corp res Appleton**
- FOSSHage Sidney R (Ruth) barber Rasmussen Barber Shop h720A S Park Av N tel 3240  
 FOSTER Albert emp Gilbert Pa Co r518 S Walnut Appleton  
 FOSTER Geo cottage 581 Butte Des Morts res Appleton  
 FOSTER Harry (Isabell L) wood washer Hardwood Products Corp h634 Higgins Av N tel 2402  
 FOSTER Jos h129 N Lake N tel 3878  
 FOSTER Louis C (Eulalia) emp K-C Corp h134 E North Water N  
 FOSTER Robt H (Florence) driver Olsen Transportation Co h129 East Brighton Beach M  
 FOSTERLING Elmer W (LenaK) eng Soo Line h517 Oak N tel 2074  
 FOSTNER Linda rag sorter Gilbert Pa Co r104½ Main M  
 FOTH Adolph back tndr Neenah Pa Co h309 9th Kaukauna  
 FOTH Dolores sealer Neenah Pa Co r325 2nd N  
 FOTH Edith sales dept Marathon PM Co r430 4th N  
 FOTH Edna dental Asst Dr Wm Schultz r430 4th N  
 FOTH Eleanor emp K-C Corp r430 4th N  
 FOTH Emma h406 Nassau M  
 FOTH Frank W (Lucy) carp h207 Washington Av N  
 FOTH Fred (Eliz) emp finish room Neenah Pa Co h325 2nd N tel 2906  
 FOTH Geo emp K-C Corp r325 2nd N  
 FOTH Helen maid Oscar Thompson r338 E Columbian Av N  
 FOTH Henry J (Martha) janitor Menasha Printing Ink Co h330 9th M tel 2364  
 FOTH Kenneth student r325 2nd N  
 FOTH Kurth 3rd hand Neenah Pa Coh739 Appleton Rd M  
 FOTH Lamar E student r330 9th M  
 FOTH Laura (wid of Wm) h430 4th N Tel 1368  
 FOTH Martha T hsework r232½ 4th N  
 FOTH Ottelia (wid of Chas) r739 Appleton Rd M  
 FOTH Ronald emp Marathon PM Co r430 4th N  
 FOTH Walter (Ruth) emp Finishing Room Neenah Pa Co h404½ 4th N  
 Foth Wilbert student r325 2nd N  
 FOTH Wm washer foreman Neenah Pa Co h242 2nd N tel 273
- FOURNESS C A emp K-C Corp r824 W Front Appleton  
 FOWLER Ernest G (Grace) Gardner Jack Kimberly h446 Rainbow Beach N (Route 1 N  
 FOWLER Robt tchr Blair Spg Road School r229 N Lake N  
 FOX Edw J (Blanch) offace mgr M W W Corp h504½ Broad M tel 3265  
 FOX Janette eng tchr M High School r Hotel Menasha  
 FOX RIVER Valley Cooperative Storage Co Arthur F Wolff Mgr 235 Tyler N tel 409  
 FOX River Valley Oil Co (Wm A Daniels) 624 Racine M tel 3320  
 FRAKES Edw A (Hazel) K-C Corp h225 Gruehaldt Av N tel 4187  
 FRAKES Hazel main R H Kuehsted r113 N Park Av N  
 FRAKES Martin (Mary) painter h201½ 1st M  
 FRAKES Ralph L (Meta) emp K-C Corp h408 Congress N (was 530 Congress)  
 FRAKES Walter W (Viola E) cutter K-C Corp (Lakeview) h818 Higgins Av N tel 3012  
 FRANCAR Richard (Agnes) compositor Banta Pub Co h378 Oak M tel 3451  
 FRANCAR Stillman tr av slsmn r378 Oak M

- FRANCART Edw E (Agnes) back tndr K-C Corp h117 5th N tel 3343J  
 FRANCART Ella (wid of Geo) h530 S Lake N  
 FRANCART Ethel student r117 5th N  
 FRANCART Francis (wid of Frank) h398 Pine M  
 FRANCART Frank emp K-C Corp r117 5th N  
 FRANCART Marcella student r117 5th N  
 FRANCART Wm bartender DUGOUT r398 Pine M  
 FRANCEK Rudolph J (Rose) beaterman K-C Corp h144 Gruenwald Av N tel 2389J  
 FRANK E R (Dorothea) elect Eng K-C Corp h711 Henry N tel 4004  
 FRANK Mrs John r395 Naymut M  
 FRANK Vera E R N. nurse Theda Clark Hospital r120 2nd N  
 FRANZ Alverna emp Theda Clark Hospital r303 Lincoln N  
 FRANZ Ida (wid of Arthur) h644 Broad M  
 FRANZ Lloyd H emp Wis Tissue Mills r644 Broad M  
 FRANZ Marvin L pattern maker A Neenah Foundry Co r644 Broad M  
 FRANZ Verl W student r644 Broad M  
 FRASER Amelia (wid of Sylvester) h512 Nicolet blvd M tel 2724  
 FRASER Jean r Theda Clark Hospital N  
 FRAZEE Stanley agt Metropolitan Ins Co r408 Broad M  
 FREDERICK Jos R (Goldie) opr Soo Line h157 E Forest Av N tel 2871  
 FREDERICK Knute M (Florence E) carp r841 Higgins Av N  
 FREDERICK Rose Mary student r157 E Forest Av N  
 FREDERICK Virginia student r157 E Forest Av N  
 FREDERICK Wm C Supt Box plant MWW Corp h R 1 M near "devils bend"  
 FREDERICKS Albert (Mary) h821 2nd M tel 2483  
 FREDRICH Alice office K-C Corp r410 E Columbian Av N  
 FREDRICH Alvina emp K-C Corp (Lakeview) r410 E Columbian Av N  
 FREDRICH Dr Chas A veterinarian 226 Main N tel 94W h 508 Isabella N tel 94R  
 (Ellanor)  
 FREDRICH Edwin G (Marie C) inventory man K-C Corp h641 Elm N  
 FREDRICH Helen r410 E Columbian Av N  
 FREDRICH Louise clk F W Woolworth Co r410 E Columbian Av N  
 FREDRICH Marion clk Economy Drug Store r410 E Columbian Av N  
 FREDRICH Max Jr student r410 E Columbian Av N  
 FREDRICH Max M Janitor First Natl Bank N h 410 E Columbian Av N tel 2828  
 FREDRICKS Bernice emp K-C Corp r 455 Manitowoc M  
 FREDRICKS Mike (Katherine) emp Marathon PM Co h 455 Manitowoc M tel 2517  
 FREDRICKS Sadie Gen Maid Gavin W Young r 325 Lake Road M  
 FREIBURGER Catherine Maid Max Levy r 719 Hewitt N  
 FREIM Martha maid S E Kurtz r 142 Main N  
 FREITAG Wm emp Hardwood Products Corp h Route 1 N  
 FRENCH Letta office Strange Paper Co h 125 E Forest N tel 1209  
 FRENCH Nellie (wid of Warren) h 320 W Forest Av N tel 976  
 FRESH Air Camp 396 Diener's Plat N  
 FREUND John J clk Hopfensperger Bros Inc N res N Owaisa Appleton  
 FREUND Leland artist Earl Lithograph Co r 415 4th N  
 FREY Chas J (Josephine) emp Menasha Products Co h536 Chestnut N  
 FREZEK Bessie r 118 Ellen N  
 FRICK Scilda office Banta Pub Co r 425 6th N  
 FRIDAY Gladys I associate librarian Elisha D Smith Library r709 1st M  
 FRIEDERS Robert (June) foran Marathon PM Co h 112 1/2 Broad M tel 2107  
 FRIEDLAND Charles (Jennie) barn foran MWW Corp h 432 Nicolet Blvd M tel 1194  
 FRIEDLAND Frank H (Dora) h560 Milwaukee M tel 1419  
 FRIEDLAND Oscar gardener Frank Whiting r 432 Nicolet Blvd M  
**FRIEDLAND Waldo C (Luella; Northrup & Friedland) Mgr Quarry Prod Co h310  
 Chute M tel 566**  
 FRITAG Paul emp Whiting Pa Co h beginning of 3rd M ("A")  
 FRITCH Howard (Olive) h route 1 M  
 FRITCH Kenneth emp Neenah Foundry Co r 850 Ricker's Bay (Route 1 N)  
 FRITZ Arlyn (Lorena) emp Marathon PM Co h320 Caroline N  
 FRITZ Victor L (Crystal) ba rber Menasha Hotel Barber Shop h696 1/2 Appleton M  
 FRITZEN Ann maid Donald C Shepard r824 E Forest Av N  
 FRITZEN James C (Bessie H) slsmn E H Loose, State ASSEMBLYman h309 E Wis Av  
 N tel 1986  
 FROMM Darryl (Virginia) emp Gilbert Pa Co r323 Tayco M  
 FROMM Jack emp Armour & Co h1608 W Spencer Appleton  
 FROMM Louis H (Hattie) eng Soo Line h512 Adams N tel 3933  
 FRYE Walter W (Jean L) cement finisher h508 1/2 Tayco M  
**FUECHSEL Edw A (Clara; Neenah Printing Co) h 442 E Columbian Av N tel 542**  
 FUHS Walter E (Mildred) (Com'l Tavern) h218 1/2 W Wis Av N tel 3261  
 FULCAN Paint Co (Arthur W Clausen) 192 Main M tel 638

- FUMAL Elmer G (Alice) (Modern Shoe Store) h425 Monroe N tel 1216  
 FUNK Annetta student r921 3rd M  
 FUNK Edna emp K-C Corp (Lakeview) r921 3rd M  
 FUNK Eugene proof reader Banta Pub Co r400 DePere M  
 FUNK Harold student r404 DePere M  
 FUNK John (Jennie) emp Marathon PM Co r308 E Wis Av N  
 FUNK Lorraine r921 3rd M  
 FUNK Lorraine r404 DePere M  
 FUNK Raymond mch opr Strange Pa Co r921 3rd M  
 FUNK Verna emp K-C Corp (Lakeview) r921 3rd M  
 FUNK Virginia student r400 DePere M  
 FUNK Walter (Anna) h400 DePere M  
 FUNK Willard r404 DePere M  
 FUNK William (Celina) carp Strange Pa Co hr21 3rd M tel 2694W  
 FUNK Wm A (Louisa) St cleaner City of M h404 DePere M  
 FURKMAN Lucille emp K-C Corp r133 2nd N  
 FURMAN Phyllis tchr 3rd grade Washington School r637 Elm N  
**FUSS Irvin H treas O. K. Lbr & Fuel Co r742 Higgins Av N**  
 FUSZARD Harold L (Margaret) sales clk Wm Krueger Co h109 Spruce N tel 2225  
 GABAR Theresa M sten K-C Corp h300 $\frac{1}{2}$  N Com'l N  
 GABRIEL Frances emp Gilbert Pa Co r509 6th M  
 GABRIEL Frank res Appleton, cottage 139 E Brighton Beach M  
 GABRIEL Stanley r509 6th M  
 GABRIEL STANLEY (Anna) h509 6th M  
 GACHMAN Leo emp Marathon PM Co r327 Tayco M  
 GACHMAN Louis (Minnie) h327 Tayco M tel 2582J  
 GACHMAN Viola r327 Tayco M  
 GAERTNER Heinrich J emp City Meat Market r503 Elm N  
**GAERTNER Jacob J (Louise: City Meat Market) h503 Elm N tel 1753**  
 GAERTNER Matt fireman Neenah Pa Co r 747 Manitowoc M  
 GAERTNER Milton (Dorothy) pressman Banta Pub Co h458 Lock M tel 3879  
 GAERTNER Pauline L student r503 Elm N  
 GAERTNER Philip (Luella) Schedule planner K-C Corp h510 Chestnut N tel 3215  
 GAFFNEY Arleen emp K-C Corp r226 Water M  
 GAFFNEY Philip (Ruth) slsmn Allis Chalmers h261 N Park Av N tel 1456  
 GAFFNEY Ruth emp K-C Corp r226 Water M  
 GAJEWSKI Alex B (Angeline W) beater emp Whiting Pa Co h601 5th M  
 GAJEWSKI Edw C attendant Wis Lub & Oil Corp r731 3rd M  
 GAJEWSKI Frank r611 5th M  
 GAJEWSKI Geo attendant Wis Lub & Oil Corp r731 3rd M  
 GAJEWSKI Henry attendant Wis Lub & Oil Corp r731 3rd M  
 GAJEWSKI John H (Helen A) mach Marathon P M Co h731 3rd M tel 2566  
 GAJEWSKI Jos R machinist Banta Pub Co r731 3rd M  
 GAJEWSKI Leone C mailing room Banta Pub Co r601 5th M  
 GAJEWSKI Margaret M student r601 5th M  
 GAJEWSKI Raymond F student r601 5th M  
 GAJEWSKI Stanley A 611 5th M  
 GALASSIE Helen A office emp Banta Pub Co r634 Broad M  
 GALASSIE Perry E (Eliz) empMWW Corp h634 Broad M tel 1185  
 GALASSIE Phillip A clk Cash Way Store r634 Broad M  
 GALASSIE Vincent R clk Kroger Baking & Gro Co r634 Broad M  
 GALAU Dorothy maid Dr F G Jensen 335 Lake Road M  
 GALLAGHER Harry (Barbara) roofer h220 Lawson M tel 4022  
 GALLAU Fred W (Emma) beater Eng Marathon PM Co h117 Bond N tel 967  
 GALLENBERGER Michael J (Leone E) foreman Linotype Dept Banta Pub Co h204  
 Prospect M tel 4236  
 GALLIGAN Harry E (Elsie) emp Marathon PM Co h568 $\frac{1}{2}$  Manitowoc M  
 GALLIGAN (wid of Robt) h435 W N Water N  
 GALLMIER Edw (Katherine) emp K-C Corp (Lakeview) h217 $\frac{1}{2}$  3rd N  
 GALLMIER Raymond (Verna) emp Wichmann Furniture Store Ap h386 Naymut M tel  
 3872  
 GALLOW Ben R (Esther) winder Marathon PM Co h752 8th M tel 3435J  
 GAMBLE Store (Albert Peterson) 214 W Wis Av N tel 363  
 GAMBSKY Chas Jr student r102 Main M  
 GAMBSKY Chas Co (Chas Gambsky) 409 Garfield Av M tel 112. General Contr  
 GAMBSKY Chas M (Ruby R: Chas Gambsky Co) h102 Main M tel 1577  
 GAMBSKY Gordon student r932 2nd M  
 GAMBSKY John J (Frances) h932 2nd M tel 2378 Marathon PM Co  
 GAMBSKY Kathryn J student r102 Main M  
 GAMBSKY Kenneth J student r102 Main M  
 GAMBSKY Martin F r102 Main M  
 GAMBSKY Robt student 932 2nd M

- GAMMEY Jos pin boy Hendy Recreation r 325 Madison M  
 GAMMEY Louis emp Wm GammeY r325 Madison M  
 GAMMEY Monica r325 Madison M student  
 GAMMEY Wm (Mary) painter h325 Madison M tel 2156  
 GAMDOND Edw L (Anna E) cutter helper Gilbert Pa Co h832 Milwaukee M tel 2395  
 GANNON Arthur M (Beatrice) Lino opr Banta Pub Co h402 Elm M tel 2349  
 GANZEL Arthur E (Anna) dispatcher K-C Corp h217 S Lake N  
 GANZEL Carl emp Marathon PM Co r202 Garfield Av M  
 GANZEL Harvey dely man Hellada Meat Market r202 Garfield AvM  
 GANZEL John (Golda) emp Marathon PM Co h202 Garfield Av M tel 3940  
 GANZYK Anthony J (Agnes) back tndr Gilbert Pa Co h442½ Manitowoc M  
 GANZYK John emp Marathon PM Co r826 Appleton M  
 GANZYK Leo (Dolores) emp Central Pa Co r826 Appleton M  
 GANZYK Nick H (Louise) back tndr Gilbert Pa Co h728 Paris M tel 2114  
 GANZYK Stanley (Josephine) h826 Appleton M tel 3151J  
 GARDNER Geo r123½ Bond N  
 GARDNER Jessie R filing dept K-C Corp r123½ Bond N  
 GARDNER Lucia (wid of Geo) h123½ Bond N tel 1282  
 GARDNER Ralph (Geraldine) winder Marathon PM Co h844 Manitowoc M  
 GARFIELD Earl F (Clara) foreman Gilbert Pa Co h410 12th N tel 2720  
 GARFIELD Evelyn student r410 12th N  
 GARFIELD Marvin E (Lillian) clk K-C Corp h802 Hewitt N tel 2957  
 GARFIELD Wallace J r715 Nicolet Blvd N  
 GARLAND Margaret student r206 2nd N  
 GARNES Edw M (Ruth) folder opr Banta Pub Co h804 Lincoln M tel 3839  
 GARRIGAN Harold Jr student r600 4th M  
 GARRIGAN Harold Sr (Urbana) printer Marathon PM Co h600 4th M tel 3842  
 GARRIGAN Thos L office Jeske Lbr & Fuel Co r600 4th M  
 GARROW Chas H (Estella) emp str dept City of Menasha h504 Water M  
 GARROW Estella emp Coffee Shop r309 Grandview Av M  
 GARROW Eugene E (Mary) h432 N Lake N  
 GARROW Louis A (Eliz) janitor Bank of Menasha h504 Water M  
 GARROW Willard H trk driver Napuck Junk yd r309 Grandview Av M  
 GARTAN Robt h129 N Lake N tel 3878  
 GARTZKE Adolph H (Mary) carp h970 Plank Road M  
 GARTZKE Alfred W (Beatrice) ship dept Edgewater Pa Co h786 Appleton M  
 GARTZKE Alvin box dept MWW Corp r820 London M  
 GARTZKE Anita student r 786½ Appleton M  
 GARTZKE Arnold printer Quality Print Co r786½ Appleton M  
 GARTZKE Aug (Ida) emp MWW Corp h820 London M  
 GARTZKE Bernice student r786½ Appleton M  
 GARTZKE Dorothy student r814 5th M  
 GARTZKE Edw C (Wilma C) emp (Lakeview) K-C Corp r 721 S Com'l N  
 GARTZKE Emil G (Mary) h786½ Appleton M  
 GARTZKE Gustav emp Marathon PM Co r814 5th M  
 GARTZKE Herman (Emma) h814 5th M  
 GARTZKE Paul A student r970 Plank Road M  
 GARTZKE Peter J emp MWW Corp r970 Plank Road M  
 GARVEY Geo W (Ella) h127 E N Water N tel 1332  
 GAST Fred (Hattie) mch tndr K-C Corp h119 Madison M tel 4119  
 GATES Harry D (Beatrice) Mgr Wis State Employment Service h210 1st N tel 1942  
 GATZA Alois emp MWW Corp r817 Milwaukee M  
 GATZA Edw F (Helend) pressman Banta Pub Co h707 Milwaukee M  
 GATZA Eleanor rag sorter Gilbert Pa Co r817 Milwaukee M  
 GATZA Lucille student r817 Milwaukee M  
 GATZA Mary (wid of Martin) h917 3rd M  
 GATZA Mike J emp MWW Corp r707 Milwaukee M  
 GATZA Walter J (Bernice) pa mkr Marathon PM Co h817 Milwaukee M  
 GAUDETTE Frances W (Dorothy) mech Wheeler Trans Co h rear 115 Brighton Drive M tel 3195  
 GAUDIAN Maria (wid of Wm) h149 5th N tel 855  
 GAUGER Walter A (Anna) care tkr cemetery h433 Jackson N 1018 Harrison  
 GAUKER Kenneth (Mabel) emp Edgewater Pa Co h538 S Lake N tel 3841  
 GAUTHIER Arthur (Marie) h343½ Chute M tel 3119  
 GAUTHIER Leonell student 343½ Chute M  
 GAVINSKE Bernice K sealer Gilbert Pa Co r522 4th M  
 GAVINSKI Edw N (Frieda M) bk tndr Marathon PM Co h538½ 6th M  
 GAVINSKE Frank L (Cathrine A) btrmn Marathon PM Co h522 4th M tel 2950W  
 GAVINSKE Sylvester L (Esther J) compositor Banta Pub Co h522½ 4th M  
 GAVRONSKI Frank (Margt) asst fireman Gilbert Pa Co h642 Manitowoc M  
 GAWLICK Stanley T (Coralie C) pa mkr Marathon PM Co h525 7th M tel 3423J



- GAZECKI Joe F (Ella; The Bungalow Bicycle Shop) h408 $\frac{1}{2}$  Racine M  
 GAZECKI Philip J (Leona) bkler Whiting Pa Co h547 1st M tel 1915  
 GEAR Chas emp Marathon PM Co res Route 1 M
- GEAR DAIRY Co** Hugh L Gear Pres, Mae Belle Collipp Secy, Robt Wm Gear, Treas  
 dairy, Mfrs Ice Cream 333 1st M tel 3080 (See Adv front cover)
- GEAR Elaine bkpr Gear Dairy Co r329 1st M  
 GEAR Helen Tel opr Wis Tel Co r329 1st M
- GEAR Hugh L (Caroline)** pres Gear Dairy Co (SEE ADV FRONT COVER) h329 1st M  
 Tel 3080
- GEAR Hugh Jr (Dorothy C) route man Gear Dairy Co h236 $\frac{1}{2}$  Lake M  
 GEAR Margaret student r329 1st M
- GEAR Robt Wm (Margt)** treas Gear Dairy Co (SEE ADV FRONT COVER) h220 Lake M  
 tel 4293
- GEATZA Anna cook Donald Turner h275 Lake Road M  
 GEBERT Clarence H (Lillian) cook B & R Cafe h704 1st M  
 GEBHEIM Adolph W (Clara B) press fdr Marathon PM Co h605 7th M tel 3151W  
 GEELAN Clarence F (Clara) hlpr Neenah Pa Co h118 Ellen N tel 830  
 GEGAN Marvin J (Alice C) tchr chemistry & Physics M High Schools h616 5th  
 M tel 1568
- GEHRING John G (Rosella) mach L M Hafemeister Machine Shop h844 7th M  
 GEHRKE Chas S (Clarissa M) mch tndr Edgewater Pa Co h899 Higgins AV N  
 GEHRKE Peter (Margaret) interviewer wis State EMPLOYMENT SERVICE h111 Bond N  
 tel 3521
- GEIBEL Hugh F (Martha) electrotyper Marathon PM Co h804 Manitowoc M tel 3435R  
 GEIGER Jr Andrew A (Clara M) helper Gilbert Pa Co h918 Main N  
 GEIGER Clifford student r400 Nassau M  
 GEIGER John A (Marcella) foreman Proof readers Banta Pub Co h421 Ahnaip M tel  
 3664
- GEIGER Jos (Mary) emp MWW Corn h422 W N Water N  
 GEIGER Lawrence chef Valley Coffee Shop r605 Milwaukee M  
 GEIGER Leo B (Mary E) mlrt Meyer Burstein & Sons h909 Harrison N  
 GEIGER Mrs Leona janitress Banta Pub Co h400 Nassau M  
 GEISER Mabel r321 2nd N  
 GEISLER Fred h732 2nd M
- GELBKE Carl chemist Whiting Pa Co res 801 S River Appleton  
 GELDERNICH Peter emp Marathon PM Co r 26 Main M  
 GEMMEL Albertine (wid of Jos) h 398 Walnut M tel 2337  
 GEMMEL Dorothy music tchr r398 Walnut M  
 GENAL Albert meat cutter Hallada Meat Mkt res Oshkosh  
 GENERAL Auto Service (Lawrence J Casper) 317 N Com'l N tel 728  
 GENSKOW John (Grace M) watchman C & NW Ry h419 Water M  
 GENSLER Merlin carp W J Durham Lbr Co h1408 N Richmond Appleton  
 GEORGE's Tavern (Geo Weisgerber) 422 6th M tel 2890
- GERARD Aug (Hannah) h124 Water M  
 GERARD Mildred maid A J Westin r150 5th N  
 GERBEL Philip (Phyllis) emp K-C Corp (Lakeview) h602 $\frac{1}{2}$  Appleton M  
 GERBRICK Emma (wid of Sm) h251 E Columbian Av N tel 2105
- GERBRICK Wm K (Flossie)** Secy Treas Mgr Central Pa Co h224 Lakeshore Av N 1198
- GERBRICK Wm Jr student Ripon College r224 Lakeshore Av N  
 GERDES H W (Mary) h1024 Paynes Point (route 1 N) tel 8F21  
 GERAU Geo emp Meyer Burstein & Sons r401 N Com'l N  
 GERHARD Robt (Myrtle) wire weaver Int'l Wire works h401 Cleveland M tel 2671M
- GERHARDT Agency The (Wm A & Carl F Gerhardt)** General Insurance, Real Estate  
 Mortgage loans 107 S Com'l N tel 640 (SEE ADS PAGES 34 AND 44)
- GERHARDT Armin H (Ruth C) tchr manual training N High sch h765 Reed N 2764
- GERHARDT Carl F (Irene; The Gerhardt Agency)** Sec & Treas Neenah Milk Prod-  
 ucts Co h322 E Columbian Av N tel 1475
- GERHARDT Gus 148 Pages Plat M
- GERHARDT Wm A (Martha)** The Gerhardt Agency h212 Smith N tel 878
- GERLACH Chas emp Banta Pub Co res Y M C A Appleton  
 GERMANIA Benevolent Society hall 320 Chute M  
 GEROLD Rollin A (Marie) asst pressman Marathon PM Co h620 Lincoln N tel 2684

- GERRITS Minnie winder Intl Wire works r412 6th M  
 GERUGHTY Margt clk adv dept Gilbert Pa Co r407 Naymut M  
 GERUGHTY Nina (wid of John) h407 Naymut M tel 1531  
 GERZAK Mary r390 Elm M  
 GETSCHOW Herbert W. (Florence C) mch tndr K-C Corp h200 Prospect M tel 2415J  
 GEURTS Theresa E opr Wis Tel Co r415 Pine N  
 GIANT Cone Shop (Appleton Pure Milk Co) 117 E Wis Av N  
 GIANT Con e Shoppe (Br Appleton Pure Milk Co) A J Lenz Mgr 406 Milwaukee M  
 GIBBS Dorothy emp Marathon PM Co res Appleton  
 GIBSON Co Inc Jas Gibson Mgr Auto dlrs and garage 132 Main M tel 271  
 GIBSON Desiree (wid of Wm) r217 Caroline N  
 GIBSON Geo student r416 10th N  
 GIBSON Geo M (Eva) trucking h416 10th N tel 3647  
 GIBSON Harry J (Anna) asst water supt h401 Sherry N tel 1574  
 GIBSON Harry W Jr (Fannie) cutter K-C Corp (Lakeview) h734 S Com'l N 2262W  
 GIBSON Jas (Margt) mgr Gibson Co Inc Menasha h370 Elm M tel 3348  
 GIBSON Lucius (Ida) bkpr Bergstrom Mfg Co h217 Caroline N tel 1322  
 GIBSON Mary R (wid of Jos) r 308 Sherry N  
 GIBSON Naomi bkper Keil & Werner Elec Co r734 S Com'l N  
 GIBSON Robt student r416 10th N  
 GIBSON Robt D (Bud & Sim's Service Statiin) r401 Sherry N  
 GIBSON Wm J (Sylvia) emp Northern Iron & Metal Co Osh h215 Gruenwald Av N  
 GIDDINGS Wallace emp Gibson Co Inc Oshkosh h178 N Lake N  
 GIEBEL Albert M (Lydia) washer Neenah Soft Water Laundry h621 Sherry N  
 GIESE Fred C (Martha) emp Edgewater Pa Co h920 Winneconne Av N (R 1 N)  
 GIESE Leo C (Genevieve) Supt Neenah Brass Works h212 WN Water N tel 1560  
 GIESE Lorraine student r920 W Winneconne Av N (R1N)  
 GIESE Minna bkpr The Jandrey Co h203 Lawson M  
 GIESE Theo btrman Gilbert Pa Co r410 N Com'l N  
 GIESEN Clarence (Salome) bus driver Wis Mich Power Co h 442 2nd M  
 GIESEN Geo M (Cora) Sealer Marathon PM Co h976 Racine (Route 1M) tel 3707  
 GIESEN Norbert student r442 2nd M  
 GIESEN Reuben A (Elsie M) car blocker Marathon PM Co h676½ Milwaukee M  
 GIFFORD Mrs Ora h505 Jackson N  
 GIFFORD Ralph E (Myrtle) h160½ River M  
 GILBERT Albert C (Mabel) pres Gilbert Pa Co h620 E Wis Av N tel 312  
 GILBERT Alice student r620 E Wis Av N  
 GILBERT Geo M (Margaret) V pres Gilbert Pa Co h173 N Park Av N tel 368  
 GILBERT Gloria student r620 E Wis Av N  
 GILBERT Katherine student r620 E Wis Av N  
 GILBERT Margaret Jane student r173 N Park Av N  
 GILBERT Mary Jane (Wid of Theo) h324 9th N tel 66  
 GILBERT Nicholas emp Labratory Gilbert Pa Co r620 E Wis Av N  
 GILBERT Paper Co A C Gilbert Pres, G M Gilbert V Pres T M Gilbert Secy treas  
 mfrs of rag content bond & Ledger Papers 330 Ahnaip M tel 86  
 GILBERT Priscilla student r620 E Wis Av N  
 GILBERT Theo M Jr (Ruth D) sec & treas Gilbert Pa Co h532 Nicolet blvd M  
 tel 235  
 GILBERT Wm Geo student r173 N Park Av N  
 GILBERT & Nash Co (T M Gilbert Pres, Geo M Gilbert V Pres, Wm M Nash V pres  
 Mary Nash Jones secy treas 230½ Main M tel 188 mfrs paper mill patented  
 Equipment  
 Gilbertson John (Evelyn) Pressman NWW Corp h390½ Nassau M  
 GILBERTSON Lavern A (Janette) chemist Marathon PM Co h545½ Broad M  
 GILBERTSON Raymond C (Ethel) track work Marathon PM Co h162½ Plummer Av N  
 GILLESPIE Geo emp K-C Corp r332 E Doty Av N  
 GILLINGHAM Hattie (wid of Francis) h124 E Franklin Av N tel 114  
 GILLINGHAM Janet r320 Congress N  
**GILLINGHAM JAY F (Blanche) Cashier Natl Mfrs Bank h320 Congress N tel 4050**  
 GILLMAN EARL G K Ione A) M policeman h300½ Water M tel 457  
 GILLUS Jas (Alvina) emp Gilbert Pa Co h710½ 2nd M  
 GILPATRICK Erving mgr Valley Inn r Valley Inn M  
 GINKE Betty V student r217 Webster N  
 GINKE Dolly A student r217 Webster N  
 GINKE Harold C Jr dely man Island Market r217 Webster N  
 GINKE Harold W (Anna) (Island Market) h217 Webster N te l 3716  
 GINKE Jane C bkpr Island Market r217 Webster N  
 GINNOW Alfred W (Bertha) shop foreman Jaeger-Dowling Co h237 Webster N tel  
 857  
 GINNOW Fred (Helen) h621 Chestnut N  
 GINNOW Kenneth F student 237 Webster N  
 GIRARD Agnes cook Lakeside Hotel h129 N Lake N tel 3878

- GIRARD Clifford S r108½ E Columbian Av N  
 GIRARD Clifford S h163 Dennhardt Av N  
 GIRARD David N emp Hardwood Products Corp r163 Dennhardt Av N  
 GIRARD Kenneth emp Dan's Service station r163 Dennhardt Av N  
 GIRARD Raymond W (Marion) r163 Dennhardt Av N  
 GIRARD Walter P (Lois) lineman city of M 309 Naymut M tel 3071  
 GITTER Orville emp Menasha Printing Ink Co res Appleton  
 GITTINS Mary E h405 E Wis Av N tel 209  
 GLASS Dorothy 2nd maid S N Pickard r1010 E Forest Av N  
 GLASSHOFF Ernest P (Nelda) routeman Neenah Milk Products Co h120 Irene N  
 GLASSHOFF Otto (Emma) mlrt K-C Corp h812 Manitowoc M tel 3242  
 GLASSHOFF Ronald emp K-C Corp r812 Manitowoc M  
 GLATZLE Ernest J (Catherine; Island Tailor Shop) 312 N Com'l N tel 3392  
 GLEBKE August emp K-C Corp r217 S Lake N  
 GLEISMER Henry emp Marathon PM Co res 121 E Summer Av Appleton  
 GLEY Albert (Palmy) emp Whitmore Machine & Foundry Co h324 Abby Av M 2460  
 GLEY Benj str dept City of M h219 Railroad M  
 GLEY Wm moulder Whitmore Mch & Foundry Co r324 Abby Av M  
 GLOCKE Mrs Emma r522 Washington Av N  
 GLOMSTEAD Edwin E (Marion) Tech Supt K C Corp (Lakeview) 311 Nicolet blvd N  
 tel 2220  
 GLUECKSTEIN Christine hsekpr 666 Division N  
 GLUECKSTEIN Jos Rev pastor St Margaret-Mary Cath Church h666 Division N  
 tel 2030  
 GMEINER Anna M (wid of Ben) h569 Tayco M tel 2257  
 GMEINER Caroline (wid of Nick A) h116 W Doty Av N tel 2668  
 GMEINER Franklin student r681 Oak N  
 GMEINER Geo A student r 569 Tayco M  
 GMEINER Ida smstrs r116 W Doty Av N  
 GMEINER Martin H (Amelia) checker Soo Line h681 Oak N tel 1943  
 GMEINER Rocklin emp MWW Corp r route 1 M  
 GMEINER Russell E ship dept Marathon PM Co r569 Tayco M  
 GODDARD Olga r404 4th N  
 GODHARDT Clarence welder Intl Wire Works r239 Ahnaip M  
 GODHARDT Ed (Fay) bartender Leopold's Tavern h353½ 2nd M  
 GODHARDT Jos (Coyla) bartender Doty Palm Garden Tavern h239 Ahnaip M 2894  
 GODHARDT Julius emp Strange Pa Co h239 Ahnaip M tel 2894  
 GODHARDT Louise r239 Ahnaip M  
 GODHARDT Margaret sealer Neenah Pa Co r239 Ahnaip M  
 GODHARDT Wm (Lillian) M policeman h308 Naymut M tel 2696  
 GOEHRING Evelyn B emp K-C Corp r508 Caroline N  
 GOEHRING Mrs Ruth M presser Neenah Soft Water Laundry h508 Caroline N tel  
 2490  
 GOESER Alfred J (Eliz) emp Menasha Printing Ink Co h704 2nd M tel 2253  
 GOESER Geo student r704 2nd M  
 GOESER Martha (wid of Chris) h641 Tayco M tel 1589  
 GOESER Sylvester J (Mildred) emp M Wood Split Pulley Wrks h519 Grove N  
 GOETHE Wm (Hulda) emp Bergstrom Pa Co r311 Edna Av N  
 GOETZ Frank J (Margaret) h104 S Lake N  
 GOETZ Geo F (Florence) r104 S Lake N  
 GOFFIN Herman (Leona) frmn finish room Bergstrom Pa Co h107 Mayer N tel 2729  
 GOLDNER Ernest L (Olga) water dept City of N h217 S Park Av N tel 665  
 GOLDNER Geo W (Beulah) patrolman police dept h525 Elm N tel 4190, cottage  
 378 Diener's Plat N  
 GOLDNER Margaret Sales Dept K-C Corp r132 E Forest Av N  
 GOLDNER Wm r217 S Park av N  
 GOLDSMITH Mrs Helen r326 Smith N  
 GOLLNER Agnes (wid of Edw) h746 3rd M  
 GOLLNER Grocery Store (Herbert Gollner) 750 Plank Road M tel 858  
 GOLLOW David (Mary) mech Marathon PM Co h306 Bond N tel 2474  
 GOLLOW Elmer (Mazion) emp K-C Corp h667 Elm N  
 GOMOLL Chas H (Alma) emp Hardwood Prod Corp h418 Monroe N tel 3678  
 GOMOLL Marion sten K-C Corp r418 Monroe N  
 GONION Raymond (Gladys) bkpr Marathon PM Co h753 Appleton M tel 889  
 GOOD FELLOW's Tavern (Peter Kropidowski) 217 Main M tel 264  
 GOODING Royal (Gladys) mgr National Tea Co h508½ Caroline N  
 GOODMAN Edw J (Gladys) service man office K-C Corp h530 Maple N tel 4239  
 GOODMAN Elmer attendant Tri City Oil Co r530 Maple N  
 GOODMAN John mech Jaeger-Dowling Co r231 E Wis Av N  
 GOODMAN Lucille student r530 Maple N  
 GOODRICH Leslie B (Vera) Mgr A & P Tea Co h131 W Wis Av N

- GORCHALS Ruth 2nd maid Dr Geo N Pratt h365 Lake Road M  
 GORD'S Beer Depot (Gordon Parker) beer distributors 106 Anspach N tel 812  
 GORD'S Delivery (Gordon Parker) 117 Jackson N tel 812  
 GORE Leona maid Dr Wm E Schultz r605 Elm N  
 GORE Robt R (Lena) hlpr Boiler Rm Neenah Pa Co h121 W Franklin Av N tel 1386  
 GORE Willard Jr student r146 Ellen N  
 GORE Willard H (Margt) fireman Neenah Pa Co h146 Ellen N tel 1919R  
 GORETZKI Alvin student r509 Racine M  
 GORETZKI Harry (Amelia) carp Marathon PM Co h509 Racine M  
 GORETZKI Marvin J r509 Racine M  
 GORGES Wm C (Hazel M) sec hand Soo Line h132 Washington Av N  
 GORTON Emogene (wid of Lewis) h125½ W Columbian av N  
 GOSER Clarence J (Magdalene) bktnr Whiting Pa Co h121½ River M  
 GOSS Clarence (Betty) lino opr Banta Pub Co res Route 1 M  
 GOSSEN Marvin M (Gladys) emp Valley Inn h603½ Church N  
 GOSZ Anthony J (Marie) (Broadway Tavern) h713 Broad M tel 2520  
 GOSZ Edna maid C W Spickerman r848 Nicolet Blvd M  
 GOSZ Leo chauf C W Spickerman r848 Nicolet Blvd M  
 GOSZ Martin emp cost dept Marathon PM Co res Appleton  
 GOSZ Roman (Duretta) emp Marathon PM Co h722 4th M  
 GOTHE Chas (Lenz Tavern) 566 Racine M  
 GOTHE Harold (Agnes) U S Mail carrier 373 Cleveland M tel 3473  
 GOTHE Margaret student r437 3rd M  
 GOTHE Rino h437 3rd M (Elizabeth S)  
 GOTTFRIED Arthur J (Dorothy) nite watch Lutheran Aid Bldg Appleton h712  
 Higgins Av N tel 1129  
 GOTTFRIED Elmer (Martha) press rm foreman Marathon PM Co h124 Broad M tel  
 948  
 GOTTFRIED Harley r124 Broad M  
 GOTTFRIED Hazel clk Mace Pharmacy r712 Higgins av N  
 GOTTFRIED Jane emp K-C Corp r712 Higgins Av N  
 GRACYALNY Mrs Alma h694 Tayco M  
 GRACYALNY Ambrose emp Wis Containe r copp r714 Racine M  
 GRACYALNY Geo r694 Tayco M  
 GRACYALNY Irene r667 Appleton M  
 GRACYALNY Mike emp M W W Corp r832 Milwaukee M  
 GRACYALNY Pearl emp Bergstrom Pa Co 711 Milwaukee M  
 GRACYALNY Rosa stringer Atlas Tag Co 694 Tayco M  
 GRACYALNY Ruth student r694 Tayco M  
 GRACYALNY Stanley (Hattie) emp Marathon PM Co h667 Appleton M  
 GRADE Chas F (Bertha) mech Fox River Tractor Co h841 Broad M tel 733  
 GRADE Earl H clk Stlp & Hedberg r841 Broad M  
 GRADE Elmer J (Grace) mech Fox River Tractor Co h835 Broad M  
 GRADE Grace M student r841 Broad M  
 GRADE Herman W (Hazel M; Grade's Pantorium) h 318 Tayco tel 1368: cottage  
 167 East Brighton Beach M  
 GRADE Oscar r733 Racine M  
 GRADE'S pantorium (Herman W Grade) dry cleaning, Tailoring, dealer Men's  
 Wear, 226 Main M tel 635 (SEE ADV PAGE 24)  
 GRADY Paul emp K-C Corp r101 E Lawrence Appleton  
 GRAEBEL Margt maid Theo M Yonan r1310 E Forest av N  
 GRAEBNER Winfred H director research Marathon PM Co h301 Elm M tel 2306  
 GRAEF Alfred student Pa Institute r329 12th N  
 GRAEF Mrs Edna sten K-C Corp r349 E Franklin Av N  
 GRAEF Helen emp audit dept K-C Corp r329 12th N  
 GRAEF Jane student r349 E Franklin Av N  
 GRAEF Joan student r329 12th N  
 GRAEF John M (Helen) eng K-C Corp h329 12th N tel 1345  
 GRAEF Ruth student r329 12th N  
 GRAF Mrs Caroline h713½ 1st M  
 GRAF Leonard F (Marie) (Neenah News Agency) h226 W Wis Av N  
 GRAFF Dan clk Schwarzbauer Mkt & Dairy Farm r518½ Appleton M  
 GRAFF Pontiac Service (Tom W Graff Emil E Juedes) dealer and repairs  
 autos 120 E Wis Av N tel 201 (See adv page 13)  
 GRAFF Roy clk Schwarzbauer Mkt & Dairy Farms r518½ Appleton M  
 GRAFF TOM W (Ellen: Graff Pontiac Service) h Apt 1 Hotel Menasha, 28 Mill  
 M tel 3822

- GRAHAM Chas W (Sabra) h200 S Lake N  
 GRAHAM Edith student r200 S Lake N  
 GRAHAM Lena student r200 S Lake N  
 GRAHAM Marjorie r200 S Lake N  
 GRAHAM Wm F (Valeria) time kpr W P A h626 Maple N  
 GRAM Anna emp treasurer's dept K-C Corp h345 E Wis Av N tel 1652  
 GRAM Petra r 345 E Wis Av N  
 GRAMER Wm emp Floral Center Greenhouse r690 Manitowoc M  
 GRANT'S Auto Body Service (Ray Grant) 141 Main M tel 138 SEE ADV PAGE 12)  
 GRANT Ernest (Elsie) h205 Garfield Av M  
 GRANT Melvin (Rose) emp Marathon PM Co h729 2nd M tel 3172  
 GRANT Ray N (Dorothy: Grant's Auto Body Service) h333 3rd M tel 1025  
 GRASSELL Albert mch opr Gilbert Pa Co r197 4th M  
 GRASSEL Emma clk Paul Bach's r657 Racine M  
 GRAVERSEN Earl (Madge) order clk Jersild Knitting Co h115 W Forest Av N  
 tel 3162  
 GRAVERSON Bernice r819 Henry N  
 GRAVERSON Harold cost acct Atlas Tag Co r819 Henry N  
 GRAVERSON Howard student r 819 Henry N  
 GRAVERSON Lester emp office R Brand & Sons Osh r819 Henry N  
 GRAVERSON Peter M (Agnes) mason C R Meyer & Sons h819 Henry N  
 GRAVERSON Raymond clk Kuehl Grocery r819 Henry N  
 GRAY Ed Jr r523 N Com'l N  
 GRAY Harold C (Frances) mgr Holland Furnace Co (SEE ADV PAGE 30) h 227 E  
 Franklin Av N tel 347  
 GRAY Kathryn r523 N Com'l N  
 GRAY Margaret (wid of Ed) h523 N Com'l N tel 1439  
 GRAY Margaret C finisher Jersild Knit Co r523 N Com'l N  
 GREAT American & Pacific Tea Co - see under A & P Tea Co  
 GREB Ben eng K-C Corp res Appleton  
 GREEN Chester (Bertha) eng Soo Line h909 Henry N tel 2575  
 GREENE Ed trailer rear 608 McKinley N (Myrtle)  
 GREENWALD Reinhold chauf E E Haskin r202 Church N  
 GREENWOOD Helen tchr 1st grade Washington School 1620 Delaware Oshkosh  
 GREENWOOD Norman E (Hazel) Asst Cashier Natl Mfrs Bank h514 Washington Av N  
 tel 4059  
 GREENWOOD Dr S D (Ella) physician & Roentgenologist; pres Neenah-Menasha  
 Finance Co h304 E Wis Av N tel 453 Office 115½ N Com'l N tel 262  
 GREINER Chas J (Gertrude) mech eng K-C Corp h813 Manitowoc M tel 1325  
 GREINERT Ed dely man Menasha Ice & Fuel Co res Appleton  
 GREINERT Ernest R (Jessie) janitor K-C Corp h413 Sherry N tel 474  
 GRESENZ Wm A (Joan) planning Dept K-C Corp h1206 E Forest Av N tel 375  
 GRESSLER Albert L (Norma E) plasterer contr h308 Lincoln N tel 2057  
 GRESSLER Daniel plaster contr r308 Lincoln N  
 GRESSLER Lee plaster contr r308 Lincoln N  
 GRESSLER Theda r308 Lincoln N  
 GRIEDL John (Frieda) with Poeppke of Appleton h601½ Broad M  
 GRIEPENTRY Ferd carp r223½ Main M  
 GRIES Al N (Marcella M) back tndr Wis Tissue Mills h184 Edgewater Drive M  
 GRIES Edw J (Helen G) emp Valley Sheet Metal Works h215½ Martens N  
 GRIESBACH Evangeline r608 1st M  
 GRIESBACH Wm F (Susan) Bindery dept Banta Pub Co h608 1st M tel 1807  
 GRIFFITH Harold O (Evelyn) printing tchr M vocational school h526 Keyes M  
 tel 2232  
 GRIFFITH Rosemary student r526 Keyes M  
 GRILLHEISEL Jos (Cynthia L) emp box factory M W W Corp h628 7th M tel 2437  
 GRILLHEISEL Ludwig emp Quarry Products Co r628 7th M  
 GRIMES John W (Marion) slsmn Standard Oil Co h1210 E Forest Av N tel 2640  
 GRIMM Arnold B (Freda) emp K-C Corp h 110 Mathewson M tel 3309  
 GRIMM Chester student r 132 E Forest Av N  
 GRIMM Elden emp Neenah Foundry Co r110 Mathewson M  
 GRIMM Esther r316 Water M  
 GRIMM Evelyn emp Marathon PM Co r 110 Mathewson M  
 GRIMM Frank C emp Strange Pa Co h 316 Water M  
 GRIMM Victor A (Catherine) h110½ Main N  
 GRISHABER Edw emp Banta Pub Co r Appleton

- GRISWOLD R W emp office Strange Pa Co r429 1st M  
 GRODE Anna Jane r354 Oak M  
 GRODE Carlton pa tester Marathon PM Co r354 Oak M  
 GRODE Eugene student r926 Tayco Rd M  
 GRODE Jackson student 926 Tayco road M  
 GRODE James (Helen) field service man K-C Corp h545 $\frac{1}{2}$  Broad M  
 GRODE Mrs Helen Sec Valley Plumbing & Heating Supply Co h545 $\frac{1}{2}$  Broad M  
 GRODE Michael (Jennie) janitor Banta Pub Co h354 Oak M tel 3109  
 GRODE Mildred student r354 Oak M  
 GRODE Phil E (Fannie) sheet metal worker Marathon PM Co h926 Tayco Rd M tel 3118  
 GROFF Denver emp K-C Corp r445 E Columbian Av N  
 GROFF Mirial student r445 E Columbian Av N  
 GROFF Robt W (Clara) fireman Neenah Pa Co h445 E Columbian Av N  
 GROGAN Donald emp Marathon PM Co r720 Higgins av N  
 GROGAN Edw Jr r720 Higgins av N  
 GROGAN Edw F (Agnes M) hostler Soo Line h720 Higgins Av N tel 2343  
 GROGAN Peter P (Anne) material clk K-C Corp (Lakeview) h113 Union N  
 GROH Monica sten Wis Container Corp res Appleton  
 GROSS Albrecht (Ella) eng K-C Corp (Lakeview) h711 Hewitt N tel 2499M  
 GROVE Clothing (Alva J Grove, Mrs Ida Clovis Grove) 220 Main M tel 537  
 GROVE Alva J (Grove Clothing) mgr of store r 418 Broad M  
 GROVE Ida C (wid of Frank E) (Grove Clothing) h418 Broad M tel 719  
 GRUEDER Geo (Nita) supt Winnebago Co Asylum & Home h 630 Adella Beach N  
 GRUENESen Delores emp Itheda Clark Hospital r120 2nd N  
 GRUENWALD Aug (Martha) chauff Ernst Mahler east end E Forest Av N tel 3460  
 GRUETZMACHER Anna sten Neenah Foundry Co r337 E Franklin Av N  
 GRUETZMACHER Anna (wid of Wm) h337 E Franklin Av N tel 1041  
 GRUETZMACHER Eda interviewer Wis State Employment Service r337 E Franklin Av  
 GRUETZMACHER Margaret student r337 E Franklin Av N  
 GRUNDMAN Harvey A (Martha M) delyman Gear Dairy Co h320 9th M tel 9F3  
 GRUNSKA Christ (Charlotte) U S Mail Clk on Ry h125 Ellen N tel 1403  
 GRUNSKA Katherine student 125 Ellen N  
 GRUPER Frank J (Alvina) chief Eng Marathon PM Co 524 3rd M tel 1257  
 GRUPER Frank (Barbara) electro tpr Northwestern Electrotype Co h414 3rd N tel 3440  
 GRUPER M Vernon (Francis) emp in Chicago r 218 2nd M  
 GUETZ Herman F (Anne) Road Work Winnebago County h117 Van N  
 GUILFOYLE J H emp Bergstrom Paper Co h 604 Wisconsin Av Kaukauna  
 GULLICKSON Amelia (wid of Albert) h93 S Lake N Tel 1720  
 GULLICKSON Bernice second maid Chas H Sage r 402 E Wisconsin Av N  
 GULLICKSON Clarence H student r 319 6th M  
 GULLICKSON Harold H (Josephine) wood wkr Hardwood Prod Corp h228 $\frac{1}{2}$  N Lake N  
 GULLICKSON Harry G (Louise) trimmer Hardwood Prod Corp h 319 6th M  
 GULLICKSON Russell A (Eleanor) papermkr K-C Corp h 317 S Lake N  
 GUMMERUS Eric A (Elizabeth) emp Gilbert Paper Co h 692 $\frac{1}{2}$  Appleton M  
 GUMMERUS Sven Henrik (Jack) student r 692 $\frac{1}{2}$  Appleton M  
 GUNDERSON Alice tchr Nicolet School second grade r 338 Oak M  
 GUNDERSON Arthur truck driver Twin City Laundry r629 Jackson N  
 GUNDERSON Cora 7 & 8th grade teacher Kimberly School r107 E Wis Av N tel 3111  
 GUNDERSON Mrs Pearl h629 Jackson N  
 GUNDLACH John J (Mildred E) tchr Biology Neenah High School h813 Higgins Av N  
 GUNTHER Carl F (Anna) emp Strange Paper Co h417 Adams N  
 GUNTHER Catherine (wid of Adolph) r 614 4th M  
 GUNTHER Cyril driver Mattern Grocery r614 4th M  
 GUNTHER Irvin W emp Wis Mich Po Co Appleton r417 Adams N  
 GUNTHER Wilbur (Esther) emp Marathon PM Co h211 $\frac{1}{2}$  Broad M  
 GUSTAVUS Albert F (Doris) beaterman Neenah Pa Co h525 Fairview Av N  
 GUSTIN Mrs Minnie r458 Lock M  
 GUSTMAN Arthur (Anna) shipping rm Marathon PM Co h724 Lincoln M  
 GUSTMAN Ernest H (Antoinette) stock hauler Marathon PM Co h624 Konemac M  
 GUTHORMSEN Geo O (Erma) emp Hardwood Prod Corp h 333 $\frac{1}{2}$  E Doty Av N tel 2243  
 GUTHORMSEN Gunhild housework h 210 River N tel 2067  
 GUTHU Arthur (Mary) freight clk N W Freight Depot h 135 4th N tel 3057  
 GUTHU June student r135 4th N  
 GUTZKE Geo (Blanche) mach hlpr John Strange Pa Co h918 Tayco Rd M  
 GUTZKE Michael Sr h 521 2nd M  
 GUTZKE Michael F barber Mike's Barber Shop r521 2nd M  
 GUTZMANN Arthur firemn City of Menasha h224 Kaukauna M tel 2759

- GUTZSCHOW Carl W emp city of M r233 Prospect M  
 GUTZSCHOW Pearl B emp David's Beauty Shop r233 Prospect M  
 GUYETT Clara (wid of Jos) h305 Railroad M  
 GUYETTE Adolph pressman Marathon PM Co r365 Elm M  
 GUYETTE Alex (Eliz) foreman city water dept h365 Elm M tel 2157  
 GWERTS Theresa emp Wis Tel Co r415 Pine N  
 HAACK Gustav emp Koepke Constr Co r625 Tayco M  
 HAAKER Ben A (Mabel) mach Appleton Mch Co h306 W N Water N  
 HAAKER Raymond (Cecil) emp Bergstrom Pa Co h706 Racine M  
 HAAS Adolph (Serephine) emp city of M h779 DePere M  
 HAAS Bruno emp Marathon PM Co r779 DePere M  
 HAAS Herbert student r779 DePere M  
 HAAS Jos emp Marathon PM Co r779 DePere M  
 HAASE Anna (wid of Roy) h604 Caroline N tel 912  
 HAASE Chas W r734 S Com'l N  
**HAASE**  
 Earl W (Olga) Secy treas Haase, Klinke & Rhoades r616 Sherry N  
 HAASE Helen Bkpr N-M Coop Co res Appleton  
 HAASE Henry C (Lena) mlrt K-C Corp (Lakeview) h616 Sherry N tel 964  
 HAASE La Verne R student r649 Oak N  
**HAASE** Louis H (Ruth E) state mgr E.R.A. (SEE ADV PAGE 25) h649 Oak N tel 3472  
 HAASE Pearl C cashier The Embassy r649 Oak N  
 HAASE Randolph Menasha Reporter Appleton Post Crescent r245 1st N  
 HAASE Willis (Lillian) slsmn Bergstrom Pa Co h236 Ahnaip M tel 3939  
**HAASE, Klinke & Rhoades**, dlr clothing, men's furnishings & shoes 113 W.  
 Wisconsin Av N tel 229, Arthur Klinke Pres, E A Rhoades V Pres, Earl W  
 Haase Secy & treas. (SEE ADV ON PAGE 21)  
 HABER Arline student r141 McKinley N  
 HABER Betty Jane student r141 McKinley N  
 HABER Dorothea slsldy 126 W Doty Av N  
 HABER Geo W (Irene) bldg contr h311 Elm M tel 2467  
 HABER Gertrude clk Economy Drug Store r141 McKinley N  
 HABER Harry J (Emma) carp for Geo Haber h141 McKinley N tel 1495  
 HABER Leo J (Ruth) carp emp Geo Haber h206 Webster N  
 HABER Norman r 141 McKinley N  
 HABERMAN Ferdinand C (Magdalene) pressman Banta Pub Co res Appleton  
 HABERMAN Harold emp Banta Pub Co res Appleton  
 HABLEWITZ Irvin (Lucille) binder Banta Pub Co h412 Oak M tel 3452  
 HACKSTOCK Alex E (Louise) emp MWW Corp h204 Broad M tel 2533J  
 HACKSTOCK Barber Shop ( Jos P Hackstock 231 3rd M tel 805  
 HACKSTOCK Carl L electrotyper Marathon PM Co h r204 1st M  
 HACKSTOCK Edw knitter Jersild Knitting Co r204 1st M  
 HACKSTOCK Florence M r214 1st M emp K-C Corp (Lakeview)  
 HACKSTOCK Frank E (Mary) emp Marathon PM Co h214 1st M  
 HACKSTOCK Geo P (Malinda) emp ship dept Marathon PM Co h434 High N  
 HACKSTOCK Harold student 434 High N  
 HACKSTOCK Henry G br tndr Ace Tavern r204 1st M  
 HACKSTOCK Jos P (Lillian J) (Hackstock Barber Shop) h231 3rd M tel 805  
 HACKSTOCK Mary (wid of Frank) h204 1st M  
 HACKSTOCK Robt student 434 High N  
 HACKSTOCK Ruth L r231 3rd M  
 HACKSTOCK Verna sten Whiting Pa Co 214 1st M  
 HACKSTOCK Wm P (Adeline C) clk Clover Farm Store h205 2nd M  
 HADERSLEV Geo trk driver Jensen Bakery r413 Broad M  
 HAEFS Elmer H (Esther) condenser Neenah Milk Products Co h773 Byrd N tel  
 2515  
 HAERSCH Edwin Appleton cottage 110 Page's Plat M  
 HAERTL Ben E (Marie A) plumber F L Haertl h111 Whitlow N  
 HAERTL Flora office asst Dr J P Canavan, Notary Public, 119½ E Wis Av N  
 HAERTL Frank student, college r211 Sherry N  
**HAERTL F L (Mildred)** plumber 121 E Wis Av N tel 65W pres Neenah Milk  
 Products Co h211 Sherry N tel 65R  
 HAERTL Geraldine mch opr K-C Corp r111 Whitlow N  
**HAERTL'S Jewelry Store (P A Haertl)** 119 W Wis Av N tel 430  
 HAERTL Marjorie clk Dutch Oven r111 Whitlow N  
 HAERTL Peter A (Ida; Haertl's Jewelry Store) 119½ W Wis Av N tel 430  
 HAERTL Robert Student r111 Whitlow N

HAERTL Wilbur P (Wilhemina) watchmaker Haertl's Jewelry Store h133 Ellen N  
Tel 2436

HAESE Mildred R. Nurse Theda Clark Hospital r120 2nd N

HAFEMAN Herbert F (Carla) feed mill opr h223½ Ahnaip M tel 3125

HAFEMEISTER Louish (Mabel) pres Hafemeister Machine Co h409 Cleveland M tel  
770

HAFEMEISTER Louis J bkpr Hafemeister Mch Co r409 Cleveland M

HAFEMEISTER Machine Co Louis H Hafemeister Pres, Robt W Hafemeister Secy  
treas electric & acetylene welding: machine shop tool & die makers  
10 Mill M tel 3971 See Adv page 36

HAFEMEISTER Robert secy & treas Hafemeister Machine Co r409 Cleveland M

HAFEMEISTER Wm student r409 Cleveland M

HAFSTROM J R (May) traffic mgr Marathon PM Co h412 9th N tel 2531

HAFSTROM J R Jr eng General Electric Co r412 9th N

HAFSTROM Wm F student U of W r412 9th N

HAGEN Oscar E (Frances) mech eng K-C Corp h263 N Park Av N tel 3248

HAHL Barbara (wid of Wm) (Hahl Hotel) h210½ Main N

HAHL Hotel (Mrs Wm Hahl) 210 Main N tel 196 also Tavern

HAHL Philip G (Naomi) mgr Hahl Hotel tavern h210½ Main N

HAHN Anna (wid of Wenzel) h517 2nd M

HAHN Aureal sten K-C Corp r238 Chute M

HAHN Ben (Marcella) h110½ Main N

HAHN De Lorme emp office K-C Corp r238 Chute M

HAHN Donna Mae student r721 Appleton Rd M

Hahn Dorothy r640 2nd M

HAHN Edw r rear 614 S Com'l N

HAHN Eugene G (Lorraine) emp K-C Corp (Lakeview) h923 Riverlawn N tel 4285

HAHN Gretchen emp office research dept K-C Corp r409 2nd M

HAHN Henry r524 3rd M

HAHN Ida (wid of Aug) h640 2nd M

HAHN Julia (wid of John) h 614 rear S Com'l N

HAHN Lidona (wid of Edw) h721 Appleton Road M tel 2837

HAHN Marie (wid of Ben) h238 Chute M tel 1598

HAHN Robt r721 Appleton Road M

HAHN Theresa (wid of Wm) h409 2nd M tel 494

HAHN Thos eng dept A E McMahon Eng. Co r238 Chute M

HAHN Wilbert CCC camp r614 rear S Com'l N

HAHN Wm J (Helen) emp solicitor Wheeler Trans Co h105 Doty Apt, 316 Clark N

HANNEN Arthur (Marie) photo engraver Appleton Engraving Co h228 2nd M

HANNEN William G student r228 2nd M

HAIRE H Chas (Jessie) emp K-C Corp h430 Caroline N tel 3420

HAIRE Vera emp K-C Corp r430 Caroline N

HALDEMANN Dolores student r508 Clark N

HALDEMANN Emil E (Sophia) electrotyper Marathon PM Co h508 Clark N tel 2651

HALDEMANN Walter R (Nina) fireman Soo Line h223½ E Franklin Av N tel 3942

HALDMANN Olga nurse maid James H Kimberly r408 E Wis Av N

HALE'S Bicycle Shop (Chas W Hale) bicycle dealer & repairing 105 W Canal N

(See adv page 13)

HALE Chas W (Hale's Bicycle Shop -see adv page 13) r303 E Forest Av N

HALE Sarah B (wid of Wm S) h303 E Forest Av N

HALEY Robt A (Ida) mach Hewitt Machine Co h606 W Winneconne Av N

HALL Henrietta M cashier Walter Bros Brewing Co r Route 1 M

HALLADA Clarence V Pres M G Hallada Inc res Seymour Wis

HALLADA Franklin bkpr Hallada Meat Market r723 Appleton M

HALLADA MG Pres M G Hallada Inc h 723 Appleton M tel 3235

HALLADA MG INC M G HALLADA pres, Clarence Hallada V Pres, Ray Hallada, secy  
& treas, meat market 234 Main M tel 3310

HALLADA Raymond secy & treas Hallada Inc r723 Appleton M

HALLAN Barbara student r540 Oak N

HALLAN Dorothea bkpr Sawyer Paper Co r540 Oak N

HALLAN Reginald V (Gertrude H) K-C Corp h540 Oak N tel 1485W

HALIE Alden (Marie) r 633 3rd M



- HALLQUIST Robt bkpr Marathon PM Co r142 3rd N  
HAMANN Carl F molder Neenah Foundry Co h89 Burdick Oshkosh  
HAMANN John C molder Neenah Foundry Co h146 Winnebago Oshkosh  
HAMBACH Albert (Hattie) clk Jandrey Co r150 Jackson N  
HAMBACH Aug H (Mary) h150 Jackson N  
HAMBURGER Lunches restaurant (Arthur C Larson) 120A East Wis Av N  
HAMES Dorothy emp office K-C Corp r358 Broad M  
HAMILTON Chas L (Mary) printer Valley Press h220½ Main M  
HAMILTON Mrs Evelyn h424½ Monroe N  
HAMILWICH Sam'l r524 Broad M  
HAMMAS Dorothy r141 Gruenwald Av N  
HAMMAS John student r141 Gruenwald Av N  
HAMMAS Mike (Louise) btrmn John Strange Pa Co h141 Gruenwald Av N  
HAMMEL Emma (wid of Gustav) h1124 Main N tel 2608  
HAMMEL Frederick (Lorraine) emp Meyer Burstein & Sons r1124 Main N  
HAMMETT F Wm student r224 5th N  
HAMMETT Frank J (Lucille) bk binder Banta Pub Co h224 5th N tel 1692  
HAMMILL John (Anita) emp K-C Corp (Lakeview) h213½ W Doty Av N  
HAMMILL Virginia sten crddit dept Marathon PM Co r218 W N Water N  
HANDEYSIDE John A (Kathleen) chemist Asst Gilbert Pa Co h215 S Park Av N tel 1698  
HANDEYSIDE R A (Catherine) gardner Geo M Gilbert h215 S Park Av N tel 1698  
HANDLER Antone C (Mary) mch tndr Neenah Pa Co h422 Monroe N tel 3055  
HANDLER Arthur 3rd hand Neenah Pa Co r229 Webster N  
HANDLER Chas (Mabel) Super Cal opr Neenah Pa Co h393 Nassah M tel 1272  
HANDLER Dorothy r658 Tayco M  
HANDLER Elaine student r658 Tayco M  
HANDLER Howard emp K-C Corp r168 E N Water N  
HANDLER Kenneth 3rd hand Neenah Pa Co r422 Monroe N  
HANDLER Laverne emp K-C Corp r658 Tayco M  
HANDLER Lu Cille (Mrs Percy Handler) hemstitching & picoting 227½ Main M  
(See Adv in page 32)  
HANDLER Marcella r422 Monroe N  
HANDLER Martin r229 Webster N  
HANDLER Maurice E (Elma)emp finishing room Neenah Pa Co h168 E N Water N  
tel 1387  
HANDLER Mrs Pauline h602½ Monroe N  
HANDLER Percy (Lucille) baktender Neenah Pa Co r227½ Main M  
HANDLER Mrs Percy (Lu Cille Handler, hemstitching & Picoting, see Adv on  
page 32) 227½ Main M  
HANDLER Raymond (Genevieve) emp K-C Corp (Lakeview) h114½ Center N  
HANDLER Robt (Margt) janitor St Margaret-Mary's Church h216 E-Doty Av N  
tel 2477  
HANDLER Viola (wid of Martin) sorter Neenah Pa Co h658 Tayco M tel 3666  
HANDLER Walter G (Marie) mch tndr Neenah Pa Co h229 Webster N tel 3867W  
HANDLER Wm J (Dorothy) mch tndr Neenah Pa Co h421 Monroe N  
HANDT Fred W h636 2nd M  
HANDY Evan L molder Neenah Foundry Co h40 Grand Av Oshkosh  
HANGARTNER Linda nurse Theda Clark Hospital r684 Congress N  
HANKE Chas A foreman Gilbert Pa Co rRoute 1 N  
HANKE Chas F (Hildegarde) emp Banta Pub Co h Route 1 N  
HANKE Fred H (Anna) h310 1st N tel 1355  
HANKE Louise (wid of Louis G) h103 E N Water N  
HANKE Marie Agt Wis Natl Life Ins Co h 2 High M tel 3399  
HANKE Marshall (Idabell) printer Marathon PM Co h224 Broad M  
HANKD Otto W r518 Washington Av N  
HANNENAN Kenneth (Louise) delivery man Gear Dairy Co h11½ High M  
HANSEL Russel E (Irene E h839 Racine M  
HANSELMAN Ed E (Minnie) service man Wm Krueger Co h419 Harrison N tel 2084  
HANSELMAN Lois I emp K-C Corp (Lakeview) r419 Harrison N  
HANSELMAN Norman service man Wm Krueger Co r419 Harrison N  
HANSELMAN Richard E clk Economy Boys r419 Harrison N  
HANSELMAN Robt D student r419 Harrison N  
HANSEN Alfred emp Hardwood Products Corp r312 W N Water N  
HANSEN Arthur student r860 Riverlawn Av N  
HANSEN Arthur E (Cecelia) gardener Mrs C B Clark h860 Riverlawn Av N  
HANSEN Bernard K (May) emp Hardwood Products Corp h508 Hewitt N  
HANSEN Chas Jr (Maryann) tester K-C Corp h220½ 4th N  
HANSEN CHAS C (Eliz) Str delt City of N h507 Clark N tel 2129

- HANSEN Dan (ord) (Marcella) (Dan's Service Station) h526 S Lake N  
 HANSEN Darwin emp Marathon PMCo res 622 N Lawe Appleton  
 HANSEN Dora h805 S Park Av N  
 HANSEN Edw J (Laura) emp MWS Corp h733 6th M  
 HANSEN Gordon (Mildred) Emp K-C Corp (Lakeview) h631½ Higgins Av N  
 HANSEN Hans (Gena) h832½ 7th M  
 HANSEN Henry (Emma) steam eng Strange Pa Co h512 E Franklin Av N tel 434  
 HANSEN Leroy r860 Riverlawn Av N  
 HANSEN Lucille emp bindery Dept Banta Pub Co r832½ 7th M  
 HANSEN Mabel (Stop & Shoppe) r route 1 N  
 HANSEN Mads (Mourine) janitor Jersild Knitting Co h316 W N Water N tel 1029  
 HANSEN Marie (wid of E M) h247 Washington Av N tel 928  
 HANSEN Marvin J (Beatrice) rip saw man Hardwood Prod Corp h600 Hansen N tel 3779  
 HANSEN Mary clk Jandrey Co r314 4th N  
 HANSEN Mildred maid r312 S Com 1 N  
 HANSEN Olaf L (Laura) woodworker MWS Corp h201 3rd N  
 HANSEN Ole h314 4th N  
 HANSEN Robt emp Marathon PM Co r832½ 7th M  
 HANSEN Theo emp Hardwood Products Corp r312 W N Water N  
 HANSEN Willard clk Knudson Grocery r631½ Higgins Av N  
 HANSON Arthur M chemist Neenah Water works r222 W Winneconne Av N  
 HANSON Chas (Mildred) emp K-C Corp (Lakeview) r126 Tyler N  
 HANSON Christine (wid of Nels P) r502 Adams N  
 HANSON Clarence R (Viola) cntractor h629oak N tel 3566; cottage 438 Rainbow Beach N  
 HANSON Donald student r724 Main N  
 HANSON Edwin G (Louise) maintenance man Neenah Foundry Co h724 Main N tel 2112R  
 HANSON Elmer (Leona) bar tender Eagles Club h613½ Milwaukee M  
 HANSON Evald H r305 Union N  
 HANSON Fred A (Loretta C) opr elec truck Marathon PM Co h231 2nd M  
 HANSON Grocery (Harold H Hanson) 664 Tayco M tel 744  
 HANSON Hans P emp city parks r759 W Winneconne Av N  
 HANSON Hans R (Ida R) h115 N Park Av N  
 HANSON Harold H (Margt M) (Hanson Grocery) h664 Tayco M tel 744  
 HANSON Dr Harold O (Mildred) h156 Brighton Drive M tel 4144  
 HANSON HAROLD R (Evelyn) insurance agency 104 E Wis Av N tel 1888 (See adv page 34) h 333 12th N tel 3297  
 HANSON Harold R (Rachel) clk Kroger Grocery & Baking Co h324½ W Winneconne Ave N  
 HANSON Harvey J (Albina) emp Fluor Bros constr Co h305 Union N tel 579  
 HANSON Howard student r724 Main N  
 HANSON Lena (wid of Peter) r160 Jackson N  
 HANSON Lettie (wid of John) h615 Sherry N  
 HANSON Martin P (Tillie) h316 Caroline N tel 211  
 HANSON Mildred r724 Main N  
 HANSON Minnie (wid of Elmer) h222 W Winneconne Av N tel 2692  
 HANSON Myron L (Ethel M) clk Stanislawski Grocery h537 5th M  
 HANSON Mrs Norma R.N. nurse Theda Clark Hospital r120 2nd N  
 HANSON Orville E (Ellen) baler Menasha Mill Supply Co h504 9th M  
 HANSON Richard (Margaret) student Lawrence h156 Brighton Drive M  
 HANSON Robert emp wis Tissue Mills h728 1st M  
 HANSON Robt E engraver Northwestern Engraving Co t305 Union N  
 HANSON Rudolph emp Menasha Mill Supply Co r437 Racine M  
 HANSON Tena (wid of Hans) h520 Caroline N  
 HANSON Thorwald T (Olga) cutter Bergstrom Pa Co h126 Tyler N tel 2166  
 HANSON Toby emp Bergstrom Pa Co r716 Harrison N  
 HANSON Vernon J draftsman K-C Corp r222 W Winneconne Av N  
 HARDER Emil C (Alma) mgr Neenah-Menasha Cooperative Co h124 Harrison N 975  
 HARDER Ethel sten K-C Corp r124 Harrison N  
 HARDER Lucille student r124 Harrison N  
 HARDT Betty student r331 2nd N  
 HARDT Dan A (Alice) slsmn Neenah pa co h329 Park Drive N tel 3140  
 HARDT Edna bkpr Oelfke Fuel Co r331 2nd N  
 HARDT Esther sten K-C Corp r331 2nd N  
 HARDT Frank W (Elsa C) emp City Parks h630 Higgins Av N tel 512  
 HARDT Helen priv secy Marathon PM Co r331 2nd N  
 HARDT John F (Amelia) mch tndr Whiting Pa Co h533 Oak N tel 1546  
 HARDT Marian billing clk Menasha Products Co r331 2nd N  
 HARDT William (Martha) emp M WW Corp h331 2nd N tel 1978

- HARDWICK Jack r620 Higgins Av N  
 HARDWICK Lucille r620 Higgins Av N  
 HARDWICK Mae emp K-C Corp (Lakeview) r620 Higgins Av N  
 HARDWICK Mary (wid of Daniel) h620 Higgins Av N
- HARDWOOD PRODUCTS CORP** mfrs doors, plywood & millwork 164 N Lake N tel 232,  
 D. L. Kimberly, Pres, S. F. Shattuck V Pres H J Jung secy & treas
- HARDY Wm emp office K-C Corp (Lakeview) res 733 E Eldorado Appleton  
 HARE Herman (Ethel) mlrt MWW Corp h643 2nd M  
 HARE Howard r643 2nd M  
 HARE Jacob mlrt M WW Corp h643 3rd M tel 2618  
 HARGRAVES Viola r732 2nd M  
 HARMANN Albert slsmn F S Durham Lbr Co res Appleton M  
 HARMS Rev W L (Dorothy M) pastor Whiting Memorial Baptist Church h109 High N tel 4160
- HARNESS Arthur J (Barbara) h406 Sherry N tel 395  
 HARNESS Eleanor r221 Washington Av N  
 HARNESS Geo C r304 W Winneconne Av N  
 HARNESS John T (Eliza J) h221 Washington Av N tel 2775  
 HARNESS Thos r221 Washington Av N  
 HARNEY Irene E tchr 5th grade Butte des Morts School rHotel Menasha M  
 HAROLD Betty secy Menasha High School r374 Pine M  
 HAROLD Ethel student r374 Pine M  
 HAROLD Ida (wid of Joe) h374 Pine M tel 2702J  
 HARP Aug truck driver Community Lbr & Fuel Co res Appleton  
 HARP Otto A (Mabel) mch opr K-C Corp h619 $\frac{1}{2}$  Church N  
 HARPER Herbert E Pres Neenah-Menasha Cooperative Co res Route 1 N  
 HARPER John (Lottie) distr Blatz Beer h300 Bond N tel 871  
 HARPER Mrs Mildred clk Schultz Bros Rexall Drug Store r220 4th M  
 HARPER Nellie (wid of Andrew) h312 Oak N tel 2712  
 HARPER Phyllis sten MWW Corp r300 Bond N  
 HARPER's Standard Service (Willis Harper) filling station 215 S Com'l N tel 2008  
 HARPER Willis (Harper's Standard Service) r300 Bond N  
 HARRAND Carl switchman C & NW Ry res Oshkosh  
 HARRER Clarence (Josephine) lubricating eng K-C Corp (Lakeview) h303 High N tel 2518  
 HARRINGTON Donald E student r623 Jackson N  
 HARRINGTON Doris emp audit dept K-C Corp r623 Jackson N  
 HARRINGTON Leslie G. (Grace) (Harrington Shoe Shop) h623 Jackson N tel 997  
 HARRINGTON Shoe Shop (Leslie G Harrington) 207 W Wis Av N  
 HARRIS Clark L (Ruth) mgr personal loan dept Natl Mfrs Bank h508 Elm N tel 3994  
 HARRIS Edna Mae tchr English N High School r302 Clark N  
 HARRIS Edw yard man Soo Line h64 NW Ave Oshkosh  
 HARRIS Jennie S clk Bergstrom. Pa Co res 1506 N Superior Appleton  
 HARRIS John A (Emma L) h302 Clark N  
 HARRISON Anna (wid of John) r405 Van N  
 HARRISON Arthur J (Hazel) carp contr h753 S. Com'l N tel 2827  
 HARRISON Samuel K r753 S Com'l N  
 HARRMON Roger emp Banta Pub Co res Appleton  
 HART Alma J h206 W Winneconne Av N tel 1294  
 HART Benj F (Agnes) (The Dugout) h410 N Com'l N tel 492  
 HART Earl (Marie) btrmn K-C Corp (Lakeview) h45 Fox M  
 HART Harry F (Anna) watchman Whiting Pa Co h411 Adams N tel 1668  
 HART James (Blanche) acct Strange Pa Co h160 Brighton Drive M tel 1857  
 HART LaVerne student r410 N Com'l N
- HART May** Librarian Neenah Library r206 W Winneconne Av N
- HART Ruby music tchr, organist St Thomas Episcopal Church h342 Oak M 768  
 HART Walter Jr emp K-C Corp r722 Main N  
 HART Walter E (Augusta) emp City of Neenah h722 Main N tel 2549  
 HARTFIEL Fred J (Frieda) carp Nimmer-Lemke Co h154 $\frac{1}{2}$  Tyler N  
 HARTH Tillie laundry work h420 Nicolet Blvd M tel 1748  
 HARTJES Harry emp Wheeler Trans Co r509 Racine M  
 HARTUNG Herbert D emp-service dept Banta Pub Co r360 Chute M  
 HARTUNG Kathryn (wid of C B) clk Kroger Gro & Baking Co h360 Chute M tel 915; cottage 828 Ricker's Bay N  
 HARTZHEIM Edw G (Alvina) helpr in washer room Neenah Pa Co h251 Gruenwald Av N  
 HARTZHEIM Hazel L r251 Gruenwald Av N

- HARTZHEIM Sophie maid C R Hanson r629 Oak N  
 HARWOOD Herbert S (Leila) Mgr & V pres Valley Plumbing & Heating Supply Co  
 h510 Keyes M  
 HARWOOD Kenneth J (Ruth) emp office K-C Corp h416 8th N tel 2357  
 HASELOW Arthur C (Viola) comptroller Gilbert Pa Co h330 Park Drive N tel  
 1578  
 HASELOW Fred student r330 Park Drive N  
 HASKIN E E (Jane) 700 Nicolet blvd M tel 217  
**HASKINS Arthur M (Eleanor) ship clk Neenah Pa Co; treas Neenah-Menasha  
 Finance Co h302 4th N tel 804**  
 HASS Arthur F (Marie) slsmn "magnetic bleach" h167 Brighton Beach East M  
 HASS Arthur L (Marrietta) vulcanizer Manhattan Rubber Mfg Co h413 11th N  
 tel 4156  
 HASS Arthur W (Margt) mlrt K-C Corp h430 E Columbian Av n tel 2607  
 HASS Jerome r413 11th N  
 HASS Lillian emp David's Beauty Shop r202 Washington Av N  
 HASS Milton emp Hewitt Mch Co r430 E Columbian Av N  
 HASS Stanford forms dept K-C Corp r430 E Columbian Av N  
 HASS Virginia student r430 E Columbian Av N  
 HASTINGS Elmer (Mabel) slsmn Standard Oil Co h410 Nassau M tel 2024  
 HASTINGS Geo C (Martha) eng K-C Corp (Lakeview) h524 $\frac{1}{2}$  Grove N tel 1431  
 HAT & Needle Shop (Mrs Anna and Pearl Rosenthal) 130 W Wis Av N tel 1650  
 HATCH Kenneth M (Wyna) electn K-C Corp h135 Union N  
 HATCH Rose reg nurse r332 1st M  
 HATHAWAY W D (Ethel) slsmn Sadow Tire Co Chi h726A S Park Av N  
 HATTEN Edw M Secy & Treas Jagerson Fuel Co h307 W N Water N tel 777;  
 Cottage 1014 Payne's Point N  
 HAUFE Carl G (Clara; Carl Haufe Sheet Metal Works) h414 Oak N tel 2595  
 HAUFE Carl Sheet Metal Works 414 Oak N tel 2595  
 HAUFE Earl r 414 Oak N  
 HAUFE Gilbert emp K-C Corp (Lakeview) r414 Oak N  
 HAUFE Kenneth student r414 Oak N  
 HAUFE Robert emp Carl Haufe Sheet Metal Works r414 Oak N  
 HAUFE Walter emp Northwestern Engraving Co r414 Oak N  
 HAUFE Walter H (Sarah) molder Neenah Foundry Co h126 Whitlow N tel 966  
 HAUFE Wm F (Hilda) h914 W Winneconne Av N (Route 1 N)  
 HAUGEN Loren H (Ruth) emp MWW Corp h142 Gruenwald Av N  
 HAUGENSON Mrs Carrie emp K-C Corp h120 $\frac{1}{2}$  Washington Av N  
 HAUGH Bonnie Mae student r Apt 3 604 Racine M  
**HAUGH HELMER O (Marion) health officer city of Menasha h Apt3 604 Racine  
 M tel 2150**  
 HAUSEN Al janitor Armory h526 N Com'l N tel 528; cottages 324, 304, 306  
 DIENER's Plat N  
 HAUSEN Harvey janitor Armory h526 N Com'l N tel 528  
 HAUSER Cornelia office asst Dr R B Rogers r213 High N  
 HAUSER Elizabeth tchr McKinley School r303 E Doty Av N  
 HAUSER Frances J General Ins Agency 102 E Canal N tel 1166 h131 Edna Av N  
 (Bernice)  
 HAUSER Helen Registered Nurse r213 High N tel 1366  
 HAUSER Insurance Agency (Frances J Hauser) General Ins 102 E Canal N tel  
 1166  
 HAUSER Jerome attendant Wadham's Service Station h213 High N tel 1366  
 HAUSER Roman asst city clerk r213 High N  
 HAWKINSON Edithe Mae r504 Main N  
 HAWKINSON Hans C h313 Lincoln N tel 1088  
 HAWKINSON Harry E (Marie L) trk driver Arcade Fruit & Veg Mkt h504 Main N  
 HAWKINSON Helen r206 3rd N  
 HAWKINSON Jas H r 504 Main N  
 HAWKINSON John M student r504 Main N  
 HAWKINSON Margery maid John Schiebler r206 3rd N  
 HAWKINSON Norman (Barbara) sub. U.S. Mail carrier h206 3rd N  
 HAWKINSON Richard student r206 3rd N  
 HAWKINSON Ronald G student r504 Main N  
 HAWKINSON Truman emp K-C Corp r206 3rd N  
 HAWLEY Clarence J emp Marathon PM Co res Route 1 M  
 HAWLEY Edw R (Emily) slsmn Ellsworth Pipe & Supply Co Milw h415 4th N tel  
 3446  
 HAWS Elinor r317 Caroline N  
 HAWS Emma (wid of Chas) r317 Caroline N  
 HAWS Helen sew Mch Opr K-C Corp h317 Caroline N

- HAYES Mrs Ida emp Theda Clark Hospital r303 Lincoln N  
 HAYES Lloyd A (Emma) mch opr K-C Corp h126 W Columbian Av N tel 3386  
 HAYES Otis (Dorothy) police officer N h812 Main N tel 2554  
 HAYES Willard C (Edna) h216 Gruenwald Av N  
 HAYSmer Alden S (Anna) pressman Banta Pub Co h120 E Columbian Av N  
 HEANEY Laurel emp J Kimberly r122 E Forest Av N  
 HEARDEN Thos F (Florence) pipe fitter K-C Corp h416 Naymut M  
 HEBLER Clarence emp MWW Corp r115 Olive N  
 HEBLER Franklin F (Mary) street sweeper N h115 Olive N tel 1633  
 HECKEL Jennie L h516 Broad M sten Edw W Forkin  
 HECKER Mathias Jr student r817 Manitowoc M  
 HECKER Mathias J (Anna) compositor Banta Pub Co h817 Manitowoc M tel 3768  
 HECKPR Norbert student r817 Manitowoc M  
 HECKNER Edw (Margaret) estimator Hardwood Products Corp h405 Oak M tel 1080  
 HECKNER Eileen M student r211 Prospect M  
 HECKNER Fred Jr (Mary L) h211 Prospect M  
 HECKNER Fred Sr (Bertha) emp MWW Corp h210 Prospect M tel 1286  
 HECKNER Geo A (Erna) emp K-C Corp (Lakeview) h319 E Doty Av N tel 1184  
 HECKNER Geo F (Evelyn) h815½ Plank Road M  
 HECKNER Robt J r815 Plank Road M  
 HECKNER Robt M (Lillian) Co Supervisor, city Assessor and Insurance Agency  
 815 Plank Road M tel 4181  
 HECKRODT Carl A treasurer city of M h 607 Broad M tel 1490  
 HECKRODT Cora B (Madeleine Gift Shop) r607 Broad M  
 HECKRODT Elizabeth student r544 Keyes M  
 HECKRODT Frank O pres & Mgr Onward Mfg Co, Insurance, h544 Keyes M tel 308  
 HEDBERG AV (Stilp & Hedberg) res 1002 N State Appleton  
 HEDDEN Isaac (Eleanor) r116 Tyler N  
 HEDGES C F supt of schools r 206 Doty Apt, 316 Clark N tel 3710, ofc tel 2992  
 HEFFERNON Mildred tchr Nic olet School M r360 Chute M  
 HEFTI Hans (Sylvina) eng Appleton Coated Paper Co h1102 E Forest Av N tel 1711  
 HEID Mathilda (wid of John P) r214 Clybourn N  
 HEIGL Emma r555 Fairview Av N  
 HEIGL John T (Ella) bk tndr K-C Corp h210 S Lake N tel 4077  
 HEIGL Mrs Molly h555 Fairview Av N  
 HEIM Ed J (Loretta E) city fireman h325 2nd M tel 1281  
 HEIN Emma (wid of Henry) h632 3rd M  
 HEINDL John L (Clara) emp MWW Corp h833 Racine M  
 HEINDL Jos (Mary) h833 Racine M  
 HEINICKE Mrs Emil h653 S Park Av N tel 244  
 HEINICKE Ida hsekpr Mrs Emil Heinicke r653 S Park Av N  
 HEINICKE Paul r653 S Park Av N  
 HEINKE Marcélla Reg Nurse Theda Clark Hospital r120 2nd N  
 HEINRICH Gustave S trvl slsmn h408 7th N tel 3249  
 HEINRICH Hazel student 408 7th N  
 HEINS John electn glect Co res Appleton  
 HEINZ Andrew A (Ruby) bk tndr Gilbert Pa Co h418 6th N tel 2687  
 HEINZ Geo M (Adelaide) (Menasha Liquor Store) h115 Main M  
 HEINZ Katherine (wid of Chas) (Menasha Liquor Store) r115 Main M  
 HEINZ Kenneth student U of W r206 5th N  
 HEINZ Louis B (Mathilda) supt Neenah Foundry Co h543 1st M tel 1201; cottage  
 558 Plummer's Harbor  
 HEINZ Robt Jas r418 6th N  
 HEINZ Service Garage (Walter Heinz) 129 W Doty Av N tel 290 (See Adv page 12)  
 HEINZ Walter (Flora) (Heinz Service Garage) h 206 5th N tel 1543  
 HEINZKILL Jos (Helen) proof reader Banta Pub Co h423 4th N  
 HEISE Karl (Helen) h327 Madison M  
 HEISS Clayton (Margaret) printer Banta Pub Co h390 Oak M  
 HEISS Clifford r408½ Oak M  
 HEISS Henry H (Leona) pressman Banta Pub Co h721 Jefferson M tel 3945  
 HEISS Jerome pressman Banta Pub Co r408½ Oak M  
 HEISS Mrs Leona h408½ Oak M tel 2332  
 HEITL Carl T (Frances) service mgr Marathon PM Co h222 1st M tel 2393  
 HEITL Fred T press room Marathon PM Co r222 1st M  
 HEITL Margt clk Jandrey Co r222 1st M  
 HELA Roy (Mary) foreman Gilbert Pa Co h389 Nassau M tel 2658  
 HELBACH Anna (wid of Fred) h140 2nd M

- HELBACK Martha r140 2nd M  
 HELD Chester E (Emily) car clk Soo Line h515½ Broad M  
 HELD Electric & Hardware (W E Held) dealer hardware, refrigerators radios  
 electric appliances, elect contracting, 221 Main M tel 295  
 HELD Ethel A binder Banta Pub Co r306 Chute M  
 HELD Harvey E electn Held Elect & Hardware r306 Chute M  
 HELD Jene r515½ Broad M  
 HELD Walter E (Mary C) (Held Electric & Hardware) h306 Chute M tel 1324  
 HELIEN Bernard M (Cecilia) emp M WW Corp h700 S Park Av N  
 HELLER Dorothy r212 Harrison N  
 HELLER Edna sorter Marathon PM Co r332 3rd N  
 HELLER Frank emp Marathon PM Co res Route 2 N  
 HELLER Franklin C emp Marathon PM Co r Route 2 N  
 HELLER Fred A (Edna) butcher h212 Harrison N tel 3403  
 HELLER Geo caretaker Shattuck Park h209 Bond N tel 977  
 HELLER Herbert A (Murial: Hotel Menasha Barber shop) h733 Appleton M tel  
 2580M  
 HELLER John student 212 Harrison N  
 HELLER Rebecca maid Dr H C Schultz r210 Elm N  
 HELLER Ruth emp K-C Corp r212 Harrison N  
 HELLERMAN Eugene W radio man Quinn Bros Inc r503 Oak N  
 HELLERMAN Josephine Mrs hapt 3 212 S Com'l N  
 HELLERMAN Viola G editorial staff Appleton Post Crescent r503 Oak N  
 HELLERMAN Wm K (Emma) tchr Trinity Lutheran School h503 Oak N tel 892  
 HELMKE Louis W (Gertrude) gardner Chester Shepard h616 Grove N tel 3438  
 HELMS Ervin R clk Hopfensperger Bros Inc res 1716 W Reeves Appleton  
 HELMS Fred W (Tina) refiner Paragon Products Corp Osh h228 5th N tel 2751  
 HELMS John student r228 5th N  
 HELMS Myrtle emp Bergstrom Pa Co r118½ Olive N  
 HELVEY Frank H (Nellie M) Mill Supt Meyer Burstein & Sons h639 Higgins Av  
 N tel 1353; cottage 672 Adella Beach N  
 HELVEY Robt B student r639 Higgins Av N  
 HEMENWAY Lucille r745 S Park Av N  
 HENDRICKSON Carl emp K-C Corp r322 Hewitt N  
 HENDRICKSON Henry (Pearl) emp Chas Gamsby Co h117 Irene N  
 HENDY C A (Caroline; Hedy Recreation) h Arp 3 Brin Bldg 1 Main M tel 1476  
 HENDY Helen student r Apt 3 Brin Bldg, 1 Main M  
 HENDY Jane student U of W r Apt 3 Brin Bldg, 1 Main M  
 HENDY Margt emp K-C Corp r Apt 3 Brin Bldg, 1 Main M  
 HENDY Recreation (C A Hedy) bowling alleys & tavern Brin Bldg 1 Main M  
 HENDY Robt student U of W r Apt 3 Brin Bldg, 1 Main M  
 HENEERY Anne clk F W Woolworth Co r201 E Franklin Av N  
 HENEERY Geo W emp spec sales dept K-C Corp r201 E Franklin Av N  
 HENEERY Jas W (Emma B) h201 E Franklin Av N tel 1676  
 HENEERY Margt sten Alferi Laboratories Inc r201 E Franklin Av N  
 HENES Rupert (Bertha) master mech Strange Pa Co h601 Higgins Av N tel 3253  
 HENGSTELER Arlene V emp mailing room Banta Pub Co r 217 Lake M  
 HENGSTELER Arthur S mach Banta Pub Co r217 Lake M  
 HENGSTELER Joan student r217 Lake M  
 HENGSTELER Wm Jr emp Marathon PM Co r217 Lake M  
 HENGSTELER Wm F Sr (Anne) emp Marathon PM Co h217 Lake M tel 2884  
 HENK Matt (Katherine) h239 Broad M  
 HENK Raymond M Jr clk Hopfensperger Bros Inc res Route 1 M  
 HENK Raymond M Sr foreman Hopfensperger Bros Inc res Route 1 M  
 HENNIG Adolph A (Elsie) Cashier First Natl Bank N h602 Main N tel 1447  
 HENNINGSSEN Henry bar tender h415 High N  
 HEPBURN Ada R.N. dietitian Theda Clark Hospital r120 2nd N  
 HERCHER Edw (Mary) nite supt Strange Pa Co h 230 Nicolet blvd M tel 1818  
 HERCHER Esther opr Comfort Beauty Shop r 230 Nicolet blvd M  
 HERCHER Marie r230 Nicolet blvd M  
 HERGERT Jacob (Bertha) head btrmn K-C Corp h164 Dennhardt Av N  
 HERGLAT Ruf J M r164 Dennhardt Av N  
 HERMAN Ada (wid of Gust) h230 Water M tel 1059  
 HERMAN Dell r230 Water M  
 HERMAN Dorothy\* labeller Gilbert Pa Co r724 Paris M  
 HERMAN George (Jessie), emp M WW Corp h219 Ahnaip M tel 1713  
 HERMAN Viler E (Mabel) molder Appleton Mch Co h724 Paris M tel 2955  
 HERMANN Martha tchr Vocational School M r402 Racine M  
 HERMEM Earl emp Theda Clark Hospital r same  
 HERMENE's GIFT Shop (Mrs Arthur J Homblette) 218 N Commercial N tel 781  
 HERMMELY Fred r216 N Com'l N  
 HERMSEN Gerald emp acct dept Marathon PM Co res Little Chute

- HERNING Alice cook Carlton R Smith r1205 E Forest Av N  
 HEROUX Frank M (Amelia) bridge tender h224 4th M  
 HEROUX Lawrence C (Annette H) trk driver Wheeler Trans Co h6-13 5th M  
 HEROUX Norman F (Gertrude) emp Marathon PM Co h559 FAIRVIEW N  
 HERRBOLD Jacob W (Violet) pres & mgr Herrbold Seed Co h709 1st M tel 525R  
 HERRBOLD Letha R student r709 1st M  
 HERRBOLD SEED CO J W Herrbold pres, Mrs Violet I Herrbold Pres & secy  
 pea seed f & canpers 716 Milwaukee N tel 525W  
 HERRICK Fred W (Jeanne) mach Banta Pub Co h328 1st M tel 1905  
 HERRICK Robt (Apolonia) carp Frank Oberweiser h992 DePere M tel 3731  
 HERRMANN Alfred C (Mae) slsman Twin City School Supply Co h804 Ricker's  
 Bay (route 1 N)  
 HERMANN June student r854 Ricker's Bay (route 1 N)  
 HERRMANN Quenten student 854 Ricker's Bay (Route 1 N)  
 HERRMANN Sylvester C (Delores) binder Badger Printing Co ap r628 3rd M  
 HERTEL Benno emp MWW Corp res Appleton  
 HERTZFELD Fred mgr Allen Oil Co res Appleton  
 HERZBERGER Elmer emp Menasha Printing Ink Co res Appleton  
 HERZFELDT Julius Jr student r555 Oak N  
 HERZFELDT Julius C (Anna A) mach tndr K-C Corp (Lakeside) h555 Oak N tel  
 1643  
 HERZIG John emp MWW Corp r Oshkosh  
 HERZIGER John (Lulu) h107 W Forest Av N tel 1537  
 HERZIGER Louis Jr r110 W Forest Av N  
 HERZIGER Louis F (Della) truck gardening h110 W Forest Av N tel 745  
 HERZIGER Phyllis student r110 W Forest Av N  
 HERZIGER Wm student r110 W Forest Av N  
 HESS Clarence W (Mary B) pa mkr Marathon PM Co h672 Tayco M tel 3007  
 HESS Julia (wid of Wm J) h358 Broad M tel 990  
 HESS Karl (Helen) attendant Terrell's Standard Service h348 Broad M tel  
 2920  
 HESS Margaret student r104 Abby Av M  
 HESS Reuben (Bertha) janitor Menasha P.O. h104 Abby Av M tel 2296  
 HESSELMAN Clarence (Belle) painting contr h421 7th N tel 2370  
 HESSELMAN Harland student r421 7th N  
 HESSELMAN Jack student Stout institute r421 7th N  
 HESSELMAN Mary Jane emp sales dept Marathon PM Co r421 7th N  
 HESSELMAN Theo (Clara) pail mkr MWW Corp h377 Nassau M  
 HESSELMAN Wm r421 7th N  
 HESSELMAN Wm cottage 792 Baer's Beach (route 1 N)  
 HETT Annabelle M emp Marathon PM Co r608 5th M  
 HETT Ben (Eliz) opr waxer Marathon PM Co h608 5th M tel 3998  
 HETT Dorothy M emp Marathon PM Co r608 5th M  
 HETT Leo C emp Marathon PM Co r608 5th M  
 HETT Viola emp Marathon PM Co r608 5th M  
 HETZEL Anna (wid of Edw) r542 Oak N  
 HEUER Ernst C (Maude) HEUER Funeral Home) h117 Church N tel 1342  
 HEUER Funeral Home (Ernst C Heuer) 117 Church N tel 1342  
 HEUER J Max (Norma) eng soo line h421 1/2 Caroline N tel 4296  
 HEUER Mary r421 1/2 Caroline N  
 HEUER Mrs Wm cottage 1010 Payne's Point N  
 HEUP Dorothy r219 Nicolet blvd N  
 HEUL Howard P (Mildred) city fireman h331 1st N tel 2181  
 HEUP Jerry (Menasha Motor Cab) h149 1/2 Main M tel 610  
 HEUP Joe H (Rose P) printer Marathon PM Co h303 Kaukauna M tel 2958  
 HEUP Mary (wid of Philip) r219 Nicolet blvd N  
 HEUP Peter P (Catherine) fireman h319 Tayco M  
 HEUP Robt emp Masathon PM Co r331 1st N  
 HEUP Steve W (Flora) car clk C M St P & P ry h625 1st M tel 2498  
 HEWITT John W Jr (Virginia) emp Hewitt Machine Co h 330 11th N tel 2000  
 HEWITT John W Sr (Sarah) pres & treas Hewitt Machine Co Inc h4.7 S Com'l N  
 tel 1416  
 HEWITT Machine Co Inc J W Hewitt Sr Pres & Treas: Olof Myhre V pres Leona  
 Landskron Secy, Machine Shop, speciality Paper Mills Machinery & Equip  
 127 N Com'l N tel 28  
 HEWITT Nyles r 765 Appleton Road W  
 HEWITT Warren E (Sadie) h765 Appleton Road M  
 HEYER Beatrice A sorter Neenah Pa Co r212 S Com'l N apt 7  
 HEYER Max emp finish dept Hardwood Products Corp r188 Dennhardt Av N  
 HEYER Ruth M h Apt 7 212 S Com'l N  
 HICKEN Hazel tel opr Gilbert Pa Co r407 Naymut M  
 HICKEY Alice emp K-C Corp r210 2nd M

- HICKEY Donald emp Bergstrom P & Co r732 Harrison N  
 HICKEY Joan student r390 Pine M  
 HICKEY Leo J (Stacia) btrn Bergstrom Pa Co h218 N Lake N  
 HICKEY Mary (wid of Jas) stk sorter Gilbert Pa Co h390 Pine M tel 4245  
 HICKEY Maurice compositor Banta Pub Co r 390 Pine M  
 HICKEY Rita student r390 Pine M  
 HICKEY Vincent J emp Marathon PM Co r390 Pine M  
 HICKS Hugh W emp sales dept Marathon PM Co r Ricker's Bay (Route 1 N)  
 HIDDE Albert C (Viola) pres & treas Island Drug Store Inc h607 E Doty Av  
 N tel 2843  
 HIDDE E C V Pres Island Drug Store Inc res Oconto Wis  
 HIELMAN Ben emp Mueller Ice Cream Co res Kaukauna  
 HIELSBERG Kurt (Margt) pharm Drug & Book Shop Osh h703½ Hewitt N  
 HIGGINS Mary bkpr Gilbert Pa Co r618 Nicolet Blvd M  
 HIGHTDUDIS Gustav G (Despina; American Shoe Repair Shop) h829 5th M  
 HILDEBRAND Albert A (Anna) emp Marathon PM Co h104 Brighton Drive M  
 HILDEBRAND Mrs Almeda emp Marath on PM Co r413 Tayco M  
 HILDEBRAND Elmo emp Marathon PM Co r104 Brighton Drive M  
 HILDEBRAND Jas J (Rose) asst janitor Menasha P.O. h 585 Butte des Morts  
 Beach M  
 HILDEBRAND Mrs Nellie counter Gilbert Pa Co r402 4th N  
 HILDEBRAND Mrs Pauline r382 Pine M  
 HILDEBRAND Walter (Emma) emp Strange Pa Co h223 Chute M  
 HILGER Edw r639 E Doty Av N K-C Corp  
 HILL Amelia (wid of Jos) h342 Naymut M tel 571  
 HILL Aurelia student r737 Appleton M  
 HILL Earl (Lucy) chief eng Gilbert Pa Co h394 Elm M tel 2340  
 HILL Edw student r737 Appleton M  
 HILL Frank (Anna) emp Whiting Pa Co h737 Appleton M  
 HILL Gilbert K (Lina) r342 Naymut M  
 HILL Julius (Jean) janitor K-C Corp (Lakeview) h240½ Ahnaip M  
 HILL Richard emp Marathon PM Co r342 Naymut M  
 HILL Wm (Edith) h314 Garfield Av M  
 HILLIKER Vivian S (Edna) painter Chris Christiansen h119 Plummer Av N  
 HILTON Alden r111 E Columbian Av N  
 HILTON Ella (wid of Warren A) h111 E Columbian av N tel 901  
 HILTON Geo secy Geo Whiting Paper Co res Oshkosh  
 HILTON Harley C (Flora M: Hilton Insurance Agency) h208 E Doty Av N tel 714  
 HILTON Insurance Agency ( H C Hilton) general insurance 104 S Commercial  
 N tel 937 (seeadv page 35)  
 HILTON John acct K-C Corp r208 E Doty Av N  
 HINE Adele H (wid of Richard N) h452 Tayco M tel 1482  
 HINCKLEY Clifford W (Mildred) emp Strange Pa Co h120½ Plummer Av N  
 HINKS Lee J route man Neenah Milk Products Co h610 W Winneconne Av N (Mary)  
 HINTERTHUER Chas A (Emma) h252 Lakeshore Av N tel 739  
 HINTERTHUER Earl (Sophia) compositor Banta Pub Co h416 9th N  
 HINTERTHUER Howard W (Margt A) Asst Cashier Natl Mfrs Bank h270 Lakeshore  
 Av N tel 807  
 HINTERTHUER Mabel L r252 Lakeshore Av N  
 HINTERTHUER Wm (Clara) 928 Payne's Point N  
 HINTON Geo W executive in Box Plant MWW Corp res 510 E North Appleton  
 HINTZ Ludwig (Helene) btr room hlpr Neenah Pa Co h420 Caroline N  
 HINTZ Sigismund (Viola) hlpr btr room Neenah Pa Co h416 Caroline N  
 HINZ Arthur H emp Marathon PM Co res Appleton  
 HIPPEN John (Linda) pressman Banta Pub Co h504½ 2nd M  
 HIRTE Marvin (Edith) compositor Banta Pub Co h411 Elm M  
 HITCHCOCK Warren finish room Neenah Pa Co res Route 5 Box 153 Oshkosh  
 HITTLE Arthur A (Agnes I.) toy dept MWW Corp h317 Chute M tel 1454  
 HITTLE Robt (Mary) r313 Chute M  
 HITTLE Verna L bkpr Reimer & Marold r317 Chute M  
 HJERTBERG Chas J (Mina) switchman Soo Line h221 Sherry N tel 1654  
 HJERTBERG Willis r221 Sherry N  
 HOBUS Carl (Amanda) track hlpr Neenah Pa Co h404 4th N  
 HOCHHOLZER Dorothy r212 S Com'l N apt 2  
 HOCHHOLZER Edna student r413 8th N  
 HOCHHOLZER EDWIN student r212 S Com'l N apt 2  
 HOCHHOLZER Frank emp Hardwood Products Corp h129 N Lake N tel 3878  
 HOCHHOLZER Frank (Verna) emp Neenah Foundry Co h208 Water M  
 HOCHHOLZER Frederick emp K-C Corp r212 S Com'l N apt 2  
 HOCHHOLZER Lydia h Apt 2 212 S Com'l N



- HOCKING Chauncy (Hazel) emp audit dept K-C Corp h240 $\frac{1}{2}$  3rd N  
 HODGE Clarence emp Danke Dairy Co r732 Harrison N  
 HOEFFS Walter G (Adaline) tinsmith Neenah Hdw Co h405 Sherry N tel 3874  
 HOEFT Kenneth E (EmilyL) mach Central Pa Co h788 $\frac{1}{2}$  Milwaukee M  
 HOEFT Paul fireman MWW Corp r220 5th N  
 HOEHNE Ed C (Margt) btr rm hlpr Neenah Pa Co h115 Austin Av N tel 3495  
 HOEHNE Edw O student r115 Austin Av N  
 HOEHNE Fredrick W student r115 Austin Av N  
 HOEHNE Walter r218 2nd N  
 HOEHNE William (Anna) emp Neenah Pa Co h218 2nd N tel 1004  
 HOEHNE Wm C (Clara) emp finishing rm Neenah Pa Co h219 5th N  
 HOELZEL Catherine cook E E Haskin r700 Nicolet blvd M  
 HOELZEL Wilfred A (Cecelia D) emp Marathon PM Co h229 Lake M  
 HOEPER Henry W (Amelia) sarter bottle exchange h321 Sherry N tel 3490  
 HOEPER Howard E (Grace) woodworker Hardwood Prod Corp h434 Adams N tel 1108  
 HOEPER John F (Josephine) finishing Rm Neenah Pa Co h206 Clybourn N tel 3355  
 HOEPER Norman H (Janette) fireman city of N h708 Maple N tel 3326  
 HOEPER Jr Wm A (Lila M) emp frame shop Bergstrom Pa Co h120 Washington Av N  
 HOERNING Arnold B (Henrietta) (Hoerning's Concrete Products) h608 Konemac M tel 1728  
 HOERNING's Concrete Products - (Arnold & Wilbert Hoerning) mfrs concrete & Cinder blocks 608 Konemac M tel 2922  
 HOERNING Wilbert (Hoerning's Concrete Products) res Appleton  
 HOEST Gust (Clara) janitor Winnebago Day School h128 1st M  
 HOEST Walter 5th hand K-C Corp (Lakeview) r128 1st M  
 HOEZEL Florian trk driver & slsmn Deep Rock Oil Corp r1108 W Lorraine App  
 HOFER John attendant Neenah Club r241 E Columbian av N  
 HOFFMAN Andrew B (Nellie) emp Wis Tissue Mills h116 Broad M  
 HOFFMAN Emily (wid of Theo) h216 Lincoln N tel 2069  
 HOFFMAN Helmer (Aurelia) mch tndr Marathon PM Co h632 $\frac{1}{2}$  3rd M  
 HOFFMAN Henry J (Mary) h317 $\frac{1}{2}$  N Com'l N  
 HOFFMAN Howard (Josephine) chauf Geo R Banta Jr h334 $\frac{1}{2}$  3rd M  
 HOFFMAN Ione emp Wis Tissue Mills r116 Broad M  
 HOFFMAN Jas student r116 Broad M  
 HOFFMAN Jerome emp Floral Center Greenhouse r116 Broad M  
 HOFFMAN Mary (wid of Ripley) r800 Main N  
 HOFFMAN Otto (Peggy) emp Marathon PM Co h385 Pine M  
 HOFFMAN Phillip (Josephine) carp h836 2nd M tel 2694R  
 HOFFMAN Raymond (Ella) pressman Banta Pub Co h848 Appleton Road M tel 2472  
 HOFFMAN Virginia Reg Nurse Theda Clark Hospital r120 2d N  
 HOFFMANN DORIS Ann student 163 $\frac{1}{2}$  Main M  
 HOFFMANN Elsie (wid of Geo) h 112 rear Main N  
 HOFFMANN Frank G (Gertrude; Hoffmann's Grocery) h163 $\frac{1}{2}$  Main M tel 3020  
 HOFFMANN Fred H (Verna) h729 Appleton Road M tel 2685  
 HOFFMANN Grocery (Frank G Hoffmann) 163 Main M tel 3020  
 HOFFMANN Richard student r163 $\frac{1}{2}$  Main M  
 HOFFMANN Robt student r163 $\frac{1}{2}$  Main M  
 HOFFMANN Theo J (Glenn) bk bdr Banta Pub Co h787 S Com'l N tel 2588  
 HOFFMASTER Barney slsmn Marathon Pa M Co r338 Park M  
 HOFMAN John (Clara) emp K-C Corp Papt 5 604 Racine M  
 HOFSLUND Eugene (Luella) meat cutter Piggly Wiggly Store r317 W N Water N  
 HOGAN Anna Marie (wid of Edw D) h218 W N Water N tel 1175  
 HOGAN Johanna maid Eliz Sullivan r608 Broad M  
 HOGAN Ray J slsmn Appleton Engraving Co res Appleton  
 HOGAN Violet tchr in Chicago 218 W N Water N  
 HOH Verna emp K-C Corp (Lakeview) res Appleton  
 HOHEISEL Ida r213 2nd M  
 HOHEISEL J M agt Appleton Marble Works h213 2nd M tel 2017  
 HOHEISEL John C (Evelyn) (Menasha News Agency) h759 Plank Road M tel 2362J  
 HOHEISEL-HITTLE Agency (John M Hoheisel Arthur A Hittle) 213 2nd M tel 2017  
 317 Chute M tel 1454  
 HOHNBERGER Donald emp K-C Corp (Lakeview) r201 Broad M  
 HOHNBERGER Henry (Martha) trimmer Gilbert Pa Co h503 Nicolet Blvd N tel 3103  
 HOHNBERGER Henry sheet sorter Gilbert Pa Co r503 Nicolet blvd N  
 HOIEN Alice (wid of Edgar) does cleaning h400 $\frac{1}{2}$  Nassau M  
 HOIEN Alice student r400 $\frac{1}{2}$  Nassau M  
 HOIEN Hugh student r400 $\frac{1}{2}$  Nassau M  
 HOJNASKI Jos (Mary) h844 Appleton M  
 HOKS Bernard M mach Bergstrom Pa Co r420 3rd M

- HOKS Dan W (Della) emp Bergstrom Pa Co h317 3rd M  
HOKS Donald student r317 3rd M  
HOKS Earl J dely mn Hallada Meat Mkt r420 3rd M  
HOKS Emmet student r 317 3rd M  
HOKS Gene student r317 3rd M  
HOKS Harold P emp Schrage Sheet Metal Works r420 3rd M  
HOKS Henry (Eliz C) emp Bergstrom Pa Co h420 3rd M  
HOKS Mabel elevator girl Valley Inn r Valley Inn N  
HOKS Rose M emp K-C Corp (Lakeview) r420 3rd M  
HOLBROOK Nelson r311 Church N  
HOLCOMB Neal D (Betty R) mill worker K-C Corp h733 Main N  
**HOLDERBY Jesse M (Jean) Supt Neenah-Menasha Sewage Disposal plant h317  
Nicolet blvd N tel 4035**
- HOLEWINSKI Edmund (Mary) trk driver Valley Lumber & Fuel Co h856 Appleton  
Road M  
HOLEWINSKI Eleanor maid Gladys Mohar r338 3rd M  
HOLEWINSKI Frank N (Anna V) fireman Wis Tissue Mills h338 3rd M tel 589  
HOLEWINSKI John C (Alice) (Riverview Barber Shop) h854 Appleton Road M  
HOLEWINSKI, Raymond (Rose Mary) emp Marathon PM Co h607½ 2nd M  
HOLEWINSKI Ted L (Irene) emp Wis Tissue Mills Route 1 M  
HOLEWINSKI Victor C (Catherine) K-C Corp (Lakeview) h860 Appleton Road M  
HOLINBECK Edna r223 Van N  
HOLINBECK Ethel switchboard opr Hardwood Prod Corp r223 Van N  
HOLINBECK Frank J (Gertrude) h223 Van N tel 3073  
HOLINBECK Mrs Gertrude sten McKenzie & Fink  
HOLINBECK Howard (Cecil) mch opr MWW Corp h536½ 5th M  
HOLINBECK Lew student r223 Van N
- HOLLAND Furnace Co H C Gray Mgr 225 E Franklin Av N tel 347 (See Adv page30)**
- HOLLAND John I (Olive) compositor Banta Pub Co hApt 3 402 Racine M  
HOLLANDS Ray (Dayne) chemist Marathon PM Co h115 1st M tel 2046  
HOLLORAN Geo P (Frances) h200 5th N  
HOLLORAN Martin (Agnes) trk driver Twin City Laundry & Cleaners h339 Cleve-  
land M tel 12
- HOLM Allie Andrew molder Neenah Foundry Co res 374 Bowen Oshkosh  
HOLMEN Mrs Agnes nurse Northrup home r503 Broad M  
HOLMES Chas S emp auditor's Office K-C Corp r146 Page's Point M  
HOLMES Floyd (Nellie) h202 E Columbian Av N  
HOLMES Kenneth E (Ann) cashier Soo Line M h116 BRIGHTON Drive M  
HOIMES WM G (Margaret) mch tender Gilbert Pa Co h224 Ahnaip M tel 1188  
HOLT Neva emp Marathon PM Co r112 3rd N  
HOLTZ Lily (wid of Chas) laundress Theda Clark Hospital r129 2nd N  
HOLVERSON Bertran student r409 Isabella N  
HOLVERSON Donald student r409 Isabella N  
HOLVERSON Eileen waitress Valley Inn r same  
HOLVERSON Harold G Jr student r613 Hewitt N  
HOLVERSON Harold G (Lynda) slsmn h613 Hewitt N tel 3532  
HOLVERSON Harry L h202 3rd N tel 1328  
HOLVERSON Mathew G (Joanne) cost acct Wis Axle Co Osh h338 Park Drive N tel  
3848
- HOLVERSON Sander (Anna) yd boss Lieber Lumber Co App h409 Isabella N tel 3642  
HOLVERSON Vivian emp K-C Corp r613 Hewitt N  
HOLZINGER Joseph (Theresa) emp Gilbert Pa Co h205 Gruenwald Av N  
HOLZMAN John H (Margaret) prin Neenah High School h720 Maple N tel 3283  
HOM Patricia slsldy Tews Junior Shop r300½ N Commercial N  
HOM Reed L (Irene) Used Car Mgr Jaeger Dowling Co h300½ N Coml N  
HOMAN ADOLPH C h 437 1st M tel 636  
HOMAN John r437 1st M  
HOMAN Marion student r437 1st M  
HOMBLLETTE Arthur emp K-C Corp r300 Nicolet Blvd M  
HOMBLLETTE Mrs Arthur J h1016 Paynes Pt N  
HOMBLLETTE Mrs Arthur J (Hermene) Hermene's Gift Shop, V Pres Jagerson  
Fuel Co h301½ N Commercial N
- HOME DAIRY Bar, The (Carl J DeLapp) milk, ice cream, malted milk 209 W Wis  
Av N tel 268
- HOME Fuel Co (Otto P Steffenhagen E A Severson) fuel bldg material (sand  
cement gravel) office 125 N Coml N tel 219 yard office 312 High N tel 425**
- HOYMAN Kenneth mason Durham Lumber Co res Appleton  
HOPFENSBERGER Andrew J (Melda) mgr Hopfensberger Bros Inc east end Shop  
Appleton, h300 Winnebago Av M tel 3377

- HOPFENSBERGER BROS, INC Chas H Hopfensperger Pres, Ed J Hopfensperger v  
pres & treas, Norman Hopfensperger secy, meat markets 113 N com'l N,  
tel 4000, 216 Main M, tel 3900
- HOPFENSBERGER Chas H pres Hopfensperger Bros Inc res Appleton
- HOPFENSBERGER Edward J (Mary) vice pres & treas Hopfensperger Bros Inc  
h1205 Nicolet blvd N tel 1934; cottage 582 Plummer's Harbor N
- HOPFENSBERGER Eugena maid L E Dorn r414 12th N
- HOPFENSBERGER Lucy emp Neenah Pa Co r175 E N Water N
- HOPFENSBERGER Marie (wid of Arthur) h565 Milwaukee M
- HOPFENSBERGER Mary Eliz student r1205 Nicolet blvd N
- HOPFENSBERGER Norman sec Hopfensperger Bros Inc res Appleton
- HOPFENSBERGER Reynold emp Hardwood Prod Corp r Route 4 Appleton
- HOPKINS Earl (Hopkins Radio Service) r428 N Lake N
- HOPKINS Eunice J student r520 Elm N
- HOPKINS Geo A (Esther) (Neenah Soft Water Laundry) h520 Elm N
- HOPKINS Geo A (Ricke) h428 N Lake N tel 1737R
- HOPKINS Nina 2nd maid S Frank Shattuck r324 E Wis Av N
- HOPKINS Radio Service (Earl L Hopkins) 3 Main M tel 742 dealer Radios elec  
appliances, radio service
- HOPKINS Raymond E (Lydia; Neenah Soft Water Laundry) h119 Dennhardt Av N
- HOPPE Alice emp Marathon PM Co r633 Tayco M
- HOPPE Alvin A (Leona A) delymn Klinke's Grocery h333 E Franklin Av N tel  
4127
- HOPPE Edw (Mary) beaterman hlpr Neenah Pa Co h719 Division N
- HOPPE Howard (Hazel) emp K-C Corp (Lakeview) r210 Washington Av N
- HORKMAN David pres Neenah Brass works res Little Chute
- HORKY Margt K r703 1st M
- HORKY Sophia J (wid of Jos) h703 1st M tel 2390
- HORN Amy tchr vocational School r Hotel Menasha M
- HORN Emilie r313 E Forest Av N
- HORN Mac M (Helen; Twin City Upholstery) h622 5th M tel 2326
- HORSESHOE Bar (Edw Pawlowski Domonic Mrochinske) 280 Tayco M tel 4107
- HOTEL Menasha W I Masters mgr (Menasha Hotel Co) 177 Main M tel 3100
- HOTTENSTINE Mary G maid Howard N Batley r424 1/2 6th M
- HOULE Margt emp KosierBakery r214 Lincoln N
- HOUP T Jos M (Lorraine) back tender K-C Corp h138 Ellen N tel 1784
- HOUP T Wm E (Ellen) flagman Soo Line h622 1/2 Water M
- HOUP T Wilmot A (Pauline) emp K-C Corp h626 Jackson N tel 2768M
- HOWARD Elizabeth (wid of Jacob) h455 S Com'l N tel 729
- HOWARD Harriet h508 1st M
- HOWARD Mary r508 1st M
- HOWE Ambrose emp washers Gilbert Pa Co r610 2nd M
- HOWE Dale (Virginia) emp whse K-C Corp h416 1/2 E Franklin Av N tel 3794
- HOWE Eliz (wid of Geo) stock sorter Gilbert Pa Co h610 2nd M
- HOWE Geo (Genevieve) emp Marathon PM Co h325 1/2 2nd M
- HOWE James emp Marathon PM Co r610 2nd M
- HOWE Leo emp MWW Corp r610 2nd M
- HOWE Walter (Eva) emp Strange Pa Co h320 Bond N
- HOWE Walter (Hilda) emp K-C Corp r610 2nd M
- HOWLETT Albert J (Florence) yard Supt C M St P & P Ry h632 1st M tel 2282
- HOWLETT Eliz r632 1st M
- HOWLEY Edw E (Ida E) wire weaver Intl Wire Works h233 4th M tel 2366
- HOWLEY James D emp Intl Wire works r233 4th M
- HOWLEY Irving opr C NW Ry res Appleton
- HOWLEY Paul slsmn W J Durham Lbr Co res Appleton
- HOWMAN Dan H student Osh r528 Church N
- HOWMAN Dan S (Luella) constr foreman K-C Corp h528 Church N tel 2269
- HOWMAN H Harold (Florence A) fireman N fire dept h435 Washington Av N tel  
1865
- HOWMAN Louis (Henrietta) Co Pension Admr h205 3rd N tel 1326
- HOWMAN Margt smstrs r209 3rd N
- HOWMAN Richard student r205 3rd N
- HOWMAN Sophia (wid of Andrew) h209 3rd N tel 672
- HOWMAN Stanley emp K-C Corp r205 3rd N
- HOWMAN Tracy emp personnel dept K-C Corp (Lakeview) r209 3rd N
- HOYMAN Chas (Margt) janitor K-C Corp office r311 Isabella N
- HOYMAN Dan B (Virginia A) emp K-C Corp h230 E Franklin Av N tel 2252

- HOYMAN Eleanor r351 2nd M  
 HOYMAN ERNESt emp K-C Corp r307 Caroline N  
 HOYMAN Harold V (Hazel) back tndr K C Corp h616 Henry N  
 HOYMAN M G (Belle) supt of bldgs K C Corp h307 Caroline N tel 1933  
 HRUBECKY Geo F (Magdalene) chemical eng Strange Pa Co h415 6th N tel 865  
 HRUBESKY John C (Grace A) checker Marathon PM Co h799 Main N tel 2946  
 HRUBESKY John P (Fliz) h216 Ahnaip M tel 1630  
 HRUBESKY Mary r216 Ahnaip M  
 HRUSKA Don emp M J Hruska & Sons r212 N Com'l N  
 HRUSKA James student r212 N Com'l N (M J Hruska & Sons)  
 HRUSKA Lois student r212 N Com'l N  
 HRUSKA M J & Sons (Matt J James & Don Hruska) linotype composition,  
 rear 212 N Com'l N tel 1360  
 HRUSKA Matt J (Pauline) (M J Hruska & Sons) h212 N Com'l N tel 1360  
 HUBacek Clement L (Catherine) press opr Atlas Tag Co N h505 E Columbian Av  
 HUBACHER Marie emp Wis Tissue Mills r 324 W Forest Av N  
 HUBAND Fred director Gilbert Pa Co h419 1st M tel 585  
 HUBBARD Nellie K principal Kimberly School h324 3rd N tel 1624  
 HUBER Anna (wid of Frank) h551 Tayco M  
 HUBER Cora (wid of W Scott) h251 E Doty Av N tel 4167  
 HUBER Frank junk dealer r551 Tayco M  
 HUBER Laura P gen secy Y W C A r251 E Doty Av N  
 HUBERT Elmer cottage 982 Payne's Point N  
 HUCK Herbert emp Marathon PM Co r99 Broad M  
 HUCK Hub Tavern (Hub Huck) 288 Tayco M tel 222  
 HUCK Hub (Hub Huck Tavern) h405 Tayco M  
 HUCK Mary maid E E Haskin r405 Tayco M  
 HUCK Theresa (wid of Wm) h405 Tayco M tel 3767  
 HUCK Wm (Jennie) emp Marathon PM Co h99 Broad M  
 HUDSON A T (Ethel) mech eng K-C Corp (Lakeview) h741 Adella Beach 1st Ad  
 (Route 1 N) tel 23F12  
 HUDSON Roland E (Cor'a R) emp Quarry Products Co h317 3rd M  
 HUEBNER Alvin J mch tndr K C Corp h347 Washington Av N tel 2056J  
 HUEBNER Carl W (Frances) woodworker E F Wieckert Lbr Co h249 2nd Ntel 1797  
 HUEBNER Carlton emp Tri City Nash r249 2nd N  
 HUEBNER Dorothy emp Marathon PM Co r249 2nd N  
 HUEBNER Emil A Jr emp Firestone Auto Supply & Service Stores, AP r112½ Abby  
 Av M  
 HUEBNER Ernst H (Eva) woodworker E F Wieckert Lbr Co h223 Marten N  
 HUEBNER Hugo H (Adeline) gardner Mowry Smith h603 Maple N tel 2293  
 HUEBNER Irvin emp Heerning Concrete Products r608 Konemac M  
 HUEBNER Karl E emp K-C Corp r112½ Abby Av M  
 HUEBNER Lola emp K C Corp r249 2nd N  
 HUEBNER Mrs Nellie h112½ Abby Av M tel 2864  
 HUEBNER Robt student r608 Maple N  
 HUEBNER Sylvia emp K C Corp r249 2nd N  
 HUEBNER Wm r347 Washington Av N  
 HUELSBECK Clarence A (Janette) mech Menasha Wood Split Pulley works h600½  
 Broad M  
 HUELSBECK Earl J (Matilda) emp Gear Dairy Co h624 2nd M tel 2767W  
 HUERTH Alfred J (Daisy) (Al's Tavern) h286½ Tayco M  
 HUGHES Helen tchr Social Science & History N High Sch r107½ E Wis Av N  
 HUGHES Margaret (wid of John) hapt 2 107½ E Wis Av N  
 HUHNSTOCK John (Mary) h712 Hewitt N  
 HULL Floyd (Lillian) mech eng K C Corp h440 Nicolet blvd M tel 3924  
 HUME Wm A (Emma) h609 Higgins Av N tel 1054  
 HUMMEL Catherine hsekpr Rev John Hummel r568 Appleton M  
 HUMMEL, Megr. Rt Rev John h568 Appleton M pastor St Mary's Cath Church 575  
 HUMPHREY Harry (Stella) slsmn 112 Broad M  
 HUMPHREY Jean r112 Broad M Sten Badger Products Co  
 HUMSKI Anne emp Marathon PM Co r634 4th M  
 HUMSKI Anton J pulper Gilbert Pa Co h634 4th M  
 HUMSKI Bernice emp Marathon PM Co r634 4th M  
 HUMSKI Edmund student r634 4th M  
 HUMSKI Henry CCC camp r634 4th M  
 HUMSKI John (Lillian) h123½ 3rd N artist Appleton Engraving Co  
 HUMSKI Mary student r634 4th M  
 HUMSKI Walter (Inez) emp Marathon PM Co h830 DePere M  
 HUNSADER Loretta emp Tip Top Beauty Shop r321 Chute M  
 HUNSICKER Bert A (Minnie) beaterman Strange Pa Co h203 Gruenwald Av N  
 HUNT Edward Cabins & Standard Gas Station h800 W Winneconne Av N 3752  
 HUNT J Frederick (Marion L) secy K-C Corp h 603 E Wis Av N tel 3414

- HUNT Mary r800 W Winneconne Av N  
 HUNT Maurice student r603 E Wis Av N  
 HUNTING Eleanor kindergarten tchr McKinley School r201 5th N  
 HURLEY Daniel (Julia) rewinder Marathon PM Co h724 6th M  
 HURLEY Edw (Ray) sls mgr Walter Bros Brewing Co rHotel Menasha M  
 HUSSEY Katherine acct K-C Corp h317 Railroad M tel 3724  
 HUSSEY Pauline (wid of Patrick) rag sorter Neenah Pa Co r329 Garfield Av M  
 HUSSEY Ruth stock sorter Neenah Pa Co r329 Garfield Av M  
 HUSTON Elaine student r238 E Franklin Av N  
 HUSTON John W (Amanda) locomotive eng Soo Line h238 E Franklin Av N tel 2251  
 HUTCHINS Farley student Lawrence Col r607 Nicolet blvd N  
 HUTCHINS Kathleen student r607 Nicolet blvd N  
 HUTCHINS Kennan (Amy) cost clk Neenah Pa Co h607 Nicolet blvd N tel 2497  
 HUTCHINS Loa student r607 Nicolet blvd N  
 HUTCHINS Mrs Marcia r706 Tayco M  
 HUTCHINS Nellie (wid of Chas B) h310 Nicolet blvd M tel 1358  
 HUTCHINSON Daryl H (Esther) emp Hardwood Prod Corp h614 S Com'l N  
 HUTH Jos W (Elsie) sec foreman Soo Line h507 Sherry N  
 HUUS Ida smstrs The Jandrey Co r 120 4th N  
 HUUS Imbert (Viola) eml K-C Corp h120 4th N tel 2940  
 HYLAND Edw (Lorna) clk Hopfensperger Bros Inc h507½ W N Water N tel 2088R  
 HYLAND Frances finisher Jersild Knit Co r222 2nd N  
 HYLAND Frank emp Edgewater Pa Co r222 2nd N  
 HYLAND Geo clk A & P Tea Co r222 2nd N  
 HYLAND J Cyril (Neita) cost acct K-C Corp h532 1st M tel 1017  
 HYLAND John W h534 1st M tel 357  
 HYLAND Jos (Anna) str clr City of N h222 2nd N tel 2396  
 HYLAND Jos Jr r222 2nd N  
 HYLAND Scyleste emp sales dept Marathon PM Co r534 1st M  
 HYSON Adolph (Loreane) printer Banta Pub Co h309 Lopas M tel 1467W  
 HYSON Catherine (wid of John) h26 Broad M tel 711  
 IDEAL Bakery (Edwin Tyrriver) 328 N Com'l N tel 608  
 IDEAL Restaurant (Mrs Cora Colson 430 Sherry N  
 IDLAND Carl (Edna) trk driver Menasha Lbr & Fuel Co h645 Konemac M  
 IDLAND Sven r645 Konemac M  
 IHDE Earl C (Ruth E) trimmer School Stationers Inc h318 Washington Av N  
 IHDE Grace J student r318 Washington Av N  
 IHDE Lena (wid of Chris) h522 Oak N  
 IHDE Margaret (wid of Chas) sec Mrs Helen K Stuart r406 E Wis Av N  
 ISENG Albina bkpr & sten Natl Mfrs Bank r109 Whitlow N  
 ISENG Clara (wid of A J) h109 Whitlow N  
 IMHOFF Albert J (Inga) steeple jack h216½ W Wis Av N  
 Immanuel Evan Lutheran Church 118 Oak N  
 IMOR William (Billy) A student r241 Lake M  
 INGRAM Eugene H (Nina M) carp Geo W Wiegand h337 2nd M tel 3095  
 INGRAM Ina E clk E. R. A. h408½ 2nd M tel 1450; cottage 126 Page's Plat M  
 INGRAM Caswell (Mary) trk driver Home Fuel Co h417 Broad M  
 INTERNATIONAL Wire Works G E Forkin pres, F E Sensenbrenner V pres, Ben  
 Plowright secy & treas, P J Abendroth mgr, mfrs wire screens for paper  
 machines, 431 6th M tel 27  
 I. O. O F Hall 184 Main M  
 IRION Harry emp MWW Corp res near Mikesville, Larsen Wis  
 IRVING Jas emp Wheeler Trans Co r409 1st M  
 IRWIN Wm H (Estelle) mch opr Marathon PM Co h554 Fairview Av N  
 ISLAND Drug Store Inc A C Hidde pres & treas, E C Hidde V pres, Elwood  
 Tyrrell sec 300 N com'l N tel 237  
 ISLAND Inn & Tavern (J J Junion) restaurant, tavern, rooming house, 401  
 N Commercial N tel 2403  
 ISLAND Meat Market (Harold W Ginke) 220 N Com'l N tel 7  
 ISLAND Shoe Hospital (Albert O Sielaff) 315 N Com'l N  
 ISLAND Tailor Shop (Ernest Glatzle) 312 N Com'l N tel 3392  
 JACK Mike emp section C M St P & P Ry r524 Broad M  
 JACK Neil emp office MWW Corp h 6 Doty Apt 316 Clark N tel 1484  
 JACKS Harry Osh cottage 916 Payne's Point N  
 JACKSON Aileen student r117 Jackson N  
 JACKSON Arthur Jr emp Bergstrom Pa Co r540 Elm N  
 JACKSON Arthur E (Catherine) turbine eng Bergstrom Pa Co h540 Elm N tel  
 1215  
 JACKSON Charlotte student r215 2nd N  
 JACKSON Ethel r512 Water M  
 JACKSON Geraldine billing clk Wis Pa Group r215 2nd N  
 JACKSON Henry P (Myrtle) h215 2nd N tel 1102; cottage 310 Diener's Plat N

- JACKSON John r Theda Clark Hospital n  
 JACKSON Lyman R (Millie) emp Marathon PM Co h512 Water M tel 2216  
 JACKSON Milson student r540 Elm N  
 JACKSON Robt A student r540 Elm N  
 JACKSON Wilbur artist Marathon PM Co res 227 Lawrence Appleton  
 JACOB Arnold F ( Jeannette) pres Quality Printing Co Inc h 302 Main N  
 JACOB Mrs Jeannette v pres Quality Printing Co Inc h302 Main N  
 JACOB Mary Ellen student r821 Broad M  
 JACOB Phillip M (Paulina) emp Gilbert Pa Co h821 Broad M tel 2707W  
 JACOB Raymond T (Loretta) emp refinery Marathon P M Co h821 $\frac{1}{2}$  Broad M  
 JACOB Steve J (Dorothy) sec & treas Quality Printing Co Inc h640 Grove N  
 JACOBI Edward eng K C Corp r402 E Forest Av N  
 JACOBS Albert (Mildred) mech h739 $\frac{1}{2}$  Appleton Road M  
 JACOBS Amelia M pa sorter Neenah Pa Co h829 Broad M  
 JACOBS Eleanore maid Frank B Whiting r620 E Forest Av N  
 JACOBS Flora E sorter Gilbert Pa Co r829 Broad M  
 JACOBS Gust (Clara) h616 $\frac{1}{2}$  3rd M tel 3721  
 JACOBS Howard C mgr Postal Tel Co h108 N Com'l N  
 JACOBS John J (Sarah P) beater eng Gilbert Pa Co h2 High M tel 1137  
 JACOBS Minnie A hse kpr r829 Broad M  
 JACOBS Ray J (Julia) emp Neenah Foundry Co h813 $\frac{1}{2}$  Pulaski M  
 JACOBS Rev W A (Mabel) pastor First Congregational Church M h412 Broad M tel 2930  
 JACOBSEN Art emp Marathon PM Co h228 Brothers St Kaukauna Wis  
 JACOBSON Alvin P (Myrtle) trk driver Nixon Fuel Co h510 Tyler N  
 JACOBSON Arthur C (Iva) bñcklayer h312 E Columbian Av N tel 2399  
 JACOBSON Cecil (Dorothy) bar tender The Cozy Tavern r836 7th M  
 JACOBSON Ervin F (Edna A) chauf Carlton Smith h801 Nicolet blvd N tel 4198  
 JACOBSON Howard student r312 E Columbian Av N  
 JACOBSON William (Edna) (Square Deal Garage) h715 Nicolet blvd N tel 2194  
 JAGFELD Velda opr Peacock Beauty Shop res High Cliff  
**JAEGER-DOWling Co Wm Dowling Vpres & Gen Mgr dealers Ford, Lincoln & Mercury, garage, 515-519 N Com'l N tel 825**  
 JAEGER Karl D (Bernice) chief car clk Soo Line h895 S Com'l N  
 JAENKE Reinold flagman C & NW Ry res Appleton  
 JAGDFELD Alvin N (Leona E Jagfeld Service Station) h654 Racine M  
 JAGDFELD Service Station (Alvin N Jagdfeld) 501 3rd M or 569 Racine M tel 3574  
 JAGERSON Albert emp Hardwood Prod Corp h521 Sherry N  
 JAGERSON Dick F (Louise) pres Jagerson Fuel Co h202 Church N tel 2110  
 JAGERSON Fuel Co wholesale wood E. R. A. Bldg 116 S Com'l N tel 54 Dick F  
 Jagerson pres, H J Homblette v pres, E M Hatton secy & treas  
 JAGERSON John G roll finisher Marathon PM Co r420 9th N  
 JAGERSON John S (Agnes)rewinder Marathon PM Co h420 9th N tel 1976  
 JAHN Ed emp K-C Corp (Lakeview) r305 Caroline N  
 JAHNKE Clarence A (Kathryn) mech Jahnke Wrecking Co h804 8th M tel 3271  
 JAHNS Fred R (Irma) emp K-C Corp h790 Baer's Beach N (route 1 N)  
 JAKOWSKI Celia emp tel exch K-C Corp r779 Appleton M  
 JAKOWSKI Clarence (Hazel) foreman Marathon PM Co h225 Broad M tel 3211  
 JAKOWSKI Edw A (Angeline C) waxer Marathon PM Co h338 $\frac{1}{2}$  Polonia M  
 JAKOWSKI Jos (Anna) sexton Rest Haven Cemetery h109 1st M tel 499  
 JAKOWSKI Lawrence J (Regina M) motorcycle officer M police dept h329 3rd M tel 3604  
 JAKOWSKI Michael Jr emp Menasha Products Co r779 Appleton M  
 JAKOWSKI Michael Sr (Valaria) carp contr h779 Appleton M tel 2916  
 JAKUBEK Nick (Clara) beater eng Strange Pa Co h657 Milwaukee M  
 JAKUBEK Raymond student r657 Milwaukee M  
 JAMES Evelyn maid Harold C Meyer r237 S Park Av N  
 JAMISON Janette (wid of Robt) h314 W Forest Av N tel 655  
 See below  
**JANDREY CO The Max W Schalk Pres Edw E Jandrey V Pres & Treas Edw F Meyer**  
**Secy department store 120-122 W. Wis Av N tel 1920**  
**JANDREY Edw E v pres & treas The Jandrey Co r302 E Wis Av N**  
 JANDREY Marie (wid of E E h302 E Wis Av N tel 615  
 JANKOWSKI Alvina student r419 7th M  
 JANKOWSKI Anna emp Gilbert Pa Co r635 5th M  
 JANKOWSKI Frank A (Regina) 4th hand Bergstrom Pa Co h615 S Lake N  
 JANKOWSKI Henry A (Sophia) h419 7th M tel 4232  
 JANKOWSKI John (Elizabeth) porter & bar tndr Tony's Bar h647 3rd M tel 750  
 JANKOWSKI Jos J (Mary R) emp Marathon PM Co h705 Appleton M  
 JANSEN C N (Marie F) attendant Verbrick's Service Sta h540 7th M tel 3289  
 JANDA Emmett (Catherine) emp Tech Dept K-C Corp hApt 6 Brin bldg 1Main M

- JANSEN Norman (Clara) h210 Bond N tel 210  
 JANSSEN Vincent B (Martha) r737 Broad M  
 JAPE ANNA (wid of A W) h212 CAROLINE N tel 1426  
 JAPE Arthur A (Lucille) trk driver Menasha Bldg Supply Co h616 2nd M  
 JAPE Beer Depot (Henry W Jape) 117 Anspach St N tel 553  
 JAPE Donald student r547 Fairview Av N  
 JAPE Dorothy M student r531 Elm N  
 JAPE Edw (Gertrude F) bartender Tony's Tavern h649 5th M tel 1248  
 JAPE Edw C (Pauline) policeman Neenah h547 Fairview Av N tel 2268  
 JAPE Eleanor sten Wheeler Trans Co r709 Appleton M  
 JAPE Gertrude bkpr Grove Clothing r709 Appleton M  
 JAPE Henry W (Rose M) (Jape Beer Depot) h531 Elm N tel 1307  
 JAPE Mildred emp K-C Corp (Lakeview) r709 Appleton M  
 JAPE William (Lucy) beater eng Gilbert Pa Co h709 Appleton M tel 1472  
 JARVEY Clarence (Anna) emp Marathon PM Co h208 1st M  
 JARVEY Emily student r113 Oak N  
 JARVEY Joe (Marie) emp Burstein & sons h113 Oak N tel 3852  
 JARVEY Joyce student r113 Oak N  
 JASKOLSKA Andrew r689 Appleton M  
 JASKOLSKI Clara maid F E Sensenbrenner r604 Nicolet blvd M  
 JASKOLSKI Eileen student r688 Appleton M  
 JASKOLSKI Frances (wid of Jos) h313 3rd M  
 JASKOLSKI Jack C (Josephine) 3rd hand Strange Pa Co h770 Milwaukee M  
 JASKOLSKI Jos F (Anna) dupt Whiting Pa Co h688 Appleton M tel 2670  
 JASKOLSKI Lorraine sample girl r688 Appleton M  
 JASKOLSKI Michael (Rose) gardener h415 E Doty Av N  
 JASKOLSKI Richard r 415 E Doty Av N  
 JASKOLSKI Vernon J (Marcella E) pressman Banta Pub Co h619 Milwaukee M  
 JASKOWSKI Celia switch board opr K-C Corp r779 Appleton M  
 JASKOWSKI Rose maid Mrs Sarah Bergstrom r418 Church N  
 JASMAN Jane student r314 Bond N  
 JASMAN Oscar (Selma) beaterman hlpr Neenah Pa Co h314 Bond N tel 4222  
 JASMAN Robt rag room hlpr Neenah Pa Co r314 Bond N  
 JASPERSON Anna (wid of Harvey C) (H C Jasperson & Son) r225 High N  
 JASPERSON H C & Son (Harold C Mrs Anna Jasperson) 203 W Wis Av N deal-  
 ers flour feed and seeds tel 129  
 JASPERSON Harold C (Marguerite; H C Jasperson & Son) h225 High N tel 3254  
 JASPERSON Dr Thos phys 121½ W Wis Av N h same  
 JASTER Geo (Helen) mgr Cash Way Store h321 Monroe N tel 3950  
 JAYKOSKI Alex (Veronica) janitor Marathon PM Co h796 Plank Rd M  
 JAYKOSKI John J (Cecilia) back tender Gilbert Pa Co h804 Plank Road M  
 JEDWABNY Agnes rag sorter Gilbert Pa Co r523 5th M  
 JEDWABNY Agnes (wid of John F) h523 5th M \*  
 JEDWABNY Alex A (Celia) carp r784 Racine M  
 JEDWABNY Anna rag sorter Gilbert Pa Co r523 5th M  
 JEDWABNY Anton (Gertrude J) emp str dept City Bf M h527 5th M  
 JEDWABNY Christine T emp Marathon PM Co r694 Racine M  
 JEDWABNY Edw R (Alvina) loft runner Gilbert Pa Co h324 3rd M  
 JEDWABNY Frank B (Celia V) loft runner Gilbert Pa Co h516 6th M tel 3639  
 JEDWABNY Geo J (Cecilia) policeman h510 5th M tel 3997  
 JEDWABNY Harry emp Marathon PM Co Murray Av Appleton ads P O Box 65 Menasha  
 JEDWABNY Henry F (Laura M) beater eng Gilbert Pa Co h413 3rd M  
 JEDWABNY John (Louise) asst secy water & Light Commission h 750 (700)  
 Appleton M tel 2482  
 JEDWABNY Jos emp MWW Corp r523 5th M  
 JEDWABNY Leonard J (Stella S) 3rd hand Gilbert Pa Co h694½ Racine M  
 JEDWABNY Mary B h694 Racine M  
 JEDWABNY Richard student r523 5th M  
 JEFFERSON School 928 1st M  
 JEFFERY Gerald M (Lorraine) underwriting mgr Natl Jewelers Mutual Fire  
 Ins Co h386 Elm M tel 2848  
 JELINSKI Otto J (Martha) mach Soc Line h826 S Com 1 N tel 2881  
 JENKINS Dr A E (Ruby) dentist 125½ W Wis Av N tel 522 h214 Grant N tel 3826  
 JENKINS Carl D (Irene) pressman Marathon PM Co h235 5th N tel 3178  
 JENKINS Clark D (Margt) (Neenah Sporting Goods Shop) photo engraver North  
 western Engraving Co h639 E Doty Av N tel 1964  
 JENKINS Ernest H (Amy J) ship clk MWW Corp h312 Grandview Av M  
 JENKINS Harold (Yelda L) Neenah Foundry Co h842½ Higgins Av N  
 JENKINS Orel J student r312 Grandview Av N  
 JENKS Chester (Margaret) emp boiler room Neenah Pa Co h119 2nd N tel 2104J  
 JENKS Viola sten Wheeler trans Co r229 Lake M

- JENKYNs Ida (wid of Wm H) r105 N Park Av N  
 JENNEJAHN Herman W (Sena) emp Kramer Greenhouse h800 Main N tel 2125  
 JENNINGS Mildred tchr 4th grade Lincoln School rValley Inn N  
 JENSEN Albert emp Hardwood Prod Corp rHahl Hotel 210½ Main N  
 JENSEN Anne (wid of Hans P) h529 S Com'l N tel 2620  
 JENSEN Mrs Anna C hskpr Henry H Pues r603 S Park Av N  
 JENSEN Anton (Laura) Jensen's Grocery Store h418 Sherry N tel 1530  
 JENSEN Bakery (Morris Jensen) 151 Main M tel 182  
 JENSEN Chas W (Icy) h125½ Main M  
 JENSEN Chris r690 Bayview Av N  
 JENSEN Christian W (Ruth) Rural mail carrier h510 Oak N tel 367  
 JENSEN Donald student r764 Appleton Road M  
 JENSEN Dora r529 S Com'l N  
 JENSEN Dorothy waitress Chester Shepard r411 Lake Road M  
 JENSEN Eva sec Neenah Pa Co r529 S Com'l N  
 JENSEN Dr F G (Barbara) phys & surgeon 136 Main M tel 128 h335 Lake Road M tel 804  
 JENSEN Fedes M emp Neenah Pa Co h Apt 6 303 High N tel 2518  
 JENSEN Fredrick Z emp Hardwood Prod Corp r315 Union N  
 JENSEN Gerald student r764 Appleton Road M  
 JENSEN's Grocery Store (Anton Jensen) 418 Sherry N tel 1530  
 JENSEN Helen office asst Dr Frederick G Jensen 764 Appleton Rd M  
 JENSEN Jas C (Anna) (Jensen's Paint Shop) h311 Van N tel 2439  
 JENSEN Jean bkpr Twin City Monumen Wks r764 Appleton Road M  
 JENSEN John C (Helena) gardner Mrs H K Babcock h310 Elm N  
 JENSEN Lena (wid of Albert) r804 8th M  
 JENSEN Louis (Esther) emp Hardwood Prod Corp h109½ N Com'l N  
 JENSEN Mabel-sten Natl Mfrs Bank r529 S Com'l N  
 JENSEN Mary (wid of Walter) r416 2nd M  
 JENSEN Morris (Emma) (Jensen Bakery) h151 Main M tel 182  
 JENSEN Nels C r127 Tyler N  
 JENSEN Noble J (Elsie) mech K-C Corp h836 Ricker's Bay N (route 1 N) tel 23F  
 22  
 JENSEN Norman L emp Hardwood Prod Corp r109½ N Com'l N  
 JENSEN Opal emp Theda Clark Hospital r303 Lincoln N  
 JENSEN's Paint Shp (Jas C Jensen) 311½ Van N tel 2439  
 JENSEN Pearl bkpr Kuehl Grocery r315 Union N  
 JENSEN Dr Richard A phys & surgeon 136 Main M tel 128 r28 Mill M  
 JENSEN Rima (wid of A B) h29 Mill M tel 3732  
 JENSEN Ruby M student r311 Van N  
 JENSEN Mrs Sena r727 Broad M  
 JENSEN Shirley r690 Bayview N  
 JENSEN Theo (Christene) painter & decbrator emp Fred Krueger h315 Union N tel 1037  
 JENSEN Vernon mach K-C Corp r530 Fairview Av N  
 JENSEN Vernon student r418 Sherry N  
 JENSEN Virginia office clk W high school r764 Appleton Rd M  
 JENSEN Waldamar emp K-C Corp (Lakeview) r315 Union N  
 JENSEN Walbert (Margt) K-C Corp h757 Elm N  
 JENSEN Wm F (Alta D) (Cafe No 7) h416 2nd M tel 1141  
 JENSEN Wm H (Lillian) (Phillips) Service Station h764 Appleton Road M 3948  
 Jepson Tinsley (Elsie) artist & designer Marathon PM Co h212 Elm M tel 3084  
 JEREAU Eugene r231 Marten N  
 JERN Dr John A (Dorothy) dentist 124½ W Wis Av N tel 679 h109½ W Wis Av N tel 163R  
 JERN Mrs J A (the Columns) h109½ W Wis Av N  
 JEROME Robt T mech tndr K-C Corp r304 Torrey N  
 JEROME Theo J (Myrtle) slsmn Hoover Vacuumcleaner Co h304 Torrey N tel 3638  
 JEROME Willard L clk E.R.A. r304 Torrey N  
 JERRARD Josephine maid Robert Eiss r714 Hewitt N  
 JERROLD'S F D Lauman mgr clothiers 129 W Wis Av N tel 226  
 JERSILD Carol student r200½ Main N  
 JERSILD Christie student r319 E Wis Av N  
 JERSILD Evald M (Marie) slsmn Jersild Knitting Co h450 S Com'l N tel 1100  
 JERSILD Howard F (Agnes) slsmn Jersild Knitting Co h200½ Main N  
 JERSILD Knitting Co N C Jersild Pres W B Bellach V pres & mgr E A Kalfahs  
 secy, mfrs knit goods 331-333 N Com'l N tel903  
 JERSILD Mrs Laura r809 Higgins Av N  
 JERSILD Marjorie emp K-C Corp r450 S Com'l N  
 JERSILD Maude (wid of Carl M) r200½ Main N  
 JERSILD Niels C (Marie) pres & slsmn Jersild Knit Co h319 E Wis Av N tel 1022



- JERSILD Niels Christ cottage 1018 Paynes Point N  
 JESKE Mrs Angeline (wid of Louis) h241 Frederick M
- JESKE LUMBER & COAL CO (M P JESKE)** Lumber, bldg materials fuel millwork  
 635 Milwaukee M tel 190 (See Adv inside front cover)
- JESKE Malcolm P (Agnes; Jeske Lumber & Coal Co)** 704 Tayco M tel 2778
- JESKE Ralph emp Jeske Lbr & Coal Co res Appleton
- JESSIE Earl (Mary) bell hop Hotel Menasha h216 Caroline N  
 JEWELL Herbert U (Frances) clk K C Corp h424 $\frac{1}{2}$  11th N tel 4177  
 JEX Mar ijane physical Ed tchr M High School r467 Racine M  
 JEZYKOWSKI Alex (Ve'ronica) janitor Marathon PM Co h796 Plank Road M  
 JEZYKOWSKI Ed A beaterman Marathon PM Co r796 Plank Road M  
 JEZYKOWSKI Frank r796 Plank Road M  
 JEZYKOWSKI Harry J knitter Jersild Knitting Co r796 Plank Road M  
 JEZYKOWSKI Jos emp MWW Corp r796 Plank Road M  
 JOHANN Katherine stk sorter Gilbert Pa Co r346 Ahnaip M  
 JOHANNES Mrs Bertha emp Marathon PM Co r219 Mathewson M  
 JOHANSON Oliver (Irene) tchr civics & science M High School h752 $\frac{1}{2}$  Tayco M  
 JOHN Benj F (Viola) pa mkr K-C Corp (Lakeview) h829 2nd M  
 JOHN'S Lunch Room (John Tembelis) 115 E Wis Av N  
 JOHNSEN Henry C (Dorothea) ship clk Bergstrom Pa co h610 Hansen tel 3121  
 JOHNSON A C (Matie M) emp O K Lbr & Fuel Co yd foreman h742 Higgins Av N  
 tel 2065
- JOHNSON Albert finisher Koeppe Co r206 E Columbian Av N
- JOHNSON Albert v pres Neenah Milk Products Co** h209 Harrison N tel 1259  
 (Minnie)
- JOHNSON Alex J emp K-C Corp h206 E Columbian Av N tel 2 078  
 JOHNSON Angle P (Florence) (Johnson Cust<sup>m</sup> Boot Shop) h702 Higgins Av N  
 tel 3743J
- JOHNSON Arden A (Ellen) chauf J S Sensenbrenner h90 B<sup>h</sup>ighton Drive M  
 JOHNSON Arlene tchr Keil Wis r10 Braad M  
 JOHNSON Arnold clk Chudacoff Grocery r204 Garfield Av M
- JOHNSON Dr Arthur W (Sarah) Osteopath** 112 $\frac{1}{2}$  W Bis Av N tel 371W h345 E  
 Doty Av N tel 371R
- JOHNSON Audrey student r125 5th N  
 JOHNSON August emp tire dept Gibson Co Inc res Appleton  
 JOHNSON Bernard r509 Isabella N  
 JOHNSON Betty Jane student r640 Oak N  
 JOHNSON BROS (Theo and Mrs Lorena B Johnson) Grocery 119 E Wis Av N tel 85  
 JOHNSON Chas W (Olive) h132 Jackson N tel 2583  
 JOHNSON Clarence W (Estelle) emp Kramer Market h635 Maple N tel 1446  
 JOHNSON Custom Boot Shop (A P Johnson) E.R.A. Bldg 116 S Com'l N tel 698  
 JOHNSON Dan (Julia) str sweeper City of N h 509 Isabella N tel 4087  
 JOHNSON Donald r125 5th N  
 JOHNSON Dorothy student r204 Garfield Av M  
 JOHNSON Dorothy E student Asbury College r110 W Doty Av N  
 JOHNSON Dorothy J emp K-C Corp r609 Caroline N  
 JOHNSON Earl emp Bergstrom Pa Co res route 3 box 185A Neenah  
 JOHNSON Edw A (Harriett) h117 $\frac{1}{2}$  W Wis Av N tel 4014  
 JOHNSON Edwin M (Della) h408 Walnut N tel 3382  
 JOHNSON Elaine sheet sorter Gilbert Pa Co r504 $\frac{1}{2}$  2nd M  
 JOHNSON Elois emp K-C Corp r509 Isabella N  
 JOHNSON Mrs Emma dressmaker h209 Marten N tel 2447J  
 JOHNSON Emma (wid of Orrin) h326 Nicolet blvd M tel 795  
 JOHNSON Ernest C (Myrtle) h358 Dieners Plat N  
 JOHNSON Ernest Jr student r609 Caroline N  
 JOHNSON Ernest W (Mathilda) emp Hardw<sup>o</sup>d Products Corp h609 Car dine N tel  
 4211
- JOHNSON Eugene r209 Marten N  
 JOHNSON Eunice emp K-C Corp r742 Higgins Av N  
 JOHNSON Eva priv sec Marathon PM Co r330 Smith N  
 JOHNSON Mrs Florence emp finish room Neenah Pa Co h709 Higgins Av N  
 JOHNSON Floyd h240 Wright Av N  
 JOHNSON Folger M student r654 Enterprise N  
 JOHNSON Mrs Fred E h326 Smith N  
 JOHNSON Fred S (Rachel) h 619 Jackson N  
 JOHNSON Frederick A (Hilda H) painter h226 W Doty Av N  
 JOHNSON Geo student U of W r132 Jackson N  
 JOHNSON Geo J (Martha) lock master U S Govt h10 Broad M tel 708  
 JOHNSON Gerald emp Hardw<sup>o</sup>d Prod Corp r310 W Winneconne Av N

JOHNSON Gerald student r640 Oak N  
 JOHNSON Gretchen emp finish room Bergstrom Pa Co r509 Isabella N  
 JOHNSON Gus tailor Geo L Madson Co r313 Sherry N  
 JOHNSON Harley tester K-C Corp (Lakeview) r640 Oak N  
 JOHNSON Harry A (Edith) supt Edgewater Pa Co h818 Hewitt N tel 1460  
 JOHNSON Harvey track man Bergstrom Pa Co r509 Isabella N  
 JOHNSON Harvey L (Alma) pa mkr K-C Corp (Badger-Globe) r640 Oak N tel 4010  
 JOHNSON Helen r132 Jackson N  
 JOHNSON Mrs Helen h522 Fairview Av N  
 JOHNSON Helmer J (Bernice) emp Hardwood Prod Corp h654 Enterprise N tel 4194W  
 JOHNSON Rev Henry. (Lulu) pastor First Methodist Episcopal Church h110 W Doty  
 Av N tel 296  
 JOHNSON Henry J h760 S Com'l N tel 3625  
 JOHNSON Jerome (Irene) pa mkr Gilbert Pa Co h373 Oak M  
 JOHNSON Jerry J or Gerald emp K-C Corp r408 Walnut N  
 JOHNSON John (Alvina) h434 Caroline N  
 JOHNSON Josie emp laboratory Neenah Pa Co r742 Higgins Av N  
 JOHNSON Julius B (Harriett) emp Bergstrom Pa Co h132 Plummer Av N  
 JOHNSON June r654 Enterprise N  
 JOHNSON Justin flagman S00 Line r431 S Com'l N  
 JOHNSON Lela May r326 Nicolet blvd M  
 JOHNSON Leland K (Lillian) cement contr h757 S Com'l N tel 3489  
 JOHNSON Lena h334 Smith N  
 JOHNSON Leslie G (Sue) ship Dept wis Tissue Mills h716 Maple N tel 1529  
 JOHNSON Lester (Angela) tower fireman K-C Corp h614 Isabella N tel 3154  
 JOHNSON Lloyd emp Neenah Foundry Co r626 Jackson N  
 JOHNSON Mrs Lorena (wid of Wm T) (Johnson Bros) h215 W Forest Av N tel 1702  
 JOHNSON Lorraine student r757 S Com'l N  
 JOHNSON Lucille clk E.R.A. r215 W Firest Av N  
 JOHNSON Marie L student r104 Main M  
 JOHNSON Mary Louise student r357 Cleveland M  
 JOHNSON Maurice S (Lillian E) slsmn Murphy supply Co Gr Bay h104 Main M tel  
 1269  
 JOHNSON Maxine office Asst Drs G N Pratt h144½ Main M  
 JOHNSON Mike (Ethel) coal foreman C & NW Ry h204 Garfield Av M  
 JOHNSON Mitchell B (Estelle) pa mkr K-C Corp h409 Adams N tel 2758  
 JOHNSON Muriel hsekpr Henry O Matheson r716 Main N  
 JOHNSON Nettie (wid of O A) h310 W Winneconne Av N tel 1664  
 JOHNSON Orrin (Isabelle) h1002(800) E Forest Av N tel 82  
 JOHNSON Oscar B (Barbara) Painter & Decorator h622 S Com'l N tel 1072  
 JOHNSON Oscar C (Marcella) compositor Banta Pub Co h396 Nassau M tel 3191  
 JOHNSON Otto H (Margt) mach Neenah Brass Works h521 S Com'l N tel 1082  
 JOHNSON Phillip printer r59 Mathewson M  
 JOHNSON Ralph emp K-C Corp r509 Isabella N  
 JOHNSON Ralph W student r110 W Doty Av N  
 JOHNSON Ray E (Jean) eng K-C Corp h306 Pine N tel 1465  
 JOHNSON Reginald L (Lucille R) h565½ Milwaukee M  
 JOHNSON Reubin (Margt) Marathon PM Co h769½ Racine M  
 JOHNSON Roger (Nell) emp sup cal Neenah Pa Co h837 6th M  
 JOHNSON Ronald C emp K-C Corp r609 Caroline N  
 JOHNSON Roy G (Frieda) emp Hardwood Prod Corp h231½ Marten N  
 JOHNSON Ruth student r716 Maple N  
 JOHNSON Ruth J tchr Blue River, Wis r110 W Doty Av N  
 JOHNSON Sam r413 Tayco M  
 JOHNSON'S Shoe Rebuilders br Appleton, Norbert Dorn mgr 116 N Com'l N tel 617  
 JOHNSON Stanley painter h119½ Washington Av N tel 616  
 JOHNSON Rev Sylvester minister St Mathew Luth Church Appleton r721 2nd M  
 JOHNSON Theo (Bertha) (Johnson Bros) h211 W Firest Ab N tel 1268  
 JOHNSON Theo (Lucinda, sorter Neenah Pa Co) h59 Mathewson M  
 JOHNSON Theo R (Loretta) mch opr Wis Container Corp h917 2nd M  
 JOHNSON Verna maid Edmund J Lachmann 415 Park Drive N  
 JOHNSON Violet sorter Gilbert Pa Co h618 4th M  
 JOHNSON W Orville (Frances) electn Wis Mich Power Co h125 5th N tel 3648  
 JOHNSON Walter A (Thelma) mch opr Wis Tissue Mills h216 E Columbian Av N  
 tel 1928  
 JOHNSON ward trk driver O K Lbr & Fuel Co r326 Nicolet blvd M  
 JOHNSON Wm r419 Park Drive N  
 JOHNSON Wm (Agnes) rag room hlpr Neenah Pa Co h126 4th N  
 JOHNSON Wm F Jr tchr Fredrick Wis r354 3rd M  
 JOHNSON Wm F (Lizzie) h354 3rd M tel 1751  
 JOHNSON Wm M (Sena) foreman Hardwood Prod Corp h330 Smith N tel 1160  
 JOHNSON Katherine (wid of Randolph) bkpr Theda Clark Hospital h464 S Com'l N

- JOHNSTON Katherine (wid of Randolph bkpr Theda Clark Hospital 464 S 3rd N  
 JOLDERS J W eng K-C Corp res Appleton Wis  
 JONELY Margery (wid of Bert) r238 3rd N  
 JONES Albert C flagmnn Soo Lines res Route 1 N  
 JONES Archie (Martha) h738 Main N tel 1876  
 JONES David J bkpr Natl Mfrs Bank r510 Division N  
 JONES David L (Amelia J) emp Hardwood Products Corp h510 Division N tel  
 3328  
 JONES Dorothy sten K-C Corp r201 E Wis Av N  
 JONES Edgar J (Bernice) fireman C & NW RY r201 E Wis Av N  
 JONES Ernest r738 Main N  
 JONES Ernest R emp on farm h745 Adella Beach (Route 1 N)  
 JONES Eunice sten F J Hauser r409½ Adams N  
 JONES Evan (Ethel) electn K-C Corp (Lakeview) h721 2nd M tel 2134  
 JONES "Bud" Floyd J (Myrtle) White Spot Service h517 9th M tel 3671  
 JONES Mrs Gladys office asst Dr S D Greenwood h409½ Adams N  
 JONES Harley W (Calla) secy & mgr Menasha Ice & Fuel Co h353 1st M tel 1952  
 JONES Harold S (Juanita) acct K-C Corp h135½ Union N tel 2776  
 JONES Harry E emp Bergstrom Pa Co r519 Church N  
 JONES Helen A emp Weyauwega r510 Division N  
 JONES Jas W (Mary E) emp K-C Corp (Lakeview) h436 N Lake N tel 1092  
 JONES Julia (wid of Wm L) h519 Church N tel 1443  
 JONES Margaret student r353 1st M  
 JONES Marie E emp K-C Corp r510 Division N  
 JONES Marion sten Gilbert Pa Co r436 N Lake N  
 JONES Mary r208½ W N Water N  
 JONES Owen W (Elizabeth) mgr Neenah Club h531 S Com'l N tel 560  
 JONES Robt T (Anna) h459 S Com'l N tel 3746W  
 JONES Wm trimmer Banta Pub Co r107 Main M  
 JONSCHER Alfred (Augusta) btrmn Gilbert Pa Co h754 Elm N  
 JONSCHER Werner student r754 Elm N  
 JORDAN Roy L (Ida) plasterer emp Umlauf Co Osh, h131 Dennhardt Av N tel 2459  
 JORGENSEN Alfred W (Mary E; Jorgensen's Art Shop) h109 N Church N tel 437  
 JORGENSEN'S ART Shop (Alfred W Jorgensen) greeting Cards, pictures, picture  
 framing 109 N Church tel 437 (See adv page 42)  
 JORGENSEN Askel (Hyacinth) bkpr Lieber Lbr & Millwork Co h207 Webster N tel  
 3755  
 JORGENSEN EINAR (Myrtle) teller First National Bank h116 Caroline N 1111  
 JORGENSEN Lars P r124 E N Water N  
 JORGENSEN Morgan (Mary; Butte des Morts Farm Dairy) hroute 3 N  
 JORGENSEN Ole B (Edith) Athletic director Neenah High School h714 Maple N  
 tel 1122  
 JORGENSEN'S Pete Second Hand Store (Pete Jorgensen) 211 W Wis Av N  
 JORGENSEN Pete C (Leona; Pete Jorgensen's Second Hand Store hon E S of  
 S Commercial beyond limits  
 JORGENSEN Dr R P dentist 117½ N Com'l N tel 256 r644½ Oak N  
 JORGENSEN Wm emp K-C Corp r432 N Lake N  
 JORGENSEN Adeline clk The Jandrey Co r212 Marten N  
 JORGENSEN Clarence R (Myrtle) h88 Mathewson M  
 JORGENSEN Hans (Kirstina) clk Schlafer Hdw Co h303 E Doty Av N tel 1975  
 JORGENSEN Harvey A (Ione) whsemn Northwestern Casein Corp h215 E Franklin  
 Av N tel 1183  
 JORGENSEN Lena (wid of Christ) rag sorter Neenah Pa Co h212 Marten N tel  
 3229  
 JORGENSEN Loyal trk driver Home Fuel Co res Oshkosh  
 JORGENSEN Max foreman K-C Corp r303 E Doty Av N  
 JORGENSEN Wm L (Ione C) emp K-C Corp h836½ Appleton Road M tel 3620  
 JORZOMBECK Frank bell boy Hotel Menasha r same  
 JOURDAIN E T (Jessie) (L T Jourdain Agency) h316 Nicolet blvd M tel 2373  
 JOURDAIN Louis T (Anna) (L T Jourdain Agency) h1106 E Forest Av N tel 1356  
 JOURDAIN L T Agency (Louis T & E T Jourdain) general insurance 150 Main  
 M tel 335  
 JOURDAIN Mildred tel opr Wis Tel Co r316 Nicolet blvd M  
 JOYCE Elbert C lawyer (O'Leary & Joyce) res 339 West Sixth Appleton  
 JUDD Dewey (Em) cost Dept Marathon PM Co h203 Nicolet blvd N tel 1714  
 JUDD Janet M sten Melvin Crowley r612 Tayco M  
 JUDD Oscar O (Mary) supt Menasha Wood Split Pulley Wks h612 Tayco M tel 660

**JUEDES EMIL (Irma; Graff Pontiac Service) h 640 Adella Beach N**

JUEDES Herbert W (Hester) pressman Banta Pub Co h859 DePere M tel 3912  
 JUEDES Walter C molder Neenah Foundry Co h 149 Harney Oshkosh  
 JULEY John sls mgr Wis Tissue Mills h240 Kaukauna M tel 1747  
 JULIUS Frederick J emp K-C Corp r220 High N  
 JULIUS Harvey L (Mina) pa mkr Bergstrom Pa Co h414 E Columbian Av N  
 JULIUS Leonard H (Ruth) emp Winco Farmer Osh h362 Broad M tel 1496  
 JULIUS Mary (wid Henry) h227 Martén N tel 2447R  
 JULIUS Mary (wid of Henry H) h220 High N tel 1408  
 JULIUS Ruth Elaine student r362 Broad M  
 JULIUS Walter (Erma) tk driver Remick Trans Co h853 Manitowoc M  
 JUNEAU Pat student r715 Appleton M  
 JUNG Al C (Hazel) paymaster Marathon PM Co h115 Bond N tel 3220  
 JUNG Bernard E ( Della R) ship clk Banta Pub Co h328½ 2nd M tel 1173  
 JUNG Edmond student r517 E Forest Av N  
 JUNG Ferd A (Lucille) proof read Dept Marathon PM Co h456 Manitowoc M tel 2762  
 JUNG Helen (wid of Carl) h440½ 2nd M tel 1749

**JUNG Henry J (Leone) sec & treas Hardwood Products Corp h517 E Forest Av N tel 1939**

JUNG Peter C (Stella) audit<sup>or</sup> Marathon PM Co h621 1st M tel 2016  
 JUNGEBERG Otto E (Violet) beaterman K-C Corp h223 Cedar N tel 2604  
 JUNION Earl L (Genevieve) emp Marten's Dairy h712 Jefferson M  
 JUNION Genevieve waitress Island Inn r same  
 JUNION Gladys student r401 N Com'l N

**JUNION J J (Melda; Island Inn & Tavern) 401 N Com'l N**

JUNION Melvin emp Marathon PM Co r401 N Com'l N  
 JUNION Norman student r401 N Com'l N  
 JUNION Ray J (Helen E) eng Walter Bros Brewing Co h500½ N W Water N tel 3773  
 JUREK Edw C (Bernice) emp Intl Wire Works h51 Butte des Morts (this winter at 409 6th M)  
 JUREK Jõe K (Thekla) emp Strange Pa Co h409 6th M  
 JUREK John L (Rosella C) wire weaver Intl Wire Works h632 Seventh M  
 JURGENSON Betty J student r905 Main N  
 JURGENSON Olaf F (Dora) chief eng Neenah Pa Co h415 Clark N tel 1081  
 JURGENSON Otto (Bessie) mech Heinz Service Garage h905 Main N tel 1365  
 JURY Chas A (Marie) mlt MWW Corp h216 Keyes M  
 JURY Geo A (May) h400½ Naymut M  
 JURY Hazel emp K-C Corp r216 Keyes M  
 JUVÉ Mrs Leone buyer Gloudeman Gage Co r582 Oak N  
 JUVE Louis r220 Washington Av N  
 KAATZ Donald student r715 W Winneconne Av N  
 KAATZ Julius h209 Mathewson M  
 KAATZ Wm A (Neva C) frmn Meyer Burstein & Sons h715 W Winneconne Av N  
 KABLE Wm (Irene) pipe fitter Strange Pa Co h116 Abby Av N tel 2473M  
 KACHUR Earl emp Marathon PM Co res Route 1 M  
 KACHUR Lester L (Evelyn) pressman Banta Pub Co h844½ 3rd M  
 KACZMAREK Walter P (Valeria) filterman Gilbert Pa Co h513 7th M tel 3989  
 KOESER Har old (Mildgitha) ship clk Menasha Printing Ink Co h727 Appleton Road M tel 4209  
 KAFER Katharène tchr 7th & 8th grades Kimberly School r214 Lincoln N  
 KAINZ Carrie (wid of Max) emp Neenah Soft Water Laundry h538½ Broad M  
 KAISER Edw emp K-C Corp (Lakeview) r546 8th M  
 KAISER Jos beater room hlpr Neenah Pa Co r546 8th M  
 KAISER Mary sdrter rag room Neenah Pa Co r546 8th M  
 KAISER Mary (wid of Joe) cook Neenah Pa Co h546 8th M

**KALFAHS Edwin A (Hulda) mayor of Neenah, sec & treas Jersild Knitting Co h309 Higgins Av N tel 3075****KALFAHS GusF (Marie) (Kalfahs Grocery) Pres O K Lbr & Fuel Co h335 E Wis Av N tel 626 Pres Twin City Bldg Loan & Savings Assn**

KALFAHS Gustav Co (-G Kalfahs G K Kalfahs) 110 W Wis Av N tel 102  
 KALFAHS Gustav K (Frieda; Gustav Kalfahs Co) h615 Oak N tel 2170  
 KALFAHS Paul (Emily) emp Gerhardt Agency h403 Clark N tel 776  
 KALINOFSKI Frank (Agnes) h630 6th M  
 KALINOFSKI Paul r630 6th M  
 KALITSAS Alex P (Mary) emp Hardwood Prod Corp h139 N Lake (rear) N  
 KALITSAS Jas student r139 N Lake N

- KAMINSKI Benj (Amelia) beaterman K-C Corp (lakeview) h624 3rd M tel 2721 J  
 KAMINSKI Florian J (Marie) monotype opr Banta Pub Co h732 Manitowoc M tel  
 2048  
 KAMINSKI Leo emp MWW Corp r528 Broad M  
 KAMINSKI Leonard student r624 3rd M  
 KAMINSKI Marion emp cost dept Marathon PM Co r624 3rd M  
 KAMINSKI Martin R back tndr Gilbert Pa Co r838 3rd M  
 KAMINSKI Urbyn) pressman Marathon P M Co r624 3rd M  
 KAMPO Fredrick (Palmier) r801 S Com'l N  
 KAMPO Harry A (Emma) emp Marathon PM Co h801 S Com'l N tel 1106  
 Kampo Sylvia sten city assessor & Engineer r801 S Com'l N  
 KANE Anna r428 9th N  
 KANE Mike (Mary) h476 Rainbow Beach N  
 KANZENBACH Wm F (Margt) h515 E Cecil N  
 KAPHINGST Cbrist (Reka) h227½ Marten N  
 KAPHINGST Jennie (wid of Fredrick) h431 S Com'l N  
 KARAS Mike (Mike's Shoe Shine & Hat Shop) r115½ E Wis Av N  
 KARCHINSKI Elsie emp Marathon PM Co r528 Broad M  
 KARGUS Harry (Leona) painter MWW Corp h679 Racine M  
 KARISNY Geo clk F W Woolworth Co r710 Lincoln N  
 KARISNY John G (Margt) mlrt Bergstrom Pa Co h328½ 3rd N tel 3720  
 KARISNY Margt student r710 Lincoln N  
 KARLIN Edgar (Geraldine) emp MWW Corp h711½ Appleton M  
 KARLS Robt emp Marathon PM Co res 430 S Mason Appleton  
 KAROW Clarence slsmn Menasha Lbr & Fuel Co res Route 1 N  
 KARROW Augusta (wid of Wm) h379 Naymut M tel 1646  
 KARROW Dorothy emp K-C Corp r385 Cleveland M  
 KARROW Gertrude sten Claude G Mayer Agency r385 Cleveland M  
 KARROW Helen emp service dept Banta Pub Co r379 Naymut M  
 KARROW Howard emp ship. dept Banta Pub Co r385 Cleveland M  
 KARROW Mathilda tchr Columbia School Appleton r379 Naymut M  
 KARROW Wm (Margt) pressman Marathon PM Co h385 Cleveland M tel 2182  
 KASEL Ben J h942 1st M  
 KASEL Clara (wid of Jos) h523 2nd M  
 KASEL Construction Co (Frank A Kasel) cement contr 732 Broad M tel 1500  
 KASEL Delores dental Hygenist Menasha Schools r732 Broad M  
 KASEL Elizabeth hsework Peter Kasel r541 2nd M  
 KASEL Florence student r732 Broad M  
 KASEL Frank A (Mathilda; Kasel Constr Co) h732 Broad M tel 1500  
 KASEL Genevieve student nurse New London Hospital r732 Broad M  
 KASEL Jos pressman Marathon PM Co r523 2nd M  
 KASEL Peter h541 2nd M tel 677 Street commissioner  
 KASTNER Mrs Mona Reg Nurse Theda Clark Hospital r120 2nd N  
 KAUFERT Chas F (Rose) emp Marathon PM Co h679 Milwaukee M tel 3715  
 KAUFERT Clarence O emp Marathon PM Co h246 Gruenwald Av N (Dorothy)  
 KAUFERT Roy A (Gertrude T) wrapper Wis Tissue Mills h824 Lincoln M  
 KAUFMAN Arthur W (Mary) lock tender Govt canal Lock h661 Milwaukee M  
 KAUFMAN John F (Aina) h538 1st M  
 KAUFMAN Lillian (wid of John) r312 Monroe N  
 KAUFMAN Lillian M sten - clk Soo Line r31 W Custer@shkosh  
 KAUFMAN Louis chief Eng Theda Clark Hospital res Appleton  
 KAUN Raymond (Edna) slsmn Industrial Service h835 Manitowoc M tel 258  
 KAUTH Bernard emp Kraemer Greenhouse r839 Main N  
 KEAPOCK Betty Jane student r235 3rd M  
 KEAPOCK Eileen student r235 3rd M  
 KEAPOCK Patrick C (Lucy) eng Soo Line h235 3rd M tel 2455  
 KEATING James P (Katherine) secy & treas Neenah Foundry Co h409 Park Drive  
 N tel 3737  
 KEBERLEIN Eugene (Loretta) h813 Pulaski M  
 KECK Daniel H (Catharine) chem eng K-C Corp h810 Hewitt N tel 3478  
 KECK Rowland E (Virginia) emp (Badger-Globe) K-C Corp h 563 Appleton M  
 KECK Virginia student r563 Appleton M  
 KEFFE Katherine (wid of John) r404 Nicolet Blvd M  
 KEHL Aug F (Theresa) mill worker E F Wieckert Lbr Co h240 Washington Av N  
 tel 2887  
 KEHL Frank E (A Elsie) saw MWW Corl h209 Spruce N  
 KEHL Fred W (Ethel) dely man The Jandrey Co h330 E Cilumbian Av N tel 1042  
 KEHL Howard emp K-C Corp r330 E Coaumbian Av N  
 KEHL John H (Irma A) h203 Spruce N tel 2644 R  
 KEHL Ralph H (Dorothy) emp K-C Corp h1111 Hewitt N  
 KEHL Unita M emp Lutheran Aid Assn Ap r209 Spruce N

KEIL & Werner Electric Co (Raymond H Keil W R Werner) electric equipment and radio dealers radio service, electrical contracting, 114 W Wis Ave tel 570 (See Adv page 27)

KEIL Raymond H pres & Treas Keil & Werner Elec Co (SEE ADV PAGE 27) res LaGrange, 111

KELKUSKE Ardene student r408 Clark N  
 KELKUSKE Arthur (Marie) emp Herman Wolthuis h408 Clark N  
 KELKUSKE Orville r408 Clark N  
 KELLER Adolph (Belle) industrial eng Banta Pub Co h315 Cleveland M tel 2353  
 KELLER Mrs Agnes h217 $\frac{1}{2}$  Kaukauna M  
 KELLER Mrs Anna h303 Gruenwald Av N  
 KELLER Harry (Sally) emp Marathon PM Co h106 Brighton Drive M  
 KELLER Lester P (Agnes) emp Popp Concrete Prod Co h724 $\frac{1}{2}$  Tayco M  
 KELLER Ray F (Alice S) emp K-C Corp h820 Tayco M  
 KELLERMAN Matt emp Hardwood Products Corp res 1406 9th Oshkosh  
 KELLETT Audrey opr Comfort Beauty Shop route 3 N  
 KELLETT Clara (wid of Walter A) h314 2nd N tel 2398R  
 KELLETT Mrs Gertrude emp office Strange Pa Co h148 Brighton Drive M (winter add r342 Oak M)  
 KELLETT Marie switch board opr MWW Corp res Appleton  
 KELLETT Robt L (Myrtle) mech foreman K-C Corp (Lakeview) h160 5yler N tel 2780W  
 KELLETT Wm (Magill) exec emp (Lakeview) K-C Corp h172 Brighton Drive M 2222  
 KELLNER Minnie r151 $\frac{1}{2}$  Jackson N  
 KELLNHAUSER Geo h200 1st M tel 1415  
 KELLNHAUSER Hugo J (Frances M) electrotyper Marathon PM Co h601 Milwaukee M  
 KELLNHAUSER Roman (Loretta) compositor Marathon PM Co r700 Broad M  
 KELLNHAUSER Reuben Asst Secy MWW Corp r200 1st M  
 KELLOGG Frank W (Jennie M) h220 E Columbian Av N tel 1203  
 KELLOGG Harold R (Esther) tester K-C Corp h109 W Franklin Av N tel 4109  
 KELLOGG Harry B (Maxine) emp K-C Corp h213 W N Water N  
 KELLY Daniel F emp city of N r229 N Lake N  
 KELLY Geo r395 Pine M  
 KELLY Jas h217 Kaukauna M tel 2260  
 KELLY Mrs Jessie (wid of Geo) h907 Nicolet blvd N tel 14,12R  
 KELLY Katherine emp bindery Banta Pub Co r217 Kaukauna M  
 KELLY May (wid of Thos) smstrs h605 Isabella N tel 932  
 KELLY Richard H architect 104 E Wis Av tel 440 r907 Nicolet blvd N  
 KELLY Robt student r907 Nicolet blvd N  
 KEMMETER Clarence clk Kemmeter Grocery r303 Ahnaip M  
 KEMMETER Elizabeth (Kemmeters) h413 2nd M tel 1703  
 KEMMETER Gertrude (wid of Peter) (KEMMETER Grocery) h303 Ahnaip M tel 3160  
 KEMMETER Grocery (Mrs Gertrude Kemmeter) 303 Ahnaip M tel 3160  
 KEMMETER John mgr Kemmeter Grocery r303 Ahnaip M  
 KEMMETER Louise (Kemmeters) h413 2nd M  
 KEMMETER Mary (Kemmeters) h413 2nd M  
 KEMMETER Peter J (Mary) h722 $\frac{1}{2}$  Racine M tel 1571  
 KEMMETERS (Elizabeth, Louise & Mary Kemmeter) hemstitching, pleating, buttons, 413 2nd M tel 1703  
 KEMP Ed G (Laura) mach Marathon PM Co h917 Harrison N tel 3595  
 KEMPINGER Marcius rate clk C & NW Ry Oshkosh  
 KEMPS Henry P (Janet P painter & decorator h505 Division N tel 2547  
 KEMPS John L (Vonita M) electrotyper Marathon PM Co h241 Lake M  
 KENDALL Kenneth bkpr Jersild Knit Co r416 7th N  
 KENNEDY Donald F (Martha) pa mkr Strange Pa Co h303 N Com'l N tel 174  
 KENNEDY Harriet tchr 6th grade Butte des Morts school r536 3rd M  
 KENNEDY John M switchman Soo Line h536 3rd M tel 678  
 KENNEDY Mrs Martha mgr Comfort Beauty Shop h303 N Com'l N tel 174  
 KERR Geo S (Edith) emp finishing room Neenah Pa Co h143 Tyler N tel 2780R  
 KERR Paul emp NW Electrottype Co r420 6th N  
 KERRIGAN John G (Sabina) composing mch opr Banta Pub Co h320 11th N tel 4036  
 KERSCHER Adeline emp Marathon PM Co r561 Racine M  
 KERSCHER Lawrence F (Loretta) clk Hopfensperger Bros Inc h708 Jefferson M tel 4165R  
 KERSTEN Francis H (Martha M) electrotyper Marathon PM Co h646 Tayco M  
 KERSTEN Geo (Mary) emp Strange Pa Co h236 Washington M  
 KERSTEN John M (Dorothy) electrotyper Marathon PM Co h201 Prospect M 2415W  
 KERSTEN Mildred M student r201 Prospect M  
 KERSTEN Wallace (Lillian) carp W R Swichtenberg h204 S Lake N  
 KERWIN Alice emp Riverside Pa Co Ap h516 E Forest Av N tel 1016  
 KERWIN Doris h 516 E Forest Av N

- KESSLER Arthur J (Margaret) funeral director & embalmer h304½ S Commercial N (entrance south side) tel 3891
- KETTENHOFEN A Jas student r545 Broad M
- KETTENHOFEN M H emp office K C Corp r621 W 5th Appleton
- KETTENHOFEN Mrs Viola tchr 2nd grade Butte des Morts School r545 Broad M
- KETTENHOFEN John M (Eleanor I) emp Wheeler Trans Co h332½ Chute M
- KETTERING Buxton student r244 Washington Av N
- KETTERING Rodger emp ship dept K-C Corp (Lakeview) r244 Washington Av N
- KETTERING Warren student r244 Washington Av N
- KETTERING Willard E civil Eng State Highway Dept h244 Washington Av N tel 2929
- KEXEL Ferd electn & repair man Quinn Bros Inc res APPLETON
- KEYES Mrs Addie (wid of Abel) h120 Caroline N tel 2012
- KICA Chas J btrmn Strange Pa Co h800 London M tel 2601
- KICA Max J (Genevieve) pressman Marathon PM Co h804 London M tel 1883
- KICA Stanley emp Bergstrom Pa Co r804 London M
- KICHEFSKI Stanley (Fern) pressman Marathon PM Co h128½ 1st M
- KIEFER Albert J (Corah) pressman Strange Pa Co h561 Racine M
- KIEFER Clyde W musician Spence & Keefe Orchestra r228 4th M
- KIEFER Gordon A student r561 Racine M
- KIEFER Harry (Pauline) h214 Kaukauna M
- KIEFER Ila M bkpr Nat'l Jewelers Mutual Fire Ins Co r720 1st M
- KIEFER Jake W (Ruby R) emp Strange Pa Co h228 4th M
- KIEFER Gerald A (Dorothy) winderman Central Pa Co h345 Oak M tel 3864
- KIEFER Jos (Barbara) eng Menasha WW Corp h720 1st M tel 1816J
- KIEFER Leonard J (Della) emp Central Pa Co h816 Plank Road M tel 2167
- KIEFER Lucille emp Twin City Laundry & Cleaners r345 Oak M
- KIEFER Peter P (Anna) h120 Water M
- KIEFER Rodney J (Janet) clk The Clothes Shop h720½ 1st M
- KIEFFER Chas emp K-C Corp r142 3rd N
- KIEFFER Francis emp Minute Lunch Room r307 High N
- KIEKHAER Kate hse work r511 1st M
- KIELGAS Myrtle maid Geo M Thompson r518Keyes M
- KIENTZ Bertha (wid of Chas) h214 W Doty Av N tel 1214
- KIENWEBER Irene emp E. R. A. r234 E Doty Av N
- KIESNER Emmett (Catherine) emp Menasha Parks h728½ 2nd M
- KIESOW Bertha (wid of Emil) h319 Broad M tel 2977
- KIESOW Elsie cutter Neenah Pa Co r427 Monroe N
- KIESOW Ervin (Emma) mech Jaeger-Dowling Co h239 2nd N tel 3046
- KIESOW Gus C (Audrey) trk driver K-C Corp h532 Chestnut N
- KIESOW R E (Bertha) watchman K-C Corp (Lakeview) h427 Monroe N tel 3564
- KILISHEK Agnes (wid of Jos) h357 3rd M tel 3793
- KILISHEK Chas T (Dorothy) emp K-C Corp (Lakeview) h316 8th M tel 3448
- KILISHEK Martha emp Marathon PM Co r357 3rd M
- KILLORAN** Robt V (Lorena; Farrell & Killoran) h422 12th N
- KILLOREN Marion student r135 2nd N
- KILLOREN Thos (Frances) pa mkr Fox River Pa Co Ap h135 2nd N tel 12 41
- KIMBALL Lloyd I (Ruth) carp emp Theo Utschig constr Co Ap h128 Ellen N
- KIMBALL W H, Appleton, cottage 658 Adella Beach N
- KIMBERLY Alfred K (Helen) h404 E Wis Av N tel 385
- KIMBERLY CLARK CORP** F J Sensenbrenner, Pres, E Mahler Exec Vice Pres J S Sensenbrenner V Pres, S F Shattuck V Pres, C G Parker V Pres C H Sage Vice Pres, J F Hunt Secy W H Clifford Treas F E Sensenbrenner Asst Secy & Asst Treas, mfr paper and paper Specialties 126-130 N Commercial N tel 2800 Mills at Neenah, Appleton, Kimberly & Niagara, Wis and Niagara Falls New York (See Adv on page-43)
- KIMBERLY** Dan L (Margaret) pres Hardwood Products Corp h569 E Wis Av N tel 45
- KIMBERLY James C (Elizabeth) h416 E Wis Av N tel 98
- KIMBERLY James H (Ruth) Supervisor K C Corp h408 E Wis Av N tel 1320
- KIMBERLY John A Jr (Kate) h223 N Park Av N tel 3400
- KIMBERLY John R "Jack" (Elizabeth) Kimberly Clark Corp h100 Kimberly Point N tel 688
- Kimberly Peggy student r569 E Wis Av N
- KIMBERLY Susan student r404 E Wis Av N
- KIMBRO Roy B (Evelyn) emp K C Corp h114½ Lawson M
- KIND** Emil O (Flora; Neenah Baking Co) h523 Broad M tel 463
- KIND Harry H C. P. A. Acct State of Wis r523 Broad M
- KING Chas emp Marathon PM Co r400 Navmut M
- KING Francis emp MWW Corp r 723 rear Appleton M
- KING Genevieve student r115 Madison M

KING Isaac (Olive) h317 Winnebago M  
 KING John (Elizabeth) h532½ Water M  
 KING John A (Abbie) h121½ Main M  
 KING Marvin emp K C Corp (Lakeview) r405 Sherry N  
 KING Moses E (Minnie) h121½ Main M  
 KING Oscar (Jennie) h565½ Milwaukee M  
 KING Reuben (Rose) crane man Strange Pa Co h115 Madison M  
 KING Ruth tchr 7th & 8th grades Kimberly School rValley Inn N  
 KING Sarah (wid of Chas) r400 Naymut M  
 KING Wallace (Violet) h832 7th M tel 2263  
 KING Wm (Sadie) emp M W W Corp h rear 723 Appleton M  
 KINZER Edw (Annetta) eng Walter Bros Brew Co h119 W Doty Av N tel 1813  
 KINZER THs F student r119 W Doty Av N  
 KIRCHBERG Hugo G (Barbara) h210 Jackson N tel 926  
 KIRCHBERG Hugo R emp Courtney & Plummer r210 Jackson N  
 KIRCHBERG Wm h523 Chestnut N  
 KISELEWSKI Gustav (Marie) fireman Strange Pa Co h101 Broad M  
 KISELEWSKI Margaret sorter Marathon PM Co r101 Broad M  
 KISER Fannybelle tchr Latin N High School r514 Division N  
 KISLEWSKI Fritz (Myrtle G) emp MWW Corp h14½ Main M  
 KISLEWSKI Paul L (Delia C) emp Strange Pa Co h135½ Kaukauna M  
 KISSINGER Roland P (Theresa) emp Neenah Foundry Co h635 Jackson N  
 KISZEWSKI Norbert A r751 Racine M  
 KISZEWSKI Wm J (Eliz) emp Marathon PM Co h751 Racine M  
 KITCHIN Arnold emp Lieber Lbr & Millwork Co r149 3rd N  
 KITCHIN James (Elda) electn Wis Mich Power Co h149 3rd N tel 2730  
 KITCHIN Lawrence (Marie) draftsman City of N h107½ W Forest Av N tel 4032  
 KITCHIN Marion r149 3rd N  
 KITCHING Arlene R.N. Technician Theda Clark Hospital r120 2nd N  
 KITTELSON Harvey emp Bergstrom Pa Co r324 W Winneconne Av N  
 KLABUNDE Chas emp Hardwood Products Corp res Oshkosh  
 KLAHORST Ed A clk STORCKEL Grocery r138 3rd N  
 KLAHORST Ed P (Minnie) meat cutter Hopfensperger Bros Inc h188 3rd N 4122  
 KLARNER Frank J (Martha C) gaFdner Ernst Mahler h512 Main N tel 2688J  
 KLARNER Gilbert F student r512 Main N  
 KLARNER Kenneth R student r512 Main N  
 KLARNER Margaret M r512 Main N  
 KLASSEN Edw (Lena) janitor M High School h423 2nd M tel 1757  
 KLASSEN Bert (Emma) h310½ 3rd N  
 KLASSEN Clarice bkpr Chas Gamsky Co r310½ 3rd N  
 KLASSEN Fabian (Carole) pressman Jersild Knitting Co h108 Garfield Av M  
 KLASSEN Geraldine rag sorter Neenah Pa Co r310½ 3rd N  
 KLASSEN Harold (Clara) emp MWW Corp h310 3rd N  
 KLASSEN Lester mch tndr K-C Corp r815 Hewitt N  
 KLASSEN Vitalis clk Erdmann Grocery r310½ 3rd N  
 KLASSEN Wm emp City Park r530 S Com: 1 N  
 KLATKIEWICZ Agnes emp M Liess r658 Racine M  
 KLATKIEWICZ Wm (Anne) h658 Racine M  
 KLATT Wm H (Viola) U S Mail carrier, rural h213 1st N tel 4244  
 KLAUS Fred emp Wis Container Corp res Winneconne Wis  
 KLAUSE John emp Gilbert Pa Co res Route 1 M  
 KLAUSE Karl mach Whitmore Machine & Foundry Co res Route 2 Appleton  
 KLAUSNER Oscar C (Emma) emp as glue man K-C Corp h601 Nicolet Blvd N 2587  
 KLAUSNER Wm J student r601 Nicolet Blvd N  
 KLAVETTER Walter W (Adeline) woodworker Hardwood Products Corp h528 E Ceciln  
 KLAVETTER Amelia (wid of Chas) h242 4th N tel 2317  
 KLAWITTER Doris student r624 Higgins Av N  
 KLAWITTER Edw C (Irene) foreman pin Rm Neenah Pa Co h624 Higgins Av N 3792  
 KLAWITTER Irma sten Sawyer Pa Co r624 Higgins Av N  
 KLECZEWSKI Jhnn J (Helen R) electn city of M h733 3rd M  
 KLECZEWSKI Louis L (Rose) btr eng Whiting Pa Co h852 Manitowoc M  
 KLEIN Eugene W (Ida) folder opr Banta Pub Co h316½ Tayco M  
 KLEINHANS Anna tchr kindergarten Lincoln School r307 E Doty Av N  
 KLEINHANS E Mmie h307 E Doty Av N tel 1226  
 KLEINODER Geo (Mae) h123 E Columbian Av N tel 2070  
 KLEMAN Walter A (Clara A) mach Bergstrom Pa Co h915 Main N  
 KLENKE Geo G (Marion)pa mch K-C Corp h748 Reed N tel 1761  
 KLENKE Louis H (Minnie) trackman Strange Pa C o h910 Tayco Rd M tel 9F2  
 KLENKE Walter D (Marion) bk tndr K-C Corp h912 Tayco Road M  
 KLETZKE Anna (wid of John) r525 6th M  
 KLIKA Clarence F (Viola) foreman toy dept MWW Corp h910 Harrison N tel 2768W  
 KLIM John emp converting dept K-C Corp h932 3rd M  
 KLIM Jos (Nellie) mch tndr Marathon PM Co h932 3rd M



- KLIM Margt student r932 3rd M  
 KLINKE Arthur (Marie) Pres Haase, Klinke & Rhoades h614 Caroline N  
 tel 872  
 KLINKE Frank (Flora) Barber 206 W Wis Av N h201 Smith N tel 1139  
 KLINKE Geo (Carrie; Klinke Grocery) h123 E N Water N tel 2303  
 KLINKE Grocery (Geo Klinke) 202 W Wis Av N tel 105  
 KLINKER Arthur J r314 Elm N  
 KLINKER Arthur T (Anna) electrotyper Marathon PM Co h314 Elm N tel 1591  
 KLINKER Barbara r314 Elm N  
 KLINKER Blanche clk Gilbert Pa Co r426 Nicolet blvd M  
 KLINKER John M (Myrtle) cutter Banta Pub Co h426 Nicolet blvd M tel 169  
 KLINKER Ted (Dorothy) emp Wm Krueger Co h500 W N Water N  
 KLITZ Emmett H (Irene) farmer h901 S Lake N  
 KLITZKE Aug K (Ann) (Riverside Tavern) h212 2nd N tel 2104W  
 KLITZKE Ernest J (Carrie) trk driver O K Lbr & Fuel Co h509 Oak N 1458M  
 KLITZKE Lorraine student r212 2nd N  
 KLOCK Geo E (Alice) emp K-C Corp (Lakeview) h540 Grove N tel 3013  
 KLOCKZIEN Harold W (Agnes) engraver Northwestern Engraving Co h836 Appleton  
 Road M tel 4165  
 KLOEBER Florence emp office Marathon PM Co r358 Broad M  
 KLOEHN Henry F (Stecia) mlrt Neenah Pa Co h809 Hewitt N tel 1055  
 KLOEHN Oliver F (Marjorie) fireman Neenah Pa Co h416 7thNtel 3431  
 KLOEPFEL Carl J (Wanda) emp Menasha WW Corp h249 Ahnaip M tel 4139  
 KLOELFEL Karl C (Anne) Monotype Opr Banta Pub Co h845 1st M tel 3993  
 KLOELFEL Mildred acct dept Marathon PM Co r240 Ahnaip M  
 KLOELFEL Otto C (Wilhelmina) piano tuner h822 Broad M tel 157  
 KLOEPFEL Wanda B student r822 Broad M  
 KLOES Harold (Veronica) pressman helper Marathon PM Co h399 Pine M  
 KLOSS Bernard J (Elsie) emp Hardwood Products Corp h191 Dennhardt Av N tel  
 2006J  
 KLOSS Dorothy student r191 Dennhardt Av N  
 KLOSS Harold r191 Dennhardt Av N  
 KLOSS Robt student r191 Dennhardt Av N  
 KLOTZBACH Homer (Mabel) eng K-C Corp (Lakeview) h324 W Forest Av N tel 3275  
 KLUDA Leo (Rose) hlpr rag room Neenah Pa Co h234 Chute M  
 KLUESS Vivian opr Babbitt Beauty Shop h722 W Spring Appleton  
 KLUG Edw E (Madline) janitor K-C Corp h542 Oak N tel 1485J  
 KLUG Marcelle student r209 Kaukauna M  
 KLUG Mary Jane student r542 Oak N  
 KLUG Mrs Olla h209 Kaukauna M  
 KLUGE Theo (Marie) pressman Banta Pub Co h366 Nassau M tel 3409  
 KLUNDT Henry (Lillian C) hlp Hopfenberger Bros Inc h342 Chute M  
 KLUNDT Mildred M student r342 Chute M  
 KLUTZ Clifford (Ursula) emp Neenah Foundry Co h605 1/2 3rd M  
 KLUTZ Geraldine emp Meyer Burstein & Sons r741 W Winneconne Av N  
 KLUTZ Harold H student r758 W Winneconne Av N  
 KLUTZ Henry J (Hattie) farmer h758 W Winneconne Av N  
 KLUTZ Herbert R emp Marathon PM Co r758 W Winneconne Av N  
 Klutz Otto (May) caretaker St Thomas Church h741 W Winneconne Av N tel 3713  
 KLUTZ Ruth E maid D Mackintosh r758 W Winneconne Av N  
 KLUTZ Wilbur (Adella) ship clk Meyer Burstein & Sons h741 1/2 W Winneconne Av  
 KNAACK ERWIN L (Harriet) mch tndr K-C Corp (Lakeview) h622 Jackson N tel  
 4279  
 KNAACK Raymond C (Eva) trk driver city 6f N h207 Van N  
 KNAACK Walter E (Viola) trk driver Home Fuel Co h603 S Park Av N  
 KNABENBAUER Jerome (Lucille) emp Peterson Market Appleton r742 3rd M  
 KNAGGS Harry (Florence) emp Strange Pa Co h127 1/2 1st M  
 KNETZKA Frank (Margt) h429 Broad M tel 1613  
 KNIGHT Eliz maid Joe H Heup r303 Kaukauna M  
 KNIGHTS of Columbus hall 209 Main M tel 285  
 KNIGHTS of Pythias Hall 145 W Wis Av N  
 KNIPFEL Ernest fisherman guide r231 E Wis Av N  
 KNOELKE Henry (Amelia) h824 3rd M tel 2178  
 KNOELKE Wm F (Mary) head mlrt Gilbert Pa Co h815 1st M tel 1572  
 KNOLL Ferdinand F (Anna) cigar maker h724 Depere M tel 2014  
 KNOLL George r724 Depere M  
 KNOLL John emp Marathon PM Co r724 Depere M  
 KNOLL Mary student r724 Depere M  
 KNORR Mrs Fred M (Meadowview Dairy (See adv page 23) H Route 1 M  
 KNORR Harvey D (Katherine) mgr Meadowview Dairy h420 8th N tel 2043  
 KNORR John Fr Route 1 M  
 KNORR LeRoy W (Margery) emp Meadowview Dairy h740 Tayco M tel 2790

KNORR Ruth M emp Wis Tissue Mills res Route 1 M  
 KNORR Suzette L sales Dept Menasha Products Co res Route 1 box 64 M  
 KNOBE Vivian B r Route 1 M  
 KNUDSEN Helen student r668 Congress N  
 KNUDSEN Silleman (Caroline) eml Hardwood Prod Corp h668 Congress N tel 1229  
 KNUDSEN Wm emp Hardwood Prod Corp r668 Congress N  
 KNUDSON Elery (Knudson Grocery) r205½ Spruce N  
 KNUDSON Ernestine (wid of Rudolph) ( Knudson Grocery h205½ Spruce N tel 845  
 KNUDSON Grocery ((Mrs Ernestine & Elery Knudson) 205 Spruce N tel 2561  
 KNUDSON Helma emp Bergstrom Pa Co h118 W N Water N tel 1603  
 KNUDSON John office clk Twin City School Supply Co r312 E Forest Av N  
 KNUDSON Thora emp Bergstrom Pa Co r118 W N Water N  
 KNUTSON Marion clk First Natl Bank N r Route 5 Oshkosh  
 KOBER Art emp material dept K-C Corp r26 Sherman Place Appleton  
 KOBINSKY Mrs Clara (wid of Earl) h222 Water M  
 KOBINSKY Dorothy student r234 3rd N  
 KOBINSKY Earl student r222 Water M  
 KOBINSKY Helen student r222 Water M  
 KOBINSKY John (Katherine) pa mkr Marathon PM Co h234 3rd N tel 297  
 KOBINSKY Marie student r222 Water M  
 KOCH Hans W (Vernetta) proof reader Banta Pub Co h713 Main N tel 3847  
 KOEHLER Karl K (Mary M) emp Menasha Products Co h400 Congress N tel 866  
 KOEHLER Raymond R (Irene M) back tender K-C Corp (Lakeview) h706½ Racine M  
 tel 2793  
 KOEHN Mrs Martha hsekpr Mrs Bertha Felton r656 S Park Av N  
 KOEHN Ray (Marie) painter Wm Bohlmann h736 S Park Av N ( No was 612)  
 KOELER Mike emp Bergsgrom Pa Co res route 1 N  
 KOELLER Walter (Wanda) emp toy dept MWW Corp h79 Lawson M  
 KOEPKE Carl G (Alma) wood worker Hardwood Prod Corp h754 S Com'l N  
 KOEPKE Doris student r754 S Com'l N  
 KOEPKE Elmer W (Gladys) bk tndr K-C Corp h828 1st M  
 KOEPKE Gustave (Augusta) str sweeper h168½ E N Water N  
 KOEPKE Helen student r430 W N Water N  
 KOEPKE Leonard H (Hilda) U S Mail carrier h430 W N Water N tel 2131  
 KOEPKE Lillian r430 W N Water N  
 KOELKE Norman student r430 W N Water N  
 KOEPKE Wm J (Bertha) janitor K-C Corp h214 Webster N  
 KOEPEL ALBERT C ( Eliz) asst caretaker Doty Park h239 Bond N tel 2625  
 KOEPEL Herman mason W J Durham Lbr Co h913 Winnebago Appleton  
 KOEPEL John (Minnie; Koepsel & Boehm) h326 Main N tel 1479  
 KOEPEL Wilbert (Genevieve) mason h776½ London M  
 KOEPEL & BOEHM Market (John Koepsel & Chas E Boehm) meat mkt 109 E Wis Av N  
 tel 495  
 KOERNER Albert emp Marathon PM Co r80 Edgewater Drive M  
 KOERNER Alois J (Catherine A) h80 Edgewater Drive M  
 KOERNER Alphonse J (Florence) pressman Marathon PM Co h601 S Lake N 1619  
 KOERNER Alvin student r737 Paris M  
 KOERNER Archie r80 Edgewater Drive M  
 KOERNER Ed A (Lorraine) ship dept MWW Corp h900½ 3rd M  
 KOERNER Ernest student r80 Edgewater Drive M  
 KOERNER Felix J emp Marathon PM Co r 80 Edgewater Drive M  
 KOERNER Florence student r80 Edgewater Drive M  
 KOERNER Irene student r737 Paris M  
 KOERNER Jacob h737 Paris M  
 KOERNER John r737 Paris M  
 KOERNER Jos emp Strange Pa Co r363 Nassau M  
 KOERNER Leo A (Alice) printer Marathon PM Co h842 5th M  
 KOERNER Marcella student r737 Paris M  
 KOERNER Martin E (Anna) emp Strange Pa Co h75 Fox M  
 KOERNER Raymond pressman Marathon PM Co r80 Edgewater Drive M  
 KOERNER Wm A (Bernice) h829½ 1st M  
 KOERWITZ Augusta (wid of Herman) h656 Oak N tel 1645  
 KOERWITZ Donald student r656 Oak N  
 KOERWITZ Dorothy emp office Marathon PM Co r313 E Doty Av N  
 KOERWITZ Edwin auto mech at Oshkosh r656 Oak N  
 KOERWITZ Eliz r656 Oak N  
 KOERWITZ Fred W (Bertha) emp washer Room Neenah Pa Co h313 E Doty Av N 2568  
 KOERWITZ H Herman (Louise E) eng Marathon PM Co h514 Grove N tel 3854  
 KOERWITZ Harold (Helen) Kardex Clk K-C Corp h206 Center N tel 3198  
 KOERWITZ Harvey r313 E Doty Av N  
 KOERWITZ Lillian office asst Neenah City Hall r313 E Doty Av N  
 KOERWITZ Norman (Helen) electn N-M Sewage Disposal plant h207 Madison M 4114  
 KOESTER Frank J driver Menasha Cleaners r436 3rd M

- KOESTER Sadie (wid of Frank) emp Wis Tissue Mills h436 3rd M  
 KOESTER Virgil student r436 3rd M  
 KOESTER Walter cottages 193 & 195 East Brighton Beach M  
 KOFFARNUS Leo A (Lucile) Mgr Wichmann Furniture Co h 326 6th N 3156R  
 KOFFARNUS Lolita r3<sup>26</sup> 6th N  
 KOFNETKA Harvey (Gertrude) h201 Kaukauna M  
 KOHANSKI Cecelia r900 3rd M  
 KOHANSKI Edw G (Stella) mech Valley Iron Wks Appleton h720 Paris M  
 tel 2948  
 KOHANSKI John emp Marathon PM Co r904 3rd M  
 KOHANSKI John (Alice) janitor Banta Pub Co h904 3rd M tel 2706  
 KOHANSKI Jos r844 2nd M  
 KOHANSKI Marion bindery Banta Pub Co r904 3rd M  
 KOHANSKI Mary (wid of Leo) h900 3rd M tel 2284  
 KOHANSKI Stanley carp h844 2nd M  
 KOHANSKI Sylvester emp Gilbert Pa Co r900 3rd M  
 KOHFELDT Henry D N policeman r421 W Winneconne Av N  
 KOHFELDT Henry L (Emma) trk driver Wm Krueger Co h421 W Winneconne Av N  
 tel 2255  
 KOHLER A H Appleton cottage 141 East Brighton Beach M  
 KOHLER Elmer emp Marathon PM Co r 305 3rd M  
 KOHLER Har Ed (Martha) feeder Marathon PM Co h88 Fox M  
 KOHLER Larry A (Alice M) emp Mack Paper Tube & Core Co h663 Milwaukee M  
 KOHLT Chas r613 Chestnut N  
 KOHRT Gertrude Asst Chief Opr Wis TelCo r528 Water M  
 KOHRT Mrs Julius h528 Water M tel 2586  
 KOHRT Raymond K (Viola L) printer Neenah Printing Co h568 Oak N tel 2188  
 KOHRT Wm str sweeper r425 E Columbian Av N  
 KOLAKOWSKA Frank emp Central Pa Co r672 Racine M  
 KOLAKOWSKA John emp Marathon PM Co r672 Racine M  
 KOLAKOWSKA Lucille emp Marathon PM Co r672 Racine M  
 KOLAKOWSKA Phillip J (Anna P) fireman Marathon PM Co h672 Racine M  
 KOLASINSKI Alvin R student r237 4th M  
 KOLASINSKI Mrs Anna sorter Fin ish Room Neenah Pa Co r101 Broad M  
 KOLASINSKI Annabell J emp finish room Gilbert Pa Co r237 4th M  
 KOLASINSKI Bernard M (Agnis) carl Geo Weigand h647 1st M tel 2773J  
 KOLASINSKI Dolores student r312 3rd M  
 KOLASINSKI Dorothy F emp Marathon PM Co r615 Tayco M  
 KOLASHINSKI Edw L (Genevieve; Louis Kolashinski & Son) h 812 Lincoln  
 M tel 1413  
 KOLASINSKI Genevieve emp Marathon PM Co r615 Tayco M  
 KOLASINSKI George (Fish Fry Tavern) r 676 Milwaukee M  
 KOLASINSKI Gertrude emp Marathon PM Co r312 3rd M  
 KOLASINSKI Jacob emp MWV Corp h330 3rd M  
 KOLASINSKI John P (Blanche A runner Gilbert Pa Co h237 4th M tel 2917  
 KOLASINSKI John P (Mary W) pa mkr Marathon PM Co h615 Tayco M tel 3833  
 KOLASINSKI Jos C (Pearl K) runner Gilbert Pa Co h325 3rd M  
 KOLASINSKI Lillian student r304 3rd M  
 KOLASHINSKI LOUIS & Son (Louis & Edw L Kolashinski) contracting  
 floor resurfacing, office 312 3rd M tel 388 Shop 532 Water M  
 tel 1413 (See Adv page 29)  
 KOLASHINSKI Louis M (Emelia; Louis Kolashinski & Son -see adv page  
 29) h312 3rd M tel 388  
 KOLASINSKI Raymond v emp Marathon PM Co r615 Tayco M  
 KOLASINSKI Steve P (Margaret; Steve's Grocery) h304 3rd M  
 KOLASINSKY Carl J emp Marathon PM Co r213 Lake M  
 KOLASINSKY CHARLOTTE emp Acct Dept Marathon PM Co r213 Lake M  
 KOLASINSKY Doloris sten Jourdain Agency r213 Lake M  
 KOLASINSKY Frank student r213 Lake M  
 KOLASINSKY Gus C (Tillie) carp h213 Lake M tel 1297  
 KOLASINSKY Jos mail clerk K-C Corp r213 Lake M  
 KOLASSO Vincent J emp Intl Wire works h1005 S Outagamie Appleton  
 KOLBE Anna (wid of Emil) (Kolbe Greenhouse, see adv page 29) h1013  
 Main N  
 Kolbe Greenhouse (Mrs Anna & Harvey Kolbe) 1101 Main N tel 600  
 (See adv on page 29)  
 KOLBE Harvey (Edna; Kolbe Greenhouse, see adv page 29) h1101 Main  
 N tel 600  
 KOLBERG Ernst carp W J Durham Lbr Co res 1118 N Gillett Appleton  
 KOLBERG WILBUR R hlpr HOFFENSPERGER Bros Inc M res 229 W Pacific Appleton  
 KOLESKI Norbert (Norma) emp Dr Geo N Pratt h365 Lake Road M tel 2087  
 KOLETZKE Otto F (Anna) fireman Post Office Bldg h402 10th N  
 KOLGEN Dorothy sorter Finish Room Neenah Pa Co r210 Clybourn N

**KOLGEN** Emma (wid of Ben) h210 Clybourn N tel 3832  
**KOLGEN** Ethel sorter Finishing room Neenah Pa Co r210 Clybourn N  
**KOLGEN** Herbert r210 Clybourn N  
**KOLGEN** Margaret sorter finish room Neenah Pa Co r210 Clybourn N  
**KOLGEN** Mathilda (wid of Gilbert) hse kpr Julius Wilmot r509 2nd M  
**KOLGEN** Ruby emp K-C Corp h Apt 8 303 High N tel 2518  
**KOLGEN** Sylvester pin boy Muench's Recreation r210 Clybourn N  
**KOLKOSKE** Albert A (Rosella) foreman K-C Corp h417 7th N tel 2499R  
**KOLKOWSKI** Carl emp Bergstrom Pa Co r112½ E Wis. Av N  
**KOLLATH** Edna M Asst Librarian Neenah Public Library r310 E Doty Av N  
**KOLLATH** Rev Emil C (Louise) Minister Immanuel Evan Lutheran Church h310  
 E Doty Av N tel 2025  
**KOLLATH** Robt E student r310 E Doty Av N  
**KOLLER** Aug emp Hardwood Products Corp r1124 Main N  
**KOLLER** Delores sten Bergstrom Pa Co r214 Brien N  
**KOLLER** Mrs Eliz emp Valley Inn h214 Brien N  
**KOLLER** Gordon (Irma) emp K-C Corp h753 Reed N  
**KOLLER** Mike (Nellie) eng Bergstrom Pa Co h788 Baer's Beach N tel 8F11  
**KOLLROSS** Valeria cook Leo E Croy r910 E Forest Av N  
**KONETZKE** Anton (Anna) emp Strange Pa Co r 714 Racine M  
**KONETZKE** Bernard A (Mary A) Back tndr Wis Tissue Mills h726 Racine M  
**KONETZKE** Edw M (Margt O) pressman Marathon PM Co h517 5th M  
**KONETZKE** Jos F (Mary A) trk driver city h714 Racine M  
**KONETZKE** Julian (Angeline) compositor Banta Pub Co r738 Racine M  
**KONETZKE** Lucille sealér Gilbert Pa Co r513 7th M  
**KONETZKE** Virginia M student r726 Racine M  
**KONITZER** Harriet (wid of Leo) r100 Park M  
**KONKOL** Edwin A (Agnes) h823 Racine M  
**KONKOL** John H (Grace) winder Marathon Pa Co 620 Broad M tel 1732  
**KONKOL** Jos J emp Marathon PM Co r716 1st M  
**KONKOL** Julia (wid of Adam) r699 Milwaukee M  
**KONKOL** Phillip (Francis) emp M WW Corp h716 1st M  
**KONKOL** Theo (Regina) line foreman Wis Mich Pr Co h312 Oak M tel 766  
**KONOP** Jas W (Ann) attendant Valley Inn bar h118 Mayer N  
**KONOW** Willard (Leona) trk driver Gear Dairy Co h402 4th N tel 2718  
**KONZ** Stephan A (Neenah Box Co) res Appleton  
**KONZELMANN** Lawrence cottage 151 East Brighton Beach Emp Marathon PM Co  
**KOOLS** Wm emp auditing dept K-C Corp r744 W Spencer Appleton  
**KOPITZKE** Rudolph h Winchester road N  
**KOPP** Frank h rear 841 Broad M  
**KORETZ** Rose (wid of Adolph) r104 Center N  
**KOREVEICK** John emp Armour & Co res Appleton  
**KORNER** Geo A (Florence) emp Bergstrom Pa Co h342 Diener's Plat (route 1 N)  
**KOROTEV** Chas A (Nina) (Economy Boys) h410 Hewitt N tel 2838  
**KOROTEV** Dorothy sten K-C Corp r409 6th N  
**KOROTEV** Grace sten Neenah Pa Co r711 Nicolet blvd N  
**KOROTEV** Harry (Nina J) wholesale Magazines 123 E Wis Av N h409 6th N 1349  
**KOROTEV** Kate (wid of Yarrow) h711 Nicolet blvd N tel 3072  
**KORTH** Alfred E emp Neenah Brass Works r336 2nd M  
**KORTH** Aug (Emma) emp Bergstrom Pa Co h616 Lincoln N tel 3798  
**KORTH** Frank (Marie) carp Aug L Sell h936 3rd M  
**KORTH** Geo r336 2nd M  
**KORTH** Lorraine emp Whiting Pa Co r316 2nd M  
**KORTH** Otto (Clara) emp central Printing dept K-C Corp h563 Appleton M  
**KORTH** Ruth maid N J Williams r247 E Wis Av N  
**KOSER** Albert F (Lillian; Koser Bakery) h306½ N Com'l N tel 1918  
**KOSER** Bakery (Albert F Koser) 306 N Com'l N tel 166  
**KOSIOREK** Bernard r723 Appleton Road M  
**KOSIOREK** Felix emp Gilbert Pa Co r723 Appleton Road M  
**KOSIOREK** Maryon (Alice) emp Gilbert Pa Co h723 Appleton Road M  
**KOSKY** Dolores student r701 Paris M  
**KOSKY** Jos J (Theresa) emp MWW Corp h701 Paris M  
**KOSKY** Lorraine sorter Menasha Mill Supply Co r701 Paris M  
**KOSLOSKI** Adolph Bkbndr Banta Pub Co r365 Oak M  
**KOSLOSKE** Anton P (Sophia M) filterman Gilbert Pa Co h648 Racine M tel 2666  
**KOSLOSKI** Edw J emp Marathon PM Co r541 5th M  
**KOSLOSKI** Frank r365 Oak M  
**KOSLOSKE HARRY C** (Annabelle) Cashier Bank of Menasha h320 Winnebago  
 Av M tel 2341  
**KOSLOSKI** Leonard (Bertha) h541 5th M  
**KOSLOSKI** Lucille M r541 5th M  
**KOSLOSKI** Martha (wid of Dammnick) h365 Oak M  
**KOSLOSKI** Thos r365 Oak M

- KOSLOWSKI Chester (Mabel) back tender Central Pa Co h671½ DePere M  
 KOSLOWSKI Clem (Dorothy emp audit dep' K C Corp h618 1st M tel 2385  
 KOSLOWSKI Dolores K emp Marathon PM Co r610 4th M  
 KOSLOWSKI Dorothy A sten Gaylord C Loehning r610 4th M  
 KOSLOWSKI John B (Clara) trackman Gilbert Pa Co h610 4th M tel 2641  
 KOSLOWSKI Leone V emp Marathon PM Co r610 4th M  
 KOSLOWSKI Paul K emp Model Printing Co r610 4th M  
 KOSLOWSKI Sylvester A (Eleanor) press hlpr Marathon PM Co h661 Milwaukee M  
 KOSLOWSKI Mrs Tillie h732 Jefferson M  
 KOTESKI Peter (Marie) city foreman Wis Tel Co h210 Webster N tel 52  
 KOTOWSKI Mike (Clara M; Star Auto Co) h 518 Lush M tel 469  
 KOTTLER Bernatd L photo & Plate maker Earl Litho Print Co r212 E Harris App  
 leton  
 KOUTNIK Clifford clk Fulcan Paint Co res Sherwood  
 KOWALD Archie Milwaukee cottage 676 Adella Beach N  
 KOWALKOSKI Arthur A (Marie) emp Hewitt Machine Co h110 W Columbian AV N tel  
 541  
 KOWALKOWSKI Aug O. (Iszora) trk driver Olson Trans Co h916 Broad M  
 KOWALKOWSKI Bertha (wid of Aug) r 211 Railroad M  
 KOWALKOWSKI Edw (Marie) emp box dept MWW Corp h203½ Mathewson M  
 KOWALKOWSKI Gustav (Augusta) str sweep M h101 Lawson M tel 2973  
 KOWALKOWSKI Vivian rag sorter Gilbert Pa Co r211 Railroad M  
 KOZEL Ben (Eleanor) 3rd hand Neenah Pa Co h844 9th M  
 KOZLOSKI John r728 Paris M  
 KOZLOWSKI Mrs Bertha sorter rags Neenah Pa Co r653 Racine M  
 KOZLOWSKI Clem pressman Marathon PM Co r609 2nd M  
 KOZLOWSKI Frank (Freja) pa mkr Gilbert Pa Co h609 2nd M tel 1123  
 KOZLOWSKI Geo B r738 Racine M  
 KOZLOWSKI Herbert H emp Marathon PM Co r738 Racine M  
 KOZLOWSKI Marcella J r738 Racine M  
 KOZLOWSKI Norbert emp Marathon PM Co r609 2nd M  
 KOZLOWSKI Stanley (Theodosia S) janitor Banta Pub Co h738 Racine M tel 2377  
 KOZLOWSKI Veronica (wid of Frank) h653 Racine M  
 KRABLEAN Arthur emp Checker Cab Co r323½ Tayco M  
 KRABLEAN Clarence P (Mable C) back tndr Neenah Pa Co h530 Fairview Av N  
 KRABLEAN Edw M emp K-C Corp r323½ Tayco M  
 KRABLEAN Fred (Clare) pa mkr K-C Corp h323 Garfield Av N tel 2854  
 KRABLEAN Frederick P emp K C Corp r323½ Tayco M  
 KRABLEAN Harold E emp K-C Corp r323) Tayco M  
 KRAEMER greenhouse (Wm G Kraemer) 839 Main N tel 1491  
 KRAEMER Wm G (Mabel; Kraemer Greenhouse) h839 Main N tel 1842R  
 KRAFT Eugene student r724 Jefferson M  
 KRAFT Lawrence (Dorothy) r734 Keyes M  
 KRAFT Lawrence E (Pernilla) band director M High School h370 Oak M tel 1074  
 KRAMARCZEK Geo emp K C Corp r640 Racine M  
 KRAMARCZEK Lucille sealer Gilbert Pa Co r605 Milwaukee M  
 KRAMARCZEK Martin (Emma) watchman Gilbert Pa Co h640 Racine M  
 KRAMARCZYK Max P (Ione) 3rd hand Wis Tissue Mills h745 Racine M  
 KRAMER A C (Gertrude) asst mgr Wis Container corp h117 4th N tel 3087  
 KRAMER Albert (Mathilda) emp Bergstrom Pa Co h317 E Columbian Av N tel 1701  
 KRAMER Douglas emp Muench's Recreation r744A S Park Av N  
 KRAMER Erna r572 Grove N  
 KRAMER Ernest A (Esther; Kramer Meat Market) h572 Grove N tel 637  
 KRAMER Florence student r572 Grove N  
 KRAMER Herman (Emma) clk Kuehl Grocery h315 E Columbian Av N tel 791  
 KRAMER Herbert A student r572 Grove N  
 KRAMER Jack emp Muench's Recreation r744A S Park Av N  
 KRAMER S Market (Ernest A Kramer) 216 W Wis Av N tel 513  
 KRAMER Nick mason Bertstrom Pa Co h744A S Park Av N (Adeline)  
 KRAMER Ruth emp bindery Banta Pub Co r572 Grove N  
 KRAMER Teddy r744A S Park Av N  
 KRANHOLD Fred emp K C Corp res Appleton, cottage 228 Miller's Plat N  
 KRANHOLD Harvey emp K C Corp (Lakeview) r409 E South Appleton  
 KRANZUSCH Margt emp Banta Pub Co res Appleton  
 KRAUS Alois H (Della S) emp toy shop MWW Corp h413½ 3rd M  
 KRAUS Alvina V sealer Gilbert Pa Co r620 Milwaukee M  
 KRAUS Andrew (Anna) emp Stk room Gilbert Pa Co h509 3rd M tel 1685  
 KRAUS Anton P (Theresa) emp Strange Pa Co h616 3rd M  
 KRAUS C Henry (Eveline) electn Neensch Pa Co h342 E Columbian Av N tel 1730  
 KRAUS Carl H Jr part time clk Neenah Cash Store r342 E Columbian Av N  
 KRAUS Clara C stenciller Gilbert Pa Co r620 Milwaukee M  
 KRAUS Edw student r342 E Columbian Av N

- KRAUS Francis M emp Twin City Laundry & Cleaners r620 Milwaukee M  
 KRAUS Gertrude (wid of Geo) h620 Milwaukee M tel 3442  
 KRAUS Harold clk at Chudacoff Grocery res Route 1 Appleton  
 KRAUS Leo R asst coach St Mary's School r620 Milwaukee M  
 KRAUS Mary (wid of Andrew) h532½ Broad M  
 KRAUS Peter bar tender FishFry Tavern r620 Milwaukee M  
 KRAUS Raymond G (Rena) emp Walter Bros Brew Co h204 Ahnaip M tel 4097  
 KRAUS Theo J (Dorothy) emp Walter Bros Brw Co h538 Broad M  
 KRAUSE Arthur student at Whitewater r167 E N Water N  
 KRAUSE Carlton R (Delores) clk K-C Corp h222 Lake M tel 4031  
 KRAUSE Charlotte student r167 E N Water N  
 KRAUSE Edw student Ripon Col r167 E N Water N  
 KRAUSE Erbein student r167 E N Water N  
 KRAUSE Geo J (Eleanor) emp K-C Corp h421½ W Winneconne Av N tel 3483  
 KRAUSE Geo A emp Remick Trans Co r194½ Main M  
 KRAUSE Geo F Sr (Louise) janitor City Hall N h167 E N Water N tel 2148  
 KRAUSE Geo R emp K-C Corp r109 Spruce N  
 KRAUSE Herman M (Ann) (Krause's Store for Men h434 S Com'l N tel 3542  
 KRAUSE Ione waitress Uneeda Lunch r22 Main M  
 KRAUSE Paulina (wid of John) h194½ Main M tel 1954  
 KRAUSE Reinhold emp Marathon PM Co res 430 S Mason Appleton  
 KRAUSE'S Store for Men (Herman M Krause) Clothing 123 W Wis Av N tel 401  
 KRAUTKRAMER Edw slsmn Sawyer Pa Co h205 High M tel 1157  
 KRAUTKRAMER Fred emp K-C Corp (Lakeview) r215 Broad M  
 KRAUTKRAMER Gertrude student r205 High N  
 KRAUTKRAMER Henry J emp Wis Tissue Mills r215 Broad M  
 KRAUTKRAMER R John clk H J Tuchscherer & Son r215 Broad M  
 KRAUTKRAMER Katherine (wid of Henry) h215 Broad M  
 KRAUTKRAMER Leo chef Hotel Menasha res Appleton  
 KRAUTKRAMER Louise student r215 Broad M  
 KRAUTKRAMER Marie C clk Stilp Grocery r215 Broad M  
 KRAUTKRAMER Peter F emp K-C Corp r215 Broad M  
 KRAUTKRAMER Peter J (Rose) h642 1st M tel 1006  
 KREBLEIN Erwin (Ann) emp Hardwood Prod Corp h133 2nd N tel 2635  
 KREBLEIN Gerald emp K-C Corp r137 Tyler N  
 KREBLEIN Helen r137 Tyler N  
 KREBLEIN Katherine (wid of Herman) (Quality Hosiery) h137 Tyler N tel 2780M  
 KREBLEIN Wm h134 Tyler N  
 KRECKLER Arthur S (Cecilia) supt Strange Pail Co h542 1st M tel 3543  
 KRESE Vanda Reg Nurse Theda Clark Hospital r120 2nd N  
 KREGER Edw R (Alice) eng Soo Line h409 Caroline N tel 411  
 KREIE Marian Reg Nurse Theda Clark Hospital r120 2nd N  
 KREJCI Estelle maid Hugh M Strange r527 E Wis Av N  
 KREMPIEN Fred (Lena) h790 S Com'l N tel 973  
 KREMPIEN Herman C (Ethel; Krempien Shoe Store) h130½ W Wis Av N tel 3225  
 KREMPIEN Shoe Store (H C Krempien) 130 W Wis Av N  
 KRENGER Calvin John student r879 Higgins Av N  
 KRENGER Fred C (Louise M) foreman K-C Corp h879 Higgins Av N tel 2644J  
 KRENZ Edwin W (Bertha) heating eng A H Angermeyer h636 7th M tel 4240  
 KRESS Paul F (Estelle) eng K C Corp h116 3rd N tel 1191  
 KRESSE Ervin R (Elsie) btr eng Bergstrom Pa Co h401 Van N tel 2185R  
 KRESSE Frank A (Anna) h423 Henry N tel 2970  
 KRESSE J O (Pauline) farmer h951 Payne's Point N tel 8F2 cottages 900A &  
 900B Payne's Point N  
 KRESSE Mrs J O cottage 908 Payne's Point N  
 KREUTER Edwin Jr rate Clk Wheeler Trans Co r216 4th M  
 KREUTER Edwin E Sr (Anne) K C Corp h216 4th M  
 KRIEG Betty Jane student r137½ Main M  
 KRIEG Elda (wid of Wm) counter Neenah Pa Co r121 W Franklin Av N  
 KRIEG Fred C (Alma; Krieg Motor Co) h137½ Main M tel 367  
 KRIEG Jas Sr r211 Gruenwald Av N  
 KRIEG Jas M (Frances) ship clk Armour Creameries h211 Gruenwald Av N  
 KRIEG Motor Co (Fred Krieg) 137 Main M tel 367  
 KRIEGEL Irwin florist Kramer Greenhouse r1013 Main N  
 KRIEGER Martin r380 Nassau M  
 KRIEGER Raymond C (Anna) feeder Marathon PM Co h340 5th M  
 KRIEKARD Harold E (Marjorie) supervisor K-C Corp N h111 N Lake N tel 4043  
 KRIESE Bernice Reg Nurse Theda Clark Hospital r120 2nd N  
 KREISS Jas (Dorothy) checker Marathon PM Co h332 3rd N tel 3411  
 KRIZENSKY Frank emp Walter Bros Brew Co r934 S22nd Manitowoc Wis  
 KRÖNING Lenarth W (Alice) emp Hardwood Prod Corp h111½ Van N  
 KROGER Gro & Baking Co Wm Ruh mgr 208 Main M tel 925  
 KROGER Gro & Baking Co Jas H Conlee mgr 141 W Wis Av N tel 509

- KROLL Ernest (Elsie) pipeftr Strange Pa Co h748 6th M  
 KROMBERG Selma (wid of Aug) 374 Naymut M  
 KRONBERG Althea r400 $\frac{1}{2}$  Broad M  
 KRONBERG Carl (Rose) mach Whitmore Mch & Foundry Co h301 $\frac{1}{2}$  Railroad M  
 KRONBERG Lewis W (Tillie) emp Soo Line h814 S Com'l N tel 924  
 KRONBERG Minnie (wid of John) h235 2nd M  
 KRONBERG Wm (Louise) h382 Naymut M  
 KRONSCHNABEL Anthon N (Virginia) emp K-C Corp (Lakeview) h771 $\frac{1}{2}$  Racine M  
 KRONSCHNABEL Edw student r734 3rd M  
 KRONSCHNABEL Eliz student 734 3rd M  
 KRONSCHNABEL Geo (Ellen) personell office K-C Corp h734 3rd M  
 KRONZ Margaret (Kronz Music Studio) r1618 W Lawrence Appleton  
 KRONZ Music Studio (Margt Kronz) 201 $\frac{1}{2}$  W Wis Av N  
 KROPEDLOWSKI Alex emp MW W Corp r524 Broad M  
 KROPIDLOWSKI Basil (Lucille) molder Neenah Foundry Co r509 6th M  
 KROPIDLOWSKI Benj (Alvina) molder Neenah Foundry Co h679 DePere M  
 KROPIDLOWSKI Chas (Martha) dely man Menasha Ice & Fuel Co h441 Broad M  
 KROPIDLOWSKI Francis (wid of Jos) r679 DePere M  
 KROPIDLOWSKI Norbert student r650 Racine M  
 KROPIDLOWSKI Peter (Rose R) (Good Fellows Tavern) h650 Racine M  
 KROPIDLOWSKI Regina emp Marathon PM Co r650 Racine M  
 KROUSE Gust (Mary A) city Str Dept h245 Washington Av N tel 1109  
 KRUEGER Albert F (Helgal foreman W PA h764A S Park Av N tel 2931 (No was  
 666 S Park)  
 KRUEGER Anna sorter Neenah Pa Co h411 E Columbian Av N tel 835  
 KRUEGER Augusta (wid of Carl) (Uneeda Lunch) r149 5th N  
 KRUEGER Carl P emp shade man The Jandrey Co r764A S Park Av N  
 KRUEGER Donald A h108 Irene N tel 3524  
 KRUEGER Ed B (Mildred) trk driver Menasha Mill Supply Co h522 $\frac{1}{2}$  Broad M  
 KRUEGER Eugene emp Marathon PM Co res 1228 W Lawrence Appleton  
 KRUEGER Fred C (Inez) painting contr h725 Maple N tel 2005  
 KRUEGER Fred H (Gertrude) fireman K-C Corp N h 146 N Lake N tel 1755  
 KRUEGER Fred J (Eliz) slsmn Christoph Nash Sales h234 Short N  
 KRUEGER Gilbert H (Edith) com'l Artist Tuttle Press AP h418 Park Drive N tel  
 tel 2938  
 KRUEGER Glenn student r234 Short N  
 KRUEGER Gustav F E (Augusta) plasterer h286 $\frac{1}{2}$  Tayco M  
 KRUEGER Henry C (Margt) emp office Fox River Pa Co h203 1st N tel 1382  
 KRUEGER Hugo (Christine) frmn Tuttle Press, AP h233 4th N tel 1828  
 KRUEGER Ireneslidy Luziers Inc r462 Rainbow Beach N  
 KRUEGER Kenneth student r764A S Park Av N  
 KRUEGER Leslie hlpr Christoph Nash Sales r234 Short N  
 KRUEGER Louis J (Lydia) emp Meyer Burstein & Sons h219 $\frac{1}{2}$  5th N  
 KRUEGER Lynus student r234 Short N  
 KRUEGER M W pres & treas Wm Krueger Co r Theda Clark Hospital N  
 KRUEGER Martha r411 E Columbian Ave N  
 KRUEGER Mary sec Wm H Krueger r402 Church N  
 KRUEGER Mildred student r415 E Columbian Av N  
 KRUEGER Nina r402 Church N  
 KRUEGER Oliver r764A S Park Av N  
 KRUEGER Richard (Marie) h728 Lincoln M  
 KRUEGER Roy L (Marion M) trk driver Menasha Mill Supply Co h340 8th M  
 KRUEGER Walter A (Clydia) chauf F E Ballister h511 Elm N tel 2697  
 KRUEGER Warren student r511 Elm N  
 KRUEGER Wm emp washer room Neenah Pa Co r415 Park Drive N  
 KRUEGER Wm (Eleanor) fireman K-C Corp (Lakeview) r307 High N  
 KRUEGER Wm Co M W Krueger Pres, Wm H Krueger V Pres, Jas Webb sec  
 hardware & furniture 103-107 W Wis Av N tel 42  
 KRUEGER Wm E (Eliz) emp Hardwood Prod Corp h415 E Columbian Av N tel 754  
 KRUEGER Wm H (Eva) v pres Wm Krueger Co h402 Church N tel 1295  
 KRULL Aug h413 3rd N  
 KRULL Clarence emp office K-C Corp, Kimberly r413 3rd N  
 KRUMBACH Ruth emp K-C Corp (Lakeview) r514 $\frac{1}{2}$  Isabella N  
 KRUSE Arthur emp Bergstrom PaCo r147 3rd N  
 KRUSE Henry J (Martha) contr h216 W Doty Av N tel 1897  
 KRUSE HERB W (Verna) Nelson-Kruse Motor Co h216W Doty Av N tel 1897  
 KRUSE Irvin F (Amanda) gardner F J Sensenbrenner h708 Monroe N  
 KRUSE Lewis C (Anna) carp h731 Adella Beach 1st Ad (route 1 N) tel 23F11  
 KRUSE Mary (wid of Fred) h202 Washington Av N tel 1827  
 KRUSE Wm (Josephine) h1115 Harrison N tel 4262  
 KRUSE Wm C (Annie) trimmer Marathon PM Co h147 3rd N  
 KRUTZ Albert C emp Strange Pa Co r413 Green N

- KRUTZ Albert R (Helen) emp Strange Pa Co h413 Green N tel 4163  
 KRUTZ Chas A (Mildred I finisher Bergstrom Pa Co h343 4th N tel 2410  
 KRUTZ Louis (Rose) pa roller Bergstrom Pa Co h413 E Forest Av N tel 2623  
 KRUTZ Raymond (Norma) emp Bergstrom Pa Co res Larsen Wis  
 KRUTZ Sally checker Twin City Cleaners Inc r413 E Forest Av N  
 KRUTZ Verna hse work r413 E Forest Av N  
 KRYSIAK Edw (Gertrude embosser Whiting PaCo h313 Broad M  
 KRYSIAK Jas (Lucille) bar tender Hendy Recreation h430 $\frac{1}{2}$  High N  
 KRYSIAK Jos J (Mary) asst superintendent Wis Tissue Mills h744 Manitowoc M  
 tel 2218  
 KRYSZAK Ferdinand emp Bergstrom Pa Co r715 Racine M  
 KRYSZAK Harry (Mary Jane) carrier Marathon PM Co h511 $\frac{1}{2}$  Nicolet Blvd N  
 KRYSZAK Michael (Josephine) h715 Racine N tel 2627  
 KRYZIAK John (Stella) emp Valley Press h530 N Law Appleton  
 KRZYKOWSKI Tony J (Tony's Tavern) h rear 903 Racine M  
 KRZYZYKOWSKI Agnes (wid of Frank) h823 Racine M  
 KRZYZYKOWSKI Andrew r823 Racine M  
 KUBIAK Andrew emp Banta Pub Co r378 Oak M  
 KUCHENBECKER Albert F (Margt) h128 Dennhardt Av N  
 KUCHENBECKER Erwin (Vila) carp Max Kuchenbercker h703 Hewitt N  
 KUCHENBECKER Fred C (Edith) switchman C & NW Ry h515 S Com'l N tel 3592  
 KUCHENBECKER Henry A trk driver Jeske Lbr & Coal Co r122 W Doty Av N  
 KUCHENBECKER Herman J (Lena) nite watch Bergstrom Pa Co h122 W Doty Av N 1306  
 KUCHENBECKER Max G (Mabel) contractor h335 9th N tel 1104  
 KUCHENBECKER Paul A (Alice) carp emp Max Kuchenbecker h409 7th N tel 2424  
 KUCHENBECKER Viola 2nd maid Jas H Kimberly r408 E Wis Av N  
 KUCHENBECKER Virginia student r335 9th N  
 KUCHENBECKER Wm H (Augusta) h610 Sherry N  
 KUCK C E pres Northwestern Engraving Co res Appleton  
 KUCKLICH Steve research chemist r Plummer's Harbor N  
 Kueger Sadie cook Island Inn & tavern r401 N Com'l N  
 KUEHL Albert 'Ollie' (Emma) ship clk Jersild Knit Co h121 5th N tel 2254  
 KUEHL Albert F r125 2nd N  
 KUEHL Anna O h721 Higgins Av N tel 3743 R  
 KUEHL Anton (Magdaline) bkpr K-C Corp h144 4th N tel 1690  
 KUEHL Dorothy student r318 2nd N  
 KUEHL Eleanor emp Bergstrom Pa Co r432 Elm N  
 KUEHL Emil (Ella) btr eng Neenah Pa Co h113 4th N tel 3184  
 KUEHL Frank F (Rose) h112 $\frac{1}{2}$  N Com'l N ; cottage 360 Diener's Plat N  
 KUEHL Fred A (Renata) emp Hardwood Prod Corp h509 E Franklin Av N tel 3444  
 KUEHL Grocery (Robt W Kuehl) 108 W Wis Av N tel 252  
 KUEHL Herman F opr express truck h232 Ahnaip M emp Ry Express Agcy  
 KUEHL Herman G (Gladys) ship Clk K-C Corp h229 4th N tel 2271  
 KUEHL Ida h721 Higgins Av N  
 KUEHL Kenneth (Eithel) emp Hardwood Prod Corp h513 E Franklin Av N tel 2077  
 KUEHL Lula emp Jersild Knitting Co h431 Elm N tel 1696  
 KUEHL Marion rag sorter Neenah Pa Co r432 Elm N  
 KUEHL Otto (Anna) battery man NW Electrotpe Co h318 2nd N  
 KUEHL Paul student r228 3rd N  
 KUEHL Robt W (Alice) (Kuehl Grocery) h161 E N Water N tel 4015  
 KUEHL Walter A W (Martha) emp auditing dept K-CCorp h645 Oak N tel 3174  
 KUEHL Wm (Dora) emp materials dept K-C Corp h228 3rd N tel 598  
 KUEHL Wm Jr student r228 3rd N  
 KUEHLMAN Norman (Corine) eng K-C Corp h216 5th N tel 4272  
 KUEHMSTED Renfrew H (Ruth T) pres Atlas Tag Co h113 N Park Av N tel 1509  
 KUEHMSTAD Russel O (Dorothy) V pres Atlas Tag Co h419 12th N tel 1043  
 KUEHMSTED Ruth G student Lawrence Col r113 N Park Av N  
 KUEHN Ben F (Rose) cheese mkr Neenah Milk Products Co h904 Payne's Point N  
 ( P O Box 45 Neenah)  
 KUEHN Leola M student r904 Payne's Point (P O Box 45 Neenah)  
 KUEHN LeRoy E clk Gamble Store r904 Payne's Point (P O Box 45 Neenah)  
 KUEHN Walter J (Roselawn Dairy r 904 Payne's Point (P.O. Box45 Neenah)  
 KUEHNEMANN Dolores student r521 E Franklin Av N  
 KUEHNEMANN Donald emp K-C Corp (Lakeview) r521 E Franklin Av N  
 KUEHNLE Joe (Florence) fireman hll r K-C Corp (Lakeview) h612 Grove N tel 3743M  
 KUEHNLE Martin (Anna) barber Conway Barber Shop AP r153 Main M  
 KUEHNLE Mary student r153 Main M  
 KUEHNLE Robt student r153 Main M  
 KUEPPER Henry G (Alma) opr pa mch K-C Corp h801 7th M tel 2886  
 KUEPPER Mathew Jr r808 rear Broad M  
 KUESTER Clarence (Mildred) driver Twin City Cleaners Inc h825 5th M  
 KUESTER Har old emp Banta Pub Co r746 $\frac{1}{2}$  Racine M  
 KUESTER Ivan r370 Naymut M



- KUESTER John (Lydia) Supt Water & Light Dept M h 370 Naymut M tel 1381  
 KUESTER John Jr student r370 Naymut M  
 KUESTER Lawrence (Mafie) (Kuester Shoe Rebuilder) h301 Kaukauna M tel 4159  
 KUESTER Lorraine r370 Naymut M  
 KUESTER Myra student r370 Naymut M  
 KUESTER Shoe Rebuilders (Lawrence Kuester) 229 Main M  
 KUETHER Anton (Agnes) chauff Wm C Wing h708 Congress N  
 KUETHER Arthur (Irma) secy & treas Wieckert Lbr Co h305 High N tel 246  
 KUETHER Aug C (Mathilda) h615 E Doty Av N tel 1608  
 KUETHER Emily student r305 High N  
 KUETHER Gertrude bkpr The Jandrey Co r615 E Doty Av N  
 KUETHER John (Corrine) watchman Kimlark K-C Corp h209 Short N tel 1850  
 KUETHER Martin student r305 High N  
 KUETHER Peggy student r305 High N  
 KUETHER Wm h209 Short N  
 KUGEL Emily emp traffic dept K C Corp r112 3rd N  
 KUHN Ben O (Isabelle) back tndr Gilbert Pa Co h770 DePere M  
 KUHN Henry Appleton cottage 143 East Brighton Beach M  
 KUNNEL Paul eng dept K-C Corp r432 W Seymour Appleton  
 KUHNL Otto 914 W Winneconne Av N (route 1 N)  
 KUHR Alvin bar tndr Tourist Inn r384 Nassau M  
 KUHR Arthur (Ida) fireman Strange Pa Co h210 Mathewson M  
 KUHR Clarence (Edna) back tndr Neenah Pa Co h388 Nassau M tel 2294  
 KUHR Edw (Della) compositor Banta Pub Co h377 Nassau M  
 KUHR Herbert (Rose) emp Strange Pa Co h214 Bond N  
 KUHR Howard W (Margt) emp K-C Corp (Lakeview) h630 Jackson N  
 KUHR Ida (wid of Siefert) h408 4th N  
 KUHR Jeanette student r408 4th N  
 KUHR John (Ann) finishing rm Whiting Pa Co h384 Nassau M  
 KUHR Nick (Anna) fireman Strange Pa Co h215 Center N tel 1333  
 KUHR Raymond W (Erma) pa mkr Strange Pa Co h145 5th N tel 3941  
 KUHR Roy emp K-C Corp r408 4th N  
 KUKLINSKI Edw barber Riverview Barber Shop r416 Racine M  
 KUKOLICH Stephen I, Appleton, cottage 556 Plummer's Harbor N  
 KUHLAS Roman A (Ethel) stone worker Twin City Monument Wks h262½ E Columbian  
 KULOGO Nick car inslr Soo Line res Route 2 N  
 KUNICH Mary A emp Menasha Mill Supply Co r812 Racine M  
 KUNICH Walter (Anna E) fuel man Gilbert Pa Co h812 Racine M tel 4267  
 KUNSCHKE John (Amelia) mason contr work h550 Oak N tel 564  
 KUNTZ Efrosina (wid of Henry) h785 London M tel 2795  
 KUNZ Fred A (Lorraine) mach C & NW Ry mach shop Kaukauna h330 12th N tel 2342  
 KUNZ Helen r330 12th N  
 KURBSTOR (Howard F Merrill) 222 Washington M tel 224  
 KUROWSKI Mrs Barbara emp MWW Corp h647½ 2nd M tel 2072  
 KUROWSKI Bernard bk tndr Neenah Pa Co r693 Racine M  
 KUROWSKI Dolores student r647½ 2nd M  
 KUROWSKI Frances (wid of John) emp Strange Pa Co r693 Racine M  
 KUROWSKI Frank bk tndr Gilbert Pa Co r693 Racine M  
 KUROWSKI Harry J (Margt R) emp Marathon PM Co h419 3rd M tel 3591  
 KUROWSKI John emp MWW Corp r910 Plank Road M  
 KUROWSKI Jos clk M Water Plant office r693 Racine M  
 KURRASCHE Mrs Albert r604 Fairview Av N  
 KURTZ S E (Idella M) Supt Oakhill Cemetery h1442 Main N tel 666  
 KURTZ Wm C (Ruth) eng K-C Corp h375½ Naymut M tel 4174  
 KURTZ Wm Miles (Emma) asst to sexton Oakhill cemetery h424 6th N tel 1960  
 KURZ Mrs Marie (wid of W D) h448 Rainbow Beach N  
 KUSHAWA Jake (Anna) h719 DePere M  
 KUSKE Arthur A (Jessie A) (Kuske Tavern) h910½ S Com'l N tel 1036M  
 KUSKE Donald student r910½ S Com'l N  
 KUSKE's Tavern (Arthur Kuske) 910 S Com'l N  
 KUSSOW Lawrence (Irene) experimental dept K-C Corp h314½ Bond N  
 KUSTER Ed M (Ida; West Side Shoe Shop) h732 Harrison N tel 4259R (see Adv pages 23 & 46)  
 KUTCHER Anna (wid of Anton) h825 Appleton M  
 KUTHE Bertha (wid of Wm) r115 Bond N  
 KUTHE C W (Lillian) plumbing h 303½ Ahnaip M tel 753  
 KUTSCHER Antone R (Dorothy) cab driver checker Cab Co h120½ E Columbian Av N  
 KUTSCHER Frank (Emma) emp Str Dept City of M h808 London M tel 3464  
 KUTSCHER Peter J (Alma) asst eng city of M Light & W Pla t h907 7th M 3381

- KUTZ John (Helen) h909 7th M  
 KVALEY Harvey r403½ Isabella N  
 KVALEY Oscar (Hilda) h403½ Isabella N  
 KVALEY Sylvan emp Valley Inn r403½ Isabella N  
 KWIATKOWSKI Anthony emp K C Corp r895 Plank Road M  
 KWIATKOWSKI Jos (Rose) h895 Plank Road M  
 KWIATKOWSKI Walter printer Atlas Tag Co h895 Plank Road M  
 KYLE Dorothy sten r720 DePere M  
 KYLE Mrs Irma tchr home ech. N High School h512 Stone Av N tel 3742  
 LAATSCH David r319 Broad M  
 LABARR Clara maid Albert Gilbert r620 E Wis Av N  
 LABEAU Geo N (Amelia) h192½ Main M  
 LABEAU Raymond G emp Marathon PM Co r192½ Main M  
 Labor Temple 137-141 Main M  
 LABRE Myles emp Wis Tissue Mills r116 Broad M  
 LABUDE CLARA Clk E. R. A. res 138 Otter Oshkosh  
 LABUNBARD Ed (Margaret) h136 Jackson N  
 LABUNBARD Kenneth student r136 Jackson N  
 LACH Frank (Hilda) electrical eng K C Corp h757 Manitowoc M tel 3499  
 LACHAPEL Wm night watchman MWW Corp r342 Chute M  
 LACHMANN E J JR Dist Rep Kansas City Life Ins Co (Lachmann & Whitpan (see Adv page 49) r415 Park Drive N  
 LACHMANN Edmund J h415 Park Drive N tel 31  
 LACHMANN EMMA r117 N Park Av N  
 LACHMANN Katherine h117 N Park Av N tel 309  
 LACHMANN & Whitpan (Ed J Lachmann, Fred Whitpan) mfrs & importers fly tying supplies & sporting goods 145 West Wis Av N (see adv page 49)  
 LACOUNT Abe (Victoria) emp Marathon PM Co h721 Pulaski M  
 La Count Alfred emp Marathon PM Co r721 Pulaski M  
 LACOUNT Clarence r721 Pulaski M  
 LACOUNT Norbert (Gertrude) dye mkr Marathon PM Co h826 DePere M tel 3221  
 LADWIG Edmund H (Laura) installer Wis Tel Co h304 Pine N tel 4215  
 LAEMMRICH Anna (wid of Wm) h336 1st M tel 877  
 LAEMMRICH C W (Cecille; Laemmrich Funeral Home) h600 Milwaukee M tel 2469  
 LAEMMRICH Cecilia clk The Jandrey Co r336 1st M  
 LAEMMRICH Funeral Home (C W Laemmrich) embalmers & Funeral directors 612 Milwaukee M tel 1535R  
 LAEMMRICH'S GARAGE (Paul Laemmrich) 540 Broad M tel 175  
 Laemmrich Jos P (Kathryn M) embalmer Laemmrich Funeral Home h612½ Milwaukee M tel 2228  
 LAEMMRICH Paul (Laemmrich Garage) r336 1st M  
 LAEYENDECKER Jack emp acct dept Central Pa Co res 508 N Garfield Av Appleton  
 LAFABRE Clarence chemist K C Corp h123½ E Columbian Av N  
 LAFAYE Louis (Mary) str sweeper h227 Chute M  
 LAFHOLM Irene pa sorter Gilbert Pa Co r346 Abnaip M  
 LAFLIN Arlyn F (Selma) hplr Laflin's Service Station h441 E Doty Av N  
 LAFLIN Alvin I (Elsie; Al Laflin's Super Service) h736 Harrison N tel 1470  
 LAFLIN AL Super Service (Alvin Laflin) 521 W Winneconne Av and 201 N Com'l N tel 1271 & 4091  
 LaFond Albert J (Luviná I) bridge tender Tayco St Br h791 Tayco M tel 3911R  
 LaFond Dan'l painter r200½ Main N  
 LaFOND Howard C (Adella C) rewinder K-C Corp (Lakeview) h871½ Higgins Av N  
 LaFOND Loretta hse kpr H E Rasmussen r451 Washington Av N  
 LAGER Brigit r631 S Com'l N  
 LAGER David (Wilhelmina) policeman h631 S Com'l N tel 2324; cottage 332 DIENER's Plat N  
 LAGINA Jos butler Ernst Mahler r end E Forest Av N  
 LAGRANGE Geo C (Olga) fireman Neenah Pa Co h782 London M  
 LAIRD Mrs Hulda (wid of Fr) h225 1st N tel 874  
 LAKESIDE Hotel (Mrs Irene Samuelson) 129 N Lake N tel 3878  
 LAKESIDE Hotel Tavern (Mrs Irene Samuelson) 129 N Lake N tel 3878  
 LALENDORF Mrs Mathilda r522 1st M  
 LALLEY Mrs Anna (Lalley's Grocery) 600 Racine M tel 599  
 LALLEY Grocery (Mrs Anna Lalley) 600 Racine M tel 599  
 LALLEY Robt G student r600 Racine M  
 LAMARCHE Arthur A (Loretta) molder Neenah Foundry Co h737½ Maple N  
 LAMB Bernard C (Ella) emp Neenah Foundry Co h322½ N Com'l N  
 LAMB Bernice maid C A Loescher rApt 1 402 Racine M  
 LAMB Howard student r431 W Winneconne Av N  
 LAMB Irene student r431 W Winneconne Av N

- LAMB Katherine (wid of Frank) h431 W Winneconne Av N  
 LAMB Norman r431 W Winneconne Av N  
 LAMB Raymond W (Vivian) h303 High N Apt 3  
 LAMB Richard r431 W Winneconne Av N  
 LAMBERT Agnes Mrs h141 $\frac{1}{2}$  River M tel 2856  
 LAMBERT Mrs Clara cleans at K-C Corp h540 Maple N tel 4131W  
 LAMBERT Dorothy smstrs The Jandrey Co r540 Maple N  
 LAMBERT Lawrence student r540 Maple N  
 LAMERS Jake eml Marathon PM Co res Jefferson st Little Chute Wis  
 LAMORE Walter (Vivian) scaler K-C Corp (Lakeview) h513 Isabella N tel 3750  
 LAMPERT EMMER E (Jean: Lampert & Rickard, see adv page 34) sec NW Electrotype  
 Co h252 E Franklin Av N tel 1708  
 LAMPERT - Rickard Agency (EE Lampert E L Rickard) general ins 118 $\frac{1}{2}$  W Wis  
 Av N tel 752 (see adv page 34)  
 LAMSHACK Carol student r406 Nicolet blvd M  
 LAMSHACK John (Mary) str sweeper h406 Nicolet blvd M tel 226  
 LAND John (Gladys) emp MWW Corp h932 7th M  
 LANDERS Albert (Ethel) emp Menasha Printing Ink Co h351 $\frac{1}{2}$  2nd M  
 LANDGRAF H E (Viola) cashier First Natl Bank M: v pres Menasha Ice & Fuel  
 Co h400 1st M tel 2128  
 Landgraf Mary Helen student r400 1st M  
 LANDGRAF V M (Anna) r400 1st M  
 LANDIG Alvin F teller first Natl Bank M h346 3rd M tel 2064  
 LANDIG Clara purchasing dePt Banta Pub Co r214 Nicolet blvd M  
 LANDIG Edna clk Peoples Fruit & Veg Mkt r129 Van N  
 LANDIG Francis F (Vivian) caeender opr Bergstrom Pa Co h118 W Columbian Av N  
 tel 3761  
 LANDIG Frank A (Anne) h129 Van N tel 3313  
 LANDIG John J (Nettie) emp case mkr Whiting Pa Co h513 3rd M tel 538  
 LANDIG Tillie (wid of Frank J) h214 Nicolet blvd M tel 2055  
 LANDSKRON Alvin student r402 Garfield Av M  
 LANDSKRON Carl (Julia) h312 Water M  
 LANDSKRON Clarence (Viola) btrman Marathon PM Co h115 1st M  
 LANDSKRON Corinne student r410 Lincoln N  
 LANDSKRON Edw W (Adeline) pipe fitter K-C Corp h410 Lincoln N tel 2331  
 LANDSKRON Emily emp K-C Corp (Lakeview) r312 Water M  
 LANDSKRON Florence student r402 Garfield Av M  
 LANDSKRON Fred student r312 Water M  
 LANDSKRON Harry emp Lakeview Pa Co r312 Water M  
 LANDSKRON Henry J student r508 Tayco M  
 LANDSKRON Henry W (Hattie I) beater eng Marathon PM Co h508 Tayco M tel 1949  
 LANDSKRON Hillard sweeper K-C Corp (Lakeview) r312 Water M  
 LANDSKRON John (Violet) opr Hub Huck Tavern h632 $\frac{1}{2}$  2nd M  
 LANDSKRON Leona bkpr Home Fuel Co ; Secy Hewitt Machine Co Inc r613 Oak N  
 LANDSKRON Linda (widow of Otto) h402 Garfield Av M tel 1827  
 LANDSKRON Louis (Rose) opr wax mch Marathon PM Co h227 1st M  
 LANDSKRON Lucille H r508 Tayco M  
 LANDSKRON Marcella I bkpr J F Drucks r508 Tayco M  
 LANDSKRON Marion maid John Landskron r312 Water M  
 LANDSKRON Mary (wid of Frank) h613 Oak N tel 2369  
 LANDSKRON Ora emp K-C Corp r410 Lincoln N  
 LANDSKRON Richard student r 312 Water M  
 LANDSKRON Ruth student r410 Lincoln N  
 LANDSKRON Sylvia maid Jerome Johnson r402 Garfield Av M  
 LANDSKRON Vlasta student r410 Lincoln N  
 LANDSKRON DR W F (Mildred E) dentist 107 N Com'l N tel 893 h 543 Elm N 1057  
 LANDWEHR Lorraine emp Tip Top Beauty Parlor r210 2nd M  
 LANE Dewey G (Lena) yd foreman Hardwood Prod Corp h604 Main N tel 2333  
 LANE Mrs John r207 E Wis Av N  
 LANEAU Franklin emp Marathon PM Co r633 Milwaukee M  
 LANG Alvin A (Emma N) emp office Banta Pub Co h740 8th M tel 3813  
 LANG Anton h399 Naymut M  
 LANG Robt V (Lucille) folder opr Banta Pub Co h412 Walnut M tel 3329  
 LANGE Alfred H fireman r611 $\frac{1}{2}$  E Doty Av N  
 LANGE Mrs Hulda h611 $\frac{1}{2}$  E Doty Av N  
 LANGE Richard E (Mary) printer Marathon PM Co h403 Pine N  
 LANGE Walter E (Marjorie) mem fire dept city of N h715 Rded N tel 2831

- LANGLAIS Francis N (Marion B) linotype opr Banta Pub Co h636 Tayco M tel 641  
 LANGNER Chas A (Anna) fireman Bergstrom Pa Co h312 E Forest Av N tel 2689  
 LANGNER Chas W (Olga) janitor Trinity Lutheran Church h305 Sherry N tel 879  
 LANGNER Russell student r812 Main N
- LANGSTADT ELECTRIC CO** dealers electrical equipment & radios, electrical and radio service & electrical contracting, H R Hollander, Mgr 107 East Wis Av N tel 340 (see adv page 27)
- LANGUA Ida (wid of Jos) r826 S Com'l N  
 LANSING Chas time kpr WPA h541 Fairview Av N tel 1263  
 LANSING Chas Sr r736 S Park Av N  
 LANSING Ella Mrs r216 Lincoln N  
 LANSING Geo J (Mary) h736C S Park Av N  
 LANSING Mrs Pauline r541 Fairview Av N  
 LANSING Robt emp K C Corp r216 Lincoln N  
 LANSING Ruth emp Menasha Products Co r541 Fairview Zv N  
 LANSING Stephan D (Anna) switchman C & NW Ry h512 Maple N tel 1177  
 LANSING Virginia clk F W Woolworth Co r541 Fairview Av N  
 LANZER Frank clk Kuehl Grocery r161 E N Water N  
 LA Que Rev Abner S asst pastor St Patrick's Catholic Church r128 Nicolet blvd M
- LARSEN Albert L (Fian) E. R. A. Service mgr h209 E Doty Av N tel 3027
- LARSEN bottling Co Inc** Leo M Stoegbauer Pres, Louis Larsen v pres, M C Stoegbauer sec & treas bottling works 102 E Canal N tel 1000
- LARSEN Chas A (Helen) pa mkr Bergstrom Pa Co h133 E Doty Av N tel 2565  
 LARSEN Dolores student r1007 Henry N  
 LARSEN Geo O (Verna) emp Marathon PM Co h632 3rd M  
 LARSEN Gertrude nurse maid Carlton R Smith r1205 E Forest Av N  
 LARSEN Jas C (Elsie) emp Hardwood Products Co P h620 Sherry N tel 1434  
 LARSEN JEan student r632 W Winneconne Av N  
 LARSEN June(student U of W r632 W Winneconne av N  
 LARSEN KNUD W (Helen) tailor Geo L Madson Co h731 Harrison N  
 LARSEN Leonard E Carp r733 6th M
- LARSEN Louis (Edythe) vpres Larsen Bottling Co Inc** h632 W Sinneconne Av N tel 3363
- LARSEN Oscar (Minerva) waxer Marathon PM Co h347 Oak M  
 LARSEN Perry (Ruth) presser Twin City Cleaners Inc h645 Grove N tel 2392  
 LARSEN Stanley C emp K-C Corp r620 Sherry N  
 LARSEN Victor L (Meta) (The Balcony) h1007 Henry N tel 2117  
 LARSON Amy W sealer Neenah Pa Co h232½ 4th N  
 LARSON Anton C (PALMA) helper in beateroom Neenah Pa Co h405½ 5th N tel 3605  
 LARSON Arthur C (Eliz) (Hamberger Lunches) h150 Tyler N tel 980  
 LARSON's Barber Shop (Theo C Larson) 111 W Wis Av N
- LARSON Chas (Hazel: Valley Cleaners) emp Neenah Pa Co** h229½ Bond N
- LARSON Edw bar tndr THE BAR r727 Higgins Av N  
 LARSON Edwin (Minnie) (The Bar) h727 Higgins Av N tel 1758  
 LARSON Mrs Eliza h740 Reed St N (Mrs Lewis Larson)  
 LARSON Emil (Viola) emp Whiting Pa Co h847 3rd M  
 LARSON Erving F (Floy) cutter Bergstrom Pa Co h405 5th N  
 LARSON Geo P (Mildred A) pa mkr K-C Corp (lakeview) h522½ Washington Av N tel 3259
- LARSON's Grocery Store (Uno D Larson) 602 W Winneconne Av N tel 2041  
 LARSON Gustav L (Cecilia) emp calender room Neenah Pa Co h609 Monroe N tel 2316
- LARSON Harvey P (Louise) mch tndr Neenah Pa Co h575 Oak N tel 2734 also Agt Winnebago Realty Co
- LARSON Howard E (Anna C) dry loft runner Neenah Pa Co h804 Tayco M tel 3727  
 LARSON Howard R (Alma) fireman Bergstrom Pa Co h514 Sherry N  
 LARSON HOWARD R (Elsie) emp finish rm Neenah Pa Co h126 5th N tel 2028  
 LARSON Irene emp Wis State Employment Office r740 Reed N  
 LARSON Jas G (Blanche) back tender Neenah Pa Co h741½ S Com'l N  
 LARSON John M (Leola) slsmn Wm Krueger Co h234 Lorraine Av N tel 1819  
 LARSON Kate r404 W Winneconne Av N  
 LARSON Kenneth K (Margt) h241 Gruenwald Av N  
 LARSON Lambert O (Anna) mch tndr K-C Corp h127 Plummer Av N tel 2051  
 LARSON Leland H (Clara) (Lee's Lunch) h9 Main M tel 631  
 LARSON Leland J (Clara) ship clk Wm Krueger Co h611 Monroe N  
 LARSON Lewis (Eliza 740 Reed N

LARSON Lois r620 Sherry N  
 LARSON Mae (wid of Ed) hse kpr Henry Ellinger r228 Prospect M  
 LARSON Mary h404 W Winneconne Av N tel 837  
 LARSON Maurice H (Ella) emp Bergstrom Pa Co h203 Whitlow N tel 3019  
 LARSON Minnie (wid of Hans P) h512 Cariline N tel 992  
 LARSON Neil W (Martha; Wolf & Larson Co ) h306 Clark N tel 1833  
 LARSON Oscar ( ) Clk Valley Inn r307 Monroe N  
 LARSON Ralph B (Lucilæ) meat cutter Keepseil & Boehm Mkt h620 Jackson N  
 LARSON Richard r126 5th N  
 LARSON Dr Robt bottage 518 Butte des Morts M office Appleton  
 LARSON Robt emp Lee's Lunch rg Main M  
 LARSON Robt emp K-C Corp r126 5th N  
 LARSON Rånald R (Ruth) h740 Reed N  
 LARSON Stanley N (Eunice) pa mkr Bergstrom Pa Co h266½ N Park Av N  
 LARSON Theo C (Helen; Larson's Barber Shop) h531 Grove N tel 3565  
 LARSON U-D. (Elean<sup>or</sup>; Larson's Grocery Store) h600½ W Winneconne Av N tel 2041  
 LARSON Walter G (Hilda) 3rd hand on mch Neenah Pa Co r313 Lincoln N  
 LARSON Wm student rg Main M  
 LA RUE Sylvester J (Violet M) painter Wm Bohlman & Son h536 Elm N  
 La SAGE Jos (Emma) emp Marathon PM Co h201 Broad M tel 343½  
 LA SALLE Calise R (Florence) chau<sup>f</sup> Neenah Taxi Co h955 Adams N  
 LA SALLE Orville (Mary) emp K C Corp mailing clk r404 Pine M  
 LASHOK Frank (Sophia R) washer Gilbert Pa Co h508 5th M  
 LASHOR Nellie M r501 E Wls Av N  
 LASHUA Audrey cook Mowry Smith r end Nicolet blvd SS N  
 LASHUA Egbert L (Maud) barber h447 E Columbian Av N  
 LASHUA Elmer student r447 E Columbian Av N  
 LASHUA Iola student r447 E Columbian Av N  
 LASHUA Robt slsman Electrilyx Cleaners r447 E Columbian Av N  
 LASHUA Walter emp Kimberly Stables r 447 E Columbian Av N  
 LASKE Alfred C (Tillie B) pressman Marathon PM Co h321 Grandview Ave M tel 2346  
 LASKE Fern F emp K-C Corp (Kimlark) r321 Grandview Av M  
 LASKE Pearl W r321 Grandview Av M  
 LAST John eng K-C Corp (Lakeview) r200 Ahnaip M  
 LAST Martha maid Helen K Stuart r406 E Wis Av N  
 LATHAM AUTO Body Service (Howarth R Latham) 220 Main N tel 1032  
 LATHAM Clarence mech Latham Auto Body Service rHahl Hotel , 210 Main N  
 LATHAM Hdwarth R (Latham Auto Body Service) res 1508 N Erb Appleton  
 LATHAM Merrill A (Marie) compositor Banta Pub Co res Appleton  
 LATHAM Wesley emp materials dept K-C Corp (Lakeview) r1224 W 4th Appleton  
 LATONDRESS Edw G student r209 Lake M  
 LATONDRESS Edw J Sr (Helen G) formn Marathon PM Co h209 Lake M tel 1932  
 LATONDRESS Euclid S (Viola) supt Marathon PM Co h405 Elm M tel 2996  
 LAUMANN Forrest D mgr Jerrold's r241 E Columbian Av N  
 LAURIA Victor (Deloris) emp K-C Copp (Lakeview) h400½ Main N  
 LAURIN Ed (Ethelyn) mch tndr K-C Corp h394 Pine M tel 2885  
 LAURITZEN Fred A (Maurene) Str dept City of N h871 Higgins Av N tel 2394R  
 LAURITZEN Jens C (Inga) emp Neenah Foundry Co h rear 531 Van N  
 LAURITZEN Mae M r rear 531 Van N  
 LAURSEN Hans J (Ella) h201 Harrison N tel 868  
 LAURSEN Richard H student r201 Harrison N  
 LAURSEN Harold (Mildr d) emp Hardwood Prod corp h312½ Van N  
 LAUS Ambrose clk A & P Tea Co M r906 1st M  
 LAUS Edwin G (Lozetta) emp Marathon PM Co h428 Monroe N  
 LAUS Elias H (Mary) emp Marathon PM Co h835 1st M  
 LAUS Frances employment office Jersild Knitting Co r906 1st M  
 LAUS Frank W (Alice) meat cutter Hopfensperger Bros Inc M h9 High M tel 3831  
 LAUS Henry h906 1st M tel 1786  
 LAUS Margt emp Banta Pub Co r906 1st M  
 LAUS Roman student r906 1st M  
 LAUTENSCHLAEGER Ervin (Gladys; Neenah Auto Body Service) h322 Hewitt N 2777  
 LAUX Alex P (Apoline C) emp Fox River Pa Co h353 3rd M tel 2844  
 LAUX Bernard C emp 3rd Hand Gilbert Pa Co r546 1st M  
 LAUX Dolores emp office sales dept K-C Corp r546 1st M  
 LAUX Donald J student r353 3rd M  
 LAUX Earl P emp Central Pa Co res route 2 M  
 LAUX Eugene student r228 Broad M  
 LAUX Frank J (Elsie) meat cutter Hopfensperger Bros Inc h546 1st M tel 3189  
 LAUX Geo B eng dept K C Corp (Lakeview) r125 W Seymour Appleton

LAUX Geo J (Lucy) electrotyper Marathon PM Co h228 Broad M  
 LAUX Harold A waiter Uneeda Lunch r353 3rd M  
 LAUX Jas J student r546 1st M  
 LAUX Jos (Helen) compositor Banta Pub Co res Appleton  
 LAUX Rita student r238 Broad M  
 LAUX Wilbur J (Ella T) forms clk K-C Corp h706 Higgins Av N  
 LA VALLE Aug (Matilda) h202 Chute M tel 394  
 LA VALLE Louis (Dora) plumber Reimer & Marold h355 Oak M tel 2526  
 LA VALLE Marie emp office Badger Wood Plug Co Ap r202 Chute M  
 LA Vetta Joyce r306 Elm M  
 LAW Ella M h419½ Church N tel 271  
 LAW Eugene student r513 Elm N  
 LAW Mrs John r513 Elm N  
 LAW John student r513 Elm N

LAW Merton E (Belle G) Dist Mgr E.R.A. (See adv page 25) h 513 Elm N tel

## 3703

LAWLER Walter emp Banta Pub Co h223 Chute M  
 LAWRENCE College Conservatory of Music 110½ West Wis Av N tel 3177  
 LAWSON Florence J (wid of P V) pres Menasha Wood Split Pulley Co h327 Naymut M tel 308  
 LAWSON Harold bkpr Menasha Wood Split Pulley Works r327 Naymut M  
 LAWSON Jeanne student r248 5th N  
 LAWSON Jennie (wid of Edw C) h132 E Forest Av N tel 1375  
 LAWSON Kenneth F (Norma, Ndrwest Maple Co) h248 5th N tel 1926  
 LAWSON Percy (Florence) V pres & mgr Menasha Wood Split Pulley WORKS h325 Naymut M tel 3617  
 LAZOTTE Grace cook Fanny Babcock r433 E Wis Av N  
 Leach Carol student r113½ Main M  
 LEACH Clifton M (Katherine) emp MWW Corp h900½ Broad M  
 LEACH Elwood E (June) pulpdr Gilbert Pa Co h141 Plummer Av N  
 LEACH MRS Mable (Coffee Shop) 113½ Main M  
 LEACH Ray C (Romona) pulpman Gilbert Pa Co h307 Gruenwald Av N  
 LEACH Sherburn (Nasyel) emp Marathon PM Co r242 4th N  
 LEACH Wilbur r113½ Main M  
 LEAMAN Harvey R (Iola) Instr Social Science N High School h224 3rd N 2675  
 LEARNMANN Arnold C (Lena L) compositor Banta Pub Co h816 Lincoln M tel 1671  
 LEAVENS F A & Co Inc mfrs Agts paper makers supplies, E.R.A Bldg, 116 S Com'l N tel 162 E P Arpin Jr pres, Helen J Leavens V Pres, Janet L Arpin Secy, Rose E Pack, treas  
 LEAVENS Helen J (wid of Frank A) V Pres of F A Leavens H Co h202 Elm N tel 1394  
 LE BOUTON Julius J (Harriet M) electn K C Corp h320 Grandview Ave M tel 4275  
 LEBZELTER Paul H slsmn r370 Naymut M  
 LECHTFUSS Martha cook Orrin Johnson r1002 E Forest Av N  
 LE COMTE Alonza back tender Strange Pa Co r632½ 3rd M  
 LE COMTE Emanuel (Edith) emp MWW Corp h417½ Broad M  
 LECOMTE Jos clk Memorial Bldg r417½ Broad M  
 LEE Jesse h108½ E Columbian Av N  
 LEE Leonard (Anna) emp pt time Menasha Lbr & Fuel Co r679 DePere M  
 LEE's Lunch (L H Larson) 13 Main M tel 631  
 LEECH Freckerick O slsmn Neenah Pa Co r 102 Doty Apt, 316 Clark N  
 LE FAVE Jos M (Irene) emp Wieckert Lbr Co h444 E Cecil N  
 LE FAVE Marcella student r444 E Cecil N  
 LE FEVRE Franklyn (Clara Mae) music supervisor M high school h720 DePere M tel 4048  
 LEFFINGWELL Mary Alice student r208 Harrison N  
 LEFFINGWELL Myron L (Edna) Pharm Barnett's Pharmacy Inc h208 Harrison N172R  
 LE GUALL Willard bar tender r401 N Com'l N  
 LEHL Henry Jr (Corrine) emp Neenah Foundry Co h664½ Oak N  
 LEHL John B (Laura J) molder Neenah Foundry Co h324½ Harrison N  
 LEHMAN Don emp materials Dept K-C Corp r1618 N Appleton Appleton  
 LEHMAN Fred (Evelyn) sheet metal worker Durham Lbr Co r235 Ahnaip M  
 LEHMAN Rupert L (Hattie A) emp Wis Container Corp h628 6th M  
 LEHMANN Emil J emp Russell Sheet Metal Works h920 Broad M  
 LEHMANN Ida (wid of Emil) r920 Broad M  
 LEHMBERG Elsie emp Marathon PM Co r500½ 1st M  
 LEHMBERG Minnie (wid of Henry) h500½ 1st M  
 LEHR Annette hsekpr Millard Matthews r100 W Cecil N  
 LEHR Maurice R (ANNA) pressman Banta Pub Co h725 6th M  
 LEHRER Walter A (Agnes C) printer Model Print Shop h331 8th M

- LEIBY Chas A (Thelma) Asst Sec Foreman Soo Line h615 Jackson N  
 LEIBY Marion student r615 Jackson N  
 LEIGHTON Leslie S (Daisy J) slsmn Westinghouse Elec Supply Co h105 N Park Av  
 tel 1064  
 LEISEN Frank (Francilla) (Valley Press) r723 S Fairview Av Appleton  
 LEISEN Raymond J (Agnes) printer Model Printing Co h403 Nicolet blvd N tel 1622  
 LEISS Elsie (wid of Erwin) emp bindery Banta Pub Co h216½ Keyes M  
 LEMAHIEW Roy emp Bungalow Barber Shop r 11 E Forest Av N  
 LE MAY Alvin J student St Tch Col Osh r1017 Harrison N  
 LE MAY Archie P (Emma) car instr Soo Lane h1017 Harrison N tel 2267  
 LE MAY Dorothy maid Harold Jaspersen r225 High N  
 LE MAY Gladys emp K-C Corp h320½ W Forest Av N  
 LE MAY Lloyd G r 1017 Harrison N  
 LD MAY Olivebelle student r 1017 Harrison N  
 LEMBERG Christian Jr student r 583 Oak N  
 LEMBERG Christian P (Kathleen) slsmn Ruggles Rademacher Salt Co h583 Oak N  
 tel 1973  
 LEMBERG Jack student U of W r583 Oak N  
 LEMBERG Martha emp K-C Corp r142 5th N  
 LEMBERG Richard student Osh Normal r583 Oak N  
 LE MIEUX Jos P emp wax dept Marathon PM Co h615 McKinley N tel 3817  
 LEMKE Carl J (Alma) emp Bergstrom Pa Co h220 Jackson N  
 LEMKE Clarence emp Banta Pub Co res Appleton  
 LEMKE Dorothy maid r512 Stone Av N  
 LEMKE Edw F (Myrtle) btrman hlpr Neenah Pa Co h335 Washington Av N  
 LEMKE Fred (Margt) h133 Jackson N tel 1260  
 LEMKE HAROLD E (Edith) emp Hardwood Prod Corp h391 Diener's Plat N  
 LEMKE H E res Appleton cottage 846 Ricker's Bay N  
 LEMKE Otto foreman Hardwood Prod Corp r133 Jackson N  
 LEMKE Wm Carl acct Intl Wire works res 333 W Spring Appleton  
 LENEAU Franklin emp Marathon PM Co r633 Milwaukee M  
 LENZ Albert J (Flora) mgr Giant Cone Shop M h302 Broad M tel 2325  
 LENZ Carl J (Meta) emp Marathon PM Co h606 Broad M tel 619  
 LENZ David (Helen) (H J Lenz & Son) h107½ E Wis Av N  
 LENZ David statistical Dept Marathon PM Co r608 Broad M  
 LENZ Donald driver Twin City Cleaners Inc r302 Broad M  
 LENZ Edw H (Monica) (Lenz Grocery) h558 Oak N tel 2165  
 LENZ Frank E emp N water Dept h61½ Oak N  
 LENZ Frank J r606 Broad M  
 LENZ Frank cottage 572 Plummer's Harbor N  
 LENZ Geo (Stella) pressman Banta Pub Co h667½ DePere M tel 1354  
 LENZ Gracery (Edw H Lenz) 558 Oak N tel 2165  
 LENZ Helen emp Laboratory Marathon PM Co r606 Broad M  
 LENZ Herman J (Agnes; H J Lenz & Son) h419 E Columbian Av N tel 435  
 LENZ Hotel (Chas Gothe) 566 Racine M tel 214  
 LENZ Kenneth E student r558 Oak N  
 LENZ Lucille reg nurse at Theda Clark Hospital r612 Oak N  
 LENZ Richard student r419 E Columbian Av N  
 LENZ Mrs Rose hse kpr Anna Alberts r448 Manitowoc M  
 LENZ Tavern (Chas Gothe) 566 Racine M  
 LENZ Tillie (wid of John) h425 Broad M tel 3058  
 LENZ Wm F emp finish Room Neenah Pa Co h628 Maple N Tel 3396  
 LENZ H J & Son. (Herman J & David Lenz) plumbing & Heating 419 E Columbian  
 Av N tel 435  
 LEONARD Caroline smstrs h115 Lawson M  
 LEONARD Matt (Theresa) elevator opr Marathon PM Co h216 Chute M  
 LEONARDELLI Carmella nurse, private duty St Eliz Hospital Ap r230 Chute M  
 LEOPOLD Harry H (Margarite) (Leopold's Tavern) h156½ Main M  
 LEOPOLD Jack L prf reader Banta Pub Co r156½ Main M  
 LEOPOLD Jas H r156½ Main M  
 LEOPOLD Lois J student r156½ Main M  
 LEOPOLD Tavern (Harry Leopold) 156 Main M tel 2091  
 LEPPERT Elmer section hand C & NS Ry res Appleton  
 LE ROUX Margaret secy tá S N Pickard, Natl Mfrs Bank res Appleton  
 LE ROY Fred A (Katherine) eng city of N water works h509 Division N tel  
 2798  
 LETZ John (Helen) Pharm Lowell Drug Store Appleton h217 Congress N tel 1935  
 LEUCHARS Eliz r224 E Forest Av N  
 LEVANDOSKI Edw T student r505 E Forest Av N  
 LEVANDOSKI Eugene J student U of W r505 E Forest Av N  
 LEVANDOSKI Jos H (Margaret Jane) acct Strange Pa Co h505 E Forest Av N 801  
 LEVERANCE Albert E (Amy) oiler Bergstrom Pa Co h434 W Winneconne Av N 3786

- LEVICK Marie student r839 S Com'l N  
 LEVICK Miles P (Dorothy) shoemaker Osh h839 S Com'l N tel '2423  
 LEVITT Orville (Viola) h411 Nassau M  
 LEVY David (David's Beauty Shop) h133 N Com'l N  
 LEVY MAX (Lena) ( Smart Shop) h 710 Hewitt N tel 2298  
 LEVY Sarah (wid of Maurice) r133 N Com'l N  
 LEWANDOWSKI Agnes bkpr Wis Container Corp r670 Appleton M  
 LEWANDOWSKI Ben pressman Banta Pub Co r414½ Racine M  
 LEWANDOWSKI Dan switchman Soo Line h829 Milwaukee M tel 1855  
 LEWANDOWSKI Edw H (Grace) treas Menasha Products Corp h303 11th  
 N tel 3300  
 LEWANDOWSKI Frank (Martha) h670 Appleton M tel 1635  
 LEWANDOWSKI Helen finisher Jersild Knit Co r670 Appleton M  
 LEWANDOWSKI Joe JAS (Gertrude) emp Gilbert Pa Co h929 7th M  
 LEWANDOWSKI John student r414½ Racine M  
 LEWANDOWSKI John (Jolsyn) gardner John S Sensenbrenner h750½ Plank Road M  
 LEWANDOWSKI John acct Marathon PM Co r670 Appleton M  
 LEWANDOWSKI Nettie (wid of Dennis) h414½ Racine M  
 LEWANDOWSKI Vincent r829 Milwaukee M  
 LEWIS Ione tchr Physical Ed Neenah Schools r622 Isabella N  
 LEWIS Philip (Marion) emp K-C Corp h310½ Lincoln N tel 4105  
 LICKERT Erna E mailing room Banta Pub Co r406 3rd M  
 LICKERT Frank A (Anna) btr eng K-C Corp h406 3rd M tel 2302  
 LICKOW Albert (Mildred) bk tndr K-C Corp h130 3rd N tel 3622  
 LIEBER LUMBER & Millwork Co Otto Lieber pres (Christensen v pres  
 J O Christensen sec & treas Dealers Lumber Bldg materials, Fuel  
 Millwork, Insulation 133 N Lake N tel 300. (see adv page 17)  
 LIEBER Otto (Malinda) pres Lieber Lbr & Millwork Co; sec & treas  
 Neenah Bldg Co h339 12th N tel 2820  
 LIEBHAUSER Agnes A r304 2nd M  
 LIEBHAUSER Antone (Agnes) mch tndr Neenah Pa Co h625 2nd M tel 3181  
 LIEBHAUSER Cecilia M clk Chudacoff Grocery r304 2nd M  
 LIEBHAUSER Emma emp whiting Pa Co h309 2nd M 1347  
 LIEBHAUSER Frank P emp Strange Pa Co r304 2nd M  
 LIEBHAUSER Geo student r700 DePere M  
 LIEBHAUSER Gilbert A emp Central Pa Co r309 2nd M  
 LIEBHAUSER Jos J (Martha) supt Riverside Pa Corp Appleton h700 DePere M 2489  
 LIEBHAUSER Louise student r700 DePere M  
 LIEBHAUSER Mathilda J counter whiting Pa Co r304 2nd M  
 LIEBHAUSER Philomene (wid of Carl) h304 2nd M tel 2358  
 LIEBHAUSER Rosella A r309 2nd M  
 LIEBL Francis J salesman Tri City Motors Inc r609 3rd M  
 LIEBL Genevieve r609 3rd M  
 LIEBL Jacob (Margt) treas Menasha Woodenware Corp; treas  
 Menasha Woodenware Co h600 3rd M tel 686  
 LIEBL JOS A emp K-C Corp (Lakeview) r609 3rd M  
 LIEBL Kathaine r609 3rd M  
 LIERMAN Anita emp K-C Corp r706 rear E Forest Av N  
 LIESS Max S (Rebecca) Rag Sorting Plant rear 236 Washington N tel 2018W,  
 M h805 Hewitt N tel 2018R  
 LILLICRAP Agnes maid Max S Liess r805 Hewitt N  
 LILLICRAP Edw W (Carrie) h127 E Doty Av N  
 LILLICRAP Harold E ( H Lillicrap Transfer) h127 E Doty Av N  
 LILLICRAP H Transfer ( H Lillicrap) local & long distance haul-  
 ing (See Adv page 49) 236 Main N tel 531  
 LILLICRAP Lyle student r 127 E Doty Av N  
 LINDBERG Eric D pres & treas The Chemical Supply Co res Appleton  
 LINDBERG Mrs Mae sorter Gilbert Pa Co h411 Nassau M  
 LINDEMANN August E (Deliah) emp Neenah Pa Co h728 3rd M tel 3702  
 LINDEMANN Wm A (Eliz) emp Mack Tube & Core Co h910 Appleton Rd M  
 LINDEN John runner Gilbert Pa Co h Route 1 M  
 LINDLAND A Gilman (Anna) mgr The Segal Co h601 Congress N tel 3090J  
 LINDLAND A Richard emp Fluor Bros r242 E Columbian Av N  
 LINDLAND Gladys clk Wis Tel Co r242 E Columbian Av N



- LINDAUIST Lawrence T (Madeline) tchr industrial arts M High school h308 8th M tel 3085
- LINDSEY Floyd meat cutter Island Market r546 Oak N
- LINDSEY Inez (wid of Jesse) h546 Oak N
- LINDSEY Oscar J treas Geo L Madson Co h115 $\frac{1}{2}$  Spruce N tel 3415
- LINDSEY Vivian emp K C Corp r546 Oak N
- LINGNOFSKI Anton (Matilda) emp MWW Corp h678 Appleton M
- LINGNOFSKI Frank Jr student r508 3rd M
- LINGNOFSKI Frank Sr h508 3rd M tel 2027
- LINGNOFSKI Helene emp bindery dept Banta Pub Co r678 Appleton M
- LINGNOFSKI Herman (Veronica) emp city r686 Appleton M
- LINGNOFSKI Jerome student 605 3rd M
- LINGNOFSKI John (Marcella) pa mkr Strange Pa Co h605 3rd M
- LINGNOFSKI John P (Agnes A) str sweeper h532 4th M
- LINGNOFSKE Lawrence G (Mary M) foreman Marathon PM Co h224 Prospect M3480
- LINGNOFSKI Leone E emp bindery dept Banta Pub Co r532 4th M
- LINGNOFSKI Mike trk driver Menasha Lbr & Fuel Co r rear 336 8th M
- LINGNOFSKI Sarah emp Strange Pa Co r678 Appleton M
- LINGNOFSKI Virgil student r605 3rd M
- LINGNOFSKI Walter J (Anna R) trimmer Gilbert Pa Co h512 6th M tel 2991
- LINGNOWSKI Anton F (Agnes) Ship clk Central Pa Co h722 Appleton M tel 1576
- LINGNOWSKI Helen D clk Suess Grocery r634 6th M
- LINGNOWSKI Jos emp MWW Corp r825 2nd M
- LINGNOWSKI Peter (Pete & Andy's Tavern) r825 2nd M
- LINGNOWSKI Raymond emp Wis Container Corp r634 6th M
- LINGNOWSKI Theresa emp K-C Corp (Lakeview) r697 Racine M
- LINGNOWSKI Victor A. (Josephine S) eng Gilbert Pa Co h634 6th M
- LINSDAU BERNARD J (Lillian A; Linsdau Florist) 604 London M tel 486 (see adv page 28)
- LINSDAU Corrinne E emp Linsdau Florist r604 London M
- LINSDAU FLORIST (Bernard J Linsdau) 604 London M tel 486 (See adv on page 28)
- LINSDAU Gertrude B emp Linsdau Florist r604 London M
- LINSDAU Nellie counter Neenah Pa Co h850 Plank Road M
- LINSKILL Geo student r421 E Doty Av N
- LINSKILL Thos J (Anna) h421 E Doty Av N
- LIPINSKI Louis J (Mabel) janitor at K-C Corp offices h230 Smith N tel 2617
- LIPINSKI Lucille clk Neenah Floral Gift Shop r230 Smith N
- LIPINSKI Ruth student r 230 Smith N
- LIPSKE Aug. W (Julia) foreman Menasha Light Dept h729 DePere M tel 755
- LIPSKE Norman W (Lucille) mech K-C Corp h745 $\frac{1}{2}$  Broad M
- Lisbeth Theresa mgr Cam bell's Store res Oshkosh
- LISCH Eldor emp Alvin Laflin Service Station r910 Harrison N
- LISK John W (Jessie) (Lisk's Service Station) h208 Adams N tel 1258
- LISK's Service Station (Jack Lisk) 10 Main M tel 167
- LISK THEO R (Elsie) agt Metropolitan Life Ins Co h313 Nicolet blvd N 2190R
- LITTLE Etta (wid of Orton C) r362 Broad M
- LITTLE Lou res Oshkosh cottage 842 Ricker's Bay N
- LITTLEFIELD DONNA emp K-C Corp r123 Jackson N
- LITTLEFIELD Geo L (Ella) chauff C A Babcock h123 Jackson N tel 2037
- LITZKOW Arnita waitress Super Ice Cream Shop res Appleton
- LITZKOW Mrs Minnie r531 Van N
- LLEWELLYN Gerald W (Eliz H) investigator Wis Mich Pr Co h611 Higgins Av N tel 595
- LLOYD Anna (wid of Wesley) h325 1st M tel 971
- LLOYD Anna tchr 1st grade Butte des Morts School r325 1st M
- LLOYD Arthur T (Albertina) h228 N Lake N
- LLOYD Flora r325 1st M
- LLOYD HELEN E r307 Monroe N
- LLOYD John farm work r325 1st M
- LLOYD John K (Adeline) emp str dept h307 Monroe N tel 2198
- LLOYD Jos farm work r325 1st M
- LLOYD Robt (Eliz) emp Hardwood Prod Corp h900 S Com'l N tel 1036J
- Lobb Mrs Margt emp office Banta Pub Co r124 E N Water N
- LOCHBAUM Geo J (Theresa) h794 Tayco M tel 1187
- LOCKBAUM Willard E (Lydia) compositor Banta Pub Co h185 Edgewater Drive M tel 3398
- LOCKE Zelda (wid of Wm G) h230 E Doty Av N tel 4083
- LOEHNING Carl (ELLA) emp finish room Neenah Pa Co h329 2nd N tel 3375
- LOEHNING Clarence E (Aurelia) pressman Banta Pub Co h436 E Franklin Av N3550

- LOEHNING Gaylord C (Louise B) lawyer 104 N Com'l N tel 323W  
Justice of the Peace h1306 E Forest Av N tel 323R
- LOEHNING Harry W (Elsie T) bk binder Banta Pub Co h344 2nd M tel 2525  
LOEHNING Harvey (Loretta) oiler Neenah Pa Co h411 Cleveland M tel 3514  
LOEHNING Herb E (Loehning's Tavern) h212½ W Wis Av N  
LOEHNING Herman (Bertha) nite watch Neenah Pa Co h621 Higgins Av N tel 3544  
LOEHNING Lawrence (Evelyn) fireman city of N 671 Chestnut N tel 772  
LOEHNING Marian student r329 2nd N  
LOEHNING Otto E (Bertha) Asst Supt Neenah Pa Co h641 Oak N tel 2265  
LOEHNING Sophia (wid of Wm) h219 Marten N tel 1340  
LOEHNING'S Tavern (Herb E Loehning) 212 W Wis Av N tel 919
- LOEHNING Walter (LOUISE) City Treas h207½ E Wis Av N
- L OEHRKE Lester music tchr N High School r417 Isabella N  
LOERKE Hildegarde maid Kimberley Stuart r345 Lake Road M  
LOERKE Norbert emp Marathon PM Co r760 Tayco M  
LOESCHER Bessie (wid of Geo) h429 1st M tel 765  
LOESCHER Carl student r243 Broad M
- LOESCHER Clarence A (Sara; Loescher's Hardware -see adv page 31) h  
Apt 1 402 Racine M
- LOESCHER Ed electrotyper Marathon PM Co h243 Broad M tel 1810 (Genevieve)  
LOESCHER Fred h922 Tayco Road M
- LOESCHER'S Hardware (C A Loescher, G A Loescher Estate) Hardware,  
Electrical Appliances, Paint, Radios, Sporting Goods, Crockery  
240 Main M tel 159 (see adv page 31)
- LOESCHER Helen sten Marathon PM Co r243 Broad M  
LOESCHER Thos M student Apt 1 402 Racine M  
LOFGREN Rudolph E (Vera) emp office K-C Corp (Lakeview) h115½ W Forest Av N  
tel 769
- LOG Bar (Jos Track) tavern 1007 S Com'l N  
LOHMAN Ida S (Peacock Beauty PARLOR) r518 Lush M  
LOLMAUGH Mrs Ann emp The Normandy r414½ Racine M  
LONDO Clarence (Olive; The Canteen) h213 Lawson M tel 2782M  
LONDO Napoleon (Philomen) track work Gilbert Pa Co h217 Lawson M tel 2782J  
LONDO Norbert betrm Marathon PM Co r217 Lawson M  
LONDO Warner student r213 Lawson M  
LONDRE Lloyd emp MWW Corp r137 Kaukauna M  
LONE Eagle (Gust Sousoures) restaurant 112 E Wis Av n tel 957  
LONG Bruce student r409 Elm M  
LONG Donald H linotype opr Neenah Daily News-Times r627 S Lake N  
LONG Elwyn T (Marcia) foreman C R Meyer & Sons h409 Elm M tel 4057  
LONG Harry res Appleton cottage 410 Rainbow Beach N  
LONGHURST Geo F Jr r412 Clark N  
LONGHURST Geo F (Mary) pa mkr Gilbert Pa Co h412 Clark N tel 1906J  
LONGHURST Gertrude E billing clk K-C Corp h308 Division N  
LONGHURST Lucille nite chief opr Wis Tel Co r324 Main N  
LONGHURST Margt r412 Clark N  
LONGHURST Marianne opr Wis Tel Co r324 Main N  
LONGHURST Paul loft runner Gilbert Pa Co r412 Clark N  
LONGHURST Ralph emp City Schools r324 Main N  
LONGWORTH Austin (Margt) printer Model Print Co h401 DePere M tel 2767J  
LONGWORTH Floyd H (Gwendolyn M) emp Menasha Products Co h227 3rd M 1051  
LONGWORTH Ralph H (Clara) switchman C M Stp & P Ry h624 1st M tel 1252  
LONTKOWSKI John J (Lottie) carp h727 Appleton M  
LONTKOWSKI Jos emp Jensen Bakery r727 Appleton M  
LOOMANS Dr G W (Edna F) dentist 360 Chute M tel 1411 h404 2nd M tel 1955  
LOOP Barber Shop (Sigmond T Skibba) 285 Tayco M  
LOPAS Alvin bottler Larsen Bottling Co r128 Abby Av N  
LOPAS Arthur (Kath) pa mkr K-C Corp h128 Abby Av N tel 2473W  
LOPAS Harvey emp Marathon PM Co res route 1 M  
LOPAS John emp Amos Page r 160 Page's Plat M  
LOPAS Otto (Emma) trk driver Remick Trans Co h837 Keyes M tel 1179  
LOPAS Ruth waitress Dodge Cafe r128 Abby Av N  
LOPER Harry B (Estelle J) chauf Mrs J Strange h529 7th M tel 4135  
LOPDR Ruby Jean student r529 7th M  
LORET Harvey (Iola) emp Banta Pub Co res Oshkosh  
LORGE Edw J (Veryl I) mech K-C Corp h762½ Milwaukee M  
LORGE Loretta maid Jos D Burstein r591 E Wis Av N  
LORGE Lovell L (Nellie) btrnm K-C Corp h314 Harrison N

- LORNSON Anna r619 Church N  
 LORNSON Arthur (Marie) electrotyper Marathon PM Co h256 Kaukauna M tel 3611  
 LORNSON Carroll trk driver Gord's r313 Broad M  
 LORNSON Clarence (Ethyl) h109½ 1st M  
 LORNSON Emery emp Marathon PM Co r313 Broad M  
 LORNSON Gordon emp Grant's Auto Body Service r313 Broad M  
 LORNSON Harold r256 Kaukauna M  
 LORNSON Lydia (wid of Gustav) h619 Church N tel 2237W  
 LORNSON Richard (Clara) emp Marathon PM Co h313 Broad M tel 1428  
 LORNSON Russell A (Gertrude) emp Marathon PM Co h637 S Com'l N tel 3276  
 LOTZ Rudolph F (Frances) asst Supt K-C Corp h676A S Park Av N tel 1052  
 LOTZRR Clarence J (Florence F) slsmn h799 Racine M tel 4220  
 LOUISE's Kitchen (Louise Bigalke) restaurant 314 N Com'l N tel 1729  
 LOVEJOY Walter (Avildia) mech Hewitt Mch Co h84 Mathewson M  
 LOWE Edwin student r649 Congress N  
 LOWE Melvin (Frances) 3rd hand Dry Loft Neenah Pa Co h118 Madison M  
 LOWE Dr R C, eye ear nose & throat spec 114½ W Wis Av N tel 653W (Mabel)  
 h649 Congress N tel 653R  
 LUDEMAN Lavera emp Hopfensperger Bros Inc r305 Sherry N  
 LUDEMAN Leona bkpr Hopfensperger Bros Inc M r305 Sherry N  
 LUDVIG Marvin (Lucille) clk Chudacoff Grocery h724 3rd M
- LUEBBEN E J (Margt) White Spot Super Service) h604 5th M 3858**
- LUEBBEN Frank A oiler K-C Corp h415 Harrison N tel 2599  
 LUEBBEN Louis r401 N Com'l N  
 LUEBBEN Lucille office asst Dr Henry Schultz r415 Harrison N  
 LUEBBEN Pearl bkpr The Jandrey Co r415 Harrison N  
 LUEBBEN Ruth r415 Harrison N  
 LUEBKE Mrs Amelia r572 Grove N  
 LUEBKE Julia (wid of Fred) h116 Harrison N  
 LUEBKE Lydia r116 Harrison N  
 LUEBKE Minnie emp Hardwood PROD Corp r116 Harrison N  
 LUEBKE Orville C (Viola M) btrmn hlpr Neenah Pa Co h671 Elm N tel 1125  
 LUEBKE Otto F (Mathilda) drayman 685 Oak N tel 1438  
 LUEBKE Sylvia E maid Otto F Luebke r685 Oak N  
 LUEBKE Wm (Alinda) emp Hardwood Prod Corp h509 Chestnut N  
 LUECK Bernard F (Constance) chemist N & M Sewage Disposal Plant h621 Maple  
 N tel 3781  
 LUECKENBACH Clara h216 W N Water N tel 671  
 LUECKENBACH Margaret W slsldy r216 W N Water N  
 LUEDTKE Arthur bartender Elk's Club r425 Broad M  
 LUEDTKE Eleanor maid H W Potts r415 Nassau M  
 LUEDTKE Esther h637 Oak N tel 2832  
 LUEDTKE Harvey toy dept MWW Corp r415 Nassau M  
 LUEDKE Henry (Irva) hlpr in Rag Room Neenah Pa Co h360 9th M  
 LUEDTKE Ida h637 Oak N  
 LUEDTKE Jacob (Alberta) eng Bergstrom Pa Co h417 5th N tel 530  
 LUEDTKE John emp Strange Pa Co r504 Water M  
 LUEDTKE Julius W (Anna) emp finish room K-C Corp (Lakeview) h563 Manitowoc  
 M tel 2456  
 LUEDTKE Kath r415 Nassau N  
 LUEDTKE Minnie (wid of Wm) h415 Nassau M  
 LUEDTKE Walter track man Marathon PM Co r415 Nassau M  
 LUEDTKE Willard emp office wis Pulp & Paper Co r417 5th N  
 LUEHGE Fred (Emilia) painter Wolf & Larson h221 Center N tel 3079  
 LUETTK Wm F (Anna) r1111 Harrison N  
 LUND Albert O (Dorothea) foreman K-C Corp h856 Ricker's Bay N tel 23F14  
 LUND Francis (Florence) tabulating clk K-C Corp h231 4th Ntel 2603  
 LUNDEEN Albert mes Oshkosh cottage 966 Payne's Point N  
 LUNDY Wm eng K-C Corp res Appleton Wis  
 LUSHA Erven L (Esther) h711 Broad M  
 LUTHER Lois bkpr Neenah - Menasha Finance co r320 Naymut M  
 LUTHER Ralph V (Sadie) chief clk C & NW Ry Co h320 Naymut M tel 1857  
 LUTZ Elroy (Lutz Service Station) h436½ 3rd M (Stella)  
 LUTZ Orville S cottage 191 East Brighton Beach M  
 LUTZ Service Station (Elroy Lutz) 852 Racine M tel 3105  
 LUX Albert H (Dora) emp Menasha Printing Ink Co h760½ London M  
 LUX Arthur (Helen) emp Marathon PM Co h910 3rd M  
 LUX Chas E r628 Broad M  
 LUX Herman h760 London M  
 LUX Jas P student 760 London M  
 LUX John A (Anna) h628 Broad M

- LUX John W r628 Broad M  
 LUZIER'S INC see Marie Bricknell Dist Distributor, Irene Krueger saleslady  
 LYDA Shop The (Mrs Lyda Stimp Thompson) 107 N Com'l N tel 334 Corsetiere,  
 hosiery & lingerie  
 LYNCH Fred hl r Allen Oil Co res 1302 S Oneida Appleton  
 LYNCH V J (Mildred P) Linotype opr Banta Pub Co h525 Tayco M tel 3347  
 LYNOUGH Celia rag sorter Gilbert Pa Co r311½ N Com'l N  
 LYNOUGH Eleanor rag sorter r311½ N Com'l N Gilbert Paper Co  
 LYNOUGH H Clarence r311½ N Com'l N  
 LYNOUGH Henry (Celia) h311½ N Com'l N  
 LYNOUGH John J r311½ N Com'l N  
 LYON Russell (Emma) cost clk Gilbert Pa Co h205 Elm M tel 3369  
 LYONS Ellen typist Wis Tissue Mills r720 DePere M  
 LYONS Owens emp Marathon PM Co res 214 E Kimball Appleton  
 LUKA Anton (Valaria) electn Marathon PM Co h643 DePere M tel 3356  
 LUKA Aug (Neistey) h525 6th M  
 LUKA Ben emp MWW Corp r500 2nd M  
 LUKA Delores student r511 Nicolet blvd N  
 LUKA Edw emp Marathon PM Co r643 DePere M  
 LUKA Eleanor student r513 Appleton M  
 LUKA Emeline student r513 Appleton M  
 LUKA Ethel L bkpr Valley Lbr & Fuel Co r716 Broad M  
 LUKA Frances L r528 4th M  
 LUKA Frank r528 4th M  
 LUKA Gertrude r525 6th M  
 LUKA Harry (Mary) watchman Marathon PM Co h513 Appleton M tel 3835  
 LUKA Jos pail maker MWW Corp r528 4th M  
 LUKA Jos E (Emma) pres Valley Lbr & Fuel Co-see adv front  
 cover, h716 Broad M tel 1625  
 LUKA Julius carp Geo Wiegand r528 4th M  
 LUKA Martha r528 4th M  
 LUKA Milton student r511 Nicolet blvd N  
 LUKA Mrs Olga h511 Nicolet blvd N  
 LUKA Pauline (wid of Joe) h528 4th M  
 LUKA Sylvester core cutter Marathon PM Co r643 DePere M  
 McAllister Russell (Genevieve) emp K-C Corp (Lakeview) h401 Pine M  
 McAndrew Bertha office MWW Corp r395 Naymut M  
 McANDREW John (Verna) personnel director MWW Corp h395 Naymut M tel 2007  
 McANDREW John F emp K-C Corp r395 Naymut M  
 McBRIAR Lorraine dental hygenist Dr J M Donovan r251 E Doty Av N  
 MC BRIDE Herbert J (Marie Agnes) Neenah Paper Co 3rd hand on mch h512 Elm N  
 McCABE Edw (Marcella) office clk Marathon PM Co h395 Pine M tel 2295  
 MC CAFFREY Mary emp traffic dept Marathon PM Co r216 N Com'l N  
 McCANDLESS Chas emp Gilbert Pa Co r813 Roosevelt M  
 McCANDLESS John (Emma) emp Gilbert Pa Co h813 Roosevelt M tel 3921  
 McCARTHY Darel L (Esther N) Com'l Artist Marathon PM Co h317 2nd M tel 4186  
 McCARTHY Harmon A (Helen M) watchmaker W O Nelson h205 Division N tel 3627  
 McClead Mrs Ruth r223½ Main M  
 McClellan Anne (wid of Geo) forelady Banta Pub Co h409½ Elm M tel 1406  
 McCLELLAN Ella r409½ Elm M  
 McCLINTOCK Elmer emp Appleton r605 Milwaukee M  
 MCCOBE Harriet (wid of John P) hse kpr r121 2nd N  
 MCCONNELL Palmer. (Ione) sls dept Menasha Products Co h324 Park Drive N 4124  
 McCRARY Hoyt D (Dagmar) emp tracks Neenah Pa Co h239 E Franklin Av N tel 1874  
 McCRARY Dr L J (Estelle H) dentist 104 N Com'l N tel 482, h318 E Columbian Av  
 N tel 1838  
 McCRARY Lucy (wid of Fred) r239 E Franklin Av N  
 McCRAY Mrs Augusta cook Neenah High School h1018 Henry N tel 1220  
 MCCREADY Wm (Jenina) Asst Postmaster M h 315 Naymut M tel 1453  
 McDANIEL Chester S (Marie) h161½ Main M  
 McDERMOTT Helen tchr Washington School h219 E Wis Av N tel 1317  
 McDERMOTT Mayme r219 E Wis Av N  
 McDIARMID Donald student r204½ W Wis Av N  
 McDIARMID Kathryn emp K-C Corp r204½ W Wis Av N  
 McDIARMID Max bkpr Neenah Milk Prod Co r204½ W Wis Av N  
 McDiarmid Wm M (Winnifred) yd foreman Soo Line h204½ W Wis Av N  
 McDonnell Nellie R tchr Vocational School N r218 W N Water N  
 McDOWELL Edw pressman Banta Pub Co r319 Cleveland M  
 McDOWELL Geo (Clara) h319 Cleveland M tel 1337  
 McDOWELL Robt F (Josephine) foreman Marathon PM Co h901 2nd M tel 3171  
 McGee Ed J painter r119 2nd N  
 MCGOEY Agnes (wid of Thos G) h509½ 1st M

- McGOEY Margt finish dept K-C Corp r509½ 1st M  
 McGOEY Victorina emp Edgewater Pa Co r509½ 1st M  
 McGOEY Wm B r509½ 1st M  
 McGRATH Jane student r436 Broad M  
 McGRATH Margt (wid of Walter P) h436 Broad M tel 358R  
 McGRATH Mrs Theresa r209 Bond N  
 McGRAW Donald student r221 Webster N  
 McGUIRE Frank L r325 Center N  
 McGUIRE Geo P (Emma) emp K-C Corp h130 E Col Av N tel 2 231 W  
 McGUIRE Mary (wid of Patrick) h325 Center N  
 McGUIRE Richard emp Wuench's Recreation r130 E Columbian Av N  
 McHUGH Alice emp M Liess r701 3rd M  
 McHUGH Anna emp Wis Tissue Mills r701 3rd M  
 McHUGH Catherine r510 Isabella N  
 McHUGH Dennis (Mae) h701 3rd M tel 3804  
 McHUGH Earl (Ann) emp K-C Corp (Lakeview) h433½ High N  
 McHUGH Geo H (Lillian) cab driver checker Cab Co h163½ E N Water N  
 McHUGH Germaine sbtrter & counter Gilbert Pa Co r701 3rd M  
 McHUGH Imogene r701 3rd M  
 McHUGH Jeanetta student r701 3rd M  
 McHUGH Matt h510 Isabella N tel 1787  
 McHUGH Raymond T (Anna) trk driver M Liess h414½ 12th N  
 McHUGH Richard P (Antoinette) beater eng Neenah Pa Co h216 Sherry N 1285  
 McINTYRE Charlotte society reporter Appleton Post Crescent r317 W N Water N  
 McINTYRE H A Plumbing & Heating rear 211 Main M tel 364 r621 2nd M  
 McINTYRE Minnie (wid of Archibald) r316 Adams N  
 McKEEVER Leonard F (Anne) h924 3rd M  
 McKELLIP Archie (May) beaterman Gilbert Pa Co h514 Hewitt N  
 McKELLIP Leroy (Elsie) emp Marathon PM Co h223 Chute M  
 McKELLIPS Chas (May) h116 Clybourn N  
 McKELLIPS Steve checker Marathon PM Co r224 Water M  
 McKenzie Edw (Mary) city attorney h831 Manitowoc M tel 1627 ofc 169 Main M  
 McKinsey Harold M (Lydia B) h806 Main N  
 McKinsey John A student r806 Main N  
 McLAUGHLIN Evelyn clk National Tea Co M res Memorial Drive Appleton  
 McLAUGHLIN Jos (Ethel) Pres Mack Paper Tube & Cbre Co, emp Strange Pa Co  
 h901 E Forest Av N
- Mc LEOD Arthur W (Grace) v pres & service mgr Tri City Motors Inc  
 h244 4th N tel 1983
- McLEOD Edythe maid Katherine Lachmann r177 N Park Av N
- McMAHON A E engineering Co (A E McMahon) consulting engineers  
 124 Main M tel 870
- McMahon A E (Grace; A E McMahon Eng Co, city engineer)  
 h305 Cleveland M tel 111
- McMahon Bid r200 Clybourn N  
 McMahon Eileen student r305 Cleveland M  
 McMahon Jane h200 Clybourn N tel 1227  
 McMAHON Jennie cleaner city offices h208 Kaukauna M  
 McMAHON Margt r311 W N Water N  
 McMAHON Tom r208 Kaukauna M  
 McMILLEN Robt S (Marion) author h680 Adella Beach N  
 McMULLEN Clarence (Joan) emp Quarry Prod Co h715½ Racine M  
 McMURCHIE Duncan (Meta) back tender Gilbert Pa Co h809 Main N tel 2112J
- McMURCHIE Edw J (Eliz) real estate broker - see adv inside back  
 cover, 223 Spruce N h same tel 310
- McMURCHIE W D (Hazel) carp h531 Maple N tel 2272  
 McNAMARA Geo (Mary) emp city h501 W N Water N tel 2036  
 McNANNY Eleanor slsldy Wis Mich Pwcr Co r308 E Wis Av N  
 McNAUGHTON Jean student r260 Lakeshore Av N  
 McNAUGHTON Mrs John h260 Lakeshore Av N tel 757  
 McNAUGHTON Margt student r260 Lakeshore Av N  
 McNITT Nellie emp Marathon PM Co r744 Reed N  
 McPARLON Glenn printer K-C Corp r309 Bond N  
 MAAS Albert (Sophia) pail mkr MWW Corp h411 Walnut M  
 MAAS Albert C h843 3rd M  
 MAAS Cathrine Mae student r432 Monroe N  
 MAAS Clifford C (Martha) emp Marathon PM Co h728 2nd M tel 1153

- MAAS Florence F clk F W Woolworth Co r728 2nd M  
 MAAS Harold F student r728 2nd M  
 HAAS Herman A h321 3rd M  
 MAAS Isabelle student r840 2nd M  
 MAAS Jean student r840 2nd M  
 MAAS Jos trk driver Remick Trans Co h840 2nd M  
 MAAS Kenneth C student r728 2nd M  
 MAAS Marcella P hse kpr John L Heindl r728 2nd M  
 MAAS Phillip P (Eliza May) h432 Monroe N tel 1077  
 MAC Arthur Carol Jean student r523½ Henry N  
 Mac ARTHUR Arthur S (Jean B) industrial eng h523½ Henry N  
 Mac Donald Geo Jr student r628 Jackson N  
 MacDonald Geo D (Mabel) driver retail route Neenah Milk Prod Co h628 Jackson N tel 269  
 MACE Calvin student r333 3rd N  
**MACE Frank E (Grace) Suit Water Works Neenah h233 1st N tel 1459**  
 MACE Kenneth G (Gladys; Mace Pharmacy) h333 3rd N tel 2953  
 MACE Melvin E (Lola) purchasing Agt Marathon PM Co h501 E Wis Av N tel 628, cottage 978 Payne's Point N  
 MACE PHARMACY (K G Mace) 115 N Com'l N tel 48, lunches, drugs  
 MACFARLANE William editor Banta Pub Co h425½ Ahnaip M  
**MacGREGOR Service Station (LK MacGregor) corner Main & Highway 41 res Appleton**  
 MACK Antona (wid of Joe) h677 Tayco M tel 1071  
 MACK Phillip btrmn Whiting Pa Co r677 Tayco M  
 MACHIE Jane (wid of Wm) proof reader Banta Pub Co h318 Elm M tel 2052  
 MACHIE Wm student r318 Elm M  
 MACIEJEWSKI Anton (Krestina) btrmn Gilbert Pa Co h715 Appleton Rd M  
 MACIEJEWSKI Isabel student r600 Racine M  
 MACIEJEWSKI John r622 4th M  
 MACIEJEWSKI John F (Margt M) electrotyp finisher Marathon PM Co h315 Tayco M tel 1083  
 MACIEJEWSKI Jos F (Genevieve) track man Gilbert Pa Co 622 4th M tel 1642  
 MACIEJEWSKI Marion L student r315 Tayco M  
 MACIEJEWSKI Mary (wid of Albert) r711 Appleton M  
 MACIEJEWSKI Walter 3rd hand Gilbert Pa Co r622 4th M  
 MAC INTOSH Donald (Ruth) mech engineer h621 Isabella N tel 3888  
 MACK Carl J (Emma) h227 Ahnaip M tel 896  
 MACK Carlene student r227 Ahnaip M  
 MACK Clifton (Lucille) clk Piggly Wiggly N 522½ Church N  
 MACK Paper Tube & Core Co Jos W McLaughlin pres Mrs Ethel McLaughlin V pres Ambrose Owen sec treas 33 Tayco M tel 462  
 MACK Patricia bkpr Valley Plumbing & Heating Supply Co r227 Ahnaip M  
 MACKENZIE Leonard emp MWW Corp r356 Naymut M  
 MACKIN Barbara E emp Hobeisel Pop Corn stand r214 2nd M  
 MACKIN Emma (wid of Owen) h556 Racine M  
 MACKIN Jas E h214 2nd M tel 3563  
 MACKIN John E (Sena) brakeman Soo Line h612 Broad M  
 MACKIN Michael J emp Badger Plug Co r214 2nd M  
 MACKIN Owen emp K-C Corp r322 Hewitt N  
 MACKIN Patrick F (Margaret) winder Marathon PM Co h123 1st M  
 MACKINNON D I H (Eliz) h360 1st M tel 1373  
 MACKINNON Ethel M proof reader Banta Pub Co r360 1st M  
 MADELEINE's Shop (Cora Heckrodt) dlr in gifts 203 Main M tel 1410  
 MADER Grant W (Margt) printer box dept MWW Coro h237 Kaukauna M  
 MADER Helen student r380 Nassau M  
 MADER Jos (Charlotte) stk handler Banta Pub Co h380 Nassau M  
 MADER Mary student r380 Nassau M  
 MADER Mary Ann (wid of Jacob) hapt 1 303 High N tel 2518  
 MADIGAN John Jr r676 Tayco M  
 MADIGAN John Sr (Catherine) h676 Tayco M tel 3303  
 MADIGAN Tom (Kate) h140 River M  
 MADISON Leo R (Bertha) foreman K-C Corp h411 Henry N tel 3168  
 MADISON Mildred student r411 Henry N  
 MADSEN Dagmar r516 Church N  
 MADSEN Harold C (Jane) Spec Sales Dept K-C Corp h404 E Forest Av N tel 3953  
 MADSEN Mads S (Marie) h516 Church N tel 1776  
**MADSEN Chas J (Ida) pres Twin city Monument works Inc-see adv page 38, h108 Whitlow N tel 930 R**

- MADSON Geo L (Belle) pres Geo L Madson Co h307 E Wis Av N tel 1792  
 MADSON Geo L Co Geo L Madson pres, A O Christopher v pres, Oscar Lindsay  
 treas merchant tailors 112 W Wis Av N tel 350  
 MADSON Geo M str dept r115 Tyler N  
 MADSON Helen r108 Whitlow N  
 MADSON Martin F (Ellen) electn Gilbert Pa Co h124 5th N tel 1760  
 MADSON Matt G (Hannah) emp city h115 Tyler N tel 1040  
 MADSON Norris (Ada) emp Twin City Monument Wks Inc h rear 313 N Com'l N  
 MAGALSKI Frances h913 3rd M  
 MAGALSKI Frank F (Phyllis F) mlrt Marathon PM Co h440 2nd M  
 MAGALSKI Harry emp MWW Corp r428 2nd M  
 MAGALSKI Jerome em p MWW Corp  
 MAGALSKY John emp Davis farm r116 W Doty Av N  
 MAGALSKI John Jr emp Central Pa Co r652 Racine M  
 MAGALSKI John S (Alice) srtrter MWW Corp h652 Racine M  
 MAGALSKI Jos h913 3rd M  
 MAGALSKI Jos emp Central Pa Co r652 Racine M  
 MAGDANZ John A (Rosalie) emp finish room Neenah Pa Co h783 S Com'l N  
 MAGDANZ Minnie (wid of Albert) r787 S Com'l N  
 MAGDANZ Verna student nurse Milwaukee r783 S Com'l N  
 MAGDIC Helen student r814 Main N  
 MAGDIC Matt (Edna E) emp K-C Copp h814 Main N tel 4096  
 MAGNUSSEN Hans P r312 W N Water N  
 MAHAR Catherine (wid of John) r465 Milwaukee M  
 MAHAR Gladys tchr home economics W High School h465 Milwaukee M tel 2742W  
 MAHLER Ernst (Carol) executive V Pres K-CCorp h n.s. E end E Forest  
 Av N tel 338 & 1991  
 MAHLER Polly student r E end E Forest Av N  
 MAHONEY Dennis emp Marathon PM Co r206 E Doty Av N  
 MAHONEY Eliz r206 E Doty Av N  
 MAHONEY Harold emp Gilbert Pa Co r238 4th N  
 MAHONEY Hugh T (Ruth R) emp Wis Container Corp h119 Spruce N  
 MAHONEY Jas (Mary Jane) nite watch. Gilbert Pa Co h238 4th N  
 MAHONEY Richard (Clara) clk Neenah Cash Store h346 Ahnaip M tel 1467R  
 MAIN STREET Tavern (Geo W Mueller) 208 Main N tel 312R  
 MAINLAND Marion tchr Washington School r500 1/2 S Com'l N  
 MAIS Lester S (Gladys) band director N High School h644 Grove N tel 2779  
 MAITLAND Wm (Ann) waiter Wonder Bar Appleton h100 Brighton Drive M  
 MAKOFSKI Ben service man Loesch's Hardware res Appleton  
 MAKOFSKI Bernard h341 3rd M  
 MAKOFSKI Chester L press asst Marathon PM Co r341 3rd M  
 MAKOFSKI Harry J (Louise M) emp Laemmrich Funeral Home h320 1/2 2nd M tel 1266  
 MAKOFSKI Luc Y M counter Gilbert Pa Co r341 3rd M  
 MALOUF Martin r410 1st M  
 MALCHOW Mrs Anne emp MWW Corp h411 Pine M tel 2702M  
 MALCHOW Caroline (wid Emil G) h308 Abby M  
 MALCHOW Clarence r 411 Pine M  
 MALCHOW Elmer (Josephine) printer Marathon PM Co h 517 Appleton M  
 MALCHOW Harvey L (Anna) mach Neenah Paper Co h115 Edna Av N  
 MALCHOW John (Marie) head pipe fitter Gilbert Pa Co h429 High St N tel 2119  
 MALCHOW Laverne student r 115 Edna Av N  
 MALCHOW Lorraine r115 Edna Av N  
 MALCHOW Louis r215 Center N  
 MALCHOW Mary Ann emp Marathon PM Co r411 Pine M  
 MALCHOW Milton C (Eleanor C) tellr First Natl Bank M h632 Tayco M tel 3155  
 MALCHOW Roy emp Holland Furnace Co r157 E Forest Av N  
 MALCHOW ROY (Ruth) dryer Gilbert Paper Co r429 High N  
 MALCHOW Walter G (Clara) mail carrier N h321 E Franklin Av N tel 2674J  
 cottage 636 Adella Beach N  
 MALENOFSKY Adeline student r613 2nd M  
 MALENOFSKY Francis student r613 2nd M  
 MALENOFSKY Geo r229 Kaukauna M  
 MALENOFSKY Mary (wid of Michael) h229 Kaukauna M  
 MALENOFSKY Mary Magdalen student r300 Water M  
 MALENOFSKY Mike J (Mary) mach tender Bergstrom Pa Co h300 Water M tel 1592  
 MALENOFSKY Sophie (wid of George) h 613 2nd M tel 1945  
 MALENOFSKY Sylvester, truck driver & correspond App Post Crescent r613 2nd M  
 MALENOFSKY Wm I trk driver Wheeler's Trans Co r300 Water M  
 MALINOWSKI Robert (Hannah) knitter Jersild Knitting Co h647 2nd M tel 2072  
 MALONE Ruth 5th grade teacher Lincoln School r Valley Inn N  
 MALOUF Ed A (Agnes) (White Front Barber Shop) h500 2nd M tel 1556

- MALSCHI wenzel MWW Corp res 1112 11th Oshkosh  
 MANEY Henry L (Laura) fireman C & NW Ry Co h408 Walnut M tel 4110  
 MANEY June student r408 Walnut M  
 MANEY Maude maid Benj F De Broux r343 Lisbon Av M  
 MANGOLD Stephen, Kaukauna, cottage 143 East Brighton Beach M  
 MANHATTAN Rubber Mfg Co The Arthur A Campbell, mgr, mfrs of rubber covered  
 rolls and allied products 127 N Com'l N tel 228  
 MANIER Frank C (Inez) proof reader Banta Pub Co res Appleton  
 MANKIEWICZ Frank W (Frances A) emp Marathon PM Co h642 6th M  
 MANKIEWICZ Marie H student r642 6th M  
 MANKIEWICZ Olga L student r642 6th M  
 MANSVAGE Jerry J (Verna) emp Marathon PM Co h739 Jefferson M  
 MANSKE Hans W (Margt) landscape gardner h515½ E Doty Av N tel 4112  
 MANTEUFEL Aug J (Laura E) finisher Hardwood Prod Corp h815 Main N tel 4017  
 MANTEUFEL Ernest emp Bergstrom Pa Co res Route 3 N  
 MANTEUFEL Ruth nurse maid Mrs Agnes Bergstrom r157 N Park Av N  
 MARATHON Paper Mills Co C C Yawkey, Pres, D C Everest V Pres & Gen Mgr,  
 Leo E Croy V Pres John Stevens Jr V Pres, Perry M Wilson sec & treas  
 Roy J Sund director of mfg Melvin E Mace purchasing Agt mfrs of wax  
 and paraffin papers, cartons and containers etc office 258 River M  
 tel 3500  
 MARCKHOFF Bernice emp office K-C Corp r628 Chestnut N  
 MARCKHOFF Elaine emp K-C Corp r628 Chestnut N  
 MARCKHOFF Vivian r628 Chestnut N  
 MARCKHOFF Wm (Esther) switchman C & NW Ry Co h628 Chestnut N tel 3599  
 MARKS Orpha maid Wm H Clifford r1901 Nicolet Blvd N  
 MARCY Gordon emp K-C Corp r229 N Lake N  
 MARINAN Jack J (Loretta) boiler maker Soo Line h610 Caroline N  
 MARION Mae (wid of Donald) (Mae Marion Beauty Shop) h478 Riverway M tel 3204  
 MARION Mae Beauty Shop (Mae Marion) 115 S Com'l N tel 76  
 MARKOVICH Marie sealer Gilbert Pa Co r803 N Drew Appleton  
 MARKS Gus emp MWW Corp h119 East Brighton Beach M  
 Marks Luella student r119 East Brighton Beach M  
 MARKS Oscar r119 East Brighton Beach M  
 MARKSMAN Sarah (wid of Wm) h632 Jackson N  
 MARMES Roland G (Helen) emp K-C Corp (Lakeview) h712A S Park Av N tel 3280  
 MAROLD T S (Hannah) (Reimer & Marold) h316 Naymut M tel 2071  
 MARQUARDT Carl r543 Chestnut N  
 MARQUARDT Chas emp School Stationers Corp r543 Chestnut N  
 MARQUARDT Conrad r543 Chestnut N  
 MARQUARDT Frank (Elizabeth) emp Edgewater Pa Co h112½ Oak N  
 MARQUARDT Lawrence student r543 Fairview Av N  
 MARQUARDT Norma rag sorter Neenah Pa Co r543 Fairview Av N  
 MARQUARDT Richard (Ella) emp Neenah Pa Co h534 Fairview Av N tel 2141  
 MARQUARDT Walter T (Louise A) stk man K-C Corp (Lakeview) h109½ N Com'l N  
 3441  
 MARQUARDT Wm H (Agnes) emp K-C Corp (Lakeview) h524 Elm N tel 3516  
 MARSH Francis messenger Postal Tel Co r629 S Park Av N  
 MARSH Ira (Angeline) pressman Neenah Daily News Times h608 Fairview Av N  
 MARSH John (Helen) h805 Roosevelt M  
 MARSH Leona student r805 Roosevelt M  
 MARSH Louise emp M Liess r805 Roosevelt M  
 MARSH Melvin H (Blanche) h629 S Park Av N  
 MARSH Ray W (Lizzie M) emp Valley Sheet Metal Wks h327 Division N  
 MARSH Walter (Elenora) hlpr Soo Line h604 Fairview Av N tel 1409  
 MARS HALL Angie tchr 5th & 6th grades Jefferson School r apt 2 402 Racine M  
 MARTELL Elmer E student r225 Prospect M  
 MARTELL Florence H tchr Mattoon Wis r225 Prospect M  
 MARTELL John W student r225 Prospect M  
 MARTELL Jos L (Mary) h601 Broad M tel 2630W  
 MARTELL Richard J emp Marathon PM Co r225 Prospect M  
 MARTELL Mrs Rose h225 Prospect M  
 MARTELL Wilfred (Meta) emp Strange Pa Co h421 Caroline N tel 1364  
 MARTENS Fred A (Theresa) sec frmn Soo Line h906 Harrison N tel 3292  
 MARTENS Jean student r906 Harrison N  
 MARTENS Julius B (Hattie) h236 E Franklin Av N  
 MARTENS Robt M (Carrie) caretaker Masonic Temple h300 W Doty Av N tel 1096  
 MARTIN Adelaide rag sorter Gilbert Pa Co r517 5th M  
 MARTIN Bernice clk F W Woolworth Co r 241 Main N  
 MARTIN Chas (Marcella) emp Marathon PM Co r818 2nd M  
 MARTIN Chas A (Harriett painter & decorator h621 S Park Av N tel 1987  
 MARTIN Dolores r824 Appleton Road M



- MARTIN Edw L (Anna) painter & decbrator, paper hanger 241 Main N tel 2285  
MARTIN Elizabeth maid Albert C Gilbert r620 E Wis Av N  
MARTIN Finley F (Marion C) emp office K-C Corp h1302 Hewitt N tel 2453  
MARTIN Mrs Genevieve T cottages 402 & 406 Butte des Morts M  
MARTIN Geo (Kath) bus driver Wis Mich Power Co h337 Cleveland M tel 1752  
MARTIN Gilbert J opr & ticket agt Soo Line h525 Wis Av Fond du Lac  
MARTIN Gustav J (Celia) h824 Appleton Road M  
MARTIN H E (Margt) r711 E Forest Av N  
MARTIN Harry (Sophie) track Meyer Burstein & Sons h612½ 3rd M  
MARTIN Hazel r824 Appleton Road M  
MARTIN John S (Olga) emp K-C Corp h309 Hewitt N tel 2598W  
MARTIN Laura tchr 4th & 5th grade Jefferson School rHotel Menasha  
MARTIN Lorraine forelady K-C Corp r241 Main N  
MARTIN Michael (Leola) electrotyper Marathon PM Co h824½ Appleton Road M  
MARTIN Ralph H (Elsie) stock man K-C Corp h151 Jackson N tel 2653  
MARTIN Robert W student r1302 Hewitt N  
MARTIN Silas C (Myrtle) baler Meyer Burstein & Sons h318 W Winneconne Av N  
MARTIN Thos D (Rose S) foreman MWW Corp h804½ Pacific M  
MARTIN Wm beaterman Gilbert Pa Co r201 Prospect M  
MARTINY Keith C (Marion) emp eng dept K-C Corp h319 Clark N tel 448  
MARTY Helen student r331 E Doty Av N  
MARTY S W (Mathilda) emp Harvard Products Corp h331 E Doty Av N tel 1273  
MARX Andrew J (Ethel) chemist M Water Plant h505 2nd M tel 2661  
MARX Elizabeth smstrs h508 Broad M  
MARX Elzer student r706 Racine M  
MARX Frank W (Lucille) beaterman Strange Pa Co h534 Chestnut N  
MARX Gene student r342 Chute M  
MARX Harold H r621 Broad M  
MARX John tailor 29 Mill M winter h508 Broad M cottage 268 N Park Av N  
MARX Marion M waitress Fox Valley Coffee Shop r621 Broad M  
MARX Martha (wid of Anton J) h621 Broad M tel 4265  
MARX Roman H beaterman Gilbert Pa Co r621 Broad M  
MARX Wm blksmith Whitmore Mch & Foundry Co h342 Chute M  
MASON Chas F (Isabell) eng Marathon PM Co h410 3rd N tel 1234  
MASON Dorothy r302 Madison M  
MASON Dorothy J sten Gilbert Pa Co r216 E Doty Av N  
MASON Everett C (Ella) (Phillips Service Station) h330 Main N tel 2199  
MASON Fred C (Mayme) chief elect Eng Neenah Pa Co h316 E Doty Av N tel 1721  
MASON Geo emp MWW Corp r302 Madison M  
MASON Gust (Gustie) emp Marathon PM Co h302 Madison M  
MASON J driver slsmn Walter Bros Brewing Co res Oshkosh Wis  
MASON J W (Nettie) (Dutch Oven) h311 Naymut M tel 2301  
MASON June emp Marathon PM Co r501 E Forest Av N  
MASON Mildred student r302 Madison M  
MASON Paul (Stella) foreman Marathon PM Co h501 E Forest Av N tel 1330  
MASON's Phillips 66 Service Station (Everett C Mason) h509 N Com'l N tel 3325  
MASON Roy baler Marathon PM Co r501 E Forest Av N  
MASONIC Temple 261 E Wis Av N tel 56  
MASSEY C A (Marjorie) emp Twin City Cleaners Inc h413 Winnebago Av M tel 1210  
MASSEY Elmer A (Lottie) mech MWW Corp h400 Broad M tel 1937  
MASSEY Rachel sten K-C Corp r400 Broad M  
MASTAFFA Grocery Store (Hassan Mastaffa) 64 Abby Av M  
MASTAFFA Hassan (Josephine) (Mastaffa Grocery) h64 Abby Av M tel 3567  
MASTER Richard R (Aurelia) asst foreman Wis Container Corp h131 East Brighton Beach  
MASTERS W I (Edna M) mgr Hotel Menasha h same tel 498  
MASTERSON Tom (Mary) reporter Appleton Post Crescent h403½ Clark N tel 2104W  
MATHESON Anna L (wid of Nels) h524 Church N tel 687  
MATHESON Mrs Annette music teacher r413 Church N  
MATHESON Annette C student r413 Church N  
MATHESON Henry O emp K-C Corp (Lakeview) h716 Main N tel 2865  
MATHESON Frank J V Pres Northwestern Casein Corp r203 Church N  
MATHISON Merril J (Rose) mlrt Bergstrom Pa Co h626 S Lake N tel 3992  
MATOWITZ Alvin M (Gertrude K) folder Banta Pub Co h726½ Racine M  
MATTERN Anton J (Martha) (Mattern Bros Grocery) h621½ 5th M tel 969  
MATTERN Ben h625 5th M  
MATTERN Bros Grocery (Anton J Mattern) 621 5th M tel 969  
MATTERN Michael M (Mathilda) h532 Broad M tel 1724  
MATTESON Harold (Elsie) Agt C & NW Ry h741 Manitowoc M tel 4069

- MATTES Edw (Ann) tchr Winnebago Day School h305 Abnaip M tel 4204  
 MATTES Wilfred A (Florence) chemist K C Corp h995½ S Com'l N tel 2728  
 MATTES Wm A emp Laboratory K-C Corp r1011 N Harriman Appleton
- MATTHEW'S Barber Shop (Willard C Matthews) 319 N Com'l N**
- MATTHEWS Mary J (wid of Chas) stock sorter Gilbert Pa Co r528 3rd M
- MATTHEW Millard C (Matthew's Barber Shop) h100 W Cecil N**
- MATTHIAS Albert A (Alma) Pop corn stand 219 N Com'l N h same; cottage 634 Adella Beach N
- MATTHIAS Leonard student r219 N Com'l N
- MATTHIAS Lucille tel opr Wis Tel Co r219 N Com'l N
- MATYSEK Adeline emp K C Corp (Lakeview) r1303 Nicolet blvd N
- MATYSEK Peter J (Mary) fireman Banta Pub Co h1303 Nicolet blvd N tel 1211
- MATZDORF Edwin (Irene) clk C & NW Ry Co h104 Clybourn N
- MATZDORF Roy student r104 Clybourn N
- MAU Lena (wid of Aug F) r209 W Doty Av N
- MAURER Caroline office asst Dr T D Smith res Appleton
- MAURER Tillie (wid of John) h227½ Main M tel 2329
- MAUTHE Ann R student r312 2nd M
- MAUTHE Anthon emp Mauthe Mineral Baths & Barber Shop h222½ Main M
- MAUTHE Earl J (Agnes C; Mauthe Mineral Baths & Barber Shop) 222 Main M tel 1028 h312 2nd M tel 1056
- MAUTHE Theresa Mrs emp K C Corp h335½ 1st M
- MAVES Ruth tchr kindergarten Washington & Roosevelt Schools r205 E Wis Av N
- MAYEFSKI Alvina (wid of Michael) r843 Appleton M
- MAYEFSKE Dorothy maid r840 6th M
- MAYEFSKE John O (Mary) plaster contr h796 DePere M tel 4133
- MAYEFSKE Jos (Edna) emp MWW Corp h710 8th M
- MAYEFSKE Laura student r840 6th M
- MAYEFSKE Michael S Jr (Agnes) emp MWW Corp h840 6th M
- MAYEFSKE Ray M emp Floral Center Greenhouse r840 6th M
- MAYEFSKE Richard student r710 8th M
- MAYEFSKE Ruth maid r840 6th M
- MAYER Agnes (wid of John) h216 N Com'l N tel 550
- MAYER Augusta (wid of Jos) h309 Sherry N
- MAYER Claude G (Kathro; Claude G Mayer Agency) h333 Winnebago Av M tel 3486
- MAYER Claude G Agency (Claude G Mayer) 149 Main M tel 92 general insurance
- MAYER Deliah r219 Mathewson M
- MAYER Geo J (Mayme) Real Estate broker 149 Main M tel 307 h313**  
**Chute M tel 760**
- MAYER Marohn Margaret (wid of Floyd) clk Olene's Shop r545½ S Com'l N
- MAYER Mary J h612 Main M tel 1182
- MAYER Peter (Ottelia) mltt Bergstrom Pa Co h219 Mathewson M
- MAYERL Grocery (Mayme Mayerl) 432 Sherry N
- MAYERL Mayme (Mayerl Grocery) h432 Sherry N
- MAYEW Dell (Ceclia) stamp clk M Post Office h378 Elm M tel 1547
- MAYEW Margaret (wid of Joe) sorter Neenah Pa Co h242 Prospect M tel 3522
- MAYEW Stella emp Gilbert Pa Co r242 Prospect M
- MAYNOR Chas L (Mildred) attendant State Hospital h221 Webster N tel 1903
- MAYNOR Ivan student r221 Webster N
- MAYNOR Ruth emp K-C Corp r221 Webster N
- MAZANETZ Jos A (Lorraine) clk Peterson Rehbein Appleton h419 4th N tel 3186
- MAZANETZ Mary emp MWW Corp r302 Hewitt N
- MAZANETZ Mary (wid of Jos) h302 Hewitt N
- MEAD Fern M student r219 High N
- MEAD Leonard W (Ella A) trk driver H C Jasperson & son h219 High N tel 4088
- MEAD Robt L student r219 High N
- MEADE Paper Corpn local rep Leo Zick ofc 11 Mill M
- MEADOWVIEW Dairy (Mrs Fred M Knorr) Harvey D Knorr, mgr Route 1 box 64 M tel 110 (See adv page 23)**
- MEADOWS Mrs Clara r320 Congress N
- MES Donald H (Margaret) painter Chris Christensen h415 11th N tel 4168
- MEIER Alma sten Leach Co Oshkosh r1013 Harrison N
- MEIER Anton M (Mayme) Mach designer Marathon PM Co h613 1st M tel 802
- MEIER Arnold r841 7th M
- MEIER Carl (Gertrude) slsmn Walter Bros Brew Co h201 Elm M tel 3360
- MEIER Ella student r1013 Harrison N
- MEIER ELVIRA sten Bergstrom Pa Co r1013 Harrison N
- MEIER Gordon student r201 Elm M

- MEIER Louis (Anna) emp MWW Corp h841 7th M  
 MEIER Matt emp Marathon PM Co res 410 W Foster Appleton  
 MEIER Wm H (Amelia) bridge bldr Soo Line h1013 Harrison N tel 2768R  
 MEINCKE Jack (Ellen) decorator emp Christ Christianson h769 Reed St N1489  
 MELCHER Donald emp Marathon PM Co res route 1 M  
 MELCHER Gertrude (wid of Jos) hsekpr Wm Melcher r30 Main M  
 MELCHER Clyde J (Viola B) electrotyper Marathon PM Co h18 Main M tel 1699  
 MELCHER Wm h30 Main M tel 1127  
 MELCHERT Bertha (wid of Frank) h520 W N Water N tel 2088M  
 MELCHERT Henry (Emma) h228 2nd N tel 2540W  
 MELLENTHIN Edwin A (Edna) back tndr Neenah Pa Co h302 Gruenwald Av N  
 MELLBERG Millard F (Marion) emp Russell Sheet Metal Shop h806 5th N  
 MELTZ Clarence emp Valley Press res Appleton  
 MELTZ Mrs Josephine emp Superior Knitting Co Appleton r621 Chestnut N  
 MELTZ Otto (Leona) woodworker W J Durham Lbr Co r410 Naymut M  
 MELZER Howard (Dorothy) plumber r405 6th N cottage 161 East Brighton Beach M  
 MELZER Viola C (Val's Beauty Salon) res Appleton  
 MENARD Adolph (Angeline) emp MWW Corp h421½ Broad M  
 Menasha city offices 171 Main M tel 424
- MENASHA Cleaners & Dyers (Frank Shemanski) 290 Tayco M tel 936**  
 (See Adv page 19)
- MENASHA Club 209 Main M tel 285
- Menasha Fire Hall 122-124 Main M**
- MENASHA Bldg Supply Co Anton Bruehl Pres & treas Jos A Bruehl**  
 V Pres Daisy Bruehl Secy, lumber Bldg materials, Fuel, Paints  
 623 Manitowoc M tel 747
- MENASHA Furniture Co E F Saecker Pres W W Saecker V Pres, Ione**  
 Saecker Secy Treas 360-362 Chute M tel 370 dealers furniture,  
 electrical appliances
- MENASHA Grocery Store (Louis De Long) 806 6th M tel 4007  
 MENASHA Hat Shop & Shoe Repair Co (Arthur Pole) 194 Main M
- MENASHA High School 7th & Milwaukee**
- MENASHA Hotel Barber Shop (H A Heller) 177 Main M
- MENASHA Hotel Co (Hotel Menasha) 177 Main M**
- MENASHA Ice & Fuel Co F J Oberweiser pres & treas H R Landgraf V**  
 pres H W Jones sec & mgr, dealers ice & fuel 723 Paris M tel  
 360 (See adv page 33)
- MENASHA Liquor Store (K Heinz) liquors & wines 115 Main M
- MENASHA Lumber & Fuel Co Walter Bissell Jr pres Gerald A Eckrich**  
 mgr dealers Lumber, building materials, fuel, paint, Bldg Hdwe  
 504 3rd M tel 330 (See adv page 20)
- MENASHA Mill Supply Co E R Feinberg pres H Shilling V pres M E Feltenstein  
 secy treas, Fred M Rosenthal mgr & asst secy & treas, Graders & packers  
 of waste paper, 627 Appleton M tel 943
- MENASHA Motor Cab (Jerry Heup) 149½ Main M tel 610
- MENASHA - & Neenah Relief Group Harry M Bishop director, Edna**  
 D Zick and Regina V Bojarski case workers 526 N Com'l N tel 176
- MENASHA NEWS Agency (John C Hoheisel) 213 2nd M tel 2017**
- MENASHA PRINTING INK CO 295 River M tel 221
- MENASHA Products Co D C Everest Pres John Stevens Jr, Leo Croy,**  
 Marshall H Smith & Roy J Sund, Vice Presidents, Russell C Flom,  
 Sec E H Lewandowski Treas, Sales Marathon products 258 River M
- MENASHA Public Library - see Elisha D Smith Library**
- MENASHA Record The (Ira H Clough) 418 Main M tel 69 (see adv page 39)**
- MENASHA Wholesale see Valley Lumber & Fuel Co (see adv front cover)**

- MENASHA Wood Split Pulley Co Mrs F J Lawson pres Percy N Lawson V Pres, E G Pack secy treas, mfrs of hand trucks, wood pulleys, paper mill specialties, 674 Tayco M tel 1091
- MENASHA Woodenware Co C R Smith pres Mowery Smith V pres, D G Turner D C Shepard V pres, J D Schmerien, secy, Jacob Luebl, treas Canal M tel 3000
- MENASHA Woodenware Corp Mowry Smith pres, Carlton R Smith V Pres Donald C Shepard V Pres, Donald G Turner, V pres, Jacob Liebl Treas J D Schmerien Secy, R G Kellnhauser Asst Secy R T Sues, Asst Treas, mfrs of. wooderware, corrugated boxes, capex, Canal M
- MENICKE Dan F warehouse foreman C & NW Ry res Appleton
- MENNING Arthur J F W Mcness Products h312 Main N tel 1159
- MENNING Frank (Myra) janitor Embassy h242½ 4th N
- MENNING Gordan J (Letha) btrmn Bergstrom Pa Co h412 11th N tel 2543
- MENNING Herman (Rosa) h211 Van N tel 2185M
- MENNING Janet tchr kindergarten Washington School r303 E Doty Av N
- MENNING Ray S (Hope) foreman retail routes Neenah Milk Prod Co h615 Maple N tel 4012
- MENNING Russell emp K-C Corp r312 Main N
- MENNING Stanley student r312 Main N
- MENINK Chas (Linda) emp K-C Corp h546 Chestnut N
- MENTZEL Lester R (Margt) h332½ Chute M
- MENTZEL Wm E (ANNA M) btrmn Marathon PM Co h332 Chute M tel 1221
- MERBACH Chas J (Amelia) h240 5th N
- MERBS Florian (Lucille) audit dept K-C Corp h654 Appleton M
- MERCHANT Arthur h224 2nd N
- MERCKEL John Mrs emp Bergstrom Pa Co h118½ Olive N
- MERICLE Cath (wid of Gilbert) h665 Milwaukee M tel 1594
- MERICLE Donald J (Anna) slsman h841 2nd M
- MERICLE Geo emp city park r665 Milwaukee M
- MERICLE Gilbert W (Lucy E) (Bert & Ben's Tavern) h352 2nd M tel 3043
- MERICLE Hannah (wid of John) h834 1st M
- MERICLE Mabel emp Wis Tissue Mills r352 2nd M
- MERICLE Reuben bktndr Strange Pa Co r834 1st M
- MERIGOLD Wm A (Dorothy) broker Merigold Co Oshkosh h309 12th N tel 4343
- MERKEL Gladys maid Melvin Smith r211 Prospect M
- MERKEL John r141 River M
- MERKEL Jos B (Minnie) h141 River M
- MERKEL Lloyd student r141 River M
- MERKLE C W emp traffic dept MWW Corp h112 W Spring Appleton
- MERKLEY Clarence student r128 E Forest Av N
- MERKLEY L Frank (Adelaide) janitor Washington School h411 E Doty Av N 2023J
- MERKLEY Lois student r411 E Doty Av N
- MERKLEY Louis (Meta) carp Clarence Hansen h128 E Forest Av N tel 1444
- MERKLEY Mildred reg nurse r128 E Forest Av N
- MERKLEY Ronald C emp Marathon PM Co r620 Tayco M
- MERKLEY Ronald J emp K C Corp (Lakeview) r386 Naymut M
- MERKLEY Wilbur J student r620 Tayco M
- MERKLEY Wm O (Frances L) asst custodian Menasha High Sch h620 Tayco M
- MERRILL Betty Jean student r rear 222 Washington M
- MERRILL Carrie J r306 E Forest Av N
- MERRILL Frank I (Mary) h306 E Forest Av N tel 1764
- MERRILL Herbert student r319 1st N
- MERRILL Howard B student r rear 222 Washington M
- MERRILL Howard F (Iola) (Kurbstor) hrear 222 Washington M
- MERRILL Irving (Elsie) emp bindery Banta Pub Co h319 1st N tel 2655J
- MERRILL Jay (Florence) trk driver h87 Lawson M
- MERRILL Kenneth student r87 (was 90) Lawson M
- MERTZ Donald student r235 1st N
- MERTZ Harold J (Olive) auto mech Faust Motor Co h220½ Center N tel 2538
- MERTZ Howard D L (Betty) mch opr K-C Corp h530 S Com'l N tel 1726
- MERTZ Max emp K C Corp (Lakeview) r224 Kaukauna M
- MERTZ Max (Louise) foreman MWW Corp h235 1st N tel 1722
- MERTZ Max A Jr (Julia) emp Marathon PM Co h320 Center N
- MERTZ Orlando H (Bernice) emp MWW Corp h415 Union N tel 3419
- MERTZ Otto r125½ Main M
- MESSMAN Anna (wid of John) h329 Garf'eld Av M tel 1847

- MESSMAN Carl (Esther) electn 211 S Park Av N tel 1084  
 MESSMAN Ernest J (Myrtle E) trackman Marathon PM Co h323 Chute M  
 MESSMAN Florence r240 2nd N  
 MESSMAN John (Reca) h217 2nd N  
 MESSMAN Julius (Hattie) watchman Neenah Pa Co r240 2nd N  
 MESSMAN Paul r329 Garfield Av M  
 MESSMAN Paul E (Kathryn) T220 E Columbian Av N  
 MESSMAN Mrs Kathryn secy to Geo H Cameron h 220 E Columbian Av N  
 MESSMER Mildred tchr 3r d grade Nicolet School r466 1/2 Milwaukee M  
 METGE William h240 2nd N tel 913  
 METKO Herman J carton mkr Marathon PM Co h704 1/2 1st M  
 METKO Jake trk driver Home Fuel Co r305 Caroline N  
 METOXEN Edison (Evelyn) emp tank room Strange Pa Co h390 Naymut M  
 METOXEN Elmer emp Strange Pa Co r416 Water M  
 METOXEN Ervin emp Strange Pa Co r532 Water M  
 METOXEN Jonas (Mamie) emp Strange Pa Co h115 1/2 Main M  
 METOXEN Patterson (Louise E) tank room eng Strange Pa Co h565 Milwaukee M  
 Metternich Mrs Marie A r2160ak N  
 METTERNICH Robt (Margt) electrotype dept Marathon PM Co h739 Keyes M tel 1069  
 METZ Charlotte student r609 Oak N  
 METZ Harold E (Irene S) emp Valley Sheet Metal Wks h416 E Franklin Av N  
 METZ Helen student r609 Oak N  
 METZ Kenneth A (Rose) oiler K-C Corp h606 Grove N  
 METZ Leo (Mary) emp K-C Corp h609 Oak N tel 3934  
 METZ Otto B (Anna) emp Bergstrom Pa Co h425 E Columbian Av N tel 1002  
 METZ Peter emp Marathon PM Co res Kaukauna  
 METZ Ruth student r 609 Oak N  
 METZ Stanley r425 E Columbian Av N  
 METZIG Herbert clk E.R.A. R Route 1 box 198 Neenah  
 MAULEMANS Chester (Lorraine) slsmn Roselawn Dairy h394 Oak M tel 4193 R  
 MEULEMANS Edna 2nd maid Geo A Whiting r609 E Forest Av N  
 MEULEMANS Edna 2nd Maid Geo A Whiting  
 MEULEMANS Margaret 1st maid Geo A Whiting r609 E Forest Av N  
 MEWS Alice maid I J Stafford r240 N Park Av N  
 MEYER Alice maid Dr T D Smith r234 Lakeshore Av N  
 MEYER Anna bindery dept Banta Pub Co r613 1st M  
 MEYER Blanch emp Vilnier Beauty Shop r732 1st M  
**MEYER'S Booterie (H C Meyer) 117 W Wis Av N tel 436**  
 MEYER Carl (Frances) bridge tender (Mill Str) h312 Abby Av M  
 MEYER Carl J (Calla) linotype opr Banta Pub Co h399 Elm M tel 2681  
 MEYER Cecil L (Goldie) mlrt Meyer Burstein & Sons h180 (168) Plummer Av N  
 MEYER Donald student r399 Elm M  
 MEYER Donald E clk The Jandrey Co r416 Adams N  
 MEYER Doris sten Twin City Bldg Loan & Savings Assn r127 E Forest Av N  
**MEYER Edw F (Alice) sec The Jandrey Co h416 Adams N tel 3150**  
**cottage 1022 Payne's Point N**  
 MEYER Eleanor Barbara r246 2nd N  
 MEYER Eliz (wid of John) h312 Hewitt N tel 1774  
 MEYER F E (Martha) h391 Oak M tel 4193W  
 MEYERS F J (Irene) auditing dept K-C Corp h584 Chestnut N tel 1923  
 MEYER Floyd mach Hewitt Machine Co r1017 Harrison N  
 MEYER Frank J (Tillie) trk work Meyer Burstein & Sons h214 Lincoln N tel 2113  
 MEYER Fred H (Bertha) emp Neenah Cemetery h801 Main N tel 1507  
 MEYER Geo R (Evelyn) emp Hardwood Prod Corp h234 Gruenwald Av N  
 MEYER Gordon D (Evelyn) back tndr K-C Corp h607 Knight Av N  
**MEYER Harold C (Bessie; Meyer's Booterie) h237 S Park Av N tel 3069**  
 MEYER Helen Kleenex Dept K-C Corp r320 1/2 S Forest Av N  
 MEYER Herbert emp N W Electrotype Co r405 Walnut M  
 MEYER Herman C (Pearl) asst ship clk K-C Corp h169 Gruenwald Av N tel 2389R  
 MEYER Ida emp K-C Corp r route 3 box 26 N  
 MEYER Mrs Ida h route 3 box 26 N tel 2903  
 MEYER Irene maid Harry S Burstein r111 S Park Av N  
 MEYER John (Eleanor) emp Riverside Pa Co h821 Roosevelt M  
 MEYER John emp Wleekert Lbr Co r216 S Lake N  
 MEYER John A (Hazel B) slsmn Twin City Motors Inc h216 S Lake N  
 MEYER John M student St Tch Col Osh r214 Lincoln N  
 MEYER LaNora tchr English N High School r127 1/2 E N Water N  
 MEYER Laura mach opr Jersild Knit Co r312 Hewitt N

- MEYER Lawrence (Arline) emp Marathon PM Co h63 Mathewson M  
 MEYER Leonard G (Pearl) emp K C Corp h601 Chestnut N  
 MEYER Lester (Grace) r219 Marten N mach Hdwitz Machine Co  
 MEYER Lilly first aid work Hardwood Prod Corp r801 Main N  
 MEYER Linda maid Sallie Pleasants r334 Naymut M  
 MEYER Louisa (wid of Frank) h400 Walnut M  
 MEYER Lydia (wid of Aug) h208½ Main N  
 MEYER Malcolm pattern mkr Marathon PM Co r127 E Forest Av N  
 MEYER Marjorie student r216 S Lake N  
 MEYER Martin J (Marie) asst ship clk Bergstrom Pa Co h246 2nd N tel 3554  
 MEYER Maurice W (Ruth) emp office Marathon PM Co h617 Lincoln N  
 MEYER May emp K-C Corp r317 Caroline N  
 MEYER Richard student r237 S Park Av N  
 MEYER Rosella emp Theda Clark Hospital r120 2nd N  
 MEYER Thorma office asst Dr Leonard Shemanski r399 Elm M  
 MEYER Walter (Violet) h62½ Abby Av M  
 MEYER Wellington (Gertrude) emp Marathon PM Co r821 2nd M  
 MEYER Wm A (Agnes) track Bergstrom Pa Co h137 Gruenwald Av N  
 MEYER Wm C (Christine) emp Strange Pa Co h127 E Forest Av N tel 2054  
 MEYER Wm F (Clara) (White Spot Super Service filling station) h405 Walnut M  
 tel 603  
 MEYERS Mrs Nora pastery cook Hotel Menasha r same  
 MIAZWENSK Chas h841 5th M  
 MICHAELSEN Gladys music tchr & choir director h Apt 6 332 4th N tel 1875  
 MICHALKIEWICZ Alvina r658 Appleton M  
 MICHALKIEWICZ Edw (Alma) pa mkr Marathon PM Co h615½ Broad M  
 MICHALKIEWICZ Frank Sr (Bernice B) fireman Marathon PM Co h523 6th M 3426J  
 MICHALKIEWICZ Frank Jr emp MWW Corp r528 6th M  
 MICHALKIEWICZ John F (Cecilia) garbage collector M h716 Appleton M  
 MICHALKIEWICZ John G emp Marathon PM Co r528 6th M  
 MICHALKIEWICZ Jos P student r528 6th M  
 MICHALKIEWICZ Marcella M r528 6th M  
 MICHALKIEWICZ Philip Jr emp MWW Corp r658 Appleton M  
 MICHALKIEWICZ Philip Sr (Julia) stove boss MWW Corp h658 Appleton M  
 MICHALKIEWICZ Raymond M student r528 6th M  
 MICHALKIEWICZ Sylvester emp Marathon PM Co r528 6th M  
 MICHALOWSKI Victoria r928 3rd M  
 MICHELSON June student r301 E Wis Av N  
 MICHIE John D (Mary Ann) pa mill foreman Gilbert Pa Co h317 Ahnaip M tel 2292  
 MICHIE Norman D student r317 Ahnaip M  
 MICHIE Rose cook Chas H Sage r402 E Wis Av N  
 MIELKE Alice maid Cyril Peerenboom r350 Park M  
 MIELKE Arthur L (Gertrude) track hlpr Neenah Pa Co h418 5th N tel 2259  
 MIELKE Ed B J (Ida) h313 Sherry N tel 2711 W  
 MIELKE Elmer cutter Neenah Printing Co r329 E Franklin Av N *didog file 1938*  
 MIELKE Fred W (Lydia) h121 River M  
 MIELKE Gustave (Marie) emp section Soo Line h612 Roosevelt N  
 MIELKE Henry J (Dora) pipe fitter Gilbert Pa Co h442 Manitowoc M tel 1998  
 MIELKE Joan student r418 5th N  
 MIELKE Leo J bindery Banta Pub Co r442 Manitowoc M  
 MIELKE Robt M (Virginia M) compositor Banta Pub Co h217 4th M tel 3698  
 MIERKE Theresa maid Everal S Pelton r121 River M  
 MIERKEY Harry (Anna M) puplerman Gilbert Pa Co h842 Broad M  
 MIERZWA Phillip emp Marathon PM Co h835 3rd M  
 MIES Albert J (Regina) emp K-C Corp (Lakeview) h528½ 5th M  
 MIES Josephine emp Menasha Will Supply Co r501 2nd M  
 MIKE'S Shoe Shine & Hat Shop (Mike Karas) 115A E Wis Av N  
 MIKKELSEN Harvey J (Beulah) printer Marathon PM Co h446 W N Water N  
 MIKKELSON Sam electn Marathon PM Co r301 Kaukauna M  
 MILGERT Arthur F (Texaco Service Station) r608 Main N  
 MILGERT Wm F (Marie E) h608 Main N tel 1867  
 MILLER A C Estate cottage 958 Payne's Point N  
 MILLER Adolph (Alvina) emp MWW Corp r route 1 M  
 MILLER Albert F (Linda) pa mkr K C Corp h402 W N Water N tel 2088J  
 MILLER Albert F (Phoebe A) h541 Oak N tel 2468M  
 MILLER Alma fitter Olene Shop r125 E Wis Av N  
 MILLER Alvina student r307 Van N  
 MILLER Arthur A (Linda L) finishing Rm Bergstrom Pa Co r340 Washington Av N  
 MILLER Audrey clk Economy Drug Store res Winchester Road  
 MILLER C J (Ruth) traffic Mgr Wis Paper Group h619 Maple N tel 3288  
 MILLER Catherine packing rolls Marathon PM Co r700 2nd M  
 MILLER Celia (wid of Nels) r369 Oak M  
 MILLER Chas J (Grace) compositor Banta Pub Co h805 7th M

- MILLER Chester W (Ruth) slsmn K-C Corp h120 5th N tel 2155  
MILLER Clarence A (Ona M) mlrt hlpr Neenah Foundry Co h244½ E Doty Av N  
MILLER Clarence M proof reader Banta pub Co res Appleton  
MILLER Clyde W (Emma M) N W Eldetrotype Co, emp, 244 E Franklin Av N tel  
182  
MILLER E C (Eliz) h458 Tayco M  
MILLER Edmund G (Wilma) h236½ 5th N  
MILLER Edw (Violet) fireman Marathon PM Co h421 8th N tel 1435  
MILLER Edwin (Georgina) emp Hardwood Prod Corp h210 Grant N tel 2964  
MILLER Emil E (Ida) home laundry 216 Caroline N tel 1114, costage 1020  
Payne's Point N  
MILLER Emma emp bindery Banta Pub Co h342 Chute M tel 3649  
MILLER Ernest (Frances) mech K-C Corp h719 Main N  
MILLER Floyd (Loretta) chauf Nathan Bergstrom h512½ Grove N tel 3966  
MILLER Frances student r307 Van N  
MILLER Frank C (Irma A) winderman K-C Corp (Lakeview) h406 Washington Av N  
MILLER Frank J (Beatrice) h907 Van N 409 Van.  
MILLER Fred rural slsmn Lieber Lbr & Millwork Co res Larsen Wis  
MILLER Fred emp K-C Corp (Lakeview) r Hahl Hotel 210½ Main N  
MILLER Fred clk at A & P Tea Co Mrs Appleton  
MILLER Fred C (Esther E) emp Quarry Products Co h1026 3rd N tel 4295  
MILLER Fred J (Signe) emp K.C Corp h768 Reed N tel 1754  
MILLER Geo J (Joselphine T) emp Quarry Products Co h337 8th W  
MILLER Glenn L (Effie) beaterman Gilbert Pa Co h160 Wright Av N  
MILLER Helen student r342 Chute M  
MILLER Henrietta M student r846 Racine M  
MILLER Henry (Carrie) h229 2nd N tel 2258  
MILLER Henry C (Margt) mlrt K-C Corp N 230 E Columbian Av N tel 1834  
MILLER Henry J (Louisa J) emp C R Meyer & Sons Osh h846 Racine M  
MILLER Ira W electn K-C Corp h416 High N tel 1809  
MILLER Jack emp MWW Corp r424 3rd N  
MILLER John C ccc camp r846 Racine M  
MILLER John J (Hattie) winder Marathon PM Co h700 2nd M tel 2836  
MILLER Jos (Josephine) mach Whitmore Machine & Foundry Co h600½ 2nd M  
MILLER Kenneth W (Mary D) emp ship dept Marathon PM Co h505 Racine M  
MILLER Lauritz (Emma) mech opr Marathon PM Co h414 Lincoln N tel 1405  
MILLER Laverne r1026 3rd M  
MILLER Lena r505 Henry N  
MILLER Lenora bkpr Hardwood Prod Corp r 229 2nd N  
MILLER Leo student r700 2nd M  
MILLER Lois student r862 Plank Road M  
MILLER Lorraine M r1026 3rd M  
MILLER Louis (Anna) millworker Bergstrom Pa Co h230 2nd N tel 1533  
MILLER Lucille emp office MWW Corp r230 E Columbian Av N  
MILLER Lyman J (Marie) electrotyp er Marathon PM Co h862 Plank Road M tel  
2465  
MILLER Mabel maid Frank L Broeren r419 Park Drive N  
MILLER Marie E student r1026 3rd M  
MILLER Marie E maid LeRoy Lutz r436½ 3rd M  
MILLER Melvin F emp MWW Corp r1026 3rd M  
MILLER Minnie (wid of Julius) r 422 W Winneconne Av N  
MILLER Muriel r128 5th N  
MILLER Nathan C (Millicent) clk A & P Tea Co Osh h115 2nd N  
MILLER Nelda r841 2nd M  
MILLER Oscar (Margaret) freight man Soo Line h230½ Lorraine Av N tel 2426  
MILLER Peter (Agnes) baler K-C Corp h335 1st N  
MILLER Phillip emp Marathon PM Co r700 2nd M  
MILLER Mrs R C (Jessie) office mgr Earl Lith Printing Co res 641 N Main Osh  
MILLER Raymond student r700 2nd M  
MILLER Richard student r210 Grant N  
MILLER Robt (Margt) trk driver Elm Tree Bakery h701 2nd M  
MILLER (Fitchmiller) Roy F (Jennie) h128 5th N tel 4203  
MILLER Ted emp wax dept Marathon PM Co r342 Chute M  
MILLER Viola waitress Island Inn & Tavern r401 N Com'l N  
MILLER Mrs Virginia C r215 Prospect M  
MILLER Wm emp The Canteen r227½ Main M  
MILLER Wm (Martha) h846 1st M  
MILLER Wm (Eliz) h828 Bayview Av N tel 2487  
MILLER Wm E (Mary) janitor Marathon PM Co h310 Bond N tel 1230  
MILLER Wm H (Bernice) county Service officer h418 1st M, apt 1 tel 1445  
MILLER Wm H (Irene) bar tender KURBSTOR h732½ Tayco M  
MILLER Wm S (Pearl) emp Strange Pa Co r846 1st M

MILLIKEN Norbert emp K-C Corp r210 S Lake N  
 MILLS Anita student r531 Van N  
 MILLS Ben A (Hulda) h531 Van N  
 MILLS Gordon A emp K-C Corp (Lakeview) r531 Van N  
 MILLS Kendall J student r531 Van N

MILWAUKEE JOURNAL AGENCY Ingram Nelson, Mgr 7 Center M tel 455

MINDEL Duane r723 Main N  
 MINER Hattie F (wid of Willis H) h330 Park M tel 344  
 MINTEN John P (Margaret) emp Gilbert Pa Co h330 $\frac{1}{2}$  Smith N  
 MINTEN Matt (Hildegard) chauf A C Gilbert h414 Washington Av N tel 2056W  
 MINTEN Peter J (Johanna) gardner A C Gilbert h724 Higgins Av N tel 3743HW  
 MINUGH Mrs Leona A cost dept Hardwood Products Corp r426 W N Water N  
 MITCHELL Hilton student r898 S Com'l N  
 MITCHELL Stephen D (Stella) 3rd hand Gilbert Pa Co h928 $\frac{1}{2}$  3rd M  
 MITCHELL Donald C student U of W r113 Harrison N  
 MITCHELL Edw A (Katherine) baggageman Soo Line h696 Knight AV N  
 MITCHELL Janet E clk office K-C Corp r577 Grove N  
 MITCHELL Mayme (wid of Burton) dressmaker h577 Grove N tel 577  
 MITCHELL Ralph J (Carrie) asst eng Hardwood products Corp h113 Harrison N  
 tel 2307  
 MITCHELL Wm (Myrna) houseman J L Sensenbrenner r256 N Park Av N  
 MITTELSTADT Marie cook J S Sensenbrenner r90 Brighton Drive M  
 MIX Anton (Alice) emp boiler room Whiting Pa Co h554 Milwaukee M  
 MIX Edw (Boloros) 3rd hand Dry Loft, Neenah Pa Co h529 2nd M  
 MIX Geo F (Irene A) ship clk Marathon PM Co h653 $\frac{1}{2}$  Racine M  
 MIX Henry (Catherine) mgr Cash Way Store M r785 Racine M  
 MIX Jos F (Lillian) asst eng city of M Water & Light Plant h916 3rd M  
 MIX Josephine (wid of Joe) r701 Milwaukee M  
 MODE SHOP The (Harriett L Johnson) 117 $\frac{1}{2}$  W Wis Av N tel 4014  
 MODEL Printing Co (Raymond Leisen) west end 3rd M tel 2100  
 MODERN Barber Shop (Harold Tollefson) 103 Main M  
 MODERN Shoe Store (Chas Bohl Elmer Fumal) 111 S Com'l N tel 270  
 MODERN Tap Tavern (John R Zenevski) 236 Main M tel 3586  
 MODERN Woodmen of America Hall (#612) 110 $\frac{1}{2}$  E Wis Av N  
 MOKE Severna maid Geo E Klocke r540 Grove N  
 MOLLER Ove L (Edna) finishing room cutter, Gilbert Pa Co h408 Adams N 3064  
 MOLLING Dorothy maid Dr G E Forkin r333 Kaymut M  
 MOLLON Anita emp bindery Banta Pub Co r813 Hewitt N  
 MOLLON John ticket agt G & NW RY h813 Hewitt N tel 2324  
 MOLLON June r813 Hewitt N  
 MOLLON Mable maid, Gustave Heinrich r408 7th N  
 MOLYNEUX Mrs Frances hskpr Chas A Babcock r413 E Wis Av N

MOLZOW Reinhold D (Velte & Molzow) V pres Neenah-Menasha Fin Co  
 r200 Clybourn N

MONAGHAN Augusta (wid of Jos) h215 W Doty Av N tel 667  
 MONAGHAN Jos painter Wm Bohlmann r215 W Doty Av N  
 MONAGHAN Mary h316 1st M  
 MONAGHAN Pearl counter Neenah Pa Co r316 1st M  
 MONARD Ella emp K-C Corp r802 Main N  
 MONARD Fred (Loretta) mch opr Edgewater Pa Co h122 E Forest Av N tel 2408 R  
 MONARSKI Ben (Rose) sorter Gilbert Pa Co h717 Milwaukee M  
 MONARSKI Jerome student 717 Milwaukee M  
 MONCUR Andrew M (Jessie) washer eng Gilbert Pa Co h241 1st M tel 3170  
 MONGAN Eileen student r232 5th N

MONGAN Leland H (Florence) (Valvoline Oil Co) L232 5th N tel 563

MONGAN Tom J r721 Nicolet Blvd N

MONTGOMERY Ward & Co Br Chicago, Joan Schell mgr 224 W Wis Av N tel 695

MONTONATI Aldo A (Esther) stock issuer K-C Corp h401 Nassau M  
 MONTONATI Henry (Theresa) h368 Oak W  
 MONTONATI Raymond (Lucy) barber Mauthe Mineral Baths & Barber Shop h320 2ndM  
 MONTONATI Wm (Irene) Monotype opr Banta Pub Co h360 Oak M tel 3890

MOODY David (Margt) emp K-C Corp (Lakeview) r335 ClevelandM  
 MOON's Jewellery & Gift Shop 210A Main M tel 583 (Ralph Moon)  
 MOON Ralph (Alita; Moon's Jewellery & Gift Shop) h529 Keyes M tel 4025  
 MOON TWILA Bae student r529 Keyes M  
 MOONEY Minnie (wid of Edw) r209 Elm M  
 MOOR Geraldine student r387 Winnebago Av M  
 MOORE E K secy Atlas Tag Co res Appleton  
 MOORE Louise Mrs h205 E Winneconne Av N (# was 511)  
 MOORE Lucetta (wid of Geo) h224 2nd N



- MOORE Mary emp rag room Gilbert Pa Co r387 Winnebago Av M  
 MOORE Tracy A (Ida) fireman Neenah PaCo h387 Winnebago Av M tel 1061  
 MOOSBRUGGER Geo compositor Daily News Times res Appleton  
 MORAN Arley L (Kate A) h513 Tayco M tel 2429  
 MORAN Eunice F student r513 Tayco M  
 MORAN FAY (Ruth) emp Strange Pa Co h757 Reed St N tel 1494  
 MORAN Guy R (Martha) emp Strange Pa Co r866 Plank Road M  
 MORAN Herbert C emp Stk room Marathon PM Co r 24 2nd M  
 MORAN June student r341 Ahnaip M  
 MORAN Leon (Edna) h529 2nd M  
 MORAN Magdaline student r866 Plank Road M  
 MORAN Warren (Anna) btrman Strange Pa Co h224 2nd M  
 MORAN Webster (Florence) h341 Ahnaip M  
 MORAVEK Rudolph A emp K-C Corp h524 Broad M tel 449  
 MORGAN Clarence E (Catherine) pressman Banta Pub Co h619 1/2 Tayco M  
 MORGAN Jas E (Nellie) mlrt K-C Corp h619 Tayco M  
 MORGAN Mary E (wid of Stephen) h313 1/2 Forest Av N tel 301  
 MORRELL Mrs Clara waitress Hotel Menasha r same  
 MORRESON Thos H h207 1/2 E Doty Av N  
 MORRESON Virginia student r207 1/2 E Doty Av N  
 MORRIS Arvilla emp F W Woolworth Co r900 2nd M  
 MORRIS David emp Nick's Beer Garden r400 Main N  
 MORRIS Henry G (Eliz) emp MWW Corp h900 2nd M tel 4280  
 MORRIS Josephine (wid of Alfred) h524 1/2 1st M tel 3205  
 MORRIS Norman (Marie) r900 2nd M  
 MORRIS Theresa emp Marathon PM Co r524 1/2 1st M  
 MORRIS Vernon ccc camp r900 2nd M  
 MORROW Jas emp Marathon PM Co res Appleton  
 MORTELL Rev Wm P pastor St Patrick's Cath Church h 128 Nicolet blvd M  
 MORTELL Zetta hsekpr Rev Wm P mortell r128 Nicolet blvd M  
 MORTENSEN Alfred (Esther) carl h225 E Franklin Av N tel #715  
 MORTENSEN Elaine student r225 E Franklin Av N  
 MORTENSEN Geo mach Hewitt Machine Co res 1223 10th Oshkosh  
 MORTENSEN Gordon E (Hannah W) emp eng dept K-C Corp h325 E Franklin Av N 2147  
 MORTENSEN Ruby floorlady Jersild Knitting Co r307 High N  
 MORTENSEN Ethel Reg Nurse r220 W Firest Av N  
 MORTENSON Henry S (Anna) finisher Hardwood Products Corp h220 W Forest Av N  
 tel 2934  
 MORTENSON Mayron cashier The Jandrey Co r220 W Forest Av N  
 MORTON Chas (Katherine) Economy Drug Store) h336 11th N tel 3060  
 MORY Barbara r 429 E Wis Av N  
 MORY Mary Milso<sup>m</sup> student r429 E Wis Av N  
 MORY Milso<sup>m</sup> (wid of K B) h429 E Wis Av N tel 1981  
 MOSENG Adolph B (Mary E) trk driver City of N Western Av N tel 2693R  
 MOSENG Chas E (Emma B) stringer Atlas Tag Co h903 Main N  
 MOSENG Clarence E (Esther) emp Neenah Foundry Co h323 Union N  
 MOSENG Ole J (Katheryne) trk driver A E Schultz Fuel & Ice Co h903 1/2 Main N  
 MOSENG Orville B (Theresa) finisher Neenah Foundry Co h110 E Doty Av N  
 MOSENG Selmer O (Louise) h600 Knight Av N  
 MOSENG Sigrud M (Linda) 133 E Columbian Av N  
 MOTT Elizabeth clk E.R.A. r107 2nd N  
 MOTT Jean r107 2nd N  
 MOTT Mayhew (Ethel) lawyer, real estate broker (see adv page 44)  
 204 1/2 W Wis Av N tel 1150, h107 2nd N tel 790  
 MOTTEL Anna clk O W Swenson r349 3rd M  
 MOTTEL Frank h349 3rd M  
 MOTTEL Frank (Justina) janitor Banta Pub Co h219 1/2 Main M tel 2723  
 MOTTEL Hilda slsldy Unique Frock Shop r219 1/2 Main M  
 MOTTEL Louis F (Mabel) printer Banta Pub Co h307 Elm M tel 2944  
 MOTTL Clarence (Marcella) compositor Banta Pub Co h383 Winnebago Av M tel 2217  
 MOTTL Edw G (Mathilda) bartender George's Tavern h221 Lake M  
 MOTTL Edw J student r855 Milwaukee M  
 MOTTL Jos P (Mary K) h855 Milwaukee M  
 MOTTL Lorraine student r221 Lake M  
 MOTTL Marie A student r855 Milwaukee M  
 MOULTON Ed L (Ivy) beater room man K-C Corp h122 Mayer N tel 2534  
 MOULTON Elsie emp Menasha Mill Supply Co res 127 Harris Appleton  
 MOULTON May B r323 E Wis Av N  
 MOWERS Mrs Emma r633 1/2 2nd M  
 MROCHINSKI Dominik S (Jennie) (Horseshoe Tavern) h828 Manitowoc M tel 3569  
 MROCHINSKI Vincent J (Rose C) trk driver Wheeler Trans Co h625 1/2 5th M 1778

- MUCHA Joe (Celia) h240 Gruenwald Av N  
 MUEHLENBEIN Herman J (Anna M) emp Marathon PM Co h215 1st M tel 1666  
 MUEHLENBEIN John emp Marathon PM Co h215 1st M  
 MUEHLENBEIN Margaret (wid of Aug) r215 1st M  
 MUELLER Anna (wid of Herman) hsekpr Jacob Hare r643 3rd M  
 MUELLER Ben R (Eleanor) bkpr Mueller Ice Cream Co h638 Adella Beach N  
 MUELLER Chas R (Nina O) pres Mueller Ice Cream Co h 802 Main N tel 3025  
 MUELLER Edwin emp Whitmore Machine & Foundry Co h401 N Com'l N  
 MUELLER Elmer C (Anita) sec & Treas Mueller Ice Cream Co h808 Main N 2840  
 MUELLER Evelyn tchr 1st & 2nd Grades Butte des Morts School r Apt 2 402  
 Racine M  
 MUELLER Geo (Grace) carp contr h828 7th M tel 2639  
 MUELLER Geo W (Edith) (Main Street Tavern) h512 Grove N  
 MUELLER Henry G (Josephine L) trk driver Deep Rock Oil Corp h196 Prospect M  
 MUELLER Herbert J (Vivian) station attendant Harper's Standard Service  
 h408 2nd M  
 MUELLER Ice Cream Co C R Mueller pres, Robt I Mueller v pres, E C Mueller  
 sec & treas wholesale & retail ice crm (mfrs) h410 N Lake N tel 1512  
 MUELLER Irene sten E C Strobe, Ap r 828 7th M  
 MUELLER John carp Geo Mueller r828 7th M  
 MUELLER John bar tndr Main St Tavern r239 2nd N  
 MUELLER John F (Mabel V) fireman C of M tel h233 1st M tel 3336  
 MUELLER Jos carp Geo Mueller r828 7th M  
 MUELLER Paul G (Margt) gardener Wm Wing h508 Oak N  
 MUELLER Phil H (Margt) MWW Corp h220 Broad M tel 4241  
 MUELLER Ralph D emp Wis Tissue Mills r233 1st M  
 MUELLER Robt student r828 7th M  
 MUELLER Walter J "Badger whse" r220 Broad M  
 MUELLER Willard F (Myrtle M) pa mkr K-C Corp h706 Division N  
 MUENCH Albert student r710 Lincoln N  
 MUENCH Jos T (Ann) (Muench's Recreation) h710 Lincoln N tel 1914  
 MUENCH's Recreation (Joe Muench) bowling Alleys & tavern 325-327 N Com'l N  
 tel 4E2  
 MUENSTER Mary Ruth beauty opr Estelle Beauty Shop Appleton r413 Isabella N  
 MUENSTER Otto W (Alvina) meat ctr Hopfensperger Bros Inc h413 Isabella N  
 tel 2081  
 MUENZEL Fred J (Charlotte) beaterman K-C Corp h925 Riverlawn N tel 2846  
 MULLANE Wm (Ruby) (Weber Clothing Co) h15 Broad M tel 2090  
 MULVEY Lawrence emp Courtney & Plummer res road 1 N  
 MUNCH Chas flagman C & NW Ry h221 3rd N tel 3157  
 MUNDER Clar maid Nathan H Bergstrom r561 E Wis Av N  
 MUNDT Dorothy student r617 Congress N  
 MUNDT J F (Genevieve) sls & repairs Sewing Mch h617 Congress N tel 764  
 MUNSCH Chas r737 Higgins Av N  
 MUNSCH Emilie A (wid of Chas) h737 Higgins Av N tel 2511  
 MUNSCH Ernest sub railway postal clk r737 Higgins Av N  
 MUNSCH Helen student r737 Higgins Av N  
 MUNSCH Irene emp experimental dept K-C Corp r737 Higgins Av N  
 MUNSCH Wm emp Bergstrom Pa Co r737 Higgins Av N  
 MUNTNER Anthony J 4th hand K-C Corp (Lakeview) r120 Broad M  
 MUNTNER Chas P (Ellen M) pressman Banta Pub Co h604 Racine M apt 1 tel 3709  
 MUNTNER Edw F pressman Marathon PM Co r120 Broad M  
 MUNTNER Geo E emp MWW Corp r218 2nd M  
 MUNTNER Jos (Minnie) Tayco St Bridge tndr h120 Broad M tel 3286  
 MUNTNER Juliana student r120 Broad M  
 MUNTNER Mike A emp MWW Corp r218 2nd M  
 MUNTNER Mike M sr foreman MWW Corp h218 2nd M tel 3129  
 MURDOCK Boyle S r 218 Clybourn N  
 MURDOCK Sylvester L (May) janitor MWW Corp h218 Clybourn N tel 3629  
 MURPHY Clem (Evelyn) installer Wis Tel Co h828 Higgins Av N tel 1270, Cottage  
 491 Camacoa Beach  
 MURPHY Cornelius H (Loretta) yd master C & NW Ry h402 E Forest Av N 1247  
 MURPHY'S Dairy (Wm C Murpby) 806 Harrison N tel 796 see adv page 23  
 MURPHY Geo (Mabel) h209 Kaukauna M  
 MURPHY Geo E (Mary Ann) h411 Nicolet blvd N tel 1582  
 MURPHY Marie J student r411 Nicolet blvd N  
 MURPHY Raymond (Carrie) compositor Banta Pub Co h521 3rd M tel 3865  
 MURPHY Stephen W emp Intl Wire Wks res 813 E College Av Appleton  
 MURPHY Verena B sten Northrup & Friedland Agency r411 Nicolet blvd N  
 MURPHY Wilbur emp Banta Pub Co res Appleton  
 MURPHY Wm C (Gwendolyn C; Murpby's Dairy) h517 Elm N tel 3492

- MURREL Mrs Clara emp Hotel Menasha h Apt 2 282 Tayco M  
MURREL Fred student r Apt 2 282 Tayco M  
MURRY Jos E oak Park Ill cottage 134 Page's Plat M  
MURTAUGH Eleanore bkpr Yankee Pa & Specialty Co r307 Kaukauna M  
MURTAUGH Margt (wid of John) h307 Kaukauna M tel 1744  
MURTAUGH Ray plumber r307 Kaukauna M  
MUSIAL J D (Mary) shoe store 204 Main M h371 Naymut M  
MUSTER Christ J (Elizabeth A) fireman Neenah Pa Co h954 Higgins Av N tel 2394J  
MUTH Andrew (Ethel) emp K-C Corp h315 1st N  
MUTTART Dr A W osteopath 107 N Com'l N tel 251 r Route 1 N off Adella Beach  
MUTTART Lawrence vice pres Neenah-Menasha Cooperative Store Route 1 Neenah  
MYHRE Annabelle emp Hardwood Prod Corp r921 Adams N  
MYHRE Arnold O emp Neenah Foundry h921 Adams N tel 3910  
MYHRE Eugene student r913 Adams N  
MYHRE Eunice C emp Bergstrom Pa Co r116½ Main N  
MYHRE Gilbert E (Ernestine) emp Neenah Foundry Co h212 N Lake N  
MYHRE John (Ruth) oiler Bergstrom Pa Co h913 Adams N  
MYHRE John O emp Neenah Foundry Co h1111 Harrison N  
MYHRE Marion clk & bkpr Langstadt Electric Co r321 Caroline N  
MYHRE Olaf (Carrie) vice pres Hewitt Mach Co vice pres O K Lumber & Fuel Co  
h321 Caroline N tel 1208  
NAAS Ann (wid of Herbert) r151 3rd N  
NABBEFELD Charles J (Ruth) emp K-C Corp h303½ Gruenwald Av N  
NABBEFELD Germaine A student r714 DePere M  
NABBEFELD Jos P (Catherine) emp Marathon PM Co h714 DePere M  
NABBEFELD Marian C student r714 DePere M  
NABBEFELDT Otto J (Mathilda) emp Menasha WW Corp h800 Roosevelt M  
NADOLNY Benjamin sealer Whiting Pa Co r775 Appleton Rd M  
NADOLNY Joseph r775 Appleton Rd M  
NADOLNY Michael (Mary) street sweeper h775 Appleton Rd M  
NADOLNY Stanley T (Hilda) counter Marathon PM Co h408 Second M  
NADOLNY Walter r775 Appleton Rd M  
NAGEL Douglas student r423 Adams N  
NAGEL Fred W (Theresa) h604 1st M  
NAGEL John F (Louise) trk driver Ry Express Agcy h231 3rd N  
NAGEL Oscar W (Lillian) sec Bricklayer's Union h423 Adams N tel 2585  
NAGEL Raymond H patternmaker Neenah Foundry Co h600 Crooks Av Kaukauna  
NAGEL Wm h423½ rear Adams N  
NAGGY Stephen (Alice) Employers Liability Ins Co h504½ Church N tel 1519  
NAGREEN Hollis h201 Kaukauna M  
NAGREEN Wm M truck driver Gord's Delivery r405 5th N  
NALEWAY John L emp Menasha Mill Supply Co r701 Milwaukee M  
NALEWAY Louis J (Rose M) fireman Marathon PM Co h701 Milwaukee M  
NALEWAY Virginia R student r701 Milwaukee M  
NANTKE August emp Strange Pa Co h160½ River M  
NANTKE August h314 Madison M tel 577  
NANTKE Emil bartender Good Fellow Tavern r314 Madison M  
NANTKE Louise housekeeper August Nantke r314 Madison M  
NANTKE Robert W student 229 4th M  
NANTKE Wm F (Alma L) emp Whiting Pa Co h229 4th M  
NAPUCK Anna (wid of Henry) Junk Dealer h420 Washington Av N tel 1510  
NAPUCK Gestor (Sarah) Junk Dealer 910 W Winneconne Av N hRoute 1 N tel 3726  
NARZAHL Nora maid R E Thickers r360 Park M  
NASH C E Radio Service (Clarence Nash) 684 Congress N tel 402  
NASH Clarence (Grace; Nash Grocery & Nash C E Radio Service) h684 Congress N  
tel 402  
NASH Edward student r684 Congress N  
NASH Grocery (Clarence Nash & Harvey Nash) 684 Congress N tel 402  
NASH Harvey (Nash Grocery) 684 Congress N  
NASH Mrs Marie (wid of Phil) r128½ W Wisconsin Av N  
NASH Philip D student r128½ W Wisconsin Av N  
NASH Wm C emp K-C Corp r128½ W Wisconsin Avenue N  
NASH Wm C h128½ W Wisconsin Av N tel 2153  
NASH Wm C & Sons Mfg Pa Mill Equip 230 Main M tel 188  
NASH Wm Morgan (Marie; Wm C Nash & Sons) vice pres Gilbert & Nash Co h522  
Keyes M tel 2309  
NATIONAL Guard, Twin City rifle range 580 Plummers Harbor  
NATIONAL Jewelers Mutual Fire Ins Co A W Anderson secy I W Anderson asst  
secy 104 E Wisconsin Av N 311 tel  
NATIONAL TRS Bank S N Pickard pres J F Gillingham cashier 101 E Wisconsin  
Av N tel 8 see adv Twin City Clearing House pages 14 15

- NATIONAL Tea Co Peter Succa mgr Gro & Meat Mkt 212-214 Main M tel 1518  
 NATIONAL Tea Co Royal Gooding Mgr, 139 W Wis Av N tel 1508  
 NARWICK Hannah principal Lincoln School r111 E Columbian Av N  
 NAULT Arthur J (Laura) emp eng dept K-C Corp h509 E Forest Av N  
 NAULT Ervin trk driver Ideal Bakery r509 E Forest Av N  
 NAULT Jeanette student r509 E Forest Av N  
 NAVARRE Francis J (Margaret) U S Mail carrier h316 3rd W  
 NEABLING Dora (wid of Max) emp rag room Neenah Pa Co h153 Tyler N tel 2698  
 NEABLING Doris emp rag room Neenah Pa Co r153 Tyler N  
 NEABLING Germane r153 Tyler N  
 NEABLING Louis fireman Neenah Pa Co res Route 3 Neenah  
 NEABLING Ulricka (wid of Henry) h235 2nd N  
 NEABLING Wm A (Sena) fireman K-C Corp h219 Van N tel 1397  
 NEABLING Wm J emp K-C Corp (Lakeview) r219 Van N  
 NEAL Laura Reg Nurse, Theda Clark Hospital r120 2nd N  
 NEBEL Carl H (veneta M) mgr Oshkosh Auto Parts Co h826 Tayco M tel 1457  
 NEECK Ernest emp Audit dept K-C Corp r377 Elm M  
 NEELEY Ted R (Dorothy) Sales dept Marathon PM Co h421 9th N tel 1152  
 Neenah Auto Body Service (Eryn Lautenschlaeger) rear 230 W Wis Av N tel 515
- NEENAH BAKING CO** (Emil O Kind) 200 W Wis Av N tel 970 (see adv on page 19)
- NEENAH Box Co (Stephan A Konz) Arthur A Bantrock Mgr mfrs cheese boxes, 729 Union N tel 958  
 Neenah Brass Works Inc, David Horkman, pres, Ira Rafoth V pres, C R Rafoth sec & treas, jobbing foundry, 223 Edna Av N tel 62  
 Neenah Building Co A H Angermeyer pres, Christ Christensen v pres, Otto Lieber, secy & treas Home Builders 133 N Lake N tel 3600  
 NEENAH Cash Store (Henry & Mrs Hannah Chudacoff) Gro, Shoes, Clothing, 200 Main N tel 340
- NEENAH CITY** city hall & fire department 200 S Com'l N
- NEENAH Floral & Gift Shop (Henry Shoman) 204 W Wis Av N tel 289  
 NEENAH Floral Greenhouse (Henry Shoman) 1001 Main N tel 1384
- NEENAH Foundry Co.** E J Aylward pres E B Aylward v pres J P. Keating secy & treas, foundry, wood pattern making 500 W Winneconne Av N tel 150
- NEENAH Hardware Co** Elmer E Schultz pres, Elmer Williams v pres Lyal Williams secy & treas, hardware, electrical appliances, sheet metal work h134 W Wis Av N tel 406 - see adv page 31
- NEENAH-MENASHA Cooperative Co Herb Harper, pres, Lawrence Muttart v pres Ed Buser secy & treas Emil C Harder mgr, groceries etc 110 Main N 1940
- NEENAH-Menasha Credit Bureau Inc** Geo Pyott Jr pres & secy Herb Pagel v pres & treas 104 E Wis Av tel 582, credit bureau, collection agency, letter shop
- NEENAH-Menasha Finance Co** Dr S D Greenwood pres R D Molzow v pres R E Sanders secy AM Haskins treas 114 N Com'l N tel 882 - see adv inside front cover
- NEENAH-Menasha Sewage Commission** (see list of members on page 5) J M Holderby Supt treatment works Mathewson at Garfield Av M tel 526
- NEENAH-MENASHA Washer Service** (Grant L and E E Weidman) wash machine sales & service 232 Main M tel 974
- NEENAH Milk Products Co** F L Haertl pres Albert Johnson v pres C F Gerhardt secy treas R L Calhoun mgr 601-609 S Com'l N tel 140 (See adv page 26)
- Neenah News Agency (Leonard F Graf) 226 W Wis Av N tel 558
- NEENAH Paper Co** James C Kimberly pres D K-Brown 1st V pres & Gen mgr, K mberly Stuart 2nd v pres & secy Leo O Schubart treas mfrs loft dried bonds and ledger paper 131 N Com'l N tel 2647

NEENAH Printing Co (Edw A Fuechsel T F Thomsen) 210 W Wis Av N 104

NEENAH Public Library May Hart, librarian 240 E Wis Av N tel 15

NEENAH Second Hand Store (T T Wanty) 208 E Wis Av N tel 3661

NEENAH Soft Water Laundry (Geo and Ray Hopkins) 319 Main N tel 383

NEENAH Sporting Goods Shop (C D Jenkins, W E Tipler) 206A W Wis Av N

NEENAH State Bank Wm S Campbell, Special Deputy Commissioner 104 E Wis Av N tel 136

NEENAH T axi Line (Roy Stroemer) Cab service, filling station

311 S Commercial N tel 124 (see adv page 47)

NEENAH Tire & Battery Service (Paul Staniske) 104-108 East

Columbian Av N tel 497, Studebaker sales & Service, tires, batteries and accessories for autos.

NEENAH Water Works 234 S Park Av N

NEFF Carrie (wid of Gilbert) h215 E Franklin Av N tel 378

NEFF Gilbert E (Loretta) chauff J C Kimberly h241 E Columbian Av N tel 751

NEILL Gerald (Gertrude) r150 Jackson N

NELSEN Jensine (wid of Fred J) r123 E N Water N

NELSEN Louis K (Johanna) bar tender Badger Tavern h304 W Doty Av N

NELSON Adolph (Emma) dye maker Marathon PM Co h217 3rd N tel 2794 W

NELSON Alex (Hazel) mch tndr Wis Tissue Mills h407 Henry N Tel 1763

NELSON Alfred emp A E McMahon Eng Co r117 W Franklin A N

NELSON Beryl student r338 Park M

NELSON Betty student r1313 Nicolet Blvd N

NELSON Chas (Harriet) eng Strange Pa Co h109 Center N tel 1417

NELSON Chas W Jr (Laura) eng K-C Corp h1313 Nicolet Blvd N tel 3224

NELSON Dorothy student Osh tchr Col r124 Jackson N

NELSON Douglas student r407 Henry NELSON Elsie h apt 4 212 S Com'l N

NELSON Mrs Evelyn h338 Park M tel 1899

NELSON Forrest J btrmn K-C Corp r410 Main N

NELSON Gladys waitress B & R Cafe r341 Abnaip M

NELSON Harry (Maie) emp K-C Corp (Lakeview) h311 Isabella N tel 304

NELSON Harry G (Lillian M; Nelson-Kruse Motor Co) 505 Oak N tel

1027

NELSON Henry H (Martha) emp finish room Neenah Pa Co h408 Caroline N

NELSON Henry O (Hazel) foreman Remick Transfer & Storage Co h124 Jackson N tel 4286

NELSON Howard (Grace) pa mkr Fox River Pa Co Ap h634 Congress N

NELSON Hubert student r338 Park M

NELSON Ingram (Laona) mgr Wilwaukee Journal Agcy h649 1/2 Broad M tel 1300 R

NELSON Jas C (Ruth M) emp Hardwood Products Corp h518 Washington Av N tel 3753

NELSON Johanna (wid of Hans) r 815 Nicolet Blvd N

NELSON John (Lena A) flagman Soo Line h410 Main N tel 627

NELSON John H (Nelda) pa mkr Bergstrom Pa Co h618 S Lake N tel 2523 J

NELSON John P janitor Neenah Post office h603 Caroline N

NELSON Joyce V opr Wis Tel Co r410 Main N

NELSON Kenneth emp K-C Corp (Lakeview) r124 Jackson N

NELSON Lee (Ann R) emp Quarry Products Co h137 Kaukauna M

NELSON Louis (Eliz) janitor Bergstrom Pa Co h312 W N Water N tel 2537J

NELSON Marion tchr 2nd grade Jefferson Sch r353 1st M

NELSON Myron W (Mildred) emp Marathon PM Co h309 3rd N

NELSON Nels C (Pauline) chauff Mrs H K Babcock h401 E Columbian Av N tel 1251

NELSON Orville (Florence) clerk Cash Way Stores N h270 1/2 Kaukauna M

NELSON Peter H (Dora) painter & decorator Chas Christensen h246 1st N 3517

NELSON Richard eng dept K-C Corp r309 E Wis Av N

NELSON W O jeweler 113 W Wis Av N tel 242 h same

NELSON Wm H accountant r425 Broad M

NELSON-KRUSE Motor Co (H G Nelson H W Kruse) dealers Dodge and

Plymouth 230 W Wis Av N tel 515

NEMITZ Doris A emp office A E McMahon Eng Co r235 Broad M

NEMITZ Earl W appr Pressman Banta Pub Co r235 Broad M

NEMITZ Emil F (Elsie E) foreman Marathon PM Co h235 Broad M tel 3044

NESPODZNY Florian emp MWW Corp r910 Plank Road M

NESPODZNY John (Helen) mlrt whiting Pa Co h848 6th M tel 2792 R

NESPODZNY Paul emp Floral Center Greenhouse r848 6th M

- NEUBAUER Alice asst bkpr Bergstrom Pa Co r605 Higgins Av N  
 NEUBAUER Bernard D (Gertrude A) pressman MWW Corp h528 3rd M  
 NEUBAUER Chas Jr (Mildred) roll mkr Manhattan Rubber Mfg Co h881 Higgins Av  
 N tel 3456  
 NEUBAUER Chas W (Emma) eng K-C Corp h201 E Winneconne Av N tel 286 (No was  
 515  
 NEUBAUER Donald G (Blanche) pressman MWW Corp h537 Fairview Av N  
 NEUBAUER Ed (Ethel) h756 Maple N  
 NEUBAUER Edw emp K-C Corp r522 Maple N  
 NEUBAUER Edw A (Agnes) policeman M h854 $\frac{1}{2}$  Milwaukee M tel 2223  
 NEUBAUER Eleanor office K-C Corp r522 Maple N  
 NEUBAUER Harold F (Selma) mch opr MWW Corp h138 Gruenwald Av N  
 NEUBAUER Harry (Marcella) bkpr 1st Natl Bank N h107 $\frac{1}{2}$  W Forest Av N  
 NEUBAUER Herman J (Elsie) emp finishing rm Neenah Pa Co h522 Maple N 3546  
 NEUBAUER Howard A emp office K-C Corp (Lakeview) r605 Higgins Av N  
 NEUBAUER Howard M (Arlene) pressman MWW Corp h924 Higgins Av N tel 3886  
 NEUBAUER John C (Marjorie) foreman Hardwood Prod Corp h741 Higgins Av N  
 tel 3824, cottage 164 Sunset Bay N  
 NEUBAUER Julius r123 Jackson N  
 NEUBAUER Leland emp Wis Container Corp r537 Fairview Av N  
 NEUBAUER Leonard A (Dorothy) mch tndr K-C Corp h105 W Franklin Av N 1678  
 NEUBAUER Marie r605 Higgins Av N  
 NEUBAUER Wm (Edna) emp Hardwood Prod Corp h535 Grove N  
 NEUBAUER Wm H emp Bergstrom Pa Co h605 Higgins Av N tel 3364  
 Neudeck Charlotte h111 $\frac{1}{2}$  E Wis Av N  
 NEUDECK Wm H 111 $\frac{1}{2}$  E Wis Av N  
 NEUGEBAUER Arnold J emp Marathon PM Co res 501 N Richmond Appleton  
 NEUMAN Meta cood W C Wing r145 N Park Av N  
 NEUMEYER Geo J (Mary) janitor Marathon PMCo h426 W N Water N tel 3102  
 NEUMEYER Raymond slsmn Tri City Motors Inc r426 W N Water N  
 NEUSCHAEFER Alvera waitress Avalon Cafe h500 $\frac{1}{2}$  S Com'l N  
 NEUSCHAEFER Charlotte 2nd maid Orrin Johnson r1002(800) E Forest Av N  
 NEUVILLE Stewart emp eng dept K-C Corp r408 E Circle-Appleton  
 NEVEN Julius J (Winnifred) cashier N C & ST P & PRY h750 $\frac{1}{2}$  Tayco M  
 NEWBERT A A cottage 428 Rainbow Beach N  
 NEWCOMB Barney rLenz Hotel 566 Racine M  
 NEWCOMB Clement (Agnes) pressman hlpr Marathon PM Co h310 Madison M  
 NEWCOMB Mrs Emma r212 W Doty Av N  
 NEWCOMB Ethel student r721 Nicolet Blvd N.  
 NEWCOMB Geo C (Cora A) garbage col city of M h309 9th M  
 NEWCOMB Merlin T (Margt) fran K-C Corp (Lakeview) h721 Nicolet blvd N 3877  
 NEWCOMB Robt student r721 Nicolet blvd N  
 NEWHOUSE Mae (wid of Henry) r405 Broad M  
 NEWLAND Carl (Edna) mgr Wadham service Station h406 Nassau M tel 2796  
 NEWMAN Lloyd electn Marathon PM Co r516 Water M  
 NICHOLEISON Lawrence D (Alice B) janitor Vocational School h135 $\frac{1}{2}$  Main M1135  
 NICHOLS Ethel student r330 2nd N  
 NICHOLS Francis clk Keil & Werner Elec Co r111 Caroline N  
 NICHOLS Lloyd emp K C Corp r330 2nd N  
 NICHOLS Vincent (Nelsena) carp h330 2nd N tel 3487  
 NICK'S Beer Garden (Nick J Burkel) 400 Main N tel 419 tavern  
 NICKEL Miriam tchr 5th grace Nicolet School r396 Nassau M  
 NICKOLAS Jas (Ella) slsmn h212 Oak N tel 2044  
 NIELSEN Anna opr tel exch K-C Corp r427 Caroline N  
 NIELSEN Anton (Mathilda C) general Contr 117 Division N tel 1770  
 NIELSEN Chas J (Anna) Painter emp Wolf & Larson h626 Congress N tel 2527  
 NIELSEN Christ Jr slsmn Wadham Service Station r637 Jackson N  
 NIELSEN Christ h637 Jackson N  
 NIELSEN Edw O (Esther) foreman Hardwood Prod Corp h114 Whitlow N tel 2289  
 NIELSEN Einar (Flora) emp Hardwood Prod Corp h642 Jackson N tel 2943  
 NIELSEN Emma (wid of A LP) h408 Isabella N tel 250  
 NIELSEN Esther M emp Anton Nielsen r117 Division N  
 NIELSEN Ethel Ann (wid of Har Qd) switch Bd Opr Neenah Pa Co h638 Jackson N  
 tel 2246  
 NIELSEN Gilbert E student r114 Whitlow N  
 NIELSEN Hans P (Martha) caretaker Doty Park h411 Harrison N tel 2060  
 NIELSEN Mrs Harold r418 Sherry N  
 NIELSEN Herbert (Lorene) asst supt Hardwood Prod Corp h630 Congress N  
 NIELSEN John (Eva G) emp Gear Dairy Co h223 Chute M  
 NIELSEN John Sr (Grescentia T) spool mkr MWW Corp h808 Pacific M  
 NIELSEN Lena (wid of Christ) h427 Caroline N tel 3461  
 NIELSEN LEO (Sylvia) barber Frank Klinke h206 W Wis Av N  
 Nielsen N Daniel Oshkosh cottage 244 Miller's Plat N

- NIELSEN Ruth R tchr kindrg rten Roosevelt school r117 Division N  
 NIELSEN Torkild M "Tom" (Helen) gardener J S Sensenbrenner h912 6th M 2760  
 NIELSEN Waldermer C switchman Soo Line r414 Harrison N  
 NIELSON Carl r216 Caroline N  
 NIELSON Harold C. (Lena) painter Neenah Pa Co h320 Harrison N tel 3962  
 NIELSON John emp Gear Dairy Co route 1 N  
 NIELSON Marilyn emp K-C Corp r411 Harrison N  
 NIEMUTH Adeline maid D L Kimberly r569 E Wis Av N  
 NICLIO Frank (Elsie) h602 1/2 W Winneconne Av N Tel 2919  
 NILES Albert E carp r405 Van N  
 NILES Anita r242 E Columbian Av N  
 NILES Arthur E (Clara) U S Mail carrier h234 3 Columbian Av N tel 4249  
 NILES Augusta (wid of Emil) rag sorter Neenah Pa Co h440 Washington Av N3621  
 NILES Donald student r824 Manitowoc M  
 NILES Edith clk E.R.A. r405 Van N  
 NILES Eunice student r242 E Columbian Av N  
 NILES Harry J (Valborg) painter & decorator h242 E Columbian av N tel 1994  
 NILES John J (Catherine) pa mkr Fox River Pa Co Ap h824 Manitowoc M  
 NILES Wm J (Neenah Boat Livery at 200 W Wis Av) h405 Van N tel 3070  
 NILLISSEN Eliz maid Wm Chudacoff r514 Keyes M  
 NITSCHKE Walter clk Valley Inn res Appleton  
 NITZEL Fred M (Edna A) clk N Post Office h612 Higgins Av N  
 NITZEL Joyce r612 Higgins Av N  
 NIXON Belva emp K-C Corp (Lakeview) r236 1/2 Washington M  
 NIXON Fred M (Nina: Nixon Fuel Co) h406 Sherry N tel 395  
 NIXON FUEL CO (Fred Nixon) fuel, stokers, bldg materials, paint 442 Sherry N  
 tel 203 see adv back cover  
 NIXON Ray emp NW Engraving Co h236 1/2 Washington M tel 1377  
 NOBBE Ben r211 High N  
 NOBBE Bernard (Regina) emp K-C Corp r435 E Columbian Av N  
 NOBBE Geo emp K-C Corp r435 E Columbian Av N  
 NOBBE Mrs Jean emp Neenah High School h435 E Columbian Av N tel 734  
 NOBERT Lloyd T (Margt) cable splicer Wis Tel Co h300 1/2 N Com'l N tel 4218J  
 NOE Norbert (Verna G) cutter Gilbert Pa Co h300 chute M  
 NOEL Clarence J (Anna) emp Herrbold seed Co h31 Main M tel 2476  
 NOLAN Walter T (Emily) knitter mech Jersild Knitting Co h641 Manitowoc M  
 tel 2792J  
 NOODLEBACKER Mrs Marten h123 Kaukauna M  
 NOODLEBACKER Robt r123 Kaukauna M  
 NOOYEN Albert N (Helen) janitor Y W C A h340 1st N tel 746  
 NOOYEN Dora r340 1st N  
 NOOYEN Harold (Elsa) projectionist Elite Theatre AP h302 River N tel 2019  
 NOOYEN Helen emp K-C Corp r115 2nd N  
 NORDLANDER Frank (Sonja) emp Bergstrom Pa Co h409 Walnut M  
 NORMAN Lillian waitress Valley Inn r Valley Inn N  
 NORTHERN Transportation Co, home office Green Bay, Bernard DuFrane, Agt  
 Theo F Drolshagen Traffic Mgr, Common Carrier, Motor freight, 411  
 Garfield Av M tel 630  
 NORTHRUP Harriet I h503 Broad M  
 NORTHRUP Lucy N clk E.R.A. h503 Broad M tel 731  
 NORTHRUP Mary A h503 Broad M  
 NORTHRUP & Friedland (W C Friedland) insurance 35 Mill M tel 447  
 NORTHWEST Maple Co (Kenneth F Lawson) 248 5th N  
 NORTHWESTERN Casein Corp Jas C Barnett pres, F J Mathews v pres Douglas  
 Barnett sec & treas mfrs of casein products h619 Main N tel 904  
 NORTHWESTERN Distributing Co (Ben Schneider) 205 W Wis Av N tel 908,  
 tobacco, cigars, candy, pipes wholesale  
 NORTHWESTERN Electrotyle Co C G Renner, pres, T H Shreve v pres E E Lampert  
 secy, C G Renner treas, electrotyle mfrs 200 Washington M tel 318  
 NORTHWESTERN Engraving Co C E Kuck, pres AW August v pres T H Shreve secy  
 C G Renner treas 200 Washington M  
 NORWEGIAN Ev Lutheran Church 510 S Com'l N  
 NOSKOWIAK Ed (Francis) emp Quarry Products Co h328 Oak M tel 1961  
 NOTMAN Jas (Alice) fireman edgewater Pa Co h660 Congress N tel 1871  
 NOTMAN Leila r660 Congress N  
 NOURSE Geo H (Mary) emp Marathon PM Co h820 1st M tel 2320

- NOURSE Lucille (wid of Milton) emp K-C Corp h427½ Adams N  
 NOVAK Agnes F r809 Milwaukee M  
 NOVAK Ann emp bindery Banta Pub Co r425 Ahnaip M  
 NOVAK Anthony (Marie) frmn case dept Neenah Pa Co h747 Manitowoc M tel 2866  
 NOVAK Edw J r809 Milwaukee M  
 NOVAK Francis Bindery dept Banta Pub Cor771 DePere M  
 NOVAK Frank student r771 DePere M  
 NOVAK Jane emp K-C Corp h341 1st N tel 4094  
 NOVAK John P helpr Gilbert Pa Co r807 Milwaukee M  
 NOVAK Lawrence (Mary) str dept M h771 DePere M  
 NOVAK Martin (Eliz) h807 Milwaukee M  
 NOVAK Mary C r807 Milwaukee M  
 NOVAK Stella (wid of Peter) h809 Milwaukee M tel 2667  
 NOVAK Walter (Sophie) mech Two Rivers Ford garage h403 Oak M  
 NOVAKOFSKI Albert Jr student r787 Appleton M  
 NOVAKOFSKI Albert T emp Marathon PM Co h787 Appleton M  
 NOVAKOFSKI Harold (Pearl) emp MWW Corp h404½ Broad M  
 NOVAKOFSKI Max W (Mary M) woodworker MWW Corp h617 7th M  
 NOVAKOFSKI Richard student r787 Appleton M  
 NOVAKOFSKI Stanley (Verna U) tmstr MWW Corp h321 Lisbon Av M  
 NOVOKOFSKI John ((Terese) tchr M Jr High Sch h617 8th M tel 4206  
 NOWAK Francis student r822 Higgins Av N  
 NOWICKI Josephine maid Frank B Whiting r620 E Forest Av N  
 NUCK Myrtle emp Marathon PM Co r120 Brighton Beach M  
 NUDELBACKER Ed (Phyllis) emp MWW Corp h580 Butte des Morts Beach M  
 NUGENT Fred r387 Winnebago Av M  
 NULLEN Agnes priv sec K-C Corp r Appleton  
 MUMMERDOR Wm (Lila) auto mech h210 Water M  
 NUSSBAUM Mary cook D K Brown r547 E Wis Av N  
 NUSSBICKER Anna E h209 Nicolet blvd N tel 3350  
 NUSSBICKER Aug h219 Nicolet blvd N  
 NUSSBICKER Edw J r209 Nicolet blvd N  
 NUSSBICKER Florence J (wid of Wm H) h111½ E N Water N  
 NUTTER Grant C (Nora) swithman Soo Line h137 Ellen N  
 NYE Ernest E (Clara) barber Rasmussen Barber Shop h207 W Forest Av N 2244  
 NYE Norman (Gertrude) helper Wadham Service Sta h628 Adella Beach N  
 NYGARD Wayne J (Ruby B) Pressman Banta Pub Co h200 4th M tel 2672  
 NYGREN Elof emp Soo Line r117 Union N  
 NYGREN Swan (Signa) emp Soo Line h117 Union N  
 NYMAN Clifford emp NW Electrotype Co r200 E Doty Av N  
 NYMAN Edw E (Mac; Valley Cleanern) see adv page20) r200 E Doty Av N  
 NYMAN Geo A (Cath) presmn Banta pub Co res Appleton  
 NYMAN June part time clk F W Woolworth Co r200 E Doty Av N  
 NYMAN Sophia (wid of E A) h200 E Doty Av N tel 3757 S  
 OBERMEIR Jacob (Leona) Twin City Fuel Yards h508 9th M tel 838  
 OBERREICH Carl (Florence) emp K-C Corp r326 Main N  
 OBERST Josephine emp Hardware Mutual Ins Co Stevens Point r129 Union N  
 OBERST Wm L (Alma) conductor Soo Line h129 Union N tel 2947  
 OBERWEISER Chas J (Hilda I) v pres & treas Yankee Pa & Specialty Co h466 Racine  
 N tel 1665  
 OBERWEISER Flora V h510 Milwaukee M tel 1008  
 OBERWEISER Frank J (Susan) contr & builder, Pres & treas Menasha Ice & Fuel  
 Co see adv page33, h467 Racine M tel 675  
 OBERWEISER Jas E r466 Racine M  
 OBERWEISER John C driver Yankee Pa & Specialty Co r466 Racine M  
 O'BRIEN Earl (Verna) sorter Marathon PM Co r835 3rd M  
 O'BRIEN Emma (wid of Frank R) h247 3rd M tel 3531  
 O'BRIEN John R nite car clk Soo Line r247 3rd M  
 O'BRIEN Lillian M student r713 Paris M  
 O'BRIEN Mary sten K-C Corp r415 W N Water N  
 O'BRIEN Dr Paul T (Margt) phys & surg 221½ Main M tel 3405W h377 Cleveland M  
 tel 2009  
 O'BRIEN Richard Jr (Ramona) compositor Banta Pub Co r415 W N Water N  
 O'BRIEN Richard (Margt) h415 W N Water N tel 1870  
 O'BRIEN Richard W emp Banta Pub Co r713 Paris M  
 O'BRIEN Robt emp K-C Corp (Lakeview) r415 W N Water N  
 O'BRIEN Rolland P student r713 Paris M  
 O'BRIEN Walter R (Jennie) pressman Marathon PM Co h713 Paris M tel 2680  
 Obright Agnes (wid of Wm) h409 Naymut M tel 2124  
 Obright Mrs Ella h343½ 5th N



- OBRIGHT Geo (Minerva) carp h825 DePere M  
 ODERMAN Harry (Lucille) dispatcher K-C Corp h305 Kaukauna M  
 ODERMANN Bernard emp K-C Corp r218 Bond N  
 ODERMANN Carl student r716 Paris M  
 ODERMANN Elaine emp Marathon PM Co r716 Paris M  
 ODERMANN Emma (wid of Stephen N) tchr knitting at Geenen's Appleton h716 Paris M tel 2352  
 ODERMANN Helen emp K-C Corp r218 Bond N  
 ODERMANN Marion r218 Bond N  
 ODERMANN Otto (Cath) winderman Marathon PM Co h218 Bond N tel 1821  
 OEHLKE Anna (wid of Wm) h115 River N tel 2053  
 OEHLKE Arthur (Ione) foreman Marathon PM Co h320 Madison M  
 OEHLKE Bernice maid Chas A Babcock r413 E Wis Av N  
 OEHLKE DeForest emp Schrage Sheet Metal Wks r115 River N  
 OEHLKE Frank H (Cordell) sheet metal worker emp Schrage Sheet Metal Wks h244 2nd N tel 3407  
 OEHLKE Gustave W (Anna) track hlpr Neenah Pa Co h224 Smith N tel 2261 R  
 OEHLKE Harry F (Phoebe) emp K-C Corp (Lakeview) h117 W Franklin Av N tel 2096  
 OEHLKE June asst Dr H L Baxter r115 River N  
 OEHLKE Pearl opr wis Tel Co r115 River N  
 OEHLKE Wm (Emily) sheet metal worker Stroebel Hdw Co h118 River N tel 1860  
 OELFKE Fuel Co (Mrs Henry Oelfke) 320 1st N tel 170W  
 OELFKE Martha (wid of Henry) (Oelfke Fuel Co) h314 1st N tel 170R  
 O'GRADY Maurice (Frieda) emp Strange Pa Co h406½ Naymut M  
 OHSANN Mrs Josephine r119½ W Columbian Av N  
 O K Lumber & Fuel Co Gustav Kalfahs pres Olof A Myhre v pres, H Edw Chistoph sec & mgr, Irwin H Fuss treas, lumber, building materials, fuel dealers 215 Main N tel 4400 and yard at 147 E Forest Av N-see adv  
 Back Cover  
 O'Keefe Dr R J (Marguerite) dentist 221½ Main M tel 1784 h525 Keyes M  
 OLDHAM Wm A (Olive) trk driver city of N h655 Elm N tel 4189  
 OLDS Mrs Lydia r411 Broad M  
 O'LEARY John W (Helen) (O'Leary & Joyce, lawyers) city attorney office 122½ W Wis Av N tel 524 h400 11th N tel 3834  
 OLENE SHOP (Mrs Olene Britton) ready-to-wear, Millinery 125 E Wis Av N 153  
 OLINGER Bernice M r116½ Main N  
 OLINGER Mrs Mabelle h116½ Main N  
 OLINGER Russell W (Alice) h117½ W Columbian Av N  
 OLIVER Marvin r469 Manitowoc M  
 OLIVER Wm (Ella) h469 Manitowoc M  
 OLLMAN Otto (Anna) emp city of N h149 McKinley N  
 OLSEN Chas A (Agnes) oiler Neenah Pa Co h401 5th N  
 OLSEN Christoffer C (Elizabeth) h629 E Doty Av N  
 OLSEN Donald emp MWW Corp r134 5th N  
 OLSEN Dorothy r134 5th N  
 OLSEN Fred O (Matilda) mech Hardwood Products Corp h134 5th N tel 1573  
 OLSEN Frederick emp office MWW Corp r134 5th N  
 OLSEN Hjalmer F (Evelyn) delynn Larsen Bottling Co Inc h864 Ricker's Bay N  
 OLSEN Marvin N (Marjorie Mae) tchr chem & Physics N High Sch h608½ Higgins Av N tel 1399  
 OLSEN Wesley cost dept Marathon PM Co r134 5th N  
 OLSKI Walter (Ethel) emp Soo Line h621 Sherry N  
 OLSON Adolph (Cath) h418 Clark N tel 851  
 OLSON Albert L (Lillian) eng Neenah Pa Co h129 Ellen N tel 1663  
 OLSON Bolette (wid of Ole F) h142 5th N tel 621  
 OLSON Carlton ship clk The Jandrey Co r 309 W Winneconne Av N  
 OLSON Caroline (wid of Carl) h309 W Winneconne Av N tel 2031  
 OLSON Casper (Edna) slsmn Keil & Werner Elec Co h113 High N tel 2875  
 OLSON Chester L (Violet) emp Wis Tissue Mills h117 Irene N  
 OLSON Doris r729 5th M  
 OLSON E Thelma emp Bergstrom Pa Co h117 Irene N  
 OLSON Earl emp MWW Corp r418 Clark N  
 OLSON FRANCIS W emp pa mch K-C Corp (Lakeview) r205 Harrison N  
 OLSON Fred (Bessie) emp Strange Pa Co h394 Walnut M  
 OLSON Halvor r307 Monroe N  
 OLSON Harold student r729 5th M  
 OLSON Harold (Rita) emp K-C Corp h243 4th N tel 2863  
 OLSON Kenneth (Betty) pa mch opr K-C Corp (Lakeview) h415½ Naymut M

- OLSON Leonard emp Strange Pa Co r394 Walnut M  
 OLSON Margaret student r530 Maple N  
 OLSON Maurice D (Cath) (Paper Ruling Service) h418 Clark N  
 OLSON Minor r157 Tyler N  
 OLSON Myron emp Walter Bros Brewing Co rRoute 2 N  
 OLSON Myron E (Evelyn) mach Marathon PM Co h729 5th M tel 3454W  
 OLSON Norma maid Alvin Staffeld r302 W N Water N  
 OLSON Ole r405½ 5th N  
 OLSON Oliver (Hazel) emp Lieber Lbr & Millwork Co h772 Baer's Beach (Route 1 Neenah  
 OLSON Paul O (Msry) U S Mail Carrier h157 Tyler N tel 1830  
 OLSON Ralph L emp Latham Auto Body Service res 730 W Wis Av Appleton  
 OLSON Raymond C (Lucille) h936 Riverlawn Av N  
 OLSON Sine Mrs dressmaker h205 Harrison N tel 3692  
 OLSON Thos student r157 Tyler N  
 OLSON Transportation Co br Green Bay 635 Racine M tel 3820 common carrier motor truck  
 OLSON Waldemar A (Bernice) emp office K-C Corp h320 W N Water N tel 1048  
 OLSON Walter conveyor opr MWW Corp h804 Pacific M  
 OMACHINSKI Alfred (Lucille) emp MWW Corp h115½ 3rd N  
 OMACHINSKI Anton F (Mary) pressman Marathon PM Co h646 4th M tel 3748  
 OMACHINSKI Eliz r512 7th M  
 OMACHINSKE Mrs Eliz (wid of Frank) counter Gilbert Pa Co h430 3rd M tel 1461  
 OMACHINSKI Irene 2nd Maid Carlton R Smith r1205 E Forest Av N  
 OMACHINSKI Jas student r646 4th M  
 OMACHINSKI John fireman Marathon PM Co r646 4th M  
 OMACHINSKI John (Gertrude) emp MWW Corp h353 2nd M  
 OMACHINSKI John P pail mkr MWW Corp h784 Racine M tel 1799  
 OMACHINSKI Jos J tk driver Jensen Bakery r784 Racine M  
 OMACHINSKE Mildred M emp Banta Pub Co r430 3rd M  
 OMACHINSKI Sylvester 3dd hand Gilbert Pa Co r784 Racine M  
 O'MARK Josephine tchr 2nd grade McKinley School h413½ Church N  
 O'NEILL Curtain Co (Robt F O'Neill) 433½ 3rd M stage equipment  
 O'NEILL Jas student r141 Ellen N  
 O'NEIL L Margt (wid of Jas) emp E.R.A. h141 Ellen N tel 1432  
 O'NEILL Robt F (Loretta V) (O'Neill Curtain Co) h433½ 3rd M  
 ONWARD Mfg Co F.O Heckrodt pres & mgr mrrs hardware specialties 128 Main M  
 OPITZ Frank F (Ruth E) photo engraver Appleton Engraving Co h415 Washington N tel 596  
 OPITZ Marjorie R student r415 Washington Av N  
 OPITZ Paul F student r415 Washington Av N  
 OPPELT Fred bailer Marathon PM Co r404 Pine M  
 OPPELT Geo (Mary) emp K-C Corp h404 Pine M tel 1023  
 OPPELT John track man K-C Corp r404 Pine M  
 ORBERT Mrs Marion H opr Wis Tel Co h413½ Church N  
 ORLEBEKE John Sec Wis Container Corp res Oshkosh  
 ORTH Helena cost acct whiting Pa Co r333 2nd M  
 ORTH John (Theresa) emp MWW Corp h333 2nd M tel 2192  
 OSBORNE A D (Caroline) slsmn Fredricks of Texas r406 Nicolet blvd M  
 OSBORNE Lucille sten O'Leary & Joyce r201 Division N  
 OSBORNE Ruth asst librarian N r201 Division N  
 OSBORN Susan (wid of Walter) emp Mrs Ella Clarkson h109 Olive N  
 OSBORNE Wm E emp K-C Corp (Lakeview) r201 Division N  
 OSBORNE Wm T (Kath D) chauf E R Smith h201 Division N tel 562  
 OSIER Donald (Edna) baker Kosar Baking Co h424½ High N  
 OSIEWALSKI Edw emp office Marathon PM Co r389 Elm M  
 OSIEWALSKI Emily emp Banta Pub Co r389 Elm M  
 OSIEWALSKI Frank (Marie) cooper Walter Bros Brewing Co h389 Elm M tel 3814  
 OSIEWALSKI Henry student r389 Elm M  
 OSIEWALSKI Leo stock man Banta Pub Co r389 Elm M  
 OSIEWALSKI Paul emp Walter Bros Brewing Co r389 Elm M  
 OSKAR Agnes sten Peter Oskar r160 4th N  
 OSKAR Donald srtr Gilbert Pa Co r141 Jackson N  
 OSKAR Frederick student r160 4th N  
 OSKAR Harold student r141 Jackson N  
 OSKAR John Jr r141 Jackson N  
 OSKAR John N (Anna) mlrt Gilbert Pa Co h141 Jackson N tel 2507W  
 OSKAR Marie student r160 4th N  
 OSKAR peter (Catherine) general insurance agcy 160 4th N h same tel 1498  
 OSHKOSH Auto Parts Carl Nebel Mgr 135 Main M tel 3061  
 OSMUNDSON Bertha (wid of Chas) h205 E Wis Av N tel 3659  
 OST Johanna (wid of Aug) r723 Main N

- OSTERBERG Everett (Lucille) emp Marathon PM Co h424 Adams N  
 OSTERBERG Harold (Vera) baker Dutch Oven h635½ 5th M  
 OSTERTAG Edmund P (Mae O) bkpr Fox River Knitting Co Ap h217 2nd M tel 534  
 OSTERTAG Harry M (Vivian) emp K-C Corp h1309 Nicolet blvd N tel 722  
 OSTERTAG Margaret E clk The Jandrey Co r217 2nd M  
 OSTROSKI Bertha emp MWW Corp r804 Pacific M  
 OSTROWSKI Benjamin printer Banta Pub Co r679 Appleton M  
 OSTROWSKI Edw J (Ethel A) emp MWW Corp h339 Grandview Av M tel 4237  
 OSTROWSKI John pressman Banta Pub Co r679 Appleton M  
 OSTROWSKI Stanley (Stella) emp Marathon PM Co h679 Appleton M tel 3936  
 OTIS Franklin R (Florence) traffic clk Gilbert Pa Co h312 11th N tel 1609  
 OTIS Vincent F (Yolandi) acct state of Wis hupt 4 Brin Bldg 1 Main M tel 4284  
 OTIS W F (Martha) conductor Soo Line h217 Oak N tel 875  
 OTT Mrs Alda h436 E Columbian Av N tel 2907  
 OTT Dr Henry A physician 122½ W Wis Av N tel 243, h339 E Wis Av N  
 OTT Marion student r436 E Columbian Av N  
 OTTMAN Edwin F (Anne) ruler Riverside Pa Co Appleton h734 1st M  
 OTTMAN Jerry billing dept Marathon PM Co res Appleton  
 OTTMAN Jos P (Ida) h653 Broad M  
 OTTMAN Lucille student r734 1st M  
 OTTO Alvin r841 Main N  
 OTTO Anton J (Florence F) mason h321 2nd M tel 1466  
 OTTO Edw W (Dorothy) gardener Frank B Whiting h125 Gruenwald Av N tel 2716W  
 OTTO Gerald emp K-C Corp r321 2nd M  
 OTTO Harold E (Erna R) molder Neenah Foundry Co h638 Main N  
 OTTO Joe emp Menasha Furniture Co h222½ Main M  
 OTTO Louis (Augusta) gardener h841 Main N  
 OTTO Louis (Phyllis) molder Neenah Foundry Co h613 3rd M  
 OTTO Raymond E (Gertrude V) emp tool room K-C Corp h699 Tayco M  
 OVERBY Geo S (Inez G) emp DeKeyser & Rasmussen h436 Water M tel 2574  
 OVERLY Chas F emp Overly Sheet Metal Shpp r214 Jackson N  
 OVERLY Chas F (Viola) Overly's Sheet Metal Shop h214 Jackson N tel 3475  
 OVERLY's Sheet Metal Shop (Chas F Overly) 214 Jackson N tel 3475  
 OVERLY Wm student r214 Jackson N  
 OWEN Ambrose (Marion) asst Cashier First Natl Bank N h407 Isabella N tel 3294  
 OWEN John F (Shirley) cost Acct Banta Pub Co h324 Nymut M tel 3736  
 OWEN Wm O finishing room Neenah Pa Co h320 E Franklin Av N tel 852  
 OWENS Gerald clk Keil & Werner Elec Co r415 Pine N  
 OWENS Gwendolyn office secy Y W C A r736 S Park Av N  
 OWENS H W (Bertha) gardener Jack Kimberly h736 S Park Av N  
 OWENS J Howell (Ella) sismn J R Watkins Co Winona h415 Pine N tel 2344  
 OWENS John emp Neenah Pa Co res 814 N Drew Appleton  
 OWENS Kathleen student r415 Pine N  
 OWL Tavern (Chas W Scharer) 116 Main N tel 3088  
 OZANNE Drs I/E & B K physicians & Surgeons 125½ W Wis Av N tel 117W  
 OZANNE Dr Bryce K (Dorothy: Drs I E & B K Ozanne) h117½ Caroline N tel 117R  
 OZANNE Dr Irving E (Margareta: Drs I E & B K Ozanne) h117 Caroline N tel 117R  
 OZANNE Robert W tchr History & Civics N High School r117 Caroline N  
 PACK Clem A (Mary) master time keeper WPA h836 Appleton M  
 PACK Edmund G (Ingeburg A) sec & treas Menasha Wood Split Pulley Co h640 Tayco M tel 2633  
 PACK Joe B emp Menasha Wood Split Pulley Co r232 Kaukauna M  
 PACK John H (Monica) emp MWW Corp h131 Broad M tel 1526  
 PACK Norbert (Alice) emp Menasha Wood Split Pulley Co h11 High M  
 PACK Rose E treas F A Leavens & C o Inc r131 Broad M  
 PACK Vitus r131 Broad M  
 PACKARD Ray L (Marie C) v pres Appleton Engraving Co h317 E Forest Av N tel 2133; cottage 1023 Payne's Point N  
 PACUCKIE Sylvester r528 Broad M  
 PAETZOLD Bertha (wid of Herman) h324 8th M  
 PAGE Amos (Anita) farmer 160 Page's Plat M tel 9F4  
 PAGE Bruce student r309 Broad M  
 PAGE Earl J (Gladys G) chauf Chas H Sage h248 Washington Av N tel 3135  
 PAGE Edw (Marcella) personnel dept K-C Corp r653 Tayco M  
 PAGE Jay (Nora) h309 Broad M tel 1488  
 PAGE Marjorie student r309 Broad M  
 PAGE Martha (wid of Fred) h148 Page's Plat M  
 PAGE Shirley student r309 Broad M

PAGE Wm G (Bernice) pattern mkr Neenah Foundry Co h418½ Sherry N tel 3996  
 PAGEL Alvin r162 Plummer Av N  
 PAGEL Arthur E (Lillian) empNeenah Foundry Co h303 Gruenwald Av N  
 PAGEL August J h350 rear Chute M  
 PAGEL Chas E (Sarah F) hlpr A H Angermeyer h 515 rear E Doty Av N  
 PAGEL Ed C (Ethel) pulper Gilbert Pa Co h164 Gruenwald Av N  
 PAGEL Gust J (Lena) track Strange Pa Co h162 Plummer Av N tel 2112W

**PAGEL Herbert** treas Neenah-Menasha Credit Bureau r239 1st N

PAGEL Leonard (Leone) emp K-C Corp (Lakeview) h421 1st N  
 PAGEL Louis W (Irma K) emp Hardwood Products Corp h659 Elm N tel 2411J  
 PAGEL Martha emp Hardwood Prod Corp r route 4 N  
 PAGEL Otto E (Adeline T) electn Witte Electric Co h850 Higgins Av N tel 3803  
 PAGEL Pauline (wid of Julius) h226½ W Wis Av N  
 PAGEL Wm A (Anna) emp Neenah Pa Co h239 1st N tel 1990M  
 PAKALSKI Bernard Jr emp Strange Pa Co r659 Racine M  
 PAKALSKI Bernard F (Antonettie) pallmkr MWW Corp h659 Racine M  
 PAKALSKI Casmier r821 3rd M  
 PAKALSKI Clara (wid of Paul) r501 2nd M  
 PAKALSKI Erwin pressman Banta Pub Co r701 Appleton M  
 PAKALSKE Frank (AnnaL) carp 623 8th M tel 1555  
 PAKALSKE Gertrude emp Menasha Mill Supply Co r623 8th M  
 PAKALSKI Helen student r701 Appleton M  
 PAKALSKE Jahn carp h342 Chute M  
 PAKALSKI Jos (Celia) pressmanMarathon PM Co h701 Appleton M tel 3493  
 PAKALSKI Kenneth (Verona) slsmn Hoover Sweeper Co h501 2nd M  
 PAKALSKE Lucille emp Menasha Mill Supply Co r623 8th M  
 PAKALSKI Raymond C caddy master North Shore Golf Club r659 Racine M  
 PALMBACH Clemens r115 E Columbian Av N  
 PALMBACH Donald helper Neenah Pa Co h940 Riverlawn N  
 PALMBACH Everett emp Marathon PM Co r115 E Columbian Av N  
 PALMBACH Henry F (Eva) hlpr Beater room Neenah Pa Co h115 E Columbian Av N

2952

PALMBACH Orville (Dorothy) emp Neenah Pa Co h229 Marten N  
 PALMER Edwin G (Bernice) mech Graff Pontiac Service h167 rear E N Water N  
 PALMER Frank, Oshkosh cottage 930 Payne's point N  
 PALMER Jerry (Pearl) trailer rear 167 E N Water N  
 PALMER Wm mech Heinz Service Garage h route 2 N  
 PANKA Edward F r818 Racine M  
 PANKA Stanley (Veronica) electn MWW Corp h818 Racine M tel 3658

**PANKRATZ Fuel & Ice Co (R L Pankratz)** 145 Kaukauna M tel 283 (See adv front fly)

PANKRATZ Mildred student r22 Broad M  
 PANKRATZ Robt emp Pandratz Fuel & Ice Co r22 Broad M  
 PANKRATZ Roman L (Marie: Pankratz Fuel & Ice Co) h22 Broad M tel 2312 W  
 (see adv front fly)

PANSY Elmer M (Enid M) landscaper Art Sawyer h127 Spruce N  
 PANSY Florence 2nd maid D K Brown r547 E Wisconsin Av N  
 PANSY Otto O (Alma) beater room Neenah Paper Co h817 Henry N tel 1021  
 PAPER Ruling Service (Maurice D Olson) paper ruling 315 Main N tel 906  
 PAPP Ann r110 W Columbian Av N  
 PAPP Arthur pin setter Menasha Bowling Alley r110 W Columbian Av N  
 PAPP Lillian rag sorter Neenah Paper Co r110 W Columbian Av N  
 PARAGON Press (Walter Plagowski) com'l printing rear 813 3rd M tel 1501  
 PARDEE Harold H (Marie J) mgr Piggly Wiggly h211½ E Franklin Av N  
 PARKER Albert A (Pearl H) switchman Soo Line h419 Tayco M tel 2274  
 PARKER Arlene student 928½ Second M  
 PARKER Betty Ann r423 Van N

**PARKER C G** vice pres K-C Corp res Appleton

PARKER Carol Jean student r423 Van N  
 PARKER Charles F r423 Van N  
 PARKER Elery A (Gertrude) truck driver Remick Transfer Co h689 6th M  
 PARKER Eugene H (Agnes) carpenter h423 Van N tel 3042  
 PARKER Geo F (Bernice) office clk K-C Corp h571 Grove N tel 2879  
 PARKER Gertrude wtrs B & R Cafe r689 Depere M  
 PARKER Gordon (Grace) construction work h737½ 2nd M  
 PARKER Gordon F (Fleurette, Gord's Delivery) h117 Jackson N tel 812  
 PARKER Herbert (Rose) truck driver Bergstrom Pa Co h224½ Bond N  
 PARKER Jack B student r423 Van N

- PARKER Jos W (Myrtle) ship dept K-C Corp h123 Van N tel 2688M  
 PARKER Lorna "Peggy" emp Banta Pub Co r419 Tayco M  
 PARKER Ralph C (Luella) switchman C & NW Ry h746 S Com'l N tel 2745; cottage  
 314 Diener's Plat N  
 PARKER Verne (Maeford) emp Clark's Super Gas h928 $\frac{1}{2}$  2nd M  
 PARKINSON Naomi tchr kindergarten Jefferson School r467 Racine M  
 PARKS Louise (wid of Henry) h340 $\frac{1}{2}$  Broad M tel 3158  
 PARKS Martin (Marie) chauff C B Clark h117 Elm N tel 1653  
 PARKS ANN (wid of Harry C) bkpr sten First Natl Bank h343 Broad M tel 479  
 PARMAN Ernest C (Louise) emp K-C Corp (Kimark) h520 Monroe N  
 PARMENTER Lyle C (Agnes) finisher K-C Corp h154 Ellen N tel 1919W  
 PARNELL Arthur E (Margt) h119 W Columbian Av N  
 PARONTO Cleone r125 Brighton Beach East M  
 PARONTO Frank L (Flora) trk driver Wis Distributing Co h125 East Brighton  
 Beach M  
 PARONTO Phyllis J r 125 East Brighton Beach M  
 PARROTT Elmer (Grace) beater Man Neenah Pa Co h111 Edna Av N  
 PARSONS Dale P salamn Jaeger-Dowling Co h603 Oak N (Vivian)  
 PARSONS Marie student t603 Oak N  
 PARTIKA John P (Etta M) mech Marathon PM Co h28 3rd M  
 PARTIKA Marion E mailing room Banta Pub Co r 428 3rd M  
 PARTON Harry A proof reader Banta Pub Co res Ap  
 PASCHEN Geo C r 224 Main N  
 PASCHEN Harriet M finisher Jersild Knitting Co h224 Main N  
 PASCHEN Henry F paint contr r224 Main N  
 PASCHKE Geo (Minnie) helper btr room Neenah Pa Co h330 Elm M tel 2363  
 PASCHKE Lester H (Bernice) mech K-C Corp h776 Reed N tel 2280M  
 PATCHKOPFSKE Joe emp city of M rLenz Hotel 566 Racine M  
 PATERSEN Eliz (wid of Godske) r415 4th N  
 PATOKA Stanley (Agnes) pressman Marathon PM Co h840 Appleton Rd M tel 3401  
 PATOKA Stephen student r669 Milwaukee M  
 PATTEN Alva (Fayette) attendant Valvoline Service Station r712 Higgins Av N  
 PATTEN Mrs Angeline Reg Nurse emp Visiting Nurses Assn h225 1st N  
 PATTERSON Arnold (Irene) clk Hoffmann Grocery h325 Broad M tel 2542  
 PATTERSON D Monroe (Julia) emp Neenah Foundry Co h808 $\frac{1}{2}$  Henry N tel 1843  
 PATTERSON Dorothy student r236 Washington Av N  
 PATTERSON Edgar W (Sarah) supt of city parks h236 Washington Av N tel 3922  
 PATTERSON Ernest H emp Bergstrom Pa Co r808 $\frac{1}{2}$  Henry N  
 PATTERSON J Dallas (Marion) emp Credit Dept The Jandrey Co h311 Pine N  
 PATTERSON Margt emp K-C Corp r236 Washington Av N  
 PATTERSON Norma student R 236 Washington Av N  
 PATZEL Alvin L (Irene) clk Hopfensperger Bros Inc h234 Bond N tel 2521  
 PATZEL Clara secy Neenah High School r238 Bond N  
 PATZEL Ida r238 Bond N  
 PATZEL Kate Ladies & Childrens Appaarel store 161 Main M tel 560, h238 Bond  
 N tel 842  
 PATZEL LUINA r238 Bond N  
 PATZEL Magdalen (wid of Edw) r313 1st M  
 PATZEL Mayme clk K Patzel r238 Bond N  
 PAUL Sarah (wid of Jos) h305 $\frac{1}{2}$  Nicolet blvd N  
 PAUL Wm J (Josephine) metropolitan Ins Agt h305 Nicolet blvd N tel 1094  
 PAULICK Alfred emp MWW Corp res 1216 Concordia Ave Oshkosh  
 PAULIN Rev Emery D (Elsie) retired h221 Bond N tel 1235  
 PAULKIEWICZ John (Mary M) btrmn Strange Pa Co h616 6th M  
 PAULKIEWICZ Valeria E r616 6th M  
 PAULOWSKE Edaund F bartndr Eagle Club r105 1st M  
 PAULOWSKE Edw r736 2nd M  
 PAULOWSKE Gettrude H r736 2nd M  
 PAULOWSKI Leo L (Edna) chauff Sally Pleasants h774 Milwaukee M tel 3482  
 PAULOWSKI Nick (Theresa) btr eng Gilbert Pa Co h105 1st W tel 3164  
 PAULOWSKE Olive, emp K-C Corp h736 2nd M  
 PAULOWSKI Rita M r105 1st M  
 PAULOWSKE Rosella emp K-C Corp r736 2ndM  
 PAULS Cora (wid of Roy) h421 3rd N  
 PAULSON Adolph (Lillian) foreman K-C Corp h383 Pine M tel 3630  
 PAULSON Hans back tender Neenah Pa Co r425 3rd N  
 PAULSON John r383 Pine  
 PAULSON Ole r402 Monroe N  
 PAULSON Sigrld tchr History M High Sch h466 $\frac{1}{2}$  Milwaukee M apt 1 tel 4045  
 PAVELETZKE Edw (Elaine) emp MWW Corp r728 6th M  
 PAVELETZKE Frank r200 5th N  
 PAVELETZKE Geo r728 6th M

- PAVELETZKE Harry r728 6th M  
 PAVELETZKE John student r728 6th M  
 PAVELETZKE Jos Jr helper Bergstrom Pa Co r728 6th M  
 PAVELETZKE Jos B (Anna) mlrt Bergstrom Pa Co h728 6th M tel 3672  
 PAVICH Jos empMWW Corp r725 2nd M  
 PAWELKIAWICZ John Jr (Marvel) Emp Marathon PM Co h730 4th M tel 2304  
 PAWELKIEWICZ Jos (Edna) emp Gilbert Pa Co h646 Manitowoc M tel 1240  
 PAWER Adeline reg nurse r946 2nd M  
 PAWER Emil (Barbara) mlrt fireman K-C Corp h806 2nd M tel 3873  
 PAWER Emma r806 2nd M  
 PAWER Hugo (Ruth) chauf Mrs Waldemzr Bergstrom h733 2nd M tel 3015  
 PAWER Jacob L h946 2nd M tel 1065  
 PAWER OTTO (Marie) empStrange Pa Co r533 Brodd M  
 PAWERS Chester R photo engraver Appleton Engraving Co res Appleton  
 PAWLACYK Steve (Florence) Trk driver O K Lbr & Fuel Co h332 E Doty Av N2061  
 PAWLAKIEWICZ Agnes sorter Neenah Pa Co r762 Milwaukee M  
 PAWLOWSKI Albert B (Helen) bridge tender (Tayco St) h817 3rd M  
 PAWLOWSKI Anton (Tony's Bar) r612 6th M  
 PASLOWSKI Bernard emp Central Pa Co r762 Milwaukee M  
 PAWLOWSKI Dominic (Rose) emp Menasha WW Corp h918 1/2 Main N  
 PAWLOWSKI Edw (Marcella) (Horseshoe Bar) hApt 3 282 Tayco M  
 PAWLOWSKI Felicia student r817 3rd M  
 PAWLOWSKI Frances A rag sorter Neenah Pa Co r788 Milwaukee M  
 PAWLOWSKI Harry C (Lucille) emp J Sgrange Pa Co r137 N Lake N  
 PAWLOWSKI Henry emp K-C Corp r686 DePere M  
 PAWLOWSKI Joan student r817 3rd M  
 PAWLOWSKI John r817 3rd M  
 PAWLOWSKI John F (Mary M) yardman Gilbert Pa Co h788 Milwaukee M tel 3324  
 PAWLOWSKI John V student r788 Milwaukee M  
 PAWLOWSKI Jos (Agnes) emp Gilbert Pa Co h686 DePere M  
 PAWLOWSKI Louis (Anna) oiler Whiting Pa Co h762 Milwaukee M tel 1557  
 PAWLOWSKI Roman (Marion) emp K-C Corp (Lakeview) h679 1/2 Appleton M  
 PAWLOSSKI Sylvester T emp K-C Corp (Lakeview) r788 Milwaukee M  
 PAWLOWSKI Walter emp verbrick Service Sta rDePere M  
 PAYNE Amelia A (wid of Geo) r658 W Winneconne Av N  
 PAYNE Edley C (Grace) h 414 rear, Main N *314-3rd*  
 PAYNE's Grocery (Spencer L Payne) 645 DePere M tel 507  
 PAYNE Spencer (Viola; Payne's Grocery) r240 Washington Av N  
 PEACOCK Beauty Shop (Ida Lohman) 216 1/2 Main M tel 2869  
 PEAPENBURG Albert C (Malinda A) scaler K-C Corp (Lakeview) h630 Main N tel 2679W  
 PEAPENBERG Aug C (Rose) back tndr Bergstrom Pa Co h424 N Lake N tel 1806J  
 PEARL Frank E Milwaukee cottage 272 Miller's Plat N  
 PEARSON Ethel emp office Theda Clark Hospital r424 Washington Av N  
 PEARSON Irwin (Beatrice) sec mgr Wis Pa Group h314 Naymut M tel 2725  
 PEARSON Ross cottage 248 Miller's Plat N  
 PEARSON Wm W (May E) trucking & excavator h424 Washington Av N tel 1427  
 PEASE Bert (Marie) h119 1/2 W Columbian Av N  
 PECK E B (wid of Frank) r203 Church N  
 PECK Harry W (Carmen) clk K-C Corp h317 Adams N tel 3739  
 PECK Mary (wid of Ed) h516 Henry N tel 3582  
 PECK Mike P (Anna) h620 1st M tel 1746  
 PECOR Amy (wid of Wm) #401 Cleveland M  
 PECOR Delbert J (Rose) welder Whitmore Machine & Foundry Co h366 Elm M2161J  
 PEDERSEN Niels (Minnie) hlpr Beater room Neenah Pa Co h125 2nd N tel 4070  
 PEDERSEN Rhea tchr 1st & 2nd grades Lincoln School r320 1/2 Main N  
 PEDERSON Rasmus painter Marathon PM Co h151 1/2 Main M  
 PEERENBOOM Cyril A (Frances) secy Banta Pub Co h350 Park M tel 2130  
 PEERENBOOM Joanne student r350 Park M  
 PEERENBOOM Mercedes emp K-C Corp res Appleton  
 PEETERS Paul (Marion) emp K-C Corp r202 3rd N  
 PEKULA John (Gertrude) emp Walter Bros Brewing Co h350 1/2 Chute M  
 PELKEY Leo (Beatrice) h312 8th M  
 PELTON Everal S (Eleanor) emp MWW Corp h418 1st M tel 3208  
 PELTON Funeral Home (Mrs Laverne Pelton) 234 Washington M tel 2137W  
 PELTON G E eng K-C Corp res Appleton  
 PELTON Geo (Lora) h115 W N Water N  
 PELTON Serena (wid of Laverne) (Pelton Funeral Home) h234 1/2 Washington M tel 2137W  
 PELTON Lyle B student r234 1/2 Washington M  
 PEMERTON Mrs Myrtle maid J Leslie Sensenbrenner r256 N Park Av N  
 PENDLETON Del E (Georgiene) hlpr A H Angermeyer h729 S Com'l N  
 PENDLETON Juliette student r729 S Com'l N

- PENNELL Carol E student r 423 2nd M  
 PENNING Arthur G (Bernice) emp Mnasha Wood Split Pulley Co h828 Lincoln M  
 PENNY Felix (Vera) foreman Menasha Mill Supply Co h800½ 6th M  
 PENNY Llewellyn C (Verna M) monotype opr Banta Pub Co h180 Edgewater Drive M  
 tel 3437  
 PEOPLE'S FRUIT & Vegetable Market (Joe Stein) 127 W Wis Av N tel 3040  
 PEOTTER Harvey (Hilda) emp K-C Corp h833 5th M  
 PERHAM Harlow (Ruth) credit man M WW Corp h332 Oak M tel 3909  
 PERIGO Math A (Dolly; Perigo Mattress Co) h201 W Wis Av N  
 PERIGO Mattress Co (Math A Perigo) 129 W Canal N tel 44  
 PERKINS Ray emp Meyer Burstein & Sons res Medina Wis  
 PERLING Emil F (Elsie) mgr A & P Tea Ci Menasha h220½ Main M tel 2986  
 PERLOFF Jay (Beatrice) (Arcade Fruit & Veg Market) h113 E Forest Av N  
 PERRY Olla h415 S Com'l N  
 PERRY Theo H (June) eng K-C Corp (Lakeview) h470 Riverway M tel 2787  
 PESETSKY Sam (Ethel) fruit sales h235 Main N tel 2571  
 PETE & Andy Tavern (pete Lingnowski, Andrew Brodzinski) 408 Racine M tel 692  
 PETERS Charlotte dean of girls N high school rValley Inn  
 PETERS Edna opr Tip Top Beauty Shop res 833 W Oklahoma Appleton  
 PETERS Herman H brakeman Soo Line h route 3 N  
 PETERS R A vice pres Wheeler Transportation Co res St Paul  
 PETERSEN Anton M (Agnes) janitor K-C Corp offices h214 Tyler N tel 2458  
 PETERSEN Carl (Christina) h613 W Winneconne Av N  
 PETERSEN David F (Beryl) chief chemist Bergstrom Pa Co h609 Hewitt N tel 3153  
 PETERSEN Edwin r907 Henry N  
 PETERSEN Hulda emp K-C Corp (Lakeview) r524 Church N  
 PETERSEN John painter & carpenter h321 W Winneconne Av N  
 PETERSEN LORRAINE student r214 Tyler N  
 PETERSEN Maggie (wid of John) h603 Henry N tel 1147  
 PETERSEN MAY h907 Henry N  
 PETERSEN Vernon E (Florence G) emp Strange Pa Co h712½ 4th M  
 PETERSEN Wm h609 Isabella N tel 1464  
 PETERSON Albert T (Dorothy) (Gamble Stores) h117 Law N tel 3815  
 PETERSON Aldo student r324 W Winneconne av N  
 PETERSON Andrew (IVY) eng & janitor N High School h125 E Doty Av N tel 3226  
 PETERSON Anna student r240½ Grant N  
 PETERSON Arnold C (Dona Marie) h528½ Elm N  
 PETERSON Arthur emp K-C Corp (Lakeview) r369 Oak M  
 PETERSON Mrs Bernice emp office Wis Tissue Mills rValley Inn N  
 PETERSON BERTHA (wid of John) h215 W Winneconne Av N  
 PETERSON Betty student r125 E Wis Av N  
 PETERSON Carol student r790 9th M  
 PETERSON Chris J (Dorothea M) janitor Roosevelt School h521 E Franklin Av N  
 tel. 1982  
 PETERSON Mrs Clara h729 S Park Av N (was #611)  
 PETERSON Clarence H (Clara) opr Neenah Menasha Sewage Disposal Plant 790  
 9th M tel 4165J  
 PETERSON Dena (wid of Anton) h759 W Winneconne Av N  
 PETERSON Donald (Virginia) h752A (was 648) S Park Av N  
 PETERSON Donald J student r763 W Winneconne Av N  
 PETERSON Edw (Mathild) painter h514 Isabella N tel 332  
 PETERSON Elmer O (Nelda) emp Danke Dairy h316½ Adams N tel 4059  
 PETERSON Mrs Emma r125 E Wis Av N  
 PETERSON ESTHER (wid of Peter) h 324 W Winneconne Av N  
 PETERSON Fred (Carolyn) emp Quarry Products Co h 426 Broad M tel 2769  
 PETERSON Gustave r673 Tayco M  
 PETERSON Hans (Cora) r344 Broad M  
 PETERSON Hans O (Mina) emp Hardwood Products Corp h502 Adams N tel 718  
 PETERSON Harvey A (Linda) ship dept Neenah Foundry Co h636 Jackson N  
 PETERSON Harvey P (Hilda) emp Neenah Foundry Co h419½ Sherry N  
 PETERSON Helen priv secy J S Sensenbrenner r300½ N Com'l N  
 PETERSON Helene tchr English N High Sch r514 Division N  
 PETERSON Mrs Henry h126 W Doty Av N  
 PETERSON Jas beaterman Gilbert Pa Co h614 Maple N  
 PETERSON Juliane student 790 9th M  
 PETERSON Julius (Mary) foreman WPA h763 W Winneconne Av N  
 PETERSON June r125 E Wis Av N  
 PETERSON Kenneth E (Romona P) folder opr Banta Pub Co r641 Tayco M  
 PETERSON Leland K acct Wieckert Lbr Co r205 Harris on N  
 PETERSON Leo R student r307½ N Com'l N  
 PETERSON Lorraine maid chas Sorenson r307½ N Com'l N  
 PETERSON Lucille student r512½ Grove N  
 PETERSON Luella opr Babbitt Beauty Salon r324 W Winneconne Av N

- PETERSON Marilyn student r125 E Wis Av N  
 PETERSON Martin emp Alvin Laflin's Super Service r157 E Forest Av N  
 PETERSON MARY r614 Maple N  
 PETERSON Minnie (wid of Henry) h126 W Doty Av N  
 PETERSON Nellie Mae office secy Menasha Mill Supply Co r706 Lincoln N  
 PETERSON NELSON C (Yrsa) trucker h510 Walnut N tel 2191  
 PETERSON Orville C student r307 1/2 N Com'l N  
 PETERSON Oscar (Anna) specialty mech K-C Corp h369 Oak M tel 3273  
 PETERSON Otto C (Eliz) emp Meyer Burstein & Sons h307 1/2 N Com'l N  
 PETERSON Phillip (Lorna) barber Loop Barber Shop h394 Nassau M  
 PETERSON Ralph pressman Banta Pub Co r413 Broad M  
 PETERSON Rodney student r232 1/2 Main M  
 PETERSON WALLACE C r307 1/2 N Com'l N  
 PETERSON Wm J (Hazel H) electn K-C Corp (Lakeview) h508 W N Water N  
 PERRY Geo land dept K-C Corp rHotel Menasha  
 PETERSON Conrad E (Hannah) cement finisher h510 Washington Av N tel 1143
- PETTINGILL Clarence (Olive: Auto Electric Co) h494 Rivetway M tel 3037  
 PETTINGILL Ernest W (Jennie) h499 Riverway M tel 861  
 PEZETSKEY Joseph (Bertha) h208 1/2 Main M  
 (see Pesetsky)
- PEZZETTI Louis (Lucy) h366 Winnebago Av M  
 PFAFF Harold (Anna) sample clk Bergstrom Pa Co h514 1/2 Grove N tel 2207  
 PFANKUCH Linus W (Martha) linotype opr Banta Pub Co h624 Broad M tel 1599  
 PFEIFFER Mathilde h302 Church N tel 703  
 PFRANG Constance J student r216 Elm N  
 PFRANG David R emp Bergstrom Pa Co r216 Elm N  
 PFRANG Wm F (Margaret Bell) eng S00 Line h216 Elm N tel 1204  
 PFRANG Wm G student r216 Elm N  
 PHEIFER Leonard (Pearl) carp Wm C Swichtenburg h1001 S Lake N  
 PHILIPPI Wilbur J (Marguerite) bartender Doty Palm Garden h344 1st N  
 PHILLIPS Arthur (Sadie) emp Marathon PM Co h510 Water M tel 3359  
 PHILLIPS Beverly student r 224 High N  
 PHILLIPS Chas r 435 Ahnaip M  
 PHILLIPS Daisy student 738 3rd M  
 PHILLIPS Edw (Bernice) stock man Marathon PM Co h224 High N tel 3825  
 PHILLIPS Everett (May) emp clk 435 Ahnaip M tel 2277  
 PHILLIPS Herschel (Bernice) foreman Wis Container Corp h738 3rd M tel 3644  
 PHILLIPS Mabel emp MWV Corp r510 Water M  
 PHILLIPS Service Station (Wm H Jensen) 766 Appleton Rd M  
 PICARD FRED H Jr student r337 3rd M  
 PICARD Fred H Sr (Leone) emp Marathon PM Co h337 3rd M tel 3031  
 PICARD Marion emp K-C Corp (Lakeview) r421 2nd M  
 PICARD Mathilda (Wid of Paul) smstrs The Jandrey Co h421 2nd M tel 3466W  
 PICKA Archie (Frances) fire builder Soo Line h431 1/2 S Com'l N tel 3679
- PICKARD Samuel N (Dorothea) pres Natl Mfrs Bank N h1010 E Forest Av Ntel 511
- PIEL Nick (Margt) h613 Milwaukee M  
 PIERCE C E (Catherine) h304 1st M tel 1385  
 PIERCE Erma r166 Gruenwald Av N  
 PIERCE Geo (Althea) Insurance, Real Estate h353 Broad M tel 1738  
 PIERCE Jesse C emp Neenah Foundry Co res Route 1 N  
 PIERCE Sarah (wid of Frank) r166 Gruenwald Av N  
 PIERCE Wallace H (Molly) sec & treas Walter Bros Brewing Co h525 Keyes M1031  
 PIERCE Walter J ship clk Walter Bros Brewing Co r525 Keyes M  
 PIETZ Norman (Philena) mech Neenah Tire & Battery Service h203 Cedar N 2965  
 PIGEON Adolph emp Marathon PM Co res 315 Calumet Appleton  
 PIGGLY Wiggly H H Pardee mgr grocery 110 E Wis Av N  
 PINGEL Enga (Wid of Wm) r624 Higgins Av N  
 PINGEL John r349 E Franklin Av N cottage 325 Diener's Plat N  
 PINGLE Virginia maid Chas Morton r420 6th N  
 PINKERTON John (Kathryn) emp office Gilbert Pa Co h346 Elm M tel 3547  
 PINKERTON L J (Laura; Pinkerton Agency) h415 1/2 S Com'l N tel 60  
 PINKERTON L J Agency general insurance real estate 118 1/2 E Wis Av N  
 PINKOWSKY Dorothy emp K-C Copp (Lakeview) r354 Naymut M  
 PIONEK Barbara emp Marathon PM Co r504 1st M  
 PIPER Bertha r903 1/2 Main N  
 PITON Kathryn (wid of Walter) hse kpr Frank C Durham 486 Riverway M  
 PITTSCH Agnes r134 1/2 E N Water N  
 PITTSCH John (Hattie) gardener F J Sensenbrenner h134 1/2 E N Water N  
 PITTSCH Marie maid Dr L D Costello r530 Keyes M  
 PITTSCH Ray J (Beatrice) emp K-C Corp h216 1/2 W Forest Av N  
 PITTSCH Raymond bell hop Valley Inn r134 1/2 E N Water N



PITTELKOW Ruth tchr 1st grade Roosevelt School res 340 S Park Av Oshkosh  
 PITZ Dr M N (Bernice) physician & Surgeon 107 N Com'l N tel 36W 401 9th  
 N tel 36R

PLAGOWSKI Clement linotype opr Banta Pub Co r813 3rd M  
 PLAGOWSKI Paul (Mary) btrmn Gilbert Pa Co h813 3rd M tel 1501  
 PLAGOWSKI Walter S (Shirley) printer Paragon Press h832 Manitowoc M  
 PLANK Arthur (Abbie) book binder Banta Pub Co h738A (was 614) S Park Av N  
 PLANK Earl J pa mkr K-C Corp (Lakeview) r721 S Com'l N  
 PLANK Edw W r721 S Com'l N  
 PLANK John G (Emilie) h721 S Commercial N tel 1824  
 PLATH Arden (Grace) trk driver Wheeler Transportation Co h101 Fox M  
 PLATH Henry (Isabel) trk driver Wheeler Transportation Co 332½ Garfield Av M  
 PLEASANTS Sallie h334 Naymut M tel 568  
 PLECKHAM Mrs Almira r245 E Franklin Av N  
 PLESHEK Frank emp Strange Pa Co r363 Nassau M  
 PLESHEK John (Mary) h123 Harrison N  
 PLIER Herbert H (Elaine) emp K-C Corp h209½ 1st N  
 PLOOR Edw r613 Caroline N  
 PLOOR Geo (Adeline) emp Hardwood Products Corp h613 Caroline N  
 PLOOR Jas student r613 Caroline N  
 PLOOR Marion emp K-C Corp r 613 Caroline N  
 PLOPPER Myrene tchr Jr High School r412 6th M

PLOWRIGHT Ben (Bonnie: Twin City Laundry & Cleaners) vpres Bank of Menasha:  
 Pres Valley Plumbing & Heating Supply Co: sec International Wire Works,  
 h 4½ Main M tel 3551: cottage 136 Brighton Beach M

PLOWRIGHT Dorothy student r41½ Main M  
 PLOWRIGHT John emp Twin City Laundry & Cleaners r41½ Main M  
 PLUCKER Ambrose student r822 Higgins Av N  
 PLUCKER Dalton emp K-C Corp r822 Higgins Av N  
 PLUCKER Dwight (Mary "Bonnie") carp h822 Higgins Av N  
 PLUCKER Richard A (Mathilda) emp Gilbert Pa Co h822 Higgins Av N tel 2621  
 PLUGER Henry (Beatrice) emp K-C Corp (Lakeview) h625 Roosevelt N  
 PLUGER Jerome G (Dorothy) trk driver Neenah Milk Products Co r625 Roosevelt N  
 PLUGER Josephine student r625 Roosevelt N

PLUMMER Earl (Courtney & Plummer) res Route 4 Oshkosh (see adv page 45)

PLUMMER Olive N h323 E Wis Av N  
 PLUMMER Zilpha B h323 E Wis Av N tel 37  
 POCAN Lue stk sorter Gilbert Pa Co res 1032 W Lawrence Appleton  
 POCAN Nels F trucker Gilbert Pa Co r731 1st M  
 POCKY Edw emp MWW Corp r415 Nassau M  
 POCQUETTE Helen student r505 DePere M  
 POCQUETTE Loretta (wid of Russell) emp Strange Pail Co r633 Milwaukee M  
 POCQUETTE Muriel (Celia) pressman Marathon PM Co h319½ Broad M  
 POCQUETTE Raymond (Dorothy) pressman Marathon PM Co h505 DePere M tel 3122  
 POCQUETTE W J (Mary A) emp Marathon PM Co h633 Milwaukee M tel 2925  
 PODOLSKI John F emp handle dept MWW Corp r325 6th M  
 PODOLSKI Leo r713 3rd M  
 PODOLSKI Nettie (wid of Frank) maid valley Inn h713 3rd M tel 3529  
 PODOLSKI Peter h719 3rd M  
 PODOLSKI Phillip Jr shipdept Whiting Pa Co r325 6th M  
 PODOLSKI Phillip Sr (Frances) beater eng Whiting Pa Co h325 6th M  
 PODOLSKI Victor r713 3rd M  
 POELLINGER Al tchr manuel Arts N High School r116 E Doty Av N  
 POH Ed C (Minnie) cigar maker 111½ N Lake N tel 3250  
 POH Cigar Factory No 570 (Ed C Poh) 111 N Lake rear N  
 POHL Adolph A (Mary E) compositor Banta Pub Co h604 Racine M apt 4 tel 3199  
 POLCEN Florence maid Roy J Sund r333 Park Drive N  
 POLE Arthur (Florence; Menasha Hat Shop & Shoe Repair Co) h439 Broad M  
 POLE Viola clk Montgomery Ward Co r439 Broad M  
 POLISH Falcons Athletic Assn hall 544 4th M tel 2203  
 POMERANKE Albert day clk Hotel Menasha r same  
 POMERANKA Aug A farmer h960 Tayco Road M tel 3718  
 POMERANKA Richard driver Gear Dairy Co r960 Tayco Road M  
 POMERANKA Robt student r960 Tayco Road M  
 POMERANKA Rose emp Intl Wire Works r960 Tayco Road M  
 POMERANKA Ruth r960 Tayco Road M  
 POMERANKA Wm emp Marathon PM Co res route 5 Oshkosh  
 POWERing Marion student r240 1st M  
 PONKRATZ John (Mary) emp Marathon PM Co h224 Chute M tek 3245

- PONKRATZ Marion student r224 Chute M  
 PONKRATZ Rose emp Marathon PM Co r224 Chute M  
 PONTO Aaron (Adeline; Ponto Radio Service) h310 Bond N tel 720  
 PONTO R C (Sene) h526 Fairview Av N  
 PONTO Radio Service (Aaron Ponto) h310 Bond N tel 720  
 PONTOW Bertha r309 Railroad M  
 PONTOW Fritz r811 Nicolet blvd N  
 PONTOW Geo (Cora) emp Jensen Construction Co h91 (was 92) Lawson M  
 PONTOW Lawrence H (Erna C) mech Wheeler Trans Co h238 Prospect M tel 1121  
 PONTOW Theo (Leone) pressman Banta Pub Co h316 Broad M tel 2132  
 PONTOW Walter (Emma) carp h309 Railroad M tel 3603  
 PONTOW Wm M (Bertha) loader Gilbert Pa Co h868 S Com 1 N tel 3706  
 POPE Chas H (Eliz) contr h505 Henry N tel 1026  
 POPE Erwin (Leone) emp Central Pa Co h644 1/2 Broad M  
 POPE R Gordon (Celia M) emp E. R. A. h400 Caroline N tel 3330  
 POPE Howard A (Mary) credit dept Marathon PM Co h381 Cleveland M tel 4176  
 POPE Henry H emp Appleton r414 Harrison N  
 POPLINSKY Frank J Jr student r524 Nicolet blvd M  
 POPLINSKY Frank J (Margaret B) chauff Mrs T M Gilbert h524 Nicolet blvd M 2327  
 POPP Bernard r820 Bayview Av N  
 POPP Concrete Products Co (Louis P Popp) 821 Chapman Av N tel 3624 mfrs  
 cinder and concrete blocks  
 POPP Fred J cement contr h820A Bayview Av N  
 POPPHARRY (Eva) pressman Banta Pub Co h460 1/2 Appleton M  
 POPP Herman R (Amy) roofer h820 Bayview Av N tel 2551  
 POPP Jennie instr K-C Corp r820 Bayview Av N  
 POPP Louis P (Sophie) (Popp Concrete Products Co) h821 Chapman Av N tel 3624  
 POPP Viola emp Marathon PM Co r620 Broad M  
 POPPE Fred emp K-C Corp (Lakeview) res Appleton  
 POQUETTE Anton (Emily) emp K-C Corp h650 Chestnut N  
 POQUETTE Ernest (Esther) trimmer Gilbert Pa Co h151 E Forest Av N tel 1463  
 POQUETTE Mose P (Olivine) emp Strange Pa Co r151 E Forest Av N  
 POQUETTE Walter J (Mary I) trimmer Gilbert Pa Co h309 1/2 3rd M  
 PORATH Ada tchr Badger School Appleton r229 N Lake N  
 PORATH Anita r220 N Lake N  
 PORATH Arthur H carp Otto C Porath r418 Harrison N  
 PORATH Mrs Bertha h229 N Lake N tel 1237  
 PORATH Carl A (Marie) trucker sand & water h230 Lorraine Av N tel 3476  
 PORATH Ernest h236 1/2 Nichlot blvd M  
 PORATH H Harold (Rosaline) ship clk Marathon PM Co h612 Fairview Av N  
 PORATH Harvey H r236 1/2 Nicolet blvd M  
 PORATH Jeanette cook Hotel Menasha r236 1/2 Nicolet blvd M  
 PORATH John r 216 1/2 Keyes M  
 PORATH Julius W (Ida) h418 Harrison N  
 PORATH Melvin emp Larsen Battling Co r414 Main N  
 PORATH Milton A O (Ruby L) mch tender K-C Corp h733 1/2 Main N  
 PORATH Otto C (Louise) conr & Builder h414 Main N tel 1564  
 PORATH Otto H h220 N Lake N  
 PORATH Pauline maid Hotel Menasha r236 1/2 Nicolet blvd M  
 PORATH Vernon emp Otto C Porath r414 Main N  
 PORATH Victor C emp Marathon PM Co r236 1/2 Nicolet blvd M  
 PORCH Wm F (Fennie) supt Bergstrom Mfg Co h310 1/2 Nicolet blvd M  
 PORCHE Lucian nurse maid John R Kimberly r100 Kimberly Point N  
 PORONTO Joseph r West end 1st M  
 PORSCHE Barbara maid A B Wlberg r1314 E Forest Av N  
 PORSCHE Lawrence emp Marathon PM Co res route 1 M  
 PORTER May (wid of Leo) h88 1/2 Fox M  
 PORTER Mrs Sarah r235 1st N  
 PORTO Anthony (Irene) mch tndr Marathon PM Co h403 Pine M  
 PORTO Geo (Marie) h872 Pine M  
 PORTO Guy 3rd hand Gilbert Pa Co r370 Naymut M  
 PORTO Joan student r372 Pine M  
 PORTO Jos student r407 Pine M  
 PORTO Jos (Ada A) clk Hardwood Products Corp r372 Pine M  
 PORTO Josephine sorter Central Pa Co r407 Pine M  
 PORTO Josephine emp sales dept Menasha Products Co r372 Pine M  
 PORTO Madaline student r372 Pine M  
 PORTO Salvador clk Marathon PM Co r372 Pine M  
 PORTO Salvador (Concetta) emp str dept h407 Pine M tel 3491  
 PORTO Virginia labeller Gilbert Pa Co r407 Pine M  
 POSER Frederic Employers Mutual r146 Page's Plat M  
 POST OFFICE Menasha J R Coyle P. M. W E McCrady Asst PM 456 Racine M tel 682

POST OFFICE Neenah Clarence Schultz P.M. Arthur Arnemann asst P.M. 301 S.  
Commercial N tel 171

POSTAL Tel Co H C Jacobs mgr 108 N Com'l N tel 2600

POTRATZ Douglas E (Mary) bar tender Com'l Inn Tavdrn h440 E Columbian Av N  
tel 3770

POTRATZ Martin A (Madge: Potratz Super Service) h427 Rainbow Beach N

POTRATZ Super Service (Martin Potratz) 528 W Winneconne Av N tel 407

POTTER Jas T (Olive) engineer Soo Line h312 Caroline N tel 3675

POTTER Mark (Florence) pressman hlpr Marathon PM Co h221 Kaukauna M

POTTNER Frank (Nellie) r3 Center M

POTTNER Gregory S (Lorraine) service man city water & Light dept h3 Center M

POTVIN Cyril J (Marie) pressman asst Marathon PM Co h325 8th M

POWELL Marguerite Reg Nurse r338 Park M

POWER Alma (wid of John) pay roll cashier Bergstrom Pa Co h433 S Com'l N tel 26

POWERS Geo (Bessie) emp MWW Corp h653 Tayco M tel 1392

POWERS Jack F (Mabel) h Apt 6 & 8 212 S Com'l N

POZOLINSKI Mrs Agnes (wid of Joe) h780 London M

POZOLINSKI Alvina E house work R Ashdey r780 London M

POZOLINSKI Anna (wid of John) h687 Racine M

POZOLINSKI Anton L (Louise) emp Marathon PM Co h705 Racine M

POZOLINSKI Bernard student r807 Nicolet blvd N

POZOLINSKI Dennis F (Clara G) mch tndr Strange Pa Co h697 Racine M tel 2 563

POZOLINSKI Dolores M emp Stanislawski Grocery r697 Racine M

POZOLINSKI Edw student r807 Nicolet blvd N

POZOLINSKI Felix (Irene) wax finishing Marathon PM Co h807 Nicolet blvd N  
tel 2 671J

POZOLINSKI Frank J r780 London M

POZOLINSKI John A (Martha) baler Marathon PM Co h701 Racine M

POZOLINSKI Louise L student r780 London M

POZOLINSKI Marcella L student r697 Racine M

POZOLINSKI Mike J emp Marathon PM Co r512 6th M

POZOLINSKI Olive A r701 Racine M

POZOLINSKI Philip r687 Racine M

Pradt Alan T slsmn Menasha Products Co r301 Elm M

PRAHL Gust (EMMA G) emp Marathon PM Co h233 Prospect M tel 2646

PRAHL Walter O (Sylvia O) press asst Marathon PM Co h325 Lisbon Av M

PRANGE Flora counter Neenah Pa Co r929 3rd M

PRANGE Geo emp Marathon PM Co r832 1/2 Manitowoc M

PRANGE Hillard W (Ruth) eng dept K-C Corp (Lakeview) h1101 Harrison N tel 4018

PRANGE Marion student r607 2nd M

PRANGE Mary (wid of Wm) h607 2nd M tel 2522

PRANGE Raymond G (Grace) attendant Eckrich's Wadham Service Sta h726 4th M

PRATT Dr Geo N (Sally) phys & surgeon 144 Main M tel 470 h365 Lake Road M  
tel 2087

PRATT Dr Geo N Jr (Ellen) physician & Surgeon 144 Main M tel 470 h 520 6th  
M tel 4085

PREBENSEN Peter (Eliz) decorator h175 E N Water N tel 1791

PREIMESBERGER Alfred R student r775 Racine M

PREIMESBERGER ED G (Christina M) emp Marathon PM Co h775 Racine M tel 3949

PREIMESBERGER Marcella M student r775 Racine M

PREISEN Alfred F (Lilliosa M) pressman Marathon PM Co h604 Racine apt 6 M

PFENTICE Floyd R (Rose) agent Soo Line Neenah & Menasha h217 W N Water N tel  
3219

PRENTICE Gordon (Marge) clk Soo Line h217 1/2 W N Water N tel 3219

PRESHER Phares (Minnie) h324 Garfield Av M

PRESHER Sidney student r324 Garfield Av M

PREY Geo W (Dorothy) emp K-C Corp h402 1/2 W N Water N tel 3777

PRICE Agnes emp Neenah Pa Co r671 Manitowoc M

PRICE David E (Edith N) janitor K-C Corp h111 E N Water N tel 2195

PRICE Wayne E (Dorothy) shipper K-C Corp h223 Gruenwald Av N

PRIDE Edelbert B h116 W Columbian Av n tel 2961

PRIDE Nina M furrier & dress maker r116 W Columbian Av N

PRIESTER Jack student r109 Division N

PRIESTER John E (Dorothy) foreman Jaeger-Dowling Co h109 Division N

PRINDLE Orrin (Martha) winder hlpr Edgewater Pa Co h309 2nd N

PRINCE L Frieda pantry girl Hotel Menasha r same

PRITCHARD Walter (Margaret) emp MWW Corp r320 Garfield Av M

- PRITCHARD Walter (Margt) emp MWW Corp r329 Garfield Av M  
 PRITZL Mary cook Jas H Kimberly r408 E Wis Av N  
 PRIVAT Eleanor Reg Nurse r561 Racine M  
 PROBST Edw (Kathrine) pipe fitter Wis Mich Pr Co h409 2nd N tel 219CW  
 PROBST Edw student r409 2nd N  
 PROBST Gertrude student r409 2nd N  
 PROBST Isabelle bkpr Quinn Bros r133 E Doty Av N  
 PROBST Tillie maid Fanny Babcock r433 E Wis Av N  
 PROCKNOW Jeanette student r525 7th M  
 PROCTOR Anna L h324 E Doty Av N tel 35  
 PROCTOR Lillian W (wid of Frank R) r324 E Doty Av N  
 PROCTOR Marion L r324 E Doty Av N  
 PROSSER David J (Blanche I) pressman Marathon PM Co h466 Milwaukee M 2035  
 PROSSER Geo emp bindery Banta Pub Co r532 1st M  
 PROSSER Maurice M (Jeanette) collector Neenah-Menasha Credit Bureau Inc  
 608½ 2nd M  
 PROSSER Wm (Blanche) pressman Banta Pub Co h353½ 3rd M  
 PROTHEROE Gordon S (Mildred) emp Neenah Brass Works h336 2nd M  
 PRUCHNOFSKI Andrew mason r632 2nd M  
 PRUCHNOFSKI Jos (Anna) h632 2nd M tel 2376J  
 PRUNUSKE Anthony G (Jennie) city eng, bldg inspr h420 11th N tel 4066  
 PRUNUSKE Edw mech Coonen's Service Station r633 3rd M  
 PRUNUSKE Henry emp Marathon PM Co r632 2nd M  
 PRUNUSKE Jos A (Lillian) packer Gilbert Pa Co h622 Broad M  
 PRUNUSKE Mrs Mary (wid of Andrew) h633 3rd M  
 PRUNUSKE Reubin student r633 3rd M  
 PRYSE Margaret (wid of Edw) h120 W Columbian Av N tel 1066  
 PRZEPIORA Catherine hsekpr 678 DePere M  
 PUES Henry H painter h603 (was 249) S Park Av N tel 2004  
 PUES Marvin r730 4th M  
 PUFHAL Carl H (Jennie) emp Meyer Buerstein & Sons h504 alnut N tel 1060  
 PUFHAL Ella emp Burt's West & Candy Shop r504 Walnut N  
 PUFHAL Wm emp Meyer Buerstein & Sons r222 Walnut N  
 PUKALL Henry F (Anna) brakeman Soo Line h130 Harrison N tel 3976J  
 PUKALL Marquette student r130 Harrison N  
 PULGER Austin r416 4th N  
 PULGER John J (Genevieve) h625½ 1st M tel 4058  
 PULS Geneva Reg Nurse Theda Clark Hospital r120 2nd N  
 PURE Ice & Coal Co (Ben & Francis Schultz) 75 S Lake, office 706 Main N  
 tel 3720, see adv page 32  
 PUTMAN Robt (Inez) Artist Marathon PM Co h728 8th M  
 PYOTT Geo W Jr (Amanda) pres Neenah-Menasha Credit Bureau Inc h450 Rainbow  
 Beach M tel 24F3  
 QUARNA Ruth tchr Com'l Eng N High School r252 E Wis Av N  
 QUALITY Hosiery (Mrs CKKreblein) 215 Main M  
 QUALITY PRINTING Co Arnold F Jacob pres, Jeannette Jacob V pres, Stephen  
 Jacob secy & treas commercial printing 226 Main N tel 484  
 QUALITY Welding Shop (David Bowles) machine shop welding, cutting 296 River M  
 QUANDT Walter (Rose) emp MWW Corp h200 Chute M  
 QUANDT Wm H (Hannah) h429 E Columbian Av N tel 533  
 QUARRY Products Co W C Friedland mgr 35 Mill M tel 447, limestone quarrying  
 QUAYLE Elmer (Margaret) r225 Kaukauna M emp K-C Corp (Lakeview)  
 QUAYL Jack H r303 Hewitt N  
 QUELLA Catherine D emp Marathon PM Co r701 Tayco M  
 QUELLA Cecilia M emp Marathon PM Co r701 Tayco M  
 QUELLA Janet student r146 Ellen N  
 QUELLA Jos (Eliz) service man M water & light dept h701 Tayco M tel 1971  
 QUELLA Marcella C student r701 Tayco M  
 QUELLA Mathilda R janitress Butte des Motts School r701 Tayco M  
 QUELLA Norbert G (Ruth D) emp Zeininger Trass Co h701½ Tayco M  
 QUELLA Rita M r701 Tayco M  
 QUELLA Wm (Marion) emp Marathon PM Co h1030 3rd M  
 QUICK Dorothy binder Banta Pub Co r338 Elm M  
 QUICK Ebenezer J (Florence) MWW Corp h617 6th M tel 2496  
 QUICK Florence emp K-C Corp r125 E Franklin Av N  
 QUIMBY Chas C (Laura M) nite watch Wis Container Corp h223½ Main M  
 QUIMBY Merlyn (Agnes) trk driver Wheeler Trans Co r223½ Main M  
 QUINN Bros Inc C J Quinn pres & sec W J Quinn v pres & treas Electrical  
 appliance dealers and servicing, air conditioning electrical contracting  
 112 N Com'l N tel 2210

QUINN Brothers cottage 830 Ricker's Bay N  
 QUINN Cornelius J (Leone) pres & sec Quinn Bros Inc h425 Sherry N tel 3187  
 QUINN C J acct dept Marathon PM Co res 1219 W Lawrence Appleton  
 QUINN Wm J (Theresa) v pres & treas Quinn Bros Inc h336 Main N tel 1563  
 QUINN Wm S student r336 Main N  
 RAAB Theresa maid Jas L Whalen r512 Nicolet blvd M  
 RAAEN Anna (wid of Walter J) h435 1/2 W N Water N  
 RAAEN Chas J (Inez E) compositor Marathon PM Co h621 Oak N tel 4142  
 RAAEN Donald student r621 Oak N  
 RAAEN Rose r621 Oak N  
 RABE Arthur C L h406 Harrison N  
 RABE Fred emp Neenah Foundry Co r313 Sherry N  
 RABE Louise emp Neenah Pa Co r406 Harrison N  
 RABE Martha h617 Henry N  
 RABIDEAU Edw A (Mabel) bartender The Bar h731 S Com'l N tel 4137  
 RABIDEAU Ellis clk Wm Krueger Co r731 S Com'l N  
 RABIDEAU Gwendalyn student r731 S Com'l N  
 RABIDEAU Harold dely man Kramer Market r731 S Com'l N  
 RABIDEAU Reginald emp Hardwood Products Corp r731 S Com'l N  
 RABIDEAU Woodrow trk driver Wm Krueger Co r731 S Com'l N  
 RADCLIFFE Mrs Francis presser Twin City Cleaners Inc r247 Gruenwald Av N  
 RADDATZ Della clk C & NW Ry Co Appleton h548 E Cecil N tel 3243  
 RADDU Frank (Emma) emp office K-C Corp h378 Naymut M tel 793  
 RADDU Martha emp kitchen K-C Corp (Lakeview) r403 Monroe N  
 RADDU Minnie (wid of Herman) h403 Monroe N  
 RADKE Anita maid J Morgan Wheeler r522 Riverway M  
 RADKE Gustave emp Marathon PM Co r762 DePere M  
 RADLEY Eliz Mrs r404 Caroline N  
 RADSCH R M Appleton, cottage 118 Page's plat M  
 RADTKE Elmer H, lawyer 110 1/2 W Wis Av N tel 322 r721 Appleton Road M tel 2837  
 RADTKE Florian dely man Kalfahs Grocery r127 4th N  
 RADTKE Janet student r321 Broad M  
 RADTKE Lila maid W K Gerbrick r224 Lakeshore Av N  
 RADTKE Luella r127 4th N  
 RADTKE Mabel (wid of Reinhold) h321 Broad M  
 RADTKE Max A (Adeline) pressman Marathon PM Co h127 4th N tel 1718  
 RADTKE Paul (Meta) mech Auto Electric Co h500 Lincoln N  
 RADTKE Richard student r500 Lincoln N  
 RAE Wm (Alice) emp MWW Corp h781 Plank Road M tel 3782  
 RAFOTH Albert Appleton cottage 129 East Brighton Beach M  
 RAFOTH BEN emp crddit dept Marathon PM Co res 805 N Clark Appleton  
 RAFOTH Clarence R (Ivah) sec & treas Neenah Brass Works h306 Lincoln N3045  
 RAICHE Audre sten E.R.A. r 247 4th N  
 RAICHE Donald clk K-C Corp r247 4th N  
 RAICHE Eleanor A (wid of Henry D) h247 4th N tel 99  
 RAICHE J Duane mailing clk K-C Corp r247 4th N  
 RAILWAY Express Agency Inc John G Williams Agt h131 Clybourn Ntel 158  
 RALEIGH Anna emp Twin City Laundry & Cleaners r430 Water M  
 RALEIGH Dan Jr (Dorothy) emp Strange Pa Co h430 Water M  
 RALEIGH Eliz (wid of Dan Sr) h430 Water M  
 RALEIGH Geo (Maxine) janitor Brin Theatre h528 1/2 Water M  
 RALEIGH Walter core maker Whitmore & Foundry Co r 430 Water M  
 RAMINGER Adam junk man h "D" foot of 3rd M  
 RAMINGER Peter (Rose) gardener F J Sensenbrenner h930 Riverlawn N  
 RAMTHUN Elvira tchr 3rd grade Washington School r107 E Wis Av n  
 RANDALL Geo W (Mary) clipperman Hardwood Products Corp h308 Saith N  
 RANK Charlotte emp Twin City Laundry & Cleaners r617 1st M  
 RANK Geo (Louise) emp Gilbert Pa Co h617 1st M  
 RANK Harold (Martha) emp K-C Corp r617 1st M  
 RANK Rudolph J (Nell) (Rudy's Signs & Display h196 1/2 Main M  
 RANKE Michael W (Christine) foreman Gilbert Pa Co h825 1st N tel 1886  
 RANKIN Raymond J (Mary) printer Marathon PM Co h841 Milwaukee M tel 2834  
 RAPPERT Bernard (Ben) (Leona) emp Gilbert Pa Co h900 3rd M  
 RAPPERT Celia bindery dept Banta Pub Co r907 Plank Road M  
 RAPPERT Felix F emp Frank Kasel Constr Co h1200 3rd M  
 RAPPERT Frank C (Rose) emp Central Pa Co h928 1/2 2nd M  
 RAPPERT John (Frances) emp city of M h907 Plank Road M tel 4104  
 RAPPERT Jos (Lorraine) emp MWW Corp h666 Appleton M  
 RAPPERT Leo F (Celia M) emp Marathon PM Co h889 Appleton M  
 RAPPERT Nettie emp Menasha Mill Supply Co r907 Plank Road M  
 RAPPERT Regina bindery Banta Pub Co r907 Plank Road M  
 RAPPERT Roman trk driver Gollner Grocery r907 Plank Road M

- RAPPERT Walter V (Sara J) emp Gilbert Pa Co h800 8th M  
 RASPRAGER Aug (Hulda) h802 S Com'l N  
 RASCH Emil opr Neenah water Works h701A S Park Av N  
 RASMUSSEN Barber Shop (P C Rasmussen) 109 N Com'l N tel 800  
 RASMUSSEN Clair H emp K-C Corp (Lakeview) r338 Tayco M  
 RASMUSSEN Enoch emp Hardwood Products Corp r716 Harrison N  
 RASMUSSEN Evelyn maid Mrs C J Renner r239 E Columbian Av N  
 RASMUSSEN Fred (Alma) pressman Banta Pub Co h308 Elm M tel 2590  
 RASMUSSEN Geo F (Lillian) U S Mail Carrier h316 E Forest Av N tel 2426  
 RASMUSSEN Geo T (Edna D) repairman city of M h 338 Tayco M  
 RASMUSSEN Hans (Marie) h417 Caroline N tel 1675  
 RASMUSSEN Hans G (Laura) upholstering at 138 E N Water N h142 E N Water N  
 tel 1602  
 RASMUSSEN Hans I cement contr h451 Washington Av N tel 3596  
 RASMUSSEN Harry W (Anga) emp Hardwood Products Corp h221 Union N  
 RASMUSSEN Henry H (Alma) emp Hardwood Products Corp h606 S Com'l N tel 2103  
 RASMUSSEN Jack G emp K-C Corp (Lakeview) r338 Tayco M  
 RASMUSSEN James r325 E Franklin Av N  
 RASMUSSEN Lawrence (Helen) emp MWW Corp h408 Oak M  
 RASMUSSEN Marvin E (Nelda) pressman Banta Pub Co res Oshkosh  
 RASMUSSEN Mary (wid of Nels) h160 Jackson N  
 RASMUSSEN N Margt h426 S Com'l N  
 RASMUSSEN Nels student r417 Caroline N  
 RASMUSSEN Peter C (Christina) barber (Rasmussen Barber Shop) h541 S Com'l N  
 tel 815  
 RASMUSSEN Peter M (Carmen) pa mkr K-C Corp (Lakeview) h653 Oak N tel 3704  
 RASMUSSEN Phil A (Mildred D) opr wax mch Marathon PM Co h314 Tayco M 2444  
 RASMUSSEN Upholstering (Hans G Rasmussen) 138 E N Water N tel 1602  
 RATHER Anna (wid of Wm) r428 9th N  
 RATHER Wm F (Margt) advertiser Natl Jewelers Mutual Fire Ins Co h413 8th N  
 tel 2169  
 RAUSCH Alice clk E.R.A. r240 E Doty Av N  
 RAUSCH Aloysius J (Lydia) emp Neenah Pa Co h718 Appleton M  
 RAUSCH Donald E student r718 Appleton M  
 RAUSCH Donald student r705 2nd M  
 RAUSCH Eugene emp K-C Corp (Lakeview) r705 2nd M  
 RAUSCH Geo usher Embassy theatre student r240 E Doty Av N  
 RAUSCH Herbert M (Julia) head wrapper Central Pa Co h641 Appleton M  
 RAUSCH Jacob (Mary) carp Marathon PM Co h705 2nd M  
 RAUSCH Jos J (Thora) bldg contr h437 E Franklin Av N tel 1587  
 RAUSCH Kenneth R (Lydia) fireman city of N h240 1/2 E Doty Av N tel 561  
 RAUSCH L M (Edna) fire chief N h240 E Doty Av N tel 561  
 RAUSCH Lawrence lab r119 2nd N  
 RAUSCH Margaret h124 E Columbian Av N tel 220; cottage 536 Plummer's Harbor  
 RAUSCH Margt emp K-C Corp r119 2nd N  
 RAUSCH Melvin W (Evelyn R) mech Oshkosh Auto Parts h116 E Columbian Av N  
 tel 3354  
 RAUSCH Ray J (Irene) emp Valley Press h315 Gruenwald Av N  
 RAUSCH Rupert carp Jos J Rausch r437 E Franklin Av N  
 RAUSCH Thea student r437 E Franklin Av N  
 RAVELLI James (Theresa) emp tracks Strange Pa Co h366 Winnebago Av M  
 RAW Frank H (Mildred) eng K-C Corp h660 Adella Beach N tel 33F11  
 READER Edw carp r105 Main M  
 REBLITZ Earl W (Louise: Reblitz Nu-Era Sign Mart) h632 Adella Beach N  
 REBLITZ Nu-Era Sign Mart (E W Reblitz) signs 145 W Wis Av N tel 625 (See  
 Adv on back fly)  
 RECHNER Jos (Gertrude) monotype opr Banta Pub Co r409 1/2 3rd M  
 RECK Florence (wid of Wm) head waitress Hotel Menasha h418 1/2 Racine M tel  
 1715; cottage 478 Rainbow Beach \*  
 RECK Floyd photo engraver Appleton Engraving Co res Appleton  
 RECKNER Ed steam fitter A H Angermeyer res Appleton  
 RECKNER R L v pres Twin City Cleaners, Inc-see adv back cover, res Appleton  
 RECTOR Vivian student r221 1/2 N Com'l N  
 REDDIN Arthur emp Hardwood Products Corp r409 Monroe N  
 REDDIN August F (Sadie) emp MWW Corp h424 5th N  
 REDDIN Ben A (Lydia) emp Hardwood Prod Corp h411 Monroe N tel 3033  
 REDDIN Betty Jane student r116 4th N  
 REDDIN Harry E (Cecelia) mch hand Neenah Pa Co h624 Jackson N tel 1540  
 REDDIN Herman (Elfrieda) contr & floor sander h116 4th N tel 591  
 REDDIN Herman (Minnie) h409 Monroe N

- REDDIN Wm student r116 4th N  
 REDFORD Alice M clk E.R.A. h316½ Adams N tel 2068  
 REDLIN Chester (Sophia) mch tndr K-C Corp h940 3rd M tel 3880  
 REDLIN Doris Mae student r841 Higgins Av N  
 REDLIN Dorothy emp K-C Corp (Lakeview) r251 E Doty Av N  
 REDLIN Ernest emp K-C Corp r841 Higgins Av N  
 REDLIN Evelyn r940 3rd M  
 REDLIN Geo H (Elsie) mch tndr Neenah Pa Co h841 Higgins Av N tel 1319  
 REDLIN Harold emp K-C Corp r121 E Forest Av N  
 REDLIN Jeannette emp K-C Corp (Lakeview) r251 E Doty Av N  
 REDLIN Kenneth student r346 E Columbian Av N  
 REDLIN Lucille student r940 3rd M  
 REDLIN Melvin H (Ethel) mch tndr Neenah Pa Co h346 E Columbian Av N 2962  
 REDLIN Norbert emp K-C Corp r121 E Forest Av N  
 REDLIN Norma student r121 E Forest Av N  
 REDLIN Seth (Isabella) back tndr Neenah Pa Co h403 3rd N  
 REDLIN Sylvia clk F W Woolworth Co r121 E Forest Av N  
 REDLIN Vergon (Regina) emp Strange Pa Co h238½ Nicolet blvd M tel 3935  
 REDLIN Wm A (Martha) mch tndr Neenah Pa Co h121 E Forest Av N tel 1872  
 REDMOND Jesse L (Olga H) office clk MWW Corp h353½ Chute M  
 REDNER Mrs Carrie h357 Cleveland M  
 REDNER Carrie Mae music tchr r357 Cleveland M  
 REDUM Alfred J (Evelyn) interior decorator h411½ Hewitt N  
 REES Jas K student r600 Tayco M  
 REES Wilbert J (Minnie E) folder opr Banta Pub Co h600 Tayco M tel 3722  
 REESE Chas (Mary) h390 Nassau M  
 REESE Geo H (Minnie) eng Neenah Pa Co h229 1st N tel 3383  
 REETZ Alfred A (Theima L) asst mgr Neenah-Menasha Finance Co h119 Wash-  
 ington Av N tel 4056  
 REETZ Ann maid John A Kimberly Jr r223 N Park Av N  
 REETZ Fred C (Margaret) mech K-C Corp h216 Hewitt N tel 1058  
 REETZ Herman F (Edna) h763 S Com'l N tel 2262M  
 REETZ Minnie (wid of Aug) h216½ Hewitt N  
 REETZ Viola emp Theda Clark Hospital r120 2nd N  
 REEVE Anne (wid of Wm) r117½ Jackson N  
 REICH Minnie (wid of Walter) hsekpr r419 1st M  
 REICHEL Evelyn student r149 5th N  
 REICHEL Fred (Elsie) opr N-M Sewage Disposal Plant r149 5th N  
 REICHEL Ruth r149 5th N  
 REID Robert emp statistical dept Marathon PM Co r Waverly Beach M  
 REIDE Wm emp MWW Corp res 538 8th Oshkosh  
 REIDHAUSER Mrs Anna h132 Broad M tel 1772  
 REIDHAUSER Edith student r132 Broad M  
 REIDHAUSER Franklin emp Marathin PM Co r132 Broad M  
 REIDHAUSER Richard M (Minnie) bar tender Valley Inn h205½ Division N  
 REIF Sue cook Chester Shepard r411 Lake Road M  
 REILAND Alvin (Alice) foreman Banta Pub Co h399 Elm M tel 2161W  
 REIM Rev Edmund C (Selma) minister Trinity Lutheran church h311 E Franklin  
 Av N tel 922  
 REIM Jeannette sten Wis Container Corp r311 E Franklin Av N  
 REIM Norbert student r311 E Franklin Av N  
 REIM Robert student r311 E Franklin Av N  
 REIM Rollin student r311 E Franklin Av N  
 REIMER Dorothy student r328 Tayco M  
 REIMER Gerritt S (Hyacinth) (Reimer & Marold) h328 Tayco M tel 1974  
 REIMER Harold (Celia) emp Banta Pub Co h709 2nd M tel 1802  
 REIMER Helen emp K-C Corp (Lakeview) h121 W Columbian Av N  
 REIMER Henry r 438 Manitowoc M  
 REIMER Hubert J (Emilie) slsmn Menasha Products Co h337 Park Drive N 2908  
 REIMER Jacob J (Mildred) printer Marathon PM Co h438 Manitowoc M tel 2707J  
 REIMER John W (Ella) emp Marathon PM Co h721 DePere M  
 REIMER Jos J (Emma) janitor M Light & Power plant h812 Broad M  
 REIMER Phillip emp Marathon PM Co r438 Manitowoc M  
 REIMER Raymond J emp Marathon PM Co res 401 N State Appleton  
 REIMER Richard J emp Marathon PM Co r825 Broad M  
 REIMER Wm A (Ida) chief eng M Power Plant h825 Broad M tel 2145  
 REIMER & Marold Plumbing & Heating 328 Tayco M tel 1974 (Gerritt Reimer,  
 Anthony Marold)  
 REINERT Daniel J (Mary) h534 S Com'l N  
 REINHARDT Donald O delivery man Hopfensperger res route 1 N  
 REINHARDT Oscar emp Wis Tissue Mills res route 1 N  
 REINHART Andrew binder Banta Pub Co r407 Oak M

- REINHART Donald J (Myna) emp Neenah Pa Co h322 Nicolet blvd M  
 REINHART Earl (Frances) back tndr Gilbert Pa Co h407 Oak M tel 3929  
 REINHART Frank G (Margt) bk tndr Neenah Pa Co h617 Maple N  
 REINHART Harold J (Romell) 3rd hand on mchs Neenah Pa Co h938 Riverlawn N  
 REINHART Margt student r617 Maple N  
 REINHART Vernon B (Gertrude) 4th hand dry loft Neenah Pa Co h736½ Lincoln M  
 REINHERT Robt (Theresa) pa mkr Neenah Pa Co h114 Lawson M  
 REINKE Alfred W (Martha) MWW Corp h129 1st M  
 REINKE Elmer policeman N h740 (Was #620) S Park Av N tel 3272  
 REINKE Emil J h119½ Spruce N  
 REINKE Frank H h119½ Spruce N  
 REINKE Gilbert L (Matilda) emp Hardwood Prod Corp h740A (was 622) S Park Av N  
 REINKE Grace emp Art C Haselow r330 Park Drive N  
 REINKE Louis r228 4th N  
 REINKE Melvin emp Hardwood Prod Cor r740 S Park Av N  
 REINKE Oscar A (Lora) asst supt K-C Corp h412 7th N tel 3214  
 REISLER Elsie r129 Union N  
 REISS Olga (wid of Fred) h612 Lincoln N tel 4261  
 REMBLESKI Geo A (Stella) contr h724 1st M tel 1836  
 REMICK Carl J (Eileen E) acct MWW Corp h316½ Chute M  
 REMICKChick (see Lyall Remick)  
 REMICK John Jr emp MWW Corp r316 Chute M  
 REMICK John P Sr emp MWW Corp h316 Chute M rear M tel 2193  
 REMICK Joyce M student r311 Tayco M  
 REMICK Lyall "Chick" (Erma D) pres Remick Transfer & Storage Co Inc h311  
 Tayco M tel 380 cottage 280 Miller's Plat M  
 REMICK Percy pressman Banta Pub Co r316 Chute M  
 REMICK Transfer & Storage Co Inc Lyall Remick pres, Wm Remick v pres Erma  
 Remick secy treas, excavating, transfer, storage 411-419 Garfield Av M  
 REMICK Wm (Rene) vpres Remick Trans & Storage Co Inc h 212½ Water M 376  
 REMME Albert G (Rita M) carp h730 Milwaukee M  
 REMME Glen A r730 Milwaukee M  
 REMME Lorraine M r730 Milwaukee M  
 REMMEL Aileen A Reg Nurse r561 Milwaukee M  
 REMMEL Andrew (Anna) trucker MWW Corp h252 Kaukauna M tel 888  
 REMMEL Frank C mch tndr K-C Corp r252 Kaukauna M  
 REMMEL Gerald J trk driver Wheeler Trans Co r709 Broad M  
 REMMEL John (Nora) foreman MWW Corp h139 Broad M tel 707  
 REMMEL Leslie A (Marcella) foreman Marathon PM Co h342 Elm M tel 2642  
 REMMEL Marion E r709 Broad M  
 REMMEL Milton F (Grace) saaes dept K-C Corp h328 12th N tel 3393  
 REMMEL Nicholas G h561 Milwaukee M tel 706  
 REMMEL Paul F (Jean) hlpr Neenah Pa Co h523 E Cecil N  
 REMMEL Urban C student r361 Milwaukee M  
 REMMEL Walter N emp office Neenah Milk Products Co r252 Kaukauna M  
 REMMEL Wm E (Ida) asst eng M Water & Light Plant h709 Broad M tel 1588  
 REMPFERD Alfreida maid L A Carpenter r202 Grant N  
 REMPFERD Elsie maid Helen & Eliz Babcock r537 E Wis Av N  
 RENTER Clarence (Ruth) service man Tri City Motors Inc h324½ W Firest Av N  
 REMMER Catherine (wid of Elmer J) h239 E Columbian Av N tel 1628  
 RENNER Doris sten NW Engraving Co r239 E Columbian Av N  
 RENZ John J (Ruth) emp Marathon PM Co h136 Plummer Av N  
 REPERT Howard (Emma) rooming house h343 Chute M tel 3119  
 RESCH Ambrose R emp K-C Corp (Lakeview) r711 Tayco M  
 RESCH Carl G (Norma) emp Menasha Products Co h150 E Forest Av N  
 RESCH Clarence S (Margt M) policeman M h714 Tayco M tel 3123  
 RESCH Dorothy r711 Tayco M  
 RESCH Edw P acct dept Marathon PMCo r711 Tayco M  
 RESCH Eleanor A clk F W Woolworth Co r645 Tayco M  
 RESCH Eliz (wid of Simon) h711 Tayco M tel 4278 J  
 RESCH Eugene H student r695 Milwaukee M  
 RESCH Frances emp Twin City Laundry & Cleaners h227 2nd M  
 RESCH Geo J (Addie) asst chief of Police M h406 9th M tel 3270  
 RESCH Gregor G emp Tom Zeininger Transfer r695 Milwaukee M  
 RESCH Harry L (Melania A) emp MWW Corp h413½ Milwaukee M  
 RESCH Herbert J (Geraldine) Resch Standard Service) h725 Appleton Road M  
 RESCH Irvan W U S Mail Carrier r711 Tayco M  
 RESCH Joe emp Marathon PM Co res 1329 W 8th Appleton  
 RESCH John H student r406 9th M  
 RESCH Jos M pressman Marathon PM Co h635 Tayco M tel 2152



- RESCH Leonard F (Marcella A) trucking city of M h676 Milwaukee M  
 RESCH Louis J (Agnes M) janitor Butte des Morts School h645 Tayco M  
 RESCH Marcellin J emp Koser Bakery r711 Tayco M  
 RESCH Margaret emp Marathon PM Co r711 Tayco M  
 RESCH Margt I r635 Tayco M  
 RESCH Marie K emp MWW Corp r406 9th M  
 RESCH Mary A student r635 Tayco M  
 RESCH Phillip P emp Strange Pail Co h695 Milwaukee M  
 RESCH Ralph G clk Grove Clothing r635 Tayco M  
 RESCH Raymond R r406 9th M  
 RESCH Richard P (Hazel E) pressman Banta Pub Co h673 Tayco M tel 4162  
 RESCH Robt (Evelyn) checker Marathon P M Co h835 1st M  
 RESCH Roman J trk driver Community Lbr & Fuel Co r695 Milwaukee M  
**RESCH Standard Service (Herbert J Resch) 895 DePere at Appleton Road M 1262**  
 RESCH Tena packer K-C Corp (Lakeview) h714 1/2 Tayco M tel 2297  
 RESCH Thos E pressman Marathon PM Co r635 Tayco M  
 RESCH Walter J emp NW Electrotype Co r645 Tayco M  
 RESCH Wilfred J emp Marathon PM Co r711 Tayco M  
 RESCH William student r635 Tayco M  
 RESCH William L student r645 Tayco M  
 RETZLOFF Bernardyne tchr 5th grade Roosevelt School r205 E Wis Av N  
 RETZLOFF Gust (Mary) gardener Mrs Ella Smith 706 rear E Forest Av N tel 1376  
 RETZLOFF Harry (Norma) elect line man city of M h314 Winnebago Av M tel 2238  
 REUTER Cyril J (Lillian) monotype opr Banta Pub Co h744 1st M tel 3728  
 REYNOLDS Candy Store (Guy J Reynolds) candy mkr, store 404 Racine M tel 324  
 REYNOLDS Guy J (Alvina; Reynolds Candy Store) h418 1/2 Racine M  
 REYNOLDS Wm (Mary) clk Reynolds Candy Store hRoute 1 N  
 RHINER Nettie (wid of Jacob) h824 Tayco M tel 3049  
 RHOADES Albert E (Mary) h236 N Park Av N tel 949  
**RHOADES Ernest A (Lida) V pres Haas, Klinke & Rhoades h315 E Doty Av N tel 923**  
 RHOADES Lorinda student U of W r236 N Park Av N  
 RHOADES Esther (wid of Edw) h760 Tayco M tel 4006  
 RHODE August emp MWW Corp h814 Tayco M tel 2926  
 RHODE Aug J Jr (Gertrude) stk mn Marathon PM Co h333 Grandview Av M  
 RHODE Frank H (Gertrude) press opr Marathon PM Co h758 DePere M  
 RHODE John chemist Marathon PM Co r814 Tayco M  
 RHODE Jos (Rose) steam fitter Marathon PM Co h642 Appleton M  
 RHODE Walter (Orra) meter installer Wis Mich Pr Co h820 (# was 692) Bayview Av N  
 RHYMER Chas (Clara) janitor Neenah Pa Co h320 Nicolet Blvd M tel 983  
 RIBBLE David H (Edith) janitor office K-C Corp h159 Jackson N  
 RIBBLE Marguerite student r 159 Jackson N  
 RICE Ethel tchr com'l N High School r Valley Inn N  
 RICHARD Albert (Laura M) brakeman C M St P & P Ry h633 Tayco M tel 3139  
 RICHARD Stella emp purchasing dept K-C Corp r539 Grove N  
 RICHARD Vivian maid Mrs Kate Korotev r711 Nicolet Blvd N  
 RICHARDSON Chas M (Flora) master mech Marathon P M Co h413 Pine N tel 1596  
 RICHARDSON Harland M (Martha) mech K-C Corp h607 Oak N tel 2556  
 RICHMOND Co br oshkosh 123 E Wis Av tel 1 225 cleaners & dyers  
 RICHTER Ed E (Marie) eng Gilbert Pa Co h182 Gruenwaldt Av N tel 2774  
 RICHTER Germaine M student r182 Gruenwaldt Av N  
 RICHTER Lois Marie student r111 Austin Av N  
 RICHTER Wm C (Clara) switchman Soo Line h111 Austin Av N tel 2982  
**RICKARD Emery (Charlotte; Lampert & Rickard Agency) h318 Monroe N tel 3106**  
 RICKARD Loretta cottage 868 Ricker's Bay N  
 RICKER Art B cottage 894 Ricker's Bay (Route 1 N)  
 RICKER Harold D 888 Ricker's Bay N  
 RICKER'S Wm J cottage 886 Ricker's Bay (route 1 N)  
 RICKERD Adolph E (Lena) emp at Neenah Oak hill cemetery h933 Adams N  
 RIDGEWAY Merlin L (Harriette) asst sec E.R.A. h304 Congress N tel 4054  
 RIECKMAN Walter (Effie) emp K-C Corp (Lakeview) h616 Fairview Av N  
 RIEDHAUSER Chas student r205 1/2 Division N  
 RIEDHAUSER Frank emp Marathon PM Co h500 S Com'l N  
 RIEMER Frank J emp Marathon PM Co r840 5th M  
 RIEMER Phillip emp Marathon PM Co r438 Paris M  
 REIMERS Gordon pres Appleton Engraving Co res Appleton  
 RIESCHL Andrew (Mary) Emo Marathon PM Co h422 Third M tel 1651  
 RIESCHL Carl (Genevieve) emp Marathon PM Co h422 3rd M

- RIESCHL Frank W (Eva E) trucker Soo Line h220 Prospect M  
 RIESCHL John F (Mary A) electrotyper Marathon PM Co h616 Milwaukee M  
 RIESCHL Marie P student r616 Milwaukee M  
 RIESCHL Marjorie L Student r220 Prospect M  
 RIESCHL Robt J student r220 Prospect M  
 RIESCHL Theresa (wid of Steve) h428 $\frac{1}{2}$  3rd M  
 RIESENWEBER A A (Emma) Riesenweber Barber Shop) h234 E Doty Av N tel 1513  
 RIESENWEBER Barber Shop (Arthtur A Riesenweber) 102 N Church N  
 RIESENWEBER Irene clk E. R. A. r234 E Doty Av N  
 RIGER Marie hse kpr 568 Appleton M  
 RIGGLES C tech K-C Corp res Appleton  
 RIGHTON Edw eng K-C Corp (Lakeview) r210 $\frac{1}{2}$  Bond N  
 RIGHTOR Mrs Lelia h210 $\frac{1}{2}$  Bond N tel 4283  
 RIKE Wilbert A (Margaret M) att director Marathon PM Co h806 Hewitt N 3318  
 RILEY Donald student r212 Water M  
 RILEY Joe C (Elsie B) postal clk Menasha PO h212 Water M tel 704  
 RILEY Wm student r212 Water M  
 RINDAL S B adv slsmn Appleton Post Crescent res 933 E Pacific Appleton  
 RINDY Ed M Appleton cottage 157 East Brighton Beach M  
 RINE Dorothy student Michael Reese Hospital Chi r924 Harrison N  
 Rine Joe A (Katherine) yard mgr Durham Lbr Co h147 McKinley N  
 RINE Rudolph W (Elsie) emp Hardwood Products Corp h724 Harrison N  
 RIPPL Aurea emp mailing room Banta Pub Co r260 Kaukauna M  
 RIPPL Carl F (Ursula) electrotyper Marathon PM Co h350 3rd M tel 3117  
 RIPPL Cecil r260 Kaukauna M  
 RIPPL Cornelius (Doris) fireman city of M h143 Kaukauna M tel 3349  
 RIPPL Edw appr plnr Reimer & Marold r212 Chute M  
 RIPPL Frank G (Paula; Clover Farm Store) V pres Valley Lbr & Fuel Co h260  
 Kaukauna M tel 444; cottage 100 $\frac{1}{2}$  Payne's point N  
 RIPPL Geo (Rose) h504 Broad M tel 328  
 RIPPL Gertrude M student r350 3rd M  
 RIPPL Herbert student r260 Kaukauna M  
 RIPPL Irene student r212 Chute M  
 RIPPL Joe F (Irene M) policeman city of M h236 $\frac{1}{2}$  Kaukauna M tel 2045  
 RIPPL John R student r533 Broad M  
 RIPPL Kathleen R student r533 Broad M  
 RIPPL Magdelin clk Clover Farm Store r260 Kaukauna M  
 RIPPL Marie emp K C Corp r260 Kaukauna M  
 RIPPL Paul emp office MWW Corp h260 Kaukauna M  
 RIPPL Raymond compositor Quality Printing Co res Appleton  
 RIPPL Wm W student r533 Broad M  
 RIPPL Wolfgang (Emma) delymn Clover Farm Store h212 Chute M tel 2529  
 RISTAU Emil emp Strange Pa Co r342 Chute M  
 RISTOW Gordon sec hand C & NW Ryres Appleton  
 RISTOW Gustav sec foreman C & NW Ry res Appleton  
 RITGER Arthur (Helen) h309 Clark N tel 1249  
 RITTEN Emma (wid of Henry) h211 Washington Av N tel 917  
 RITTEN Percy student Pa institute Ap r211 Washington Av N  
 RIVERSIDE Tavern (Aug Klitzke) 120 N Com'l N tel 3474  
 RIVERVIEW Barber Shop (John Holewinski) 416 Racine M  
 RIVERVIEW Tavern (Felix Zuchowski) h406 Racine M tel 3614  
 Rivet Wilbur J (Viola) emp Art Sawyer h302 Smith N  
 RIVERS Gottfried "Fritz" (Marie) emp Strange Pa Co h620 McKinley N  
 ROBBINS Orlin R (Violet) emp Menasha Mill Supply Co h812 Roosevelt M tel  
 2993  
 ROBERTS Geo L student r401 W Winneconne Av N  
 ROBERTS Hugh L order dept Bergstrom Pa Co r401 W Winneconne Av N  
 ROBERTS Hugh W (Helen) plumber 401 W Winneconne Av N tel 885  
 ROBERTS John O (Margaret) finisher Edgewater Pa Co h117 Tyler N tel 1694  
 ROBERTS Robt A emp K C Corp r401 W Winneconne Av N  
 ROBERTS Robt O (Anna) emp Hewitt Mch Co h428 Adams N  
 ROBERTSON Clark clk The Jandrey Co r205 E Wis Av N  
 ROBERTSON Edna case worker Winnebago Co pension dept h515 Broad M tel 1243  
 ROBERTSON Isabella r315 Naymut M  
 ROBINS Orville (Anita) h211 $\frac{1}{2}$  Union N  
 ROBINSON Edmund radio repair man Hopkins Radio Service r243 Kaukauna M  
 ROBINSON Frank compositor Banta Pub Co r310 Elm M  
 ROBINSON Fred A (Amanda) supt personnel K-C Corp h307 E Forest Av N tel 3340  
 ROBINSON Geo compositor Banta Pub Co r310 Elm M  
 ROBINSON'S Grocery (Milo J Robinson) 138 Tyler N tel 465  
 ROBINSON Jane cost dept Hardwood Prod Corp r138 $\frac{1}{2}$  Tyler N  
 ROBINSON John J (Frances M) pa mkr Strange Pa Co h243 Kaukauna M  
 ROBINSON Jos D (Helen A) 3rd hand Whiting Pa Co h243 $\frac{1}{2}$  Kaukauna M

- ROBINSON Kenneth M (Opal) mch tndr K-C Corp (Lakeview) h722 S Com'l N tel 1781R
- ROBINSON Layne L (Clara) pressman MWW Corp h216½ E Columbian Av N
- ROBINSON Masgt waitress The Columns r243 Kaukauna M
- ROBINSON Mary emp K C Corp r310 Elm M
- ROBINSON Milo J (Inez Robinson's Grocery) h138½ Tyler N
- ROBINSON Ruth clk F W Woolworth Co r138½ Tyler N
- ROBINSON Wm (Billy) student r310 Elm M
- ROBINSON Wm J (Lora) h310 Elm M tel 2214
- ROBLEE Eugene C (Ida G) h429 E Franklin Av N tel 1565
- ROBLEE Peter J (Pearl) finisher Hardwood Prod Corp h223½ Marten N tel 2375
- ROBLEE Robt E makes and sells leather belts purses etc r223½ Marten N 2375  
(see advs pages 23, 43 & 46)
- ROCH Mary emp Marathon PM Co r314 1st N
- ROCHELEAU Edw service man Clark's Super Gas r337 4th N
- ROCHELEAU Genevieve maid Mrs E D Beals r220 N Park Av N
- ROCHELEAU Napoleon (Ernestine) beater Strange Pa Co h337 4th N tel 2510
- ROCH Albert J (Emily) emp Neenah Foundry Co h rear 148 N Lake N
- ROCK John (Madge) engraver N W Engraving Co h373 Nassau M
- RODENCOL Herman carp Durham Lbr Co res 634 Hallantio Appleton
- RODGERS Robt V (Rose) automech h393 ClevelandM tel 2572
- RODGERS Ronald ship Clk K-C Corp (Lakeview) r393 Cleveland M
- ROECK Lawrence C emp office Banta Pub Co res Appleton
- ROEDEL Herbert (Irene) trk driver r407 Nicolet blvd N
- ROEDEL Rose (wid of Ben) h407 Nicolet blvd N tel 693
- ROEDER's Service Station (Wm Roeder) 1021 S Com'l N
- ROEDER Wm O (Julia; Roeder's Service Station) h1021 S Com'l N
- ROEDERN Kurt V (Helen) slsmn Wichmann Furniture Co h223 E Franklin Av N tel 3180
- ROEHR Walter technicianK-C Corp res Appleton
- ROELLIG E G (Margt) mgr Armour & Co h179 Brighton Beach tel 9716 J3 Appleton
- ROELS Jules (Carrie) h229 Ahnaip M tel 1704
- ROEPCKE Frieda (wid of Carl) r227 3rd N
- ROESCH Carl slsmn Alferi Lab Inc res Appleton
- ROESCH H C (Valley Coffee Shop) res Oshkosh
- ROESSLER Harold tchr com'l M High Sch r537 2nd M
- ROEUDEBUSH, Sylvia r160 Brighton Drive M
- ROGER Alice (wid of Andrew) h523½ Henry N
- ROGERS Anna T (wid of Frank) h128 E Franklin Av N tel 1275
- ROGERS Benj (Irene) carp emp Clarence Hanson h728A (# was 604) S Park Av N
- ROGERS Benj M emp Neenah Foundry Co res route 2N
- ROGERS Carroll (Adeline) pipe fitter K-C Corp (Lakeview) r320 E Franklin Av N
- ROGERS Claire B (Leone) janitor Kimberly School h128 E Franklin Av N
- ROGERS Clara stitcher K-C Corp r154 Jackson N
- ROGERS Denver M (Sara H) h125 Washington Av N tel 1010
- ROGERS Don emp Al's Minute Lunch r157 E Forest Av N
- ROGERS Dorothy emp Marathon PM Co r454 Milwaukee M
- ROGERS Genevieve A sec to Wm S Campbell r125 Washington Av N
- ROGERS Isaac P (Dora) chauff Mrs E D Beals h154 Jackson N tel 1788
- ROGERS Jim student r728A (#was 604) S Park Av N
- ROGERS Joan student r320 E Franklin Av N
- ROGERS Leo (Margt) emp Gilbert Pa Co h853 Plank Road M
- ROGERS Mrs Maude M office asst Dr R C Lowe r333 E Doty Av N
- ROGERS Robt (Lucile) emp K-C Corp h674 Adella Beach N
- ROGERS Dr Ronald B (Doris L) Phys & Surgeon 106 W Wis Av N tel 477 h909 E Forest Av N tel 81
- ROGERS Theo r728A (#was 604) S Park Av N
- ROGERS Thos N student r154 Jackson N
- ROGNEES Harold painter C A Christensen r309 Lincoln N
- ROGOWSKI Andrew (Martha) mltt Bergstrom Pa Co h703 Milwaukee M
- ROHDE Helmut A (Mary) rewinder Marathon PM Co h838 5th M
- ROHE Cyril J (Linda M) printer Marathon PM Co h657 Elm N
- ROHE Gertrude h818 2nd M tel 4266W
- ROHE Mrs Minnie r385 Naymut M
- ROHE Peter H (Monica T) Neenah Menasha Mail Messenger r400 2nd M
- ROHE Wm emp Marathon PM Co r818 2nd M
- ROHE Robt R (Hertha H) handle dept MWW Corp h316 Grandview Av M
- ROHLOFF Fred R (Minnie) machine shop supt Whitmore Mch & Laundry Co h633 Broad M tel 1795
- ROHLOFF Geo E (Mildred) ship clk K-C Corp h207 Cedar N tel 416
- ROHLOFF John F (Gertrude) emp Hewitt Mch Co h553 Grove N
- ROHLOFF Mary (wid of Andrew) h545 Broad M tel 1648
- ROHLOFF Matilda (wid of Wm) h215 W N Water N tel 3161

- ROHLOFF Richard J printer Strange Pail Co r633 Broad M  
 ROHLOFF Ruth V sales Dept Marathon PM Co r633 Broad M  
 ROHRBECK Donald bartender Avalon Bar r501 2nd W  
 ROLOFF Otto A (Mathilda) oilder MWW Corp h512 Clark N tel 2249  
 ROLPH Donald J sorter Gilbert Pa Co r128 Van N  
 ROLH John J (Lulu) eng at City Water works h128 Van N tel 2873  
 ROMER Jas C h118 Tyler N tel 1124  
 ROMER Mary T r118 Tyler N  
 ROMNEK Alvin student r341 1st M  
 ROMNEK Edw J (Margt) mch tndr K-C Corp (Lakeview) h341 1st M tel 748  
 ROMNEK Edw R r614 4th M  
 ROMNEK Frank emp MWW Corp h766 DePere M  
 ROMNEK Harry compositor Banta Pub Co r766 DePere M  
 ROMNEK Harry H (Anna) pa mkr Marathon PM Co h684 Milwaukee M tel 2111  
 ROMNEK Hillard R (Angeline) pa mkr Marathon PM Co h809 6th M  
 ROMNEK Irene r412 2nd M  
 ROMNEK John B h336 rear 6th M  
 ROMNEK Lorraine emp Wis Tissue Mills r341 1st M  
 ROMNEK Norma J student r684 Milwaukee M  
 ROMNEK Raymond trk driver Gear Dairy Co r684 Milwaukee M  
 ROMNEK Raymond bar tender Club Tavern r766 DePere M  
 ROMNEK Sylvester empwhiting Pa Co r614 4th M  
 ROMNEK Verna A h614 4th M tel 725  
 RONSKI Alvina student r749 Appleton M  
 ROOCKS Ervin F (Ruth) proof reader Banta Pub Co h736 4th M tel 3041  
 ROONEY Francis T (Estelle) emp office Banta Pub Co res Appleton  
 ROOT Harley (Leona) beaterman Wis Tissue Mills h628 Maple N tel 1308  
 ROOU Foster (Lucille) emp K-C Corp h129 $\frac{1}{2}$  Washington Av N  
 ROOU Margt student r407 Harrison N  
 ROOU Marie emp K-C Corp (Lakeview) r407 Harrison N  
 ROOU Oscar S (Ada) buttermaker Neenah Milk Products Co h407 Harrison N 2688R  
 ROOU Russell (Eda) butter maker Neenah Milk Products Co h310 Monroe N  
 ROPER Ruth music tchr Neenah Schools r Valley Inn N  
 ROSCH Frank A Jr r Apt 4 282 Tayco M  
 ROSCH Frank A (Rbse) slsmn F Dohman Co; cottage 1006 Payne's Point; 282 Tayco  
 ROSCH Jane student rApt 4 282 Tayco M  
 ROSCH Kittie (wid of John) r400 Tayco M  
 ROSE Clarence (Cecelia) h813 $\frac{1}{2}$  3rd M  
 ROSELAWN Dairy (Frank DeBruin) route 1 M tel 1341  
 ROSE Leaf Beauty Parlor (Bertha Shedgicky) 117A E Wis Av N  
 ROSENBOHEN Herbert emp Marathon Pa Co res 934 E North Appleton  
 ROSENOW Albert J (Delia) switchman Soo Line h825 Higgins Av N tel 2168  
 ROSENOW Dorothea (wid of Chas) h734 Keyes M tel 1669  
 ROSENOW Fred (Emma) emp MWW Corp h313 Madison M tel 1338  
 ROSENOW Greenhouse (Wm Rosenow) 734 Keyes M tel 1669  
 ROSENOW Geo (Josephine) emp A H Angermeyer h242 Grant N tel 3152  
 ROSENOW Henry J C (Lucille) (Rosenow Pa & Supply Co) h514 Riverway M tel 1829  
 ROSENOW Lorraine r825 Higgins Av N  
 ROSENOW Paper & Supply Co (H J C Rosenow) paper dlrs 514 Riverway M 1829  
 ROSENOW Theo h410 Naymut M tel 1299  
 ROSENOW Wm (Rosenow Greenhouse) R734 Keyes M  
 ROSENTHAL Mrs Anna (Hat & Needle Shop) h414 2nd N  
 ROSENTHAL David J supt Menasha Mill Supply Co res 530 N Durkee Appleton  
 ROSENTHAL Fred M mgr & Asst Secy & asst Treas Menasha Mill Supply Co res  
 1122 N State Appleton  
 ROSENTHAL Pearl (Hat & Needle Shop) r414 2nd N  
 ROSENTHAL Wm (Anna) emp Strange Pa Co h414 2nd N tel 2190J  
 ROSERA Vincent W (Margt O) emp Wis Tissue Mills h196 $\frac{1}{2}$  Prospect M  
 ROSS Chas emp Meyer Burstein & Sons r812 Roosevelt M  
 ROSS Ed A (Ella) plasterer for Mayefski & Scrovensky h645 $\frac{1}{2}$  5th M  
 ROSS Jack A (Gladys) r458 Tayco M  
 ROSS John (Minnie) electnkafura Elec Shop Appleton h345 Elm M tel 1980  
 ROSS Lillian (wid of Harold) r444 W N Water N  
 ROSS Mabel E emp Intl Wire Wrks res 408 E Spring Appleton  
 ROSS Robt ship clk Marathon PM Co r345 Elm M  
 ROTH Eliz student nurse Milw r111 W N Water N  
 ROTH Grocery (Anna Roth) h333 Ahnaip M tel 3450  
 ROTH Jos L (Anna) slsmn general Insurance, farm tools h333 Ahnaip M 3450  
 cottage 456 Rainbow Beach N; Mrs Rath - Roth Grocery  
 ROTH Lewis student 111 W N Water N  
 ROTH Naomi student at Carthage Ill, r111 W N Water N  
 ROTH Rev Richard W (Joyce) asst pastor St Paul Luthern church h208 $\frac{1}{2}$  Com 1  
 N tel 1053

- ROTH Rev Sam'l H (Georgiana) minister St Paul's Luthern Church h111 W N  
Water n tel 1687; cottage 1004 Payne's Point N
- ROTHCHILD Henry A tech director K-C Corp res Appleton; cottages 204 & 216  
Miller's Plat N
- ROTHER Carl A (Anna) foreman Hopfensperger Bros Inc h373 Elm M tel 1517
- ROTH Carl I student r 373 Elm M
- ROUDEBUSH Jack (Eunice) foreman materials dept K-C Corp (Lakeview) h741 8th  
M tel 3166
- ROUDEBUSH Richard (Loren E) supt (Atlas) K-C Corp h325 9th N tel 3368
- ROUSE Bert J (Lillian) (Bungalow Barber Shop) h111 E Forest Av N tel 950
- ROUSE Jerry (Florence) trk driver Whiting Pa Co h374 Elm M
- ROUSE Lawrence helper Neenah Pa Co r381 Nassau M
- ROUSE Rose (wid of Chas) h381 Nassau M
- ROUSE Ruth student r111 E Forest Av N
- ROUTH Sylvester (Blanche E) janitor Doty Apartments h898 S Com'l N tel 1674R
- ROW Ruth cook Mrs E D Beals r220 N Park Av N
- ROWDEN Dorothy Reg Nurse Theda Clark Hospital r120 2nd N
- ROWE Arthur (Florence) business agt for truck drivers union h403 Elm M4173
- ROWE Harlow J (Olive) h rear 1006 S Com'l N
- ROWLAND Wm A (Esther) pa ruler Twin City School Supply Co h820½ Tayco M
- ROY Agnes (wid of Frank) h515 Keyes M
- ROYDberg Henry emp Neenah Foundry Co r122 Whitlow N
- ROYER Lee (Myra) mgr Western Union Tel Co Menasha h208 Elm M tel 3345
- ROYSTER Chas H (Hazel) pressman Banta Pub Co h834 Broad M tel 1962
- ROZELLE Jean E student r222 Gruenwald Av N
- ROZELLE Minot W (Norma) emp Marathon PM Co h222 Gruenwald Av N tel 2855
- ROZELL Vernon J (Marion) slsmn Fuller Brush Co h390 Gruenwald Av N
- RUBERG Wm (Ida) painting contr h736A (was #610) S Park Av N
- RUBY Edw E (Blanche) editbr Banta Pub Co h391 Naymut M tel 3404
- RUCCI Carmen r1220 Harrison N
- RUCCI Eva (wid of Steve) h1220 Harrison N tel 3670
- RUCCI Richard student r1220 Harrison N
- RUDEBECK Arthur student r726 Reed N
- RUDEBECK Geo W (Cynthia) emp Hardwood Products Corp h726 Reed St N
- RUDY's Signs & Displays (Rudolph J Rank) 196½ Main M
- RUECKL Clara C secy treas Valley Lumber & Fuel Co -see adv on front cover,  
r260 Kaukauna M
- RUESCH Al (Helen) 3rd Hand Marathon PM Co h304 Water M
- RUH Wm mgr Kroger Grocery & Baking Co r516 2nd M
- RULE Mrs Emma C cottages 183 & 187 East Brighton Beach M
- RUNDE Arnold A (Grace) estimator Hardwood Products Corp h206 2nd N tel 645
- RUNDE Emil W (Agnes) gardener h504 1st M
- RUNDE Fred W h540 Water M
- RUNDE Geo J (Bernice) traffic mgr Hardwood Products Corp h415 Hewitt N
- RUNDE Marion emp office Edgewater Pa Co r124 E N Water N
- RUNDHAMMER Myrtle sten Armour Creameries res 1015 S Superior Appleton
- RUNDQUIST Phillip R (Florence) editor Banta Pub Co h724 Manitowoc M tel 4179
- RUNGE Emil C (Elda) engineer Soo Line h608 W Winneconne Av N
- RUNGE June student r608 W Winneconne Av N
- RUNGE Randall emp Quality Welding Shop r608 W Winneconne Av N
- RUSH Ardythe r507 Elm N
- RUSCH Carl F emp K-C Corp (Badger-Globe) r611½ E Doty Av N
- RUSCH Donald F (Margot) winderman K-C Corp (Lakeview) h118½ W Columbian Av  
N Tel 834
- RUSCH Dorothy bkpr Valley Sheet Metal Works r645 Oak N
- RUSCH Fred Crewinderman Marathon PM Co h507 Elm N tel 1762
- RUSCH H J (Adeline H) general insurance - see adv page 34 - h645 Appleton  
M tel 3954
- RUSCH Howard L (Marcella E) ship dept Marathon PM Co h787 Tayco M tel 3231
- RUSCH Irving C emp Menasha Mill Supply Co r721 Paris M
- RUSCH Irving C (Elsie) emp Appleton Chair Co Appleton h721 Paris M
- RUSCH Mrs Katherine emp Neenah Pa Co h611½ E Doty Av N tel 519
- RUSCH Leila maid Edw W Forkin r361 Cleveland M
- RUSCH Linda sten Central Pa Co r645 Oak N
- RUSCH Lucille K emp auditing dept K-C Corp r611½ E Doty Av N
- RUSCH Margt E priv secy Marathon PM Co r737 Tayco M
- RUSCH Regina A student r721 Paris M
- RUSCH Roderic emp Menasha Products Co r507 Elm N
- RUSSELL Ardell emp K-C Corp r744 Broad M; cottage 147 East Brighton Beach M
- RUSSELL Geo A (Dorothy; Sheet Metal Works) 744 Broad M h same tel 1811

- RUSSELL Mrs Geo cottage 149 East Brighton Beach M  
 RUSSELL Margaret student r444 W N Water N  
 RUSSELL Mary Jane student r744 Broad M  
 RUSSELL Thos W (Emily) time kpr MWW Corp h756 DePere M tel 3952  
 RUSSELL Walter M (Jeanette) emp Gen Sales dept K-C Corp h219 Webster N tel 3376  
 RUSSELL Wm Jr student r444 W N Water N  
 RUSSELL Wm Sr (Helen) oiler Bergstrom Pa Co h444 W N Water N  
 RUSSERT Edw trimmer School Stationers Corp res Oshkosh  
 RUTHERFORD WYLIE J (Esther) Sr Clk WPA h903 Nicolet blvd N  
 RUTHVEN Eliza Christian Science Reading Room Librarian h420 E Franklin Av N tel 2849  
 RUTHVEN Ethel emp laboratory K-C Corp r508 E Franklin Av N  
 RUTHVEN Jas Jr (Lucille) mech K-C Corp (Lakeview) h374 Diener's Plat N 24F12  
 RUTHVEN Jas (CarolineH) washers Neenah Pa Co h508 E Franklin Av N tel 2555  
 RUTHVEN Russell student r508 E Franklin Av N  
 RUTTER Ambrose (Margt) mlrt K-C Corp h410 E Forest Av N tel 3853  
 RUTTER Anton (Josephine) emp Strange Pa Co r901 E Forest Av N  
 RUTTER Lawrence student r410 E Forest Av N  
 RUTTER Margaret emp K-C Corp (Lakeview) r410 E Forest Av N  
 RUTZ Kenneth H student r705 Paris M  
 RUTZ Lorraine E r705 Paris M  
 RYAN Arkaleen (wid of Dr D J) h317 W N Water N tel 3970  
 RYAN David bkpr Badger Products Co r245 1st N  
 RYAN Frank (Mildred) policeman M h332 Garfield Av M tel 3733  
 RYAN John (Mary) h332 Garfield Av M tel 1199  
 RYAN John T (Martha) slsmn Segal Co h245 1st N tel 3908  
 RYAN Lorraine tel opr Wis Tel Co r317 W N Water N  
 RYAN Margaret reg nurse r332 Garfield Av N  
 RYAN Robt W r245 1st N  
 RYAN Thos appr NW Engraving Co r332 Garfield Av M  
 RYAN Wm P (Gertrude) switchman C & NW Ry Co h334 Garfield Av M tel 2821  
 RYDBERG Ray emp Neenah Foundry Co r626 Jackson N  
 RYDBERG Vernon W (Frieda) molder Neenah Foundry Co h1012 Harrison N  
 RYERSON Lillian (wid of Andrew) slsldy Associated Authors r322 Adams N  
 RYMER Bud student 707 Nicolet blvd N  
 RYMER Dorothy emp K-C Corp r707 Nicolet blvd N  
 RYMER Herbert (Rose) flagman Soo Line h707 Nicolet blvd N  
 RYMER June student r707 Nicolet blvd N  
 RYMER Ralph emp K-C Corp r707 Nicolet blvd N  
 SABA Mrs Ida boarding house h437 Racine M tel 3965  
 SABAGE J T pres Walter Bros Brewing Co res Manitowoc Wis  
 SABOROWSKI Clarence C (Erna) emp Marathon PM Co h317 1st M  
 SABOROWSKI John student r317 1st M  
 SABOROWSKI Jos Jr cutter Marathon PM Co r317 1st M  
 SABOROWSKI Jos Sr r317 1st M  
 SABOROWSKI Marion student r317 1st M  
 SABROWSKI Herbert (Effie) emp office MWW Corp h374 Oak M tel 3418  
 SACHWEH Margaret (wid of Chas) r217 2nd M  
 SACKETT Ida L h129 Washington Av N tel 2026  
 SAECKER EDW F (Pearl C) pres Menasha Furniture Co h408 Tayco M tel 902  
 SAECKER Wesley W (Ione M) v pres Menasha Furniture Co h410 Tayco M tel 4287  
 SAECKER Ione-M sec treas Menasha Furniture Co h410 Tayco M  
 SAEGERT Arthur pin boy Hendy's Recreation r203 Mathewson M  
 SAEGERT Aug F h205 Mathewson M  
 SAEGERT Dorothy student r203 Mathewson M  
 SAEGERT Frank (Agnes) emp Bergstrom Pa Co h494 Rainbow Beach N  
 SAEGERT Lillian emp Marathon PM Co r203 Mathewson M  
 SAEGERT Paul (Emma) trk driver Wieckert Lbr Co h203 Mathewson M tel 2319  
 SAGE Chas H (Lydia) v pres Kimberly-Clark Corp h402 E Wis Av N tel 70  
 SAGE Letitia (wid of Geo) r911 Main N  
 SAGE Robt emp K-C Corp r402 E Wis Av N  
 SAGE Winifred emp Jersild Knit Co h911 Main N tel 2462  
 SAGER Karl office K-C Corp res Appleton  
 SAGLE Lester C (Alice N) billing clerk Marathon PM Co h346 1/2 3rd M tel 4228  
 SAHOTSKI Edw P emp Hendy Recreation r716 3rd M  
 SAHOTSKI Genevieve D student r716 3rd M  
 SAHOTSKI John P emp Central Pa Co h671 Manitowoc M  
 SAHOTSKI Mrs Mary h716 3rd M  
 SAHOTSKY Della proof reader Banta Pub Co h737 Broad M tel 3104

- SAHOTSKY Geo J (ANNA; Club Tavern) h412½ Racine M  
 SAHOTSKY Jacob r737 Broad M  
 SAHOTSKY Jas emp MWW Corp r317 1st M  
 St John's Parochial School-634 5th M  
 St John's Roman Catholic Church 640 5th M  
 St Margaret Mary Roman Catholic Church 666 Division N  
 St Marie Gerald sub U S Mail Carrier emp M post office r223 Chute M  
 St Marie Jos h223 Chute M  
 St Marie Romeo L(Laurine) foreman Marathon PM Co h407 DePere M tel 3884  
 St Mary's Catholic Church 546 2nd M  
 St Patrick's Catholic Church 124 Nicolet blvd M  
 St Patrick's Catholic School 100-110 Nicolet blvd M  
 St Paul's Eng Lutheran Church 200 N commercial N  
 St Peter Louis M (Catherine) emp Marathon PM Co h633 2nd M tel 2972  
 St Peter Paul H. (Dorothy) pressman Marathon PM Co h524 1st M tel 2699  
 St Peter Robt (Nellie) h859 DePere M  
 St Peter Victor (Agnes) pressman Marathon PM Co h433 Broad M tel 2936  
 St Thomas Episcopal Church 230 Washington M  
 SALCHERT Mat r703 1st M  
 SALESKY Marie Mrs r760 London M  
 SALM Alois F (Ruth) pressman Banta Pub Co h406 Elm M tel 1207  
 SALYARDS Russell L (Frances L)chef Valley Inn h426 Washington Av N  
 SAMLETZKE Anna (wid of Aug) h122 1st M tel 2737  
 SAMLETZKE John emp MWW Corp r122 1st M  
 SAMPSON Bernard emp Wis River Pa & Pulp Co res Larsen Wis  
 SAMUELSON Mrs Irene (Lakeside Hotel) h129 N Lake N tel 3878  
 SAMUELSON Simon (Evyln h129 N Lake N  
 SANDE GEO E (Etha) pres Tri City Motors Inc: pres Twin City Cleaners Inc  
 h320 E Doty Av N tel 1170  
 SANDE Harry painter r526 S Com'l N tel 2562  
 SANDE Lucy (wid of Geo) h528 S Com'l N tel 2562  
 SANDE Sara priv sec Marathon PM Co r320 E Doty Av N  
 SANDERFOOT Arnold (Marcella) mech K-C Corp h208 4th N  
 SANDERFOOT Raymond emp K-C Corp r208 4th N  
 SANDERS Albert J (Eleanor) cost clk K-C Corp h436 Washington Av N  
 SANDERS Alex (Armella) emp Marathon PM Co h924 7th M  
 SANDERS Arthur (Margaret) eng Hardwood Prod Corp h733 (was #615) S Park Av N  
 tel 989  
 SANDERS Reginald E (Alice) sec mgr Neenah-Menasha Finance Co-see adv inside  
 front cover, h143 5th N tel 775  
 SANDERS Warren T (Lucille) supervisor K-C Corp r210 W Forest Av N  
 SANFORD Geo A (Amanda) h139 N Lake N  
 SARNESKI John (Mary Ann) emp Strange Pa Co h550½ Manitowoc M  
 SARNOWSKI Andrew W (Agnes) trk driver Popp Concrete Products Co h800½  
 London M  
 SARNOWSKI Walter J (Mary) emp Strange Pa Co r800 London M  
 SAUER Elmer A (Louise) stk issuer K-C Corp h252 Gruenwald Av N  
 SAUER Ferdinand J (Bertha) h637 Broad M  
 SAUER Henry C (Marie) emp Bergstrom Pa Co h237 Gruenwald Av N  
 SAUER Robt F (Violet K) MWW Corp h305 3rd M  
 SAUTER Arthur J emp Marathon PM Co res 426 E Wilson Appleton  
 SAUTER Dorothy A student r800 Tayco M  
 SAUTER Earl P (Amelia M) agt Standard Oil Co h850 Tayco M tel 1192  
 SAWTELL Richard B (Erma M) architect eng K-C Corp h315 E Wis Av N tel 4243  
 SAWYER Alfred J (Leone) mach K-C Corp h114 Ellen N tel 4113  
 SAWYER Arthur E (Elma) cement contractor 727 Union N tel 2264 h same  
 SAWYER Chas Wm (Gertrude; Sawyer Paper Co) h308 Congress N tel 2859  
 SAWYER Frances emp filing dept K-C Corp h500½ S Com'l N tel 3871  
 SAWYER Gilbert C emp A E Sawyer r727½ Union N  
 SAWYER Gordon W emp Sawyer Pa Co r727½ Union N  
 SAWYER Inez student r727½ Union N  
 SAWYER Morris R (Olga) painter Bergsgrom Pa Co h135 Van N tel 3206  
 SAWYER Paper Co (C W Sawyer & Gertrude W Sawyer) 342-344 Smith N tel 51  
 paper dealers  
 SAWYER Ruth tchr home Ec Kimberly & High Sch N r135 Van N  
 SAWYER Wm R (Louise) emp MWW Corp h620 Caroline N  
 SCANLON John (Bertha) emp Whiting Pa Co h638 3rd M tel 1099  
 SCANLON John R (Mary) switchman Soo Line h908 6th M tel 1423  
 SCANLON Joyce student 908 6th M  
 SCANLON Nellie emp Marathon PM Co r658 3rd M

- SCANLON Ruth student r908 6th M  
 SCANLON Wm J (Estella) emp Strange Pa Co h522 1st M tel 1202  
 SCHABO Reinhold (Ruth) emp School Stationers Corp h408 W N Water N  
 SCHAEFER Edwin (Helen) painter & decorator h109 W Forest Av N tel 2733  
 SCHAEFER Ernest (Viola) emp K C Corp h848 Rickers Bay N  
 SCHAEFER Thos emp Menasha Products Co res 824 E Pacific Appleton  
 SCHAEHL Mrs Caroline r252 E Franklin Av N  
 SCHAFFER Chas student r651 Paris M  
 SCHAFFER Jack emp Donald C Shepard res r651 Paris M  
 SCHAFFER John (Louise) emp MWW Corp h651 Paris M  
 SCHAFFER LLYel r651 Paris M  
 SCHAFFER Norman emp Central Pa Co r651 Paris M  
 SCHALK Donald J emp E.R.A r300 Congress N  
 SCHALK Max W (Elma) pres mgr The Jandrey Co h300 Congress N tel 1197  
 SCHALK Maxine priv sec to Dean Millis Appleton  
 SCHALLA Hilda Reg Nurse Badger-Globe K-C Corp r410 Monroe N  
 SCHALLER Chas Jr student r119 3rd N  
 SCHALLER Chas (Margt) slsmn Brettschneider Appleton h119 3rd N tel 2559  
 SCHALLER Clover Farm Store (Ed F Schaller) grocery 544 Broad M tel 701  
 SCHALLER Ed F (Schaller Clover Farm Store) res Appleton  
 SCHALLER Mrs Fanny r119 3rd N  
 SCHALLERN Mary sten E.R.A. res 82 Wright Oshkosh  
 SCHANKE Mrs Albertina r228 N Lake N  
 SCHANKE Aug (Louisa) mlrt Whiting Pa Co h852 Appleton Rd M tel 2002  
 SCHANKE David student r512 Lincoln N  
 SCHANKE Della emp Whiting Pa Co r852 Appleton Rd M  
 SCHANKE Donald emp Neenah Foundry Co r512 Lincoln N  
 SCHANKE Dorothy emp K-C Corp r512 Lincoln N  
 SCHANKE Edw E trk driver Wheeler Trans Co r845 7th M  
 SCHANKE Elmer (Lydia) emp Wheeler Trans Co h301 1st M  
 SCHANKE Gordon A (Florence A) foreman K-C Corp h800 Tayco M tel 2830  
 SCHANKE John (Pearl) h301 1st M  
 SCHANKE John W (Ida) embosser Whiting Pa Co h845 7th M tel 2488  
 SCHANKE Marcella clk Neenah Cash Store r512 Lincoln N  
 SCHANKE Otto P (Amanda) chauff Mrs Orrin Johnson h512 Lincoln N tel 1289  
 SCHANKE Phil (Martha) emp K-C Corp h409 1/2 4th N  
 SCHANKE Richard R student r845 7th M  
 SCHARER Chas W (Ann) (Owl Tavern) h116 Main N tel 3088  
 SCHAUMAN Harold mlrt hlpr Gilbert Pa Co res Route 1 M  
 SCHEDGICK Chester student r769 rear Racine M  
 SCHEDGICK Edw emp toy dept MWW Corp r725 3rd M  
 SCHEDGICK John (Anna) city str dept h725 3rd M  
 SCHEDGICK Jos (Agnes) h342 3rd M  
 SCHEDGICK Margt emp MWW Corp r725 3rd M  
 SCHEDGICK Mike (Clara) beatermn Wis Tissue Mill h769 Racine M rear  
 SCHEFF Irma maid Mrs Sarah Bergstrom r418 Church N  
 SCHEFFEL Fred G (Clara) core mkr Neenah Foundry Co h850 Rickers Bay (rt 1 N)  
 SCHEFFLER Christine student r421 2nd M  
 SCHEFFLER Jos Jr (Margt) emp (Lakeview) K-C Corp r757 Manitowoc M  
 SCHEFFLER Julian S emp Central Pa Co res Route 1 M  
 SCHELL Harmon F (Edith L) slsmn Book Pub Co h559 Oak N tel 1825  
 SCHELL Jas H (Sylvia) emp Menasha Products Co h321 6th M  
 SCHELL Joan E mgr Montgomery Ward Co r559 Oak N  
 SCHELLIN Alfred A r414 Harrison N  
 SCHELLIN Helen (wid of Frank) r414 Harrison N  
 SCHELLIN Ida h414 Harrison N  
 SCHELLINGER E slsmn Western Fuel Co r Valley Inn N  
 SCHENANDOAH McKenzie (Emma) emp (Lakeview) K-C Corp h614 Monroe N  
 SCHENANDOAH Mildred emp (Lakeview) K-C Corp r614 Monroe N  
 SCHERER Betty Jean student r917 7th M  
 SCHERER Dorothy student r933 State N  
 SCHERER Henry emp Marathon PM Co r 223 1/2 Main M  
 SCHERER Laverne r933 State N  
 SCHERER Mrs Rosalie emp Marathon PM Co 644 2nd M  
 SCHERER Wm A (Abbie) beatermn Marathon PM Co h917 7th M  
 SCHERER Wm J (Sadie) fireman Bergstrom Pa Co h933 State N  
 SCHIEBLER Fred J (Inez) switchman C & NW Ry tel 1731 137 N Lake N  
 SCHIEBLER John B (Sophia) supt materials dept K-C Corp h424 7th N tel 1620  
 SCHIEBLER Leo whse man Alferi Lab Inc Spencer st Appleton  
 SCHIEDERMAYER Geo D res Appleton, cottage 137 East Brighton Beach M  
 SCHIERL Gertrude (wid of Herman) h643 Broad M tel 1131  
 SCHIERL Howard A (Genevieve) billing clk Marathon PM Co r704 Broad M



- SCHIERL Jos H (Mabel) pressman Marathon PM Co h727 Broad M tel 2493  
 SCHIERL Julius (Erna) trafficman Marathon PMCo h341 Cleveland M tel 3607  
 SCHIERL Mildred r700 Broad M  
 SCHIERL Philip emp Marathon PM Co h704 Broad M  
 SCHIERL Robt Mrs h700 Broad M tel 3258  
 SCHIERL Robert J (Genevieve E) pressman Marathon PM Co h516 7th M  
 SCHIERL Sylvester R (Ione) compositor Banta Pub Co h621 $\frac{1}{2}$  Broad M  
 SCHIFFER Hubert S<sup>r</sup> (Hattie) beaterman Whiting Pa Co h316 2nd M tel 1691  
 SCHIFFER Hubert H Jr (Irene R) cutter Strange Pa Co h334 2nd M  
 SCHIFFER Thelma r334 2nd M  
 SCHILHABEL Arnold carp Durham Lbr Co res Appleton  
 SCHILHABEL Webster trk driver Remick Trans & Stg Co res 607 N Division  
 Appleton  
 SCHINKE Ethelyn opr Bal's Beauty Salon r 220 N Oneida Appleton  
 SCHIMMEL Herman J (Bertha H) mech Heinz Service Garage h264 Lakeshore Av N  
 SCHIMMEL Lorraine opr Central Beauty Shop r264 Lakeshore Av N  
 SCHIMMEL Vincent photo engraver NW Engraving Co r264 Lakeshore Av N  
 SCHINK Wm F (Esther) hlpr Edgewater Pa Co h1011 Harrison N tel 2611  
 SCHIFFERLING Edw A (Theresa C) M str dept h736 Tayco M  
 SCHIFFERLING Frank E student r736 Tayco M  
 SCHIFFERLING Geo T r708 Tayco M  
 SCHIFFERLING Henry T r708 Tayco M  
 SCHIFFERLING Jos J (Mathilda A) monotype opr Banta Pub Co h752 Tayco M tel  
 3851  
 SCHIFFERLING Richard W emp Wheeler Trans Co r708 Tayco M  
 SCHIFFERLING Thos (Frances) str dept M h708 Tayco M tel 1225  
 SCHLACK Esther emp K-C Corp r433 E Franklin Av N  
 SCHLACK Har old emp Twin City B ottling Co r433 E Franklin Av N  
 SCHLACK Harvey secy treas Twin City B ottling Co r433 E Franklin Av N  
 SCHLACK Henry (Lea) emp MWW Corp h83 (was #88) Lawson M  
 SCHLACK Pauline (wid of John) rag sorter Neenah Pa Co h433 E Franklin Av N  
 tel 2445  
 SCHLACK Walter K-C Corp r433 E Franklin Av N  
 SCHLAEFER Paul L O.D. optometrist and optician 118A E Wisconsin Av  
 N tel "1" r200 Clybourn N (see adv page 40)  
 SCHLAGENHAUF Harvey emp Wis Tissue Mills res Appleton  
 SCHLEGEL John H r514 Broad M  
 SCHLEGEL O S (Anna) h365 Naymut M tel 1076  
 SCHLEGEL Richard r365 Naymut M  
 SCHLEGEL Richard W (Flora) h514 Broad M tel 362  
 SCHLEGEL Robt M r514 Broad M  
 SCHLIEM Leo A (Toni) molder Neenah Foundry Co h1023 Henry N tel 4074  
 SCHLINTZ BROS Co (F E & H A Schlinz) drugs Brin Bldg, 1 Main M tel 681  
 SCHLINTZ F E (Schlitz Bros Co) res Appleton  
 SCHLINTZ H A (Schlitz Bros Co) res Appleton  
 SCHMALZ Arnold (Florence) ship dept Marathon PM Co h326 Elm M tel 272 $\frac{1}{2}$  W  
 SCHMALZ Beatrice E emp Tip Top Beauty Shop r535 1st M  
 SCHMALZ Erwin N (Catherine) emp Central Pa Co h535 1st M tel 3579  
 SCHMALZ Henry W (Cath; The Clothes Shop- see adv page 20) h311 Cleveland M  
 tel 2664  
 SCHMALZ Ralph J (Marie) Lake Park Tavern route 1 M h647 DePere M  
 SCHMALZ Rita D student r535 1st M  
 SCHMALZ Walter hlpr Manhattan Rubber Mfg Co r Route 1 M  
 SCHMELZLING Hans (Ella) emp M WWC Corp h399 $\frac{1}{2}$  Oak M  
 SCHMELZLING Walter (Agnes E) emp MWW Corp h762 Elm N  
 SCHMEREIN Henry W (Irene) packer Marathon PM Co h621 Lincoln N  
 SCHMEREIN John D (Lyda) secy Menasha Woodware Corp h204 E Forest Av N  
 tel 1767; cottage 542 Plummer's Harbor N  
 SCHMEREIN John Dee student r204 E Forest Av N  
 SCHMEREIN Maude (wid of David) h351 2nd M tel 485  
 SCHMEREIN Milton (Eleanor) ship room Marathon PM Co h407 Elm N tel 2047  
 SCHMID Conrad G bkpr NW Distributing Co r129 w Wis Av N  
 SCHMID Mrs Henrietta h129 W Wis Av N tel 1321  
 SCHMID R A emp K-R Corp res Appleton  
 SCHMIDLI Emil student r231 2nd N  
 SCHMIDLI Emil (Alma) eng Strange Pa Co h231 2nd N tel 3632

- SCHMIDLI Evelyn student r231 2nd N  
 SCHMIDT Arthur r320 Division N  
 SCHMIDT August sec hand Soo Line h129 N Lake N tel 3878  
 SCHMIDT Aug F (Alice) chemist Bergstrom Pa Co r440 Washington Av N  
 SCHMIDT Chas A (Hattie) h214 E Forest Av N tel 1709  
 SCHMIDT Dan student r537 Chestnut N  
 SCHMIDT Donald delymn Kuehl Grocery r246 3rd N  
 SCHMIDT Doris emp K-C Corp r246 3rd N  
 SCHMIDT Dorothy maid Fred Deutsch r317 12th N  
 SCHMIDT Edgar F (Irna A) emp Marathon PM Co h110 Brighton Drive M  
 SCHMIDT Edw F (Kathryn) slsmn Holland Furnace Co h533 2nd M  
 SCHMIDT Emil (Alma) clk Neenah Pa Co h135 3rd N tel 1024  
 SCHMIDT Emma bkpr Twin City Cleaners Inc r227 3rd N  
 SCHMIDT'S FOOT Wear (Wm J Schmidt) shoe dealer & repairs 215 Main M tel 1617  
 SCHMIDT Frank (Bertha) emp city h207 Bond N  
 SCHMIDT Frank (Ernestine) chauf Donald Shepard h815 Hewitt N tel 3957  
 SCHMIDT Frank gardener S F Shattuck h320 Division N tel 2468W  
 SCHMIDT Frank U S Postal clerk h246 3rd N tel 1086  
 SCHMIDT Frank F (Lucille) carp Schmidt Bros h112 5th N  
 SCHMIDT Geo (Cath) emp Neenah Pa Co h690 DePere M  
 SCHMIDT Gerhardt A clk Jerrold's r313 Sherry N  
 SCHMIDT Gladys emp finishing rm Neenah Pa Co r741 Reed N  
 SCHMIDT Grocery (Otto A Schmidt) 560 Oak N tel 738  
 SCHMIDT Harold compositor Bantapub Co r523 3rd M  
 SCHMIDT Helen cost dept Bergsgrom Pa Co r537 Chestnut N  
 SCHMIDT Herbert r574 Grove N  
 SCHMIDT Howard O (June) emp K-C Corp r202½ W Wis Av N  
 SCHMIDT Jacob gardener E E Haskin r323 Cleveland M  
 SCHMIDT Jeanette student r533 2nd M  
 SCHMIDT John (Helen) fireman asst Gilbert Pa Co h523 3rd M  
 SCHMIDT John H (Elsie) electn city 6f M h735 DePere M tel 1505  
 SCHMIDT Leo (Hilda) mch opr Edgewater Pa Co h411 High N tel 2727M  
 SCHMIDT Louis W E (Doris) carp Wm Schmidt Jr h324 1st N tel 3741  
 SCHMIDT Martin (Kath) h816 Broad M tel 162  
 SCHMIDT Mary student r246 3rd N  
 SCHMIDT Mary (wid of Wm) h227 3rd N tel 1089  
 SCHMIDT May emp K-C Corp r741 Reed N  
 SCHMIDT Mayhew sheet metal worker r741 Reed N  
 SCHMIDT Melchior P (Mary E) beaterman Neenah Pa Co h507 E Columbian Av N  
 SCHMIDT Mildred organist Im Luth Chutch r246 3d N  
 SCHMIDT Otto A (Alvina; Schmidt Grocery) h537 Chestnut N tel 3194; cottage  
 148 Sunset Bay N  
 SCHMIDT Paul student r112 5th N  
 SCHMIDT Raymond r533 2nd M  
 SCHMIDT Robt student r313 Bond N  
 SCHMIDT Robt M (Clara) emp fin rm Neenah Pa Co h741 Reed N tel 1734  
 SCHMIDT Roman messenger Western Union Tel Co r523 3rd M  
 SCHMIDT Theresa student r523 3rd M  
 SCHMIDT Veronica (wid of Martin) h644 3rd M  
 SCHMIDT Willard emp Wis Paper Group r135 3rd N  
 SCHMIDT Wm r156 4th N  
 SCHMIDT Wm C (Anna) molder Neenah Foundry Co h130 W Columbian Av N  
 SCHMIDT Wm H Jr carp emp Wm H Schmidt r220 3rd N  
 SCHMIDT Wm H (Bertha) contr & Builder h220 3rd N tel 1682  
 SCHMIDT Wm J (Anna; Schmidt Foot Wear) h403 Harrison N tel 2825  
 SCHMIDT Wm O (Bertha) emp Neenah Foundry Co h128 W Columbian Av N tel 2860  
 SCHMIDT Wilma bkpr First Natl Bank N r220 3rd N  
 SCHMIDTKE Ernest (May) mach Soo Line h916 2nd M  
 SCHMIDTKE Marion student r916 2nd M  
 SCHMIRLER Harlo mach Hewitt Machine Co res 1314 N Harriman Appleton  
 SCHMIRLER J W mach Hewitt Machine Co res 1314 N Harriman Appleton  
 SCHMIT Mrs Ben candy dipper Dodge Cafe res Appleton  
 SCHMITZ Arthur r105½ Lawson M  
 SCHMITZ Lena (wid of Frank) h105 Lawson M  
 SCHMITZ Walter (Vivian) emp toy dept MWW Corp h105½ Lawson M  
 SCHMITZER Alex L (Aurelia) Alex's Tavern h108 Brighton Drive M tel 2154R  
 SCHMITZER Alfred J (Lucy) bkpr Wis River Pulp & Pa Co h415 E Forest Av N  
 tel 2209  
 SCHMITZER Algernon M (Gertrude) compositor Banta Pub Co h813 6th M tel 3562  
 SCHMITZER Clarence J (Eleanor) shipping mgr (Lakeview) K-C Corp h451 Manito-  
 woc M  
 SCHMITZER Donald student r108 Brighton Drive M

- SCHMITZER Edmund J (Eleanore A) slsmn Gibson Co Inc h353 Chute M  
 SCHMITZER Eliz F student r353 Chute M  
 SCHMITZER John r200 Broad M  
 SCHMITZER Louis r419 E Forest Av N  
 SCHMITZER Margt r108 Brighton Drive M  
 SCHMITZER Norbert (Viola) pressman Banta Pub Co h620 8th M tel 3217  
 SCHMITZER Walter (Rachel) slsmn Whiting Pa Co h200 Broad M tel 3263  
 SCHMITZER Wm Jr student r35 Mill M  
 SCHMITZER Wm J (Ruth) cost dept Marathon PM Co h35 Mill M tel 1212
- SCHMUTZ Alvin J (Ada) plant supt Wis Mich Power Co-see adv page 25- h215  
 Oak N tel 266
- SCHNASSE Frederick H (Cecilia) head fireman (Lakeview) K-C Corp h311 Union N  
 SCHNEIDER Andrew J (Ida) h232 2nd M  
 SCHNEIDER Antone (Margt) tree trimmer for Alfred Evans r428 Sherry N  
 SCHNEIDER BEN J (Louise; N W Distributing Co ) h205½ W Wis Av N tel 3341  
 SCHNEIDER Ed carp r223½ Main M  
 SCHNEIDER Geo R (Sarah) emp i box factory MWW Corp h921 Riverlawn N  
 SCHNEIDER Henry cottages 157 and 169 East Brighton Beach M  
 SCHNEIDER Henry "Jack" (Mabel) emp Neenah Foundry Co h525 Maple N tel 2937  
 SCHNEIDER Jack - see Henry  
 SCHNEIDER Jack btr eng Bergstrom Pa Co h400½ Main N  
 SCHNEIDER John A (Anna) str dept M h733 1st M  
 SCHNEIDER John F h735 1st M  
 SCHNEIDER John S (Lorena) h169 Brighton Beach East M  
 SCHNEIDER Mary (wid of Ben B) r205½ W Wis Av N  
 SCHNEIDER Norman (Edna) linotype opr Banta Pub Co h809 Jefferson M tel 3967  
 SCHNEIDER Ralph J (Adella) foreman MWW Corp h754 DePere M tel 3697  
 SCHNEIDER Yvonne Dr asst Green Bay r205½ W Wis Av N  
 SCHNELLER Anna (wid of Jacob) h212½ 4th N  
 SCHNELLER Edith clk Geenen's r212½ 4th N  
 SCHNELLER John B (Edith) h726 (was #600) S Park Av N tel 391  
 SCHNESE Melvin (Della) 3rd hand K-C Corp r833 6th M  
 SCHNETZER Anthony M (Alvina; Central Brass Foundry) h419 E Forest Av N tel 408  
 SCHNETZER Donald emp K-C Corp r419 E Forest Av N  
 SCHNETZER Fred A (Regina) molder Central Brass Foundry h743 Congress N  
 SCHNETZER Harold (Violet) gardener C A Babcock h309½ Bond N  
 SCHNETZER J Jacob (Agnes) h265 N Park Av N tel 1238  
 SCHNETZER Jeanette waitress Burts Candy Shop & Restaurant r215 Marten N  
 SCHNETZER Lyall student r215 Marten N  
 SCHNETZER Sylvester W (Esther) h215 Marten N
- SCHNOOR Harry O (Gertrude) compositor Banta Pub Co h927 DePere M  
 SCHNOOR Henry (Nan) ink maker Menasha Printing Ink Co h401 12th N tel 2726  
 SCHNOOR Merrill R (Lucille F) pressman Banta Pub Co h234 Prospect M  
 SCHOEMAN Frances emp Neenah Soft Water Laundry r589 Chestnut N  
 SCHOENHEIDE Louis (Frieda) installer Holland Furnace Co h762 DePere M tel 2945
- SCHOENICK Arnold (Mildred) trk driver A E Schultz Fuel & Ice Co h629 Broad M  
 SCHOENROCK Arthur roofer r429 E Doty Av N  
 SCHOENROCK Chas A (Emma) janitor Neenah High School h429 E Doty Av N tel 2230  
 SCHOENROCK Lawrence sign painter r429 E Doty Av N
- SCHOEPEL Louis H (Doris) emp Strange Pa Co h733 Broad M tel 1801  
 SCHOEPEL Mildred emp Marathon PM Co r733 Broad M  
 SCHOEPEL Raymond (Bernice) monotype opr Banta Pub Co h732 Paris M  
 SCHOEPEL Wallace (Janet) pressman Marathon PM Co h736 Paris M tel 2767R  
 SCHOETTLER Albert C (Frances) h301 Sherry N tel 438
- SCHOLL Arthur W (Millie) civil eng A E McMahon Eng Co h737 Manitowoc M tel 3427
- SCHOLL Evelyn R N school nurse Neenah schools h316½ Adams N tel 2495  
 SCHOLL Harold monotype opr Banta Pub Co h700 Racine M tel 1105  
 SCHOLTZ Bert (Marie) opr & cashier C M St P&P Ry h981 Racine M tel 3557  
 SCHONWISCH Esther sten K-C Corp res Appleton
- SCHOMER Clarence linotypist Banta Pub Co r378 Oak M  
 SCHOMMER Ervin emp (Lakeview) K-C Corp r815 Tayco M  
 SCHOMMER Harry A (Grace C) embosser Whiting Pa Co h228½ 2nd M  
 SCHOMMER Harry C (Mary E) traffic man Marathon PM Co h315 Tayco M tel 2311  
 SCHOMMER Harry L special dely clk F.O. r224 1st M  
 SCHOMMER Jane L student r468 Lush M  
 SCHOMMER Jds C electrotyper Marathon PM Co r468 Lush M  
 SCHOMMER Jos J (Vivian J) electrotyper foreman Marathon PM Co h468 Lush M tel 1583
- SCHOMMER Lambert C (Mary) pa mch runner Gilbert Pa Co h224 1st M

- SCHOMMER Lorraine M rag sorter Gilbert Pa Co r224 1st M  
 SCHOMMER Marjorie A emp Marathon PM Co r815 Tayco M  
 SCHOMMER Oliver (Irene) emp Water & Light Dept h532½ 4th M  
 SCHOMMER Patricia B student r815 Tayco M  
 SCHOMMER Wilda E student r468 Lush M  
 SCHOMMER Wm F (Elizabeth) emp Menasha WOOD Split Pulley Co h845 Racine M  
 SCHOOL Marie M cook G M Gilbert r173 N Park Av N  
 SCHOOL Stationers Corp The Harry F Williams pres Lida Williams V pres, Viola  
 Lueble secy & treas, paper ruling, paper converters 324 Railroad M 2204  
 SCHOLTZ Albin S (Marie) beater hlpr h309 Lisbon M hlpr Neenah Pa Co  
 SCHOLTZ Edw J (Jessie) emp Neenah Pa Co h619 6th M  
 SCHOLTZ Gertrude r619 6th M  
 SCHRAGE E H r805 Racine M tel 3463  
 SCHRAGE Edw J sec & treas Tri City Motors Inc res Appleton  
 SCHRAGE Ray F (Mary: Schrage Sheet Metal Works- see adv page 46) h414 3rd M  
 tel 2683  
 SCHRAGE Sheet Metal Works (Ray F Schrage) 414 3rd M tel 2683-se adv page 46)  
 SCHRAMM Roy (Esther) clk C M St P & P RY h106 W Forest Av N  
 SCHREIBERIS Rose (wid of John) h723 Broad M tel 786  
 SCHREIBER Anna dressmaker h609 3rd M tel 4221  
 SCHREIBER Augusta (wid of Frank) h120 Abby Av N  
 SCHREIBER Celia emp Marathon PM Co r624 6th M  
 SCHREIBER Frank B (Lola) opr tag press Atlas Tag Co h609 Jackson N  
 SCHREIBER Fred emp Fox River Pa Co r140 2nd M  
 SCHREIBER Geo emp Hardwood Prod Corp r Route 3 N  
 SCHREIBER Herbert (Bernice) emp Gilbert Pa Co h120½ Abby Av N  
 SCHREIBER John A (Rose A) oiler Strange Pa Co h712 4th M  
 SCHREIBER Jos emp Marathon PM Co r624 6th M  
 SCHREIBER Lillian emp (Lakeview) K-C Corp r211 Mathewson M  
 SCHREIBER Lucille M maid Sensesbeenner home r712 4th M  
 SCHREIBER Mary (wid of Peter) h716½ 3rd M  
 SCHREIBER Ruth student r712 4th M  
 SCHREIBER Walter (Victoria) mch tndr Strange Pa Co h624 6th M tel 2638  
 SCHREIBER Wm (Alice) beater eng Gilbert Pa Co h211 Mathewson M tel 2530  
 SCHREINER Irwin T (Maybelle T) compositor Banta Pub Co h409 3rd M  
 SCHREITER Herman (Helen) bar tender Wonder Bar Ap h519 Manitowoc M  
 SCHREITER Richard (Margt) emp Wm Krueger Co h116 Abby Av M  
 SCHROEDER Albert F (Mayme H) h317 S Com'l N tel 3299  
 SCHROEDER Alfred W emp Bergstrom Pa Co h536 E Cecil N  
 SCHROEDER Chas Jr student r343½ Chute M  
 SCHROEDER Chas h343½ Chute M tel 3119  
 SCHROEDER Clarence emp MWW Corp r378 Oak M  
 SCHROEDER Fred W (Marie L) cooker Manhattan Rubber Mfg Co h1017 rear Harrison  
 SCHROEDER Harry emp Neenah Foundry Co r518 S Lake N  
 SCHROEDER Loren clk Claude G Mayer Agcy r410 Washington Av N  
 SCHROEDER Ralph O (Edith) emp Marathon PM Co h153 Gruenwald Av N  
 SCHROEDER Robt A student U of W r317 S Com'l N  
 SCHROEDER Roman J (Edna) emp Neenah Foundry Co h518 S Lake N tel 2523R  
 SCHROEDER Russell emp K-C Corp r410 Washington Av N  
 SCHROEDER Mrs Ruth h410 Washington Av N tel 1156  
 SCHROEDER Truman door man Brin theatre r410 Washington Av N  
 SCHROEDER Walter L (Bertha) emp Hardwood Prod Corp h515 Van N  
 SCHROEDER Wm G (Caroline) emp Kolbert Furniture Shop Ap h116 Irene N  
 SCHUBART Leo O (Leone) Treas Neenah Paper Co: treas Atlas Tag Co h616 E  
 Forest Av N tel 272  
 SCHUBART Kai P (Dora M) mlt & maintenance man Neenah Pa Co h121 Olive N  
 tel 594  
 SCHUBART Sophie (wid of Olaf) r121 Olive N  
 SCHUBERT Augusta h413 Broad M tel 651  
 SCHUBERT John W (Frances) emp Marathon PM Co h404 Broad M tel 1841  
 SCHUELER Jas (Martina) pressman Marathon PM Co h844 5th M  
 SCHUELKE Eldore C (Edith) h616½ Knight Av N  
 SCHUELKE Ervin L (Esther) trimmer Gilbert Pa Co h616 Knight Av N tel 4248  
 SCHUELKE Gebhardt emp Strange Pa Co res route 3 N  
 SCHUELKE Herbert (Lillian) emp MWW Corp h317 W Forest Av N  
 SCHUELKE Herman (Alvina) r616 Knight Av N  
 SCHUERER Frank pressman Menasha Record r469 Appleton M  
 SCHUERER Mary Louise student r469 Appleton M  
 SCHUERER Oscar J (Viola) yd foreman Menasha Lbr & Fuel Co r469 Appleton M

- SCHULDT Esther opr Babbitt BeautySalon res 802 N Oneida Appleton  
 SCHULIST Rev Joes J asst pastor St John's Cath Church r 678 DePere M  
 SCHULLER Anthony J student r 522½ Broad M  
 SCHULLER Francis (Wid of Frank) r 522½ Broad M  
 SCHULLER Jerome A student r 522½ Broad M  
 SCHULLER John (Frances) h 522½ Broad M  
 SCHULTHEIS Elmer J (Effie) Asst Cashier First Natl Bank N h 810 S Com'l N tel 3236
- SCHULTZ A E Fuel & Ice Co (Albert E Schultz) Route 1 N (end W Winneconne Av)  
 tel 344- see adv inside front cover
- SCHULTZ Agnes r 248 Kaukauna M
- SCHULTZ Albert E (Eva; A E Schultz Fuel & Ice Co-see adv inside front cover)  
 h route 1 N tel 344; cottage 132 Sunset Bay N
- SCHULTZ Alfred emp Edgewater Pa Co r 244 5th N  
 SCHULTZ Alfred E (Florence) emp Neenah Foundry Co h 166 Gruenwald Av N 2589  
 SCHULTZ Alfred H carp h 418 3rd N tel 2584  
 SCHULTZ Anna r 304 Oak N  
 SCHULTZ Anna clk Neenah Pa Co r 244 5th N  
 SCHULTZ Armin student r 725 S Com'l N  
 SCHULTZ Arnold Appleton cottage 588 Butte des morts M
- SCHULTZ Arthur H (Clara) mgr Haertl's Jewelry h 211 Webster N tel 1304  
 SCHULTZ Arthur M (Delia) emp Gilbert Pa Co h 525 2nd M  
 SCHULTZ August r 712 3rd M
- SCHULTZ Ben (Carrie; Pure Ice & Coal Co) route 1 N
- SCHULTZ Betty emp Wis Tissue Mills r 712 3rd M  
 SCHULTZ Boynton trk driver A E Schultz Fuel & Ice Co route 1 N  
 SCHULTZ Bros Rexall Drug Store (Emil H Schultz) 180 Main M tel 133  
 SCHULTZ Chas (Phyllis) clk M post office h 505 First M  
 SCHULTZ Chas F (Eva J; Schultz Drug Co) h 113 Elm N tel 1480  
 SCHULTZ Chas G student r 112½ N Com'l N
- SCHULTZ Clarence G (Laura G) post master h 112½ N Com'l N tel 1046; cottage  
 194 Sunset Bay N
- SCHULTZ Clarence H (Florence; Schultz Grocery) h 503 S Lake N tel 339
- SCHULTZ Clarence J r 608½ Racine M  
 SCHULTZ Clement A emp Marathon PM Co r 512 4th M  
 SCHULTZ Clifton trk driver A E Schultz Fuel & Ice Co route 1 N  
 SCHULTZ Dale N student r 166 Gruenwald Av N  
 SCHULTZ Delbert M (Celia M) rewinder opr Marathon PM Co h 732 Tayco M tel 3623  
 SCHULTZ Drug Co (Chas F Schultz) 121 W Wis Av N tel 238  
 SCHULTZ Edith r 219 Washington Av N  
 SCHULTZ Edw C (Mae) receiving clk Marathon PM Co h 702 Hewitt N tel 3615  
 SCHULTZ Ed L (Millie) emp glue mch Hardwood Prod Corp h 127 Tyler N tel 1545  
 SCHULTZ Edw W Jr r 625 Higgins Av N
- SCHULTZ Edw W (Helen M) contr h 625 Higgins Av N tel 1553; cottage 430 Rainbow  
 Beach N
- SCHULTZ Elmer E (Ella) pres Neenah Hardware Co-see adv page 31, h 717 Hewitt N  
 tel 3471
- SCHULTZ Elmer J (Evelyn; Valley Radio & Appliance Service) h 214½ Main M  
 SCHULTZ Elsie clk Klinker Grocery r 517 Division N  
 SCHULTZ Elsie cutter Neenah Pa Co r 244 5th N  
 SCHULTZ Emil H (Katherine; Schultz Bros Rexall Drug Store) h 541 Broad M 168  
 SCHULTZ Emily office asstr G R Anderson r 418 3rd N  
 SCHULTZ Ernest L (Emma) h 244 5th N tel 2984  
 SCHULTZ Ervin L (Stella) carp for Ed Schultz h 741 S Com'l N tel 1781 W
- SCHULTZ Francis (Flora; Pure Ice & Coal Co) h 706 Main N tel 3720
- SCHULTZ Geo (Ruby) h 122½ E Forest Av N  
 SCHULTZ Geo F (Martha) carp Edw Schultz h 745 S Com'l N tel 476  
 SCHULTZ Geraldine student r 741 S Com'l N  
 SCHULTZ Gretchen student r 227 N Park Av N
- SCHULTZ GROCERY (Clarence H Schultz) 503 S Lake N tel 339, grocery, meats  
 filling station

- SCHULTZ Gus A (Ida) machine tender K-C Corp h725 S Com'l N tel 1781M  
SCHULTZ Harold P clk Grove Clothing r608½ Racine M  
SCHULTZ Henry (Clara) h529 S Lake N tel 3758  
SCHULTZ Dr Henry C (Vernet S) dentist 121½ N Com'l N tel 3W; h210 Elm N  
tel 3R; cottage 684 Adella Beach N  
SCHULTZ Herman emp Neenah Pa Co r244 5th N  
SCHULTZ Howard J (Mertie) emp Lieber Lumber & Millwork Co h207 Whitlow N  
tel 4037  
SCHULTZ Irvin student r248 Kaukauna M  
SCHULTZ Isabel S student r541 Broad M  
SCHULTZ John h348½ Chute M tel 3119  
SCHULTZ John (Catherine) bartender Bert & Ben's Tavern h248 Kaukauna M  
SCHULTZ John (Ruth) emp John Strange Pail Co r724 DePere M  
SCHULTZ John A (Ida) mlrt Menasha WW Corp h320 Sherry N tel 1151  
SCHULTZ John A (Elsie) emp Aylward Foundry h227 N Park Av N tel 3028  
SCHULTZ John E Jr (Edna) flagman Soo Line h320½ Sherry N  
SCHULTZ Kattie (wid of Chas) h112½ N Commercial N  
SCHULTZ Leona M student r512 4th M  
SCHULTZ Martin r725 Racine M  
SCHULTZ Milson H bkpr F W Woolworth Co r625 Higgins Av N  
SCHULTZ Milton r219 Washington Av N  
SCHULTZ Mona emp K-C Corp r607 Oak N  
SCHULTZ Niel C emp Neenah Foundry Co r166 Gruenwald Av N  
SCHULTZ Orrin trk driver A E Schultz Fuel & Ice Co r Route 1 N  
SCHULTZ Paul P (Anna) h608½ Racine M tel 3241  
SCHULTZ Paul P (Pauline) h712 3rd M tel 1168  
Schultz Paul W (Hattie) sheet metal worker Durham Lbr Co h220 4th M tel 2380  
SCHULTZ Robt (Helen) clk Schultz Bros Rexall DrugStore r221 3rd N  
SCHULTZ Robt emp Central Pa Co r227 N Park Av N  
SCHULTZ Roydon (Ruth) farmer h586 Plummer's Harbor N  
SCHULTZ Steve L (Mary G) painter Marathon PM Co h512 4th M  
SCHULTZ Wm Chas student r113 Elm N  
SCHULTZ Dr Wm E (Helena) dentist 202½ W Wis Av N h605 Elm N tel 1520  
SCHULTZ Wm F (Frances) emp Neenah Pa Co h517 Division N tel 3308  
SCHULTZ Wm H (Martha M) emp Lieber Lbr & Millwork Co h219 Washington Av N  
tel 1471  
SCHULTZ Mrs Emma emp MWW Corp r430 Water M  
SCHULZ Everett H (Larena B) slsms U S Radiator h718 Racine M tel 4197  
SCHULZ Geo E (Gertrude A) trucker h634 Main N tel 398  
SCHULZ Harland E (Eleanor C) trucker h408½ E Forest Av N  
SCHULZ Jas student r634 Main N  
SCHULZ Jayne student r634 Main N  
SCHULZ John r634 Main N  
SCHULZ Vernon r634 Main N  
SCHUMACKER A O slsmn Twin City Monument Wks res Appleton  
SCHUMACHER Chas r405 W N Water N  
SCHUMACHER Deway B (Laura) painter Larson & Wolf N h209 S Lake N tel 3959  
SCHUMACHER Wm H (Alvina) emp fin room Neenah Pa Co h405 W N Water N  
SCHUMANN Harvey E (Irene) emp Hardwood Prod Corp h658 W Winneconne Av N 1812  
SCHUMANN Herman C (Anna) mch tndr Strange Pa Co h222 Ahnaip M tel 2138  
SCHUMANN Jane emp Hardwood Prod Corp r222 Ahnaip M  
SCHUMANN Nelda maid Dorothy Stimp r531 1st M  
SCHUMANN Velma maid Ed J Hopfensperger r1205 Nicolet blvd N  
SCHUMWAY Frances (Wid of Elbert) compositor Neenah Daily News Times h 109½  
W Doty Av N tel 1639  
SCHUSSMAN Ed (Joanna) h715 Higgins Av N  
SCHUSSMAN Ethel student r715 Higgins Av N  
SCHUSSMAN Harvey (Marie) h218½ 2nd N tel 1004  
SCHUSSMAN Oliver emp J Stone & Son r715 Higgins Av N  
SCHUSSMAN Wayne emp Bergstrom Pa Co r226 Water M  
SCHUSSMAN Wilbur r715 Higgins Av N  
SCHUTKOWSKI Henry A (Dorothy H) cutter Whiting Pa Co h348 8th M tel 2315M  
SCHUTKOWSKI Albert (Mary) h805 Appleton M tel 1879  
SCHUTKOWSKI Anton r 805 Appleton M  
SCHUTKOWSKI Edmund (Agnes) h805 Appleton M  
SCHUTKOWSKI Gertrude emp Wis Container corp r805 Appleton M  
SCHUTKOWSKI Hillard emp Menasha Lbr & Fuel Co r805 Appleton M  
SCHUYLE Anderson (Ila) h111 Lawson M  
SCHWALEN Fabian P (Genevieve) mach Whitmore Machine & Foundry Co h741  
Jefferson M tel 3616  
SCHWALEN Julia (wid of Edw) r741 Jefferson M  
SCHWANDT Edwin R (Elnora) lineman Wis Tel Co h713 S Com'l N tel 1911  
SCHWARK Gust J (Margt) hlpr Btr rm Neenah Pa Co h613 Chestnut N  
SCHWARTZ Antonete (wid of A H) h815 Church N

- SCHWARTZ Carl W (Maude) tailor 426 Broad M h same tel 3390 (see adv page 47)
- SCHWARTZ Emil (Theresa) emp fin rm Neenah Pa Co h424 E Franklin Av N
- SCHWARTZ Harvey R (Fern) ry mail ckerk h316 Congress N tel 2852; cottage 418  
Rainbow Beach N
- SCHWARTZ Robt (Thelma) office mgr Chas Gamsky Co h426 $\frac{1}{2}$  Broad M tel 1994
- SCHWARTZBAUER Adam (Eliz) case dept Whiting Pa Co h123 4th N tel 1917
- SCHWARTZBAUER Edw emp Whiting Pa Co r123 4th N
- SCHWARTZBAUER Frank J (Anna) dye mkr Marathon PM Co h766 London M tel 3809
- SCHWARTZBAUER Grace emp Whiting Pa Co r123 4th N
- SCHWARTZBAUER Leone student r766 London M
- SCHWARTZBAUER Mary student r123 4th N
- SCHWARZBAUER Carl J (Rena: Schwarzbauer Market & Dairy Farms) h 514 Appleton M  
M tel 143
- SCHWARZBAUER Geo F (Christine: Schwarzbauer Market & Dairy Farms) h518 $\frac{1}{2}$   
Appleton M
- SCHWARZBAUER John C clk Schwarzbauer Market & Dairy Farms r514 Appleton M
- SCHWARZBAUER Katherine emp Schwarzbauer Mkt & Dairy Farms r625 $\frac{1}{2}$  2nd M
- SCHWARZBAUER Market & Dairy Farms (Carl & Geo F Schwarzbauer) 513 Appleton M  
tel 142, food store and dairy
- SCHWARZBAUER Robt G student r514 Appleton M
- SCHWEBS Nye W (Velda) Hoover cleaner Campaign mgr h115 Brighton Drive M tel  
2154J
- SCHWEITZER Donald W emp Shell Gas Station r124 Irene N
- SCHWEITZER Gertrude (wid of Arthur) counter Neenah Pa Co h124 Irene N
- SCHWEITZER Phillip W (Annacell) emp fin room Neenah Pa Co h124 Irene N
- SCHWEITZER Sophia (wid of Phillip) h306 W Doty Av N
- SCHWERIN Ackard emp Courtney & Plummer Route 2 N
- SCHWERIN Rev Amos G (Meta) asst pastor & tchr Trinity Lutheran Church &  
School h312 E Franklin Av N tel 2754W
- SCHWERIN Herbert clk Johnson Bros Grocery r137 Jackson N
- SCHWERIN Iva maid TA Marold r316 Naymut M
- SCHWERIN Paul E (Mabel) carpenter h137 Jackson N tel 2780J
- SCHWERIN Roy emp Standard Oil Co Route 5 Oshkosh
- SCHWERIN Velma emp Lutheran Aid App r137 Jackson N
- SCOTT Frank C r203 W Forest Av N
- SCOTT Mary (wid of Charles) h203 W Forest Av N tel 4169
- SCOVRONSKI Alvina student r843 Appleton M
- SCOVRONSKI Donald student r843 Appleton M
- SCOVRONSKI Edward J (Eleanor) emp Bergstrom Pa Co h774 Dépere M
- SCOVRONSKI Frances (wid of Michael) h830 Appleton M
- SCOVRONSKI Harry (Irene) mach Strange Pa Co h697 $\frac{1}{2}$  Racine M
- SCOVRONSKI Henry E (Joan) track man Marathon PM Co h140 $\frac{1}{2}$  River M
- SCOVRONSKI Jake emp Bert & Ben's Tavern r830 Appleton M
- SCOVRONSKI Joseph (Margaret) plasterer h843 Appleton M tel 2913
- SCZENSKI Anna r224 Webster N
- SCZENSKI Jack (Elizabeth) painter h518 W N Water N
- SCZENSKI John (Elizabeth) r224 Webster N
- SCZENSKI Julia (wid of Joseph) h224 Webster N
- SCZEPANSKI Paul M (Olive E) toy dept Menasha WW Corp h526 4th M
- SEAGER Alfred C (Ida) h180 Gruenwald Av N
- SEAGER Donald r180 Gruenwald Av N
- SEAGER Edward (Anna) h201 Lake M
- SEAGER Ethel emp K-C Corp r180 Gruenwald Av N
- SEAGER Gordon emp Umlauf & Jordan Osh r180 Gruenwald Av N
- SEAGER Harold (Virginia) oiler K-C Corp h251 3rd N
- SEAGER Jeanette student r180 Gruenwald Av N
- SEEBER Carlton E (Laura) mailing dept E R A h627 S Lake N tel 3938
- SEEBER Selim K (Doris) mgr mail dept E R A h610 S Lake N tel 3422
- SEEDORF Evelyn asst sec Y W C A r306 Bond N
- SERMAN Mike r325 Center N
- SEARLE Marshall O (Emily) Chief Eng Winnebago Co Police Radio Sta W-A-K-E  
h325 12th N tel 787
- SEGAL CO The Mgr Gillman Lindlind wholesale fruit & produce 104 E Forest  
Av N tel 197
- SEGGLING Wm (Cardline) turbine opr Bergstrom Pa Co h773 Reed St N
- SEIBLING Geo H (JOSEPHINE: Checker Cab Co) h313 Railroad M tel 2473 J
- SEIDEL Marion A student r551 Grove N

- SEIDEL Marion A student r551 Grove N  
 SEIDEL Thos (Alice) asst supt Bergstrom Pa Co h551 Grove N tel 3 239  
 SEIDL Peter emp MWW Corp r437 Racine M  
 SEIDLING Wm T (Lillian) emp wax dept Marathon PM Co h908 3rd M  
 SEILER Truman J Jr student r803 E Forest Av N  
 SEILER Truman J Dr (Esther) dentist 104 W Wis Av N tel421 h803 E Forest Av  
 N tel 1316  
 SEITHAMER Andrew J (Anna) 550 Manitowoc M  
 SEITHAMER Edw M (Mildred; Seithamer Grocery) h551 Broad M  
 SEITHAMER Grocery (Edw Seithamer) 556 Manitowoc M tel 384  
 SEITHAMER Jos emp MWW Corp r563 Manitowoc M  
 SEITHAMER Leon r550 Manitowoc M  
 SEITHAMER Margt r550 Manitowoc M  
 SEITZ Geo A (Minnie) finishing rm Neenah Pa Co; treas F O E h424 W Winne-  
 conne Av N tel 2656  
 SEITZ Peter F (Margt) sheet metal worker Neenah Hdw Co h1025 Henry N 3859  
 SELIG Geo pa mkr K-C Corp (Lakeview) res Appleton  
 SELL Adolph (Nora) carp h819 Higgins Av N tel 2644W  
 SELL Aug L (Lula) carp contr h821 Higgins Av N tel 1095  
 SELL Oscar O. (Wilson) mlrt Marathon PM Co h406 Monroe N tel 2980  
 SELL Margt cook Dr R-B Rogers r909 E Forest Av N  
 SELL Ralph E (Margt; Tri City Window Cleaners) emp Sell Upholstering, AP h  
 756 Manitowoc M tel 3594  
 SELL Wallace emp K-C Corp r819 Higgins Av N  
 SELLE Henrietta r208 W N Water N  
 SELLE Louis H (Dorothy) emp K C Corp h208 W N Water N  
 SELLNOW Elda (wid of Walter) emp K-C Corp r347 Washington Av N  
 SELLNOW Walter student r347 Washington Av N  
 SENSENBRENNER Agnes r338 Nicolet blvd M  
 SENSENBRENNER Anna M (wid of John J) r320 Tayco M  
 SENSENBRENNER Frank E (Margt) asst sec & asst treas Kimberly-Clark Corp:  
 v pres International Wire Works h604 Nicolet blvd M tel 1656  
 SENSENBRENNER Frank J pres Kimberly-Clark Corp: pres Valley Inn h Shore-  
 acres M tel59  
 SENSENBRENNER Grace r604 Nicolet blvd M  
 SENSENBRENNER Mrs Grace Kerwin h403 Church N tel 152  
 SENSENBRENNER Hildegard I student r348 3rd M  
 SENSENBRENNER J L (Ina) K C Corp h256 N Park Av N tel 4188  
 SENSENBRENNER Jas sls dept Menasha Products co r338 Nicolet blvd M  
 SENSENBRENNER Jane r256 N Park Av N  
 SENSENBRENNER John Jr student r90 Brighton Drive M  
 SENSENBRENNER John S (Julia) vpres Kimberly-Clark Corp h90 Brighton Drive  
 M tel 1267  
 SENSENBRENNER Jos student r256 N Park Av N  
 SENSENBRENNER Marie Beth student r604 Nicolet blvd M  
 SENSENBRENNER Mary Jane r338 Nicolet blvd M  
 SENSENBRENNER Owen (Lucille) emp Menasha Products Co h307 Ahnaip M tel-2990  
 SENSENBRENNER Raymond F r348 3rd M  
 SENSENBRENNER Robt student r338 Nicolet blvd M  
 SENSENBRENNER Rose (wid of Geo) h232 Kaukauna M tel 849  
 SENSENBRENNER Rudolph M (Barbara) vpres Geo Whiting Paper Co h338 Nicolet  
 M tel 1953  
 SENSENBRENNER Wm G emp K-C Corp r348 3rd M  
 SENSENBRENNER Wm J (Theresa M) garage 231 Main N tel 1242 h348 3rd M tel  
 2183  
 SERWE Alex, Appleton emp Appleton Engraving Co, cottage 586 Butte des Morts  
 SETTER Henry V (Hazel) turner MWW Corp h942 Riverlawn N  
 SEVENTH Day Advent Church 509 Henry N  
 SEVERSON Donald H (Florence) bkpr Neenah Pa Co h705 Main N tel 2075  
 SEVERSON Ed A (Eva; Home Fuel Co) h120 Harrison N tel 1155  
 SEVERSON Oliver emp Bergstrom Pa Co r202 E Columbian Av N  
 SEVERSON Stanley E (Dorothy) emp office Banta Pub Co h336 E Doty Av N 3163  
 SEWALL Arnold F (Veronica I) cutter Gilbert Pa Co h618 4th M  
 SEWALL Louis J (Marie) h204 Water M  
 SEWALL Priscilla F student r618 4th M  
 SEXTON John r401 N Com'l N  
 SEYLER Harvey (Lucille) emp Bergstrom Pa Co r300 Abby Av M



- SEYLLER ALFRed E (May E) elec 311½ 6th M  
 SEYLLER Lillian I student r311½ 6th M  
 SEYMOUR Mrs Hilda (wid of Frank) emp Bergstrom Pa Co h500 Lush M  
 SHALLOW Loretta maid Chas B Clark r617 E Wis Av N  
 SHANNON Wm A (Geneva) technician K-C Corp h312 Monroe N tel 3470W  
 SHAPROW Raymond (Pearl) trk driver Remick Trans & Stg Co h397½ Nassau M  
 SHARP Dan emp Marathon PM Co res 911 Washington Av Appleton  
 SHARP Robt eng K-C Corp r112 3rd N  
 SHARPLES Frank (Helen) emp K-C Corp h143½ 4th N  
 SHARPLEY Lorraine M student 337 Grandview Av M  
 SHARPLEY Morris J (Dimple) unløader Marathon PM Co h337 Grandview Av M  
 SHATTUCK Ann student r324 E Wis Av N  
 SHATTUCK Frank C student r324 E Wis Av N  
 SHATTUCK James H student r324 E Wis Av N  
 SHATTUCK Mary student r324 E Wis Av N  
 SHATTUCK S Frank (Ruth) v pres Kimberly-Clark Corp-see adv page 43- vpres  
 Hardwood Products Corp v pres Natl Mfrs Bank N: h324 E Wis Av N tel 206
- SHAW Geo B student r510 Lush M  
 SHAW James F r510 Lush M  
 SHAW Jas R (Madeline C) warehouseman Soo Line N h510 Lush M tel 2121  
 SHAW Melvin (Lorraine) artist Banta Pub Co h750½ (700½) Appleton M  
 SHEA Bernard J h321 2nd N tel 1896  
 SHEA Jas V emp K-C Corp r511 Clark N  
 SHEA Lucille M emp purchasing dept K-C Corp r511 Clark N  
 SHEA Nellie T h314 3rd N tel 3676  
 SHEA Rose (wid Jas A) h511 Clark N tel 1523  
 SHEA Sabina r314 3rd N  
 SHEA Victor H mach tndr Neenah Pa Co r511 Clark N  
 EDGICK Føorian F (Bertha) emp Marathon PM Co h504 Church N tel 2406: cottage  
 260 Miller's flat N  
 SHEDGICK Frank (Josephine) emp MWW Corp h728 JeffersonM  
 SHEDGICK Frank P (Martha) emp MWW Corp h347 2nd M tel 3784  
 SHEDGICK Jake emp Meyer Burstein & Sons h rear 216 Water M  
 SHEDLESKI Hillard L student r104 1st M  
 SHEDLESKI John F (Martha) pail maker MWW Corp h104 1st M  
 SHEDLESKI John R104 1st M  
 SHEDLESKI John J Jr student r104 1st M  
 SHEEHY Robert mach Hewitt Machine Co res 804 N Drew Appleton  
 SHEERIN Clifford A (Sophie) h240 Kaukauna M  
 SHEERIN Harry Jr student r225 Kaukauna M  
 SHEERIN Harry S Sr (Julia) sampleman Marathon PM Co h225 Kaukauna M tel 1469  
 SHEERIN Thad S (Mary) h124 E N Water N tel 377  
 SHEFFIELD Geo W rate clk Soo Line r413 Broad M  
 SHEKLETSKI Mike (Augusta) h565 Racine M  
 SHEKLETSKI Mike (Beatrice) emp Menasha WW Corp h216 Lake M  
 SHEKLETSKI Sylvester G-(Irene) dye prsmn Marathon PM Co h837 5th M tel 3454J  
 SHELESKI Frank r692 Milwaukee M  
 SHELESKI Frank h662 Racine M tel 1660  
 SHELESKI John A (Amelia) prsmn Marathon PM Co h692 Milwaukee M  
 SHELESKI Joseph M (Milly) eng Marathon PM Co h340 1st M  
 SHELESKI Richard J student r692 Milwaukee M  
 SHELESKI Simon A emp Marathon PM Co r662 Racine M  
 SHELL Service Station (Elmer P Smith) filling station 102 Main N tel 57  
 SHEMANSKI Andrew compositor Banta Pub Co r412½ Racine M  
 SHEMANSKI Frank S (Ann) Menasha Cleaners & Dyers) h290½ Tayco M (See adv p19)  
 SHEMANSKI John h824 2nd M  
 SHEMANSKI Dr Leonard S physician Surg, city physician, 35 Mill M r791 Faycom  
 SHEMANSKI Rise r824 2nd M  
 SHEPARD Chester D (Barbara J) broker, oshkosh, h411 Lake Road M tel 3175  
 SHEPARD Donald C (Sylvia) v pres Menasha Woodenware Co: v pres Menasha Wood-  
 enware Corp h824 E Forest Av N tel 532: cottage 952 Payne's Point N
- SHEPERSKI Genevieve D r776 London M  
 SHEPERSKI John J (Agnes) oiler Banta Pub Co h776 London M tel 3602  
 SHEPERSKI Marcella R house work Fritch Farm r776 London M  
 SHEPERSKI Margaret G emp Mrs A E McMahon r776 London M  
 SHEPPARD's Cash Grocery (Geo E Sheppard) 612 Racine M tel 4116  
 SHEPPARD Eloise M clk Sheppard's Cash Grocery r612 Racine M  
 SHEPPARD Geo E (LaVerne M Sheppard's Cash Grocery) h612 Racine M tel 4116  
 SHEPPARD Jas L (Adeline) meat ctr Sheppard's Cash Grocery r612 Racine M  
 SHEPPARD K Scovel (Lloyd) slsmn Employers Mutual Ins Co h207 Cleveland M3528

- SHERMAN Chas J (Clara) Postal Clk N P.O. h412 Caroline N tel 1302  
 SHERMAN Geo L (Eleanor) money order clk N P.O. h412 Sherry N tel 1977;  
 Cottage 522 Plummer's Harbor N
- SHERMAN Hubert L (Jeanette) tchr Industrial Arts M Schools h736 8th M 3576  
 SHERMAN Myra E billing clk Neenah Pa Co r115 Spruce N  
 SHERMAN Sophia (wid of Chas) h400 Sherry N tel 1421  
 SHERMAN Wm H h115 Spruce N tel 1506
- SHILLING H S V pres Menasha Mill Supply Co. res Chicago  
 SHINEEN Products Corp J D Burstein pres, N E Burstein v pres & Secy, A G  
 Burstein treas, mfr chemically treated polishing clothes 132 E Wis Av N  
 tel 2900
- SHINNERS Jack student Marquette U r422 W Winneconne Av N  
 SHINNERS Patrick (Augusta) h338 Garfield Av M  
 SHINNERS Wm T (Clara M) emp K-C Corp (Kinklark) h422 W Winneconne Av N  
 SHOMAN Chas (Lillian) foreman Hardwood Prod Corp h310 Oak N tel 2118  
 SHOMAN Henry (Gertrude; Neenah Floral Greenhouse; Neenah Floral & Gift Shop;  
 120 Dennhardt Av N (mail 1001 Main N) tel 1384  
 SHOMAN Mary student r310 Oak N  
 SHOMAN Roy W (Dorothy B) chauff S N Pickard h935 Adams N  
 SHORLAKSON Walter emp Lieber Lbr & Millwork Co Ap r409 Isabella N  
 SHREVE Evelyn bkpr Auto Electric Co r1701 N Harriman Appleton
- SHREVE Thos H (Hortense) vpres & gen mgr NW Electrotype Co; Sec Northwestern  
 Electrotype Co h636 Grove N tel 3930**
- SHUKOSKY John J (Viola M) emp box plant MWW Corp h532 6th M tel 2628  
 SHUKOWSKI Jos (Alvira) emp MWW Corp h400 $\frac{1}{2}$  2nd M  
 SIABERS Minnie maid J Paul Strange r901 E Forest Av N  
 SIBLEY Wm F emp Strange Pa Co r22 Main M  
 SIBBERS Etta cook Ernst Mahler r E end E Forest Av N  
 SIEHR John (Gertrude) h410 3rd M tel 3429R  
 SIEHR Walter r410 3rd M  
 SIEKMAN Mrs Clara, Appleton, cottage 163 East Brighton Beach M  
 SIELAFF Albert O (Marie; Island Shoe Hospital) h315 N Com'l N  
 SIEWERT Ruth sten K-C Corp r212 Caroline N  
 SIGL Howard emp Simons Standard Service r332 $\frac{1}{2}$  2nd N  
 SILWANOWICZ Dorothy M student r905 2nd M  
 SILWANOWICZ Jos J dye mkr NW Electrotype Co r905 2nd M  
 SILWANOWICZ Josephine J r905 2nd M  
 SILWANOWICZ Mary (wid of Michael) emp M Liess h905 2nd M  
 SIMCOX Beverly student r419 WN Water N  
 SIMCOX Carol clk F W Woolworth Co r419 W N Water N  
 SIMCOX ward H (Hilma) slsmn h419 W N Water N tel 2101  
 SIMMONS Denton L (Almeda) engineer Soo Line h517 Caroline N tel 3931  
 SIMMONS Orris L (Bud & Sims Superior Service Sta) r517 Caroline N  
 SIMON Edwin student r79 $\frac{1}{2}$  Fox M  
 SIMON Elsie (wid of Fred) h79 $\frac{1}{2}$  Fox M  
 SIMON Kenneth r79 $\frac{1}{2}$  Fox M  
 SIMON Leonard r79 $\frac{1}{2}$  Fox M
- SIMON Ray (Bernice; Simon's Standard Service) h332 $\frac{1}{2}$  2nd N.  
 SIMON'S Standard Setvice (Ray W Simon) 527 N Com'l N tel 1035**
- SIMONEAU Elmer J (Gertrude) supt Atlas Tag Co h637 Maple N tel 559  
 SIMONICH John C (Ruby) personnel Supt (Lakeview) K-C Corp h303 Church N4129  
 SIMONS Earl H (Barbara) h trailer rear 1220 Harrison N  
 SIMPSON Miles mch opr School Stationers Corp res Seymour wis  
 SIMPSON Ruby M clk E.R.A. r403 17th Oshkosh  
 SIMS Margaret (wid of John) h529 $\frac{1}{2}$  2nd M  
 SINDAHL H D (Louise L) electrotyper NW Electrotype Co h129 2nd M tel 3969  
 SINDAHL R Oscar (Minnie) h412 Isabella N tel 965  
 SINDAHL Silas K cottage 530 Plummer's Harbor N  
 SINDAHL Wm architect h413 Church N tel 1606  
 SINGER SEWING Machine Co E L Ziemendorf mgr h225 $\frac{1}{2}$  Main M tel 355  
 SINGLE Mrs Gertrude smstrs K-C Corp h512 $\frac{1}{2}$  Main N  
 SISTERS of Notre Dame school 120 Nicolet blvd M tel 817  
 SISTERS of Notre Dame school 528 2nd M  
 SISTERS OF St Joseph school 630 5th M tel 1831  
 SKAFTE Donald V (Dorothy G) track worker Wis Tissue Mills h459 $\frac{1}{2}$  Tayco M4084  
 SKAFTE H E (Helga) emp beater rm Wis Tissue Mills h605 Van N tel 2348  
 SKAFTE Raymond D student r605 Van N  
 SKAFTE Warren (Joan) emp K-C Corp (Lakeview) h601 Van N  
 SKALL Beatrice student r202 Washington Av N  
 SKALL Henry W (Rose D) emp Gilbert Pa Co h536 7th M

- SKALL Mrs Martha r202 Washington Av N  
 SKALMOSKI Ben brakeman Whiting Pa Co r910 Plank Road M  
 SKALMOSKI Donald student r910 Plank Road M  
 SKALMOSKI Elizabeth h820 Plank Road M tel 3525  
 SKALMOSKI Geneva student r820 Plank Road M  
 SKALMOSKY Robt student r832 Appleton Road M  
 SKALMOWSKE John Jr (Charlotte) emp MWW Corp h901 6th M  
 SKALMOWSKE John Sr r901 6th M  
 SKALMOWSKE John student r744 6th M  
 SKALMOWSKE Theo (Mary) emp Meyer Burstein & Sons h744 6th M  
 SKENANDORE Edmund emp Marathon PM Co r532 Water M  
 SKENANDORE John emp Strange Pa Co ads Oneida wis Route 1  
 SKENANDORE Jonas (Ellen) h416 Water M  
 SKENANDORE Wallace (Elvira) emp Strange Pa Co h63 rear Mathewson M  
 SKENANDORE Whitney (Lila) emp Bergsgrom Pa Co h419 1st N tel 1907
- SKIBBA Adolph B (Eliz) Asst Mgr Metropolitan Life Ins Co, N & M h209 Elm M  
 tel 1038
- SKIBBA Edw J student r209 Elm M  
 SKIBBA Dr Joseph P (Carol M) phys & surg 217½ Main M h511 Milwaukee M t  
 tel 1996R, office tel 454
- SKIBBA Raymond R (Suzanne) rewinder Marathon PM Co h797 Racine M  
 SKIBBA Sigmund (Regina) barber (Loop Barber Shop) h429½ Broad M  
 SKIBBE Clara maid Albert W Stompe r583 E Wis Av N  
 SKINNER Chas A (Elfreda) emp sticker mch Hardwood Products Corp h187 Gruenwald  
 Ave N  
 SKINNER Gail F student r187 Gruenwald Av N  
 SKINNER Verne D (Myrtle Bernice) beaterman Strange Pa Co h308 Tayco M  
 SKOTZKE Ed A ens dept K-C Corp res 520 W Com'l Appleton  
 SKRYPczak Joe (Agnes) str dept city of M h424 6th M  
 SLANIK Jerome T (Evelyn) proof reader Banta Pub Co res Appleton  
 SLINSKI Frank r546 8th M  
 SLOAN Earl (Gertrude) emp (Lakeview) K-C Corp h105 Lawson M  
 SLOAN Hannah Mrs apt 9 212 S Com'l N  
 SLOMSKI Alex (Lottie) chief of police M h647 Racine M tel 2612  
 SLOMSKI Dorothy r644 Racine M  
 SLOMSKI Frank r644 Racine M  
 SLOMSKI Geo pail dept MWW Corp r109 Fox M  
 SLOMSKI Leo stock man Banta Pub Co r644 Racine M  
 SLOMSKI Louis J (Viola M) pressman Marathon PM Co h651 Racine M  
 SLOMSKI Walter (Dominica) h644 Racine M  
 SMALL Michael emp Marathon PM Co r309 1st M  
 SMART Leslie R (Ida) printer Marathon PM Co h130 E N Water N  
 SMART Lucille wtrs Dodge Cafe r236 1st M  
 SMART Ralph (Anna) emp K-C Corp (Lakeview) h236 1st M tel 3093  
 SMART Ruth emp K-C Corp (Lakeview) r236 1st M
- SMART SHOP (Max Levy) ready-to-wear, millinery 128 W Wis Av N tel 331
- SMARZINSKI Alice r738 DePere M  
 SMARZINSKI Alvin student r738 DePere M  
 SMARZINSKI Chester J (Ethel) 3rd hand on Pa mch Strange Pa Co h160 rear  
 Dennhardt Av N  
 SMARZINSKI Edw L linotype opr Banta Pub Co r500 5th M  
 SMARZINSKI Florence D student r500 5th M  
 SMARZINXKI Frank (Mildred) h836½ Appleton M  
 SMARZINSKI Geo L clk Sylwanowicz Gro r500 5th M  
 SMARZINSKI Jos r738 DePere M  
 SMARZINSKI Jas B gardener R E Thickens r500 5th M  
 SMARZINSKI Louis (Cath) filterman Gilbert Pa Co h500 5th M tel 1138  
 SMARZINSKI Margt M emp Wis Container Corp r500 5th M  
 SMARZINSKI Mike (Antonia) h738 DePERE M tel 2580W  
 SMARZINSKI Regina emp wis Container Corp r500 5th M  
 SMARZINSKI Stanley bk tndr Gilbert Pa Co r414 W Wis Av Appleton
- MEJKAL Rita maid D F Jagerson r202 Church N  
 SHEPHERD Josephine house kpr 172 Brighton Drive M  
 SHEPHERD Mrs A G, Palatine Ill, cottage 934 Payne's Point N  
 SHEPHERD Alexander (Pauline) emp Hewitt Machine Co h125 Olive N tel 1854  
 SHEPHERD Alice sten K-C Corp (Lakeview) r308 E Forest Av N  
 SHEPHERD Andrew janitor h129 N Lake N tel 3878  
 SHEPHERD Angela emp Theda Clark Hospital r303 Lincoln N  
 SHEPPA Anton h312 1st M  
 SHEPPA Aug (Betty) compositor Banta Pub Co h413 Nicolet blvd N  
 SHEPPA

- SMITH Aug (Hattie) beaterman Wis Tissue Mills h612 3rd M  
 SMITH B F eng K-C Corp res Appleton  
 SMITH Bert (Rose) emp Marathon PM Co h323 Cleveland M tel 3167  
 SMITH Bert L (Mayme) stamp clk Post Office n h238 E Columbian Av N tel 429  
 SMITH Betty Jane student r210½ Main N  
 SMITH Bradford A (Ruth R) steam fitter Marathon PM Co h671 Milwaukee M 3549  
 SMITH C F emp Marathon PM Co r Hotel Menasha  
 SMITH Carlton r238 E Columbian Av N  
 SMITH Carlton R (Theda) pres Menasha Woodenware Co: v pres Menasha Wooden-  
 Ware Corp h1205 E Forest Av N tel 789  
 SMITH Cecil W (Lillian) switchman Soo Line h109 W Doty Av N tel 1274  
 SMITH Chas A (Isabel) foreman Manhattan Rubber Mfg Co h208 Tyler N tel 3897  
 SMITH Chester (Hazel) emp Lieber Lbr & Fuel Co h320 Sherry N  
 SMITH Clarence (Marion) postal clk M P. O. h809 Manitowoc M tel 3866  
 SMITH Clarence H (Minnie) mch tndr Bergstrom Pa Co h511 Division N tel 3613  
 SMITH Clyde C (Florence) supt personnel Lakeview K-C Corp 308 E Forest  
 Av N tel 3568  
 SMITH Curt H (Marie W) clk Grove's Clothing h240 4th M tel 2989  
 SMITH Delia maid Mrs Ellen Banta r348 Naymut M  
 SMITH Donald emp auditing dept K-C Corp r308 E Forest Av N  
 SMITH Donald student r530 Washington Av N  
 SMITH Donald C (Rose) eml NW Electrotype Co h700 S Park Av N  
 SMITH Dorothy tel opr Wis Tel Co r208 Tyler N  
 SMITH Douglas student r700 S Park Av N  
 SMITH Douglas (Marion) emp NW Engraving Co h530 Washington Av N tel 2280R  
 SMITH Edw E (Rose) brakeman Soo Line h230 Chute M tel 2-91  
 SMITH Ed J emp Loehning's Tavern W. is Av N  
 SMITH Eleanor student r 08 Tyler N  
 SMITH Elisha D Library Daisy Trilling, Librarian 21-23 Mill M tel 109  
 SMITH Eliz student r 1204 Main N  
 SMITH Eliz L tchr Kenosha r125 Olive N  
 SMITH Ella R h706 E Forest Av N tel 68  
 SMITH Elmer P (Sophia) (Shell Service Station h116 Laudan blvd N tel 4225  
 SMITH Evelyn house kpr Mrs Marie Sorensen r519 Henry N  
 SMITH Frank (Emma) mlrt MWW Corp h156 4th N tel 994  
 SMITH Frank (Emma) h123 1st M tel 643  
 SMITH Frank C emp Lakeview) K-C Corp r518 2nd M  
 SMITH Geo E (Marcia) slsmn Realst for Geo J Mayer h1204 Main N tel 2454  
 SMITH Geo P student r125 Olive N  
 SMITH Gordon student r211 Main N  
 SMITH Gordon G (Clara) attendant Shell Service Station h1206 Main N  
 SMITH Grace priv sec S F Shattuck, K-C Corp r308 E Forest Av N  
 SMITH Grant W (Ella) engineer at valley Inn h508 Adams N tel 3353  
 SMITH Gregory student r234 Lakeshore Av N  
 SMITH Harold emp Bergstrom Pa Co r368 Nassau M  
 SMITH Harold (Hazel) traffic dept Marathon PM Co h240 Broad M tel 2719  
 SMITH Harrison (Verona) treas & sales mgr Wis Container Corp h353 Cleveland  
 M tel 349  
 SMITH Harry H (Minnie) mch tndr Strange Pa Co h368 Nassau M tel 3812  
 SMITH Howard attendant Valve-line Service Station r109 W Doty Av N  
 SMITH Ida E (wid of Oscar W) h423 S Com'l N tel 1584  
 SMITH James carp Durham Lbr Co res Oshkosh  
 SMITH Jane emp Tel Office r137 Kaukauna M  
 SMITH Jean student Ap Business Col r308 E Forest Av N  
 SMITH John G (Norma) express man C & NW Ry h425 3rd N  
 SMITH Josephine Reg Nurse Theda Clark Hospital r230 Chute M  
 SMITH June tchr 3rd grade McKinley School r433 S Com'l N  
 SMITH Katherine student r Nicolet blvd N  
 SMITH Mrs Katherine h137 Kaukauna M tel 2149  
 SMITH Len R (Verna B) emp Lakeview K-C Corp h216½ S Lake N  
 SMITH Lewis pressman Banta Pub Co r323 Cleveland M  
 SMITH Louis (Kate) h364 Nassau M tel 3628  
 SMITH Lucille r1204 Main N  
 SMITH Margaret maid glmer J Schultheis r810 S Com'l N  
 SMITH Margerite house kpr r119 Brighton Beach East M  
 SMITH Marie r211 Main N  
 SMITH Marie (wid of Ervin) emp Hahl Hotel 210½ Main N  
 SMITH Marjorie hse work Mrs Geo Sande r238 E Columbian Av N  
 SMITH Marshall H (Charlotte) sales mgr & V pres Menasha Products Co h251  
 E Wis Av N tel 3536

- SMITH Martha Katherine rear 211 Main N  
 SMITH Melvin mgr store room MWW Corp h804 Pacific M  
 SMITH Mowry (Kath) pres Menasha Woodenware Corp: v pres Menasha Woodenware  
 Co h s s E end Nicolet blvd N tel 1429  
 SMITH Mowry C student r S S E end Nicolet blvd N  
 SMITH Nellie (wid of Ed) h425 1st M tel 1525  
 SMITH Norbert pressman Banta Pub Co r323 Cleveland M  
 SMITH Norman clk Cash Way Store r213 Washington Av N  
 SMITH Oliver J (Eunice M), emp K-C Corp (Lakeview) h213 Washington Av N tel  
 3883  
 SMITH Orrin J (Edna) mach Strange Pa Co h107 Brighton Drive M  
 SMITH Oscar (Gladys) foreman MWW Corp h666½ Appleton M tel 3571  
 SMITH Pearl statistical dept Marathon PM Co r132 1st M  
 SMITH Perry r521 Elm N  
 SMITH Mrs Ray r302 Gruenwald Av N  
 SMITH Raymond student r238 E Columbian Av N  
 SMITH Robert r107 Brighton Drive M  
 SMITH Robert E emp (Badger-Globe) K-C Corp r508 Adams N  
 SMITH Robin student r234 Lakeshore Av N  
 SMITH Ronald A student r125 Olive N  
 SMITH Rose student r230 Chute M  
 SMITH Roy J emp Fluor Bros Constr Co  
 SMITH Dr Thaddeus D (Fredreka) physician & surgeon 211 E Wis Av N tel 72,  
 h 234 Lakeshore N tel 1511  
 SMITH Vida E tchr math N high school r112 N Rankin Appleton  
 SMITH Warren (Nettie) emp Strange Pa Co hRoute 1 M  
 SMITH Wm (Sara) emp K-C Corp (Lakeview) r201 E Franklin Av N  
 SMITH Wm E (Hazel G) emp Menasha Products Co h518 Grove N tel 3413  
 SMOLINSKI Bernard (Ella) h517½ 2nd M  
 SMOLINSKE Frances r704 (805) 8th M  
 SMOLINSKI Frank student r721 Lincoln M  
 SMOLINSKI Genevieve student r721 Lincoln M  
 SMOLINSKI Grace r512 7th M  
 SMOLINSKI Hillard r512 7th M  
 SMOLINSKI Jas E r620 5th M  
 SMOLINSKE John (Frances) h704 (805) 8th M  
 SMOLINSKI John (Stella) emp city str dept h620 5th M tel 4154  
 SMOLINSKI John A elevator man Valley Inn r620 5th M  
 SMOLINSKI John J (Clara A) mach opr Marathon PM Co h512 7th M tel 3131  
 SMOLINSKI Jos G r620 5th M  
 SMOLINSKI Margt student r512 7th M  
 SMOLINSKE Mary emp Gilbert Pa Co r704 (805) 8th M  
 SMOLINSKI Michael (Martha) trk driver Valley Lbr & Fuel Co h721 Lincoln M  
 SMOLINSKI Raymond emp Strange Pa Co r512 7th M  
 SMOLINSKI Rose student r721 Lincoln M  
 SMONGESKY Francis garbage collector h410 W N Water N  
 SMONGESKY Norbert (Myrtle) garbage collector h179 Plummer Av N  
 SMONGESKY Peter J (Pauline) garbage collector h410 W N Water N tel 503  
 SNELL Arthur B r Valley Inn N  
 SNYDER Arthur Sales Dept Menasha Products Co r502 Riverway M  
 SNYDER Carl E (Ruth) sales dept Banta Pub Co h230 Bond N tel 418W  
 SNYDER Donald A (Lois) Sls Mgr Carton division Menasha Products Co h325 9th  
 n tel 1164  
 SNYDER Florence sten E.R.A. r502 Riverway M  
 SNYDER Lyle M sales dept Menasha Products Co rHotel Menasha M  
 SNYDER Vernon W (Marie) sec treas & mgr Twin City Cleaners Inc-see adv back  
 cover- h402 12th N tel 2336  
 SNYDER Wm emp Menasha Products Co t502 Riverway M  
 SOBIESCZYK Frank C (Theresa) mach Marathon PM Co h853 6th M tel 2904  
 SOBIESCZYK John W (Barbara) packing dept Marathon PM Co h789 Lincoln M tel 3083J  
 SOBIESCZYK Leo (Josephine) emp Marathon PM Co h801 6th M  
 SOBIESCZYK Sally emp Marathon PM Co r669 Racine M  
 SOBIESCZYK Stanley (Verna A) washer Gilbert Pa Co h669 Racine M tel 2731R  
 SO DOLSKI Frank (Welda) (Tourist Inn) h225½ Main M  
 SODOLSKA Jos J (Sally V) pa mkr Marathon PM Co h212 4th M tel 3384  
 SOHRWEIDE Emil A (Dorothy) supt WPA h605 Maple N  
 SOKEL Amelia (wid of John) r642 4th M  
 SOKEL Jos E (Marie B) emp Marathon PM Co h642 4th M

- SOKOLOFSKI Frances (wid of Frank) r700 Depere M  
 SOKOLOSKI Alfred H (Eliz C) finisher Marathon PM Co h931 3rd M  
 SOKOLOSKI Stanley emp Wis Container Corp r714 Racine M  
 SOKOLOWSKI Edna V bindery dept Banta Pub Co r657 Racine M  
 SOKOLOWSKI Frank (Martha) janitor Marathon PM Co h816 6th M tel 2279  
 SOKOLOWSKI John B (Julia C) h657 Racine M tel 3159  
 SOKOLOWSKI Walter emp Wis Container Corp r634 6 M  
 SOKUP Jos F (Edith) h682 Adella Beach N  
 SOLBERG Alvin emp Bloomer Constr r757 1st Ad Adella Beach N (Route 1 N)  
 SOLBERG Wm (Frances) mech K-C Corp h757 1st Ad Adella Beach N  
 SOLOMON Earl emp K-C Corp (Kimlark) r333 5th N  
 SOLOMON Fred J (Mabel) skipper S F Shattuck's boat h629 Elm N tel 2115  
 SOLOMON Geo emp Edgewater Pa Co r333 5th N  
 SOLOMON Harold emp Menasha Printing InkCo res Appleton  
 SOLOMON Harold H (Irene) emp K-C Corp (Lakeview) h240 $\frac{1}{2}$  Kaukauna M  
 SOLOMON Jas D (Florence D) compositor Banta Pub Co r657 Racine M  
 SOLOMON John H (Anna) emp Strange Pa Co h333 5th N tel 1420  
 SOLOMON Paul back tndr Gilbert Pa Co r335 5th N  
 SOWES W W emp Old Age Pension dept r541 Broad M  
 SOMMER Sylvan A (Muriel) slsmn Lieber Lbr & Millwork Co h607 S Lake N 1534  
 SOMMER Vernice H (cutter) Bergstrom Pa Co r733 Main N  
 SOMMER Wm H (Julia O) slsmn h733 Main N tel 2716R  
 SOMMERS Alfred mch opr School Stationers Corp r207 Hewitt N  
 SOMMERS Anna (wid of Fred) sorter Neenah Pa Co h207 Hewitt N tel 2997  
 Sommers Carl W (Helen) eng watchman C M StP & P Ry h946 3rd M  
 SOMMERS Chas A (Cath) h1117 Nicolet Blvd N tel 1314  
 SOMMERS John rLenz Hotel 566 Racine M  
 SOMMERS Lawrence J emp Valley Press res Appleton  
 SOMMERS Martha cutter Neenah Pa Co r207 Hewitt N  
 SOMMERS Reinhart (Freda) beaterman Neenah Pa Co h625 Maple N  
 SONNEMAN Richard (Hedwig) h297 E Doty Av N  
 SONNENBERG Edw (Amanda) (Sonnenberg Pharmacy) h404 Nicolet Blvd M tel 662  
 SONNENBERG Patricia student r404 Nicolet Blvd M  
 SONNENBERG Pharmacy (Ed G Sonnenberg) 167 Main M tel 279  
 SOO Line asst gen fgt agt G M Thompson, R C Thorne, Trav Agt, Floyd R  
 Prentice, Agent,  
 Asst Gen Fgt Agt office 619 Racine M tel 49  
 Menasha depot 619 Racine M tel 50  
 Freight office 219 Main N tel 4040  
 Passenger depot Neenah 435 Sherry N tel 2404  
 Round House end Harrison N tel 120  
 Yard Office 435 Sherry N tel 4030  
 SORPKOVICH Jos (Ethel) emp Ernst Mahler r229 Broad M  
 SORENSEN Albert H emp K-C Corp r181 Gruenwald Av N  
 SORENSEN Chas (Jessie) emp elevator Hardwood Prod Corp h181 Gruenwald Av N  
 tel 3395  
 SORENSEN CHAS & SON (Chas F A Sorensen) furniture, household furnishings,  
 undertaking 132 W Wis Av N tel 275 W  
 SORENSEN Chas C (Esther) Chas Sorensen & Son h119 E Columbian Av N tel 275R3  
 SORENSEN Chas F A (Chas Sorensen & Son) h120 E Franklin Av N tel 275R  
 SORENSEN Chas H emp Hardwood Prod Corp h545 Oak N tel 1039  
 SORENSEN Eliz (wid of Hans C) h129 E Columbian Av N  
 SORENSEN Geo T emp K-C Corp r129 E Columbian Av N  
 SORENSEN Holgar emp Bergstrom Pa Co res Route 2 N  
 SORENSEN Laura C r545 Oak N  
 SORENSEN Lester N r181 Gruenwald Av N  
 SORENSEN Marie K (wid of Jahn) head nurse K-C Corp (Lakeview) h519 Henry N  
 tel 2514  
 SORENSEN N Arnold (Carolyn) opr N-M Sewage Disposal Plant h315 W Forest Av  
 N tel 3052  
 SORENSEN Roy student St Col Osh r315 W Forest Av N  
 SORENSEN Russell J student r181 Gruenwald Av N  
 SORENSEN Signe (wid of Antone) r607 Henry N  
 SORENSEN Viggo (Florence) policeman, asst chief of police h607 Henry N 1280  
 SORENSEN Einar (Theresa) carp C R Meyer & Sons h211 E Franklin Av N tel 2506  
 SORENSEN Eliz (wid of Chas) h234 2nd N  
 SORENSEN ETHEL emp K-C Corp r211 E Franklin Av N  
 SORENSEN Geo emp K-C Corp r129 E Columbian Av N  
 SORENSEN Geo (Rose) emp rag room Neenah Pa Co h153 Ellen N  
 SORENSEN Holgar A (Mary A) eng Bergstrom Pa Co h918 W Winneconne Av N 32F5  
 SORENSEN Jean student r211 E Franklin Av N

- SORENSEN Julia R. N. Surgical supervisor Theda Clark Hospital r122 Washington Av N
- SORENSEN Lars h122 Washington Av N tel 1527
- SORENSEN Louis A (Anna) h149 Ellen N
- SORENSEN Marvin r160 Jackson N
- SORENSEN Mary smstrs r122 Washington Av N
- SORENSEN Theo r160 Jackson N
- SORENSEN Warner (Doris) trk driver Remick Trans & Stg Co h424 High N
- SORLEY Aug r103 Caroline N
- SOUSOURES Gust (Argiro:Lone Eagle) h112½ E Wis Av N
- SOUSOURES Jas student r112½ E Wis Av N
- SPAAI Rita emp Earl Litho Printing Co res 413 N Mason Appleton
- SPAFFORD Burton B emp warehouse K-C Corp r227 E Franklin Av N
- SPALDING David student r345 Broad M
- SPALDING Patricia student r345 Broad M
- SPALDING Thomas D (Helen) v pres First Natl Bank Menasha h345 Broad M 907
- SPALDING Wm student r345 Broad M
- SPANG Bernice house work r33 Main M
- SPANG Edmund r33 Main M
- SPANG Florian pin setter Hendy Recreation r33 Main M
- SPANG Jos L (Mary) Auto Body Works Appleton h33 Main M
- SPANG Vandellyn clk r33 Main M
- SPARKS Catherine M bkpr Daily News-Times r328 E Doty Av N
- SPARKS Wilbur (AnnaE) adv & circulation mgr Daily News-Times h328 E Doty Av N tel 1001
- SPAULDING Geo H (Helen V) power eng K-C Corp h115 Washington Av N tel 3816
- SPAULDING Virginia student r115 Washington Av N
- SPEARICK John M (Helen) hlpr Beater Room Neenah Pa Co h912 3rd M tel 3799
- SPEIDL John student r836 Ricker's Bay (route 1 N)
- SPELGATI Emil L Dorothy emp K-C Corp h602½ W Winneconne Av N
- SPELLMAN Michael (Mary) emp Edgewater Pa Co h10 High M tel 1390
- SPELLMAN Orville trk driver Wheeler Trans Co r10 High M
- SPELLMAN Steve L emp Wheeler Trans Co res Appleton
- SPELLMAN Thes (Tumble Inn Tavern) r10 High M
- SPENGLER Insurance Agency (Selma P Spengler) 319 Church N tel 680 (Adv p. 35)
- SPENGLER Nora r319 Church N
- SPENGLER Selma E (Spengler Insurance Agency) h319 Church N tel 680 (See Adv page 35)
- SPENGLER Silas (Margt) attorney 154 Main M tel 467W h342 Park M tel 467R
- SPENGLER Wm student r342 Park M
- SPERKA Viola proof reader Banta Pub Co res Oshkosh
- SPHOTT Robt J emp Neenah Foundry Co res 426 Pearl Oshkosh
- SPICE Albert H (Ella; Cozy Tavern) h840 7th M tel 4251
- SPICE Ed C H (Evelyn) 3rd hand dry loft Gilbert Pa Co h808 Broad M
- SPICE Glen (Ida) houseman Valley Inn h112 E Doty Av N
- SPICE Lillian student r112 E Doty Av N
- SPICE Marion r112 E Doty Av N
- SPICKERMAN C W (Ruth) sis mgr Whiting Pa Co h848 Nicolet blvd M tel 841
- SPIELBAUER Jerome J (BonnieL) trk driver Lieber Lbr & Millwork Co h909 Higgins Av N tel 4157
- SPILSKE Bernard J (Anna M) (Bert & Ben's Tavern) h722 Racine M tel 3063
- SPILSKE Frank J (Paulina M) mach Marathon PM Co h323 2nd M tel 1502
- SPILSKI Marcella M emp office Marathon PM Co r328 2nd M
- SPLETTER Norman (Fairmont Ice Cream Store) 230 Main M rear
- SPOO Edw H helper K-C Corp r225 4th N
- SPOO Edw J (Flora) clk WEINKE Bros Grocery h225 4th N tel 2709W
- SPOO Edw J h513 Oak N tel 2173
- SPOO Harold (Hilda) tower boss K-C Corp h749 Reed N tel 952
- SPOOR R H slsmn NW Engraving Co res Appleton
- SPRENGER Willard r208 Mathewson M
- SPRENGER Wm (Emma) emp Hardwood Products Corp h208 Mathewson M
- SPRING Mrs Julia Reg Nurse r314 Madison M
- SPRINGBORN Arnold A (Jennie L) eng Soo Line h215 Prospect M tel 1477
- SPRINGBORN Carl agt Wis Fox Valley Transit Co res 113 Scott Oshkosh
- SPRINGBORN Ervin A pressman Marathon PM Co r215 Prospect M
- SPRINGBORN Gladys M nurse maid C Mayer r215 Prospect M
- SPRINGBORN Orville W electn Held Elect & Hardware r215 Prospect M

SPRINGER Carl F (Mildred) yd clk Soo Line h112 Brighton Drive M

SPRINGER F L (Florence) mgr Wilson Music & Appliance h238 E Franklin Av N

SPROSSER Kattie (wid of Geo) r810 Hewitt N

SPRONGERS John emp at Appleton r720 6th M

SPUDE Otto H (Grace) dealer in electrical appliances, elect contracting 108  
N Com'l N tel 127 h300 Lincoln N tel 1343

SPIURBERG Ethel maid Bertha Osmundson r205 E Wis Av N

SQUARE deal Garage (Wm E Jacobson) 230 Main N tel 3990

SQUIRE Carl (Della) gardener Ernst Mahler h915 rear S Com'l N

STAAB James bell hop Valley Inn res Valley Inn N

STACHOWICH Andrew (Helen) emp Strange Pa Co h127 1st M

STACHOWICH Stanley folder opr Banta Pub Co r127 1st M

STACHIWICZ Albert (Viola) emp Strange Pa Co h617 5th M

STACHOWICZ Andrew (Frances H) mlt K-C Corp h237 Lake M

STACKER Henry (Bertha) slsmn Savory Inc, Newark, h411 3rd N tel 705

STACKER Howard A emp School Stationers Corp r411 3rd N

STACKER Ida (wid of John) h332 Washington Av N

STACKER Louise (wid of Louis) r215 Van N

STACKER Mildred student r422 Sherry N

STACKER Myrna nursemaid J B Catlin r702 Lincoln N

STACKER Paul emp K-C Corp (Lakeview) r422 Sherry N

STACKER Wm mach Hewitt Machine Co r422 Sherry N

STACKER Wm G (Cora) yardmaster Soo Line h422 Sherry N tel 867

STADLER Charles (Bernadine) janitor K-C Corp h130 E N Water N

STADTMILLER Gilbert F (Lenora G) emp Yankee Pa Co h213 4th M

STADTMUELLER Eleanor Ann student Lawrence College r104 W Cecil N

STADTMUELLER Geo O (Eva M; Stadtmueller Gro & Service Sta) h104 W Cecil N  
tel 1988

STADTMUELLER Grocery & Service Sta (Geo O Stadtmueller) groceries meats gas  
oil 905 S Com'l N tel 1988

STAFFELD Albert W (Mary) emp Valley Inn h513 Caroline N; cottage 1012 Paynes  
Pt N

STAFFELD Alvin A Jr student r302 W N Water N

STAFFELD Alvin A (Eva H) sec & sales mgr Wis Mich Power Co h302 WN Water N  
tel 2142

STAFFELD Arlene bkpr Witte Elec Co r203 Union N

STAFFELD Arthur W (Anne) trucking h319 Van N tel 2998

STAFFELD Clarence student r553 Chestnut N

STAFFELD Donald F student r302 W N Water N

STAFFELD Ed J (Bertha) drayman Neenah Foundry Co h203 Union N tel 1047

STAFFELD Edna emp K-C Corp r553 Chestnut N

STAFFELD Elizabeth (wid of Geo) housework h553 Chestnut N tel 1804

STAFFELD Fred (Minnie) h804 Adams N tel 850

STAFFELD Harrison r553 Chestnut N

STAFFELD Henry r804 Adams N

STAFFELD John student r553 Chestnut N

STAFFELD Kenneth (Elizabeth) emp K-C Corp (Lakeview) h731 1/2 Harrison N

STAFFELD Richard W emp K-C Corp r513 Caroline N

STAFFELD Stanley (Bertha) policeman h217 1/2 Hewitt N

STAFFORD Irving J (Marjorie) supt Neenah Pa Co h240 N Park Av N tel 2247

STAHL Dorothy sten Jandrey Co r212 Center N

STAHL Fred (Hattie) carpenter Clarence Hanson h212 Center N tel 1134

STANDARD Oil Co Earl Sauter Agent bulk station 321 High N tel 452

STANELLE Frank student r113 Ellen N

STANELLE Frank A (Leona; Stanelle Service Co) pres F O E h113 Ellen N tel  
234R

STANELLE Harold student r113 Ellen N

STANELLE Service Co (Frank A Stanelle) Hudson dealer 904 S Com'l N tel 234W

STANIAK Beatrice sales dept Menasha Prod r301 Ahnaip M

STANIAK Edward (Joanne C) clk Stanislawski Groc h540 1/2 6th M

STANIAK Frank J Jr student r635 1st M

STANIAK Frank J (Anna) frmn Marathon PM Co h635 1st M tel 3077

STANIAK Harry G (Goldie D) emp Marathon PM Co h 771 Racine M tel 3423M

STANIAK John (Ivy) emp Marathon PM Co h301 Ahnaip M tel 1894

STANIAK John (Frances) h540 6th M

STANIAK Michael emp Central Pa Co r540 6th M



- STANIAK Robt emp Marathon PM Co r301 Ahnaip M  
 STANISKE Paul (Neenah Tire & Battery Service) h104½ E Columbian Av N  
 STANISLAWSKI Daniel clk Stanislawski Grocery r664 Appleton  
 STANISLAWSKI ERNEST (May; E Stanislawski Meats & Groceries) h664 Appleton M  
 STANISLAWSKI E Meats & Groceries (E Stanislawski) food store 664 Appleton  
 M tel 4200  
 STANKEWICZ Jos (Ethel) 3rd hand Strange Pa Co h816 Roosevelt M  
 STANTON Leon R (Ruby) emp Island Drug Store Inc h447 E Doty AV N tel 2765  
 STAR Auto Co (Mike Kotowski) repair, auto axels frame work, fenders, bodies  
 346 Chute M tel 277  
 STARR Aaron C (Anna) pa mkr Strange Pa Co h813½ Hewitt N tel 2324  
 STARR Lyle emp Strange Pa Co r424 Water M  
 STASNEY Dr Geo M Stasney, dentist 146 Main M tel 387, r 417 9th N tel 145  
 STASZAK Jos (Mary) emp finish. Room Neenah Pa Co h127 Edna Av N tel 2691  
 STAYTON Ethel maid Dr Geo Williamson r109 N Park Av N  
 STAYTON Gladys maid J C Simonich r303 Church N  
 STEBER Adeline maid Benj Hart r410 N Com'l N  
 STEBER Donald W pressman Marathon PM Co r314 Tayco M  
 STEBER Emil emp Marathon PM Co route 1 M  
 STECKBAUER Joe emp MWW Corp h256 Forest Ave Oshkosh  
 STECKER'S (F W Stecker's) restaurant, tavern, mfr ice cream, sales  
 retail & wholesale 326 N Com'l N tel 931  
 STECKER Fred W (Ida) (Stecker's) h326½ N Com'l N: cottage 566 Plummer's  
 Harbor N  
 STECKERS Geo J (Germane) emp Stecker's h113 Jackson N tel 890  
 STECKER Gerald H emp Stecker's r326½ N Com'l N  
 STECKER Robt E student r326½ N Com'l N  
 STECKLING'S D-X Service (Frank H Steckling) 746 Racine M tel 1223  
 STECKLING Frank H (Steckling's D-X Service) h746½ Racine M  
 STEFFECK Groceries (Jack & Bertha Steffeck) 236 Broad M tel 3790  
 STEFFECK John (Bertha; Steffeck Grocery) h236 Broad M tel 3790  
 STEFFECK Veda sten Banta Pub. Co r236 Broad M  
 STEFFEN'S Food Mart (Steffen, Lawrence M) 636 S Com'l N tel 3200  
 STEFFEN Gerald emp Audit dept K-C Corp res 1536 W Prospect Appleton  
 STEFFEN Henry (Anna; Doty Palm Garden) h302 N Com'l N tel 1393  
 STEFFEN Lawrence M (Anne; Steffen's Food Mart) h 636 S Com'l N tel 3200  
 STEFFEN Milton (Lytha) trk driver Wheeler Trans Co h421½ 7th N  
 STEFFENHAGEN Amelia (wid of Louis) r341 2nd M  
 STEFFENHAGEN Arthur E (Gertrude) slsmn P & G Tobacco Co h361 Elm M 3744  
 STEFFENHAGEN Carl F (Mayme S) runner Gilbert Pa Co h341 2nd M tel 3590  
 STEFFENHAGEN Emily (wid of Fred) h574 Oak N tel 1400  
 STEFFENHAGEN Otto P (Nora E; Home Fuel Co) h551 Oak N tel 393: cottage 668  
 Adella Beach N  
 STEFFENS Chas W (Mary) emp Marathon PM Co h221 2nd M tel 2850  
 STEFFENS Clara emp Marathon PM Co r201 1st M  
 STEFFENS Clifford student r160 River M  
 STEFFENS David student r160 River M  
 STEFFENS Dorothy student r221 2nd M  
 STEFFENS Gordon student r160 River M  
 STEFFENS Henry (Anna) emp Marathon PM Co h234 1st M tel 3428  
 STEFFENS Henry J (Josephine) hooper MWW Corp h160 River M  
 STEFFENS Jos r201 1st M  
 STEFFENS Mathilda (wid. of Joe) h201 1st M  
 STEFFENS Nick (Josephine) h112 1st M tel 3188  
 STEFFENS Notbert rApt 2 282 Tayco M  
 STEFFENS Richard student r221 2nd M  
 STEFFENSEN Carl C (Christina; Steffensen's Shoe Hospital) h630 S Com'l N  
 tel 1318; cottage 322 Diener's plat N  
 STEFFENSEN Geo V. (Barbara) help boiler rm Neenah Pa Co h415 E Franklin Av  
 N tel 1130  
 STEFFENSEN Merlin G (Eunice) emp Neenah Pa Co h419 E Franklin Av N

STEFFENSEN Shoe Hospital (C C Steffensen) 109 S Com'l N  
 STEFFENSEN Vernon sub U S mail carrier r415 E Franklin Av N  
 STEGER Arthur emp Banta Pub Co res Appleton Wis  
 STEGERT Geo A (Margt M) h429½ 3rd M  
 STEIBEL Orville W (Ruth) collector Wm Krueger Co h314 Sherry N tel 2221  
 STEICKEN Louis gardener h504½ 2nd M  
 STEIDL Arthur A (Margt) pressman Banta Pub Co h817 Lincoln M tel 3983W  
 STEIDL Floyd A (Matilda) printer Banta Pub Co h546½ Broad M  
 STEIDL Herbert C (Anna) clk Wolf Shoe Store Ap h105 Brighton Drive M 2449M  
 STEIDL Jøs Jr (AURA) h95 Brighton Drive M tel 281  
 STEIDL Joseph (Louisa) emp MWW Corp h705 1st M tel 2083  
 STEIDL Thelma opr Peacock Beauty Shoppe r105 Brighton Drive M  
 STEIN Clement J (Emma) emp Marathan PM Co h713 1st M tel 1850  
 STEIN Elton A (Margt) slsmn O K Lbr & Fuel Co h329 Ahnaip M  
 STEIN Eunice clk Peoples Fruit & Veg Mkt r311 Division N  
 STEIN Florence Menasha Products Co r712 Broad M  
 STEIN Geo r712 Broad M  
 STEIN Joe (Lena) (Peoples Fruit & Veg Market) h311 Division N tel 3896  
 STEIN Lawrence P (Mary D) mch opr Marathon PM Co h652½ Racine M tel 2266  
 STEIN Louise (wid of Matthias) h712 Broad M  
 STEIN Marcella emp K-C Corp r712 Broad M  
 STEIN Melvin clk Peoples Fruit & Veg Mkt r311 Division N  
 STEINER Mrs Jacob r405 E Columbian Av N  
 STEINER Louis emp Wis Tissue Mills r196½ Prospect M  
 STEINFORT Chris B (Bessie) mach Hafemeister Machine Co h815 Nicolet blvd N  
 STEINFORT Donald student r815 Nicolet blvd N  
 STEINWAY Fred E (Adeline A) emp Bergstrom Pa Co h708 Higgins Av N tel 3034  
 STEINWAY Harold emp Hardwood Products Corp r708 Higgins Av N  
 STEINWAY Paul (Ruth) estimator Hardwood Products Corp h832 Appleton Rd M 2099  
 STEINWAY Robert student r832 Appleton Road M  
 STELLER Wm (Maria) press room frmn Banta Pub Co h147 4th N tel 3712  
 STELOW Arthur M (Mildred) waxer Marathon PM Co h672A (was #330) S Park Av N  
 tel 2988  
 STELOW Edw fireman N department r669 Elm N  
 STELOW Geo E (Gertrude) ship clk Marathon PM Co h669 Elm N tel 3951  
 STELOW Noble (Lucy) emp Marathon PM Co h111 2nd N  
 STELOW Russell (Norma) r214½ Walnut N  
 STELZNER Rueben helper Whitmore Machine & Foundry Co res Kaukauna  
 STENSON Wallace (Marion) trk driver Walter Bros Brewing Co h108 Abby Av M  
 STEPANSKI Alfred emp Marathon PM Co r699 Konemac M  
 STEPANSKI Ben F (Julia) emp Quarry Products Co h922 2nd M  
 STEPANSKI Bernard r922 2nd M  
 STEPANSKI Casmier H (Amanda C) emp handle dept MWW Corp h532 5th M  
 STEPANSKI Frank (Verna) str dept h609 Konemac M  
 STEPANSKI John J (Cath) printer Marathon PM Co h605 Konemac M  
 STEPANSKI Jos F (Magdalen) rag sorter Gilbert PaCo h712 2nd M  
 STEPANSKI Marie r922 2nd M  
 STEPANSKE Philip (Jenny) h417 3rd N  
 STEPANSKE Philip Jr student r417 3rd N  
 STEPHAN Arthur F (Marie) painter h517 E Franklin Av N tel 2613  
 STEPHAN Genevieve r517 E Franklin Av N  
 STEPHAN Gust (Ida) emp Marathan PM Co h224 4th N  
 STEPHAN Lester r517 E Franklin Av N  
 STEPHAN Lorraine student r517 E Franklin Av N  
 STERNHAGEN Ernst (Amelia) r500 Tayco M  
 STEVE'S Grocery (Steve P Kolasinski) 302 3rd M tel 2355  
 STEVENS Floya F (Iola) h433 High N  
 STEVENS Frank E (Effie) signal Maintenance Soo Line h738 S Com'l N tel 3859  
 STEVENS Gilbert emp K-C Corp r1003 E College Av Appleton  
 STEVENSON Loyal F (Helen) helper Verbrick's Service Station h381½ Nassau M  
 STEWART Artie (Sylvia) emp F L Haertl h626½ Maple N  
 STEWART Lizzie bkpr MWW Corp r537 1st M  
 STEWART Margt bindery Banta Pub Co r537 1st M  
 STEWART Wm h537 1st M tel 439  
 STIEGLER Alvin J (Elaine; Valley Sheet Metal Works) h319 Monroe N tel 736  
 STIEGLER Ruby emp K-C Corp r319 Monroe N  
 STIELOW Chas (Anne) pressman Banta Pub Co h817½ 2nd M  
 STIELOW Gilbert H (Mary L) printer Banta Pub Co h309 3rd M tel 3022  
 STIELOW Herbert (Marie) janitor St Paul's Luth Church h409 4th N tel 2457  
 STIELOW Richard r841 Higgins Av N  
 STIER Jos L (Alice; Stier Tea Co) h310 N Com'l N tel 921  
 STIER Kenneth (Ruth) emp K C Corp (Lakeview) h113½ Center N tel 2740  
 STIER Richard r310 N Com'l N

- STIER Robert emp Strange Pa Co r310 N Com'l N  
 STIER Tea Co (Joe Stier) 310 N Commercial N tel 921, groceries  
 STIERMANN Al R (Rose) brew master Walter Bros Brewing Co h718 Broad M tel 4053  
 STIERMANN Allen J student, r718 Broad M  
 STILP Al J (Agnes; Stilp & Hedberg) h204 Elm M tel 2102  
 STILP Anna r324 1st M  
 STILP Arthur L flagman Soo Line r906 Harrison N  
 STILP Beatrice student r221 1/2 N Com'l N  
 STILP Carl (Margaret) emp sales office K-C Corp h300 W Forest Av N tel 1667  
 STILP Celia r320 1st M  
 STILP Della sample girl Marathon PM Co r324 1/2 1st M  
 STILP Dorothy acct Central Pa Co h531 1st M tel 898  
 STILP Emily r107 E Forest Av N  
 STILP FRED M (Ethel) underwriter Natl Jewelers Mutual Fire Ins Co h324 1st M  
 STILP Geo (Helen) stk clk Banta Pub Co h717 2nd M tel 3252  
 STILP Grocery (Ivan F Stilp) 221 N Com'l N tel 403  
 STILP Irving H (Charlotte) county traffic officer h421 12th N3700  
 STILP Ivan F (Gladys; Stilp Grocery) h221 1/2 N Com'l N tel 1814  
 STILP John h107 E Forest Av N tel 1559  
 STILP John emp K-C Corp r300 W Forest Av N  
 STILP Lyall C (Mildred) purchasing agt K-C Corp h682 A Adella Beach N tel 2122J  
 STILP Mathew W (Anne) h320 1st M tel 2596  
 STILP Magdelene student r204 Elm M  
 STILP Margt sten K-C Corp r300 W Forest Av N  
 STILP Marjorie student r204 Elm M  
 STILP Mary W emp K-C Corp (Lakeview) r320 1st M  
 STILP Roman F (Sophie) U S Mail carrier h332 1st M tel 1548  
 STILP Ruth student r300 2 Forest Av N  
 STILP Susan (wid of Frank) h324 1/2 1st M  
 STILP Thos Jr (Lucille) loader Gilbert Pa Co h514 S Lake N  
 STILP Werner F emp cost dept Marathon PM Co r320 1st M  
 STILP Wilfred J bkpr Whitmore Machine & Foundry Co r320 1st M  
 STILP Willard audit dept K-C Corp res 718 W Harris Appleton  
 STILP & Hedberg (A J Stilp A V Hedberg) drugs, fountain 206 Main M tel 400  
 STINHART Mrs Hattie cottage 858 Ricker's Bay (route 1 N)  
 STINE Gea (Helen) attarney 169 Main M tel 3110 h213 Elm M tel 1090  
 STINE Helen student r213 Elm M  
 STINSKI Angeline student r888 Plank Road M  
 Stinski Anthony student r888 Plank Road M  
 STINSKI Edw (Lanora) mlt K-C Corp h686 Appleton M  
 STINSKI Florian emp K-C Corp r696 DePere M  
 STINSKI Frank emp MWW Corp r888 Plank Road M  
 STINSKI Harold H (Naami) rewinder K-C Corp h722 Appleton Road M  
 STINSKI Herbert (Marie) emp K-C Corp h692 1/2 DePere M  
 STINSKI Irene bindery Banta Pub Co r696 DePere M  
 STINSKI John r696 DePere M  
 STINSKI John pail mkr MWW Corp h696 DePere M tel 3674  
 STINSKE John (Regina) hooper MWW Corp r801 London M  
 STINSKI Jos (Anne) beaterman Gilbert Pa Co h888 Plank Road M  
 STINSKE Jos J (Mary) h825 7th M  
 STINSKI Louise emp bindery Banta Pub Co r696 DePere M  
 STINSKI Olive sten K-C Corp r696 DePere M  
 STIVERSON Christine Phelps (The Columns) 109 1/2 Wwis Av N  
 STOEGBAUER Leo M (Mary C) pres Larsen Bottling Co h 742 S Com'l N tel 3183  
 STOEGBAUER Mary C sec & treas Larsen Bottling Co h742 S Com'l N  
 STOFFEL John (Ethel) emp office Remick Trans & Stg Co r214 Nicolet blvd M  
 STOLL Elmer emp NW Engraving Co res Oshkosh  
 STOLLA Agnes student r738 Appleton Rd M  
 STOLLA Alfred G (Frances) fireman hlpr Gilbert Pa Co h718 Appleton Road M tel 4170  
 STOLLA Edw student r741 Broad M  
 STOLLA John student r738 Appleton Road M  
 STOLLA John (Francis) fireman Gilbert Pa Co h738 Appleton Road M tel 3775  
 STOLLA Jos J (Martha) opr wax mch Marathon PM Co h741 Broad M tel 2707M  
 STOLLA Marie emp Gilbert Pa Co r738 Appleton Road M  
 STOLZENBURG Fred O (Helen C) emp K-C Corp h208 1/2 4th N

- STOMMEL Daniel G student r 313 2nd M  
 STOMMEL John J (Eliz) h 210 2nd M tel 3085  
 STOMMEL John W (ANNA K) fireman M h 313 2nd M tel 2713  
 STOMMEL Jos H city assessor h 229 Broad M tel 1167  
 STOMMEL Paul C emp Wis Tissue Mills r 313 2nd M  
 STOMMEL Walter (Freda) clk W W Corp h Apt 2 Brin Bldg 1 Main M  
 STOMPE Albert W (Margt) asst sales mgr Menasha Products Co h 583 E Wis Av N  
 tel 3763  
 STONE Abe emp Jacob Stone & Son r 310 E Columbian Av N  
 STONE J & Son (J Stone) mill scrap & junk dealer h 204 Main N tel 247W  
 STONE Jacob J (Jennie) (J Stone & Son h 210 E Columbian Av N tel 247R  
 STOP & Shoppe (Mabel Hansen) grocery 224 Main N tel 386  
 STRANGE Alexander N emp K-C Corp (Lakeview) r 307 Church N  
 STRANGE Alexander T (Claire P) dlr in paper & twine h 307 Church N tel 195  
 STRANGE Hugh emp Strange Pa Co r 527 E Wis Av N  
 STRANGE Hugh M (Carolyn) sec treas mgr John Strange Paper Co, Sec John  
 Strange Pail Co pres Wis Container Corp, Sec Stevens Point Pulp &  
 Paper Co h 527 E Wis Av N tel 1331  
 STRANGE J Paul Jr emp Strange Pa Co r 901 E Forest Av N  
 STRANGE J Paul (Elva) v pres & treas John Strange Pail Co v pres John  
 Strange Paper Co h 901 E Forest Av N tel 2160  
 STRANGE Jane C r 307 Church N  
 STRANGE John Paper Institute Appleton r 527 E Wis Av N  
 STRANGE John Pail Co MM Strange pres, J Paul Strange v pres & treas, Hugh M  
 Strange secy, mfrs pails, baskets and folding boxes, office 33 Tayco M  
 plant 32 Tayco M tel 126  
 STRANGE John Paper Co Hugh M Strange mgr mfrs Kraft papers 33 Tayco M  
 STRANGE Mary M (wid of John) pres John Strange Paper Co and John Strange  
 Pail Co h 901 E Forest Av N tel 461  
 STRANGE William "Bill" student r 901 E Forest Av N  
 STRASSBURGER A J conservation mgr E.R.A. h 103 Wright Oshkosh  
 STRATTON Alvin (Stella) bridge tender Mill St Bridge h 321 6th M  
 STRECK Clifford W emp Dutchoven r 323 Tayco M  
 STRECK Otto (Martha) emp Holland Furnace Co h 117 Ellen N  
 STRECK Wm F (Lillian A) blksat Menasha Wood Split Pulley Co h 323 Tayco M 3146  
 STRECK Yvonne student r 323 Tayco M  
 STREDE Gordon H (Sophia) delyman Pankratz Fuel & Ice Co h 769 Racine M  
 STREY Donald student r 527 Chestnut N  
 STREY Geo C (Frances) emp K-C Corp h 510 Reed N tel 2386  
 STREY Wm (Lillie) hlpr Neenah Pa Co h 527 Chestnut N tel 3534  
 STRIDDE Aug Fred (Flora) tailor shop 209 W Doty Av N h same tel 1217  
 STRIDDE Carl (Violet) auditing dept K-C Corp h 645 Chestnut N tel 3849  
 STRIDDE Clara h 213 W N Water N tel 2273  
 STRIDDE Lucille emp E.R. A. r 209 W Doty Av N  
 STRIEGEL Geo (Anne M) (Striegel Grocery) h 796 Racine M  
 STRIEGEL Grocery (Geo Striegel) 798 Racine M tel 593  
 STROEBEL Geo (Cora) engineer Neenah Pa Co h 411 Clark N tel 483  
 STROEBEL Hardware Co hardware furnaces, paint, sheet metal 126 W Wis Av N  
 tel 207  
 STROEBEL Helen student U of W r 411 Clark N  
 STROEBEL Jack E emp Stroebel Hdw Co r 503 Church N  
 STROEBEL J F (Caroline) Stroebel Hardware Co h 503 Church N tel 1015  
 STROEBEL Sally student r 411 Clark N  
 STROEMER Otto A (Agnes) city Fireman h 218 1/2 W Wis Av N tel 4192  
 STROEMER'S Root Beer Stand (Roy Stroemer) 314 S Com 1 N  
 STROEMER Roy (Loretta: Neenah Taxi Line: Stroemer's Root Beer Stand) h 312 S  
 Commercial N tel 124  
 STROETZ Audrey student r 410 Elm M  
 STROETZ Earl (Gertrude) bindery foreman Banta Pub Co h 410 Elm M tel 2235  
 STROETZ Emil A emp Neenah Pa Co h 735 Harrison N tel 614  
 STROETZ Helma r 735 Harrison N  
 STROETZ W F (Anna) mlrt K-C Corp h 239 E Doty Av N tel 737

- STRONG Alice bkpr Bank of Menasha r516 Nicolet blvd M  
 STRONG Arthur (Mabel) lineman city of M r760 S Com'l N  
 STRONG Carrie (wid of Edw) r516 Nicolet blvd M  
 STRONG Douglas wax dept Marathon PM Co r516 Nicolet blvd M  
 STRONG Eva emp K-C Corp r621 Fairview Av N  
 STRONG Mary (wid of Geo) h517 Tayco M  
 STRONG Nellie (wid of Chas) h516 Nicolet blvd M tel 1632  
 STRONG Mrs Rose h621 Fairview Av N tel 3533  
 STRONG Walter E (Lucille) director of Industrial relations Marathon PM Co  
 h415 Elm M tel 2615  
 STRUSS Lena h311 E Columbian Av N  
 STRUSS Minnie emp Neenah Pa Co h311 E Columbian Av N  
 STRUSS Nellie (wid of Albert) h216 Oak N tel 1205  
 STUART Helen K (wid of Wm Z) h406 E Wis Av N tel 605  
 STUART Kimberly (Elizabeth) v pres & sec Neenah Paper Co h345 Lake Road M  
 tel 717  
 STUART Mary student r345 Lake Road M  
 STUCK Matthew emp Marathon PM Co r819 Plank Road M  
 STUDLEY Carriem (wid of Wm) r Theda Clark Hospital N  
 STUDLEY John A (Elva) v pres News Publishing Co h332 E Wis Av N tel 1965  
 STUEBS Josephine clk Still & Hedberg r330 Elm M  
 STUEBS Lawrence (Daisy) mech K-C Corp h421 E Franklin Av N tel 417  
 STUEBS Louis E (Mary) emp MWW Corp M h705 Paris M  
 STUEBS Margt emp office MWW Corp r330 Elm M  
 STUEHSER Anton P wire weaver Appleton Wire Works r539 6th M  
 STUEHSER John (Lila) die maker Marathon PM Co h306 Elm M tel 3278  
 STUMPH Henry A (Margt) trucking for Neenah Milk Products Co h676 Chestnut N  
 STUMPH Lawrence (Arvella) emp MWW Corp h407 4th N  
 STUMPH Louis J (Marie) trk driver Menasha Ice & Fuel Co h429 8th N  
 STURGES Alfred student r412 Pine N  
 STURGES Jay E (Alma) chauff Cola G Parker Appleton h412 Pine N tel 2434  
 STURM John (Anna) h116 E Doty Av N tel 927  
 STURM Lila cook Ella R Smith r706 E Forest Av N  
 STURM Victor emp Walter Bros Brewing Co r424 3rd N  
 STURN Josephine (wid of Harold) h350 Chute M  
 STURN John emp Walter Bros Brewing Co r410 N Com'l N  
 STURN Walter W (Anna) emp Menasha Printing Ink Co h820 Jefferson M tel 299  
 SUCCA Peter J (Gertrude) mgr National Tea Co h608½ Broad M  
 SUCCA Roy student r608½ Broad M  
 SUCHODOLSKI Casper (Frances) beater Eng Whiting Pa Co h446 6th M tel 2213  
 SUCHODOLSKI John (Elda) emp MWW Corp h734½ 1st M tel 2313  
 SUCHODOLSKI Leo (Leone W) pa mkr K-C Corp h813 Racine M tel 3378  
 SUCHODOLSKI Mary (wid of Frank) r669 Milwaukee M  
 SUESS Ann F emp sales dept Menasha Products Co r211 1st M  
 SUESS Dorothy A emp Menasha Products Co r461 Tayco M  
 SUESS Ervin student r628 1st M  
 SUESS Gregory L (Edith) insurance agcy h857½ Plank Road M tel 2066  
 SUESS Henry J (Victoria) foreman MWW Corp h749 Appleton M  
 SUESS John Sr (Mary) clk Loescher's Hardware h211 1st M tel 1783  
 SUESS John M (Iona) folder opr Banta Pub Co res Appleton  
 SUESS Jos clk Loescher's Hardware r211 1st M  
 SUESS Lawrence P (Marcella E) emp MWW Corp (box plant) h124 1st M  
 SUESS Leo J (Mary) (Suess Grocery Store) h628 1st M tel 3315  
 SUESS Maurice (Eleanor) printer Menasha Products Co h820 3rd M tel 2362R  
 SUESS Ralph (Annabell) traffic mgr MWW Corp h389 Cleveland M tel 2372  
 SUESS Roman J (Mabel V) emp MWW Corp h727 Tayco M tel 1363  
 SUESS Rufin J (Cath) mach Banta Pub Co h415 7th M tel 3374  
 SUESS Theo (Anna) janitor Marathon PM Co h461 Tayco M tel 909  
 SUESS Theo J emp acct dept Marathon PM Co r461 Tayco M  
 SUESS Victor C (Marcella) asst cashier First Natl Bank M h506 Keyes M tel  
 193  
 SUGDEN Archie W (Marie) emp Strange Pa Co h190 Gruenwald Av N tel 2097  
 SUGDEN David C emp Strange Pa Co r190 Gruenwald Av N  
 SUGDEN Marjorie L student r190 Gruenwald Av N  
 SULLIVAN Eliz (wid of Daniel) h608 Broad M tel 2425  
 SULLIVAN Geo (Geraldine) photo engraver NW Engraving Co h303½ Ahnaip M  
 tel 2190M  
 SULLIVAN MRS Ruth emp office K-C Corp r230 E Coty Av N  
 SULLIVAN Ward F (Margt) acct K-C Corp h114½ N Com'l N tel 1913  
 SULZNER Leo emp Hardwood Products Corp h228 E Franklin Av N

- SUND Chas T (Ottilia) h220 3 Forest Av N tel 1474
- SUND Roy J (Katheryn) production mgr Marathon P M Co, vice pres Menasha Products Co h333 Park Drive M tel 3251
- SUPER Ice Cream Shop (Emil Baerenwald) 188 Main M tel 3926
- SURPRISE Orville (Eleanor) 325½ Madison M
- SUSDORF Dale Jr student r 150 Lorraine N
- SUSDORF Dade W (Hazel) head painter K-C Corp (Lakeview) h150 Lorraine Av N
- SUTTON Hugh (Sarah) slsmn Schlafer Hardware Co AP h375 Naymut M tel 3425
- SVETLIK Victor (Margt) r632 2nd M
- SWAMP Andrew meter reader & service man city of M r532½ Water M
- SWAN Geo emp K-C Corp r510 Oak N
- SWANE Randa (wid of Louis) r318 Smith N
- SWANSON W H (Lucille) emp KC Corp h315 Lake Road M tel 3224
- SWATSCHENO Frank H (Edna) sewer mch opw Winneconne Wis h813 Harrison N
- SWATSCHENO Wm F (Berthajcar) tkr St Mary's cemetery h809 Harrison N tel 3097
- SWEDSKY Sylvester F (Eva) Supt Wheeler Trans Co h780 Baer's Beach (R 1 N) tel 8F24
- SWEET Frank (Eva) bridge worker Soo Line h245 E Franklin Av N
- SWEET Harold (Mary) emp track K-C Corp (Lakeview) h540 8th M
- SWEET Verna emp Froehlich Studio AP r245 E Franklin Av N
- SWEETALLA Mrs Viola r193 N Lake N
- SWENSON Arnet r616 Polonia M
- SWENSON Mary (wid of Peter) r304 W Forest Av N
- SWENSON O S (JULIA) jeweler 209 Main M tel 478, h460 Milwaukee M tel 1679; cottage 976 Payne's point N
- SWENTNER Edna student r220 5th N
- SWENTNER Harold (Lorraine) hlpr beater room Neenah Pa Co h510 Clark N
- SWENTNER Wallace G (Gwendolyn A; Blank's Grocery) h408 E Forest Av N
- SWENTNER Wm C (Emma) emp pail dept MWW Corp h220 5th N tel 2976
- SWICHTENBERG Wm R (Mildred) carp contr h543 Grove N tel 2034
- SWIECHOWSKI Alois (Veronica) emp Whiting Pa Co h696 Appleton M
- SWIECHOWSKI Geo L (Monica) fireman Whiting Pa Co h733 5th M
- SWIECHOWSKI Isadore L (Anna) beater emp Whiting Pa Co h619 5th M
- SWIECHOWSKI Leone A student r619 5th M
- SWIONTEK Ambrose (Helen) pressman Marathon PM Co h971 Tayco Road M tel 3074
- SWIONTEK Andrew press hlpr Marathon PM Co r971 Tayco Road M
- SWIONTEK John emp Wis Tissue Mills r971 Tayco Road M
- SWOBODA Walter (Dorothy) emp K-C Corp h617 2nd M
- SWORD Clara opr Wis Tel Co r128 Harrison N
- SWORD Dean F student r128 Harrison N
- SWORD Sherman J Jr student Stevens Point r123 Harrison N
- SWORD Sherman J (Anne) conductor Soo Line h128 Harrison N tel 956
- SYLWANOWICZ Meat & Grocery (W M Sylwanowicz) 428 6th M tel 540
- SYLWANOWICZ W M (Mary; Sylwanowicz Meat & Grocery) h428½ 6th M tel 540; cottage 153 East Brighton Beach
- SYRING Edw (Marcella A) pa mkr Strange Pa Co h412 2nd M
- SYRING John trk driver Remick Trans & Stg Co r412 2nd M
- SYRING Wm C (Amanda E) fireman Wis Tissue Mills h675 Milwaukee M tel 2703
- SZCZUTKOWSKI Gertrude M emp Wis Container Corp r624 5th M
- SZCZUTKOWSKI Jos (Frances) city emp h624 5th M
- SZCZUTKOWSKI Jps E emp Model Printing Co r624 5th M
- SZCZUTKOWSKI Lucille r624 5th M
- TABER Harmon A (Edna) constr work h533 Fairview Av N tel 4271
- TABER Miriam sten K-C Corp (Lakeview) r533 Fairview Av N
- TABOT Esther wtrs Valley Inn r same
- TADYCH Bernice emp Menasha Mill supply Co r538 8th M
- TADYCH Stanley J (Marian) emp Menasha Mill Supply Co h522 Broad M
- TAFT Chas emp office K-C Corp (Lakeview) 716 Main N
- TAFT Glen mail boy K-C Corp r716 Main N
- TAGGART John H (Edna E) trk driver Wis Tussue Mills h328 Broad M tel 3459
- TAGGETS Mildred secy Marathon PM Co r338 Park M
- TAGLIAPIATRA Romona r933 Riverlawn N
- TAHLKE F N emp office Wis River Pa & Pulp Co res Appleton
- TALARCZYK Ann maid D A Hardt r329 Park Drive N
- TALARCZYK Casimer 3rd hand Gilbert Pa Co r427 3rd M
- TALZRCZYK Mary emp Wis Container Corp r427 3rd M
- TALARCZYK Steve (Arvis) sheet sorter Gilbert Pa Co h417 1st N
- TALARCZYK Verna seaHer Gilbert Pa Co r427 3rd M
- TANGUAY Edmund (Stella) trk driver Deer Rock Oil Corp h222 5th N tel 2494
- TANK Emil F (Laura) emp whse K-C Corp (Lakeview) r418 Harrison N

- TAPLIN Cecil (Helen M) h845½ Milwaukee M  
 TAPPAN Chas D (Catherine) eng K-C Corp h220 Hewitt N tel 4207  
 TARTER Geo (Grace) agt Prudential Ins Co h381 Elm M tel 3689  
 TATE Forest E (Beulah M) janitor N-M Sewage Disposal plant h216 Water M  
 TATE Shirley student r216 Water M  
 TATOKOWSKI John r508 4th M  
 TATOM Lloyd (Ann) monotype opr Banta Pub Co h308½ Naymut M tel 3745  
 TATRO Lyle pin boy Muench's Recreation r226 Center N  
 TATTEN Alva attendant Valvoline Service Station r109 E Doty Av N  
 TAUBEL John (Jessie) conductor C M St P & P RY h403 Walnut M tel 3142  
 TAUBEL Ramona emp Menasha Products Co r403 Walnut M  
 TAUBER Ida (wid of Wm M) h154 E Forest Av N tel 348  
 TAVES Alfred student r310 River N  
 TAVES Anna (wid of Alfred) h310 River N tel 2308  
 TAVES ANNA (wid of Otto) h717 Paris M  
 TAVES Harold student r310 River N  
 TAVES Richar d hlpr rag room Neenah Pa Co r310 River N  
 TAYLOR David (Mary) emp Bergstrom Pa Co h411 E Franklin Av N tel 3717  
 TEBO Dorothy student r141 Ellen N  
 TEICHERT Max mach Whitmore Mch & Foundry Co r314 Madison M  
 TEITZ Adolph insurance agcy h528 Broad M tel 2755 (May)  
 TEITZ Bernice M r668 Racine M  
 TEITZ Clem C bk tndr Gilbert Pa Co r668 Racine M  
 TEITZ Frank J fireman Gilbert Pa Co h668 Racine M tel 2401  
 TEITZ Harry A (Catherine) bk tndr Gilbert Pa Co h427 3rd M tel 3788  
 TEITZ Lillian r528 Broad M  
 TEITZ Verna C r668 Racine M  
 TENBELIS John (Eliz) h115½ E Wis Av N (John's Lunch Room)  
 TENBELIS Mike student r115½ E Wis Av N  
 TENNESSEN Harvey J (Bertha) lineman city of M h640 Broad M tel 2626  
 TENNESSEN Irene r421 Broad M  
 TENNESSEN Mary (wid of Wm) h421 Broad M  
 TERRELL Edw (Helen) (Terrell's Standard Service) h346 Oak M tel 3412  
 TERRELL'S Standard Service (Ed G Terrell) 425 Racine M tel 709  
 TERRIAN Cecile maid Chas H Vette r310 Sherry N  
 TERRIAN Herbert (Emma) emp Bergstrom Pa Co h634 Chestnut N tel 3837  
 TERRIAN Raymond (Geneva) beater eng Gilbert Pa Co h79 Fox M  
 TERRIAN Victor J (Irene A) M W W Corp h210½ Washington Av N  
 TERRIEN Edw J (Mathilda) janitor St Patrick's Cath Church h508 Nicolet  
 blvd M tel 2733  
 TERRIEN Emery J (Virginia) emp K-C Corp h150½ E Forest Av N  
 TERRIEN Harold E (Eleanor) emp office K-C Corp (Lakeview) h420 7th N tel  
 1404  
 TERRIEN Marilla sten emp at Appleton r508 Nicolet blvd M  
 TERRIO Mrs Flora emp Dodge Cafe h529½ 2nd M  
 TERRIO Geo (Kath) caretaker E.R.A. Bldg h642 Congress N tel 3257  
 TERRIO Jessie student r356 2nd M  
 TERRIO Lawrence (Mildred) pressman Marathon PM Co h357 Broad M tel 3559  
 TERRIO Sam (Margt) printer Marathon PM Co h321 River N tel 3621  
 TESCH Herbert photo engraver emp Appleton Engraving Co res Oshkosh  
 TESCH Wm emp Appleton Engraving Co res Oshkosh Wis  
 TESSENDORF Chas F eng Marathon PM Co, sealer of weights & Measures city of  
 N r533 S Com'l N  
 TESSENDORF Eleanor cutter Neenah Pa Co r421½ Adams N  
 TESSENDORF Geo A (Emma) emp Hardwood Prod Corp h129 Gruenwald Av N tel 2629  
 TESSENDORF Harold r421½ Adams N  
 TESSENDORF John Jr (Mary) cashier Wis Mich Power Co h113½ Jackson N  
 TESSENDORF John W (Anna) emp Bergstrom Pa Co h533 S Com'l N tel 2971 W  
 TESSENDORF Marie hse kpr h124½ W Wis Av N  
 TESSENDORF Martha (wid of Arthur) sorter Gilbert Pa Co h421½ Adams N  
 TESSENDORF Peggy M student r533 S Com'l N  
 TESSENDORF Ray wax mch Marathon PM Co r421½ Adams N  
 TEWS Alfred r140 Racine M  
 TEWS Alvin emp K-C Corp res Appleton  
 TEWS Badger Paint Store (Herb A Tews) paint, hardware wall paper dlrs 220  
 W Wis Av N tel 810  
 TEWS Beer Depot (Harold Arneemann) 104-106 N Church N tel 78  
 TEWS Buf'ord D student r419 Washington Av N  
 TEWS Earl L painter & decorator Elmer Kranzrusch Appleton r419 Washington  
 Av N  
 TEWS Emil C (Ida R) painter & decorator Chris Christensen h419 Washington  
 Av N tel 2345

TEWS Emil C (Ida) painter & decorator h419 Washington Av N tel 2345  
 TEWS Evelyn r115 N Lake N  
 TEWS Frieda r606 Caroline N  
 TEWS Friedricha (wid of Carl) h606 Caroline N tel 1361  
 TEWS Harry J (Inez M) emp Strange Pa Co h119 Edna Av N  
 TEWS Herbert (Helen; Tews Badger Paint Store) h321 12th N tel 3216  
 TEWS Junior Shop (Mrs Helen E Tews, Lorinda Tews) 211 N Com'l N tel 4140  
 TEWS Lorinda (Tews Junior Shop, Unique Frock Shoppe) res Appleton  
 TEWS Marion student r606 Caroline N  
 TEWS Paul R (Mary) mlrt Strange Pa Co h316 Garfield Av M tel 1288  
 TEWS Raymond emp MWW Corp r140 Racine M

TEWS Richard F (Elsie) (Mongan & Tews, agts Valvoline Oil Co) h115 N Lake N  
 tel 2484

TEWS Theo W emp Hardwood Products Corp r606 Caroline N  
 TEXACO Service Station (Arthur Milgert) 601 Main N  
 THALKE Clarence waxer Marathon PM Co r403 Naymut M  
 Thalke Dolores emp E.R.A. r343 Chute M  
 THALKE F J (Anna) cabinet mkr Durham Lbr Co h403 Naymut M tel 2677 W  
 THALKE Frank painter r403 Isabella N  
 THALKE Richard (Amber) delymn Walter Bros Brewing Co h403 $\frac{1}{2}$  Naymut M  
 THAYER Mrs Kath r132 $\frac{1}{2}$  Broad M  
 THEDA Clark Memorial Hospital Jean D Cruickshank supt 215 Lincoln N tel 471  
 THEDA Clark Hospital Nurses Home 120 2nd N  
 THEDA Clark Hospital Home 303 Lincoln N  
 THEIMER Alta sten Central Pa Co r432 2nd M  
 THEIMER Emery emp wis Tissue Mills r432 2nd M  
 THEIMER Emmett emp Marathon PM Co r432 2nd M  
 THEIMER Paul Jr (Florence) emp Marathon PM Co h432 $\frac{1}{2}$  2nd M  
 THEIMER Paul Sr (Elsie) fire chief M h432 2nd M tel 493  
 THEIMER Vesta r432 2nd M  
 THEIMER WM Str dept r321 3rd M  
 THELEN Anthony N linotype opr Banta Pub Co r723 1st M  
 THELEN Frank J (Anna) eng MWW Corp h723 1st M tel 1672  
 THELEN Marie E clk F W Woolworth Co r723 1st M  
 THELEN Paul J student r723 1st M  
 THELEN Robt M student r723 1st M  
 THERMANSEN Bros (Herman H & Max Thermanesen) 217 W Wis Av N blacksmiths  
 THERMANSEN Emma clk The Jandrey Co h307 $\frac{1}{2}$  Torry N tel 1334  
 THERMANSEN Erma tel opr Wis Tel Co r241 Marten N  
 THERMANSEN Harriett emp office N city parks dept r520 Van N  
 THERMANSEN Harry (Florence) emp Hardwood Prod Corp h520 Van N tel 3747  
 THERMANSEN Herbert H (Rose Mary) teller First Natl Bank N h256 3rd N tel 284  
 THERMANSEN Herman H (Ada) (Thermanesen Bros) h241 Marten N tel 811  
 THERMANSEN Kathleen r241 Marten N  
 THERMANSEN Max (Ruth; Thermanesen Bros) h318 Smith N  
 THERMANSEN Minnie (wid of Geo) r419 Harrison N  
 Thickens Laura student r360 Park M

THICKENS Richard E (Jean) V pfes Banta Pub Co, v pres Central Paper Co  
 h360 Park M tel 1661

THIEDE Alvina emp MWW Corp r834 Appleton M  
 THIEDE Earl H (Lucille) h720 Jefferson M  
 THIEDE Frank emp K-C Corp r720 Jefferson M  
 THIEDE Merlin (Eleanor) emp Gilbert Pa Co h834 Appleton M  
 THIEL Caroline (wid of Geo) h505 3rd M  
 THIEL Helen clk Chudacoff Grocery r505 3rd M  
 THIEL Royce (Ida) compositor Banta Pub Co h344 $\frac{1}{2}$  1st M  
 THIEL Wm (Sylvia) r505 3rd M  
 THOE Pearl emp Theda Clark Hospital r303 Lincoln N  
 THOM Barbara emp mail dept Banta Pub Co h354 Naymut M tel 230  
 THOMACK Dorothy emp Wm Krueger Co r720 S Com'l N  
 THOMACK Harold C (Naomi) mlrt Bergstrom Pa Co 534 S Lake N  
 THOMACK Paul (Anna) washer eng Gilbert Pa Co h113 Oak N  
 THOMACK Wm J (Eliz) h720 S Com'l N tel 2546  
 THOMAS Ben F Jr musician orchestra Osh r460 Appleton M  
 THOMAS Ben F Sr (Allizee L M) sexton cemetery h460 Appleton M tel 3646  
 THOMAS Gwyneth student r707 Congress N  
 THOMAS John (Margt) door dept Hardwood Prod Corp h115 Harrison N tel 1831  
 THOMAS Miriam student r707 Congress N  
 Thomas R W (Wilma) emp K-C Corp r707 Congress N  
 THOMAS Ralph O (Flora M; Tri City Oil Co) h707 Congress N tel 2911



- THOMAS Wm (Antha) cost acct Hardwood Products Corp r321 Caroline N  
 THOMPSON Earl E (Sylvia L) auditing dept K-C Corp h547 Oak N tel 529  
 THOMPSON Elbert W (Helen) sub U S mail carrier h109 3rd N  
 THOMPSON Elinor tchr M junior high sch h466½ Milwaukee M apt 2  
 THOMPSON Eugene F (Lyda S) h114½ N.Com'l N  
 THOMPSON Floyd tk driver Tews Beer Depot r213 Hewitt N  
 THOMPSON Gaylord R student r518 2nd M  
 THOMPSON Geo Jr order clk Gilbert Pa Co r518 Keyes M  
 THOMPSON Geo M (Anne) Asst gen fgt agt Soo Line h518 Keyes M tel 816  
 THOMPSON Harvey P (Ruth A) emp K-C Corp h123 Washington Av N tel 4011  
 THOMPSON Helen tchr Eng & Library methods N High Sch r154 E Forest Av N  
 THOMPSON Janice instr Winnebago Day School r393 Nassau M  
 THOMPSON John bar tndr r210½ Main M  
 THOMPSON Kenneth L (Grace E) slsmn Ralston Purina Co h637 Elm N tel 3281  
 THOMPSON Mrs Lyda Stilp (The Lyda Shop) h114 N Com'l N  
 THOMPSON Mamie maid Fred Elwers r207 Elm N  
 THOMPSON Marjorie student r123 Washington Av N  
 THOMPSON Mary cook John R Kimberly r100 Kimberly Point N  
 THOMPSON Maurice A (Ida I) agt New York Life Ins Co h518 2nd M tel 2918  
 THOMPSON Oscar T (venita) office K-C Corp h338 E Columbian Av N tel 1840  
 THOMPSON Ralph driver Gear Dairy Co r200 Broad M  
 THOMPSON Stuart E (Martha) sls mgr Central Pa Co h111 N Park Av N tel 3032  
 THOMPSON Thomas H (Eliz) traveling fgt agt B & O R R h205 Cleveland M 986  
 THOMPSON Waldemar F M emp K-C Corp (Lakeview) r518 2nd M  
 THOMPSON Walter L (Ellen) watchman office K-C Corp h213 Hewitt N tel 466  
 THOMSEN Everett slsmn Neenah Printing Co r623 Church N  
 THOMSEN Jack ship dept Marathon PM Co r623 church N  
 THOMSEN Oliver M (Regmor) slsmn Badger Products Co h331 E Wis Av N tel 2624  
 THOMSEN Thomas F (Nora E: Neenah Printing Co) h623 Church N tel 1123 Cottage  
 386 Diener's Plat N  
 THOMSEN Walter (Christina) trimmer Bergstrom Pa co h511 Sherry N tel 942  
 THORNE Chas clk Stilp & Hedberg r808 Manitowoc M  
 THORNE Donald student r808 Manitowoc M  
 THORNE Dorothy student r808 Manitowoc M  
 THORNE Geo (Irene) emp office WWW Corp h228½ Kaukauna M  
 THORNE Pearl student r119 W Columbian Av N  
 THORNE Richard C (Mary) trav Agt Soo Line h808 Manitowoc M tel 982  
 THORNTON Harvey E (Sophie) emp Neenah Milk Products Co h206 Marten N tel 4214  
 THORNTON Herbert E (Helen) emp Hardwood Prod Corp h422 N Lake N tel 1449  
 THORNTON Howard (Helen) police officer N h151½ 3rd N tel 891  
 THORNTON Margaret (wid of Geo) hse kpr Lyall Remick r311 Tayco M  
 THORNTON Walter (Marie) emp electotype dept Marathon PM Co h320 Abby Av N  
 tel 2614  
 THORP Wilmot carp Durham Lbr Co res 227 S Outagamie Appleton  
 THORSON Dorothy maid Rev W R Courtenay r314 Church N  
 THORSON Earl (Lorna) driver Standard Oil Co res route 3 N  
 THRIFT Shop (Emergency Society) Mrs Grace K Sensenbrenner mgr, 145 W Wis Av  
 THUESEN Betty (wid of Knut) h808 Henry N tel 425  
 THUESEN Helen dental asst Dr L J McCrary r507 Oak N  
 THUESEN John A (Bertha A) chauf Mrs Helen Stuart h507 Oak N tel 1174  
 THURLOW Cordula tchr French & German N high school r616 Higgins Av N  
 THYSEN Martin emp Neenah Foundry Co res Route 3 Appleton  
 TIEDT Louis carp Durham Lbr Co res 634 Wallantio Appleton  
 TIMM Edwin A (Paula) clk K-C Corp h107 E N Water N  
 TIMM Geo student r424 2nd N  
 TIMM Gustav (Elma) h424 2nd N tel 1621  
 TIMMERMAN Goldie (wid of David) h517 Milwaukee M  
 TIMMERMAN Lyle J (Jean O) emp ship dept Marathon PMCO h517 Milwaukee M  
 TIMMERMAN Myra student r517 Milwaukee M  
 TIMMERMAN Naomi bindery Banta Pub Co r517 Milwaukee M  
 TIMMERS Deldia T emp Intl wire works res 729 N State Appleton  
 TINKER Lyle (Jean) slsmn Plymouth cars h207½ E Franklin Av N  
 TIP TOP Beauty Shoppe (Goldie Fenton) 360½ Chute M tel 298  
 TIPLER Augusta (wid of W B) drsmkr h1003 Henry N tel 955  
 TIPLER CELIA (wid of David) h212 W Doty Av N  
 TIPLER Cora bkpr Wm Krueger Co h560 Grove N  
 TIPLER Earl cab drvr Checker Cab Co r1003 Henry N  
 TIPLER Hazel Mae part time clk F W Woolworth Co t1003 Henry N  
 TIPLER Mary h560 Grove N  
 Tipler Sadie clk E.R.A. h560 Grove N tel 3485  
 TIPLER Warren E (Edna) (Neenah Sporting Goods) h576 Grove N tel 4106

- TOBY Anton emp Hewitt Machine Co r429 Broad M  
 TODDISH John str dept h307 High N  
 TOENNESSEN John (Cath) emp MWW Corp h108 1st M  
 TOENNESSEN Maurice (Marie F) pressman Banta Pub Co h462 Lock M  
 TOEPLER Gust (MIRTHA) emp Neenah Hdw Co h567 Oak N tel 1544; cottage 520  
     Plummers Harbor N  
 TOEPLER Clarence N policeman r207 Smith N  
 TOEPLER Frederick janitor Wis Tel Co r207 Smith N  
 TOEPLER Wm B (Anna) watchman K-C Corp h207 Smith N tel 1639  
 TOLL Wm C , Appleton, cottage 252 Miller's Plat N  
 TOLLEFSON Harold (Margt) (Modern Barber Shop) h507 Clark N  
**TOLVERSEN John S (Grace) treas E.R.A. h 252 E Wis Av N tel 870**  
 TOMAN Emmett W (Myrtle M) linotype opr Banta Pub Co. h832 $\frac{1}{2}$  Milwaukee M 1432  
 TOMAN Jas (Belle) foreman Banta Pub Co h351 Oak M tel 1298  
 TOMAN Jas Sr (Fredrika) h840 London M  
 TONN Harvey student r72 Mathewson M  
 TONN Helen 2nd maid Ernst Mahler r end E Forest Av N  
 TONN Wm (Jennie) carp h72 Mathewson M  
 TONY's Bar (Anton Pawlowski) 568 Manitowoc M tel 372  
 TONY's Tavern (Tony Kryzkowski) 903 Racine M  
 TOPP Jeanette tchr 2nd & 3rd grade Lincoln school r433 S Com'l N  
 TORNOW Harold O student r672 Congress N  
 TORNOW Louis H (Louisa) r506 Washington Av N  
 TORNOW Wm (Matilda) paper hanger Wm Bohmann H Son h672 Congress N  
 TORSRUD Carl P painter r116 W Col Av N  
 TORSRUD Helen finisher Jersild Knit Co r135 2nd N  
 TORSRUD Henry H (Hattie) painter h606 Walnut N tel 3247  
 TORSRUD Jeanette cashier Wis Tel Co r606 Walnut N  
 TORSRUD John R r606 Walnut N  
 TORSRUD Mike (Isadore) nite fireman Jersild Knit Co h333 $\frac{1}{2}$  Ahnaip M  
 Tourist Inn (Frank Sadolski) 225 Main M tel 302, tavern  
 TOURTELLOTTE Mrs Alice K r106 Olive N  
 TOURTELLOTTE Edw A (Marguerite A) com'l artist N W Engraving Co h106 Olive  
     N tel 1794  
 TOURTELLOTTE Ralph G (Edris K) carp Geo A Rembleski h513 9th M  
 TOVIN O L emp MWW Corp r500 2nd M  
 TRAAS Erie opr Embassy theatre res Appleton  
 TRACK Jas (Lucille) emp K-C Corp (Lakeview) h113 Mayer M  
 TRACK Jos C (Grace S) (Log Bar) h120 Curtis Av N  
 TRADER Antone J (Martha) emp MWW Corp M h841 Plank Road M  
 TRADER Bernard student r841 Plank Road M  
 TRADER Dorothy r841 Plank Road M  
 TRADER Edw J r817 Plank Road M  
 TRADER Elmer L r819 Plank Road M  
 TRADER Frank emp MWW Corp r841 Plank Road M r  
 TRADER Harry J emp Gilbert Pa Co r819 Plank Road M  
 TRADER Helen student r819 Plank Road M  
 TRADER John J (Mary) Emp Gilbert Pa Co h819 Plank Road M tel 4072  
 TRADER Jos (Cath) emp Meyer Burstein & Sons h645 $\frac{1}{2}$  Konemac M  
 TRADER Julia (wid of Jos) h910 Plank Road M  
 TRADER Lawrence J r819 Plank Road M  
 TRADER Marcella r841 Plank Road M  
 TRADER Margt emp Menasha Mill Supply Co r819 Plank Road M  
 TRATZ E C (Helen) dipper Marathon PM Co h371 Oak M tel 2451  
 TRATZ Josephine (wid of John) h429 3rd M Tel 584  
 TRATZ Margt (wid of Anton) h524 Broad M tel 905  
 TRATZ Robt F r429 3rd M  
 TREIBER Geo F (Julia R) com'l Artist Marathon PM Co h317 $\frac{1}{2}$  2nd M tel 2461  
 TREMEL Wenzel r333 2nd M  
 TREMMEL Gloria H emp K-C Corp r729 DePere M  
 TREMMEL Louis J (Leona) asst eng M water & Light plant h701 Broad M tel 884  
 TRENNER Frances governess Chester Shepard r411 Lake Road M  
 TRENTLAGE Clarence E (Genevieve) baker Dutch Oven h109 $\frac{1}{2}$  W Franklin Av N  
 TRETTIN Helen student r723 Main N  
 TRETTIN Henry W (Anna) finisher (Lakeview) K-C Corp h723 Main N  
 TREUTING Louis hapt 5 212 S Com'l N  
**TRI CITY Motors Inc Geo E Sande pres, Arthur McLeod v. pres E J Schrage, sec-treas dealers Plymouth and DeSoto, auto service 211 N Com'l N tel 4080**  
 (see adv front cover)  
**TRI CITY Oil Co (Ralph O Thomas) filling sta 126 E Wis Av N tel 3009**

- TRI CITY Window Cleaners (R E Sell) 756 Manitowoc M tel 3594  
 TRIANGLE Inn The (Mrs Marie Scholtz) 983 Racine M  
 TRILLING Jahn A clk Valley Plumbing & Heating Supply Co r414 Tayco M  
 TRILLING Leah O emp office Banta Pub Co r414 Tayco M
- TRILLING Olive "Daisy" librarian Elisha D Smith Library h416 Tayco M 806
- TRILLING Wm G (Edna L) slsmn confections h414 Tayco M tel 1688  
 TROSSEN Norman proof reader Banta Pub Co r387 Naymut M  
 TROXELL Ida (wid of Fred) emp K-C Corp h125½ E Franklin Av N  
 TRUSCOTT Isabelle emp finishing rm K-C Corp h330 Garfield Av M  
 TRUSCOTT Michael J r330 Garfield Av M  
 TRUSCOTT Richard P section hand C & NW Ry Co r330 Garfield Av N  
 TRUSCOTT Wm section hand C & NW Ry Co r332 Garfield Av M  
 TUCHSCHERER Ambrose M compositor Banta Pub Co r308 1st M  
 TUCHSCHERER Andrew r464 Lush M  
 TUCHSCHERER Catherine (wid of Henry) h413½ 2nd M tel 3882  
 TUCHSCHERER Cecil emp finisher Jersild Knit Co r464 Lush M  
 TUCHSCHERER Christina (wid of Edw) r351 Naymut M  
 TUCHSCHERER Dan student r237 1st M  
 TUCHSCHERER Douglas chemist Marathon PM Co r237 1st M  
 TUCHSCHERER E w P (Mary J) electropyper Marathon PM Co h464½ Lush (rear) M  
 TUCHSCHERER Elaine student r717 S Com'l N  
 TUCHSCHERER Frank X (Mary A) watchman MWW Corp h308 1st M tel 539  
 TUCHSCHERER Gregory emp Marathon PM Co r464 Lush M
- TUCHSCHERER Harry J (Laura A: H J Tuchscher & Son) h616 Broad M tel 431  
 TUCHSCHERER & son (H J and T H Tuchscherer) shoe Dealers 201 Main M 713
- TUCHSCHERER Jos J (Adelaide) emp MWW Corp h464 Lush M tel 613  
 TUCHSCHERER Kathryn Ann student r616 Broad M  
 TUCHSCHERER Konrad H student r616 Broad M  
 TUCHSCHERER Loretta student r717 S Com'l N  
 TUCHSCHERER Minnie (wi of Peter) h345 1st M tel 629  
 TUCHSCHERER Nettie r221 Broad M  
 TUCHSCHERER Ray J (Loretta emp bindery Banta Pub Co h717 S Com'l N tel 1866  
 TUCHSCHERER Roman J (Louise; Tuchscherer Shoe Repair Shop) h237 1st M tel 2564
- TUCHSCHERDR Roman J Shoe Repair Shop (R J Tuchscherer) 33 Mill M  
 TUCHSCHERER Reuben r345 1st M  
 TUCHSCHEFER Sylvester (Marion) mch tndr Wis Tissue Mills h219 Broad M tel 3769
- TUCHSCHERER THEO H (Helen: H J Tuchscherer & Son) pressman Banta Pub Co r345 1st M
- TUCHSCHERER Wm warehouseman Soo Line h221 Broad M
- TUCKER May tchr kindergarten Butte des Morts School r467 Racine M
- TULIS Beatrice student r151 4th N  
 TULIS Edmund A (Alvina) mch opr Marathon PM Co h420 5th N  
 TULIS WM (Agnes) loader Gilbert Pa Co h151 4th N tel 2080M
- TUMBLE INN Tavern (Tom Spellman) 23 Main M tel 294  
 TUMMETT Carl (Leone) mch tndr K-C Corp h328 6th M  
 TUMMETT Frank P (Josephine) printer Marathon PM Co h349 Elm M tel 1486  
 TUMMETT Jas G emp audit dept K-C Corp r840 Plank Road M  
 TUMMETT Mary (wid of Anton) h840 Plank Road M tel 3279  
 TUMMETT Paul J emp Russell Sheet Metal Works r840 Plank Road M
- FURNER Donald G (Doris) v pres Menasha Woodenware Corp, v pres Menasha Woodenware Co h275 Lake Road M tel 1944
- TURNER Eliz finisher Jersild Knit Co r413 Sherry N  
 TURNER Fred R (Hilda) hlpr Beater rm Neenah Pa Co h129 Harrison N tel 3976R
- TURNER Lucille r129 Harrison N  
 TURNER Jack painter h129 N Lake N tel 3878  
 TURRIFF Carl E (Adeline A) supt of power K-C Corp (Lakeview) h848 Higgins Av N tel 4071
- TURRIFF Helen M student r848 Higgins Av N
- TUTTLE Ray Service (Ray Tuttle) Dodge & Plymouth Service, auto repairs, 230 W Wis Av N tel 515 (See Adv page 12).
- TUTTLE Ray A (Dorothy) sheet metal worker Zlystra Furnace Co Ap h615½ Sherry N
- TUTTLE Ray J (Irene: Ray Tuttle Service-see adv page 12) h303½ Ahnaip M 1050

- TUTTLE Virginia student r303½ Ahnaip M  
 TUTTLE Wm A (Laverne) emp Chas Sorenson & Son h720 Reed N  
 TWIN CITY Auto Trimming Co (Fred M Ehlert) 230½ Main N auto upholstering  
 TWIN City Bottling Co C A VanderHeyden pres, Gertrude Vander Heyden v pres  
 Harvey Schlack secy & treas mfrs beverages 7 Center W tel 1431  
 TWIN CITY Building-Loan & Savings Assn Gustav Kalfahs pres, Dio W Dunham,  
 v pres. A W Anderson secy & treas Iveaux Andersen asst sec & asst treas  
 104 E Wis Av N tel 311 (See adv page 16)  
 TWIN CITY Checker Cab Co (Geo H Seibling) 289 Tayco M tel 999 (See adv in-  
 side back cover)  
 TWIN CITY Cleaners Inc Geo E Sande pres, R L Rechner v pres, Vern W Snyder  
 sec treas dry cleaning, CLOthing repairing, rug cleaning 110 N church  
 N tel 160 (see adv on back cover)  
 TWIN CITY Finance Co Wm Dowling mgr autd financing 517 N Commercial N tel  
 825  
 TWIN CITY Fuel Yard (Jack Obermeier) 508 9th M tel 838  
 TWIN CITY Laundry & Cleaners (Ben Plowright) 41 Main M tel 1541 -see adv  
 page 37  
 TWIN CITY Liquor Store (Rose Bloom) 358 Chute M tel 747  
 TWIN CITY Monument Works Inc, Chas Madson pres Ida A Madson V pres Arthur  
 R Asman secy, 301-307 Main N tel 930W (see adv page 38)  
 TWIN CITY Saw Service (Harold Wilkes) saw filing, grinding & hammering,  
 lawn mower sharpening, 607 Maple N tel 3778 (see adv inside back cover)  
 TWIN CITY School Supply Co Marie Beyer Mgr, paper ruling, School & Office  
 supplies, 400 Abby Av N  
 TWIN CITY Service Station (Frank H Zillman) 135 N Com'l N tel 881, filling  
 station  
 TWIN CITY Tavern (ANTHONY J Eskofski) 213 Main M tel 1163  
 TYRIVER Edw H (Mary) (Ideal Bakery) h231 Bond N tel 690R, cottage 924 Paynes  
 Point N  
 TYRIVER Edwin C (Ruth) baker Ideal Bakery h328½ N Com'l N tel 608  
 TYRIVER Flora tchr Roosevelt School Osh r231 Bond N  
 TYRIVER Laura tchr Roosevelt school r231 Bond N  
 TYRIVER Elwood A sec Island DrugStore Inc r326 Center N  
 TYRRELL Fletcher, h326 Center N tel 1777 (Louise)  
 UH Laurretta bkr Jaeger-Dowling rValley Inn N  
 ULANOWSKI Lucille opr Wis Tel Co r825 2nd M  
 ULANOWSKI Mary opr Wis Tel Co r825 2nd M  
 ULANOWSKI Stanley J (Mary) wrapper Marathon PM Co h825 2nd M tel 1759  
 ULERY Mrs Laura curriculum & teaching Neenah School r415 Pine N  
 ULMEN Anton (Mary A) mirt Strange Pa Co h509 Tayco M  
 ULRICH A J (Loretta) meat market tel 2700 2Main M h tel 2553  
 ULRICH Agnes (wid of Walter) emp Geenen's Dry Goods App h206 E Doty Av N  
 tel 1820  
 ULRICH Alice r614 Oak N  
 ULRICH Bernice sec Wis Paper Group r614 Oak N  
 ULRICH Chas (Alma) h614 Oak N tel 2544  
 ULRICH Clement J (Irene T) brickmason h810 Higgins Av N tel 2644M  
 ULRICH Frank A (Alice) decorator for Harry Niles h221 E Doty Av N  
 ULRICH Hilda (wid of Edw) clk Jandrey Co r214 W Doty Av N  
 ULRICH Joseph B (Marie P) policeman h459 Tayco M tel 2581  
 ULRICH Lois student r742 3rd M  
 ULRICH Mary r114 E Doty Av N  
 ULRICH Mary H (wid of Alois) h114 E Doty Av N  
 ULRICH Raymond (Viola) mach tender Whiting Pa Co h742 3rd M  
 ULRICH Robert F (Grace) carpenter h238 Grant N tel 3868  
 ULRICH Walter student r206 E Doty Av N  
 ULRICH Walter h729 Pulaski M  
 ULRICH Wm A meat cutter City Meat Mkt r114 E Doty Av N; cottage 496 Rainbow  
 Beach N  
 UMLANDT Frederick W mech Jaeger-Dowling res Winneconne, Wis  
 UMLAUST Helen maid Stuart Thompson r111 N Park Av N  
 UNREDA Lunch (Mrs Augusta Krueger Mrs Hermine Baerenwald) restaurant 286A  
 Tayco M tel 422  
 UNIQUE Frock Shoppe (Mrs Herb A Tews & Lorinda Tews) Ready-to-wear 222 W

Wis Av N tel 460

UNITED Paper Corp Harvey H Boehnlein pres & mgr Paper Dir 605 DePere M  
tel 413

UNSER Galen W (Margaret) director St Mary Band h800 Lincoln M tel 3383

URBAN August h866 Plank Road M

URBAN John C C C Camp h825½ Plank Rd M

URBAN Mike A (Frances) service man Menasha Water & Light Co h716 Jefferson M  
tel 1425

UVAAS Mary Jane student r117 Law N

VAHLING Rose maid Mrs John McNaughton r260 Lakeshore Av N

VALLEY Cleaners (Edw Nyman Chas Larson) dry cleaners 113 S Com'l N tel 1951

VALLEY Coffee Shop (H C Raesch) Florence Walters Mgr restaurant 190 Main M  
tel 4150

VALLEY Inn F J Sensenbrenner pres C A Babcock v pres F E Ballister treas  
Erving Gilpatrick mgr Hotel 129 E Wisconsin Av N tel 601

VALLEY INN Barber Shop (Chas H Dieckhoff) Valley Inn N

VALLEY Lumber & Fuel Co Jos E Luka pres Frank G Rippl v pres Clara O  
Rueckl sec & treas bldg material fuel flour & feed wholesale paint  
tel 724 601 Appleton M

VALLEY Plumbing & Heating Supply Co Ben Plowright pres, H S Harwood vpres  
& mgr, Helen Plowright secy 286-290 River M tel 342

VALLEY PRESS (Frank Leisen) com'l printing 144½ Nicolet Blvd M mail box 26  
tel 554; whse 836 Chapman Av N

VALLEY Radio & Appliance Service (Elmer J Schultz) 214½ Main M tel 1193

VALLEY Sheet Metal Works (Alvin J Stiegler) 315 Main N tel 996

VAL'S Beauty Salon (Viola C Melzer) Brin Theatre Bldg 1 Main M tel 832

VALVOLINE Oil Co (Richard Tews L H Mongan) bulk & filling station 167 N  
Lake N tel 96

VALVOLINE Service Station Fred W Block mgr filling station 216 S Com'l N  
tel 149

VAN AVERY Charles (Catherine) pressman Banta Pub Co h323 Railroad M tel 1233

VAN AVERY Chas L Jr emp K-C Co (Lakeview) r323 Railroad M

VAN AVERY Hugh (Jane) emp A E McMahon Eng Co h 241 Ahnaip M tel 4136

VAN BAKEL Anton (Dora) emp Twin City Dairy h123 3rd N

VAN BEEK Evelyn teacher 4th & 5th grades Roosevelt School N r205 E Wis Av N

VAN BEEK George J (Cecelia E) btrmn K-C Corp (Lakeview) h423 Washington Av N

VAN BEEK John M (Margaret) frmn hlpr K-C Corp h418 N Lake N

VAN BOXEL Henry emp Wis Tissue Mills r500 2nd M

VANBUSKIRK Dewey (Eleanor) emp White Elm Nursery h311 Monroe N tel 715

VAN DELOO Anne (wid of Peter) h425 5th N tel 1218

VAN DELOO Laura sten Hardwood Prod Corp r425 5th N

VANDENBERG Arthur driver & slsmn Deep Rock Oil Corp r112 W 6th Kaukauna

VANDENBERG Minnie emp K-C Corp (Lakeview) h121 W Columbian Av N tel 3916

VANDEN BRUNDEN Chris (Mathilda) compositor Banta Pub Co h900½ 1st M tel 3317

VANDEN BUSCH Louis trk driver Home Fuel Co r223½ Main M

VANDENHAUVEL Willard G (Angeline L) asst supt Neenah Foundry Co h301 Chute M

VANDEN PLAS Francis emp Wis Tissue Mills h728 1st M

VAN DENSEN Geo J (Alice M) toy Dept Menasha W W Corp h218 Wright Av N

VAN DENSEN Lawrence (Lucille E) toy dept Menasha W W Corp h210 Wright Av N

VANDER HEIDEN George emp Marathon PM Co h508 E Hancock Appleton

VANDER HEYDEN Cletus A (Gertrude) pres Twin City Bottling Co h356 Ahnaip M  
tel 2678R

VANDERHEYDEN Henry (Leone) policeman h109 Jackson N tel 1550

VANDERHIDEN M A (Vena) emp Banta Pub Co h349 Cleveland M tel 1120

VANDERHIDEN Maurice S (Alvina) frmn proof room Banta Pub Co h131 4th N tel  
3030

VANDER HYDEN Henry G h312 Chute M tel 2579

VANDER HYDEN MORGAN (Estelle) oil inspector h735 Keyes M tel 2560

VANDERHYDEN Philip (Marion) proof reader Banta Pub Co h349½ Cleveland M tel  
415

VANDERKOY Harry (Eleanor) emp Strange Pa Co h717 Pulaski M

VANDERLINDEN Clifford emp Banta Pub Co res Route 1 M

VANDERWALKER Jean student r115 Whitlow N

VANDERWALKER RAYMOND A (Alpha) chief eng Bergstrom Pa Co h115 Whitlow N 1966

- VANDERWALKER Robert B student r115 Whitlow N  
 VANDEYACHT Henry A (Elizabeth) barber Mauthe Mineral baths & Barber shop  
 h442½ 2nd M tel 3469W  
 VAN DYCKE August (Eulalia) painter h608 2nd M tel 2171  
 VAN DYCKE Merl emp NW Engraving Co r608 2nd M  
 VAN DYCKE Nyletta clk Chudacoff Gro Co r608 2nd M  
 VAN DYCKE vernon emp Banta Pub Co r608 2nd M  
 VANESKY Jos M (Erna) trk driver Remick Transfer h525½ 2nd M  
 VANGOMPEL Edward (Bermatta) emp Aylward Foundry N h404 Ahnaip M  
 VANGROLL Marie clk ERA r417 Isabella N  
 VAN HANDEL Henry P (Arlene L) emp Neenah Foundry h640 Maple N  
 VAN HARPEN Mildred emp K-C Corp (Lakeview) r106 W Forest Av N  
 VAN HARPEN ROY (Viola) emp K-C Corp h618½ 4th M  
 VAN HIMBERGEN George emp Geo Banta Pub Co h425 ½ Ahnaip M  
 VAN HORN Frelen emp Marathon PM Co Route 1 M  
 VANISKY Francis B (Emily) emp Gilbert Pa Co M h688½ 6th M  
 VANISKY J J (Mary) 689 Depere or 689 rear 6th M  
 VANISKY John emp Strange Pa Co r519 Spring Appleton  
 VAN LANEN John emp Neenah Paper Co res 1203 W College Av Appleton  
 VAN LINN Ann emp Menasha Mill Supply Co Box 14 Combined Locks  
 VAN ORNUM Arthur (Elizabeth) mech h827 Pulaski M  
 VAN OUDENHOVEN Henry M (Joan) mach operator Kimlark K-C Corp h902 Harrison N  
 VAN REMORTEL peter ship clk Wis Tissue Mills r417 2nd M  
 VAN ROOY Clarence M (Elvina) prsmn Geo Banta Pub Co res Appleton  
 VAN SCHOTCK Ann fitter Olene Shop rValley Inn N  
 VAN SLYKE Clara reg nurse h213 Sherry N tel 1033  
 VAN VONDEREN Earl emp Wis Tissue Mills res Appleton  
 VASBY Marilyn tchr 6th grade Kimberly school r520 Grove N  
 VAUGHTER James clk Barnett's Pharmacy r637 E Doty Av N  
 VAUGHTER Kathryn sten K-C Corp r637 E Doty Av N  
 VAUGHTER T E (Dixie) h637 E Doty Av N tel 4264  
 VAWTER W Dale (Frances) eng K-C Corp h128½ W Wisconsin Av N tel 4213  
 VEESER Frank S (Ida M) nightwatchman Meyer Burstein & Sons h 842 Higgins Av N  
 VEESER Harold L (Myra) emp Gord's Del h749 Congress N tel 2233  
 VEIT Adolph sander Menasha W W Corp r410 N Com'l N  
 VEIT Sylvia maid G M Gilbert r173 N Park Av N  
 VELLIQUETTE Kenneth J (Edith) emp Marathon PM Co h354½ Broad M  
 VELTE Charles H (Barbara) (Velte & Molzow) h310 Sherry N tel 2196  
 VELTE & Molzow (Chas H Velte R D Molzow) lawyers 112½ W Wisconsin Av N tel  
 325  
 VERBRICK Camille emp Marathon Paper Co res 1309 S Oneida Appleton  
 VERBRICK Norbert (Dorothy) Verbrick Serv Co h344 Broad M tel 2288  
 VERBRICK'S Service Co (N E Verbrick) Texaco filling station auto supplies  
 batteries tires 216 Washington M tel 317  
 VERBRICK Thomas E (Florence) rprmn Wis Telephone Co h239 3rd N tel 2794J  
 VERHOVEN Mrs Elizabeth r216 Kaukauna M  
 VERHOVEN GEO JR student r216 Kaukauna M  
 VERHOVEN George W Sr (Emaline) serv mgr Wolter Motor Co App h216 Kaukauna M  
 tel 1611  
 VERHOVEN Rita emp Marathon P M Co r216 Kaukauna M  
 VERHOVEN Roy emp Wolter Motor Co App r216 Kaukauna M  
 VERHYEN Paul hlpr Allen Oil Co r118 Madison M  
 VERKUILON Edwin (Susan) ydmn Menasha Lumber & Fuel Co h806 Depere M  
 VERKUILEN Elmer P (Genevieve A) emp Strange Pa Co h336 8th M  
 VERKUILEN Henry N (Ethel) trk driver Menasha Lumber & Fuel Co hrwar 818½ 2nd  
 M  
 VERSTEGEN Ray trk driver Wheeler Trans Co res Appleton  
 VERWEY Dudley (Emily) office K-C Corp h364 Oak M tel 1407  
 VERWEY peter H (Lily J) asst frmn press dept Banta Pub Co h349 Broad M tel  
 1717  
 VETTER Clarence electro typist Marathon PM Co r201 Railroad M  
 VETTER Herman (Minnie) electrotypist Marathon PM Co h201 Railroad M tel 1312  
 VEYSKY Vernon V (Cecilia) elect Neenah Paper Co h126 Mayer N tel 3430  
 VICTORSON Vera maid Chas F Sorensen Sr r120 E Franklin Ave N  
 VIERGUTZ Paul C (Lora) emp Bergstrom Pa Co h134 Gruenwald Av N tel 2389M  
 VIETH John r314 Elm N  
 VIKING Liquors (R C Bridges) wines & liquors 101 Main M tel 4183  
 VILLARD Leon J clk aroger Co r732 1st M  
 VILLARD Mildred (Vilmier Beauty Shop) r732 1st M

- VILLARD Sadie h732 1st M  
 VILLWOCK Alvin Jr student r637 Manitowoc M  
 VILLWOCK Alvin A (Amanda) emp Steam Fitter & Plumber Union App h637 Manitowoc
- VILLWOCK Elaine student r637 Manitowoc M  
 VILLWOCK Gerald student r637 Manitowoc M  
 VILMIER Beauty Shop (Mildred Villard) 210 Main M tel 3920  
 VIOTTO Joseph H (Ethel M) emp Banta Pub Co h409 3rd M  
 VOELKER'S Inc (A Voelker) dry goods children & ladies ready-to-wear 219 Main M  
 VOELKER Alfred (Deborah: Voelker's Inc) h 410 1st M tel 2273
- VOELKER Grace student r410 1st M  
 VOELKER Laverna clk Voelker's Inc r410 1st M  
 VOGEL Erwin (Mary) maintenance supt Marathon PM Co h833 2nd M tel 2824  
 VOGEL Rueben G (Frances) frmn K-C Corp (Lakeview) h791 Appleton Rd M tel 3665  
 VOGT Anton clk CNW Railroad h401 N Com'l N  
 VOGT Florence emp Bergstrom Pa Co r125 E Wisconsin Ave N  
 VOGT Herman r540 Chestnut N  
 VOGT Maurice H (Mathilda) chauf & caretaker J C Kimberly h520 Winneconne Av N tel 4196
- VOIGHT Clara hskpr Emmett C Baxter r412 High N  
 VOIGHT Vern M (Mae) emp Marathon PM Co h716 Harrison N  
 VOIGTMAN Ed H (Cecelle) chemist K-C Corp h673 S Park Av N tel 609  
 VOISSEM Antone B (Ottilia) Janitor Geo Banta Pub Co h767 Plank Rd M  
 VOISSEM Arthur J (Marie C) eng Power Plant City of Menasha h621 Milwaukee M tel 3740  
 VOISSEM Carl J (Vienette) Gen mgr Badger Wood Plug Co h118 1st M tel 2567  
 VOISSEM E Electric Service (Geo H Voissem) elec appliances & elec contr 228 Kaukauna M tel 2435
- VOISSEM Elias emp Menasha W W Corp h914 1st M  
 VOISSEM Fred (Colette) elect Voissem Electric Serv h508 1/2 Broad M  
 VOISSEM Geo F emp Menasha W W Corp h121 Brighton Drive M  
 VOISSEM George H (Camille) (Geo H Voissem Elec Serv) h228 Kaukauna M 2435  
 VOISSEM Helen mail dept Banta Pub Co h218 1st M tel 978  
 VOISSEM Laura bindery Banta Pub Co h218 1st M  
 VOISSEM Peter r118 1st M  
 VOISSEM Robert (Regina C) emp Gilbert Pa Co h202 2nd M  
 VOISSEM VERONICA bindery Banta Pub Co h218 1st M  
 VOIT John (Anna) carpenter h644 2nd M tel 2116  
 VOIT Lylase emp Marathon PM Co h644 2nd M  
 VOIT Marcella emp K-C Corp r644 2nd M
- VOJCIK Val A (Betty) chef Dodge Cafe h125 E Franklin Av N tel 3645  
 VOLKEL Eugene A student State Teacher's college r401 Sherry N  
 VOLKMAN Alex (Verna) printer Marathon PM Co h940 Tayco Rd M  
 VOLKMAN George (Vern) emp Bergstrom Pa Co h404 Caroline N tel 1779  
 VOLKMAN Wm A (Edna) emp Neenah Floral Co h508 Monroe N tel 3339  
 VOLKMANN Ed J (Edna) emp Neenah Floral Co h627 Jackson N tel 3749  
 VOLT George janitor Natl Mfgs Bank r217 Short N  
 VOLT Henry emp K-C Corp (Lakeview) r217 Short N  
 VOLT Mrs Mary r217 Short N  
 VOLT Wm (Anna) emp cemetery City of Neenah h217 Short N tel 274
- VOSBURG Isabelle 2nd maid Dr R B Rogers r999 E Forest Av N  
 VOSS Burt J (Ethel) emp Menasha Prtg Ink h945 Riverlawn N  
 VOSS Charles J (Gertrude B) emp Marathon PM Co h239 3rd M tel 2714  
 VOSS Donna Ruth student r239 3rd M  
 VOSS David G (Mildred) clk Musials Shoe Store h700 1st M tel 4090  
 VOSS Esther P asst Drs IE & B K Ozanne r209 N Lake N  
 VOSS F Kenneth (Lenore) tinsmith Bergstrom Mfg Co r520 Adams N  
 VOSS Jos (Edith) h520 Adams N  
 VOSS Sylvester J (Gertrude) parcel Post dely man N P. O. h209 N Lake N 2172
- VOSTER Harold (Lydia) emp chair factory Ap r420 High N  
 VOUGHT Gardner A (Sylvia) pressman Marathon PM Co h236 Grant N tel 996
- VSKY Chas commercial fisherman r101 1st M  
 WACHHOLZ Doris billing clk Bergstrom Pa Co r306 W Winneconne Av N  
 WACHHOLZ Fred R (Emma) elec eng Bergstrom Pa Co h228 Washington Av N tel 1775  
 WACHHOLZ Martin R (Hattie) Street Commssioner h306 W Winneconne Av N tel 1142; cottage 570 Plummer's Harbor N  
 WACHHOLZ Richard r459 S Com'l N
- WADDY Harriet nursemaid Donald Turner r275 Lake Road M  
 WADHAM'S Service Station, Carl Newland 332 N Commercial N, tel 3370  
 WAGNER Alex P (Stella) emp Marathon PM Coh928 3rd M  
 WAGNER Arthur emp K-C Corp r408 5th N

- WAGNER Dr C L (Olive) dentist 104½ E Wis Av N h201 5th N tel 1244  
 WAGNER Charles (Edith) chemist Marathon PM Co h388 Oak M tel 3840  
 WAGNER Genevieve emp Bergstrom Pa Co r 4085th N  
 WAGNER Gilbert emp Hendy's Recreation r928 3rd M  
 WAGNER Henry baker Koser Bakery r132 E Forest Av N  
 WAGNER Jos H (Esther) emp MWW Corp h408 5th N tel 1161  
 WAGNER Leo r469 Appleton M  
 WAGNER Loretta emp Marathon PM Co r408 5th N  
 WAGNER Mary (wid of Nicholas) h469 Appleton M tel 3062  
 WAGNER Mildred emp Strange Pa Co r469 Appleton M  
 WAGNER Rebecca cook J N Bergstrom r165 N Park Av N  
 WAGNER Sylvester student r408 5th N  
 WAGNER Sylvia emp Marathon PM Co r408 5th N  
 WAITE Graham E or "Dick" (Mathilda J) slsmn Hatton Lbr Co h517 Sherry N 1528  
 WALBRUN Andrew J (Cath) emp The Gibson Co h307 W Forest Av N  
 WALBRUN Angeline L office K-C Corp r723 Tayco M  
 WALBRUN Antone h724 Tayco M tel 144  
 WALBRUN Cecile H emp cost dept Marathon PM Co r723 Tayco M  
 WALBRUN Cyril policeman r691 Milwaukee M  
 WALBRUN Harold emp Marathon PM Co r691 Milwaukee M  
 WALBRUN Henry G (Martha A) beater eng Marathon PM Co h691 Milwaukee M 3513  
 WALBRUN Herbert J emp NW Engraving Co r795 Tayco M  
 WALBRUN Hillard A (Hilda) cost dept Marathon PM Co h723½ Tayco M  
 WALBRUN John (Cath) mail clerk M P O. h723 Tayco M tel 2545  
 WALBRUN Jos H (Violet M) Sub U S Mail Carrier h225 Lake M tel 1336  
 WALBRUN Ralph J (Florence) r414 Hewitt N  
 WALBRUN Sylvester H (Lydia L) handle dept MWW Corp. h313 Lisbon Av M  
 WALBRUN Thos G (Mary E), MWW Corp h795 Tayco M tel 2003  
 WALCH Leona emp Theda Clark Hospital r120 2nd N  
 WALDEN Kate (wid of Chas) r518 1st M  
 WALDO Reginald (Maybelle C) engineer K-C Corp h636 Adella Beach N tel 33F4  
 WALDOCH Alex (Lucy) emp MWW Corp h760 Plank Road M  
 WALDOCH Peter (Minnie) box dept MWW Corp h925 7th M  
 WALHEIM Jos (Alvina) h208 Center N tel 2673  
 WALHEIM Mary sten Geostine r208 Center N  
 WALKER's Barber Shop (Roy C Walker) 205 Main M  
 WALKER Carol tchr Math M High School r353 1st M  
 WALKER Charlotte student 98 Brighton Drive M  
 WALKER Clarence J (Evelyn) pressman Banta Pub Co h402 Monroe N tel 836  
 WALKER Roy (Margt) barber (Walker's Barber Shop) 98 Brighton Drive M  
 WALKER Harvey (Lucille) bartender Avalon Bar h20½ 3rd M  
 WALLACE John composer Banta Pub Co r333½ Ahnaip M  
 WALLACE Leo emp Marathon PM Co r333½ Ahnaip M  
 WALLIN Leo photo engraver Appleton Engraving Co res Appleton Wis  
 WALLWAGE John C office K-C Corp r102 Doty Apt 316 Clark N  
 WALLY's Tavern (Walter A Foelker) 218 W Wis Av N tel 3680  
 WALSH Geo L student r709 Paris M  
 WALTER Bros Brewing Co J L Sabage pres, Geo Alter V pres W H Pierce secy &  
 treas 144 Nicolet blvd M tel 2  
 WALTER Carl C delivery man Twin City Cleaners Inc r300 Nicolet blvd M  
 Walter Christy (Eleanor) printer Menasha Record h397 Cleveland M tel 1636  
 WALTER Eli H (Ella) h520 Sherry N tel 3237  
 WALTER Fred C (Rose) emp Walter Bros Brew Co h208 Ahnaip M tel 2388  
 WALTER Frieda (wid of John) h300 Nicolet blvd M tel 1357  
 WALTER John G clk Bank of Menasha r300 Nicolet blvd M  
 WALTER Jos (Edna) beaterman Gilbert Pa Co h369 Nassau M  
 WALTER Mildred Ins agt E.R.A. r520 Sherry N  
 WALTER Milton (Marie) proof reader Banta Pub Co r612 6th M  
 Walter Ruth Ann emp service dept Banta Pub Co r300 Nicolet blvd M  
 WALTERS Paul mach Hewitt Machine Co res 45 Monroe Oshkosh  
 WANKS Frank J, Oshkosh cbttagr 926 Payne's Point N  
 WANTLETT Fabian carp Durham Lbr Co res Appleton  
 WANTY John J emp Neenah Second Hand Store r208½ W Wis Av N  
 WANTY Truman T (Maude; Neenah Second Hand Store) h208½ W Wis Av N  
 WARD Edna Mae clk Barnett Pharmacy r706 Lincoln N  
 WARD Eliz emp K-C Corp r900 Hewitt N  
 WARD Forest E (Marie) pa mkr Strange Pa Co h900 Hewitt N tel 2360  
 WARD John M Jr student r706 Lincoln N  
 WARD John M (Florence) managing director Fox Valley Automotive Assn h706  
 Lincoln N tel 2466  
 WARD Laurelea student r 706 Lincoln N  
 WARD Marvin (Mabel) Winnebago Hospital attendant hApt 5 303 High N tel 2518



- WARD Taylor D (Helen B) slsmn Bergstrom Pa Co h579 E Wis Av N tel 34  
 WARNER Mrs Ann finisher Marathon PM Co h224 Water M tel 2795J  
 WARNER Jeannette (wid of Girvan D) (Twin City School Supply Co) h209 High N  
 tel 1542  
 WARNER Martha (wid of Dan M) h814 2nd M tel 910  
 WARNER Ruth Lorraine emp Twin City School Supply Co r209 High N  
 WARNER Aaron C (Lucille ) engineer Soo Line 109 E Doty Av N tel 1910  
 WARREN Albert E (Margt; Warren Pump Supply Co) h738 Manitowoc M tel 95R  
 cottage 470 Rainbow Beach N  
 WARREN Margt (Warren Sisters School of Dancing) r738 Manitowoc M  
 WARREN Marie (Warren Sisters School of Dancing) r738 Manitowoc M  
 WARREN Pump Supply Co ( A E Warren) 333 N Com-1 N tel 95W, wholesale pump  
 and heating supplies  
 WARREN Sisters School of Dancing (Marie & Margt Warren) 315 Kaukauna M 95W  
 WARREN Wesley r307 Caroline N  
 WASER Henry J cottage 984 Payne's Point N  
 WASER Henry J (Matilda) conductor Soo Line h520½ Sherry N  
 WASHBURN Melvin (Bernice) emp Oshkosh h300 Main N  
 WASINGER Alex (Cora) molder Valley Iron Works h306 Madison M tel 1789  
 WASINGER Donald clk Schlitz Drug Store r306 Madison M  
 WASINGER Gordon student r306 Madison M  
 WASKIEWICZ Dorothy J student r338 Polonia M  
 WASKIEWICZ Peter (Josephine) mlrt Wis Tissue Mills h338 Polonia M  
 WASKIEWICZ Ruth A emp Wis Tissue Mills r338 Polonia M  
 WASKOWITZ John V emp Marathon PM Co r611 Polonia M  
 WASKOWITZ Vincent W (Ethel) emp Marathon PM Co h611 Polonia M  
 WASKWICZ Dorothy A emp Marathon PM Co r690 Appleton M  
 WASKWICZ Edw A emp Marathon PM Co r690 Appleton M  
 WASKWICZ Martin J (Frances B) fireman Marathon PM Co h690 Appleton M  
 WASSENBERG Frances (wid of Wm) h135 Broad M tel 1683  
 WASSENBERG Kathryn sten K-C Corp r135 Broad M  
 WASSENBERG Marcellus emp (Lakeview) K-C Corp r135 Broad M  
 WASSENBERG Marie r135 Broad M  
 WASSENBERG Theo emp K-C Corp rAppleton  
 WASSENBERG Venturie office mgr Meyer Burstein & Sons r135 Broad M  
 WATERS Alice r516 Water M  
 WATERS Emery G student r224 E Columbian Av N  
 WATERS Frank L (Cath W) compositor Banta Pub Co h699½ Tayco M tel 4149  
 WATERS Geo H (Ella M) beaterman Bergstrom PaCo h224 E Columbian Av N2108J  
 WATERS Louis D (Meta) trk driver Durham Lbr Co h313 Bond N tel 2967  
 WATERS Mrs Marge maid Hotel Menasha h516 Water M  
 WATERS Thelma teller Natl Mfrs Bank r1442 Main N  
 WATERS Wm flagman Soo Line r228 Kaukauna M  
 WATKINS Ida (wid of Van Buren) r515 Broad M  
 WATSON Lillian E (wid of Geo S) h526 Maple N tel 2486  
 WATTERS Dorothy wtrs Valley Coffee Shop r188½ Main M  
 WATTERS Lloyd (Florence) slsmn Auto Point Pencil Co h188½ Main M  
 WATTERS Mary wtrs Valley Coffee Shop r188½ Main M  
 WATTERS Pearl student r188½ Main M  
 WATTS Anna (wid of Frank) r314 4th N  
 WATTS Chas H (Lottie L) chief of police N 709 S Com-1 N tel 1313  
 WAUDA Eleanor sls dept Marathon PMCo r306 River N  
 WAUDA Emil (Eliz) emp case dept Marathon PM Co h306 River N tel 1416  
 WAUDA Geo E (Ruth) sls dept Menasha Products Co h328 11th N tel 1261  
 WAUDA Grace bkpr Gilbert Pa Co r306 River N  
 WAUDA Nathan order dept Central Pa Co r306 River N  
 WEBB Fran student r222 1st N  
 WEBB James student r222 1st N  
 WEBB James (Laura B) sec Wm Krueger Co h222 1st N tel 1402  
 WEBB Russell L (Ruth C) beater hlpr K C Corp (Lakeview) h118 Olive N  
 WEBB Warren (Alice) emp roundhouse C & NW RY h117 Fox M  
 WEBER Alex (Sophie) loft runner Gilbert Pa Co h334 Elm M tel 712  
 WEBER Armin F (Leila) pres & mgr Wis Lubricating & Oil Corp h345 Cleveland M  
 WEBER Clothing Co (Wm Mullane John Weber) 165 Main M tel 475  
 WEBER E V & Son Service Station (E V & John J Weber) filling Sta 294 Tayco M  
 M tel 79  
 WEBER Edmund V (Marie K; E V Weber & Son Service Sta) h606 3rd M tel 552  
 WEBER Ernest Jr (Lucy) student r233 Kaukauna M  
 WEBER Ernest Sr (Martha) str dept h233 Kaukauna M  
 WEBER Ervin (Clara) clk Valley Plumbing & Heating Supply Co h315 9th M 2381

- WEBER Ervin A (Clara C) pipe fitter Valley Plumbing & Heating Supply Co h  
315 9th M tel 2381
- WEBER Fred (Lorraine) emp Menasha Wood Split Pulley Co h845 Milwaukee M
- WEBER Fred (Marie) mach Whitmore Machine & Foundry Co h213 Kaukauna M 3725
- WEBER Genevieve finisher Jersild Knit Co r233 Kaukauna M
- WEBER Geo W (Doris) h845 Milwaukee M
- WEBER Gertrude r845 Milwaukee M
- WEBER Gordon (Alice) emp Marathon PM Co h333 $\frac{1}{2}$  Chute M tel 2859
- WEBER Hillard emp MWW Corp r233 Kaukauna M
- WEBER John G Sr (Mathilda) roll inspr Central Pa Co h845 Milwaukee M
- WEBER John J (E V Weber & Son Serv Sta) r606 3rd M
- WEBER John J (Julia) (Weber Clothing Co) h174 E N Water N tel 933
- WEBER John W (Beatrice) opr roll mch Central Pa Co h329 Lisbon Av M
- WEBER Lois r332 1st M
- WEBER Otto r640 2nd M
- WEBSTER Mrs Barbara Simmons piano Instr Lawrence Col Conservatory of Music  
h517 $\frac{1}{2}$  Caroline N
- WEBSTER Clement H emp K-C Corp r236 4th M
- WEBSTER Edmund R (Barbara Simmons) mgr Al Laflin's Super Serv Sta h517 $\frac{1}{2}$   
Caroline N tel 3931
- WEBSTER Geo head groom Ernst Mahler r318 4th N
- WEBSTER Margt student r318 4th N
- WEBSTER Margt r610 Isabella N
- WEBSTER Mildred G emp K-C Corp r236 4th M
- WEBSTER Nellie emp Marathon PM Co h618 Nicolet blvd M tel 1110
- WEBSTER Solomon H (Eliza) emp Strange Pa Co h236 4th M tel 2914
- WEBSTER Willard A (Nellie) electrotyper Marathon PM Co h318 4th N tel 240
- WEED Layl parts man Gibson Co Ins res Oshkosh
- WEEKS John R (Flora L) cutter Whiting Pa Co h210 Lake M
- WEGE Frank C (Viola) photo eng Appleton Engraving Co h245 3rd N
- WEGE Helen beauty opr r404 Clark N
- WEGE Otto A (Martha) steward Eagles Club N h404 Clark N tel 2862
- WEGE Wm O (Annie) mch tndr Gilbert Pa Co h504 Clark N tel 3293
- WEGMAN Marguerite tchr Opportunity Room Kimberly school N r11 Ashland Av  
Oshkosh
- WEIDEMAN Ben V (Emma E) mlt MWW Corp h241 4th M tel 2829
- WEIDEMAN Bernice sealer Gilbert Pa Co r241 4th M
- WEIDEMAN Cecil bkpr Menasha Record r241 4th M
- WEIDMAN Elmer R (Lucille: Neenah-Menasha Washer Service) h827 Pulaski M
- WEIDMAN Grant L (ELLA: Neenah-Menasha Washer Service) h827 Pulaski M
- WEIGANDT Ge<sup>o</sup> (Jeanette) emp K-C Corp h127 $\frac{1}{2}$  E N Water N
- WEIGANDT Henry baggage man Soo Line r138 7th Oshkosh
- WEIGHT Paul E (Evelyn) emp K-C Corp h402 $\frac{1}{2}$  10th N
- WEIGLER Amy clk E.R.A. r409 1st M
- WEIGLER Mrs Bertha (wid of Wm G) h409 1st M tel 1455
- WEILAND Elsie cook Kimberly Stuart r345 Lake Road M
- WEINBERGEN Lester (Beth) tchr Science M High School h658 $\frac{1}{2}$  Appleton M
- WEINENBERG Jerome d ly man Murphy Dairy r112 3rd N
- WEINFURTER Frieda emp Marathon Pa Co r205 2nd M
- WEINFURTER Hildegard emp K-C Corp (Lakeview) r205 2nd M
- WEINFURTER John J (Janet) emp MWW Corp h905 7th M
- WEINKE Alvin clk Weinke Bros r311 Garfield Av M.
- WEINKE Aug r311 Garfield Av M
- WEINKE BROS (Clarence A & Chas W Weinke) grocery 118 E Wis Av N tel 441
- WEINKE Chas W (Minnie: Weinke Bros) h311 Garfield Av M tel 1680
- WEINKE Clarence A (Freda: Weinke Bros) h401 E Forest Av N tel 320
- WEINKE Dorothy student r401 E Forest Av N
- WEINKE Mrs Emma sorter Rag room Neenah Pa Co h243 1st N
- WEINKE Ernest A ship clk Neenah PaCo h328 Abby Av M tel 1115
- WEINKE Gustav (Frances) finisher Strange Pa Co h737 3rd M tel 3332
- WEINKE Hilbert clk Weinke Bros Gro r 311 Garfield Av M
- WEINKE Howard A (Amanda) tester K-C Corp h809 $\frac{1}{2}$  Hewitt N tel 1055
- Weinke Robt emp K-C Corp r243 1st M
- WEINMAN Clara r613 S Park Av N
- WEINMAN Geo (Elfreda) emp Arnmann Riding Academy r609 Isabella N
- Weinman Mrs Rachel h613 S Park Av N
- WEISGERBER Anton (Mary T) stretcher Intl wire Works h412 6th M tel 3112
- WEISGERBER Frances (wid of John) r418 6th M
- WEISGERBER Geo (Margt) (George's Tavern) h422 $\frac{1}{2}$  6th M
- WEISGERBER Gladys r230 Water M

- WEISGERBER Herbert compositor Banta pub Co r418 6th M  
 WEISGERBER Joe mch tndr Marathon PM Co r230 Water M  
 WEISGERBER John emp pail dept M WW Corp r418 6th M  
 WEISGERBER Julian J (Mabel J) mch tndr Marathon PM Co h418 6th M  
 WEISGERBER Richard bar tender Geo Weisgerber Tavern r418 6th M  
 WEISS Clement emp Laemarich-Funeral Home r612½ Milwaukee M  
 WEISS Valeria emp Twin City Laundry & Cleaners res Appleton  
 WEITZ Harold R student r521 Elm N  
 WEITZ Peter (Veda) janitor Kimberly School h521 Elm N tel 1889  
 WELCH Wm r325 2nd M  
 WELLS Blaine (Eva) helper of tracks Neenah Pa Co h217 4th N  
 WELLS Earl C (Anna) h520½ Water M  
 WELLS Fred W mach Neenah Brass Works h135 E N Water N tel 1290  
 WELLS Geo student r59 Mathewson M  
 WELSON Clayton printer, Atlas Tag Co res Appleton  
 WELSON Mrs Emily r745 Racine M emp Gilbert Pa Co  
 WELSON Lester (Linda) emp Neenah Pa Co res Appleton  
 WENDT Gertrude tchr Winnebago Day School r389 Nassau M  
 WENDT Hazel (wid of Walter) hlpr Avalon Bar h325 Chute M  
 WENDT Henry Jr r757 Appleton Road W  
 WENDT Henry Sr (Clara) sexton Congregational Church M h757 Appleton Rd W2792W  
 WENDT Russell R parafiller Marathon PM Co r325 Chute M  
 WENDT Walter F r325 Chute M  
 WENZEL Alma emp Menasha Mill Supply Co r501 2nd M  
 WENZEL August supt foundry Whitmore Machine & Foundry Co res Kaukauna Wis  
 WENZEL Herman (Clara) flagman C & NW RY h216 W Forest Av N tel 2799  
 WENZEL James mech Gibson Co Inc r507 Nicolet blvd N  
 WENZEL John Jr clk A & P Store Appleton, 507 Nicolet blvd N  
 WENZEL John G (Margt) h507 Nicolet blvd N tel 2022  
 WENZEL Roman M res Appleton, cottage 492 Rainbow Beach N  
 WENZEL Wm E clk Arcade Fruit & Veg Mkt r507 Nicolet blvd N  
 WERLING F H (Mildred) emp K-C Corp (Lakeview) h111 3rd N tel 2902  
 WERNER Al r139 3rd N  
 WERNER Carlton emp Banta Pub Co route 1 M  
 WERNER Geo C pattern mkr Neenah Foundry Co res 1120 S Jackson Appleton  
 WERNER Henry J (Laura) bkpr Neenah Foundry Co h 416 11th N tel 3881  
 WERNER Lynn student r328 Park Drive N  
 WERNER Marjorie student r328 Park Drive N  
 WERNER Norman E (Werner's Willys Auto Sales) hRoute 1 M  
 WERNER Richard W emp Keil & Werner Elec Co r328 Park Drive N  
 WERNER, Walter R (Lillian) v pres- sec mgr Keil & Werner Elec Co h328 Park Drive N tel 1616  
 WERNER'S Willys Auto Sales (Norman E Werner) 317 N Com I N tel 728  
 WERTH Adolph emp Neenah Pa Co r214 3rd N  
 WERTH Florence sorter Neenah Pa Co r214 3rd N  
 WERTH Minnie (wid of Gust) h214 3rd N tel 2376  
 WERTH Paul C (Helen A) back tender dry loft Neenah Pa Co h515 E Doty Av N  
 WERZINSKI Jos H (Viola) emp Central Pa Co h739 Depere M  
 WESSENER Reuben V (Margt) loft runner Gilbert Pa Co h343 5th N  
 WESSENER Walter P (Jane) research worker & slsmn Intl Wire Wks h1115 Hewitt tel 1756  
 WEST Arthur (Gertrude) emp Appleton Coated Pa Co Appleton h654 Manitowoc M tel 3944  
 WEST Barber Shop (Lawrence West) 428 Sherry N  
 WEST Lawrence (West Barber Shop) res Appleton Wis  
 WEST Luther F (Frances) emp Marathon PM Co h669 Milwaukee M  
 WEST Side Shoe Shop (Edw M Kuster) 112 Main St N (See adv page 46)  
 WESTBERG John (Jeannette) rec clk Marathon PM Co h342 1st M  
 WESTBERG Kenneth emp Marathon PM Co res 424 E North St Appleton  
 WESTBY Anton (Amelia) h118 4th N tel 2356  
 WESTBY Ella tchr Algoma Wis r118 4th N  
 WESTENBERGER Arthur E r829 1st M  
 WESTENBERGER Lena Mrs h829 1st M  
 WESTENBERGER Rosemary student r829 1st M  
 WESTENBERGER Wm A r829 1st M  
 WESTERN Union Tel Co 159 Main M, L A Royer mgr tel 2242  
 WESTERN UNION Tel Co 11 A E Wis Av N John B Bofeson mgr tel 432  
 WESTFAHL Clarence (Corine) emp Marathon PM Co h503 W N Water N  
 WESTFAHL Elmer yardman A E Schultz fuel & Ice Co r Route 3 N  
 WESTFAHL Lester W casemkr Neenah Pa Co res route 2 N

- WESTFAHL Roland C (Nelda) fireman Hardwood Prod Corp h925 Adams N tel 2693M  
 WESTGORE Chas trackman Strange Pa Co r409 Naymut M  
 WESTON Arthur J (Jessie) mgr F W Woolworth Co h150 5th N tel 3737  
 WESTOVER Robt (Alvina) painter Chris Christensen h323 Broad M  
 WESTPHAL Eliz emp K-C Corp (Lakeview) r700 Main N  
 WESTPHAL Elmer C (Mildred) photo Engraver NW Engraving Co h129 5th N 1992  
 WESTPHAL Erwin (Lily) emp K-C Corp h202 River N  
 WESTPHAL Everett (Edna) plmr A H Angermeyer h411 Congreess N tel 3806  
 WESTPHAL Mildred emp Marathon PM Co res route 2 N  
 WESTPHAL Otto C (Mary) emp Marathon PM Co h217 Hewitt N tel 1158  
 WESTPHAL Wm J sheet metal worker Durham Lbr Co r413 3rd M  
 WETTENGel Herbert emp Statistical Dept Marathon PM Co h Appleton  
 WEYENBERG Edwin J (Myrtle) trk driver h525 2nd M  
 WEYENBERG Eugene F (Lillian D) monotype opr Banta Pub Co. h188 Edgewater Dr M  
 WHALE Mrs J C r347 Naymut M  
 WHALE Robert (Jeanette) pa slsmn Gilbert Pa Co h347 Naymut M tel 3823  
 WHEELER Caroline h419 S Com'l N tel 2187  
 WHEELER Damie r311 Church N  
 WHEELER Helen D r419 S Com'l N  
 WHEELER J Morgan (Ann) pres Wheeler Trans Co h522 Riverway M tel 2471  
 WHEELER Jessie h311 Church N tel 743  
 WHEELER Lorraine sten Wheeler Trans Co r360 Naymut M  
 WHEELER Minnie (wid of W L) h360 Naymut M tel 1481  
 WHEELER Shirley student r522 Riverway M  
 WHEELER Transportation Co J M Wheeler pres, R A Peters v pres O K Ferry  
 secy treas, common carrier motor freight truck line 635 Racine M tel  
 3820; repair shop 126 Main M  
 WHEELLOCK Mrs Helen h717 1/2 Pulaski M  
 WHELAN Jas T (Helen) eng K-C Corp h350 Elm M tel 2741  
 WHITAKER Harold emp K-C Corp r509 Division N  
 WHITE Front Barber Shop (Edw A Malouf) 118 N Com'l N  
 WHITE Sarah Mrs emp Theda Clark Hospital r303 Lincoln N  
 WHITE Spot Super Service (F J Jones and E L Luebben) 27 Main M tel 32  
 WHITE Mrs Walter r478 Riverway M  
 WHITEHILL Frank (Gladys) emp Twin City Laundry & Cleaners h37 Main M  
 WHITEHILL Jacqueline student r37 Main M  
 WHITEHILL Jas r37 Main M  
 WHITEHILL Juanita kitchen girl Cafe No 7 r37 Main M  
 WHITEHILL Mary Jane student r37 Main M  
 WHITING Frances r620 E Forest Av N  
 WHITING Frank B (Gladys) pres & treas Whiting Pa Co) h620 E Forest Av N 648  
 WHITING Fredeick r620 E Forest N  
 WHITING Geo A (Julia) cost acct Whiting Pa Co h609 E Forest Av N tel 19  
 WHITING GEO A Paper Co, Frank B Whiting, pres treas R.M. Sensenbrenner, V  
 pres, Geo Hilton Sec, mfrs rag content & bond papers 100 River M tel 4  
 WHITING MEMORIAL Baptist Church 402 N Com'l N  
 WHITMAN Rollie delymn Menasha Ice & Fuel Co res route 1 M  
 WHITMORE Emma (wid of Leonard) h356 Naymut M tel 3388  
 WHITMORE Machine & Foundry Co E S Colvin pres Geo E Forkin v pres E. S.  
 Colvin secy treas 289 River M tel 326  
 WHITNALL E F (Margt) slsmn Whitnall Eng Co r329 2nd M  
 WHITNEY John emp office K-C Corp h1 Doty Apt 316 Clark N tel 3527  
 WHITNEY Dr L D (Frances M) phys eye ear nose & throat, 107 N Com'l N 962  
 WHITLAN Bennett (Helen) emp Manhattan Rubber mfg Co h324 Main N tel 139  
 WHITPAN Fred C (Jessie Marie: Lachman & Whitpan- see advs pages 49 & 78)  
 opr Appleton Theatre h322 S Com'l N tel 2412  
 WHITPAN Howard (Viola) emp Fluor Bros Constr Co h818 S Com'l N tel 3233  
 WHITPAN Phillip (Marcella) emp K-C Corp h144 Tyler N  
 WHYNAARD Cornelius (Arelia) asst weaver Intl Wire Works r729 Racine M  
 WIATROWSKI Ed (Helen) emp Menasha WW Corp h856 1/2 Plank Road M  
 WIATROWSKI Frank emp Marathon PM Co h825 6th M  
 WIATROWSKI Harry (Nina) pressman Marathon PM Co h829 6th M tel 2135  
 WIATROWSKI Louis M (Martha) emp MWW Corp h821 6th M  
 WIATROWSKI Michael r854 Milwaukee M  
 WIATROWSKI Raymond emp Marathon PM Co r829 6th M  
 WIATROWSKI Sylvester (Anna) emp MWW Corp h922 1/2 2nd M  
 WIBERG Agart B (Ellen) supt Gilbert Pa Co h1314 E Forest Av N tel 183  
 WIBERG Dorothy student r1314 E Forest Av N  
 WIBERG Edgar student r314 E Forest Av N

WIBERG Morris student r1314 E Forest Av N

WIBERG Roy student r1314 E Forest Av N

WICHMANN FURNITURE CO Leo Koffarnus mgr, dealers in electrical appliances  
and radios 125 W Wis Av N tel 544

WICINSKE Agnes H r914 Main N

WICINSKE Evelyn C student r914 Main N

WICINSKE Joe (Paulina) farmer h914 Main N tel 1905

WICINSKI John (Helen) h628 Tayco M

WICINSKE John J r914 Main N

WICINSKE Lucy M r914 Main N

WICKEHAM Alvin J emp carp, brakeman r628 2nd M

WICKEHAM Andrew F (Rose) carp h816 8th M tel 3458 (Bruehl & Wickeham)

WICKEHAM Ed H (Muriel) emp K-C Corp h490 Butte des Morts tel 2921R

WICKEHAM Eliz (wid of Mike) h628 2nd M

WICKHAM Geo M (Mae L) emp Intl Business Machines h720 Racine M tel 3669

WICKMAN Cleo sorter finish room Neenah Pa Co res Rickers Bay

WICKMAN Orville G (Cleo) coremaker Neenah Foundry Co h878 Ricker's Bay N

WICKSTROM Vern emp K-C Corp r205 E Wis Av N

WIDEMAN Chester emp K-C Corp (Lakeview) r300 Abby Av M

WIDEMAN Fred (Agnetta) watchman C & NW Ry Co h300 Abby Av M

WIDEMAN Guy M clk Menasha Furniture Co r300 Abby Av M

WIDEMAN Harold r300 Abby Av M

WIDEMAN Neil (Adeline) emp K-C Corp (Lakeview) h75(91) Lawson M

WIDMAR Wm L student r640 Paris M

WIDNER Ira (Mary) painter h836 7th M tel 2416

WIECHMANN Bernice sten School Stationers Corp r635 Higgins Av N

WIECHMANN Henry (Erma) emp winders Strange Pa Co h111 Madison M

WIECKERT Anna N (wid of Al H) v pres E F Wieckert Lbr Co h226 E Doty Av N2463

WIECKERT E F Lumber Co H E Wieckert pres, A N Wieckert v pres, A A Kuether  
Secy & treas

MFRS MILLWORK DEALERS BUILDING MATERIALS. ROOFING. PAINTS MASON SUPPLIES  
123 N Commercial N tel 165

WIECKERT Harold E (Marcella) pres E F Wieckert Lbr Co h117½ EN Water N 2438

WIECKERT Marie (wid of E F) h584 Plummer's Harbor N

WIEGAND Geo W (Mamie R) carp contr h96 Edgewater Drive M tel 1586

WIEGAND Henry G emp Geo W Wiegand r96 Edgewater Drive M

WIEGAND Jas O student r96 Edgewater Drive M

WIEGAND Virginia R r96 Edgewater Drive M

WIELAND Herman C (Emma) h760½ Plank Road M

WIELAND Marion student r760½ Plank Road M

WIERSCHKE Albert W (Adella V) fireman Bergstrom Pa Co h237 Cedar N

WIERSCHKE Willard (Hilda) emp Bergstrom Pa Co h654 Chestnut N

WIESE Clark A (Viola) service man Banta Pub Co h377 Elm M tel 2161M

WIESE Fred R, Oshkosh cottage 860 Ricker's Bay N

WIESE Reinhardt A (Ida M) contr Ed Schultz h525 Washington Av N tel 2789

WIGMAN Edw M (Emma) lineman Wis Tel Co h509 Caroline N tel 1963

WILCOX Carola H bkpr Nixon fuel Co r315 Torrey N

WILCOX Chas B h315 Torrey N tel 2550

WILCOX Mabel E (Danke Dairy) r315 Torrey N

WILDA Dorothy L emp Marathon PM Co r236 2nd M

WILDA Mildred v student r236 2nd M

WILDA Pearl (wid of John) h236 2nd M

WILDFANG Clarence finisher Bergstrom Pa Co r425 High N

WILDFANG Ed (Minnie) r777 W Winneconne Av N

WILDFANG Wm h425 High N tel 2988

WILDHAGEN Raymond (Caroline) emp fireman MWW Corp h144 River M

WILDMAN Louis M h401 Tayco M

WILDMAN Myrtle (wid of Louis H) r401 Tayco M

WILES Gloria maid Jas H Conlee r200½ W Wis Av N

WILFLING Clement student r901 1st M

WILFLING Geo (Esther) Marathon PM Co r406½ Racine M

WILFLING John F stk room emp Marathon PM Co r901 1st M

WILFLING Jos A (Florence) emp MWW Corp h900 Broad M

WILFLING Jos F (Anna E) trimmer Marathon PM Co h901 1st M tel 3276

WILFLING Marie M bkpr Neenah Milk Products Co r901 1st M

WILFLING Raymond A r901 1st M

WILKE Ardena waitress The Bar Tavern h500½ S Com'l N tel 3871

WILKES Harold J (Mabelle; Twin City Saw Service) h607 Maple N tel 3778 (SEE ADV)

- WILKES Leslie emp Neenah Foundry Co r607 Maple N  
 WILKINSON Arthur J (Margt M) slsmn Wm Krueger Co h721 Milwaukee M  
 WILL Albert P (Adelia A) delyman Pankratz Fuel & Ice Co h446 2nd M tel 2981  
 WILL Anthony student r446 2nd M  
 WILL August (Lena) h745 Reed St N  
 WILL Edw F (Margt) emp K-C Corp h405 E Cecil N tel 4086  
 WILLARSON Frederick (Velma) bk binder Banta Pub Co h1213 Nicolet blvd N1468  
 WILLE Arthur A F (Emma) secy & treas Appleton Engraving Co h809 8th M 2717  
 WILLE Parke r809 8th M  
 WILLIAMS Mrs Anna sorter Neenah PaCo h100 Abby Av M  
 WILLIAMS Carl L (Viola) tchr Kimberly School h618½ Main N  
 WILLIAMS Chas R (Mabel C) finisher NW Elecgrotype Co h353 2nd M tel 3397  
 WILLIAMS Earl R (Vera) chemist Neenah Pa Co h726 Higgins Av N tel 2816  
 WILLIAMS Edw G (Hattie) trk driver Remick Trans & Stg Co h157 Jackson N  
 WILLIAMS Elmer (Gertrude) v pres Neenah Hardware Co h247 3rd N tel 2464  
 WILLIAMS Everett O (Kathryn) emp office K-C Corp h112 Harrison N tel 3416  
 WILLIAMS Geo A (Laura I) printer Marathon PM Co h609 6th M tel 3014  
 WILLIAMS Gloria student r513 E Forest Av N  
 WILLIAMS Gordon mch opr School Stationers Corp r434 W N Water N  
 WILLIAMS Harold H ccc camp r100 Abby Av M  
 WILLIAMS Harry F (Lida) pres & mgr School Stationers Corp h513 E Forest N2995  
 WILLIAMS Hattie (wid of Edw) h434 W N Water N tel 2177  
 WILLIAMS Henry (Lucille) emp K-C Corp h5 Center M  
 WILLIAMS Ivan E (Mary) tchr History High Sch h637 Grove N tel 1473  
 WILLIAMS Jane L student r353 2nd M  
 WILLIAMS Jason J (Marie H) pressman Marathon PM Co h131 Kaukauna M tel 3314  
 WILLIAMS Joe h234 Gruenwald Av rear N  
 WILLIAMS John D student r424 S Com'l N  
 WILLIAMS John G (Anna) agt Railway Express Agency h424 S Com'l N tel 2089  
 WILLIAMS Lyl D (Bernice) sec Neenah Hardware Co also treas r604 Caroline N  
 WILLIAMS Mabel M clk E.R.A h500 Church N tel 880  
 WILLIAMS Margaret clk Barnett Pharmacy Inc res Appleton  
 WILLIAMS Marion sealer School Stationers Corp r434 W N Water N  
 WILLIAMS Martin (Tillie) mch tndr Central Pa Co h912 7th M tel 2597  
 WILLIAMS Milton J (Marcella) emp office Bergstrom Pa Co h134 Mayer N 3282  
 WILLIAMS Norton J (Mary) pres E.R.A. (SEE ADV PAGE 25) h247 E Wis Av N 2635  
 WILLIAMS Ralph R (Jeanette) emp bindery Banta Pub Co h308 Sherry N tel 3138  
 WILLIAMS Roy student r131 Kaukauna M  
 WILLIAMS Ruth clk E.R.A. r247 E Wis Av N  
 WILLIAMSON Edw r373 Elm M  
 WILLIAMSON Dr Geo H (Julia) v pres & medical director E.R.A. (see adv page 25) phys & surg E.R.A, Bldg 116 S Com'l N h109 N Park Av N tel 147R  
 WILLIAMSON Helen emp Wis Container Corp r109 N Park Av N  
 WILLIAMSON Peter h522 Fairview Av N  
 WILLIE Clarence R core makdr Neenah Foundry Co h197 Beach Oshkosh  
 WILLIS Estella (wid of Jas) h506 Washington Av N tel 2593J  
 WILLIS James Jr Student r506 Washington Av N  
 WILLIS Marjorie emp K-C Corp (Lakeview) r506 Washington Av N  
 WILLMANS Willard student r532½ Water M  
 WILMET Bernard painter r506 Appleton M  
 WILMET Claude r506 Appleton M  
 WILMET Emil (Mayne) painter h506 Appleton M tel 1067  
 WILMOT Janet student r385 Elm M  
 WILMOT Julius h509 2nd M tel 1673  
 WILMOT Percy (Thelma) meat cutter Hopfensperger Bros Inc h385 Elm M tel 2418  
 WILPOLT Henry A (Catherine) h26 Main M tel 1949  
 WILSON Edith Mae tchr 4th grade Washington School r107 E Wis Av N  
 WILSON Edw O (Bernice) printer Marathon PM Co h807 Pulaski M tel 3454M  
 WILSON Hugh L (Clara; Foley Service Shop) h383 Nassau M tel 730  
 WILSON MUSIC & Appliance F L Springer, mgr 115 W Wis Av N tel 428  
 WILSON Obed W (Marie) h844½ 2nd M  
 WILTERDING John H (Florence) treas Banta Pub Co h365 Cleveland M tel 1539  
 WILZ Alois J (Martha E) trk driver Durham Lbr Co h608 8th M  
 WILZ Andrew (Marie) Sub rural U.S. Mail Carrier M res Route 1 M  
 WILZ Elda cook Chas B Clark r617 E Wis Av N  
 WILZ Helen bkpr Gear Dairy Co h route 1 M  
 WILZ Herbert (Helen) yd mgr Menasha Lbr & Fuel Co hRoute 1 M  
 WINARSKI Bernard J (Viola G) janitor Marathon PM Co h733 Racine M tel 3663

- WINARSKI Donald G student r 676 Racine M  
 WINARSKI Paul F (Wanda S) mech K-C Corp h 676 Racine M  
 WINCH Carrie (wid of Lincoln) h 345 Winnebago Av M tel 1629  
 WINCH Garnie (Esther) asst pressman Marathon PM Co h 220 Chute M  
 WINCH Shirley r 220 Chute M  
 WINCHESTER Marie maid John F Owen r 324 Naymut M  
 WINCHESTER Ray O (Bess) slsmn Jaeger-Dowling Co h 909 6th M tel 741  
 WING W C (Flora) pres Fox River Pa Co Appleton h 145 N Park Av N tel 47  
 WINGREN Mary tchr 4th grade Washington School r 701 N Main Oshkosh  
 WINGROVE Geo Jr (Gertrude) emp K-C Corp h 886½ DePere M  
 WINGROVE Geo (Theresa) foreman K-C Corp (Lakeview) h 224 Bond N tel 3541  
 WINGROVE John W (Florence) emp K-C Corp h 109 Mayer N  
 WINGROVE Mary Jane r 224 Bond N  
 WINGROVE Melvin (Martha) foreman K-C Corp (Lakeview) h 708 3rd M  
 WINGROVE Wm J (Anna) mch tender Bergstrom Pa Co h 623 Broad M tel 487  
 WINJE Florence emp Theda Clark Hospital r 303 2nd N  
 WINKELMAN Alfred (Adelaide) h 800A (was #670) Bayview Av N  
 WINKELMAN Edw student 800A (was #670) Bayview Av N  
 WINKELMAN Harvey student r 800A (was #670) Bayview Av N  
 WINKLE Lucy (wid of Jos) h 231 1st M  
 WINKLER Adolph patternmaker Neenah Foundry Co r 518 S Lake N  
 WINNEBAGO Day School Richard H Bell, director 381 Winnebago Av M Gym 375  
 Winnebago Av M  
 WINNEBAGO Realty Co, Harvey F Larson, agt 575 Oak N tel 2734  
 WINTER Erwin J (Delia) office K-C Corp (Lakeview) h 739½ Harrison N tel 4253  
 WINTERS Myrtle com-1 tchr High School N r 616 Higgins Av N  
 WINTERS Walter J (Winnifred D) foreman MWW Corp h 605 6th M tel 1641  
 WINTLER Fred emp Hardwood Products Corp r 140 N Lake N  
 WINZ Arthur (Viola) trk driver Appleton Brewing Co h 715½ DePere M  
 WINZ Eliz emp MWW Corp r 740 2nd M  
 WINZ Helen r 740 2nd M  
 WINZ Peter r 519 Manitowoc M  
 WINZ Sylvester (Dorothy) driver Walter Bros Brewing Co h 813 2nd M tel 1126  
 WINGENRIED Sam emp finishing room Gilbert PaCo r 821½ 2nd M  
 WINGENRIED Theresa sorter Gilbert Pa Co h 821½ 2nd M  
 WIPPICH Frank L (Serena C) emp Wis Tissue Mills h 620 6th M tel 4151  
 WIPPICH Frank S (Marcella) emp Marathon PM Co h 220 Water M tel 4092  
 WIPPICH John (Viola) cutter Whiting Pa Co h 711 Appleton M tel 2427  
 WIPPICH Margt M r 620 6th M  
 WIPPICH Mary (wid of Geo) h 822 Tayco M tel 2889  
 WIPPICH Matthew (Frances) r 620 6th M  
 WIPPICH Raymond F student r 620 6th M  
 WIPPICH Sophie student r 822 Tayco M  
 WIRKUS Agatha clk Economy Drug Store r Valley Inn N  
 WIRTZ Lawrence E (Gladys M) opr Brin theatre h 270½ Kaukauna M tel 1898  
 WISCONSIN Cheese Producers Cooperative see Fox River Valley Cooperative  
 Storage Co  
 WISCONSIN Container Corp Hugh Strange Pres John Orlebeke v pres & Sec  
 H A Smith treas & mgr mfrs solid fibre & corugated shipping containers  
 344 6th M tel 828  
 WISCONSIN Fox Valley Transit Co (br Oshkosh) Carl Springborn agt, motor  
 truck common carrier 411 Garfield Av M tel 343  
 WISCONSIN Lubricating & Oil Corp Armin F Weber pres & mgr wholesale and  
 retail gas & oil 620 DePere M tel 635  
 WISCONSIN-MICHIGAN Power Co Alvin A Staffeld sales mgr, Alvin J Schmutz  
 supt of plant, light, power & gas plants, electric appliance dealers  
 109 W Wis Av N tel 16 (see adv page 25)  
 WISCONSIN National Guard, Headquarters 1st Bn 127 Infantry Waldimer Olsen  
 1st Lt: Howard Aderhald 2nd Lt  
 Company I 3rd Bn 127 Infantry Howard G Whitpan Capt, Antone P Poquette Lt  
 Clifford Zingler 2nd Lt 526 N Commercial N  
 WISCONSIN Paper Group W Erwin Pearson, Executive Secy Paper Shipping Service  
 419 Garfield Av M tel 306  
 WISCONSIN Retail Jeweler's Assn A W Anderson Secy 104 E Wis Ave N tel 311  
 WISCONSIN River Paper & Pulp Co C A Babcock pres, F E Ballister v pres,  
 H J Behnke secy, C A Babcock treas, mfrs of paper, mill at St Point  
 201 W Wis Av N tel 74  
 WISCONSIN state Emploment Service, Harry D Gates mgr 512½ N Com'l N 846

- WISCONSIN Telephone Co R P Brooks mgr 117 S Com'l N  
 WISCONSIN Tissue Mills A W Asmuth pres, Adele T McGillan v pres, G J  
 Chapleau secy R J Fieweger treas mfrs paper & paper goods, w end 3rd M
- WISHLINSKI Lavina emp Banta Pub Co r Apt 1 466 $\frac{1}{2}$  Milwaukee M  
 WISMANS Dorothy maid Ella R Smith r706 E Forest av N  
 WISMER Fredrick emp Gilbert Pa Co res Route 1 M  
 WISMER Henry (Erma) emp K-C Corp h526 $\frac{1}{2}$  Maple N  
 WISMER Julius (Gertrude) emp beaters K-C Corp h135 $\frac{1}{2}$  4th N tel 3893  
 WISNAC Kenneth emp Neenah Second Hnd Store r208 $\frac{1}{2}$  W Wis Av N  
 WISNEFSKI Alvin student r671 Depere M  
 WISNEFSKI Balbina maid H E Landraf r400 1st M  
 WISNEFSKI Andrew (Kath) h715 Depere M  
 WISNEFSKI Frank (Verna) emp MWW Corp h744 6th M  
 WISNEFSKI Michael (Marie) r715 DePere M  
 WISNEFSKI Steve (Sophie) emp Neenah Pa Co h671 Depere M  
 WISHOFF Wesley H (Fern) emp Standard Oil Co, trk driver & slsmn h778 S  
 Com'l N
- WITCOFSKE Andrew J (Gladys) compositor Banta Pub Co h715 Appleton M tel 4118  
 WITKOFSKE Agnes (wid of Andrew) h627 6th M  
 WITKOFSKE Frank emp MWW Corp r627 6th M  
 WITT Albert L (Isma) brakeman Soo Line h124 Van N  
 WITT Arthur emp MWW Corp r339 Ahnaip M  
 WITT Clara (wid of Alfred) emp M Liess h311 Lisbon Ave M  
 WITT Emily A finishing room sealer Neenah Pa Co r315 E Franklin Av N  
 WITT Frank H emp K-C Corp r315 E Franklin Av N  
 WITT Frank K (Wayne) service man K-C Corp h315 E Franklin Av N tel 4126  
 WITT Harold E student r311 Lisbon Av M  
 WITT Harvey J (Anna) clk Draheim Sporting Goods h213 W Doty Av N tel 2935  
 WITT June M r315 E Franklin Av N  
 WITTE Ada Ann emp K-C Corp r133 $\frac{1}{2}$  W Wis Av N  
 WITTE Edith clk F W Woolworth Co r133 $\frac{1}{2}$  W Wis Av N
- WITTE Electric Co (Harvey E Witte) electrical contracting, dealers applian-  
 ces, radios, sewing machines, service radios, electric sewing machines,  
 and appliances 133 W Wis Av N tel 459 (see adv page 27)
- WITTE Florence tchr Trinity Luth School r568 Oak N
- WITTE Harvey E (Witte Electric Co) h133 $\frac{1}{2}$  W Wis Av N tel 491R: cottage 432  
 Rainbow Beach N
- WITTENBORN Chester J clk eng dept K-C Corp r117 Harrison N  
 WITTENBORN Harold W bkpr Faust Motor Co r117 Harrison N  
 WITTENBORN Shirley student r117 Harrison N  
 WITTENBORN Rev Walter G (Lottie) minister First Fundamental Church h117  
 Harrison N tel 90
- WOECKNER Albert (Louise) Woeckner Shoe Shop) h380 Winnebago Av M tel 2248  
 WOECKNER Clara time keeper Neenah Pa Co res 114 E Wis Av Appleton  
 WOECKNER Eliz clk Jandrey Co h716 Higgins Av N  
 WOECKNER Geo (Irene) emp wis Container Corp h217 E Doty Av N  
 WOECKNER Harold A emp K-C Corp (Lakeview) r329 E Franklin Av N  
 WOECKNER Hugo slsmn NWDistributing Co r109 E Doty Av N  
 WOECKNER James H hlpr Washer room Neenah Pa Co r329 E Franklin Av N  
 WOECKNER Shoe Shop (Albert F Woeckner) 123 E Wis Av N  
 WOECKNER Wm J (Josephine) h217 Spruce N
- WOEHLER John emp Strange Pa Co r1125 Spencer Appleton
- WOHLRable Ethel maid Edmund P Arpin r587 E Wis Av N
- WOJHAN Fred (Mary) track man Strange Pa Co h308 3rd M
- WOLF Alex H r500 1st M  
 WOLF Arthur W (Emma) h603 Church N  
 WOLF Clarence A (Cecilia) emp Marathon PM Co h500 1st M  
 WOLF Dolores student r614 2nd M  
 WOLF Edw P (Josephine) meat ctr Hopfensperger Bros Inc h614 2nd M  
 WOLF Elmer E (Lucille) (Wolff & Larson) h102 Brighton Drive M tel 2956  
 WOLF Geo driver Checker Cab Co r614 2nd M  
 WOLF Martin (Mary) h514 Elm N  
 WOLFF Arthur F (Frances) mgr F&X River valley Coop Storage Co h530 Grove N  
 WOLFF Elmer J (Eleanor) pamkr Bergstrom Pa Co r603 Sherry N  
 WOLFF Harold (Sadie) pressman Marathon PM Co h320 Broad M  
 WOLFF Hattie (wid of Gust) r123 4th N  
 WOLFF Herbert emp Marathon PM Co res 26 Sherman Place Appleton  
 WOLFF John C (Ruby) finisher Bergstrom Pa Co h603 Sherry N  
 WOLFF Kenneth student r228 $\frac{1}{2}$  Kaukauna M  
 WOLFF Otto h"B" at foot of 3rd M  
 WOLFF Rosa A reg Nurse h432 Elm N



- WOLFF Sm A (Irene) emp Stroebel Hdw Co h686 Oak N tel 3244  
 WOLFF Wm emp Banta Pub Co res Appleton  
 WOLFGAM Chester Wm emp Earl Litho Print Co res 319 E Com'l Appleton  
 WOLFGAM Dallas (Elda) mach K-C Corp (Lakeview) r330 Elm M  
 WOLFGAM Harry W (Charlotte) trk driver Wieckert Lbr Co h745½ Park Av N  
 WOLFGAM Melvin A press helper Earl Litho Print Co res 1416 N Erb Appleton  
 WOLK Frank J (Cath L) roll coater Marathon MP Co h804½ Pacific M  
 WOLK John pa mch emp Marathon PM Co r106 Lawson M  
 WOLK Margt emp Marathon PM Co r106 Lawson M  
 WOLK Regina (wid of Theo) h106 Lawson M tel 3202  
 WOLLENHOFFER Harry (Ida) dry loft runner Neenah Pa Co h726 S Com'l N 3637  
 WOLLENHOFFER John (Mary) h718 S Com'l N  
 WOLLENHOFFER Laverne emp K-C Corp r726 S Com'l N  
 WOLLENHOFFER Mildred r726 S Com'l N  
 WOLLENHOFFER Raymond dry loft Neenah Pa Co r726 S Com'l N  
 WOLLERMAN Ewalt (Irma) fireman Bergstrom Pa Co h308 Hewitt N  
 WOLLERMAN A (Irene) emp Stroebel Hdw Co h686 Oak N tel 3244  
 WOLLWAGE J C engineer K-C Corp res 509 E Washington Appleton  
 WOLTERS Floyd photo engraver Appleton Engraving Co res Appleton  
 WOLTHUIS HERMAN (Nellie) Wolthuis Sheet Metal Shop-see adv page 7) h320W  
 Commercial N tel 3346  
 WOLTHUIS June student r320 N Commercial N  
 WOLTHUIS Sheet Metal Shop (Herman Wolthuis) 320 N Com'l N tel 3346 (See  
 adv page 7)  
 WOOD Emmett C (Matie J) sls mgr Lieber Lbr Co h616 Higgins Av N tel 808  
 WOOD Robt E student r616 Higgins Av N  
 WOOD Robt W (Maude M) emp office K-C Corp h304 E Forest Av N tel 3114  
 WOODHEAD Robt M (Edith) auditor Gilbert Pa Co h322 Elm M tel 2480  
 WOODHEAD Wm student r322 Elm M  
 WOODS Joe L (Mabel) mech Remick Trans & Stg Co h68 Mathewson M  
 WOOLDRIDGE Joan r217 Oak N  
 WOOLDRIDGE Mrs Kent r217 Oak N  
 WOOLWORTH F W Co A J Weston mgr 100-102 E Wis Av N tel 108  
 WORM John (Gertrude) emp K-C Corp (Lakeview) h512 S Lake N  
 WORMALLA Frank E (Dorothy) roll maker Manhattan Rubber Mfg Co h446 E Col-  
 umbian Av N  
 WOYAK Edw J trk driver A E Schultz Fuel & Ice Co h327 Center N tel 1689  
 WOYAK Henry T (Viola) driver Checker Cab Co h425½ 1st M  
 WOYAK Mae emp office K-C Corp (Lakeview) h327 Center N  
 WOYAK Nick (Josephine) r327 Center N  
 WRASE John Omr, cottage 902 Payne's Point N  
 WRASE Constance emk K-C Corp (Lakeview) r409 W N Water N  
 WRASE Fred (Nellie) emp Strange Pa Co h409 W N Water N tel 2704  
 WRASE Jack emp K-C Corp (Lakeview) r409 W N Water N  
 WRASE Jas tech dept K-C Corp r409 W N Water N  
 WRASE Jerry emp K-C Corp (Lakeview) r409 W N Water N  
 WRCHATA Wm (oshkosh) cottage 970 Payne's Point N  
 WRIGHT Edw J (Helena) h730 S Com'l N tel 1832  
 WRIGHT Fred J trk driver Acheson Trans Line r730 S Com'l N  
 WRIGHT Wm (Mildred) emp K-C Corp h518 Riverway M tel 2525  
 WROBLESKI John (Frances) h820 2nd M  
 WROBLESKI Norma maid C M Anderson r312 Winnebago Av M  
 WROBLEWSKI Edw J (Freda J) emp MWW Corp h209 4th M  
 WROBLEWSKI Frank emp Whiting Pa Co r518 3rd M  
 WROBLEWSKI John emp Whitmore Machine & Foundry Co r518 3rd M  
 WROBLEWSKI Jos Sr r612 5th M  
 WROBLEWSKI Lorraine M r209 4th M  
 WROBLEWSKI Norma R student r209 4th M  
 WROBLEWSKI Stanley Jr emp MWW Corp r518 3rd M  
 WROBLEWSKI Stanley Sr emp Strange Pa Co h518 3rd M tel 3391  
 WRUCK Aug C (Millie) mach Meyer Burstein & Sons h319 W Winneconne Av N  
 tel 954  
 WRUCK Dewayne emp Marathon PM Co r1003 Henry N  
 WRUCK Kenneth emp K-C Corp r319 W Winneconne Av N  
 WRUCK Wm F (Marcella) emp (Lakeview) K-C Corp h711 W Winneconne Av N 3383  
 WUKFF Mathilda Mrs (wid of Oscar) r Theda Clark Hospital  
 WUTHRICH Ernest flagman Soo Line r Route 2 N  
 WYDEVEN Theo emp Marathon PM Co, res Little Chute  
 WYNGAARD Cornelius W emp Intl Wire works res Little Chute

- WYSE Archina (wid of Jas) sten K C Corp h316 Adams N tel 2068  
 WYSE Wm slsmn A E Schultz Fuel & Ice Co res route 1 N  
 WYSOCKI Jos btrmn Whiting Pa Co r136 Broad M  
 YAEGER Josephine maid Jerry Rouse r374 Elm M  
 YAHR Delores student r744 Broad M  
 YAHR Wilbur butler Chas B Clark r617 E Wis Av N  
 YALEY Betty student r387 Oak M  
 YALEY Fred student 387 Oak M  
 YALEY Fred (Henrietta) foreman Marathon PM Co h387 Oak W tel 1073  
 YANGGEN Sylvester F (Anna) box mkrMWW Corp h720 6th M tel 668  
 YANKEE Paper & Specialty Co pres Wm A Fannon, V Pres & treas C J Oberweiser  
 Sec Geo C Fannon, Jobbers & mfrs of paper specialties 629 DePere M 1924  
 YAEGER Frank J (Louise) winderman Marathon PM Co h674 Oak N tel 1499  
 YERNESEK Jes A (Eveline) h520 1/2 1st M  
 YINGLING Norbert (Esther) pa mkr Thilmany Pulp & Pa Co at Kaukauna r825 6th M  
 YONAN Theo M (Melba) (Yonan & Son Appleton h1310 E Forest Av N tel 3394  
 YORKSON Clyde J train baggageman Soo Line h120 W Doty Av N tel 2234  
 YORKSON Ruth r120 W Doty Av N  
 YOST Bruno truck driver Remick Trans & Stg Co h145 Ellen N  
 YOST Garfield hwest end 1st M  
 YOST Geo A (Bellin) wall paper dept (Lakeview) K-C Corp h767 S Com'l N  
 YOST Leona emp(Lakeview) K C Corp r145 Ellen N  
 YOUNG Adelaide (Harvey) h220 W N Water N tel 646  
 YOUNG Bert J (Theresa) emp Bergstrom Pa Co h750 S Com'l N  
 YOUNG Betty r250 S Park Av N  
 YOUNG Beulah bkpr Jaegerson Fuel Co r115 W N Water N  
 YOUNG Clarence (Helen) emp Neenah Foundry Co h618 Reed N  
 YOUNG David D h115 W N Water N tel 862  
 YOUNG Doris student r213 Kaukauna M  
 YOUNG Dudley student r205 W N Water N  
 YOUNG Edw molder Whitmore Maching & Foundry Co res 918 W Summer Appleton  
 YOUNG Emma (wid of John N) r323 Garfield Av M  
 YOUNG Fred (Edith) h370 Diener's Plat (route 1 N)  
 YOUNG Fred 344 Diener's Plat N  
 YOUNG Fred (Ida) h248 Ahnaip M  
 YOUNG Gavin W Jr (Dorothy) v pres & treas Edgewater Pa Co h325 Lake Road M  
 tel 255  
 YOUNG Gilbert student r213 Kaukauna M  
 YOUNG Hiram C (Clara) emp Gilbert Pa Co h368 Diener's Plat N  
 YOUNG Hiram E (Mary A) carp h401 Hewitt N tel 3264  
 YOUNG Howard C (Marcella K) back tndr Gilbert Pa Co h323 Tayco M  
 YOUNG John C Jr (Nan) sls mgr toy & handle dept MWW Corp h205 W N Water N  
 tel 3735  
 YOUNG John C Sr (Jessie) emp MWW Corp h424 3rd N tel 555  
 YOUNG John D pres & secy Edgewater Pa Co h604 S Park Av N tel 597  
 YOUNG Lawrence carp r401 Hewitt N  
 YOUNG Marjorie r401 Hewitt N  
 YOUNG Ronald student r401 Hewitt N  
 YOUNG Ruth bkpr H M Brown Agency r115 W N Water N  
 YOUNG Tom emp MWW Corp r205 W N Water N  
 Y. W. C. A. Gen secy Laura Huber, 138 N Com'l N tel 337  
 YOUNGER Betty Ellen student r356 2nd M  
 YOUNGER Dean R student r356 2nd M  
 YOUNGER Frank B Jr student r356 2nd M  
 YOUNGER FRANK B (Myrtle) supt Menasha schools h356 2nd M tel 1458  
 YOUNGSON Ronald chemist Marathon PMCo r404 1/2 Broad M  
 YULE Lucy r312 Oak N  
 ZABEL Carroll W student r112 Law N  
 ZABEL Edw G (Ethel) (Zabel Directory Service Appleton  
 ZABEL Lowell W (Willabelle) physicist K-C Corp h112 Law N tel 4063  
 ZABEL Olga maid W C Wing r145 N Park Av N  
 ZACHOW Anna (wid of Fred) h518 Elm N  
 ZACHOW Frank F (Mary) case mkr Gilbert Pa Co h118 Jackson N tel 2066  
 ZACHOW Harold mach (Lakeview) K-C Corp r118 Jackson N  
 ZACHOW Marion r118 Jackson N  
 ZACHOW Oswald V (Martha) trackman K-C Corp h226 1/2 Center N  
 ZACHOW Roy emp K C Corp (Lakeview) r118 Jackson N  
 ZACHOW Ruth maid Jas P Keating r409 Park Drive N  
 ZACHOW Vera maid Dr H F Beglinger r256 Lakeshore Av N  
 ZACHOW Walter emp Courtney & Plummer res Butte des Worts Wis  
 ZAHN Edw clk Valley Inn r same

- ZAK Albert emp Meyer Burstein & Sons res 1618 S Law Appleton  
 ZAK Chester (Marion) h644 Abby Av M  
 ZAK Ida presser Twin City Cleaners Inc res Appleton  
 ZANDERS Arthur J (Anna) emp Marathon PM Co h408 Rainbow Beach N tel 24F2  
 ZARNOTH Arthur C (Lorraine H) control tester (Lakeview) K-C Corp h418 W N  
 Water N  
 ZARNOTH Gustave (Emma) h420 High N  
 ZAUMEYER Margaret (wid of Anthony) r321 11th N  
 ZAUMEYER Robt J (Viola) emp purchasing dept K-C Corp h321 11th N tel 3545  
 ZEFFERY Richard (Gladys) compositor Valley Press n731 Appleton Road M 3026  
 ZEHNER Albert (Nettie) fireman Hardwood Products Corp h225 N Lake N tel  
 1213  
 ZEHNER Marjorie clk Meyer Booterie r135 N Lake N  
 ZEHNER Norma clk The Jandrey Co r135 N Lake N  
 ZEHNER Roy S (Clara) mch tndr Neenah Pa Co h135 N Lake N tel 1796  
 ZEINERT Frank (Mina) emp Hardwood Products Corp h308 Caroline N tel 1595M  
 ZEINERT Paul H (Mary) h305 W Doty Av N emp city of N  
 ZEINERT Willis emp Dodge Service Garage res Route 2 N  
 ZEININGER Andrew (Ann) asst eng city of Neenah h211 Broad M tel 2073  
 ZEININGER Edw mgr hdwe dept Held Electric & Hardware r211 Broad M  
 ZEININGER Ed L (Edna M) emp Geo Walters Brewing Co h696 Tayco M tel 3238  
 ZEININGER Frances (wid of John) h612 Polonia M tel 3429W  
 ZEININGER John Jr h612 Polonia M  
 ZEININGER Marion emp Marathon PM Co r211 Broad M  
 ZEININGER Tom E (Sylvia L) transfer line h236 Kaukauna M tel 2561  
 ZEININGER William (Gertrude) chief engineer Walter Bros Brewing Co h223  
 Ahnaip M tel 2095  
 ZELENSKY Alvina r385 Pine M  
 ZELENSKY Bernard r 385 Pine M (in the marines)  
 ZELENSKY Elmer student r385 Pine M  
 ZELENSKY Marie (wid of Bernard) emp bindery Banta Pub Co h385 Pine M  
 ZELINSKE Alex r768 Appleton M  
 ZELINSKE Alfred pressman Banta Pub Co r736 Appleton M  
 ZELINSKE Alvina r736 Appleton M  
 ZELINSKI Chas r842 Milwaukee M  
 ZELINSKE Dorothy student r736 Appleton M  
 ZELINSKE Edmund trackman Marathon PM Co r768 Appleton M  
 ZELINSKE Frances (wid of Mike) h768 Appleton M  
 ZELINSKI Frank (Armilla) ship clk Menasha Wood Split Pulley Co h756  
 Appleton M tel 1844  
 ZELINSKE Geo (Anna M) pressman Marathon PM Co h773 Racine M  
 ZELINSKE Harry student r736 Appleton M  
 ZELINSKE John (Mary) nite watchman Wis Container Corp h736 Appleton M tel  
 1985  
 ZELINSKE Jos M (Beryl) h745 Broad M tel 3098  
 ZELINSKE Jos P (Veonette) supt Wis Tissue Mills h320 Tayco M tel 1433  
 ZELINSKI Leo r842 Milwaukee M  
 ZELINSKE Leone r768 Appleton M  
 ZELINSKE Michael bar tender Bert & Ben's Tavern r768 Appleton M  
 ZELINSKI Stanley M (Della R) folder Banta Pub Co r647 Racine M  
 ZELINSKE Sylvester B (Valaria M) 3rd man Strange PaCo h728 Appleton M  
 ZELINSKI Thos (Thekla) asst foreman press room Banta Pub Co h305 1st M  
 tel 2756 J  
 ZELINSKE Walter bartender Falcon's r768 Appleton M  
 ZELINSKI Wm J 3rd hand pa mch Gilbert Pa Co h842 Milwaukee M  
 ZELISCH Viler E (Gertrude) emp box dept MWW Corp h205 Prospect M  
 ZELISKA Jewell emp Marathon PM Co r134 Ellen N  
 ZELL Mrs Mary r111 3rd N  
 ZELLER Jos r241 Main N  
 ZELLMER Gertrude M student r206 W Winneconne Av N  
 ZEMBORSKI Mary (wid of Michael) h933 3rd M  
 ZEMKE Paul (Myra) car repair dept C & NW Ry h408 Nicolet Blvd M tel 1359  
 ZEMLOCK Caroline (wid of Stephen H) h201 E Wis Av N tel 565  
 ZEMLOCK Chas emp office K-C Corp r327 E Franklin Av N  
 ZEMLOCK Edw G (Lucille) estimating eng K-C Corp h646 Chestnut N tel 3342  
 ZEMLOCK Geo C (Cath) h215 Hewitt N tel 4224  
 ZEMLOCK Harry S (Helen) city clerk h327 E Franklin Av N tel 1329  
 ZEMLOCK Loretta r215 Hewitt N  
 ZENEFSKI Christine housework r815 Appleton Road M  
 ZENEFSKI Frank h744 DePere M tel 1378  
 ZENEFSKI Gertrude emp Marathon PMCo r744 DePere M

- ZENEFSKI Irene student r815 Appleton Road M  
 ZENEFSKI Jerome emp Hendy's Recreation r815 Appleton Road M  
 ZENEFSKI John Jr occ camp r815 Appleton Road M  
 ZENEFSKI John Sr (Celia) driver Gear Dairy Co h815 Appleton Road M  
 ZENEFSKI John R (Leona E) (Modern Tap Room) h400 6th M  
 ZENEFSKI Jos L (Irene R) mch tndr Bergstrom Pa Co h613 8th M tel 2645  
 ZENEFSKI Kathryn (wid of John) r739 Racine M  
 ZENEFSKI Norbert compositor Banta Pub Co r815 Appleton Road M  
 ZENEFSKI Sylvester emp Marathon PM Co r744 DePere M  
 ZERIKE Carrol emp Northern Trans Co res 1200 W Okla Appleton  
 ZEUTHEN Victor E (Vivian R) eng K-C Corp h644 Oak N tel 4254  
 ZICK Edna case worker Menasha & Neenah Relief Group r213 Spruce N  
 ZICK Geo H (Leone) wood worker Menasha wood Split Pulley Co h542 Fairview  
 Av N tel 1848  
 ZICK John A emp fire dept city 6f N h523 Grove N tel 1890  
 ZICK John R mill worker Lieber Lbr & Millwork Co r523 Grove N  
 ZICK Leo (Janet) foreman Mead Pa Corp r810 2nd M  
 ZICK Reinhold G C h213 Spruce N  
 ZICK Wm (Myrtle) emp Evans Plumbing Co h515 Grove N  
 ZICKUHR Milton (Alvina) emp Strange Pa Co h404 Walnut M tel 1892  
 ZIEGERT Arthur W (Dorothy) pressman Strange Pail Co h126 E N Water N  
 ZIEGERT Aug (Martha) constr contr h266 N park Av N tel 2978  
 ZIEGERT Henry (Emma) h321 Madison M  
 ZIEGERT Ronald student r321 Madison M  
 ZIEGERT Russell compositor Banta Pub Co r321 Madison M  
 ZIEHL Lucille emp Max Liess r410 12th N  
 ZIELINSKI Anna (wid of Anton) r700 Appleton M  
 ZIELINSKI Bernard S (Theresa E) pa mkr Bergstrom Pa Co h758 Racine M tel 2669  
 ZIELINSKI Clarence student r729 Appleton M  
 ZIELINSKI Dorothy student r729 Appleton M  
 ZIELINSKI Dorothy L student r828 Milwaukee M  
 ZIELINSKI Edw emp Central Pa Co r631 5th M  
 ZIELINSKI Edward emp Marathon PM Co r828 Milwaukee M  
 ZIELINSKI Elsie emp Marathon PM Co r828 Milwaukee M  
 ZIELINSKI Helen M student r758 Racine M  
 ZIELINSKI John A (Hattie G) emp ship dept MWW Corp h523 1/2 5th M  
 ZIELINSKI John I (Angeline M) packer Gilbert Pa Co h729 Racine M tel 3653  
 ZIELINSKI Jos (Bernice) emp wax dept Marathon PM Co h729 Appleton M  
 ZIELINSKI Lawrence (Lena) press hlpr Marathon PM Co h635 5th M  
 ZIELINSKI Lawrence J emp Bergstrom Pa Co r758 Racine M  
 ZIELINSKI Leone D student r828 Milwaukee M  
 ZIELINSKI Louis (Sally) emp toy dept MWW Corp h828 Milwaukee M tel 3631  
 ZIELINSKI Margaret (wid of Frank) h631 5th M tel 2817  
 ZIELINSKI Martha opr Wis Tel Co r631 5th M  
 ZIELINSKI Martha rag sorter Gilbert Pa Co r411 7th M  
 ZIELINSKI Mary (wid of Victor) h411 7th M  
 ZIELINSKE Michael h638 Racine M tel 2752  
 ZIELINSKI Olive waitress Valley Inn r828 Milwaukee M  
 ZIELINSKI Raymond emp Central Pa Co r631 5th M  
 ZIELINSKI Roman A emp Central Pa Co r631 5th M  
 ZIELINSKI Sylvester emp Hendy Recreation r828 Milwaukee M  
 ZIELINSKI Victor M (Hattie L) oiler Bergstrom Pa Co h304 1/2 W Doty Av N 2270  
 ZIEMANN Neal emp Wis Tissue Mills r2 1/2 High M  
 ZIEMENDORF Edw L (Alma) mgr Singer Sewing Mach Co h225 1/2 Main M  
 ZIEMKE Walter F (Molly) meat cutter Hopfensperger Bros Inc h105 West  
 Winneconne Av N tel 3443  
 ZIETLOW Bertha (wid of Aug) h116 1/2 Abby Av N  
 ZIETLOW Rev Carl F (Ruth) minister First Evangelical Church h118 Bond N tel  
 3116  
 ZIETLOW Gerhardt (Margaret) hlpr beaterman Neenah Pa Co h525 Chestnut N  
 ZILISCH Norman r121 1/2 River M  
 ZILISCH Paul flagman C & NW Ry h121 1/2 River M  
 ZILMAN Frank (Anna) (Twin City Service Station) h315 4th N  
 ZIMBAL August (Erma) foreman Soo Line coal dock h432 W Winneconne Av N  
 tel 3956  
 ZIMBORSKI Edw (Laura) h115 1/2 Main M  
 ZINDARS Emil H (Minnie) Neenah policeman h310 Pine N tel 151  
 ZINDARS Esther emp Theda Clark Hospital r303 Lincoln N  
 ZINDARS Otto emp Rasmussen & DeKeyser h311 Edna Av N  
 ZIMMER Mrs Anne maid Helen J Leavens r202 Elm N  
 ZIMMER Edw N (Virginia) gardener sensenbrenner home h505 1/2 3rd M  
 ZIMMER Harold student r505 1/2 3rd M  
 ZIMMER John (Laura) r411 E Franklin Av N

ZIMMER Percy student r 505½ 3rd M  
 ZIMMERMAN Arthur H (Mary E) trk driver Remick Trans & Stg Co h325 Chute M  
 ZIMMERMAN Betty student r213½ Main M  
 ZIMMERMER Elmer emp Russell Sheet Metal Works r219½ Main M  
 ZIMMERMAN Fred C (Clara) carp h213½ Main M  
 ZIMMERMAN Jeannette emp Memorial Park Bldg r213½ Main M  
 ZIMMERMAN Laura maid Howard E Christofferson r229 Bond N  
 ZIMMERMAN Lillian stock-sorter Gilbert Pa Co r317 Hewitt N  
 ZIMMERMAN Lloyd trk driver Remick Trans & Stg Co r616½ Polonia M  
 ZIMMERMAN R Z h677 S Park Av N  
 ZIMMERMAN Roman A (Cath) watchman K-C Corp h433 E Doty Av N tel 2876  
 ZIMMERMAN Roman J Jr student 433 E Doty Av N  
 ZIMMERMAN Roy J (Verleen) h728B (was #606) S Park Av N  
 ZIMMERMAN Wm (Minnie) emp Strange Pa Co h317 Hewitt N  
 ZIMMERMAN Wm F (Anna) h608 McKinley N  
 ZINGLER Alma (wid Gust) h316 Center N tel 3197  
 ZINGLER Clifford F (Etta) emp (Lakeview) K C Corp h912 Harrison N tel 4233  
 ZINGLER Irving emp K-C Corp r316 Center N  
 ZINGLER Lester B (Louise) emp K-C Corp N h631 S Lake N tel 4082  
 ZINGLER Sylvia emp K-C Corp r316 Center N  
 ZINKE Wm B. (Alice) compositor Banta Pub Co h416 5th N tel 2219W  
 ZIOLKOWSKI Alvey r540 8th M  
 ZIOLKOWSKI Emilie emp sample dept K-C Corp r719 Appleton Road M  
 ZIOLKOWSKI Harry emp MWW Corp r568½ Manitowoc M  
 ZIOLKOWSKI John (Martha) knitter Jersild Knitting Co h612 5th M  
 ZIOLKOWSKI John (Mary) emp MWW Corp h719 Appleton Road M tel 3657  
 ZIOLKOWSKI Monica (wid of Frank) h 540 rear 8th M  
 ZIOLKOWSKI Peter emp driver Checker Cab Co r719 Appleton Road M tel 3657  
 ZIOLKOWSKI Richard D student r612 5th M  
 ZIOLKOWSKI Sylvester compositor Banta Pub Co r568½ Manitowoc M  
 ZIPPER Edw carp r223 ½ Main M  
 ZITLOW Herman H molder Neenah Foundry Co h191 Cherry Av Oshkosh  
 ZLINEN John clk Muench's Recreation r710 Lincoln N  
 ZOELK Fred A (Marie) finish room Neenah Pa Co h212 Tyler N  
 ZOELK Geraldine student r143 Brighton Beach East M  
 ZOELK Louis E (Pearl) trk driver Bushey Trans Co h145 East Brighton Beach M  
 ZOELLNER Joe emp MWW Corp r424 Water N  
 ZOELLNER Mathias (Mary) pail maker MWW Corp h413 Nicolet Blvd N tel 1800  
 ZOLKOSKE Dominic J (Florence) chauff Mrs Geo Banta Sr h574 Oak N tel 1400  
 ZOLKOSKE Jos F (Elvira R) chauff Mory Smith h900 1st M tel 3876  
 ZOLKOWSKI Anna emp Bergstrom Pa Co r722½ 3rd M  
 ZOLKOWSKI Dominic (Mary) janitor St John's Church h532 3rd M tel 2208  
 ZOLKOWSKI Edw (Lucille) compositor Banta Pub Co h643½ DePere M tel 2162  
 ZOLKOWSKI Evelyn waxtext dept Marathon PW Co r532 3rd M  
 ZOLKOWSKI Frank H (Louise) printer Banta Pub Co h733½ 1st M tel 3830  
 ZOLKOWSKI Henry r532 3rd M  
 ZOLKOWSKI Mary r532 3rd M  
 ZOLKOWSKI Mike h722½ 3rd M  
 ZUCHOWSKI Frank r344 2nd M  
 ZUCHOWSKI Felix (Elizabeth) (Riverview Tavern) h406½ Racine M  
 ZUEHLKE Ruby sten & bkpr Hopkins RADIO Service r353½ Chute M  
 ZUELEGER Roy emp MWW Corp ads route 1 Naverino  
 ZWACK John loader K-C Corp h244 E Doty Av N tel 3185  
 ZWICKY Betty Jane student 117½ Jackson N  
 ZWICKEY Geo R (Nellie) h117½ Jackson N  
 ZWICKEY George Richard emp (Lakeview) K C Corp r117½ Jackson N  
 ZYLKOWSKI Jos F (Mary Lucille) foreman & mch opr Daily News-Times  
 h834 S Com'l N tel 4180



L. EVELYN SCHOLL

A COMPLETE SERVICE OF

SIGNS

*"that tell'em & sell'em"*

ANY WHERE SIZE OR STYLE

NEON

GASEOUS TUBE AND  
ELECTRIC SIGNS

WINDOW-STORE FRONT  
DISPLAYS  
AND BACKGROUNDS

GOLD LEAF

OFFICE & WINDOW SIGNS  
AND TRUCK LETTERING

E. W. Reblitz

**NU-ERA SIGN MART**

PHONE 625

145 W. WIS.AVE., NEENAH

L. EVELYN SCHOLL

1. Safeguarding the nutrition of children is fundamental to the future of a nation.
2. Nothing plays so large a part in our well-being as MILK.
3. MILK is the important single food in diet under all conditions.
4. MILK must be good food for body building because all animal life starts on MILK.
5. When money is scarce it is even more important to buy MILK. It is your most economical and protective food.
6. When buying MILK products, buy the best. Insist on MARTEN'S.

PHONE 587      **M A R T E N S**      PHONE 587

Telephone 3778

14 Years' Experience

## TWIN CITY SAW SERVICE

GRINDING, FILING and HAMMERING

HAROLD WILKES

607 Maple Street

When you want to Buy, Sell or Exchange Real Estate of any description  
be sure to consult

## E. J. McMURCHIE

A Licensed Real Estate Broker

No charge for Listing Property with us.

No property too Large or Small.

223 Spruce Street

NEENAH

Phone 310

DAY OR NITE

LOW RATES

## CHECKER CAB CO.

Phone 999

Phone 999

Phone 229

Phone 229

## H A E R T L ' S

"RELIABLE JEWELERS SINCE 1879"

Long experience has fitted us to assist you in the selection of desirable items. Coming from our store they reflect the reputation for quality which we enjoy ... carry the security of genuineness and the assurance of prestige, which adds much in value but nothing in cost.



**O. K.  
LUMBER  
& FUEL CO.**

PHONE  
4400

215 Main Street

NEENAH

LUMBER  
MILLWORK  
ROOFING  
MASON SUPPLIES  
COAL - COKE  
WOOD - CHARCOAL  
PAINTS - VARNISHES  
STOKOL - STOKERS

**Twin City  
Cleaners, Inc.**

*VERN SNYDER, Mgr.*

Our regular service includes "Moth-San"  
Your garments are protected from moths  
for six months when cleaned by us

**NEENAH, WISCONSIN**

**Phone - 160**

**NIXON FUEL CO.**

DEALER IN FUEL SATISFACTION  
EXPERT COMBUSTION SERVICE

COMBUSTIONEER STOKERS LOWE BROS. PAINTS  
COOK HEAT CONTROLS  
BUILDING MATERIALS

PHONE 203

NEENAH