

LIBRARIES
UNIVERSITY OF WISCONSIN - MADISON

Beetles dance.

Holst, Eduard, 1843-1899

Milwaukee: Joseph Flanner (211, 213, 215 Grand Ave.), 1903

<https://digital.library.wisc.edu/1711.dl/4FHIALCUWGD678G>

<http://rightsstatements.org/vocab/NoC-US/1.0/>

The libraries provide public access to a wide range of material, including online exhibits, digitized collections, archival finding aids, our catalog, online articles, and a growing range of materials in many media.

When possible, we provide rights information in catalog records, finding aids, and other metadata that accompanies collections or items. However, it is always the user's obligation to evaluate copyright and rights issues in light of their own use.

THE BEETLES DANCE

BY

EDWARD HOLST.

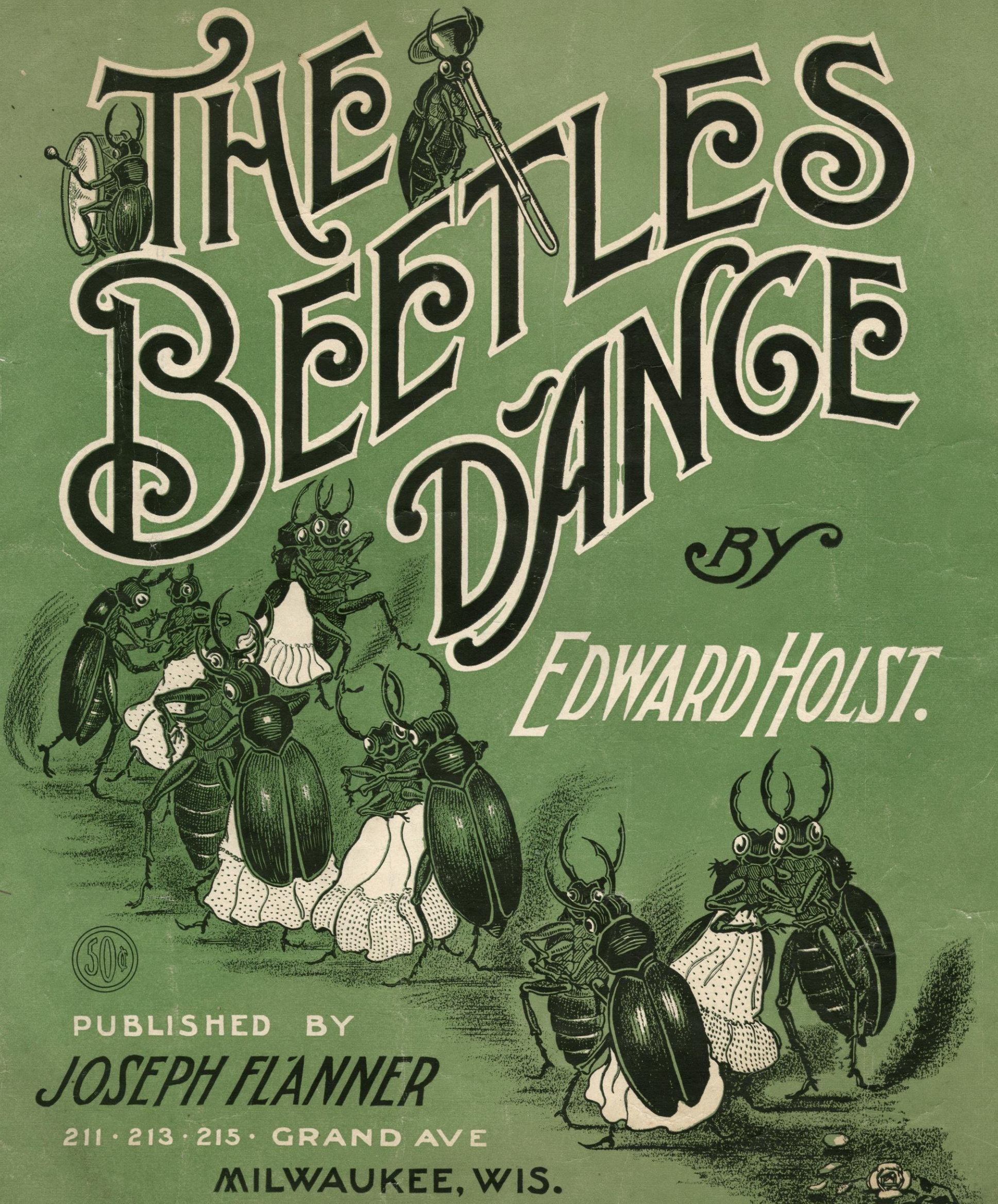

50¢

PUBLISHED BY

JOSEPH FLANNER

211 · 213 · 215 · GRAND AVE

MILWAUKEE, WIS.

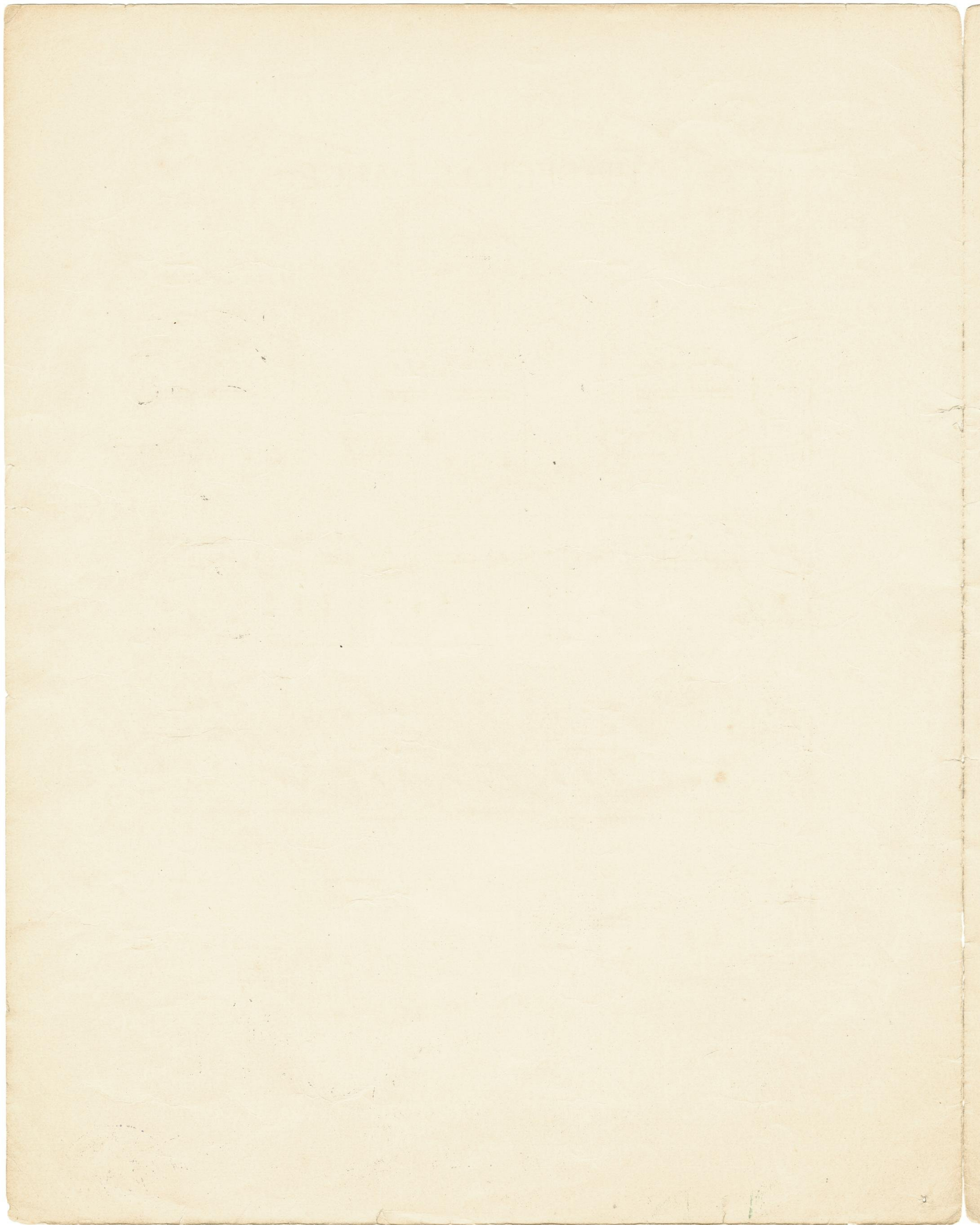

TAR 4300
MUSIC #450

THE BEETLES DANCE.

By EDWARD HOLST.

INTRODUCTION.
Allegro moderato.

FRED'K POLLWORTH & BRO., MUSIC PRINTERS, MILWAUKEE.

Copyright MCMIII, by JOSEPH FLANNER. Entered at Stationer's Hall, London, Eng.
Entered according to Act of the Parliament of Canada, in the year MCMIII, by JOSEPH FLANNER, at the Department of Agriculture, Ottawa, Canada.
The Beetles Dance.—4-1.

The Beetles Dance.—4-4.

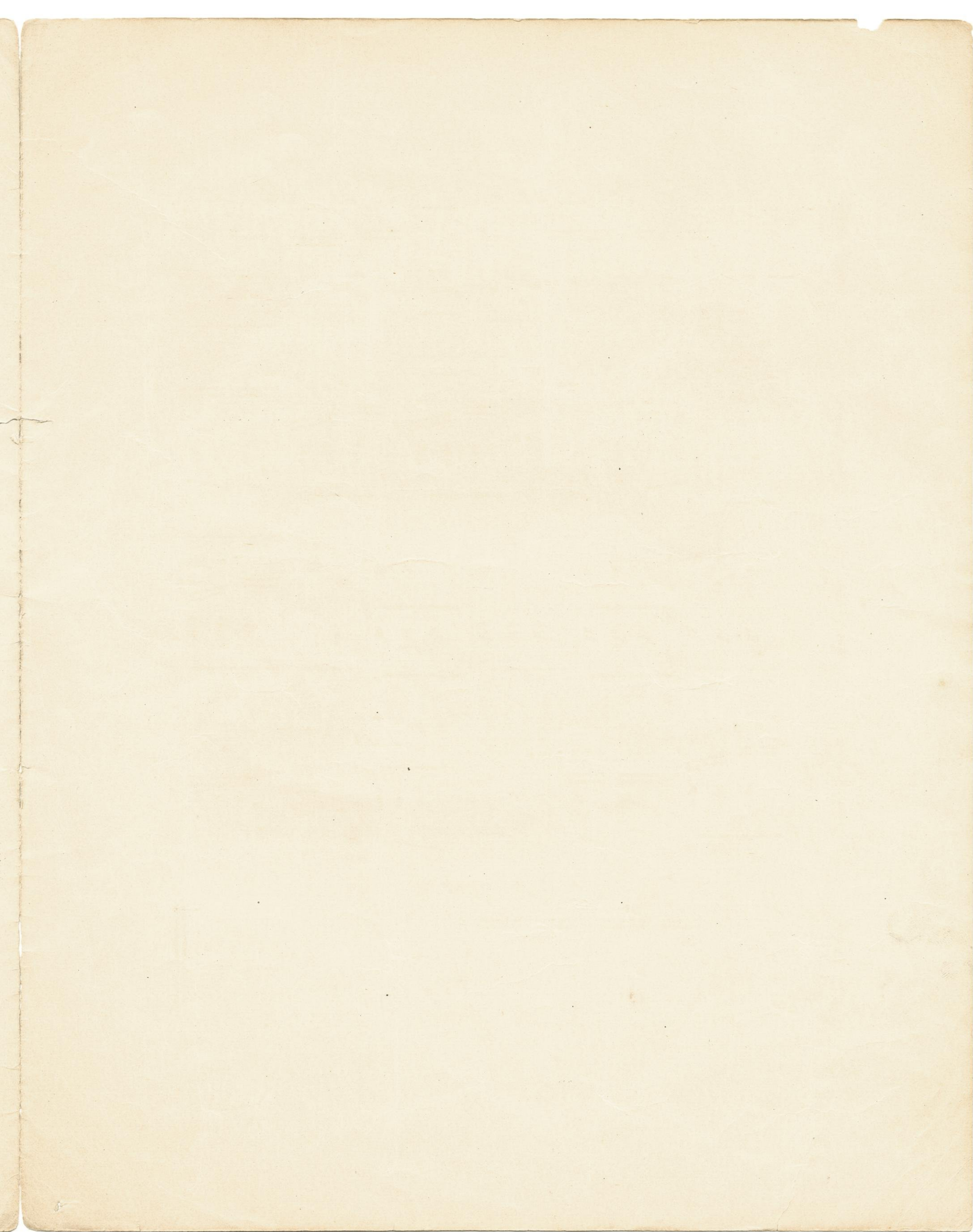

"THE CHOIR BOY'S DREAM"

MUSIC BY
E. A. LAMBERT

WORDS BY
HELEN HOWARTH LEMMEL.

•—————•
This is one of the most beautiful Sacred Songs ever published, on the order of the famous song, "THE PALMS." Published with Violin and Organ Obligato. Price, 75 cents.

IT HAS A FINE AND APPROPRIATE TITLE PAGE.

•—————•
PUBLISHED BY

JOSEPH FLANNER.
MILWAUKEE, WISCONSIN.

"MORNING GLORY"

(DANCE CHARACTERISTIQUE)

...BY...

E. A. LAMBERT.

A new and praiseworthy Composition for Piano. Not difficult. It is highly recommended by Teachers for young pupils. Price 50 cents.

•—————•
PUBLISHED BY

JOSEPH FLANNER.
MILWAUKEE, WISCONSIN.

FRED'K POLLWORTH & BRO., MUSIC PRINTERS, MILWAUKEE.