



LIBRARIES

UNIVERSITY OF WISCONSIN-MADISON

Wisconsin State University Conference: records book 1973-74. 7th Edition 1973/1974

[Madison, Wisconsin]: Wisconsin State University Conference,
1973/1974

<https://digital.library.wisc.edu/1711.dl/CFT2I4JBILPVT8D>

This material may be protected by copyright law (e.g., Title 17, US Code).

For information on re-use, see

<http://digital.library.wisc.edu/1711.dl/Copyright>

The libraries provide public access to a wide range of material, including online exhibits, digitized collections, archival finding aids, our catalog, online articles, and a growing range of materials in many media.

When possible, we provide rights information in catalog records, finding aids, and other metadata that accompanies collections or items. However, it is always the user's obligation to evaluate copyright and rights issues in light of their own use.

RECORDS BOOK

1973-1974

wisconsin state
university
conference

7th edition

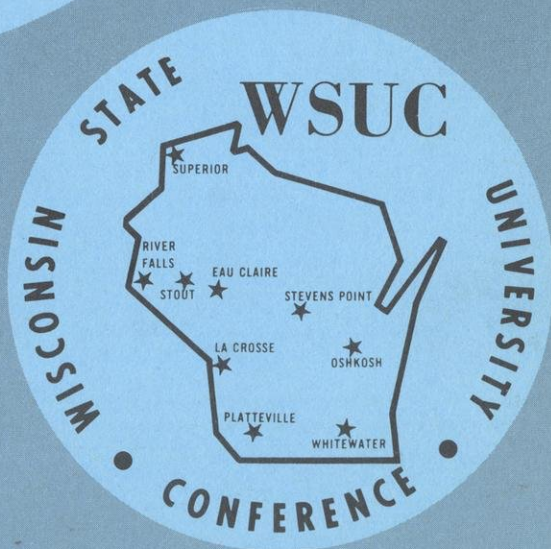



RECORDS BOOK

1973-1974

**wisconsin state
university
conference**

7th edition

The Wisconsin State University Conference presents the seventh edition of its Records Book as a means of informing the educators, writers, broadcasters and staff of the excellence of athletic competition displayed by teams and individual student-athletes of member institutions. This booklet will be published annually to provide a record of all sports in the Conference-sponsored program.

It is the function of the Wisconsin State University Conference to encourage intercollegiate athletics on an amateur basis, with institutional control, and under the instruction of coaches who have faculty status, in order to assure maximum educational benefit from intercollegiate athletic contests among the member institutions.

Max Sparger
Commissioner of Athletics

Office of the Commissioner of Athletics
University of Wisconsin System
1930 Monroe Street
Madison, Wisconsin 53711
September 1973

TABLE OF CONTENTS

	<u>Page</u>
I. CONFERENCE OFFICE STAFF	1
II. CONFERENCE SCHOLAR-ATHLETE AWARD WINNERS	3
III. GENERAL INFORMATION AND TELEPHONE DIRECTORIES	
A. Eau Claire	4
B. La Crosse	6
C. Oshkosh	8
D. Platteville	10
E. River Falls	12
F. Stevens Point	14
G. Stout	16
H. Superior	18
I. Whitewater	20
IV. ALL-SPORTS CHAMPIONSHIP SUMMARY	
A. Standings in Each Sport for Last Year	22
B. Sites and Dates of Conference Meets and Tournaments	23
C. All-Sports Summary	23
V. FALL SPORTS SECTION	
A. <u>Football Section</u>	
1. All-Time Conference Records	25
2. WSUC Players of the Week	28
3. WSUC Individual Statistics for 1972	29
4. WSUC Team Statistics for 1972	31
5. 1972 All-Conference Team	33
6. 1972 Most Valuable Players	34
7. Team Champions	34
8. Preview 1973 Football Season	35
9. Composite 1973 Football Schedule	36
10. Eau Claire Summary and Lettermen Roster	38
11. La Crosse Summary and Lettermen Roster	40
12. Oshkosh Summary and Lettermen Roster	42
13. Platteville Summary and Lettermen Roster	44
14. River Falls Summary and Lettermen Roster	46
15. Stevens Point Summary and Lettermen Roster	48
16. Stout Summary and Lettermen Roster	50
17. Superior Summary and Lettermen Roster	52
18. Whitewater Summary and Lettermen Roster	54
B. <u>Cross Country Section</u>	
1. All-Time Records and 1972 Summary	56
VI. WINTER SPORTS SECTION	
A. <u>Basketball Section</u>	
1. All-Time Conference Basketball Records	58
2. School Records	59
3. 1973 Final Team and Individual Statistics	60
4. 1973 Final Team Standings	61
5. 1973 All-Conference Team	61
6. 1973 Most Valuable Players	61
7. Players of the Week	63
8. Preview 1973-74 Basketball Season	64
9. Composite 1973-74 Basketball Schedule	65
10. Eau Claire Summary and Lettermen Roster	68
11. La Crosse Summary and Lettermen Roster	69
12. Oshkosh Summary and Lettermen Roster	70
13. Platteville Summary and Lettermen Roster	71
14. River Falls Summary and Lettermen Roster	72
15. Stevens Point Summary and Lettermen Roster	73
16. Stout Summary and Lettermen Roster	74
17. Superior Summary and Lettermen Roster	75
18. Whitewater Summary and Lettermen Roster	76

B. Gymnastics	77
C. Swimming	78
D. Wrestling	81

VII. SPRING SPORTS SECTION

A. Baseball Section

1. Final 1973 Statistics	82
2. 1973 All-Conference Team	84
B. Golf	85
C. Tennis	86
D. Track and Field	87

OFFICE OF THE COMMISSIONER

The University of Wisconsin System
1930 Monroe Street
P. O. Box 912
Madison, Wisconsin 53711

Area Code 608
263-4402

MAX R. SPARGER, COMMISSIONER OF ATHLETICS



Max R. Sparger, 39, was named athletic commissioner of the Wisconsin State University Conference in July of 1971, succeeding Fred Jacoby.

Sparger, who has experienced a varied and successful career in athletics as a participant, coach, administrator and official, remarked at the time of his appointment:

"This is a very exciting thing for my family and me. It's a great opportunity and I am looking forward to the challenge."

A native of Wichita Falls, Texas, Sparger was a member of the UW-Stout athletic staff from 1959 to 1971 and athletic director his last two years there.

The Commissioner grew up in St. Paul Park, Minnesota, graduating from high school there in 1952. He earned his bachelor's degree in 1956 from Dubuque (Iowa) University, where he played football four years and was named captain and most valuable player his senior year.

Following graduation from college, Sparger coached high school and junior college sports in Fort Dodge, Iowa, leaving to join the Stout staff as assistant football and basketball coach in 1959. He received his master's degree in education from Macalester College, St. Paul, Minnesota, in 1961 and since then has done advance work at the University of Minnesota.

He became head football coach in 1963 and was selected to receive an award for "Outstanding Teaching" during that year. He guided the Blue Devils of Stout to a Conference Championship in 1965 after which he was named "Coach of the Year" in N.A.I.A. District 14. He gave up his football coaching duties after becoming athletic director in 1969.

Although football dominated his attention as a coach and player, Sparger's administrative duties keep him in close contact with all sports and he remains an enthusiastic backer of the Conference's varied program.

He credits the success of the W.S.U.C. to the capable and dedicated personnel on the nine campuses, saying, "We have excellent leadership at our member schools. This is our greatest asset. The faculty representatives, athletic directors, and coaches are top flight people."

Max and his wife, Eloise, are the parents of five children -- Michael, Jane, Tracy, Susan, and David. The Sparger's live at 713 Thomas Drive in Sun Prairie.

TELEPHONE DIRECTORY

Area Code 608

	<u>Office</u>	<u>Home</u>
Max Sparger, Commissioner	263-4402	837-3493
Tom Butler, Information Director	256-3111	233-7624
Gene Calhoun, Supervisor of Officials	244-3032	249-3962

TOM BUTLER, SPORTS INFORMATION DIRECTOR



Tom Butler joined the WSUC staff part-time May 1, 1967, to assist the Commissioner with the dissemination of sports information. The Madison native was born May 19, 1924, and graduated from East High School in 1942; and after a semester at the University of Wisconsin, entered the Navy on January 25, 1943, serving until February 18, 1946.

He re-enrolled at the University of Wisconsin and received a B.A. degree in journalism in January of 1950. After working as sports editor of the Stevens Point Daily Journal and the Daily Jefferson County Union (Fort Atkinson), Butler joined the Wisconsin State Journal as a sports writer on February 1, 1953. His duties there include covering University of Wisconsin football and basketball. Butler

was named Sportswriter of the Year in Wisconsin in 1964 and 1965 and was nominated for the honor five straight years. He and his wife, Bonnie, have five children -- Terence, Kathleen, Jeffrey, Jayme, and Peggy. They live at 636 Sheldon Street in Madison.

GENE CALHOUN, SUPERVISOR OF OFFICIALS



Gene Calhoun, a veteran Wisconsin athletic official, became supervisor of Wisconsin State University Conference officials in 1966. He has more than 20 years experience in officiating, including the last eight years in the Big Ten Conference, where he is now a football referee.

Calhoun, a Madison native born October 15, 1924, graduated from Madison East High School in 1941, served in the Army Corps during World War II and currently is a Major in the Air Force Reserve. He earned his bachelor's degree from the University of Wisconsin in 1947 and his law degree in 1950. He is a practicing attorney in Madison.

Formerly freshman baseball coach at the University of Wisconsin, Calhoun also has represented many Badger athletes pursuing professional careers. He began officiating in 1947 and started in the Big Ten in 1963. He was the referee in the 1968 Rose Bowl game between Indiana and Southern California. Gene and his wife, Louise, live at 4014 Zeno Street in Madison with their two children -- Gary and Kim.

CONFERENCE SCHOLAR-ATHLETE AWARD

In 1967, the Conference established the Scholar-Athlete Award, the highest honor achieved by a Conference athlete, to be given each year to the most outstanding junior or senior scholar-athlete from each member institution. The award is made to the athlete exhibiting the greatest combination of performance and achievement in scholarship, athletics, and leadership.

Following is a list of past winners:

Eau Claire

1967 - Stan Johnson
1968 - Vern Willers
1969 - Thomas Clark
1970 - Thomas Clark
1971 - Steven Johnson
1972 - Steven P. Johnson
1973 - Paul C. Christopher

La Crosse

1967 - Dave Neuberger
1968 - Warren Bear
1969 - Gary Klug
1970 - Ned Pellmann
1971 - Charles Smith
1972 - Keith Morin
1973 - Jack Engsborg

Oshkosh

1967 - William Helmuth
1968 - Rolland Jahns
1969 - Dan Buhr
1970 - Frank Kinatered
1971 - Robert Luedtke
1972 - Brian Felda
1973 - Charles Ebert

Platteville

1967 - Rich Rollins
1968 - James Patz
1969 - George Faherty
1970 - Tom Barth
1971 - Tom Barth
1972 - John Steffen
1973 - Brent Sherry

River Falls

1967 - Dennis Erno
1968 - Ronald Knutston
1969 - Terry Frerker
1970 - Ken Flouro
1971 - Stuart Krueger
1972 - Thomas G. Uvaas
1973 - Paul Rozak

Stevens Point

1967 - Ken Falkinham
1968 - Phil Birkel
1969 - Ken Ritzenhaler
1970 - Ken Ritzenhaler
1971 - Gordon Stevenson
1972 - Bill Hamilton
1973 - Mike Blasczyk

Stout

1967 - Richard Erickson
1968 - Greg Mickelson
1969 - Vernon Johnson
1970 - Louis Menako
1971 - John Peterson
1972 - Hector Cruz
1973 - Timothy Kruse

Superior

1967 - William Hollister
1968 - Bob Peck
1969 - Gary Hoffman
1970 - Dave Pettit
1971 - Garry Lapenskie
1972 - Brad Kennedy
1973 - Jeff Ernster

Whitewater

1967 - Robert Baade
1968 - Reynold Maier
1969 - Terry Hayes
1970 - Jeffrey Huttenburg
1971 - Syd Foster
1972 - Toby Ackerman
1973 - Mark Dennis



UPPER RIGHT: Floyd Krause, Faculty Representative
LOWER LEFT: Dr. James Rice, Director of Athletics
SCENES OF: Hilltop Center and McPhee Physical Education Center

EAU CLAIRE

GENERAL INFORMATION

Chancellor Leonard Haas
 Faculty Representative Floyd Krause
 Athletic Director James Rice
 Nickname Blugolds
 School Colors Blue and Old Gold
 School Founded 1916
 Enrollment (Estimate for Fall 1973) 8,847

TELEPHONE DIRECTORY
 Area Code 715

<u>Name</u>	<u>Position</u>	<u>Office Phone</u>	<u>Home Phone</u>
Floyd Krause	Faculty Representative	836-3417	832-2147
James Rice	Athletic Director	836-2427	832-4007
Tim Petermann	Assistant to Athletic Dir.	836-2427	834-8363
Link Walker	Head Football Coach	836-5480	834-5885
Ken Anderson	Head Basketball Coach	836-5480 836-3737	834-7095
Frank Wrigglesworth	Head Baseball Coach Assistant Football Coach	836-3509	834-2656
Keith Daniels	Head Cross Country Coach Assistant Track Coach	836-2183	834-3078
Ade Olson	Head Golf Coach Assistant Football Coach	836-3509	835-6878
Robert Scott	Head Gymnastics Coach Head Tennis Coach	836-4422	834-9667
Tom Prior	Head Swimming Coach	836-4422	834-7564
Bill Meiser	Head Track Coach Trainer	836-3401	835-6685
Bill Yeagle	Head Wrestling Coach Assistant Football Coach	836-3374	878-4419
Steve Kurth	Assistant Football Coach Assistant Basketball Coach	836-3401	832-2018
Al Anderson	Ticket Manager	836-2541	832-0386

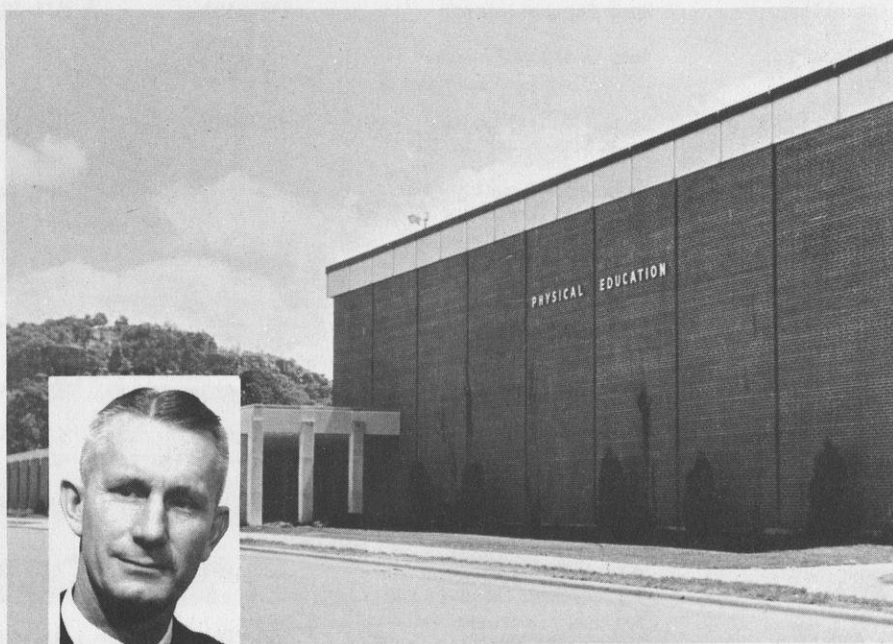
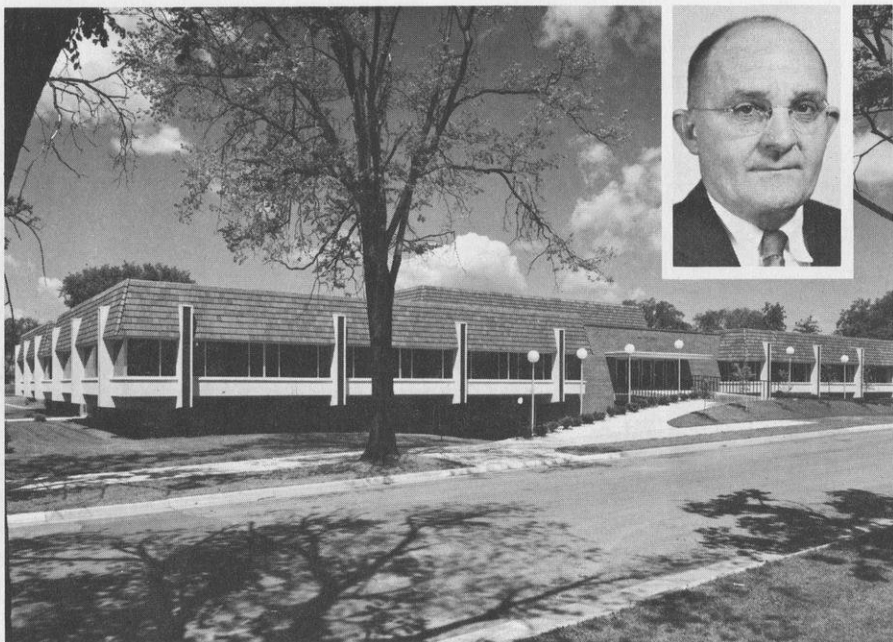

UPPER RIGHT: Leo Schnur, Faculty Representative

LOWER LEFT: E. Wm. Vickroy, Director of Athletics

SCENES OF: Whitney Student Center and Mitchell Hall

LA CROSSE

GENERAL INFORMATION

Chancellor	Kenneth E. Lindner
Faculty Representative	Leo Schnur
Athletic Director	E. Wm. Vickroy
Nickname	Indians
School Colors	Maroon and Gray
School Founded	1909
Enrollment (Estimate for Fall 1973)	6,604

TELEPHONE DIRECTORY
Area Code 608

<u>Name</u>	<u>Position</u>	<u>Office Phone</u>	<u>Home Phone</u>
Leo M. Schnur	Faculty Representative	784-6050 Ext. 273	784-8375
E. Wm. Vickroy	Director of Athletics	784-6050 Ext. 217	782-5146
Roger Harring	Head Football Coach	784-6050 Ext. 448	784-4333
Burt McDonald	Head Basketball Coach Head Golf Coach	784-6050 Ext. 441	782-2312
William Terry	Head Baseball Coach Assistant Football Coach	784-6050 Ext. 427	634-3609
Phil Esten	Head Cross Country Coach Assistant Track Coach	784-6050 Ext. 427	782-1410
James Howard	Head Gymnastics Coach	784-6050 Ext. 448	788-1958
Myron Miller	Head Swimming Coach	784-6050 Ext. 401	783-4752
Douglas Goar	Head Tennis Coach	784-6050 Ext. 453	788-5705
Ralph Jones	Head Track Coach (Indoor and Outdoor)	784-6050 Ext. 443	783-3439
"Swede" Pearson	Freshman Football Coach Head Wrestling Coach	784-6050 Ext. 443	782-4199
Roland Christensen	Assistant Football Coach	784-6050 Ext. 273	788-0239
Barry Schockmel	Assistant Football Coach Assistant Swimming Coach	784-6050 Ext. 447	788-4507
Jerry Lafferty	Assistant Football Coach	784-6050 Ext. 329	
Rollo Taylor	Freshman Basketball Coach Assistant Track Coach	784-6050 Ext. 401	784-9636
Arthur Brownell	Freshman Baseball Coach	784-6050 Ext. 273	784-5138
John Leary	Assistant Gymnastics Coach	784-6050 Ext. 444	784-4859
John Eggart	Athletic Trainer	784-6050 Ext. 311	783-4164

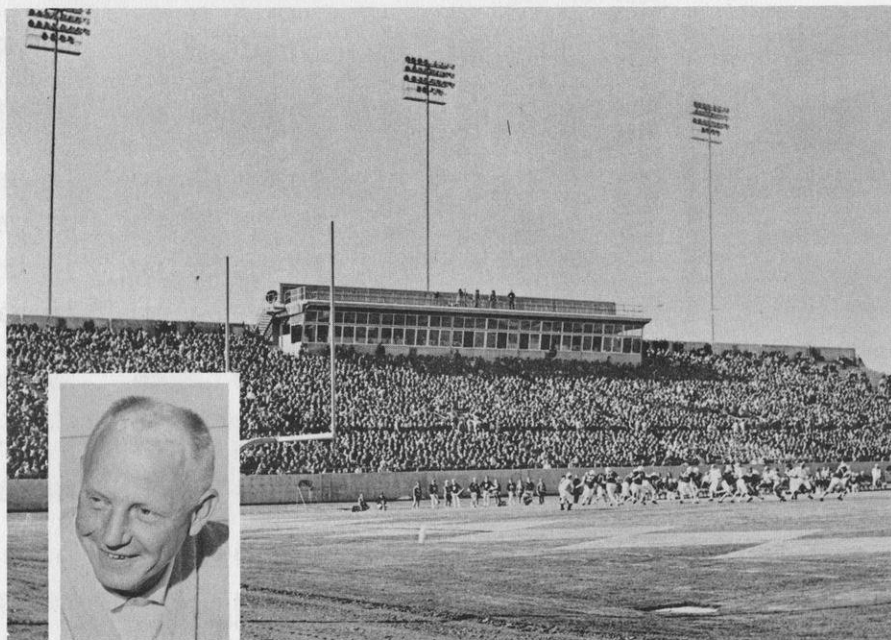
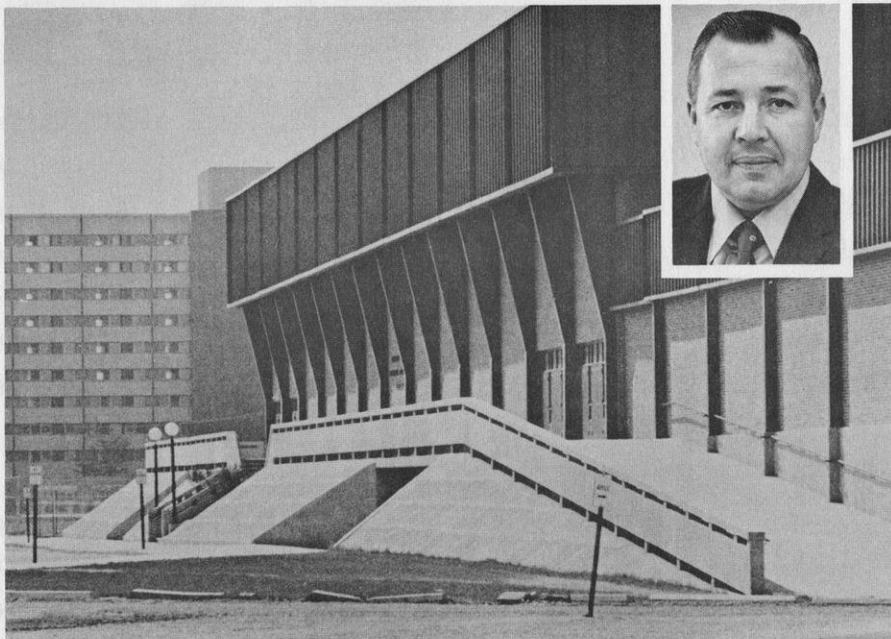

UPPER RIGHT: Joe Piper UW-O Faculty Representative
LOWER LEFT: Dr. Eric Kitzman, Director of Athletics
SCENES OF: R. M. Kolf Sport Center and Titan Stadium

OSHKOSH

GENERAL INFORMATION

Chancellor	Roger E. Guiles
Faculty Representative	Joe Piper
Athletic Director	Eric W. Kitzman
Nickname	Titans
School Colors	Gold and White
School Founded	1871
Enrollment (Estimate for Fall 1973)11,332

TELEPHONE DIRECTORY
Area Code 414

<u>Name</u>	<u>Position</u>	<u>Office Phone</u>	<u>Home Phone</u>
Joe Piper	Faculty Representative	424-1364	231-1792
Eric W. Kitzman	Director of Athletics	424-5454	233-0617
Herb Willis	Sports Information Director	424-0365	231-9917
Russell Young	Head Football Coach	424-1226	685-6286
Robert E. White	Head Basketball Coach	424-1225	233-1089
Russell Tiedemann	Head Baseball Coach Assistant Basketball Coach	424-1201	233-3773
Ron Akin	Head Cross Country Coach Assistant Track Coach	424-1206	233-0831
Kenneth Allen	Head Gymnastics Coach	424-1206	748-2902
James Davies	Head Swimming Coach Head Tennis Coach	424-1203	235-7015
James Flood	Head Track Coach	424-1201	233-4463
Tom Eitter	Head Wrestling Coach Assistant Football Coach	424-1205	233-4546
Tom Carlson	Assistant Football Coach Assistant Baseball Coach	424-1203	233-0128
Dave Hochtritt	Assistant Football Coach Assistant Track Coach	424-1205	233-1924
Jerry Nauert	Head Trainer	424-1200	235-0855
Ron Nigl	Equipment	424-2283 (Stadium) 424-0364 (Kolf)	231-2721
Gene Drecktrah	Chairman, Athletic Committee	424-5128	233-3860

PLATTEVILLE

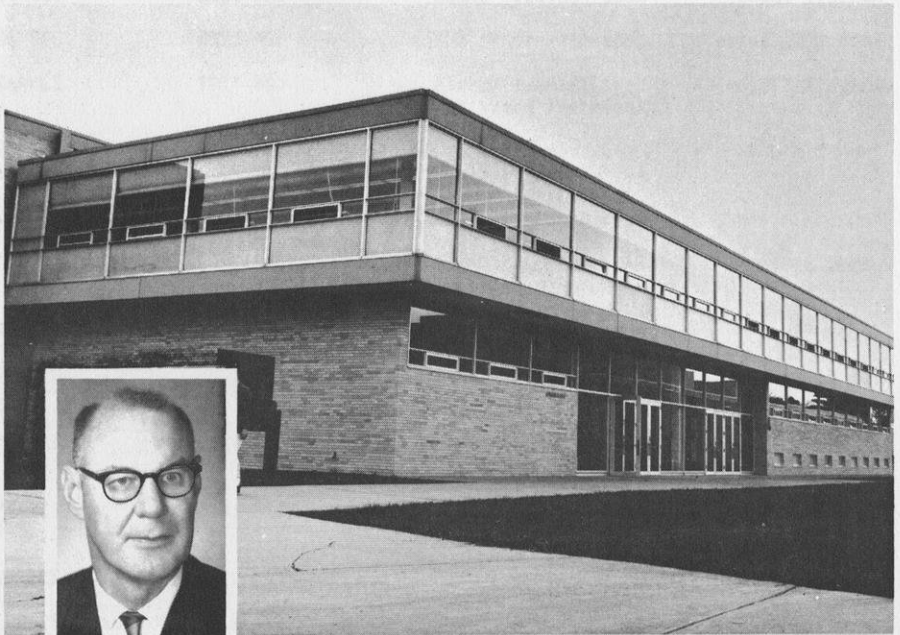
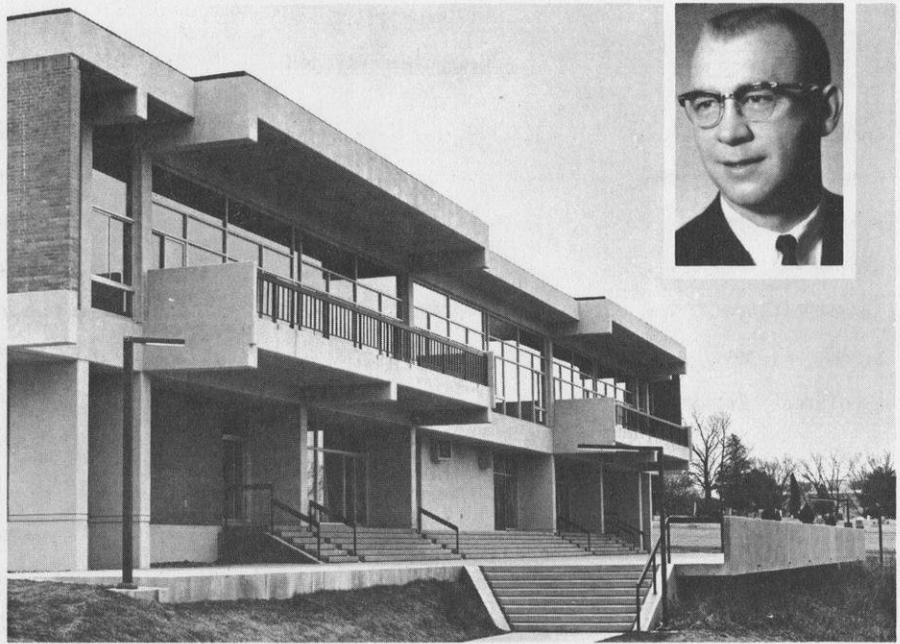

UPPER RIGHT: Dr. Al Jared, Faculty Representative

LOWER LEFT: John Barth, Director of Athletics

SCENES OF: Glenview Commons and Williams Fieldhouse

PLATTEVILLE

GENERAL INFORMATION

Chancellor	Bjarne R. Ullsvik
Faculty Representative	Al Jared
Athletic Director	John Barth
Nickname	Pioneers
School Colors	Blue and Orange
School Founded	1866
Enrollment (Estimate for Fall 1973)	4,145

TELEPHONE DIRECTORY
Area Code 608

<u>Name</u>	<u>Position</u>	<u>Office Phone</u>	<u>Home Phone</u>
Al Jared	Faculty Representative	342-1246	348-7401
John Barth*	Athletic Director	342-1573	348-8555
Gil Krueger	Head Football Coach	342-1579	348-9407
Dick Wadewitz	Head Basketball Coach	342-1579	348-2496
Roy Pierce	Head Baseball Coach	342-1449	348-9275
Tom Vail	Head Cross Country Coach Head Track Coach	342-1578	348-6031
Steve Zielke	Head Golf Coach	342-1845	348-7822
Ed Noltner	Head Gymnastics Coach Assistant Football Coach	342-1579	348-8405
Dale Schroeder*	Head Soccer Coach Assistant Basketball Coach	342-1571	348-9422
Glen Bestor	Head Swimming Coach Assistant Football Coach	342-1571	348-9094
Vernon Vradenburg	Head Tennis Coach Assistant Football Coach	342-1578	348-3521
Bob Seamans	Head Wrestling Coach Assistant Football Coach	342-1579	348-4236
Vern Thompson	Assistant Baseball Coach	342-1271	348-7136
Bob Douthit	Assistant Cross Country Coach Assistant Track Coach	342-1449	348-7705
Ged Marchertas	Assistant Soccer Coach	342-1173	348-9495

* John Barth Director, Department of Health, Physical Education and Athletics and Sports Information Director

* Dale Schroeder Intramural Director

RIVER FALLS

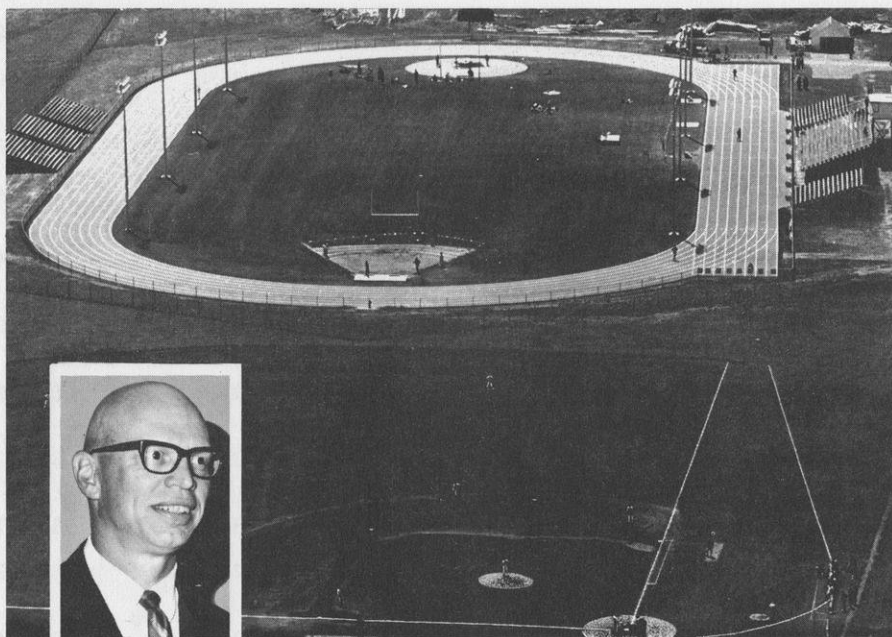
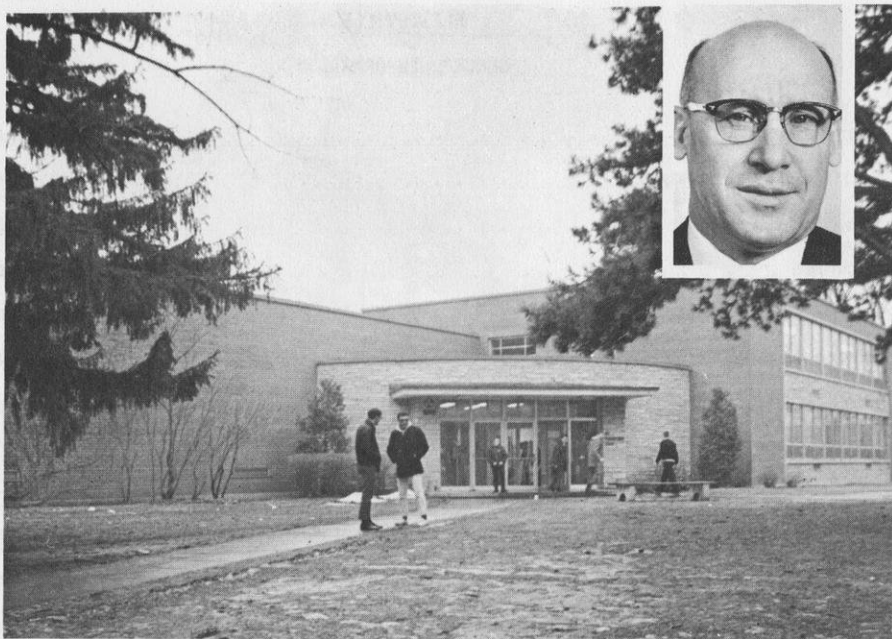

UPPER RIGHT: Dr. Marvin Thompson, Faculty Representative
LOWER LEFT: Don Page, Director of Athletics
SCENES OF: Chalmer Davee Library and Football, Track and Baseball Field

RIVER FALLS

GENERAL INFORMATION

Chancellor George R. Field
 Faculty Representative Marvin D. Thompson
 Athletic Director Don Page
 Nickname Falcons
 School Colors Red and White
 School Founded 1874
 Enrollment (Estimate for Fall 1973) 3,785

TELEPHONE DIRECTORY
Area Code 715

<u>Name</u>	<u>Position</u>	<u>Office Phone</u>	<u>Home Phone</u>
Marvin Thompson	Faculty Representative	425-6701 Ext. 317	425-2774
Russ Gerber	Chairman, Athletic Comm. Actg. Faculty Representative	425-6701 Ext. 306	425-9393
Don Page	Athletic Director Head Baseball Coach	425-6701 Ext. 307	425-5162
Mike Farley	Head Football Coach	425-6701 Ext. 302	425-6362
Newman Benson	Head Basketball Coach	425-6701 Ext. 302	425-7168
O.B. "Ben" Bergsrud	Head Golf Coach	425-6701 Ext. 301	425-5236
Don Joseph	Head Hockey Coach	425-6701 Ext. 340	
Michael Davis	Head Swimming Coach Head Tennis Coach	425-6701 Ext. 469	425-5270
Warren Kinzel	Head Track Coach Head Cross Country	425-6701 Ext. 302	425-9159
Byron James	Head Wrestling Coach	425-6701 Ext. 301	425-6137
Newt Greaser	Assistant Football Coach	425-6701 Ext. 302	425-7303
Jim Helminiak	Assistant Football Coach	425-6701 Ext. 301	425-9147
Jim Schmidt	Arena Manager	425-6701 Ext. 340	425-6562
Pat Gharrity	Student Sports Information	425-6701 Ext. 300	

STEVENS POINT

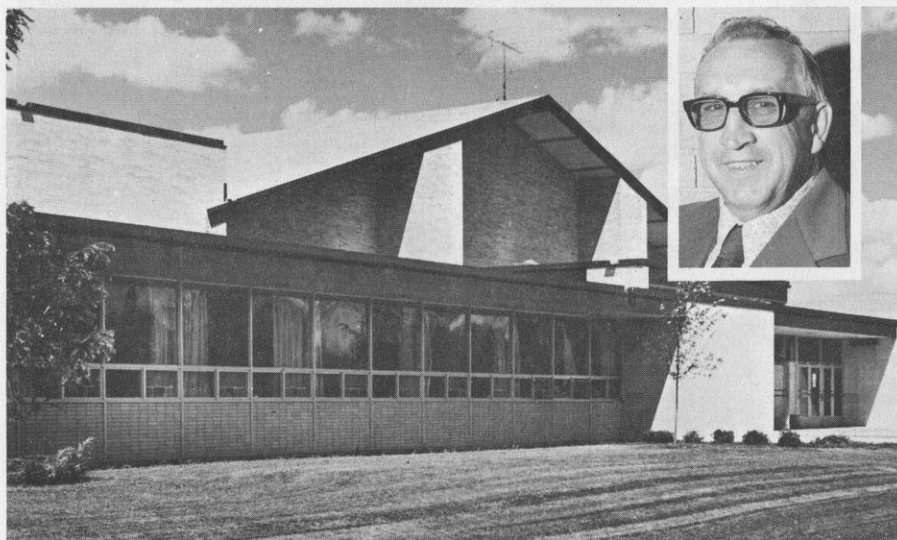
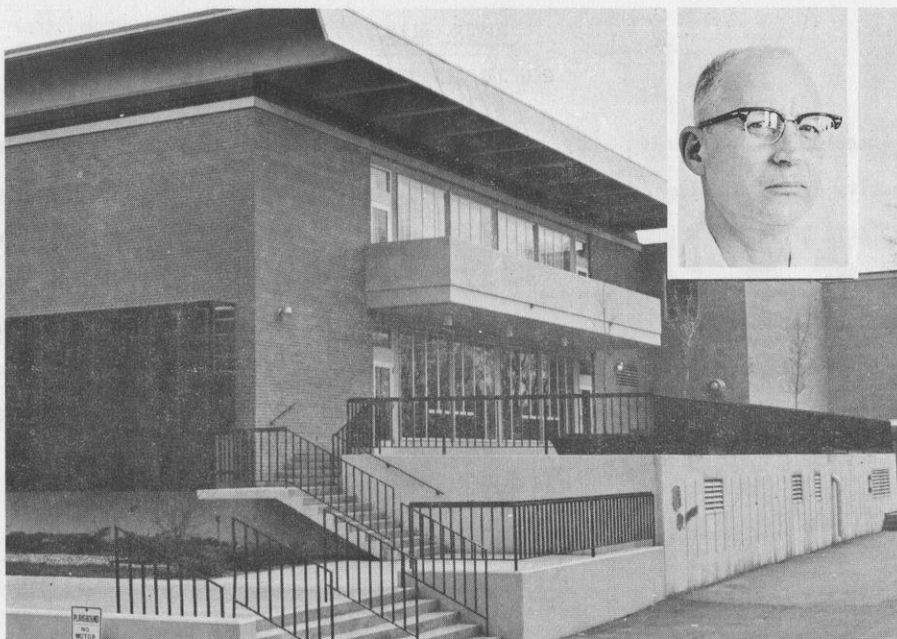

UPPER RIGHT: Dr. Bernard Wievel, Faculty Representative
LOWER RIGHT: Bob Krueger, Director of Athletics
SCENES OF: Classroom Center and Fieldhouse

STEVENS POINT

GENERAL INFORMATION

Chancellor Lee Sherman Dreyfus
 Faculty Representative Bernard Wiesel
 Athletic Director Bob Krueger
 Nickname Pointers
 School Colors Purple and Gold
 School Founded 1894
 Enrollment (Estimate for Fall 1973) 8,509

TELEPHONE DIRECTORY
Area Code 715

<u>Name</u>	<u>Position</u>	<u>Office Phone</u>	<u>Home Phone</u>
Bernard Wiesel	Faculty Representative	346-3288	344-4967
Bob Krueger	Athletic Director Basketball Coach	346-3257	341-0186
Ron Steiner	Sports Information Director	346-3758	341-1372
Monte Charles	Head Football Coach	346-3758	341-6219
Jim Clark	Head Baseball Coach	346-3397	344-8833
Pete Kasson	Head Golf Coach	346-2706	344-0603
Robert Bowen	Head Gymnastic Coach	346-3147	341-1751
Dick Kottke	Head Hockey Coach	346-2110	
Lynn Blair	Head Swimming Coach	346-2200	344-8756
Jerry Gotham	Head Tennis Coach	346-4118	344-8179
Don Amiot	Head Track Coach Head Cross Country Coach	346-4118	341-5694
Reg Wicks	Head Wrestling Coach	346-4118	341-5381
Charles Crandall	Trainer	346-4118	344-0774

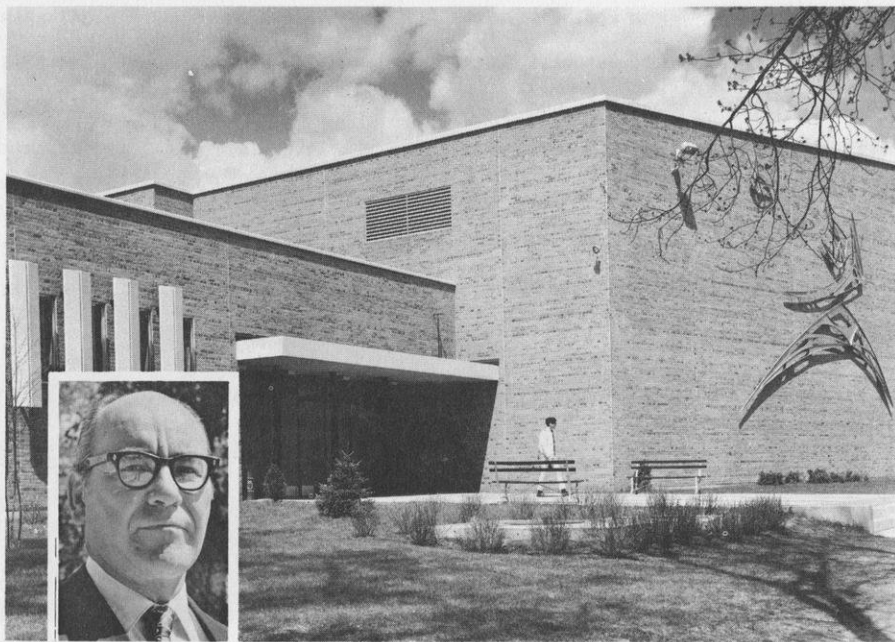
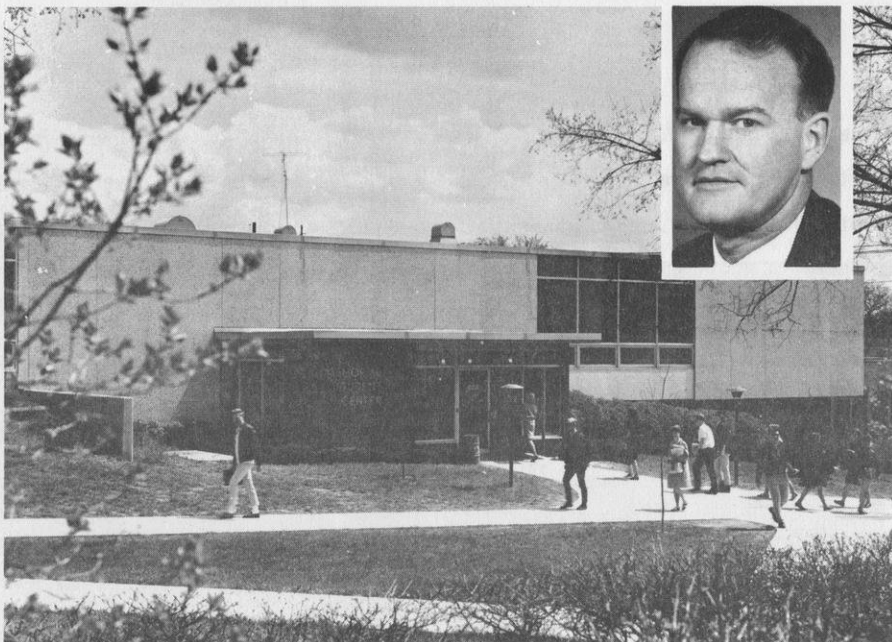

UPPER RIGHT: Dr. Orville Nelson, Faculty Representative

LOWER LEFT: Bill Burns, Director of Athletics

SCENES OF: Memorial Student Center and Physical Education Building

STOUT
GENERAL INFORMATION

Chancellor Robert S. Swanson
 Faculty Representative Orville Nelson
 Athletic Director Bill Burns
 Nickname Blue Devils
 School Colors Blue and White
 School Founded 1893
 Enrollment (Estimate for Fall 1973) 5,124

TELEPHONE DIRECTORY
Area Code 715

<u>Name</u>	<u>Position</u>	<u>Office Phone</u>	<u>Home Phone</u>
Orville Nelson	Faculty Representative	232-1382	235-7631
William P. Burns	Athletic Director	232-2116	235-3755
Charles Buelow	Sports Information Director	232-2425	235-7255
Sten Pierce	Head Football Coach	232-2203	235-7513
Dwain P. Mintz	Head Basketball Coach	232-1258	235-2744
Terry Petrie	Head Baseball Coach Assistant Basketball Coach	232-2106	235-2589
Douglas Stallsmith	Head Cross Country Coach Assistant Track Coach	232-2136	235-9465
John Zuerlein	Head Gymnastics Coach Intramural Director	232-1227	235-2085
Thomas Slupe	Head Hockey Coach	232-2116	
Robert Smith	Head Swimming Coach Head Tennis Coach	232-2106	235-9763
Robert Kamish	Head Track Coach Assistant Football Coach	232-2203	235-9614
Hector Cruz	Head Wrestling Coach	232-2116	235-0509

SUPERIOR

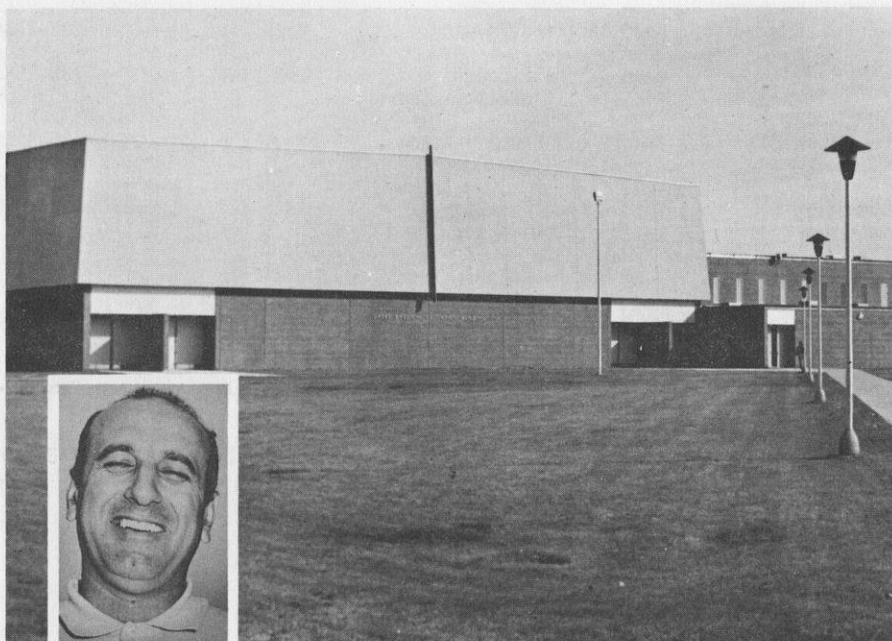
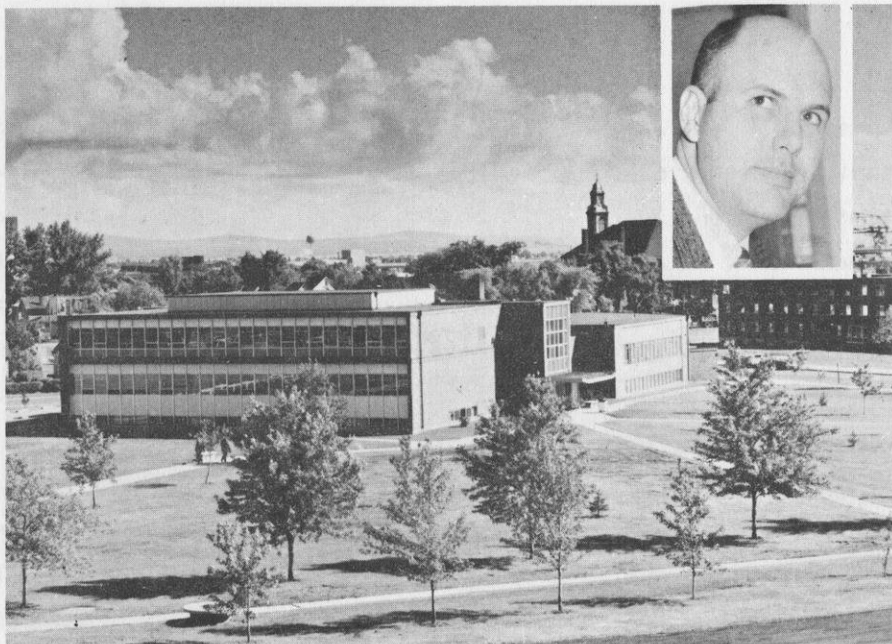

UPPER RIGHT: Dr. Joe Mengel, Faculty Representative

LOWER LEFT: Mertz Mortorelli, Director of Athletics

SCENES OF: Rothwell Student Center and Gates Physical Education Building

SUPERIOR

GENERAL INFORMATION

Chancellor Karl W. Meyer
 Faculty Representative Joe Mengel
 Athletic Director Mertz Mortorelli
 Nickname Yellowjackets
 School Colors Orange and Black
 School Founded 1896
 Enrollment (Estimate for Fall 1973) 2,783

TELEPHONE DIRECTORY
Area Code 715

<u>Name</u>	<u>Position</u>	<u>Office Phone</u>	<u>Home Phone</u>
Joe Mengel	Faculty Representative	392-8101 Ext. 261	392-1610
Mertz Mortorelli	Athletic Director Assistant Football Coach Assistant Track Coach	392-8101 Ext. 371	392-1802
Ed Bender	Head Football Coach	392-8101 Ext. 251	392-4490
Wayne Peterson	Head Basketball Coach	392-8101 Ext. 272	398-7239
Vincent McMahon	Head Baseball Coach Assistant Football Coach	392-8101 Ext. 251	394-9468
Roger Prescott	Head Cross Country Coach Assistant Basketball Coach	392-8101 Ext. 272	394-6369
Bruce Frederick	Head Gymnastic Coach	392-8101 Ext. 277	394-3121
Glenn Gerdes	Department Chairman Head Golf Coach	392-8101 Ext. 273	394-4365
Wally Akervik	Head Hockey Coach	392-8101 Ext. 361	394-4755
Dom Moselle	Head Track Coach Assistant Football Coach	392-8101 Ext. 272	394-6446
Bill Poshtar	Trainer	392-8101 Ext. 371	392-1802
Ed Schneeberger	Equipment Manager	392-8101 Ext. 273	394-9606
Dr. Richard Fruehauf	Team Physician	392-8101 Ext. 236 394-5557 (office)	394-5847

WHITEWATER

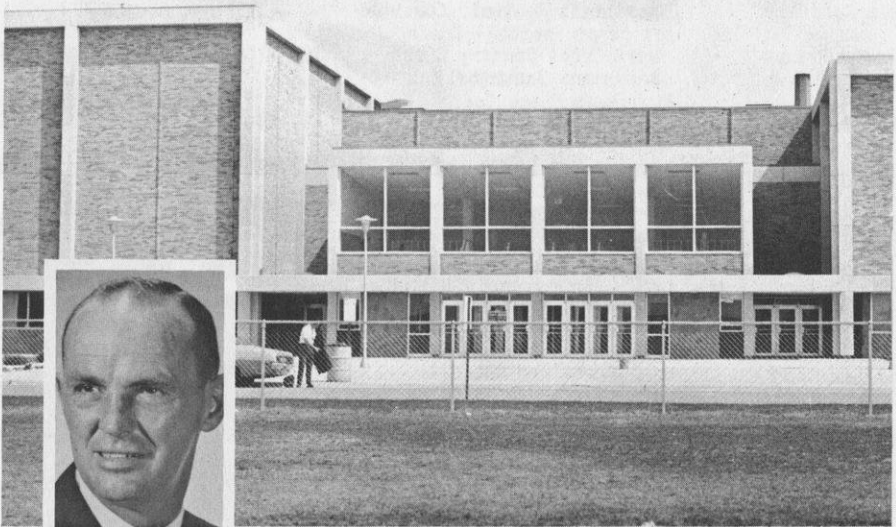
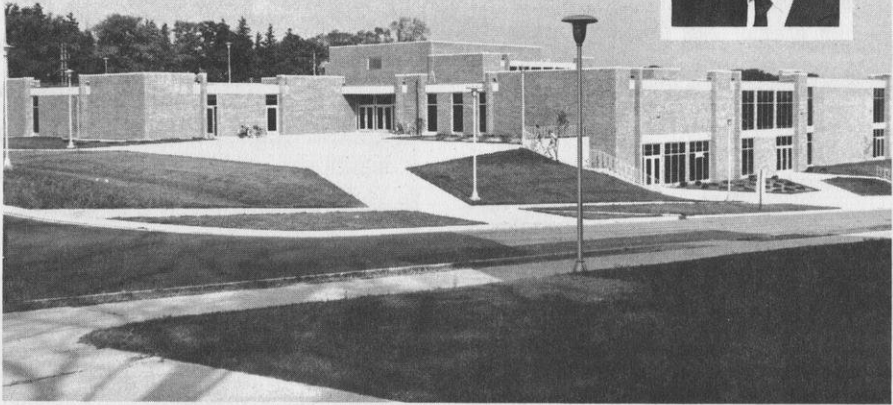
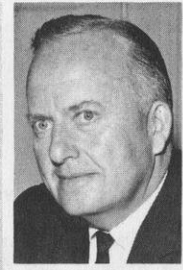

UPPER RIGHT: Henry Collins, Faculty Representative
LOWER LEFT: Forrest Perkins, Director of Athletics
SCENES OF: Esker Dining Hall and Williams Gymnasium

WHITEWATER

GENERAL INFORMATION

Chancellor William Carter
 Faculty Representative Henry Collins
 Athletic Director Forrest Perkins
 Nickname Warhawks
 School Colors Purple and White
 School Founded 1868
 Enrollment (Estimate for Fall 1973) 8,089

TELEPHONE DIRECTORY
 Area Code 414

<u>Name</u>	<u>Position</u>	<u>Office Phone</u>	<u>Home Phone</u>
Henry Collins	Faculty Representative	472-1471	473-5639
Forrest Perkins	Athletic Director Head Football Coach	472-4661	473-2722
James Miller	Sports Information Stadium Director	472-1147	563-4375
Eli Crogan	Head Basketball Coach Assistant Baseball Coach	472-1154	261-7454
Gene Cardinal	Head Baseball Coach Assistant Football Coach	472-1867	473-4733
Robert Fiskum	Head Cross Country Coach Assistant Track Coach	472-1154	723-2811
V. Jay Wise	Head Golf Coach Assistant Basketball Coach	472-1155	723-4471
Marv Ross	Head Swimming Coach	472-1760	473-2225
Ron Wangerin	Head Tennis Coach	472-1155	563-5083
Rex Foster	Head Track Coach Assistant Football Coach	472-1135/-1867	473-3518
William Myers	Head Wrestling Coach Assistant Football Coach	472-1856/-1867	473-3200
Mike Friedman	Assistant Football Coach	472-1146	473-4111
James Raffini	Assistant Football Coach	472-4836	473-3352
William Berry	Head Trainer and Equipment Director	472-1150	473-2854
Ed Schwager	Business Manager	472-1153	473-4299

ALL SPORTS CHAMPIONSHIP SUMMARY

1972-73 CHAMPIONSHIP STANDINGS

<u>Cross Country</u>		<u>Football</u>		<u>Basketball</u>			
<u>Points</u>		<u>W</u>	<u>L</u>	<u>W</u>	<u>L</u>		
La Crosse	25	Oshkosh	8	0	Eau Claire (21-4)	14	2
Platteville	56	La Crosse	7	1	Whitewater (22-4)	14	2
River Falls	78	Whitewater	6	2	Stout (15-9)	13	3
Stevens Point	125	Platteville	4	4	Platteville (12-12)	8	8
Oshkosh	159	River Falls	4	4	La Crosse (11-13)	7	9
Stout	175	Eau Claire	2	6	Oshkosh (9-15)	6	10
Eau Claire	180	Stout	2	6	River Falls (6-17)	5	11
Whitewater	194	Stevens Point	2	6	Stevens Point (7-17)	4	12
Superior	213	Superior	1	7	Superior (4-20)	1	15

<u>Gymnastics</u>				<u>Golf</u>				
<u>Dual Meets</u>	<u>Conf Meet</u>	<u>Overall Total</u>		<u>Trian. Points</u>	<u>Tourn. Points</u>	<u>Tl.</u>		
<u>W</u>	<u>L</u>							
Oshkosh	6	1	305.15	17	La Crosse	12	12	24
La Crosse	7	0	302.50	17	Whitewater	8	10	18
Stout	5	2	266.00	14	Oshkosh	9½	8	17½
Stevens Point	4	3	239.40	12	Platteville	10	6	16
Platteville	2	5	223.60	9	Stevens Point	8½	5	13½
Eau Claire	2	5	206.90	8	Eau Claire	6	4	10
Whitewater	2	5	196.20	7	Stout	8	1	9
Superior	0	7	128.00	4	River Falls	6	3	9
River Falls	-	-	-----	-	Superior	4	2	6

<u>Wrestling</u>		<u>Swimming</u>		<u>Baseball</u>		
<u>Points</u>		<u>Points</u>		<u>W</u>	<u>L</u>	
River Falls	63	Eau Claire	656	La Crosse (18-9)	13	3
Whitewater	56½	Stout	359	Oshkosh (28-9)	12	4
Oshkosh	53½	La Crosse	245	Stevens Point (13-13)	8	4
La Crosse	46½	Oshkosh	210	River Falls (14-8)	8	6
Stout	39	Whitewater	127	Eau Claire (9-9)	8	6
Stevens Point	38	Superior	92	Superior (12-11)	7	7
Superior	35	Platteville	91	Whitewater (5-21)	4	12
Platteville	27½	River Falls	83	Stout (4-19)	3	11
Eau Claire	8	Stevens Point	34	Platteville (3-18)	3	13

<u>Tennis</u>		<u>Indoor Track</u>		<u>Outdoor Track</u>	
<u>Points</u>		<u>Points</u>		<u>Points</u>	
Oshkosh	67	Oshkosh	72	Stevens Point	69
Eau Claire	46	Stevens Point	45	La Crosse	68
Whitewater	39	La Crosse	42	Stout	36
La Crosse	34	Whitewater	41	Oshkosh	31
Stout	21	Stout	24	River Falls	30
Platteville	17	River Falls	22	Whitewater	30
Stevens Point	14	Platteville	19	Platteville	15
River Falls	13	Eau Claire	4	Superior	6
Superior	0	Superior	3	Eau Claire	3

1973-74 WSUC CHAMPIONSHIP
MEET SITES AND DATES

<u>SPORT</u>	<u>DATE</u>	<u>SITE</u>	<u>MEET DIRECTOR</u>
Cross Country	Nov. 3, 1973	UW-Stout	Doug Stallsmith
Wrestling	March 1-2, 1974	UW-Whitewater	Willis Myers
Swimming	Feb. 28, March 1-2, 1974	UW-Stout	Bob Smith
Gymnastics	March 16-17, 1974	UW-Eau Claire	Bob Scott
Indoor Track	March 22-23, 1974	UW-La Crosse	Ralph Jones
Golf	Oct. 18-19-20, 1973	Green Lake (Lawsonia)	Eric Kitzman
Tennis	May 3-4, 1974	UW-Platteville	Vernon Vradenberg
Track	May 3-4, 1974	UW-Platteville	Tom Vail
Swimming Relays	December 7, 1973	UW-Whitewater	Marv Ross
Track Relays	April 27, 1974	UW-Whitewater	Rex Foster

1973-74 N.A.I.A. CHAMPIONSHIP
MEET SITES AND DATES

<u>SPORT</u>	<u>DATE</u>	<u>SITE</u>
Cross Country	November 17, 1973	Marymount Salina, KS
Football	December 1 (Division II) December 8 (Division I)	Area Play-offs Two Weeks Early
Indoor Track	January 18-19, 1974	Kansas City
Swimming	March 7-9, 1974	George Williams Downers Grove, IL
Wrestling	March 7-9, 1974	River Falls, WI
Basketball	March 11-16, 1974	Kansas City
Gymnastics	March 22-23, 1974	Fort Hays, KS
Outdoor Track	May 22-24, 1974	Henderson State Arkadelphia, AR
Tennis	June 3-8, 1974	Kansas City
Golf	June 4-7, 1974	Northern State Aberdeen, SD
Baseball	June 7-11, 1974	Site not determined

1973 FINAL ALL-SPORTS STANDINGS

	<u>CC</u>	<u>FB</u>	<u>BB</u>	<u>WR</u>	<u>SW</u>	<u>Gm</u>	<u>In Tr</u>	<u>Base</u>	<u>Out Tr</u>	<u>Golf</u>	<u>Ten</u>	<u>Total</u>
La Crosse	9	8	5	6	7	8½	7	9	8	9	6	82½
Oshkosh	5	9	4	7	6	8½	9	8	6	7	9	78½
Whitewater	2	7	8½	8	5	3	6	3	4½	8	7	62
Stout	4	3	7	5	8	7	5	2	7	2½	5	55½
Stevens Point	6	3	2	4	1	6	8	7	9	5	3	54
Eau Claire	3	3	8½	1	9	4	2	5½	1	4	8	49
Platteville	8	5½	6	2	3	5	3	1	3	6	4	46½
River Falls	7	5½	3	9	2	--	4	5½	4½	2½	2	45
Superior	1	1	1	3	4	2	1	4	2	1	1	21

KEY: CC-Cross Country; FB-Football; BB-Basketball; WR-Wrestling; SW-Swimming; Gm-Gymnastics; In Tr-Indoor Track; Base-Baseball; Out Tr-Outdoor Track; Ten-Tennis.

FOOTBALL COACHES



Link Walker
Eau Claire



Roger Harring
La Crosse



Russ Young
Oshkosh



Gil Krueger
Platteville



Mike Farley
River Falls



Monte Charles
Stevens Point



Sten Pierce
Stout



Ed W. Bender
Superior



Forrest Perkins
Whitewater

ALL-TIME CONFERENCE FOOTBALL RECORDS

INDIVIDUAL SINGLE GAME RECORDS

SCORING

Most Points: 32 by Sonny Redders (Stevens Point) vs. UW-Milwaukee, 1962.
Most Touchdowns: 4 by Gene Conger (La Crosse) vs. Eau Claire, 1959;
J. Gilbertson (La Crosse) vs. UW-Milwaukee, 1962; Jim Knoblauch (Whitewater)
vs. Eau Claire, 1964; Jim Baier (River Falls) vs. Stevens Point, 1966;
Tom Knoble (Platteville) vs. Eau Claire, 1970.
Most PAT: 8 by Steve Hanaman (Whitewater) vs. River Falls, 1970; by Mike
Capodarco (Whitewater) vs. Stout, 1972.
Most FG: 3 by Marv McMahon (Eau Claire) vs. Superior, 1923; Steve Hanaman
(Whitewater) vs. Eau Claire, 1969; Doug Bloom (Eau Claire) vs. La Crosse,
1969; Pat McFaul (Stevens Point) vs. Oshkosh, 1970.

TOTAL OFFENSE

Most Plays: 63 by Al Charnish (Platteville) vs. Eau Claire, 1966.
Most Yards Gained: 434 by Jim Van Gorden (Eau Claire) vs. Whitewater, 1964.

RUSHING

Longest Run From Scrimmage: 95 yards by Jim Baier (River Falls) vs. Superior,
1965; Jim Knoblauch (Whitewater) vs. Stevens Point, 1963.
Most Rushes: 37 by Mel Thake (Superior) vs. La Crosse, 1966.
Most Yards Gained: 370 by Jim Baier (River Falls) vs. Stevens Point, 1966.

PASSING

Longest Completed Forward Pass Play: 99 yards by Jerry Trooien to Joe Rozak
(River Falls) vs. Superior, 1969.
Most Attempts: 56 by Mark Olejniczak (Stevens Point) vs. Eau Claire, 1972.
Most Completions: 31 by Mark Olejniczak (Stevens Point) vs. Eau Claire, 1972.
Most Yards Gained: 387 (23-42) by Chris Charnish (Platteville) vs. Eau Claire,
1968.
Most TD Passes: 6 by Chris Charnish (Platteville) vs. La Crosse, 1970.
Best Completion Percentage (10 or more attempts): .850 by Bob Berezowitz (White-
water), 17 of 20, vs. Superior, 1966.
Most Had Intercepted: 4 by Roger Johnson (Whitewater) vs. La Crosse, 1960; Bob
Berezowitz (Whitewater) vs. River Falls, 1966; Jim Goeckerman (Oshkosh) vs.
Eau Claire, 1968; Chris Charnish (Platteville) vs. Stevens Point, 1969 and
1970. 5 by Greg Hoffman (Eau Claire) vs. Stevens Point, 1972.

PASS RECEIVING

Most Caught: 13 by Jerry Uchtyl (Superior) vs. La Crosse, 1971.
Most Yards Gained: 200 by Joe Rozak (River Falls) vs. Whitewater, 1969.
Most TD Passes Caught: 4 by J. Gilbertson (La Crosse) vs. UW-Milwaukee, 1962;
Bob Faherty (Platteville) vs. La Crosse, 1970; Dick Bilda (Whitewater) vs.
Superior, 1972.

OTHERS

Longest Kickoff Return: 96 yards by John Walters (La Crosse) vs. Eau Claire, 1932;
Mel Thake (Superior) vs. Eau Claire, 1966.
Longest Run With Recovered Fumble: 85 yards by Greg Amys (Superior) vs. La Crosse,
1971.
Longest Punt: 83 yards by Mel Thake (Superior) vs. Whitewater, 1966.
Longest FG: 52 yards by Don Ryskoski (Stevens Point) vs. Platteville, 1958; 48
yards by Larry Cramberg (Oshkosh) vs. Platteville, 1965; Dewey Stendahl
(La Crosse) vs. River Falls, 1969.
Longest Punt Return: 90 yards by Jim Baier (River Falls) vs. Whitewater, 1965.
Longest Run With Intercepted Pass: 105 yards by Mick Hansen (River Falls) vs.
Eau Claire, 1971.

OTHERS (Continued)

- Longest Return With Blocked FG: 92 yards for TD by Lester Jones (Whitewater) vs. Eau Claire, 1972.
Most Punts: 15 by Roger Tollefson (Eau Claire) vs. Stevens Point, 1967.
Best Punting Average: 4 for 51.0 yards by Brian Kreibich (River Falls) vs. Stout (55, 71, 36, 42), 1969.
Most Punt Returns: 3 for 88 yards by Jim Knoblauch (Whitewater) vs. La Crosse, 1966.
Best Punt Return Average: 29.3 yards by Jim Knoblauch (Whitewater) vs. La Crosse, 1966.
Most Pass Interceptions: 4 by Roger Zell (Stout) vs. Oshkosh, 1969, and River Falls, 1969, several tied with three.

INDIVIDUAL SEASON RECORDS

SCORING

- Most Points: 102 by Jim Baier (River Falls), 1966.
Most TD: 17 by Jim Baier (River Falls), 1966.
Most PAT: 31 by Mike Capodarco (Whitewater), 1972.
Most FG: 8 by Pat McFaul (Stevens Point), 1970.

TOTAL OFFENSE

- Most Plays: 418 by Al Charnish (Platteville), 1966.
Most Yards Gained: 2,204 by Chris Charnish (Platteville), 1969.

RUSHING

- Most Rushes: 227 by Jim Baier (River Falls), 1966.
Most Yards Gained: 1,557 by Jim Baier (River Falls), 1966.

PASSING

- Most Attempts: 308 by Al Charnish (Platteville), 1966.
Most Completions: 148 by Al Charnish (Platteville), 1966.
Most Yards Gained: 1,965 by Chris Charnish (Platteville), 1969.
Most TD Passes: 27 by Chris Charnish (Platteville), 1969.
Best Completion Percentage (50 or more attempts): .629 by Jack Wohlt, (Stevens Point), 56 of 89, 1967.
Most Had Intercepted: 22 by Steve Russ (Superior), 1970.

PASS RECEIVING

- Most Caught: 55 by Bob Peck (Superior), 1966.
Most Yards Gained: 829 by Jerry Uchytel (Superior), 1971.
Most TD Passes Caught: 13 by Rich Smigielski (Platteville), 1969.

OTHERS

- Most Punts: 64 by Doug Sutherland (Superior), 1969.
Best Punting Average: 40.8 yards by Greg Zastrow (Eau Claire), 1966.
Most Punt Returns: 25 by Larry Myhra (La Crosse), 1972.
Best Punt Return Average: 30.0 yards by Jim Baier (River Falls), 1965.
Most Pass Interceptions: 11 by Brian Kreibich (River Falls), 1968; Roger Zell (Stout), 1969.

INDIVIDUAL CAREER RECORDS

SCORING

Most Points: 189 by Harry Nordentoft (Whitewater), 1957-60.
Most TD: 31 by Jim Knoblauch (Whitewater), 1963-66.
Most FG: 11 by Dewey Stendahl (La Crosse), 1967-69.
Most PAT: 59 by Neil Hansen (Whitewater), 1966-68.
Most Consecutive PAT: 24 by Mike Capodarco (Whitewater), 1972.

TOTAL OFFENSE

Most Yards Gained: 5,651 by Chris Charnish (Platteville), 1968-70.

RUSHING

Most Yards Gained: 3,154 by Jim Baier (River Falls), 1963-66.

PASSING

Most Attempts: 603 by Chris Charnish (Platteville), 1968-70.
Most Completed: 307 by Chris Charnish (Platteville), 1968-70.
Most Yards Gained: 5,086 by Chris Charnish (Platteville), 1968-70.
Most TD Passes: 60 by Chris Charnish (Platteville), 1968-70.
Best Completion Percentage: .517 by Bob Berezowitz (Whitewater), 1963-66.

PASS RECEIVING

Most Caught: 142 by Bob Peck (Superior), 1965-68.
Most Yards Gained: 1,885 by Bob Peck (Superior), 1965-68.
Most TD Passes Caught: 21 by Rich Smigielski (Platteville), 1968-69.

OTHERS

Most Punt Returns: 40 by Jim Knoblauch (Whitewater), 1963-66.
Most Pass Interceptions: 24 by Brian Kreibich (River Falls), 1967-69; 22 by Ted Ragatz (River Falls), 1963-66.

TEAM SINGLE GAME RECORDS

Most Points by One Team: 70 by Whitewater vs. Eau Claire, 1958; 70 by Platteville vs. Stout, 1970.
Most Points by Two Teams: 76 by Platteville (70) vs. Stout (6), 1970.
Most Yards Rushing: 386 by River Falls vs. Stout, 1972.
Fewest Yards Rushing: Minus 58 by Platteville vs. Whitewater, 1966.
Most Yards Passing: 405 by Platteville vs. Stout, 1970.
Most Passes Attempted: 57 by Stevens Point vs. Eau Claire, 1972.
Fewest Passes Attempted: 1 by Stout vs. La Crosse, 1963.
Most Passes Completed: 31 by Stevens Point vs. Eau Claire, 1972.
Most Total Offense: 687 by Platteville vs. Stout, 1970.
Fewest Yards Total Offense: 15 (1 rushing, 14 passing) by La Crosse vs. Whitewater, 1972.
Largest Victory Margin: 70 by Whitewater (70) vs. Eau Claire (0), 1958.
Highest Losing Score: 31 by River Falls vs. Eau Claire (34), 1970.
Most Fumbles Lost: 7 by Platteville vs. Whitewater, 1972.
Most Passes Intercepted: 6 by Stevens Point vs Eau Claire, 1972.

TEAM SEASON RECORDS

Most Points Scored: 338 by Platteville, 1970.
Fewest Points Scored: 41 by Superior, 1969.
Most Points Allowed: 284 by River Falls, 1970.
Fewest Points Allowed: 44 by Platteville, 1970.

TEAM SEASON RECORDS (Continued)

Most Yards Rushing: 2,232 by River Falls, 1966.
Fewest Yards Rushing: 108 by Stevens Point, 1972.
Most Yards Rushing Allowed: 1,893 by River Falls, 1970.
Fewest Yards Rushing Allowed: 86 by Whitewater, 1971.
Most Yards Passing: 2,019 by Platteville, 1969.
Fewest Yards Passing: 391 by River Falls, 1972.
Fewest Yards Passing Allowed: 613 by Whitewater, 1972.
Most Passes Attempted: 316 by Platteville, 1966.
Fewest Passes Attempted: 82 by River Falls, 1966.
Most Passes Completed: 150 by Platteville, 1966.
Fewest Passes Completed: 23 by River Falls, 1972.
Best Total Offense: 3,289 (1,263 rushing, 2,019 passing) by Platteville, 1969;
3,256 (1,554 rushing, 702 passing) by Platteville, 1970.
Best Total Defense: 860 by Whitewater, 1971.

LONGEST WINNING STREAK: 29 games by La Crosse, 1949-54.

PLAYERS OF THE WEEK

During each week of the season an outstanding player is chosen on his performance in games of that week. The coaching staff of each member institution nominates a Player-of-the-Week and the Conference office selects a WSUC OFFENSIVE PLAYER OF THE WEEK and a WSUC DEFENSIVE PLAYER OF THE WEEK. These players were chosen during the 1972 season:

Offense

September 12, 1972 -- Tom Bauer, UW-Eau Claire
September 19, 1972 -- Doug Vezina, UW-River Falls
September 26, 1972 -- Jim Lohman, UW-River Falls
October 3, 1972 -- Mike Gorecki, UW-Whitewater
October 10, 1972 -- Dick Bilda, UW-Whitewater
October 17, 1972 -- Mike Hammes, UW-La Crosse
October 24, 1972 -- Bill Roper, UW-Whitewater
October 31, 1972 -- Tim Vander Velden, UW-Oshkosh
November 7, 1972 -- Mark Olejniczak, UW-Stevens Point
November 14, 1972 -- Steve Fedie, UW-Stout

Defense

September 12, 1972 -- Bill Vander Velden, UW-Platteville
September 19, 1972 -- Bill Coleman, UW-La Crosse
September 26, 1972 -- Tom Rammer, UW-Oshkosh
October 3, 1972 -- John Richmond, UW-La Crosse
October 10, 1972 -- Guy Nelson, UW-Platteville
October 17, 1972 -- Daryl Herrick, UW-River Falls
October 24, 1972 -- Steve Martin, UW-Eau Claire
October 31, 1972 -- Jim Walters, UW-Whitewater
November 7, 1972 -- Toby Ackerman, UW-Whitewater
November 14, 1972 -- Mark Ristau, UW-Oshkosh

WSUC INDIVIDUAL STATISTICS FOR 1972

RUSHING

<u>Player, School</u>	<u>Games</u>	<u>Att.</u>	<u>Yards</u>	<u>Game Ave.</u>	<u>Ave. Gain</u>
Bill Roper, Whitewater	8	130	813	102	6.3
T. VanderVelden, Oshkosh	8	157	692	87	4.4
Dan Feldt, Oshkosh	7	121	525	75	4.3
Doug Vezina, River Falls	8	98	490	61	5.0
Mike Hammes, La Crosse	8	121	453	57	3.7
Ed Petkovsek, Eau Claire	8	124	449	56	3.6
Bob Walgenbach, Platteville	8	82	411	51	5.0

PASSING

<u>Player, School</u>	<u>G</u>	<u>Att.</u>	<u>Comp.</u>	<u>Had Incp.</u>	<u>Comp. Pct.</u>	<u>TD</u>	<u>Yds.</u>	<u>Game Ave.</u>
Mark Olejniczak, Stevens Point	7	232	115	13	.496	9	1235	176
John Torzewski, Superior	8	162	72	13	.444	8	1033	129
Mike Gorecki, Whitewater	7	129	77	13	.597	9	886	127
Joe Wagner, La Crosse	8	126	52	9	.413	10	802	100
Steve Fedie, Stout	7	157	69	8	.439	4	705	101
Greg Hoffman, Eau Claire	6	142	49	14	.345	3	769	128
Pete Koupal, Oshkosh	8	122	52	7	.426	3	737	92
Bud Nystrom, Platteville	7	96	34	11	.354	5	471	67

(Based on 1 point for position in average yards gained; 1 for TD's; 1/2 for completions; 1/2 for completion percentage; 1/2 for interception average.)

PASS RECEIVING

<u>Player, School</u>	<u>Catches</u>	<u>Yards</u>	<u>TD</u>	<u>Ave. Gain</u>
Joe LaFleur, Stevens Point	46	540	2	11.7
Bill Hamilton, Stevens Point	45	636	4	13.8
Dick Bilda, Whitewater	43	591	8	13.7
Jerry Uchytel, Superior	39	543	6	13.9
Steve Cooley, Eau Claire	25	411	2	16.4
Dennis Dahl, Oshkosh	16	273	2	17.1
Bill Roper, Whitewater	16	183	2	11.4
Mike Perteete, Platteville	14	272	3	19.4
Tom Glinski, Stout	14	248	1	17.7
Ron Berg, Stout	14	105	1	7.5

PUNTING

<u>Player, School</u>	<u>No.</u>	<u>Yards</u>	<u>Ave.</u>
Mark Dennis, Whitewater	35	1380	39.4
Mark Cieslewicz, River Falls	57	2111	38.0
Greg Knoll, Superior	23	845	36.7
Mike Cudden, Superior	32	1068	36.5
Dan Burchik, Platteville	31	1086	35.0

PUNT RETURNS

<u>Player, School</u>	<u>No.</u>	<u>Yards</u>	<u>Ave.</u>
Jeff Staszak, Stout	7	103	14.7
Larry Myhra, La Crosse	25	272	10.8
Daryl Herrick, River Falls	5	50	10.0
Greg Amys, Superior	9	83	9.1
Steve Fischer, Whitewater	15	129	8.6

KICKOFF RETURNS

<u>Player, School</u>	<u>No.</u>	<u>Yards</u>	<u>Ave.</u>
Tom Knoble, Platteville	6	165	27.5
Greg Amys, Superior	6	139	23.2
Mike Perteete, Platteville	10	222	22.2
Rick Czechowicz, Eau Claire	17	357	21.0
Mark Donohue, La Crosse	7	142	20.2

TOTAL OFFENSE

<u>Player, School</u>	<u>G</u>	<u>Plays</u>	<u>Rush</u>	<u>Pass</u>	<u>Total</u>	<u>Game Ave.</u>
Mark Olejniczak, Stevens Point	7	263	-107	1235	1128	161
Greg Hoffman, Eau Claire	6	187	3	769	772	129
John Torzewski, Superior	8	183	-40	1033	993	124
Mike Gorecki, Whitewater	7	140	-27	886	859	123
Pete Koupal, Oshkosh	8	221	97	737	834	104
Bill Roper, Whitewater	8	130	813	0	813	102
Joe Wagner, La Crosse	8	166	-56	802	746	93
Steve Fedie, Stout	7	228	-71	705	634	91
T. VanderVelden, Oshkosh	8	157	692	0	692	87

SCORING

<u>Player, School</u>	<u>TD</u>	<u>Conv 1-Pt</u>	<u>Conv 2-Pt</u>	<u>FG</u>	<u>TP</u>
T. Vander Velden, Oshkosh	9	0	0	0	54
Bill Roper, Whitewater	9	0	0	0	54
Dick Bilda, Whitewater	8	0	0	0	48
Mike Hammes, La Crosse	8	0	0	0	48
Mike Capodarco, Whitewater	0	31	0	2	37
Jerry Uchytel, Superior	6	0	0	0	36
Dave Saeger, La Crosse	6	0	0	0	36
Pat Robbins, Stevens Point	0	10	0	7	31
Dan Wadie, Oshkosh	0	15	0	5	30
Doug Vezina, River Falls	4	0	1	0	26

KICK SCORING

<u>Player, School</u>	<u>PAT</u>	<u>FG</u>	<u>TP</u>
Mike Capodarco, Whitewater	31	2	37
Pat Robbins, Stevens Point	10	7	31
Dan Wadie, Oshkosh	15	5	30
Dan Pedersen, Eau Claire	6	3	15

WSUC TEAM STATISTICS FOR 1972OFFENSERUSHING

<u>School</u>	<u>Att.</u>	<u>Yards</u>	<u>Game Ave.</u>
Whitewater	393	1615	202
River Falls	376	1606	200
Oshkosh	414	1467	183
Superior	402	1301	163
Platteville	379	1213	152
Eau Claire	393	1043	130
La Crosse	383	1037	130
Stout	328	496	62
Stevens Point	219	108	14

PASSING

<u>School</u>	<u>Att.</u>	<u>Com.</u>	<u>Had Incp.</u>	<u>Yds.</u>	<u>Game Ave.</u>
Stevens Point	313	149	18	1621	203
Whitewater	170	96	17	1074	134
Superior	171	75	13	1062	133
La Crosse	155	62	10	953	120
Eau Claire	187	65	18	933	117
Oshkosh	127	55	8	801	100
Stout	202	83	13	756	95
Platteville	118	40	14	559	70
River Falls	84	23	8	391	49

TOTAL OFFENSE

<u>School</u>	<u>Rush</u>	<u>Pass</u>	<u>Total</u>	<u>Game Ave.</u>
Whitewater	1615	1074	2689	336
Superior	1301	1062	2363	295
Oshkosh	1467	801	2268	284
River Falls	1606	391	1997	250
La Crosse	1037	953	1990	249
Eau Claire	1043	933	1976	247
Platteville	1213	559	1772	222
Stevens Point	108	1621	1729	216
Stout	496	756	1252	157

DEFENSERUSHING

<u>School</u>	<u>Att.</u>	<u>Yards</u>	<u>Game Ave.</u>
Whitewater	346	456	57
La Crosse	333	605	76
Eau Claire	344	974	122
Oshkosh	362	993	124
Platteville	384	995	124
Superior	357	1324	166
River Falls	389	1470	183
Stevens Point	384	1331	166
Stout	392	1815	227

PASSING

<u>School</u>	<u>Att.</u>	<u>Com.</u>	<u>Had Incp.</u>	<u>Yds.</u>	<u>Game Ave.</u>
Whitewater	160	58	12	613	77
Oshkosh	172	65	11	631	79
La Crosse	174	70	22	686	86
Stout	132	59	7	867	108
River Falls	149	78	11	896	112
Platteville	179	76	12	996	125
Eau Claire	191	91	11	1090	136
Superior	172	85	10	1243	155
Stevens Point	173	68	23	1117	165

TOTAL DEFENSE

<u>School</u>	<u>Rush</u>	<u>Pass</u>	<u>Total</u>	<u>Game Ave.</u>
Whitewater	456	613	1069	134
La Crosse	605	686	1291	161
Oshkosh	993	631	1624	203
Platteville	995	996	1991	249
Eau Claire	974	1090	2064	258
River Falls	1470	896	2366	295
Stevens Point	1331	1117	2448	306
Superior	1324	1243	2567	321
Stout	1815	867	2682	335

FINAL STANDINGS

	<u>W</u>	<u>L</u>	<u>Pts.</u>	<u>OP</u>		<u>W</u>	<u>L</u>	<u>Pts.</u>	<u>OP</u>
Oshkosh	8	0	166	74		8	2	183	107
La Crosse	7	1	173	73		8	2	200	94
Whitewater	6	2	235	48		7	3	279	74
Platteville	4	4	121	80		6	4	190	86
River Falls	4	4	108	117		4	6	108	194
Eau Claire	2	6	65	136		3	7	104	163
Stout	2	6	54	226		2	8	71	265
Stevens Point	2	6	124	230		2	8	133	289
Superior	1	7	108	170		1	9	122	230

1972 WSUC ALL-CONFERENCE FOOTBALL TEAMOFFENSE

<u>Pos.</u>	<u>Player, School</u>	<u>Hgt.</u>	<u>Wgt.</u>	<u>Class</u>	<u>Hometown</u>
WR	Dick Bilda, Whitewater	6-0	175	Sr.	Whitefish Bay
TE	Bill Hamilton, Stevens Point	6-3	195	Sr.	Waukesha (Memorial)
T	Greg Weist, Platteville	6-1	228	Sr.	Fennimore
T	Ron Leichtfuss, Oshkosh	6-3	230	Jr.	Oshkosh
G	Al Thies, Whitewater	6-1	195	Sr.	Whitewater
G	Fred Negus, Eau Claire	6-1	195	Sr.	Fond du Lac
C	Mark Krolkowski, Oshkosh	6-1	215	Sr.	Milwaukee (Notre Dame)
QB	Mike Gorecki, Whitewater	5-11	195	Sr.	Milwaukee (Boys Tech)
HB	Tim Vander Velden, Oshkosh	6-2	210	Jr.	Kimberly
HB	Bill Roper, Whitewater	5-11	185	Jr.	Milwaukee (Boys Tech)
WR	Jerry Uchytel, Superior	5-10	170	So.	Superior

HONORABLE MENTION

WR--Steve Cooley, Eau Claire; Dennis Dahl, Oshkosh, Mike Perteete, Platteville; Joe LaFleur, Stevens Point. TE--Steve Woletz, Eau Claire; Steve Wollak, La Crosse. T--Al Steffen, La Crosse; Charles Hougard, River Falls; Kevin Malloy, Tom Zarzyck, Whitewater. G--Mike Schultz, Bob Ilkinton, La Crosse; Doug Newman, Oshkosh; Bryan Ramberg, River Falls; Cliff Studebaker, Superior. C--Jim Bodner, River Falls; Steve Novotny, Stout. QB--Joe Wagner, La Crosse; Pete Koupal, Oshkosh; Mark Olejniczak, Stevens Point. HB--Ed Petkovsek, Eau Claire; Mike Hammes, La Crosse.

DEFENSE

<u>Pos.</u>	<u>Player, School</u>	<u>Hgt.</u>	<u>Wgt.</u>	<u>Class</u>	<u>Hometown</u>
E	Greg Badger, Whitewater	6-2	190	Sr.	Milwaukee (Rufus King)
E	Bill Coleman, La Crosse	6-3	230	Sr.	Indianapolis, IN
T	Jim Walters, Whitewater	6-1	250	Jr.	Pottsville, PA
T	Toby Ackerman, Whitewater	6-0	230	Sr.	Milwaukee (Washington)
G	Jim Hoefler, Oshkosh	6-2	210	Sr.	Kiel
LB	Scott Kronenwetter, Oshkosh	6-0	205	So.	Wausau (Newman)
LB	Mike Blasczyk, Stevens Point	6-1	205	Sr.	Green Bay (Southwest)
LB	Dan Tork, La Crosse	5-10	185	Sr.	Wis. Rapids (Lincoln)
HB	Byron Buelow, La Crosse	6-1	195	Sr.	Wis. Rapids (Lincoln)
HB	Daryl Herrick, River Falls	6-2	185	Sr.	Gilman
HB	Charles Ebert, Oshkosh	5-10	180	Sr.	Green Bay (West)

HONORABLE MENTION

E--Craig Mohr, Eau Claire; John Richmond, La Crosse, Ken Nowoczynski, Oshkosh; Jerry Ring, Platteville; Arlo Slack, River Falls; Ken Bluse, Superior; Jim Hittman, Stout. T--Len Luedtke, Eau Claire; Larry Wisniewski, La Crosse; Phil Rasmussen, Oshkosh; Mike Sexton, Stevens Point. G--Phil Martinelli, Eau Claire; Tom O'Brien, Platteville; Dennis Tuszyński, Whitewater. LB--Rick Waters, Platteville; Dale Stephenson, River Falls; Mike Wirtala, Superior; Rick Henneberry, Stout; Rich Barnes, Whitewater. HB--Roger Buswell, La Crosse; Mark Ristau, Oshkosh, Guy Nelson, Platteville; Gary McNett, Dan Ditter, Mark Dennis, Whitewater.

MOST VALUABLE PLAYERS

<u>1967</u>		<u>1968</u>	
Eau Claire	Tom Perault, DS	Eau Claire	Greg Kinart, G
La Crosse	Bill Turnquist, DHB	La Crosse	Rocky Falaschi, QB
Oshkosh	Dan Torrison, LB	Oshkosh	Ron Cardo, HB
Platteville	Al Charnish, QB*	Platteville	Bob Bergum, T
River Falls	Dick Sievert, T	River Falls	Brian Kreibich, DHB
Stevens Point	Jim Hansen, E	Stevens Point	Bob Rohde, HB
Stout	Jim Warrington, T	Stout	Roger Zell, LB
Superior	Dan Christus, MG	Superior	Bob Peck, E
Whitewater	Al Equi, LB	Whitewater	Al Equi, LB*
<u>1969</u>		<u>1970</u>	
Eau Claire	Rod Harschlip, LB	Eau Claire	Tim Hanson, G
La Crosse	Dewey Stendahl, E	La Crosse	Tom Gorski, HB
Oshkosh	Brian Burbey, FB	Oshkosh	Dave Kanas, LB
Platteville	Chris Charnish, QB*	Platteville	Chris Charnish, QB*
River Falls	Brian Kreibich, DB	River Falls	Joe Rozak, E
Stevens Point	Karl Kolodzak, WB	Stevens Point	Mike Breaker, DB
Stout	Roger Zell, LB	Stout	Nick Misch, HB
Superior	Todd Jarzyna, LB	Superior	Greg Amys, Safety
Whitewater	Bruce Rasmussen, HB	Whitewater	Steve Hanaman, HB
<u>1971</u>		<u>1972</u>	
Eau Claire	Joe Aase, DT	Eau Claire	Ed Petkovsek, FB
La Crosse	Bob Coulter, DT	La Crosse	Roger Buswell, DB
Oshkosh	William Peshel, HB		John Richmond, DE
Platteville	Bob Faherty, FL*	Oshkosh	Charles Ebert, Safety
River Falls	Daryl Herrick, DB, WB	Platteville	Jerry Ring, LB
Stevens Point	Steve Groeschel, HB	River Falls	Daryl Herrick, Safety
Stout	Jeff Towner, DT	Stevens Point	Mike Blasczyk, LB
Superior	Jerry Uchytil, SE	Stout	Rick Henneberry, LB
Whitewater	Lon Kolstad, MLB	Superior	Jerry Uchytil, SE and Safety
		Whitewater	Toby Ackerman, DT*
			Mike Gorecki, QB

* Received Milwaukee Journal Trophy as Most Valuable Player in Conference.

TEAM CHAMPIONS

Eau Claire - 1922, '48, '56, '63, '64.
 La Crosse - 1917, '19, '27, '33, '34, '39, '40, '41, '42, '49, '50, '51, '52, '53, '54, '71.
 Oshkosh - 1920, '23, '28, '35, '68, '72.
 Platteville - 1938, '41, '42, '52, '53, '56, '57, '68, '69, '70, '71.
 River Falls - 1915, '16, '24, '25, '26, '33, '38, '47, '58.
 Stevens Point - 1928, '33, '34, '36, '46, '49, '55, '61.
 Stout - 1921, '41, '49, '65.
 Superior - 1913, '28, '35, '36, '37, '46.
 Whitewater - 1913, '14, '22, '32, '37, '40, '41, '50, '59, '60, '62, '66, '67, '69.
 UW-Milwaukee - 1929, '30, '31, '38, '39, '42, '46, '47.

1918 - No organized conference (WWI)

1943 - 1945 -- No organized conference (WWII)

PREVIEW 1973 FOOTBALL SEASON
WISCONSIN STATE UNIVERSITY CONFERENCE

The old sports adage about sticking with a champion until he's dethroned seems to prevail in the Wisconsin State University Conference football race.

Oshkosh stormed through its league schedule last fall and finished undefeated with a young team that's eager to repeat in 1973.

Coach Russ Young's "surprising" Titans get the nod from most opposing headmasters as the "team to beat", although Oshkosh won't be able to sneak up on anybody this year.

Titan opponents are wary. Still, Young has returning this fall the rugged running tandem of Tim Vander Velden and Dan Feldt, a competent quarterback in Pete Koupal, and talented linebacker Scott Kronenwetter to spearhead the title defense.

As usual, Whitewater and La Crosse rank as the principal challengers. Both retain a strong nucleus from 1972 and expect to be bolstered by promising newcomers.

Whitewater hopes to field a defensive unit comparable to the 1972 edition that led NAIA teams across the country in total defense.

The six other Conference teams figure to battle for first division berths and they could provide some fireworks before the race is decided.

Coach Monte Charles, who engineered Stevens Point's resurgence late last season, put it this way: "This season will see even more of a balanced Conference. Some of the so-called also-rans are starting to be heard from and there could be a lot of surprises in 1973."

With Koupal pulling the trigger on Young's Houston veer offense, and Vander Velden and Feldt around to do the heavy work, Oshkosh figures to field another strong offensive attack. Young is confident the Titans will have no trouble moving the football.

Oshkosh's chances of repeating hinge on the defensive alignment. The Titans have 37 lettermen returning, with nine offensive starters back. New faces will predominate on defense, where only five regulars are back.

Defense also is a major problem at La Crosse. The Indians, too, have nine offensive starters back and only five from the 1972 defensive unit.

Gone are 18 talented seniors, including star defensive back Byron Buelow. Coach Roger Harring faces a major rebuilding job in the defensive secondary after losing four seniors, three of whom started last fall.

Quarterback Joe Wagner will direct the attack again, but Harring figures underclassmen must mature fast, especially on defense, if the Indians are to experience a successful season.

Whitewater Coach Forrest Perkins, who develops perennial defensive powerhouses, expects another strong unit this season, but only four starters return. Of 26 returning lettermen, five were offensive regulars a year ago. Ed Nowell, Rich Murphy, or Steve Gerber must do the job at quarterback for the attack to be strong in 1973.

Eau Claire has 28 lettermen returning with the key man being quarterback Tom Bauer, who sat out last season with a knee injury. Although Bauer must return healthy, Blugold Coach Link Walker also has to rebuild the defensive secondary, find new offensive guards, and develop some young running backs.

River Falls Coach Mike Farley is looking for a top flight quarterback and more depth as he strives to improve on last fall's 4-4 record. He has 33 lettermen back, including 10 offensive starters from last fall and seven off the defensive unit.

Newcomers are the big hope at Platteville, which slumped to 4-4 last season after the Pioneers figured in the Conference title four straight years prior to 1972. Coach Gil Krueger faces a major task in rebuilding the offense to the stature enjoyed during those four championship seasons.

Coach Charles promises plenty of excitement at Stevens Point, where he took over at mid-season last fall and guided the Pointers to victories in their last two games. Charles considers passing as a major strength with quarterback Mark Olejniczak directing the attack.

Newcomers must carry most of the load at Stout, where Coach Sten Pierce must rev up the offense, an area that suffered because of inconsistency last fall. Finding an adequate quarterback remains a priority item.

Superior quarterback John Torzewski and two-time All-Conference wide receiver Jerry Uchytel give the Yellowjackets one of the leading aerial weapons in the Conference. Coach Ed Bender must complement this passing with some stronger running than was evident a year ago. He also is searching for defensive backs. Superior should be stronger, though, than last fall's 1-7 finish in the league.

COMPOSITE 1973 FOOTBALL SCHEDULE

September 8

Eau Claire at Winona - 7:30
Northland at La Crosse - 1:30
Gustavus Adolphus at Oshkosh - 1:30
St. Norbert at Platteville - 1:30
(Hall of Fame Game)
Augsburg at River Falls - 7:30
(Shrine Game)
Eastern Illinois at Stevens Point - 1:30
(Shrine Game)
Stout at Hamline - 1:30
Superior at UM-Duluth - 7:30
Whitewater at Northern Michigan - 1:30

September 15

Augsburg at Eau Claire - 7:30
Stevens Point at La Crosse - 1:30
Oshkosh at River Falls - 7:30
Platteville at Whitewater - 1:30
Superior at Stout - 1:30

September 22

River Falls at Eau Claire - 7:30
La Crosse at Platteville - 1:30
(Band Day)
Stout at Oshkosh - 1:30
Stevens Point at St. Norbert - 7:30
Whitewater at Superior - 7:30

September 29

Eau Claire at Stout - 1:30
La Crosse at Superior - 7:30
Oshkosh at Platteville - 1:30
(Shrine Game)
Northland at River Falls - 7:30
Whitewater at Stevens Point - 1:30

October 6

Superior at Eau Claire - 7:30
La Crosse at Northern College,
Aberdeen, SD - 7:30
Stevens Point at Oshkosh - 1:30
(Parent's Day)
Platteville at River Falls - 1:30
(Homecoming)
Stout at Whitewater - 1:30

October 13

Eau Claire at Oshkosh - 1:30
(Homecoming)
River Falls at La Crosse - 7:30
Superior at Platteville - 1:30
(Homecoming)
Stout at Stevens Point - 1:30
(Homecoming)
St. Norbert at Whitewater - 1:30
(Homecoming)

October 20

La Crosse at Eau Claire - 1:30
 (Homecoming)
 Oshkosh at St. Norbert - 1:30
 Platteville at Stout - 1:30
 (Homecoming)
 Whitewater at River Falls - 1:30
 Stevens Point at Superior - 1:30
 (Homecoming)

October 27

Eau Claire at Whitewater - 1:30
 Oshkosh at La Crosse - 1:30
 (Homecoming)
 Stevens Point at Platteville - 1:30
 (Parent's Day)
 River Falls at Superior - 1:30
 Winona at Stout - 1:30

November 3

Eau Claire at Stevens Point - 1:30
 Whitewater at La Crosse - 1:30
 Superior at Oshkosh - 1:30
 ("O" Club Day)
 Platteville at U-Illinois - 1:30
 (Chicago Circle)
 Stout at River Falls - 1:30
 (Parent's Day)

November 10

Platteville at Eau Claire - 1:30
 La Crosse at Stout - 1:30
 Oshkosh at Whitewater - 1:30
 River Falls at Stevens Point - 1:30
 (Dad's Day)
 St. Thomas at Superior - 1:30

CHRONOLOGICAL ORDER OF CHAMPIONS

1913 - Superior, Whitewater	1942 - La Crosse, Platteville, Milwaukee
1914 - Whitewater	1943 - No Conference Play
1915 - River Falls	1944 - No Conference Play
1916 - River Falls	1945 - No Conference Play
1917 - La Crosse	1946 - Stevens Point, Superior, Milwaukee
1918 - No Conference Play	1947 - River Falls, Milwaukee
1919 - La Crosse	1948 - Eau Claire
1920 - Oshkosh	1949 - La Crosse, Stevens Point, Stout
1921 - Stout	1950 - La Crosse, Whitewater
1922 - Eau Claire, Whitewater	1951 - La Crosse
1923 - Oshkosh	1952 - La Crosse, Platteville
1924 - River Falls	1953 - La Crosse, Platteville
1925 - River Falls	1954 - La Crosse
1926 - River Falls	1955 - Stevens Point
1927 - La Crosse	1956 - Eau Claire, Platteville
1928 - Oshkosh, Stevens Point, Superior	1957 - Platteville
1929 - Milwaukee	1958 - River Falls
1930 - Milwaukee	1959 - Whitewater
1931 - Milwaukee	1960 - Whitewater
1932 - Whitewater	1961 - Stevens Point
1933 - La Crosse, River Falls, Stevens Point	1962 - Whitewater
1934 - La Crosse, Stevens Point	1963 - Eau Claire
1935 - Oshkosh, Superior	1964 - Eau Claire
1936 - Stevens Point, Superior	1965 - Stout
1937 - Superior, Whitewater	1966 - Whitewater
1938 - Platteville, River Falls, Milwaukee	1967 - Whitewater
1939 - La Crosse, Milwaukee	1968 - Oshkosh, Platteville
1940 - La Crosse, Whitewater	1969 - Platteville, Whitewater
1941 - La Crosse, Platteville, Stout, Whitewater	1970 - Platteville
	1971 - La Crosse, Platteville
	1972 - Oshkosh

UW-EAU CLAIRE

HEAD COACH: Link Walker

 ASSISTANT COACHES: Steve Kurth
 Bill Yeagle
 Ade Olson
 Frank Wrigglesworth

BLUGOLDS PREVIEW FOR 1973

<u>1973 Schedule</u>			<u>1972 Results (3-7)</u>			
Sept. 8	at Winona (NC)	7:30	Eau Claire	39	Macalester	7
Sept. 15	Augsburg (NC)	7:30	Eau Claire	0	Augsburg	20
Sept. 22	River Falls	7:30	Eau Claire	8	River Falls	14
Sept. 29	at Stout	1:30	Eau Claire	0	Oshkosh	15
Oct. 6	Superior	7:30	Eau Claire	3	Platteville	6
Oct. 13	at Oshkosh	1:30	Eau Claire	17	Stout	0
Oct. 20	La Crosse (HC)	1:30	Eau Claire	17	Superior	13
Oct. 27	at Whitewater	1:30	Eau Claire	7	Whitewater	27
Nov. 3	at Stevens Point	1:30	Eau Claire	0	La Crosse	21
Nov. 10	Platteville	1:30	Eau Claire	13	Stevens Point	40

PROSPECTS FOR 1973

The Blugolds' success, or lack of it, this fall depends to a great extent on the availability of quarterback Tom Bauer, who sat out last season following a knee operation. An All-Conference performer in 1971, Bauer can provide Coach Link Walker with a balanced offense, if healthy.

Bauer (5-9, 190) combines strong running with adequate passing. He ranked second in Conference rushing with 504 yards in 1971 and shared the scoring lead with nine touchdowns. He figures to be throwing to a better than adequate receiving corps consisting of Steve Cooley, Steve Woletz, Reed Welsh, Marv Healless, and Rick Czechowicz. Cooley caught 25 passes in the Conference last fall, averaging 16.4 yards per reception.

Walker, beginning his sixth year as Blugold head coach, has 28 lettermen returning, including seven offensive starters and eight off the defensive unit. Rebuilding the defensive secondary ranks high on his priority list with Jim Sullivan, Dan Pedersen, and Tom Falk having graduated.

Replacements offensively must be found for All-Conference guard Fred Negus and full-back Ed Petkovsek, the leading Blugold rusher last fall. Eau Claire slumped to 2-6 in the Conference and 3-7 overall in 1972. The defense was adequate but offensively Walker must generate more steam if the Blugolds expect to make a strong bid for their first title since 1964.

UW-EAU CLAIRE FOOTBALL TEAM ROSTER
(Returning Lettermen Only)

Name	Pos.	Hgt.	Wgt.	Class	Hometown-High School
Anderson, Mark	RB	5-10	180	Jr.	Janesville (Craig)
Bauer, Tom	QB	5-9	190	Sr.	Durand
Bergeson, Ken	OC	6-0	230	Sr.	Marinette
Cooley, Steve	FL	5-10	195	Jr.	La Crosse (Central)
Cress, Mike	LB	5-11	200	Sr.	Phillips
Czechowicz, Rick	SE	6-2	200	Jr.	Racine (Case)
Frese, Jeff	DT	6-1	235	So.	Reedsburg (Webb)
Gram, Pete	DHB	5-11	165	Sr.	Evanston, IL (Township)
Grossklaus, Tom	OT	6-1	225	Sr.	Eau Claire (Regis)
Hauser, Mark	DHB	6-0	180	So.	Slinger
Healless, Marv	TE	6-1	205	Jr.	Beloit (Memorial)
Hinke, Craig	DHB	5-7	150	So.	Fond du Lac (Goodrich)
Hoffman, Greg	QB	5-10	205	Jr.	Burlington
Luedtke, Len	DT	5-10	225	Jr.	Dale (New London)
Martin, Steve	LB	5-9	195	So.	Watertown
Martinelli, Phil	MG	5-7	190	So.	Madison (Edgewood)
Masel, Jim	OC	6-3	230	Jr.	Milwaukee (Don Bosco)
Mohr, Craig	DE	5-10	175	Sr.	Bloomer
Mundschau, Paul	DT	6-2	200	Jr.	Waukesha
Musser, Steve	OG	5-11	205	Sr.	Whitewater
Ostrum, Rick	LB	5-11	190	So.	Eau Claire (Memorial)
Roesch, Joel	RB	5-7	200	Jr.	Eau Claire (North)
Ross, Roger	OT	6-6	215	Jr.	Bloomer
Salter, Mike	DHB	5-8	155	Jr.	Marshfield
Schacht, Dave	DE	5-11	190	So.	Kewaskum
Welsh, Reed	TE	6-3	200	So.	Fennimore
Woletz, Steve	TE	6-4	225	Sr.	Eau Claire (Regis)
Woznicki, Clark	QB	6-0	170	Jr.	Wausau (Newman)

LA CROSSE

HEAD COACH: Roger Harring
 ASSISTANT COACHES: Roland Christensen
 Barry Schockmel
 William Terry
 John Lafferty

1973 Schedule

Sept. 8	Northland (NC)	1:30
Sept. 15	Stevens Point	1:30
Sept. 22	at Platteville	1:30
Sept. 29	at Superior	7:30
Oct. 6	at Northern State (NC)	7:30
Oct. 13	River Falls	7:30
Oct. 20	at Eau Claire	1:30
Oct. 27	Oshkosh	1:30
Nov. 3	Whitewater	1:30
Nov. 10	at Stout	1:30

1972 Results (8-2)

La Crosse	0	St. John's	21
La Crosse	9	Whitewater	3
La Crosse	20	Superior	7
La Crosse	41	Stevens Point	6
La Crosse	27	Northern State	0
La Crosse	14	Platteville	13
La Crosse	37	Stout	6
La Crosse	14	Oshkosh	24
La Crosse	21	Eau Claire	0
La Crosse	17	River Falls	14

PROSPECTS FOR 1973

The Indians fell a game short of tying for their second straight WSUC football championship last fall and an inconsistent offense probably contributed as much as anything to the near miss. Coach Roger Harring faces a major rebuilding job this season, strengthening the attack and finding adequate replacements for some top notch defenders who have graduated.

Among the missing is defensive back Byron Buelow, an All-Conference performer who also earned honorable mention in the NAIA All-American listing. Also missing from the defense are end Bill Coleman and linebacker Dan Tork, both All-Conference along with end John Richmond and cornerback Roger Buswell.

Harring starts building his lines with a pair of veteran tackles, Larry Wisniewski 6-3, 230 on defense and Al Steffen 6-1, 210 on offense. Leading candidates for jobs in the secondary are Steve Kamla, Jim Shattuck, Bruce Barlow, Wayne Pollnow, Tom DuFault, and Don Hornbeck.

Senior Joe Wagner 6-1, 190 should get the first crack at quarterback. Although ranking only fourth among Conference passers in yards gained last fall, he threw 10 touchdown passes, more than anyone in the league. His principal target figures to be end Dave Saeger 6-2, 190. The running attack needs most work. Leading returnee is halfback Mike Hammes 5-8, 185, a workhorse who gained 453 yards rushing in 1972.

UW-LA CROSSE FOOTBALL TEAM ROSTER
(Returning Lettermen Only)

Name	Pos.	Hgt.	Wgt.	Class	Hometown-High School
Arkin, Guy	QB	5-10	175	So.	West Allis (Central)
Arms, Dennis	LB	5-10	190	Jr.	Racine (St. Catherine)
Barlow, Bruce	DHB	6-0	175	Jr.	Bloomer
Crutis, Mike	LB	6-0	210	Jr.	Argyle
DuFaul, Tom	DHB	5-11	185	Jr.	Windsor, Ontario, Canada (W. D. Lowe Tech)
Elkinton, Bob	G	5-10	210	Jr.	Mondovi
Griffin, Richard	T	6-0	225	So.	Marshfield
Grubel, Jerry	C	6-1	210	Jr.	Eagle River
Hammes, Mike	HB	5-8	185	So.	La Crosse (Aquinas)
Heckendorf, Bart	E	6-2	185	So.	Wausau (West)
Heideman, Ray II	K	5-10	200	Jr.	Pius X (California)
Kamla, Steve	DHB	5-11	175	So.	La Crosse (Aquinas)
Kirschbaum, William	TE	6-0	210	Jr.	Fennimore
Kornegay, Sidney	G	6-0	210	Fr.	Pecotonica
Kraemer, Bill	C	6-1	225	So.	Marshfield
Lecheler, Robert	DT	5-11	185	Fr.	La Crosse (Aquinas)
Milkent, Bob	DE	6-4	215	So.	Brookfield (East)
Ming, Jerry	DT	6-1	220	So.	West Salem
Pollnow, Wayne	DHB	5-10	175	Jr.	Wauwatosa (West)
Saeger, Dave	E	6-2	190	So.	Wisconsin Rapids (Lincoln)
Schultz, Mike	G	6-1	215	Jr.	Wisconsin Dells
Shattuck, Jim	DHB	6-1	215	Jr.	Frederic
Smith, Bob	DT	6-4	190	Jr.	Milwaukee (Washington)
Stanek, John	LB	6-2	225	Fr.	La Crosse (Aquinas)
Stark, Dan	C	6-4	230	Jr.	Waukesha
Steber, John	LB	5-10	200	Jr.	Antigo
Steffen, Allan	T	6-1	210	Jr.	Greenwood
Vite, Dave	LB	5-10	190	Jr.	Racine (Case)
Wagner, Joe	QB	6-1	190	Jr.	Wabeno
Wisniewski, Larry	DT	6-3	230	So.	Brookfield (Central)
Woodard, Harvey	HB	6-1	200	Fr.	Baltimore, MD

UW-OSHKOSH

HEAD COACH: Russ Young

ASSISTANT COACHES: Dave Hochtritt
Tom Carlson
Tom Eitter

TITANS PREVIEW FOR 1973

<u>1973 Schedule</u>			<u>1972 Results (8-2)</u>			
Sept. 8	Gustavus Adolphus (NC)	1:30	Oshkosh	14	Eastern Michigan	26
Sept. 15	at River Falls	7:30	Oshkosh	20	Superior	18
Sept. 22	Stout	1:30	Oshkosh	15	Platteville	0
Sept. 29	at Platteville	1:30	Oshkosh	15	Eau Claire	0
Oct. 6	Stevens Point	1:30	Oshkosh	25	River Falls	8
Oct. 13	Eau Claire (HC)	1:30	Oshkosh	20	Stevens Point	17
Oct. 20	at St. Norbert (NC)	1:30	Oshkosh	3	St. Norbert	7
Oct. 27	at La Crosse	1:30	Oshkosh	24	La Crosse	14
Nov. 3	Superior	1:30	Oshkosh	37	Stout	10
Nov. 10	at Whitewater	1:30	Oshkosh	10	Whitewater	7

PROSPECTS FOR 1973

The Titans sprang a surprise on the rest of the Conference last fall by plugging relentlessly through an eight-game league schedule and finishing unbeaten. Coach Russ Young's determined charges wrested the championship most "experts" had conceded to Whitewater before the season began. The title probably surprised everybody but Young.

The veteran coach said prior to the opener in 1972, "Sometimes a team with plenty of youth can turn out better than some veteran units and we hope this will be true in '72." The Titans more than justified Young's hopes for them and some key performers among that group return this season for an encore. Among them are running backs Tim Vander Velden and Dan Feldt, quarterback Pete Koupal, tackle Ron Leichtfuss, and tight end Jim Miazga.

Vander Velden (6-2, 210) is a hard-running workhorse who finished second in Conference rushing with 692 yards last fall. He combined with Feldt for the most destructive 1-2 running punch in the Conference. Feldt ranked third in rushing last season with 525 yards. Koupal, although not spectacular, combines some heady generalship with consistency. He threw for just 737 yards but was intercepted only seven times, lowest of all regular Conference passers.

The Titans ranked third in defense but gone from that group are All-Conference Jim Hoefler at middle guard and Charles Ebert at cornerback. However, Young has a good nucleus, including end Ken Nowoczynski and All-Conference linebacker Scott Kronenwetter.

UW-OSHKOSH FOOTBALL TEAM ROSTER

(Returning Lettermen Only)

Name	Pos.	Hgt.	Wgt.	Class	Hometown-High School
Bohn, Mike	RB	5-9	185	So.	Omro
Bourassa, Dann	RB	6-0	180	Jr.	Hales Corners
Brinza, Steve	FL	6-0	170	So.	Cudahy
Brundirks, Gary	MG	6-0	195	Sr.	Sterling Heights, MI (Stevenson)
Clark, Ron	LB	5-10	190	Jr.	Milwaukee (Pulaski)
Cleveland, Dave	TE	6-1	190	Jr.	Brodhead
Daub, Larry	S	5-10	170	Sr.	Milwaukee (Custer)
Fatigati, Jim	FL	5-8	160	Jr.	Milwaukee (Pius XI)
Feldt, Dan	RB	6-0	205	Jr.	Oconto
Giese, Jeff	C	6-2	185	Jr.	Wausau (Newman)
Klosinski, Steve	OT	5-11	195	So.	Wausau (Newman)
Koronkiewicz, John	QB	6-0	160	Jr.	Oconto
Koupal, Pete	QB	6-0	180	Sr.	Eau Claire (Regis)
Krolikowski, Mark	C	6-1	225	Sr.	Milwaukee (Notre Dame)
Kronenwetter, Scott	LB	6-0	205	Jr.	Wausau (Newman)
Leichtfuss, Ron	OT	6-3	230	Sr.	Oshkosh
Lenz, Bob	SE	6-0	160	So.	Omro
McKas, Bill	OG	5-9	190	Sr.	Franklin Park, IL (East Leyden)
Miazga, Jim	TE	6-3	220	Sr.	Rhineland
Moon, Dennis	RB	6-0	185	So.	Omro
Netzer, John	DB	5-9	165	So.	Oshkosh
Newman, Doug	OG	6-0	205	Jr.	Madison (West)
Nolan, J. P.	LB	5-11	180	So.	Weyauwega
Nowoczynski, Ken	DE	6-1	195	So.	Cleveland, OH (South)
Rammer, Tom	DT	6-3	240	Jr.	Sheboygan (South)
Reno, Dave	DE	6-1	210	Sr.	Oshkosh
Smith, Chuck	OG	6-0	200	So.	Tiffin, OH (Calvert)
Solowicz, Mark	M	5-10	190	Sr.	West Allis (Hale)
Thorman, Terry		6-3	200	Jr.	Lake Mills
Tolar, Dale		5-11	195	Jr.	Cleveland, OH (South)
Vander Velden, Tim	RB	6-2	205	Sr.	Kimberly
Ventura, Frank	OT	5-11	205	Jr.	Kenosha (St. Joseph)
Wadie, Dan	MG	5-10	210	Jr.	Appleton (West)
Wall, Joe		6-1	200	Sr.	Milwaukee (Pius XI)
Waukau, Jeff	LB	6-2	215	Sr.	Shawano
Wyngaard, Lee	C	6-0	195	So.	Kimberly
Zuhse, Brian	M	6-1	190	Sr.	Clintonville

PLATTEVILLE

HEAD COACH: Gil Krueger
 ASSISTANT COACHES: Glen Bestor
 Ed Noltner
 Bob Seamans
 Vernon Vradenburg

PIONEERS PREVIEW FOR 1973

<u>1973 Schedule</u>			<u>1972 Results (6-4)</u>			
Sept. 8	St. Norbert (NC)	1:30	Platteville	38	Iowa Wesleyan	0
Sept. 15	at Whitewater	1:30	Platteville	51	Stevens Point	0
Sept. 22	La Crosse	1:30	Platteville	0	Oshkosh	15
Sept. 29	Oshkosh	1:30	Platteville	0	Whitewater	28
Oct. 6	at River Falls	1:30	Platteville	6	Eau Claire	3
Oct. 13	Superior	1:30	Platteville	13	La Crosse	14
Oct. 20	at Stout	1:30	Platteville	27	River Falls	6
Oct. 27	Stevens Point	1:30	Platteville	16	Superior	0
Nov. 3	at UI-Chicago (NC)	1:30	Platteville	31	UI-Chicago	6
Nov. 10	at Eau Claire	1:30	Platteville	8	Stout	14

PROSPECTS FOR 1973

After figuring in four straight Conference championships, the Pioneers slumped to 4-4 and a share of fourth place with River Falls last season. Coach Gil Krueger faces a mammoth rebuilding chore which includes practically every position on the team, but particularly in the offense where the Pioneers ranked only seventh in the league last fall.

Halfback Bob Walgenbach, the team's leading rusher with 411 yards in Conference competition last season and All-Conference tackle Greg Weist are gone from the offense, but quarterback Bud Nystrom and flanker Mike Perteete return. Perteete caught 14 passes for 272 yards and three touchdowns in 1972. He averaged 19.4 yards for every reception.

Krueger will miss the steady play of middle guard Tom O'Brien and linebacker Rick Waters on defense, but dependable end Jerry Ring and cornerback Guy Nelson return to bolster that unit, which ranked fourth in the Conference last fall.

Platteville dominated Conference football from 1968-71 with a stingy defense and an attack that combined strong and sometimes spectacular passing with effective running. Krueger will search for operatives possessing similar talents and try to mold them into a contender this year. Newcomers might be the key to '73 for the Pioneers.

UW-PLATTEVILLE FOOTBALL TEAM ROSTER
 (Returning Lettermen Only)

Name	Pos.	Hgt.	Wgt.	Class	Hometown-High School
Bainbridge, Mike	GD	6-0	215	Sr.	Cuba City
Bibis, Gene	E	5-11	180	Jr.	Oak Creek
Burchik, Dan	GD	5-10	215	Jr.	Madison
Cooper, Dick	GD	6-1	205	Sr.	Mequon
Cronin, Jon	M-G	6-2	200	Jr.	Racine
David, John	E	5-11	175	So.	Platteville
DeKeyser, Bob	GD	5-11	210	Sr.	Green Bay
Hanson, Paul	FB	5-9	190	Sr.	Oak Park, IL
Hintgen, Paul	FB	5-9	180	So.	Moline, IL
Jackson, Ray	T	6-2	205	Jr.	Racine
Keip, Steve	T	6-2	240	Jr.	Two Rivers
Koebler, John	T	6-0	234	So.	Janesville
Krueger, Mark	E	6-3	198	Jr.	Platteville
Looker, Terry	DHB	6-1	190	Sr.	Horicon
Nelson, Guy	DHB	6-2	180	Sr.	Racine
Nystrom, Roy	QB	6-6	217	Sr.	Crystal Lake, IL
Osterholz, Tom	C	6-2	225	Sr.	Platteville
Patterson, Pat	HB	6-1	186	Jr.	Bloomington
Pedley, Gary	QB	6-2	196	Jr.	Dundee, IL
Perteete, Mike	FL	5-8	155	Sr.	Rockford, IL
Peterson, Jeff	DHB	6-0	185	Jr.	Sturgeon Bay
Radocay, Joe	E	6-1	198	Sr.	Oak Creek
Reynolds, Larry	T	6-1	230	So.	Boscobel
Ring, Jerry	LB	5-11	191	Jr.	Rio
Van Hecke, Steve	E	6-0	198	Sr.	Oconto
VanderVelden, Bill	E	6-4	216	Sr.	Kimberly

UW-RIVER FALLS

HEAD COACH: Mike Farley

ASSISTANT COACHES: Newt Greaser
Jim Helminiak

FALCON PREVIEW FOR 1973

<u>1973 Schedule</u>			<u>1972 Results (4-6)</u>			
Sept. 8	Augsburg (NC)	7:30	River Falls	0	Augsburg	28
Sept. 15	Oshkosh	7:30	River Falls	28	Stout	0
Sept. 22	at Eau Claire	7:30	River Falls	14	Eau Claire	8
Sept. 29	Northland (NC)	7:30	River Falls	0	Baldwin-Wallace	49
Oct. 6	Platteville (HC)	1:30	River Falls	8	Oshkosh	25
Oct. 13	at La Crosse	7:30	River Falls	15	Superior	12
Oct. 20	Whitewater	1:30	River Falls	6	Platteville	27
Oct. 27	at Superior	1:30	River Falls	23	Stevens Point	0
Nov. 3	Stout	1:30	River Falls	0	Whitewater	28
Nov. 10	at Stevens Point	1:30	River Falls	14	La Crosse	17

PROSPECTS FOR 1973

Instilling a winning attitude among Falcon football players has been a dominant part of Mike Farley's program since he became head coach three years ago. River Falls, one of the smallest schools in the Conference, has won only a single football championship in the last 25 years and that came in 1958.

The Falcons scored a near miss in 1966, finishing 6-1-1 and second behind Whitewater's 8-0. Since then their fortunes have plummeted. Farley's first team in 1970 failed to win a Conference game in eight starts. The Falcons were 2-6 in 1971 and last fall they wound up 4-4.

With 33 lettermen returning for 1973, Farley sees some light at the end of the tunnel. Ten of those returnees started on offense last fall, including Doug Vezina, a hard-running senior fullback. Vezina ranked fourth in Conference rushing a year ago, the 5-11 210-pounder ramming for 490 yards in 98 attempts for a five-yard average.

Among losses were All-Conference free safety Daryl Herrick along with honorable mentions middle linebacker Dale Stephenson and offensive tackle Chuck Hougard. Center Jim Bodner and guard Brian Ramberg anchor a promising offensive line. Farley's major project is developing a competent quarterback to direct his wishbone attack, and building more depth.

UW-RIVER FALLS FOOTBALL TEAM ROSTER
(Returning Lettermen Only)

Name	Pos.	Hgt.	Wgt.	Class	Hometown-High School
Bodnar, Jim	C	6-3	220	Sr.	Racine (Park)
Brenna, Bob	TE	6-4	205	So.	River Falls
Cieslewicz, Mark	DE	6-0	180	So.	Green Bay (East)
Cudd, Paul	T	6-2	225	Jr.	River Falls
Ford, Curt	HB	6-0	185	Jr.	Chicago (Hubbard)
Garner, Otis	DE	6-4	210	So.	Chicago (Kenwood)
Geotsch, Mark	LB	6-0	183	Jr.	Plymouth
Greer, Charles	HB	5-10	185	Jr.	Milwaukee (North)
Hajewski, John	DT	6-2	230	Jr.	Milwaukee (Messmer)
Hoffman, Scott	S	6-0	180	Jr.	Burlington
Leemkuil, Dirk	DE	6-2	190	Jr.	Burlington
Lohman, Jim	HB	5-10	170	Sr.	Janesville (Craig)
McDaniels, Mike	LB	6-0	210	Sr.	Janesville (Parker)
Newman, Ron	WR	6-2	190	So.	Philadelphia, PA (Cardinal Dougherty)
Niekamp, Randy	G	5-10	190	Jr.	Camp Point, IL
Nowak, Don	G	6-3	220	So.	Mundelein, IL
O'Grady, John	LB	5-11	180	So.	Chicago (Sullivan)
Page, John	QB	6-2	185	Sr.	River Falls
Ramberg, Brian	G	6-0	215	Sr.	River Falls
Ring, Jim	G	6-1	190	Jr.	St. Croix (Central)
Ritscher, Barry	CB	6-1	170	Jr.	Alma
Rogers, Bob	FB	5-7	170	So.	Chicago (Leo)
Rouse, Gene	HB	5-10	185	So.	Chicago (Mendel)
Taylor, Randy	LB	6-1	220	So.	Chicago (Calumet)
Thomas, Ken	DT	6-3	240	So.	Chicago (Kenwood)
Vezenia, Doug	FB	5-11	210	Sr.	St. Croix Falls
Vobora, Charles	DT	6-2	190	Jr.	Marshfield (Columbus)
Voss, Jeff	K	5-11	170	Jr.	Madison (Edgewood)
Wagner, Gary	T	6-2	210	Jr.	Reedsville
Weyman, Roger	QB	6-1	175	So.	Philadelphia, PA (Penncrest)
Will, Mike	CB	6-0	175	So.	Valparaiso, IN
Williams, Larry	S	6-2	195	So.	Chicago, IL (Wendell Phillips)
Wyland, Pete	QB	6-0	185	Jr.	Freedom
Zweifel, Stan	WR	5-10	165	Sr.	Evansville

STEVENS POINT

HEAD COACH: Monte Charles

POINTERS PREVIEW FOR 1973

<u>1973 Schedule</u>			<u>1972 Results (2-8)</u>			
Sept. 8	Eastern Illinois (NC)	1:30	Stevens Point	6	Northern Iowa	40
Sept. 15	at La Crosse	1:30	Stevens Point	0	Platteville	51
Sept. 22	at St. Norbert (NC)	7:30	Stevens Point	3	St. Norbert	19
Sept. 29	Whitewater	1:30	Stevens Point	6	La Crosse	41
Oct. 6	at Oshkosh	1:30	Stevens Point	15	Stout	24
Oct. 13	Stout (HC)	1:30	Stevens Point	17	Oshkosh	20
Oct. 20	at Superior	1:30	Stevens Point	15	Whitewater	35
Oct. 27	at Platteville	1:30	Stevens Point	0	River Falls	23
Nov. 3	Eau Claire	1:30	Stevens Point	31	Superior	23
Nov. 10	River Falls	1:30	Stevens Point	40	Eau Claire	13

PROSPECTS FOR 1973

Monte Charles, who specializes in the rejuvenation of ailing football programs, was called to the bedside of the floundering Pointers after four games in 1972 and master-minded a complete turnaround. Previously Charles coached Platteville's first championship team in 11 years (1968), did a short stint in Canada, and then compiled a surprising 11-5 Conference mark in two years at Superior.

Advocating a wide open, pro-type offense that emphasizes passing, Charles' Pointers came within four points of upsetting eventual champion Oshkosh at mid-season and finished the campaign with two straight victories, including a 40-13 walloping of Eau Claire in the finale.

Under Monte's tutelage Mark Olejniczak, a quarterback who wasn't even sure of his job, became the leading passer in the Conference, throwing for 1,235 yards and nine touchdowns. Olejniczak returns, but gone are his principal receivers, flanker Joe LaFleur and All-Conference tight end Bill Hamilton, who led the league with 46 and 45 receptions, respectively, last fall.

Also gone is All-Conference linebacker Mike Blasczyk, but Charles remains confident he has enough returning talent to produce a winner and is banking on five transfer students who could help out, if they gain eligibility. Most importantly, Charles figures the losing complex that plagued the Pointers in recent years has been eliminated.

UW-STEVENS POINT FOOTBALL TEAM ROSTER
(Returning Lettermen Only)

Name	Pos.	Hgt.	Wgt.	Class	Hometown-High School
Anderson, Mark	OG	5-11	205	Sr.	Beloit (Memorial)
Breese, Ben	FB	5-11	190	Sr.	Wiesbaden, Germany
Brewer, Dave	DE	5-10	190	Jr.	Port Washington
Delfatti, Tony	TE	6-3	220	So.	Colby
Derickson, DeWayne	DE	6-2	220	Jr.	Crandon
DeVillers, Gary	OT	6-1	190	So.	Green Bay (Premontre)
Diercks, Mike	DH	6-0	180	So.	Antigo
Eskritt, Dennis	SE	6-0	180	Jr.	Wisconsin Rapids
Finley, Harry	OB	5-10	170	Sr.	Harrisburg, PA
Fox, Kevin	LB	6-0	205	So.	Greenwood
Golla, Russ	LB	6-1	195	So.	Stevens Point (Pacelli)
Griffin, Jerry	OB	5-8	175	Sr.	Manawa
Hucke, Len	DE	5-11	205	Sr.	Stevens Point (Pacelli)
Jenkins, Jeff	OG	6-0	210	So.	Highland Park, IL
Jones, Lloyd	FL	5-9	170	Sr.	Kettle Moraine
Ludwig, Garv	QB	6-2	200	Sr.	Titonk, IA
Miech, John	OC	6-0	185	Jr.	Port Washington
Moll, Kevin	OT	6-0	205	Jr.	Wayne, NJ
Nevis, John	OG	6-1	210	Sr.	Goodman
Olejniczak, Mark	QB	6-3	220	Sr.	Green Bay (Premontre)
Peplinski, Joe	OG	5-9	175	Sr.	Edgerton
Perry, James	FL	5-11	185	So.	Highland Park, IL
Platson, Loyd	LB	6-0	200	So.	Janesville (Craig)
Quaerna, James	LB	6-0	210	So.	Janesville (Parker)
Raeder, Jerry	OG	6-1	205	Jr.	Sheboygan (South)
Riuard, Bob	LB	6-2	200	Jr.	Superior
Robbins, Pat	DH	6-0	180	Sr.	Waterloo
Roselius, John	OC	6-0	210	So.	Schofield
Sexton, Pat	DT	6-3	215	Jr.	Manawa
Sjoberg, Orie	OC	6-3	220	So.	Wausau
Starzinski, Gary	DH	6-2	185	Jr.	Marathon
Sweeney, Tim	OG	6-1	200	Sr.	Reedsburg
Thompson, Pete	SE	6-2	185	Jr.	Menasha
Volousek, Roger	DH	6-0	180	So.	Greenwood
Wendorf, Pete	DE	6-1	210	Jr.	McFarland

UW-STOUT

HEAD COACH: Sten Pierce
 ASSISTANT COACH: Bob Kamish

BLUE DEVILS PREVIEW FOR 1973

<u>1973 Schedule</u>			<u>1972 Results (2-8)</u>			
Sept. 8	at Hamline (NC)	1:30	Stout	0	St. Norbert	20
Sept. 15	Superior	1:30	Stout	0	River Falls	28
Sept. 22	at Oshkosh	1:30	Stout	0	Whitewater	56
Sept. 29	Eau Claire	1:30	Stout	0	Superior	28
Oct. 6	at Whitewater	1:30	Stout	24	Stevens Point	15
Oct. 13	at Stevens Point	1:30	Stout	0	Eau Claire	17
Oct. 20	Platteville (HC)	1:30	Stout	6	La Crosse	37
Oct. 27	Winona (NC)	1:30	Stout	17	Winona	19
Nov. 3	at River Falls	1:30	Stout	10	Oshkosh	37
Nov. 10	La Crosse	1:30	Stout	14	Platteville	8

PROSPECTS FOR 1973

No coach in the Conference faces a more massive rebuilding project than Stout's Sten Pierce, whose Blue Devils struggled through a 2-6 Conference season, tied for seventh with Stevens Point, and finished dead last in both total offense and defense. The Blue Devils averaged on 157 yards a game on the attack while yielding opponents 335 yards.

Pierce's club presented a respectable passing attack with quarterback Steve Fedie averaging 101 yards a game through the air, but the Blue Devils failed to mount a threatening ground game and this probably was the major reason they were shut out by four Conference opponents and one non-league foe. Fedie's aerials to Tom Glinski just about constituted the offense.

Glinski returns as a wide receiver, but Fedie is gone and Pierce's priority position at the outset will be quarterback. He also needs running backs and some blockers up front because the Blue Devils averaged only 62 yards a game rushing last fall. Surprisingly, though, Fedie and Glinski accounted for the longest passing play in the Conference last season, a 77-yard touchdown sortie against Stevens Point, and the premier punt return, Jack Voight's 85-yarder for a score against champion Oshkosh.

Gone are the defensive unit's most consistent performers, end Jim Hittman and line-backer Rick Henneberry, so it appears the opportunities for advancement are more advantageous at Stout than anywhere else in the Conference.

UW-STOUT FOOTBALL TEAM ROSTER
 (Returning Lettermen Only)

Name	Pos.	Hgt.	Wgt.	Class	Hometown-High School
Annis, Jeff	DB	6-0	180	Jr.	Elkhart Lake
Campopiano, Ron	DE	6-1	225	So.	Des Plaines, IL
Couey, Larry	QB	6-2	170	Sr.	Cadott
Dobner, Steve	OT	6-4	210	So.	Lake Zurich, IL
Fryer, Frank	MG	5-10	185	Jr.	Menomonee Falls
Glinski, Tom	SE	6-0	170	Jr.	Green Bay
Gutsch, Randy	DB	5-11	171	Jr.	Eau Claire
Klapperich, Ken	DT	5-11	240	Sr.	New Holstein
Kyle, William	SE	6-2	175	So.	Chicago, IL
Luer, Dan	FB-FL	6-3	210	So.	Colfax
Miller, John	G	5-11	190	Jr.	Jackson, MI
Nelson, Dennis	G	6-2	208	Jr.	Knapp
Osmanski, John	HB	6-0	202	Sr.	Wilmette, IL
Richter, Nick	OT	6-3	235	Jr.	Boscobel
Safford, Carl	DE	6-2	202	Sr.	Milwaukee
Staszak, Jeff	FL	5-8	160	Jr.	Green Bay
Tauchen, Don	DB	6-1	175	So.	Villa Park, IL
Voigt, Jack	DB	6-1	175	So.	Kiel
Ware, Lang	OT	6-1	280	Jr.	Milwaukee
Zais, Steve	DB	6-1	170	Jr.	Stanley
Zellmer, Jim	HB	5-8	160	Jr.	West Salem

UW-SUPERIOR

HEAD COACH: Edward Bender
 ASSISTANT COACHES: Vince McMahon
 Dom Moselle

YELLOWJACKETS PREVIEW FOR 1973

<u>1973 Schedule</u>			<u>1972 Results (1-9)</u>			
Sept. 8	at UM-Duluth (NC)	7:30	Superior	0	UM-Duluth	12
Sept. 15	at Stout	1:30	Superior	18	Oshkosh	20
Sept. 22	Whitewater	7:30	Superior	7	La Crosse	20
Sept. 29	La Crosse	7:30	Superior	28	Stout	0
Oct. 6	at Eau Claire	7:30	Superior	7	Whitewater	51
Oct. 13	at Platteville	1:30	Superior	12	River Falls	15
Oct. 20	Stevens Point (HC)	1:30	Superior	13	Eau Claire	17
Oct. 27	River Falls	1:30	Superior	0	Platteville	16
Nov. 3	at Oshkosh	1:30	Superior	23	Stevens Point	31
Nov. 10	St. Thomas (NC)	1:30	Superior	14	St. Thomas	48

PROSPECTS FOR 1973

Ed Bender begins his second year as Yellowjackets' head coach with 35 lettermen returning, including 10 defensive starters from last fall and nine off the first offensive unit. His first season at the helm produced only one victory in 10 games and the aim this year is to escape the cellar.

The Yellowjackets did put together a formidable passing attack in 1972 and that should be a major strength during the coming season. Quarterback John Torzewski returns to guide the offense. He compiled the Conference's second best passing statistics a year ago, throwing for 1,033 yards and eight touchdowns.

Also returning is junior wide receiver Jerry Uchytal, who led the Conference in receiving two years ago as a freshman and wound up fourth last fall with 39 catches for 543 yards. His six touchdown receptions ranked second in the league. The 5-10, 170 junior earned All-Conference recognition in 1972 for the second straight year.

Most difficult graduating seniors to replace will be defensive back Greg Amys, a fine kickoff and punt returner, along with end Joe Weiss and guard Bob Grant. Offensive guard Cliff Studebaker, All-Conference honorable mention, is back with some other line veterans who show promise. Bender's priority positions at the out-set are in the backfield, both offensively and defensively. He remains confident, though, and sees some help coming from freshmen and transfers expected to report in the fall.

UW-SUPERIOR FOOTBALL TEAM ROSTER
 (Returning Lettermen Only)

Name	Pos.	Hgt.	Wgt.	Class	Hometown-High School
Alvino, Bruce	B	5-8	170	Jr.	Lincolnwood, IL
Bluse, Ken	E	6-0	185	Jr.	Hurley
Braml, Tom	LB	5-11	195	Fr.	Turtle Lake
Cudden, Mike	QB	6-1	200	Fr.	Sycamore, IL
Gander, Del	G	5-11	215	So.	Palos Hills, IL
Gorenflo, Dan	B	5-11	180	So.	Marion, OH
Hampton, Oscar	T	6-2	235	Fr.	Danville, IL
Iverson, Daryl	G	6-2	220	Fr.	Ashland
Jansheski, Dean	T	6-1	225	Fr.	Elyria, OH
Knoll, Greg	E	6-1	225	So.	Lake Nebagamon
Leppard, Jerry	B	5-11	170	So.	Rochelle, IL
McGory, John	B	5-8	160	Fr.	Vienna, OH
Metzger, Lee	LB	6-1	220	Fr.	Rochelle, IL
Nemec, Brad	T	6-1	235	Fr.	Wausau
Nye, John	G	6-1	225	Jr.	South Glastonbury, CT
Peck, Jim	E	6-2	215	Jr.	Superior
Peterson, Jim	B	5-10	165	Jr.	Duluth, MN
Pettis, David	B	6-1	185	Fr.	Osceola
Polkoski, Mike	G	6-0	220	So.	Iron River
Raykovich, Chuck	B	5-10	180	Jr.	Bloomer
Rogers, Jim	B	6-2	210	Fr.	Duluth, MN
Roth, Max	K	6-1	180	Fr.	Superior
Schibrowsky, John	T	6-0	225	Jr.	Oglesby, IL
Smith, Bill	E	6-2	220	Jr.	Evanston, IL
Snyder, Bruce	E	6-0	210	Jr.	Duluth, MN
Studebaker, Cliff	G	6-1	210	Fr.	Utica, IL
Tarasewicz, Don	B	5-11	180	Fr.	Ashland
Tauzell, Mike	E	5-9	195	Fr.	Crosby, MN
Thomas, Scott	B	5-11	180	So.	Appleton
Torzewski, John	QB	6-0	185	Jr.	Mosinee
Uchytel, Gerry	E	5-11	180	So.	Superior
Wirtala, Mike	LB	5-11	195	So.	Withee
Wooldridge, Al	QB	5-10	165	So.	Minocqua
Wright, Greg	T	6-1	240	Jr.	Blue Island, IL
Zanutto, Lawrence	E	6-2	200	Fr.	Montreal

UW-WHITewater

HEAD COACH: Forrest Perkins
 ASSISTANT COACHES: Gene Cardinal
 Rex Foster
 Jim Raffini
 Mike Friedman
 William Myers

WARHAWKS PREVIEW FOR 1973

<u>1973 Schedule</u>			<u>1972 Results (7-3)</u>			
Sept. 8	at Northern Michigan (NC)	1:30	Whitewater	14	Northern Michigan	24
			Whitewater	3	La Crosse	9
Sept. 15	Platteville	1:30	Whitewater	56	Stout	0
Sept. 22	at Superior	7:30	Whitewater	28	Platteville	0
Sept. 29	at Stevens Point	1:30	Whitewater	51	Superior	7
Oct. 6	Stout	1:30	Whitewater	30	St. Norbert	2
Oct. 13	St. Norbert (NC-HC)	1:30	Whitewater	35	Stevens Point	15
Oct. 20	at River Falls	1:30	Whitewater	27	Eau Claire	7
Oct. 27	Eau Claire	1:30	Whitewater	28	River Falls	0
Nov. 3	at La Crosse	1:30	Whitewater	7	Oshkosh	10
Nov. 10	Oshkosh	1:30				

PROSPECTS FOR 1973

The Warhawks won the statistical battle but lost the war in WSUC action last fall. Coach Forrest Perkins' club led the Conference in both total offense and defense a year ago. In fact the Warhawks ranked as the NAIA's leader in overall defense. But, Whitewater still finished third in the league with a 6-2 record, losing to La Crosse, 9-3, and Oshkosh, 10-7.

Perkins faces a rebuilding project. Whitewater players occupied seven All-Conference positions last fall -- four on offense and three on defense -- but only two return, defensive tackle Jim Walters and running back Bill Roper. Missing are end Greg Badger and tackle Toby Ackerman on defense along with wide receiver Dick Bilda, guard Al Thies, and quarterback Mike Gorecki on offense.

Defenders allowed opponents only 57 yards a game rushing last fall and 77 yards passing. Returning from that starting unit are Walters (6-1, 250), with guard Bob Behnke, linebacker Rich Barnes, cornerback Dan Ditter, and free safety Mark Dennis. Offensively, the Warhawks averaged 336 yards a game. Perkins must replace the entire starting line except tight end Dan Brunner. Also returning are half-backs Jeff Hanaman and Roper and fullback Kerry Larsen.

Roper led the Conference in rushing with 813 yards and a 6.3 average per carry. He shared the scoring lead with nine touchdowns. Another important offensive cog back is kicking specialist Mike Capodarco, who booted 31 conversions and two field goals in Conference competition last fall. Finding a competent quarterback and some line-men will be the big job.

UW-WHITEWATER FOOTBALL TEAM ROSTER
(Returning Lettermen Only)

Name	Pos.	Hgt.	Wgt.	Class	Hometown-High School
Bahr, Jerry	LB	6-2	220	Sr.	Milwaukee (Rufus King)
Barnes, Rich	LB	6-0	230	Jr.	Washington, PA
Barwick, Bill	OT	6-1	220	So.	Beloit (Memorial)
Behnke, Bob	DT	6-3	250	Sr.	Brillion
Boskovich, Fred	DG	5-11	240	Jr.	Summit, IL
Brunner, Dan	TE	6-1	220	So.	Milwaukee (Boys Tech)
Capodarco, Mike	G-K	5-10	210	Sr.	Kenosha (Tremper)
Dennis, Mark	D-B	6-2	200	Sr.	Whitewater
Ditter, Dan	DB	6-0	200	Sr.	Fond du Lac (St. Mary Springs)
Fischer, Steve	DB	5-11	220	Jr.	Jefferson
Gerber, Greg	QB	6-1	180	Jr.	Lake Geneva (Badger)
Gerber, Steve	TE	6-0	190	So.	Lake Geneva (Badger)
Hanaman, Jeff	HB	5-11	200	Jr.	Beloit (Memorial)
Hintzmann, Dave	T	6-1	220	Jr.	Watertown
Iser, Charles	LB	6-1	200	So.	Oak Brook, IL
Jacobsen, Ray	FB	5-10	200	Jr.	Fort Atkinson
Johnson, Pat	HB	6-0	190	Jr.	Oconomowoc
Larsen, Kerry	FB	6-3	230	Jr.	Ithaca
Lunder, Steve	T	6-2	200	Jr.	Monona Grove
Nowell, Ed	QB	6-1	180	Jr.	Kenosha (St. Joseph)
Romberg, Dave	TE	6-3	215	Jr.	Appleton (Fox Valley)
Roper, Bill	HB	5-11	190	Sr.	Milwaukee (Rufus King)
Simons, Bill	C	5-11	185	Jr.	Green Bay (Prebble)
Smith, Rich	DB	6-0	180	Jr.	Madison (LaFollette)
Stelzer, Rob	FB	6-0	190	So.	Manitowoc (Lincoln)
Swenson, Doug	T	6-4	220	So.	Monona Grove
Walters, Jim	DT	6-1	260	Sr.	Pottsville, PA

CROSS COUNTRY

CONFERENCE MEETS

<u>Year</u>	<u>Site</u>	<u>Individual Winner</u>	<u>Time</u>	<u>Champion</u>	<u>Points</u>
1961	Platteville	Amo Stephens, Platteville	17:59	Platteville	38
1962	Milwaukee	Dan Muinde, Oshkosh	15:54	Platteville	33
1963	Whitewater	Weimann, Platteville	16:02.5	Platteville	42
1964	Platteville	Phil Nordgren		Whitewater	41
1965	River Falls	Tim Duex, Oshkosh	17:11	Whitewater	23
1966	Whitewater	Tom Hoffman, Whitewater	18:34	Oshkosh	38
1967	Eau Claire	Tom Hoffman, Whitewater	21:07.5	Oshkosh	34
1968	La Crosse	Tom Hoffman, Whitewater	20:01.2	La Crosse	36
*1969	Oshkosh	Rod Leadley, La Crosse	26:18	La Crosse	37
*1970	Platteville	Jim Drews, La Crosse	26:20.8	Platteville	37
*1971	River Falls	Jim Drews, La Crosse	26:09	La Crosse	47
*1972	Stevens Point	Jim Drews, La Crosse	25:06	La Crosse	25

* Five Mile Course

1972 CROSS COUNTRY CHAMPIONSHIPS

(Results of 11th Annual Conference Meet,
Stevens Point, November 5, 1972)

Distance - 5 Miles

<u>Place</u>	<u>Name and School</u>	<u>Time</u>	<u>Place</u>	<u>Name and School</u>	<u>Time</u>
1.	Jim Drews, La Crosse	25:06	26.	Gerhart Sasman, Stout	26:41
2.	Dan Clark, La Crosse	25:38	27.	Dick Schuh, Eau Claire	26:45
3.	Don Trzebiatowski, Stevens Pt.	25:40	28.	Bill Lensky, Stout	26:48
4.	Gary Sumner, River Falls	25:42	29.	Dave Schroeder, Eau Claire	26:50
5.	Pat Timm, Platteville	25:44	30.	John Duwell, Stevens Point	26:51
6.	Jim Rehbein, La Crosse	25:46	31.	Dave Merritt, Oshkosh	26:54
7.	Jim Stevens, La Crosse	25:50	32.	John Schmidt, Stevens Pt.	26:55
8.	Mike Zeigle, Platteville	25:53	33.	Gary Krueger, Oshkosh	26:56
9.	Dan Bouche, La Crosse	25:58	34.	Bob Sampson, Eau Claire	26:57
10.	Gary Yanke, Platteville	26:01	35.	Mark Cummings, Superior	26:58
11.	Paul Viner, La Crosse	26:07	36.	Kirk Ruhnke, Oshkosh	26:59
12.	Grey Riederer, La Crosse	26:09	37.	Vince Lease, Platteville	27:02
13.	Barney Klecker, Stout	26:14	38.	Ken Ghert, Whitewater	27:03
14.	Tom Klenke, Oshkosh	26:15	39.	Tracy Krueger, Superior	27:10
15.	Ian Dziubinski, Platteville	26:16	40.	Dave Elger, Stevens Point	27:15
16.	Terry Werner, River Falls	26:18	41.	Don Midlikowski, Eau Claire	27:18
17.	Terry DesJarlais, River Falls	26:19	42.	Mike Galvin, Whitewater	27:20
18.	Steve McCarthy, Platteville	26:20	43.	Dave Kowal, Whitewater	27:24
19.	Mike Denbeck, River Falls	26:21	44.	Chuck Fisher, Platteville	27:25
20.	Donn Behnke, Stevens Point	26:22	45.	Steve Ross, Oshkosh	27:27
21.	John Stodola, Superior	26:22	46.	Al Wichtoski, Oshkosh	27:32
22.	Dan Osuldsen, River Falls	26:23	47.	Frank Burns, Whitewater	27:34
23.	Dave Koggins, River Falls	26:24	48.	Rick Kocja, Oshkosh	27:49
24.	Wes Babcock, Whitewater	26:33	49.	Dick Bobinski, Eau Claire	27:51
25.	Bill Riley, River Falls	26:35	50.	Gil Halverson, Stevens Pt.	27:53

TEAM SCORING

1.	La Crosse	1-2-6-7-9	-- 25	6.	Stout	13-26-28-53-55	--175
2.	Platteville	5-8-10-15-18	-- 56	7.	Eau Claire	27-29-34-41-49	--180
3.	River Falls	4-16-17-19-22	-- 78	8.	Whitewater	24-38-42-43-47	--194
4.	Stevens Point	3-20-30-32-40	--125	9.	Superior	21-35-39-38-60	--213
5.	Oshkosh	14-31-33-36-45	--159				

BASKETBALL COACHES



Ken Anderson
Eau Claire



Burt McDonald
La Crosse



Bob White
Oshkosh



Dick Wadewitz
Platteville

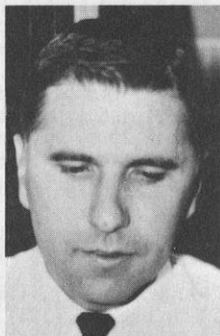

Newman Benson
River Falls



Bob Krueger
Stevens Point



Dwain Mintz
Stout



Eli Crogan
Whitewater

ALL-TIME CONFERENCE BASKETBALL RECORDS
(Conference Games Only)

INDIVIDUAL SINGLE GAME RECORDS

Most Points: 57 by Roger Kuss (River Falls) vs. Stout, 1953.
Most Field Goals Attempted: 32 by Jim Sevals (Superior) vs. La Crosse, 1967, and vs. Stevens Point, 1967; Ron Hayek (Oshkosh) vs. Superior, 1967; Joel Hafner (La Crosse) vs. Stout, 1968; Win McGriff (Superior) vs. La Crosse, 1968.
Most Field Goals Made: 22 by Jim Sevals (Superior) vs. Eau Claire, 1966.
Most Free Throws Attempted: 24 by Larry Marshall (Platteville) vs. UW-Milwaukee, 1956.
Most Free Throws Made: 21 by Larry Marshall (Platteville) vs. UW-Milwaukee, 1955 and 1956.
Best Free Throw Average: 100.0 by Cal Glover (Stout) (16-16) vs. Superior, 1971.
Most Rebounds: 35 by John Lallensack (Oshkosh) vs. Superior, 1967.

INDIVIDUAL SEASON RECORDS

Most Points: 436 by Jim Sevals (Superior), 1966.
Highest Point Average: 27.25 by Jim Sevals (Superior), 1966.
Most Field Goals Attempted: 356 by Jim Sevals (Superior), 1967.
Most Field Goals Made: 175 by Jim Sevals (Superior), 1966.
Best Field Goal Percentage: 61.2 (71-116) by Dale Magedanz (Stout), 1971.
Most Free Throws Attempted: 164 by Cal Glover (Stout), 1971.
Most Free Throws Made: 123 by Stan Johnson (Eau Claire), 1967.
Best Free Throw Percentage: 90.0 (54-60) by Pat Hammond (Eau Claire), 1968.
Most Consecutive Free Throws Made: 29 by Pat Hammond (Eau Claire), 1968.
Most Rebounds: 306 by Mel Coleman (Stout), 1968.
Best Rebound Average: 19.1 by Mel Coleman (Stout), 1968.

TEAM SINGLE GAME RECORDS

Most Points: 133 by Oshkosh vs. Whitewater, 1968.
Most Points (Both Teams): 233 by Oshkosh (133) vs. Whitewater (100), 1968.
Most Field Goals Attempted: 119 by Whitewater vs. Oshkosh, 1968.
Most Field Goals Made: 52 by Stevens Point vs. Superior, 1968.
Best Field Goal Percentage: 65.2 (30-46) by Stevens Point vs. Platteville, 1969.
Most Free Throws Attempted: 67 by Platteville vs. Superior, 1968.
Most Free Throws Made: 54 by Platteville vs. Superior, 1968.
Best Free Throw Percentage: 91.3 (21-23) by Oshkosh vs. Superior, 1967.

TEAM SEASON RECORDS

Most Points: 1,481 by Oshkosh, 1968.
Best Point Average: 95.8 by La Crosse, 1964.
Best Defensive Average: 62.6 by Eau Claire, 1971.
Most Field Goals Attempted: 1,477 by Whitewater, 1968.
Most Field Goals Made: 609 by Eau Claire, 1972.
Best Field Goal Percentage: 48.6 (475-976) by Stout, 1973
Most Free Throws Attempted: 591 by Superior, 1969.
Most Free Throws Made: 366 by Platteville, 1968.
Best Free Throw Percentage: .731 (285-390) by Whitewater, 1970.
Best Rebound Average: 58.8 by Eau Claire, 1970.

SCHOOL RECORDS
(Conference Games Only)

SINGLE GAME SCORING, INDIVIDUAL

Eau Claire	39, Stan Johnson vs. Stout, 1967.
La Crosse	38, Joel Hafner vs. River Falls, 1968.
Oshkosh	36, Ron Hayek vs. Superior, 1967.
Platteville	42, Don Braun vs. UW-Milwaukee, 1961.
River Falls	57, Roger Kuss vs. Stout, 1953.
Stevens Point	39, Mike Hughes vs. River Falls, 1968.
Stout	42, Bill Heidemann vs. River Falls, 1968.
Superior	48, Jim Sevals vs. Eau Claire, 1966.
Whitewater	38, J. P. Fisher vs. Oshkosh, 1960.

SINGLE GAME SCORING, TEAM

Eau Claire	117, vs. La Crosse (87), 1971-72.
La Crosse	117, vs. Superior (85), 1970.
Oshkosh	133, vs. Whitewater (100), 1968.
Platteville	126, vs. UW-Milwaukee (96), 1960.
River Falls	110, vs. Eau Claire (83), 1950.
Stevens Point	123, vs. Superior (73), 1968.
Stout	114, vs. Superior (72), 1971-72.
Superior	111, vs. River Falls (87), 1967.
Whitewater	106, vs. Stevens Point (69), 1960; La Crosse (90), 1968; River Falls (72), 1972.

HIGHEST OPPONENTS SCORE

Eau Claire	113, by Oshkosh, 1966.
La Crosse	117, by Eau Claire, 1972.
Oshkosh	119, by Platteville, 1956.
Platteville	114, by Oshkosh, 1971.
River Falls	113, by Stevens Point, 1968; La Crosse, 1968.
Stevens Point	110, by River Falls, 1953.
Stout	122, by Platteville, 1963.
Superior	123, by Stevens Point, 1968.
Whitewater	133, by Oshkosh, 1968.

HIGHEST LOSING SCORE

Eau Claire	92, vs. Superior (106), 1966; Whitewater (101), 1968.
La Crosse	96, vs. Stout (103), 1968.
Oshkosh	95, vs. Whitewater (100), 1971.
Platteville	101, vs. Oshkosh (103), 1964.
River Falls	99, vs. Whitewater (105), 1968.
Stevens Point	97, vs. Oshkosh (), 1960; Whitewater (100), 1968.
Stout	98, vs. Superior (107), 1964.
Superior	99, vs. La Crosse (101) overtime, 1972.
Whitewater	100, vs. Oshkosh (133), 1968.

FINAL 1972 TEAM STATISTICS

(16 Conference Games Only)

School	FGA-FGM	FG		FT		Reb.		Scoring Ave.
		Ave.	FTA-FTM	Ave.	Reb.	Ave.	Pts.	
Whitewater	1140-519	.455	287-200	.697	727	45.4	1238	77.4
Stevens Point	1113-498	.447	344-234	.680	676	42.3	1230	76.9
Stout	976-475	.486	392-273	.696	751	47.0	1223	76.4
Platteville	1114-474	.425	339-219	.646	731	45.7	1167	72.9
Oshkosh	1157-480	.415	316-196	.620	754	47.1	1156	72.3
River Falls	1118-475	.425	324-194	.599	646	40.4	1144	71.5
Eau Claire	1056-463	.438	330-196	.594	794	49.6	1122	70.1
La Crosse	1091-476	.436	250-170	.680	570	35.6	1122	70.1
Superior	1088-405	.371	300-199	.663	637	39.8	1009	63.1

INDIVIDUAL STATISTICS

(16 Conference Games)

Player and School	G	FG		FT		Reb.		Scoring Ave.	
		FGA-FGM	Ave.	FTA-FTM	Ave.	Reb.	Pts.		
1. Eric Haug, LaX	16	329-154	.468	72-54	.750	144	9.0	362	22.6
2. Cal Kuphall, SP	16	205-110	.537	64-56	.875	40	2.5	276	17.3
3. Steve Kundert, PI	16	223- 97	.435	101-68	.673	153	9.6	262	16.4
4. Doug Eha, Stout	16	199- 96	.482	99-67	.677	148	9.3	259	16.2
5. Jeff Ellenson, EC	16	213-107	.502	91-43	.473	158	9.9	257	16.1
6. Greg Seibold, Osh	16	246- 99	.402	82-55	.671	150	9.4	253	15.8
7. Bill Emmett, RF	14	205- 92	.449	48-36	.750	31	2.2	220	15.7
8. Dave Selbo, LaX	16	224-101	.451	39-34	.872	39	2.4	236	14.8
9. Mike Stansell, SP	16	189- 97	.513	43-30	.698	122	7.6	224	14.0
10. Elmer Polk, WW	16	217- 96	.442	46-25	.543	68	4.3	217	13.6
11. Larry Grimes, WW	16	196- 97	.495	23-16	.696	130	8.1	210	13.1
12. Bob Stone, WW	16	146- 83	.568	57-41	.719	149	9.3	207	12.9
13. Marcus Hayes, St	16	180- 89	.494	37-25	.676	98	6.1	203	12.7
Jack Renkens, RF	16	197- 83	.421	69-37	.536	136	8.5	203	12.7
14. Bruce Weinkauff,	16	214- 83	.388	46-30	.652	68	4.3	196	12.3
15. Dale Magedanz, St	16	144- 73	.507	68-48	.706	132	8.3	194	12.1
16. Jeff Ernster, Sup	16	196- 77	.393	50-32	.640	39	2.4	186	11.6
17. Bill Lyons, St	16	148- 71	.480	59-42	.712	41	2.6	184	11.5
18. Garry Grimes, WW	16	155- 80	.516	29-21	.724	141	8.8	181	11.3
19. Ray Adams, EC	16	193- 77	.399	38-24	.632	57	3.6	178	11.1
Tom Peck, EC	16	166- 72	.434	49-34	.694	194	12.1	178	11.1
20. Rocky Jiroch, Osh	16	185- 76	.411	32-22	.688	51	3.2	174	10.9
21. Ray Swetalla, RF	16	154- 75	.487	36-20	.556	88	5.5	170	10.6
22. John DeYoung, Osh	16	140- 64	.457	45-31	.689	100	6.3	159	9.9
23. Brent Sherry, PI	16	155- 68	.439	29-19	.655	59	3.7	155	9.7
24. Bill Rozakis, St	16	128- 59	.461	46-29	.630	64	4.0	147	9.2
25. Glover Warfield, PI	14	103- 49	.476	35-27	.771	39	2.7	125	8.9
26. Rich Reitzner, EC	15	127- 52	.409	32-23	.719	28	1.9	127	8.5
27. Tom Van de Bogart, WW	16	111- 51	.459	40-31	.775	48	3.0	133	8.3
Steve Mollen, RF	16	129- 51	.395	61-32	.525	68	4.3	133	8.3
28. John Langlois, RF	15	133- 51	.383	27-18	.667	34	2.3	120	8.0
29. James Milton, RF	15	104- 46	.442	38-24	.632	94	6.3	116	7.7
Steve Krebsbach, PI	13	78- 43	.551	20-14	.700	51	3.9	100	7.7
30. Bob Steif, Osh	14	128- 48	.375	33-11	.333	118	8.4	107	7.6
31. Duke Nash, EC	16	108- 50	.463	30-19	.633	75	4.7	119	7.4
32. Les Gruner, SP	16	104- 45	.433	39-27	.692	132	8.3	117	7.3
33. Mike Ahrendt, Sup	15	114- 44	.386	26-21	.808	51	3.4	109	7.3
34. Tom Norris, Osh	16	106- 46	.433	39-23	.590	70	4.4	115	7.2

Final 1972-73 Standings

	<u>W</u>	<u>L</u>	<u>Pts.</u>	<u>Off. Ave.</u>	<u>OP</u>	<u>Def. Ave.</u>
Eau Claire (21-3)	14	2	1122	70.1	1021	63.8
Whitewater (21-3)	14	2	1238	77.4	1020	63.8
Stout (15-9)	13	3	1223	76.4	1033	64.6
Platteville (12-12)	8	8	1167	72.9	1144	71.5
La Crosse (11-13)	7	9	1122	70.1	1084	67.8
Oshkosh (9-15)	6	10	1156	72.3	1213	75.8
River Falls (6-17)	5	11	1144	71.5	1289	80.6
Stevens Point (7-17)	4	12	1230	76.9	1280	80.0
Superior (4-20)	1	15	1009	63.1	1327	82.9

1973 ALL-CONFERENCE TEAM

<u>Player</u>	<u>University</u>	<u>Hgt.</u>	<u>Wgt.</u>	<u>Class</u>	<u>Hometown (High Sch)</u>
Doug Eha	Stout	6-4	200	Jr.	St. Paul, MN
Jeff Ellenson	Eau Claire	6-9	230	Sr.	Eau Claire (Memori
Eric Haug	La Crosse	6-5	170	So.	Holmen
Steve Kundert	Platteville	6-5	210	Jr.	Evansville
Cal Kuphall	Stevens Point	5-10	150	Jr.	Wauwatosa
Dale Magedanz	Stout	6-9	220	Sr.	Neenah
Tom Peck	Eau Claire	6-8	225	Sr.	Racine (Horlick)
Elmer Polk	Whitewater	6-2	185	Jr.	Pennsauken, NJ
Greg Seibold	Oshkosh	6-5½	225	Sr.	Oshkosh
Bob Stone	Whitewater	6-6	190	Jr.	Flint, MI

Honorable Mention

Ray Adams, Eau Claire; Dave Selbo, La Crosse; Brent Sherry, Platteville, Swetalla, River Falls; Bill Lyons, Stout; Garry Grimes, Larry Grimes, and Hugl Gnatzig, Whitewater.

MOST VALUABLE PLAYERS1968

Eau Claire	James Severson, F
La Crosse	Joel Hafner, F
Oshkosh	John Lallensack, F*
Platteville	Guy Gust, G
River Falls	Bill Van Dyke, F
Stevens Point	Mike Hughes, C
Stout	Bill Heidemann, F
Superior	Don Hartlund, G
Whitewater	Don Paulsen, F

1969

Eau Claire	Larry Sturz, I
La Crosse	LeRoy Young, C
Oshkosh	Rick Rehm, C
Platteville	Doug Knutson,
River Falls	Steve Gustafson,
Stevens Point	Mike Hughes, C
Stout	Mel Coleman, C
Superior	Don Hartlund,
Whitewater	Don Paulsen, I

*Received Milwaukee Journal Trophy as Most Valuable Player in Conference.

1970

Eau Claire	Mike Ratliff, F*
La Crosse	Mike Heidemann, F
Oshkosh	Ken Ver Gowe, F
Platteville	Jim Lawinger, G
River Falls	Robert Parker, F
Stevens Point	Ken Ritzenthaler, F
Stout	Cal Glover, F
Superior	Bob Boettcher, G
Whitewater	Don Paulsen, F

1971

Eau Claire	Mike Ratliff, C*
La Crosse	Marty Thompson, F
Oshkosh	Ken Ver Gowe, F
Platteville	Jim Lawinger, G
River Falls	Ron Penning, C
Stevens Point	Tom Ritzenthaler, F
Stout	Cal Glover, F
Superior	Jim McCorison, G
Whitewater	Tom Van De Bogart, F

1972

Eau Claire	Mike Ratliff, C*
	Frank Schade, G*
La Crosse	Dave Selbo, G
Oshkosh	Greg Seibold, F
Platteville	Dennis Brown, G
River Falls	Bob Parker, F
Stevens Point	Jim Olsen, F
Stout	Terry Alexa, F
Superior	Jim McCorison, G
Whitewater	Bob Stone, C

1973

Eau Claire	Jeff Ellenson, C
La Crosse	Dave Selbo, G
Oshkosh	Greg Seibold, F
Platteville	Steve Kundert, F
River Falls	Ray Swetalla, F
Stevens Point	Cal Kuphall, G
Stout	Doug Eha, F*
Superior	Jeff Ernster, G
Whitewater	Bob Stone, C

*Received Milwaukee Journal Trophy as Most Valuable Player in Conference.

INDIVIDUAL SCORING CHAMPION

<u>Year</u>	<u>Player</u>	<u>School</u>	<u>Points</u>
*1955	Rog Hanson	Eau Claire	316
*1956	Dave Herum	River Falls	259
*1957	Dave Herum	River Falls	303
*1958	Jack Evans	Superior	288
*1959	Jack Evans	Superior	288
*1960	Ron Diebelius	Oshkosh	295
*1961	Don Braun	Platteville	318
*1962	Bob Blizzard	Eau Claire	257
*1963	Don Kopnick	River Falls	311
*1964	Chuck Barnard	Superior	279
1965	Jim Sevals	Superior	341
1966	Jim Sevals	Superior	436
1967	Stan Johnson	Eau Claire	431
1968	Ron Hayek	Oshkosh	362
	Bill Heidemann	Stout	362
1969	Mel Coleman	Stout	338
1970	Don Paulsen	Whitewater	342
1971	Tom Ritzenthaler	Stevens Point	372
1972	Mike Ratliff	Eau Claire	379
1973	Eric Haug	La Crosse	362

TEAM CHAMPIONS

Eau Claire - 1938, '39, '55, '56, '70, '71, '72, '73 (Tie).
La Crosse - 1915, '19, '22, '24, '25, '31, '32, '37, '51, '64, '65.
Oshkosh - 1914, '21, '25, '38, '39, '47, '48, '63, '67, '68.
Platteville - 1927, '28, '43, '48, '53, '54, '56, '58, '59.
River Falls - 1916, '17, '20, '23, '27, '29, '30, '36, '47, '48, '49, '50.
Stevens Point - 1918, '33, '35, '36, '37, '42, '48, '57, '61, '69.
Stout - 1926, '42, '43, '66, '69.
Superior - 1934, '35, '39, '40, '41.
Whitewater - 1943, '52, '62, '73 (Tie).
UW-Milwaukee - 1913, '34, '40, '41, '43, '48, '60.

1944-1946 -- No organized Conference (WWII)

PLAYERS OF THE WEEK

During each week of the season an outstanding player is chosen on his performance in games of that week. The coaching staff of each member institution nominates a Player-of-the-Week and the Conference office selects the WSUC PLAYER OF THE WEEK. These players were chosen during the 1972-73 season:

December 5, 1972 -- Eric Haug - UW-La Crosse
December 12, 1972 -- Tom Peck - UW-Eau Claire
December 19, 1972 -- Dale Magedanz - UW-Stout
January 9, 1973 -- Steve Kundert - UW-Platteville
January 16, 1973 -- Bob Stone - UW-Whitewater
January 23, 1973 -- Greg Seibold - UW-Oshkosh
January 30, 1973 -- Jeff Ellenson - UW-Eau Claire
February 6, 1973 -- Doug Eha - UW-Stout
February 13, 1973 -- Elmer Polk - UW-Whitewater
February 20, 1973 -- Tom Peck - UW-Eau Claire
February 27, 1973 -- Doug Eha - UW-Stout
March 6, 1973 -- Tom Van De Bogart - UW-Whitewater

PREVIEW OF 1973-74 BASKETBALL SEASON
WISCONSIN STATE UNIVERSITY CONFERENCE

For the first time in four years Eau Claire won't go into the basketball season as overwhelming favorite in the Wisconsin State University Conference.

The Blugolds probably fall into the darkhorse category with Whitewater vaulting into the favorite's role. Coach Eli Crogan's Warhawks present a formidable lineup with all five starters returning from the outfit that tied Eau Claire for the championship last season.

That year of experience together should make Crogan's first six of Hugh Gnatzig, Larry and Garry Grimes, Elmer Polk, Bob Stone, and Tom Van De Bogart better than ever. They led the Conference in offense and defense in 1972-73, so opponents are forewarned.

Scoring dropped in the Conference last season, principally because of the "common" foul rule, but also due to an increased emphasis on defense. "Play D" and "Come on, Bid D" were chants frequently heard around the league.

As a result both Whitewater and Eau Claire finished with 63.8 defensive averages, the Warhawks having yielded only 1,020 points in 16 games and the Blugolds 1,021.

Whitewater averaged 77.4 points a game offensively. Contrast that with Eau Claire's leading 92.5 mark of the previous season, when five teams averaged better than 77.7 points a game. The best defensive mark during the 1971-72 campaign was the Blugolds' 69.9.

This defensive emphasis on the part of the Warhawks, along with their rebounding ability and scoring balance are what project them into the limelight as pre-season favorite. Stone and Polk are All-Conference returnees and Crogan has six players capable of falling into that category.

But, don't count Eau Claire out. Coach Ken Anderson is gunning for an unprecedented fifth straight crown. The Blugolds captured three straight undisputed titles before the tie with Whitewater last season.

The Blugolds had a 49-game winning streak snapped last season, but they are ready to launch another. Although Anderson has lost some talented veterans, opponents remember his entire starting lineup from 1971-72 graduated and the Blugolds still got a piece of the crown last season.

Stout, which finished third last season, just one game off the pace, compiled the best shooting percentage in the league, but Coach Dwain Mintz must start almost from scratch to rebuild. Sophomores must come through to put the Blue Devils back in contention.

La Crosse hasn't won a basketball championship since 1965 and the Indians will be hard pressed to challenge this season unless Coach Burt McDonald comes up with one or two big, strong rebounders. However, he does have the Conference's defending scoring champion, Eric Haug, who averaged 22.6 points.

Oshkosh, too, looks for some newcomers to rev up the Titan basketball resurgence. Coach Bob White has a pretty good rebounder in Bob Steif, but needs help on the boards and a couple consistent scorers.

Coach Dick Wadewitz looks for some help to complement talented senior forward Steve Kundert at Platteville, where the Pioneers completed an 8-8 season and are one or two players away from being a contender.

River Falls suffered some serious graduation losses, but Coach Newman Benson is confident a couple outstanding transfer prospects and improved defense can turn the Falcons into winners.

This does not look like Stevens Point's year unless Coach Bob Krueger can come up with some freshmen or transfers that can boost the basketball program there. The Pointers are solid in the backcourt with Cal Kuphall, second-ranked Conference scorer, but Krueger needs some help up front to challenge.

Superior seeks a complete turnaround to escape the cellar following last season's 1-15 finish. Coach Wayne Peterson is looking for help in all areas.

Whitewater appears to be the team to beat, but Conference coaches have learned through recent experience to keep a wary eye on Eau Claire.

COMPOSITE 1973-74 BASKETBALL SCHEDULE

Tuesday, November 20

Platteville at Milton

Saturday, November 24

Minnesota Morris at Stout

Montana Tech at Eau Claire

Monday, November 26

Montana Tech at Stevens Point

Tuesday, November 27

Platteville at St. Ambrose

Whitewater at Parkside

Lakeland at Oshkosh

Montana Tech at Eau Claire

Friday, November 30

St. Mary's at Stevens Point

Oshkosh at Valparaiso

Superior at Bemidji

Dubuque at Platteville

St. Cloud at River Falls

La Crosse Tournament

Saturday, December 1

La Crosse Tournament

Augustana at Platteville

St. Cloud at Eau Claire

Augsburg at Stout

Tuesday, December 4

St. Norbert at Oshkosh

Valparaiso at Whitewater

Northland at Superior

Stevens Point at Northern Iowa

Thursday, December 6

U. of North Dakota at Eau Claire

Friday, December 7

Whitewater at La Crosse

Oshkosh at River Falls

Stevens Point at Stout

Platteville at Superior

Saturday, December 8

La Crosse at St. Mary's

Platteville at River Falls

Whitewater at Stout

Oshkosh at Superior

Tuesday, December 11

Platteville at Winona

Wednesday, December 12

River Falls at Eau Claire

Whitewater at Oshkosh

Stout at La Crosse

UM-Duluth at Superior

Friday, December 14

Parkside at Whitewater

Superior at UM-Duluth Tournament

Saturday, December 15

Superior at UM-Duluth Tournament

River Falls at Stout

Tuesday, December 18

Danish Nationals at La Crosse

Coe at River Falls

Wednesday, December 19

Stevens Point at Omaha, Nebraska

Stout at St. Cloud

Thursday, December 20

S.W. Texas State at Eau Claire

Saturday, December 22

Eau Claire at Whitewater

Oshkosh at Green Bay

S.W. Texas at Stout

Friday, December 28

Platteville at Dubuque, Iowa Tournament

Stout at Kearney, Nebraska Tournament

Eau Claire Tournament

Stevens Point Tournament

Whitewater at Quincy, Illinois

Tournament

Saturday, December 29

Platteville at Dubuque, Iowa Tournament

Stout at Kearney, Nebraska Tournament

Eau Claire Tournament

Stevens Point Tournament

Whitewater at Quincy, Illinois

Tournament

Sunday, December 30

Whitewater at Quincy, Illinois
Tournament

Wednesday, January 2

Stout at Green Bay Tournament

Thursday, January 3

Stout at Green Bay Tournament

Friday, January 4

La Crosse at Georgia Tech
Stevens Point at Lakehead, Ontario

Saturday, January 5

Stevens Point at Lakehead, Ontario
Eastern Michigan at Eau Claire
Superior at Carlton
River Falls at Iowa State
Green Bay at Whitewater

Monday, January 7

Platteville at Chicago State
La Crosse at North Carolina (Charlotte)
Eau Claire at Western Illinois

Tuesday, January 8

Superior at Northland
Stevens Point at Winona
Oshkosh at St. Joseph's
Platteville at Parkside

Wednesday, January 9

River Falls at Hamline
La Crosse at Presbyterian

Thursday, January 10

Eau Claire at Northern Michigan
Oshkosh at Racine

Saturday, January 12

Western Illinois at Oshkosh
Valley City at River Falls
Whitewater at Carthage

Monday, January 14

Stevens Point at Eau Claire
La Crosse at River Falls
Oshkosh at Platteville

Thursday, January 17

Stout at Winona

Friday, January 18

La Crosse at Platteville
River Falls at Whitewater
Eau Claire at Oshkosh
Superior at Stevens Point

Saturday, January 19

La Crosse at Oshkosh
River Falls at Stevens Point
Eau Claire at Platteville
Superior at Whitewater

Wednesday, January 23

Stout at Oshkosh
Stevens Point at Whitewater
La Crosse at Superior

Thursday, January 24

Northland at Oshkosh

Saturday, January 26

Stout at River Falls
Eau Claire at La Crosse
Whitewater at Platteville
Oshkosh at Stevens Point

Monday, January 28

Platteville at Stout
Superior at Eau Claire

Tuesday, January 29

Stevens Point at La Crosse

Wednesday, January 30

Eau Claire at River Falls

Friday, February 1

Western Illinois at Oshkosh
Northland at La Crosse

Saturday, February 2

Whitewater at Eau Claire
Oshkosh at Stout
Superior at River Falls
Stevens Point at Platteville

Monday, February 4

Stout at Superior
Eau Claire at Stevens Point
River Falls at La Crosse
Platteville at Oshkosh

Friday, February 8

La Crosse at Whitewater
River Falls at Oshkosh
Stout at Stevens Point
Superior at Platteville

Saturday, February 9

La Crosse at Stevens Point
River Falls at Platteville
Stout at Whitewater
Superior at Oshkosh

Tuesday, February 12

Stout at Eau Claire
River Falls at Superior

Friday, February 15

Platteville at La Crosse
Whitewater at River Falls
Oshkosh at Eau Claire
Stevens Point at Superior

Saturday, February 16

Oshkosh at La Crosse
Stevens Point at River Falls
Platteville at Eau Claire
Whitewater at Superior

Wednesday, February 20

Superior at Stout
Oshkosh at Whitewater
La Crosse at Eau Claire
Platteville at Stevens Point

Saturday, February 23

Eau Claire at Superior
Platteville at Whitewater
La Crosse at Stout
Stevens Point at Oshkosh

Monday, February 25

Eau Claire at Stout
Superior at La Crosse

Tuesday, February 26

Whitewater at Stevens Point

Thursday, February 28

Stout at Platteville

Monday, March 4

District 14 Play-off

Wednesday, March 6

District 14 Play-off

CHRONOLOGICAL ORDER OF CHAMPIONS

- | | |
|--|--------------------------------|
| 1913 - Milwaukee | 1944 - No Conference Play |
| 1914 - Oshkosh | 1945 - No Conference Play |
| 1915 - La Crosse | 1946 - No Conference Play |
| 1916 - River Falls | 1947 - Oshkosh, River Falls |
| 1917 - River Falls | 1948 - Oshkosh, Platteville, |
| 1918 - Stevens Point | River Falls, Stevens Point, |
| 1919 - La Crosse | Milwaukee |
| 1920 - River Falls | 1949 - River Falls |
| 1921 - Oshkosh | 1950 - River Falls |
| 1922 - La Crosse | 1951 - La Crosse |
| 1923 - River Falls | 1952 - Whitewater |
| 1924 - La Crosse | 1953 - Platteville |
| 1925 - La Crosse, Oshkosh | 1954 - Platteville |
| 1926 - Stout | 1955 - Eau Claire |
| 1927 - Platteville, River Falls | 1956 - Platteville, Eau Claire |
| 1928 - Platteville | 1957 - Stevens Point |
| 1929 - River Falls | 1958 - Platteville |
| 1930 - River Falls | 1959 - Platteville |
| 1931 - La Crosse | 1960 - Milwaukee |
| 1932 - La Crosse | 1961 - Stevens Point |
| 1933 - Stevens Point | 1962 - Whitewater |
| 1934 - Superior, Milwaukee | 1963 - Oshkosh |
| 1935 - Stevens Point, Superior | 1964 - La Crosse |
| 1936 - River Falls, Stevens Point | 1965 - La Crosse |
| 1937 - La Crosse, Stevens Point | 1966 - Stout |
| 1938 - Eau Claire, Oshkosh | 1967 - Oshkosh |
| 1939 - Eau Claire, Oshkosh, Superior | 1968 - Oshkosh |
| 1940 - Milwaukee | 1969 - Stevens Point, Stout |
| 1941 - Superior, Milwaukee | 1970 - Eau Claire |
| 1942 - Stevens Point, Stout | 1971 - Eau Claire |
| 1943 - Platteville, Stout, Whitewater, | 1972 - Eau Claire |
| Milwaukee | 1973 - Eau Claire, Whitewater |

UW-EAU CLAIRE

HEAD COACH: Ken Anderson
ASSISTANT COACH: Steve Kurth

1972-73 BASKETBALL RESULTS (21-4)

Eau Claire	87	St. Cloud	72	Eau Claire	61	Oshkosh	59
Eau Claire	82	Texas A & I	68	Eau Claire	59	Stout	84
Eau Claire	92	Great Falls (2 ot)	90	Eau Claire	65	Whitewater	82
Eau Claire	73	Whitewater (ot)	72	Eau Claire	78	Stevens Point	76
Eau Claire	73	Stevens Point	70	Eau Claire	79	Northern Michigan	63
Eau Claire	73	River Falls	63	Eau Claire	90	River Falls	63
Eau Claire	73	Western Illinois	59	Eau Claire	72	Platteville (ot)	66
Eau Claire	59	Capital	67	Eau Claire	95	Oshkosh	70
Eau Claire	72	Eastern Michigan	67	Eau Claire	49	La Crosse	46
Eau Claire	65	North Dakota	59	Eau Claire	70	Superior	57
Eau Claire	78	Superior	51	Eau Claire	60	Stout	52
Eau Claire	64	La Crosse	51			NAIA Dist. 14 Playoff	
Eau Claire	62	Platteville	59	Eau Claire	28	UW-Green Bay	42

PROSPECTS FOR 1973-74

The Blugolds have won or shared four consecutive Conference championships and they must be regarded as prime contenders for an unprecedented fifth straight crown. They tied with Whitewater for the title last season and have seven lettermen returning from that squad.

Veteran Coach Ken Anderson starts his sixth year at the helm. His Blugolds boast a 72-8 record in the Conference since he became head coach and 61-3 over the past four seasons. They have won 29 consecutive Conference games on their home court.

Anderson enters this season with a pair of classy guards, Ray Adams and Rich Reitzner, leading the way. The Blugolds must pick up the slack created by the loss of the two leading rebounders in the Conference last season, Tom Peck and Jeff Ellenson. This could be difficult if 6-8 center Dave Hines continues to have trouble with an ailing knee.

Duke Nash, a strong defensive player, also is gone, but Anderson hopes for rapid development of some talented recruits, including 6-10½ Dennis Blunk of Shawano, 6-5 Mark Brost of Green Bay (Southwest), along with 5-11 Ed Smith and 6-4 Gary Hubka off Beloit Memorial's state championship team. Anderson says the squad is more experienced than last season and rates the playmaking and outside shooting as excellent.

RETURNING LETTERMEN

Name	Pos.	Hgt.	Wgt.	Class	Hometown-High School
Adams, Ray	G	6-3	190	So.	Chicago, IL (Tilden)
Healy, Jeff	F	6-5	225	Jr.	Clear Lake, WI
Hines, Dave	C	6-8	215	Sr.	La Crosse (Central)
Kaiser, Ken	F	6-7	210	So.	Burlington
Martell, Jim	F	6-5	185	Jr.	Wausau (East)
Reitzner, Rich	G	6-1	175	Jr.	Appleton (West)
Wade, Randy	G-F	6-5	180	Jr.	Omro
Woita, Paul	G	6-3	175	Jr.	Appleton (Rhinelander)

UW-LA CROSSE

HEAD COACH: Burt A. McDonald
 ASSISTANT COACH: Rollo Taylor

1972-73 BASKETBALL RESULTS (11-13)

La Crosse 84	Elmhurst	86	La Crosse 51	Eau Claire	64
La Crosse 70	Macalester	67	La Crosse 70	Oshkosh	63
La Crosse 83	Ripon	54	La Crosse 80	Platteville (ot)	81
La Crosse 79	Wayne State	76	La Crosse 82	Superior	59
La Crosse 69	River Falls (ot)	67	La Crosse 77	River Falls	72
La Crosse 81	Stevens Point	85	La Crosse 94	Stevens Point	74
La Crosse 52	Whitewater	70	La Crosse 64	Whitewater	68
La Crosse 78	Stout	58	La Crosse 75	Oshkosh	81
La Crosse 72	Augusta, GA	71	La Crosse 67	Platteville	73
La Crosse 65	Mercer, GA	95	La Crosse 46	Eau Claire	49
La Crosse 72	Armstrong, GA	78	La Crosse 68	Stout	69
La Crosse 78	Winona, MN	88	La Crosse 68	Superior	51

PROSPECTS FOR 1973-74

Burt McDonald is starting his second year as head coach of the Indians and improvement is expected on last season's 7-9 Conference record because of the experience gained by Burt himself and his eight returning lettermen.

Most damaging losses from last season are guard Dave Selbo, the Indians' most valuable player in 1972-73, and Greg Kostechka, who could perform both at forward and center. Selbo, a nifty playmaker, also finished eighth in Conference scoring and compiled an .872 free throw shooting average, best in the Conference.

Although McDonald is desperately in need of a "big" man, he has a good start building for the coming season with 6-5 guard Eric Haug back after winning the Conference scoring championship as a sophomore. Haug scored 362 points for a 22.6 average, while also hauling down nine rebounds a game.

Besides the continuing search for a "big" man at La Crosse, McDonald also must find some firepower to go with the sharpshooting of All-Conference performer Haug. The Indians played strong defensive basketball last season, yielding only 67.8 points a game in the Conference. If McDonald can find a center who can score and the Indians match last season's defense, La Crosse could move among the contenders.

RETURNING LETTERMEN

Name	Pos.	Hgt.	Wgt.	Class	Hometown-High School
Arpin, John	G	6-1	170	Jr.	Neenah
Bill, A. (Chub)	G	5-7	165	Sr.	Reedsburg
Haug, Eric	G	6-5	170	Jr.	Holmen
Hibbler, Gerald	F	6-2	210	Sr.	Chicago Heights, IL
Holmes, Dave	F	6-2	185	Sr.	Mishicot
Mitchell, Bob	C	6-4	190	Jr.	Mineral Point
Sipiorski, Dennis	F	6-5	195	Jr.	Sheboygan Falls
Thibodeau, Mark	G	5-9	160	Sr.	Wisconsin Rapids

UW-OSHKOSH

HEAD COACH: Bob White
 ASSISTANT COACH: Russ Tiedeman

1972-73 BASKETBALL RESULTS (9-15)

Oshkosh 102	Lakeland	89	Oshkosh 73	Western Illinois	88
Oshkosh 55	Western Michigan	73	Oshkosh 63	La Crosse	70
Oshkosh 62	Stout	74	Oshkosh 59	Eau Claire	61
Oshkosh 73	Platteville	70	Oshkosh 59	Green Bay	100
Oshkosh 56	Whitewater	74	Oshkosh 68	Stout	74
Oshkosh 77	North Central	67	Oshkosh 62	Platteville	72
Oshkosh 48	Whitewater (NC)	73	Oshkosh 83	Superior	70
Oshkosh 67	Iowa State	92	Oshkosh 80	River Falls	93
Oshkosh 75	River Falls (ot)	77	Oshkosh 81	La Crosse	75
Oshkosh 100	Superior	76	Oshkosh 70	Eau Claire	95
Oshkosh 75	Stevens Point	73	Oshkosh 62	Whitewater	73
Oshkosh 87	St. Norbert	76	Oshkosh 87	Stevens Point	86

PROSPECTS FOR 1973-74

The Titans face a rocky road this season unless Coach Bob White can come up with some sleepers in his crop of newcomers. The ranks were depleted with the departure of Greg Seibold, Rocky Jiroch, John DeYoung, and Dan Berner. White looks to 1973-74 as a rebuilding year and hopes for a .500 season.

Seibold's loss will be most keenly felt. The 6-5, 220-pound hometown product did everything a coach could ask, but the Titans still struggled through a 6-10 Conference season. He finished sixth in Conference scoring with a 15.8 average and nailed 9.4 rebounds per game.

Probably the chief hope for the Titans, particularly under the boards with Seibold and DeYoung gone, is 6-5 junior Bob Steif, a 215-pounder from Wausau (East). Always a strong rebounder, Steif should be a much improved performer after playing in 14 Conference games last season as a sophomore.

Returning to bolster the backcourt after missing last season is Todd Lindeman, who figures to battle for a starting berth at guard with lettermen Mark Jamison, Pete Meinholz, and Tom Norris. The Titans possess fair speed and White hopes to mold a running team that can play pressure defense.

RETURNING LETTERMEN

Name	Pos.	Hgt.	Wgt.	Class	Hometown-High School
Jamison, Mark	G	6-0	170	Jr.	Rhineland
Kaniszewski, Leon	F	6-5	210	Sr.	Saginaw, MI (St. Mary's)
Lindeman, Todd	G	6-0	180	Sr.	Channing, MI
Meinholz, Pete	G	6-2	185	Jr.	Eau Claire (Regis)
Norris, Tom	G	6-2	190	Sr.	Milwaukee (Pius)
Steif, Bob	C	6-5	215	Jr.	Wausau (East)

UW-PLATTEVILLE

HEAD COACH: Dick Wadewitz
 ASSISTANT COACH: Dale Schroeder

1972-73 BASKETBALL RESULTS (12-12)

Platteville	67	Milton	63	Platteville	65	Whitewater	84
Platteville	62	Augustana	86	Platteville	59	Eau Claire	62
Platteville	83	St. Ambrose	87	Platteville	81	La Crosse (ot)	80
Platteville	58	Dubuque	69	Platteville	109	River Falls	65
Platteville	77	Stevens Point	71	Platteville	62	Stevens Point	74
Platteville	70	Oshkosh	73	Platteville	72	Oshkosh	62
Platteville	78	Dubuque	45	Platteville	81	River Falls	80
Platteville	69	Loras	54	Platteville	79	Superior	58
Platteville	82	UW-Parkside (ot)	78	Platteville	66	Eau Claire (ot)	72
Platteville	79	Superior	69	Platteville	73	La Crosse	67
Platteville	71	Loras	89	Platteville	69	Stout	80
Platteville	63	Stout	80	Platteville	62	Whitewater	67

PROSPECTS FOR 1973-74

The Pioneers could move into a contending position this season mainly because of the maturing process with such players as center Steve Krebsbach and Jim Gardner ready to complement talented senior forward Steve Kundert.

Dick Wadewitz, with 23 years of coaching under his belt, 10 at Platteville, will present a team this season that features good scoring balance and quickness on defense while converting to the fastbreak.

The Pioneers have an excellent chance to improve on their 8-8 Conference record of last season, but they will need another solid performance from Kundert, the key to 1972-73's fourth-place finish. Kundert compiled a 16.4 scoring average, third best in the Conference, and averaged 9.6 rebounds a game.

Krebsbach, a 6-6 sophomore, must improve both his scoring (7.7) and rebounding (3.9) considerably for the Pioneers to challenge. And, he should make strides, following his freshman apprenticeship. The areas which need most improvement, if the Pioneers are to threaten Eau Claire and Whitewater, are ball-handling and consistency in scoring, according to Wadewitz.

RETURNING LETTERMEN

Name	Pos.	Hgt.	Wgt.	Class	Hometown-High School
Bush, Rodney	G	6-1	180	Jr.	Morrison, IL
Gardner, Bill	G	6-3	160	Jr.	Madison (West)
Gardner, Jim	G	6-3	170	So.	Madison (West)
Gibson, Bruce	F	6-6	185	Sr.	Montfort (Iowa-Grant)
Krebsbach, Steve	C	6-6	200	So.	Menomonee Falls (North)
Kundert, Steve	F	6-5	210	Sr.	Evansville
Petrowitz, Bob	G	6-2	170	Sr.	Mauston

UW-RIVER FALLS

HEAD COACH: Newman Benson

1972-73 BASKETBALL RESULTS (6-17)

River Falls 63	Parsons	111	River Falls 45	Stout	86
River Falls 66	Coe	83	River Falls 80	Stevens Point	73
River Falls 97	Superior	82	River Falls 73	Whitewater	90
River Falls 67	La Crosse (ot)	69	River Falls 65	Platteville	109
River Falls 63	Eau Claire	73	River Falls 57	Superior	52
River Falls 50	Indiana, PA	94	River Falls 72	La Crosse	77
River Falls 61	Otterbein	101	River Falls 80	Platteville	81
River Falls 77	Oshkosh (ot)	75	River Falls 93	Oshkosh	80
River Falls 66	Hamline (ot)	62	River Falls 63	Eau Claire	90
River Falls 66	Stout	74	River Falls 85	Stevens Point	104
River Falls 57	North Dakota	69	River Falls 61	Whitewater	74
River Falls 69	Valley City	79	River Falls		

PROSPECTS FOR 1973-74

A couple of rangy transfer students could hold the key to River Falls' basketball fortunes this season. Coach Newman Benson will have his hands full trying to shake off the effects of the 5-11, seventh-place finish in 1972-73.

Little playmaker John Langlois is back, along with 6-4 forward Jack Renkens, who averaged 12.7 points a game last season, but the Falcons will miss most valuable player Ray Swetalla as well as Bill Emmett and his 15.7 scoring average.

Benson could mold a contender with the help of two transfer students, 6-7 Emile Etheridge of Uniontown, PA, and 6-9 Steven Tharp of Anoka-Ramsey Junior College in Minneapolis. The added rebounding they would bring and the experienced returnees could turn things around for the Falcons.

Benson plans to place particular stress in improving the defense this season. He figures defensive lapses during the last campaign probably cost the Falcons three or four games. He was thinking specifically of a two-point overtime loss to La Crosse and a one-point setback at the hands of Platteville. The Falcons should possess adequate size, the job now is to develop finesse and some consistent scoring punch.

RETURNING LETTERMEN

Name	Pos.	Hgt.	Wgt.	Class	Hometown-High School
Jordan, Dwight	C	6-5	205	Sr.	Barron
Langlois, John	G	5-9	165	Sr.	Durand
Mestemacher, Tom	C	6-6	197	Sr.	Edina, MN
Milton, James	F	6-0	175	Sr.	Vinton, LA
Mollen, Steve	F	6-0	170	Jr.	Little Chute
Renkens, Jack	F	6-4	180	Sr.	DePere (Pennings)
Ward, James	C	6-5	210	Sr.	Amery

UW-STEVENS POINT

HEAD COACH: Bob Krueger

1972-73 BASKETBALL RESULTS (7-17)

Stevens Point	68	Texas A & I	69	Stevens Point	60	So. Dakota State	92
Stevens Point	71	St. Mary's	52	Stevens Point	73	River Falls	80
Stevens Point	95	Carthage	62	Stevens Point	73	Superior	84
Stevens Point	71	Platteville	77	Stevens Point	75	Whitewater	87
Stevens Point	70	Eau Claire	73	Stevens Point	74	Platteville	62
Stevens Point	85	La Crosse	81	Stevens Point	76	Eau Claire	78
Stevens Point	62	Stout	75	Stevens Point	74	La Crosse	94
Stevens Point	102	Hamline	72	Stevens Point	73	Stout	78
Stevens Point	66	Anderson	82	Stevens Point	104	River Falls	85
Stevens Point	66	Culver Stockton	76	Stevens Point	94	Superior	68
Stevens Point	64	Parsons	87	Stevens Point	86	Oshkosh	87
Stevens Point	73	Oshkosh	75	Stevens Point	67	Whitewater	96

PROSPECTS FOR 1973-74

The Pointers are coming off a disappointing 4-12, eighth place finish in the Conference last season but Coach Bob Krueger has some experienced personnel returning that should form the nucleus of a squad that can improve on that record.

Most prominent among eight returning lettermen is All-Conference senior guard Cal Kuphall, who finished second in league scoring last season with a 17.3 average. A 5-10 guard, Kuphall gives Krueger consistent scoring from the backcourt, but the major problems are up front.

Although the Pointers will be missing Les Gruner, Dean Wucherer, and Joe LaFleur, Krueger will welcome Bruce Weinkauf and his 12.3 scoring average from last season along with Kuphall, of course. Scoring wasn't a major problem last season, though. The Pointers' 76.9 average ranked second only to Whitewater, but defensively they left something to be desired, yielding 80 points a game, seventh in the Conference.

Krueger admitted judging his team with a pre-season evaluation is difficult because of the uncertainty in the makeup of the squad. He conceded that if the Pointers expect to improve, they will need help from incoming freshmen or transfers.

RETURNING LETTERMEN

Name	Pos.	Hgt.	Wgt.	Class	Hometown-High School
Buss, Roger	F	6-4	185	Sr.	Clintonville
Enlund, Tom	F	6-3	190	Sr.	West Allis (Hale)
Jerg, Phil	F	6-3	180	Sr.	Janesville (Craig)
Kuphall, Cal	G	5-10	150	Sr.	Wauwatosa (Wisconsin Lutheran)
Peters, Dennis	C	6-8	225	Sr.	Beloit (Turner)
Ramlet, Bob	G	6-2	175	Sr.	Shawano
Smith, Matt	C	6-5	210	Jr.	Stevens Point
Weinkauf, Bruce	G	6-2	185	Sr.	Wausau

UW-STOUT

HEAD COACH: Dwain Mintz
 ASSISTANT COACH: Terry Petrie

1972-73 BASKETBALL RESULTS (15-9)

Stout	70	Utah State	88	Stout	74	River Falls	66
Stout	58	Weber State	84	Stout	80	Platteville	63
Stout	60	Montana	71	Stout	86	River Falls	45
Stout	62	Montana State	64	Stout	49	Eastern Michigan	50
Stout	74	Oshkosh	62	Stout	84	Eau Claire	59
Stout	101	Superior	63	Stout	74	Oshkosh	68
Stout	81	Whitewater	80	Stout	103	Superior	59
Stout	75	Stevens Point	62	Stout	54	Whitewater	58
Stout	58	La Crosse	78	Stout	78	Stevens Point	73
Stout	69	St. Mary's	66	Stout	80	Platteville	69
Stout	66	Franklin, IN	63	Stout	69	La Crosse	68
Stout	67	Winona (ot)	68	Stout	52	Eau Claire	60

PROSPECTS FOR 1973-74

Coach Dwain Mintz faces his most difficult rebuilding job ever with the Blue Devils, who will be without most valuable player Doug Eha and Dale Magedanz, both All-Conference, as well as Marcus Hayes, lost at least for the first semester due to ineligibility.

Mintz says there are no transfers or incoming freshmen capable of replacing these three, so 6-4 Bill Lyons, 6-3 Bill Rozakis, and 6-0 Ken Obermueller figure to be the backbone of the Blue Devils for the coming season. Lyons averaged 11.5 points a game and Rozakis 9.2 last season.

Obermueller and 6-7 sophomore Steve Zmyewski served as "firemen" during the 1972-73 campaign, both capable of coming off the bench to provide help when needed most. The two have excellent shots at starting positions.

Mintz' charges made a strong run for the title last season, finishing with a 13-3 mark, just a game behind co-champions Eau Claire and Whitewater. He will need improvement from people like 6-6 junior Steve Wetenkamp and such promising sophomores as Bill Buechner, Bill Dailey, Mario DeFlavio, Scott Dodge, and Gary Luecke to retain that challenging position.

RETURNING LETTERMEN

Name	Pos.	Hgt.	Wgt.	Class	Hometown-High School
Hayes, Marcus	F	6-3		Jr.	Louisville, KY
Lyons, Bill	G	6-4		Sr.	Downers Grove, IL
Obermueller, Ken	G	6-0		Jr.	Colfax
Rozakis, Bill	G	6-3		Jr.	Chicago, IL
Zmyewski, Steve	F-C	6-7		So.	Mechanicville, NY

UW-SUPERIOR

HEAD COACH: Wayne Peterson
 ASSISTANT COACH: Roger Prescott

1972-73 BASKETBALL RESULTS (4-20)

Superior 87	Bethel	77	Superior 51	Eau Claire	78
Superior 69	Bemidji	101	Superior 64	Whitewater	94
Superior 65	UM-Duluth	88	Superior 84	Stevens Point	73
Superior 77	Northland	87	Superior 59	La Crosse	82
Superior 82	River Falls	97	Superior 52	River Falls	57
Superior 63	Stout	101	Superior 59	Stout	103
Superior 47	Bemidji	98	Superior 70	Oshkosh	83
Superior 71	Lakehead	82	Superior 58	Platteville	79
Superior 78	Carlton	76	Superior 46	Whitewater	69
Superior 69	Platteville	79	Superior 68	Stevens Point	94
Superior 76	Oshkosh	100	Superior 57	Eau Claire	70
Superior 93	Northland	80	Superior 51	La Crosse	68

PROSPECTS FOR 1973-74

Coach Wayne Peterson is attacking this season philosophically, knowing that when you're on the bottom, the only way to go is up. The Yellowjackets won only a single game in their 16 Conference starts last season and need all the firepower they can muster to head in that most coveted direction . . . up.

Rich Olson is the only graduating senior. The most consistent scoring returnee is 5-11 guard Jeff Ernster, who averaged 11.6 points a game last season. Among returning lettermen, Tom Libby, Jim Moreland, and Larry Salic, all at 6-6, have adequate size but have not shown enough scoring potential in the past to boost the Yellowjackets among the contenders.

Peterson's club finished with the worst offensive and defensive record in the Conference last season, scoring only 63.1 points a game while yielding 82.9 to the opposition. His major problem at the outset would seem to be offense, putting the ball in the basket.

Rebounding, which usually stops the opposition and triggers your own attack, must be revitalized for the Yellowjackets to improve their position. Peterson lacks the "big" man, but he could get help from 6-7 Dick Webber, a junior college transfer student from Duluth.

RETURNING LETTERMEN

Name	Pos.	Hgt.	Wgt.	Class	Hometown-High School
Abrahamson, Mike	G	6-1		So.	Duluth, MN (Central)
Dammer, Charlie	G	6-0		So.	Hermantown, MN
Ernster, Jeff	G	5-11		Sr.	Spring Valley, MN
Hoffman, Ron	F	6-3		So.	Duluth, MN (Denfield)
Libby, Tom	C	6-6		Jr.	Superior
Moreland, Jim	C	6-6		Sr.	Belleville
Salic, Lawrence	C	6-6		Sr.	Huntley, MN
Wolters, Roger	F	6-5		Sr.	Little Falls, MN

UW-WHITewater

HEAD COACH: Eli Crogan
 ASSISTANT COACH: Jay Wise

1972-73 BASKETBALL RESULTS (22-4)

Whitewater	80	Valparaiso	72	Whitewater	90	River Falls	73
Whitewater	49	Detroit	81	Whitewater	87	Stevens Point	75
Whitewater	72	Eau Claire (ot)	73	Whitewater	82	Eau Claire	65
Whitewater	80	Stout	81	Whitewater	58	Stout	54
Whitewater	70	La Crosse	52	Whitewater	68	La Crosse	64
Whitewater	74	Oshkosh	56	Whitewater	69	Superior	46
Whitewater	74	St. Xavier	58	Whitewater	74	River Falls	61
Whitewater	73	Oshkosh (NC)	48	Whitewater	73	Oshkosh	62
Whitewater	78	Chicago State	64	Whitewater	67	Platteville	62
Whitewater	65	Dominican	53	Whitewater	96	Stevens Point	67
Whitewater	94	Carthage	67	<u>NAIA District 14 Playoff</u>			
Whitewater	82	Chicago State	64	Whitewater	57	Lakeland	48
Whitewater	84	Platteville	65	Whitewater	52	UW-Green Bay	69
Whitewater	94	Superior	64				

PROSPECTS FOR 1973-74

Coach Eli Crogan has presided over the resurgence of Warhawk basketball to a point where his club might be on the brink of its greatest triumphs in 1973-74. His first team compiled a 6-14 record and zoomed to 18-7 with a 13-3 second place finish in the Conference two years ago.

Last season the Warhawks finished 14-2, tied with Eau Claire for the championship, and 21-3 overall. Crogan has all five starters back from that talented outfit, losing only reserve Mark Sahs.

Heading returnees are All-Conference Bob Stone, 6-6 center, and Elmer Polk, 6-2 guard. Stone averaged 12.9 points a game and 9.3 rebounds during the co-championship season, while Polk averaged 13.6 points. Also back are forwards Garry and Larry Grimes and guards Hugh Gnatzig and Tom Van De Bogart.

Last season the Warhawks finished with the best offense and defense in the Conference, scoring at a 77.4 clip while limiting the opposition to 63.8. The Warhawks do not possess the exceptional size of some teams, but overall great jumping ability and positioning make them a feared rebounding outfit. This along with scoring punch and experience could produce the school's first undisputed basketball championship in a dozen years.

RETURNING LETTERMEN

Name	Pos.	Hgt.	Wgt.	Class	Hometown-High School
Bildsten, Pete	F	6-6	185	Jr.	Baraboo
Gnatzig, Hugh	G	6-2	185	Sr.	Whitewater
Grimes, Garry	F	6-4	180	Jr.	Indianapolis, IN
Grimes, Larry	F	6-4	180	Jr.	Indianapolis, IN
Harris, Mike	C	6-8	195	So.	Indianapolis, IN
Paulson, Jeff	G	5-9	160	Jr.	Janesville (Parker)
Polk, Elmer	G	6-2	185	Sr.	Pennsauken, NJ
Rogers, Ted	F	6-7	200	Jr.	Monona (Monona Grove)
Stone, Bob	C	6-6	200	Sr.	Flint, MI (Central)
Van De Bogart, Tom	G	6-3	190	Sr.	Whitewater

GYMNASTICSCONFERENCE MEETS

<u>Year</u>	<u>Site</u>	<u>All-Around Winner</u>	<u>Points</u>	<u>Team Champion</u>	<u>Points</u>
1962	La Crosse	Jake Dereszynski, La Crosse		La Crosse	127.0
1963	La Crosse	Al MacGregor, Eau Claire		La Crosse	121.0
1964	No Meet				
1965	Stout	Cary Anderson, La Crosse		La Crosse	180.0
1966	Stout	Cary Anderson, La Crosse	424.25	La Crosse	166.0
1967	Eau Claire	Ron Day, Stout	39.85	La Crosse	167.5
1968	La Crosse	Dick Zaleski, La Crosse	44.10	La Crosse	149.15
1969	Oshkosh	Bill Liebich, Stout	41.30	La Crosse	130.775
1970	Platteville	Bill Liebich, Stout	43.60	La Crosse	135.45
1971	Superior	Mark Pflughoeft, La Crosse	46.00	La Crosse	143.25
1972	Stevens Point	Mark Pflughoeft, La Crosse	44.75	La Crosse	141.0
1973	Stout	Brad Ruhland, Eau Claire	95.10	Oshkosh	305.15

1973 GYMNASTICS CHAMPIONSHIP
(UW-Stout, March 16-17)

All-Around

1.	Brad Ruhland, Eau Claire	95.10
2.	John Pollack, La Crosse	90.45
3.	Alex Vojvodich, Oshkosh	88.65
4.	Bill Sands, Oshkosh	88.50
5.	Dan Cahill, Stevens Point	83.25

Parallel Bar

1.	Wally Price, La Crosse	18.225
2.	Joe Danielson, La Crosse	17.925
3.	Mike Kavanagh, Oshkosh	17.575
4.	Bill Sands, Oshkosh	16.425
5.	John Pollack, La Crosse	15.925

Pommel Horse

1.	Randy Wray, Whitewater	16.375
2.	Bill Jakus, Oshkosh	16.35
3.	Dave Schain, La Crosse	16.025
4.	Todd Downing, Stout	15.40
5.	Brad Ruhland, Eau Claire	15.025

Horizontal Bar

1.	Randy Schradle, Oshkosh	17.875
2.	Stuart Stuller, La Crosse	17.825
3.	Nick Katrichin, La Crosse	17.775
4.	Jack McNeill, Oshkosh	17.55
5.	John Pollack, La Crosse	16.50

Still Rings

1.	Dave Farino, La Crosse	18.6
2.	Mike Bellos, Oshkosh	18.05
3.	Tim Kruse, Stout	18.025
4.	Brad Ruhland, Eau Claire	17.05
5.	Greg Hanson, Stevens Point	16.375

Floor Exercise

1.	Chris Grainger, Oshkosh	18.10
2.	Ron Hanson, Oshkosh	17.95
3.	Dave Coutley, La Crosse	17.325
4.	Prince Riley, La Crosse	17.20
5.	Rick Runnels, Whitewater	16.925

Long Horse

1.	Chris Grainger, Oshkosh	18.425
2.	Mark Szymanski, Oshkosh	17.625
3.	Wally Price, La Crosse	17.50
	Bill Sands, Oshkosh	17.50
5.	Greg LaFleur, Oshkosh	17.275

TEAM STANDINGS

		<u>Dual</u>		<u>Conf</u>	<u>Overall</u>		
		<u>Meets</u>				<u>Meet</u>	<u>Total</u>
1.	Oshkosh	6	1	305.15	17		
2.	La Crosse	7	0	302.50	17		
3.	Stout	5	2	266.00	14		
4.	Stevens Point	4	3	239.40	12		
5.	Platteville	2	5	223.60	9		
6.	Eau Claire	2	5	206.90	8		
7.	Whitewater	2	5	196.20	7		
8.	Superior	0	7	128.00	4		
9.	River Falls	-	-	-----	-		

SWIMMING

WSUC SHORT COURSE (75 FT.) RECORDS
(Annual Championship Meet)

<u>Event</u>	<u>Individual</u>	<u>School</u>	<u>Record</u>	<u>Year</u>	<u>Place</u>
50-yd. Freestyle	Chris Keefe	Oshkosh	:22.00	1973	Platteville
100-yd. Freestyle	Chris Keefe	Oshkosh	:48.2	1973	Platteville
200-yd. Freestyle	Rick Klabecek	Stout	1:50.14*	1972	La Crosse
500-yd. Freestyle	Mark Henrikson	Eau Claire	4:59.24	1972	La Crosse
1650-yd. Freestyle	Mark Henrikson	Eau Claire	17:32.1	1973	Platteville
100-yd. Backstroke	Chris Keefe	Oshkosh	:57.3	1973	Platteville
200-yd. Backstroke	James Young	Superior	2:05.11	1972	La Crosse
100-yd. Butterfly	Jim Senne	Eau Claire	:54.8 *	1973	Platteville
200-yd. Butterfly	Greg Messerschmitt	Stout	2:06.26*	1972	La Crosse
100-yd. Breastroke	Tom Olson	Platteville	1:03.3	1967	La Crosse
	Jeff Voelz	Eau Claire	1:03.3	1973	Platteville
200-yd. Breastroke	Jeff Voelz	Eau Claire	2:18.3	1973	Platteville
200-yd. Indiv. Medley	James Young	Superior	2:03.82	1972	La Crosse
400-yd. Indiv. Medley	James Young	Superior	4:30.65	1972	La Crosse
400-yd. Medley Relay	Jeff Daase	La Crosse	3:46.44	1972	La Crosse
	Bruce Grill				
	Paul Laes				
	Pete Schrock				
400-yd. Freestyle Relay	Don Dolphin	Eau Claire	3:19.38	1972	La Crosse
	John Van Bakel				
	Scott Morrison				
	Kevin Mustee				
800-yd. Freestyle Relay	Jon Morrow	Stout	7:28.45	1972	La Crosse
	Ron Morrow				
	Rick Klabecek				
	Ben Kowalski				
One Meter Diving	Robert Schneider	Superior	455.30	1970	Whitewater
Three Meter Diving	Robert Schneider	Superior	495.75	1970	Whitewater

*Set in preliminary heat.

1973 CHAMPIONSHIPS

(Results of 11th Annual Conference Meet,
University of Wisconsin-Platteville, March 1-2-3, 1973)

50-Yard Freestyle

1. Chris Keefe, Oshkosh, :22.0*
2. Jim Senne, Eau Claire, :22.4
3. Kel Kling, Eau Claire, :22.9
4. Steve Forrer, Eau Claire, :23.1
5. Gary Novak, Stout, :23.4
6. Mike Van de Bogert, Stout, :23.4

100-Yard Freestyle

1. Chris Keefe, Oshkosh, :48.2*
2. John Van Bakel, Eau Claire, :49.6
3. Ben Kowalski, Stout, :49.7
4. Kel Kling, Eau Claire, :50.4
5. Mike Van de Bogert, Stout, :51.0
6. Steve Forrer, Eau Claire, :51.2

200-Yard Freestyle

1. Ben Kowalski, Stout, 1:51.132
2. John Van Bakel, Eau Claire, 1:51.1
3. Mike Molitor, Stout, 1:53.600
4. Jim Schaefer, Eau Claire, 1:53.755
5. Ray Baer, La Crosse, 1:56.580
6. Kal Kling, Eau Claire, 1:57.425

500-Yard Freestyle

1. Mark Henrikson, Eau Claire, 5:02.276
2. Jim Schaefer, Eau Claire, 5:09.658
3. John Mullenix, Stout, 5:10.403
4. Mike Jajtner, Eau Claire, 5:15.634
5. Ray Baer, La Crosse, 5:18.469
6. Mike Molitor, Stout, 5:23.861

1650-Yard Freestyle

1. Mark Henrikson, Eau Claire, 17:32.1*
2. John Mullenix, Stout, 18:07.1
3. Dave George, Eau Claire, 18:15.7
4. Jim Schaefer, Eau Claire, 18:17.5
5. Jim Abbott, Whitewater, 18:21.6
6. Mike Molitor, Stout, 18:58.2

100-Yard Backstroke

1. Chris Keefe, Oshkosh, :57.3*
2. Jeff Dasse, La Crosse, :59.2
3. Steve Mundschau, Eau Claire, 1:00.5
4. Ron Morgan, La Crosse, 1:00.6
5. Gary Novak, Stout, 1:00.8
6. Dennis Blachly, Oshkosh, 1:02.2

200-Yard Backstroke

1. Jeff Dasse, La Crosse, 2:09.5
2. Chuck Keller, La Crosse, 2:11.4
3. Ron Morgan, La Crosse, 2:12.0
4. Steve Mundschau, Eau Claire, 2:13.4
5. Gary Novak, Stout, 2:14.4
6. Mark Fallon, Eau Claire, 2:20.8

100-Yard Butterfly

1. Jim Senne, Eau Claire, 55.2
2. Dennis Olsen, Whitewater, 56.0
3. John Luettgen, Stout, 56.2
4. Paul Laes, La Crosse, 56.4
5. Mike Jajtner, Eau Claire, 57.0
6. Dan Lasse, Eau Claire, 57.3

200-Yard Butterfly

1. Mike Jajtner, Eau Claire, 2:06.7
2. Dan Lasse, Eau Claire, 2:10.6
3. Jim Senne, Eau Claire, 2:11.0
4. Mark Helling, River Falls, 2:11.8
5. Paul Laes, La Crosse, 2:12.0
6. Terry Healless, Platteville, 2:15.1

100-Yard Breaststroke

1. Jeff Voelz, Eau Claire, 1:03.3#
2. Eric Naslund, Oshkosh, 1:06.0
3. Steve Christensen, Eau Claire, 1:06.2
4. Mike Eaton, Stout, 1:06.2
5. Bob Jensen, River Falls, 1:07.2
6. Peter Wisnewski, Stout, 1:07.6

200-Yard Breaststroke

1. Jeff Voelz, Eau Claire, 2:18.3*
2. Tom Wencel, Eau Claire, 2:26.2
3. Mike Eaton, Stout, 2:27.3
4. Eric Naslund, Oshkosh, 2:26.6
5. Steve Christensen, Eau Claire, 2:28.3
6. Peter Wisnewski, Stout, 2:30.3

200-Yard Individual Medley

1. Dave George, Eau Claire, 2:10.921
2. Ben Dowalski, Stout, 2:08.4
3. Tom Wencel, Eau Claire, 2:09.732
4. Mark Fallon, Eau Claire, 2:09.861
5. Greg Janicki, Stout, 2:12.90
6. Chuck Keller, La Crosse, 2:13.8

400-Yard Individual Medley

1. Mark Henrikson, Eau Claire, 4:34.305
2. Dave George, Eau Claire, 4:38.121
3. Mark Fallon, Eau Claire, 4:41.216
4. Mark Helling, River Falls, 4:43.933
5. Greg Janicki, Stout, 4:45.895
6. Tom Wencel, Eau Claire, 4:53.033

400-Yard Medley Relay

1. Eau Claire (Mike Repsold, Steve Christensen, Dan Lasse, Scott Morrison) 3:48.3
2. Oshkosh, 3:53.2
3. Stout, 3:53.7
4. La Crosse, 3:56.0
5. Whitewater, 4:06.0
6. Superior, 4:07.3

400-Yard Freestyle Relay

1. Eau Claire (Steve Forrer, Kel Kling, Scott Morrison, John Van Bakel) 3:19.5
2. Stout, 3:20.0
3. Oshkosh, 3:27.6
4. Whitewater, 3:29.6
5. Platteville, 3:38.0
6. La Crosse, 3:39.7

800-Yard Freestyle Relay

1. Stout (Mike Van de Bogert, Ben Kowalski, Gary Novak, Mike Molitor) 7:31.8
2. Eau Claire, 7:32.6
3. Oshkosh, 7:52.1
4. Whitewater, 7:56.2
5. La Crosse, 7:56.1
6. Platteville, 7:57.0

One Meter Diving

1. Tom Loftus, Eau Claire, 425.05
2. Russ Drobot, Superior, 396.75
3. Rich McCarten, Eau Claire, 385.40
4. Steve Swick, Stout, 375.65
5. Mark Joss, Eau Claire, 339.10
6. Dennis McKenny, La Crosse, 332.75

Three Meter Diving

1. Steve Swick, Stout, 433.75
2. Tom Loftus, Eau Claire, 429.80
3. Russ Drobot, Superior, 393.85
4. Calvin Sladley, La Crosse, 389.25
5. Rich McCarten, Eau Claire, 373.55
6. Mark Joss, Eau Claire, 366.70

* Set new Conference Record
 # Tied Conference Record

SWIMMING - TEAM SCORING

Eau Claire	656
Stout	359
La Crosse	245
Oshkosh	210
Whitewater	127
Superior	92
Platteville	91
River Falls	83
Stevens Point	34

TEAM CHAMPIONS

Eau Claire - 1972, '73
 La Crosse - 1964, '69, '70, '71
 Platteville - 1965, '66, '67, '68
 UW-Milwaukee - 1963

CHRONOLOGICAL ORDER OF CHAMPIONS

1963 - Milwaukee
 1964 - La Crosse
 1965 - Platteville
 1966 - Platteville
 1967 - Platteville
 1968 - Platteville
 1969 - La Crosse
 1970 - La Crosse
 1971 - La Crosse
 1972 - Eau Claire
 1973 - Eau Claire

CHRONOLOGICAL ORDER OF CHAMPIONS

WRESTLING

1956 - Stevens Point	1965 - Superior
1957 - Stevens Point	1966 - Stout
1958 - Stevens Point	1967 - River Falls
1959 - Stevens Point	1968 - Superior
1960 - River Falls	1969 - Whitewater
1961 - Superior	1970 - Stout
1962 - River Falls	1971 - Superior
1963 - River Falls	1972 - Superior
1964 - Superior	1973 - River Falls

WRESTLING

1973 CHAMPIONSHIPS
 (Results of the 18th Annual Conference Tournament,
 UW-Superior, March 2-3)

118 Pounds

1. Gary Zizzo, Whitewater
2. Jeff Jorgenson, Platteville
3. Rick Erickson, Stout
4. Pete Doro, Stevens Point

126 Pounds

1. Gerry Brusletten, Superior
2. Steve Hennings, Stout
3. Steve LaCount, Stevens Point
4. Dave Connor, Whitewater

134 Pounds

1. Dick Beattie, Oshkosh
2. Jerry Weyer, La Crosse
3. Greg Monohan, Whitewater
4. Gee Pope, River Falls

142 Pounds

1. Dale Evans, Stout
2. Al Naurer, River Falls
3. Bob Basseuner, Stevens Point
4. Rick Dworak, Oshkosh

150 Pounds

1. Ron Dworak, Oshkosh
2. Don Moe, Whitewater
3. Len Jackson, Superior
4. Harry Larson, River Falls

158 Pounds

1. Steve Zawacki, Superior
2. Tom Kubiak, River Falls
3. Phil Mueller, Stevens Point
4. Mike Briggs, La Crosse

167 Pounds

1. B. D. Laprod, La Crosse
2. Roger Suhr, Stevens Point
3. Frank Fryer, Stout
4. Dan VanDuser, Oshkosh

177 Pounds

1. Mike Stanek, Whitewater
2. Tom Hass, River Falls
3. Wayne Jeidy, Platteville
4. Mark Mattke, La Crosse

190 Pounds

1. Dave Glinecki, River Falls
2. Mickey Ripp, Oshkosh
3. Steve Peddington, Platteville
4. Al Zinke, Whitewater

Heavyweight

1. Don Parsons, La Crosse
2. Bob Gwidt, River Falls
3. Len Luedtke, Eau Claire
4. Gar Ausloss, Oshkosh

TEAM SCORING

1. River Falls	63
2. Whitewater	56½
3. Oshkosh	53½
4. La Crosse	46½
5. Stout	39
6. Stevens Point	38
7. Superior	35
8. Platteville	27½
9. Eau Claire	8

Dale Evans, Stout, won the John Peterson Award as the tournament's outstanding wrestler.

TEAM CHAMPIONSHIPS

River Falls - 1960, '62, '63, '67, '73
 Stevens Point - 1956, '57, '58, '59
 Stout - 1966, '70
 Superior - 1961, '64, '65, '68, '71, '72
 Whitewater - 1969

Note: See Page 80 for Chronological Order of Champions for Wrestling.

BASEBALL

FINAL 1973 STATISTICS

Team Standings

	<u>W</u>	<u>L</u>	<u>Pct.</u>	<u>Runs Scored</u>	<u>Runs Allowed</u>
La Crosse (18-9)	13	3	.813	65	30
Oshkosh (28-9)	12	4	.750	126	55
Stevens Point (13-13)	8	4	.667	61	52
River Falls (14-8)	8	6	.571	78	57
Eau Claire (9-9)	8	6	.571	64	73
Superior (12-11)	7	7	.500	77	71
Whitewater (5-21)	4	12	.250	60	101
Stout (4-19)	3	11	.214	47	92
Platteville (3-18)	3	13	.188	53	100

Team Batting

	<u>AB</u>	<u>R</u>	<u>H</u>	<u>Ave.</u>	<u>RBI</u>	<u>2B</u>	<u>3B</u>	<u>HR</u>
Oshkosh	475	126	160	.337	107	31	0	7
Superior	391	77	112	.286	63	17	1	14
Eau Claire	384	64	109	.284	55	20	4	9
Stevens Point	334	61	89	.266	49	20	0	10
Whitewater	436	60	108	.248	52	18	4	6
River Falls	411	78	101	.246	61	17	3	9
Stout	373	47	87	.233	40	11	1	6
La Crosse	408	65	94	.230	53	17	0	6
Platteville	398	53	75	.188	46	18	1	4

Team Pitching

	<u>IP</u>	<u>H</u>	<u>ER</u>	<u>ERA</u>	<u>BB</u>	<u>SO</u>	<u>W</u>	<u>L</u>
La Crosse	114	80	26	2.05	42	129	13	3
Oshkosh	110	93	43	3.52	62	95	12	4
Stevens Point	83.1	82	24	2.59	38	87	8	4
River Falls	101	93	37	3.30	60	57	8	6
Eau Claire	96	106	61	5.72	47	108	8	6
Superior	96	90	41	3.84	63	82	7	7
Whitewater	108	145	75	6.25	59	70	4	12
Stout	92	113	46	4.50	45	63	3	11
Platteville	102.2	133	79	6.93	68	73	3	13

Individual Pitching

<u>Player and School</u>	<u>IP</u>	<u>H</u>	<u>ER</u>	<u>ERA</u>	<u>BB</u>	<u>SO</u>	<u>W</u>	<u>L</u>
John Rosenberg, Sup	37.1	29	7	1.69	19	31	6	0
Dene Storch, Osh	31.2	25	11	3.13	23	35	4	0
Jerry Augustine, LaX	34	28	11	2.91	12	49	4	0
Dan Olson, Osh	23.2	20	6	2.28	8	14	3	0
Terry Johnson, RF	10.1	7	0	0.00	3	2	2	0
Greg Hoffman, EC	15	10	10	6.60	8	18	2	0
Wes Whited, RF	15	12	3	1.80	13	10	2	0
Ken Buege, LaX	32	19	6	1.69	15	34	4	1
Dennis Peters, SP	29	29	6	1.86	15	32	3	1
Ron Joten, LaX	24.2	14	3	1.09	3	24	3	1
John Peiper, SP	21	17	7	3.00	8	12	2	1

Individual Batting

	<u>AB</u>	<u>R</u>	<u>H</u>	<u>Ave.</u>	<u>RBI</u>	<u>2B</u>	<u>3B</u>	<u>HR</u>
Mark Hinske, Oshkosh	49	22	25	.510	18	10	0	1
Lynn Held, Oshkosh	36	12	16	.444	11	1	0	1
Mike Vanden Avond, Oshkosh	50	11	21	.420	10	5	0	1
Dennis Kreuzscher, River Falls	46	10	19	.413	18	3	1	5
Greg Solin, Superior	45	9	18	.400	12	2	0	2
Dan Pregont, Stevens Point	40	8	16	.400	11	3	0	2
Rick Czechowocz, Eau Claire	33	5	13	.394	5	2	0	2
Mark Miller, Oshkosh	56	14	22	.393	13	4	0	1
Greg Knoll, Superior	44	10	17	.386	13	3	0	4
Greg Hauser, Stevens Point	38	8	14	.368	10	4	0	1
Pete Koupal, Oshkosh	52	11	19	.365	16	5	0	1
Stu Druckrey, Stevens Point	37	9	13	.351	5	1	0	2
Mike Riegler, Eau Claire	46	10	16	.348	10	2	0	3
Jim Zaher, River Falls	46	14	16	.348	8	2	0	0
Roger Buswell, La Crosse	47	7	16	.340	11	4	0	0
Pat Robbins, Stevens Point	33	8	11	.333	1	3	0	0
Len Campbell, Superior	40	4	13	.325	7	2	1	1
Jim Gantner, Oshkosh	59	15	19	.322	11	2	0	1
Bob Steigerwald, La Crosse	48	10	15	.313	13	1	0	1
Tom Speidel, Stout	42	5	13	.310	1	3	0	0
Richard Waters, Platteville	29	2	9	.310	4	3	0	0
Greg Wagner, Eau Claire	39	8	12	.308	6	3	0	0
Kent Parkovich, Eau Claire	36	5	11	.306	5	2	0	2
Jerry Leonard, Stout	33	4	10	.303	4	2	0	1
Scott Hoffman, River Falls	37	4	11	.297	8	2	0	2
Mark Fish, Whitewater	34	6	10	.294	5	1	0	1
Dennis Graser, Stout	31	6	9	.290	2	1	0	0
Dan Melville, Stout	45	7	13	.289	6	0	1	0
Bill Jochum, Eau Claire	32	6	9	.281	7	3	2	0
Greg Tinker, Superior	43	15	12	.279	10	1	0	3
Bruce Krahn, River Falls	43	15	12	.279	7	2	0	2
Bob O'Keefe, Whitewater	54	4	15	.278	7	3	0	0
Mike Weihert, Whitewater	47	8	13	.277	3	3	1	0

CHRONOLOGICAL ORDER OF CHAMPIONS

1957 - Eau Claire, Whitewater	1966 - Superior
1958 - La Crosse, Whitewater	1967 - Stevens Point
1959 - Eau Claire, Stevens Point	1968 - Oshkosh
1960 - La Crosse, Whitewater	1969 - Oshkosh
1961 - Stevens Point, Stout	1970 - Oshkosh
1962 - Stevens Point	1971 - Oshkosh
1963 - La Crosse, Oshkosh	1972 - La Crosse
1964 - River Falls	1973 - La Crosse
1965 - River Falls, Whitewater	

1973 ALL-CONFERENCE TEAM

<u>Pos.</u>	<u>Player and School</u>	<u>High School Hometown</u>	<u>Year</u>	<u>Batting Average</u>	
C	Pete Koupal, Oshkosh	Eau Claire (Regis)	3	.365	
1B	Bob Steigerwald, La Crosse	Bangor	3	.313	
2B	Bruce Krahn, River Falls	Plymouth	3	.279	
3B	Tom Speidel, Stout	Menomonie	4	.310	
SS	Bob Mell, La Crosse	Ladysmith	4	.244	
OF	Mark Hinske, Oshkosh	Menasha	4	.510	
OF	Dennis Kreuzscher, River Falls	Green Bay	4	.413	
OF	Roger Buswell, La Crosse	Sparta	4	.340	
UM	John Langlois, River Falls	Durand	3	.224	
P	Jerry Augustine (L), La Crosse	Kewaunee	3	W-L 4-0	ERA 2.91
P	John Rosenberg (R), Superior	Brookfield	1	6-0	1.69
P	Dave Olson (L), River Falls	Cushing	4	2-2	4.31
P	Ken Buege (R), La Crosse	Lansing, IA	4	4-1	1.69

Honorable Mention

C--Gregg Hauser, Stevens Point; Len Campbell, Superior. 1B--Dan Pregont, Stevens Point; Greg Knoll, Superior. 2B--Bob O'Keefe, Whitewater. 3B--Kent Parkovich, Eau Claire. SS--Mike Riegler, Eau Claire; Jim Gantner, Oshkosh; Jim Zaher, River Falls; Stuart Druckery, Stevens Point. OF--Mark Miller, Oshkosh; Russ Flanigan, Stout; Glen Solin, Superior; Tom Bradley, Whitewater; Rick Czechowicz, Eau Claire; Greg Tinker, Superior; P--Ron Steehle, Eau Claire; Dene Storch, Oshkosh; Ed Sattler, Stout; Dennis Peters, Stevens Point; Tim Fenn, Oshkosh. UM--Scott Hoffman, River Falls; Jerry Leonard, Stout.

TEAM CHAMPIONS

Eau Claire - 1957, '59

La Crosse - 1958, '60, '63, '72, '73

Oshkosh - 1963, '68, '69, '70, '71

River Falls - 1964, '65

Stevens Point - 1959, '61, '62, '67

Stout - 1961

Superior - 1966

Whitewater - 1957, '58, '60, '65

GOLF

CONFERENCE TOURNAMENTS

Year	Site	Individual Champion	Score	Team Champion	Score
1955				Oshkosh	
1956				La Crosse	
1957				La Crosse	
1958				La Crosse	
1959				UW-Milwaukee	615
1960		Tom Puls, La Crosse	151	La Crosse	626
1961		Phil Toussaint, La Crosse	151	La Crosse	629
1962				La Crosse	
1963				La Crosse	
1964		Mark Popp, Whitewater		Whitewater	308
1965		Dale Egnoski, Oshkosh	150	Oshkosh	633
1966	Lawsonia	Don Iverson, La Crosse	142	La Crosse	616
1967	Lawsonia	Paul Loth, Eau Claire	149	Oshkosh	619
1968	Cherokee	Al Jellison, Oshkosh	148	Oshkosh	624
1969	Cherokee	Steve Winter, Whitewater	115*	Oshkosh	610*
1970	Lawsonia	Tom Tracy, Stevens Point	154	Oshkosh	804
1971	Lawsonia	Tony Wallin, Whitewater	146	La Crosse	796
				Whitewater	795
1972	Lawsonia	Mike Mumma, Stevens Point	152	La Crosse	806
1973	Lawsonia	Jeff Lehman, La Crosse	153	La Crosse	789

*Tournament shortened to 27 holes because of inclement weather.

1973 CHAMPIONSHIP

(Results of 19th Annual Conference Tournament, May 6-7, 1973,
at Lawsonia Country Club, Green Lake, Wisconsin)

Individual			Team		
1.	Jeff Lehman, La Crosse	72-81--153	1.	La Crosse	789
2.	Steve Shaw, Whitewater	74-80--154	2.	Whitewater	798
	Gary Van Pee, UW-Green Bay	73-82--155	3.	Oshkosh	817
	Dan Leissner, UW-Parkside	76-79--155	4.	Platteville	821
3.	Dave Cardin, La Crosse	77-78--155	5.	Stevens Point	830
4.	Bill Warfield, Stevens Point	77-79--156	6.	Eau Claire	845
5.	Tim Skogen, La Crosse	78-79--157	7.	River Falls	855
6.	Charlie Place, Eau Claire	80-77--157	8.	Superior	894
			9.	Stout	DNF*

*Did not finish

FINAL TEAM STANDINGS

	Triangular Points	Tournament Points	Total Points
La Crosse	12	12	24
Whitewater	8	10	18
Oshkosh	9-1/2	8	17-1/2
Platteville	10	6	16
Stevens Point	8-1/2	5	13-1/2
Eau Claire	6	4	10
Stout	8	1	9
River Falls	6	3	9
Superior	4	2	6

NOTE: Team championship determined by a combination of triangular match points and team points earned in Conference Tournament.

TENNIS

CONFERENCE TOURNAMENTS

<u>Year</u>	<u>Singles Winner</u>	<u>School</u>	<u>Doubles Winner</u>	<u>School</u>	<u>Team Champion</u>
1955	Bob Potthast	La Crosse	Novak & Hays	La Crosse	La Crosse
1956	Miller	Stout	Del Olson & Bruce York	Whitewater	WW-Stout
1957	Roger Vel Verde	La Crosse	Dernbach & Bartelt	La Crosse	La Crosse
1958	Malchow	Oshkosh	Dernbach & Bartelt	La Crosse	Oshkosh
1959					Oshkosh
1960	Bill Normand	Oshkosh	Zietler & Simon	Oshkosh	Oshkosh
1961	Brainger Zietler	Oshkosh	Stoebe & Vollmer	La Crosse	La Crosse
1962					Oshkosh
1963	Brainger Zietler	Oshkosh	Werner & Diedrich	Oshkosh	UW-M
1964	Glenn Meier	UW-M	Boight & Galans		UW-M
1965	Ralph Kjornes	Oshkosh	Diedrich & Yellich	Oshkosh	Oshkosh
1966	John Wambold	Oshkosh	Diedrich & Witasek	Oshkosh	Oshkosh
1967	Vilas Cakans	Oshkosh	Maier & Mueller	Whitewater	WW-Oshkosh
1968	Vilas Cakans	Oshkosh	Cakans & Kringlel	Oshkosh	Oshkosh
1969	Galen Johnson	Oshkosh	Koehn & Hamachek	Oshkosh	Oshkosh
1970	Bob Luedtke	Oshkosh	Luedtke & Hamachek	Oshkosh	Oshkosh
1971	Bob Luedtke	Oshkosh	Luedtke & Ford	Oshkosh	Oshkosh
1972	Leigh Ford	Oshkosh	Paul & John Christopher	Eau Claire	Oshkosh
1973	Larry Gagnon,	Oshkosh	Larry Gagnon & Leigh Ford	Oshkosh	Oshkosh

1973 CHAMPIONSHIP

(Results of 19th Annual Conference Tournament,
UW-Oshkosh, May 4-5)

Champions

- Singles --
1. Larry Gagnon, Oshkosh
 2. Leigh Ford, Oshkosh
 3. Guy Arkin, La Crosse
 4. Dave Tebo, Oshkosh
 5. Brian Koehn, Oshkosh
 6. Phil Kelbe, Oshkosh
- Doubles --
1. Larry Gagnon and Leigh Ford, Oshkosh
 2. Kent Shanks and John Anderson, Eau Claire
 3. Mike Schultz and Phil Kelbe, Oshkosh

TEAM SCORES

1. Oshkosh 67
2. Eau Claire 46
3. Whitewater 39
4. La Crosse 34
5. Stout 21
6. Platteville 17
7. Stevens Point 14
8. River Falls 13
9. Superior 0

TRACK AND FIELD

CONFERENCE INDOOR MEET RECORDS
(Established at WSUC Conference Meet)

Event	Individual	School	Record	Year
60-Yard Dash	Jeff Forslund	Oshkosh	6.1 sec.	1973
300-Yard Dash	Stan Druckrey	La Crosse	31.2 sec.	1969
440-Yard Dash	Gary Brink	Platteville	50.0 sec.	1970
600-Yard Dash	Ted Clarke	Stevens Point	1:13.2	1973
880-Yard Run	Don Trzebiatowski	Stevens Point	1:57.3	1972
1,000-Yard Run	Bob Hertel	Whitewater	2:15.6	1969
One Mile Run	Jim Drews	La Crosse	4:12.9	1972
Two Mile Run	Tom Hoffman	Whitewater	9:09.4	1969
70-Yard Low Hurdles	Stan Druckrey	La Crosse	7.9 sec.	1970
	Harold Nedoma	Oshkosh	7.9 sec.	1973
70-Yard High Hurdles	Stan Druckrey	La Crosse	8.5 sec.	1969
One Mile Relay	Phil Zuehlke	Oshkosh	3:23.3	1973
	Esrold Nurse			
	Ray Barran			
	Rick Uttech			
Shot Put	Doug Sutherland	Superior	54' 4"	1969
High Jump	Steve Merklein	Oshkosh	6' 7-1/4"	1973
Long Jump	Bill Mier	Oshkosh	22' 11-3/4"	1973
Triple Jump	Ken Peterson	Whitewater	47' 1/2"	1971
Pole Vault	Jack Engsborg	La Crosse	14' 7-1/4"	1973
880 Relay	Jerry Johnson	Whitewater	1:31.5	1973
	Tom Rowolinski,			
	Bill Goodman			
	Steve Hirsch			

1973 INDOOR CHAMPIONSHIPS

(Results of 5th Annual Conference Meet, UW-Oshkosh, March 24, 1973)

60-Yard Dash

1. Jeff Forslund, Oshkosh, 6.1*
2. Jerry Johnson, Whitewater, 6.2
3. Gary Gray, River Falls, 6.2
4. Roger Ferrell, Stevens Point, 6.4
5. Scott Craker, Superior, 6.4

300-Yard Dash

1. Jerry Johnson, Whitewater, 32.1
2. Gary Gray, River Falls, 32.5
3. Ron Kruepke, Oshkosh, 32.6
4. Steve Hirsch, Whitewater, 32.8
5. Roger Ferrell, Stevens Point, 33.0

440-Yard Dash

1. Esrold Nurse, Oshkosh, 50.6
2. Phil Zuehlke, Oshkosh, 50.7
3. Gary Bork, Stevens Point, 50.8
4. Lloyd Jones, Stevens Point, 51.5
5. Jim Beard, Platteville, 51.6

600-Yard Dash

1. Ted Clarke, Stevens Point, 1:13.2*
2. Rick Uttech, Oshkosh, 1:13.4
3. Jim Pasch, Stevens Point, 1:15.4
4. Dave Coy, La Crosse, 1:16.1
5. Scott Sponholz, La Crosse, 1:18.2

880-Yard Run

1. John Chartrand, Stout, 1:58.1
2. Paul Rozak, River Falls, 1:59.2
3. Don Trzebiatowski, Stevens Point, 1:59.4
4. Selwyn Griffith, Oshkosh, 1:59.4
5. Jim Burdick, Oshkosh, 2:00.4

1,000-Yard Run

1. Gary Yanke, Platteville, 2:16.5
2. Paul Rozak, River Falls, 2:16.8
3. Barney Klecker, Stout, 2:17.2
4. Ken Gehrt, Whitewater, 2:19.0
5. Steve Wros, River Falls, 2:20.2

One Mile Run

1. Jim Drews, La Crosse, 4:13.7
2. Jim Stevens, La Crosse, 4:16.3
3. Don Trzebiatowski, Stevens Point, 4:22.4
4. Bob Sandstrom, Stout, 4:24.0
5. Fran Burns, Whitewater, 4:28.0

Two Mile Run

1. Jim Drews, La Crosse, 9:14.4
2. Barney Klecker, Stout, 9:16.3
3. Pat Timm, Platteville, 9:18.8
4. Jim Rehbein, La Crosse, 9:27.9
5. Kirk Ruhnke, Oshkosh, 9:30.4

70-Yard Low Hurdles

1. Harold Nedoma, Oshkosh, 7.9#
2. Tom Zamis, Stevens Point, 8.2
3. Dennis Fehhelm, Stout, 8.2
4. Sherman Della, Whitewater, 8.3
5. Dennis Ervin, La Crosse, 8.3

70-Yard High Hurdles

1. Sherman Della, Whitewater, 8.9
2. Tom Zamis, Stevens Point, 9.0
3. Dan Henney, Platteville, 9.0
4. Randy Leach, Oshkosh, 9.0
5. Scott Syring, Oshkosh, 9.1

One Mile Relay

1. Oshkosh (Zuehlke, Nurse, Barran, Uttech), 3:23.3*
2. La Crosse, 3:26.5
3. Stout, 3:28.5
4. Whitewater, 3:30.3
5. Platteville, 3:31.6

Shot Put

1. Gary Rayeske, River Falls, 53' 10-1/4"
2. Jeff Everson, Whitewater, 53' 4-1/4"
3. Dave Meyer, Stevens Point, 52' 3-1/4"
4. Randy Canham, Oshkosh, 51' 1/4"
5. Tom Grossklous, Eau Claire, 50' 1/4"

High Jump

1. Steve Merklein, Oshkosh, 6' 7-1/4"*
2. Steve Norlin, Stevens Point, 6' 6"
3. Ron La Fond, Stevens Point, 6' 4"
4. Tom Hackbarth, La Crosse, 6' 4"
5. Jim Shattuck, La Crosse, 6' 4"

Long Jump

1. Bill Mier, Oshkosh, 22' 11-3/4"*
2. Gene Sprenger, Oshkosh, 22' 11"
3. Dave Sodomire, Platteville, 22' 6-1/2"
4. Jim Shattuck, La Crosse, 22' 5-3/4"
5. Tom Du Fault, La Crosse, 21' 9"

Triple Jump

1. Sherman Della, Whitewater, 46' 1-1/4"
2. Gene Sprenger, Oshkosh, 44' 1-1/4"
3. Dale Kloet, Oshkosh, 43' 11"
4. Jeff Neubauer, La Crosse, 43' 7"
5. Jim Shattuck, La Crosse, 43' 6-1/2"

Pole Vault

1. Jack Engsberg, La Crosse, 14' 7-1/4"*
2. Jim Lehman, Stevens Point, 14' 0"
3. Jim Lloyd, Eau Claire, 14' 0"
4. George Lehman, Superior, 14' 0"
5. Ken Baier, Oshkosh, 13' 6"

880-Yard Relay

1. Whitewater (Johnson, Rewolinski, Goodman, Hirsch), 1:31.5*
2. Oshkosh, 1:31.7
3. La Crosse, 1:33.2
4. Platteville, 1:33.6
5. Stout, 1:34.8

*Conference Record
#Tied Conference Record

TEAM SCORES

- | | |
|----------------------------|----|
| 1. Oshkosh | 72 |
| 2. Stevens Point | 45 |
| 3. La Crosse | 42 |
| 4. Whitewater | 41 |
| 5. Stout | 24 |
| 6. River Falls | 22 |
| 7. Platteville | 19 |
| 8. Eau Claire | 4 |
| 9. Superior | 3 |

RELAY RECORDS
(Established at WSUC Relays Meet)

<u>Event</u>	<u>Name</u>	<u>School</u>	<u>Time/Dis</u>	<u>Year</u>
4 Mile Relay	Jim Drews, Steve Rieder, Chuck Wirth, John Carlson	La Crosse	17:40.9	1971
440 Int. Hurdles	Dennis Ervin, Howie Jubeck, Neil Boyle, Jim Steffen	La Crosse	3:38.2	1973
Distance Medley	Don Holmes, Jim Opperman, Jim Stevens, Jim Drews	La Crosse	10:21.9	1973
480 High Hurdle Relay	John Hugo, Mark Kenfield, John Tassler, Jerry Piering	Stevens Pt.	:60.9	1971
440 Yard Relay	Tom McKay, Ron Whitt, Tom Lubner, Jerry Piering	Stevens Pt.	:42.0	1969
	McKay, Jeff Forslund, Lubner, Piering	Stevens Pt.	:42.0	1971
2 Mile Relay	Gene Hess, John Carlson, Scott Lindgren, Phil Bouche	La Crosse	7:46.1	1969
Shot Put	Dave Meyer, Kurt Urban Don Knaack	Stevens Pt.	143'10½"	1972
Javelin	Bob Kumenauer, Dave Geitzert, Gary Rattner	La Crosse	530-5	1973
880 Relay	Tim Dodds, Jim Lawinger, Larry Richey, Bob Holley	Platteville	1:28.4	1969
Sprint Medley	Ted Clarke, Gary Bork, Jim Neubert, Roger Ferrell	Stevens Pt.	3:29.6	1973
480 Low Hurdle Relay	Gunnar Rasmussen, John Hugo, John Tassler, Jerry Piering	Stevens Pt.	:53.1	1971
Long Jump	Phil Bednarek, Dan Sigurslid, Harland Flick	Platteville	66'4"	1971
Triple Jump	Tom Rath, Dave Sigurslid, Jim Buehner	Oshkosh	131'1"	1968
Mile Relay	Ted Clarke, Lloyd Jones, Tony Breden, Gary Bork	Stevens Pt.	3:16.95	1973
Discus	Gary Royeske, Mike McDaniels, Glen Waltz	River Falls	423-5	1973
High Jump	Richard Geracie, Ned Pellman, Elden Engelbrecht	La Crosse	19'6"	1969
Pole Vault	Jack Engsborg, John DeMerit, Tim Gartzke	La Crosse	40'7½"	1972

CONFERENCE OUTDOOR MEET RECORDS
(Established at WSUC Conference Meet)

<u>Event</u>	<u>Individual</u>	<u>School</u>	<u>Record</u>	<u>Year</u>
100-Yard Dash	Jerry Johnson	Whitewater	9.6 sec.	1973
	Gary Gray	River Falls	*9.6 sec.	1973
220-Yard Dash	Ed Bogucki	Oshkosh	21.6 sec.	1927
	Leon Headley	River Falls	21.6 sec.	1961
	Jerry Johnson	Whitewater	*21.6 sec.	1973
440-Yard Dash	Bob Holley	Platteville	48.5 sec.	1969
	Ted Clarke	Stevens Point	48.5 sec.	1973
880-Yard Run	Jim Lawinger	Platteville	1:54.7	1969
	Paul Rozak	River Falls		1972
One-Mile Run	Jim Drews	La Crosse	4:14.4	1972
Three-Mile Run	Tom Hoffman	Whitewater	13:55.6	1969
Six-Mile Run	Jim Drews	La Crosse	29:11.0	1973
120-Yard High Hurdles	Stan Druckrey	La Crosse	14:3 sec.	1970
440-Yard Interm. Hurdles	Stan Druckrey	La Crosse	53.3 sec.	1968
High Jump	Ned Pellman	La Crosse	6' 8-3/4"	1969
Long Jump	Tom Rath	Oshkosh	23' 7-1/4"	1968
Pole Vault	Jack Engsborg	La Crosse	15' 1-1/2"	1972
Shot Put	Gary Rayeske	River Falls	54' 1-3/4"	1973
Discus	Al Schroeder	Stevens Point	161' 9"	1968
Javelin	Tom Hendron	Whitewater	221' 6"	1966
One-Mile Relay	Ted Clarke	Stevens Point	3:18.7	1973
	Tony Breden			
	Lloyd Jones			
	Gary Bork			
440-Yard Relay	Mike Brown	Whitewater	42.3 sec.	1973
	Tom Rewolinski			
	Bill Goodman			
	Jerry Johnson			
Triple Jump	Tom Rath	Oshkosh	46' 5-3/4"	1970

* Set in trials.

1973 OUTDOOR CHAMPIONSHIPS
(Results of 58th Annual Conference Meet,
UW-Eau Claire, May 4-5, 1973)

100-Yard Dash

1. Jerry Johnson, Whitewater, 10.0
2. Roger Ferrell, Stevens Point, 10.2
3. Jim Neubert, Stevens Point, N.T.
4. Gary Gray, River Falls, 10.3
5. Rick Coors, La Crosse, N.T.

220-Yard Dash

1. Gary Gray, River Falls, 22.0
2. Roger Ferrell, Stevens Point, 22.2
3. Jim Neubert, Stevens Point, 22.2
4. Rick Coors, La Crosse, 22.4
5. Steve Hirsch, Whitewater, 22.7

440-Yard Dash

1. Ted Clarke, Stevens Point, 48.5#
2. Gary Bork, Stevens Point, 49.0
3. Esrold Nurse, Oshkosh, N.T.
4. Phil Zuehlke, Oshkosh, 50.0
5. Mark Burwell, Stout, 50.0

880-Yard Run

1. Paul Rozak, River Falls, 1:55.1
2. John Chartrand, Stout, 1:57.1
3. Selwyn Griffith, Oshkosh, 1:57.8
4. Steve Wros, River Falls, 2:02.0
5. Gary Yanke, Platteville, 2:07.7

One-Mile Run

1. Bob Sandstrom, Stout, 4:17.8
2. Don Trzebiatowski, Stevens Point, 4:19.8
3. Ken Gehrt, Whitewater, 4:20.5
4. Gary Yanke, Platteville, 4:21.8
5. Jim Stevens, La Crosse, 4:22.4

Three-Mile Run

1. Jim Drews, La Crosse, 14:07.8
2. Barney Klecker, Stout, 14:26.4
3. Mike Zeigle, Platteville, 14:28.0
4. Jim Kannenberg, La Crosse, 14:30.4
5. Kirk Ruhnke, Oshkosh, 14:33.3

Six-Mile Run

1. Jim Drews, La Crosse, 29:11.0*
2. Donn Behnke, Stevens Point, 30:21.9
3. Pat Timm, Platteville, 30:29.7
4. Gerhart Sasman, Stout, 30:33.9
5. Dave Merritt, Oshkosh, 30:38.6

120-Yard High Hurdles

1. Dennis Fechhelm, Stout, 15.3
2. Dan Henney, Platteville, 15.4
3. Tom Zamis, Stevens Point, 15.7
4. Jim Geisthardt, Whitewater, 15.9
5. Sam Servais, La Crosse, N.T.

440-Yard Intermediate Hurdles

1. Dennis Fechhelm, Stout, 54.3
2. John Steffen, La Crosse, 55.1
3. Tom Ames, Stevens Point, 55.2
4. Neil Boyle, La Crosse, 55.5
5. Bill Goodman, Whitewater, 55.5

440-Yard Relay

1. Whitewater, 42.3*
(Mike Brown, Tom Rewolinski,
Bill Goodman, Jerry Johnson)
2. Stevens Point, 43.0
3. La Crosse, N.T.
4. Stout, 43.1
5. Oshkosh, 43.1

One-Mile Relay

1. Stevens Point, 3:18.7*
(Ted Clarke, Tony Breden,
Lloyd Jones, Gary Bork)
2. Oshkosh, 3:22.2
3. La Crosse, 3:23.7
4. River Falls, 3:24.1
5. Stout, 3:24.1

Shot Put

1. Gary Rayeske, River Falls, 54' 1-3/4"*
2. Dave Meyer, Stevens Point, 52' 10-3/4"
3. Jeff Everson, Whitewater, 52' 4-1/4"
4. Mike Curtis, La Crosse, 52' 0"
5. Randy Canham, Oshkosh, 51' 3-1/2"

Discus

1. Mike Curtis, La Crosse, 151' 8"
2. Jeff Everson, Whitewater, 146' 7"
3. Pat Braun, La Crosse, 142' 11"
4. Gary Rayeske, River Falls, 142' 3"
5. Dennis Mengeling, Stevens Point, 140' 2"

High Jump

1. Ron LaFond, Stevens Point, 6' 5-3/4"
2. Steve Merklein, Oshkosh, 6' 4"
3. Steve Norlin, Stevens Point, 6' 2"
4. Jim Shattuck, La Crosse, 6' 2"
5. Rick Mitchell, Eau Claire, 6' 2"

Long Jump

1. Jim Shattuck, La Crosse, 22' 1-3/4"
2. Sherman Della, Whitewater, 21' 7-3/4"
3. Gene Sprenger, Oshkosh, 21' 6-3/4"
4. Jim Lloyd, Eau Claire, 21' 5-1/2"
5. Bill Mier, Oshkosh, 21' 2-1/4"

Triple Jump

1. Jeff Neubauer, La Crosse, 44' 9-1/2"
2. Dave Dedier, Stout, 44' 2-1/4"
3. Steve Norlin, Stevens Point, 43' 11-1/4"
4. Ron LaFond, Stevens Point, 43' 10"
5. Dale Kloet, Oshkosh, 43' 5-1/2"

Pole Vault

1. Ken Baier, Oshkosh, 14' 6"
2. Mark Krattiger, La Crosse, 14' 3"
3. Jack Engsberg, La Crosse, 13' 6"
4. Jim Lehman, Stevens Point, 13' 6"
5. Tim Gartzke, La Crosse, 13' 6"

Javelin

1. Bill Tarbox, Superior, 208' 1"
2. Bob Krumenauer, La Crosse, 179' 7"
3. Dale Stephenson, River Falls, 177' 6-1/2"
4. Rex Ewald, Platteville, 177' 1/2"
5. Mike McDaniels, River Falls, 176' 6"

TEAM SCORES

1. Stevens Point 69
2. La Crosse 68
3. Stout 36
4. Oshkosh 31
5. River Falls 30
- Whitewater 30
7. Platteville 15
8. Superior 6
9. Eau Claire 3

TEAM CHAMPIONS

La Crosse - 1916, '17, '18, '54, '56, '57, '58, '62, '69, '70, '72 (Tie).

Oshkosh - 1927, '66, '67, '68, '71.

Stevens Point - 1920, '73.

Stout - 1972 (Tie).

Whitewater - 1925, '26, '65, '66.

UW-Milwaukee - 1915, '19, '21, '22, '23, '24, '28, '29, '30, '31, '32, '33, '34, '35, '36, '37, '38, '39, '40, '41, '42, '47, '48, '49, '50, '51, '52, '53, '55, '59, '60, '61, '63, '64.

OUTDOOR TRACK

- | | |
|---------------------------|----------------------------|
| 1915 - Milwaukee | 1945 - No Conference Play |
| 1916 - La Crosse | 1946 - No Conference Play |
| 1917 - La Crosse | 1947 - Milwaukee |
| 1918 - La Crosse | 1948 - Milwaukee |
| 1919 - Milwaukee | 1949 - Milwaukee |
| 1920 - Stevens Point | 1950 - Milwaukee |
| 1921 - Milwaukee | 1951 - Milwaukee |
| 1922 - Milwaukee | 1952 - Milwaukee |
| 1923 - Milwaukee | 1953 - Milwaukee |
| 1924 - Milwaukee | 1954 - La Crosse |
| 1925 - Whitewater | 1955 - Milwaukee |
| 1926 - Whitewater | 1956 - La Crosse |
| 1927 - Oshkosh | 1957 - La Crosse |
| 1928 - Milwaukee | 1958 - La Crosse |
| 1929 - Milwaukee | 1959 - Milwaukee |
| 1930 - Milwaukee | 1960 - Milwaukee |
| 1931 - Milwaukee | 1961 - Milwaukee |
| 1932 - Milwaukee | 1962 - La Crosse |
| 1933 - Milwaukee | 1963 - Milwaukee |
| 1934 - Milwaukee | 1964 - Milwaukee |
| 1935 - Milwaukee | 1965 - Whitewater |
| 1936 - Milwaukee | 1966 - Oshkosh, Whitewater |
| 1937 - Milwaukee | 1967 - Oshkosh |
| 1938 - Milwaukee | 1968 - Oshkosh |
| 1939 - Milwaukee | 1969 - La Crosse |
| 1940 - Milwaukee | 1970 - La Crosse |
| 1941 - Milwaukee | 1971 - Oshkosh |
| 1942 - Milwaukee | 1972 - La Crosse, Stout |
| 1943 - No Conference Play | 1973 - Stevens Point |
| 1944 - No Conference Play | |

INDOOR TRACK

- 1969 - La Crosse
- 1970 - La Crosse
- 1971 - Oshkosh
- 1972 - La Crosse
- 1973 - Oshkosh

RELAYS

- 1968 - La Crosse
- 1969 - La Crosse
- 1970 - La Crosse
- 1971 - Stevens Point
- 1972 - La Crosse
- 1973 - La Crosse

