

# LIBRARIES

UNIVERSITY OF WISCONSIN-MADISON

## **Orchestra part: trombone. Set no. 19 [between 1870-1919?]**

Bizet, Georges, 1838-1875; Meilhac, Henri, 1831-1897; Halévy,  
Ludovic, 1834-1908

[s.l.]: [s.n.], [between 1870-1919?]

<https://digital.library.wisc.edu/1711.dl/4HPLGP3IGKYLM82>

Based on date of publication, this material is presumed to be in the public domain.

For information on re-use see:

The libraries provide public access to a wide range of material, including online exhibits, digitized collections, archival finding aids, our catalog, online articles, and a growing range of materials in many media.

When possible, we provide rights information in catalog records, finding aids, and other metadata that accompanies collections or items. However, it is always the user's obligation to evaluate copyright and rights issues in light of their own use.

ORIGINAL CONDENSED

TROMBONE

# ORCHESTRATION

OF

*Cats*  
Barmen

Set 19

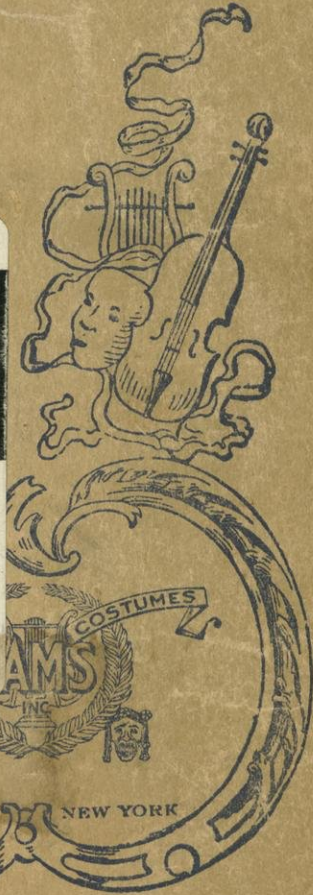

Property of

**TAMS-WITMARK** MUSIC LIBRARY, Inc.

757 THIRD AVENUE NEW YORK 17, N.Y.

**Make cuts and notations lightly, and only in soft black lead pencil. A charge will be made if all cuts and notations are not erased before this book is returned. Full replacement charge will be made if this book is marked in colored pencil, ink or crayon, or if it is torn or mutilated.**

**WARNING!**

In RENTING this ORCHESTRATION to our CUSTOMERS it is with the distinct understanding that THE CUSTOMER agrees that he has NO RIGHT TO MAKE any copies of any PORTION of any PART of this ORCHESTRATION, and if in Spite of this AGREEMENT he allows any copies to be made of any portion thereof, he agrees that SUCH COPIES are the PROPERTY OF THE TAMS-WITMARK MUSIC LIBRARY, and that they may be seized wherever found and the customer also agrees that he (the customer) will render himself liable for Damages to the  
TAMS-WITMARK MUSIC LIBRARY

# Trombone *Set 19*

## "Carmen" No. 1 - Prelude (Bizet)

*Allegro*

*f*

*f*

1

Repeat

2

3

1 2

3 4 5 6 7 8

*pp*

2

PRELUDE

Handwritten numbers and markings at the bottom of the page, including the number 14, a circled 8, and a circled 8.

12

*all<sup>to</sup> mod<sup>to</sup>*

*And<sup>no</sup>*

# No 5 = Habanera

*All<sup>to</sup> quasi And<sup>te</sup>* 2/4 19 43 8 2 3 15

15 26 16 46 47 3 15

15 3 cut

*No 6* 6/8 12 50 4 4 0 p dim 2

*Adatto un poco piu animato* p

*And<sup>te</sup> quasi all<sup>to</sup>* mf pp 3

*sempre pp* f 3 m 3

*mf* 4 4 #

p

*pp* 8 9

Segue No 6 Bis

cut  
ASE  
ppp

*no rest*  
 No 6 Bis *Reit*  $\frac{5}{4}$  *And<sup>te</sup> mod<sup>to</sup>*  $\frac{2}{4}$  *Cello*  $\frac{2}{4}$  *Voice*

(51)  $\frac{2}{4}$  *p*

(52) *alle*

No 7 *and<sup>no</sup> non tempo*  $\frac{3}{4}$

*Colla voce* *a tempo* (53) *colla voce* (54) *a tempo*

(32) *M<sup>o</sup> poco piu lento*  $\frac{5}{4}$  *All<sup>to</sup> mod<sup>to</sup>*  $\frac{2}{4}$

*clar* *PLAY* (33) *Lo stesso tempo* *tid: + cello* *mp*

*a tempo* *M<sup>o</sup> poco animato* *Colla voce*  $\frac{3}{4}$   $\frac{4}{4}$

O.K. PARK  

TIME *organ* *play 16 bars*

all. mod.  $\frac{3}{4}$  cut  
a s.

rit  $\frac{3}{4}$  In poco più lento

Colla voce quasi Recit  $\frac{3}{4}$  a tempo  $\frac{3}{4}$  Colla voce a tempo  $\frac{3}{4}$

REPEAT FROM HERE IN TIME  
COMPLETE NUMBER 2

cut 13 horn. cello

Recit:

No 7 Bis

Allo vivo

(A)

Allo 12

(B) 40

(C) 32

(D) 17

Cut

in 3/4

V.S

Here

7 <sup>67</sup> 12 <sup>68</sup> 20 11.  
Tempo 1/2

66

dim <sup>69</sup> <sup>70</sup> *allegro* *mod<sup>to</sup>*

# No. 10

*coll.* *lute* <sup>71</sup> <sup>72</sup> <sup>73</sup> <sup>74</sup> <sup>75</sup> <sup>76</sup> <sup>77</sup>

*voice* 5 4 16 7 2 2 8

(Voice e Strings)

*mod<sup>to</sup> quasi Recit*

*a tempo* 3 *unpovorit* 2 *a tempo* 1

*Tempo 1/2* 3 10

*mod<sup>to</sup>* 2 *Colla voce* 1 *And<sup>no</sup>* 3 12

*lute*

*mod<sup>to</sup>* 2 *colla voce* 1 *And<sup>no</sup>* 3 12

*52 mod<sup>to</sup>* 3

*Tempo 1/2* 3 *all<sup>to</sup>* 20 14

*3 after >>*

*rall* 1 *a tempo* 2

*Tempo 1/2* 3 *all<sup>to</sup>* 20 14

*3 after >>*

*p* *mod<sup>to</sup>* 2

*And<sup>no</sup>* 3 12

*Tempo 1/2* 3 *all<sup>to</sup>* 20 14

*3 after >>*

*Finale*

PLAY  
CHAUTAUQUA  
148

*Allegro* <sup>18 15 18</sup> *Allegro quasi And<sup>no</sup>*

*All' Fine*

*in me*  
*allegro*

*Tutta forza*

*End of 1st Act*

*Allo mod<sup>to</sup>*

*No 12 Act 2<sup>nd</sup>*

*And<sup>no</sup> quasi all<sup>to</sup>*

*Colla voce 1*  
*a tempo*  
*animato*  
*(Voices)*

Other markings include *cut* and *f* throughout the score.

*all. molto mod.*

(P)

*p*

*p*

(13)

(16)

*p*

(24)

(mf)

(f)

*p dim pp*

second time cut / time

Colla voce tempo

14A

REPEAT GOOD

cut

all

tempo

ppp

3 3

cut cut

Reit 21

Bis

B alle mod<sup>to</sup>

cresc dim p

ppp

No 14 *Recit.*

*all'vivo* (Strings)

*Colla voce* *a tempo*

*cresc*

*moetorit* *a tempo*

*Tempo 12*

*Un poco rit* *Colla voce* *tempo* 13 *tempo* 12

*mp* *Poco piu' mosso*

*cresc.* *Andante* *f* *mp*

*43* *Anim:* *tempo* *(Horn)* *44*

*(Solo)* *mp* *100* *sting: molto* *45* *46*

*All. mod. to* *Colla voce* *(2nd Horn)* *a tempo* 11

*Colla voce* *(voice)* *a tempo* 21

49

cut

# No. 18 "Finale"

4-

52

*108* *all. moderato*

*53* *alleg. quasi Andte* *Colla voce* *a tempo*

*54* *Colla voce* *a tempo* *alleg. moderato*

*55*

*cresc. ... molto*

*f* *dim: molto* *p*

*sempre p*

*cresc*

*cresc ---*  
*t. c. forza*

End of 2nd Act

Entr' Act 3rd

*Ande quasi All<sup>to</sup>  $\text{p} \cdot \text{b} \cdot \text{b}$   $\text{c}$  28 (Bass<sup>a</sup>)*

*mf*

No. 19 = Act 3<sup>rd</sup>

all<sup>to</sup> *mod<sup>to</sup>*

*cresc* - - - - -

start of page

④

3

*p*

*mp*

cut

*Recit.*

*smorz.*

9

⑤

*pp*

3

⑥

*Recit.*

5

*All. mod.  $\frac{7}{6}$*

⑦

*Recit.*

*f*

*mf*

⑧

*f*

*All. con moto*

No. 20

2/4

3/4

4

24

⑨

16

⑩

4

VS

11 24 12 8

mp dim mmp

Un poco più mosso 13 poco rit 14 a tempo ff

Colla voce a tempo Colla voce a tempo animato

f tempo 15 (Viol.)

125 mmp 16

12 mmp And<sup>no</sup>

17 ff

f 18 mp dim 19

mp

19 f dim...mp poco rit

*a tempo*

*Alte*  
 No. 20 Bis  $\text{C}$  20

Cut

*allegro*

131

(2nd Horn)

Tempo 1/2 3

pp

Colla voce

mp

mp

Horns 5

No 22 Bis

Alto

27

Alto

28

poco rit

a tempo

29

mp poco meno vivo

30

mol

31

Colla voce

poco rit

32

a tempo 5

cut

Alto

pp

cresc molto

cut

pp

cut

grad

del

26

2nd Bassoon

No 24. Finale

41 tempo

poco cresc  
Poco animato 5

cut

43 mp Modto

42

mf f

43 All<sup>o</sup>

44

Modto

45

All<sup>o</sup>

Modto 2

All<sup>o</sup> 3

46

Moetorit

All<sup>o</sup> modto

f All<sup>o</sup> modto

a tempo

47

End of Act 3<sup>rd</sup>

*Out* *allegro vivo*

*Intro Oct 4<sup>a</sup>*

*Memphis Opera*  
*to # 26*

*No 25<sup>a</sup> Oct 4<sup>th</sup>*

*All deciso*

*8*  
*good good*

Cut

*Ballet* *Allegro vivo e deciso*

No. 25

cut

encore  

encore  
 No. 25<sup>D</sup> Dance Bohemienne

17 Poco più mosso  

mf  

Allegro  

mf  

Cut.

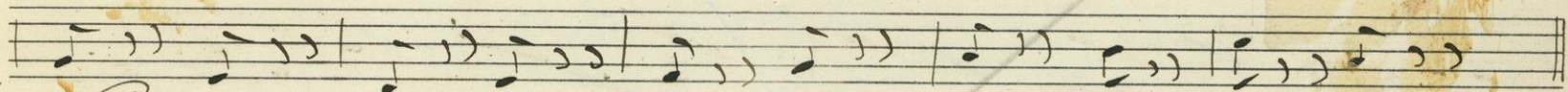
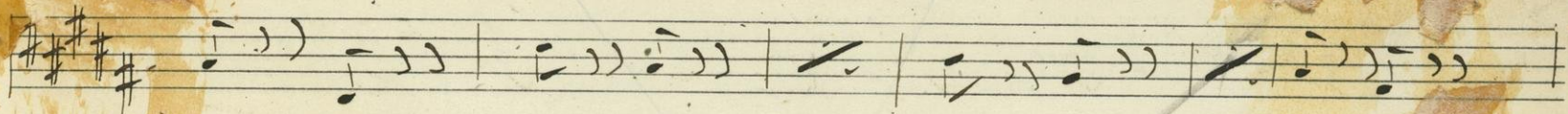

*Presto*

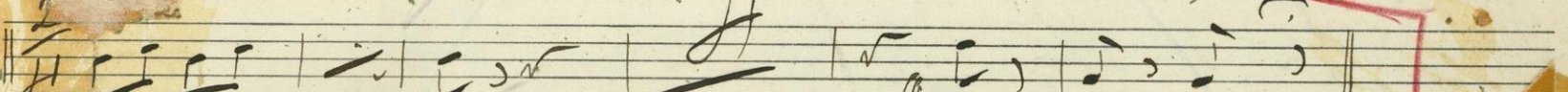
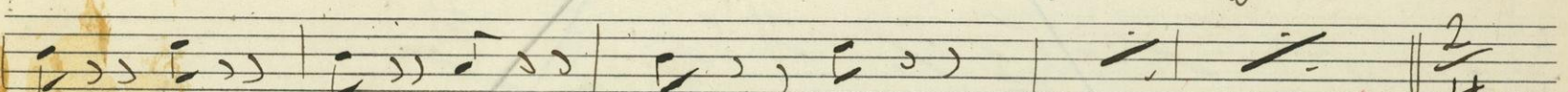
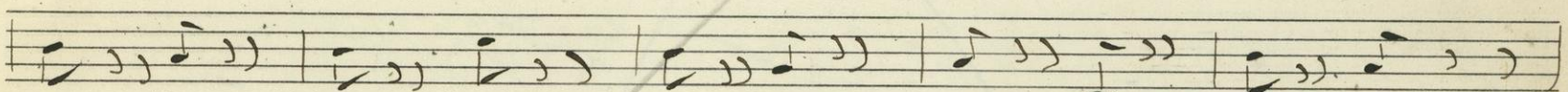
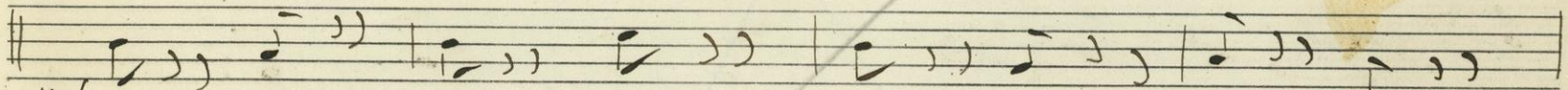

end of cut.

*Allegro giocoso* 160  
No. 26 18

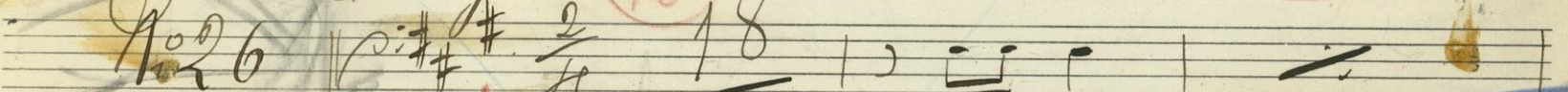

good cut

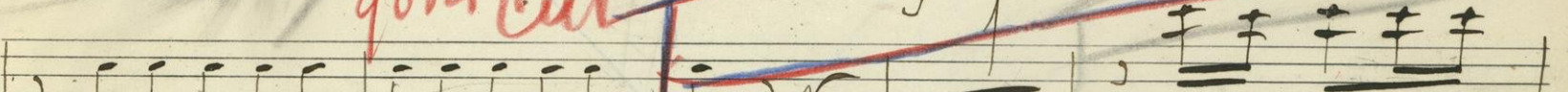

no cut

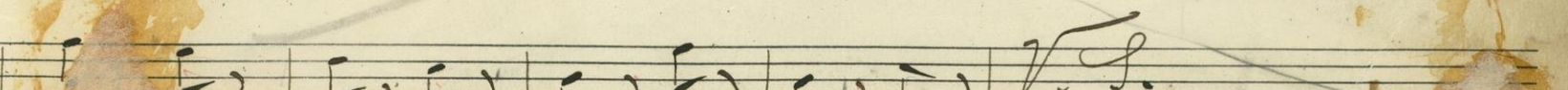
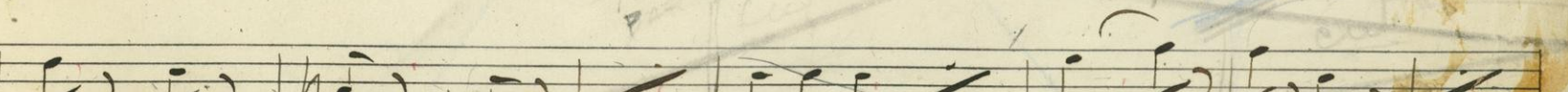
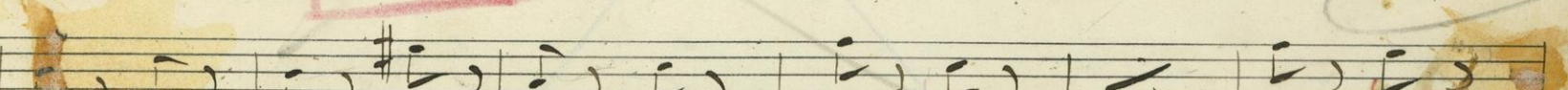

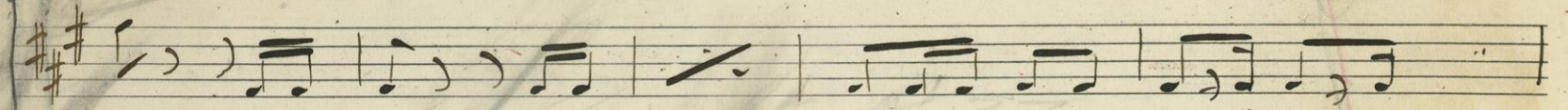

*And<sup>no</sup> quasi all<sup>to</sup>*

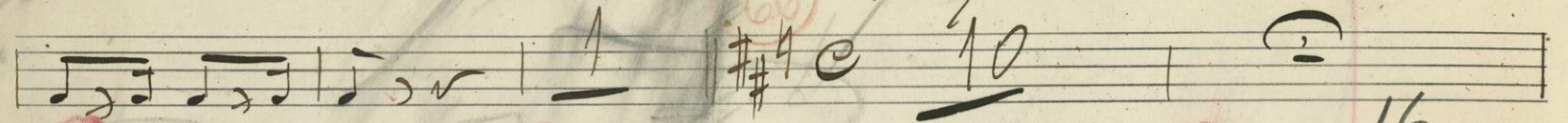

12

*mod<sup>to</sup>*

2 2 2 16

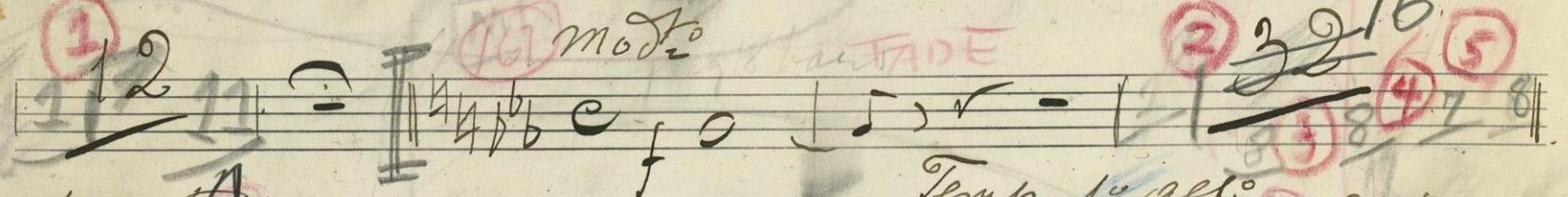

*po<sup>o</sup> ist<sup>g</sup>*

*Tempo 1/2 act<sup>o</sup>*

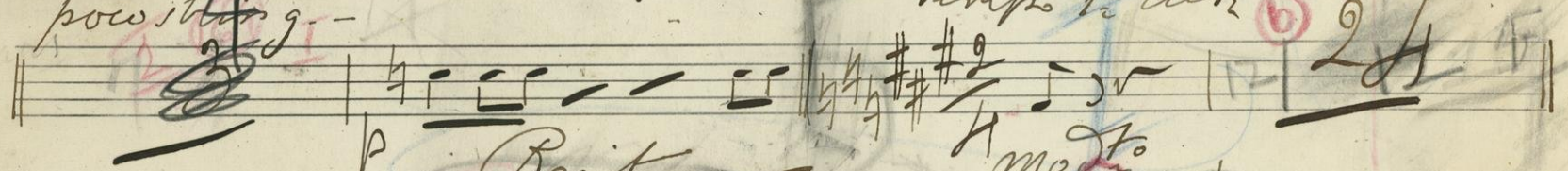

No 27

*Recit*

*mod<sup>to</sup>*

top. 38

8 Cut

Tempo 1/2

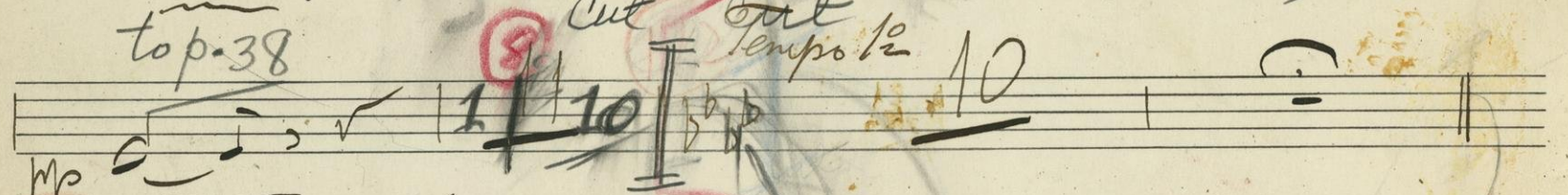
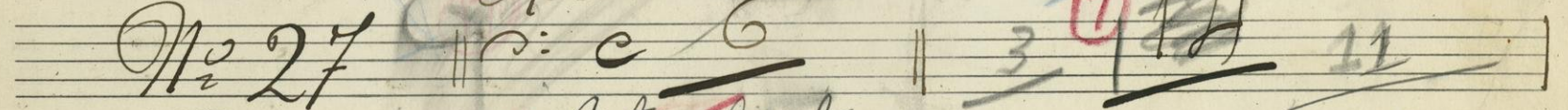

*mp poco animato*

*mp*

*piu' cresc*

*Colla voce*

*Tempo 1/2*

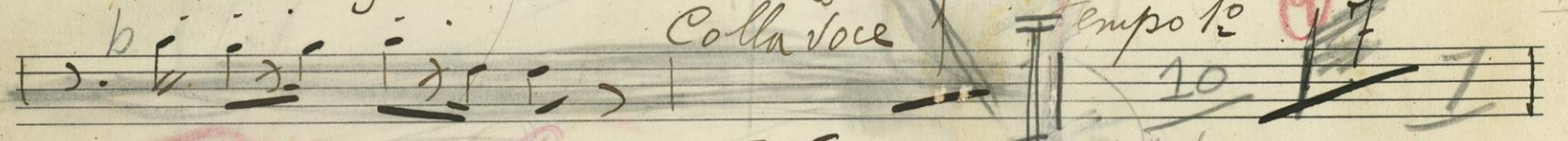

10 tempo

*all<sup>o</sup> mod<sup>to</sup>*

PLAY

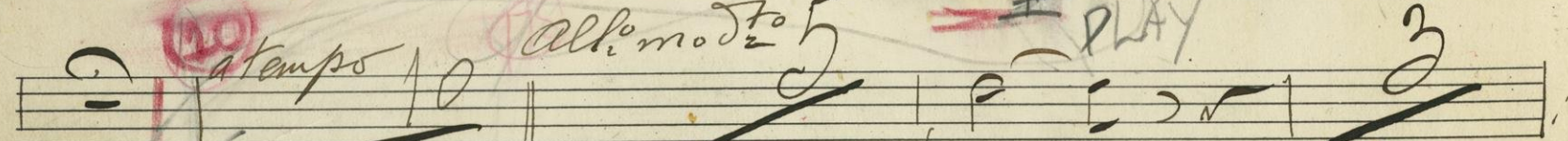

*f dim*

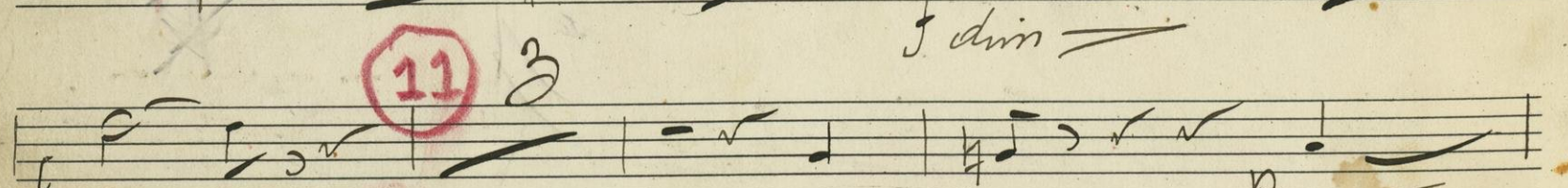

*f dim*

12 7 (170)

13 2

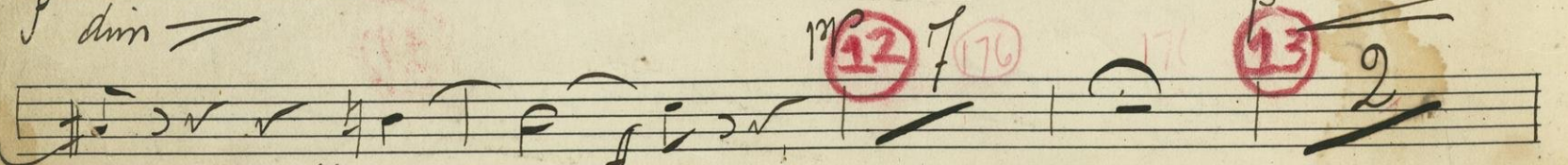

*mf*

177

3 3

cut 4 steps

*Allegro mosso*

Stage Band

*f p*

*Allegro mosso (Orchestra)*

24

*a poco - - - a poco - - - cresc molto*

*molto mod<sup>to</sup>*

*Allegro mosso (Band)*

cut

*f f f f*

*a molto*

(Orchestra)

*a tempo*

colla voce

*15*

*tempo*

Colla Voce

181  
Sostess tempo *Allo (on Stage)*

*colla voce* (Orchestra)

*Allo modto (On Stage)*

*you  
fence the whole*

*Andte modto (Orchestra)*

End of Opera

