LIBRARIES
UNIVERSITY OF WISCONSIN–MADISON

Plat book of Rock County, Wisconsin, 1904. 1904

`: Hennessey & Company, 1904

https://digital.library.wisc.edu/1711.dl/YR7VS5W7NAK2P8H

Based on date of publication, this material is presumed to be in the public domain.

Original material owned by the Arrowhead Library System.

For information on re-use, see
http://digital.library.wisc.edu/1711.dl/Copyright

The libraries provide public access to a wide range of material, including online exhibits, digitized collections, archival finding aids, our catalog, online articles, and a growing range of materials in many media.

When possible, we provide rights information in catalog records, finding aids, and other metadata that accompanies collections or items. However, it is always the user's obligation to evaluate copyright and rights issues in light of their own use.

728 State Street | Madison, Wisconsin 53706 | library.wisc.edu

PLAT BOOK
—OF—
ROCK COUNTY
WISCONSIN
1904

PLAT BOOK OF

ROCK - COUNTY

WISCONSIN

COMPILED

AND

PUBLISHED

BY

HENNESSEY & COMPANY

JANESVILLE, WISCONSIN.

1904

WILSON MAP & LITHOGRAPHING CO. ROCKFORD, ILL.

BUSINESS ESTABLISHED IN 1855.

The First National Bank of Janesville, Wis.,

CAPITAL AND UNDIVIVIDED PROFITS, OVER $200,000

DIRECTORS.

H. RICHARDSON
L. B. CARLE
A. P. LOVEJOY
THOS. O. HOWE
S. B. SMITH
GEO. H. RUMRILL
JOHN G. REXFORD

OFFICERS.

S. B. SMITH	-	-	PRESIDENT
L. B. CARLE	-	-	VICE-PRESIDENT
JOHN G. REXFORD	-	-	CASHIER

SAFE DEPOSIT BOXES FOR RENT BY THE MONTH OR YEAR.

MORGAN FARM
. . *Is the home of* . .
CHAMBELLAN,

A magnificient Percheron Stallion a grandson of Brilliant, one of the grandest Percherons ever imported. Also : : :

ARAGON K,

a perfect Wilkes, called "The Bull Dog Race Horse," record 2.13¾ . . .

Service Fees Very Reasonable.

MORGAN FARM,

BELOIT, WISCONSIN.

BREEDERS OF PURE BRED, REGISTERED

ANGUS CATTLE,
SHROPSHIRE SHEEP
BERKSHIRE HOGS

MORGAN FARM
is 2 miles from Beloit, Wis., 1200 acres of the best land, 200 acres of river pasture. There is no better situation in the west for growing animals of robust constitution and such as will be successful herd headers.

All animals are in field condition and are not pampered in any way.

MORGAN FARM IS A FARMERS FARM.

Its business is furnishing pure bred animals of the very best pedigrees and families, to farmers who wish to improve their stock. We have the largest Angus Herd in the state and intend to maintain not less than 300 head.

We are large importers of the best Cattle, Sheep and Swine

Visitors always welcome. Letters of inquiry promptly answered.

ADDRESS :

Morgan Farm, Beloit, Wisconsin.

INDEX

	PAGE.
Afton Village,	83
Avalon Village,	85
Avon Village,	87
Avon Township,	39
Beloit Township,	43
Beloit City of North Part,	62–63
Beloit City of South Part,	66–67
Beloit Directory,	113–114
Bradford Township,	29
Center Township,	21
Clinton Township,	47
Clinton Village,	81
Cooksville Village,	89
Edgerton City of	70–71
Emerald Grove,	87
Evansville,	74–75
Footville,	89
Fulton Township,	13
Fulton Village,	85
Fulton Center,	89
Hanover Village,	89
Harmony Township,	25
Janesville, City of	
North Part,	50–51
Middle Part,	54–55
South Part,	58–59
Janesville Township,	23
Janesville Directory,	97–99
Johnstown Township,	27
Johnstown Village,	83
Johnstown Center,	83
La Prairie Township,	31
Lima Township,	9
Lima Center,	85
Magnolia Township,	19
Milton Township,	11
Milton and Milton Junction,	78–79
Newark Township,	41
Orford Village,	87
Plymouth Township,	35
Porter Township,	15
Rock County Outline Map,	7
Rock Township,	33
Rock County Directory,	101 to 112
Shopiere Village,	85
Spring Valley Township,	37
Turtle Township,	45
Union Township,	17
Union Village,	83
United States Land Surveys,	95–96
Wisconsin, State of	92–93

OUTLINE MAP OF ROCK COUNTY WISCONSIN.

COMPILED & PUBLISHED BY HENNESSEY & CO.

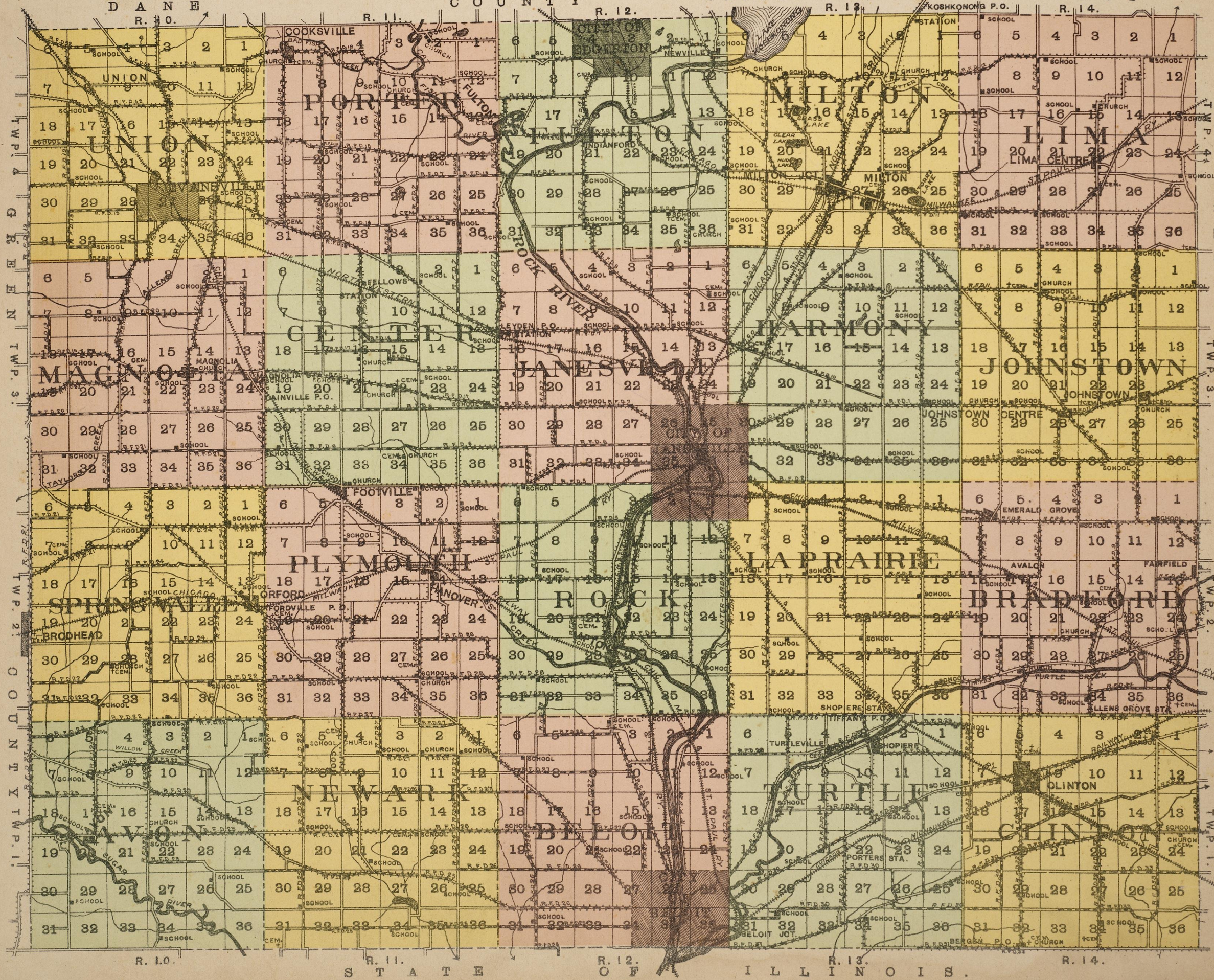

PLAT OF

LIMA

Scale 2 inches to the mile.

TOWNSHIP 4 NORTH. RANGE 14 EAST

of the 4th Principal Meridian.

JEFFERSON COUNTY

T W P.

MILTON R.F.D. Milton No 12

JOHNSTOWN R.F.D. Milton No 11

WALWORTH

LIMA CENTRE

CHURCH

SCHOOL

Creamery

RED CEDAR FARM

PLAT OF

MILTON

TOWNSHIP 4 NORTH. RANGE 13 EAST of the 4th Principal Meridian.

Scale 2 inches to the mile.

JEFFERSON COUNTY

LAKE KOSHKONONG

FULTON

HARMONY

LIMA

T. 4 N.

MILTON JUNCTION

MILTON

CHICAGO NORTHWESTERN RY.

CHICAGO ST. PAUL M. & O. RY.

P.O. KOSHKONONG STA.

PIONEER FARM

OAKLAWN DAIRY FARM

CREAMERY

CHURCH

SCHOOL

CEM.

PLAT OF

FULTON

Scale 2 inches to the mile.

TOWNSHIP 4 NORTH. RANGE 12 EAST of the 4th Principal Meridian.

DANE COUNTY

EDGERTON

FULTON

EDGERTON CENTER

INDIAN FORD

OAK RIDGE STOCK AND GRAIN FARM

NEWVILLE

ROCK RIVER

PORTER TWP.

MILTON TWP.

JANESVILLE

R.F.D. Edgerton No 14

R.F.D. No 14

PLAT OF

PORTER

Scale 2 inches to the mile.

TOWNSHIP 4 NORTH. RANGE 11 EAST

of the 4th Principal Meridian.

DANE COUNTY

T W P.

BADFISH CREEK

CATFISH RIVER

COOKSVILLE

OAK GROVE FARM

STEVENSHURST FARM

R.F.D. No 18 Evansville

R.F.D. No 15 Janesville

R.F.D. No 16

R.F.D. No 17

CHICAGO & NORTHWESTERN R.R.

UNION CENTER TWP.

FULTON

PLAT OF

UNION

Scale 2 inches to the mile.

TOWNSHIP 4 NORTH. RANGE 10 EAST of the 4th Principal Meridian.

DANE COUNTY

GREEN COUNTY

PORTER TWP.

MAGNOLIA TWP.

EVANSVILLE

UNION

MAPLE DIVIDE FARM

SCHOOL

R.F.D. 52

R.F.D. Brooklyn No 52

R.F.D. Evansville No 18

R.F.D. No 19

R.F.D. No 16

R.F.D. No 20

R.F.D. Evansville No 16

PLAT OF

MAGNOLIA

Scale 2 inches to the mile.

TOWNSHIP 3 NORTH. RANGE 10 EAST

of the 4th Principal Meridian.

UNION TWP.

SPRING VALLEY TWP.

GREEN TWP.

CENTER TWP.

MAGNOLIA

MAGNOLIA STATION

MAPLE HEDGE STOCK FARM

R.F.D. No 19

R.F.D. No 20

R.F.D. Brodhead 21

R.F.D. Evansville No 20

R.F.D. Evansville No 17

SCHOOL

CHURCH

CEM.

CREEK

PLAT OF

CENTER

Scale 2 inches to the mile.

TOWNSHIP 3 NORTH. RANGE 11 EAST of the 4th Principal Meridian.

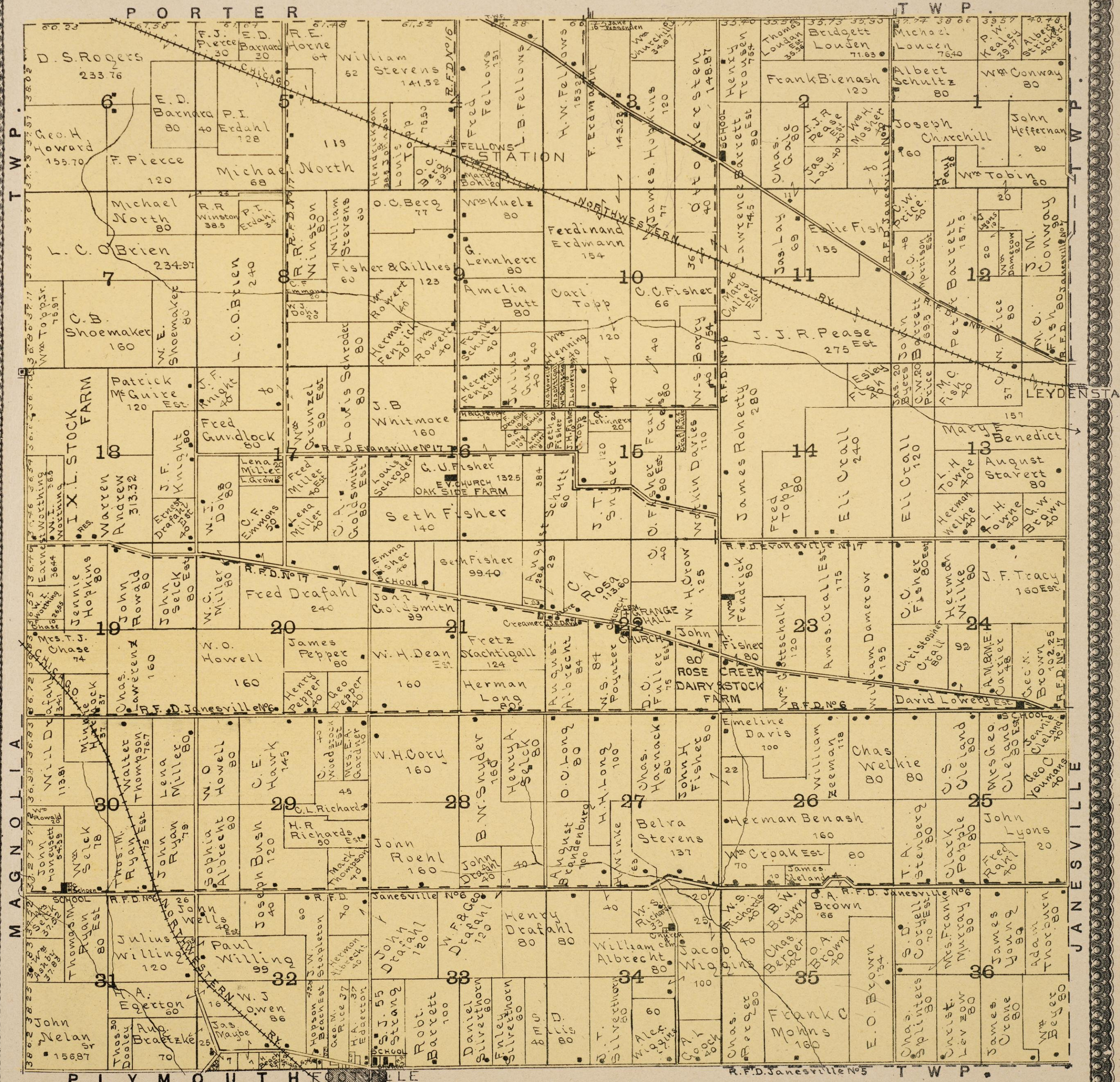

PLAT OF JANESVILLE

TOWNSHIP 3 NORTH. RANGE 12 EAST

of the 4th Principal Meridian.

Scale 2 inches to the mile.

PLAT OF

HARMONY

Scale 2 inches to the mile.

TOWNSHIP 3 NORTH. RANGE 13 EAST of the 4th Principal Meridian.

MILTON

JANESVILLE

JOHNSTOWN

LA PRAIRIE

T W P.

PLAT OF

JOHNSTOWN

Scale 2 inches to the mile.

TOWNSHIP 3 NORTH. RANGE 14 EAST of the 4th Principal Meridian.

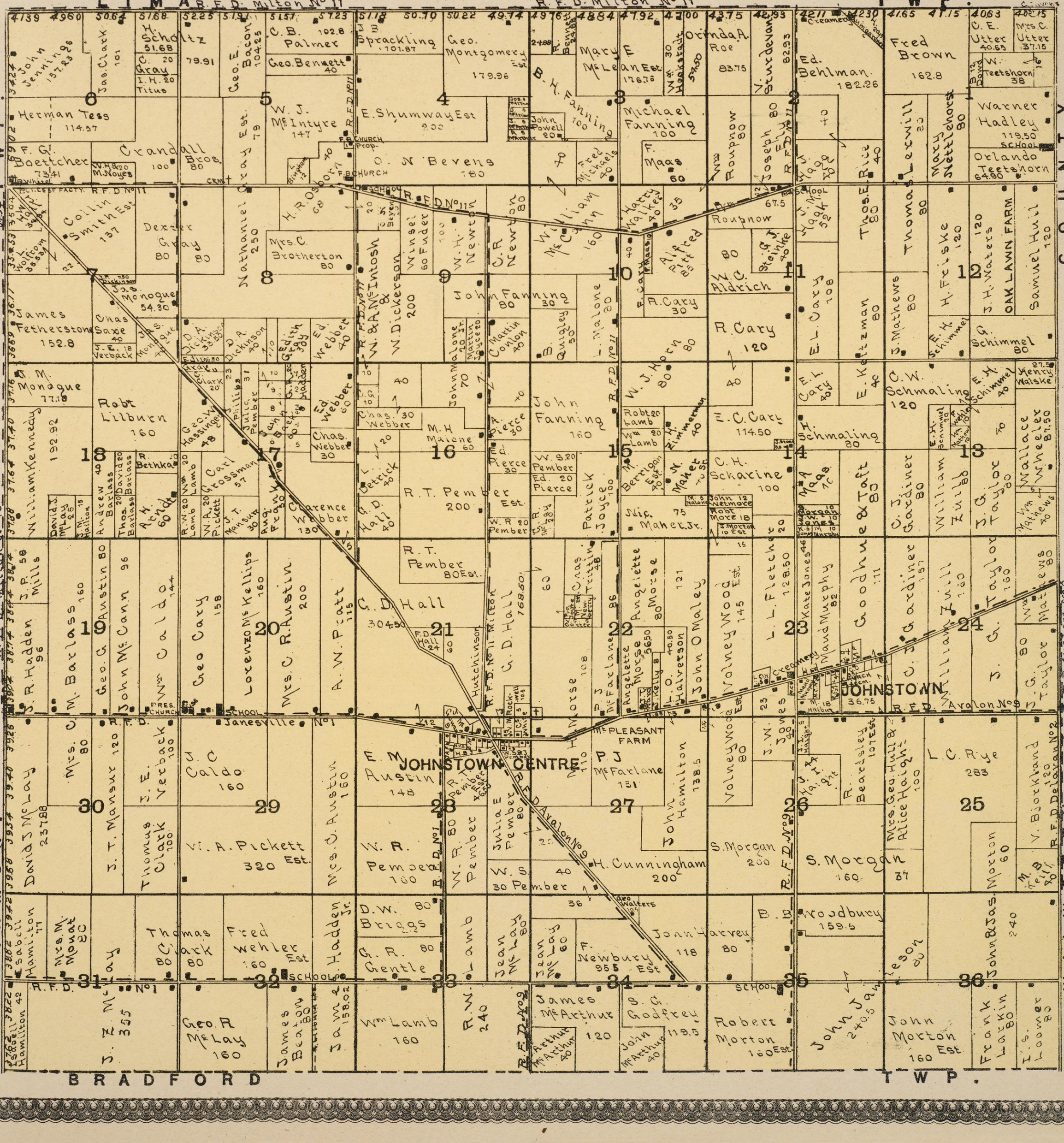
LIMA TWP.
R. F. D. Milton No 11
JOHNSTOWN
JOHNSTOWN CENTRE
R. F. D. Avalon No 9
R. F. D. Avalon No 8
Janesville No 1
McPLEASANT FARM
OAK LAWN FARM
HARMONY
WALWORTH
BRADFORD TWP.
COUNTY
Fred Brown 162.8
Ed. Behlman 182.26
Warner Hadley 119.50
Orlando Teetshorn 64.90
Michael Fanning 100
Mary McLean Est. 176.76
Orinda A. Roe 83.75
V. Sturdevant 82.93
E. Shumway Est 200
O. N. Bevens 180
Geo. Montgomery Est. 179.96
Geo. Bennett 40
C. B. Palmer 102.8
W. J. McIntyre 147
Herman Tess 114.57
F. G. Boettcher 73.41
Collin Smith Est. 137
Mrs. C. Brotherton 80
Nathaniel Cray 250
Wm. McClain 160
Harry Walker 40
Rowhow 80
Rowhow 67.5
Joseph 80
Thos. E. Rice 40
Thomas Lexwill 80
Mary Mettlehorst 80
R. F. D. No 11
R. F. D. No 115
F. B. CHURCH
SCHOOL
Wm. McClain 160
Alfred Estate
W. C. Aldrich
R. Cary 120
R. Cary 30
R. Cary 80
E. L. Cary 108
J. Mathews 80
H. Freiske 120
Schimmel 80
Samuel Hull 120
C. W. Schmaling 120
E. C. Cary 114.50
C. H. Schacine 100
C. F. L. Cary 40
E. Katzman 40
Wallace Wheeler 87.50
Wm. Mathews 40
C. J. Gardiner 80
William Zuill 80
J. G. Taylor 80
Goodhue & Taft 80
Mand Murphy 82
Kate Jones 46
L. L. Fletcher 128.50
Angelette 80 Morse 56.50
Volney Wood Est. 145
John O'Maley
P. J. McFarlane 131
John Hamilton 138.5
J. W. Jones 40
Beardsley 107 Est.
Mrs. Geo. Hull & Alice Haight 100
L. C. Rye 283
Morton 60
V. Bjorkland 120
S. Morgan 200
S. Morgan 160
H. Cunningham 200
Woodbury 159.5
John Harvey 118
Jean McLay 80
Jean McLay 60
F. Newbury Est 955
D. W. Briggs 80
G. R. Gentle 80
Thomas Clark 80
Fred Wehler Est 160
Mrs. M. Monat 20
Sabell Hamilton 77
David McLay 237.88
Mrs. C. 80
J. T. Mansur 120
Thomas Clark 100
J. E. Verback 100
J. C. Caldo 160
Vi. A. Pickett 320 Est.
Mrs. C. Austin 160
E. M. Austin 148
W. R. Pember 160
W. R. 80
Julia E. Pember 80
W. S. 30 Pember
J. Z. McLay 355
Geo. R. McLay 160
James Beaton 80
Jas. 158.02
Wm. Lamb 160
R. W. 240
James McArthur 120
S. G. Godfrey 119.5
Robert Morton 160 Est.
John Morton 160 Est.
John 240.5
Frank Larkin 80
T. S. Loomer 80
Wm. Lamb 80
Mrs. C. Utter 37.15
C. E. Utter 40.65
W. Teetshorn 38
Mary Lexwill 80
Wm. Lamb 60
Wm. Lamb 20
Wm. Lamb 10
Wm. Lamb 5
Wm. Lamb 10

PLAT OF

BRADFORD

Scale 2 inches to the mile.

TOWNSHIP 2 NORTH. RANGE 14 EAST of the 4th Principal Meridian.

JOHNSTOWN TWP.

CLINTON TWP.

LA PRAIRIE TWP.

WALWORTH COUNTY

EMERALD GROVE

MAPLE FRONT STOCK FARM

VALLEY VIEW STOCK FARM

MAPLE WOOD FARM

CLOVER HILL FARM

MINERAL SPRING FARM

PRAIRIE VIEW FARM

LOCUST GROVE STOCK FARM

SUNNY SIDE

FAIRFIELD

ALLENS GROVE

CHICAGO & MILWAUKEE R.R.

R.F.D. No 2

R.F.D. No 3

R.F.D. No 34

R.F.D. Clinton No 34

PLAT OF

LA PRAIRIE

Scale 2 inches to the mile.

TOWNSHIP 2 NORTH. RANGE 13 EAST

of the 4th Principal Meridian.

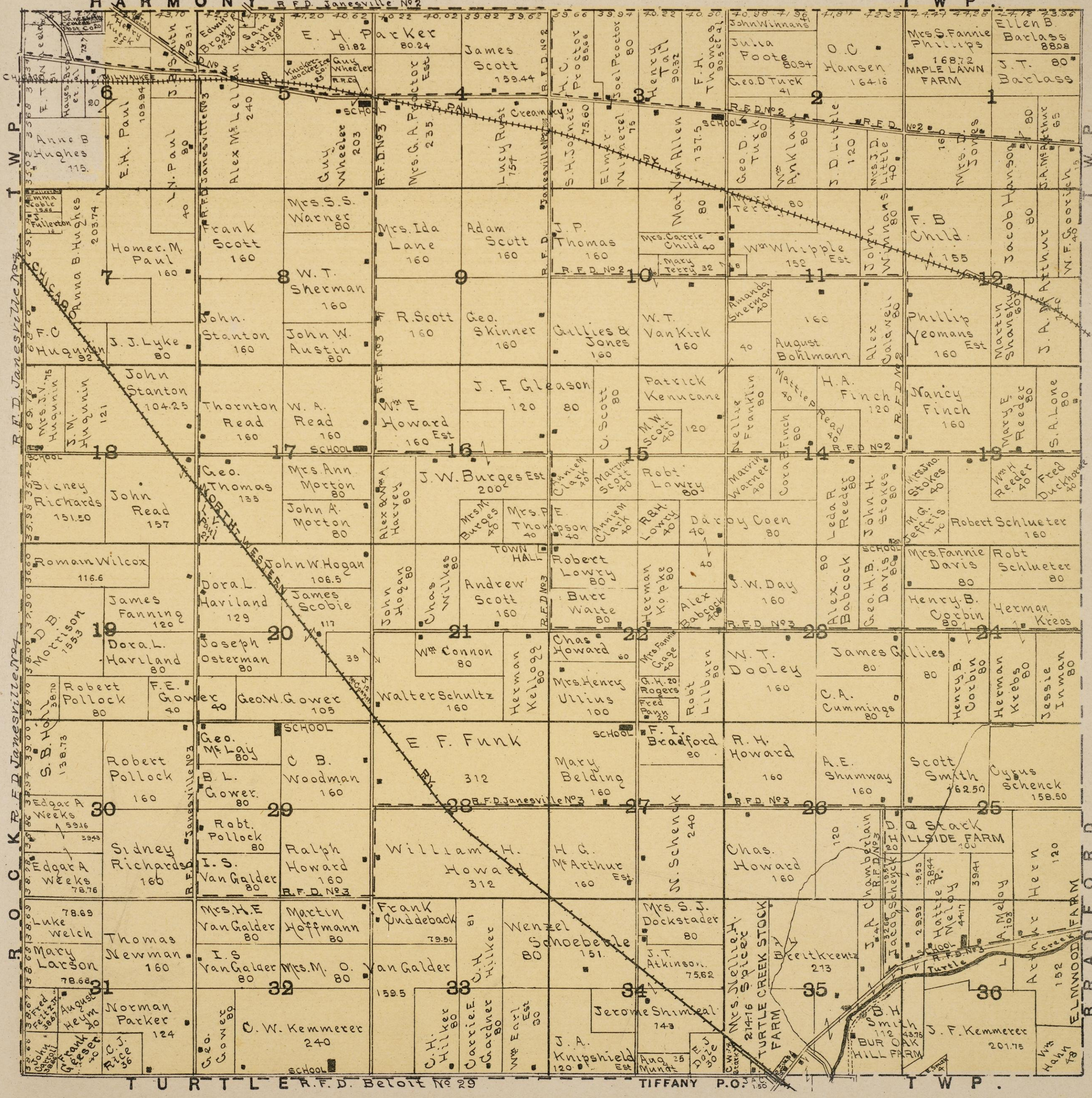

PLAT OF

ROCK

Scale 2 inches to the mile.

TOWNSHIP 2 NORTH. RANGE 12 EAST

of the 4th Principal Meridian.

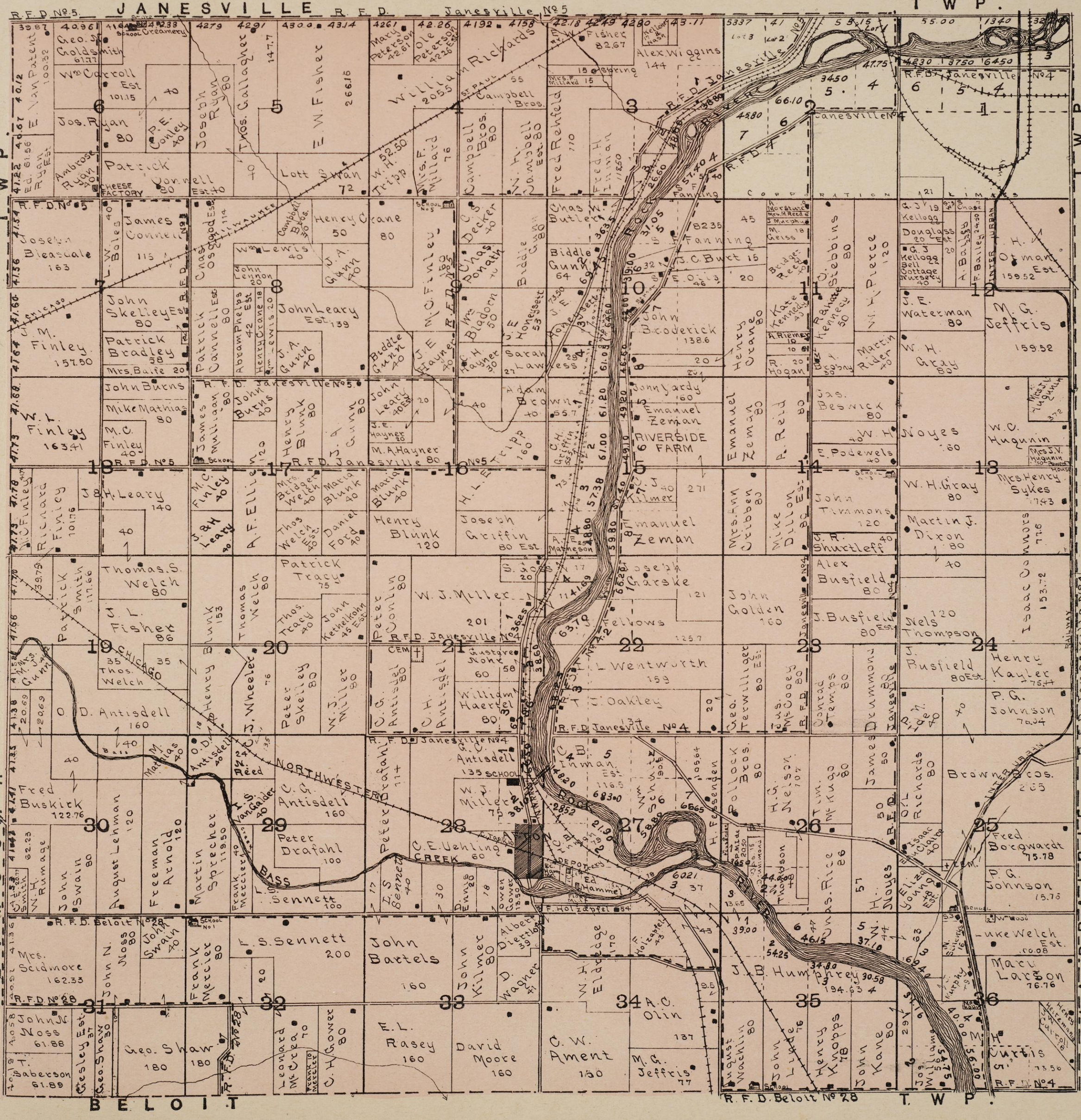
JANESVILLE
R. F. D.
Janesville No 5
T W P.
Rock River
Chicago & Northwestern Railway
Inter Urban
Fred Buskirk 122.76
August Lehman 120
Martin Sprecher 119.50
Freeman Arnold 120
John Swain 80
Mrs. Sciamore 162.33
John N. Moss 80
Swain 40
Frank Mercier 80
F. S. Sennett 200
John Bartels 160
John Kilmer 80
D. Wagner
W. H. Eldredge 170
C. W. Ament 150
E. L. Rasey 160
David Moore 160
M. G. Jeffris 77
John Moss 61.88
Geo. Shaw 180
Leonard McCrea 70
C. H. Gower 80
Peter Drafahl 100
C. G. Antisdell 160
W. J. Miller 75
C. E. Uehling
CREEK
Albert Dietlof 39
Owen Gower 135.0
Dennis 20
I. S. Bennett 40
Peter Drafahl 114
W. J. Miller 201
Henry Blunk 120
Joseph Griffin 80 Est
Peter Conlin 80
Thomas Welch 80
Patrick Tracy 75
Thos. Tracy 40
John Kethelkohn 45 Est
Henry Blunk 153
J. Wheeler 76
Peter Skelley 80
W. J. Miller 80
O. D. Antisdell 160
Thomas S. Welch 80
J. L. Fisher 86
Patrick Smith 117.66
Richard Finley 101.76
J. & H. Leary 140
M. C. Finley 40
A. F. Ellison 120
Mrs. Bridget Welch 40
Maria Blunk 40
Thos Welch Est 40
Daniel Ford 40
J. & H. Leary 20
Maria Blunk 40
Henry Blunk 120
Joseph Griffin 80 Est
H. L. Thipp 160
M. A. Hayner 80
J. E. Hayner 20
John Leary 40 Est
John Burns 120
Henry Blunk 80
J. A. Gunn 80
James William 80
R. F. D. Janesville No 5
School
Mike Mathias 80
M. C. Finley 40
Z. L. Finley 163.41
John Burns
C. M. Finley 157.50
Patrick Bradley 58
Mrs. Baife 20
John Leary Est 139
J. A. Gunn 40
Biddle Gunn 40
J. E. Hayner 40
Abram Phelps 42 Est
Henry Crane 18
Wm Lewis 20
Patrick Connell Est 80
John Skelley Est 80
James Connell 115
L. W. Boles 40
Joseph Bleascale 163
Chas Oscood Est 114
Wm Lewis 40
John Lennon 20
J. A. Gunn 40
Henry Crane 50
Campbell Bros. 80
Chas Oscood Est
Milwaukee
School No 5
Henry Crane 80
C. S. Decker 40
Chas Ponath
Wm Bladorn 50
J. E. Honeysett 53
Sarah Law 27
Biddle Gunn
Chas Buttler
Biddle Gunn 64
Fred Rehfeld 110
Fred H. Inman 118.50
W. H. Campbell Est 80
Campbell Bros. 80
Campbell Bros. 55
St. Paul
Wm. Richards 205.4
Mrs. F. Millard 76
W. H. Tripp 52.50
Ole Peterson 42.26 Est
Mary Peterson 42.61
Alex. Wiggins 144
Fisher 82.67
Kellogg & Nash
Mrs. F. Millard 15
Spring
E. W. Fisher 266.16
Joseph Ryan 80
Thos. Gallagher 147.7
Wm Carroll Est 101.15
Jos. Ryan 80
P. E. Conley 40
Ambrose Ryan 40
Patrick Connell Est 80
Lott Ryan 72
Cheese Factory
E. Van Patent 100.32
Ed. 61.56
Ryan Est
Geo. S. Goldsmith 61.77
School
Creamery
R. F. D. No 5
Janesville No 4
Janesville No 5
Janesville No 4
Janesville No 4
Janesville No 4

PLAT OF

PLYMOUTH

Scale 2 inches to the mile.

TOWNSHIP 2 NORTH. RANGE 11 EAST

of the 4th Principal Meridian.

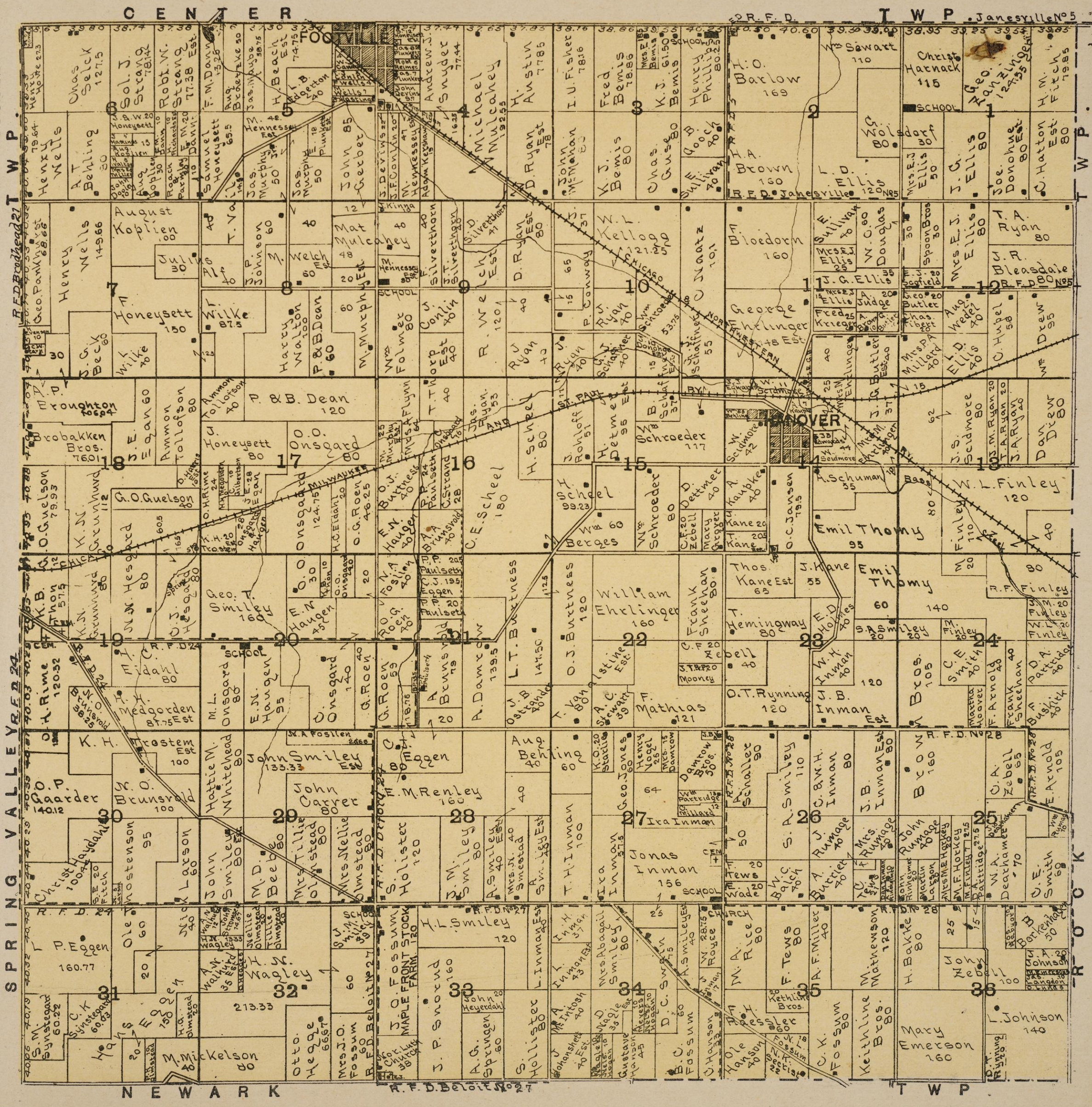

PLAT OF

SPRING VALLEY

Scale 2 inches to the mile.

TOWNSHIP 2 NORTH. RANGE 10 EAST

of the 4th Principal Meridian.


MAGNOLIA TWP.
R.F.D. Brodhead 21
R.F.D. 21
COUNTY
R.F.D. Brodhead 21
GREEN
R.F.D. 22
AVON TWP.
R.F.D. 22
PLYMOUTH TWP.
R.F.D. 21
R.F.D. Orford 24
R.F.D. 24
Moses Kirkpatrick 189.8
S.L. Prentis 73.51
J.W. Spencer 73.51
C.E.&L.J. Stearville
Ole Grangaard 139.04
William Mau 67.72
J.F. Harper Est 106.14
Patrick Noon. Est 144.08
Archie Smith 40
Robt. Willing 103.5
Henry Schumaker 111
Thomas Dooley 76.92
Henry Howe 19
J.B. Kirkpatrick 84.79
John Kirkpatrick Est 160
J.B. Kirkpatrick 122.93
J.W. Fuller 138
W.A. Harper 100
N.N. Palmer 160
Edgar V. Thompson 80
A. Flynn Est. 86.6
Frank Ashby 120
Thomas A. Smith 206.92
E.G. Melinda Est. 120
Wm. Becker Scotch Hill Cheese Co.
J.A. Bell 106
Robt Jack 122.72
J.B. Oliver 178
Otto Hagemann 66.66 43.33
F.R. Hagemann 73.33 36.66
C.W. Lawton 140
Stone Liston 80
M.L. Vigdahl 80
Lewis Bowers 80
T. & O.T. Olson 80
Ole Tollefsrud 87
Amon 80
T.A. Tollefson 120
Jas. Langdon
A.G. Oakhurst 120
Chas Edman 80
Norman Cole 291.56
C.W. McNair 148.49
Nellie Helm 75
D.V. Kirkpatrick 80
J.S. Richards 65.33
Frank VanSkike 131.68
Edmund Stevens 80
W.T. Leng 80
Moore 80
J.S. 40
Isabella Beach 80
Charles Benseotter 160
Thos. Everson 80
J.F. Dickey 236
Ole Williamson 120
M.L. 40
O.R. 20
J. Leng Est.
H.O. Trostem 165
Geo. Helmbold 20
Br Helmbold 31
John Egan Est. 120
Jas & Dan Moore 108
Isabel Williams 57
S.L. Green 38.03
H.J. James 77.04
H.C. Taylor 37
C.O. Ness 55
Carolyn Garey 30.5
F.E. Purdy 31.75
R.B. Bliss 128
Archie Swann 80
Archie Swann 46
290
179
Andrew Everson 80
Taylor Swann
A.B. Crowell 60
Alice Moon 22
Burr Sprague 39
M.E. Macomber 35
A.C. 23.80
Pemberton
Thos. Gahagan 40
Mrs. Carrie Keesey 154
Chas. I. Day 76
Robert Rossiter 60
Thos. Everson
Knudso
Harvey Moore 100
O.E. Engen 100
Ole T. Knudson 200
Sweno S. Everson 80
J.W. Woodward 120
Estella Whitehead 110
H.O. Veek 80
O.E. Engen 80
Axtel Anderson 74.76
E.S. Everson 80
G.H. Condon 165.19
S.H. Everson
Marian Sabin 40
Frank Hafeman 42
H.O. Veek 160
Holver Linden 40
Albert Hafeman 100
Jeremiah Smith Est.
John Heege 40
Sever Starldahl 50
Ole Olson 20
J.A. Itch 40
F.M. Castater 40
C.L. Castater 80
C.L. Rasmussen 120
Peter Foss 40
Peter Kaatrude 39
A.P. Goarder 20
School
Peter Olson 40
J.B. Searles 78
Wm. Bakken 49
Ole Workman 40
Marian Sabin 59.20
B.O. Sveom 20
Anton Anderson 20
J.P. Everson 92.5
Chas. 38.5 Olson
M.S. 30 Freeman
Dixon
Joe Goeson 80
Peter Searles 40
Harvey Moore 100
W.F. Holcomb 27.37
J.B. 85 Searles
A.R. Peterson 103
Creek
Swan
Creek
Cemetery
Church
Cem.
Orford
Creamery
School
Cheese Factory
Elmer Holden 160
Peter Gilbert 120 Est.
Olof Langeslet 80
P.C. Paulson 40
Andrew Olesen 120
Andrew Olesen 60
T.K. Thorson 140
A.J. Peterson 100
John Johnson 75
Severt Anderson 60
Timothy Kelly 40
T.O. Haugen 40
James Ward 80
John Ward Est. 60
Jas. Ward 40
Robert Rossiter 80
Casper Berg 40
Ole Tollefsrud 40
Isabelle Tollefsrud 40
O.N. Tollefsrud 40
Ole Tollefson 80
Amon 80
Henry O'Rourke
T.A. Tollefson 120
Ole Darlen 16
Geo. A. Teng 30
Ole Rime 14
John Lokken 80
H. Beck 80
E.O. Orvestrude 40
Mrs. C.O. Hey 120
F.O. Orvestrud 35
Wells Hesgard 40
Halgar Iverson 80
Chris Gilbertson 20
Melgorden Nelson 20
Geo. Helmbold 20
Jas. Hammell 20
Ole Olsen 12
Chris Gilbertson 58
H.C. Taylor 30
H.C. Taylor 27
H.C. Taylor 20
Wesley Jones 40
Wesley Jones 13
W.K. Taylor
P.T. Burtness
H.C. Aude 13
O.E. Orestrud
N.A. Brunsvold 12
O.O. Holden 22.5
L. Lunde 75
Ole Trulson Est.
Rachel Skarlen 120
Ole Trulson Est. 120
B.K. Burtness 80
B.O. Gaarder 40
Bertness 40
C.K. Synstegard 80
Synstegard 80
Peterson 40
Nels Johnson 40
Knud Levre 20 Est.
Ole Savre 40
Gaarder 80
O.A. Brunsvold 118.75
O.P. 80
Martin C. Runaas 80
Chris 80 Synstegard
S.M. Synstegard 80
Severt Anderson 80
G.T. Hanson 20
John Paulson 81.25
Peter Gilbert 120 Est.
Peter Gilbert 120 Est.
Andrew Olesen 120
Brunsvold 63
C.K. Synstegard 80
Synstegard 80
Ole Trulson 120
Ole Trulson Est.
Rachel Skarlen 120
Peterson 40
Nels Johnson 40
Knud Levre 20 Est.
Ole Savre 40
Gaarder 80
O.A. Brunsvold 118.75
O.P. 80
Martin C. Runaas 80
Chris 80 Synstegard
S.M. Synstegard 80
Severt Anderson 80
Frank Ashby 765
83.50
Jas. Langdon
A.G. Oakhurst 120
Chas Edman 80
Henry Howe 19
Thomas Dooley 76.92
Henry Wells 80
John Dooley 100
Henry Howe 19
Jas & Dan Moore 108
Ole Trulson Est. 120
Rachel Skarlen 120
Chris 80 Synstegard
S.M. Synstegard 80
Severt Anderson 80
Martin C. Runaas 80
O.P. 80
O.A. Brunsvold 118.75
Peterson 40
Nels Johnson 40
Knud Levre 20 Est.
Ole Savre 40
Gaarder 80
Synstegard 80
Synstegard 80

PLAT OF

AVON

Scale 2 inches to the mile.

TOWNSHIP 1 NORTH. RANGE 10 EAST of the 4th Principal Meridian.


SPRING VALLEY
R.F.D. 22
R.F.D. Brodhead 22
T W P
COUNTY
GREEN
NEWARK
STATE OF ILLINOIS
AVON
SCHOOL
CHURCH
CEM.
CREEK
SUGAR
RIVER
DITCH
PROPOSED
Cheese Factory
Elizabeth Page 160
Karl Kunz 157.60
K. O. Loftus 200
Andrew Everson 160
Andrew Shirley 206
Andrew Shirley 96
L. A. Lund 80
Thomas H Jotanlien 80
Alfred Gardner PLEASANTVIEW STOCK FARM 180
Alfred Gardner 120
Charles Clark 240
Charles Clark 240
Edwin Breed 200 Est.
O. F. Mitchell 160
Wm Rice 260
R. A Canterbery 370
Wm D. Garde 350
J. B. Johnson 160
PLEASANT VALLEY STOCK FARM J. B. Johnson 300
John Hyland 80
John Hyland 160
Pierce Waller 120
James Welsh 100
John Hellman
Peter Crave 76.6
Caldwell 80
Nicholas Roy 84
Wm Rice 260
Andrew Anderson 40
Andrew Shirley 40
Andrew Shirley 80
Andrew Shirley 40
Andrew Shirley 40
Andrew Shirley 40

PLAT OF

NEWARK

Scale 2 inches to the mile.

TOWNSHIP 1 NORTH. RANGE 11 EAST of the 4th Principal Meridian.



PLAT OF

BELOIT

Scale 2 inches to the mile.

TOWNSHIP 1 NORTH. RANGE 12 EAST of the 4th Principal Meridian.

ROCK

T W P.

R.F.D. No 28

Geo. Shaw 88.4

Lorenzo School

Rasey 96.33

Emma E. James 80

Harry Turner 101.23

Thos. McDowell 63.72

Jacob Hess 50

J.C. Eddy 80

Robt Pollard Jr 49

Alden Campbell 51

Robert Pollard 34

Robert Pollard Jr

T. Mc Cue Est. 160

Michael McCarthy 60

33

John Keennan 38.50

Wm Dugan Est 80

H.M. Harstad 95

L.C. Walters 80

10

T. Haase 35

O.C. Peter Faccbett Haneyold 25

James Kelley Est 60

John & Carl Olson 100

P. Pollard 30.5

P. Faccbett 49

A.T. Hallett

H. Faccbett

Henry Fairbert 57

H. Shumaker 46

A.T. Hallett 120

15

Henry Elfendahl 70

106

KLONDIKE STOCK FARM

A.C. Getten 160

J. N. 160

R.F.D. Beloit No 27

John Carr Est 80

W.S. Hawley

O.H. Tucker 40

Andrew Myers Est 80

Ira W. Jones 160

H.F. Hatch 160

John Black 80

Elbert N. Gayton 120

Duncan Simpson RES.

GROVE END FARM 160

Jno. Jackson 40

R. Creedy 80 Est

Anna B. Finley 40

Mary Oswald 80

63

Lorenzo Rasey 131

160

Hugh McGarock 200

MAPLESIDE

J.E. Bass 80

R.F.D. Beloit No 27

Andrew Myers Est 80

Duncan Simpson 70

L. Sewett 60

Wm Welch Est 79

Mrs. Jas. Kelly 40

John Jackson 21

50

Louis Larson 80

F. Conerty 80

Frank Conerty 80

Ole Olson 40

I.C.E. Irish 40

Mary Irish 40

E.E. Barnum 40

O.H. Olson 40

L.T. Thompson 36.92

Stella Mastoon 60

U.O. Creighton 120

Son 54 Est

Wallace Larson 58

Hall 40

Ster 40

Ira W. Jones 160

Elbert N. Gayton 120

Andrew Myers Est 80

O.H. Tucker 40

Creamery

Y.C. Willford 233

80

Emil Rosberg 37.54

A. Holl 40

U.O. Creighton 117.63 Est

19

William Alverson 237.71 Est

Sabina Bisshopp 157.8

J.O. Creighton 80 Est

J.R. Jones 160

20

M.A. Jones 49

37

43

Harold 66.5

Mrs. J. Beals 43.5

Knill 80

21

School

Eliza Jones 40

Sabina Bisshopp 100

J.H. Chamberlain 60

R.F.D. No 26

J.N. Chamberlain 93

J.L. Whitehead 80

Mrs. M.A. Marshall 80

W.K. Whitehead 39

J.N. 160

A.C. Getten 80

Fred Utech 120

A.E. Newton 80

22

J.P. Ferguson 160

R.F.D. No 28

Willis & Aldem Campbell 60

A.W. Root 80

Anns Taggart 60

Mabel Throne L-1 L-2 L-3 L-4

W.B. Strong

Lake

Mann 134

John Flack 54

115

John A. Flack 313

12 School

August Andree 139.28

St. Paul

Mrs. A. Henderson 80

Park Stock Farm

Thers & Jeffris 57.23

35

40

28.1

Henry Huebbe 130

H. Schmidt 71

Mrs. C. Coughlin 123

101.75

90

F. & H.C. Baldwin Oakridge

G.F. & H.C. Baldwin 122.50

13

Chas Butlin 123.25

72.75

Geo. H. Cram 51

Elmwood 28

John Burger 50

J.A. Farrelly 25

25

Mrs. Jane Campbell 72

W.C. Weirick 96.75

55

Highlands

Archibald Cranston 80

24

W.B. Strong 80

74

Milwaukee

W.M.K. Brown

E. Carrier 137 Est

Wm 73

Henderson Est. 131

J.D. Eddy 91

John Eddy Est. 59

130

E.W. Eddy 23

J. Fo[illegible]

G. Wallaces

D.W. Poe 17.50

G.R. Kenyon

G.W. 44 Dawson Riverview Farm

Sylvester House 40

Ellen M. Vale 40

Ellen M. Vale 29

Laura Bittel 65

Laura & Mary Bittel 80

O.A. Wheeler 160

R.F.D. Beloit No 26

John Hazley 64

Clarke L. Britton 200

Clarke L. Britton 80

Willis Campbell 80 et al

W.M. Frye 118.5

29

28

J.N. Chamberlain 120

W.M. Frye 60

O.N. Frye Est 24

O.A. Wheeler 92

H.L. & H.B. Moseley 120

A. Garde 40

Peterson 40

Elm Grove Farm

Thomas Pritchard 240

30

Albert Case 75.8

C. Garde 76.07

Henry Berry 80

Wm H. Hollister 40

Emma Hollister 40

L.S. Moseley 80

R.F.D. Beloit No 25

Dean 77.15

Van Camp

Gillman 199.03

School

John Taylor 80 Est

W.S. Paddock 240

31

32

33

William Williams 80

R.B. Meech 80

B.H. Lentell 80

Geo. Shaw 160

R.F.D. No 29

Laura Bittel 40

Hugh McGarock 40

John Bartlett 20

M. Pierait 155

John Ritsher 40

J.A. Chapman 40 Est

Hayner Railway 40

Geo. Manson 40

Frank Fallen 40

G.A. Gillman 39.02

W.S. Paddock 240

R.F.D. Dahn

Henry Pann 80

R.F.D. No 25

L.J. H. Lentell 80

80

Geo H. Blackmer 160

G.H. Merrill 80

Sylvester Haney

Ellen M. Vale

Beloit

Turtle Creek

R.F.D. Beloit 29

Chicago & Northwestern R.R.

Chicago Urban Traction

Wisconsin

Illinois

New Jersey

State of

PLAT OF

TURTLE

Scale 2 inches to the mile.

TOWNSHIP 1 NORTH. RANGE 13 EAST of the 4th Principal Meridian.


LA PRAIRIE
B.F.D. Beloit No 29
TIFFANY P.O.
SHOPIERE STA.
T W P.
R F W.
SHOPIERE
NORTHWESTERN R.R.
TURTLEVILLE
CEM.
CREEK
FARM
MORGAN
TURTLE
SCHOOL
TOWN HALL
Creamery
ELM WOOD FARM
OAKLAND FARM
VALLEY FARM
BURNSIDE DAIRY FARM
McGLAUGHLIN FARM
SUNNY SIDE FARM
PRAIRIE VIEW FARM
OLD BEACH FARM
CLOVER LAWN
FAIR VIEW OF BELOIT
PARTRIDGE FARM
MILWAUKEE
CHICAGO
Hetman Tieloff 117
Geo. L. Zickert 80
Thos. Patrick 174.66
Rueben Kemmerer 176.96
Philo Bostwick 80
Jerome Shimeall 122
Frank Smith 120
Alfred Beckus 76.76
William Thuesen 148.50
Chas. McGlauchlin
John Lathers 124
Wm. J. Lathers 143.20
Mrs. Allen 148
Daniel Shimeall 120
Giles Fonda 119.5
Wm. J. Lathers VALLEY FARM 160
Christopher Frederick 140
Fred Hahn 90.66
Carl Hahn 55
Ralph Miner 130
Herman Behling 64.50
Cleland Bros. 134.67
James Kelley 120
John Rau 85.25
Clayton Zilley 153
Mrs. M. A. Cannon 140
Joseph Jack 71.50
John Huston 189
J. F. Riemer 117.35
Henry McCabe 160
Russell Strong 128
Joseph Lundahl 68
Geo. Maxworthy 72
John Maxworthy 160
Wm. A. Zilley 159.70
G. H. Crosby 192.04
Archie Jack Est.
Wm. Blakey 80
H. B. Egery
Frank Stoney 165
Mrs. M. Helland 135
E. C. Wilkins 160
A. R. Dresser 120 Est.
Dearhammer Bros. 130
Russell Strong 80
D. Van Patten
Wm. Hall 160
Mrs. T. W. Lamamy 149
A. Mosher 90
Joseph Brand 100
E. T. Vanderlyn 160
Frank Stoney 165
Mrs. M. Helland 135
Mrs. Harriet Giles 160
John Benedict Est.
H. A. Rayman 80
Mr. Overland 80
W. T. Moore 100
Joseph Jack 71.50

PLAT OF

CLINTON

Scale 2 inches to the mile.

TOWNSHIP 1 NORTH. RANGE 14 EAST of the 4th Principal Meridian.

BRADFORD TWP.

TURTLE TWP.

ALLENS GROVE TWP.

WALWORTH COUNTY

STATE OF ILLINOIS

R.F.D. Clinton No 34

Clinton No 33

R.F.D. No 33

R.F.D. No 32

R.F.D. No 30

R.F.D. No 31

CLINTON

ALLENS GROVE STA

CHICAGO, MILWAUKEE & ST. PAUL R.R.

CHICAGO & NORTH WESTERN R.R.

CITY OF JANESVILLE WISCONSIN

COMPILED & PUBLISHED BY HENNESSEY & CO.
1904
SCALE

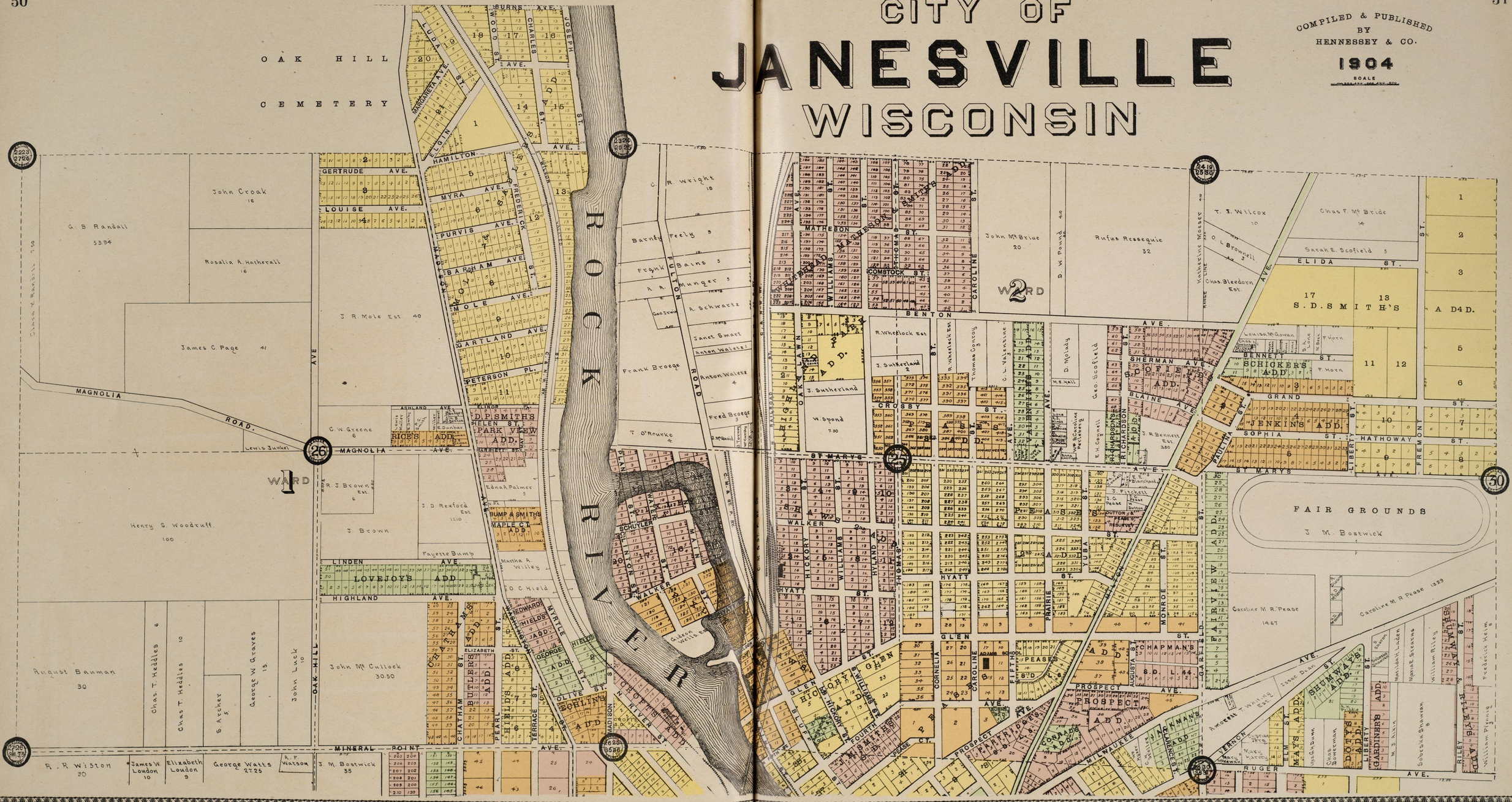

MIDDLE PART OF JANESVILLE

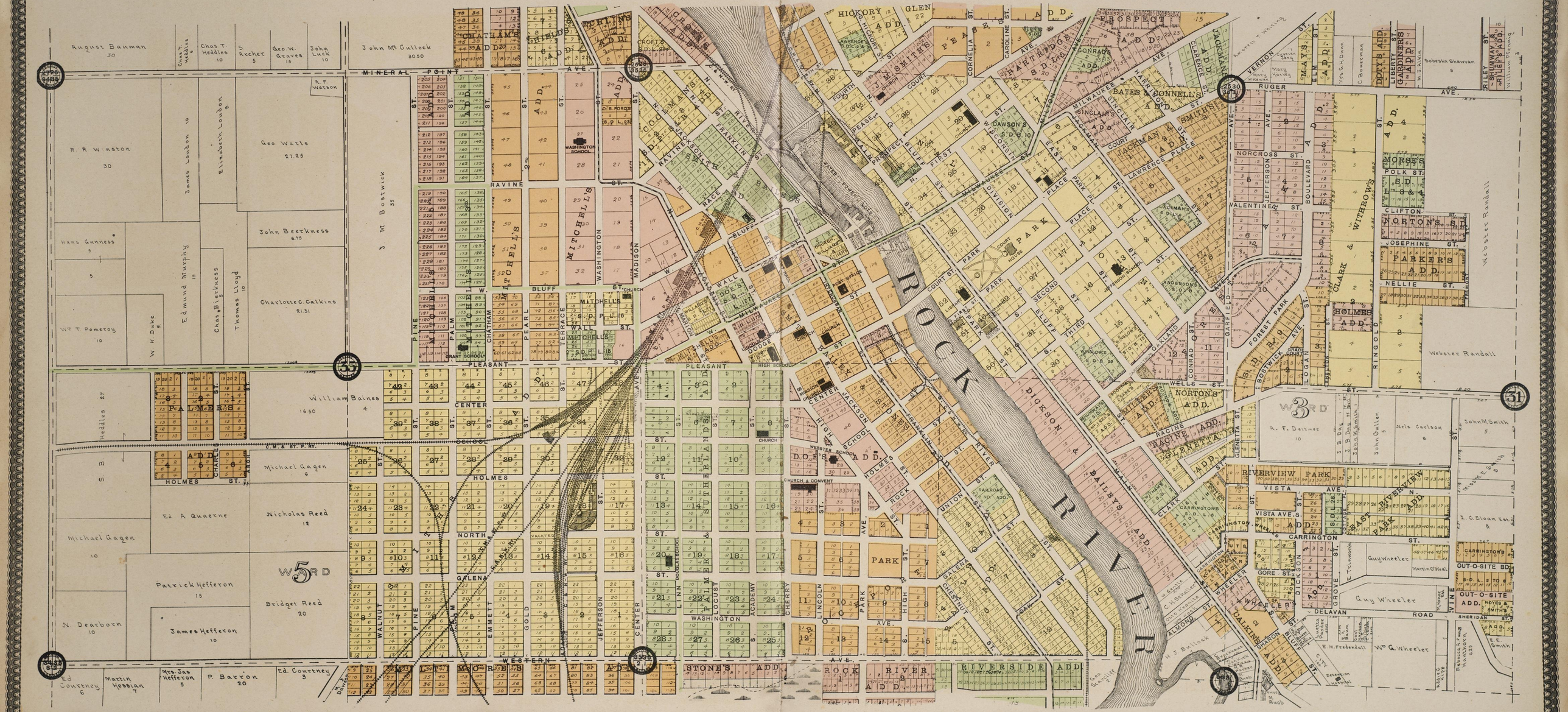

SOUTH PART OF JANESVILLE

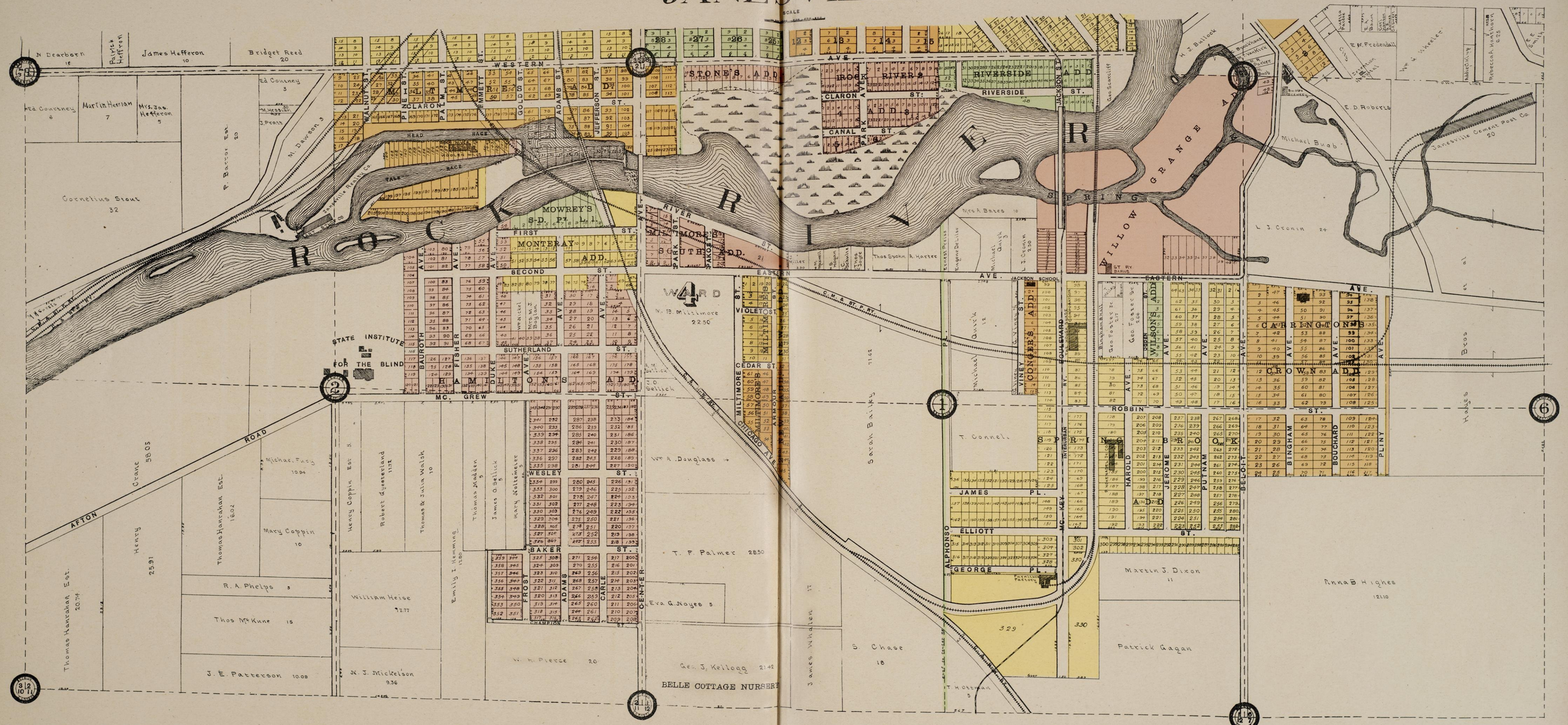

CITY OF BELOIT

COMPILED & PUBLISHED 1903 BY HENNESSEY, & CO.

SCALE

RIVER

ROCK

MADISON ROAD

LIBERTY

MERRILL

PORTLAND

ROOSEVELT

ST. LAWRENCE

WEST GRAND AVE.

JACKSON

EUCLID

MIDDLE

BOULEVARD

E. GRAND AVE.

PUBLIC

BUSHNELL

CHAPIN

EMERSON

CLARY

WOODWARD

ECLIPSE

SUMMIT AVE.

FARWELL ST.

WASHBURNE ST.

COPELAND

RANDALL

HARVEY

CALICE

WASHINGTON

BELLEVUE PL.

LAURENCE

WHITE

EATON

OAK AVE.

BEACH AVE.

MAPLE AVE.

EDGEWATER ST.

CARPENTER ST.

RIVER ST.

OLYMPIAN

NORTH

CHURCH

COLLEGE

PARK

HARRISON

PRAIRIE

BELOIT COLLEGE

ATHLETIC FIELD

CEMETERY

ARLINGTON AVE.

GOLLEY ROAD

OAKWOOD

HILL-CREST

BABBITT PL.

STRONG

HEMDOVA STOCK FARM

Sylvester House

Ellen M. Vale

Laura Bittle

H. B. & H. L. Moseley

Wm. P. Skarr

Geo. R. Kenyon

Francis E. Peck

Frank Peck

William Samp

Julia M. Allen

Sylvester House

Thomas Lennigan

Hugh Mc Gavock

E. R. Buckeridge

Cash Whipple

Laura & Mary Bittle

Bittle Est.

W. W. Young

M. E. Hinckley

Frank & Abrecht

S. R. Merrill

John Coughlin

Hugh Mc Gavock

John Ritchey

Peter Grover

Mrs. E. D. Adams

D. B. Egery

Porter B. Yates

F. Fitzgibbons

Egbert Bender

E. D. Adams

S. B. Cole

Clinton Babbitt

Fred Hess

Mrs. M. A. Dawson

W. W. & M. T. Shephard

W. B. Merrill

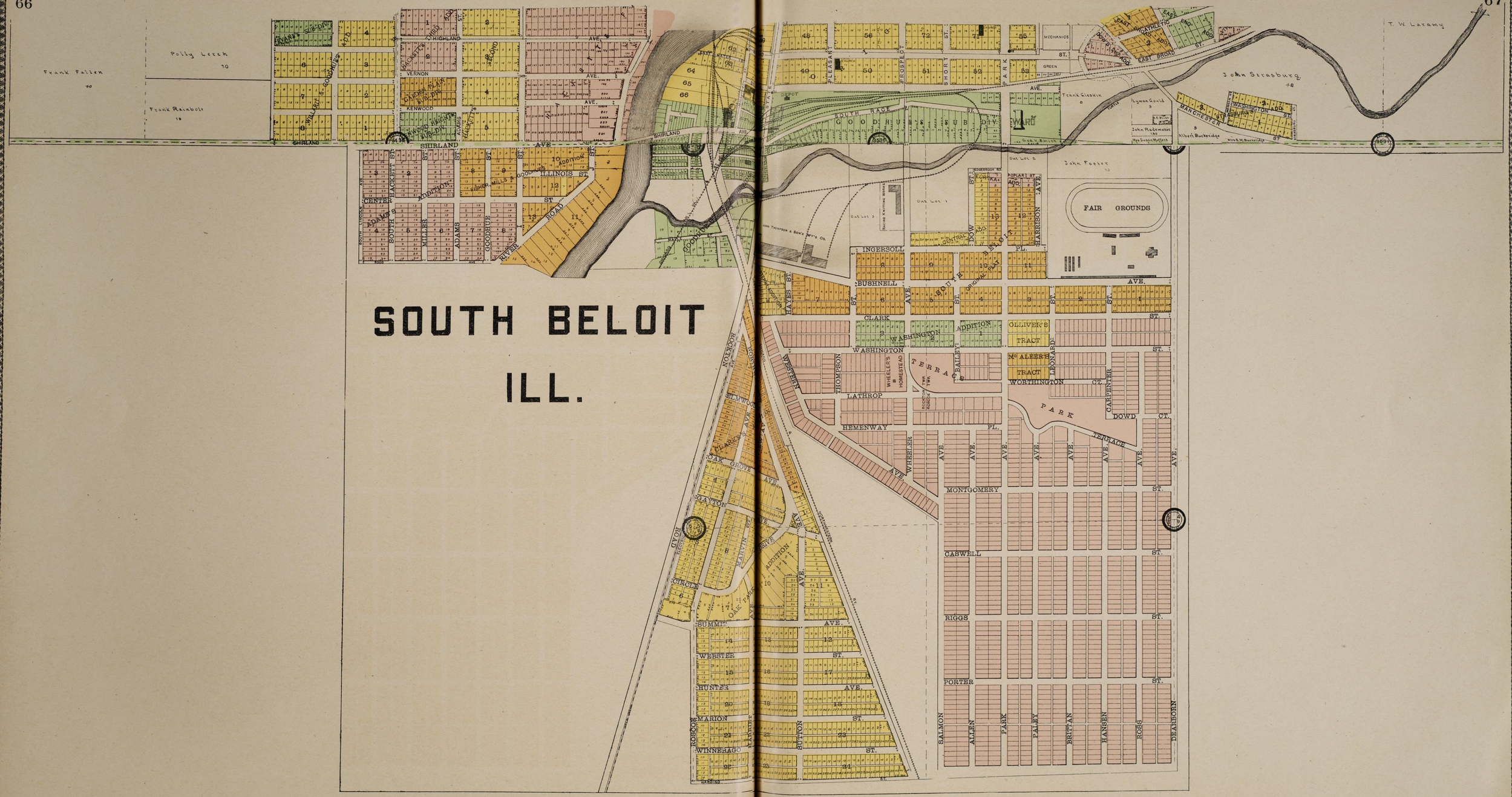
SOUTH BELOIT
ILL.
FAIR GROUNDS
SHIRLAND AVE
ILLINOIS ST
CENTER
SOUTH HACKETT ST
MILLER
ADAMS
GOODHUE
RIVER ROAD
HIGHLAND AVE
VERNON
KENWOOD
SHIRLAND
GOODHUE'S SUB DIV
SOUTH RACE ST
PLEASANT
PROSPECT
SHORT
PARK
MECHANICS
GREEN
EAST BROAD ST
MANCHESTER
WASHINGTON ADD
John Strasburg
T. W. Laramy
John Foster
Frank Gieskin
Lyman Gould
John Rademaker
Albert Buckeridge
Frank Fallen
Polly Lerch
Frank Rainbolt
INGERSOLL
BUSHNELL
CLARK
WASHINGTON
OLLIVER'S TRACT
McALEER'S TRACT
WORTHINGTON CT
LATHROP
HEMENWAY PL
PARK TERRACE
DOWD CT
CARPENTER
LEONARD
BAILEY
THOMPSON
WESTERN
WHEELER
MONTGOMERY ST
CASWELL ST
RIGGS ST
PORTER ST
SALMON
ALLEN
PARK
PALEY
BRITTAN
HANSEN
ROSS
DEARBORN
ROCKTON
ELMWOOD
OAK GROVE
GAYTON
CIRCLE
SUMMIT AVE
WEBSTER ST
HUNTER AVE
MARION ST
WINNEBAGO ST
ROSCOE
SUTTON
HARRISON
DOW
POPLAR ST
FORK
ADDITION
OAK PARK
ROAD

CITY OF EDGERTON

FULTON TWP.

SCALE

H. Wenworth
H. Sweeney
I. Wentworth
C. R. Head
W. H. Clark
DRIVING PARK.
H. Cook
H. W. Childs
H. W. Child
Ernest Weber
Wm Barry
Byron Long
H. W. Childs
L. E. Gettle
L. E. Gettle
Geo. White
John Copley
H. W. Childs
I. Towne
Mrs. J. E. Wentworth
C. R. Head
Chas. T. Ibert
Mrs. Geo. Mableson
Jennie Toynton
Geo. W. Price
Mrs. S. E. Gove Est.
Tony Watzan
Aug Dohman
Otto Peseck
Chas Glese
Geo Bockler
Anthuse
F. Boston
Freemont Ide
Mrs. Geo. Mableson
Mrs. Geo. Mableson
Alice Kitzer
S. M. Gilbert
S. Spike
Samuel Creek
J. Morrichait
A. Rice
S. M. Kitzer
Mrs Nelson Taylor
Albert Peroath
Heeman Dallman
Chas. Tietin
James Conway
Wm Schultz
Wm Schultz
Wm Schultz
Pat McKee
Wm Schoenfeldt
Wm Groth
Wm Schildt
Wm Stewart
R. Fritzke
Patrick Mooney
CEMETERY
H. W. Childs
Wm Tanner
Chas Page
Fred Stegelman
Chas Randolph
Towne & Nicholson
H. A. Warren
C. H. Dickenson
H. W. Childs
Chas Swenson
F. Collins
Whitta Bros.
Mrs. Daniel Pierce
Scott Hatch
Niels Larson
Henry Thronson
H. H. Dickinson
August Schmelling
Anson Bliven
C. O. Shannon
Daniel Pierce
C. O. Shannon
Rudolph Mavs
Wm Summerfield
William Mllarch
Shepherd & Born
William Mllarch
Louis Schockenider
H. Schmeling
P. M. Quigley & Bros
Albert Rodunz
William Dorow
Wm Hawdon
Mrs Heddles
NEWMAN'S S. D.
D. Pierce & Etta Whitter
Jas Denson
Jas Dowe
Henry Becker
H. Kenske
Wm C. McManus
Wm Williams
Wm Williams
Wm Williams

EVANSVILLE

SCALE 20 RODS TO INCH

Byron Campbell
Mc. VanBlake
L. Atfull
Halstead
Wright
Geo. Robey
J. M. Cole
C. M. Smith
Delia Fish
R. W. Johnson Est.
Hansen Bros.
CEMETERY
Mrs. T. T. Lee
Geo. W. Hall
Ezra Glidden
Peter Smith
Britingham, & Hixon Lumber Co.
Frank Gibbs
Fred Colonius
S. M. Dennis Est.
Fred Winston
Almeron Eager Est.
Byron Campbell
PARK
Geo. Pavilion
John Evans
GROVEST STREET
ADD.
PULLEN'S
STEVENS ADD.
Wm Stevens
Railway
South-Western
Ohio River
Geo. Bidwell
Mark Wanwormer
Henry Austin
L. L. Spencer
C. H. Austin
Mrs. Starey
Chas Benson
W. Stevens
Stand Pipe
Mr Emerton
John Tomlin
Mrs H. Emerick
Mr. Whitney
Mrs. Gibbs
B. Winn
Saw in Est.
Jacob Baum
Mrs D B Bennett
G. Searls
Frank Franklin
Mr. Buser
Wm Bennis Est.
Thos Rulatt
Fred Winston
Almeron Eager Est.
Geo. Tuggart Est.
Nelson Winston Est.
Mrs. Tibbald
GARFIELD AVENUE
LEONARD & MYGATT'S ADD.
GEO. EVANS ADD.
MILL ST.
MAIN STREET
CHURCH STREET
LIBERTY STREET
LINCOLN STREET
FRANKLIN STREET
WATER STREET
HUNGERFORD'S ADD.
PRENTICE ST.
Mrs. D. B. Bennett
Mrs. Stella Concadson
SEMINARY
Mrs. J. F. Howard
Wm Stevens
ORIGINAL PLAT
EVANS & SPENCER'S ADD.
SPENCER'S ADD.
C. H. Wilder
Riley Searls
Mrs Phillips
Peter Smith
Mrs. R. O. Johnson
Baldwin Bros.
FIFTH
FOURTH
THIRD
SECOND
FIRST
MADISON
SCHOOL
PULLEN'S ADD.
LONGFIELD & SMITH'S SUB-DIV.
Mc EWEN
Levi Knepper
DRIVING PARK
SPENCER'S SECOND ADD.
HIGHLAND ST.
SCHOOL ST.
Isaac Sharman
Mrs. Davis
BABCOCK'S ADD.
BABCOCK'S 2ND ADD.
WALKER'S ADD.
ALMERON
CHERRY
FRANCIS ST.
SWIS. AVE.
R. R. Winston
Mrs. A. Babcock
Henry Hurlow
Willoughby Walker
J. Sturtevant
Chas Stanford
L. L. Shively
D. E. Wood Butter Co.
ENTERPRISE
EVANSVILLE
RAILROAD
C. H. & D. R.R.
Loveless Lumber Co.
Jackson St.
Andrews
Everson
Kincade
Lowey
Chas Sowin
Mrs. Springer
Wm Little
Walker
Wm Buck
D. Winters
Chas Fox
Chas Collins
E. Teller
W. Teller
T. F. Estes
Mrs. Montgomery
Mrs. Stevens
Mrs. Gibbs
Mrs. Stevens
Mrs. Glass
Mrs. Evans
J. H. Steele
Brownell
Office
John Hutchinson
Geo Kreamsinger
Mc Clungin
Hannah Ballard
R. C. Craig
Mrs. Wentees
Mrs. Kreamsinger
M. Dieterich
Bertha Ballard
Mrs. T. T. Lee
T. T. Lee
C. E. Griffith
Wm Worrell
McCall
Frank Griffith
E. W. Blake
Mary Lee
Chas Morgan
Mrs. T. E. Veach

MILTON & MILTON JUNCTION

S. Chambers
CHAMBERS 2. ADD.
HOLMES ST.
ROGERS ST.
BURDICK ST.
DIVISION ST.
ADD.
AVE.
LAKE
CLEAR
WEST
CRANDALL ST.
FRONT ST.
MERCHANT ST.
MADISON ST.
1ST. 2ND. 3RD. ST.
VERNAL AVE.
JAMES WEST ST.
GRANGE ADD.
CRANDALL'S ADD.
JANESVILLE AVE.
BUTEN ST.
BUTEN'S ADD.
MORGAN & COON'S ADD.
GOLDEN LANE
VINCENT AVE
CAPMAN'S ADD.
COLUMBUS ST.
BABCOCK'S ADD.
COLLEGE ST.
MADISON AVE
CEMETERY
PUBLIC PARK
PUBLIC SCHOOL
PUBLIC SQUARE
CHURCH
Henry Williams
Oliver Crandall
Arthur Williams
CEMETERY
J. M. Marquart
B. Bassett
S. Borst
A. J. Beach
E. E. Kellogg
Mrs. A. Crandall
N. M. Rose
Mrs. E. Coon
Mrs. E. Zeta Goodrich
Joseph Granger
Frank Lee
D. P. McWilliams 57.50
P. Miller
George W. Burdick 48.50
P. Miller 75.50
W. S. Nellis 14
R. B. Thomas 40
H. F. Smith 7
G. S. Burdick
M. B. Dowling
A. J. Wells 24.50
Ezra Goodrich 159
A. T. Alexander 150
S. Snyder
Jno Davis Est.
F. F. Rogers
Mrs. Chaney
Mrs. Carrie Rice
Mrs. Jno. Goodrich
J. Goodrich
Ezra Goodrich
Mrs. Goodrich
Mrs. Ezra Goodrich
Mrs. Wm

CLINTON

CLINTON TWP.

SCALE

100, 200, 300, 400, 500

C. A. Salisbury 40

25.37

H. Harmond 25.37

O. H. Florida 12

Mrs. Osgood

J. B. Smith

C. L. Hartshorn

L. K. Dewoolf

John Mix

J. F. Ramsey

Fred Henning

M. M. Murray

R. G. Cheever

Wm Thoms

Stowe Heirs

T. D. Northway

John Jones

H. Cheesman 50

W. J. Hartsman 2.50

J. Crotsinberg

Wm Court

Jas. Chamberlain

C. T. Curtis

C. W. Collver

C. M. Treat

C. Crain

H. Cosgrove

CHURCH

Mrs. Savethart

Ida Burt 3.75

Wm Wheeler

A. Brooks

A. W. Strang

Mrs. Emma Ables

Geo. Chilcott

Albert Spaulding 4

Mrs. Samuel Jones

Creamery

Miss Mason

J. R. Helmer

Mrs. Wm Jones

John Cate

Mrs. Bird

CHURCH

F. Barris

Mrs. Weaver

F. Thomas

A. Bird

Wm A. Mayhew

Mrs. J. Smith

Mrs. Miller

Mrs. Jas. Ford

Mr. VanVelzer

Adam Minor Est.

H. Foltz

PLEASANT ST.

CHURCH ST.

GRAND RIVER

CROSS

FRONT

ALLEN

MILL

ST.

MILWAUKEE

CHICAGO & NORTH-WESTERN RAILWAY

DEPOT

CHICAGO & MILWAUKEE RAILWAY

ST. PAUL AND

RAILWAY

Geo. Florida

W. H. Cornwell

Chas. Dresser

Robt. Klingbar

A. F. Hasse

S. F. Shoepske

City Property

Ed. Westby

Frank Able

J. B. Able

E. Harris

CHURCH

A. B. Rogers 79

ADD.

Chas. Elliott

Chas. Mayhue

Mrs. Phillips

Maybery

Mrs. B. C. Rogers

G. H. Fulkerson

F. Salisbury

Mr. Beals

Mrs. Howard

Mrs. Benidect

D. Adams

J. F. Kemmerer

Mrs. J. Stone

T. V. Peters

D. B. Colier

Geo. Covert Est.

F. Hammond

Mrs. Simmons

B. M. Frear

G. Snyder

McGH

Beardsley

BLUFF ST.

CROSBY'S

ADD.

SCHOOL

Mrs. Harris

Geo. Woodard

F. Wobeg

Fred Bird

O. L. Woodard

J. O. Case Est.

J. O. Case Est.

A. R. Barker & Co

Bank

Creamery

Fred Conley Est

C. T. Kenyon

Ry. Property

13

14

15

20

21

UNION

UNION TWP.

SCALE 100 200 300 400 500

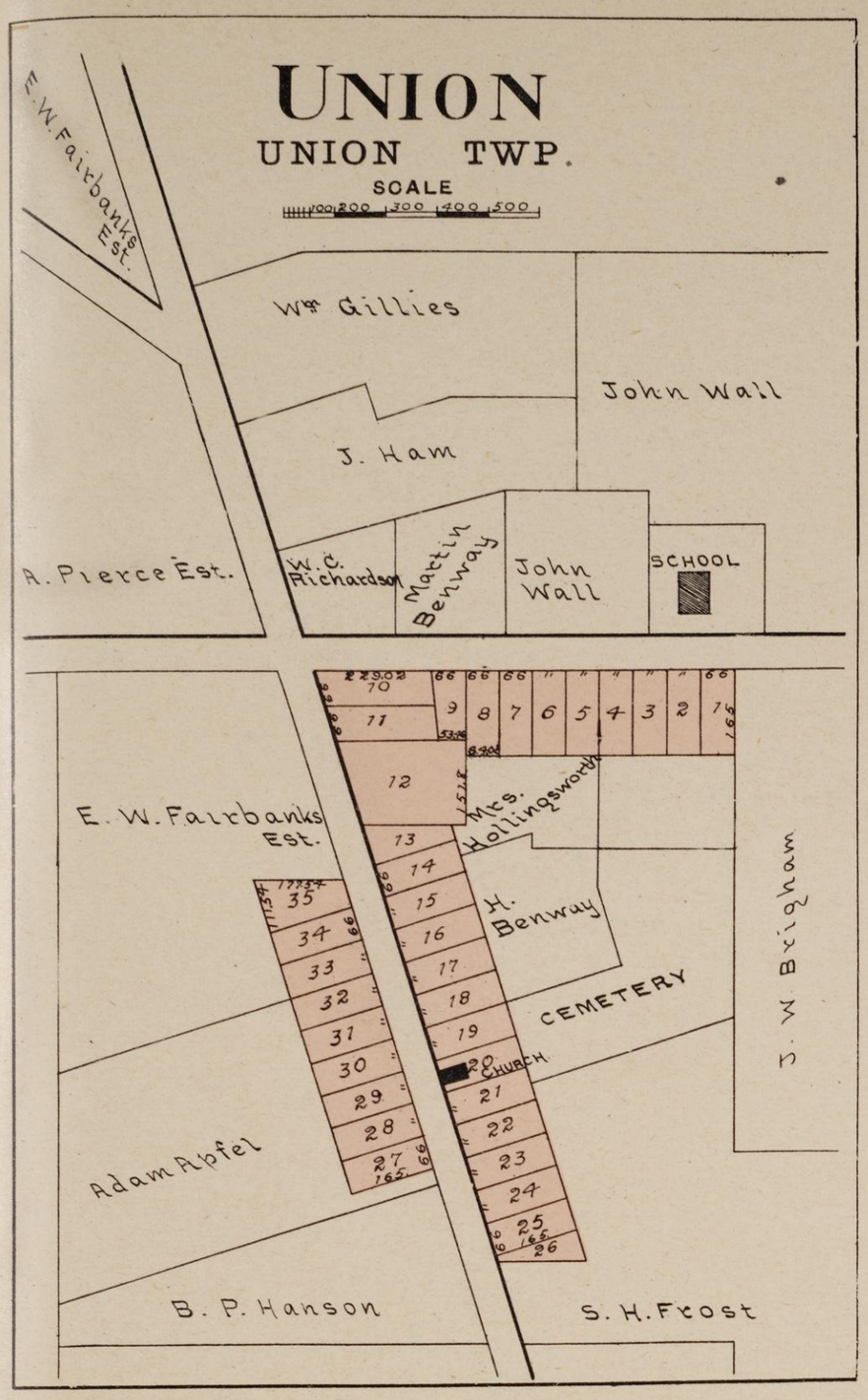

AFTON

ROCK TWP.

SCALE 100 200 300 400 500



JOHNSTOWN

JOHNSTOWN TWP.

SCALE 100 200 300 400 500

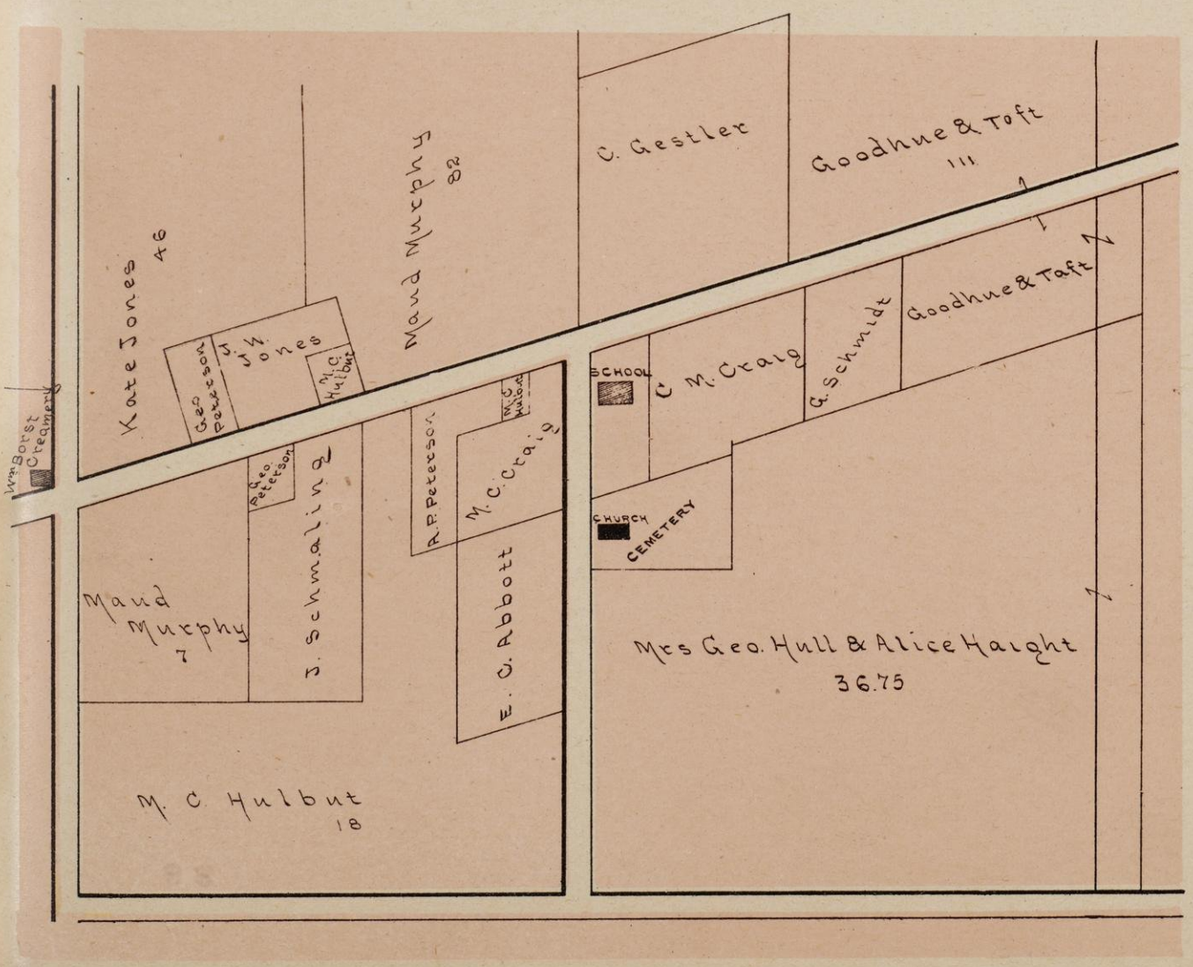

JOHNSTOWN CENTRE

JOHNSTOWN TWP.

SCALE 100 200 300 400 500 600

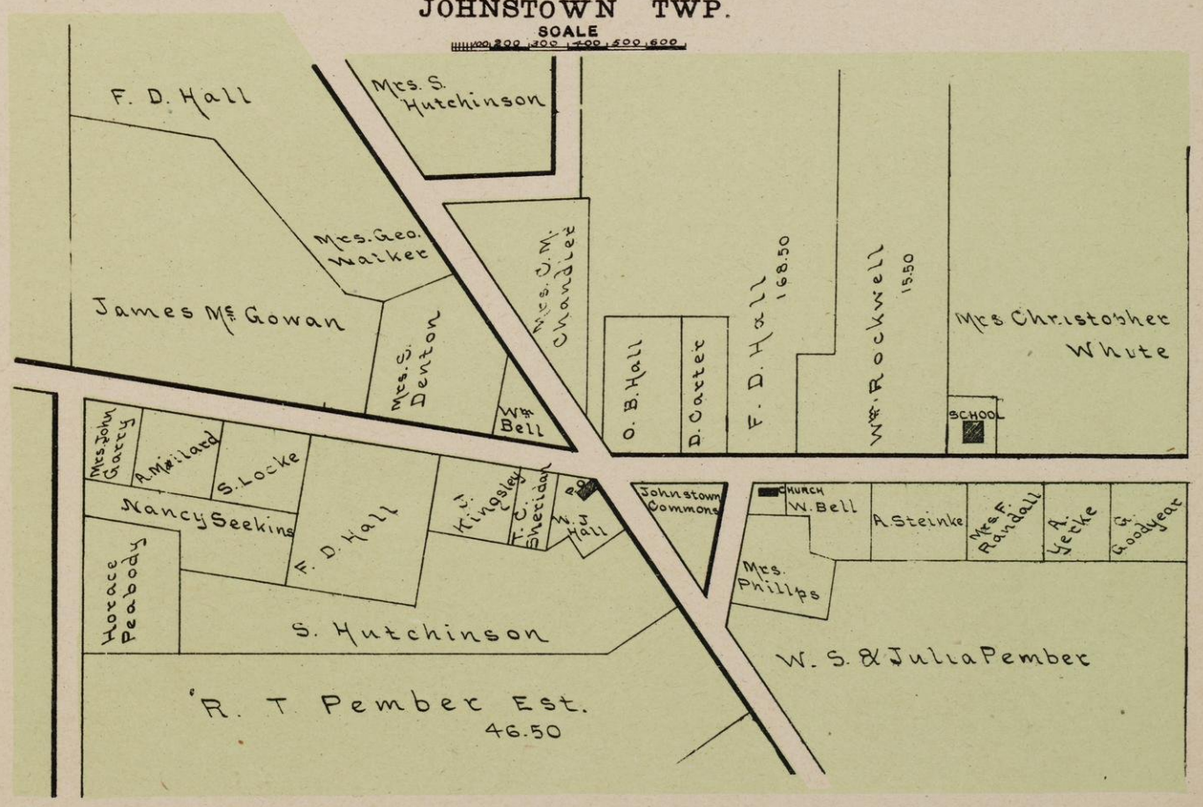

LIMA CENTER

LIMA TWP.

SCALE

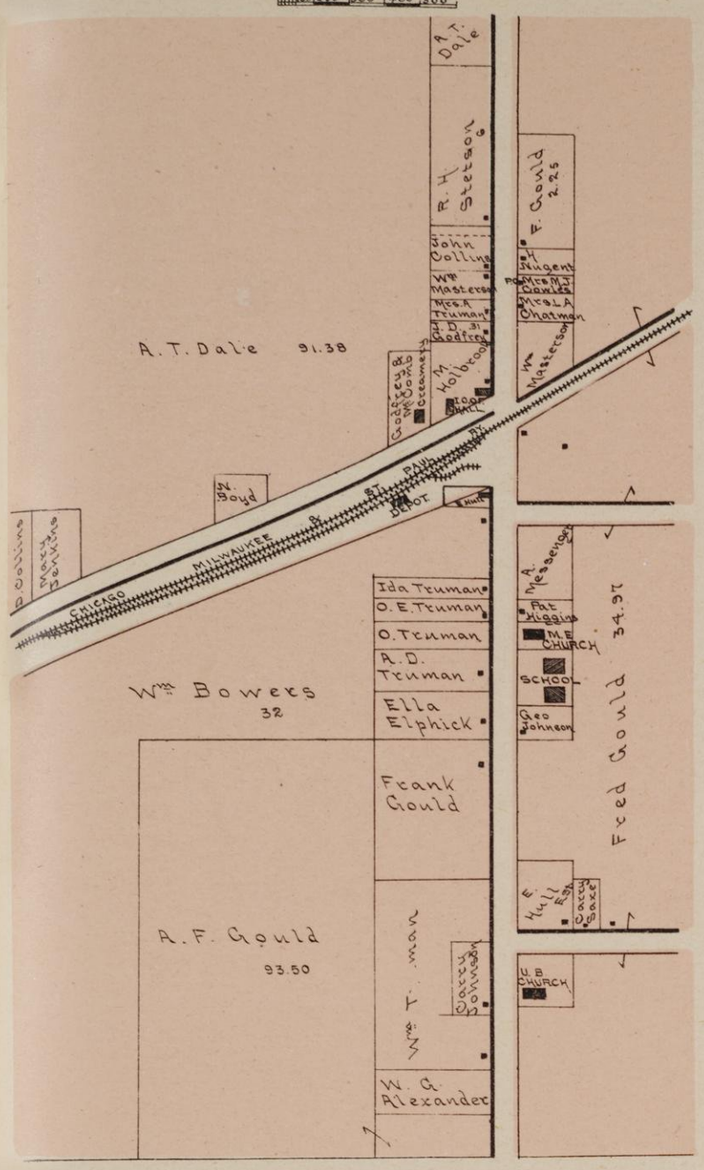

FULTON

FULTON TWP.

SCALE

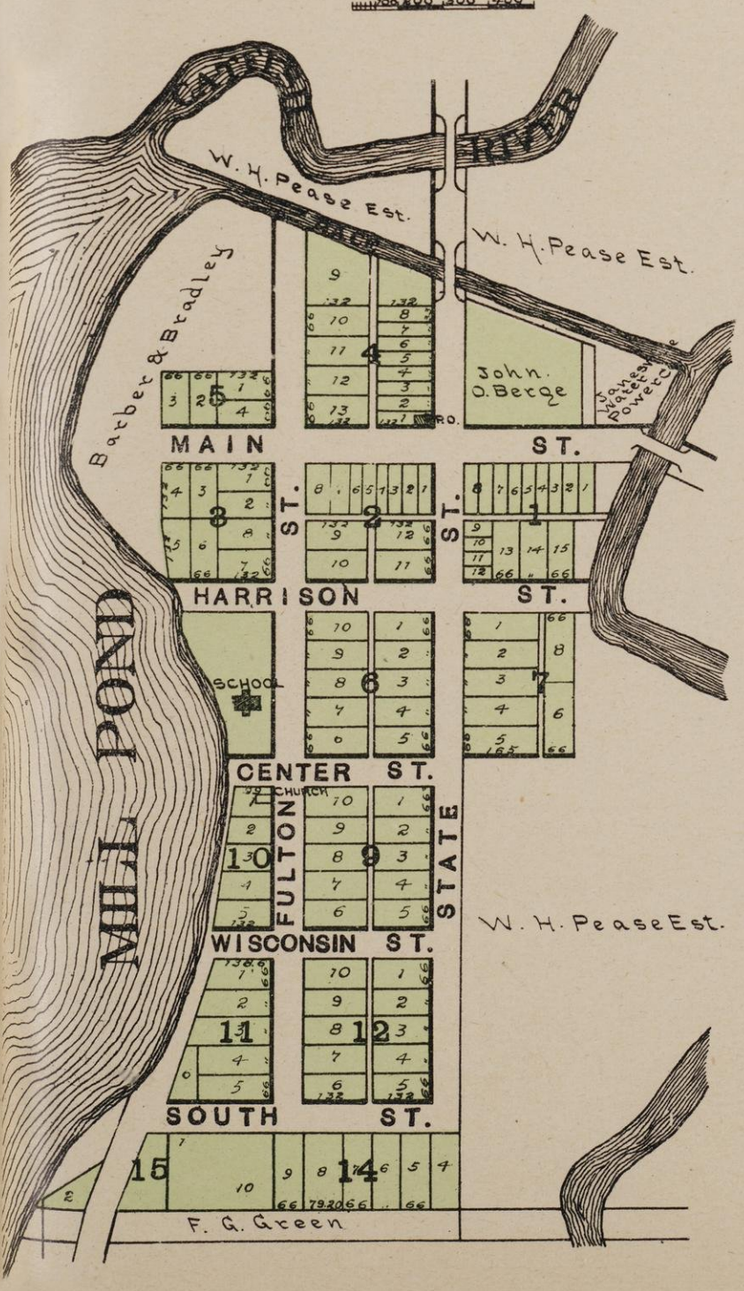

SHOPIERE

TURTLE TWP.

SCALE

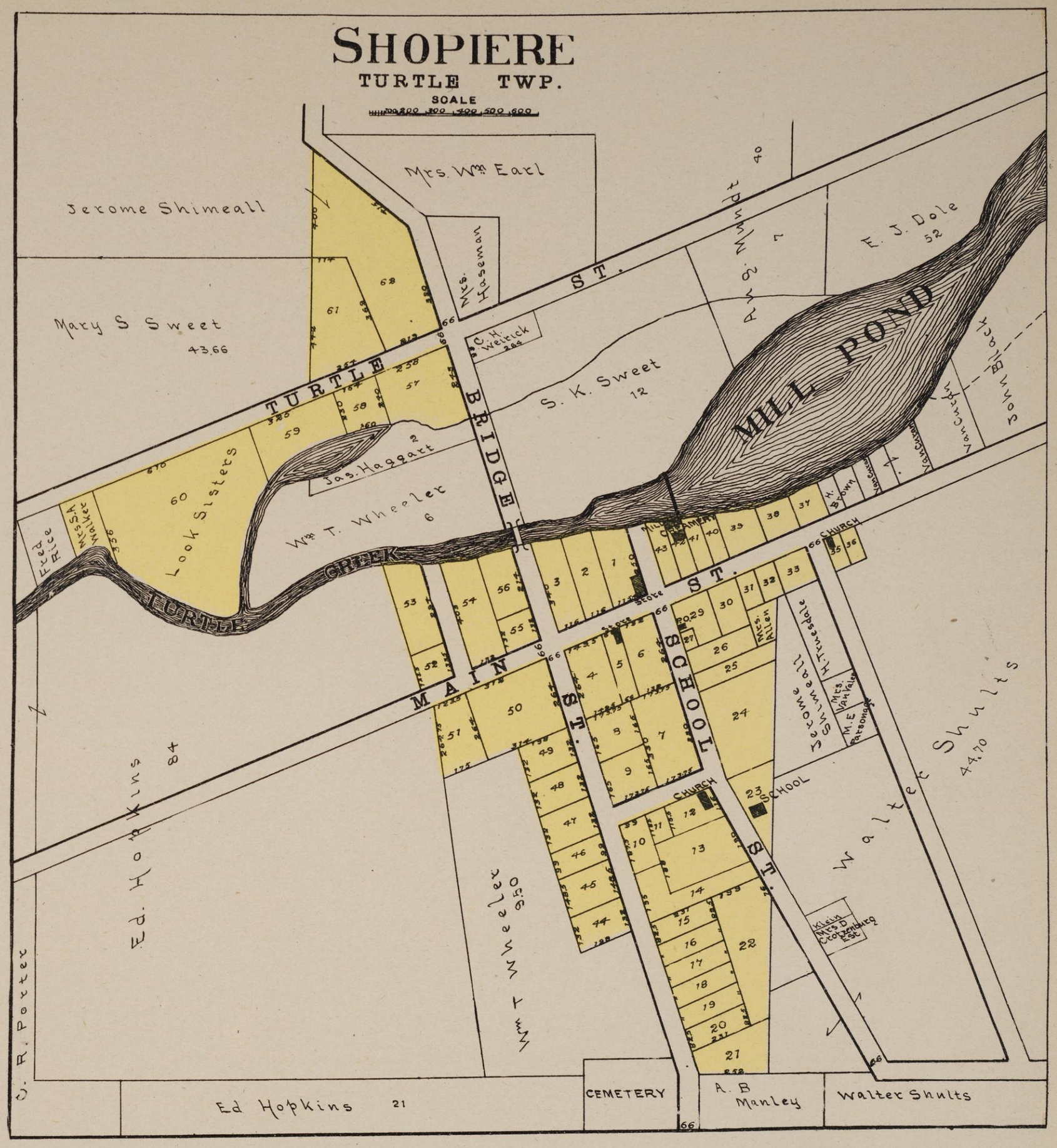

AVALON

BRADFORD TWP.

SCALE

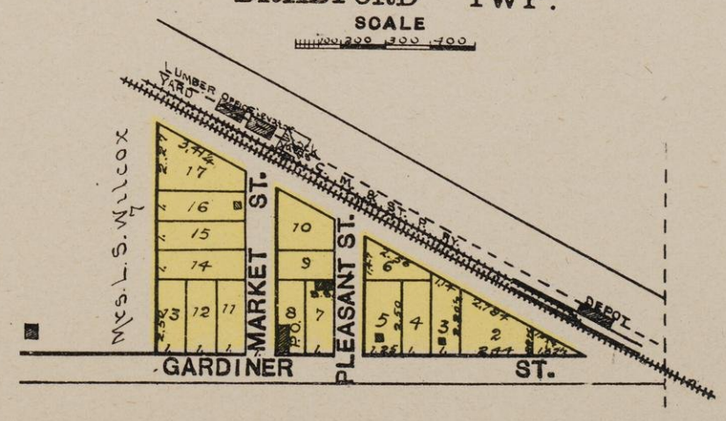

ORFORD

ORFORDVILLE P.O.

SPRING VALLEY TWP

SCALE 100 200 300 400 500

Geo Helmbolt
H.C. Holden
C. O. Ness 55
Jas Mowe Est.
I.H. Sater
A.H. Peterson
Mrs. G. Anderson
G. Clemetson
B. Helmbolt
W. W. Allen
G. Packhurst
G. Peterson
Mrs. C.H. Trostem
SCHOOL
A.H. Peterson
Ole Domholt
Warren Taylor
J.M. Cleveland
Mrs. Anderson
D. Taylor
M. Garvey
CHURCH
C. Rostter
A. Thompson
M.O. Rime
Mrs. M.J. Mowe
K. Thorson
O.A. Peterson
James & Daniel Mowe
SATER'S ADD
SATER'S DRIVE
BELOIT
BRODHEAD ST.
WESTERN AVE.
W.T. Garvey
CHICAGO MILWAUKEE & ST. PAUL RY.
DEPOT
P.O.
M.S.L. Yattis
MAIN ST.
SPRING ST.
C.G. Struvengen
Jane Trulson 15
15.10 ch
Christ Gilbertson 39
H. C. Taylor 104
H.C. Holden
CLARK ST.
RICHARD'S
CENTRE
WRIGHT
WALNUT ST.
MOWE
COLBY ST.
DICKSON ST.
GIFFORD
A.N. Brunsvold
H.C. Rude
O.E. Overstrud
W.K. Taylor
P.T. Burtness
Wesley Jones
M. A. Brunsvold
K.C. Rostad
O.H. Hegorden
E.O. Overstrud
K.B. Thon

EMERALD GROVE

BRADFORD TWP.

SCALE 100 200 300 400 500 600

W. J. Jones 151
F. H. Wetmore
Thos. Jones
CEMETERY
Geo. Beasley
Church Property
Frank Foote
Mrs. G.A. Davis
A. Wesley
Chas Paulson
Mrs. Anilaus
CHURCH
SCHOOL
JANESVILLE & RACINE
FORT ATKINSON & BELOIT ROAD
Mrs. E Krieg
Mrs. S.F. Phillips
Chas. Flitz
CREAMERY
Jas. Phillips
Wm Tester
P. Kemp
Arthur Jones 28
E. Heller
W.J. Jones
Crandall
Gilles & Jones Store
Chas. Clayter
Peter Decker
Wm Dean
A. Reed

AVON

AVON TWP.

SCALE 100 200 300 400 500

Karl Kung 173.40
J. W. Thomas 65
SCHOOL
O.E. Carlson RES.
O. E. Carlson 40
BROAD ST.
MARKET ST.
PLEASANT ST.
PEARL ST.
MAIN ST.
BADGER ST.
MADISON ST.
TOWN HALL
Cheese Factories
Jas. Brace
C. St. John
Jas. Brace
Jas. Brace 11
RIVER
SUGAR
Nelson Sill 15
Chas Gardner 12

FOOTVILLE
PLYMOUTH TWP.
SCALE 100 200 300 400 500 600

HANOVER
PLYMOUTH TWP.
SCALE 100 200 300 400 500

FULTON CENTER
FULTON TWP.
SCALE 200 300 400 500 600

COOKSVILLE
PORTER TWP.
SCALE 200 300 400

WISCONSIN

Published by GEO. F. CRAM, Chicago, Ill.

SCALE OF MILES
0 5 10 25 30

Longitude West from Greenwich

LAKE SUPERIOR

LAKE MICHIGAN

COOK

ST LOUIS

DOUGLAS

BAYFIELD

ASHLAND

IRON

VILAS

ONEIDA

FOREST

FLORENCE

MARINETTE

MENOMINEE

OCONTO

BARAGA

HOUGHTON

KEWEENAW

APOSTLE ISLANDS

LA POINTE IND. RES.

ONTONAGON

BURNETT

WASHBURN

SAWYER

PRICE

LINCOLN

LANGLADE

OCONTO

POLK

BARRON

CHIPPEWA

TAYLOR

MARATHON

SHAWANO

ST CROIX

DUNN

EAU CLAIRE

CLARK

WOOD

PORTAGE

WAUPACA

OUTAGAMIE

BROWN

KEWAUNEE

DOOR

PIERCE

PEPIN

BUFFALO

JACKSON

TREMPEALEAU

WAUSHARA

WINNEBAGO

CALUMET

MANITOWOC

GOODHUE

WABASHA

OLMSTED

WINONA

MONROE

LA CROSSE

ADAMS

MARQUETTE

GREEN LAKE

FOND DU LAC

SHEBOYGAN

VERNON

RICHLAND

SAUK

COLUMBIA

DODGE

WASHINGTON

OZAUKEE

MILWAUKEE

CRAWFORD

GRANT

IOWA

DANE

JEFFERSON

WAUKESHA

WALWORTH

ROCK

KENOSHA

RACINE

LAFAYETTE

GREEN

JO DAVIESS

STEPHENSON

WINNEBAGO

BOONE

MC HENRY

LAKE

JACKSON

CARROLL

OGLE

KANE

DE KALB

DU PAGE

CLINTON

WHITESIDE

LEE

MORRISON

DIXON

WILL

ILLINOIS

MICHIGAN

MILWAUKEE AND VICINITY
SCALE OF MILES

George F. Cram, Engraver & Publisher, Chicago, Ill.

ANALYSIS OF THE SYSTEM

OF

UNITED STATES LAND SURVEYS

COPYRIGHT, 1890.

METES AND BOUNDS.

UP to the time of the Revolutionary War, or until about the beginning of the present century, land, when parcelled out, and sold or granted, was described by "Metes and Bounds," and that system is still in existence in the following States, or in those portions of them which had been sold or granted when the present plan of surveys was adopted, viz.: New York, Pennsylvania, New Jersey, Delaware, Maryland, Virginia, North and South Carolina, Georgia, Tennessee, Kentucky, Texas, and the six New England States. To describe land by "Metes and Bounds," is to have a known land-mark for a place of beginning, and then follow a line according to the compass-needle (or magnetic bearing), or the course of a stream, or track of an ancient highway. This plan has resulted in endless confusion and litigation, as land-marks decay and change, and it is a well-known fact that the compass-needle varies and does not always point due North.

As an example of this plan of dividing lands, the following description of a farm laid out by "Metes and Bounds," is given: "Beginning at a stone on the Bank of Doe River, at a point where the highway from A. to B. crosses said river (see point marked C. on Diagram 1); thence 40° North of West 100 rods to a large stump; thence 10° North of West 90 rods; thence 15° West of North 80 rods to an oak tree (see Witness Tree on Diagram 1); thence due East 150 rods to the highway; thence following the course of the highway 50 rods due North; thence 5° North of East 90 rods; thence 45° East of South 60 rods; thence 10° North of East 300 rods to the Doe River; thence following the course of the river Southwesterly to the place of beginning." This, which is a very simple and moderate description by "Metes and Bounds," would leave the boundaries of the farm as shown in Diagram 1.

DIAGRAM 1.

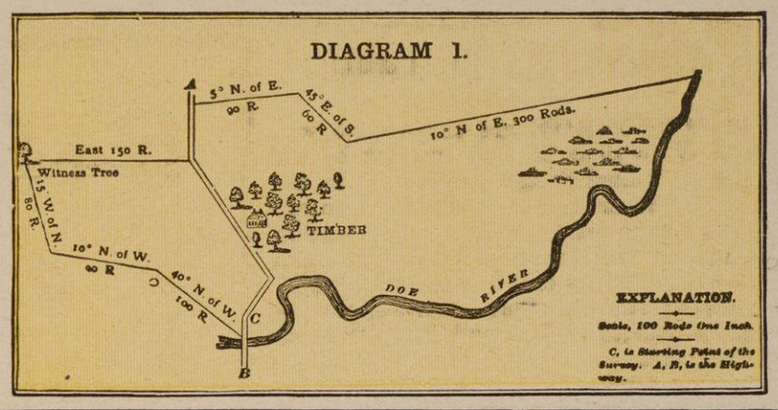

MERIDIANS AND BASE LINES.

DIAGRAM 2.

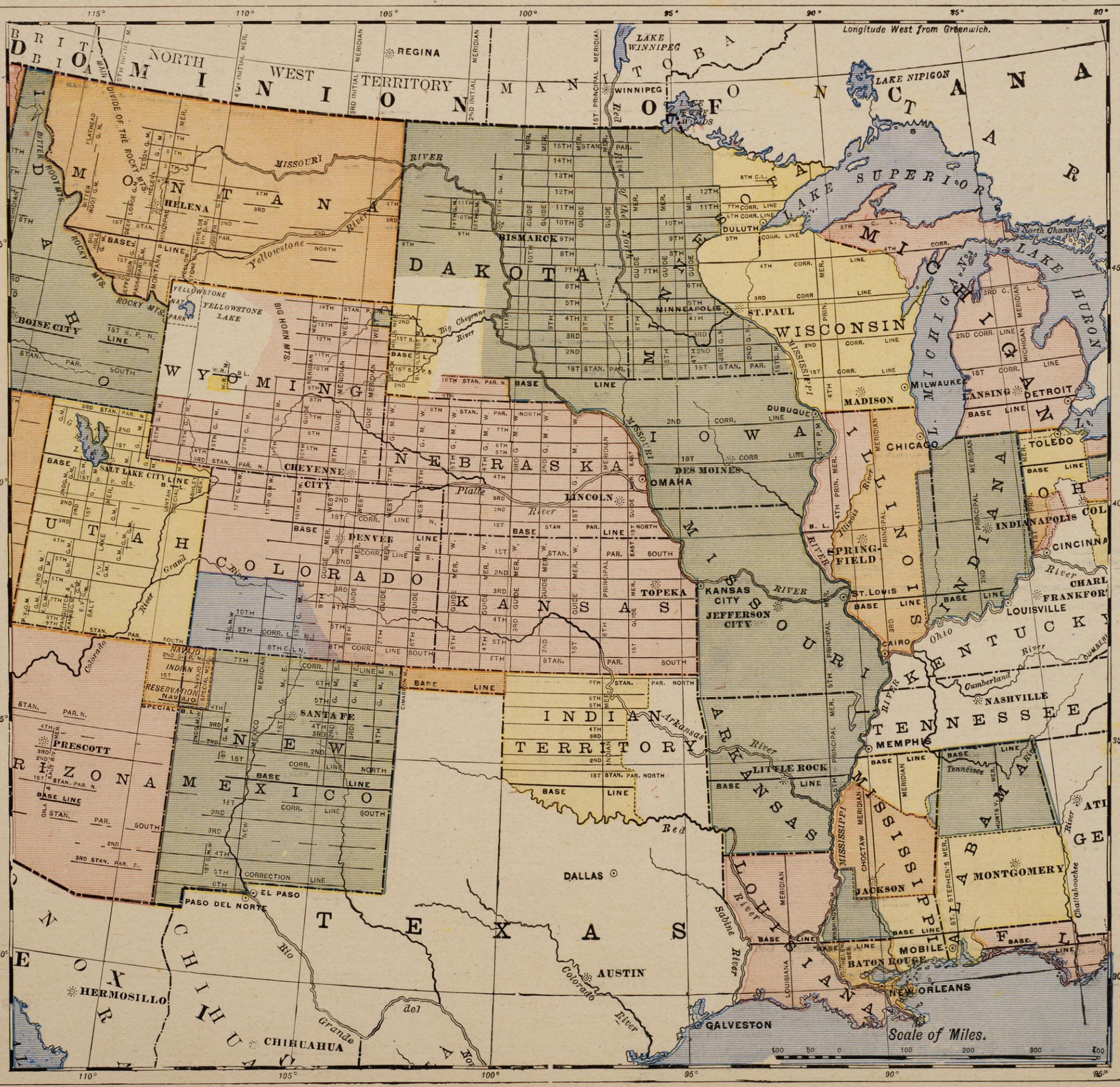

THE present system of Governmental Land Surveys was adopted by Congress on the 7th of May, 1785. It has been in use ever since and is the legal method of describing and dividing lands. It is called the "Rectangular System," that is, all its distances and bearings are measured from two lines which are at right angles to each other, viz.: +. These two lines, from which the measurements are made, are the Principal Meridians, which run North and South, and the Base Lines, which run East and West. These Principal Meridians are established, with great accuracy, by astronomical observations. Each Principal Meridian has its Base Line, and these two lines form the basis or foundation for the surveys or measurement of all the lands within the territory which they control.

Diagram 2 shows all of the Principal Meridians and Base Lines in the central portion of the United States, and from it the territory governed by each Meridian and Base Line may be readily distinguished. Each Meridian and Base Line is marked with its proper number or name, as are also the Standard Parallels and guide (or auxiliary) Meridians.

Diagram 3 illustrates what is meant when this method is termed the "Rectangular System," and how the measurements are based on lines which run at right angles to each other. The heavy line running North and South (marked A. A.) represents the Principal Meridian, in this case say the 5th Principal Meridian. The heavy line running East and West (marked B. B.) is the Base Line. These lines are used as the starting points or basis of all measurements or surveys made in territory controlled by the 5th Principal Meridian. The same fact applies to all other Principal Meridians and their Base Lines. Commencing at the Principal Meridian, at intervals of six miles, lines are run North and South, parallel to the Meridian. This plan is followed both East and West of the Meridian throughout the territory controlled by the Meridian.

ENTERED ACCORDING TO ACT OF CONGRESS, IN THE YEAR 1893, BY GEO. A. OGLE & CO., IN THE OFFICE OF THE LIBARIAN OF CONGRESS AT WASHINGTON, D. C.

These lines are termed "Range Lines." They divide the land into strips or divisions six miles wide, extending North and South, parallel with the Meridian. Each division is called a Range. Ranges are numbered from one upward, comm cing at the Meridian; and their numbers are indicated by Roman characters. For instance, the first division (or first six miles) west of the Meridian is Range I. West; the next is Range II. West; then comes Range III., IV., V., VI., VII., and so on, until the territory governed by another Principal Meridian is reached. In the same manner the Ranges East of the Meridian are numbered, the words East or West being always used to indicate the direction from the Principal Meridian. See Diagram 3.

Commencing at the Base Line, at intervals of six miles, lines are run East and West parallel with the Base Line. These are designated as Township Lines. They divide the land into strips or divisions six miles wide, extending East and West, parallel with the Base Line. This plan is followed both North and South of the Base Line until the territory governed by another Principal Meridian and Base Line is reached. These divisions or Townships are numbered from one upward, both North and South of the Base Line, and their numbers are indicated by figures. For instance: The first six mile division North of the Base Line is Township 1 North; the next is Township 2 North; then comes Township 3, 4, 5, and 6, North, and so on. The same plan is followed South of the Base Line; the Townships being designated as Township 1 South, Township 2 South, and so on. The "North" or "South" (the initials N. or S. being generally used) indicates the direction from the Base Line. See Diagram 3.

These Township and Range Lines, crossing each other, as shown in Diagram 3, form squares, which are called "Townships" or "Government Townships," which are six miles square, or as nearly that as it is possible to make them. These Townships are a very important feature in locating or describing a piece of land. The location of a Government Township, however, is very readily found when the number of the Township and Range is given, by merely counting the number indicated from the Base Line and Principal Meridian. As an example of this, Township 8 North, Range 4, West of the 5th Principal Meridian, is at once located on the square marked ★ on Diagram 3, by counting eight tiers north of the Base Line and 4 tiers west of the Meridian.

DIAGRAM 3.

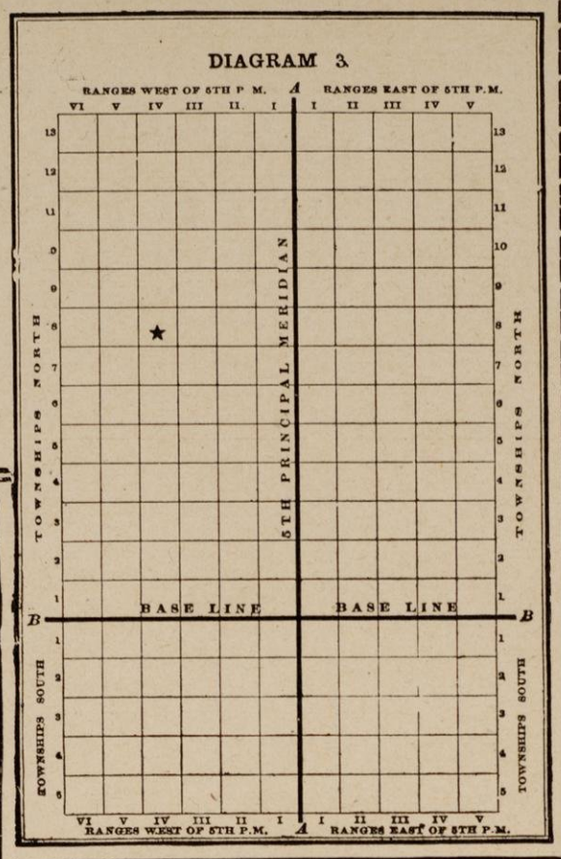

TOWNSHIPS OF LAND.

TOWNSHIPS are the largest subdivisions of land run out by the United States Surveyors. In the Governmental Surveys Township Lines are the first to be run, and a Township Corner is established every six miles and marked. This is called "Townshipping." After the Township Corners have been carefully located, the Section and Quarter Section Corners are established. Each Township is six miles square and contains 23,040 acres, or 36 square miles, as near as it is possible to make them. This, however, is frequently made impossible by: (1st) the presence of lakes and large streams; (2nd) by State boundaries not falling exactly on Township Lines; (3rd) by the convergence of Meridians or curvature of the earth's surface; and (4th) by inaccurate surveys.

Each Township, unless it is one of the exceptional cases referred to, is divided into 36 squares, which are called Sections. These Sections are intended to be one mile, or 320 rods, square and contain 640 acres of land. Sections are numbered consecutively from 1 to 36, as shown on Diagram 4. Beginning with Section 1 in the Northeast Corner, they run West to 6, then East to 12, then West to 18, and so on, back and forth, until they end with Section 36 in the Southeast Corner.

Diagram 4 shows a plat of a Township as it is divided and platted by the government surveyors. These Townships are called Government Townships or Congressional Townships, to distinguish them from Civil Townships or organized Townships, as frequently the lines of organized Townships do not conform to the Government Township lines.

DIAGRAM 4

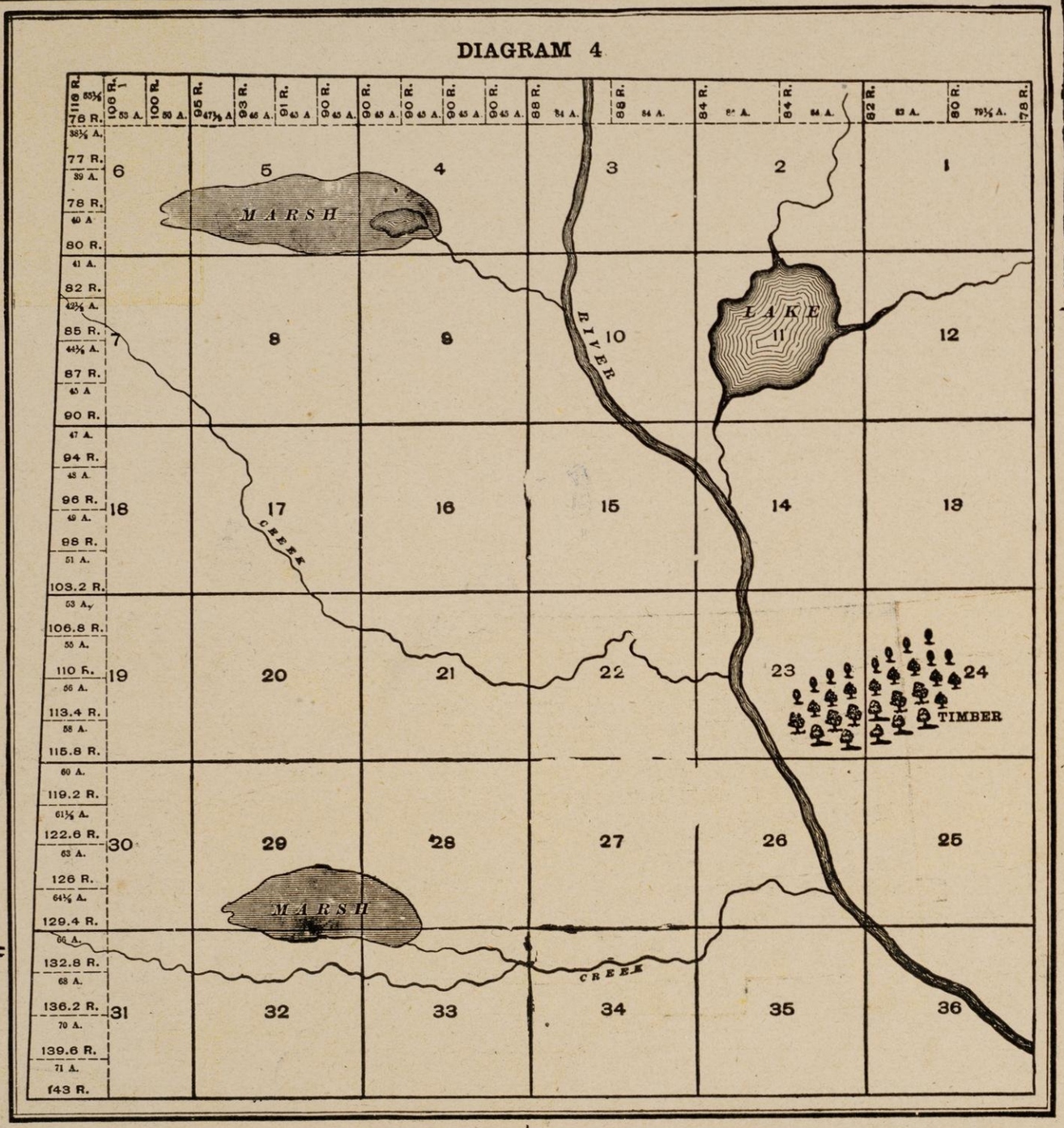

SECTIONS OF LAND.

DIAGRAM 5 illustrates how a section may be subdivided, although the Diagram only gives a few of the many subdivisions into which a section may be divided. All Sections (except fractional Sections) are supposed to be 320 rods, or one mile, square and therefore contain 640 acres—a number easily divisible. Sections are subdivided into fractional parts to suit the convenience of the owners of the land. A half-section contains 320 acres; a quarter-section contains 160 acres; half of a quarter contains 80 acres, and quarter of a quarter contains 40 acres, and so on. Each piece of land is described according to the portion of the section which it embraces—as the Northeast quarter of Section 10; or the Southeast quarter of the Southeast quarter of Section 10. Diagram 5 shows how many of these subdivisions are platted, and also shows the plan of designating and describing them by initial letters as each parcel of land on the Diagram is marked with its description.

As has already been stated, all Sections (except Fractional Sections which are explained elsewhere) are supposed to contain 640 acres, and even though mistakes have been made in surveying, as is frequently the case, making sections larger or smaller than 640 acres, the Government recognizes no variation, but sells or grants each regular section as containing 640 acres "more or less."

The Government Surveyors are not required to subdivide sections by running lines within them, but they usually establish Quarter Posts on Section Lines on each side of a section at the points marked A. B. C. and D. on Diagram 5. After establishing Township corners, Section Lines are the next to be run, and section corners are established. When these are carefully located the Quarter Posts are located at points as nearly equidistant between Section Corners as possible. These corners when established by Government Surveyors cannot be changed, even though it is conclusively shown that mistakes have been made which cause some sections or quarter sections to be either larger or smaller than others. The laws, however, of all the States provide certain rules for local surveyors to follow in dividing Sections into smaller parcels of land than has been outlined in the Governmental surveys. For instance, in dividing a quarter section into two parcels, the disance between the Government Corners is carefully measured and the new post is located at a point equidistant between them. This plan is followed in running out "eighties," "forties," "twenties," etc. In this way, if the Government division overruns or falls short, each portion gains or loses its proportion. This is not the case, however, with Fractional Sections along the North or West sides of a Township, or adjoining a lake or large stream.

DIAGRAM 5.

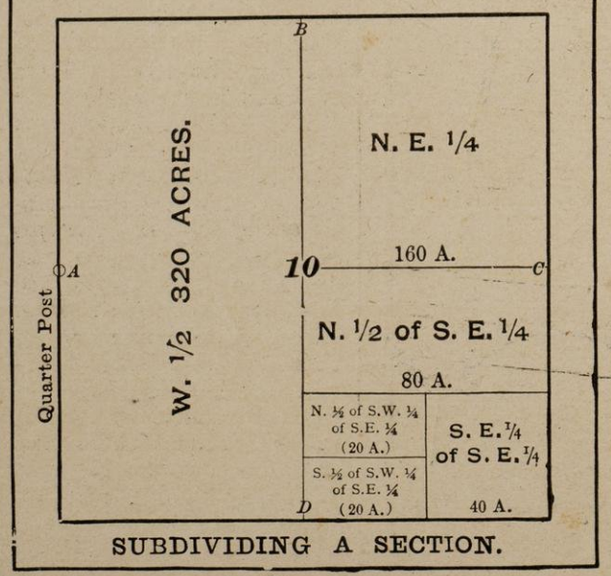

SUBDIVIDING A SECTION.

FRACTIONAL PIECES OF LAND.

CONGRESSIONAL Townships vary considerably as to size and boundaries. Mistakes made in surveying and the fact that Meridians converge as they run North cause every Township to vary more or less from the 23,040 acres which a perfect Township would contain. See Diagram 4. In arranging a Township into Sections all the surplus or deficiency of land is given to, or taken from, the North and West tiers of Sections. In other words, all Sections in the Township are made full—640 acres—except those on the North and West, which are given all the land that is left after forming the other 25 Sections.

Diagram 4 illustrates how the surplus or deficiency is distributed and the Sections it affects. It will be seen that Sections 1, 2, 3, 4, 5, 6, 7, 18, 19, 30 and 31, are the "Fractional Sections," or the Sections which are affected if the Township overruns or falls short. Inside of these Fractional Sections, all of the surplus or deficiency of land (over or under 640 acres) is carried to the "forties" or "eighties" that touch the Township Line. These pieces of land are called "Fractional Forties" or "Fractional Eighties," as the case may be. Diagrams 4 and 6 show the manner of marking the acreage and outlining the boundaries of these "Fractions."

Diagram 6 illustrates how the surplus or deficiency of land inside of these Sections is distributed and which "forties" or "eighties" it affects. From this arrangement it will be seen that in any Section that touches the North or West Township Lines, the Southeast Quarter may be full—160 acres—while another quarter of the same Section may be much larger or smaller. Frequently these fractional "forties" or "eighties" are lotted as shown in Diagram 6. They are always described as fractional tracts of land, as the "fractional S. W. ¼ of Section 6," etc. Of course those portions of these Sections which are not affected by these variations are described in the usual manner—as Southeast ¼ of Section 6. As a rule Townships are narrower at the North than at the South side. The Meridians of Longitude (which run North and South) converge as they run North and South from the Equator. They begin at the Equator with a definite width between them and gradually converge until they all meet at the poles. Now, as the Range lines are run North and South, it will at once be seen that the convergence of Meridians will cause every Congressional Township (North of the Equator) to be narrower at its North than at its South side, as stated. See Diagram 4. In addition to this fact, mistakes of measurement are constantly and almost unavoidably made in running both Township and Range lines, and if no new starting points were established the lines would become confused and unreliable, and the size and shape of Townships materially affected by the time the surveys had extended even a hundred miles from the Base Line and Principal Meridian. In order to correct the surveys and variations caused by the difference of latitude and straighten the lines, "Correction Lines" (or Guide Meridians and Standard Parallels) are established at frequent intervals, usually as follows: North of the Base Line a Correction Line is run East and West parallel with the Base Line, usually every twenty-four miles. South of the Base Line a Correction Line is usually established every thirty miles. Both East and West of the Principal Meridian "Correction Lines" are usually established every 48 miles. All Correction Lines are located by careful measurement, and the succeeding surveys are based upon them.

DIAGRAM 6.

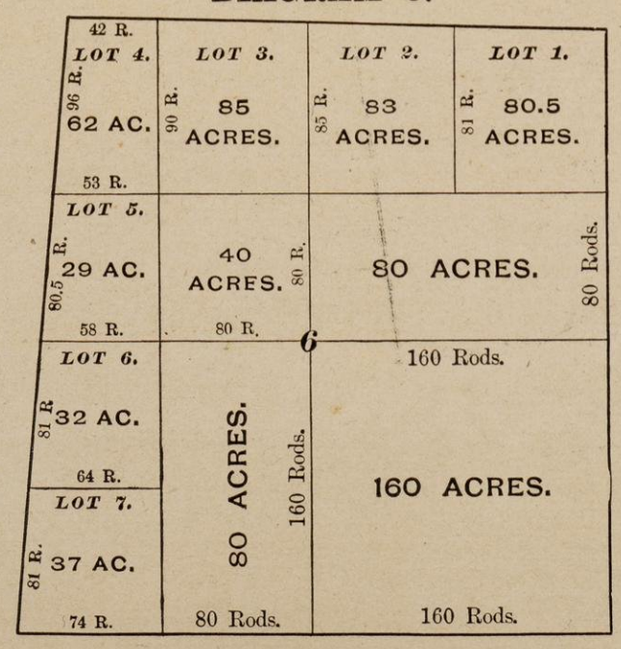

PLAT OF A FRACTIONAL SECTION.

ENTERED ACCORDING TO ACT OF CONGRESS, IN THE YEAR 1895, BY GEO. A. OGLE & CO., IN THE OFFICE OF THE LIBARIAN OF CONGRESS AT WASHINGTON, D. C.

Abstracts of Title.

Tanberg, A. E., 311 Hayes Block
McElroy, Horace, 21 West Milwaukee street

Agricultural Implements.

Taylor, F. A., 59 S. River street
Barlass, D. M., Court street bridge
Tarrant & Kemmerer, 8 N. Bluff street

Architects.

Hilton, L L, 26 W. Milwaukee street

Attorneys-at-Law.

Adair, Ralph, 202 Jackman block
Blanchard, H. H., 13-14 Sutherland block
Burpee, F. C., Central block
Carpenter, E. F., 14 E. Milwaukee street
Cunningham, John, 23 W. Milwaukee street
Cunningham, John J., 215 Hayes block
Dougherty & Palmer, 21 W. Milwaukee street
Earle, Jesse, 5½ W. Milwaukee street
Fethers, Jeffris & Mouat, 10 W. Milwaukee street
Fisher, John L., 411 Hayes block
Jackson & Jackson, P. O. block
King, Angie J., 26 W. Milwaukee street.
McElroy, Horace, 21 W. Milwaukee street
McGowan, E. D., 309-10 Jackman block
Nolan, Thos. S., 311-313 Jackman block
Peterson, Edward H., P. O. block
Reeder, C. W., 14 E. Milwaukee street
Richardson, M. P., 15-16 Sutherland block
Ruger & Ruger, 211 Hayes block
Sutherland, Geo. G., 5 W. Milwaukee street
Tallman, S. D., 309 Jackman block
Wheeler, Wm. G., P. O. block
Whitehead & Matheson, 203 Jackman block
Winans & Maxfield, 2 Central block
Fisher & Oestreich, 212 Jackman block
Ryan, Edward H., 311 Hayes Block
Smith & Pierce, P. O. block

Banks.

Bower City Bank, corner Milwaukee and Main streets
First National Bank, 52 W. Milwaukee street
Merchants and Mechanics' Bank, 10 W. Milwaukee street
Rock County National Bank, 15 E. Milwaukee street

Boots and Shoes.

Brown Bros., 10 E. Milwaukee street
King & Cowles, 25 W. Milwaukee street

Brewers.

South Side Brewery, 329 S. Main street, Michael Buob, proprietor
Croak Brewing Co., North River street

Brokers.

Floyd, Crawford & Co., 405 Jackman block

Buggies and Wagons.

Barlass, D. M., Court Street Bridge
Taylor, F. A. & Co., 59 S. River street
Wisconsin Carriage Co., cor. Marion and Milwaukee streets

Clothing and Furnishings.

Baack, Frank, 22 W. Milwaukee street
Ford & Son, J. L., 8 W. Milwaukee street

Clothing and Furnishings (Continued.)

Golden Eagle, 9 W. Milwaukee street
Janesville Clothing Co., 17 S. Main street
Rehberg, Amos & Co., 4-6 E. Milwaukee street
Ziegler, T. J., 51 E. Milwaukee street

Contractors.

Curtis, Milo H., 209 S. High street

Coal and Wood.

Badger Coal Co., 101 N. Academy street
Buggs, Wm., 6 N. Academy street
Spoon, J. F. & Co., 175 N. River street
Taylor, F. A., 59 S. River street

Dentists.

Burrus, A. P., Tallman block
Devereaux, C. C., 303 Jackman block
Hart, R. J., 317 Hayes block
Holsapple, Ira, corner Milwaukee and Franklin streets
Leslie, L. L., 218 Hayes block
Michaelis, M. H., 14 S. Main street
Pierce, C. T., 17 W. Milwaukee street
Powell, R. R., 318 Hayes block
Richards, F. F., 25½ W. Milwaukee street
Whiffen, J. R., 125 W. Milwaukee street
Whitcomb Dental Parlors, 305 Jackman block

Drug Stores.

Badger Drug Co., 51 W. Milwaukee street
Baker, J. P., 73 W. Milwaukee street.
King's Pharmacy, 125 W. Milwaukee street
McCue & Buss, 14 S. Main street
Peoples' Drug Co., 21 E. Milwaukee street
Ranons, H. E. & Co., 19 W. Milwaukee street
Sherer, W. T., 101 W. Milwaukee street
Smiths' Pharmacy, 12 W. Milwaukee street
Voiss, Arcadius, corner Milwaukee and Jackson streets

Dry Goods.

Bort, Bailey & Co., 3 W. Milwaukee streets
Bostwick, J. M. & Sons, 20 S. Main street
Burns, T. P., 11 W. Milwaukee street
Hall, Edward, 55 W. Milwaukee street
Reid, Archie & Co., 12 E. Milwaukee street
Simpson, G. D., 4 S. Main street

Express Companies.

American Express Co., 108 W. Milwaukee street
United States Express Co., 61 E. Milwaukee street

Feed and Grain Dealers.

Brown, D., 7 Court street
Butts, G. H., Park and Second streets
Milwaukee Elevator Co., 410 N. Main street
Spoon, J. F. & Co., 176 N. River street
Chamberlain, J. A., 111 E. Milwaukee street

Flour and Feed Mills.

Blodgett Milling Co., River street
Doty, E. P., foot of Dodge street

Furniture.

Ashcraft, W. H., 56 W. Milwaukee street
Kimball, Frank, 18-20 W. Milwaukee street
Moses Bros., 60 W Milwaukee street

Retired Farmers.

Paul, H. M., 12 Prairie avenue
Scott, Andrew, 23 Clark street

Grocers.

Bates, O. D., 40 S. Main street
Baumann, Bros., 14 N. Main street
Dedrick Bros., 65 W. Milwaukee street
Grubb Co., 50 S. Main street
Janesville Wholesale Grocery, corner N. Bluff and High streets
Johnson, H. S. 67 E. Milwaukee street
Jones, J. H., 36 S. Main street
Skelly & Wilbur, 3 and 5 South Jackson street
Tarrant & Osgood, 109 W. Milwaukee street
Vankirk, C. N., 123 W. Milwaukee street
Vankirk, W. T., 12 S. River street

Hair Tonic.

Wetmore, Fred S., 24 W. Milwaukee street

Hack Lines.

Crall & Son, 115-117 E. Milwaukee street

Hide Dealers.

Wright, J. T., 124 W. Milwaukee street

Hardware.

Bicknell Hardware Co., 14 N. Academy street
McNamara, H. L., W. Milwaukee street
Sheldon, A. H. & Co., 6 S. Main street

Harness Dealers.

Costigan, T. R., 8 Corn Exchange
Hall, W. H., corner Main and Park Place
Murray, J. H., 5 N. Main street

Job Printing.

Recorder, The, 15-17 S. River
Gazette, The, 10 N. Main street
Kimberley, E. O., Phoebus block
Frick, H. W., E. Milwaukee street
Parker, W. H., 67 W. Milwaukee street

Ice Dealers.

City Ice Co., 23 E. Milwaukee street

Insurance Agents.

Burns, J. H., corner River and Milwaukee streets
Carter & Morse, 16 E. Milwaukee street
Cunningham, H. J., 403 Jackman block
Moeser, Harry A., 73 W. Milwaukee street
Scott & Sherman, 2 Phoebus block

Laundries.

Janesville Steam Laundry, 27 S. Main street
Riverside Steam Laundry, 10 W. Milwaukee street
Troy Steam Laundry, 21 N. Main street

Leaf Tobacco Dealers.

Baines, Frank S., corner Wall and Madison streets
Calkins, E. M., 5 Adams street
Carle, L B. & Sons, N. Bluff and N. Franklin streets
Casey, Nicholas, 109 Prairie avenue
Dearborn, James B., 211 S. Bluff street
Decker, W. T., 219 Milton avenue
Earle, K. S., 157 Glen street
Fisher, A. L. & Everett, 163 Terrace street
Green, M. F., 125 Washington street
Grundy, Samuel, 355 Western avenue
Heddles, Chas. T., 5 Adams street
Jones, A. M., 57 N. Bluff street

Open Evenings and Sundays. *Over Mc Cue & Buss, Druggists.*

DR. M. A. MICHAELIS,
DENTIST,
Janesville,

14 South Main Street. **Wisconsin.**

J. SUTHERLAND,

WHOLESALE AND RETAIL DEALERS IN

Books, Stationery,

Wall Paper,

Art Goods, Etc.

JANESVILLE,

PAPER HANGING.
12 SOUTH MAIN STREET. WISCONSIN.

R. J. HART,
Dentist,
JANESVILLE,

317 Hayes Block **WISCONSIN.**

WETMORE'S IMPROVED

HAIR TONIC AND DANDRUFF CURE

TWO SIZES. 50C. AND $1.00. TWO SIZES.

Has won the favor of all who use it. First application stops the itching of the scalp. Prevents Baldness and grows new hair. Does not contain oil, glycerine or any sticky substance Guaranteed to be harmless.

Sample Mailed to Any Address on Receipt of Six Cents to Cover Cost of Mailing.

Manufactured only by FREDERICK S. WETMORE, Janesville, Wisconsin.

Telephone 468.

DR. A. L. BURDICK,
SPECIALIST,

In all diseases of the eye, ear, nose and throat. Glasses accurately fttted

Suite 221 Hayes Block. **Janesville, Wis.**

W. T. GREEN,

FIRE INSURANCE,
. and LOANS .

Orfordville, **Wisconsin.**

Twilight Club,

HIGH-CLASS,

HAVANA CIGAR,

J. Stern, Manufacturer. Janesville, Wis.

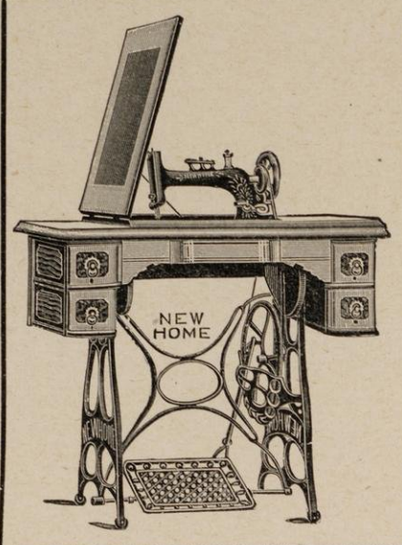

Will H. Graves,

DEALER IN
SEWING MACHINES AND SUPPLIES

NEW HOME, HOUSEHOLD, DOMESTIC, WHITE, WHEELER & WILSON.

Needles for all machines.
Skillful repairing promptly done.

11 SOUTH MAIN STREET
JANESVILLE. WIS.

Do not place your orders with Good Talking Agents

Before seeing me,

the reliable Dealer

My expenses being Low I am able to make Prices accordingly.

Estimates cheerfully given on Honest Material and Honest Work.

Mrs. F. A. Bennett,
15 N. Franklin St.
Janesville, Wisconsin.



Prescriptions a Specialty.

McCUE & BUSS,
Druggists,
JANESVILLE,

14 South Main Street. **WISCONSIN.**

COATS
SUITS
SKIRTS
WAISTS
MILLINERY

Simpson
DRY GOODS
HAYES BLOCK,
JANESVILLE, WIS.

C. GRAY,

. MANUFACTURER OF .

FAMOUS GINGER ALE and CARBONATED WATERS . .

54 Locust Street, JANESVILLE, WIS.

MORTIMER SHANNAHAN,

Real Estate and Loans,

DELAVAN, WISCONSIN.

D. M. BARLASS

DEALER IN

AGRICULTURAL MACHINERY

McCormick Harvesters and Binders
Moline Plows
J. I. Case Plow Goods
Emerson Plows
Staver's Buggies and Surreys
Anderson Buggies
Webber Wagons
Stoughton Wagons
American Manure Spreaders
Gas Engines
Reeves Threshers and Double Cylinder Engines.
And Best of Everything

Janesville,

Court Street Bridge. Wis.

J. T. WRIGHT,

HIDES AND LEATHER,

Manufacturer of
White Nickel and
Mechanics Soap.

JANESVILLE, - WISCONSIN.

TELEPHONE 519.

L. L. LESLIE,
Dentist,
JANESVILLE,

218 Hayes Block. **WISCONSIN,**

MAIN OFFICE,
25 BROAD ST., NEW YORK.

CHICAGO OFFICE,
501 TO 503 ROOKERY BLDG.

FLOYD, CRAWFORD & CO.,
BANKERS AND BROKERS.

PHONE 868.
LONG DISTANCE 430

405 JACKMAN BLDG.
JANESVILLE, WIS

MEMBERS:
CHICAGO BOARD OF TRADE
N. Y. CONS. STOCK EXCHANGE
MILWAUKEE CHAMBER OF COMMERCE

H. SEWALL GOLT, MANAGER.

Goods Delivered. *Both Phones No. 3.*

W. C. HART,
The Family Liquor Store.

We carry a Full Line of Wines and liquors.

East Milwaukee Street. JANESVILLE, WIS.

Leaf Tobbacco Dealers (continued.)

McGiffin, H. S., W. Bluff and N. Academy streets
McGee Bros., 456–458 Holmes street
Merrill, Roscoe G., 125 Terrace street
Rumrill, Geo. H., 152 Linn street
Soulman, John, 318 N. Milwaukee street
Rudolph & Donahoe, 106 N. Academy street
Welsh, T. E., 316 W. Milwaukee street
Soverhill, M. H. & Co., cor. of Wall and Madison streets

Livery Stables.

Crall, Joshua & Son, 115 E. Milwaukee street
Maxfield, Alvah, 156 W. Milwaukee street
Sheridan, John, 8–10 N. Franklin street
Nelson, Bros., 13–17 Court street
Ryan, Daniel & Son, 23–25 S. Main street
Slawson, Will, 111 E. Milwaukee street
Tarrant & Kemmerer, 8 N. Bluff street

Lumber Dealers.

Fifield Bros. Lumber Co., corner Wall and High streets

Machine Shops.

Janesville Machine Co., S. River and Pleasant streets
New Doty Works, 151 S. Main street
Randall & Athon, 8 N. River street
Rock River Machine Co., 209–11 N. Main street

Marble Works.

Bennett, Mrs. F. A., corner Wall and Franklin streets

Meat Markets.

Courtney, F. F., 203 W. Milwaukee street
Harper & Hatch, 29 N. Main street
Kronitz Bros., 65 E. Milwaukee street
Krueger, A. F., 2 Corn Exchange
Kueck, C. H., 6 Corn Exchange
Murray, W. A., 120 W. Milwaukee street
Scofield, W. T., 18 N. Main street
Yahn, Geo. W. & Co., 117 W. Milwaukee street

Merchant Tailors.

Feltz, Fred, 12 Corn Exchange
Ford, J. L. & Son, 6–8 W. Milwaukee street
Isaac, William, 14 E. Milwaukee street
Kneff, Chas. F., 13 W. Milwaukee street
McDaniels & Achterberg, E. Milwaukee street
Paulson, Ole, 103 W. Milwaukee street

Telegraph Companies.

American District Telegraph Co., 26 W. Milwaukee street
Postal Telegraph Cable Co., 22 E. Milwaukee street
Western Union Telegraph Co., 26 W. Milwaukee street.

Osteopathic Physician.

Lindstrom, F. C., 322 Hayes block

Photographers.

Barlow, R. H., 57 W. Milwaukee street.

Postmaster.

Nowlan, O. F., 53 Cornelia street

Physicians and Surgeons.

Burdick, A. L., 221 Hayes block
Buckmaster, S. B., 73 W. Milwaukee street
Chittenden, Geo. G., 321 Hayes block
Cunningham, Michael A., 3-4 Bennett block
Dudley, E. H., 6 E. Milwaukee street
Edden, R. W., 51 West Milwaukee street
Farnsworth, F. B., 303 Jackman block
Fifield, G. W., 125 West Milwaukee street
Fox, Geo. H., 2 S. Franklin street
Gibson, James, 222 Hayes block
Judd, W. H., 8 N. Main street
Loomis, Egbert, 14 S. Main street
McCarthy, T. H., corner Milwaukee and River streets
Merritt, Walter, 406 Jackman block
Mills, James, 25½ W. Milwaukee street
Palmer, W. H., 406 Jackman block
Pember, J. F., 125 W. Milwaukee street
St. John, J. W., 19 W. Milwaukee street
Sutherland, Q. O., 217 Hayes block
Thorne, James P., 409-410 Jackman block
Webster, Geo. H., 421 Hayes Block
Weiss, Johannes, 2 South Jackson street
Whiting, J. B. 19 W. Milwaukee street
Whiting, J. B., Jr. 19 W. Milwaukee street
Woods, E. F., 111 Park Place

Plumbers.

George & Clemons, 154 W. Milwaukee street
Green, Fred., 13 S. Main street
Snyder, Chas. E., 2 N. River street
McVicar Bros., 35 S. Main street

Real Estate and Loans.

Scott & Sherman, 2 Phoebus Block
Smith, Ed., 55 Dodge street
Moeser, H. A., 73 W. Milwaukee street
Domer, E. A., 416 Hayes Block
Cleland, C. S., 315 Hayes Block
McIntyre, W. J., 210 Jackman Block

Stock Shippers.

Wixom, E. P., 351 Milton avenue

Sewing Machines and Supplies.

Graves, W. H., 11 S. Main street

Soda Water Manufacturers.

Gray, Chas., 54 Locust street

Undertakers.

Ashcraft, W. H. Jr., 56 W. Milwaukee street
Kimball, Frank D., 18-20 W. Milwaukee street
Moses Bros., 60 W. Milwaukee street
Nelson Bros., 13-17 Court street
Ryan, Daniel & Son, 15 S. Main street

Cigar Manufacturers.

Ernst, William, 1 W. Milwaukee street
McKeigue, Thomas F., 16 N. Franklin street
Schmidley, Harry O., 51 N. Main street
Spellman, Jacob L, 13 W. Milwaukee street
Stern, Jacob, First National Bank block

Saloons.

Abbot & Champion, 21 S. Main street
Anderson, Fred W., 74 E. Milwaukee street
Baumann, August 64 W. Milwaukee street
Buggs, Herman, 16 S. River street
Carroll, William, & Son, 119 W. Milwaukee street
Casey, John, 205 W. Milwaukee street
Connors, Edward, 110 W. Milwaukee street
Connors, Isaac, 116 W. Milwaukee street
Croak, Joseph, 58 E. Milwaukee street
Dermody, Edward, 105 W. Milwaukee street
Holt, Adam, 52 N. Academy street
Hart, W. C., 16 E. Milwaukee street
Jones, C. J., 4 Corn Exchange
Jones, Fred, 73 E. Milwaukee street
Leffingwell, L. L., 55 E. Milwaukee street
McLellan, A. R., 12 N. Main street
McKeigue & Worthington, 57 E. Milwaukee street
Maine, Elmer F., 112 W. Milwaukee street
Otteman House Sample Rooms, 219 W. Milwaukee street
Podewell, R. W., 5 N. Academy street
Sennett, James, 114 W. Milwaukee street
Sweeney, John, 173 W. Milwaukee street
Sheridan, Dan., 74 S. River street
Sheridan, James, 10 S. River street
Siegel, Thomas, 4 S. River street
Stillson, Fred, 34 W. Milwaukee street
Van Gilder Harry, 8 N. Main street
Wilbur, Lyman J., 16 N. Main street

Veterinary Surgeons.

Brown, R. L., 9–11 Court street
Perschabacher, John, 111 E. Milwaukee street
Roberts, E. D., 15 S. Bluff street

Woolen Mills.

Rock River Woolen Mills

LONG DISTANCE TELEPHONE 1082 MONROE.

John Schweyer & Company,

DISTILLERS AND WHOLESALE DEALERS IN WINES AND LIQUORS,

ALSO SOLE PROPRIETORS OF CHICAGO CLUB
AND OLD CABINET PENN. RYE . . .

606, 611 and 613 West Twelfth Street,

Represented by

John M. Flemming, Agent. **CHICAGO, ILLINOIS.**

First Mortgage Loans at Lowest Rates of Interest.

Abstracts of Title

To all Lands and Lots in Rock County . . . (26 years experience.)

A. E. Tanberg,

Conveyancer and Notary Public. *Janesville, Wis.*

HARRY O. SCHMIDLEY,

Manufacturer of

Havana Hand-Made Cigars,

10 CENT SIZES.
Don Almo, made in 5 sizes.
Belmont,
La Doncella.

5 CENT SIZES.
Vedora,
Fan Tan,
Royal Mace.

51 North Main Street. *JANESVILLE, WIS.*



The Avon Herd of Pure Bred

Red Polled Cattle

Stordock Bros.,

PROPRIETORS,

Brodhead, Wisconsin.

Red Polled Cow, "Su 2959" Bred by J. M. White & Son. Owned by Stordock Bros.

WHITTET BROS.,

DEALERS IN

LUMBER, COAL, WOOD, TOBACCO CASES
SALT, CEMENT, SEWER PIPE,
Manufacturers of BRICK AND TILE.

Edgerton = Wisconsin.

Money to Loan.

A. S. HOAG,

Real Estate.

Farms and City Property. If you want to sell, list your property with me. If you want to buy, look my list over first.

No Charge for Showing Property.

MILTON, - WISCONSIN.

Life and Fire Insurance. Phone 240 Phone House 75.

J. H. BURNS,

REAL ESTATE,

Houses and Farms Bought, Sold and rented . .

SUITE 2, CENTRAL BLOCK. JANESVILLE, WIS.

GOODS DELIVERED IN CITY FREE.

HEDDLES LUMBER CO.,

. . DEALERS IN . .

LUMBER, COAL, SALT, TOBACCO CASES, FLOUR, FEED, HAY.

F. W. VICKERS MANAGER. EDGERTON, WIS.

J. CRALL & SON,

Livery and . . Boarding Stable

Hack Line a specialty. All Calls Promptly Answered. Hacks at all trains.

115 E. Milwaukee Street,

Old Telephone 395.
New Telephone 195. ***Janesville, Wis.***

BELLE COTTAGE NURSERIES

OFFER A LARGE AND COMPLETE ASSORTMENT OF

Trees, Plants, and Vines

We have the best equipped nursery in the State. Our prices are one-half that of agents and our stock is equal to the best.

GEO. J. KELLOGG & SONS,

JANESVILLE, WIS.

WISCONSIN CARRIAGE CO.,

MANUFACTURERS OF

First-class Buggies.

W. Milwaukee and Marion St. JANESVILLE, WIS.

The GESLEY MFG. CO.,

Jobbers and dealers in

PLOWS, CULTIVATORS, CARRIAGES, BARREL CARTS, ETC.

616-620 Third St. *BELOIT, WIS.*

Croak Brewing Co.



Janesville, Wisconsin.

Reference Directory of Rock County.

Plymouth Township.

NAMES	SEC.	BUSINESS.	P. O.	R. F. D. NO.
Alf, Julius	7	F	Footville	—
Balch, W. C.	26	F	Beloit	28
Bakke, H.	36	F	"	28
Barlow, H. O.	2	F	Janesville	5
Beebe, M. D.	29	F	Orfordville	24
Berges, Wm.	15	F	Hanover	—
Bemis, Fred	3	F	Janesville	5
Bemis, K. J.	3	F	"	5
Brobakken Bros.	18	F	Brodhead	21
Brunsvold, N. O.	30	F	Orfordville	24
Bloedorn, F.	11	F	Janesville	5
Butler, Geo.	12	F	"	5
Burtness, O. J.	22	F	Orfordville	24
Burtness, L. T,	21	F	"	24
Carver, John	29	F	"	24
Cerber, John	5	F	Footville	—
Dann, F. M.	5	F	"	—
Farmer and patentee of the Dann Gate.				
Dearhamer, W. A.	25	F	Beloit	28
Eggen, Hans	31	F	Orfordville	24
Eggen, L. P.	31	F	"	24
Eggen, C. J.	28	F	"	24
Eidahl, H. C.	19	F	"	24
Ellis John G.	1	F	Janesville	5
Ehrlinger, M.	14	Merchant	Hanover	—
Ehrlinger, Wm.	22	F	"	—
Fossum, C. K.	35	F	Beloit	27
Fossum, J. O.	33	F	"	27
Farmer and stock raiser, Supervisor of township, also proprietor of creamery.				
Grunhuvd, K. N.	19	F	Orfordville	24
Farmer, manufacturer of cigars and Justice of the Peace.				
Guse, Chas.	3	F	Janesville	5
Hanson, C.	34	F	Beloit	27
Harnack, C.	1	F	Janesville	5
Hegge, Otto	32	F	Beloit	27
Hemingway, T.	23	F	Hanover	—
Hesgard, C. J.	19	F	Orfordville	24
Farmer and tobacco dealer.				
Hesgard, N. N.	19	F	"	24
Honeysett, F.	7	F	Footville	—
Honeysett, S.	5	F	"	—
Horkey, M. F.	25		Beloit	28
Hupp, C.	12	F	Janesville	5
Inman, Ira	27	F	Beloit	27
Inman, James	27	F	"	27
Jansen, O. C.	14	F	Hanover	—
Johnson, J. P.	8	F	Footville	—
Kaupke, A.	14	F	Hanover	—
Koplien, August	6	F	Footville	—
Larson, Nick	30	F	Orfordville	24
Miller, A. F.	35	F	Beloit	28
Mulcahey, M.	4	F	Footville	—
Naatz, C.	10	F	Janesville	5
Olmstead, Mrs. T.	29	F	Orfordville	24
Onsgard, M. L.	20	F	"	24
Paulseth, P. P.	21	F	"	24
Farmer and stock raiser.				
Peterson, Claude	14	F	Hanover	—
Phillips, Henry	3	F	Janesville	5
Raessler, F. H.	35	F	Beloit	27
Reuley, E. M.	28	F	Orfordville	24
Rice, M. A.	35	F	Beloit	28
Rinheimer, John	25	F	"	28
Roen, G.	21	F	Orfordville	24
Rohloff, J.	15	F	Hanover	—
Rynning, O. T.	23	F	Beloit	27
Schaffner, G. J.	15	Auctioneer	Hanover	—
Schuman, A.	14	F	"	—
Selck, Charles	6	F	Footville	—
Scidmore, W.	14	F	Hanover	—
Scheel, H.	15	F	"	—
Sewart, Wm.	2	F	Janesville	5
Schroeder, Wm	15	F	Hanover	—
Sheehan, Frank	22	F	"	—
Smiley, J. P.	29	F	Orfordville	24
Smiley, J. M.	28	F	Beloit	27
Smiley, Geo. T.	20	F	Orfordville	24
Smith, C. E.	25	F	Beloit	28
Farmer and stock raiser.				
Tews, F.	35	F	"	28
Tews, C.	26	F	"	28
Tibert, Charles	12	F	Janesville	5
Trostem, A. K.	30	F	Orfordville	24
Farmer and stock raiser.				
Walton, Harry	8	F	Footville	—
Wedel, August	12	F	Janesville	5
Farmer and stock raiser.				
Wells, Henry	7	F	Footville	—
Welch, J. D.	9	F	Hanover	—
Wilke, Louie	8	F	Footville	—
Wolsdorf, G.	2	F	Janesville	5
Zebell, John	36	F	Beloit	28
Zebell, C. A.	25	F	"	28
Zebell, C. F.	23	F	Hanover	—
Zanzinger, Geo.	1	F	Janesville	5
Farmer and stock raiser.				

Spring Valley Township.

NAMES.	SEC.	BUSINESS.	P. O.	R. F. D. NO.
Anderson, John	22	F	Orfordville	24
Anderson, Sever	26	F	Brodhead	22
Ashby, Frank	12	F	Orfordville	24
Babkirk, Wm.	32	F	Brodhead	22
Beck, J. G.,	11	F	Orfordville	24
Farmer and Stock raiser.				
Bergh, C.	22	F	"	24
Broughton, A. P.	13	F	"	24
Bowles, L.	10	F	"	24
Condon, G. H	31	F	Brodhead	22
Cortelyou, Wm.	30	F	"	22
Day, Charles I.	28	F	"	22
Dickey, J. F.	16	F	Orfordville	24
Dixon, G. E.	19	F	Brodhead	21
Dooley, John	1	F	Orfordville	24
Dooley, Thos.	1	F	Brodhead	21
Dunn, G. S.	23	F	Orfordville	24
Everson, A.	21	F	Brodhead	22
Everson, P. S.	31	F	"	22
Everson, S. S.	29	F	"	22
Egan, J. E.	13	F	Orfordville	24
Farmer and Breeder of Duroc Jersey hogs and fine Dairy cattle. Stock for sale at all times.				
Erdman, Chas.	12	F	Brodhead	21
Engen, O. E.	29	F	"	22
Fuller, J. W.	4	F	"	21
Gaarder, O. P.	25	F	"	22
Gahagan, Thos.	22		"	22
Gempeler, C.	5	F	"	21
Gilbert, Hans	34	F	"	22
Gilbertson, C. C.	23	F	Orfordville	24
Goeson, Goe	31	F	Brodhead	22
Grangaard, Ole	4	F	"	21
Hafeman, F.	33	F	"	22
Hafeman, A.	33	F	"	22
Hageman, F. R.	9	F	Orfordville	24
Hanson, G. T.	35	F	Brodhead	22
Harper, Thos.	3	F	"	21
Harper, W. A.	3	F	"	21
Haugen, J. O	26	F	Orfordville	24
Holden, Elmer	23	F	"	24
Jack, Robert	7	F	Brodhead	21
Johnson, John	26	F	Orfordville	24
Johnson, A.	22	F	"	24
Jones, J. J.	14	F	"	24
Knudson, O. T.	29	F	Brodhead	22
Knudson, Thomas L.	21	F	"	22
Lawver, W. W.	19	F	"	21
Liston, Stone	9	F	"	21
Lakken, John	11	F	Orfordville	24
Moore, J. S.	9	F	"	24
Norman, Ole	32	F	Brodhead	22
Olson, Olof	35	F	Orfordville	—
Oleson, A.	35	F	"	22
Olsett, Hans	23	F	"	—
Palmer, N. N.	3	F	Brodhead	21
Paulson, C.	35	F	"	22
Peterson, A. R.	30	F	"	22
Prentis, S. L.	5	F	"	21
Richards, J. S.	19	F	"	21
Risum, C. L.	34	F	"	22
Runaas, M.	36	F	"	22
Satrang, P. N.	23	F	Orfordville	24
Schumaker, H.	1	F	Brodhead	21
Smith, Thomas	7	F	"	21
Swain, Archie	20	F	Orfordville	24
Swain, Taylor	20	F	"	24
Synstegard, Chas. K.	26	F	Brodhead	22
Farmer and Stock Raiser.				
Taylor, H. C.	23	F	Orfordville	24
Taylor, B. L.	17	F	"	24
Thorson, T. K.	27	F	Brodhead	22
Tollefson, Ole	10	F	Orfordville	24
Tollefson, A.	11	F	"	24
Tollefson, T. A.	11	F	"	24
Veek, H. O.	33	F	Brodhead	22
Vigdahl, M. L.	15	F	Orfordville	24
Ward, L.	22	F	"	24
Ward, James	27	F	"	24
Willing, Robert	2	F	Brodhead	21
Woodward, J. W.	29	F	"	22

Union Township.

NAMES.	SEC.	BUSINESS.	P. O.	R. F. D. NO.
Anderson, James	8	F	Evansville	19
Apňl, Louis	22	F	"	18
Baker M'n'f'g Co., Windmills, pumps, and feed grinders, etc.			"	.—
Blackman, J. L.	23	F	"	16
Brink, I. S., Farmer and Contractor.	21	F	"	19
Bank of Evansville		Bankers	"	.—
Brunsell, John	24	F	"	16
Bryan, Thomas	19	F	"	19
Brunsell, C	14	F	"	16
Bullard, A. D. Farmer and Stock Raiser.	35	F	"	18
Bullard, Frank L. Farmer and Stock Raiser.	14	F	"	18
Bullock, Geo.	20	F	"	19
Butts, Eugene	20	F	"	19
Badger Co. Marilla Andrews.		Publisher	"	.—
Champney, S.	1	F	"	18
Chapin, Fred	4	F	Brooklyn	52
Carpenter, J.	36	F	Evansville	17
Clark, Mrs M. E.	32	F	"	19
Combs, Addie	33	F	"	20
Covell, A. L.	35	F	"	18
Crawford, J. W.	33	F	"	20
Davenport, Wm. A.	1	F	Stoughton	1
Davis, Truman	24	F	Evansville	16
Decker, C. W.	25	F	"	17
Devereux, J. C.		F	"	.—
Dixon, Martin Breeder of Red Polled Cattle.	20	F	"	19
Evansville Mercantile Association Gen'l Merchandise and Banking.			"	.—
Ellis, J. C. Breeder of Shropshire Sheep, Supervisor of Township.	7	F	"	19
Enger, Ole J.	2	F	Stoughton	1
Emery, George	18	F	Evansville	19
Emery, Fred	18	F	"	19
Evansville Lumber Co., D. F. Heddles, Manager, Lumber, etc.			"	.—
Farrell, M. F. Farmer and Stock Raiser.	8	F	Brooklyn	52
Fisher & Gillies, Insurance, Loans, Real Estate.			Evansville	.—
Fish, A. C.	22	F	"	18
Frost, S. H.	10	F	"	18
Franklin, A. G. Chairman town board, and Stock Raiser.	1	F	"	18
Gabriel, Erwin	21	F	"	19
George, Thomas	30	F	"	19
Gibbs Albert	9	F	"	18
Giblin, Wm.	21	F	"	18
Gilbertson, Gunder	15	F	"	18
Graves, L. J. Farmer and Stock Raiser.	3	F	Brooklyn	52
Hall, Lou	34	F	Evansville	20
Hall, Geo. W.	19	F	"	19
Hall, Jr., G. W.	22	F	"	18
Halverson, Paul Farmer and Stock Raiser.	28	F	"	19
Hansen, Gust Farmer and Stock Raiser.	27	F	"	16
Hanson, Nels Farmer and Stock Raiser.	12	F	"	18
Hatfield, Wm. E.	29	F	"	19
Holmes, V. C.	34	F	"	20
Higday, Geo. A.	30	F	"	19
Higday, J. S. Breeder of short horned cattle.	28	F	"	19
Hope, Wm. Farmer and Stock Raiser.	31	F	"	19
Hopkins, Virgil Farmer and Stock Raiser, and clerk.	26	F	"	17
Hubbard, E. B.	15	F	"	18
Hubbard, W. H.	15	F	"	18
Hubbard, B. W.	17	F	"	19
Hull, Mrs. Angenetta	4	F	Brooklyn	52
Hungerford, A. M. Real Estate and Exchange.			Evansville	.—
Hyne, Frank	28	F	"	19
Hyne, Ed	17	F	"	19
Janes, Fred L		Attorney	"	.—
Johnson, J. K.	24	F	"	16
Johnson, O. P.	11	F	"	18
Johnson, Ole J.	4	F	Brooklyn	52
Johnson, Wm. Farmer and Stock Raiser.	9	F	"	52
Johnson, Thomas Farmer and Stock Raiser.	1	F	Evansville	18
Jones, Ira	32	F	"	19
Jones, O. C.	19	F	"	19
Jones, L.	30	F	"	19
Jorgenson, C. F.	15	F	"	18
Julset, Hans Farmer and Stock Raiser.	25	F	"	17
Kleinsmith, W.	23	F	"	16
Kushman, Frank	20	F	"	19
Lovejoy Lumber Co., M. L. Paulson, Manager, Sash, Doors, Moulding, Lumber, Lath, Shingles, Brick, Lime, Cement, Stucco, etc.			"	.—
Lange, F.	30	F	"	19
Lincoln, James Farmer and Stock Raiser.	11	F	Brooklyn	52
Libby, C. A. Editor of Tribune and Enterprise.			Evansville	.—
Miller, E. C. Farmer and Stock Raiser.	32	F	"	19
Miller, W. E. Farmer and Stock Raiser.	7	F	"	19
Moore, Wm.	3	F	Brooklyn	52
Moore, John Farmer and Stock Raiser.	4	F	"	52
Morrison, G.	29	F	Evansville	19
Munger, Roy	28	F	"	19
Murphy, C. W.	16	F	"	19
Newcomer, L. M. Livery and Feed Stable.			"	.—
Nelson, James Farmer and Stock Raiser.	4	F	Brooklyn	52
Owen, J. M. Proprietor of Commercial Hotel.			Evansville	.—
Paulson, Paul Farmer and Stock Raiser.	18	F	"	19
Porter, Henry Farmer and breeder of Durham Cattle.	29	F	"	19
Prunk, Carl	9	F	"	19
Purinton, S. J.	20	F	"	19
Purinton, S.	26	F	"	18
Reese, Sr., Edward	31	F	"	19
Reese, Jr., Edward	32	F	"	19
Renvick, Martin Farmer and Stock Raiser.	1	F	Stoughton	1
Roby, A. W.	22	F	Evansville	18
Robinson, J. C. Breeder of Registered Herford Cattle, Shropshire Sheep and Berkshire Hogs.	19	F	"	19
Rosa, E. L. Farmer and Stock Raiser.	10	F	Brooklyn	52
Rowley, Fred	19	F	Evansville	19
Richmond & Richmond,		Attorneys	Evansville and Madison	
Sawin, Mrs. L. D.	28	F	"	19
Shaw, D. H.	26	F	"	16
Simmons, H. Farmer and Stock Raiser,	28	F	"	19
Smith, Edgar	22	F	"	16
Smith, E. C.	22	F	"	16
Smith, Robert	6	F	Brooklyn	52
Steele, Thomas A. Farmer and Stock Raiser, and Supervisor of Township.	28	F	Evansville	19
Steele, W. E. Farmer and Stock Raiser.	30	F	"	19
Steele, Robert Farmer and Stock Raiser.	19	F	"	19
Stewart, James	22	F	"	18
Thomas, S.	31	F	"	19
Tolles, Elijah	9	F	Brooklyn	52
Tolles, Mrs. E. Farmer and Stock Raiser.	9	F	"	52
Tullar, John	33	F	Evansville	20
Tullar, Earl	32	F	"	19
Tupper, Frank	13	F	"	18
Vanpatten, F.	34	F	"	20
Wadsworth, Wm.	35	F	"	18
Wadsworth, J.	35	F	"	18
Wadsworth, Elsina	35	F	"	18
Wall, John Farmer and Stock Raiser.	10	F	Brooklyn	52
Ware, C. S.		Veterinary Surgeon	Evansville	.—
Warner, S. B.	1	F	Stoughton	1
Weary, C.	36	F	Evansville	17
Wesley, G. C. Farmer and Stock Raiser.	26	F	"	16
Wheelock, E. O.	6	F	Brooklyn	52
Wilder, Lynn Farmer and Stock Raiser.	12	F	Evansville	18
Wilder, P. C. Dealer in leaf tobacco.		Mayor of Evansville		.—
Winter, Wm.	35	F	"	18
Winter, A. G.	7	F	Brooklyn	52
Wolff, F.	20	F	Evansville	19

Lima Township.

NAMES.	SEC.	BUSINESS.	P. O.	R. F. D. NO.
Alexander, W. G.	15	F	Lima Centre	.—
Armstrong, Wm.	4	F	Whitewater	2
Baker, J.	29	F	Milton Jct	12
Brady, James	10	F	Whitewater	2
Braun, C.	26	F	Lima Centre	.—
Boyd, J. S.	15	F	"	.—
Bumgardner, H. J.	35	F	Milton	11
Bennett, R.	34	F	"	11
Dale, A. T.	22	F	Lima Centre	.—
Dickhoff, G.	19	F	Milton Jct	12
Dixon, A. R.	28	F	"	12
Dixon, Wm.	27	F	Lima Centre	.—
Dixon, A.	12	F	Whitewater	.—
Farnsworth, B. W.	25	F	"	
Fehly, M. L.	11	F	"	
Freeborn, O. P.	19	F	Milton Jct	12
Gill, T. J.	14	F	Lima Centre	.—
Gleason, N. M. Farmer and Specialty of Durham Cattle	14	F	Whitewater	.—
Godfrey, Jas.	33	F	Milton	11
Godfrey, David	16	F	Milton Jct	12
Godfrey, J. H.	7	F	"	12
Godfrey, Joseph	8	F	"	12
Godfrey, J. D.	22	Retired	Lima Centre	.—
Gould, M. F.	22	F	"	.—

NAMES.	SEC.	BUSINESS.	P. O.	R. F. D. NO.
Hackbarth, C.	28	F	Milton Jct	12
Hayden, Geo.	30	F	"	12
Hunt, C. A.	20	F	"	12
Hobbs, James	3	F	Whitewater	2
Hull, D. L.	36	F	"	2
Kachel, G. E.	1	F	"	—
Keech, Milo	36	F	Lima Centre	—
Kelch, Aug.	24	F	Whitewater	1
Kimble, Rice	5	F	Milton Jct	12
Farmer, specialty of Holstein cattle. Stock for sale at all times.				
Knowles, M. N.	22	F	Lima Centre	—
Koszyczarek, J.	26	F	"	—
Kutz, L. H.	30	F	Milton Jct	12
Kyle, D. F.	10	F	Lima Centre	—
Kyle, W. J.	11	F	Whitewater	—
Lamke, Aug.	23	F	Lima Centre	—
Larkin, Wm.	1	F	Whitewater	—
Lorke, H.	14	F	Lima Centre	—
Ludtke, A. J.	13	F	Whitewater	1
Farmer and stock raiser.				
McCord, W. J.	11	F	Lima Centre	—
Osborne, G. E.	31	F	Milton	11
Palmer, C. B.	32	F	"	11
Patterson, E.	1	F	Whitewater	—
Peacock, Robert	26	F	"	
Peacock, Richard	25		"	1
Pitt, Mark	12	F	"	—
Roe, Geo. H.	25	F	"	1
Farmer and stock raiser.				
Schemmel, W.	20	F	Milton Jct	12
Stevens, L. L.	25	F	Whitewater	—
Farmer and specialty of Jersey cattle.				
Sturtevant, V. P.	35	F	Milton	11
Smith, J. A.	3	F	Whitewater	—
Smith, Rev. Geo.	3	Farmer & Minister	"	—
Vance, W. J.	9	F	Milton Jct	12
Vickerman, W.	30	F	"	12
Wardwell, Eugene	24	Butter Mfg.	Whitewater	1
Owner of the Spring Brook Creamery.				
Welch, Thomas	25	F	"	—
Wilcox, Edward	1	F	"	—
Wright, F. W.	12	F	"	—
Young, H. S.	35	F	Milton	11

Johnstown Township.

NAMES.	SEC.	BUSINESS.	P. O.	R. F. D. NO.
Austin, Mrs. C. R.	20	F	Janesville	1
Farmer and breeder of Short Horned cattle.				
Austin, Geo. G.	19	F	"	1
Farmer and breeder of Short Horned cattle.				
Austin, E. M.	28	F	"	1
Austin, Walter B.	20	F	"	1
Farmer and breeder of Short Horned cattle.				
Arndt, H.	18	F	"	1
Barlass, Mrs. C. M.	19	F	"	1
Bevens, O. N.	9	F	Milton	11
Farmer and stock raiser.				
Bjorkland, V.	25	F	Avalon	9
Briggs, D. W.	33	F	Janesville	1
Beaton, James	32	F	"	1
Boettcher, F. G.	6	F	Milton	11
Borst, Wm.	23	F	Avalon	9
Proprietor of Creamery.				
Caldo, James C.	29	F	Avalon	1
Farmer and stock raiser.				
Caldo, Wm.	19	F	"	1
Farmer and stock raiser.				
Cary, R.	11	F	Whitewater	1
Farmer and stock raiser.				
Cary, Geo.	20	F	Janesville	1
Cary, E. C.	14	F	Whitewater	1
Clark, J. Frank	29	F	Janesville	
Farmer and stock raiser.				
Clark, Thomas	30	F	"	1
Conlon, Martin	9	F	Milton	11
Crandall Bros.	6	F	"	11
Detrick, L.	16	F	"	11
Dickinson, D. A.	8	F	"	11
Ely, Joseph	11	F	"	11
Farmer and stock raiser.				
Fanning, John	9	F	"	11
Farmer and stock raiser.				
Fetherstone, J.	7	F	"	10
Fox, C. W.	9	F	"	11
Frank, August	17	F	"	11
Fuder, W.	9	F	"	11
Farmer and stock raiser.				
Gardiner, C. J.	24	F	Avalon	9
Farmer and breeder of Short Horned Durham cattle.				
Gentle, G. R.	33	F	Janesville	1
Gray, D.	8	F	Milton	11
Godfrey, S. G.	34	F	Avalon	9
Grossman, Carl	17	F	Milton	11
Farmer and stock raiser.				
Hadden, James,	32	F	Janesville	1
Farmer and breeder of Short Horned cattle.				
Hadden, J. R.	19	F	"	1
Haight, J. I.	26	F	Avalon	9
Hall, G. D.		F	Janesville	1
Horn, W. J.	15	F	Milton	11
Hassinger, Geo.	17	F	"	11
Jennings, John	6	F	"	11
Farmer and stock raiser.				
Joyce, Martin	9	F	"	11
Joyce, Patrick	15	F	"	11
Farmer and stock raiser.				
Keitzman, E.	11	F	Whitewater	1
Farmer and stockman.				
Kennedy, Wm.	18	F	Milton	10
Lamb, Wm.	33	F	Janesville	1
Lamb, R. W.	33	F	"	1
Farmer and breeder of Short Horned cattle, Clyde horses a specialty.				
Larkin, Frank	36	F	Delavan	2
Longfield, A.	5	Minister	Milton	11
Loomer, I. S.	36	F	Delavan	2
Maher, N.	15	F	Milton	11
Malone, L.	10	F	"	11
Malone, M. H.	16	F	"	11
Malone, John	16	F	"	11
Mansur, J. T.	30	F	Janesville	1
Mass, A.	14	F	Avalon	9
McLay, Geo.	32	F	Janesville	1
McLay, J. Z.	31	F	"	1
McLay, D. J.	30	F	"	1
McCann, Wm.	10	F	Milton	11
Farmer and stock raiser.				
McGowan, James	25	F	Avalon	9
McCann, John	19	F	Janesville	1
McFarlane, P. J.	22	F	Milton	11
Farmer and stock raiser, also township clerk.				
McKellips, L.	20	F	Janesville	1
Mathews, Ed.	24	F	Avalon	9
Farmer and stock raiser.				
Mathews, Wm.	24	F	Avalon	9
Morse, R. D.	22	F	"	9
Farmer and stock raiser.				
Morton, John	36	F	Delavan	2
Farmer and breeder of Aberdeen Angus cattle and Clydesdale horses.				
Morton, James	35	F	Avalon	9
Monogue, J. M.	18	F	Milton	10
Monogue, James	7	F	"	11
Newton, W. H.	9	F	"	11
Nickerson, L. L.	34	F	Avalon	9
Farmer and stock raiser.				
Osborn, H. R.	8	F	Milton	11
Pember, W. S.	28	F	Janesville	1
Pember, W. R.	28	F	"	1
Farmer and stock raiser.				
Pitt, Alfred	10	F	Milton	11
Pratt, A. W.	20	F	Janesville	1
Rice, C.			"	1
Rice, T. E.	2	F	Whitewater	1
Farmer and stock raiser.				
Rye, L. C.,	25	F	Avalon	9
Farmer and stock raiser.				
Saxe, Charles	7	F	Milton	11
Sprackling, J. B.	4	F	"	11
Farmer and stock raiser.				
Steinke, G. J.	11	F	Whitewater	1
Scharine, C. H.	14	F	"	1
Schimmel, E. H.	12	F	"	1
Farmer and stock raiser.				
Schmaling, H.	14	F	"	1
Schmaling, C. W.	13	F	"	1
Tess, H. W.	6	F	Milton	11
Farming and dairying, breeder of Holstein cattle and Percheron horses.				
Trittin, H.	22	F	Milton	11
Farmer and stock raiser.				
Verback, J. E.	30	F	Janesville	1
Walker, H.	10	F	Milton	11
Walske, Henry	13	F	Whitewater	1
Ward, J. T.	22	F	Avalon	9
Farmer and stock raiser.				
Waters, J. H.	12	F	Whitewater	1
Farmer and stock raiser.				
Webber, C.	17	F	Milton	11
Farmer and stock raiser.				
Webber, E.	17	F	"	11
Wehler, J. W.	32	F	Janesville	1
Farmer and stock raiser.				
Wehler, C. J.	32	F	"	1
Farmer and stock raiser.				
Wheeler, W.	13	F	Whitewater	1
White, R.	6	F	Milton	11
Farmer and stock raiser.				
Wolfrom, L.	7	F	"	10
Zimmerman, H.	15	F	"	11
Zuill, Wm.	24	F	Avalon	9
Chairman Board of Supervisors.				

Fulton Township
AND CITY OF EDGERTON.

NAMES.	SEC.	BUSINESS.	P. O.	R. F. D. NO.
Affeldt, Wm.	12	F	Edgerton	14
Arthur, J. O.	6	F	"	—
Albright, C.	23	F	"	14
Albright, Frank	25	F	"	14
Attlesey, Edw.	18	F	"	15
Farmer and stock raiser.				
Bardeen, Will	—	Photographer	"	—

NAMES.	SEC.	BUSINESS.	P. O.	R. F. D. NO.
Becker, F.	25	F	Janesville	8
Beggs, M.	31	F	"	7
Bieck, J.	1	F	Edgerton	14
Bliven, Milo	2	F	"	—
Bradley, Wm.	29	F	"	14
Brace, Henry	33	F	Janesville	8
Carney, J. H	32	F	"	8
Clark, L. C.	12	F	Edgerton	14
Coon, F. W.	—		"	—
Editor and publisher of Wisconsin Tobacco Reporter.				
Dickinson, H. H.	—	F	Edgerton	—
Ellison, E.	6	F	"	15
Farrington, E. F.	31	F	Janesville	7
Farrington, J. B.	31	F	"	7
Fiedler, Aug.	24	F	Edgerton	14
Fiedler, F. W.	24	F	"	14
Fritzke, Herman	29	F	"	14
Geske, Henry	1	F	"	14
Goosslien, E. J.	32	F	Janesville	8
Gettle, L. E.	—	Attorney	Edgerton	—
Hantke, Wm.	33	F	"	14
Heller, Fred	22	F	"	14
Higgins, John	34	F	Janesville	8
Hoague, W. L.	32	F	"	8
Hoffman, Fred	18	F	Edgerton	15
Hopkins, D. E.	20	F	"	14
Farmer and stock raiser.				
Houfe, Richard	9	F	"	15
Hubbell, Levi	33	F	"	14
Hubbell, Alfred	31	F	Janesville	7
Heddles Lumber Co.	—		Edgerton	—
Jenson, Jens A.	18	F	"	15
Johnson, H. J.	31	F	Janesville	7
Farmer and stock raiser.				
Kidder, Carl	24	F	Edgerton	14
Klinger, K.	15	F	"	—
Ladd, E. M.	—	Justice of Peace	"	—
Langworthy C E.	28	F	"	14
Leonard, J.	24	F	"	14
Maas, Albert	32	F	Janesville	8
Maxson, P. C.	12	F	Edgerton	14
Farmer and stock raiser.				
McCullough, D.	13	F	"	14
Merrifield, C. B.	13	F	"	14
Miso, Michael	25	F	"	14
Farmer and stock raiser.				
Miller, U. G.	13	F	"	14
Farmer and stock raiser, and proprietor of Oak Ridge stock farm.				
Miller, Charles	15	F	Edgerton	—
Moulthrop, Wm.	10	F	"	—
Murphy, James	34	F	Janesville	8
Nelson, Geo. K.	26	F	"	8
Farmer and stock raiser.				
Pearson, J. J.	7	F	Edgerton	15
Peck, L. K.	11	F	"	14
Pomeroy, H. S.	8	F	"	15
Pomeroy, Orrin	17	F	"	15
Pomeroy, O. R.	17	F	"	15
Post, Wm.	7	F	"	15
Pratt, J. D.	17	F	"	15
Quigley, John	2	F	"	14
Rabyor, Michael	25	F	"	14
Farmer and stock raiser.				
Rice, A. P.	36	F	Janesville	8
Salisbury, A.	14	F	Edgerton	—
Sebell, Chas.	12	F	"	14
Serns, Hans	28	F	"	14
Farmer and stock raiser.				
Schocksnider, L.	11	F	Edgerton	14
Scarcliff, Wm.	21	F	"	14
Scofield, W. C.	17	F	"	15
Farmer and stock raiser.				
Sherman, John	2	F	"	14
Splitter, John	12	F	"	14
Striegl, O. G.	24	F	"	14
Spike Bros.	—		"	—
Livery and feed stable.				
Thompson, J. A.	19	F	"	15
Towne, J. P.	—	Attorney	"	—
Towne, L. H.	—		"	—
Attorney and surveyor.				
Van Antwerp, Geo. W.	24	F	"	14
Farmer and stock raiser.				
Walrath, S.	27	F	"	14
Walrath, Jacob	27	F	"	14
Whitaker, H.	21	F	"	14
Whittet Bros.	—		"	—
Dealers in lumber, brick and tile.				
Zacharias, J. S.	7	F	"	14

Magnolia Township.

NAMES.	SEC.	BUSINESS.	P. O.	R. F. D. NO.
Acheson, D. A.	23	F	Evansville	20
Ahara, W. J.	10	F	"	20
Anderson, R.	7	F	"	19
Andrew, B. T.	13	F	"	17
Andrew, W. B.	23	F	"	20
Bahr, John	34	F	Brodhead	21
Baum, W. F.	16	F	Evansville	20
Farmer and stock raiser.				
Babcock, J. G.	9	F	"	20
Baxter, Mrs. Helen	9	F	"	19
Bennett, Frank	24	F	"	20
Farmer and stock raiser.				
Butcher, Benj.	27	F	Brodhead	21
Brigham, Geo.	1	F	Evansville	17
Broughton, Arthur	19	F	"	20
Bishop, Geo.	22	F	"	20
Caple, E. R.	32	F	Brodhead	21
Chase, Frank	24	F	Evansville	17
Clark, Frank	13	F	"	17
Supervisor of township, farmer and stock raiser.				
Croak, John	18	F	"	19
Croak, Walter	7	F	"	19
Davis, F.	36	F	Brodhead	21
Dawson, Mrs. James	6	F	Evansville	19
Farmer and stock raiser.				
Dooley, R. J.	27	F	Brodhead	21
Drew, Thomas	35	F	"	21
Eagan, Martin	36	F	"	21
Eastman, John	9	F	Evansville	19
Farmer and stock raiser.				
Eastman, S. B.	16	F	"	19
Fineran, M. M.	6	F	"	19
Fineran, M.	16	F	"	19
Finnane, D. F.	6	F	"	19
Finnane, Wm.	27	F	"	20
Fitzgerald, F.	26	F	Brodhead	21
Fraser, Robert	14	F	Evansville	20
Fursett, Anton	2	F	"	20
Farmer and stock raiser.				
Garry, Martin	28	F	"	20
Grady, James	20	F	"	20
Greatsinger, C.	4	F	"	19
Harnack, H.	16	F	Evansville	19
Harper, T. T.	34	F	Brodhead	21
Harvey, Ralph	20	F	Evansville	20
Farmer and stock raiser.				
Henry, Patrick	16	F	"	19
Hess, B. P.	11	F	"	20
Howe, H.	36	F	Brodhead	21
Howard, G. H.	14	F	Evansville	20
Honeysett, Wm.	25	F	Janesville	6
Huff, E. S.	2	F	Evansville	17
Huff, P. L.	2	F	"	17
Jameson, Smith	15	F	"	20
Janes, J. E.	18	F	"	19
Kuelz, Albert	1	F	"	17
Lavzow, Joseph	22	F	"	20
Lavzow, Christ	26	F	"	20
Lee, Geo. F.	21	F	"	20
Lee, Frank,	2		"	17
Proprietor of the Lee creamery.				
Letts, G. G.	34	F	Brodhead	21
Lyons, Geo. F.	31	F	"	21
Maloy, Peter	7	F	Evansville	19
Farmer and stock raiser.				
Mapes, B.	23	F	"	20
Mau, Fred	14	F	"	20
Farmer and stock raiser.				
McCoy, H. C.	15	F	"	20
Meely, Thomas	16	F	"	20
Milbrandt, Mrs. R.	4	F	"	20
Moore, Mrs. Sarah	10	F	"	20
Moore, Z. C.	8	F	"	19
Moore, Chas. E.	10	F	"	20
Farmer and stock raiser.				
Murray, M.	26	F	"	20
Needham, John	21	F	"	20
Needham, J. S.	20	F	"	20
Neville, Asher	10	F	"	20
North, Henry J.	1	F	"	17
Peebles, G.	1	F	"	17
Rasmussen, J.	8	F	"	19
Richmond, E. F.	33	F	Brodhead	21
Engineer and machinist.				
Richmond, Thos.	31	F	"	21
Ringer, Frank	20	F	Evansville	20
Rodgers, John	36	F	Brodhead	21
Rossiter, F. S.	36	F	Janesville	6
Farmer and stock raiser.				
Rossiter, John	33	F	Brodhead	21
Rowald, Wm.	25	F	Janesville	6
Ryan, Pat.	26	F	Evansville	20
Setzer, Noah	22	F	"	20
Smith, L. A.	29	F	"	20
Sturtevant, Wm. W.	22		"	20
Merchant at Magnolia.				
Thom, Aug.	12	F	"	17
Townsend, Geo.	24	F	"	20
Townsend, A. F.	26	F	"	20
Townsend, Delbert	25	F	Janesville	6
Farmer and stock raiser.				
Utzing, Chas.	12	F	Evansville	17
Waddle, Mrs. Flora	14	F	"	20
Ward, James	28	F	Brodhead	21
Weaver, Hyatt	22	F	Evansville	20
Wells, S.	11	F	"	20
Wood, Fred	10	F	"	20
Wood, John	8	F	"	19
Farmer and stock raiser.				
Wood, E. T.	8	F	"	19
Farmer and stock raiser.				
Worthing, A.	11	F	"	20
Woodstock, Fred	23	F	"	20
Woodstock, Aug.	22	F	"	20
Wright, S.	10	F	"	20

Avon Township.

NAMES.	SEC.	BUSINESS.	P. O.	R. F. D. NO.
Anderson, F. J. Farmer and stock raiser.	6	F	Brodhead	23
Anderson, H.	2	F	"	22
Anundsen, T. Farmer and stock raiser.	12	F	"	22
Baker, John	21	F	"	23
Barr, R. A.	15	F	"	23
Beals, W. J.	24	F	"	23
Bernath, George Cheese maker.	1	F	"	22
Benson, Ole	22	F	"	23
Brace, Wm.	16	F	"	23
Bright, Lee	13	F	"	23
Bryce, Illion	9	F	"	23
Burtis, L. Farmer and stock raiser.	26	F	"	23
Burtis, J. W.	26	F	"	23
Bye, P. P.	7	F	"	23
Carlson, A. B. Farmer and Justice of Peace.	17	F	"	23
Carroll, T. A.	24	F	Beloit	25
Christian, Hans	8	F	Brodhead	23
Clark, Truman	9	F	"	23
Corbett, Thomas	10	F	"	23
Coomer, J. W.	14	F	"	23
Cox, G. E.	23	F	"	23
Cox, J. G.	14	F	"	23
Cox, John	14	F	"	23
Clark, Charles Farmer and stock raiser.	8	F	"	23
Emery, A. W. Farmer and stock raiser.	23	F	"	23
Foss, P.	3	F	"	22
Fossum, Oscar E. Farmer and stock raiser.	12	F	"	22
Garde, W. D.	25	F	Beloit	25
Garde, H. D.	9	F	Brodhead	23
Gardner, Alfred Farmer and stock raiser.	22	F	"	23
Gilbert, H. H.	15	F	"	23
Gilbertson John	22	F	"	23
Goeson, L.	6	F	"	23
Grimes, Wm.	14	F	"	23
Haas, M. C.	6	F	"	4
Hanson, G.	3	F	"	22
Henry, J. B.	16	F	"	23
Henry, Wm.	16	F	"	23
Hudson, A. W.	6	F	"	23
Huff, John E.	3	F	"	22
Huntley, John	6	F	"	23
Hyland, John Farmer and stock raiser.	31	F	Durand, Ill.	—
Johnson, Elick	31	F	Brodhead	—
Johnson, J. B. Farmer and breeder of stock.	25	F	Beloit, box 705.	
Johnson, S. M. Farmer and specialty of Red Polled cattle.	36	F	Beloit	25
Jones, Alva	27	F	Durand, Ill.	—
Kreng, Karl	20	F	Brodhead	23
Larson, N.	8	F	"	23
Loftus, K. O.	18	F	"	23
Lund, Peter	12	F	"	22
Lynch, John Farmer and assessor.	24	F	"	23
Meier, Charles	31	F	Durand, Ill.	
Mitchell, O. F.	30	F	"	
Moen, T. O.	3	F	Brodhead	22
Nelson, E. O.	13	F	"	23
Olson, Ben	5	F	Brodhead	23
Olson, A. A.	10	F	"	22
Olson, Peter	4	F	"	22
Olson, Olof Farmer and stock raiser.	13	F	"	23
Page, Elizabeth	7	F	"	23
Patriquin, T.	21	F	"	23
Peterson, N.	2	F	"	22
Pinnow, F. F.	15	F	"	23
Pinnow, H. E.	15	F	"	23
Resteigen, G. K.	17	F	"	23
Richmond, John	3	F	"	22
Robertson, Fred	23	F	"	23
Ross, Joseph	14	F	"	23
Sagen, John	11	F	"	22
Sagen, Nick	11	F	"	22
Shirley, Andrew Farmer and stock raiser.	2	F	"	22
Sammon, F. J.	33	F	Durand, Ill.	—
Skogen, Knud	16	F	Brodhead	23
Springsted, Wm.	6	F	"	23
Stavedahl, O. O.	10	F	"	22
Stackpole, Wm.	9	F	"	23
Stokes, Leroy	26	F	"	23
Sullivan, John	24	F	"	24
Stordock, Bros., Specialty of Red Polled Cattle and Bees.	31	F	"	—
Sveom, O. O.	4	F	"	22
Sveom, J.	15	F	"	23
Swain, M. O.	8	F	"	23
Swenson, S. L.	18	F	"	23
Swenson, Andrew	22	F	"	23
Synstegard, C.	1	F	"	22
Taylor, E. R.	15	F	"	23
Taylor, A. W.	20	F	"	23
Thingvold, H. P.	10	F	"	22
Watson, J. G.	15	F	"	23
Welch, James	33	F	Durand, Ill.	—
Whitehead, Wm.	8	F	Brodhead	23
Wolden, L. O.	4	F	"	22
Winger, H. H.	3	F	"	22

Porter Township.

NAMES.	SEC.	BUSINESS.	P. O.	R. F. D. NO.
Barnard, G. C.	21	F	Evansville	17
Barrett, Jas.	25	F	Janesville	7
Bates, J. W.	22	F	Edgerton	15
Berg, M. C.	18	F	Evansville	18
Brunsell, Fred Farmer and stock raiser.	18	F	"	18
Bublitz, J. H.	25	F	Edgerton	15
Caldwell, Wm.	33	F	Evansville	16
Casey, Dennis	16	F	Edgerton	15
Cassady, Thos.	26	F	Janesville	7
Christian, Godfrey Farmer and stock raiser.	34	F	Evansville	16
Collins, John	32	F	"	16
Crall, John	30	F	"	16
Davis, Wm E. Farmer and stock raiser.	19	F	"	16
Earle, D. L.	21	F	Edgerton	15
Earle, Robert	15	F	"	15
Everson, Charles	30	F	Evansville	16
Farman, Frank M. Farmer and stock raiser and real estate.	2	F	Edgerton	—
Fessenden, Leroy	26	F	Janesville	7
Fessenden, A. B.	24	F	Edgerton	15
Fendrick, Fred	33	F	Evansville	16
Ford, M. B.	36	F	Janesville	7
Ford, Edmond	16	F	Evansville	18
Ford, T. E.	22	F	Edgerton	15
Fox, Edward	36	F	Janesville	7
Freehauff, A.	30	F	Evansville	16
Frusher, T. W.	33	F	"	16
Fursett, O.	6	F	"	18
Fursett, Jacob Farmer and stock raiser.	20	F	"	16
Gary, G. B.	2	F	Edgerton	—
Gibbs, Joseph Farmer and stock raiser.	27	F	Janesvelle	7
Gilley, E.	3	F	Edgerton	—
Green, H.	24	F	"	15
Griffith, E. B.	31	F	Evansville	16
Gundlock, Wm.	28	F	"	16
Halverson, John	13	F	"	18
Handtke, G.	24	F	Edgerton	15
Hanson, Martin	17	F	Evansville	16
Hardwick, B.	3	F	Edgerton	—
Hoague, Chas. C. Farmer and stock raiser.	27	F	Janesville	7
Hoakenson, Ole	21	F	Edgerton	15
Hubbell, W. W.	24	F	"	15
Hubbell, F.	25	F	"	15
Haylock, E. E.	11	F	"	—
Jensen, C. L.	20	F	Evansville	16
Jensen, Edward	12	F	Edgerton	—
Johnson, Aug.	32	F	Evansville	16
Julseth, Christ	19	F	"	16
Kealey, Peter	36	F	Janesville	7
Kjerne, Ole	11	F	Edgerton	15
Lay, John	25	F	Janesville	7
Lewton, Wm.	20	F	Evansville	16
Lund Christ Farmer and stock raiser.	19	F	"	16
McCarthy, D.	26	F	Janesville	7
Miller, C. F. Farmer and stock raiser.	6	F	Evansviile	18
Miller, Fred F. Farmer and stock raiser.	7	F	"	18
Miller, Charles Farmer and stock raiser.	6	F	"	18
Montgomery, F.	29	F	"	16
Mosher, W. H. Farmer and stock raiser.	35	F	Janesville	7
Newman, G. E.	6	F	Evansville	18
Newell, Mary E.	19	F	"	16
Nelson, Charles	11	F	Edgerton	15
Nickols, John H.	22	F	"	15
Nichols, G. W. Farmer and stock raiser.	23	F	"	15
Oleson, Ole	30	F	Evansville	16
Peach, B.	23	F	Edgerton	15
Peach, Robert	11	F	"	15
Peters, C. H.	27	F	Janesville	7
Pickarts, J.	33	F	Evansville	16
Porter, Wm.	16	F	"	18
Pratt, Henry	3	F	"	18
Porter, Joseph K. P. Farmer and stock raiser.	5	F	"	18
Raymond, E. S.	14	F	Edgerton	15
Robertson, J. G.	17	F	Evansville	18
Sayre, Hon. David F. Farmer and stock raiser.	13	F	Edgerton	15
Sayre, D. F. Jr.	13	F	"	15
Saxby, Ed.	11	F	"	—
Saxby, Chas.	12	F	"	—
Schmeling, H.	23	F	"	15
Sperry, John	21	F	Edgerton	15

PORTER TOWNSHIP—Continued.

NAMES.	SEC.	BUSINESS.	P. O.	R. F. D. NO.
Sperry, D.	20	F	Evansville	18
Stearns, Thos.	10	F	Edgerton	—
Stewart, Chas.	25	F	Janesville	7
Tolles, W. M.	19	F	Evansville	16
Towns, B. W.	26	F	Janesville	7
Vanwart, W. B.	31	F	Evansvllle	—
Viney, Oren	4	F	"	—
Wallin, A. K.	14	F	Edgerton	15
Farmer and breeder of Red Polled Cattle and Tobacco raiser.				
Wheeler, Joseph Jr.	27	F	Evansville	16
White, Charles	15	F	Edgerton	15
White, Alex	13	F	"	15
Young, Thomas	4	F	Stoughton	—

Milton Township.

NAMES.	SEC.	BUSINESS.	P. O.	R. F. D. NO.
Addie, Geo	24	F	Milton Jct	12
Arnold, John A.	19	F	Edgerton	14
Babcock, G. S.	18	F	Milton Jct	13
Balch, Wm. A.	8	F	"	13
Farmer and breeder of Graded Jersey Cattle.				
Balch, C. D.	8	F	Milton Jct	13
Farmer and breeder of Graded Jersey Cattle.				
Barnhart, G. A.	10	F	"	13
Bassett, T. D.	12	F	"	12
Bassett, L. C.	12	F	"	12
Blaisdell, F. A.	23	F	"	12
Blazel, Chas.	2	F	Koshkonong	—
Boss, Louie L.	9	F	Milton Jct	13
Farmer and stock raiser.				
Bowers, Henry,	23	F	"	12
Brightman, G. E.	8	F	"	13
Bryant, W. C.	12	F	"	12
Bullis, J. H.	22	F	"	12
Carr, J. G.	—	Retired	Milton	—
Carr, S. C.	19	F	Milton Jct	13
Farmer and stock raiser.				
Clarke, M. E.	25	F	Milton	11
Clarke, S. J.	35	F	"	10
Clark, C. L.	11	F	Milton Jct	12
Craig, Jos.	30	F	"	13
Dickinson, L. S.	10	F	"	13
Dix, Phillip	20	F	"	13
Fossett, J. S.	8	F	"	13
Granzow, Wm.	17	F	"	13
Green, H.	8	F	"	13
Green, H. W.	8	F	"	12
Greenman, W. H.	25	F	Milton	11
Hadden, A.	21	F	Milton Jct	—
Holmes, W. H.	19	F	"	13
Horton, J. T.	30	F	Edgerton	14
Hudson, C. T.	18	F	Milton Jct	13
Hudson, B. F.	23	F	"	12
Hull, R. B.	12	F	"	12
Ind, Wm.	23	F	"	12
Johnson, Charles R.	1	E	Koshkonong	—
Farmer and stock raiser.				
Jones, Frank L.	10	F	Milton Jct	13
Farmer and stock raiser.				
Kidder, G. M.	30	F	"	13
Farm and stock raiser.				
Klug, Albert,	14	F	"	12
Krippner, L. M.	14	F	"	12
Krause, Jos.	11	F	Milton Jct	12
Kunkel, Wm.	11	F	"	12
Lewis, Harry	29	F	"	13
Marquart, C. E.	15	F	"	12
Marquart, J. M.	27	F	"	12
Maryatt, F.	21	F	"	13
Farmer and stock raiser.				
Masterson, J. B.	11	F	"	12
Masterson, A.	14	F	"	12
McWilliams, D. P.	27	F	"	12
Melvertz, Aug.	24	F	"	12
Miller, R.	2	F	Koshkonong	—
Miechell, John	16	F	Milton Jct	13
Noey, L. J.	31	F	"	13
Paul, J. A.	28	F	"	—
Paul, Wm. B.	30	F	"	—
Paul, W. L.	29	F	"	—
Paul, A. M.	29	F	"	—
Quade, Chas.	7	F	"	13
Reineck, Theodore	20	F	"	13
Richardson, J. W.	18	F	Edgerton	14
Riley, Joseph	31	F	Milton Jct	13
Farmer and stock raiser.				
Rose, N. M.	18	F	Milton Jct.	12
Rose, A. L.	20	F	"	13
Rumary, D. E.	1	F	"	12
Saunders, R. H.	23	F	"	12
Schmidt, Aug.	16	F	"	13
Schroeder, H.	16	F	"	13
Simmons, G. N.	18	F	Edgerton	14
Sivert, F.	11	F	Milton Jct.	12
Simth, C. L.	15	F	"	12
Splitter, W. L.	7	F	"	13
Splitter, Carl	7	F	"	13
Splitter, J. R.	9	F	"	13
Stedman, F. B.	3	F	Koshkonong	
Stockman, H. H.	33	F	Milton Jct.	13
Swaney, W. S.	33	F	"	13
Thomas, R. B.	26	F	"	12
Thompson, R. S.	22	F	"	12
Traynor, Peter	2	F	Koshkonong	
Trescher, Jos.	13	F	Milton Jct.	12
Tubbs, O. E.	21	F	"	13
Vincent, J. G.	9	F	"	13
Vincent, E. D.	8	F	"	13
Vincent, A. O.	5	Hotel	"	13
Volmer, J. H.	35	F	Milton	11
Wagner, C. C.	16	F	Milton Jct.	13
Wells, A. J.	26	F	"	12
Wenslaff, G.	23	F	"	12
Wixom, G. D.	30	F	Edgerton	4
Farmer and stock raiser.				
Young, L. J.	1	F	Milton Jct.	12
Young, B. R.	16	F	"	13
Yale, H. C.	32	F	"	13
Farmer and stock raiser.				

Turtle Township.

NAMES.	SEC.	BUSINESS.	P. O.	R. F. D. NO.
Allen, Charles	10	F	Beloit	29
Bisshopp, Sabina	19	F	"	29
Brand, Jos.	12	F	"	29
Betts, Ralph	12	F	"	29
Buss, Robert	2	F	"	29
Baarz, Wm.	8	F	"	29
Beckus, Alfred	7	F	Beloit	25
Behling, Herman	14	F	"	30
Blakey, Wm.	34	F	"	31
Farmer and stock raiser.				
Blazer, J.	25	F	"	30
Babcock, E. P.	23	F	"	30
Coy, Thomas	5	F	"	29
Culver, F. D.	2	F	"	29
Christman, H. A.	8	F	"	29
Carpenter, E. M	17	F	"	29
Cleland, Geo.	16	F	"	30
Conley, R.	14	F	"	30
Crosby, G. H.	33	F	"	31
Dole, E. J.	3	F	"	29
Eddy, Wm.	1	F	"	29
Egery, H. B	35	F	"	31
Fonda, Giles	11	F	"	30
Frank F.	14	F	"	30
Freitag, Wm.	23	F	"	30
Griel, M.	28	F	"	30
Graves, Wm.	32	F	"	31
Giles, Mrs. Harriet	36	F	"	30
Gilbertson, Martin	25	F	"	30
Gates, Wm.	15	F	"	30
Farmer and breeder of Poland China hogs.				
Hall Bros.	27	F	"	30
Hopkins, Ed.	3	F	"	29
Hahn, Wm.	1	F	"	29
Holmes, D.	9	F	"	29
Hahn, Fred	14	F	"	30
Harvey, I. S.	21	F	"	30
Helland, K.	24	F	"	30
Isaacson, Isaac	36	F	"	31
Jack, Joseph	33	F	"	30
Kasarve, Frank	27	F	"	30
Knilans, W. A.	19	F	"	29
Farmer and breeder of full blooded Durham cattle.				
Kemmerer, Reuben	5	F	"	29
Kemmerer, A. J.	5	F	"	29
Farmer and stock raiser.				
Klingbeil, Chas.	2	F	"	29
Kopkie, C.	15	F	"	30
Klingbeil, A.	25	F	"	30
Lathers, Wm. J.	16	F	"	30
Farmer and breeder of registered Percheron horses.				
Lathers, John W.	9	F	"	29
Lathers, Chas. F.	17	F	"	29
Farming and dairying, and breeder of pure blooded Brahmah chickens.				
Lawson, Ole	36	F	"	31
Lundahl, Jos.	26	F	"	30
Mackie, S. G.	31	F	"	30
Mosher, L. A.	31	F	"	31
Mundt, Aug.	3	F	"	29
Maltpress, Robert	1	F	"	29
Murphy, M. D.	18	F	"	29
Morgan, F. W.	20	F	"	30
Prop. of Morgan farm, importer and breeder of pure bred Angus cattle, Shropshire sheep, Duroc, Berkshire, Tamworth and Yorkshire swine.				
Marston, S. C.	21	F	"	30
Maxworthy, Geo.	27	R	"	30
Maxworthy, John	35	F	"	31
Moore, W. T.	36	F	"	30
Millington, Ed.	25	F	"	30
McLenegan, H. H.	19	F	"	29
Farmer and stock raiser.				

TURTLE TOWNSHIP—Continued.

NAMES.	SEC.	BUSINESS.	P. O.	R. F. D. NO.
McGlauchlin, Chas.	17	F	Beloit	29
Farmer and breeder of graded stock.				
McCabe, Henry	33	F	"	31
Porter, A. M.	28	F	"	30
Patrick, Thomas	5	F	"	29
Patrick, John	5	F	"	29
Porter, G. W.	21	F	"	30
Ross, J. F.	34	F	"	31
Farmer and breeder of graded stock.				
Ross, J. E.	7	F	"	29
Ross, F. L.	21	F	"	30
Rice, C. J.	6	F	Janesville	4
Farmer and breeder of graded cattle and full-blooded Jersey Durrock hogs.				
Raymond, Mrs. J.	7	F	Beloit	29
Reigart, E. C.	21	F	"	30
Riemer, J. F.	33	F	"	31
Ravmum, H. A.	35	F	"	30
Roth, Peter	36	F	"	31
Reimer, Martin	23	F	"	30
Strong, W. B.	30	F	"	29
Shimeall, C. W.	4	F	"	29
Scott, J. E.	4	F	"	29
Swingle, W. W.	11	F	"	29
Farmer and stock raiser.				
Smith, Frank	7	F	"	29
Stoney, Frank	24	F	"	30
Tuttle, C. D.	19	F	"	29
Trieloff, Herman	6	F	"	29
Thuesen, Wm.	8	F	"	29
Tillotson, Frank	25	F	"	30
Uehling, E. A.	3		"	29
Milling and creamery.				
Uehling, M. C.	3		"	29
Milling and creamery.				
Van Gieson Bros.	22	F	"	30
Van Tyle, T. W.	6	F	Janesville	4
Warner, M. L.	16	F	Beloit	30
Whitfield, M. V.	30	F	"	30
Wheeler, M. N.	4	F	"	29
Warner, Spencer	15	F	"	30
Weirick, A. E.	21	F	"	30
Walker, J. B.	23	F	"	30
Wilkins, E. C.	26	F	"	30
Yeiser, Geo. O.	28	F	"	30
Zilley, Wm. A.	32	F	"	31
Zickert, Geo. L.	6	F	"	29
Zickett, C. A.	18	F	"	29
Farmer and stock raiser.				

Rock Township.

NAMES.	SEC.	BUSINESS.	P. O.	R. F. D. NO.
Antisdel, C. H.	21	F	Janesville	4
Arnold, F.	30	F	Beloit	28
Beswick, James	14	F	Janesville	4
Bladorn, Wm.	9	F	"	5
Broderick, Wm.	10	F	"	4
Bradley, Patrick	7	F	"	5
Boles, L. W.	7	F	"	5
Bleasdale, Joseph	7	F	"	5
Brinkman, E.	6	—	Janesville	5
Merchant and Creamery.				
Busfield, Alex.	23	F	"	4
Buskirk, Fred	30	F	Beloit	28
Burns, John	18	F	Janesville	5
Carroll, J. W.	36	F	"	4
Campbell, Geo.	4	F	"	5
Campbell, W. H.	4	F	"	5
Coats, E.	22	F	"	4
Connell, James	7	F	"	5
Conlin, Peter	21	F	"	4
Cribben, Mrs. A.	14	F	"	4
Decker, C. S.	9	F	"	5
Dixon, M. J.	13	F	"	4
Drafahl, P.	28	F	"	4
Eldredge, W. H.	34	F	Beloit	28
Eau Claire, I.	25	F	Janesville	4
Fanning, S. F.	10	F	"	4
Fessenden, H.	27	F	"	4
Finley, J. M.	7	F	"	5
Finley, M. C.	18	F	"	5
Finley, W. L.	18	F	"	5
Fisher, E. W.	5	F	"	5
Gallagher, T.	5	F	"	5
Garske, Joseph	22	F	"	4
Goldsmith, G. N.	6	F	"	5
Golden, John	23	F	"	4
Gower, Owen	28	F	Beloit	28
Gunn, J. A.	17	F	Janesville	5
Gunn, Biddle	10	F	"	5
Heitzman, Henry	36	F	"	4
Honeysett, J. E.	10	F	"	5
Hugunin, W. C.	13	F	"	4
Humphrey, J. B.	34	F	Beloit	28
Kellogg, Geo. J. & Sons	12	F	Janesville	4
Farmers and Nursery.				
Kilmer, C. J.	15	F	"	4
Lehman, A.	30	F	Beloit	28
Linde, John	35	F	"	28
Mathias, Mike	18	F	Janesville	5
Mercier, F.	32	F	Beloit	28
Miller, W. J.	28	F	Janesville	4
Millard, Mrs. F.	4	F	"	5
Mulligan, James	17	F	"	5
Murphy, J.	36	F	"	4
Nohr, G.	21	F	"	4
Noss, John N.	31	F	Beloit	28
Olin, A. C.	34	F	"	28
Otis, F. H.	28	F	Janesville	4
Merchant & Township Clerk.				
Podewells, E.	14	F	"	4
Rehfeld, Fred	3	F	"	5
Rumage, W. H.	30	F	Beloit	28
Schultz, Wm.	27	F	Janesville	4
Sprecher, M.	29	F	Beloit	28
Swain, John	30	F	"	28
Swan, Lott	5	F	Janesville	5
Tracy, Patrick	20	F	"	4
Thompson, Nels	24	F	"	4
Timmons, John	14	F	"	4
Tripp, H. L. E.	16	F	"	5
Tripp, W. H.	4	F	"	5
Wachlin, A.	35	F	Beloit	28
Welch, Mrs. B.	17	F	Janesville	5
Zeman, Emanuel	15	F	"	4
Farmer, Dairy and Mechanic.				

Bradford Township.

NAMES.	SEC.	BUSINESS.	P. O.	R. F. D. NO.
Adams, J. B.	33	F	Clinton	34
Anderson, Mrs. S.	28	F	"	34
Farmer and stock raiser.				
Barlass, Thomas	6	F	Janesville	2
Barlass, J. T.	6	F	"	2
Farmer and breeder of full blooded Polled Durham cattle and Poland China hogs.				
Bradt, John Jr.	29	F	..	
Farmer and stock eaiser.				
Boynton, E. Ray	18	F	"	2
Proprietor of the Maple Front stock farm, breeder of coach horses and Polled Durham cattle.				
Boynton, J. T.	7	F	"	2
Farmer and breeder of coach horses and Polled Durham cattle.				
Chesebro, E. J.	24	F	Clinton	34
Christiansen, W. F.	23	F	"	34
Cooper, John	29	F	"	34
Clark, A. D.	12	F	Avalon	9
Cole, Joseph	33	F	Clinton	34
Cole, Alva	27	F	"	34
Farmer and stock raiser.				
Cuckow, S. F.	17	F	Avalon	9
Farmer and stock raiser.				
Dean, W. A.	6	F	Janesville	2
Dockhorn, Fred	18	F	"	2
Doubleday, Chas.	19	F	"	3
Duthie, Wm. C.	10	F	Avalon	9
Farmer and stock raiser.				
Duthie, J. R.	14	F	"	9
Duthie, Ed.	15	F	"	9
Dykeman, C.	14	F	Clinton	34
Dykeman, John	25	F	"	34
Dykeman, W. H.	23	F	"	34
Farmer and stock raiser.				
Enders, E. J.	35	F	"	34
Finster, Robert	29	F	"	34
Florin, W. J.	3	F	Avalon	9
Gilbert, E. L.	31	F	Beloit	29
Hackwell, J.	13	F	Clinton	34
Hackwell, C.	2	F	Avalon	9
Henchel, Aug.	26	F	Clinton	34
Inman, R. G.	16	F	Avalon	9
Farmer and breeder of Guernsey cattle.				
Inman, S. W.	22	F	Clinton	34
Farmer and stock raiser.				
Irish, B. P.	16	F	Avalon	9
Jensen, Christ.	28	F	Clinton	34
Jones, W. J.	6	F	Janesville	2
Kemp, Charles	4	F	Avalon	9
Krebs, Albert	33	F	Clinton	34
Farmer and stock raiser.				
Krebs, Herman	21	F	"	34
Krebs, Theodore	28	F	"	34
Larson, L. M.	28	F	"	34
Larson, James	23	F	"	34
Latta, D. K.	34	F	"	34
Lawless, T.	6	F	Janesville	2
Lilburn, Robert L.	5	F	"	2
Farmer and breeder of Aberdeen Polangus cattle and Shetland ponies.				
Lilburn, James	4	F	"	Star route
Farmer and raiser Aberdeen Polangus cattle and Red Jersey hogs and poultry.				

BRADFORD TOWNSHIP—Continued.

NAMES.	SEC.	BUSINESS.	P. O.	R. F. D. NO.
Mayer, Geo.	26	F	Clinton	34
McArthur, John	10	F	Avalon	9
McArthur John W.	3	F	"	9
McArthur, Duncan	4	F	"	9
Moore, Robert	1	F	"	9
Farmer and breeder of Clyde horses and Short Horned cattle.				
Milner, J. F.	31	F	Clinton	34
Munroe, Albert E.	17	F	Avalon	—
Manager Avalon elevator.				
Nelson, John	23	F	Clinton	34
O'Reilly John	36	F	"	34
Farmer and stock dealer.				
Oliver, C. W.	23	F	"	34
Palmerton, G. T.	24	F	"	34
Putnam, J. C.	11	F	Avalon	9
Farmer and stock raiser.				
Ransom, E. H.	18	F	"	—
Farmer and stock raiser, Director of La Prairie Fire Insurance Co.				
Reid Brothers	21	F	"	9
Farmers and raisers of registered Polled Angus cattle.				
Ransom, E. C.	9	F	"	9
Farmer and breeder of Aberdeen cattle and Chester White hogs.				
Robinson, C. H.	12	F	"	9
Farmer and stock raiser and Supervisor.				
Roehl, John	27	F	Clinton	34
Scott, J. C.	17	F	Avalon	—
Searl, J. C.	12	F	"	9
Smith, John W.	14	F	"	9
Smith, John B.	14	F	"	9
Farmer and breeder of graded stock.				
Stoney, C. J.	34	F	Clinton	34
Farmer, stock raiser and thresher.				
Taylor, W. W.	17	F	Avalon	—
Thompson, T.	27	F	Clinton	34
Tucker, M. M.	36	F	"	34
Untereiner, Victor	13	F	"	34
Usher, M. D.	18	F	Janesville	2
Farmer and breeder of graded stock.				
Waite, F. R.	32	F	Clinton	34
Waugh, Wm. J.	30	F	Janesville	3
Farmer and stock raiser.				
Waugh, John	17	F	Avalon	—
Buyer and shipper of stock				
Wells, W. G.	34	F	Clinton	34
Wells, J. B.	34	F	"	34
Wetmore, F. H.	6	F	Janesville	2
Wetmore, Earl	2	F	Avalon	9
Wilkins, Horace	13	F	Clinton	34
Wilkins, F. H.	1	F	Avalon	9
Wilkins, H. D.	1	F	"	9
Wilcox, Mrs. Louise S.	17	—	"	—
Investor and builder.				
Wolfram John	11	F	Clinton	34
Wright, Wm. O.	32	F	"	34
Farmer and breeder of full blooded Pole and China Hogs and standard bred road horses.				
Zick, Fred	32	F	Clinton	34

Clinton Township.

NAMES.	SEC.	BUSINESS.	P. O.	R. F. D. NO.
Anderson, A.	34	F	Clinton	32
Anderson, H. S.	32	Merchant	"	32
Anneson, E.	32	F	"	32
Farmer and stock raiser.				
Anneson, Ed.	32	F	"	32
Anstenson, Mrs. Anna	21	F	"	32
Arud, Ole	27	F	"	33
Farmer and stock raiser.				
Ashburn, Ole	36	F	"	33
Barker, F. J.	10	F	"	34
Benson, Harvey	35	F	"	33
Benson, R. M.	7	F	"	33
Benson, Ben	28	F	"	32
Benidect, E. L.	31	F	Beloit	30
Farmer, stock raiser and gardener.				
Butler, William	14	F	Clinton	33
Farmer and stock raiser.				
Bunker, W. H.	16	F	"	33
Carlson, Peter	7	F	"	33
Farmer and stock raiser.				
Case, Homer	9	F	"	34
Christman, W. F.	17	F	"	32
Cheesman, H.	8	F	"	33
Cheever, R. W.	—	—	"	—
Proprietor and editor of Clinton Herald. Fine job work a specialty.				
Crippen, Amos	3	F	Clinton	34
Farmer and stock raiser.				
Conry, J. M.	22	F	"	32
Conry, G. J.	13	F	"	33
Conry, T. J.	13	F	"	33
Conry, M.	14	F	"	33
Conry, Fred	27	F	"	33
Farmer and stock raiser.				
Conry, J.	26	F	"	33
Cooper, Solon	15	F	"	33
Cooper, Hiram	22	F	"	32
Farmer and town clerk.				
Dardis, William	—	—	"	—
Prop. Clinton steam laundry.				
Drake, C. P.	—	—	"	
President Citizens Bank.				
Dresser, W. E.	19	F	"	33
Dresser, C. J.	19	F	Beloit	30
Duxstad, K. B.	32	F	Clinton	32
Farmer, stock raiser and Vice-Pres. of Citizens Bank.				
Enger, E. L.	32	F	"	32
Gibbons, Michael	23	F	"	33
Gibbons, T. F.	23	F	"	33
Gilbert, C. T.	6	F	Beloit	29
Farmer and stock raiser.				
Gilbertson, G. E.	21	F	Clinton	33
Gilbertson, G. K.	20	F	"	33
Griswold, T. E.	7	F	Beloit	29
Grulke, Chas.	5	F	Clinton	34
Farmer and stock raiser.				
Grulke, Albert	7	F	"	33
Farmer and stock raiser.				
Hahn, August	14	F	"	33
Farmer and stock raiser.				
Hamilton, W. L.	7	F	"	33
Hogan, Ed.	27	F	"	32
Farmer and stock raiser.				
Hofto Brothers	34	F	"	32
Jacobson, Henry	34	F	"	32
Jacobson, Iver	33	F	"	32
Jenson, S. C.	16	F	"	32
Jones, S. S.	3	F	"	34
Chairman Board of Supervisors.				

NAMES.	SEC.	BUSINESS.	P. O.	R. F. D. NO.
Johnson, J.	17	F	Clinton	32
Farmer and stock raiser.				
Johnson, E. L.	31	F	"	32
Kemmerer, J. F.	—	—	"	—
Real Estate.				
Kenyon, C.	9	F	"	32
Keough, John	14	F	"	33
Kuehn, F. C.	25	F	"	33
Knutson, A. G.	34	F	"	32
Knutson, K. G.	33	F	"	32
Lanfell, H. O.	33	F	"	32
Farmer and stock raiser.				
Lannon, W. J.	25	F	"	33
Lannon, Mrs. John	26	F	"	33
Lannon, P. H.	24	F	"	33
Lannon, Martin	13	F	"	33
Larson, Hans	35	F	"	33
Larson, Gunder	29	F	Beloit	30
Laughran, Frank	23	F	Clinton	33
Laughran, John	23	F	"	33
Laughran, P. H.	24	F	"	33
Mayhew, Wm. A.	—	—	"	—
Postmaster, Notary Public and Conveyancer.				
McNeil, Chas.	25	F	"	33
Farmer and stock raiser.				
McNeil, M.	25	F	"	33
Moehlenpah, H. A.	—	—	"	
Cashier of Citizens Bank.				
Morris, Jr., Chas.	24	F	"	33
Morris, Sr., Chas.	24	F	"	33
Mullooly, Mrs. B.	13	F	"	33
Munn, Joseph	25	F	"	33
Natesta, H. O.	20	F	"	32
Farmer and stock raiser.				
Nelson, T. T.	20	F	Beloit	30
Farmer and stock raiser.				
Newhouse, K. K.	29	F	Clinton	32
Farmer and stock raiser.				
Newhouse, C. K	20	F	"	32
Breeder of Short Horned cattle.				
Newhouse, C. C.	20	F	"	32
Peterson, P. I.	35	F	"	33
Peterson, P. O.	35	F	"	33
Peterson, G. T.	36	F	"	33
Peterson, E. I.	36	F	"	—
Peterson, G. L.	25	F	Sharon	
Peterson, Ole	14	F	Clinton	33
Peterson, A.	15	F	"	33
Reimer, H. A	5	F	"	34
Rogers, A. B.	8	F	"	34
Roth, John	31	F	Beloit	30
Salisbury, L. A.	31	F	"	30
Salisbury, C. A.	5	F	Clinton	34
Seabers, John	29	F	"	32
Seaverson, Seaver	36	F	Sharon	
Seavers, William	32	F	Clinton	32
Shepard, A. W.	10	F	"	34
Breeder of Red Polled cattle and Tanwurth hogs.				
Simmons, L. L.	17	Merchant	"	32
Skofsted, O. J.	32	F	"	32
Snyder, P. G.	7	F	"	33
Snyder, E. G.	2	F	"	34
Snyder, Byron	3	F	"	34
Spaulding, Albert	8	F	"	33
Terwilliger, Jerome	12	F	"	34
Thorson, Mrs. E.	14	F	"	33
Thorson, A. E.	31	F	Beloit	30
Tuttle, C. L.	—	—	Clinton	—
Livery and Feed stable.				
Tygue, E. E.	27	F	"	32
Tygue, Michael	27	F	"	32

CLINTON TOWNSHIP—Continued.

NAMES.	SEC.	BUSINESS.	P. O.	R. F. D. NO.
Vanderlyn, V. F.	18	F	Clinton	33
Watts, A.	2	F	"	34
Williams, L. T.	29	F	"	32
Winegar, James	5	F	"	34
Winkley, D. D.	6	F	Beloit	29
Wobeg, Fred	5	F	Clinton	34
Woolston, M.	15	F	"	33
Woodman, John	14	F	"	33

La Prairie Township.

NAMES.	SEC.	BUSINESS.	P. O.	R. F. D. NO.
Anklam, Wm.	2	F	Janesville	2
Atkinson, John T. Farmer and stock raiser.	34	F	Shopiere	-—
Bohlmann, Aug.	11	F	Janesville	2
Breitkreutz, A. H.	35	F	"	3
Brown, Edward	5	F	"	2
Cuddeback, Frank Farmer and stock raiser.	33	F	"	3
Child, Mrs. Carrie	10	F	"	2
Child, F. B.	12	F	"	2
Cummings, C. A.	23	F	"	3
Coen, Darby	15	F	"	2
Dockstader, Mrs. S J.	34	F	Shopiere	-—
Fanning, James	19	F	Janesville	3
Finch, H. A.	14	F	"	2
Gleason, J. E. Farmer and stock raiser.	16	F	"	3
Gower, F. E.	19	F	"	3
Gower, W. E.	32	F	Beloit	29
Hanson, Jacob	1	F	Janesville	2
Hansen, O. C.	2	F	"	2
Harvey, Alex.	16	F	"	3
Harvey, Wm. A.	16	F	"	3
Hern, Arthur Farmer and raiser of Durham cattle.	36	F	"	3
Howard, W. H. Stock dealer and president of the La Prairie Fire Insurance Company.	28	F	"	3
Howard, Chas.	26	F	Tiffany	-—
Howard, Ralph Farmer and stock dealer and shipper.	29	F	Janesville	3
Hoffmann, M.	32	F	"	3
Hilker, C. H.	33	F	Beloit	29
Hugunin, J. M.	18	F	Janesville	4
Hugunin, F. C.	7	F	"	4
Jones, D.	1	F	"	2
Joiner, S. H.	3	F	"	2
Kemmerer, W. M.	28	F	"	3
Kopke, Herman	22	F	"	3
Kenucane, Patrick Farmer and stock raiser.	15	F	"	2
Kellogg, Herman	21	F	"	3
Knipshield, Geo. Farmer and stock raiser.	34	F	Beloit	29
Krebs, Herman Farmer and stock raiser.	24	F	Janesville	3
Little, J. D.	2	F	"	2
Lone, S. A.	13	F	"	2
Lowry, Robert Farmer and stock raiser.	22	F	"	3
Meloy, L. A.	36	F	Janesville	3
Morton, John A.	17	F	"	3
McArthur, J. A.	1	F	"	2
Newman, Thos.	31	F	"	3
O'Brien, F. J.	20	R	"	3
Osterman, Joseph	20	F	"	3
Oerton, R. K.	32	F	"	3
Parker, E. H.	5	F	"	2
Parker, Norman	31	T	Beloit	29
Paul, L. V.	6	F	Janesville	3
paul, E. H. Farmer and stock raiser.	6	F	"	3
Phillips, Mrs. S. Fannie Farmer and stock raiser.	1	F	"	2
Proctor, H. C.	3	F	"	2
Proctor, Joel	3	F	"	2
Raymond, R. W. Farmer and stock raiser.	30	F	"	3
Read, Thornton	17	F	"	3
Read, John	17	F	"	3
Read, W. A.	17	F	"	3
Reeder, Wm. H.	13	F	"	2
Richards, Sidney	18	F	"	4
Schenck, Jacob	36	F	"	3
Schlueter, Robert	13	F	"	2
Scobie, James	20	F	"	3
Smith, E. S.	25	F	"	3
Schenck, N.	27	F	"	3
Schoeberle, Wenzel Farmer and stock raiser.	34	F	Beloit	29
Scott, Adam	9	F	Janesville	2
Scott, F R.	9	F	"	3
Sherman, W. T.	8	F	"	3
Smith, B. H. Farmer, stock raiser and fruit grower.	35	F	Beloit	29
Spicer, D. M. Proprietor of creamery at Tiffany.	35	Creamery	"	29
Stark, D. Q. Farmer and breeder of blooded horses and cattle.	26	F	Janesville	3
Stokes, John H.	14	F	"	2
Thompson, Mrs. P. E.	15	F	"	3
Turk, Geo. D.	2	F	"	2
Van Allen, E. Farmer and stock raiser.	3	F	"	2
Van Galder, Chas.	32	F	Beloit	29
Van Allen, Matt.	3	F	Janesville	2
Van Galder, I. S. Farmer and stock raiser.	32	F	"	3
Waite, Burr Farmer and stock raiser.	22	F	"	3
Wilcox, R.	19	F	"	4
Wilkes, Chas.	21	F	"	3
Wheeler, Guy	5	F	"	2
Woodman, C. B.	29	F	"	3

Harmony Township.

NAMES.	SEC.	BUSINESS.	P. O.	R. F. D. NO.
Aris, J. S.	25	F	Janesville	1
Akin, F. W.	33	F	"	1
Arthur, James	10	F	Milton	10
Barlass, Robert	36	F	Janesville	1
Barlass, David	36	F	"	1
Barless, Mrs. M. G.	36	F	"	1
Bancroft, G. O. Farmer and stock raiser.	22	F	"	-—
Bernard, Peter	8	F	Milton Jct	13
Betts, H. A.	15	F	Milton	10
Bingham, E. L. Farmer and raiser of graded stock.	12	F	"	10
Bidwell, I. H.	33	F	Janesville	1
Behling, Wm.	30	F	"	1
Bier, Frank Farmer and stock raiser.	13	F	Milton	10
Bier, Valentine	35	F	Janesville	1
Bishop, Wm.	21	F	"	1
Brown, Mrs. H.	36	F	"	1
Butler, W. G.	26	F	"	1
Campion, John Farmer and stock raiser.	10	F	Milton	10
Campion, Edward	4	F	"	10
Campion, M.	9	F	"	10
Campion, Lawrence	5	F	Milton Jct	13
Clark, Robert	23	F	Janesville	1
Clark, M. B.	26	F	"	1
Crandall, Wm. L.	12	F	Milton	10
Crandall, J. M.	27	F	Janesville	1
Crosby, L. A.	23	F	"	1
Cullen, A. F.	5	F	Milton Jct	13
Cunningham, Thos.	23	F	Milton	10
Cunningham, P.	14	F	"	10
Cutts, R. I.	6	F	Milton Jct	13
Davis, James	9	F	Milton	10
Decker, C. C. Farmer and stock raiser.	27	F	Janesville	1
Decker, Jr., J. M. Farmer and raiser of full blooded Durham cattle.	17	F	Milton	10
Decker, J. A. Farmer and stock raiser, and dealer in wood and tobacco.	19	F	Janesville	8
Decker, Geo. M. Dealer in leaf tobacco.	19	F	"	8
Dixon, Charles	18	F	Milton	10
Doheny, James	4	F	Milton Jct	13
Douglass, Andrew Farmer and stock raiser.	24	F	Milton	10
Dunphy, Thos.	10	F	Milton	10
Dumagan, J. T. Farmer and stock raiser.	5	F	Milton Jct	13
Falconer, Geo.	8	F	Milton	10
Fanning, Jas. S. Farmer and stock raiser.	24	F	Janesville	1
Fanning, B.	28	F	"	1
Fanning, Miles	32	F	"	2
Fowler, E. M.	24	F	"	1
Godfrey, John	34	F	"	1
Gray, W. H.	11	F	Milton	10
Grundy, F.	18	F	Milton Jct	13
Grundy, Geo. Farmer and stock raiser.	7	F	"	13
Haight, Wm. S.	27	F	Janesville	1
Henke, Wm.	27	F	"	1
Henke, Charles	13	F	Milton	10
Hopple, E. G.	15	F	"	10
Hoag, A. S. Farmer and real estate.	14	F	"	10
Howard, R. S. Farmer and raiser of graded stock.	1	F	"	11
Howarth, C. D.	27	F	Janesville	1
Jackman, S. S.	32	F	"	2
Johnson, Christ	18	F	Milton Jct	13
Kehoe, Lawrence	18	F	"	13
Kemp, E. W.	26	F	Janesville	1
Kyes, E. K.	6	F	Milton Jct	13
Langer, A.	24	F	Milton	10
Leake, H. I. Farmer and stock raiser.	14	F	"	10

HARMONY TOWNSHIP—Continued.

NAMES.	SEC.	BUSINESS.	P. O.	R. F. D. NO.
Martin, L. H.	15	F	Milton	10
Martin, E. M. Proprietor of the skimming station.	10		"	10
McCartney, T. H.	24	F	"	10
McCann, Thos.	22	F	Janesville	1
McKewan, John	29	F	"	1
McNally, James	11	F	Milton	10
Menzies, Wm.	25	F	Janesville	1
Menzies, James	24	F	"	1
Mueller, Herman	28	F	"	1
Mueller, Harry Farmer and stock raiser.	28	F	"	1
Schneider, Mrs. Anna	24	F	"	1
Sholes, E. C.	12	F	Milton	10
Smith, Geo.	21	F	Janesville	1
Stockman, John Farmer and stock raiser.	6	F	Milton Jct	13
Stewart, Robert	10	F	Milton	10
Sykes, H.	28	F	Janesville	1
Synnott, Jas.	23	F	Milton	10
Sullivan, Timothy Farmer and stock raiser.	27	F	Janesville	1
Sullivan, Jerry Farmer and stock raiser.	27	F	"	1
Rathjen, Geo. W. Farmer and stock raiser.	30	F	"	1
Rice, C. A.	11	F	Milton	10
Roach, J. J. Farmer and stock raiser.	20	F	Janesville	1
Roach, Francis Farmer and stock raiser.	10	F	Milton	10
Roach, Joseph	29	F	Janesville	1
Rooney, J. J.	32	F	"	2
Rumpf, Fred Farmer and stock raiser, and thresher.	13	F	Milton	10
Warning, John H. Farmer and tobacco grower.	19	F	Janesville	—
Welch, Thomas Farmer and stock raiser.	24	F	"	1
Wilcox, A. E.	15	F	Milton	10
Wilcox, W. C.	15	F	"	10
Wixom, J. C. Farmer and stock raiser.	22	F	"	10
Yates, Alfred	12	F	"	10
Youngclause, John	25	F	Janesville	1

Center Township.

NAMES.	SEC.	BUSINESS.	P. O.	R. F. D. NO.
Albrecht, Wm.	34	F	Janesville	6
Albrecht, A.	22	F	"	6
Andrew, Warren Farmer and stock raiser. Proprietor of the I. X. L. farm.	18	F	Evansville	17
Ashby, Wm.	31	F	Janesville	6
Barrett, L.	2	F	Evansville	16
Barrett, Peter	12	F	Janesville	7
Berger, Chas.	35	F	"	6
Beyer, Wm.	36	F	"	5
Benash, H.	26	F	"	6
Berg, O. C.	4	F	Evansville	16
Brown, B. W.	26	F	Janesville	6
Brown, Geo.	24	F	"	6
Brown, O. A.	35	F	"	6
Bush, Joseph	29	F	"	6
Butt, Amelia	9	F	Evansville	16
Churchill, J.	1	F	Janesville	7
Crow, W. H.	22	F	Evansville	17
Crane, James	36	F	Janesville	5
Conway, Wm.	1	F	"	7
Cory, W. H.	28	F	"	6
Crall, Eli	14	F	Evansville	17
Damerow, Wm.	23	F	"	17
Davis, J. E.	22	F	"	17
Drafahl, Wm.	19	F	Janesville	6
Drafahl, Fred	20	F	Evansville	17
Drafahl, Henry	34	F	Janesville	6
Drafahl, John	32	F	"	6
Ellis, S. D.	34	F	"	5
Emmons, C. F.	17	F	Evansville	17
Erdahl, P. I.	5	F	"	17
Fellows, L. B.	4	F	"	16
Fellows, Fred	4	F	"	16
Fendrick, Wm.	23	F	"	17
Fish, Elsie	11	F	Janesville	7
Fisher, G. U. Proprietor of Oak Side Farm, specialty of Shropshire Sheep. Member of State Board of Agriculture.	16	F	Evansville	17
Fisher, John H. Proprietor of Rose Creek Dairy Stock Farm.	22	F	"	17
Gale, Chas.	11	F	Janesville	7
Gooch, A. L.	34	F	"	5
Goldsmith, J.	21	F	Evansville	17
Gottschalk, Wm.	23	F	"	17
Harnock, John	19	F	Janesville	6
Hefferman, John	1	F	"	7
Hopkins, James	3	F	Evansville	16
Howell, W. O. Farmer, Tobacco Dealer, Breeder of thoroughbred Pol-and-China Hogs, Proprietor of Wood Lawn Farm.	20	F	Janesville	6
Honeysett, John	30	F	"	6
Kuelz, Wm.	9	F	Evansville	16
Kersten, Otto	3	F	"	16
Lawerenz, C. A.	19	F	Janesville	6
Lay, James	11	F	"	7
Lehnherr, Ed	9	F	Evansville	16
Levzow, Chris	36	F	Janesville	5
Long, H. H.	27	F	"	6
Long, O. C.	27	F	"	6
Lyons, John	25	F	"	6
Mohns, F. C.	35	F	"	5
Nachtigall, F.	21	F	Evansviile	17
Nelan, John	31	F	Footville	—
North, Michael	5	F	Evansville	17
Pepper, James	20	F	Janesville	6
Rahl, Fred	25	F	"	6
Richards, W. S.	34	F	"	6
Roehl, John	28	F	"	6
Rosa, C. A.	22	F	Evansville	17
Roherty, Jas. S.	14	F	"	17
Rowert, Wm.	9	F	"	16
Schroeder, Louis	21	F	"	17
Schutt, Aug.	22	F	"	17
Selck, John	19	F	"	17
Selck, Henry	28	F	Janesville	6
Selck, Wm.	30	F	"	6
Schultz, Albert	1	F	"	7
Silverthorn, D.	33	F	Footville	—
Silverthorn, J. T. Farmer and stock raiser.	34	F	Janesville	5
Splinters, Chas.	36	F	"	5
Snyder, B. W.	28	F	"	6
Stapleton, J. W.	32	F	"	6
Stenberg, T. A.	25	F	"	6
Topp, Fred	14	F	Evansville	17
Topp, Louis Farmer and stock raiser.	4	F	"	16
Whitmore, J. B.	16	"	"	17
Wiggins, Jacob	34	"	Janesville	6
Wiggins, Alex	34	F	"	5
Willing, Julius	31	"	"	6
Willing, Paul Farmer and stock raiser.	32	"	"	6
Worthing, Ernest	18	F	Evansville	17
Young, James	36	F	Janesville	6
Zeeman, Wm.	26	F	"	6

Newark Township.

NAMES.	SEC.	BUSINESS.	P. O.	R. F. D. NO.
Anderson, Andrew	10	F	Beloit	26
Anderson, Carl	15	F	"	26
Arnold, U. S.	8	F	"	26
Barth, John	23	F	"	26
Bartlett, J. H.	19	F	"	26
Beley, Eugene	33	F	"	25
Bennett, H.	34	F	"	25
Benson, Nels	9	F	"	26
Bills, R.	16	F	"	26
Burrow, John	36	F	"	25
Burdick, W. E.	26	F	"	25
Brunswold, O. N.	12	F	"	27
Carr, A. C.	25	F	"	26
Capron, George	24	F	"	26
Chrispensen, Nels	11	F	"	26
Cleophas, Ira Farmer and stock raiser.	11	F	"	26
Cowie, Wm.	23	F	"	25
Cox, Roland	18	F	"	26
Cox, O. G.	18	F	"	26
Cousin, Julius	30	F	"	25
Crave, Peter	31	F	"	25
Dale, Mrs. E.	7	F	"	26
Day, Edward	19	F	"	26
Dearhammer, G. W.	3	F	"	27
Edwards, John	19	F	"	25
Eicher, Chris.	30	F	"	25
Engen, Hans	6	F	Brodhead	22
Engen, A. A.	6	F	"	22
Frederick, G. J.	31	F	Beloit	25
Fossum, L. N.	3	F	"	27
Fossum, Anton	2	F	"	27
Garde, Walter	33	F	"	25
Garde, Cornelius	25	F	"	25
Gravdale, Gilbert T. Farmer and stock raiser.	12	F	"	27
Greenberg, C.	34	F	"	25
Graham, B. M.	26	F	"	25
Hagen, Knudt	5	F	"	27
Halom, John	24	F	"	26
Hanson, M.	2	F	"	27
Hansen, B. C. Farmer and stock raiser.	24	F	"	26
Hanson, Hans	2	F	"	27
Hanson, Henry	11	F	"	27
Hanson, Eber	11	F	"	27
Halley, Robert	14	F	"	26
Hanaman, W. A.	26	F	"	25

NEWARK TOWNSHIP—Continued.

NAMES.	SEC.	BUSINESS.	P. O.	R. F. D. NO.
Haas, Nicholas	31	F	"	25
Haugen, Nels	3	F	"	27
Hendee, Mrs. S. F.	29	F	"	25
Hendrickson, A.	17	F	"	26
Hendee, Mrs. W. E.	16	F	"	26
Hoff, N. N.	13	F	"	26
Hovelson, Hans	6	F	Brodhead	22
Hyerdahl, J. C.	4	F	Beloit	27
Ingbertsen, A. C. Farmer, stock raiser, supervisor and director of Newark Mutual Insurance Company.	5	F	"	26
Inman, Mrs. L.	4	F	"	27
Johnson, Ole	1	F	"	27
Joranlieu, Thomas H. Farmer and stock raiser.	6	F	Brodhead	22
Kelley, Thos.	25	F	Beloit	25
Kelley, Daniel	25	F	"	25
Keithline Bros.	1	F	"	27
Klingberg, John	36	F	"	25
Knudson, B. M.	25	F	"	26
Knudson, O. O.	9	F	"	26
Knudson, Christ Farmer and stock raiser.	24	F	"	26
Larson, Gunder	14	F	"	26
Leffingwell, Lewis	34	F	"	25
Lindermann, Wm.	3	F	"	27
Logan, K. H. Farmer and treasurer of township.	17	F	"	26
Madru, Peter	32	F	"	25
Mahlum, G. G.	10	F	"	26
Matthews, J. A.	17	F	"	26
Mickelson, M.	6	F	Brodhead	22
Murlet, George	30	F	Beloit	25
Naugle, John	14	F	"	26
Naugle, Wm.	10	F	"	26
Nelson, John	16	F	"	26
Olmstead, P. H.	6	F	Brodhead	22
Olmstead, Hans	6	F	"	22
Olson, Wm.	21	F	Beloit	25
Olson, Nels	3	F	"	27
Perkins, W. E.	14	F	"	26
Pennington, Walter	35	F	"	25
Reimer, C.	36	F	"	25
Renley, M. N.	8	F	"	26
Ringen, Nels	17	F	"	26
Ringen, Anton	7	F	"	26
Ross, Wm.	26	F	"	25
Roy, Joseph	31	F	"	25
Sage, Wm.	18	F	"	26
Scheibel, Wm.	31	F	"	25
Severson, Ole	30	F	"	25
Smythe, E. H. Farmer and stock raiser.	25	F	"	25
Smythe, A. I. Farmer and stock raiser.	25	F	"	25
Stebbins, M. E. Berries and fruit.	34	F	"	26
Smith, Bryon	32	F	"	25
Springen, A. G.	4	F	"	27
Storlee, Ole	3	F	"	27
Stromsett, J. J.	5	F	Brodhead	22
Stordock, L. G.	9	F	Beloit	27
Stengrenson, Jens	11	F	"	26
Starr, E. J.	19	F	"	25
Stokes, John	30	F	"	25
Swain, O. D.	14	F	"	26
Wickman, Fred	26	F	"	25
Williams, Burt	34	F	"	25

Beloit Township.

NAMES.	SEC.	BUSINESS.	P. O.	R. F. D. NO.
Barry, Henry F.	31	F	Beloit	25
Bass, J. E. Farmer, proprietor of the Maple Side Stock farm, breeder of short horned cattle and Poland China hogs.	7	F	"	27
Blackmer, Geo. H.	33	F	"	25
Campbell, A.	23	F	"	28
Campbell, Willis	23	F	"	28
Crist, J. W. Farmer and stock raiser.	15	F	"	28
Dawson, George W. Farmer and Gardener.	23	F	"	28
Eddy, J. D.	24	F	"	29
Eddy, Edward	23	F	"	28
Elfendahl, Henry Retired farmer.	15	F	"	28
Elfendahl, F. H. Farmer and stock raiser.	15	F	"	28
Fairbert, P.	10	F	"	28
Fairbert, Henry	15	F	"	28
Finley, James E. Farmer and stock raiser.	4	F	"	28
Fossum, Andrew Farmer and stock raiser.	7	F	"	27
Gesley, Geo. H.	6	F	"	—8
Harstad, H. M.	10	F	"	27
Hatch, W. H. Farmer and stock raiser.	16	F	"	27
Hawley, N. S.	16	F	"	28
Jackson, Robert	5	F	"	27
Jackson, John	9	F	"	27
Jones, J. R. Farmer and assessor of township.	20	F	"	27
Knill, Harold	21	Dairy	"	27
Larson, Louis	7	F	"	25
Lentell, J. H.	33	F	"	28
Lunn, O. J. Farmer and breeder of full blood Durham cattle.	5	F	"	27
Maylard, Wm.	27	F	"	28
McDonald, C. E. Farming and teaming.	23	F	"	26
Meech, R. B.	28	F	"	25
Merrill, E. W. Farmer and stock raiser.	33	F	"	26
Moseley, L. S.	30	F	"	27
Newton, A. E.	22	F	"	27
Nye, Charles Farmer and stock raiser.	21	F	"	25
Paddock, W. S.	31	F	"	25
Penn, Henry	32	F	"	28
Peterson, C. A.	4	F	"	28
Powers, A. C. Fire insurance.	2	F	"	28
Preusse, L.	5	F	"	28
Pritchard, Thomas Farmer and stock raiser.	30	F	"	26
Pritchard, Wm. Farmer and stock raiser.	30	F	"	26
Rasey, E. L. Farmer and breeder of Holstein cattle, clerk of township.	17	F	"	27
Rodan, Frank	1	F	"	28
Roth, A. L.	1	F	"	28
Schmidt, H.	14	F	"	28
Schumaker, H.	15	F	"	28
Simpson, Duncan Farmer and breeder of graded stock.	9	F	"	28
Thompson, L. T.	18	F	"	27
Tolles, A. F.	1	F	"	28
Tucker, O. H.	17	F	"	27
Utey, Fred	22	F	"	27
Weirick, W. C.	23	Merchant	"	28
Whitehead, J. L.	20	F	"	26
Williams, Wm.	32	F	"	25
Yost, John A. Farmer and stock raiser.	11	F	"	28

Janesville Township.

NAMES.	SEC.	BUSINESS.	P. O.	R. F. D. NO.
Anderson, Lou	15	F	Janesville	7
Austin, W. F. Proprietor Hazel Glen Farm.	33	F	"	6
Beversdorf, Otto	33	F	"	6
Bliss, H. W.	9	F	"	8
Britt, Walter Farmer and stock raiser.	20	F	"	7
Brickson, N. D.	15	F	"	7
Byers, J. H.	8	F	"	7
Byrne, Thos,	7	F	"	7
Chapin, Arthur	13	F	"	8
Church, A. M.	27	F	"	7
Connor, D. E.	8	F	"	7
Connor, M. O.	10	F	"	7
Davis, E. S.	2	F	"	8
Davis, C. E.	11	F	"	8
Davis, W. B.	27	F	"	7
Diehl, C.	9	F	"	7
Dennett, John S.	28	F	"	6
Drummond, C.	1	F	Milton Jct	13
Dunham, T. P.	8	F	Janesville	7
Flagler, Joseph	12	F	"	8
Gannon, Daniel	2	F	"	8
Gentz, Fred	8	F	"	7
Griffey, Geo.	12	F	Milton Jct	13
Helmer, Wm.	31	F	Janesville	6
Hensel, Wm. F.	18	F	"	7
Hemming, H.	5	F	"	7
Hilton, G.	24	F	"	8
Higgins, F. G.	2	F	"	8
Hackbarth, Wm.	10	F	"	7
Hodge, Wm.	1	F	"	8
Huie, A. M.	4	F	"	8
Ingle, W. H.	21	F	"	7
Jaich, A.	13	F	"	8
Kellogg, D. B.	34	F	"	6
Kennedy, W. J.	15	F	"	7
Kennedy, L.	5	F	"	8
Killam, K. Superintendent of Asylum and poor farm.	13	F	"	—
Korban, John	17	F	"	7
Levzow, Fred	29	F	"	7
Little, John	29	F	"	7
Little, James	34	F	"	6
Little, James	29	F	"	7
Little, Walter	19	F	Evansville	17
Mapes, John	3	F	Janesville	8
Magee, P. F.	9	F	"	7
McDermott, F.	11	F	"	8
McDermott, J.	2	F	"	8
Malone, F. J.	5	F	"	8
Maxfield, A. D.	16	F	"	7
Mooney, J. T.	31	F	"	5
Mooney, Peter	31	F	"	5
Murphy, James	34	F	"	6
O'Conner, John	6	F	"	7
Pahl, Wm.	9	F	"	7
Parish, B.	15	F	"	7
Pearl, Wm.	16	F	"	7
Pratt, O. C.	24	F	"	8
Pratt, Thomas	23	F	"	8
Randall, J. E.	34	F	"	6
Reilly, Patrick	7	F	"	7
Roehl, Chris	30	F	"	6
Schoof, D.	23	F	"	7
Schumacher, H.	17	F	"	7
Scott, R. W. Sexton Oak Hill Cemetery.	23	F	"	7
Stark, Albert	2	F	"	8
Shoemaker, W. E. Farmer and stock dealer.	11	F	"	8
Shoemaker, C. B.	11	F	"	8
Taylor, Enoch	24	F	"	8
Taylor, W. H.	12	F	Milton Jct	13
Wollin, A.	2	F	Janesville	8
Wright, Wait	19	F	"	7
Young, David	30	F	"	6

Architects.

Kemp, Frank H., Cheney block

Banks.

Beloit Savings Bank, E. Grand ave
Beloit State Bank, E. Grand ave
Hyde L. C. & Brittan Bank, The E. Grand ave
Second National Bank, E. Grand ave

Books and Stationery.

Beloit College Book Store, E. Grand ave
Foster, David, E. Grand ave
Hamlin, Wm. A., E. Grand ave
Still, Chas. A., E. Grand ave

Boots and Shoes.

Amundson, J. T. & Sons, 924 Third street
Cram, Geo. H., 330 State street.
Foster, John & Co., 200–218 St. Paul ave
Garrigan, Andrew E., Grand ave
Inman, Bros., E. Grand ave
Munn & McCarthy, 307 State street
Raubenheimer, Lou 323 State street
Wahman, Ernest S., E. Grand ave

Brewers.

Schlenk Ale Brewery, State street

Building Materials.

Cunningham Bros., 648–658 Third street
Beloit Lumber Co., cor. Third aud St. Lawrence ave
Keeler Lumber Co., 103 State street
Stardock, L. O., 625–647 Third street
Samp, Wm , 412 Euclid ave
Proprietor City Stone Quarry.

Capitalists.

Preston, F. L., Preston Place

City Engineer.

Caldwell, Robert R., 1345 Eighth street

Contractors.

Bassett, Daniel 718 W. Grand ave
Chapin, Norman, 1019 St. Lawrence ave
Cliff, John, 626 Third street
Cunningham Bros., 648–658 Third street
Keeley, John, 610 Prairie ave
Jaeger & Johnson, 329 Broad street

Cigar Manufacturers.

Crahen, Patrick H., 801 Third street
Ennis, Wm. J., 911 Fourth street
Florey, Sylvester, 826 Fifth street
Hannahs, J. O., 309 State street
Kendall & Billington, 120 E. Grand ave
Krueger, Wm., 1036 Church street
Micka, Geo. W., 140 State street
Oliver, Chas., 206 State street

Cigars and Tobacco.

Murphy & Garrigan, Grand ave

Clothing.

Hill, Joseph H., E. Grand ave
Ladd, Allen, 321 E. Grand ave
Loewi, A. & Co., Grand ave
Reitler & Weirick, Unity building
Weber Clothing Co., 220 W. Grand ave

Coal and Wood.

Beedle, Geo. F., 313 State street
City Fuel Co., 900 Pleasant street
McGavock Bros., Cross street
Miller, Chauncey 411 Broad street
Stordock, L. O., 625–647 Third street
Beloit Lumber Co., Fourth street
Badger Coal Co., cor. of Prospect and South Race
Rock River Fuel Co., S. Bridge street
Keeler Lumber Co., E. State street

Dentists.

Bradley, Mrs., 328 State street
Foster, Robert, Unity block
Hutchison, Andrew C. Jr. Brown block
Merriam, Chester, Manchester block
Myers, J. A. W., Parker block
Peck, H. W., 319 Park ave

Druggists.

Emerson, Chas. A., 361 Grand ave
Farnsworth, J. M., 126 Bridge street
Pollock, D. H. & Co., 726 E. Grand ave
Smith, C. A. & Co., 324 State street
Smith, Edward R., 350 E. Grand ave
Van Wart, Frank, 355 E. Grand ave
Jones, Chas. K., 438 E. Grand ave

Dry Goods.

Bort, Bailey & Co., 360–362 Grand ave
Chester, E. L. & Co., 208–212 E. Grand ave
Lipman, Ernest, 302 E. Grand ave
Lyman, Leroy, 328 State street
Paige, Chas., Unity block
Potter Bros., 325 State street

Farm Implements.

Nichols, Daniel P., 320 Broad street
Thompson, J. & Sons Mfg. Co., Third and E. Grand ave
Yost, George, State street
Gesley Mfg Co., 616–620 Third street

Flour and Feed.

Buck, Edward R., 436 State street
Salmon Bros., Unity block
City Mills, 105 Grand ave
Beloit Roller Mills, E. Grand ave
Star Mills, 610 Race street

Furniture.

Greig, Thomas W., Grand ave
Propst, G. N., 315 E. Grand ave
Peoples' House Furnishing Co., 109 E. Grand ave

Glove Manufacturers.

Beloit Glove Co., cor. State and Public ave
Leonard Mfg. Co., opp. C. & W. Pass. Station

Grocers.

Elliott, Albert H., Grand ave
Erickson, Chas., 609 St. Lawrence ave
Evans, Evan J., 200 E. Grand ave
Hardy, Chas., 124 E. Grand ave
Hauser, John, 138 State street
Martin, John, 216 State street
Meehan, John, 218 E. Grand ave
Morse, H. Edward, 223 State street
Murray & Johnson, 734 Ninth street
Pire F. & Son, 830 Third street
Sanger, Geo. E., 327 State street
Stiles & Rogers, 539 Broad street
Van Lone, Warren M., 304 E. Grand ave

Hardware.

Calvert, Wm. H., 316 E. Grand ave
Gordon Bros., 326 State street
Wolfe & Becker, 321 State street
Watson & Andre, 128 E. Grand ave

Hotels.

Branigan House, 209–211 State street
Thos. Branigan, Prop.
Hilton Hotel, E. Grand ave
Clarke Hotel, State street
Brunswick House, cor. W. Grand ave. and Fourth street

Ice Dealers.

City Ice Co., 406 State street
Beedle, Geo., 304 E. Grand ave

Insurance.

Bullock, Albert W., Foster block
Bullock, Edgar D., Foster block
Burdge & Gault, Cheney block
Burns & Burns, 304 E. Grand ave

Insurance (Continued)

Cleophas, Chas., Parker block
Dow, J. B., P. O. block
Livermore, Frank, Ingle block
Merrill, John W., 323 State street
Sturtevant, Ralph W., Gregory block

Laundries.

Beloit Steam Laundry, 428 Broad street
Eureka Steam Laundry, Grand ave

Lawyers.

Bates, Joseph W., 319 State street
Buckley, Cornelius, Hackett block
Cleary, Francis, Manchester block
Dow, Joel B., P. O. block
Menzie, Silas W., 421 State street
Rosa & Adams, Unity block
Rood, John C., Parker block
Udell, C. E., Ingle Carpenter block
Wickham, J. G., 451 Prairie ave
Woolsey, Theo. D., E Grand ave

Livery Stables.

Keleher & Strong, cor. State and Public ave
Smith, Charles T., Broad street

Marble Works.

Jackson, A. S., 408 Broad street

Music Dealers.

Sargent, John, 342 Highland ave
Wheeler, O. A., 407 State street

Newspapers.

Beloit Free Press, E. Grand ave
Beloit Daily News, 305 E. Grand ave
Beloit Journal, State street

Photographers.

Bennett, S. M., 355 E. Grand ave
Dailey, H. P., 322 State street
Lapiere, E. G., 314 State street

Physicians.

Bennett, L. F., Manchester block
Buckeridge, Isaac, P. O. block
Connell, Daniel, Unity block
Farr, L. R., 355 E. Grand ave
Fox, P. A., Manchester block
Helm, A. C. & E. C., Parker block
Johnson, H. P., E. Grand ave
Loar, W. C., Brown block
McCabe, W. F., Manchester block
Mellem, W. A., E. Grand ave
Nye, F. T., Manchester block
Seales, W. H., 324 State street
Spawn, M. G , E. Grand ave
Thompson, I. F., P. O. block
Van Delinder, E. M., 556 Public ave

Plumbers.

Newton & Zimmerman, 640 Third street
Gregory, C. S., 431 School street
Sanitary Plumbing Co., 423 State street

Pumps and Windmills.

Fairbanks, Morse & Co., Lawton ave
Beloit Construction Co., 635 Park ave

Interurban Railway.

Rockford, Beloit & Janesville Electric R. R. Co.
Clough, H. H., General Manager.
Nutt, Will, Superintendent.

Real Estate.

Dow, J. B., P. O. block
Love & Van Wart, 323 Grand ave
Livermore, F. F., Ingle Carpenter block
Reckhow, Wm., 409 State street
Merrill, J. W., 324 State street
Kenney & Raubenheimer, 323 State street
McGavock Bros., 622–624 Fourth street
Clark & Helm, Parker block
Wheeler, W. H. & Co., 142 State street
Vermeulen, C N., 200 Grand ave
Radway, Rollin, cor. Hackett and Portland ave

Saloons.

Barron, Michael J., 300 State street
Boyle & Noble, 118 E. Grand ave
Buckley, John, 219 E. Grand ave
Clarke, J. H., 410 State street
Carroll & Conley, State street
Dorrbaker, H., 428 N. State street
Hauser, Philip, 313 E. Grand ave
Bissecomer John, State street
Heiser, Henry, W. Grand ave
Heiser, Philip, W. Grand ave
Howard, Anthony, 224 State street
Fline, Henry, E. Grand ave

Saloons (Continued)

Gitt & Dawson, State street
Kline Bros., 318 State street
Kline, John & Son.
Leffingwell & Van Houton, 213 State street
Moran, Geo. F., 312 State street
Murphy, F. J., 214 State street
Mueller, Chas. R., 227 State street
McKearn Bros., 200 State street
Rouse & Appleby, 317–319 State street
Ryan, M. L., 214 E. Grand ave
Saul, W. J., 148–158 State street
Schmauss, F. O., 311 State street
Wilbur Bros., 121 E. Grand ave

Traveling Salesmen.

Dardis, B. L., E. Grand ave

Undertaking.

Ran & Meehan, 319 E. Grand ave
Propst, G. N., 315 E. Grand ave
Houston, J. E., 417 E. Grand ave

Veterinary Surgeons.

Kung, John, 324 State street
Rhodes, C. J., 218 St. Paul ave
Williams, F. H., 424 Pleasant street



Everything first-class

You Know

JIMMIE CLARK

If you don't, you ought to, for he keeps the best

Wines, Liquors, and Cigars,

In Rock County.

The little place around the corner

Beloit, Wis.

410 State St.
Opposite Opera House

Love & VanWart,

FIRE INSURANCE,
REAL ESTATE,
and LOANS.

Beloit, Wisconsin.

WE SHIP ICE CREAM TO CHICAGO BECAUSE QUALITY COUNTS. ***WHY?***

Shurtleff's Celebrated Ice Cream

AGENCES ALL OVER CENTRAL AND SOUTHERN WISCONSIN AND NORTHERN ILLINOIS.

We guarantee our Ice Cream to be absolutely pure and unadulterated. Made from pasteurized cream. We use only the Mexican Bean and pure fruit flavors.

We buy separator cream. Send for our cream proposition. We have the only pasteurized bottled milk plant in the city

AGENT FOR THE EMPIRE CREAM SEPARATOR

SHURTLEFF COMPANY,

JANESVILLE, WISCONSIN.

JAEGER & JOHNSON,

Contractors and Builders

BELOIT, WIS.

329 Broad St.

Havana and Domestic Cigars

F. J. MURPHY,

Choice Wines and Liquors.

Bonded whiskies a specialty

214 State Street, BELOIT, WIS.



Wm. Reckhow,

Real Estate, Loans, Investments

BELOIT, WISCONSIN.



LYMAN WILBUR

Janesville, Wisconsin.

Beloit Lumber Co.

Wholesale and Retail Lumber Coal and Building Material

Beloit, Wis.

Waldo Thompson, Manager

C. E. Conklin, Lumber Buyer



D. P. NICHOLS,

DEALER IN

FARM IMPLEMENTS

Vehicles, Threshers, Steam and Gasoline Engines, Wind Mills Tanks, Harvesting Machinery, Grinders, Shellers, Huskers Harnesses, Belting, Twine, Oils, Greases, Etc. Tents and Covers for Sale or Rent. Extras for Machines Saws Gummed to order. Wood Delivered.

320 Broad Street,

Beloit, Wisconsin.

The Only

Wholesale Liquor House

In Walworth County.

SUPERIOR QUALITY,

Has given for DOWNS BROS. the confidence of Critical Buyers.

7 year old Maryland Rye $2.60; 6 year old Port, Sherry, Claret, Angellica and Reisling Wine, $1.50 per gallon . .

We Guarantee Satisfaction.

Address: ***DOWNS BROS., Delavan, Wis.***

OFFICERS OF ROCK COUNTY, WISCONSIN, 1904.

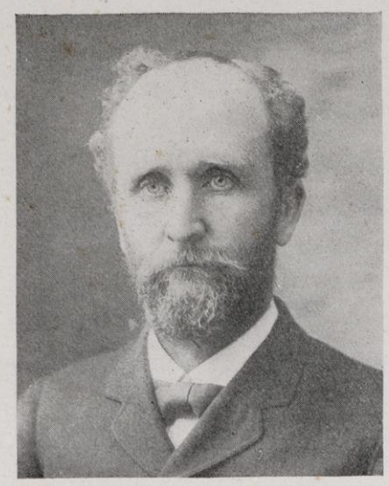

MILES RICE,
County Treasurer.

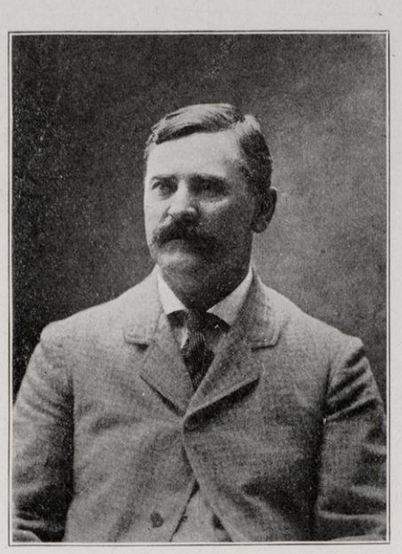

THEO. W. GOLDEN,
Circuit Clerk.



W. A. JACKSON,
District Attorney.

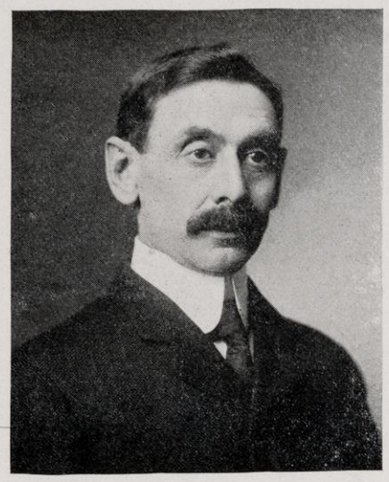

C. H. WEIRICK,
Register of Deeds.

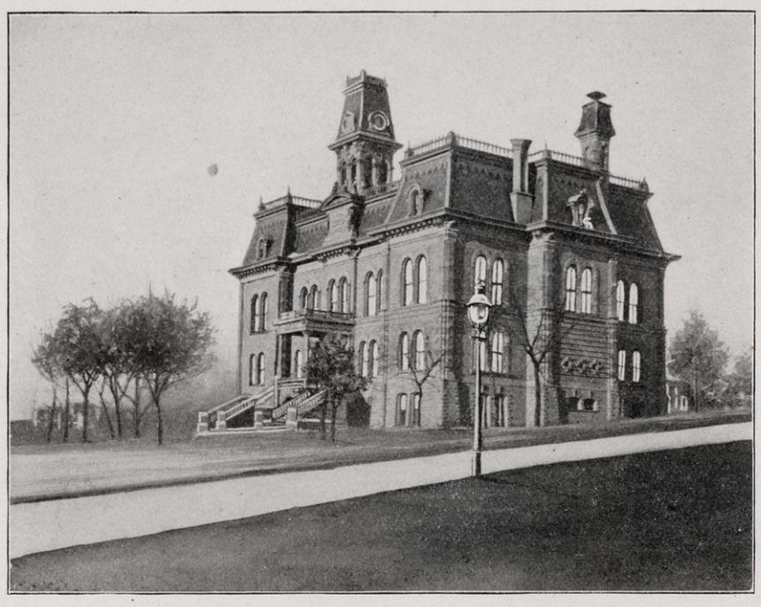

ROCK COUNTY COURT HOUSE,
Janesville, Wis

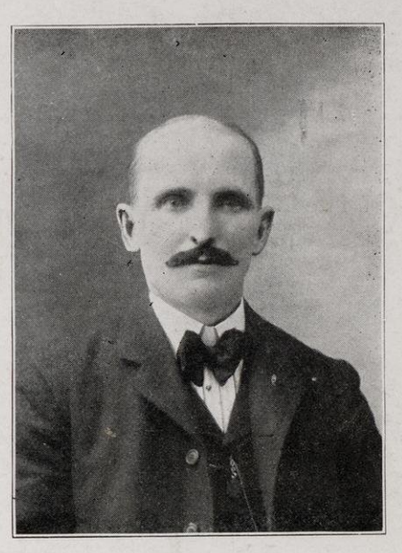

F. P. STARR,
County Clerk.

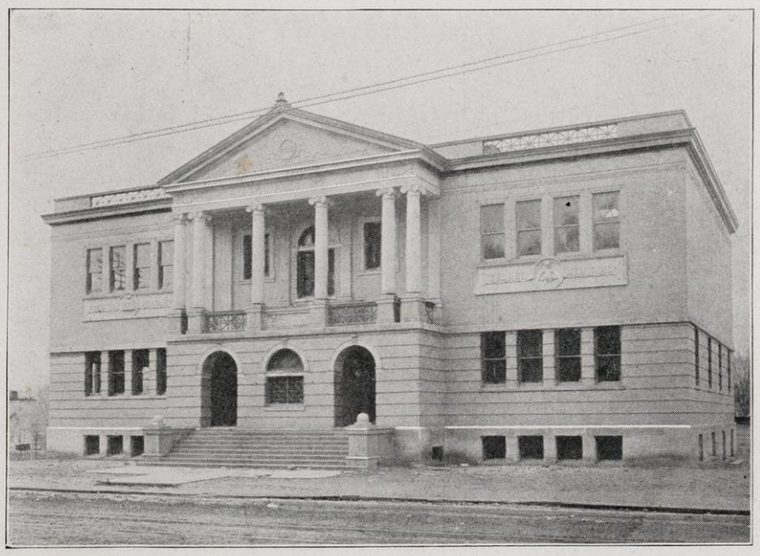

JANESVILLE PUBLIC LIBRARY.

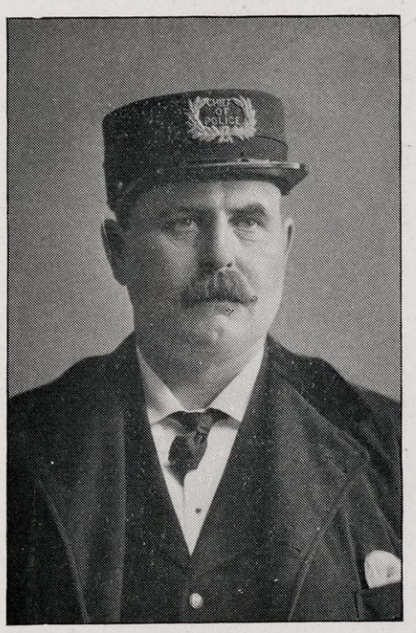

G. M. APPLEBY, Sheriff.

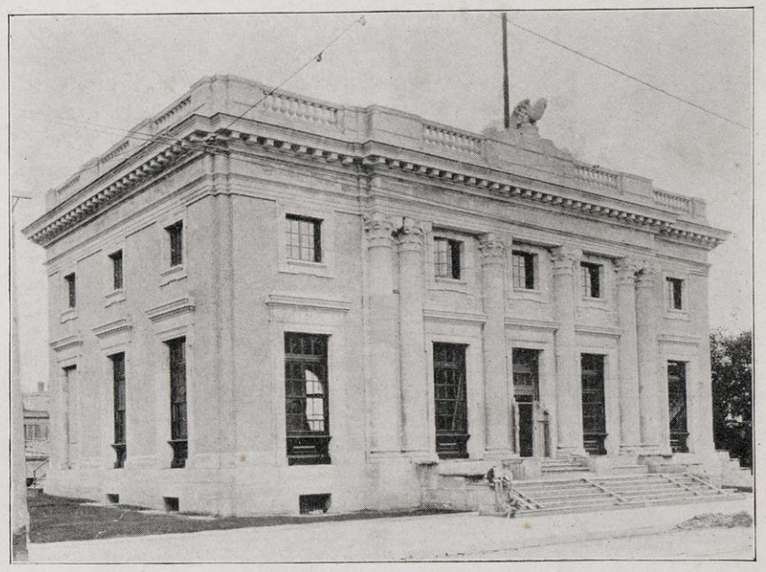

UNITED STATES POST OFFICE, Janesville, Wis.
O. F. Nowlan, Postmaster.

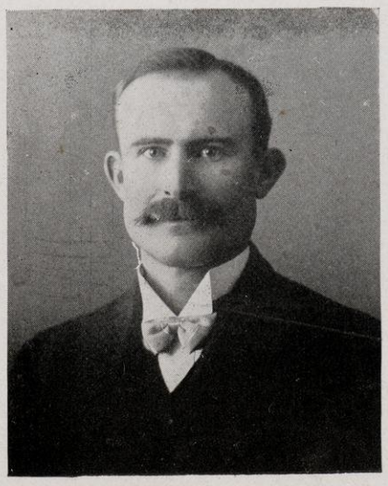

C. V. KERCH,
County Surveyor.



C. H. HEMINGWAY,
Supt. Schools 1st District.

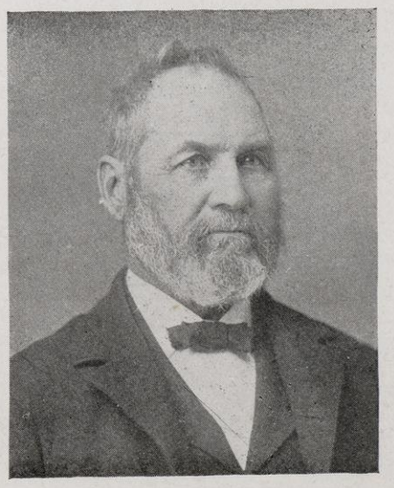

G. H. HANTHORN,
Coroner.

Board of Directors of the town of La Prairie and adjoining towns Fire Insurance Company, Organized in 1873



E H. RANSOM, Vice-President.

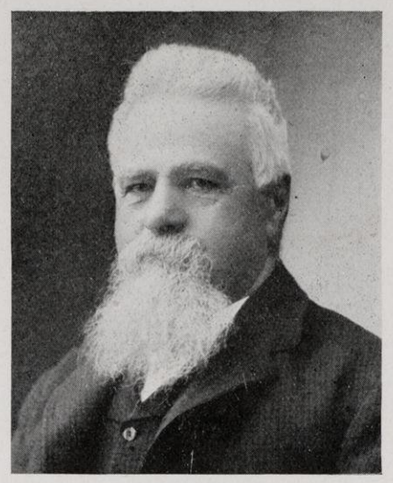

W. H. HOWARD, President.

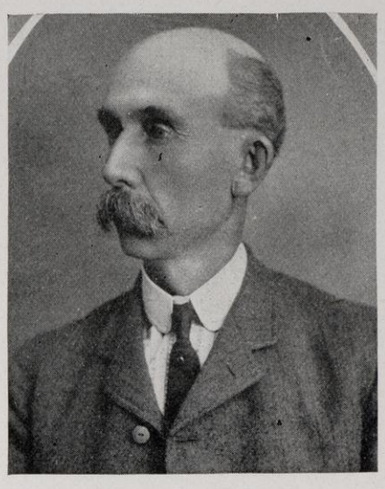

A. C. POWERS, Agt. and Secretary.

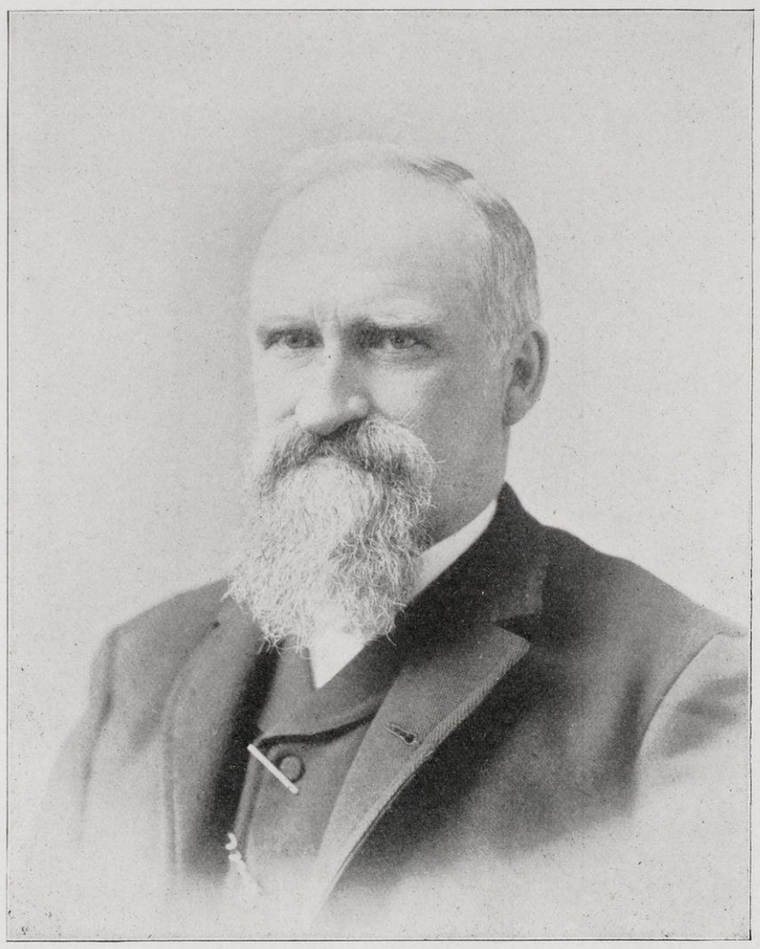

HENRY TARRANT, Deceased.

Promoter of Fire Insurance Company and Secretary for thirty years, died Sept. 2nd, 1903.

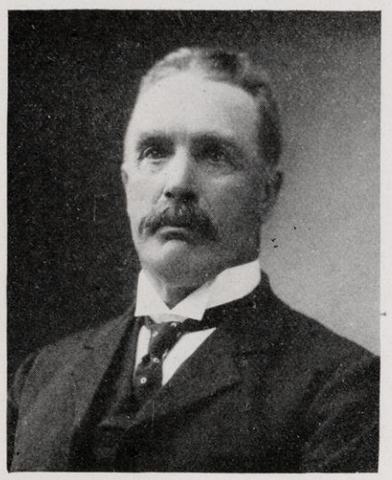

ANDREW SCOTT, Director.

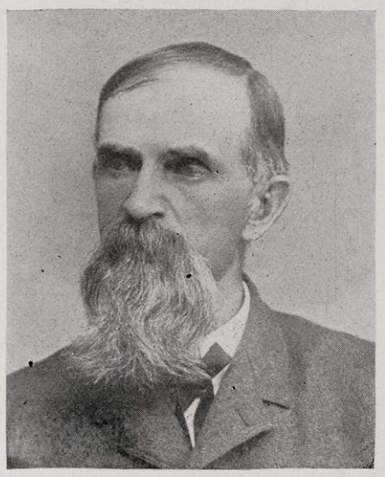

A. W. SHEPARD, Director.

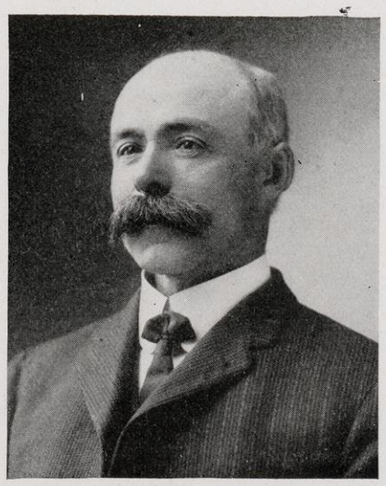

C. J. RICE, Director.

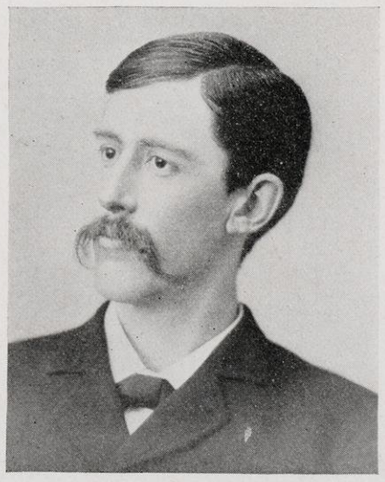

J. B. HUMPHREY, Director.

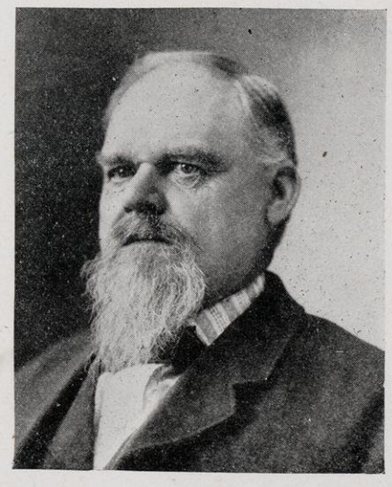

J. E. GLEASON, Director.

CHARTER MEMBERS.

*LORIN FINCH
J. E. GLEASON
*J. W. BURGESS
*J. H. HAVILAND
*HOLLIS HOLLY
GEO. SKINNER
*M. O. VAN GALDER
*ALEX. McLELLAN

* DECEASED.

*SUMNER PARKER
*PETER HOGAN
*DAVID HEALD
*S. H. KEMMERER
*D. H. CHENEY
J. J. LYKE
F. H. WAITE
*GEO. SHERMAN

* DECEASED.

*H. C. THOMAS
*HENRY TARRANT
*WM. T. WHEELER
*JOHN T. WHEELER
*JOHN DICKENS
*WALTER SCOTT
*WM. H. READ
*WM. H. STARKE

* DECEASED.

*S. C. VAN GALDER
*G. B. WAITE
J. P. THOMAS
*J. V. HUGUNIN
JOSHUA HOSKINS
*ALEXANDER MILLER
*HENRY DAVIS

* DECEASED.

Aggregate Amount of Insurance at Time of Organization, $44,000.

The Present Amount of Insurance is, $2,500,000.



J. J. CUNNINGHAM, Attorney,
Janesville, Wis.

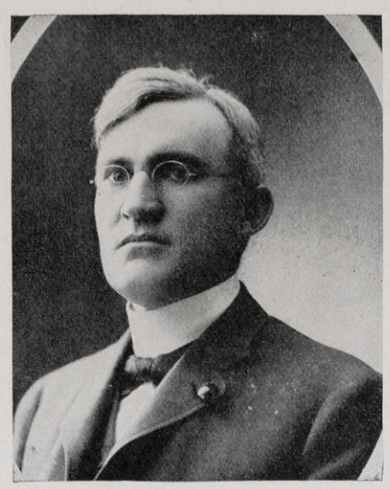

E. D. McGOWAN, Attorney,
Janesville, Wis.

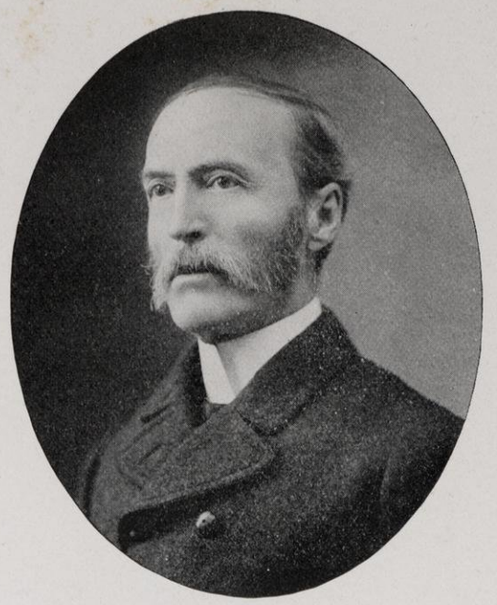

WM. RUGER, Attorney,
Janesville, Wis.



CHAS W. REEDER,
Attorney and Justice of Peace,
Janesville, Wis
Born in Rock County in 1877.

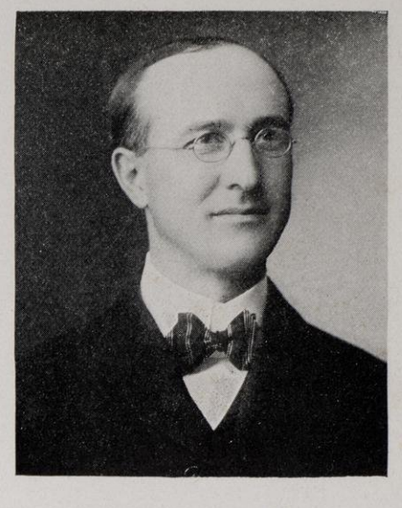

ALEX E. MATHESON, Attorney,
Janesville, Wis.



ANGIE J. KING, Attorney-at-Law,
Janesville, Wis

Admitted to practice January 10, 1879, and has been in continuous practice in Janesville, Wis,. up to present time,

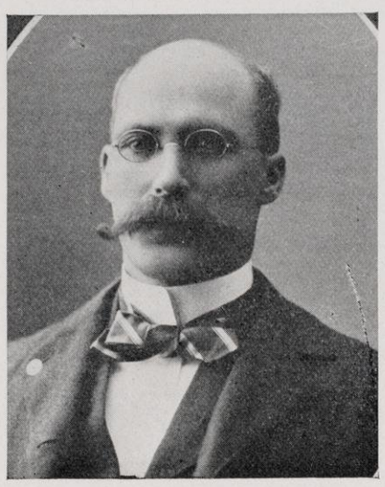

J. PERSCHBACHER, Veterinary,
Janesville, Wis.

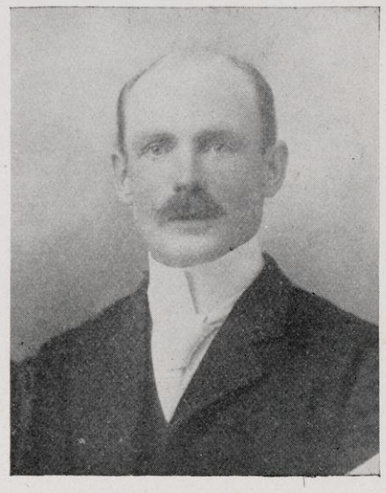

L. A SHERMAN,
Janesville, Wis.

Scott & Sherman, Fire Insurance, Real Estate and Loans.



JAS. W. SCOTT,
Janesville, Wis.

Scott & Sherman, Fire Insurance, Real Estate, and Loans.



C. W. KEMMERER,
Janesville, Wis,

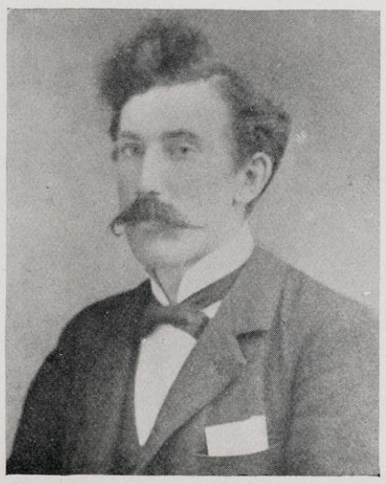

DR. T. H. McCARTHY,
Janesville, Wis.

Born in 1874, in Wisconsin. Came to Rock Co. 1903.

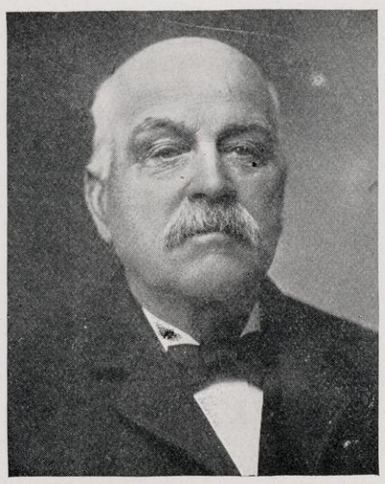

E. P. WIXOM,
Janesville, Wis.

Born in New York in 1835 and came to Rock Co, Wisconsin, in 1850. Farmer, Shipper and Stock Raiser.

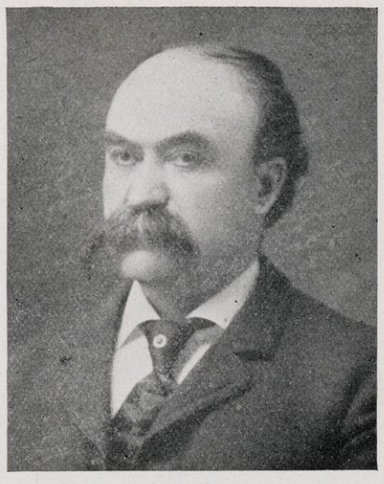

WILLIAM H. GRAVES,
Janesville, Wis.

Born in Fulton Township, Rock County, Wis., February 15, 1843.

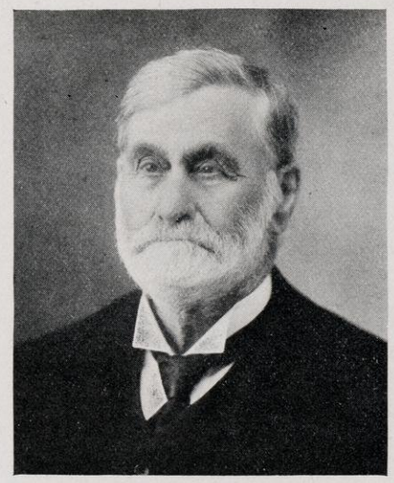

MILO CURTIS,
Janesville Wis.

Born in Pa. in 1828. Settled in Rock Co. 1853

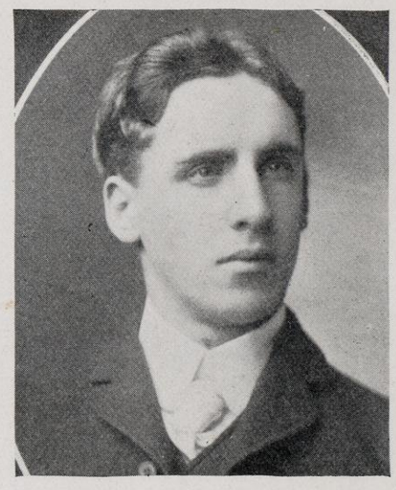

HAROLD G. SHURTLEFF,
Janesville, Wis.

President of Shurtleff Co. I. J. Fletcher, Vice-Pres.; Claribel Shurtleff, Sec. and Treas.



H. O. SCHMIDLEY,
Janesville, Wis.

Originator of the famous Don Almo Cigar. Made in five sizes.

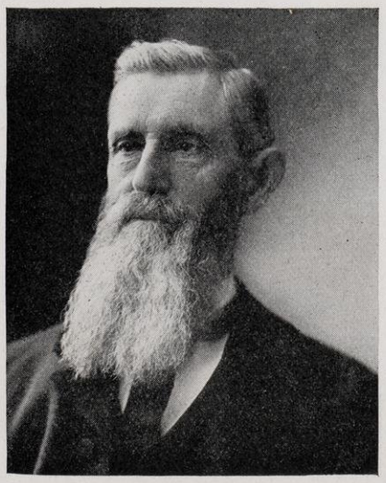

J. A. CHAMBERLAIN,
Janesville, Wis.

Born in Connecticut in 1833, Settled in Rock County in 1838.



E. A. DOMER,
Janesville, Wis.

State Agent for Lund's Land Agency of Minneapolis, Minn. Born in Ohio in 1856. Came to Rock County, Wis., in 1900.

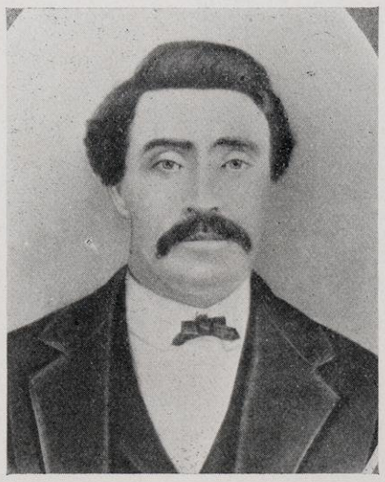

JAMES DAWSON, (deceased).
Magnolia Township,
Born October 17, 1840. Died June 14, 1899.

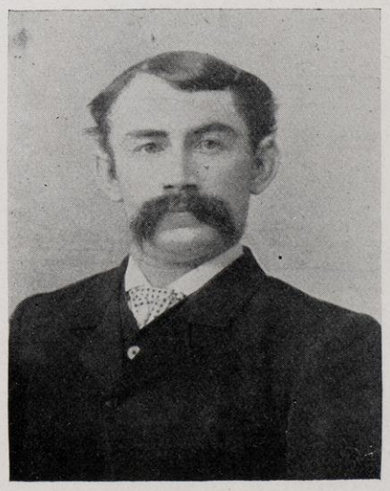

GEORGE LYONS,
Magnolia Township.

Born in New York State 1856. Settled in Rock County, Wis. 1866.



Residence of J. W. CRIST, Section 15, Beloit Township.



Residence of THOMAS AND MR. AND MRS J. T. BARLASS, Sec. 6, Bradford Township.

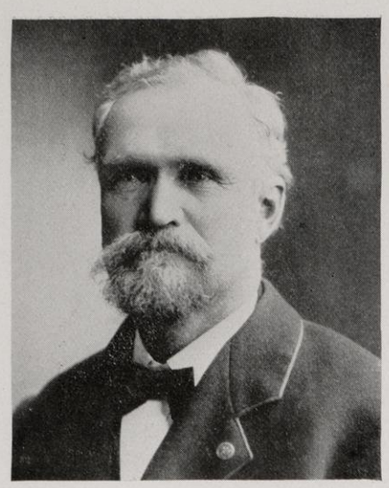

O. J. LUNN,
Beloit Township.
Born in Ravine County, Wis. Settled in Rock County, Wis., in 1848.



E. J. EVANS, Merchant,
Beloit, Wis.

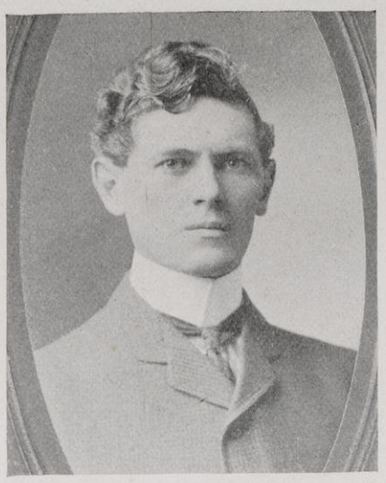

C. DARWIN ROSA, Attorney,
Beloit, Wis.

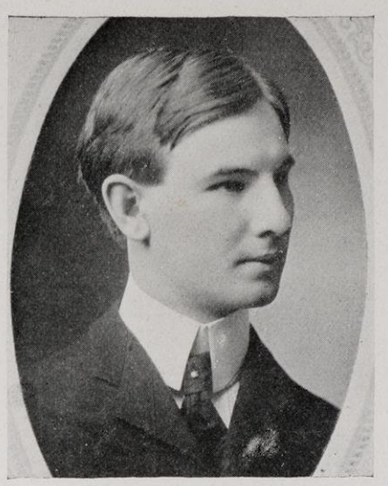

H. W. ADAMS, Attorney,
Beloit, Wis.

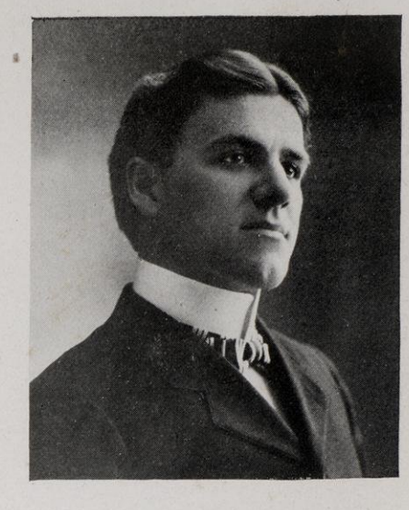

R. W. STURTEVANT,
Beloit, Wis.
Manager Southern Wisconsin Department Security Mutual Life Insurance Company.



GEO. WILBUR,
Beloit, Wis.

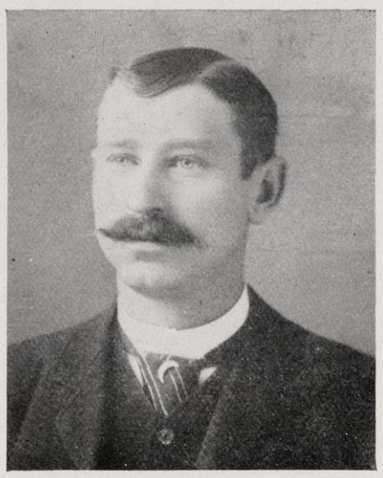

J. E. WILBUR,
Beloit, Wis.

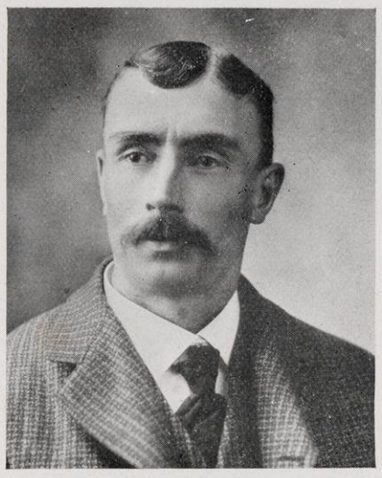

DUNCAN SIMPSON,
Beloit Township.
Born in Winnebago County, Ill., in 1864. Came to Rock County, Wis., in 1902.

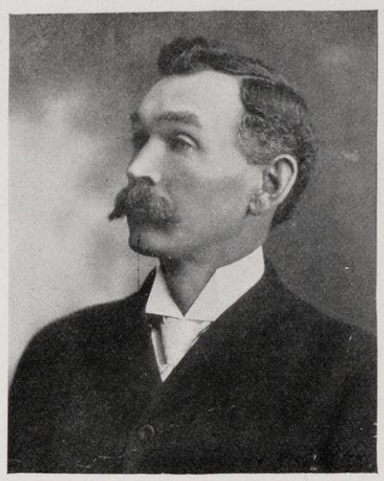

HUGH McGAVOCK, Jr.,
Beloit, Wis.

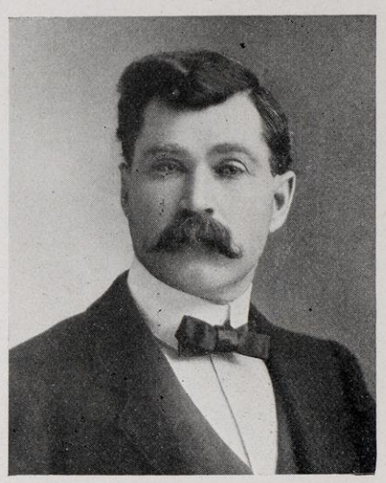

JOHN McGAVOCK, Alderman,
Beloit, Wis.

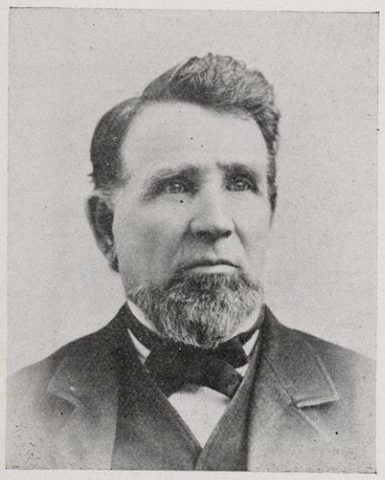

ALLEN C. BATES. (Deceased.)
Born in Jefferson County, New York, in 1831. Settled in Rock County, Wis., in 1843. Died in 1891. Practiced law till his death. He was alderman of the second ward of Janesville, Wis., for 22 years. He was also a member of the legislature for 3 terms.

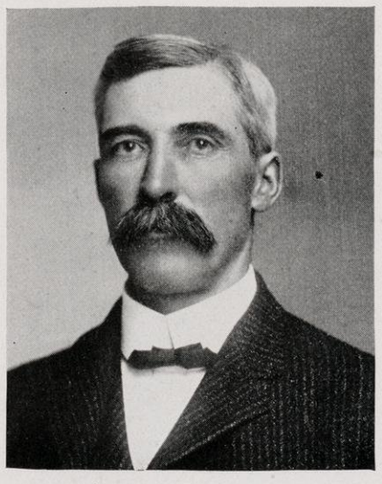

S. F. CUCKOW,
Bradford, Township.
Born in Rock County, Wis., in 1853.

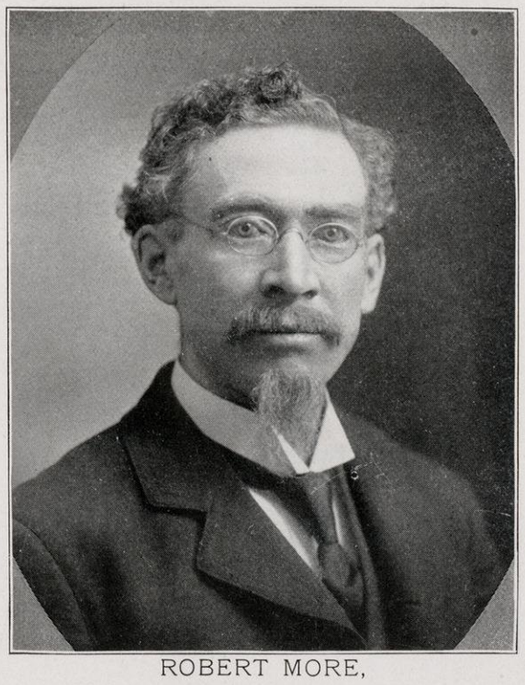

ROBERT MORE,
Bradford Township.
Born in Scotland, May 21, 1843. Settled in Bradford Township, Rock County, Wis., in 1846, where he has since resided. He has held numerous county offices and has also been a member of the Wisconsin Assembly.



WILLIAM H. DYKEMAN,
Bradford Township.
Born in Rock County, Wis., in 1870.

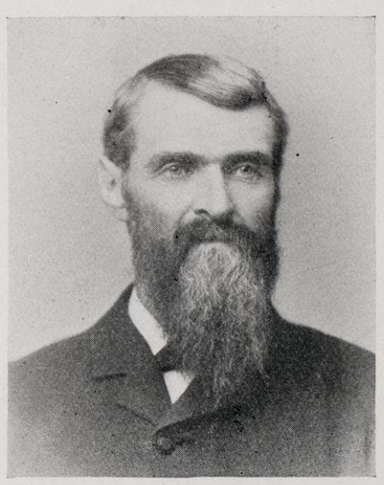

W. M. NYE,
Beloit, Township.

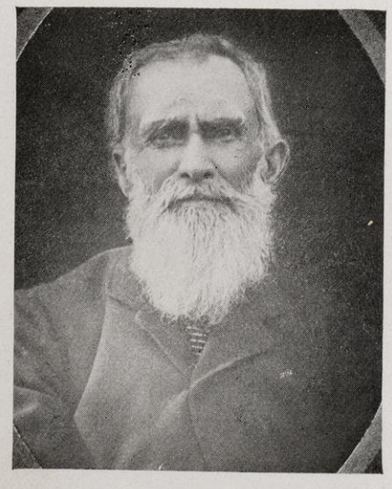

LEVI INMAN. (Deceased.)
Born July 12, 1829. Came to Wisconsin in 1857. Died May 4, 1903.

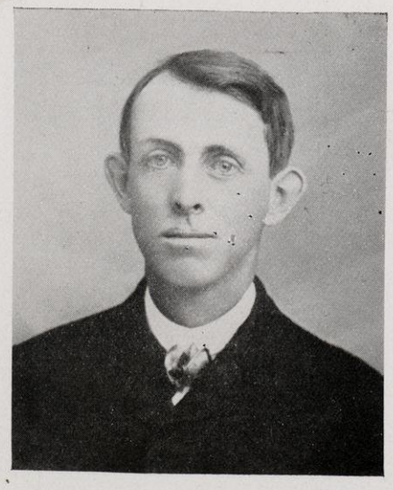

RUSH G. INMAN,
Bradford Township.
Born in Rock County, Wis., May 11, 1866.



T. WELCH.
Harmony Township.
Born in County of Cork, Ireland, in 1833, settled in Canada, in 1860 and in Rock County, Wis., in 1863.



ASA G. RANSOM. (Deceased.)
Born March 3, 1823. Died February 15, 1883.



EDGAR C. RANSOM,
Bradford Township.
School director. Born in Rock County, Wis., 1871.

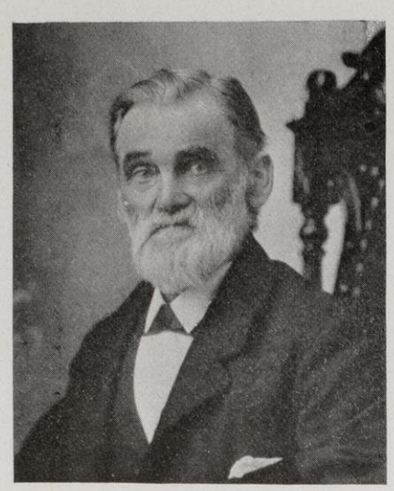

GEO. J. KELLOGG,
Rock Township.
Proprietor of Belle Cottage Nurseries.



W. H. TRIPP,
Rock Township.
Born in Scranton, Penn., February 18, 1821. Settled in Rock County, Wis., November 18, 1851. Elected to Legislature in 1856. Trustee of institution of the Blind from 1855 to 1876, by appointment from five different governors.



C. CLARK,
Avon Township.
Born in New York State September 1, 1831. Moved to Ohio when a boy and settled in Rock County, Wis., in 1853.

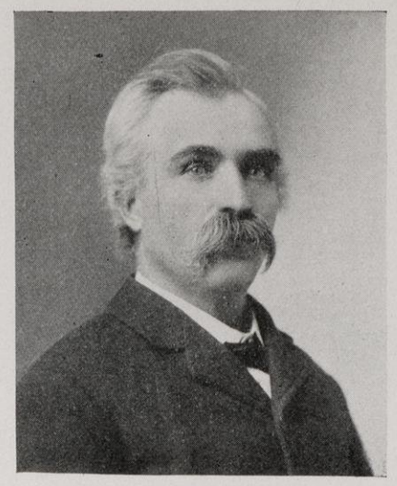

EMANUEL ZEMAN.
Rock Township.
Born in Bohemia, October 7, 1860. Settled in Rock County, Wis., in 1900.



E. W. FISHER,
Rock Township.
Section 5.
Owner and proprietor of the Fisher Stock Farm. Breeder of Standard Bred Trotting Horses and Durham Cattle. Stock for sale at all times.



GEO. BERNATH,
Avon Township.
Born in Switzerland Jan 1, 1862. Settled in Ohio, in 1889 and in Rock County in 1895.

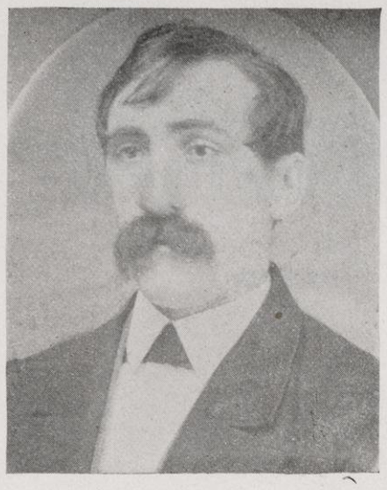

ANDREW SHIRLEY,
Avon Township.
Born in Norway, January 10, 1849. Settled in Rock County, Wisconsin, 1853. Has been assessor of Avon Township for 18 years.

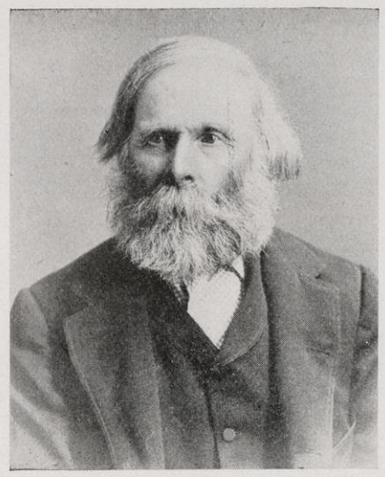

J. B. JOHNSON,
Avon Township.
Born in England, April 4, 1824. Settled in Rock County, Wis., in 1857.



H. H. STORDOCK,
Avon Township.
Born in Rock County, Wisconsin.

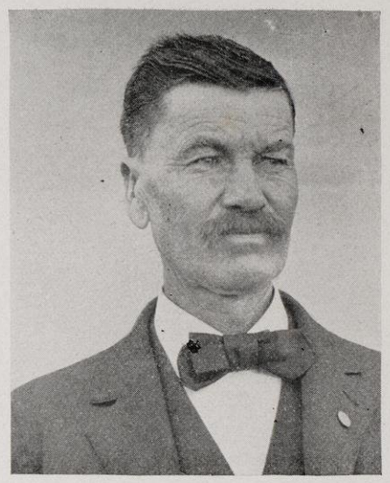

C. H. STORDOCK,
Avon Township.
Born in Rock County, Wisconsin.

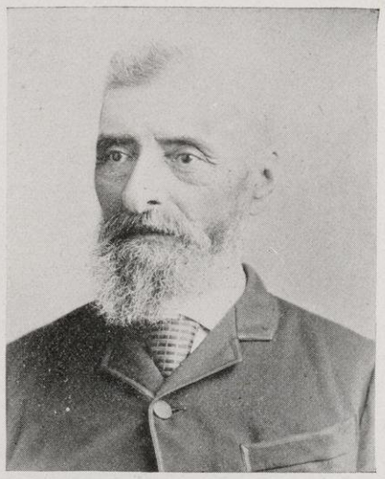

MICHAEL MISO,
Fulton Township.
Born in Canada February 2, 1823. Settled in Wisconsin in 1845. In 1852 he settled on his present farm.

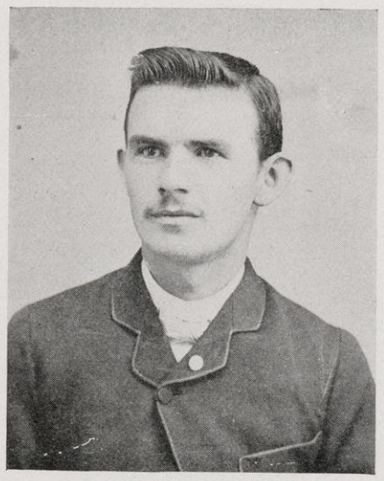

GEO. K. NELSON,
Fulton Township.
Born in Denmark, October 23, 1865. Settled in Rock County, Wis., in 1881. In 1900 he settled on his present farm. Married August 2, 1892.

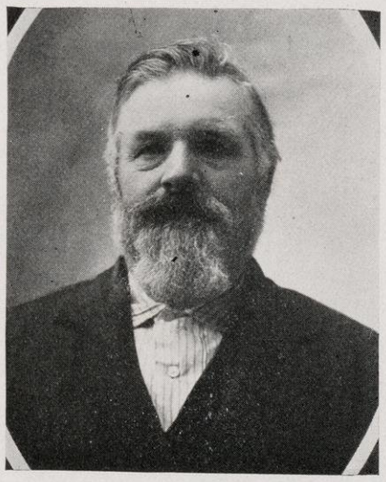

LOUIS TOPP,
Center Township.
Born in Germany, May 16, 1845. Settled in Rock County, Wis., in 1872. Married in March 1872.

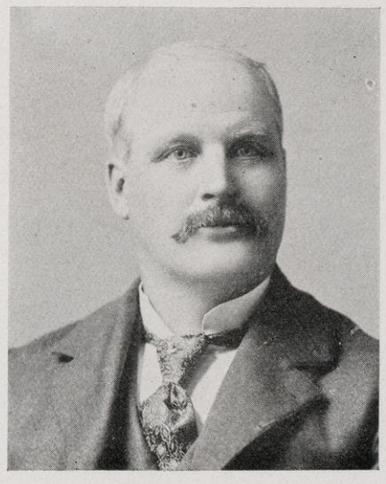

P. C. MAXSON,
Fulton Township.
Born in Connecticut, January 26, 1854. Settled in Rock County, Wis., in 1857. In 1868 he settled on his present farm.

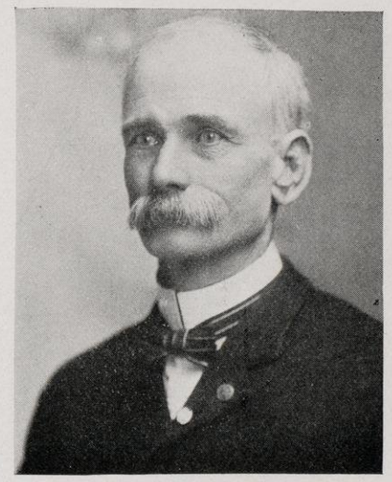

MICHAEL RABYOR,
Fulton Township.
Born in Canada, March 24, 1849. Came to Janesville, Wis., in 1854. Settled on present farm in 1892. Married July 3, 1873.

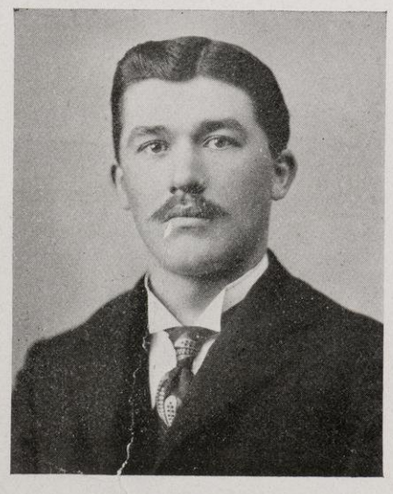

PAUL WILLING,
Center Township.
Born in Germany, April 29, 1879. Came to Watertown, Wis., in 1882, and to Rock County Wis., in 1887. Settled on present farm in 1901

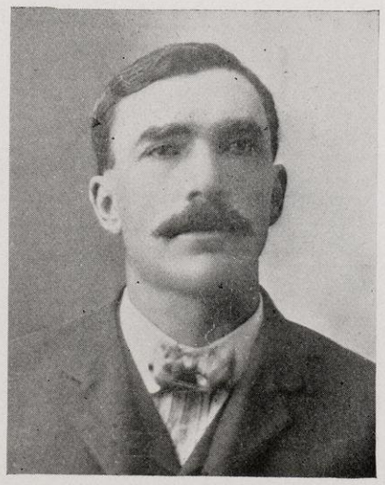

J. T. DUMIGAN,
Harmony Township.
Born in Rock County, February 2, 1875.

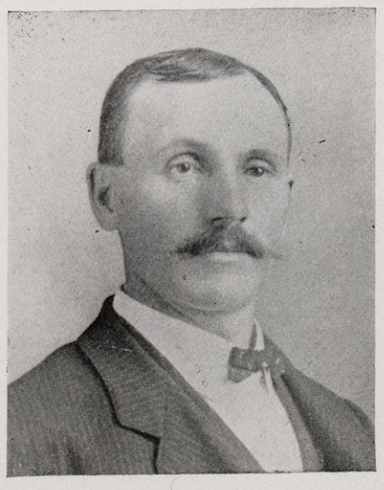

E. L. BINGHAM,
Harmony Township.
Born in Rock County, Wis., 1862. Township Assessor.

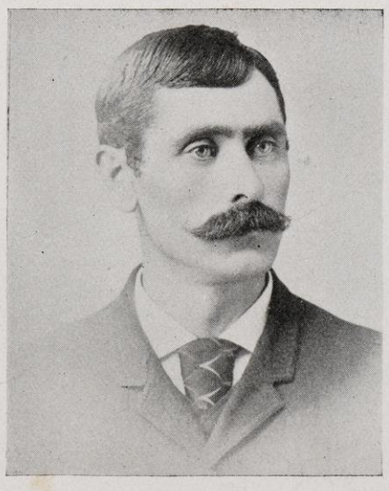

J. J. ROACH,
Harmony Township.
Born in Rock County, Wis., in 1858.



WARREN ANDREW,
Center Township.
Born on present farm December 10, 1855. Proprietor of I. X. L. Stock Farm.



Residence of A. D. Bullard,
Union Township,
Section 35.



Residence of A. M. Hungerford,
W. Main Street,
Evansville, Wis.



Residence of John C. Robinson,
Union Township,
Section 19.



Residence of A. G. Franklin,
Union Township,
Section 1.



Residence of Thos. A. Steele,
Union Township,
Section 28.



Residence of Willis E. Miller,
Union Township,
Section 7.



Residence of J. C. Ellis,
Union Township,
Section 7.



Residence of Virgil Hopkins,
Union Township,
Section 26.



Residence of Frank L. Bullard,
Union Township,
Section 14.



Residence of T. T. Nelson,
Clinton Township,
Section 20.



Residence of Fred W. Mau,
Magnolia Township,
Section 14.



Residence of Mrs. Catherine Dawson,
Magnolia Township,
Section 6.



Residence of Fred Conry,
Clinton Township,
Section 27.



Residence of H. O. Natesta,
Clinton Township,
Section 20.



Residence of W. H. Butler,
Clinton Township,
Section 14.



Residence of Mrs. Sophia Thorson,
Clinton Township,
Section 14.



Residence of L. T. Williams,
Clinton Township,
Section 29.



Residence of E. L. Benedict,
Clinton Township,
Section 31.



Residence of Jerome Terwilligar,
Clinton Township,
Section 12.



Residence of Jas. Winegar,
Clinton Township.
Section 5.

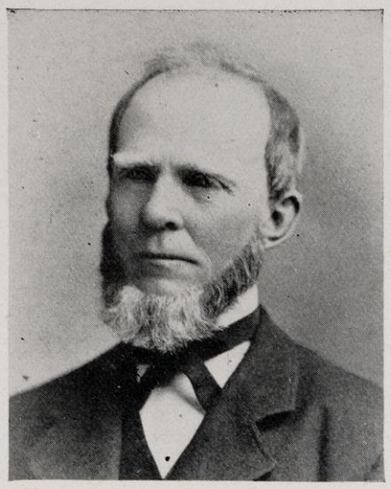

MATTHEW VAN ALLEN,
La Prairie Township.

Born May 3, 1824, in Columbia County, New York and settled in Wisconsin, 1849.

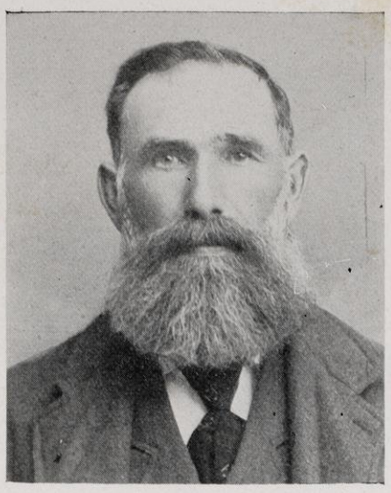

HERMAN KREBS,
La Prairie Township.

Born in Germany, 1845. Settled in Rock County, Wis., 1879.

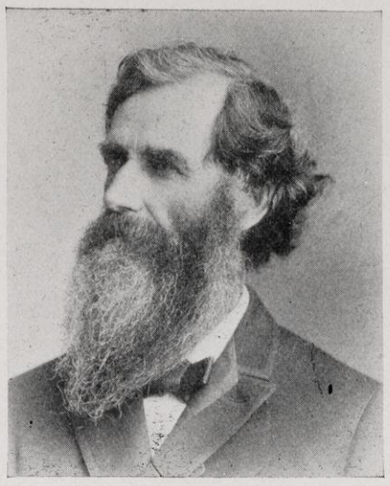

ARTHUR HERN,
La Prairie Township.

Born in Maine, in 1836. Settled in Rock County, Wis., 1851.

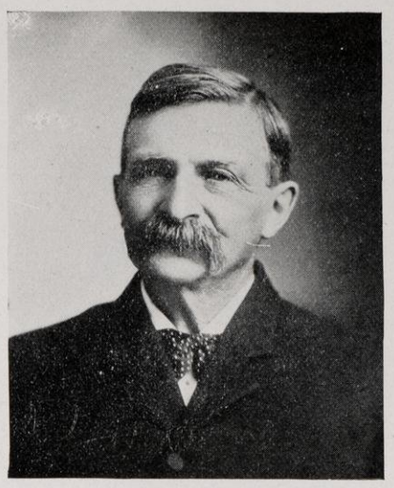

B. H. SMITH,
La Prairie Township.

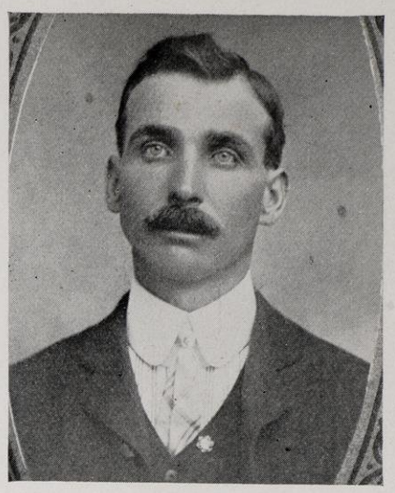

GEO. KNIPSHIELD,
La Prairie Township.

Born in Rock County, Wis., 1875.

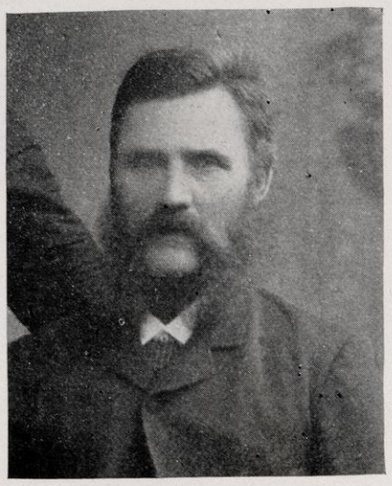

FRED BRUNSELL,
Porter Township.

Born in Sweden, December 18, 1838. Came to Stoughton, Wis., 1883. Settled on present farm, 1888.



FRANK FARMAN,
Porter Township.

Born at his present home, March 8, 1867.

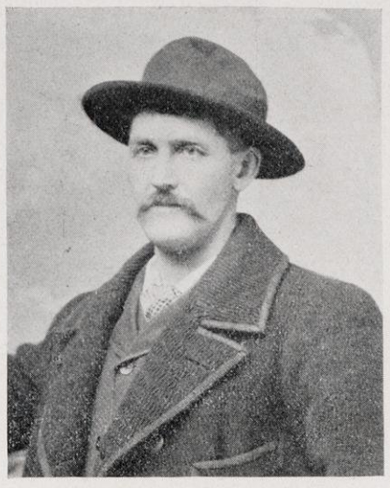

D. Q. STARK,
La Prairie Township.

Born in Rock County, Wis., 1851. Ex-assessor of La Prairie Township.

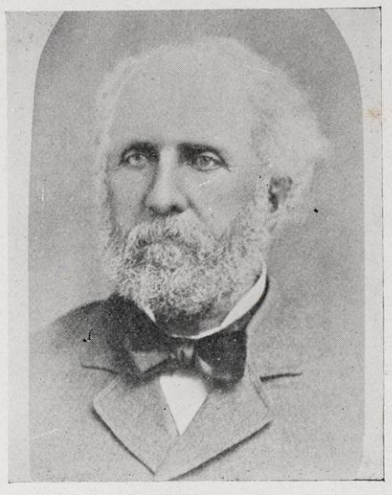

J. K. P. PORTER,
Porter Township.

Born in Charlton, Worcester County, Mass., July 25, 1819. Settled in Wisconsin, 1846 and was married to Ann Elijah Bacon, in 1847 of Bedford, Mass.



MRS. J. K. P. PORTER,
(Deceased.)
Porter Township.

Born in Bedford, Mass., in 1821. Settled in Rock County, Wis., in 1847. Died November 5, 1890.



A. K. TROSTEM,
Plymouth Township.

Born at present home November 2, 1857.

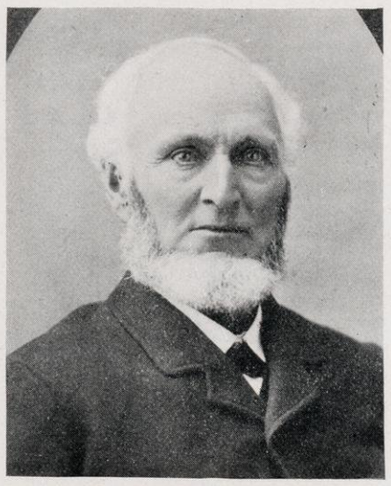

JOHN SMILEY. (Deceased.)
Plymouth Township.

Born in Pennsylvania, March 20, 1827. Settled in Rock County, Wis., in July, 1846. Elected member of Wisconsin Legislature from the first assembly district, Rock County, Wis., in 1884. Died on his farm December 30, 1892.

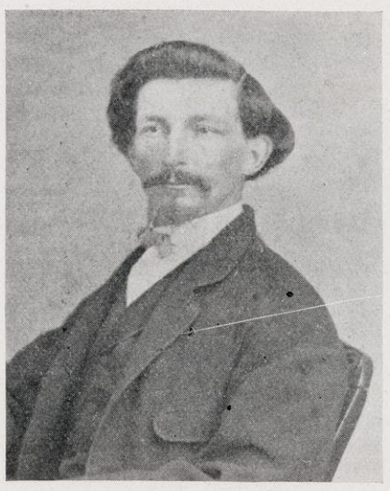

C. E. SMITH,
Plymouth Township.

Born in Canada, April 5, 1837. Settled in Rock County, Wis., when a young man.



P. P. PAULSETH,
Plymouth Township.

Born in Norway, June 1, 1872. Settled in Rock County, Wis., in 1892.



MRS. P. P. PAULSETH,
Plymouth Township.



G. J. SCHAFFNER, Auctioneer.
Plymouth Township.

Born November 23, 1872.



THOMAS H. JORANLIEU,
Newark Township.

Born in Rock County, Wis., June 14, 1868.

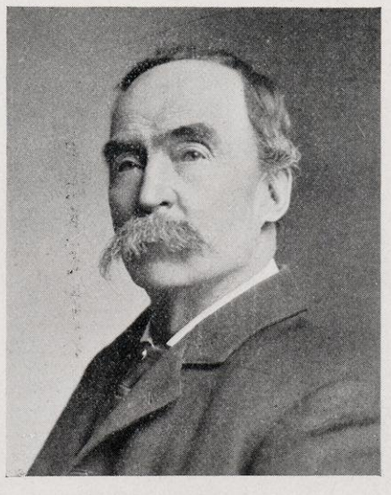

J. A. MATTHEWS,
Newark Township.

Born in Warren County, Penn., 1840. Settled in Rock County, Wis., July 25, 1848.

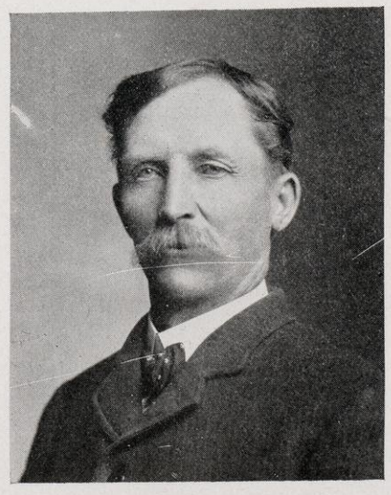

B. C. HANSEN,
Newark Township.

Chairman of the town board of supervisors.

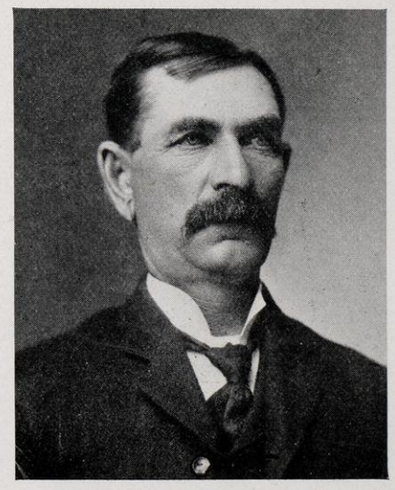

J. O. FOSSUM,
Plymouth Township.

Born in Norway, September 29, 1850. Settled in Rock County, Wis., July 5, 1866. Ex-supervisor.



Mrs. Willard Dagett and children,
Milton Township.



L. L. Stevens and Wife,
Lima Township.



Wm. Wright and Family,
Bradford Township.



Melvin Knowles and Family,
Lima Township.



Chas. Synstegard and Wife,
Spring Valley Township.



Mr. and Mrs S. Andersons' Family,
Geo. Anderson,
Anna Anderson,
Amanda Anderson.
Clinton Township.



R. S. Howard and Wife,
Harmony Township.



W. E. Davis and Wife,
(Mrs. Davis deceased)
Porter Township.



C. J. Hesgard and Wife,
Plymouth Township.



Mr. and Mrs. S. Anderson,
(Mr. Anderson deceased)
Clinton Township.



Residence of C. J. Rice,
Prairie View Farm,
Sec. 6. Turtle Township.



Chester F. Miller and Wife,
Union Township.



John Morton and Wife,
Johnstown Township.



Frank Jones and Wife,
Milton Township.



Eugene and S. A. Skinner,
Beloit, Wis.



John Bardt and Wife,
Bradford Township,



C. J. Stoney and Wife,
Bradford Township.



G. T. Gravdale, and Wife,
Newark Township.



K. K. Newhouse and Family,
Clinton Township.



M. D. Usher and Wife,
Bradford Township.



GEO. H. ROE,
Lima Township.

Born in Rock County, Wis. October 16, 1872 Settled on present farm in 1894. Married Nov. 4, 1897.

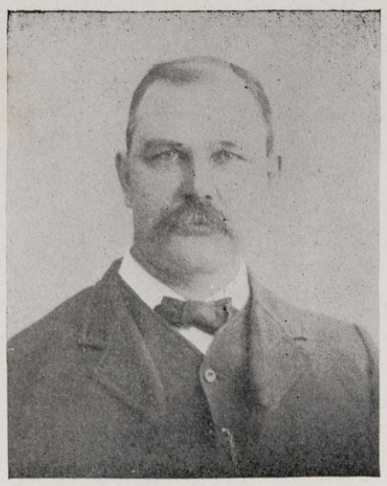

R. W. CHEEVER, Editor.
Clinton, Wis.



JOHN O'REILLY,
Bradford Township.

Born in Rock County, Wis., September 4, 1865, Treasurer of School District No. 1.



BYRON SNYDER,
Clinton Township.

Born in New York State 1837. Settled in Rock County, Wis., 1845.

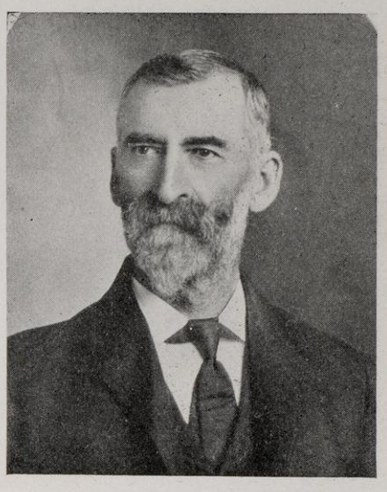

J. D. GODFREY,
Lima Township,

Born in New York State, August 5, 1838, Settled in Rock County, Wis., in 1844. Supervisor f Lima Township.



Chas. A. Clayton

CLINTON, WISCONSIN.



MR. RICE KIMBLE,
Lima Township.

Born in Rock County, Wis., September 11, 1848. Married to Miss Mary Godfrey, September 21, 1876



MRS. RICE KIMBLE,
Lima Township.

Born June 29, 1859.



E. A. UEHLING,
Turtle Township.

Born in Rock County, 1876. Clerk of Turtle Township.

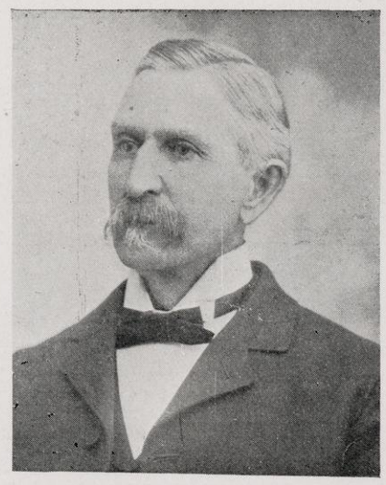

W. W. SWINGLE,
Turtle Township.

Born in Rock County, Wis., in 1847. Assessor for Turtle Township.

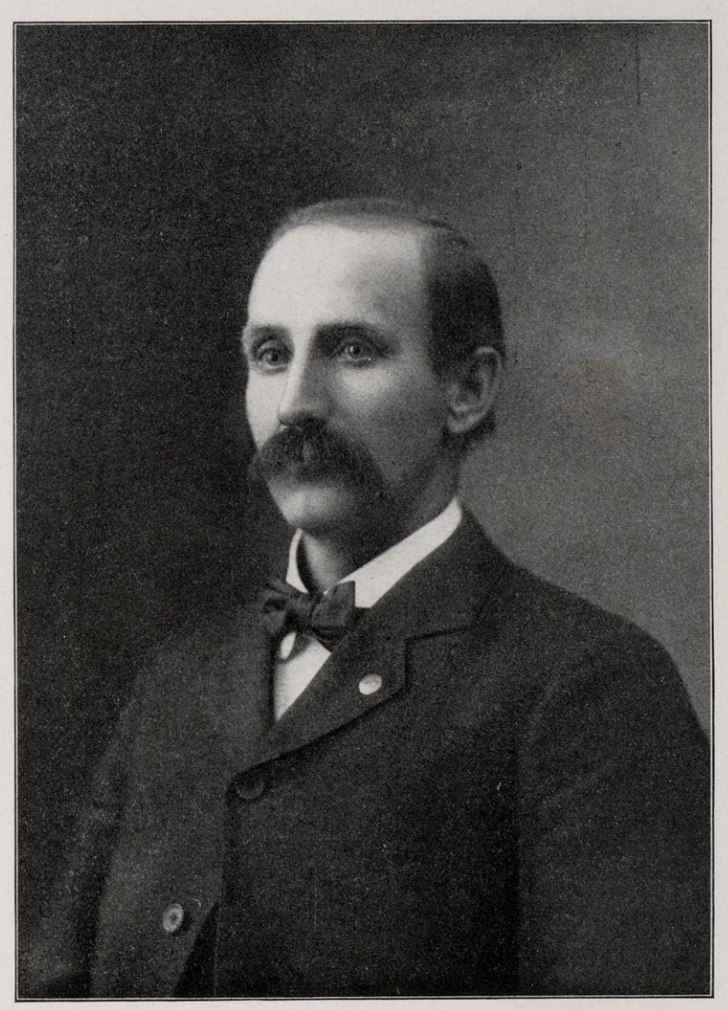

J. F. Kemmerer

CLINTON, WISCONSIN.

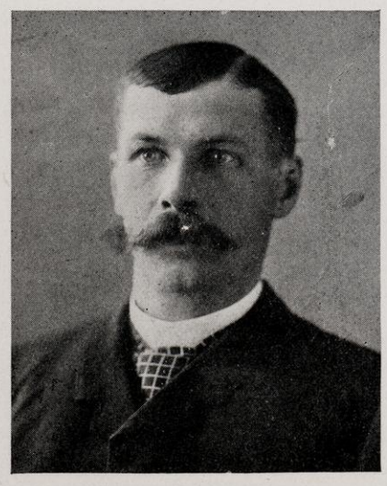

GEO. L. ZICKERT,
Turtle Township.

Born at Watertown, Wis., December 14, 1859. Settled in Rock County in 1881, Treasurer of Town Board, Turtle Township.



C. A. ZICKERT,
Turtle Township.

Born at Watertown, Wis., in 1858, Settled in Rock County in 1886.



GEO. H. CROSBY,
Turtle Township.

Born in New Hampshire in 1836, and came to Rock County, August 1837. Chairman Board of Supervisors, Turtle Township.



CHAS. F. LATHERS,
Turtle Township.

Born in Rock County, Wis., 1867.



W. J. LATHERS,
Turtle Township.

Born in Rock County, Wis., 1859.

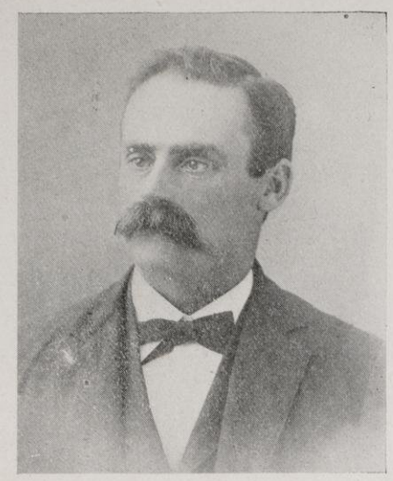

JOHN WALL,
Union Township.
Born in England, 1854. Settled in Rock County, 1870.



ERNEST MILLER,
Union Township.
Born at Cooksville, Wis., November 27, 1873.



W. E. MILLER,
Union Township.
Born in Rock County, 1859.

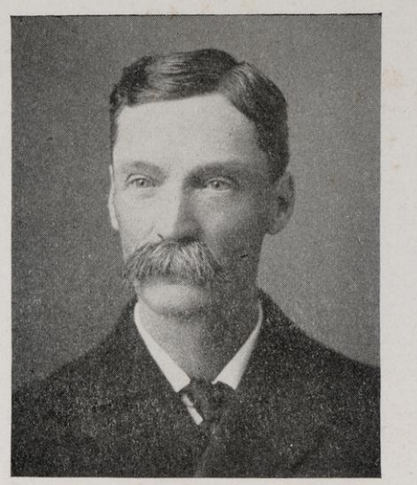

P. C. WILDER,
Mayor of Evansville.

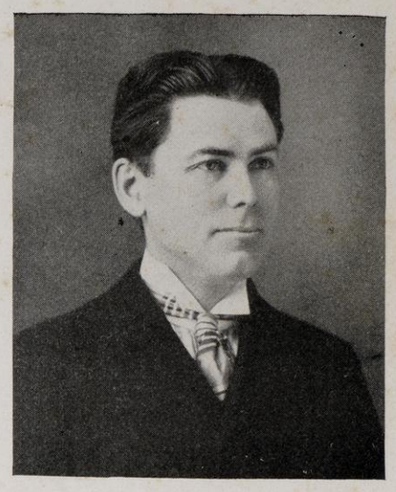

FRED L. JANES,
Attorney-at-Law,
Evansville, Wis.



JAMES LINCOLN,
Union Township.
Born in England in 1825. Settled in Rock County, 1870.

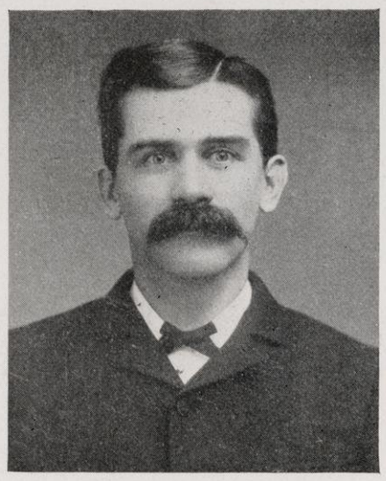

C. A. LIBBY,
Evansville, Wis.
Editor and Proprietor of the Tribune and Enterprise.

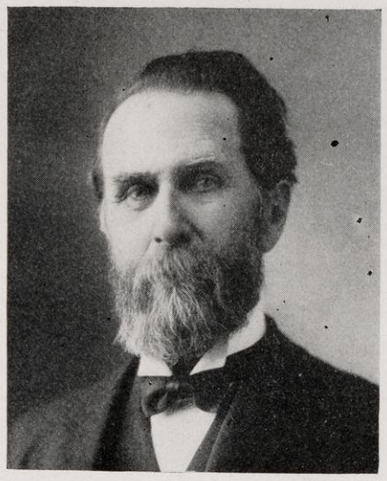

S C. CARR,
Milton Township.

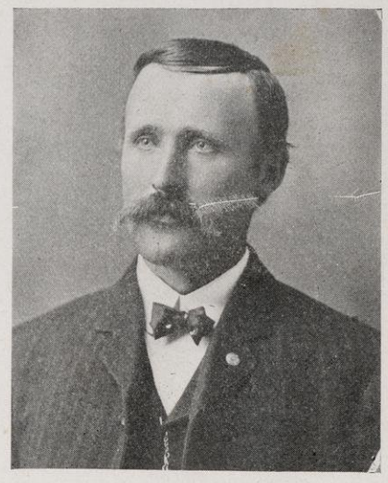

L. J. GRAVES,
Union Township.
Born in Wisconsin 1868. Settled in Rock County 1903.



L. M. NEWCOMER,
Evansville, Wis.
Proprietor of Livery.



Mrs. KITTIE E. D. TOLLES,
Union Township.
Born in Ohio.

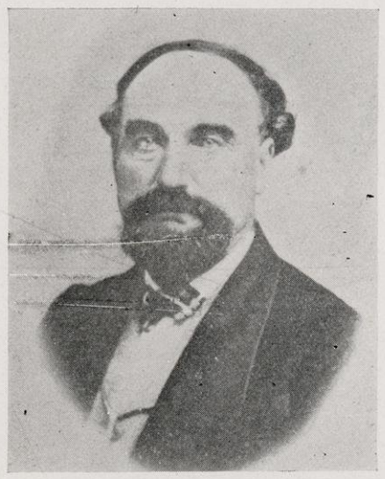

ELIJAH TOLLES,
Union Township.
Born in New York October 9, 1821. He was a leading musician in Rock County, Wis., for many years.



CLARENCE. W. WEBER,
Johnstown Township.
Born in Rock County, Wis., 1878.



THOMAS A. JOHNSON,
Union Township,
Born in Wisconsin, 1876. Settled in Rock County, Wis., 1902.



WM. JOHNSON,
Union Township.
Born in England in 1827. Settled in Rock County, Wis., 1875.



R. D. MORSE,
Johnstown Township.
Born in Rock County, Wis., 1874.

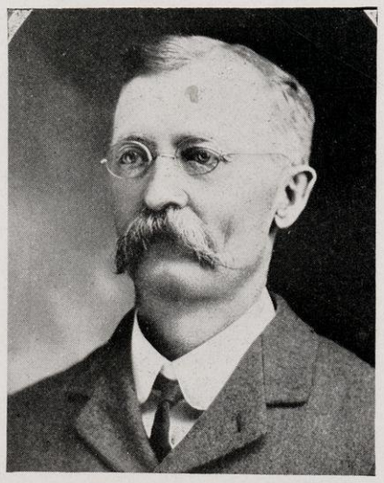

J. T. WARD, Musician,
Johnstown Township.
Born in Walworth County, Wis., and settled in Rock County, Wis., 1867.

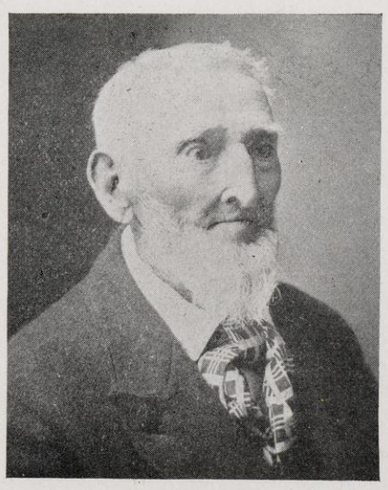

R. WHITE,
Johnstown Township.
Born in New York, 1815, Settled in Rock County, Wis., 1846.

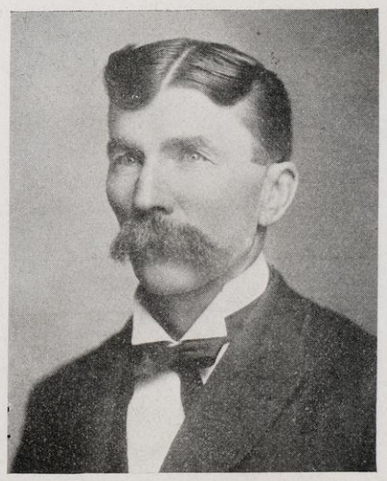

O. N. BEVENS,
Johnstown Township.
Born in Rock County, 1853.

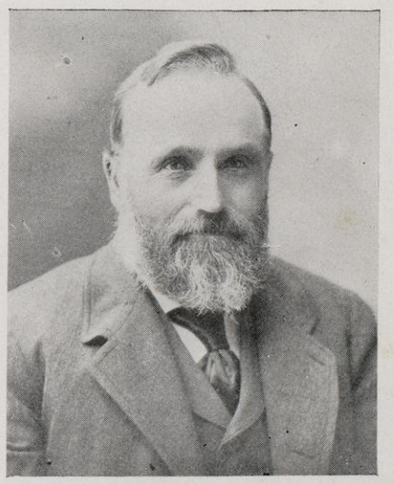

LOUIS RYE,
Johnstown Township.
Born in Norway in 1843.

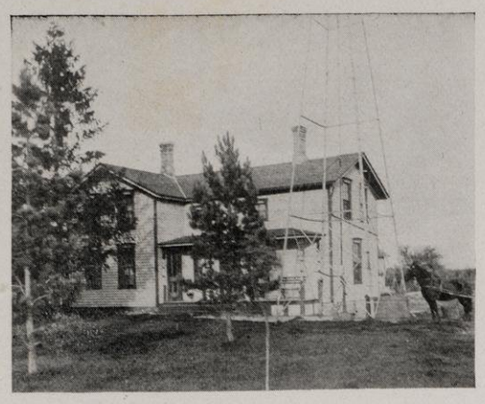

Residence of Herman Tess,
Johnstown Township,
Section 6.



Residence of Wm. McCann,
Johnstown Township,
Section 10.



Residence of R. W. Lamb,
Johnstown Township,
Section 33.



Residence of J. B. Sprackling,
Johnstown Township,
Section 4.

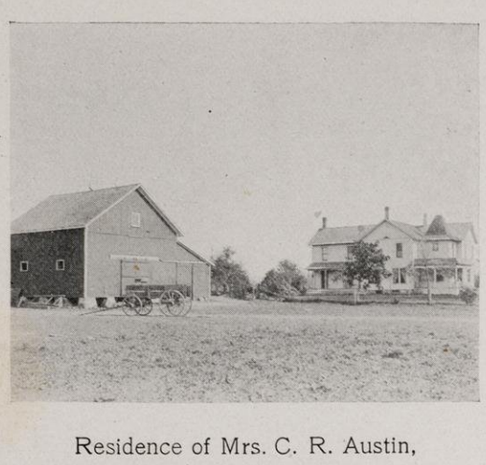

Residence of Mrs. C. R. Austin,
Johnstown Township,
Section 20.

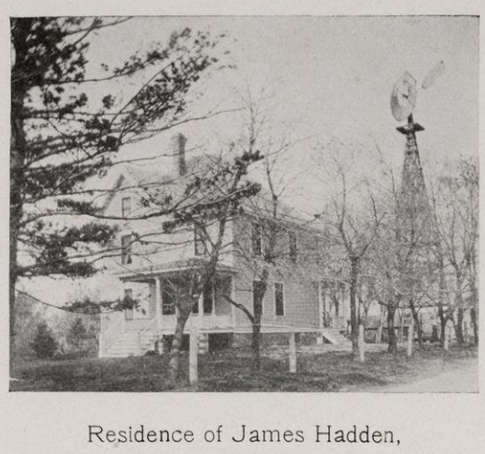

Residence of James Hadden,
Johnstown Township,
Section 32.



Residence of C. J. Gardner,
Johnstown Township.
Section 24.



Residence of Geo. G. Austin,
Johnstown Township,
Section 19.



Residence of J. C. Caldo,
Johnstown Township,
Section 29.

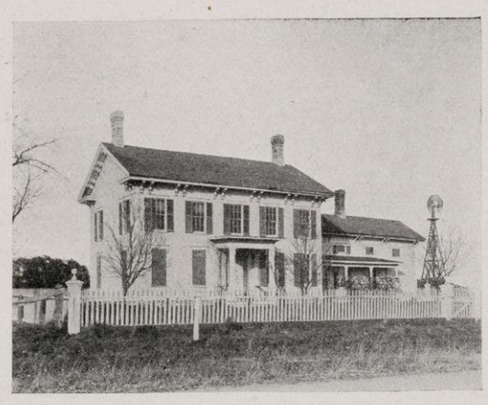

Residence of Wm. Caldo,
Johnstown Township,
Section 19.



Residence Wehler Estate,
Johnstown Township,
Section 32.



Residence of R. Cary,
Johnstown Township,
Section 11.



Residence of W. R. Pember,
Johnstown Township,
Section 28



Residence of C. H. Robinson,
Bradford Township,
Section 12.



Spring Brook Creamery,
Eugene Wardwell, proprietc
Lima Township.



Residence of T. E. Rice,
Johnstown Township,
Section 2.



Residence of Mrs. Snyder and
Mr. and Mrs. J. S. Fanning,
Harmony Township,
Section 24.



Residence of Geo. M. Decker,
Harmony Township,
Section 19.



Residence of Geo. Rathjen,
Harmony Township,
Section 30.



Residence of Louie S. Boss,
Milton Township,
Section 9.

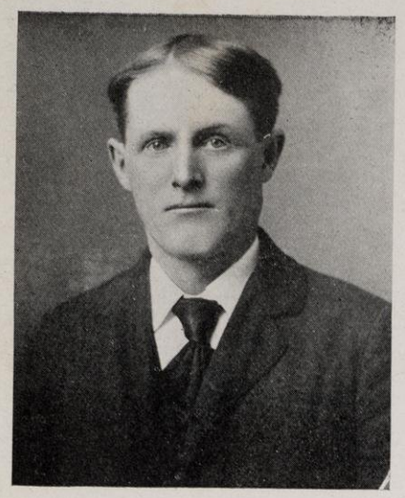

R. W. HARVEY,
Magnolia Township,

Born in Center Township, Rock County, October 18, 1868. Settled on present farm in 1869.

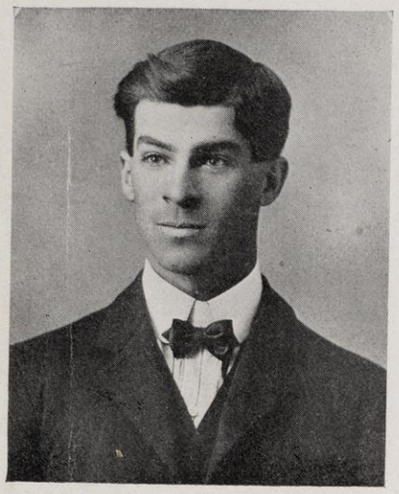

HENRY NORTH,
Magnolia Township,

Born in Green County, Wis., 1876. Settled in Rock County, 1896. On present farm in 1899.

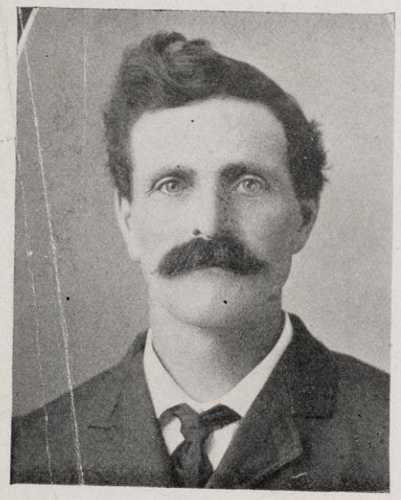

FRANK CLARK,
Magnolia Township,

Born in Maine in 1856. Supervisor of Magnolia Township.



ST. MARY'S CHURCH, Janesville, Wis.



REV. W. A. GOEBEL,
Pastor of St. Mary's Church, Janesville, Wis.

Born in Ohio, in 1857. Came to Rock County, Wis., in 1898.



Residence of A. S. Hoag,
Harmony Township,
Section 14.



ıce of M. L. Warner,
Turtle Township,
Section 16.



esidence Geo. CLELAND,
Turtle Township,
Section 16.