

LIBRARIES

UNIVERSITY OF WISCONSIN-MADISON

Dus beigele \ = עלעגייב סאד.

Friedsell, Louis, 1863-1923

New York, New York: Hebrew Publishing Company (83-87 Canal St.), 1906

<https://digital.library.wisc.edu/1711.dl/PBSI7VVUMAC6L85>

<http://rightsstatements.org/vocab/NKC/1.0/>

The libraries provide public access to a wide range of material, including online exhibits, digitized collections, archival finding aids, our catalog, online articles, and a growing range of materials in many media.

When possible, we provide rights information in catalog records, finding aids, and other metadata that accompanies collections or items. However, it is always the user's obligation to evaluate copyright and rights issues in light of their own use.

FRIEDSEL'S

MUSIC

ALBUM

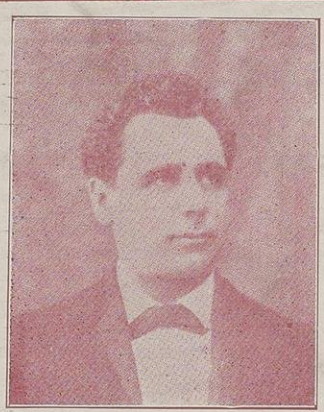

מיוזיק פרידזעלס אלבום

דאס בייגעלע

פון דער אפערא "חתן כלה".

מוזיק פון

לואיס פריעדזעל.

DOS BEIGELE

FROM THE OPERA "CHOSON KALE"

Music by L. FRIEDZEL.

Piano, 50 cents.

HEBREW PUBLISHING CO.

83-87 CANAL ST.

NEW YORK

COPYRIGHTED 1906.

MUSTERR

Dus Beigele.

BY LOUIS FRIESELL

THE LATEST AND BEST JEWISH MUSIC

TO BE HAD WHERE YOU BOUGHT THIS

SONGS FROM

GOTTS SHTROFF

ג'אט'ס שטר'אָפּ

Played by The Eminent Jewish Tragedian
JACOB ADLER AND HIS COMPANY
at New York
and
Philadelphia

WORDS
AND
MUSIC
BY
J. RUMSHISKY

Comments
דיא תנאים
DIE TNOYIM.
גוטע נאכט
GUTTE NACHT

Piano 50 ¢

HEBREW PUBLISHING COMPANY
83-87 CANAL ST. NEW YORK
COPYRIGHT 1910

Violin 30 ¢

Sung with Great Success.
A BRIVELE
DER KALE

א ברי'ווער
דער קלה

WORDS BY M. ARONSON
Music
Composed and arranged
BY J. M. RUMSHISKY

Piano
50

HEBREW PUBLISHING CO.

Violin
30

83-87 CANAL ST. NEW YORK

Copyright 1910 By Hebrew Pub. Co. N.Y.

THILEMEL
THE PSALMS

דאס תהלים

WORDS & MUSIC
BY
S. SMULEWITZ

SUNG WITH GREAT SUCCESS
BY
E. ROTHSTEIN

ARRANGED FOR PIANO
BY
HENRY A. RUSOTTO

PIANO 50 ¢

THE HEBREW PUBLISH. CO.
83-87 CANAL ST.
NEW YORK

VIOLIN 30 ¢

The Great Hit of Thomashefsky's "PEOPLE'S THEATRE"
DAS PINTELE YUD

דאס
פינטעלע
יוד

Mrs. Bessie Thomashefsky.

- | | |
|--|---|
| 1. Das Pintele Yud. | 1. דאס פינטעלע יוד. |
| 2. Bar-Mitzvah March | 2. בר מצוה מארש. |
| 3. Yisrolik in Sein Eigen Land. | 3. ישראל'יק אין זיין איגען לאנד. |
| 4. Seit Klug un Shtoist Sich On. | 4. זייט קלוג און שטויסט זיך אן. |
| 5. Menshele meist Du west Elbig Leben. | 5. מענשעלע מיינסט דו וועסט אייביג לעבען. |
| 6. O! s'is mir wohl, O! s'is Mir Gut. | 6. אוי! ס'איז מיר וואויל, אוי! ס'איז מיר גוט. |

WORDS BY L. GILROD
composed and arranged
BY

PERLMUTTER & WOHL

Piano
each
50

HEBREW PUBLISHING CO.

Violin
each
30

83-87 CANAL ST. NEW YORK

COPYRIGHT 1908.