



LIBRARIES

UNIVERSITY OF WISCONSIN-MADISON

2001-2002 Badgers women's hockey.

Capobianco, Paul

[Madison, Wisconsin]: UW Communications, 2023-01-17

<https://digital.library.wisc.edu/1711.dl/RQXRN6OUFTDAZ8Y>

<http://rightsstatements.org/vocab/InC/1.0/>

The libraries provide public access to a wide range of material, including online exhibits, digitized collections, archival finding aids, our catalog, online articles, and a growing range of materials in many media.

When possible, we provide rights information in catalog records, finding aids, and other metadata that accompanies collections or items. However, it is always the user's obligation to evaluate copyright and rights issues in light of their own use.



Women's Hockey

2001-2002

BADGERS

UNIVERSITY OF WISCONSIN - MADISON



It's a Great Day to be a Badger!



**WISCONSIN
WOMEN'S
HOCKEY**

Top: The Badgers pose with a group of wheelchair hockey players from the Madison area following a game.

Center: Badgers celebrate winning the team's annual pond hockey tournament with a kiss of the Vilas Cup.

Right: Badgers at Mt. Van Hovenberg in Lake Placid, N.Y., site of the 1980 Winter Olympic bobsled and luge competitions. Wisconsin will return to Lake Placid for a tournament Thanksgiving weekend.

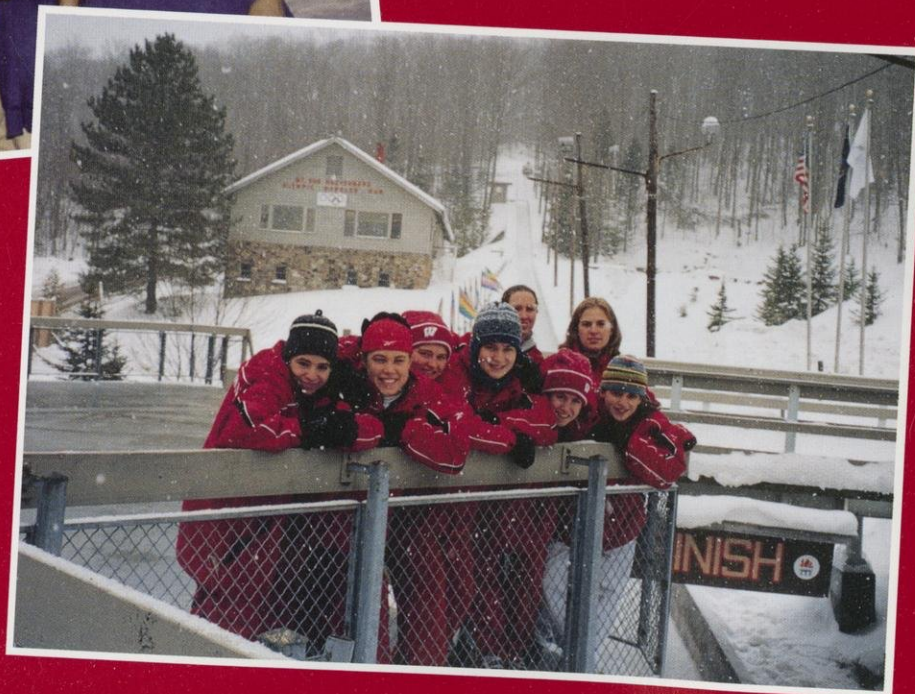

2001-02 Wisconsin Women's Hockey

● Quick Facts

Location: Madison, Wisconsin
Population: 208,054
Founded: 1848
Enrollment: 41,219
Nickname: Badgers
Colors: Cardinal and White
Conference: WCHA, Big Ten
Division: NCAA I
Chancellor: John Wiley
Athletic Director: Pat Richter
**Associate Athletic Director—
 Women's Hockey:** Cheryl Marra
Women's Hockey SID:
 Paul Capobianco
 Office: (608) 263-1983
 Home: (608) 233-3106
 FAX: (608) 265-8051
 Email: phc@athletics.wisc.edu

Head Coach:

Trina Bourget (New Hampshire, 1994)
 Career Record: 47-21-8 (3 years)
 School Record: 21-9-5 (First year)
 Office: (608) 262-0101
 FAX: (608) 265-3160
 Email: badger.hockey@athletics.wisc.edu

Assistant Coaches:

Tracey Cornell (Cornell, 1997)
 Office Phone: (608) 265-3137
 Email: tsc@athletics.wisc.edu
 Dan Koch (Wisconsin, 1991)
 Office Phone: (608) 262-3127
 Email: djc@athletics.wisc.edu

Home Facilities (seating capacity):

Kohl Center (15,237)
 Press Box: (608) 265-4336
 Capitol Ice Arena (1,300)
 Press Box: (608) 824-8723

Mailing Address:

Wisconsin Women's Hockey
 1440 Monroe Street
 Madison, WI 53711

Wisconsin Athletics Online:

UWBADGERS.COM



Wisconsin prepares for its third year of Western Collegiate Hockey Association play. (L to R): Meghan Hunter, Kerry Weiland, Jackie MacMillan, Melanie Schmitt.

● Table of Contents

Quick Facts	1	Records.....	39
Head Coach Trina Bourget	2	Wisconsin Hockey Tradition	40
Assistant Coaches	3	UW Women's Hockey History.....	41
Support Staff.....	4	The WCHA-Women's League.....	42
Q & A With Coach Bourget.....	7	Opponents	45
Season Preview	9	All Time Series	49
2001-02 Roster.....	10	Honor Roll.....	50
Meet the Badger Skaters.....	11	On The Road With The Badgers.....	51
2000-01 Season In Review	30	Facilities	52
2000-01 Season Statistics.....	31	The Wisconsin Experience.....	53
2000-01 Game Summaries.....	33	2001-02 Schedule	Back Cover
Season Leaders.....	38		

Hockey Websites

Wisconsin	www.uwbadgers.com
Bemidji State	info.bemidji.msus.edu/Sports
Minnesota	www.gophersports.com
Minnesota-Duluth.....	www.d.umn.edu/athletic
MSU, Mankato	www.mnsu.edu/dept/athletics
Ohio State	www.ohiostatebuckeyes.com
St. Cloud State	www.stcloud.msus.edu/~sports/sports.html
WCHA	www.wcha.com
ECAC.....	hockey.ecac.com
U.S. College Hockey Online.....	www.uscollegehockey.com
College Hockey Statistics	www.collegehockeystats.com

On the Cover: Clockwise starting top left: Jackie MacMillan, Kendra Antony, Meghan Hunter, Kerry Weiland, Kelly Kegley

Credits: Written by Paul Capobianco, Assistant Sports Information Director. Edited by Diane Nordstrom, Associate Director, Sports Information. Design by Barry Carlsen, University Communications. Photos by Greg Anderson, Jay Salvo, Dave Stluka, Del Brown

Head Coach Trina Bourget

Trina Bourget begins her second year as head coach of the Wisconsin Badgers, shunning her interim title for the full-time head coaching position.

Bourget advanced the Badgers another step towards the ultimate goal of a national title when she pushed her team to its first 20-win season in 2000-01. With wins over three top-five teams, the Badgers proved they could play with the best in the nation. She also had the Badgers in contention for a regular-season WCHA title with two weeks remaining in the season as the squad placed third for the second year. The Badgers would finish ranked seventh in all major polls and computer rankings.

Bourget arrived in Madison in the summer of 1999 after a successful two-year stay as head coach of Division III Sacred Heart University. Named the 1998-99 Eastern Collegiate Athletic Conference/Koho Coach of the Year, she led the Pioneers, in their third year of existence, to a No. 8 national ranking. Their 15-4-3 record during the 1998-99 season, good for second in the ECAC, earned Bourget American Women's Hockey Coaches Association Coach of the Year runner-up honors.

Before her tenure at Sacred Heart, Bourget spent two years as assistant coach of Lincoln Sudbury Regional High School girls' hockey team in Sudbury, Mass., and held a similar position with the field hockey team at Shrewsbury High School in Shrewsbury, Mass. Her first college coaching experience came when she served as an assistant club-team coach of women's hockey at Holy Cross College located in Worcester, Mass., during the 1994-95 campaign. That same



year, Bourget also served as head coach of a boys' team in the Shrewsbury Youth Hockey Association.

Bourget's most recent coaching experience came this past summer when she joined the coaching ranks of USA Hockey. She served as co-coach of the USA Hockey Junior Olympic Development Camp in Lake Placid, N.Y.

A 1994 graduate of the University of New Hampshire, Bourget owns a bachelor of science degree in family and consumer studies. While at UNH, Bourget competed as a forward and defenseman for the women's hockey team where she helped the Wildcats to the ECAC Division I Championship in 1991, and runner-up finishes 1992 and 1993.

A former referee, Bourget brings a great understanding of all aspects of the game. She spent over 11 years in the official's stripes and received her "B" Pool

Bourget's Background

Education

B.S, family and consumer studies from University of New Hampshire in 1994

Playing History

Four-year letterwinner at New Hampshire (1990-94)

Coaching History

Head Coach—Wisconsin (2000-present)
 Assistant Coach—Wisconsin (1999-00)
 Head Coach—Sacred Heart University (1997-99)
 Assistant Coach—Lincoln-Sudbury Regional High School (1995-97)
 Head Coach—Shrewsbury Youth Association (1994-95)
 Assistant Coach—Holy Cross College Club (1994-95)

license from the International Ice Hockey Federation. She also achieved the status of a USA Hockey Level 4 official. Bourget worked games involving the U.S. National Team, the Norwegian Women's National Team as well as three U.S. Girls' and Women's National Tournaments from 1997-99. At the 1996 Women's Select Officials Camp held in Lake Placid, N.Y., Bourget earned Most Dedicated Official as voted on by her peers.

Bourget's Coaching Record

Year	University/Position	Record	Pct.	Conference	Record	Place
1997-98	Sacred Heart—Head Coach	11-8-0	.579	—		
1998-99	Sacred Heart—Head Coach	15-4-3	.750	—		
1999-00	Wisconsin—Asst. Coach	19-14-2	.571	WCHA	15-8-1	3rd
2000-01	Wisconsin—Head Coach	21-9-5	.671	WCHA	13-6-5	3rd
3 years	Head Coach	47-21-8	.671			

Assistant Coaches

● Tracey Cornell

Ashton, Ontario, native Tracey Cornell begins her third season at Wisconsin after helping the Badgers to a 21-9-5 campaign last year.

The energetic Cornell came to Madison after spending the previous year as head girl's hockey coach at Cushing Academy in Ashburnham, Mass. Cornell led Cushing Academy to a 24-4-2 mark, the most successful season in the history of the program. Her team captured second during the regular season and advanced to the NEPSAC Championship.

Cornell's playing experiences include four years at Cornell University, as well as one year as a professional in Switzerland for the SC Reinach Lions. While at Cornell, she co-captained the hockey program her senior season earning Academic All-Ivy honors both her junior and senior years. Cornell helped the Big Red to the Ivy League hockey title during the 1995-96 season and served as assistant captain during the title run. The one-time Cornell Rookie of the Year also earned team honors as most inspirational player during her sophomore and senior campaigns.

Her stay with the SC Reinach Lions was successful. The Lions placed second overall in the top Swiss hockey league and were crowned Zurich Cup Tournament Champions during her 1997-98 season.

Cornell earned her bachelor of science degree in marine ecology from Cornell University in 1997. In addition to her time with the hockey program, Cornell played forward for a year with the Big Red women's soccer team.



● Dan Koch

Koch spent the previous two years as an assistant coach with the women's hockey program at St. Mary's (Minn.) University working with the forwards and goaltenders. Also a third-grade teacher at Franklin Elementary School in LaCrosse, Wis., Koch helped lead the Cardinals to a Minnesota Intercollegiate Athletic Conference title during the 1999-00 season and a third-place finish at the national tournament in the 2000-01 season.

Prior to his St. Mary's experience, Koch was the head coach of the LaCrosse Logan/Central High School boys' ice hockey team from 1996-99. He coached all-conference and all-state players during his three-year stint. Koch also coached various ice hockey teams from 1986-95 at all youth levels including park and recreation leagues and travel squads. He also coached soccer in the Madison area as an assistant varsity girl's soccer coach at Madison LaFollette and as an assistant for the boys' team at Monona Grove High School from 1986-90.

Koch earned his master's degree in education, teaching and learning this past May from St. Mary's University after earning his bachelor of science degree in elementary education in December of 1991 from the UW. He is a 1985 Madison LaFollette High School graduate.

Koch and his wife Jody, a school psychologist in Marshall, Wis., have a five-year old son, Connor.

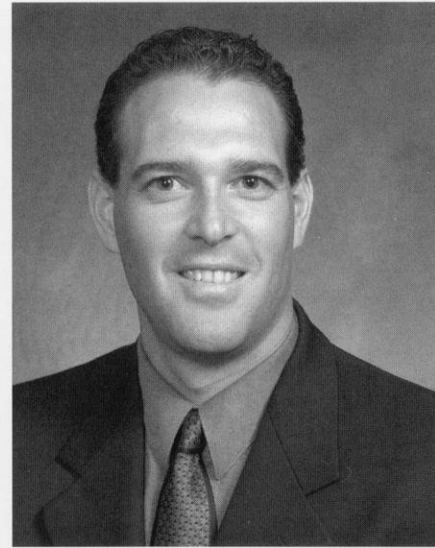

Education

B.S., marine ecology from Cornell University, 1997

Playing Experience

Four-year letterwinner at Cornell University (1993-97)
Played one year professionally with SC Reinach (Switzerland—1998)

Coaching History

Head Coach—Cushing Academy (1998-99)
Assistant Coach—Wisconsin (1999-current)

Education

B.S., elementary education from Wisconsin in 1991
M.S., education, teaching and learning from St. Mary's in 2001

Coaching History

Assistant Coach—St. Mary's University (1999-01)
Head Coach—LaCrosse Logan/Central High (1996-99)
Assistant Coach—Madison LaFollette High - girl's soccer (1986-90)
Assistant Coach—Monona Grove High - boys' soccer (1986-90)

Support Staff

● Volunteer Assistant Forrest Harr

New to the Badgers in 2001-02 is volunteer goaltending coach Forrest Harr. A former goaltender with the University of Notre Dame, he played in the first hockey game at the Kohl Center with the Fighting Irish in 1998.

Most recently, Harr was an assistant coach with the USA Hockey National Team Development Program in Ann Arbor, Mich. He also spent time as a personal trainer and membership coordinator at One-on-One Athletic Club in Ann Arbor, Mich.

Harr brings playing experience with Notre Dame as well as a year in professional hockey in the East Coast Hockey League during the 1999-00 season. He has coached at Rick Heinz Goalie Schools in various cities during 2000 and at Notre Dame Hockey Schools in South Bend, Ind. each summer since 1996.

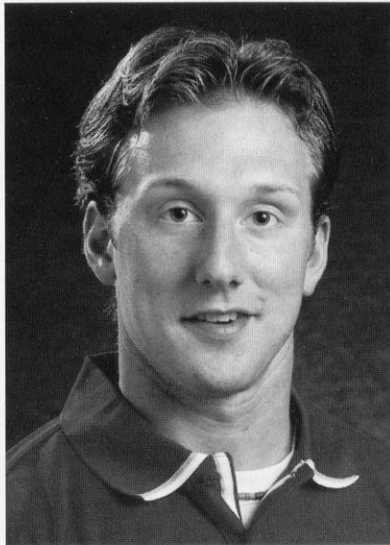

● Administrative Assistant Carol Pope

Carol Pope serves the Wisconsin hockey program as an administrative assistant.

A former member of the UW-Madison Ice Hockey Club, she has a bachelor's degree in anthropology from Wisconsin and a master's in cultural anthropology from the UW-Milwaukee. The Madison, Wis., native served as assistant commissioner of the Badger State Games Female Hockey Division from 1996-99.

A founding member of the Madison Lightning Women's Ice Hockey Club, Pope is the daughter of UW Club Hockey's founding-member Susan Pope. She has two children with Kenneth Karstens, five-year-old Alicia and four-year-old Barrett.



● Program Assistant Sharon Eley

Sharon Eley is in her third year with the staff of the women's hockey program after working in the Wisconsin Athletic Administrative offices for a year and a half.

The Monona, Wis., native was instrumental in opening the Athletic Department Welcome Center located on the first floor of Camp Randall Stadium while in her administrative role.

Eley earned her associate of arts degree from Fullerton College in Fullerton, Calif., after graduating from Monona Grove (WI) High School.

Eley and her husband Dennis have four children.



● Equipment Manager Paul Hickman

Paul Hickman begins his third season as equipment manager for the Badgers. Currently a student at the UW, Hickman is a senior studying zoology. A native of Oakton, Vir., a suburb of Washington D.C., he is a former goaltender with the Reston Raiders in Reston, Vir. Hickman is a third-generation Badger; with his father Jack and grandfather John both attending the UW. Grandfather John Hickman is a UW Hall of Fame member and former Associate Athletic Director. In addition to his

duties with the women's hockey program, Hickman spends time at the Eagle's Nest Arena in Verona, Wis., as a Zamboni driver.

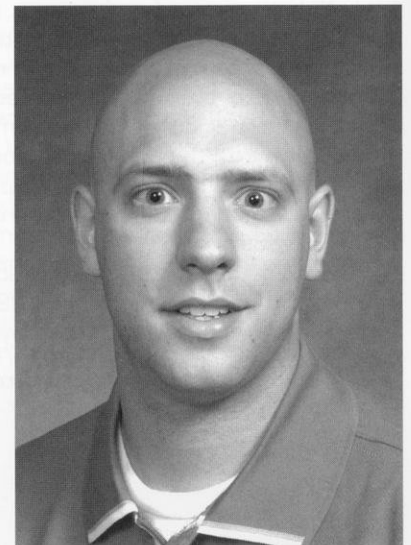

● Athletic Trainer Laura Walluk

In her third year with Badger women's hockey, Laura Walluk is the team's athletic trainer.

A 1995 University of New Hampshire graduate, Walluk earned her bachelor's of science degree in kinesiology and athletic training. From there, the Simsbury, Conn., native went to Washington State where she was a graduate assistant until 1997, earning her master's degree in kinesiology in the process.

Following her graduate assistantship, Walluk moved on to the University of Minnesota, where she was an assistant athletic trainer for the Gophers for two years before joining the staff at Wisconsin.

At Wisconsin, Walluk provides medical care as the women's ice hockey athletic trainer. Her duties range from emergency care to injury rehabilitation. She works closely with the team physicians to ensure each athlete is safe on the ice. Walluk works out of the McClain Training Room in the mornings, providing close coverage of practices and games at other times, including all road contests.

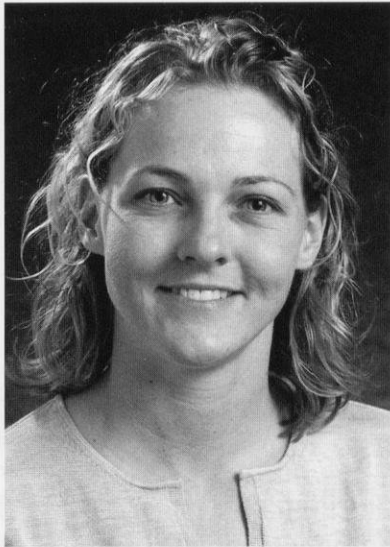

● Strength Coach Paul Goodman

A 1996 graduate of the University of Wisconsin, Paul Goodman earned his bachelor's degree in history and communications. Currently in the UW's master's program for education administration and kinesiology, Goodman is in his third year with the women's hockey program.

A National Strength and Conditioning Association's Certified Strength and Conditioning Specialist, the East Brunswick, N.J., native is also a USA Weightlifting Club Coach working towards becoming senior club coach.

Goodman is in his fifth year full time as part of the strength and conditioning department. He is head of hockey strength and conditioning, wrestling and an assistant for football. Goodman also serves as a clinician at UW hockey camps.

He is responsible for researching, developing, administering, and monitoring all individualized training programs for each athlete to improve overall athleticism, hockey conditioning and overall performance. He also provides nutritional information to each player.

Paul resides with wife Holly in Madison.

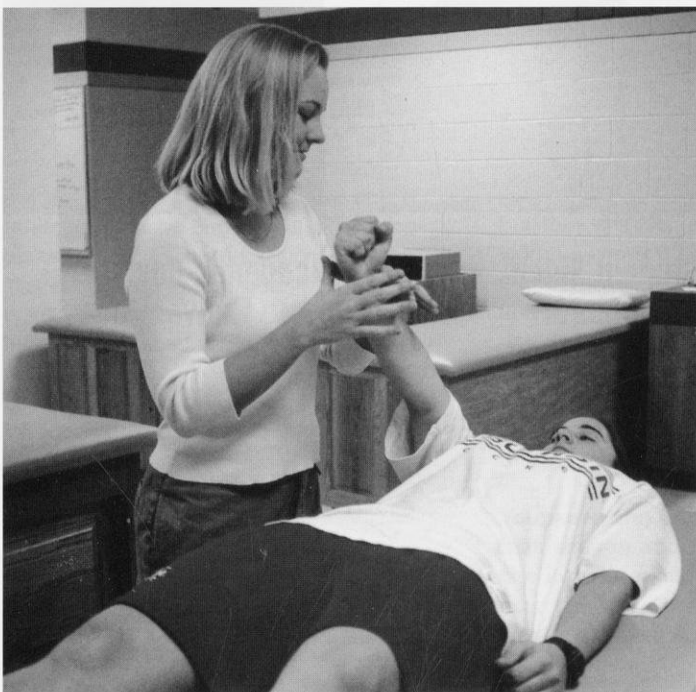
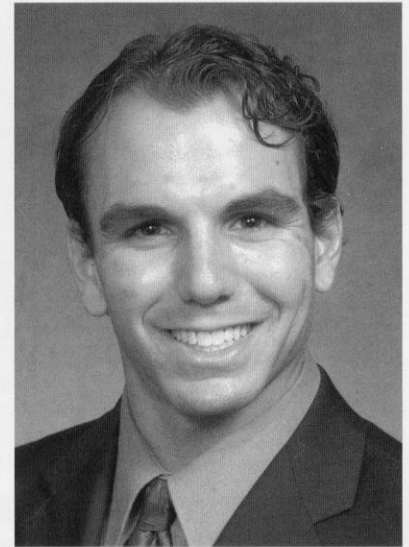

Athletic trainer Laura Walluk treats junior defender Sis Paulsen in the McClain Athletic Training Room.

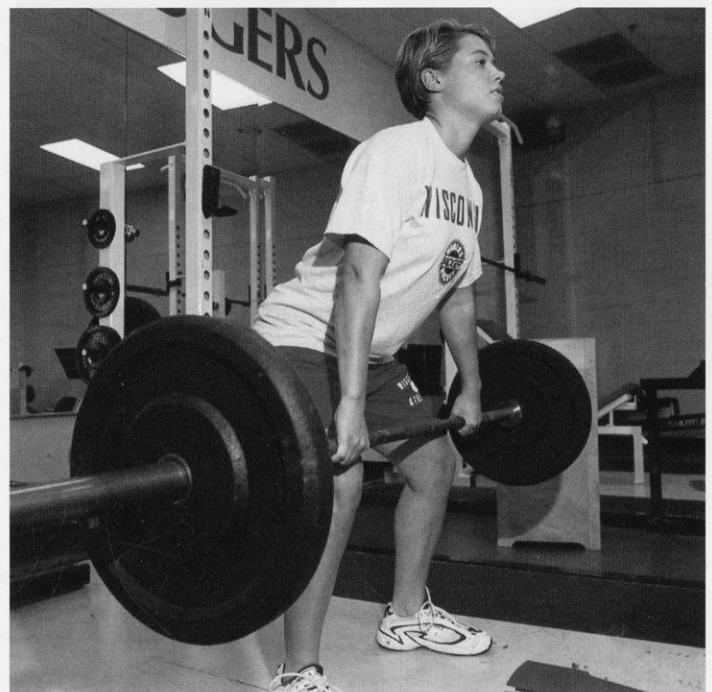

Junior Julia Ortenzio deadlifts in the Kohl Center weight room as part of the women's hockey off-ice training program.

Support Staff



Marketing
Adam Ahearn

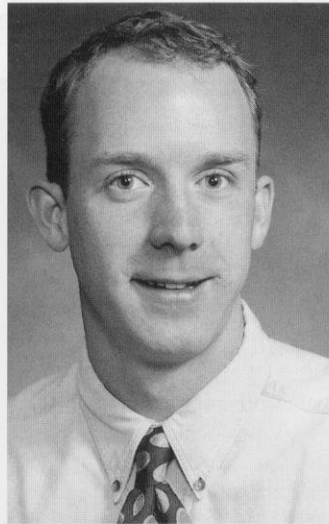

Sports Information
Paul Capobianco

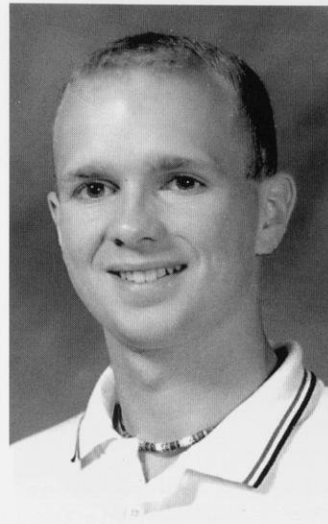

Nutritionist
Jeremy Isensee

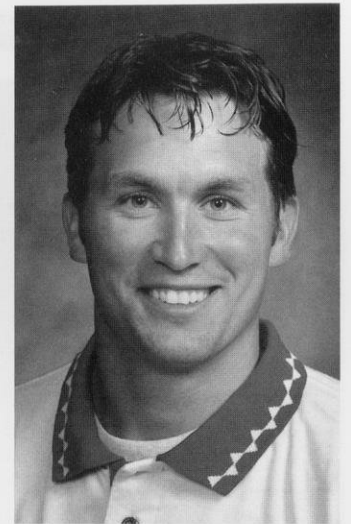

Video Coordinator
Mark King

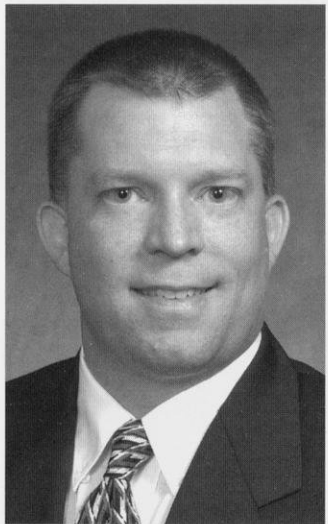

Game Management
Todd Nelson



Sports Information Student
Lisa Otradovec

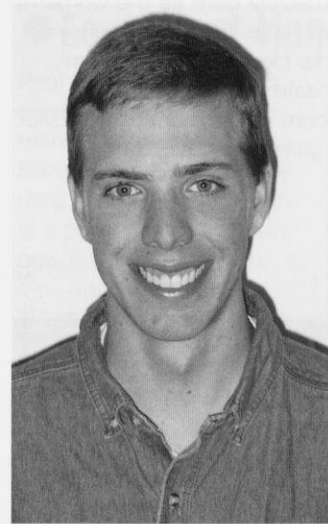

Student Video Coordinator
Chad Runchey



Academic Advisor
Mary Weaver-Klees

Q&A with Coach Trina Bourget

Why should a student-athlete choose to attend the University of Wisconsin?

Wisconsin is a world-class institution. The university offers the perfect blend of academic and athletic success. When a student-athlete earns her degree from Wisconsin, she will have opened the doors to a myriad of opportunities. Besides, Madison is a great place to call home for four years.

What makes Wisconsin different than other hockey programs?

Our location, academic reputation, and tradition of excellence in the athletic arenas make Wisconsin unique. Wisconsin is a university that has so much hockey history to offer to anyone who loves the game. To coach at a school where "Badger Bob" Johnson once coached gives me chills just thinking about it. He coined the phrase, "It's a great day for hockey!" Not to mention that his son, Mark Johnson, a 1980 Gold medalist, is currently an assistant coach for the men's hockey team. As the women's program continues to grow, we too, look forward to building a strong tradition of our own.

What kind of student-athletes are you recruiting to the University of Wisconsin?

The student-athletes that don a Badger jersey must possess a number of attributes in addition to physical talents. We want women who are strong in character and possess a positive attitude – women who put the team first. She should be highly motivated, mentally tough, and coachable. In addition to possessing strong hockey skills, prospective student-athletes must be successful in the academic arena. Being a Division I student-athlete is rigorous. Therefore, it is imperative that she be able to successfully balance academics and athletics.

What goals have you set for the Wisconsin program?

This season, a third of our roster will be comprised of incoming players. The past two seasons our team's success has been due in part to our team's chemistry. Any time you add new players to the mix, it changes the dynamics of the group. So the first goal is to get everyone working together and get everyone working on the same page. In addition, the coaching staff aims to develop the total student-

athlete, so that she will be able to maximize her potential on the ice, in the weight room, in the classroom and out in the Wisconsin community. Our team's outcome goals include becoming contenders for the WCHA League Title as well as putting ourselves in a position to battle for the National Championship.



"The student-athletes that don a Badger jersey must possess a number of attributes in addition to physical talents. We want women who are strong in character and possess a positive attitude — women who put the team first. She should be highly motivated, mentally tough, and coachable."

Coach Trina Bourget.



What do you like best about coaching at the University of Wisconsin?

Wow, that's a tough question! I don't know if I could put my finger on just one thing I like best about coaching at the University of Wisconsin. What first comes to mind are the people that I come into contact with, whether it be our players, coaching staff, support staff, administration, faculty, or fans. It is the people that make this university what it is. We have a tremendous core of student-athletes. Not only are they talented, but they are also a great group of young women who are strong in character, will and determination. As a player, you will spend a lot of time with your teammates, and I can't think of any other people you would rather spend your time with. I would also be remiss if I didn't include how great it is to work at a university that has such a strong hockey tradition.

You were the interim coach during last season and have now replaced the interim part of your title and are now the head coach. What do you think you have done to earn the job?

There were several factors that the administration took into account when deciding to hire me as the permanent

head coach. A few of those determining factors were: growth of the program, ability to recruit and academic success of the student-athletes.

The program certainly experienced growth and moved forward in a positive direction in just its second season. We finished the season ranked seventh in the nation, third in the WCHA with a record of 21-9-5 and beat powerhouses such as Duluth, Harvard, and Minnesota-Twin Cities. This showed our administration and the rest of the hockey community that the Badgers are a team on the rise.

With regards to recruiting, we've brought in our largest class yet. Three of the women from our incoming class have been associated with the Canadian Under 22 National Team. Our three US players have all had experience playing on the US Select Festival Camps held at the Olympic Training Center in Lake Placid, NY. Our final recruit also has accomplished herself on the soccer field as well. She was selected to Canada's World Cup Soccer team.

Our student-athletes have had success in the academic arena as well. Six of our returning players were named to the WCHA All-Academic Team. I am proud to say that the team had over a 3.2 grade point average last semester.

How would you describe your coaching philosophy?

When I think about my coaching philosophy, a Chinese Proverb comes to mind. "Those who want to leave an impression for one year should plant corn. Those who want to leave an impression for ten years should plant a tree. Those who want to leave an impression for a lifetime should educate a human being." As a coach, I have a tremendous responsibility to the women I coach. Not only do I want to develop them as hockey players, but I also want to foster their development as people. Hockey is the arena of life. Lessons these women learn on the ice will carry over into their daily academic and personal lives as well.

The relationship between the men's and women's hockey teams is unique at Wisconsin. Explain.

We have Coach Sauer and Jackie MacMillan to thank for such a terrific relationship between our two programs. Jackie, our first recruited player, came to Wisconsin a year before the team hit the ice. Coach Sauer allowed her to practice

with the men's team during the 1998-99 season. That really helped her game and also fostered our relationship with the men's program. I don't think many, if any, programs in the country get along as well as the men's and women's hockey teams at Wisconsin. Coach Sauer and the rest of his staff have treated us like family.

Two years ago, the program surprised everyone with the success it had in its first year. Last year the program began earning respect with some big wins. What is the goal this season?

In two years, our program has made tremendous strides. We look to continue to cultivate a culture of success, one in which hard work and a "team first" attitude are the cornerstones of the program. The goal this season is for our team to play to its potential. Our players need to play hard and smart and when the final buzzer sounds, I want our players to walk off the ice having had no regrets. If we focus on the things we can control, then the outcome should take care of itself.

There were some extremely large crowds at Badger women's hockey games during the inaugural season with many people getting their first exposure to the sport. Now that the program is three years along, what can fans expect?



Sophomore Karen Rickard is one of four Badgers representing the WCHA in its two-game series with the U.S. National Team.

The talent level is phenomenal. They should come back, because they don't know what they are missing. We've added depth to all of our positions from goaltending, to defense, right up to the forward line. With our Captain Sis Paulsen leading the charge, along with fellow returnees Jackie MacMillan and All-Americans Meghan Hunter and assistant captain Kerry Weiland, among others, will prove to have an exciting brand of Badger Hockey.

The face of women's hockey continues to change as it grows. Can you explain what is new in the world of women's hockey this season?

This being an Olympic year, the WCHA is going to put together an all-star team to play the US National team. The Visa Skate to Salt Lake Tour will commence at the Kohl Center here in Madison. It should prove to be an exciting weekend. Badger fans will get a chance to see one of our

own, defender Nicole Uliasz, wear the red, white, and blue jersey. Fellow Badgers, Sis Paulsen, Kerry Weiland, Kendra Antony and Karen Rickard will suit up for the WCHA All-Stars.

This year will only be the second opportunity for teams to battle for an NCAA National Championship Title. It should prove to be an interesting year in women's hockey. Many teams will lose players to their national teams for the 2002 Winter Olympics in Salt Lake City, Utah. The race will be on for the top four slots to see who will be competing in NCAA Final Four. Also new this season is the expansion and restructuring of the ECAC League that will split into two NCAA Division I leagues with the addition of new programs such as Vermont, Connecticut, Colgate, and Quinnipiac. While the ECAC grows and competition gets diluted, the WCHA league will be as strong as ever. Unlike the two previous seasons when all of the WCHA teams made the league playoffs, this year only five of the seven teams will get the opportunity to compete for the WCHA Championship. This race for the five spots will make it exciting for the fans, coaches, and players alike.



Nicole Uliasz will spend the year training and touring with the U.S. National Team in the hopes of making the U.S. Olympic Team.

2000-01 Women's Hockey Preview

After impressive seasons in its first two years of competition, the Badger women's hockey program is poised for more. Wisconsin ranked as high as No. 5 in the nation during 2000-01, earning victories over the eventual NCAA champions and four of the five top-10 teams it faced. Armed with stellar goaltending, a deep defensive corps and some high-powered offense, the Badgers now look to take the next step.

● Goaltenders

Junior Jackie MacMillan has demonstrated the ability to carry her entire team on her back the past two years and is ready for a repeat performance if need be. The First-Team all-WCHA goaltender as a frosh, MacMillan dropped her goals against average by almost a half goal last season as a sophomore while posting an 18-8-5 season. Her 18 wins placed her in a tie for third in the country.

Behind the anchor of the program resides junior Jen Neary, who when called on during her two years has performed admirably. In 2000-01, Neary blanked two opponents on her way to a 3-1-0 mark in 10 appearances.

Athletic newcomer Jessica Bernal adds security to the position, having taken part in USA Hockey Development Camps in Lake Placid, N.Y., in the past.

● Defense

Returning as the heart and soul of the defense are junior Second-Team All-American Kerry Weiland, the national defense scoring leader, and WCHA all-Tournament selection junior Sis Paulsen, a past First-Team all-WCHA performer. Paulsen, the team captain, and Weiland, the assistant captain, lead a skilled back line.

A pair of newcomers may make the Wisconsin blue-line the most feared in the country. Wisconsin-native Molly Engstrom, one of the top new defenders in the country, is a three time competitor at the USA Hockey Olympic Development Camp. The Badgers' first Canadian defender also joins

the team in the form of Canadian Under-22 National Team member Carla MacLeod. The Calgary, Alberta native has spent the last five years with the Oval X-Treme program.

The pair will have to make up for the loss of powerful Nicole Uliasz, who was one of 25 selected to the 2001-02 USA Hockey Women's National Team. Uliasz will train and tour with the national team in the hopes of earning one of the 20 coveted spots for the Winter Olympic Games this coming February in Salt Lake City, Utah.

Also in the mix is returning sophomore Kathryn Greaves. The second-year defender showed the ability to consistently move the puck out of the defensive zone to get the Badger attack started.

● Forwards

Center Meghan Hunter returns as the nation's leading scorer after sharing the country's scoring lead with 42 goals and 78 points as a frosh. One of 10 finalists for The Patty Kazmaier Award, Hunter was a Second-Team All-American and the WCHA Rookie of the Year. She is now a member of Canada's Under-22 National Team. Junior Kendra Antony made up the other half of a dynamic duo for the Badgers with 50 points and sits just five points shy of becoming the first Badger to reach 100 career points.

A group of three solid forwards led by sophomore Karen Rickard add balance to the UW scoring attack. Rickard ranked third on the team with 15 goals last season, as herself (27 points), junior Kelly Kegley (24) and sophomore Steph Millar (21) all finished within six point of one another.

New additions up front include two-sport star Amy Vermeulen, who scored the game-winning goal for Canada's Under-22 National Team in its first international victory in soccer, and Jackie Friesen, a 2001 Canada Under-22 National Team player. Vermeulen will begin her hockey season once the Badgers' soccer season ends.

Also joining the offense is Jocelyn Cookson, the game-winning goal scorer in the Minnesota State High School Championship Game for Bloomington Jefferson in 2001. Kathy Devereaux rounds out the newcomers. The former University of Calgary Dino assistant captain enters her time with the Badgers as a junior after spending the last four seasons with the Oval X-Treme.

Grit is also part of the Badger forwards with juniors Julia Ortenzio and Melanie Schmitt, and sophomore Steph Boeckmann all returning. The trio regularly created havoc for opposing forwards and defenders trying to get the puck out of their own zone.

● The Season

The Badgers have moved away from the Alliant Energy Center, its predominate home rink during the first two seasons, and will call the Kohl Center its home in 2001-02. Wisconsin faces off on the Olympic-sized ice for three series, while also playing at Capitol Ice Arena in Middleton, Wis., and Hobbs Ice Arena in Eau Claire, Wis., the site of a series during the inaugural season two years ago.

A return to the site of the 1980 Olympic miracle also highlights the Badger schedule with a game against 2002 NCAA Runner-up St. Lawrence and a possible match-up with the 2001-02 U.S. Women's National Team.

No matter where they play, the Badgers will look to negotiate their way through college hockey's grueling schedule and survive for a chance at the 2002 NCAA Championship in Durham, N.H. The Badgers will use a road series at New Hampshire to get an early look at the site of the event and as a small taste of what it will be like in the championship rink.



2001-02 Wisconsin Roster

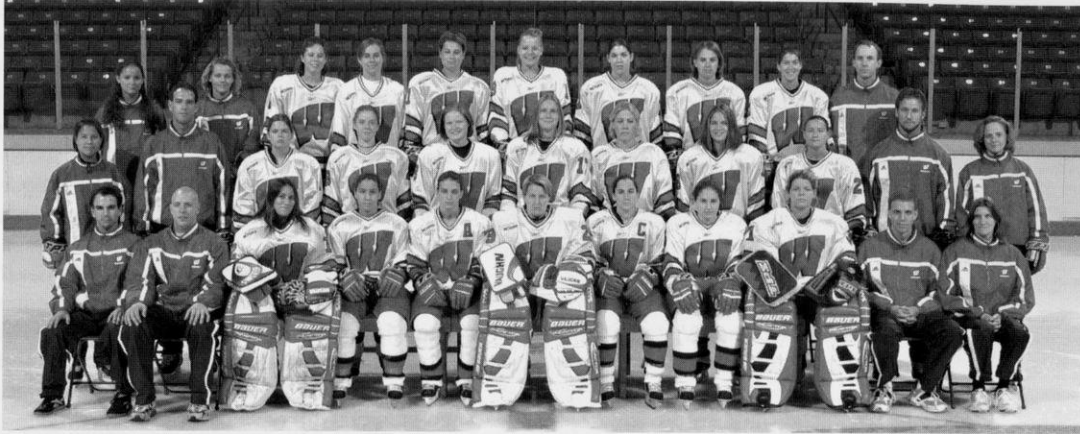

First row (L to R): Strength Coach Paul Goodman, Equipment Manager Paul Hickman, Jessica Bernal, Kathryn Greaves, Kerry Weiland, Jackie MacMillan, Sis Paulsen, Leah Federman, Jen Neary, Video Coordinator Chad Runchey, Administrative Assistant Carol Pope; **Second Row:** Assistant Coach Tracey Cornell, Assistant Coach Dan Koch, Melanie Schmitt, Steph Boeckmann, Meghan Hunter, Jackie Friesen, Molly Engstrom, Karen Rickard, Kathy Devereaux, Volunteer Coach Forrest Karr, Head Coach Trina Bourget; **Back row:** Student Athletic Trainer Lisa Chinn, Athletic Trainer Laura Walluk, Carla MacLeod, Michelle Sikich, Julia Ortenzio, Jocelyn Cookson, Steph Millar, Kendra Antony, Kelly Kegley, Sports Information Director Paul Capobianco. (Not pictured: Gretchen Anderson, Amy Vermeulen).

Numerical

No.	Name	Yr.	Pos.	Ht.	Hometown/High School/Last Team
3	Kathryn Greaves	So.	F	5-3	Mentor, Ohio/Mentor/Cleveland Barons
4	Carla MacLeod	Fr.	D	5-4	Calgary, Alberta/Bishop Carroll/Oval X-Treme
5	Leah Federman	Fr.	F	5-3	Lincolnwood, Ill./Niles West
6	Amy Vermeulen	Fr.	F	5-6	Saskatoon, Saskatchewan/Marion Graham/Cokanie Comets
7	Kelly Kegley	Jr.	F	5-4	Inver Grove Heights, Minn./South St. Paul
8	Meghan Hunter	So.	F	5-9	Oil Springs, Ontario/Lambton/Bluewater Hawks
9	Molly Engstrom	Fr.	D	5-9	Siren, Wis./Culver Academy (IN)
10	Michelle Sikich	Sr.	F	5-5	Apple Valley, Minn./Apple Valley/Minnesota State
12	Gretchen Anderson	Jr.	D	5-9	Minneapolis, Minn./South/Minneapolis Novas
13	Sis Paulsen (C)	Jr.	D	5-3	Eau Claire, Wis./Eau Claire North
14	Kerry Weiland (A)	Jr.	D	5-4	Palmer, Alaska/Palmer
15	Melanie Schmitt	Jr.	F	5-6	Sheboygan, Wis./Sheboygan North
17	Jackie Friesen	Fr.	F	5-11	Regina, Saskatchewan/Thom/Regina Royals
18	Karen Rickard	So.	F	5-9	Bowmanville, Ontario/Bowmanville/North York Junior Aeros
19	Jocelyn Cookson	Fr.	F	5-7	Edina, Minn./Bloomington Jefferson
22	Steph Millar	So.	F	5-5	Hudson, Wis./Hudson/Minnesota Thoroughbreds
23	Kathy Devereaux	Jr.	F	5-6	Seaforth, Ontario/Oval X-Treme
26	Kendra Antony	Jr.	F	5-2	Yorkton, Saskatchewan/Yorkton Regional/Saltcoats Prairie Fire
27	Julia Ortenzio	Jr.	F	5-5	Eden Prairie, Minn./Eden Prairie
28	Stephanie Boeckmann	So.	F	5-7	St. Cloud, Minn./Cathedral/St. Cloud Icebreakers
29	Jackie MacMillan	Jr.	G	5-4	Buffalo, Minn./Buffalo/Minnesota Thoroughbreds
37	Jennifer Neary	Jr.	G	5-7	Dallas, Texas/Phillips Exeter Academy (NH)/Wisconsin Challengers
39	Jessica Bernal	Fr.	G	5-6	Chatsworth, Calif./Chatsworth/West Valley Wolves

Pronunciation

3	Kathryn GREEVES	27	Julia Or-TEN-zee-o
14	Kerry WHY-lind	28	Steph BECK-min
18	Karen RICK-erd	37	Jennifer NEAR-ee
22	Steph MILL-are		

Eligibility

Freshmen:	7
Sophomores:	5
Juniors:	10
Seniors:	1

Staff

HEAD COACH

Trina Bourget

ASSISTANT COACHES

Tracey Cornell

Dan Koch

VOLUNTEER

ASSISTANT COACH

Forrest Karr

ADMINISTRATIVE

ASSISTANT

Carol Pope

ATHLETIC TRAINER

Laura Walluk

SPORTS INFORMATION

Paul Capobianco

STRENGTH & CONDITIONING COACH

Paul Goodman

EQUIPMENT

MANAGER

Paul Hickman

VIDEO SERVICES

Chad Runchey

Alphabetical

No. Name

12	Gretchen Anderson
26	Kendra Antony
39	Jessica Bernal
28	Stephanie Boeckmann
19	Jocelyn Cookson
23	Kathy Devereaux
9	Molly Engstrom
5	Leah Federman
17	Jackie Friesen
3	Kathryn Greaves
8	Meghan Hunter
7	Kelly Kegley
29	Jackie MacMillan
22	Steph Millar
37	Jennifer Neary
27	Julia Ortenzio
13	Sis Paulsen
18	Karen Rickard
15	Melanie Schmitt
10	Michelle Sikich
6	Amy Vermeulen
14	Kerry Weiland

Meet the Badgers



**5-9 • Junior
Defense
Minneapolis, Minn.
Minneapolis South High School**

Career Highs

Goals: 1 vs Bemidji State, 11/18/00

Assists: 1 (9x), last vs. Bemidji State, 3/8/01

Points: 1 (10x), last vs. Bemidji State, 3/8/01

Shots: 4 (3x), last vs. Bemidji State, 11/17/00

Plus/Minus: +4 vs Bemidji State, 1/29/00

12 Gretchen Anderson

2000-01: Athletic Board Scholar ... academic all-WCHA ... academic all-Big Ten ... scored first career goal at Bemidji State (11/18) ... set up goals against St. Cloud State (10/27) and MSU, Mankato (2/16) ... one of 10 Badgers to play in all 35 games ... **1999-00:** Named team's most improved player ... three of her six assists set up game-winning goals - Bemidji State (11/13, 1/29) and MSU, Mankato (2/12) ... one of six Badgers to play in all 35 games ... registered a season-high four shots against No. 3 Brown (11/7) ... recorded second-best Badger plus/minus performance with a plus-4 against Bemidji State (1/29) ... **Prep:** Four-year hockey letterwinner for Minneapolis South High School ... three-time team captain ... tallied 31 points earning all-state honorable mention honors as a senior ... had 34 points as an all-state player her junior year ... team finished second in the region both years ... put up 50 points her sophomore year to help team to conference championship ... earned all-metro honorable mention for her efforts ... helped team to conference title as a freshman with 29 points ... four-time letterwinner in softball ... named all-city as a junior and senior ... team won city championship her sophomore season ... member of the National Honor Society and a National Merit Commended Scholar ... **Personal:** Parents are Elizabeth Palmen and John Anderson ... born 4-27-81 ... major is biology



Anderson's Numbers

Year	GP	G	A	P	Shots	Pct.	+/-	P-PM	PP	SH	GW
1999-00	35	0	6	6	32	.000	-11	4-8	0	0	0
2000-01	35	1	3	4	26	.038	+11	2-4	1	0	0
Totals	70	1	9	10	58	.017	0	6-12	1	0	0



26 Kendra Antony

2000-01: Academic all-WCHA and all-Big Ten ... Wisconsin's second-leading scorer with 50 points ... only Badger to record back-to-back 40-point seasons ... second on squad with 19 goals ... opened season with eight-game scoring streak ... had points in 29 of 35 games played ... tallied game-winning goal Jan. 20 against Ohio State ... recorded 13 multi-point games ... is five points from 100 for her career ... **1999-00:** Scored first four goals in Badger history with first coming on the power play at 2:25 of the first period on inaugural night against Minnesota-Duluth (10/8) ... never went more than one game without scoring a point until the last two games of the season ... shared team lead with 22-23=45 ... second on the team with 151 shots ... scored a career-best four points with a goal and three assists against No. 3 Minnesota (11/19) ... equaled the performance with two goals and two assists against Bemidji State at the WCHA Championship (3/2) ... scored nine goals and seven assists in 14 games against ranked opponents to lead the team ... recorded first career hat trick with two power-play goals against Minnesota-Duluth (1/14) ... had 13 multiple-point games ... ranked third on the team with seven power-play goals ... ranked ninth nationally for freshman scoring ... **Prep:** Had 36 goals, 27 assists in 42 games for the Saltcoats Prairie Fire of the Regina Hockey League in 1998-99 ... named 1998 MVP of the Western Canadian Shield, the Senior B final game ... helped Prairie Fire to two provincial championships ... served as assistant captain of the Saskatchewan Provincial Team ... the team finished fourth in the 1999 Canada Winter Games ... played on various boys teams earning her squads' Most Sportsmanlike Player Award each year from 1989-95 ... an all-around athlete ... named the 1998 MVP for the Yorkton Regional soccer team ... 1997 Rookie of the Year for Yorkton Regional basketball ... also played softball ... won Yorkton Regional's Female Athlete of the Year award as a senior ... made honor roll throughout high school ... **Personal:** Parents are Marilyn and Harry Antony ... born 2-16-81 ... major is kinesiology

**5-2 • Junior
Forward
Yorkton, Saskatchewan
Yorkton Regional High School**

Career Highs

Goals: 3 vs. Minnesota-Duluth, 1/14/00

Assists: 3 vs. Minnesota, 11/19/00

Points: 4 (3x); last vs St. Cloud State, 10/28/00

Shots: 10 vs. St. Cloud State, 2/6/00

Plus/Minus: +5 vs. St. Cloud State, 10/27/00



Antony's Numbers

Year	GP	G	A	P	Shots	Pct.	+/-	P-PM	PP	SH	GW
1999-00	35	22	23	45	151	.146	-4	5-10	7	0	1
2000-01	35	19	31	50	125	.152	+29	15-30	4	0	1
Totals	70	41	54	95	276	.149	+25	20-40	11	0	2



28 Stephanie Boeckmann

2000-01: One of 10 players to see action in all 35 games ... scored first career goal at Bemidji State (11/17) ... also scored against Bemidji State on 11/18 and 3/3 ... **Prep:** Named *Associated Press* All-State Honorable Mention as a senior with Cathedral High ... led conference and section in scoring with 27 goals and 30 assists for 57 points ... helped squad to a section runner-up finish as a senior ... three-time all-conference selection ... the all-time leading scorer for the St. Cloud Icebreakers with 67 goals and 57 assists in 69 career games ... played for the Minnesota Selects as a sophomore and junior ... also an all-conference soccer player as a junior and senior ... team finished first in conference as a senior ... sophomore squad made the state tournament ... all-conference honorable mention in softball as a senior ... National Honor Society student ... **Personal:** Parents are Rita and Robert Sherman ... born 7-28-81 ... majoring in biology

5-7 • Sophomore
Forward
St. Cloud, Minn.
Cathedral High School



Career Highs

Goals: 1 (3x), last vs Bemidji State, 3/3/01

Assists: None

Points: 1 (3x), last vs Bemidji State, 3/3/01

Shots: 4 vs Bemidji State, 11/17/00

Plus/Minus: +3 vs. Bemidji State, 11/17/00

Boeckmann's Numbers

Year	GP	G	A	P	Shots	Pct.	+/-	P-PM	PP	SH	GW
2000-01	35	3	0	3	39	.077	-4	10-20	0	0	0
Totals	35	3	0	3	39	.077	-4	10-20	0	0	0

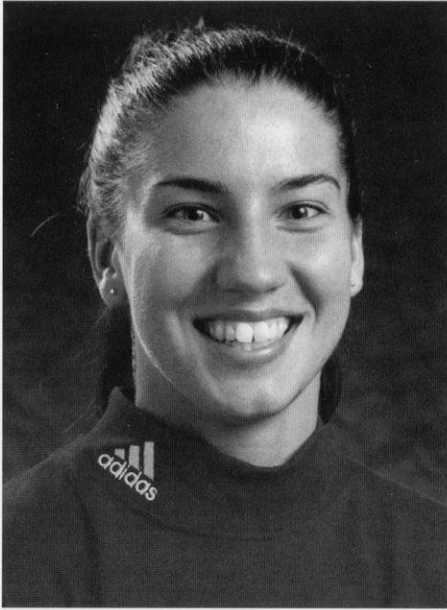

3 Kathryn Greaves

2000-01: One of 10 players to see action in all 35 games ... collected first career point with assist at Bemidji State (11/18) ... had a pair of multi-point games against MSU, Mankato ... ranks 10th on team with six assists ... one of two women's hockey recipients of new W Club Community Service Award ... **Prep:** Recorded 94 points during 1999-00 season with the Cleveland Barons ... served as team captain ... three-time assistant captain with the Ohio Flames ... helped team qualify for two national tournaments ... star soccer goalkeeper ... broke school record with 10 shutouts her senior year ... set all-time mark with .816 goals against ... as a frosh, helped team to state semifinals with school record .200 goals against ... also a state semifinalist as a sophomore and regional finalist as a junior ... National Honor Society student ... **Personal:** Parents are Becky Greaves and Joe Greaves ... born 5-30-82 ... majoring in kinesiology

**5-3 • Sophomore
Defense
Mentor, Ohio
Mentor High School**

Career Highs

Goals: None

Assists: 2 (2x), last vs MSU, Mankato, 2/17/01

Points: 2 (2x), last vs MSU, Mankato, 2/17/01

Shots: 4 (2x), last vs Bemidji State, 11/18/00

Plus/Minus: +3, vs MSU, Mankato, 12/3/00



Greaves' Numbers

Year	GP	G	A	P	Shots	Pct.	+/-	P-PM	PP	SH	GW
2000-01	35	0	6	6	36	.000	+2	5-10	0	0	0
Totals	35	0	6	6	36	.000	+2	5-10	0	0	0



8 Meghan Hunter

Member of the Canadian Under-22 National Team ... **2000-01:** A 2001 Patty Kazmaier Award finalist ... named JOFA/AHCA Second-Team All-American ... First-Team All-WCHA ... named to the WCHA All-Tournament team ... shared national lead in scoring with 78 points ... shared national lead with 42 goals ... had school-record 20-game scoring streak (30-24=54) to start her career ... led country with five hat tricks and 33 power-play points ... two-time WCHA Player of the Week ... named WCHA Rookie of the Week once ... had points in 33 of 35 games ... set a Badger record with nine points and six assists at Bemidji State (11/18) ... had goals in 12 of first 13 games and 17 of first 19 ... had a goal in 27 of 35 games ... led team with 13 power-play goals, two short-handed goals and five game-winning goals ... **Prep:** Assistant captain of the Bluewater Hawks Intermediate AA hockey team ... earned team scoring title with 82-53=135 in 61 games ... helped squad to the provincial championship ... also aided squad to titles in the Southwestern Girls Hockey League and six other tournaments ... captain of her high school team, leading squad to provincial championship ... assistant captain of gold medal-winning Team Ontario at the 1999 Canada Winter Games ... member of London Devilettes Intermediate AA team of the Central West League in 1998-99 ... won league and provincial titles ... led team in scoring with 55-57=112 in 52 contests ... named tournament MVP of the McGill Marlett's Women's Hockey Tournament while with the Devilettes ... had 82-73=155 in 77 games as a member of the Devilettes during the 1997-98 season ... helped team to a 67-5-5 record and the provincial championship ... first member of the Lambton Central Collegiate Vocational Institute's men's hockey team in 1997-98, sharing a line with her brother during 1998-99 campaign ... captain of high school soccer team ... named Most Valuable Senior in cross country in 2000 ... also named junior MVP in cross country in 1998 and 1997 ... named high school's top grade 11 female athlete ... most valuable junior in volleyball in 1997 ... earned prestigious Helen Kavanaugh Nicol Scholarship for academic excellence, community involvement and leadership ... honor society award recipient from 1996-99 ... volunteer with Canadian Diabetes Association, Canadian Cancer Society (Terry Fox Run), Sledge Hockey and CEE

**5-9 • Sophomore
Forward
Oil Spring, Ontario
Lambton Central High School**

Career Highs

Goals: 3 (5x), last vs MSU, Mankato, 2/17/01

Assists: 6 vs Bemidji State, 11/18/00

Points: 9 vs Bemidji State, 11/18/00

Shots: 10 vs Boston College, 12/10/00

Plus/Minus: +5 vs St. Cloud State, 10/27/00



Hospital's Physiotherapy Department ...

Personal: Parents are Jayne and Ron Hunter ... niece of NHL players Dave, Dale and Mark Hunter ... born 4-20-81 ... planned major is kinesiology

Hunter's Numbers

Year	GP	G	A	P	Shots	Pct.	+/-	P-PM	PP	SH	GW
2000-01	35	42	36	78	181	.232	+31	13-26	13	2	5
Totals	35	42	36	78	181	.232	+31	13-26	13	2	5

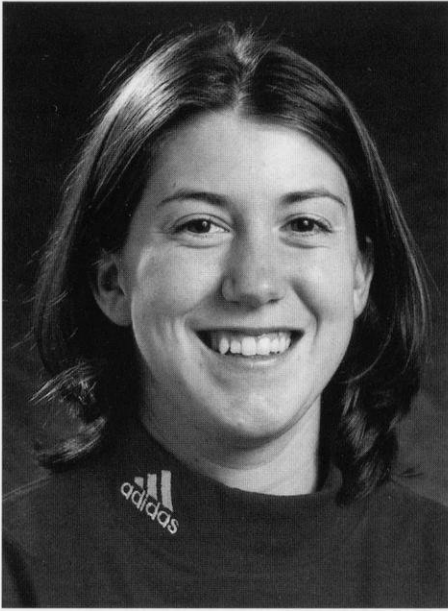

**5-4 • Junior
Forward
Inver Grove Heights, Minn.
South St. Paul
High School**

Career Highs

Goals: 3 (4x), last vs Bemidji State, 3/2/00

Assists: 3, vs Bemidji State, 3/2

Points: 6, vs Bemidji State, 3/2

Shots: 9 (2x), last vs Bemidji State, 3/2

Plus/Minus: +4, vs St. Cloud State, 10/30

7 Kelly Hegley

2000-01: Ranked seventh on the team with 24 points ... had season-high points in five-straight games (2/10-2/25) ... recorded season-high three points (1-2=3) against MSU, Mankato (12/3) ... recorded game-winning goals against then-No. 5 Harvard (11/4) and MSU, Mankato (12/3) ... **1999-00:** Led all scorers at the WCHA Championship (3-5=8) ... put up an 11-game scoring streak (18-8=26) from 1/22-3/2, and a six-game assists streak (eight assists) from 2/6-3/2 ... shared team lead with 26-19=45 in 29 games ... team leader with 26 goals, a 23.4 shooting percentage and four hat tricks ... tied for 11th nationally in goals and tied for 24th in points ... named WCHA Rookie of the Week after recording first career hat trick against Ohio State (1/22) ... set the Badger mark for fastest goals with two in 10 seconds against Ohio State (1/22) ... had three hat tricks in seven-game span (1/22-2/11) ... scored 15 goals in eight-game goal-scoring streak (1/22-2/12) ... scored four game-winning goals in five games (1/23-2/6) ... with 21 goals in 20 games, averaged better than a goal per game in conference action (1.05) ... put up Badger-best six-point game with hat trick and three assists against Bemidji State (3/2) ... shared the top spot in WCHA games with five game-winning goals ... ranked ninth in the nation in the category ... **Prep:** Finalist for Ms. Minnesota Hockey her senior year ... three-time all-state player ... two-time team captain and MVP ... five-time all-conference selection ... four-time all-metro ... led team to state semifinal appearance as a senior ... tallied 297 points in high school, leading the team in scoring each season ... led the conference in scoring as a junior and senior ... all-conference soccer player and four-year softball letterwinner ... led the soccer team in scoring with 14 points as a senior ... won soccer coaches award and softball team motivator award as a senior ... named Best Girl Athlete at South St. Paul as a senior ... won Athena Award as school's outstanding student-athlete ... National Honor Society member ... **Personal:** Parents are Terese and Daniel Hegley ... born 9-30-80 ... majoring in legal studies

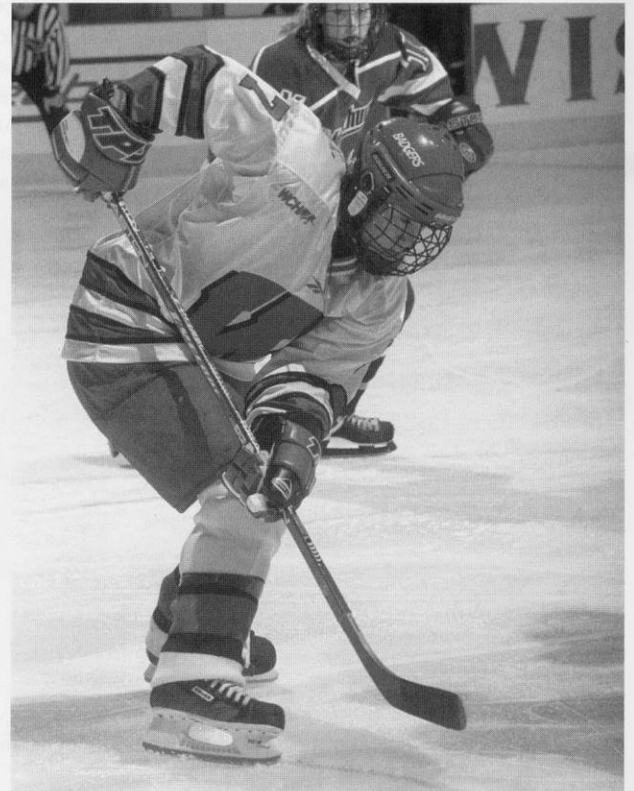

Hegley's Numbers

Year	GP	G	A	P	Shots	Pct.	+/-	P-PM	PP	SH	GW
1999-00	29	26	19	45	111	.234	-3	6-12	7	0	5
2000-01	32	8	16	24	67	.119	+5	4-8	2	0	2
Totals	61	34	35	69	178	.191	+2	10-20	9	0	7



**5-4 • Senior/Junior
Goaltender
Buffalo, Minn.
Buffalo High School**

Career Highs

Shots faced: 58 vs Minnesota-Duluth, 10/8/99

Saves: 50 vs Minnesota-Duluth, 10/8/99

Goals allowed: 8, vs Minnesota-Duluth, 10/8/99

29 Jackie MacMillan

2000-01: Started 31 games ... tied for third in the country with 18 wins ... recorded three shutouts against Mercyhurst (10/15), Ohio State (11/10) and MSU, Mankato (2/17) ... made 47 saves in 4-2 win over then-No. 3 Minnesota Duluth (10/20) ... named U.S. College Hockey Online Defensive Player of the Week (Feb. 6) ... ranked fourth in the league with a 2.67 goals against average ... Selected to the 2000 Under-22 U.S. National Team ... participated in the USA Hockey Women's Festival in Lake Placid, N.Y., during the summer ... **1999-00:** Named First-Team WCHA ... won back-to-back WCHA honors with player of the week and rookie of the week awards (2/1, 2/8) ... went unbeaten in 12-game stretch, allowing no more than two goals in any game (11/27-2/12) ... won 11-straight from Nov. 28-Feb. 12 ... recorded first career shutout with 18 saves against St. Cloud State (2/5) ... started inaugural night for Badgers against Minnesota-Duluth and recorded Badger-record 50 saves (10/8) ... ranked fifth in the WCHA with a 2.94 GAA and .901 save percentage ... fourth in the conference and 12th in the nation with a .675 winning percentage (13-6-1) ... **1998-99:** Played at the 1999 U.S.A Hockey Women's Festival ... finished second at 1999 U.S. National Championships with the Minnesota Thoroughbreds ... allowed 0.76 goals against and put up a .948 save percentage with the Thoroughbreds in 1999 ... **Prep:** Three-year varsity player on her boys' high school team ... captained team as a senior ... earned all-conference and "Most Determined" player award in her senior season ... spent four years with the top club in Minnesota, the Minnesota Thoroughbreds ... team captain of the Thoroughbreds in 1997 season ... club was USA Hockey National Championship finalists in 1996 and 1997 ... member of the USA Hockey Youth Developmental Camp in Lake Placid, N.Y., during 1997-98 ... participant in USA Hockey's Women's Hockey Festival in Lake Placid in 1998 ... played softball for three years ... named captain as a senior ... earned all-region honors as a catcher ... voted to the High School All-Star Series during her senior season ... ran cross country five seasons ... a two-time all-conference selection in cross country and softball ... named the Student-Athlete of the Year as a sophomore ... Buffalo High School Hall of Fame Finalist ... department awards for Academic Excellence in social studies and math in 1997-98 ... four-year honor student ... National Honor Society student for two years ... was a Buffalo Youth

Hockey Goalie Coach for four years ... sports editor for her high school yearbook ...

Personal: Parents are Tracy and Mike MacMillan ... born 10/8/79 ... major is English



Macmillan's Numbers

Year	GP	Min.	GA	GAA	Sv	W-L-T	Save %	SO	P-PM
1999-00	20	1142:12	56	2.94	511	13-6-1	.901	1	1-2
2000-01	31	1797:28	80	2.67	698	18-8-5	.897	3	0-0
Totals	51	2939:40	136	2.78	1209	31-14-6	.899	4	1-2

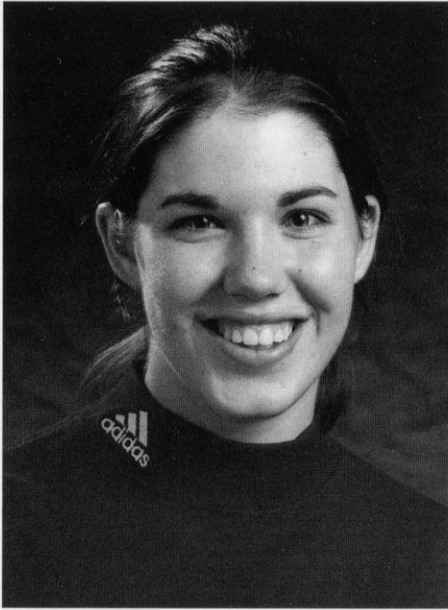

**5-5 • Sophomore
Forward
Hudson, Wis.
Hudson High School**

22 Steph Millar

2000-01: Appeared in Sports Illustrated's Faces In The Crowd in Jan. 15 issue ... named WCHA Rookie of the Week Dec. 13 for three goal, one assist performance against Boston College ... had game-winning goal and an assist against then-No. 4 Minnesota in the third-place game of the WCHA Championship (3/10) ... **Prep:** Captained the Minnesota Thoroughbreds during the 1999-00 season ... led team in scoring ... played with current Badger goaltender Jackie MacMillan during the 1998-99 season with the Thoroughbreds ... tallied 42 points on 19 goals and a team-leading 23 assists in 45 games during the season ... helped the Thoroughbreds finish in second place at the 1999 USA Hockey Midget A National Championship, falling to the Uliasz-led Polar Bears ... scored 15 goals and 19 assists for 34 points in 43 games with the Thoroughbreds under-15 squad in 1997-98 ... an attendee of the 1999 Womens 17-and-18 National Camp, she also attended the 1997 USA Hockey Womens National Junior Camp in Lake Placid, N.Y. ... played hockey for the first girls' high school hockey team in Wisconsin ... holds the distinction of scoring the first goal ... also competes as a soccer player and helped Hudson High School to the 1998 Wisconsin State High School Tournament semifinals ... **Personal:** Parents are Sandi and Mike Millar ... born 6-29-82 ... major is psychology

Career Highs

Goals: 2 vs Boston College, 12/10/00

Assists: 1 (10x), last vs Bemidji State, 3/12/01

Points: 2 (3x), last vs Bemidji State, 3/12/01

Shots: 7 vs St. Cloud State, 10/28/00

Plus/Minus: +4, vs. St. Cloud State, 10/27/00



Millar's Numbers

Year	GP	G	A	P	Shots	Pct.	+/-	P-PM	PP	SH	GW
2000-01	33	9	12	21	71	.127	+17	2-4	3	0	3
Totals	33	9	12	21	71	.127	+17	2-4	3	0	3



37 Jen Neary

2000-01: Had two shutouts in five starts ... made 19 saves in shutout of Bemidji State (11/17) ... made 11 stops to shutout MSU, Mankato (12/3) ... went 3-1-0 ... **1999-00:** Academic all-Big Ten ... shared the first shutout in Badger history playing in 5-0 blanking of Wayne State (10/23) ... earned school's first solo shutout in 5-0 win over St. Cloud State (10/30) ... started season 3-0-0 after two wins against St. Cloud State and one against Bemidji State ... played last seven regular-season games against ranked opponents ... stopped career-best 44 shots against No. 5 Minnesota-Duluth (1/14) ... **1998-99:** Played for the Wisconsin Challengers ... **Prep:** Played four years of hockey with Phillips Exeter Academy ... posted a 1.22 goals against average with eight shutouts her senior year ... chosen as team MVP and helped team to a 20-4-2 mark as a senior ... has experience coaching at hockey schools ... **Personal:** Parents are Katherine and Mike Neary ... belongs to the National Society of Collegiate Scholars ... born 7-19-80 ... major is journalism

**5-7 • Senior/Junior
Goaltender
Dallas, Texas
Phillips Exeter Academy (NH)**

Career Highs

Shots faced: 50 vs Minn.-Duluth, 1/14/00

Saves: 44 vs Minn.-Duluth, 1/14/00

Goals allowed: 10, vs Minn.-Duluth, 1/15/00



Neary's Numbers

Year	GP	Min.	GA	GAA	Sv	W-L-T	Save %	SO	P-PM
1999-00	13	460:45	46	5.99	190	3-5-0	.805	1	0-0
2000-01	10	339:54	14	2.47	101	3-1-0	.878	2	0-0
Totals	23	800:39	60	4.50	291	6-6-0	.829	3	0-0

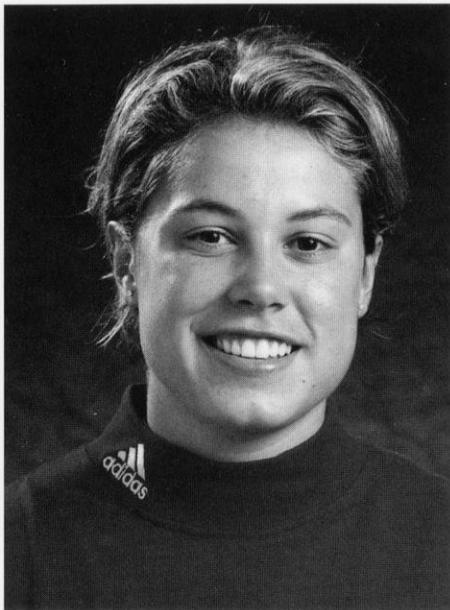

27 Julia Ortenzio

2000-01: Named Academic all-WCHA and all-Big Ten ... one of 10 Badgers to play in all 35 games ... had first point with an assist against MSU, Mankato (2/16) ... part of third-line checking line ... **1999-00:** Scored first career goal on the power play against No. 7 Dartmouth (12/29) ... earned first point with assist against Findlay (10/22) ... one of six Badgers to play in all 35 games ... **Prep:** Four-year letterwinner for Eden Prairie High School hockey team ... served as team captain as a junior and senior ... named team MVP and all-conference as a senior ... finished high school career as the all-time leading scorer with 37 goals, 33 assists and 70 points ... picked as all-conference honorable mention during junior year ... starred for soccer team earning all-conference honorable mention as a senior ... finished soccer career as school's third-leading scorer with 18 goals, 7 assists and 43 points ... participant on Olympic Development Program soccer team her sophomore and junior years ... attended ODP Region II Camp ... also competed on track team ... member of the National Honor Society ... **Personal:** Parents are Gretchen and Thomas Ortenzio ... born 6-9-81 ... major is journalism and German

**5-5 • Junior
Forward
Eden Prairie, Minn.
Eden Prairie High School**

Career Highs

Goals: 1 vs Dartmouth, 12/29/99
Assists: 1 (4x), last vs MSU, Mankato, 2/16/01
Points: 1 (5x), last vs MSU, Mankato, 2/16/01
Shots: 4 (2x), last vs Wayne St, 10/23/99
Plus/Minus: +2 (4x), last vs MSU, Mankato, 2/17/01



Ortenzio's Numbers

Year	GP	G	A	P	Shots	Pct.	+/-	P-PM	PP	SH	GW
1999-00	35	1	3	4	31	.032	-14	6-12	1	0	0
2000-01	35	0	1	1	15	.000	-6	2-4	0	0	0
Totals	70	1	4	5	46	.022	-20	8-16	1	0	0

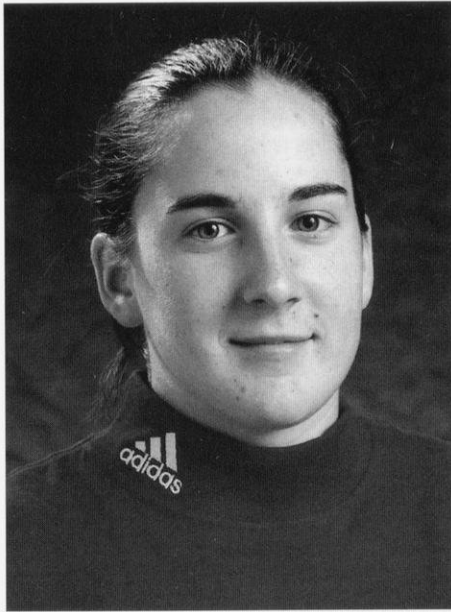

**5-3 • Junior
Defense
Eau Claire, Wis.
Eau Claire North
High School**

Career Highs

Goals: 3 (2x), last vs MSU, Mankato, 2/11/00

Assists: 3 (5x), last vs Minnesota, 3/10/01

Points: 4 (4x), last vs Boston College, 12/9/00

Shots: 12 (2x), last vs St. Cloud State, 2/6/00

Plus/Minus: +5, vs Bemidji State, 11/17/00

13 Sis Paulsen

Team captain for 2001-02 ... **2000-01:** Co-captain ... named to the WCHA All-Tournament squad ... third on the team with a plus-20 rating ... second on the team with 167 shots ... recorded season-high four points (1-3=4) against Boston College (12/9) ... set up three goals in the third-place game against then-No. 4 Minnesota at WCHA Championship (3/10) ... fourth on the team with 32 points ... eighth in league scoring for defensemen in all games ... one of two women's hockey recipients of new W Club Community Service Award ... **1999-00:** WCHA First-Team selection ... Wisconsin's third-leading scorer with 17 goals and 27 assists for 44 points ... chosen as team MVP ... led all defenseman in WCHA games (12-21=33) and ranked second in the conference overall ... ranked fourth on the national defense scoring chart ... recorded first hat trick in Badger history with 3-1=4 effort against St. Cloud State (10/29) ... two-time WCHA Player of the Week (11/1 and 2/15) ... recorded three four-point games ... put up back-to-back four-point games against MSU, Mankato with 1-3=4 and 3-1=4 (2/11-2/12) ... had 12 multiple-point games ... scored points in eight straight games accumulating 4-8=12 from 11/7-12/29 ... finished third in the country in power-play points with eight goals and 15 assists ... ranked fifth in the WCHA and 11th in the nation among rookies in scoring ... ranked nationally with five game-winning goals (T9th) and eight power-play goals (T7th) ... led the Badgers with 164 shots ... **Prep:** First girl to play boy's hockey in Eau Claire ... three-year letterwinner ... served as team captain her senior year ... winner of team's "Most Dedicated Player" award ... participant in the 1996 and



1998 Olympic Development Camp in Lake Placid, N.Y. ... 1998 and 1999 Women's Hockey Festival participant ... chosen as first-team all-state in softball as captain during senior year ... four-time first-team all-conference pick ... named team MVP as a junior ... second-team all-state as a sophomore ... also a three-time captain and all-conference volleyball player ... won "Most Improved" award as a sophomore ... **Personal:** Parents are Peggy and Buck Paulsen ... born 7-25-80 ... major is human development and family studies

Paulsen's Numbers

Year	GP	G	A	P	Shots	Pct.	+/-	P-PM	PP	SH	GW
1999-00	32	17	27	44	164	.104	-1	40-91	8	1	5
2000-01	35	10	22	32	167	.060	+20	29-58	7	0	2
Totals	67	27	49	76	331	.082	+19	69-149	15	1	7

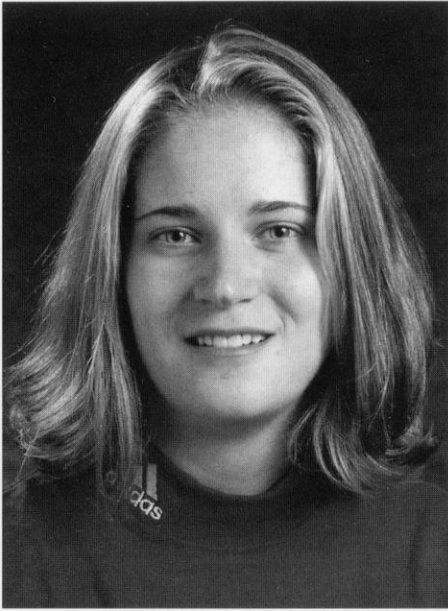

18 Karen Rickard

2000-01: Fifth on the team with 27 points ... third with 15 goals ... shared 10th in WCHA games among freshman with 19 points ... recorded first hat trick of career against MSU, Mankato (12/3) ... set up three goals against Bemidji State (3/8) ... had eight multi-point contests ... **Prep:** Played for the North York Junior Aeros "AA" team, one of the top squads in Canada ... saw action against some of the top U.S. collegiate hockey teams, recording an assist in 1999-00 against national runner-up Brown in an exhibition contest ... also took part in exhibitions against Harvard, Providence and Niagara ... served the Goulding Park Rangers midget "AA" team (ages 16-17) for two years as an assistant captain ... during 1998-99, tallied 18 goals and 17 assists in 55 games with the squad ... served as a two-year assistant captain of the Scarborough Sharks "A" team (ages 14-15), helping the team to a provincial championship ... captained her high school team the last two years ... standout soccer talent ... a goalkeeper, she helped her Scarborough Azzuri of the Central Girls Soccer League to the Under-18 Ontario Cup Championship in a shootout ... **Personal:** Parents are Gail and Don Rickard ... born 12-1-81 ... undecided on a major

**5-9 • Sophomore
Forward
Bowmanville, Ontario
Bowmanville
High School**

Career Highs

Goals: 3 vs MSU, Mankato, 12/3/00

Assists: 3 vs Bemidji State, 3/8/01

Points: 3 (3x), last vs Bemidji State, 3/8/01

Shots: 7 vs MSU, Mankato, 2/17/01

Plus/Minus: +3 (2x), last vs MSU, Mankato, 2/16)



Rickard's Numbers

Year	GP	G	A	P	Shots	Pct.	+/-	P-PM	PP	SH	GW
2000-01	33	15	12	27	65	.231	+8	7-14	5	0	2
Totals	33	15	12	27	65	.231	+8	7-14	5	0	2

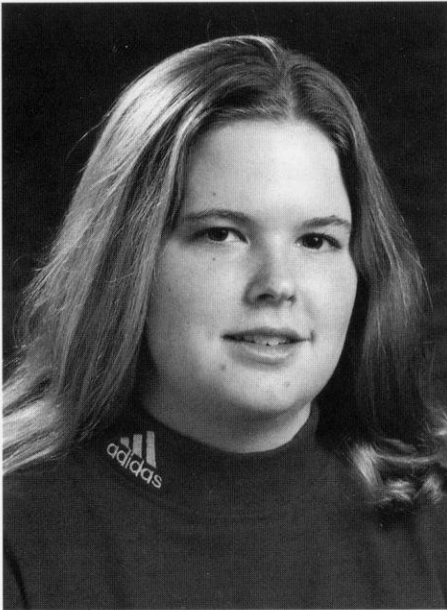

15 Melanie Schmitt

2000-01: An Academic all-WCHA and all-Big Ten selection ... recorded first goal of the season against Bemidji State (11/17) ... set up goals against Boston College (12/9) and MSU, Mankato (2/17) ... recorded season-high three shots at Bemidji State (11/17) ... **1999-00:** One of six Badgers to play in all 35 games ... scored first career goal and collected two points at Wayne State (10/23) ... had career-best three points (1g, 2a) in the first round of the WCHA Championship against Bemidji State (3/2) ... scored a goal against No. 3 Minnesota (11/19) ... had pair of assists at No. 5 Minnesota-Duluth (1/14) ... **Prep:** Earned three varsity letters in hockey on boy's team ... served as assistant captain her senior season ... earned four letters in soccer ... named team MVP and second-team all-conference as a senior ... captained her junior-year team ... also named second-team all-conference as a sophomore ... earned two letters in cross country, one in tennis ... named cross country's Rookie of the Year her freshman season ... National Honor Society Treasurer ... **Personal:** Parents are Alice and Dr. Charles Schmitt ... born 6-12-81 ... major is genetics

**5-3 • Junior
Forward
Sheboygan, Wis.
Sheboygan North
High School**

Career Highs

- Goals:** 1 (4x), last vs Bemidji State, 11/17/00
- Assists:** 2 (2x), last vs Bemidji State, 3/2/00
- Points:** 3 vs Bemidji State, 3/2/00
- Shots:** 5 vs MSU, Mankato, 12/3/99
- Plus/Minus:** +3 (3x), last vs Bemidji State, 3/2/00



Schmitt's Numbers

Year	GP	G	A	P	Shots	Pct.	+/-	P-PM	PP	SH	GW
1999-00	35	3	10	13	35	.086	-6	19-41	0	0	0
2000-01	34	1	2	3	14	.071	0	6-12	0	0	0
Totals	69	4	12	16	49	.082	-6	25-53	0	0	0

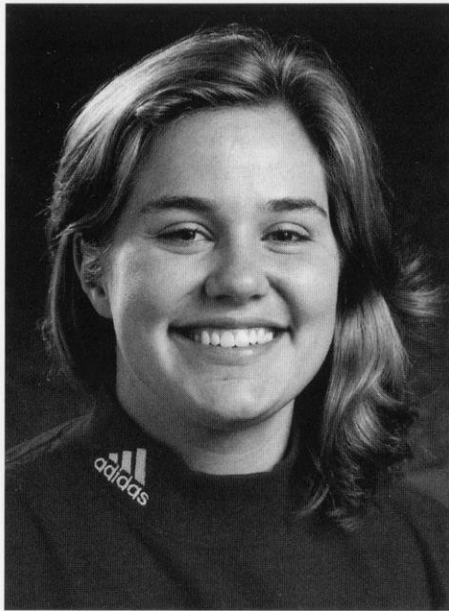

**5-5 • Senior
Forward
Apple Valley, Minn.
Apple Valley High School
MSU, Mankato**

Career Highs

Goals: 3 (2x), last vs Bemidji State, 3/8/01

Assists: 4 vs Bemidji State, 3/2/00

Points: 5 vs Bemidji State, 3/2/00

Shots: 10 vs St. Cloud State, 2/6/00

Plus/Minus: +5 vs MSU, Mankato, 12/4/99

10 Michelle Sikich

2000-01: Selected to Academic all-WCHA and all-Big Ten teams ... served as team co-captain ... had points in four of first five games ... recorded season-high three assists against MSU, Mankato (12/3) ... scored game-winning goal in season-opener against Mercyhurst (10/14) ... had game-winning goals at No. 3 Minnesota-Duluth (10/21) and MSU, Mankato (12/2) ... had five-game scoring streak (11/25-12/10) ... recorded a hat trick with three goals against Bemidji State (3/8) ... **1999-00:** Named to the WCHA All-Academic Team ... earned WCHA Player of the Week honors (12/6) ... had team-best 13-game point-scoring streak with 12 goals and 14 assists (11/27-3/2) ... led team with two short-handed goals ... shared team lead with five game-winners ... had 12 multiple-point games ... one of five Badgers to average better than a point per game (1.31) ... had five points with a goal and four assists against Bemidji State (3/2) ... recorded first hat trick as a Badger with two short-handed goals and the game-winning goal against her former MSU, Mankato teammates (12/4) ... scored game-tying goal with 51 seconds remaining in 4-4 tie at No. 10 Princeton (11/27) ... shared seventh in the nation with eight power-play goals and 19 power-play points ... shared ninth in the country with five game-winning goals ... Badgers' plus/minus leader with a plus-8 ... **1998-99:** Transferred from Minnesota State University, Mankato ... led team with 21 goals, 18 assists for 31 points ... team captain ... shared national lead with four short-handed tallies ... ranked nationally in six other categories ... tied for 12th with four game-winning goals ... tied for 15th with six power-play goals ... scored 1.34 points per game to tie for 18th ... her 0.62 goals per game was good for 19th ... tied for 20th in goals (18) and assists per game (0.72) ... **Prep:** Four-time all-state selection ... helped Apple Valley to first-ever Minnesota High School Girl's Hockey Championship in 1995 ... also won state title in 1998 ... named to all-tournament team for 1998 title run ... two-time captain ... had 93 points on 48 goals and 45 assists as a senior ... finished career with 170 goals, 110 assists and 280 points in 110 games ... two-time team MVP ... led team in scoring her junior and senior years ... two-time participant in USA Junior



National Camp ... ran two years on track team, one on cross country team ... played volleyball as a freshman and sophomore ... won Athena Award for school's outstanding student-athlete ... member of the National Honor Society ...

Personal: Parents are Patsy and Chris Sikich ... born 11-13-79 ... major is psychology

Sikich's Numbers

Year	GP	G	A	P	Shots	Pct.	+/-	P-PM	PP	SH	GW
1999-00	29	18	20	38	128	.141	+8	10-20	8	2	5
2000-01	33	12	13	25	90	.133	+8	10-20	3	0	3
Totals	62	30	33	63	218	.138	+16	20-40	11	2	8

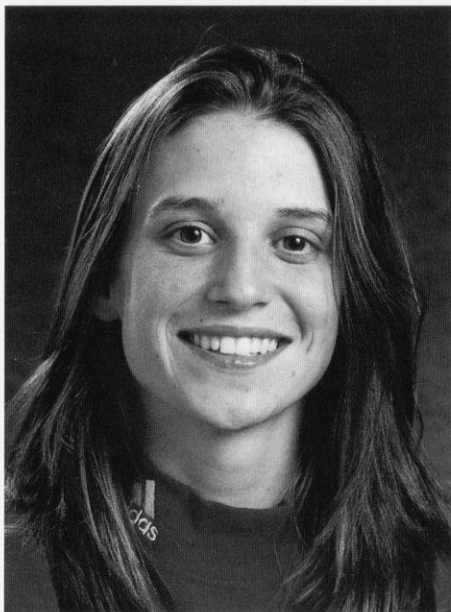

**5-4 • Junior
Defense
Palmer, Alaska
Palmer High School**

Career Highs

Goals: 2 (4x), last vs MSU, Mankato, 2/16/01

Assists: 4 vs Bemidji State, 3/2/00

Points: (2x), last vs Boston College, 12/9/00

Shots: 8 (2x), last vs Boston College, 12/9/00

Plus/Minus: +6 vs Bemidji State, 11/17/00

14 Kerry Weiland

Assistant captain for 2001-2002 ... **2000-01:** A Jofa/AHCA Second-Team All-American ... First-Team All-WCHA pick ... nation's leading defense scorer with 49 points ... led the WCHA with 37 assists in all games, ranking second in the country ... named WCHA Player of the Week (2/19) ... named U.S. College Hockey Online Defensive Player of the Week (2/21) ... an Academic all-WCHA and all-Big Ten pick ... had 10-game assist streak (10/27-11/25) ... set UW record with a plus-6 rating against Bemidji State (11/17) ... recorded 14 multi-point games ... had season-high four points against Boston College (12/9) ... tallied game-winning goal against Bemidji State (3/3) ... shares fourth in the WCHA overall in power-play points with 7-16=23 ... **1999-00:** Second-Team WCHA selection ... Badgers' most exciting player ... selected as the team's most inspirational player ... one of five Badgers to average at least a point per game (1.06) ... ranked fourth in the WCHA and sixth nationally in defense scoring with 10 goals and 25 assists ... third among WCHA defenders in conference games with nine goals and 18 assists ... set the Badger mark with four assists against Bemidji State (3/2) ... registered five-point weekend (3-2=5) in home sweep of Ohio State (1/22-1/23) ... scored twice in 15-second span against the Buckeyes (1/23) ... had 10 multiple-point games ... scored game-winner in 1-2=3 performance against Bemidji State (11/13) ... her plus-7 ranked second on the Badgers ... **Prep:** Played for Palmer High's boys team ... as a sophomore, became first-ever girl to earn first-team all-region honors in Alaska prep history ... also named first team as a senior and second team as a junior ... captained team senior year and was assistant captain her junior year ... garnered team's most inspirational player award during her first three seasons ... won the regional shootout competition during junior campaign ... participated at two Olympic Development Camps ... member of Team California's 19-and-Under Women's team that finished second at 1998 USA Hockey Women's National Championships ... led team in tourney with three goals ... plays wing for Firebird club team which she captained from 1995-1999 ... selected to play in the 1999 U.S. Women's Hockey Festival ... **Personal:** Parents are Teri and Terry Weiland ... born 10-18-80 ... nicknamed "Monkey" ... major is legal studies



Weiland's Numbers

Year	GP	G	A	P	Shots	Pct.	+/-	P-PM	PP	SH	GW
1999-00	33	10	25	35	99	.101	+7	32-72	3	0	1
2000-01	35	12	37	49	91	.132	+17	38-76	7	0	1
Totals	68	22	62	84	190	.116	+24	70-148	10	0	2

Meet the Newcomers

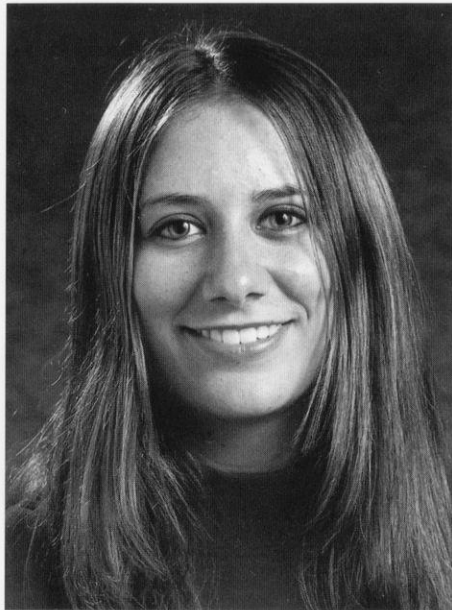

5-6 • Frosh • Goaltender
Chatsworth, Calif. • Chatsworth
High School

39 Jessica Bernal

Prep: Participated in USA Hockey National Development Camps in 1999, 2000 and 2001 ... member of the Cal Selects under-19 team at U.S. National Championship ... winner of the skills competition at the 1999 nationals ... finished second at U.S. National Championship playing for the Cal Selects under-15 team as a sophomore ... played club hockey with the West Valley Wolves at midget level for last three years ... also played with the Wolves at the bantam level ... finished third at California State Championship with Wolves as a sophomore ... named a team academic achievement award winner ... **Personal:** Parents are Ilene and Michael Bernal ... born 2-23-83 ... plans major in communication and philosophy



5-7 • Frosh • Forward
Edina, Minn. • Bloomington
Jefferson High School

19 Jocelyn Cookson

Prep: Scored game-winning goal for Bloomington Jefferson High School in the 2001 Minnesota State High School Championship Game ... made the all-tournament team ... chosen as one of five finalists for Minnesota Ms. Hockey as a senior ... led her school in scoring as a junior and senior ... played first two years at Edina High School where she still holds the record for career points ... **Personal:** Parents are Anne-Marie and Dave Cookson ... born 4-4-83 ... major is undecided



5-6 • Junior • Forward
Seaforth, Ontario • St. Michael
Catholic Secondary •
University of Calgary

25 Hathy Devereaux

Prep: Transfer from the University of Calgary where she spent two years, one as assistant captain ... four-year member of the Oval X-Treme program in Calgary ... member of the 2000 Under-22 Canadian National Team ... skated two years with the London Devillettes before her stint with Calgary ... member of the Stratford Aces from grades 9-11 ... competed for Team Ontario along side current Badger sophomore Meghan Hunter in the Canadian Winter Games in 1997 and helped the team to a silver medal ... played the last four Esso National Championships in Canada with Oval X-Treme team ... team won gold this year after winning bronze in 2000, silver in 1999 and gold in 1998 ... experienced hockey on wheels as a member of Canadian Roller Hockey ... competed with the team at the Global Games in Kitchener, Ontario in 1999 ... **Personal:** Parents are Lorraine and Ken Devereaux ... brother; Boyd Devereaux, is a former first round draft pick (sixth overall) of the Edmonton Oilers and current member of the Detroit Red Wings ... born 8-3-79 ... major is biology



5-9 • Frosh • Defense
Siren, Wis. • Culver Academy

9 Molly Engstrom

Prep: Four-time participant in USA Hockey Olympic Development Camp ... played two years at Culver (Ind.) Academy ... in 35 games as a senior, recorded 15 goals, 16 assists and 31 points ... had 18 goals, 18 assists and 36 points in 40 games as a junior ... attended Siren High School as sophomore and frosh ... played three years with Minnesota Thoroughbreds, helping team to national runner-up finishes during the 1996-97 and 1998-99 seasons ... competed in the AAA Team Minnesota Hockey Festival as part of the Wisconsin Selects boys' team from 1995-97 ... was in the tournament as part of the 1998 girls' team ... won the Wisconsin State discus title as a sophomore ... won sectional and regional championships and placed 19th in cross country as a frosh ... as a junior at Culver, helped her golf team to 16th-place at the state meet while winning discus sectional and regional titles and finishing eighth at the state meet ... named Culver's track and field MVP ... **Personal:** Parents are Judy and Rick Engstrom ... born 3-1-83 ... major is undecided

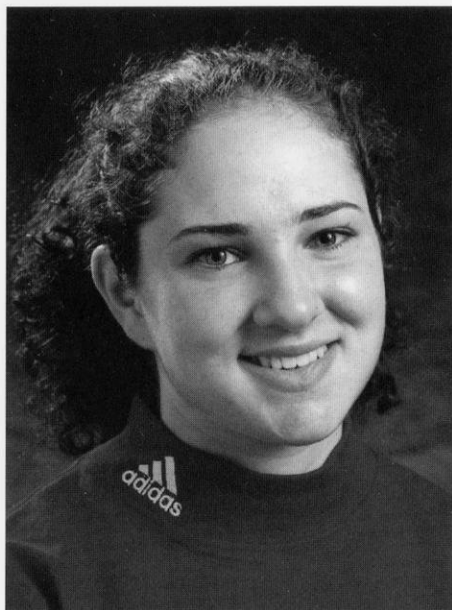

5-3 • Frosh • Forward
Lincolnwood, Ill. • Niles West
High School

5 Leah Federman

Prep: Won two varsity letters with high school hockey team ... team finished second in the state during junior year ... senior-year squad was Metro Central champions ... four-year softball player ... two-time softball letterwinner during three years of varsity action ... junior team was a regional finalist ... also was a cheerleader ... member of National Honor Society ... **Personal:** Parents are Rita and Irving Federman ... born 3-21-83 ... undecided on a major



5-11 • Frosh • Forward
Regina, Saskatchewan • Thom
Collegiate

17 Jackie Friesen

Member of 2001-02 Canadian Under-22 National Team ... **Prep:** Served her high school boys' team as co-captain during senior season ... played three years with high school while also playing for the Regina Royals ... as a junior, recorded 38 goals, 40 assists and 78 points for the Royals ... played for Team Saskatchewan seniors at the Canada Winter Games as a junior, helping team to 4th-place ... played on Team Saskatchewan midgets as a sophomore, finishing fourth ... a four-year volleyball player and city all-star team member as a senior ... named her high school's junior female athlete of the year as a sophomore ... also competes in softball where she was named rookie of the year as a frosh and won the leadership award as a junior ... **Personal:** Parents are Edie and Leon Friesen ... born 8-4-83 ... plans on majoring in kinesiology



5-4 • Frosh • Defense
Calgary, Alberta • Bishop
Carroll High School

4 Carla MacLeod

Prep: A member of the Under-22 Canadian National Team since 1999 ... played in four Esso Women's National Championships in Canada with the Oval Mission X-Treme, winning gold in 2001 and 1998 ... team finished with silver in 1999 and bronze in 2000 ... played the last five years with Oval X-Treme ... played for Team Alberta in the Canada Winter games in 1995 and 1999, finishing fifth and third, respectively ... played eight years of hockey with boys' teams before playing with girls ... has 15 years of hockey experience ... 2001 Bishop Carroll High School graduate ... **Personal:** Parents are Edna and Gerry MacLeod ... cousin Jeff Drummond is frosh at with University of Denver Pioneers hockey team ... born 6-16-82 ... major is undecided



5-6 • Frosh • Forward
Saskatoon, Saskatchewan •
Marion M. Graham Collegiate

6 Amy Vermeulen

Member of the Wisconsin soccer team ... **Prep:** Multi-sport star ... part of Under-18 Team Western at the Quebec Nationals in 2001 ... named player of the game at the Western Canadian Shield 2001 ... two-time member of Team Saskatchewan at the Canadian Senior Women's Nationals in 2000 and 1999 ... served as provincial team assistant captain in 2000 ... captained 2001 team, the Cokanie Comets ... played previously for the Saskatoon Comets where she was named Regina Female Hockey Tournament Championship Game MVP in 1999 ... in soccer, a Team Canada Under-19 player pool member ... scored game-winning goal for the Canadian Under-19 National Team on May 31, 2000 against Japan, Canada's first under-19 international win ... captain of high school team ... led squad to city and provincial championships in 2000 ... her club team, the Saskatoon United Eagles, won the provincial and prairie regional championships in 2000 ... plays striker and midfielder has participated in National Under-17 Soccer Camps twice as well as Canadian National Team Selection Camps three times ... two-time high school team basketball MVP ... city javelin titlist in track ... city badminton doubles champion in 1999 and 2000 ... silver medalist in 1998 ... **Personal:** Parents are Bev and Skip Vermeulen ... born 11-23-83 ... plans on a major in engineering

2000-2001 Season Highlights

WHAT SOHPOMORE SLUMP?: The University of Wisconsin (21-9-5, 13-6-5 WCHA) finished third in the WCHA regular season and third at the WCHA Women's Championship in Rochester, Minn., March 8-10. The Badgers finished three points out of second place and seven from first. In the 1999-00 season, Wisconsin was 12 points from second and 13 from first.

NATIONALLY RECOGNIZED: The Badgers finished the season ranked seventh in both the U.S. College Hockey Online Poll and the USA Today/American Hockey Magazine Poll. After beginning the season ranked 10th in the USCHO Poll, the Badgers climbed as high as fifth after wins over eventual national champion Minnesota-Duluth and NCAA Frozen Four participant Harvard. The Badgers also finished the season ranked seventh in both the RPI and pairwise rankings computed by U.S. College Hockey Online.

FIRST THINGS FIRST: The Badgers scored the first goal in 24 of their 35 games this season and were 18-4-2 in those games. Meghan Hunter led with seven game-opening goals.

BIG WINS: The 2000-01 Badgers earned the program's first win over a ranked opponent in the third game of the season and ended up defeating three more ranked opponents as the season progressed. The first came against eventual national champion Minnesota-Duluth on the road. The Bulldogs were ranked No. 3 at the time before the Badgers claimed a 4-2 win on Oct. 20. Wisconsin followed the win with one over then-No. 5 and Frozen Four participant Harvard on Nov. 4, 3-1. Wisconsin would also down then-No. 9 Providence and then-No. 3 Minnesota. The Badgers also earned three ties against ranked foes including two against then-No. 2 Minnesota-Duluth and another against then-No. 3 Minnesota.

MEET PATTY KAZMAIER: Freshman Meghan Hunter became the first Wisconsin Badger to earn consideration for The Patty Kazmaier Award. The award is given to the top women's collegiate hockey player in the country. Hunter was one of the 10 finalists named for the award. Harvard junior Jennifer Botterill was the winner.

ALL-AMERICANS: Two Wisconsin Badgers were selected to the Jofa/AHCA All-American team, the first Badgers to be selected. Both freshman Meghan Hunter and sophomore defenseman Kerry Weiland made the second team. Wisconsin had more selections than any other WCHA team and tied with Harvard, Northeastern and St. Lawrence for the most selections in the country.

NATION'S BEST: Freshman center Meghan Hunter finished the season tied for the national scoring lead with 78 points. She recorded 42 goals and 36 assists, also tying for the lead in goal-scoring. Hunter led the nation with five hat tricks and 33 power-play points.

Sophomore Kerry Weiland also led the country in scoring among defenseman with 49 points on 12 goals and 37 assists. Her 37 assists were tops in the WCHA among all players.

ALL-WCHA: The awards for the 2000-01 WCHA season were doled out on March 7 at the annual awards banquet prior to the WCHA Women's Championship. Seven Badgers were honored at the festivities.

Chosen First-Team All-WCHA were freshman forward Meghan Hunter and sophomore defenseman Kerry Weiland. Hunter was also honored as the WCHA Rookie of the Year.

Named to the WCHA All-Academic Team were Gretchen Anderson, Kendra Antony, Julia Ortenzio, Melanie Schmitt,



All-American Meghan Hunter set new standards for future Badgers when she won WCHA Rookie of the Year, was one of 10 Patty Kazmaier Award finalists and shared the national lead in scoring with 78 points and 42 goals.

Michelle Sikich and Kerry Weiland. Each had at least a 3.0 grade-point average in their last two semesters, had completed at least a year of school at Wisconsin before the start of the 2000-01 season and had competed in at least 50 percent of the Badgers' games this season.

WCHA ALL-TOURNAMENT TEAM: Two Badgers were named to the WCHA All-Tournament following the WCHA Women's Championship. Meghan Hunter (Oil Springs, Ont.), who led the Badgers with four goals, three assists and seven points, was selected as one of the three forwards. Defenseman Sis Paulsen (Eau Claire, Wis.) was chosen as one of the two defensemen after recording a goal and five assists and six total points for the championship.

PLAYERS-OF-THE-WEEK: The Badgers were recognized five times during the season by the WCHA for outstanding individual performances. Meghan Hunter earned player of the week honors twice (10/30, 11/20) and was once named the league rookie of the week (11/13). Steph Millar earned rookie of the week for Dec. 11 while Kerry Weiland was league player of the week for Feb. 18.

U.S. College Hockey Online also recognized two Badgers for their performances during the season. Goaltender Jackie MacMillan was chosen defensive player of the week, Feb. 6, while Kerry Weiland earned a similar distinction, Feb. 21.

TEAM HONORS: With the team banquet, seven Badgers were honored for their athletics, academics and community service during the 2000-01 season. Meghan Hunter was named rookie of the year, while linemate Kendra Antony earned the team's offensive player of the year award. Kerry Weiland earned the team's defensive player of the year distinction. Jen Mead won the Badger Award for sportsmanship and dedication. Sis Paulsen and Kathryn Greaves were each chosen as recipients of the first National W Club Community Service Award. The award will be given to a player from each varsity sport for community involvement. The student-athlete of the year was Melanie Schmitt.

2000-2001 Game-By-Game

Date	Opponent	W-L-T	Score	Record	Goaltender (Saves)	Shots (UW-Opp)	Attendance
10/14	Mercyhurst ^{\$}	W	5-3	1-0-0	MacMillan (14)	33-17	493
10/15	Mercyhurst ^{\$}	W	2-0	2-0-0	MacMillan (25)	27-25	234
10/20	at Minn.-Duluth(#3)	W	4-2	3-0-0	MacMillan (47)	25-49	612
10/21	at Minn.-Duluth(#3)	L	3-7	3-1-0	MacMillan (41)/Neary (0)	27-48	643
10/27	St. Cloud State	W	6-2	4-1-0	MacMillan (19)	36-21	219
10/28	St. Cloud State	W	6-2	5-1-0	MacMillan (15)	38-17	197
11/4	at Harvard(#5)	W	3-1	6-1-0	MacMillan (18)	20-19	312
11/5	at Brown(#4)	L	3-5	6-2-0	MacMillan (32)	33-33	264
11/10	at Ohio State	W	2-0	7-2-0	MacMillan (21)	20-21	150
11/11	at Ohio State	T	3-3	7-2-1	MacMillan (15)	25-18	182
11/17	at Bemidji State	W	8-0	8-2-1	Neary (19)	57-19	116
11/18	at Bemidji State	W	14-4	9-2-1	MacMillan (15)/Neary (4)	49-23	142
11/24	Minnesota [#] (#3)	L	2-5	9-3-1	MacMillan (27)	24-32	643
11/25	Minnesota [#] (#3)	T	4-4	9-3-2	MacMillan (21)	27-25	422
12/2	MSU, Mankato	W	3-1	10-3-2	MacMillan (9)	37-10	189
12/3	MSU, Mankato	W	7-0	11-3-2	Neary (11)	38-11	240
12/9	Boston College [#]	W	8-1	12-3-2	MacMillan (13)	46-14	213
12/10	Boston College [#]	W	5-3	13-3-2	Neary (12)/MacMillan (1)	16-40	155
1/7	Providence [@] (#9)	W	2-1	14-3-2	MacMillan (20)	24-21	—
1/8	Team USA [@]	L	0-4	—	MacMillan (34)/Neary (13)	13-51	—
1/12	at St. Cloud St.	L	4-9	14-4-2	MacMillan (20)/Neary (1)	40-30	186
1/13	at St. Cloud St.	L	0-3	14-5-2	MacMillan (18)	34-21	189
1/20	Ohio State [#]	W	3-2 OT	15-5-2	MacMillan (22)	26-24	365
1/21	Ohio State [#]	T	2-2	15-5-3	MacMillan (29)	28-31	1,036
2/3	Minn.-Duluth(#2)	T	3-3	15-5-4	MacMillan (21)	30-24	463
2/4	Minn.-Duluth(#2)	T	2-2	15-5-5	MacMillan (38)	23-40	278
2/10	Dartmouth(#1)	L	3-5	15-6-5	MacMillan (24)	21-29	469
2/16	at MSU, Mankato	W	5-1	16-6-5	MacMillan (30)	40-31	159
2/17	at MSU, Mankato	W	5-0	17-6-5	MacMillan (19)	52-19	192
2/24	at Minnesota(#4)	L	2-6	17-7-5	MacMillan (25)/Neary (2)	24-29	1,403
2/25	at Minnesota(#4)	L	1-3	17-8-5	Neary (19)	19-22	1,005
3/2	Bemidji State [#]	W	4-2	18-8-5	Neary (26)	46-28	238
3/3	Bemidji State [#]	W	7-1	19-8-5	MacMillan (11)/Neary (7)	55-19	353
3/8	Bemidji State [^]	W	5-2	20-8-5	MacMillan (19)	32-21	204
3/9	Minn.-Duluth [^] (#2)	L	5-6 OT	20-9-5	MacMillan (35)	34-41	239
3/10	Minnesota [^] (#3)	W	4-3	21-9-5	MacMillan (33)	22-36	423

- # Played in Middleton, WI
- \$ Played at the Kohl Center
- @ Played in Lake Placid, NY
- ^ WCHA Playoffs, Recreation Center, Rochester, MN
- (#) Ranking at time of contest



Junior goaltender Jen Neary had shutouts in her first two starts during the 2000-01 season.

2000-2001 Season Statistics

Record: 21-9-5 Overall; 13-6-5 WCHA [3rd Place]

All Games Name	GP	G	A	Pts	SOG	P-MIN	PP	WCHA Games										
								SH	GW	GT	GP	G	A	Pts	P-MIN	PP	SH	GW
Meghan Hunter	35	42	36	78	181	13-26	13	2	5	1	24	31	26	57	11-22	8	2	2
Kendra Antony	35	19	31	50	125	15-30	4	0	1	1	24	13	22	35	9-18	3	0	1
Kerry Weiland	35	12	37	49	91	40-80	7	0	1	0	24	8	23	31	34-68	6	0	1
Sis Paulsen	35	10	22	32	167	29-58	7	0	2	0	24	8	10	18	23-46	5	0	2
Karen Rickard	33	15	12	27	65	7-14	5	0	2	0	24	11	8	19	5-10	4	0	2
Michelle Sikich	33	12	13	25	90	10-20	3	0	3	1	22	6	11	17	4-8	0	0	2
Kelly Kegley	33	8	16	24	67	4-8	2	0	2	0	24	6	12	18	4-8	1	0	1
Steph Millar	33	9	12	21	71	2-4	3	0	3	0	22	4	9	13	2-4	1	0	0
Nicole Uliasz	35	6	12	18	121	18-36	2	0	2	0	24	3	9	12	15-30	1	0	2
Natascha Sherman	34	5	5	10	39	5-10	1	0	0	0	23	4	4	8	1-2	1	0	0
Kathryn Greaves	35	0	6	6	36	5-10	0	0	0	0	24	0	5	5	3-6	0	0	0
Gretchen Anderson	35	1	3	4	26	2-4	1	0	0	0	24	1	2	3	2-4	1	0	0
Steph Boeckmann	35	3	0	3	39	10-20	0	0	0	0	24	3	0	3	6-12	0	0	0
Liz Jankowski	25	2	1	3	5	0-0	0	0	0	0	16	1	1	2	0-0	0	0	0
Melanie Schmitt	34	1	2	3	14	6-12	0	0	0	0	23	1	1	2	4-8	0	0	0
Jen Mead	24	0	1	1	1	1-2	0	0	0	0	15	0	0	0	1-2	0	0	0
Julia Ortenzio	35	0	1	1	15	2-4	0	0	0	0	24	0	1	1	1-2	0	0	0
Kari Williams	6	0	0	0	0	1-2	0	0	0	0	4	0	0	0	1-2	0	0	0
Jaime Thibodeaux	9	0	0	0	0	0-0	0	0	0	0	6	0	0	0	0-0	0	0	0
Team						2-4									1-2			
Totals	35	145	210	355	1153	172-344	48	2	21	3	24	100	144	244	127-254	31	2	13
Opponents	35	94	125	219	893	195-393	29	1	9	2	24	64	88	152	137-277	23	1	6

Name	GP	Minutes	W	L	T	GA	EN	SO	AVG	Svs	Pct
Jackie MacMillan	31	1797:97	18	8	5	80	0	3	2.67	698	.897
WCHA	20	1169:05	10	5	5	53	0	2	2.72	463	.897
Jennifer Neary	10	338:54	3	1	0	14	0	2	2.48	102	.879
WCHA	9	298:54	3	1	0	11	0	2	2.21	90	.891
Totals	35	2136:53	21	9	5	94	0	5	2.67	698	.897
WCHA	24	1468:04	13	6	5	11	0	4	2.62	553	.896
Opponents	35	2136:53	9	21	5	145	0	1	4.07	1008	.874
WCHA	24	1468:04	6	13	5	100	0	1	4.09	720	.878

● Team Statistics

Score by Period/WCHA	1	2	3	OT	Total/Avg. (WCHA)
Wisconsin	47/35	51/38	46/26	1/1	145/4.14 (100/ 2.86)
Opponents	29/19	31/21	33/24	1/0	94/2.68 (64/2.67)

Power-Play Statistics (WCHA)

Wisconsin	48-165=29.1% (31-113=27.4%)
Opponents	29-140=20.7% (23-101=22.8%)

Penalty Killing Statistics (WCHA)

Wisconsin	111-140=79.3% (78-101=77.2%)
Opponents	117-165=70.9% (82-113=72.6%)

2000-2001 Game Summaries

● Mercyhurst

Kohl Center
Friday, Oct. 14, 2000

Mercyhurst	1	1	1	—	3
Wisconsin	1	2	2	—	5

First period— 1, UW, Hunter 1, 9:43; 2, MC, Murphy 1 (Gallo, Jeffrey), 16:46 (pp). **Penalties**— Barch, MC (tripping), 13:12; Uliasz, UW (elbowing), 16:21. **Second period**— 3, UW, Hunter 2 (Paulsen, Weiland) 6:35 (pp); 4, UW, Uliasz 1 10:35 (pp); 5, MC, Gallo 1, 19:12. **Penalties**— Uliasz, UW (hooking), 03:47; Pilger, MC (cross-checking), 4:41; Raycroft, MC (hooking), 05:24; Jeffrey, MC (checking), 8:45; Rickard, UW (interference), 18:21; Jeffrey, MC (unsportsmanlike conduct), 18:49. **Third period**— 6, UW, Sikich 1 (Antony), 4:36; 7, MC, Vinge 1 (Raycroft), 7:09; 8, UW, Antony 1 (Rickard), 16:33. **Penalties**— Millar, MC (cross-checking), 8:09; Antony, UW (cross-checking), 13:59; Barch, MC (checking from behind), 17:09. **Shots on goal**— MC 8-6-3-17; UW 12-10-11-33. **Power plays**— MC 1-4; UW 2-7. **Goalies**— MC, Natali 0-1-0 (33 shots-28 saves); UW, MacMillan 1-0-0 (17-14). **Referees**— Krista Knight, Shawn Thiele, Tim Richter. **A**— 493.

Kohl Center
Saturday, Oct. 15, 2000

Mercyhurst	0	0	0	—	0
Wisconsin	0	0	2	—	2

First period— No scoring. **Penalties**— Paulsen, UW (hooking), 2:38; Schmitt, UW (high sticking), 14:24; Pilger, MC (high sticking), 15:23. **Second period**— No scoring. **Penalties**— Rickard, UW (hooking), 9:42; Jeffrey, MC (roughing), 15:19. **Third period**— 1, UW, Millar 1 (Kegley), 17:09; 2, UW, Hunter 3 (Antony, Uliasz), 19:35 (en). **Penalties**— Jeffrey, MC (cross-checking), 00:38; Uliasz, UW (tripping), 3:25; Weiland, UW (holding the stick), 6:02. **Shots on goal**— MC 9-8-8-25; UW 7-9-12-28. **Power plays**— MC 0-5; UW 0-3. **Goalies**— MC, Ribbie 0-1-0 (27 shots-26 saves); UW, MacMillan 2-0-0 (25-25). **Referees**— Krista Knight, Shawn Thiele, Tim Richter. **A**— 234.

● Minnesota-Duluth

DECC
Friday, Oct. 20, 2000

Wisconsin	2	1	1	—	4
Minnesota-Duluth	0	1	1	—	2

First period— 1, UW, Hunter 4 (Antony), 9:38 (pp); 2, UW, Paulsen 1 (Sikich), 14:15 (pp). **Penalties**— Paulsen, UW (checking), 6:58; Podovinnikoff, UMD (obstruction-interference); Ralph, UMD (holding), 12:29; Schmitt, UW (high sticking), 12:29; Russell, UMD (interference), 14:04; Paulsen, UW (cross-checking), 17:51. **Second period**— 3, UMD, Flink 1 (Pachal, Wrazidlo), 15:26. 4, UW, Sikich, 2 (Kegley), 18:20. **Penalties**— Holst, UMD (high sticking), 3:58; Kegley, UW (high sticking), 3:58; Paulsen, UW (interference), 4:27; Weiland, UW (tripping), 4:41; Kegley, UW (checking), 15:26; Hempel, UMD (elbowing), 16:05; Weiland, UW (tripping), 19:25. **Third period**— 5, UMD, Rooth 4 (Holst), 00:28 (pp); 6, UW, Millar 2 (Paulsen, Weiland), 5:08 (pp). **Penalties**— Pachal, UMD (cross-checking), 4:45; Uliasz, UW (tripping), 10:15; Eustace, UMD (tripping), 15:30; Eustace, UMD (high sticking), 17:47. **Shots on goal**— UW 12-7-6-25; UMD 18-15-16. **Power plays**— UW 3-6; UMD 1-6. **Goalies**— UW, MacMillan 3-0-0 (49 shots-47 saves); UMD, Puputti 2-1-0 (25-21). **Referee**— Jerry Krieger, Brad Shepherd, Ray Doocy. **A**— 612.

DECC
Saturday, Oct. 21, 2000

Wisconsin	2	0	1	—	3
Minnesota-Duluth	3	1	3	—	7

First period— 1, UW, Hunter 5 (Antony), 6:14 (pp); 2, UMD, Peura 1 (Sikio), 8:39 (pp); 3, UW, Paulsen 3 (Rickard, Sikich), 10:45; 4, UMD, Eustace 1 (Pachal, Peura), 11:21; 5, UMD, Hempel 2 (Pachal, Rooth), 15:57. **Penalties**— Smith, UMD (hooking), 5:25; Weiland, UW (interference), 7:46; Paulsen, UW (checking), 8:29; Holst, UMD (tripping), 16:09; Paulsen, UW (high sticking), 16:34; Russell, UMD (holding), 18:07. **Second period**— 6, UMD, Sikio 2 (Kipeli, Peura), 14:56 (pp). **Penalties**— Sikich, UW (tripping),

1:27; Sikich, UW (tripping), 13:41; Weiland, UW (high sticking), 14:13; Holst, UMD (high sticking), 14:13; Uliasz, UW (hooking), 15:19; McAteer, UMD (roughing), 15:19; Paulsen, UW (interference), 16:18; McAteer, UMD (checking), 18:00. **Third period**— 7, UW, Rickard 1 (Millar; Uliasz), 11:38. 8, UMD, Eustace 2 (Rooth, Russell), 14:14. 9, UMD, Eustace 3 (Sikio), 16:26. 10, UMD, McAteer 1, 18:33 (pp). **Penalties**— Ralph, UMD (holding), 6:18; Flink, UMD (slashing), 7:24; Hempel, UMD (unsportsmanlike conduct) 10:21; Hunter, UW (holding), 11:00; Weiland, UW (hooking), 11:47; Paulsen, UW (checking), 16:58. **Shots on goal**— UW 11-8-8-27; UMD 16-18-14-48. **Power plays**— UW 1-7; UMD 3-7. **Goalies**— UW, MacMillan 3-1-0, 1-1-0 (48 shots-41 saves), Neary (18:33 3rd, 0-0); UMD, Puputti 3-1-0, 1-1-0 (27-24). **Referees**— Jerry Krieger, Brad Shepherd, Ray Doocy. **A**— 643.

● St. Cloud State

Dane County Coliseum
Friday, Oct. 27, 2000

St. Cloud State	1	0	1	—	2
Wisconsin	1	2	3	—	6

First period— 1, UW, Antony 2 (Hunter, Weiland), 12:51; 2, SCSU, Kawamoto 2, 15:05 (sh). **Penalties**— Cooper, SCSU (tripping), 1:23; Adams, SCSU (cross-checking), 4:46; Antony, UW (high sticking), 4:46; Ribar, SCSU (hooking), 13:21; Antony, UW (high sticking), 17:51; Doyle, SCSU (checking), 19:10. **Second period**— 3, UW, Hunter 6 (Anderson), 14:33; 4, UW, Uliasz 2 (Millar), 17:51. **Penalties**— Sherman, UW (hooking), 14:58. **Third period**— 5, UW, Hunter 7 (Weiland), 12:14 (pp); 6, UW, Antony 3 (Sikich, Hunter), 15:17; 7, SCSU, Denner 3 (Munyon), 16:46. 8, UW, Hunter 8 (Antony), 19:37. **Penalties**— Kawamoto, SCSU (checking), 11:14. **Shots on goal**— SCSU 7-3-11-21; UW 12-13-11-36. **Power plays**— SCSU 0-2; UW 1-4. **Goalies**— SCSU, Gieselman 2-3-0 (36 shots-30 saves); UW, MacMillan 4-1-0 (21-19). **Referees**— Bill Kronschnabel, Shawn Thiele, Yvonne Young. **A**— 219.

Dane County Coliseum
Saturday, Oct. 28, 2000

St. Cloud State	0	2	0	—	2
Wisconsin	2	3	1	—	6

First period— 1, UW, Antony 4 (Weiland), 11:21; 2, UW, Antony 5 (Hunter, Paulsen), 14:18. **Penalties**— Anderson, UW (cross-checking), 13:20; Mathison, SCSU (checking), 13:57; Perrin, SCSU (tripping), 17:27. **Second period**— 3, SCSU, Doyle 3, 3:06 (pp); 4, UW, Hunter 9 (Paulsen), 7:50 (pp); 5, UW, Hunter 10 (Antony), 10:50; 6, UW, Hunter 11 (Millar, Antony), 13:56; 7, SCSU, Stang 2 (Denner), 17:19. **Penalties**— Perrin, SCSU (checking), 00:16; Paulsen, UW (checking), 1:23; Paulsen, UW (checking), 4:26; McLeod, SCSU (roughing), 6:20. **Third period**— 8, UW, Weiland 1 (Hunter), 12:11 (pp). **Penalties**— Williams, UW (hit after whistle), 5:53; Perrin, SCSU (tripping), 6:42; Doyle, SCSU (checking), 10:39; Uliasz, UW (obstruction-interference), 13:47. **Shots on goal**— SCSU 5-5-7-17; UW 19-10-9-38. **Power plays**— SCSU 1-5; UW 2-6. **Goalies**— SCSU, Gieselman 2-4-0 (38 shots-32 saves); UW, MacMillan 5-1-0 (17-15). **Referees**— Bill Kronschnabel, Shawn Thiele, Yvonne Young. **A**— 197.





Junior Julia Ortenzio is one of just three Badgers to play in all 70 games in Wisconsin women's hockey history. Badger all-time leading scorer Kendra Antony and Gretchen Anderson are the others.

● Harvard

Bright Hockey Center
Saturday, Nov. 4, 2000

Wisconsin	1	1	1	—	3
Harvard	0	0	1	—	1

First period— 1, UW, Weiland 2 (Antony), 15:43 (pp). **Penalty**— Hagerman, HU (holding), 15:19. **Second period**— 2, UW, Kegley 1 (Weiland, Hunter), 11:40 (pp). **Penalties**— Catlin, HU (checking), 9:57; Hagerman, HU (high sticking), 11:27; Weiland, UW (checking), 15:42. **Third period**— 3, HU, Ingram 1, 9:27; 4, UW, Uliasz 3 (Hunter, Weiland), 19:05 (en). **Penalties**— Boeckmann, UW (interference), 2:39; Reesema, HU (holding), 4:14; McAuliffe, HU (checking), 15:17. **Shots on goal**— UW 7-7-6-20; H 7-9-4-20. **Power plays**— UW 2-5; HU 0-2. **Goalies**— UW, MacMillan 6-1-0 (19 shots-18 saves); HU, Kuusisto 0-1-0. **Referee**— Erik Scmakel, Thomas Difusco, Tim Hooton. **A**— 312.

● Brown

Meehan Auditorium
Sunday, Nov. 5, 2000

Wisconsin	3	0	0	—	3
Brown	3	0	2	—	5

First period— 1, UW, Rickard 2 (Kegley), 00:13; 2, UW, Hunter 12 (Antony, Sikich), 00:35; 3, UW, Kegley 2 (Weiland), 1:43; 4, BU, McCurdy (Kauth, Insalaco), 7:24; 5, BU, Sigman (Insalaco), 9:17; 6, BU, Sorbara (McDonald, Kauth), 17:48. **Penalties**— Insalaco, BU (holding), 4:58; Weiland, UW (holding the stick), 5:23; Hunter, UW (interference), 18:42. **Second period**— No scoring. **Penalties**— Insalaco, BU (holding), 2:02; McCurdy, BU (checking), 19:08. **Third period**— 7, BU, Insalaco (Sigman), 14:27; 8, BU, Ostrander (Long, Johnson), 19:23. **Penalties**— Gardner, BU (interference), 8:33. **Shots on goal**— UW 9-15-9-33; BU 17-9-11-37. **Power plays**— UW 0-4; BU 0-2. **Goalies**— UW, MacMillan 6-2-0 (33 shots-32 saves); BU, Germain 0-0-0 (3-0); BU, Pam Dreyer 2-0-0 (30-30). **Referees**— Phil Kelly, Michelle Boutin, Peter Bruny. **A**— 264.

● Ohio State

OSU Ice Arena
Friday, Nov. 10, 2000

Wisconsin	0	1	1	—	2
Ohio State	0	0	0	—	0

First period— No scoring. **Penalties**— Paulsen, UW (cross-checking), 16:09. **Second period**— 1, UW, Hunter 13 (Millar), 2:22. **Penalties**— Schmitt, UW (high sticking), 3:32; Pirie, OSU (roughing), 5:51. **Third period**— 2, UW, Paulsen 3 (Weiland), 16:07 (pp). **Penalties**— Schmitt, UW (interference), 2:02; Rosen, OSU (checking), 5:15; Hunter, UW (checking), 11:35; Frost, OSU (checking from behind), 15:20; Halcisak, OSU (checking), 19:50. **Shots on goal**— UW 4-7-9-20; OSU 3-8-10-21. **Power plays**— UW 1-4; OSU 0-4. **Goalies**— UW, MacMillan 7-2-0 (21 shots-21 saves); OSU, Stojak 3-5-0 (20-18). **Referees**— Rutherford, Katrinak. **A**— n/a.

OSU Ice Arena
Saturday, Nov. 11, 2000

Wisconsin	1	1	1	—	3
Ohio State	1	2	0	—	3

First period— 1, OSU, Steblen 1, 11:43 (pp); 2, UW, Hunter 14 (Antony, Weiland), 16:13 (pp). **Penalties**— Frost, OSU (slashing), 6:10; Rosen, OSU (holding), 7:35; Uliasz, UW (interference), 9:49; O'Grady, OSU (checking), 15:33. **Second period**— 3, OSU, Rosen 4 (Pirie), 1:43 (pp); 4, OSU, Halcisak 2 (Ogren, Rosen), 3:16; 5, UW, Hunter 15 (Antony, Paulsen), 13:22. **Penalties**— Weiland, UW (checking), 00:27. **Third period**— 6, UW, Antony 6 (Hunter, Rickard), 19:13. **Penalties**— None. **OT period**— No scoring. **Penalties**— None. **Shots on goal**— UW 8-7-9-1-25; OSU 5-6-5-2-18. **Power plays**— UW 1-3; OSU 2-2. **Goalies**— UW, MacMillan (18 shots-15 saves); OSU, Stojak (25-22). **Referees**— Brent Rutherford, Tim Katrinak, Randy Sheahan. **A**— 182.

● Bemidji State

John S. Glas Fieldhouse
Friday, Nov. 17, 2000

Wisconsin	2	3	3	—	8
Bemidji State	0	0	0	—	0

First period— 1, UW, Rickard 3 (Hunter, Antony), 2:50 (pp); 2, UW, Boeckmann 1, 18:32. **Penalties**— Hache, BSU (slashing), 2:23; Antony, UW (tripping), 7:14; Kinsman, BSU (obstruction-interference), 15:56. **Second period**— 3, UW, Paulsen 4, 12:52; 4, UW, Hunter 16, 17:29; 5, UW, Schmitt 1, 18:49. **Penalties**— Peters, BSU (tripping), 13:28; Antony, UW (slashing), 13:45; Brehmer, BSU (slashing), 13:45. **Third period**— 6, UW, Weiland 3 (Hunter), 10:58; 7, UW, Hunter 17, 16:52 (pp); 8, UW, Hunter 18 (Antony, Weiland), 18:48 (sh). **Penalties**— Greaves, UW (tripping), 2:51; Antony, UW (roughing), 9:44; Brehmer, BSU (roughing), 9:44; McEwen, BSU (cross-checking), 16:11; TEAM, UW (too many on ice), 17:49. **Shots on goal**— UW 17-19-21-57; BSU 7-8-4-19. **Power plays**— UW 2-4; BSU 0-3. **Goalies**— UW, Neary 1-0-0 (19 shots-19 saves); BSU, Dedrickson 3-6-0 (57-49). **Referees**— Jay Mendell, Tom Bevans, Ray Doocy. **A**— 116.

John S. Glas Fieldhouse
Saturday, Nov. 18, 2000

Wisconsin	3	7	4	—	14
Bemidji State	0	1	3	—	4

First period— 1, UW, Rickard 4 (Hunter), 13:29 (pp); 2, UW, Hunter 19 (Weiland), 16:16; 3, UW, Kegley 3 (Sherman, Jankowski), 16:41. **Penalties**— Shepler, BSU (interference), 3:33; Brehmer, BSU (high sticking), 12:37; Uliasz, UW (holding), 13:59; Shepler, BSU (slashing), 19:39. **Second period**— 4, UW, Weiland 4 (Antony, Hunter), 00:21 (pp); 5, UW, Paulsen 5 (Hunter), 2:08 (pp); 6, UW, Sherman 1 (Sikich), 7:35; 7, UW, Hunter 20, 11:42; 8, UW, Boeckmann 2 (Rickard), 12:04. 9, UW, Weiland 5 (Paulsen, Hunter), 14:08 (pp); 10, UW, Sherman 2 (Greaves, Uliasz), 15:44 (pp); 11, BSU, Fryklund 5 (Grimsrud), 19:36. **Penalties**— McEwen, BSU (slashing), 1:50; Weiland, UW (roughing), 3:49; Fryklund, BSU (checking), 13:33; Hache, BSU (obstruction-interference), 14:17. **Third period**— 12, UW, Kegley 5 (Sherman, Uliasz), 00:25; 13, BSU, Fryklund 6, 1:00; 14, UW, Anderson 1 (Hunter), 03:16 (pp); 15, UW, Hunter 21 (Antony, Rickard), 6:37; 16, BSU, Stimson 3, 8:37 (pp); 17, UW, Antony 7 (Hunter), 8:54; 18, BSU, Raynard 1 (Grimsrud), 19:08. **Penalties**— Kinsman, BSU (checking), 2:25; Kegley, UW (interference), 4:14; Mead, UW (hooking), 6:51; Hache, BSU (tripping), 13:06. **Shots on goal**— UW 12-24-13-49; BSU 8-8-7-23. **Power plays**— UW 6-8; BSU 1-4. **Goalies**— UW, MacMillan 8-2-1 (16 shots-15 saves); Neary (00:00 3rd, 7-4); BSU, Cote 1-3-0 (24-17), Anderson (11:42 2nd, 16-10), Dedrickson (06:37 3rd, 9-8). **Referees**— Jay Mendel, Tom Bevans; Ray Doocy. **A**— 142.

● Minnesota

Capitol Ice Arena
Friday, Nov. 24, 2000

Minnesota	1	1	3	—	5
-----------	---	---	---	---	---

Wisconsin 1 0 1 - 2

First period— 1, UW, Hunter 22 (Paulsen), 5:48 (pp); 2, UM, Muzerall 5 (Buchholz, Kennedy), 19:44 (pp). **Penalties—** Buchholz, UM (checking), 1:14; Kennedy, UM (roughing), 5:02; Muzerall, UM (slashing), 6:18; Rickard, UW (interference), 6:54; Petersen, UM (checking), 9:36; Kegley, UW (interference), 11:00; Thomas, UM (high sticking), 12:38; Hunter, UW (tripping), 19:12. **Second period—** 3, UM, Muzerall 6 (Engstrom), 14:22 (pp). **Penalties—** Sis Paulsen, UW (interference), 00:20; Uliasz, UW (elbowing), 7:09; Weiland, UW (checking), 8:23; Paulsen, UW (holding the stick), 13:38; Clarke, UM (hooking), 16:09. **Third period—** 4, UW, Hunter 23 (Weiland), 5:19; 5, UM, Muzerall 7 (Petersen), 5:45; 6, UM, Thomas 11 (Petersen, Slominski), 8:05; 7, UM, Slominski 7 (Petersen, Clarke), 12:02 (pp). **Penalties—** Boeckmann, UW (interference), 10:17; Weiland, UW (hooking), 15:31; Weiland, UW (roughing), 19:10; Engstrom, UM (high sticking), 19:10. **Shots on goal—** UM 5-14-13-32; UW 8-9-7-24. **Power plays—** UM 3-9; UW 1-6. **Goalies—** UM, Killewald 8-2-0 (24 shots-22 saves); UW, MacMillan 8-3-1 (32-27). **Referees—** Jerry Kreiger, Brad Shepherd, Lisa Schlatter. **A—** 643.

Capitol Ice Arena Saturday, Nov. 25, 2000

Minnesota	1	2	1	-	4
Wisconsin	2	2	0	-	4

First period— 1, UW, Rickard 5 (Weiland), 1:51; 2, UW, Kegley 5 (Sikich), 7:29; 3, UM, Kennedy 3 (Scholz), 17:47. **Penalties—** Antony, UW (roughing), 3:43; Kennedy, UM (high sticking), 3:43; Muzerall, UM (slashing), 11:43; Weiland, UW (holding), 11:43. **Second period—** 4, UM, Thomas 12 (Clarke, Slominski), 2:10 (pp); 5, UW, Hunter 24 (Weiland), 16:34; 6, UM, Thomas 13 (Slominski), 17:29; 7, UW, Rickard 6 (Sikich, Kegley), 17:52. **Penalties—** Paulsen, UW (interference), 1:04; Kennedy, UM (cross-checking), 8:10; Greaves, UW (interference), 14:15; Scholz, UM (hooking), 19:20. **Third period—** 8, UM, Muzerall 8, 5:55. **Penalties—** Muzerall, UM (holding), 6:34; Bills, UM (cross-checking), 9:50. **OT period—** No scoring. **Penalties—** None. **Shots on goal—** UM 5-11-5-4-25; UW 6-11-9-1-27. **Power plays—** UM 1-2; UW 0-5. **Goalies—** UM, Killewald (27 shots-23 saves); UW, MacMillan (25-21). **Referees—** Jerry Kreiger, Brad Shepherd, Lisa Schlatter. **A—** 422.

● Minnesota State

Dane County Coliseum Saturday, Dec. 2, 2000

MSU, Mankato	0	1	0	-	1
Wisconsin	2	1	0	-	3

First period— 1, UW, Antony 8 (Miller), 15:00; 2, UW, Sikich 3 (Kegley), 15:16. **Penalties—** Kern, MSU (interference), 7:18; Egli, MSU (slashing), 15:36. **Second period—** 3, MSU, Maisonneuve 2 (Osborn), 6:29; 4, UW, Antony 9 (Hunter, Paulsen), 15:19 (pp). **Penalties—** Paulsen, UW (obstruction-holding), 1:28; Samuelson, MSU (tripping), 3:54; Nadeau, MSU (checking from behind), 13:20; Weiland, UW (roughing), 20:00. **Third period—** No scoring. **Penalties—** Hunter, UW (slashing), 10:31; Maisonneuve, MSU (roughing), 11:22. **Shots on goal—** MSU 3-5-2-10; UW 18-9-10-37. **Power**

plays— MSU 0-3; UW 1-5. **Goalies—** MSU, Shari Vogt 1-6-1 (37 shots-34 saves); UW, MacMillan 9-3-2 (10-9). **Referee—** Krista Knight, Tim Richter, Shawn Thiele. **A—** 189.

Dane County Coliseum Sunday, Dec. 3, 2000

MSU, Mankato	0	0	0	-	0
Wisconsin	3	2	2	-	7

First period— 1, UW, Kegley 6 (Sikich), 6:19; 2, UW, Hunter 25 (Uliasz, Greaves), 7:47; 3, UW, Hunter 26 (Greaves, Antony), 19:55. **Penalties—** Weiland, UW (hooking), 8:45. **Second period—** 4, UW, Rickard 7 (Antony, Hunter), 4:29 (pp); 5, UW, Rickard 8 (Kegley, Sikich), 11:00. **Penalties—** Stephenson, MSU (holding), 2:51; Rankin, MSU (holding), 3:33; Miller, UW (checking), 3:33; Kern, MSU (cross-checking), 8:50; Samuelson, MSU (slashing), 14:50. **Third period—** 6, UW, Antony 10 (Weiland, Hunter), 18:47; 7, UW, Rickard 9 (Sikich, Kegley), 19:55. **Penalties—** Ortenzio, UW (tripping), 3:00; Stephenson, MSU (slashing), 5:06; Uliasz, UW (interference), 11:17; Hunter, UW (high sticking), 14:48. **Goalies—** MSU, Vogt 1-7-1 (38 shots-31 saves); UW, Neary 2-0-0 (11-11). **Referees—** Krista Knight, Tim Richter, Shawn Thiele. **A—** 240.

● Boston College

Capitol Ice Arena Saturday, Dec. 9, 2000

Boston College	1	0	0	-	1
Wisconsin	2	2	4	-	8

First period— 1, UW, Weiland 6, 7:22; 2, BC, McManus 7 (Richardson, Buckley), 11:08; 3, UW, Hunter 27 (Paulsen), 17:18. **Penalties—** Fortier, BC (holding), 4:18. **Second period—** 4, UW, Rickard 10 (Sikich, Paulsen), 1:28. 5, UW, Paulsen 6 (Hunter, Weiland), 19:00 (pp). **Penalties—** Antony, UW (hooking), 6:43; Boeckmann, UW (tripping), 10:23; Buckley, BC (hooking), 18:27. **Third period—** 6, UW, Sikich 4 (Uliasz), 3:33; 7, UW, Miller 3 (Paulsen, Weiland), 11:29 (pp); 8, UW, Weiland 7 (Mead, Schmitt), 17:56; 9, UW, Jankowski 1 (Miller, Antony), 18:59. **Penalties—** Kryzak, BC (interference), 10:08; Antony, UW (roughing), 11:04; Bobin, BC (roughing), 11:04. **Shots on goal—** BC 2-4-8-14; UW 20-12-14-46. **Power plays—** BC 0-2; UW 2-3. **Goalies—** BC, Coletta 2-8-0 (46 shots-38 saves); UW, MacMillan 10-3-2 (14-13). **Referees—** Jay Mendel, William Conybear, David King. **A—** 213.

Capitol Ice Arena Sunday, Dec. 10, 2000

Boston College	0	3	0	-	3
Wisconsin	0	1	4	-	5

First period— No scoring. **Penalties—** Schmitt, UW (obstruction-interference), 6:10; Ortenzio, UW (hooking), 12:46. **Second period—** 1, BC, McManus 8 (Buckley, Kryzak), 5:22; 2, BC, Barsz 2, 5:49; 3, UW, Weiland 8 (Hunter), 10:19; 4, BC, Buckley 5 (McManus, Kryzak), 10:55. **Penalties—** Sikich, UW (slashing the goaltender), 7:18; Sikich, UW (slashing), 12:42; McManus, BC (slashing), 12:42. **Third period—** 5, UW, Hunter 28 (Paulsen), 4:03 (pp); 6, UW, Sikich 5 (Kegley, Sherman), 5:50 (pp); 7, UW, Miller 4 (Antony, Hunter), 15:53; 8, UW, Miller 5 (Hunter, Greaves), 16:50 (pp). **Penalties—** Boeckmann, UW (trip-

ping), 2:03; Taylor, BC (tripping), 3:12; Bobin, BC (obstruction-interference), 4:54; Buckley, BC (checking), 8:13; Sherman, UW (checking the goaltender), 10:37; Kryzak, BC (hooking), 16:43; Sherman, UW (checking), 17:48; Buckley, BC (roughing), 17:48. **Shots on goal—** BC 7-8-1-16; UW 9-17-14-40. **Power plays—** BC 0-5; UW 3-4. **Goalies—** BC, VanTuyll 0-5-0 (40 shots-35 saves); UW, Neary (15-12), MacMillan 11-3-2 (00:00 3rd, 1-1). **Referees—** Jay Mendel, William Conybear, David King. **A—** 155.

● Providence

1980 Olympic Arena Sunday, Jan. 7, 2001

Providence	0	1	0	-	1
Wisconsin	0	1	1	-	2

First period— No scoring. **Penalties—** Tabb, PC (interference), 2:31; Tamsin, PC (checking), 16:02. **Second period—** 1, UW, Antony 11 (Paulsen, Weiland), 00:31; 2, PC, Tabb (Mathias), 00:07. **Penalties—** Paulsen, UW (interference), 7:21; Roth, PC (elbowing), 10:10; Stephenson, PC (holding), 13:47. **Third period—** 3, UW, Hunter 29 (Antony, Uliasz), 17:40. **Penalties—** TEAM, PC (too many on ice), 2:33; Tamsin, PC (roughing), 6:09; Weiland, UW (holding), 6:43; Butsch, PC (hooking), 19:06. **Shots on goal—** PC 9-4-8-21; UW 5-10-9-24. **Power plays—** PC 0-2; UW 0-7. **Goalies—** PC, Quinlan 5-2-1 (24 shots-22 saves); UW, MacMillan 12-3-2 (21-20). **Referees—** Sarah Perkins, Julie Pialentini, Danielle Dillabough.

● Team USA

1980 Olympic Arena Monday, Jan. 8, 2001

Team USA	3	0	1	-	4
Wisconsin	0	0	0	-	0

First period— 1, USA, Darwitz (Granato, Brodt), 10:25; 2, USA, Wendell (Looney), 11:43; 3, USA, Blahoski (Magee), 17:10. **Penalties—** Weiland, UW (high sticking), 8:15. **Second period—** No scoring. **Penalties—** King, USA (elbowing), 17:02. **Third period—** 4, Holmes, USA (Bye, Granato), 11:21. **Penalties—** Merz, USA (checking), 6:53. **Shots on goal—** UW 2-3-8=13; USA 24-13-14=51. **Power plays—** UW 0-3; USA 0-1. **Goalies—** UW, MacMillan (51 shots-47 saves); USA, Brewer (13-13). **Referees—** S.P., D.D., C.K.

● St. Cloud State

National Hockey Center Friday, Jan. 12, 2001

Wisconsin	2	2	0	-	4
St. Cloud State	4	1	4	-	9

First period— 1, SCSU, Stang 8, 1:29 (pp); 2, UW, Hunter 30 (Miller), 2:04; 3, SCSU, Jones 5 (Munyon), 3:45; 4, SCSU, Doyle 15 (McLeod, Stang), 5:28; 5, UW, Uliasz 4 (Hunter, Paulsen), 10:54 (pp); 6, SCSU, Stang 9 (Doyle, McLeod), 15:29 (pp). **Penalties—** Uliasz, UW (high sticking), 1:17; Antony, UW (holding), 5:41; Jones, SCSU (obstruction-interference), 7:36; McNamara, SCSU (cross-checking), 9:28; Uliasz,

UW (hooking), 14:24; McNamara, SCSU (roughing), 19:12. **Second period**— 7, SCSU, Kawamoto 13, 3:42; 8, UW, Sikich 6 (Kegley, Sherman), 7:05; 9, UW, Weiland 9 (Hunter, Antony), 7:59 (pp). **Penalties**— Paulsen, UW (holding), 2:27; Doyle, SCSU (checking), 2:48; Munyon, SCSU (cross-checking), 7:41; Weiland, UW (hooking), 19:20. **Third period**— 10, SCSU, Stang 10 (McLeod, Cooper), 1:18 (pp); 11, SCSU, Cooper 6 (Swanson, Kawamoto), 8:14; 12, SCSU, Doyle 16, 8:47; 13, SCSU, Munyon 3, 19:32. **Penalties**— Uliasz, UW (interference), 2:48; McNamara, SCSU (checking), 10:11; Kawamoto, SCSU (interference), 11:26. **Shots on goal**— UW 10-19-11-40; SCSU 13-4-13-30. **Power plays**— UW 2-6; SCSU 3-6. **Goalies**— UW, MacMillan 12-4-2 (28 shots-20 saves), Neary (7:47 3rd, 2-1); SCSU, Gieselman 8-9-1 (40-36). **Referees**— Jerry Kreiger, Lisa Schlatter, Brad Shepherd. **A**— 186.

National Hockey Center Saturday, Jan. 13, 2001

Wisconsin	0	0	0	—	0
St. Cloud State	1	0	2	—	3

First period— 1, SCSU, Doyle 17 (McLeod, Kawamoto), 11:16 (pp). **Penalties**— Boeckmann, UW (slashing), 10:29; Cooper, SCSU (interference), 12:28; Hunter, UW (roughing), 14:28; Doyle, SCSU (roughing), 14:28. **Second period**— No scoring. **Penalties**— Rickard, UW (cross-checking), 7:00; Weiland, UW (roughing), 8:09; Kawamoto, SCSU (holding), 8:09; Weiland, UW (roughing), 14:38; Munyon, SCSU (roughing), 14:38; Hunter, UW (high sticking), 18:40. **Third period**— 2, SCSU, Stang 11, 5:34. 3, SCSU, Stang 12 (McLeod, Doyle), 16:58. **Penalties**— Weiland, UW (obstruction-interference), 2:24; Doyle, SCSU (interference), 3:50; Paulsen, UW (high sticking), 5:08; Kegley, UW (slashing), 5:34; Battis, SCSU (hooking), 14:07; Boeckmann, UW (interference), 17:26; Kawamoto, SCSU (interference), 18:13. **Shots on goal**— UW 13-14-7-34; SCSU 8-4-9-21. **Power plays**— UW 0-4; SCSU 1-7. **Goalies**— UW, MacMillan 12-5-2 (21 shots-18 saves); SCSU, Gieselman 9-9-1 (34-34). **Referees**— Jerry Krieger, Brad Shepherd, Lisa Schlatter. **A**— 189.

● Ohio State

Capitol Ice Arena Saturday, Jan. 20, 2001

Ohio State	0	2	0	0	—	2
Wisconsin	1	1	0	1	—	3

First period— 1, UW, Rickard 11 (Uliasz, Kegley), 5:30. **Penalties**— Paulsen, UW (interference), 7:32; Anderson, UW (interference), 13:11; Halcisak, OSU (elbowing), 19:12. **Second period**— 2, UW, Sikich 7 (Rickard), 1:46; 3, OSU, Van Riper 3 (Froheich, Chapple), 14:48; 4, OSU, Rosen 11 (Laaksonen), 19:53. **Penalties**— Boeckmann, UW (tripping), 3:45; Rosen, OSU (tripping), 6:20; Weiland, UW (tripping), 11:10; Hudak, OSU (cross-checking), 20:00. **Third period**— No scoring. **Penalties**— Weiland, UW (checking), 9:41; Froheich, OSU (unsportsmanlike conduct), 17:33; Rickard, UW (roughing), 17:33. **OT period**— 5, UW, Antony 12 (Hunter, Paulsen), 3:04. **Penalties**— None. **Shots on goal**— OSU 6-10-8-0-24; UW 5-9-9-3-26. **Power plays**— OSU 0-5; UW 0-3. **Goalies**— OSU, Stojak 8-12-2 (26 shots-23 saves); UW,

MacMillan 13-5-2 (24-22). **Referees**— Sjoukje Brown, Shawn Thiele, Tim Richter. **A**— 365.

Capitol Ice Arena Sunday, Jan. 21, 2001

Ohio State	0	2	0	0	—	2
Wisconsin	2	0	0	0	—	2

First period— 1, UW, Paulsen 7 (Hunter, Antony), 5:07 (pp); 2, UW, Hunter 31 (Millar), 12:01. **Penalties**— Halcisak, OSU (checking), 4:04; Paulsen, UW (obstruction-interference), 5:58. **Second period**— 3, OSU, Laaksonen 8 (Halcisak, Hudak), 12:38 (pp); 4, OSU, O'Grady 3 (Froheich, Chapple), 17:34 (pp). **Penalties**— Hudak, OSU (roughing), 3:26; Uliasz, UW (checking), 10:50; Paulsen, UW (cross-checking), 11:34; Halcisak, OSU (charging), 13:20; Weiland, UW (holding), 15:36; Weiland, UW (roughing), 19:43. **Third period**— No scoring. **Penalties**— Uliasz, UW (cross-checking), 10:34; TEAM, OSU (too many on ice), 14:14; Stojak, OSU (roughing), 17:11; Sikich, UW (slashing), 17:11; Weiland, UW (checking), 19:10. **OT period**— No scoring. **Penalties**— O'Grady, OSU (roughing), 3:23; Weiland, UW (tripping), 3:23. **Shots on goal**— OSU 10-11-8-2-31; UW 11-9-6-2-28. **Power plays**— OSU 2-7; UW 1-4. **Goalies**— OSU, Stojak (28 shots-26 saves); UW, MacMillan (31-29). **Referees**— Sjoukje Brown, William Conybear, David King. **A**— 1,036.

● Minnesota-Duluth

Dane County Coliseum Saturday, Feb. 3, 2001

Minnesota-Duluth	2	1	0	0	—	3
Wisconsin	1	2	0	0	—	3

First period— 1, UMD, Pachal 4, 2:59; 2, UW, Hunter 32, (Antony), 5:12 (sh); 3, UMD, Rooth 25 (Alexander, Russell), 13:21. **Penalties**— Weiland, UW (interference), 3:34. **Second period**— 4, UW, Kegley 7 (Uliasz, Weiland), 10:12 (pp); 5, UMD, Rooth 26 (Smith), 12:16; 6, UW, Sikich 8 (Kegley), 17:53. **Penalties**— Russell, UMD (hooking), 1:03; Russell, UMD (checking), 9:32; Holst, UMD (elbowing), 13:52. **3rd period**— No scoring. **Penalties**— None. **OT period**— No scoring. **Penalties**— None. **Shots on goal**— UMD 9-8-3-4-24; UW 10-11-6-3-30. **Power plays**— UMD 0-1; UW 1-3. **Goalies**— UMD, Puputti (30 shots-27 saves); UW, MacMillan (24-21). **Referees**— Bill Kronschnabel, Shawn Thiele, David King. **A**— 463.

Dane County Coliseum Sunday, Feb. 4, 2001

Minnesota-Duluth	1	1	0	0	—	2
Wisconsin	1	0	1	0	—	2

First period— 1, UMD, Holst 16 (Peura, Kiipli), 5:31 (pp); 2, UW, Millar 6 (Antony, Weiland), 16:30. **Penalties**— Paulsen, UW (hooking), 4:43. **Second period**— 3, UMD, Sikio 23 (Holst, Kiipli), 2:13 (pp). **Penalties**— Uliasz, UW (tripping), 1:33; Mikel, UMD (obstruction-interference), 13:13. **Third period**— 4, UW, Hunter 33 (Weiland, Rickard), 18:18. **Penalties**— Holst, UMD (obstruction-interference), 3:24; Hunter, UW (checking), 8:15; Holst, UMD (checking), 8:39. **OT period**— No scoring. **Penalties**— None. **Shots on goal**— UMD 13-13-11-3-40; UW 5-7-9-2-23. **Power plays**— UMD

2-3; UW 0-3. **Goalies**— UMD, Puputti (23 shots-21 saves); UW, MacMillan (40-38).

Referees— Bill Kronschnabel, David King, Shawn Thiele. **A**— 278.

● Dartmouth

Dane County Coliseum Saturday, Feb. 10, 2001

Dartmouth	2	1	2	—	5
Wisconsin	1	1	1	—	3

First period— 1, DC, Pietrangelo 3 (Sekela, Bredin), 7:15; 2, DC, King 10, 15:54; 3, UW, Sherman 3 (Paulsen, Kegley), 18:13. **Penalties**— Greaves, UW (tripping), 9:50; Reiert, DC (roughing), 15:06; Antony, UW (cross-checking), 15:06; Dolan, DC (tripping), 18:44. **Second period**— 4, UW, Antony 13, 2:31; 5, DC, King 11, 4:54. **Penalties**— McCullough, DC (roughing), 4:01; Sikich, UW (roughing), 4:01; Hunter, UW (hooking), 10:49; Dolan, DC (holding), 20:00. **Third period**— 6, DC, King 12 (Sekela), 5:35; 7, DC, McCullough 12 (Peraza), 13:34; 8, UW, Antony 14 (Hunter, Weiland), 13:57. **Penalties**— TEAM, UW (too many on ice), 1:52; Sikich, UW (tripping), 6:30; Bredin, DC (holding), 8:39; Sikich, UW (checking), 11:01. **Shots on goal**— DC 11-6-12-29; UW 8-6-7-21. **Power plays**— DC 0-5; UW 0-3. **Goalies**— DC, Ferguson (11 shots-9 saves), Cahill 9-1-1 (09:09 2nd, 10-9); UW, MacMillan 13-6-5 (29-24). **Referees**— Sjoukje Brown, Tim Richter, William Conybear. **A**— 469.

● Minnesota State

Midwest Wireless Civic Center Friday, Feb. 16, 2001

Wisconsin	1	3	1	—	5
MSU, Mankato	0	0	1	—	1

First period— 1, UW, Hunter 34, 5:04. **Penalties**— Weiland, UW (roughing), 3:34; Miller, MSU (slashing), 3:34; Egli, MSU (holding), 12:10. **Second period**— 2, UW, Rickard 12 (Weiland, Anderson), 10:10; 3, UW, Weiland 10 (Antony, Ortenzio), 10:33; 4, UW, Weiland 11 (Sikich, Kegley), 15:41 (pp). **Penalties**— Antony, UW (cross-checking), 7:43; Rankin, MSU (cross-checking), 7:43; Rickbeil, MSU (checking), 14:40. **Third period**— 5, UW, Millar 7, 13:35; 6, MSU, Serafin 1 (Canniff, Osborn), 18:25. **Penalties**— Weiland, UW (tripping), 7:42; Hunter, UW (tripping), 13:49; Paulsen, UW (cross-checking), 14:08; Nadeau, MSU (tripping), 14:29. **Shots on goal**— UW 15-17-8-40; MSU 15-7-9-31. **Power plays**— UW 1-3; MSU 0-2. **Goalies**— UW, MacMillan 14-6-5 (31 shots-30 saves); MSU, Beauduy 1-11-0 (40-35). **Referees**— Sjoukje Brown, Lisa Schlatter, Tom Bevans. **A**— 159.

Midwest Wireless Civic Center Saturday, Feb. 17, 2001

Wisconsin	1	3	1	—	5
MSU, Mankato	0	0	0	—	0

First period— 1, UW, Paulsen 8 (Antony, Greaves), 7:30. **Penalties**— Maisonneuve, MSU (interference), 4:20; Antony, UW (interference), 9:33; Samuelson, MSU (interference), 13:05; Rankin, MSU (holding the stick), 17:30. **Second**

period— 2, UW, Hunter 35 (Schmitt, Greaves), 4:45; 3, UW, Sikich 9 (Kegley, Weiland), 11:58; 4, UW, Hunter 36 (Antony, Weiland), 12:10. **Penalties—** Weiland, UW (tripping), 00:23. **Third period—** 5, UW, Hunter 37 (Weiland), 19:54 (pp). **Penalties—** Millar, UW (cross-checking), 4:09; Maisonneuve, MSU (roughing), 4:09; Rickard, UW (roughing), 4:09; Samuelson, MSU (roughing), 4:09; Sikich, UW (elbowing), 16:03; Paulsen, UW (roughing), 17:51; Geldner, MSU (slashing), 17:51; Serafin, MSU (cross-checking), 17:51; Serafin, MSU (unsportsmanlike conduct), 17:51. **Shots on goal—** UW 22-17-13-52; MSU 7-5-7-19. **Power plays—** UW 1-5; MSU 0-3. **Goalies—** UW, MacMillan 15-6-5 (19 shots-19 saves); MSU, Shari Vogt 1-15-2 (52-47). **Referees—** Sjoukje Brown, Lisa Schlatter, Tom Bevans. **A—** 198.

● Minnesota

Mariucci Arena
Saturday, Feb. 24, 2001

Wisconsin	0	1	1	—	2
Minnesota	0	2	4	—	6

First period— No scoring. **Penalties—** Uliasz, UW (checking from behind), 14:41; Engstrom, UM (high sticking), 17:36; Buchholz, UM (tripping), 18:28. **Second period—** 1, UM, Slominski 12 (Clarke, Snow), 4:07; 2, UW, Antony 15 (Hunter), 7:28; 3, UM, Curtin 12 (Kennedy, Coulombe), 16:24. **Penalties—** Weiland, UW (slashing), 4:44. **Third period—** 4, UM, Snow 1 (Clarke), 2:55; 5, UM, Muzerall 24, 3:26; 6, UM, Muzerall 25 (Thomas, Kennedy), 14:27 (pp); 7, UW, Sherman 4 (Kegley), 14:39; 8, UM, Clarke 18 (Slominski, Thomas), 17:49. **Penalties—** Olson, UM (checking), 10:43; Buchholz, UM (high sticking), 11:11; Greaves, UW (tripping), 13:37. **Shots on goal—** UW 5-11-8-24; UM 7-15-11-33. **Power plays—** UW 0-4; UM 1-3. **Goalies—** UW, MacMillan 15-7-5 (29 shots-25 saves), Neary (13-44 3rd, 4-2); UM, Killewald 18-5-1 (24-22). **Referees—** Jerry Kreiger, Mary Owen, Brad Shepherd. **A—** 1,403.

Mariucci Arena
Sunday, Feb. 25, 2001

Wisconsin	1	0	0	—	1
Minnesota	2	0	1	—	3

First period— 1, UM, Muzerall 26 (Kukowski, Thomas), 00:25; 2, UM, Thomas 25 (Muzerall, Clarke), 7:17 (pp); 3, UW, Kegley 8 (Sikich, Rickard), 8:40. **Penalties—** Weiland, UW (interference), 6:15; Scholz, UM (checking), 9:59; Weiland, UW (interference), 12:14. **Second period—** No scoring. **Penalties—** Kennedy, UM (roughing), 8:34; Boeckmann, UW (holding), 8:34; Weiland, UW (slashing), 9:11. **Third period—** 4, UM, Muzerall 27 (Curtin, Engstrom), 5:07. **Penalties—** Buchholz, UM (cross-checking), 00:50. **Shots on goal—** UW 7-7-5-19; UM 12-5-5-22. **Power plays—** UW 0-2; UM 1-3. **Goalies—** UW, Neary 2-1-0 (22 shots-19 saves); UM, Killewald 19-5-1 (19-18). **Referees—** Jerry Kreiger, Mary Owen, Brad Shepherd. **A—** 1,005.

● Bemidji State

Capitol Ice Arena
Friday, Mar. 2, 2001

Bemidji State	2	0	0	—	2
---------------	---	---	---	---	---

Wisconsin 1 1 2 — 4

First period— 1, BSU, Stimson 15 (Fryklund), 13:22; 2, BSU, Fryklund 26 (Peters, Kinsman), 16:43 (pp); 3, UW, Millar 8 (Antony, Weiland), 18:02. **Penalties—** Stimson, BSU (high sticking), 8:58; Weiland, UW (tripping), 16:11; Weiland, UW (roughing), 18:02; Hofer, BSU (roughing), 18:02. **Second period—** 4, UW, Paulsen 9 (Weiland, Hunter), 7:01 (pp). **Penalties—** Brown, BSU (tripping), 3:28; TEAM, BSU (too many on ice), 5:37; Stimson, BSU (cross-checking), 13:58; Peters, BSU (checking), 17:49. **Third period—** 5, UW, Uliasz 5 (Hunter, Millar), 1:48; 6, UW, Boeckmann 3 (Weiland), 14:38. **Penalties—** Uliasz, UW (slashing), 4:58; Kinsman, BSU (slashing), 6:10; Hunter, UW (elbowing), 7:03; Hunter, UW (roughing), 15:47. **Shots on goal—** BSU 18-3-7-28; UW 12-19-15-46. **Power plays—** BSU 1-4; UW 1-6. **Goalies—** BSU, Dedrickson 7-14-0 (46 shots-42 saves); UW, Neary 3-1-0 (28-26). **Referees—** Krista Knight, Shawn Thiele, Mary Owen. **A—** 238.

Capitol Ice Arena
Saturday, Mar. 3, 2001

Bemidji State	0	1	0	—	1
Wisconsin	3	2	2	—	7

First period— 1, UW, Rickard 13 (Uliasz), 9:40 (pp); 2, UW, Weiland 12 (Hunter, Antony), 12:21 (pp); 3, UW, Antony 16 (Hunter, Uliasz), 14:58 (pp). **Penalties—** Kinsman, BSU (holding), 8:14; Peters, BSU (slashing), 11:44; Hegland, BSU (tripping), 14:16. **Second period—** 4, UW, Jankowski 2 (Uliasz, Sherman), 7:00; 5, UW, Sherman 5 (Kegley, Rickard), 9:28; 6, BSU, Peters 7 (Hofer), 11:23. **Penalties—** Schmitt, UW (interference), 2:16; Brehmer, BSU (checking from behind), 17:21. **Third period—** 7, UW, Hunter 38 (Miller, Paulsen), 8:51; 8, UW, Antony 17 (Hunter, Weiland), 12:15 (pp). **Penalties—** Brehmer, BSU (checking), 2:56; Paulsen, UW (interference), 3:58; Peters, BSU (roughing), 11:37; Raynard, BSU (elbowing), 13:53; Rickard, UW (checking), 13:53; Boeckmann, UW (slashing), 15:20; Stimson, BSU (tripping), 17:49. **Shots on goal—** BSU 7-5-7-19; UW 22-15-18-55. **Power plays—** BSU 0-3; UW 4-7. **Goalies—** BSU, Cote 2-7-1 (55 shots-48 saves); UW, MacMillan 16-7-5 (12-11), Neary (00:00 3rd, 7-7). **Referees—** Krista Knight, Mary Owens, Shawn Theile. **A—** 353.

● Bemidji State

2001 WCHA Women's Championship
Rochester Recreation Center
Thursday, Mar. 8, 2001

Bemidji State	1	1	0	—	2
Wisconsin	3	1	1	—	5

First period— 1, UW, Hunter 39 (Anderson), 8:25; 2, UW, Sikich 10 (Rickard, Weiland), 10:00 (pp); 3, UW, Hunter 40 (Paulsen, Weiland), 10:59 (pp); 4, BSU, Peters 8 (Kinsman), 18:11 (pp). **Penalties—** Hoefer, BSU (cross-checking), 9:52; McEwen, BSU (checking), 10:23; Antony, UW (holding), 18:01. **Second period—** 5, BSU, Fryklund 27 (Stimson), 5:43; 6, UW, Sikich 11 (Weiland, Rickard), 18:19. **Penalties—** Sherman, UW (cross-checking), 19:00; Hache, BSU (interference), 19:52. **Third period—** 7, UW, Sikich 12 (Rickard), 2:40 (pp). **Penalties—** Peters, BSU (slashing), 00:45; Antony, UW (slashing), 6:44; Peters, BSU (interference), 14:57. **Shots on**

goal— BSU 9-8-4-21; UW 12-10-10-32. **Power plays—** BSU 1-3; UW 3-5. **Goalies—** BSU, Dedrickson 7-15-0 (32 shots-27 saves); UW, MacMillan 17-7-5 (21-19). **Referees—** Jerry Kreiger, Brad Shepherd, Lisa Schlatter. **A—** 204.

● Minnesota-Duluth

2001 WCHA Women's Championship
Rochester Recreation Center
Friday, Mar. 9, 2001

Minnesota-Duluth	1	1	3	1	—	6
Wisconsin	1	2	2	0	—	5

First period— 1, UW, Rickard 14, 5:02; 2, UMD, Pachal 7 (Eustace), 16:25. **Penalties—** Hempel, UMD (checking), 7:26; Paulsen, UW (tripping), 14:19; Sherman (checking), 19:28. **Second period—** 3, UW, Rickard 15 (Antony, Paulsen), 6:45 (pp); 4, UMD, Rooth 34 (Ralph, Alexander), 10:47; 5, UW, Antony 18 (Hunter, Weiland), 15:20. **Penalties—** Boeckmann, UW (holding), 2:09; Hempel, UMD (holding), 2:09; Ralph, UMD (checking), 5:21; Smith, UMD (holding), 17:57. **Third period—** 6, UMD, Holst 23 (Pachal), 1:09; 7, UMD, Eustace 15 (Russell), 7:44 (pp); 8, UMD, Peura 16 (Sikio), 14:03; 9, UW, Hunter 41 (Miller, Weiland), 15:17 (pp); 10, UW, Paulsen 10 (Hunter, Antony), 18:37 (pp). **Penalties—** Paulsen, UW (checking), 7:30; Paulsen, UW (hooking), 11:04; Russell, UMD (holding), 14:53; Sikio, UMD (checking), 17:06. **OT period—** 11, UMD, Rooth 35 (Russell, Eustace), 8:49 (pp). **Penalties—** Weiland, UW (tripping), 7:13. **Shots on goal—** UMD 11-14-10-6=41; UW 12-13-8-1=34. **Power plays—** UMD 2-5; UW 3-5. **Goalies—** UMD, Puputti 25-3-4 (34 shots-29 saves); UW, MacMillan 17-8-5 (41-35). **Referees—** Sjoukje Brown, Mary Owen, Yvonne Young. **A—** 239.

● Minnesota

2001 WCHA Women's Championship
Rochester Recreation Center
Saturday, Mar. 10, 2001

Minnesota	1	2	0	—	3
Wisconsin	0	2	2	—	4

First period— 1, UM, Muzerall 28 (Curtin), 19:44. **Penalties—** Olson, UM (elbowing), 4:01; Engstrom, UM (slashing), 7:50; Sikich, UW (hooking), 15:27. **Second period—** 2, UW, Antony 19 (Paulsen, Weiland), 00:26 (pp); 3, UM, Clarke 20 (Thomas, Kennedy), 3:20 (pp); 4, UW, Hunter 42 (Miller, Paulsen), 12:21 (pp); 5, UM, Clarke 21 (Thomas, Kennedy), 19:21 (pp). **Penalties—** Bills, UM (interference), 00:11; Greaves, UW (tripping), 3:08; Engstrom, UM (checking from behind), 10:42; Paulsen, UW (tripping), 19:03; Muzerall, UM (roughing), 19:21. **Third period—** 6, UW, Uliasz 6, 5:51; 7, UW, Millar 9 (Hunter, Paulsen), 8:35. **Penalties—** Thomas, UM (cross-checking), 10:47. **Shots on goal—** UW 5-9-8-22; UM 13-12-11-36. **Power plays—** UW 2-6; UM 2-3. **Goalies—** UW, MacMillan 18-8-5 (36 shots-33 saves); UM, Killewald 19-8-2 (22-18). **Referees—** Krista Knight, Shawn Thiele, Kelli O'Brian. **A—** 423.

Single-Season Leaders

● Overall

Goals

1.	Meghan Hunter (00-01)	42
2.	Kelly Kegley (99-00)	26
3.	Kendra Antony (99-00)	22
4.	Kendra Antony (00-01)	19
5.	Michelle Sikich (99-00)	18
6.	Sis Paulsen (99-00)	17
7.	Karen Rickard (00-01)	13
8.	Kerry Weiland (00-01)	12
9.	Kerry Weiland (99-00)	10
10.	Michelle Sikich (00-01)	9

Assists

1.	Kerry Weiland (00-01)	37
2.	Meghan Hunter (00-01)	36
3.	Kendra Antony (00-01)	31
4.	Sis Paulsen (99-00)	27
5.	Kerry Weiland (99-00)	25
6.	Kendra Antony (99-00)	23
7.	Sis Paulsen (00-01)	22
8.	Michelle Sikich (99-00)	20
9.	Kelly Kegley (99-00)	19
10.	Kelly Kegley (00-01)	16

Points

1.	Meghan Hunter (00-01)	78
2.	Kendra Antony (00-01)	50
3.	Kerry Weiland (00-01)	49
4.	Kelly Kegley (99-00)	45
	Kendra Antony (99-00)	45
6.	Sis Paulsen (99-00)	44
7.	Michelle Sikich (99-00)	38
8.	Kerry Weiland (99-00)	35
9.	Sis Paulsen (00-01)	32
10.	Karen Rickard (00-01)	27

Shots

1.	Meghan Hunter (00-01)	181
2.	Sis Paulsen (00-01)	167
3.	Sis Paulsen (99-00)	164
4.	Kendra Antony (99-00)	151
5.	Michelle Sikich (99-00)	128
6.	Kendra Antony (00-01)	125
7.	Nicole Uliasz (00-01)	121
8.	Kelly Kegley (99-00)	111
9.	Kerry Weiland (99-00)	99
10.	Kerry Weiland (00-01)	91

Power-Play Goals

1.	Meghan Hunter (00-01)	13
2.	Michelle Sikich (99-00)	8
	Sis Paulsen (99-00)	8
4.	Kerry Weiland (00-01)	7
	Kendra Antony (99-00)	7
	Kelly Kegley (99-00)	7
	Sis Paulsen (00-01)	7

Short-Handed Goals

1.	Michelle Sikich (99-00)	2
	Meghan Hunter (00-01)	2
3.	Natascha Sherman (99-00)	1
	Sis Paulsen (99-00)	1

Game-Winning Goals

1.	Michelle Sikich (99-00)	5
	Kelly Kegley (99-00)	5
	Sis Paulsen (99-00)	5
	Meghan Hunter (00-01)	5
5.	Michelle Sikich (00-01)	3
	Steph Millar (00-01)	3

Plus/Minus

1.	Meghan Hunter (00-01)	+31
2.	Kendra Antony (00-01)	+29
3.	Sis Paulsen (00-01)	+20
4.	Stephanie Millar (00-01)	+17
	Kerry Weiland (00-01)	+17

● Goaltenders

Games Played

1.	Jackie MacMillan (00-01)	31
2.	Jackie MacMillan (99-00)	20
3.	Jen Neary (99-00)	13
4.	Jen Neary (00-01)	10
5.	Chanda Gunn (99-00)	7

Wins

1.	Jackie MacMillan (00-01)	18
2.	Jackie MacMillan (99-00)	13
3.	Jen Neary (00-01)	3
	Jen Neary (99-00)	3
	Chanda Gunn (99-00)	3

Goals Against Average

1.	Chanda Gunn (99-00)	1.93
2.	Jen Neary (00-01)	2.47
3.	Jackie MacMillan (00-01)	2.67
4.	Jackie MacMillan (99-00)	2.94
5.	Jen Neary (99-00)	5.99

Save Percentage

1.	Chanda Gunn (99-00)	.933
2.	Jackie MacMillan (99-00)	.901
3.	Jackie MacMillan (00-01)	.897
4.	Jen Neary (00-01)	.878
5.	Jen Neary (99-00)	.805
6.	Theresa Hilleman (99-00)	.721

● WCHA

Goals

1.	Meghan Hunter (00-01)	31
2.	Kelly Kegley (99-00)	21
3.	Kendra Antony (99-00)	16
4.	Kendra Antony (00-01)	13
5.	Michelle Sikich (99-00)	12
	Sis Paulsen (99-00)	12
7.	Karen Rickard (00-01)	11
9.	Kerry Weiland (99-00)	9
10.	Kerry Weiland (00-01)	8
	Sis Paulsen (00-01)	8

Assists

1.	Meghan Hunter (00-01)	26
2.	Kerry Weiland (00-01)	23
3.	Kendra Antony (00-01)	22
4.	Sis Paulsen (99-00)	21
5.	Kerry Weiland (99-00)	18
6.	Kendra Antony (99-00)	16
7.	Michelle Sikich (99-00)	12
	Kelly Kegley (00-01)	12
8.	Kelly Kegley (99-00)	11
	Michelle Sikich (00-01)	11
10.	Sis Paulsen (00-01)	10

Points

1.	Meghan Hunter (00-01)	57
2.	Kendra Antony (00-01)	35
3.	Sis Paulsen (99-00)	33
4.	Kendra Antony (99-00)	32
	Kelly Kegley (99-00)	32

6.	Kerry Weiland (00-01)	31
7.	Kerry Weiland (99-00)	27
8.	Michelle Sikich (99-00)	24
9.	Karen Rickard (00-01)	19
10.	Sis Paulsen (00-01)	18
	Kelly Kegley (00-01)	18

Power-Play Goals

1.	Meghan Hunter (00-01)	8
2.	Kendra Antony (99-00)	7
3.	Michelle Sikich (99-00)	6
	Kerry Weiland (00-01)	6
5.	Sis Paulsen (99-00)	5
	Sis Paulsen (00-01)	5
	Kelly Kegley (99-00)	5
8.	Karen Rickard (00-01)	4
9.	Leslie Toner (99-00)	3
	Kerry Weiland (99-00)	3
	Kendra Antony (00-01)	3

Short-Handed Goals

1.	Michelle Sikich (99-00)	2
	Meghan Hunter (00-01)	2
3.	Natascha Sherman (99-00)	1
	Sis Paulsen (99-00)	1

Game-Winning Goals

1.	Kelly Kegley (99-00)	5
2.	Michelle Sikich (99-00)	4
3.	Sis Paulsen (99-00)	2
	Meghan Hunter (00-01)	2
	Sis Paulsen (00-01)	2
	Karen Rickard (00-01)	2
	Michelle Sikich (00-01)	2
8.	Seven Tied	1

Plus/Minus

1.	Meghan Hunter (00-01)	+24
	Kendra Antony (00-01)	+24
3.	Kerry Weiland (00-01)	+17
4.	Sis Paulsen (00-01)	+16
5.	Nicole Uliasz (00-01)	+13
6.	Steph Millar (00-01)	+11
7.	Karen Rickard (00-01)	+10
8.	Michelle Sikich (00-01)	+8
	Gretchen Anderson (00-01)	+8
10.	Sis Paulsen (99-00)	+7

● Goaltenders

Games Played

1.	Jackie MacMillan (00-01)	20
2.	Jackie MacMillan (99-00)	15
3.	Jen Neary (00-01)	9
4.	Jen Neary (99-00)	8

Wins

1.	Jackie MacMillan (99-00)	11
2.	Jackie MacMillan (00-01)	10
3.	Jen Neary (99-00)	3
	Jen Neary (00-01)	3

Goals Against Average

1.	Chanda Gunn (99-00)	2.01
2.	Jen Neary (00-01)	2.20
3.	Jackie MacMillan (00-01)	2.72
4.	Jackie MacMillan (99-00)	2.90

Save Percentage

1.	Chanda Gunn (99-00)	.938
2.	Jackie MacMillan (99-00)	.901
3.	Jackie MacMillan (00-01)	.897
4.	Jen Neary (00-01)	.890
5.	Jen Neary (99-00)	.832

Badger Records

● Team

Consecutive Wins: 8,

1/22/00-2/12/00

Home: 10, 12/3/99-10/28/00

Road: 4, 10/22-10/30/99

Neutral: 2, 1/7/01-3/8/01

Losses: 4, 12/29/00-1/15/00

Home: 4, 10/8-11/7/99

Road: 2 (4x), last: 2/24/01-current

Neutral: 2 (2x), last: 3/3-3/5/00

Games Without A Loss: 8,

1/22/00-2/12/00

Home: 10, 12/3/99-10/28/00

Road: 6, 10/15-10/30/00

Neutral: 2, 11/27-11/28/99

Games Without A Win: 4 (2x), last:

1/21-2/10/01

Home: 4 (2x), 1/21-2/10/01

Road: 2 (4x), last: 2/24/01-current

Neutral: 2 (2x), last 3/3-3/5/00

Games without a tie: 27,

11/28/99-11/10/00

Games without a shutout: 18,

11/5/99-1/29/00

Games without being shutout: 21,

3/5/00-1/12/01

Single Game

Goals: 14, vs. Bemidji State, 11/18/00

Assists: 19, vs. Bemidji State, 11/18/00

Points: 33, vs. Bemidji State, 11/18/00

Shots on goal: 57, vs. Bemidji State,
11/17/00

Fewest shots on goal: 5, vs. Dartmouth,
12/29/99

Goals allowed: 15, vs. Northeastern,
12/30/99

Shots allowed: 58, vs. Minnesota-Duluth,
10/8/99

Fewest shots allowed: 10, vs. MSU,
Mankato, 12/02/00

Goals, both teams: 18, vs. Bemidji State,
11/18/00

Shot percentage: 40.0% (2 goals- 5
shots), vs. Dartmouth, 12/29/99

Power Play Goals: 6, vs. Bemidji State,
11/18/00

Power-play opportunities: 10 (twice), last
vs. Bemidji State, 3/2/00

Penalties killed: 6 (five), last vs. St. Cloud
State, 1/13/01

Short-handed goals: 2, 12/3/99
vs. MSU, Mankato

Hat tricks: 1 (15X), last vs. Bemidji State,
3/8/01

Penalties: 13 (three), last vs. St. Cloud
State, 2/6/00

Penalty minutes: 37, vs. Minnesota-
Duluth, 1/15/00

Fastest goals (two): 00:10 (Kelly Kegley,
Kelly Kegley), vs. Ohio State, 1/22/00

(three): 1:30 (Karen Rickard, Meghan
Hunter, Kelly Kegley), vs. Brown,
11/5/00

Fastest opponent goals (two): 6 seconds,
vs. Minnesota, 11/19/99 **(three):**
00:45, vs. Dartmouth, 12/29/99

Fastest goal to start game: 0:13 (Karen
Rickard), vs. Brown, 11/5/00

Fastest goal to start game (opponent):
0:25, vs. Minnesota, 2/25/01

Period

Goals: 7, second period vs. Bemidji State,
11/18/00

Assists: 9, second period vs. Bemidji
State, 11/18/00

Points: 16, second period vs. Bemidji
State, 11/18/00

Shots on goal: 24, second period vs.
Bemidji State, 11/18/00

Fewest shots allowed: 1 (four), last - third
period vs. Boston College, 12/10/00

Power-play goals: 3, (two) last - third
period vs. Bemidji State, 11/18/00

Power-play opportunities: 5 (three), last
first period vs. Minnesota, 11/24/00

Penalties killed: 5, third period vs.
St. Cloud State, 1/13/01

Short-handed goals: 1 (six), last - first
period vs. Minnesota-Duluth, 2/3/01

Penalties: 6 (twice), last - second period
vs. St. Cloud State, 2/6/00

Penalty minutes: 20, third period vs.
Minnesota-Duluth, 1/9/00

Fastest goal at start of period: 00:13
(Karen Rickard), first period vs. Brown,
11/5/00

**Fastest goal at start of period (oppo-
nent):** 00:13, third period vs.
Dartmouth, 12/29/99

Goaltending

Saves: 19 (Neary), second period vs.
Minnesota-Duluth, 1/14/00

Saves (opponent): 21, first period vs.
MSU-Mankato, 2/17/01

● Individual

Single Game

Goals: 3 (15X), last - Michelle Sikich vs.
Bemidji State, 3/8/01

Assists: 6, Meghan Hunter vs. Bemidji
State, 11/18/00

Points: 9, Meghan Hunter (3-6=9) vs.
Bemidji State, 11/18/00

Shots on goal: 12 (twice), last - Sis
Paulsen vs. St. Cloud State, 2/6/00

Power-play goals: 2 (five), last - Michelle
Sikich vs. Bemidji State, 3/8/01

Short-handed goals: 2, Michelle Sikich vs.
MSU, Mankato, 12/4/99

Penalties: 8, Kerry Weiland vs. Minnesota-
Duluth, 10/9/99

Penalty Minutes: 24, Kerry Weiland vs.
Minnesota-Duluth, 10/9/99

Plus/Minus: +6, Kerry Weiland vs. Bemidji
State, 11/17/00

Fastest goals: 10 seconds, Kelly Kegley
vs. Ohio State, 1/22/00

Fastest hat trick: 6:06, Meghan Hunter
vs. St. Cloud State, 10/28/00

Goaltending

Minutes Played: 68:49, Jackie MacMillan
vs. Minnesota-Duluth, 3/9/01

Shots Faced: 58, Jackie MacMillan vs.
Minnesota-Duluth, 10/8/99

Saves: 50, Jackie MacMillan vs.
Minnesota-Duluth, 10/8/99

Saves (Shutout): 25, Jackie MacMillan vs.
Mercyhurst, 10/15/00

Save Percentage (non-shutout): .968
(three), last - Jackie MacMillan vs.
MSU, Mankato, 2/16/01

Goals Against: 10, Jen Neary vs.
Minnesota-Duluth, 1/15/00

Period

Goals: 3, Meghan Hunter, second period
vs. St. Cloud State, 10/28/00

Assists: 3, Meghan Hunter, second period
vs. Bemidji State, 11/18/00

Points: 4, Meghan Hunter, (1-3=4), sec-
ond period vs. Bemidji State,
11/18/00

Shots on goal: 7, Sis Paulsen, second
period vs. MSU, Mankato, 2/12/00

Power-Play goals: 2 (two), last - Kerry
Weiland, second period vs. Bemidji
State, 11/18/00

Short-Handed Goals: 1 (six), last Meghan
Hunter, first period vs. Minnesota-
Duluth, 2/3/01

Penalties: 5, Kerry Weiland, third period
vs. Minnesota-Duluth, 10/9/99

Penalty Minutes: 18, Kerry Weiland, third
period vs. Minnesota-Duluth,
10/9/99

Plus/Minus: +4, Kerry Weiland, third
period Bemidji State, 3/2/00

Goaltending

Shots Faced: 21, Neary, second period vs.
Minnesota-Duluth, 1/14/00

Saves: 19, Neary, second period vs.
Minnesota-Duluth, 1/14/00

Goals Against: 7, Neary, first period vs.
Northeastern, 12/30

UW-Hockey Highlights

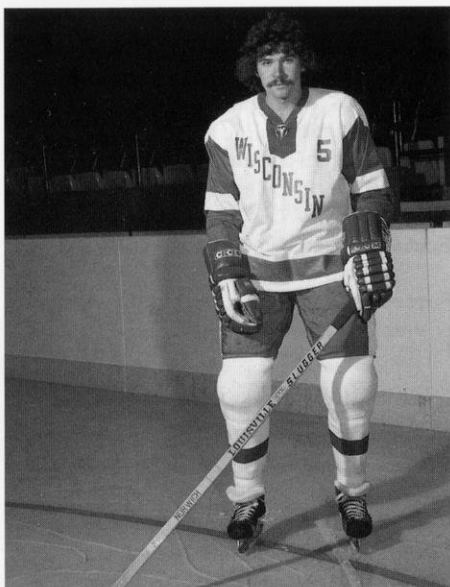

Craig Norwich was a member of Wisconsin's 1977 NCAA Championship team. Norwich led all Badgers with 83 points that season from the blue line. He is still the career defense scoring leader with 42 goals.

● NCAA Championships

In winning five NCAA Championships, the Wisconsin men's ice hockey program has proved itself to be one of the elite in college hockey. The UW ranks third in the collegiate hockey community along with Denver for most national titles. The Badgers won their first national crown in 1973 and followed with titles in 1977, 1981, 1983 and 1990.

● NCAA Appearances

The Badgers have appeared in 19 NCAA Championships and have been in the NCAA Frozen Four 10 times. In its first national championship appearance in 1970, Wisconsin finished third at the NCAA Championship.

● All-Americans

Badger players have earned 33 all-American honors since 1970, the most of any school in the WCHA. John Jagger was the first all-American at UW, earning the honor in 1970. Three players in Wisconsin history have two first-team all-America accolades in Craig Norwich, Mike Eaves and Mark Johnson.

● Attendance Leaders

Fans of Wisconsin ice hockey continually show their support in mass. The Badgers have led the nation in attendance for nearly 25 years averaging close to 8,500 spectators per game at the Dane County Coliseum. That average has skyrocketed the past four seasons as the men made the move to the Kohl Center, which seats 15,237 people for hockey.

● Legendary Coaches

Wisconsin men's ice hockey has been fortunate enough to have two legendary coaches in its ranks.

Bob Johnson coached at Wisconsin for 15 years and compiled a 367-175-23 record. He is the winningest coach in UW history with a .670 winning percentage. Johnson also coached the 1976 U.S. Olympic Team in Innsbruck, Austria, as well as coaching the 1973, 1974, 1975 and 1981 U.S. National Teams. In honor of his lifelong service to hockey, USA Hockey has dedicated "Bob Johnson Drive" in Colorado Springs.

Jeff Sauer, the current coach of the Badger men's team, is considered by many in the hockey community to be one of the greatest mentors of all time. Sauer is the winningest coach in WCHA history with 639 career wins and ranks fifth on the NCAA's all-time win list. Sauer, in his 31st year as a collegiate coach and 20th with UW, has guided his team's to a pair of NCAA titles (1983, 1990), 12 NCAA appearances, two WCHA titles in 1990 and 2000, and five WCHA Playoff Titles.

● Badgers in the Pros

The Badgers have had 30 players go on to play in the National Hockey League, and 11 that are currently on a NHL roster. Chris Chelios, one of the most notable former Badgers, has had great success in the NHL as a nine-time All-Star and three-time Norris Trophy Winner. Curtis Joseph is one of the NHL's top goaltenders. He guided the Edmonton Oilers into the Stanley Cup playoffs in 1997-98.

Selected Current NHL Players

Mike Richter	N.Y. Rangers
Dany Heatley	Atlanta

Sean Hill	St. Louis
Brian Rafalski	New Jersey
Chris Chelios	Detroit
David Tanabe	Carolina
Gary Suter	San Jose
Scott Mellanby	St. Louis
Curtis Joseph	Toronto
Steve Reinprecht	Colorado
Paul Ranheim	Philadelphia

● Olympians

Wisconsin has had 18 of its players have the highest distinction of representing their country in Olympic play since 1976. Bob Lundeen was one of the first UW Olympians, playing on the 1976 US team. Mark Johnson and Bob Suter were members of the 1980 gold medal-winning U.S. Olympic Team in Lake Placid, N.Y. Johnson was the team's leading scorer with five goals and six assists for 11 points.

United States

Steve Alley	F	1976
Bob Lundeen	D	1976
John Taft	D	1976
Mark Johnson	F	1980
Bob Suter	D	1980
Marc Behrand	G	1984
Chris Chelios	D	1984
Tony Granato	F	1988
Jim Johannson	F	1988
Mike Richter	G	1988
Sean Hill	D	1992
Jim Johannson	F	1992
Barry Richter	D	1994
Chris Chelios	D	1998
Mike Richter	G	1998
Gary Suter	D	1998
Brian Rafalski	D	2002
Chris Chelios	D	2002
Gary Suter	D	2002

Canada

Bruce Driver	D	1984
Curtis Joseph	G	1998

Austria

Ed Lebler	F	1984
Ed Lebler	F	1988

Women's Hockey Highlights



1977 UW Club Ice Hockey Team (From Left to Right): Bottom row: Jini Hendrick, Marilyn Sikes. Middle Row: Collette Hendrickson, Karen Schwarz, Debbie Thomas, Linda Burich, Betsy Trebat, Kik Moore, Patty Woicsek, Betty Roberts. Back Row: Cindy Stapler, Sarah Stiles, Jo Schwarzmeier, Belinda Brunfelt, Nancy Olson, Cary Hunkel, Lisa Froemming, Marianne Anderson, Jennifer Voichick, Meg Galloway, Sue Pope, Kathy Wiggins, Jill Steinberg, Leslie Watson, Judy Schwarzmeier.

● Women's History

On April 17, 1998, the University of Wisconsin Athletic Board unanimously voted to add women's ice hockey to the intercollegiate athletic program. Ice Hockey, brand new to the athletic department, already had a longstanding history at the UW.

A women's hockey club had been on the Madison campus for over 25 years. Founded in 1973 by three women: Marianne (Anderson) Larson, Jill Steinberg and Karen Schwarz, the UW Women's Hockey Club has had hundreds of players take to the ice throughout the years.

The three founders of the club organized a women's scrimmage hour at 10:15 p.m., on Sunday nights at the new campus skating rink dubbed "The Shell." The trio put up signs throughout campus and recruited players by word of mouth. In the spring of 1975, once they had enough "regulars", they applied for Club Sport status through the UW's Recreation Sports division. During the early years, they recruited players by putting up tables during spring and fall registration. In 1976, the group scheduled its first competitive game against the University of Minnesota club team.

By 1981, the number of club members had reach such a height that the club split into two separate squads. The following year, the club became a charter member of the Minnesota Women's Hockey

Association, now called the Minnesota Girls' and Women's Hockey Association.

One important source on campus provided the critical encouragement and support to the club: men's head coach Bob Johnson. Johnson was instrumental in getting the club interviewed during radio broadcasts of the men's games. With his support, they also arranged to play some games at the Dane Country Coliseum immediately after the men's team played.

A concerted effort led to a second club expansion for the 1992-93 season. The club split into three teams after putting up posters, having a description of the team in a university recreational sports pamphlet and sitting at tables during annual sports recruiting days at the union each fall.

In 1991, Prior to the expansion, pee-wee girls from throughout Madison then skating with boys' teams. All that changed when a new team of girls formed, the Wisconsin Challengers. Members of the UW Club assisted in the formation of the new organization in an effort to generate more interest in hockey in young girls of

Madison. The team soon formed a midget squad as well.

Interest continues to explode each season and the Wisconsin Recreation Department now sponsors three club teams. The A team travels throughout the Midwest competing against other club programs. The current club teams, A, B, and C, continue to play even with the establishment of the varsity program. In fact, three members of the Badgers' inaugural team made the squad from the ranks of the UW Club.

The first head coach for the varsity Badgers was announced on July 9, 1998 when Julie Sasner was introduced to the Madison media. A former member of the first U.S. National Team in 1990, Sasner came from Cornell University, where she had coached for five years.

The Badgers officially opened its history on October 8, 1999 when 3,892 people watched the Badgers face Minnesota-Duluth at the Kohl Center. With Olympic Gold Medalists Cammi Granato, Karyn Bye and head coach Ben Smith, along with Governor Tommy Thompson in attendance, and the game televised around the state on Wisconsin Public Television, the Badgers finally hit the ice.

The city of Madison is now fortunate to have five rinks and a wealth of enthusiasm for the sport of hockey.

● Record vs. Opponents

Opponent (Last game)	W	L	T
Bemidji State (2001)	10	0	0
Boston College (2000)	2	0	0
Brown (2000)	0	2	0
Concordia (Que.) (1999)-Ex.	0	1	0
Dartmouth (2001)	0	2	0
Findlay (1999)	1	0	0
Harvard (2000)	1	1	0
Mercyhurst(2000)	2	0	0
Minnesota (2001)	1	8	1
Minn.-Duluth (2001)	1	6	2
MSU-Mankato (2001)	8	0	0
Northeastern (1999)	0	1	0
Ohio State (2001)	5	1	3
Princeton (2000)	0	0	1
Providence (2001)-Ex.	1	0	0
St. Cloud State (2001)	6	2	0
Team USA (2001)-Ex.	0	2	0
Wayne State (1999)	1	0	0
Yale (1999)	1	0	0
Totals	40	26	7

● Coaching Records

Year	Head Coach	Record	WCHA Record	Place
1999-00	Julie Sasner	19-14-2	15-8-1	3rd
2000-01	Trina Bourget	21-9-5	13-6-5	3rd

WCHA Women's Hockey League

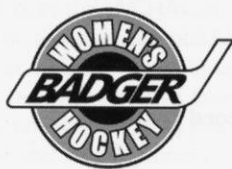

● WCHA History

The Western Collegiate Hockey Association, or WCHA, is the oldest of the Division I college hockey leagues recognized by the NCAA. It was formed in 1959 as an outgrowth of two earlier western college associations, the Midwest Intercollegiate Hockey League and the Western Intercollegiate Hockey League.

The Midwest Intercollegiate Hockey League, the first version of the WCHA, was founded in 1951 by Colorado College, Denver, Michigan, Michigan State, Michigan Tech, Minnesota and North Dakota. The league changed its name to the WIHL in 1953 to better reflect the location of its members.

Throughout the 1950s, the WIHL was very successful in winning NCAA championships. Except for 1949 and 1954, all of the NCAA crowns were won by the WIHL teams. Michigan alone won six titles.

There was no conference play during the 1958-59 season, but the league began play again in 1959 with the WCHA moniker.

In 1966, Minnesota-Duluth became the first team to be added to the league, followed by the addition of Wisconsin in 1969 and Notre Dame in 1971.

WCHA members captured most of the national hockey championships during the 1960s and 1970s. Except for 1967, 1971-72 and 1978, the national champion trophy remained in the display case of a WCHA team.

In 1981, Michigan, Michigan State, Michigan Tech and Notre Dame resigned and joined the more compact Central Collegiate Hockey Association. In 1984, the WCHA reclaimed Michigan Tech and welcomed Northern Michigan from the CCHA.

The 1986-87 season saw the University of North Dakota win the NCAA title. In 1989-90, the Wisconsin Badgers put the WCHA back on top by sweeping to the WCHA and NCAA Championships with a 36-9-1 record.

With the 1990-91 campaign, the league added a new member in St. Cloud State. In 1992, the membership voted to accept the University of Alaska Anchorage as a full-time member beginning with the 1993-94 season.

After ten distinguished years as the guiding force behind the success of the WCHA, Otto Breitenbach retired as commissioner. At the end of the 1993-94 season. Named as his successor was Bruce McLeod, a major contributor to the league

over the years, and a former UMD Bulldog hockey player.

North Dakota won the 1996-97 national championship for the WCHA with a 6-4 win over Boston University in Milwaukee. The championships gave the conference its 30th national team championship.

Following the 1996-97 season, Northern Michigan left the WCHA to rejoin the CCHA. Minnesota State University, Mankato filled the void beginning with the 1999-2000 season. The same season, North Dakota won the national title with a 4-2 win over Boston College in Providence, R.I.

The 1999-2000 season also marked the first year for the WCHA-Women's League. Bemidji State, Minnesota, Minnesota-Duluth, MSU-Mankato, Ohio State, St. Cloud State and Wisconsin made up the charter membership. Sara Martin was hired in June of 1999 to serve the league as the Associate Commissioner. Martin, who earned college degrees from Wisconsin and MSU, Mankato, served the WCHA as tournament director for the 1994, 1996 and 1998 WCHA Final Five Playoff Championship, and was tournament director for the 1997 NCAA Div. I Men's Ice Hockey Championship.

The women's league has quickly established itself as a force, sending two teams to the four-team national championship in its first season and having conference runner-up Minnesota take home the national title. League-member Minnesota-Duluth won the inaugural NCAA Frozen Four Championship last year and met President George W. Bush at the White House to help celebrate.

WCHA Directory

Commissioner

Bruce McLeod

Associate Commissioners

Sara Martin

Doug Spencer - Public Relations

Administrative Assistant

Carol LaBelle

Public Relations

Paul Capobianco

Supervisor of Officials

Greg Shepherd

WCHA Women's Hockey League

● WCHA Standings

	WCHA				ALL GAMES			
	W	L	T	PCT	W	L	T	PCT
1. Minnesota*	18	4	2	.792	23	9	2	.706
2. Minn.-Duluth#**@	15	5	4	.811	28	5	4	.708
3. Wisconsin	13	6	5	.646	21	9	5	.671
4. St. Cloud State	12	10	2	.542	17	16	2	.514
5. Ohio State	11	10	3	.521	18	16	3	.527
6. Bemidji State	6	17	1	.271	9	24	1	.279
7. MSU, Mankato	0	23	1	.021	2	31	2	.086

* WCHA Regular Season Champion
+ National Tournament Participant

winner of WCHA Tournament
@ National Champions

● 2000-01 WCHA Conference Tournament

Thursday-Saturday, March 8-10
Rochester Recreation Center, Rochester, Minn.

Thursday, March 8

(#2) Minn.-Duluth 10, (#7) MSU, Mankato 1
(#3) Wisconsin 5, (#6) Bemidji State 2
(#4) St. Cloud State 0, (#5) Ohio State 5

Saturday, March 10

Wisconsin 4, Minnesota 3^
Minn.-Duluth 3, Ohio State 0*

Friday, March 9

Minn.-Duluth 6, Wisconsin 5
Ohio State 4, Minnesota 0

(#) indicates tournament seed

^ Third-place game

* Championship game

● 2001 WCHA Statistical Leaders

All Games Played-Individual

Points:	Meghan Hunter	Wisconsin	78
Goals:	Meghan Hunter	Wisconsin	42
Assists:	Kerry Weiland	Wisconsin	37
Power-Play Points:	Meghan Hunter	Wisconsin	33
Power-Play Goals:	Emma Laaksonen	Ohio State	17
Game-Winning Goals:	Erika Holst	Minn.-Duluth	6
Short-Handed Points:	Amber Fryklund	Bemidji State	3
	Caesare Stimson	Bemidji State	3
Short-Handed Goals:	Amber Fryklund	Bemidji State	3
Defense Scoring:	Kerry Weiland	Wisconsin	49
Freshman Scoring:	Meghan Hunter	Wisconsin	78
Goals Against Average:	Tuula Puputti	Minn.-Duluth	2.11
Save Percentage:	Erica Killewald	Minnesota	.914
Winning Percentage:	Tuula Puputti	Minn.-Duluth	.857

All Games Played-Team

Scoring Offense:	Minnesota-Duluth	5.41
Scoring Defense:	Minnesota	2.21
Penalty Minutes:	Minnesota-Duluth	12.0
Power Play:	Minnesota	30.2
Penalty Kill:	Ohio State	84.1

● All-WCHA

First Team

Meghan Hunter, F, Wisconsin
Maria Rooth, F, Minnesota-Duluth
Hanne Sikio, F, Minnesota-Duluth
Kerry Weiland, D, Wisconsin
Courtney Kennedy, D, Minnesota
Erica Killewald, G, Minnesota

Second Team

Ricki-Lee Doyle, F, St. Cloud State
Ambria Thomas, F, Minnesota
La Toya Clarke, F, Minnesota
Fiona McLeod, D, St. Cloud State
Kobi Kawamoto, D, St. Cloud State
Tuula Puputti, G, Minnesota-Duluth

Player of the Year

Courtney Kennedy, D, Minnesota

Student Athlete of the Year

Bre Dedrickson, G, Bemidji State

Defensive Player of the Year

Courtney Kennedy, D, Minnesota

Rookie of the Year

Meghan Hunter, F, Wisconsin

Coach of the Year

Laura Haldorson, Minnesota
Kerry Wethington, St. Cloud State

● WCHA All-Tournament

Forward

Meghan Hunter, Wisconsin
Corinne Rosen, Ohio State
Erika Holst, Minnesota-Duluth

Defense

Sis Paulsen, Wisconsin
Navada Russell, Minnesota-Duluth

Goaltender

April Stojak, Ohio State

MVP

Maria Rooth, Minnesota-Duluth

WCHA Composite Schedule

Friday, Oct. 12 Ohio State at Bemidji State 2:05 pm Wisconsin at St. Cloud State 7:05 pm Minnesota State at Minnesota 7:05 pm	Saturday, Dec. 8 Ohio State at Minnesota St. (ASA) 7:05 pm Bemidji State at Wisconsin (HA) 1:05 pm	Sunday, Feb. 3 Bemidji State at Minnesota-Duluth 7:05 pm St. Cloud State at Wisconsin (KC) 2:35 pm
Saturday, Oct. 13 Ohio State at Bemidji State 2:05 pm Minnesota State at Minnesota 7:05 pm Wisconsin at St. Cloud State 7:05 pm	Sunday, Dec. 9 Bemidji State at Wisconsin (HA) 1:05 pm	Monday, Feb. 4 Bemidji State at Minn.-Duluth 7:05 pm
Friday, Oct. 19 St. Cloud St. at Minn. State (ASA) 7:05 pm	Friday, Dec. 14 St. Cloud State at Minnesota 7:05 pm	Friday, Feb. 8 Minnesota State at Bemidji State 2:05 pm
Saturday, Oct. 20 St. Cloud St. at Minn. State (ASA) 7:05 pm Minnesota at Minnesota-Duluth 2:05 pm	Saturday, Dec. 15 Minnesota-Duluth at Bemidji St. 7:05 pm	Saturday, Feb. 9 Minnesota State at Bemidji State 2:05 pm Minnesota at Ohio State 7:05 pm
Sunday, Oct. 21 Minnesota at Minnesota-Duluth 2:05 pm		Friday, Feb. 15 Bemidji State at St. Cloud State 3:05 pm Minnesota State at Ohio State 7:05 pm
Friday, Oct. 26 St. Cloud State at Bemidji State 2:05 pm Wisconsin at Ohio State 7:05 pm	Sunday, Dec. 16 Minnesota-Duluth at Bemidji St. 2:05 pm	Saturday, Feb. 16 Bemidji State at St. Cloud State 3:05 pm Minnesota State at Ohio State 4:05 pm Wisconsin at Minnesota 2:05 pm
Saturday, Oct. 27 St. Cloud State at Bemidji State 2:05 pm Wisconsin at Ohio State 7:05 pm	Friday, Jan. 4 Bemidji State at Ohio State 7:05 pm	Sunday, Feb. 17 Wisconsin at Minnesota 2:05 pm
Friday, Nov. 2 Bemidji St. at Minnesota St. (ASA) 7:05 pm Ohio State at Minnesota 7:05 pm Minn.-Duluth at Wisconsin (CIA) 7:05 pm	Saturday, Jan. 5 Bemidji State at Ohio State 7:05 pm Minnesota at St. Cloud State 3:05 pm	Friday, Feb. 22 Ohio State at Wisconsin (CIA) 7:05 pm
Saturday, Nov. 3 Bemidji St. at Minnesota St. (ASA) 7:05 pm Ohio State at Minnesota 7:05 pm Minn.-Duluth at Wisconsin (CIA) 7:05 pm	Sunday, Jan. 6 Wisconsin at Minnesota-Duluth 7:05 pm	Saturday, Feb. 23 St. Cloud St. at Minnesota-Duluth 2:05 pm Ohio State at Wisconsin (CIA) 7:05 pm
Friday, Nov. 9 Minnesota St. at Wisconsin (CIA) 7:05 pm St. Cloud State at Ohio State 7:05 pm	Monday, Jan. 7 Wisconsin at Minnesota-Duluth 7:05 pm	Sunday, Feb. 24 St. Cloud St. at Minnesota-Duluth 2:05 pm
Saturday, Nov. 10 Bemidji State at Minnesota 2:05 pm Minnesota St. at Wisconsin (CIA) 7:05 pm St. Cloud State at Ohio State 7:05 pm	Friday, Jan. 11 Minnesota St. at Minn.-Duluth 7:05 pm Ohio State at St. Cloud State 3:05 pm	Friday, Mar. 1 Wisconsin at Bemidji State 7:05 pm Minn.-Duluth at Minnesota St. 7:05 pm St. Cloud State at Minnesota 7:05 pm
Friday, Nov. 23 Ohio State at Minnesota-Duluth 7:05 pm	Saturday, Jan. 12 Minnesota at Bemidji State 2:00 pm Minnesota St. at Minn.-Duluth 7:05 pm Ohio State at St. Cloud State 3:05 pm	Saturday, Mar. 2 Wisconsin at Bemidji State 4:05 pm Minn.-Duluth at Minnesota St. 7:05 pm Minnesota at St. Cloud State 7:05 pm
Saturday, Nov. 24 Ohio State at Minnesota-Duluth 7:05 pm	Sunday, Jan. 13 Minnesota at Bemidji State 2:00 pm	Thursday, March 7 WCHA Championship, Blaine, MN
Friday, Nov. 30 Minnesota at Wisconsin (CIA) 7:05 pm Minnesota-Duluth at St. Cloud St. 3:05 pm	Friday, Jan. 18 Wisconsin at Minn. St. (MWC) 2:05 pm Minnesota-Duluth at Minnesota 7:05 pm	Friday, March 8 WCHA Championship, Blaine, MN
Saturday, Dec. 1 Minnesota at Wisconsin (CIA) 7:05 pm Minnesota-Duluth at St. Cloud St. 3:05 pm	Saturday, Jan. 19 Wisconsin at Minn. St. (MWC) 2:05 pm Minnesota-Duluth at Minnesota 7:05 pm	Saturday, March 9 WCHA Championship, Blaine, MN
Friday, Dec. 7 Ohio State at Minnesota St. (ASA) 7:05 pm	Friday, Jan. 25 Minnesota-Duluth at Ohio State 7:05 pm Minnesota St. at St. Cloud State 7:05 pm	Friday, March 22 NCAA Championship, Durham, NH
	Saturday, Jan. 26 Minnesota-Duluth at Ohio State 7:05 pm Minnesota St. at St. Cloud State 7:05 pm	Sunday, March 24 NCAA Championship, Durham, NH
	Friday, Feb. 1 Minnesota at Minnesota St. (ASA) 7:05 pm	
	Saturday, Feb. 2 St. Cloud State at Wisconsin (KC) 2:35 pm Minnesota at Minnesota St. (ASA) 7:05 pm	

ASA - All Seasons Arena
MWC - Midwest Wireless Civic Center
CIA - Capitol Ice Arena
HA - Hobbs Ice Arena, Eau Claire, WI
KC - Kohl Center

WCHA Opponents

● Bemidji State



Friday-Saturday, Dec. 8-9
at Eau Claire, WI
—1:05 p.m.

Friday-Saturday, Mar. 1-2
at Bemidji, MN
—7:05/4:05 p.m.

Location: Bemidji, MN
Founded: 1919
Enrollment: 4,800
Nickname: Beavers
Colors: Green and White
Conference: WCHA
President: Dr. Jon Quistgaard
Athletic Director: Dr. Rick Goeb
Arena: John S. Glas Fieldhouse
Capacity: 2,358
Rink Size: 200' x 85'
Press Box Phone: (218) 755-3700
Hockey SID: Andy Bartlett
SID Office Phone: (218) 755-2763
SID Home Phone: (218) 444-6624
SID Fax Phone: (218) 755-3898
SID Email: abart@bemidjistate.edu
Website:
<http://info.bemidjistate.edu/sports>
SID Mailing Address:
Bemidji State University
1500 Birchmont NE
Bemidji, MN 56601
2000-01 Record: 9-24-1
Conference Record/Finish: 6-17-1/6th
Head Coach: Jason Lesteberg
Alma Mater (Year): Gustavus Adolphus (1996)
Overall Record: 13-13-1 (1 year)
Record at School: First Year
Hockey Office Phone: (218) 755-4108
Assistant Coaches:
TBA
Letterwinners Returning/Lost: 18/6
Top Returning Players:
Amber Fryklund, Jr, F, 27g, 22a
Caesare Stimson, So, F, 15g, 12a
Bre Dedrickson, Jr, G, 5.02 gaa
Badger Record vs. Beavers: 10-0-0

● Minnesota



Friday-Saturday, Nov. 30-Dec. 1
at Middleton, WI
—7:05 p.m.

Saturday-Sunday, Feb. 16-17
at Minneapolis, MN
—2:05 p.m.

Location: Minneapolis, MN
Founded: 1851
Enrollment: 45,361
Nickname: Golden Gophers
Colors: Maroon and Gold
Conference: WCHA
President: Mark Yudof
Athletic Director: Chris Voelz
Arena: Mariucci Arena
Capacity: 9,700
Rink Size: 200' x 100'
Press Box Phone: (612) 626-0844
Hockey SID: Michelle Traen
SID Office Phone: (612) 624-0522
SID Home Phone: TBA
SID Fax Phone: (612) 624-8018
SID Email: TBA
Website: www.gophersports.com
SID Mailing Address:
244 Bierman Building
516 15th Ave. SE
Minneapolis, MN 55455
2000-01 Record: 23-9-2
Conference Record/Finish: 18-4-2/1st
Head Coach: Laura Halldorson
Alma Mater (Year): Princeton (1985)
Overall Record: 164-101-18 (11 years)
Record at School: 105-26-9 (4 years)
Hockey Office Phone: (612) 626-1770
Assistant Coaches:
Joel Johnson (Bethel, 1996)
Brad Frost (Bethel, 1996)
Letterwinners Returning/Lost: 10/10
Top Returning Players:
LaToya Clarke, So, F, 21g, 32a
Laura Slominski, Sr, 12g, 23a
Ronda Curtin, Jr, 12g, 17a
Badger Record vs. Gophers: 1-8-1

● Minnesota-Duluth



Friday-Saturday, Nov. 2-3
at Middleton, WI
—7:05 p.m.

Sunday-Monday, Jan. 6-7
at Duluth, MN
—7:05 p.m.

Location: Duluth, MN
Founded: 1895
Enrollment: 8,200
Nickname: Bulldogs
Colors: Maroon and Gold
Conference: WCHA
President: Dr. Kathryn Martin
Athletic Director: Dr. Robert Corran
Arena: Duluth Entertainment and Convention Center
Capacity: 5,333
Rink Size: 190' x 85'
Press Box Phone: (218) 727-7939
Hockey SID: Ira Turunen
SID Office Phone: (218) 726-8191
SID Home Phone: (218) 724-5539
SID Fax Phone: (218) 726-6529
SID Email: ikemell@d.umn.edu
Website: www.umdbulldogs.com
SID Mailing Address:
University of Minnesota-Duluth
10 University Drive
Duluth, MN 55812
2000-01 Record: 28-5-4
Conference Record/Finish: 15-5-4/2nd
Head Coach: Shannon Miller
Alma Mater (Year): Saskatchewan (1985)
Overall Record: 53-10-7 (2 years)
Record at School: 53-10-7 (2 year)
Hockey Office Phone: (218) 726-8164
Assistant Coaches:
Stacy Wilson (Acadia, 1987)
Shawna Davidson (New Hampshire, 1992)
Letterwinners Returning/Lost: 14/8
Top Returning Players:
Maria Rooth, Jr, F, 41g, 31a
Hanne Sikio, So, F, 34g, 34a
Erika Holst, Jr, F, 25g, 27a
Badger Record vs. Bulldogs: 1-6-2

● Minnesota State, Mankato



Friday-Saturday, Nov. 9-10
at Middleton, WI
—7:05 p.m.

Friday-Saturday, Jan. 18-19
at Mankato, MN
—2:35 p.m.

Location: Mankato, MN
 Founded: 1868
 Enrollment: 12,842
 Nickname: Mavericks
 Colors: Purple and Gold
 Conference: WCHA
 President: TBA
 Athletic Director: Don Amiot
 Arenas: All Seasons Arena
 Midwest Wireless Civic Center
 Capacity: 4,832 (MWCC)
 Rink Size: 200' x 85' (ASA)
 200' x 100' (MWCC)
 Press Box Phone: (507) 389-3000 (MWCC)
 Hockey SID: Chad Waller
 SID Office Phone: (507) 389-2625
 SID Home Phone: (507) 387-2373
 SID Fax Phone: (507) 389-1923
 SID Email: chad.waller@mnsu.edu
 Website: www.mnsu.edu/dept/athletics
 SID Mailing Address:
 Office of Intercollegiate Athletics
 123 Highland Center
 Mankato, MN 56001
 2000-01 Record: 2-32-2
 Conference Record/Finish: 0-23-1/7th
 Head Coach: Jeff Vizenor
 Alma Mater (Year): St. Cloud State (1992)
 Overall Record: 34-13-5 (2 years)
 Record at School: First year
 Hockey Office Phone: (507) 389-1210
 Assistant Coaches:
 Chris Hvinden (MSU, Mankato, 1998)
 Ruthann Kragh (W. Michigan, 1997)
 Letterwinners Returning/Lost: 21/4
 Top Returning Players:
 Shari Vogt, So, G, 4.33 gaa, .892 save %
 Sheri Maisonneuve, So, F, 5g, 9a
 Tristin Stephenson, Jr, F, 5g, 5a
 Badger Record vs. Mavericks: 8-0-0

● Ohio State



Friday-Saturday, Oct. 26-27
at Columbus, OH
—7:05 p.m. EST

Friday-Saturday, Feb. 22-23
at Middleton, WI
—7:05 p.m.

Location: Columbus, OH
 Founded: 1870
 Enrollment: 54,989
 Nickname: Buckeyes
 Colors: Scarlet and Gray
 Conference: WCHA
 President: Dr. William E. Kirwan
 Athletic Director: Andy Geiger
 Arena: OSU Ice Arena
 Capacity: 1,415
 Rink Size: 200' x 85'
 Press Box Phone: (614) 688-0658
 Hockey SID: Kelly Kaufman
 SID Office Phone: (614) 292-1389
 SID Home Phone: (614) 299-7616
 SID Fax Phone: (614) 292-8547
 SID Email: kaufman.139@osu.edu
 Website: ohiostatebuckeyes.com
 SID Mailing Address:
 Athletic Communications
 Room 124
 410 Woody Hayes Drive
 Columbus, OH 43210-1166
 2000-01 Record: 18-16-3
 Conference Record/Finish: 11-10-3/5th
 Head Coach: Jackie Barto
 Alma Mater (Year): Providence (1984)
 Overall Record: 96-95-16 (7 years)
 Record at School: 26-42-6 (2 years)
 Hockey Office Phone: (614) 292-7073
 Assistant Coaches:
 Susan Kempf (Providence, 1987)
 Kevin Cunningham (Connecticut College, 1984)
 Letterwinners Returning/Lost: 16/2
 Top Returning Players:
 Shana Frost, Jr, F, 20g, 16a
 Emma Laaksonen, So, D, 19g, 19a
 April Stojak, Jr, G, 2.55 gaa, .884 save %
 Badger Record vs. Buckeyes: 5-1-3

● St. Cloud State



Friday-Saturday, Oct. 12-13
at St. Cloud, MN
—7:05 p.m.

Saturday-Sunday, Feb. 2-3
at Madison, WI
—2:35 p.m.

Location: St. Cloud, MN
 Founded: 1869
 Enrollment: 15,000
 Nickname: Huskies
 Colors: Cardinal and Black
 Conference: WCHA
 President: Dr. Roy H. Saigo
 Athletic Director: Dr. Morris Kurtz
 Arena: National Hockey Center
 Capacity: 5,763
 Rink Size: 200' x 100'
 Press Box Phone: (320) 654-5227
 Hockey SID: Tom Nelson
 SID Office Phone: (320) 255-2141
 SID Home Phone: (320) 654-9815
 SID Fax Phone: (320) 255-2099
 SID Email: tnelson@stcloudstate.edu
 Website:
 www.StCloudState.edu/~sports
 SID Mailing Address:
 Halenbeck Hall 328
 720 4th Ave. S.
 St. Cloud, MN 56301-4498
 2000-01 Record: 17-16-2
 Conference Record/Finish: 12-10-2/4th
 Head Coach: Kerry Brodt Wethington
 Alma Mater (Year): St. Cloud State (1995)
 Overall Record: 38-47-7 (3 years)
 Record at School: 38-47-7 (3 years)
 Hockey Office Phone: (320) 255-4806
 Assistant Coaches:
 David Prokop (Concordia-Moorhead)
 Jean Vaillancourt (Ottawa, 1997)
 Letterwinners Returning/Lost: 14/7
 Top Returning Players:
 Fiona McLeod, Sr., F, 12g, 35a
 Amanda Mathison, Jr., D, 7g, 3a
 Laura Geselman, So., G, 3.88 gaa, .880 save %
 Badgers vs. Huskies: 6-2-0

Non-Conference Opponents

● Connecticut



Saturday-Sunday, Oct. 20-21
at Madison, WI
—2:35 p.m.

Location: , Storrs, CT
 Founded: 1881
 Enrollment: 23,419
 Nickname: UConn, Huskies
 Colors: National Flag Blue (Navy) and White
 Conference: ECAC
 President: Dr. Phillip E. Austin
 Athletic Director: Lew Perkins
 Arena: UConn Ice Arena
 Capacity: 2,000
 Hockey SID: TBA
 SID Office Phone: (860) 486-3531
 SID Fax Phone: (860) 486-5085
 SID Email: TBA
 Website: www.uconnhuskies.com
 SID Mailing Address:
 University of Connecticut
 Sports Information
 Room 130
 Gampel Pavilion
 2111 Hillside Road
 Storrs, CT 06269-3078
 2000-01 Record: 3-10-0
 Conference Record/Finish: N/A
 Head Coach: Heather Linstad
 Alma Mater (Year): Providence (1989)
 Overall Record: 164-81-27 (9 years)
 Record at School: 3-10-0 (1 year)
 Hockey Office Phone: (860) 486-0612
 Assistant Coaches:
 Jaime Totten (Northeastern, '99)
 Letterwinners Returning/Lost: N/A
 Top Returning Players:
 Nicole Perigard, So., F, 7g, 7a
 Natalie Phelps, So., F, 7g, 5a
 Hollie Stephans, Sr., F, 7g, 4a
 Badger Record vs.. Huskies: 0-0-0

● New Hampshire



Friday-Saturday, Nov. 16-17
at Durham, NH
—7:05 p.m. EST

Location: Durham, NH
 Founded: 1866
 Enrollment: 10,200 undergraduates
 Nickname: Wildcats
 Colors: Blue and White
 Conference: ECAC
 President: Dr. Joan Leitzel
 Athletic Director: Martin Scarano
 Arena: Towse Rink at Whittemore Center
 Capacity: 6,501
 Hockey SID: Douglas Poole
 SID Office Phone: (603) 862-2585
 SID Home Phone: (603) 740-9202
 SID Fax Phone: (603) 862-3839
 SID Email: dpoole@cisunix.unh.edu
 Website: www.unhwildcats.com
 SID Mailing Address:
 Sports Information
 University of New Hampshire
 145 Main Street
 Durham, NH 03824
 2000-01 Record: 17-17-0
 Conference Record/Finish: 13-11-0/6th
 Head Coach: Karen Kay
 Alma Mater (Year): Providence (1985)
 Overall Record: 196-78-20 (9 years)
 Record at School: 196-78-20 (9 year)
 Hockey Office Phone: (603) 862-1161
 Assistant Coaches:
 Richard Brande (Connecticut, '92)
 Erin Whitten Hamlen (New Hampshire, '93)
 Letterwinners Returning/Lost: 18/5
 Top Returning Players:
 Kira Misikowetz, Sr., F, 14g, 14a
 Kristen Thomas, So., D, 14g, 13a
 Jen Huggon, So., G, 17-17, 2.37 gaa
 Badger Record vs. Wildcats: 0-0-0

● St. Lawrence



Friday, Nov. 23
at Lake Placid, NY
—4:00 p.m. EST

Location: Canton, NY
 Founded: 1856
 Enrollment: 2,000
 Nickname: Saints
 Colors: Scarlet and Brown
 Conference: ECAC
 President: Dr. Daniel F. Sullivan
 Athletic Director: Margie Strait
 Arena: Appleton Arena
 Capacity: 3,200
 Rink Size: 200' x 85'
 Press Box Phone: (315) 229-7312
 Hockey SID: Ken Baker
 SID Office Phone: (315) 229-5566
 SID Fax Phone: (315) 229-5589
 SID Email: kbaker@stlawu.edu
 Website: www.dartmouth.edu/athletics
 SID Mailing Address:
 Augsbury Center
 St. Lawrence University
 Canton, NY 13617
 2000-01 Record: 24-8-3
 Conference Record/Finish: 18-4-2/3rd
 Head Coach: Paul Flanagan
 Alma Mater: St. Lawrence (1980)
 Overall Record: 42-23-4 (2 years)
 Record at School: Same
 Hockey Office Phone: (315) 229-5740
 Assistant Coach:
 Jodi McKenna (Brown, 1998)
 Troy Creurer (St. Lawrence, 1997)
 Letterwinners Returning/Lost: 15/7
 Top Returning Players (Yr., Pos.):
 Amanda Sargeant, Jr, F, 20g, 20a
 Shannon Smith, Jr, F, 11g, 25a
 Rachel Barrie, So., G, 15-5-2, 2.07 gaa
 Badger Record vs.. Saints: 0-0-0

● Findlay



**Saturday-Sunday, Jan. 12-13
at Madison, WI
—2:35 p.m.**

Location: Findlay, OH
 Founded: 1882
 Enrollment: 4,511
 Nickname: Oilers
 Colors: Orange and Black
 Conference: GLWHA
 President: Dr. Kenneth E. Zirkle
 Athletic Director: Steven Rackley
 Arena: Clauss Ice Arena
 Capacity: 1,200
 Press Box Phone: N/A
 Hockey SID: Dave Leisering
 SID Office Phone: (419) 424-4727
 SID Home Phone: N/A
 SID Fax Phone: (419) 424-4618
 SID Email: leisering@mail.findlay.edu
 Website: www.findlay.edu
 SID Mailing Address:
 1000 North Main Street
 Findlay, OH 45840-3695
 2000-01 Record: 14-13-4
 Conference Record/Finish: 4-6-4/2nd
 Head Coach: Adam Brinker
 Alma Mater (Year): Kent State (1987)
 Overall Record: 34-24-6 (2 years)
 Record at School: 34-24-6 (2 years)
 Hockey Office Phone: (419) 424-6743
 Assistant Coaches:
 Colette Bredin (Cornell '00)
 Alicia Roberts (New Hampshire '99)
 Letterwinners Returning/Lost: 16/6
 Top Returning Players:
 Melissa Oliver, Jr., F, 9g, 19a
 Erin Blair, Jr., G, 7-11-3, 2.57 gaa
 Badger Record vs. Oilers: 1-0-0

● Boston College



**Saturday, Jan. 26
at Chestnut Hill, MA
—2:05 p.m. EST**

Location: Chestnut Hill, MA
 Founded: 1863
 Enrollment: 14,500
 Nickname: Eagles
 Colors: Maroon and Gold
 Conference: ECAC
 President: Rev. William P. Leahy, S.J.
 Athletic Director: Gene DeFelippo
 Arena: Kelley Rink
 Capacity: 7,884
 Rink Size: 200' x 87'
 Press Box Phone: (617) 552-3104
 Hockey SID: Yohan Sengarnalay
 SID Office Phone: (617) 552-1188
 SID Home Phone: N/A
 SID Fax Phone: (617) 552-4903
 SID Email: sengamal@bc.edu
 Website: www.bceagles.com
 SID Mailing Address:
 Mailing Address:
 Boston College
 321 Conte Forum
 Chestnut Hill, MA 02467
 2000-01 Record: 6-26-0
 Conference Record/Finish: 1-23-0/13th
 Head Coach: Tom Babson
 Alma Mater (Year): Massachusetts (1969)
 Overall Record: 12-48-2 (2 years)
 Record at School: 12-48-2 (2 years)
 Hockey Office Phone: (617) 552-3104
 Assistant Coach:
 Wendy Cofran (Providence '94)
 J.P. McKersie (Boston University '96)
 Letterwinners Returning/Lost: 17/3
 Top Returning Players:
 Kelly McManus, Sr., F, 13g, 9a
 Renee Taylor, So., F, 6g, 6a
 Gen Richardson, Jr., D, 3g, 8a
 Badger Record vs. Eagles: 2-0-0

● Providence



**Sunday, Jan. 27
at Providence, RI
—2:05 p.m. EST**

Location: Providence, RI
 Founded: 1917
 Enrollment: 3,812
 Nickname: Friars
 Colors: Black and White
 Conference: ECAC
 President: Rev. Phillip A. Smith, O.P.
 Athletics Director: John M. Marinatto
 Arena: Schneider Arena
 Capacity: 3,030
 Rink Size: 200' x 85'
 Press Box Phone: (401) 865-1414
 Hockey SID: jrocha@providence.edu
 SID Office Phone: (401) 865-2202
 SID Home Phone: N/A
 SID Fax Phone: (401) 865-2583
 SID Email: jrocha@providence.edu
 Website: www.friars.com
 SID Mailing Address:
 Alumni Hall
 549 River Avenue
 Providence, RI 02918-0001
 2000-01 Record: 18-14-3
 Conference Record/Finish: 10-11-3/7th
 Head Coach: Bob Deraney
 Alma Mater (Year): Boston U. (1987)
 Overall Record: 38-24-6 (2 years)
 Record at School: 38-24-6 (2 years)
 Hockey Office Phone: (401) 865-2291
 Assistant Coaches:
 Bob Bellemore (Providence, 1966)
 Marnie Hill (New Mexico, 1997)
 Letterwinners Returning/Lost: 15/4
 Top Returning Players:
 Kim Mathias, Sr, F, 17g, 17a
 Darlene Stephenson, So, F, 14g, 19a
 Amy Quinlan, So, G, 2.44 gaa
 Badger Record vs. Friars: 1-0-0

All-Time Results

● 1999—2000

Overall Record: 19-14-2
WCHA Record/Finish: 15-8-1/3rd
Head Coach: Julie Sasner

10/8	L	MINNESOTA-DULUTH (#5)	1-8
10/9	L	MINNESOTA-DULUTH (#5)	2-4
10/15	W	at Ohio State	2-1
10/16	T	at Ohio State	1-1
10/22	W	at Findlay	5-1
10/23	W	at Wayne State	5-0
10/29	W	at St. Cloud State	6-1
10/30	W	at St. Cloud State	5-0
11/5	L	HARVARD (#1) [^]	1-3
11/7	L	BROWN (#3)	2-3
11/13	W	BEMIDJI STATE ^{&}	7-4
11/14	W	BEMIDJI STATE ^{&}	3-1
11/19	L	MINNESOTA (#3)	4-7
11/20	L	MINNESOTA (#3)	0-5
<i>11/27-28 at Princeton Thanksgiving Tournament</i>			
11/27	T	Princeton (#10)	4-4
11/28	W	Yale	3-1
12/3	W	MSU, MANKATO	3-2
12/4	W	MSU, MANKATO	5-2
<i>12/29-31 at Dartmouth Tournament</i>			
12/29	L	Dartmouth (#7)	2-13
12/30	L	Northeastern (#1)	0-15
12/31	L	Concordia (Que.) [*]	0-9
1/8	L	U.S. National Team [%]	0-12
1/14	L	at Minnesota-Duluth (#5)	3-6
1/15	L	at Minnesota-Duluth (#5)	1-14
1/22	W	OHIO STATE	6-2
1/23	W	OHIO STATE	3-2
1/28	W	at Bemidji State	4-2
1/29	W	at Bemidji State	6-2
2/5	W	ST. CLOUD STATE	3-0
2/6	W	ST. CLOUD STATE	4-1
2/11	W	at MSU, Mankato	6-2
2/12	W	at MSU, Mankato	6-1
2/26	L	at Minnesota (#3)	3-11
2/27	L	at Minnesota (#3)	2-4
<i>3/2-4 at WCHA Championship, Bloomington, MN</i>			
3/2	W	Bemidji State	9-2
3/3	L	Minnesota (#3)	0-5
3/4	L	Ohio State	2-4

[^] Capitol Ice Arena, Middleton, WI
[&] Hobbs Ice Arena, Eau Claire, WI

^{*} Exhibition game

[%] Blue Line Ice Center, Fond du Lac, WI

● 2000—2001

Overall Record: 21-9-5
WCHA Record/Finish: 13-6-5/3rd
Head Coach: Trina Bourget

10/14	W	MERCYHURST	5-3
10/15	W	MERCYHURST	2-0
10/20	W	at Minnesota-Duluth (#3)	4-2
10/21	L	at Minnesota-Duluth (#3)	3-7
10/27	W	ST. CLOUD STATE	6-2
10/28	W	ST. CLOUD STATE	6-2
11/4	W	at Harvard (#5)	3-1
11/5	L	at Brown (#4)	3-5
11/10	W	at Ohio State	2-0
11/11	T	at Ohio State	3-3
11/17	W	at Bemidji State	8-0

11/18	W	at Bemidji State	14-4
11/24	L	MINNESOTA (#3) [^]	2-5
11/25	T	MINNESOTA (#3) [^]	4-4
12/2	W	MSU, MANKATO	3-1
12/3	W	MSU, MANKATO	7-0
12/9	W	BOSTON COLLEGE [^]	8-1
12/10	W	BOSTON COLLEGE [^]	5-3
<i>1/7-8 at Lake Placid, NY Tournament</i>			
1/7	W	Providence (#9)	2-1
1/8	L	U.S. National Team [*]	0-4
1/12	L	at St. Cloud State	4-9
1/13	L	at St. Cloud State	0-3
1/20	W	OHIO STATE [^]	3-2 (OT)
1/21	L	OHIO STATE [^]	2-2
2/3	T	MINNESOTA-DULUTH (#2)	3-3
2/4	T	MINNESOTA-DULUTH (#2)	2-2
2/10	L	DARTMOUTH (#1)	3-5
2/16	W	at MSU, Mankato	5-1
2/17	W	at MSU, Mankato	5-0
2/24	L	at Minnesota (#4)	2-6
2/25	L	at Minnesota (#4)	1-3
3/2	W	BEMIDJI STATE [^]	4-2
3/3	W	BEMIDJI STATE [^]	7-1
<i>3/8-10 at WCHA Championship, Rochester, MN</i>			
3/8	W	Bemidji State	5-2
3/9	L	Minnesota-Duluth (#2)	5-6 (OT)
3/10	W	Minnesota (#3)	4-3

[^] Capitol Ice Arena, Middleton, WI

^{*} Exhibition game

● All-Time Series

Bemidji State		10-0-0	
11/13/99	W	Eau Claire, WI	7-4
11/14/99	W	Eau Claire, WI	3-1
1/28/00	W	Bemidji, MN	4-2
1/29/00	W	Bemidji, MN	6-2
3/2/00	W	Bloomington, MN	9-2
11/17/00	W	Bemidji, MN	8-0
11/18/00	W	Bemidji, MN	14-4
3/2/01	W	Middleton, WI	4-2
3/3/01	W	Middleton, WI	7-1
3/8/01	W	Rochester, MN	5-2

Boston College		2-0-0	
12/9/00	W	Middleton, WI	8-1
12/10/00	W	Middleton, WI	5-3

Brown		0-2-0	
11/7/99	L (#3)	Madison, WI	2-3
11/5/00	L (#4)	Providence, RI	3-5

Concordia (Que.)		0-1-0	
12/31/99	L	Hanover, NH	0-9

Dartmouth		0-2-0	
12/29/00	L (#7)	Hanover, NH	2-13
2/10/01	L (#1)	Madison, WI	3-5

Findlay		1-0-0	
10/22/99	W	Finlay, OH	5-1

Harvard		1-1-0	
11/5/99	L (#1)	Middleton, WI	1-3
11/4/00	W (#5)	Cambridge, MA	3-1

Minnesota		1-8-1	
11/19/99	L (#3)	Madison, WI	4-7

11/20/99	L (#3)	Madison, WI	0-5
2/26/00	L (#3)	Minneapolis, MN	3-11
2/27/00	L (#3)	Minneapolis, MN	2-4
3/3/00	L (#3)	Bloomington, MN	0-5
11/24/00	L (#3)	Middleton, WI	2-5
11/25/00	T (#3)	Middleton, WI	4-4
2/24/01	L (#4)	Minneapolis, MN	2-6
2/25/01	L (#4)	Minneapolis, MN	1-3
3/10/01	W (#3)	Rochester, MN	4-3

Minnesota-Duluth		1-6-2	
10/8/99	L (#5)	Madison, WI	1-8
10/9/99	L (#5)	Madison, WI	2-4
1/14/00	L (#5)	Duluth, MN	3-6
1/15/00	L (#5)	Duluth, MN	1-14
10/20/00	W (#3)	Duluth, MN	4-2
10/21/00	L (#3)	Duluth, MN	3-7
2/3/01	T (#2)	Madison, WI	3-3
2/4/01	T (#2)	Madison, WI	2-2
3/9/01	L (#2)	Rochester, MN	5-6 (OT)

MSU, Mankato		8-0-0	
12/3/99	W	Madison, WI	3-2
12/4/99	W	Madison, WI	5-2
2/11/00	W	Mankato, MN	6-2
2/12/00	W	Mankato, MN	6-1
12/2/00	W	Madison, WI	3-1
12/3/00	W	Madison, WI	7-0
2/16/01	W	Mankato, MN	5-1
2/17/01	W	Mankato, MN	5-0

Northeastern		0-1-0	
12/30/99	L (#1)	Hanover, NH	0-15

Ohio State		5-1-3	
10/15/99	W	Columbus, OH	2-1
10/16/99	T	Columbus, OH	1-1
1/22/00	W	Madison, WI	6-2
1/23/00	W	Madison, WI	3-2
3/4/00	L	Bloomington, MN	2-4
11/10/00	W	Columbus, OH	2-0
11/11/00	T	Columbus, OH	3-3
1/20/01	W	Middleton, WI	3-2 (OT)
1/21/01	T	Middleton, WI	2-2

Princeton		0-0-1	
11/27/99	T (#10)	Princeton, NJ	4-4

Providence		1-0-0	
1/7/01	W (#9)	Lake Placid, NY	2-1

St. Cloud State		6-2-0	
10/29/99	W	St. Cloud, MN	6-1
10/30/99	W	St. Cloud, MN	5-0
2/5/00	W	Madison, WI	3-0
2/6/00	W	Madison, WI	4-1
10/27/00	W	Madison, WI	6-2
10/28/00	W	Madison, WI	6-2
1/12/01	L	St. Cloud, MN	4-9
1/13/01	L	St. Cloud, MN	0-3

U.S. National Team		0-2-0	
1/8/99	L	Fond du Lac, WI	0-12
1/8/00	L	Lake Placid, NY	0-4

Wayne State		1-0-0	
10/23/99	W	Detroit, MI	5-0

Yale		1-0-0	
11/28/99	W	Princeton, NJ	3-1

Honor Roll

● Letterwinners

NAME	HOMETOWN	YEARS LETTERED
Anderson, Gretchen	Minneapolis, MN	1999-01
Antony, Kendra	Yorkton, Saskatchewan	1999-01
Boeckmann, Stephanie	St. Cloud, MN	2000-01
Buchholz, Bridget	Waupun, WI	1999-00
Chamberlain, Annie	Wayzata, MN	1999-00
Gehrke, Christina	Fennimore, WI	1999-00
Greaves, Kathryn	Mentor, OH	2000-01
Hilleman, Theresa	Richland Center, WI	1999-00
Hunter, Meghan	Oil Sprints, Ontario	2000-01
Jankowski, Liz	Maple Grove, MN	1999-01
Johnson, Janelle	Apple Valley, MN	1999-00
Kegley, Kelly	Inver Grove Heights, MN	1999-01
MacMillan, Jackie	Buffalo, MN	1999-01
Mead, Jen	Eau Claire, WI	1999-01
Meyer, Roseann	Portsmouth, RI	1999-00
Millar, Steph	Hudson, WI	2000-01
Neary, Jen	Dallas, TX	1999-01
Olson, Abbey	Mound, MN	1999-00
Ortenzio, Julia	Eden Prairie, MN	1999-01
Paulsen, Sis	Eau Claire, WI	1999-01
Repp, Sarah	Antigo, WI	1999-00
Rickard, Karen	Bowmanville, Ontario	2000-01
Schmitt, Melanie	Sheboygan, WI	1999-01
Sherman, Natascha	Seattle, WA	1999-01
Shufeldt, Roberta	Romulus, MI	1999-00
Sikich, Michelle	Apple Valley, MN	1999-01
Toner, Leslie	Wausau, WI	1999-00
Uliasz, Nicole	Perkasie, PA	2000-01
Weiland, Kerry	Palmer, AK	1999-01

Bold denotes current players

● Academic All-Big Ten

Athletes who have a 3.0 or better cumulative grade point average, are a letterwinner and a non-first year student receive Academic all-Big Ten Recognition.

Gretchen Anderson	Minneapolis, MN	Biology	2001
Kendra Antony	Yorkton, SK	Kinesiology	2001
Bridget Buchholz	Waupun, WI	Classics	2000
Annie Chamberlain	Wayzata, MN	Undeclared	2000
Theresa Hilleman	Richland Center, WI	Behav. Science & Law	2000
Jen Neary	Dallas, TX	Pre-Journalism	2000
Abbey Olson	Mound, MN	Agric. Journalism	2000
Julia Ortenzio	Eden Prairie, MN	Journalism/German	2001
Melanie Schmitt	Sheboygan, WI	Pre-Medicine	2001
Michelle Sikich	Apple Valley, MN	Physics/Secondary Ed.	2001
Jaime Thibodeaux	Nashville, TN	Wildlife Ecology	2001
Leslie Toner	Wausau, WI	Pre-Pharmacy	2000
Kerry Weiland	Palmer, AK	Behavioral Science & Law	2001

● UW Athletic Board Scholars

Athletic Board Scholars have the highest cumulative grade point average in their respective sports. They must be a letterwinner. The honor is awarded annually by the UW Athletic Board.

Michelle Sikich	Apple Valley, MN	Physics, Secondary Ed	1999-00
Gretchen Anderson	Minneapolis, MN	Biology	2000-01

● Award Winners

All-WCHA

First team

Meghan Hunter	2001
Jackie MacMillan	2000
Sis Paulsen	2000
Kerry Weiland	2001

Second team

Kerry Weiland	2000
---------------	------

Academic All-WCHA

Gretchen Anderson	2001
Kendra Antony	2001
Julia Ortenzio	2001
Melanie Schmitt	2001
Michelle Sikich	2000, '01
Leslie Toner	2000
Kerry Weiland	2001

WCHA Players of the Week

Sis Paulsen	11/1/99
Michelle Sikich	12/6/99
Jackie MacMillan	2/1/00
Sis Paulsen	2/15/00
Meghan Hunter	10/30/00
Meghan Hunter	11/20/00
Kerry Weiland	2/18/01

WCHA Rookies of the Week

Kelly Kegley	1/24/00
Jackie MacMillan	2/8/00
Meghan Hunter	11/13/00
Steph Millar	12/11/00

● Team Honors

Student-Athlete of the Year

2001 Melanie Schmitt

Defensive Player of the Year

2001 Kerry Weiland

Offensive Player of the Year

2001 Kendra Antony

Rookie of the Year

2001 Meghan Hunter

2000 Kendra Antony

Kelly Kegley

W Club Community Service Award

2001 Kathryn Greaves

Sis Paulsen

Badger Award

2001 Jen Mead

Most Valuable Player

2000 Sis Paulsen

Most Inspirational Player

2000 Kerry Weiland

Most Improved Player

2000 Gretchen Anderson

On the Road with the Badgers



● Hotel Information

Oct. 12-13 • St. Cloud, MN vs. St. Cloud State

Holiday Inn Express
4322 Clearwater Rd.
PO Box 1146
St. Cloud, MN 56302
Phone: (320) 240-8000

Oct. 26-27 • Columbus, OH vs. Ohio State

University Plaza Hotel and Conference
Center
3110 Olentangy River Rd.
Columbus, OH 43202
Phone: (614) 267-7461

Nov. 16-17 • Durham, NH vs. New Hampshire

Sheraton Harborside Portsmouth
250 Market St.
Portsmouth, NH 03801
Phone: (603) 431-2300

Nov. 23-24 • Lake Placid, NY vs. St. Lawrence and USA/North York

Lake Placid Resort
Phone: (518) 523-2556

Dec. 8-9 • Eau Claire, WI vs. Bemidji State

Holiday Inn Convention Center
205 S. Barstow St.
Eau Claire, WI 54701
Phone: (715) 835-6121

Jan. 6-7 • Duluth, MN vs. Minnesota-Duluth

Holiday Inn Hotel and Suites
200 West First St.
Duluth, MN 55802-1952
Phone: (218) 722-1202

Jan. 18-19 • Mankato, MN vs. Minnesota State

Holiday Inn - Downtown
101 East Main St.
Mankato, MN 56002
Phone: (507) 345-1234

Jan. 26-27 • Chestnut Hill, MA vs. Boston College and Providence

Boston Marriott Newton
2345 Commonwealth Ave.
Newton, MA 02466
Phone: (617) 969-1000

Feb. 16-17 • Minneapolis, MN vs. Minnesota

Raddison Hotel Metrodome
615 Washington Ave. SE
Minneapolis, MN 55414
Phone: (612) 379-8888

Mar. 1-2 • Bemidji, MN vs. Bemidji State

Holiday Inn Express
2422 Ridgeway Ave.
Bemidji, MN 56601
Phone: (218) 751-2487

Facilities

The Badgers will take advantage of the state-of-the-art Kohl Center during the 2000-01 season with three home series at the 15,237-seat arena. The second largest college-owned facility in the country, the building is named after U.S. Sen. Herb Kohl, a 1956 UW-Madison graduate who donated \$25 million to the project. Kohl's gift is the single largest private donation in University history.

The \$76.4 million building contains an ice surface 200 feet long by 100 feet wide. The arena is also used for men's hockey, and men's and women's basketball, as well as concerts and other special events. Artists such as the Backstreet Boys, Shania Twain, Matchbox 20, The Dave Matthews Band and Elton John among others have graced the Kohl Center stage.

The facility also includes the Nicholas-Johnson Pavilion and plaza, built primarily from a \$10 million pledge from former all-Big Ten basketball player Albert "Ab" Nicholas and his wife, Nancy Johnson Nicholas. The pavilion houses three full-sized basketball courts and is used by the two basketball teams for practice sessions when the Kohl Center is booked for other events.

The Badgers will also play home games at Capitol Ice Arena in Middleton, Wis., just west of Madison. The 1,300-seat arena provides a more intimate setting for the Badger women. Located at 2615 Evergreen Road, the rink opened in late 1999 when the Badger played host to then-No. 1 Harvard.

Wisconsin does most of its practicing at The Shell located adjacent to Camp Randall Stadium on campus. Construction is expected to begin during the 2000-01 season on a new locker in conjunction with an expanded Wisconsin Wall of Fame on the south side of The Shell.



The Kohl Center (above) and Capitol Ice Arena (not pictured) will serve as the Badgers' home rinks during the 2001-02 season. Wisconsin will also play a home series at Hobbs Ice Arena in Eau Claire, Wis. The Badgers also practice at The Shell (below) adjacent to Camp Randall Stadium. A new women's hockey lockerroom is slated to begin construction on the south end of The Shell within the year.

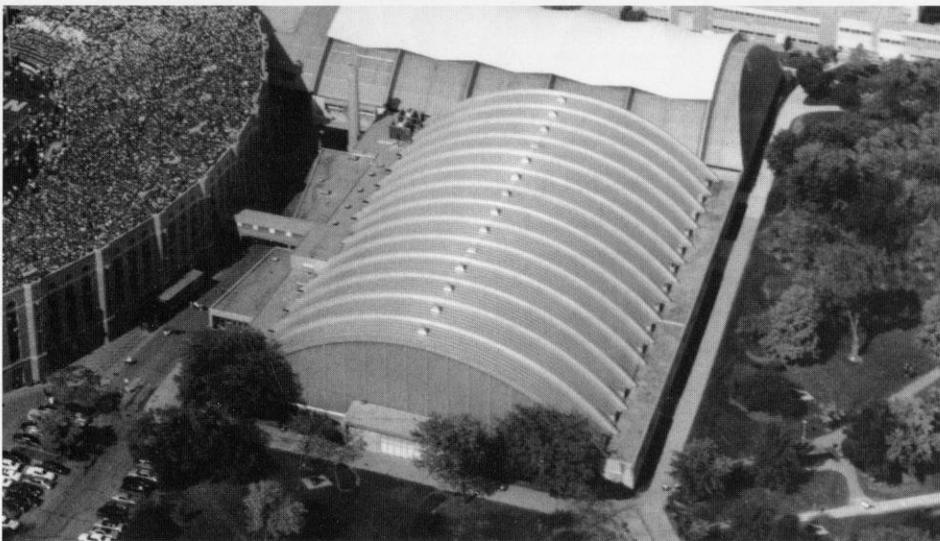



Welcome to the University of Wisconsin

● The Wisconsin Experience

A World Class University	54
UW-Madison's Colleges.....	54
A Scenic Campus	55
The Student Body	55
Where Wisconsin Ranks	56
Funding & Support.....	56
Prominent Alumni	57
City of Madison	57
Administration	58
Wisconsin's Athletics	60
Final Sears Director's Cup Rankings	60
Big Ten All-Sports Standings.....	61
Academic & Student Services	62
Fetzer Academic Center	62
Endowed Scholarships	63
Sports Medicine	64
Strength & Conditioning.....	65
Wisconsin Sports Facilities	66
Wisconsin Traditions	68

A World Class University

The University of Wisconsin-Madison, one of the nation's largest and most productive institutions of higher education, is dedicated to the support of academic freedom.

Founded in 1848, the first class of 17 students enrolled February 5, 1849. Today, UW-Madison ranks as the nation's ninth largest university with 41,219 students. The student body is one of the most diverse in the country with students coming from every state in the nation.

As one of the nation's first land-grant universities, UW-Madison maintains a strong research emphasis in agricultural and life sciences. Award-winning research spanning the academic disciplines, however, has earned UW-Madison a place among the world's elite institutions of higher education.

● 12 Schools & Colleges

More than 4,500 courses and 13,000 sections are offered in UW-Madison's 12 schools and colleges. Majors are available in 137 undergraduate, 157 master's, and 113 doctoral degree programs.

Wisconsin consistently ranks among the top 10 public universities in the

United States. The quality of its undergraduate, graduate and research programs is recognized around the world.

UW-Madison tied for eighth best national public university in 2001 according to *U.S. News & World Report*. Twenty-two Wisconsin programs ranked among the top-20 universities.



"A visit to the University of Wisconsin campus might be enough to convince you to attend this institution of higher learning. The campus, filled with lakes, trees, and a rich mixture of architectural design, is spectacular.

"Another reason you'll be convinced to attend UW is its academics. The university offers some of the best programs in the country, from business to journalism to the sciences and foreign languages."

A Young Woman's Guide to the Top Colleges, 2000



Schools & Colleges

College of Agricultural and Life Sciences
School of Business
School of Education
College of Engineering
School of Human Ecology
College of Letters and Science
School of Nursing
School of Pharmacy
Graduate School
School of Veterinary Medicine
Law School
Medical School

The flagship school of the state UW system, UW-Madison has always sought to return the fruits of teaching and research to Wisconsin residents. The institution offers the only public schools of law, medicine and veterinary medicine in the state and is one of only two state-supported schools to offer doctoral degrees.

The UW's commitment to public service was first voiced by Charles Van





Hise, UW president from 1903–1918. The “Wisconsin Idea” ensures that “the beneficent influence of the university [be] available to every home in the state.”

● A Scenic Campus

One of the most picturesque college campuses in the country, UW–Madison covers 933 acres along the beautiful shores of Lake Mendota.

One mile from the Capitol, traveling down historic State Street, Bascom Hall serves as a centerpiece to campus. It sits atop the beautiful tree-lined Bascom Hill, which offers a magnificent view of downtown Madison. The city was designed so the University and state would be linked, signifying the interrelated nature of the academic and political life of Wisconsin.

Madison’s lakes, rolling hills, architecture, parks and arboretum enhance UW–Madison’s reputation for scenic beauty.

Points of interest on campus include a bronze statue of Abraham Lincoln on Bascom Hill; North Hall, the first building on campus; the Carillon Tower in front of the Social Science building; Library Mall, with its clock tower and fountain; Picnic Point, a 129-acre peninsula of woods, trails and beaches that juts out into Lake Mendota; and Science Hall and the Armory-Gymnasium, both of which are National Historic Landmarks.

A favorite area for UW students to gather is the Memorial Union and its lakeside terrace. Here students can study or socialize against a backdrop of sailboats, canoes, sailboards, kayaks and swimmers, while enjoying the sunshine and breezes from Madison’s largest lake, Mendota.

Camp Randall Stadium is the place to be on a Saturday afternoon, especially during the infamous Fifth Quarter after a football game when the band entertains. The newly opened Kohl Center is home to the UW men’s and women’s basketball and men’s ice hockey teams as well as a regular concert stop.

● The Student Body

More than 41,000 students populate the UW campus, including more than 10,900 graduate and professional students in numerous fields.

Although a UW Board of Regents policy limits undergraduate enrollment from outside the state to 25 percent, the University still maintains one of the nation’s most diverse student bodies.

Students hail from every county in the state and every state in the nation, as well as from 102 foreign countries. UW–Madison ranks ninth in the nation for total international student enrollment.

In the fall of 2000, African Americans, Hispanics, Native Americans and other minority groups accounted for more than nine percent of the student body.

Faculty & Alumni Awards and Memberships

17	Nobel Prizes
23	Pulitzer Prizes
10	National Medal of Science
7	Fulbright Scholars
4	Wolf Foundation Prize in Agriculture
53	American Physical Society Fellows
5	National Academy of Education
17	National Academy of Engineering
2	National Academy of Public Administration
53	National Academy of Sciences
4	National Academy of Sciences Institute of Medicine
19	National Science Foundation Presidential Early Career Award
2	Royal Society of London
42	Alexander von Humboldt Foundation
5	Searles Scholars

Student Awards

43	Fulbright Scholars
19	Goldwater Scholarships
11	Truman Scholarships
6	Rhodes Scholars
4	Marshall Scholarships

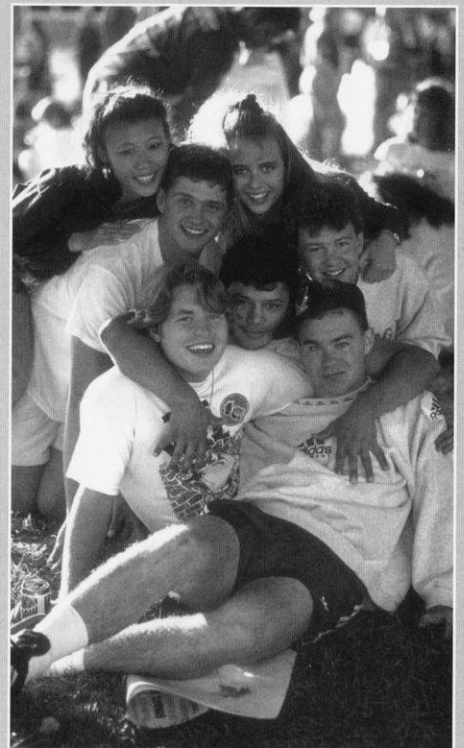

Where Wisconsin Ranks

The University of Wisconsin consistently ranks among the top 10 public institutions in the United States. The quality of Wisconsin's undergraduate, graduate and research programs is recognized worldwide.

- ▶ **U.S. News & World Report, 2001**—Tied for eighth among public universities and tied for 35th among all universities. The UW also rated in the top five for academic reputation among public universities.
- ▶ **Kiplinger's Personal Finance Magazine, 2001**—Ranked sixth for Best Values in Public Colleges values in 2001
- ▶ **Fiske Guide to Colleges, 2002**—Gives the UW-Madison its highest academic ranking. In fact, UW-Madison is one of only eight public institutions in the country to receive the five-star rating. It is also one of 43 schools selected as "Best Buys".
- ▶ **Princeton Review, 2001**—Lists Madison as 17th among great college towns.

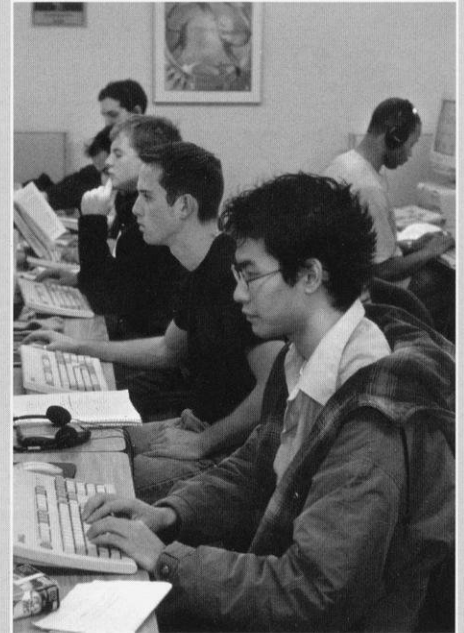

Rankings

▶ U.S. News & World Report, 2002 Graduate Programs

Business	T35th
Education	9th
Curriculum/Instruction	1st
Administration/Supervision	1st
Elementary Education	2nd
Educational Psychology	2nd
Educational Policy	3rd
Secondary Teacher Education	3rd
Engineering	T14th
Chemical Engineering	7th
Industrial Engineering	10th
Law School	T36th
Medical School	
Primary Care	T14th
Veterinary School	7th
Health Care	
Clinical Psychology	T2nd
Speech/Language Pathology	T2nd
Audiology	5th
Public Affairs	11th
Biological Sciences	T12th
Biochemistry	T10th
Microbiology	3rd
Genetics	10th
Chemistry	10th
Computer Sciences	T9th
Geology	17th
Mathematics	T14th
Physics	T18th
Economics	10th
English	17th
History	T10th
Political Science	T11th
Psychology	T9th
Sociology	T1st

▶ The Gourman Report Undergraduate Programs

Engineering	
Agricultural Engineering	9th
Chemical Engineering	2nd
Engineering Mechanics	2nd
Nuclear Engineering	4th
Humanities	
Chinese	8th
German	2nd
Greek	8th
Hebrew	2nd
Italian	8th
Japanese	9th
Professional	
Accounting	10th
Business Administration	8th
Finance	8th
Journalism/Mass Comm.	7th
Marketing	10th
Nursing	10th
Physical Therapy	4th
Social Work/Social Welfare	8th
Sciences	
Applied Mathematics	5th
Astronomy	5th
Bacteriology	8th
Biochemistry	4th
Biology	5th
Botany	4th
Chemistry	10th
Computer Sciences	10th
Earth Sciences	3rd
Genetics	4th
Mathematics	9th
Statistics	4th
Zoology	1st
Social Science	
Economics	9th
Geography	2nd
History	10th
International Relations	8th
Political Science	8th
Sociology	1st

Funding & Support

▶ **Federal Grants:** In 2000, UW-Madison received more than \$331 million in federal awards.

▶ **Research and Development Funds:** UW-Madison ranked fifth in the country for research and development expenditures in 2000, with \$566 million, according to the National Science Foundation.

▶ **Tuition:** Over the last 10 years, tuition for undergraduates at the UW-Madison has been consistently lower than the average for Big Ten schools, ranking second-lowest for resident tuition and third-lowest nonresident tuition among the public institutions.

▶ **Private Support:** With private gifts totalling \$270 million in 2000, Wisconsin ranks first among all public institutions and sixth among all institutions.

▶ **Alumni:** The Wisconsin Alumni Association has a network of chapters in more than 125 cities around the world helping to serve some 300,000 alumni. The chapters have raised more than \$4 million in matching-fund scholarships.

▶ **Peace Corps Volunteers:** UW-Madison has produced the second-most number of volunteers since the program's founding.

▶ **Libraries:** The UW-Madison has the 14th-largest university library collection in the United States, with more than 5.8 million books in 45 libraries across campus.

● Prominent Alumni

Stephen E. Ambrose ('57, PhD '63), author, biographer, historian

Kenneth Behring ('51), owner, Seattle Seahawks

Dick Cheney (x'68), vice president of the United States

Joan Cusack ('84), actress ("Working Girl", "Grosse Pointe Blank", "In & Out")

Ron Dayne (x'00), 1999 Heisman Trophy winner

Michael Feldman ('70), host of public radio show "Whad'Ya Know?"

Jeff Greenfield ('64), news analyst, CNN

Jane Kaczmarek ('79), actress ("Malcolm in the Middle")

Herb Kohl ('56), U.S. Senator, owner Milwaukee Bucks

Charles Lindbergh (x'24), aviator who completed the first solo trans-Atlantic flight

Jim Lovell ('50), astronaut, Apollo 13 mission

D. Wayne Lukas ('57, MS '60) thoroughbred horse trainer

Buddy Melges ('51), America's Cup skipper

Steve Miller (x'67), rock singer

John Muir. ('1863), naturalist, father of national park system

Gaylord Nelson (LLB '42), former U.S. Senator, founder of Earth Day

Arthur C. Nielsen Sr. ('18), founder of A.C. Nielsen Co. (TV ratings)

Joyce Carol Oates (MA '61), novelist

Tom Pyle (MBA '63), chairman and president, Pyle Group, former chairman and CEO, Rayovac Group

Lee R. Raymond ('60), chairman and CEO, Mobil Exxon

Allan "Bud" Selig ('56), commissioner, Major League Baseball

Ben Sidran ('67), jazz pianist

Boz Skaggs (William Royce, x'66), rock singer

Tommy Thompson ('63, JD '66), U.S. Secretary of Health and Human Services

Daniel J. Travanti ('63), Emmy Award-winning actor ("Hill Street Blues")

Butch Vig ('80), musician, Garbage

Tom Wopat (x'74), TV actor (The Dukes of Hazzard)

Frank Lloyd Wright (x1890), architect

x indicates year person would have graduated had he or she not left the university



● City of Madison

A progressive, cosmopolitan city of over 200,000, Madison is home to the world-class University of Wisconsin, the seat of state government, and an eclectic, electric atmosphere that energizes any visitor's stay.

Madison offers both small town charm and a range of cultural and recreational opportunities usually found in much larger cities. And, with four lakes and over 200 parks, it is one of the nation's most scenic cities. A host of picturesque communities, many retaining their strong ethnic heritage, surrounds the city.

"Mad City" offers the "big city" spheres of politics, arts and entertainment, as well as the attributes of a small town. It is a family and action-oriented community that promotes participation in government, education, the arts, sports and recreational activities.

Madison consistently ranks as a top community in which to live, work, play and raise a family. It was named the best place to live in America in 1996 by *Money* magazine. Again, in 1998 *Money* magazine rated Madison the best mid-sized city in the Midwest. The magazine also rated Madison as one of the top 15 "great sports towns" in the country. *A&E Network* cited it as one of the Top 10 Cities to Have It All.



Wisconsin Administration

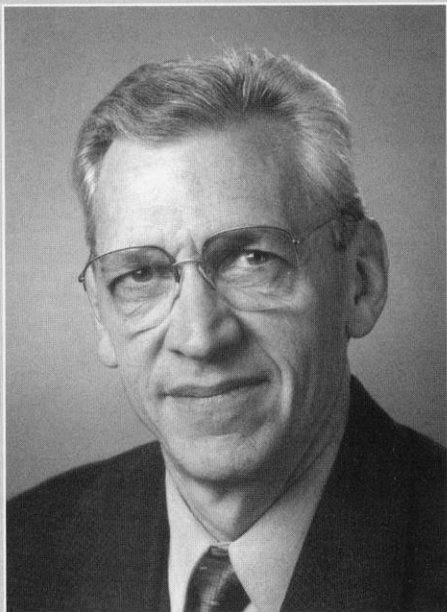

● John Wiley

John Wiley was named chancellor of Wisconsin in January 2001 becoming the university's 27th leader.

Prior to being named chancellor, Wiley served as the university's provost and vice chancellor for academic affairs. He was also the dean of the Graduate School and the university's senior research officer.

In his positions, Wiley has represented the institution for a variety of external constituencies. He has also been deeply involved in fundraising.

As provost, Wiley was chief operating officer and deputy chancellor working in the exercise of shared governance and the overall management of the institution.

Wiley received his bachelor's degree in physics from Indiana University in 1964. He attended graduate school at Wisconsin as a NSF fellow and received master's and doctoral degrees in physics in 1965 and 1968, respectively.

Wiley joined the Wisconsin faculty in the Department of Electrical and Computer Engineering in 1975. He was the co-founder of several highly successful research centers.

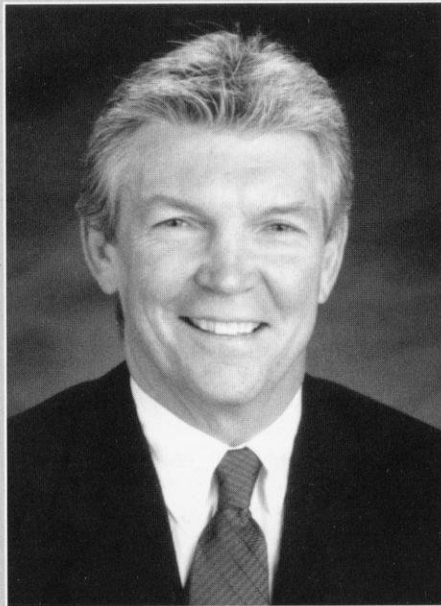

● Pat Richter

Pat Richter, a former UW student-athlete, professional football player, and successful businessman, was the perfect choice to become Wisconsin's athletic director in December of 1989.

An all-America tight end for Wisconsin's 1963 Rose Bowl football team, Richter had a distinguished career with the National Football League's Washington Redskins from 1963-71. He was inducted into the National Football Foundation College Hall of Fame and the Rose Bowl Hall of Fame.

Richter earned his bachelor's degree in landscape architecture from the UW in 1964, earning Academic all-America honors in 1962 and was named Wisconsin's Big Ten Medal of Honor recipient in 1963. He received his law degree from the UW in 1971. In 1995, he was inducted into the GTE/CoSIDA Academic Hall of Fame, and was honored as an NCAA Silver Anniversary Award winner for post-college achievements.

After employment with a Madison law firm, he joined the Oscar Mayer Foods Corp., becoming vice president of personnel prior to moving to the athletic department.

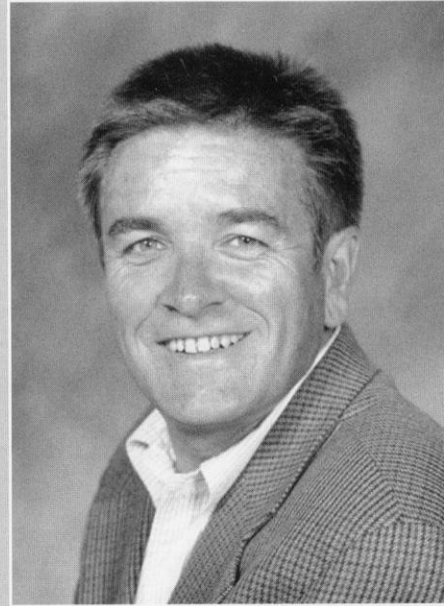

● David McDonald

David McDonald, the former chair of the UW Athletic Board, is in his first year as the Special Assistant to the Chancellor for Athletics.

McDonald, a professor in the History department, was a member of the board since 1994 and chaired the personnel committee for one year.

A UW professor since 1988, McDonald offers courses in the history of pre-revolutionary Russia, as well as modern Europe. His research and publications cover a variety of topics including: bureaucratic politics in the early twentieth century, nineteenth century Russian thought, and the social history of the eighteenth century nobility.

A native of Saskatchewan, Canada, McDonald earned his bachelor's and master's degrees at the University of Toronto. He received his Ph.D. from Columbia University.

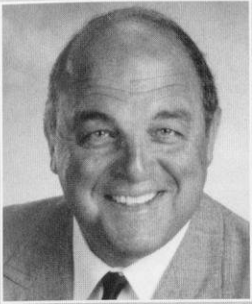

Barry Alvarez
Associate Athletic Director
Football Operations

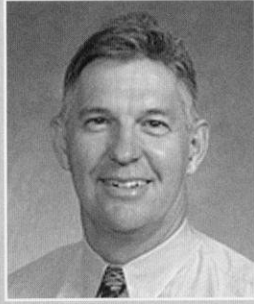

Al Fish
Associate Athletic Director
Capital Projects



Cheryl Marra
Associate Athletic Director
Sports Administration

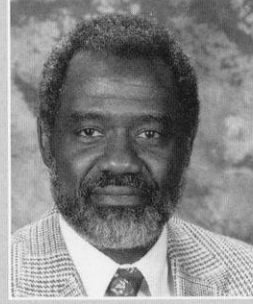

Mike Moss
Associate Athletic Director
Student Services

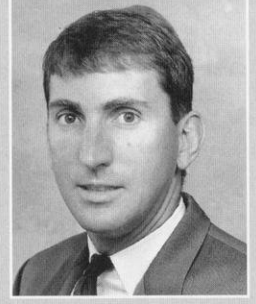

Jamie Pollard
Associate Athletic Director
Chief Financial Officer

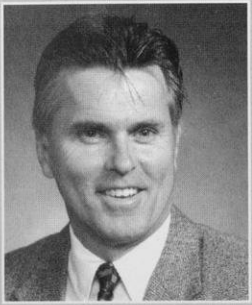

Vince Sweeney
Associate Athletic Director
External Relations

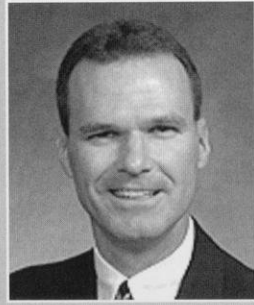

Tim Bald
Assistant Athletic Director
Compliance

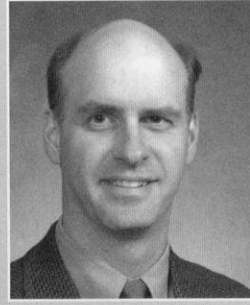

Doug Beard
Assistant Athletic Director
Event Management



Terry Gawlik
Assistant Athletic Director
Sports Administration

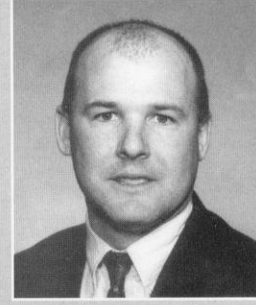

Corbin Hunt
Assistant Athletic Director
Ticket Operations

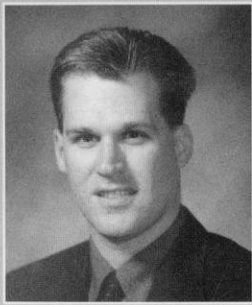

John Jentz
Assistant Athletic Director
Sports Administration



Steve Malchow
Assistant Athletic Director
Communications



Linda Callow
Director of Business
Services



Barry Fox
Director of Facilities

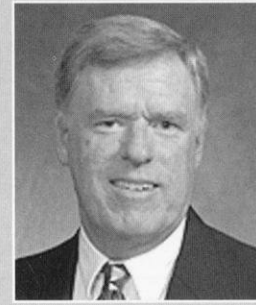

Kip Marvin
Director of Personnel



Marija Neubauer
Executive Director
Badger Fund

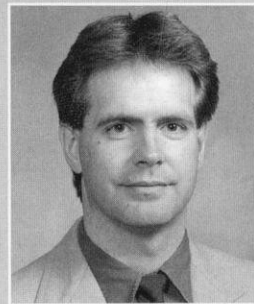

Jim Roberts
Director of Technical
Services

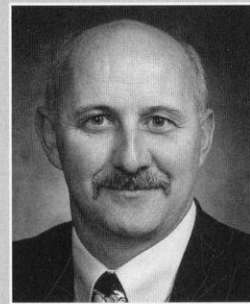

Terry Schlatter
Athletic Equipment

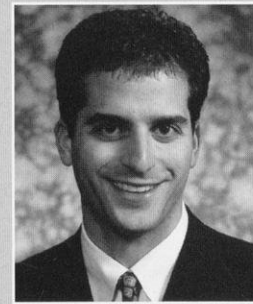

Mike Unitan
Director of Marketing &
Promotions



Cindy Van Matre
Director of Licensing

Wisconsin Athletics—A Winning Program

The University of Wisconsin—Madison offers its student-athletes one of the premier intercollegiate athletic programs in the country.

As a member of the prestigious Big Ten Conference, Wisconsin offers its student-athletes the best in education, athletic opportunities, coaching and on-field competition at the NCAA Division I level.

Celebrating over 100 years of competition in some men's sports, Wisconsin's men's teams compete in basketball, cross country, football, golf, ice hockey, rowing, swimming and diving, soccer, tennis, track and field, and wrestling.

Established July 1, 1974, the 12-sport women's athletic program offers basketball, cross country, golf, ice hockey, lightweight rowing, openweight rowing, soccer, softball, swimming and diving, tennis, track and field, and volleyball.

● One of the Nation's Best

In the last six years, Wisconsin has ranked among the top 35 NCAA Division I programs in the nation. In 2000-01, the UW ranked 19th in the Sears/National Association of Collegiate Directors of Athletics Directors Cup competition, which recognizes the best college sports programs in the country.



The Wisconsin men's and women's cross country teams both won the Big Ten Conference Championship on their home course in 2000. The women won a record-tying sixth consecutive title while the men's team won its second consecutive championship.

Seventeen of Wisconsin's 23 sports qualified as teams or individuals for their respective national championships in 2000-01. The volleyball team finished second at the NCAA Championship while the men's cross country team was fifth. The wrestling team finished 10th as Donny Pritzlaff won his second consecutive individual title at 165 pounds.

Qualifying for post-season competition as teams or individuals were men's and women's basketball, men's and women's cross country, football, women's golf, men's hockey, men's and women's rowing, women's soccer, softball, men's and women's swimming, men's and women's track and field, volleyball and wrestling.



The Wisconsin men's rowing team won the Ten Eyck Trophy, which signifies overall program excellence at the Intercollegiate Rowing Championship, for the second consecutive year.

2000-01 Sears Directors' Cup Rankings

1.	Stanford	1259.5
2.	UCLA	1138
3.	Michigan	864.5
4.	Arizona	863
5.	Ohio State	861
6.	Florida	847
7.	Georgia	830.5
8.	Arizona State	801
9.	Penn State	774.5
10.	Notre Dame	764.5
11.	California	760
12.	USC	756.5
13.	Washington	748
14.	North Carolina	728.5
15.	Duke	721
16.	Brigham Young	707
17.	Oklahoma	698.5
18.	Nebraska	693
19.	Wisconsin	671.5
20.	Texas	671

2000—01 Big Ten All-Sports Rankings

1. Wisconsin	7.50
2. Michigan	7.48
3. Ohio State	7.40
4. Minnesota	6.98
5. Penn State	6.54
6. Purdue	6.48
7. Indiana	5.83
8. Northwestern	5.76
9. Illinois	5.74
10. Iowa	5.21
11. Michigan State	5.14

Note: The Big Ten All-Sports standings are not officially recognized by the conference office. Points are awarded for each school's finish in 13 women's and 12 men's championships. The first-place team receives 11 points while the 11th-place team receives one point. The total points are divided by the number of sports in which each school participates.

● The Big Ten's Best

The University of Wisconsin regained its title as the No. 1 overall athletic program in the Big Ten Conference in 2000-01. The Badgers lead the league's all-sports standings last season after finishing third in 1999-2000. Wisconsin has finished first three times and second five times since 1990-91.



The Badger men's track and field team won its second consecutive Big Ten Triple Crown in 2000-01, sweeping the conference titles in cross country, indoor track and outdoor track. Wisconsin is shown celebrating its Big Ten Outdoor Track and Field title.



The Wisconsin volleyball team won the 2000 Big Ten Championship and finished second in the NCAA Tournament.

The Badgers crowned five Big Ten team champions in men's and women's cross country, men's indoor and outdoor track, and volleyball. The women harriers won a record-tying sixth consecutive title while the men's harriers won their second consecutive title. The Badger men's track and cross country teams won the Big Ten "Triple Crown", conference titles in all three running sports, for the second consecutive year and for the fifth time in the last seven years.

NCAA Championships

In the last eight years, the University of Wisconsin has hosted five NCAA Championships.

The Badgers have played host to the NCAA Men's Ice Hockey Championship in 1993 and 1997. The 1993 event sold out in three months, the fastest sell-out in NCAA hockey history.

Wisconsin played host to the NCAA Women's Volleyball Championship in 1993 and 1998. The Badgers shattered the attendance records for the championship match and two-day event both years.

The UW was also the site of the 1998 NCAA Division I Women's Golf Championship. The event was the first national championship held at University Ridge Golf Course and the first women's championship shown live on national television showcasing University Ridge.

The NCAA Men's Basketball Tournament will come to Wisconsin in 2002 when the Badgers play host to a regional in the Kohl Center.

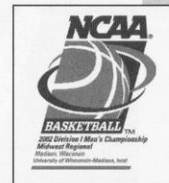
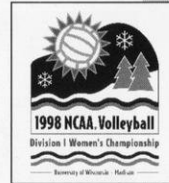
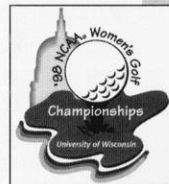
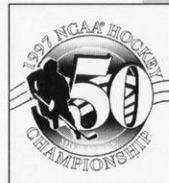
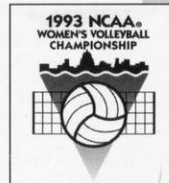

Academic & Student Services

The mission of the Academic Affairs Office is to provide student-athletes with the maximum opportunity for academic and athletic excellence. University of Wisconsin athletes have a history of academic success and much of the credit for that impressive record is due to the advising system available to the student-athletes.

Director Alan Zussman supervises a staff of five advisors and three learning specialists which conduct the program offered to the nearly 750 student-athletes. The advising staff of Mary Weaver-Klees, Thomas Browne, Chris Butler, and Jerry Darda along with learning specialists Doug Tiedt, Mary Ellen Rock and Nancy Gatyas, have a comprehensive understanding of academics at Wisconsin, and a permanent line of communication with all university departments. The staff renders quality academic and personal support to student-athletes and assists coaches in providing the best possible collegiate experience.

For those student-athletes who request assistance, advising sessions are offered on a one-to-one basis at a time appropriate for the athlete. Wisconsin athletes are degree-oriented while allowing for the flexibility to explore different areas. The advising staff takes a personal approach to each athlete in determining his or her individual needs, personal or academic.

Student-athletes at Wisconsin receive recognition for outstanding academics in a number of ways. The Big Ten Conference honors scholar-athletes with Academic all-Big Ten honors while the UW Athletic Board recognizes Athletic Board Scholars for the highest grade point average in each sport. In addition, student-athletes may be nominated for Academic All-America honors through the sports information office.

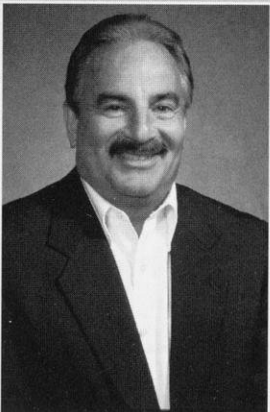

**Director of
Academic and
Student
Services, Alan
Zussman**



The Fetzer Student Athlete Academic Services center, a state-of-the-art facility located in the lower level of the McClain Center, opened in 1997. The \$2.1 million center is one of the best in the nation and includes 11 study rooms, a computer room, and a 55-seat auditorium.

● Fetzer Student-Athlete Center

Opened in the spring of 1997, the Fetzer Student Athlete Academic Center is the newest aid to Wisconsin student-athletes in achieving their academic goals.

The 15,000 square-foot, state-of-the-art facility serves the needs of all men and women student-athletes. The Center features an open area with carrels that can accommodate up to 30 students. There are 11 study rooms of

different shapes and sizes including a 55-seat auditorium. A computer room houses 40 PC's while the entire Center is wired with voice/data jacks and power ports.

Student-athletes can drop in before practice or between classes to study or meet with the advisors and grant-in-aid staff whose offices are also located in the center.



Endowed Athletic Scholarships

As more and more colleges and universities turn to innovative and effective ways of meeting the mounting financial challenges of supporting their intercollegiate athletic programs, it becomes increasingly evident that one of the most successful strategies is the establishment of endowed athletic scholarships.

At the University of Wisconsin-Madison, endowment funds to support athletic scholarships are normally created through gifts to the UW Foundation. A portion of the income from the endowed fund is used each year for scholarship support, and the remainder is reinvested in the principal.

The following endowed scholarships, named for the donor or for someone the donor wishes to honor, provide full or partial grants-in-aid to Badger student-athletes. Many thanks to our generous supporters!

For information about how to create a named scholarship in men's or women's athletics or how to contribute to an established endowment, please contact Wayne Hansen, Director of Development for Intercollegiate Athletics, UW Foundation, 1848 University Ave., Madison, WI 53705; Phone: (608) 265-2609; wayne.hansen@uwfoundation.wisc.edu

Michael & Edith Agazim Memorial Scholarships (football)
Theodore & Marcella Albrecht Scholarship
Barry & Cindy Alvarez Scholarship (football)
Alan Ameche Scholarship (football)
Anita J. Angus Scholarships
Badger Crosscourt Club Scholarship (men's tennis)
P. Goff Beach Memorial Scholarships
Art Brazy Scholarship (football)
Neal Brunner Athletic Scholarship
Dick & Marlene Cable Scholarship (men's basketball)
Rex Capwell Scholarship (men's basketball)
Charles H. Carpenter Scholarship (football)
Bob & Honner Cooper Scholarship (women's swimming)
Robert J. Curry Family Scholarship (football)
Oscar & Ellie Damman Memorial Scholarship
Raymond M. & Margaret F. Davis Scholarship (football)
Ron Dayne Scholarship (football)
Jim Demetral Scholarship (football)
Alfred & Bernice De Simone Scholarship (football)
Chuck & Jane Ellis Scholarship in honor of John L. Riley (hockey)
Mel Goldin Memorial Scholarship (men's track)
Sarah Gornick Memorial Scholarship (lightweight rowing)
Alice Higgitt Helminiak Scholarship (women's tennis)
Elroy Hirsch Scholarship (football)
John Jardine Memorial Scholarships (football)
Warren R. Jollymore Memorial Scholarship
Jim Kalscheur/Ron Krantz Men's Athletics Scholarships
John M. Keil Family Scholarship
Jerry & Kelley Kilcoyne Scholarship (football)
Ken & Betty Kruska Scholarship (football)
Forrest & Mildred Kubly Scholarship (women's basketball)
Mildred K. & Kenneth J. Kuebler Scholarship
Lloyd Larson Scholarship (football)
Edessa K. Lines Women's Athletics Scholarship
Marnee Loeffler Memorial Scholarship (hockey)
Steve Lowe Memorial Scholarship (volleyball)
George A. Martin Memorial Scholarship (wrestling)

Henry McCormick Memorial Men's Athletics Scholarship
Richard W. & Ellen H. Meister Scholarship (men's basketball)
Gary Messner Scholarship (football)
Tim & Beth Mielcarek Scholarship (men's basketball)
Charlie Mohr Memorial Men's Athletics Scholarship
Frank Molinaro Memorial Scholarship (women's golf)
Robert Monteith Scholarships (football)
David R. & Anne G. Nerenz Scholarship (men's soccer)
Albert O. Nicholas Scholarship (men's basketball)
Frank & Esther Nickerson Scholarships (men's athletics)
Kit Saunders Nordeen Women's Athletics Scholarship
Harold Ofstie Memorial Scholarship
Francis A. Ogden & Mary Louise Monteith Scholarship (football)
Kathryn E. Parkinson Scholarship
Ralph E. Petersen Scholarship (men's swimming)
H.H. Petrie Memorial Scholarship (women's hockey)
James Plopper Scholarship
Purple Moon Foundation Scholarship (women's basketball)
Floyd W. & Ruth B. Radel Scholarships
Louis F. Reinke Scholarship
Frank J. Remington Fellowships
Pat Richter Scholarship (football)
Fred H. Ripley Scholarship (rowing)
Lowell R. Robbins Scholarship (football)
Carol Robinson Scholarship
Harlan B. Rogers Scholarship
Paul & Diane Root Scholarship (football)
Harold & Doreen Scales Scholarships
Ursula Schmitt Women's Athletics Scholarship
Armund J. "Pug" Schoen Scholarship (tennis)
Schreiner-Hoskins Scholarships (football)
Kenneth M. Schricker Memorial Scholarship (football)
Peter Daniel Seligman Scholarship (football)
Allen J. Shafer Scholarships (men's athletics)
George Shinnars Family Athletics Scholarship
Marv & Judy Siegert Athletic Scholarship
John Simcic Educational Scholarship Fund (football)
C. Harvey Sorum Memorial Scholarship (tennis)
William & Eva Mae Stolte Memorial Scholarship
Guy Sundt Scholarship (track or cross country)
Peter Tegen Scholarship (women's track or cross country)
Verick/Gasparado Family Scholarship (men's basketball)
Charles H. Vogts Scholarships (men's basketball)
William E. Walker Scholarships
Gerald A. & Lucy Welch Football Scholarship
Francis A. & Elizabeth N. Wiesner Scholarship
Tom Wiesner Scholarship (football)
John McMynn Williams Scholarship (men's basketball)
Wisconsin Eastern Alumni Scholarship
Wisconsin Men's Hockey Scholarship
Wisconsin Wrestling Scholarship
John E. & Glenn M. Wise Scholarship (men's basketball)
Women's Intercollegiate Sports Club Scholarship
George L. Wright Track/Cross Country Scholarships

Scholarships are for any sport unless specified.

Sports Medicine

The goal of the sports medicine staff is to provide all University of Wisconsin student-athletes with high quality health care. Wisconsin's Sports Medicine program features state-of-the-art facilities and the services of leading sports medicine and health care professionals.

The sports medicine staff consists of team physicians, dentists, athletic trainers, and other medical and allied health professionals. The day-to-day care, prevention, and treatment of injuries to Wisconsin athletes is supervised by a staff of 11 full-time and two graduate assistant N.A.T.A.-certified and State of Wisconsin licensed athletic trainers.

Under the direction of head athletic trainer Dennis Helwig, the Sports Medicine program focuses on injury prevention. Staff members Beth Cranley, Chuck Hart, Andy Hrodey, Jan Helwig, Mike Moll, Henry Perez-Guerra, Heidi Stettler, Laura Walluk, and Ian Woods utilize functional measures, measure physiological capacity and outline programs to improve flexibility. Full-time nutritionist Jeremy Isensee provides dietary analysis and supervises training table meals to enhance the performance of the student-athletes.

The Sports Medicine facility in the McClain Center features an extensive collection of therapeutic and rehabilitation equipment including a 50-foot, two-lane-rehabilitation pool, and an on-site x-ray facility. Considered one of the nations finest, the McClain Sports Medicine Center offers an environment conducive to expedient care, and a healthy return to competition.

Should an injury occur, athletes are seen immediately by team physicians affiliated with the world-renowned UW Hospitals and Clinics. Medical director



The McClain Sports Medicine facility is considered one of the nation's finest and features an extensive collection of therapeutic and rehabilitation equipment including a 50-foot, two-lane-rehabilitation pool (lower right), and an on-site x-ray facility.

Dr. Ben Graf is responsible for all services provided to our student-athletes. Orthopedic care is directed by team physician Dr. John Orwin while general medical care is directed by the head of primary care, Dr. Greg Landry.

In addition to the headquarters in the McClain Athletic Facility, auxiliary athletic training rooms are located in the Stadium, Natatorium, UW Field House, and the Kohl Center. All training areas are equipped with the finest therapeutic modalities and rehabilitative apparatus.



"The University of Wisconsin Sports Medicine Program is designed to provide the students athletes of UW access to high-quality sports medicine care, and through personal interaction, enhance the academic and athletic experiences of each individual."

**UW Sports Medicine
Mission Statement**

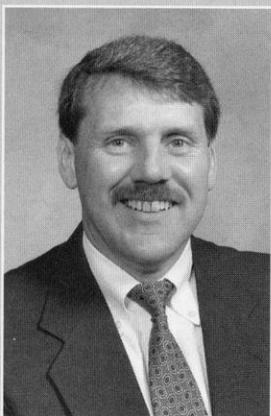

**Head Athletic
Trainer Denny
Helwig**



Strength & Conditioning

The Wisconsin strength and conditioning program is a key component of all of the Badger teams' success on the playing field. The program's goal is to increase the overall performance of each student-athlete, prevent injuries and help athletes reach their potential.

Head strength and conditioning coach John Dettman along with assistant coaches Brian Bott, Ryan Feek, Paul Goodman, Scott Hettenbach and Andrea Tyndall work with the UW coaches to develop training programs to enhance each athletes' performance.

Badger athletes work on their strength programs in weight room located in the McClain Center, Camp Randall Stadium and Kohl Center.

The McClain Center weight room is the largest of the facilities and features over 45,000 pounds of free weights and over 50 weight machines. The room has seven squat racks, eight bench press stations, eight flat-to-incline benches, six Olympic lift platforms and numerous other free weight stations.

The Badger Den is comprised of purely free weight equipment. There are five power stations with each station consisting of a platform for Olympic style lifting as well a squat rack, bench press, incline bench press, pull up station and a station to do dips. There is also three lat

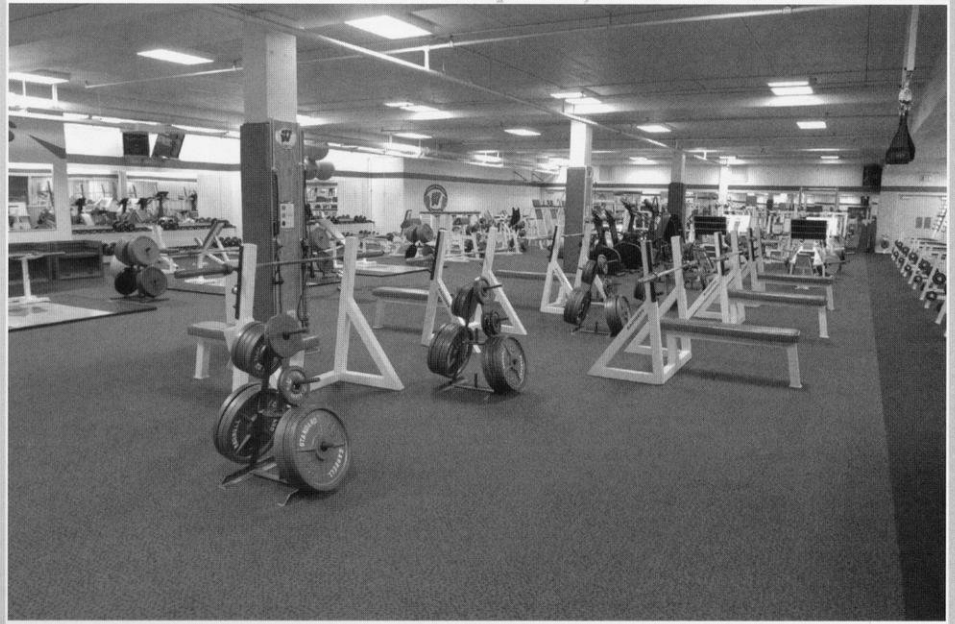

The weight room in the McClain Center features over 45,000 pounds of free weights and over 50 weight machines.

pull machines as well as seated row machines. The Stadium weight room also has a complete set of dumbbells from five pounds up to 85 pounds. There is also a set of plyometric boxes for plyometrics as well as for alternative leg exercises.

• • •
"The goal of the Wisconsin strength and conditioning program is to train for total athletic excellence. We profile each student-athlete upon arrival and set up specific training regimens to help athletes reach their individual potential. The plan is to build overall strength, speed, agility and stamina. Our program is comprehensive and the end result is that we are as productive on the athletic field as possible."

John Dettman
Strength & Conditioning
Coordinator

• • •



The Badger Den, located in Camp Randall Stadium, is comprised entirely of free weight equipment. The room has five power stations for Olympic lifts as well as a squat rack, bench press, and incline bench press.

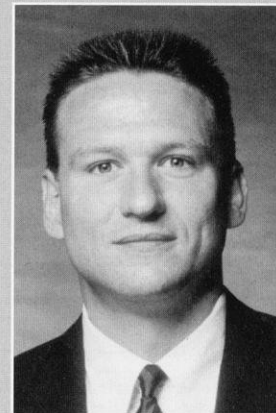

**Head Strength & Conditioning
Coach John
Dettman**

Facilities



The McClain Athletic Facility features a 90-yard indoor practice field with newly resurfaced artificial turf. The lower level houses the Fetzer Student Academic Center, the headquarters of the Badgers' Sports Medicine staff, a fully-equipped weight room and locker rooms for football, track, softball, and soccer.



Camp Randall Stadium is the home of the football Badgers and has a seating capacity of 76,634. The stadium will be renovated beginning in 2001, increasing seating and adding an athletic department office building.



The Camp Randall Memorial Sports Center or Shell, which seats 2,500 fans, features a 200-meter Martin rubber track with throwing and jumping areas in the infield.



The Goodman Brothers Softball Complex has an NCAA-regulation, natural grass field with a centerfield distance of 220 feet, and left and right field foul line distances of 200 feet. The facility includes dugouts, locker areas, players' lounge, grandstand seating for 1,600 and media facilities.



The Kohl Center is the home of the Badger basketball and hockey teams. One of the finest on-campus athletic facilities in the nation, the \$76 million facility includes a separate practice gym, locker rooms and lounge areas, and coaches' offices.



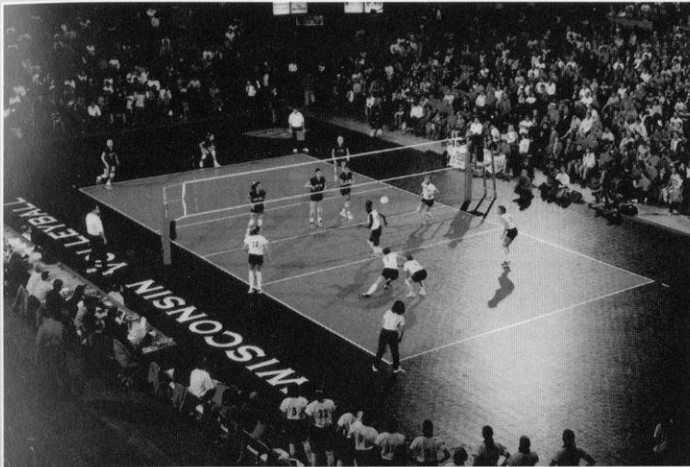

The Wisconsin Field House, which seats 10,600, is the practice and competitive facility for the Badger volleyball team as well as the competitive facility for the wrestling squad.



Nielsen Tennis Stadium is the year-round home of the Badger tennis teams. The stadium features 18 tennis courts (12 indoor and six outdoor), five squash courts, one squash doubles court, and seats 1,500 spectators.



The swimming and diving teams have two pools for practice and competition—the Natatorium and Southeast Recreational Facility. The “Nat” contains an eight-lane, 25-yard pool equipped with an automatic Colorado Timing System and digital readout score board. The 50' x 40' diving well is fitted with three one-meter and two three-meter Dura (Maxi) Flex boards. The SERF (pictured above) features an indoor long course pool with movable bulkheads that more than double the program's training space.



University Ridge, one of the finest golf courses in the Midwest, features a par-72, 18-hole course, 15,000-square foot practice green and a 5,000-square foot chipping green.

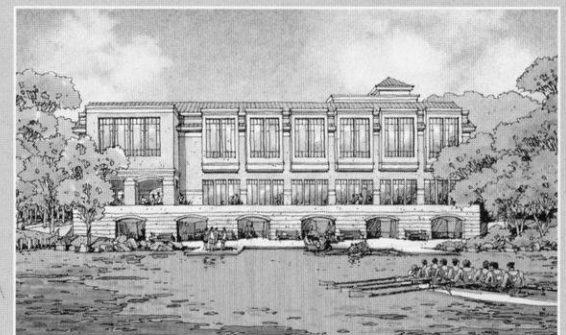
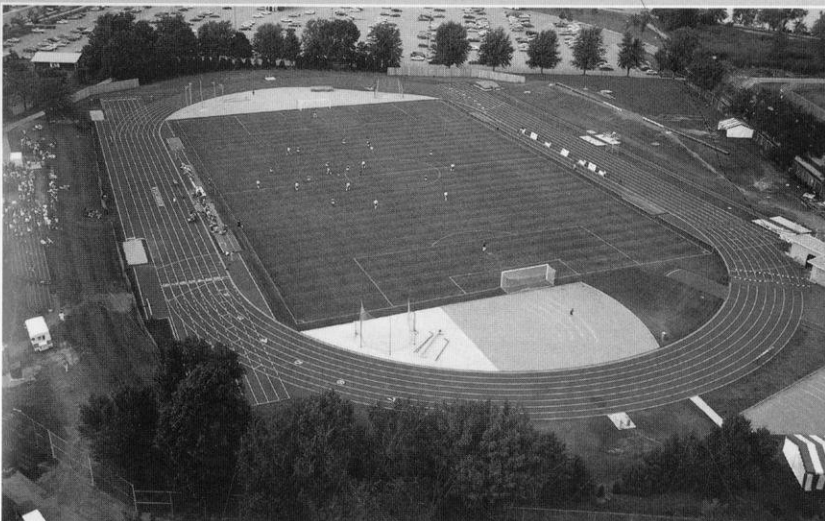

Above: Wisconsin's rowing programs look forward to a renovated boat house in 2002.

Left: The outdoor track and soccer complex, which is fully lighted, features a 400-meter Martin rubber surface with throwing and jumping areas in the infield. The soccer field is Olympic size and has natural grass.

Wisconsin Traditions

● Badger Nickname

The sports program's nickname "Badgers," was borrowed from the state of Wisconsin. The territory was dubbed the "Badger State," not because of animals in the region, but rather by an association with lead miners in the 1820's. Prospectors came to the state looking for minerals. Without shelter in the winter, the miners had to "live like Badgers" in tunnels burrowed into hillsides.

● Bucky Badger

Although badgers in various forms had been the University of Wisconsin mascot for decades, the version that is currently known as Bucky, sporting a cardinal and white sweater, was first drawn in 1940 by professional illustrator Art Evans.

The original live badger mascot was too vicious to control. On more than one occasion, the badger escaped handlers before a sideline hero recaptured the animal. It was decided in the interest of fan and player safety that Wisconsin's mascot would be retired to the Madison zoo.

In 1949, a student in the university's art department, Connie Conrad, was commissioned to mold a paper-mache badger head. Gymnast and cheerleader, Bill Sagal of Plymouth, Wis., was directed



Bucky Badger and the spirit squad entertain fans at many UW home events.

by homecoming chair Bill Sachse, to wear the outfit at the homecoming game. A pep rally was held to determine the mascot's name. The rally committee opted for its own name: Buckingham U. Badger. The name is said by some to have originated in a line from the school song, "On, Wisconsin" that exhorts the UW gridiron heroes to "buck right through that line."

● Bud Song

An integral part of any Wisconsin band performance is the playing of the Bud song. The tune is a spinoff of the song "You've said it all," a jingle with words and music originally written by Steve Karen for Budweiser beer commercials. Copyrighted by Sandlee Publishing Corporation in 1970, the song has become legendary at the University because of its polka-like rhythm. Band director Michael Leckrone said the song's popularity got started at a 1975 hockey game. "The crowd wanted to hear a polka," he said. "I didn't have any polkas. Just by accident, we had this beer commercial in the tunes we play. I told the band if we substituted the word 'Wisconsin' for 'Budweiser' it would work."

Leckrone said the song became a football tradition after a 1978 come-from-behind victory over Oregon. "Wisconsin was behind by three touchdowns, and the crowd was really dead. I played the song to get everyone pepped up. About 20 seconds after that, Wisconsin scored a touchdown. I played it again, and Wisconsin scored another touchdown. From then on, the band could never play enough 'Bud.'"

● Fifth Quarter

The Wisconsin band has become nationally famous for its post-game celebration called the Fifth Quarter. Win or lose, fans sing, dance and cheer the band as they play traditional favorites like "On, Wisconsin" and the Bud song. Originally, the post-game concert was designed to give fans something to listen to on their way out of the stadium, but it developed into a post-game party as the band built in audience participation.



Badger fans are known throughout the nation for their support of Wisconsin teams both at home and on the road.

● On Wisconsin

The tune was composed in 1909 by William Purdy of Chicago, with the words written by UW alumnus Carl Beck, who rewrote them in 1951. The song was an instant hit at the Wisconsin campus and soon spread throughout the world, being very popular with military bands. Some 2,500 schools and colleges have adopted the music and changed the words to suit their needs.

● Varsity

The traditional arm waving that comes at the end of the song "Varsity" was the 1934 brainchild of then-UW band leader Ray Dvorak. He had originally gotten the idea from University of Pennsylvania students who waved their caps after a losing game. Dvorak later instructed UW students to wave as a salute to UW President Glenn Frank.

*"Var-sity! Var-sity! U-rah-rah! Wisconsin!
Praise to thee we sing
Praise to thee our alma mater
U-rah-rah, Wisconsin!"*



MADISON, WISCONSIN

On Everyone's Short List!

- ▶ **April 2001**
#5 Best Cities for Women
Ladies Home Journal magazine
- ▶ **March 2001**
#6 Best City for Families
Child magazine
- ▶ **September 2000**
One of the nation's Best Small
Cities for Families
FamilyFun magazine
- ▶ **September 2000**
#5 Fittest City in America
Shape magazine
- ▶ **Summer 1999**
#2 of 25 Great Towns for Raising
an Outdoor Family
Outdoor Explorer magazine
- ▶ **September 1999**
One of the Top 10 Cities to Have
It All, *A & E Network*
- ▶ **September/October 1999**
Best City For Quality of Life
Business Development Outlook
magazine
- ▶ **August 1999**
#2 America's Most Kid-Friendly
Cities, *Zero Population Growth*
- ▶ **August 1999**
#10 University for Women
Athletes, *Sports Illustrated*
for Women magazine
- ▶ **July 1998 & July 1996**
#1 Best Places to Live in America
Money magazine
- ▶ **March 1998**
#1 America's Most Wired Cities
International Demographics
- ▶ **August 1997 & October 1995**
#4 Best Bicycling Cities
Bicycling magazine
- ▶ **June 24, 1997**
10 Most Livable Places in America
The Advocate
- ▶ **June 1997**
#9 America's Best Places to Live
and Work, *Employment Review*
- ▶ **May 1997**
#5 America's 10 Most
Enlightened Towns, *Utne Reader*
- ▶ **January 1997**
#1 Healthiest City for Women
American Health magazine

2001-2002 Women's Hockey Schedule



Oct. 12-13	at St. Cloud State	7:05 pm
OCT. 20-21	CONNECTICUT*	2:35 pm
Oct. 26-27	at Ohio State	6:05 pm
NOV. 2-3	MINNESOTA-DULUTH^	7:05 pm
NOV. 9-10	MINNESOTA STATE^	7:05 pm
Nov. 16-17	at New Hampshire	6:05 pm
Nov. 23	at LAKE PLACID THANKSGIVING TOURNAMENT	
	WISCONSIN vs. St. Lawrence	3:00 pm
	Team USA vs. North York Jr. Aeros	6:00 pm
Nov. 24	Consolation Game	3:00 pm
	Championship Game	6:00 pm
NOV. 30-DEC. 1	MINNESOTA^	7:05 pm
DEC. 8-9	BEMIDJI STATE#	1:05 pm
Jan. 6-7	at Minnesota-Duluth	7:05 pm
JAN. 12-13	FINDLAY*	2:35 pm
Jan. 18-19	at Minnesota State	2:05 pm
Jan. 26	at Boston College	1:05 pm
Jan. 27	at Providence	1:05 pm
FEB. 2-3	ST. CLOUD STATE*	2:35 pm
Feb. 16-17	at Minnesota	2:05 pm
FEB. 22-23	OHIO STATE^	7:05 pm
Mar. 1-2	at Bemidji State*	7:05 p.m/4:05 pm
Mar. 7-9	WCHA Tournament, Blaine, MN	
Mar. 22-24	NCAA Frozen Four, Durham, NH	

All home games in BOLD CAPS. All times Central and subject to change.
 *-Kohl Center ^Capitol Ice Arena #Hobbs Ice Arena, Eau Claire, Wis.

UWBADGERS.COM

The Official Website of University
of Wisconsin Athletics

