

# LIBRARIES

UNIVERSITY OF WISCONSIN-MADISON

## Orchestra part: 1st violin. c1885

von Suppé, Franz et al.

[s.l.]: [s.n.], c1885

<https://digital.library.wisc.edu/1711.dl/WRXOEFPRMTQES8H>

Based on date of publication, this material is presumed to be in the public domain.

For information on re-use see:

<http://digital.library.wisc.edu/1711.dl/Copyright>

The libraries provide public access to a wide range of material, including online exhibits, digitized collections, archival finding aids, our catalog, online articles, and a growing range of materials in many media.

When possible, we provide rights information in catalog records, finding aids, and other metadata that accompanies collections or items. However, it is always the user's obligation to evaluate copyright and rights issues in light of their own use.

Die Afrikareise Capriccio in 3 Acten von F. von Suppé.

Violino 1<sup>mo</sup>

I. Act

II. Part. Bildsch.

Preludic

85-11

*All. brillante*  $\frac{2}{8}$   $\text{H}$

*cresc.*

*pizz.*

2.

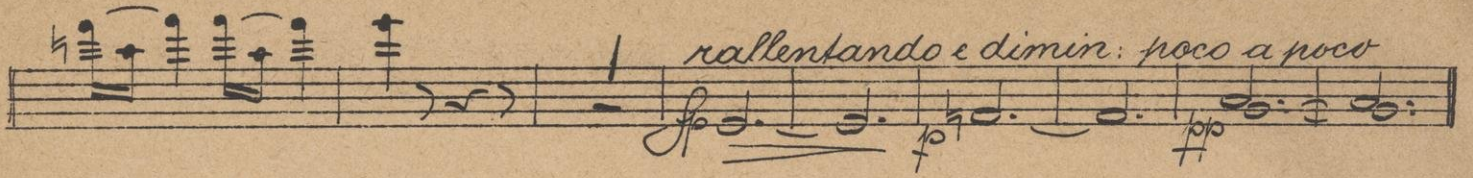
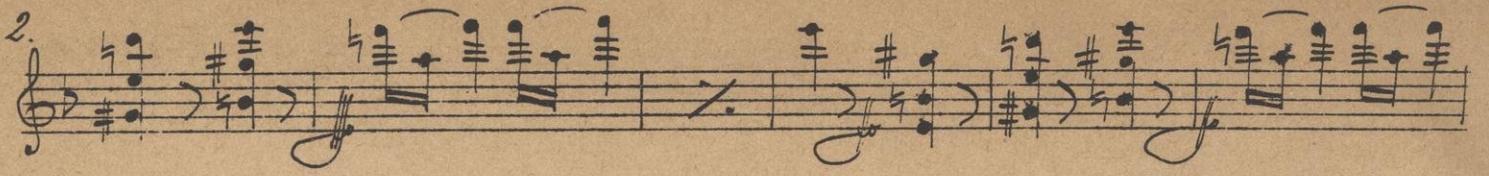

*rallentando e dimin: poco a poco*

*Andante*

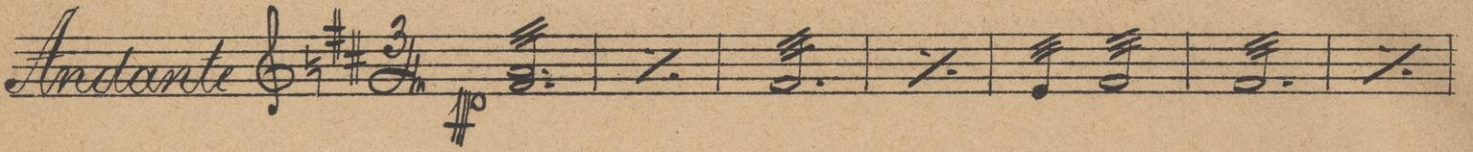

*cresc:*

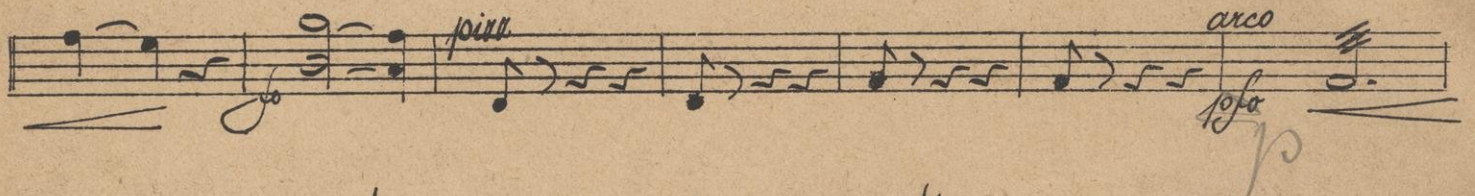

*pizz* *arco*

*p* *attacca*

*No 1<sup>a</sup> Introduzione*

*Allegretto moderato*

*mf*

*p*

*p* *cresc:*

*Sostenuto*

*arco*

*arco*

*pizz*

*pizz*

4.

*attacca*

6.

*No 1<sup>o</sup> Erscheinung Muezzin's*

8.

N<sup>o</sup> 2 Entrée des FIANCÉS

All<sup>o</sup> brillante

cresc.

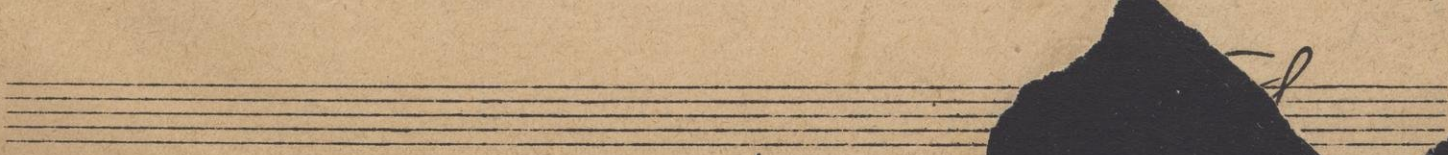

10.

*N° 3 Entrée des Titans*

*Maestoso grave*  $\text{3/4}$   $\text{2}$

*p dolce assai*

*p pizz*

*arco pizz*

*arco p*

*Moderato*

*p*

*pizz colla voce*

*Andantino in tempo rubato*

*p pizz*

*Andantino preciso*

*p arco*

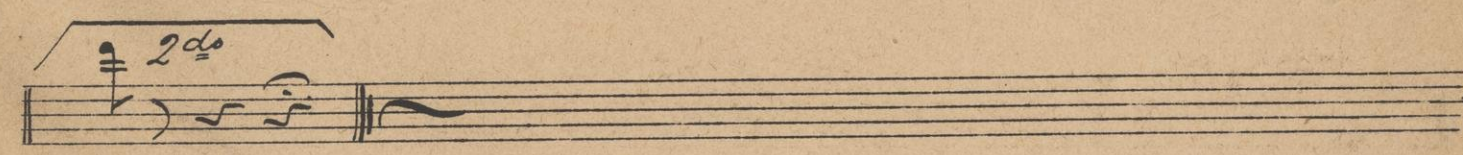
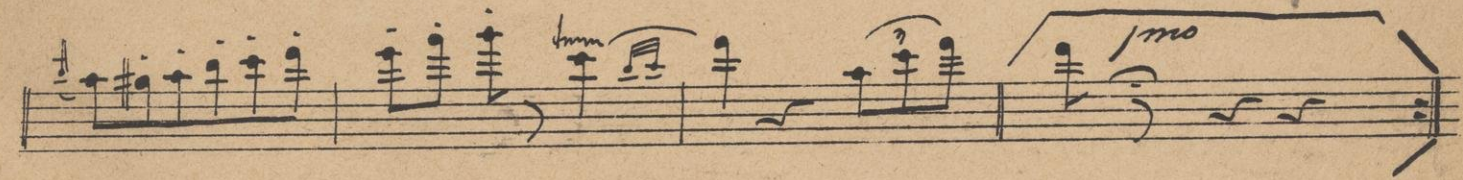
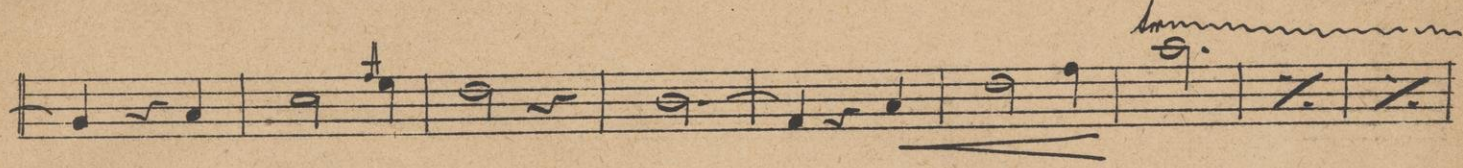
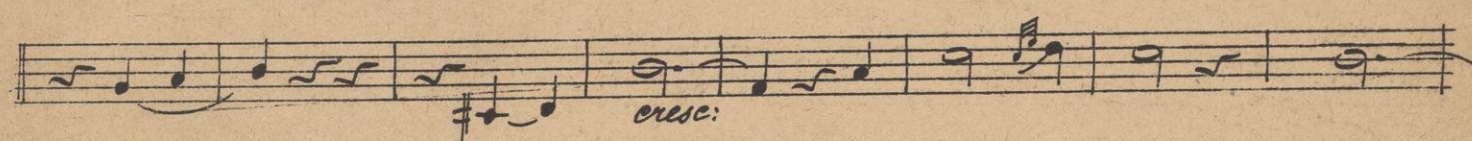

*No 3 1/2 Antarsids Abgang*

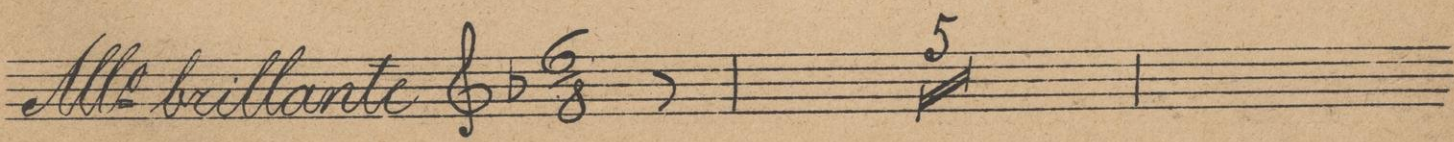

*J. J.*

14

*p*

*diminuendo*

*rit.*

*No 4 Quartett.*

*Andantino con moto*

*p*

*f*

*p*

*f*

*p*

*f*

*p*

*f*

*p*

*f*

10.

*Allo vivo alla breve* *piu*

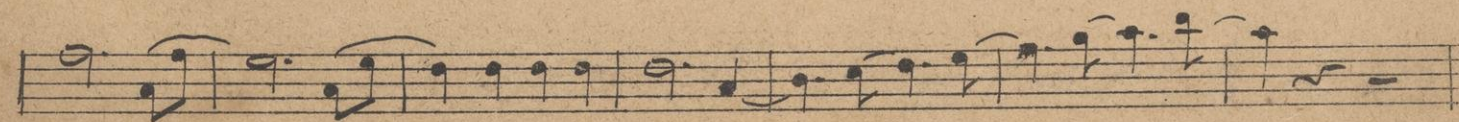
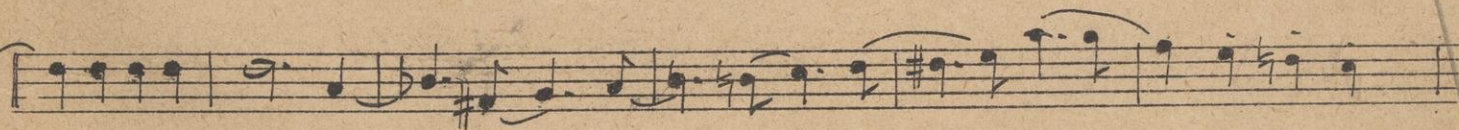
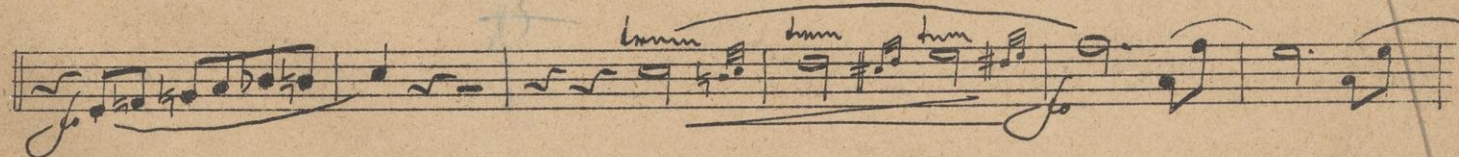
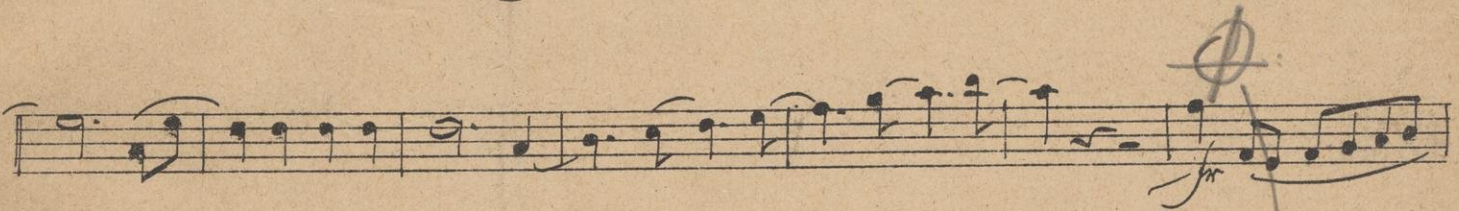
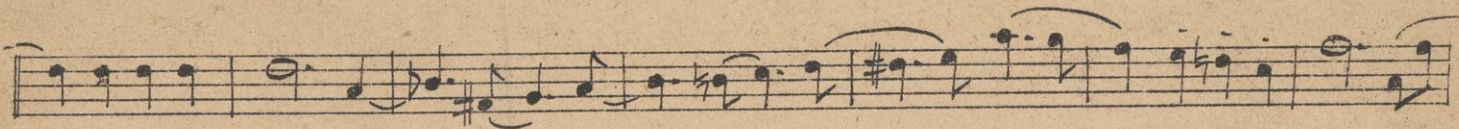
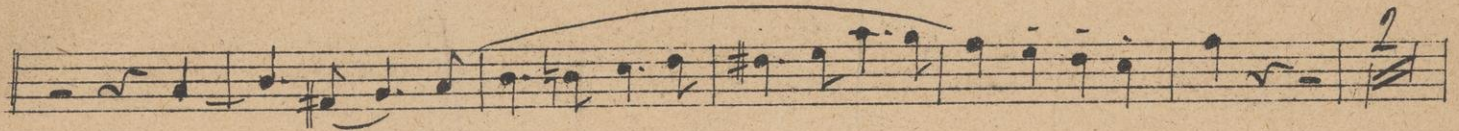
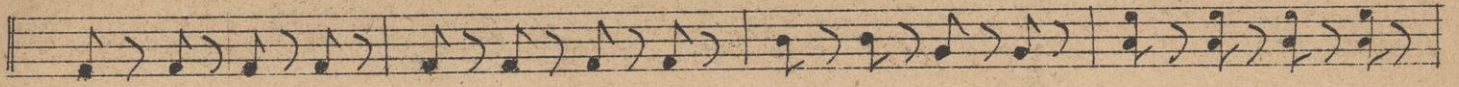
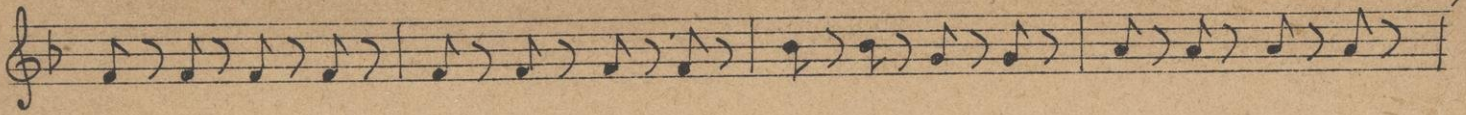

13

No. 5 Ferrisell

*Allegretto*  $\frac{3}{4}$  *rit*

*N° 6 Finale* *mf*

arco  
mf

dim

dim

dimin

dim

4. Flute

mf

fp

fp

dim

dim

5

mf

*W. J.*

*Sostenuto*

*Andante*

*divisi*  
*dolce*

*cresc.*

*Allegretto*

*Lolo*

*Allegretto pesante*

*Alla breve quasi L'istesso tempo*

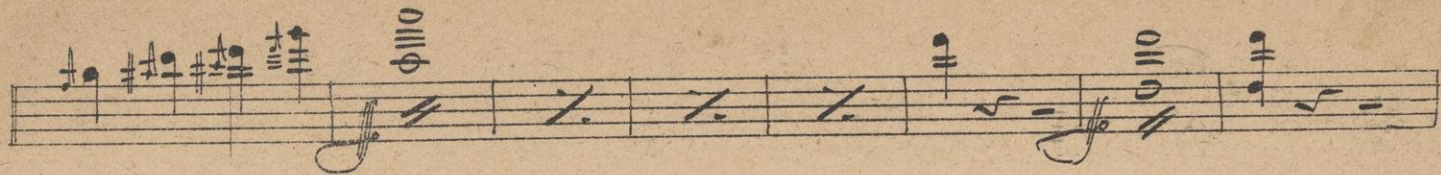
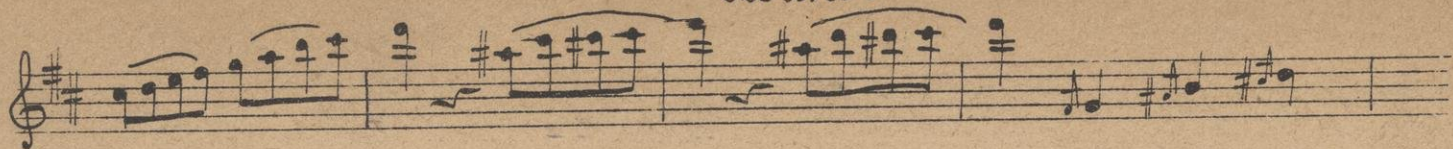

|| Act.

N<sup>o</sup> 7<sup>a</sup> Entréact

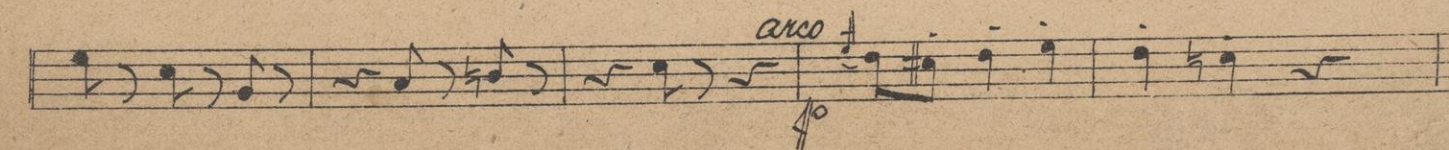
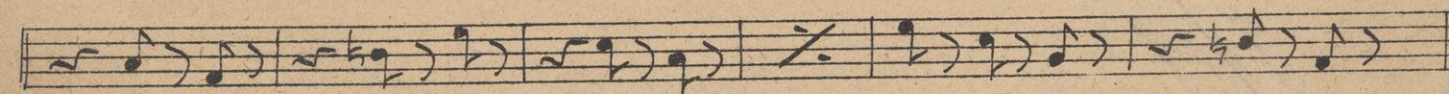
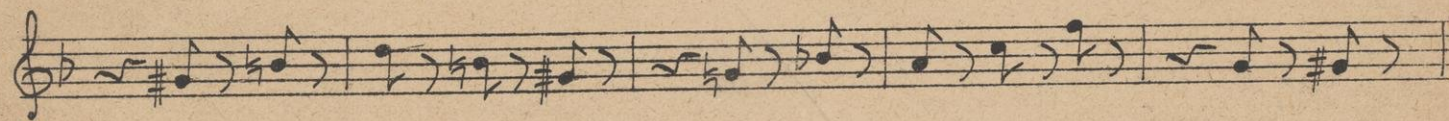

20.

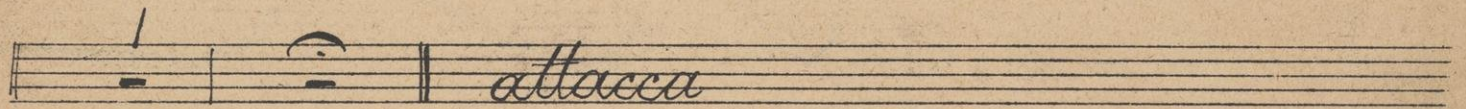
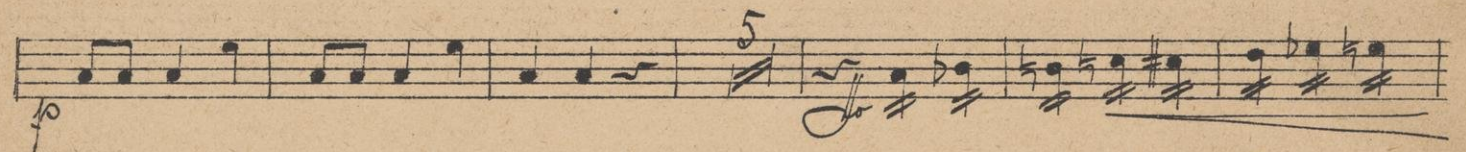
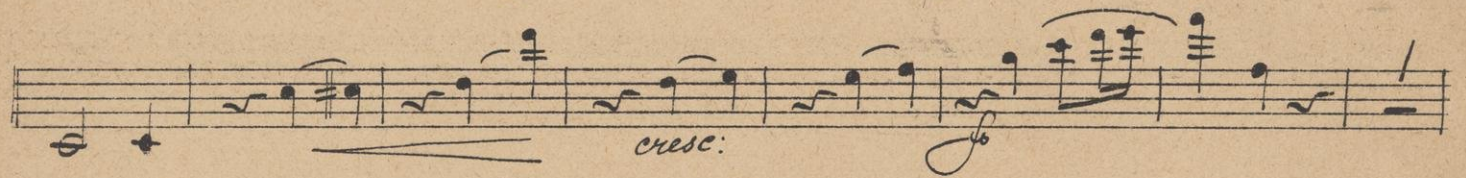
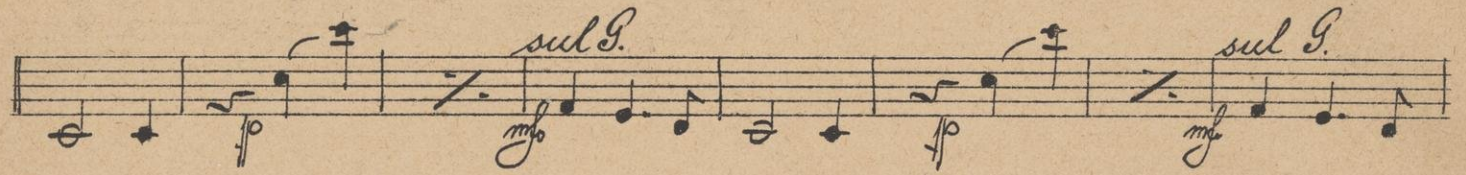
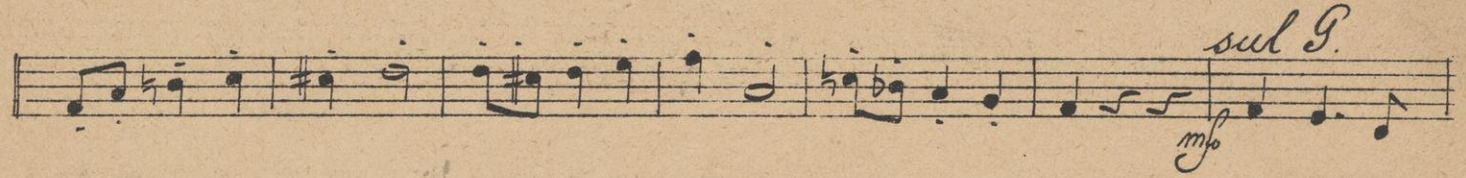
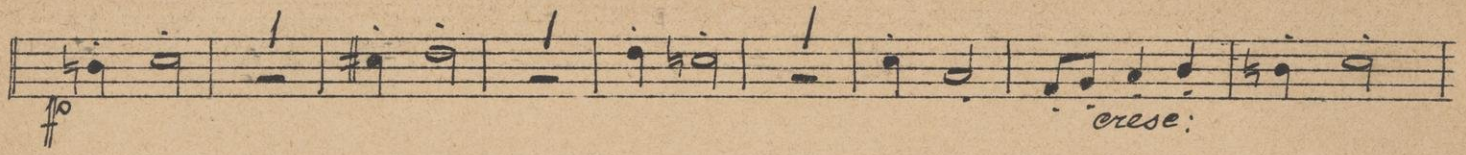
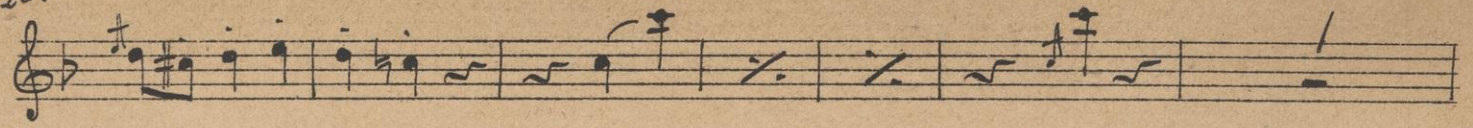

*Fino a b* *Chor* *mit Couplet*

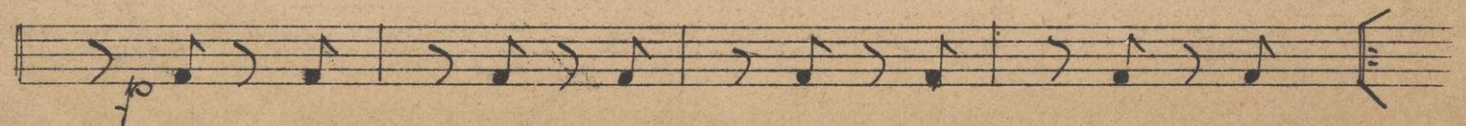
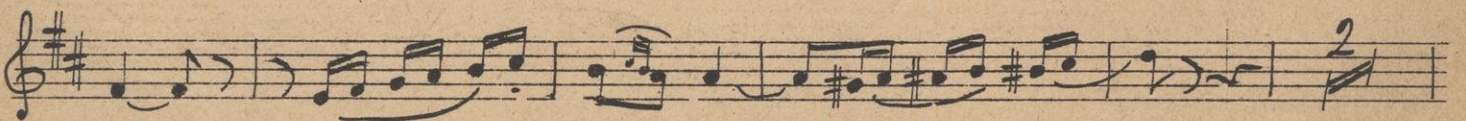
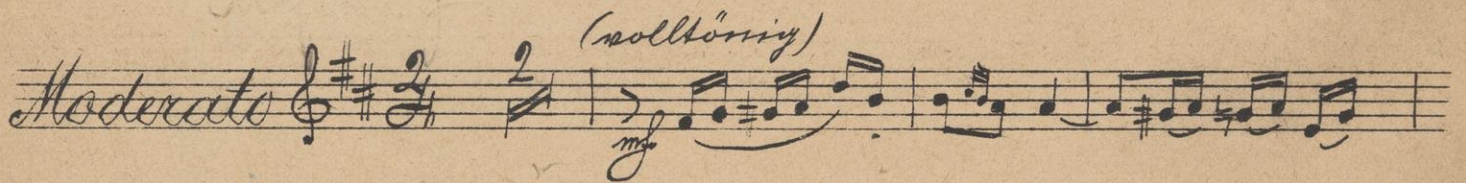

28.

*Alla breve pesante*

*Autograph*

*Nº 8 Lied*

*Moderato*

*N<sup>o</sup> 8 1/2 Abgang der Buccametta*

*N<sup>o</sup> 9*

# N<sup>o</sup> 9 Blumen-Quettino

Andantino  $\text{3/4}$  *pizz* *ff*

*arco* *pizz* *arco* *ff*

*pizz* *arco* *pizz*

*arco* *pizz* *arco* *ff*

*crese:* *pp* *ff*

*ff*

*ff*

*ff* *ff* *ff*

*pizz* *arco* *pizz* *2do*

*divisi* *dolce* *ff*

*ff*

# N<sup>o</sup> 10 Ensemble

*Andantino* 

No. 11. Couplet

Andantino

N<sup>o</sup> 12 Quett und Terzett.

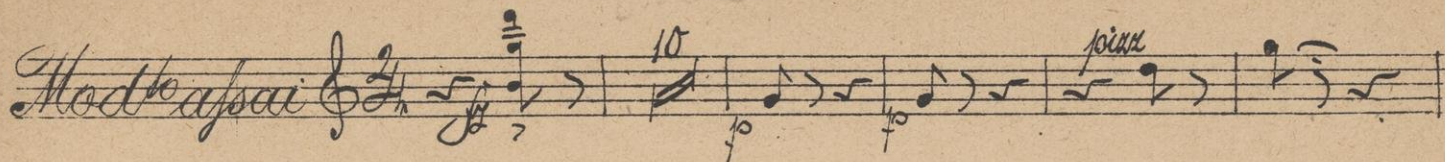
*Molto assai* 

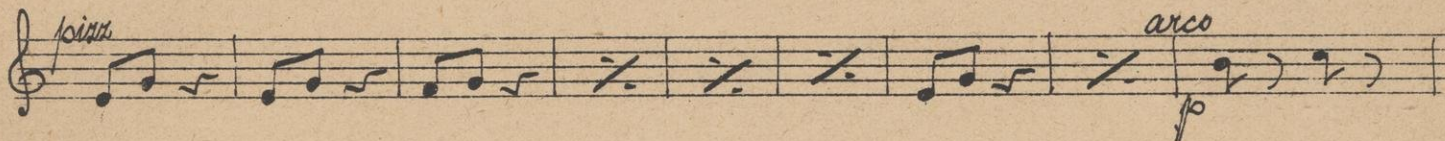
*pizz* 

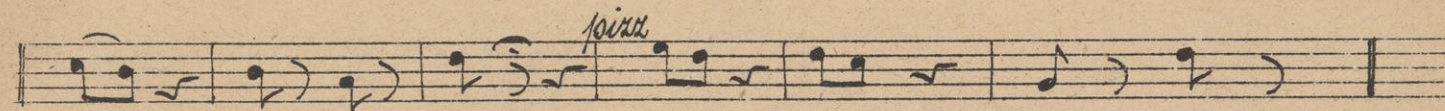
*pizz* 

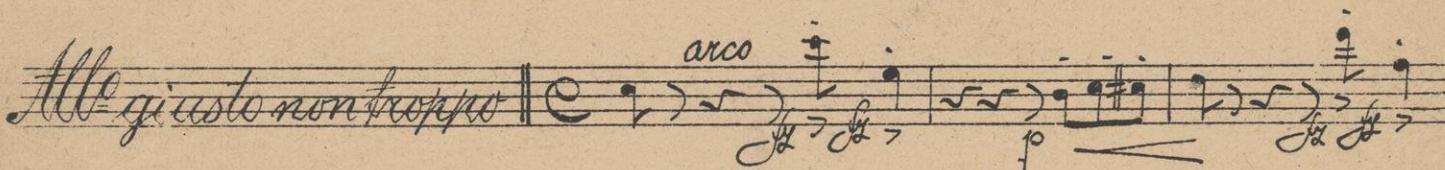
*Allegretto non troppo* 

*pizz* 

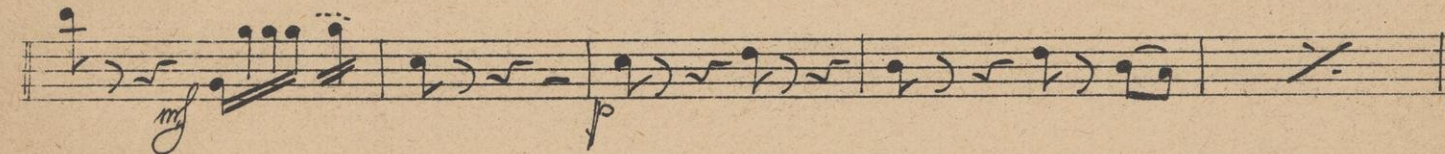
*mf* 

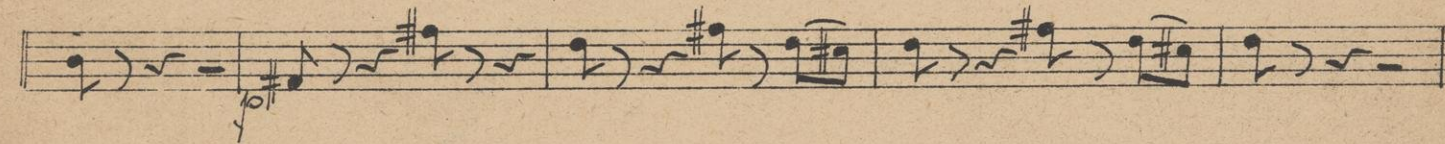
*p* 

*p* 

*Allegretto grazioso*

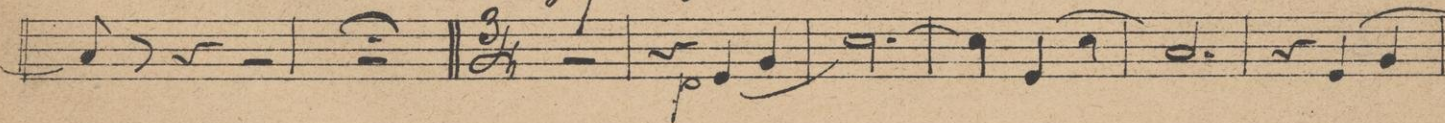
*p* 

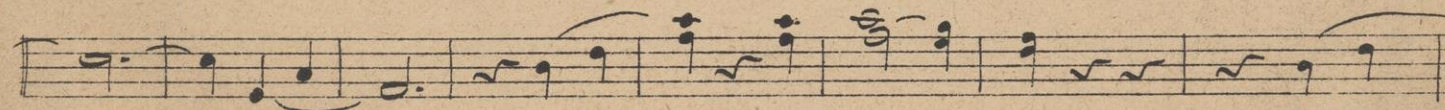

*Modto assai*

*10* *forza*

*Piu modto* *forza*

*arco* *forza*

*Allo* *arco*

*erese: assai*

*Finore* *rit.*

N<sup>o</sup> 13 Finale 2<sup>do</sup>

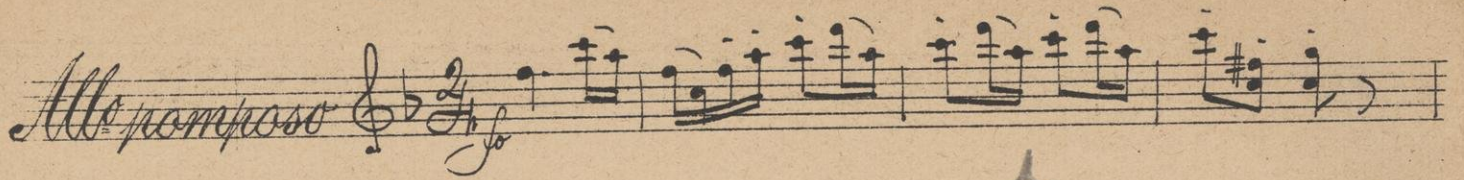
*Allo pomposo* 

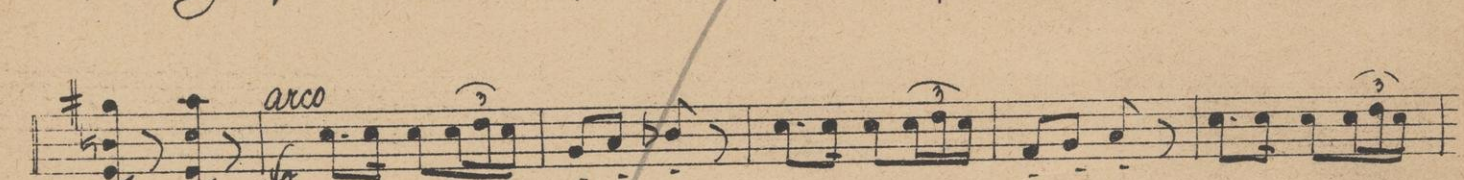

*8 pisa* 

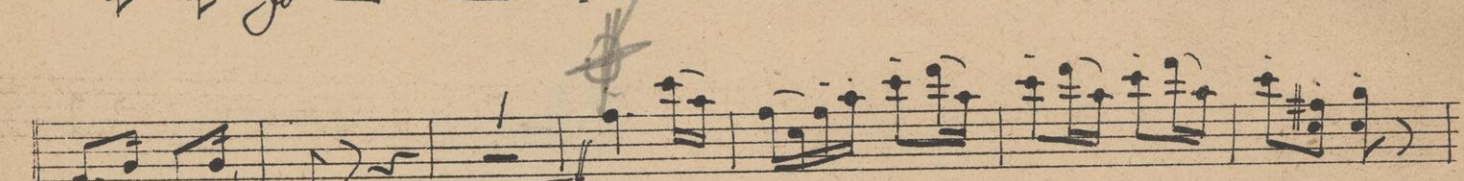
*arco* 

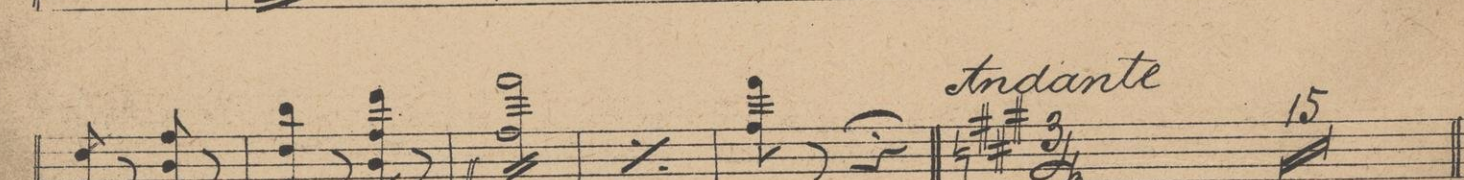

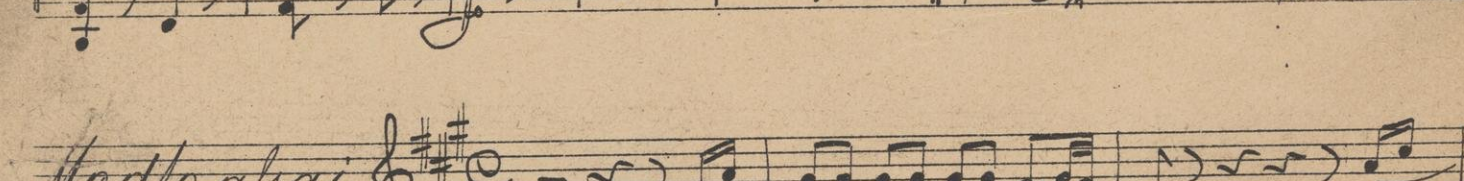

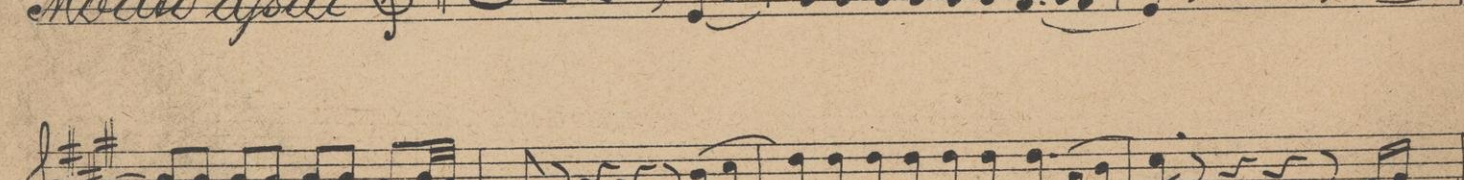
*Andante* 

*Modto assai* 

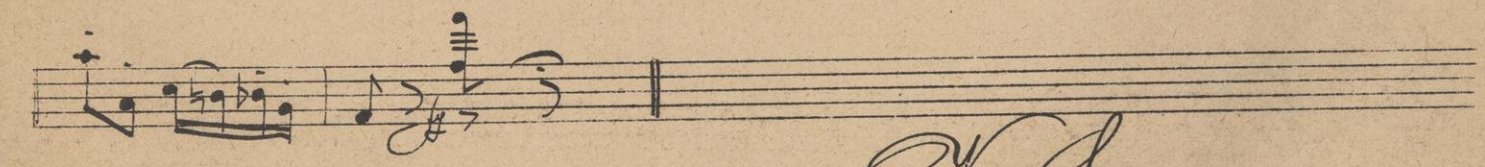
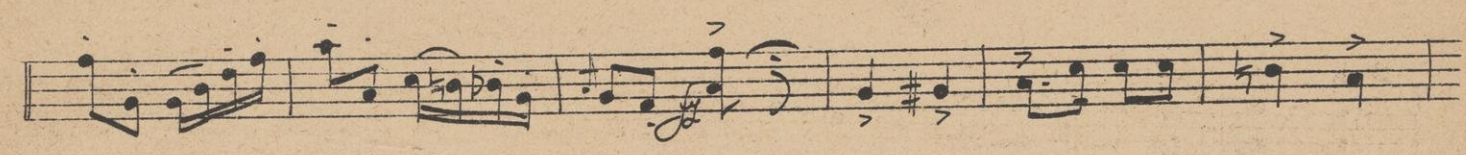

P. J.

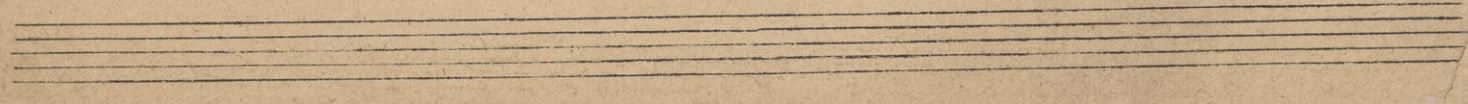

*Maestoso grave*

*cresc.*

*divisi*  
*cresc. assai*

*All. con fuoco*

*mf*

*pizz*

*arco*

*mf*

Violino 1<sup>mo</sup>

III. Act

N<sup>o</sup> 14 Entr'act. Chor. *int.* Romanze

*Handwritten signature*

*Fine*

42.

*Andantino*

*N<sup>o</sup> 14 1/2 Sortie*

*Andantino*

No. 15. Fuguetta.

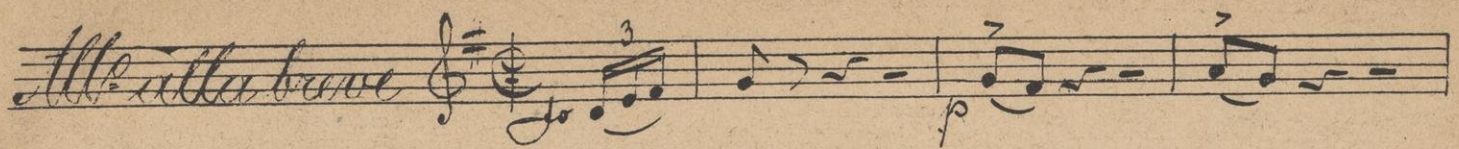
*All. alla breve* 

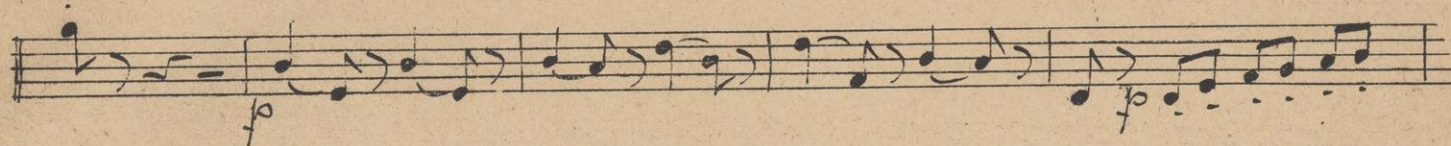
*cresc.* 

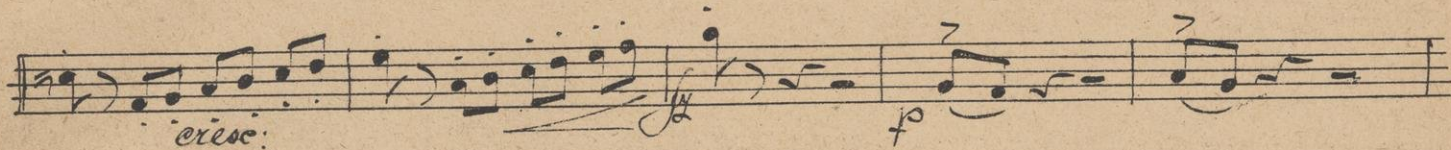

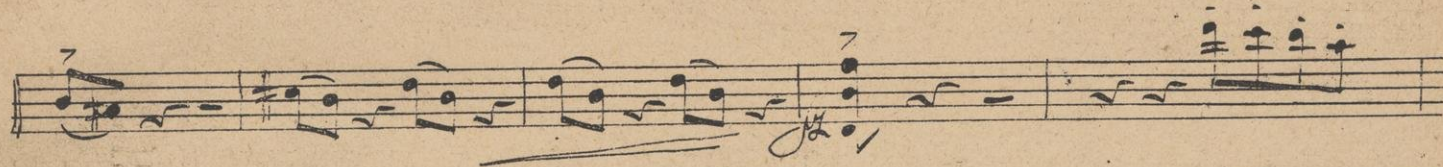

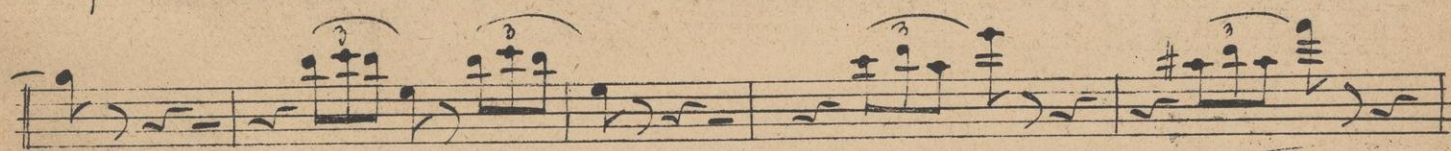
*cresc.* 

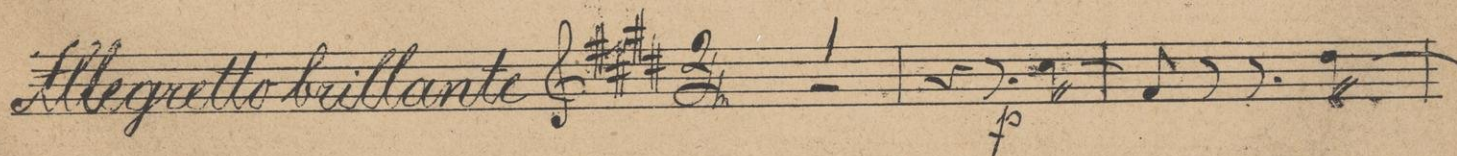

*Allegretto brillante* 

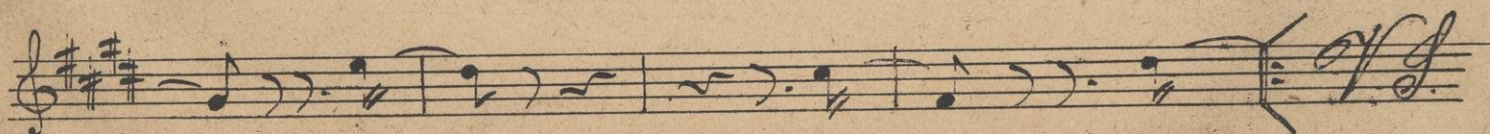

*No 16 Beduinen Chor*

*Moderato*  $\text{3/4}$  *3 pizz*

*3 arco* *10/10* *cresc:*

*dimin*  
*Encore*

*dim* *mf*

*N<sup>o</sup> 17 Finale*

*immerwieder*

*Finale Anfang*

48

*Finde*

Hamburg  
Aug. Cranz.

Bruxelles  
A. Cranz  
Editeur.