

LIBRARIES
UNIVERSITY OF WISCONSIN - MADISON

Calumet march.

Thiele, H. H.

Milwaukee: Wm. Rohlving and Co., 1888

<https://digital.library.wisc.edu/1711.dl/FYT7W2TV2I7O28B>

<http://rightsstatements.org/vocab/NoC-US/1.0/>

The libraries provide public access to a wide range of material, including online exhibits, digitized collections, archival finding aids, our catalog, online articles, and a growing range of materials in many media.

When possible, we provide rights information in catalog records, finding aids, and other metadata that accompanies collections or items. However, it is always the user's obligation to evaluate copyright and rights issues in light of their own use.

Mr Val Blatz.

COMPLIMENTARY.

Respectfully Dedicated to the Members of the
Calumet Club.

CALUMET

MARCH

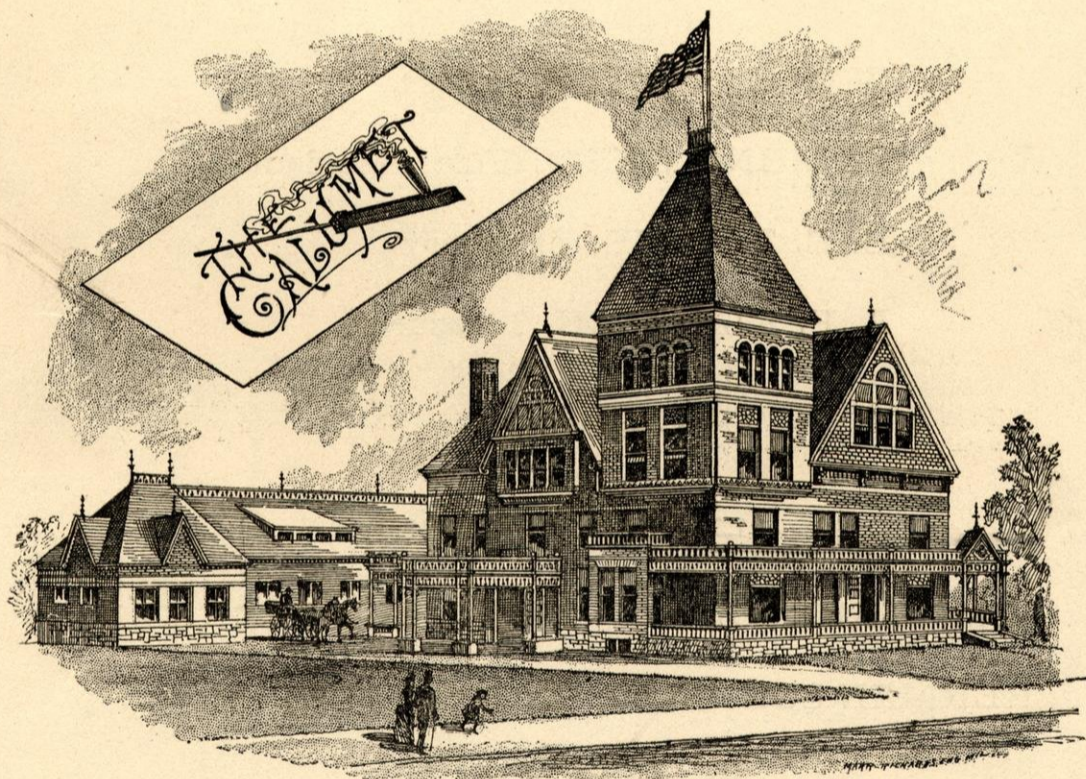

BY
H. H. THIELE.

Op. 107.

Piano Solo, Price, 40 Cents.
Orchestra, "
Military Band, "

PUBLISHERS.

MILWAUKEE:
WM. ROHLFING & CO.,

IMPORTERS.

COPYRIGHT, 1888, BY WM. ROHLFING & CO

OFFICERS

OF THE

CALUMNET CLUB

WM. BERGER, President.

EDMUND GRAM, Vice President.

B. E. LUETHE, Secretary.

A. P. KLETZSCH, Treasurer.

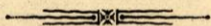

DIRECTORS.

WM. MARNITZ, ARTHUR ASCHERMAN,

HERMAN SCHICKEL, W. O. VILTER,

W. RECKMEYER.

Respectfully dedicated to the members of "Calumet Club."

CALUMET MARCH.

From Comic Opera "Fort Caramel."

By H. H. THIELE, Op. 107.

The TRIO section begins with the word "TRIO." above the staff. The music changes to a common time signature (C) and starts with a forte (*f*) dynamic, which then changes to mezzo-forte (*mf*). The upper staff has a more active melodic line, and the bass line features a consistent rhythmic pattern.

Calumet March. 3.

Grand Success. FANTASMA MARCH. By H. H. Thiele. Price 40 cts.

1mo.

2do.

ff *mf*

1 mo. 2do.

Calumet March, 3.

Grand Success. NOTRE DAME MARCH. By H. H. Thiele. Price 40 cts.

