

LIBRARIES

UNIVERSITY OF WISCONSIN-MADISON

Orchestra part: tympany. Set no. 18 [between 1870-1919?]

Bizet, Georges, 1838-1875; Meilhac, Henri, 1831-1897; Halévy, Ludovic, 1834-1908

[s.l.]: [s.n.], [between 1870-1919?]

<https://digital.library.wisc.edu/1711.dl/4HPLGP3IGKYLM82>

Based on date of publication, this material is presumed to be in the public domain.

For information on re-use see:

The libraries provide public access to a wide range of material, including online exhibits, digitized collections, archival finding aids, our catalog, online articles, and a growing range of materials in many media.

When possible, we provide rights information in catalog records, finding aids, and other metadata that accompanies collections or items. However, it is always the user's obligation to evaluate copyright and rights issues in light of their own use.

TYMPANY

etc

ORCHESTRATION

OF

Carmen

Set 18.

Property of

TAMS-WITMARK

MUSIC LIBRARY, Inc.

757 THIRD AVENUE

NEW YORK 17, N. Y.

Make cuts and notations lightly, and only in soft black lead pencil. A charge will be made if all cuts and notations are not erased before this book is returned. Full replacement charge will be made if this book is marked in colored pencil, ink or crayon, or if it is torn or mutilated.

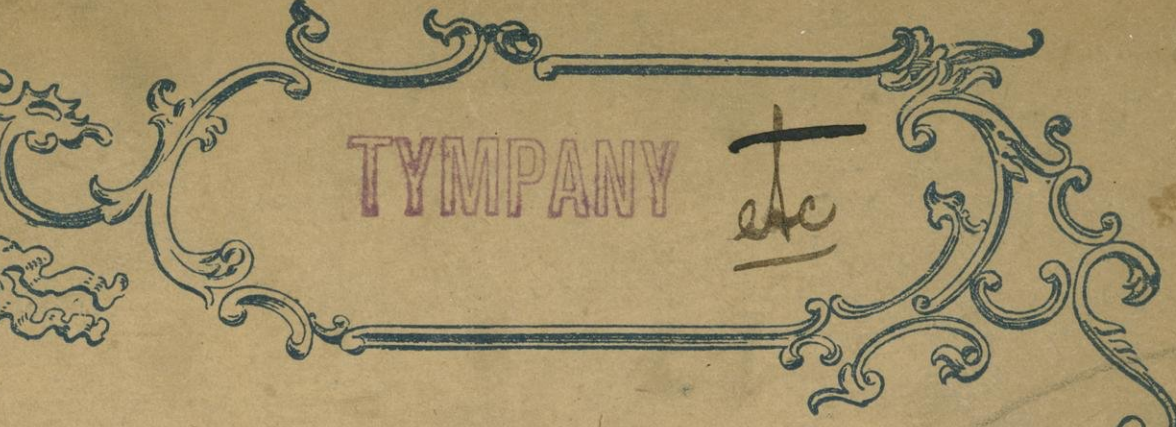
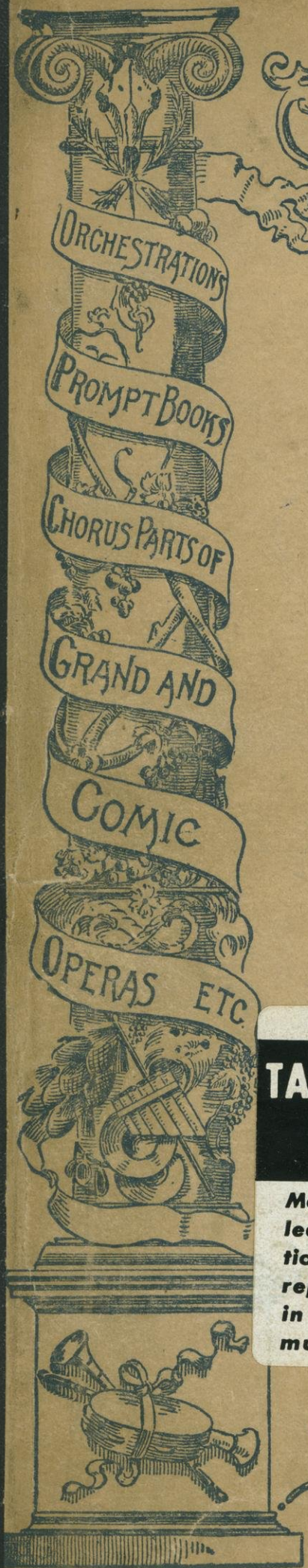

WARNING!

In RENTING this ORCHESTRATION to our CUSTOMERS it is with the distinct understanding that THE CUSTOMER agrees that he has NO RIGHT TO MAKE any copies of any PORTION of any PART of this ORCHESTRATION, and if in Spite of this AGREEMENT he allows any copies to be made of any portion thereof, he agrees that SUCH COPIES are the PROPERTY OF THE TAMS-WITMARK MUSIC LIBRARY, and that they may be seized wherever found and the customer also agrees that he (the customer) will render himself liable for Damages to the

TAMS-WITMARK MUSIC LIBRARY

Act 18

March

Timpani = C = Triangle = B. Drum + Cymbal

No. 1 = Prelude = Carmen

All. giocoso

Timpani

Triangle

B. Dr. + Cymb.

J.S.

Revised

1

1 2 3 4 5 6 7

Imp

Triangle

B. Dr + Cymb. *Cymb.*

8

f *pp*

cre. . scen - do

2

f *p* *molto* *f*

chius

3 21 4

61

slow *colla voce* *Tempo*

ppp

Un poco più presto

(B^b) *cresc.* *Tempo* *All^{to}*

2 3 4 1 2

(Tempo A-A) *Triangle*

A-D

p *cresc.* *f*

Fl. *Triangle*

mp *upm upm*

Triangle

Cymb.

Recit. *Tempo All.* 30

Stampet

Start here

Triump

Triump

Recit. = 2: c

Pocopini Alle

Allegro = 2: 6/8

Bell' Omea 2 3

All the mod

TUNE B & E In 4 last 4 measure

(B4 87)

no

8m/36
fine
19 bars total

ppp

All to molto

(B4 80)

All. mod. to

tempo colla voce atempo 5 Tempo 1^o

Andante

TURNO A D.

No 5 Habanera

Triangle

All. to quasi and.

ppp
Bambourine

EAST TOWN

49

15E

No 6 All^{mo} mod^{to} f (A-E) Timp And^{te} mod^{to} f

50

All the Un poco più animato

dim molto

BELL

No 6 bis Recit 9: c

all^o

No 7 And^{ro} non troppo 9: 3/4 (Enly. + c) GIRL SINGS. 5

all^o Mod^{to} 2/4 3/4

Mens Mosto 11 15

faster 10 cut 23

Flute part with treble clef, key signature of two sharps (F# and C#), and a common time signature. The notation includes various rhythmic values and accidentals.

(Chant.)

WATCH cut

(String)

HEAR

37 (18)

4 rest 4i

... non ... do

All ^{to} molto mod^{to}

Allegro

66

Tempo 1^o

Allegro *Mod^{to}*

No 10 All^{to} *(B^b + F[#])* *Voice* *a tempo*

(Voice + strings)

wait *Mod^{to} quasi Recit.* *a tempo*

un poco rit. *a tempo* *Tempo 1^o* *Mod^{to}* *Colla Voce*

Andantino *Mod^{to}* *Rall.* *a tempo*

Tempo 1^o all^{to}

4 *HORN*

ff *HORN*

TIME TUNED E

J. J.

den no 12 Act 2

TABORADE timp B E

5 *Tamb.* 4

pp

tu tu tu tu

Colla / voce 5 *tempo*

sempre pp

sempre pp

Triangle

Colla / voce *Trio*

Tamb.

Trio

B *Tamb.*

scen *do* *f* *crec.*

Handwritten signature or initials

Imp. *C. D.*

Triangle

Cymb.

tutti

f

tu

f

f

f

ppp

tutti

f

f

Piu Mosso

pp *mf* *tamb*

f p f p f p

8

pp p

f p f p f p

sem - - - - - pre - - - - - a - - - - - ni - - - - - man - - - - -

sem - - - - - pre - - - - - a - - - - - ni - - - - - man - - - - -

f p f p f p

tamb *tratto* *tamb*

p *p* *cre:*

do e cre - - - - - seen - - - - - do

do e cre - - - - - seen - - - - - do

f p f p f p

cym

1 2 3 4 X 5 6 7 8

Drum

Triangle

Cymb

Tamb

9 X 2 X 3 4

X X X

sees

sees

sees

sees

TIME *sees*

repeat one

128 / 112

No 12 bis Reat

Reat @ e 19 Un Poco Più Mosso

No 13

Symph e.g

Allegro @ $\frac{6}{8}$

13 back stage

12

10 SING
4 bars de

19

4

TUTTI

fine

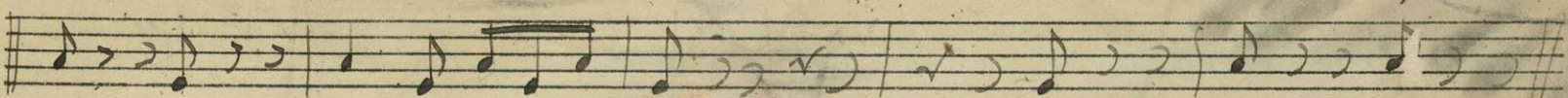

All. mod. molto
Triangolo
Imp F.C.

Voice
Rit

Imp
ppp
colla voce atemp.
f
mf
p
ppp
dim.

ppp

I *Good* *II*
ppp
rit

FAST

14 Balth (Gordon)
recitativo (15)

al tempo

2/4 Colla Voce 27 a tempo 69 molto

a tempo a tempo, ma un poco riten. 30 Tempo I (Viol.)

(Violin)

38

mf

ff

No 15 bis Recit 9: c 12

No 16 All. mo 9: 2/4 20

No 16 bis Recit 9: c 10

Manovra all.

28
18
4/3

No 17 *All^{to}* 9: e *colla voce* *atempo*

(Castanettes)

All^{to} moderato mf

9 *tr* 10 *tr* 11 *tr* 12

13 *tr* 14 *tr* 15 *tr* 16 *tr* *tr* *tr*

17 19 20 21

22 23 24 25 *tr*

26 42 *tr* 43 *tr* 44 *tr*

45 46 *tr* 47 *tr* 48 *tr*

49 *tr* 50 57 *Molto lento*

(Pimp D-G)

All^{to} molto mod^o

atempo *largo* *ritenuto* *colla voce*

1 in 4 then c

5 in 4 cut through 73

atempo 3

Tempo 1^o 4

fast poco più mosso 8

pp cresc

Andante

43 Animando non poco

atempo 2

Tempo 1^o 3

45 colla voce

46 atempo 2

atempo 3

All^{to} moderato

colla voce atempo

colla voce atempo

48

(Change to G)

pp

49

To C

(Change D to C)

50

pp *Un poco riten.* *Allegro*

f

51

cresc. *Un poco animato* *f* *dim. p*

Un poco riten. *mf*

tutta forza

No 18 = Finale

(Tempo 8/4 9/4)

Allo moderato

Allo mod. *mf*

Tempo *brass band*

watch

cresc.

Andante *colla voce* *all^{to} quasi andantino* *a tempo*

(D. G.)

15

53

Deciso *pp* *colla voce* *atempo*

all^{to} moderato

voice

pp *cresc.*

54

16 Tact
4 Bars
8 Bars

(Change D to C)

(B. Dr.)

TURNU FAST

18 - A. B. C. D. E. F. G. H. I. J. K. L. M. N. O. P. Q. R. S. T. U. V. W. X. Y. Z.

(In E-flat - Ah) VIOLINS

No. 20 All^{to} con moto. 2/4

(Change A to F)

BRASS

(Change E to C)

Cards POWER

No 20 bis Allegro 9: C 20

No 21 Allegretto 9: C 14

Handwritten title: "The Girl Who..."

Timp
Triangle
B. Dr.

Triangle
B. Dr.

sempre ppp

Timp

cresc.

Back to 6. B.

check

No 22 bis All^o 9: c 10 Brass

No 23 Allegro 9: c 16 Poco Rit: | a Tempo

colla voce 14 Rall. | Tempo 1^o | vice

colla voce fff Poco | Ritenu 32 a Tempo 5

Rall. Molto (Change F. to G.)

cresc. molto

(Change G. to F) ff

chord (B⁹) (C-F) on cue segue no stop

No 24 = Finale

colla voce atempo (p) atempo animato atempo mod^{to}

poco rit 18 Un poco ritenuto 8 rit atempo 19

segue *Violoncello* (D-F) 38

All^o moderato (String) cres.

colla voce atempo

And^{no} moder^o 15

pppp cresc. Poco animato 17

Moderato *Allegro*

Moderato *All^o*

Change D to F *colla voce Moder^o* *And^{te}*

46

All^o *All^o moderato*

All^o moder^o *atempo*

Melody 10

2 3 4 5 6 7 8

wait

PRELUDE
40

Entr' Act

All. vivo

on

Timpani (2=A) $\text{2} \frac{3}{8}$ *f*
 Triangle $\text{6} \frac{3}{8}$
 Tambourine $\text{6} \frac{3}{8}$ *f*
 Drums $\text{2} \frac{3}{8}$

dim. molto

Tamb *pp*

Tamb || *poco cresc.*

Tamp *f*

Tamb ||

rall *molto* *Triangle*

No. 25a Oct H

All. deciso 9: ^(b. D) 18

22

31

23

I II

42

44

46

48

50

52

54

56

58

60

62

64

66

68

70

72

74

76

78

80

82

84

86

88

90

92

94

96

98

100

102

104

106

108

110

112

114

116

118

120

122

124

126

128

130

132

134

136

138

140

142

144

146

148

150

152

154

156

158

160

162

164

166

168

170

172

174

176

178

180

182

184

186

188

190

192

194

196

198

200

202

204

206

208

210

212

214

216

218

220

222

224

226

228

230

232

234

236

238

240

242

244

246

248

250

252

254

256

258

260

262

264

266

268

270

272

274

276

278

280

282

284

286

288

290

292

294

296

298

300

302

304

306

308

310

312

314

316

318

320

322

324

326

328

330

332

334

336

338

340

342

344

346

348

350

352

354

356

358

360

362

364

366

368

370

372

374

376

378

380

382

384

386

388

390

392

394

396

398

400

402

404

406

408

410

412

414

416

418

420

422

424

426

428

430

432

434

436

438

440

442

444

446

448

450

452

454

456

458

460

462

464

466

468

470

472

474

476

478

480

482

484

486

488

490

492

494

496

498

500

502

504

506

508

510

512

514

516

518

520

522

524

526

528

530

532

534

536

538

540

542

544

546

548

550

552

554

556

558

560

562

564

566

568

570

572

574

576

578

580

582

584

586

588

590

592

594

596

598

600

602

604

606

608

610

612

614

616

618

620

622

624

626

628

630

632

634

636

638

640

642

644

646

648

650

652

654

656

658

660

662

664

666

668

670

672

674

676

678

680

682

684

686

688

690

692

694

696

698

700

702

704

706

708

710

712

714

716

718

720

722

724

726

728

730

732

734

736

738

740

742

744

746

748

750

752

754

756

758

760

762

764

766

768

770

772

774

776

778

780

782

784

786

788

790

792

794

796

798

800

802

804

806

808

810

812

814

816

818

820

822

824

826

828

830

832

834

836

838

840

842

844

846

848

850

852

854

856

858

860

862

864

866

868

870

872

874

876

878

880

882

884

886

888

890

892

894

896

898

900

902

904

906

908

910

912

914

916

918

920

922

924

926

928

930

932

934

936

938

940

942

944

946

948

950

952

954

956

958

960

962

964

966

968

970

972

974

976

978

980

982

984

986

988

990

992

994

996

998

1000

1002

1004

1006

1008

1010

1012

1014

1016

1018

1020

1022

1024

1026

1028

1030

1032

1034

1036

1038

1040

1042

1044

1046

1048

1050

1052

1054

1056

1058

1060

1062

1064

1066

1068

1070

1072

1074

1076

1078

1080

1082

1084

1086

1088

1090

1092

1094

1096

1098

1100

1102

1104

1106

1108

1110

1112

1114

1116

1118

1120

1122

1124

1126

1128

1130

1132

1134

1136

1138

1140

1142

1144

1146

1148

1150

1152

1154

1156

1158

1160

1162

1164

1166

1168

1170

1172

1174

1176

1178

1180

1182

1184

1186

1188

1190

1192

1194

1196

1198

1200

1202

1204

1206

1208

1210

1212

1214

1216

1218

1220

1222

1224

1226

1228

1230

1232

1234

1236

1238

1240

1242

1244

1246

1248

1250

1252

1254

1256

1258

1260

1262

1264

1266

1268

1270

1272

1274

1276

1278

1280

1282

1284

1286

1288

1290

1292

1294

1296

1298

1300

1302

1304

1306

1308

1310

1312

1314

1316

1318

1320

1322

1324

1326

1328

1330

1332

1334

1336

1338

1340

1342

1344

1346

1348

1350

1352

1354

1356

1358

1360

1362

1364

1366

1368

1370

1372

1374

1376

1378

1380

1382

1384

1386

1388

1390

1392

1394

1396

1398

1400

1402

1404

1406

1408

1410

1412

1414

1416

1418

1420

1422

1424

1426

1428

1430

1432

1434

1436

1438

1440

1442

1444

1446

1448

1450

1452

1454

1456

1458

1460

1462

1464

1466

1468

1470

1472

1474

1476

1478

1480

1482

1484

1486

1488

1490

1492

1494

1496

1498

1500

1502

1504

1506

1508

1510

1512

1514

1516

1518

1520

1522

1524

1526

1528

1530

1532

1534

1536

1538

1540

1542

1544

1546

1548

1550

1552

1554

1556

1558

1560

1562

1564

1566

1568

1570

1572

1574

1576

1578

1580

1582

1584

1586

1588

1590

1592

1594

1596

1598

1600

1602

1604

1606

1608

1610

1612

1614

1616

1618

1620

1622

1624

1626

1628

1630

1632

1634

1636

1638

1640

1642

1644

1646

1648

1650

1652

1654

1656

1658

1660

1662

1664

1666

1668

1670

1672

1674

1676

1678

1680

1682

1684

1686

1688

1690

1692

1694

1696

1698

1700

1702

1704

1706

1708

1710

1712

1714

1716

1718

1720

1722

1724

1726

1728

1730

1732

1734

1736

1738

1740

1742

1744

1746

1748

1750

1752

1754

1756

1758

1760

1762

1764

1766

1768

1770

1772

1774

1776

1778

1780

1782

1784

1786

1788

1790

1792

1794

1796

1798

1800

1802

1804

1806

1808

1810

1812

1814

1816

1818

1820

1822

1824

1826

1828

1830

1832

1834

1836

1838

1840

1842

1844

1846

1848

1850

1852

1854

1856

1858

1860

1862

1864

1866

1868

1870

1872

1874

1876

1878

1880

1882

1884

1886

1888

1890

1892

1894

1896

1898

1900

1902

1904

1906

1908

1910

1912

1914

1916

1918

1920

1922

1924

1926

1928

1930

1932

1934

1936

1938

1940

1942

1944

1946

1948

1950

1952

1954

1956

1958

1960

1962

1964

1966

1968

1970

1972

1974

1976

1978

1980

1982

1984

1986

1988

1990

1992

1994

1996

1998

2000

2002

2004

2006

2008

2010

2012

2014

2016

2018

2020

2022

2024

2026

2028

2030

2032

2034

2036

2038

2040

2042

2044

2046

2048

2050

2052

2054

2056

2058

2060

2062

2064

2066

2068

2070

2072

2074

2076

2078

2080

2082

2084

2086

2088

2090

2092

2094

2096

2098

2100

2102

2104

2106

2108

2110

2112

2114

2116

2118

2120

2122

2124

2126

2128

2130

2132

2134

2136

2138

2140

2142

2144

2146

2148

2150

2152

2154

2156

2158

2160

2162

2164

2166

2168

2170

2172

2174

2176

2178

2180

2182

2184

2186

2188

2190

2192

2194

2196

2198

2200

2202

2204

2206

2208

2210

2212

2214

2216

2218

2220

2222

2224

2226

2228

2230

2232

2234

2236

2238

2240

2242

2244

2246

2248

2250

2252

2254

2256

2258

2260

2262

2264

2266

2268

2270

2272

2274

2276

2278

2280

2282

2284

2286

2288

2290

2292

2294

2296

2298

2300

2302

2304

2306

2308

2310

2312

2314

2316

2318

2320

2322

2324

2326

2328

2330

2332

2334

2336

2338

2340

2342

2344

2346

2348

2350

2352

2354

2356

2358

2360

2362

2364

2366

2368

2370

2372

2374

2376

2378

2380

2382

2384

2386

2388

2390

2392

2394

2396

2398

2400

2402

2404

2406

2408

2410

2412

2414

2416

2418

2420

2422

2424

2426

2428

2430

2432

2434

2436

2438

2440

2442

2444

2446

2448

2450

2452

2454

2456

2458

2460

2462

2464

2466

2468

2470

2472

2474

2476

2478

2480

2482

2484

2486

2488

2490

2492

2494

2496

2498

2500

2502

2504

2506

2508

2510

2512

2514

2516

2518

2520

2522

2524

2526

2528

2530

2532

2534

2536

2538

2540

2542

2544

2546

2548

2550

2552

2554

2556

2558

2560

2562

2564

2566

2568

2570

2572

2574

2576

2578

2580

2582

2584

2586

42-18

1 2 3 4 5 6 7 8

mp

Gamb.

9 10 11 12 13 14 15 16

(Gambouine) 108

No 25 © = Cm ^{no} 3/4 *ppp*

2 3 4

5 6 7 8 9 10 11 12

13 14 15 16 17 18 19

Op. 25 Danse Bohemienne

44

All^{to}

Triangle *p*

Cmp *pp* \sharp

Drum *p*

Handwritten scribbles

All^o non troppo

Tambour

f *S. Dr.*

Alliegro

Triangle

(Trian)

Presto

12 13 14 15 16 17 18

New

18

~~RAV~~
here

Trump

Trom

Drums

V. S.

page to

Requiem

25 up D. H. F. 51
2327

Tempo

Violin

Drums

And^{no} quasi all^{to}

mod^{to}

Poco stringenso

Tempo 1^o All^o

ven. molto

p

crem. molto

(Triangle)

f

mf dim.

mf

Mod to

Tempo I 10

ppp

Tempo I 14

10 a tempo

pppp

Mod to 6 13

ppp

f

12

tutti

ff

(Band) 10

f

20

54
all. f. mos

In 7 ppp

14 a poco a poco

cren. molto

Molto Moderato

all. giocoso

Moderato

Colla voce 20

a tempo

Colla voce 12

a tempo

ritardando tempo

All.^o

Recit.

all. Moderato

And.^{te} Moderato

ff

Faint handwritten text at the top of the page, possibly including a date or page number.

