



# LIBRARIES

UNIVERSITY OF WISCONSIN-MADISON

## Map of village of Omro, Wis.. [1891]

[s.l.]: [s.n.], [1891]

<https://digital.library.wisc.edu/1711.dl/NX2HC5W2TYNDG8K>

This material may be protected by copyright law (e.g., Title 17, US Code).

Original material owned by Omro Historical Society.

For information on re-use, see

<http://digital.library.wisc.edu/1711.dl/Copyright>

The libraries provide public access to a wide range of material, including online exhibits, digitized collections, archival finding aids, our catalog, online articles, and a growing range of materials in many media.

When possible, we provide rights information in catalog records, finding aids, and other metadata that accompanies collections or items. However, it is always the user's obligation to evaluate copyright and rights issues in light of their own use.

MAP OF OMRO

RECEIVED  
CITY OF OMRO

NOV 25 1973

DYQ

Se

MAP OF VILLAGE OF OMROWIS  
PROPERTY OF SUPERVISOR OF ASSESSORS  
OF WINNEBAGO COUNTY WISCONSIN

Drawn By W.W. Gooza  
County Surveyor

Scale 200ft to 1 inch

Mill St. now Main St.

Main St. now Jefferson

FIRST ORIGINAL PLAT OF THE VILLAGE OF OMRO WIS

N



Island

FOX

RIVER

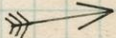

21	20	19	18	17	16	15	14	13	12	11	10	9	8	7	6	5	4	3	2	1
60	40	40	40	40	40	40	40	40	40	40	40	40	40	40	40	40	40	40	37 1/2	82 1/2

WATER

ST

ST	60	60	60	60	60	60	60	120	1	60	60	60	60	60	60	60	60	60	60	60	60	ST	
	120	8	7	6	5	4	3	2	1	120	6	5	4	3	2	1	120	5	4	3	2	1	ST
	120	9	10	11	12	13	14	16	15	60	7	8	9	10	11	12	60	6	7	8	9	10	ST
	60	60	60	60	60	60	60	120	15	60	8	9	10	11	12	60	60	60	60	60	ST		

PEARL

ST

ST	60	60	60	60	60	60	60	120	1	60	60	60	60	60	60	60	60	60	60	60	60	ST		
	120	8	7	6	5	4	3	2	1	120	5	4	3	2	1	120	5	4	3	2	1	ST		
	120	9	10	11	12	13	14	16	15	60	6	7	8	9	10	11	12	60	6	7	8	9	10	ST
	60	60	60	60	60	60	60	120	15	60	8	9	10	11	12	60	60	60	60	60	ST			

GENESEE

ST

ST	60	60	60	60	60	60	60	120	1	60	60	60	60	60	60	60	60	60	60	60	60	ST		
	120	8	7	6	5	4	3	2	1	120	5	4	3	2	1	120	5	4	3	2	1	ST		
	120	9	10	11	12	13	14	16	15	60	6	7	8	9	10	11	12	60	6	7	8	9	10	ST
	60	60	60	60	60	60	60	120	15	60	8	9	10	11	12	60	60	60	60	60	ST			

SOUTH

ST

ST	60	60	60	60	60	60	60	120	1	60	60	60	60	60	60	60	60	60	60	60	60	ST		
	120	8	7	6	5	4	3	2	1	120	5	4	3	2	1	120	5	4	3	2	1	ST		
	120	9	10	11	12	13	14	16	15	60	6	7	8	9	10	11	12	60	6	7	8	9	10	ST
	60	60	60	60	60	60	60	120	15	60	8	9	10	11	12	60	60	60	60	60	ST			

WEST LINE BEG SEE 17 and DIVISION EAST

DIVISION

EAST

EXCHANGE

MILL

3

2

4

5

9

8

10

11

1

6

7

12

Survey of the Town of Omro Winnebago County Wis

I hereby certify that I have surveyed and laid out the Plat of Omro on the  $W\frac{1}{2}$  of  $NW\frac{1}{4}$  of Sec 17 T18N Range 15 East commencing North from the  $\frac{1}{4}$  Post West of Sec 17 in the above mentioned Town 15  $\frac{83}{100}$  chs or 63 Rods and 8 Links from thence Due North on Sec line to the River 19  $\frac{92}{100}$  chs also East 20  $\frac{10}{100}$  chs covering in all 40 acres the Blocks are uniform in width 3  $\frac{75}{100}$  chs or 15 Rods the lots of the same are equal in area being  $\frac{91}{100}$  of a chain by  $1\frac{87}{100}$  of a chain with the Exception of those fronting on Exchange street which are  $\frac{93}{100}$  of a chain by  $1\frac{82}{100}$  of a chain Water Exchange and mill streets are each 4 Rods wide Pearl Genesee and South streets are each 3 Rods wide West Division st is  $\frac{4}{100}$  of a chain wide and East Division st is  $\frac{27}{100}$  of a chain Water lots fronting Water st are as viz Lot No 1 is  $1\frac{25}{100}$  or 5 Rods front No 2 is  $5\frac{75}{100}$  chains or 23 Rods Long and containing one acre No 3 from 2 to 21 have  $\frac{61}{100}$  of a chain front No 21 is  $1\frac{02}{100}$  of a chain as surveyed by me June 23<sup>rd</sup> 1849 Omro Winnebago County Wisconsin

Henry Floyd U.S. Surveyor

Town County of } Recd for Record  
Winnebago Wis } Aug 14<sup>th</sup> 5 PM  
Registers Office } C Dickinson Register

West Division of Village of Omro Winnebago County Wis

I Edward West having been employed to survey and lay out the addition on the West side of Omro in tract 200 1 Sec 18 Town 18 Range 15 East I hereby certify that the said Town is a Part and Parcel of the above mentioned Tract and that the within Diagram Together with the following Specifications of the same is correct and true the point Designated as a Basis For these Surveys is the S.E. cor of lot No 1 the lots are 4 Rods wide and 8 Rods long Excepting the River lots which are Trapezoid and the Dimensions are as per Diagram the North and South Streets and the East and West streets Next to the River are 4 Rods wide the two South Streets Running East and West are 3 Rods wide) Winnebago County State of Wisconsin Feb 21<sup>st</sup> 1852 Edward West District Surveyor

State of Wisconsin }  
Winnebago County }

Be it Remembered that on the 22<sup>nd</sup> Day of February A.D. 1852 Personally came before me Clark Dickinson a Notary Public in and For the County of Winnebago W<sup>m</sup> P McAlister come known to be the Proprietor of the foregoing Town plat called the Western addition to the town Plat of Omro and acknowledged it as his free act and deed to be Recorded as such in the Register of Winnebago County Wisconsin  
William P McAlister  
Clark Dickinson  
Notary Public

Registers office Town and County of Winnebago Wisconsin Received for Record February 22 1852 10 O'clock P M

This Map and Affidavit was taken from the Recorded Plat at the Registers office July 3<sup>rd</sup> 1909  
W. W. Gould  
Co Surveyor

WEST DIVISION OF VILLAGE OMRO WINNEBAGO COUNTY WIS  
N

FOX ISLAND RIVER

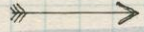

R	18	17	16	15	14	13	12	11	10	9	8	7	6	5	4	3	2	1
---	----	----	----	----	----	----	----	----	----	---	---	---	---	---	---	---	---	---

WATER

ST

R	19	20	21	22	23	24	25	26	27	28	29	30	31	32	33	34
ST	42	41	40	39	38	37	47	48	49	50						

P	58	57	56	55	54	53	52	51
ST	74	73	72	71	70	69	68	67
ST	75	76	77	78	79	80	81	82

M	90	89	88	87	86	85	84	83
C	91	92	93	94	95	96	97	98
WEST	106	105	104	103	102	101	100	99
ST	107	108	109	100	111	112	113	114
ST	122	121	120	119	118	117	116	115
ST	123	124	125	126	127	128	129	130
ST	138	137	136	135	134	133	132	131
ST	139	140	141	142	143	144	145	146
ST	153	152	151	150	150	149	148	147

PARK

ELIZATH

MAIN

WEST DIVISION  
17 and 18  
Sec 17 and 18  
18



# EASTERN ADDITION TO PLAT OF OMRO WISCONSIN

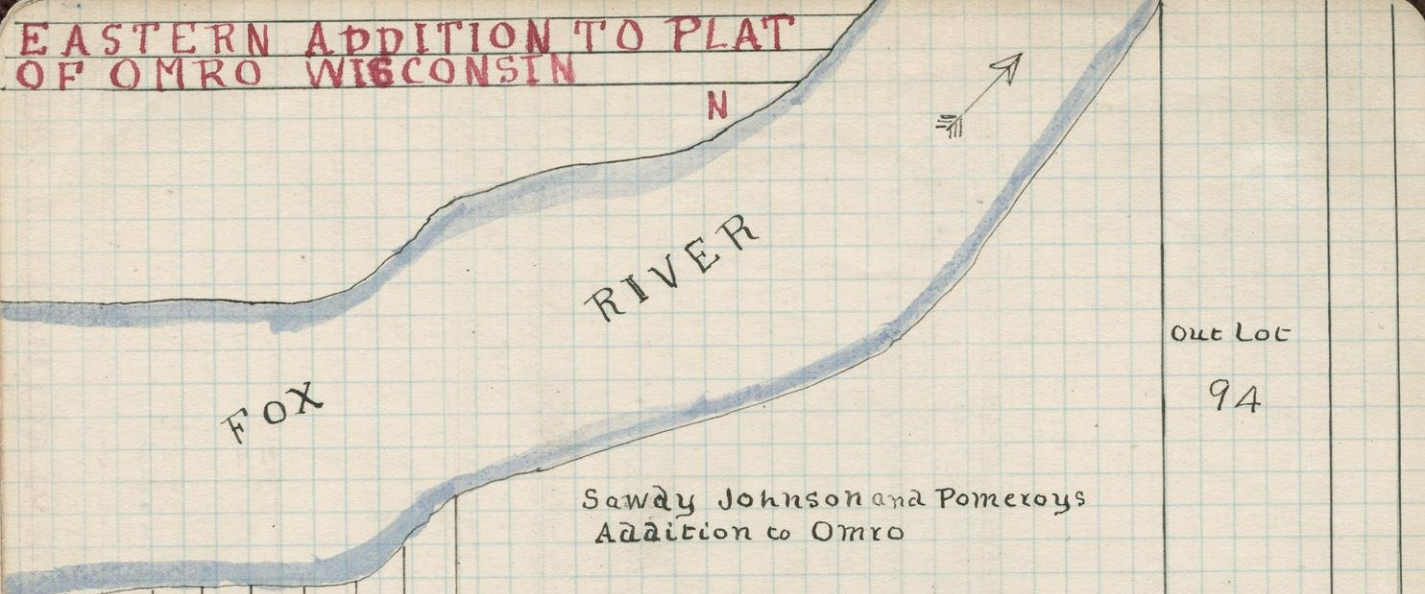

Out Lot  
94

Sawdy Johnson and Pomeroy's  
Addition to Omro

7	6	5	4	3	2	1
53	53	53	53	53	53	53

WATER

ST

62	62	62	62	62	62	62
126	6	5	4	3	2	1
124	7	8	9	10	11	12
62	62	62	62	62	62	62

62	62	62	62	62	62	62
126	6	5	4	3	2	1
124	7	8	9	10	11	12
62	62	62	62	62	62	62

62	62	62	62	62	62	62
126	6	5	4	3	2	1
124	7	8	9	10	11	12
62	62	62	62	62	62	62

62	62	62	62	62	62	62
126	6	5	4	3	2	1
124	7	8	9	10	11	12
62	62	62	62	62	62	62

124	62	62	124	62	62	124
63	5	4	3	2	1	63
63	6	7	8	9	10	11
63	63	63	63	63	63	63

62	62	62	62	62	62	62
126	6	5	4	3	2	1
124	7	8	9	10	11	12
62	62	62	62	62	62	62

62	62	62	62	62	62	62
126	6	5	4	3	2	1
124	7	8	9	10	11	12
62	62	62	62	62	62	62

124	62	62	124	62	62	124
62	6	5	4	3	2	1
62	7	8	9	10	11	12
62	62	62	62	62	62	62

62	62	62	62	62	62	62
126	6	5	4	3	2	1
124	7	8	9	10	11	12
62	62	62	62	62	62	62

PLEASANT

ST

EAST

LINCOLN

WASHINGTON

QUARTER

S

# EASTERN ADDITION TO PLAT OF OMRO

I hereby Certify that I have surveyed the Eastern addition of Town Plat  
 of Omro as the E/2 of N.W 1/4 of Sec 17 T 18 R 15 East commencing at the 1/4 S  
 Post on the North side of Sec 17 thence west on the sec line 38 Rods to  
 to Intersect Fox River thence South 63° West 30 Rods to Post on margin  
 of Fox River Thence South 76° West 18 Rods and 4 links on margin of  
 River to corner Post with Post is the NW corner of the above Plat  
 thence South 72 Rods to corner Post (south west corner) thence East  
 80 Rods and 1 1/2 links to corner Post on 1/4 sec line (SE corner) Thence  
 North on one fourth sec line 88 Rods and 11 links to 1/4 sec Post  
 or Place of Beginning containing an area of 42 acres more  
 or less and that the Town as represented by the above Plat  
 or Diagram as laid on said Tract of land also that the Plat  
 Excepting the Town together with the following specifications  
 of the same is is correct viz Water Pleasant and quarter  
 streets are Each 66 ft wide Pearl and Genesee st<sup>s</sup> are Each 44  
 ft wide also East Division is 49 1/2 ft wide Lincoln street  
 Washington st are Each 82 1/2 ft wide Lots on Block E Front  
 53 ft and Vary in Depth from 132 ft to 231 ft as Per Diagram  
 Lot 11-12 on Block (E) Lots 1-2-11-12 on Block (K) Lots 7-8-11-12 Block  
 (G) Lots 1-2-5-6-7-8-11-12 on Block (J) Lots 7-8 on Block (H) and Lots  
 5-6-7-8 on Block (I) are Each 63 ft Front and 124 ft Deep Lots 4  
 5-12-13 on Blocks L, M, N are Each 62 ft Front and 124 ft Deep  
 Each 170 ft Deep Lots 4-5 on the last mentioned Blocks are Each  
 186 ft Deep Lots 10-11-15-16 on Blocks L-M-N are Each 62 ft Front  
 Lots 1-2-3-14-6-7-8-9 on Blocks L-M-N are 62 ft Front and 124  
 ft Deep Lots 1-2-3-4-5-6-7-8-9-10 on Block F Lots 3-4-5-6-7-8-9  
 10 on Block (K) Lots 1-2-3-4-5-6-9-10 on Block (G) Lots 3-4-9  
 10 on Block (J) Lots 1-2-3-4-5-6-9-10-11-12 on Block H and  
 Lots 1-2-3-4-9-10-11-12 on Block (I) are Each 62 ft Front and  
 126 ft Deep) Winnebago County June 1850 Edward West District  
 Surveyor of Winnebago County  
 State of Wisconsin ) ss  
 Winnebago County }

Be it known that I Pillsbury and Williams have this  
 Day of AD 1850 caused the above survey to be made  
 and appropriated for purposes above expressed given under  
 my hand and seal the day and year herein aforesaid)  
 viz 1<sup>st</sup> Day of July A.D 1851 F L Pillsbury and Williams ss  
 Joer Waterman and Axel Fife Witnesses  
 State of Wisconsin ) ss  
 County of Winnebago }

on the first day of July AD 1851 F L Pillsbury

and R N Williams appeared before me and  
acknowledged the Execution of the Foregoing Plat  
as their free act and Deed Voluntary Joel Waterman  
Justice of the Peace

Received for Record July 10<sup>th</sup> 1851 2 Oclok PM

C. Dickinson

Register

DAVID HUMES ADDITION TO THE OMR O PLAT

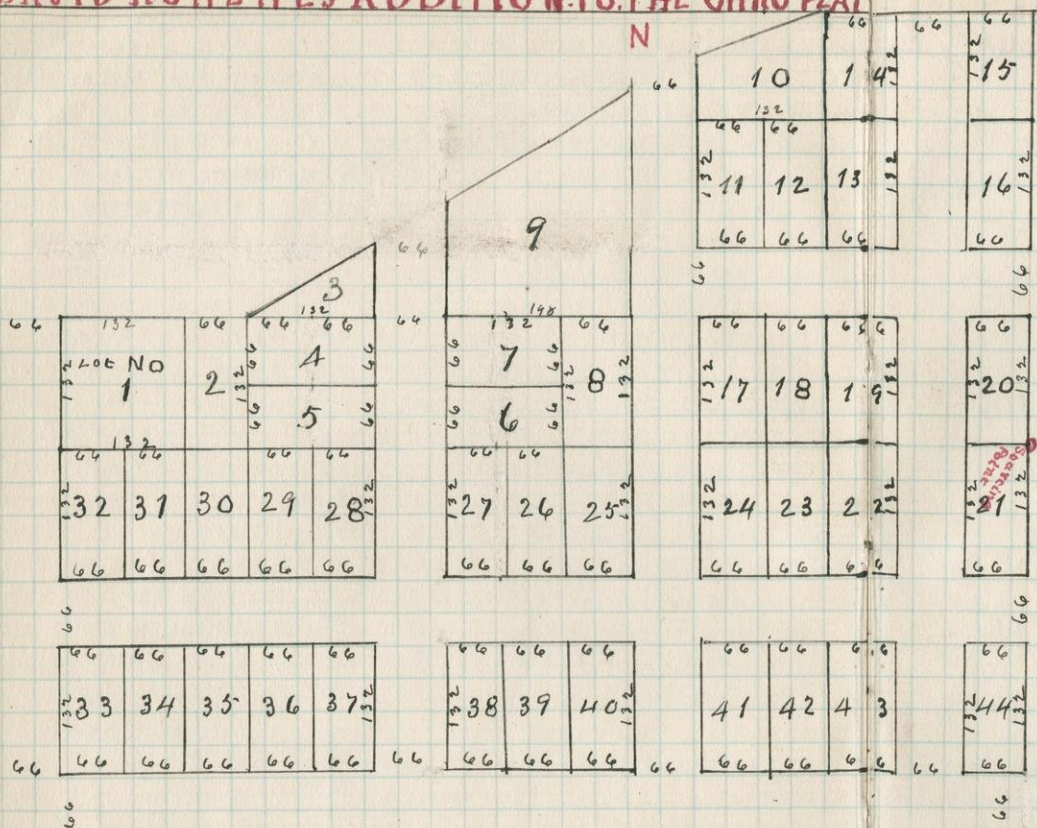

I hereby Certify that the above Town Plat is located on Part of Fract Lot 3 See 8 and Part of the NW 1/4 of NE 1/4 See 17 Town 18 Range 15 East all of the lots from No 1 to Lots No 20 Inclusive are Submitted for a matter of Record in the Registers Office of Winnebago County Lot No 1 is 132 x 132 Lots No 4-5-6-7-8-11-12-13-14-15-16-17-18-19-20 are Parallelograms the Dimensions of which are as Per Diagram Streets are each 4 Rods or 66ft Wide the SE Corner of Lot No 20 is the Point of Beginning said corner may be found by measuring 20 Rod West on the South line of said Fract Thence North at Right angles 2 Rods will give the starting Point)

Winnebago County May 18<sup>th</sup> 1850 Edward West District Surveyor

July 23<sup>rd</sup> AD 1850 David Humes Foregoing Plat of addition to the Town and County of Winnebago Wisconsin State of Wisconsin Winnebago County Public in and for said County Day Signature and Execution of the foregoing Plat to be Expressed

of Fract Lot 3 See 8 and Part of the NW 1/4 of NE 1/4 See 17 Town 18 Range 15 East all of the lots from No 1 to Lots No 20 Inclusive are Submitted for a matter of Record in the Registers Office of Winnebago County Lot No 1 is 132 x 132 Lots No 4-5-6-7-8-11-12-13-14-15-16-17-18-19-20 are Parallelograms the Dimensions of which are as Per Diagram Streets are each 4 Rods or 66ft Wide the SE Corner of Lot No 20 is the Point of Beginning said corner may be found by measuring 20 Rod West on the South line of said Fract Thence North at Right angles 2 Rods will give the starting Point)

Winnebago County May 18<sup>th</sup> 1850 Edward West District Surveyor

July 23<sup>rd</sup> AD 1850 David Humes Foregoing Plat of addition to the Town and County of Winnebago Wisconsin State of Wisconsin Winnebago County Public in and for said County Day Signature and Execution of the foregoing Plat to be Expressed

C Dickinson  
Notary Public

Received for Record July 23<sup>rd</sup> AD 1850 5 O'clock P M  
Clark Dickinson Register

**NELSON F. BECKWITH AND ARON HUMES  
ADDITION TO OMRO WINNEBAGO COUNTY WIS.**

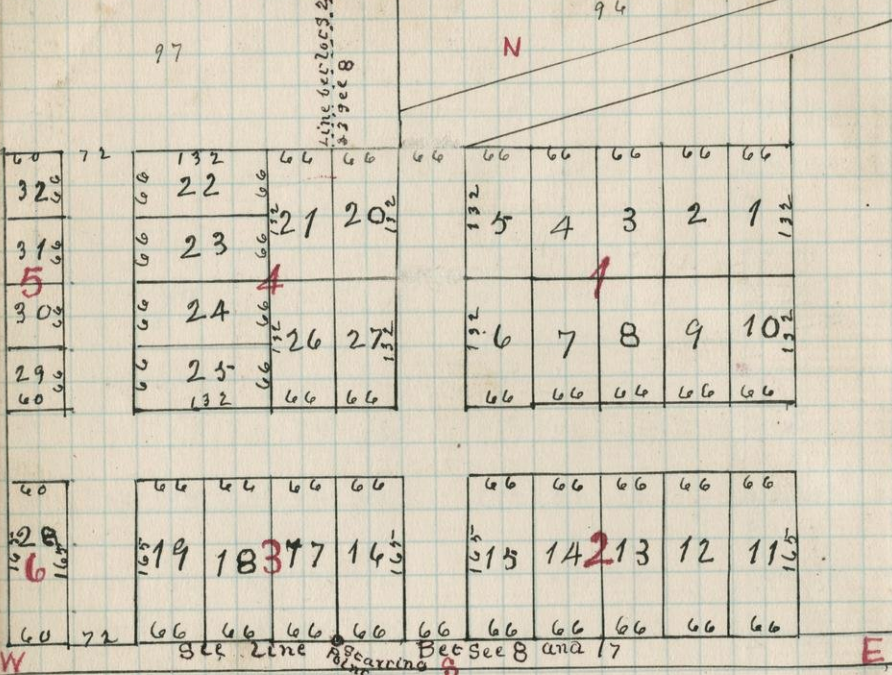

I hereby certify that this is a correct Plat of Town 2009 and  
 Part of 2062 and 2063 Sec 8 Township No 18 Range No 15 East as Surveyed  
 by me July 18<sup>th</sup> 1850 the North and South lines of said Plat are  
 on a Variation of Needle of 5° 30' East corresponding to the Govt  
 Survey the E & W lines of said Plat are on a Variation of Needle  
 of 6° 30' East corresponding to the Govt Survey the SW corner of  
 Loc No 16 is noted as a Point for future surveys the streets  
 are 66 ft in width Excepting those on the West which is 72 ft  
 the lots are as marked on the plat G.W. Beckwith Surveyor  
 July 20<sup>th</sup> 1850 I appear and give my signature as the Proprietors  
 of the foregoing Plat of addition to Omro Excepting 3 lots in  
 Block No 3 Owned by Aron Humes as Proprietor Nelson Beckwith  
 Aron Humes

State of Wisconsin }  
 County of Winnebago } ss On the 20<sup>th</sup> Day of July 1850 Personally  
 appeared before me a Notary Public in  
 and for the said County Nelson F. Beckwith and Aron Humes who  
 acknowledged themselves to be the Proprietors of the above Plat  
 and as to the Survey of the same to be their free act and deed  
 Received for Record July 20<sup>th</sup> 5 PM 1850 C. Dickinson  
 Clark Dickinson Register .. S Notary Public

N

FOX RIVER



W Outloc No 4

Outloc No 3

Outloc No 2

Outloc No 1

50 50

2<sup>nd</sup>

ST

66	66	66	66	66	66	66	66	66	66	66	66	66	
132	31	30	29	132	132	7	6	5	4	3	2	1	132
66	66	66	66	66	66	66	66	66	66	66	66	66	66

ST

66	66	66	66	66	66	66	66	66	66	66	66	66
132	8	9	10	11	12	13	14	132	132	132	132	132
66	66	66	66	66	66	66	66	66	66	66	66	66

3<sup>rd</sup>

ST

66	66	66	66	66	66	66	66	66	66	66	66	66
132	21	20	19	18	17	16	15	132	132	132	132	132
132	22	23	24	25	26	27	28	132	132	132	132	132
66	66	66	66	66	66	66	66	66	66	66	66	66

BLACKMER

C M & ST P

DELHI

ST

S

50 50

**N.B. BLACKMERS - FIRST ADDITION TO OMRO WISCONSIN**

Surveyed by N B Blackmer a Piece of Land for an addition to the Village of Omro Commencing at Low Water Mark in Fox River  $2\frac{1}{2}$  West of the Rail Road thence South Parallel with the Rail Road  $7\frac{47}{100}$  Rods Thence West  $3\frac{24}{100}$  Rods Thence South  $15\frac{7}{100}$  Rods Thence North  $82^{\circ} E 3\frac{25}{100}$  Rods Thence South  $36\frac{57}{100}$  Rods to the North Side of the Perki Road Thence South  $85^{\circ} 30'$  West 31 Rods Thence  $20^{\circ}$  East  $25\frac{55}{100}$  Rods Thence South  $85^{\circ} 45'$  West 16 Rods Thence N  $20^{\circ} E 8\frac{87\frac{1}{2}}{100}$  Rods Thence South  $82^{\circ} W 68$  Rods thence North  $23\frac{29}{100}$  Rods to Low Water Mark in Fox River Thence on Low Water Mark in said River to the Place of Beginning Containing 12 and  $\frac{2}{3}$  acres the streets are each 3 Rods wide Lot 1 & 14 on the East Side are  $8\frac{27}{100}$  Rods Deep 2 & 13 are  $8\frac{14}{100}$  R 3 & 12 are  $8\frac{6}{100}$  Rods 4 & 11 are  $7\frac{98}{100}$  Rods 5 & 10 are  $7\frac{90}{100}$  Rods 6 & 9 are  $7\frac{82}{100}$  Rods 7 & 8 are  $7\frac{74}{100}$  Rods 15 & 28 are  $7\frac{96}{100}$  Rods 16 & 27 are  $7\frac{92}{100}$  R 17 & 26 are  $7\frac{84}{100}$  Rods 18 & 25 are  $7\frac{76}{100}$  Rods 19 & 24 are  $7\frac{68}{100}$  Rods 20 & 23 are  $7\frac{60}{100}$  Rods 21 & 22 are  $7\frac{52}{100}$  Rods 7-8-21-22 on the west side on Blackmer ST are Each  $7\frac{44}{100}$  No 29 on E Side on Blackmer ST are  $7\frac{62\frac{1}{2}}{100}$  Rods 30 on E Side is  $7\frac{54\frac{1}{2}}{100}$  Rods 31  $7\frac{46}{100}$  Rods lot 32 is  $7\frac{48\frac{3}{4}}{100}$  Rods and 32 west side is  $7\frac{37\frac{1}{4}}{100}$  Rods Not out lot is  $3\frac{24}{100}$  on North End the area is  $47\frac{72}{100}$  Square Rods N 2 out lot on the East side of North End is  $7\frac{45}{100}$  Rods E Side of South End is  $15\frac{2}{100}$  Rods on the River  $7\frac{26}{100}$  Rods North of No 1 is  $3\frac{24}{100}$  Rods on the South  $3\frac{72}{100}$  Rods its area  $958\frac{1}{2}$  square Rods No 3 on the East  $19\frac{2}{100}$  Square Rods S  $20^{\circ} W 17\frac{5}{100}$  on the River  $20\frac{33}{100}$  Rods its area is 2 acres and  $\frac{50}{100}$  Square Rods No 4 on E Side  $17\frac{8}{100}$  Rods S  $20\frac{68}{100}$  Rods W  $13\frac{25}{100}$  Rods on the River  $21\frac{54}{100}$  Rods its area is 1 acre and  $\frac{151}{100}$  Square Rods the house lots are 4 Rods wide on the streets Running E-S-W Omro Aug 25<sup>th</sup> 1866

Phillip Chandler Surveyor

State of Wisconsin }  
County of Winnebago } ss

Phillip Chandler Being duly sworn deposes and says that he is the surveyor that made the survey as shown by the above draft and the same is correct and true survey of the land described in the above draft or plat

Subscribed and sworn to before me this 25<sup>th</sup> day of August A D 1866

Phillip Chandler  
Surveyor

J. D. Parkinson Notary Public for Winnebago County Wis

State of Wisconsin }  
County of Winnebago } ss

Beit Remembered that on the 25<sup>th</sup> day of August A D 1866 Personary came before me the above named Phillip Chandler to me knowned to be the Person who made the above described survey and on Oath Depos

and says that he is the man who made the survey and that  
same is true and correct J D Parkinson Notary Public

In and for Winnebago County Wis  
the Plat and Draft herein contained is of land owned  
by me and I hereby certify that the same is made of  
Brevity and certainty of Description dated Omro  
Aug 25<sup>th</sup> 1866 N B Blackmer

State of Wisconsin } ss  
County of Winnebago }

Be it Remembered that on this 25<sup>th</sup> Day of  
August 1866 Personally came before me the above Named  
N. B. Blackmer to me known to be the Person who made the  
above Statement the he acknowledged to have been for the  
uses and Purposes therein mentioned

J D Parkinson

Notary Public



BLACKMERS 2<sup>d</sup> ADDITION TO OMRG WIS

N

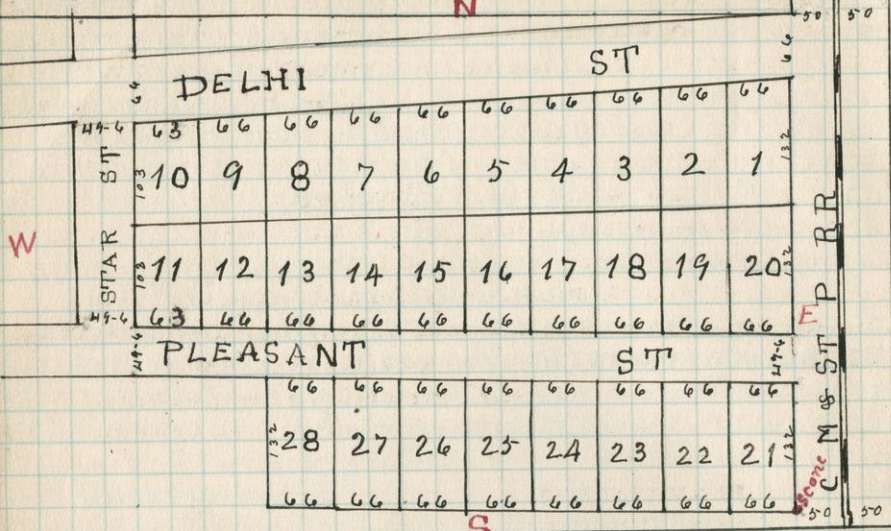

I. H. W. Leach having been employed by N B Blackmer the Within Named Proprietor to survey layout and Plat an addition to Omer Winnebago County Wis a Portion of Pract Lot 2 See 18 Town 18 Range 15 East do hereby certify that this Diagram is true and correct Description of the same as completed Sept 21<sup>st</sup> 1868

I. H. W. Leach Surveyor

The Starting Point for measuring future surveys is a line stone set 41ft and 3 inches West of the center of the C M & ST P RR Track and 66ft South of the SE corner of Lot No 28 of N B Blackmers first addition to OMRG as recorded in the Registers Office of Deeds of Winnebago County Aug 28<sup>th</sup> 1868 in Plat Book No 2 Page 79 and the Outer Boundaries are as follows Commencing at the SE corner of said Lot No 28 From there South along the West line of the West line of the Rail Road 501ft 6 inches to the West line of Delhi ST Thence West 528ft Thence North 132ft Thence West 178ft and 6 inches Thence North 321ft 6 inches to the North line of Delhi ST thence along the North line of said street N 85° 30' E 709ft 6 inches to the Place of Beginning containing 7 acres and 32 square Rods of land Delhi ST extends from Rail Road S 85° 30' W 43 Rods and is 66ft wide Pleasant ST extends from Rail Road West and is 49ft 6 inches wide all lots are 66ft Except 10 & 11 all the courses of the East and West lines of lots are North and South

State of Wisconsin }  
County of Winnebago } ss

on the 24<sup>th</sup> day of Sept AD 1868 I. N. B

Blackmer appear and give my signature under Seal  
as proprietor of the Within Plat having caused the survey to be  
made for the uses and purposes therein contained

N. B. Blackmer

State of Wisconsin } ss  
County of Winnebago }

On the 24<sup>th</sup> day of Sept AD 1868 Personary  
appeared before me a Notary Public N. B. Blackmer the afore  
said Proprietor and acknowledged the above signature as his free  
act and deed and the Plat here to attached to have been  
Surveyed and Platted by him and to be correct Delienation of  
his Plat of the 2<sup>d</sup> addition to the village of Omro

A. K. Brush Notary Public  
Residence in said County

Received for Record

10 Oerock am Sept 28<sup>th</sup> 1868

Robert M<sup>e</sup> Cuddy

Register

C M & ST

P R R

12 1/2 R

27 3/4 R

S

38 R

66  
65

66

31 R

27 R

24 R

77

75

13 R

14 R

76

14 R

12 R

WEST

DIVISION

see line 6& see 17

STREET

and 18 " 18 R 15 E

F

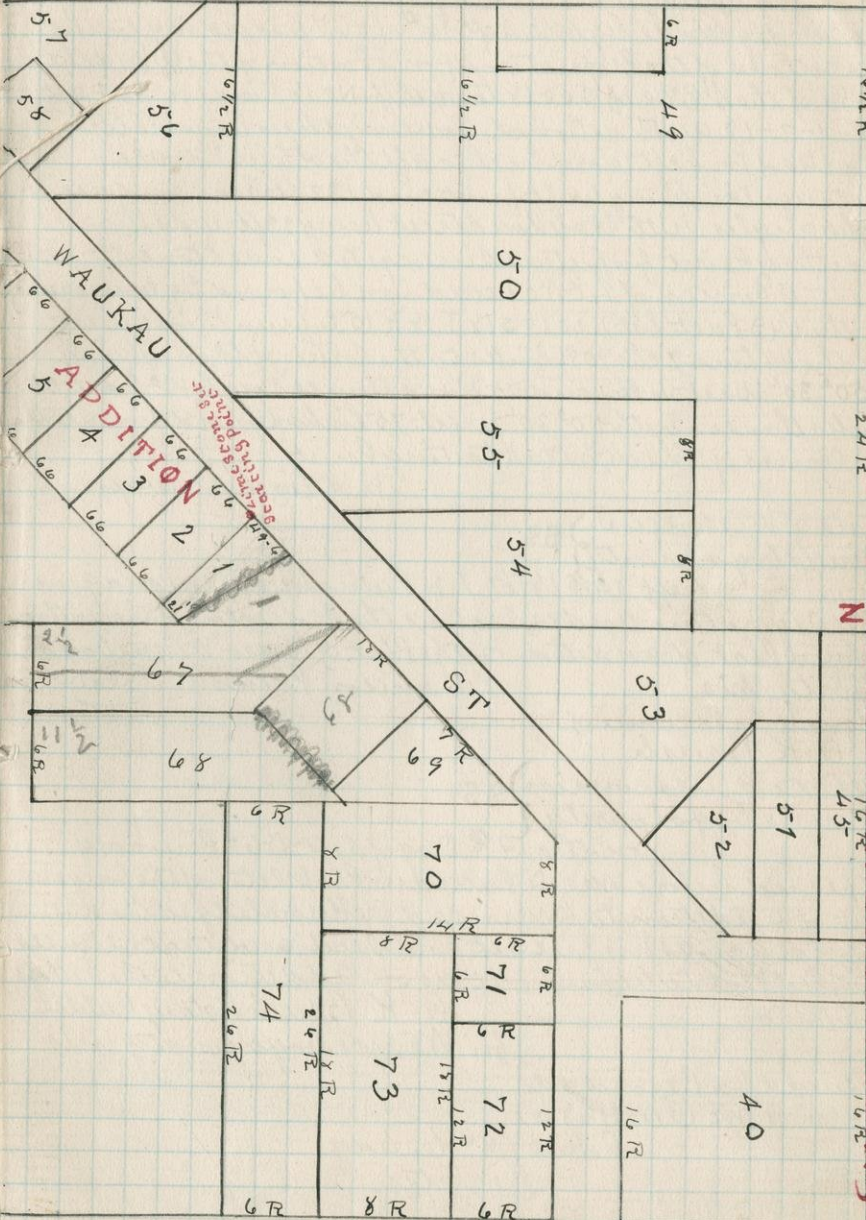
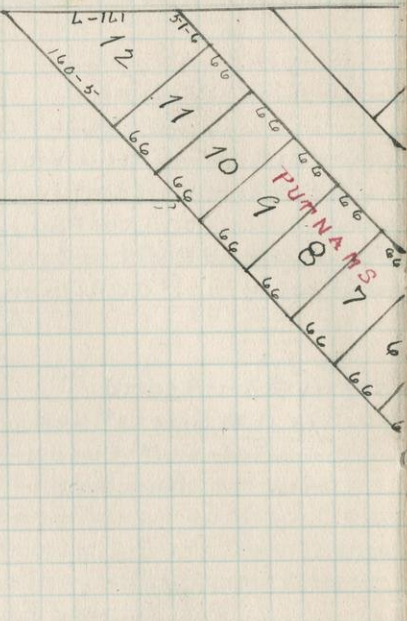

PUTNAM'S ADDITION TO OPROR WINNEBAGO COUNTY WIS  
15 1/2 R  
24 1/2 R  
45 R  
16 R

49

50

55

54

53

52

51

40

16 1/2 R

16 1/2 R

57

58

56

21

67

68

69

6R

8R

14 R

8 R

6 R

6 R

71

7 R

72

12 R

15 R

12 R

73

14 R

8 R

6 R

8 R

6 R

74

26 R

24 R

14 R

6 R

6 R

49

8 R

8 R

8 R

6 R

12 R

16 R

16 R

UTNAM'S ADDITION TO OMRO WISCONSIN

having been Employed by H Putnam to Survey and Plot  
in Addition to Omro Winnebago County Wisconsin &  
do hereby certify that this Diagram is a true Representation of  
the Survey Made by me Sept 18<sup>th</sup> 1867 according to the  
Directions of the Proprietor upon a Portion of the W 1/2 of the  
N 3/4 of the E 1/4 of Sec 18 Township No 18 Range No 15 East  
Lots 1-2-12 are Fractional having their Boundaries  
Marked in feet and makes all the other Lots are  
Rectangular being 66 ft front and 132 ft Rear and are at  
right angles with Waukon Street being 33 ft wide the  
Starting Point for future Surveys is a Lime Stone Set at  
the N W Corner of Lot No 1 and can be found by commencing  
at the 1/4 Section See 17 S 18 T 18 R 15 E from thence West  
on the 1/4 line 7 chs 10 1/2 links to the corner of the Highway  
S 50° 30' West 4 chs and 75 links thence South 19° East 55  
links thence South 50° 30' West 75 links to said Lime Stone  
the corner of which is the starting Point  
H. W. Leach Surveyor

State of Wisconsin } ss  
Winnebago County }

Sept 19<sup>th</sup> 1867 I H Putnam appear and give  
my signature under Seal as the Proprietor of the within  
named Plat of Addition to the Plat of Omro Winnebago  
County Wis  
Harrison Putnam (Seal)

Signed in Presence of  
A K Brush

State of Wisconsin } ss  
Winnebago County }

on the 19<sup>th</sup> Day of Sept-1867 Personally  
appeared before me H Putnam Proprietor of the foregoing  
Plat of Addition to Omro and acknowledged the above  
signature as his free act and deed and that he caused  
the said Plat to be laid out as an Addition to the Village  
of Omro  
A K Brush Notary Public  
for Winnebago county Wis

Received for Record at  
10-30 A.M Oct 11<sup>th</sup> 1867

Robert M<sup>e</sup> Curdley  
Registrar

NORTH SIDE ADDITION TO  
VILLAGE OF OMRO WIS

WILSONS ADDITION TO  
OMRO WIS

N

66	66	33	66	66	66	66	66	66
124	23	132	12	11	10	9		
66	66		66	66	66	66		
NORTH ST			ST					
66	25	66	66	13	8			66
66	26	66	66	14	7			66
66	27	66	66	15	6			66
66	28	66	66	16	5			66
66	29	66	66	17	4			66
66	30	66	66	18	3			66
66	31	66	66	19	2			66
66	32	66	66	20	1			66
	32-6		66	132	65-4	132		
66	33	132	132	22	21	132		
	32-6		66	65-4		132-8		

Baseline

EAST OR SANJOSE  
SEARCHING POLICE

MILL

ST

WILSONS SUBDIVISION OF LOT  
12 SEC 7 T18 R15 E OMRO  
WIS

51	51	51	51	112-4
76	9	8	7	6
144-4	51	51	51	4
54				5
				112-4

HIGH WATER MARK  
LOW WATER MARK

S

FOX RIVER

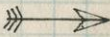

Polygon Road

HIGH TOWN RANGE 15 EAST  
SEE LINE BETWEEN

NORTH SIDE ADDITION TO THE VILLAGE OF OMO

Having been employed by F E Mc Allister the Within Named Proprietor to survey and layout and make a Diagram or Plat of Addition to the Village of Omo I do hereby certify that said Plat of Addition is drawn on a scale of 60 ft to 1 inch and is correct according to the directions of the Proprietor all the lots are 60 ft front by 132 ft Rear Excepting lot No 1 which is 65 <sup>7</sup>/<sub>100</sub> ft by 132 ft Rear lot No 33 is 84 ft and 6 inches front by 132 ft Rear Base of Survey East Boundary line the streets are of the width indicated on the Plat Survey completed Oct 9<sup>th</sup> 1866

H W Leach  
Surveyor

Description of Survey and Plat of Northside Addition to the Village of Omo Said Plat of Addition is situated on the North Side of Fox River Winnebago County Wisconsin in the S E 1/4 of S E 1/4 of Sec 7 town 18 Range 15 East and the starting point can be found by commencing in <sup>the center</sup> of Section 14 at a point where the North line of Mill St of Hiram Johnsons first Addition to Omo intersects said Division St from thence North 2 chs to the place of beginning of said Plat it being the S E corner of lot No 1

State of Wisconsin )  
Winnebago County )

Oct 10<sup>th</sup> A D 1866 I F E Mc Allister hereby

give my signature as the Proprietor of this Plat of Addition to the Plat of the Village of Omo Winnebago County Wisconsin

F. E. Mc Allister (Seal)

Signed in Presence of  
J D Parkinson and  
W P Mc Allister

Commencing at low water mark on the Sec line bet Sec 7 in high Street to the intersection of the center of Mill St line of lot 13 23 left more or less to low water mark thence westerly along low water mark line in Fox River to place dated Nov 30<sup>th</sup> 1855 Recorded in Vol 3 Page 106 H W Leach

State of Wisconsin )  
County of Winnebago )

on the day of Oct 18 66

to be his free act and deed S Palmes Notary Public State of Wisconsin )  
County of Winnebago ) I Andrew Wilson Proprietor & Andrew Wilson certify that I have caused the said M O Mro Wis surveyed and Platted as Refer

**WILSON ADDITION TO OMRO WINNEBAGO CO WIS**

I hereby certify that is a correct Plat of Wilsons Addition to Omro as Surveyed by me Aug 19<sup>th</sup> 1875 according to the Directions of the Within named Proprietor and that the Commencement for future surveys is at the Intersection of the North line of Mill St With the East line of Sec 7 T 18 R 15 E and is a Part of said Sec 7 Dated at Oshkosh Aug 21<sup>st</sup> 1875  
A W Leach Surveyor

State of Wisconsin ) SS  
County of Winnebago

Be It Known that on the 16<sup>th</sup> Day of June A D 1882 before Me Personally appeared Andrew Wilson who acknowledged that he had ordered the survey Made of which the foregoing is a correct Plat of the Land Embraced therein and desired the same to be Recorded in the office of the Register of Deeds of Winnebago County Subscribed and Sworn to before Me this 16<sup>th</sup> Day of June 1882 at Oshkosh Wis G H Gire Notary Public

A Wilson Proprietor Winnebago County Wis  
Received for Record the 1<sup>st</sup> Day of July 1884 and Recorded in Vol 3 of Plats Page 69

**Wilson's Subdivision of Lot 12 Sec 7 T 18 R 15 E OMRO WIS**

County Surveyors office July 10<sup>th</sup> 1891 I hereby certify that the Within is a correct Map of Wilsons Subdivision of Lot 12 Sec 7 T 18 R 15 E Omro Wis as Surveyed by Me June 10<sup>th</sup> 1891 by Order of Andrew Wilson the Proprietor and that the Map is a correct Description of all the Exterior Boundaries of the Land Surveyed and of the Dimension thereon Made and that I have fully complied with the Provisions of Chapter C. 1 in Surveying Subdividing and Mapping the same the outis Boundaries are as follows  
728 Town 18 Range 15 East thence North 29° 15' East on sec line thence North 84° 15' West along the center of Mill St 351 7/8 ft to the center of Bonfere St thence South 45° W along the East of beginning Representing being had to Warrants Deed Co Surveyor

Personally appeared before me a Notary Public Andrew Proprietor and acknowledged this and the foregoing Plat Winnebago County Wisconsin  
or of Wilsons Subdivision of Lot 12 Sec 7 Town 18 Range 15  
Lined in the foregoing Certificate of A W Leach County  
entered on the Map and Desires the same to be Recorded  
ous

In the Register of Deeds of Winnebago County Wisconsin  
A WILSON (Seal)

Rescinded July 18<sup>th</sup> 1891 at 4.45 PM  
In Vol 4 of Plats Page 57

J. A. Subl

Register

### JOHNSONS FIRST ADDITION TO OMRO WIS

I hereby certify that I have surveyed the Northern Addition to the town Plat of Omro on the S W  $\frac{1}{4}$  of the S W  $\frac{1}{4}$  of Sec 8 Township No 18 Range 15 East commencing at the See line at the Quarter Part on the West Side of Sec 8 thence  $2^{\circ} 30'$  West on the See line 96 Rods to the Place of Beginning thence South  $89^{\circ} 30'$  East 35 Rods and 7 links to corner Part on East Side of Mapes at which Partes the N & corners of Mill Street (S & corners) thence South  $80^{\circ}$  West along the center of Mill St 43 Rods and 7 links to Part on See line (N W corner) thence North  $2^{\circ} 30'$  East on Said See line 38 Rods and 14 links to the Place of beginning containing an area of 8 Acres and 144 Square Rods Mark or less that the town as Represented by the Within Plat or Diagram is Laid out on Said tract of land also that the Plat Representing the town together with the following Specifications of the Same is correct viz Mapes St Franklin St and Johnson St are Each 60 ft wide Mill St and Durison St are Each 60 ft wide the lots on the above Plat are Laid out and Marked in feet as follows Lots 3-4-5-6-7 on Block 1 Lots 14-15-16-17 on Block 2 Lots 1-4-5-6-7-8 on Block 3 Lots 1-2-3-4-5-6-7-8 on Block 4 are Each 60 ft front and 120 Deep Lots 1-2 on Block 1- Lots 1-2-3-8 on Block 2 and Lots 2-3-9 on Block 3 Vary in Size as per Diagram the Same More or less Variation of Needle  $6^{\circ} 30'$  East Ellis Thompson Surveyor of Winnebago County May 21<sup>st</sup> 1858 (Chancellor Johnson Hiram Johnson Proprietors State of Wisconsin) 39  
County of Winnebago

Be It Remembered that on the 10<sup>th</sup> Day of August A D 1858 Personally came before me the above Named Chancellor Johnson and Hiram Johnson of the Village of Omro in the County of Winnebago State of Wis to me Known to be the Persons who Executed the above Plat and Acknowledged themselves to be the Proprietors and the Same to be their free act and Deed for the Uses and Purposes therein Represented Albert T Lewis Notary Public Winnebago County Wisconsin Received for Record July 17<sup>th</sup> 9 AM 1858 Edy or Cronkwhite Register By Chas W Bloss Deputy



Johnson's 2<sup>d</sup> Addition to the Village of Omro Wis

J. H. W. Seach having been employed by Hiram Johnson the Within Named Proprietor of Johnsons 2<sup>d</sup> Plat of addition to the Plat of Omro to Survey and Plat said addition do hereby certify that the Survey Plat and following Description are true and correct and according to the Directions of the Proprietor. Said Plat of addition is laid out on the North side of Fox River lying within and being a Part of Parcel lot 77 T 18 R 15 E. the Starting Point is at a stone set parallel with and on the North line of Mill St 60 ft from the S E corner of Block No 4 of Hiram Johnsons Previous Plat of first addition to the Plat of Omro Winnebago County Wis Ross Tr 41 ft Wide Mill St is 60 ft Wide all the other Streets are 60 ft Wide and the Plat is laid out on a scale of 60 ft to 1 inch the Base line of the Survey are the North line of Mill St and the West line of McLean St Survey commenced May 25<sup>th</sup> Completed May 27<sup>th</sup> 1867 H W Seach Surveyor

State of Wisconsin }  
County of Winnebago } SS

Be It Known that I Hiram Johnson Proprietor of the Within Plat of addition to Omro have this 28<sup>th</sup> Day of May A D 1867 caused the survey to be made for the Use and Purposes Within Expressed Signed in the Presence of N. Frank  
William Burch } Given under my hand and Seal the Day and year above Written  
Hiram Johnson (Seal)

State of Wisconsin }  
County of Winnebago } SS

on the 30<sup>th</sup> Day of Sept A D 1868 Personally come before me Hiram Johnson and acknowledged the above to be his free act and Deed for the Uses and Purposes therein Represented N. Frank

Justice of the Peace  
Received for Record 10-30 AM  
Oct 2<sup>o</sup> 1868  
Robert McQuigg  
Register

HIGH ST

WEST DIVISION see line bet sec 7 & 8 T15 R15E

WEST DIVISION

60-6 60-6  
15-5 60 60 60  
7 9 10 11 12  
7-3 7-2 6-6 6-6 6-6  
7 5 4 3 2  
79-2 79-2 6-6 6-6 6-6

*Flanks Sec 7  
Addition to Omro*

ST  
7 8 9 10  
60 60 60 60  
60 60 60 60  
60 60 60 60

ST  
6 1 2  
5 4 3  
Omro  
*Survey  
Omro  
Deviston Line bet Johnson and Fedak*

BRIDGE  
11 12 13 14 15 16  
51-4 chs  
Lot No 1  
accs RP  
2-2-18  
5/4 chs

*Flanks  
Addition  
Maps  
Fog line of  
Omro  
Line bet Johnson and Fedak*

CO ST SALEM  
3 4  
1 2 3  
6 5  
MARRY  
1 2 3 4 5 6  
10 9 8 7  
*Johnsons*

1 2 3 4 5 6 7  
14 13 12 11 10 9 8  
62 62 62 62 62 62 62 71-6

ST  
1 2 3 4 5 6 7  
14 13 12 11 10 9 8  
62 62 62 62 62 62 62 71-6

*Addition to Omro*

ST  
1 2 3 4 5 6 7  
13 12 11 10 9 8  
62 62 62 62 62 62 62 53-4

568 chs  
2 1  
3 4  
7 6 5  
8  
120 120 120 120 120 120 120 120 120  
120 120 120 120 120 120 120 120 120

1 2 3 4 5  
7 6 5  
8  
ST  
*Addition  
Omro*

JOHNSON  
1 2 3 4  
10 9 8 7  
*Johnsons*

JOHNSON  
1 2 3 4  
7 6 5  
8  
*Johnsons*  
FRANKLIN  
120 120 120 120 120 120 120 120 120

ST  
1 2 3 4  
7 6 5  
8  
MAPES  
*Stone  
bearing Point*

JOHNSON  
1 2 3 4 5  
132 76 50 50 60  
132 76 50 50 60  
ST  
132 76 50 50 60 60

MELBURN  
1 2 3 4 5 6 7  
13 12 11 10 9 8  
62 62 62 62 62 62 62 76  
ST  
160 160  
outlot No 1  
outlot No 2 Wymans  
144 150 58  
ST  
240 240 240 240 54  
outlot No 3  
outlot No 4  
270  
270

845-5  
outlot Nos  
C. JOHNSON  
outlot No 4  
outlot No 3  
outlot No 2

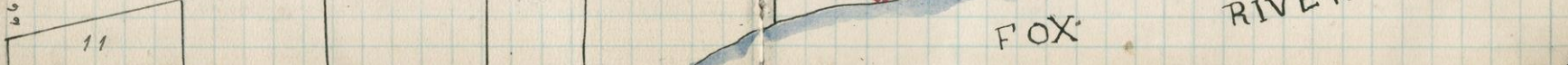

A P FRANK'S 2<sup>d</sup> ADDITION TO OMRO N

A P FRANK'S 3<sup>d</sup> ADDITION TO OMRO N

49

Out Lot No 2  
A-R-P  
12-3-38

Out Lot No 1  
13-0-38  
A-R-P

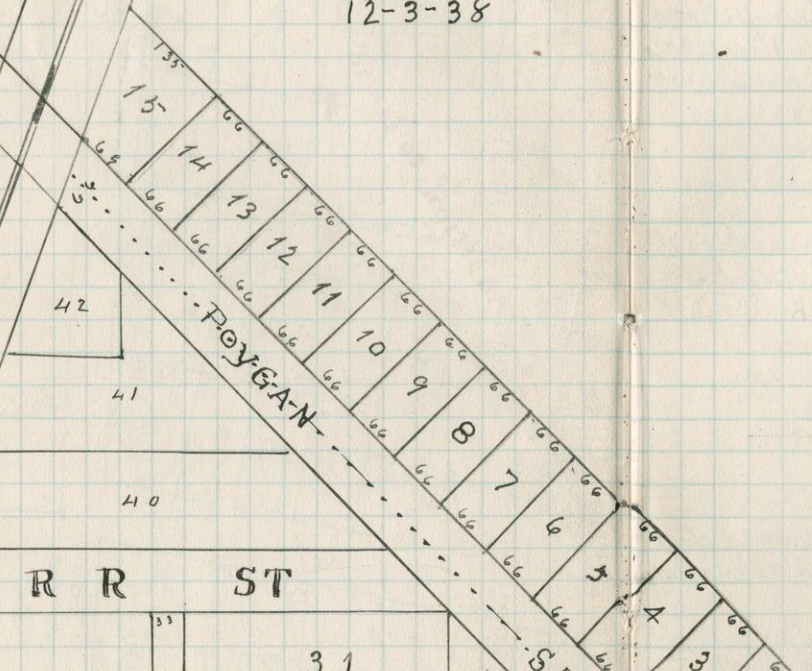
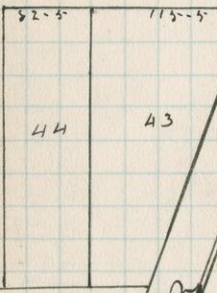

C M & ST P  
R  
R  
R  
R

R R ST

29

28

27

North

Center ST

31

32

ST

Sandose ST

33

34

35

36

37

38

39

40

41

42

43

44

45

46

47

48

49

50

51

52

53

54

55

56

57

58

59

60

61

62

63

64

65

66

67

68

69

70

71

72

73

74

75

76

77

78

79

80

81

82

83

84

85

86

87

88

89

90

91

92

93

94

95

96

97

98

99

100

See line between 7 & 8 S 22° W 12.74 chs  
2.7 chs and 32 links from 11/3 to George

S 88° E 10.36 chs

QUINCY ST

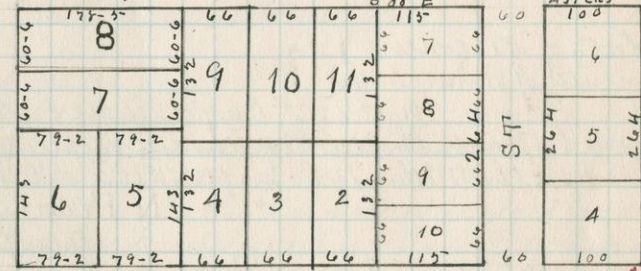

RIDGE ST

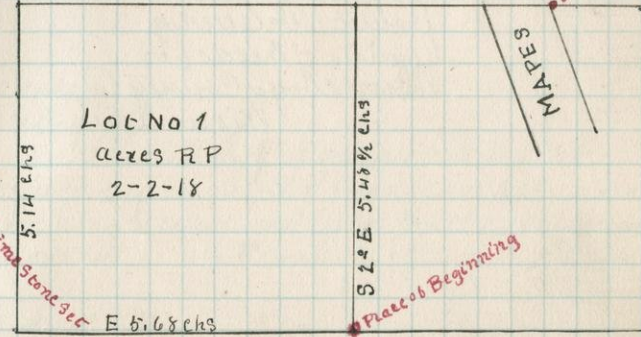

MARY ST

ST

Some marked P

Place of Beginning

the Within Plat of Franks 2<sup>d</sup> Addition to Omro County of Winnebago State of Wisconsin was surveyed laid out and platted by me according to the Directions of A P Frank the Proprietor upon a Portion of the S 8 1/4 of Sec 7 Township No 18 Range No 15 East South 2<sup>d</sup> West and 22 chains and 32 links distant from the N E Corner of S 8 1/4 of Sec 7 Town 18 Range 15 East on Sec line bet Sec 7 & 8 & a limestone set which is the center of High and Payson Streets each Street being 4 Rods wide the Plat is drawn on a scale of 16 ft to 1 inch here (200 ft) and the Dimensions as Represented on the Plat are correct the Survey completed this 17<sup>th</sup> Day of Sept A D 1868  
A W Seach Surveyor

State of Wisconsin } ss  
County of Winnebago }

It is known that A P Frank here this 17<sup>th</sup> Day of Sept A D 1868 caused this Survey and Plat to be made given under my hand and Seal A P Frank (Seal) signed in Presence of  
N Frank  
Joseph Elliott

State of Wisconsin } ss  
County of Winnebago }

On the 23<sup>rd</sup> Day of Sept A D 1868 come before me A P Frank the Within named Proprietor and acknowledge this and the Within to be his free act and Deed  
N Frank  
Justice of the Peace

Received for Record at 2 O'clock  
P M Jan 27<sup>th</sup> 1869

Robert McLeander  
Registrar of Deeds for  
Winnebago County  
Wisconsin

A. P. FRANKS 3<sup>rd</sup> ADDITION TO OMRO & WISCONSIN

Franks 3<sup>rd</sup> Addition to Omro & Down on a scale of 60 ft to 1 inch (Here 200 ft) and is Platted upon a Portion of the SW 1/4 of Sec 8 Township No 18 North Range No 15 East and the outer Boundaries are as follows Beginning at a Point 209 ft and 3 inches distant and West from a Stone Net on the East line of Mapes St 60 ft & 9 inches East from the N E corner of Block No 1 of Dixon Johnsons first addition to Omro from thence North 2<sup>o</sup> East 5.48 1/2 chs to Ridge St thence South 88<sup>o</sup> East 25 links thence North 2<sup>o</sup> East 4.95 chs to Quincy St thence South 88<sup>o</sup> East 4.57 chs thence 2<sup>o</sup> East 13.99 chs to the N W S Line thence on the line West 19.79 chs to the Easterly line of the C M & St P R R thence South 19<sup>o</sup> 30' West 6.63 chs to Franks 2<sup>nd</sup> Addition to Omro thence along its Northely S 43<sup>o</sup> East 15.95 chs to the Sec line thence 2<sup>o</sup> West 6.25 chs thence East on North Boundary line of Johnsons addition to Omro 5.68 chs to the Place of Beginning I hereby certify that I have surveyed the Within Described Lands according to the Directions of A P Franks the Proprietor and believe the Courses and Distances to be correct Variation of Needle 6<sup>o</sup> 30' East of North given under my hand at Omro Aug 7<sup>th</sup> A D 1869 A W Leach Surveyor

State of Wisconsin } 33  
County of Winnebago }

I hereby Personally appear and give my Signature as the Proprietor of Franks 3<sup>rd</sup> Addition to Omro also that I had the Within Lands Surveyed and a Plat made of the same under my Directions given under my hand and seal this 10<sup>th</sup> Day of August A D 1869 Signed in Presence of Albert P Frank (Seal)

A. P. Franks  
O. M. Davis

State of Wisconsin } 33  
County of Winnebago }

On the 20<sup>th</sup> Day of August A D 1869 Personally appeared before me A P Frank and acknowledged the Within to be his free act and Deed for the Uses and Purposes Represented N Frank Justice of the Peace

Received for Record at  
11-15 O'clock A M 1869

Robert M<sup>c</sup> Leardog  
Register

MAP OF OUT LOTS VILLAGE OF OMRO WIS

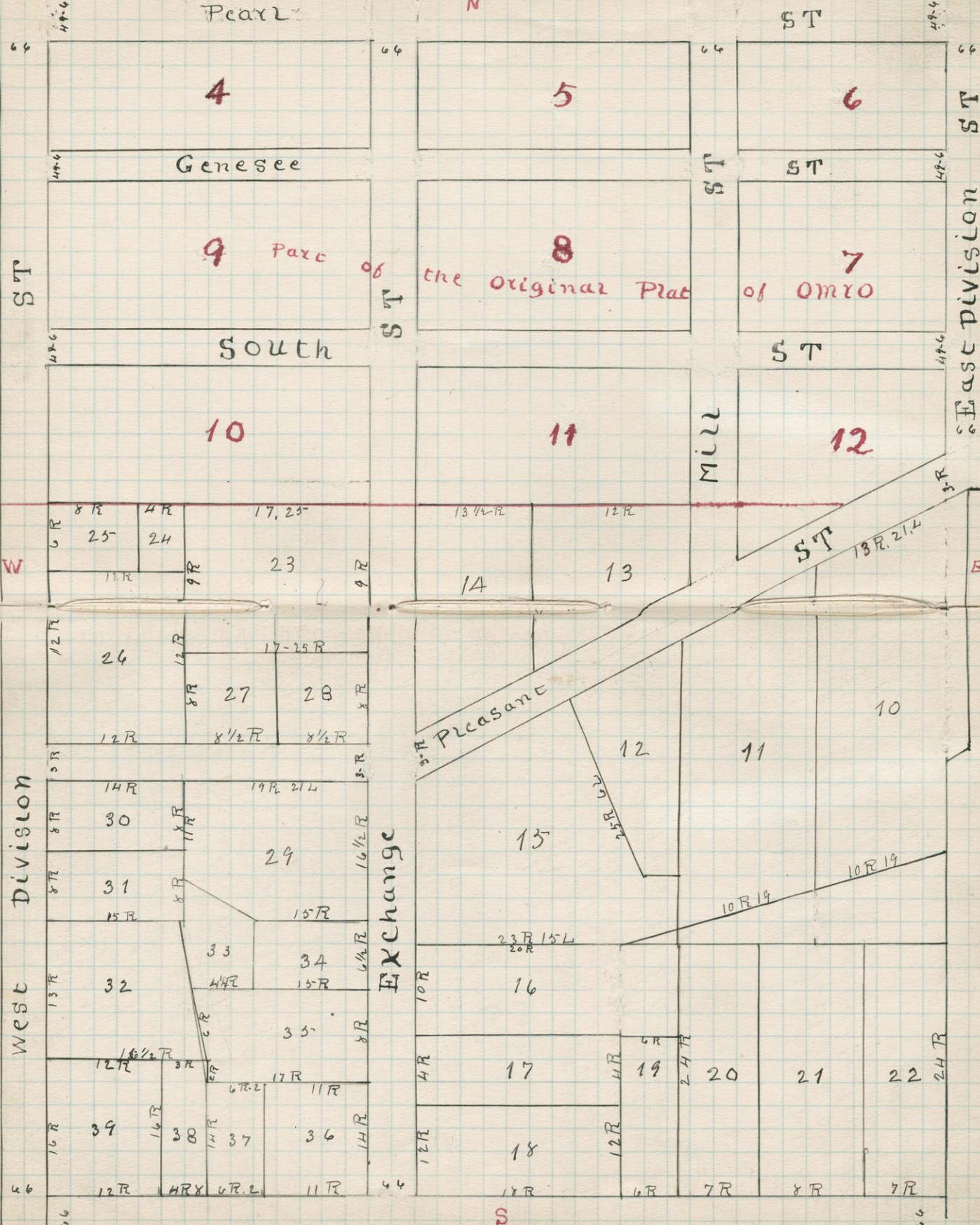

Pearl ST

ST

4

5

6

Genesee

ST

ST

9 Parc

8

the original Plat

of OMRO

7

South

ST

10

11

12

MILL

W

E

West Division

East Division

Exchange

Pleasant

8R 4R 17, 25  
6R 25 24  
11R 9R 23

13 1/2 R 12R

12R 12R 17-25R  
8R 27 28 5R  
12R 8 1/2 R 8 1/2 R

14 13

14R 19R 21L  
8R 30 11R 29  
8R 31 15R 16 1/2 R 15R

12 11  
2 1/2 R 2 1/2 R 2 1/2 R

33 34  
4 1/4 R 15R  
35 8R

23R 15L  
20R

12R 16 1/2 R 3R 17R 11R  
6R 2

16 10R  
4R 17 4R 19 6R 24R  
2 1/2 R

16R 39 16R 38 14R 37 14R 36  
12R 11R 6R 2 11R

18 12R  
12R 19 24R 20 21 22 24R

66

66

S

CA  
35



