



LIBRARIES

UNIVERSITY OF WISCONSIN-MADISON

The ... Badger. 1900

Madison, Wisconsin: Junior Class of the University of Wisconsin, 1900

<https://digital.library.wisc.edu/1711.dl/NBVOYDIJSV65G8L>

Based on date of publication, this material is presumed to be in the public domain.

For information on re-use, see

<http://digital.library.wisc.edu/1711.dl/Copyright>

The libraries provide public access to a wide range of material, including online exhibits, digitized collections, archival finding aids, our catalog, online articles, and a growing range of materials in many media.

When possible, we provide rights information in catalog records, finding aids, and other metadata that accompanies collections or items. However, it is always the user's obligation to evaluate copyright and rights issues in light of their own use.

1900
BADGER
VW

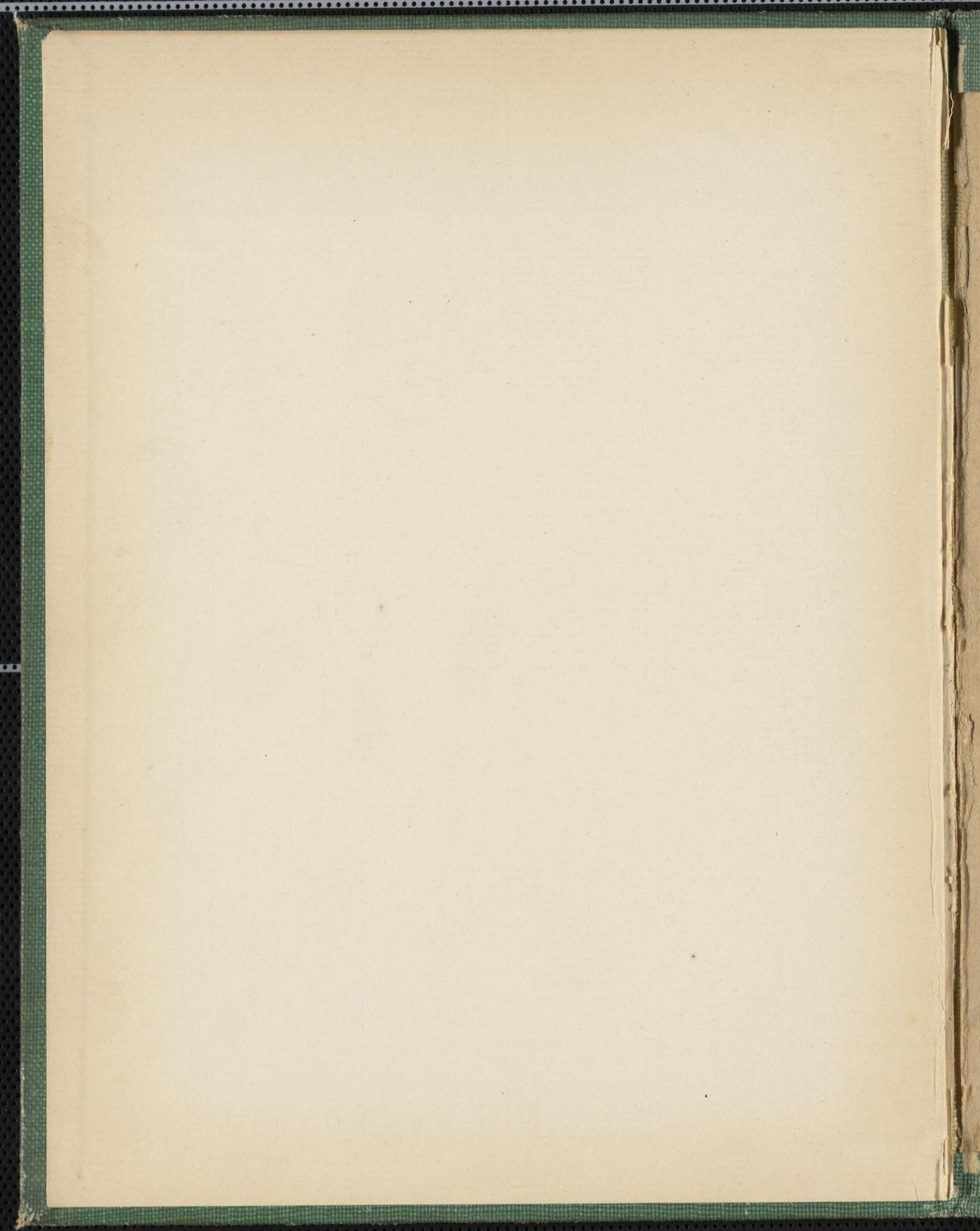



FORWARD

The 1900  adger

Published by the Junior Class of the University of Wisconsin
*****Under Direction of the 1900 Badger Board*****

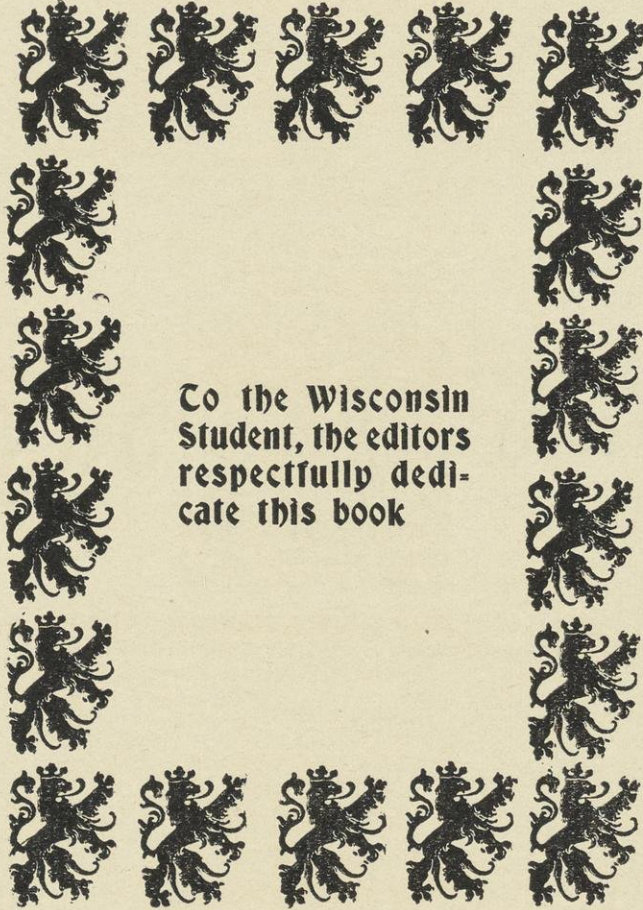

To the Wisconsin
Student, the editors
respectfully dedi-
cate this book

15
00

BADGER BOARD.

Irving P. Robinson.

Walter J. Parsons. Paul R. Wright.

Marcia W. Jackson. George H. Scheer.

Frank J. Schury. Florence C. Allen.

Mildred A. Castle.

Bernard C. Dorset.

H. M. Eberly.

Edw. A. Hook.

J. Herbert McNeil.

Louis E. Moore.

Caroline L. Nelson.

Miriam K. Reed.

Mabel S. Holden.

J. T. Stuart Lyle.

Melvin B. Stone.

Clarence D. Travers.

Fred. Mo. Van Horn.

Helus H. Warriner.

Edw. W. Wassenaar.

Herbert Waters.

Lynn A. Williams.



Scheer.

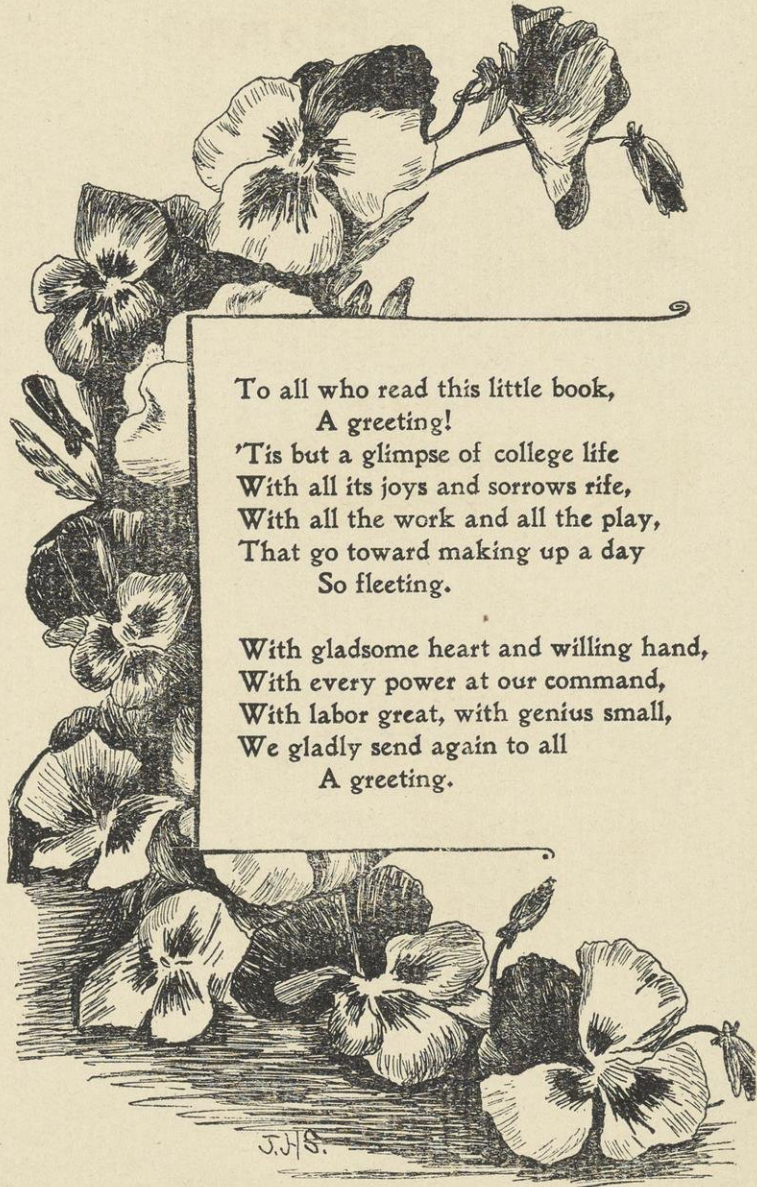

To all who read this little book,
A greeting!
'Tis but a glimpse of college life
With all its joys and sorrows rife,
With all the work and all the play,
That go toward making up a day
So fleeting.

With gladsome heart and willing hand,
With every power at our command,
With labor great, with genius small,
We gladly send again to all
A greeting.

J.H.S.

U RAH RAH WISCONSIN
U RAH RAH WISCONSIN
U RAH RAH WISCONSIN

T. J. GER

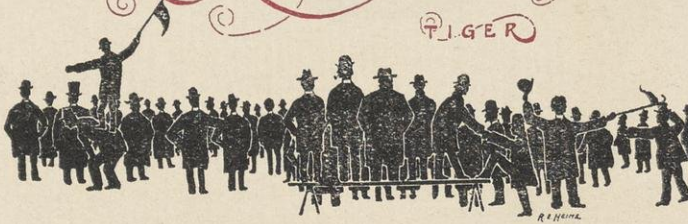

COLLEGE YELL

CARDINAL



FRESHMEN
BEWARE

POST No. 811

COLLEGE COLOR

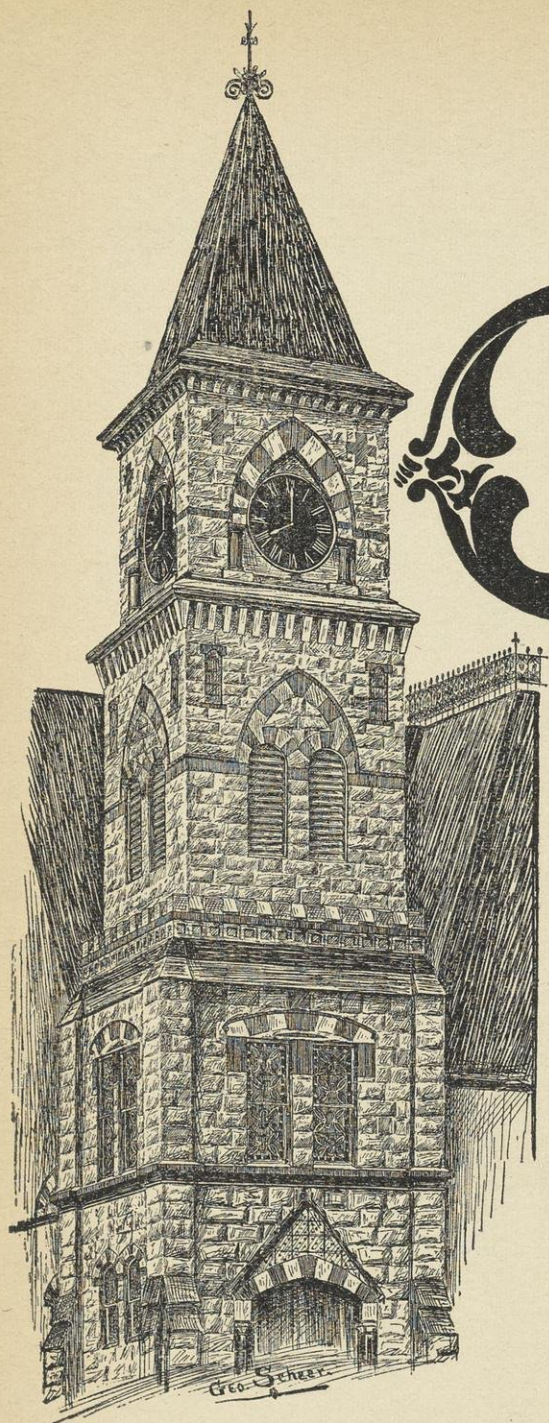

CALENDAR

Academic Year 1898-1899.

First Semester.

Opens September 28, 1898.

Closes February 10, 1899.

Examinations for Admission—Tuesday and Wednesday, September 27 and 28.

Registration Days—September 26-28.

First Recitations—Thursday Morning, September 29.

Legal Holiday—Thanksgiving, November 24.

Christmas Recess—Saturday, December 24 to Monday, January 2, inclusive.

Examination Week—February 4 to 10.

Second Semester.

Opens February 13, 1899.

Closes June 22, 1899.

Registration Day—Monday, February 14.

Examination Days for Admission—Thursday and Friday, February 9-10.

Legal Holiday—Washington's Birthday, February 22.

Easter Recess—Thursday, March 30 to Monday, April 3, inclusive.

Legal Holiday—Tuesday, May 30.

Examination Week—June 12-16.

Commencement—Thursday, June 22.

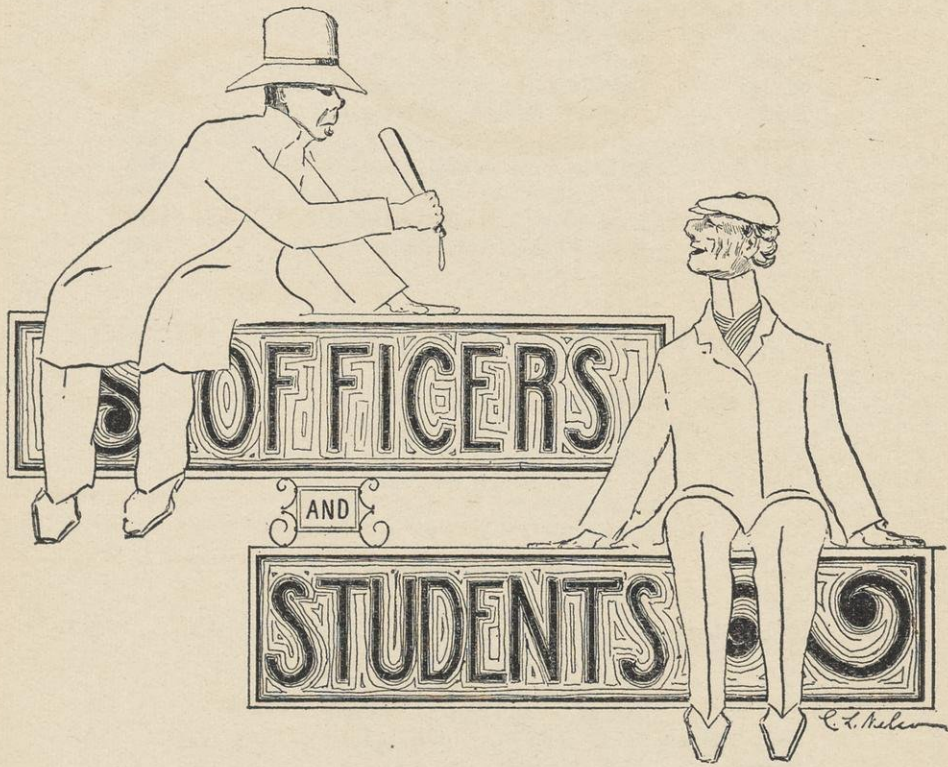

Board of Regents

STATE SUPERINTENDENT OF PUBLIC INSTRUCTION,
Ex-officio.

PRESIDENT OF THE UNIVERSITY,
Ex-officio.

State-at-Large,	JOHN JOHNSTON, Milwaukee,	term expires 1900.
“	WILLIAM F. VILAS, Madison,	“ 1901.
First District,	OGDEN H. FETHERS, Janesville,	“ 1901.
Second “	B. J. STEVENS, Madison.	“ 1899.
Third “	JOHN E. MORGAN, Spring Green,	“ 1901.
Fourth “	GEORGE H. NOYES, Milwaukee,	“ 1899.
Fifth “	JOHN E. RIESS, Sheboygan,	“ 1899.
Sixth “	C. A. GALLOWAY, Fond-du-lac,	“ 1901.
Seventh “	BYRON A. BUFFINGTON, Eau Claire,	“ 1899.
Eighth “	ORLANDO E. CLARK, Appleton,	“ 1901.
Ninth “	J. A. VAN CLEVE, Marinette,	“ 1900.
Tenth “	J. H. STOUT, Menominee,	“ 1900.

Officers of Board of Regents

JOHN JOHNSTON, President.

GEO. H. NOYES, Vice-President.

STATE TREASURER, Ex-officio Treasurer.

E. F. RILEY, Secretary.

Board of Visitors

State-at-Large,	MRS. HORACE WALMESLEY, Eau Claire.
“	W. D. HOARD, Ft. Atkinson.
“	GEORGE C. MARKHAM, Milwaukee.
“	JOHN G. McMYNN, Madison.
First District,	H. C. MARTIN, Darlington.
Second “	L. S. HANKS, Madison.
Third “	MISS ELLEN C. LLOYD JONES, Hillside.
Fourth “	GEORGE H. BENZENBERG, Milwaukee.
Fifth “	JOHN RIORDAN, Sheboygan.
Sixth “	MRS. FLORENCE G. BUCKSTAFF, Oshkosh.
Seventh “	C. M. HILLIARD, Durand.
Eighth “	JAMES H. ELMORE, Green Bay.
Ninth “	FRANK E. NOYES, Marinette.
Tenth “	MRS. CARRIE BAKER-OAKES, New Richmond.

College of Letters and Science

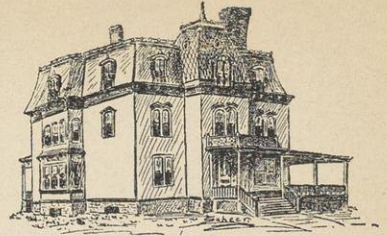

PRESIDENT ADAMS' RESIDENCE.

Faculty

CHARLES KENDALL ADAMS, L.L.D., ΨΥ, ΦBK,
President of the University.

Dean of School of Political Science, University of Michigan, 1881-85.

President Cornell University, 1885-92.

President of American Historical Association, 1890.

JOHN BARBER PARKINSON,
Vice-President of the University.

Professor of Constitutional and International Law.

A. M., University of Wisconsin, 1863.

EDWARD ASAHIL BIRGE, ΑΔΦ, ΦBK,
Dean of College of Letters and Science.
Professor of Zoology.

PH.D. Harvard University, 1878.

Sc.D. (Honorary), Western University of Pennsylvania, 1897.

LOUIS WINSLOW AUSTIN, ΔKE,
Assistant Professor of Physics.

PH.D. Strassburg University, 1893.

JULIUS MORGAN CLEMENTS, KA,
Assistant Professor of Geology.

PH.D., Leipsig, 1890.

VICTOR COFFIN,
Assistant Professor of European History.

PH.D., Cornell University, 1893.

GEORGE CARY COMSTOCK,
Professor of Astronomy and Director of Washburn Observatory.

PH.B., University of Michigan, 1877.

L.L.B., University of Wisconsin, 1883.

CHARLES ALBERT CURTIS, ΑΣΠ,
Professor of Military Science and Tactics.

Captain, U. S. A. (Retired).

B.A., Bowdoin College, 1861.

B.A., Military College of Vermont, 1861.



LIBRARY HALL.

WILLIAM WILLARD DANIELLS,
Professor of Chemistry.
M.S., Michigan Agricultural College, 1867.
Sc.D., Michigan Agricultural College, 1897.

LINNAEUS WAYLAND DOWLING,
Assistant Professor of Mathematics.
PH. D., Clark University, 1895.

JAMES CLAUDE ELSOM,
Professor of Physical Culture and Director of Gymnasium.
M.D., University of Virginia, Medical Department, 1886.

RICHARD THEODORE ELY,
Professor of Political Economy and Director of the School of Economics.
PH.D., University of Heidelberg, 1879.
L.L.D., Hobart College, 1892.

ANNA CROSBY EMERY,
Dean of Women and Assistant Professor of Classical Philology.
PH.D., Bryn Mawr, 1896.

ALBERT STOWELL FLINT, ΦBK,
Assistant Astronomer, Washburn Observatory.
A.M., University of Cincinnati Observatory, 1880.

DAVID BOWER FRANKENBURGER,
Professor of Rhetoric and Oratory.
A.M., University of Wisconsin, 1869.
L.L.B., University of Wisconsin, 1871.

JOHN CHARLES FREEMAN, ΑΔΦ,
Professor of English Literature.
B.D., Chicago Theological Seminary, 1871.
L.L.D., University of Chicago, 1880.

WILLIAM FREDERICK GIESE,
Assistant Professor of Romance Languages.
A.M., Harvard University, 1890.

ROBERT ALMER HARPER,
Professor of Botany.
PH.D., Bonn, 1896.

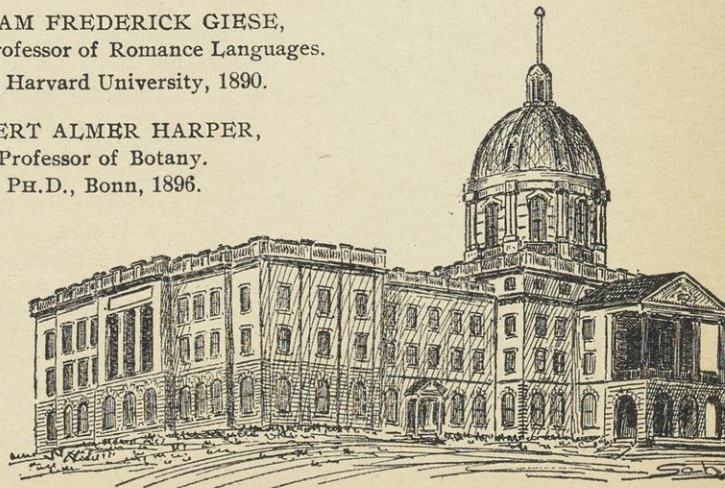

UNIVERSITY HALL.



The Upper Campus

CHARLES HOMER HASKINS, $\Phi K \Psi$, ΦBK ,
Professor of Institutional History.
PH.D., Johns Hopkins University, 1890.

HOMER WINTHROP HILLYER,
Assistant Professor of Organic Chemistry.
PH.D., Johns Hopkins University, 1885.

WILLIAM HERBERT HOBBS,
Assistant Professor of Mineralogy and Petrology.
PH.D., Johns Hopkins University, 1888.

FRANK GAYLORD HUBBARD, $X \Psi$, ΦBK ,
Professor of English Language.
PH. D., Johns Hopkins University, 1887.

*JOSEPH JASTROW,
Professor of Experimental and Comparative Psychology.
PH.D., Johns Hopkins University, 1888.

LOUIS KAHLÉNBERG,
Assistant Professor of Physical Chemistry.
PH.D., University of Leipzig, 1895.

ALEXANDER KERR,
Professor of Greek Language and Literature.
A.M., Beloit College, 1855.

AMOS ARNOLD KNOWLTON, ΨY ,
Assistant Professor of English.
A.M., Bowdoin College.

ARTHUR GORDON LAIRD,
Assistant Professor of Ancient Languages.
PH.D., Cornell University, 1891.

WILLIAM STANLEY MARSHALL, ΨY ,
Assistant Professor of Zoology.
PH.D., Leipzig, 1892.

*On leave of absence in Europe.



NEW LIBRARY BUILDING.

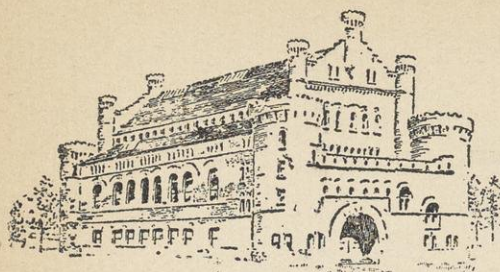

GYMNASIUM.

ABBY SHAW MAYHEW,
Mistress of Ladies' Hall and Instructor
in Physical Culture.
Wellesley College.

WILLIAM SNOW MILLER,
Assistant Professor of Vertebrate Anatomy.
M. D., Yale University, 1879.

JULIUS EMIL OLSON, ΨΥ,
Professor of the Scandinavian Languages and Literature.
B.L., University of Wisconsin, 1884.

M. VINCENT O'SHEA,
Professor of the Science and Art of Education.
B.L., Cornell, 1892.

EDWARD THOMAS OWEN, ΨΥ,
Professor of the French Language and Literature.
A.B., Yale University, 1892.

WILLIAM HENRY ROSENSTENGEL,
Professor of the German Language and Literature.
Honorary Degree of A. M., Williams College.

HARRY LUMAN RUSSEL, ΦBK,
Professor of Bacteriology.
PH.D., Johns Hopkins University, 1892.

WILLIAM AMASA SCOTT, ΑΔΦ, ΦBK,
Professor of Economic History and Theory.
PH.D., Johns Hopkins University, 1892.

FRANK CHAPMAN SHARP, ΧΦ, ΦBK,
Assistant Professor of Philosophy.
PH.D., Berlin University, 1892.

ERNEST BROWN SKINNER, ΒΘΠ,
Assistant Professor of Mathematics.
A.B., Ohio University, 1892.

MOSES STEPHEN SLAUGHTER, ΔKE, ΦBK,
Professor of Latin.
PH.D., Johns Hopkins University, 1891.

CHARLES SUMNER SLICHTER, ΣΧ. ΦΒΚ,
Professor of Applied Mathematics.
M.S., Clark University, 1892.

CHARLES FORSTER SMITH, ΧΨ,
Professor of Greek and Classical Philology.
Ph.D., Leipzig University, 1881.

BENJAMIN WARNER SNOW, ΔΥ, ΣΞ,
Professor of Physics.
Ph.D., Berlin, 1892.

HIRAM ALLEN SOBER,
Assistant Professor of Latin.
A.B., University of Michigan, 1886.

JOHN WILLIAM STEARNS,
Director of School of Education,
Professor of Philosophy and Pedagogy.
A.M., Harvard University, 1864.
L.L.D., Chicago, 1875.

FREDERICK JACKSON TURNER,
Professor of American History.
Ph.D., Johns Hopkins University, 1890.

CHARLES RICHARD VAN HISE,
Professor of Geology.
Ph.D., University of Wisconsin, 1892.

CHARLES AMBROSE VAN VELZER,
Professor of Mathematics.
Ph.D., Hillsdale College, 1883.

ERNST KARL JOHANN HEINRICH VOSS,
Assistant Professor of German Philology.
Ph.D., Leipzig University, 1895.

WILLIAM HOLMES WILLIAMS,
Professor of Hebrew and Hellenistic Greek.
B.A., University of Wisconsin, 1876.



AGRICULTURAL HALL.

Instructors and Assistants

KATHARINE ALLEN, ΔΓ,
Assistant in Latin.

PH.D., University of Wisconsin, 1898.

VICTOR HUGO BASSETT, ΓΦΔ,
Assistant Bacteriologist to Experiment Station.
Fellow in Physiological Chemistry.
B.A., Knox College, 1896.

ARTHUR BEATTY,
Instructor in English.
PH.D., Columbia University, 1897.

WILLIAM BOLLES CAIRNS, ΔΥ,
Instructor in English.
PH.D., University of Wisconsin, 1897.

ALFRED NEWTON COOK,
Assistant in Chemistry.
Sc.B., Knox College, 1890.
A.M., Wooster University, 1896.

JOSEPH EDWARD DAVIES, ΔΥ,
Student Assistant in Gymnastics.
B.L., University of Wisconsin, 1898.

ROBERT ELKIN NEIL DODGE,
Instructor in English.
M.A., Harvard College, 1891.

ERVIN SIDNEY FERRY, ΔΚΕ,
Instructor in Physics.
B.S., Cornell University, 1889.

ROY EDWARD FOWLER,
Assistant in Chemistry.
B.S., University of Wisconsin, 1898.

WILLIAM DODGE FROST,
Instructor in Bacteriology.
B.S., University of Minnesota, 1893.
M.S., " " " " 1894.

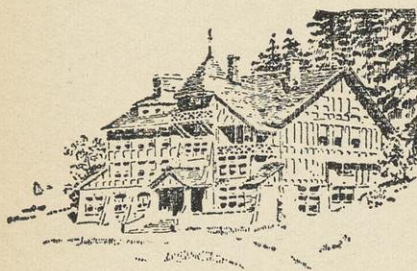

HIRAM SMITH DAIRY BUILDING.

LUCY MARIE GAY,
Instructor in French.

B.S., University of Wisconsin, 1892.

SALLY PRIME HARRIS,
Assistant in Physical Culture.

SABENA MILDRED HERFURTH,
Assistant in German.

M.L., University of Wisconsin, 1897.

G. SARAKUNI ISHIKAWA,
Student Assistant in Gymnasium.

EDWARD DAVID JONES, $\Phi\Delta\Theta$,
Instructor in Economics and Statistics.

PH.D., University of Wisconsin, 1895.

FREDERICK THOMAS KELLY,
Instructor in Hebrew and Hellenistic Greek.

B.S., University of Wisconsin, 1891.

ORIN GRANT LIBBY,
Instructor in History.

PH.D., University of Wisconsin, 1895.

FREDERICK WILLIAM MEISNEST,
Instructor in German.

B.S., University of Wisconsin, 1893.

BALTHASAR HENRY MEYER,
Instructor in Sociology.

PH.D., University of Wisconsin, 1897.

FREDERICK BURNS PETERSON, $\Psi\Upsilon$,
Student Assistant in Gymnastics.

B.L., University of Wisconsin, 1898.

ARTHUR RAGAN PRIEST, $\Phi\Delta\Theta$, ΦBK ,
Instructor in Elocution.

A.M., De Pauw University, 1894.

JAMES FRANCIS AUGUSTINE PYRE, $\text{B}\Theta\Pi$,
Instructor in English Literature.

PH.D., University of Wisconsin, 1897.



HORTICULTURAL-PHYSICS BUILDING.

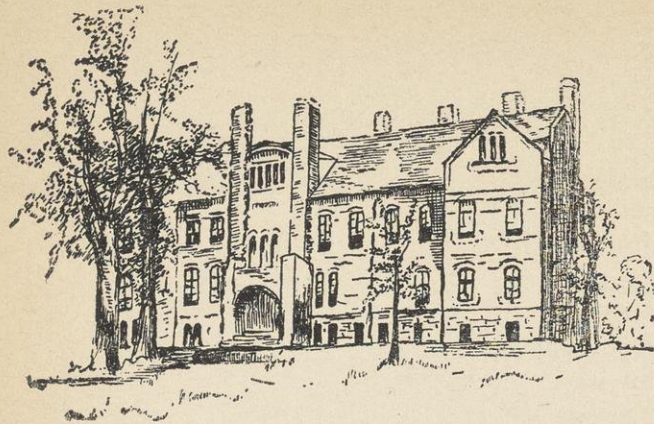

CHEMICAL LABORATORY.

JOHN WESLEY RAYMER,
Assistant in Chemistry.
B.S., University of Wisconsin, 1898.

PAUL SAMUEL REINCH, ΔY,
Instructor in Political Science.
Ph.D., University of Wisconsin, 1898.

HARRIET TRAYNE REMINGTON, KKI,
Instructor in German.
M.L., University of Wisconsin, 1888.

THEODORE RUNNING,
Assistant in Mathematics.
M.S., University of Wisconsin, 1896.

ARTHUR ROMEYN SEYMOUR,
Assistant in French.
M.L., University of Wisconsin, 1897.

CHARLES MARQUIS SMITH,
Instructor in Physics.
B.S., University of Wisconsin, 1896.

GRANT SMITH,
Assistant in Botany.
B.S., University of Wisconsin, 1897.

LEON MENDEZ SOLOMONS,
Instructor in Psychology.
M.S., University of California, 1894.
Ph.D., Harvard University, 1898.

SAMUEL EDWIN SPARLING, ΣX,
Assistant in Political Science.
Ph.D., University of Wisconsin, 1897.

SUSAN ADELAIDE STERLING,
Instructor in German.
M.L., University of Wisconsin, 1896.

EDWARD ALLEN THURBER,
Instructor in English.
M.A., Harvard University, 1894.

ROBERT WILLIAM WOOD, ΒΘΠ,
Instructor in Physics.
B.A., Harvard University, 1891.



C. F. BURGESS. W. G. LOTTES. STORM BULL. F. R. JONES. W. ALEXANDER. L. S. SMITH. G. C. MORS.
 N. O. WHITNEY. J. E. DAVIES. D. C. JACKSON. J. G. D. MACK. I. MUTCHLER.
 R. W. HARDGRAVE. F. E. TURNEURE. C. I. KING B. V. SWENSON. E. R. MAURER. M. C. BEEBE.

Faculty of the College of Mechanics and Engineering

College of Mechanics and Engineering

JOHN B. JOHNSON, ΔΥ,
Dean of College of Mechanics and Engineering.
C.E., University of Michigan, 1878.

STORM BULL,
Professor of Steam Engineering.
M.E., Polytechnic Institute, Zurich, Switzerland, 1877.

JOHN EUGENE DAVIES, ΦΔΘ,
Professor of Electricity and Magnetism and Mathematical Physics.
A.M., Lawrence University, 1865.
M.D., Northwestern Medical School (Chicago Medical College), 1868.
L.L.D., Northwestern University, 1887.

DUGALD CALEB JACKSON, ΣΞ,
Professor of Electrical Engineering.
C.E., Pennsylvania State College, 1885.

FORREST ROBERT JONES,
Professor of Machine Design.
M.E., Cornell University, 1888.

CHARLES ISAAC KING,
Professor of Mechanical Practice.

JOHN GIVAN DAVIS MACK,
Assistant Professor of Machine Design.
B.S., Rose Polytechnic Institute, 1887.
M.E., Cornell University, 1888.

EDWARD ROSE MAURER, ΦΔΘ,
Assistant Professor of Pure and Applied Mechanics.
B.C.E., University of Wisconsin, 1890.

*ARTHUR WILLIAM RICHTER,
Assistant Professor of Experimental Engineering.
M.E., University of Wisconsin, 1889.

LEONARD SEWALL SMITH, ΒΘΠ,
Assistant Professor of Topographical Engineering.
B.C.E., University of Wisconsin, 1890.

*On leave of absence.

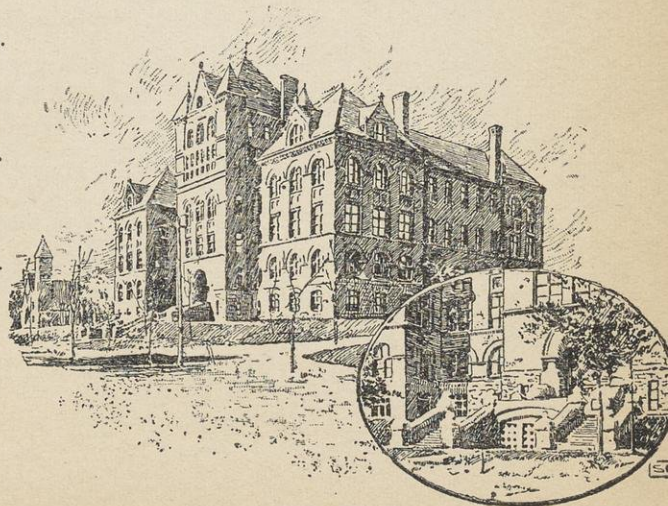

SCIENCE HALL.

BERNARD VICTOR SWENSON, $\Phi\Delta\Theta$, $T\beta\Pi$,
Assistant Professor of Electrical Engineering.
B.S., University of Illinois, 1893.

FREDERICK EUGENE TURNEAURE, ΣE ,
Professor of Bridge and Hydraulic Engineering.
C.E., Cornell University, 1889.

NELSON O. WHITNEY,
Professor of Railway Engineering.
C.E., University of Pennsylvania, 1878.

Instructors and Assistants

WALTER ALEXANDER,
Instructor in Steam Engineering.
M.E., University of Wisconsin, 1898.

MURRAY CHARLES BEEBE, $X\Psi$,
Instructor in Electrical Engineering.
B.S., University of Wisconsin.

CHARLES FREDERICK BURGESS, $\beta\Theta\Pi$,
Instructor in Electrical Engineering.
E.E., University of Wisconsin, 1898.

RUSSELL WILLIAM HARGRAVE,
Instructor in Mechanical Practice.
B.S. University of Wisconsin, 1898.

WILLIAM GEORGE LOTTES,
Instructor in Forge Practice and Repairing.

GEORGE CHARLES MORS,
Instructor in Experimental Engineering.
B.M.E., University of Wisconsin, 1892.

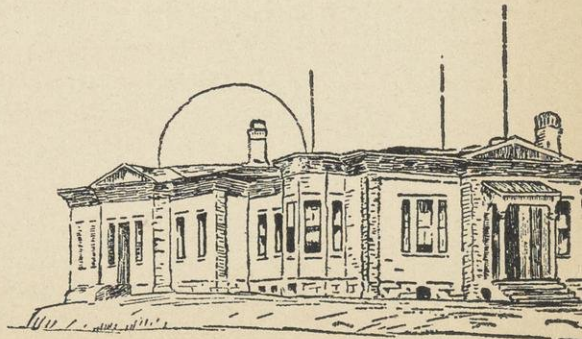

College of Law

EDWIN EUSTACE BRYANT, $\Phi\Delta\Phi$,
Dean of the College of Law, Professor of Practice and Pleading, Equity and Railway
Law, and the Law of Public Offices and Officers.

ROBERT MCKEE BASHFORD, $\Phi\Delta\Phi$,
Professor of Commercial Law, Private Corporations, Banking and Insurance.
L.L.B., University of Wisconsin, 1871.
A.M., " " " 1873.

ANDREW ALEXANDER BRUCE,
Assistant Professor of Law.
B.A., University of Wisconsin, 1890.
L.L.B., " " " 1892.

JAIRUS HAWLIN CARPENTER, $\Phi\Delta\Phi$,
Professor of Contracts.
M.A., Yale University, 1874.
L.L.D., University of Wisconsin, 1876.

JOHN B. CASSODAY, $\Phi\Delta\Phi$,
Chief Justice of the Supreme Court, Professor of Constitutional Law.
L.L.D., Beloit College, 1881.

CHARLES NOBLE GREGORY, $\Psi\Upsilon$, $\Phi\Delta\Phi$,
Professor of Law and Associate Dean of the College of Law.
L.L.B., University of Wisconsin, 1872.
M.A., " " " 1874.

BURR W. JONES, $\Psi\Upsilon$, $\Phi\Delta\Phi$,
Professor of Domestic Relations, Corporations and Evidence.
M.A., University of Wisconsin, 1871.
L.L.B., " " " 1871.

JOHN MYERS OLIN, $\Phi\Delta\Phi$, ΦBK ,
Professor of the Law of Real Property, Forts and Wills.
M.A., Williams College, 1873.
L.L.B., University of Wisconsin, 1879.

WILLIAM FREEMAN VILAS, $\Phi\Delta\Theta$,
Special Lecturer on Jurisprudence and Pleadings.
M.A., University of Wisconsin, 1861.
L.L.D., " " " 1885.

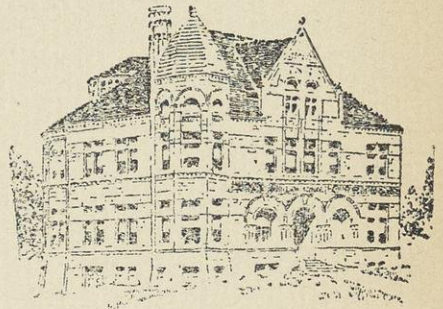

LAW BUILDING.

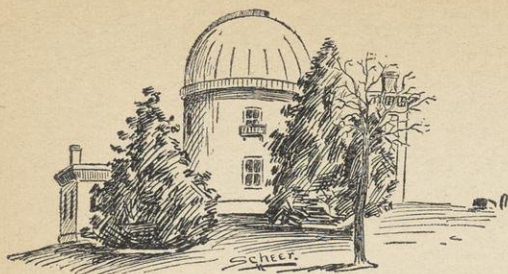

WASHBURN OBSERVATORY.

College of Agriculture

WILLIAM ARNON HENRY,
Dean of the College of Agriculture, Director of Agricultural Experiment Station.
AGR.B., Cornell University, 1880.

STEPHEN MOULTON BABCOCK, $\Theta\Delta X$,
Professor of Agricultural Chemistry and Chief Chemist of the Agricultural Experiment
Station.
PH.D., University of Gottingen, 1877.

WILLIAM LEVI CARLYLE,
Professor of Animal Husbandry.
B.S.A., Toronto University, 1892.

EDWARD HOLYOKE FARRINGTON,
Associate Professor of Dairy Husbandry.
M.S., Sheffield Scientific School, 1883.

EMMET STULL GOFF,
Professor of Horticulture.

JOSEPH ALEXANDER JEFFERY,
Assistant Professor of Agricultural Physics.
B.S.AGR., University of Wisconsin, 1896.

FRANKLIN HIRAM KING,
Professor of Agricultural Physics.

GEORGE MCKERROW,
Superintendent of Agricultural Institutes.

FRITZ WILHELM WOLL,
Assistant Professor of Agricultural Chemistry.
M.S., University of Wisconsin, 1886.

JOHN WRIGHT DECKER,
Instructor in Dairying.
B.AGR., University of Wisconsin, 1890.

ALFRED VIVIAN,
Instructor in Agricultural Chemistry.
PH.G., University of Wisconsin, 1894.

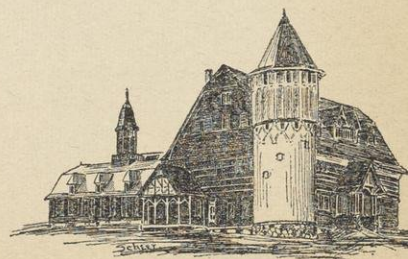

UNIVERSITY BARN.

School of Pharmacy

EDWARD KREMERS, ΔY,
Dean of College of Pharmacy, Professor of Pharmaceutical Chemistry.

PH.G., University of Wisconsin, 1886.

PH.D., Gottingen University, 1890.

LELLEN STERLING CHENEY,
Assistant Professor of Pharmaceutical Botany.

M.S., University of Wisconsin, 1891.

RODNEY HOWARD TRUE, ΔY,
Assistant Professor of Pharmacognosy.

PH.G., Leipsig University, 1894.

OSWALD SCHREINER,
Assistant in Pharmaceutical Technique.

PH.G., Johns Hopkins, 1894.

JOHN HUGO SCHROEDER,
Assistant in Practical Pharmacy.
PH.G., University of Wisconsin, 1898.

WILLIAM OSCAR RICHTMANN,
Instructor in Practical Pharmacy.

PH.G., University of Wisconsin, 1894.

B.S., " " " " 1897.

School of Music

FLETCHER ANDREW PARKER, ΦΔΘ,
Director of School of Music, Professor of Organ, Theory, Harmony, Counterpart.

CHARLES NITSCHKE,
Violin and other Orchestal Instruments.

JAMES SARGENT SMITH,
Piano.

ADA F. BIRD,
Piano.

ADELAIDE FORESMAN,
Voice.

ALICE SOPHIA REGAN,
Piano.

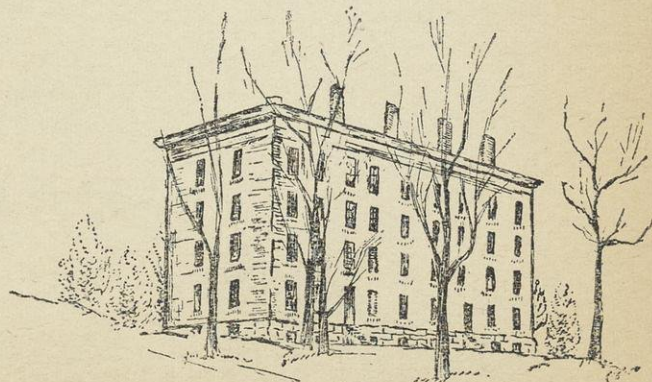

ELIZABETH MARY KEELY,
Harp.

HJALMAR O. ANDERSON,
Mandolin.

MRS. M. E. BRAND,
Guitar.

MYRON M. FOWLER,
Banjo.

WILLIAM M. FOWLER,
Secretary of School of Music.

Library Staff

WALTER McMYNN SMITH, AY,
Librarian.

B.A., University of Wisconsin, 1890.

WILLIAM HENRY DUDLEY,
Assistant Librarian.

B.A., University of Wisconsin, 1892.

HESTER CODDINGTON,
Head Cataloguer.

SARAH HELEN MINER,
Cataloguer.

HENRY CADBY CASE,
Student Assistant in Law Library.

CHARLES N. PETERSON,
Student Assistant in Law Library.

Other Officers

WILLIAM DIXON HIESTAND
University Registrar and President's Secretary.

LESLIE BURD,
Chief Clerk.

CYNTHIA W. COMLY,
Matron of Ladies Hall.

LESLIE H. ADAMS,
Farm Superintendent.

JOHN JOSEPH COYLE,
Secretary of Deans of College of Law.

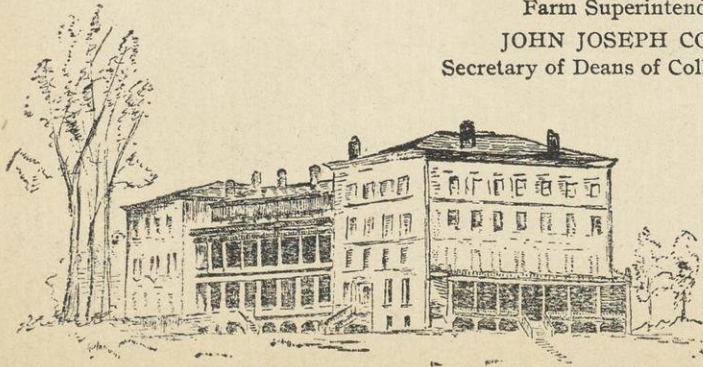

LADIES HALL.



GEORGE C. MORS



JOHN W. RAYMER



ALFRED N. COOK



ROBERT E. N. DODGE



SEBENA M. HERFURTH



WILLIAM O. RICHTMANN



LEON M. SOLOMONS



ROY E. FOWLER



RUSSELL W. HARDGRAVE



ARTHUR R. PRIEST



EDWARD A. THURBER

New Instructors and Assistants

Forty-Fifth Annual Commencement

1898

SUNDAY, JUNE 19TH.

ARMORY HALL.

Baccalaureate Address, - - - - - President C. K. ADAMS.

MONDAY, JUNE 20TH.

NORTH HALL.

Address before School of Pharmacy.

LIBRARY HALL.

Address before College of Law, - - - - - Hon. OGDEN H. FETHERS.
Senior Banquet.

TUESDAY, JUNE 21ST.

IVY EXERCISES, UPPER CAMPUS.

Ivy Planting, - - - - - PAUL F. LUETH.
Ivy Oration, - - - - - JESSIE L. NELSON.
Ivy Ode, - - - - - HJALMAR RUED.
Farewell to Buildings, - - - - - HARRY G. FORREST.
Tombstone Presentation, - - - - - RICHARD G. HARVEY.

LIBRARY HALL.

Class Day Exercises

Class History, - - - - - { GEORGE M. LINK.
{ GRACE E. BAILEY.
'98 Poem, - - - - - ANNIE N. SCRIBNER.
Class Day Oration, - - - - - JOSEPH E. DAVIES.
Statistics, - - - - - { LLOYD D. SMITH.
{ ALICE B. DACY.
Presentation of Memorial, - - - - - GEORGE B. NELSON.
Response, - - - - - Professor JOHN W. STEARNS.
Farewell to Under-Classmen, - - - - - WILLIAM C. BERG.
Response, - - - - - MARCUS A. JACOBSON, '99.
Prophecy, - - - - - { ROBERT J. GAY.
{ MARY L. FREEMAN.
Farewell to Faculty, - - - - - LUCY S. E. TOMPKINS.
President's Address, - - - - - LESLIE R. BURNS.
Class Songs, - - - - - { Music by E. G. EHLMAN.
{ Words by MAY E. CHURCH.

LIBRARY HALL.
Exercises of 1898 Class of School of Music.

WEDNESDAY, JUNE 22ND.

FULLER OPERA HOUSE.

Curtain Raiser, - - - - - "A CUP OF TEA."
Class Play, - - - - - "BEAUMONT'S PREDICAMENT."

LOWER CAMPUS.

Pipe of Peace Ceremony.

Address of Senior Custodian, - - - - - DAVID J. DAVIS.
Response, - - - - - GUY S. MEEKER.

ALLARD SMITH, Officer of the Day.
MAX W. ZABEL, Master of Ceremonies.

THURSDAY, JUNE 23RD.

University Procession.

ARMORY HALL.

Commencement Exercises.

EVENING.

Alumni Reception and Ball.

Class Officers

LESLIE R. BURNS, - - - - - President.
JESSIE L. NELSON, - - - - - First Vice-President.
GRACE MERRILL, - - - - - Second Vice-President.
JOHN G. KREMERS, - - - - - Treasurer.
ADDIE M. LOEPER, - - - - - Secretary.
HERBETT H. RYAN, - - - - - Sergeant-at-Arms.

Student Honors

Fellows

- VICTOR H. BASSETT, B.A., Fred. Vogel, Jr. Fellow in Pharmaceutical Chemistry.
NELLIE P. BATES, PH.D., Honorary Fellow in Economics.
ELWYN F. CHANDLER, M.A., Fellow in Applied Mathematics.
JOSEPH W. CLARK, M.A., Fellow in Greek.
EDWIN B. COPELAND, PH.D., Honorary Fellow in Botany.
WILLIAM S. FERRIS, B.S., August Uihlein Fellow in Pharmaceutical Chemistry.
HATTIE J. GRIFFIN, B.A., Alumni Fellow in Latin.
ERNEST B. HOAG, B.A., B.S., Honorary Fellow in Biology.
MAY HUNT, M.L., Fellow in English.
ALBERT E. JENKS, B.S., Honorary Fellow in Economics.
WILMOT B. LANE, M.A., Fellow in Philosophy.
AZARIAH T. LINCOLN, M.S., Fellow in Chemistry.
CHARLES J. O'CONNOR, B.A., Fellow in Latin.
JOHN C. SHEDD, M.S., Fellow in Physics.
MASSASADA SHIOZAWA, Honorary Fellow in Economics.
HENRY C. TAYLOR, M.S.A., Fellow in Economics.
LOUIS M. WARD, B.L., Fellow in History.
JENNY C. WATTS, M.A., Fellow in History.

Scholars

- HARRIOT BURNTON, B.L.,
The Madison Graduate Scholarship in German Philology.
ERNST H. KRONSHAGE, B.A.,
The John C. Freeman Graduate Scholarship (English).
GRACE E. McNAIR, B.L.,
Graduate Scholarship in European History.
HJALMAR RUED, B.L.,
The Norwegian Graduate Scholarship (English).
JOHN B. SANBORN, M.L.,
Graduate Scholarship in American History.
ANNA N. SCRIBNER, B.A.,
The William F. Allen Graduate Scholarship (Greek and Latin).

Resident Graduates.

KATHARINE ALLEN, Latin. - - - - -	Madison.
Ph.D., University of Wisconsin.	
MARCUS M. BEDDALL, History, Economics. - - - -	Trim Belle.
B.L., University of Wisconsin.	
BERTHA D. BLEEDORN, German, French, Spanish. - -	Janesville.
B.L., University of Wisconsin.	
ELEANOR B. BLISS, Voice. - - - - -	Richland Center.
Graduate of School of Music.	
HERMAN G. A. BRAUER, French, History, Economics. Adelaide, So. Australia.	
Ph.B., B.A., Colorado College.	
BERT CAMPBELL, Sanitary Engineering, Chemistry, Bacteriology, Electrical Engineering. - - - -	Evansville.
B.S., University of Wisconsin.	
ALFRED N. COOK, Chemistry, Minerology. - - - -	Madison.
M.A., Knox College.	
JOSEPH E. DAVIES, Political Science, History. - - - -	Watertown.
B.L., University of Wisconsin.	
MATTIE L. ELWELL, History. - - - - -	Minneapolis, Minn.
B.L., University of Minnesota.	
GUY S. FORD, Modern, European, and American History. -	Grand Rapids.
B.S., University of Wisconsin.	
ROY E. FOWLER, Chemistry, Minerology. - - - -	Wauwatosa.
B.S., University of Wisconsin.	
WILLIAM D. FROST, Bacteriology, Botany, Chemistry. - -	Madison
M.S., University of Minnesota.	
FLORENCE M. GAGE, Pharmaceutical Chemistry, Physiology, German, French. - - - -	Madison.
B.S., University of Wisconsin.	
ROBERT J. GAY, Bacteriology, Histology. - - - -	Madison.
B.S., University of Wisconsin.	
GRACE GREENBANK, Semitic Languages, Pedagogy, Latin. -	Madison.
B.L., University of Wisconsin.	
ALBERT S. HARDING, Economics, Political Science, History. Brookings, S. D.	
M.A., University of Nebraska.	
NEVA. W. HARDING, English Literature, American History. Brookings, S. D.	
B.S., South Dakota Agricultural College.	

WILLIAM E. HARGRAVE, Latin German. - - - - Ripon.
 B.A., Ripon College.

MILDRED L. HARPER, English Literature, English Philosophy, History. Madison.
 M.L., University of Wisconsin.

FREDERICK A. HARRISON, Philosophy, Mathematics. - - - - Elkhorn.
 Ph.B., University of Wisconsin.

EDWIN G. HASTINGS, Dairy Chemistry, Bacteriology. - - - - Austinburg, O.
 B.S., Ohio State University.

ESTELLA M. HAYDEN, Literature, History. - - - - Sun Prairie.
 B.L., University of Wisconsin.

SABENA M. HERFURTH, German, Philology. - - - - Madison.
 M.L., University of Wisconsin.

G. SADAKUNI ISHIKAWA, Political Economy, Political Science. Tokio Japan.
 Graduate of Anglo-Japanese College.

ALVIN H. IWERT, Philosophy, German. - - - - Watertown.
 B.L., University of Wisconsin.

WILLIAM M. JOLLIFFE, Mathematics, Physics, Astronomy. - - - - Berlin.
 B.S., Lawrence University.

KNUDT KNUDTSON, Animal Husbandry, Chemistry. - - - - Moscow.
 B.S., University of Wisconsin.

CHARLES K. LEITH, Geology, Petrology, Physical Chemistry, Theoretical
 Physics. - - - - Madison.
 B.S., University of Wisconsin.

JOHN E. LOMBARD, Railway Engineering. - - - - New Orleans, La.
 M.E., Tulane University.

GEORGE D. LUETSCHER, History, Economics. - - - - Sauk City.
 B.L., University of Wisconsin.

CARL E. MAGNUSSON, Physics, Mathematics, Chemistry. - - - - Stark, Minn.
 M.S., University of Minnesota.

FREDERICK W. MEISNEST, German, Anglo-Saxon. - - - - Madison.
 B.S., University of Wisconsin.

ANNETTE NELSON, Latin, German. - - - - Madison.
 B.L., University of Wisconsin.

JAMES F. ODLE, Bacteriology, Agricultural Chemistry. - - - - Brooke, Ind.
 B.S., Kansas Agricultural College.

CLARA OLSEN, Piano. - - - - Madison.
 Graduate of School of Music.

EVA PARKINSON, English Literature, English Philology, Rhetoric. Madison.
 B.A., University of Wisconsin.

MAUD PARKINSON, French, Italian, Pedagogy. - - - - Madison.
 B.A., University of Wisconsin.

OTTO PATZER, French, German, Spanish. - - - - Wausau.
 B.L., University of Wisconsin.

CHARLOTTE E. PENGRA, Economics, Philosophy, Mathematics.	Madison.
B.S., University of Wisconsin.	
JOHN W. RAYMER, Physical Chemistry, Geology.	Cadiz.
B.S., University of Wisconsin.	
EVERETT A. REYNOLDS, History, Philosophy.	Bassett.
B.S., University of Wisconsin.	
RUDOLPH ROSENSTENDEL, Electrical Engineering.	Madison.
B.S., University of Wisconsin.	
THEODORE RUNNING, Mathematics.	Viroqua.
M.S., University of Wisconsin.	
OSWALD SCHREINER, Mathematics, Mineralogy,	Baltimore, Md.
PH.G., B.S., University of Wisconsin.	
OTTO J. SCHUSTER, Philosophy, Biology.	Pewaukee.
B.S., University of Wisconsin.	
MARIE G. SENSIBA, Literature, History, French.	Green Bay.
B.S., Knox College.	
GUSTAVUS SESSINGHAUS, Mineralogy, Petrology, Electrical Engineering.	St. Louis, Mo.
M. E. Columbia University.	
GRANT SMITH, Botany, Biology.	Madison.
B.S., University of Wisconsin.	
MAX H. SPINDLER, Civil Engineering.	Dale.
B.S., University of Wisconsin.	
CHARLES E. STANGELAND, Economics, Sociology.	Eagle Grove, Ia.
B.A., Augsburg Theological Seminary.	
GRACE L. TERRY, German, Philology, English Literature.	Madison.
B.L., University of Wisconsin.	
EZRA T. TOWNE, Economics, History.	Waupum.
B.L., University of Wisconsin.	
ELSBETH VEERHUSEN, German Philology.	Madison.
B.A., University of Wisconsin.	
FANNIE R. WALBRIDGE, Pedagogy, English Philology, English Literature.	Beloit.
B.L., University of Wisconsin.	
GRACE D. W. WELTY, Economics, History, Sociology.	Rockford, Ill.
ADDA J. WESTENHAVER, Voice.	Madison.
Graduate of School of Music.	
MYRTA V. WHITNEY, Latin, Greek.	Ripon.
B.A., Northwestern University.	
HENRY S. YOKER, Mathematics, Physics.	Madison.
B.S., University of Wisconsin.	
ALLYN A. YOUNG, Economics, American History.	Rapid City, S. Dak.
PH.B., Hiram College.	



JOHN BUTLER JOHNSON, C.E.

JOHN B. JOHNSON, Dean of the College of Mechanics and Engineering, was born in 1850, at Marlboro, Stark County, Ohio. He taught in the public schools of Indiana for several years and entered the University of Michigan in 1874, graduating four years later in the Civil Engineering Course. He served as a United States Assistant Engineer on the United States Lake Survey and upon the Mississippi River until 1883, when he was elected to the position of Professor of Civil Engineering in Washington University, St. Louis, which position he has continued to hold until elected to the position he now holds in the University of Wisconsin.

While occupying his chair in Washington University, Professor Johnson found time to do a large amount of additional work. He engaged somewhat in consult-

ing practice and designed a number of water-works and sewerage systems. For eleven years he conducted the Index Department of the Journal of Engineering Societies, in which current articles of engineering interest were described. For eighteen years he was a member, and for two years chairman of the Board of Managers of that Journal. Two volumes of the Index Notes have been republished in book form. He has also written a number of engineering works, among which are *Theory and Practice of Surveying*, *Engineering Contracts and Specifications*, and *The Materials of Construction*. He was a joint author with Professor F. E. Turneaure of *Modern Framed Structures*. All these works have taken very high rank in engineering literature, and are regarded as the best works in the language in their respective fields. These works and his continuous contributions to engineering periodical and society literature, including several upon the Mississippi River and its problems, have made his name known and respected in the entire English-speaking world, and even on the Continent his works are very highly regarded by the professors in the leading Engineering Schools.

Professor Johnson's interest in developing the science of the strength of materials led him to establish a large and well equipped testing laboratory in St. Louis as a private enterprise, and it was in this laboratory that he made some fifty-thousand tests of timber for the United States Government.

Professor Johnson is a member of the *Institution of Civil Engineers*, London, which is the oldest and largest engineering society in the world; of the *American Society of Civil Engineers*; of the *American Society of Mechanical Engineers*; and past president of the *Society for the Promotion of Engineering Education*, besides being a member or past president of many other scientific and technical organizations of minor importance.

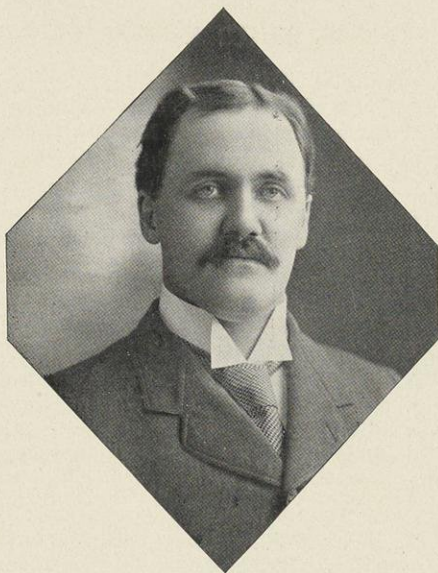

ROBERT ALMER HARPER, Ph.D.

ROBERT ALMER HARPER, Professor of Botany, was graduated from Oberlin College in 1886 with the degree of B. A. During the school year 1888-1889, Professor Harper was a graduate student with Professor Brooks at Johns Hopkins University. He received the degree of M. A. at Oberlin in 1891 and during the same year was elected professor of botany in Lake Forest University. Professor Harper was absent on leave in Germany from 1894 to 1896, during which time he studied with Brefeld at Munster and Strasburger at Bonn. At the latter university Professor Harper received the degree of Doctor of Philosophy. Upon his conclusion of graduate work abroad, Professor Harper returned to his position at Lake Forest and came from there to the University of Wisconsin last September.

CHARLES ALBERT CURTIS.

CHARLES ALBERT CURTIS, Captain U. S. A. (retired), was born at Hallowell, Maine, October 4, 1835. He graduated from the Military College of Vermont in 1861 with the degree of B. A. He also received the same degree from Bowdoin College. During the Civil War Captain Curtis served in the Army of the Potomac and on the Rio Grand del Norte; later he was engaged in operations against hostile Indians in New Mexico, Colorado, Arizona, and California. From 1869 to 1880, Captain Curtis was detailed for duty at the Military College of Vermont, he being president of that institution during the last five years of his stay there. He was commandant of the cadets and professor of natural science at the Bishop Seabury Mission (Shattuck School) from 1880 to 1885. From 1885 to 1889, Captain Curtis acted in the same capacity at the East Florida Seminary.

Captain Curtis is an author of very considerable merit. Many serial and short stories from his pen having been published by Harpers and the Century Company.



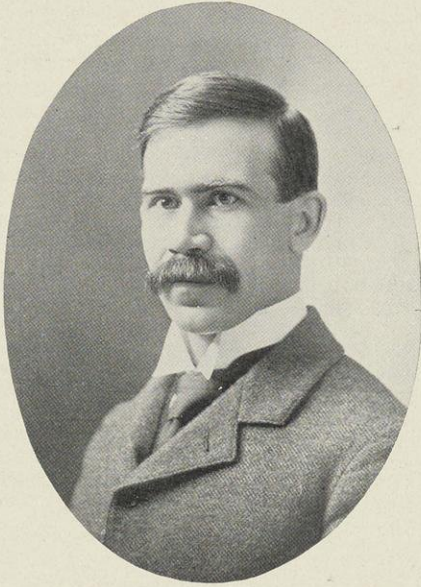

ANDREW ALEXANDER BRUCE, LL. B.

ANDREW ALEXANDER BRUCE was born in 1866 among the hills of Southern India. His early education was obtained in English boarding schools and in Bath College, one of the English "public schools." At the age of fifteen, he was left an orphan, and a few months later came to America. On landing at New York he found himself cast entirely upon his own resources. The next few years were passed in Minnesota. In 1886 he entered the University of Wisconsin and was very active in many branches of college life during his collegiate course.

After graduation he was employed for a time in the law department of the Wisconsin Central lines. Later he began the practice of law in Chicago, becoming prominent in the enforcement of new reform laws and in the Hull House movement. In 1897 he became Professor of Railroad, Constitutional, and Administrative Law in the Chicago Law School. He left this position for the one he now holds, that of Assistant Professor of Law in the University of Wisconsin.

BERNARD VICTOR SWENSON,

BERNARD VICTOR SWENSON, Assistant Professor of Electrical Engineering, was born in Chicago in May, 1872. He graduated from the Chicago Manual Training School in 1889 and in September of the same year he entered the University of Illinois. He took two courses, Mechanical and Electrical Engineering, completing them in four years. During the following summer he had charge of the University of Illinois' Mechanical and Electrical Exhibit at the World's Fair. In 1893, he was appointed assistant in physics at the University of Illinois, and in 1894 was instructor in Electrical Engineering there. The summer of 1894 was spent in Europe by him in study and travel. In February, 1895, he became an Associate Member of the American Institute of Electrical Engineers and in June, 1895, was elected to the Assistant Professorship in Electrical Engineering at the University of Illinois, in which position he continued until called to the University of Wisconsin last fall.

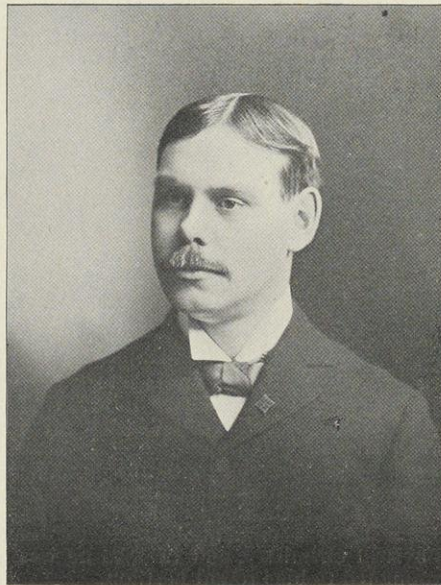

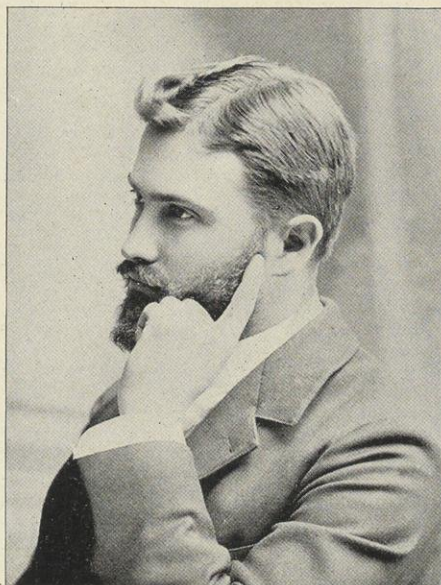

LINNAEUS WAYLAND DOWLING, PH.D.

LINNAEUS WAYLAND DOWLING, Assistant Professor of Mathematics, was born December 7, 1867, at Medina, Michigan. He received his early education in the common schools of Rome, Michigan. From 1885 to 1889, he was engaged in teaching in the schools of Southern Michigan, experiencing many of the hardships of the old time country school-teacher. In 1889, he entered Adrian College. In 1892 Dr. Dowling began his graduate work in mathematics at Clark University, and received his Ph.D. at that institution in 1895. In the Fall of 1895 he entered University of Wisconsin as instructor in mathematics, which position he held until 1898, when he was promoted to his present position.

Dr. Dowling is a member of the American Mathematical Society and the Wisconsin Academy of Science.

LOUIS KAHLBERG, Ph. D.

LOUIS KAHLBERG, Assistant Professor of Physical Chemistry, was born at Two Rivers, Wisconsin. In 1885 he entered the Oshkosh Normal School, but was obliged to leave on account of ill health. After teaching two years, he entered the Milwaukee Normal School, graduating from there in 1890. Next he entered the University and devoted himself to the study of chemistry and allied branches, taking the degree of B. S. in 1892. He was then elected fellow in chemistry and in 1893 was advanced to an instructorship. In the fall of 1894 he went to Europe, where he continued his studies at the University of Leipzig, laying special stress on the subject of Physical Chemistry. In 1895 that University conferred upon him the degree of Doctor of Philosophy, *summa cum laude*. After his return from Europe he was connected with the School of Pharmacy of the University of Wisconsin. Later he was appointed instructor in physical chemistry, and in 1898 he was promoted to his present position.

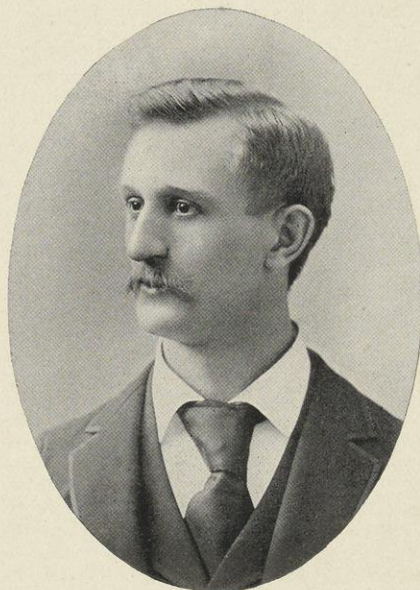



Senior Class.

Reprint.

Officers

President	-	-	-	-	GUY A. MEKKER
Vice-President	-	-	-	-	JOHN P. INGLES
2d Vice-President	-	-	-	-	MARY M. ROUNDTREE
Secretary	-	-	-	-	LUCRETIA F. HINKLEY
Treasurer	-	-	-	-	MARCUS A. JACOBSON
Historian	-	-	-	-	PHILIP L. ALLEN
Sargent-at-Arms	-	-	-	-	JOHN B. EMERSON

Colors

SILVER AND BLUE

Motto

SUMMUM SEMPER SECUNDES

Yell

U RAH, U RAH, U RAH RHINE,
U WISCONSIN '99

College of Letters and Science

(Roman numerals indicate senior groups in which appear the pictures of the students).

- CLARA DANE ADAMS, PHIL. - XII - - - - Sechlerville
 "The music in my heart I bore
 Long after it was heard no more."
 Entered as Junior from Winona Normal School.
 Laurea.
 Thesis: "The Philosophy of Music in Shakespeare."
- CHARLES ELMER ALLEN, G.S. (Botany) - XII - - - - Madison
 "In works of labor, or of skill,
 I would be busy too."
 ΔY; Hesperia; Fortnightly Club; Illinois Intercollegiate Debate (4); General Editor, Cardinal (2); Editor-in-Chief (2), (3); Chairman, Badger Board (3).
 Thesis: "The Nature and Origin of the Middle Lamella in Thickened Cell-Walls."
- ELDRETH GORDON ALLEN, G.S. (Physics) - XII - - - - Madison
 "A thoughtful mind directs his skillful hands."
 Thesis: "The Efficiency of Interrupters for Induction Coils."
- PHILIP LORING ALLEN, C.H. - - - XII - - - - Madison
 "Three-fifths of him genius and two-fifths of him sheer fudge."
 ΔY; Athenae; Fortnightly Club; Haresfoot Club (4); Class Historian (4); President, Fortnightly Club (4); President, Athenae (4); Semi-public Debate (2); General Editor, Cardinal (3); Editor-in-Chief, Aegis (4); Badger Board (3); 1st Lieutenant, U. W. Battalion (2); Captain, U. W. Regiment (3); Major, U. W. Regiment (4); Junior Promenade Committee (3).
 Thesis: "The Dramatic Construction of the Grand Opera Libretto."
- LEWIS ALBERT ANDERSON, ENG, (Civics) - IV - - - - Mt. Horeb
 "Asking nothing, realizing naught,
 But minting his words from a fund of thought."
 Hesperia; Nora Samlag; Secretary, Hesperia (2); Vice-President, Hesperia (3); President, Hesperia (4); Choral Union (3); Secretary and Treasurer, Nora Samlag (3), (4).
 Thesis: "Government Supervision of Insurance."
- HELEN GRACE ANDREWS, ENG. - - - IV - - - - Lodi
 "Zealous yet modest; patient of toil;
 Serene amidst alarms; inflexible in faith."
 Fortnightly Club (4); President, Y. W. C. A. (3).
 Thesis: "Wordsworth's Theory of the Influence of Natural Objects in Character."

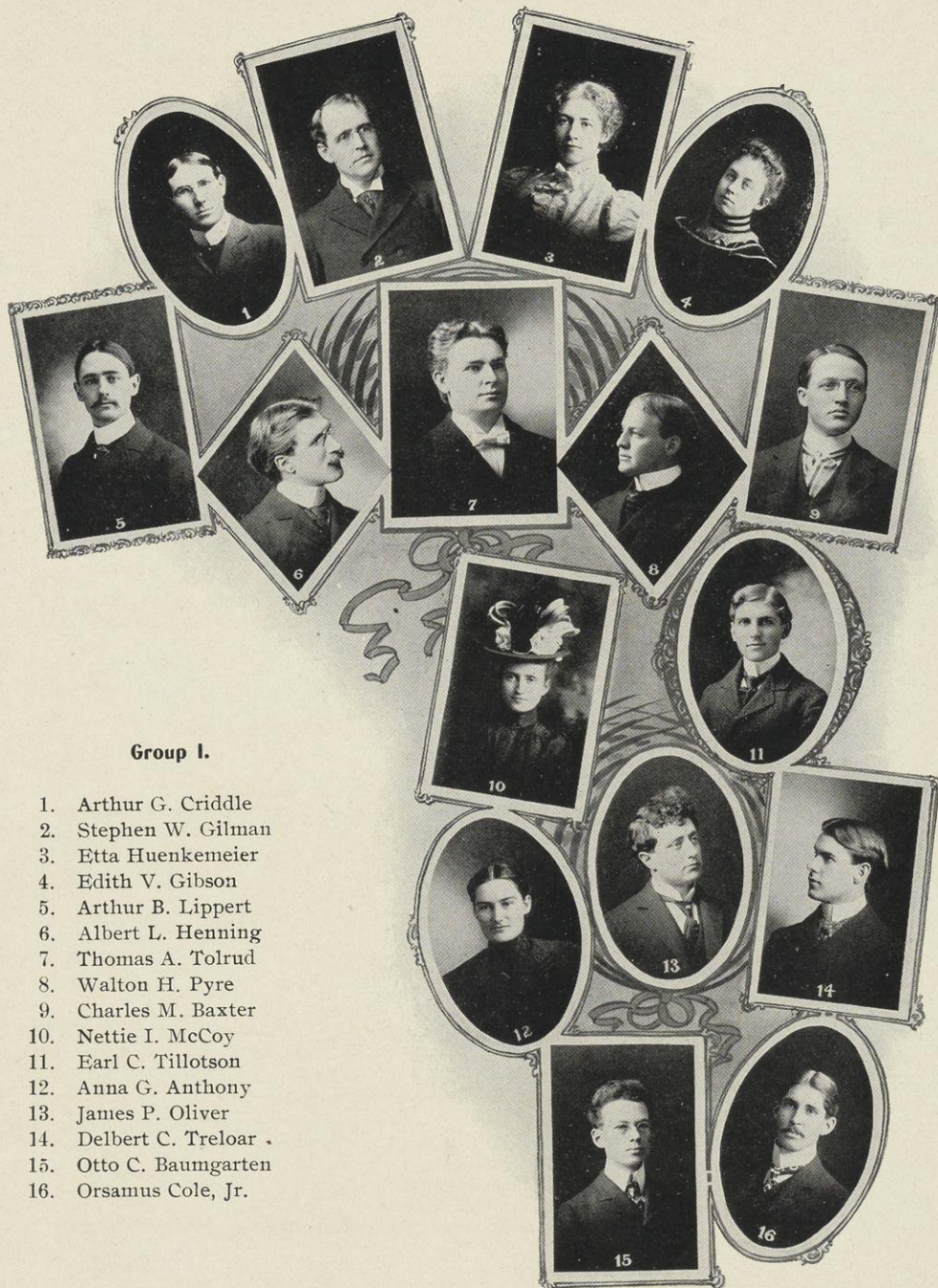

Group I.

1. Arthur G. Criddle
2. Stephen W. Gilman
3. Etta Huenkemeier
4. Edith V. Gibson
5. Arthur B. Lippert
6. Albert L. Henning
7. Thomas A. Tolrud
8. Walton H. Pyre
9. Charles M. Baxter
10. Nettie I. McCoy
11. Earl C. Tillotson
12. Anna G. Anthony
13. James P. Oliver
14. Delbert C. Treloar .
15. Otto C. Baumgarten
16. Orsamus Cole, Jr.

- ANNA GERTRUDE ANTHONY, G.S. - - I - - - Madison
 "Love in her eye and grace in every step."
 Castalia.
 Thesis: "The Distribution of the Lymphatics in the Kidney of the Cat."
- FREDERICK WILLIAM AXLEY, G.S. - VIII - - - Madison
 "Still waters run deep."
 Entered as a Junior from Oshkosh Normal School.
 Thesis: "The Diathermancy of Water for Solar Energy and the Effect of Temperature on the Absorption."
- JOSEPH J. AYLWARD, ENG. - - - III - - - Black Earth
 "This is my busy day; be brief."
 Hesperia; President, Hesperia (4); Class President (3).
 Thesis: "Morality in Shakespeare's Hamlet, King Lear and Richard III."
- JAY BURDETT BALDWIN, ENG. - - XI - - - Evansville
 "But still his tongue ran on."
 Athenæ; Secretary, Athenæ (2); Vice-President, Athenæ (3); Class Secretary (3); Class Vice-President (4); Assistant Manager, Aegis (3); Quartermaster, U. W. Battalion (2); Director, Co-operative Company (2), (3), (4); Secretary, Co-operative Company (3); Vice-President, Democratic Club (2); Secretary, Democratic Club (2); Class Football Team (1).
 Thesis: "Economic Condition of the New England Colonies, Prior to 1775."
- GIDEON BENSON, G.S. - - - III - - - Madison
 "Attempt the end and never stand to doubt."
 Thesis: "Production of Benzine-sulphonyanate from Benzine-sulphonychloride."
- ADOLPH FREDERICK BEERBAUM, G.S. - XII - - - Waterloo
 "Dry as the remainder biscuit after a voyage."
 Hesperia; Class Crew (2).
 Thesis: "Development of Chara."
- EMMA NEWHAM BIBBS, ENG. - - III - - - Madison
 "I write much, but what of it."
 Laurea; Secretary, Laurea; Fortnightly Club; Vice-President, Fortnightly Club; Editor, Aegis (3), (4); Badger Board (3); Basket Ball Team (2).
 Thesis: "Causes of the Present Decline in the Poetic School of England and America."
- MANFRED SICKLE BLOCK, C.H. - - V - - - Platteville
 "He was so generally civil that no one thanked him for it."
 Entered as Junior from Platteville Normal School.
 Athenæ.
 Thesis: "The Chicago Strike of 1894."
- KATHRYN MAUDE BLODGETT, ENG. - II - - - Sharon
 "For she was jes' a quiet kind."
 Thesis: "A Comparison of Milton and Gray as Elegists."
- WILLIAM B. BORGERS, A.C. - - XI - - - Neillsville
 "A Christian is the highest type of man."
 Vice-President, U. W. Prohibition Club.
 Thesis: "Moral Ideas of the Hebrew Prophets."

- NELLIE MARTHA BUSH, M.C. - - VII - - - Sparta
 "A winning way, a pleasant smile."
 Castalia; Secretary, Castalia (3); Vice-President, Castalia (4); Y.W.C.A.; '99
 Basket Ball Team (2).
 Thesis: "Melancholy of Virgil."
- ERNEST EUGENE CALKINS, ENG. - - III - - - Delavan
 "Peace rules the day where reason rules the mind"
 Thesis: "The Influence of Byron on American Literature."
- DAISY CAMPBELL, ENG. - - VI - - - Hudson
 "Your Honor, this innocent woman should be awarded \$14.50.
 ΔΔΔ; Castalia; Girls Tennis Club; '99 Basket Ball Team (2).
 Thesis: Puritan Hostility to the Drama.
- HARRY NATHAN CARTER, G.S. - - IX - - - Humbird
 "To-morrow, and to-morrow, and to-morrow."
 ΘΔΧ; Philomathia; Class Vice-President (2); President, Philomathia (4);
 Captain, U. W. Regiment (3); Philomathia Semi-public (2); U. W. Band (1),
 (2), (3); Business Manager, Badger Board (3); Class Base Ball team.
 Thesis: "A comparison of methods for the determination of alkalies in com-
 plete insoluble silicates."
- LILLIAN EFFIE CASE, A.C. - - V - - - Madison
 "As the case stands."
 First prize in historical work of Hebrew Department (2).
 Thesis: "Lucretius' Debt to Ennius."
- JOHN ALFRED CEDERSTROM, PHIL. - V - - Kandiyohi, Minn
 "Maidens count me for a stranger."
 Entered as junior from State Normal School, St. Cloud, Minn.
 Educational Club.
 Thesis: "Studies in Fatigue of School Instruction."
- ALONZO ALBERT CHAMBERLAIN, ENG. - II - - - Darlington
 "Noble by birth, yet nobler by great deeds."
 ΒΘII; Hesperia; Semi-public Debate (2); Badger Board (3); Class President
 (3); Glee Club (2), (3), (4); Class Crew (2); 'Varsity Crew (3); 'Varsity
 Football Team (4); Sub-'Varsity Football Team (3); Vice-President, Ath-
 letic Association (4).
 Thesis: "The Balance of Power."
- HARLEM ROY CHAMBERLAIN, ENG. - V - - - Darlington
 "They shall know you have strong arms too."
 Hesperia; 'Varsity Crew (2); Sub-'Varsity Football Team (3); 'Varsity Foot-
 ball Team (4).
 Thesis: "Morris' Views of Administration."
- BERTHA E. CHAPMAN, ENG., S.M. - XI - - - Plainfield
 "O music, sphere-descended maid."
 Castalia.
 Thesis: "A Comparison of the Treatment of Nature in Emerson and Words-
 worth."

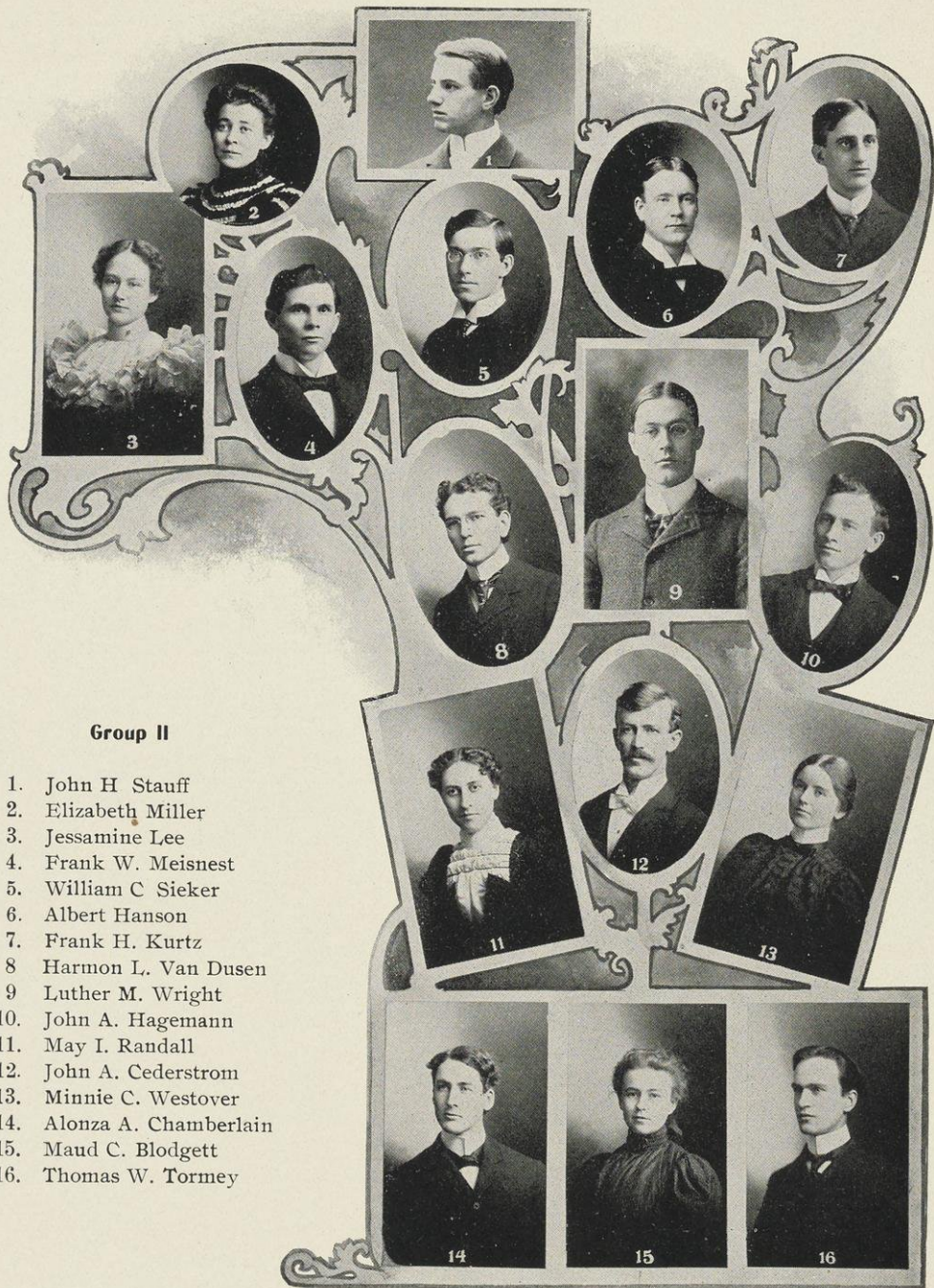

Group II

1. John H. Stauff
2. Elizabeth Miller
3. Jessamine Lee
4. Frank W. Meisnest
5. William C. Sieker
6. Albert Hanson
7. Frank H. Kurtz
8. Harmon L. Van Dusen
9. Luther M. Wright
10. John A. Hagemann
11. May I. Randall
12. John A. Cederstrom
13. Minnie C. Westover
14. Alonza A. Chamberlain
15. Maud C. Blodgett
16. Thomas W. Tormey

- WILFRED EARL CHASE, G.S. - - - V - - - Madison
 "Solid pudding against empty praise."
 Adelpia.
 Thesis: "Narration."
- ALICE LOUISE CHUBBUCK, ENG. (Math.) VIII - - - Hudson
 "Clad in the beauty of a thousand stars."
 AΦ; Y.W.C.A.
 Thesis: "History and Development of Fundamental Rules of Algebra."
- ARTHUR MOORE CHURCHILL, A.C. - IX - - - Marinette
 "So wise, so young, they say do ne'er live long."
 Athenae; President, Athenae (4); Semi-public (2); *Badger* Board (3); General Editor, *Cardinal* (3), (4); Manager, Tennis Association (4).
 Thesis: "Excommunication in England as evidenced by the Episcopal Registers' Period, 1200-1400."
- GRACE GAGE CLOES, M.C. - - - III - - - Lake Bluff, Ill
 "And in her tongue is the law of kindness."
 KAΘ; Y.W.C.A.; Class Secretary (2); Captain, Class Basket Ball Team (2); Captain, Varsity Basket Ball Team (3), (4); Winner, Tennis Championship (2), (3); President, Girls' Tennis Club (1), (3); Scholarship in Hellenistic Greek (3).
 Thesis: "Goethe's Treatment of Orest in 'Iphigenia.'"
- ORSAMUS COLE, JR., M.C. - - - I - - - Milwaukee.
 "And another angel comes out of the temple."
 BΘII; TNE; Junior Promenade Committee (3); Battalion Adjutant, U. W. Battalion (2); Regimental Adjutant (3), (4); Manager and Commodore, U. W. Boat Club (4).
 Thesis: "Canadian Question after War of 1812."
- MARION T. CONNELL, ENG. - - - XV - - - Fond du Lac
 "In cheerful homage to the rule of right."
 Laurea.
 Thesis: "The Ideas of Christianity in Tennyson's 'In Memoriam.'"
- MATHILDE VIOLA COOK, M.C. - - - IX - - - Madison Wis
 "None knew thee, but to praise thee."
 Thesis: "Tasso in History and Poetry."
- NATHAN STEPHENSON CURTIS, ENG. - XVI - - - Madison
 "And all the people shall say, 'Amen.'"
 Hesperia; Class President (1); Class Treasurer (3); Secretary, Hesperia (2); President, Hesperia (4); Class Crew (3); Assistant Manager, Crew (4).
 Thesis: "Scott's Romanticism."
- WILLIAM SYLVESTER DARLING, G.S. - VI - - - Madison
 "Our dear, little, dimpled darling."
 U. W. Band (3), (4); First Sergeant, Co. B., U. W. Battalion (2).
 Thesis: "Distribution of Pneumogastric Nerve of Necturus."
- CHARLES GEORGE DAVIES, G.S. - - - X - - - Spring Green
 "Work is its own best earthly meed."
 U. W. Band (2), (3).
 Thesis: "The Vitality of the Bacillus Diphtherias."

- MARGARET ISABELLE DEANS, PHIL. - IX - - River Falls
 "A face demure, but, oh, those eyes!"
 Entered as junior from River Falls Normal School.
 Castalia; Y. W. C. A.; Secretary, Castalia (4).
 Thesis: "Evolution of Social Bond"
- ALBERT RUDOLPH DENU, ENG. - XII - - - Madison
 "He'd undertake to prove by force
 Of argument a man's no horse."
 Hesperia; Semi-public (2); Joint Debate (3); Intercollegiate Debate (U. of
 Ill.) (3); Intercollegiate Debate (Iowa University) (4); Winner, Oratorical
 Contest (4).
 Thesis: "Jefferson's View of Administration."
- GERTRUDE ELIZABETH DE REAMER, M.C. IX - - - Fond du lac
 "As merry as the day is long."
 Castalia.
 Thesis: "Aim and Method of Foreign Language Instruction in Germany and
 the United States."
- CORA FRANCIS DESMOND, ENG. - VI - - - Madison
 "She seemed a thing that could not feel
 The touch of earthly years."
 Thesis: "Samson Agonistes."
- THOMAS A. DESMOND, ENG. - XIII - - Milwaukee, Wis
 "I hold she loves me that calls me Tom."
 Fortnightly Club; Class President (4); Class Historian (3); General Editor,
Daily Cardinal (3), (4); Associate Editor *Aegis* (4).
 Thesis: "Neutrality of England in the Spanish-American War."
- MARY DOPP, G.S. - XIV - - Oconomowoc
 "All people said she had authority."
 ΔΔΔ; Castalia; Secretary, Castalia (4); *Badger Board* (3); '99 Basket Ball
 Team (2).
 Thesis: "Water-pores in Leaves."
- BURT ORMOND DRIVER, ENG. - X - - Darlington
 "A snapper up of unconsidered trifles."
 Hesperia.
 Thesis: "The Development of the Referendum."
- EMERSON ELA, M.C. - VI - - Rochester
 "The march of intellect."
 Philomathia; President, Philomathia (4); Joint Debate (4).
 Thesis: "Municipal Ownership of Street Railways in Chicago."
- WANDA GLADYS ELLISON, - XIV - - Darlington
 "All my bounding heart entanglest
 In a golden netted smile."
 ΔΔΔ.
 Thesis: "Richard III in History and in Shakespeare."
- JOHN BOLLES EMERSON, G.S. - VII - - Madison
 "The faith they have in tennis and tall stockings."
 ΦPB; Golf Club; President, Philomathia (4); Censor, Philomathia (3);
 President, Golf Club (4); Semi-public Debate (2); Debating Council (4);
Badger Board (3); Tennis Team (3), (4); Tennis Manager (4); Color Sergeant,
 U. W. Battalion (2).
 Thesis: "Toxic Effect of Electrolytic Solutions."



Group III.

1. Grace G. Cloes
2. Carl Hambuechen
3. Ernest E. Calkins
4. Lloy Galpin
5. Gideon Benson
6. William A. Richards
7. Louis W. Minty
8. John J. Hogan
9. Anna S. Pinkum
10. Mabel A. Pengra
11. Joseph J. Aylward
12. Estelle E. Medbury
13. Heber B. Hoyt
14. Frederick F. Groelle
15. Emma M. Bibbs
16. Martha Shopbell
17. Herman S. Frye

- JOHN JACOB ENGE, ENG. - - - XIV - - Eau Claire
 "Your bounty is beyond my speaking."
 Thesis: "State Care of Dependent and Neglected Children."
- FRANK H. ENGEL, ENG. - - - - - - - - Madison
- ELSIE RUTHERFORD FARGO, M.C. - - - IV - - Lake Mills
 "An open-hearted maiden, true and pure."
 Y. W. C. A.
 Thesis: "The New Englanders' Ethical Ideas concerning Temperance, 1620-1775."
- LULU BLANCHE FISKE, A.C. - - - IX - - Burlington
 "An active eye, a ready wit, and gentleness withal."
 Castalia; *Badger* Board (3); Y. W. C. A.; Fortnightly Club; Treasurer, Castalia (3); President, Castalia (4).
 Thesis: "A Journey to the Lower World in the Ancient and Modern Epics."
- HELEN ADA FOWLER, M.C. - - - XI - - - Madison
 "Silence is the perfectest herald of joy."
 Thesis: "The Influence of Lucretius on Montaigne."
- EDWARD TAPPAN FOX, M.C. - - - XI - - Milwaukee
 "I am not in the roll of common men."
 ΨΥ; Philomathia; Haresfoot; Iron Mask; Junior Prom. Committee (3); Winner, Freshman Declamation Contest (1); Winner, Sophomore Declamation Contest (2); Blowout Orator (1); Semi-Public Orator (2); Winner, Junior Exhibition (3); Winner, Final Oratorical Contest (3); Orator for Wisconsin in N. O. L.; $\frac{1}{4}$ mile running record for Wisconsin; Leader in Gymnasium (1), (2), (3), (4); Captain, '99 Track Team (2); Captain and Adjutant, U. W. Battalion (2).
 Thesis: "Limitation of Executive Power as seen in the Supreme Court Decisions of the United States."
- ALICE R. FRIEND, M.C. - - - - - Milwaukee
 "And all that's best of dark and bright
 Meet in her aspect and her eye."
 IIBΦ.
 Thesis: "Realism in Dickens."
- CHARLES ERNST GABEL, G.S. - - - VI - - Milwaukee
 "A soldier boy am I."
 Choral Union (2), (3); Class Track Team (2); Varsity Gymnastic Team (2); Squad Leader in Gymnasium (1), (2), (3); Instructor in Fencing (3); Cane Spree (1), (2); First Lieutenant, U. W. Regiment (2); Captain, U. W. Regiment (3).
 Thesis: "A Study of Fatigue."
- FREDERICK JULIUS GAENSLER, G.S.: - - XIII - - Milwaukee
 "Work is my recreation."
 Hesperia; Sergeant-Major, U. W. Battalion (2); Assistant Bacteriologist with Superior Water, Light and Power Co., Superior, Wisconsin.
 Thesis: "Production of Indol by Bacteria and its Significance in Water Supply."

- GLADYS GALE, G.S. (Math.) - - VII - - Reedsburg
 " 'Tis but a freckle—never mind it."
 Castalia.
 Thesis: "Generation of Unicursal Curves."
- LLOY GALPIN, PHIL. - - - III - - Los Angeles, Cal
 "Weary, oh, so weary of it all."
 Entered as junior from Los Angeles Normal School.
 Laurea; Treasurer, Laurea; Joint Debate, Castalia vs. Laurea (4).
 Thesis: "The Stoicism of Seneca and Epictetus."
- FREDERICK WILLIAM GATES, PHIL. - XI - - Pickwick, Minn
 "To the nuptial bower I led her blushing like the morn."
 Entered as junior from Winona Normal School.
 University Band (3), (4).
 Thesis: "The Work of the National Council of Education."
- EDITH VAN SLYKE GIBSON, M. C. - - I - - - Madison
 "Graceful and useful all she does,
 Blessing and blest where'er she goes."
 ΓΦΒ; Girls' Glee Club (3); Girls' Tennis Club (2).
 Thesis: "The Dramatic Structure of Schiller's Wilhelm Tell."
- JENNIE E. GODDARD, M.C. - . - XI - - Chippewa Falls
 "A fair exterior is a silent recommendation."
 Thesis: "Aim and Method of Foreign Language Instruction in Germany
 and the United States."
- MAX WILDER GRIFFITH, M.C. - - XV - - Milwaukee
 "A bold, bad man."
 ΦΓΔ; Junior Promenade Committee (3); Banjo Club (1), (2).
 Thesis: "Absorption of the Law of Commercial Paper into the Common
 Law."
- JOHN AUGUST HAGEMAN, PHIL. - - II - - Mauston
 "Here is wisdom."
 Entered as junior from Milwaukee Normal School.
 Educational Club; Business Manager, *Daily Cardinal* (3).
 Thesis: "Correlation of Manual Training with Elementary School Branches."
- GEORGE IVES HAIGHT, C. H. (Hist.) - V - - Rockdale
 "What's in a name?"
 Hesperia; Treasurer, Hesperia (3); Semi-Public Debate (2); *Badger* Board
 (3); Banjo Club (4).
 Thesis: "Relations of Germany and Samoan Islands."
- RUTH MAY HANCHETT, M.C. - - V - - Sparta
 "Heart as far from fraud as Heaven."
 Y. W. C. A.
 Thesis: "Attitude of Lucretius toward the gods and myths."
- ALBERT HANSON, G.S. - - - II - - Eau Claire
 "One ear it heard, at the other out it went."
 Thesis: "Radiation and Absorbtion of Heat by Cinnabar and Perfumes."

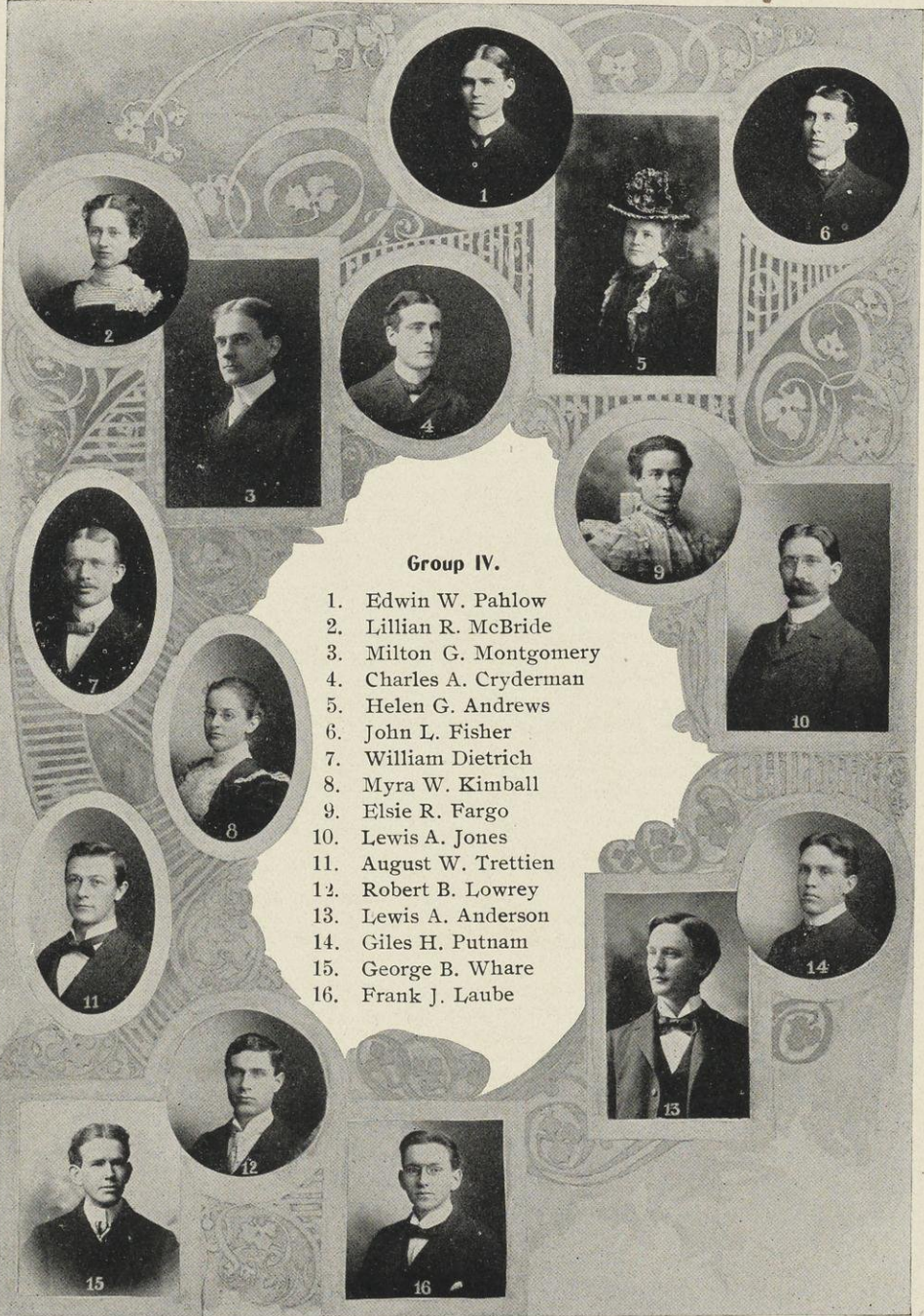

Group IV.

- 1. Edwin W. Pahlow
- 2. Lillian R. McBride
- 3. Milton G. Montgomery
- 4. Charles A. Cryderman
- 5. Helen G. Andrews
- 6. John L. Fisher
- 7. William Dietrich
- 8. Myra W. Kimball
- 9. Elsie R. Fargo
- 10. Lewis A. Jones
- 11. August W. Trettien
- 12. Robert B. Lowrey
- 13. Lewis A. Anderson
- 14. Giles H. Putnam
- 15. George B. Whare
- 16. Frank J. Laube

- EDWARD HOWARD HATTON, C. H. - - X - - - Madison
 "Thou art a fellow of a good respect."
 Entered as junior from the University of Illinois.
 ΦΓΔ.
 Thesis: "Internal Improvements between 1816 and 1830 in the United States."
- SARAH GUENVOR HEIMDAL, ENG. (Math.) XV - - - Madison
 "A buoyant heart, a never-quailing soul, a purpose swerveless as the hosts
 of fate."
 Castalia.
 Thesis: "Transcendental Curves in Polar Co-ordinates."
- LUCRETIA FRENCH HINKLEY, A.C. - XI - - - Milwaukee
 "How sweet and gracious, even in common speech."
 ΠΒΦ; Y. W. C. A.; Corresponding Secretary, Y. W. C. A. (3); Vice-Presi-
 dent, Y. W. C. A. (4); Executive Board, Self-Government Association (3),(4);
Badger Board (3); Secretary, Senior Class (4).
 Thesis: "The Development of the Moral Life as Portrayed in the Novels of
 George Eliot."
- LEWIS ALBERT HOLLEN, C.H. (Civics) - - - - - Mt Horeb
 "That life is long which answers life's great end."
 Hesperia; Nora Samlag; Secretary, Hesperia (2); Vice-President, Hesperia
 (3); Corresponding Secretary, Hesperia (3), (4); Censor, Hesperia (4); Sec-
 retary, Nora Samlag (4); Choral Union (3); Corporal, U. W. Battalion (2).
 Thesis: "Government Supervision of Insurance."
- HARVEY ROBSON HOLMES, PHIL. - - XV - - - Geneva, Minn
 "You have wrestled well and overthrown."
 Entered as junior from Winona Normal School.
 'Varsity Football Team (3), (4).
 Thesis: "Educational System of Wisconsin and Minnesota."
- GEORGE ALLAN HOPKINS, A.C. - - - - - New York City
 "A horse, a horse, my kingdom for a horse."
 XΨ; Iron Mask; Junior Promenade Committee (3).
 Thesis: "Character of Brasidas."
- ANNA PAULINE HOUGHTON, G.S. - - VIII - - - - - Racine
 "Serenely moving on her way."
 ΠΒΦ; Laurea; Vice-President Woman's League (2).
 Thesis: "A Study of Games and Plays in Childhood; their Psychological and
 Educational Significance."
- WINFRED CHESTER HOWE, C.H. - - VIII - - - - - Sheboygan
 "He's true to God, who's true to man."
 Athenae; Class Historian (1); Semi-Public Debate (2).
 Thesis: "English Parish Priests of the 13th and 14th Centuries as Described
 by the Bishop's Registers."
- ETTA L. HUENKEMEIER, ENG. - - I - - - - - Freeport, Ill
 "Beware of her fair hair, for she excels all women in the magic of her locks."
 ΠΒΦ.
 Thesis: "Normal Suggestions; its Influence in Education and Affairs of
 Every-day Life."

- CHARLES THOMAS HUTSON, ENG. - - VII - - Edgerton
 "And I wish that I knew him."
 ΔΥ; Philomathia.
 Thesis: "Development of Courts in Colonial New York."
- JOHN PERCY INGLIS, ENG. - - V - - Bayfield
 "Feet that ran on willing errands."
 Class Secretary (3); Class Vice-President (4); 'Varsity Track Team (3).
 Thesis: "A Study of the Dialects in Chaucer."
- MARCUS A. JACOBSON, ENG. - - X - - Waukesha
 "The windy satisfaction of the tongue."
 Athenae, Fortnightly Club, Dutch Club [other members—E. A. Cook and Philip Allen]; Class President (2); Vice-President (1); Secretary (3); Treasurer (4); Athenae Secretary (2); Vice-President (3); Director, Co-operative Company (1); Semi-Public (2); Assistant Editor-in-Chief, *Aegis* (4).
 Thesis: "Analysis and Criticism of the Political Writings of James Harrington and Their Influence on American Institutions."
- JOHN JONAS JEFFREY, ENG. - - V - - Centralia
 "Take not His name who make thy mouth in vain."
 Thesis: "The City County."
- ADELINE MIRIAM JENNEY, A.C. - - XIV - - Huron, S. Dak
 "Young in years, but in sage council old."
 Y. W. C. A.; Castalia; Fortnightly Club; Vice-President, Fortnightly Club (3); President, Y. W. C. A. (4); Associate Editor, *Aegis* (3).
 Thesis: "The Growth of the American Novel."
- LILLIAN GERTRUDE JOHNSON, M.C. - - XIV - - Decorah, Ia
 "As pure and sweet, her fair brow seemed eternal as the sky."
 ΓΦΒ.
 Thesis: "Comparison of the Ethical Principles in Lessing's 'Nathan der Weise' and Ibsen's 'Brand.'"
- WARREN GILBERT JONES, ENG. (Heb.) - - XI - - Oregon
 "Knowledge is proud that he has learned so much."
 Athenæ: Orator, "Blowout" (1).
 Thesis: "The Relation of the Hebrew Prophets to Politics."
- LEWIS ALBERT JONES, Phil. - - IV - - Georgetown
 "He is a quiet youth."
 Entered as junior from Platteville Normal School.
 Thesis: "Development in Wisconsin of the Standard of Teachers' Qualifications."
- ALICE PALMER KASSON, A. C. - - VI - - Madison
 "Choicest things come done in smallest parcels."
 ΔΓ.
 Thesis: "References to Lucretius in Literature."
- ELIZABETH MARGARET KEECH - - - - - Waupun
 "What is lighter than the wind?"
 The lightness of a woman's mind."
 ΑΦ; Y. W. C. A.; *Badger* Board (3); Educational Club (4).
 Thesis: "John Adams' Ideas of Popular Government."

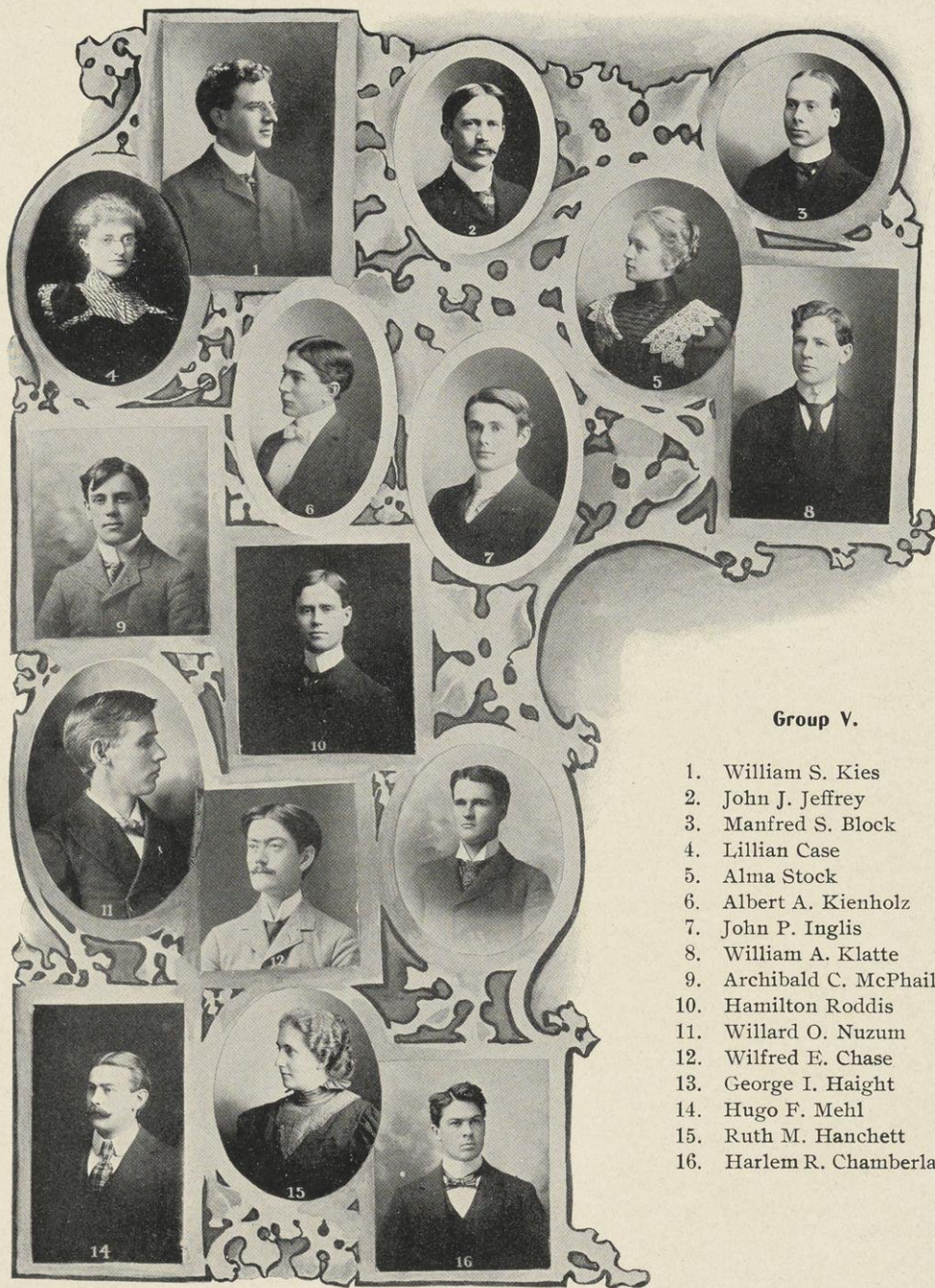

Group V.

1. William S. Kies
2. John J. Jeffrey
3. Manfred S. Block
4. Lillian Case
5. Alma Stock
6. Albert A. Kienholz
7. John P. Inglis
8. William A. Klatte
9. Archibald C. McPhaill
10. Hamilton Roddis
11. Willard O. Nuzum
12. Wilfred E. Chase
13. George I. Haight
14. Hugo F. Mehl
15. Ruth M. Hanchett
16. Harlem R. Chamberlain

- ALBERT AARON KIENHOLZ, Phil. - - - V - - Bellingham, Minn
 "A well-favored man."
 Entered as junior from Normal School, St. Cloud, Minn.
 Pedagogical Club; President, Child Study Club (4).
 Thesis: "An Experimental Study of Handwriting."
- SAMUEL WILLIAM KIES, M.C. - - - V - - - Oshkosh
 "My equal is not."
 Athenæ: Closer, Freshman Blowout (1); Closer, Semi Public (2);
 Joint Debate (3); Business Manager, *Daily Cardinal* (3); 1st Lieutenant, U. W.
 Regiment (2); Director, Co-operative Store (2).
 Thesis: "Municipalization of Chicago Street Railways."
- CATHARINE G. KLINE, M.C. - - - XV - - - Beloit
 "Imagination is the air of mind."
 Entered as senior from Beloit College.
 Thesis: " $r \hat{n} = a \hat{n} \cos \hat{n} \theta$."
- FRANK XAVIER KOLTES, G.S. - - - VIII - - - Madison
 "Behold an Israelite, indeed, in whom there is no guile."
 Class Base Ball Team (2).
 Thesis: "Development of the Respiratory Organ in the Turtle."
- FRANK HOWARD KURTZ, ENG. - - - II - - - Milwaukee
 "A man of understanding walketh uprightly."
 Φ PB; Hesperia; Class Vice-President (3); Secretary, Pickwick Club (2);
 Secretary, Golf Club (4); Captain, Co. A. crack company, U. W. Battalion
 (2); Captain, Co. A. crack company, U. W. Regiment (3); Major, U. W.
 Regiment (4); General Editor, *Daily Cardinal* (2); *Badger* Board (3); Chair-
 man, Y. M. C. A. Handbook; Committee (2); Treasurer, Y. M. C. A. (3); Corre-
 sponding Secretary, Y. M. C. A. (3); Junior Prom. Committee (3).
 Thesis: "The Policy of the United States in regard to Cuba since Grant's
 Administration."
- PETER CORNELIUS LANGEMO, ENG. - - - X - - - Kenyon, Minn
 "Strength of mind is exercise, not rest."
 Entered as junior from the University of Minnesota.
 Thesis: "Administrative Views of George Washington."
- FRANK JOSEPH LAUBE, ENG. - - - IV - - - Brodhead
 "Is it nominated in the bond?"
 Philomathia; U. W. Band (1), (2).
 Thesis: "Religion and Philanthropy; their Relation."
- JESSAMINE LEE, ENG. (Eng.) - - - II - - - Vermillion, S. Dak
 "A soul enslaved by any petty prejudice."
 Entered as junior from the University of South Dakota.
 KAO.
 Thesis: "The Development of Character as the Ultimate Good."
- ROSA LILLIAN MCBRIDE, PHIL. - - - IV - - - Platteville
 "This woman hath some witching charm."
 Entered as junior from Platteville Normal School.
 Castalia; Y. W. C. A.; Corresponding Secretary, Y. W. C. A. (4); Girls'
 Tennis Club.
 Thesis: "Study of the Play Impulse in its Relation to Education."

- NETTIE IRENE MCCOY, ENG. - - - I - - - Madison
 "The mildest manners and the gentlest heart."
 Thesis: "Corollation between the Physical and Mental Properties of the School Children of Madison."
- ANNA LEVINA MCCUMBER, ENG. - - - VII - - - Fond du Lac
 "A perfect woman nobly planned
 To warn, to comfort, and command."
 Y. W. C. A.; Vice-President, Self-Government Association (3); Treasurer and Member, Executive Board, Self-Government Association (3).
 Thesis: "The Development of New England Periodicals, 1833-1858."
- MARY ETTA MCCUMBER, M.C. - - - VII - - - Fond du Lac
 "A mind serene for contemplation."
 Castalia; Y. W. C. A.; Educational Club; Secretary, Y. W. C. A.; (3); Treasurer, Castalia (4).
 Thesis: "Criticism and Translation of the Virgilian Centos; De Alea; Narcissus; Judicium Paridis; Hippodamia; Hercules et Antæus; Procue et Philomela Europa; Alceste; De Ecclesia."
- MARY MCKITRICK, M.C. - - - XVI - - - Viroqua
 "An e'en her virtues leaned to virtue's side."
 Castalia.
 Thesis: "Cowper's Relation to the English Romantic Movement."
- MARIE MALÉC, ENG. - - - XI - - - Madison
 "A soul in earnest."
 Thesis: "British Colonial Policy in Canada, 1837-1846."
- ANNA L. MASHEK, ENG. - - - X - - - Kewaunee
 "She opened her mouth with wisdom."
 IIBΦ.
 Thesis: "Contributions to the Study of Recapitulation in the Development of Childhood; Parallels Traced in Children's Drawings and the Art of Early Races."
- ESTELLE E. MEDBURY, G.S., (MATH.) - - - III - - - Elkhorn
 "Grace was in all her steps. Heaven in her eye. In every jesture dignity and love."
 Castalia; Y. W. C. A.
 Thesis: "The Generation of Curves by Sheaves of Lines of Different Orders."
- GUY ABBOT MEEKER, C.H. - - - VII - - - Marshalltown, Ia
 "Ah, many's the maid that has sighed for thee, in vain, alas, in vain."
 Entered as sophomore from Grinnell College.
 ΔΥ; Athenae; President, Athenae (4); Class President (4); Associate Editor, *Daily Cardinal* (4); Junior Pipe Custodian (3); Golf Club (4).
 Thesis: "Relations of United States and Spain During the Revolutionary Period."
- HUGO FRANCIS MEHL, G.S. - - - V - - - Milwaukee
 "A soldier may be anything if brave."
 Hesperia; Captain, U. W. Battalion (2); Major, U. W. Regiment (3); University Orchestra (1); Glee Club (3), (4); Gymnastic Team, Chicago (3); Class Baseball Team (2); Class Crew (1); Student Assistant, Chemical Laboratory (3), (4).
 Thesis: "The Toxic Action of Solutions of Electrolytes upon Fishes."

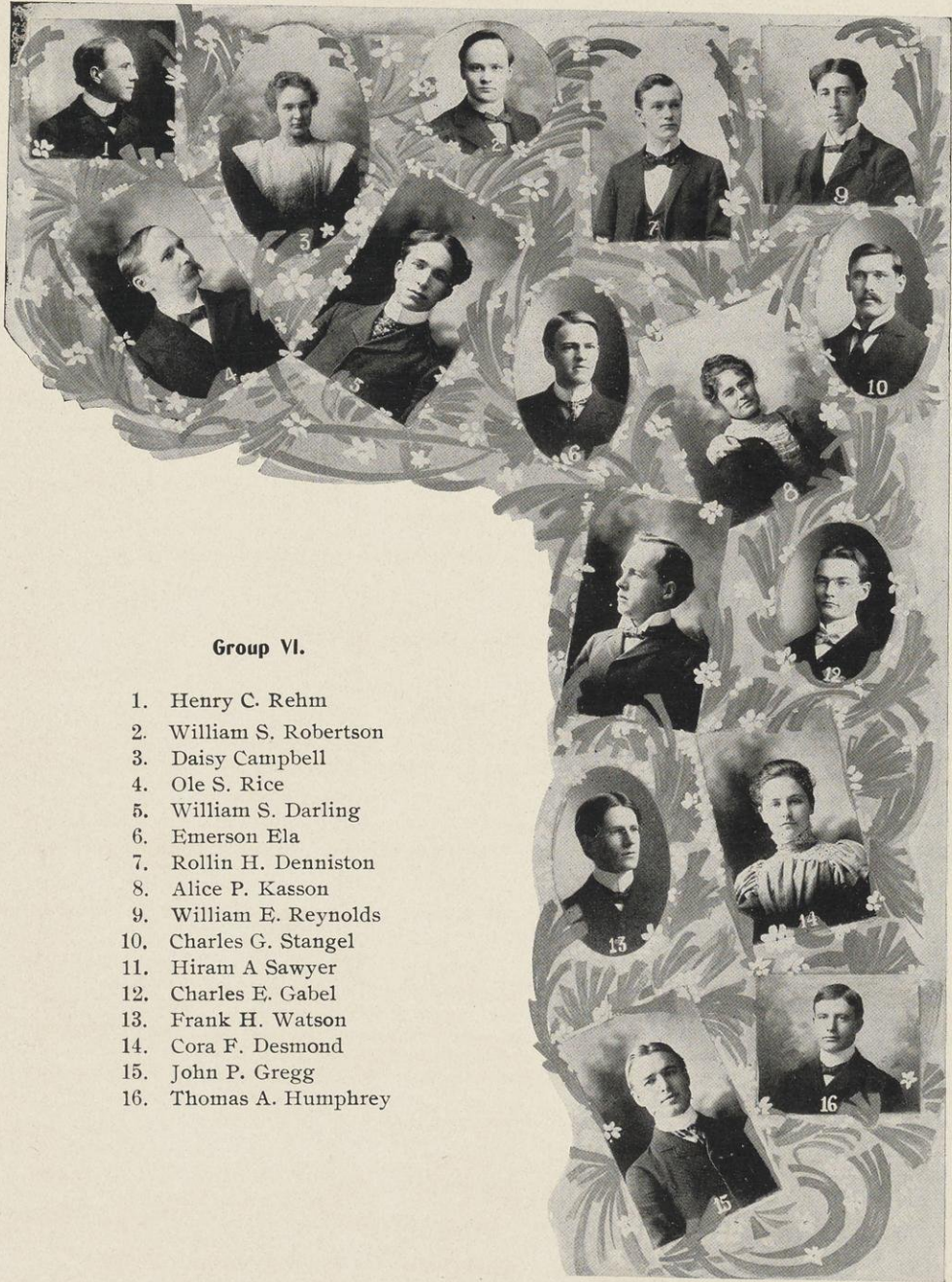

Group VI.

1. Henry C. Rehm
2. William S. Robertson
3. Daisy Campbell
4. Ole S. Rice
5. William S. Darling
6. Emerson Ela
7. Rollin H. Denniston
8. Alice P. Kasson
9. William E. Reynolds
10. Charles G. Stangel
11. Hiram A. Sawyer
12. Charles E. Gabel
13. Frank H. Watson
14. Cora F. Desmond
15. John P. Gregg
16. Thomas A. Humphrey

- FRANK WILLIAM MEISNEST, PHIL. - II - - - Branch
 "Universal plodding prisons up the nimble spirits in the arteries."
 Philomathia; Pedagogical Club; Educational Club; Vice-President, Philomathia (3).
 Thesis: "Testing Memory by the Methods of Reproduction and Recognition."
- MARY ELIZABETH MILLER, ENG., (GERMAN). II - - - Racine
 "Can you imagine intelligence like that."
 Castalia.
 Thesis: "Wallenstein in Schiller's Trilogie."
- MAUD ELSIE MILLER, A.C. - XIII - - - Madison
 "A still, small voice."
 Castalia; Treasurer, Castalia (2).
 Thesis: "Cicero's Misrepresentation of Epicureanism."
- LEWIS WELLING MILLS, C.H. - XVI - - - Racine
 " * * * * but they grind exceeding fine."
 Thesis: "Development of the Consular System."
- THOMAS WILLIAM MITCHELL, ENG. - XI - - - Cuba City
 "Short of stature, he was but strongly built and athletic."
 Hesperia; Y. M. C. A.; Semi-Public Debate (2).
 Thesis: "Is Shakespeare's Julius Caesar True to the Caesar of History?"
- MILTON GRAY MONTGOMERY, C.H. IV - - - Omaha, Neb
 "Behold! An actor am I,"
 ΔΤΔ; Hesperia; Haresfoot; Dramatic Contest (3); Junior Prom. Committee (3).
 Thesis: "History of Rates Paid for Mail Transportation."
- LYDIA EMMA MOORE, ENG. - XIV - - - Madison
 "Woman's at best a contradiction still."
 ΔΓ.
 Thesis: "The Treatment of Nature in Tennyson."
- HARRY JOHN MURRISH, ENG. - XVI - - - Mazomanie
 "I am 'it,'"
 Glee Club (4); Class Crew (1), (2).
 Thesis: "Masque in Shakespeare."
- MAUD GRACE MURRISH, ENG. - XV - - - Mazomanie
 "Wee, modest flower."
 Thesis: "Study of Moral Judgments in Shakespeare."
- EDITH NELSON, A.C. - XV - - - Madison
 "A soul above trifles."
 Thesis: "A Vergilian Cento of the Eighteenth Century."
- WILLARD O. NUZUM, ENG. (HEBREW). - V - - - Brooklyn
 "I venerate the man whose heart is warm, whose hands are pure, whose doctrine and whose life coincident, exhibit lucid proof that he is honest in the sacred cause."
 Thesis: "The Doctrine of Immortality in the Old Testament."

- SUSAN ODELL, M. C. - - - IX - Des Moines, Ia
 "All's well to her—above her ban she'd make sweet eyes to any man."
 ΔΓ.
 Thesis: "Byron and the Late Poet."
- ERNEST A. O'NEILL, M.C. - - - XV - Neillsville
 "With smiling plenty and fair prosperous days."
 ΔΥ; Iron Mask; Banjo Club (1), (2); Mandolin Club (1); Junior Promenade
 Committee (3).
 Thesis: "Right of Eminent Domain."
- EDWIN WILLIAM PAHLOW, ENG. (History) IV - Milwaukee
 "I pity bashful men."
 ΒΘΠ; ΘΝΕ; Glee Club; University Editor, *Cardinal* (2); Managing Editor,
Cardinal (2); Associate Editor, *Aegis* (3).
 Thesis: "The Household of an English Bishop in the Fourteenth Century."
- SAMUEL E. PEARSON, PHIL. - - - XII - Madison
 "We know you not, old man."
 Entered as junior from Platteville Normal School.
 Thesis: "English in Secondary Schools."
- MABEL AGNES PRNGRA, A.C. - - - III - Madison
 "Thoughtless of beauty, she was beauty itself."
 Class Secretary (1).
 Thesis: "An Eighteenth Century Vergilian Cento."
- WARREN MILTON PERSONS, G.S. - - - XVI - Madison
 "Thy modesty's a candle to thy merit."
 Philomathia; Joint Debate Team (4); Sergeant, U. W. Battalion (2).
 Thesis: "Municipal Ownership of Street Railways in Chicago."
- ANNA SHAW PINKUM, C.H. - - - Eau Claire
 "See where she comes, apparelled like the spring."
 ΚΑΘ.
 Thesis: "Götz and Berlichingen."
- ELIZA ALWILDA POLLARD, M.C. (Math.) - X - Madison
 "Nothing's so hard, but search will find it out."
 Thesis: "Applications of Pascal's Theorem."
- GRANT E. PRATT, PHIL. - - - VIII - Madison
 "Speak to me as to thy thinking, as thou dost ruminatē."
 Entered as junior from Whitewater Normal School.
 Thesis: "Development of the High Schools in Wisconsin."
- WALTON HAWKINS PYRE, ENG. - - - I - Madison
 "To wake the soul by tender strokes of art,
 To raise the genius and to mend the heart."
 ΒΘΠ; Philomathia; High School Editor, *Daily Cardinal* (3); In Winning
 Cast, Dramatic Contest (2); Member of Committee, Senior Class Play (3).
 Thesis, "A Study of Tennyson's Use of Epithets."

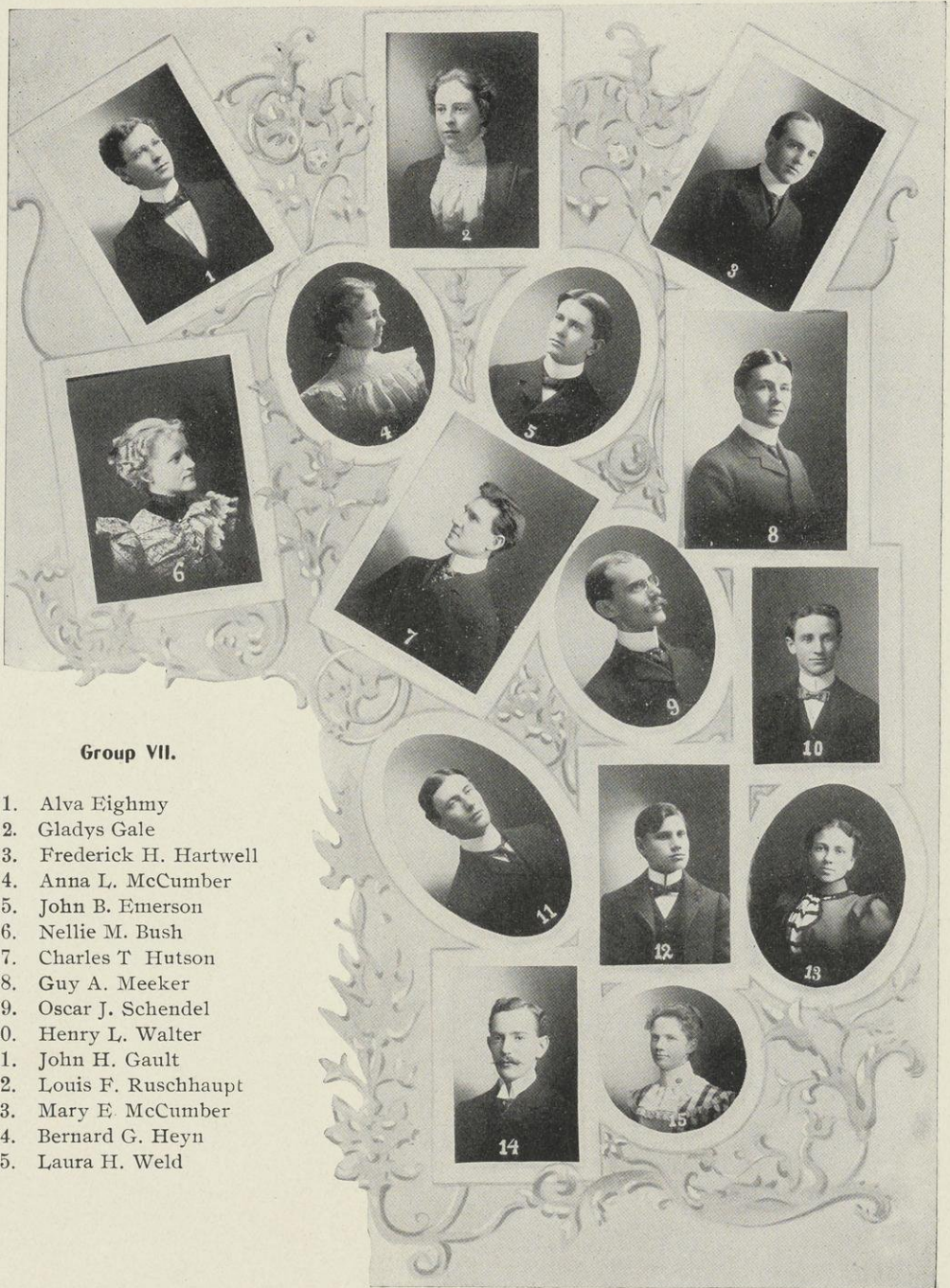

Group VII.

1. Alva Eighmy
2. Gladys Gale
3. Frederick H. Hartwell
4. Anna L. McCumber
5. John B. Emerson
6. Nellie M. Bush
7. Charles T. Hutson
8. Guy A. Meeker
9. Oscar J. Schendel
10. Henry L. Walter
11. John H. Gault
12. Louis F. Ruschhaupt
13. Mary E. McCumber
14. Bernard G. Heyn
15. Laura H. Weld

- FRANK E. RADENSLEBEN, C.H. - - X - - Eau Claire
 "Gloomy as night he stands."
 Athenae.
 Thesis: "Benjamin Franklin as an Administrator."
- GILBERT RANDOM, G.S. - - XIV - - Oshkosh
 "Nature hath framed strange fellows in her time."
 Entered as junior from Oshkosh Normal School.
 Child Study Center; Pedagogical Club.
 P.S.—What is now the Educational Club was founded and organized in March, 1898, under the direction and charge of Mr. Random, who was president of the organization until it was changed to the Educational Club. Mr. Random, during his work at the University, has contributed to several educational papers and periodicals, principally the *Intelligence*. On educational subjects he is recognized as a *clear-cut* and *vigorous thinker*. As principal of the Gill School at Hurley, Wisconsin, for two years, he was a *pronounced success*.
 Thesis: "Some Immediate External Stimuli Affecting the Reproduction of Fungi."
- LOUIS REED, M.C. - - VIII - - Ripon
 "Grac'd as thou art with all the pow'r of words."
 Entered as senior from Ripon College.
 ΔΤΔ.
 Thesis: "Constitutionality of Income Tax Law."
- OLE S. RICE, G.S. - - VI - - Madison
 "But still he was a sober soul."
 Educational Club; Member, Wisconsin Academy of Science, Arts and Letters.
 Thesis: "Minerals of the Pegmatite, Views of Litchfield County, Connecticut."
- WILLIAM OTHO RICKFORD, G.S. - - XVI - - Lake Mills
 "A gentleman born, master person."
 Class Base Ball Team (2).
 Thesis: "The Effect of External Conditions upon the Typhoid Fever Germ."
- MABEL VICTORIA RILEY, G.S. (Botany) - XIV - - Madison
 "A winning way, a pleasant smile."
 Laurea; Treasurer, Laurea (1); Choral Union.
 Thesis: "Morphology and Ecology of the Pezizaceae of Dane County."
- DAVID M. ROBERTS, A.C. - - - - - Madison
 Entered as senior from Beloit College.
- WILLIAM SPENCE ROBERTSON, C.H. (Hist.) - VI - - Oxford
 "Thou living ray of intelligence."
 Hesperia; Choral Union; Class Treasurer (1); Treasurer, Hesperia (3); President, Hesperia (4); Semi-Public Debate (2); Junior Orator (3); *Badger* Board (3).
 Thesis: "The Diplomatic Relations Between the United States and the Spanish-American States, 1881-1891."
- MARY MITCHELL ROUNTREE, PHIL. - XVI - - Platteville
 "Of softest manners, unaffected mind."
 Entered as junior from Platteville Normal School.
 ΑΦ; Secretary and Treasurer, Educational Club (4); Class Vice-President (4).
 Thesis: "Browning's Philosophy of Art."
- WILLIAM CARL RUEDIGER, PHIL. - XIV - - Alma
 "Rejoice, oh, young man, in thy youth."
 Entered as junior from Stevens Point Normal School.
 Thesis: "The Outgrowth of the Sciences from Philosophy."

- LOUIS FREDERICK RUSCHHAUPT, G.S. - VII - - Milwaukee
 "A quiet youth, withal."
 Thesis: "Dioxybutyric Acid."
- FERNE RYAN, ENG. - - - XVI - - Reedsburg
 "Little, but, oh my!"
 KKT; Basket Ball Team (3).
 Thesis: "The Culture of Children."
- LAURA ALICE SCREETS, ENG. - - - XIV - - Milwaukee
 "There shall be no love lost."
 KAO; Director, Girls' Tennis Club (2); Basket Ball Team (3); Class Vice-President (4).
 Thesis: "Goethe and Scott."
- RAYMOND H. SCHUMAKER, ENG. - - - XIV - - McGregor, Ia
 "In respect of a fine workman, I am, as you would say, a cobbler."
 Philomathia; Class Track Team (2); Class Base Ball Team (1).
 Thesis: "The History of the Development of Parliamentary Law."
- ELIZA HARPER SHAW, A.C. - - - VIII - - Geneseo, Ill
 "Endurance is the crowning quality and patience all the passion of great hearts."
 Castalia; Fortnightly Club; Choral Union; Vice-President, Castalia (4); President, Castalia (4); Junior Exhibition (3).
 Thesis: "The Status of Morality of the Iroquois Indians, 1630-1680."
- JOSEPH LAWRENCE SHAW, A.C. - - - IX - - Geneseo, Ill
 "Worth, courage, honor, these, indeed, your sustenance and birthright are."
 Athenæ; President, Athenæ (4); Junior Exhibition (3); Choral Union (4).
 Thesis: "The Parishes of the Diocese of Exeter in the Fourteenth Century."
- MARTHA SHOPBELL, G.S. - - - III - - Janesville.
 "A pleasant smiling cheek, a speaking eye."
 Entered as junior from Beloit College.
 Thesis: "Elbers the Egyptologist."
- NATHAN SHORT GREEN, C.H. - - - IX - - Dodgeville
 "Faithful to his duties."
 Thesis: "Development of Administration in East India after 1857."
- WILLIAM C. SIEKER, G. S. - - - II - - Manitowoc
 "He that complies against his will
 Is of his own opinion still,"
 Philomathia; Secretary, Oratorical Association (3).
 Thesis: "Electrical Properties of Non-Aqueous Solutions."
- HENRY VINCENT STAHL, ENG. - - - XV - - Bayfield
 "He hath eaten me out of house and home."
 Athenæ; Vice President, Athenæ (3); Treasurer, Athenæ (4); Class Crew (1), (2); ½ Mile Pair-oared Championship, '97 (3).
 Thesis: "History of the Merchant Marine from 1789 to 1812."
- CRYSTAL STAIR, ENG. - - - XVI - - Evansville
 "There still are many rainbows in your sky."
 Entered as senior from Lawrence University.
 Thesis: "Local Color in Macbeth."

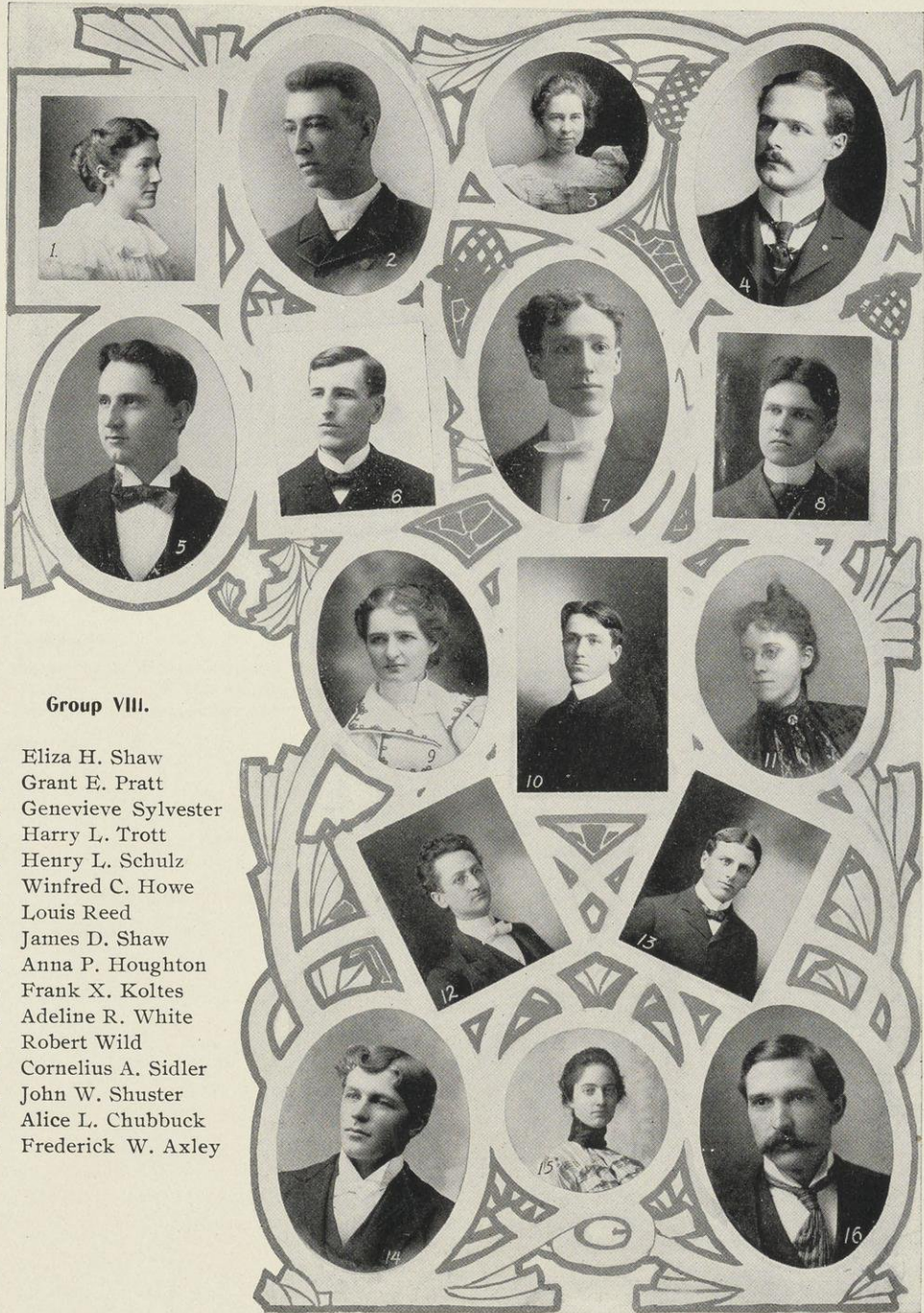

Group VIII.

1. Eliza H. Shaw
2. Grant E. Pratt
3. Genevieve Sylvester
4. Harry L. Trott
5. Henry L. Schulz
6. Winfred C. Howe
7. Louis Reed
8. James D. Shaw
9. Anna P. Houghton
10. Frank X. Koltes
11. Adeline R. White
12. Robert Wild
13. Cornelius A. Sidler
14. John W. Shuster
15. Alice L. Chubbuck
16. Frederick W. Axley

- CHARLES GEORGE STANGEL, G.S. - - - VI - - - Tisch Mills
 "Oh, it is excellent to have a giant's strength."
 Philomathia; Vice-President, Philomathia (3); W. I. A. A. record in discuss
 and hammer throw; Varsity Foot Ball Team (4).
 Thesis: "Relative Conductivity of Heat in Wet and Dry Stone."
- JOHN HENRY STAUFF, A.C. - - - II - - - Milwaukee
 "Right forward, fours *left*."
 Hesperia; Second Lieutenant, U. W. Battalion (2); Captain and Quarter-
 master, University Regiment (3); Major and Quartermaster, University Regi-
 ment (4).
 Thesis: "The Character of Nicias."
- GERTRUDE STILLMAN, ENG. (Math.) - - - XIV - - - Milwaukee
 "A noble mind makes woman beautiful and envy blind."
 ΔΔΔ; Castalia; Girls' Tennis Club; Y, W. C. A.; Class Secretary (3); Presi-
 dent, Self-Government Association (3), (4); Secretary, *Badger* Board (3);
 Guard, '99 Girls' Basket Ball Team (2).
 Thesis: "On the Riemann's Sur-
 face Connected with the integral $\int \frac{dz}{(z-a)^{\frac{1}{2}}(z-b)^{\frac{2}{3}}(z-c)^{\frac{5}{6}}}$ "
- ALMA STOCK, ENG. - - - V - - - Madison
 "A type of the true elder race."
 Thesis: "Wallenstein in der Geschichte."
- JESSE RAYMOND STONE, ENG. - - - XIII - - - Burnett Junction
 "A cool mouth and warm feet live long."
 Athenæ; Class Treasurer (4); Class Crew (1), (2).
 Thesis: "Walter Scott's Influence in America."
- STEPHEN CONRAD STUNTZ, G.S. (Botany) - - - XVI - - - Monroe
 "I am not only witty in myself, but the cause of wit in other men."
 Science Club; "B. and S." Publishers; Library Assistant (1), (2), (3), (4);
 Assistant, State Botanical Survey in Northern Wisconsin, 1896-1897.
 Thesis: "Revision of the North American Species of the Genus 'Neckera.'"
- MAUD SYKES, PHIL. - - - XI - - - Janesville
 "Of a shrewd and careful mind."
 Entered as a junior from Milwaukee Normal School.
 Thesis: "Growth of Our System of Notation."
- GENEVIEVE SYLVESTER, C.H. - - - VIII - - - Milwaukee
 "Women's minds, like winter's winds, may shift and turn and a' that."
 ΓΦΒ; Fortnightly Club; *Badger* Board (3); Editor, *Aegis* (3), (4).
 Thesis: "Comparison of the Character and Power of Macbeth and Wallen-
 stein."
- CORA MARIE THOMPSON, ENG. - - - X - - - Beloit
 "Would there were more like her."
 Entered as junior from Wellesley College."
 ΓΦΒ.
 Thesis: "Hamlet as Revealing the Personality of Shakespeare."

- JAMES THOMPSON, ENG. - - - IX - - - Moscow
 "Who's who? Which is me?"
 Athenæ.
 Thesis: "'To be one's self' and 'to be sufficient unto one's self' in Isben's Dramas."
- FRED THOMSON, ENG. - - - XIII - - - Tomah
 "My life is one dem'd horrid grind."
 Philomathia; Columbia; Y. M. C. A.
 Thesis: "The Presidential Election of 1896."
- THOMAS WILLIAM TORMEY, G.S. - - - II - - - Madison
 "Show it a fair pair of heels."
 Class Baseball Team (2); Class Track Team (2); Class Relay Team (2);
 Gymnastic Squad Leader (3), (4); Track Team (3).
 Thesis: "Distribution of Blood in the Air Sac of Amia."
- AUGUST W. TRETTIEN, C.H. - - - IV - - - Madison
 "Of spirit so still and quiet."
 Entered as junior from Oshkosh Normal School.
 Educational Club; West End Club; Choral Union; Executive Committee,
 Educational Club.
 Thesis: Development of Manual Training in Wisconsin."
- HARMON LOUIS VAN DUSEN, PHIL. - - - II - - - Montfort
 "I have observed thee always for a towardly prompt spirit."
 Entered as junior from Platteville Normal School.
 Thesis: "Sartor Resartus as a Reflection of Fichte's Philosophy."
- HELEN GERTRUDE VERPLANCK, M.C. - - - XIV - - - Milwaukee
 "Of all the girls that e'er were seen the're none so fine as Helen."
 AΦ; Basketball Teams (2), (3); Member, Executive Board of Self-Government
 Association (3).
 Thesis: "Did Goethe Portray his own Character in that of Tasso's."
- CHARLES ATWOOD VILAS, A.C. - - - XIII - - - Milwaukee
 "'Tis better to have loved and lost than never to have loved at all."
 ΨΥ; Hesperia; Haresfoot; Fortnightly Club; Class President (2); Captain,
 U. W. Battalion (2); Major, U. W. Regiment (3); Colonel, U. W. Regiment
 (4); Freshman Blowout Orator (1); Sophomore Semi-Public Orator (2);
 Manager, Class Track Team (2); Chairman, Junior Prom. Committee (3);
 Dramatic Contest (3).
 Thesis: "The Idea of Law as Developed by European Writers of the
 Sixteenth and Seventeenth Centuries."
- HENRY LAMPERT WALTER, G.S. - - - VII - - - Madison
 "Perseverance, dear my lord, keeps honor bright."
 Entered as senior from Beloit College.
 Thesis: "The Ampulla of Voter."
- FRANK HOSFORD WATSON, G.S. - - - VI - - - Milwaukee
 "With those blushing powers of face and wonted bashful, hesitating grace."
 ΘΔΧ; Class Baseball Team (1), (2), (3); Junior Prom. Committee (3).
 Thesis: "Development of the Lung in the Embryo Chick."

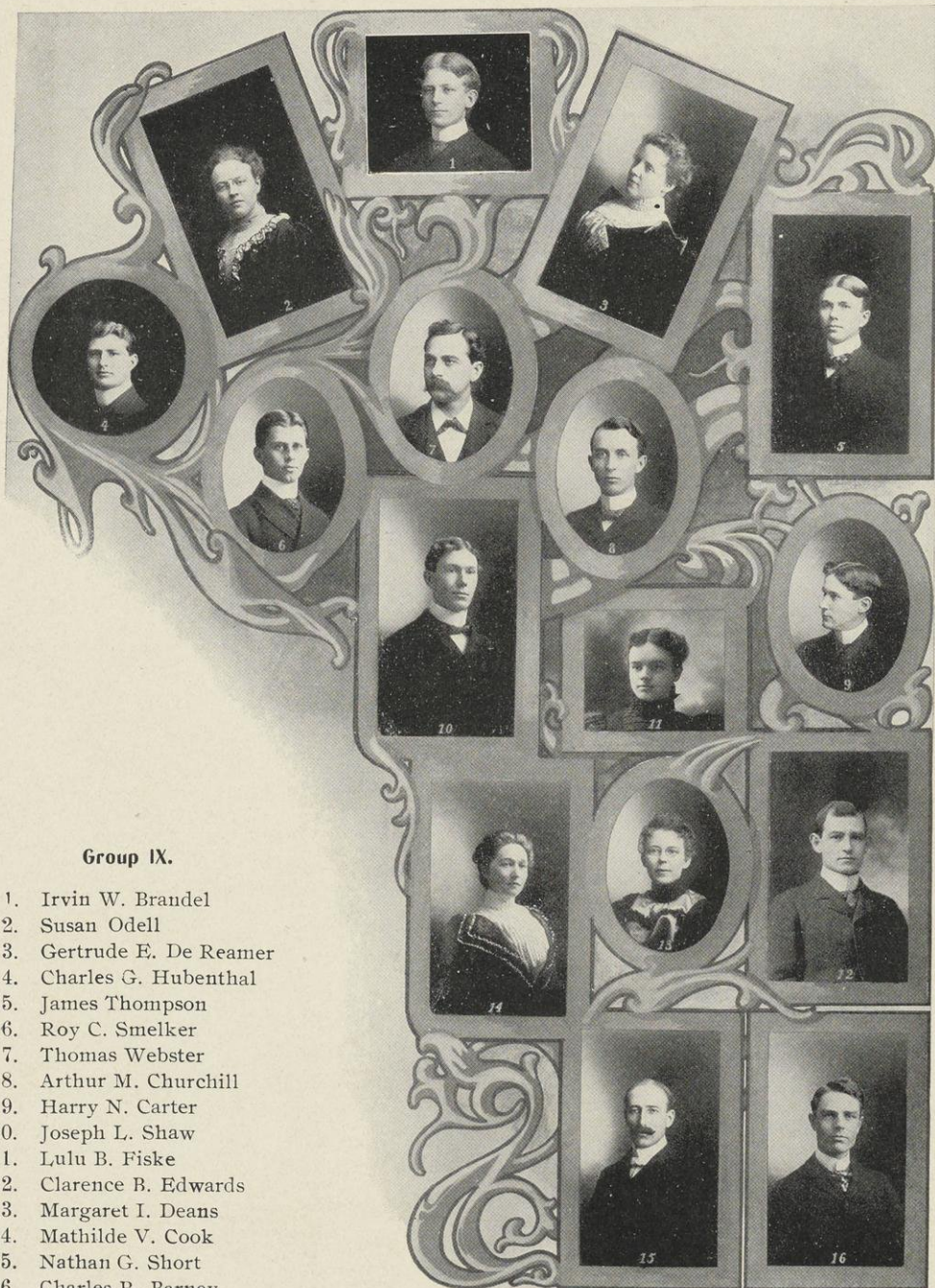

Group IX.

1. Irvin W. Brandel
2. Susan Odell
3. Gertrude E. De Reamer
4. Charles G. Hubenthal
5. James Thompson
6. Roy C. Smelker
7. Thomas Webster
8. Arthur M. Churchill
9. Harry N. Carter
10. Joseph L. Shaw
11. Lulu B. Fiske
12. Clarence B. Edwards
13. Margaret I. Deans
14. Mathilde V. Cook
15. Nathan G. Short
16. Charles R. Barney

- THOMAS WEBSTER, PHIL. - - - IX - - - Elk Grove
 "Oh, what a noble mind."
 Entered as junior from Platteville Normal.
 Thesis: "Legislation on Fox and Wisconsin Rivers Improvements."
- LAURA HAYDEN WELD, PHIL. - - - VII - - - River Falls
 "With thy softened, shaded brow and those dew-light eyes of thine."
 Entered as a junior from River Falls Normal School.
 Castalia; Y. W. C. A.; Member, Executive Board of Self-Government
 Association.
 Thesis: "Wordsworth's Philosophy of Art."
- MINNIE COMSTOCK WESTOVER, G.S. - - - II - - - Madison
 "But thou art wise and witty, too."
 Sophomore Basketball Team (2).
 Thesis: "The Development of the Flower of Veronic Virginica."
- GEORGE BARTHOLOMEW WHARE, G.S. - - - IV - - - Madison
 "I must have been asleep! ay, sound asleep."
 Physical-Journal Club; Corporal, U. W. Battalion (1); Instructor in Swimming.
 Thesis: "Distribution of Pneumogastric Nerve in Necturus."
- ALLEN ORVIS WHITE, M.C. - - - XIII - - - Madison
 "He is a quiet youth."
 Class Track Team (2).
 Thesis: "Highways of Palestine,
- ADELINE RAWSON WHITE, M.C. - - - VIII - - - Madison
 "Who can procure a white so perfect, spotless, clear, as in this flower doth
 appear."
 Castalia.
 Thesis: "A Study of the Inventiveness of School Children."
- DANIEL JENKINS WILLIAMS, A.C. - - - XVI - - - Genesee Depot
 "Now I perceive the devil understands Welsh, and 'tis no marvel he is so
 humorous."
 Entered as sophomore from Carroll College.
 Class Vice-President (3). Y. M. C. A.
 Thesis: "The Ethical Ideas of Homer."
- LUTHER MILLARD WRIGHT, G.S. - - - II - - - New London
 "Here's quiet for you, self-possession, thoughtfulness."
 Hesperia; Chemistry Club: Handball Tournaments (3), (4).
 Thesis: "To Introduce Chlorine into Glycerine, Replace it by Cyanogen,
 and then See if a Basic Compound can be Obtained."

College of Mechanics and Engineering

- WILBUR A. AUSTIN, M.E. - - - XII - - - Bloomington
 "Screw your courage to the sticking place, and you'll not fail."
 Thesis: "Efficiency Test of the University of Wisconsin Refrigerating Plant."
- JOHN MARTIN BARR, M.E. - - - X - - - Milwaukee
 "A masterful mind has he."
 BOII; Iron Mask; Engineers' Club; Vice-President, Engineers' Club (3); Vice-President, Co-operative Company (3); Director, Co-operative Company (1), (2), (3), (4); Joint Debate, Engineers' Club (3); President, Senior Class (4); President, Engineers' Club (4).
 Thesis: "Westinghouse Air Brake."
- WALTER JOHN BUCKLEY, E.E. - - - XII - - - Lake Mills
 "Too much learning hath made him mad."
 Thesis: "Seperation of Losses in the Whitewater Electric Light Plant."
- RICHARD A. EGAN, E.E. - - - XII - - - Carmel
 "E'en from the body's purity, the mind receives a secret sympathetic aid."
 Engineers' Club.
 Thesis: "A Test of the Lighting and Three Plane Power Transmission Plant of the Chippewa Falls Water Works and Lighting Co."
- JAMES A. FARRIS, M.E. - - - XII - - - Fennimore
 "He thinks too much; such men are dangerous."
 Thesis: "Efficiency Test of the University of Wisconsin Refrigerating Plant."
- EDWARD FRESCHL, M.E. - - - XVI - - - Milwaukee
 "Of well-dried wit,
 No man hath more than he."
 Engineers' Club; Secretary and Treasurer, Engineers' Club (3); President, Engineers' Club (4); U. W. Orchestra (2); First Lieutenant, U. W. Battalion (2).
 Thesis: "Efficiency Test of the Refrigerating Plant of the University of Wisconsin."
- CARL HAMBUECHEN, E.E. - - - III - - - Milwaukee
 "We must bring you to our captain."
 Captain, U. W. Regiment (3).
 Thesis: "Corrosion of Iron under Various Conditions."
- HENRY O. HANSON, E.E. - - - XII - - - Eau Claire
 "The righteous are bold as a lion."
 Engineers' Club.
 Thesis: "Efficiency and Heating Test and Test for Losses in Single Phase Alternating-Current Motors."
- JOHN JOSEPH HOGAN, E.E. - - - III - - - Chippewa Falls
 "The firste vertue, sone, if thou wilt here,
 Is to restraine, and kepen wel thy tonge."
 Engineers' Club.
 Thesis: "A Test of the Lighting and Three-Phase Power Transmission Plant of the Chippewa Falls Water Works and Lighting Company."



Group X.

1. Frank E. Radensleben
2. John M. Barr
3. Eliza A. Pollard
4. Marcus Jacobson
5. Anna L. Mashek
6. James H. Knowles
7. Cora Thompson
8. Edward Voight
9. Charles G. Davies
10. Edward H. Hatton
11. Bert O. Driver
12. James Upjohn
13. Charles T. Mason
14. Edward J. Devney
15. Harry O. Seymour
16. Peter C. Langemo

- CARL A. KELLER, E.E. - - - XIII - - - Chilton
 "When I think, I must speak."
 Engineers' Club; President, Engineers' Club (4); 1st Sergeant Co. C (2); Assistant Business Manager, *Wisconsin Engineer* (3); Business Manager, *Wisconsin Engineer* (4); Class Base Ball Team (1).
 Thesis: "Comparative Test of the Conductivity of Rail Bonds."
- JAMES HENRY KNOWLES, C.E. - - - X - - - Berlin
 "Music her soft, assuaging voice applies."
 Glee Club (2), (3); *Badger* Board (3); Class Base Ball Team (2); Junior Prom. Committee (3).
 Thesis: "Transmission of Hydrostatic Pressure through the Interior of Reservoir Walls."
- ARTHUR B. LIPPERT, E.E. and M.E. - - - I - - - Milwaukee
 "Also poor chin! Many a wart is richer."
 U. W. Engineers' Club; Gymnastic Team (1), (3), (4).
 Thesis: "Alternating Current Electrolysis."
- RICHARD T. LOGEMAN, C.E. - - - XV - - - Milwaukee
 "A man of sense can artifice disdain."
 Class President (2); Editor, *Wisconsin Engineer* (3); Editor in Chief, *Wisconsin Engineer* (4); Freshman Shell Crew (1); Class Crew (2); Varsity Crew (3); One-half Mile Pair-oared Championship (2); Junior Prom. Committee (3).
 Thesis: "Storm and Dry Weather Flow in Sewers."
- CHARLES THOMAS MASON, M.E. - - - X - - - Fond du Lac
 "I think not I am what to appear."
 Engineers' Club; Editor, *Wisconsin Engineer* (4).
 Thesis: "Microscopical Examination of Iron and Steel under various Treatments."
- THOMAS GEORGE NEE, E.E. - - - XII - - - Ft. Atkinson
 "For brevity is very good."
 When we are, or are not, understood."
 KΣ; Engineers' Club; Engineers' Joint Debate (2); *Badger* Board (3); Class Base Ball Team (1), (2).
 Thesis: "Efficiency Test, Heating Test and Test for Losses in Single Phase Alternating Current Motors."
- RICHARD ARTHUR NOMMENSON, C.E. - - - XV - - - Sheboygan
 Engineers' Club; Secretary, Engineers' Club (2); Engineers' Joint Debate (2); *Badger* Board (3).
 Thesis: "Storm and Dry Weather Flow in Sewers."
- LOUIS WALTER OLSON, E.E. - - - XII - - - Manitowoc
 "His thirst he slacks at some pure neighboring brook, nor seeks for sauce where appetite stands cook."
 Engineers' Club; Class President (4); Freshman Shell Crew (1); Varsity Crew (2), (3).
 Thesis: "A Comparative Test of Conductivity of Rail Bonding."

- MARTIN C. OLSON, E.E. - - - XII - - Eau Claire
 "The shadow of a starless night."
 Engineers' Club; Class Baseball Team (1), (2).
 Thesis: "A Test of the Lighting and Three Phase Power Transmission Plant
 of the Chippewa Falls, Water Works and Lighting Company."
- WILLIAM EVERETT REYNOLDS, E.E. - VI - - Mineral Point
 "Hath a lean and hungry look."
 Chess Club (4); *Wisconsin Engineer* (2), (3), (4).
 Thesis: "Separation of Losses in the Whitewater Electric Light Plant."
- WILLIAM ALLAN RICHARDS, M.E. - III - - Madison
 "In him are motionless torrents, silent cataracts."
 Engineers' Club; Editor, *Wisconsin Engineer* (3), (4).
 Thesis: "Cylinder Condensation and Heat Wastes in the Steam Engine."
- FREDERICK MARTIN ALBERT SCHROEDER, M.E. & E.E. XIV - Milwaukee
 "Let the trumpets blow that this great soldier may his welcome know."
 ΦΣΒ; Engineers' Club; Class Vice-President (1); Sergeant, U. W. Battalion
 (1); Captain, U. W. Battalion (2); Major, U. W. Regiment (3); Lieutenant-
 Colonel, U. W. Regiment (4); Captain, Class Crew (1); President, Freshman
 Blowout of Engineers' Club (1); Manager, *Wisconsin Engineer* (2), (3);
Badger Board (3); Assistant in Mechanical Practice (2).
 Thesis: "The System of Operating Modern Railways as Applied to the
 Handling of Freight; the Value and Importance Thereof, taking for Example
 the Chicago, Milwaukee, and St. Paul Railway."
- ARTHUR VALENTINE SCHEIBER, E.E. - - - Milwaukee
 "Blunt truths more mischief than nice falsehoods do."
 Engineers' Club; 2nd Lieutenant, U. W. Battalion (2).
 Thesis: "Mine Drills and their Operation."
- JOHN WESLEY SHUSTER, E.E. - VIII - Florence, S. Dak
 "Thou'rt indefatigably bent to toil."
 Entered as senior from South Dakota Agricultural and Mechanical College.
 Thesis: "A Test of the Value of Oil as an Insulating Medium."
- RALPH WILLIAM STEWART, C. E. - XV - - Madison
 "His pencil was striking, resistless, and grand."
 Hesperia, *Badger Board* (3);
 Thesis: "Transmission of Hydrostatic Pressure through the Materials used
 in the Construction of Reservoir Walls."





Group XI.

- | | |
|------------------------|------------------------|
| 1. Bertha E. Chapman | 9. Thomas W. Mitchell |
| 2. Edward T. Fox | 10. William B. Borgers |
| 3. Marie Malec | 11. Maud Sykes |
| 4. Henry B. Hollen | 12. Simon C. H. Nolte |
| 5. Harry L. Kellogg | 13. Frederic W. Gates |
| 6. Lucretia F. Hinkley | 14. Jay B. Baldwin |
| 7. Warren G. Jones | 15. Helen A. Fowler |
| 8. Jennie E. Goddard | |

College of Law

Officers of Senior Law Class

VROMAN MASON,	-	-	-	-	-	President
ALFRED T. CURTIS,	-	-	-	-	-	Vice-President
EDWARD J. DEVNEY,	-	-	-	-	-	Secretary
LOUIS W. MINTY,	-	-	-	-	-	Treasurer
EARLE STEEDE ANDERSON,	-	-	-	XIII	-	Madison
"I love my adversary's leg to kick, To frisk upon his features with my feet, Or bust him in the stomach till he is sick, All this is sweet." ΦΔΘ; Varsity Football Team (1), (2), (3), (4); Class Football Team (2), (3).						
CHARLES RICHARD BARNEY,	-	-	-	IX	-	Mauston
"A right proper man Just in his judgment, true of his word." ΦΔΧ, ΦΔΦ; Athenæ, Forum; Class Vice-President (3); President, Athenæ; Semi-Public Debate; Athletic Council. Thesis: "Motive in actions for deceit."						
OTTO CHARLES BAUMGARTEN,	-	-	-	I	-	Milwaukee
"A head filled full of laws and such-like weighty things." ΦΔΦ; Columbian Law Society (1); Luther S. Dixon Law Club (3); Class Treasurer (1); Secretary, Columbian Law Society (1); Secretary, Luther S. Dixon Club (2). Thesis: "Is a Judgment Note Negotiable?"						
CHARLES MELVEN BAXTER,	-	-	-	I	-	Waupaca
"A moral, sensible and well bred man." Thesis: "Ultra Vires Acts and Contracts of Private Corporations."						
HENRY CADBY CASE,	-	-	-	-	-	Milwaukee
"He's quite a case." Hesperia; Forum; Freshman Blowout (1); Sophomore Semi-Public (2); Secretary, U. W. Oratorical Association (4); Director, U. W. Athletic As- sociation (6); Assistant Manager, Baseball Team (5); Assistant Manager, Foot- ball Team (6). Thesis: "Revocation of an Offer before Acceptance."						
WALTER SCOTT CATE,	-	-	-	XIII	-	Madison
"I crave the law, Most heartily do I beseech the court." ΘΔΧ; Columbian Law Society. Thesis, "Jurisdiction of Criminal Cases when the Agency or Agencies are Set in Motion in one State and the Crime is Consummated in another."						

- FREDERICK HAROLD CLAUSEN, - - - - - Fox Lake
 "O Romeo, Romeo! wherefore art thou, Romeo?"
 ΦΓΔ; Athenæ; Forum; Haresfoot; Semi-Public Debate (2); Senior, Class Play (4); Farewell to Faculty (4); Dramatic Contest (5); Edward Kean (6); Glee Club (3), (4), (5), (6); Leader Glee Club (5); Class President (1); Director, Co-operative Company (3), (4); U. W. Band (1), (2), (3), (4); Manager, Band (2), (3), (4), (5); Director, Athletic Association (4), (5), (6); President, Athletic Association (6); Class Baseball Team (1); Class Crew (2), Class Football Team (3); Assistant Manager, Baseball Team (3); Manager, Baseball Team (4); President, U. I. A. A. A. (6).
 Thesis: "Federal Jurisdiction of Interstate Railroads."
- CHARLES ALEXANDER CRYDERMAN - IV - - - Milwaukee
 "Doctor, lawyer, merchant, chief."
 Entered from University of Michigan as Middle Law.
 EX, ΞΨΦ, ΦΔΦ; Forum.
 Thesis: "Examination of the Person in Personal Injury Cases."
- ALFRED TENNYSON CURTIS, - - - XVI - - - Madison
 "He shall be heard from."
 Forum, Luther S. Dixon; Essayist, Hesperia Semi-Public (2).
 Thesis: "Administration upon the Estate of Living Persons."
- EDWARD JAMES DEVNEY, - - - X - - - Reeseville
 "I profess not talking."
 Columbian; Class Secretary; Treasurer and Sergeant-at-Arms, Columbian.
 Thesis: "Will the Negligence of the Maker of Negotiable Instruments Stop Him from Setting Up the Defense of a Material Alteration?"
- CLARENCE BUSHNELL EDWARDS, - - IX - - - Madison
 "More authority, dear boy, name more."
 Hesperia; U. W. Democratic Club; Class Treasurer (4); Class President (4); President, Hesperia (4); Semi-Public Debate (2); Inter-Collegiate Debate with Minnesota (4); Badger Board (3); Class Crew (2); Class Eleven (3).
 Thesis: "Privileged Communications to Attorney's Modification of the Rule as Applied to Acts in Furtherance of Fraud and Crime."
- EVAN ALFRED EVANS, - - - XIII - - - Spring Green
 "Like Cato give his little senate laws."
 Hesperia; Forum. Joint Debate (3); Inter-Collegiate Debate with Minnesota (3); Inter-Collegiate Debate with Northwestern (4); Inter-Collegiate Debate with Iowa (5); Senior Oratorical Contest (4); President, Athletic Association (6).
 Thesis: "Unlawful Suspension of Alienation of Real Estate in Wills."
- JOHN LINCOLN FISHER - - - IV - - - Janesville
 "Business before pleasure."
 KΣ; Philomathia; Forum; Freshman Declamation Contest (1); Freshman Blowout (1); Semi-Public Debate (2); Class Vice-President (2); Vice-President, Republican Club (3); Director, Athletic Association (3), (4), (5). Assistant Manager, Track Team (2); Manager, Class Football Team (3); Manager, Track Athletics (3); Manager, Football Team (5); Manager, Inter-Scholastic Association (4); Manager, Gymnasium Team (4); Chairman, Football Committee (5).
 Thesis: "When can a City Grant an excessive Franchise for a definite Period of Years?"



Group XII.

1. Edgar C. True
2. Henry O. Hanson
3. Wilbur A. Austin
4. Adolph F. Beerbaum
5. Thomas G. Nee
6. Albert R. Denu
7. Richard A. Egan
8. Philip L. Allen
9. Eldreth G. Allen
10. Charles E. Allen
11. Louis W. Olson
12. Clara D. Adams
13. Martin C. Olson
14. Walter J. Buckley
15. Samuel E. Pearson
16. James A. Farris

- MICHAEL FRANCIS FOLEY, - - - XIII - - - Juneau
 "Silence more musical than any song."
 Entered Senior Law Class from Dixon College.
 Columbian Law Society; Treasurer, Columbia Law Society.
 Thesis: "Administration on the Estate of a Living Person."
- HERMON SIDNEY FRY, - - - - - Mason City, Ia
 "Hail fellow! well met!"
 Entered from Upper Iowa University as a post graduate.
 Forum.
 Thesis: "Right of unborn Children to Recover for Injuries Resulting from Negligence."
- WALTER SCOTT GANNON, - - - XVI - - - Cedarburg
 "Lawyers are needfull to keep us out of law."
 Athenæ; Forum; Semi-Public Debate (2); Chairman, *Badger* Board (3).
- JOHN HENRY GAULT, - - - VII - - - Poynette
 "But in these nice sharp quilllets of the law,
 Good faith, I am no wiser than a daw."
 Philomathia; Forum; President, Philomathia (4); President, Forum: Semi-Public Orator (2).
 Thesis: "Changes in the Growth of the Injunction."
- GEORGE EDWARD GERNON, - - - - - Madison
 "Is he whose law is reason; who depends
 Upon that law as on the best of friends."
 ΞΨ; Class President (3).
 Thesis: "Extra Territorial Effect of State Statutes Imposing Additional Liability on Stockholders in Private Corporations."
- FRANK L. GILBERT, - - - XV - - - Madison
 "Give thy thoughts no tongue."
 ΦΔΦ; Forum; Class President (3).
 Thesis: "What are the Remedies of a Party when his own Witness Surprises him by Testimony Different from Statements Made by the Witness to the Party?"
- STEPHEN W. GILMAN, - - - I - - - Madison
 "Exceeding wise, fair spoken and persuading."
 ΦΔΦ; Class President (1).
 Thesis: "Receivers' Certificates."
- CHARLES SHEEN GREENWOOD, - - - XV - - - Lake Mills
 "He has common sense in a way that's uncommon."
 ΘΔΧ; ΦΔΦ; Class Vice-President (1); Class President (2); *Badger* Board (3); Junior Prom. Committee (3); Class Baseball Team (1), (2), (3).
 Thesis: "Admissibility of Bank Books in Evidence."
- JOHN PARKER GREGG, - - - VI - - - Madison
 "I'll catch it ere it come to ground."
 ΘΔΧ; Philomathia; Baseball Team (1), (2), (3), (4); Captain (3), (4); Football Team (1), (2), (3), (4).
 Thesis: "Liability of Corporations on Fraudulently Issued Certificates and Their Liability upon the Transfer of Certificates where the Endorsement thereon is Fraudulent or Unauthorized."

- FREDERICK FORD GROELLE, - - III - - - Unity
 "Vain would I climb but that I fear to fall."
 Forum.
 Thesis: "Creditors' Remedies in Wisconsin."
- FRED HOFFMAN HARTWELL, - - VII - - - La Crosse
 "A lawyer can never sing."
 ΦΔΦ; Forum; Vice-President, Forum (3); Class Secretary (3); Glee Club (1),
 (2), (3); Manager, U. W. Minstrels (2); Manager, U. W. Musical Clubs (3).
 Thesis: "The Doctrine of Imputed Negligence."
- BERNARD GOLDSMITH HEYR, - . VII - - - Milwaukee
 "Plead much, read more."
 Forum; Hesperia; Luther S. Dixon Law Club; Class Historian.
 Thesis: "The Rules of Damages in Cases of False Representations as to the
 Credit of Another."
- HEBER BISHOP HOYT, C. H. - - - III - - - Waterloo
 "He is not always easy who laughs."
 Hesperia; Forum, Luther S. Dixon. President, Hesperia (4).
 Thesis: "Counter Claims."
- THOMAS AUGUSTUS HUMPHREY, - - VI - - - Daucy
 "Chewing the quid of sweet and bitter fancy."
 Forum.
 Thesis: "Right of Court to Exclude Witnesses from Courtroom and the
 Effect of Disobedience of the Order."
- RICHARD G. HUTCHINSON, - - - XIII - - - Rose Lawn
 "Oh, that I had but honors heaped upon me."
 Columbian; President, Columbian.
 Thesis: "The Admissability of Evidence Given on the Former Trial When
 the Witness is Absent from the State ou a Subsequent Trial."
- RUSSEL JACKSON. - - - - - - - - - Madison
 "I'll answer him by law: I'll not budge an inch."
 ΦΔΘ; Columbian Law Society; Class President (5).
 Thesis: "Does Section 1765 of the Revised Statutes of Wisconsin Apply to
 Banking Corporations?"
- JOHN WILLIAM KELLEY, - - - XV - - - Menomonie
 "And when a lady's in the case, you know all other things give place."
 ΔΥ; Columbian Law Society; Secretary, Columbian Law Society (1).
 Thesis: "Amount of Proof where Crime is in Issue in Civil Cases."
- WILLIAM AUGUST KLATTE, - - - V - - - Milwaukee
 "One could see he was wise the moment one looked in his face."
 ΦΔΦ; Forum.
 Thesis: "Effect of Knowledge by the Insurer's Agent of False Representa-
 tion in the Application,"
- WILLIAM HENRV KREISS, - - - XIII - - - Appleton
 "Of manners gentle and of affections mild."
 Thesis: "Character Evidence in Civil and Criminal Cases."

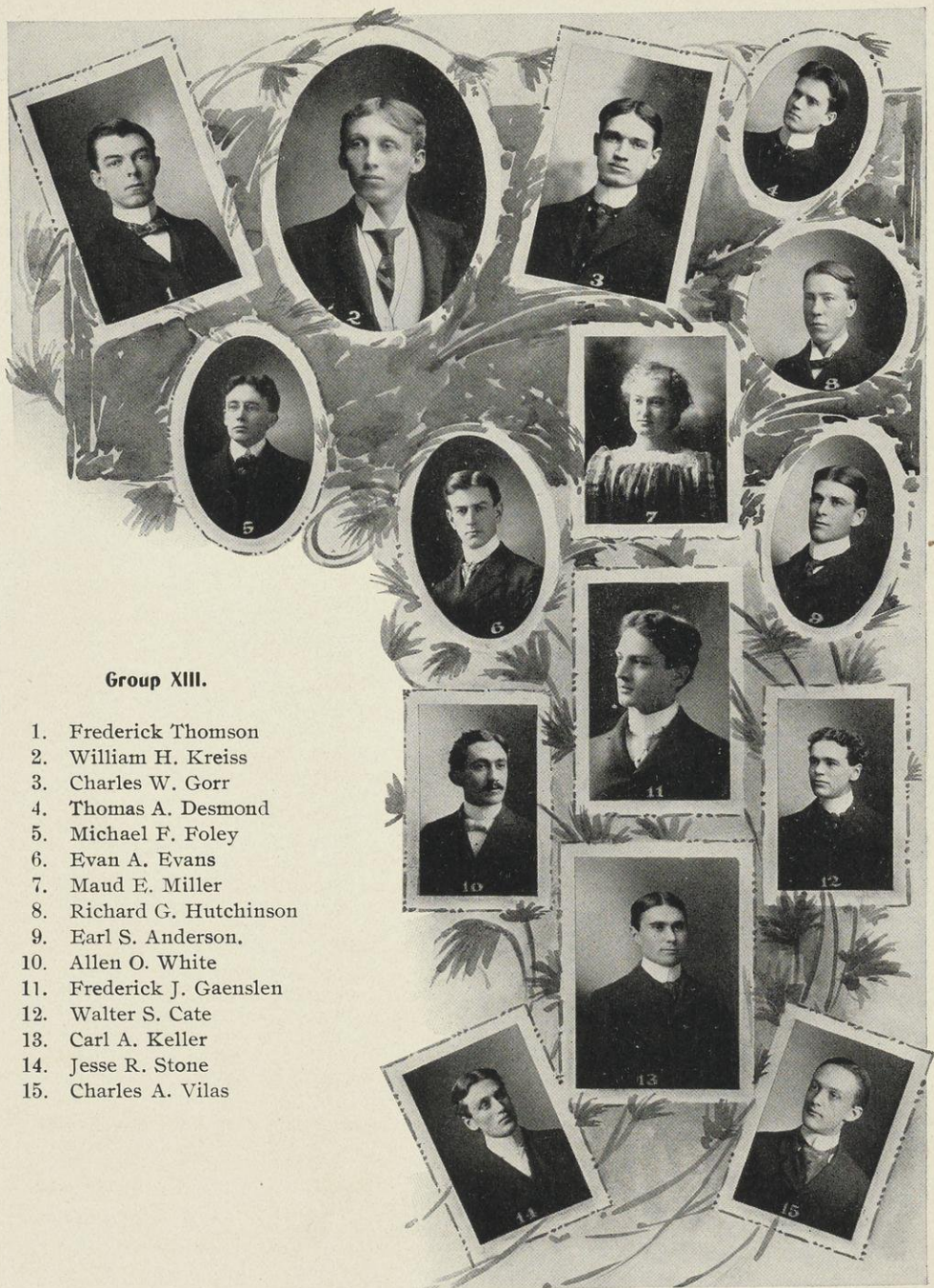

Group XIII.

1. Frederick Thomson
2. William H. Kreiss
3. Charles W. Gorr
4. Thomas A. Desmond
5. Michael F. Foley
6. Evan A. Evans
7. Maud E. Miller
8. Richard G. Hutchinson
9. Earl S. Anderson.
10. Allen O. White
11. Frederick J. Gaenslen
12. Walter S. Cate
13. Carl A. Keller
14. Jesse R. Stone
15. Charles A. Vilas

- ROBERT BURR LOWREY, - - - IV - - - La Crosse
 "A fine volley of words, gentlemen, and easily shot off."
 U. W. Band.
 Thesis: "Liability of a Personal Representative for Contracts Made for the Benefit of the Estate."
- GEORGE CUSHING MARTIN, - - - - - Omaha, Neb
 "I have bought golden opinions."
 ΨΥ; ΦΔΦ.
 Thesis: "Is a Palace Car Company an Inn-keeper?"
- VROMAN MASON, - - - - - XV - - - - - Madison
 "The pink of politeness."
 ΨΥ; ΦΔΦ; ΘΝΕ; Forum; Class Secretary (1); Class President (3); Director, Athletic Association (1), (2), (3).
 Thesis: "The Special Verdict in Wisconsin."
- ARCHIBALD CAMERON MCPHAIL, - - - V - - - Stevens Point
 "He finds a fiendish joy in windy arguments."
 Forum; Secretary, Forum.
 Thesis: "How Far Conclusive is a Will Admitted to Probate in one State upon the Courts in another State."
- CHARLES ANSON AUGUSTUS MCGEE, - - - - - Milwaukee
 "He must be roasted."
 ΔΤΔ; ΦΔΦ; Hesperia; Forum; Treasurer, Hesperia (2); Semi-Public Debate (2); Class President (1); *Badger* Board (3); Director, Athletic Association (4); Class Football Team (2); Class Crew (1); Junior Prom, Committee (3); Treasurer, American College Republican League (4); Oratorical Contest (5).
- JOHN OSCAR MILLER, - - - - - XIV - - - - - Marinette
 "Oh, keep me innocent; make others great."
 ΔΤΔ; Assistant Manager, Baseball Team (4); Manager, Baseball Team (5).
 Thesis: "Wisconsin Tax Laws."
- LOUIS WILLIAM MINTY, - - - - - III - - - - - Madison
 "A globular young man."
 Thesis: "Right of Subrogation, of Insurance."
- LEROY JOHN NICOLAI MURAT, - - - - - XVI - - - - - Stevens Point
 "One would expect from such a name 'Oui, Oui, Monsieur,' and 'parlez vous.'"
 Athenae; Nora Samlag; Class Treasurer (3), (5); Ivy Planter (4).
 Thesis: "Malice in Certain tort Actions."
- JAMES FREDERICK OLIVER, - - - - - I - - - - - Montrose
 "A true and brave and downright honest man."
 Hesperia; Forum; Semi-Public Debate (2).
 Thesis: "The Doctrine of Contributory Negligence as a Defence to Actions upon negotiable Paper."
- GILES HENRY PUTNAM, - - - - - IV - - - - - Greenbush
 "A town which boasts inhabitants like me can have no lack of good society."
 Columbian.
 Thesis: "What Conditions Must be Conformed to in order to Divest the Incorporators of their partnership Liability?"

- HENRY CHARLES REHM, - - - VI - - - Milwaukee
 "There is a pleasure in poetic pains which only poets know."
 Thesis: "Constitutional Clauses Relating to the Territories."
- HAMILTON RODDIS, - - - V - - - Marshfield
 "A queer genius."
 Columbian Law Society.
 Thesis: "Will a malicious Motive Ever Make an Act, Otherwise Valid, Unlawful?"
- HIRAM ARTHUR SAWYER, - - - VI - - - Hartford
 "In brief, sir, study what you most affect."
 ΦΔΦ; Athenæ.
 Thesis: "Nature and Extent of Stockholders' Statutory Liabilities."
- OSCAR JOHN SCHENDEL, - - - VII - - - Columbus
 "Ambition is an idol on whose wings great minds are carried only to extremes."
 Forum; Vice-President, Forum (3).
 Thesis: "In the Case of a Bill of Sale of personal Property, is it Presumed to Contain the whole Agreement, or may a contemporaneous parol Agreement be Proved?"
- HARRY O. SEYMOUR, - - - X - - - Lake Geneva
 "Be calm in arguing; for fierceness makes error a fault, and truth discourtesy."
 ΒΘΠ; ΦΔΦ; Glee Club (1), (2), (3); Leader, Glee Club (3); Track Team (2).
 Thesis: "The Rights of an Abutting Owner on a Street in case Telephone Poles are Placed in the Street in front of his Premises."
- JAMES DEYS SHAW, - - - VIII - - - Wauwatosa
 "I have neither wit, nor words, nor worth,
 Action, nor utterance, nor power of speech,
 To stir men's blood. I only speak right on."
 Illinois-Wisconsin Debate (2); Iowa-Wisconsin Debate (3).
 Thesis: "Powers of an Executive Committee for Board of Directors of a Corporation."
- CORNELIUS A. SIDLER, - - - VIII - - - Milwaukee
 "His face deep scars of thunder had entrenched,
 And care sat on his faded cheek."
 ΣΧ; ΦΔΦ.
 Thesis: "Statement as to bodily or mental Infirmities in an Application for Life or Accident Insurance."
- ROY C. SMELKER, - - - IX - - - Dodgeville
 "Happy am I, from care I'm free.
 Why ain't they all contented like me?"
 Hesperia; Class Football Team (3); Commodore of Crew (6).
 Thesis: "Enforcement of the statutory Liability of Stockholders in the Courts of another State."
- EARL CLARENCE TILLOTSON, - - - I - - - Baraboo
 "Snug a a bug in a rug."
 ΘΔΧ; sΦΔΦ; Forum; Junior Prom. Committee (3).
 Thesis: "Liability of a Bank on a forged Endorsement."

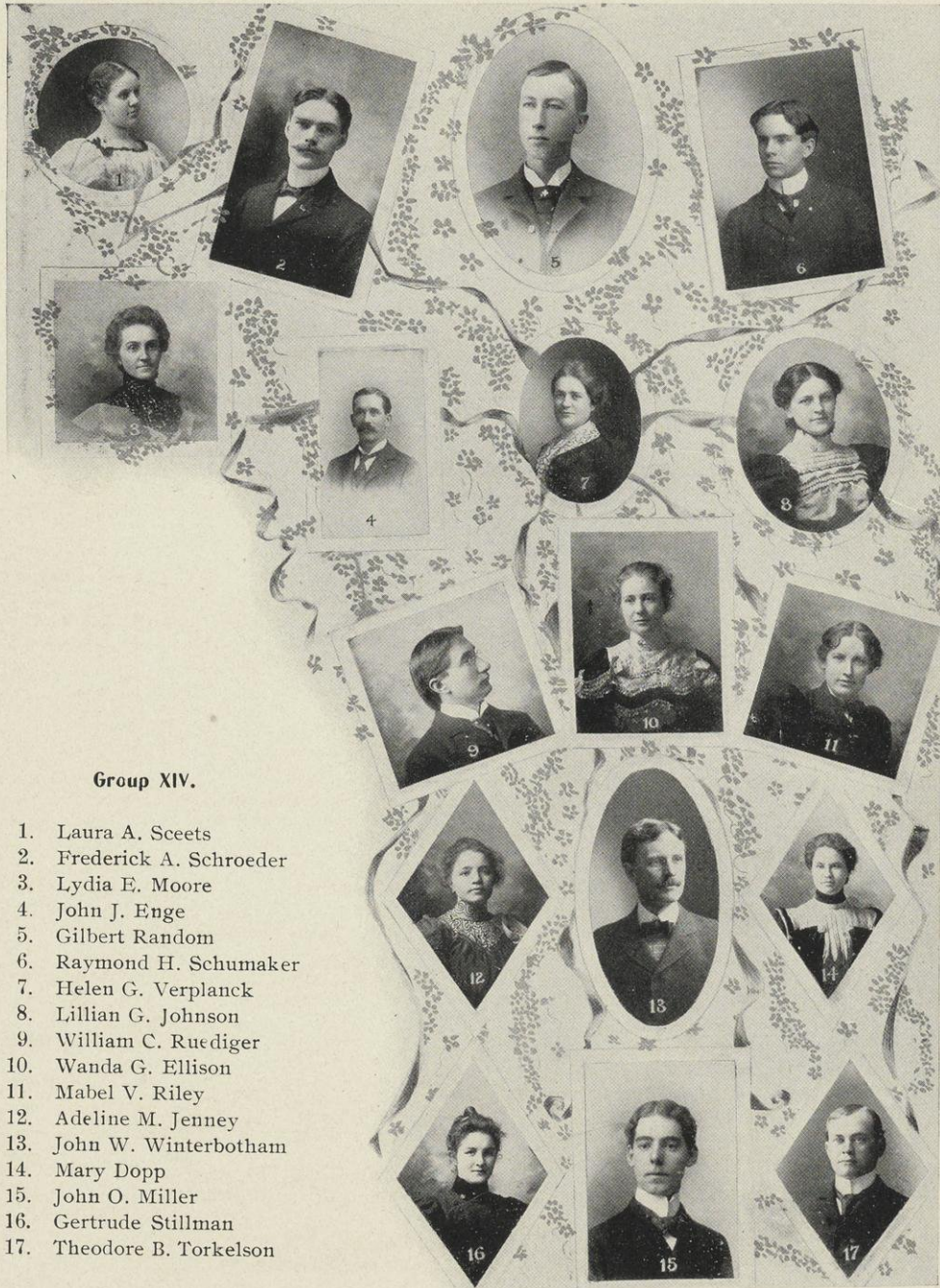

Group XIV.

1. Laura A. Sceets
2. Frederick A. Schroeder
3. Lydia E. Moore
4. John J. Enge
5. Gilbert Random
6. Raymond H. Schumaker
7. Helen G. Verplanck
8. Lillian G. Johnson
9. William C. Ruediger
10. Wanda G. Ellison
11. Mabel V. Riley
12. Adeline M. Jenney
13. John W. Winterbotham
14. Mary Dopp
15. John O. Miller
16. Gertrude Stillman
17. Theodore B. Torkelson

- THOMAS A. TOLRUD, - - - - I - - Peterson, Minn
 "An honest man, close buttoned to the chin."
 Columbian Law Society; Treasurer, Columbian Law Society (3); President,
 Columbian Law Society (3); Nora Samlag.
 Thesis: "Compensation of personal Representative in Wisconsin."
- THEODORE BERNARD TORKELSON, - - XIV - - Black River Falls
 "To business that we love, we rise betimes,
 And go to it with delight."
 Columbian.
 Thesis: "Release of a Surety from Liability by Alteration or Modification
 of the Principal Contract."
- EDGAR CURTIS TRUE, - - - XII - - - Portage
 "Who can foretell for what high cause
 This darling of the gods was born."
 ΣΧ; ΑΚΦ.
- EDWARD H. VOIGT, - - - X - - Milwaukee
 "His mother's son, a self-made man."
 Forum; Luther S. Dixon; one of the founders and at present president of
 Luther S. Dixon Law Club.
 Thesis: "Irresistible Impulse as a Defense to Criminal Prosecution."
- ROBERT WILD, - - - VIII - - Milwaukee
 "Bid me discourse, I will enchant thy ear."
 Hesperia; Semi-Public Debate (2); Junior Oratorical Exhibition (3); Uni-
 versity Orator, Northern League Contest (4); Class Orator (4); Commence-
 ment Orator (4); Elected to Iowa Debate (5); Editor-in-Chief, *Daily
 Cardinal* (6).
- JOHN W. WINTERBOTHAM, - - - XIV - - Eau Claire
 "I shall rise tall as an elm in my grace."
 ΨΥ; ΦΔΦ.
 Thesis: "The Power of the State Legislature to Impose a Tax or license
 fee on foreign Corporations; R. S. Wis. 1770. b.
- JOHN FRASER WOODMANSEE, - - XVI - - Wauwatosa
 "Sober as a judge."
 Columbian; President, Columbian (3); University Orchestra (1)
 Thesis: "The Effect on the Undertaking of Suretyship, for the Performance
 of a Contract, on Extension of Time to the Contractor, Where the Surety
 Receives a Consideration for his Undertaking, and has Sustained no Damage
 by the Variation in the Terms of the Contract."

School of Pharmacy.

- IRVIN W. BRANDEL, - - - IX - - - Madison
 "From labor health, from health contentment springs."
 Pharmaceutical Society; Class Treasurer (3).
 Thesis: "Chemical Composition of Monarda Oil."
- ARTHUR GEORGE CRIDDLE, - - - - - Stoughton
 "Progress is your law—your right."
 Pharmaceutical Society; Class Historian (Pharmacy).
 Thesis: "Preparation and Preservation of Medicinal Waters."
- ROLLIN HENRY DENNISTON, - - VI - - - Burlington
 "I do remember an apothecary and hereabouts he dwells."
 Philomathia; Pharmaceutical Society; President, Pharmaceutical Society (2).
 Thesis: "American Viburnums."
- FREDERICK GUSTAVE EHLERT, - - - - - Milwaukee
 "A quiet youth of modest mien."
 Pharmaceutical Society.
 Thesis: "Boric Acid and Borates."
- ALVA EIGHMY, - - - VII - - - McFarland
 "Fain would I climb, but that I fear to fall."
 Thesis: "Molecular Weight Determinations by the boiling-point Method."
- GEORGE WILLIAM FUNCK, - - - XVI - - - Milwaukee
 "My heart is wax, to be moulded as she pleases."
 Thesis: "Sulphonatic and Sulphonilic Acid in Synthetic Antipyretics."
- CHARLES WILLIAM GORR, - - - XIII - - - Milwaukee
 "Work is its own last earthly meed."
 Pharmaceutical Society (2); Banjo Club (3).
 Thesis: "Monogram on Acetanilid."
- ALBERT LOUIS HENNING, - - - I - - - Iron Ridge
 "I'll talk a word with this same learned Theban."
 ΔTA; Chemical Club.
 Thesis: "An original Investigation of the Saccharates of Na 1-K, Mg 1-Ca,-
 Ba and Sr."
- HENRY B. HOLLEN, - - - XI - - - Eau Claire
 "Nothing's so hard but search will find it out."
 Thesis: "The Anatomy of Piper Methysticum."
- CHARLES GILBERT HUBENTHAL, - - IX - - - Waukesha
 "Let me have men about me that are fat, sleek-headed men, and such as sleep
 o' nights."
 Thesis: "Inversion of Sugar in Elixirs."

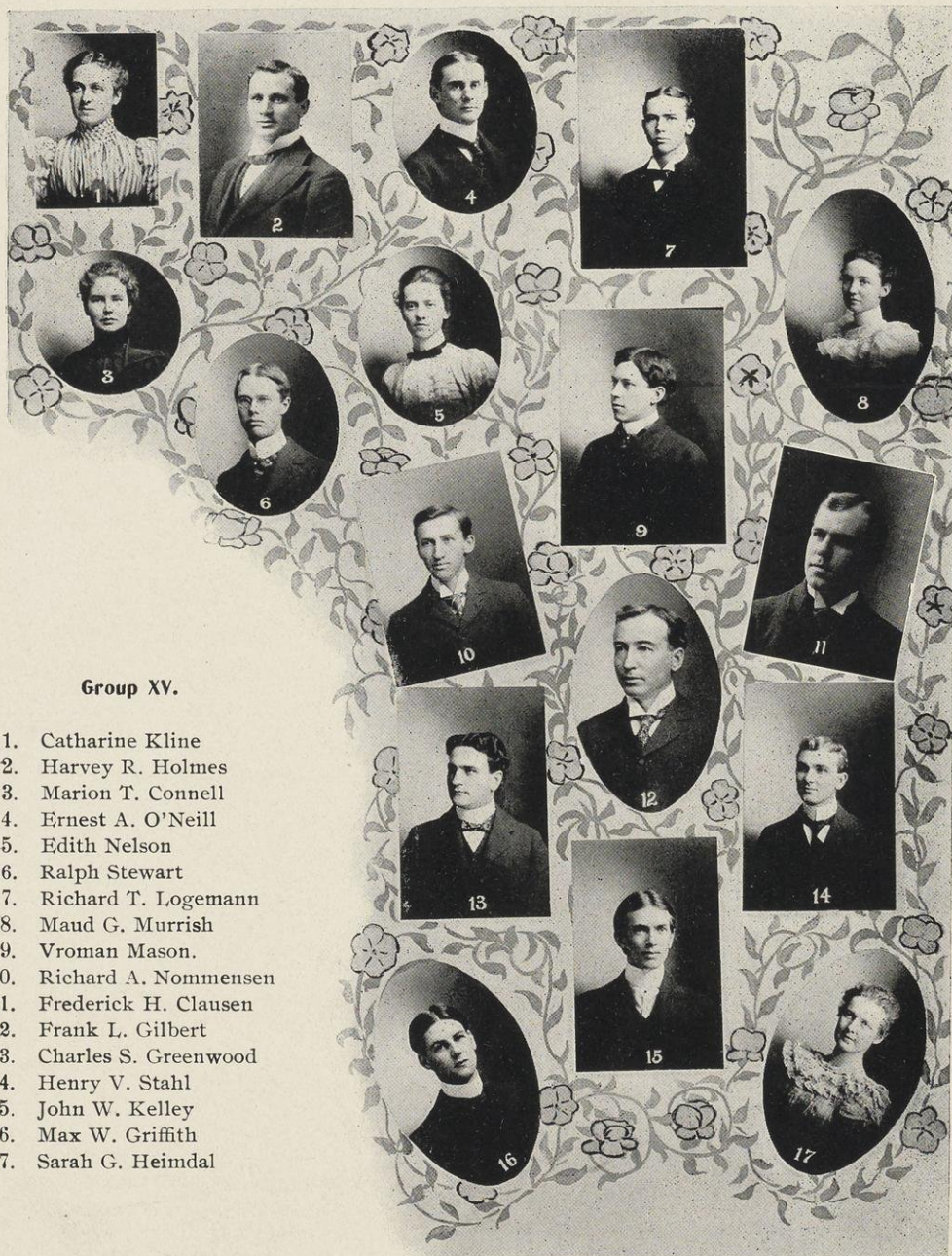

Group XV.

1. Catharine Kline
2. Harvey R. Holmes
3. Marion T. Connell
4. Ernest A. O'Neill
5. Edith Nelson
6. Ralph Stewart
7. Richard T. Logemann
8. Maud G. Murrish
9. Vroman Mason.
10. Richard A. Nommensen
11. Frederick H. Clausen
12. Frank L. Gilbert
13. Charles S. Greenwood
14. Henry V. Stahl
15. John W. Kelley
16. Max W. Griffith
17. Sarah G. Heimdal

- HARRY LYMAN KELLOGG, - - - XI - - Oconomowoc
 "A mixer of vile drinks, a concoctor of poor jokes."
 ΣΧ.
 Thesis: "Hydrolysis of Alkaloids."
- MYRA WESTON KIMBALL, - - - IV - - Green Bay
 "A generous friendship no cold medium knows."
 Laurea; President, Laurea (4); Girls' Glee Club (3); Choral Union (2).
 Thesis: "The Physiological Action of Certain Nitrogen containing Com-
 pounds on Lupinus Albus."
- SIMON CHRISTIAN HENRY NOLTE, - - XI - - Milwaukee
 "It is a condition which confronts us, not a theory."
 Pharmaceutical Society.
 Thesis: "Estimation of Oils Containing Carvone."
- MARY MEZ RANDALL, - - - II - - Ladoga
 "And knows full well to guild the gladsome pill, and make our blackest doses
 don a merry hue."
 Entered as sophomore from Ripon College.
 Thesis: "Physiological Action of the haloid Compounds of the alkaline
 Group on Lupinus Albus."
- HENRY LOUIS SCHULZ, - - VIII - - Watertown
 "Great hearts have largest room to bless the small; strong natures give the
 weaker home and rest."
 Pharmaceutical Society; Treasurer, Pharmaceutical Society (3).
 Thesis: "Sophantus Anisatus."
- DELBERT CLAUDE TRELOAR, - - - - - Waukesha
 "He gave me bitter pills."
 Pharmaceutical Society; Vice-President, Pharmaceutical Society; Class Pres-
 ident, (Pharmacy) (2).
 Thesis; "Inversion of Cane Sugar in the Official Syrups."
- JAMES UPJOHN, - - - - - Fond du Lac
 "What is your study?"
 Thesis: "The Preparation of Guanidin by Means of Carbon Tetrachloride and
 Alcoholic Solution of Ammonia."



College of Agriculture.

WILLIAM DIETRICH, - - - - - IV - - - - - Black River Falls

"Patient endurance attaineth to all things."
Philomathia (3); 'Varsity Crew (2); Winner of Fred Brown Trophy (3).
Thesis: "The Maintenance Ration of Pigs."

HARRY LOUIS TROTT, - - - - - VIII - - - - - Milwaukee

"We are not labelled; we are ourselves."
Hesperia; Toaster, Semi-Public Debate (2); Class Vice President (2); Class
Track Team (1), (2); Winning Class Relay Team (2); Winner in Water
Tournament (1); Second Sergeant, U. W. Battalion (2).
Thesis: "The Rational Treatment of Manures."

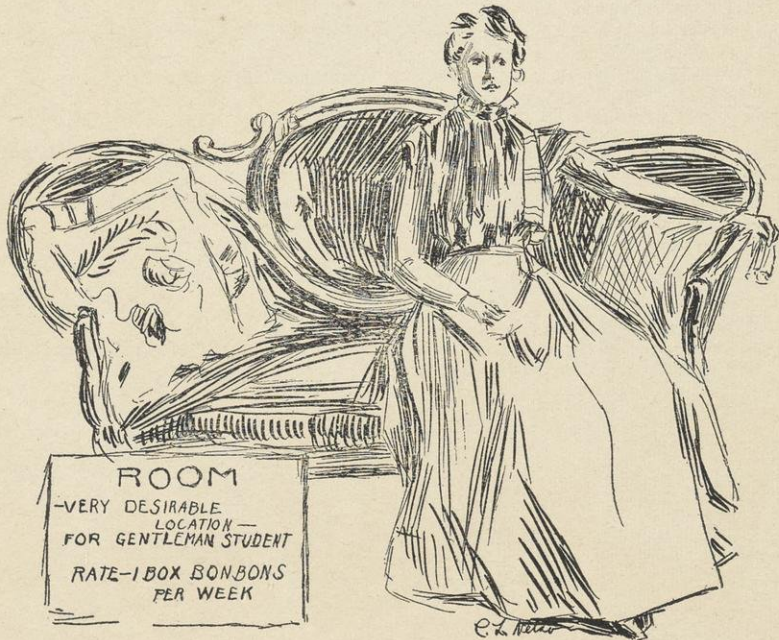



Group XVI.

1. Alfred T. Curtis
2. Walter S. Gannon
3. William O. Rickfort
4. George W. Funck
5. John F. Woodmansee
6. Edward Freschl
7. Daniel J. Williams
8. Warren M. Persons
9. Harry J. Murrish
10. Leroy J. N. Murat
11. Lewis W. Mills
12. Mary McKitrick
13. Nathan S. Curtis
14. Crystal Stair
15. Ferne Ryan
16. Stephen C. Stuntz
17. Mary M. Rountree

Colleges of
LETTERS
AND
SCIENCE
MECHANICS AND
ENGINEERING

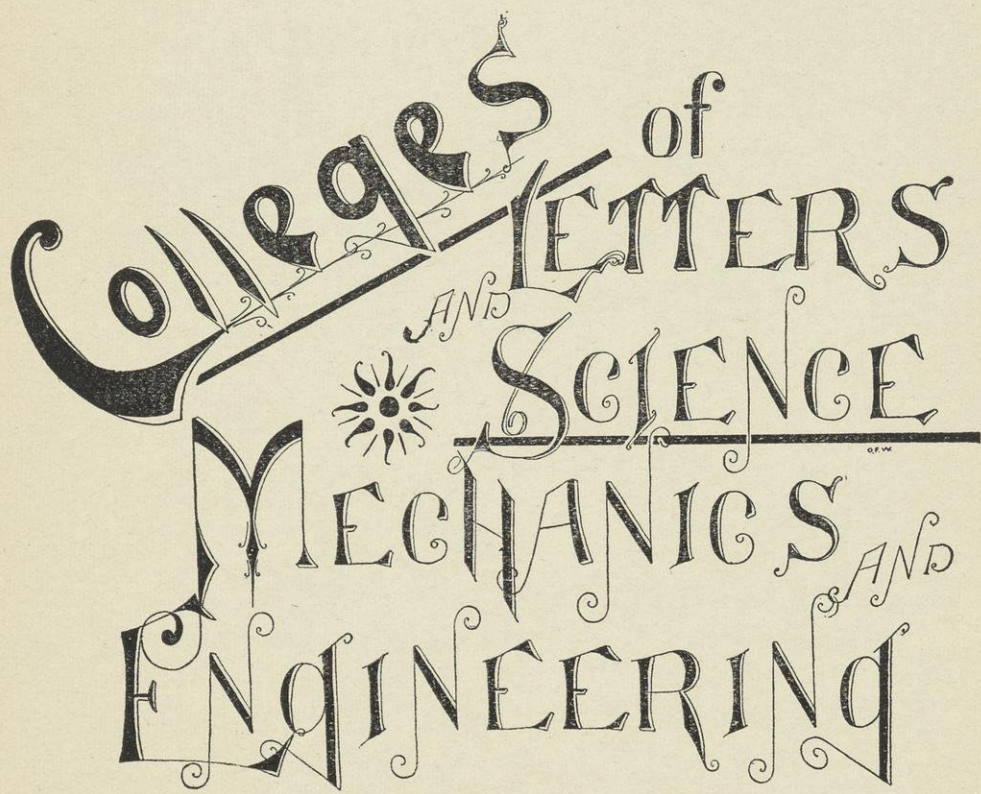
The title is rendered in a highly decorative, blackletter-style calligraphic font. The words are arranged in a descending staircase pattern. The word 'Colleges' is at the top left, followed by 'of' in a smaller, simpler font. 'LETTERS' is to the right of 'of'. Below 'LETTERS' is 'AND' in a small, decorative font. 'SCIENCE' is below 'AND'. A horizontal line is drawn across the middle of the page, passing through the middle of the 'S' in 'SCIENCE'. Below this line is 'MECHANICS' and 'AND' in a small, decorative font. At the bottom is 'ENGINEERING'. A sunburst or starburst symbol is placed between 'SCIENCE' and 'MECHANICS'. The entire design is centered on the page.

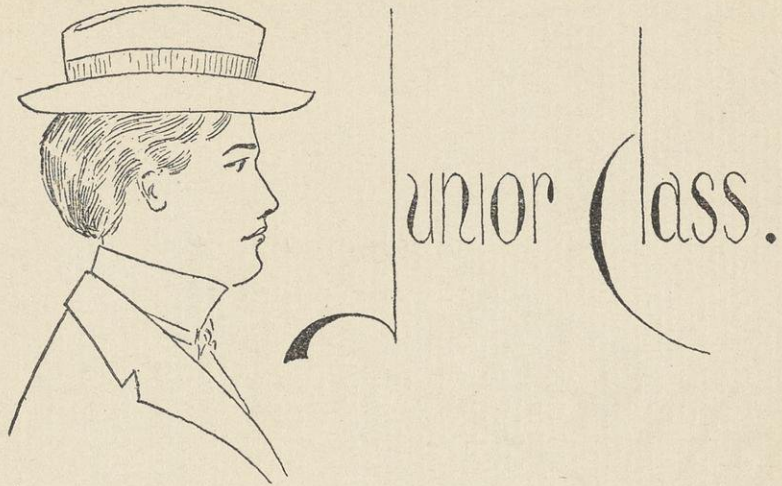

Officers

JOSEPH LOEB,	-	-	-	-	President
TERESE WATERS,	-	-	-	-	First Vice-President
LESLIE S. EVERTS,	-	-	-	-	Second Vice-President
PAUL G. WINTER,	-	-	-	-	Secretary
BENJAMIN F. COEN,	-	-	-	-	Treasurer
ERNEST VON BRIESEN,	-	-	-	-	Historian
GEORGE MOSHER,	-	-	-	-	Sergeant-at-Arms

COLORS: Green and White.

MOTTO: Make Something Out of '00.

YELL: Wha, Hoo,
 Wha, Hoo,
 Wha, Hoo, Wha!
 1900! Rah, Rah, Rah!

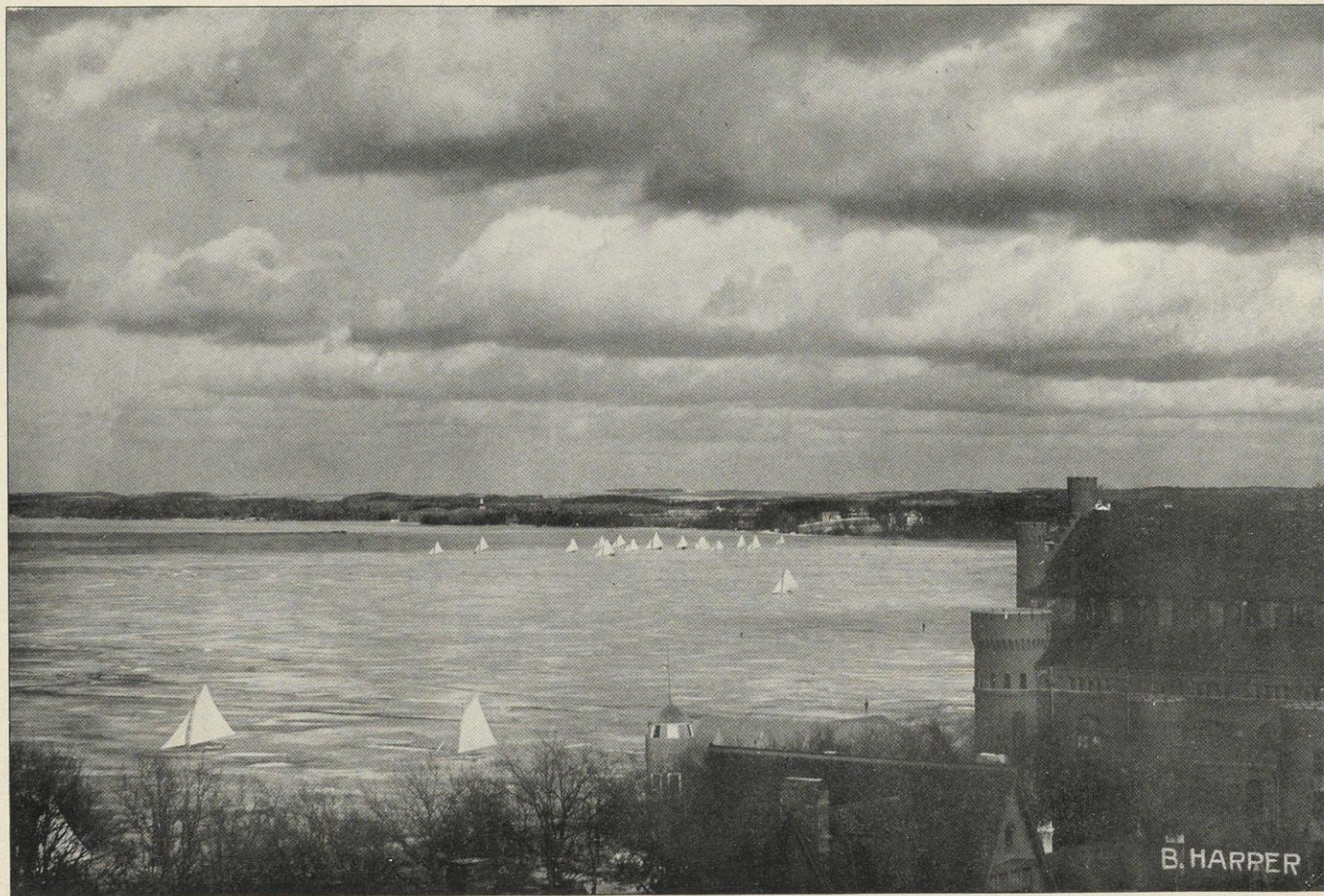

College of Letters and Science

Junior Class

- Edna C. Adams, Eng., Madison.
Harry W. Adams, Eng., Black Earth.
Myrtle G. Adams, M.C., Beloit.
William F. Adams, A.C., Mukwonago.
Sebastian Albrecht, G.S., Milwaukee.
Frederick W. Alden, Phil., Madison.
Florence E. Allen, C.H., Madison.
Andrew R. Anderson, A.C., Melvina.
Oliver S. Andresen, Eng., Medford.
Lizzie M. Arnold, Phil., Oshkosh.
Mark A. Bailey, Phil., Fennimore. Rolland M. Austin, G.S., Monroe.
Helen L. Baker, A.C., Colton, N. Y. Charles H. Bachhuber, Eng., Mayville
Winchel F. Barber, C.H., Waukesha.
Anne C. Bertles, M.C., Green Bay.
Kathryne I. Blackburn, Phil., Madison.
Adelbert E. Bleckman, A.C., La Crosse.
Charles B. Bolender, A.C., Monroe.
Josephine H. Bowden, Eng., West Salem.
Ernst von Briesen, C.H., Columbus.
Bertha B. Brigham, M.C. Sp., Evansville.
Luther E. Brown, A.C., Rhinelander. Adeline H. Brown, A.C. Sp., Berlin.
Florence T. Buck, Phil., Platteville. John S. Brown, G.S., Sparta.
Charles L. Burnham, A.C., Milwaukee.
Francis J. Carney, Eng., Eau Claire.
Mae Cashel, Eng., Arcadia.
George S. Cassels, G.S., Tomah.
Mildred A. Castle, Eng., Black River Falls.
Grace M. Challoner, A.C., Oshkosh.
William B. Clark, Eng. Sp., Belleville.
Benjamin F. Coen, C.H., Rensselaer, Ind.
Francis H. Crosby, C. H., Hinsdale, Ill. Edward A. Cook, Eng., Madison.
Gerard M. Dahl, Eng., Stoughton. Louise Craig, M.C. Sp., Viroqua.
Libbie M. Damuth, C.H., Ft. Atkinson.
Frank E. Darling, G.S., Madison.
Jessica E. Davis, G. S., Madison.
Clark B. Devine, G.S., Oregon.
Grace L. Dillingham, M.C., Baraboo.
Joseph G. Dillon, G.S., Sterling, Ill.
Bernard C. Dorset, A.C., La Crosse.

John W. Dreyer, G.S., Fitchburg.
 Daisy R. Dye, Eng. Sp., Madison.
 Clarence W. Eastman, G.S., Portage.
 Anfin Egdahl, G.S., Menomonie.
 Frank W. Eighmy, Phil., McFarland.
 Walter E. Elmer, Eng., Hustler.
 Roy F. Farrand, Eng., Madison.
 George N. Ferris, C.H., Whitewater.
 Carl E. Fischer, Eng. (Physics), Bayfield.
 Mabel E. Fletcher, G.S., Portage.
 Rebecca S. Fraser, Eng., Lake Beulah.
 Elliott R. Goldsmith, C.H., River Forest, Ill. Mary B. Fries, Eng., Richland Center.
 John E. Goodwin, Eng., Madison. Amelia C. Gath, M.C., Madison.
 Ernst Greverus, C.H., New Holstein.
 Greta M. Gribble, Phil., Platteville.
 August Grimm, Phil., Two Rivers.
 Arthur B. Grindell, G.S. Sp., Platteville.
 Henry A. Gunderson, Eng., Rio.
 Roy D. Hall, G.S., Burnett Junction.
 George P. Hardgrove, Eng., Fond du Lac.
 Leta A. Harvey, Phil., Milwaukee.
 Richard Heyward, Phil., Rockford, Ill. Walter E. Haskin, Jr., G.S., Milwaukee.
 Carlisle V. Hibbard, G.S., Racine. William K. Herrick, C.H., Cherokee, Ia.
 Louise Hinkley, M.C. Sp., Janesville.
 Harry M. Hobbins, M.C., Madison
 Frank Hoffman, Eng., St. Wendel.
 Jesse F. Honeywell, A.C., Monroe.
 Edward A. Hook, G. S., South Milwaukee.
 Margaret M. Hutton, A.C. Sp., Whitewater.
 Marcia M. Jackman, M.C., Janesville.
 Alice F. Jackson, M.C., Madison.
 Ralph L. Joannes, C.H., Green Bay.
 Nora F. Johnson, M.C. Sp., Rockdale. Richard B. Johns, Phil., Sparta.
 Oliver M. Jones, Phil., Georgetown. Axel E. Johnson, A.C., Madison.
 John R. Kellogg, Phil., Elgin, Ill.
 Bessie S. King, M.C., Neillsville.
 Susan C. Klinkhammer, Phil., Cassville.
 Arthur A. Koch, G.S., Beaver Dam.
 Joseph Koffend, Jr., Eng., Appleton.
 Phillip A. Kolb, Phil., Platteville.
 John D. Landers, Eng. Sp., Merrill.
 Kenelm J. Lee, G.S., Chippewa Falls.
 Joseph Loeb, C.H., Appleton.
 Susan E. Lowell, M.C., Janesville.
 Sarah M. Lucas, M.C., Brodhead.
 Frank W. Lyle, M.C. Sp., Ripon.

J. T. Stuart Lyle, M.C., Madison.
 Albert J. MacCartney, C.H., Madison.
 Marie H. McClernan, A.C., Janesville.
 Mary I. McFadden, Phil., Oconto.
 Sadie L. McGilvra, M.C., Baraboo.
 Corey H. McKenna, G.S., Platteville.
 Francis E. McKenna, Phil., Blanchardville.
 Marion C. McLean, M.C. Sp., Monroe.
 Ralph B. McNish, C.H. Sp., Madison.
 James H. McNeel, A.C., Madison.
 Kathryn G. Malloy, Eng. Sp., Fond du Lac. Mae M. MacGraw, M.C., Chippewa Falls.
 Julius F. Mauermann, G.S. Sp., Monroe. Ella D. Maercklein, G.S., Milwaukee.
 Paul W. Minnick, C.H., Kewaunee.
 Daniel G. Monahan, G.S., East Troy.
 Ida M. Montgomery, M.C. Sp., Rosendale.
 Alma M. Moser, A.C., Ashland.
 George W. Mosher, C.H., Prophetstown.
 Wayne T. Moseley, C. H., Madison.
 Daniel H. Murphy, G.S., Milwaukee.
 Norman O. Nelson, G.S., Madison.
 Julius J. Newman, Phil., Horicon.
 Patrick Nohelty, Eng. Sp., Lake Geneva. John F. Nicholson, G.S., Brodhead.
 George N. Northrop, M.C., Platteville. John M. Niven, A.C., Sheridan.
 Emma J. Ochsner, G.S., Madison.
 Jennie Ogilvie, Eng. Sp., Madison.
 R. Milton Orchard, Phil., Shullsburg.
 John G. Osborne, M.C., Milwaukee.
 Albert S. Oscar, Eng. Sp., Washburn.
 Bernard M. Palmer, C.H., Janesville.
 Edna M. Parks, A.C. Sp., Crystal Falls, Mich.
 Charles S. Pearce, Eng., Walworth.
 Ernest A. Petzke, M.C. Sp., Madison. Raymond B. Pease, Eng., Oregon.
 Clara Pfisterer, Eng., Brodhead. William H. Pearson, Phil., Lancaster.
 Helen A. Pierce, Eng., Chicago, Ill.
 David C. Pierpont, G. S., Milwaukee.
 Ray P. Potter, Phil., Mauston.
 Bertha H. Pruess, Phil., Belle Plaine.
 Sarah I. Ramsay, A.C., Madison.
 Miriam K. Reed, M.C., Madison.
 Arthur L. Rhodes, Phil., Sparta.
 Annice T. Richardson, C.H., Eldorado, Kan.
 Oscar L. Ringle, Eng. Sp., Wausau.
 Irving P. Robinson, C.H., Milwaukee.
 L. Bertha Robinson, Phil., Platteville.
 Emil L. Roethe, Phil., Whitewater.
 Lura L. Ross, Eng. Sp., Hudson.



Emma Rothman, Eng., Chilton.
 Gustave F. Ruediger, G.S., Madison.
 Henry A. Russell, C.H., Ft. Scott, Kan.
 Sever Saby, Phil., Baldwin.
 Elsa A. Sawyer, Eng. Sp., Hartford.
 Dennis F. Scanlan, C.H., Madison.
 George H. Scheer, G.S., Sheboygan.
 Alfred R. Schultz, G.S., Tomah.
 Livia E. Seiler, M.E. Sp., Alma.
 Mabel Sheldon, Eng., Reedsburg.
 Francis Slatter, G.S., Sun Prairie. Gertrude Sherman, H.C., Milwaukee.
 Clara E. Smith, Phil., Platteville. Carl F. Siefert, G.S., Milwaukee.
 Allard J. Smith, C.H., Milwaukee. William C. Sieker, G.S., Manitowoc.
 Goldwin H. Smith, Eng. Sp., Madison.
 Harry G. Smith, M.C., Madison.
 *Jennie H. Smith, Eng., Mauston.
 Winifred H. Smith, M.C. Sp., Wheaton, Ill.
 Marie L. Sprague, M.C., Elkhorn.
 Henry C. Stair, Phil., Brodhead.
 Dudley D. Stetson, G.S. Sp., Milwaukee.
 Mary L. Strong, Eng., Dodgeville. Frederick J. Steuber, Phil., Prairie du Sac.
 Charles H. Sutherland, G.S., Janesville. Edith G. Stevens, Eng., Madison.
 William C. Sutherland, G.S., Madison.
 William J. Sutherland, Phil., Fairdale, Ill.
 Katherine E. Swain, A.C., Milwaukee.
 George W. Swartz, Phil., Arkansaw.
 Henry H. Taylor, Eng., Barron.
 Clarence D. Tearse, Eng., Winona, Minn.
 George Thompson, Eng., Moscow.
 Winifred Titus, G.S., Oshkosh.
 Francis A. Vallee, C.H., Racine. Enoch W. Underwood, Eng., Minneapolis, Minn.
 Fred M. Van Horn, A.C., Omaha, Neb. Anna D. Valentine, M.C., Janesville.
 Valborg V. J. Vea, C.H., Stoughton.
 Ethel L. Virgin, Eng. Sp., Platteville.
 Fanny Warner, M.C., Windsor.
 Florence M. Warner, G.S., Windsor.
 Helen H. Warriner, M.C., Portage.
 Robert G. Washburn, G.S., Milwaukee.
 Terese F. Waters, Phil., Fond du Lac.
 Anna K. Weber, C.H., Monroe.
 Wirt C. Williams, Phil., Middleton. Eunice W. Welsh, M.C., Madison.
 Julius Winden, Phil., Monroe. Dutee H. Whelan, Eng., Mondovi.
 Paul G. Winter, Eng., Madison. Alfred E. White, C.H., Sparta.
 Edson R. Wolcott, G.S., Sharon. Thomas Willett, G.S., Madison.
 Paul R. Wright, A.C., Monroe.
 Charles Yankey, Eng., Juneau.
 Viola M. Zimmerman, Phil., Mibrankee.

*Deceased.



JENNIE HARRISON SMITH

Died, January 6, 1899

College of Mechanics and Engineering

Junior Class

- Theodore H. Ahara, M.E., Madison.
 Charles B. Barnes, M.E., Denrock, Ill.
 Richard E. Baus, M.E., Madison.
 Irving M. Bean, M.E., Milwaukee.
 Ben E. Buttles, E.E., Waterford.
 Mildred W. Campbell, C.E., Madison.
 Willis W. Cannon, E.E., Green Bay.
 S. C. Connor, E.E., Madison.
 Thomas R. Cook, M.E., Oshkosh.
 Charles G. Goodsell, E.E., Sparta. John E. Dixon, M.E., Milwaukee.
 Leo. E. Granke, C.E., La Crosse. Fred M. Emerson, C.E., Milwaukee.
 John L. Harvey, M.E., Mondovi. Myron M. Fowler, E.E., Wauwatosa.
 Eugene H. Heald, C.E., Oak Park, Ill.
 Charles R. Hedke, C.E., Racine.
 John R. Hegg, C.E., Cumberland.
 Warren A. Hoyt, C.E., Madison.
 Clifford W. Humphrey, E.E., Waterloo.
 John F. Icke, C.E., Marshfield.
 Frank H. Lacey, E.E., Sioux Falls, S. Dak.
 John M. Lea, E.E., Waupaca.
 Arthur R. McArthur, M.E., Johnstown. Olaf J. Linden, C.E., Marinette.
 Clyde M. McKay, M.E.Sp., Chippewa Falls.
 Arba B. Marvin, Jr., E.E., Oregon;
 Eldridge G. Merrick, E.E., Danbury, Conn.
 Walter B. Minch, M.E., Madison.
 Lewis E. Moore, M.E., Chicago, Ill.
 Sherman Moore, C.E. Brodhead.
 Clarence L. Nelson, C.E., Racine.
 Clifford Older, C.E., Portage.
 Walter J. Parsons, C.E., Chicago, Ill.
 Edward E. Sands, C.E., Sparta. Albert A. Radtke, E.E., Madison.
 Frederick E. Schmitt, C.E., Green Bay. Charles A. Rhine, E.E., Milwaukee.
 Harold Seaman, E.E., Milwaukee.
 Sidney T. Smith, C.E., Sturgeon Bay.
 Melvin B. Stone, C.E., Madison.
 John C. Taylor, E.E.Sp., Barron.
 Otto F. Wasmansdorff, C.E., Madison.
 Louis B. Weed, C.E., Madison.
 Harry R. Whomes, M.E. Baraboo.
 Lynn A. Williams, M.E., Milwaukee.
 William H. Williams, C.E., Oshkosh.
 Edward L. Williamson, C.E., Janesville.
 Robert E. Wipfler, C.E., Detroit, Mich.

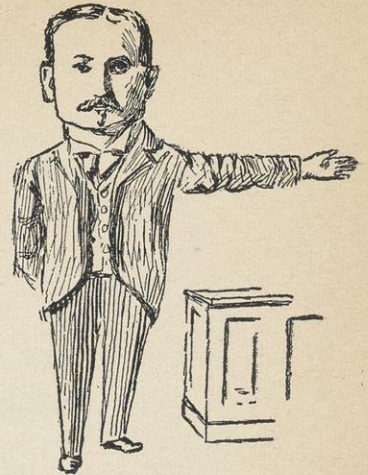

A WATER SPOUT.



One day, Sands, he wore a collar,
 With fear it did invest us,
 He put it on with iron tongs,
 And lined it with asbestos.



Officers.

RUSSELL J. HAWN,	-	-	-	President
ABBEY L. BRAYTON,	-	-	-	First Vice-President
PAUL G. CHAMBERLAIN,	-	-	-	Second Vice-President
WILLIAM D. BUCKHOLZ,	-	-	-	Secretary
RAY PALMER,	-	-	-	Treasurer
ADAH G. GRANDY,	-	-	-	Historian
CLARENCE A. BAER,	-	-	-	Sergeant-at-Arms

COLORS: Purple and Gold.

MOTTO: Success Proves Itself.

YELL: Second to None,
Second to None,
'Varsity, 'Varsity,
Nineteen One!

College of Letters and Science

Sophomore Class

- Eric W. Allen, A.C., Milwaukee.
Cora A. Astle, Eng. Sp., Prairie du Sac.
Elbridge Bacon, C.H., La Crosse.
Clarence A. Baer, Eng., Milwaukee.
Arthur A. Baldwin, C. H., Madison.
Sydney H. Ball, A.C., Oak Park, Ill.
W. Harley Barber, G.S., Black Earth.
Jessie A. Barney, Eng., Mayville.
John M. Barney, C.H., West Bend.
Eliza W. Bartlett, M.C., Milwaukee.
Willis C. Bergstrom, C.H., Neenah. Claude S. Beebe, G.S. Sp., Milwaukee.
Charles L. Bert, C.H., Freeport, Ill. Joseph N. Berg, C.H., Madison.
Arthur F. Beule, G.S., Beaver Dam.
Arthur W. Blackburn, A.C., Madison.
Paul W. L. Boehm, Eng. Sp., Wausau.
Harriet M. Bostwick, Eng., Janesville.
Harry E. Bradley, A.C., Madison.
Mary E. Brahany, M.C., Madison.
Abbot L. Brayton, M.C. La Crosse.
Joseph Bredsteen, Eng. Sp., Stoughton.
Louis A. Brunckhorst, Eng, Kewaunee. Laura Brownson, Eng., Sharon.
Herbert D. Buchanan, C.H., Rio. Agnes M. Bross, M.C., Madison.
William D. Buckholz, Eng., Whitehall.
Henry A. Buehler, G.S., Monroe.
Kate M. Buell, G. S., Sun Prairie.
Laurence C. Burke, C.H., Chicago, Ill.
William J. Carr, C.H., Madison.
Harry E. Carthen, C.H., Lancaster.
Henry Casson, Jr., C.H. Sp., Madison.
Annie R. Caulkins, G.S., Milwaukee.
R. J. Chase, Jr., G.S. Sp., Sioux City. Abigail E. Cavanaugh, Eng., Shullsburg.
M. J. Cleary, Eng. Sp., Blanchardville. Zach A. Chandler, G.S., Oregon.
William B. Collins, C. H., Sheboygan.
Edward B. Cochrens, Eng., Sturgeon Bay.
Mary H. Cross, Eng. Sp., Madison.
Doratheia H. Curtis, A.C., Madison.
George G. Curtis, Eng., Merrill.
Phillip H. Daggett, G. S. Sp., Ottumwa, Ia.,
Flora N. Davidson, Eng., Madison.
Herbert W. Davis, Eng., Camp Douglas.



"Ah! Let me change that."

William F. Dickinson, Eng. Sp., Rockford, Ill.
 Charles H. Dietz, C.H., Monroe.
 Will K. Donnell, C.H., Mattoon, Ill.
 Robert H. Downes, C.H., Oshkosh
 Charlotte Ehrlich, Eng., Berlin.
 Ard H. Ellis, Eng. Sp., Vinton, Ia.
 Leonard A. Eusminger, C.H., Crawfordsville, Ind.
 Carrie W. Evans, G.S. Sp., Madison.
 Leslie S. Everts, Eng., Rice Lake.
 Gustave Fernekes, G.S. Sp., Milwaukee.
 Dorothy H. Franc, M.C., West De Pere.
 Byron T. Gifford, Eng., Oconomowoc. Gustave A. Fritsche, A.C. Milwaukee.
 Frederic R. Goddard, G.S., Decorah, Ia. H. I. Gardner, Eng. Sp., Gr'd Rapids.
 James D. Godfrey, Eng., Wauwatosa.
 James B. Graham, A.C., Roberts.
 Adah A. Grandy, M.C., Sioux City, Ia.
 Walter K. Gray, M.C. Sp., Milwaukee.
 George W. Groffman, Eng., Berlin.
 Mary M. Haecker, Eng., Sun Prairie.
 Henry I. Hart, Eng., Wild Rose.
 Edward J. Harvey, G.S., Racine.
 Grace R. Hastie, Eng., Hartman.
 Sadie L. Hettman, M.C., Sparta. Marie Hektoen, M.C., Westly.
 James C. Hogan, A.C., La Crosse. Karl S. Hendrickson, G.S., Albion.
 Fred L. Hook, G.S., South Milwaukee.
 Angelo B. Horton, Eng. Sp., Oregon.
 Ethel I. Hauser, Eng. Sp., Mondovi.
 William P. Hoy, C.H., Woodstock, Ill.
 Anna Jacobsen, Eng. Sp., Stoughton.
 Blanche E. James, G.S., Eau Claire.
 Evelyn O. Johnson, M.C., La Crosse.
 Katherine B. Kavanaugh, Eng., Madison.
 Florence J. Ketcham, Eng., Madison.
 Marie C. Kohler, Eng., Sheboygan. Lewis R. Kinnear, Eng., Portage.
 Florence A. Kuechenmeister, Eng., West Bend. Robert Knoff, Eng., Janesville.
 Harry R. Lea, C.H., Waupaca.
 William F. Lea, C.H., Waupaca.
 Paul A. Lewis, Eng., Milwaukee.
 Benjamin Libby, C.H., Madison.
 Hugo F. Luhmann, C.H., Manitowoc.
 John Q. Lyman, C.H., Kenosha.
 Alexander W. McDonald, G.S. Sp., Fond du Lac.
 Fred C. McGowan, Eng. Sp., Eau Claire.
 Frank M. McCollough, G.S., Sturgeon Bay.
 Elizabeth B. McGregor, A.C. Sp., Platteville.
 Clarence E. Macartney, A.C. Sp., Madison.



	BACHELDER.	MCGOWAN.	BROBST.	LEWIS.	
HIRSCHBERG.	SAVAGE.	ROLLMAN.	WHEELER.	HARTMANN.	SWEET.
	SEVERSON.	STEVENS.	HOPKINS.	BURDICK. □	ABBOTT.

Flora F. Mansfield, G.S., Johnson Creek.
 Israel Mather, Eng. Sp., Chicago, Ill.
 Robert A. Maurer, C.H., Sheboygan.
 Herman T. Meinert, M.C., E. Green Bay.
 James C. Morgan, C.H., Hartford.
 Eugene B. Mumford, G.S., New Harmony, Ind.
 James W. Mutch, G.S., Elroy.
 James B. Nash, G.S., Centralia.
 Allan S. Neilson, Eng., Milwaukee.
 Carl E. Nelson, C.H., Racine.
 Nels B. Nelson, Eng., Eau Claire.
 Augusta E. Noelke, Eng. Sp., La Crosse. Mark H. Newman, A.C., Madison.
 Charles R. North, Eng. Sp., Onalaska. Walter A. Nicholas, Eng., Livingston.
 Jessie A. Nuzum, Eng. Sp., Viroqua.
 Evans M. Nye, C.H., Lancaster.
 Harry S. Osborne, C.H., Darlington.
 Neely E. Pardee, M.C., Wausau.
 Roy W. Peck, M.C. Sp., Milwaukee.
 Harold S. Peterson, A.C., Milwaukee.
 Edward E. Petschke, A.C., Madison.
 August H. Pfund, G.S., Madison.
 Ralph G. Plumb, C.H., Manitowoc.
 Carl M. Ransien, Eng. Sp., Chicago, Ill. Daisy D. Powell, Eng., Argyle.
 Katherine P. Regan, Eng. Sp., Madison.
 Hans A. Reinhard, Eng. Sp., Milwaukee.
 Edward J. Reynolds, Eng., Sp., Madison.
 Lillian E. Richards, Eng. Sp., Lake Geneva.
 Stanley H. Richards, C.H., Woodstock, Ill.
 Daniel J. Ridlington, A.C., Dell Rapids, S. Dak.
 Victor E. Rogers, Eng. Sp., Madison.
 Richard Ruhnke, G.S., Algoma.
 Harriet J. Sawyer, Eng., Hartford.
 W. Percy Sawyer, G.S., Waukesha.
 Charles E. Seiler, G.S., Alma. Fred C. Schoensigel, Eng., Plymouth.
 Leta Sherman, A.C., Milwaukee. J. B. E. Schubring, Eng., Sauk City.
 Nellie B. Sias, M.C., Sparta.
 Norman Skonnord, C.H., La Crosse.
 Arthur F. Smith, G.S., Madison.
 Ashbel V. Smith, Eng., Waukegan, Ill.
 August Smith, Eng., Berlin.
 Julia F. Smith, A.C., Madison.
 John C. Stevens, A.C., Milwaukee.
 Clara L. Stillman, G.S., Milwaukee.
 Jeanette B. Storms, Eng. Madison.
 Paul Stover, A.C., Milwaukee.
 Bertha B. Suhr, G.S. Sp., Madison.
 Lucien S. Sweet, C.H., Madison.

Alice E. Thomas, M.C., Waukesha.
 Charles L. Thompson, A.C., Davenport, Ia.
 Lyndon H. Tracy, A.C., Madison.
 Percy W. Tracy, G.S., Madison.
 John M. Verbermoes, G.S., Madison.
 William P. Vroman, M.C. Green Bay.
 Edith H. Warning, M.C., Elkhorn.
 Frank E. Washburn, G.S., Sturgeon Bay.
 John C. Watson, Eng. Sp., Livingston.
 Eugene J. Wehmhoff, A.C., Burlington.
 Clarence J. White, A.C., Monroe. Fred W. Werner, G.S., Milwaukee.
 Francis M. Wilcox, C.H. Sp., Rockford, Ill.
 Charles A. Williams, C.H., Madison.
 Jason Williams, C.H. Sp., Sparta.
 Mary L. Wilson, G.S., Madison.
 Thomas G. Windes, Ph., Winnetka, Ill.
 Florence S. Wing, M.C., La Crosse.
 Hugo A. Winkenwerder, G.S., Watertown.
 Herman E. Wolf, G.S. Sp., La Crosse.
 John M. Woy, C. H., Madison.
 Arthur J. Wysman, C.H., Manitowoc.

BEWARE!
SOPHOMORES ATTENTION!
 YOU ARE
WEIGHED IN THE BALANCE
 AND FOUND WANTING
 THE NUMBER AND STRENGTH OF
1902
 STANDS UNPARALLELED
YOU SOPHS. LACK NERVE
 COME OUT OF YOUR HOLES
 THE EARTH TREMBLES
 WITH THE MIGHTY TRIUMPH OF
1902

College of Mechanics and Engineering

Sophomore Class

- Clarence E. Abbott, M.E., Madison.
Hubbard C. Atkins, M.E., Milwaukee.
Clare H. Bachelder, M.E., Madison.
Frank J. Bachelder, C.E., Madison.
Louis H. Barkhausen, M.E., Green Bay.
Claude Berry, C.E., Pawpaw, Ill.
John E. Brobst, E.E., Mondovi.
Frederick W. Buerstatte, M.E., Manitowoc.
George T. Bunker, M.E. Sp., Woodstock, Ill.
William C. Burdick, C. E., Milwaukee.
Paul G. Chamberlain, C.E. Sp., Madison. Archy B. Carter, C.E., Humbird.
Lawrence C. Colbert, M.E., Whitewater.
Merton A. Countryman, C.E., Rochelle, Ill.
Charles L. Dean, M.E., Seymour.
Oscar L. Dorschel, E.E. Sp., Chilton.
Harold G. Ferris, M.E., Carthage, Ill.
Carl G. Fredericksen, C. E., Madison.
August C. Fricke, M.E. Sp., Milwaukee.
Carrol T. Fugitt, C.E., Washington, D. C.
Rudolph Hartmann, C.E., Milwaukee.
Roy E. Hopkins, C.E., Edgerton. Edwin E. Haskin, M.E. Sp., Milwaukee.
Walter P. Hirshberg, C.E., Milwaukee. Russel J. Hawn, C.E., Stevens Point.
Nathaniel L. Hurd, M.E., Chippewa Falls.
Frank W. Jones, E.E., Milwaukee.
Arthur C. King, M.E., Chicago, Ill.
Arthur M. Knutson, E.E. Sp., Madison.
Albert F. Larson, M.E., Sioux Falls, S. Dak.
John H. Leahy, E.E., Madison.
Ernest F. Legg, E.E., Wausau.
Frederick A. Little, M.E., Fond du Lac.
Edw. P. Meffert, C.E. Sp., Wonewoc. John A. Lorch, C.E., Madison.
Alvin Meyers, E.E., Verona. Robert H. McCullagh, C.E. Sp., Oak Park, Ill.
Homer Morrow, M.E. Sp., Spring Green.
Lorenz F. Muther, M.E. Sp., Oak Park, Ill.
Albert A. Nicolaus, E.E., Beaver Dam.
Edmund Oberland, E.E. Sp., Manitowoc.
Ray Palmer, E.E., Madison.
Hereward J. Peel, E.E., Madison.
Hylon T. Plumb, E.E., Milton.
Alfred Rollman, E.E., Chilton.

Le Roy Salsich, C.E., Hartland.
Roy A. Sanborn, E.E., Janesville.
Edwin F. Savage, M.E., Madison.
Harry A. Severson, C. E., Madison.
James E. Smith, C.E., Sharon.
Hubert I. Townsend, E.E., Poynette.
Frank J. Vautrot, M.E., Durand.
Fritchof J. Vea, M.E., Stoughton.
C. Harry Watson, M.E., Milwaukee.
James W. Watson, E.E., La Crosse.
Paul J. Weirich, E.E. Sp., Monroe.
Lester D. Williams, C.E., Fox Lake.
Henry H. Wood, M.E., Stebbinsville.



Chemistry Sketches.



Freshman Class.

Officers

ARTHUR H. CURTIS,	-	-	-	-	President
THEODORE T. JONES,	-	-	-	-	Vice-President
JOHN A. ROSS,	-	-	-	-	Secretary
ERNEST C. MEYER,	-	-	-	-	Treasurer

YELL: U Rah,
U Rah,
U Rah U,
'Varsity, 'Varsity,
1902!

College of Letters and Science

- Maude E. Abbott, Eng., Madison.
Ralph W. Adair, Eng., Milton Junction.
Charles C. Allen, Eng., Kenosha.
Peter O. Anderson, G.S., Brodhead.
James E. Armstrong, Eng., Rockford, Ill.
Cecil M. Astle, M.C., Prairie du Sac.
Maud E. Bach, Eng. Sp., Kewaunee.
Clara M. Barkhausen, Eng., Green Bay.
Herbert T. Barnes, G.S., Elkhorn.
James Barr, A.C., Milwaukee.
Hamlet J. Barry, A.C., Milwaukee.
Lelia Bascom, Eng., Chicago, Ill.
James Baxter, G.S., Sioux City, Ia.
Alice M. Beebe, M.C. Sp., Sparta.
Dwight E. Beebe, C.H., Racine.
Roy M. Bennethum, G.S., Freeport, Ill.
Lucius S. Bergstrom, C.H., Neenah.
William Beye, C.H., Oak Park, Ill.
Paul M. Binzel, A.C., Milwaukee.
Chauncey E. Blake, Eng., Rockford, Ill.
Henrietta A. Blood, M.C. Sp., Madison.
Edna Bolender, M.C., Monroe.
James E. Bready, A.C., Dubuque, Ia.
John V. Brennan, M.C., Tomah.
John E. Brindley, C.H., Boscobel.
Robin E. Brinstad, G.S., La Crosse.
Rufus C. Brown, Eng., Oshkosh.
Pearl G. Bryning, A.C., Madison.
Frank W. Bucklin, Eng., Brodhead.
Ella C. Buell, Eng., Sun Prairie.
Arthur S. Bunker, A.C., Chicago, Ill.
Kittie L. Button, Eng., Milton Junction.
Elsie C. Cady, C.H., Green Bay.
Elmer E. Cain, M.C., Wauwatosa.
William Campbell, C.H., Gurnee, Ill.
Fred H. Carpenter, C.H., Evanston, Ill.
Agnes E. Case, G.L., N. Evanston.
Wilhelmina G. Case, A.C., Prairie du Chien.
William B. Castenholz, Eng., Indianapolis, Ind.
Alice E. Chamberlain, Eng., Madison.
Jean F. Clark, Eng. Sp., Berlin.
Harvey P. Clawson, A.C., Monroe.
Cecil L. Clifford, A.C., Madison.
Robert K. Coe, C.H., Whitewater.
Viola M. S. Cole, Eng., Whitewater.
Elizabeth A. Condon, Eng., Oregon.
Mayme Conway, Eng., Elroy.
Harry H. Cook, C.H., Neenah.
Millicent M. Coombs, G.S., Madison.
John W. Coon, Eng., Madison.
Bessie E. Cottrell, M.C., Spencer.
Harry J. Cowie, C.H., West Superior.
Robert A. Cowles, Eng., Bloomington, Ill.
Grace F. Cox, G.S. Sp., Milwaukee.
Katherine M. Craigo, M.C., Monroe.
Victor D. Cronk, C.H., Louisville.
Maude E. Cummings, G. S., Madison.
Arthur H. Curtis, G.S., Madison.
Otto B. Dahle, M.C., Mt. Moreb.
William H. Dale, Eng. Sp., Iola.
Helen L. Darby, A.C., Morgan Park, Ill.
Evan G. Davis, A.C., Wales.
Agnes V. Davison, Eng., Sun Prairie.
Thomas F. Davlin, Eng., Berlin.
Mamie E. Dassing, C.H., Freeport, Ill.
Lucius Donkle, G.S., Wingra Park.
Esther Donnelly, C.H., Milwaukee.
Sephus E. Driver, Eng., Darlington.
Clarence J. Du Four, G.S., Milwaukee.
Elizabeth R. Dunn, Eng., Madison.
William M. Edwards, G.S., Manston.
Adela Eiche, G.S., Marshfield.
Adolphine Ernst, Eng., Watertown.
Ella L. Esch, M.C., Sparta.
Elsie V. Estes, Eng. Sp., Sioux City, Ia.
Alfred F. Fairbank, Eng., Ladoga.
Bessie C. Ferguson, Eng., Madison.
Harold E. Ferry, Eng., Oconomowoc.
Herbert C. Fish, C.H., Moline, Ill.
Charlotte I. Fisher, G.S., Milwaukee.
Gerhard O. Fortney, M.C., Viroqua.
Paul C. Foster, C.H., Silver Lake.
Thos. F. Frawley, Jr., M.C., Eau Claire.

Orlando H. Frick, C.H., Antigo.
 Marian H. Fuller, C.H. Sp., Meadville.
 Blanche Fulton, M.C., Hudson.
 Nellie Galusha, M.C., Monroe.
 Alice J. Gamble, C.H., Yankton, S. Dak.
 Lillian M. Gamble, C.H., Yankton, S. Dak.
 Anna M. Gopen, C.H., Madison.
 Flora Gopen, G.S., Madison.
 Iva L. Gilbert, Eng., Madison.
 Emma M. Glasier, A.C., Bloomington.
 Elmer E. Godfrey, G.S., Sp., Milton.
 Carl Grams, G.S., Beaver Dam.
 Charles J. Grebel, A.C., Milwaukee.
 Atfred Grotophorst, Eng., Prairie du Sac.
 Dana I. Grover, C.H., S. Milwaukee.
 Geo. L. Gust, Eng., Baraboo.
 Maie Habich, Eng., Madison.
 Robert W. Haight, C.H., Waukesha.
 Leon L. Harney, C.H., Schofield.
 August F. Hasse, M.C., Wauwatosa.
 Ada L. Hawley, G.S., Madison.
 Grace M. Hayden, Eng., Sun Prairie.
 Genevieve M. Hayes, A.C., Chicago, Ill.
 Carolyn V. Hayner, A.C., Madison.
 Ruth Heaton, M. C., Reedsburg.
 Grace A. Hecht, C.H. Milwaukee.
 John R. Henry, C.H., Fremont, Neb.
 Mary L. Hessman, Eng., Madison.
 Samuel G. Higgins, G.L., Rhinelander.
 Marie G. Hinkley, G.S., Milwaukee.
 Caroline G. Holah, M.C., Baraboo.
 Julia C. Holland, Eng., Moscow.
 Lillian S. Holland, Eng., Moscow.
 Edna L. Hooley, C.H., Wauwatosa.
 Walter S. Hopkins, Eng., Leeds.
 Earle C. Howard, G.S., Sparta.
 Solomon Huebner, Eng., Manitowoc.
 Harriet L. Hughes, C.H., Oshkosh.
 Mary M. Humphrey, A.C., Arlington, Ia.
 Charles D. Hunter, Eng. Sp., Merrill.
 Roy J. Hutson, Eng., Madison.
 Robert S. Hyde, Eng. Sp., La Crosse.
 Frank S. Hyman, C.H. Sp., Oak Park, Ill.
 Arthur P. H. Imbusch, C.H., Milwaukee.
 Joseph W. Jackson, C.H. Sp., Madison.
 Harry L. Janes, C.H., Racine.
 Myron R. Johnson, Eng., Sheridan.

Theodore T. Jones, Eng., Manitowoc.
 Minnie Kaestens, Eng. Sp., Madison.
 Harry A. Keenan, G.S., Oregon.
 John E. Kemp, Eng. Sp., Sparta.
 Margaret J. Kennedy, Eng., Madison.
 Mida L. Kennedy, Eng., Madison.
 Nicholas Kirch, Eng., Mazomanie.
 Charles Kirwin, Eng. Sp., Manitowoc.
 Lorine A. Knauf, M.C., Chilton.
 Fred H. Knobel, G.S., Edgerton.
 Bessie M. Krape, A.C., Freeport, Ill.
 Bessie M. Kratz, C.H., Sioux City, Ia.
 Jessie P. Kroehnke, Eng., Thiensville.
 Robert G. Krumrey, Eng., Plymouth.
 Robert Lachmund, Eng., Sauk City.
 Laura B. Lamberson, M. C., Richland Center.
 Lelia M. Lamberson, Eng., Richland Center.
 William A. Lee, A.C., Madison.
 Edna M. Leihy, M.C., Bayfield.
 Fred O. Leiser, Eng., Baraboo.
 Hawley D. Lennon, C.H., Decorah, Ia.
 Ada G. Lloyd, Eng., Chicago, Ill.
 George L. Lohr, C.H., Milwaukee.
 Charles E. Long, G.S., Davenport, Ia.
 Benjamin F. Lounsbury, Eng., Pipersville.
 Charles A. Ludlow, A.C., Monroe.
 May Ludlow, M.C., Monroe.
 Matthew J. Lynch, G.S., Madison.
 Joseph C. McClure, Eng., Beaver Dam.
 Nora B. McCue, C.H., Madison.
 James G. McFarland, A.C., Dubuque, Ia.
 Donald J. McKinnon, Eng. Sp., Eau Claire.
 Mary K. McMahan, M.C., Baraboo.
 Marquis E. Mason, G.S., Aurora, Ill.
 Leonore A. Meinhardt, Eng. Sp., Burlington.
 Walter R. Menzel, C.H., Wausau.
 Agnes Merrill, A.C., Ashland.
 Ernst C. Meyer, G.S., Cedarburg.
 John C. Miller, Eng., Marinette.
 William F. Moffatt, A.C., Davenport, Ia.
 Nelly C. Moldstad, Eng., DeForest.
 William J. Moore, Eng., Milton Junction.



CLASS



ROOM



SKETCHES.



Edward P. Moorhouse, Eng., Springfield.
 Bessie L. Morrison, Eng., Dixon, Ill.
 Harry D. Murdock, G.S., Brodhead.
 Lawrence E. Nash, G.S., Centralia.
 Florence E.V. Nelson, C.H. Sp., Madison.
 Selma J. Nelson, M.C., Madison.
 John W. Nevins, C.H., Burlington, Ia.
 Carl A. Newton, G.S., Sparta.
 Sidney Niles, Eng., Oak Park, Ill.
 Mabel H. Norton, M.C., Pasadena, Cal.
 Michael B. Olbrich, Eng., Lawrence, Ill.
 John A. O'Meara, Eng., West Bend.
 Carrie R. Paddock, Eng., Berlin.
 Louis J. Paetow, G.S., Milwaukee.
 Bess G. Palmer, M.C., Sparta.
 Willard G. Parker, Eng., Sharon.
 John B. Parsons, C.H., Whitewater.
 John Bartow Patrick, C.H., Oak Park, Ill.
 Helen L. Peck, M.C., Fond du Lac.
 Mary G. Peckham, Eng., Milwaukee.
 Clara M. Perry, Eng. Sp., Algoma.
 Minnie Perry, Eng., Algoma.
 Rose A. Pesta, Eng., Milwaukee.
 Stephen C. Phipps, A.C., Hudson.
 Andrew J. Pick, Jr., G.S., West Bend.
 Carl E. Pick, Eng., West Bend.
 Merle S. Pickford, Eng., Madison.
 Theodore B. Pickford, Eng., Madison.
 Howard D. Piper, Eng., Madison.
 John A. E. Pohland, Eng., Algoma.
 John F. Powers, Eng., Mayhew.
 Florence H. Ramsey, M.C., Reedsburg.
 Mabel Randolph, A.C. Sp., St. Louis, Mo.
 Hilma B. Ranum, G.S., La Crosse.
 Frederic H. Rehberg, Eng., Brodhead.
 Olive L. Renwick, C.H., Kirkland.
 Frances M. Roddis, G.S., Marshfield.
 Mary E. Rosenheimer, Eng. Sp., Schleisingville.
 Lehman P. Rosenheimer, Eng., Kewaskum.
 Josaphine Ross, M.C., Milwaukee.
 Olive G. Runner, C.H., Freeport, Ill.,
 William Ryan, Eng., Prairie du Sac.
 Frank A. St. Sure, G.S., Sheboygan.
 Jeanette L. Sage, C.H., Delavan.
 Laura E. Sage, C.H., Delavan.
 Winifred Salisbury, Eng., Oregon.
 Katharine W. Sanborn, A.C., Madison.
 Arthur B. Saunders, G.S., Milton.
 Harry P. Sauthoff, A.C., Madison.
 Richard F. Scholz, A.C., Milwaukee.
 Edwin H. Schorer, G.S., Plymouth.
 Percy E. Schroeder, Racine.
 Fred W. Schule, G.S., Chicago, Ill.
 Edward E. Schwab, G.S., Milwaukee.
 Jessie E. Scofield, G.S., Janesville.
 Sarah J. Seeber, M.C., Waterloo.
 Florence M. Shaw, A.C., Sioux City, Ia.
 Helen Sherman, G.S., Milwaukee.
 Jennie B. Sherrill, C.H., Belvidere.
 Zella M. Shimmings, G.S., Delavan.
 Nellie E. Silsby, Eng. Sp., Madison.
 Charlotte M. Simonds, G.S., Hartland.
 Ida E. Slightam, Eng., Prairie du Chien.
 Morton W. Smith, Eng. Sp., Waupun.
 Warren D. Smith, G.S. Sp., Madison.
 William E. Smith, C.H., Madison.
 Winifred M. Smith, Eng. Sp., Sturgeon Bay.
 Helen A. Sniveley, Eng. Sp., Lincoln, Neb.
 Florence M. Spence, C.H., Somers.
 Franklin V. Spofford, G.S. Sp., Winona, Minn.
 Philip L. Spooner, A.C., Madison.
 Norma M. Stark, Eng., Davenport, Ia.
 Sanford P. Starks, C.H., Madison.
 Maude F. Stedman, Eng., Berlin.
 Glen S. Steere, M.S., Plymouth.
 Charles E. Stenchart, Eng. Sp., Mason City, Ia.
 Maud M. Stephenson, M.C., Madison.
 Dugald A. Stewart, A.C., Winona, Minn.
 Mabel I. Stewart, Eng., Mason City, Ia.
 Ruth C. Stockman, A.C., Mason City, Ia.
 Freda D. Stolte, M.C., Reedsburg.
 Belba G. Stone, A.C., Sp., Bloomington.
 Max H. R. Strechlow, C.H., DeForest.
 Anna Stucki, G.S., Milwaukee.
 Frederic E. Sutherland, G.S., Janesville.
 Mary B. Swain, A.C., Milwaukee.
 Frank G. Swoboda, G.S., Troy.
 Frank B. Taylor, G.S., Madison.

Edward S. Thomas, Eng. Sp., Polo, Ill.
Carrie E. Thompson, M.C., Whitewood,
S. Dak.
Helen G. Thompson, G.S., Eau Claire.
Elizabeth G. Ticknor, A.C., Madison.
William E. Tiffany, Eng., Plainfield.
Ella F. Tormey, M.C., Madison.
Arthur Uihlein, C.H., Milwaukee.
Clara J. Van Velzer, M.C., Madison.
Katherine P. Vilas, M.C. Sp., Madison.
Ethel V. Vincent, G.S., Windsor.
George B. Vinson, M.C., Milwaukee.
Frederick A. Vogel, C.H., Milwaukee.
Willis W. Waite, G.S., Brooklyn.
Gertrude Webster, A.C. Sp., Whitewater.
Fred R. Wedge, Eng., Rhineland.
Stanley C. Welsh, G.S., Madison.

Daisybelle Wentworth, Eng., Milwaukee.
Lou E. Weston, Eng., Winona, Minn.
Daisy P. White, Eng., Stillman Valley.
James A. Williams, C.H., Council Bluffs,
Ia.
Leroy J. Williams, M.C., Viroqua.
Henry O. Winkler, A.C., Milwaukee.
Emma S. Witwen, M.C., Baraboo.
Louis B. Wolfenson, A.C., Madison.
Daniel W. Woodard, Eng. St., Clinton
Junction.
Ralph H. Woodruff, C.H., Polo, Ill.
Herbert M. Woollen, G.S. Sp., Indian-
apolis, Ind.
Mary Wright, C.H., Petersburg, Ill.
Frank W. Youngs, Eng., Algoma.
Clarence Zimmerman, G.S., Milwaukee.

BLOOD GORE!

INFANTILE MONSTROSITIES!

VILE CARRION!

PUERILE 1902!

BEWARE!

YOUR DOOM AWAITS YOU!!

YOUR FATE IS SEALED!

**THERE ARE TRAITORS
IN YOUR MIDST!**

The Worst-is-yet-to-Come!

BE CIRCUMSPECT!!

OBEY!

College of Mechanics and Engineering

Freshmen Class

- Bertram F. Adams, M.E., Chicago, Ill.
Bertie S. Anderson, M.E., Hartford.
Gustave Anderson, M.E., West Salem.
Edward S. Baer, M.E., Appleton.
Harry A. Balding, E.E., Milwaukee.
Arno L. Ballschmider, E.E., Sheboygan.
Eugene A. Balsley, C.E., Fayetteville.
Gillet A. Benson, C.E., Black River Falls.
William C. Berg, C.E., Ft. Atkinson.
Herbert W. Biddison, M.E., Chicago, Ill.
Milan R. Bump, E.E., Spokane, Wash. Felix W. Boldenweck, M.E., Chicago, Ill.
Willard V. Campbell, E.E., Horicon. Norman H. Brown, M.E., Gurnee, Ill.
Charles M. Cole, Jr., M.E., Appleton.
Harry W. Cole, M.E., Milwaukee.
Charles S. Cotton, E.E., Friendship, N. Y.
George G. Davies, M.E., Racine.
Frederick A. De Lay, E.E., Madison.
Guy E. Diehl, C.E., Elroy.
Herbert W. Dow, E.E., Milwaukee.
Benjamin F. Downing, E.E., Dixon.
Gustave W. R. Ehreke, E.E., Wausau. Roy R. Earle, E.E., Darlington.
Anton D. Ehrnbeck, C.E., Appleton. Arthur N. Early, E.E., Milwaukee.
John F. Eyraets, E.E., Green Bay.
Alonzo S. Fairman, C.E., Brodhead.
William J. Fennel, M.E. Sp., Racine.
Robert M. Gallet, E.E. Sp., Portage.
Jotham C. Gapen, E.E. Sp., Monroe.
William J. Gibson, M.E., Hartland.
Francis W. Grant, E.E., Sp., Madison.
John F. Grant, M.E., Whitewater.
Roy H. Hadfield, E.E., Chicago, Ill. John C. Grey, M.E., Windsor.
Jas. G. Hammerschlag, M.E., Milwaukee. Joseph A. Gund, C.E., Freeport, Ill.
Guido J. Hansen, E.E., Milwaukee.
Roy D. Hebard, C.E., Augusta.
Gordan A. Helmicks, E.E., Deerfield.
Irving R. Hippenmeyer, M.E., Madison.
Orley C. Houghton, E.E., La Grange.
Edward H. Hughes, M.E., Spokane, Wash.
Carl W. Jenson, C.E. Sp., River Falls.
Maurice I. Johnson, M.E., Madison.

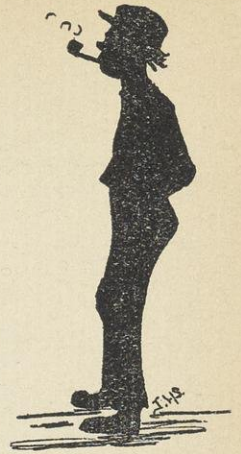

Louis R. Karlen, M.E., Monroe.
 Patrick J. Kelly, E.E., Manitowoc.
 John R. Kimbell, E.E., Kenosha.
 Albert F. Kindt, C.E., Milwaukee.
 Oliver B. Kohl, E.E., Antigo.
 Charles J. Kutzke, E.E., Portage.
 William F. Lathrop, E.E., Racine.
 Jay D. Lyons, E.E. Sp., Fond du Lac.
 Phillip W. McCue, E.E., Madison.
 Leroy L. McDonald, C.E., Rochester.
 Harrie T. McNeill, M.E., Sheboygan. George E. McEvoy, M.E., Milwaukee.
 Walter F. Mabbett, C.E., Edgerton. Lewis A. McKee, E.E. Sp., Edwardsville, Ill.
 Louis Malec, M.E., Madison.
 Carlos J. Mapel, C.E., Milwaukee.
 Frank R. Meehan, E.E., Darlington.
 Carl B. Mutchler, C.E., Madison.
 Fritz C. Mors, M.E., Madison.
 William Nicholas, E.E., Monticello.
 Raymond E. Nichols, E.E., Onalaska.
 Arthur C. Olsen, C.C., Madison.
 Sidney Olson, C.E., Racine.
 August Petrie, M.E., Eggersville. Preston W. Pengra, E.E., Madison.
 George A. Polley, C.E., Albertsville. Martin H. Pesta, M.E. Sp., Madison.
 Emil F. Reichow, C.E., Watertown.
 Leonard L. Rowe, M.E. Sp., Madison.
 John T. Schroeder, C.E., Hartford.
 Carl W. Schroeter, M.E., Milwaukee.
 George A. Scott, E.E., Oshkosh.
 Carl G. Sessinghaus, M.E., St. Louis, Mo.
 James A. Seydel, M.E. Sp., Chippewa Falls.
 Raymond G. Sharp, M.E., Vernon.
 Charles M. Stevens, C.E., Madison. Edwin W. Smyth, E.E., Stuart, Ia.
 Frederick P. Stieler, E.E., Stevens Point. Lloyd G. Spencer, C.E., Madison.
 Carl F. Stillman, M.E., Milwaukee.
 Louis Stockman, C.E., Milton Junction.
 Ira C. Sunderland, C.E., Hartford.
 Bert J. Swanton, C.E., Brodhead.
 William L. Thorkelson, M.E., Racine.
 Max Tyler, C.E., Fargo, N. Dak.
 William J. Vanderkloot, C.E., Chicago, Ill.
 Charles M. White, E.E., Delafield.
 John Wilson, C.E., Dodgeville.
 Clive Yeager, E.E., Newman, Ill.
 Henry W. Young, E.E., Prairie du Sac.

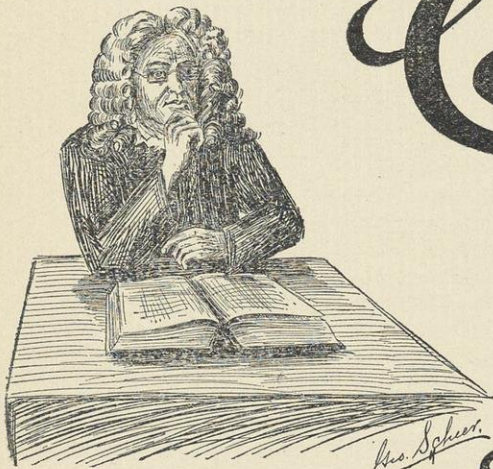

College of Law.

Middle Law Class.

Officers.

CHARLES C. MONTGOMERY,	-	.	-	President.
FREDERICK B. PETERSON,	-	-	-	Vice-President.
ARTHUR W. KOPP,	-	-	-	Secretary.
JOHN J. OKONSKI,	-	-	-	Treasurer.

George A. Alexander, Manitowoc.
 Ross E. Andrews, Mukwonago.
 August C. Backus, Kewaskum.
 Charles L. Bartlett, Clayton, Ill.
 John H. Bartman, Appleton.
 Theodore Berg, Appleton.
 William M. Biersach, Milwaukee.
 Henry J. Blakely, Milwaukee.
 Arthur von Cotzhausen, Milwaukee.
 John J. Coyle, Freeport, Ill.
 Eugene L. Gilmore, Monticello, Ia. George Crawford, Oconto.
 Gilson G. Glazier, Wauwatosa. Irving Crego, Aurora, Ill.
 Walter L. Gold, Milwaukee. Robert E. Dietz, Mayville.
 Paul D. Gurnee, Madison. William E. Finnegan, Green Bay
 David A. Hanks, Jr., Madison.
 William H. Hay, Oshkosh.
 Earl F. Hensel, Arcadia.
 John A. Hillesheim, Dwight, Ill.
 Berthold J. Husting, Mayville.
 Buchanan Johnson, Sheridan.
 Howard W. Lewis, Madison. Ole L. Johnson, Black River Falls.
 Francis V. McManamy, Cashton. William T. Jones, Spring Water.
 Donald J. McMillan, Neillsville.
 Frank L. McNamara, Janesville.
 John S. Main, Madison.
 Charles C. Montgomery, Omaha, Neb.
 John Moran, Jr., De Forest.
 William A. Morrow, Omro.
 Elmer A. Morse, Ripon.
 Patrick J. O'Dea, Melbourne, Australia.
 Adolph H. Pritzlaff, Milwaukee John J. Okoneski, Wausau.
 Victor Pierrelee, Granton. Frank D. Pattee, Lowell, Ind.
 Gullick N. Risjord, Madison. Frederick B. Peterson, Madison.
 Samuel B. Robbins, Carthage, Ill.
 Frank M. Rodolph, Muscoda.
 Walter J. Rush, Waterford.
 George A. Sarau, Oshkosh.
 Willard T. Saucerman, Madison.
 Herbert S. Siggelko, Madison.
 Henry M. Silber, Milwaukee.
 Lloyd D. Smith, Amherst.
 George H. Tilden, Wellesley, Mass. Richard E. Smith, Eau Claire.
 Edward D. Tirrill, Lodi. William N. Smith, Madison.
 Gysbert van Steenwyk, La Crosse. George K. Tallman, Janesville
 Charles B. Werve, Kenosha.
 Glenn H. Williams, Grand Rapids.
 Albert C. Wolf, Greenville.



Junior Class

Officers

GEORGE B. NELSON,	-			President
OTTO BOSSHARD,	-			Vice-President
PETER TSCHARNER,	-			Secretary
ARTHUR W. FAIRCHILD,	-			Corresponding Secretary and Treasurer
WALTER H. C. BENDER,	-			Historian
FRANCIS L. DOOLAN,	-			Sergeant-at-Arms
Walter H. C. Bender,		Milwaukee.		Edwin C. Knowles,
William C. Berg,		Madison.		West Superior.
Roy E. Bingham,		Arcadia.		George W. B. Kress,
Otto Bosshard,		La Crosse.		Wellsboro, Penn.
Ray Bowers,		Delavan.		Oscar Kroesing,
Robert O. Bowman,		Lodi.		Chilton.
William P. Boynton,		Jerseyville, Ill.		Jacob Kroncke,
Theodore W. Brazeau.				Kenosha.
Nels P. Christenson,		Neenah.		Fred A. Landeck,
Henry P. Clancy,		Racine.		Milwaukee.
Allen V. Classon,		Oconto.		Frank J. Laube,
Harry A. Cody,		Ripon.		Brodhead.
John B. Crabtree,		Dixon, Ill.		Michael J. Lavoy,
Levi A. Crocker,		Madison.		Quebec, Canada.
Nathan S. Curtis,		Madison.		Thomas W. Leahy,
Joseph E. Davies,		Watertown.		Marion, Ia.
Henry A. Detling,		Sheboygan.		Jacob Lowell, Jr.,
Francis L. Doolan,		Milwaukee.		Fargo, N. Dak.
Emerson Ela,		Rochester.		Michael W. McArdle,
Elmore T. Elver,		Madison.		Baileys Harbor.
Arthur W. Fairchild,		Green Bay.		Loyal McCarthy,
Edward T. Fox,		Milwaukee.		Albion.
Carl F. Geilfuss,		Milwaukee.		Arthur G. Maercklein,
Max W. Griffith,		Milwaukee.		Milwaukee.
Frank H. Gugel,		Madison.		Lewis W. Mills,
Martin S. Hines,		Highland.		Racine.
William J. Hocking,		Darlington.		Martin H. Monson,
Nels E. Holte,		Newark, Ill.		De Forest.
Charles T. Hutson,		Madison.		George B. Nelson,
Antionette V. Jackowska,		Milwaukee.		Amherst.
John J. Jeffrey,		Centralia.		Robert N. Nelson,
Edward D. Jenner,		Milwaukee.		Lodi.
John M. Kelly,		Portage.		Carl S. Newcomer,
				Eldora, Ia.
				William C. Norton,
				Elkhorn.
				Otto A. Oestreich,
				Kewaunee.
				Victor J. O'Keliher,
				Oconto.
				Asa K. Owen,
				Arcadia.
				Warren M. Persons,
				Madison.
				Charles N. Peterson,
				Racine.
				Amos W. Pollard,
				Portage.
				Ira D. Potts,
				Fox Lake.
				Frank E. Radensleben,
				Eau Claire.
				Frank P. Regner,
				West Bend.
				Oscar L. Ringle,
				Wausau.
				David M. Roberts,
				Madison.
				Charles A. Schneider,
				Oshkosh.
				Oscar W. Shoengarth,
				Neillsville.
				Raymond H. Shumaker,
				McGregor, Ia.
				Elroy W. Smith,
				Milwaukee.

Ralph E. Smith, Waupun.
Byron H. Stebbins, Little Falls, N. Y.
Stephen A. Stellwagen, Colorado Springs,
Colo.
William Sweet, Waupun.
Henry H. Taylor, Barron.
Herbert H. Thomas, Darlington.
Charles R. Thomson, Tomah.
Fred Thomson, Tomah.
Roy E. Tomlinson, Oak Park, Ill.
Eugene S. Tradewell, Western Union.

Paul Tratt, Whitewater.
Joseph N. Treweck, Mineral Point.
Frank C. Trippel, Milton Junction.
Peter Tscharner, Alma.
Harry W. Vincent, Madison.
William A. Walters, Chicago, Ill.
Herbert Waters, Fond du Lac.
Albert K. Wheeler, Janesville.
Richard Whipperman, Grand Rapids.
Nelson J. Wilcox, Eau Claire.

Special Law Students

Clarence M. Atherton, Racine.
Jay W. Hicks, Oshkosh.
Fitz H. Kiser, Whitewater.

John F. Martin, Green Bay.
Paul C. Thorn, New London.

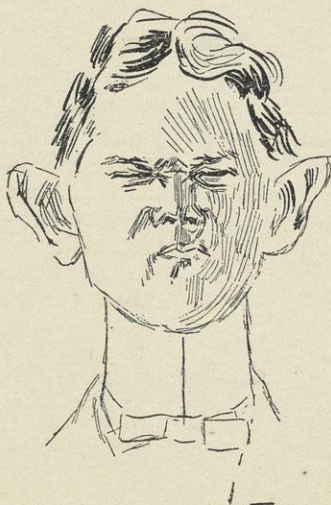

School Pharmacy

Junior Class.

Frederick R. Dexheimer, Ft. Atkinson.	Rudolph W. Pelunck, Alma.
Clarence B. Doty, Edgerton.	Roy P. Potter, Manston.
Frank W. Eighmy, McFarland.	John H. Schroeder, Madison.
Isaac Geerlings, Milwaukee.	George A. Shields, Mazomanie.
Ole G. Guelson, Orfordville.	Richard J. Strauss, Appleton.
Fred H. Hatton, Madison.	Albert N. Tandvig, Madison.
August E. Jensen, Baldwin.	Caroline C. Thomas, Prairie du Chien.
Harry Kleuter, Madison.	John C. Thomas, Prairie du Chien.
Mae E. Marvin, Fairchild.	Albert H. Waltersdorf, Columbus.
Lewis F. Mayer, Kewaskum.	

Sophomore Class

Charles W. Check, Madison.	Arthur V. Neven, Green Bay.
Ernest W. Dieffenbach, Milwaukee.	Harvey C. Peterson, Colfax.
Cora B. Eastman, Montfort.	William H. Selck, Arcadia.
Herbert L. Guidinger, Northwood, Ia.	John A. Treber, Deadwood, S. Dak.
Samuel Hazlehurst, Winnetka, Ill.	William L. Treber, Deadwood, S. Dak.
George H. Kopp, Chippewa Falls.	Thomas G. Windes, Winnetka, Ill.
Alexander Krembs, Stevens Point.	

COLLEGE OF AGRICULTURE

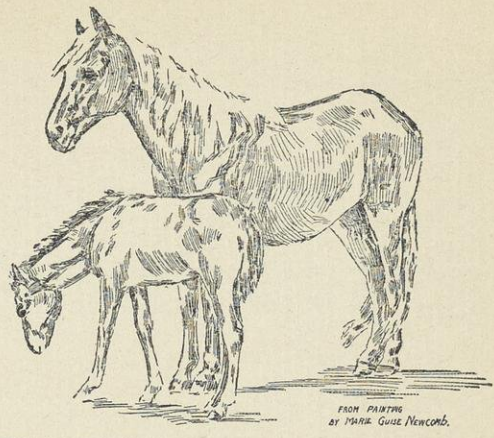

Long Course

Junior

JOHN MICHAELS, - - - Calumet Harbor, Mich.

Sophomore

FREDERICK DAN TAYLOR, - - - Springfield, Ill.

Freshman

GEORGE ALFRED OLSON, - - - Chicago, Ill.

Short Course

Second Year

Arthur L. Andrews, So. Wayne.
 Jamer L. Austin, Bay View.
 Otto Baesmann, Edgar.
 James Bagnall, Pewaukee.
 Howard H. Baker, Mapleton.
 Mark A. Bandoli, Eau Claire.
 George R. Banghof, Elmira, N. Y.

Adolph Barthel, Madison.
 Peter V. Becker, Glasgow.
 Jens Boessen, North Lake.
 Francis H. Brinkerhoff, Brandon.
 Lester Clark, Viola.
 Bert A. Colburn, Chippewa Falls.
 Jay B. Cook, Portage.

William Curran, Sechlerville.
E. Jay Dailey, Hudson.
William Fillbach, Cobb.
Lucius Fluetsch, Fountain City.
Louis J. Fogle, Shell Lake.
Wendelin Frank, Mineral Point.
Henry Freitag, Monticello.
William I. Gass, Sheboygan.
William G. Geise, Madison.
Robert G. Griswold, West Salem.
Homer W. Hamilton, Rantoul, Ill.
Ernest P. Harr, Rockland.
Ralph A. Hasey, Columbus.
Eugene Holston, Ashland.
Charles N. Kramer, Edgerton.
Henry Kufahl, Taegesville.
Harry J. Lassell, Orfordville.
Sylvester Lynch, Augusta.
Aura G. Main, Appleton.
Louis P. Martiny, North Freedom.
Cardell J. McComb, Ft. Atkinson.
John W. McDonald, Cambria.
William C. Miller, Center.
Tilman J. Moilen, Coon Valley.
Arthur D. Moore, Kingston.
Herman Muenster, New Holstein.
John Nelson, Kaukauna.

Orlo Abbott, Appleton.
Willard Abbott, Appleton.
Robert G. Alves, Henderson, Ky.
Abraham Anderson, Wilder, Minn.
George A. Anderson, Whitehall.
Clarence M. Arnesen, Mt. Horeb.
Homer E. Bailey, Cobb.
John E. Bass, Beloit.
Arthur P. Bean, Hansen.
Herbert C. Bell, Leitersburg, Md.
Charles S. Bennett, Belvidere, Ills.
William F. Bennin, New Holstein.
Martin Bentson, Viroqua.
William A. Bibby, Glasgow.
Francis Biles, Porcupine.
Francis H. Boardman, Boardman.
Bokke A. Bokma, Midway.
John Boley, Blue Mounds.

George M. Oddie, Dekorra.
James F. Odle, Brook, Ind.
Rudolph C. Oestreich, Kewaunee.
Philander L. Palmer, Verona.
Herman L. Pease, Castleton Corners, N. Y.
Wilbur H. Pollock, Sherland.
Ross C. Preston, W. DePere.
Peter Ranum, Forward.
Jesse M. Raymer, Cadiz.
Thomas C. Roe, Branchville, N. J.
John F. Rohl, London.
Harry H. Ross, Hinsdale Ill.
Edgar J. Sather, Coon Valley.
Rudolph Schaefer, Neenah.
Otto B. Schmidt, Wayne.
Charles Seaberg, Brodhead.
Martin I. Sherman, Pawlet, Vt.
E. L. Skidmore, Oshkosh.
Dana B. Snow, Schultz.
Joseph Sternad, Kewaunee.
Charles Tobler, Windsor.
Emil F. Trenckmann, Peters, Tex.
Joseph M. Wagner, Hillsboro.
Amos J. Wahrenbrock, Corder, Mo.
Charles W. Walline, Cambridge, Ills.
William B. Wiverstad, Holmen.
Thomas J. White, Vesper.

First Year

John G. Buehler, Monroe.
John E. Buss, Dresser Jct.
Elbert A. Cannon, Marcellon.
Olof Christopherson, Moline, Ill.
Frank Convey, Ridgeway.
William M. Cummins, Poughkeepsie, N. Y.
Alfred Danielson, Irving.
Joseph R. Danks, Treadwell, N. Y.
L. Howard Davis, Sparta.
Charles J. Elk, Pepin.
E. S. Engerset, Buffalo Center, Ia.
J. E. Engerset, Dell, Minn.
Conrad Erickson, W. Salem.
Otto Foll, Deerfield.
Silas Forsyth, Monterey.
George A. Freeman, Sparta.
George Froggatt, A shton.
Geo. H. Gesley, Beloit.

Earl L. Gillespie, Kilbourn.
Vernon F. Glidden, Britt, Ia.
Jesse R. Gordon, Mineral Point.
Amil O. Graffien, Deerfield.
Max Grubb, Carbondale, Colo.
Charles H. Hackett, Baraboo.
Granville P. Hackett, Baraboo.
Fred L. Hammond, Eau Claire.
Jennie M. Hammond, Eau Claire.
Herman E. Hanchett, Sparta.
George E. Hanchett, Sparta.
L. Hardie, Glasgow.
Irwin O. Haskin, Prairie du Sac.
Jonas E. Hedine, Cambridge, Ill.
Alfred B. Hicken, Pewaukee.
Homer R. Hitchcock, Pecatonica, Ill.
Ross M. Hobbs, South Wayne.
John Holtz, Columbia.
William L. Howland, Waupau.
Edgar E. Huebbe, Watertown.
Theodore Isaacson, Madison.
William J. Jeffery, Shullsburg.
Warren P. Jennings, Chippewa Falls.
James Jenson, Lind.
William C. Jenson, Waupaca.
Eben E. Jones, Rockland.
Anson Jostad, West Salem.
Charles M. Klaila, Poynette.
Emil R. Klein, Bohri.
Oscar J. Kleist, West Bend.
John Kukowinski, Sharon.
Casper Larson, Bloomer.
Wilfred Lawson, Browning.
M. B. Lee, Hillsboro.
John L. C. Legler, Juda.
Ira Lillebridge, Wauwatosa.
George D. Little, Janesville.
Walter A. Lobb, Ripon.
Adrien Lobre, Madison.
Otis A. Marken, St. Nazianz.
Martin J. Matthews, Primrose.
Thomas Mattison, Blair.
Densmore W. Maxon, Cedar Creek.
Ava M. McClure, Manhattan, Ill.
Mark S. McClure, Manhattan, Ill.
Frank W. McRae, West Salem.

John J. Miles, Stone Bank.
Edwin Molsrad, Phillips.
William V. Neal, Waseca, Minn.
Louis Nelson, Argyle.
Martin Nelson, Patterson.
Herbert L. Nichols, Galesville.
David C. Nicolaus, Troy Center.
William I. Niven, Sheridan.
Herman Nix, Nix Corners.
Edward F. Oderbolz, Black River Falls.
James P. Oleson, Ripon.
Seward A. Olsen, West Denmark.
Anthony Pachernigg, Taylor.
Harry B. Paden, Kasbeer, Ill.
John Pflum, Kewaskum.
Frank F. Phelps, Winnebago, Ill.
Albert C. Price, So. Byron.
Noyes R. Raessler, Hanover.
Lorenz F. Reincking, Franklin.
Edward Rheingans, Chippewa Falls.
Clyde E. Roesch, Potosi.
Arthur C. Russell, Augusta.
William M. Russell, Augusta.
Shirley H. Rust, Mukwonago.
Wesley M. Sarver, Pecatonica, Ill.
James H. Sattler, W. Rosendale.
Abraham Sauers, Bluff Siding.
John J. Schmidt, Wayne.
Eric B. Schraunn, Detroit, Mich.
William Sherman, Reedsburg.
Theodore G. Skabo, Chetek.
Willis A. Storer, Swaledale, Ia.
John J. Swartzlow, Sparta.
John M. Taylor, La Grange.
Charles W. Thomas, Baraboo.
William C. Tomkins, Ashland.
Ralph Tratt, Whitewater.
Lawrence C. Underwood, Avoca.
Melvin D. Van Slyke, Centreville.
Arthur Wahrenbrock, Concordia, Mo.
Henry W. Walline, Cambridge, Ill.
Merritt L. Welles, Perry Center, N. Y.
John G. Wiederhold, Hoopole, Ill.
Charles Wilkowsky, Hishicott.
Herman Wismer, Neenah.
William H. Wyse, Princeton.



Dairy Course.

- Albert F. Ahrens, Princeton.
Frank Alexander, Mt. Hope.
William L. Armstrong, Cushing.
Emil E. W. Arndt, Theresa.
Anton Aufdermauer, Hartford.
John G. Aune, Baldwin.
Hallie W. Austin, Rockbridge.
William A. Backus, Madison.
Joseph B. Beal, Benton.
Hubert J. Bernards, Ashton.
Herbert E. Boomer, Monetry.
Jacob R. Brown, Bloomingdale.
Edward F. Buchen, Linden.
Henry W. Busse, Forestville.
William C. Campton, Darlington
Garrett Carman, Sheboygan.
James T. Clark, East Wrightstown.
John Clarson, Homer.
Elmer S. Conry, Sun Prairie.
Henry G. Cough, Appleton.
Henry J. Cretten, Mishicot.
John G. Cunningham, Rockbridge.
Yatse S. Cupery, Randolph.
John H. Curtis, Centerville.
Patrick O. Day, Madison.
Arthur G. Downer, Appleton.
George O. Dufner, Fennimore.
Otto W. Eggart, Marshall.
Varnum N. Elliott, Paint Valley, O.
Edward J. Ells, Tibbetts.
Edward Emerson, North Bend.
John Enger, Union Mills.
James A. Ensign, Weyauwega.
Martin J. Evenson, Fish Creek.
Walter E. Frederick, Baldwin.
Clarence B. Frink, Fort Lupton, Colo.
Ora F. Fuller, Northwood, Ia.
Henry F. Gauschon, Bonduel.
John V. Hall, James, Ala.
Halsten Haugen, Black Earth.
Olaf H. Haugan, Farmington, Oregon.
Herbert E. Helland, Black Earth.
Herbert A. Hendrix, Bancroft, Minn.
Nicholas Henseler, Bakerville.
Lyman L. Hepp, Wonewoc.
William H. Hill, Baraboo.
Benjamin F. Holbrook, Arkansaw.
Charles N. Holkins, Litchfield, Mich.
Milton Hollinger, Hebron.
Howard Huffman, Rockbridge.
George A. Hollister, New Lisbon.
Nels C. Jensen, New Lisbon.
Joseph Jungwirth, Durand.
Anton H. Kading, Black Earth.
Joseph W. Kelly, Mauston.
Earl A. Kenny, Platteville.
William E. Kichbusch, Stettin.
Edward H. Kielsmeier, Timothy.
Otto A. Kielsmeier, Hika.
Archibald T. Kincannan, Westport.
Frank Kleiner, Algoma.
John L. Klotz, St. Anna.
Otto E. Knoke, New London.
Martin G. Koepsell, Mayville.
Edwin A. Konshok, Granton.
Lawrence J. Kramer, Eastman.
Christian Larson, Stone Bank.
Carl E. Lee, Fingal, N. Dak.
John T. Linton, Fennimore.
Albert E. Loehrke, Lomira.
John McCready, Harrison, Ont., Canada.
S. Montague McKee, Portland, Mich.
Charles A. Martin, Darlington.
August F. Marten, Theresa.
John Mattson, Jenson.
Francis J. Merwin, Boscobel.
Henry A. Millius, Almond.
George H. Moore, Polo, Ill.
Thomas Moore, Lone Rock.
Levi G. Morris, Waterville.
George W. Morris, Fennimore.
Edward L. Moser, Tell.
Myron Myers, Oconomowoc.
Markus F. Nissen, Haugen, Minn.
Joseph C. Novak, Castle Rock.
Lyman Ott, Eau Galle.
Henry W. Quade, Watertown.
Adolph G. Perschbacher, West Bend.
Edwin C. Peterson, Garfield.
Charles S. Philips, West Salem.

William F. Pomranke, Chilton.
Charles E. Powers, Fayetteville.
Henry J. Racek, Alloa.
Bernard Rockney, Cambridge.
Otto A. Rusch, Reedsville, Wis.
Guy W. Sanborn, Lone Rock.
William A. Santo, Faribault, Minn.
Lewis Sawyer, Neptune.
Albert F. Schauf, Neptune.
Herman C. Schettler, Mt. Vernon.
Warren C. Schilling, Green Bay.
Gerhard Schladweiler, Newfane.
Adolph Schneider, Ellisville.
Cassius M. C. Scott, Romeo, Mich.
Alfred Sebion, Monterey.
Theodore Sebion, Monterey.

Andrew Sloan, Jr., Forestville.
Roy L. Smith, Granger, Ill.
Roy B. Southard, Lone Rock.
Henry Speneman, Oakdale, Ill.
William Stoneman, Forestville.
John H. Stodieck, Gardnerville, Nev.
Arthur F. Straubel, Green Bay.
Frank Sutcliffe, Mazomanie.
James D. Tisdale, Byrds Creek.
Christian Brunchorst Torp, Ogdensburg.
Daniel F. Traux, Chippewa Falls.
Joseph N. Vassau, Star Prairie.
William Verthein, Milwaukee.
Paul Whitcomb Wagner, Green Bay
George D. Wood, Appleton.
Albert H. Zeitler, Johnsons Creek.



GRIP, CON., OR ONLY A GIRL?

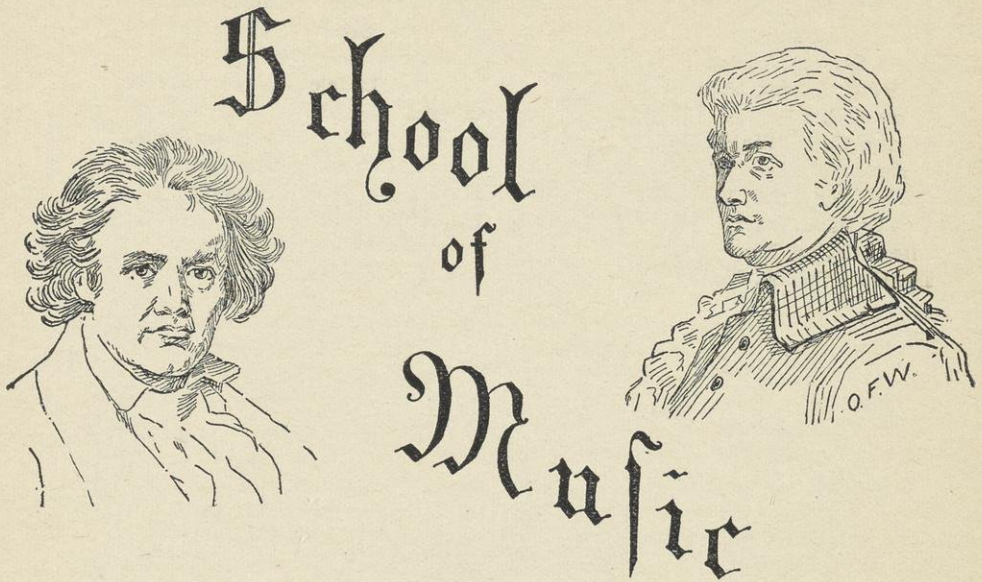

Collegiate

Daisy C. Alexander, Madison.
 Clarence A. Baer, Milwaukee.
 James Baxter, Sioux City, Ia.
 Clara Beck, Madison.
 Charles B. Bolender, Monroe.
 Bessie G. Brand, Madison.
 Bertha B. Brigham, Evansville.
 Laura Brownson, Sharon.
 Bertha E. Chapman, Plainfield.
 Grace B. Clemen, Sun Prairie.
 Ellen Clifford, Madison.
 Leila Comstock, Oregon.
 Edith L. Coolidge, Middleton.
 Eleonore B. Dahle, Mt. Horeb.
 Olive Dibble, Madison.
 Daisy R. Dye, Madison.
 Anna B. Fischer, Paoli.
 William M. Fowler, Madison.
 Gladys Gale, Reedsburg.

Grace G. Garrison, Lone Rock.
 Frank Gibbons, Sun Prairie.
 Mary A. Glenn, Chicago, Ill.
 Zoe L. Gray, Warren, Ill.
 Gretchen Gugler, Milwaukee.
 Elizabeth Hayhurst, Waterloo.
 Louise Hinkley, Janesville.
 Ellen Lamb, Madison.
 Olive Lipe, Mt. Morris, Ill.
 Minnie Lueders, Madison.
 Emeline Martin, Madison.
 Florence E. V. Nelson, Madison.
 Mary E. Pickarts, Madison.
 Henry A. Russell, Ft. Scott, Kan.
 Sarah J. Seeber, Waterloo.
 Martha Thompson, Mt. Horeb.
 Alice Walden, Argyle.
 Emma Wippert, Milwaukee.
 Allyn A. Young, Rapid City, S. Dak.

Academic

Clarice B. Abbott, Madison.
Clarence E. Abbott, Madison.
Maude E. Abbott, Madison.
Edna C. Adams, Madison.
Mabel Adams, Madison.
Sebastian Albrecht, Milwaukee.
Alice I. Alford, Madison.
Hazel V. Alford, Madison.
Millie Asken, Madison.
Maud E. Bach, Kewaunee.
Althea Brown, Madison.
Emily Chynoweth, Madison.
Florence L. Drinker, Portage.
Rose A. Dye, Madison.
Lorena O. Freeborn, Richland Center.
Robert M. Galle, Portage.
Johanna Glenz, Madison.
Myrtle Goodwin, Mazomanie.
Grace F. A. Hatch, Madison.
Frederick C. Heim, Madison.
Marietta Holt, Madison.
Margaret Holte, Newark, Ill.
Maude M. Kellogg, Madison.
Matilda Klein, Black River Falls.
Jessamine Lee, Vermilion, S. Dak.

Florence D. Livermore, Madison.
Henrietta P. Main, Madison.
Kathryn G. Malloy, Fond du Lac.
Eugene B. Mumford, New Harmony, Ind.
James B. Nash, Centralia.
Raymond B. Pease, Oregon.
Ida J. Percival, Madison.
Annie Pfund, Madison.
Charles A. Phelps, Madison.
Rosalind N. Phoenix, Baraboo.
Helen Pierce, Madison.
Lillian E. Richards, Lake Geneva.
Caroline W. Riley, Madison.
Emma Rollins, Evansville.
Michael J. Schlinger, Madison.
Lucca C. Schott, Madison.
Mary C. Smith, Madison.
Winifred M. Smith, Sturgeon Bay.
Glenn S. Steere, Plymouth.
Grace D. Summer, Madison.
Susie Swarthout, La Crosse.
Jane Van Hise, Madison.
Meta Wagner, Madison.
Florence Woodward, Westport.

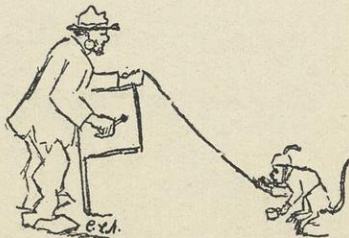

Adult Special Students

Lottie J. Abbott, Westfield.
Mina A. Anderson, Argyle.
Arthur J. Austin, Hazel Green.
Ella A. Barton, Mt. Vernon.
Walzer J. Bates, Retreat.
Martin J. Berg, Madison.
Arthur E. Breitenfeld, Madison.
Mabel D. Bold, Madison.
Delia K. Cunningham, Madison.
Florence Denniston, Fond du Lac.
Heloise T. Esterly, Madison.
Florence F. Faulkes, Madison.
Edna H. Ford, Madison.
Edna M. Gilbert, Madison.
Nellie M. Gilbertson, Madison.
George H. Gohlke, Madison.
Frank E. Harrigan, Madison.
David A. Henkes, Madison.
Harry R. Hewitt, Marinette.

Roy J. Holden, Sheboygan Falls.
Isaac M. Kittleson, Stewart.
Thomas S. Morris, Madison.
Marion S. Parker, Ft. Atkinson.
Herman Purick, Dry Bone.
Evan L. Reed, Oregon, Ill.
Helder P. Rice, Madison.
Hugo W. Rhode, Madison.
Harriet R. Sauthoff, Madison.
Guy A. Sharpe, Johnsonburg, N. Y.
Herman A. Smythe, Madison.
Mabel P. Speer, Chicago, Ill.
Katharine T. Swenson, Champaign, Ill.
Verne R. Thompson, Madison.
Emily R. Wald, Madison.
Irene L. Whitman, Appleton.
John Williams, Barneveld.
Richard Williamson, Madison.

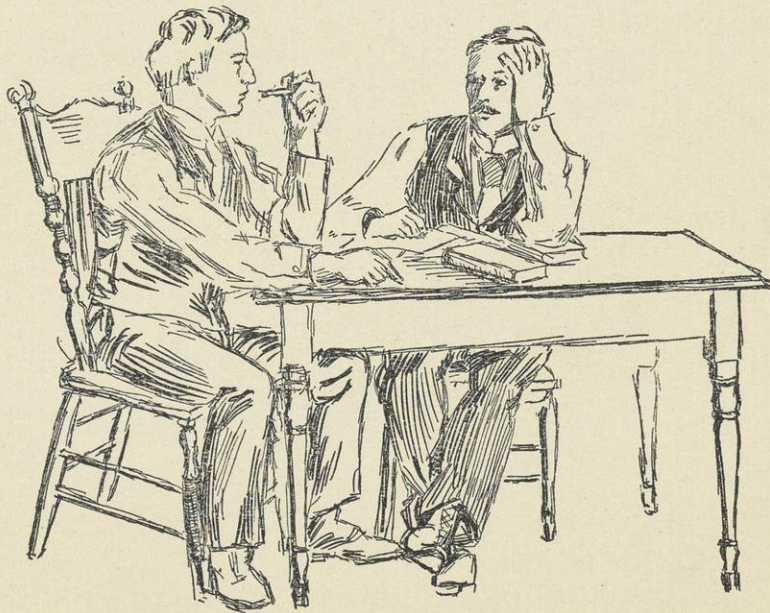

"CAN'T GET THAT 89th. ANY FOOL CAN DO IT, SHOW ME."

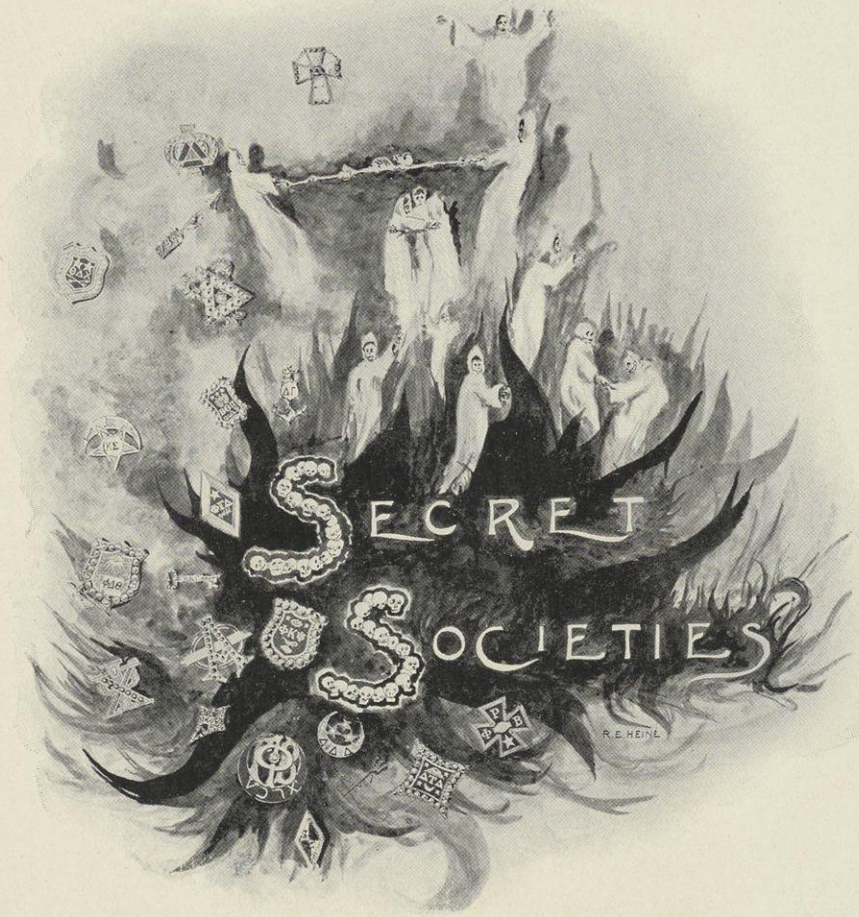

SECRET

SOCIETIES

R. E. HEINE

Phi Delta Theta

FOUNDED AT MIAMI UNIVERSITY, 1848.

Roll of Chapters

Colby University	. Randolph-Macon College
Dartmouth College	. Washington and Lee University
University of Vermont	. University of North Carolina
Williams College	. University of the South
Amherst College	. Vanderbilt University
Brown University	. Central University
Cornell University	. Center College
Union College	. University of Georgia
Columbia University	. University of Texas
Syracuse University	. Lafayette College
University of Mississippi	. Gettysburg College
Tulane University	. Emory College
Alabama Polytechnic Institute	. Allegheny College
Washington and Jefferson College	. Dickinson College
University of Alabama	. Mercer University
University of Pennsylvania	. Lehigh University
Southwestern University	. University of Virginia
Miami University	. Ohio Wesleyan University
Ohio University	. Northwestern University
University of Chicago	. Ohio State University
Lombard University	. Wabash College
Case School of Applied Science	. Indiana University
Butler College	. Franklin College
Knox College	. Hanover College
University of Illinois	. De Pauw University
University of Wisconsin	. Purdue University
University of Minnesota	. University of Michigan
University of Iowa	. Iowa Wesleyan University
University of Missouri	. Westminster College
Washington University	. University of Kansas
Leland Stanford, Jr., University	. University of Nebraska
University of California	. University of Cincinnati

Phi Delta Cheta

WISCONSIN ALPHA CHAPTER

1857-1869. RE-ESTABLISHED 1870.

Fratres in Urbe

William F. Vilas.
Robert N. Dow.
McClellan Dodge.
Wardon Allen Curtis.
Reginald Jackson.
Laurence Albert Curtis.

George Keenan.
Lucien J. Pickarts.
George William Fox.
Harry L. Butler.
William Vilas Bryant.
Louis McLane Hobbins.

Fratres in Facultate

John Eugene Davies.
Fletcher Andrew Parker.
Edward Rose Maurer.

Arthur Ragan Priest.
Edward Davis Jones.
Bernard Victor Swenson.

Fratres in Universitate

Graduate

Dwight Alexander Sanborn.

Juniors

Bernard Charles Dorset.
George Patrick Hardgrove.

Charles Raymond North.
John Goodrich Osborne.

Sophomores

Neely Eugene Pardee.
Elbridge Bacon.

Herbert Milton Woollen.
Mark Humphrey Newman.

Freshmen

Robert Stevens Hyde.
Sidney Cleveland Niles.
Joseph Albert Gund.

Thomas Francis Frawley, Jr.
Harold Gano Ferris.
Edward H. Hughes.

Joseph William Jackson.

College of Law

Seniors

Earle Steede Anderson.

Russell Jackson.

Middle

William Mann Biersach.
Samuel Brownlee Robbins.

Henry Justice Blakeley.
George Kemp Tallman.

Paul Dennison Gurnee.

Juniors

Arthur Wilson Fairchild.
Carl Frederick Teilfuss.
Jacob Lowell, Jr.

Nelson James Wilcox.
Byron Houghton Stebbins.
Thomas William Leahy.



Wisconsin Alpha Chapter of Phi Delta Theta

Beta Cheta Pi

FOUNDED AT MIAMI UNIVERSITY, 1839.

Roll of Chapters

Miami University	. University of Wisconsin
Western Reserve University	. Northwestern University
Ohio University	. Dickinson College
Center College	. Cornell University
Washington and Jefferson College	. Stevens Institute of Technology
Harvard College	. St. Lawrence University
DePauw University	. Boston University
Indiana University	. Johns Hopkins University
University of Michigan	. University of California
Wabash College	. Maine State College
Brown University	. University of Mississippi
Hampden-Sidney College	. University of Pennsylvania
University of Virginia	. Colgate University
University of North Carolina	. Union College
Ohio Wesleyan University	. Columbia College
Hanover College	. Amherst College
Cumberland University	. Vanderbilt University
Knox College	. Ohio State University
Davidson College	. University of Texas
Beloit College	. University of Nebraska
Bethany College	. Pennsylvania State University
Iowa State University	. Denver University
Wittenberg College	. Syracuse University
Westminster College	. Dartmouth College
Iowa Wesleyan University	. Wesleyan University
Denison University	. University of Cincinnati
Richmond College	. University of Minnesota
University of Wooster	. Rutgers College
University of Kansas	. Lehigh University
Randolph-Macon College	. University of Chicago
Leland Stanford, Jr., University	

Beta Theta Pi

ALPHA PI CHAPTER

1873

Fratres in Urbe

C. M. Conradson, M.E.	F. M. Brown.
F. A. Lyman, M.D.	F. K. Conover, B.A., LL.B.
T. E. Smith, B.A.	F. A. Hutchins.
H. H. Woodward, B.S.	F. H. Edsall, M.D.
C. A. Phelps, B.L.	

Fratres in Facultate

J. F. A. Pyre, Ph.D.	C. F. Burgess, B.S.
L. S. Smith, B.C.E.	E. B. Skinner, B.A.
R. W. Wood, B.A.	

Fratres in Universitate

Fellows

Ernest B. Hoag, B.A., B.S.	Louis M. Ward, B.L.
----------------------------	---------------------

Seniors

Walton Hawkins Pyre.	John Martin Barr.
Orsamus Cole, Jr.	Edwin William Pahlow.
Alonzo Albert Chamberlain.	

Juniors

Irving Porter Robinson.	Francis Hinckley Crosby.
Thomas Russell Cook.	

Sophomores

Ransom Jay Chase, Jr.	Byron Towne Gifford.
Lester Dennison Williams.	Robert Henry McCullagh.
Harold Stuart Peterson.	Harry Ashton Severson.
Paul Stover.	Le Roy Salsich.
Clarence Edward Macartney.	Lorenz Francis Muther.

Freshmen

Harry West Cole.	Carl Frederick Stillman.
Robert Kirtland Coe.	Ralph Tratt.
John Bartow Patrick.	

College of Law

Senior

Harry Ozias Seymour.

Middle

William Noble Smith.	George Huntington Tilden.
Patrick John O'Dea.	

Juniors

Paul Tratt.	Carl Stoddard Newcomer.
-------------	-------------------------

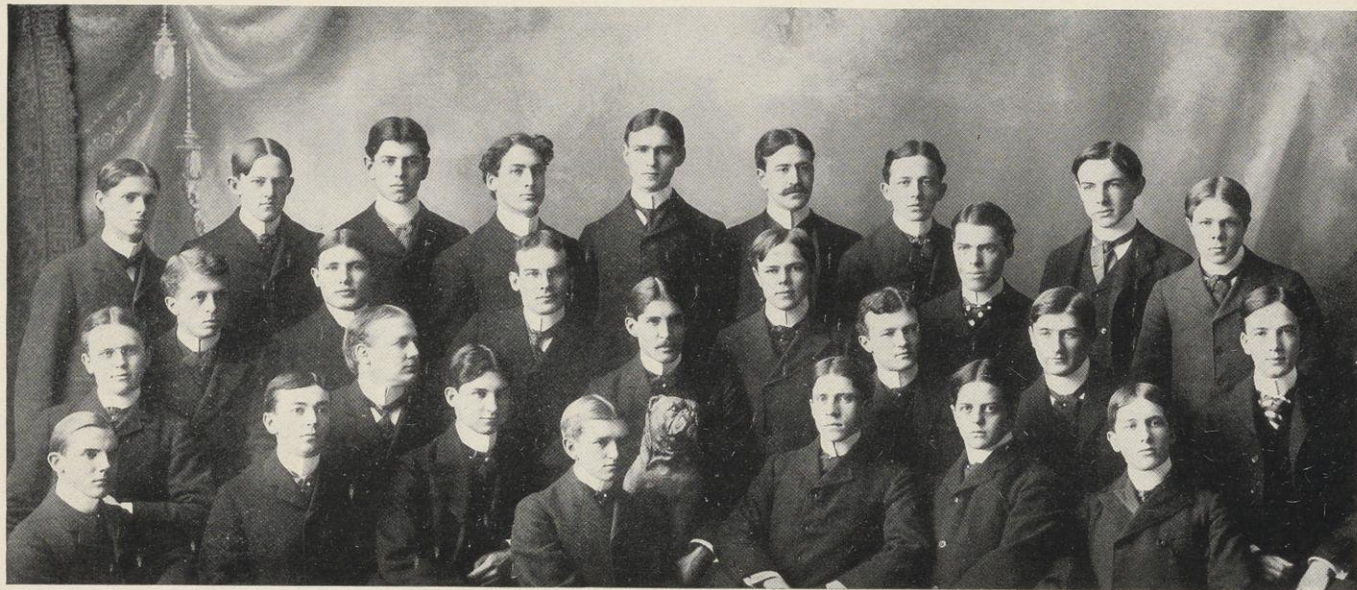

Alpha Pi Chapter of Beta Theta Pi

Kappa Kappa Gamma

FOUNDED AT MONMOUTH COLLEGE, 1870

Roll of Chapters

ACTIVE

Phi	Boston University
Beta Beta	St. Lawrence University
Beta Tau	Syracuse University
Psi	Cornell University
Lambda	Buchtel College
Beta Gamma	Wooster University
Delta	Indiana University
Iota	De Pauw University
Mu	Butler University
Kappa	Hillsdale College
Xi	Adrian College
Eta	University of Wisconsin
Epsilon	Illinois Wesleyan University
Upsilon	Northwestern University
Chi	University of Minnesota
Omega	Kansas University
Sigma	Nebraska University
Theta	Missouri University
Beta Zeta	Iowa State University
Gamma Rho	Allegheny College
Beta Nu	Ohio State University
Beta Eta	Leland Stanford, Jr., University
Beta Alpha	University of Pennsylvania
Beta Delta	University of Michigan
Beta Epsilon	Bernard College
Beta Iota	Swarthmore College

ALUMNAE

Boston, Mass. New York, N. Y.

Kappa Kappa Gamma

ETA CHAPTER,

1875

Sorores in Urbe

Mrs. O. D. Brandenburg.
Agnes Tyler Bowen.
Mrs. Leonard S. Smith.
Martha M. Dodge.
Mrs. John M. Olin.
Jennie Pitman.
Mrs. F. C. Sharp.
Mrs. John Dean.
Florence Mears.
Anna B. Moseley.

Juliet V. Thorp.
Helen Palmer.
Edna R. Chynoweth.
Mrs. Frank E. Stoltze.
Mrs. Charles King.
Mrs. Benjamin N. Snow.
Mary I. Thorpe.
Flora E. Moseley.
Mary Hill.
Annie Pitman.

Soror in Facultate

Harriet Remington.

Senior

Ferne Ryan.

Juniors

Myrtle Adams.
Jennie Ogilvie.
Winifred Titus.

Helen Warriner.

Grace Challoner.
Mabel Fletcher.
Terese Waters.

Sophomores

Eliza Bartlett.

Marian Fuller.

Freshmen

Mary Peckham.
Helen Thompson.

Caroline Holah.
Olive Runner.



Eta Chapter of Kappa Kappa Gamma

Phi Kappa Psi

FOUNDED AT JEFFERSON COLLEGE, PA., 1852.

Roll of Chapters

Washington and Jefferson College	.	Allegheny College
Bucknell University	.	Gettysburg College
Dickinson College	.	Franklin and Marshall College
Lafayette College	.	University of Pennsylvania
Swarthmore University	.	Cornell University
Syracuse University	.	Columbia University
Colgate University	.	Brooklyn Polytechnic Institute
Amherst College	.	Dartmouth College
University of Virginia	.	Washington and Lee University
Hampden-Sidney College	.	University of West Virginia
Johns Hopkins University	.	Columbian University
University of Mississippi	.	Ohio Wesleyan University
Wittenberg College	.	University of Ohio
De Pauw University	.	University of Indiana
Wabash College	.	University of Michigan
Northwestern University	.	University of Chicago
University of Wisconsin	.	Beloit College
University of Minnesota	.	University of Iowa
University of Kansas	.	University of Nebraska
Leland Stanford, Jr., University	.	

Alumni Associations.

PENNSYLVANIA:	PHILADELPHIA, PITTSBURG, MEADVILLE.	
NEW YORK CITY.	BALTIMORE, MD.	WASHINGTON, D. C.
CLEVELAND, OHIO.	NEWARK, OHIO.	SPRINGFIELD, OHIO.
CHICAGO, ILL.	MINNEAPOLIS AND ST. PAUL, MINN.	
DENVER, COL.	PORTLAND, OREGON.	BUCYRUS, OHIO.

Phi Kappa Psi

WISCONSIN ALPHA CHAPTER

1876-1893. RE-ESTABLISHED 1897

Fratres in Urbe

Cornelius A. Harper.

Charles E. Buell.

Emmet R. Hicks.

Frater in Facultate

Charles Homer Haskins.

Fratres in Universitate

Juniors

J. T. Stuart Syle.

Allard Johnston Smith.

William Chester Sutherland.

Edward Lucius Williamson.

Bernard Morey Palmer.

Charles Henry Sutherland.

John Clarence Taylor.

Sophomores

Willis Charles Bergstrom.

Carroll Townsend Fugitt.

Charles Lowry Thompson.

Lyndon H. Tracy.

Charles Graham Collins.

Eugene Bishop Mumford.

Percy Wheeler Tracy.

Freshmen

Charles Chester Allen.

Orlando Hiram Frick.

Percy Edward Schroeder.

Frederick Hiltman Carpenter.

Joseph Charles McClure.

Frederick Elsworth Sutherland.

College of Law

Middle

Frank Sandis McNamara.

Junior

Edward C. F. Knowles.

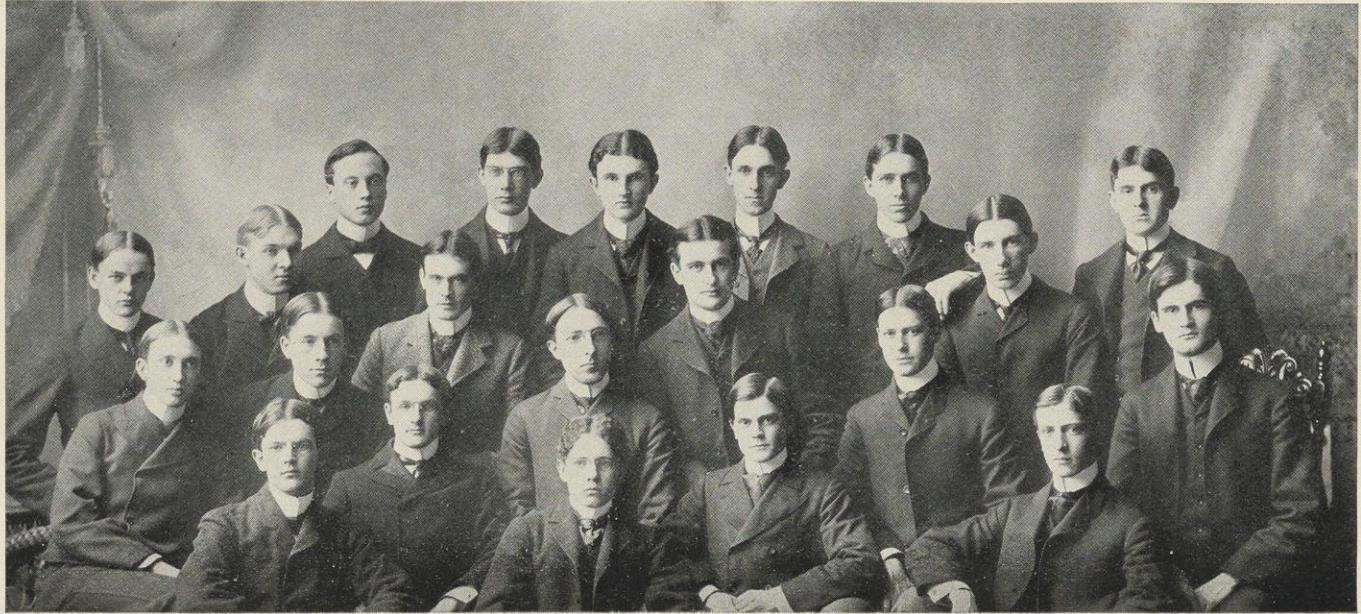

Wisconsin Alpha Chapter of Phi Kappa Psi

Chi Psi

FOUNDED AT UNION COLLEGE, 1841

Roll of Chapters

Alpha Pi	Union College
Alpha Theta	Williams College
Alpha Mu	Middlebury College
Alpha Alpha	Wesleyan University
Alpha Phi	Hamilton College
Alpha Upsilon	University of Michigan
Alpha Epsilon	Furman College
Alpha Beta	University of South Carolina
Alpha Gamma	University of Mississippi
Alpha Chi	Amherst College
Alpha Psi	Cornell University
Alpha Tau	Nafford College
Alpha Mu	University of Minnesota
Alpha Iota	University of Wisconsin
Alpha Rho	Rutgers College
Alpha Xi	Stevens Institute of Technology
Alpha Omega	Rochester University
Alpha Beta Delta	Lehigh University
Alpha Gamma Delta	Leland Stanford, Jr., University
Alpha Alpha Delta	University of Georgia
Alpha Delta Delta	University of California
Alpha Epsilon Delta	University of Chicago

Chi Psi

ALPHA IOTA CHAPTER

1878

Fratres in Urbe

John M. Parkinson.
Lucien M. Hanks.
L. R. Head.
Harry L. Moseley.
Paul Scofield.

C. B. Chapman.
Stanley C. Hanks.
Charles F. Lamb.
Fred C. Ellis.
C. F. Spensley.

Louis D. Sumner.

Fratres in Facultate

Charles Forster Smith.

Murray Charles Beebe.

Frank Gaylord Hubbard.

Fratres in Universitate

Senior

George Allen Hopkins.

Juniors

Charles Lewis Burnham.
Harold Seaman.
Walter Edwin Haskin.

John Edward Dixon.
Walter Kempster Gray.
Roy Walter Peck.

Enoch William Underwood.

Sopbomores

Henry Alfred Balding.
Hubbard C. Atkins.

Edwin Easter Haskin.
George Francis Markham.

Robert Hugh Downes.

Freshmen

Frederick August Vogel.
Arthur Philip Henry Inbusch.
Rufus Choate Brown.
John Rex Henry.

Arthur Uihlein.
Harvey Clawson.
Dwight Eastman Beebe.
Henry Overbeck Winkler.

College of Law

Senior

George Edward Gernon.

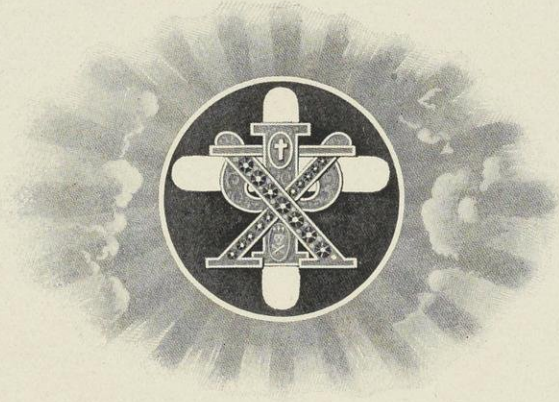

Delta Gamma

FOUNDED AT OXFORD, MISS., 1874.

Roll of Chapters

ACTIVE

Eta	Buchtel College
Omega	University of Wisconsin
Sigma	Northwestern University
Alpha	Mount Union College
Lambda	University of Minnesota
Zeta	Albion College
Chi	Cornell University
Xi	University of Michigan
Phi	University of Colorado
Tau	University of Iowa
Delta	University of Lower California
Kappa	University of Nebraska
Psi	Woman's College, Baltimore

ALUMNA

Theta	Cleveland, Ohio
-------	-----------------

Delta Gamma

OMEGA CHAPTER

1881

Sorores in Urbe

Mrs. Aubertine Woodward Moore, *Honorary.*

Alice Taylor.	Ella Gernon.
Florence Cornelius.	Mrs. Fred Brown.
Mrs. Albert W. Briggs.	Mrs. C. B. Chapman.
Mrs. Charles S. Slichter.	Maude Gernon.
Katherine McDonald.	Charlotte Freeman.
Annie Stewart.	Mrs. Carl Johnson.
Mary Main.	Mrs. Calvert F. Spensley.
Fanchon Ellsworth.	Amelia F. Stevens.
Amy Young.	Mrs. Raymond E. Frazier.
Mrs. Louis D. Sumner,	Elizabeth Vilas.
May S. Foster.	Martha Pound.
Bessie Gernon.	Ellen Lamb.
Elizabeth Mills.	Mrs. Willett Spooner.
Blanche Harper.	Mrs. Bertrand Doyn.

Soror in Facultate

Katherine Allen.

Sorores in Universitate

Graduate

Mary Louise Freeman.

Seniors

Alice Kasson.	Lydia Moore.
Antonette MacMillan.	Susan Odell.

Juniors

Marcia Jackman.	Alice Jackson.
Anna Valentine.	Sarah Ramsay.
Leta Harvey.	Daisy Dye.

Sophomores

Harriet Bostwick.	Leonore Meinhardt.
Katharine Vilas.	Florence Wing.

Freshmen

Kate Sanborn.	Louise Craig.
Maud Stedman.	Winifred Smith.
Mabel Norton.	Florence Nelson.
Agnes Merrill.	Lucile Peck.

Harriet Hughes.



Omega Chapter of Delta Gamma

Sigma Chi

FOUNDED AT MIAMI UNIVERSITY, 1885.

Roll of Chapters

ACTIVE

Alpha	Miami University
Gamma	Ohio Wesleyan University
Epsilon	Columbian University
Zeta	Washington and Lee University
Eta	University of Mississippi
Theta	Gettysburg College
Kappa	Bucknell University
Lambda	Indiana University
Mu	Denison University
Xi	De Pauw University
Omicron	Dickinson College
Rho	Butler University
Chi	Hanover College
Tau	Roanoke College
Psi	University of Virginia
Omega	Northwestern University
Alpha Alpha	Hobart College
Gamma Gamma	Randolph-Macon College
Delta Delta	Purdue University
Zeta Zeta	Centre College
Zeta Psi	University of Cincinnati
Eta Eta	Dartmouth College
Kappa Kappa	University of Illinois
Lambda Lambda	Kentucky State College
Mu Mu	West Virginia University
Xi Xi	Missouri State University
Nu Nu	Columbia College
Sigma Sigma	Hampden-Sidney College
Phi Phi	University of Pennsylvania
Alpha Beta	University of California
Alpha Gamma	Ohio State University
Alpha Epsilon	University of Nebraska
Alpha Zeta	Beloit College
Alpha Theta	Massachusetts Institute of Technology
Alpha Iota	Illinois Wesleyan University
Alpha Lambda	University of Wisconsin
Alpha Nu	University of Texas
Alpha Xi	University of Kansas
Alpha Omicron	Tulane University
Alpha Pi	Albion College
Alpha Rho	Lehigh University
Alpha Sigma	University of Minnesota
Alpha Tau	University of North Carolina
Alpha Upsilon	University of Southern California
Alpha Phi	Cornell University
Alpha Chi	Pennsylvania State College
Alpha Psi	Vanderbilt University
Alpha Omega	Leland Stanford, Jr., University
Theta Theta	University of Michigan
Omicron Omicron	Chicago University

ALUMNI

Chicago, Ill. Cincinnati, Ohio. Lincoln, Neb. Indianapolis, Ind. New York City.
Lafayette, Ind. Philadelphia, Pa. Louisville, Ky.

Sigma Chi

ALPHA LAMBDA CHAPTER

1884

Fratres in Urbe

J. Howard Morrison.

Henry Hotchkiss Morgan.

Fratres in Facultate

Charles S. Slichter.

Samuel E. Sparling.

Fratres in Universitate

Seniors

Harry Lyman Kellogg.

Stuart Harris Sheldon.

Juniors

Edward Albert Cook.

Frank William Jones.

Alexander Vaughan McDonald.

Paul Wyllys Minnick.

Daniel Hayes Murphy

Clarence Dudley Tearse.

Lynn Alfred Williams.

Sophomores

George Tracy Bunker.

Evans McGregor Nye.

Freshmen

Bertram Francis Adams.

Arthur Stuart Bunker.

Dugald Atherton Stewart.

College of Law

Seniors

Charles Alexander Cryderman.

Cornelius Anthony Sidler.

Edgar Curtis True.

Middle

William Everett Finnegan.



Alpha Lambda Chapter of Sigma Chi

Gamma Phi Beta

FOUNDED AT SYRACUSE UNIVERSITY, 1874.

Roll of Chapters

ACTIVE

Alpha	Syracuse University
Beta	University of Michigan
Gamma	University of Wisconsin
Delta	University of Boston
Epsilon	Northwestern University
Zeta	Woman's College, Baltimore
Eta	University of California
Theta	Denver University

ALUMNAE

Chicago, Ill.
Boston, Mass.
Syracuse, N. Y.

Gamma Phi Beta

GAMMA CHAPTER

1885

Sorores in Urbe

Florence E. Baker, B.A.	Mrs. Ada Sumner Briggs.
Martha S. Baker, B.L.	Annie T. Chapman.
Jennie Belle Davis.	Helen Baker, B.A.
Eleanor Bliss.	Mrs. Mary Clark Brittingham, B.L.
Ella M. Davis, B.L.	Mrs. Ina Judge Hanks, B.L.
Mrs. Helen Steensland Nelson, B.L.	

Sorores in Universitate

Graduate

Myrtle Whitney.

Seniors

Cora Thompson.	Lillian Johnson.
Edith Van Slyke Gibson.	Genevieve Sylvester.

Juniors

Eunice Thompson Gray.	Ethel Lynn Virgin.
-----------------------	--------------------

Sophomores

Ethel Isabel Houser.	Dorothea Curtis.
Adah Georgina Grandy.	

Freshmen

Clara Marie Barkhausen.	Lillian Gamble.
Alice Gamble.	Josephine Ross.
Minnie Case.	Nellie Galusha.
Sarah Seeber.	Lorena Freeborn.



Gamma Chapter of Gamma Phi Beta

Delta Upsilon

FOUNDED AT WILLIAMS COLLEGE, 1834

Roll of Chapters

ACTIVE

Williams College, - - -	1834	University of Michigan, -	1876
Union College, - - -	1838	Northwestern University, -	1880
Hamilton College, - - -	1847	Harvard University, -	1880
Amherst College, - - -	1847	University of Wisconsin, -	1885
Adelbert College, - - -	1847	LaFayette College, - -	1885
Colby University, - - -	1852	Columbia College, - -	1885
Rochester University, - -	1852	Lehigh University, - -	1885
Middlebury College. - - -	1856	Tufts College, - - -	1886
Bowdoin College, - - -	1857	De Pauw University, - -	1887
Rutgers College, - - -	1858	University of Pennsylvania,	1888
Brown University, - - -	1860	University of Minnesota, -	1890
Colgate University, - - -	1865	Massachusetts Institute of Tech-	
University of the City of New		nology, - - -	1891
York, - - -	1865	Swarthmore College, - -	1894
Cornell University, - - -	1869	Leland Stanford Jr., University,	1895
Marietta College, - - -	1870	University of California, -	1895
Syracuse University, - - -	1873	University of Nebraska, -	1898
McGill University, - - -	-	- - - - -	1898

ALUMNI

New York, - - -	1867	Minneapolis, - - -	1884
Rhode Island, - - -	1883	Albany, - - -	1887
Chicago, - - -	1883	Garfield, Springfield, Mass., -	1889
Cleveland, - - -	1884	Syracuse, - - -	1889
New England, - - -	1884	Buffalo, - - -	1890
Rochester, - - -	1884	Detroit, - - -	1893
Wisconsin, - - -	-	- - - - -	1897

Delta Upsilon

WISCONSIN CHAPTER

1885

Fratres in Urbe

Rev. H. A. Miner, Williams, '53. Hon. W. G. Walker, Colgate, '66.
E. Ray Stevens, Wisconsin, '93. Charles O. O'Neill, Wisconsin, '96.
Hon. John G. McMynn, Williams, '48.

Fratres in Facultate

Benjamin W. Snow, Ph. D., Cornell, '85. Edward Kremers, Ph. D., Wisconsin, '88.
Walter M. Smith, B. A., Wisconsin, '90. Rodney H. True, Ph. D., Wisconsin, '90.
William B. Cairns, Ph. D., Wisconsin, '92. Paul S. Reinsch, Ph. D., Wisconsin, '92.
John B. Johnson. C. E., Michigan, '78.

Fellow

John C. Shedd, M. S.

Scholar

Ernst H. Kronshage, B. A.

Seniors

Charles Elmer Allen. Philip Loring Allen.
Guy Abbot Meeker. Charles Thomas Hutson.
Ernest Andrew O'Neill.

Juniors

Francis Joseph Carney. George Snowden Cassels.
Ralph Lillis Joannes. Carl Frederick Siefert.
Edward Bulwer Cochems. Eldridge Gerry Merrick.
Sydney Thomas Smith.

Sophomores

James Dudley Godfrey. Arthur Franz Beule.
William Phillips Vroman.

Freshmen

Paul Marie Binzel. Roy James Hutson.
Walter Franklin Mabbett. George Bryant Vinson.

College of Law

Senior

John William Kelley.

Junior

Joseph Edward Davies.



Wisconsin Chapter of Delta Upsilon

Delta Tau Delta

FOUNDED 1868

Roll of Chapters

ACTIVE

Grand Division of the South

Alpha	Vanderbilt University
Pi	University of Mississippi
Phi	Washington and Lee University
Beta Delta	University of Georgia
Beta Epsilon	Emory College
Beta Theta	University of the South
Beta Xi	Tulane University

Grand Division of the West

Omicron	University of Iowa
Beta Gamma	University of Wisconsin
Beta Eta	University of Minnesota
Beta Kappa	University of Colorado
Beta Pi	Northwestern University
Beta Rho	Leland Stanford, Jr., University
Beta Tau	University of Nebraska
Beta Upsilon	University of Illinois
Iota	University of California

Grand Division of the North

Beta	Ohio University	Chi	Kenyon College
Delta	University of Michigan	Beta Alpha	Indiana University
Epsilon	Albion College	Beta Beta	De Pauw University
Zeta	Adelbert College	Beta Zeta	Butler College
Kappa	Hillsdale College	Beta Phi	Ohio State University
Mu	Ohio Wesleyan University	Beta Psi	Wabash College

Grand Division of the East

Alpha	Allegheny College
Gamma	Washington and Jefferson College
Rho	Stevens Institute of Technology
Sigma	Williams College
Upsilon	Rensselaer Polytechnic Institute
Beta Lambda	Lehigh University
Beta Mu	Tufts College
Beta Nu	Massachusetts Institute of Technology
Beta Omicron	Cornell University
Beta Chi	Brown University
Omega	University of Pennsylvania

ALUMNI

New York Association.	Chicago Association.	Nashville Association.
Twin City Association.	Pittsburg Association.	Nebraska Association.
Cleveland Association.	Detroit Association.	
Grand Rapids Association.	New Orleans Association.	
New England Association.	Cincinnati Association.	
	Milwaukee Association.	

Delta Tau Delta

BETA GAMA CHAPTER

1888

Fratres in Urbe

George Almon Kingsley. Charley Gilbert Riley.
Alfred Thomas Rogers. Nissen Peter Stenjem.
George Corey Riley. Edward Henry Smith.
William Christie McNaught.

Fratres in Universitate

Graduates

Sharp William Todd.

Seniors

Albert Louis Henning. Louis Reed.
Milton Gray Montgomery. Samuel Powers Connors.

Juniors

Dudley Donnelly Stetson. David Cowee Pierpont.

Sophomores

Harry Roland Hewitt. William Frederick Dickinson.
Victor Eugene Rogers.

Freshmen

Frank Rockwell Meehan. Thomas F. Davlin.
Arthur Bates Grindell. William K. Donnell.
Elmer Ellsworth Cain.

College of Law

Seniors

John Oscar Miller. Paul Cheney Thorn.
Charles Anson Augustus McGee. Fitz Henry Kiser.

Middle

Adolph Hermann Pritzlaff. Berthold J. Husting.
Charles Carroll Montgomery.

Juniors

George William Bache Kress. Harry Arthur Cody.



Beta Gamma Chapter of Delta Tau Delta

Kappa Alpha Theta

FOUNDED AT DE PAUW UNIVERSITY, 1870

Roll of Chapters

ACTIVE

Alpha District

Lambda	University of Vermont
Chi	Syracuse University
Iota	Cornell University
Alpha Beta	Swarthmore College
Mu	Allegheny College

Beta District

Epsilon	Wooster University
Alpha Gamma	Ohio State University
Alpha	De Pauw University
Beta	Indiana State University
Nu	Hanover College
Delta	University of Illinois
Tau	Northwestern University
Pi	Albion College
Eta	University of Michigan
Psi	University of Wisconsin
Upsilon	University of Minnesota
Kappa	University of Kansas

Gamma District

Phi	Leland Stanford, Jr., University
Omega	University of California

ALUMNI

Alpha Alumnae	Greencastle, Indiana
Minnesota Alumnae	Minneapolis, Minnesota

Kappa Alpha Theta

PSI CHAPTER

1890

Sorores in Urbe

Mrs. E. B. Skinner.
Mrs. C. E. Buell.
Mrs. Dugald C. Jackson.
Pauline Shepard.
Lenore O'Connor.
Helen Kellogg.

Mrs. Victor Coffin.
Bertha L. Brown.
Mrs. John M. Parkinson.
Mrs. L. A. Austin.
Mrs. E. Ray Stevens.
Mary Louise Carlton.

Alice Elizabeth Carlton.

Seniors

Grace Gage Cloes.
Jessamine Lee.

Anna Shaw Pinkum.
Laura Alice Sceets.

Juniors

Blanche Brigham.
Mollie Louise Strong.

Winifred Alice Smith.
Genevieve Stevens.

Josephine Horton Bowden.

Sophomores

Mary Helen Cross.

Kate Buell.

Ina Virginia Langley.

Freshmen

Kittie Button.
Edna Bolender.
Ruth Stockman.
Mabel Irene Stewart.

Esther Donnelly.
Daisy Payota White.
Laura Sage.
Jeannette Sage.



Psi Chapter of Kappa Alpha Theta

Legal Fraternity of Phi Delta Phi

Chapters

Kent	University of Michigan
Booth	Northwestern University
Benjamin	<i>Charter revoked</i>
Story	Columbia College
Cooley	Washington University, Mo.
Pomeroy	Hastings College of the Law, San Francisco, Cal.
Marshall	Columbian University, Washington, D. C.
Jay	<i>Charter revoked</i>
Webster	Boston University
Hamilton	University of Cincinnati
Gibson	University of Pennsylvania
Choate	Harvard University
Waite	Yale University
Field	New York University
Conkling	Cornell University
Tiedeman	University of State of Missouri
Minor	University of Virginia
Dillon	University of Minnesota
Daniels	Buffalo Law School, Buffalo, N. Y.
Chase	University of Oregon
Harlan	University of Wisconsin
Swan	Ohio State University
McClain	State University of Iowa
Lincoln	University of Nebraska
Osgoode	Law School of Upper Canada, Toronto, Ont.
Fuller	Chicago College of Law, Lake Forest University
Miller	Leland Stanford, Jr., University
Green	University of Kansas
Comstock	University of Syracuse

Legal Fraternity of Phi Delta Phi

HARLAN CHAPTER

1891

Fratres in Facultate

John B. Cassody, LL. D.	Robert M. Bashford, A. M. LL. D.
Charles Noble Gregory, A. M., LL. B.	John M. Olin, A. M., LL. B.
Burr W. Jones, A. B., LL. B.	Jairus H. Carpenter, LL. D.
William F. Vilas, A. B., LL. D.	Edwin E. Bryant.

Fratres in Urbe

Charles Gilbert Riley, LL. B.	Henry Hotchkiss Morgan, B. S., LL. B.
Carl Smith Jefferson, LL. B.	Alfred Thomas Rogers, LL. B.
W. Simpson Dudgeon, LL. B.	Willet Main Spooner, A. B., LL. B.
	Henry Vilas, A. B., LL. B.

Fratres in Universitate

Seniors

Charles Richard Barney.	Otto Charles Baumgarten.
Harry Ozias Seymour.	Charles Alex. Cryderman.
Frank Lynch Gilbert.	Stephen Warren Gilman.
Charles Sheen Greenwood.	Frederick Hoffman Hartwell.
Hiram Arthur Sawyer.	William Augustus Klätte.
Charles Anson Augustus McGee.	Cornelius Anthony Sidler.
George Cushing Martin.	Vroman Mason.
Earle Clarence Tillotson.	John Miller Winterbotham.

Middle

George Kemp Tallman.	Gysbert Van Steenwyk, Jr.
George Huntington Tyler.	Samuel Brownlee Robbuis.
William Noble Smith.	Frederick Burns Peterson.
	John Smith Main.

Juniors

Nelson James Wilcox.	George Bliss Nelson.
Edward Tappan Fox.	Arthur Wilson Fairchild.
Byron Houghton Stebbins.	Thomas William Leahy.
	Roy Everett Tomlinson.



Phi Gamma Delta

FOUNDED AT WASHINGTON AND JEFFERSON COLLEGE, 1848

Chapter Roll

ACTIVE

Alpha Phi	University of Michigan
Alpha Chi	Amherst
Beta	University of Pennsylvania
Alpha	Washington and Jefferson College
Beta Deuteron	Roanoke College
Beta Mu	Johns Hopkins University
Beta Chi	Lehigh University
Gamma Deuteron	Knox College
Delta	Bucknell University
Alpha Deuteron	Illinois Wesleyan University
Delta XI	University of California
Epsilon	University of North Carolina
Zeta	Indiana State University
Zeta Phi	William Jewell College
Gamma Phi	Pennsylvania State College
Theta Psi	Colgate University
Kappa Nu	Cornell University
Kappa Tau	University of Tennessee
Delta Deuteron	Hampden-Sidney College
Lambda	De Pauw University
Lambda Deuteron	Denison University
Mu Sigma	University of Minnesota
Mu	University of Wisconsin
Zeta Deuteron	Washington and Lee University
Nu Deuteron	Yale University
XI	Pennsylvania College
Omicron	University of Virginia
Pi	Allegheny College
Theta Deuteron	Ohio Wesleyan University
Pi Deuteron	University of Kansas
Pi Iota	Worcester Polytechnic Institute
Rho Chi	Richmond College
Rho Deuteron	Wooster University
Lambda Sigma	Leland Stanford, Jr., University
Sigma	Wittenberg College
Sigma Deuteron	Lafayette College
Tau	Hanover College
Tau Alpha	Trinity College
Nu Epsilon	University of City of New York
Upsilon	College of City of New York
Chi	Union College
Psi	Wabash College
Omega	Columbia College
Omicron Deuteron	Ohio State University
Chi Iota	University of Illinois
Lambda Nu	University of Nebraska

GRADUATE

Southern Alumni Association	Baltimore, Md.	Delta	Chattanooga, Tenn.
New York Club	New York City	Epsilon	Columbus, Ohio
Beta	Indianapolis, Ind.	Theta	Williamport, Pa.
Eta	Cleveland, Ohio	Zeta	Kansas City, Mo.
Iota	Spokane, Wash.	Kappa	Chicago, Ill.

Phi Gamma Delta

MU CHAPTER

1893.

Fratres in Urbe

Asbury Dyson Daggett. Wheeler Howland.
Everett Kedzie Barnes.

Frater in Facultate

Victor Hugo Bassett.

Fratres in Universitate

Fellow

Edwin Bingham Copeland, Ph.D.

Seniors

Max Wilder Griffith. Edward Howard Hatton.
Frank William Lyle.

Juniors

Kenelm Julius Lee. William Cyrus Wilson.
Joseph Golder Dillon. Hereward John Peele.

Sophomores

Jesse Worthington Johnson. Roy Asa Sanborn.
Alexander Krembs, Jr. John Buel Crabtree.
Frederick Hammond Hatton. Ira David Potts.
Stanley Harold Richards. Oscar Lucas Dorschel.

Freshmen

Frank Sylvester Hyman. Charles Arabut Ludlow.
Edward Smith Thomas. Robert Andrew Cowles.
Benjamin Franklin Downing. Guido John Hanson, Jr.
Willard Van Brunt Campbell.

College of Law

Seniors

Frederick Harold Clausen.

Middle

William Henry Hay, Jr. Charles Lackey Bartlett.



Mu Chapter of Phi Gamma Delta

Pi Beta Phi

FOUNDED AT MONMOUTH COLLEGE, 1867

Roll of Chapters

Alpha Province

Vermont Alpha	Middlebury College
Columbia Alpha	Columbia University
Pennsylvania Alpha	Swarthmore College
Pennsylvania Beta	Bucknell University
Ohio Alpha	Ohio University
Ohio Beta	Ohio State University
New York Alpha	Syracuse University
Massachusetts Alpha	Boston University
Maryland Alpha	Woman's College of Baltimore

Beta Province

Indiana Alpha	Franklin College
Indiana Beta	University of Indiana
Indiana Gamma	University of Indianapolis
Michigan Alpha	Hillsdale College
Michigan Beta	University of Michigan
Illinois Beta	Lombard University
Illinois Delta	Knox College
Illinois Epsilon	Northwestern University
Illinois Zeta	Illinois State University

Gamma Province

Iowa Alpha	Iowa Wesleyan University
Iowa Beta	Simpson College
Iowa Zeta	University of Iowa
Wisconsin Alpha	University of Wisconsin

Delta Province

Louisiana Alpha	Tulane University
California Alpha	Leland Stanford, Jr., University
Colorado Alpha	University of Colorado
Colorado Beta	Denver University
Kansas Alpha	University of Kansas
Nebraska Beta	University of Nebraska

pi Beta Phi

WISCONSIN ALPHA CHAPTER

1894

Patronesses

Mrs. Charles R. Barnes.
Mrs. Julius E. Olson.

Mrs. William W. Daniells.
Mrs. M. Vincent O'Shea.

Sorores in Urbe

Mrs. H. A. Sober.
Elizabeth Church Smith.
Mrs. Rudolph Kroph.

Florence Porter Robinson.
Genevieve Church Smith.
Elizabeth Wylie.

Sorores in Universitate

Seniors

Alice Relaine Friend.
Anna L. Mashek.

Lucretia French Hinkley.
Etta Louise Huenkemeier.

Anna Pauline Houghton.

Juniors

Jessica Esther Davis.
Miriam Keith Reed.
Eunice Wallace Welsh.
Hester Adeline Brown.

Livia Estelle Seiler.
Alma Marie Moser.
Rebecca C. Fraser.
Margaret M. Hutton.

Sophomore

Elizabeth Bowman McGregor.

Freshmen

Marie Gardiner Hinkley.
Grace Forrest Cox.

Bessie Carolyn Ferguson.
Carolyn Virginia Hayner.

Jean Ferris Clark.



Wisconsin Alpha Chapter of Pi Beta Phi

Theta Delta Chi

FOUNDED AT UNION COLLEGE, 1847

Roll of Charges

Brown University,	-	-	-	-	-	-	-	1853
Bowdoin College,	-	-	-	-	-	-	-	1854
Tufts College,	-	-	-	-	-	-	-	1856
Harvard University,	-	-	-	-	-	-	-	1856
Hobart College,	-	-	-	-	-	-	-	1857
Lafayette College,	-	-	-	-	-	-	-	1866
University of Rochester,	-	-	-	-	-	-	-	1866
Hamilton College,	-	-	-	-	-	-	-	1867
Dartmouth College,	-	-	-	-	-	-	-	1869
Cornell University,	-	-	-	-	-	-	-	1870
Boston University,	-	-	-	-	-	-	-	1876
College of the City of New York,	-	-	-	-	-	-	-	1881
Columbia College,	-	-	-	-	-	-	-	1883
Lehigh University,	-	-	-	-	-	-	-	1884
Amherst College,	-	-	-	-	-	-	-	1885
Yale University,	-	-	-	-	-	-	-	1887
University of Michigan,	-	-	-	-	-	-	-	1889
Williams College,	-	-	-	-	-	-	-	1891
University of Minnesota,	-	-	-	-	-	-	-	1892
University of Wisconsin,	-	-	-	-	-	-	-	1895
Columbian University,	-	-	-	-	-	-	-	1896

Cheta Delta Chi

SIGMA DEUTERON CHARGE

1895

Frater in Facultate

Stephen Moulton Babcock, Ph.D.

Fratres in Universitate

Graduates

Guy Stanton Ford.

Henry Sherwood Youker.

Fellow

William Stewart Ferris, B.S.

Seniors

Harry Nathan Carter.

Frank Hosford Watson.

Gerhard Melvin Dahl.

Juniors

William Frazier Adams.

Roy Felton Farrand.

Leslie Shinoe Everts.

George Ferris.

James Herbert McNeel.

Sophomores

Burton Hathaway Bridge.

C. Harry Watson.

William Courtenay Burdick.

Charles Edwin Seiler.

Clarence Joel White.

Freshmen

Raymond Eugene Nichols.

Albert Frederick Kindt.

Clarence John DuFour.

William Henry Dale.

College of Law

Seniors

Charles Richard Barney.

John Parker Gregg.

Charles Sheen Greenwood.

Walter Scott Cate.

Earl Clarence Tillotson.

Middle

Glenn Herbert Williams.

Juniors

Theodore Walter Brazeau.

George Bliss Nelson.



Sigma Deuteron Charge of Theta Delta Chi

Psi Upsilon

FOUNDED AT UNION COLLEGE 1838

Roll of Chapters

Theta	Union College
Delta	University of the City of New York
Beta	Yale University
Sigma	Brown University
Gamma	Amherst College
Zeta	Dartmouth College
Lambda	Columbia College
Kappa	Bowdoin College
Psi	Hamilton College
Xi	Wesleyan College
Upsilon	University of Rochester
Iota	Kenyon College
Phi	University of Michigan
Pi	Syracuse University
Chi	Cornell University
Beta Beta	Trinity College
Eta	Lehigh University
Tau	University of Pennsylvania
Mu	University of Minnesota
Rho	University of Wisconsin
Omega	University of Chicago

Psi Upsilon

RHO CHAPTER
1896

Fratres in Urbe

John Coit Spooner.	William Freeman Vilas.
Fayette Durlin, Sr.	Carl Albert Johnson.
Oscar Dalzelle Brandenburg.	Amos Parker Wilder.
George Krogh Anderson.	Hobart Stanley Johnson.
Charles Herrick Doyon.	Royal Cottell Main.
Willet Main Spooner.	Henry Vilas.
Marcus Clizbe Ford	John Henry Bowman.
Bertrand Herrick Doyon.	

Fratres in Facultate

Charles Kendall Adams.	Edward Thomas Owen.
Charles Noble Gregory.	Burr W. Jones.
William Stanley Marshall.	Amos Arnold Knowlton.
Julius Emil Olson.	

Fratres in Universitate

Graduate

Max Mason.

Seniors

Edward Tappan Fox.	Charles Atwood Vilas.
--------------------	-----------------------

Juniors

Ard Hoyt Ellis.	Eugene Hamilton Heald.
-----------------	------------------------

Sophomores

Sydney Hobart Ball.	Claude Spencer Beebe.
William P. Hoy.	Harry S. Osborne.
James Charles Hogan.	William Francis Lea.
John Thorson Seaman.	John Charles Stevens.

Freshmen

James Edward Armstrong.	Lucius Seymour Bergstrom.
William Beye.	Chauncey Elbridge Blake.
Harry Harold Cook.	Maurice Johnson.
Theodore Thomas Jones.	Stephen Phipps.
Philip Loring Spooner.	William Edward Smith.

College of Law

Seniors

Vroman Mason.	George Cushing Martin.
John Miller Winterbotham.	

Middle

John Smith Main.	Frederick Burns Peterson.
------------------	---------------------------

Junior

Roy Everett Tomlinson.



Alpha Phi

FOUNDED AT SYRACUSE UNIVERSITY, 1872

Roll of Chapters

ACTIVE

Alpha	Syracuse University, 1872
Beta	Northwestern University, 1881
Eta	Boston University, 1883
Gamma	De Pauw University, 1887
Delta	Cornell University, 1889
Epsilon	University of Minnesota, 1890
Zeta	Woman's College, Baltimore, 1891
Theta	University of Michigan, 1892
Iota	University of Wisconsin, 1896

ALUMNAE

Boston Alumnae,	-	-	-	-	-	1889
Chicago Alumnae,	-	-	.	-	-	1889
Central New York Alumnae,	-	-	-	-	-	1891
New York City Alumnae,	-	-	.	-	-	1896
Minneapolis Alumnae,	-	-	-	-	-	1896

Alpha Phi

IOTA CHAPTER

1896

Patronesses

Mrs. Richard T. Ely.
Mrs. Eugene G. Updike.

Mrs. Edward T. Owen.
Mrs. Charles R. Van Hise.

Graduates

Harriot Burnton.

Annie Nyhan Scribner.

Seniors

Frances Mary Staver.
Mary Mitchell Rountree.

Alice Louise Chubbuck.
Helen Gertrude Verplanck.
Bessie Margaret Keech.

Juniors

Louise Hinckley.
Greta Mae Gribble.

Gertrude Sherman.
Florence Buck.
Susan Eugene Lowell

Sophomores

Leta Sherman.

Julia Forster Smith.
Mary Inez Pettibone.

Freshmen

Helen Sherman.
Helen Louise Darby.

Charlotte Mayo Simonds.
Bessie May Kratz.
Gretchen Gugler.



Tota Chapter of Alpha Phi

Theta Nu Epsilon

SOPHOMORE FRATERNITY

1893

Fratres in Urbe

Henry Vilas, '94.

Bertrand Herrick Doyon, '98.

Fratres in Universitate

Vroman Mason, '95.

Louis Merrick Ward, '96.

Orsamus Cole, Jr.

Paul Tratt.

Edwin William Pahlow.

Phi Rho Beta

LOCAL CHAPTER

1897

Graduate

Robert James Gay.

Seniors

John Bolles Emerson.

Frank Howard Kurtz.

Sophomores

Louis Henry Barkhausen.

Frederick Dan Taylor.

John Quinton Lyman

James Bertram Nash.

Frederick C. McGowan.

Freshmen

Charles Edwin Long.

William Francis Moffatt.



Phi Rho Beta

Delta Delta Delta

FOUNDED AT BOSTON UNIVERSITY, 1888

Roll of Chapters

ACTIVE

Alpha	Boston University
Delta	Simpson College
Epsilon	Knox College
Gamma	Adrian College
Zeta	Cincinnati University
Beta	St. Lawrence University
Eta	University of Vermont
Theta	University of Minnesota
Iota	University of Michigan
Kappa	University of Nebraska
Sigma	Wesleyan University
Omicron	Syracuse University
Lambda	Baker University
Upsilon	Northwestern University
Nu	University of Ohio
Mu	University of Wisconsin
Xi	Woman's College, Baltimore

ALUMNAE

Alpha Alumnae Alliance	Boston
Gamma Alumnae Alliance	Adrian, Mich.
Epsilon Alumnae Alliance	Galesburg, Ill.
Zeta Alumnae Alliance	Cincinnati
Sigma Alumnae Alliance	Middletown, Conn.
Chicago Alumnae Alliance	Chicago, Ill.

Delta Delta Delta

MU CHAPTER

1898

Honorary Members

Mrs. John Barber Parkinson.

Mrs. David Bower Frankenburger.

Sorores in Universitate

Graduate

Adda Josephine Westenhaver.

Seniors

Daisy Campbell,
Wanda Gladys Ellison.

Mary Dopp.
Gertrude Stillman.

Juniors

Florence Eliza Allen.
Clara Pfisterer.

Clara Marie Perry.
Anna Katharine Weber.

Sophomores

Lillian Ethel Richards.

Clara Luemma Stillman.

Freshmen

Minnie Perry.
Mary Gertrude Webster

Jessie Scofield.
Daisybelle Wentworth.



Mu Chapter of Delta Delta Delta

Kappa Sigma

FOUNDED AT UNIVERSITY OF VIRGINIA, 1857

Active Chapters

Gamma	Louisiana State University
Delta	Davidson College
Epsilon	Centenary College
Zeta	University of Virginia
Eta	Randolph-Macon College
Theta	Cumberland University
Iota	Southwestern University
Kappa	Vanderbilt University
Lambda	University of Tennessee
Mu	Washington and Lee University
Nu	William and Mary College
Xi	University of Arkansas
Pi	Swarthmore College
Sigma	Tulane University
Tau	University of Texas
Upsilon	Hampden-Sidney College
Phi	Southwestern Presbyterian University
Chi	Purdue University
Psi	University of Maine
Omega	University of the South
Eta Prime	Trinity College
Alpha Alpha	University of Maryland
Alpha	Mucur University
Alpha Gamma	University of Illinois
Alpha Delta	Pennsylvania State College
Alpha Epsilon	University of Pennsylvania
Alpha Zeta	University of Michigan
Alpha Eta	Columbian University
Alpha Theta	Southwestern Baptist University
Alpha Kappa	Cornell University
Alpha Lambda	University of Vermont
Alpha Mu	University of North Carolina
Alpha Nu	Wofford College
Alpha Omieron	Kentucky University
Alpha Pi	Wabash College
Alpha Rho	Bowdoin College
Alpha Sigma	Ohio State University
Alpha Tau	Georgia Technology School
Alpha Upsilon	Mellsaps College
Alpha Phi	Bucknell University
Alpha Chi	Lake Forest University
Alpha Psi	University of Nebraska
Alpha Omega	William Jewell College
Beta Alpha	Brown University
Beta Beta	Richmond College
Beta Gamma	Missouri State University
Beta Delta	Washington & Jefferson College
Beta Epsilon	University of Wisconsin

ALUMNI

Yazoo City, Miss.	Philadelphia, Pa.	Pittsburg, Pa.	New York City, N. Y.
New Orleans, La.	Chicago, Ill.	Indianapolis, Ind.	Ruston, Mass.
	Boston, Mass.	Chihuahua, Mexico	

Kappa Sigma

BETA EPSILON CHAPTER

1898

Graduate

William Brown Ford.

Senior

Thomas George Nee.

Juniors

Winchell Fay Barber.
Clyde Marshall McKay.

William Karl Herrick.
George Warner Mosher.

Sophomores

Clarence Eugene Abbot.

John Morledge Woy.

Freshmen

Herbert William Biddison.
Charles Dana Hunter.

Samuel George Higgins.
John Agard Ross.

College of Law

Senior

John Lincoln Fisher.

Juniors

Albert Kimball Wheeler.

William Alexander Walters.



Beta Epsilon Chapter of Kappa Sigma

Publications

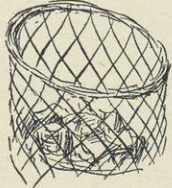
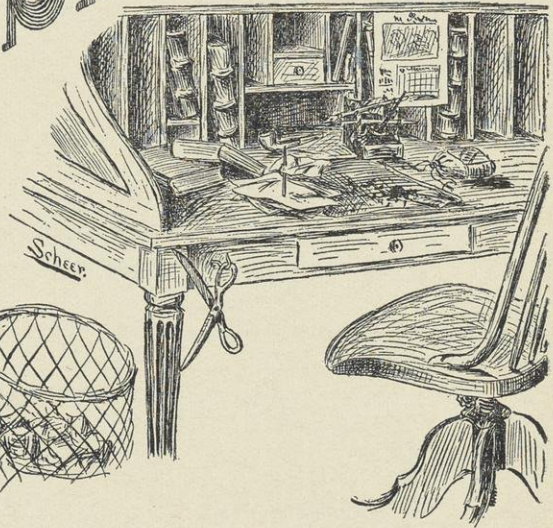

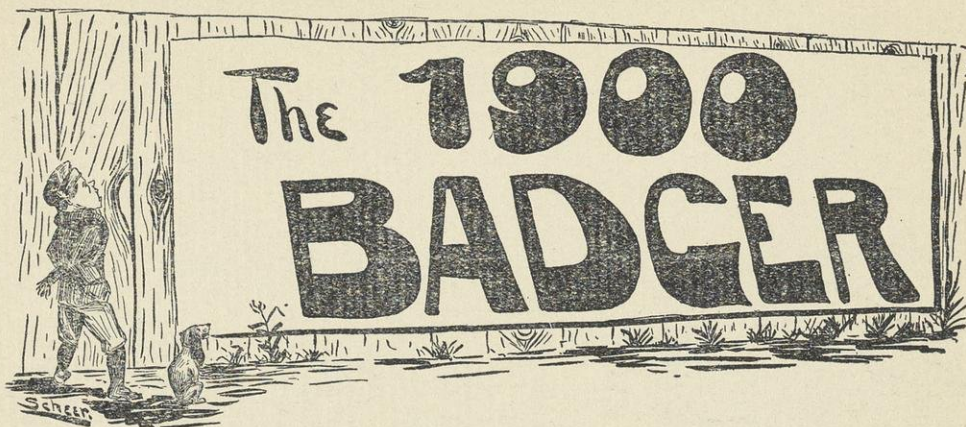

IRVING P. ROBINSON, - - - - - General Chairman
 WALTER J. PARSONS, - - - - - Business Manager
 MARCIA M. JACKMAN, - - - - - Secretary

Literary Committee

Paul R. Wright, *Chairman.*
 Marcia M. Jackman.
 Helen H. Warriner.
 Mildred A. Castle.
 Mabel Sheldon.
 *Jennie H. Smith.
 Florence E. Allen.
 Frederick M. Van Horn.
 J. Herbert McNeel.
 Lynn A. Williams.

Henry M. Esterly.

Art Committee

George H. Scheer, *Chairman.*
 *Jennie H. Smith.
 Henry M. Esterly.
 Miriam K. Reed.
 Clarence L. Nelson.
 Otto F. Wasmansdorff.

Chronicle Committee

Frank J. Carney, *Chairman.*
 Miriam K. Reed.
 Mabel Sheldon.
 Bernard C. Dorset.
 Melvin B. Stone.
 Edward A. Hook.
 Clarence D. Tearse.
 Herbert Waters.

Photo Committee

Florence E. Allen, *Chairman.*
 Mildred A. Castle.
 J. T. Stuart Lyle.
 Lewis E. Moore.
 Clarence D. Tearse.

Business Committee

Walter J. Parsons, *Chairman.*
 Herbert Waters.
 Lynn A. Williams.
 Lewis E. Moore.
 Otto F. Wasmansdorff.
 J. Herbert McNeel.
 Melvin B. Stone.
 J. T. Stuart Lyle.

*Deceased.



EDWARD A. HOOK

FRED M. VAN HORN

HELEN H. WARRINER

FLORENCE E. ALLEN

MIRIAM K. REED

IRVING P. ROBINSON
CHAIRMAN

MARCIA M. JACKMAN

J. HERBERT McNEEL

HERBERT WATERS

CLARENCE D. TEARSE

PAUL R. WRIGHT

LEWIS E. MOORE

1900 Badger Board



1900 Badger Board



PLUMB
DAVIS.

WATERS.
CARR.

KIES.
WILD.

PYRE.
CHURCHILL.

MEEKER.

DESMOND.
LOEB.

MCARDLE.

"Daily Cardinal" Staff

The Daily Cardinal.

UNIVERSITY OF WISCONSIN.

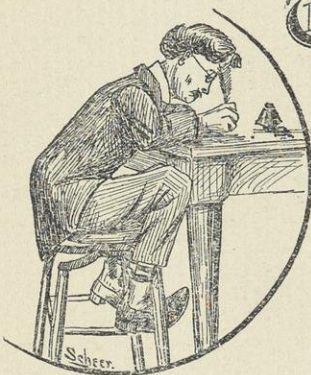

ROBERT WILD, law '99,	-	Editor-in-Chief
HERBERT WATERS, law '01,	-	Managing Editor
WILLIAM J. CARR, '01,	-	Assistant Managing Editor
HERBERT W. DAVIS, '01,	-	University Editor
RALPH G. PLUMB, '01,	-	Exchange Editor
WALTON H. PYRE, '99,	-	High School Editor
ERIC W. ALLEN, '01,	-	High School Exchange Editor

Associate Editors

ARTHUR M. CHURCHILL, '99	JOSEPH LOEB, '00
GUY A. MEEKER, '99	THOMAS A. DESMOND, '99
MICHAEL W. MCARDLE, law '01	

Reporters

JOHN B. PATRICK, '02,	FREDERICK C. SCHOENSIGEL, '01
CHARLES S. PEARCE, '00,	WILLIAM F. MOFFATT, '02
GUY A. SHARP, '01,	ARTHUR F. BEULE, '01
WILLIAM S. KIES, '99,	- - - Business Manager

ÆGIS.

Editorial Staff

PHILIP L. ALLEN, - - - - - Editor
MARCUS A. JACOBSON, '99 - - - - - Assistant Editor

Associate Editors

THOMAS A. DESMOND, '99.
GENEVIEVE SYLVESTER, '99.
EMMA M. BIBBS, '99.
HENRY M. ESTERLY, '00.

WILLIAM B. CAIRNS, '90, - - - Alumni Editor
HERMAN A. SMYTH, - - - Business Manager
HENRY W. ADAMS, '00, - - - Assistant Business Manager



MARCUS A. JACOBSON.

HERMAN A. SMYTH.

HENRY M. ESTERLY.

PHILIP L. ALLEN.

GENEVIEVE SYLVESTER.

EMMA M. BIBBS.

THOMAS A. DESMOND.

"Hegis" Staff.



M. C. BEEBE.
G. A. SCOTT.

M. M. FOWLER.
E. E. SANDS.
L. E. MOORE.

A. MEYERS.
R. T. LOGEMAN.

C. T. MASON.
N. L. HURD.

C. A. KELLER.
W. E. REYNOLDS.

"Wisconsin Engineer" Staff

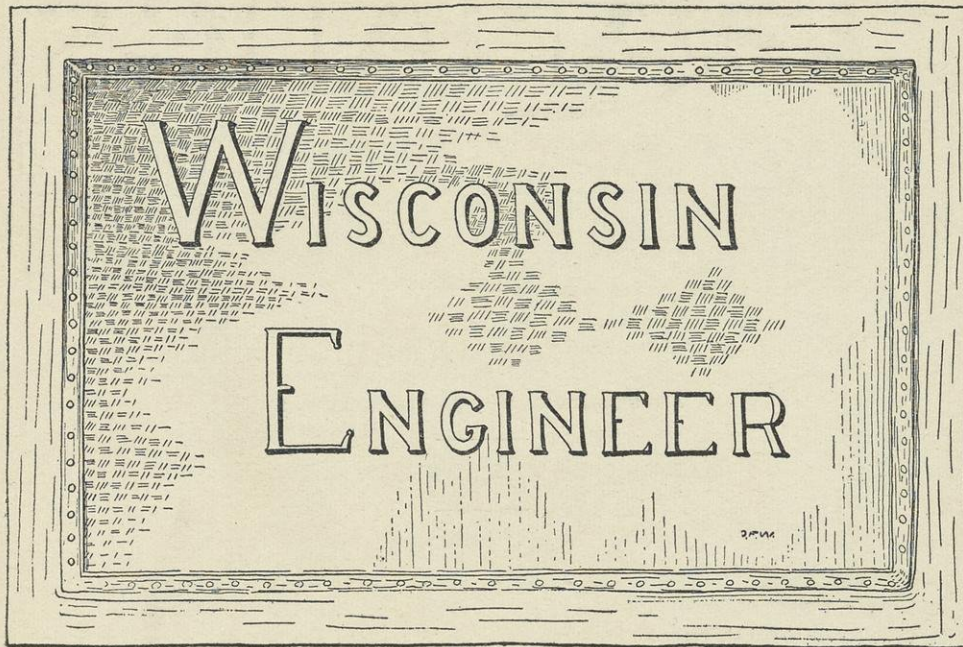

Editorial Staff

RICHARD T. LOGEMANN, '99,	-	-	-	Editor-in-Chief
MURRAY C. BEEBE, '98,	-	-	-	Graduate Editor
WILLIAM E. REYNOLDS, '99,	-	-	-	Alumni Editor

CHARLES T. MASON, '99.
 LEWIS E. MOORE, '00.
 MYRON M. FOWLER, '00.
 EDWARD E. SANDS, '00.
 NATHANIEL L. HURD, '01.
 ALVIN MEYERS, '01.
 GEORGE A. SCOTT, '02.

CARL A. KELLER, '99,	-	-	-	Business Manager
----------------------	---	---	---	------------------

DRAMATICS

“Edmund Kean”

A romantic drama by Alexander Dumas.

FULLER OPERA HOUSE, FEBRUARY, 14, 1899

Cast of Characters

Edmund Kean,	- - - - -	MR. MARCUS C. FORD.
George, Prince of Wales,	- - - - -	MR. LOUIS M. WARD.
Count von Koefeld, German ambassador,	- - - - -	MR. MILTON G. MONTGOMERY.
Countess Elena, his wife,	- - - - -	MRS. RICHARD BRIGGS.
Lord Melville, Peer of England,	- - - - -	MR. EDWARD T. FOX.
Gountess Amy Goswill,	- - - - -	MISS ETHEL L. VIRGIN.
Anna Danby,	- - - - -	MISS JESSICA E. DAVIS.
Solomon, a prompter,	- - - - -	DR. C. C. CHITTENDEN.
Pristol, an acrobat,	- - - - -	MR. MICHAEL LYNCH.
Bardolphe, stage manager,	- - - - -	MR. SIDNEY AINSWORTH.
Tom,	- - - - -	MR. CHARLES A. VILAS.
David,	- - - - -	MR. FREDERICK B. PETERSON.
Peter Patt, an inn-keeper,	- - - - -	MR. ROBERT J. GAY.
Constable,	- - - - -	MR. FREDERICK H. CLAUSEN.
Butler,	- - - - -	MR. HENRY M. ESTERLY.





"Edmund Kean"



Senior Class Play, 1898

Senior Class Play

FULLER OPERA HOUSE, JUNE 22, 1898



Curtain Raiser

"A Cup of Tea"

Alumni Cast

Lady Clara Seymour,	-	-	-	-	-	MISS BERTHA GREEN
Sir Charles Seymour,	-	-	-	-	-	MR. GERHARD M. DAHL
Joseph, a butler,	-	-	-	-	-	MR. FREDERICK H. CLAUSEN
Scroggins,	-	-	-	-	-	MR. LEO TORBE

Class Play, Proper

"Beaumont's Predicament"

A Comedy in Three Acts

Uncle Bootle,	-	-	-	-	-	MR. HERBERT H. RYAN
Paul Beaumont,	}	-	-	-	-	MR. JOHN S. MAIN
Peter Fletcher,						
College Chums,	-	-	-	-	-	MR. HENRY S. MARKHAM
Puffin,	-	-	-	-	-	MR. ROBERT J. GAY
Mrs. Beaumont,	-	-	-	-	-	MISS MARGARET ROGERS
Lydia Montrose, engaged to Fletcher,	-	-	-	-	-	MISS GRACE MERRILL
Sarah Jane, a maid,	-	-	-	-	-	MISS ANNA N. SCRIBNER





Dramatic Contest

FULLER OPERA HOUSE, APRIL 30, 1898

Judges

HON. BREESE J. STEVENS
MR. WAYNE RAMSAY

PROFESSOR WILLIAM A. SCOTT
PROFESSOR JULIUS E. OLSON
PROFESSOR HENRY D. SLEEPER

CAST I

"A Proposal Under Difficulties"

A farce in one act, by John Kendrick Bangs.

SCENE: Parlor at Miss Andrews' home in New York.

Bob Yardsley, }	Suitors for the hand of	{ MR. CHARLES A. VILAS
Jack Barlow, }	Miss Andrews,	{ MR. MILTON G. MONTGOMERY
Dorothy Andrews	- - - - -	MISS CLARISSA LINDE
Jennie, a maid,	- - - - -	MISS GRACE MERRILL
Hicks, a coachman.	- - - - -	(Who does not appear)

CAST II

"Othello"

A cutting from Act II and Act IV, presenting the development of Othello's jealousy.)

In two scenes with no intermission.

SCENE: Hall in the castle at Cyprus.

Othello, the Moor,	- - - - -	MR. WALTON H. PYRE
Iago,	- - - - -	MR. LOUIS M. WARD
Desdemona, wife of Othello,	- - - - -	MISS MARY L. FREEMAN
Emilia, wife of Iago and attendant on Desdemona,	- - - - -	MISS JENNIE H. SMITH

CAST III

"Her Only Fault"

A commedietta in one act, by Sidney Rosenfield.

SCENE: Sitting room of the flat occupied by the Strands.

Dr. Winslow Strand, a young physician,	- - - - -	MR. GERHARD M. DAHL
Mr. Ichabod Bliffer, his uncle,	- - - - -	MR. FREDERICK H. CLAUSEN
Mrs. Strand, the wife with but one fault,	- - - - -	MISS MARGARET ROGERS
Kitty, a chambermaid,	- - - - -	MISS NORA F. JOHNSON

The prize of \$50 was awarded to the cast presenting the cutting from OTHELLO.

Executive Staff

Director,	- - - - -	MR. ERNEST H. KRONSHAGE
Master of Properties,	- - - - -	MR. EDWARD T. FOX
Prompter,	- - - - -	MR. SIDNEY H. BALL



Dramatic Contest, 1898

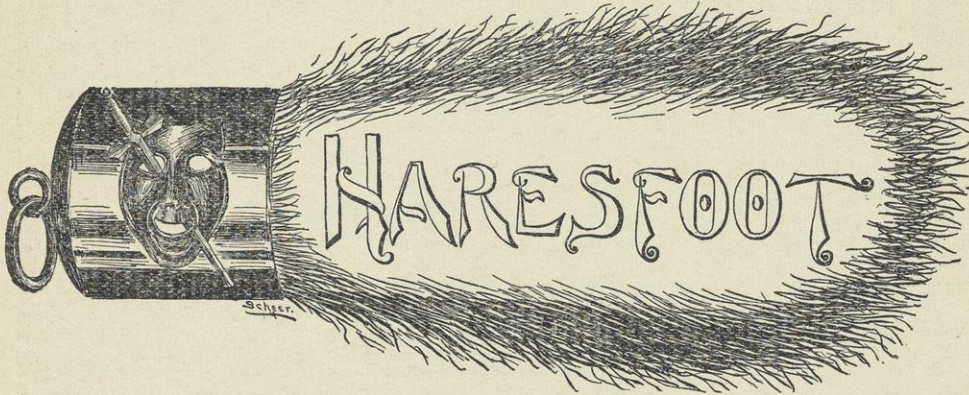

Officers

ERNST HILDEBRAND KRONSHAGE,	-	President
LOUIS MERRICK WARD,	-	Vice-President
GERHARD MELVIN DAHL,	-	Keeper of Haresfoot
FREDERICK HAROLD CLAUSEN,	-	Secretary and Treasurer

Honorary Members

Marcus C. Ford.	John F. Donovan.
C. C. Chittenden.	George S. Spencer.
Joseph H. Turner.	Henry H. Morgan.
Leo Torbe.	C. Floyd McClure.
William A. Oppel.	George T. Kelley.

Active Members

Frederick H. Clausen.	Milton G. Montgomery.
Gerhard M. Dahl.	Ernst H. Kronshage.
Edward T. Fox.	Walton H. Pyre.
Charles A. Vilas.	Louis M. Ward.
Philip L. Allen.	John S. Main.
Robert J. Gay.	



Captain Philip Loring Allen as the wounded captain of Company B in the *Countess Valeska*.



ORATORY AND DEBATE

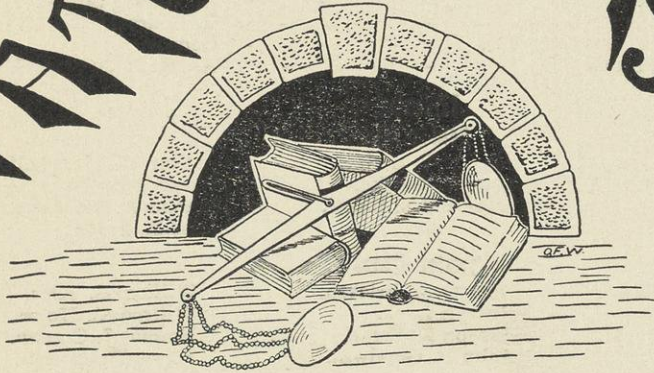



Officers

PHILIP L. ALLEN, '99,	-	-	-	President.
BERNARD M. PALMER, '00,	-	-	-	Vice-President.
WILLIAM D. BUCKHOLZ, '01,	-	-	-	Secretary.
ROBERT W. HAIGHT, '02,	-	-	-	Recording Scribe.
HENRY V. STAHL, '99,	-	-	-	Treasurer.
WILLIAM P. VROMAN, '01,	-	-	-	Censor.
JOSEPH L. SHAW, '99,	-	-	-	Assistant Censor.

Members

Senior Class

Philip L. Allen.
Gerhard M. Dahl.
Jay B. Baldwin
Joseph L. Shaw.

Henry V. Stahl.
Guy A. Meeker.
Manfred S. Block.

Arthur M. Churchill.
Frank E. Radensleben.
Marcus A. Jacobson.
Jesse R. Stone.

Junior Class

Andrew R. Anderson.
Walter E. Elmer.
Benjamin Poss.
Bernard M. Palmer.
J. T. Stuart Lyle.

Ernst von Briesen.
Joseph Loeb.
Joseph Koffend.
John E. Goodwin.
Edgar Snow.

William S. Kies.
Wilfred C. Howe.
Francis J. Carney.
James Thompson.
Henry C. Stair.

Sophomore Class

Eric W. Allen.
Hugo F. Luhmann.
Robert E. Knoff.
John M. Barney.
Fred C. McGowan.
Nels B. Nelson.

Joseph Bredsteen.
William D. Buckholz.
Eugene J. Wehmhoff.
William P. Vroman.
Clinton G. Price.

Arthur A. Baldwin.
John W. McMillan.
Allan S. Neilson.
Arthur F. Buele.
James E. Morgan
James B. Graham.

Freshman Class

Ralph W. Adair.
George L. Gust.
Elmer E. Cain.
Robert W. Haight.
Alfred E. Fairbank.

Harry L. James.
Thomas M. Gannon
Fred O. Leiser.
George H. Gohlke.
Ernst C. Meyer.

John C. Miller.
John A. O'Meara.
William J. Moore.
Willard G. Parker.
Michael B. Olbrich.

Carl E. Peck.
George A. Polley.
Richard Williamson.
John F. Powers.
Frank G. Swobada.



Benjamin Poss

Joseph Loeb

William S. Kies

Joseph Koffend Jr.

Joint Debate Team and Junior Orator



A FRESHMAN BLOWOUT.

Joint Debate League

LIBRARY HALL, DECEMBER 10, 1899

Athenae vs. Philomathia

PROFESSOR DAVID B. FRANKENBURGER, - - President

Question

Is the present system of private ownership and operation of the street railway lines of the city of Chicago preferable to a system of municipal ownership and operation?

Interpretation

Street railway lines to mean all surface and elevated lines operating within the city limits, excluding such suburban lines as the "Illinois Central" and "Rock Island."

Conceded

1. That the transfer can legally and constitutionally be made, and at a fair compensation.
2. That such municipal system shall be free from state legislative interference.
3. That all appointments, promotions and rewards shall be made on the basis of efficiency only.

Affirmative, Athenae

Benjamin Poss.
William S. Kies.
Joseph Loeb.

Negative, Philomathia

William F. Adams.
Warren M. Persons.
Emerson Ela.

Decision for the affirmative.—Athenae.

Judges

Prof. Charles H. Haskins.

Prof. Charles S. Slichter.

Prof. Burr W. Jones.

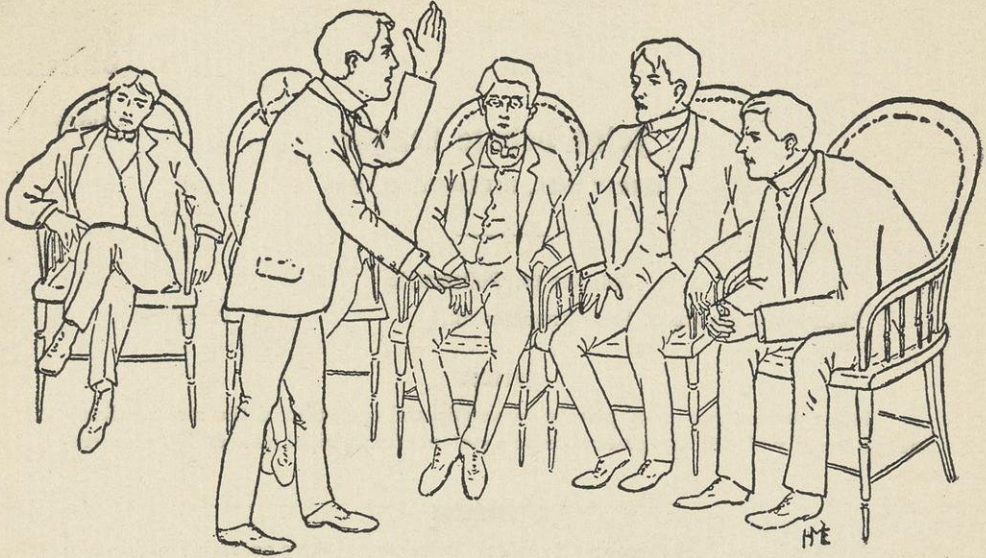

HESPERIA

Officers

LEWIS A. ANDERSON, '99,	-	-	President
JOHN M. NIVEN, '00,	-	-	Vice-President
HENRY I. HART, '01,	-	-	Secretary
HENRY A. GUNDERSON, '00,	-	-	Treasurer
NATHAN S. CURTIS, '99,	-	-	Censor
SANFORD B. STARKS, '02,	-	-	Assistant Censor

Members

Senior Class

Lewis A. Anderson.
 Charles E. Allen.
 Joseph J. Aylward.
 Alonza A. Chamberlain.
 Harlem R. Chamberlain.
 William S. Robertson.

Nathan S. Curtis
 Bert O. Driver.
 Albert R. Denu.
 George I. Haight.
 Thomas W. Mitchell.
 Ralph W. Stewart.



Hesperia's Intercollegiate Debaters and Orators, 1892-1899

Junior Class

Harry W. Adams.
William B. Clark.
Henry M. Esterly.
John M. Niven.
Raymond B. Pease.
George Thompson.
John G. Osborne.

Leslie S. Everts.
Henry A. Gunderson.
James H. McNeel.
Milton R. Orchard.
Charles Yankey.
Clarence D. Tearse.
Paul R. Wright.

Sophomore Class

William J. Carr.
George G. Curtis.
Robert Lachmund.
John B. E. Schubring.
Fred C. Schoensigel.
Herman A. Smyth.
John C. Watson.

George W. Groffman.
Isaac H. Hart.
Richard A. Ruhnke.
Israel Mather.
August Smith.
Ashbel V. Smith.
Norman Skonnard.

Freshman Class

William C. Berg.
William G. Campbell.
Victor D. Cronk.
August F. Hasse.
Samuel G. Higgins.
Edward P. Moorhouse.
William Ryan.
Charles E. Stenchart.
John Wilson.
Hamlet J. Barry.
Frank W. Bucklin.

John E. Brindley.
Cecil L. Clifford.
Alfred Grotophorst
Solomon Huebner.
William A. Lee.
Marion S. Parker.
Max H. R. Strehlow.
Sanford P. Starks.
Fred R. Wedge.
James Baxter.
Nicholas Kirch.

Marquis E. Mason.



INTER
COLLEGIATE
DEBATES

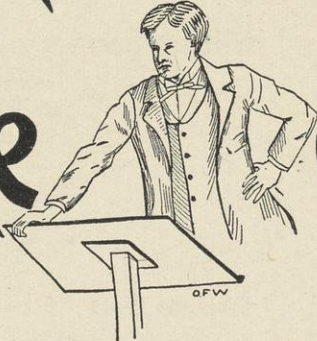

Debates in 1899

UNIVERSITY OF WISCONSIN versus UNIVERSITY OF ILLINOIS.

Wisconsin's Representatives :

OTTO BOSSHARD, law '01

CHARLES E. ALLEN, '99

JOSEPH E. DAVIES, law '01

UNIVERSITY OF WISCONSIN versus UNIVERSITY OF IOWA.

Wisconsin's Representatives :

JAMES D. SHAW, law '99

ALBERT R. DENU, '99

EVAN A. EVANS, law '99

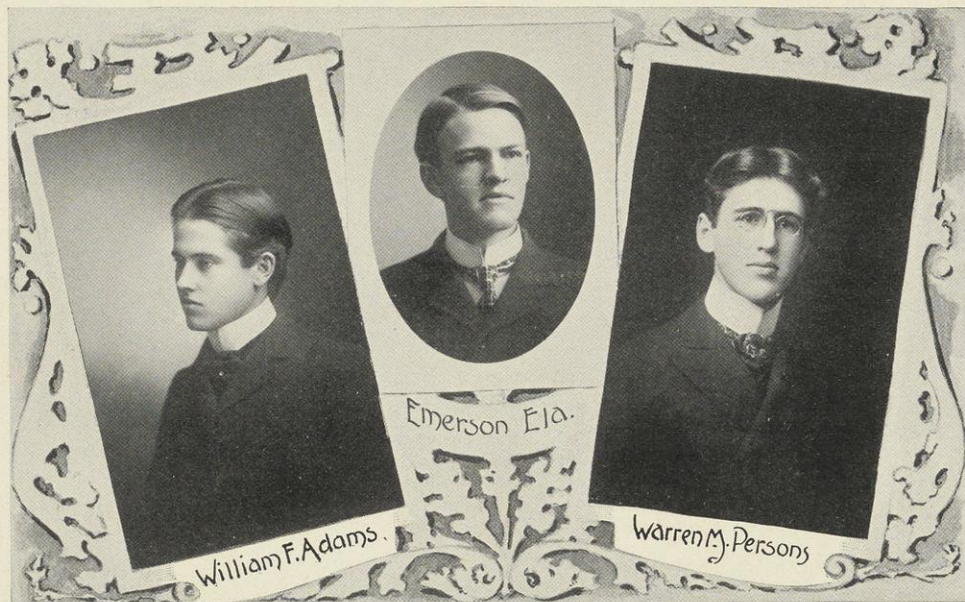

Joint Debate Team

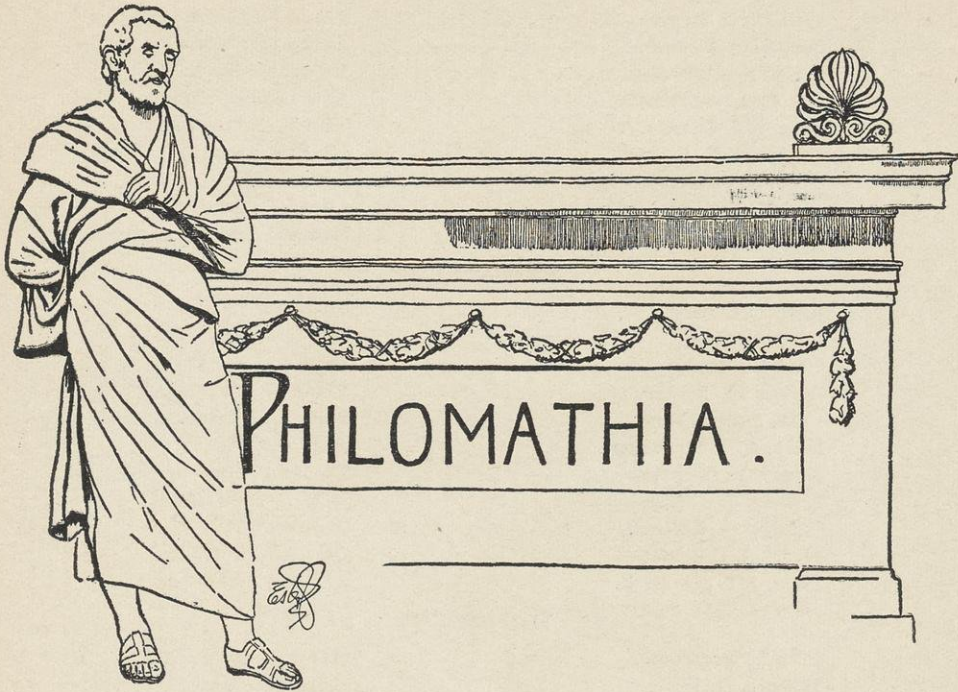

Officers

EMERSON ELA, '99,	-	-	-	-	President
BENJAMIN F. COEN, '00,	-	-	-	-	Vice President
EDWARD J. HARVEY, '01,	-	-	-	-	Secretary
OSCAR RINGLE, '00,	-	-	-	-	Treasurer
CLARENCE J. WHITE, '01,	-	-	-	-	Censor
HARRY N. CARTER, '99,	-	-	-	-	Assistant Censor

Members

Senior Class

Harry N. Carter.
 John B. Emerson.
 Emerson Ela.
 Edward T. Fox.
 Charles G. Stangel.

Charles T. Hutson.
 Frank W. Meisnest.
 Warren M. Persons.
 William C. Sieker.
 David M. Roberts.

Junior Class

William F. Adams.
Sebastian Albrecht.
Oliver S. Andresen.
Winchel F. Barber.
George S. Cassels.
Benjamin F. Coen.
Fred M. Emerson.
Carl E. Fischer.
Carlisle V. Hibbard.

Frank Hoffman.
Edward A. Hook.
Arthur A. Koch.
Albert J. Macartney.
John F. Nicholson.
Albert S. Oscar.
Oscar L. Ringle.
Alfred R. Schultz.
Henry G. Smith.

Sophomore Class

Joseph N. Berg.
Martin J. Berg.
Paul W. Boehm.
Burton H. Bridge.
F. A. Brunckhorst.
Herbert D. Buchanan.
Henry A. Buehler.
Michael J. Cleary.
William B. Collins.
Harry I. Gardner.
Eugene T. Hancock.

Edward J. Harvey.
Fred L. Hook.
Paul A. Lewis.
Robert A. Maurer.
Harold S. Peterson.
Ralph G. Plumb.
Walter P. Sawyer.
John C. Stevens.
Paul Stover.
Clarence J. White.
Arthur J. Wysman.

Freshman Class

John V. Brennan.
William H. Dale.
Clarence J. Du Four.
Paul C. Foster.
Dana I. Grover.
Leon L. Harney.
Roy J. Hutson.
Myron R. Johnson.
Hawley D. Lennon.
L. George Lohr.

Harry T. McNeill.
Walter R. Menzel.
J. Bartow. Patrick.
Evan L. Reed.
Frederick H. Rehberg.
Harry Sauthoff.
William E. Smith.
Willis W. Waite.
Leroy J. Williams.
Louis B. Wolfenson.



NORTHERN

Oratorical League

OFVV

STUART L. TATUM, President.	-	-	-	-	-	-	Northwestern
J. J. LAMBERT, 1st Vice President,	-	-	-	-	-	-	Iowa
C. J. BUSHNELL, 2d Vice-President,	-	-	-	-	-	-	Chicago
J. H. MEANS, 3d Vice-President,	-	-	-	-	-	-	Michigan
J. E. DAVIES, Secretary,	-	-	-	-	-	-	Wisconsin
H. MOREHEAD, Treasurer,	-	-	-	-	-	-	Oberlin

Eighth Annual Contest

EVANSTON, MAY 6, 1898

CHARLES SIMONS, First,	-	-	Michigan,	-	-	-	"John Brown"
GEORGE T. NESMITH, Second,	-	-	Northwestern,	-	-	-	"Antonio Maceo"
WILLIAM L. LONG,	-	-	Oberlin,	-	-	-	"Under the Throne of Czars"
EDWARD T. FOX,	-	-	Wisconsin,	-	-	-	"Public Opinion"
FREDERICK P. WILLIAMS,	-	-	Iowa,	-	-	-	"On the Supression of Crime"
GEORGE H. NORTON,	-	-	Chicago,	-	-	-	"The Scholar and Social Reform"
First Prize,	-	-	-	-	-	\$100	
Second Prize,	-	-	-	-	-	50	

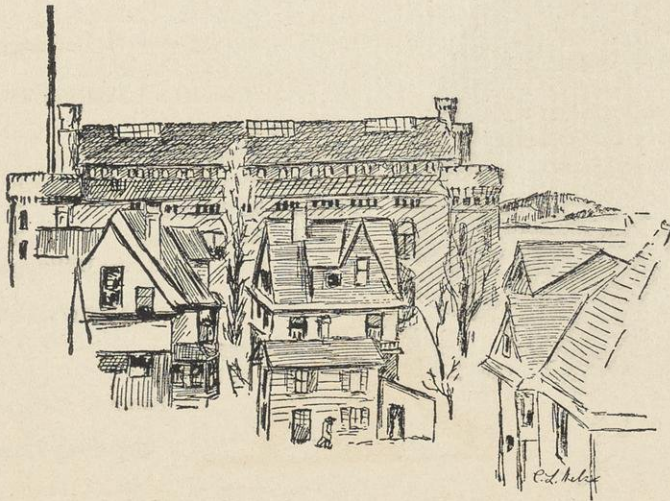



CASTALIA

Officers

- | | | | | |
|-------------------------|---|---|---|----------------|
| ELIZA H. SHAW, '99, | - | - | - | President |
| NELLIE M. BUSH, '99, | - | - | - | Vice-President |
| MARGARET I. DEANS, '99, | - | - | - | Secretary |
| MARY E. MCCUMBER, '99, | - | - | - | Treasurer |
| LULU B. FICKE, '99, | - | - | - | Censor |

Members

Senior Class

- | | |
|--------------------|------------------------|
| Nellie M. Bush. | Daisy Campbell. |
| Margaret I. Deans. | Gertrude E. De Reamer. |
| Mary Dopp. | Lulu B. Fiske. |
| Gladys Gale. | Sara G. Hiemdal. |
| Mary E. McCumber. | Estelle E. Medbury. |
| Maud E. Miller. | Harriet R. Sauthoff. |
| Elisa H. Shaw. | Gertrude Stillman. |
| Laura H. Weld. | Lillian A. McBride. |

Junior Class

- | | |
|---------------------|-------------------------|
| Florence E. Allen. | Norah F. Johnson. |
| Bessie S. King. | Marcella M. McKittrick. |
| Emma Rothman. | Francis Slatter. |
| Florence M. Warner. | Fannie Warner. |
| Viola M. Zimmerman, | Myra L. Sprague. |
| Grace Dillingham. | |

Sophomore Class

- | | |
|---------------------|--------------------|
| Jessie A Barney. | Anna Jacobson. |
| Katherine P. Regan. | Clara L. Stillman. |
| Sarah L. Hettman. | |

Freshman Class

- Mary Carey.

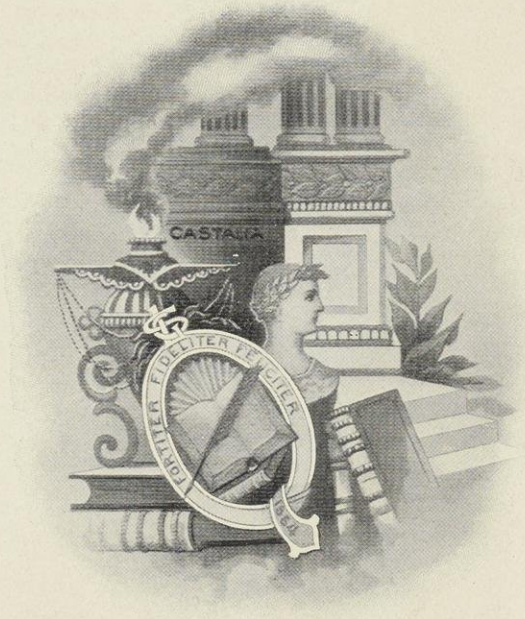



Laurea

Officers

MYRA W. KIMBALL, '99, - President
 ANNA K. WEBER, '00, - Vice-President
 MARY B. FRIES, '00, - Secretary
 LLOY A. GALPIN, '99, - Treasurer
 MARIE C. KOHLER, '01, - Censor

Honorary Members

Emily Duke. Harriet Rosenstengel.
 Florence Gage. Ferne Hutchinson.

Active Members

Senior Class

Emma M. Bibbs. Lloy A. Galpin.
 Myra W. Kimball. Clara D. Adams.

Junior Class

Mae A. Cashel. Mary B. Fries.
 Lura L. Ross. Anna K. Weber.

Sophomore Class

Marie C. Kohler. Lillian E. Richards.

Freshman Class

Adolphine Ernst. Alice M. Beebe.
 Heloise G. Esterly.

Adult Specials

Ella A. Bartow. Frances G. Hart.

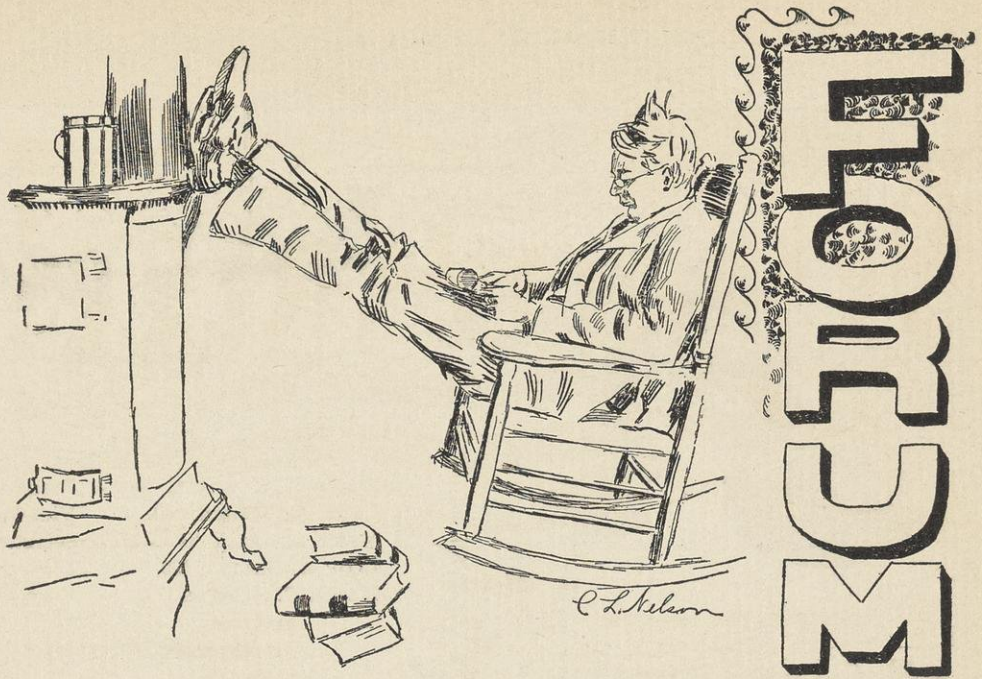

MEMORANDUM

Officers

HEBER B. HOYT, '99,	-	-	-	President
OSCAR J. SCHENDEL, '99,	-	-	-	Vice President
OTTO A. OESTRICH, '01,	-	-	-	Secretary
GEORGE A. SARAU, '00,	-	-	-	Treasurer
JOHN H. GAULT, '99,	-	-	-	Censor
LLOYD D. SMITH, '00,	-	-	-	Assistant Censor

Members

Senior Law Class

Charles R. Barney.
Walter S. Gannon.
Alfred T. Curtis.
Bernard G. Heyn.
William A. Klatte.
Earle C. Tillotson.

Herman S. Frye.
Charles A. Cryderman.
Fred H. Hartwell.
Heber B. Hoyt.
Oscar J. Schendel.
Edward Voight.

Frederick H. Clausen.
John H. Gault.
Evan A. Evans.
Archibald W. McPhail.
Vroman Mason.

Middle Law Class

August C. Backus.
Walter J. Rush.
John J. Okoneski.
Lloyd D. Smith.

William H. Hay.
Herbert S. Siggelko.
Glenn H. Williams.

John. H. Bartman.
George A. Sarau.
Victor Pierrelee.

Junior Law Class

William C. Berg.
Michael W. Mc Ardle.
Henry A. Detling.
Otto A. Oestrich.

Jacob Kronke.
Joseph E. Davies.
William C. Norton.
Frank P. Regner.

Otto Bosshard.
George B. Nelson.
Arthur W. Fairchild.

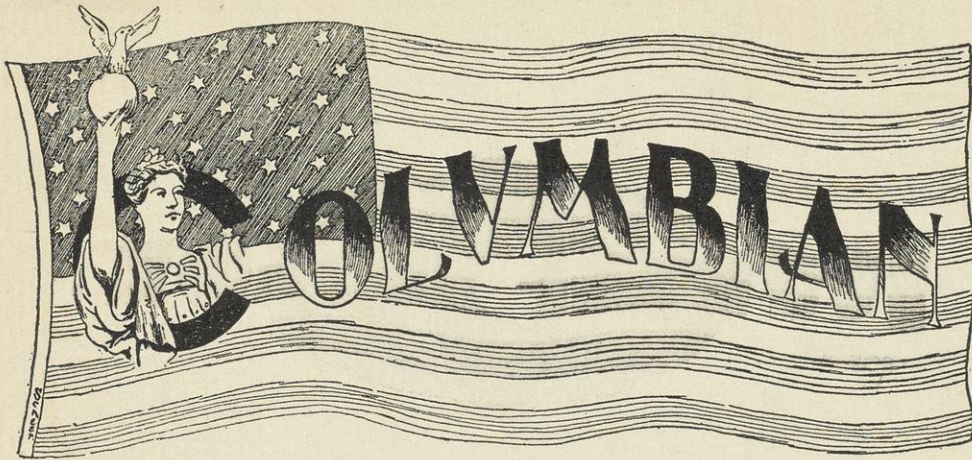

Officers

JOHN F. WOODMANSEE,	-	-	-	-	President
GEORGE CRAWFORD,	-	-	-	-	Vice-President
WILLIAM P. BOYNTON,	-	-	-	-	Secretary
MICHAEL F. FOLEY,	-	-	-	-	Treasurer
JAMES D. SHAW,	-	-	-	-	Censor
FREDERICK A. LAUDECK,	-	-	-	-	Assistant Censor

Members

Senior Law Class

Edward J. Devney.	Michael F. Foley.	Richard G. Hutchinson.
Hamilton Roddis.	James D. Shaw.	Robert Wild.
John F. Woodmansee.		Thomas A. Tolrud.

Middle Law Class

Ross E. Andrews.	John J. Coyle	George Crawford.
Earl F. Hensel.	Berthold J. Husting.	Russell Jackson.
Buchanan S. Johnson.	William T. Jones.	John M. Kelley.
Howard W. Lewis.	Francis V. McManamy.	William A. Morrow.
Elmer A. Morse.	Frank D. Pattee.	Giles H. Putnam.
Frank M. Rodolph.	Henry M. Silber.	Edward D. Tirrill.
	Arthur von Cotzhausen.	

Junior Law Class

Walter H. C. Bender.	Roy E. Bingham.	Robert O. Bowman.
William P. Boynton.	Nels P. Christenson.	Francis L. Doolan.
Martin S. Hines.	Nels E. Holte.	Frank J. Laube.
Martin H. Monson.	Frederick A. Landeck.	Robert N. Nelson.
Asa K. Owen.	Elroy W. Smith.	Stephen A. Stellwagen.
Peter Tscharnier.	Roy E. Tomlinson.	Frederick Thomson.
Richard Whipperman.		Nelson J. Wilcox.

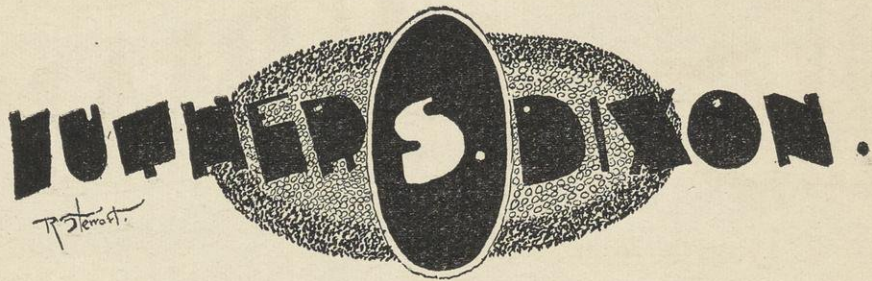

Officers

EVAN A. EVANS,	-	-	President and Chief Justice of the Court of Appeals
WALTER A. RUSH,	-	-	Secretary and Treasurer
ALFRED T. CURTIS,	-	-	Clerk of Court of Appeals
ARTHUR W. KOPP,	-	-	Clerk of Supreme Court
WILLIAM C. BERG,	-	-	Clerk of Superior Court

Members

Senior Law Class

Otto C. Baumgarten.
 Alfred T. Curtis.
 Evan A. Evans.

Bernard G. Heyn.
 Heber B. Hoyt.
 Edward Voight.

Middle Law Class

Theodore Berg.
 Arthur W. Kopp.
 William T. Jones.

Howard W. Lewis.
 Walter J. Rush.
 Herbert S. Siggelko.

Junior Law Class

William C. Berg.
 Henry P. Clancy.
 Michael W. McArdle.

William C. Norton.
 Otto A. Oestreich.
 Ralph E. Smith.

Say, dis 'Varsity life is a railroad train ;
 Though you' pockets is plastered wid plunks,
 If you' dinky pasteboard ain't stamped wid "Brain,"
 De "Con." trows youse off wid you' trunks

See ?

ORATORICAL ASSOCIATION

Officers

JOSEPH E. DAVIES, - President
 WILLIAM C. SIEKER, Secretary
 HARLEM R. CHAMBERLAIN, Treas.

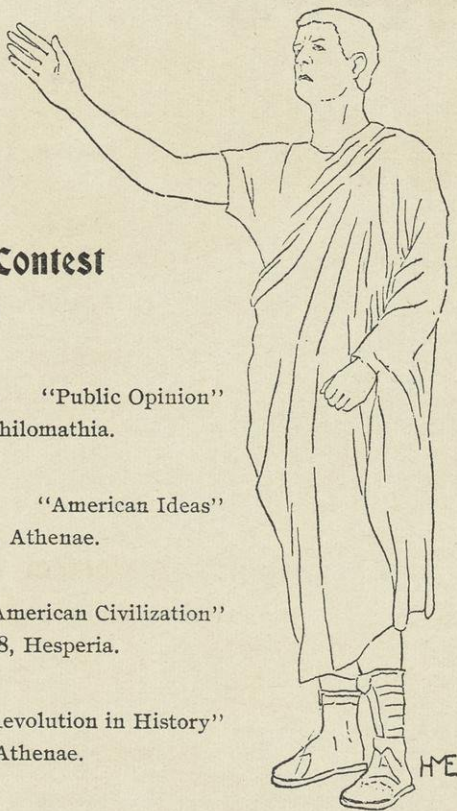

Fourth Annual Contest

APRIL 5, 1898

First

ORATION, - - - - "Public Opinion"
 *EDWARD T. FOX, '99, Philomathia.

First

ORATION, - - - - "American Ideas"
 *JOSEPH E. DAVIES, '98, Athenae.

Third

ORATION, - "Characteristics of American Civilization"
 WILLIAM W. MOORE, '98, Hesperia.

Fourth

ORATION, - "Evolution versus Revolution in History"
 AUGUST RODEN, '97, Athenae.

Fifth

ORATION, - - - - "Charles Sumner"
 AUGUST C. BACKUS, '97.

Sixth

ORATION, - - - - - "Spain in America"
 WILLIAM S. ROBERTSON, '99, Hesperia.

Seventh

ORATION, - - - - - "The Passing of Spain"
 ALBERT J. CHANDLER, '97, Athenae.

*Tie for first place. In second contest, Fox, first.



Freshman Declamation Contest

May 24, 1898

	First	
"DEATH OF LINCOLN,"	- - - - -	JOHN W. McMILLAN
	Second	
"BURNS,"	- - - - -	PAUL STOVER
	Third	
"THE SECOND TRIAL,"	- - - - -	MARY BRAHANY
	Fourth	
"JOHN BROWN,"	- - - - -	HEBERT D. BUCHANAN
	Fifth	
"ONE HUNDRED YEARS OF AMERICAN INDEPENDENCE,"	- - - - -	FRANK T. HUENING
	Sixth	
"IDOLS,"	- - - - -	HENRY J. GARDNER

Junior Oratorical Exhibition

LIBRARY HALL, MARCH 18, 1898

	First	
ORATION,	- - - - -	"Public Opinion"
	EDWARD T. FOX, Philomathia.	
	Second	
ORATION,	- - - - -	"The Decline of Spain"
	JOSEPH L. SHAW, Athenæ.	
	Third	
ORATION,	- - - - -	"Spain in America"
	W. S. ROBERTSON, Hesperia.	
	Fourth	
ORATION,	- - - - -	"The Crusades"
	ELIZA H. SHAW, Castalia.	
ORATION,	- - - - -	"Gold Mania"
	*CLARA D. ADAMS, Laurea.	

*Unable to appear.



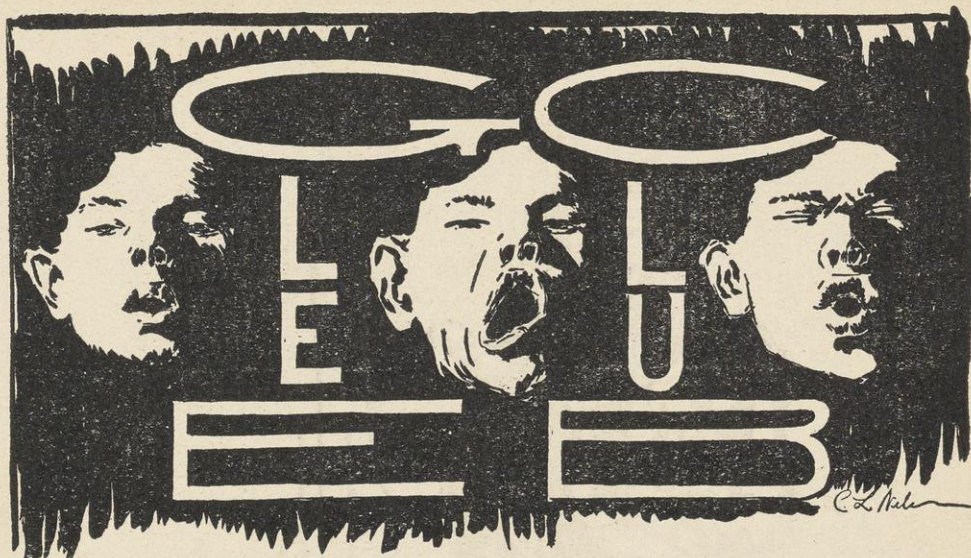

HARRY O. SEYMOUR, - - - - Leader
 FREDERICK H. HARTWELL, - - - - Manager
 JOHN S. MAIN, - - - - Assistant Manager

First Tenor

Wayne T. Moseley.
 Harry J. Murrish.

Herman T. Meinert.
 John C. Watson.

Second Tenor

John S. Main.
 Paul W. Minnick.

Edson R. Wolcott.
 Philip L. Spooner.
 Elbridge Bacon.

First Bass

Alonzo A. Chamberlain.
 Harold S. Peterson.

Harry M. Hobbins.
 Frederick H. Hartwell.

Second Bass

Hugo F. Mehl.
 Harry O. Seymour.

Frederick H. Clausen.
 Francis H. Crosby.



HARTWELL, Manager. HOBBS. WOLCOTT. CLAUSEN. CROSBY. MOSELEY. BACON. WATSON
 MINNICK. MAIN
 PETERSON. SPOONER. CHAMBERLAIN. SEYMOUR, Leader. MEINERT. MURRISH.

University Glee Club



R. E. FOWLER.
NILES.

BARNES.
GORR

HAIGHT.
WILLIAMS, Leader.

M. M. FOWLER.
ADAMSON.

NYE.
FINNEGAN.

Banjo Club.

BANJO CLUB

Scheer

JAMES A. WILLIAMS, -	-	-	Leader.
CHAS. W. GORR, Ph. '99,	-	-	Piccolo Banjo.
JAMES A. WILLIAMS, '02,	-	-	Banjeaurine.
ROY E. FOWLER,	-	-	Banjeaurine.
MYRON M. FOWLER, '00,	-	-	First Banjo.
GEORGE I. HAIGHT, '99,	-	-	Second Banjo.
J. ARTHUR ADAMSON,	-	-	Second Banjo.
WILLIAM E. FINNEGAN, law '00,	-	-	Bass Banjo.
SIDNEY C. NILES, '02,	-	-	Mandolin.
EVANS M. NYE, '01,	-	-	Guitar.
HERBERT T. BARNES, '02,	-	-	Guitar.



Choral Union

Total Registration of Members for Year, 180.

Active Membership, 140.

Officers

DR. CHARLES KENDALL ADAMS, President. MR. E. O. KNEY, Vice-President.
 PROF. A. S. FLINT, Secretary and Treasurer. PROF. F. A. PARKER, Musical Director.
 PROF. L. S. CHENEY, Librarian. MR. W. H. DUDLEY, Assistant Librarian.

Committees

Executive

DR. C. C. CHITTENDEN. PROF. STORM BULL. MR. GRANT THOMAS.

Membership

PROF. F. A. PARKER. MR. E. O. KNEY. MRS. W. D. HIESTAND.

Concerts

UNIVERSITY GYMNASIUM BUILDING, MAY FESTIVAL,
 THREE CONCERTS, MAY 16-17, 1898

Rossini's - - - - - "STABAT MATER"
 Stainer's - - - - - "DAUGHTER OF JARUS"
 And selections by the BOSTON FESTIVAL ORCHESTRA.

SOLOISTS.

Mme. Gadski, Soprano. Miss Rose Stewart, Soprano.
 Miss Janet Spencer, Contralto. Signor Del Puenti, Baritone.
 Mr. W. A. Howland, Baritone. Mr. William H. Rieger, Tenor.
 and others.

JANUARY 12, 1899

Handel's Oratorio, - - - - - "THE MESSIAH"

SOLOISTS

Miss Jenny Osborn, Soprano. Miss Mabel Crawford, Contralto.
 Mr. Frederick W. Carberry, Tenor. Mr. Charles W. Clark, Bass.

LIBRARY HALL, JANUARY 26, 1899

SPIERING QUARTETTE.



PETERSON. KUTZKE. DOW. WILLIAMS, Assistant Leader. GATES. ANDRESEN, DOTY. BOWMAN. NASH. NEWTON.
 BARBER. MONAHAN.
 W. DARLING. HADFIELD. MARVIN. PROFESSOR NITSCHKE, Leader. BACKUS, President. BUMP. ROLLMAN.
 E. DARLING. KLUETER. LOWREY. FORTNEY.

U. W. Regimental Band

THE BAND

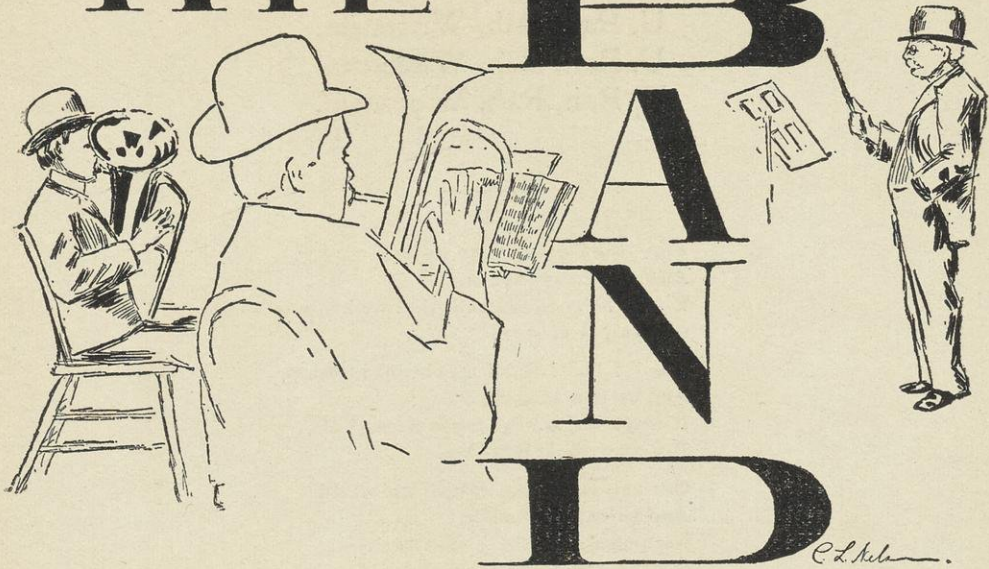

PROFESSOR CHARLES NITSCHKE, - - -	Director
LESTER D. WILLIAMS, - - - - -	Assistant Director
AUGUST C. BACKUS, - - - - -	President
Lester D. Williams, - - - - -	Solo Cornet
Harold S. Peterson, - - - - -	Solo Cornet
Charles J. Kutzke, - - - - -	Solo Cornet
Gerhard O. Fortney, - - - - -	Solo Cornet
Robert B. Lowrey, - - - - -	First Cornet
Alfred Rollman, - - - - -	First Cornet
Herbert W. Dow, - - - - -	First Cornet
Frederick W. Gates, - - - - -	Solo Alto
W. Harley Barber, - - - - -	First Alto
Oliver S. Andresen, - - - - -	Second Alto
Lawrence E. Nash, - - - - -	Third Alto
Clive Yeager, - - - - -	Clarinet.
Clarence B. Doty, - - - - -	Solo Clarinet
Hawley D. Lennon, - - - - -	First Clarinet
Carl A. Newton, - - - - -	Second Clarinet
Milan R. Bump, - - - - -	First Tenor
Robert O. Bowman, - - - - -	Second Tenor
Arba B. Marvin, - - - - -	First Baritone
Roy H. Hadfield, - - - - -	Second Baritone
Harry Klueter, - - - - -	Bass Trombone
William S. Darling, - - - - -	Tenor Drum
Daniel G. Monahan, - - - - -	Bass Drum

U, Rah, Rah, Wisconsin,
U, Rah, Rah, Wisconsin,
U, Rah, Rah, Wisconsin,
Tiger!

From the Golden Gate to Jacksonville,
And far across the sea,
Rings the good old yell, that we know so well,
Our yell of victory.

The U! Rah! Rah! was heard in camp,
And on San Francisco Bay;
It was heard on the Porto Rican hills,
Just as we hear it to-day.

Our yell is ringing around the world
And ne'er will it abate.
No longer only the 'Varsity yell—
It's the yell of a mighty State.

(NOTE—The U. of W. yell was used by the Wisconsin regiments in the "late unpleasantness;" it was given in San Francisco when the battleship WISCONSIN was launched, and was given by what representatives Wisconsin has in the Philippines.)



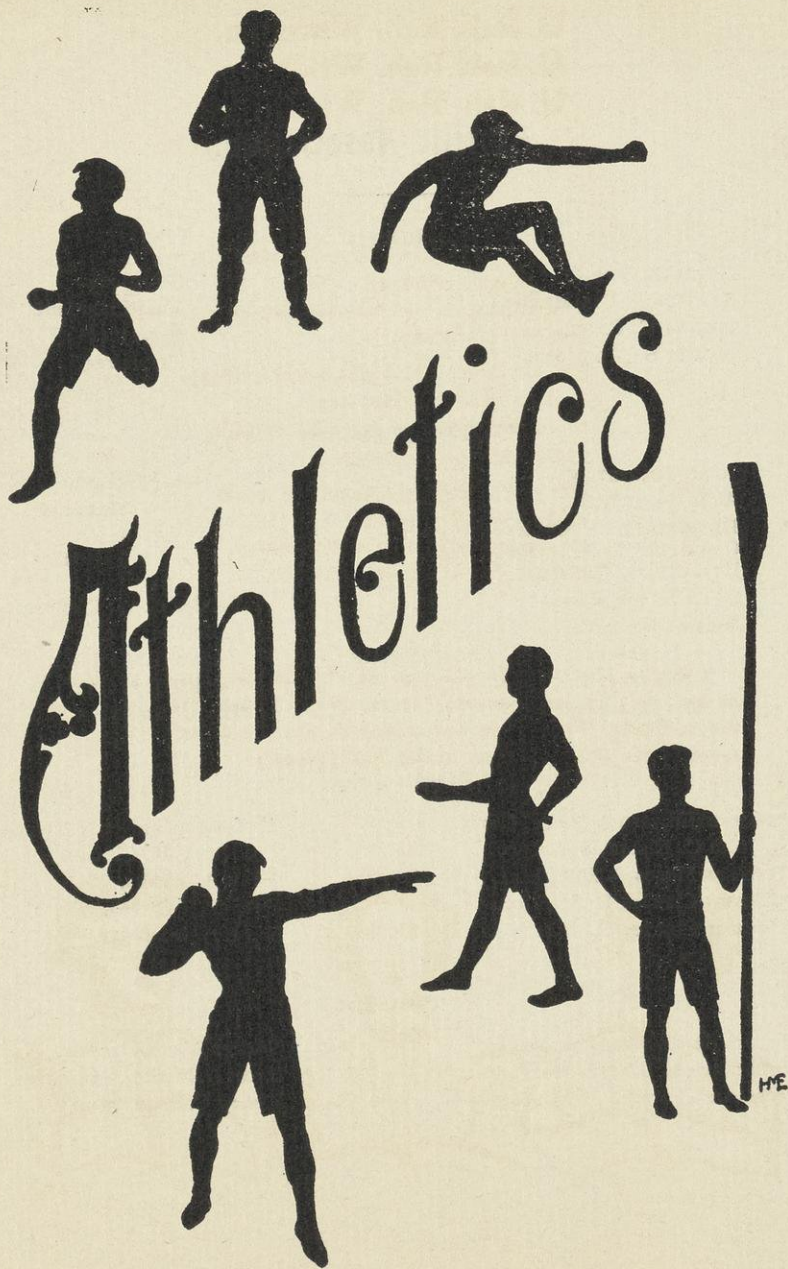



Athletic Association.

Officers

EVAN A. EVANS,	-	-	-	-	President
ALONZO A. CHAMBERLAIN,	-	-	-	-	Vice-President
HENRY C. CASE,	-	-	-	-	Secretary
MOSES S. KLAUBER,	-	-	-	-	Treasurer

Board of Directors

JOHN JOHNSTON,	-	-	-	-	-	Regent
A. L. SANBORN,	-	-	-	-	-	Alumnus
ROBERT M. BASHFORD,	-	-	-	-	-	} Faculty
CHARLES R. VAN HISE,	-	-	-	-	-	
DUGALD C. JACKSON,	-	-	-	-	-	
Earle S. Anderson.	}	STUDENTS.	}	Frederick H. Clausen.		
Nathan S. Curtis.				J. Bowler.		
John L. Fisher.				Harvey R. Holmes.		
J. T. Stuart Lyle.				Patrick J. O'Dea.		
Charles G. Stangel.				Roy C. Smelker.		

Athletic Council

Professor Edward A. Birge, <i>Chairman.</i>	Professor Charles N. Gregory.
Dr. John C. Elsom, Secretary.	Frederick H. Clausen.
Professor Moses S. Slaughter.	Evan A. Evans.
Professor Charles S. Slichter.	Patrick J. O'Dea.
Professor Charles R. Van Hise.	Walter Alexander.

Executive Board

Honorable Robert M. Bashford.	Walter Alexander.
Honorable A. L. Sanborn.	Evan A. Evans, ex-officio.
Professor Charles R. Van Hise.	Henry C. Case, ex-officio.



Athletic Captains and Managers

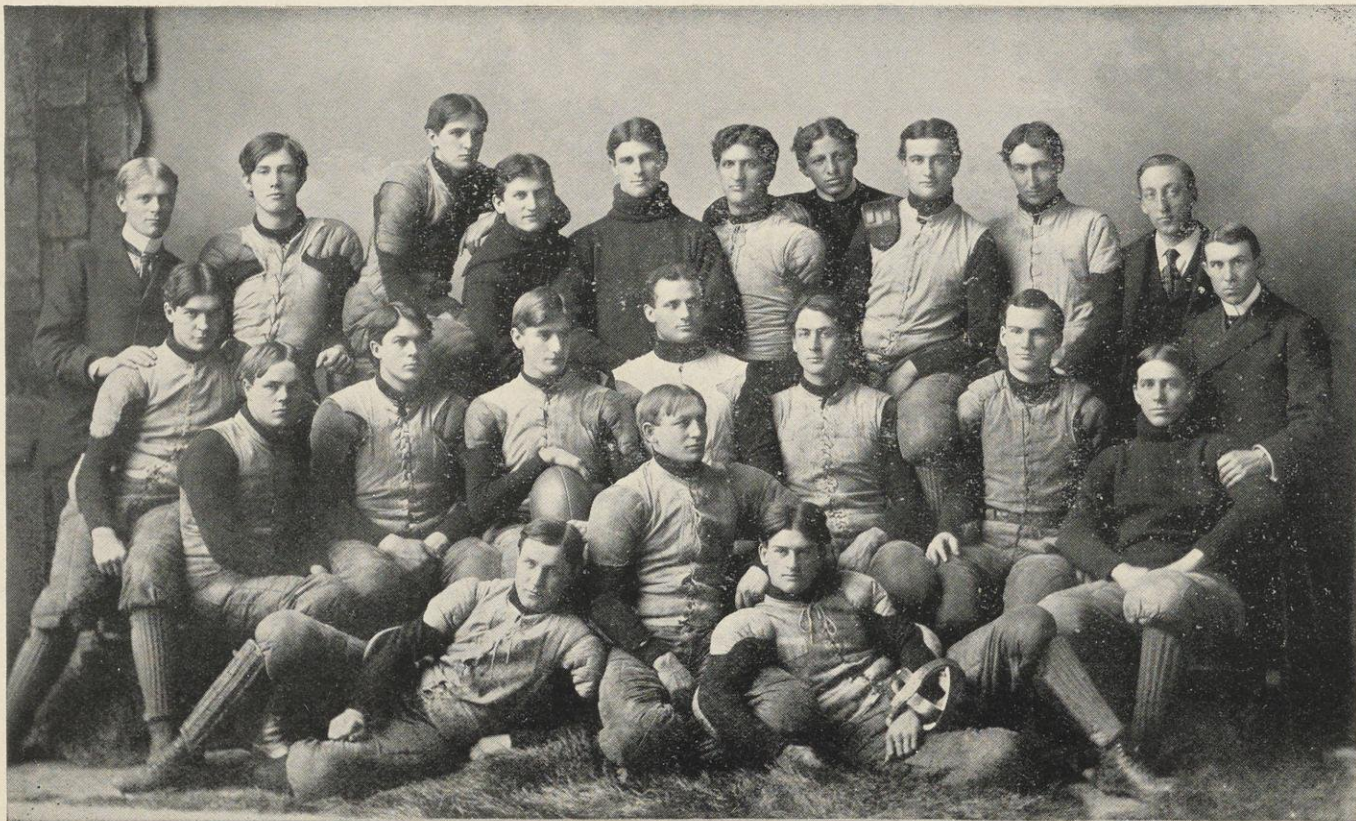

TEMPLE, Trainer. JOLLIFFE. JONES. YEAGER. ANDERSON. BEDDALL. KING, Coach. LYLE. MATHER. CASE, Assistant Manager.
SIEFERT. TRATT. H. R. CHAMBERLAIN. O'DEA, Captain. HOLMES. A. A. CHAMBERLAIN. BRADLEY. FUGITT. FISHER, Manager.
CURTIS. LARSON. COCHEMS.

'Varsity Football Team, 1898



FOOTBALL

PATRICK J. O'DEA, - - - - Captain
 JOHN L. FISHER, - - - - Manager
 JOSEPH W. JACKSON, } - - - - Assistant Managers
 HENRY C. CASE, }

Team

POSITION	NAME	AGE	HEIGHT	WEIGHT
Center,	A. A. Chamberlain,	24 yrs.	5 ft. 10 in.	180 lbs.
Left Guard,	H. R. Chamberlain,	22	5 " 9 "	181 "
Right Guard,	C. Yeager,	19	6 " 1 "	186 "
Left Tackle,	Harvey Holmes,	24	5 " 11 "	171 "
Right Tackle,	A. H. Curtis,	19	5 " 8 "	163 "
Left End,	E. B. Cochems,	22	5 " 8 "	155 "
Right End,	E. S. Anderson,	23	6 "	166 "
Quarter Back,	{ P. Tratt,	21	5 " 7 "	140 "
	{ H. Bradley,	21	5 " 9 "	160 "
Right Half Back,	A. F. Larson,	20	5 " 8 "	160 "
Left Half Back,	W. M. Jolliffe,	22	6 "	160 "
Full Back,	P. J. O'Dea,	26	5 " 11 "	165 "
Guard,	M. M. Beddall,	25	6 " 2 "	205 "
Center,	F. H. Knobel,	23	5 " 11 "	178 "
Tackle,	I. Mather,	22	6 "	176 "

Football Season of 1898

DATE	WHERE PLAYED		
October 1,	Madison,	Wisconsin 52, Ripon	0
October 8,	Madison,	Wisconsin 76, Dixon	0
October 15,	Madison,	Wisconsin 42, Rush	0
October 22,	Milwaukee,	Wisconsin 17, Beloit	0
October 29,	Madison,	Wisconsin 29, Minnesota	0
November 5,	Madison,	Wisconsin 12, Alumni	11
November 12,	Chicago,	Wisconsin 0, Chicago	6
November 19,	Madison,	Wisconsin 22, Whitewater	0
November 24,	Evanston,	Wisconsin 47, Northwestern	0
Totals,	- - -	297	17





Naval Officers

HARRY R. CRANDALL,	-	-	-	Commodore
ORSAMUS COLE, JR.,	-	-	-	Vice-Commodore
ANDREW M. O'DEA,	-	-	-	Coach

'Varsity Crew

CURRAN C. McCONVILLE, - - - - - Captain

		AGE.	HEIGHT.	WEIGHT.
Bow,	Richard T. Logemann, '99,	21	5 ft. 9 in	153 lbs.
2,	Lynn A. Williams, '00,	20	5 ft. 8 in	151 lbs.
3,	Francis H. Crosby, '00,	19	5 ft. 10 in	153 lbs.
4,	Marshall E. Seymour, '98,	21	5 ft. 7 in	156 lbs.
5,	Alonzo A. Chamberlain, '99,	21	5 ft. 11½ in	165 lbs.
6,	Curran C. McConville, '99,	23	5 ft. 11¼ in	157 lbs.
7,	Andrew R. Anderson, '00,	19	5 ft. 11 in	170 lbs.
Stroke,	William C. Sutherland, '00,	19	5 ft. 10 in	155 lbs.
Coxswain,	Joseph G. Dillon, '00,	19	5 ft. 3 in	102 lbs.
Substitute,	Louis W. Olson, '99,	20	5 ft. 9 in	166 lbs.
Substitute,	Frederick A. Little, '01,	20	6 ft. 1 in	153 lbs.

1901 Freshman Crew

FREDERICK A. LITTLE, - - - - - Captain

	WEIGHT.	AGE.	HEIGHT.
W. P. Hirschberg,	149	18	5 ft. 7 in
A. P. Larson,	165	20	5 ft. 8 in
I. Mather,	170	19	6 ft. 1 in
H. D. Brunckhorst,	155	19	5 ft. 8 in
F. A. Little,	158	20	6 ft. 1 in
J. Q. Lyman,	155	18	5 ft. 10 in
B. T. Gifford,	161	18	5 ft. 8 in
L. H. Barkhausen,	147	18	5 ft. 11 in
J. Lowell, Coxswain,	110		

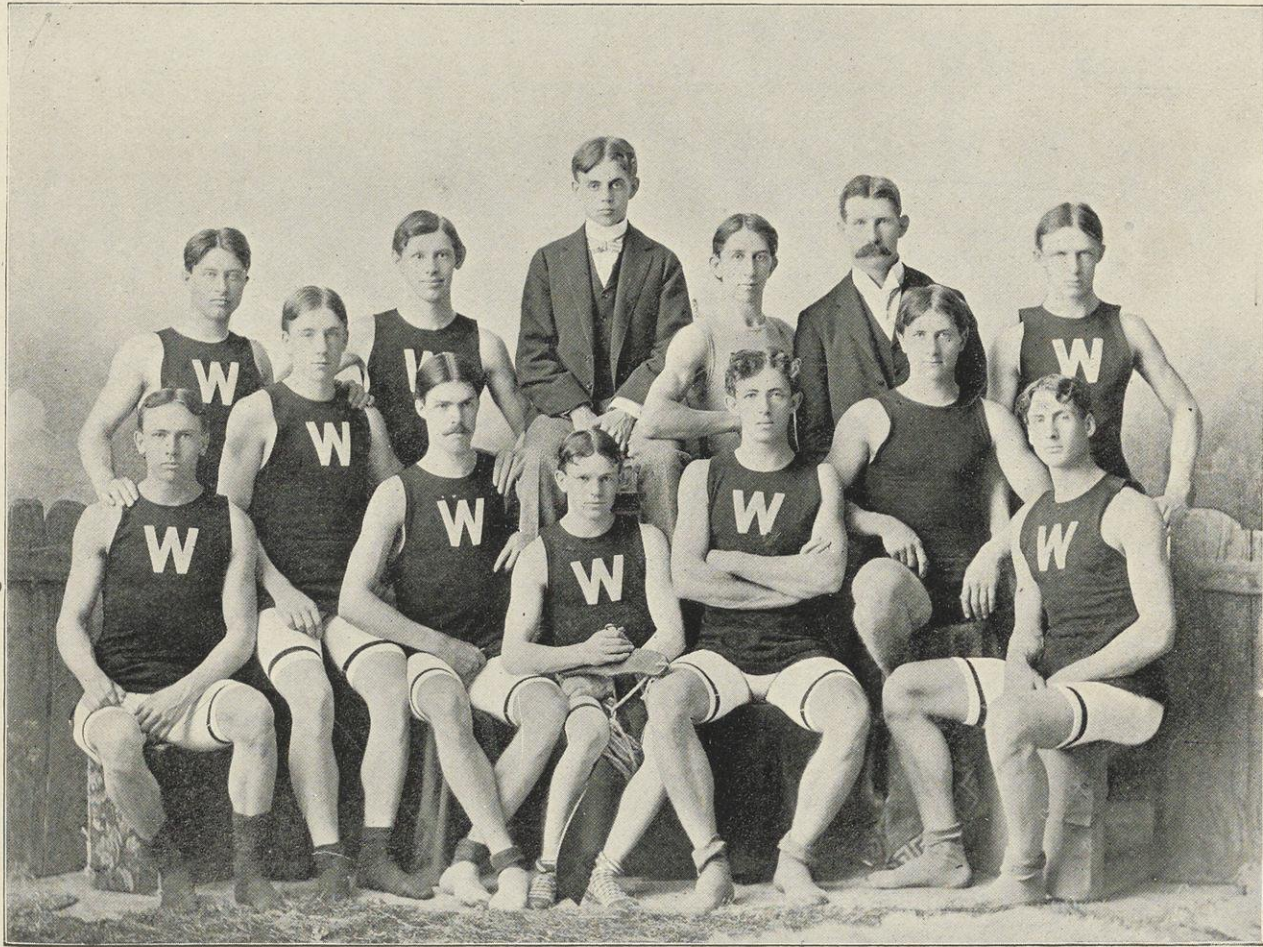

SEYMOUR (4). CRANDALL, Manager. O'DEA, Coach. WILLIAMS (2).
 SUTHERLAND (8). ANDERSON (7). LITTLE, Sub. OLSON, Sub.
 LOGEMAN (1). CROSBY (3). DILLON, COXS. MC CONVILLE (6), Captain. CHAMBERLAIN (5).

'Varsity Crew, 1898

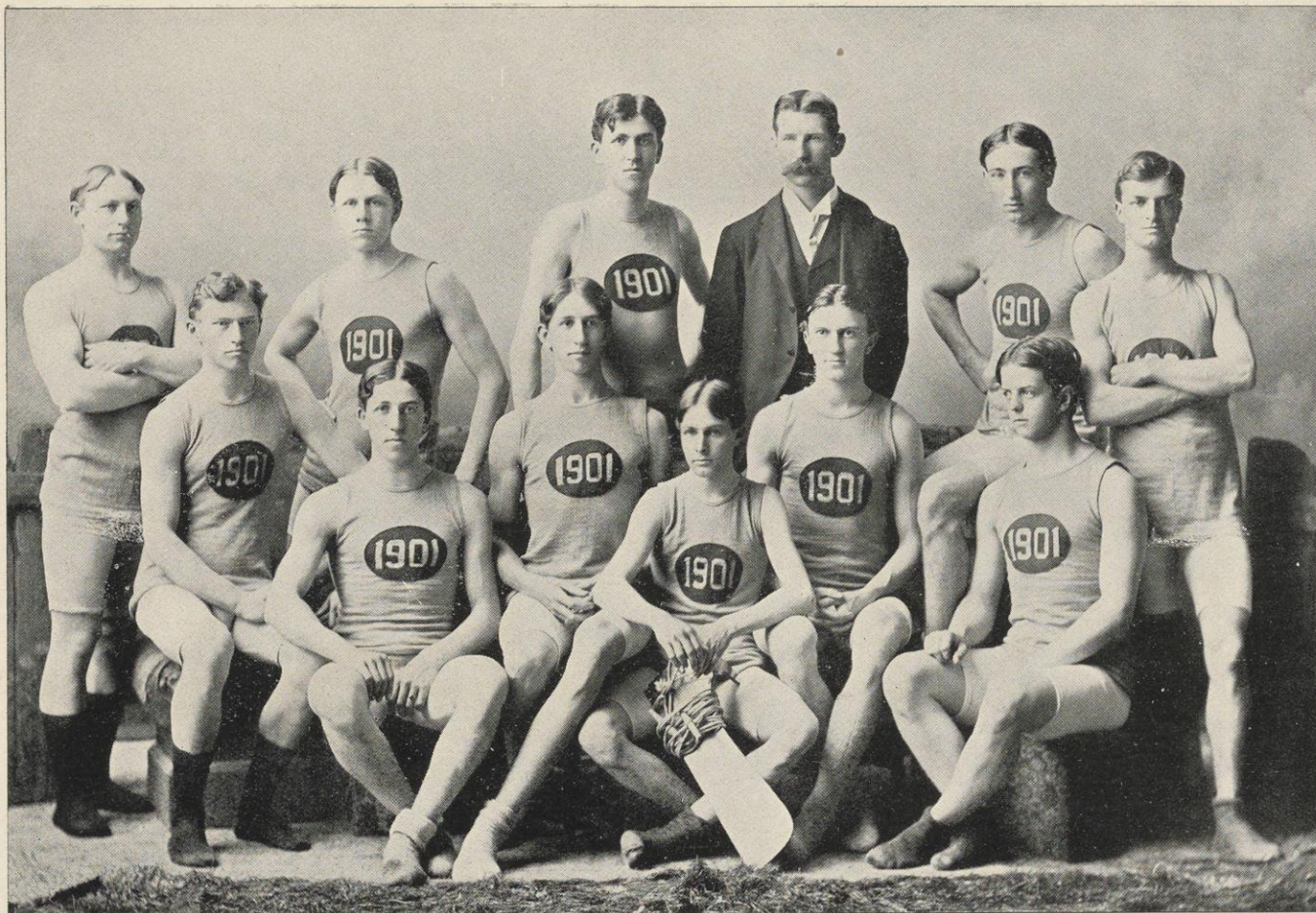

LARSON (2).

BRUNKHORST.

LYMAN (6).

HIRSCHBERG (1).

COLBERT, Sub.

LITTLE (5), Captain.

LOWELL, Coxswain.

O'DEA, Coach.

BARKHAUSEN (8).

MATHER (3).

GIFFORD (7).

BACHELDER, Sub.

Freshman Crew, 1898

Saratoga Race

SARATOGA, N. Y., JULY 2, 1898

Pennsylvania,	-	-	First,	-	-	Time, 15:51½
Cornell,	-	-	Second,	-	-	Time, 16:01
Wisconsin,	-	-	Third,	-	-	Time, 16:02
Columbia,	-	-	Fourth,	-	-	Time, 16:21
Course,	-	-		-	-	Three miles.

Freshman Boat Race

LAKE MENDOTA, JUNE 7, 1898

Between University of Wisconsin Freshman Crew and St. John's Military Academy Crew.

Wisconsin won by nine lengths.

Course, - - - Two miles.

Time, - - - Ten minutes and forty-four seconds.



FOOT BALL GAME—November 5th, 1898.
"Nut Screws" and "Battery Swabs"
vs.
"Sewer Diggers."

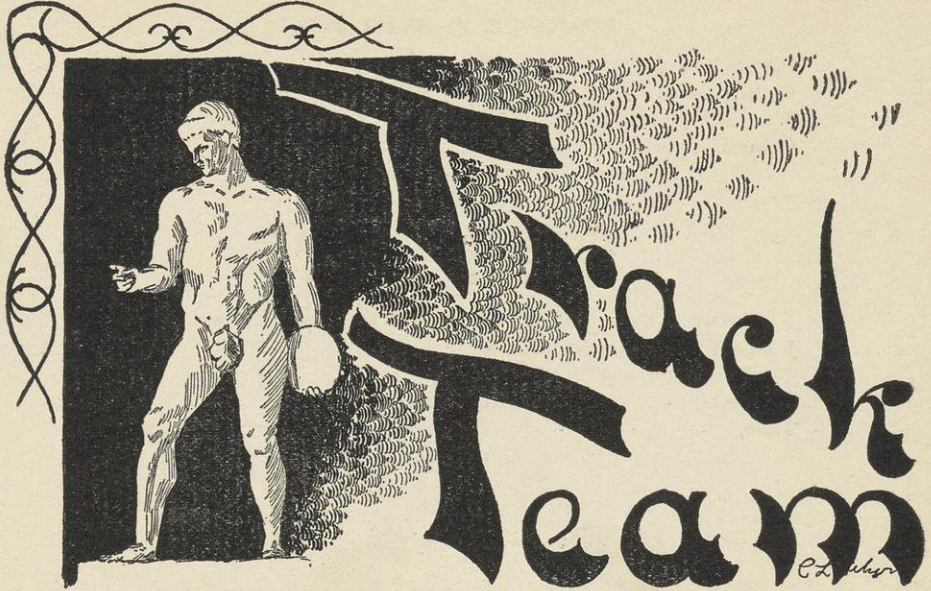

Officers

JAMES H. MAYBURY,	-	-	-	-	Captain
JOHN L. FISHER,	-	-	-	-	Manager
J. T. STUART LYLE,	-	-	-	-	Assistant Manager
JAMES TEMPLE,	}				} Trainers
CHARLES CRAIGIE,					

Members

Patrick J. O'Dea.
 Edward T. Fox.
 Herbert A. Henry.
 John C. Stevens, Jr.
 Joseph S. Bredsteen.
 Harry O. Seymour.
 John P. Inglis.
 William C. Wilson.
 Harry G. Forrest.
 Harvey J. Frame.
 John C. Taylor.

Philip A. Fox.
 Frederick C. McGowan.
 Wayne T. Moseley.
 Henry C. Schneider.
 Rudolph Hartmann.
 Thomas W. Tormey.
 Herman H. Taylor.
 Charles G. Stangel.
 Max Mason.
 Edward B. Cochems.
 Leo E. Granke.

Clarence W. Rowe.



FRAME. H. H. TAYLOR. MASON. SEYMOUR. SCHNEIDER.
 O'DEA. MOSELEY. HENRY. J. C. TAYLOR. WILSON. BREDSTEEN. FORREST. FISHER, Manager.
 ROWE. MAYBURY. HARTMANN. STANGEL,
 [LYLE, Assistant Manager. TORMEY. P. A. FOX. INGLIS. STEVENS. GRANKE. CRAIGIE, Trainer. TEMPLE, Trainer.
 MCGOWAN. E. T. FOX.

'Varsity Track and Field Team, 1898

Western Intercollegiate Field Meet

CHICAGO, JUNE 4, 1898

Track Events

EVENTS	FIRST	SECOND	THIRD	TIME
100 Yard Dash, -	Maybury, Wis.	Jones, N.	P. Fox, Wis.	10"
Mile Walk, -	Pease, N.	Hartmann, Wis.		7' 53"
120 Yard Hurdle, -	Jackson, L. F.	Green, Kn.	Brown, N.	17 $\frac{3}{4}$ "
440 Yard Run, -	Cassady, P.	E. Fox, Wis.	Sturgeon, N.	52 $\frac{1}{2}$ "
Mile Bicycle, -	C. Taylor, Wis.	Feree, Dr.	Page, Minn.	2' 30 $\frac{1}{2}$ "
Quarter Mile Bicycle,	C. Taylor, Wis.	H. Taylor, Wis.	Ferre, Dr.	34 $\frac{1}{2}$ "
Mile Run, -	Schneider, Wis.	Rice, L. F.	Bemis, N.	5' 19 $\frac{1}{2}$ "
220 Yard Dash, -	Jones, N.	P. Fox, Wis.	McGowan, Wis.	23 $\frac{1}{2}$ "
Half Mile Run, -	Sturgeon, N.	Nelson, Minn.	Henry, Wis.	2' 04 $\frac{1}{2}$ "
220 Yard Hurdle,	O'Dea, Wis.	Lelland, Dr.	Brown, N.	27 $\frac{1}{2}$ "

Field Events

High Jump, -	Frame, Wis.	Mason, Wis.	Holland, Dr.	5' 8"
Shot Put, -	Brewer, N.	Perry, N.	Harbaugh, Kn.	38'
Hammer Throw, -	Lemigs, N.	Stangel, Wis.	Harbaugh, Kn.	110'
Broad Jump, -	Gaines, Minn.	Hobart, Kn.	Perry, N.	21' 1 $\frac{1}{2}$ "
Discus Throw, -	Stangel, Wis.	Granke, Wis.	Forrest, Wis.	117' 4"
Pole Vault, -	Wilson, N.	Jones, N.	Rowe, Wis.	10'

Abbreviations

Knox College, - - -	Kn.	Drake University, - - -	Dr.
Purdue University, - - -	P.	Lake Forest University, - - -	L. F.
University of Wisconsin, - - -	Wis.	University of Minnesota, - - -	Minn.
Northwestern University, - - -	N.		

Points Scored

University of Wisconsin, - - -	61	Lake Forest, - - - - -	8
Northwestern, - - - - -	44	Knox College, - - - - -	8
Minnesota, - - - - -	9	Drake University, - - - - -	8
Purdue University, - - - - -	5		

Fourth Interscholastic Field Meet

MADISON, MAY 28th, 1898

100 Yard Run,	- - -	H. W. Cole, Milwaukee W.S.	10½ sec.
220 Yard Run,	- - -	H. W. Cole, Milwaukee W.S.	24 sec.
440 Yard Run,	- - -	J. Heffron, Milwaukee E.S.	56½ sec.
880 Yard Run,	- - -	H. Wright, Ishpewing.	2 min. 14½ sec.
Mile Run,	- - -	H. Fry, Milwaukee W.S.	5 min. 7 sec.
120 Yard Hurdles,	- - -	L. Cooper, Prairie du Sac.	18½ sec.
220 Yard Hurdles,	- - -	L. Cooper, Prairie du Sac.	28½ sec.
½ Mile Walk,-	- - -	W. Juneau, Milwaukee S.S.	3 min. 47 sec.
Running High Jump,	- - -	W. Bishop, Milwaukee E. S.	5 feet, 5 in.
Running Broad Jump,	- - -	W. Smith, Madison.	19 feet, 9 in.
Pole Vault,	- - -	C. Ward, Oshkosh.	9 feet, 8½ in.
Putting 12 lb. Shot,	- - -	H. Webster, Wauwatosa.	40 feet, 6 in.
Throwing 12lb. Hammer,	- - -	C. Hubbard, Evansville.	105 feet, 11 in.

Points Scored

W. S. Milwaukee,	- - -	28	E. S. Milwaukee,	- - -	23
Ishpeming,	- - -	23	Evansville,	- - -	12
Prairie du Sac,	- - -	10	Madison,	- - -	8
S. S. Milwaukee,	- - -	7	Oshkosh,	- - -	5
Wauwatosa,	- - -	5	Fond du Lac,	- - -	4
Marinette,	- - -	4	West Bend,	- - -	3
Columbus,	- - -	1	Eau Claire,	- - -	1
Janesville,	- - -	-	- - -	- - -	1

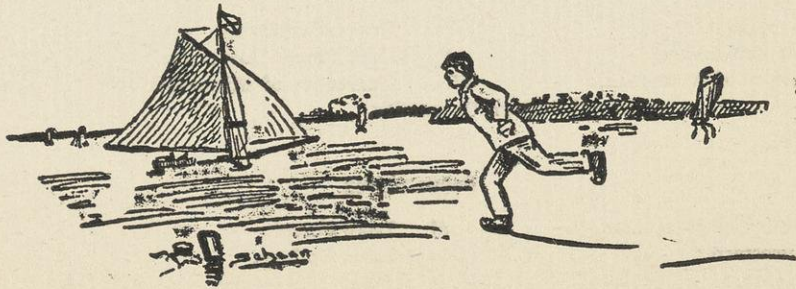



	HENSEL.	HUMPHREY, Coach.	MILLER, Manager.	W. B. FORD,	REEDAL.	
F. FORD.	DOHERTY.	SIEFERT.	GREGG, Captain.	Assistant Manager.	FUGITT.	
		HITCHCOCK.	PERRY.	HUSTING.	ASTON.	BALL.

'Varsity Base Ball Team, 1898

Base

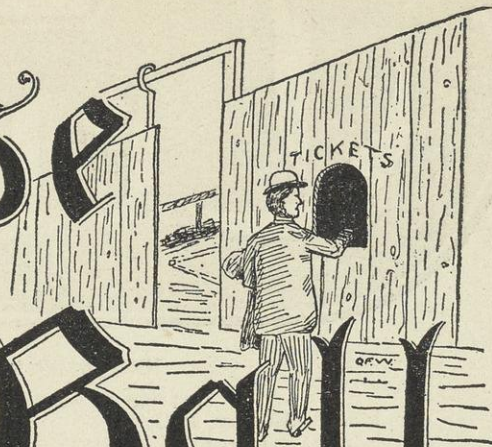

Ball



JOHN P. GREGG, law, '99,	- - -	Captain
JOHN O. MILLER, law, '99,	- - -	Manager
WILLIAM B. FORD, P. G.,	- - -	Assistant Manager
CHARLES HUMPHREY,	- - -	Coach

Team

Ralph W. E. Perry, '00,	- - -	Catcher
Berthold J. Husting, law, '00,	}	Pitchers
Harry Hitchcock, '01,		
George B. Reedal, '88	- - -	Pitcher
James Aston, '98,	- - -	Short stop
Carl F. Siefert, '00,	- - -	First base
John P. Gregg, law, '99,	- - -	Second base
Berthold J. Husting, law, '00,	}	Third base
Harry Hitchcock, '01,		
Frank Ford, '01,	- - -	Left field
Carroll T. Fugitt, '01,	- - -	Center field
Earl F. Hensel, law, '00,	- - -	Center field
Sidney H. Ball, '01,	- - -	Right field

Tennis.

TEAM CHOSEN MAY 7, 1898

HAROLD M. SEAMAN, '00, Captain.
 John B. Sanborn, P. G. John S. Main, '98.
 John B. Emerson, '99. Frederick D. Taylor, '01.
 Philip H. Daggett, '01.

Preliminary Tournament

MAY 4-7, 1898

FINAL CONTEST:

Seaman } Won by Seaman, 6-2, 7-5, 6-4.
 Sanborn }

Championship Tournament

MAY 25-JUNE 1, 1898

SEMI-FINALS.

Emerson } Won by Sanborn, 6-1, 6-2.
 Sanborn }

Seaman } Won by Seaman (default).
 Burnham }

FINALS.

Sanborn } Won by Sanborn, 6-4, 6-1, 7-5.
 Seaman }

Home Tournament With Beloit College

JUNE 7

Singles

Eaton (Beloit) beat Sanborn (Wisconsin), 6-3, 0-6, 6-0.

Doubles

Eaton and Reed (Beloit) beat Seaman and Sanborn (Wisconsin), 6-3, 4-6, 6-2.

Girls' Tennis Club

GRACE G. CLOES, - - - President.
 LOUISE HINCKLEY, - - - Secretary-Treasurer.

TRUSTEES.

Daisy Campbell, Grace G. Cloes.
 Jane A. Stearns. Abby S. Mayhew, ex-officio.

Tournament, 1898

FINALS.

Miss Cloes defeated Miss Remington, 6-1, 6-2, 6-0.



J. S. MAIN. P. H. DAGGETT. J. B. EMERSON. T. C. B. WADSWORTH.
F. D. TAYLOR. J. B. SANBORN. H. SEAMAN.

Tennis Team, 1898

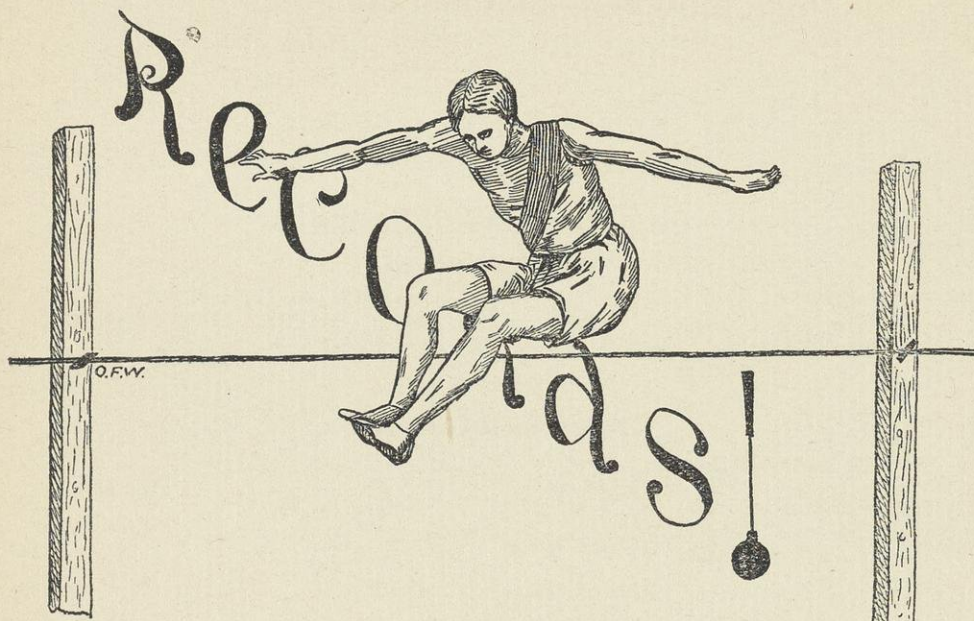

50 Yard Dash—L. D. Sumner, May 27, 1892,	- - - - -	5½ sec.
100 Yard Dash—George F. Sherman,	- - - - -	10½ sec.
220 Yard Dash—J. H. Maybury, May 22, 1895,	- - - - -	22¾ sec.
440 Yard Dash—E. T. Fox, May 8, 1897,	- - - - -	51¾ sec.
One-half Mile Run—E. B. Copeland, June 5, 1895,	- - - - -	2 min. 3¾ sec.
One Mile Run—N. S. Hopkins, October 17, 1894,	- - - - -	4 min. 35 sec.
120 Yard Hurdle—J.R. Richards, May 9, 1897, June 3, 1897,	- - - - -	15½ sec.
220 Yard Hurdle—A. C. Kraenzlein, May 8, 1897, June 9, 1897,	- - - - -	25½ sec.
One Mile Walk—F. B. Peterson, May 8, 1897,	- - - - -	7 min. 25¾ sec.
One Mile Bicycle—J. C. Taylor, June 3, 1898,	- - - - -	2 min. 30¼ sec.
Two Mile Bicycle—J. C. Taylor, May 8, 1897,	- - - - -	7 min. 41 sec.
Running High Jump—E. C. Waller, May 8, 1897,	- - - - -	5 ft. 11 in.
Running Broad Jump—H. J. Frame, May 9, 1896,	- - - - -	21 ft. 4 in.
Pole Vault—J. A. Jackson, May 22, 1895,	- - - - -	10 ft. 6 in.
Putting 16-lb. Shot—Henry F. Cochems, May 22, 1895,	- - - - -	40 ft. ¾ in.
Throwing 16-lb Hammer—May 22, 1895,	- - - - -	105 ft. 5½ in.
Throwing Discus—C. G. Stangel, June, 1898,	- - - - -	117 ft. 9 in.
Baseball Throw—O. D. Brandenburg, 1894,	- - - - -	382 ft. 3 in.

U. W. Basket Ball Team

Walter P. Hirschberg, *Captain.* Dr. J. C. Elsom, *Manager.*
 Walter P. Hirschberg } Guards. Carl F. Stillman } Forwards.
 Paul Stover } William C. Burdick }
 Carlos J. Mapel, Center.

Girls' Basket Ball Teams

'Varsity Team, 1897-98

Fannie Brayton. } Guards. Grace G. Cloes, *Captain.* } Forwards.
 Gertrude Sherman. } Millie Gath. }
 Leta Sherman, Center.

Sophomore Team, 1897-98

Gertrude Sherman, *Captain.* } Guards. Marcia W. Jackman. } Forwards.
 Fannie Brayton. } Millie Gath. }
 Mable Fletcher. } Center.
 Rebecca Fraser. }
 Anna D. Valentine. }

Upper Classmen Team, 1897-98

Carry Dilatush. } Guards. Grace Cloes, *Captain.* } Forwards.
 Jane Stearns. } Grace Greenbank. }
 Ferne Ryan. } Center.
 Grace Merrill. }
 Helen Verplanck. }

Freshman Team 1897-98

Abbie Brayton. } Guards.
 Flora F. Mansfield. }
 Leta Sherman, *Captain.* } Forwards.
 Lenore Kasberg. }
 Evelyn Johnson. } Center.
 Marie Hektoen. }
 Ella Marlow. }





TORMEY.

ALBRECHT.

REINHARD.
DAVIES.

GABEL.
DR. J. C. ELSOM.
EMERSON.

FOX.
ISHIKAWA.
KNOFF.

MERRICK.

TRACY.

Gymnastic Instructors

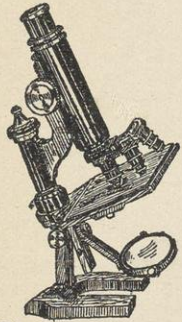

Scherer.

SCIENCE CLUB.

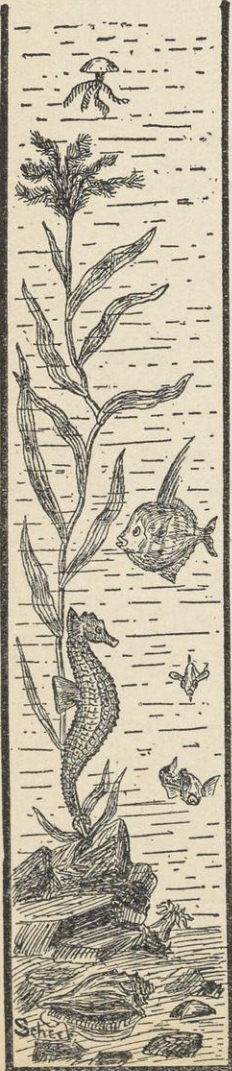
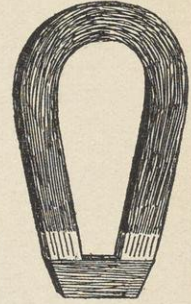

Officers

PROFESSOR STEPHEN M. BABCOCK, -	-	-	President
PROFESSOR BENJAMIN W. SNOW, -	-	-	Vice-President
PROFESSOR LELLEN S. CHENEY, -	-	-	Secretary-Treasurer

Members

Professor Louis W. Austin.	Professor Louis Kahlenberg.
Professor Stephen M. Babcock.	Professor Franklin H. King,
Professor Edward A. Birge.	Professor Edward Kremers.
Professor Storm Bull.	Professor John G. D. Mack.
Professor Lellen S. Cheney.	Professor William S. Marshall.
Professor J. M. Clements.	Professor Edward R. Maurer.
Professor George C. Comstock.	Professor William S. Miller,
Professor William W. Daniells.	Professor Harry L. Russell.
Professor Linnaeus W. Dowling.	Professor Ernest B. Skinner.
Professor Edward H. Farrington.	Professor Charles S. Slichter.
Professor Emmet S. Goff.	Professor Leonard S. Smith.
Professor Robert A. Harper.	Professor Benjamin W. Snow.
Professor Homer W. Hillyer.	Professor Bernard V. Swenson.
Professor William H. Hobbs.	Professor Rodney H. True.
Professor Dugald C. Jackson.	Professor Frederick E. Turneure.
Professor Joseph Jastrow.	Professor Nelson O. Whitney.
Professor Joseph A. Jeffery.	Professor Fritz W. Woll.
Professor Forrest R. Jones.	Professor Charles R. Van Hise.

Professor Albert S. Flint.

Murray C. Beebe.	Roy E. Fowler.	Theodore Running.
Ernest R. Buckley.	William D. Frost.	Charles M. Smith.
Charles F. Burgess.	Azariah T. Lincoln.	Grant Smith.
Ervin S. Ferry.	William O. Richtman.	Leon M. Solomons.
Richard Fischer.	Oscar Rohn.	Alfred Vivian.
H.W. Griggs.	Oswald Schreiner.	Stephen C. Stuntz.
Charles K. Leith.		Carl E. Magnusson.

Educational Club

Officers

FREDERICK A. HARRISON,	- - - - -	President
ELIZABETH M. KEECH,	- - - - -	Vice-President
MARY M. ROUNTREE,	- - - - -	Secretary and Treasurer

Members

Mary McKitrick.	Mary M. Rountree.	Ole S. Rice.
August W. Trettien.	Elizabeth M. Keech.	George E. Pratt.
Mrs. A. W. Trettien.	Philip A. Kolb.	Lewis A. Jones.
Frederick A. Harrison.	William C. Ruediger.	Richard Heyward.
Lizzie M. Arnold.	Julius Winden.	Mary E. McCumber.
Mary I. McFadden.	Julius J. Newman.	Ethelyn Colwell.
Joseph Shafer.	Harmon L. Van Dusen.	Helen Page Bates.
John A. Hagemann	Alvin H. Iwert.	C. E. Lamb.
	Thomas Webster.	

Physical Journal Club

Members

Benjamin W. Snow.	Robert W. Wood.	John C. Shedd.
John E. Davies.	Ervin S. Ferry.	William M. Jolliffe.
Louis W. Austin.	Charles M. Smith.	C. E. Magnusson.

and graduates and seniors in physics group.

Chemical Club

Officers

PROFESSOR HOMER W. HILLYER,	- - - - -	Director
ROY E. FOWLER,	- - - - -	Secretary

Members

Professors and instructors in the School of Pharmacy and the Department of Chemistry and advanced students in pharmacy and chemistry.



A STUDY IN EVOLUTION—MARSHALL, THE FROG.



Members

Professor Charles F. Smith.
 Professor Moses S. Slaughter.
 Dr. Annie C. Emery.
 Professor Frank G. Hubbard.
 Katherine Allen.
 Anna C. Griffiths.
 Florence P. Robinson.
 Annie N. Scribner.
 Harriot Burnton.
 Joseph W. Clark.

Professor Hiram A. Sober.
 Professor Alexander Kerr.
 Professor W. F. Giese.
 Professor Arthur G. Laird.
 Mrs. M. S. Slaughter.
 Anna B. Moseley.
 Charles J. O'Connor.
 Hattie J. Griffin.
 Myrta V. Whitney.
 Mrs. S. F. Conover.

Nora Samlas

Officers

HJALMAR RUED,	-	-	-	-	President.
GEORGE THOMPSON,	-	-	-	-	Vice President.
LEWIS A. ANDERSON,	-	-	-	-	Secretary and Treasurer.

Honorary Members

Professor Julius E. Olson.
 Hon. Rasmus B. Anderson.
 William C. Berg.

Professor Storm Bull.
 Theodore Running.
 Hjalmar Rued.
 Charles E. Stangeland.

Professor Fritz W. Woll.
 John O. Miller.
 Charles N. Peterson.

Active Members

Senior Class

Peter C. Langemo.
 Thomas A. Tolrud.

Lewis A. Anderson.
 Theodore B. Torkelson.

Junior Class

Kenelm J. Lee.
 George Thompson.

James Thompson.
 H. V. Magnusson.

Sophomore Class

Joseph Bredsteen.

Anna Jacobsen.

Ella A. Barton.

Freshman Class

Gillett A. Benson.
 Theodore G. Skebo.

Abraham Anderson.
 Otto B. Dahle.

Germanistische Gesellschaft

Members

Dr. Ernst K. J. H. Voss.
 Susan B. Sterling.
 Elsbeth Veerhusen.
 Florence Vernon.
 Livia E. Seiler.
 Ernest A. Petschke.

Frederick W. Meisnest.
 Elizabeth Herfurth.
 Harriot Burnton.
 Bertha Bleedom.
 Bertha H. Preuss.

Harriet T. Remington.
 Sabena M. Herfurth.
 Gretchen Gugler.
 Harriet Sauthoff.
 Ernst H. Kronshage.

Miss Emery, I can't believe
 That what you say is so;
 First give me please the "motif,"
 Then tell me "apropos."



Graduate Club

ORGANIZED, MAY 21, 1895

Officers

LOUIS M. WARD,	-	-	-	-	-	-	-	President
SABENA M. HERFURTH,	-	-	-	-	-	-	-	Vice-President
MARCUS M. BEDDALL,	-	-	-	-	-	-	-	Secretary
HENRY C. TAYLOR,	-	-	-	-	-	-	-	Treasurer

Program Committee

J. B. Sanborn, *Chairman*. E. R. Buckley. Katherine Allen.

Social Committee

Joseph E. Davies, *Chairman* Eleanor B. Bliss. Grace E. McNair.

Members

May Hunt.	Grace D. Welty.	Grace E. McNair.
Mildred L. Harper.	Charlotte E. Pengra.	Charles McCarthy.
Guy Stanton Ford.	Henry C. Taylor.	George D. Luetscher.
Alvin H. Iwert.	John B. Sanborn.	Eleanor B. Bliss.
Allyn A. Young.	Gustavus Sessinghaus.	Albert E. Jenks.
Charles E. Stangland.	Ezra T. Towne.	William E. Hargrave.
James F. Odle.	Mattie L. Elwell.	G. S. Ishikawa.
Frederick A. Harrison.	Carl Magnusson.	Roy E. Fowler.
Everett A. Reynolds.	Myrta V. Whitney.	Ernst H. Kronshage.
Otto J. Schuster.	Jenny C. Watts.	Edwin G. Hastings.
Sabena M. Herfurth.	Marcus M. Beddall.	Robert J. Gay.
Hattie J. Griffin.	Louis M. Ward.	J. C. Kyle.



The Fortnightly Club

Officers

PHILIP L. ALLEN,	-	-	-	-	-	-	President
EMMA M. BIBBS,	-	-	-	-	-	-	Vice-President
CHARLES A. VILAS,	-	-	-	-	-	-	Secretary

Graduate Members

May Hunt.	Joseph E. Davies.	John B. Sanborn.
Grant Showerman.	George M. Link.	Ernst H. Kronshage.
	Robert J. Gay.	

Under-Graduate Members

Philip L. Allen.	Charles A. Vilas.	Eliza H. Shaw.
Charles E. Allen.	Paul R. Wright.	Genevieve Sylvester.
Adaline M. Jenny.	Emma M. Bibbs.	Frederick M. Van Horn.
Frances M. Staver.	Grace Andrews.	*Jenny H. Smith.

*Deceased.



Alumni Association

JUDGE ELBERT O. HAND, '59,	-	-	-	-	President
MRS. FANNIE WEST WILLIAMS, '76,	-	-	-	-	Vice-President
CALVERT FREDERICK SPENSLEY, law '96,	-	-	-	-	Secretary
EDNA R. CHYNOWETH, '95,	-	-	-	-	Treasurer

Executive Committee

E. O. HAND, '59 ex-Officio.	C. F. SPENSLEY, law '96, ex-Officio.
E. RAY STEVENS, '93.	ERNEST N. WARNER, '89.
PROFESSOR A. A. BRUCE, '90.	

Short Course Alumni Association

Officers

C. O. RUSTE,	-	-	-	-	President
					Blue Mounds, Wis.
GEO. E. DOUGLASS,	-	-	-	-	First Vice-President
					Camden, Ohio.
H. J. BENNETT,	-	-	-	-	Second Vice-President
					Belvidere, Ill.
A. B. SAYLES,	-	-	-	-	Third Vice-President
					Monticello, Ia.
T. F. MCCULLOUGH,	-	-	-	-	Fourth Vice-President
					Ripon, Wis.
WILLIAM WILSON,	-	-	-	-	Secretary
					Sheboygan, Wis.
H. I. SHOCKLEY,	-	-	-	-	Treasurer
					Lamont, Wis.

Committees

Program

RANSOM A. MOORE. WILLIAM WILSON. ERNEST WYATT. W. J. MOYLE.

Finance

W. J. MOYLE. H. J. SHOCKLEY. H. J. BENNETT.

Milwaukee Alumni Association

J. M. PERLES, law, '74,	President
MRS. FANNIE WEST WILLIAMS, '75,	Vice-President
-	-
FREDERICK W. KELLY, '88,	Secretary
MISS HATTIE B. MERRILL, '90,	Treasurer

Executive Committee

ROBERT N. McMYNN, law '94.
 SIDNEY H. COLE, '72.
 MISS ZONA GALE, '95.



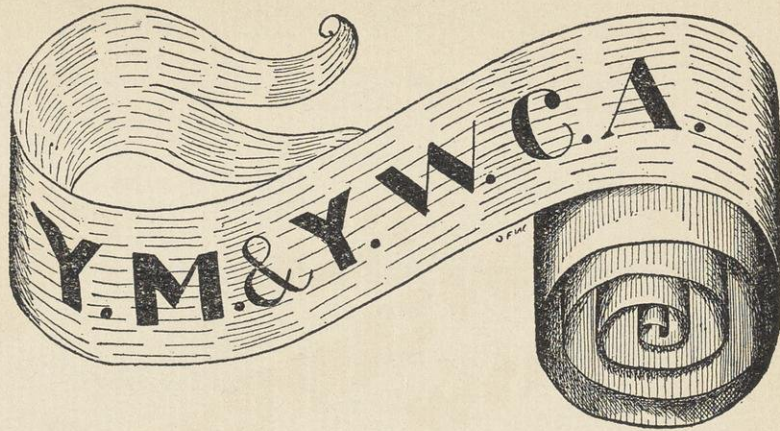

Young Men's Christian Association

HEADQUARTERS, 708 LANGDON STREET.

Officers

JOHN W. RAYMER, '98,	-	-	-	-	-	General Secretary
CARLISLE V. HIBBARD, '00,	-	-	-	-	-	President
JOHN F. NICHOLSON, '00,	-	-	-	-	-	Vice-President
EDWARD J. HARVEY, '01,	-	-	-	-	-	Recording Secretary
WALTER E. ELMER, '00,	-	-	-	-	-	Corresponding Secretary
JAMES C. MORGAN, '01,	-	-	-	-	-	Treasurer.

Membership

Active—Faculty,	-	-	-	-	-	-	23
Students,	-	-	-	-	-	-	136
Associate,	-	-	-	-	-	-	27
Total,	-	-	-	-	-	-	186

Young Women's Christian Association

Officers

ADELINE M. JENNEY, '99,	-	President
LUCRETIA F. HINKLEY, '99,	-	Vice-President
MARGARET M. HUTTON, '00,	-	Treasurer
MARY E. MCCUMBER, '99,	-	Secretary
ROSA L. MCBRIDE, '99,	-	Corresponding Secretary

Members

Active,	-	-	-	-	59
Associate,	-	-	-	-	4
Total,	-	-	-	-	63

188





SELF- GOVERNMENT ASS'N.



Officers

MARCIA M. JACKMAN, '00,	-	-	President.
FRANCES M. WILCOX, '01,	-	-	Vice-President.
MARGARET M. HUTTON, '00,	-	-	Secretary and Treasurer.

Executive Board

Alma M. Moser, '00,
Eunice W. Welsh, '00.
Eunice T. Gray, '00.
Grace M. Challoner, '00.
Susan E. Lowell, '00.
Jeanette B. Storms, '01.
Marcia M. Jackman, '00.
Frances M. Wilcox, '01.
Margaret M. Hutton, '00.

Members

All Women Students of the University.



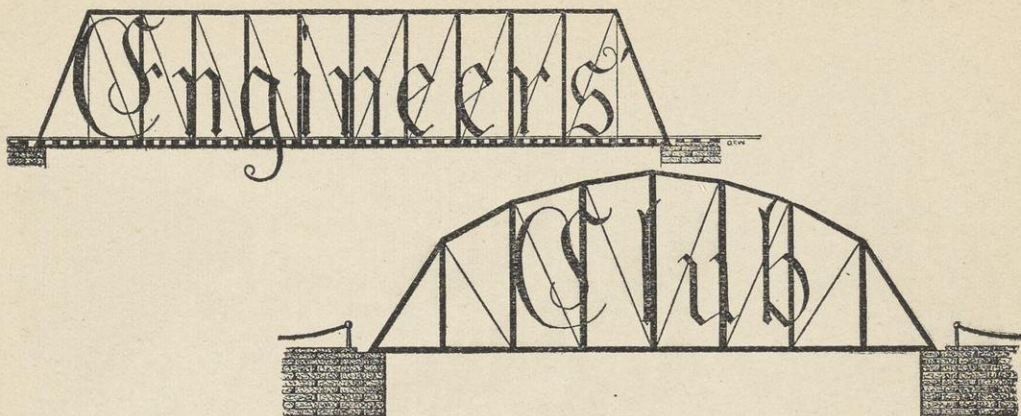

EDWARD FRESCHL,	-	-	-	-	-	President
CHARLES B. BARNES,	-	-	-	-	-	Vice-President
LEWIS E. MOORE,	-	-	-	-	-	Secretary and Treasurer
CARL A. KELLER,	-	-	-	-	-	Censor
ALBERT F. LARSON,	-	-	-	-	-	Assistant Censor

Members

Senior Class

John M. Barr.	Henry O. Hanson.	Charles T. Mason.
Richard A. Eagan.	Carl A. Keller.	Thomas G. Nee.
Edward Freschl.	Arthur B. Lippert.	Richard A. Nommensen.
Louis W. Olson.	Arthur V. Scheiber.	

Junior Class

Charles B. Barnes.	Eldridge G. Merrick.	Edward E. Sands.
Charles R. Hedke.	Lewis E. Moore.	Frederick E. Schmitt.
Frank H. Lacey.	Albert A. Radtke.	Lynn A. Williams.

Sophomore Class

Walter P. Hirschberg.	Albert A. Nicolaus.
Nathaniel L. Hurd.	Ray Palmer.
Albert F. Larson.	Hylon T. Plumb.
Alvin Meyers.	Hubert I. Townsend.

Freshman Class

James G. Hammerschlag.	William L. Thorkelson.
Herbert W. Dow.	Edward S. Baer.
Charles S. Cotton.	Patrick J. Kelley.
Arthur N. Early.	William J. Fennel.
Frederick P. Stieler.	

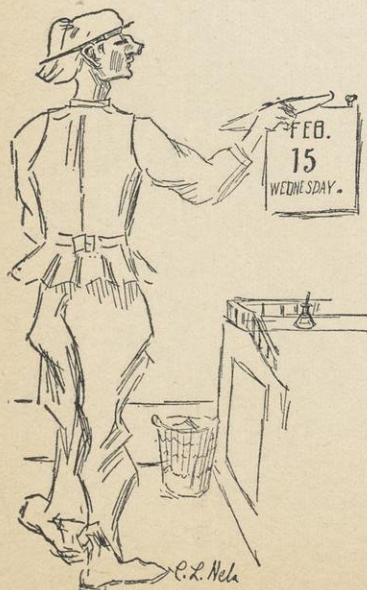

TAKING A DAY OFF.



University Gymnasium

On the 3rd Day of the Junior Promenade, February 10, 1899.

Junior Prom.

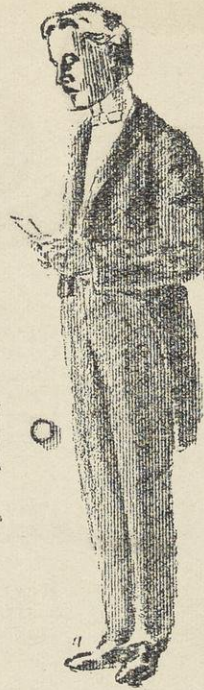

Class of 1900

UNIVERSITY GYMNASIUM BUILDING, FEBRUARY 10, 1899

Arrangement Committee

Harold Seaman.

Kenelm J. Lee, *Chairman.*
Daniel H. Murphy.

Ernst von Briesen.



Reception Committee

George P. Hardgrove.

Allard J. Smith, *Chairman.*
Daniel G. Monahan.
Leslie S. Everts.

Thomas R. Cook.

Floor Committee.

Sydney T. Smith.

Herbert Waters, *Chairman.*
George W. Mosher.
Dudley D. Stetson.

Eugene H. Heald.
Joseph Koffend.



Regiment



CHARLES A. CURTIS, *Captain*, U.S.A. (retired), Commandant.
 CHARLES A. VILAS, '99, - - - Colonel.
 FREDERICK A. SCHROEDER, '99, - - - Lieutenant-Colonel.
 ORSAMUS COLE, JR., '99, - - - Major and Adjutant.
 JOHN H. STAUFF, '99, - - - Major and Quartermaster.
 WILLIAM S. KIES, '99, - - - Captain and Assistant Adjutant.

First Battalion

FRANK H. KURTZ, '99, - - - Major.
 ENOCH W. UNDERWOOD, '00, - - - Lieutenant and Adjutant.

Company A

HARRY N. CARTER, '99, - - - Captain.
 J. HERBERT MCNEEL, '00, - - - First Lieutenant.
 HARRY E. BRADLEY, '01, - - - Second Lieutenant.

Company C

LEWIS E. MOORE, '00, - - - Captain.
 JOHN C. TAYLOR, '00, - - - First Lieutenant.
 ALLEN S. NIELSON, '01, - - - Second Lieutenant.

Company D

CHARLES E. GABEL, '99, - - - Captain.
 KARL S. HENDRICKSON, '01, - - - First Lieutenant.
 GUSTAV A. FRITSCH, '01, - - - Second Lieutenant.

Second Battalion

PHILIP L. ALLEN, '99, - - - Major.
 WILLIAM C. BURDICK, '01, - - - Lieutenant and Adjutant.

Company B

BERNARD M. PALMER, '00, - - - Captain.
 DAVID A. HENKES, '00, - - - First Lieutenant.
 BURTON H. BRIDGE, '01, - - - Second Lieutenant.

Company E

JOHN W. DREYER, '00, - - - Captain.
 NATHANIEL L. HURD, '01, - - - First Lieutenant.
 FREDERICK D. TAYLOR, '01, - - - Second Lieutenant.

Company F

HENRY H. TAYLOR, '00, - - - Captain.
 HUGO W. ROHDE, Sp., - - - First Lieutenant.
 PAUL STOVER, '01, - - - Second Lieutenant.

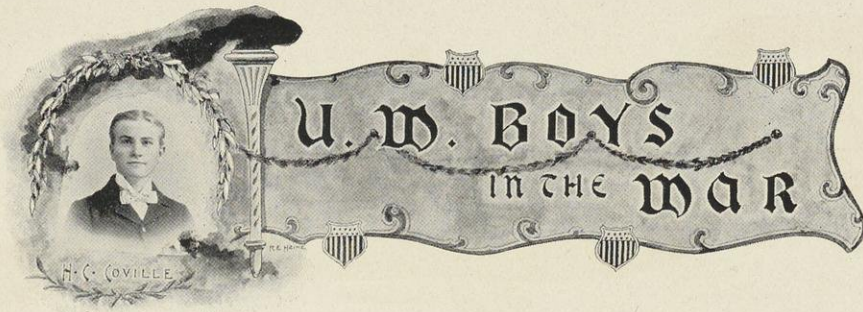

('98)—ALBERT F. ALEXANDER,	- - -	Third Regiment, Wisconsin Volunteers
'98)—CHARLES F. HAGEMANN,	- - -	Third Regiment, Wisconsin Volunteers
('98)—NORMAN STOCKETT,	- - -	First Regiment, Wisconsin Volunteers
('98)—LESTER C. STREET,	- - -	On Gunboat, CASTINE, U. S. Navy
('98)—D. E. WOODARD,	- - -	First Regiment, Wisconsin Volunteers
('99)—CYRIL S. DE LAY,	- - -	First Regiment, Wisconsin Volunteers
'99)—HENRY C. CASE,	- - -	First Regiment, Wisconsin Volunteers
('99)—CHARLES W. MCPHERSON,	- - -	First Regiment, Wisconsin Volunteers
('99)—JOHN K. RAGLAND,	- - -	Missouri Volunteers
('99)—ANDREW R. SEXTON,	- - -	Chicago Marines
'99)—ROY C. SMELKER,	- - -	First Regiment, Wisconsin Volunteers
('99)—J. W. WALLACE,	- - -	First Regiment, Wisconsin Volunteers
'00)—ROLLAND M. AUSTIN,	- - -	First Regiment, Wisconsin Volunteers
('00)—CHARLES T. JACKSON,	- - -	First Regiment, Wisconsin Volunteers
'00)—DAVID A. HENKES,	- - -	First Regiment, Wisconsin Volunteers
('00)—HERBERT A. HENRY,	- - -	First Regiment, Wisconsin Volunteers
('00)—CLINTON G. PRICE,	- - -	First Regiment, Wisconsin Volunteers
('00)—ROBERT E. ROBINSON,	- - -	First Regiment, Wisconsin Volunteers
'00)—WILLARD T. SAUCERMAN,	- - -	First Regiment, Wisconsin Volunteers
('00)—LEO SEXTON,	- - -	Chicago Marines
'01)—BURTON H BRIDGE,	- - -	First Regiment, Wisconsin Volunteers
('01)—HERBERT C. COVILLE,	- - -	Second Regiment, Wisconsin Volunteers
Died at Charleston, S. C., July 19, 1898.		
('01)—GEORGE E. ESCH,	- - -	Third Regiment, Wisconsin Volunteers
('01)—LOUIS C JACOBSON,	- - -	Fourth Regiment, Wisconsin Volunteers
('01)—GEORGE L. LAWSON,	- - -	First Regiment, Wisconsin Volunteers
'01)—FRANK R. MEEHAN,	- - -	First Regiment, Wisconsin Volunteers
('01)—NELS B. NELSON,	- - -	Third Regiment, Wisconsin Volunteers
'01)—ROY PALMER,	- - -	Third Regiment, Wisconsin Volunteers
('01)—HAROLD L. STEVENS,	- - -	Third Regiment, Wisconsin Volunteers
('01)—JASON P. WILLIAMS,	- - -	Third Regiment, Wisconsin Volunteers
Fellow—EDWIN B. COPELAND,	- - -	First Regiment, Wisconsin Volunteers

'83—	JOHN T. KINGSTON,	- - -	Second Regiment, Wisconsin Volunteers
		Died August 26, 1898, at Ponce, Porto Rico.	
'86—	HOWARD GREEN,	- - -	Fourth Regiment, Wisconsin Volunteers
'92—	WILLIAM H. COYNE,	- - -	First Regiment, Wisconsin Volunteers
'93—	HERBERT H. JACOBS,	- - -	Fourth Regiment, Wisconsin Volunteers
('94)—	LAURENCE A. CURTIS,	- - -	{ First Regiment, Wisconsin Volunteers
			{ Later, Second Lieutenant, U. S. Army
'94—	LEO. HABEN,	- - -	Second Regiment, Wisconsin Volunteers
'94—	ROBERT J. MCBRIDE,	- - -	Third Regiment, Wisconsin Volunteers
'94—	THERON U. LYMAN,	- - -	- - - Illinois Volunteers
'94—	WHEELER HOWLAND,	- - -	Second Regiment, Wisconsin Volunteers
'95 ^{ph} —	GEORGE W. ASCOTT,	- - -	Third Regiment, Wisconsin Volunteers
'95—	MATHEW S. DUDGEON,	- - -	First Regiment, Wisconsin Volunteers
'95—	JOHN E. RYAN,	- - -	Third Regiment, Wisconsin Volunteers
'96—	JOHN V. GREEN,	- - -	Second Regiment, Wisconsin Volunteers
'97—	JOHN H. BACON,	- - -	Third Regiment, Wisconsin Volunteers
'97—	WILLIAM F HASE,	- - -	Second Lieutenant, U. S. Army
'97—	HENRY HENDRICKSON,	- - -	First Regiment, Wisconsin Volunteers

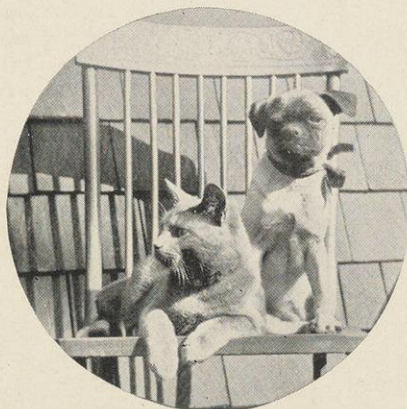

"CO-EDUCATION."

University Chess Club

Officers

THOMAS S. MORRIS	-	-	-	President.
ELWYN F. CHANDLER,	-	-	-	Vice President.
WILLIAM M. JOLLIFFE,	-	-	-	Secretary and Treasurer.

Members

Felix W. Boldenweck.		Henry C. Case.
Elwyn F. Chandler.		Ernest W. Dieffenbach.
Fred G. Ehlert.		Roy D. Hall.
William M. Jolliffe.		Max Mason.
Thomas S. Morris.		Harold S. Peterson.
Albert A. Radtke.		William E. Reynolds.
Frederick E. Schmitt.		Louis B. Wolfenson.
Clarence I. Zimmerman.		

Camera Club

DR. JAMES C. ELSOM,	-	-	-	President.
ROY D. HALL,	-	-	-	Vice President.
HENRY C. STAIR,	-	-	-	Secretary and Treasurer.

U. W. Golf Club

Officers

JOHN B. EMERSON,	-	-	-	President.
WILLIAM B. CLARK,	-	-	-	Secretary.
THOMAS S. MORRIS,	-	-	-	Treasurer.
FREDERICK A. VOGEL,	-	-	-	Captain of Green.

Members

Professor D. C. Jackson.		Professor A. A. Bruce.
Walter Alexander.		Eric W. Allen.
JAY B. Baldwin.		Wilfred E. Chase.
William B. Clark.		John B. Emerson.
Ernst Greverus.		Carlos J. Mapel.
Max Mason.		Guy A. Meeker.
Thomas S. Morris.		James B. Nash.
M. Gray Montgomery.		Frederick D. Taylor.
Charles A. Phelps.		Frederick A. Vogel.
George H. Tilden.		

The University Co-operative Association

PROFESSOR LEONARD S. SMITH,	- - - - -	President
HENRY W. ADAMS,	- - - - -	Vice-President
WILLIAM B. CLARK,	- - - - -	Secretary
THOMAS S. MORRIS,	- - - - -	Manager

Board of Directors

Faculty Members

Professor Leonard S. Smith.

Doctor B. H. Meyer.

Professor E. A. Birge.

Alumnus

Charles N. Brown.

Law School

Otto Bosshard.

Under-Graduates

Joy B. Baldwin, '99.
John M. Barr, '99.
Ernst Greverus, '00.

William B. Clark, '00.
Raymond B. Pease, '00.
Clarence D. Tearse, '00.
George A. Polley, '01.

William D. Buchholz, '01.
John M. Barney, '01.
Lloyd G. Spencer, '01.

Foot Ball Expression - A "Fowl" Tackle.

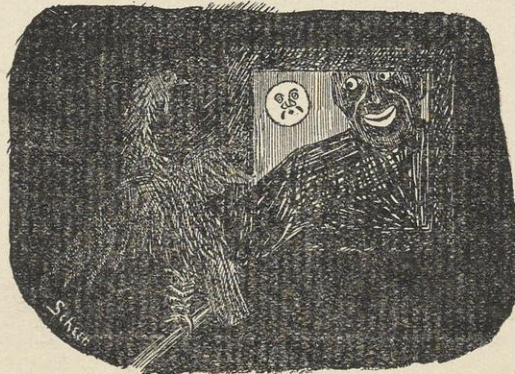



• Alumni Reminiscences •

It was so long ago that the historian was not even a student of the University of Wisconsin, though he was preparing himself for that dignity by neglecting his studies at a public school. Still the facts herein narrated are within his personal knowledge.

There was a student of the University who will be here designated as X, because, in accordance with the only principle of algebra that survives in the mind of the narrator, that represents an unknown quantity.

The fact had come to the knowledge of other students that X was addicted to flirtation with the muses, and that he had produced a number of poems which he had coyly submitted to the admiration of appreciative friends. It was deemed of public importance that as a poet he should not be allowed to "blush unseen" or "waste his fragrance on the desert air." Accordingly, he was advised to publish his effort, and the suggestion was favorably received by the blushing bard. Under the advice of his friends, he prepared a preface, in which he stated that it had been calumniously represented that his verses were plagiarized, and that he had simply copied the lines of Shakespeare, Milton, and Byron. It was for the purpose of vindicating himself against this imputation that he published the collection therewith offered to the public. (It is to the shame of the Historical Society if no copy of this booklet is preserved).

I recall only two fragments. The first was as follows :

"I plucked a flower and kissed it quick
And said it was for my sweet Dick."

But X also possessed among his chattles :

"The harp of epic song, that Homer's fingers thrilled along."

This was in evidence from a poem descriptive of a battle in the Mexican War, then a subject of recent history; and surely no laurel-crowned child of Parnassus ever achieved anything more graphic than the following :

"Over the field the foaming charger prances,
And the number of dead and wounded was somewhat greater
Than might have been reasonably expected under the circumstances."

There was a school house distant but a few miles from the University, and the trustees had conceived the wise project of having a course of lectures. X was invited to deliver one of these, and responded with unfailing promptness. Some of the other students had learned of the important event, and made themselves a part of the audience. X delivered his lecture with great success, and the students served most efficiently as an amateur committee on applause. At the close, remarks by the audience were asked for, and one of the other students, though conspicuous for his diffidence, arose to the occasion. He need not be designated further than to say that, with the unanimous consent of the University, he now writes all of his initials at the left of his name. He arose and said that he had listened with great pleasure to the

lecture just delivered, and that he found the English language inadequate to convey his appreciation of the effort. This forced him to resort to another tongue, and to say in the language of Cicero: "*Quousque tandem abutere nostra patientia*, which, being freely translated, means 'I greatly admire the orator of the evening.'"

X did not complete his course at the University, but dedicated his talents to the prosaic business of selling fruit trees of questionable heredity, and therein settled his account with at least one of those who had frosted the buds of his youthful promise. But "that is another story."

ALEXANDER C. BOTKIN, '59.

* * * * *

THE Legislature of Wisconsin, in the earlier days of the institution, was not the Legislature of to-day. Many of the members were noted for their bibulous propensities, when in their hilarious moods they would perambulate the streets radiating from the Capitol and frequently stop to keep the lamp posts straight.

They would often extemporize midnight serenades to nobody in particular, but everybody in general. Each one, taking his own key, would help produce a discord which would make any serenading tom-cat fairly mute with envy.

The attitude of the Legislature toward the University was one of pronounced hostility. It was the regular custom to appoint committees of visitation, which were, in reality, committees of investigation, to ascertain all its weak points and report adversely thereon:

The splendid endowment in lands had been virtually lost by mismanagement in their disposal. The income was not sufficient to meet the expenditures, even with the meager salaries paid to the professors. The denominational colleges were, frequently, active in their opposition. The annual meeting of the Legislature brought all the inimical interests to a focus.

The committees of investigation would wend their way to the South Building on the hill, due notice having been given to Chancellor John H. Lathrop of their coming. It was their expressed desire or command that all the students should be assembled in the chapel to be surveyed by them.

The small chapel would then hold conveniently the whole number of students. The committee would sit in state on the platform and ply the Chancellor with questions. Courteously, dignified, and yet affable, Dr. Lathrop would receive them. With masterly skill he would parry the attacks, and with seemingly limitless powers of evasion, and yet within the strict confines of truth, would bring to light the best features only of the University. Baffled in all their questionings and cross-questionings, the committee would retire, learning nothing except that the institution had within it the possibilities of a magnificent future, and should receive the fostering care of the State. "These young gentlemen before you," said the Chancellor, "are the pledge and promise of the future hundreds and thousands of students who will come to these classic halls. In your hands are the destinies of this noble University. I know you will be true to your most important trust." They came, they saw, they were conquered, and after they were out of hearing, the wild delight of the students found extravagant expression in shouts and cheers for their knightly and scholarly champion and leader.

SAMUEL FALLOWS, '59.

PITT CRAVATH was one of the notable students of the early sixties. He easily excelled in every department of study, and occupied the first rank as debater and public speaker. A good story is told of his quick-witted method of dealing with a bit of stage fright.

On one occasion he was on the program for an original oration. There was a large attendance, and his performance was looked forward to with general expectancy. In due time he stood before the audience, tall, erect, handsome in face and form. "Ladies and Gentlemen," he began. "Ladies and Gentlemen," he repeated in a dazed way, and every person before him had an attack of cold shivers. A third time he came to the attack—"Ladies and Gentlemen," then continued, "You'd scarce expect one of my age to speak in public on the stage, so I'll read my piece." Suiting the action to the word he took the manuscript from his pocket, read a few sentences, replaced it, and then went on to make the speech of the day.

THE LINCOLN CAMPAIGN was on during my sojourn at the capital, and it is scarcely possible now to realize the intensity of feeling which characterized it. The students were wild in their enthusiasm, and the best of them risked all sorts of penalizing under the temptations of the period. An immense mass meeting was held at the park, September 9th, 1860, at which addresses were made by W. H. Seward, Charles Francis Adams, James Nye, Senators Doolittle, Patterson, and Wilkinson, and others. The hill was nearly deserted that day and evening. Great delegations of "Wideawakes" came from other cities, and their torches made the avenue from the park to the hill seem a river of fire. The great majority of the students were supporters of Lincoln, but the opposition had a few intrepid leaders: I. N. Stewart, G. W. Allen, and Henry and Levi Vilas, I remember particularly. It seemed at times as if the war, which some said was imminent, would begin in our society rooms.

There was a military company in the city which was really a fine organization, but the students bore it no good will, probably for the social prestige which the young warriors enjoyed. On some great public festal occasion the university grounds were put in use, and one feature was the review of the military by the Governor and State officers. But just as their array had passed there appeared, as if springing out of the ground, a student military band of the Callithumpian order, burlesquing the others most laughably. The captain bestrode a horse whose woe of face and ribs would have made Rosinante seem a frisky colt. There was no saddle, only a blanket, while a rope passed over it with a bucket on one side and a herring box on the other for stirrups. The rider's gaunt figure had been amended by stuffing a goodly portion of a bale of straw between his person and the expansive coat which he wore. The first soldier in line was a five footer, with plug hat, and coat tails on the ground; then a rod behind came a six footer, with flat cap and roundabout; and so the costumes and disguises went. The crowd shrieked with laughter, but the school authorities were horrified. Gathering their stampeded wits and breath, they came forward and ordered the "company" off the ground; the captain essayed to turn his horse about to give the order, but his charger stumbled and fell, pitching the unfortunate commander far down the hill; his coat burst, the straw spread out, the stirrups rolled and rattled, and out of the wreckage rose a tall, slim youth, who legged it over the hill and far away. The rest of the company vanished as quickly as they had appeared, and, it is said, thereby saved possible casualties which might have resulted from a contemplated bayonet charge by the outraged military.

E. D. COE.

AT the beginning of the spring term in the year, 1859, I landed at the south dormitory one afternoon, in company with Milton S. Griswold, ready to begin my university career. We had no bed or other furniture. I had with me the sum of \$13.60, after paying the drayman, room rent and tuition, with which to worry through the term. Second-hand furniture was procured; it being the last term, we made easy bargains. In two or three days we had enough to sit, sleep and eat, or rather, write-on. Our cooking outfit consisted of a tin cup, a tin basin, a plate and a gill cup apiece. We gradually accumulated a supply of such sufficiency that we could serve coffee, potatoes and meat when we could afford it.

In the room over us was S. S. Rockwood, who had had some school experience, and he was my first university acquaintance. He posted us as to many usages, but that did not save us from having our room filled with hay, sticks, sod and other truck which we could not cook nor yet sleep on; but as we were greenies, we bore it patiently and received Pat's condolences with proper appreciation. I succeeded in getting a few jobs of work and got through the term, helped by an occasional box of food supplies from home. My account book shows that my expense for living, after I had my furniture and books, ran from seventy-two cents to one dollar per week.

The next term I came up better prepared, but lived the same way. I went to the north dormitory and avoided the superfluous hay, and so forth. I found another advantage of which the students were not slow to avail themselves. By taking off the grate in the side wall through which the furnace heat was admitted, and sliding along the bottom of the heat flue a piece of tin turned up at the end, we could roast our potatoes. Of course we shoved them out over the perpendicular opening if we were in a hurry. Then the more aristocratic fellows, who had the upper rooms, and who also wanted their potatoes cooked, would complain down the flue of our cut off and in terms emphatic, order it removed. If not removed, the game was that they should drop down a rock or brick bat, catching our precious stock of nearly roasted potatoes and carrying them down to the inferno whence no potatoes ever returned save in an unsavory smell.

All the boys, nearly, lived as I did. The now celebrated John Muir had but one chair and for most of his first term slept on the floor. His table at first was a box turned on its side and the inside of it, furnished with rude shelves, was utilized as a book case. Among those who lived as I did were O. H. Lagrange, G. W. Carter, Volney Rattan, James L. High, Samuel Watson and W. C. Silverthorn. Rattan is now a professor in San Jose Normal, California, and author of standard works on the botany of the Pacific coast.

As time went on, it came to be my privilege to live up stairs and drop bricks on the potatoes of the freshies below. As my circumstances improved, I opened an account with "the Dutch woman" and had the luxuries of an occasional half-dozen cookies or a herring, sometimes a pie. Once Phineas Clawson, Griswold and myself went into partnership and bought half a barrel or more of crackers. But then we were wont to economize in another way and improve our understanding (not our boots) by starting out Saturday morning and tramping over the adjacent country, seeking what we might learn, of the flora, fauna and geology of our glorious country. We usually came home Sunday night or Monday morning very tired, well fed and



The "Town" from the "Hill"

with a bottle of milk of which we had relieved some suffering cow which we feared the owner might neglect. If we found any good specimens suitable for our natural history study, it was well; but we were well fed for a day or two anyway. There are very few parts of the country within twenty-five miles of Madison that we did not at some time tramp over. But I often caught others looking for "specimens" a good ways from the University. Sometimes our "specimens" were very good eating.

ISAAC N. STEWART, '62.

* * * * *

WE called him "Mercury" from the way he sped down town three times a week to see his girl. One Tuesday night he started forth as usual. We prepared a reception for him on his return. The door in South Hall, North Dormitory, was swung open about a foot, a large snow ball was rolled up and carefully poised thereon so that, when "Mercury" returned with his mind full of the beautiful vision of loveliness he had just left, a slight push upon the door would bring down the heavy snow ball on his head.

All the students were notified and a few sentinels were placed on watch for his return. But alas for the plan! About that time, some "one term" students in another part of the building were engaged in the pleasant pastime of deluging each other with water, making an uproar, which called out Professor Sterling from the neighboring dormitory.

The good man sallied forth through the snow to quell the disturbance. He first started for South Hall. Lightly running up the steps he came to the door fixed for "Mercury." A push, a sound of crunching snow, a Presbyterian exclamation, 'and the professor emerged from the ruins with his high silk hat spoiled for all future Sundays.

Some of us, who were cautiously peering out, saw him struggling with both hands to raise the brim over his cheek bones,

One of the bravest finally assisted him in straightening out the injured tile and hinted at the noise in the other hall, whither he soon bent his steps.

One of the mischief makers there, suspecting the approach of an enemy, dashed a pail of icy water full upon him as he opened the door, and was only aware of his mistake when a strong hand seized him by the collar, and a stronger voice asked in a tone of authority: "Young man, what does this mean?"

The culprit appeared next morning before us all in Chapel. He disclaimed the snow ball act, but acknowledged his hydraulic experiment, asked forgiveness and was duly pardoned by the good professor.

CHARLES H. HALL, '70.

* * * * *

MR. JEFF SIMSON, now a prominent lawyer of Southwestern Wisconsin, was a member of the Ancient Classical Department of the class of 1879. In those days the classical students had only about ten weeks of chemistry.

Their knowledge of the subject could not be very profound. Mr. Simson, however, had great confidence in his ability to pass the final examination. He was asked by Professor Daniells, "Mr. Simson, what is carbon?" "Carbon," promptly replied Mr. Simson, "is a tasteless, odorless, colorless gas." "Yes," said Professor D., "especially in the form of charcoal."

"Pat" (Peace be to his ashes!) was a great favorite with the students. During my college course, Pat had charge of all the college buildings. He was very loyal to the students, and would never report their pranks to the President, unless he felt it absolutely necessary. On some occasions their antics were even more than he could stand. Mr. Howe, who lived at the corner of State and Park streets, where Mr. Porter

now resides, was the owner of a fine heifer. One Saturday night the heifer was missing, and nothing could be learned of her whereabouts until Sunday afternoon, when F. N. Hendrix, '77, discovered (?) her hitched to one of the posts in the old south chapel. Pat was notified, and by the time he arrived, an audience of several hundred students had congregated. The heifer, by this time, was frantic, and each time Pat tried to untie her she made a lunge at him, to be met with a rap over the head with a club. Pat finally succeeded in getting her untied. He had left the chapel door open, expecting, of course, that she would take the ordinary means of exit. Great was his surprise when he saw her making a bee-line over the seats for the nearest window. He grabbed hold of her tail and tried to stop her, but to no avail. She went through the window, carrying window, sash and everything with her, and left Pat standing in the window. A shout went up from the several hundred students. I shall never forget the look Patrick gave us as he shouted at us, "Sich a sit of damn fools I niver did see in me life."

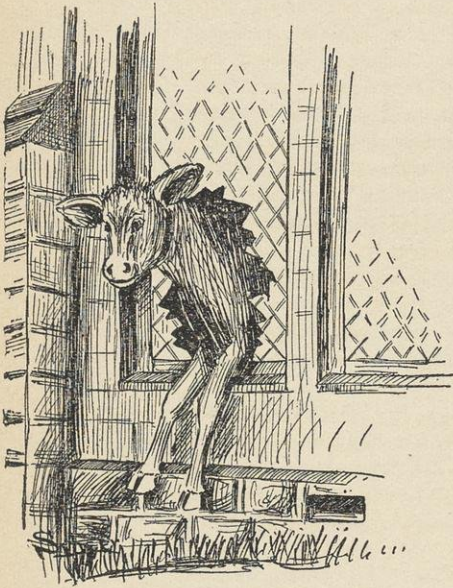

Hendrix, above referred to, was a very bright, promising student, and is now a prominent lawyer in Minneapolis. He was short and fleshy. One fall, when grapes were getting ripe on the University farm, Hendrix and four other boys thought it would be the proper thing to sample them. They went down about eleven o'clock one night, and after satisfying themselves that no one was watching, proceeded to fill their pillow cases with grapes. When they had fairly gotten at work, five men from the University farm, who had been watching the vineyard, pounced down upon them. A lively race ensued. The men shouted to the boys to stop, or they would shoot. The more the men shouted the harder the boys ran. Finally they did shoot, hitting one of the boys (Sawyer) in the back with fine bird shot. Hendrix managed to reach the south dormitory in safety, but was so frightened that he ran up stairs four steps at a time, burst into his room and jumped into bed with clothes, boots and everything on. In telling the story on Hendrix afterwards, the boys always said that he ran into the room, pulled up one corner of the carpet and crawled under the carpet, but impartial history would record the event otherwise.

C. E. BUELL, '78.

MY first tale runs in this wise. One morning, just after a rain, a lot of frogs and other small fry were found on the campus. There was at that time a select body of choice spirits who feared neither man nor the faculty, and it struck their lively fancy that it would not be a bad idea to carry up in a bag some of those hopping specimens to the recitation room. The professor, who had charge of this class, began the lesson with his usual stateliness, but had not gone far when he was interrupted by a little hop, skip, and jump of an exhibit. Scarcely had this frog, with the aid of Patrick, been removed, when another one appeared, and then another and another. In less time than it takes to tell it, the room was full of slippery vertebrates and invertebrates. The professor, *hors de combat*, directed operations against the enemy from across the hall. Patrick was quite unable to cope with the situation and the upshot of it all was, that the class got a well earned vacation.

This distinguished group of students had an organization which was full of reformatory zeal. Among the grievances complained of was the habit of one of the professors of referring in season and out of season to an ancient trip of his to Europe. This, it was resolved, should no longer continue, and a plan of procedure was accordingly drawn up. When the good professor again referred to his foreign experiences, one of the conspirators gravely announced that all he wished to say was that he himself had ridden on the cars as far as Menominee.

Another recitation was enriched by the following: It was the usual thing in one of the classes in physics to illustrate some important principle by an arrangement of mirrors which would reflect objects in an inverted position. The "object" was usually a student, who had to stand in a spot not within sight of the class. This time the student who was sent out stood on his head. You can imagine the consternation of the professor. He labored long and diligently to explain it, but to this day the ideas of the class are a little topsy-turvy on this subject.

Sometimes proceedings in the class room were enlivened by certain responses hardly warranted by the text books. These answers often came from the men who paid much attention to the debating societies, who wished to discuss everything from a constitutional standpoint. Some of us used to think that the rules of mathematics might be condemned as unconstitutional. Then there were a lot of fellows who were always criticising everything that came up, and wanting to know why two and two did not make something more or less than four. And finally there were the men who used to look serenely on all that occurred, good or bad, with arms folded. When asked in rhetoric what oratory was, one of these serene ones said he did not care to commit himself. At another time, the instructor had entered into a long explanation and when about two-thirds through, said to a student, "Do you follow me?" "Yes," was the answer, "I follow you, but if I could find my way back again, I would stop right here."

At the law school, there was another set of tales. A stock question in the law of real estate has been and still is, "What is the rule in Shelby's Case?" This question was usually asked with much dignity and answered with equal dignity and much glibness, for it was about the only thing that everybody in the law was supposed to be really sure of. But once the proceeding was varied, for the student who had in the debating society laid great stress on the principle of equal rights under the Consti-

tution, replied with some warmth that it was just the same as in every other man's case; the law did not respect persons. One of the lecturers used often to resort to imaginary cases to illustrate principles. He would go into a long account of the doings of A and B, and on a certain occasion wound up with, "Now, Mr. Brown, what would you do in such a case?" "Well," replied Brown, "I think I would hire a lawyer."

EDWARD F. DWIGHT, '87.

* * * * *



HENRY CURWEN LORD was a member of the class of '89. and was recognized as an exceedingly bright fellow but one who would probably never suffer from nervous prostration. His work was done in the end, but was always accomplished with due deliberation.

One day the engineers were to make some measurements, and Lord was delegated to throw a rope from the top of Science Hall. The students assembled on the campus below but no rope appeared. Finally one of them called "Lord!" No answer. "I say Lord!" Still no answer.

"Oh, Lord!" and then sotto voice, "Confound it, why don't you answer? Folks will think we are having a prayer meeting all by ourselves down here."

H. B. M., '90.

* * * * *

THERE had been some sort of a row down at the sorority house. Things go wrong in the best regulated families, and a sorority is certainly not one of the best regulated sort; therefore it is no wonder that occasionally they had to send for Her. Her clear head and warm heart untangled the most involved "scraps," and the above mentioned row being a very simple affair, five minutes of her valuable time had sufficed. While She was there she felt it incumbent upon her to give the girl a little sisterly advice on the subject of spooning (she probably was remembering her own college days with a little mortification just then).

Now She had a brother in college. If I wrote his name you would remember a very handsome alumnus, upright and honorable, a brother any girl might be forgiven for being proud of, and she ended her dissertation with, "There's one man at least in this college that I'm sure never would spoon with any girl, and that's my brother!"

A strange expression flitted over the face of a blue-eyed, pink-cheeked, golden-haired freshman who was sitting on a pile of cushions and the floor, and She saw it. Quick as a flash she asked, "Does he Nell?"

The freshman summoned all her dignity, and offended dignity it was too, and she sputtered out: "I don't care if you are one of the old girls, you have no right to ask me such impertinent questions."



She was having a nice quiet afternoon talk with the brother. (He was such a good brother, and they had regular "story-book" talks, she said.)

"Johnny dear, aren't you ashamed of yourself spooning with that foolish little freshman girl! Really, how could you? She remonstrated."

A blush was visible on the parts of his face not hidden by a senior beard. "It was too bad, Fan, but when a girl wants to so *awful bad*, what *is* a fellow going to do?"

E. P. K., '91.

* * * * *

SOME of the liveliest times of college life, either in which I have been an active participator or to which I have been an interested, not to say an apprehensive, witness, have occurred when I have accompanied the glee and banjo clubs *en tour*. I dare say it is true that the college man is, as he is painted, the highest and boldest type of anarchist extant; but on a trip with the musical clubs he is *sui generis*. His fund of audacity and terror-inspiring capabilities are no longer potential. It would seem as though some demon of irresponsibility had touched an electric button, that starts, at the same second, the machinery of concentrated human perversity and the wheels of the locomotive that pulls the special train out of Madison. From an experience covering a succession of these trips the following are related. The names of the actors are omitted for the reason that the owners thereof may have gone on record before the faculty as to these same narratives.

"Laying over Sunday" at Rockford enabled the clubs to put in a good, long day Monday. Two of the members concluded to do some shopping. After a somewhat cursory examination of bargains in one of the leading department stores, ostensibly in search of some nameless apparel for "sister", they strolled into a large, four-story furniture emporium. It had been previously arranged that one of the young men, who, for the sake of convenience, may be called John, should pretend to be deaf; and it was the understanding that he, being just about to be married, was looking about in company with his prospective best-man for the items necessary to furnish a home for himself and "Clara." Out of consideration for his double affliction, his friend agreed to do the great burden of talking.

It apparently was not a busy day, and they found no trouble or delay in getting the ear and attention of the proprietor himself—a good natured individual with an irrational desire to see the funny side of things. The deaf man's friend explained the situation with occasional comical references to the approaching marital blessedness of his friend, all of which, of course, were fully enjoyed; and the spokesman and the proprietor became very "chummy."

"You see it is this way with John, my friend here, he's got all the money he knows what to do with, and all he needs is somebody to start him off right, someone with taste, you know. We couldn't get Clara to come; she's the young lady, you know—she's too bashful. But she'll be in this afternoon to look the things over. So we want everything we pick out put in this open space here (indicating about half the rear end of the lower floor) so she can see the things and pass judgment on them this afternoon. That's right, isn't it, John?"

After some delay the latter was made to understand the foregoing explanation sufficiently to venture a reserved acquiescence.

"Too bad," said the spokesman, turning to the proprietor. "He's really a very capable fellow. Her friends were very much opposed at first. But I should say *his* ought to be the ones to kick. No telling how she might take advantage of his deafness, you know. — Girls will be girls. Hey?"

"Quite right," rejoined the proprietor with a chuckle. "Can't always tell what they'll do. Had a case of that kind right here in —"

"Probably won't want any cases," spoke up John. "Expect to have them built right in the walls. What have you got in sofas?"

"Do you want one like her papa's, or large enough for two?" asked the proprietor in a low voice, with a side-long glance at the spokesman.

This sally was heartily enjoyed, you may be sure, by those who heard it.

"You may set aside that large dining-room table and twelve of those dining chairs," said John; whereupon two stalwart assistants were summoned, and they staid right by the party from that time on, pushing and hauling furniture about for two mortal hours. A refrigerator, large enough for a hotel was "set aside;" likewise, an assortment of half a dozen wooden mantles, five or six huge beds and a pier glass; chairs and tables galore.

"What have you got on the second floor?" asked John. ("Have got" is used in conversation.)

Up stairs they went, joking now and then at poor John's expense. There they found to their taste more tables and chairs, and a *tete-à-tete* or two, a dainty little desk for "Clara" and furniture for the library.

"Shall I set these things aside up here, too?" asked the proprietor.

"Oh, no," replied the spokesman benignly. "Just have the men run them down the elevator. Clara doesn't like to walk up stairs."

"What's that about Clara?" John looked interested.

"I say she won't like the stairs."

"No, never mind the stairs, my good friend. We'll get stairs somewhere else," said John, good-humoredly. "What have you got on the third floor?"

Up they went, and down the elevator came bureaus, more chairs, tables and sideboards. Huge hair mattresses were selected, albeit with some confusion on the part of the groom-elect; and an old-fashioned reclining chair went into the pool. Up on the fourth floor there were other treasures, and the elevator creaked and groaned with its many burdens. The proprietor rubbed his hands in gleeful anticipation, and (for shame!) laughed at John's frequent *faux pas*. For a dull Monday this was doing pretty well.

I hate to tell all they selected, but finally they came back to the first floor. The sight was dazzling. Such a confusion and heap of furniture would do credit to the fire patrol after a hotel conflagration.

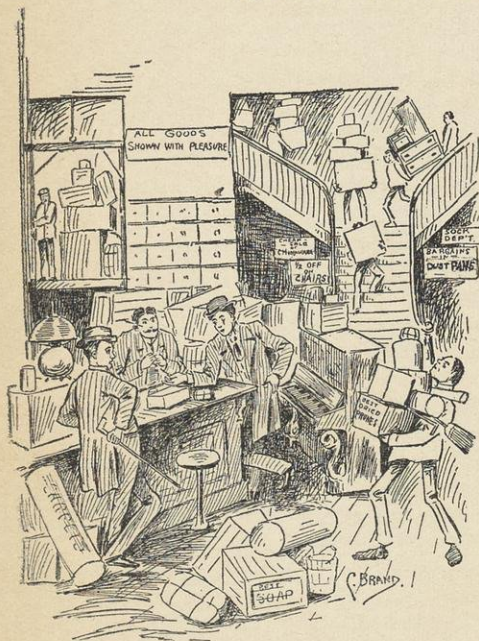

"Just fix things up sort of home-like, if you please," John suggested. "And I wish you would write down the names of the articles with the prices set opposite. Clara will be in about two I should say."

"Give her a little jolly on the subject of her intended," put in the other. "Tell her what a fine business man he is; but of course he wouldn't positively order anything until she sees it, 'and all that rot you know.' Good-bye to you."

"Good-bye." "Good-bye." There was shaking of hands and farewells said again, as though the three were boyhood friends. The proprietor watched them as they walked gaily down the street; then he looked the other way, and I fancy a tear trickled down his furrowed cheek as he philosophized a bit on youth and happiness and all that.

The shoppers went on.

"We forgot to look at coffins", remarked John gravely.

Soon they came to the W. C. T. U. headquarters. Their cigars had gone out; and they went in. A woman sat at a table with a pile of tickets before her.

"Is Mrs. Lancaster here?" asked John's friend.

"I am a stranger here," replied the woman.

"There are a number of ladies in the next room."

In they went. A lecture was evidently being delivered to about two hundred women and girls, and I suspect, from the account I heard, that it was a Jenness-Miller lecture too. The usheresses rushed towards the intruders.

"Is Mrs. Lancaster here?" asked John's friend.

The only reply was a suppressed murmur of "Sshh——" throughout the room, and the usheresses waved the two away.

"Well, I only wanted to see if Mrs. Lancaster could give us some matches. Our cigars are out," said John with an injured air, as they retired.

They went into a saloon next. Why they should go into a saloon after being turned out of the W. C. T. U. does not appear; but probably Rockford had no Woman's Club. They called for two beers. (This is a true story.) The bartender placed two schooners before them, and they drank them with becoming relish.

"Whose beer is this?" asked John.

"Schlitz," replied the bartender.

"Well, I know Schlitz. I'll pay him," said John, and they started to go.

"Holdt on, my friend," shouted the saloonman. "Dott's a goot choke. Haf one mit me, now."

There is such a thing as spending years and hundreds of dollars on a college education, and,



"Is Mrs. Lancaster here?"

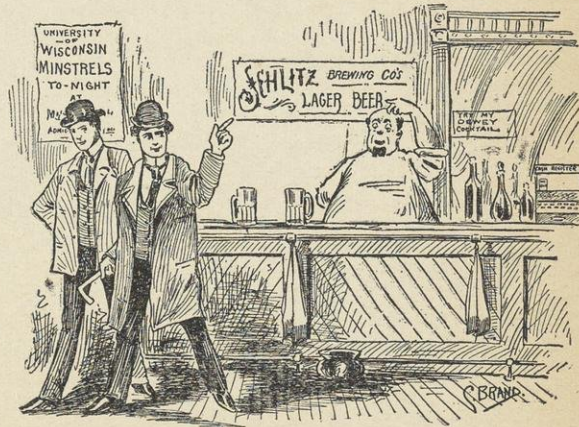

"Well, I know Schlitz. I'll pay him."

when opportunity first presents itself, of making no practical use of it. Not so, in this case. Here was a *rara avis*, and trapped, too, by a moss-grown trick.

Farther down the street they met two banjo-club men. The story of the bartender was told. Human nature is apt at imitation, and the new-comers proposed that they try the trick at the next saloon they came to. The "next," however, was, it chanced, the same old saloon. John and his friend said nothing; for good stories, like creeds, often expire "by the process of explanation."

The new-comers ordered four beers.

"Better make it five," suggested the bartender, ingeniously.

"Just as you say," said the one who had given the order. And he winked, slyly, at the others.

The beer was produced, etc. One of the new-comers was an excellent actor. He sipped the beverage in his glass; looked critically at it, and took another sip.

"Whose beer is this?" he asked.

"Why?" rejoined the saloon-man.

This was unexpected. The new-comer didn't know the answer, but he rallied.

"Oh, I don't know. It tastes like Hausmann's." This was funny to the men outside the bar.

"Oh," said the victim, "you mean who makes dott beers?"

"Yes."

"Vell, Schlitz makes it; I pys it off Schlitz; und you py it off me."

"Oh, I see. Five more, if you please, Mr. Bartender."

John and his friend left the others outside. They came to a pair of stairs that led to a tailor shop, and mounted them. They looked in and saw six little tailors squatted there, demurely sewing, and snipping, and snipping, and sewing and snipping at pieces of cloth, with huge, long shears.

"Is this where they want a lock fixed?" asked John, as he pulled the key out of the inside of the door, and, stepping back, locked the door on the outside. If that building had burned down then and there, this would't be a funny story. I believe John carried the key for some months expecting an award for him or the key to be offered.

Playing deaf on another occasion, they came to grief. The two went into a little store kept by a dirty, ignorant-looking Italian, and John asked him how much cider was a glass. The proprietor said, "five cent." But John couldn't hear. The proprietor roared at him four or five times, and then picking up a pencil and paper, with a look of despair, turned to John's friend.

"Can he no read, too?" he asked.

KNOX KINNEY, '94.

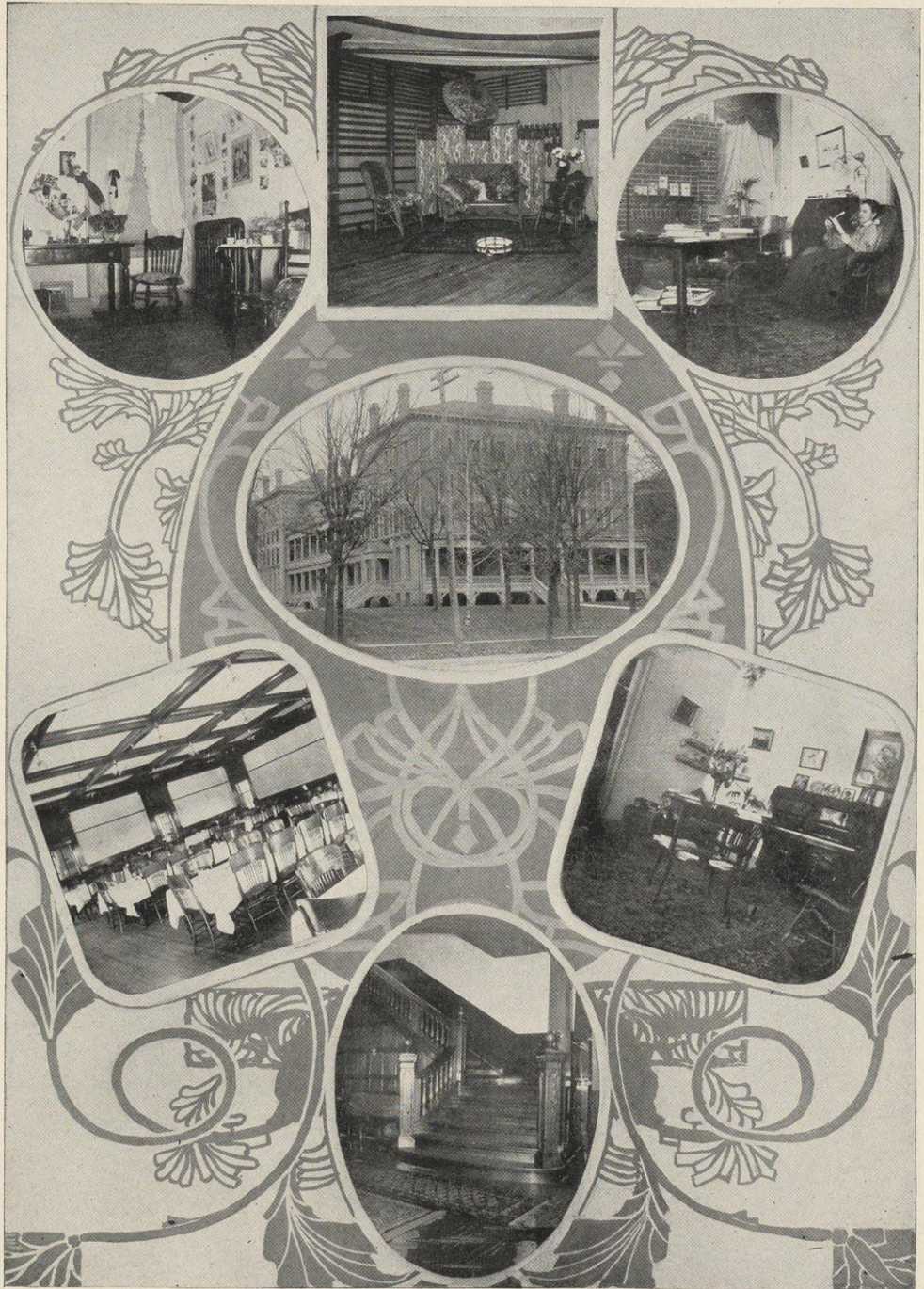

Ladies' Hall Views :

A CERTAIN Senior maiden, with a fondness for Anglo-Saxon—and several other things,—once had a thesis to write. “I am going to take my thesis under Prof. Hubbard,” she announced. “‘Hubby’ is such a dear, you know, he’ll make an ideal patron saint, and he won’t be a bit hard on me, either. Anglo-Saxon is quite my forte, I believe, and I’ll perpetrate something truly brilliant—just see if I don’t.”

But of course it was much too soon to even dream of a thesis then, in the bright autumn days, and there was really no hurry at all about it, for theses were not due until the middle of May, and May was a long way off. And, besides, the senior told herself, the winter term would be the very time to settle down to good solid work.

But the short, busy winter days slipped by—where did they go to anyway?—and the end of the term approached; but still no sign or symptom of a thesis. Ah, happy thought! Instead of going home to replenish her wardrobe, this virtuous maiden would devote the entire spring vacation to her thesis. Behind the largest and fiercest of “Engaged” signs she would retire from the world, with an arm load of ponderous volumes. She would “burn the midnight oil” into the “wee, sma’ hours” of the morning; she would read until she could read no more, and write until seized with “writer’s cramp,” and emerge triumphant with a thesis which should be the wonder and admiration of all.

The following week a memorandum appeared, posted upon her door:

To Thesis, Debtor.

Monday,	-	-	-	-	-	-	6	hours.
Tuesday,	-	-	-	-	-	-	2½	“
Wednesday,	-	-	-	-	-	-	¾	“

On Thursday she took a holiday, and painted a beautiful “old gold” satin frame for “Hubby’s” photograph. Then she went down town with her very best friend and purchased a gorgeous green candle, and arranged a little shrine in the corner of her room. “So sweet,” and “Such an inspiration,” her friends assured her.

On Friday she received her report for the term: “Anglo-Saxon...Fair.” Down came the shrine, “Hubby’s” picture, green candle, and all, while a certain irate senior meditated upon the mockery of human existence, and the utter uselessness of theses in general—her own in particular.

Next day, by way of consolation, she gave a “spread” to her dearest, most sympathetic friends, from the effects of which it took all Sunday to recover. With Monday the students came trooping back; another short spring term was ushered in, and work began in earnest.

Where was that thesis, anyway?

Weeks later, at the very “eleventh hour,” cheered by “Hubby’s” assurance that she really was *not* a “lame duck,” this senior maiden “cut” most vigorously on the “hill,” went into solitary confinement for two whole days and a night, and actually produced a thesis.

Now this is a “just-so story,” and if you don’t believe it you can ask Mr. Smith to show you that very identical thesis, reposing under a two-inch layer of dust on the topmost shelf in one of the library alcoves.

—’94.

FOR THE BENEFIT OF
THE FRESH-AIR FUND

The Famous Thomas Jefferson Concert Company

In Minstrel Role

Gymnasium, Thursday Evening

Admission: Adults, 6 cts.; Children, 3 cts.; 12 cts. per couple

The above show bill conspicuously posted in Ladies' Hall one winter's day in 1893, was the result of a table discussion in the basement dining-room. Three times a day ten of us—all congenial spirits—met there and did justice to the Hall culinary of the old regime. At the head of the table presided a brilliant and dignified senior, who is now doing noble work in the Hull House district of Chicago.

The winter was a glorious one, with plenty of skating and sleighing for us, but our hearts went out in pity to the poor creatures who could not afford to enjoy the out-of-door sports. Therefore we ten determined to give a minstrel show in the gymnasium and devote the proceeds to the Fresh Air Fund.

Preparations were hurriedly made. The old brown curtains were hung before the platform; a suit of duck was procured for our interlocutor, Thomas Jefferson, alias Amanda Johnson; we practiced songs and hunted jokes in old magazines.

On the eventful night the rising curtain disclosed our burnt-corked visages to an appreciative audience composed, of course, entirely of girls, though an outsider might have been deceived by the appearance of several. They applauded our program, but were chiefly delighted with Thomas Jefferson himself, who never before had been seen in so undignified a role.

But if the spectators enjoyed our jokes and songs we in turn were equally entertained by the spectators. Michael O'Flarety was there with his wife and two "children." The "children" were indeed precocious, to get in at half-price. They quarreled the whole evening over a large candy cane which had been given them to keep them quiet. In a box luxuriously fitted up with chairs and plaid shawls, sat two ladies and a gentleman, all in full evening dress.

Shortly after the curtain rose the program was disturbed by the entrance of a crowd of darkies gayly dressed and decorated with sunflowers (pen-wipers). They took seats on the step-ladder and "high bars" at the rear of the room and proceeded to make a "Nigger Heaven" of their locality by vociferous and untimely applause and a lavish distribution of peanut shells.

After the program there was a dance, in which the swell youth from the box waltzed gayly with a dark beauty from the gallery, while the colored gentlemen held tete-a-tetes with the white belles of the audience.

The Minstrel Company was much gratified at the box-office receipts. The munificent sum of three dollars had been raised for sweet charity. The next day a jolly bob-sleigh party might have been seen on the road to the fish hatchery. It was the Thomas Jefferson Concert Company taking a ride in the fresh air.

KATE D. BUCKNAM, '94.

After Twenty Years

A true account of two important documents and what came of them.

DOCUMENT NO. I.

Discovered in 1896 on the back of a table drawer in Suite 18, Ladies' Hall.

"To whomsoever may inhabit No's. 18 and 19 on the 22nd of February, 1896, be it known that a treat is due you on that day from a bet which Juliet D. Meyer and Helen M. Remington made on the subject of Woman's Rights. If woman votes at the time mentioned Miss Remington treats 18 and 19. If she be still in bondage in '96 Miss Meyer foots the bill. For the address inquire of the Kappa girls or the the Secretary of the Class of '76."

February 22, 1876.

(Signed,) JULIET D. MEYER,
HELEN M. REMINGTON.

DOCUMENT NO. II.

Letter sent to Mrs. Brown after discovery of above.

LADIES' HALL, U. OF W.,
MADISON, January 13, 1896.

MRS. BROWN (née MRS. JULIET D. MEYER),
Rhineland, Wisconsin.

Dear Madam:—You will doubtless be surprised at receiving this letter, but, a few days ago, one of the occupants of Suite 18, Ladies' Hall, chanced to come across the enclosed bet—which, as you see, has your name attached—written upon the back of a table drawer in the parlor of that suite.

Now, as woman is most certainly "still in bondage," we venture to remind *you*, the losing party, of the existence of this interesting epistle which you have probably long since forgotten. The anticipating of such a treat is very alluring to a lot of hungry girls to whom a diet of codfish and hash has grown a trifle monotonous; and Mr. Harry Moseley, who says he knows you well, assures us you are "a very charming lady and one *certain to meet your obligations.*"

Thanking you in advance for what we know will prove a most bounteous and enjoyable feast, we are,

Very Hopefully and Cordially Yours,

(Signed,) {
Suite 18 { MOLLIE BERTLES,
 { LOUISE D. SHEARER,
 { HELEN DORSET,
 { GENEVIEVE SYLVESTER.
Suite 19 { CLARA STEDMAN,
 { ETHEL DOW,
 { GUSSIE D. MILLER,
 { CHRISTINE R. WRIGHT.

CONSEQUENCE.

Banquet at the Van Etta Hotel, February 22, 1893.

Menu

—		
Blue Points		
—		
Bouillon		
—		
Baked Salmon, Creamed Potatoes		
—		
Sweetbreads	Peas	Potatoes
—		
Raspberry Sherbert		
—		
Asparagus	Beefsteak with Mushrooms	Cauliflower
—		
Quail on Toast		
Celery		
—		
Wafers	Shrimp Salad	Olives
—		
Fruit Ice Cream		Assorted Cake
—		
Fruit	Nuts	Raisins
—		
Coffee		

GUESTS.

Mrs. Brown (Miss Juliet D. Meyer)	Mrs. Carson, Preceptress of Hall in 1876
Mrs. J. M. Olin Miss Helen M. Remington)	Miss Bright, Preceptress of Hall in 1896
Miss Mollie Bertles, }	Suite 18 { Miss Helen Dorset,
Miss Louise D. Shearer, }	{ Miss Genevieve Sylvester.
Miss Clara Stedman, }	Suite 19 { Miss Gussie D. Miller,
Miss Ethel Dow, }	{ Miss Christine R. Wright.
	HELEN DORSET, ('99.)

* * * * *

THE editors of the *Badger* tried in vain to get an anecdote from the pen of Mr. William Young, '94, now of the *New York World*, but are forced to content themselves with the following, which he did *not* contribute.

It is said that as a sophomore Mr. Young objected to doing military duty and in an interview with Dean Birge upon the subject, alleged lameness in the right foot as a valid reason for excuse from the same, wearing a cane and a conspicuous limp as evidence of his good faith.

Dr. Birge was interested, and after listening to the tale, requested Mr. Young to walk across the floor to show how severe his disability really was.

Billy rose to comply. Perhaps the Dean's pertinent questions had somewhat befuddled him, and perhaps he had just forgotten, but at any rate it is a matter of history that he limped painfully and conscientiously, but on the wrong foot.

And the excuse was not granted.



A Prophecy

When you see a finished structure
 On the lower campus rise,
 And the faculty persuaded
 That bi-weekly hops are wise;
 When Schmitt fails to ask a question,
 And the President cuts his hair;
 When the "Laws" no longer gather
 On the steps to talk and stare;
 When you see Doc. Marshall answer
 In a manner sweet and kind
 Questions of a varied nature
 Which perplex a Freshman's mind;
 When you see Van Velzer coming
 Up the hill at eight o'clock,
 And on Prom. night all the Hall girls
 To floor "B" forget to flock;
 When you see a BADGER published
 With no jokes on Pyre and Snow,
 And the entire student body
 To the Y. M. C. A. go;
 When you see theses abolished
 With their agonies galore,
 And the Senior's burdened spirits
 Rise to heights unknown before;—
 Then you may be very certain
 There has dawned a bright, new day,
 And what startling things may follow
 'Tis beyond my power to say.

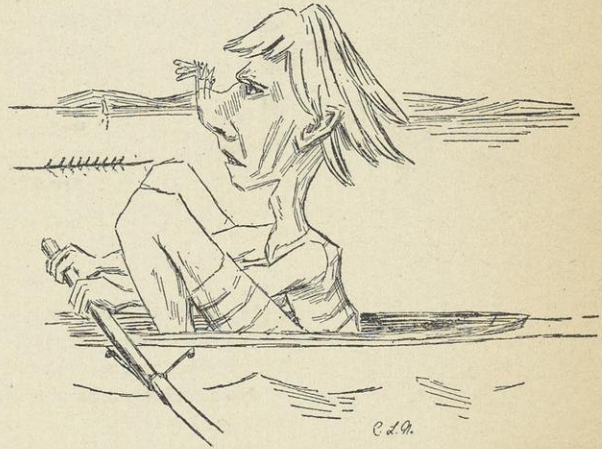

"This shell shall win if it takes the last drop of blood in my body."

When She Graduated.



H; she was beautiful;
 He dared scarce look,
 Nor could he turn away;
 So stood with trembling heart, afraid;
 Until he saw, entwined within her hair,
 The roses he had sent,
 And he was glad.

HE—"I saw a half-bushel of people come out of the Palace of Sweets, to-night."

SHE—"A half-bushel?"

HE—"Yes; two Pecks,—Lucile and Roy."

A bright Freshman says that he is surprised that many of the young ladies do not wear short sleeves all the time, for he says, "The Constitution affirms that no one shall be denied the right to bare arms."

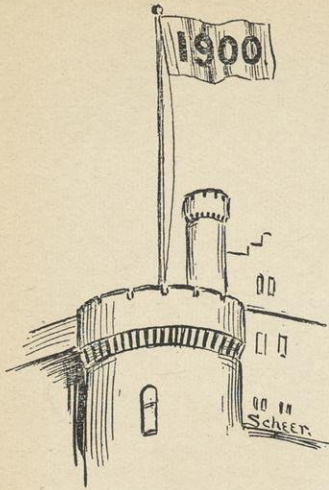

Thou too sail on, O Badger Book!
 We know too well the pains we've took;
 We know what hands have writ thy lays,
 And those who wrought for days and days,
 And what a smudge and what a smoke
 Was clustered 'round each little joke.—
 Sail on, sail on! Ye have our tears,
 And worst of all, ye have our fears
 That if the dollars roll not in,
 The Badger Board will lose their tin.
 Sail on, sail on! Ye have our fears;
 Our hopes, our prayers, sometimes our tears,
 Are all with thee, are all with thee.

Lyrics

I play no gentle shepherd's lute,
 No rustic muse is mine,
 No tortoise lyre, nor pipes of Pan,
 No Bacchic songs of wine,
 And yet I love those ancient lays,
 Those carmina divine.

The sunny skies and balmy air,
 Such were their frequent themes,
 And happy hours in shady nooks
 Beside the pebbly streams;
 And glorious old Arcadia,
 The land of love and dreams.

Of Aphrodite oft they sang,
 And of her naughty child—
 Those old, untutored love affairs,
 'Twixt nymphs and satyrs wild,
 When alimony was unknown,
 Nor damage suits were filed.

Though harsh my voice in this dull day,
 Of books and printers' ink,
 Yet love I well those ancient lays—
 From Attic springs would drink,
 And listen to the songs that rose
 Far back on Alphaeus brink.

Echoes from the Trent Lecture

I. As they reached the ears of Mrs. Turner.

Freshman Girl (as the speaker is introduced): "Who's that man?"

Miss Sylvester: "Why, that's Freddie Turner; he's the finest man on the hill."

II. As overheard by the Professor himself.

Miss Keech (walking up the hill the next morning): "Professor Trent is pretty nice, but he can't hold a candle to Professor Turner."

Post-Sophomoric

A Freshman fresh from pastures green,
 Of charming unsophistication,
 One morning on the street was seen
 With hair in rude abbreviation.

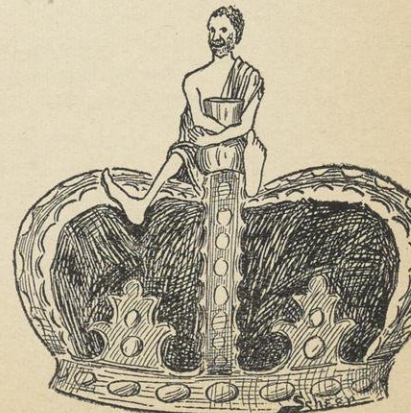

Demosthenes' "On the Crown."

Battle Hymn of Chicago University.

Tune: "America."

Rockefeller, 'tis of thee,
Man with thy cash so free,
Of thee we sing.
Our hands to thee we reach,
We all call thee a peach,
And our professors teach
Thou'rt the real thing.

We really cannot say
How much we spend a day,
Upon our team.
We love thy tanks and mills,
We love thy dollar bills,
Thy cash our pocket fills,
And that's no dream.

(Following verses are sung reverently, and with hats off.)

We have a trainer rare,
He is beyond compare,
We do not brag.
What though the heavens fall,
He is our one, our all,
A man devoid of gall,
His name is Stagg.

And people ought to know,
He loves from top to toe
An amateur.
Should he a player see,
Who had received a fee,
He'd give him the G. B.,
To keep things pure.

* * *

Once a whole class got conned in "trig,"
And didn't that young prof. feel big.
But late that night he heard a sound,
And he waked him up, and looked around;
He could not move however much he twisted,
And worse it grew the more that he resisted.
Then came the gollywobbles' gleeful shout,
"He's under the radical and can't get out!!!"



*"Worse than ever before."
(After the Wisconsin Game.)*

His Dying Bed

They sat around his dying bed,
And waited for him to die;
He'd been up town and had a spread,
And eaten much mince pie,

And then they saw, as 'round they sat,
The bed-spring up in pain.
At least, they thought that it was that;
Perhaps 'twas counterpane.

They thought they heard the death-watch sound,
Last warning to the sick,
But when they came 't look around,
'Twas only the bed-tick.

Pray don't believe this fairy tale,
I'm a liar, yes, I am.
This story was made up for sale,
'Tis nothing but a sham.

Freemanisms

Professor Freeman: "Mr. McArdle, where would you look for another description of a tournament?"

McArdle: "In Chaucer."

Professor F.: "Well, in what work of Chaucer?"

McArdle (consulting a neighbor): "The Fairie Queen."

Professor F.: "Say McArdle, I'd kick the man that told me that."

Professor Freeman (holding up a copy of the "Divine Comedy"): "Here is a book which no member of the class should be without. It costs but eighty cents. Heaven for eighty cents, with Hell and Purgatory thrown in."

Professor Freeman (calling roll): "Miss Lipe. Miss Lipe here? Sick? Must be at the University of Leipsic."



Professor Freeman: "Miss Keech—where is Miss Keech?"

Miss Scribner: "I think she is going to stop this—"

Professor F.: "She can't stop a thing she hasn't begun. Just tell her that, will you?"

Professor Freeman: "Miss Campbell, how do you pronounce 'braes?' I see you have a Scotch plaid in your name."



N old cow wandered down the street,
Looking for something green;
A Freshman young she chanced to meet—
He's never since been seen.

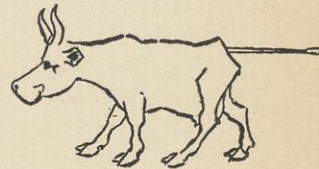

How He Was Caught

(Dedicated to a former Badger Board chairman.)

The shades of evening were pulled down and the moon was hung out to prevent any belated wayfarer from wandering off the earth.

On a great veranda stood a section of fancy railing before a rocking chair. The rocking chair held a very pretty young lady in its arms. The chair rocked back and forth with an almost imperceptible motion. So slowly did it move that the moon-cast shadows on the floor had time to rest after each rock.

On the fancy railing sat a young man of some literary futility and a high-flyer in the community. He regarded the rocking-chair with envy, and hummed gently with half-closed lips: "If I were you! If I were you!" The chair creaked slightly, and the shadow on the floor quickened its pace.

"My darling!" began the young man at last, in strange embarrassment. The shadow on the floor outdid itself in a fierce effort to keep up with the rocker. The fancy railing shook; never before in its varied experience had the railing heard those words spoken to that young lady with such deep significance. In sudden rage it seized the young man's tan-covered foot with its fretted wooden tentacles. Its victim twisted and pulled and wriggled, but in vain.

The rocking chair was shaking now, but not in rage. The moon drew a great cloudy sleeve before her face and laughed, while the little stars winked at one another.

The young man on the fancy railing sat like an ancient malefactor with one foot in the stocks. The blood rushed to his face and neck and ears, but he alone knew this.

With final determination he amateurly contorted himself and made a double-handed pass at the imprisoned extremity; in another moment he sat, in a stock-ing, and gazed with conflicting feelings at the empty rocking chair.



* * *

A science Prof. did eat one winter night
A midnight lunch ('twas not what you'd call light),
Then went to bed, and soon was snoring loud,
When o'er his brain there seemed to pass a cloud;
A monster came to him and said, "You'll do,
I'm really very hungry, and I'm going to eat you."
Of horns and hoofs the Prof. he caught a glimpse,
(Pray pardon me, I know my meter limps),
And then he said with courtesy most scant,
"Why you are gramminivorous, you can't."

Santa Claus to Professor Sober (last Christmas): "Poor Professor Sober!"

Professor Sober.—"Why, what's the matter with me?"

Santa Claus.—"You are so thin, there's only room for a stick of candy in your stocking."

Professor Sober.—"Yes, but just think how long it'll have to be!"

Adam and Eve.

The ichthyosaurus danced around in the light of the pea-green moon,
While the rhamphorhynchus hummed and roared in Wagnerian lack of tune,
And the mastodon walked with the dinosaur, or loafed on a low sand-dune.

The crocogators and allidiles were hungry and long and lean,
And they chased the smog and the eight-tailed dog in manner that was mean,
While the plesiosaurus and thermosaur were entirely too often seen.

Then into this chaos of birds and beasts came a common, "ornery"
man;

He was small and slim, and soft and white, until he began to
tan;

But you ought to have seen, when the dinosaur chased, how swiftly
then he ran.

Then woman was made, and together the two the fields and forests
scoured,

But when animals chased, no longer he ran, for fear she'd call him
coward;

So he stood still and called them names, and never once was
devoured.



For the dinosaur and plesiosaur were shocked at the nerve of the man,
And so, whenever he called them names, they turned around and ran.
(You will not wonder, not at all, if you their names do scan.)

And so to this day in this whole wide world, if man owns all that's made,
Remember all credit is due to her who round in the wilderness strayed;
For man took everything only for fear that woman would call him afraid.



Sapphics

Dark the night; no moon, not a star in heaven;
Sadly moaned the wind through the leafy tree-tops;
From the belfry tower the stroke of midnight
Dismally sounded.

Brightly shown the lamp from an upper window,
Where, with peace of mind and a student's meerschaum,
Lo! the mighty chief of uncounted Freshmen
Bucked for the morrow.

Hist! there comes a sound from the outer darkness,
Like the tread of feet in unwonted numbers;
Then a voice in tones of suppressed excitement:
"Freshie, we want you."

As oftentimes with strength that is born with frenzy,
Dutchmen heap their dikes in the face of the Ocean,
So against the door seven chairs, two tables
Gathered the Freshman.

Then he strode in might to the open window,
Leaned far out and gazed at the shapes beneath him;
Cool the words he spoke, though his heart was thumping:
"Come in and get me."

As the waves sweep in on some struggling seaman,
Raise him high in the air and then send him seaward,
So this human wave carried off the Freshman,
Vainly resisting.



A Census

When Adam first came to the earth, a census he did take;
He started it and it went all right till there came a sudden break.
He started with Saurarodon and Megatherium,
And then came Ceraterpetor and Brontotherium,
Then Glyptodon, Dimorphodon and Hysilophodon,
And Pezophops, Pythonomorphs and Polyptychodon.
The rest were Pterodactyls, Toxodontotheriums,
Basilosaurs, Pelorosaurs, Homalodontotheriums,
And then and there an end came to his census—
He struck Iguandon Bernissartensis.

We've Never Met



YEAR, in sooth, or two or three,
I've gone to class, dear maid, with thee;
I've gone to class, and yet, dear me,
Somehow we've never met.

I know you well, each hat, each dress,
Each tone of voice, and must confess
I like the same, but none the less,
We've never, never met.

When you have failed, the pain was mine;
My prayers were yours at every line;
I shared your triumphs, though in fine,
We two had never met.

Your gentle lesson I've perused
Too oft in class; and I have mused
On fancies in my breast infused,
And wished that we had met.

Dear girl, the goodness that has shone
From your fair face will ne'er be known
By you,—that subtle sweetness flown
To those you've never met.

* * *

Freshman girl: "I don't see why they call those six German verbs auxiliaries; they don't help me a bit."



Subject to an attack of the blues

It was in the English literature class and the professor was assigning poems from Burns.

"Miss Meinhardt," said he, "you may have 'A fond kiss and then we sever.' I mean nothing personal."

At the next meeting of the class Miss Meinhardt reported on the piece as follows: "This poem was written by Burns to Clarinda. Indeed, it is a well-known fact that many other poems have been written to Clara Linde."

And Sunny wilted.

In the Lit. Class



N the Lit. class sat two maidens,
Sat two maidens young and frisky.
Brilliant were their wits and ever
Brilliant was their conversation.
And an inspiration seized them,
Seized them as they sat in Lit. class,
And they reeled off soulful rhymelets—
Rhymelets writ in perfect metre.
But alas for these two maidens!
Sunny's eagle eye lit on them,
(Lit I say for 'twas Lit. class)
As they sat there, giggling, howling,
Roaring at their pretty verses—
And he called on each in order—
And they flunked with many a hard stab,
Flunked disgracefully, and straightway
Swore they'd never more write verses,
As they sat there in the Lit. class.

A Freshman Horse

A Freshman had a little horse,
It knew well how to go,
And everywhere that Freshman went,
The horse went too, you know.
It followed him to class one day,
Which was against the rule;
It made the teacher roar and rage,
To see that horse in school.
And when the teacher turned him out,
The Freshman, pale with fear,
Jumped on the horse and rode away,
And never more came near.

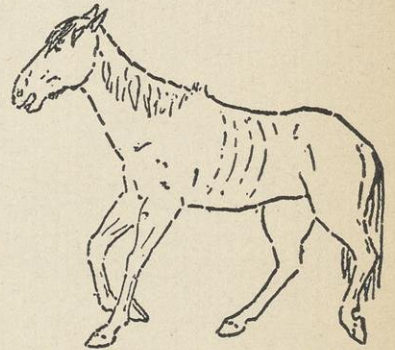

Laundry business increases and Esterly
buys a horse.

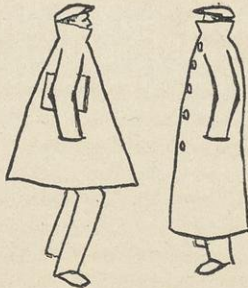

"Say, was it cold in the room where you had your exam, this morning?"
"Cold? The exam, was stiff."

The Affair of the Dome

Perhaps they were engineers, and perhaps they were members of Professor Williams' class in Hellenistic Greek. You may draw your own conclusions.

The atmosphere of the room was murky. The smoke from the pipes rose unsteadily, swirled around in heavy rings, and finally lost its identity in the general blueness.

"Well," said Farnsworth, as he spat thoughtfully into the waste-basket, "I don't know that I mind telling about it now, but it might have made a lot of trouble awhile ago:—

"It was nearly four o'clock when we reached Main Hall, and it was somewhat later before we got to the top of the building. You know they were repairing it then and the big old dome was built up, inside and out with temporary scaffoldings. Keely carried the bucket of red paint and a brush, and the rest of us lugged a big seven-eighth inch rope. We fastened the rope around Blackford's waist, and let him down on the outside through a hole in the very apex of the dome.

"Scarey? I should say it was scarey. Thirty feet or so to the roof, a short roll to the edge, and then—straight down for four stories. But Blackford did not stop to think about those things—we were all in good spirits, anyway. First he painted the upper half of the 1 as high as he could reach, then he turned upside down, with his heels in the air and his eyes bulging, and painted the rest of the 1.

"We pulled him up and another man took his place. Brown painted the 9, Maderson the first 0, and Wild the second 0. Before we were done with the job it was broad daylight, and near breakfast time. There were four good suits of clothes spoiled, and we had all kinds of work to get the red paint off our hands in time for class.

"But it was an artistic piece of decoration when it was finished—1900 in fine, straight figures, six feet high and beautifully red. Everybody in the 'Varsity saw it the next morning. The Freshmen, in particular, didn't like it, which was natural, and two or three days later it leaked out that they were going to do some painting on their own hook. The word was passed quietly among us Sophs, and early that evening a little crowd of us were posted in the shrubbery and rubbish at the rear of the Main Hall.

"But we never carried out the little plan our reception committee had in mind. It was a very nice plan, and would have effectually squelched the ardor of all aspiring Freshmen. But it began to rain, a slow, drizzling, measley sort of rain, that was wet and very cold. A late hour that night found three of us lying under the scanty protection of the dome, way up on the tin roof, waiting for the Freshmen. We had climbed up by a temporary scaffolding on the outside of the building. The rest of the party had gone to rout out reinforcements.

"By and by we heard the enemy; they were coming in swarms. But somehow they had got an idea that we were ready for them, and they were cautious; and just to impress 'em with our numerousness, we fired shingles at them and exposed our heads as suggestively as possible above the sky-line.

"We heard them breaking into the building. They were coming up the stairs. They were just beneath our feet, at the trap that opens onto the roof. They

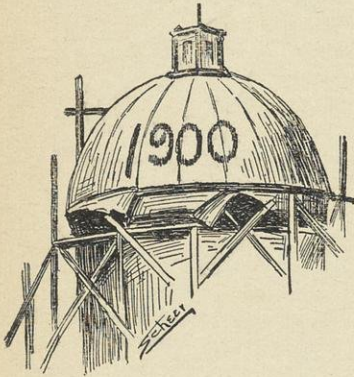

scratched a match, smashed the lock, and tried to push back the sliding door. But we had barricaded it with stray scantlings, and they couldn't budge it.

"Those Freshmen were real inventive, as well as persistent. They hunted around and got a big cedar post from somewhere, and began to use it as a battering ram. Of course our little barricade couldn't stand that. We had no adequate brace, so we grabbed some more scantlings and tried to fix them against the big chimney that runs up from the edge of the slanting roof. But one scantling was too short to reach and two together were too long. So we put one against the door, and the other way down against the foot of the chimney, letting the two ends come together like the top of the capital letter A. Then I crawled out on the flying iron rod that held the big chimney, and balancing myself with this, I put all my weight onto the top of that letter A. And every time those Freshmen hit that door a swing with their cedar post, those two beams would drive together and shoot up, and me along with them.

"The end of it all came this way. The Freshmen finally gathered themselves together and gave that post an awful swing. The door gave way with a crash, my scantlings flew up into the air, and I went off into space with all the breath knocked out of me. I struck all in a heap on the slope of the roof, and started to roll. I was too sick to think very much, but I guessed in an impersonal way that my time had come, and I tried to say my "Now I lay me—" I rolled on and slipped, and then bumped into the base of the chimney and lay still.

"Meanwhile the Freshmen had knocked the door away and were trying to come up, and our fellows were slamming them over the heads with clubs and things. At last the Freshmen who were behind gave a mighty push, actually lifting up their foremost men and shooting them up through the hatchway. Our fellows were outnumbered, and the scrap that followed was short, but sweet. Duffey grappled with Kittleson there in the dark and wet; one of them stumbled, and they both went down on that slippery tin roof, sliding towards the edge. Snyder was overpowered, and I crawled up to the scene of the festivities, just in time to be nabbed.

"Meanwhile our fellows had gathered in force, and were coming up the stairs with a yell. The Freshmen had to hurry to empty their pot of black paint over the last 0 in the 1900, and the Sophs were upon them.

"There were some chairs on the top landing which the Freshmen threw together for a barricade. The Sophomores made a rush and used what remained of the chairs as a means of persuasion. It was a lovely time, all in the dark, too. Teddy Brown tells how he would jump onto the necks of two advancing Sophomores and carry them with him to the next landing. Twice he performed this operation, but the third attempt was met by something which caused a shower of stars and a temporary "lapsus memoria."

"In the midst of it all a small voice whispered that the "cops" were coming, and the tumult was stilled. We shook hands all 'round, and sneaked off home through the grayness of the early morning."

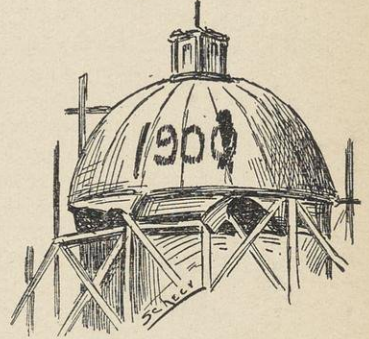



The Freshman Asks—

Is Slaughter fierce of mind and mein?
 For why is Lucy Gay?
 Has Hambuechen a porcine look?
 And what turned Eunice Gray?
 O tell me, is Miss Brigham young?
 And what makes Molly Strong?
 Is Honeywell so very sweet?
 And is George Tallman long?
 Oh, what is Theo. Running for?
 Why isn't Sober sad?
 That Nathan Short has length of limb,
 And Grimm is often glad.
 Our Snow seems warm as any man;
 And Frost belies his name;
 And Wolf is of pacific mind;
 And Robert Wild is tame.
 One more, no doubt it's plain to you,
 Perchance I am a dunce:
 Why do our poets always bear
 Euphonic names like Stuntz?

* * *

"Burke," said Stuntz, as he threw a biscuit the length of the table and hit a normalite on the ear, "What column in the Record does that remind you of?"

"Fired at Random," promptly answered Burke.

* * *

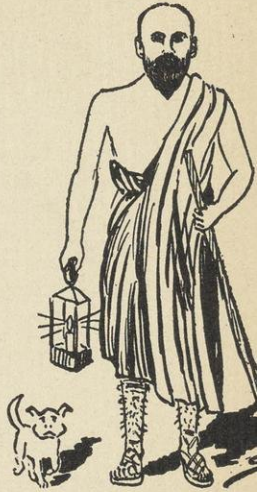

"Diogenes" Smith.

Mr. H. M. Esterly Draws only for the Aegis

ALLEN-JACOBSON COMPANY
EXCLUSIVE LITERATEURS

Ballads and Rondeaux a Specialty
Manuscripts Received and Rejected

Mr. H. M. Esterly Draws only for the Aegis

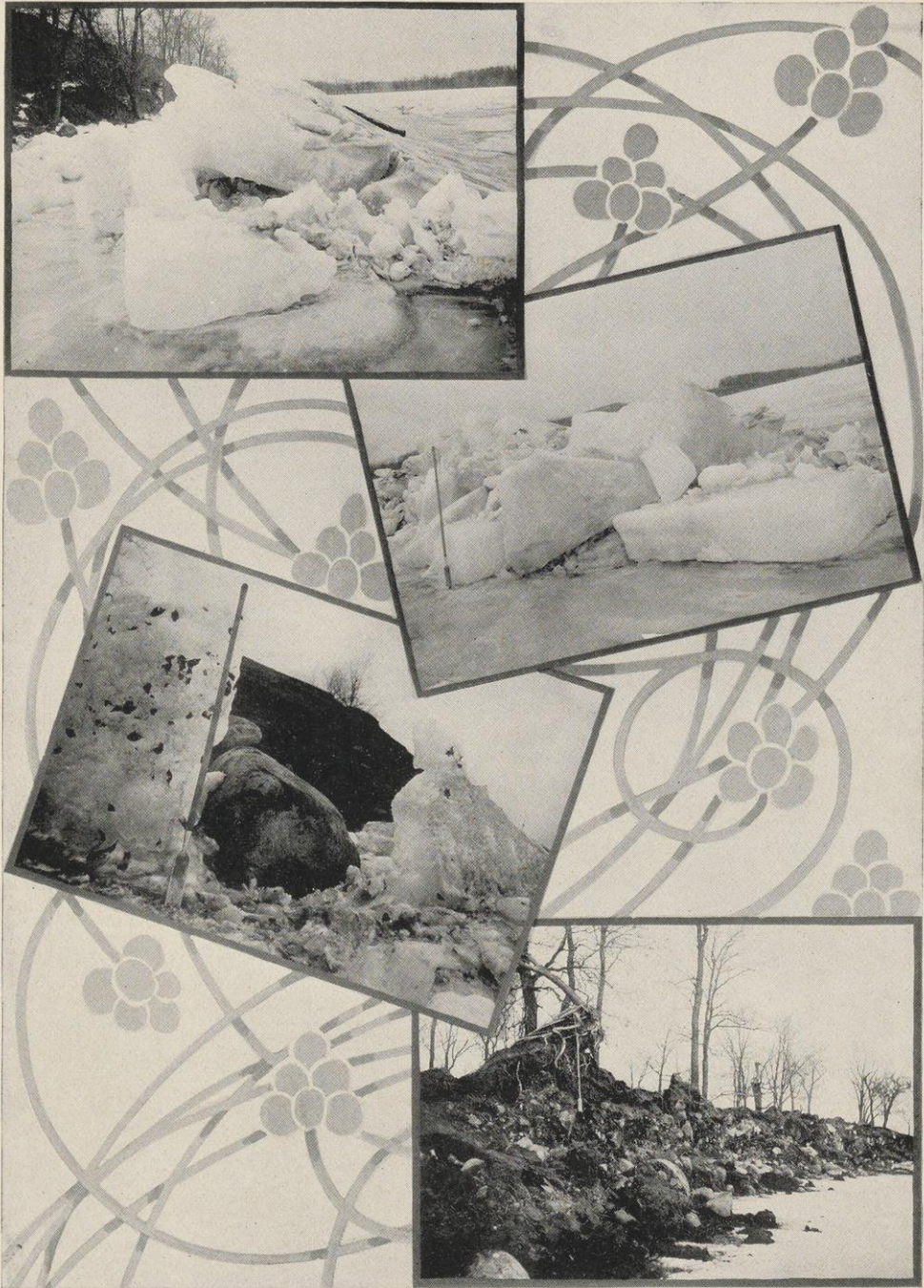

Winter Scenes at Picnic Point

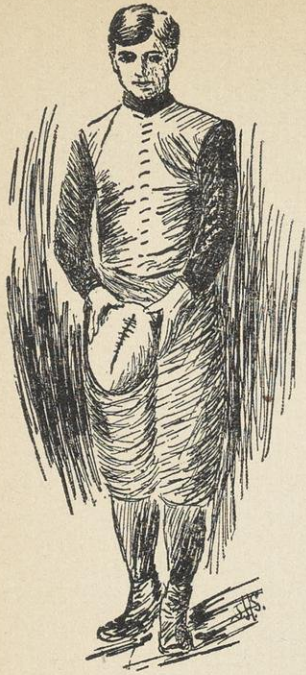

When Pat Goes Back to Kick

The grand-stand is a howling mass,
The lines are crowded thick;
Now center makes a clever pass,
And Pat goes back to kick.

Ten giant frames protect in front
Like twenty tons of brick;
The captain signals for a punt
And Pat goes back to kick.

Unerringly the pig-skin flies
Above the goal cross-stick;
The rooters' "Rah-Rah" rends the skies
When Pat goes back to kick.

Say, you who never yet have seen
The skillful kicker's trick,
Come out upon the white-washed green
When Pat goes back to kick.

* * *

Among the Lawyers

Mr. Olin.—"What is the law in regard to deceit, Mr. Case?"

Mr. Cadby Case.—"The law—ah—used to be—"

Mr. Olin.—"Well, what is it now?"

Cadby ponders (then a bright idea strikes him).—
"The law is now just the same as it was then."

"Next," says Mr. O., and Cadby subsides with a look
of astonished remonstrance.

* * *

She grabbed the ball and hugged it,
And made a homeward run;
'Twas a football from the Palace,
Full of candy for her chum.

* * *

Mr. Steve Stuntz has returned to White-
water to resume his studies in the Normal
School. Steve is one of our shining lights.
—*Monroe Sentinel.*



Some Stagnated Stanzas

Mr. Stagg, in his proclamations to the Chicago dailies, says, "Chicago's team was purely amateur."
"They played a nice, clean game," "won easily," etc., etc.

A Warm Girl

Dr. Stearns:—"Miss C., in what respects did Michael Angelo's work excel that of other masters?"

Miss C. (stabbing wildly):—"His color effects, and his execution were——"

Dr. Stearns:—"Miss C., you are warm, but not hot."

You've the cleanest team on earth,
I don't think, Mr. Stagg.
They've been amateurs from birth,
Aber ni't, Mr. Stagg.
We were doubtless very mean,
When we didn't let you screen,
Their past hist'ry that's so clean,
So we think, Mr. Stagg,
Showing up most all the team, Mr. Stagg.

Oh, you played a nice, clean game,
I don't think, Mr. Stagg.
And the slugging was quite tame,
Aber ni't, Mr. Stagg.
But we'd only like to say
Of the man that kicked O'Dea,
He'll go out without delay,
So we think, Mr. Stagg,
And he'll ride home in a dray, Mr. Stagg.

Of course you won with ease,
I don't think, Mr. Stagg.
And for you it was a cheese,
Aber ni't, Mr. Stagg.
But although we feel quite sore,
We are thirsting for your gore;
In another year or more,
So we think, Mr. Stagg,
We will turn about the score, Mr. Stagg.

A Horse

Herman Taylor informs the American history class that one clause in the Articles of Confederation is a stable article.

K. J. Lee Translating

"Der französische Koch Appert——"
"The French cooking apparatus——"

No matter where an Eau Claire boy is to be found he turns out a true patriot. Here is a letter from Mr. Allard Smith at the University to his parents, Mr. and Mrs. W. H. Smith:

MADISON, Wis., April 25, 1898.
My Dear Parents:—I guess there is going to be war. I and Prexy addressed a rousing mass-meeting of the students today, and then I enrolled over three hundred, professors and students, in my regiment.

Spain is going to be licked, even if I have to interrupt the Military Hops to do it.

Please send me a fifty, as I need some spurs and a campaign hat. Major Schroeder has already procured his.

Your affectionate son,
ALLARD SMITH.

—Eau Clair Daily.

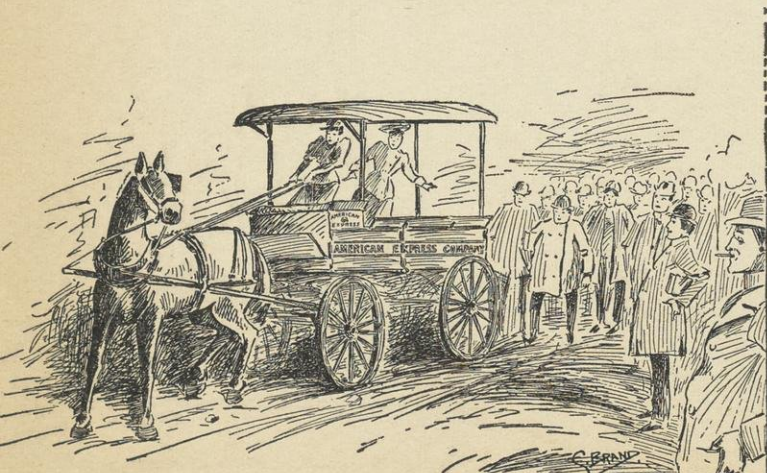

Our Brave Co-eds or how Miss V-rg-n and Miss R-ym-r stopped the runaway (?) horse.

Samson Up-to-Date

There is a man upon the hill
Of bearing brave and bold;
Abundant locks his head protect
From wind and rain and cold.
"Does Scanlan ever cut his hair?"
The answer follows then:
"Oh no! Because in that event
He'd be like other men."

UNIVERSITY LYCEUM COURSE

Library Hall, Season 1898-9

SEASON TICKET

Price, \$1.00

Admit One

(OBVERSE)

University Lyceum Course

Season 1898-1899

Miss Anna C. Emery, Ph.D.,
"The Isness of the Why"
(Illustrated by Stereopticon)

Professor Charles Forster Smith, Ph.D.,
"The Smoky Mountains of
Tennessee"

Professor Benjamin W. Snow, Ph.D.,
"To Infinity and Return, (One
Fare)"

Professor Victor Coffin, Ph.D.,
"How to Play Tennis"

Professor Alexander Kerr, A.M.,
"The Zantic Current"

(REVERSE)

A Barber Pole

Two little boys,
A barber pole,
Pulled it up
And off they stole.

A barber mad,
A search in vain,
A plumber lad,
And all is plain.

Two officers,
The police patrol,
The boys pay for
That barber pole.

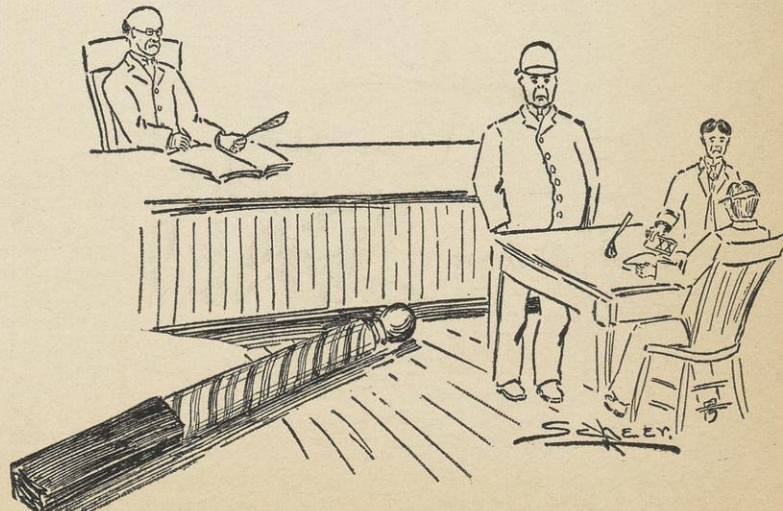

A POLE TAX

Some Football Expressions

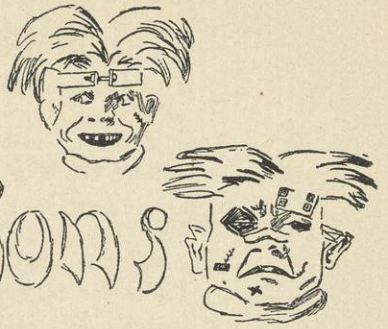

The Left End



Has his eye on the ball



First Down



On offence they support each other warmly

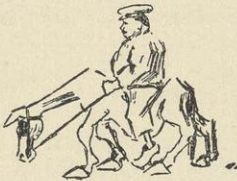

A Full Back



The Left Guard



Interference

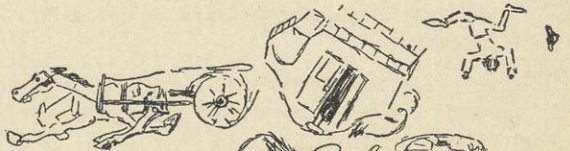

The swift teamwork showed what their coach was made of.

C. L. Fitz

In the Olden, Golden Days

In the olden, golden days when the earth began to raise
Its face from the waters of the deep,
Lived a tender, slender man, who never walked, but ran,
And always found a cave in which to sleep.

On a very merry day, as this man did chance to play
With two sticks and a bit of twisted bark,
(It was clearly, merely chance but it was a big advance,)
He threw a stick which almost hit a mark.

Then this happy, scrappy man conceived the joyous plan,
Of shooting the big beasts from up a tree,
And his natty, chatty wife could aid him in this strife,
For she early learned to shoot as well as he.

* * *

"Dear Father," he wrote, "they have 'conned' me,
The reason I cannot discern;
I've spent many long nights in 'bucking,'
And they say that I readily learn."

Then down came the father in fury,
To learn why his son had been "plucked;"
He found, though the boy was "a bucker,"
'Twas the "Tiger" alas! he had "bucked."

* * *

Jack and Will went up the "hill"
To see Professor Slaughter.
When Jack came down he had a "con."
And Will, they said, "had oughter."

* * *

Freshmen: great precocity,
Little done, much said;
Due to high velocity
Of wheels within his head.

* * *

First Hill Squirrel: "Did you hear what that Freshman said just now?"

Second H. S.: "No, what was it?"

First H. S.: "Said he'd caught the spring-fever from bucking Rosenstengel's 'Lesebuch.'"

* * *

Burke: "Your jokes remind me of letters from the Phillipines."

Stuntz: "Thanks; of course you mean that they are interesting and eagerly read."

Burke: "Well I guess not."

Stuntz: "Why then?"

Burke: "Because they are far-fetched."



U. W. SONGS:
"The Wisconsin Him."

A Wisconsin Bluff

Fisher hits the C. M. and St. P. Line for a Gain to the Southern Part of the State.

Of course the Wisconsin foot ball aggregation would be expected to accomplish anything, but when its chaplain and left tackle, in the person of Fisher and Holmes, alone and unaided, buck the line of a railroad corporation, and not only make a touchdown, but ride to goal on one of the corporation's trains, even Chicago might open her eyes.



All farmers, even retired ones, deem everything made off from a corporation, just so much treasure laid up in Heaven. So when those two retired farmers, Fisher and Holmes, boarded the train at Blooming Prairie, on their way to Madison, the former said: "Now, Harvey, I have a pass and mileage, both over this road. You just drop down here in the back seat and use my pass, and I'll go up in front and use my book. We'll save that much to help the poor."

The conductor came through, punched the mileage book with his usual liberality, and passed on. A few minutes later he came back.

"There's a man down there with a pass in your name."

The chaplain looked mildly interested.

"I took it up."

The chaplain—m m—well—he made an exclamation. A warm discussion arose. The conductor objected to the chaplain's acting as referee; he said that his line was play-

"I took it up."

ing under eastern rules this season, and that these double passes were risky and liable to result in a loss to one side or the other.

The train drew up to a station and the brakeman called time. The conductor left the car. Fisher followed and tackled again. He explained the situation; he said they didn't want to give the railway line the privilege of kicking off, and they were willing, even anxious, to compromise. All his eloquence was in vain. The conductor held him for downs, and the field felt decidedly slippery. After a period of silent



Fisher willing to compromise.

suffering for our men, the conductor sauntered along and returned the pass, thinking to strengthen his line thereby.

At Calmar conductor number one left the line and a substitute took his place.

"Now, Harvey," said Fisher, "we've got to put up a bigger bluff. You sit right down here beside me, and hand up that same pass."

The conductor came along, punched a mile-

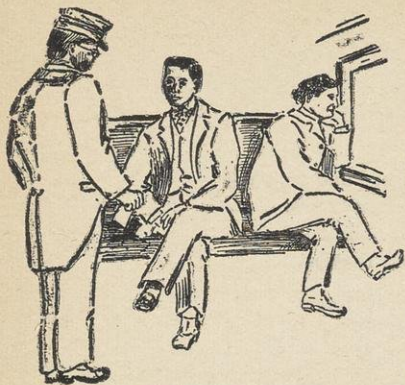

"No, cousins."

age book for J. L. Fisher, and then examined a pass made out to J. L. Fisher. His gaze met our men's gaze, and he tried the revolving wedge play. Our gaze held firm.

"Are yon twin brothers?"

Fisher smiled an off-side smile, and said: "No, cousins."

The conductor wavered, broke, returned the pass and walked on through the car.

The chaplain and left tackle clasped hands in silent ecstasy, murmuring, "\$6.18 to nothing in our favor.

* * *

Freshman Lament Before Exams.

I'm almost dead, my eyes they pain;
If they give out I can't remain.
Now as exams. are drawing nigh,
All stiff with fright my fingers lie—
When first I came, I loved to fool.

My lessons were a second thought;
But Ah! 'tis not like our High School—
I haven't studied as I ought.

Young as I am, my course is run.
I've wasted time and spent dad's mon;
I darsn't ask the profs to say
If I have any chance or nay.

My poor gebusted head, if I
For once could cram thee full of brains,
With happy heart I then could die
And save my family undue pains!

Good-bye, dear friends, I'm going home;
Conned out, but maybe not alone.

* * *

Mr. William S. Kies, a member of the U. W. Glee Club, left during the performance last night, in answer to a telegram, to join his regiment of volunteers at Madison. Such self-sacrifice and patriotism are certainly commendable.

—*La Crosse Republican and Leader.*

* * *

It is rumored that Mr. Joseph Loeb of this city "flunked" the other day in one of his classes.

—*Appleton Post.*



After the Chicago Game.

Two Delta Gamma Freshmen

Two Delta Gamma Freshmen
With two Chi Psis made a bet :
'Twas on that fatal foot-ball game—
Their tears are flowing yet.

Our team was so unselfish
That they let Chicago win,
So a two by two silk pillow
Each maiden did begin.

They fussed and fumed and worried
Long past the wee, wan hours,
To get the "Chi Psi" right side up
And work the purple flowers.

Then in two huge band-boxes,
Completely hid from sight,
In reams of purple paper
With a golden card made tight,

They sent them to the Chi Psis:—
Did they thank them? Not at all—
As yet they haven't found them,
Because they were so small.

Mister Lyman

O long to be remembered
Was the day down at the Gym.,
When Lyman ran away from Nineteen-Two.
He was in abject terror
Lest he'd get into the swim
And so he ran away from Nineteen-Two.

He'd stand around the outer edge,
And yell, "Grab him, Nineteen-One,"
On the day that Lyman ran from Nineteen-Two.
But when the Twos got after him
You should have seen him run,
On the day that Lyman ran from Nineteen-Two.

The other Sophs they all stood up
And met their men that day,
The day that Lyman ran from Nineteen-Two.
But it seems that *MR.* Lyman
Isn't built in just that way;
And so he ran away from Nineteen-Two.

He meant to say uniforms

Todd, ΔTA, in International Law class, "Don't spies have clothes on in——?"
Prof. Parkinson, "That is generally customary."

* * *

Prof. Haskins: "What is the name of the country of France that lies east of Flanders?" After several flunks from the class, "Who is better acquainted with the country in question?"

Smith, G. H.: "Champaigne."



COLONEL Charles Atwood Vilas.



A BUNCH

OF DAISIES.

"Don't you just love to read a French novel, Grace?"

"I'd much rather live one, Fernie dear."

"Now let the brightest man arise
And tell us all he knows:"

"Here I am," a quick voice cries,
'Twas Murrish that arose.

Freshman:—"It's most peculiar that though I get up at a quarter to nine every morning, my nine o'clocks are all eight o'clocks."

This is another adage false (all sayings are deceiving),
I see the *Cardinal* every day, but seeing is not believing.

A matter passing strange, of late
I've noticed, and have puzzled why,
When debts I'm urged to "liquidate"
My coffer's always extra dry."

Miss Esterly:—"Which is the dorsal side of the thallus?"

Dr. Marshall:—"What do you ask me for? Which is the dorsal side of a cat?"

Mr. Scanlan is good on derivations—for instance, the word *crusade*.

"The first part of the word comes from cross, and the last means to go, I suppose."

Mr. Dudley:—"Well, what is it?"

Capt. Ball:—"Um-er-ah-will you please have Dobson's book on *Fielding* put on the revolving case for the benefit of the baseball candidates."

Freshman (in a whisper)—"Who are those two seniors talking so loudly over there?"

Sophomore (ditto)—"Seniors? They are the librarians."

"My dear Miss Houser, last Christmas must have been rather expensive for you, you have so many admirers."

Miss H—"Oh, not at all; I simply gave 'em more or less encouragement."

Miss Sterling:—"Mr. Chase, decline 'good wine.'"

Mr. Chase:—"I can't."

Miss Sterling:—"I hope you will always try to decline it, Mr. Chase."

Dr. Beatty, in Anglo-Saxon class:—"Miss Pfisterer, what's the gender of 'seo spræc,' meaning speech?"

Miss Pfisterer, timidly:—"Why, isn't speech generally feminine?"

Instructor Seymour:—"The quiz standings, on the whole, were not very satisfactory. One person got as low as 28."

Monahan (in a whisper):—"Great Scott! Is it possible I got as low as that?"

Prof. Rosenstengel, explaining the meaning of "taub":—"Eine taub Nuss' means a hollow nut. What does it mean when we say 'Der Mann ist taub?'"

Bright Junior:—"The man is hollow."

Prof. Frankenburger:—"Mr. Dahl, give me a definition of elasticity."

Mr. Dahl:—"Elasticity is that property of matter by virtue of which a—a—a body returns to form—er—after being—compressed."

Miss Eunice Gray, reading Shakespeare in Dramatic Reading makes Macbeth say: "Throw physics to the dogs, I'll none of it."

Was this exactly kind to Professor Snow, Miss Gray?

Miss Ross, reading Chaucer:—

"Wher that ther kneled in the hye weys,
A compaignye of ladies tweye and tweye."

Dr. Pyre:—"What does 'tweye and tweye' mean?"

Miss Ross:—"Why, two and two make four."

Prof. Knowlton (after reading a description of the ride from Milwaukee to the Mississippi, by Hamlin Garland):—"Miss Challoner, what do you think of this description? Is it true to life?"

Miss Challoner:—"I've never been over the road."

Dr. Pyre:—"Who was Pluto, Miss Bertles?"

Miss Bertles looks inquiringly at the class.—Bell rings.

Dr. Pyre:—"Well, I hope you'll make his acquaintance later, Miss Bertles."

The girls look shocked but Miss B. smiles sweetly.

George G. Davies, (Racine Freshman of diminutive size), "Guess I've met you. Will you put your name on my card?"

Miss Emery (graciously), "Certainly, you may have it."

George G., "Would you like my shoulder to write on?"

Miss E., "Oh! No, thank you. It is a very ingenious offer, however."

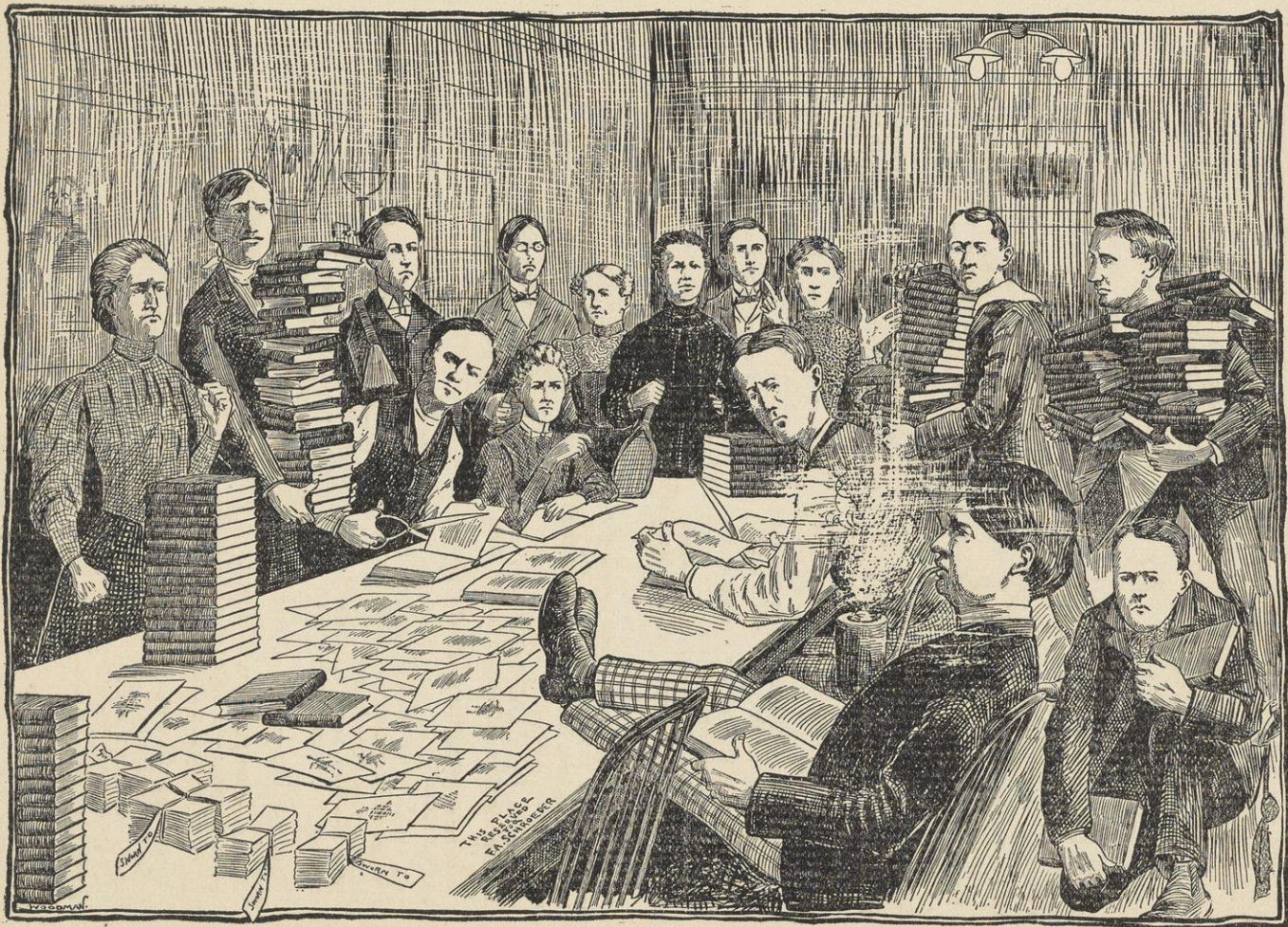

A MEMORABLE MEETING OF THE '99 BADGER BOARD.

DUMB BELL(E)S

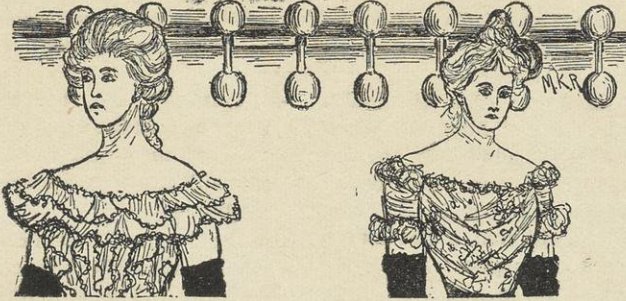

Upon the gym. wall hangs a sign
In letters bold and bright,
Which at a military hop
Affords a wondrous sight.
It is a legend strange and brief,
It tells a tale of woe,
For underneath it always sit
The maidens in a row.

...To The Public...

There are a few copies of the '99 Badger still unsold. This remarkable book, a combination of statistical accuracy and moral levity, has been carefully revised. (The moral is now lacking.) The editors, notwithstanding the scarcity of this edition, are still offering it at the regular price.

A copy of the '99 Badger would be a pleasing gift to the friends at home. The expurgated edition may be sent through the mails.

"Andy"

I know you wont believe it,
But yet 'tis really so,
The other day in history
"Andy" said, "don't know."

The words themselves were simple,
But being in "Andy's" use,
They came like a bolt of thunder,
Straight from the throne of Zeus.

Iowa University has a "Professor" Stagg, who is as zealous as his Chicago namesake, in his labors for purer athletics. He carries laundry for the students.

Problems of Young Men

All inquiries must give full name and address of the writer. Correspondents inclosing stamps or stamped envelopes will be answered by mail.

"FREDDIE" CL-S-N: You will doubtless find the song, "Bliss, All Other Bliss Excelling" admirably adapted to your range. If your music dealer cannot supply you, try L. E. Norr. We think you will find A flat not too high. If it is, rent rooms.

CL-R-CE T-VL-R: Stripes and plaids will continue to be worn this season. However, trousers of plaids will be cut bias, and stripes will run bayadere instead of up and down. We would suggest that a pair in one of these styles, together with a poker-dot tie of some nice cheerful shade, and your checkered career (those like yours are sure not to go out for several seasons), worn with a black and white bull-dog, would be quite the latest shriek.

J-CK F-X: You are all right. Everybody else is mistaken.

MANAGER (with a capital M.) F-SH-R: (1.) Your lady friend really had reason to be offended if, while ice-boating, you said that it was hard to keep both her feet covered with only one blanket. Under the circumstances she is to be pardoned for not remarking how extensive was your regard for her welfare. A box of bitter-sweets might go a long way toward repairing the injury. (2.) The borrowed articles you mention, outlaw as follows: Stamps, twenty minutes; night shirts, five days (and nights); law books, one semester; other books, twelve years and three days; calendars and dictionaries, one year. There is no necessity for returning any other articles. (3.) Letters of condolence and marriage proposals should not be type-written.

-D. P-HL-W: No, the young woman made no mistake when she said to you, "And all the world wondered that you passed," although she did make a misquotation.

FR-NK K-RTZ: A diet of champagne and chestnuts is said to be excellent for your difficulty. Try it faithfully awhile, massaging the thin parts of neck and face, with olive oil and lanoline. If this does not help your case, we can make but one further suggestion, "Chew Climax Plug" on both sides at once.

LEFT TACKLE H-LM-S: In my opinion you will find no better method of deciding on what young lady you shall invite to a Military Hop, than the one you have already pursued. We can make only one suggestion. After you have made the list of all the ladies of your acquaintance from the directory, and then gone over it several times rejecting various names for one reason or another, until your list is reduced to only a few, our suggestion would be, that you consult, before your final decision, not only the captain of the baseball team, but the entire athletic board.

D-DL-Y ST-TS-N: Color in ties is largely at the option of the wearer, but at the same time should be chosen with due regard to the feelings of others.

C. M. -TH-RT-N: In Eastern circles it is considered very poor form to propose to a young lady before consulting papa. For answers to your questions concerning the duties of a young married man, see Gates on Domestic Relations, volume 37.

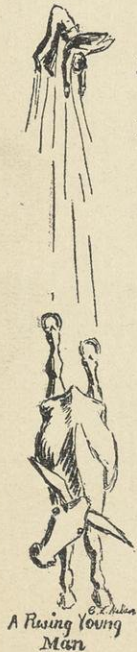

PSI US: No, we would not advise that you have your ices so strongly flavored. Accidents *will* happen, you know. Sassafras and peppermint is strong enough for growing children.

J-Y B. B-LDW-N, ALB-RT H-NN-NG: The estimate which a critical world places upon a young man's abilities is apt to fall below the true one. In such cases, one's own views are vastly more satisfactory, and should be cultivated to the exclusion of others.

COACH McC-NV-LL-: We have been to a great deal of pains to ascertain the facts in the case. It is true that the young lady asked a man if it would be possible to get your head reduced, but we do not think she meant anything objectionable, as the man is a photographer. She probably doubted only his skill. We are the more inclined to this opinion from the fact that she wanted the picture to go in her watch.

H-R-LDS--M-N: I would suggest a look-glass fastened in the inside of your hat. Then when you take it off on meeting your lady friends, you can adjust your hair and tie to your own satisfaction.

MR. AGRIC: I know how hard it must be for a timid, shrinking young fellow like you to assert yourself and claim

your share of the sidewalk; but if the ladies were so rude and unmannerly as to persist in taking the whole of it, I certainly would report the matter to the Dean.

DR. -LS-M: We regret extremely our inability to answer your question, "When is a foul not a foul?" in the temporary absence of our sporting editor. We think, however, that this would depend somewhat on the umpire. With regard to the exact distinction between a forward and a basket, we will try to make that clear in our next issue.

RUED: We would diagnose your trouble as a complication of chronic Norwegian and acute egotism. The opinions of others, applied externally and well rubbed in, might be beneficial for the latter, but we fear there is no remedy for the former.

BILLY: We fear that the "tired feeling" that you speak of results from cardiac weakness. This frequently shows itself in a desire to take long daily walks. Such cases are hopeless unless taken in time.

Send dull blades to the Emery. Emery sharpens bills, also.

"When is the Badger coming out?"



Another Rising Young Man.

University of Wisconsin Political Science Club

Object: To see that the wheels are kept going in all U. W. affairs outside of the class room.

Motto: I want the undivided terrestrial globe.

Officers

SUPREME SNARK OF THE UNIVERSE,
Cadby Case.

DE MAIN GUY, Frederika Clausen.	IT, Joe Davies.	DE HULL TING, J. Lincoln Fisher.
------------------------------------	--------------------	-------------------------------------

MOST HIGH DISCOUNTER, Tommy Morris,	MOST HIGH SCREECHUM BLATTUM, Robert Demosthenes Wild.
--	--

HEAD LIGHT AND WORTHY HIGH TORCH BEARER,
Ernst Von Briesen.

NOT MUCH, Evie Evans.	HEAP BIG ORONAHYETKA, C. C. McConville.	BEARER OF KIHS, The Whole University.
--------------------------	--	--

HEAD OF THE PACK, OR JOKER OF THE DECK,
Ernst. H. Kronshage.

GUARDIAN OF THE CHAMBER OF HORRORS.
Commodore Willie Hobson Heartbreaker Smelker.

MAIDS' DELIGHTS.

MAIN SATELLITES.

Pat O'Dea, Harvey Holmes, Slam Anderson.	Jacky Fox and Cadby Case; Peterson, (Darlington's darling and everybody's darling.)	H. H. Thomas and Fred Peterson.
---	---	------------------------------------

BIG FOUR	{	Willie Wilson. Jay Baldwin. Albert Henning, $\frac{1}{2}$. Wm. S. Todd, $\frac{1}{2}$. Ernst Greverus.
-------------	---	--

Tom Morris.	Joe Davies.	WIRE PULLERS, Jack Fox. Otto Bosshard. Kenelm Lee.
-------------	-------------	---

Sharkey Shaw.	H. H. Thomas.	LEG PULLERS, Fred Peterson. Charlie Vilas.
---------------	---------------	---

Davy Pierpont, <i>Grand Tank</i> .	CORK PULLERS, Willie Smelkah, <i>Amateur Tank</i> .	Clyde McKay, <i>Little Tank</i> .
------------------------------------	--	-----------------------------------

Willie Finnegan, <i>Stand Pipe</i> .	John Miller, <i>Brewery</i> .
--------------------------------------	-------------------------------

Cadby Case.	HAIR PULLERS, Freddie Clausen. Patty O'Dea. Jacky Fox.	Bertie Husting.
-------------	---	-----------------

ALUMNUS MEMBER OF ALL COMMITTEES.

Big Jerry.

EX-OFFICIO MEMBER OF ALL COMMITTEES.

Dr. Elsom.



In the Physics Lecture Room

See yourselves as Professor Snow sees you.

Literary Note

Messrs. Brahma, Confucius, Dodo & Co., literateurs and publishers, announce to the public a new series of autobiographies, to be known as "Notable Performances of Famous Versatilities." Among volumes soon to be issued are the following:

"*How it Feels to be Brilliant*," by Marcus Antonius Jacobson.

"*The Confessions of a Professional Egotist*," by Milton Gray Montgomery.

"*The History of My Life, or What I am Going to Do*," by Ernst Hildebrand Kronshage.

The following publication is recommended to the attention of the Department of Physical Culture:

"*Delsarte Revised*"—A valuable treatise by John Buel Crabtree, with illustrations of the author in several new attitudes.

This work is a presentation of the most approved system of physical culture, as modified by original research. A feature of the book is the chapter entitled "What to Do with the Hands."

The first series, to be published immediately upon the author's return from his European tour, will be "*From Schoolboy to Supe*," by Philip Loring Allen. A brief résumé of the contents will show the feast of good things in store for the admirers of this wonderful personality.

INTRODUCTION.—Early Years—A Study of the Genesis of a Great Mind.

CHAP. I.—First Discouragements—Poems Refused by Century and Harper's—Influence of Jealous Rivals.

CHAP. II.—Success at Last—A Masterpiece Accepted—"To One of Two."

CHAP. III.—The Advantages and Disadvantages of Personal Beauty—What it Really Means to be Popular.

CHAP. IV.—The Experiences of a Klondike Librettist.

CHAP. V.—How to Succeed in Getting Into Print—Run a Magazine Yourself.

CHAP. VI.—The Pinnacle of Fame—My Histrionic Triumphs or How I Was Supported by the Stage.

Mediaeval History Examination

February 9, 1899

1. Discuss the "whichness of the who" in the reigns of Henry VIII., Charles I. and the spring equinox, with special reference to the "thusness of the which."
2. Write of the effect of the late war with Spain on the development of the Christian Church in the 5th century B. C.
3. Prove that the square on the hippopotamus is equal to the sum of the squares on the other two snides, and discuss the influence of this fact on Wisconsin's position in the last athletic controversy.
4. Where are the Bicyclades? Write of the place of Kyphosis Bicyclistarum in the Olympian games.
5. Discuss the influence on woman suffrage in the 13th century of the war tax on beer.

"GERRY" MERRICK (After sitting by the window of the D. U. house for half an hour, watching the young ladies go to church, goes to the telephone and rings up Ladies' Hall)—Hello! Is this Ladies' Hall? Have all the young ladies gone to church yet? Then I can go and buck."

Report of Faculty Committee on Novel and Unusual Punishments.

(Extract from Minutes of Faculty Meeting, January 16, 1899.)

TO THE HONORABLE, THE FACULTY OF THE UNIVERSITY OF WISCONSIN :

After thorough investigation and numerous discussions, your committee begs leave to submit the following report :

All earthly institutions have a period of rise and a period of decline, and to this eternal rule methods of punishment are no exception. For many years past, the fact has been forced upon your honorable body that the old style punishments long in vogue at this University are gradually losing their force. No longer do conditions, or even fails, strike terror to the heart of a Psi U. Freshman ; a visit from the patrol has ceased to cause a stir at the Chi Psi lodge ; even the direful threat of expulsion suffices not to restrain the exuberant animal spirits of a Sophomore engineer. In view of these ominous facts, it is incumbent upon the authorities of a great University to bestir themselves, and to institute as the inevitable consequences of student misdeeds a series of punishments which shall serve as an effectual preventive of future crime. Throughout our deliberations we have kept in mind the ancient principle of your honorable body, namely, that the innocent must suffer with the guilty, and if the guilty cannot be reached (as is usually the case), that the innocent must suffer anyway. We have accordingly prepared the following

SCHEDULE.

1. If any disturbance occurs on State Street between the hours of 11 P. M. and 3 A. M., Professor Daniells' class in chemistry shall at its next meeting be subjected to a written quiz.
2. If any object of the value of not less than 19 cents be borrowed from Professor Snow's lecture room without permission, the Senior laws shall recite to Professor Olin on at least two days of the following week.
3. If any portion of the contents of the *Badger* shall not meet with the approval of the President, each inmate of Ladies' Hall shall be required to read the last number of the *Aegis*.
4. If during the darkness of night, incendiary or threatening posters be distributed about the city, the use of the bulletin boards shall be denied to the literary societies for three weeks immediately following.
5. If any one shall applaud at a comic opera during a solo by the prima donna, no military hop shall be held within two weeks thereafter,
6. If any one shall throw a peanut upon the stage during such performance, the person sitting immediately behind him shall be suspended from the University until after the adjournment of the legislature, unless such suspension be sooner revoked.

The Agric. School is open now,
 And anyone who doubts
 That trees are grafted bough on bough
 May take a "Course of Sprouts."

TO FRESHMEN!!

we will hereby give a word of free advice, give a word of
 solemn

WARNING

which we shall not publish twice.

The class of

1901

has viewed with deepest scorn,

The efforts of you Freshies each to blow his little horn;
 We'll say no more on paper, but you know what to expect
 If any of your number dare our

PRECEPTS

to neglect!

Take your hat off to—

JOHN HICKEY

when you meet him at the gym;

Though you take it off to no one else, you'll have to bow to him.

NO SMOKING on the campus, this above all things we say,
 For you thus arouse the Sophomores and your
 verdancy display.

And when you appear in public don't attempt to carry CANES,
 For it shows a lack of caution and a scarcity of brains.

You must never, never wander from your room to have a lark
 For the streets are not so healthy as they might be **After Dark.**

To have to give this warning fills us all with deep regret,
 But the Sophs are very mighty and the LAKE IS VERY WET.

So Freshmen, mind your business, of your conduct have a care,
 And the gist of all our teaching is the single word

BEWARE!

P. S. And, above all, please don't cause any more earthquakes.

Freshman to Sophomore (at the 'scrap' at Main Hall, '98):
 "Stand aside or I'll knock your brains out!"

Soph: "True, that's where you have the advantage."

He Meant Swingli.

Prof. Coffin: "Mr. Haight, who was the first great Swiss reformer?"

Mr. Haight (who has his dates mixed):
 "Svengali."

Dr. Libby: "Mr. Powers, how did the Nile affect civilization?"

Mr. Powers (1902):
 "Really, professor, I don't know, but I might stab at it."

The girls who know the Phi Rho Betas,
 All sing the same old song.
 To them there's nothing quite so sweet as
 "Love me, Little, love me, Long."

"Eine Grille kam bei strenger Kalte zu ihrer Nachbarin," etc. Mr. Morgan translates: "A cricket came with a severe cold."

Junior reading: "Der gerade Alonzo—" Prof. Voss, interrupting: "Nicht Alonzo aus Chicago."

Miss Gay: "Mlle B, will you read the next sentence?"

Mlle. B: "'Elle sourit grandement—'"

Miss Gay: "Pas cela 'Elle fit sa bouche aux oreilles.' 'She made her mouth to her ears.' That is the correct French expression."

Upon which the entire class undertook to assume the correct French expression.

Fuller Opera House

FRIDAY, JANUARY 13th, 1899.

THE OPERA

Rough-Houser

Specially prepared for the Chicago Papers

...and...

Presented by a large and competent cast, including
Chief of Police, **BAKER.**

Cast of Characters.

BAKER, - - - - - A breaker up of hearts and mobs
CHORUS OF ENGINEERS, ETC., - - - - -
- - - - - The toughest crowd on earth. Vide, despatches of CHIEF BAKER
CHORUS OF LEGISLATORS, - - - - - "They were bred in Old Wisconsin"
DESHON-DUVRIES OPERA CO., - - - - - ?
POLICE FORCE, - - - - - Counterparts of their Chief
REPORTERS, - - - - - Men who sacrifice everything to accuracy
(The reporters are NOT delerium tremen subjects, even if they do see bottles everywhere.
They are RESPECTABLE patients of Mendota Asylum, specially engaged by the
Chicago papers.)

Synopsis.

ACT I.

Fuller Opera House (including the great realistic gun scene.)

INTERMISSION.

(During the intermission moving pictures will be shown of the police arresting a small boy for coasting.)

ACT II.

The street. (Introducing the beautiful solo by BAKER, "Disperse Ye People in Five Minutes.")

INTERMISSION.

(The beautiful dance, "Butterfly-Cops," given by the Police Force.)

ACT III.

The Court House. (Grand Finale.)

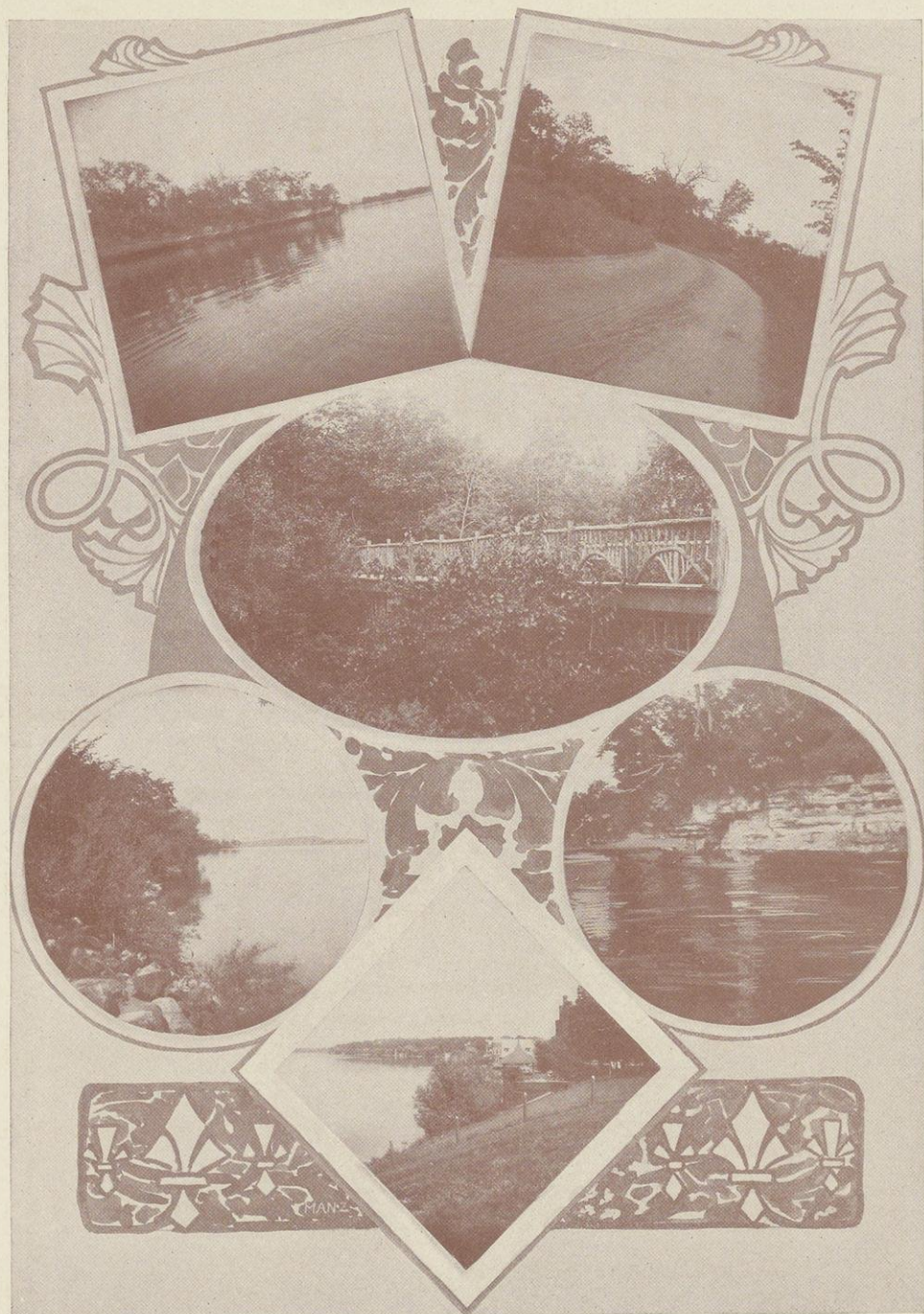

CHAS. F. KLETZSCH CO.
Proprietors

♦ ♦ ♦

Republican House

HEADQUARTERS
FOR STUDENTS WHEN IN
THE CITY

Milwaukee, Wis.



MANUFACTURER OF

Fine Jewelry

We carry a large stock of

DIAMONDS, WATCHES
CLOCKS

JEWELRY, SILVERWARE
ETC., ETC.

and sell our goods at the most possible
low prices.

We also manufacture
all kinds of

Jewelry, Badges, Emblem Goods

of any description.
Designs furnished on application.

AT CHORAL UNION REHEARSAL.

(John Hickey has just left the room.)

PROF. PARKER:—"Will some of the tenors kindly bring a couple of chairs.
The sexton has just gone out."

THE
H. G. RAZALL MFG. CO.
ATHLETIC
OUTFITTERS
386-388 EAST WATER STREET
MILWAUKEE

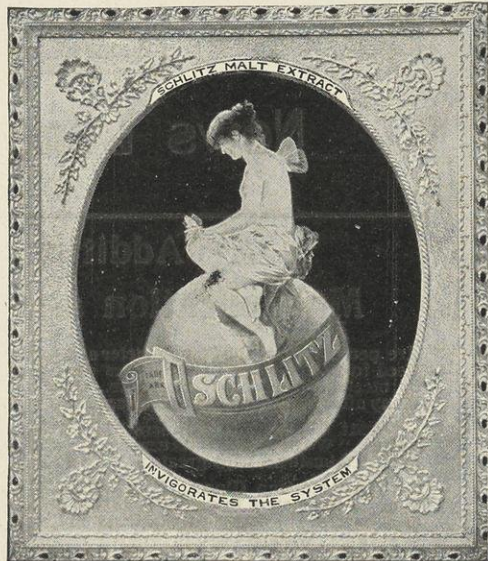

When the members of the Wisconsin foot-ball team were gathered in the Victoria Hotel, Chicago, all ready to set out for the Northwestern game, someone noticed the very conspicuous absence of Anderson, and inquired anxiously about him.

"Oh," said Larson, "he is upstairs in front of the mirror, looking to see if his shin-guard is on straight."

NICOLAI & STARR

MILWAUKEE

MEN'S FURNISHING GOODS & HATS

This business has grown to be the largest of its kind in the State. Why not become a customer. Drop us a postal.

~~~~~  
*Sole Agents for THE MILLER HAT*

## BUNDE & UPMEYER JEWELERS....

MANUFACTURERS OF

COLLEGE,  
CLASS and

Society Badges

HISTORY REPEATS ITSELF, OR  
THE MODERN COLUMBUS.



1 By the aid of a king and  
queen his resources allow him

Designs and samples cheer-  
fully sent  
upon application

Pabst Building,  
MILWAUKEE

Becker's

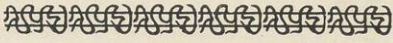
News Depot 

### Addition, Multiplication and Division

Are performed on the Comptometer at a great saving of time and worry. Used in bookkeeping in the offices of thousands of large firms. Used by mechanical and civil engineers. Once used becomes indispensable. Many after trying one have purchased two, three and four.

Scott & Williams, Builders of Knitting Machinery, Philadelphia, write: "We perform by its use all the office calculations incident to an extended business with great rapidity and absolute correctness."

The American Glucose Co., Peoria, Ill., writes: "We have two of your Comptometers in use in our office and are pleased to say that they are giving us the best of satisfaction; in fact, we would hardly know how to get along without them."

*Write for full description and sixty days' trial offer.*

Felt & Tarrant Mfg. Co., 52 to 56 Illinois Street, CHICAGO.



IN BEATTY'S CLASS (Nielson's excuse for being unprepared to recite):—"My name is Nielson, you know."

# WEIL & OLSON

Makers of  
**Fine Garments...**  
for men  
at moderate prices

114  
Grand  
Avenue

MILWAUKEE, WIS.

DON'T FORGET A BOTTLE OF

## Lewis' Family Cough Syrup

CURES COUGHS  
and COLDS  
and PREVENTS  
CONSUMPTION

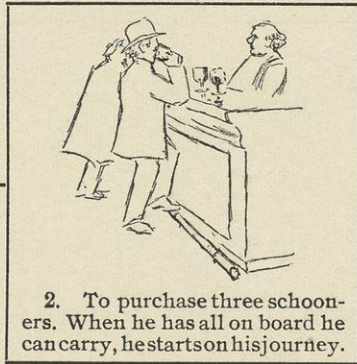

2. To purchase three schooners. When he has all on board he can carry, he starts on his journey.

50c per bottle at

**Lewis'  
Drug Store**

No experiment  
17 years in use

# Sydney

# P.

# Rundell

High  
Class  
Hatter

and Men's Furnisher

MADISON, WIS. 7  
E. Main  
Street

# NEW YORK STORE

DRY GOODS  
AND  
CARPETS

Students' Patronage  
Solicited

MADISON  
WISCONSIN

Polley did it.

C. T. SHAPE & CO.  
 ...Photographic Supplies  
 CAMERAS, ETC.  
 223 Grand Avenue  
 MILWAUKEE, WIS.

**They Tell you**  
**"Life is what you make it"**

So with Medicines, Toilet Preparations and Things, not omitting the compounding of prescriptions and recipes.  
 Life is too short to temporize or experiment with second-hand or second-grade medicines or drugs. **THE BEST**—that's what you want.

**Hollister's Pharmacy**  
**First National Bank Block, Madison, Wis.**  
 Can supply what you want.

We aim to have the goods that are **JUST A LITTLE THE BEST**, and take pains to prepare them so that the finished product will be "**A LITTLE THE NICEST**," all of which costs you no more than goods of inferior quality, it means success, and requires eternal vigilance, but **WE DO IT** nevertheless.

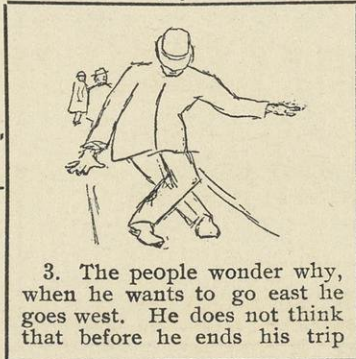

3. The people wonder why, when he wants to go east he goes west. He does not think that before he ends his trip

We specially invite the student trade.

**THOROUGH INSPECTIONS**

AND  
 Insurance against Loss or Damage to Property and Loss of Life and Injury to Persons caused by

**Julius Zehnter Company**

DEALERS IN  
**DRY GOODS AND NOTIONS**

*Leaders in Popular Prices.*

**27 SOUTH PINCKNEY STREET**

**Steam Boiler Explosions.**

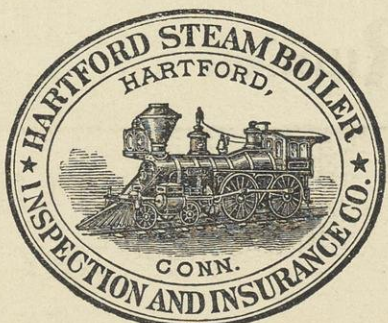

J. M. ALLEN, President.  
 WM. B. FRANKLIN, Vice-President.  
 F. B. ALLEN, 2d Vice-President.  
 J. D. PIERCE, Sec'y and Treasurer.  
 L. B. BRAINARD, Ass't Treasurer.

PROF SOBER.—"Man wants but little here below, but he wants that little long."

J. W. Groves

Everette K. Barnes

# Groves-Barnes Music Co.

SUCCESSORS TO

Groves' Piano Warerooms

3 S. PINCKNEY STREET

MADISON, WIS.

## A Reliable Music House

HANDLING ONLY RELIABLE MAKES OF MUSICAL INSTRUMENTS

Orders from all parts of Wisconsin for Pianos, Organs, Sheet Music and everything in Music will receive **prompt attention.**

We solicit your orders and carry such line of Pianos as will commend us to your favor.

Our Leaders are \_\_\_\_\_

The **CHICKERING  
BLASIUS** and  
**FISCHER**

with the best medium priced Pianos in the market

the **FRANKLIN, REGENT** and  
**SCHILLER PIANOS**

We deliver Pianos to any part of Wisconsin and guarantee satisfaction.

Correspond with us for Musical Goods.

 **Groves-Barnes Music Co.**

Willett (translating a passage in French):—"And he rested his elbows on his heels."

# THE STATE STREET LIVERY

## Brown & Nevin

### The Students' Favorite Livery

We understand the needs of students in the livery line and can furnish everything but "ponies"

#### OUR SPECIALTIES

Up-to-date single and double driving rigs

The only eight passenger trap in the city

Fine party carriages

Service prompt to the minute

Experienced drivers

Single and Double traps

Telephone

53

**Brown  
&  
Nevin**

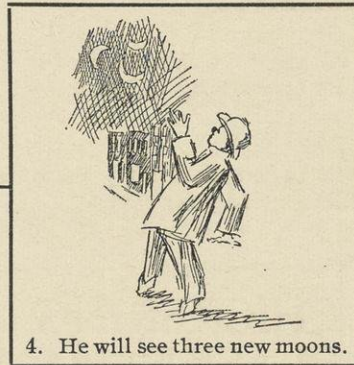

State  
Street  
508

*Students' Headquarters  
for...*

**Text Books  
and...  
Supplies**

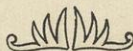
  
Established in 1858



4. He will see three new moons.

# JAMES E. MOSELEY

## University Bookseller

19 Pinckney Street, MADISON

Prices always low.  
Foreign Books Imported.  
Cash Paid for Live,  
Second-hand Books.



Blue Books,  
Standard Quality,  
at 15, 20 and 30 Cents  
per dozen.

Prof.—“What are little swans called, Miss Nelson?”  
Miss Nelson—“Ducklings.”

# M. J. CANTWELL

---

Law Blank  
Publishers



Printing  
Binding and Ruling...

110-114 KING STREET  
MADISON, WIS.

Telephone 153

---

## M. H. GAY...The Popular Merchant Tailor

---

---

Latest Styles at  
Lowest Prices

IN  
SUITINGS and  
OVERCOATS.

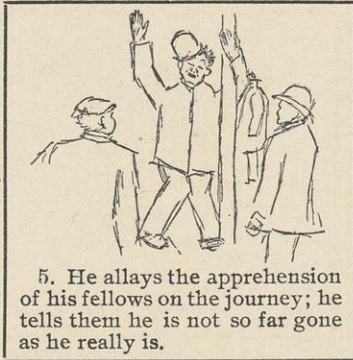

5. He allays the apprehension of his fellows on the journey; he tells them he is not so far gone as he really is.

Remember the  
Place...

302 State  
Street

---

*A Pleased  
Customer is  
our best  
Advertisement*

Our prices are consistent (quality alone considered.)

OUR CLERKS ARE  
ALWAYS ATTENTIVE AND COURTEOUS.

CAN WE ALSO SERVE YOU?

MENGES' PHARMACY...28 West Mifflin Street

---

## F. W. CURTISS • PHOTOGRAPHER •

Developing and Printing for Amateurs  
Done at reasonable Rates.

OVER 23 EAST MAIN STREET...MADISON, WIS.

---

KOCH (translating in Miss Sterling's class).—"And after being immersed for two weeks in salt water, Darwin found — — etc."



# Olson & Veerhusen

## TAILORS



### Clothiers and Furnishers

The Leading  
Establishment  
in the  
City

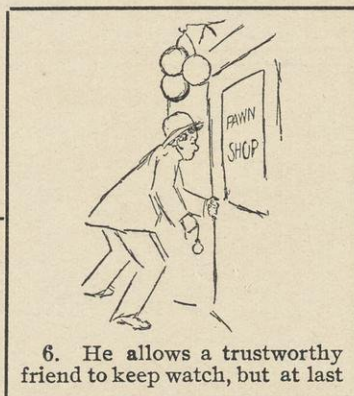

First-class Goods at  
Correct Prices.  
Your Patronage  
Solicited.

PETLEY'S  
SHIRTS  
ARE  
BEST

6. He allows a trustworthy  
friend to keep watch, but at last

L. S. HANKS, Pres't  
J. H. PALMER, Vice-Pres't  
E. O. KNEY, Cashier

## SHIRTS

MADE TO ORDER

Our  
line of  
Shirtings  
is the  
most complete  
in the West

Your inspection invited.  
Send for samples.

Petley & Co. Milwaukee  
Wis.

## WAISTS

## THE STATE BANK

Established 1853

MADISON, WIS.

### IN THE FRENCH CLASS

PROF. SEYMOUR:—"Mr. Nicholas, when is the final e silent?"

NICHOLAS:—"The final e is silent when it stands at the end of a word."

THE  
PALACE  
OF SWEETS

109 STATE STREET

FINE  
CANDIES, CONFECTIONS,  
DELICIOUS ICES

Neatest Parlors in the City

BITTER SWEETS

The best Chocolates made

Mail

Orders

Promptly

Filled

M. S.  
KLAUBER  
& CO.

...Merchant Tailoring...

CLOTHING,  
HATS, CAPS, GLOVES,  
SHIRTS AND NECKWEAR

23

East Main Street



TRADE MARK.

Steam Laundry

AGENTS WANTED

IN ALL TOWNS WITHIN

TWO HUNDRED

MILES

MADISON,

WISCONSIN



7. He himself sees sure signs  
of land. They *must* be, be-  
cause he sees things floating  
around that no amount of water  
could produce.



E. R. CURTISS

Photographer

VILAS BLOCK

Madison, - Wisconsin

STUDENT—(translating in German class):—The men were condensed in the nar-  
row mountain pass.

INSTRUCTOR:—I've heard of condensed milk-men, but—



## A GREAT RAILWAY!

---

---

# CHICAGO MILWAUKEE...AND ST. PAUL RAILWAY

---

---

---

---

**O**WNS AND OPERATES 6,154 miles of thoroughly equipped road in the States of Illinois, Wisconsin, Iowa, Missouri, Minnesota, South Dakota, North Dakota and the Upper Peninsular of Michigan

### FIRST-CLASS IN EVERY RESPECT

**I**T IS FOREMOST in adopting every possible appliance for the safety and comfort of passengers, including an Absolute Block System, Westinghouse Train Signals, Steam Heat, Electric Light, Vestibuled and Compartment Cars, etc.

*FOR FURTHER INFORMATION  
ADDRESSES*

**P. L. HINRICHS**  
FREIGHT AND PASSENGER AGENT  
MADISON, WIS.

**GEO. H. HEAFFORD**  
GENERAL PASSENGER AGENT  
CHICAGO, ILL.

LOUIS HINKLEY.—(In advance composition in English)—“But she wasn't talking when she said that.”



FOR  
ARTISTIC  
WORK



TRY  
**RIDGWAY**

THE NEW  
**Photographer**

13 WEST MAIN ST.  
Marston Block

*Groups  
a Specialty*

OPEN  
AT 7.00 a. m. FOR  
MEALS.



**Morgans**  
**Marble Front**

RESTAURANT  
AND OYSTER  
PARLORS

FOR  
LADIES

Cor. Main and Pinckney Sts.

Best Service in the City  
Guaranteed

FOR THE LATEST  
GO TO

**F. PECHER**

416 State St.

**CLOTHIER**

and  
**GENTS' FURNISHER**

Special Agent  
FRED KAUFFMAN

The  
**AMERICAN  
TAILOR**

Satisfaction  
Guaranteed at the  
Lowest Price.

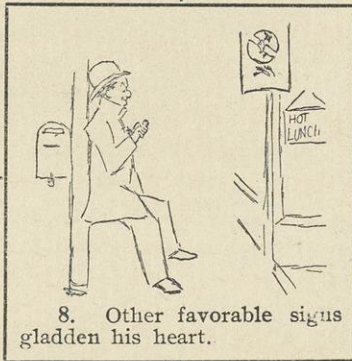

8. Other favorable signs  
gladden his heart.



**Keeley  
Neckerman &  
Kessenich**

*Dry Goods . Carpets  
Millinery*

15 and 17 N. Pinckney  
Street

MADISON, WIS.

FIRST FRESHMAN.—“What is the most painful operation in algebra?  
SECOND F.—“Extracting the t<sup>th</sup>. root.”

FOR ... **Guns, Rifles, Revolvers, Ammunition, Fishing Tackle, Pocket Cutlery, Razors, General Hardware, ~~several~~ Columbia and Cleveland Bicycles,**



CALL ON...

**SUMNER & MORRIS,**

17 S. Pickney Street.

The  
**Park Hotel**

Opposite Capitol Park



GEO. A. LOUGEE,  
Proprietor.



Madison, - Wisconsin.

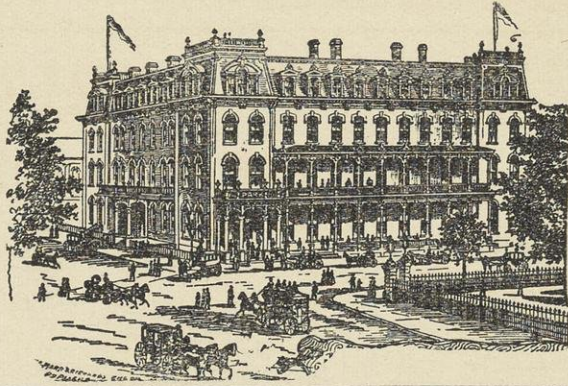

"Tell me why they call them bluebooks,"  
The witless freshman said,  
Says the senior, "You're dead easy,  
It's because they're never read."

**ALL INVITED AND THE BAND IS ENGAGED**  
**WILL YOU COME?**

We Give Our  
Special Attention  
to Wants of  
Eaters



Good Table Board  
\$3.00 per week  
21 Meal Tickets  
for \$3.25

**SHORT ORDERS PROMPTLY SERVED**

LUNCH COUNTER AND SIDE ROOMS.  
OPEN ALL NIGHT.

DOORS NEVER LOCKED.  
LIBERAL MEAL ORDERS.

ESPECIALLY CONVENIENT FOR STUDENTS.

COME AND SEE US.

**HARRY PERKINS**



412 State Street,  
MADISON, WISCONSIN.

GALLANT JUNIOR (about to accompany young lady home):—"Let me see now.  
What's the shortest way home?"

N. B. VAN SLYKE, President  
WAYNE RAMSAY, Cashier

M. E. FULLER, Vice-President  
M. C. CLARKE, Ass't Cashier

# FIRST NATIONAL BANK

MADISON, WIS.

Depository of the United States  
Capital, - - - - - \$100,000  
Surplus, - - - - - 100,000  
Additional Liability of Stockholders, 100,000

Directors  
N. B. Van Slyke B. J. Stevens  
Wm. F. Vilas M. E. Fuller  
Jas. E. Moseley F. F. Proudft

## P. F. HARLOFF

### Electrical Supplies

Electric  
Construction

301 State Street  
MADISON  
WIS.

Phone 560

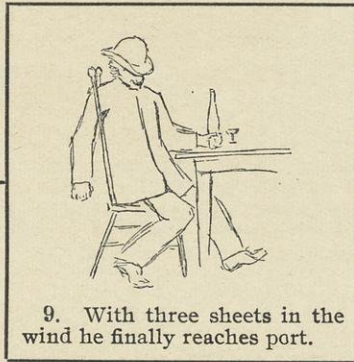

PERFECT  
FIT

BEST  
WORKMAN-  
SHIP

## Oscar G. Olson

West side of Park

Merchant Tailor

121 State Street

Standard 'Phone 323



Madison  
Wis.

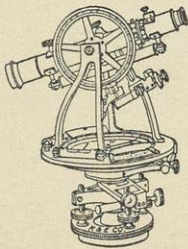

Branch of **Keuffel & Esser Co.** of New York

111 Madison Street, CHICAGO

Drawing Material, Surveying Instruments

**PARAGON** Drawing Instruments, superior to all others. Paragon Instruments with **Esser's Patent Pivot Joint**, the perfection of pivot joints.

German, English, French Instruments. Paragon Scales, best boxwood with white edges and black graduations, the perfection of scales.

T Squares, Curves, Triangles, Drawing Boards. Great variety of paper in sheets and rolls. Special terms to students. Catalogue on application.

"Miss Vilas, is Latin your favorite study?"

Miss Vilas—"Oh no! I just love Dutch!"

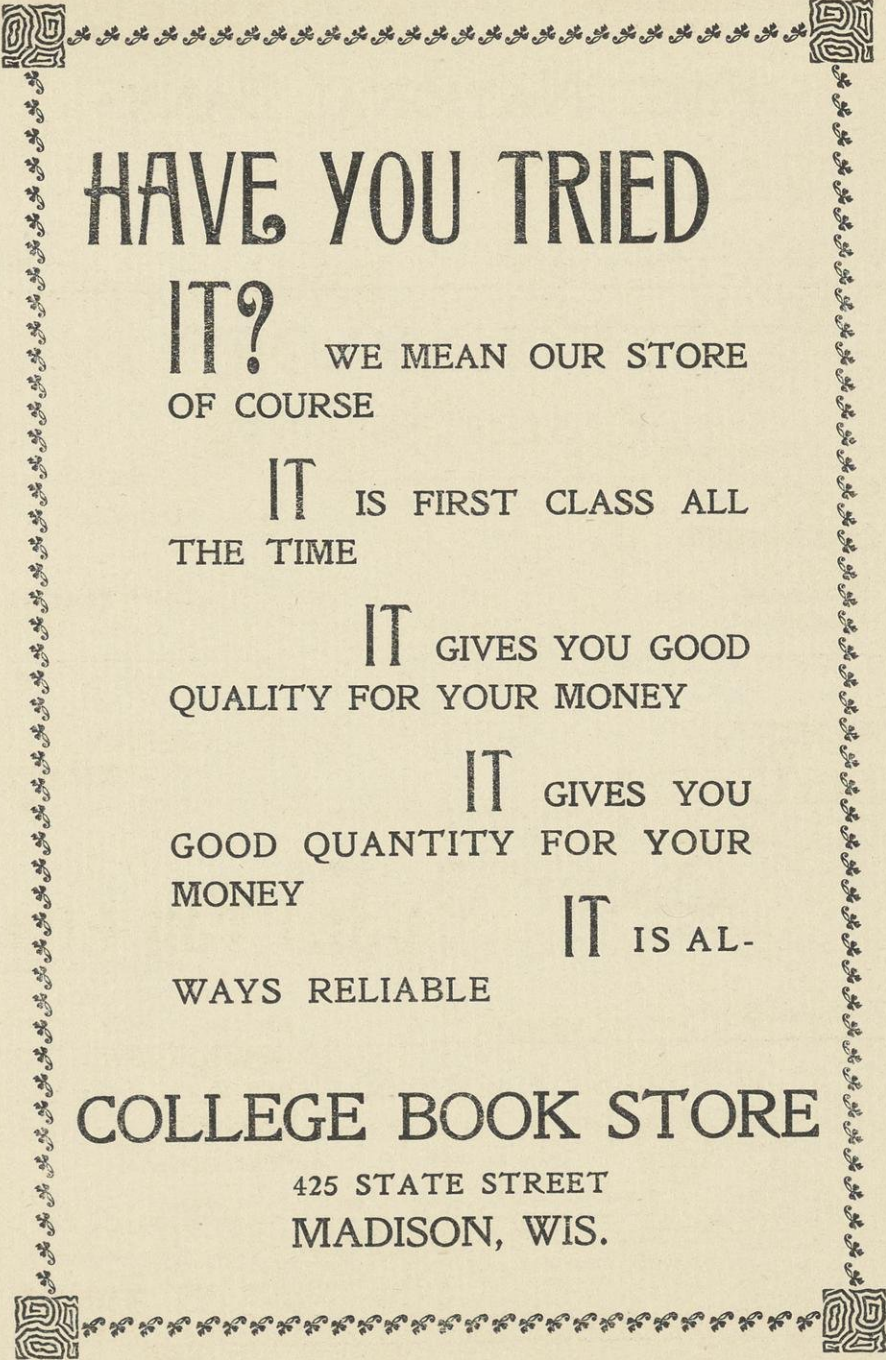

HAVE YOU TRIED

IT? WE MEAN OUR STORE  
OF COURSE

IT IS FIRST CLASS ALL  
THE TIME

IT GIVES YOU GOOD  
QUALITY FOR YOUR MONEY

IT GIVES YOU  
GOOD QUANTITY FOR YOUR  
MONEY

IT IS AL-  
WAYS RELIABLE

COLLEGE BOOK STORE

425 STATE STREET  
MADISON, WIS.

There is meter dactylic, pedantic.  
There is meter of love and of hate,  
But the meter to me most romantic  
Is to meet her alone at the gate.

ESTABLISHED  
1875

WARNER'S  
"27"  
MUSIC STORE

W. W. WARNER  
Sole Prop.

A. C. NIELSON

STUDENTS'  
HEADQUARTERS  
FOR....

Photographs



The Lowest Prices  
in America.

EUGENE  
DIETZGEN  
CO.

Importers and  
Manufacturers of

DRAWING INSTRUMENTS  
AND MATERIALS.



181 MONROE  
STREET

Telephone Main  
726

Chicago, Ill.



10. Very soon he lands and  
discovers several new worlds.

...28  
South Pinckney  
Street

J. VAN ETTA  
PROPRIETOR

Hotel Van Etta

MODERN  
IMPROVEMENTS.  
RATES...  
\$2.00 PER  
DAY.

CENTRALLY LOCATED  
STEAM HEAT

MADISON,  
WIS.

IN THE SOPH. CLASS MEETING.

HATTON:—"Mr. President, I move that Mr. McGowan and Mr. Beule be appointed a committee of one to see the class historian about the write-up in the Badger.



1899  
TWO  
MODELS  
"A" "B"

# BADGER BICYCLES

1899  
"A" \$25.75  
"B" 21.75



Manufactured, sold  
and guaranteed by

**BADGER CYCLE CO.**

MADISON,  
WISCONSIN

CALL OR SEND FOR CATALOGUE

Don't you remember Sweet Alice, O'Dea,  
Sweet Alice with hair so brown,  
Who screamed with delight when you punted a mile,  
And wept at the referee's "Down"?

## PARK TAILORING CO.

JOS. A. RUPP, Proprietor

18 N. CARROLL STREET

Suits to Order, \$18 up

Pants, \$5 up

MADISON, WISCONSIN

Standard  
Telephone  
710

Bell  
Telephone  
29

Cleaning,  
Pressing and  
Repairing  
a Specialty  
Special rates  
to students

## TRACY, GIBBS & CO.

PRINTERS

Programmes \* Invitations \* By-Laws  
and Constitutions \* Engraved Calling  
Cards \* \* \* \* \* Etc. \* \* \* \* \* a Specialty

Telephone  
296

119  
East Washington  
Avenue

"As far as I can understand there is to be nothing but *me* in the 1900 Badger!"  
—PHIL ALLEN.

# The University Co-Operative Co.

INCORPORATED...JULY, 1897

Capital Stock...\$1,000.00

PROF. LEONARD SMITH, President.  
HARRY ADAMS, '00, Vice-President.  
W. B. CLARK, '00, Secretary.  
T. S. MORRIS, '98, Manager.



A profit-sharing business in which no student should fail to have an interest. It costs nothing to join; you pay no more for your supplies than elsewhere, and receive in the end your share of the net profits. Make inquiry into our methods.

## All Student Supplies Kept on Hand

### Official Statement of 1898.

| RESOURCES.                                                                        |            | LIABILITIES.                                 |            |
|-----------------------------------------------------------------------------------|------------|----------------------------------------------|------------|
| Cash on hand                                                                      | \$ 325 24  | Book account                                 | \$1,851 13 |
| Accounts owed us, including athletic account, and account with Univ. of Wisconsin | 855 01     | Capital stock                                | 579 35     |
| Due from Keuffel & Esser Co.                                                      | 3 00       | Portion of net profits of '98 added to stock | 203 34     |
| Unmatured insurance                                                               | 11 25      | Undivided profits                            | 402 68     |
| Merchandise per inventory                                                         | 2,248 45   |                                              | \$3,350 50 |
| Furniture account                                                                 | 04 35      |                                              |            |
|                                                                                   | \$3,035 50 |                                              | \$3,095 86 |

| COMPARATIVE STATEMENT '97-'98.         |  | 1897       | 1898        |
|----------------------------------------|--|------------|-------------|
| Total sales                            |  | \$9,534 52 | \$13,090 44 |
| Net profit added to capital stock      |  | 105 35     | 202 34      |
| Net profit divided among share-holders |  | 211 72     | 404 68      |
| Dividends declared on purchase         |  | 5 per ct.  | 10 per ct.  |

Branch Agency for... **Students' Employment Bureau.**  
**American Express Agency.**

TELEPHONE 472.

Mr. C. (to a number of students comparing their standing etc., on a Mediæval History quiz.)—Fellows (exhibiting proudly an E on his blue book), he gave me an excellent."



**7997 Miles of**  
**PERFECTLY EQUIPPED RAILWAY**

IN THE GREAT STATES OF

|           |           |              |
|-----------|-----------|--------------|
| ILLINOIS  | MICHIGAN  | NORTH DAKOTA |
| IOWA      | MINNESOTA | SOUTH DAKOTA |
| WISCONSIN | NEBRASKA  | WYOMING      |

**THROUGH CARS BETWEEN CHICAGO AND**

Milwaukee, Madison, La Crosse, Winona, Fond du Lac, Green Bay, Menominee, Escanaba, Negaunee, Ishpeming, Ashland, Hurley, St. Paul, Minneapolis, Duluth, Superior, Clinton, Cedar Rapids, Marshalltown, Des Moines, Council Bluffs, Omaha, Sioux City, Huron, Oakes, Pierre, Lincoln, Caspar, Hot Springs, Deadwood, Denver, Ogden, Salt Lake, San Francisco, Portland and Los Angeles and other principal cities of the West and Northwest.

ALL AGENTS SELL TICKETS VIA THE

**Chicago & North-Western Ry.**

H. R. McCullough  
3rd V.-P. & G. T. M.

W. B. Kniskern  
G. P. & T. A.

**CHICAGO, ILL.**

Dr. Miller:—"What is the purpose of the cilia in the windpipe?"  
Mr. C. H. S-th-r-l-nd:—"Why, I don't know. I suppose to draw in the air."

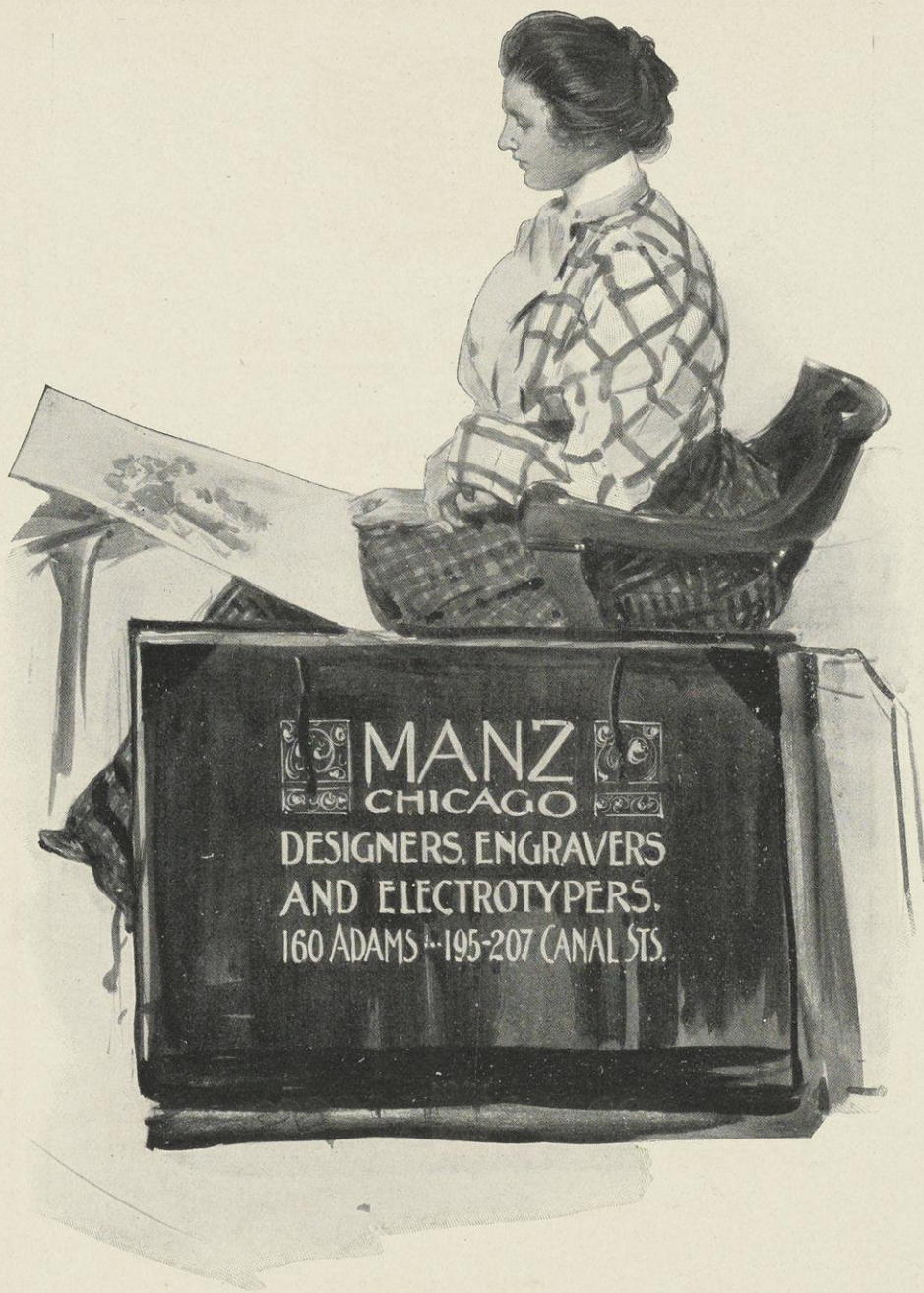

---

ANSWER IN DAUME'S CLASS:—An acid is a substance which takes oxygen out of red litmus paper.

ATTORNEYS AT LAW. ..

---

Bashford, Aylward & Spensley  
Rogers & Bird  
Buell & Hanks  
Bushnell & Pellage  
C. E. Whelan  
Hall & Sheldon  
Jones & Stevens  
F. J. & C. F. Lamb  
Murphy & Kroncke  
Spooner & Sanborn  
Tenney, Morgan & Tenney  
Shuttleworth & Dibble  
Erdall & Swanson  
Rufus B. Smith  
John Ollis  
Olin & Butler  
Vernon & Wynne  
Frank M. Wootton  
Edward I. Troan



PROF. KNOWLTON :—" Mr. Collins, what is the etymology of the word macadamize ?

MR. COLLINS :—" It is derived from the Latin, 'macado,' 'to make.' "

# CAPITAL HOUSE.. NEILSON & THOMAS



W. H. HUPPELER, Prop.

SUNDAY DINNERS  
5:30 P. M.  
WITH MUSIC



BANQUETS  
A  
SPECIALTY



Madison, Wis.

## For Fine Photographs

At Reasonable Prices

LARGE GROUPS A  
SPECIALTY  
AND ALL  
LATEST STYLES IN  
CARD MOUNTS



DEVELOPING and PRINTING for AMATEURS



26 W. MIFFLIN ST.  
(Over Menges' Drug Store.)

### A BREACH OF PROMISE CASE IN CASTALIA

ATTORNEY FOR DEFENCE:—"Previous to your making love to my client, you were engaged to John Schmidt. Why did you give him up?"

PLAINTIFF:—"He had such horrid whiskers!"

ATT'Y FOR DEFENCE:—"Madam, do you pretend to say that there was no feeling between you and John Schmidt, except those whiskers?"

**Outing** THE MAGAZINE OF  
AMATEUR SPORT,  
TRAVEL AND PASTIME

Treats in each issue of all the out-door diversions indulged in by gentlemen sportsmen. Experts in each department contribute carefully prepared articles.

THE ILLUSTRATIONS ARE THE BEST.

THE PROGRAMME FOR 1899 IS MORE ELABORATE THAN EVER BEFORE

Send for sample copy.

THE OUTING PUBLISHING CO.  
239 Fifth Avenue,  
New York

## BRENK BROS.

MAKERS OF

...Men's Clothes...



GOLF  
AND BICYCLE  
SUITS

Medals and Diplomas Awarded,  
World's Columbian Exposition

136 Wisconsin Street

Next to  
Hotel Pfister

MILWAUKEE, WIS.

PROF. MEISNEST (explaining the meaning of Baum Volcano):—"This means that there were many uprisings and much discontent and resurrections in France at this time."

# Alford Bros.' Steam Laundry

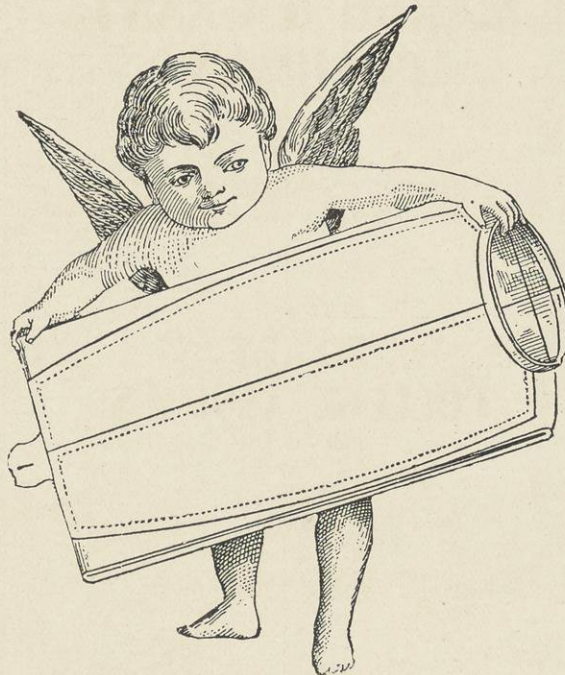

THE LARGEST  
AND MOST COMPLETE LAUNDRY  
IN THE CITY  
WE WILL GUARANTEE  
SATISFACTION

WORK WILL  
BE CALLED FOR IN ANY PART  
OF THE CITY  
AND DELIVERED  
PROMPTLY

**LACE • CURTAINS • A • SPECIALTY!**

Parties desiring any work in our line will  
find it to their advantage to call on us

113 & 115 N. CARROLL ST.

MADISON, WIS.

TRANSLATOR IN JUNIOR GERMAN:—"Would you indeed be so good as to send  
your mantel indeed once to my daughter yet."

# MARSH & GRANT COMPANY



BUILDERS  
OF  
COMPLETE  
COLLEGE ANNUALS  
DOING THE  
ENGRAVING  
PRINTING  
& BINDING  
ALL UNDER  
ONE ROOF

THIS BOOK  
IS ONE  
OF OUR PRODUCTS

65 to 71  
PLYMOUTH  
PLACE  
  
CHICAGO

---

SOPH.:—How's your Cicero de Senectute coming?

FRESH.:—Oh, Kicker O'Dea is all right, but who's the other fellow?



**For Pleasure Photography Adlake Camera \$6.50, \$10.00 and \$12.00**

Sent  
express  
paid—  
anywhere in the United States.

It is the easiest camera—  
Makes the best photographs — Never out of order—  
Takes plates that all dealers keep—no matter what  
make.

**ADAMS & WESTLAKE COMPANY....110 Ontario Street....CHICAGO.**

**Proofs of Original Drawings in LIFE**

Mounted on boards and matted, ready for framing. Proofs of centre (double) page pictures, \$2; of smaller pictures, \$1. These originals are not to be confounded with cheaper prints cut from books and back numbers of LIFE.

**These proofs are hand-printed on Japanese tissue paper.**

**SUBSCRIBE FOR LIFE—**  
\$5.00 a year, \$2.50 for six months. A drawing by Charles Dana Gibson in every issue.

**Life Publishing Co.**

19 W. 31st St.  
New York.

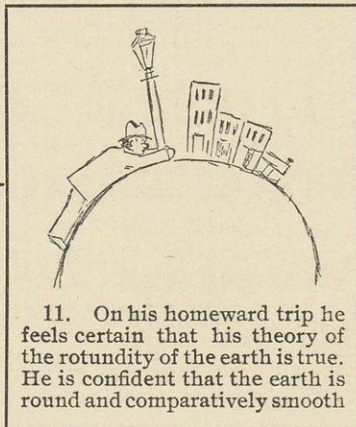

11. On his homeward trip he feels certain that his theory of the rotundity of the earth is true. He is confident that the earth is round and comparatively smooth

—Catalogue  
—sent free upon  
—application.

For  
Five Cents  
we  
will enclose sample  
photograph.

**Amateur  
Photography**

**Anyone  
without  
any  
experience**

and with  
no instruction  
other than contained in the  
manual furnished,  
can make  
beautiful photographs  
with the...

**PREMO  
CAMERA**

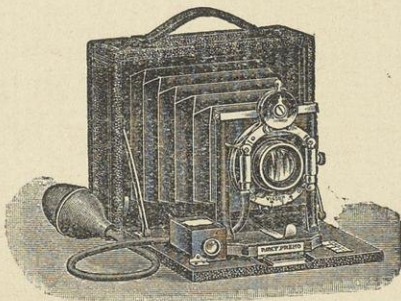

**ROCHESTER OPTICAL CO...Rochester, N. Y.**

DELTA GAMMA:—"Well, Leta, I suppose you know the Military Hop is off. Are you going to the party down town?"

MISS HARVEY:—"Of course not; none of the Betas are."



THE...

## LARSON JEWELRY STORE

Is the place to buy

### WEDDING PRESENTS

We are the Exclusive Agents of

## THE GORHAM MFG. CO.'S SILVERWARE

And furnish anything in Sterling Silver at the lowest market prices.

# TRUTH

Enlarged to 32 pages...ESSENTIALLY A HOME PAPER

Contains a beautiful supplement in colors, bright short stories, crisp anecdotes and attractive illustrations. Also a special department devoted to

### TRUTH STRANGER THAN FICTION

Consisting of photographs and narratives of strange happenings.

With each yearly subscription we give three elegant panels—"Homer," size 20x40; "Invitation to the Feast," 50x15, and "The Harbor of New York," 50x15. Or an original photograph of one of the scenes of the Santiago Campaign, size 15x12, mounted, taken by our special photographer on the spot. *Price \$2.50 per year.*

**Truth** 19th Street and Fourth Avenue  
NEW YORK CITY

PROF. HASKINS—"Mr. Burke, what kind of people were the Huns?"  
MR. BURKE—"The Huns were nomads; they lived on raw flesh, on horseback, and wore bear skins."

## THE LITTLE MINISTER....MAUD ADAMS' EDITION

A sumptuous new illustrated edition, of James M. Barrie's masterpiece, bound in white, stamped in gold. Each copy enclosed in box, with extra proofs for framing, 6½x9½ inches. 400 pages. Price, **\$2.50.**

**Olga Nethersole Souvenir** A collection of photographs and drawings by C. Allan Gilbert, presenting Miss Nethersole in some of the plays of her repertoire. Size 10x12¼ inches. Paper; price, **25 cts.**

**Little Minister** A series of 14 attractive reproductions of photographs and drawings by C. Allan Gilbert, showing Miss Adams and her company in the best scenes of "The Little Minister." Size 10x12¼ inches. Paper, price, **25 cents.**

Any of the above sent, carriage paid, on receipt of price.

*Illustrated Catalogue on application*

**R. H. RUSSELL**...3 West 29th Street, NEW YORK



9 EAST MAIN STREET

MADISON, WIS.

IN FOOT BALL PARLANCE :—A delayed pass—a removed condition.



## THE COLLEGE STUDENT

will save time,  
keep his health, and  
enjoy his studies  
by riding a

# Monarch Bicycle

1899 . . . MONARCH ROADSTERS . . . \$50.00

1899 . . . DEFIANCE . . . \$35.00

SEND FOR CATALOGUE

## Monarch Cycle Mfg. Co., Chicago

LAKE, HALSTED AND FULTON STREETS

Sold at retail by

**H. S. Hull**

9 North Pinckney Street  
MADISON, WIS.

---

I want to be an Alpha Delt,  
And with my fraters stand,  
The pride of all the 'Varsity,  
A wonder, large and grand.

(Favorite lines of the tallented young artist, John Bolles Emerson.)

---

**AVOID SUBSTITUTES**

You can get

**Pond's Extract**

by pressing your demand gently  
but firmly. Pond's Extract cures  
Catarrh, Sore Throat, Bronchitis,  
Coughs, Colds and relieves all pain.

There is only one **POND'S EXTRACT**

---

DR. PYRE:—"Where was Elizabeth in Milton's time?"

MISS GALUSHA:—"She was dead. I don't know where she was."



THE...

## LARSON JEWELRY STORE

Is the place to buy

### WEDDING PRESENTS

We are the Exclusive Agents of

## THE GORHAM MFG. CO.'S SILVERWARE

And furnish anything in Sterling Silver at the lowest market prices.

# TRUTH

Enlarged to 32 pages...ESSENTIALLY A HOME PAPER

Contains a beautiful supplement in colors, bright short stories, crisp anecdotes and attractive illustrations. Also a special department devoted to

### TRUTH STRANGER THAN FICTION

Consisting of photographs and narratives of strange happenings.

With each yearly subscription we give three elegant panels—"Homer," size 20x40; "Invitation to the Feast," 50x15, and "The Harbor of New York," 50x15. Or an original photograph of one of the scenes of the Santiago Campaign, size 15x12, mounted, taken by our special photographer on the spot. *Price \$2.50 per year.*

**Truth** 19th Street and Fourth Avenue  
NEW YORK CITY

PROF. HASKINS—"Mr. Burke, what kind of people were the Huns?"  
MR. BURKE—"The Huns were nomads; they lived on raw flesh, on horseback, and wore bear skins."

## THE LITTLE MINISTER....MAUD ADAMS' EDITION

A sumptuous new illustrated edition, of James M. Barrie's masterpiece, bound in white, stamped in gold. Each copy enclosed in box, with extra proofs for framing, 6½x9½ inches. 400 pages. Price, **\$2.50.**

**Olga Nethersole Souvenir** A collection of photographs and drawings by C. Allan Gilbert, presenting Miss Nethersole in some of the plays of her repertoire. Size 10x12¼ inches. Paper; price, **25 cts.**

**Little Minister** A series of 14 attractive reproductions of photographs and drawings by C. Allan Gilbert, showing Miss Adams and her company in the best scenes of "The Little Minister." Size 10x12¼ inches. Paper, price, **25 cents.**

Any of the above sent, carriage paid, on receipt of price.

*Illustrated Catalogue on application*

**R. H. RUSSELL...3 West 29th Street, NEW YORK**



9 EAST MAIN STREET

MADISON, WIS.

IN FOOT BALL PARLANCE :—A delayed pass—a removed condition.

# The University of Wisconsin

## Situation of the University

**T**HE University extends along the north shore of Lake Mendota more than a mile. In point of beauty the site is unsurpassed, if not unequalled. The campus contains 240 acres, besides an athletic field, known as Camp Randall, of 42 acres. On the lower campus are the Gymnasium and the Historical Library building.

## Organization

|                                              |                               |
|----------------------------------------------|-------------------------------|
| The College of Letters and Science - -       | 79 Professors and Instructors |
| The College of Mechanics and Engineering - - | 42 Professors and Instructors |
| The College of Agriculture - -               | 25 Professors and Instructors |
| The College of Law - -                       | 14 Professors and Instructors |
| The School of Pharmacy - -                   | 23 Professors and Instructors |
| The School of Economics - -                  | 17 Professors and Instructors |
| The School of Music - -                      | 11 Professors and Instructors |
| The School of Education - -                  | 7 Professors and Instructors  |

## Library and Laboratory Facilities

The completion of the new Historical Library building on University grounds, in which will be placed the University library, will afford unsurpassed accommodations for the use of students. The number of volumes contained in the libraries here collected will be about 250,000.

## Facilities for Physical Training

The Gymnasium, 200 feet long, 100 feet wide, and three stories high, affords probably the best accommodations to be found in the country. Besides offices, locker-rooms, lecture-rooms, shower and tub baths, bowling alleys, and rooms for other special gymnastic work, it contains a swimming tank 80 feet long by 28 feet wide, a running-track of eleven laps to the mile, a ball cage, and a general gymnasium 165 feet long by 96 feet wide.

## Conditions of Admission

Students are admitted either by certificate of graduation from an accredited high school, or upon examination. For detailed information address the Deans of the respective colleges, or W. D. Hiestand, Registrar of the University.

