



LIBRARIES

UNIVERSITY OF WISCONSIN-MADISON

The Emerald: the Waterford Union High School annual. 1967

Waterford, Wisconsin: [s.n.], 1967

<https://digital.library.wisc.edu/1711.dl/DPEMPOSTSISKE9A>

This material may be protected by copyright law (Title 17, US Code). Original material owned by Waterford Public Library. For information on re-use, contact the Library through the Reference Department, Waterford Public Library, 101 N. River Street, Waterford, Wisconsin 53185, 262-534-3988, (jolliffe@waterford.lib.wi.us).

The libraries provide public access to a wide range of material, including online exhibits, digitized collections, archival finding aids, our catalog, online articles, and a growing range of materials in many media.

When possible, we provide rights information in catalog records, finding aids, and other metadata that accompanies collections or items. However, it is always the user's obligation to evaluate copyright and rights issues in light of their own use.



EMERALD 1967

Don Beardmore
Waterford High

1967 EMERALD

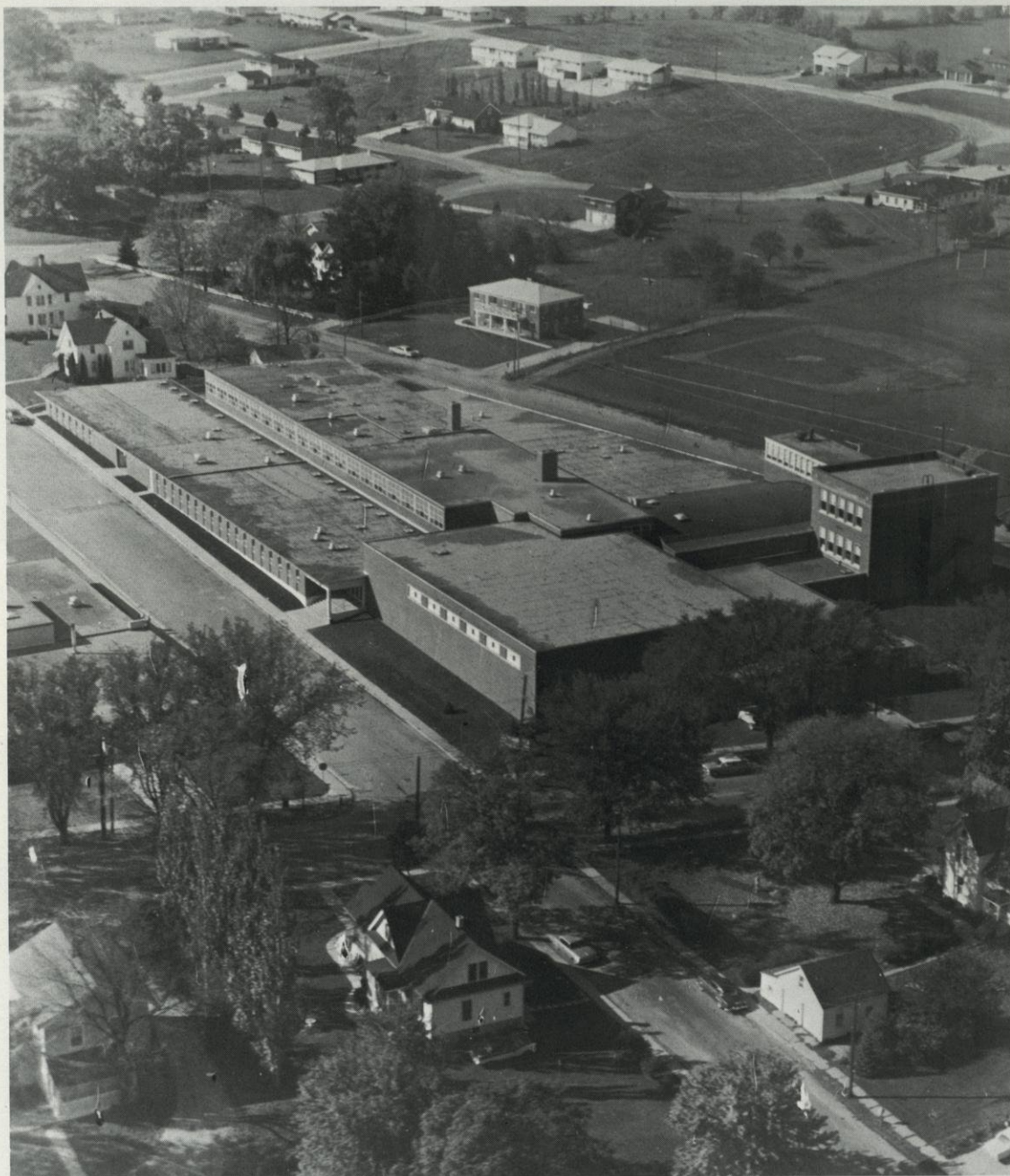

Waterford High School
Waterford, Wisconsin
Volume 20, May 1967

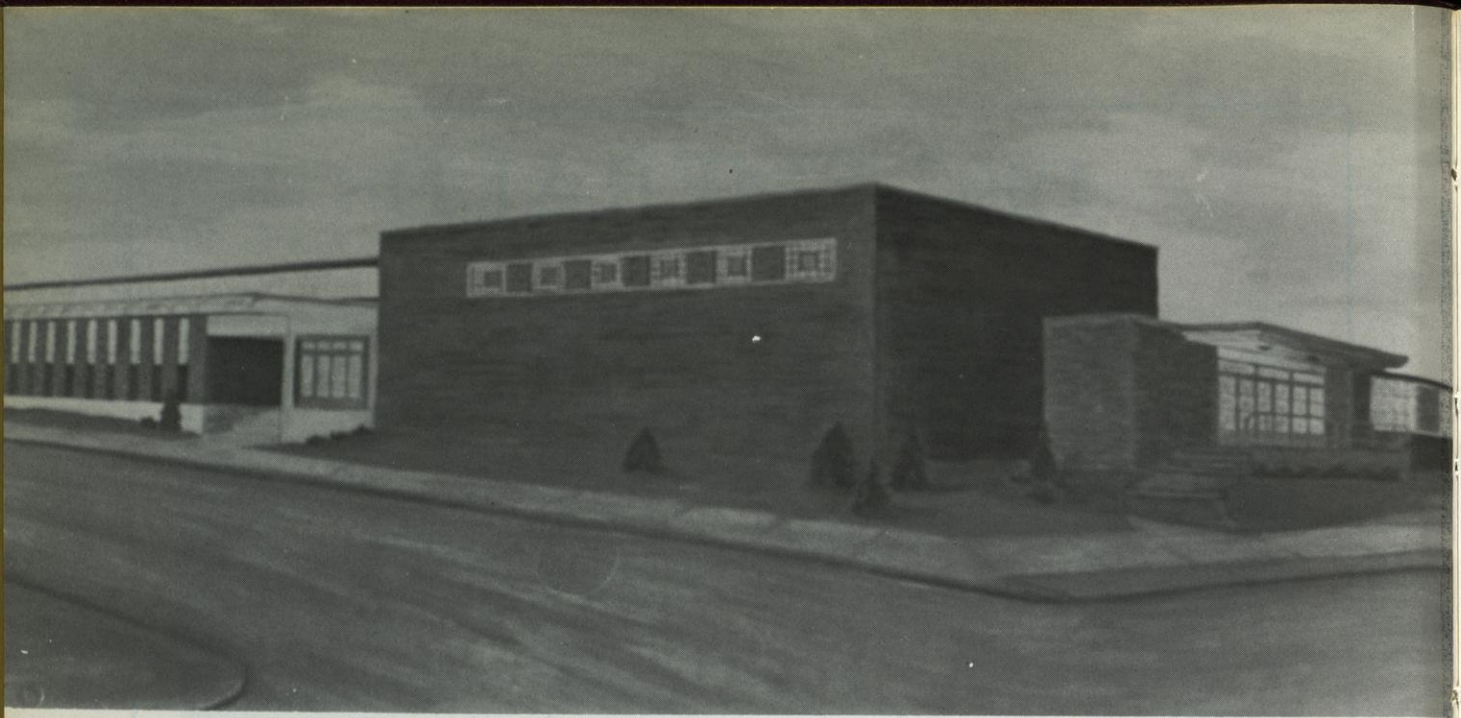

When students came back to school in the fall of 1964, there was a new addition to Waterford High School. This is a photograph of a drawing made during the building program.



That Wonderful Year!



Located on the west side of school is the location of our future football bowl.

In October, Governor Knowles visited Waterford and dedicated the new Safety Building.



That Wonderful year! The Emerald Staff chose this as the theme of the 1967 yearbook. This year we saw our first foreign exchange student. All of us enjoyed having Gus and we were proud to welcome him as a part of WHS. In November construction of a "dream" began. The new athletic field is now taking shape and it will bring enjoyment in future years. The all school musical, "Camelot," was a huge success and will be remembered for many years. The staff hopes you will agree with us that this indeed was a wonderful year!



Waterford High Schools production of "Camelot" was a big success.

Gustavo Stolk-Toro was Waterford High School's first foreign exchange student.





ROW 1: John Scheele, Eugene Gunderson, Lyle Jaspersen. ROW 2: Earl Ranke, Earl Rowntee, W. K. Carter, and Donald Beardmore.

The School Board

It is a privilege to have a part in your fine annual again this year. As this is written it is January, 1967. Another year has past and Waterford High School moves forward.

About a year ago Waterford High School was accepted into the North Central Association and now is a fully accredited high school. This was the first try at becoming affiliated in North Central. It was an honor to be accepted and we passed with flying colors. Many thanks are due all personnel.

Our student council must be commended for their idea, originally, of financing a program in the American Field Service program and to our entire student body in making it a tremendous success. This year our school is privileged to have their first Foreign Exchange Student.

A great change took place last November as machinery moved in and almost like a dream come true a much-needed new parking area came into view on our property west of our school. This, along with grading and construction of our future football, baseball, track, tennis and Physical Education fields will truly take shape and become a reality.

It has been a privilege to serve my district for the past seven years and I just wish to say thank you so very much to everyone. The unity and the cooperation has been wonderful. I am truly grateful for everything.

On behalf of the Board of Education, I wish to congratulate the Class of 1967 and wish continued success in the future.

Eugene Gunderson, President



W. K. Carter, Superintendent, Waterford High School.

The Administration

Donald C. Beardmore, Principal, Waterford High School.



Special Services



Our lunches were made again this year by Mrs. Favell, Mrs. Callen, and Mrs. Healy.



Mrs. Yemm performed the secretarial work in the Guidance Office.



The secretarial duties in the main office were carried out by Miss Kegley, and Mrs. Becker.

The maintenance of the school was kept up by Mr. A. Beller, Mr. T. Blohm, Mr. A. Fritsche, Mr. D. Halbach, and Mr. J. Beller.



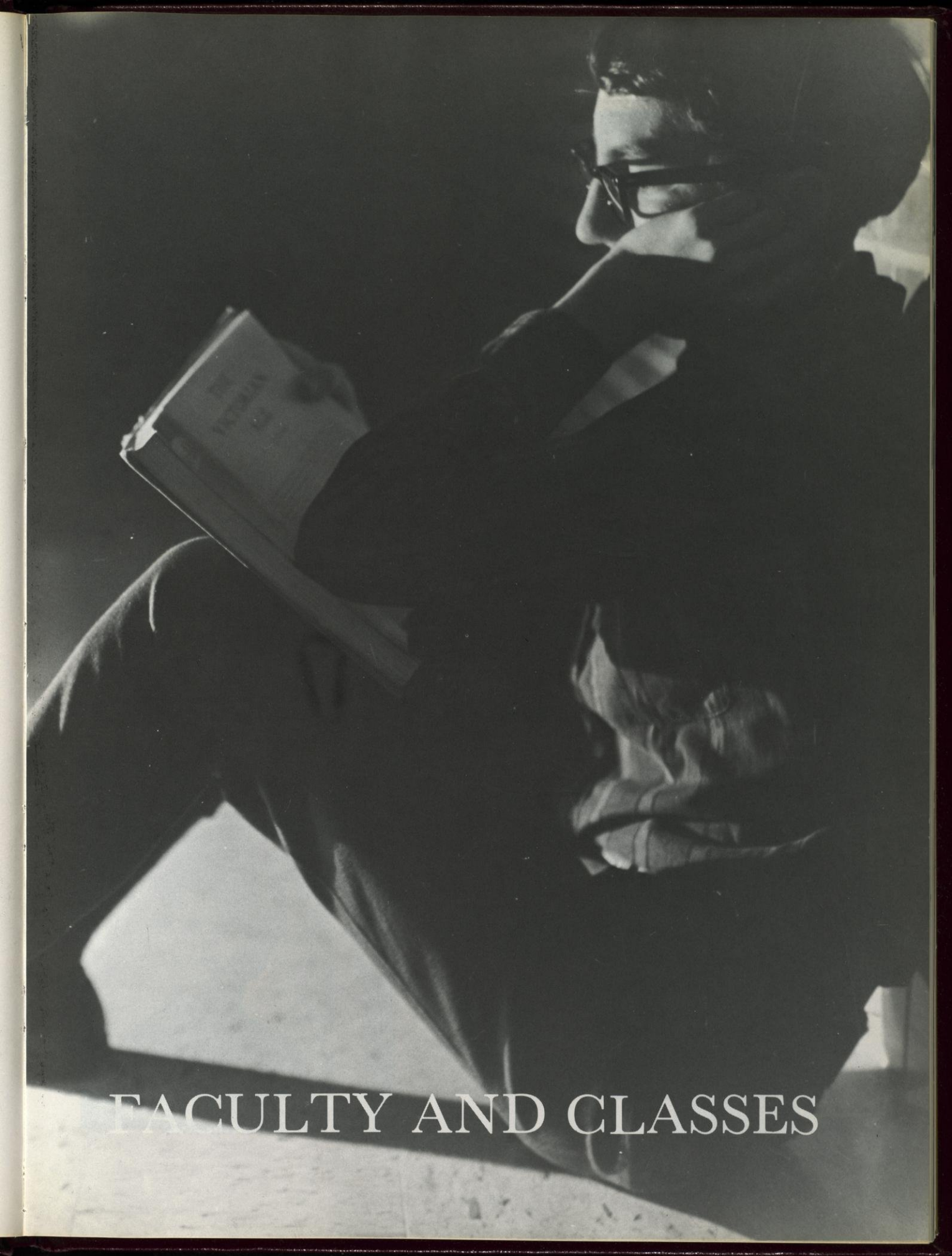

FACULTY AND CLASSES



MRS. COOLEY



MRS. LACKEY

Learning Is A Life-Time Occupation

Early in the school year the English staff held meetings to study the English curriculum and evaluate the program.

They planned a program to update the

teaching of English at Waterford. A monthly newspaper was printed by the English staff to keep the parents informed of the activities and current news in the English department.

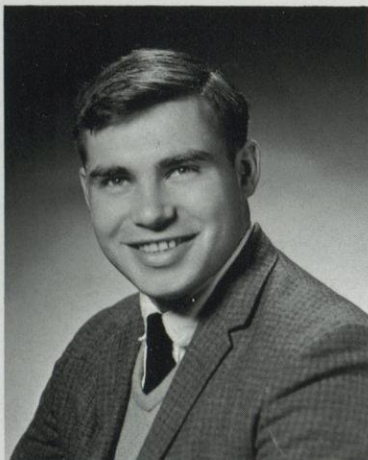

MR. MOLTHEN

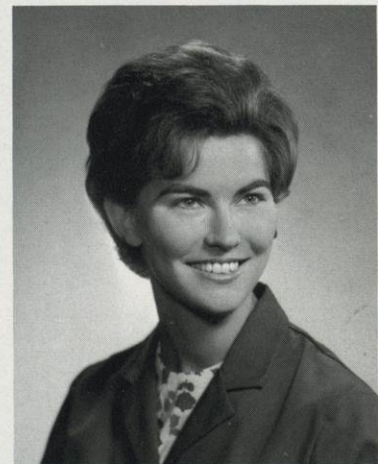

MRS. PETERSON

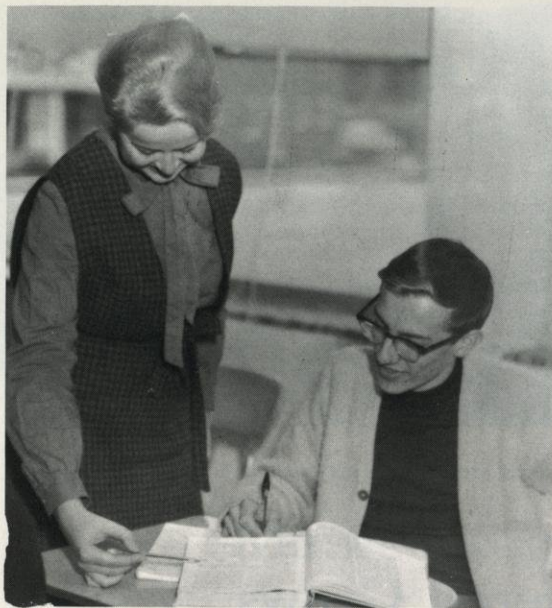

Mrs. Lackey lends a helping hand to Daryl Schneider in Sophomore English.

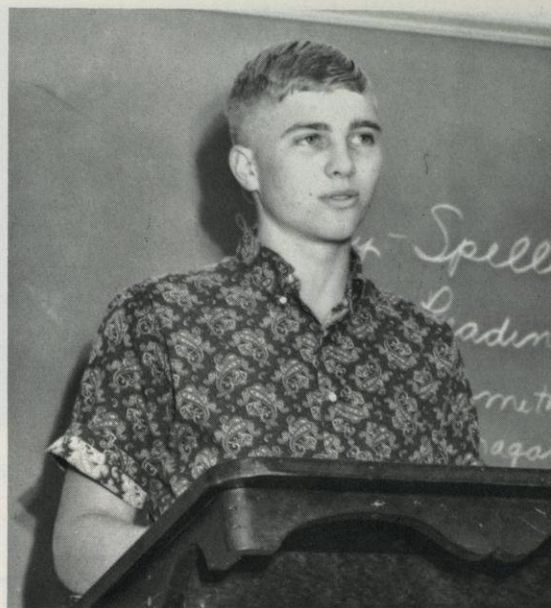

Dale Roanhouse gives an impromptu of our football season in Junior English.

English Department

Nila Greeley demonstrates how to make punch in speech class.



Ruth Mueller gives an inspiring discussion on the Senior's favorite novel, The Aeneid.





Five fourth year French students perform a skit in French.

Language Interest Grows

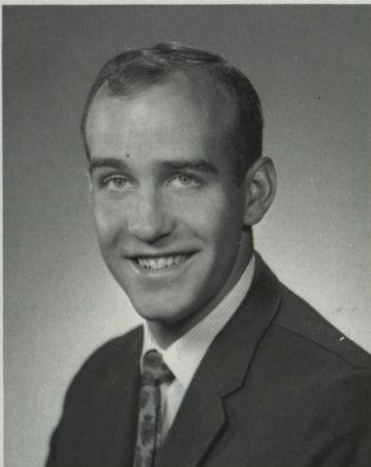

MR. WOLCOTT

Foreign Language students are offered a four-year French course, or a two-year Latin course. Latin students are taught with the aid of films and tapes. French students study grammar, French Literature, and conversation. This year any student who made the mistake of using an English word was charged a penny!

Charlie Schumacher masters his Latin.

Debi Stalbaum listens intently to a French tape.

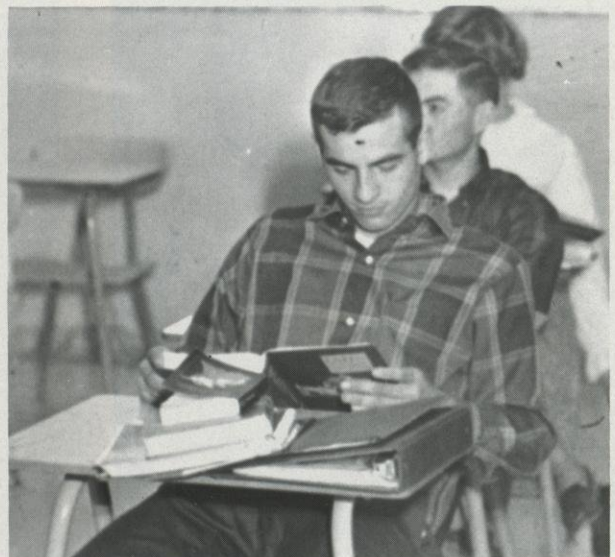



Mr. C., the boy needs help!

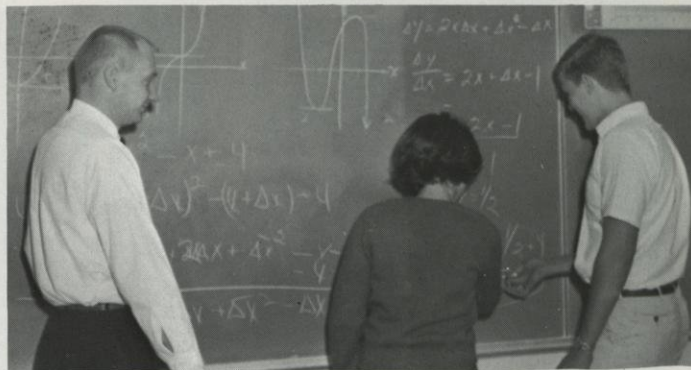

Sandy Sullivan and John Brinkmann work out a problem in advanced math.

Mathematics Teaches Logic



These are conscientious geometry students?

In Waterford High School one year of mathematics is required for all students. The program, however, has been expanded for those students who have shown an accelerated interest in mathematics. These students have the opportunity to participate in Algebra I and II, geometry, and advanced mathematics. This program is ideal for the college-bound student.

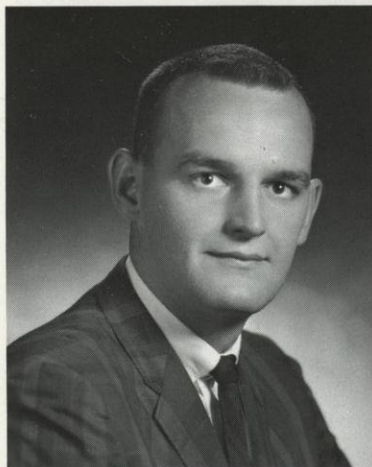

MR. CHRISTIANSEN

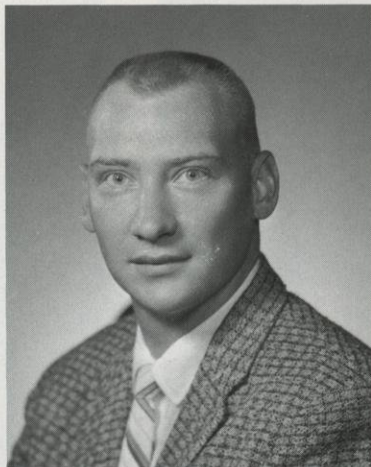

MR. HAMMER



MR. MORGENSON

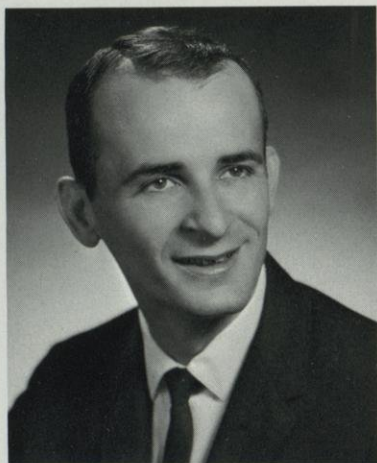

MR. BIXLER

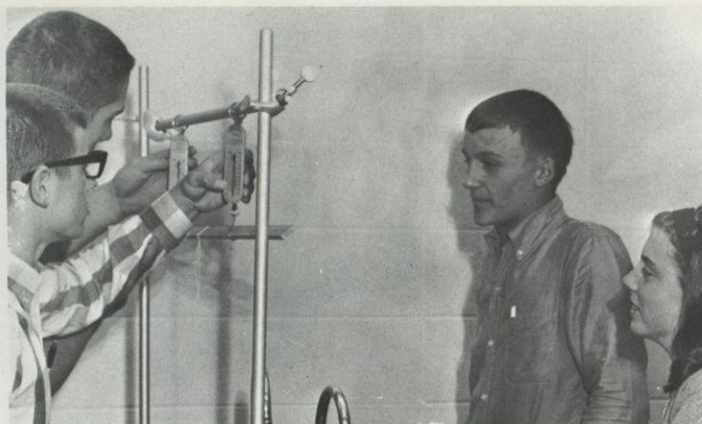

Four talented physics students perform an experiment concerning weights.

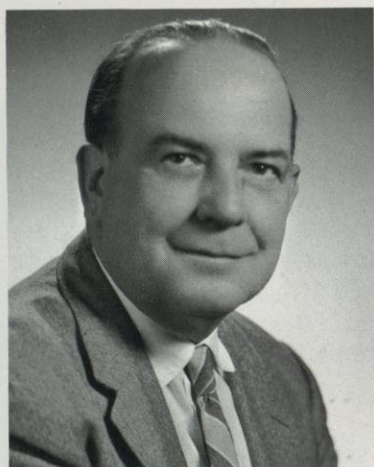

MR. SCHNEIDER

Our Modern Science

Science Seminar is a program for seniors completing all science courses. The program, lab orientated and stressing individual projects, includes advanced physics, chemistry, and biology. Seminar gears curriculum to the needs of the student talented and interested in science.

Science seminar students working on their projects.



Four Freshmen students work with a generator in General Science class.

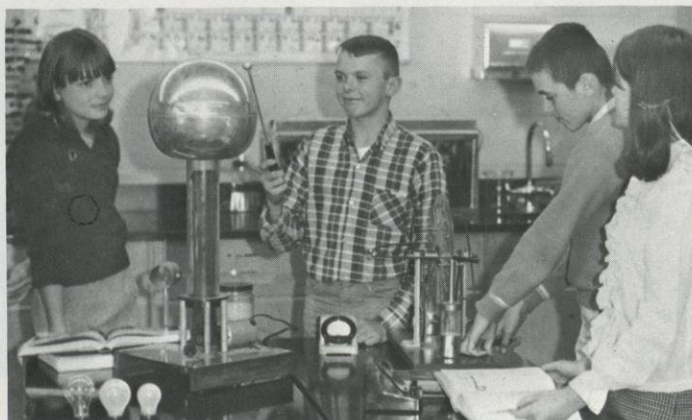



MR. ZUELSDORF

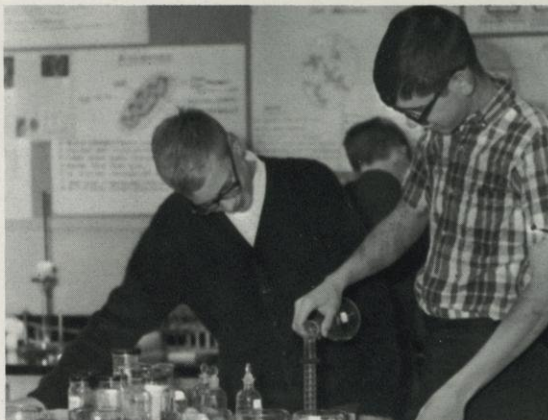

Mike Horner tells Mike Schneider when to stop in Biology class.

Department Offers Challenges To Students

Colleen Swain checks her lab book while Jeff Zahn focuses on a slide.

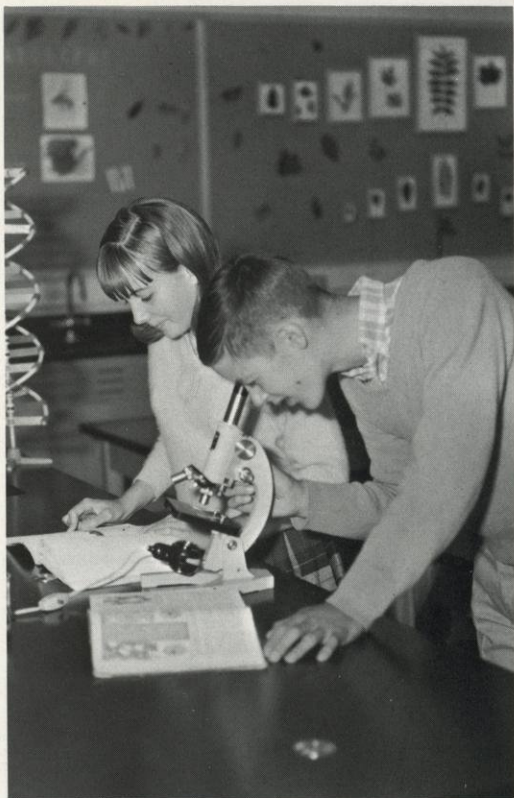

Tom Mohr waits for his bunsen burner to heat up in chemistry class.

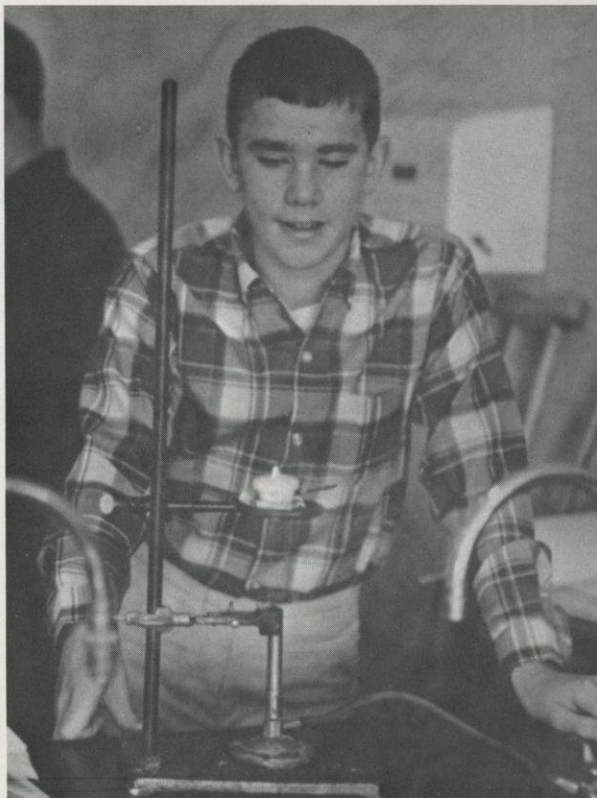



MR. BAAS



MR. OLSEN

A Changing Curriculum



MR. TONN

This department offers worthwhile courses to the students. Every student is required to take three years of social studies to achieve their diploma. Freshmen must take civics, which is the study of our government. The student first comes in contact with voting and world politics. Juniors are required to take American History and Seniors take economics and social problems. Social studies elective courses which students may choose from are world history and geography.



Wesley Chamberlain and Charlene Revolinski look over Europe.



Gustavo Stolk-Toro takes part in a group discussion in history class.

Social Studies Department

"Now this is Barron County," says Loral Schlie in civics class.



Jim Roanhouse explains the circular flow of our economic system to Reed Leonard.

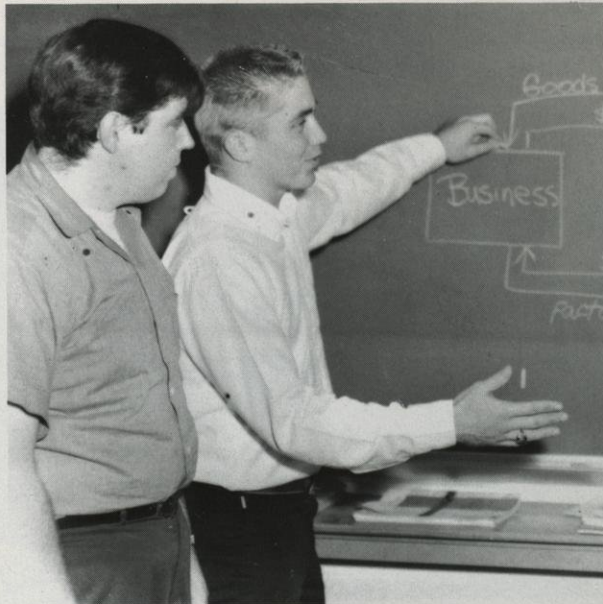



MISS OLSON



This Homemaking class included a chapter on the art of flower arranging.

New Ideas In Home Economics

This year Home Economics started the term off with a new teacher, Miss Olson.

Home Economics is a four year elective course. As a student enrolls in Home Economics she progresses

year after year in clothing, foods, family life, child care, and home management. Each year it delves deeper into each area. There is also Senior Homemaking for girls who have not had Home Economics.

Jill Stoner and Candy Arneson strive for a straight seam.



Remember, Miss Olson, the dress code states two inches above the knees!





MRS. BAYER



Donna Kennow runs off the football programs on the off-set machine in office practice.

A Business Career After High School?



MR. WILLSON

Our Business Education Department has trained many students for a job after high school. Shorthand, bookkeeping, and office practice are essential for a business career. A basic typing course is offered which is beneficial to all.

The first row of typists look determined to beat a speed record in typing class.

Sandy Sullivan and Peter Edwards in bookkeeping.





MR. FLANAGAN



"Now, Tom, if you can take it apart you must be able to put it back together," says Bob Weber.

Industrial ArtDe



MR. FRYE

Industrial arts is the study of industry. It helps the students to understand how things are made and the various uses of materials by working with tools and equipment. A deeper grasp of science and mathematics can be received when they see these principles applied in the school shop. All this helps to make a better and more informed choice of a career.



Ron Jovanovich intently draws in mechanical drawing.



MR. McDERMOTT



Two welders at work in metal shop.

Art Department Offers 4 Year Course



MR. WHITFORD



Woodworking is a popular subject at WHS. Shown is Dave Moerke working on the lathe.



MR. DAVISON

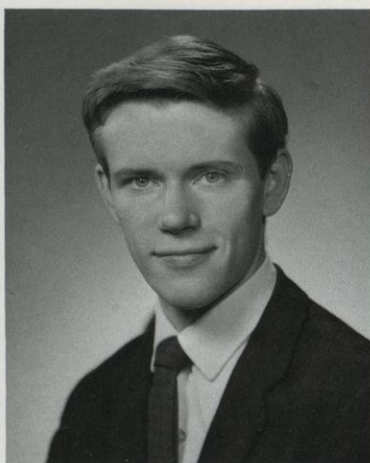

MR. HARGRAVE



MRS. SABATINO

Cultural Interest Is Strong At WHS

Jim Drought and Marcia Cahill share a folder during chorus.



Marc Smolensky draws in the hall.

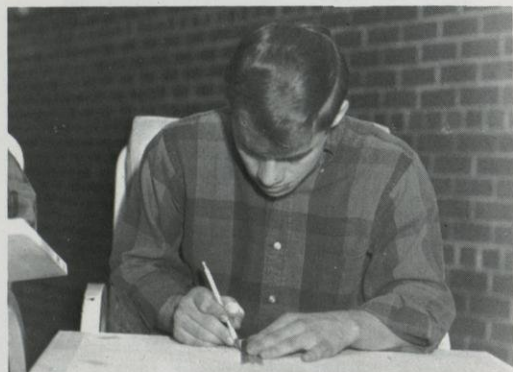

Music and art have played an important part in the growing success of Waterford High School. Our new choral teacher, Mr. Hargrave, has done a fine job directing the chorus and giving vocal lessons. Mrs. Sabatino has developed the artistic ability in many of our students here at Waterford. Our different bands under the direction of Mr. Davison always do a good job.

Toe-tapping Mr. Davison gives instructions to Bob Mohr and Wally Bardenwerper.





MRS. STEVENSON



Shirley Himebauch gives the ball a mighty whack in a kick-ball game.

Physical Education A Varied Program

The Phys. Ed. Department offers a great variety of activities. Among these are: Speedball, badminton, softball, archery, bowling, and golf, a new sport added last year. Besides

these, the boys are taught football, baseball, soccer, track, and wrestling. The girls enjoy modern and square dancing, apparatus, and exercising to music.

MR. JACOBS



"This would be a great ad for a physical fitness commercial," says Jim Beardmore.





MISS CRUMP



Wendy Uttech uses the library's references.

To Read Is To Breathe



MISS HANDRAN

Our modern library offers almost everything a student could want in the way of reference-books and enjoyable reading. The student has ample time to utilize the library's facilities during his study hall. Aiding the reading program is Miss Crump. Her class is designed to further the reading skill of the student.

Two Freshmen girls absorbed in studying in Miss Crump's reading class.

Narda Smith aids Patty Hensgen in the library.

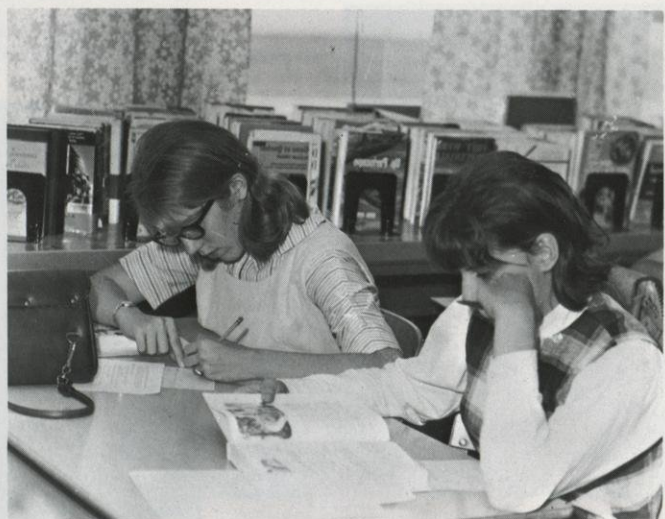



MRS. ALBRIGHT



Seniors Kay Mayer and Bonnie Bronenkant are aided by Mrs. Albright in their college choices.



MR. EDWARDS

Guidance Is Essential

The Guidance Department is split between Mr. Edwards, who has Freshmen and Sophomores, and Mrs. Albright, who has Juniors and Seniors. These counselors administer tests and call students in for scheduled conferences to discuss grades and courses. Their major job is to aid the student in the choice of his career.

Dale Latus is shown the way to Guidance.



Mr. Edwards goes over tests with Cristine Bills.



Faculty Index

ALBRIGHT, EILEEN

Mount Mary-Milwaukee, Marquette U. -
Milwaukee: Guidance Counselor.

BAAS, WILLIAM J. --Senior Adviser

University of Wisconsin-Madison, Milwaukee,
Oshkosh State University;
Economics-Social Problems; Head Football Coach,
Basketball-Frosh.

BAYER, HARRIET C. --Senior Adviser

Whitewater State University; Shorthand I, Typing
I, Geography; Emerald Echo.

BIXLER, PAUL--Junior Adviser

Heidelberg College-Tiffin, Ohio, Montana State
College; Biology, General Science; Photography-
Projection Club.

CHRISTIANSEN, GERALD E. --Junior Adviser

Whitewater State University, Colorado State
College; General Math, Algebra; Asst. Football,
Head Basketball and Baseball.

COOLEY, CAROLYN--Freshman Adviser

William Jewell College, Liberty, Missouri, Univer-
sity of Kansas, Lawrence; English 9 and 12;
Forensics.

CRUMP, CATHERINE M. --Freshman Adviser

Milwaukee State Teacher's College; Developmen-
tal Reading, Remedial Reading; National Honor
Society, Student Council.

DAVISON, W. A. --Junior Adviser

University of Wisconsin-Madison, Band.

EDWARDS, C. B.

University of Wisconsin-Madison, Milwaukee,
Guidance Counselor; Head Golf.

FLANAGAN, PATRICK--Junior Adviser

Wisconsin State University-Platteville, Colorado
State University-Fort Collins; Industrial Arts II,
Woodworking I and II, Driver Education; Asst.
Cross Country.

FRYE, LLOYD--Freshman Adviser

Wisconsin State University-River Falls, Stout State
University; Metals I and II, Agriculture.

HAMMER, MERLIN K. --Junior Adviser

Wisconsin State University-Eau Claire; Advanced
Math, Algebra I and II; Football-Frosh, Chess Club.

HANDRAN, ETHELYN

University of Wisconsin-Madison, University of
Chicago; Library, Library Club.

HARGRAVE, DOUGLAS

Ripon College, University of Wisconsin-Madison,
Vocal Music.

ISAACSON, MARY M. --Senior Adviser

University of Wisconsin-Madison; Latin, English 9;
Forensics.

JACOBS, JAMES--Sophomore Adviser

Winona State College-Minnesota; Physical
Education; Head Wrestling.

LACKEY, KAREN--Senior Adviser

Alverno College; English 10; Drama Club Asst.,
Forensics.

McDERMOTT, NILS--Senior Adviser

Stout State College, Colorado State College;
Mechanical Drawing, Driver Education.

MOLTHEN, DAVID M. --Sophomore Adviser

Carroll College; English 12, Speech; English De-
partment Head, Forensics, Drama Club.

MORGENSON, NED G. --Senior Adviser

Winona State College-Minnesota, Western
Michigan University, University of Alaska;
Geometry, Algebra I.

OLSEN, RICHARD--Junior Adviser

Wisconsin State University-Stevens Point; Ameri-
can History, Football-B team.

OLSON, SHIRLEY

Stout State University; Home Economics.

PETERSON, LINDA--Junior Adviser

Monmouth College, Illinois; English II; Cheerlead-
ing.

SABATINO, JANICE M. --Sophomore Adviser

University of Wisconsin-Milwaukee; Art, Arts and
Crafts; Fine Arts Club.

SCHNEIDER, RALPH J. --Freshman Adviser

Loras College, University of Chicago; Physics,
Chemistry; Physicem Club.

STEVENSON, MARILYN--Sophomore Adviser

LaCrosse State University; Girls' Physical Education;
G. R. A., Pom Pon Girls.

TONN, DUANE

Whitewater State University, Oshkosh State Univer-
sity, Colorado State University-Fort Collins; Civics,
World History; Asst. Football, Asst. Track.

WHITFORD, JAMES J. --Freshman Adviser

Wisconsin State University-Platteville; Power
Mechanics, Home Mechanics, Electricity, Civics,
Driver Education; Football-Frosh, Basketball-B
Team, Baseball-B Team.

WILLSON, ROBERT A.

Whitewater State University; Office Practice,
Personal Typing, Bookkeeping, Shorthand II; Annual.

WOLCOTT, RICHARD R. --Freshman Adviser

St. Norbert College, NDEA Institute-Purdue Univer-
sity; French; AFS Club.

ZUELSDORF, G. R. --Sophomore Adviser

Whitewater State University; Biology, Science
Seminar, General Science; Athletic Director,
Head Cross Country, Head Track; W Club.



ACTIVITIES



ROW 1: R. Mueller, B. Mohr, D. Emerich, and D. Paynter. ROW 2: R. Jovanovich, P. Rupert, J. Unger, S. McFadden, B. Bardenwerper, and D. Stalbaum. ROW 3: D. Dole-

zal, K. Irwin, J. Gendrich, B. Busse, and B. Bronenkant. ROW 4: R. Greil, P. Laughran, R. Westlund, D. Kintop, T. Sheldon, and W. Bardenwerper.

Democracy At Work At WHS

OFFICERS

MAYOR	Bob Mohr
VICE-PRESIDENT	Dave Emerich
SECRETARY	Ruth Mueller
TREASURER	Don Paynter



The Student Council started the new year with Mayor Bob Mohr. Again this year, the organization sponsored the Candy Sale to raise money for a Student Activity Fund. This is for scholarships, AFS students, and for any other need that may arise. The sale was a success for the second year in a row. The Council participates in gathering Christmas presents for Southern Colony and helping with a clothing drive for Save The Children Federation. They also obtained ice cream machines, new coke machines to replace the ones obtained last year, and a Student Bulletin Board.

NHS Encourages Leadership



The purpose of the National Honor Society is to encourage scholarship and to give credit and honor to those students who have achieved a high academic grade level. These students are of excellent character, have demonstrated qualities of leadership, and who have been active in school activities. The society consists of juniors and seniors, and sophomores may become probationary members. The installation ceremony for new members with a reception for parents is the society's main activity.

OFFICERS

PRESIDENT Charles Schumacher
 VICE-PRESIDENT Ellen Hanson
 SECRETARY Greta Dukleth
 TREASURER Rick Westlund

SEATED: G. Dukleth, E. Hanson, R. Westlund, and C. Melvin. STANDING: C. Schumacher, B. Mohr, J. Jante, and J. Mohr.





EDITOR: Marcia Cahill
 ACTIVITIES: Mary Gohs
 ADVERTISEMENTS: John Brinkmann
 ART: JoAnn Jante
 FACULTY AND CLASSES: Kathy Mayer
 INDEX: Bonnie Bronenkant
 INTRODUCTION: Lani Ludtke
 PHOTOGRAPHY: Bob Schneider
 SENIORS: Toni Vogt
 SPORTS: Ruth Mueller
 UNDERCLASSMEN: Greta Dukleth
 DIVISION PAGES: Sue Johnson

Emerald: Book Of Memories



"It's finished!!!!!"

The annual staff discussed lay-out design and planned the 1967 yearbook. Throughout the year the staff turned in write-ups for the sections of the annual. The staff helped draw lay-outs and learned how to crop pictures to fit their lay-outs. The annual heads type their sections on dummies and then transfer this to masters to be sent to the printers. The photography club took all pictures for the class section plus some sports shots. In the summer the editor attends a journalism clinic on the UW campus to learn new ideas on yearbook.

ROW 1: M. Kleutsch, M. Hungler, K. Mayer, B. Ketterhagen, T. Vogt, B. Bronenkant, and R. Mueller. ROW 2: B. Barnhart, P. Eder, M. Gohs, M. Cahill, L. Johnson, M. Kafer, and C. Melvin. ROW 3: L. Ketterhagen, G. Dukleth

R. Greil, L. Ludtke, A. Whitman, L. Schlie, and S. Johnson. ROW 4: J. Jante, L. Graf, R. Schneider, J. Drought, J. Brinkman, J. Grueter, and P. Frenz.



Echo: Read It First Here!

The Emerald Echo is our school newspaper. It is advised by Mrs. Bayer. The paper publishes articles and events that take place in school. The Co-Editors Rick Westlund and Kathy Fregien are helped by a staff of reporters. These reporters are sent out to cover special events and to take polls and personal opinions. The newspaper includes sports features on many of our football and basketball games and track and wrestling meets. The paper featured a meet the teacher series of articles. The paper is typed by the seventh hour shorthand class and then sent off to be published about eight times a year by the Burlington Hi-Liter.

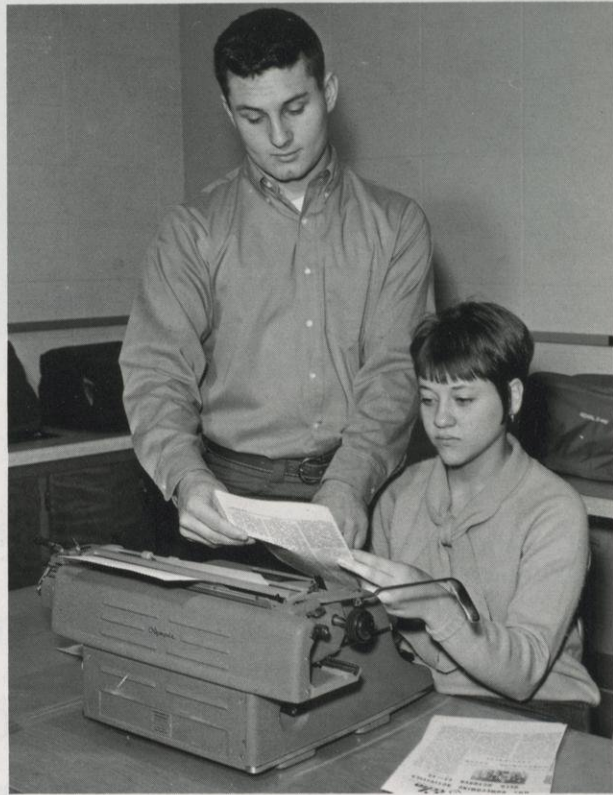

CO-EDITORS: Rick Westlund and Kathy Fregien.

SEATED: D. Stalbaum, R. Bowen, C. Gorn, S. Bowen, J. Jacobson, T. Church, K. Irwin, K. Mayer, J. Reesman, P. Rupert, and M. Linder. ROW 2: K. Fregien, S. Relish, P. Edwards, Y. Mutter, B. Braun, L. Knutson, B. Ellertson, C. Garraghan, L. Emerick, S. Tobin, P. Fiebelkorn, and B. Jordan. ROW 3: J. Kempken, L. Pheifer, L. McFadden, L. Graf, S. Scharping, J. Grueter, R. Westlund, A. Graf, C. Melvin, M. Kafer, B. Barnhart, D. Kadrich, J. Delimat, and J. Kempken.



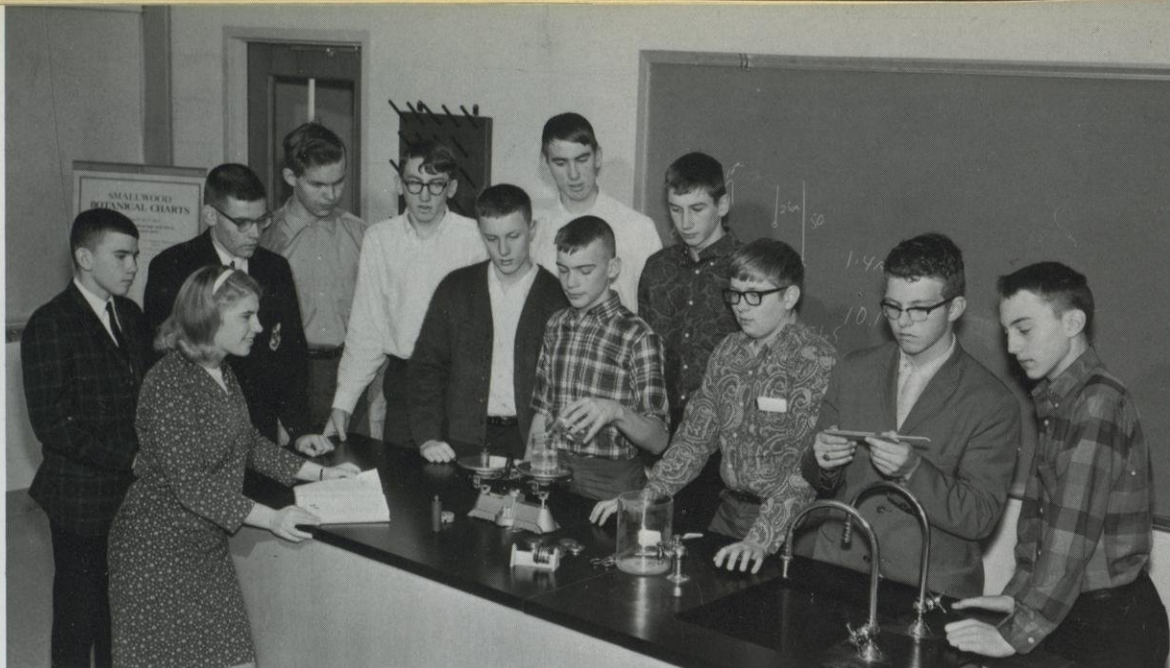

D. Stalbaum, T. Mohr, R. Schneider, R. Schmidt, T. Joehnk, W. Bardenwerper, J.

Mohr, R. Carter, D. Regalski, S. Albright, P. Fecteau, and L. Pheifer.

Phisichem Club

Experimenting And Concentration

Chess Club

The Physichem Club was organized for the science students to share their interests and knowledge. The members talk about the latest scientific advancements and do experiments on their own. The club has a business meeting on the last Wednesday of every month. Their informal meetings are held anyday after school that enough members can attend.

The Waterford Chess Club was formed three years ago for students who enjoy the game. There are currently nine members in the club. Erwin Kunath is the club's new president who acts under the club's adviser, Mr. Hammer. The chess club meets every Wednesday night after school.



SEATED: B. Mohr, P. Frenz, P. Fecteau, R. Schneider, and E. Kunath. STANDING: R. Raabe, C. Schumacher, T. Mohr, M. Laughran, and R. Carter.



OFFICERS: PRESIDENT: Elinor Collins. VICE-PRESIDENT: Nila Greeley. SECRETARY-TREASURER: Ellen Hanson. ANNUAL PHOTOGRAPHERS: Bob Schneider and Phil Frenz. NEWSPAPER PHOTOGRAPHERS: Larry Pheifer and Linda Knutson.

A Picture Is Worth 1,000 Words

The photography club takes, develops, and prints pictures for use in the annual and newspaper. The club sends a photographer to sports activities, plays, club meetings, and classes to take pictures. These pictures are then developed and printed at the weekly meetings. The

photography dark room contains all the equipment needed to process a picture from beginning to end. Pictures of plays or special programs are printed for display on bulletin boards and are for sale to members of the drama club or other students. Mr. Bixler is the photography club's adviser this year.

ROW 1: R. Jovanovich, C. Woyak, J. Rodberg, H. Weltzien, R. Carter, W. Whyte, and M. Wickware. ROW 2: D. Johnson, S. Albright, B. Braun, R. Stachowiak, L. Knutson, T. Mohr, and M. Johns. ROW 3: K. Jacobson,

L. Pheifer, P. Frenz, E. Hanson, E. Collins, and D. Schneider. ROW 4: R. Paynter, T. Evans, R. Schneider, C. Dabel, D. Zustow, R. Paynter, and R. Thole.





Barb Phillips, Joan Ketterhagen, Sue Johnson, Wendy Uttech, Kris Kilbert, and Ellen Howe.

They Boosted Our So

Ellen Howe shows the spectators how much she likes our team.



Sue Johnson rouses school spirit with a sideline cheer.





Debi Stalbaum, Dianne Hadley, Sandy Sloan, Debi Steinke, Karen Jensen, and Kathy Irwin.

ur School Spirit

CLOCKWISE: A. Graf, D. Henningfeld, G. Larsen, C. Winiski, L. Emerich, P. Bacun, N. Smith, T. Hintz, A. Eder, A. Whitman, C. Whorral, and M. Jones.



Wendy Uttech's face reveals disappointment in a tense game.

Our boy cheerleaders provide amusement at the pep sessions.



Recognition Of Sports



The W-Club, organized thirteen years ago, consists of the athletes who won letters in a major competitive sport at Waterford High School. Once you have won a letter in a major sport, you are entitled to become a member until you graduate from school. The club sponsored concession stands at football games, Homecomings, and parents' night. They also sold sweaters and T-shirts. Their meetings are held once a month during homeroom period. This year the club had a new adviser, Mr. Zuelsdorf.

OFFICERS

PRESIDENT. Peter Edwards
 VICE-PRESIDENT. Doug Kintop
 SECRETARY-TREASURER. . . Mike Hensgen
 ADVISER. Mr. Zuelsdorf

ROW 1: M. Smolensky, F. Bacun, P. Edwards, T. Caliva, S. Schmidt, J. Gendrich, P. Mutter, and R. Jovanovich. ROW 2: B. Beck, D. Dietz, D. Jaspersen, L. Pheifer, D. Emerich, D. Robbins, M. Hungler, C. Alby, and G. Thole. ROW 3: L. Nannemann, J. Roanhouse, D. Kintop, T. Hanson, R. Gilbertson, J. Guth, D. Roan-

house, And R. Westlund. ROW 4: M. Sullivan, J. Halbach, B. Johnson, M. Laughran, D. Latus, T. Barnhart, T. Schuckman, J. Hart, and R. Fredrick. ROW 5: D. Noble, D. Paynter, C. Schumacher, R. Cluey, W. Chamberlain, M. Hensgen, B. Mohr, and T. Greil.





SEATING: K. Braund, C. Swain, M. Kleutsch, E. Howe, C. Schlaikowski, and C. Brinkman. ROW 2: D. Dolezal, L. Longo, C. Bullis, V. Simonsen, C. Bullis, P. Rupert, P. Nemath, J. Hansen, and N. Smith. ROW 3: C. Hungler, L. Schlie, A. Nelson, C. Whorrall, P. Eder, K. Weinkauff, B. Heyse, and W. Uttech.

Learning Through Books

PRESIDENT Mercedes Kleutsch
 VICE-PRESIDENT Ellen Howe
 SECRETARY Colleen Swain
 TREASURER Carol Schlaikowski

The Library Club is under the advisorship of Miss Handran. The Club consists of around twenty-five library aids who help students use and enjoy the library's facilities. They do this by maintaining the library bulletin board and window show case. They locate magazines or newspapers for students and check in and out books at the desk. Some students work in the back room along with Miss. Handran keeping the card catalogue up to date and filing cards for new books purchased by the school. They also keep the library shelves and desks in neat clean order.





ROW 1: Y. Mutter, P. Rupert, V. Simonsen, K. Ducommun, B. Beck, L. Emerich, S. Tobin, and B. Jacobson. ROW 2: L. Clark, J. Risch, T. Dahlman, C. Kossow, K. Schmidt, S. Kadrich, M. Ceccarini, and J. Skarie. ROW 3: B. Ketter-

hagen, K. Irwin, T. Roanhouse, L. Maas, S. Curnow, M. Robnolt, L. McFadden, and S. Sul-livan. ROW 4: S. Peper, R. Paynter, D. Minor, J. Jante, J. Grueter, J. Weinkauff, D. Robbins, and G. Larsen.

Appreciation Of Culture



OFFICERS: Jane Skarie, Mary Kafer, JoAnn Jante, and Melodee Robnolt.

The Fine Arts Club is in its second year of attending cultural activities in this area. This club enables the students to obtain appreciation of the arts and attempts to bring culture to Waterford High School. The club goes to plays and movies as their activities. This year they attended "Hello, Dolly" at the Palace Theatre in Milwaukee. This play is a take-off of the play "The Matchmaker". Carol Channing, who played Dolly, was enjoyed by all. To many of the Fine Arts Club members it was the first glimpse at a "star".

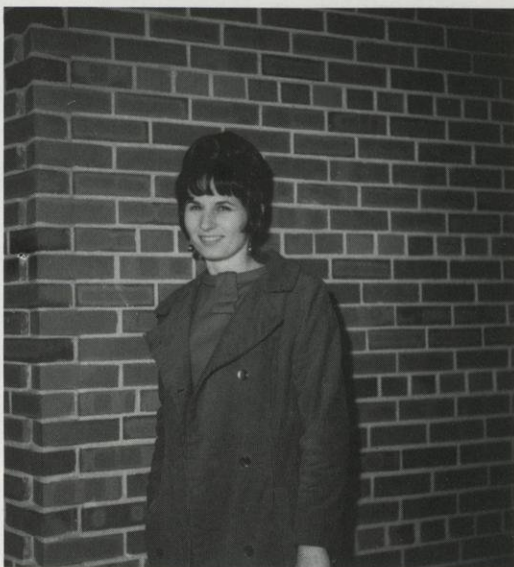

Mrs. Sabatino served as adviser to the Fine Arts Club.

Fine Arts Club

ROW 1: M. Kleutsch, P. Bacun, C. Garraghan, P. Eder, M. Schaefer, D. Greil, L. Schaefer, C. Randa, and S. Kordus. ROW 2: B. Beck, S. Becker, L. Ketterhagen, C. Knutson, C. Bullis, W. Whyte, J. Reesman, B. Busse, and C. Brinkman. ROW 3: S. Johnson, M. Cahill,

B. Barnhart, L. Babik, B. Christenson, M. Kafer, C. Melvin, K. Jensen, R. Mueller, and T. Vogt. ROW 4: G. Jones, B. Joehnk, B. Smith, A. Graf, R. Schneider, R. Paynter, W. Bardenwerper, D. Schneider, and J. Favell.





ROW 1: S. Ela, S. Brown, P. Jergensen, D. Towne, N. Smith, R. Tufford, B. Funk, C. Schlaikowski, and D. Dolezal. ROW 2: P. Berg, K. Lange, P. Hensgen, D. Johnson, G. Grueter, C. Mealy, C. Hungler, and C. Swain. ROW 3: B. Bardenwerper, T. Treffinger,

B. Ratsch, J. Zahn, O. Dukleth, H. Treffinger, G. Rodberg, K. Christiansen, and M. Leischer. ROW 4: S. Gohs, K. Rummel, K. Miller, D. Kleutsch, R. Lee, K. Schmidt, Mr. Davison, D. Amundson, and M. Horner.

B Band

Bands And Special Groups

ROW 1: L. Graf, M. Cahill, A. Eder, C. Melvin, L. Schlie, L. Doxtater, N. Greeley, B. Funk, J. Grueter, M. Gohs, J. Gulick, and A. Whitman. ROW 2: J. Jante, J. Skarie, L. Babik, B. Jacobson, D. Bero, J. Gendrich, M. Jones, T. Vogt, G. Dukleth, L. Reesman, S. Stalbaum, K. Jensen, M. Kafer, and R. Mueller. ROW 3: P. Fecteau, M. Curry, G. Larsen, C. Gulbrandson, M. Kleutsch, E. Kunath, L. Ludtke, S. Tufford, E. Ela, B.





The band performs two concerts a year, winter and spring. In May they go to Whitewater in Class B to receive ratings. Shown here is Mr. Davison tuning up the band.



The A Band marched at half-time for our home football games. They also attended Band Day at Carthage College in October. One of the highlights of the year was escorting Gov. Knowles to the new safety hall.

Perform Frequently

Smith, D. Steinke, A. Graf, B. Joehnk, D. Paynter, R. Schaal, W. Bardenwerper, L. Orth, and B. Mohr.
 ROW 4: J. Drought, T. Mohr, T. Joehnk, R. Carter, D. Robbins, T. Church, L. Rieck, J. Ketterhagen, B. Johnson, R. Schmidt, J. Brinkman, and M. Salemi. ROW 5: G. Dable, L. Borth, T. Mohr, T. Sheldon, B. Danes, D. Horner, R. Raabe, M. Linder, J. Henning, B. Jordan, E. Howe, and Mr. Davison.



Voices Sing Out



Mr. Hargrave gave afternoon vocal lessons to students during their free periods.

This year the Waterford High School vocal music department entered three choral groups at the Whitewater Festival, consisting of: Senior Mixed Choir, Girls Glee Club, and the Freshman Choir. In addition to the choir representation, there were also many solos and ensembles sung. The choruses participated in two major concerts this year. The Christmas Concert was very successful with a combination of the Band, Chorus, and Drama Club. This concert was performed before the public, and for the students during an assembly. The Chorus then took their portion of the concert and performed for the children at Southern Colony. In the spring, the Chorus and the Band had another very successful concert. In our very excellent musical, "Camelot," there were about thirty five choral students with vocal parts. Mr. Hargrave served as our vocal director for "Camelot".

ROW 1: J. Stoner, D. Bero, N. Greeley, B. Funk, C. Ritke, L. Knutson, D. Greil, and K. Ducommun. ROW 2: J. Jacobson, M. Gohs, R. Mueller, L. Doxtater, B. Braun, A. Eder, D. Steinke, K. Jensen, and S. Sloan. ROW 3: D.

Robbins, T. Church, G. Larsen, B. Joehnk, A. Graf, B. Smith, S. Stalbaum, and T. Vogt. ROW 4: W. Bardenwerper, D. Frost, R. Mohr, J. Drought, R. Raabe, P. Frenz, J. Beardmore, and M. Curry.



Through The Year

ROW 1: J. Pendergast, N. Smith, S. North, P. Berg, C. Hungler, P. Jergensen, and D. Towne. ROW 2: T. Treffinger, C. Schlaikowski, C. Swain, T. Maas, K. Schmidt, B.

Funk, S. Brown, and B. Bardenwerper. ROW 3: G. Branski, O. Toler, J. Zahn, G. Grueter, R. Lee, D. Amundson, and D. Dolezal.

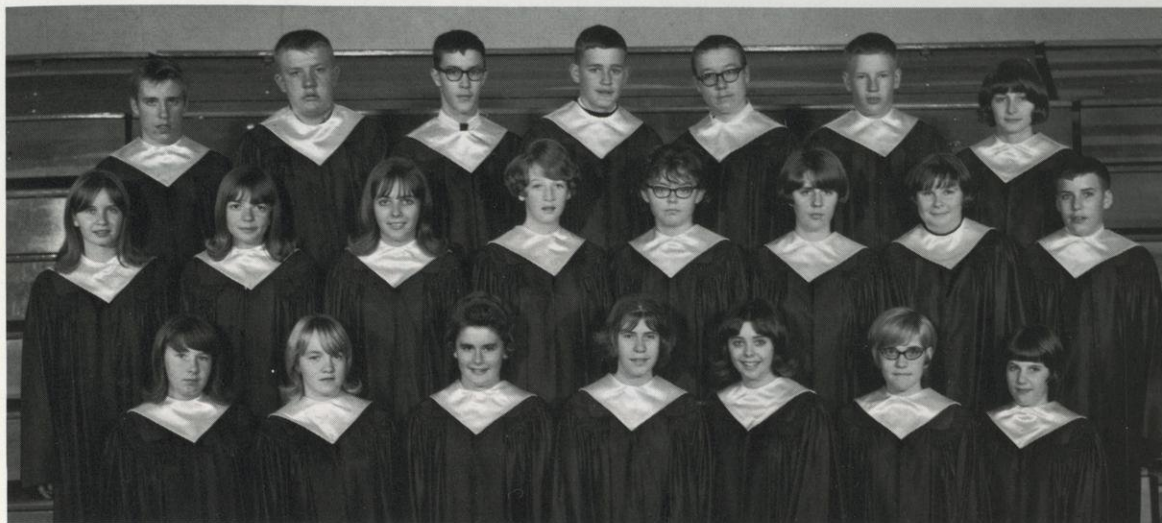

"B" Chorus

ROW 1: P. Bacun, P. Church, M. Kleutsch, J. Gulick, S. Becker, P. Fiebelkorn, and B. Jacobson. ROW 2: J. Hardie, D. Lockman, M. Linder, E. Howe, M. Robnolt, B. Jordan, J. Favell, M. Cahill, and D. Hadley. ROW 3:

A. Whitman, G. Jones, L. Ludtke, S. Tufford, L. Babik, L. Schlie, R. Greil, and B. Danes. ROW 4: L. Reesman, D. Horner, L. Reick, G. Dabel, J. Brinkmann, G. Madson, R. Schaal, T. Sheldon, and J. Gendrich.

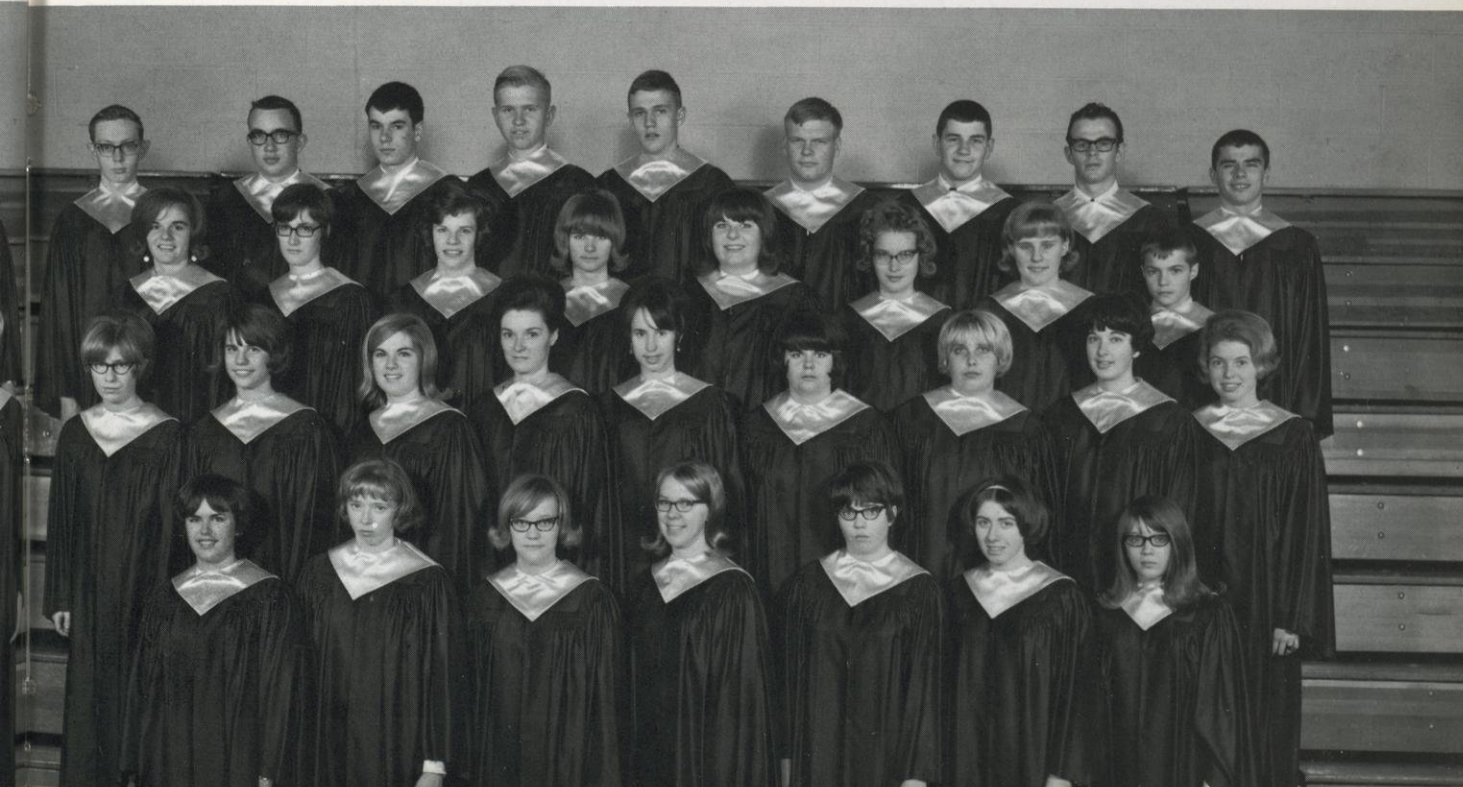

Recreation And Fellowship



One of the most popular organizations at Waterford High School is the GRA. It gives a girl an opportunity to develop her talents in volleyball, baseball, basketball, and bowling. The officers plan other activities to which a girl may participate in; such as, swimming, roller skating, ice skating, tobogganing, parties, and movies. During the month of December, they attended the movies, "Dr. Zhivago" and "Sound of Music." They sponsored a dance and a football concession stand.

OFFICERS

PRESIDENT Ruth Mueller
VICE-PRESIDENT Betty Christenson
SECRETARY Rita Greil
TREASURER Mary Gohs

G.R.A.

ROW 1: C. Bullis, V. Simonsen, I. Mutter, D. Stalbaum, P. Berg, K. Lange, S. Ried, J. Hansen, and K. Braund. ROW 2: B. Jacobson, R. Karol, S. Tobin, D. Greil, H. Baumeister, B. Funk, C. Schlaikowski, M. Knutson, and D. Phillips. ROW 3: P. Baumeister, T. Hintz, A. Whitman, M. Linder, B. Jordan, B. Funk, R.

Stoner, L. Emerich, and T. Dahlman. ROW 4: R. Mueller, K. Irwin, J. Kempken, J. Ketterhagen, L. Duxtater, J. Kempken, M. Robnolt, M. Cahill, and A. Eder. ROW 5: D. Henningfeld, C. Whorrall, M. Jones, L. Ludtke, A. Graf, E. Risch, P. Behling, B. Joehnk, and K. Kilbert.





ROW 1: J. MacBeath, C. Bullis, S. Beck, M. Schmidt, C. Bills, P. Rupert, D. Stalbaum, K. Fregien, and S. Kordus. ROW 2: P. Jergensen, D. Kennow, S. Mc-, L. Collath, D. Duerst, L. Longo, L. Bills, and L. Cottingham. ROW 3: D. Zustow, L. Baumgart, W. Bills, J. Risch,

S. Hopkins, T. Maas, M. Sheahan, P. Krueger, and C. Gorn. ROW 4: L. Ketterhagen, T. Vogt, K. Mayer, C. Bullis, C. Knutson, S. Becker, and J. Skarie. ROW 5: S. Scharping, D. Pett, J. Jante, E. Hansen, J. Grueter, E. Collins, C. Boyum, L. Maas, and L. McFadden.

G.R.A.

ROW 1: D. Towne, K. Casper, B. Ellertson, L. Krueger, T. Rhody, J. Emerich, B. Bronenkant, C. Meingast, and C. Hungler. ROW 2: L. Marble, C. Swain, P. Bacun, S. Sloan, K. Rummel, P. Eder, M. Schaefer, T. Treffinger, C. Bonner, and L. Kauppi. ROW 3: K. Dobson, M. Jones, K. Bielefeld, B. Busse, M. Cec-

carini, B. Ketterhagen, D. Dolezal, S. Gohs, and P. Hensgen. ROW 4: M. Gohs, J. Reesman, S. Johnson, S. Himebauch, S. Frost, W. Uttech, S. Sullivan, C. Winiski, and G. Dukleth. ROW 5: R. Greil, B. Christenson, L. Babik, E. Howe, B. Barnhart, B. Smith, and S. Peper.





ROW 1: P. Rupert, S. Kordus, K. Ducommun, C. Christiansen, K. Mayer, D. Hadley, C. Brinkman, J. Skarie, D. Stalbaum, and B. Jacobson. ROW 2: S. Albright, P. Eder, M. Cahill, C. Swain, C. Melvin, M. Ceccarini, S. Becker, J. Gendrich, and W. Whyte. ROW 3: S. Johnson, L. Maas, L. Duxtater, T. Roanhouse, C. Alby, D. Steinke, C. Gorn, S. Sul-

livan, K. Jensen, and T. Caliva. ROW 4: M. Robnolt, B. Joehnk, S. Frost, J. Krueger, R. Schulz, L. Nannemann, M. Jones, D. Robbins, and E. Collins. ROW 5: J. Halbach, G. Madison, M. Siemering, B. Mohr, M. Hensgen, W. Chamberlain, J. Brinkmann, L. Orth, J. Jante, and L. Ludtke

Drama Club Worked Creditably

Sue Johnson and Dave Emerich portray Mary and Joseph in the Drama Club's Christmas pageant.



The Drama Club's adviser is Mr. David Molthen who directs and produces all the productions at Waterford High School. The Club consists of 150 students that must participate in at least one of the productions put on each year. The Drama Club's members put in over 2500 hours of work on the all school play "Camelot." This includes set designing and construction, lighting, stage crews, costumes, rehearsals of cast and pit band, and make-up. Under the direction of Mr. David Molthen and with the cooperation of many teachers and Drama Club members "Camelot" was a tremendous success. Other activities of the Drama Club this year was a Christmas pageant in coordination with the music department. In the spring of 1967 the Senior Class, with the help of Drama Club presented "Arsenic and Old Lace."



ROW 1: M. Kleutsch, P. Nemath, W. Danes, P. Bacun, D. Hofstedt, B. Bardenwerper, T. Mohr, M. Sheahan, and T. Treffinger. ROW 2: D. Zustow, C. Garraghan, N. Greeley, J. Reesman, A. Eder, B. Funk, L. Emerich, L. Longo, and P. Mutter. ROW 3: B. Braun, S. Himebauch, D. Schneider, K. Schmidt, S. Cur-

now, B. Barnhart, L. Christenson, B. Massie, and D. Johnson. ROW 4: W. Uttech, S. Scharping, D. Henningfeld, A. Whitman, L. Pheifer, S. Tufford, B. Christenson, E. Howe, and T. Vogt. ROW 5: R. Westlund, A. Graf, J. Zahn, E. Kunath, R. Schmidt, S. Connor, J. Mohr, J. Roanhouse, and D. Emerich

Drama Club

ROW 1: B. Beck, S. Sloan, L. Clark, J. Risch, J. Kempken, R. Johnson, D. Heebsh, C. Hungler, and R. Jovanovich. ROW 2: B. Ketterhagen, A. Nelson, J. Favell, D. Lockman, S. Niemann, C. Bonner, M. Linder, and M. Kafer. ROW 3: T. Maas, L. Ketterhagen, M. Gohs, R. Mueller, J. Kempken,

K. Irwin, M. Smolensky, B. Busse, and L. Johnson. ROW 4: B. Jordan, S. Stalbaum, G. Larsen, D. Frost, W. Bardenwerper, M. Sullivan, D. Dietz, P. Edwards, and M. Hungler. ROW 5: B. Smith, D. Pett, L. Graf, R. Raabe, C. Schumacher, R. Schaal, E. Hanson, D. Horner, and J. Beardmore.





King Michael Hensgen and Queen Kathy Mayer reigned over the 1966 Homecoming festivities.

Homecoming 1966—Wipe-Out V

The 1966 Homecoming Court "swung-out" to the theme "Wipe-Out Warhawks."



The Arrowhead Outlaws attempted to crash Waterford's dance in the chorus skit.



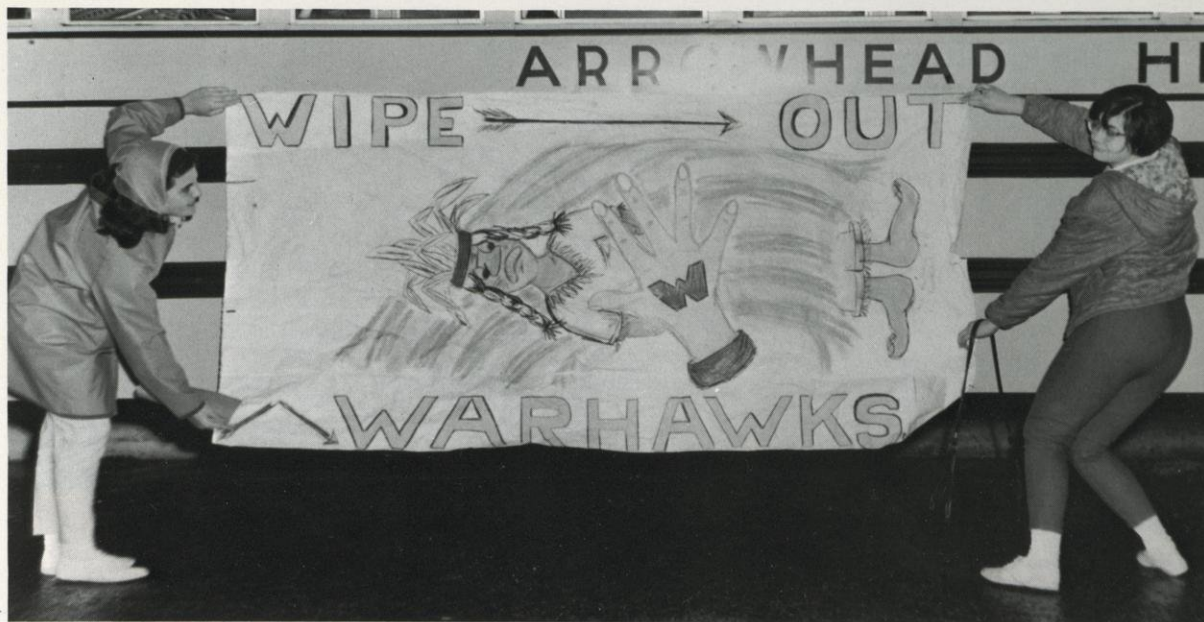

Waterford's spirits were still high even after we fell to Arrowhead, 14-12.

Peter Edwards, President of the W-Club, crowns Mike Hensgen king of the 1966 Homecoming.

Warhawks!!

Waterford High School Alumnae were again welcome to the 1966 Homecoming. The reigning couple over the three days of festivities were Michael Hensgen and Kathy Mayer. Thursday evening the burning of the giant letters WHS took place. Friday evening the homecoming game was played against the Warhawks of Arrowhead. Because of bad weather conditions many of the activities had to be canceled. Saturday evening a dance sponsored by the Senior Class was given for the whole student body and alumnae. The theme of the dance was "Wipe-Out Warhawks." The gym was decorated in the fashion of a modern discotheque with the use of mobiles and unusual drawings. The Court of Honor consisted of Charlene Revolinski and Mike Sullivan; Debi Stalbaum and Jerry Weinkauff; and Carol Hungler and Richard Lee.





The "Lusty Month of May" scene in Waterford High School's production of "Camelot."

Don't Let It Be F

"I swear by the sword of Excalibur."



Gone, but not forgotten. The memory lingers on in the hearts of all who remember its beauty and humor. During the two months of preparations, you could hear strains of "Camelot" whistled and sung throughout the halls. To achieve this it took everyone's cooperation. Mr. Molthen as director and producer, Mr. Hargrave - vocal director, Mr. Davison - music coordinator, Mrs. Lackey - costume designing, Mrs. Gerard - choreographer, Mrs. Albright - make-up designer, Mrs. Sabotino - art effects, Mr. Frye - armor pieces, Mr. Willson - program and tickets, and Miss Sandy Sullivan as stage manager.

Students made about forty costumes for the production.





"Have you come to grips with humility lately M'Lord."



Two ladies of the court of Camelot.

e Forgot... Camelot!

Glenn Madson and Baron captured the audiences' heart in their poignant portrayals of King Pellinore and Horrid.



Director David Molthen evaluates the final dress rehearsal.



Sir Lancelot is dubbed a knight.





ROW 1: N. Smith, D. Stalbaum, P. Rupert, M. Kleutsch, C. Schlaikowski, M. Sheahan, C. Hungler, P. Nemath, B. Jacobson, S. Kordus, and K. Fregien. ROW 2: P. Bacun, J. Reesman, W. Whyte, C. Garraghan, S. Sloan, S. Kadrich, B. Beck, J. Hardie, C. Brinkman, and J. Skarie. ROW 3: L. Emerich, S. Becker, J. Gulick, L. McFadden, C. Melvin, M. Kafer,

P. Eder, J. Favell, M. Ceccarini, D. Kadrich, and C. Kossow. ROW 4: B. Barnhart, K. Irwin, M. Jones, G. Larsen, D. Emerich, B. Joehnk, L. Pheifer, D. Robbins, J. Gendrich, and M. Robnolt. ROW 5: W. Bardenwerper, J. Jante, G. Stolk, J. Grueter, R. Schneider, C. Schumacher, A. Graf, L. Graf, S. Stalbaum, B. Smith, and B. Christenson.

A Friend To The Exchange Student

Larry Pheifer, President of the AFS Club, welcomes Gustavo Stolk-Toro to WHS.



The AFS Club is a newly formed Club here at Waterford High School. The Club's purpose is to have money on hand in case our foreign exchange student has any miscellaneous expenses not covered. It also provides entertainment and helps the exchange student get adjusted to life in the United States. A car wash and donut sale were two of their money-raising projects. The AFS Club works with the newly formed AFS Chapter in the Waterford Community. Our first Foreign Exchange Student, Gustavo Stolk-Toro from Venezuela, is spending the year with the Dr. Richard Dietz Family.



SPORTS

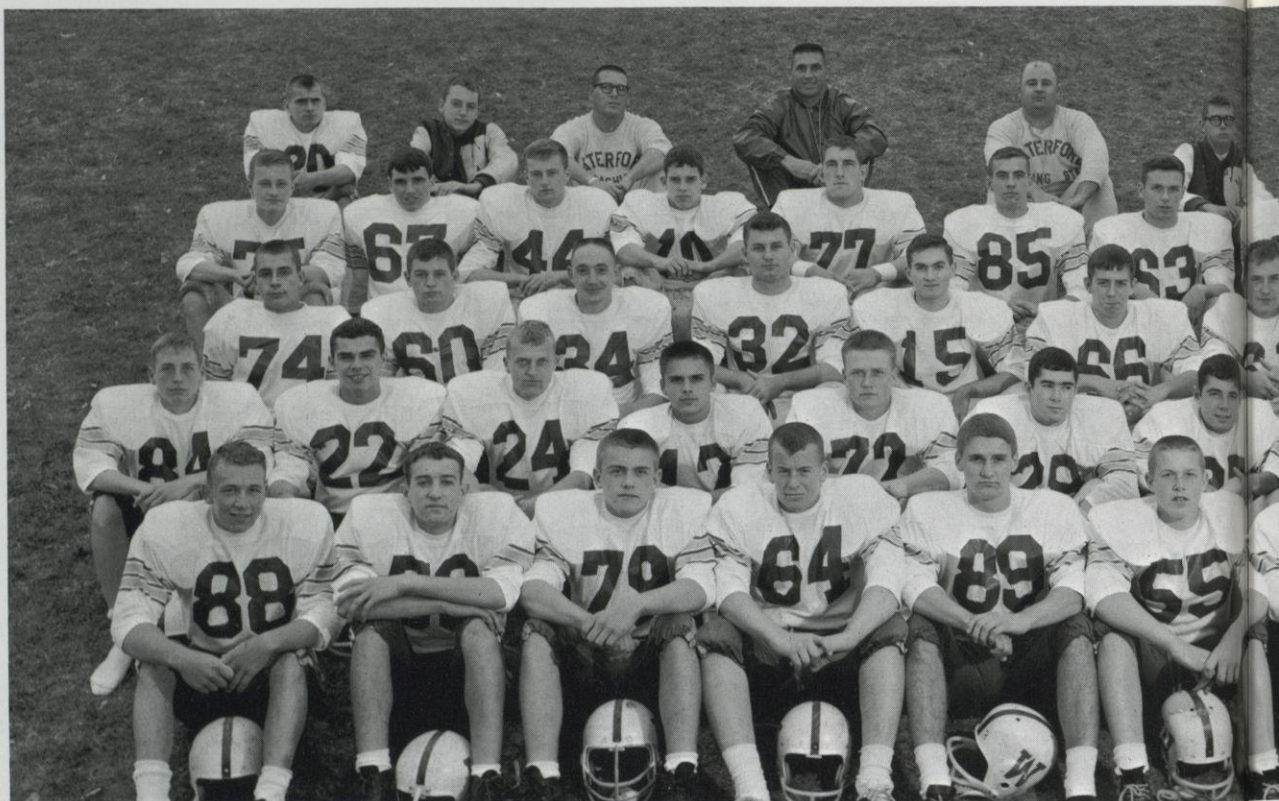

ROW 1: R. Schulz, M. Hensgen, R. Farchione, J. Guth, D. Latus, J. Weinkauff, G. Johnson, and L. Nannemann. ROW 2: D. Robbins, J. Gendrich, C. Alby, W. Whyte, B. Waldron, P. Edwards, T. Caliva, T. Greil and D. Roanhouse. ROW 3: D. North, D. Jaspersen, R. Gilbertson, R. Westlund, D. Emerich, M. Laughran, D. Kintop, and R. Greil. ROW 4: S. Noble, T. Schuckman, D. Noble, M. Sullivan, W. Chamberlain, C. Schumacher, Paynter, B. Mohr, and J. Halbach. ROW 5: J. Schumacher, L. Pheifer, COACH D. Baas, COACH Wiese, COACH Tonn, M. Hungler, and G. Thole

1966 Wolverines Ended With

Varsity Scoreboard

	WHS	OPP.
Mukwonago	6	26
Jefferson	0	33
Kettle Moraine	34	0
Badger	30	0
St. Mary's	6	14
Arrowhead	12	14
Salem	26	14
Union Grove	13	6

Failing to secure a championship for the first time in four years caused disappointment for the 1966 Wolverines. Illness and injury plagued Waterford early and in the middle of the season, and losses to St. Mary's and Hartland by a total of 9 points meant the difference in championship and non-championship. The Wolverines were the toughest team in the conference on defense and placed four defenders on all-conference with one honorable mention. The Wolverines also placed two members on the offensive unit with one honorable mention. These boys were: Tom Greil, Tony Caliva, Bob Mohr, Wes Chamberlain, and Randy Gilbertson.



Tony Caliva carries the ball around the right end for a long gain.

A Record Of 4-4

ROW 1: G. Johnson, D. Robbins, J. Schumacher, J. Gendrich, R. Farchione, J. Wein-
kauf, and J. Guth. ROW 2: R. Greil, D.
North, H. Treffinger, S. Noble, A. Schuck-
man, R. Paynter, R. Paynter, and P. Laugh-

ran. ROW 3: D. Amundson, W. Whyte, M.
Smolensky, B. Marble, J. Zahn, B. Waldron,
and D. Doxtater. ROW 4: COACH Willson, R.
Lee, C. Roanhouse, A. Jaspersen, R. Jaspersen,
G. Domres, R. Schneider, and COACH Olsen.





Peter Edwards is tackled on the five yard line, in the Lake Geneva Badger Game.

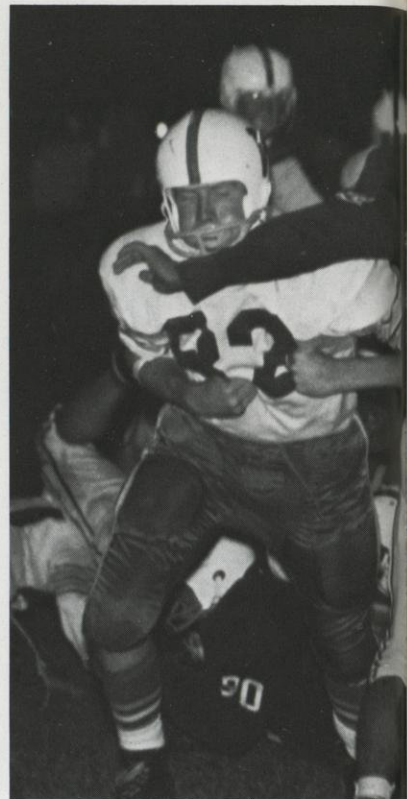

Wolverines Placed Five On

ROW 1: E. Roanhouse, J. Laux, P. Laughran, R. Jaspersen, A. Schuckman, J. Zahn, R. Lee, R. Schneider, and P. Alby. ROW 2: G. Domeres, M. Clark, C. Roanhouse, D. Amundson, H. Treffinger, D. Doxtater, A. Jaspersen, and

S. Eisenbeis. ROW 3: COACH Hammer, D. Dahl, J. Jensen, G. Grueter, J. Skarie, R. Marzke, B. Rowntree, B. Mutter and COACH Whitford.





Mike Sullivan, number 10, leaps in for the touchdown as Bob Mohr, number 82, throws a block.

All-Conference Team

J.V. Football Scoreboard

	WHS	OPP.
Kettle Moraine	34	0
Norris Farm	47	6
Lake Geneva	20	0
St. Marys	20	14
Arrowhead	12	12
Mukwonago	66	6
Salem	18	6
Union Grove	13	7

Gary Thole runs a "quarterback keeper" in the Union Grove Game.

Freshman Scoreboard

	WHS	OPP.
Kettle Moraine	6	7
Lake Geneva	25	0
St. Marys	0	12
Salem	27	2
Union Grove	19	6
Arrowhead	13	7





KNEELING: M. Laughran, R. Schaal, D. Roanhouse, J. Roanhouse, Coach Christiansen, M. Sullivan, J. Krueger, R. Gilbertson, and D. Dietz. STANDING: Frederick, B. Just, J.

Halbach, T. Griel, D. Noble, W. Chamberlain, D. Rogalski, M. Hensgen, D. Latus, and W. Henning.

Waterford Wolverines

Varsity Schedule

	WHS	OPP
Cathedral	52	60
Pewaukee	59	54
Burlington	70	50
Union Grove	66	47
Greenfield	57	55
St. Mary's	67	48
Oak Creek	74	66
Kettle Moraine	93	72
St. Francis	63	47
Arrowhead	59	57
Salem	51	50
Whitnall	65	58
Union Grove	66	53
Franklin	64	61
St. Mary's	72	35
Kettle Moraine	83	71

The Waterford Cagers have been playing a spirited game of basketball, employing a full court pressure defense which in turn, co-ordinated with the fast break type of basketball. Despite the lack of size, the Wolverine quintet has done an excellent job with an overall record of 14-1 and a 7-0 conference record. With his first year as varsity coach, Mr. Christiansen, has spurred the Wolverines on with tough defense and great hustle. Led on by Captain Dave Dietz, the seniors were: Tom Greil, most valuable player of last year, Wes Chamberlain, Mike Hensgen, Jim Roanhouse, and Jeff Halbach. Prospects for a fine team next year look good with Dave Rogalski, and Dale Roanhouse leading an outstanding varsity squad.

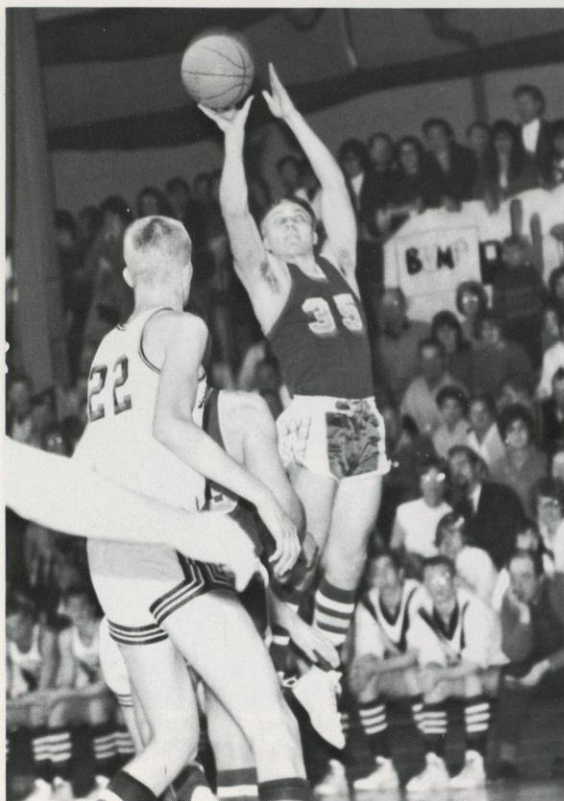

Jim Roanhouse uses great form as he shoots for a basket.



Dave Dietz dumps it as the tough Franklin team tries for a block.

1967 S.E.B. Champions

Coach Whitford, Christiansen, and Baas discuss the B squad, Varsity and Frosh basketball teams.



So you think your going to win, hey!

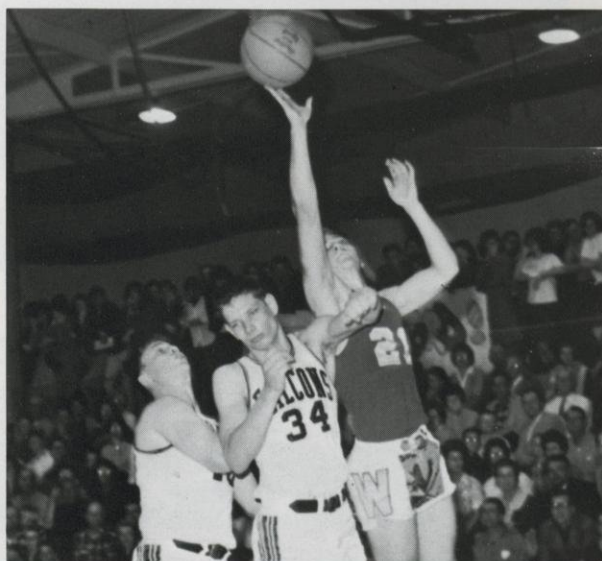

"B" Team Basketball



KNEELING: M. Smolensky, J. Gendrich, T. Lynch, Coach Whitford, T. Roanhouse, W. Bardenwerper, and B. Danes. STANDING: B. Mutter, R. Greil, J. Zahn, C. Roanhouse, S. Noble, R. Jasperson, R. Seidel, and B. Schneider.

The Makings Of A

All eyes are on Dave Rogalski for the tip-off.



"B" Team Schedule

	WHS	OPP
Cathedral	36	35
Pewaukee	35	31
Burlington	37	52
Union Grove	34	46
Greenfield	42	57
St. Mary's	57	42
Oak Creek	49	39
Kettle Moraine	63	21
St. Francis	50	51
Arrowhead	37	34
Salem	38	63
Whitnall	50	32
Union Grove	40	51
Franklin	39	47
St. Mary's	63	39
Kettle Moraine	82	53



Tom Greil stretches for 2 to add a little security in the Salem game, 51-50.

Frosh Schedule

	WHS	OPP
Wilmot	37	40
Salem	39	20
Burlington	62	48
Union Grove	47	51
Mukwonago	48	37
J. I. Case	44	60
Arrowhead	54	47
St. Mary's	56	37
Kettle Moraine	51	17
Salem	46	30
Wilmot	49	46
Burlington	54	56
St. Mary's	42	33

Great Future Varsity

Freshman Team

ROW 1: A. Jaspersen, Coach Baas, and O. Dukleth. ROW 2: M. Clark, B. Bardenwerper, J. Unger, R. Barnhart, and J. Skarie. ROW 3: M. Schaefer, H. Treffinger, L. Spaight, G. Schmidt, A. Schuckman, D. Amundson, P. Laughran, J. McFadden, and B. Mutter.



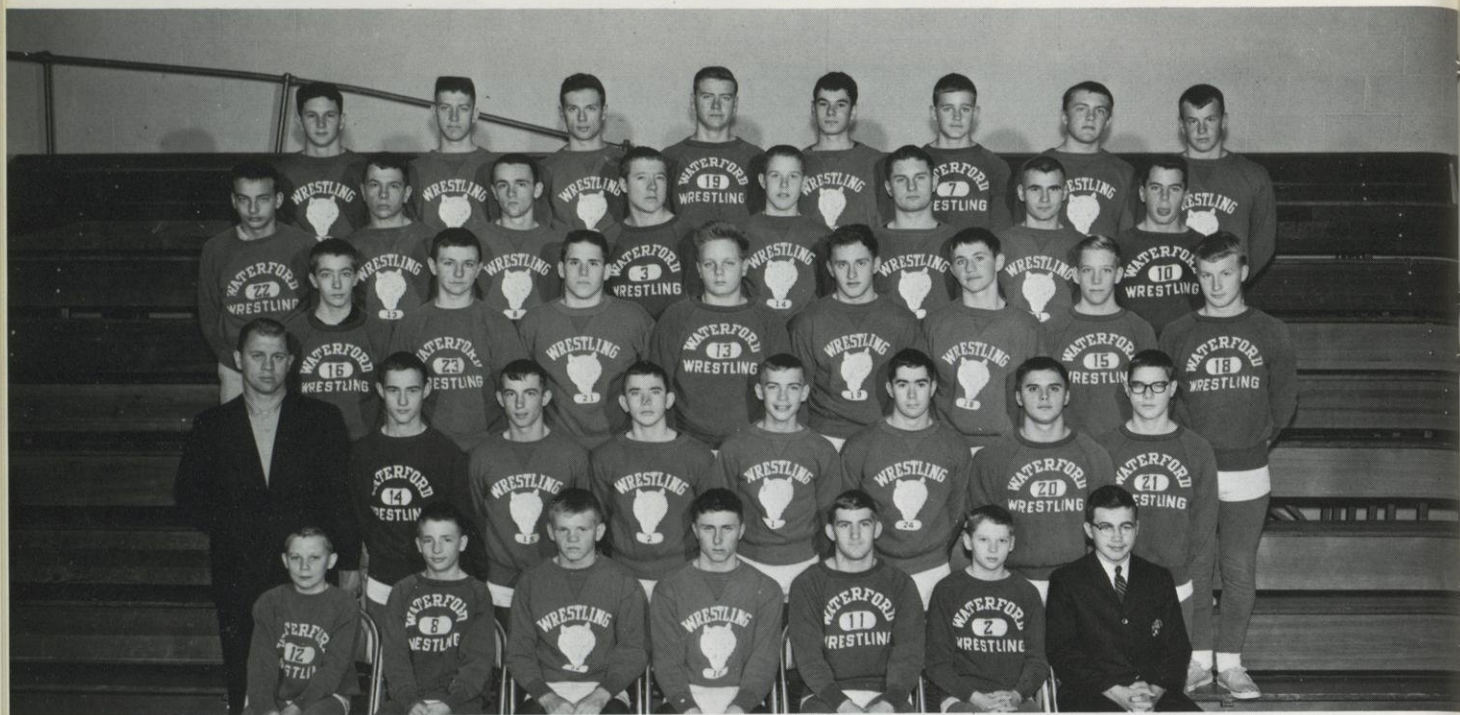

ROW 1: R. Blodgett, D. Acker, P. Mutter, B. Westlund, S. Eisenbeis, B. Beck, and D. Dahl. ROW 2: Coach Jacobs, P. Schumacher, B. Weber, T. Mohr, R. Carter, P. Edwards, W. Whyte, and C. Holst. ROW 3: L. Rhody, D. Henningfeld, B. Beck, B. Gladh, J. Larsen, and D. Henningfeld. ROW 4: C. Anderson, J. Beardmore, J. Barnhart, R. Lee, J. Schumacher, and J. Babik. ROW 5: B. Johnson, L. Orth, D. Paynter, L. Stoner, L. Rieck, G. Grueter, R. Farchione, and J. Guth.

It Was A Building Year

Wrestling Scoreboard

	WHS	OPP
Burlington	22	28
Clinton	36	15
Evansville	31	22
Juda	29	23
Arrowhead	26	24
Greendale	27	19
Salem	13	34
St. Francis	15	32
Kettle Moraine	33	20
Union Grove	23	23
Mukwonago	15	31

The Waterford Wrestlers did a commendable job of 6 wins, 4 losses, and 1 tie. We had a great disappointment when Ron Jovanovich, our Co-Captain and senior 112 lb. wrestler, was injured for the season. In view of a young team, we put forth an outstanding effort. Also, the J. V. team showed promise for a fine team for next year. The Seniors that are leaving us this year are Co-Captains Pete Edwards and Ron Jovanovich, Pete Mutter, Don Henningfeld, Bill Johnson, Bob Beck, Larry Orth, and Bob Weber. Even though we are losing these fine athletes we are looking forward to good seasons for the next two years.

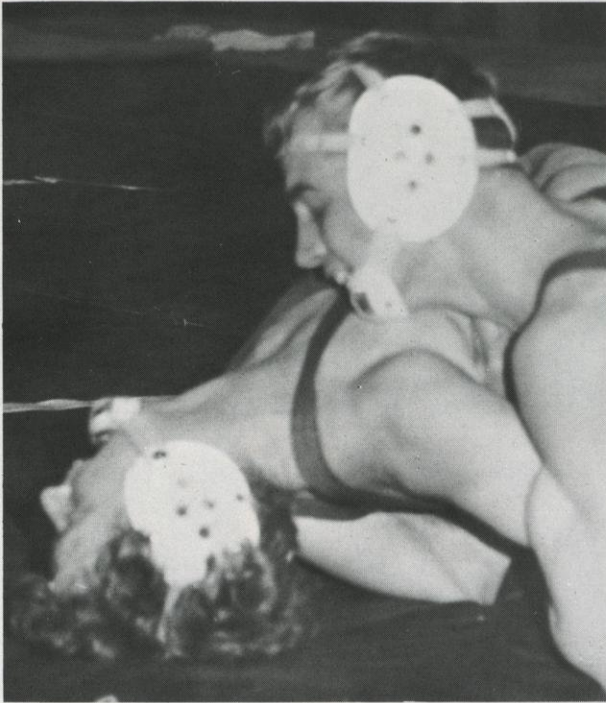

Bob Weber applies a deep waist and arm lock to pin his opponent.

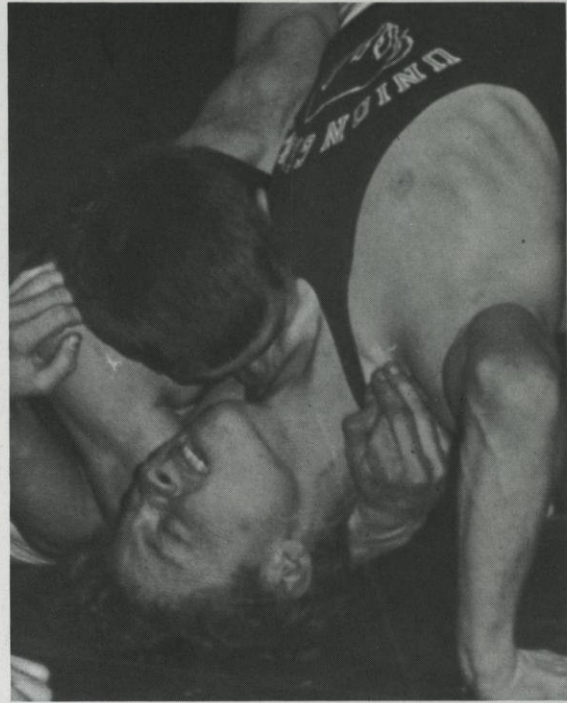

Bill Johnson puts a hug-hold on our favorite opponents, Union Grove.

For Our Mat-Men

Don Henningfeld is not often found in this predicament.

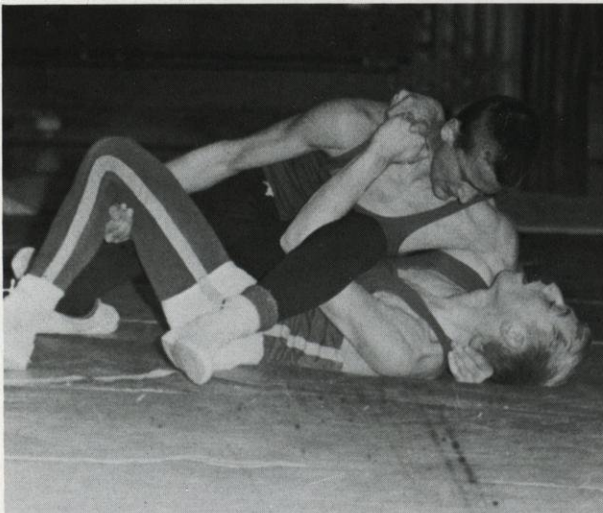

Dennis Acker gives WHS another 5 points and a pin.

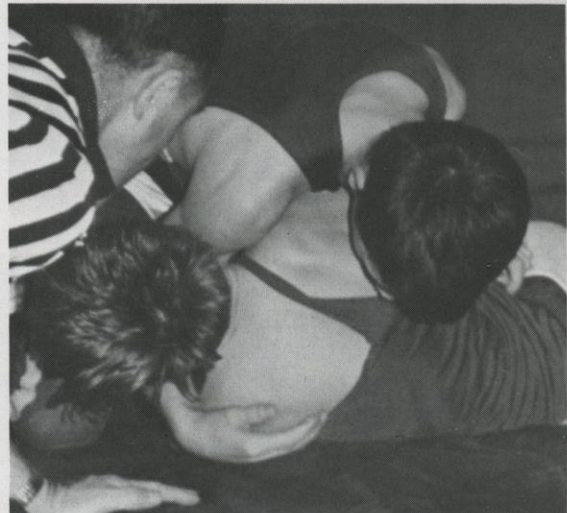



ROW 1: J. McFadden, L. Schmidt, F. Bacun, D. Heebsh, and R. Bernau. ROW 2: T. Pluck,

B. Massie, D. Zustow, T. Barnhart, T. Hanson, and B. Weber.

Cross Country—A Challenging Sport

WHS's second year in cross country has been a real success. Last year we only won one meet, this year we wound up with a 4 and 2 record in dual-meet competition. One of our defeats was by Wilmot by one point 27-28, the other was to the powerfully balanced team of Arrowhead, 24-35. The seniors on our squad were: Frank Bacun, Bob Weber, Dave Heebsh, and Tom Pluck. The five consistent scorers on the team were: Frank Bacun, Bob Weber, Tom Barnhart, Jim McFadden, and Tom Hanson. Barnhart and Hanson were sophomores, and McFadden was a freshman. Frank Bacun led the team throughout the year. He holds the school record for 2.2 miles in 11 minutes and 42 seconds. He, as an individual, was undefeated in all-conference meets this year. Cross country is a challenging, demanding, highly competitive sport that requires the utmost in physical conditioning. Mr. Zuelsdorf coached the team and Mr. Flanagan assisted him.

1966 Scoreboard

	OPPS	WHS
Union Grove	29	26
Salem	30	25
Union Grove	31	24
Wilmot	27	28
Arrowhead	24	31
Salem	37	18



Helmut Kah records Frank Bacun's time in a cross country match.



UNDERCLASSMEN



The class of 1970 began this year with a successful magazine sale. The class advisors, Mr. Frye, Miss Crump, Mrs. Cooley, Mr. Whitford, Mr. Tonn, and Mr. Wolcott. Carol Hungler was elected as our Homecoming Representative with Richard Lee as her escort. Our home-room representatives are Bill Bardenwerper, Debbie Dolezal, Pat Laughran, Sue McFadden, and Jon Unger.

OFFICERS

PRESIDENT. Larry Spaight
 VICE-PRESIDENT. Pat Laughran
 SECRETARY. Terry Treffinger
 TREASURER. Rick Blodgett

They Came To WHS . . .

ROW 1: D. Acker, M. Clark, K. Braund, C. Arneson, C. Bills, R. Bernau, M. Cummings, and R. Blodgett. ROW 2: S. Beck, C. Bullis, D. Dahl, K. Dobson, P. Alby, B. Bardenwerper, K. Casper, and C. Bullis. ROW 3: K. Christiansen, S. Brown,

P. Berg, W. Bobo, C. Boyum, K. Bielefeld, R. Barnhart, and L. Collath. ROW 4: G. Branski, J. Babik, B. Bayley, R. Baumeister, D. Ankney, D. Amundson, R. Baumgart, and K. Campbell.

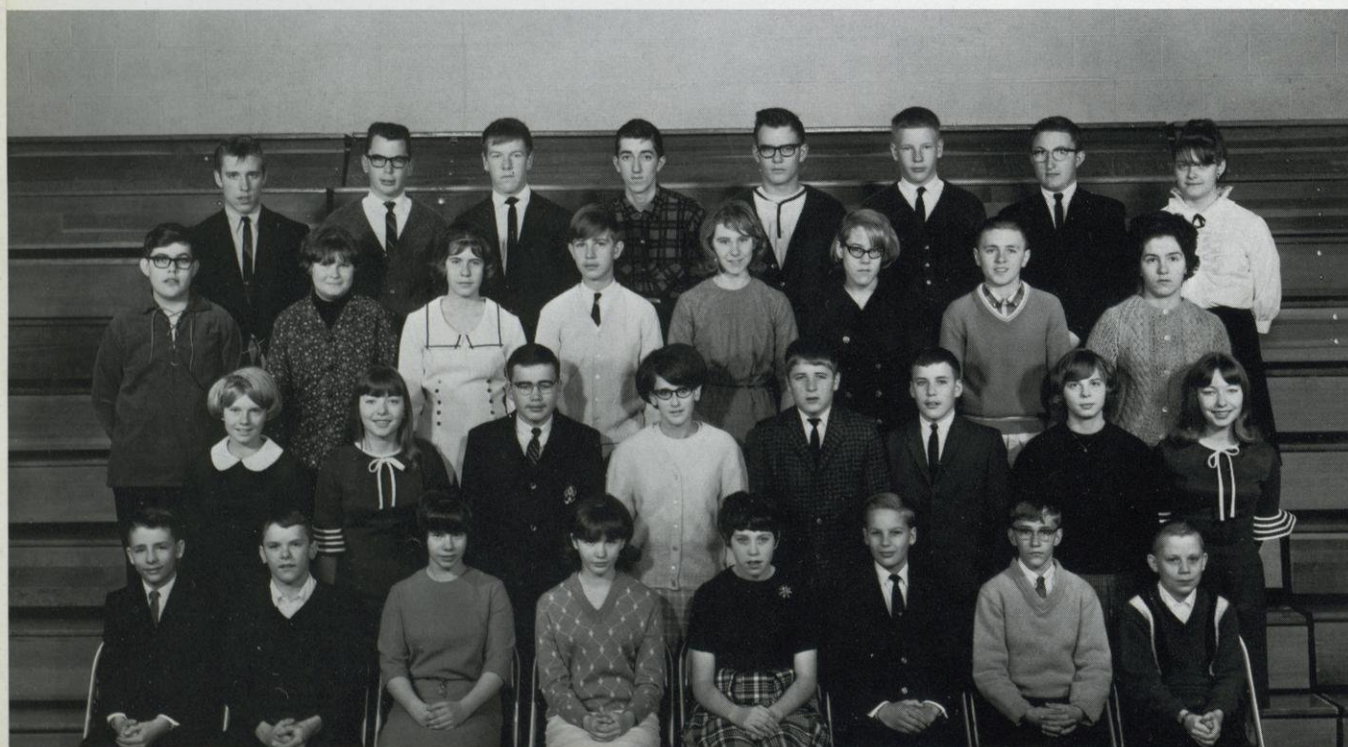



ROW 1: G. Foat, J. Hansen, J. Grajek, B. Hardie, S. Herrick, K. Himebauch, J. Emerich, and P. Esch. ROW 2: P. Hensgen, B. Heyse, S. Gohs, B. Funk, D. Dolezal, V. Gasek, S. Eisenbeis, and D.

Duerst. ROW 3: K. Helm, O. Dukleth, B. Gladh, P. Garza, D. Duxtater, E. Hoffman, R. Faude, and K. Duda. ROW 4: G. French, M. Horner, D. Fleugge, S. Ela, G. Grueter, G. Domres, D. Frost, and L. Fraser.

Freshmen

ROW 1: B. Keyes, P. Jergensen, L. Marble, C. Hungler, K. Lange, J. MacBeath, and M. Leischer. ROW 2: J. Laux, M. Jones, S. Kauppi, L. Longo, D. Lockman, K. Jones, and D. Kleutsch. ROW 3:

T. Maas, D. Johnson, A. Jasperson, R. Kwiatkowski, D. Johnson, M. Johns, D. Knoblock. ROW 4: H. Kah, J. Jensen, R. Lee, R. Jasperson, R. Maerzke, R. Johnson, M. Iverson, and P. Laughran.





ROW 1: C. Meingast, C. Mealy, J. Pendergast, L. Schmidt, L. Schaefer, D. Rheingans, S. Ried, and C. Pett. ROW 2: C. Ritke, C. Schlaikowski, C. Mohrbacker, E. Roanhouse, S. North, B. Mutter, S. McFadden, and P. Nemath. ROW 3: K. Rum-

mel, M. Schaefer, P. Mucci, K. Schmidt, B. Mas-sie, J. McFadden, J. Rodberg, and B. Ratsch. ROW 4: L. Mueller, A. Nelson, T. Psuik, D. Mealy, C. Roanhouse, K. Miller, G. Schmidt, B. Rowntree, and T. Nelson

Freshmen

ROW 1: L. Zick, J. Skarie, W. Schmidt, M. Schmidt, N. Smith, M. Wickware, and D. Towne. ROW 2: D. Zustow, D. Stalbaum, J. Unger, C. Woyak, C. Swain, P. Treffinger, and C. Wededahl. ROW 3: C. Sponder, H. Senft, R. Schneider, H.

Treffinger, G. Smith, D. Schwartz, and R. Stoner. ROW 4: R. Tufford, L. Spaight, O. Toler, J. Zahn, M. Schneider, K. Weinkauff, A. Schuckman and P. Treloar.





The Sophomores commenced the year by electing class officers, with the help of Mr. Zuelsdorf, Mrs. Stevenson, Mr. Molthen, Mr. Schneider, Mrs. Sabatino and Mr. Jacobs. Debi Stalbaum was chosen as representative to the Homecoming Court. Jerry Weinkauff, chosen by the football team, was her escort. The Sophomore cheerleaders were: Debi Stalbaum, Karen Jensen, Debi Stalbaum, Dianne Hadley, Kathy Irwin, and Sandy Sloan. The homeroom representatives were Wally Bardenwerper, John Gendrich, Kathy Irwin, Pam Rupert, and Debi Stalbaum.

OFFICERS

PRESIDENT. Karen Jensen
 VICE-PRESIDENT. Debi Steinke
 SECRETARY Jerry Guth
 TREASURER Joug Robbins

Two Years Experience Behind Us

ROW 1: B. Beck, C. Bonner, H. Baumeister, S. Cummings, B. Danes, P. Bacun, and M. Anderson.
 ROW 2: R. Carter, L. Baumgart, S. Curnow, M. Curry, C. Bullis, T. Betz, and S. Albright. ROW

3: C. Anderson, B. Barnhart, R. Albee, P. Behling, S. Bowen, and W. Bardenwerper. ROW 4: L. Drew, G. Burmeister, G. Dabel, R. Belden, T. Barnhart, J. Blight, and J. Beardmore.





ROW 1: D. Flintrop, C. Garraghan, C. Gorn, S. Gay, B. Ellertson, and K. Ducommun. ROW 2: D. Greil, C. Gulbrandson, P. Eder, J. Favell, B. Funk, and L. Emerich. ROW 3: D. Hadley, D. Hofstedt,

D. Henningfeld, K. Goetzke, T. Hanson, C. Holst, and J. Gendrich. ROW 4: T. Evans, R. Farchione, J. Gellings, A. Graf, J. Guth, and R. Greil.

Sophomores

ROW 1: B. Jacobson, J. Kumm, D. Jones, P. Krueger, M. Kleutsch, and S. Kordus. ROW 2: C. Kosow, K. Jensen, L. Maas, K. Irwin, L. Ketterhagen, J. Jacobson, and S. Kadrich. ROW 3: L. Johnson,

K. Jacobson, S. Kopchinski, R. Lovrek, T. Lynch, and D. Jones. ROW 4: M. Jones, G. Larsen, J. Lenz, R. Linder, B. Marble, G. Johnson, and B. Joehnk,





ROW 1: P. Rupert, G. Pett, B. Nietfeldt, R. Preuss, C. Randa, K. Noble, and I. Mutter. ROW 2: M. Schaefer, T. Mohr, S. Relish, D. Schneider, S. Noble, J. Reesman, and L. Rhody. ROW 3: T.

Roanhouse, E. Risch, R. Schmidt, D. Robbins, L. Pheifer, D. Minor, M. Robnolt, and L. Schlie. ROW 4: R. Paynter, J. Reynolds, L. Rieck, S. Noble, D. Robbins, E. Mueller, and R. Paynter.

Sophomores

ROW 1: V. Simonsen, M. Sheahan, B. Stachowiak, D. Stalbaum, S. Tobin, and N. Smith. ROW 2: B. Wiess, D. Steinke, M. Smolensky, M. Schumacher, G. Storm, and W. Whyte. ROW 3: S. Sloan, J.

Stoner, C. Whorrall, D. Stoner, S. Stalbaum, P. Schumacher, and B. Westlund. ROW 4: R. Thole, J. Weinkauff, D. Zustow, R. Seidel, N. Seidler, and B. Smith.

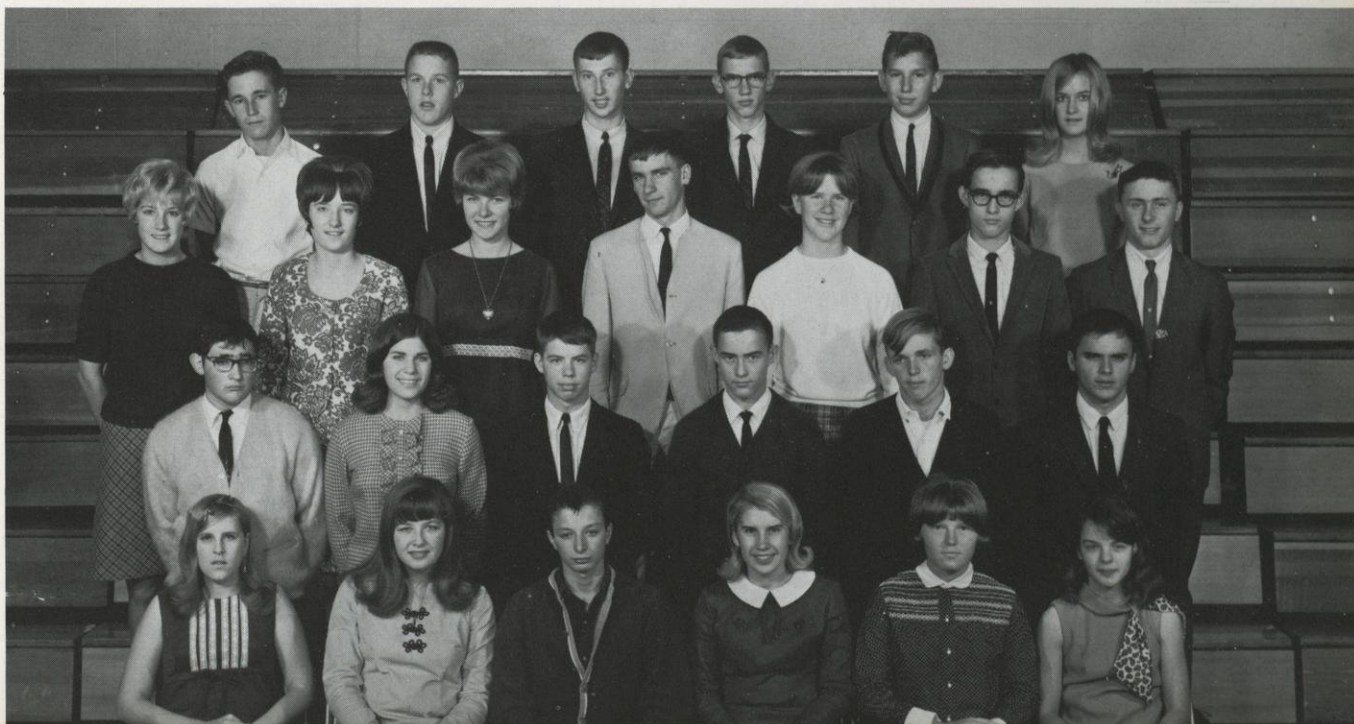



With the help of our advisors, Mr. Davison, Mr. Flanagan, Mrs. Peterson, Mr. Bixler, Mr. Christiansen, Mr. Olsen, and Mr. Hammer, our Junior year was an enjoyable one. Our Homecoming representatives were Charlene Revolinski and Mike Sullivan. The Junior athletes were cheered by Joan Ketterhagen, Barb Phillips, and Kris Kilbert. We elected Barb Busse, Rita Greil, Doug Kintop, Don Paynter, and Tim Sheldon, as our homeroom representatives.

OFFICERS

PRESIDENT. Jim Mohr
 VICE-PRESIDENT Dave Rogalski
 SECRETARY Don Paynter
 TREASURER Doug Noble

We're On Our Way Out

ROW 1: D. Bero, C. Brinkman, D. Bolles, R. Ack-
 er, L. Clark, and W. Blodgett. ROW 2: P. Bau-
 meister, B. Beck, M. Ceccarini, S. Becker, W.
 Bills, and M. Garriveau. ROW 3: B. Busse, T.

Dahlman, L. Borth, B. Braun, L. Babik, T. Church,
 and J. Delimat. ROW 4: B. Christenson, S. Con-
 nor, L. Baumeister, F. Becker, R. Cluey, and J.
 Barnhart.





ROW 1: K. Fregien, J. Henning, P. Fiebelkorn, T. Hintz, P. Edwards, and S. Firch. ROW 2: J. Hardie, D. Esch, P. Dement, P. Grobschmidt, L. Doxtater, and J. Gulick. ROW 3: D. Henningfeld, P. Fecteau,

L. Halbach, D. Evans, R. Greil, G. Dukleth, and C. Haasch. ROW 4: L. Graf, R. Fredrick, S. Flintrop, W. Henning, E. Ela, and J. Grueter.

Juniors

ROW 1: L. Krueger, R. Karol, M. Linder, S. Hopkins, B. Jordan, M. Hungler, and N. Larson. ROW 2: G. Marifke, C. Knutson, M. Kafer, K. Kilbert, J. Ketterhagen, D. Kadrich, and J. Kempken.

ROW 3: J. Kempken, J. Jante, T. Jacobson, D. Kintop, N. Ivkovich, and J. Krueger. ROW 4: T. Joehnk, J. Madderom, B. Just, D. Latus, M. Laughran, D. Janczak, and D. Horner.





ROW 1: J. Pischke, C. Ritke, B. Phillips, C. Revolinski, J. Rydzik, J. Ratz, and Y. Mutter.
ROW 2: L. Ruhland, C. Mueller, D. North, S. Peper, L. McFadden, C. Melvin, and J. Risch. ROW 3: D. Meyer, K. Piper, D. Pett,

T. Maurer, C. Reynolds, D. Roanhouse, and C. Nelson. ROW 4: J. McElroy, D. Paynter, M. Pashelk, D. Rogalski, J. Paulin, D. Noble, J. Mohr.

Juniors

ROW 1: J. Skarie, B. Wagner, T. Victor, D. Sanders, M. Smolensky, and L. Schultz. ROW 2: S. Scharping, T. Weston, B. Waldron, G. Straube, H. Weltzien, and R. Zimmer. ROW

3: G. Whyte, T. Sheldon, R. Seidler, G. Schrubbe, R. Schaal, J. Schumacher, and S. Tufford. ROW 4: M. Salemi, R. Zahn, R. Torgerson, F. Tufford, P. Warnes, and M. Sullivan.



PLAN TO
ATTEND OUR
CHRISTMAS
CONCERT
WEDNESDAY
DECEMBER SEVENTH
8:00 P.M.
EVERYONE IS INVITED

SENIORS

Not Ended



For the class of 1967, our four active wonderful years have come to an end. There are many moments in the past we can happily recall. There was our beautiful Junior Prom, "Days of Wine and Roses," the Senior Class play, our musicals, homecoming, our prize winning "Cajun Calaboose," and Corporation '67. The Senior Class participated in Waterford's activities and aided the sports program. We were privileged to have Gus, our first foreign exchange student, as a member of the Senior Class. The Emerald staff thought there was no better way of concluding our yearbook than by placing the Class of 1967 at the end.

OFFICERS

PRESIDENT: Richard Westlund; VICE-PRESIDENT: Ronald Jovanovich; SECRETARY: Bonita Bronenkant; TREASURER: Toni Vogt.

Honor Students

SEATED: Ellen Hanson, and Toni Vogt. STANDING: David Emerich, Charles Schumacher, Richard Schmidt, and Robert Mohr.



Just Begun

Valedictorian

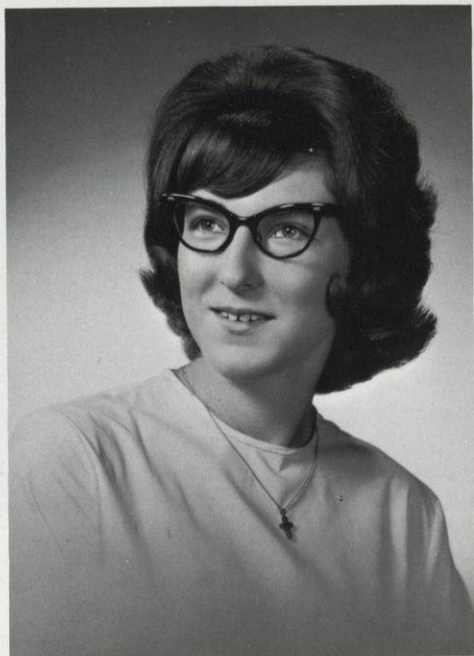

Ellen Hanson

This year's winner of the Betty Crocker Award, Beverly Ketterhagen, looks over some of her Home Ec. material.



Salutatorian



Robert Mohr

Chosen to study government at work were Marcia Cahill, who attended Badger Girls' State at Madison, and Dave Emerich and Rick Westlund, who attended Badger Boys' State at Ripon.



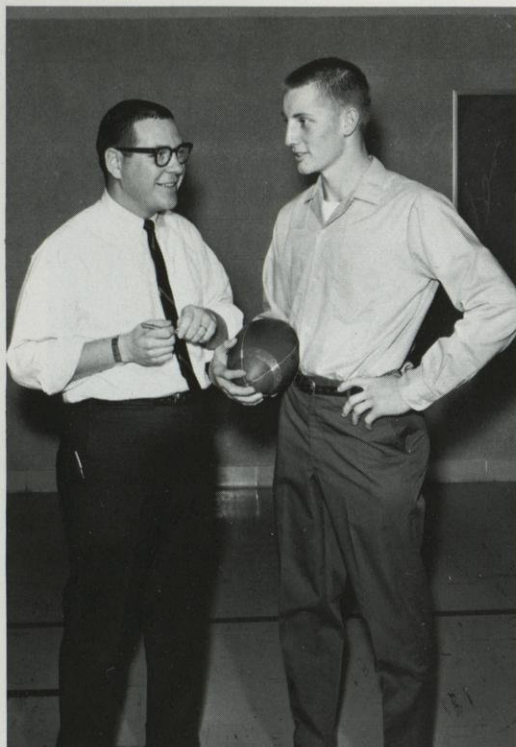

Coach Baas going over football plays with Captain Tom Greil.

King Mike Hensgen and Queen Kathy Mayer reigned over the Homecoming of 1966.



The Waterford mat-men were coached by Mr. Jacobs. Ron Jovanovich and Pete Edwards, three year veterans of wrestling, were co-captains.

Randy Gilbertson, Bob Mohr, Wes Chamberlain, Tom Greil, and Tony Caliva, represented WHS on the All Conference Football Team.

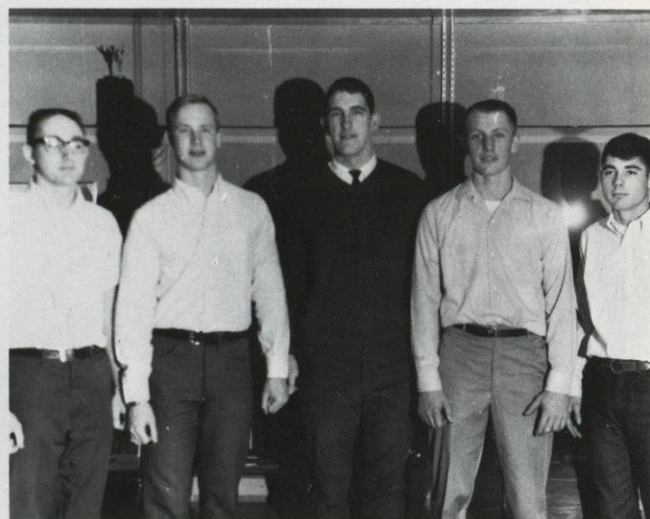



Coach Christiansen and Captain Dave Dietz go over the team's shooting average.

Gustavo spent the year with his "brother," Dave Dietz.

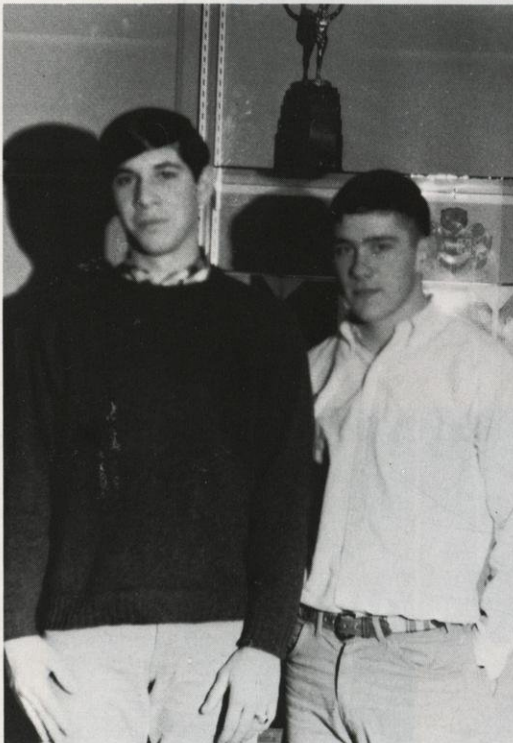

Seniors relax during their noon hour.

Ellen Howe and Dave Dietz starred in the school play "Camelot."



The Student Council officers represented the student body in getting pop and ice cream bar machines.





CHARLES ALBY



FRANK BACUN

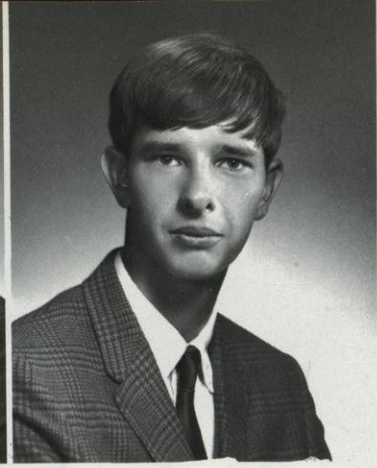

EUGENE BARNHART



SUSAN
BARRY



ROBERT
BECK

LYNN BERNAU

LAURI BILLS

GLORIA BLODGETT

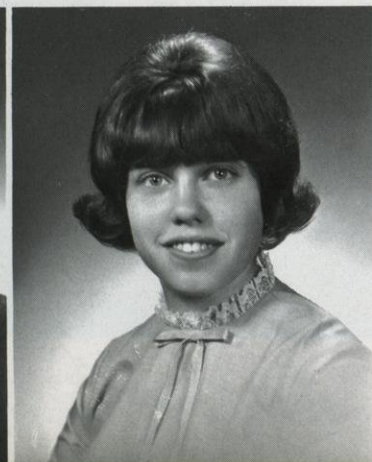



DAVID BOBO



DUANE BOLLES



RITA BOWEN



JOHN
BRINKMANN



BARBARA
BRAUN

BONITA BRONENKANT



SHELIA BURCH



DENNIS BUTKE

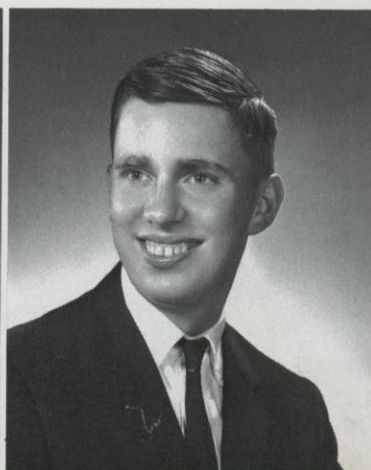



MARCIA CAHILL



ANTHONY CALIVA

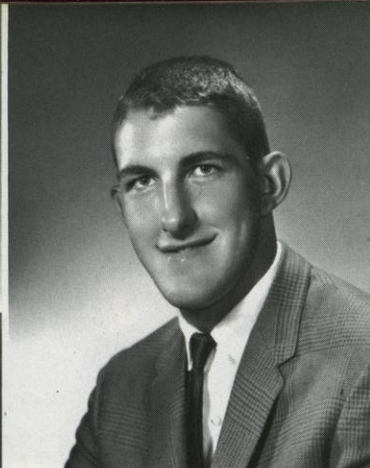

WESLEY CHAMBERLAIN



KAREN
CAMPBELL



LINDA
CHRISTENSON

CHERYL CHRISTIANSEN



PATRICIA CHURCH



ELINOR COLLINS



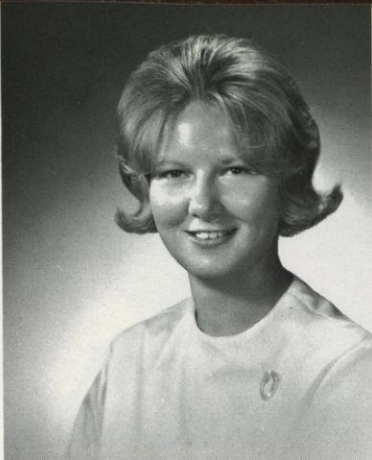

LINDA COTTINGHAM

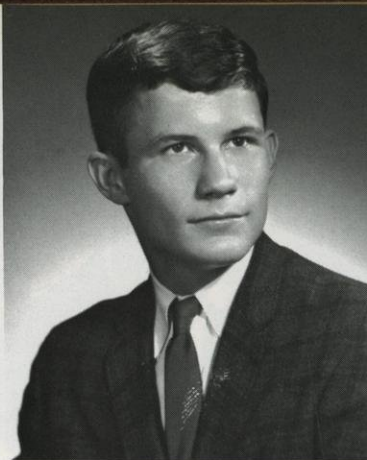

KEITH DAHLMAN

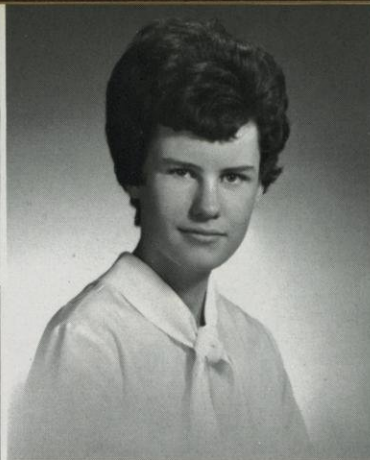

LINDA DAVIS



KENNETH
DATZER



THERESA
DELIMAT

GREGORY DEMENT

DANIEL DICKINSON

DAVID DIETZ

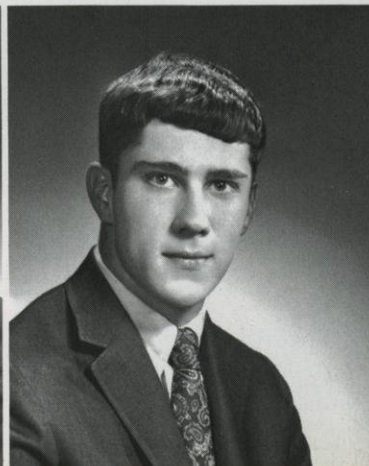
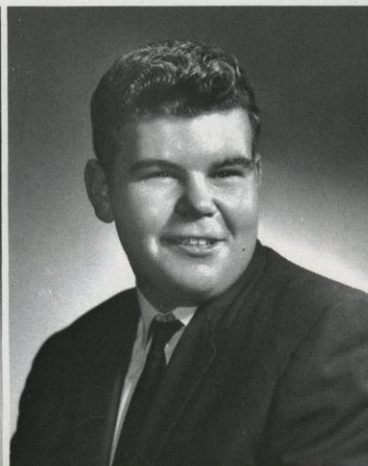



JAMES DROUGHT



DALE DUDA



ANGELA EDER



PETER
EDWARDS

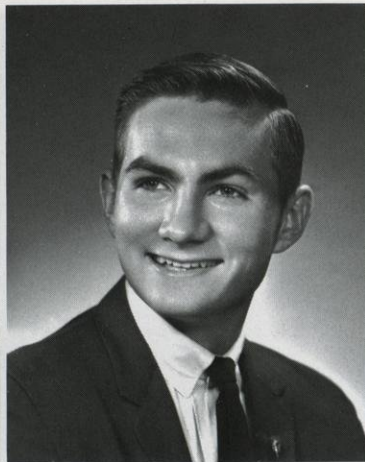

DAVID
EMERICH

GLENN FLUEGGE

PHILIP FRENZ

PAUL FROST





SANDRA FROST



DONN GAUGER



MARY GOHS



DENNIS
GRAETZ



NILA
GREELEY

THOMAS GREIL



JEFFREY HALBACH



ELLEN HANSON



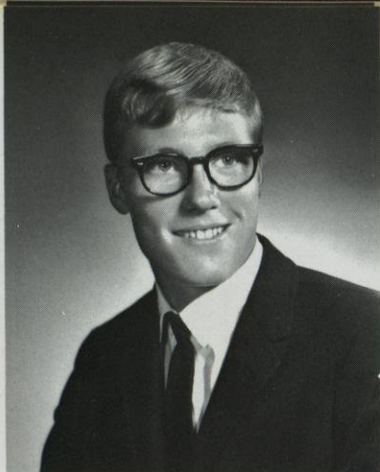

JAMES HART



DAVID HEEBSH

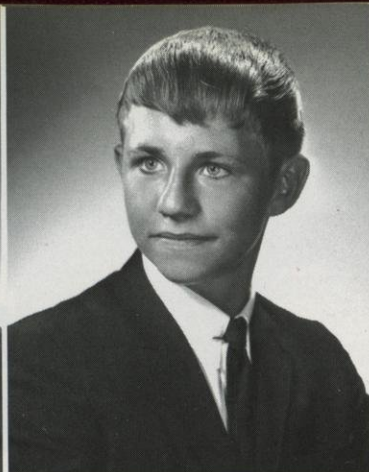

DONALD HENNINGFELD



MIKE
HENSGEN



SHIRLEY
HIMEBAUCH

CAROL HOFFMANN



ELLEN HOWE



RONALD HOWE





MICHAEL HUNGLER



DAVID JASPERSON

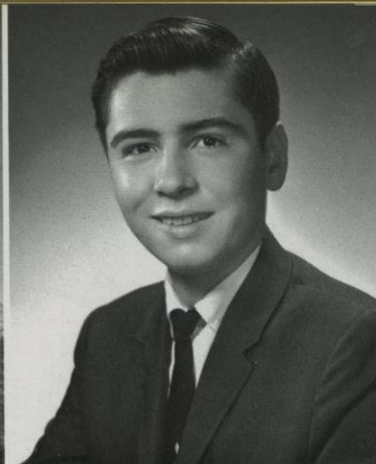

RICHARD JOHNSON



SUSAN
JOHNSON



WILLIAM
JOHNSON

RONALD JOVANOVIICH



ADEL KAH



CLIFFORD KAMIN





LEA JANET KAUPPI



DONNA KENNOW



BEVERLY KETTERHAGEN



LINDA
KNUTSON



MARILYN
KNUTSON

ERWIN KUNATH

JOHN LARSEN

MICHAEL LAUGHRAN

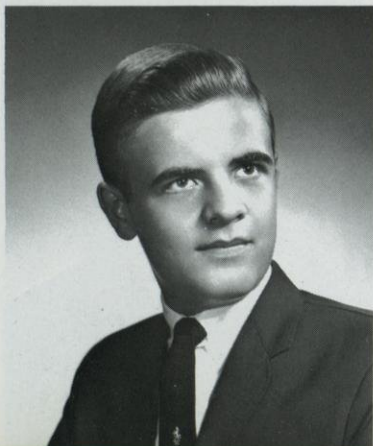



REED LEONARD



LEILANI LUDTKE

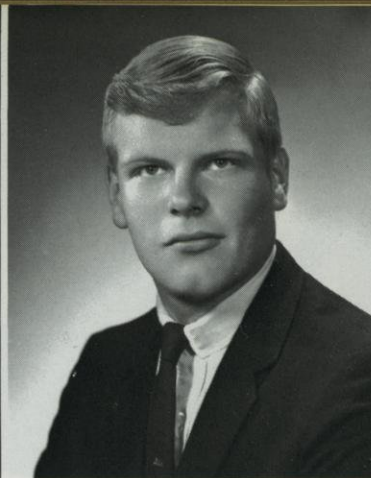

GLENN MADSON



KATHRYT
MAYER

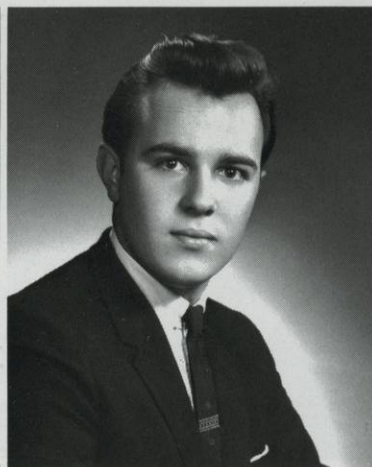

DAVID
MOERKE

ROBERT MOHR



RUTH MUELLER

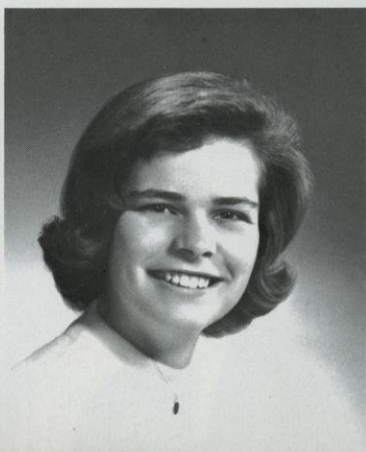

PETER MUTTER





LAWRENCE NANNEMANN



SUSAN NIEMANN

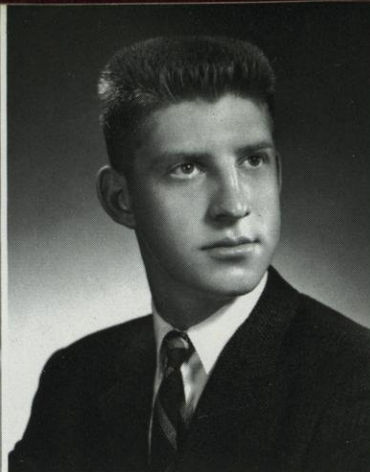

LARRY ORTH



ROBERT
NIEFELDT



LESLIE
PLETNIK

THOMAS PLUCK

ROMEO RAABE

ROBERT RADA

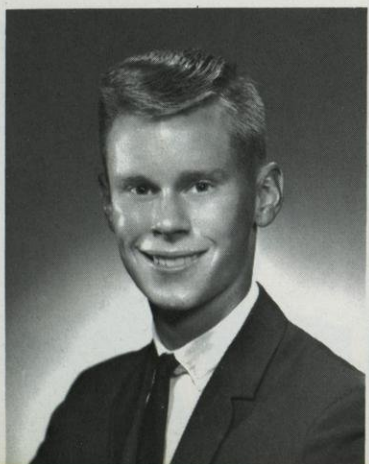



JAMES RANDA



LEROY REESMAN



THERESA RHODY



MILO
RINGE



JAMES
ROANHOUSE

GLORIA ROGNSVOOG



LYNN ROSS



WILLIAM SCHAEFER





THADDEUS SCHATTNER



ROBERT SCHEELE



LYNN SCHIMDT

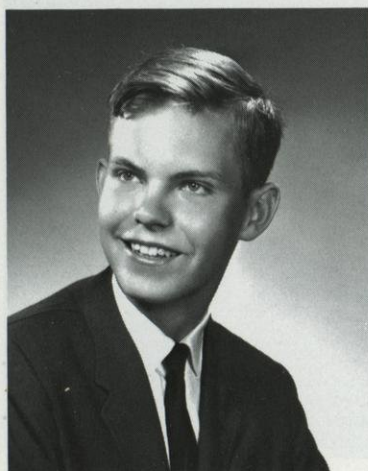

RICHARD
SCHMIDT



SHAWN
SCHMIDT

JEFFREY SCHRANK

THOMAS SCHUCKMAN

RICHARD SCHULZ

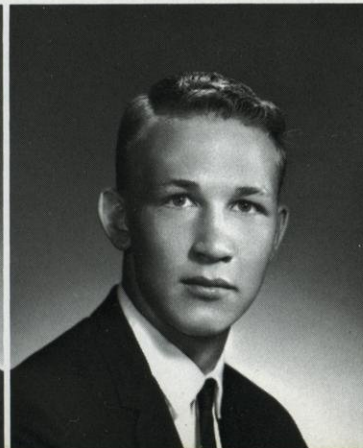
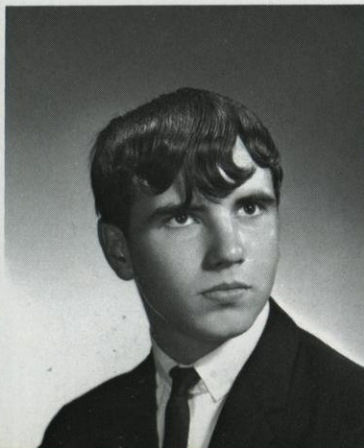



CHARLES SCHUMACHER



BARBARA SHAFFER



ROBERT SHELDON



MARY
SCHWEITZER



CURTIS
SCHWEITZER

MICHAEL SIEMERING



RAYMOND STACHOWIAK



GUSTAVO STOLK-TORO

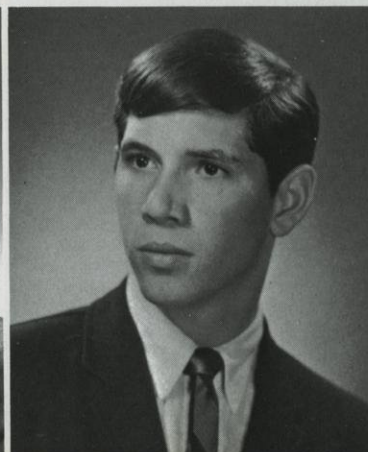



LYLE STONER



SANDRA SULLIVAN



LYNDA TENFEL



GARY
THOLE

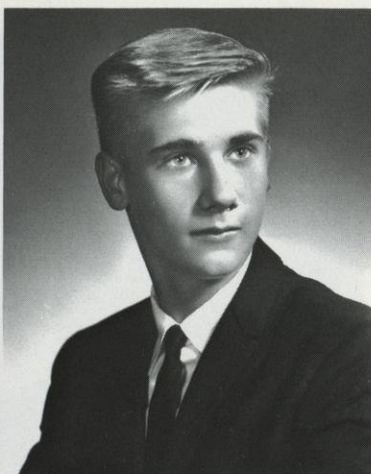

CHARLES
THOMAS

WENDY UTTECH

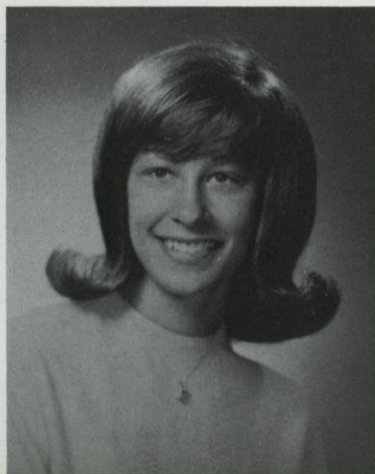

TONI VOGT



DIANA WARZON





LARRY WEBER



ROBERT WEBER

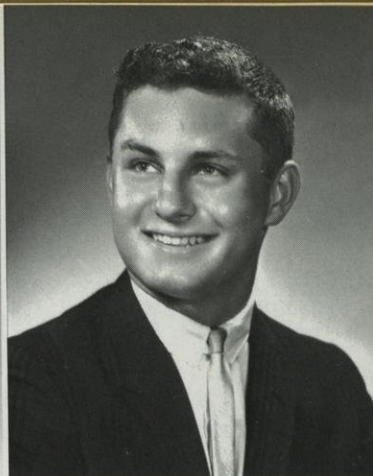

RICHARD WESTLUND

THE following students are members of the Student Body of the University of Minnesota, Twin Cities campus, who are also members of the National Student Reliance Association. They are listed in alphabetical order of their last names.

ANITA WHITMAN
CHERYL WINSKI
CONSTANCE YOUNG

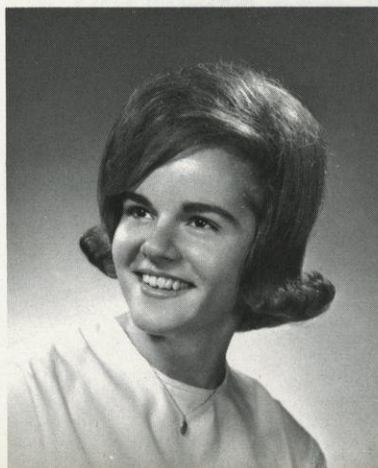

ANITA WHITMAN

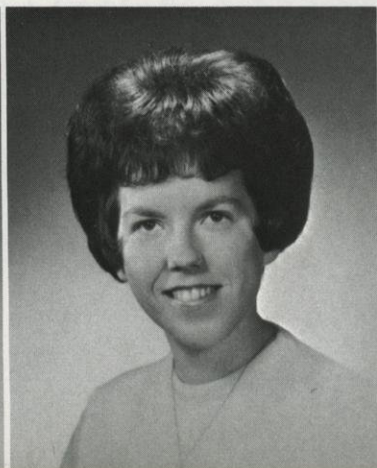

CHERYL WINSKI

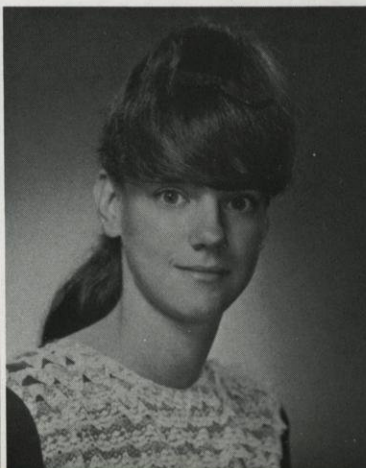

CONSTANCE YOUNG

Senior Index

CHARLES ALBY

All School Play 3, 4; W-Club 2, 3, 4; Drama Club 3, 4; Track 1, 2, 3, 4; Basketball 1, 2, 3; Football 4.

FRANK BACUN

W-Club 2, 3, 4; Track 1, 2, 3, 4; Cross Country 3, 4; Basketball 1, 2.

WILLIAM BALAZO

EUGENE BARNHART

Basketball 1; Track 2, 3, 4; Baseball 1.

SUSAN BARRY

GRA 1.

ROBERT BECK

W-Club 4; Football 1, 2; Golf 2; Wrestling 2, 3, 4; Prom Court 3.

LYNN BERNAU

LAURI BILLS

GRA 4.

GLORIA BLODGETT

Chorus 3, 4; GRA 3, 4.

DAVID BOBO

DUANE BOLLES

RITA BOWEN

GRA 1, 2, 3; Echo 4.

BARBARA BRAUN

Chorus 1, 2, 3; Photography 4; All School Play 4.

JOHN BRINKMANN

Band 1, 2, 3, 4; Drama 3, 4; Forensics 2; Annual 4; Football 1, 2; Basketball 1, 2, 3; Golf 2, 3; All School Play 2, 3, 4.

BONITA BRONENKANT

Photography 1, 2; GRA 3, 4; Echo 2; Annual 3, 4; Student Council 4; Class Secretary 4.

SHELIA BURCH

DENNIS BUTKE

MARCIA CAHILL

Band 1, 2, 3, 4; Chorus 2, 3, 4; GRA 1, 2, 3, 4; French Club 2, 3; AFS 3; Fine Arts Club 2, 3; Library Club 3; Annual 3, 4; Editor of Annual 4; All School Play 2, 3, 4; Drama Club 3, 4; Class Treasurer 1; Secretary of Student Council 3; Student Council 2, 3; Badger Girl 3; Prom Court 3.

ANTHONY CALIVA

Football 1, 2, 3, 4; Basketball 1, 2, 3; Baseball 1, 2, 3; Drama Club 3, 4; French Club 3; AFS 3; Class President 2; All School Play 3, 4; Homecoming Court 1.

KAREN CAMPBELL

Transfer from North High, St. Paul, Minn. 4.

WESLEY CHAMBERLAIN

Transfer from Badger High, Lake Geneva 2; W-Club 2, 3, 4; Football 2, 3, 4; Track 2, 3, 4; All School Play 4.

LINDA CHRISTENSON

French Club 3; Drama 4; All School Play 4.

CHERYL CHRISTIANSEN

Transfer from Seward, Nebraska 4; Annual 4; All School Play 4.

PATRICIA CHURCH

Chorus 2, 4; Forensics 4.

ELINOR COLLINS

Fine Arts 3; French Club 3; GRA 2, 3, 4; Photography 1, 2, 3, 4; Vice President 3; President 4; Annual 4; Drama Club 4; All School Play 4.

LINDA COTTINGHAM

GRA 1, 2, 3, 4.

KEITH DAHLMAN

KENNETH DATZER

LINDA DAVIS

Library Club 2.

THERESA DELIMAT

French Club 2.

GREGORY DEMENT

W-Club 2, 3, 4; Football 1, 2, 3; Track 1, 2.

DANIEL DICKINSON

DAVID DIETZ

W-Club 2, 3, 4; Football 1, 2, 3; Basketball 1, 2, 3, 4; Track 1, 2, 3, 4; All School Play 4; Drama Club 4; Homecoming Court 3.

JAMES DROUGHT

Band 1, 2, 3, 4; Chorus 2, 3, 4; Football 1, 2, 3.

DALE DUDA

ANGELA EDER

Band 1, 2, 3, 4; Chorus 4; GRA 1, 2, 3, 4; French Club 2, 3; Echo 2; Drama 3, 4; All School Play 3, 4; Student Council 2.

PETER EDWARDS

Band 1, 2, 3; Chorus 2, 3; Football 1, 2, 3, 4; Wrestling 1, 2, 3, 4; Golf 1, 2, 3, 4; W-Club 2, President 4; Vice President 3; Drama 2, 3, 4; All School Play 2, 3, 4.

DAVID EMERICH

AFS Club 4; W-Club 3, 4; Football 1, 2, 3, 4; Track 1, 2, 3, 4; Class President 3; Drama Club 4; All School Play 4; Student Council 3, 4; Vice President 4; National Honor Society 2, 3, 4; Badger Boy 3.

GLENN FLUEGGE

Wrestling 1; Track 1.

PHILIP FRENZ

Chorus 4; Track 1, 2; Science Club 2; Photography 1, 2, 3, 4; Annual 2, 4; Chess Club 3, 4; President 4; Fine Arts 3; French Club 3.

PAUL FROST

SANDRA FROST

GRA 2, 3, 4; Annual 3; Drama Club 3, 4; All School Play 3, 4.

DONN GAUGER

MARY JANE GOHS

Band 2, 3, 4; Chorus 4; GRA 1, 2, 3, 4; GRA Treasurer 4; Annual 3, 4; Drama 4; All School Play 3, 4.

DENNIS GRAETZ

Wrestling 1, 2.

NILA GREELEY

Band 4; GRA 2; Photography 2, 4; Vice President 4; Drama 4; All School Play 4.

THOMAS GREIL

W-Club 2, 3, 4; Football 2, 3, 4; Basketball 1, 2, 3, 4; Baseball 2, 3, 4; Drama Club 4; All School Play 4; Prom King 3.

JEFFREY HALBACH

W-Club 2, 3, 4; Forensics 2; Football 1, 2, 3, 4; Basketball 1, 2, 3, 4; Baseball 1, 2, 3, 4; Drama 4; All School Play 4.

ELLEN HANSON

GRA 3, 4; Photography 2, 3, 4; National Honor Society 2, 3, 4; Photography Secretary 3, Treasurer 4; Drama Club 4; All School Play 4.

JAMES HART

W-Club 4; Projector 1, 2, 3, 4; Track 1, 2, 3, 4.

DAVID HEEBSH

Wrestling 2, 3; Golf 1, 2, 3; Cross Country 4; Football Manager 1, 2, 3.

DONALD HENNINGFELD

W-Club 2, 3, 4; Baseball 1; Wrestling 2, 3, 4.

MICHAEL HENSGEN

Football 1, 2, 3, 4; Basketball 1, 2, 3, 4; Baseball 1, 2, 3, 4; W-Club 3, Secretary 4; All School Play 4; Homecoming King 4; Drama Club 4.

SHIRLEY HIMEBAUCH

GRA 1, 2, 3, 4; French Club 3; Annual 3; Drama Club 3, 4; All School Play 3, 4; Prom Queen 3.

CAROL HOFFMANN

GRA 1.

ELLEN HOWE

Chorus 1, 2, 3, 4; Band 3, 4; GRA 1, 2, 3, 4; Drama 2, 3, 4; Library 3; Vice President 4; French Club 3; Pep Club 1; All School Play 2, 3, 4; Cheerleader 2, 4; Student Council 1; Class Vice-President 2.

RONALD HOWE

Transferred from Racine Lutheran 3.

MICHAEL HUNGLER

Projector 1, 2; Science 2; Chess 3; W-Club 3, 4; All School Play 4; Track Manager 2; Wrestling manager 3, 4; Football Manager 1, 3, 4; Basketball Manager 1.

RAYMOND JARRETT

Transferred from Randolph High 4.

DAVID JASPERSON

Football 1, 2, 3, 4; Baseball 1, 2, 3, 4; W-Club 4; Drama Club 4; All School Play 4.

RICHARD JOHNSON

All School Play 4.

SUSAN JOHNSON

Cheerleader 1, 2, 3, Captain 4; Forensics 2, 4; Fine Arts 2, 4; Pep Club 1; Library Club 3; Class Secretary 3; Annual 3, 4; Newspaper 3; Drama 3, 4; All School Play 3, 4; Prom Court 3; GRA 1, 2, 3, 4.

WILLIAM JOHNSON

Band 1, 2, 3, 4; Golf 1, 2, 3, 4; Wrestling 3, 4; Cross Country 4; Chess Club 2; W-Club 4; Drama Club 3, 4; All School Play 3, 4.

RONALD JOYANOVICH

Football 1; Wrestling 1, 2, 3, 4; Baseball 3, 4; W-Club 1, 2, 3, 4; Projector Club 1, 2, 3, 4; Class Vice-President 1, 3, 4; Student Council 2, 3, 4; Drama 4; All School Play 4.

ADEL KAH

GRA 1; Drama 2, 3; Fine Arts 1; All School Play 2, 3.

CLIFFORD KAMIN

LEA KAUPPI

GRA 2, 3, 4; French Club 1, 2, 3; Forensics 2, 3, 4.

DONNA KENNOW

Chorus 2, 3; Drama 3; Fine Arts 2; GRA 3, 4.

BEVERLY KETTERHAGEN

GRA 1, 2, 3, 4; Fine Arts 2, 3; Annual 2, 3; Newspaper 1; Forensics 2, 3, 4; Drama 2, 3, 4; All School Play 2, 3, 4; Betty Crocker Homemaking Award 4.

LINDA KNUTSON

Chorus 1, 4; Photography 2; Annual 1; Echo 1; Library 1.

MARILYN KNUTSON

Pom Pon Girls 3; Drama 3; Fine Arts 3; GRA 1, 2, 3, 4; French Club 2, 3; Pep Club 1.

ERWIN KUNATH

Band 1, 2, 3, 4; Dance Band 3; Golf 2; Baseball 3; Chess Club 2, 3; President 4; Drama 3, 4; All School Play 3, 4.

JOHN LARSEN

Wrestling 1, 2, 4.

MICHAEL LAUGHRAN

Chess 2, 3, 4; Science Club 2; Basketball 1, 3; Football 4; Track 3; Wrestling 2.

REED LEONARD

Football 1; Basketball 1; Track 1; Fine Arts 1, 2, 3, 4; Projector Club 2; Drama Club 3, 4; All School Play 3, 4.

LEILANI LUDTKE

Band 1, 2, 3, 4; Chorus 2, 3, 4; Dance Band 3; GRA 1, 2, 3, 4; Fine Arts 2, 3; Annual 4; Drama 4; All School Play 4.

GLENN MADSON

Chorus 4; Football 1, 2; Wrestling Manager 1; All School Play 2, 3, 4; Drama Club 2, 3, 4.

KATHRYN MAYER

Cheerleader-Alternate 4; GRA 2, 3, 4; Library 3; Fine Arts 3, 4; Drama Club 3, 4; Annual 3, 4; Newspaper 4; All School Play 3, 4; Homecoming Queen 4.

DAVID MOERKE

ROBERT MOHR

Band 1, 2, 3, 4; Chorus 2, 3, 4; W-Club 3, 4; Chess Club 2, 4; French Club 2; Football 1, 2, 3, 4; Basketball 1, 3; Golf 1, 2, 3, 4; Student Council Treasurer 2; Vice-President 3; Mayor 4; Drama 2, 3, 4; All School Play 2, 3, 4; Prom Court 3; National Honor Society 2, 3, 4.

MICHAEL MUCCI

Track 1, 2, 3, 4; All School Play 4.

RUTH MUELLER

Band 1, 2, 3, 4; Dance Band 1, 2, 3; Chorus 2, 3, 4; GRA 1, 2, 3; President 4; French Club 2; Fine Arts 2, 4; Class Treasurer 2; Annual 3, 4; Student Council Secretary 4; Drama 3, 4; All School Play 2, 3, 4.

PETER MUTTER

Wrestling 2, 3, 4; Track 3, 4; French Club 2; W-Club 3, 4; Drama Club 2, 3, 4; All School Play 2, 3, 4.

LAWRENCE NANNEMANN

Football 1, 4; Baseball 1, 2, 3, 4; W-Club 3, 4; Drama Club 4; All School Play 4.

SUSAN NIEMANN

Transferred from Bayview 2; All School Play 2; Drama 4.

ROBERT NIETFELDT

LAWRENCE ORTH

Band 1, 2, 3, 4; Chorus 2, 3, 4; Basketball 1, 2; Golf 1, 2, 3, 4; Wrestling 4; Drama 4; All School Play 4.

THOMAS PLUCK

Track 3, 4; Cross Country 4.

ROMEO RAABE

Band 1, 2, 3, 4; Dance Band 2, 3; Chorus 3, 4; Basketball 1, 2; Track 1, 2, 3, 4; Fine Arts 3; Science Club 2; French 3; Projector 3; All School Play 3, 4; Drama Club 3, 4.

ROBERT RADA

Track 1, 2.

JAMES RANDA

LEROY REESMAN

Band 1, 2, 3, 4; Chorus 3, 4; Dance Band 2, 3.

THERESA RHODY

GRA 2, 3, 4.

MILO RINGE

Wrestling 1, 2; Football 1, 2; Photography 4.

JAMES ROANHOUSE

Baseball 1, 2, 3, 4; Basketball 1, 2, 3, 4; Football 1, 2, 3, 4; W-Club 2, 3, 4; Drama Club 3, 4; Forensics 3; All School Play 3, 4.

GLORIA ROGNSVOOG

All School Play 2.

LYNN ROSS

Transferred from Union Grove High 2; GRA 2, 3; Drama Club 2.

WILLIAM SCHAEFER

Basketball 1; Baseball 2.

THADDEUS SCHATTNER

ROBERT SCHEELE

Football 1, 2; Basketball 1, 3; Track 1, 2.

LYNN SCHMIDT

RICHARD SCHMIDT

Band 1, 2, 3, 4; Science 2, 4; Forensics 3; Drama Club 4; All School Play 4.

SHAWN SCHMIDT

Wrestling 2, 3; Cross Country 3; Track 3, 4; W-Club 3, 4; Drama 4; All School Play 4.

THOMAS SCHUCKMAN

Football 1, 2, 3, 4; Track 1, 2; French Club 3.

RICHARD SCHULZ

Band 2; Football 4; Basketball 1, 2, 3; Baseball 1, 2, 3; Track 4; Chess Club 2, 3; Drama Club 4; All School Play.

CHARLES SCHUMACHER

Football 1, 2, 3, 4; Basketball 1; Track 1, 2, 3, 4; National Honor Society 2, 3, 4; W-Club 3, 4; Drama Club 4; All School Play 4.

CURTIS SCHWEITZER

MARY SCHWEITZER

GRA 1, 2; Homecoming Court 1.

BARBARA SHAFFER

Class Play 1; GRA 1, 2, 3; Cheerleader 1, 2, 3; Pep Club 1; Secretary of Class 1; Student Council 2; French Club 2, 3; Fine Arts 2, 3; Band 2; Chorus 2; Annual 3; Newspaper 3; Drama Club 3; All School Play 3; Prom Court 3.

ROBERT SHELDON

MICHAEL SIEMERING

Wrestling 2; Golf 1, 2, 3, 4; Drama Club 4; All School Play 4.

LINDA SLESARIK

RAYMOND STACHOWIAK

Projection Club 1, 2, 3, 4.

GUSTAVO STOLK-TORO

AFS Club 4; Baseball 4; Drama Club 4; All School Play 4; Transferred La Salle De La Colina-Caracus, Venezuela.

LYLE STONER

Transferred Burlington High 3; All School Play 4.

SANDRA SULLIVAN

Transferred Irondequoit High-Rochester, New York, 2; GRA 3, 4; French Club 2, 3; Fine Arts 3, 4; Annual 3; Drama Club 3, 4; All School Play 3, 4; Stage Manager 4.

LYNDA TENFEL

GRA 1, 2.

GARY THOLE

Football 1, 2, 3, 4; Basketball 1, 2; Baseball 2; W-Club 3, 4.

CHARLES THOMAS

WENDY UTTECH

Cheerleader 2, 3, 4; GRA 1, 2, 3, 4; Homecoming Queen 3.

TONI VOGT

Band 2, 3, 4; Chorus 2, 3, 4; GRA 1, 2, 3, 4; Fine Arts 3, 4; Pep Club 1; Drama Club 3, 4; Treasurer of Class 3, 4; Annual 3, 4; All School Play 2, 3, 4; Homecoming Court 2.

DIANA WARZON

LAWRENCE WEBER

ROBERT WEBER

Cross Country 4; Wrestling 4; Track 4.

RICHARD WESTLUND

Football 1, 2, 3, 4; Wrestling 2, 4; Track 1, 2, 3, 4; Basketball 1; W-Club 2, 3, 4; Newspaper 3, 4; Editor 4; President of Class 4; Student Council 3, 4; Treasurer 3; Drama Club 4; Forensics 4; All School Play 4; Badger Boy 3; Homecoming Court 2; Prom Court 3.

ANITA WHITMAN

Band 1, 2, 3, 4; Chorus 2, 3, 4; GRA 1, 2, 3, 4; Pom Pon Girls 3, 4; Fine Arts 2; French Club 3; Annual 4; Drama Club 3, 4; All School Play 2, 3, 4.

CHERYL WINSKI

GRA 1, 2, 3, 4; Pom Pon Girls 3, 4; Fine Arts Club 2.

CONSTANCE YOUNG

Transferred John Dewey Jr. High West Allis 1.

Student Index

- Acker, Dennis-60, 64
 Acker, Ronald-70
 Albee, Richard-67
 Albright, Stephen-30, 31, 44, 67
 Alby, Charles-34, 44, 52, 78
 Alby, Paul-54, 64
 Amundson, Richard-38, 41, 53, 54, 59, 64
 Anderson, Clifford-60, 67
 Anderson, Mary-67
 Ankney, Darrell-64
 Arneson, Candace-64
 Babik, John-60, 64
 Babik, Lois-37, 38, 41, 43, 70
 Bacun, Frank-34, 62, 78
 Bacun, Patricia-33, 37, 41, 43, 45, 50, 67
 Bardenwerper, Walter-26, 30, 37, 38, 40, 45, 50, 58, 67
 Bardenwerper, William-26, 38, 41, 45, 59, 64
 Barnhart, Barbara-28, 29, 37, 43, 45, 50, 67
 Barnhart, Eugene-78
 Barnhart, James-60, 70
 Barnhart, Richard-59, 64
 Barnhart, Thomas-34, 62, 67
 Barry, Susan-78
 Baumeister, Helen-42, 67
 Baumeister, Larry-70
 Baumeister, Patricia-42, 70
 Baumeister, Richard-64
 Baumgart, Lois-43, 67
 Baumgart, Ronald-64
 Bayley, Brian-64
 Beardmore, James-40, 45, 60, 67
 Beck, Barbara-37, 50, 70
 Beck, Robert-34, 60, 78
 Beck, Sharon-43, 64
 Beck, William-36, 45, 60, 67
 Becker, Fred-70
 Becker, Susan-37, 41, 43, 44, 50, 70
 Behling, Pamela-42, 67
 Belden, Robert-67
 Berg, Patricia-38, 41, 42, 64
 Bernau, Lynn-78
 Bernau, Randall-62, 64
 Bero, Darlene-38, 40, 70
 Berz, Terry-67
 Bielefeld, Kristine-43, 64
 Bills, Christine-43, 64
 Bills, Lauri, 43, 78
 Bills, Wendy-43, 70
 Blight, James-67
 Blodgett, Gloria-78
 Blodgett, Richard-60, 64
 Blodgett, Willard-70
 Bobo, David-79
 Bobo, Warren-64
 Bolles, Dennis-70
 Bolles, Duane-79
 Bonner, Connie-43, 45, 67
 Borth, Louis-38, 70
 Bowen, Rita-29, 79
 Bowen, Shelia-29, 67
 Boyum, Christine-43, 64
 Branski, Gary-41, 64
 Braun, Barbara-29, 31
 Braun, William-70
 Braund, Kathleen-35, 42, 64
 Brinkman, Cheryl-35, 37, 44, 50, 70
 Brinkmann, John-28, 38, 41, 44, 79
 Bronenkant, Bonita-26, 38, 43, 74, 79
 Brown, Sharon-38, 41, 64
 Bullis, Caryl-35, 43, 64
 Bullis, Cheryl-35, 42, 64
 Bullis, Claire-37, 43, 67
 Burch, Shelia-79
 Burmeister, Gary-67
 Busse, Barbara-26, 37, 43, 45, 70
 Butke, Dennis-79
 Cahill, Marcia-28, 37, 38, 41, 42, 44, 75, 80
 Caliva, Anthony-34, 44, 52, 77, 80
 Campbell, Karen-80
 Campbell, Kay-64
 Carriveau, Marcia-70
 Carter, Richard-30, 31, 38, 60, 67
 Casper, Karen-43, 64
 Ceccarini, MaryAnn-36, 43, 44, 50, 70
 Chamberlain, Wesley-34, 44, 52, 56, 77, 80
 Christenson, Betty-37, 43, 45, 50, 70
 Christenson, Linda-45, 80
 Christiansen, Cheryl-44, 80
 Christiansen, Kendal-38, 64
 Church, Evelyn-29, 38, 40, 70
 Church, Patricia-41, 80
 Clark, Linda-36, 45, 70
 Clark, Marc-54, 59, 64
 Cluey, Russell-34, 70
 Collath, Lisa-43, 64
 Collins, Elinor-31, 43, 44, 80
 Connor, Scott-45, 70
 Cottingham, Linda-43, 81
 Cummings, Marvin-64
 Cummings, Shirley-67
 Curnow, Susan-36, 45, 67
 Curry, Michael-38, 40, 67
 Dabel, Glenn-31, 38, 41, 67
 Dahl, Dennis-54, 60, 64
 Dahlman, Keith-81
 Dahlman, Theresa-36, 42, 70
 Danes, William-38, 41, 45, 58, 67
 Datzer, Kenneth-81
 Davis, Linda-81
 Delimat, Jenny-29, 70
 Delimat, Theresa-81
 Dement, Gregory-81
 Dement, Peggy-71
 Dickinson, Daniel-81
 Dietz, David-34, 45, 56, 76, 77, 81
 Dobson, Kathleen-43, 64
 Dolezal, Debi-26, 35, 38, 41, 43, 65
 Domres, Gary-53, 54, 65
 Doxtater, Dean-53, 54, 65
 Doxtater, Lois-27, 28, 38, 40, 43, 71
 Drew, Leonard-67
 Drought, James-28, 38, 40, 72
 Ducommun, Karen-36, 40, 44, 68
 Duda, Dale-82
 Duda, Karen-65
 Duerst, Dorian-43, 65
 Dukleth, Greta-27, 28, 38, 42, 71
 Dukleth, Orrin-38, 59, 65
 Eder, Angela-33, 38, 40, 42, 45, 82
 Eder, Patricia-28, 35, 37, 43, 44, 50, 68
 Edwards, Patricia-29, 71
 Edwards, Peter-34, 45, 52, 60, 77, 82
 Eisenbeis, Steven-54, 60, 65
 Ela, Edwin-38, 71
 Ela, Susan-38, 43, 65
 Ellertson, Barbara-29, 43, 68
 Emerich, David-26, 34, 45, 50, 52, 75, 77, 82
 Emerich, Judy-53, 65
 Emerich, Linda-29, 33, 36, 42, 45, 50, 68
 Esch, Donna-71
 Esch, Paul-65
 Evans, Dudley-71
 Evans, Tracy-31, 68
 Farchione, Richard-52, 53, 60, 68
 Faude, Russell-65
 Favell, Jackie-37, 41, 45, 50, 68
 Fecteau, Philip-30, 38, 71
 Fiebelkorn, Pat-29, 41, 71
 Firch, Sharon-71
 Flintrop, Darlene-68
 Flintrop, Steven-71
 Fluegge, Dale-65
 Fluegge, Glenn-82
 Foat, Gary-65
 Fraser, Larry-65
 Fredrick, Robert-34, 56, 71
 Fregien, Kathy-29, 43, 50, 71
 French, Gary-65
 Frenz, Philip-28, 30, 31, 40, 82
 Frost, David-40, 45, 65
 Frost, Paul-82
 Frost, Sandra-43, 44, 83
 Funk, Beth-38, 41, 42, 65
 Funk, Bonny-38, 40, 42, 45, 68
 Garraghan, Colette-50
 Garza, Paul-65
 Gasek, Vicki-65
 Gauger, Donn-83
 Gay, Susan-68
 Gellings, Joseph-68
 Gendrich, John-26, 34, 38, 41, 44, 50, 52, 53, 58, 68
 Gilbertson, Randy-34, 53, 56, 77
 Gladh, Bruce-65
 Goetzke, Karl-68
 Gohs, Mary-28, 38, 40, 43, 45, 83
 Gohs, Susan-38, 43, 65
 Gom, Candace-29, 43, 44, 68
 Graetz, Dennis-83
 Graf, Alison-29, 32, 37, 38, 40, 42, 45, 50, 68
 Graf, Lynn-28, 29, 38, 45, 50, 71
 Grajeck, John-65
 Greeley, Nila-38, 40, 45, 83
 Greil, Donna-37, 40, 42, 68
 Greil, Richard-43, 52, 53, 58, 68
 Greil, Rita-26, 28, 41, 43, 71
 Greil, Thomas-34, 52, 56, 76, 77, 83
 Grobschmidt, Peter-71
 Grueter, Gary-38, 41, 54, 60, 65

Grueter, Janice-28, 29, 36, 38, 43, 50, 71
 Gulbrandson, Carol-38, 68
 Gulick, Julie-38, 41, 50, 71
 Guth, Jerry-34, 52, 53, 60, 68
 Haasch, Clarence-71
 Hadley, Dianne-33, 41, 44, 68
 Halbach, Jeffrey-34, 44, 52, 56, 83
 Halbach, Linda-43, 71
 Hansen, Jorie-35, 42, 65
 Hanson, Ellen-27, 31, 43, 45, 75, 83
 Hanson, Thomas-34, 62, 68
 Hardie, Bonnie-65
 Hardie, Judy-41, 50, 71
 Hart, James-34, 84
 Heebsh, David-45, 62, 84
 Helm, Karen-65
 Henning, Janice-38, 71
 Henning, Walter-56, 71
 Henningfeld, David-68
 Henningfeld, Diane-33, 42, 45, 60, 71
 Henningfeld, Donald-60, 84
 Hensgen, Michael-34, 44, 46, 52, 56, 76, 84
 Hensgen, Patricia-38, 45, 65
 Herrick, Sheryl-65
 Heyse, Brenda-35, 65
 Himebauch, Kathy-65
 Himebauch, Shirley-43, 45, 84
 Hintz, Terri-33, 42, 71
 Hoffman, Carol-84
 Hoffman, Edward-65
 Hofstedt, Donald-45, 68
 Holst, Carey-60, 68
 Hopkins, Sharon-43, 71
 Horner, David-38, 41, 45, 71
 Horner, Michael-38, 65
 Howe, Ellen-32, 35, 38, 41, 43, 45, 76, 84
 Howe, Ronald-84
 Hungler, Carol-35, 38, 41, 43, 45, 76, 84
 Hungler, Mary-28, 71
 Hungler, Michael-34, 45, 52, 85
 Irwin, Kathleen-26, 29, 33, 36, 42, 45, 50, 68
 Iverson, Michael-65
 Ivkovich, Nyla-71
 Jacobson, Beatrice-36, 38, 41, 42, 44, 50, 68
 Jacobson, Judith-29, 40, 68
 Jacobson, Kenneth-31, 68
 Jacobson, Thomas-71
 Janczak, David-71
 Jante JoAnn-27, 28, 36, 38, 43, 44, 50, 71
 Jaspersen, Alan-53, 54, 59, 65
 Jaspersen, David-34, 52, 85
 Jaspersen, Richard-53, 54, 58, 65
 Jensen, Jay-54, 60, 65
 Jensen, Karen-33, 37, 38, 40, 44, 68
 Jergensen, Pamela-38, 41, 43, 65
 Joehnk, Betty-37, 38, 40, 42, 44, 50, 68
 Joehnk, Thomas-30, 38, 71
 Johns, Miles-31, 65
 Johnson, David N.-31, 38, 45, 65
 Johnson, David R.-65
 Johnson, Glenn-52, 53, 68
 Johnson, Laura-28, 45, 68
 Johnson, Randolph-65
 Johnson, Richard-45, 85
 Johnson, Susan-28, 32, 37, 43, 44, 85
 Johnson, William-34, 38, 85, 60
 Jones, David-68
 Jones, Donald-68
 Jones, Kathleen-65
 Jones, Mary-43, 65
 Jones, Mary V.-33, 37, 38, 41, 42, 44, 50, 68
 Jordan, Barbara-29, 38, 41, 42, 45, 71
 Jovanovich, Ronald-26, 31, 34, 45, 74, 77, 85
 Just, Robert-56, 71
 Kadrich, Darlene-29, 50, 71
 Kadrich, Shirley-36, 50, 68
 Kafer, Mary Ellen-28, 29, 37, 38, 45, 50, 71
 Kah, Adel-85
 Kah, Helmut-65
 Kamin, Clifford-85
 Karol, Rose Marie-42, 71
 Kauppi, Lea Janet-43, 86
 Kauppi, Susan-65
 Kempken, Janet-29, 42, 45, 71
 Kempken, Jean-29, 42, 45, 71
 Kennow, Linda-43, 86
 Ketterhagen, Beverly-28, 36, 43, 45, 75, 86
 Ketterhagen, Joan-32, 38, 42, 71
 Ketterhagen, Linda-28, 37, 43, 45, 68
 Keyes, Bonnie-65
 Kilbert, Kristeen-32, 42, 71
 Kintop, Douglas-26, 34, 52, 71
 Kleutsch, Daniel-38, 65
 Kleutsch, Mercedes-28, 35, 37, 38, 41, 45, 50, 68
 Knoblock, Dorothy-65
 Knutson, Colleen-37, 43, 71
 Knutson, Linda-29, 31, 40, 86
 Knutson, Marilyn-42, 86
 Kopchinski, Sharon-68
 Kordus, Steven Ann-37, 43, 44, 50, 68
 Kossow, Christine-36, 50, 68
 Krueger, James-44, 56, 71
 Krueger, Linda-43, 71
 Krueger, Peggy-43, 68
 Kumm, Joyce-68
 Kunath, Erwin-30, 38, 45, 86
 Kwiatkowski, Rodney-65
 Lange, Kathleen-38, 42, 65
 Larsen, Gail-33, 36, 38, 40, 45, 50, 68
 Larsen, John-60, 86
 Larson, Nancy-71
 Latas, Dale-34, 52, 56, 71
 Laughran, Mark-56, 71
 Laughran, Michael-30, 34, 52, 86
 Laughran, Patrick-26, 53, 54, 59, 65
 Laux, Jeffrey-54, 65
 Lee, Richard-38, 41, 53, 54, 60, 65
 Leischer, Mark-38, 65
 Lenz, James-68
 Leonard, Reed-87
 Linder, Margaret-29, 38, 41, 42, 45, 71
 Linder, Richard-68
 Lockman, Denise-41, 45, 65
 Longo, LaVerne-35, 43, 45, 65
 Lovrek, Rose-68
 Ludtke, Leilani-28, 38, 41, 42, 44, 87
 Lynch, Timothy-58, 68
 Maas, Linda-36, 43, 44, 68
 Maas, Theresa-41, 43, 45, 65
 MacBeath, Jean-43
 Madderom, Joseph-71
 Madson, Glenn-41, 44, 87
 Maerzke, Richard-54, 65
 Marble, Lynda-43, 65
 Marble, William-53, 68
 Marifke, Gerard-71
 Massie, William-45, 60, 62, 66
 Maurer, Theresa-72
 Mayer, Kathryn-28, 29, 43, 44, 46, 76, 87
 McElroy, James-72
 McFadden, James-59, 62, 66
 McFadden, Linda-29, 36, 43, 50, 72
 McFadden, Susan-26, 43, 66
 Mealy, Charles-38, 66
 Mealy, Dennis-66
 Meingast, Constance-43, 66
 Melvin, Carliann-27, 28, 29, 38, 44, 50, 72
 Meyer, Dale-72
 Miller, Kent-38, 66
 Minor, Daniel-36, 69
 Moerke, David-87
 Mohr, James-27, 30, 38, 45, 72
 Mohr, Robert-26, 27, 30, 34, 38, 40, 44, 52, 75, 77, 87
 Mohr, Thomas-30, 31, 38, 45, 60, 69
 Mohrbacher, Christine-66
 Mucci, Patricia-66
 Mueller, Cheryl-72
 Mueller, Edward-69
 Mueller, Lynn-66
 Mueller, Ruth Ann-26, 28, 37, 38, 40, 42, 45, 77, 87
 Mutter, Irene-42, 69
 Mutter, Peter-34, 45, 60, 87
 Mutter, Robert-54, 58, 59, 66
 Mutter, Yvonne-29, 36, 72
 Nannemann, Larry-34, 45, 87
 Nelson, Andrea-35, 45, 66
 Nelson, Charmaine-72
 Nelson, Thomas-66
 Niemann, Susan-45, 88
 Nietfeldt, Robert-88
 Nietfeldt, William-69
 Noble, Douglas-34, 52, 56, 72
 Noble, Kathleen-69
 Noble, Stephen-52, 53, 58, 69
 Noble, Steven-69

- North, Donald-52, 53, 72
 North, Susan-41, 66
 Orth, Larry-38, 44, 60, 88, 40
 Pashelk, Michael-72
 Paulin, John-72
 Paynter, Donald-26, 34, 38, 52, 60, 72, 77
 Paynter, Richard-31, 37, 53, 69
 Paynter, Robert-31, 36, 53, 69
 Pendergast, Jacqueline-41, 66
 Peper, Sharon-36, 43, 72
 Pett, Christine-66
 Pett, Don-72
 Pett, Donna-43, 45
 Pett, Gayle-69
 Pheifer, Larry-29, 30, 31, 34, 45, 50, 52, 69
 Phillips, Barbara-32, 72
 Phillips, Denise-42
 Piper, Kenneth-72
 Pischke, Jacqueline-72
 Pletnik, Leslie-88
 Pluck, Thomas-62, 88
 Pruess, Raymond-69
 Psuik, Thomas-66
 Raabe, Romeo-30, 38, 40, 45, 88
 Rada, Robert-88
 Randa, Carol-37, 69
 Randa, James-89
 Ratsch, Brian-38, 66
 Ratz, Janice-72
 Reesman, Joyce-29, 37, 43, 45, 50, 69
 Reesman, LeRoy-38, 41, 89
 Relish, Sherrilynn-29, 69
 Revolinski, Charlene-72
 Reynolds, Charles-72
 Reynolds, James-69
 Rheingans, Donna-66
 Rhody, Leland-60, 69
 Rhody, Theresa-43, 89
 Rieck, Lee-38, 41, 60, 69
 Ried, Sherry-42, 66
 Ringe, Milo-89
 Risch, Edith-42, 69
 Risch, Janet-36, 43, 45, 72
 Ritke, Christine-40, 72
 Ritke, Carol-66
 Robbins, Daniel-69
 Robbins, Douglas-34, 36, 38, 40, 44, 50, 52, 53, 69
 Roanhouse, Charles-53, 54, 58, 66
 Roanhouse, Dale-34, 56, 72
 Roanhouse, Edwin-54, 66
 Roanhouse, James-34, 45, 52, 56, 89
 Roanhouse, Thomas-36, 44, 58, 69
 Robnolt, Melodee-36, 41, 42, 44, 50, 69
 Rodberg, Jerry-31, 38, 66
 Rogalski, David-30, 56, 72
 Rognsvoog, Gloria-89
 Ross, Lynn-89
 Rowntree, Bruce-54, 66
 Ruhland, Lynn-72
 Rummel, Karen-38, 43, 66
 Rupert, Pamela-26, 29, 35, 36, 43, 44, 50, 69
 Rydzik, John 72
 Salemi, Michael-38, 72
 Sanders, Duane-72
 Schaal, Ronald-38, 41, 45, 56, 72
 Schaefer, Linda-37, 66
 Schaefer, Marjorie-37, 43, 69, 72
 Schaefer, Mark-59, 66
 Schaefer, William-89
 Scharping, Shirley-29, 43, 45, 72
 Schattner, Thaddeus-90
 Scheele, Robert-90
 Schlaikowski, Carol-35, 38, 41, 42, 50, 66
 Schlie, Loral-28, 35, 38, 41, 69
 Schmidt, Gary-59, 66
 Schmidt, Kathy-36, 38, 41, 45, 66
 Schmidt, Leonard-62, 66
 Schmidt, Lynn-90
 Schmidt, Mary-43, 66
 Schmidt, Richard-69
 Schmidt, Richard-30, 38, 45, 90
 Schmidt, Shawn-34, 90
 Schmidt, Winifred-66
 Schneider, Daryl-31, 37, 45, 69
 Schneider, Michael-66
 Schneider, Richard-54, 66
 Schneider, Robert-28, 30, 31, 37, 50, 53, 58
 Schrank, Jeffrey-90
 Schrubbe, Gary-72
 Schuckman, Albert-53, 54, 59, 66
 Schuckman, Thomas-34, 52, 90
 Schultz, Linda-72
 Schulz, Richard-44, 52, 90
 Schumacher, Charles-27, 30, 34, 45, 50, 52, 91
 Schumacher, Jack-52, 53, 60, 72
 Schumacher, Michael-69
 Schumacher, Patrick-60, 69
 Schwartz, Douglas-66
 Schweitzer, Curtis-91
 Schweitzer, Mary-91
 Seidel, Richard-58, 69
 Seidler, Neal-69
 Seidler, Richard-72
 Senft, Harold-66
 Shaffer, Barbara-91
 Sheahan, Maureen-43, 45, 50, 69
 Sheldon, Robert-91
 Sheldon, Tim-26, 38, 41, 72
 Siemering, Michael-44, 91
 Simonsen, Vicki-35, 36, 42, 69
 Skarie, Jack-54, 59, 66
 Skarie, Jane-36, 38, 43, 44, 50, 72
 Sloan, Sandra-33, 40, 43, 45, 50, 69
 Smith, Barbara-37, 38, 40, 43, 45, 50, 69
 Smith, Gordon-66
 Smith, Naomi-38, 41, 66
 Smith, Narda-33, 35, 50, 69
 Smolensky, Marc-34, 72
 Smolensky, Mike-45, 53, 58, 69
 Spaight, Larry-59, 66
 Sponder, Cheryl-66
 Stachowiak, Raymond-31, 91
 Stachowiak, William-69
 Stalbaum, Deborah-26, 29, 30, 33, 42, 44, 50, 69
 Stalbaum, Denise-43, 66
 Stalbaum, Susan-38, 40, 45, 50, 69
 Steinke, Debra-33, 38, 40, 44, 69
 Stolk-Toro, Gustavo-3, 50, 76, 91
 Stoner, Delores-40, 69
 Stoner, Donald-69
 Stoner, Lyle-60, 92
 Stoner, Roberta-42, 66
 Storm, Gregory-69
 Straube, Gordon-72
 Sullivan, Michael-34, 45, 52, 56, 72
 Sullivan, Sandra-36, 43, 44, 92
 Swain, Colleen-35, 38, 41, 43, 44, 66
 Tenfel, Lynda-92
 Thole, Gary-34, 42, 92
 Thole, Richard-31, 69
 Thomas, Charles-92
 Tobin, Susan-29, 36, 42, 69
 Toler, Oscar-41, 66
 Torgerson, Roger-72
 Towne, Doborah-38, 41, 43, 66
 Treffinger, Hal-38, 53, 54, 59, 66
 Treffinger, Terri-38, 41, 43, 45, 66
 Treloar, Patricia-66
 Tufford, Frank-72
 Tufford, Roxanne-38, 66
 Tufford, Suzanne-38, 41, 45, 72
 Unger, Jon-26, 59, 66
 Uttech, Wendy-32, 35, 43, 45, 92
 Victor, Thomas-72
 Vogt, Toni-28, 37, 38, 40, 43, 45, 74, 92
 Wagner, Barbara-72
 Waldron, William-52, 53, 72
 Warnes, Phillip-72
 Warzon, Diana-92
 Weber, Larry-93
 Weber, Robert-60, 62, 93
 Weinkauff, Jerry-36, 43, 52, 53, 60, 69
 Weinkauff, Karla-35, 66
 Weltzien, Herbert-31, 72
 Wendedahl, Colette-66
 Westlund, Richard-26, 27, 29, 34, 45, 52, 60, 74, 75, 93
 Westlund, Robert-60, 69
 Weston, Ted-72
 Whitman, Anita-28, 33, 38, 41, 42, 45, 93
 Whorrall, Christine-33, 35, 42, 69
 Whyte, Gary-72
 Whyte, Wayne-31, 37, 44, 50, 52, 53, 60, 69
 Wickware, Michael-31, 66
 Wiess, William-69
 Winski, Cheryl-33, 43, 93
 Woyaki, Clayton-31, 66
 Young, Constance-93
 Zahn, Jeffrey-38, 41, 45, 53, 54, 58, 66
 Zahn, Russell-72
 Zick, Laura-66
 Zimmer, Randy-72
 Zustow, Debbie-43, 45, 66
 Zustow, Dale-31, 62, 69



**BURLINGTON
CONSUMER
COOPERATIVE**

Burlington ph. 763-3521
Genoa City 279-3311
Waterford 534-9767

30 years of progress through
cooperation

COUNTRYSIDE STUDIO

DANOWSKI DECORATING

THE MUSIC MART

LEIGHTON'S ACE HARDWARE

BOB'S SINCLAIR

WAGNER & JURANEK

LAUX'S ENCO SERVICE

RUETER AND HANNAS INC.

BECK'S STORE

REINEMAN'S INC.

THE WATERFORD POST

STEINKE HARDWARE

LEE N. HERRMAN JEWELER

BECKER'S MOBIL

GERRY'S T. V. AND RADIO SERVICE

WATERFORD FLORAL

BARBY'S BEAUTY SALON

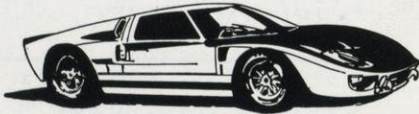
<p>FOHR'S MEAT SERVICE</p> <p>Complete Locker Service</p> <p>2126 Waukesha Rd. Caledonia, Wis. Phone 835-2111</p>	<p>HANSEN'S MEAT SERVICE</p>  <p>Rt. 1 Box 343 Franksville</p> <p>Phone: Caledonia 835-155</p>								
<p>KNUTSON CONSTRUCTION, INC.</p> <p>Route 6 Box 14</p> <p>Phone 534-3203 Burlington, Wis.</p>	<p>Compliments of</p> <p>MEHRING REALTY</p> <p>203 W. Main St.</p>								
<p>JENSEN'S SPORT SHOP</p> <p>100 E. Main Street</p> <p>Waterford, Wisconsin</p>	<p>Compliments of</p> <p>M. B. MANUALS, INC.</p> <p>106 W. Main St.</p>								
<p>GRAF'S GARAGE</p> <p>Waterford, Wisconsin</p>	<p>WATERFORD</p>  <p>RACING MTRS.</p> <table> <tr> <td>Station I</td> <td>Station II</td> </tr> <tr> <td>Hy. 45 & 20</td> <td>802 Main St.</td> </tr> <tr> <td>Union Grove</td> <td>Union Grove</td> </tr> <tr> <td>534-3960</td> <td>878-9905</td> </tr> </table>	Station I	Station II	Hy. 45 & 20	802 Main St.	Union Grove	Union Grove	534-3960	878-9905
Station I	Station II								
Hy. 45 & 20	802 Main St.								
Union Grove	Union Grove								
534-3960	878-9905								
<p>THE SCHNEIDER AGENCY</p> <p>"Insurance Protection For Your Specific Needs"</p> <p>216 East Main Street, Waterford Phone 534-6637</p>									
<p>WARREN FLETCHER REALTOR</p> <p>202 E. Main St. Waterford, Wis.</p> <p>Phone 534-6414</p>									
<p>ZIMMER'S PHARMACY</p> <p>202 E. Main Street Waterford, Wisconsin</p>									
<p>OTTO PAAP, JR. CO.</p> <p>Farm Garden Lawn Equipment Hardware Plumbing Heating Supplies Phone 835-2255</p> <p>2524 So. 76th St. Raymond Center P.O. Franksville, Wisconsin</p>									

<p>FROSTIO'S RESTAURANT</p> <p>Noted For Home-Made Bread</p> <p>Waterford Phone: 534-9705</p>	<p>KING FABRIC, INC.</p> <p>Fit for a Queen 208 N. Main Street Burlington, Wisconsin Yard Goods, Patterns, Sewing Notions</p>
<p>ROCHESTER MILL</p> <p>Commercial Grinding and Feeding</p> <p>"Purina Chows" "Murphy Cut Cost"</p> <p>Rochester, Wis. Telephone 534-3500</p>	<p>BURLINGTON DISCOUNT CENTER</p> <p>261 East Chestnut St. Burlington, Wisconsin "Discount Is Our Middle Name"</p>
<p>MEALY'S AMBULANCE SERVICE</p> <p>24 Hour Service 534-2233 Waterford, Wisconsin</p>	 <p>MONTGOMERY WARD 425 N. Pine St. Burlington 763-3561</p> <p>The complete department store for the family, home, and car. "Sat- isfaction guaranteed or your moneyback."</p>
<p>Compliments of</p> <p>STALBAUM'S BUS SERVICE</p>	<p>DON'S LIQUOR STORE & CHEESE MART</p> <p>The Two Friendly Stores Downtown Burlington and Milwaukee Avenue North Burlington, Wis. Phone 763-2588</p>
<p>RUNGE GAS SERVICE, INC.</p> <p>LP Gas and LP Equipment</p> <p>Phone 633-3113 or Franksville, Wis. 835-2831</p>	<p>"Always on the Square"</p> <p>FRANKSVILLE LUMBER CO., INC.</p> <p>Franksville, Wisconsin</p>
<p>NORTH CAPE TILE & SEPTIC TANK CO.</p> <p>North Cape, Wisconsin Phone 835-7006</p>	<p>Congratulations Class of 1967</p> <p>JASPERSON SOD FARM</p>
<p>DICK'S RED BELL MARKET AND LOCKER SERVICE</p> <p>209 W. Main St. Waterford, Wis. We Process for Home Freezers We Appreciate Your Business Telephone 534-6422</p>	<p>Compliments of</p> <p>NORTH CAPE HEATING COMPANY</p> <p>Phone: Wind Lake 895-2200 Caledonia 835-2303</p>
<p>ALBEE'S RESTAURANT</p> <p>Waterford, Wisconsin Breakfast Lunches Dinners Phone 534-9771</p>	<p>Compliments of</p> <p>TRAUTMAN NURSERIES</p> <p>1 1/2 Miles West of Hwy. 41 on Racine County Trunk K. Franksville, Wisconsin Phone 835-0005</p>

Congratulations Graduates

SCHEIBE STUDIO

For Fine Photography

After Your Graduation

Be It Portrait, Wedding, or Candid,

Please Keep Us In Mind

The Studio Is Air Conditioned
For Your Comfort

Phone 763-6535
161 E. Chestnut St.

Compliments Of The

ST. THOMAS

CATHOLIC YOUTH

ORGANIZATION

**S
E
N
T
R
Y**

Congratulates

Members Of

Waterford High

Class Of 67

Alfred E. Tanck, Pres.

Margaret I. Tanck,
Sec. -Treas.

(Sentry Foods)

209 Milwaukee St.

Waterford, Wisconsin

Best Wishes To The Graduates

WATERFORD MOTORS, INC.

FORD AND MERCURY

Sales and Service

Waterford, Wisconsin

Phone 534-3131

Congratulations to the Class of 1967



Progressive Dairy's Award Winning Float in the 1966 Goodwill Celebration

Progressive



MEANS FINER DAIRY PRODUCTS

You'll Find Them Almost Everywhere

Phone 633-4301

Now Beginning Another
Half-Century of Service

1912

1967

Congratulations to the Class of 1967



Complete Banking Services

Drive-In Window and After-Hour Depository

Safe Deposit Boxes to Rent

Open Your Checking or Savings Accounts

With This Up-To-Date Bank

Lots of Free Parking Available

WATERFORD COMMUNITY BANK

Waterford, Wisconsin

Member F.D.I.C.

Phone 534-2300

DEWANE'S

OF WATERFORD

MEMOIRS

Find Your Favorite Tapered Slacks

OSHKOSH CASUALS

at the store with Young Men's Fashions

"THE STAG SHOP"

in Burlington

Open Daily 9-9, Saturday 9-6



"Best-Prest" The Perfected Never-Iron Pants!

"Dudes" Smart New Dress-Up Westerns!

"Corduroy Dudes" Youthful Fashion Favorite!

"Hopsack" Great New Fabric Success!

All with famous Oshkosh Quality built-in!

LARSON AND HOFNER



ROW 1: D. Robbins, R. Jarrett, T. Pluck, C. Alby, M. Sullivan, D. Dietz, F. Bacun, S. Schmidt, and D. Noble, ROW 2: L. Rhody, D. Minor, J. Hart, D. Kintop, D. Emerich, D. Paynter, J. McFadden, and R. Amundson. ROW 3: Mr. Tonn, M. Hungler, J. Schumacher, D. Duxtator, T. Hanson, W. Chamberlain, M. Laughran, C. Schumacher, T. Barnhart, and Mr. Zulesdorf.

1967 S.E.B. Track Champions

The 1967 Wolverine Track Team was fabulous. They won the first conference Relays Crown and the Conference Championship. This squad had more depth than any previous Wolverine team, which accounted for the third place finish at the Mukwonago Relays and the second place finish at the Sectionals. The school records set this year were:
 220 yd. dash--Dave Dietz--22.8 seconds
 High jump--Ray Jarrett--5'9 3/4"
 Pole vault--Ray Jarrett--11'
 Discus--Wes Chamberlain--142' 5 1/2"
 440--Chuck Schumacher--53.8 seconds

Mile relay--Doug Robbins--3:32.1
 Mile relay-con't--Chuck Schumacher, Don Paynter, Mike Sullivan.

The team was well represented at the State Meet by the following:

High Jump--Ray Jarrett

100 yd. dash--Dave Dietz

Discus--Wes Chamberlain

Long jump--Frank Bacun

Mile relay--Doug Robbins, Chuck Schumacher, Don Paynter, Mike Sullivan.

The J.V. Squad won five meets and lost one. The Frosh-Soph. team was conference champs.



ROW 1: W. Waldron, P. Alby, S. Eisenbeis, R. Westlund, D. Johnson, and C. Holst. ROW 2: Mr. Tonn, P. Laughran, D. Zustow, J. Zahn, A. Schuckman, and H. Treffinger.



ROW 1: R. Jovanovich, J. Gendrich, D. Roanhouse, J. Barnhart, D. Jaspersen, L. Spaight, G. Schrubbe, and M. Smolensky. ROW 2: Mr. Christiansen, L. Nannemann, R. Schaal, R. Seidel, M. Hensgen, T. Greil, D. Rogalski, J. Roanhouse, W. Henning, and R. Fredrich.

Play Ball!

The Varsity Baseball Team had a very successful season this year under the coaching of Mr. Christiansen. They started out with four straight conference wins, after which they lost to undefeated Arrowhead. Despite the stormy atmosphere at a later game with Arrowhead, the Wolverines handed Arrowhead its

only conference loss. The team ended second in the conference with seven wins and three losses.

The "B" Team had its most successful year this year. Coached by Mr. Whitford, the team ended up with a record of six wins and four losses.



ROW 1: J. Skarie, L. Schmidt, M. Clark, R. Blodgett, E. Roanhouse, and R. Barnhart. ROW 2: O. Dukleth, C. Roanhouse, A. Guardiola, G. Schmidt, J. Babik, C. Anderson, and W. Danes. ROW 3: Mr. Whitford, H. Senft, A. Jaspersen, D. Johnson, R. Jaspersen, J. Jensen, M. Schumacher, and R. Schneider.

Varsity Baseball Schedule

	WHS	OPP.
Salem	6	0
Kettle Moraine	2	0
Union Grove	5	0
St. Mary's	3	1
Arrowhead	0	8
Salem	6	4
Kettle Moraine	18	3
Union Grove	3	8
St. Mary's	1	3
Arrowhead	7	5

B-Team Baseball Schedule

	WHS	OPP.
Kettle Moraine	6	0
Union Grove	0	8
Arrowhead	8	3
Salem	6	5
Kettle Moraine	4	3
Union Grove	2	7
Arrowhead	4	3

Hole In One?



ROW 1: G. Johnson, S. Albright, D. Heebsh, B. Ratsch, J. Rodberg, W. Bardenwerper, S. Heebsh, and D. Schneider. ROW 2: J. Mohr, P. Edwards, D. Sanders, T. Mohr, R. Carter, W. Bardenwerper, P. Fecteau, and L. Drew. ROW 3: J. Joehnk, W. Johnson, M. Schneider, B. Mohr, L. Orth, M. Siemering, M. Salemi, R. Lee, and Mr. Edwards.

Golf Schedule

	WHS	OPP.
Mukwonago	221	230
Muskego	233	254
Kettle Moraine	219	247
Union Grove	240	231
Salem	230	224
Arrowhead	230	243
Kettle Moraine	233	240
St. Mary's	233	234
St. Mary's	226	252
Union Grove	228	233
Salem	236	229
Arrowhead	233	235

The 1967 Golf Team finished second in the Southeastern Badger Conference standings. They lost in the tournament to Union Grove by two strokes. The over all record for the year was nine matches won and three lost.

Three seniors that played on the team will be leaving. They are Peter Edwards, Bill Johnson, and Bob Mohr. Returning will be six juniors, eight sophomores, and five freshmen. Next year we hope to get a first in conference ratings instead of a second.



Don Paynter, Sharon Peper, Doug Kintop, Carli Melvin, Dale Roanhouse, Mitzi Linder, Charles Kempkin, King Dave Rogalski, Queen Jane Skarie, Carol Linder, Sandy Sullivan, Tony Caliva, Ruth Mueller, Mike Laughran, Ellen Howe, Gus Stolk-Toro.

1967 Junior Prom

A Tahitian background of a waterfall, palm trees, and tikis set a romantic atmosphere for the couples at the 1967 Junior Prom. The mood was enhanced by the music provided by the Melody

Makers Orchestra. King Dave Rogalski and Queen Jane Skarie reigned over the prom entitled "Night in Tahiti." The evening was pleasantly ended by Post Prom at Cerami's.



Prom Royalty looking over the evening's festivities.



Crown bearers Carol Linder and Charles Kempken approach the throne.



The court honors the King and Queen.

A Night In Tahiti



Couples gather for punch under the thatched roof.



The couples enjoy an evening of dancing.



Shirley Himbauch is served punch by Tahitian, Rick Carter.



SITTING: John Brinkmann, Eugene Mather, Marcia Cahill, and Bruce Albright. STANDING: Anita Whitman, Charles Alby, Barbara Braun, and Todd Stalbaum.

Senior Class Play

A light family comedy written by Howard Lindsay and Russel Crouse, "Life With Father," ended the tradition of the Senior Class Play at Waterford High School. The Class of 1967 in cooperation with the Drama Club presented the beautifully accurate picture of the 1880's on April

20, 21, 22, to 1095 spectators. Marcia Cahill and John Brinkmann played Clarence Day's memorable Father and Vinnie. The play was directed by Mr. Molthen who was assisted by Mrs. Lacky, Mrs. Albright, Mrs. Sabatino, and Mr. Willson.



Vinnie server Father his tea.



Father receives the verdict on Vinnie's health.

The Graduates Of 1967



CLASS MOTTO: "Our Only Limitation is Our Own Ambition"
 CLASS COLORS: Green and Yellow
 CLASS FLOWER: Yellow Rose

Alby, Charles
 Bacun, Frank
 Barnhart, Eugene
 Barry, Susan
 Beck, Robert
 Bernau, Lynn
 Bills, Lauri
 Blodgett, Gloria
 *Bobo, David
 *Bolles, Duane
 Bowen, Rita
 Braun, Barbara
 Brinkmann, John
 Bronenkant, Bonita
 Burch, Shelia
 Butke, Dennis
 Cahill, Marcia
 Caliva, Anthony
 Chamberlain, Wesley
 Christenson, Linda
 Christensen, Cheryl
 Church, Patricia
 Collins, Elinor
 Cottingham, Linda
 Dahlman, Keith
 Datzer, Kenneth
 Davis, Linda
 Dietz, David
 Delimat, Theresa
 Dement, Gregory
 Dickinson, Daniel

Drought, James
 Duda, Dale
 Eder, Angela
 Edwards, Peter
 +Emerich, David
 Fluegge, Glen
 Frenz, Philip
 Frost, Paul
 Frost, Sandra
 Gauger, Donn
 Goha, Mary
 Graetz, Dennis
 Greeley, Nila
 Greil, Thomas
 Halbach, Jeffery
 +Hanson, Ellen
 Hart, James
 Heebsh, David
 Henningfeld, Donald
 Hensgen, Michael
 Himebauch, Shirley
 Hoffmann, Carol
 Howe, Ellen
 Howe, Ronald
 Hungler, Michael
 Jarret, Raymond
 Jaspersen, David
 Johnson, Richard
 Johnson, Susan
 Johnson, William
 Jovanovich, Ronald

Kah, Adel
 Kamin, Clifford
 Kauppi, Lea
 Kennow, Donna
 Ketterhagen, Beverly
 Knutson, Linda
 Knutson, Marilyn
 Kunath, Erwin
 Larsen, John
 Larson, Marlene
 Laughran, Michael
 Leonard, Reed
 Ludtke, Leilani
 Madson, Glenn
 Mayer, Kathryn
 +Mohr, Robert
 Mucci, Michael
 Mueller, Ruth
 Mutter, Peter
 Nannemann, Lawrence
 Niemann, Susan
 Orth, Larry
 Pluck, Thomas
 Winski, Cheryl
 Raabe, Romeo
 Rada, Robert
 Randa, James
 Reesman, Leroy
 Rhody, Theresa
 Ringe, Milo
 Roanhouse, James

Rognsvoog, Gloria
 Schaefer, William
 Schattner, Ted
 Scheele, Robert
 Schmidt, Lynn
 +Schmidt, Richard
 Schmidt, Shawn
 Schrank, Jeffery
 Schuckman, Thomas
 Schulz, Richard
 +Schumacher, Charles
 Schweitzer, Curtis
 Schweitzer, Mary
 Shaffer, Barbara
 *Sheldon, Robert
 Siemering, Michael
 Slesarik, Linda
 Stolk-Toro, Gustavo
 Stoner, Lyle
 Sullivan, Sandra
 Tenfel, Lynda
 Thole, Gary
 Thomas, Charles
 Uttech, Wendy
 +Vogt, Tony
 Warzon, Diana
 Weber, Larry
 Weber, Robert
 Westlund, Richard
 Whitman, Anita
 Young, Connie

+Honor Students

*Not Present In Picture

Awards And Scholarships

Valedictorian	Ellen Hanson
Salutatorian	Robert Mohr
American Legion Award	Robert Mohr
Kiwanis Agriculture Scholarship	Paul Frost
Rader Award	James Roanhouse
Rockrohr-Skarie Award	Thomas Greil
W. A. E. A. Good Citizen Award	Marcia Cahill
W. A. E. A. Clifford Eastman Award	Linda Christiansen
D. A. R. Award	Marcia Cahill
Betty Crocker Award	Beverly Ketterhagen
Badger Girls State	Linda McFadden
Badger Boys State	Don Paynter
Outstanding Commercial Student	Dale Roanhouse
Most Proficient Typist	Lauri Bills
Photography Club-----Best Photographer	Carol Gulbranson
Service Award	Robert Schneider
Basketball-----Most Valuable Player	Linda Knutson
Baseball-----Most Valuable Player	Thomas Greil
Track-----Most Valuable Player	Mike Hensgen
Golf-----Most Valuable Player	Dave Dietz
Cross Country-----Most Valuable Player	Jim Mohr
Wrestling-----Most Valuable Player	Frank Bacun
Drama Club-----Best Actor	Peter Edwards
Best Actress	John Brinkmann
Best Supporting Actor	Ellen Howe
Best Supporting Actress	Reed Leonard
Outstanding Artistic Contribution	Beverly Ketterhagen
Burlington Standard Press Public Relations Award	Sandra Sullivan
Forensics-----Outstanding Speech Student	Ellen Howe
State Forensics Participants	Beverly Ketterhagen
	Larry Pheifer
	Rick Westlund
	Alison Graf
	Diane Hadley
	Jerry Weinkauf
Outstanding Math Student	Romeo Rabbe
Four Years Perfect Attendance	William Johnson
	Larry Orth
	Toni Vogt
Waterford High School Scholarship Fund	Ellen Hanson
	Charles Schumacher
	David Emerich
	Robert Mohr
Waterford Junior Chamber of Commerce Scholarship	Mary Gohs
Carroll College Scholarship	Erwin Kumath
Iowa State University Scholarship	Charles Schumacher
Kenosha Technical Institute Scholarship	Toni Vogt
Marquette University Scholarship	Richard Schmidt
U. of W. Music Clinic Scholarship	David Johnson
U. of W. at Madison Scholarship	Beverly Ketterhagen
U. of W. at Madison Scholarship	Eleanor Collins
U. of W. at Milwaukee Scholarship	Richard Westlund
Valparaiso Indiana University Scholarship	Ruth Mueller
Wisconsin State Honor Scholarships	David Emerich
	Ellen Hanson
	Robert Mohr
	Richard Smidt
Wis. State U. at La Crosse Scholarship	Jeffrey Halbach
Wis. State U. at La Crosse Scholarship	Reed Leonard
Wis. State U. at La Crosse Scholarship	Theresa Rhody
Wis. State U. at River Falls Scholarship	Angela Eder
Wis. State U. at Superior Scholarship	Barbara Shaffer
Wis. State U. at Whitewater Scholarship	Ellen Hanson
Wis. State U. at Whitewater Scholarship	LeRoy Reesman
Racine County Farm Bureau Scholarships	Beverly Ketterhagen
	Richard Westlund
U. of W. Alumni Assn. Burlington Chapter Scholarship	Marcia Cahill
Highest Scholastic Averages----- Juniors	JoAnn Jante
Sophomores	Loral Schlie
Freshmen	Andrea Nelson
U. of W. at Milwaukee Scholarship	Michael Hensgen
U. of W. at Racine Scholarship	Michael Laughran

anson
Mohr
Mohr
Frost
house
Greil
Cahill
ansen
Cahill
hagen
adden
aynter
house
i Bills
anson
neider
nutson
Greil
nsngen
Dietz
Mohr
Bacun
wards
mann
Howe
onard
hagen
llivan
Howe
hagen
heifer
stlund
n Graf
adley
nkauf
Rabbe
hnson
y Orth
Vogt
anson
acher
erich
Mohr
Gohs
umath
acher
Vogt
hmidt
hnson
hagen
ollins
stlund
ueller
erich
anson
Mohr
Smidt
lbach
onard
Rhody
Eder
affer
anson
sman
hagen
stlund
Cahill
Jante
Schlie
elson
msgen
ghran

Awards And Scholarships

22

1. Academic Achievement Award
This award is given to the student who has achieved the highest grade point average in the college during the year. It is presented to the student at the annual awards ceremony.

2. Student Body President Award
This award is given to the student who has been elected president of the student body. It is presented to the student at the annual awards ceremony.

3. Outstanding Student Award
This award is given to the student who has demonstrated outstanding achievement in the classroom and in extracurricular activities. It is presented to the student at the annual awards ceremony.

4. Community Service Award
This award is given to the student who has demonstrated outstanding achievement in community service. It is presented to the student at the annual awards ceremony.

5. Leadership Award
This award is given to the student who has demonstrated outstanding leadership skills. It is presented to the student at the annual awards ceremony.

6. Artistic Achievement Award
This award is given to the student who has demonstrated outstanding achievement in the arts. It is presented to the student at the annual awards ceremony.

7. Sports Achievement Award
This award is given to the student who has demonstrated outstanding achievement in sports. It is presented to the student at the annual awards ceremony.

8. Research Award
This award is given to the student who has demonstrated outstanding achievement in research. It is presented to the student at the annual awards ceremony.

9. Public Service Award
This award is given to the student who has demonstrated outstanding achievement in public service. It is presented to the student at the annual awards ceremony.

10. Entrepreneurial Award
This award is given to the student who has demonstrated outstanding achievement in entrepreneurship. It is presented to the student at the annual awards ceremony.

11. Global Awareness Award
This award is given to the student who has demonstrated outstanding achievement in global awareness. It is presented to the student at the annual awards ceremony.

12. Environmental Award
This award is given to the student who has demonstrated outstanding achievement in environmental issues. It is presented to the student at the annual awards ceremony.

13. Health and Wellness Award
This award is given to the student who has demonstrated outstanding achievement in health and wellness. It is presented to the student at the annual awards ceremony.

14. Financial Literacy Award
This award is given to the student who has demonstrated outstanding achievement in financial literacy. It is presented to the student at the annual awards ceremony.

15. Information Technology Award
This award is given to the student who has demonstrated outstanding achievement in information technology. It is presented to the student at the annual awards ceremony.

16. Language and Culture Award
This award is given to the student who has demonstrated outstanding achievement in language and culture. It is presented to the student at the annual awards ceremony.

17. History and Social Studies Award
This award is given to the student who has demonstrated outstanding achievement in history and social studies. It is presented to the student at the annual awards ceremony.

18. Mathematics Award
This award is given to the student who has demonstrated outstanding achievement in mathematics. It is presented to the student at the annual awards ceremony.

19. Science Award
This award is given to the student who has demonstrated outstanding achievement in science. It is presented to the student at the annual awards ceremony.

20. Humanities Award
This award is given to the student who has demonstrated outstanding achievement in the humanities. It is presented to the student at the annual awards ceremony.

